THE GENEALOGICAL SOCIETY
OF UTAH

50 East North Temple • Salt Lake City, Utah 84150 U.S.A.

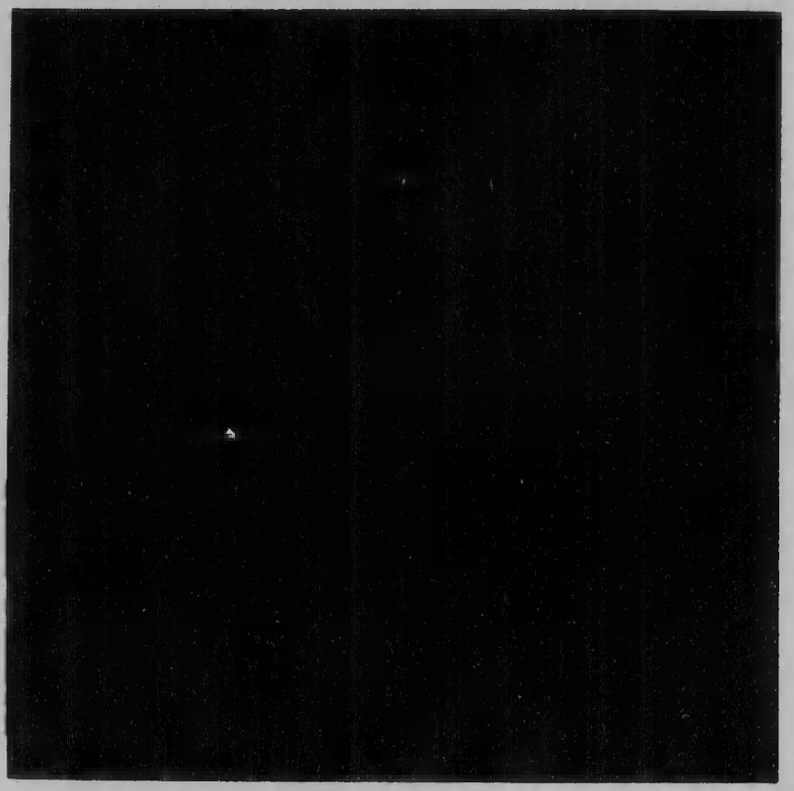

0 12x 16x 20x 24x 28x 30x 36x 40x 48x

SHOULD MEASURE .25" AT REDUCTION

MICROFILMED BY THE GENEALOGICAL SOCIETY, SALT LAKE CITY, UTAH AT:

CITY OF PROVIDENCE ARCHIVES

PROVIDENCE R.I.

OPERATOR
013 JOSE LLIL

REDUCTION X
16X

DATE FILMED
11 SEPT 1992

LIGHT METER SETTING
32

FILM EMULSION NUMBER
43391 104

FILM UNIT SER. NO.
5152

PROJECT NUMBER
R-I 04010

ROLL NUMBER
107

LOCALITY OF RECORD
PROVIDENCE,
PROVIDENCE COUNTY,
R.I.

TITLE OF RECORD
CITY DIRECTORY

ITEM
1

CONTINUED
FROM
ANOTHER
ROLL

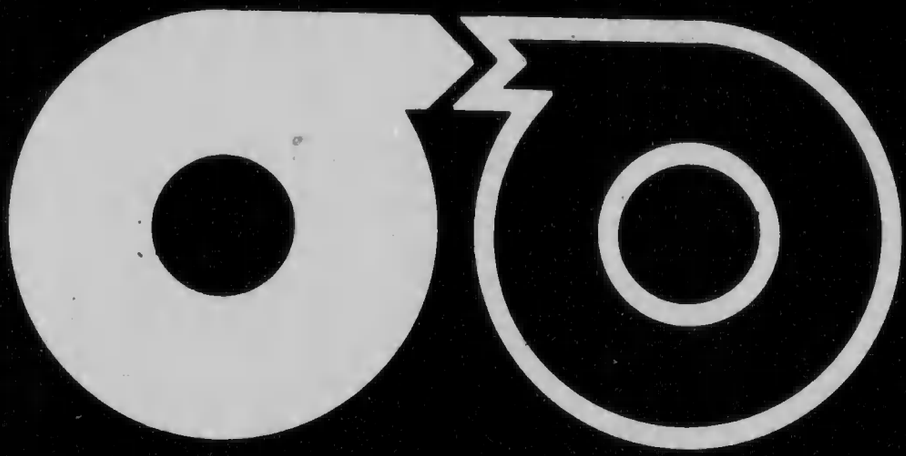

GENERAL ABBREVIATIONS

Abbreviation	Meaning
acct	accountant
adj	adjuster
admn	administrator or administration
adv	advertising
agcy	agency
agri	agriculture
agt	agent
al	alley
Am	American
appr	apprentice
apts	apartments
archt	architect
asmblr	assembler
assoc	associate
asst	assistant
atndt	attendant
atty	attorney
aud	auditor
av	avenue
bgemn	baggageman
bkbndr	bookbinder
bkpr	bookkeeper
bldr	builder
blk	block
blksmth	blacksmith
blrmkr	boilermaker
blvd	boulevard
bmo	business machine operator
br	branch
brklyr	bricklayer
brkmn	brakeman
bur	bureau
CSP	Christian Science Practitioner
cabtmkr	cabinetmaker
carp	carpenter
cash	cashier
chauf	chauffeur
chem	chemist or chemical
chf	chief
chkr	checker
cir	circle
civ	civil
clk	clerk
cln	cleaning or cleaner
clo	clothing
collr	collector
coml	commercial
comn	commission
comnr	commissioner
comp	compositor
condr	conductor
confr	confectioner
constn	construction
contr	contractor
cor	corner
corres	correspondent
ct	court
ctr	cutter
custdn	custodian
del	delivery
dep	deputy
dietn	dietitian
dir	director
dispr	dispatcher
dist	district
distr	distributor
div	division
dlr	dealer
dmnstr	demonstrator
do	ditto or same
dr	drive
drftsmn	draftsman
drsmkr	dressmaker
e or E	East
educ	education
elec	electrical or electric
electn	electrician
electro	electrotyper
elev	elevator
emp	employee
eng	engineer
engr	engraver
equip	equipment
es	east side
exam	examiner
exch	exchange
exp	express
fcty	factory
fdry	foundry
Fed	Federal
fl	floor
fnshr	finisher
formn	foreman
forwn	forewoman
frt	freight
ft	foot
ftr	fitter
furn	furniture
furngs	furnishings
gdnr	gardener
gds	goods
genl	general
geol	geologist
govt	government
gro	grocer
h	householder
hairdrsr	hairdresser
hdw	hardware
hlpr	helper
hndlr	handler
hosp	hospital
hq	headquarters
hsekpr	housekeeper
htg	heating
Hts	Heights
implts	implements
ins	insurance
insp	inspector or inspection
instr	instructor
int dec	interior decorator
int rev	internal revenue
inv	investment
jan	janitor
jwlr	jeweler
kpr	keeper
la	lane
lab	laborer
laby	laboratory
lbr	lumber
librn	librarian
lino	linotype
litho	lithographer
lndrs	laundress
lndry	laundry
ltd	limited
lwyr	lawyer
mach	machinist or machine
mdse	merchandise
mech	mechanic or mechanical
med	medical
Met	Metropolitan
meter rdr	meter reader
mfg	manufacturing
mfr	manufacturer
mgr	manager
mkr	maker
mkt	market
mldr	molder
mlnr	milliner
mn	man
mono	monotype
msngr	messenger
mstr	master
mtce	maintenance
mtge	mortgage
mtr	motorman or motor
mus	music
mut	mutual
n or N	North
Natl	National
ne	northeast
ns	north side
nw	northwest
ofc	office
opp	opposite
opr	operator
optn	optician
optom	optometrist
osteo	osteopath
PS	Public School
PTS	Postal Transportation Service
pass	passenger
pharm	pharmacist
photog	photographer
phys	physician
pk	park
pkr	packer
pkwy	parkway
pl	place
plmb	plumber or plumbing
plshr	polisher
plstr	plasterer
pntr	painter
pres	president
prfrdr	proofreader
prin	principal
priv	private
prntr	printer
prod	produce
prof	professor
prsfdr	press feeder
prsmn	pressman
prsr	presser
ptrnmkr	patternmaker
pub	public
publ	publisher or publishing
purch	purchasing
r	resides or rooms
R	room
RC	Roman Catholic
RD	Rural Delivery
rd	road
rdr	reader
real est	real estate
rec	receiving
recpt	receptionist
refgr	refrigeration or refrigerator
rep	representative
repr	repairman or repair
restr	restaurant
ret	retail
Rev	Reverend
rm	room
s or S	South
san	sanitary
Sav	Savings
sch	school
se	southeast
sec	secretary
serv	service
ship	shipping
sht mtl	sheet metal
sls	sales
smstrs	seamstress
soc	society
solr	solicitor
spl	special
sq	square
srtr	sorter
ss	south side
sta	station
sta eng	stationary engineer
stat	statistician or statistical
sten	stenographer
stereo	stereotyper
stge	storage
stmftr	steamfitter
str	setter
studt	student
stvdr	stevedore
sup	supply
supt	superintendent
supvr	supervisor
sw	southwest
swtchmn	switchman
sys	system
tchr	teacher
tech	technician
tel	telephone
teleg	telegraph
telev	television
ter	terrace
tmkpr	timekeeper
tndr	tender
tob	tobacco
trans	transportation
trav	traveling
treas	treasurer
trmr	trimmer
trnmn	trainman
tstr	tester
twp	township
typ	typist
USA	U S Army
USAF	US Air Force
USCG	U S Coast Guard
USMC	US Marine Corps
USN	US Navy
undwrtr	underwriter
Univ	University
uphol	upholsterer
vet	veterinary
vulc	vulcanizer
w or W	West
whol	wholesale
whsemn	warehouseman
wid	widow
wkr	worker
wks	works
wldr	welder
ws	west side
wtchmn	watchman
ydmn	yardman
ydmstr	yardmaster

ABBREVIATIONS OF GIVEN NAMES

Abbreviation	Name
Abr	Abraham
Alex	Alexander
Alf	Alfred
Arth	Arthur
Aug	August
Benj	Benjamin
Cath	Catherine
Chas	Charles
Danl	Daniel
Edw	Edward
Eliz	Elizabeth
Eug	Eugene
Fredk	Frederick
Geo	George
Jas	James
Jos	Joseph
Kath	Katherine
Margt	Margaret
Michl	Michael
Nathl	Nathaniel
Patk	Patrick
Richd	Richard
Robt	Robert
Saml	Samuel
Sol	Solomon
Steph	Stephen
Theo	Theodore
Thos	Thomas
Wm	William

8-1-50

INTERNATIONAL DETECTIVE SERVICE, INC.
COMPLETE ARMORED CAR SERVICE
Payrolls, Check Cashing, Daily Pick-Up Plus 2 Key Safe Service
17 Exchange St. EST. 1914 GAspee 1-1860

MAURICE C. SMITH CO., INC.
RHODE ISLAND'S Largest Mfgr. of Rubber and Metal Stamps
Typewriters, Adding Machines
Sold - Rented Repaired
Tel. GAspee 1-1064
Office & Factory 52 Pine St.
Retail Store 11 Arcade Bldg.

POLK'S
PROVIDENCE
CITY DIRECTORY
1957

Copyright, 1957, by R. L. Polk & Co.

For List of General Abbreviations see opposite page

SPECIAL ABBREVIATIONS

Abbreviation	Meaning
B U	Brown University
C F	Central Falls
E Prov	East Providence
N Prov	North Providence
Pawt	Pawtucket
Prov	Providence

FIRM ABBREVIATIONS

Abbreviation	Meaning
A&P	The Great Atlantic & Pacific Tea Co
AT&T Co	American Telephone & Telegraph Co
Atl Ref Co	Atlantic Refining Co
B&S	Brown & Sharpe Mfg Co
Calart	California Artificial Flower Co
GMAC	General Motors Acceptance Corp
Inctr Div DPW	Incinerator Division Providence Dept of Public Works
Ind Natl Bank	Industrial National Bank
JHL	John Hay Library
Mex Pet	Mexican Petroleum Corp
NE Co	Narragansett Electric Co
NE Grocery	New England Grocery
NET&T Co	New England Telephone & Telegraph Co
NYNH&H	New York, New Haven & Hartford RR
PBA	Federal Works Agency-Public Bldg Administration
PFD	Providence Fire Department
PG Co	Providence Gas Company
PPD	Providence Police Department
PTS	Postal Transportation Service
Prov DPW	Providence Dept of Public Works
RI Hosp	Rhode Island Hospital
RIDES	Rhode Island Dept of Employment Security
RIDSW	Rhode Island State Department of Social Welfare
RIH Trust Co	Rhode Island Hospital Trust Co
RIPWD or RIDPW	Rhode Island Public Works Department
RISES	Rhode Island State Employment Service
RIUCB	Rhode Island Unemployment Compensation Board
RWS&L Assn	Roger Williams Savings & Loan Assn
Ry Exp	Railway Express Agency Inc
USES	United States Employment Service
UTC	United Transit Co
VA	U S Veteran's Administration
WES Co	Westinghouse Electric Supply Co

EXPLANATION

Wives names are listed with husbands, the name of the wife is shown in parenthesis following the husband's as follows: Gregory Richd M (Mary L).

In case of a widow by death, wherever possible the name of the deceased husband is shown in parenthesis as follows: Gregory Mary L (wid Richd M).

The occupation and place of employment is listed as follows: Gregory Richd M (Mary L) slsmn Starr Clothing Co.

Names in heavy type denote advertisers in this City Directory.

Ownership or co-ownership of a firm is indicated by showing the individual's name in parenthesis following the firm name, as follows: Carson Grocery Co (Geo B and Paul N Carson).

A firm name enclosed by parenthesis indicates ownership or co-ownership by the individual whose name precedes, as follows: Carson Geo B (Carson Grocery Co).

The head of the house is indicated by h preceding the street address; other members of the family and roomers are indicated by r preceding the street address.

ALPHABETICAL LIST OF NAMES

A&A Floor Covering Co Inc Alfred J Bicho pres, Albino Petrucci v-pres 499 Cranston

A&A Jewelry Manufacturing Co Pasquale Amantea pres, Roger Amantea treas 296 Atwells av

A&A Package Store (Joseph Abbatematteo) liquors 58 Putnam

AAA, ELLSWORTH S HARDING GENL MGR, CIVIC NON-PROFIT MOTOR CLUB 50 FOUNTAIN, TEL DExter 1-9000; 42C SPRING, NEWPORT, TEL VIking 7-6384; HOTEL MELLEN, FALL RIVER, MASS, TEL OSborne 8-6967; WOONSOCKET, POplar 2-4993; TAUNTON, VAndike 2-0053 (See Yellow Page 100)

AAA Elect Master Rooter Co Felix A Lessard jr agt drain cln 215 Doyle av

A&B Fruit (Albert Ruotolo and Robt A Zoglio) 52 Rathbone

A B Manufacturing Co Inc Nushan Asadorian pres-treas mfg jwlrs 183 Eddy

ABA Hearing Service Horlick J Miller mgr 236 Westminster R610

ABC Petroleum Service (Rito J Romano) oil dlrs 38 Boyd

A C Electric Supply Co (Louis Osterman) hdw 667 Broadway

A&C Insurance Agency (John J Accinno and Archille Campanella) 354 Broadway

A C Motor Sales (Anthony Cotoia) used cars 198 Union av

A&C Woolen Mills Inc Claus F Meyer v-pres-treas 64 Eagle

A&D Products Co (Herman Austern) dry gds whol and hsehold gds 167-69 N Main

ADA SALES CO (SABATINO M GIORDANO), GENERAL HOME IMPROVEMENTS 214 MANTON av, TEL TEmple 1-3385 (See Yellow Page 43)

A E Club R E Jacobson sec 35 Westminster 4th fl

A&E Garage (Ernest R Marotta) gas sta 612 Hartford av

A&E Service (Edw Christopher and Albert Travison) auto reprs and gas sta 896 Manton av

A&G Auto Painting Co (Rocco Piccirilli and Gerhard Pagel) 291 Pearl

A&G Stores Frank M Peters store mgr gro 1031 Westminster

HASLAM HEATING CO.
COMPLETE INDUSTRIAL and RESIDENTIAL HEATING and VENTILATING SYSTEMS
OIL BURNER SALES and SERVICE
GAS FIRED INSTALLATIONS
797 Eddy St.
Tels. Williams 1-7770 1-8405

10

CHARLES G. MORGAN, President-Treasurer STANLEY HENSHAW, JR., Vice-President-Secretary
BEACH & SWEET, INC.
SINCE 1868
GENERAL INSURANCE AGENTS
HOSPITAL TRUST BUILDING TELEPHONE GAspee 1-9870

GENERAL ABBREVIATIONS

acct ..... accountant
adj ..... adjuster
admn ... administrator or administration
adv ..... advertising
agcy ..... agency
agri ..... agriculture
agt ..... agent
al ..... alley
Am ..... American
appr ..... apprentice
apts ..... apartments
archt ..... architect
assmblr ..... assembler
assoc ..... associate
asst ..... assistant
attndt ..... attendant
atty ..... attorney
aud ..... auditor
av ..... avenue
bgemn ... baggageman
bkbndr ... bookbinder
bkpr ..... bookkeeper
bldr ..... builder
blk ..... block
blksmth ... blacksmith
blrmkr ... boilermaker
blvd ..... boulevard
bmo..business machine operator
br ..... branch
brklyr ..... bricklayer
brkmn ..... brakeman
bur ..... bureau
CSP ..... Christian Science Practitioner
cabtmkr ... cabinetmaker
carp ..... carpenter
cash ..... cashier
chauf ..... chauffeur
chem ..... chemist or chemical
chf ..... chief
chkr ..... checker
cir ..... circle
civ civil
clk ..... clerk
cln ..cleaning or cleaner
clo ..... clothing
collr ..... collector
coml ..... commercial
comn ..... commission
comnr ... commissioner
comp ..... compositor
condr ..... conductor
confr .... confectioner
consin ....construction
contr ..... contractor
cor ..... corner
corres .. correspondent
ct ..... court
ctr ..... cutter
custdn ..... custodian
del ..... delivery
dep ..... deputy
dietn ..... dietitian
dir ..... director
dispr ..... dispatcher
dist ..... district
distr ..... distributor
div ..... division
dlr ..... dealer
dmnstr ..demonstrator
do ..... ditto or same
dr ..... drive
drftsmn .... draftsman
drsmkr .... dressmaker
e or E ..... East
educ ..... education
elec ..... electrical or electric
electn ..... electrician
electro ... electrotyper
elev ..... elevator
emp ..... employee
eng ..... engineer
engr ..... engraver
equip ..... equipment
es ..... east side
exam ..... examiner
exch ..... exchange
exp ..... express
fcty ..... factory
fdry ..... foundry
Fed ..... Federal
fl ..... floor
fnshr ..... finisher
formn ..... foreman
forwn ..... forewoman
frt ..... freight
ft ..... foot
fttr ..... fitter
furn ..... furniture
furngs ... furnishings
gdnr ..... gardener
gds ..... goods
genl ..... general
geol ..... geologist
govt ..... government
gro ..... grocer
h ..... householder
hairdrsr ... hairdresser
hdw ..... hardware
hlpr ..... helper
hndlr ..... handler
hosp ..... hospital
hq ..... headquarters
hsekpr ... housekeeper
htg ..... heating
Hts ..... Heights
implts .... implements
ins ..... insurance
insp ..... inspector or inspection
instr ..... instructor
int dec ..... interior decorator
int rev..internal revenue
inv ..... investment
jan ..... janitor
jwlr ..... jeweler
kpr ..... keeper
la ..... lane
lab ..... laborer
laby ..... laboratory
lbr ..... lumber
librn ..... librarian
lino ..... linotype
litho .... lithographer
lndrs ..... laundress
lndry ..... laundry
ltd ..... limited
lwyr ..... lawyer
mach ..... machinist or machine
mdse .... merchandise
mech ..... mechanic or mechanical
med ..... medical
Met ..... Metropolitan
meter rdr..meter reader
mfg .... manufacturing
mfr ..... manufacturer
mgr ..... manager
mkr ..... maker
mkt ..... market
mldr ..... molder
mlnr ..... milliner
mn ..... man
mono ..... monotype
mssngr ..... messenger
mstr ..... master
mtce ..... maintenance
mtge ..... mortgage
mtr mtorman or motor mus ..... music
mut ..... mutual
n or N ..... North
Natl ..... National
ne ..... northeast
ns ..... north side
nw ..... northwest
ofc ..... office
opp ..... opposite
opr ..... operator
optn ..... optician
optom .... optometrist
osteo ..... osteopath
PS ..... Public School
PTS ..... Postal Transportation Service
pass ..... passenger
pharm .... pharmacist
photog .. photographer
phys ..... physician
pk ..... park
pkr ..... packer
pkwy ..... parkway
pl ..... place
plmb ..... plumber or plumbing
plshr ..... polisher
plstr ..... plasterer
pntr ..... painter
pres ..... president
prfrdr .... proofreader
prin ..... principal
priv ..... private
prntr ..... printer
prod ..... produce
prof ..... professor
prsfdr .... press feeder
prsmn ..... pressman
prsr ..... presser
ptrnmkr .. patternmaker
pub ..... public
publ .... publisher or publishing
purch ..... purchasing
r ....resides or rooms
R ..... room
RC ... Roman Catholic
RD ... Rural Delivery
rd ..... road
rdr ..... reader
real est ...real estate
rec ..... receiving
recpt ..... receptionist
refgr .. refrigeration or refrigerator
rep .... representative
repr .... repairman or repairer
restr ..... restaurant
ret ..... retail
Rev ..... Reverend
rm ..... room
s or S ..... South
san ..... sanitary
Sav ..... Savings
sch ..... school
se ..... southeast
sec ..... secretary
serv ..... service
shlp ..... shipping
sht mtl ...sheet metal
sls ..... sales
smstrs .... seamstress
soc ..... society
solr ..... solicitor
spl ..... special
sq ..... square
srtr ..... sorter
ss ..... south side
sta ..... station
sta eng .....stationary engineer
stat ... statistician or statistical
sten .... stenographer
stereo .. stereotyper
stge ..... storage
stmftr .... steamfitter
str ..... setter
studt ..... student
stvdr ..... stevedore
sup ..... supply
supt ... superintendent
supvr ... supervisor
sw ..... southwest
swtchmn .. switchman
sys ..... system
tchr ..... teacher
tech ..... technician
tel ..... telephone
teleg ..... telegraph
telev ..... television
ter ..... terrace
tmkpr .... timekeeper
tndr ..... tender
tob ..... tobacco
trans .... transportation
trav ..... traveling
treas ..... treasurer
trmr ..... trimmer
trnmn ..... trainman
tstr ..... tester
twp ..... township
typ ..... typist
USA ..... U S Army
USAF ... US Air Force
USCG ..... U S Coast Guard
USMC ..... US Marine Corps
USN ..... US Navy
undwrtr .. underwriter
Univ ..... University
uphol ..... upholsterer
vet ..... veterinary
vulc ..... vulcanizer
w or W ..... West
whol ..... wholesale
whsemn .. warehouseman
wid ..... widow
wkr ..... worker
wks ..... works
wldr ..... welder
ws ..... west side
wtchmn .... watchman
ydmn ..... yardman
ydmstr ... yardmaster

ABBREVIATIONS OF GIVEN NAMES

Abr ..... Abraham
Alex ..... Alexander
Alf ..... Alfred
Arth ..... Arthur
Aug ..... August
Benj ..... Benjamin
Cath ..... Catherine
Chas ..... Charles
Dani ..... Daniel
Edw ..... Edward
Eliz ..... Elizabeth
Eug ..... Eugene
Fredk ..... Frederick
Geo ..... George
Jas ..... James
Jos ..... Joseph
Kath ..... Katherine
Margt ..... Margaret
Michl ..... Michael
Nathl ..... Nathaniel
Patk ..... Patrick
Richd ..... Richard
Robt ..... Robert
Saml ..... Samuel
Sol ..... Solomon
Steph ..... Stephen
Theo ..... Theodore
Thos ..... Thomas
Wm ..... William

8-1-50

INTERNATIONAL DETECTIVE SERVICE, INC.
COMPLETE ARMORED CAR SERVICE
Payrolls, Check Cashing, Daily Pick-Up Plus 2 Key Safe Service
17 Exchange St. EST. 1914 GAspee 1-1860

POLK'S
PROVIDENCE
CITY DIRECTORY
1957

Copyright, 1957, by R. L. Polk & Co.

For List of General Abbreviations see opposite page

B U. . . . . Brown University
C F. . . . . Central Falls

A&P. . The Great Atlantic & Pacific Tea Co
AT&T Co. . . . . American Telephone & Telegraph Co
Atl Ref Co. . . . . Atlantic Refining Co
B&S. . . . . Brown & Sharpe Mfg Co
Calart. . . . California Artificial Flower Co
GMAC. . . General Motors Acceptance Corp
Inctr Div DPW. . . . . Incinerator Division Providence Dept of Public Works
Ind Natl Bank . . . . Industrial National Bank
JHL. . . . . John Hay Library
Mex Pet. . . . . Mexican Petroleum Corp
NE Co. . . . . Narragansett Electric Co
NE Grocery . . . . . New England Grocery
NET&T Co. . . . . New England Telephone & Telegraph Co

SPECIAL ABBREVIATIONS

E Prov . . . . . East Providence
N Prov . . . . . North Providence

FIRM ABBREVIATIONS

NYNH&H . . . . . New York, New Haven & Hartford RR
PBA . . . . . Federal Works Agency-Public Bldg Administration
PFD. . . . . Providence Fire Department
PG Co. . . . . Providence Gas Company
PPD. . . . . Providence Police Department
PTS . . . . . Postal Transportation Service
Prov DPW. . Providence Dept of Public Works
RI Hosp . . . . . Rhode Island Hospital
RIDES . . . . . Rhode Island Dept of Employment Security
RIDSW . . . . Rhode Island State Department of Social Welfare
RIH Trust Co. . . . . Rhode Island Hospital Trust Co

Pawt . . . . . Pawtucket
Prov. . . . . Providence

RIPWD or RIDPW . . . . Rhode Island Public Works Department
RISES . . . . . Rhode Island State Employment Service
RIUCB . . . . . Rhode Island Unemployment Compensation Board
RWS&L Assn . . . . Roger Williams Savings & Loan Assn
Ry Exp . . . . . Railway Express Agency Inc
USES . . . . . United States Employment Service
UTC. . . . . United Transit Co
VA . . . . . U S Veteran's Administration
WES Co . . Westinghouse Electric Supply Co

EXPLANATION

Wives names are listed with husbands, the name of the wife is shown in parenthesis following the husband's as follows: Gregory Richd M (Mary L).

In case of a widow by death, wherever possible the name of the deceased husband is shown in parenthesis as follows: Gregory Mary L (wid Richd M).

The occupation and place of employment is listed as follows: Gregory Richd M (Mary L) stsmn Starr Clothing Co.

Names in heavy type denote advertisers in this City Directory.

Ownership or co-ownership of a firm is indicated by showing the individual's name in parenthesis following the firm name, as follows: Carson Grocery Co (Geo B and Paul N Carson).

A firm name enclosed by parenthesis indicates ownership or co-ownership by the individual whose name precedes, as follows: Carson Geo B (Carson Grocery Co).

The head of the house is indicated by h preceding the street address; other members of the family and roomers are indicated by r preceding the street address.

ALPHABETICAL LIST OF NAMES

A&A Floor Covering Co Inc Alfred J Bichopres, Albino Petrucci v-pres 499 Cranston

A&A Jewelry Manufacturing Co Pasquale Amantea pres, Roger Amantea treas 296 Atwells av

A&A Package Store (Joseph Abbatematteo) liquors 58 Putnam

AAA, ELLSWORTH S HARDING GENL MGR, CIVIC NON-PROFIT MOTOR CLUB 50 FOUNTAIN, TEL DExter 1-9000; 42C SPRING, NEWPORT, TEL VIking 7-6384; HOTEL MELLEN, FALL RIVER, MASS, TEL OSborne 8-5967; WOONSOCKET, POplar 2-4963; TAUNTON, VAndike 2-0053 (See Yellow Page 100)

AAA Elect Master Rooter Co Felix A Lessard jr agt drain cln 215 Doyle av

A&B Fruit (Albert Ruotolo and Robt A Zoglio) 52 Rathbone

A B Manufacturing Co Inc Nushan Asadorian pres-treas mfg jwlrs 183 Eddy

ABA Hearing Service Horlick J Miller mgr 236 Westminster R610

ABC Petroleum Service (Rito J Romano) oil dlrs 38 Boyd

A C Electric Supply Co (Louis Osterman) hdw 607 Broadway

A&C Insurance Agency (John J Accinno and Archille Campanella) 354 Broadway

A C Motor Sales (Anthony Cotoia) used cars 198 Union av

A&C Woolen Mills Inc Claus F Meyer v-pres-treas 64 Eagle

A&D Products Co (Herman Austern) dry gds whol and hsehold gds 167-69 N Main

ADA SALES CO (SABATINO M GIORDANO), GENERAL HOME IMPROVEMENTS 214 MANTON av, TEL TEmple 1-3385 (See Yellow Page 43)

A E Club R E Jacobson sec 35 Westminster 4th fl

A&E Garage (Ernest R Marotta) gas sta 612 Hartford av

A&E Service (Edw Christopher and Albert Travison) auto reprs and gas sta 896 Manton av

A&G Auto Painting Co (Rocco Piccirilli and Gerhard Pagel) 291 Pearl

A&G Stores Frank M Peters store mgr gro 1031 Westminster

CHARLES G. MORGAN, President-Treasurer
STANLEY HENSHAW, JR., Vice-President-Secretary
BEACH & SWEET, INC.
SINCE 1908
GENERAL INSURANCE AGENTS
HOSPITAL TRUST BUILDING
TELEPHONE GAspee 1-9870

MAURICE C. SMITH CO., INC.
RHODE ISLAND'S Largest Mfgr. of Rubber and Metal Stamps
Typewriters, Adding Machines
Sold · Rented Repaired
Tel. GAspee 1-1064
Office & Factory 52 Pine St.
Retail Store 11 Arcade Bldg.

HASLAM HEATING CO.
COMPLETE INDUSTRIAL and RESIDENTIAL HEATING and VENTILATING SYSTEMS
OIL BURNER SALES and SERVICE
GAS FIRED INSTALLATIONS
797 Eddy St.
Tels. WIlliams 1-7770 1-8405

RHODE ISLAND'S LARGEST DEPARTMENT STORE
Radio and Television Stations
WJAR
The Outlet Company
Telephone ELmhurst 1-3800

LANS 1905 1957 50 YEARS OF SERVICE
LANS WAREHOUSE CO.
AT WAYLAND SQUARE
LONG DISTANCE and LOCAL MOVING - CRATING - STORAGE
UNion 1-1110

A&G Jewelry Co (Mrs Gloria C Cantagallo and Mrs Anna M DeVito) 381 Atwells av
A&J Auto Ignition Co Maurice J Cohane mgr 186 Broadway
A&J Jewelry Co (John Cardillo and Anthony Laurenzo) 387 Charles bldg 53
A&L Offset Supply Co (Albert Manfredi) photo supplies 52 Carpenter
ALD Realty Co The Inc Arthur Rushton pres 86 Weybosset R47
A&M Oil Co (Michl Romanski) 332 Valley
A M Pharmacy Inc Virgilio A Mignacca pres, Jos F Leone v-pres 1541 Westminster
A M Quality Meat Market (Adolf A Mroz) gro and meat 45 Appleton
A M Zion Church Darnell C McAuley pastor 148 Wadsworth
A-One Amusement Distributors Co (Earl C Carruthers) amusement devices 437 Chalkstone av and 344 Douglas av
A-1 Beauty Salon (Mrs Anna Porrazzo) 43 Berlin
A P Athletic Club Antonio Di Palma pres 424 Atwells av
A&P Tailors (Haig Sahagian) 357 Smith
APG Music Co (Pauline E Middleton) vocal tchr 357 Westminster R212
A&R Variety (Mrs Anna B Sturiale) 39 Spruce
A S Manufacturing Co Inc Saml Bazar pres, Ira Bazar treas, Doris E Gordon sec mfg jwlrs 212 Union R604
A&S National Television Co (Michl LaCrosa) 946 Broad
A&T Realty Corp Angelo Troia pres-treas 12 Tippecanoe
A&V Auto Supply Co (Vincent C and Edmund A Fazzi) 57½ Broadway
AVL Restaurant (Valentino Longo) 330 Dexter
A&Z Chain Co Benj H Rossman pres-treas mfg jwlrs 116 Chestnut
A Z Management Co real est 236 Westminster R702
Aames Cesspool Cleaning (Mrs Susan M Hennessey) 868 Douglas av

AAMES EMPLOYMENT SERVICE, ARTHUR W BUTLER JR, MGR, THOROUGHLY SCREENED and ANALYZED APPLICANTS (BOTH MEN and WOMEN) IN the EXECUTIVE, OFFICE, SALES and TECHNICAL FIELDS, NO CHARGE to EMPLOYERS, AAMES IS RHODE ISLAND'S ORIGINAL NATIONAL EMPLOYMENT BOARD MEMBER 93 EDDY, SUITE 307, TEL JAckson 1-4666 (See Yellow Page 34)

Aaronian Albert H 1483 Broad
--Evelyn H acct mach opr NECo r170 Peace
--Pearl (wid Aaron) h170 Peace
--Rose ofc clk Westminster Jwlry Mfg Co r424 Academy av
Aaronson Gunnar A (Ebba L A) pntr-dec 18 Louis av h do
--Joan L studt r46 Pembroke av
--Leroy D phys r18 Louis av
--Perry (Minnie) insp 46 Pembroke av
Abad Edw E (Virginia J) asst formn h61 Felix
--Virginia J Mrs clk Ken-Mar Clns r61 Felix
Abajian Jacob (Margt) timekpr h161 Vermont av
Abanante Wm A installer repr NET&TCo r East Providence
Abar J Weston (Joan) osteopathic phys 981 Narragansett blvd h do
--Lillian 221 Lockwood
Abatantuono Emanuele (Anna; Manny's Mkt) r170 Blackstone
Abate see also Abbate
--Jos A studt r102 George
--Louise M Mrs asmblr Bulova r Pawtucket
--Susan soldr B A Ballou & Co Inc r Warwick
--Wm (Zens) wvr r34 Jasper
--Zena Mrs tex wkr r34 Jasper
Abaticola Michl cabtmkr Modern Store Fixture Co r East Providence
Abatiello Americo (Antonnetta) chef The Chicken Coop Inc h86 Tobey
--Antonnetta Mrs spnr M&F Worsted Mills Inc r86 Tobey
--Jerry (Anna) whseman h115 Canton
Abato Albert lab r58 Malvern
--Carmen (Joy R) mach h104C Fillmore
--Ernest (Mildred) carp h124 Ledge
--Fortunato (Clara; Radio & Telev Serv Co)
--Giovannina (wid Fartunato) h58 Malvern
Abatuno Michl A (Mary C) lwyr 54 Custom House st R22 r North Providence
Abbate see also Abate
--Adeline r143 Dean
--Anthony M (Concetta) clk PO h258 Amherst
--Geo (Eliz) carp Genl Insulated Wire Wks h31 Cory
--Helen r143 Dean
--Jos h143 Dean
--Jos kitchen wkr Providence College r48 Pope
--Jos (Dominica) spnr h258 Amherst
--Marie C clk r143 Dean
--Michl A clk r258 Amherst
--Rocco MD v-pres Rhode Island Med Soc r Warwick
Abbatematteo Alf (Isabella) truck driver Canteen Co h51 Dorchester av
--Anna r220 Lexington av
--Antony (Anna) h60 Putnam
--Aug (Elisa) waiter Palm Garden Restr h64 Eaton
--Belisario D jr (Lynna) serv mgr B F Goodrich Co h Georgiaville
--Beverly A IBM opr Standard Gro Co r60 Putnam
--Carmine h99 Mercy
--Francesco (Anna; Frank's Bar) h60 Putnam
--Frank D hlpr r60 Putnam
--John barber r99 Mercy
--Jos (A&A Package Store) liquors r60 Putnam
--Jos (Cath; Palm Garden Restr) h220 Lexington av
--Louise R nurse Lying-in Hosp r220 Lexington av
Abbati Frank (Janet A) slsmn r198 River av
Abbaticola Anna stitcher r79 Ring
--Antouro (Angelina) ydmn Harris Lbr Co Inc h9 Cliff
--Frank (Louise) h16½ Thomas & Vincent Luongo Memorial sq
--Guiseppe (Antonetta) lab h79 Ring
--Jos (Margt) mech Diamond T Truck Sls Corp h11 Cliff
--Josephine typ r53 Hillhurst
--Mary M r53 Hillhurst av
--Vincenzo (Annie) plstr h53 Hillhurst av
Abbatomarco Anna tchr r79 Andem
--Philip (Filomena) porter h79 Andem
Abbenante Anna J slswn Boston Store r81 What Cheer av
--Chas A jr (Lillian) wldr h232 Plain
--Edw D (Anna) ticket seller N E Trans Co r Cranston
--Eleanor Mrs h19 Adie
--Giuseppina (wid Louis) h81 What Cheer av
--John A (Anna J) cost acct US Rubber Co h81 What Cheer av
--Louis W (Sadie) genl hlpr Bulova h41 Howard
--Nicholas (Grace) drftsmn h Cranston
--Nicholas W (Anna J) mgr h13 Potters av
--Thos J opr US Rubber Co r81 What Cheer av
Abbey Albert G (Lulu) r Auburn
--Gloria prin clk Dept of Health Bur Cancer Control r Cranston
--Henry (Freida) jwlry wkr h70 Cromwell
--Telephone & Secretarial Service (P Susan Shindler)86 Weybosset R54
--Walter H cafeteria wkr Journal r Seekouk Mass
Abbey's Drugs (Elias A Badway) 823 Westminster
Abbood Michl (Carmella) cook Dexter Asylum r44 Unit
Abbot Waite S r807 Broad
Abbott Albert (Dorothy) whsemn h48 Wendell
--Alex millman US Rubber Co r Warwick
--Alice bkpr r349 Wayland av
--Barbara Mrs teller R I Hosp Trust Co r Saylesville
--Chas L h574 Hope
--Danl C asst B U r279 Benefit
--David (Eileen) cln Hood's h60 Goddard
--David plater h675 Public
--Dorothy M asst Pub Library h480 Friendship
--Eliz (wid Chester C) h68 Edgewood
--Esther Mrs sr clk-typ RIDES r Riverside
--F Francis (Cath A) mtcemn Providence Housing Authority h172 Indiana av
--Frank (Dorothy) r103 Parade
--Geo A (Gertrude E) mgr Universal Roll Photo Inc h197 Calla
--Gertrude dental asst R I Hosp r204 Calla
--Gilbert L (Wise-Knit Co) r387 W Shore rd (Warwick)
--Glass Co Leo Zuckerberg pres 34 Valley
--Harold S pharm Hall's Drug Stores Inc h East Providence
--Henrietta r574 Hope
--Jean floor supvr r675 Public
--Jeannette cash City Hall Hdw Co h35 Salem dr (N Prov)
--John R asst B U r Saylesville
--John W studt r169 Brown
--Jos (Joseph Abbott Co) h Cranston
--Joseph Co (Jos Abbott) sht mtl wks 128 Narragansett av
--Jos H mill wkr h161 Waldo
--Judith D studt r108 Cushing
--Kathryn r161 Waldo
--M Gwendolyn personnel supvr W T Grant Co r37 Rancocas dr (Warwick)
--M Sothern (Gwendolyn) T V acct exec WJAR h West Warwick
--Marion atndt StElisabeth Home h Warwick
--Naomi E tel opr NET&TCo r675 Public
--Nellie (wid Norris G) h242 Wayland av
--Normand G dishwasher r675 Public
--Norris G jr (Eliz W) v-pres-asst treas Mfrs Mut Fire Ins Co and mgr Turks Head bldg h169 Brown
--Norris G III (Mary) mgr Travel Inc r262 Cypress
--Park Hotel (Chas A Stein) 135 Snow
--Park Hotel Grill (Chas A Stein) liquors 267 Weybosset
--Raymond H asst treas Universal Optical Co Inc r Warwick
--Richd L studt r69 Waterman
--Vincent J (Etta) boiler and turbine hlpr NECo h68 Bergen
--Walter J (Edith) photog h136 Bellevue av
--Wilbur F routing dept All Ref Co r North Scituate
--Wm R (Concetta P) mech h157 Manton av
--Wilma ofc sec r West Kingston
--Yvonne (wid Albert J) h138 Courtland
Abbott's Pet Shop (Clara G Hodgkinson) 25 Franklin
Abboud Jos (Mary) rug wkr h397 W Exchange
Abbruzzese Carl (Virginia; Karl's Tool Mfg Co) h Cranston
--Eug V (Joanne) h44 Brinkley
--Jos electn Paragon r11 Geneva
--Josephine (wid Leonard) r95 Vinton
--Mario R studt r10 Unit
--Marion (wid Elentesio) h72 Spruce
--Orazio A (Rose P) cabtmkr Modern Store Fixture Co h10 Unit
--Salvatore truck drvr r72 Spruce
Abbruzzsie Mario J pipeftr NECo h20 Westminster (Warren)
Abby's Beauty Salon (Elis E Brown) 578 Broad
--Motor Sales (Abbott Katzman) used cars 887 N Main
Abco Designers (Anthony Bianco) hae remodeling 513 Atwells av
Abdoelia Michl studt r395 Benefit
Abedon & Abedon (Bernard B and Herbert J Abedon) lwyrs 111 Westminster R1128

The Bank for All Your Banking!
Rhode Island
HOSPITAL TRUST COMPANY
17 Offices
Member Federal Reserve System
Member Federal Deposit Insurance Corporation

G. L. & H. J. GROSS, INC.
ESTABLISHED 1864
170 WESTMINSTER ST. REALTORS - - INSURANCE GAspee 1-6010

ABEDON
--Bernard B (Anna B; Abedon & Abedon) lwyr h545 Wayland av
--Byron H (Edith) chem eng h61 12th
--Herbert J (Paula L; Abedon & Abedon) lwyr r273 Morris av
--Herbert J r545 Wayland av
--M Louis (Lillian) lwyr 15 Westminster R1019 h29 Cole Farm ct
--Saml (Bessie) h27 Top
Abeel Theo E v-pres Cornell Dubilier Elect Corp h Barrington
Abel Betty B (wid A Lincoln) h21 Luzon av
--Carl A (Elsa) sausage mkr Meinel Bros h28 Abo
--Carl H (Gladys) formn Meinel Bros h Cranston
--DeForest W (Isabel M) pres Automobile Mut Ins Co of America, pres Factory Mut Liability Ins Co of America, pres Amica Credit Corp h83 Loring av
--DeForest W jr asst sec Auto Mut Ins Co of America r Barrington
--Edric R (Bessie M) h143 Warrington
--Judith M r83 Loring av
--Leland E (Doris) pres-treas Lemco Products Inc r53 Brookwood rd (Cranston)
Abelkop Rose (wid Hyman N) sec Jewish Home for Aged of R I h128 Elton
Abell Robt F (Irene H) v-pres-store mgr Shepard's h Warwick
A-Bel-R Co (Robt W Wilkinson) pantograph engrs 901 Eddy
Abelson Abr (Anne; Al Abelson's) h23 Vassar av
--Benj (Ida; Park Liquor Store) h142 Hillside av
--Herman drvr Brookner Florist h24 Braman
Abelson's Al (Abr Abelson) restr 766 Hope
Abenante Ralph jr (Maria) screw mach opr h29 Blaine
Abercrombie Benj lab lab h305 Chalkstone av
--Ella h303 Chalkstone av
Aberg Robt R mtcemn Cherry & Webb Co h35 Tanner
--Victor A C cost clk r121 Lexington av
Abert E Paul (Willie) TV opr mgr WPRO r Warwick
Abie's (Joseph Rinaldi) liquor dlrs 115 Balbo av
Abilene Company (Michl Damiano and Anthony Testa) prntrs and lithographers 513 Potters av
Abilerio Diolinda nurse R I Hosp r56 Lockwood
Abisamra Hope studt r100 State
Abisch Jeannette C (wid Abr H) tchr Kenyon Street Sch h57 Lorimer av
--Leo J (Lillian) treas-genl mgr Super Products Co h56 Mount av
--Robt M lwyr r56 Mount av
Abish see Abisch
--Benj (Leona C) slsmn Hamilton Lopp Co h Cranston
Abjoanson M Madeline slswn r Cranston
Abjornson Carl E (Mildred) plastic mldr h rear 239 Plain
Able Tool Co Inc Gino Gasparri pres, Anthony Enos treas jwlry tools 143 Summer
Abo Jewelry (Bronislavas Vaitkunas) 10 Candace
Abola Arnis studt r307 Thayer
--Merya (wid Edw) pkr h307 Thayer
Abood Jos B (Susan; Jos B Abood Carpet Co) h71 Dean
--Joseph B Carpet Co (Jos B Abood) 71 Dean
--Nazray (wid Boulos) h71 Dean
--Susan Mrs bkpr Jos B Abood Carpet Co r71 Dean
Aborn Auto Laundry (John Gentile) 188 Aborn
--Block The 34 Aborn
--Chemical Industries (Mrs Mildred M Rosner) 24 Ormsbee av
--Edw S installer NET&TCo r Riverside
--John R (Helene C) sports Journal h Barrington

ABORN
--Lunch (Mrs Paraskeve Mantziaris) 247 Aborn
--Pearl Manufacturing Co Inc Aresto Sclama pres, Jos Vicario treas 146 Clifford
--Shade Co (John Teutonico) venetian blinds 144 Broadway
--Wm P (Cora S) h236 Vermont av
Abosamro Chas (Lillian; Charlie's Texaco) h Pawtucket
--Mary laby tech R I Hosp r Pawtucket
Abowitt David h102 Chester av
Abraams see also Abrams
--Edith admn Estate of Philip Abraams r80 Summit av
--Minnie (wid Philip) h80 Summit av
--Philip Estate bottles 70 Randall
Abraham Elliott emp Quonset Naval Sta r20 Waller
--Eva Mrs h370 W Exchange
--Evelyn r20 Waller
--Geo (Sarah) barrels 76 Derry h East Providence
--Ida (wid Elijah) h20 Waller
--Jos (Amalia) lab h497 Union av
Abrahams Gertrude E Mrs sls clk City Hall Hdw Co r195 Morris av
--Harvey S studt r195 Morris av
Abrahams Murray (Gertrude E) mgr Natl Pants Store h195 Morris av
Abrahamsen Joan studt r100 State
Abrahamson see also Abramson
--Chester F clk Ind Natl Bk r Barrington
--Ethel S ofc wkr Cable Elec Products Inc r East Greenwich
--Lois E studt r108 Cushing
--Mary nurse Chas V Chapin Hosp r153 Eaton
--Wm (Mary) guard h32 Division
--Wm C h47 Toronto av
Abrainoos Cecelia (wid Louis J) r25 Brighton
--Emelia (wid Jos) h25 Brighton
--John J (Johnny's Dry Gds) 25 Brighton
Abram Clarence H clk PO r West Barrington
--Raymond C jr (Barbara) mech eng B&S r Cranston
--Robt B sls asst US Rubber Co h Warwick
Abramek Edw T (Olga H) mach Scott Testers Inc r Woonsocket
Abramovitz David (Barbara) slsmn h173 Somerset
Abramow Morris pres-treas Paramount Optical Products Corp and pres-treas Mojay Products Inc h283 Potters av
Abramowitz Mark studt r5 Brown Quadrangle la
Abrams see also Abraams
--Albert r160 Broad
--Alf J (Arline; Max Abrams & Sons) h166 8th
--Anna sls clk Outlet Co r48½ Goddard
--Barbara D B Mrs br mgr Cole Teaming Warehouse Co r Johnston
--Benj (Pearl) treas Alco Jwlry Inc h Pawtucket
--Bernard (Jennie) h88 Rochambeau av
--Burton M (Joyce M) clk Ragan & Shawcross h Cranston
--Chas slsmn Franklin Sup Co h109 Eldridge (Cranston)
--Chester N h215 Meeting
--David (Barbara D) mgr h Johnston
--David (Rose) treas Star Delicatessen & Restr h24 6th
--Edw S clk Brown & Sharpe Mfg Co r114 Fisk
--Eli (Anna; Abrams Flower Shop) h Pawtucket
--Estelle G (wid Arth F) h21 Cyr
--Fannie h391 Public
--Flower Shop (Eli Abrams) 1059 Chalkstone av
--Frank (Pauline; What Cheer Food Co) h11 Astral av
--Fred (Mollie) pres Arden Jwlry Mfg Co h630 Elmgrove av
--Geo J clk Shaheen's Mkt r North Providence
--Harry (Mary) r1 Prince

THE LETTER SHOP
Mail Advertising Service
Automatic Typewriting
228 WEYBOSSET ST.
GAspee 1-6650

ABRAMS
--Herman A (Rebecca; What Cheer Food Co) h548 Lloyd av
--Hyman (Sarah) mtcemn h24 Goddard
--Irving (Kay; What Cheer Food Co) h72 Fosdyke
--Irving (Lillian) kosher meats 19 Douglas av h32 Pinehurst av
--Jos r15 Beacon av
--Justin biological aide Rhode Island Dept of Agri h Davisville
--Leonard R (Leah) v-pres Arden Jwlry Mfg Co h9 Lorraine av
--Louise R ofc sec Modern Shoe Store r21 Cyr
--Marjorie F F clk B&S r Longmeadow
--Marvin S (Eileen S) studt r114 Fisk
--Mary E (wid Alex) h74 Calla
--Max & Sons (Alfred Abrams) cabtmkrs 165 Somerset
--Merna S opr Lola's Beauty Shop r27 Common
--Morris (Jennie) whseman h183½ Byfield
--Myer (Sylvia) pharm h567 Wayland av
--Philip A (Estelle) meats 1025 Broad h290 Hamilton av
--Regina (wid Jacob) h146 Elton
--Saml r715 West
--Saml (Anna) clk h27 Common
--Saul (Anna S) h75 Hazard av
--Seena nurse r27 Common
--Sigmund (Etta) dept mgr City Hall Hdw Co h52 Gallatin
--Stanley B USA r11 Astral av
--Victor (Leah E) acct Rose Aker h192 Sessions
--Walter (Gertrude) chauf h129 Rugby apt 3B

Abramson see also Abrahamson
--Dorothy clk r Apponang
--Harold (Barbara) slsmn h14 Princeton
--Helen B social wkr Dept of Public Welfare r40 Sackett
--Kenneth C clk A&P r Cranston
--Simon (Gertrude) slsmn h95 Laura
--Yetta K Mrs practical nurse Jane Brown Mem Hosp h40 Sackett
Abras Annie r88 Hillside av
Abreveya Abr (Charlotte) hdw dir h156 11th
Abrich Arlt (Jeannette) treas Main Whol Co h Cranston
--Geo J (Betty; Allen's Av Oil Co) h257 Rochambeau av
--Jacob L (Esther; Allen's Av Oil Co) r Pawtucket
--Maurice (Allen's Av Oil Co) h216 Bellevue av
Abromauage Madeline L Mrs key punch opr Brown & Sharpe Mfg r452 Hartford av
--Paul S (Madeline L) USN h rear 452 Hartford av
Abruzzese Bennie truck drvr Associated Prod Co h Cranston
Abruzzi Anthony (Mary) brklyr h11 Geneva
--Anthony jr jwlry wkr r11 Geneva
--Jos appr electn r11 Geneva
Absi Antoine H (Serafina; Tony's Spa) h Cranston
--Antonetta r191 Sisson
Absolom C Eric blr insp Rhode Island Dept of Labor h RD 1 North Scituate
--Margt T clk Providence Inst for Sav r North Scituate
Academy Avenue Bakery (Louis DelPonte) 273 Academy av
--Avenue School Marie R Howard prin 36 Academy av
--Beauty Shop (Mary C Conneally) 1057 Chalkstone av

GRIGGS & BROWNE CO., INC.
2 ALLENS AVE. PROVIDENCE 3, R. I.
Your GA Exterminators 1-6079

Starkweather & Williams, Inc.
PAINTS • WALLPAPER • PHOTOGRAPHIC SUPPLIES
Providence Store
8 ARCADE BLDG.
Telephone GAspee 1-7350
Office
87 WEYBOSSET, PROVIDENCE
Tels. GAspee 1-7350—1—2
Cranston Store
52 ROLFE STREET
Telephone GAspee 1-7352

WALLACE FOR REAL ESTATE

LIST WITH US — BUY FROM US

MEMBER THE KENT WASHINGTON BOARD OF REALTORS

2900 POST RD. WARWICK, R. I. REgent 7-9100

ACADEMY
--Drug Service (Michl E Magnelli) 215 Academy av
--Liquor Store (Arth A Manganaro) 215A Academy av
--News Depot (Armando Fazzini) 277 Academy av
--of Poise & Personal Appearance Mrs Cecile Geary dir 109 Washington R406
--Products (Wm A Grenier) automotive machs 40 Pavilion av
--Super Market (Ralph V Longo) fruit 1097 Chalkstone av
--Texaco Service (Anthony Grande and Alf J Ricci) 233 Academy av
Accaiola Eleanor box mkr r174 Langdon
Accardi Eva hairdrsr Jennies r North Providence
Accardo Leonardo (Letitia) toolmkr h184 Almy
Accetta Jos (Mary S) slsmn h33 Newark
--Louis (Stasia; Accetta's Ringside Tap) h19 Newark
--Marie Mrs nursery tchr Nickerson Settlement Hse r33 Newark
--Michl A (Phyllis) slsmn h452 Manton av
--Michelangelo (Marie) opr h33 Newark
--Michelangelo jr (Dominica) wtchmn Rhode Island DPW h31 Newark
--Phillis Mrs stone str Aurora Mfg Co r452 Manton av
--Vincent press opr Lorgnette's Inc r33 Newark
Accetta's Ringside Tap (Louis Accetta) 282 Valley
Accetturo Emilio (Cath) pntr h20 Pomona av
--Emilio (Michelena) pntr h33 Swiss
--Mary nurse Wanskuck Co r Cranston
--Michl crane opr r42 Ring
--Pasquale (Matilda) pntr h161 Penn
--Wm (Agnes) toolkpr B&S h129 Ardmore av
Acci Florindo jr (Matilda) chauf h283 Pocasset av
Acciaioli A h17 Ledge
--Angelo r47 Job
--Antonio (Antonetta) lab School Dept h173 Langdon
--Clara silk wkr r174 Langdon
--Edw (Sue M; Atlas Furn Co) h24 Udell
--Eleanor ctr Bruin Paper Box Inc r174 Langdon
--Ernestina (wid Jos) r42 Prosper
--Esther bkpr r173 Langdon
--Eug (Mary E) toolmkr h47 Job
--Evelyn (D&E Spa) r24 Udell
--Giovanni (Mary) lab h174 Langdon
--Herman A (Mary D) slsmn Standard Sup Co h307 Branch av
--Ida F bkpr Crown Sup Co Inc r174 Langdon
--Mary C (wid Ernesto A) h307 Branch av
--Oreste clk r307 Branch av
--Suc M Mrs bench hand Lang Jwlry Co r24 Udell
Acciardo Albert J (Jennie C) chauf City Hall h31 Yale av
--Angelina J clk r Barrington
--Dani (Josephine; Danton Polishing Co) h347 Manton av
--Dorothy J typ Outlet Co r23 Wilson av
--Frank P stockmn NET&TCo r Warren
--John V (Anna) gdnr h597 Hartford av
--Jos (Maria) h208 Cedar
--Pasco formn Marshall & Williams Corp r24 Wilson av
--Pasquale (Vera) slsmn Hoover Co h Barrington
--Rose N asmblr Cable Elec Products Inc r Johnston
Accinno Albert (Anna R; Atlantic Mtr Supplies) h184 Wadsworth
--Angelo (Modern Shoe Repairing) r Barrington
--Anna R Mrs slswn Outlet Co r184 Wadsworth
--Anthony A (Rena; Atlantic Mtr Parts Co) h47 Bissell
--& Campanella (John J Accinno and Archille A Campanella) pub accts 354 Broadway
--Helen Mrs (Elmgrove Beauty Salon) r16 Stimson av

ACCINNO
--John J (Helen; Accinno & Campanella; A&C Ins Agcy) h16 Stimson av
--Raffaele shoe repr h582 Broadway
Accioli Andrew J h563 Charles
--Evelyn Mrs h25 Malvern
Acconi Louis (Marie) carder h590 Manton av
Accountants Associated (Jos L Pannone and Ermete A Vestri) 240 Academy
Accounting Associates (Gaetan J Gagnier) accts and real est 35 Westminster
--Associates (Gerald A Weinberg) pub acct 87 Weybosset R322
Accounts & Collections Unit Div of Taxation Chas H Carlin supvr 49 Westminster
Accu-Speed Co (Francis J Brady) coin trays 234 Laurel Hill av

Ace Alarm Company D Chas Watkins press-treas burglar and fire alarm 22 Cypress
--Body & Radiator Co (Chas P Storm & Jos J Nash) auto repairing 82 Randall
--Drug (Mrs Louise Orlando) 245 Prairie av
--Hobbies (Mrs Lydia M Martin) gift shop 284 Broad
--Jewelry Co Inc Casimiro J Notarianni pres-treas jwlry mfrs 82 Page 4th fl
--Lambskin Co (Jack and Leonard Schoenberg) 861 Broad
--Packing Co Inc Edwin Feinberg pres, David Feinberg treas fruit pkrs 42 Harris av
--Roofing and Sheet Metal Works (Melvin Kahn) 300 Plain
--Spring Co (Edw Loughran) rear 189 Charles
--Tool and Die Inc Jos Pagliese pres-v-pres, Morris I David sec, Stuart Goodman treas 100 Stewart
--Wall Paper & Paint Co Jos E Conneally pres-treas 98 Broad

Aceto Alphonse (Margt) tailor Hillhouse Ltd h642 Charles
--Anthony (Antonetta) jan Providence County Court Hse h630 Charles
--Benj P (Lillian; Sagamore Distributing Co) h7 Salem dr (N Prov)
--E Wm (Mary A) oiler h96 Veazie
--Edw (Edith) gro 624 Charles h do
--Ercole G aud Audit Div Int Rev h Pawt
--Frank T (Ellen) hoisting eng h96 Veazie
--Gaetano (Delores) lab h36 Flora
--Henry E (Rose) opr h87 Russo
--Jos (Jennie A) bkpr Werner Sullivan & Nilsson Inc h630 Charles
--Jos W (Ruth E) tex wkr h41 Pekin
--Lillian Mrs nurse Roger Williams Genl Hosp r North Providence
--Louis J (Marianna) lab DPW h41 Pekin
--Marguerite F Mrs h96 Veazie
--Mario (Angelina) tailor h627 Charles
--Mario D J studt r638 Smith
--Pasquale (Concetta) shoe repr 999 Smith h638 Smith
--Robt E grinder Thurston Mfg Co r87 Russo
--Rosaline supvr US Rubber Co r219 Greeley
--Ruth M Mrs clk-sten Hq Rhode Island Military Dist r North Providence
--Virgil G (Rosaline) linoleum lyr h219 Greeley
--Virgilio (Lena) mach 628 Charles
--Winifred A (wid Wm) h202 Clifford

Achille Eno R (Louise C) slsmn h346 Branch av
--Louise C Mrs biller Shepard's r346 Branch av
--Pensa R slsmn D M Watkins Co r71 Freese
--Roger (Anna) slsmn h418 Sharon
--Roger S studt r418 Sharon
--Steph F (Alice B; Dooley Achille & Dooley) h329 Sharon
--Wm F eng survey aide Rhode Island DPW r418 Sharon
Achim Francis A (Ruth A) USN h138 Cypress
Achorn Marilyn clk G E Wiring Device Dept r71 Ash Norwood
--Rebecca S (wid Willard) h338 Killingly
Aciz Chas (Mary) lab h138 Oxford

Ackerlind Steel Co Inc Karl L F Poyton sls mgr tool steel 280 Pine
Ackerman see Akerman
--Annie (wid Baer) h522 Public
--Doris Mrs v-pres Paramount Ofc Sup Co Inc r26 Fiske
--Edw L (Ruth S) exec sec r W Barrington
--Eva (wid Isaac) h45 Sackett
--Harry (Edith) h Cranston
--Harry (Sarah) 1st dep City Sergeant h14 Taylor
--Hilda clk YWCA r160 Prospect
--Irving A (Doris) pres-treas Paramount Ofc Sup Co Inc h28 Fisk
--Irwin teller Citizen's Trust Co r Cranston
--J & Co (Jos Ackerman) whol dry gds 234 N Main
--Jos (Dorothy; J Ackerman & Co) h Cranston
--Laurens V studt r69 Waterman
--Lawrence D studt r102 George
--Leslie (Caroline J) sls mgr US Rubber Co r98 Underwood av (Lakewood)
--Lily slswn Shepard's r Pawt
--Marilyn A sec Drs Harris & Trott r160 Prospect
--Marion Baer lodging house 111 Pond r522 Public
--Morris (Hilda) ins agt Met Life Ins Co h160 Prospect
--Robt H studt r5 Brown Quadrangle
--Saml lodging house 172 Charles r522 Public
--Selwyn ins agt John Hancock Mut Life Ins Co r Cranston
--Thelma bkpr Greene Tob Co r Woonsocket
Ackerson Viola ofc wkr 616 Potter's av
Ackford Fredk B estimator Ayers-Hagen-Booth Inc r Milton Mass
Ackley Blanche E Mrs opr US Rubber Co r Lakewood
--Blanche E Mrs h2 Hannah
--Fredk R jr studt r2 Brown Quadrangle
--Herbert A (Lena) rubber wkr h3 Husted ct
--Mary E h51 Salmon
Ackroyd Fredk S (Margt F) sls supvr h267 Rochambeau av
--Fredk W r267 Rochambeau av
--Margt F Mrs chf Rhode Island Dept of Labor Women & Children Div r267 Rochambeau av
--Reginald clk V A r285 Waterman av
--Stanley comptroller What Cheer Ladry
Acme Air Cargo Wm T Steen mgr 310 Canal
--Casting Co Nick Palazzo pres-treas Mrs Louise Palazzo v-pres-sec jwlry castings 172 Public
--City Service (Albert A DeAngelis) gas sta 251 Reservoir av
--Company (Arnold B and Malcolm G Chace jr) bldg materials whol 15 Westminster R731
--Dental Laboratory (Jos Fusco) 30 Olneyville sq R10-11

--Distributors (Angelo D Budano) novelties whol 99 N Main
--Fast Freight Inc Wm T Steen mgr 310 Canal
--Finance Co Robt Bain jr mgr 187 Westminster R203
--Furniture Co (Irving Glantz) 1003 Westminster
--Millwright Machine Co (Wm B Lepere) 651 Manton av
--Motor Sales (Irving G Gabrilowitz and Wm Gabrilowitz) used cars and auto repr 946 Eddy
--Newell Employment Service (Raymond E Howard and Frank C Harrison) 87 Weybosset R232
--Optical Mfg Co Inc Mario DiLorenzo pres Leo Goldgran treas 387 Charles Bldg 35
--Paint Distributing Co (Ernest J Caldwell) 98 Broad
--Penn Oil Co (Paul F Vellucci) 675 Hartford av
--Plumbing & Heating Co (Vincent Fusco) 470 Union av
--Printing Co Inc Alf S Males pres-treas Auchey Males v-pres-sec 8 Parsonage

JUHLIN PEARSON

A. Raymond Pearson Prop.

FUNERAL DIRECTORS

A Professional Service That Assures "Peace of Mind"

Established 1899

754-758 BROAD STREET

PHONE HOpkins 1-1213

J. T. O'CONNELL CO.

132-134 Fountain St. GAspee 1-6682

Marine Supplies - Fishing Supplies - Canvas - Rope - Paints

EASTERN COAL & OIL CO.

COAL - FUEL OIL - COKE

Office: 470 ALLEN'S AVE. *WINKLER OIL BURNERS* Tel. STuart 1-2500

ACME
--Shade Shoppe Inc Jas Watmough pres Mrs Janet Watmough sec-treas window shade mfrs 25 Snow
--Shoe Repairing (Saml Savastano) 94 Dorrance 2d fl
--Supply Co Sidney Governar pres-sec Phillias G Pelletier v-pres-treas beauty shop supls 1137-49 Broad
--Tank & Welding Works Inc Mrs Mary E Connelly pres-treas Lillian E Connelly sec 168 Public
--Telephone Answering Service (Mrs Beatrice Short) 116 Empire RB
--Tile & Terrazzo Co (John and John G Verardo) 10 Cross
--Tool & Gauge Co (Geo J Fuscellaro) oil burner mfrs 237 Charles
--Transfer Co (Jos Lazarovich) 104 Pembroke av

ACME VISIBLE RECORDS INC (FILING EQUIPMENT BUREAU INC), 28 N MAIN, TEL GAspee 1-8679 (See Yellow Page 71)

Acampora Jos (Virginia) mtcemn h40 Hampton
--Jos jwlry wkr r40 Hampton
--Virginia jwlry wkr r40 Hampton
Acorn Cooperage Inc David Isserlis pres-treas Milton Isserlis sec 10 Victor
--Market (Giuseppe DeGiulio) 299 Atwells
--Printing Co (Vincent J Marino) 223 Fountain
--Shoe Repairing Shop (Jos DeMarco) 145 Acorn
--Tap (Amadeo Iavasso) liquors 135 Acorn
--Variety (Domenic Ricci) 148 Acorn
Acornley John prntr Rhode Island School of Design r120 Waterman
Acousticon Hearing Aids Jos N McCormick distr 15 Westminster R1008
Acquaviva Jos porter B U Dining Rms h Pawt
Acquara Eva D push off tester Bulova r26 Penn
--Fredk lab r26 Penn
Acquaro Antonio jwlry wkr h494 Broad
Acquisto Patk T installation repr r Slatersville
Acres Howard E (Laura) meter repr r Warwick

Acropolis Jewelry Co The (Geo Samatajos) 44 Franklin R211
Actis John (Josephine A) body wkr H T Mulry Chevrolet Co r8 Gessler
--Lucille A ofc clk Cable Elec Products Inc r56 Villa av (North Providence)
Acton Press Inc Louise D Capuano pres Peter Camparone v-pres Mrs Ethel S Capuano sec-treas prntrs 532 Kinsley av
--Boro genl mgr h Barrington
Ad Maker Service (Frank J Iafrate Frank A Sarno Andrew J Lee and Leonard E Killeen) 72 Weybosset R201
Ada Building 85 Sprague
--Harry V (Martha) pressmn h25 Malvern
Adair Alice A (wid Robt G) 176 Wendell
--Barbara A sten NET&TCo r175 Wendell
--Janet acct American Universal Ins r175 Wendell
Adalbert Parochial School Sister Mary Terentia prin 36 Chaffee
Adalio Albert (Mary C) lab r30 Veto
--Anthony (Mary R) jan r614 Admiral
Adam see Adams
--Alma C eng sec NET&TCo r Pawt
--Estelle L sten Aylsworth Travel Serv inc r Pawt
--Evelyn G billing clk r Pawt
--Hat Co Jos Trillo mgr 183 Weybosset
--O 37 S Angell
--Robt (Dora A) stereo Journal r Pawt
Adam's Plumbing Service (Adam Santangelo) 102 Academy av
Adamo Angelo A asst clk Superior Court Providence County Court House r20 Danby
--Anthony jwlry wkr r268 Langdon
--Anthony (Hilda M) v-pres-sec-treas Oyster Pearl & Novelty Inc h118 Sumter

--Carmino emp B A Ballou & Co Inc h762 Atwells av

ADAMO
--Carmine jwlry wkr r37 Rill
--Domenic (Filomena) mech Arcand Inc h37 Rill
--Domenic press opr r37 Rill
--Dominic (Dorothy) mech h19 Pekin
--Edna Mrs ring spinner M&F Worsted Mills Inc r117 Florence
--Emilio (Palma) opr Hi-Grade Mfg Co h270 Langdon
--Ernest (Ida) formn Queen Products Inc h288 Langdon
--Filomena (wid Antonio) h373 Union av
--Fiorentino (Rosina) pres-treas Oriental Glass & Novelty Co Inc r373 Union av
--Frank (Lorraine) h144 Federal
--Frank (Anna) opr Oyster Pearl & Novelty Inc h rear 16 Clinton av
--Frank (Josephine) supervisory clk h82 Monticello
--Fred (Anna) plshr Victory Polishing & Plating Co Inc h125 Gesler
--Ida mach opr Queen Products Inc r288 Langdon
--Jas (Hilda) studt h206 Cedar
--Jas W (Lucille) restr wkr h77 Pleasant
--Jos ins agt Equitable Life Assurance Soc r W Warwick (USA)
--Jos A (Marie) formn Crown Display's Inc r20 Danby
Adamo Leonora stone str Atlantic Jewelry Co r North Providence

--Lucio (wid Matteo) r153 Moorefield
--Parido stock clk r37 Rill
--Pasco (Esther) material insp Rhode Island DPW h20 Danby
--Peter (Beatrice D) constn wkr h899 Branch av
--Raymond press opr r37 Rill
--Sabatino (Mary) jwlr h153 Moorefield
--Theresa jwlry wkr r144 Federal
--Theresa (wid Vincenzo) h268 Langdon
--Wm clk r20 Danby
Adamonis Adolph (Ernestine V) steward Am Lithuanian Citizens Beneficial Club h158 Sisson
--Agatha h58 Pekin
--Amelia A sewer r180 Sisson
--Ernestine V Mrs nurse Lying-in-Hosp r158 Sisson
--Helen (wid John) h160 Sisson
--Victor (Blanche) driver-slsmn Rhode Island Pastry Co Inc h43 Douglas av
Adamowicz Adam (Mary) drill hand BTS h242 Omie
--John A (Mary G) supvr h19 Winsor

Adams see also Adam
--Albert (Patrica) electn hlpr h53 Pearl
--Alexander (Bertha P) silversmith Gorham's h24 Pleasant
--Alfred clk Curran & Burton Inc h Cranston
--Almas loom fixer Paragon r Woon
--Alvin C underwriter Employers Liability Assurance Corp h Rumford
--Anna (wid John H) h21 Pembroke av
--Anna B Mrs ofc sec A&V Auto Sup Co r11 Pierce
--Arth hotel mgr h284 Plain
--Arth G h86 Benevolent
--Arth G jr studt r2 Brown Quadrangle
--Audrey W sls clk r Riverside
--Barbara W clk Blackstone Mut Ins Co r Conimicut
--Beatrice M Mrs mach opr Queen Products Inc r74 Bridgham
--Beverly C Mrs collection mgr The Mut Loan Sys of Providence r45 Rosebank av
--Byron mech r Gloucester
--C Raymond (Rachel B) prof Brown Univ h60 Intervale rd
--Carlton C chem h70 Peace
--Carroll studt r100 State
--Chas baggagemn Eastern Greyhound Lines Inc r145 Rugby
--Chas E (Anna) yd master NYNH&H h106 Vandewater
--Chas F h21 Algonquin
--Chas F (Mary A) jan NYNH&H h23 Aquidneck
--Chas M (Nancy) clk Providence Sewer Dept h145 Rugby apt 2B
--Chester E (Marie R) slsmn h167 Admiral

RHODE ISLAND DRIVING INSTITUTE

LEARN "SPORTSMANLIKE DRIVING"

AAA DE 1-9000 AAA

50 Fountain St. Prov. 3, R. I.

ADAMS
--Clara B r106 Franklin
--Clinton F traffic eng Traffic Dept-Police Dept h Warwick
--Clinton F (Sadie) sign pntr h14 Central
--Clyde H (Mary F) h306 Benefit
--Co (Thos Adams) plastic products 114 Point
--Co The Stuart Chaffee pres-sec E S Chafee v-pres-treas mtge loan corres 111 Westminster
--Connie Mrs 197½ Atwells av
--David M (Eliz S) ins agt h86 Taber av
--Deborah nurse Rhode Island Hosp r56 Lockwood
--Doris cafeteria wkr Rhode Island Hosp r56 Lockwood
--Dorothy Mrs clk Manufacturers Mut Fire Ins Co r220 Rankin av
--Drug Co Peter Matoran store mgr 327 Westminster

ADAMS E A & SON INC, JOSEPH W RESS PRES-TREAS, JEWELRY FINDINGS 33 BASSETT, TEL UNion 1-4810

--Earl jr (Beverly C) adj Loyalty Group h45 Rosebank av
--Earl F (Mary L) safety eng Yellow Cab Co h59 Chace av
--Edith A (wid Frank M) h265 Slater av
--Edith E jwlry wkr r27 Sycamore
--Edmund L (Mabel) opr US Rubber Co r Warwick
--Edw E agt r Woonsocket
--Eldred C (Dorothy W) formn Gorham's r High Bank av RD 1 (E Greenwich)
--Eliz Mrs r650 Broad
--Eliz M r235 Hope
--Elmer G (Rose M) h10 Whelan rd
--Emanuel truck driver r88 Doyle av
--Emily A Mrs r10 Knowles
--Emma H h78 Whitmarsh
--Everett (Beth) slsmn Westinghouse Elec Corp r166 Hope
--Florence cln r54 Brenton av
--Frederic N studt r102 George
--Fredk M chauf h102 Lester
--Fredk M (Florence W) radio tech h8 Barclay
--Gail C studt r99 Brown
--Geo B (Muriel S) slsmn Drake's h New London Conn
--Geo C toolmkr Henry A Evers Co Inc h Anthony
--Geo L h238 Adelaide av
--Geo M interviewer Rhode Island Hosp Trust Co Installment Loan Dept h8 Barnes
--Geo S (Florence) driver h289 Friendship
--Geo V h Woonsocket
--Gerald r480 Hartford av
--Gerald W (Dorothy) time keeper h27 Arnold
--Gertrude L h123 Wadsworth
--Grace A (wid Leslie C) h57 Charles Field
--H Shirley jwlr Harry Kletzner Co Inc r38 Point av (Warwick)
--Harold E (Patricia) studt h71 Verndale av
--Harold E (Pauline) supvr store hse NECo h Edgewood
--Harold F milling mach opr B&S r Seekonk Mass
--Harold L W (Mary) mach opr h239 Pearl
--Harold R (Florence M) bkpr r283 Bucklin
--Harry S (Mabel E) driver Yellow Cab Co h480 Hartford av
--Helen Mrs tel opr NET&TCo r Cranston

SHERATON-BILTMORE HOTEL

Rhode Island's Finest Hotel

The Bacchante Room The Falstaff Room The Jewel Box The Town Room

IN PROVIDENCE GAspee 1-9200

WPRO RADIO & TV Basic CBS

AWNINGS

CANVAS PRODUCTS

Tel. PAwtucket 2-3386

CAPWELL AWNING COMPANY

526 Power Rd. Pawtucket, R. I.

WINFIELD HOME

FUNERAL DIRECTORS

3 Convenient Floors With Elevator To Each Floor

Each Floor A Complete Chapel

Make Your own Selection At our Home

492 Manton Avenue PROVIDENCE

TEL. ELmhurst 1-3727

REAL ESTATE TITLE INSURANCE COMPANY
OF PROVIDENCE
Titles Examined and Insured
32 CUSTOM HOUSE STREET
GAspee 1-9555

A. A. WHITE CO., INC.
48 Chestnut Street
Telephones DExter 1-2253—1-0254
Rubber Stamps

ADAMS
--Helen Mrs instr Providence-Barrington Bible College r100 State
--Henry T USMC r10 Knowles
--Herbert E h96 10th
--Herbert M (Mabel I) mgr Adams Mtr Exp h140 Cranston
--House 12 George
--Howard L (Nancy) mech MacQuarrie Sewing Mach Inc h595 Public
--J John lab r319 Pine
--J Robt (Eliz W) eng Providence-Washington Ins Co h Barrington
--Jas (Anna B) bldg supt h11 Pierce
--Jas emp Gorham's
--Jas A chkr Providence Whol Drug Co h Cranston
--Jas C (Hazel) ledger clk Atlantic Refining Co h90 Pembroke av
--Jas F jr cln NECo h Cranston
--Jas I serv slsmn Otis Elev Co h Seekonk Mass
--Jas N studt r10 Knowles
--Jas W body shop mech Beecroft Chevrolet Co h Coventry
--Jas W studt r10 Knowles
--Jane slswn h62 Nashua
--Jeanne Mrs physical therapist Curative Centre r Fall River Mass
--Joan clk Max Winograd r Johnston
--John studt r178 Ives
--John A (Dorothy) elec eng h226 Rankin av
--John J (Gretchen) ins adj London Guarantee & Accident Co Ltd h N Smithfield
--John Q (Constance) annealer B&S r2 Whelan rd apt 2F
--Julia (wid Asa) r122 Abbott
--Katherine A h91 Osborn
--Kenneth M studt r9 Brown Quadrangle
--Largie M r88 Doyle av
--Lawrence L jan h7 Dwight
--Leola floor wkr Colart r49½ Howell
--Leonard F studt r102 George
--Leonard J (Helen A) elev opr Shepley Land Co h10 Dwight
--Logia Mrs h88 Doyle av
--Lorea art studio 26 N Main R14 h169 Meeting
--M Florence research asst B U r8 Barnes
--M Irene bkpr M&M Mfg Co h72 Rounds av
--Mabel winder Paragon r480 Hartford av
--Mabel I Mrs (Adams Mtr Exp) r140 Cranston
--Madeline E (wid Jas N) h10 Knowles
--Madeline H clk r10 Knowles
--Mfg Co Joe W Reed mgr mfrs jewelers findings also mtl slitting 33-37 Bassett
--Marcia R studt r130 Angell
--Marie asmbr r Esmond
--Marion W asst John Carter Brown Library B U r39 E Manning
--Martha sec Swan Keeney & Smith r Pawt
--Mary lndry wkr Louttit Ladry Co r27 Somerset
--Mary Mrs h4 Iroquois
--Mary E r207 Governor
--Mary E h194 Daboll
--Mary E (wid Henry) 72 Rounds av died Dec 7-56
--Mary E (wid Richd A) slswn Shepard Co r224 Reservoir av
--Mary K Mrs sten F L Harson & Co r135 Hazael
--Mary R (wid Ernest G) h62 Charles Field
--Marylyn T clk r Rumford
--Mattress & Upholstery Co (Adams Antonelli) 141-43 Atwells av
--Merrill S emp US Rubber Co r East Providence
--Mildred A clk Bulova r21 Pembroke av
--Mildred A Mrs h7 Salisbury
--Mirton M (Eileen) slsmn The Home Center h Seekonk Mass
--Motor Express (Mrs Mabel I Adams) 141 Cranston
--Natalie Mrs cash Liberty Theatre r630 Prairie av apt 2B
--Natalie L Mrs h106 Thurbers av
--Nell A ofc mgr Darrell Prutzman Assocs r Cranston
--Norman studt r75 Pitman
--Oliver chief eng r N Scituate
--Osias r46 Ardoene

ADAMS
--Patricia A clk r W Barrington
--Paul H platformmn Ry Exp r Pawt
--Radio Co (Morris and Edw Greenberg) 89 Washington
--Ralph toolmkr Rau Findings Co h East Providence
--Richd C studt r36 Prospect
--Robt A (Joan) studt h22 Whelan rd
--Robt E (Josephine) USN h208½ Adelaide av
--Robt S (Eliz H) dispr Automobile Club of Rhode Island r28 Colonial rd
--Rodney r22 Chestnut
--Roger A studt r100 State
--Rose M opr Atlantic Rayon Corp r48 Stewart
--Rosemary asmblr A T Cross Pencil Co h15 Bridgham
--Russell I sr (Harriet L) asst formn Gorham's h Trimtown rd (North Scituate)
--Ruth clk A T Cross Pencil Co r Cranston
--S Robt sls rep American Airlines r Plainville Mass
--Sadie J mgr h256 Adelaide av
--Sedgwick S (Harriet M) dentist 290 Westminster R608 h32 Jenny's la (Barrington)
--Shirley sr clk-typ RIDES r Woonsocket
--Shirley G sten Chars Brass & Copper Co r14 Central
--Shoe Co (Earl S Dulgarian) 839 Westminster
--Sidney (Mary) tex wkr 18 Sedan
--Steph (Ruth) supt Federal Dairy Co Inc h Cranston
--Thos (Freida; Adams Co) h East Providence
--Thos M (Emily) h59 Osborn
--Thos P asst sec Sheraton Corp of America h Boston Mass
--Tommy G social wkr RIDSW r Woonsocket (USA)
--Violet I lndry wkr r140 Cranston
--Walter F clk Axelrod Mus Inc r5 Salisbury
--Warren instr Providence-Barrington Bible College r100 State
--Willard chauf W J Halloran Co h Oakland Beach
--Wm J (Mary F) formn Anson Inc h Cranston
--Wm J jr field supvr Travelers r Barrington
--Willie truck driver r88 Doyle
--Winnie S Mrs h39 E Manning
--Winthrop W (Dorothy G) dir sls development BIF Industries Inc h Barrington
Adamson Cath h140 Althea
--Marguerite J r149 Althea
--Maud S Mrs maid r16 John
Adapoe Benj (Irene) slsmn h157 Adelaide av
Adaskin Mary S sec B U r Fall River Mass
Adcock Blanche A Mrs dressmaking and alterations 39 Algonquin h do
--Thos A (Blanche A) slsmn Acme Sup Co h39 Algonquin
Addeo Arthur A sec-treas Addeo Loan Co Inc and real est 389 Admiral r 4 Veazie
--Cleata (wid Nunzio) r70 Monticello
--Loan Co Inc Michl Addeo pres Arth A Addeo sec-treas mtge loans 389 Admiral
--Mary H (wid Alex A) h52 Dover
--Michl (Anne E) lwyr 15 Westminster R1041 h336 Eaton
--Nunzio A clk B&S r52 Dover
--Salvatore F (Maria) restr wkr John F Davis Co r112 Lubec
Addessi Filomena asmblr Cable Elec Products Inc r Cranston R I
Addison Alice hsekpr r190 Pavilion av
--Edw B (Joyce M) lab h26 N Davis
--Eleanor M computor Graduate Div of Applied Math B U r36 McKinley
--Eliz K (wid Fred) h36 McKinley
--Harriet tray maid Jane Brown Memorial Hosp r222 Howell
--Martha A maid Rhode Island Hosp r223 Blackstone
--Philip F r222 Howell
--Philip F jr (Harriet E) stock clk Plantations Bank of Rhode Island h222 Howell

ADDISON
--Ralph r155 Benefit
--Sol B (Louvenie) lab Water Sup Bd h76 Doyle av
--Virginia r rear 15½ N Davis
--Wm L (Frances R) h30 Derry
Addlebaugh Susan C (wid Oscar) h140 Sinclair av
Addonizio Ercole A (Beatrice A) phys 928 Manton av h Warwick
Addressograph-Multigraph Corp Leslie R Olson sls mgr Albert Pistilli sls mgr 554 Westminster
Addy Geo R (Jeannette) eng NECo r4 Vickery (Lakewood)
A-Del Jewelry Co (Adolfo Delfino) jwlry findings 32 Broadway R24
Adelaide Launderette (Henry Morensi) 255 Adelaide av
Adelard Fredk asst mgr RIDES h Edgewood
Adelberg Chas L (Lillian I) h72 Ontario
Adele's Dress Shop (Adele B Calabrese) dresses 57 Eddy R208
Adell Randolph M studt r6 Brown Quadrangle
Adelman Abr (Helen C) ins agt Metropolitan Life Ins Co h123 Evergreen
--David C (Louise Z) lwyr 15 Westminster R1019 h41 Lorraine av
--Eli C (Etta B) asst prod mgr Ernest I Dauer & Son Inc h7 Overhill rd
--Isral J (Anna) taxi business h247 Gallatin
--Lorraine reporter r232 Slater av
--Mary manicurist r218 Oakland av
--Maurice (Eleanor L) phys 209 Angell h232 Slater av
--Max pdlr h216 Oakland av
--Morris (Anna) poultry h364 Douglas av
--Phyllis clk-sten Dept of Pub Welfare r327 Gallatin
--Saml (Esther) poultry dlr 165 Chalkstone av h Cranston
Adelsberger Walter S (Ingeborg) supt School House Candy Co r Cranston
Adelson Erena soc wkr Providence DPW r297 Point
--Jos E (Ruth W; Robinson & Adelson) lwyr 111 Westminster R1114 h121 Emeline
--Max treas and genl mgr Standard Whol Co r Newport
--Paula A studt r121 Emeline
Adems Floor Covering Co (Anthony Edw and Carmine Iovinelli) 583 Charles
Aden Alf (Bessie E) ins agt Metropolitan Life Ins Co h171 Irving av
--Ralph H studt r171 Irving av
Adessi Alf (Phyllis) cost clk N E Butt Co r136 Cleveland
--Antonetta Mrs jwlry wkr r85 Grove
--Domenic (Antonetta) tool str h85 Grove
--Edw (Nancy) opr r2 Queen
--Edw V (Elsie M) dyer h31 Grover
--Elsie M Mrs clk Providence-Washington Ins Co r31 Grover
--Florence press opr Glamour Vanities Inc r2 Queen
--John (Lucy D) pntr h282 Hartford av
--Lucy D Mrs press opr Glamour Vanities Inc r282 Hartford av
--Vincengo (Florinda) jwlry wkr h2 Queen
Adesso Frank (Virginia D) poultry dlr 265 Wickenden h Lakewood
Adimari Frank J special agt Lincoln Natl Life Ins Co h Westerly

ADJUSTMENT BUREAU OF THE R I ASSN OF CREDIT MEN, HOWARD S ALMY PRES, JAMES H MacNAUGHTON V-PRES, WARREN E TILLINGHAST SEC, CLARENCE H RISON TREAS, HENRY T FARRELL EXEC SEC-MGR, 87 WEYBOSSET, R424, TELS GAspee 1-9133, 1-9133

Adkin Geo (Evelyn) buyer Outlet Co r4 New Hampshire av
Adkins Buster h25 Tobey
Adler Abraham (Bella G; Geo F Mulholland Co) h29 Sargent av
--Alexander A jr slsmn Automobile Club of Rhode Island h Riverside
--Ben E (Beverley S) acct Louis Adler h140 Babcock

COUNTY LOAN & FINANCE CORP.
367 ATWELLS AVE. DExter 1-9550
LOANS
289½ POCASSET AVE. TEmple 1-4785

Tel. DExter 1-8313
WILLIAM H. GARRAHAN & CO., INC.
7 DYER STREET CORNER WESTMINSTER
Tel. DExter 1-8314
INSURANCE • BONDS • REAL ESTATE

ADLER
--Carl R (Barbara) v-pres Adler's Inc h Greenville
--Frances Mrs h218A Waterman
--Fred (Esther; Adler's Army & Navy Store; Fox Point Hdw Co) and dry gds 173 Wickenden h Cranston
--Hardware & Paint Co (Solomon Adler) 198 Prairie av
--Howard L (Arline) ofc clk Gerber's h85 Rochambeau av
--Irving H mgr Fox Point Hdw r Cranston
--Isadore J (Sarah D) mgr Adler Hdw & Paint Co h52 Sinclair av
--Jerome J (Pauline) slsmn h182 Whitmarsh
--Kenneth A acct M S Ambrifi & Assoc r52 Sinclair av
--Louis (Esther) acct 17 Exchange R411 h88 Lorimer av
--Mary A (wid Maurice) h211C Waterman
--Pauline Mrs payroll clk Calart r182 Whitmarsh
--Solomon (Adler Hdw & Paint Co) h121 Verndale av
--Walter (Celia E; Adler & Zucker) h33 Stadium rd
--Walter jr (Helen) exec v-pres Adler's Inc h Saylesville

ADLER & ZUCKER (WALTER ADLER, MARTIN M ZUCKER), LAW OFFICE 1006 HOSPITAL TRUST BUILDING 15 WESTMINSTER, TEL GAspee 1-1427

Adler's Army & Navy Store (Fred Adler) men's furngs 619 Westminster
--Inc Mrs Edna Young pres Walter Adler jr exec v-pres Carl R Adler v-pres photographic sups 62-66 Orange
Admai Ernest W (Doris F) uphol h500 Prairie av apt 1C
Admiral Chair Co (Peter P Marino jr) 265 Admiral
--Civic Club 628 Admiral
--Club 653 Admiral
--Electric Co (Albert D Aqostino) 106 Hawkins
--Food Center (Nicholas C Zamarelli) gro 828 Admiral
--Jewelry Co (Jos and Thos Puccetti and Manuel C Medevas) 365 Smith
--Package Store (Harold F and Eva Pierce) 223 Admiral
--Spa (Mrs Cath Christopher) variety 856 Admiral
--Terrace Beauty Shoppe (Hazel Campopiano) rear 140 Admiral
Adolan Dawn h35 Rosebank av
--Leo (Ruth) cook Virginia & Spanish Peanut Co h Cranston
Adolf's Meat Market (Adolf Gianquitti) 242 Atwells av
Adolfson Anna maid r177 George
Adonian Chas A (Anna; Omega Coffee Co) h45 Warren
Adorno Jos M studt h18 Cady
Adrian Arth h121 Manton av
--Jewelry Co (Gladys Krikorian) jwlrs mfg 81 Richmond
Adriatic Food Stores Anthony Psilopoulos mgr 59 Balbo av
Adshead Walter D (Sarah E) slsmn h208 Camp
Adspro Associates (Fredk F Oppenheim) adv 87 Weybosset R322
Adsum Products John Nelson rep oil 86 Weybosset R54
Advance Auto Sales Co (Irving I Feldman) used trucks 313 Charles
Advanced Furniture Repairing & Reupholstering Co (Wm B Golditch) 116 Camp
--Textile Co (Barney Cramer and Harvey C Mencoff) scrap textile machy 669 Elmwood av
--Thought Temple W Edw Dentinger pastor 10 Wesleyan av
Advent Christian Church Donald E Wrigley pastor 46 Dexter
Advertisers Engraving Company (Inc Rhode Island '29) Russell B Stapleton pres-mgr W Jas Arnold v-pres-treas photo engravers 126 Dorrance
Advertisers' Telephone Service (Mary Ann Wreden) secretarial serv 87 Weybosset R418
Aero Machinery & Equipment Co (Ben Friedman Edw C Rivers) machinery dlrs 178 W Exchange

AETNA CASUALTY & SURETY CO (PROVIDENCE BRANCH), 111 WESTMINSTER, ROOM 1503, TEL GAspee 1-3783

--Casualty & Surety Insurance Co E L Watson Co Inc agts 49 Westminster R601
--Engineering Co Herbert F Hayden mgr pumps 189 Virginia av
--Finance Co Alvin Dunder mgr 75 Westminster
--Fire Group Wm W Worthley special agt ins 111 Westminster R1010
--Life Insurance Co E Ellsworth Enoch genl agt 111 Westminster R833 and 1502
Affarian John H asmblr Great Money Meters Co h Cranston R I
Affeck Harriet statistical ofc Boston Store r Oaklawn R I
Affiliated F M Insurance Company Robt P Swan pres-treas 76 Westminster R700
Affleck Clarence C (Jeanette M) asst dept formn B&S r56 Sears av
--John J (Mary E; Affleck's Moving Co) h137 Angell
--John J (Lillian) sec family and children's div Council of Community Services h Barrington R I
--Jos H r41 Wayne
--Lena L h41 Wayne
--Leonard F (Anna) sch prin r160 Chace av
--Mollie L (wid Jos F) h160 Chace av
Affleck's Moving Co (John J Affleck) 185 Point
Afflerbach Helen E Mrs h570 Douglas av
--Mary E dept mgr W T Grant Co r16 Newbury
--Rudolph (Mary E) opr US Rubber Co h16 Newbury
Africk Morton J (Sandra) v-pres Parflex Rubber Thread Co h46 Rochambeau av
Africo Nicolas (Giuseppina) lab h594 Charles
Agajanian Andrew (Lillian) clk r224 Pearl
--John jwlry wkr h224 Pearl
--Nishan prntr Eastern Products Co r224 Pearl
Agan see also Egan and Eagan
Agar Jos I mgr r Cranston R I
Agard Phyllis studt r100 State
Agardh John J (Mabel) state agt American Eagle Fire Ins Co r Barrington R I
Agavini Frank (Rose) h157 Ohio av
Aggresto Dora cln Mt Pleasant High Sch r82 Rome av
Aghajanian Vahan jan Providence County Court House r40 Stewart
Aghkadian Zachary drftsmn r Seekonk Mass
Agin Robt E r Warwick R I
Aglione A Vincent (Edna) pres Michele Jewelry Co Inc h127 Balbo av
--Anthony (Emma; Aglione's Serv Sta) r93 Hudson
--Concetta Mrs alteration sewer Pinkerson Co r6 Messenger
--Edna C press opr Bulova r127½ Balbo av
--Gaetano (Lena) h127 Balbo av
--Jane A clk-sten Zoning Board of Review r6 Messenger
Aglione's Service Station (Anthony Aglione) 140 Federal
Agnes Ronald D studt r1 Brown Quadrangle
Agnew Alton J (Grace E) bartndr Jack Henry's Tap h46 Marion av
--Clinton F (Pearl E) shop clk UTC h24 McKinley
--Dorothy I special writer Journal r130 Central av (E Providence)
--Elis A (wid Jas F) cafeteria wkr St Joseph's Hosp h50 Peace
--Eunice M Mrs h220 Thurbers av apt 2C
--Grace E slswn Shepard's r46 Marion av
--Helen L clk Westcott Slade & Balcom Co r East Providence
--Herman J (Rose B) lab h177 Killingly
--Herman M (Evelyn A) shipper Phillips Lead & Sup Co h139 Ives
--Jas E studt r220 Thurbers av apt 2C

Wm. P. Pellett & Son
FOR MONUMENTS
Headstones — Markers
1855 Elmwood Ave. STuart 1-4919
See Yellow Page 65

AGNEW
--John P (Phyllis A) formn D M Watkins Co h34 Toronto av
--Jos frt hndlr NYNH&H r64 Howell
--Judith sten Home, Prout & Ekman r Cranston R I
--Madeline E waitress r177 Killingly
--Patk J h26 Carlisle
--Rose B Mrs pantry wkr Sheraton-Biltmore r177 Killingly
Agnoli Luigi print wks h Cranston R I
Agostinelli Anna M drill press opr Bulova r141 Burnett
--Anthony J soc wkr RISDSW r95 Sisson
--Domenico (Louisa) asst sect formn Nicholson Tile Co h95 Sisson
--Domenico (Dora) pntr h288 Manton av
--Francesco (Nicolena) wire wkr Cable Electric Products Inc h141 Burnett
--Irene (wid Antonio) h91 Sisson
--Jas (Santa) file wkr h1028 Atwells av
--Jos studt r91 Sisson
--Jos (Ida) whsemn R I Frozen Foods Inc h33 Geneva
--Lena Mrs (Delia and Lena Alterations) r88 Unit
--Nicola (Jennie) file mkr h88 Unit
--Nicola (Antonetta) mule spinner h91 Sisson
--Pardo mech r141 Burnett
--Perry (Lena) jwlry wkr h88 Unit
--Sarah optical wkr r141 Burnett
Agovino Michl (Rose) clk h190 Waverly
Agranovitch Jay L studt r36 Prospect
Agresti Ernest N lwyr assoc Edwards & Angell 15 Westminster R1109 r East Providence
--Marie sten Div of Probation & Parole r46 Byron (Cranston)
--Mary A bkpr R I Pearl Co r Warwick R I
Agresto Anna D asmblr r Cranston R I
--Lorenzo (Dora) jwlry wkr h82 Rome av
Agricultural Hall 38 Rathbone
Agronick Anita P Mrs sec Capitol Stationery Co r West Warwick R I
--Benj (Nathalie) pres-treas Bene & Co Inc r53 Dartmouth
--Clara Mrs dept mgr Pinkerson Co h339 River av
--Jos slsmn r339 River av
--Lena r15 Ray
--Louis (Frances) formn h134 Reservoir av
--Phyllis Mrs h43C March
--Raymond L (Anita P) v-pres Capitol Stationery Co r Lemis (Coventry)
--Sadie W (wid Albert) pres-treas Capitol Stationery Co h40 Mitchell
Agsanian Aaron Z 109 Sumter died Nov 5 '56
--Badashan (wid Aaron Z) h109 Sumter
Agueda Adelino (Albertina) lndry wkr h189 Wickenden
Aguiar A R h25 E Transit
--Antonio (Mary) h38 Transit
--Antonio jr USAF r38 Transit
--Geraldine A clk Mfrs Mut Fire Ins Co r Barrington R I
--Iris insp r38 Transit
--Jas M field wkr R I Dept of Agri r319 Atlantic av (Warwick)
--John opr Bruin Paper Box Inc h Fall River Mass
--Manuel whsemn r Fall River Mass
--Manuel R (Dolores) pishr h65 Preston
--Mary clk RI News Co r Cranston RI
Aguigiaro Jos (Josephine) baker Banspach Bros h53 Hunnewell av
--Jos jr clk r53 Hunnewell av

WHEN YOUR NEEDS CALL FOR LUMBER—CALL
785 ELMWOOD AVE. HO 1-7100
Use Our BUDGET PLAN
F.O. McKENDALL LUMBER CO.
BUILDING SUPPLIES
361 CHARLES ST. DE 1-4496
We're "47" in "57"

New England PEST CONTROL COMPANY Inc.
All Pests Exterminated
Tel. GAspee 1-1981
17 RANDALL ST.

BEECROFT CHEVROLET COMPANY
CHEVROLET
NEW & USED PASSENGER CARS & TRUCKS
Service
Parts
Accessories
DExter 1-6600
206 Elmwood Ave.

WEAVER FOR PAINTS SINCE 1875
EVERYTHING THE PAINTER REQUIRES
Distributors
933 Broad St. cor. Adelaide Av. Wholesale — FLOZON — Retail Tel. STuart 1-4858

Aguilante Vincent J (Vera) stone setter h147 Regent av
Aguilotti Michl (Carmela) plasterer h187 Vinton
Aguire Jos driver-slsmn Federal Dairy Co Inc h Lakewood
Aharonian Bros (John H Edw N and Henry Aharonian) 99 Union av
--Edw slsmn Remington-Rand r23 Ansel av
--Edw N (Rose; Aharonian Bros) h23 Ansel
--Elis (wid Varteres) h1200 Smith
--Geo K (Mildred H; Aharonian's T V & Radio Serv) h116 Bolton av
--Harry (Irene) pharm h1200 Smith
--Henry (Celia; Aharonian Bros) h15 Aldine
--Jas (Alice) mach hlpr h72 Davis
--John lab h9 Ark ct
--John H (Sarah; Aharonian Bros) h East Providence
--Kenneth (Louise; Ken & George's Gulf Station) r9 Ark ct
--Mary E nurse r23 Ansel av
Aharonian's T V & Radio Service (Geo K Aharonian) 166 Douglas av
Aharonian Saml H (Ruth H) jwlr h30 Whipple
Ahavath-Sholom Synagogue 20 Howell
--Sholom Synagogue and Hebrew School 120 Rochambeau av
Ahearn see also Ahern
--Cath (wid Danl) h48 Oldham
--Celia M r107 Bridgham
--Chas J pres Union Finance Co h Needham Mass
--Danl J (Margt K) sls dept B&S h11 12th
--J h230 Vermont av
--Jas (Mary) h5½ Salisbury
--Jas pressmn r146 Fountain
--Jas A (Sarah W) supt h107 Huxley av
--Jas J overseer h Gaspee Plateau
--Jas J J (Kath M) asst supt Runford Br PO h Longmeadow
--Jas T (Annie) h10 Whelan rd
--John B emp Gorham's
--John D clk PO r Cranston
--Jos h145 Messer
A'Hearn Mary A r78 Daboll
Ahearn Mary I 145 Messer died June 14 '56
--Mary K optical wkr r46 Oldham
--Michl P (E Frances) rubber wkr h187 Harold
--Robt r223 Ives
--Wm J r392 Pine
Ahern see also Ahearn
--Cath A tchr Geo J West Junior High Sch
--Cath L r51 Camden av
--Danl J (Mary A) iron wkr h41 Tuxedo av
--Doris M Mrs clk Providence College r55 East dr
--Elis 96 Bolton av died Aug 31 '56
--L B & Co (Francis B Ahern) bldg contrs 15 Goldsmith
--Florence clk Norm Art Creations r38 Lindale av (Warwick)
--Francis B (Bernadette B; L B Ahern & Co) h15 Goldsmith
--Helen G r662 Smith
--Helen M jwlry wkr r51 Camden av
--Irene A (wid John F) h89 Irving av
--Jas T (Edna) pressmn Journal r Pawtucket R I
--Joan studt r15 Goldsmith
--John F jr (Doris M) oiler h55 East dr
--John H h662 Smith
--John J (Hope V) asmblr B&S h33 Pelsin
--John J (Mary D) roller coverer US Rubber h117 W Park
--Jos L (Shirley H) lwyr 213 Pleasant h do
--Margt M tel opr NET&TCo h51 Camden av
--Margt W clk B&S r117 W Park
--Mary Mrs 71 Beacon died March 1957
--Mary M (wid Jas) h249 Orms
--Nancy T press opr A T Cross Pencil Co r Riverside
--Shirley H ofc sec Textron Inc r213 Pleasant
--Timothy J (Hope) clk B&S r249 Orms
--Walter G insp r89 Irving av
Ahl Florence Challagren aide r East Greenwich
Ahlborg Arth L (Dorothy E) shipper C H Sprague & Son Co h North Scituate

AHLBORG
--Dorothy E clk Affiliated F M Ins Co r N Scituate
--Elsie nurse r Cranston R I
Ahlgren Donald W (Greta) asst loan ofcr Old Colony Co-Operative Bk r58 Edgehill rd (Warwick)
Ahlgrimm Rosemary clk Phenix Ofc r Tannton Mass
Ahlijanian Harry (Zaria) h95 Emerson
--Harry r142 Stewart
--John clk S Nahigian Co r142 Stewart
--Missak (Rose) lodging house 372 Pine h142 Stewart
Ahlijian Serop pntr h164 Dean
Ahlquist Arth toolmkr Esposito Jwlry Co Inc h Norwood
--Claire H fitter Outlet Co r728 Broad
Ahlson Wm G (Martha H) asst treas Scott Testers Inc r Barrington R I
Ahlstedt Joan E rating clk Auto Mut Ins Co of America r Cranston R I
Ahlstrom Britt Mrs typ International Institute r144 Francis
--Carl r144 Francis
--Harry A ptrnmkr Goodwin-Bradley Pattern Co h Rumford
Ahlund Thyra nurse R I Hosp r593 Eddy
Ahmadjian Azad (Diana) pres Atmos Plastics Inc h74 Lexington av
--Liberty emp interviewer RIDES r Cranston R I
Ahmuty Olive L teller R I Hosp Trust Co r Pawtucket R I
Aho Richd J studt r6 Brown Quadrangle
Ahrendt Vinal H clk r Warwick R I
Ahrens Trans overseer r276 Benefit
--Marion V studt r130 Angell
Ahronian Mary nurse R I Hosp r23 Ansel av
Ahrweiler Ellis J clk Typesetting Serv Co r1212 Broad
--Esther G clk Providence Lithograph Co r41 Pennsylvania av
--Harold J (Neletta) h Warwick R I
--Randolph S (Eva) slsmn h1212 Broad
Aichele Alfred mach opr h75½ Peace
Aidala Frank E (Blanche M) mach opr B&S r192 Enfield av
--Gaetano (Helena) lab B&S h63 Lisbon
--Geo USAF r63 Lisbon
--Vincent T USA r63 Lisbon
--Vincenzo (Lucie P) cigar mfr 351 Atwells av h349 do
Aidjian Anthony (Ernestine) hlpr B&S h41 Woodman

Aiello Alf N (Theresa) treas Nu-Art Jwlry Co h395 Jastram
--Angelo (Rose L) slsmn h258 Admiral
--Angelo (Anglina) whse wkr h31 Willow
--Angelo C (Patty) pastry baker h638 Admiral
--Antonio (Mary) jan Jenkins Street Elem Sch h75 Commodore
--Antonio A h2 Lee
--Arnold (Rita M) polisher Bulova h Norwood R I
--Carmine (Anna) lab h109 Oxford
--Dolores B bkpr Harris Auto Sls r229 Morris av
--Edith P h550 Broad
--Elisena opr US Rubber Co r50 Felix
--Filomena h35 Grape
--Frances atndt Children's Center of R I r35 Grape
--Francisco (Eliza) lab h50 Felix
--Frank dye house floormn Paragon r50 Felix
--Frank jr mach B&S r Bristol R I
--Jas J slsmn The Claflin Co r North Providence R I
--Jeanne M tel opr NET&T Co r2 Wildwood
--Jos V (Angelos) jwlry wkr h153 Almy
--Patricia F comp opr The Congdon & Carpenter r Bristol
--Patk B (Margt) uphol h149 Massachusetts
--Patsy (Filomena) mach h99 Tell
--Raffaele (Raffaela) h11 Donelson
--Raffaele studt r259 Admiral
--Robt L pres Nu-Art Jewelry Co r395 Jastram
--Roger K studt r149 Mass av
--Rose h229 Morris av

AIELLO
--Vincenzo (Agnes) steam shovel opr h35 Grape
--Walter L (Walley Jewelry Co) h644 Smith
Aiken see also Aitken
--Ada Mrs r75 8th
--Chas B (Ethel R) truck driver h347 Willard av
--David W (Nettie A) h345 Willard av
--G Fredk (Olive E) adv mgr Visitor Printing Co h75 8th
--Geo H formn NECo r Conimicut
--Geo H jr asst tstr and control specialist h252 Payton av
--Herbert tea and coffee r211 Rochambeau
--Jas N eng US Army Engineers r19 Ponaganselt av
--Max (Lee) tea and coffee h211 Rochambeau av
--Milton (Elaine H) h87 Verndale av
--Olive E Mrs (Catholic Book Shop) r75 8th
--Robt F USA r75 8th
Aikens Chas (Rosetta) lab h276 Willard av
--Glenn J ins agt r Johnston
Ainger Kenneth studt r414 Benefit
Ainley Annie hsekpr R I Hosp r Pawtucket R I
--Frances studt r52 Modena av
--Lillian (wid Alton) h182 Lowell av
--Lois bkpr Flynn & Tiernan Co r Johnston
--Reginald E (Cath H) supvr Atlantic Refining Co h52 Modena av

Ainsworth see also Hainsworth
--Agnes B supvr of nurses Miriam Hosp r26 Barrington
--Clara B (wid Albert) h218 Lowell av
--Doris T prin clk-typ R I Div of Taxation r20 Alexander
--E John asst BU r69 Manning
--Elsie A (wid Wm A) h20 Alexander
--Jas r303 Branch av
--Josephine sec Elem, Jr and Senior Dept School Dept r20 Alexander
--Sarah r68 Broad
--Wm scrap control specialist r34 Maple rd (Warwick)
Airmaster Aluminum Products Inc Morris A Goldstein pres-treas comb windows and doors 502 Broad
Airoso Leonard cln Jane Brown Hosp r59 Trenton
Airway Amusement Co (Edw F Dwyer) 1823 Westminster
--Bakery (Frank Mondillo) rear 450 Branch av r North Providence R I do
Air-Way Cleaners Inc Louis DiSanto pres, Mrs Modesta DiSanto treas 380 Atwells av and 1 Vinton
--Branches Inc Edric R Robbins jr mgr vacuum clns 241 Weybosset R302
Aisenberg Carol studt r350 Taber av
--Herman J (Olga; Aisenberg and Joslin) and lwyr h350 Taber av
--and Joslin (Herman J Aisenberg Alf H Joslin) lwyrs 111 Westminster R1007
Aitch Allen hosp wkr r131 Dodge
--Virginia Mrs h141 Dudley
Aitken see also Aiken
--Andrew H slsmn h Greenville R I
--Benj (Mary E) asst formn h83 Pleasant View av
--Jas mtcemn B U h Warwick R I
--Jas D S (Margt) v-pres to supt Victor Cleansing Co h Edgewood
--John (E Marian) opr Gorhams h120 Ruthergien av
--John W slsmn G H Walker & Co r Warwick R I
--Margt C bkpr Providence Elec Co Inc h11 Depew
--Mary asst libm r83 Pleasant View av
--Robt chauf r11 Depew
--Wm C (Yvon M) floormn Cable Elec Products Inc h31 Glenham
Aitkin Mary asst Public Library r83 Pleasant View av
Ajax Findings Co (Edwin, Gene and Paul Wenger) jwlrs findings 91 Hartford av
--Realty & Insurance Co 111 Westminster R1904
Ajemian Askar (Victoria) jan RIDPB h126 Ford

JSH ELECTRIC MOTORS
Browning V-Belt and Chain Drives
MOTORS SOLD BOUGHT RENTED REPAIRED
200 Richmond St. Providence
Tel. GAspee 1-7840

ATLANTIC COAL CO. COAL COKE OIL
ELmhurst 1-7000

MORTON SMITH, Inc.
100 MEDWAY STREET at Wayland Square
GENERAL INSURANCE AGENTS
SURETY and FIDELITY BONDS
Telephone UNion 1-6800

AJEMIAN
--John shoe repr 1123 Westminster r49 Division
Ajootian Electric Co (John A Ajootian) 180 Point
--Esther clk-sten r138 Pavilion av
--Esther sec r1402 Broad
--Geo A (Violet) lwyr 111 Westminster R1904 r62 Locust
--John A (Irene R; Ajootian Elec Co) r1402 Broad
--Mary chf clk RI Dept of Administration h138 Pavilion av
--Wesgetel (wid Avedes) 1402 Broad h do
Akalarian Chas (Melina M) gro h99 Peace
Aken Archie r47 Waterman
Aker Roxie W dental asst Dr Morris L Biderman r East Greenwich
--Wilfred L (Dorothy) roll silver Gorham's r Coventry R I
Akerhait Marie slswn r181 Somerset
Akerley Claire R sten Mutual Life Ins Co of NY r183 California av
--Dawson (Marian) toolmkr h38 Miller av
--Jane B Mrs bkpr The Book Shop r15 Cyr
--Wallace L (Jane B) supvr h15 Cyr
Akerman see also Ackerman
--Standard Co Inc G Frederic Moody pres, Richd A Moody treas prntrs and binders 56 Pine
Akers Erle C (Anabel) h78 Dana
Akers' Hair & Scalp Clinics (Irving A Barber) electrolosis 170 Westminster R217
Akhilananda Swame Rev pastor Vedanta Society 224 Angell h do
Akin see Aiken
Akonan Viano h127 Benefit
Akquilan Walter (Tasty Fish & Chips) h Cranston R I
Al-Aidel's Package Store (Alf J Langenbacher) liquors 744 Potter's av
Al & Mike's Specialties (Michael Tavone) dry goods 51 Regent av
Al's Auto Parts (Albert Scialo jr) 309 Huntington av
--Barber Shop (Albert Marzilli) 379 Broadway
--Barber Shop (Alf W Cardente) 224 Manton av
--Cut Rate Store (Ernest Carroll) variety 824 Potter's av
--Esso Service Center (Alf B Iervolini) 1304 Broad
--Grill (Mrs Jennie Buglio) 1049 Atwells av
--Hydraulic Jack Service (Alf W Freedman) 112 Douglas av
--Lunch (Paul Conti) 861 Charles
--Meat Market (Albert E Appleby) 749 N Main
--Poultry Market (Albert Altomari) 86 Carpenter
--Service Station (Alfonso V Morgera) gas sta 1305 Westminster
--Shell Station (Albert Magnone) 820 Hope
--Sunoco Service Center (Alphonso Coppola) 283 Allens av
--Variety (Mrs Albertine Piasclk) 57 Julian
Alacoski Selma Mrs lodging house 319 Pine h do
Alaimo Jas G studt r4 Brown Quadrangle
Alaire Jean E clk r34 Fairfield av
--Jos (Irene) hosp atndt h36 Niagara
Alamian Kazak equip opr Water Sup Board r198 Smith
Alamo h112 Park
Alamprese Michl A (Olga J) sls mgr I Feldman Co h124 Whitford av
Alan Richd h394 Potters av
Alano Carlo slsmn Elipse Food Products Corp h Shrewsbury Mass
Alardi Andrew (Dorothy) prsr Excel Clns Inc h72 Mercy
Alarie Chas E (Georgianna) drftsmn h15 Metropolitan rd
--Constance cook h382 Public
--Donald lab r144 Delaine
--Doris A clk r15 Metropolitan rd
--Ernest D baker r85 Abbott
--John h72 Borden
--Jos F (Elsie M) sht mtl wkr Allenson Bros h34 Fairfield av

ALARIE
--Jos H insp RR h15 Miner
--Leonie (wid Arth J) h69 Joslin
--Louis C drftsmn h Johnston
--Marie S r15 Miner
--Napoleon r8 Curtis
--Nellie (wid Henry) r85 Abbott
--Olivina jwlry wkr h19 Appleton
--Raymond E (Lois) wallpaper Oliver Johnson & Co r34 Fairfield av
--Richd jwlry wkr r144 Delaine
--Ruth E emp B A Ballou & Co Inc r North Providence R I
--Vincent J rubber wkr r144 Delaine
Alavares Don Mario guard R I Electric Protective Co r121 Washington

Alba Albert hair drsr Emile r80 Tobey
--Domenica jwlry wkr r80 Tobey
--Esther asmblr GE Wire Device Dept r Cranston R I
--Guglielmo slsmn r80 Tobey
--Guy (Mary) barber 449 Smith h607 Chalkstone av
--Jos (Mae; Alba-Runci Barber Shop) h95 Shaw Edgewood
--Michael (Rosalina) barber 45 Plainfield h80 Tobey
--Nicholas (Caroline) barber Michl Alba h39 Sterling av
--Runci Barber Shop (Agostino Runci Jos Alba) 277 Thayer
--Salvatore (Camilla) barber h53 Hudson
Albanesa Ernest (Anna M) h rear 35 Grape

Albanese Aldo r12 Foch av
--Andrew A (Nellie) stock clk h56 Heath
--Angela Mrs clk Paramount Fountain & Restr Supply Corp r158 Doyle
--Angelo (Marie) liquors 113 Valley h Johnston
--Anna 105 Althea died Dec 28-56
--Anthony carton salvager Ward Baking Co h E Prov
--Anthony jwlry mkr r78 Penn
--Armand E (Antonette) uphol h85 Hazael
--Arth (Frances; Marvel Jewelry Mfg Co) h Cranston
--Artibano (Jennie) tech h134 Mawney
--Barbara clk Mortgage Guarantee & Title Co r Cranston
--Beatrice L ofc sec GE Wiring Device Dept r107 Paul
--Benedict (Etta) treas Fiore Lepore Inc r147 Donelson
--Bratomonda jwlry wkr r28 Willow
--Carlo (Costanza) h120 Bridgham
--Carmela (wid Raffaelo) h428 Branch av
--Carmella insp Foxon Co r78 Penn
--Catarina (wid Rocco) h107 Paul
--Christopher (Mary) consn wkr h34 Peter
--Concettina (wid Antonio) h12 Foch av
--Dolores M studt h147 Donelson
--Dorothy J tel opr NET&TCo r47 Tappan
--Eda Mrs v-pres-sec Ideal Jewelry Mfg Co r Cranston
--Eileen M biller Shepard's r E Prov
--Emmanuele E asst supt McGrath Hamin Inc r120 Bridgham
--Ercole V (Eliz) slsmn Vogue Barber Supply h20 Putnam
--Ernest (Letitia; Vogue Barber Supply) r20 Putnam
--Eugene (Helen M) slsmn h305 Bucklin
--Eug M (Gilda) lithographer h42 Yale av
--Francesco (Concetta) shoe repr 904 Branch av
--Francesco (Ida) ydmn Harris Lumber Co Inc h219 Langdon
--Frederico (Jennie) mech Gordon's Serv Station h Cranston
--Gennerino fite wkr r46 Chatham
--Gilda spinner r46 Chatham
--Giovanni (Carmela) prntr h125 Paul
--Henry J (Alice; Silver Lake Service Sta) h458 Plainfield
--Jas L (Rose) mach h48 Prosper
--Jas L jr elec wkr r48 Prosper
--John (Helen) mgr h46 Ralston
--John (Eda) pres-treas Ideal Jewelry Mfg Co I. Cranston
--John (Theresa) trucking 49 Tappan h do
--John tex wkr r48 Prosper
--John B studt roofer r49 Tappan

ALBANESE
--Jos (Claudia A) prntr Foxon Co h137 Grove
--Jos S (Olga D) T V repr h52 Sussex
--Judith A tchr Gilbert Stuart Elementary Sch r147 Donelson
--Julio (Antoinette) sr gardner RIDPB h45 Udell
--Leo G (Violet I) cafe h43 Adelaide av
--Louis A (Marie A) clk WUTeleg Co h150 Suffolk
--Lucy insp Goodyear Footwear Corp r16 Spencer
--Maria D Mrs force supvr WUTCo r134 Enfield av
--Maria M slswn Boston Store h103 Paul
--Marianne Mrs h28 Willow
--Mario (Olga) wichmn h Cranston
--Mary (wid Domenic) h46 Chatham
--Matilda (wid Anthony) r25 Grosvenor av
--Nicola (Maria) utilitymn The Foxon Co h78 Penn
--Pasco W (Helen) carp h32 Peter
--Pasquale L (Rosa) frt hndlr h219 Langdon
--Paul r48 Prosper
--Peter (Marie) steel wkr h131 Oak
--Robt W (Mafalda) slsmn Vogue Barber Supply h13 Moorefield
--Rocco jr r107 Paul
--Romeo (Viola) shoe mkr h158 Doyle av
--Rose (wid Domenico) h101 Paul
--Savino h90 Penn
--Theresa (wid Benedetto) h48 Tappan
--Theresa r107 Paul
--Tomasso (Josephine) formn h rear 31 Peter
Albano Carmine (Anna; Jimmie's Barber Shop) h898 Branch av
Albany Apartments Geo E Miller supt 37-39-41 Ontario
--John J (Mae A) treas The Corset Shop of Prov Inc h Brighton Mass
--Mae A Mrs pres The Corset Shop Prov Inc r Brighton Mass
Albatemattteo Arth T (Mary V) slsmn r43 Bristol av
Albee see also Alby
--Beauty Parlor (Kathryn R Gallagher) 334 Westminster R426
--Chas (Dorothy) slsmn Northeastern Cutter Co h Hoxsie av Warwick
--Dorothy gluer r Warwick
--Frank mgr Q Panel Corp h Barrington
--Henry E jr (Mary E; Northeastern Cutter Co) h68 Hoxsie av Hoxsie
Alberanne The apts 94-96 Medway
Alberghini Harold L (Louise E) second hand Paragon h422 Plainfield
Alberico Angelo A (Ida M) truck driver h16 Attila
Albernaz Antone M (Cecelia) porter Outlet Co h E Prov
--Joaquim (Anne) h39 Pennsylvania av
--Mary mach opr Mays Mfg Co r E Prov
Albert Archie A (Lillian W) dentist h82 Freeman pkwy
--Arlene elev opr Turks Head bldg r150 Francis
--Barton studt r47 Waterman
--Benj R (Sylvia B) pres-treas Mascon of Rhode Island Inc h82 Laurel av
--Gertrude S (wid Lionel L) h372 Lloyd av
--Harry I (Dora) mgr Gabriel Sand Peril Co h226 6th
--Lucille bench wkr r10 Bowdoin
--Manufacturing Co (Albert Weiner) mfg jewelers 69 Sprague
--Martha r91 Franklin
--Martha r281 Wash
--Nettie r79 Pinehurst av
--Peter G floor boy r Johnston
--Realty Corp Harold Shore pres real est 85 Westminster Rm 401
--The (Mutual Realty Co Inc) 332 Pine
--Theo W copy wrtr r New Bedford Mass
--Thos with Stewart In-Fra-Red Commissary of RI h94 Seven Mile River dr S Attleboro Mass
Albert's Bertha Kapiskas mgr ladies hosiery 230 Westminster
--Bakery (Albert Bergantini) 185 Camp
--Beauty Shoppe (Fortuna Marotto) 44 Wash Rm 509

WRAPPING and PRINTING PAPERS
PROVIDENCE PAPER CO.
Offices and Showrooms
160 DORRANCE ST. TEL. GAspee 1-7600
OFFICE FURNITURE and EQUIPMENT

GENERAL FENCE SUPPLY
Complete Line of Fences
Steel Sashes & Ornamental Iron Work
35 Turner St.
Providence, R. I.
Tel. UNion 1-7760

CADY MOVING AND STORAGE CO.
MOVING PACKING STORAGE
Agent for ALLIED VAN LINES
The World's Largest Long Distance Movers
DExter 1-7860
80-90 DUDLEY ST.
PROV. 5, R. I.

THE OLD STONE BANK
RESOURCES OVER $150,000,000
PROVIDENCE INSTITUTION FOR' SAVINGS
MAIN OFFICE, 86 SOUTH MAIN STREET
INCORPORATED 1819
BRANCHES:–Empire and Aborn Sts. - 1917-1921 Westminster St. - 520 Elmwood Ave. - 1340 North Main St.
Westminster Office:–Dorrance and Westminster Sts. - 1477 Broad St. - 463 Main St., Warren, R. I.

ELEVATORS
Rhode Island Elevator Co.
191 Sherburne St. near Eddy DExter 1-0464
Nights, Sundays and Holidays
SOuthgate 1-7427 — STuart 1-3704

ALBERT'S
--Coffee Shoppe (Jos A Anzelone) 215-219 Richmond
--Henry Agency (Ethel Hochman) ins 87 Weybosset R325
--Hosiery Shop Mrs Elsie Cadden mgr 214 Union
--Ice Cream Shoppe (Albert H Rondina) 1127 Elmwood av

ALBERT'S, MURRAY TRINKLE INC, MURRAY H TRINKLE PRES-TREAS, NORMAN D TILLES V-PRES, FLOOR COVERINGS, LINOLEUM, ASPHALT and RUBBER TILE, CARPETS, RUGS and PLASTIC WALL TILES 1128 N MAIN, TEL GAspee 1-5513

Alberto Manuel R (Mary) lab Inctr Div-DPW h152 George M Cohan blvd
Alberts Franklin J slsmn r428 Hope
--Harold (Gertrude E) slsmn h428 Hope
--Laura (wid Henry; Niagara Apts) h131 Niagara
--Robt W studt r69 Waterman
Albertson Jane A studt r108 Cushing
--Jan E studt r102 George
Albertus Magnus Hall 333 Eaton
Albiano Louis (Mary L) constn wkr h31 Newark
Albies Alice M clk NET&TCo h184 Chapin av
--Chas wtchmn Turks Head bldg r Cranston
Albiniano Antonio (Francesca) tailor 250 Atwells av h750 Academy av
--Frances B sec r45 Moorland av
--Larry (Nina) genl mgr h45 Moorland av
--Lawrence (Margt W; Larry's Serv Sta) h24 Minto
--Marie bkpr Grayson's Inc r24 Minto
Albino Chas R jr prntr Queen Print Wks Inc r140 Cedar
--Ida (wid Chas) h140 Cedar
Albison Alice T spray opr US Rubber Co h32 Eudora
Albiston Roger C civil eng US Army Engineers h Pawt
Albonico Anthony F (Marjorie) USN h41 Pleasant
Albrecht Elmer A truck driver US Rubber Co h Lakewood
--Wilbur T II studt r69 Waterman
Albreo Jos h179 Benefit
Albright Danl jr (Louise) truck driver B&S r35 Superior
--Harry barber h70 Mawney
--Louise Mrs prsr Liberty Clns Corp r36 Superior
--Motors (Philip A Osborn) garage 119 Snow
Albro C Elsie h101½ Waterman
--Donald B (Georgine) ofc wkr r396 Friendship
--E h54 Gladstone
--Henrietta Mrs nurse Home for Aged Men & Aged Couples r Cranston
--Howard I (Florence M) h396 Friendship
--Margt h8 Portland
--Pauline H r396 Friendship
--Phyllis J nurse Lying-In-Hosp r Warwick
--Robt W testmn NET&TCo r E Greenwich
Albury Louis J h135 Bridgham
--Robt R (Lois J) eng h132 Cass
Alby see also Albee
Alch Maurice S (Lillian E) jwlr h472 Morris
Alco Jewelry Inc Peter Voccio pres, Hyman J Rapaporte v-pres, Benjamin Abrams treas 669 Elmwood av
--Oil & Chemical Corp John P Seguin mgr rubber chemicals 111 Westminster Rm 610
--Realty Co E Harold Dick sec 15 Westminster Rm 622
Alcorn Alf II h31 Camden av
Alcott David K formn B&S r S Rehoboth Mass
--John E jr (Ann B) ch div Industrial Production R I Sch of Design h Islington Mass
Alden Bessie Mrs r180 George M Cohan blvd
--Chas H (Alice) slsmn Beecroft Chevrolet Co r Cranston
--Creations Inc Sylvio Scitarelli pres-treas Mrs Violet Parrish v-pres-sec jwlry mfrs 223 Aborn

ALDEN
--Janet E asmblr r Riverside R I
--Mary A (wid Chas) variety 93 Prairie av h152 Beacon av
--Robt studt r100 State
--The (King Investment Corp) apts 90 Taft
Alderman Chas B plant supvr NET&TCo r Norwich rd Needham Mass
--Helen L asst Elmwood Public Library h198 Wayland av
--Marion r73 Common
Aldersley Jas D USA r568 Potters av
--Philip G (Sarah F) pntr Eastern Constn Co h568 Potter's av
Aldier Anna A Mrs IBM opr Gorham's r24 Felix
--Thos (Ann) chauf h24 Felix
Aldo Casting Co (Albert Rensi, Armando Evangilista) jewlry castings 139 Point
Aldous Herbert meat ctr Sion's Mkt r40 Sibley
Aldred Anna tchr r149 Princeton av
--Edith G (wid Fredk W) h25 Grotto av
--Harold E instr h7 Edgemont av Lonsdale
--Ormstron C (Virginia M) br mgr Gladdings Inc h Barrington
Aldrich Abbie M h19 Wendell
--Albert A (Ethel M) h654 Prairie av apt 3A
--Albert E (Doris E) clk City Yards h261 Swan
--Albert E jr emp Ind Natl Bank r Greenwood
--Albert J slsmn Hood's h Rumford
--Albert L (Cath E) hosemn Engine 12 h244F Chad Brown
--Anne B teletype opr Paine, Weber, Jackson & Curtis r Greenwood
--Arth E (Marion L) eng NECo h Rumford
--Arth F (Mary E) h63 Tyler
--Arth T teller R F Hosp Trust Co h Hoxsie
--Bernard A whsemn Ballou, Johnson & Nichols Co r Cranston
--Bertha slswn W T Grant Co r Snake Hill rd
--Bessie C r109 Melrose
--Bessie W r51 S Angell
--C Mason jr (Marjorie M) pres-treas Braided Fabric Co h51 Blackstone blvd
--Caroline studt r10 Euclid av
--Chas chauf Surfees Auto Supply Station h N Scituate
--Chas H jr (Dorothea) h Seekonk Mass
--Danl G claims adj Auto Mut Ins Co of America h Hoxsie
--David (Barbara I) (Creer, Kent Cruise & Aldrich) archt h223 Bowen
--Donald J teller RI Hosp Trust Co r Riverside
--Donald R (Lillian C) emp NYNH&H r356 New York av
--Doris L bkry wkr r149 Indiana av
--Edw slsmn Armour & Co r Pawtucket
--Edw B 111 Westminster R121A h144 Meeting
--Eliz h82 Burnett
--Eliz M studt r244G Chad Brown
--Emily B h25 E Manning
--Eric M r439 Plain
--Ernest chauf Hemingway Bros Interstate Trucking Co h Pawtucket
--Ernest H customer serv PGCo r Warwick
--Ernest W mach h149 Indiana av
--Fannie H (wid Stephen H) h221 Union av
--Field 487 Elmgrove av
--Foundry (Francis J Fynn, John J Clancy) 43 Aldrich
--Francis N ofc wkr r11 Rutherglen av
--Frank C (Edythe E; East Side Hdw Co) h Warwick
--Fredk H (Ethel M) disp communications div PPD h46 Lexington av
--Harold (Lillian) clk Kraft Foods Inc h Rumford
--Harry H (Bertha L) toolmkr h5 Wellington
--Helen sr clk-sten Child Welfare Service of RI r N Providence
--Henry h5 Convent
--Herbert E (Kath) whse supt Chase Brass & Copper Co Inc h Pawtucket
--Jessie C purch agt r19 Wendell
--John F (Esther) jan RIDPB h667 Charles

ALDRICH
--John H (Jessie) truck driver Chase Brass & Copper Co h Pawtucket
--L Dexter (Clara W) supt US Rubber Co r25 Greenfield av
--Louise E bakery wkr r149 Indiana av
--Mary L D h123 Waterman
--Morris J (Jean) sht mtl & roofer h70 Goddard
--Nelson S (Dorothy E) garagemn NET&TCo r Warwick
--Philip H jr (Mildred L) cable splicer NET&TCo r Cranston
--Raymond F (Eleanor) slsmn PGCo h Cranston
--Robt (Margt H) bus opr VTC h11 Rutherglen av
--Robt jr (Vivian) appr mech Scarpetti Oldsmobile Inc h Cranston
--Sadie (wid Edw) press opr Roland & Waytock Inc r310 Pine
--Stewart F sec-formn B&S r Lakewood
--Stuart M ofc 155 Angell R5 h111 Brown
--Theo J (Gladys) plater Gorham's h268 Admiral
--Thos H C atndt h115 Waterman
--Wm B (Louisa M) test boardmn AT&TCo h Cranston
--Winthrop W (Harriet A) h110 Benevolent
Aldrin Raymond T (Lockwood Self Serv) h Cranston
Aldruda Rose press opr Acme Optical Mfg Co Inc h105 Yorkshire
Aldsworth Grace ofc sec The Ballou, Johnson & Nichols Co r Pawtucket
--Jas (Marie) driver-slsmn Steward In-Fra-Red Commissary of RI h97 Titus (Valley Falls)
--John asst ofc mgr Kaye Newport Inc h Central Falls
--Kath M tel opr NET&TCo r Pawtucket
Aleksandruk Semen (Josephine) gro 87 Bogman h83 do
Alemian Kazer r198 Smith
Alessandra Gilda billing clk R I Hosp h Bristol
Alessandro Anthony baker Newberry's r318 Admiral
--Antonio F (Theresa) baker h31 Badger rd
--Antonio P (Antonina) baker h76 Messina
--Assunta jwlry wkr r130 Federal
--Carmelo (Carmella) h130 Federal
--Carmino F baker Newberry's r86 Hawkins
--Domenic (Anna) baker h339 New York av
--Domenico (Mary) formn h17 Harold
--Frank (Mary N) dairy wkr h640 Chalkstone
--Loretta A clk City Hall Hdw Co r122 Gesler
--Mary nurse R I Hosp r540 Chalkstone av
--Orazio (Grace A) jwlry wkr h122 Gesler
--Rita cash City Hall Hdw Co r122 Gesler
--Rosa doffer r86 Hawkins
--Rosario tex wkr r76 Messina
--Salvatore (Josephine) jwlry wkr h130 Federal
--Sebastiano (Giuseppina) baker h86 Hawkins
Alesso Mary A 3d asst dir of nurses Jane Brown Memorial Hosp r56 Lackwood
Alex Market (Alex Pannozzo) meats and gro 236 Atwells av
Alexako Peter h694 Westminster
Alexander see also Alexandre
--Agnes V supvr Cherry & Webb r Pawtucket
--Alf E (Alexander's) h Cleveland Ohio
--Alfred N jwlry wkr r301 Ohio av
--Amanda E Mrs h41 Concord
--Angel jwlry wkr Gem-Craft Inc r40 Mary av E Prov
--Antone (Mary) gro h142 Chester av
--Arth N (Madeline) stmn PGCo h301 Ohio
--Arth N jr solderer Federal Chain Co r301 Ohio av
--August W (Mary G) wood wkr h20 Potters
--Bernard (W Lydia) clk Ind Natl Bank r41 Concord
--Beth A studt r100 State
--Chas T (Marjorie M) asmblr B&S h1067 Broad
--Chas Z (Marion S) lawyer 170 Westminster R711 h94 Pitman

FAIRMONT MOTOR SALES INC.
DESOTO
Sales & Service
383 SMITHFIELD AVE.
PAWTUCKET
Tel. PAwtucket 3-4602

E. L. Freeman Company
Stationers and Printers
Agents for Shaw Walker
"Built Like a Skyscraper"
79 Westminster St. – DExter 1-3400 – 1-3401 – 453 Taunton Ave., East Providence – GE 4-7500

O'DONNELL & CO., INC.
INSURANCE
1419 INDUSTRIAL BANK BUILDING
Telephone GAspee 1-8510

ALEXANDER
--Dora C (wid Jos D) h136 Transit
--Dorothy A nurse Lying-In-Hosp r Greenville R I
--Dorothy M tchr Lexington Avenue Sch h68 Laura
--Edith R Mrs asst librn US Vets Hosp r254 Washington
--Edw (Joanne) hlpr State Battery Service h146 Cleveland
--Eliz M soc wkr RISDSW r Newport
--Ellsworth IBM opr Speidel Corp r Norwood
--Emily D Mrs chief case wkr supvr Div Mental Hygiene Services r Cranston
--Ernest H r41 Concord
--Ernest P (Mary T) mtcemn Arnold Hoffman & Co h Riverside
--Eva Mrs acct clk Div of Parks & Recreation RIDPW r Central Falls
--Frank C (Gloria) tree trimmer Forestry Dept h36 Chapin av
--Frank E (Claudia; BAL Products Mfg Co) steel stampings h59 Arlington av
--Geo (Mildred) hosemn Eng No 19 h258 Lowell av
--Helen N (wid Augustus D; Alexander's Barber Shop) h582 Public
--Herbert R clk r Warwick
--Herbert R jr (Barbara) clk R I Hosp Trust Co r Norwood
--Jay T stock clk h141 Williams
--Jessie E Mrs dietary aide R I Hosp h Greenwood
--Joaquim staff mgr Boston Mut Life Ins Co r Pawtucket
--John A (Gertrude) jwlry wkr h164 Pearl
--John F tool wkr Kestenman Bros Mfg Co h Cranston
--John F jr installer h Cranston
--John H (Stella E) barber YMCA h109 Detroit av
--John H jr slsmn B&S r109 Detroit av
--John R USAF r41 Concord
--John W studt r9 Brown Quadrangle
--Jos jr (Ann) studt r36 Potters av
--Jos E (Eliz W) formn Bulova h36 Potters
--Jos M (Carolyn) chauf h276 Dudley
--June H sten G H Walker & Co r Barrington
--Lorraine sten Auto Mutual Ins Co of America r Warwick
--Louella E clk G E Wire Device Dept r172 Adelaide av
--Louis A jwlry wkr r301 Ohio av
--Louis A jr lab h Warren
--Lydia P Mrs pay roll clk A C Beals Co Inc r Edgewood
--Madeline J jwlr r301 Ohio av
--Marie h542 Cranston
--Mary A h9 Staniford
--Mary T matron Shepards r Riverside
--Max (Nathalie) exec dir Jewish Home for Aged of R I h150 Chace av
--Michl (Paris House) h336 Dean
--Nathalie Mrs matron Jewish Home for Aged of R I h150 Chace av
--Nathl (Beatrice J) lab Water Supply Board h905 Branch av
--Raymond ofc clk Thompson Millwork Inc h E Providence
--Raymond P eng serv aide RIPWD h Warren
--Robt E slsmn r109 Detroit av
--Ruth tchr Rhode Island Conservatory of Music r280 Wash
--Sarah r66 Lester
--Stella E Mrs sls clk Outlet Co r109 Detroit av
--Sue h259½ Smith
--Wm E acct Ernst & Ernst r Warwick
--Wm M (Nancy) carp Shepard's h5 Congdon
--Zudonyi (wid Michl) h23 Common
Alexander's (Alf E Alexander) nurses uniforms 236 Westminster R603
--Barber Shop (Mrs Helen N Alexander) 376 Elmwood av
Alexandre see also Alexander
--Francis whsemn Armour & Co h Pawt
--Francisco M weaver Paragon h Pawt
--Jos E sta eng h130 Whittier av
--Lillian Mrs h989 Atwells av
Alexanian Antranig (Astrid) dyer h103 Althea
--Misak (Zouart; Gaspee Lunch) h84 Dodge
--Morad r103 Althea
Alexieff Shirley Mrs clk Blackstone Mut Ins Co r E Greenwich
--Theo (Imogene H) asst v-pres and chf eng Blackstone Mut Ins Co r E Greenwich
Alexion Chas (Frances E) cab driver h2 Esten

ALEXION
--Christopher (Marguerite) truck driver Virginia & Spanish Peanut Co h18 Constitution
--Eris r362 Knight
--John (Cath) pdlr h362 Knight
--John (Ruth) tchr r19 Alma
--John J (Mamie) mtcemn Coro Mfg Co h363 Blackstone
--Michl opr Mil-Co-Ed Inc r362 Knight
--Peter (Charlotte W) driver Yellow Cab Co h256 Ives
--Ruth L (Dance Arts) r19 Alma
--Wm jwlry wkr r362 Knight
Alexopoulos Dolores h187 Crary
Alfano Antonio (Angeline E) IBM supvr h35 Hammond
--Benj (Alice N) sr supvr Hospital Serv Corp h95 Metropolitan rd
--John C (Edith R) civil eng h107 Standish
--Jos L orderly h Longmeadow
--Mario R (Beatrice G) acct Arth J Commette h Warwick
--Mary B Mrs sr clk-sten Div of Accounts & Control r537 Douglas av
--Rose nurse R I Hosp r Bristol
Alfaroni Anna cln Hope High Sch r61 Vinton
Alfred Chas claims adj Home Indemnity Co r Warren
--Co The Inc R I '23 Geo A Armstrong pres, Edgar M Docherty sec-treas real est 100 South
Alfred's Barber Shop (Alf Coletta) 38 Fountain
--House of Beauty (Alf A Lepore) 44 Wash R302
Algasso Anthony (Giselle) constn wkr h71 America
Algenj Albert L bell hop r25 Terrace av
--Albert L mfrs agt 56 Wash R407 h Cranston
--Barbara A flower wkr r25 Terrace av
--Carmela (wid Alf) h85 Fairmount av
--John (Philomena) h25 Terrace
--Jos L asmblr r25 Terrace av
Alger Blanche Mrs h94 Carpenter
--Christina r49 Wilson
--Eleanor M Mrs h33 Hamburg av
--Frank N (Eunice) slsmn Natl Biscuit Co r Lonsdale
--Louis S (Lillian M) h241 Ohio av
--Mildred C prin Oxford Street Sch and Thurber Avenue Sch h494 River av
--Natalie A tchr R I College of Education r Mansfield av Norton Mass
Algren Chas T member board of review RIDES h E Greenwich
Ali Pauline opr r237 Federal
--Sebastian (Concetta) opr h237 Federal
Alia Antonetta Mrs (Etta's Luncheonette) r30 Lewis av
--John F (Priscilla L J) jwlry wkr h2 Towner
--Jos (Etta L) restr wkr h30 Louis av
--Musoda (wid Saria) r80 Moore
--Thos A jan r80 Moore
Allaniello Elaine F clk Windsor Pharmacy r34 Cathedral av
--Elvira M (wid Vincent J) h31 Cathedral av
--Frank A (Anne) clk US Rubber Co h E Prov
--Saverio (Rosa) tex wkr h85 Hudson
--Teresa M sewer h131 Lodge
--Vincent J (Jean) pharm Windsor Pharm r Cranston
Aliberti Amelio (Mary) box maker h29 Division
Alibi Cafe (Stanley J Rusielwicz, Matthew A Sowa) 165 Douglas av
Alibrio Matteo (Sophie T) jwlry wkr h64 Dodge
--Salvatore (Grovannina) core mkr h4 Spruce
--Salvatore jr (Martha) slsmn h64 Dodge
--Sophie T Mrs foot press opr Bulova r64 Dodge
Alice Building 236 Westminster
--Building Inc (Inc R I '27) Mrs Bertha Zura pres land company 236 Westminster R702
--Coffee Shoppe (Mrs Flora E Egenton) 236 Westminster R305
--Dressmaking (Mrs Helen Melkonian) 236 Westminster R407
--Ernest (Cecelia) lndry wkr h20 Nebraska
--Jewelry Co Julia Jaron pres-treas jwlry mfrs 52 Valley
--Watch Shop (Maurice J Ungar) 236 Westminster R401
Alice's Beauty Salon (Mrs Irene A Contois) 1428 Broad
Alienello Beverly A key punch opr Auto Mut Ins Co of America r E Prov

Aliferakis John cook h52 Prairie av
Aliquo Frank J (Victoria) br mgr Hour Glass Clns h Cranston
Alix Aug widr R I State Mtce Office r Pawt
--Claire Mrs ofc mgr Kent Furn Whse h N Attleboro Mass
Alkay Jewelry Co Mrs Lena Allin pres-treas, Ernest E Allin sec 116 Chestnut
Alker Chas (Theresa A) prntr h71 8th
--Dorothy M sec R I Hosp Trust Co r Pawtucket
--Jas S tool mkr Lorgnettes Inc r Cranston
Alkern Alf platform mn Hemingway Bros Interstate Trucking Co h Pawtucket
Alkital Rahim r61 Brown
All Nations Church of God in Christ Rev Zabedee Key pastor 669 Eddy

ALL SAINTS MEMORIAL CHURCH, JOHN B LYTE, Ed D, RECTOR, 674 WESTMINSTER, OFFICE 32 STEWART, TEL PLantations 1-1992

--Saints Memorial Church Parish House Dr John B Lyte dir 32 Stewart
--States Freight Inc Wm T Walsh mgr branch 375 Promenade
Allaire h3 Baxter
--Albert (Alice) jwlry wkr h1686 Westminster
--Alf J cln NECo h Woonsocket
--Alice M ofc clk Outlet Co r1686 Westminster
--Arth mech Alberts Murray Trinkle Inc r Woonsocket
--Bernadette L (Bernadette's Beauty Shoppe) r Angell
--Bertrand R slsmn h N Attleboro Mass
--Cecile Mrs h62 Hilton
--Chas M eng US Army Engineers h Seekonk Mass
--Claire clk-typ sls tax sec Div of Taxation r Oakland
--Eleanor matron Ind Bank bldg r62 Hilton
--Geo J clk Ind Natl Bank r Seekonk Mass
--Joe E opr NECo h Slatersville
--Lois T mach opr Bulova r34 Fairfield av
--Louis E supvr Hoover Co r W Warwick
--Lucien A (Vilma M) truck driver h16 Whelan rd
--Norma clk Citizens Trust Co r62 Hilton
--Pierre T (Lucille) weaver Paragon r8 Mill Oakland R I
--Walter J branch supt PO r Esmond
--Wilfred V (Eva M) atndt h342 Rugby
Allamby Chas A (Ella) h6 Barry rd
--Geo V (Mary D) fnshr h146 Stanwood
--Kenneth L (Bertha) carp h586 Public
--Robt D servmn Remington Rand r Warwick
Allan see Allen and Allin
--Bertha M slswn Shepard's r Seekonk Mass
--Dorothy C tchr Hope High Sch r Greenville
--Harold A mgr bulletin dept Horton Church & Goff Inc h Pawtucket
--Jas R (Phyllis) cash UTC r Pawtucket
--John L 289 Wayland av died June 19 -56
--John L Mrs h236 Butler av
--Joyce L Mrs asmblr Bulova h Cranston
--Mary P Mrs asst treas Westcott Slade & Balcom Co r318 Fairfax dr
Allanson see also Allenson and Allinson
--Fredk r36 Woodmont
Allard Adrienne jwlry wkr r120 Providence
--Alfred E asst v-pres Citizens Trust Co h Barrington
--Anita ofc sec Handy & Harman r272 Manton av
--Arth (Anita) plastic wkr h272 Manton av
--Alice M clk r Woonsocket
--Blanche G asst chf Computation Matching and Verification Section Internal Revenue r52 Princeton av
--Arth drftsmn r Woonsocket
--Carl E (Regina M) formn h677 Huntington
--Cecile M clk B&S r Pascoag
--Chas J appr mach B&S r N Providence
--Clara A Mrs h39 Arch
--Desolina (wid Arth) h62 Harrison
--Dorothy L clk Sun Oil Co r Warwick
--Edw J (Agnes) Natl Aniline Div h Edgewood
--Electroplating Co (J Alderic H Allard) 209 Cranston
--Emile jwlry wkr r60 Curtis
--Ernest E (Agnes M) jwlr h69 Felix
--Evelyn B single winder M&F Worsted Mills Inc r272 Manton av
--Geo I (Albina L) slsmn h52 Princeton av
--Germaine M sten Dolan & Bullock Co h55 Fairmount av
--Harriet (wid Napoleon I) matron Providence Boy's Club h74 Transit

G. H. WALKER & CO.
Est. 1900
INVESTMENT BANKERS
Members NEW YORK STOCK EXCHANGE
Room 940 — 15 Westminster
UNion 1-4000

Rowley Construction Co.
Builders Since 1900
ALVAN B. CONWAY
Pres. and Treas.
THE ASSOCIATED GENERAL CONTRACTORS OF AMERICA
AGC
BUILDERS
260 CENTRAL ST.
Pawtucket, R. I.
Telephone PAwtucket 5-4600

STATION
WJAR
Radio and Television
•
The OUTLET Company
Providence

RHODE ISLAND SUPPLY & ENGINEERING CO.
Incorporated 1920
INDUSTRIAL, STEAM and PLUMBING SUPPLIES — BOILERS and RADIATION
156 West Exchange St. Tel. GA 1-7333

PEOPLES SAVINGS BANK
MAIN OFFICE – Westminster to the Mall – Providence R. I. – Telephone JAckson 1-6600
WAYLAND SQ. – 144 Medway St. Tel. ELmhurst 1-3100
WARWICK – Governor Francis Farms Shopping Center Tel. HOpkins 3-8700
EAST PROVIDENCE – 200 Taunton Ave. Tel. EAst Providence 1-6100

ALLARD
--J Alderic H (Doris M; Allard Electro-plating Co) h119 Bridgham
--J Roderick (Sarah E) chauf Wilson & Co h32 Whitmarsh
--Jean comp opr Almac's Inc r Pawtucket
--John B (Eleonore) h44 Hammond
--John E (Patricia A) slsmn The Congdon & Carpenter Co r71 Rounds av
--Jos R purch agt and supt h Hoxsee
--Jules J tool kpr B&S r Pawtucket
--Kathryn Mrs h9 Hannah
--Leo J h799 Broad
--Louis J (Josephine) weaver Paragon h69 Leah
--Madeline bench wkr r Warwick
--Margt E cash Ward Baking Co r E Providence
--Mary E clk Petroleum Heat & Power Co r Cranston
--Mary G ofc clk Outlet Co r E Providence
--Maurice countermn Tri-State Wholesale r Central Falls
--Maurice J (Juliette D) mach US Rubber Co r N Providence
--Maurice J (Lillian R) welder h34 Croyland rd
--Michl jwlry wkr r120 Providence
--Olney A formn Barreled Sunlight Paint Co h Edgewood
--Patricia nurse Lying-In Hosp r71 Rounds
--Phyllis A ofc sec Smith-Corona Inc r Edgewood
--R Nelson (Philomena) h15 Parade
--Raymond A with B&S r W Warwick
--Regina cln State House r677 Huntington
--Rita C key punch opr Div of Methods of Ofc Services r Woonsocket
--Robt A power dept Journal r Cranston
--Robt J (Lillian A) tinsmith US Rubber Co h85 East dr
--Roger A r W Warwick
--Roger U assoc mgr Ind Natl Bank r Rehoboth Mass
--Rose H (wid Arth) tagger C J Fox Co h1 Tower
--Stanley E mtcemn B&S r N Providence
--Sylvia A with UTC r Hallville rd
--Thos W jr (Janice) servmn h Warwick
--Zepherien (Rose A) h60 Curtis
Allardice Amelia B priv sec h44 Belmont
--Annie Mrs r111 S Angell
--G Stuart B (Kesta) sec Cook Dunbar Smith Co h N Attleboro Mass
--Robt G (Mildred) waiter h968 Chalkstone
Allbee Hugh R dist mgr Sun Oil Co h Warwick
Allbright Dani (Mamie) h38 Salem
Allbrite Apartments (Dani F Joy) 238 Saratoga
Allcock Thos E (Laraine) lab PG Co r14 Belair av
Allebaugh Elwood (Helen E) h Cranston
--Everett C (Eliz) clk Mfrs Mut Fire Ins Co h Eden Park
--Frances A Mrs bkpr Brookner Florist r56 Corinth
--Gerald clk Mutual Fire Ins Co r56 Corinth
--Herbert P carrier Edgewood PO h Warwick
--Lillian tel opr NET&TCo r Warwick
--Norman (Worthy A) tool mkr formn Bulova h Cranston
--Norman P radio eng Journal r23 Crossway rd Cranston R I
--Russell A (Lillian) carrier Edgewood PO h175 Ohio av
Allegaert Peter studt r102 George
Allegretta Yolanda floor wkr Calsart r Natick
Allegretti Anthony (Margt) USN h15 Salisbury
--Gaetano (Christina) h24 W Clifford
--Margt Mrs sten Nicholson File Co r15 Salisbury
--Pauline slswn r24 W Clifford
Allegrino Gennaro (Anna) opr h356 Admiral
Allen see Allan and Allin
--A Norman (Alice I) chauf r232 Atlantic av
--Abr (Bessie) carp h46 Taylor
--Ada E (wid Chas H) h38 Frankfort
--African Methodist Church Rev Albert D Tyson jr pastor 12 A
--Albert A baggagemn r Norwood
--Albert A slsmn N E Floor Covering Co r Warwick
--Albert C pres-treas Allen Distributing Inc h29 Rumstick rd (Barrington)
--Albert R chauf h136 Burnett
--Alice I crossing guard PPD r232 Atlantic
--Alice R teller Peoples Savings Bank r Greenville

ALLEN
--Alice P Mrs ofc asst Moses Brown Sch r Rumford
--Alice Mrs h35 Bogman
--Alice insp US Rubber Co r120 Wendell
--Alonzo E (Emma S) house renovator h18 Wickham
--Althea M Mrs senior clk sten R I Dept of Health r19 Schoolfield Johnston
--Ann E switch bd opr Equitable Life Assurance Inc r Gaspee Plot
--Anna C sten Grant Money Meters Co r Spring Lake rd
--Anne J sten Crucible Steel Co of America r338 Hartford av
--Annie E r180 George M Cohan blvd
--Arleen W Mrs instr physical educ Sch Dept r54 Marion av
--Arth r82 Rugby
--Audrey D bkpr PGCo r Rumford
--Audrey L Mrs ins clk E W Shippee & Sons Inc r206 Potters av
--Bertha jwlry wkr Gem-Craft Inc r54 Felix
--Bertha M h315 Elmwood av
--Bessie E clk Willey's Inc h Pawtucket
--Beverly J r82 Wadsworth
--Block 911 Westminster
--Blonni enamel charger General Products Co Inc r82 Rugby
--Bridget (wid Harry L) h1714 Westminster
--Brigida J emp US Rubber Co r Cranston
--Carol clk r Pawtucket
--Carrie Lou Mrs case wkr Children's Friend & Service r170 Doyle av
--Carroll T formn UTC h N Smithfield
--Cecile studt r62 Waterman
--Cecile H clk B&S r12 Payton
--Chas E (Gladys P) pres-treas Manchester & Hudson Co h Edgewood
--Chas G (Marion E) pntr 190 Sherburne h do
--Chas L driver Ry Exp r Louisiana av (Lincoln Park)
--Charlotte clk Hem Pharmacy Inc r308½ Blackstone
--Clarence W jr carp r Pawtucket
--Clifford F jr emp Gorham's
--Cornelius E (Mary A) chauf R H Ives Goddard h98 Butler av
--Daisy counter girl YWCA r254 Wash
--David (Lorraine) pres Progress Jwlry Mfg Co and auditing acct 170 Westminster R712 h327 8th
--Distributing Inc Albert C Allen pres-treas Miner W Allen v-pres Rosemary Allen sec television and major apple wholesale 566 Broadway
--Donald H tchr Hope High Sch r Graniteville
--Doris nurse r W Barrington
--Dorothea A nurse Jane Brown Memo Hosp r Seekonk Mass
--Dwight O silversmith r92 Glenham
--Edith candler Eastern Conn Poultry Producers r Cranston
--Edith B bkpr h92 Glenham
--Edith S (wid Nicholas) h104 Ontario
--Edna M photofluorographic opr R I Dept of Health-Tuberculosis Control r Pawtucket
--Edw (Helen P) h15 Jefferson
--Edw (Roselyne) truck driver h38 Gallup
--Edw H dryer h23 10th
--Edw P installer NET&TCo h E Providence
--Edw W (Eva V) elev opr B&S h99 Howell
--Eileen nurse Miriam Hosp r318 Oxford
--Eleanor H billing clk r Pawtucket
--Eleanor P switchboard opr RIDSW r429 Morris av
--Eliz nurse Lying-In-Hosp r Georgiaville
--Eliz G Mrs pres Providence Preservation Society r12 Benevolent
--Ellen L slswn Shepards r30 Hummond
--Elmer W (Mattie) lab h51 Carrington av
--Emile N (Reta M) whsemn Ballou Johnson & Nichols Co h28 Sprague
--Emil N jr h28 Sprague
--Emma M (Mrs Edw H) 23 10th died May 29 -56
--Ernest E whsemn h Conimicut
--Ernest F 22 Norwich av died June 15 -56
--Ernest J whsemn r38 Frankfort
--Evelyn A clk Second Natl Bank r Gaspee Point
--F Monroe (Annie) lwyr 54 Custom House st R33 h Manville
--Florence E domestic r82 Rugby
--Francis studt r100 State
--Francis O r41 Westford rd
--Francis O jr (Virginia H) cotton broker h165 Hope

ALLEN
--Francis S (Lillian A) tchr Central High Sch h Rumford
--Frank r393 Friendship
--Frank (Marion A) mach opr h46 Frankfort
--Frank B collector PGCo h Rehoboth Mass
--Frank H (Betty A) jan h669 Public
--Frank J (Ann E) clk r46 Federal
--Frank S (Dorothy) clk h129 Chace av
--Frank S jr USMC r129 Chace av
--Frank T treas Gaspee Pipe & Sup Co Inc h Rumford
--Frederic E clk PO r Edgewood
--Frederic W (Mabel W) h120 Laurel av
--Fredk W (Phyllis L) tchr Mt Pleasant High Sch r Centredale
--Geo E A repr r Warwick
--Gordon D (Helen D) instr and dir studt assn R I Sch of Design h220 Rochambeau av
--Grace h16 Westfield
--Grace r294 Willard av
--Grace T (wid Francis E) h168 Reynolds
--H Mabel ins agt Equitable Life Assurance Inc r Woonsocket
--Harold A (Edith) file ctr h29F Salmon
--Harold B formn h Woonsocket
--Harold T formn h Smithfield rd
--Harry H cotton classer r S Carolina
--Harry B h16 Congress av
--Hattie h21 Woodbine
--Helen clk Ballou Johnson & Nichols Co r N Providence
--Helen M (wid Harry W) h19 Appleton
--Helen P teller Trust Co r15 Jefferson
--Herbert M (Arleen W) mech Otis Elevator Co h54 Marion av
--Herbert S (Ann J) whsemn h338 Hartford av
--Hope tchr PS h52 Nisbet
--Horton E (Edna R) h82 Wadsworth
--Howard r368 Friendship
--Howard E (Ruth E) chauf h82 Rugby
--Hubert L studt r128 George
--Irene Mrs mgr Garden City branch Tilden Thurber Corp r Cranston
--Irene E r78 Verndale av
--Irene E clk Blackstone Mut Ins Co r Cranston
--Irene M packer Whittet-Higgins Co r27 Norwich av
--J Drisko (Alice P) admn Moses Brown Sch h Rumford
--J Stafford (Gladys C) dentist 170 Westminster R501 h28 Rhode Island av
--Jas (Barbara) baker h53 Lockwood
--Jas slsmn R I Covering Co h Gaspee Point
--Jas A r807 Broad
--Jas E (Alice H; Allen Uniform Co) h N Providence
--Jas R (Anne E) lab r501 Public
--Jean A clk Cable Elec Products Inc r222 Melrose av
--Jean F coordinator Selective Service Sys r Cranston
--Jeanne clk Jewelers Board of Trade r29F Salmon
--Jerome chauf r82 Rugby
--Joan R file clk r Rumford
--John r170 Smith
--John clk The Mills Coffee Roasting Co h Lakewood
--John studt r100 State
--John A (Margt) h206 Dudley
--John A chiropodist 333 Westminster R11 r99 Phillips av Norwood
--John B (Grace T) h70 Printery
--John E h16 Clorane
--John F (Fannie L) sexton h78 Verndale av
--John E & Son Inc Thos B Buffum jr-pres-treas Timothy N Buffum sec precious stones 509 Westminster R58
--John G h260 Amherst
--John H (Hazel) h109 Benedict
--John H (Mary) mach opr h206 Potters av
--John H jr (Audrey) studt r206 Potters av
--John J (Diane) clk B&S h22 Whelan rd
--John J gas stndt B&S h108 Calverley
--John J jr (Eleanor F) slsmn Costello Bros Inc h429 Morris av
--John M (Claire V) genl agt Mass Casualty Ins Co h78 Dexterdale rd
--John N (Irene M) mach opr S G Colwell r27 Norwich av
--John R lwyr and assoc Hinckley Allen Salisbury & Parsons 111 Westminster R2200 r Barrington
--John T (Mary W) h27 Norwich av
--John T slsmn General Dyestuff Corp h Barrington

CRISS CADILLAC OLDS, INC.
SALES — SERVICE
"Your Satisfaction Is The Cornerstone of Our Success"
555 ELMWOOD AVENUE
TELEPHONE HOpkins 1-0086

ALLEN
--John W jan Fraternal Order of Eagles r61 Prairie av
--John W (Rita M) radio tech h rear 69 Aurora
--Jos r18 Maple
--Jos r357 Pine
--Jos driver Yellow Cab Co r102 Atlantic
--Jos A (Clara M) mtcemn Smith-Holden Inc h26 Mitchell
--Jos B (Lavinia H) sht mtl wkr h12 Seelsell
--Jos D (Florence) stock room man NECo h20 Sears av
--Jos E (Rita) hosemn Engine 4 h76 Lancaster
--Jos J (Mary E) pntr h1160 Eddy
--Jos J jr mach opr r1160 Eddy
--Josephine med sec Dr Israel Kapnick r N Swansea
--Joyce B studt r100 State
--Joyce L studt nurse R I Hosp r56 Lockwood
--Joyce M clk Firemens Mut Ins Co r54 Felix
--Keith R (Lucille) studt h54 Pitman
--Lawrence G (Alice M) rubberwkr h120 Wendell
--Lee E studt r128 George
--Lena F (wid Ernest F) h22½ Norwich av
--Leo F X switchmn NET&TCo h Warwick
--Leonard A (Nellie) lab Universal Sheet Metal & Roofing Co r30 Benedict
--Leroy A I pres-treas Allen & Woods Co Inc h Cranston
--Lester E sr (Edna) turbine opr NECo h Barrington
--Lester E jr clk NECo h Warren
--Lewis L jr (Sophie R) eng Grinnell Co Inc h Rumford
--Lillian I clk Newberry's h428 Pine
--Lloyd E fireman R I Sch of Design r Rumford
--Lloyd J (Jacqueline F) police PPD h10 Owen
--Lloyd R (Florence) truck driver h936½ Chalkstone av
--Lois E acct clk Auto Mut Ins Co of Am r N Smithfield
--Louis (Sadie) peddler h219 Eastwood av
--Louise r30 Hammond
--Louise young adult dir YWCA r54 Jackson
--Louise Mrs h30 Hammond
--Louise M slswn Shepard's h E Providence
--Lovell H electrotyper Bickford Engraving & Electrotype Co r Wickford
--Lumber Co (Vincenzo D'Agostino) 164 Branch av
--Lyman studt r444 Brook
--Mabel Mrs jwlry wkr h666 Prairie av apt 1C
--Manufacturing Co Inc Guido R Petterutti pres-treas shoe and belt buckles 101 Sabin Rl
--Margt M Mrs h84 Nichols
--Marion A time clk B&S r46 Frankfort
--Marshall B (Eileen) pipe fitr B&S r318 Oxford
--Marshall W asst dept formn B&S r Edgewood
--Mary emp US Rubber Co r Johnston
--Mary Mrs r236 Friendship
--Mary Mrs bench wkr Eastern Products Co r206 Potter's av
--Mary Mrs ofc clk StJoseph's Hosp r Riverside
--Mary C (wid Richd D) h112 Everett av
--Mary C (wid Alex) h195 Freeman pkwy
--Mary E r108 Calverley
--Mary E (wid Albert) h154 Doyle av
--Mary F Mrs r180 George M Cohan blvd
--Mary K (wid Raymond B) h20 Frost
--Mervyn B rural servmn NECo r26 Hanby Tiverton
--Mildred h430 Pine
--Miley (wid Howard) h82 Rugby
--Miner W v-pres Allen Distributing Inc h Rockport Mass
--Myrtle supvr NET&TCo r Seekonk Mass
--Nancy M ofc sec R I Sch of Design r190 Elmgrove av
--Newton A USAF r27 Norwich av
--Olive tchr The Mary C Wheeler Sch r216 Hope
--Osmyn N bus opr N E Trans Co h Pawtucket
--P Drake jr studt r4 Brown Quadrangle
--Patricia ofc wkr r174 Potters av
--Pauline L ofc sec r Cranston
--Philip r103 Broadway
--Plummer (Mildred) lab h51 Lippitt
--Ralph A (Carrie L) industrial relations sec Urban League of R I h179 Doyle av

ALLEN
--Ray S (Madeline) slsmn Manchester & Hudson Co h E Greenwich
--Raymond T (Mildred) treas The Providence Mutual Fire Ins Co h Riverside

ALLEN & REED CO INC (Incorporated RI 1902), WILLIAM S ALLEN PRES-SEC, D E JACKSON JR, V-PRES-TREAS, STEAM SUPPLIES, STAINLESS STEEL PIPE and FITTINGS, UNIT HEATERS, ENGINEERS 134 NARRAGANSETT av, TEL Williams 1-9300

--Reginald A (Annette C) phys 289 Angell and 131 Laurel av h do
--Richd appr ctr Castelucci & Sons Inc r102 Thurbers av
--Richd H r241 Wash
--Richd N (Cecile H) h12 Payton
--Richmond r444 Brook
--Robt (Crayce) bartndr Manny Almeida's Ringside Tap r111 Pond
--Robt lab R I Dept of Agri r W Kingston
--Robt (Madeline) lab h rear 71 Sheldon
--Robt studt r95 Benevolent
--Robt C (Rosa) chauf h72 Olney
--Robt J (Jean E) mach h220 Olney
--Robt J truck driver Z Daniels & Co r82 Rugby
--Robt L (Joan T) plshr h32 Mystic
--Robt S slsmn Franklin Process Co r Barrington
--Roger H (Mildred S) acct BIF Industries Inc h225 University av
--Rosa H (wid John H) h88 10th
--Rosella M clk r36 Gallup
--Rosemary sec Allen Distributing Inc r29 Riemstick rd (Barrington)
--Roy S (Charlotte E) boiler opr Shepard's h Riverside
--Ruth S ofc sec R I Hosp r104 Ontario
--S Bernice clk US Immigration & Naturalization Serv r Norwood
--Salome Mrs h60 Glanham
--Shirley A ofc clk Joseph M Driscoll Ins Agency r Seekonk Mass
--Stationery Co of R I Irving I Kaplan pres 48-50 Weybosset
--Susan (wid Wm V) h78 Carr
--Susanne studt r108 Cushing
--Thos formn Roger Williams Park r45 Hunter
--Thos E (Florence L) h163 Gabella av
--Thos E plshr h123 Sheldon
--Torrey (Nancy R) treas-genl mgr Am Emery Wheel Works h444 Brook

ALLEN TOWEL & LINEN SUPPLY INC, VERNON S ALLEN PRES-TREAS, TOWEL and LINEN SUPPLIES, CLOTH and PAPER TOWELS 40 ARNOLD, PROVIDENCE, TEL GAspee 1-6226

--Uniform Co (James E Allen) military equip 511 Westminster R203
--Vernon J opticers hipr NET&TCo r Cranston
--Vernon S pres-treas Allen Towel & Linen Supply Inc h 36 Bayview av (E Greenwich)
--Virginia A int dec r104 Ontario
--Virginia B sten Walter Allen Co Inc r190 Elmgrove av
--Virginia E clk r Pascoag
--& Walsh (Wm A Allen and Anthony A Walsh) sign pntrs 18 Jackson
--Walter slsmn Natl Plmb & Htg Supply Corp r Riverside
--Walter Co Inc Walter L Allen pres-treas display pads 56 Pine 5th fl
--Walter L (Lillian M) pres-treas Walter Allen Co Inc h190 Elmgrove av
--Warren B presser r82 Rugby
--Warren W (Ruth) mgr Dun & Bradstreet h Rumford
--Wm (Gladys) h105 Lockwood
--Wm (Bridgida) eng h93 Waite
--Wm (Louise) hipr h765 Charles
--Wm mail hndlr PO h52 Benefit
--Wm A (Allen & Walsh) r Oakland Beach
--Wm B (Agnes) geologist in charge Dept of Interior-Geological Survey r Greenville
--Wm F road res eng RIDPW h3 Matteson (Wickford)
--Wm J (Yvonne) driver Yellow Cab Co h Fisherville
--Wm J (Isabelle M) jwlr h66 Colfax
--Wm J traffic and sls mgr Eastern Air Lines Inc h Cumberland
--Wm J jr (Mildred) wheel insp h48 Sumter
--Wm M chauf Brink's Inc r N Dighton Mass
--Wm M (Mildred M) pntr h184½ Somerset

ALLEN
--Wm P (Valerie) clk PGCo h Riverside
--Wm S (Eliz G) pres-sec Allen & Reed Co h12 Benevolent
--Wm S jr studt r12 Benevolent
--Winifred G nurse VA h65 Sharon
--Winifred M flower mkr r1160 Eddy

ALLEN & WOODS CO INC, LEROY A I ALLEN PRES-TREAS, PRINTERS and STATIONERS, SHIPPING SUPPLIES, Y&E OFFICE FURNITURE, FILING and LOOSE LEAF SYSTEMS 121 DYER, TEL GAspee 1-9777

--Zachariah studt r12 Benevolent
Allen's Cut Rate Perfumes (Morris Rockowitz) 226 Westminster br 79 Dorrance
Allenby Beverly dental asst r Lougmeadow
--Donald chauf Providence Paper Co h N Providence
--Jewelry Co Inc Russell Gasparian pres Mrs Bette Gasparian treas jwlry jobbers 65 Clifford
--Raymond A fnshr Burke-Tarr Co r Georgian ct
Allendorf Neva L Mrs physical instr R I College of Education r Rumford
--Walter W (Neva L) stonesetter Trop Jwlry Co r Rumford
Allens Avenue Business Men's Association Raymond B Thompson pres Kirke B Everson 1st v-pres John C Dinsmoor 2d v-pres Robt Hiatt sec Joe Gold treas meets at Johnson's Hummocks Grille 245 Allens av
--Avenue Gulf Service (Norman Madden) 167 Allens av
--Avenue Oil Co (Geo J Maurice and Jacob Abrich) gas sta 215 Allen av
--Avenue Shell Service (Albert F Gerry) 407 Allens av
Allenson see Allanson and Allinson
--Bros (Chester W Allenson) sheet metal wkrs 9 Steeple
--Chester W (Marie; Allenson Bros) h Pawtucket
--Don mgr Jewell Advertising Inc r Pawtucket
--Eliz A chf occupational therapist US Vet's Hosp r Central Falls
--Hazel S instr Critic Visual Art School Dept r Central Falls
--Hope nurse r Hoxsie
Allera John (Anna) jwlry wkr r768 Plainfield
Allergo Michl A (Mary) mach h125 Oakland
--Michl V studt r125 Oakland av
Allesandro Frank (Mary N) jwlry wkr h36 Harold
--Gilda billing clk R-I-Hosp r Bristol
--Mary ft pre opr Aurora Mfg Co r17 Harold
Alley see also Ally
--Louise sten R I Covering Co r Riverside
Allfrey Alice social wkr RIDSW r Hamilton
Alliance Finance Corp of Rhode Island Henry D Rose pres, Frank D Rose treas, Jesse Rogers sec 3 Governor R2
Allie Julian G grinder B&S r Fall River Mass
Allied American Mutual Fire Insurance Co Earle L Burnham dist sls mgr 76 Westminster R616
--Fluorescent Mfg Co (Maurice J Shore, Harry Shore, Simon Nemzow) fluorescent fixtures 41 Stukely
--Hub and Die Co Inc Merrill Thompson pres, Robt E Field v-pres-treas, Ellen Field sec 409 Pine
--Printing Co Inc Wm S Riley pres 333 Bucklin
--Refrigeration (Walter Hildebrandt) sls and serv 241 Melrose

ALLIED VAN LINES INC, WORLD'S LARGEST LONG DISTANCE MOVERS, CADY MOVING & STORAGE CO AGENTS, 80-90 DUDLEY, TEL DExter 1-7800 (See Yellow Page 67)

--Window Products Co Wm M Lyssey pres, Jos Cafetz treas aluminum window frames 15 Stevens
Allien Alice file clk R I Hosp r Graniteville
Allienello Roseanne clk Jewelers Bd of Trade r N Providence
Allin see also Allan and Allen
--Agnes M clk h174 Potter's av
--Ernest E (Lena) sec Alkay Jwlry Co h N Providence
--G Jos opr r174 Potter's av
--Helen J Mrs h119 Robinson

Mattson Realty Co.
Real Estate Insurance Builders Developers
•
1777 POST RD.
Hillsgrove R. I.
Tels. RE gent 7-1700 7-1701

BOWERMAN BROS., Inc.
General Contractors
•
TEmple 1-3200
•
Commercial & Industrial Construction and Alterations
•
Prompt Service
•
70 Bath St. Providence

EASTERN CONSTRUCTION CO.
STRUCTURAL REPAIRS
121 Waldo St. Tel. STuart 1-5080 Providence 7, R. I.

STATE LUMBER CO., Inc.
LUMBER — BUILDING MATERIALS — MASONS' SUPPLIES
403 CHARLES ST.
Phone TE 1-6233
750 N. Broadway E. Providence
GE 4-3187

MASSACHUSETTS MUTUAL LIFE INSURANCE CO.
WILLIAM H. BURROWS, RODERICK PIRNIE, General Agents
ORGANIZED 1851
TURKS HEAD BUILDING TEL. CAspee 1-2672

ALLIN
--Lena Mrs pres-treas Alkay Jwlry Co r N Providence
--Madeline Mrs bench wkr Alkay Jwlry Co r Warwick
--Marguerite M tel opr NET&TCo r35 W Clifford
--Patsy clk Eastern Products Co r174 Potter's av
--T J Enameling Co (Boghos Sahagian) 162 Chestnut
Allingham Caroline P tchr Mary C Wheeler Sch r28 George
--Robt S (Caroline) asst cash Ind Natl Bank h28 George
Allinson see also Allanson and Allenson
--Alf (Belle S) mtcemn h363 Friendship
--Arth F mech Otis Elev Co r Hoxsie
--House Pembroke Dormitory 48 Lloyd av
--Mavis W lab compliance exam R I Dept of Labor r Sayleaville
--Wayne C supvr Hwy Research Eng h Rumford
--Wm C nursing asst US Vets Hosp h Wellesley Mass
Allis-Chalmers Mfg Co Sven M Osthagen mgr ind elec power equip and genl machy 240 Olney
Allison Ernest C tchr R I College of Educ r Barrington
--Francis E clk PO h Thornton
--Jane G studt r108 Cushing
--Mary G (wid Jas F) emp interviewer RIDES h490 E Angell
--Raymond C ofc clk PGCo r E Providence
--Wm C oxygen equip tech h Warwick
Allman see also Alman
--Barbara E Mrs sten r Warwick
Allsop Albert E (Margt) slsmn h Warwick
--Ethel M packer h76 Bernan
--Henry L (Eliz B) h55 Roslyn av
--Jean C nurse R-I-Hosp r Riverside
--John hlpr r76 Bernan
--Leslie N mtcemn BU h Foster
--Spencer B serv slsmn White Pontiac Co h Warwick
--Warren S slsmn McLeod Optical Co Inc h Cranston
Allstate Insurance Co 1300 N Main
Allston Street Auto Parts (Alf A Storti) 72 Allston
Allsworth Geo F (Mary W) photo engr Journal h16 Quincy
--Jos K (Eliz) drftsmn B&S h211 Hanover
--Nora P sls clk Shepards r Pawtucket
--Norbert chauf Seaboard Gent Expressways r N Scituate
Allwell Ellen M Mrs ofc mgr C P Henry Novelty Co r53 Marion av
--Wm J (Ellen M) treas J F O'Brien Inc h53 Marion av
Allwood Geo M (Dorothy M) carp Leon B Lamb h E Greenwich
Ally see also Alley
--Richd (Beverly) h267 Swan
Allyn see also Allan, Allen and Allin
--Carolyn A studt r108 Cushing
Almaca's Inc A W Pike pres-treas, Clark T Wilson v-pres, Edw L Mikut sec gro 1005 Broad, 1200 Eddy, 147 Elmwood av, 259 Prairie av, 148 River, 1025 Smith and 265 Waterman
Almagno Antonia bkpr D&W Tool & Findings Inc r170 Maplewood av
--Concetta (wid Filippo) r289 Pocasset av
--Constance J cash Howard Clothes Corp r289 Pocasset av
--Emil (Nancy) slsmn Hoods h195 Dora
--Esther (wid Henry) r93 Cathedral av
--John (Maria) fruit h289 Pocasset av
--Mary textile mending r121 Moore
--Philip (Eliz) mach h37 Anchor
--Philip A (Lucy) slsmn h276 Union av
--Rose Mrs jwlry wkr h57 What Cheer av
--Stefano T (Theresa A) aide Fire Prevention Bur h200 Pocasset av
Alman see also Allman
--Mildred Mrs v-pres Alman's Photo Sup Inc r W Kingston
--Philip (Mildred) pres Alman's Photo Sup Inc h W Kingston
--Saml (Ann) ofc mgr Yale Transport Corp h104 Detroit av
Alman's Photo Supply Inc Philip Alman pres, Mrs Mildred Alman v-pres 130 Weybosset
Almand Claude G (Winona) studt h636 Prairie av apt 1C
Almar Dental Laboratory (Aldo E Garganese) 270 Broadway
Almbery Ruth E undwrtr Ganderson Bros Inc r W Warwick
Almburg Albert r211 Atlantic av
--Flavous r211 Atlantic av
Almeda Danl C relief wtch eng NECo h Seekonk Mass
--Edw C hlpr NECo r E Providence
Almeida — h16 Mathew
--Abel W (Josephine A) backtndr h rear 58 Gesler
--Antone (Anne) mach h36 East
--Antone J r243½ Atwells av
--Anthony (Raffela) clk Almac's Inc h57 Warren
--Anthony (Olive) mach h30 Fremont
--Antonio h26 Lippett
--Antonio (Mary) carp h288 Wickenden
--Antonio (Anna) hlpr h269 Wickenden
--Antonio (Fellsmina) pntr h199 Wickenden
--Antony J (Angelina) lab h7 E Transit
--Antony (Alice) mach opr h57 Camden av
--Arth J (Isabelle) pntr US Vets Hosp r Pawtucket
--Audrey J studt r108 Cushing
--Augustine r330 S Main
--Beatrice mach opr Queen Products Inc r E Providence
--Bernadette clk G H Walker & Co r E Providence
--Caroline V jwlry wkr r491 Pine
--Chas F (Marian; Ives St Food Center) h E Providence
--Donald B studt r69 Waterman
--Dorothy ofc clk City Hall Hdw Co r N Providence
--Dulcie clk Phenix Ofc-R I Hosp Trust Co r Taunton Mass
--Edw (Lucia) lab h107 Pratt
--Edw mach opr B&S r Pall River Mass
--Francis X (Dorothy) boxmkr h rear 186 Ives
--Frank r18 James
--Frank (Mary) asmblr Goodyear Footwear Corp h E Providence
--Frank (Bella) opr h29 Pratt
--Fred (Barbara) mech h47 Pratt
--Helen photo fnshr A Watt & Son r274 Point
--Jack P (Eva) stvdr h56 Stanford
--Janice h26 N Davis
--John jan Visitor Printing Co h28 Shawmut
--John M lab h269 S Main
--Jos h10 Mallett
--Jos bus opr N E Trans Co h Fall River Mass
--Jos mach opr Saml Moore & Co Inc h E Providence
--Jos A mail clk Firemen's Mut Ins Co r Bristol
--Jos P (Evelyn) gro 127 Brook h E Providence
--Josephine bench wkr W&H Jwlry Co r58½ Gesler
--Josephine M Mrs h165 Brook
--Kath ward hlpr r Bristol
--Loretta dom wkr StMary's Rectory h538 Broadway
--Lorraine r Bristol
--Manny Ringside Tap (Manuel Almeida) 80 Matthewson
--Manuel (Roseanna; Manny Almeida Ringside Tap) h118 Brook
--Manuel (May) mach h15 Judith
--Manuel J clk B&S r Bristol
--Margarete clk Tilden Thurber Corp r E Providence
--Marion Mrs h188 Chalkstone av
--Milton R (Evangeline) clk VA h24 Mallett
--Quirino (Mary) hlpr h10 Mallett
--Richd W (Rita) clk Jos F Almeida h Pawtucket
--Robt J (Adeline M) meter rdr Providence Gas Co h13 Tennyson la
--Rudolph (Josephine) mach h14 Aldrich
--Sadie U S sls clk Outlet Co h Bristol
--Sarah r66 Burnett
--Theresa Mrs clk Paramount Fountain & Restr Sup Corp r34 Kelly
--Wm A grinder B&S r E Providence
Almgren Grace Mrs lodging hse 3 Hoyle h do
--Per r3 Hoyle
Almon Edw F (Gloria C) clk Nicholson File Co h Warwick
--Eliz Mrs slswn Boston Store r29 Frankfort
--Geo M (Eliz G) whse supt Boston Store h76 Lisbon
--Isabelle M (wid Peter F) h97 Garfield av
--Kathryn A clk Providence-Washington Ins Co r Pawtucket
--Lillian M sec Aaron R Nemtsow r Cranston
--Louise clk Probate Court City Hall r97 Garfield av
--Mary sec Nicholson File Co r Greenville
ALMON
--Peter F (Mary) clk US Rubber Co h Greenville
Almond David J (Doris O) div mgr-food div h Cranston
--Ellen H studt r108 Cushing
--Ethel practical nurse Miriam Hosp r Pawtucket
--Frances J clk Providence Inst for Savs r Warwick
--Joan E ofc sec Bryant College r Fall River Mass
--Leonard P (Kathleen) plshr h12 Bodell av
--R Lincoln expediter Highland Textile Prntrs Inc h Central Falls
Almonte Albert C (Cath) color mixer Queen Print Wks Inc h394 Blackstone
--Alex (Kay's Lunch) h178 Knight
--Alex rubber wkr h463 Atwells av
--Alf A (Delia) v-pres Fed Dairy Co Inc h12 View
--Angelina flower wkr Calart r Cranston
--Angelo (Santina) sec-treas Fed Dairy Co h Cranston
--Ann B studt r394 Blackstone
--Anthony J jr dairy wkr Fed Dairy Co r Cranston
--Antonio mach opr r229 Wash av
--Arcangelo M (Fannie A) r229 Wash av
--Benny (Anna) slsmn Colony Ice Cream Co h14 Newark
--Cecilia clk Met Life Ins Co r Cranston
--Dante (Joyce M) studt h114 Daboll
--Dorothy Mrs dishwasher The Donut Shoppe h37P Bershire
--Elaine B ofc sec Insurance Co of N Am Companies r N Providence
--Ernest A (Ida; Colony Ice Cream Co) h22 Bergen
--Frances clk r Cranston
--Frank (Julia; Federal Bed Spring Co; Pike Furn Co) r8 Ringgold
--Geo H r8 Ringgold
--Giulio S (Helen) grill and gro r21 Glenbridge av
--Henry (Phyllis) pres Federal Dairy Co Inc h Cranston
--Henry jr slsmn Federal Dairy Co Inc r Cranston
--Irving I A (Blanche; The Blind King) venetian blinds h Johnston
--Jas J (Irene) truck driver h8 Ringgold
--Julio (Ellen) slsmn r21 Glenbridge av
--Loreto porter E H Ashley & Co Inc r104 Balbo av
--Lydia bkpr Colony Ice Cream Co r22 Bergen
--Richd A (Greta M) instr N E Technical Institute h211 Wash av
--Rinaldo dry gds 289 Atwells av r Johnston
--Rose C ofc sec Monti & Monti r Johnston
--Venanzio (Angelina) delicatessen 958 Manton av h21 Glenbridge av
--Veningio springmkr h8 Ringgold
--Victor (Angelina) dairy wkr Federal Dairy Co Inc h Cranston
Almquist Cash domestic wkr r140 Julian
--Francis P elec r103 Miner
--Helmer A (Rose H) mason NECo h103 Minor
--Joyce M tab mach opr Providence-Washington Ins Co r East Greenwich
Almstrom Carl L (Angeline) hardener h334 Plain
--Gustave A (Lily A) h30 Zone
Almy Ada F library asst r205 Butler av
--Bertha K h205 Butler av
--Carrie W r205 Butler av
--Clara J sec Tillinghast Collins & Tanner r N Scituate
--Ethel Mrs jwlry wkr r293 Blackstone
--Ethel I (wid Leroy F) h103 Bogman
--Horace T (Ethel M) civ eng h156 9th
--Howard S (Louise C) pres Adjustment Bur of the RI Assn of Credit Men h217 Slater
--Jane H studt r118 Cushing
--John H (Minona) dentist 236 Westminster R611 h Edgewood
--Lester E h454 Cranston
--Louisa B Mrs r79 Upton av
--Marion D sten Providence-Washington Ins Co r205 Butler av
--Norman F (Eugenia F) mech Cady Moving and Stge Co Inc r103 Bogman
--Realty Co (Pasquale and Christopher DeStefano) 129 Almy
--Richd sls clk City Hall Hdw Co r Lakewood
--Richd B emp Gorham's h134 Melrose
--Robt E (Esther E) baker h43 Ninigret av
--Robt T ofc mgr Mack Trucks Inc h Cranston
--Roger C wldr B&S r Lakewood

MANCHESTER & HUDSON CO.
Fire Resisting **BUILDING and MASON MATERIALS** *Of All Kinds*
573 EDDY ST. ASPHALT ROOFINGS and EMULSIONS Tel. JAckson 1-6762

ALMY
--Stafford asst treas Plantations Bank of R I h Barrington
--Street School John F Brown prin 20 Almy
--Street Spa (Jas Orabona) 171 Almy
Al-Nio's Cafe (Enio Mariannetti) 50 Hartford
Aloia Gennaro tailor Hillhouse Ltd h70 Rowan
--Vincent prof R I College of Educ h Cranston
Aloisio Anita G clk Providence-Washington Ins Co r N Providence
--Anthony studt r533 Branch av
--Antonio (Nancy; Economy Auto Body Co) r Marieville
--Arth tchr r533 Branch av
--Louise R (wid Antonio) h533 Branch av
--Vivian Mrs clk US Fidelity & Guaranty Co r161 Home av
Alonso Juan A (Josephine) lab r5 Woodlawn
--Josefina C lab Lying-In-Hosp r5 Woodland
Alpaio Jas H h366 Admiral
--Sabatino (Etta) chauf h34 Murphy
Alper Benj L Mrs h218 E Waterman
--Frederic M studt r47 George
--M S & Son Inc Henry M Hill pres and treas waste paper 299 Allen's av
--Norman A (Allyne J) h89 University av
Alperin Annabel Mrs clk-typ RIDSW r254 Wayland av
Alpers Myrtle R pres-treas Maternity Fashions Inc h490B Angell
Alpert L Saul studt r166 George
--Louis (Edna) asmblr B&S h10 Harvard av
Alpha Apartments (Alpha Realty Co) 40 Sessions
--Lunch (Geo Marinos) 142 Charles
--Photo Finishing Co (Jos Valente) 537 Branch av
--Realty Co Harry Dudley supt apts 100 Taft
Alphonso Jaquin (Mary) seamn h125 Blackstone
Alpine Capitol Printing Co (Harry A Bloomberg, Sheldon Bloombery) 63 Wash R302
--Roofing Co (Chas G Greenstein) 311 Chapman and 377 Elmwood av
--Tool and Findings Inc Arth Pasquale pres-treas 109 Summer
Alprin Jacob J (Ruthe G), Lawyer Suite 918-919 Industrial Bank Bldg 111 Westminster, Tels GAspee 1-9436 and 1-7514, h53 Lauriston, Tel PLantations 1-0406
Al-Prod Industries Inc John Blafore pres-treas aluminum awninge 254 Plainfield
Al-Re Jewelry Co (Albert V Trombotti) 185 Eddy
Alrie Margt tex wkr r59 Belmont
Al-San Jewelers (Alphonse Santilli) 844 Broad
Alsfeld Audrey M Mrs sten r Barrington
--Barbara A sten r313 W Shore rd (Warwick)
--Edw J (Audrey M) driver-slsmn r22 Sherwood la (Barrington)
--Jane V Mrs clk Devonshire Financial Serv Corp r47 Sunny Cove dr (Warwick)
--Leonard F (Margt) slsmn National Cash Register Co h Cranston
--Lucille sten r Edgewood
--Richd J (Violet M) v-pres-treas M N Cartier & Sons Co Inc h Hoxsie
--Walter E (Lovell A) store mgr Almaca's Inc h Cranston
Alsip Marvin O (Yolanda V) driver Fiore Lepore Inc h36 Grape
Alsop Archibald S (Margt R) psychologist h Glastonbury Conn
--Edmund W asst coach of tennis BU h E Providence
--Edmund W (Suzanne) slsmn Arth Palmer jr Inc r Riverside
Alston Frank H jr clk PO h112 Lippitt
Altam Wm (Marie) electn h16 Harmony dr
Altamura Chintzie (wid Michl L) h126 Rankin av
--Christine V forwn r126 Rankin av
Alter Albert (Esther) tire dlr h67 3d
Alterio Anthony P (Constance) slsmn h121 Waller
--Elaine A clk Hospital Serv Corp r Johnston
--Peter (Helen; Colonial Liquor Store) h985 Johnston
--Wm P (Smith Liquor Store) r144 Essex rd (Warwick)
Alterman Barbara J sec BU r19 Grotto av
--Nathan L (Barbara J) ind caterer h19 Grotto av
Altham Mary S Mrs priv sec Providence Credit Bur r Edgewood
--May (wid John) maid h47 Bassett
Althea Street School Margt M Murray prin 245 Althea
Althens Eliz h15 Bridgham
Altiere Edw S tchr Mt Pleasant High Sch h313 Whitford av
Altieri Angela M r Johnston
--Angelina bkpr Leader Inc r174 Wallace
--Angelina (wid C Jas) h31 Hagan
--Anthony (Josephine) supvr operating eng US Vets Hosp h888 Branch av
--Anthony R lndry wkr Miriam Hosp r20 Greeley
--Argentine (wid Ambrogio) h58 Brayton av
--Dominic (Anna; Am Painting Co) h85 Ethan
--Dominica Mrs h125 Progress av
--Felix F (Mary) chauf h22 Russo
--Florendo T (Mary A) pntr h178 Camden av
--Flori weaver r178 Camden av
--Florie R (Beatrice) clk h20 Greeley
--Frank (Dorothy; Southern Belle Diner) h141 W Park
--Frank (Mary) truckmn 103 Roosevelt h do
--Frank F chauf A A Mariani & Son r22 Russo
--Fred opr UTC r27 Simonsville av (Johnston)
--Gladys E shelver McKesson & Robbins Inc r Cranston
--Jas (Emily) with 5¢ to $1.00 Store 609½ Charles h39 Hillview av
--Josephine (wid Frank) h141 W Park
--Louis C (Mary D) chauf h174 Sterling av
--Mary twister h19 Monticello
--Myra jr clk Citizen's Sav Bank r Cranston
--Philomena opr Campbells Beauty Shop r Johnston
--Rose clk r39 Hillview av
--Salvatore (Elsie) chauf h20 Greeley
--Sylvester F clk B&S r19 Monticello
--Thos r215 Bond
--Tommaso (Maria) lab h174 Wallace
Altman Barbara H Mrs studt tchr School Dept r212 Slater av
--Claire studt nurse R-I-Hosp r56 Lockwood
--Edw M (Florence) druggist 236 Westminster R606 h139 9th
--Ernestine h63 Mitchell
--Esther Mrs cap spinner M&F Worsted Mills Inc h1379 Westminster
--Glass Co Inc Sidney Altman pres, Arth J Bazar v-pres-sec, Clarence M Bazar treas 166 Broadway
--Jennie (wid Saml) h112 Gordon av
--Leonard J (Myrna) announcer h11 Lauriston
--Marty (Minnie; New England Pleating & Stitching Co) h143½ Adelaide av
--Minnie Mrs slswn Kays Newport Inc r143½ Adelaide av
--Morris (Irene) comp Journal h101 Carrington av
--Sidney (Anne B) pres Altman Glass Co Inc h Cranston
Alto Bar (Alexander Caparco) 258 Carpenter
Altobelli Frank r50 Biltmore av
--Mary clk r50 Biltmore av
Altobello Angelo A (Sylvia) opr h11 Elder pl
--Arth comp Journal r N Providence
--Frank (Carmela) h92 Texas av
--Vincent (Dorothy P; Thos Townsend) h Main (Pawtucket)
Altobilli Irene E nurse US Vets Hosp r Attleboro Mass
Altomari Albert (Concetta; Al's Poultry Market) h52 Veazie
--Angelo (Viola) pres-treas Franklin Plating Co Inc h892 Academy av
--Filomena r490 Academy av
--Ida Mrs h340 Academy av
--Lucy Mrs hairdrsr Jules Beauty Shop r139 Mathewson
--Michl (Anna L) jwlry wkr h100 Knight
--Salvatore r340 Academy av
--Salvatore 490 Academy av died Dec 20-56
--Viola Mrs jwlry wkr Franklin Plating Co Inc r490 Academy av
--Vincent (Emma) stock h72 Andem
Alton Mfg Co Mrs Esther Spear pres, Alf Spear treas mfg jwlrs 100 Manton av
Altoonian Geo slsmn h211 Oakland av
--Shabe Rev h134 Union av
--Susie r211 Oakland av
Altounian Hagop mgr Better Homes Wallpaper & Paint Co h Cranston
--Harry (Mary) ship wkr h748 Eddy
--Mary ofc sec Robt S Ortoleva Inc r748 Eddy
Altruda Armando T (Laura) slsmn h42 Berkley
ALTRUDA
--Guido (Mary) h425 Orms
--Jos (Rose) slsmn Shipyard Shopping Center h107 Yorkshire
--Jos D (Marie C) slsmn Morse's of Providence Inc h195 Enfield av
--Josephine jwlr wkr r25 Division
--Mario (Emilia) ctr Adolf Mellor Co h76 DePinedo
--Pasquale (Mary) h25 Division
--Rosalie jwlr wkr r25 Division
--Vincenzo (Carmella; South Providence Shoe Repr) h107 Yorkshire
--Vincenzo jr (Alice) toolmkr h105 Yorkshire
Altrui Dominic L formn State Pier No 1 h96 Union (Bristol)
--Mary C bkpr Philip Fogarty & Sons Inc r Johnston
Altrusa Club meets 1st Thursday at 6:30 P M at Plantations Club 8 Abbott Park pl
Alukonis Adam A (Margt) formn Gershkoff Body & Radiator Co h43 Goddard
--Alex (Rose) fitemkr h41 Goddard
Aluminum Anodizing Corp Herbert F Rose pres 128 Baker
--Company of America Robt E Hamilton sls rep fabricated aluminum products 111 Westminster R2501
Alumni House BU 59 George
--Speakers Club meets 2d Wednesday at Plantations Club 8 Abbott Park pl
Alvarez Don Mario tchr R I Conservatory of Mus r121 Wash
--Elaine G home economist NECo r335-Ives
--Ramon P J (Elaine) studt h335 Ives
Alvarnas Antone genl hlpr Bulova r Taunton
Alveranga Lino (Palmira) lab h22 Olney
Alverson Chester B (Margt) pkr B&S h Attleboro Mass
--Marybelle F research asst BU r96 Waterman
--Roy C research asst BU r96 Waterman
Alves Alex (Christine) caretaker h20 Olney
--Alf (Germantina) wtchmn h rear 23 Sheldon
--Alf J (Beatrice) opr NECo h94 Sheldon
--Anna T supvr US Rubber Co h143 Wood
--Anthony driver-slsmn Rhode Island Pastry Co Inc h Bristol
--Anthony L jr installer repr NET&TCo r Cranston
--Antoine (Rosaline) lab h88 Pike
--Antoine C jr longshoremn r88 Pike
--Arlindo (Benvenda) lab h630 Wickenden
--Aurelio (Vivian) lab h149 Dudley
--Beatrice flower wkr Calart r Cranston
--Beatrice G h21 Orms
--Benj lab h537 N Main
--Chas displaymn Boston Store r Bristol
--Deolinda Mrs sten Auto Mut Ins Co of America r Bristol
--Edna maid StJoseph's Hosp r Cranston
--Frank h34 Fremont
--Frank T (Eileen) h56 Jenkins
--Helen M policy wrtr Kagan & Shawcross r E Providence
--Ignacio lab h520 Wickenden
--Jeanette L Mrs h129 Rugby apt 1D
--Joan h32 Sprague
--Joan F bmo Plantations Bank of R I r143 Wood
--John (Mary) constn wkr h3 Aplin ct
--John A longshoremn r88 Pike
--John J servmn Mascon of R I r39 River (Seekonk Mass)
--Jos jan h13½ Carrington av
--Jos (Lucia) lab r520 Wickenden
--Jos H platform mn Ry Exp h E Providence
--Julia D h20K March
--Juventina matron Union Trust bldg r23 Sheldon
--Louis h62 South
--Manuel (Mary A) driver Jose Barreira h229 Ives
--Manuel (Harriet B) rubber wkr h43 W Clifford
--Manuel (Rita R) stvdr h61 Pettis
--Manuel (Anna T) utilitymn US Rubber Co h143 Wood
--Manuel jr studt r229 Ives
--Mary plshr Francine Inc r3 Aplin ct
--Nannie bkpr h72 Meeting
--Rita M prs opr Bulova r E Providence
--Rose M bench wkr Cable Elec Products Inc r Cranston
--Virginia domestic r227 Ives
Alviano Nicholas (Filomena) lab h585 Plainfield
Alvin Corp Edmund C Mayo pres, Jas D Grassick v-pres silverware 333 Adelaide
Alvino Ann C M sec Dr Stanley S Friedman r15 Riverdale

Mortgage Loans
ROGER WILLIAMS Savings & Loan Association
270 Westminster Street Providence
200 Main St. Pawtucket
Savings Accounts


Heating and Plumbing Supplies of Proved Merit and Reputation
The L. H. Tillinghast Supply Co.
150 Rhodes, Providence, R. I. GAspee 1-7636
115 Railroad St., Woonsocket, R. I. POplar 9-7636

RICHARD A. HURLEY
REALTOR
Selling
Advising
Leasing
Insurance
Auctioneering
Appraising
Property Managing
TEL. GA spee 1-7210
723 HOSPITAL TRUST BLDG.

Citizens
CITIZENS SAVINGS BANK
CITIZENS TRUST COMPANY
Complete Banking Service
Ten Offices in Rhode Island
Members Federal Deposit Insurance Corporation

ALVINO
--Salvatore P (Angelina G) tailor Outlet Co h15 Riverdale
Alviti John (Esther E) meat ctr Toegemann's Mkt h281 Waverly
--Jos R (Nicoletta) mach opr h36 Nellie
--Margt Mrs fl lady Bor-Mel Inc r161 Moorefield
--Natalino (Anna) dye wkr h715 Union av
--Orlando h19 Murray
--Peter (Mary) h19 Murray
--Ralph (Carmella T) clk r19 Murray
--Vincent (Margt) tool wkr h161 Moorefield
Alwin-Mason Building 169 Weybosset
--Realty Co 236 Westminster R702
Alwyn Case Co Inc Harold Weiner pres-treas compacts 69 Sprague
Alyaworth Robt E tab mach opr NECo r81 McKinley
Amadeo Mary flwr wkr Calart r Crans
Amadio Christine M twister M&F Worsted Mills Inc r Cranston
Amado see also Amato
--Andrew (Victoria) longshoremn 98 Pleasant
--Barbara J h318 Chalkstone av
--Geo oyster opener r82 Pike
--Jennie jwlry wkr r82 Pike
--John (Rose) consin wkr r82 Pike
--Jos r5 Bugbee ct
--Manuel textile wkr r6 Vesto
--Michl (Rose) constn wkr h84 Pike
--Minnie (wid Domingo) h5 Bugbee ct
--Mollie press opr W&H Jewelry Co r426 Knight
--Peter h rear 500 Wickenden
--Peter (Gertrude) longshoremn h9 Bugbee ct
--Tom (Eugenia) r84 Lester
--Wilfred r9 Montcalm ct
Amador Anthony J (Maria) truck driver h76 Sterling av
--Jack fixture fabricator r Cranston
--Jos J r875 Mantos av
Amalfetano Francis M bgemn NYNH&H h73 Whitney
Amalfitano Alessandro (Angelina) lab h94 Gesler
--Benj L (Anna) servmn U S Rubber Co h180 Carpenter
--Frank A (Jennie) plmb h290 Amherst
--Frank N (Victoria M) ice cream mfg h17 Whitney
--Louis prntr h111 Althea
--Louisa (wid Frank) h290 Amherst
--Lucy R Mrs 111 Althea died Nov 17 '56
--Maria C clk r111 Althea
--Matteo (Julia) h164 Carpenter
--Nicholas sht mtl wkr H J Astle & Co Inc h Cranston
--Vincent r164 Carpenter
--Vincenzo 1040 Westminister died July 2 '56
--Vito (Elsie) roofer h847 Charles
Amalgamated Jewelry Workers Union Local No 18 AFL-CIO A Herbert Barenbohm bus agt Jas V Manzo sec-treas 86 Weybosset R58-59
--Lithographers Local No 26 meets 2d and 4th Wed 14 Greene
Amancio Gil r93 Somerset
Amann Chas H jr (Mary) art dir The Toxon Co h Barrington
Amantea Pasquale pres A&A Jewelry Mfg Co h Cranston
--Roger (Jennie) treas A&A Jewelry Mfg Co h N Prov
Amaral Albert (Claire) h140 Parade
--Alf (Claire) r436 Pine
--Alf (Leonora) utilitymn h14 Amy
--Alf D (Angelina) chauf Seaboard General Expressway's h67 Furnace
--Alice nurse Miriam Hosp r E Prov
--Amelia A Mrs h139 Transit
--Anthony (Joanna) sausage mkr h63 Furnace
--Anthony (Clara) chauf Henry Jenkins Transportation Co Inc h14 Amy
--Anthony S h669 Wickenden
--Antoinette asmblr r Cranston
--Antone (Alice) asst Rebello Funeral Home h E Prov
--Antone jan Bulova r25 Mawney
--Antone (Mona H) mtcemn M&F Worsted Mills Inc h167 Whitmarsh
--Antons (Marion) wire wkr h297 Wickenden
--Antonio lab h141 Transit
--Antonio D (Mary P) eng h106 Cole av
--Arnold F mach opr r26 Amy
--Barbara J clk Ind Natl Bank r Pawt
--Chas J (Maria E) mach opr r33 Opper

AMARAL
--David jewelry wkr r113 Calverley
--David A ticket agt Eastern Greyhound Lines Inc h E Prov
--Dennis J mail room Journal r159 Transit
--Dorothy ofc clk Speidel Corp r Seekonk Mass
--Dorothy B slswn Outlet Co r186 Julian
--Edith W nurse U S Vets Hosp r Fall River Mass
--Edw servmn H T Mulry Chevrolet Co r Seekonk Mass
--Emily M press opr Hadley Div r161 Taber av
--Ernest (Lamar) dairy wkr h160 Transit
--Eug A social wkr RISDSW h E Prov
--Eug J slsmn Drake's h E Prov
--Everett M r139 Transit
--Francis J grndr r Taunton Mass
--Frank h252 Plain
--Frank hlpr r Smithfield
--Frank B (Mary) chauf h361 Wickenden
--Frank J lab R I Hosp r E Prov
--Frank J jr (Emma) jan Bryant College h22 Governor
--Geo slsmn Hood's r172 Adelaide av
--Geo (Alice) wire wkr h76 Preston
--Gilbert A mech Rhode Island State Maintenance Office h Riverside
--Gilda metal wkr r297 Wickenden
--Hannibel A (Theresa) emp B A Ballou & Co Inc h Riverside
--Harry driver-slsmn Homestead Baking Co Inc r Pawt
--Hilda USA r14 Amy
--Humberto jr (Irma) auto mech r272 Gallatin
--Inocencio M plantman Hood's r160 Transit
--Jesse (Dolores) firemn Inetr Div-DFW h113 Calverley
--John (Alice) whsemn Lucio D'Arezzo & Sons Inc h60 Furnace
--John jr r26 Amy
--John E truck driver r167 Transit
--John J (Diamantina) hlpr NECo h159 Transit
--John S (Mary) opr NECo h26 Amy
--Jos r232 Friendship
--Jos (Barbara J) chauf h256 Wickenden
--Jos (Irene) jewelry wkr h50 E George
--Jos (Alzida) lab h154 Transit
--Jos pressmn The C J Fox Co r Pawt
--Jos (Evelyn) window display W T Grant Co h44 Taylor
--Jos jr (Maryjane) planner R I Development Council h Lakewood
--Jos C grinder B&S r Taunton Mass
--Jos M (Aurora) lab h68 Preston
--Jos M (Julia) lab h34 Bancroft
--Julia M clk-sten U S Vets Hosp r Woonsocket
--Lawrence T (Mary E) h167 Transit
--Lawrence T jr mach opr r167 Transit
--Lillian D gluer Marbro Mfg Inc r105 Salisbury
--Louis (Mary C) porter R I Hosp h162 Transit
--Louise dietary aide r Lakewood
--Manuel (Caroline M) parking atndt h282 Mass av
--Manuel C (Josephine) jwlry wkr h186 Julian
--Manuel C lab Fanning & Doorley Constn Co Inc h Valley Falls
--Manuel F lab h Fall River Mass
--Manuel J (Mary) meat mgr First Natl Stores r E Prov
--Mary lace wkr r141 Transit
--Mary Mrs h18 Armstrong av
--Mary Mrs flwr wkr Calart r W Warwick
--Mary Mrs lndry wkr Louttit Lndry Co r E Prov
--Mary N h17 Arnold
--Mathew emp B A Ballou & Co Inc r Dighton Mass
--Myrtle driver r Pawt
--Palmeda A clk Hosp Service Corp r Seekonk Mass
--Richd jewelry wkr Gem Craft Inc r113 Calverley
--Robt jewelry wkr Gem-Craft Inc r113 Calverley
--Rose L (wid Antonio A) h29 Preston
--Sylvia bkpr Rhode Island Venetian Blind Co r E Prov
--Wm stmn P G Co r E Prov
--Wm jr weigher Atlantic Rayon Corp h E Prov
Amarantes Gilbert J (Dorothy) mech Public Oil Co h Riverside
Amarasian —— h190 Home av
Amaru Wm slsmn Eddy & Co Inc h Warwick

Amatelli Michl A (Minnie) h348 Plainfield
--Michl A jr (Shirley) formn h348 Plainfield
--Minnie A Mrs bench wkr Capitol Heel Lining Co r348 Plainfield
--Victoria Mrs clk Hedison Mfg Co h9 Amherst
Amato see also Amado
--Alf V (Margt) clk h93 Bolton av
--Antonio genl trucker U S Rubber Co r216 Broadway
--Antonio A ftr P G Co r Cranston
--Bertha B Mrs sec Dr Vincent J Ryan r N Prov
--Daniel studt r143½ Adelaide av
--Dennis (Marianna) rubber wkr h66 E Transit
--Kath sls clk Boston Store r Johnston
--Lucia jwlry wkr r119 Grove
--Nirio (Lucy) emp Gorham's h278 Swan
--Philip (Anna N) mgr h29 Health av
--Ralph A (Kath) genl trucker U S Rubber Co h78 Willard av
--Rose insp h119 Grove
--Rose Mrs h39 Messinger
--Rose N Mrs h Cranston
--Salvatore D (Rose T) police PPD h662 Chalkstone av
--Santo 119 Grove died Aug 18 '56
--Santo (Claudia) dispr City Cab Co h11 Aldine
Amatore Anne r23 Hillview av
--Antonetta press opr Lorgnettes Inc r103 Sutton
--Domenic jr (Etta) plmb h34 Hillview av
--Domenico (Jennie) h23 Hillview av
--Etta Mrs ofc sec National Cast Products Co Inc r34 Hillview av
--Felix plmb r23 Hillview av
Ambach Russell W (Ethel R) lubricating sls dept Atlantic Refining Co h Belmont Mass
Ambeault Peter chauf Hemingway Bros Interstate Trucking Co h Pawt
Amber Photo Service (Robt B Jones) 131 Waterman
Ambessi Carmine plater h W Warwick
Ambler Jas R r Seekonk Mass
--Lionel sls mgr h Cranston
--Ruth nurse U S Vets Hosp r Seekonk Mass
Ambramson Marjorie T Mrs clk Manufacturers Mutual Fire Ins Co r Cranston
Ambrifi M S and Associates (Mario S Ambrifi) public accts 17 Exchange R305
--Mario S (Elsie; M S Ambrifi and Associates) h Cranston
--Pia Mrs h1265 Westminister
Ambrose Anthony G appr tool mkr r90 Stanwood
--Ellen (wid Wm) r19 Locust
--Helen clk United Fund Inc r E Prov
--Irene dental asst r470 Chalkstone av
--John B sect formn B&S r Pawt
--John E appr mach B&S r Pawt
--Jos C (Stella) electn Queen Fruit Inc h470 Chalkstone av
--Mary D slswn r413 Pine
--Mary M Mrs clk R I Tool Co r6 Inkerman
--Olive interviewer Rhode Island Hosp r Pawt
--Ralph slsmn r80 Stanwood
--Raymond r470 Chalkstone av
--Stella Mrs golf ball winder U S Rubber Co r470 Chalkstone av
--Thos (Frances) h90 Stanwood
--Thos F jr (Evelyn A) sub clk PO h18 Vandewater
--Walter (Gladys E) clk h449 Chalkstone av
--Wm R (Mary M) clk h6 Inkerman
Ambrosia Amelia D Mrs 45 Yale av died Nov 26-56
--Chas (Marie; Charlie's Barber Shop) h Cranston
--Clara jwlry wkr r329 Wash
Ambrosini J Luther florist Westminister Greenhouses h303 Sharon
--Lena F r303 Sharon
Ambrosino Amelia A tel opr r69 Winthrop
--Angela slswn Sicalo Bros r69 Winthrop
--Augustine (Mary T; Peerless Display Service) h25 Dora
--Concetta (wid Pasquale) h90 Oak
--Frank (Antonetta) mtcemn h69 Winthrop
--Frank (Marie D) slsmn Eddy & Fisher Inc h Cranston
--Jos (Anna; Vito's Express) h110 Metropolitan rd
--Louis (Theresa) window trimmer Peerless Display Service h N Prov
--Marie D Mrs tel opr NET&TCo r Cranston

TITLE GUARANTEE COMPANY of RHODE ISLAND
Insurance Against Flaws in Real Estate Titles
66 South Main St. (Next to Court House) Tel. DExter 1-5331
See YELLOW PAGE 89

MIDDLE Battery
THE STORAGE BATTERY THAT CAN'T CORRODE CABLES
Made in Providence, R. I.
GA 1-0610
59-61 Broadway
Factory 45 RIVER AVE.

AMBROSINO
--Salvatore G chief acct Speidel Corp r90 Oak
--Vito (Maria; Vito's Express) r Cranston
--Walter (Dolores) window trimmer Peerless Display Serv h81 Cumerford
Ambrossia Patricia flwr wkr Calart r Crans
Ambs Wm L (Bessie E) asst constn mgr Grinnell Corp h West Barrington
Amburn Chelsie supt Automatic Chain Co h Cranston
Amcis Tilly tchr Prov Hebrew Day Sch r122 Dudley
Amco Enamel Co (John Arzoomanian) 91 South
Amedeo Concetta (wid Salvatore) h17 Tiber
--Thos M (Mildred) fruit dlr h326 Orms
Ameen Edw (Helen) voucher examining supvr h Pawt
Amellas (Amelia Simoni) dry goods 930 Atwells av
Amello Carmine A (Erminia; Liberty Shoe Repairing) h98 Wadsworth
--Edw M (Eleanor; Cory Tool Co) h Cranston
--Gene A r98 Wadsworth
Amend Raymond S jr clk Prov Inst for Savings r Warwick
Amende Arth (Grace V) h63 Rounds av
Ament Jos A civil serv emp USN h63 Calla
Amente Louis (Florence F) lab h357 Public
Amer Jacqueline Ann laby studt StJoseph's Hosp r Fitchburg Mass
Amerantes Anthony J (Margt) nurses asst U S Vets Hosp h21 Alma
America Wholesale (Jos Carrier) fruit and produce 35 Hemlock
American Airlines Inc Wm C Harris dist sls mgr Sheraton-Biltmore 11 Dorrance
--Associated Insurance Companies John L Carmody mgr 111 Westminister R1102
--Associates Inc metal stampings div 36 Codding
--Association of University Women Beta Sigma Phi 96 Waterman
--Automobile Insurance Co John L Carmody mgr 111 Westminster R1102
--Blue Print Co Inc Cosmo S Triana pres-sec John R Costa v-pres-treas 35 Westminster

AMERICAN BRASS COMPANY THE
PAIGE A SEATON, MGR
COPPER and NICKEL
SILVER
BRASS and COPPER
PIPE MFRS
LOCATION
200 CHESTNUT ST
TELEPHONE GAspee 1-2180
(See Yellow Page 56)

AMERICAN CANCER SOCIETY, RHODE ISLAND DIVISION, GEORGE W WATERMAN, MD, PRESIDENT, ROBERT F MURPHY EXECUTIVE DIRECTOR, 100 LOCKWOOD, TEL GAspee 1-1881

--Cap Co (Isaac Shnoker) 111 Charles
--Card Co Inc John H Smith pres Mrs Emma M Smith sec 320 Wash
--Casting Co (Jos Mastriano, Geo Barkett) jwlry mfrs 154 Point
--Chemical & Solvent Co (Henry D DeWolf) textiles and cosmetics 15 Westminster R1022
--Chemical Works Inc Warehouse Wm S Schmelz genl mgr Sydney Schmelz mgr 139 Allen's av
--Co-operative Jewelry Mfg Co (Antranik Geo Gurdjian) 118 Richmond
--Copper Sponge Co (Peter R Botvin) copper utensil cleaners 189 Charles
--Cyanamid Co John J Derrig mgr textile resin dept 40 Fountain
--Display Co (Benj Bronstein) jwlry displays 127 Blackstone
--Distributors (Eug E Freedman) dry goods whol 195 N Main
--Eagle Fire Insurance Co John J Agardh state agt 111 Westminster R509
--& Efird Mills Linn T Howick sls rep textiles 111 Westminster R420
--Egg Co (Jos and Harry Fowler) butter and eggs 329 Canal
--Electroplating Co Frank D'Orio pres 81 Clifford
--Employers Insurance Co John G Ashman mgr liability ins 17 Custom House

AMERICAN EMERY WHEEL WORKS
FREDERICK J DARBY, PRES
HAROLD O SKOOG, V-PRES
Wm W TURNER, SEC
TORREY ALLEN, TREAS and GENL MGR
ABRASIVES and GRINDING WHEELS
9 RICHMOND sq
TELEPHONES PLantations 1-2260
I-2261
(See Yellow Page 66)

--Enka Corp Jas C Scott mgr rayons 111 Westminster R2001
--Equitable Assurance Co Elis A Geary agt 111 Westminster R1034
--Federation of Labor Bakery & Confectionery Workers Local No 184 386 Broad
--Federation of Labor Meatcutters & Food Store Workers No328 386 Broad
--Federation of State, County and Municipal Employees AFofL Chas Steinberg business agt 552 Westminster R306
--Finance Corporation Harold Fischer mgr loans 1060-70 N Main
--Findings Co Inc Rocco V Blasi pres-treas Dorothy E Capocci v-pres-sec 50 Valley
--Glass Co (Louis L Schwartz) 47 Winter
--Grinding Service (Ernest Wojnar) 87 Globe

AMERICAN GUARANTY CORPORATION, EUGENE E CLARK PRES, Wm J B BOGART EXEC V-PRES, DOMINIC J PERRI TREAS, COMMERCIAL FINANCING 49 WESTMINSTER, R100, TEL GAspee 1-2331

--Guild of Variety Artist Fredk Wheaton natl rep 169 Weybosset R503
--Hand Laundry Inc Romain J Blanchette pres 162 Somerset
--Jewelry Chain Co (Geo A Benker) 560 Atwells av

AMERICAN LACE MANUFACTURERS ASSOCIATION INC, EDWARD F WALKER EXEC DIRECTOR, 213 TURKS HEAD BLDG 76 WESTMINSTER, TEL DExter 1-2091

--Legion Dept of Rhode Island 248 Weybosset
--Legion Dept of Rhode Island Fredk M Browning serv officer 100 Fountain
--Legion Auxiliary Dept of Rhode Island 248 Weybosset
--Legion Dept S E Mass Harold Marland asst serv officer 100 Fountain R 103
--Legion Antoni Milewski Post No 65 32 Julian
--Legion Armstrong and Gladding Post Unit No 89 83 Battey
--Legion Elmwood Post No 60 856 Elmwood
--Legion Elmwood Post No 60 Auxiliary 856 Elmwood av
--Legion Fox Point Post No 89 rear 382 Wickenden
--Legion Geo and Wm Brock Memorial Post No 38 175 Pleasant
--Legion Howard-Rogers Post No 25 meets 1st Sunday in month 176 Benefit
--Legion Mendes-Hobson Post 41 42 Killingly
--Legion Providence Police Post No 100 7 Greenwich
--Legion Rochambeau Post No 57 421 Hope
--Legion Roger Williams Post No 35 285 Smith
--Legion Thos L Ryan Post No 47 789 Atwells av
--Legion Wanshuck Post 56 cor Veazie & Shiloh
--Legion What Cheer Post No 77 126 Bellevue av
--Lithuanian Citizens Beneficial Club Adolph Adamonis steward 475 Smith
--Locksmith Co (Frank F Wolferseder) 117 N Main
--Mathematical Society Dr John H Curtiss exec dir 190 Hope
--Mattress & Upholstering Co (Mrs Serafina Caprio) 1037 Westminster
--Mineral Spirits Co Richd R Kershaw mgr 370 Allens av
--Moistening Co (Inc RI 1898) Jas D Fleming pres, Harry D Bradford v-pres, Clarence H Rison treas humidifiers r260 W Exchange
--Motorists Insurance Co Saml A Minehan 49 Westminster R529
--Mutual Liability Insurance Co Earle L Burnham dist mgr 76 Westminster R616

AMERICAN
--National Red Cross Rudolph W Guta field dir 100 Fountain R113
--Oil Co Wm Delderfield supt petroleum products 186 Allen's av
--Optical Co Roland Garen branch mgr optical goods mfrs 40 Fountain R406
--Painting Co (Dominic Alteri) 85 Ethan
--Plant Security Police (Lee Exter) 206 Weybosset R204
--Platinum Works The Sebastian P Musco mgr precious metals sls 174 Georgia av
--Plumbing Co (I Percy Roe) 205 S Main
--Policyholders Insurance Co Earle L Burnham dist sls mgr 76 Westminster R616
--Press (Harry Winkler) printers 44 Franklin R203

AMERICAN RED CROSS (PROVIDENCE CHAPTER), DONALD COWELL MGR, 160 WATERMAN, TEL TEmple 1-7700

--Roll Feeds Inc Americo Massimino pres Louis Massimino treas machinery mfrs 116 Elm
--School Leslie Rosner rep corres sch 87 Weybosset R418
--Sheet Metal Works (Hyman Berman) 283 Willard av
--Sign & Art Service (Michl Vescera) sign pntrs 38 Richmond
--Silk Spinning Co E John Lownes jr pres Albert E Lownes chairman of the board E John Lownes III sec-asst treas Mrs H Jackson Lownes asst sec skin silk yarns 105 Whipple
--Sugar Refining Co Edw Warren mgr 3 Steeple
--Super Market (Jacob Shore) 819 Westminster
--Surety Co (claims office) Carl A Larson claim mgr 15 Westminster R615
--Surety Co of New York Hartley F Roberts mgr surety and casualty ins 15 Westminster R615
--Telephone & Telegraph Co equipment and transmission Chas W Hodgkins supvr 57 Eddy
--Trading Co Inc Peter Perlow pres-treas jwlry mfg 387 Charles bldg 9
--Type Founders John B Newsome rep 86 Weybosset R54
--Universal Insurance Co Maurice H Saval pres Bernard A Katz v-pres Hon Guillaume Myette sec Jos C Meister treas 144 Wayland av
--Upholstery Co (Jack K Stallman) 136 Hospital
--Veterans of World War II (Amvets) Owens Conlon Post No 23 61 Anthony av
--Veterans of World War II John P Mulligan national service officer 100 Fountain R102
--Viscoe Corporation The Robt F Thayer mgr rayon yarns 15 Westminster R830

AMERICAN WASTE PAPER CO, HARRY LUCHKA PRES, THOMAS L LUCHKA V-PRES, STANLEY LUCHKA SEC, FRANK LUCHKA TREAS, DEALERS IN ALL GRADES of WASTE PAPER, WEBB and POTTACOMBETT av, CRANSTON, RI, TEL STuart 1-0660

--Watch Inc John Conte pres Guy Pallotta sec-treas jewelry whol 191 W Main
American's All Ubaldo U M Pesaturo editor newspaper 12 Chapin av
Americanian Queen (wid Geo S) lndry h100 Imera av
Americo Lonis (Eleanor) h17 Longmont
Amero Benj (Elvira) carp r161 Pond
--Jean E clk Prov Wash Ins Co
Ames —— h131 Niagara
--Alf C jr r230 New York av
--Arth studt r6 Brown quadrangle
--Blanche A Mrs asmblr A T Cruse Pencil Co r62 Hamburg av
--Constance G studt r108 Cushing
--David shipper Royal Typewriter Co r Putnam Conn
--Evelyn L Mrs bkpr Ind National Bank Elmwood Branch r Oaklawn
--Florence Mrs h230 New York av
--Forrest litho r Cranston
--House (Brown Dormitory) 15 Benevolent
--Maynard L (Cath E) clk Weybossett Mkt h80 E Admiral
--Merton W (Thelma) comp Journal r Putnam Conn
Amherst Co (Jos R Caito Thos Aurelio) jwlry mfrs 19 Amherst
--Fish & Chops (Exitia Vasseur) 216 Amherst

Reynolds Stamp and Stencil Works
RUBBER STAMPS
GAspee 1-6062
86 Weybosset St. Providence, R. I.

USE THE ALPHABETICAL SECTION TO GET COMPLETE INFORMATION ON A PERSON OR FIRM

A. A. MARIANI & SON

FUNERAL DIRECTORS
Since 1890

Day & Night Service

DExter 1-5432

593 CHARLES ST.

WHEN QUALITY IS WANTED SPECIFY ➡ 37 WAINWRIGHT ST.

ANTHONY CORRADO, INC.

CINDER BLOCKS
STEAM CURED
HIGHEST TESTED
Phone DExter 1-2678

Amica Building ofc 10 Weybosset sort R109
--Credit Corp DeForest W Abel -pres John W Blair v-pres-treas Walter E Mattis v-pres-asst treas auto financing 10 Weybosset
--Underwriters Inc John W Blair pres-treas, Walter E Mattis v-pres-asst treas and Robt H Goff v-pres-asst treas 10 Weybosset
Amicarelli Anthony R USA r56 Winthrop av
--Biagio (Assunta) jewelry casting 800 Atwells av h56 Winthrop av
--Domenic F (Lucille; DA's Seat Covers) r83 Metropolitan rd
Amico Barbara file clk Firemens Mut Ins Co r Warren
Amidon Muriel J waitress r Centerdale
Amirault Wilfred L (Isabelle A) golf ball preseaman U S Rubber Co h194 Regent av
Amison Mary (wid Herbert F) h20 Steere av
Amison Wilfred A (Amie L) heat tester B&L h Norwood
Amitore Felix (Elta) lab h108 Sutton
Amitrano Aniello blade fnshr Colonial Knife Co Inc r Cranston
--Anna folder Stork Service r110 Russell
--Concetta I mgr news stand R I State Bureau for the Blind r687 Academy av
--Dolores studt nurse R I Hosp r56 Lockwood
--Francis J (Etta) lab NECo r110 Russell
--Frank (Rose) wldr h213 Carpenter
--Frank A (Helen) grocer 198 Veazie h41 Stonelaw av
--John jan Geo J West Jr Hi Sch r213 Carpenter
--John (Rose) prntr h333 Pocasset av
--John J (Dorothy A) hosemn Engine 13 h10 Hyatt
--Jos (Mary) driver United Distributing Co h71 Ridge
--Josephine ofc clk r697 Academy av
--Leonardo (Lucia) h67 Spruce
--Louis r94 Cedar
--Louis (Anna) washer Greenwood Lndry h89 Whittier av
--Luigi h697 Academy av
--Luigi r213 Carpenter
--Madeline T knife wkr r697 Academy av
--Mary Lou r697 Academy av
--Nicholas (Anna) barber h110 Russell
--Nicholas (Bertha) h665 Plainfield
--Nicholas hlpr r697 Academy av
--Nicola (Genevieve) plmb 211 Plainfield h207 Plainfield
--Raffaelo (Concetta) lab 94 Cedar
--Ralph F (Rose A) lndry wkr h128 Silver Spring
--Silvestro (Vittoria) driver h165 Knight
--Theresa smstrs r697 Academy av
--Vito lab r67 Spruce
--Vito (Anna) mgr Colonial Food Stores h87 Garfield (N Prov)

Am-Lee Jewelry Co Inc Gennaro Morvillo pres-treas Mrs Lydia Morvillo v-pres mfg jwlrs 109 Summer
Amma K Janakikutty r5 Euclid av
Ammerman Robt studt h44 Halsey
Ammon Herman studt r7 Brown quadrangle
Amodei Achille (Victoria) carp State Lbr Co Inc h196 Windmill
--Lorenzo A (Angela) truck driver Standard Grocery Co h973 Chalkstone av
--Wm chauf State Lumber Co Inc h Pawt
Amodia Alesia anasthesia techn RI Hosp 56 Lockwood
Amodie Alice M press opr Union Tool Co Inc r129 Bath
--Chas C mason h48 Nashua
--Chas E USMC r48 Nashua

Amor Y Vazquez Jose (Naomi S) instr BU h389 Benefit
--Naomi S Mrs photog BU r389 Benefit
Amore Albert h26 Lavaughn
--Alesandra r125 Governor
--Alphonse (Mary R; Spiral Jewelry Co) h51 Federal
--Alphonso J (Mary R; Amore Baking Co) h148 Pomona av
--Angela B jwlry wkr h50 Rowley
--Anna M Mrs hairdrsr h79 Ridge
--Anthony (Gloria) h759 Potter av

AMORE
--Anthony M clk The Texas Co r437 New London av
--Antimo (Mary) lab h7 Pequot
--Baking Co (Alphonso J Amore) 932 Atwells av
--Carmella Mrs h121 Federal
--Carmine barber 123 Atwells av h7 Pequot
--Elaine M ofc clk Boston Store r26 Baxter
--Ernest (Louise S) baker h35 Woonasquatucket av
--Felice (Marie) h137 Laban
--Frank (Angela M) slsmn h22 Jastram
--Frank L (Ida) barber h25 Lawn
--Fredk baker's hlpr r148 Pomona av
--Gilda h98 Tobey
--Giro P (Angelina E) barber Carmine Amore h73 Peace
--Ida Mrs asmblr Goodyear Footwear Corp r26 Baxter
--Jos (Julia) whse shipper Standard Gro Co h135 Chapin av
--Jos A (Stella) clk First National Stores Inc h294 Admiral
--Olindo E (Anna) pres United Printing Inc h Cranston
--Peter (Carmina) tailor 901 Manton av h50 Rowley
--Vincent r84 Benefit
--Vincent (Madeline) barber Carmine Amore h426 Academy av
--Vincent (Ida A) chauf h26 Baxter
--Vincent (Rita) truck driver Standard Gro Co h93 Gesler
--Vincent N (Julia) mgr Aurora Baking Co h Johnston
Amoriggi Ann nurse R I Hosp r Johnston
Amorin Carlos M (Mary A) lab h298 Wickenden
Amorose Felix A (Celia M) acct h28 Tobey
--Felix V emp Providence Cutlery Co r Cranston
--Geo P (Louise) wire drawer h127 Oxford
--Jos (Mary) jwlry wkr h90 Job
--Nicholas Mary C; Providence Cutlery Co) h Cranston
--Romeo S pres L&A Jewelry Mfg Co r Warwick
--Victor (Pamela) solderer h30 Tobey
Amos Robt prof R I College of Education h15 Woodbine
Ampagoomian Michl (Higoohe) hlpr B&S h137 Pembroke av
--Rose A clk NET&TCo r137 Pembroke av
Amsden Burton power eng NECo r895 Major Potter rd (Warwick)
Amsden Jas M (Ella M) h33 Dudley
Amster Howard J (Marilyn) genl mgr h133 Cole av

Amuto Dante consin wkr r18 Laurel Hill av
--Raffaella r18 Laurel Hill av
Amylon Alf dairymn Whitings h Cranston
--Sidney R repr parts mgr BIF Industries Inc
Anacelli John (Irene) iron fdry h22 Turner
Anagnost Angelo (Beatrice) h90 Pearl
Anagnostopulos Gloria Mrs sec R I Hosp Trust Co r91 Magdalene
Analdo Domenic (Cath) mech h949 Branch
Anania Jos (Mary E) asmblr B&S h13 Hawkins
--Mary E Mrs ward sec Charles V Chapin Hosp r13 Hawkins
--Salvatore (Nicholena R) formn Harris Auto Sls h243 Admiral
Ananian Jasper D sub carrier PO h North Providence
--Richd A studt r47 George
Anargiro Edw (Mary) h304 Veazie
--Edw jr (Ida) formn E E Weller Co h847 Douglas av
--Filomena spinner r304 Veazie
--Frances S tel opr NET&TCo r Cranston
--Ida Mrs clk Millhender Distributing Co r847 Douglas av
--Louise h43 Salmon
Anaruno N Jas veterinarian R I Dept of Agri h Bristol
Anaska Sophie asst science instr R I Hosp r Pawtucket
Anastasi Domineca Mrs h21 Social
--John (Lillian M) truck driver h24 Fairview rd (Warwick)

ANASTASI
--Leaula nurse Dr Ralph D Richardson r Cranston
--Nicolo (Mary) traffic mgr h77 Courtland
--Virginia W sls clk Shepard's r Cranston
Anaston Stella (wid Jas; Royal Lunch) h108 Miller av
Anatone Barbara P sten BIF Industries Inc r94 Sutton
--Carmella (wid Anthony) h94 Sutton
--Paul sub clk PO r150 Sutton
Anchor Chain Co Inc John H Meith pres-sec Eug A Schilhavy v-pres-treas jwlry mfrs 55 Sprague

ANCHOR TOOL & DIE CO, DIVISION of SEALOL CORP, C A HAGGLUND GENL MGR, W W ANDERSON SALES MGR, TOOL and DIE MFRS, WARWICK INDUSTRIAL PARK, TEL STuart 1-7000

Ancona Anthony studt r103 Union av
--Antonio (Lena) commissary Lying-In-Hosp h103 Union av
--Eleanor studt r103 Union av
--Jos (Josephine) prntr h147 Pomona av
--Josephine Mrs ring spinner M&F Worsted Mills Inc r147 Pomona av
Ancone Florentino (Adelaide) opr NECo h724 Charles
--Jennie A nurse Charles V Chapin Hosp r65 Russo
--Marco (Lucy) restr wkr John F Davis Co h55 Russo
Andel Beryl A Mrs switchbd opr Charles A Maguire & Assoc r Lonsdale
--Josephine bkpr r191 Amherst
--Leopold (Apolonia) h191 Amherst
Andel's Bakery (Walter E Babul) 37 Chaffee
Andelman & Andelman (Leo and Murray M Andelman) public accts 428 Smith Rd
--Leo (Mary B; Andelman & Andelman) h116 Edgehill rd
--Murray M (Reva; Andelman & Andelman) h Warwick

Andelmi Catarina r70 Ashton
Andem Jewelry Co (Jos F and Jos C Rotella) 841 Broad
Anderberg Arth T (Margi E) pres Anderberg's Inc h Rehoboth Mass
--Hilma L (wid Arnold) h1259 Elmwood av
--Margi E Mrs treas Anderberg's Inc r Rehoboth Mass
Anderberg's Inc (Arth T Anderberg pres, Harry Taylor v-pres, Mrs Margi E Anderberg treas and John W Myrberg sec household appliances 150 Aborn
Anderegg John M eng American Moistening Co h204 Calla
Anderle A Donald studt r89 Waterman
Anders Albert B (Helen) mtcemn h954 Prairie av
--Carleton jr instr r Edgewood
--Mary asmblr r RD Box 59 Elmwood
--Mary J press opr E E Weller Co h34 Mawney apt 6
Andersen see also Anderson
--A Edw (Doris G) bkpr Davis & Davis h Auburn
--Althea L Mrs bkpr r Warwick

Andersen Andrew E asst collr US Custom House r Cranston
--Clement N (Lucy L) tchr Roger Williams Jr Hi Sch h Cranston
--David V emp Gorham's
--Derek N clk Ind Natl Bank r Pawtucket
--Evelyn A emp Gorham's
--Hope Mrs medical tech Dr Palmer Congdon h Rumford
--Ida M Mrs companion r193 Elmgrove av
--Norman W tchr Central High Sch r Rumford
--Rita M head nurse R I Hosp r Rumford
--Robt H (Rita) formn WJAR-T V r76 Ralph
--Bertha clk H L Green Co Inc r115 Staples av (Warwick)
--Bertha counterwn B U Dining Room r141 Waterman
--Bertha M (wid Clarence A) h120 Gordon
--Berthol H v-pres George F Berkander Inc h3 Gwinnett ct
--Bruce F studt r8 Brown Quadrangle
--C Edw (Helen) slsmn h319 Friendship
--C M h793 Cranston
--Carl r233 Friendship
--Carl (Clara) mech h720 Potters av
--Carl jr opr r720 Potters av
--Carl A h177 Reservoir av
--Carl A (Ruth L) asst treas Providence Bldg Co and teller Ind National Bank of Providence h Cranston
--Carl A firemn State of R I Div Auto Equip r193 O'Connell

Consult the CLASSIFIED LISTS of the DIRECTORY

If You Would Find What You Wish to Buy

The Bank for All Your Banking!

Rhode Island
HOSPITAL TRUST COMPANY
17 Offices
Member Federal Reserve System — Member Federal Deposit Insurance Corporation

KAGAN & SHAWCROSS, INC.
INSURANCE • REAL ESTATE
905 INDUSTRIAL BANK BLDG. — Service Office in Lobby — PHONE JAckson 1-3900

ANDERSON
--Adolph N (Ruth F) lwyr 76 Dorrance R417 h Cranston
--Adolph N jr USA r262 Hamilton
--Adrienne studt practical nurse R I Hosp r45 Yale av
--Agnes ofc sec Providence-Barrington Bible College r Franklin Mass
--Agnes H bkpr r290 Blackstone blvd
--Agnes N r240 Mass av
--Albert A (Eliz F) h83 Moore
--Albert A jr (Muriel M) chauf Drabble Sherman Funeral Home h Pawtucket
--Albert D gear ctr B&S r Spring Green
--Albert E jr (Virginia) linemn NECo r126 Reservoir av
--Albert L toolmkr h175 Swan
--Albert L jr (Frances R) toolmkr h94 Cass
--Albert R (Doris) tool kpr Whittet-Higgins Co h27 Naushon (Warwick)
--Albert W (Lillian) nursing asst US Vets Hosp h West Barrington R I
--Alexander W supvr eng dept h Cranston
--Alf (Sophia K) oppr h122 Edgewood av
--Alf F (Ruth) investment broker J H Goddard & Co Inc r Cranston
--Alf J (Amy R) mtcemn Providence College h30 Barbara
--Alf R (Hedda) er clk Sun Oil Co h167 River
--Alfreda B (wid Carl) h82 Rutherglen av
--Alfrida J (wid Conrad W) h57 Ruggles
--Alice clk Swiss Cleansing Co r45 Mawney
--Alice I (wid Adolph) clk Tilden Thurber Corp h262 Hamilton
--Alice K rating clk Auto Mut Ins Co of America r East Providence
--Alice M clk r14 Esten
--Alice M 76 Ralph died May 8-56
--Allda J (wid Alf) h155 Verndale av
--Alvin E (Elsa M) store mgr Outlet Co h Barrington
--Anders E boxer B&S r Barrington
--Andrew pntr h283 Broad apt 31
--Andrew (Anna G) tinsmith h160 Lockwood
--Andrew J mtcemn CR&ER Pickett r97 Hazard av
--Andrew S toolmkr Cable Electric Products Inc h59 Opper av
--Anna (wid Geo E) h92 Pembroke av
--Anna G Mrs bkpr R I Hosp r160 Lockwood
--Anna P (wid Oscar) r134 Whittier av
--Anna T clk records bur PFD r107 Ohio
--Anne W Mrs switchbd opr Citizens Savings Bank r129 Thayer
--Annie sr clk sten R I Dept of Health r Lonsdale
--Archibald (Anne W) seamn h129 Thayer
--Arnold formn Standard Emblem Co Inc r Lakewood
--Arth h33½ Elmwood av
--Arth B slsmn Boston Store r194 10th
--Arth C (Ruth M) driver h65 Pleasant View av
--Arth E emp Gorham's
--Arth E (Julia) pnt mixer h193 Carleton
--Arth E toolmkr B&S h Cranston
--Arthur J (Lucille) mail hndlr PO h582 Potters av
--Arth T (Susan) plshr The Nu-Frame Co h234 Dean
--Arvid S toolmkr B&S r Warwick
--August (Artymecia) h10 Whelan rd
--August O r42 Rutherglen av
--Avis sec r121 Benevolent
--Avis M nurse R I Hosp r89 Trask
--Axel E (Olga E) h91 Sinclair av
--Axel H h52 Fisk
--Axel V asmblr B&S h Cranston

--Barbara head nurse Roger William Genl Hosp r Cranston
--Barbara A laby tech R I Hosp r Warwick
--Barbara J TV program WJAR-T V r76 Ralph
--Bertha clk H L Green Co Inc r115 Staples av (Warwick)
--Bertha counterwn B U Dining Room r141 Waterman
--Bertha M (wid Clarence A) h120 Gordon
--Berthol H v-pres George F Berkander Inc h3 Gwinnett ct
--Bruce F studt r8 Brown Quadrangle
--C Edw (Helen) slsmn h319 Friendship
--C M h793 Cranston
--Carl r233 Friendship
--Carl (Clara) mech h720 Potters av
--Carl jr opr r720 Potters av
--Carl A h177 Reservoir av
--Carl A (Ruth L) asst treas Providence Bldg Co and teller Ind National Bank of Providence h Cranston
--Carl A firemn State of R I Div Auto Equip r193 O'Connell

ANDERSON
--Carl A (Ethel V) jwlr h16 Bassett
--Carl A v-pres Anson Inc h Spring Green av (Warwick)
--Carl E (Myrtle E; Eastern Constn Co) h Barrington
--Carl E (Anna M) production control mgr Nicholson File Co r32 Babcock
--Carl E toolmkr r3 Gwinnett ct
--Carl E jr brakemn NYNH&H h114 Harriet
--Carl E H formn Gorham's h Cranston
--Carl H (Ethel S) eng Affiliated F M Ins Co h Valley Falls
--Carl J (Ivy G) mtce hlpr School Dept h6 Grover
--Carl J T r167 10th
--Carl R (Ann L) plshr h39 Jewett
--Carl T (Ellen) staff adjuster Providence Wash Ins Co h Warwick
--Carl W (Clara M) h226 Thurbers av
--Carl W auto bodymn Criss Cadillac-Olds inc r Cranston
--Carol sta clk NECo r Cranston
--Carole A clk r Cranston
--Caroline B clk Providence Wash Ins Co r E Providence
--Carolyn E nurse r Cranston
--Cath Mrs h132 Ocean
--Cath Mrs payroll clk Providence Lithograph Co r Cranston
--Cath (wid Robt) h55 Stewart
--Chas r30 Stewart
--Chas r85 Washington av
--Chas h78 Buena Vista av (Warwick)
--Chas (Etta R) mtce supt r109 Faith
--Chas H (Francoise F) lwyr 76 Westminister R917 h W Warwick
--Chas M (Ethel L) formn h80 Waverly
--Chas O (Mary T) mtcemn h51 Dresser
--Chas W equip eng h Barrington
--Chas W slsmn Ballou, Johnson & Nichols Co h Lakewood
--Charlotte h43 Marion av
--Charlotte A milliner Outlet Co r Edgewood
--Christina A studt nurse R I Hosp r56 Lockwood
--Clara h51 Hawes
--Clarence A cost acct Wanskuck Co h Hoxsie
--Clarence E (Hilda C) mtcemn h76 Ralph
--Clarence W (Martha) pres John M Anderson Co h Cranston
--Clark L studt r128 George
--Claus A witchmn Shepley Land Co r Lakewood
--Claus R photo engr Advertisers Engraving Co h Halifax Mass
--Clayton & Co Harry E Felbelman mgr cotton 49 Weybosset R42
--Clifford E (Grace) asst mdse mgr Shepard's h Cranston
--Clinton M (Marion L) sls mgr h29 Nisbet
--Conrad W scraper B&S r Lakewood
--Cornelia h169 Somerset
--Cyril H (Mabel) mldr Robert P O'Brien Inc h Cranston

--Denalda (wid Richd) optical wkr h32 Lena
--Dolores atndt St Elizabeth Home r Cranston
--Donald slsmn Hood's h70 Lindy av
--Donald (June) servicemn Lutz Eng Co r Norwood
--Donald E (Nora B A) receiver h20 Akerman
--Donald K studt r102 George
--Donald T slsmn Boston Store r Cranston
--Donna clk Shepard's r Oaklawn
--Doreen A Mrs sten r Cranston
--Doris L ofc mgr McLeod Optical Co Inc r Cranston
--Dorothy slsmn r Riverside
--Dorothy B ofc sec Hinckley, Allen, Salisbury & Parsons r Pawtucket
--Dorothy I Mrs adv mgr Davol Rubber Co r Greenwood
--Earl C nightclk Police Dept Precinct 1 r658 Cranston
--Earl O v-pres R I Tool Co h East Providence
--Earle E swtchmn NET&TCo r Norwood
--Eddi (wid Albert) h39 Princeton av
--Edgar C R jr USMS r179 Reservoir av
--Edgar E bus opr UTC h Cranston
--Edgar E jr clk UTC h Warwick
--Edith electrolysis Anton's Hse of Beauty h336 Broad
--Edith J account clk United Fund Inc r E Greenwich
--Edith L clk N E Butt Co r59 Opper av
--Edna E waitress R I Hosp Trust Co r Lakewood

ANDERSON
--Edna M (wid Walter A) h23 Camden av
--Edw A claims clk r Phillipsdale
--Effie V private sec Shepard's r51 Mitchell (Cranston)
--Einar C clk Nicholson File Co r Warwick
--Ellen maid r165 Blackstone blvd
--Ellen A cook r185 Meeting
--Ellen C waitress Hide-Away Diner h75½ Harrison
--Ellen P asmblr Bulova r Cranston
--Elly cook r70 Harwich rd
--Elmer A (Nellie L) lumber chkr h25 Colfax
--Elmer M asmblr B&S r Lakewood
--Eloise J ofc sec Carbic Color & Chem Co Inc r Cranston
--Elsie h256 Adelaide av
--Elsie r163 Oakland av
--Elsie D jewelry wkr h12 Rugby
--Emma B Mrs h5 Proctor pl
--Eric G (Linnea) pres-treas Eric Jewelry Mfg Co Inc h Cranston
--Eric G C (Alice H) mail room Journal h Cranston
--Ernest E (Svea M) hub and die ctr Mel-Co-Ed Inc h38 Rankin av
--Ernest G (Ada) h94 Wilson
--Ernest L jr asst dir B&S r Edgewood
--Ernest T (Nancy M) h167 10th
--Ernest V bus opr UTC r142 Calhoun av
--Estelle de B Mrs bkpr E E Weller Co r Pawtucket

--Ethel (wid Albert) jewelry wkr h276 Prarrie av
--Ethel A elev opr Journal r57 Ruggles
--Ethel F v-pres-sec Union Equipment & Sup Co r107 Ohio av
--Ethel H Mrs case aide Children's Friend & Service r169 Power
--Etta r35 Pine
--Eunice E nursing instr R I Dept of Educ r Attleboro Mass
--Eva L sten r3 Gwinnett ct
--Florence dept mgr Tilden-Thurber Corp h37 Mawney
--Florence (wid Carl) bkpr Whittet-Higgins Co h30 Reynolds av
--Frances Mrs h82 Burnett
--Frances M slsmn Outlet Co r Rumford
--Frank H driver r Pawtucket

--Fred deceased
--Fred E clk PO h Attleboro Mass
--G Conrad (Gertrude J) slsmn Richardson & Clark h Warwick
--G Margi clk Investors Trust Co r E Greenwich
--G Raymond carp B&S r E Greenwich
--Gene USN h324 Elmwood av
--Geo r20 Gould
--Geo A (Doris E; Anderson & Wood Radio Serv) h Cranston
--Geo E (Margt) h73 Blackstone blvd
--Geo F (Sara P) gas sta atndt h10 Pocasset av
--Geo K (Ethel H) prof B U h169 Power
--Geo P research assoc B U r Pawtucket
--Geo R project eng Proportioneers Inc h Pawtucket
--Geo W servmn Providence Paper Co h Lakewood
--Georgina flwr h Greenwood
--Gertrude M jwlry wkr Gem-Craft Inc r13 Madison

--Gilbert C (Josephine) lab NECo h Warwick
--Gladys h22 Halsey
--Gladys B typ Providence Credit Bur r Oaklawn
--Gladys M slsmn Shepard's r Pawtucket
--Glenda A mangr BIF Industries Inc r Lakewood
--Gloria R h477 Pine
--Gordon F research assoc B U r East Providence
--Gordon I r179 Reservoir av
--Gustaf A (Mary) lodging house 377 Pine h do
--Gustas A Y (Christine) section formn Nicholson File Co h Cranston
--H Bernhardt (Jessie S) timekeeper Sheraton-Biltmore h688 Hope
--Hakan E (Anna D) h41 Georgia av
--Harold r804 Broad
--Harold (Anna) h118 Houston
--Harold dir of first aid and water safety American Red Cross h E Greenwich
--Harold C wire wkr r37 Gladstone
--Harold E bus opr NE Trans Co h Rumford
--Harold E (Astrid) hlpr B&S r11 Darling
--Harold I (Jennie L) erector B&S h14 Esten
--Harold J (Mary M) solderer h71 Pearl

WESTCOTT SLADE & BALCOM CO.

— PAINTS and PAINTERS SUPPLIES — CAMERAS and PHOTO SUPPLIES •

Office and Store 95-97 EMPIRE ST.

Tel. GAspee 1-7256

J. W. MILLER MOVING & STORAGE CO.

MOVING
PACKING
STORAGE

Agent Howard Van Lines Inc.

NATION-WIDE MOVING

Tel. GEneva 4-1338

2248 Pawtucket Ave. East Providence

THE AMERICAN BRASS COMPANY

Copper and Brass Products

200 Chestnut St.

GAspee 1-2180

M. N. CARTIER & SONS COMPANY

HOMASOTE — WHOLESALE DISTRIBUTORS — CELOTEX

ROOFING — BUILDING — INSULATING MATERIALS — SHEET METALS — BUILDING PAPERS — ORANGEBURG PIPE — SAKRETE

PAINTS — VARNISHES — OILS

Office and Salesroom: 275 Canal St. Telephone DExter 1-0400

ANDERSON
--Harold N (Ursula) drill land Gorham's r Warwick
--Harry L formn US Rubber Co r Graniteville
--Helen asmblr G E Wiring Device Dept r Cranston
--Helen studt r100 State
--Helen O clk r Oakland Beach
--Helen W studt h48 Calais
--Helgar O (Mary) formn NECo r Cranston
--Helmer L serv station stndt Sun Oil Co h81 Princeton av (Warwick Neck)
--Henry (Barbara) toolmkr h88 Mass av
--Henry R asst personell dir R I Hosp h Cranston
--Herbert A (Katharine W) v-pres-treas John M Anderson Co h92 Chestnut
--Herbert F (Ann M) servmn Coca-Cola h45 Division
--Herbert L (Mary C; Eastern Constn Co) h Cranston
--Herbert M (Theresa) cab opr h72 Printery
--Herbert W (Helen J) opr NECo r29 Miner
--Hilda slswn Shepard's r76 Ralph
--Hildura P bkpr r21 Ardoene
--Holger porter R I Hosp r45 Randall
--Howard B mtcemn B U r141 Waterman
--Howard G porter R I Hosp r Cranston
--Hugold inc Hugold Anderson jr pres-treas spl machy mfr 70 Ernest
--Hugold jr (Barbara A) pres-treas Hugold Anderson Inc h75 Westminster (Warwick)
--Hulda (wid Hjalmar N) h21 Ardoene
--Hulda L forwn h43 Zone
--Irene Mrs tchr StDunstan's Sch h Pawtucket
--Irene M (wid Herbert C) h4[illegible] Division
--Irwin W acct Textion Inc h Hoxsie R I
--J Edwin (Dora G) h52 Moore
--J Leslie supt of dying Franklin Process Co h Shawomet
--Jack L studt r35 Prospect
--Jas (Dorothy) aircraft wkr h430 Friendship
--Jas electn J&H Electric Co h Johnston
--Jas operating supt Great Atlantic & Pacific Tea Co h Barrington
--Jas A rep of engineering dept Atl Ref Co h117 Carolina av
--Jas J meat pkr r120 Gordon av
--Jas J (Susan) rubber wkr h252 Unions av
--Jas M studt Brown Univ r55 University av
--Janet L government emp US Vets Hosp r East Providence
--Jean E nurse r17 Elmcrest av
--Jessie tel opr Crown Hotel r688 Hope
--Joan sten The Bentley Knitting Mach Organization Inc r Rumford
--John r55 Ayrcuiit
--John A (May) h121 Benevolent
--John A (A Henrietta) h126 Congdon
--John A (Mary) hoisting eng h89 Trask
--John A platform man Ry Express r Cranston
--John A (Sarah) prntr h86 Linwood av
--John A W auto bodymn Crise Cadillac-Olds Inc h Cranston
--John F r46 Division
--John I (Helga E) scraper hand B&S h11 Stadden
--John J (Anna) patrolmn Precinct 1 h49A Goddard
--John J jr brewery wkr r49A Goddard
--John M Co Clarence W Anderson pres, Herbert A Anderson v-pres-treas and Mrs Mildred A G Anderson sec riggers and trucking 140 O'Connell
--John R (Mary) lab h74 Woodbine
--Jos r336 Pine
--Jos F park emp r206 Broad
--Josephine Mrs h403 Public
--Judith W Mrs clk r West Warwick
--Julia Mrs tex mender r193 Carleton
--Junette r254 Wash
--K Brooke (Florence P) sec Brown Christian Assn h30 Cushing
--Karen E clk The James Hanley Co h163 Elmwood av
--Karl A v-pres Auto Mut Ins Co of America h Hoxsie
--Kathleen M tel opr r71 Pearl

ANDERSON
--Kathryn R (wid R Roscoe) h52 Savoy
--Kay K studt r48 Lloyd av
--Kenneth formn H T Mulry Chevrolet Co r Cranston
--Kenneth H baker h Cranston
--Lars H V formn Anson Inc h47 Parkis av
--Lawrence (Gladys) slamn Coburn & Middlebrook Inc r Conneticut
--Lawrence E r16 Lyall ct
--Leon fdry wkr h10 N Davis
--Leonard (Mary) toolmkr h165 Devonshire
--Leonard M (Mildred) jwlry wkr h293 Valley
--LeRoy F (Claire) clk Ind Natl Bank h Attleboro Mass
--Lillian tray girl R I Hosp r115 Rugby
--Lillian A Mrs h179 Reservoir av
--Lillian D mgr Abbott Park Hotel Grill r135 Snow
--Little Co Inc Harry Brown br mgr men's clo 9 Pleasant
--Lloyd C (Ella) brkmn h79 Lockwood
--Mabel L sten h167 Ohio av
--Mae chkr US Rubber Co r74 Woodbine
--Marcus B cash Equitable Life Assurance Society r Cranston
--Margt sec R I Hosp r132 Davis av (Cranston)
--Margt studt practical nurse R I Hosp r92 Waterman av (Cranston)
--Margt T clk r17 Elmcrest av
--Marian h37 N Davis
--Marie C Mrs h39 Calais
--Marion E sewer Outlet Co h57 Colfax
--Marion L Mrs ofc sec Budlong Clough & Lewis r29 Nisbet
--Mary utility wkr Charles V Chapin Hosp r23 Camden av
--Mary (wid Albert) r49 Ravenswood av
--Mary K ofc sec Hope High Sch h11 Medway
--Mary N asst housekpr R I Hosp r84 Lockwood
--Mary P Mrs clk NET&TCo r Lincoln Park
--Maurice (Mary E) rubber wkr h182 Burnside
--May h30 N Court

--Mildred clk American Egg Co r156 Dudley
--Mildred clk Nicholson File Co r80 Waverly
--Mildred A G Mrs sec John M Anderson Co r155 Verndale av
--Mildred C sten r80 Waverly
--Mildred E sec Dr Bazelon, Dr Ross, Dr Sheehan and Dr Troendle r Norwood
--Morton R (Olga M) clk PO h53 Governor
--Nathl (Alice E) constn wkr h149 Burnside
--Nils F A driftsmn Gorham's h Warwick
--Norma clk Firemans Mutual Ins Co h East Providence
--Norman A kitchen wkr Charles V Chapin Hosp r23 Camden av
--Norman C (Norma R) appr plmb h3 Barry rd
--Olga (wid Albert W) r15 Pallas
--Olga M Mrs clk Senak Co of America r105 River av
--Olive H (wid Walter) slswn Outlet Co r10 Vineyard
--Olive M cash Bluebell Gro Dept r Rumford
--Olof V (Roberta M) pres-treas Anson Inc h Forge rd (E Greenwich)
--Oscar A mech h37 Gladstone
--Oscar A (Ethel M) mangr Mortgage Guarantee & Title Co h134 Whittier av
--Oscar A L mangr Atl Reg Co h Cranston
--Oscar W porter r199 Wickenden
--Otis R porter Miriam Hosp h130 Chester
--Patricia P file clk Automobile Mut Ins Co of America r Cranston
--Paul A plant wkr Hood's r Greenwood
--Pauline E clk Ind Natl Bank r Sayleaville
--Pauline M Mrs (Grand Beauty Salon) r Cranston

--Peter (Florence) fdry wkr h267 Amherst
--Peter whsemn Genl Bldg Prods Co r10 N Davis
--Phyllis R personnel asst Shepard's r Riverside

ANDERSON
--Rachelle C Mrs teller Ind Natl Bank Elmwood Branch h Cranston
--Ralph C drftsmn B&S r Fall River Mass
--Ralph M slamn Philip Glanzman & Co Inc h Pawtucket
--Ralph N tool setter Bulova r658 Cranston
--Randolph E eng Albert Harkness & Peter Geddes h E Greenwich
--Raymond C (Caroline) underwriting clk Providence Wash Ins Co h East Providence
--Raymond E (Evelyn E) mach opr h86 Potters av
--Raymond H prsr r252 Union av
--Raymond N (Claire) prod mgr The Toxon Co h Cranston
--Rebecca B lchr Lincoln Sch r80 Cushing
--Richd F asst mgr Henry Jenkins Transportation Co Inc r Pawtucket
--Richd H (Dorothy C) supvr PGCo h Cranston
--Rita clk Pearle Cleansers r Cranston
--Robt (Anne) h777 Academy av
--Robt r105 Gallup
--Robt (Patsy) clk Speidel Corp h24 Miller
--Robt (Dorothy) spotter Blue Ribbon Cleansing Co r107 Colonial rd
--Robt A (Edith V) mail clk h86 East dr
--Robt A (Pearl) toolmkr B&S h153 Congdon
--Robt B (Mildred) chauf h Mc Kinley
--Robt C appr toolmkr Bulova r Cranston
--Robt F (Mildred) asst dept formn B&S r Apponaug
--Robt J USN r49A Goddard
--Robt T (Barbara) electn h56 Bissell
--Roger W (Priscilla) truck driver h591 Cranston
--Ronald acct Christiansen & Co r Pawtucket
--Ronald E formn Anson Inc h Hoxsie
--Ronnie J dental asst Dr Edw F Gill r East Providence
--Roy H (Felch-Anderson Co) metal stampings r Cranston
--Rudolph F v-pres Circular Tool Co Inc h Cranston
--Russell asst opr NECo h Warwick
--Russell C supvr Ward Baking Co r322 Broadway
--Russell D r12 Rugby
--Russell E (Adrienne D) USA h rear 45 Yale av
--Russell P (Winifred) slsmn h658 Cranston
--Russell G (Alice) formn h427 Cale av
--Ruth Mrs bkpr Automobile Club of R I r Pawtucket
--Ruth L in charge inventory dining rm B U r52 Fisk
--Ruth L Mrs bkpr Industrial Natl Bank Elmwood Branch r Cranston
--Sadie F slswn Cherry & Webb Co r232 Broad
--Sadie W Mrs h33[illegible] Blackstone
--Saml grndr B&S r S Attleboro Mass

ANDERSON STREET METAL CO THE, ANDREW STUART PRES-TREAS, J D McCAUGHEY SEC, MANUFACTURERS STEEL GARAGES, HEATING and VENTILATING, SMOKE BREECHING 168 CARPENTER, TELS GAspee 1-0476 and GAspee 1-7376 (See Yellow Page 95)

--Shirley M Mrs mach opr r10 Pocasset av
--Signey E Mrs h558 Cranston
--Stanley E (Helen M) comp rm Journal h N Scituate
--T Bertram Rev h165 Lloyd av
--Tage K W (Ruth S) mach h352 Orms
--Theo C jr studt r102 George
--Thos slsmn J U Starkweather Co Inc h Pawtucket
--Thos servmn Underwood Corp r Main st (E Greenwich)
--Tora V jwlry wkr Bedico Inc r Rumford
--Ture C grdnr Providence-Barrington Bible College r Barrington
--Velma I slswn Cherry & Webb Co r Johnston
--Vera L records clk r254 Wash

BARKER-CHADSEY CO.

WHOLESALE

Hardware - Industrial - Mill Supplies - Fishing Supplies

27 MILL ST.
Johnston, R. I.
Near Plainfield St.
At Atwood Ave.
JAckson 1-2704

Out of Sight — Out of Mind — Out of Business

The importance of keeping firm and product names in the public eye is recognized by all business men. It is astonishing to see how a firm or product, however meritorious, will slip into the limbo of the forgotten if not persistently advertised.

The City Directory is the natural medium for keeping a business or product name in the spotlight

Insist on Being Well Represented in Its Pages

Where You ALWAYS Shop With Confidence — Shepard — To Telephone Orders Call TEmple 1-7500

ANDERSON
--Vernon A cooks h1pr h Appanaug
--Victor (Helen) plmb Elhatton r835 River av
--Victor B (Lily E) studt Brown Univ r173 Gallup
--Viola h59 Harrison
--Virginia bkpr Weston & Watson Inc r233 Ohio av
--Wallace E v-pres and genl mgr Industrial Products r Cranston
--Wallace W mgr N Provident Branch Old Colony Co-op Bank r Scituate
--Walter (Hildergarde) plant supt Goodyear Footwear Corp h Rumford
--Walter (Minnie) mgr Goodyear Footwear Corp h Rumford
--Walter A (Ruth) dept mgr Gorham's h184 Chapmans av (Greenwood)
--Walter C title examiner Real Estate Title Ins Co h Shawomet
--Walter C jr (Charlotte) ofc wkr h10 Vineyard
--Walter G installer NET&TCo r Cranston
--Walter J (Emily I) ship clk h224 California av
--Walter L stndt r23 Camden av
--Walter M (Agnes M) formn Gorham's r Lakewood
--Wm color mixer Queen Print Wks Inc r29 Carrington av
--Wm studt r74 Benefit
--Wm A USAF r120 Gordon av
--Wm B emp h31 Hunter av (Newport)
--Wm C genl wkr E E Weller Co r19 Harding av (Warwick)
--Wm J (Helen) mtcemn h87 Radcliffe av
--& Wood Radio Service (Geo A Anderson) 1425 Broad
--Yngve T scrapper hand B&S r Norwood
Anderson's (Stanley B Mason) confrs and bakers 777 Broad, 2 Arcade bldg, 230 Union av and 197 Weybosset
Andersson Elsa E (wid Carl) 33 Elmwood av died Nov 25-56
Anderton Annie M chf acct Providence Steel & Iron Co r Sayleaville
--Benj A h303 Doyle av
--Elmer G serv mgr Remington Rand h Swansea Mass
--Helen F interviewer R I Hosp r East Providence
--John W (Doris) h1pr Gorham's r West Warwick
--Norman R (R G Anderton & Son) and ins r Rumford
--R G & Son (Ralph G and Norman R Anderton) ins 111 Westminster
--Ralph G (Frances C; R G Anderton & Son) r Rumford
--Ronald (Marion) h1pr The Texas Co h183 Hanover
--Wilfred C adv tech B&S h Johnston
Andeweg Fritz Y elec eng BIT Industries Inc r Cranston
Andl Margt asmblr r Cranston
Andleman Sarah Mrs h184 Camp
Ando Andrea section hd r6 Moy
--Luigi (Anna) wool sorter h6 Moy
Andolfo Arth I (Florence G) mach h86 Grove
Andolpo Stefano (Theresa) lab h126 Courtland
Andolyn Beauty Shoppe (Ann Dolan O'Connor) 236 Westminster R312
Andonian Partogh (Agnem) wire wkr h155 Camden av
Andoscia Alphonse (Sylvia) plshr h143 Williams
--Alphonse prntr Queen Print Wks Inc h Cranston
--Carmella(wid Antonio) 98 Federal died May 10-56
--Chas mech UTC h Greenwood
--Earl driver-slsmn Louttit Lndry Co h Coventry
--Felix (Margt) mtcemn h33 Amory
--Richd wire boy Federal Chain Co 26 Fair (Warwick)
--Sylvia Mrs sewer r143 Williams
Andrade Adeline clk Grande Clns & Tailors Inc r Cranston
--Alf driver White Cross Lndry Inc r Bristol
--Alma Mrs h571 Cranston
--Amos longshoremn h1 Vine
--Angelina Mrs lndry wkr r14 Mathew
--Anna M Mrs with Bulova h East Providence
--Anna R r12 Wickenden
--Anthony r68 Olney
--Anthony electn r Pawtucket
--Anthony (Mary) extractormn White Cross Lndry h439 Benefit

ANDRADE
--Anthony porter Cable Elec Products Inc r45 Sumner av (Norwood)
--Anthony X (Vilma E) T V repr h25 Hall
--Antonio M (Celestina) n68 Olney
--Antonia R domestic wkr r12 Wickenden
--Aug h rear 500 Wickenden
--Augusto D jan BU r East Providence
--Candido farm wkr h rear 500 Wickenden
--Carlos C (Eliz; Colonial Coal & Oil Co) h93 Sheldon
--Chas (Patricia) lubricationmn h51 Lippitt
--Chas C (Barbara M) cake loader Atlantic Rayon Corp h46 E Transit
--Chas J chauf r93 Sheldon
--Clarence (Maria) baker h11 E Transit
--Clarence h1pr Royal Crown Bottling Co r Pawtucket
--David D cook h91 Ives
--Dorothy elec wkr r139 Messer
--Edith ofc clk Kays-Newport r East Providence
--Edmund (Olive) bartndr East Side Bar h East Providence
--Edwin N r68 Olney
--Eliz Mrs (Betty's Clns) r93 Sheldon
--Eliz (wid John) h15 Morton
--Elvira G sls clk Outlet r45 Seneca av (Pawtucket)
--Emelia clk Ind Natl Bank r51 8th
--Eugenia clk NET&TCo r68 Olney
--Frank J (Norma) lab n232 Power
--Geo J (Angelina; Cut Rate Clns) h14 Mathew
--Hector jwlr r715 Westminster
--Hermina R jwlry wkr r12 Wickenden
--Jennie I Mrs jwlry wkr r64 Sutton
--John cln Excel Clns Inc r92 Rosedale
--John lab Pease & Curren Inc h Oakland Beach
--John (Beatrice) slsmn Milhender Distributing Co h Warwick
--Jos (Eleanor M; Campus Sport Store) h2 Bodell av
--Jose lab h97 Ives
--Jos chauf r458 Wickenden
--Jos compressor opr PGCo r Pawtucket
--Jos h1pr r84 Ives
--Jos (Louise) h1pr B&S h65 John
--Jos h1pr Royal Crown Bottling Co r Pawtucket
--Jos (Ruth) sr reconciliation clk State Treas Rep Ofc h26 Planet
--Jos working supvr US Rubber Co h Taunton Mass
--Jos jr r65 John
--Jos E (Jennie I) truck driver h64 Sutton
--Jos G sub clk PO r East Providence
--Julia jwlry wkr r44 John
--Julia ring spinner M&F Worsted Mills Inc r East Providence
--Julio (Rose)lab h12 Wickenden
--Julio (Alice) merchant seamn h116 Transit
--L S with B&S r Swansea Mass
--Loretta M Mrs pkr h12 Bodell av
--Manuel (Maria) h273 Wickenden
--Manuel (Philomena) glass wkr h92 Rosedale
--Manuel (Mary) opr h9 E Transit
--Manuel J (Eleanor) parts clk r Cranston
--Manuel P pres White Cross Lndry Inc h East Providence
--Manuel P jr v-pres White Cross Lndry Inc r East Providence
--Marcus (Jennie) lab h43 John
--Margt B Mrs Portuguese sec International Institute r Bristol
--Maria P (wid Frank) h84 Ives
--Marie clk r Cranston
--Mary h458 Wickenden
--Mary (wid Anthony) h139 Messer
--Priscilla clk Grande Clns & Tailors Inc r Cranston
--Richd (Eleanor A) dairy installer r157 Lynch
--Richd porter B U Dining Rooms r East Providence
--Sadie slswn Shepard's r Bristol
--Simon S (Antonia) longshoremn h8 Pratt

Andre Alf (Alice) truck driver h160 Transit
--Amelia Mrs ofc nurse Dr Louis I Kramer h East Providence
--Daniel (Helen) jan r Falls River Mass
--David W (Carol N) asmblr h95 Whittier av
--John (Lorraine) asst baker Sunny Side Bakery Inc h101 Chapin av
--John C jr whsemn Ballou Johnson & Nichols Co h East Providence
--Manuel (Josephine) slsmn h298 Williams
--Mary B (wid Joaquim M) pres-treas Sunny Side Bakery Inc h116 Ives
--Wm C (Mary) opr h298 Williams

Andre's Beauty Salon (Andre Martiesian) 290 Westminster R506
Andrea see also D'Andrea
--Manuel J (Mary R) tex wkr h415 Wickenden
--Michl E (Maida) h1pr h609 Union av
Andreano Louise M sten RIDSW r Long Meadow
--Maria (wid Frank P) h1134 Westminster
Andreas Edw (Evelyn M) mach h118 Waverly
--Emilie F (wid Richd J) h119 Waverly
--Everett mach tndr Queen Print Wks Inc r Lakewood
--Marion H Mrs clk Blackstone Mut Ins Co r119 Waverly
--Mary D clk Queen Print Wks Inc r Lakewood
--Oscar h100 Hartford av
--Otto G (Marion H) h182 Adelaide av
Andreasen see also Andreason and Andresen
--Ange r344 Washington
--Arth C (Helen D) cab opr h37 Wealth av
--Clarence B (Mary) customer serv PGCo h East Providence
--Walter K (Ruth E) bus opr UTC h Greenville
Andreason Jennie stndt Emma T Nelson Convalescent Home r Warwick
--Kaj mech h Warwick
Andreassen Jacobina K (wid Lars) h43 Delmar av
Andreatta Robt h36 Arch
Andren A Fred (W Linnea) cash NYNH&HRR h Cranston
--Carl L (Lillian) comp Journal h Cranston
-- Joan E clk r Cranston
--Margt G Mrs h14 Methyl

--Ralph E firemn Turks Head bldg h North Providence
Andreoli see also Andriole
--Anna Mrs h11 Piedmont
--Anthony jr truck driver Nathan Warren & Sons Inc r Johnston
--Antonio (Rachel) lab h84 Tell
--Domenic h45 Gesler
--Dorothy jewelry wkr r11 Piedmont
--Evelyn clk The C J Fox Co r Cranston
--F Ceasar (Jennie; Eagle Park Live Poultry) h330 Veazie
--Gaetano A (Maria T) mtcemn r77 Knight
--Marie r1467 Westminster
--Mario (Ermelinda) jwlry wkr h89 Courtland
--Michl G studt r11 Piedmont
--Richd drill str Espo-Felix Mfg Co h Cranston
Andreoni Aldo (Claire) pres Fashion Paper Box Co Inc h East Providence
--Dolores E billing clk r Pawtucket
--Leo J agt Ins Rev r Pawtucket
Andreozzi A Edmund dentist 380 Broadway r2 Tobey
--Alda G slswn Newberry's r Johnston
--Alf A (Mary V) pres Welcome Cafe Inc h1065 Chalkstone av
--Alf A (Sue) sr departmental business mgr R I Dir of Educ Ofc h Cranston

--Americo M (Nancy J) sec Welcome Cafe Ins h58 Welath av
--Angelo C (Frieda) springer Young Bros Mattress Co Inc h Barrington
--Ann S teller Providence Inst for Savings Westminster Branch r Barrington
--Annita (wid Diomede) h1065 Chalkstone av
--Anthony (Josephine) atndt Gene's Serv Sta h Warwick
--Anthony clk r2 Tobey
--Antonio r185 Sterling av
--Antonio (Carmela; Sanitary Barber Shop) h206 Lowell av
--Armando (Etta) driver City Cab Co h134 Homewood av (North Prov)
--Arth jwlry wkr r105 Parado
--Bartolomeo (Anna) h rear 157 Federal
--Concetta commissary Lying-In-Hosp r1065 Chalkstone av
--Constance R tel opr NET&TCo r North Providence
--Domenica flower wkr Calart r7 Church (Barrington)
--Domenico (Colomba) lab h27 Flora
--Dorothy A r2 Tobey
--Edw (Edith) millkmn h164 Whitehall
--Eug mach Providence PO Garage h Warwick
--Eug R (Margt C; Gene's Serv Sta) h31 Michael (Warwick)
--Fausto R (Rose) cook h74 Health av
--Frank (Mary) opr h32 Bancroft
--Gaetano clk r102 Roosevelt
--Gino (Victoria) rigger B&S h9 Pemberton
--Giuseppe (Giovannina) jan h284 Atwells av
--Guedo (Mary) v-pres Welcome Cafe Inc h25 Fallon av
--Ida R jwlry wkr r54 Ring

WPRO RADIO & TV Basic CBS

PAUL ARPIN VAN LINES INC.

New England's Largest Moving & Storage Company

Agents With Warehouses In All Principal Cities

ELmhurst 1-0900

150 Manton Avenue

Providence, R. I.

The COLUMBUS NATIONAL BANK OF PROVIDENCE

MAIN OFFICE 30 WEYBOSSET ST.

BRANCHES 280 Atwells Ave. — 591 Charles

Member Federal Deposit Insurance Corporation — Member Federal Reserve System

LIVE BETTER ELECTRICALLY . . . WITH FULL **HOUSEPOWER**

THE NARRAGANSETT ELECTRIC COMPANY

YOUR CITY DIRECTORY

MIRRORS THE Commercial Life of your CITY

ANDREOZZI
--Jas A (Malfisa) mach h34 Whitehall
--John (Anna; Andreozzi Self Serv Mkt) h44 Paul
--John (Angelina) textile wkr h102 Roosevelt
--John H (Madeline) mgr Andreozzi's Liquor Store h77 Rankin av
--Jos (Viola) sax and clarinet studio 109 Washington R201 r220 Lexington av
--Jos (Erasmina) treas Welcome Cafe Inc h85 Parnell
--Jos D studt r2 Tobey
--Jos V (Claire) lab h130 Spruce
-- Lillian r54 Ring
--Loretta P clk Queen Print Wks Inc r Cranston
--Marie bmo Providence-Washington Ins Co r Barrington
--Nunzio (Rose M) wire wkr h185 Sterling av
--Oliver (Antoinette) h21H March
--Raymond G automotive mech R I State Mtce Ofc r Greenwood
--Robt L USA r27 Flora
--Rocco (Amelia; Gemma's Mkt) h226 Gray
--Rocco (Jennie) agt Boston Mut Life Ins Co h Johnston
--Rose (wid Giuseppe; Andreozzi's Liquor Store) h2 Tobey
--Serafino gro 57 Courtland h54 Ring
--Sorzio (Doris) mattress mkr Young Bros Mattress Co Inc h Warren
--Victor (Gladys) meat ctr h3 Aster
--Victor A (Theresa; Broadway Hdw & Paint Co) h23 Maplehurst av
--Vito (Jeannette A) tool mkr h335 Union av
--Wm J (Loretta) v-pres Lonardo Jewelry Inc h Cranston
Andreozzi's Liquor Store (Mrs Rose Andreozzi) 373 Atwells av
--Self Service Market (John Andreozzi) 320 Branch av
Andrescavage Geo J (Helen N) mtcemn h662 Prairie av
Andresen see also Andreasen and Andreason
--elmer A (Alice) bus driver h65 Danforth
--Ole Christian sht mtl wkr B&S r Cranston
Andreszkevicz Andrew h10 Bailey ct
Andrew Beverly studt r100 State
--Donald G studt r9 Brown Quadrangle
--Edw mech Loutitt Garage Co Inc r Scituate
--Lee A acct Haskins T Sells r Oaklawn
--Milton (Dora M) jwlry wkr h143 Superior
--Norman slsmn Wayne Mtr Sls Inc h Pawtucket
--Robt G clk Industrial Natl Bank Elmwood Br r143 Superior
--Violet Mrs ofc sec DeMambro Radio Sup Inc h17 Earl
Andrew's Auto Service (Andrew Gelfuso) 19 Ormsbee av
Andrews Albert r187 O'Connell
--Albert F stndt Atlantic Super Serv h East Providence
--Albert W (Iva C) cost acct Davol Rubber Co h South Warren
--Alf asmblr h Cumberland
--Allen W clk PO r Centredale
--Anthony D jr mach wkr Thurston Mfg Co h Seekonk Mass
--Arth (Joan) h810 Douglas av
--Arth B (Theresa C) pres-treas Andrews Elec Co Inc h Greenville
--Arth B jr bkpr r Greenville
--Arth J acct Lees Baer & Hanover r Greenville
--Arth J (Cath C) slsmn h21 Atlas
--Caroline I h194 Nelson
--Chas emp US Rubber Co h East Providence
--Chas A jr field rep GMAC r239 Pleasant
--Christina M nurse Dr Anthony R Rotelli r74 Regent av
--Christine r190 Dexter
--Claire tchr Point Street School r108 Ohio
--Claire T clk A C Dutton Lbr Corp h23 Junction Warwick
--Clarence G (Jeannette M) grinder Gorham's h322 Dudley
--Clarence R (Ethel) tile str Cull & Williams Co h North Scituate
--Clifford S (Edith M) div road mtce supt RIDPW h Hope Valley
--Clifton plmb Mulvaney Inc h Lakewood
--Dale A (Olive I) baker Guttin's Bakery h827 Admiral
--Danl L truck driver Dytex Chem Co r80 Sheldon
--David ofc clk r Scituate
--Edw (Mary) lab h298 Wickenden
--Edwin L (Marie) h10 Whelan rd
--Elliott E (Constance H) chf librn Journal h212 Morris av

ANDREWS
--Electric Co Inc Arth B Andrews pres-treas Theresa C Andrews sec elec contr 754 Branch av
--Eliz (wid Chas E) h16 Cole av
--Elsie M Mrs compt opr US Rubber Co r East Providence
--Ernest R (Mildred) mach N E Butt Co r RD 1 North Scituate
--Ethel M r109 Melrose
--Florence A clk NET&TCo r East Providence
--Frank (Lucy) wire wkr h160 Unit
--Frank C (Ruth S) ofc mgr Coro Inc h Edgewood
--Fredk W jr drftsmn L Vaughn Co h Oaklawn
--Gary h228 Waterman
--Geo conservation officer R I Dept Agri r West Greenwich
--Geo E jr eng NECo r Warwick
--H h24 Hollis
--Hall 211 Bowen
--Hall Pembroke Dormitory 108 Cushing
--Harold clk First Natl Stores r65 Calla
--Harold A (Helen D) assoc justice Supreme Court 712 Providence County Court House h44 Briarcliff av (Warwick)
--Harry (Doris) iron wkr h114 Waverly
--Helen Mrs r16 Kirk
--Irving r814 Broad
--Isabel N (wid Chester W) h74 Regent av
--J Kenneth (Universal Sht Mtl & Roofing Co) h Metropolitan Park dr (West Barrington)
--Jean flower wkr Calart r Coventry
--Jean M copy writer Frank McCabe & Associates Inc h250 Benefit
--Jeanne (Jeannette) r Riverside
--John r239 Pleasant
--John (Hilda) textile wkr h369 Sayles
--John A (Helen A) h39D March
--John A (Grace) chauf h26 Bodell av
--Jos (Anna) truck driver h13 Trenton
--Jos (Amelia) h45 Union av
--Jos plshr r825 Westminster
--Jos F (Nora V) formn J L Anthony & Co h31 Canton
--Jos J parts clk Brady-Frazer Co h East Providence
--Jos P (Mary E) auto body wkr h265 Dean
--Jos S dish washer Wayland Manor Inc r East Providence
--Josephine A Mrs nurse h22 Hayward
--Joyce S bkpr Ind Natl Bank Elmwood Br h65 Calla
--Kath F Mrs sr clk-slsn r Lakewood
--Kenneth aircraft mech r108 Ohio av
--Kenneth (Marjorie) slsmn Providence Mill Sup Co h2 Cliffside dr
--Kenneth H hlpr Universal Sht Mtl & Roofing Co r West Barrington
--Leonard M (Adrienne D) iron wkr h16 Branch av
--Lester D grinder B&S r East Providence
--Lester D jr mach opr B&S r East Providence
--Louise clk Loranettes Inc h1066 Chalkstone av
--Lucinda B ofc sec BIF Industries Inc r North Scituate
--Manuel (Florinda) slsmn Bryant Mfg Co Inc h B2 Transit
--Margt opr Calart r11 Pratt
--Margt Mrs maid BU r80 Sheldon
--Marion C mach opr r21 Atlas
--Mary A clk Firemen's Mut Ins Co h22 Whelan rd
--Mary M (wid Chas A) tchr Temple Street Sch h238 Pleasant
--Matthew E formn Davol Rubber Co r Pawtucket
--Maurice E etcher B&S r235 Promenade
--Myrna flower wkr Calart r Coventry
--Norman cash United Star Mkt Co r37 Bristol av
--Norman H eng h Lakewood
-- Norman L (Ruth) pres C S Oakes Co Inc h108 Ohio av
--Oliver F (Mary E) seamn h247 Transit
--Paul studt r2 Brown Quadrangle
--Paul C (Katharine L) ins agt 111 Westminster R1104 h Rumford
--Peter (Eva) lab h2 Iroquois
--Peter (Margt) 80 Sheldon
--Philip (Hilda) jan B U h87 Pike
--Rachel serv supvr R I Hosp r16 Cole av
--Robt pot washer Andrews Hall h Pawtucket
--Robt E r108 Ohio av
--Robt E (Virginia H) USN r26 Dupont
--Robt J tex wkr r21 Atlas
--Robt P installationmn h Norwood
--Rosalind M insp r21 Atlas

ANDREWS
--Roy sanitary aide R I Dept of Health h Smithfield
--Ruth E Mrs sec C S Oakes Co Inc r108 Ohio av
--Ruth F h381 Ives
--Susan J studt r15 Keene
--Sydney J asst sec h Plainville Mass
--Theresa C Mrs sec Andrews Elec Co Inc h Greenville
--Thos clk US Rubber Co r Riverside
--Walter L (Ruth) optical wkr h41 Salmon
--Walter M (Beverly) truck driver h2 Iroquois
--Wilbur A (Anna) mach opr h187 O'Connell
--Wm A dispr Broad Street Cab Serv h108 Houston
--Wm F (Lena F) real est Gammell & Ingraham Inc h215 Waterman

Andriole see also Andreali
--Anthony (Etta) crane opr h617 Charles
Andronico Michl F studt r2 Brown Quadrangle
Andronik Alvina (wid Zigmond) h50 Putnam
--Mary covering opr US Rubber Co r50 Putnam
--Walter F (Mary V) bus opr h50 Putnam
Androw Jos pntr N E Trans Co r Pawtucket
Andruchuk Stella (wid Sedar) cln Veazie Street Sch h10 Putnam
--Steph W (Mary L) mach h35 Delaine
--Walter (Dorothy A) mach opr h106 Julian
Andruszewski Anna M registration clk Outlet Co r Warren
Andrukiewicz Albina burrer B&S r184 Amherst
--Jos B (Albina F) mgr Kennedy & Co r184 Amherst
--Stanley P (Leocadia) agt Traffic Bur PPD
--Stephanie P (wid Felix) h65 Joslin

Andrus Carlton F studt r102 George
Andruszewski Anthony asst mgr Loews State Theatre r Warren
Andrusskiewicz Casimir D pastor StHedwig's Polish R C Church 571 N Main
--Eug J (Stella K) genl work Gorhams h4 Sykes pl
--Josephine M opr r102 Florence
--Mary (wid Felix) h102 Florence
Andryc Olga M Mrs h44 Edgewood blvd
Aneyci Edw (Jane) clk h256 Morris av
--Marilyn J tchr Sch Dept r256 Morris av
Anforth Eric industrial buyer B&S r Pawtucket
Angarella Jos (Irene) tool str B A Ballou & Co Inc r411 Cranston
--Jos (Filomena) wldr h14 Whitehall
--Pasquale (R I Creations Co) h Cranston
--Robt P (Carolyn) h3 Whalen rd
--Vilma M Mrs clk F Whitaker Co r14 Whitehall
--Vincent J (Yolanda C) mech-slsmn Ralph Delullo h64F June

Angela Michl r11 Almira av
Angela's Beauty Salon (Angela Pricola) 365 Smith
--Beauty Salon (Angela Arrico) 236 Westminster R509
--Grocery (Angela DeFusco) 167 Ledge
Angell Americo (Jackson Diner) h Cranston
--Dorothy N clk Affiliated F M Ins Co r Cranston
--Edith Mrs jwlry wkr h267 Althea
--Ida Mrs (Star Uniform Co) r79 Pocasset av
--Jos (Mary) cook h175 Sterling av
--Mary solderer Royal Jwlry Mfg Co Inc r175 Sterling av
--Pasco (Norma J) millmn Gorham's h31 Berkely
--Richd E appr tool mkr r267 Althea
--Umberto (Ida) pntr h79 Pocasset av
Angelina Geo (Frances) truck driver h26 Grant
Angelini Carrado (Olga) hlpr h533 Douglas av
--Rinaldo (Etta) rec clk US Rubber Co h533 Douglas av
Angell Alf H (Anne M) pres-treas Angell Electroforming Corp h159 Lloyd av
--Andrew r83 Franklin
--Angella r10 Moore
--Annunziata Mrs r120 Rosedale
--Apartments (Saml Edge) 201 Angell
--Arth T (Ruth E) paymaster h26 Pilgrim
--Arth T jr USAF r26 Pilgrim
--Barbara E sten Blackstone Mut Ins Co r Cranston
--Bertrand E USCG r10 Constitution

--Bertrand M (Lillian) h10 Constitution
--Chas E (Dorothy S) stock clk h63 Heath
--Chas E gas sta h502 Hartford av
--Dorothy hosp aide Miriam Hosp r77 Pekin

JOHN A. GAMMONS, INC.

All Kinds of INSURANCE—Fidelity and Surety Bonds—REAL ESTATE

Entrance — 187 Westminster Street "Dorrance at Mail" Tel. GAspee 1-5330

ANGELL
--Dorothy M slswn Cherry & Webb Co r North Dighton Mass
--Earl E linemn NET&TCo r Rehoboth Mass
--Edith asmblr G E Wiring Device Dept h1174 Elmwood av
--Edith D slswn Boston Store r Norwood
--Edw A 254 Huntington av died Sept 16-56
--Edw S (Betty A) v-pres-asst treas L Sweet & Co Inc h Saylesville
--Electroforming Corp Alf H Angell pres-treas die mkr and tool mfrs 3 Steeple
--Eliz J Mrs h126F Fillmore
--Ellsworth slsmn Franklin Sup Co h125 Villa av (Edge)
--Elmer E h36 Priscilla av
--Employment Exchange (Ethel M and Grace A Davis) 204 Angell
--Ernest E (Sarah) window cln h43 Salmon
--Everett (Eliz) estimator Coker Co h Cranston

--Florence counter girl r Centredale
--Francis USA r rear 14 Steere av
--Frank H (Mabel L) clk h rear 14 Steere av
--Fredk (Hilda) driver-slsmn Banspach Bros r82 Fruit Hill av
--Gerald H (Mary G) h331 Lockwood
--Guy B (Mary L) repr NECo h North Scituate
--Harold J truck driver L Sweet & Co Inc h Johnston
--Helen Mrs jwlry wkr J M Hall Co h24 Plymouth
--Henry L ins agt John Hancock r Riverside
--Hope M jwlry wkr r447 Chalkstone av
--House Pembroke Dormitory 15 Keene
--Howard I (Doris F) laby supvr US Rubber Co h Cranston
--Howard O 261 Cypress died Aug 9-56

--Ida G h34 Mawney
--Irene P bkpr h18 Jielson
--Jas G (A Janet) clk Mfrs Mut Fire Ins Co h11 Bellevue av
--Jas L (Ethel) h379 Friendship
--Jas L (Barbara) pntr h49 Whipple
--John S (Ruth) pres-treas L Sweet & Co Inc h Lonsdale
--Julia E Mrs lodging house 154 Bridgham h do
--Lloyd W sexton h Warwick
--Loring (Gertrude) formn Ambrust Chain Co h19 10th
--Louis O r81 Lexington av
--Marguerite nurse r Bristol
--Marie F Mrs nurse Providence Dist Nursing Assn 157 Waterman r Cranston

--Mary Mrs r286 Indiana av
--Mary J (wid Royal M) r127 Lexington av
--Mary P Mrs h252 Hartford av
--Mildred clk Rhode Island Hosp Trust Co r46 Abbott
--Nancy asmblr Goodyear Footwear Corp r120 Rosedale
--Nancy M clk r Seekonk Mass
--Raymond J (Dorothy E) mgr h77 Pekin
--Raymind J jr bgemn NYNH&H r77 Pekin
--Richd J clk Costello Bros Inc r East Providence
--Richd S clk PO h Norwood
--Robt E ofc mgr NECo r North Scituate
--Thos B (Ruby Y) sexton Beneficent Congregational Church h115 Woodward rd
--Veronica h113 Regent av

--Walter J h447 Chalkstone av
--Warren S (Elsie M) oil dir 143 Petteys av h do
--Wm C (Chester E) mail clk Edwards & Angell h750 Broad
--Wm H jr (Hilda) truck driver h981 Chalkstone av
--Wm L chauf The Texas Co h North Scituate
--Wm L stock room hlpr UTC h North Scituate
Angelo see also D'Angelo and DeAngelo
--Ernest S (Filomena) textile mfr h41 Meridan
--Henry (Antoinette) h71 Stansbury
--Richd R tex wkr r41 Meridan
--Romer (Angelina) textile wkr h200 Langdon
Angelo's Market (Angelo Giacchi) 1516 Westminster
Angeloff Mildred clk r46 Abbott
--Victor opr h46 Abbott

Angelone Alfredo A (Albina) mgr LaSalle Coal & Oil Co Inc h234 Johnston
--Anthony studt r242 Federal
--Armando L M (Eleanor M) aud Bur of Audit h236 Federal
--Bertha nurse Mercam Hosp r Providence

ANGELONE
--Carmine (Herminia; Annex Market) h11 Barrows
--Carole M studt r48 Dedham av
--Dorothea J Mrs slswn r132 Metcalf
--Eligio (Anna) driver LaSalle Coal & Oil Co Inc h242 Federal
--Gaetano repr Queen Print Works Ins h14 Hall
--Giacondina (wid Paolo) h68 Metcalf
--Giustino liquors 608 Charles h610 do
--Henry (Barbara; Annex Mkt) r Cranston
--John J (Charlotte F; Annex Market) h48 Dedham av
--Julian J (Frances; Annex Market) h596 Plainfield
--Paul A (Evelyn) chauf h16 Windmill
--Peter (Betty) truck driver H J Heinz Co h14 Kelley Warren
--Petrina B ofc sec Community Budget Serv Inc r68 Metcalf
--Ponzi A (Dorothea J) asst mgr Metropolitan r132 Metcalf
Angeloni Albert (Lillian) mech h383 Branch
--Albert J (Clara) lab h11 Barrows
--Angelo slsmn Red Fox Ginger Ale Co r Pawtucket
--Courtney pres-treas Courtney's Inc pres Maycourt Realty Co h Cranston
--Joan M ofc wkr r11 Barrows
--Mary J Mrs (The Princess) treas Home Cafe Inc and treas Maycourt Realty r344 Elmwood av
--Theresa tel opr NET&T Co r Cranston

Angelosanto Carmine r167 Chapin av
--Caroline emp US Rubber Co r167 Chapin
--Palmerino (Adelina) opr h167 Chapin av
Angelotti Anthony (Angelina) opr h119 Moorefield
--Josephine hairdresser Robert's Hairdressing Salon r119 Moorefield
Angemm Anthony (Phyllis) lab h126 Leo av
Anger Bert W market specialist Nicholson Tile Co r Barrington
--Leo chef r243 Adelaide av
Angeramo Anthony (Margt; Valley View Shoe Store) h61 Lucile
--Gloria C plier wkr Federal Chain Co r61 Lucile
--Jos C clk Valley View Shoe Store r61 Lucile
Angers Jos H bkpr Weybosset Mkt r Pawtucket
Angevine Mary nurse RI Hosp r Barrington
Angie's (Angelina Laudano) beauty shop r290 Westminster R308
--Beauty Shop (Mrs Angelina L Regine) 10 Geneva

Angier Fred R jr h145 Benefit
--Gilman (Sarah W) v-pres Ind Natl Bank h62 Alumni av
Angilly Alice F r16 Broom
--Ethel B nurse Prov Dist Nursing Assn h60 Taft av
--Fredk E (Olive L) dispr B&S r14 VanBuren
--Fredk E jr r14 VanBuren
--Gordon E (Amy L) batterymn Mule Battery Mfg Co h85 River av
--Kenneth W (Ruth M; Ken's Lunch) h27 Duncan av
--Melvin C (Frances J) stmn PG Co h26 Balcom
--Muriel M Mrs h666 Prairie av apt 1B
--Olive L Mrs h14 VanBuren
--Robt F (Doris M) screw mach opr Bulova h28 Calla
--Roselia A (wid Harvey R) h173 Gallatin
--Wm W formn Dart Union Company r28 Calla
Angiolillo Jean A clk R I Hosp Trust Co r41 Magdalene
Anglin Anne Mrs cook r Norwood
--Henry F r206 Broad
Angolano Arth mgr Ango-Line Inc r Cranston
--Salvatore J (Eva) h Cranston
Angolia Barbara A sec Espo-Flex Mfg Co Inc r219 Greeley
--Michele (Anna A) screw mach opr BTS h219 Greeley
Ango-Line Inc Arthur Angolano mgr mfg jwlrs 100 Stewart
Angulo Carlos M (Maria L) assoc prof BU h110 Waterman
--Maria L Mrs order asst JHL BU r110 Waterman
Angus Albert A (Hannah R) cook h N Dighton
--Jewelry Co (Costanzo Paglia-Anthony Scorpio) jewelers mfg 136 Atwells av
Anhalt Jacob L (Pauline R) exec sec Temple Bethel r490B Angell

ANHALT
--Pauline R Mrs slswn T W Rounds Co r490B Angell
Aniello Amelia Mrs alteration hand Gray's r35 Ledge
--Domenico T right of way agt RI DPW r35 Ledge
--Francis staff adj Calvert Fire Ins Co h Hartford Conn
--Thos (Amelia) slsmn h35 Ledge
--Vincent T (Shirley M) ofc mgr Narragansett Improvement Co h E Providence
Animal Shelter of the R I Society for Prevention of Cruelty to Animals 372 Fountain
Anisewski Alex slsmn r188 Unit
--Jos weaver h188 Unit
--Matthew insp Hooper-Holmes Bureau r Plainville Mass
Anita's Variety (Anita Transue) 95 Althea
Anjaris H John (Sophie) seamn h80 Naples
--Sophie flower wkr Calart r80 Maples
Anjoorian Abr H (Agnes; Armenian Rug Co) h N Providence
--Harry (Alice C; Armenian Rug Co) h Cranston
--Ina H (Dora D) phys RI Hosp r433 Union
--Paul (Sylvia; Armenian Rug Co) h177 High Service av
Ankaret Lodge No 105 SFofH meets 3d Friday 380 Elmwood av
Ankers Mae maid StEliz Home r292 Elmwood av
--Mary hosp wkr h62 Mitchell
Ankevitz Paul M eng drftsmn Grinnell Co Inc r Attleboro Mass
Ankwiz Walter J (Anna) mach opr h184 Douglas av
Ann & Bill's Diner (Anna M Arnold) 705½ Cranston
--Bond Convalescent Home (Amelia G Rudderham) 590 Broad
Ann's Alterations (Antoinette Cloutier) 549 Broad
--Bakery (Peter C and Ann Ventrone) 196 Pecassed av
--Beauty Shoppe (Ann DeAngelis) 256 Althea
--Fabrics (Mrs Anna Bornstein) dry gds 97 Charles
--Grille (Oliver A Fanyon) restr 98 Plain
--Jewelry (Ann DiFenti) jobbers 165 Courtland
--Lunch (Joseph Finnucci) 52 Reservoir av
Anna's Beauty Parlor (Mrs Anna Deuso) 402 Prairie av
--Beauty Salon (Anna DelSesto) 1593 Westminster
Annaldo Jos (Dorothy) emp Prov Base Wks h28 Tobey
Annan Richd H (Dorothy V) decorator Ben Holloway Inc h27 Larch
Annarino Anthony E (Lena) fruit store h176 Leah
--Donald P jwlry wkr r119 Grove
--Jos B r119 Grove
--Philip (Momena) asmblr B&S h119 Grove
Annarummo Louis A (Shirley B) yarn carrier h Bristol
Annase Antonetta Mrs jwlry wkr r71 America
--Pasquale (Antonetta) jwlry wkr r71 America
Annear Percy A (Florence) shipping hlpr h23 Zone
Annese see also Annesa Annis and Ennis
--Armando G mtcemn Ward Baking Co r323 Sharon
--Damiano D r323 Sharon died Aug 5--56
--Marie E flower wkr Calart r250 Dean
--Odosco D (Amalia T) clk PO h111 Isabella
--Rinaldo jwlry wkr r323 Sharon
--Salvatore (Mary) barber 1288 Chalkstone h157 Federal
--Thos studt r157 Federal
Anness David A ofc clk r Warwick
--Lowell H int rev agt Int Rev h Rumford
Ann-Ette Co (Ann Marcoxe-Antonette Sammartino) mfg jwlrs 25 Kenyon
Annette Creations Inc Antoinette L Broccoli pres-sec Arth P Broccoli v-pres-treas jwlry mfg 44 Wash R404

ANNEX FLOWER SHOP (PAUL and JOHN CARRIER), FLORISTS, FLOWERS for ALL OCCASIONS 570 PLAINFIELD, TEL ELmhurst 1-9939

--Glass & Novelty Inc Mrs Livia Giovannuci pres Danl L Giovannuci treas costume jwlry 70 Tingley
--Hardware Co The (Pasquale Geremia jr) 280 Pocasset av
--Market (John J, Carmine, Henry and Julian J Angelone) 598 Plainfield

A. D. A. SALES CO.

General Home Improvements

Youngstown Steel Kitchens

Roofing — Siding

Storm Windows

DOORS

Home Appliances

Fiber Glass Awnings

214 Manton Avenue

Tel. TEmple 1-3385

Res. UNion 1-2534

ERNEST A. PLANTE

• Local & Long Distance

MOVERS

Storage

• Tel. GAspee 1-1214 •

70 BRIDGHAM ST. PROVIDENCE

• RES. TEL. DExter 1-4350

OLIVER JOHNSON & CO., INC.

PAINTS

OJACO

See Yellow Page 78 For Dealers

169 RICHMOND ST.

GAspee 1-6242

MAX SUGARMAN FUNERAL SERVICE

458 HOPE STREET **Tels. DExter 1-8094—1-8095**

ANNEX
--Parking (Paul R Rossignoli) Wash cor and Jackson
--Sheet Metal & Roofing Co Inc Louis Stravato pres-treas 107 Elmwood av
--The (Margt Wesler) apte 695 Westminster
--Wet Wash Laundry Nicholas Pullano pres Adolph Pullano v-pres Joseph Pullano sec Achille Pullano treas 15 Farmington
Annicelli John H (Albena) clk 11 Primrose
Annicone Anthony (Anna) clk h97 Almy
--Edw clk r151 Ledge
--Rocco (Veneretta) gro h151 Ledge
Anning Agnes Mrs r8 Osborn
Annis see Annese Ennis Innes Inness Innis and Inniss
--Albert E clk Mitchell Ford Inc r142 Peace
--Chas (Marlene) ship room h72½ Bridgham
--Gus r480 Westminster
--Lawson (Alice W) clk NYNH&H h Auburn
--Margt M clk RI Hosp Trust Co r Hoxsie
--Mary M Mrs asmblr h Warwick Neck
--May Mrs r41 Dodge
--Robt B (Ilena B) surveyor h23 Calder
--Ruth E (wid Albert L) h142 Peace
--Warren (Margt) driver Yellow Cab Co h47 Nengret Warwick
Annmary Brown Memorial 21 Brown
Annon Robt M mgr Industrial Natl Bank h Sayles ville
Annorummo Louis asst mgr Publix Finance Corp r Bristol
Annotti Angela M clk-sten State Bd of Elections r98 Pembroke av
--Domenic real est 208 Broadway h77 Parade
--Elaine M tchr Hope Hi Sch r52 LaSalle dr
--Grace E studt r52 LaSalle dr
--Graziela (wid Serafino) h8 Andrew
--Henry J (Rose C) real est 131 Wash R304 h52 LaSalle dr
--Ida Mrs chain mkr Fred J Beliveau r10 Andrews
--Matthew J (Ida) real est h10 Andrew do
Annunsiata Luigi 130 Spruce died Sept 10th-36
--Neil (Esther R) press opr h41 Joslin
Anoskopey Albert lab h158½ Charles
Ansaldi F Francis (Ansaldi Studios) r184 Atlantic av
--Studios (Urban B Ansaldi F Francis Ansaldi) photog 385 Westminster R10
--Urban B (Eleanor M; Ansaldi Studios) h591 Pleasant Valley pkwy
--Urban B jr (Vivian D) dept mgr City Hall Hdw Co h Cranston
Anselmo Antone alsmn Tri-State Wholesale h Fall River Mass
Ansin Jack pres Sterling Plastics Corp h Beverly Mass
Anslow Ernest h16 Bridgham
--Ernest (Anna) h25H March
--Lucille J Mrs (Silhouette Beauty Shoppe) r153 Reservoir av
--Milton E (Lucille J) stmftr h153 Reservoir av
--Stanley (Ella) mgr h Norwood

ANSON INC, O V ANDERSON PRES-TREAS, MANUFACTURERS MEN'S JEWELRY and LEATHER ACCESSORIES 34 BAKER, TEL STuart 1-3400

Anspach Jack (Mary) USN h35 Harvard av
Ansuini Shirley clk Jewish Community Center r Cranston
Antanavicius Bromus (Jamina) mach opr h72 Pekin
Antaya Donat I (Mary E) bench formn Danecraft Inc h692 Eddy
--Janice Mrs nurse Health Dept r Sayles ville
Antealli Aqualino C (Rose) ins eng h92 Erie
Antell Jewelry Co Inc Joseph Migliori pres Anna Migliori treas 16 Bishop
Antell's Beauty Salon (Virginia C Salzano) 93 Eddy R402
Antenucci Anna (wid Ralph A) ward h1pr Roger Williams Genl Hosp h83 Metropolitan rd
Anter Abr grndr B&S r Central Falls
Anthonisen Theo R studt r69 Waterman
Anthony Amy L matron Ind Bank bldg r Riverside
--Arth G alsmn r386 New York av
--B Earl jr (Irene) acct Automobile Mut Ins Co of America r Bristol
--Belmira Mrs (Anthony's Variety) r222½ Power
--& Betty Beauty Shop The (Domenic Lupoli) 93 Eddy R204
--Betty P clk Brown Lisle & Marshall r Cranston

ANTHONY
--Chas (Eva A) waiter h366 W Exchange
--Chas B (Diana L) h7 Brownell
--Chas H (Dorothy) tax acct Automobile Mut Ins Co of America h Warwick
--Colt Mrs h380 Lloyd av
--Creations Inc Joseph Aquiliano pres-treas costume jwlry 50 Aleppo
--David C (Mary) pres-treas David C Anthony Co r Rumford
--David C Co David C Anthony pres-treas real estate 58 Weybosset R504
--E P Inc Wilbur E Johnston treas druggists 178 Angell
--Earl E (Marie C) pntr h28 Dallas al
--Earl R (Barbara; Earl & Bob's Laundromat) r153 Sumter
--Edw T (Bernice) plater h145½ Pearl
--Ellsworth E clk PO r Spring Green
--Etta F ofc mgr Photostat Corp r N Scituate
--Frank clk PO r36 Gaspee Point
--Frank H (Helen) clk h132 6th
--Freeman hosp orderly Mercam Hosp r113 Pleasant
--Gail teller Citizens Savings Bank r Cranston
--Geo 39 America died July 26 '56
--Geo grinder Queen Products Inc r684 Prairie av
--Geo M h101 Rugby apt 1A
--Geo M jr r101 Rugby apt 1A
--Gladys W Mrs tchr StDunstan's Sch r23 Irving av
--H Cushman (Martha J) asst scout exec Boy Scouts of America h15 Euclid av
--Habas alsmn r146 Balbo av
--Hazel M clk Hosp Service Corp h E Providence
--Helen T nurses aide Miriam Hosp r132 6th
--Henry B (Julia E) h7 Congress av
--Henry F (Margt T) asst trust ofcr RI Hosp Trust Co h348 Lloyd av
--Henry T alsmn Estabrook & Co r90 University av
--Hope studt r118 Cushing
--Irene r38 Bellevue av

ANTHONY J L & CO, Wm GUNTHER PRES-TREAS, ROLLED GOLD PLATERS 115 BAKER, TEL Williams 1-0440

--Jos E (Mary C) mech h630 Prairie av apt 3D
--Jenny M Mrs stndt r Bristol
--John H (Beatrice) baker h1101 Atwells av
--Jos (Rose) kitchen wkr Spaghetti Place h146 Balbo av
--Jos h53 Fremont
--Jos D trucking h38 Bellevue av
--Jos D jr (Pearl; General Trucking Inc) h38 Bellevue av
--Lawrence A (Helen) scrap iron h17 Broom
--LeBaron Colt (Ann) alsmn Am Viscose Corp h9 Diman pl
--Lena (wid Geo) h39 America
--Loren artist 80 Weybosset R7 r Sayles ville
--Louise matron McKay's Furn Inc r E Providence
--Lulu M domestic wkr h11 Quaid
--Marcia r254 Wash
--Marion F sten BU r42 Dana
--Martha J Mrs tchr Gordon Sch r15 Euclid av
--Motor-Sales Inc Anthony Mignanilli pres 705 Hartford av
--Natalie tel opr NET&T Co r232 Power
--Pauline sec PG Co r Middletown
--Pauline r254 Wash
--R Gwendolyn studt r15 Euclid av
--Ralph S (Doris O) mgr Estabrook & Co h17 Weymouth
--Raymond E (Laura) mech h92 Wesleyan
--Robt B lab Eastern Constn Co h64 Comstock av
--Robt F (Natalie A) with PFD h232 Power
--Robt O (Gladys W) toll supvr NET&T Co h23 Irving av
--Rose Mrs chamber maid r146 Balbo av
--Ruth G C (wid Wm G) h11 Euclid av
--Seth R jr studt r36 Prospect
--Stephen art dir Creamer-Trowbridge Co h Cranston
--Vernon I carrier PO r Spring Green
--Warren W jr hd page R I Senate r64 W Main rd (Portsmouth)
--Willard B (Helen P) h42 Dana
--Wm jan-porter r78 Cranston
--Wm H (Rose) mech h51 Superior
--Wm H studt r386 New York av

ANTHONY
--Wm J (Belmira) clk Anthony's Variety h222½ Power
--Wm J (Joan G) insp h85 Preston
Anthony's Barber Shop (Anthony Pacia) 856 Broad
--Barber Shop (Angelo A Croce) 141 Elmgrove av
--Beauty Salon (Anthony W Famiglietti) 194 Hillside av
--Beauty Shoppe (Anthony Melino) 139 Matheweon R711
--Economy Mkt (Anthony Petracca) 562 Plainfield
--Electroplating Co Inc Anthony Carnevale pres 532 Kinsley av
--Flower Shop (Anthony S Pesaturo) florist 556 Admiral
--Fountain Service (Anthony Rao) variety 680 Admiral
--Market (Anthony R Pelosi) 654 Atwells av
--Shoe Service (Anthony Catanese) shoe reprs 684 Broad
--Tonsorial Parlor (Anthony R Costa) 40 Candace
--Variety (Mrs Belmira Anthony) 163 Brook
Antico John alsmn Philip Glanzman & Co Inc r20 Lincoln av (Saylesville)
--Jos bartndr Spaghetti Place h Pawtucket
Anticllo Jos (Mabel) h100 Alverson av
--Paul (Elvira) ship clk h36 Ring
Antignano Angelo (Anna; International Wrecking Co) h Johnston
--Emilio (Juliette) formn International Wrecking Co h Johnston
Antionian Margt waitress Wayland Manor Inc h E Providence
Antlers Club 1029 Westminster
Antochicco Jos r490 Union av
Antocicco Chas stockmn Prov Whol Drug Co h Cranston
--Emilio mech h Pawtucket
--Guido mech Fains h Cranston
--Jane tchr R I Conservatory of Music r Cranston
--Jean clk Tri-State Wholesale r Cranston
--Michl emp US Rubber Co h14 Rye
Antoinette Inc Antoinette Dotterelli pres-treas Michl Dotterelli v-pres Francis Cappalli sec 167 Westminster R308
Anton see also Antone
--Frank C (Dorothy M) hlpr h41 Humes
--Jos C (Dorothy J) clk h225 Whittier av
--Jos S (Stella E) alsmn h508 Chalkstone av
--Lee J (Virginia Lee Beauty Parlor) r125 Balbo av
--Martha B Mrs (Wayne Hardware) r28 Olney (Johnston)
--Sully (Martha B; Wayne Hardware) h28 Olney (Johnson)
Anton's House of Beauty (Mrs Marion R Pugliese) 165 Angell
Antonaccio Madeline flower wkr Calart r Warwick
Antone see also Anton
--A h24 Purlan
--Alvaro (Allessandrine) carp h25 Trenton
--Frank F stevedore r37½ Howell
--Peter (Louise) hlpr David Korn & Sons h27 Schofield
--Rose (wid Jos) rubber wkr h27 Schofield
--Tool Co Inc Anton Ruck pres Hyman J Rappaporte v-pres 669 Elmwood av
Antonelli Adams (Adams Mattress & Upholstering Co) r Centredale
--Albert (Margt G) steward Rosario Club h649 Union av
--America jr (Irene) whsemn h86 Fairfield
--Andrew A (Mary) molder h60 Andem
--Angela A clk Ind Natl Bank r N Providence
--Anna h243 Knight
--Anna M emp US Rubber Co r128 Moorefield
--Anthony (Frances) asst finance ofcr VA h E Providence
--Anthony chauf h49 Bogman
--Anthony emp B A Ballou & Co Inc r Cranston
--Anthony (Esther) hlpr Atlantic Rayon Corp h61 Lowell av
--Anthony alsmn Boston Store r8 Fairview
--Anthony jr USA r61 Lowell av
--Antonio (Elis) lab h42 Tuxedo av
--Aquilino C undrwrtr Affiliated F M Ins Co r92 Erie
--Arcensa (wid Antonio) h50 Harold
--Christopher (Ruby) sec-treas Antonelli Plating Co Inc h Deer Run Trail (Greenwood)
--Christopher (Filomena) shoe repr h36 Putnam

COGENS MIMEOGRAPHING MULTIGRAPHING 42 WEYBOSSET ST. TEL. GAspee 1-4436

ANTONELLI
--Christopher jr (Evelyn L) parts clk h14 Wealth av
--Dani (Gloria) jwlr h185 Bridgham
--Domenic (Muffy) lab h58 Mercy
--Eleanor sec Noyes & Co Inc r N Providence
--Eleanore M clk Ind Natl Bank r180 Waverly
--Emilio (Mary) chef h48 Peace
--Eraclio lab h58 Mercy
--Evelyn L Mrs employment interviewer r14 Wealth av
--Frank clk United Star Mkt Co r28 Beecher av (Johnston)
--Frank musician r81 Parade
--Frank (Helen) alsmn h92 Hunnewell av
--Frank (Grace) sec Supreme Poultry Co Inc h Cranston
--Geo (Rose) firemn Quonset h53 America
--Gertrude G corsetiere Mayer Corset Shoppe r Hope
--Guido (Claire; Guido's Barber Shop) h50 Harold
--Henrietta sr clk-sten R I Dept of Educ r Johnston
--Irene r66 Fairfield av
--Irene W flower wkr Calart r Natick
--Jos (Anna) driver h126 Moorefield
--Jos (Mary) lab h64 Brighton
--Lena maid Miriam Hosp h81 Parade
--Liberato (Virginia T) clk r243 Knight
--Lillian clk r Johnston
--Louis (Rita) constn wkr h650 Cranston
--Louis pickup and del Firestone Retread Shop h W Warwick
--Louise V (wid Americo) h50 Harold
--Mario (Concetta) pres Antonelli Plating Co Inc h Cranston
--Mary R Mrs h3 Jackson
--Michl (Frances F) hd custdn Esek Hopkins Jr High Sch h180 Waverly
--Michl (Clara) v-pres Antonelli Plating Co Inc r43 McClellan
--Pasquale bartndr h260 Broadway
--Phyllis Mrs h93 Parade
--Plating Co Inc Mario Antonelli pres Michl Antonelli v-pres Christopher Antonelli sec-treas metal plating 669 Elmwood av and 50 Valley
--Ralph (Lillian) folder h52 Merino
--Ralph A (Mary G) blr and turbine hlpr NE Co h140 Rutherglen av
--Ralph E (Gertrude D) alsmn h36 Willow
--Rose Mrs jwlry wkr h15 Sonoma ct
--Salvatore (Ida) tailor h98 Knight
--Salvatore jr (Boars Head Tailoring Co) r98 Knight
--Silvio (Antoinetta) barber 139 Regent av h37 do
--Thos (Anna; Nu-Look Auto Body Works; Valley St Used Auto Parts Co) h Johnston
--Vincenzo J opr Federal Chain Co r125 Knight
--Yolanda asmblr r125 Knight
--Yvonne R tag asmblr Foxon Co r15 Zipporah (N Providence)
Antonetti Frank N r21 Spruce
--Joan h5 Whelan rd
--Mary Mrs h35 Kenyon
--Rosina (wid Liboreo) h21 Spruce
Antoni Alf (Olympia P) parts clk h82 Naples
--Archie barber h Cranston
--John A (Theresa) insp h140 Pocasset av
Antonian Chas opr NE Co r E Providence
--Edw (Margt) opr NE Co r E Providence
Antoniccio Beatrice opr r27 Swiss
--Francesco (Annunziata) lab h27 Swiss
Antonini Maria r53 Waite
--Rachel (wid Vincent) h53 Waite
Antoninus Hall (Prov College) 333 Eaton
Antonio Cazemiro M chem US Rubber Co h E Providence
--Frank (Sue) jwlry wkr r222 Unit
--Pedro (Emma) carp h50 Ring
Antonizio Andrea (Jane M) molder B&S h234 Federal
--Beatrice stndt Queen Print Works Inc r27 Swiss
--Eleanor E sls clk Outlet Co r21 Denison
--Frank (Josephine) h40 Swiss
--Pasquale (Elena) mach opr Queen Print Works Inc r21 Denison
Antonizzio Antonio (Victoria) jwlry wkr h10 Bodell av
Antonoff Walter mech eng Grant Money Meters Co h Coventry Center RI Box 47
Antonson Harold E plater r433 Prairie av
--Karl A (Mary) boiler ofcr NE Co h85 Trask
--Robt V USCG r433 Prairie av
--Sven E (Alice S) insulator h433 Prairie

Antonucci Agastine (Angelina) mach jwlr h14 Gray
--Ann A tel opr NET&T Co r14 Gray
--Anthony (Helen) jwlry wkr h424 Public
--Barbara A flower wkr Calif Artificial Flower Co r570 Douglas av
--Concetta Mrs h307 Hawkins
--Emilia clk Jewelers Bd of Trade r14 Gray
--Emma Mrs opr The Nu-Frame Co r762 Academy av
--Frances jwlry wkr Gem-Craft Inc r54 Whipple
--Frances A bkpr Cherry & Webb Co r34 Chatham
--Frank (Louise V) airplane mech r31 Primrose
--Frank (Frances) stonesetter Espo-Flex Mfg Co Inc h54 Whipple
--Geo (Cresenza) gas sta 337 Admiral h570 Douglas av
--Henry (Emma) pntr h762 Academy av
--John E mariner r199 Magnolia
--Jos (Nancy) press opr D M Watkins Co h36 Ring
--Josephine soderer r570 Douglas av
--Loretta A r54 Whipple
--Louis (Anne) electn h143 Allston
--Louis A (Emma I; Rex Bar) h43 Tappan
--Louis A jr (Kath M) equip opr Roger Wms Pk h14 Loveday
--Louise Mrs h55 Newark
--Maria (wid Frank P) r22 Montrose
--Paul J USN r55 Newark
--Robt (Jane) chrome wkr h55 Pekin
--Rocco (Angelina) color mixer Queen Print Works Inc h21 Warren
--Salvatore (Jennie) weaver Paragon h434 Sharon
--Salvatore B stock clk r434 Sharon
--Saml jan Addressograph-Multigraph Corp r434 Sharon
--Vito chf mech Arrow Trans Co Inc r Cranston
Antonuccio Frank (Madeline) overseer h34 Chatham
--Jos F (Fanny) lab Costellucci & Sons Inc r18 Crandall
Antos Albert J (Tessie) hlpr B&S h11 Goddard
--John (Theresa) h93 Ruggles
--Stanley (Josephine) pntr B&S h227 Carleton
--Teckla (wid Jos) h81 Camden av
Antoscia Anna C h135 Rugby apt 1B
--Anthony (Rose) chauf Instr Div-DPW h149 Mercy
--Anthony A mech r Johnston
--Francesco (Anna D) h692 Plainfield
--Frank jr (Grace A) cook h6 DeSoto
--Geo studt r692 Plainfield
Antosia Dani A (Lucy) div mgr Sears h211 Magnolia
--Michl (Eleanor) h115 Farmington av
--Peter (Annie M) jwlr h211 Magnolia
--Peter jr (Dorothy) bacteriologist h211 Magnolia
--Rose drop wire girl Paragon r149 Mercy
--Thos h490 Union av
Antounian Paahe (Madeline) jwlry wkr h782 Friendship
Antropik Patk J driver Yellow Cab Co h112 Keene
Antrum Jas L (Marjorie) ashmn h295 Willard av
Antunes Althea A Mrs lndry wkr h W Warwick
--Jos heat treater B&S r E Providence
Antuonna Gertrude packer Jane Arden Homemade Candies Inc r205 Cleveland
Antuono Angelena A Mrs hsekpr Lying-In-Hosp h9 Almy
--Angelina (wid Louis) h109 Grove
--Gennaro (Angelina) h95 Gesler
--Geraldine flwr wkr Calart r Cranston
--John (Mary) h12 Swiss
--Rinaldo jr emp Gorham's
--Seraphin (Fracasso) emp Biltmore Hotel h95 Gesler
Antupit Frances h40 Angell
Anversa Salvatare (Josephine) lab h25 Russo
Anway Ann clk B&S r81 Yorkshire
--Richd (Anna) h81 Yorkshire
Anyon Florence I lndry wkr US Vets Hosp h Pawtucket
Anzelone Anthony (Marie) jwlry wkr h630 Charles
--Henry (Dorothy) alsmn Hood's h69 Town
--Jos A (Pasqualina; Albert's Coffee Shoppe) h Warwick
Anzevino Florian J (Angela) lab Instr Div DPW h9 Almy

Anzevino Alf J (Ann) alsmn h12 Rockland av
--Filomena Mrs h57 Knight
--John A (Concetta) h Auburn
--Michl L (Raffaelina) pntr h480 Broadway
--Michele L jr baker hlpr h480 Broadway
--Rose h61 Salmon
--Rosemarie r61 Salmon
Anzivino Adele Mrs v-pres and treas Wilson Clns Inc r29 Nelson
--Angelo L studt r1 Brown quadrangle
--Carol ar clk sten RI Development Council r61 Chapin av
--Dominic lodging hse 21 and 28 Portland and 337 Pine
--Frank (Adele) pres-sec Wilson Clns Inc h29 Nelson
--Frank jr studt r29 Nelson
--Robt alsmn Silvertown Chevrolet Co Inc r61 Chapin av
--Rocco (Giovine) mgr h61 Chapin av
Aparicio Alf emp B A Ballou & Co Inc r E Providence R I
--Nancy S Mrs carder B A Ballou & Co Inc r Bristol
Apco Stationers & Printers (Vincent A Patience) 38 Benefit
--Typewriter Hospital (Vincent A Patience) 38 Benefit
Apex Specialties Co (Mrs Agnes Carson) optical goods 1115 Douglas av
Apice Alphonse (Leila F) truck driver h99 Hendrick
--Antonio (Loretta M) arrow delivery h84 Glover
--Geo C (Mildred G) lndry wkr h130 Sumter
--Jas (Rose) hlpr h1706 Chalkstone av
--Lorraine L clk-sten FHA r84 Glover
--Louis truck driver r84 Glover
--Marie R F baker r1706 Chalkstone av
--Paris F (Elis E) stevedore h115 Brook
--Paul (Rose) truck driver h138 Sutton
--Rose lacquerer Glamour Vanities Inc r138 Sutton
--Rose M smstrs Jane Brown Mem Hosp r1706 Chalkstone av
--Virginia M bkpr Bowerman Bros r1706 Chalkstone av
Apicerno Americo (Rose) railroad wkr h70 Devonshire
--Anthony F servmn r84 Regent av
--Antonio (Antonetta) gro 91 River av h84 Regent av
--Julio studt r26 Waverly
--Mario opr r26 Waverly
--Rose clk Max Silverstein & Son r70 Devonshire
--Rose (wid Julio) h26 Waverly
--Victor (Madeline) servmn h17 Huron
--Wm (Mary J) servmn h17 Huron
Apici Alf P (Vera) caterer h168 Spruce
--Francesco opr r43 What Cheer av
--Ralph O (Teresa) carrier PO h11 Beetle
--Rosina (wid Angelo) h43 What Cheer av
Apkarian Armeny (Margt) expeditor B&F Industries Inc h80 Jefferson
--Avedis r82 Jefferson
--Chas (Mary) tailor 227 Smith h82 Jefferson
--Kezar studt r82 Jefferson
Apley see also Appley
--Wm L Mrs h214 Olney
Apolicarpo Thos J barber 87 Pike h do
Aposhian Adam r780 Westminster
--Levon delicatessen 1421 Broad h Auburn
Apostate to the Deaf and Hard of Hearing Diocese of Providence Rev Everett W McPhillips dir 351 Branch av
Apostolico Gueseppe (Santuccia) lab h95 Croom
Apostoliu Domenick (Daria) clk h135 Ridge
Apostoliu Demetrious H jr drftsmn B&F Industries Inc r79 Glenham
--Geo jwlry wkr r79 Glenham
--Nora pin mach opr D M Watkins Co r5 Solar
--Philip (Nora) cook h5 Solar
--Vasilia (wid Geo) h79 Glenham
App John O studt r69 Waterman
Appalachian Insurance Co Fredk T Moses pres, David W Patterson treas, Deborah P Clarke sec 150 S Main
Appel Edw mgr Consumers Profit Sharing Co r Cranston
--Joan S studt r118 Cushing
Appelbaum see also Applebaum
--Jack (Dorothy) alsmn Alberts Murray Trinkle Inc h134 Lenox av
Applebaum see also Appelbaum
--Celia nurse 257 Gano apt 8 h do
--Harry (Rose A) mgr Applebaum's Luncheonette h112 Keene

J. S. INSKIP INC.

ROLLS ROYCE

MG

SALES and SERVICE

355 BROAD ST.

Tel. UNion 1-3883

E. L. WATSON CO., INC.
GENERAL INSURANCE SURETY BONDS
40 Westminster Street GAspee 1-4888

THE ONLY COMPLETE IMPARTIAL LIST OF BUSINESS CONCERNS
without regard to Size, Importance, Location, or Appointments, is your City Directory Classified Business Section

CORP BROTHERS INC.

Linde

DISTRIBUTORS

P & H Welding Machines and Electrodes

1 Brook St.
TEL. DExter 1-8020

THE PROVIDENCE MUTUAL FIRE INSURANCE CO.

INCORPORATED 1800

MUTUAL PLACE — Telephone GAspee 1-1091

APPLEBAUM
--Maurice J (Roslyn) ins agt Metropolitan h144 Colonial rd
--Mollie r99 Hillside av
--Rose A Mrs (Applebaum's Luncheonette) r112 Keene
Applebaum's Luncheonette (Mrs Rose A Applebaum) 280 Thayer
Appleby Albert E (Irene; Al's Meat Mkt) h17 Duncan av
--Clara J Mrs h187 Burnside
--Clarence K (Helen S) ins Starkweather & Shepley Inc h Warwick R I
--Earl stock clk Kennedy's Inc h Rumford
--Edith E sec Clinton Prescott Knight jr h104 Congress av
--Everett A screw mach opr B&S h Pawtucket R I
--Everett S jr clk h Swansea Mass
--Harold W asst v-pres RI Hosp Trust Co Installmem Loan Dept h Saylesville R I
--M Madeline clk Paul Arpin Van Lines Inc r West Warwick R I
--Mabel T (wid Geo) 104 Congress av died Dec 17-56
--Marjorie H sten r Greenville
--Mary T Mrs tchr Bryant College r Natick
--Miriam L title exam Real Estate Title Inc Co r Swansea Mass
--Raymond L tchr Bryant College h Natick R I
--Urban clk The Williams & Anderson Co Inc r65 Arnold rd
Applegate Clarence jan NYNH&H RR h46 Dunbar
--Clyde USN r9 Benedict
--Jacob r140 Dodge
--Jas (Irene) lab h259 Blackstone
--Judith H studt r88 Cushing
--Leander C (Sally O) mail hndlr PO h154 Lippitt
--Lyle W (Mary) optical wkr h472 Prairie
--Ruth clk r9 Benedict
--Wilfred M (Edna E) porter Kay Jwlry Co h109 Howell
--Wm B jan h9 Benedict
Appleget Thos B (Eliz) v-pres Brown Univ h50 Channing av
Appleton Alice h80 Oriole av
Appleton Bernard A (Ruth) mtcemn r229 Public
--Charlotte (wid Fredk J) r45 Bainbridge av
--Earl W (Mary) truck driver h335 Plain
--Edw r7 Olneyville sq
--Edwin J hlpr N E Co r Hoxsie
--Effie L (wid Geo A) h37 Norwich av
--Eug plastic wkr r461 Pine
--Eug A press opr Lorgnette's Inc h72 Rugby
--Eug J (Anne M) driver r229 Public
--Everard (Eliza H) lwyr 111 Westminster R1009 h22 Benevolent
--Frances R (wid Paul) nurse Lincoln Sch h35 Taber av
--Geo A 37 Norwich av died May 29 '56
--Geo A h86 Appleton
--Harriet M insp Gorham's r45 Bainbridge
--House 71-73 Brown
--Jas asst mgr RIDES h N Smithfield
--Jos F sexton StMary's RC Ch h45 Bainbridge av
--Lester (Helen L) fnshr h8 Sykes pl
--Margt M slswn r S Attleboro Mass
--Marguerite lecturer r90 Oriole av do
--Marion L (wid Thos F) sls clk h92 Rutherglen av
--Mary h107 Rugby apt 3C
--Norman C USA r37 Norwich av
--Reese USA r37 Norwich av
--Regina M (wid Wm A) h229 Public
--Ruth phys 41 Taber av h do
--Thos C (Gertrude E) supvr h92 Rutherglen
--Wm (Mildred) clk The Texas Co h Warwick R I
Appley see also Apley
Appliance Service Co (Fredk E Catlow) elec appliances 316 Cranston
Applin Frank B (Bessie S) formn PO h22 Jillson
Applofski Peter chauf Salvation Army h Adamsdale Mass
Appolony Jas E (Laura) lndry wkr h207 Cornwall
--Laura Mrs dremkr 236 Westminster R302 r207 Cornwall
Appt Lena cln Candace Street Sch r19 Pekin
Aprahamian Edw (Alice; Julian Street Mkt) r Norwood R I
--John (Nvart) carp h342 Thurbers av
April N Raymond (Dorothy) h Pawtucket
Aproian Martin hlpr Lans Whse Co h Shawomet
--Peter (Anias) jan Hood's h32 Venice

APROIAN
--Peter phys r13 Sussex
--Peter jr r32 Venice
Apshaga Albert A (Dorothy M) phys RI Hosp h231 Lowell av
Aptel Frances sls clk City Hall Hardware r116 Chad Brown
--Isabelle h152 Camp
--Lester ofc clk City Hall Hdw Co r116 Chad Brown
--Lester L (Frances R) gro 116 Chad Brown h do
--Marcia clk Pinkerton's Natl Detective Agency Ins r116 Chad Brown
--Marilyn I ofc sec 170 Westminster R1011 r116 Chad Brown
Aptt Edw B (Helen M) sgt PPD h209 Vermont av
Aquiar Audette B personnel clk r187 Hilton (N Twerton)
--Jos repr J&H Electric Co h Fall River Mass
Aquia Abrazzie Molise Citizens Club rear 15 Gillen
Aquilante Evelyn shaker Purity Lndry r Johnston
--Irene r Johnston
--Jos (Rose) formn h79 Barstow
--Jos jr (Antonetta) asphaltmn h79 Barstow
--Jos J (Elsie) mech h1010 Douglas av
--Leo lab h81 Waite
--Rose Mrs (Paragon Clns & Dyers) r78 Barstow
--Sanita wkr W&R Jwlry Co r Cranston
--Victor J (Santa M) jwlry wkr h12 Tobey
Aquilino Jos M (Virginia B) pres-treas Anthony Creations Inc h Cranston
Aquilotti August (Mary) wtchmn h191 Bridgeham
--Joan A jwlry wkr r287 Carpenter
Aquinas Hall (Providence College) 333 Eaton
Aquino Andre gold plater r48 Crary
--Annette Y clk Local Finance Co inc r161 Potters av
--Antonio h543 Eddy
--Antonio (May) formn h208 Sherburne
--Domenico (Fay M) jwlry wkr h9 Norwich
--Fay M slswn Shephard's r9 Norwich av
--Frank (Rose) gro 50 Crary h48 do
--Raffaelo (Theresa) rubber wkr h48 Crary
--Sam) (Mary G) bus opr N E Trans Co h161 Potters av
--Winnifred clk G E Wiring Device Dept r Warwick R I
Arabian Adrienne M studt r118 Cushing
--Albert D v-pres Imperial Jewelry Co r Warwick R I
--Aram A (Queenie) RI state public defender and lwyr 111 Westminster R619 h Cranston R I
--Gregory (Dent-Craft Laboratories) h Watertown Mass
--Harry pres Imperial Jwlry Co r Cranston R I
--Mitchell treas Imperial Jwlry Co r Warwick
--Sawen (Anna) lay-outmn h99½ Union av
Aragao Anthony (Rosalind) pntr h110 Sheldon
--Ernestine O (wid John P) h156 George M Cohan blvd
--John P 158 Geo M Cohan blvd died May 30-56
--Ramiro A P opr r156 Geo M Cohan blvd
Arage Norman G (Anna M) baker r25 Iona
Arakelian Archie (Lucy) clk Ry Exp h3 Osborn
--Chas (Rose M) chef h34 Tanner
--Chas G (Charlotte) sub carrier PO h54 Candace
--Hagop M (Anna) h596 Smith
--John (Margt) lietro-plater h48 Bridgham
--Margt flower wkr Calif Artificial Flower Co r North Providence
--Rose clk credit ofc City Hall Hdw Co r136 Rosedale
--Vahan h54 Whipple
Aramian Kazar (Navatte; Standard Tobacco & Candy Co) h66 Pembroke av
--Martha ofc sec United States Finance Corp r66 Pembroke av
--S Sue bkpr Mfg Jewelers & Silversmiths of America Inc r66 Pembroke av
Arana Thos (Helen) h22 Whelan rd
Aranceta Gennaro (Lina R) waiter h162 Francis
--Lina R Mrs cln State House r162 Francis
Aranian Arth (Rose) jwlry wkr h424 Academy av
Aranson Bernard USA r188½ Camp
--Jacob (Frances) h188½ Camp

Aranuni Antonio h92½ Balbo av
--Natalino hlpr r92½ Balbo av
Araujo Alice stndt Noel Convalescent Home r Warren
--Antone J pot washer R I Hosp r94 Pike
--Antone M USAF r109 John
--Antonio (Amelea J) r Pawtucket R I
--Antonio lab h94 Pike
--Antonio jr (Barbara A) formn h65 Carrington av
--Antonio M (Anna J) kitchen hlpr R I Hosp h109 John
--Emelia (wid Jerstino) r93 Sheldon
--Frances (wid Manuel) r109 John
--Frank (Mary) mldr h19 E Transit
--Jos (Marion A) mtcemn h644 Wickenden
--Jos N (Gloria F) mill opr h82 Blackstone
--Juanita r254 Washington
--Louis A rec clk r109 John
--Louis J emp US Rubber Co h Greenville
--Manuel mech F D McKendall Lbr Co h East Providence
--Manuel plmb Cable Electric Products Inc h Cranston
--Manuel S (Lydia) cabtmkr United Store Fixture Corp h68 Fremont
--Manuel S jr studt r68 Fremont
--Mary ofc clk Allen Towel & Linen Sup Inc r Pawtucket
--Michl lot boy Stadium Mtr Sls r107 W River
--Michl M ash remover h109 John
--Roger J asst B U r Fall River Mass
--Sabino (Lettie; Cities Serv Sta) h215 Broadway
Arbeitsman Bessie h14 Milk
Arbige Ernest (Mary A) mach h548 Plainfield
--Thos P (Virginia I) police PPD h548 Plainfield
--Vincent A (Anne) refgr mech General Ice Cream Corp h Warwick
Arbitman Albert studt r60 Gallatin
--Carl (Eliz I; Carl's Dept Store) h60 Gallatin
--Wm A studt r60 Gallatin
Arbolino Alf (Felomena) lab r135 Grove
--Carl (Margt) bartndr Manny Almeida Ringside Top h49? Sharon
--Dorothy M clk NET&T Co r135 Grove
--Margt credit clk Pinkerson Co r135 Grove
--Margt Mrs emp US Rubber Co r492 Sharon
Arbor Gerald clk Paramount Fountain & Restr Sup Corp r Pawtucket
--Gerald S (Shirley) slsmn h184 Hillside av
--Jewelry Co (Ferdinand L Baum) whol jwlrs 204 Westminster R6
--Matilda clk r147 Pembroke av
--Rachel (wid Nathan) h147 Pembroke av
Arbuckle Alice nurses aide R I Hosp r N Providence
--John R mtcemn r41 Ontario
Arcade Art Store The (Harold Nuttall) pictures 61 Arcade bldg
--Barber Shop (Raymond Cardogna) 29 Arcade
--Building 130 Westminster
--Cleaners (Henrietta Gabar) 25 Arcade

ARCADE EMPLOYMENT AGENCY (MRS LOUISE F GARDNER), ALL LINES—PUBLIC, PRIVATE, OFFICE, HOUSEHOLD, INSTITUTIONS, HOTELS, LICENSED PRACTICAL NURSES, HOUSEKEEPERS 42 ARCADE BLDG 130 WESTMINSTER, TEL GAspee 1-1739

--Infante & Childrens Shop (Mrs Herta Hoffman) 13 Arcade bldg
--John (Mary) lab h47 Courtland
--Nurses Registry (Mrs Louise F Gardner) 42 Arcade
--Shoe Shine (Frank Natale) Arcade bldg Rm B
--Tie Bar (Harry B Toombs) men's furn 15 Arcade bldg
Arcadia Ball Room Ray Belaire mgr 109 Washington 4th fl
--Pharmacy (Max Bochner) 626 Broad
Arcand Arth hlpr Costello Bros Inc r Warwick
--Henry J eng Omega Mach h Hoxsie
--Inc Armand J DeBlois mgr auto spring mfrs 301 Harris av
--Jos A (Irene M) clk h Johnston
--Oliver A (Mary R) carrier East Side PO h107 Abbott
--Sylva mech h Pawtucket
Arcaro Albert G (Justine) pres-treas Belmont Finance Co and credit mgr F D McKendall Lbr Co h Cranston
--& Bellilove (Harold C Arcaro Abr Bellilove) lwyrs 111 Westminster R514

Low Cost Mortgages to Buy or Build
12 Point • FHA • "GI"

12

OLD COLONY CO-OPERATIVE BANK

58 WEYBOSSET ST., PROVIDENCE • PAWTUCKET — WOONSOCKET • W. WARWICK • N. PROVIDENCE

ARCARO
--Emilio (Marietta) porter Outlet Co r33 Marietta
--Fredk tile setter h393 Friendship
--Gerald A studt r12 George
--Harold C (Ines C) judge Police Court and lwyr 111 Westminster R514 h383 Woodward rd
--Harold R sec Louis Stern Corp r383 Woodward rd
--Justine Mrs (Justine's Beauty Shoppe) r Edgewood
Arcese Mario (Philomena) mach opr h165 Knight
--Social Club The 40 Knight
Arcesi Helen L (wid Jas A) h480 Broadway
--James 480 Broadway died Aug 13-56
Arch Walter (Mary) eng h242 Wayland av
Archambault Alf E (Doris D) mus tchr h187 Fruit Hill av
--Bernard C rehabilitation counselor R I Dept of Education h West Warwick
--Cecile F sec Edwin B Tetlow r West Warwick
--Chas (Elsie) h222 Thurbers av apt 1A
--Chas M rec clk GE Wiring Device Dept h Cranston
--Doris nurse Lying-in-Hosp r22 West Clifford
--Doris Mrs clk T W Rounds Co h429 Angell
--Elis Mrs h35 Frederick
--Fredk (Clara) hlpr h181 Pavilion av
--Geo E Rev pastor Church of the Assumption h701 Potters av
--Gerard orderly Miriam Hosp h Attleboro Mass
--Gertrude teller State Treas Rep Ofc r Woonsocket
--Jennie Mrs h492 Broadway
--Lucille O nurse US Vets Hosp r Union Village
--Norman slsmn Paine, Webber, Jackson & Curtis r West Warwick
--Raoul lwyr 76 Westminster R911 h West Warwick
--Roger adj Auto Owners Finance Co Inc r Rumford
--Ruth nurse r Lorsdale
--Simon G (Dorothy) asst mgr A&P h Greenville rd (N Scituate)
--Wm (Claire) asst shipper r35 Frederick
Archambeault Ernest C (Eleanor S) h740 Atwells av
--Francis X (Anne D) painter h331 Dexter
--Rhea Mrs bkpr E Turgeon Constn Co r West Warwick
Archer Alton R r Riverside
--Beverly J asst underwrtr Automobile Mut Ins Co of America r Apponang
--Dorothy D r807 Broad
--Geo A (Alice F) mgr Prov Inst for Sav h Oaklawn
--Geo E creditmn Atlantic Refining Co r North Scituate
--Hazel P Mrs slswn Pinkerson Co r Tonisset Mass
--Helen R coil winder Cable Electric Products Inc r Cranston
--Henry J (Marie N) roofer h67 Common
--Joan M tel opr r Cranston
--John sect cablemn r Norwood
--Kathryn E sec N E Mut Life Ins Co r18 Miller av
--Louis F (Doris M) v-pres May's Mfg Co Inc h111 Melbourne rd
--Margt A h16 Dartmouth av
--Richd E slsmn Balbow, Johnson & Nichols Co h Warwick
--Robt C T V operations WPRO r Cranston
--Robt R (Anne C) asst sec Old Colony Co-Operative Bank r Barrington
--Russell product wkr Coco-Cola h East Greenwick av (W Warwick)
Arches The (Massasoit Co) apt house 33½ to 39 Elmwood av
Archetto Alf R glass wkr h Cranston
--Angelo h rear 333 Laurel Hill av
--Dani restr 1910 Westminster h Cranston
--Guerina Mrs stock clk Woolworth's h Cranston
--Henry W (Etta; Central Medical Laby) h Cranston
--Joan P teller Ind Natl Bk r Cranston
--John E (Virginia) asmblr B&S h81 Wallace
Archibald Amey R clk h701 Broad
--Emma J r187 Ontario
--Ethel nurse R I Sch of Design r42 Waterman
--Grace (wid Sidney) lodging hse 790 Westminster h do
--Isabelle M clk Ins Co h Warwick
--John formn Davol Rubber Co r Conimicut

ARCHIBALD
--Jos ins agt Mut Benefit Health & Accident Assn r Pawtucket
--Leroy (Dorothy) longshoremn h55 John
--Roy (Dorothy A) jwlry wkr h373 Wickenden
Archie Jas C h100 E Manning
Archie's Pharmacy (Archie D'Agostino) 582 Charles
--Soldering Shop (Archie Rezza) 69 Richmond R202
--Tap (Chas A Weakley) 206 Amherst
Archirnedi Club 627 Douglas av
Architectural Crafts Co (John P Mele) cabt mkrs 75 Eagle
Archler Fannie Mrs r16 N Davis
Arciero Jeannette L sr clk-typ r Cranston
--Jos (Mary) h Pawtucket
--Michl (Anna) phys 225 Admiral h North Providence
--Thos electn Schmidt Electric Co Inc r North Providence
Arciro Josephine (wid Anthony) h151 Ford
--Sami D r151 Ford
Arco Jewelry Co (Arth Coia) 174 Chestnut
Arctic Body & Welding Co (Eino V Lentz Frank C Brown) auto body repairing 12 Livingston
Arcuri Eleanor D Mrs r12 Barry rd
--John F (Carmella M) wire insulator h521 Plainfield
Ar-Dee Jewelry Co (Robt A Ronzio Mrs Marilyn DeCristofaro) 525 Charles
Ardel Cynthia L Mrs tchr r43 Vineyard
--Harvey S (Cynthia L) dental studt h43 Vineyard

ARDEN JEWELRY MFG CO, FRED ABRAMS PRES, LEONARD R ABRAMS V-PRES, SPECIALIZING IN INDESTRUCTIBLE PEARLS and HIGH STYLED POPULAR PRICED METAL COSTUME JEWELRY 169 SOUTH ANGELL, TELS GAspee 1-3158, 1-3159, 1-0060 and 1-1884

Ardente Alfred P (Carmela A) treas Ardente Sup Co Inc h11 Trinity pkwy
--Ann bkpr Ardente Sup Co Inc r73 Beaufort
--Anthony truck driver h North Scituate
--Arth A slsmn r73 Beaufort
--Ernest P (Mariyn) slsmn r73 Beaufort
--Esther G bkpr Ardente Sup Co Inc r73 Beaufort
--Genaro v-pres Ardente Sup Co Inc r73 Beaufort
--Gertrude mach opr The Nu-Frame Co r Cranston
--Marilyn A Mrs ofc sec James J Warburton Co r78 Commodore av
--Raymond (Carmella) pres Ardente Sup Co Inc h73 Beaufort
--Raymond jr (Angela M) sec Ardente Sup Co Inc h19 Beaufort
--Rocco jan Dunne Mtr Sls Inc h Johnston
--Supply Co Raymond Ardente pres, Genaro Ardente v-pres, Raymond Ardente jr sec, Alfred P Ardente treas plumbing and heating sup 404 Valley
--Zenia Mrs h9 America
Ardern Harry S slsmn h241 Meeting
Ardilli Jos (Jennia) glass wkr h10 Hammond
Ardillo Lucia (wid Francesco) variety 166 Almy h114 Tell
--Thos (Grace) truck driver h114 Tell
Ardito Anthony (Jean) jwlry wkr h19 Piedmont
--Emilio lab r2 Barry rd
--Gino (Dorothy) colorer h58 Harrison
--Josephine (wid Emilio) h2 Barry rd
--Mario (Glendora) chem wkr h25 Salmon
--Ralph (Marie) sec h40 Alton
--Rose M clk r1023 Branch av
--Rosindo (Antonetta) h1023 Branch av
--Wm D (Louise V) jwlry wkr h36 Ring
Ardizzone Anthony (Barbara) meat ctr h42 Dexter
Ardoene Amos G (Mary) bkpr UTC h941 Narragansett pkwy (Warwick)
Ardreozzi Frank L (Phyllis) milkmn h67 Andem
Ardrey Judith laby studt StJoseph's Hosp r Foxboro Mass
Arduini Angela waitress r96 Barrows
--Ferdinand lab h96 Barrows
Arekson Bernice (wid John) weaver r28 Sears av
Arel Lillian I bench wkr Hadley Div Elgin Natl Watch Co h Quonset Point
--Mildred E lodging house 28 Wesleyan av h do
Arena Anthony (Florence I) mtcemn h35 Vandewater
--Anthony jr USAF r35 Vandewater

ARENA
--Barbara S typ Sch Dept r480 Sharon
--Bruno (Raffaela) h486 Sharon
--Bruno (Yolanda; LaBelle Spa) h66 Fairfield av
--Clara (wid Ralph A) h480 Sharon
--Concetta IBM opr RIH Trust Co r480 Sharon
--Dominyck (Josephine) opr Queen Print Wks Inc h956 Douglas av
--Nicholas (Louise) constn wkr h50 Longmont
--Nicola (Maria) lab h20 Hereford
--Robt fountain clk Newberry's r35 Vandwater
--Salvatore (Mary) carp h988 Douglas av
--Salvatore F studt r79 Williams
Arenburgh Eileen M Mrs lab law compliance exam Women's & Children's Div- RI Dept of Labor r Pawtucket
Arendell Wm H mgr r Pawtucket
Arendt Chas (Molly G) porter h32 Thurston
Areson Annette (Market Statistics Research Bur) r Pawtucket
--Patricia A tel opr NET&T Co r12 Huxley
--Stewart L (Helen) pntr h12 Huxley av
Arevian Arth studt r95 Oakland av
--Meron (Sophie) slsmn h95 Oakland av
Ar-Ex Pharmacy (R Robt Perlman) 183 Prairie
Argamanian Violet (wid Michl) h20 Westfield
Argenio Andrew J (Anna J) slsmn Stadium Hosiery Co h53 Winona
--Frank (Anna) sign pntr h132 Nelson
--Louis barber Michele Pirolli r503 Academy av
Argenti Anthony (Erika) mech h41 Salmon
--Antonio P lab Sanitation Div- PPW r31 Yale av
--Domenic J (Argenti's Shell Serv) h North Providence
--Felix lab r84 Tell
--Giuseppina (wid Giuseppe) h31 Yale
--Nicholas J (Eleanore M; Argenti's Shell Serv) h135 Home av
--Thos J (Ann C) clk h362 Branch av
Argenti's Shell Service (Domenic J Argenti Nicholas J Argenti) 1348 Chalkstone av
Argentieri Ann r109 Daboll
--Construction Co (Edw Argentieri) 139 Mathewson
--Edw (Eleanor; Argentieri Realty Co and Argentieri Construction Co) h53 Stimson av
--Elinor G Mrs stringer Hadley Div r81 Broad
--Realty Co (Edw Argentieri) real est 139 Mathewson R302
--Robt K (Philomena A) legal counsel RIDES h E Providence
--Wm r35 Carpenter
Argento Felix (Rose) electn hlpr h40 Bond
Argereu Chas electn hlpr US Rubber Co h Cranston
--Helen C sten US Rubber r Cranston
--Paul mach US Rubber Co h Cranston
--Wm A laby tech r Cranston
Argo Alton (Helen A) slsmn Ken-Mac Mtrs r37 Brentwood av
--Helen A Mrs clk-management aide Prov Housing Authority r37 Brentwood av
Argonne Jewelry Co (Albert Kortick) 90 South
Argus Alf I (Stella) clk Hemingway Bros Interstate Trucking Co h57 Bowdoin
Ariosta Jos (Elvira) slsmn h84 Huron
--Robt R clk r84 Huron
Ariosti Nocola jr (Rose E) pntr h240 Wallace
Ariosto Antonio (Ridge Glass & Sash Co) h Cranston
--Carmine (Rose) chauf h62 Bancroft
--Luigi (Sontine) h124 Sycamore
--Nicola (Josephine) h13 Swiss
Arison Lois M clk Prov Wash Ins Co r12 Huxley av
Aristocrat Dental Laboratory (Anthony Macari) 354 Broadway
Aristocratic Metal Box Inc Louis W Weingeroff pres Chas Spake v-pres Fredk L Weingeroff treas metal box mfrs 530 N Main
Arivella Elena winder r254 Knight
Arkalian Geo jwlry wkr r45 Violet
--Kugas (Theresa) jan h45 Violet
Arkell Ralph E (Jeff's Charcoal Broil) restr r Pawtucket
Arken Sadie C bkpr Peerless Optical Co h234 Saratoga
--Sema (wid Saml) h234 Saragoga
Arkwright Finishing Co Oliver W Drew sec Alfred G Drew treas cotton gds 111 Westminster R809

AAMES Employment Service

We Pick The Person Out of Personnel

JACKSON 1-4666

93 EDDY ST.

THE HOPE BUILDING CO., INC.

General Contractors

12 SILVER SPRING ST.

Providence, R. I.

UNion 1-6289

Who Sells It?

Is Answered by the Classified Business Lists in this Directory

GEORGE B. KENNEDY Associates

A Nation-Wide Network of Former FBI Agents

A Personal and Confidential Fact Finding Service

56 Washington St. Providence, R. I.

GAspee 1-9477

EARL M. IRONS
INSURANCE - BONDS OF ALL KINDS
1119 Industrial Bank Building
Tel. GAspee 1-7345

Arlen Richd S (Alfrieda) phys 359 Broad h Warwick
Arlene's Lunch (Fred W Drake) 1245-1247 Elmwood av
Arlequeeuw Alois P (Jeanne E; New Harbor Bar) h27 Winchester
Arlia Emma flwr r Cranston
Arlia Josephine opr US Rubber Co r34 Smithfield av
--Matthew (Lena) truck driver Roger Laudati Inc h Cranston
--Peter (Albina A) pntr h524 Branch av
--Salvatore (Josephine) pntr h34 Smithfield av
--Vincent r184 Dean
Arlington Plumbing and Heating Service (Karl H Wetzelaer) h11 Avon
Armaganian Gregory L (Tamara) carrier North Sta PO r91 Goddard

Armand's Caterers (Armand R Contois) 775 Atwells av
--Restaurant (Sirio Liquori) 358 Westminster
Armao Angelina Mrs v-pres Monopearl Inc r33 Lyndhurst av
--Humbert (Angelina) pres Monopearl Inc h33 Lyndhurst av
Armas Beverly A sec Prov Chamber of Commerce r12 What Cheer av
--Evelyn clk Kays Newport Inc r656 Elmwood av
--Jos F bartndr r12 What Cheer av

Armbrust Bertha W studt r148 Edgewood blvd
--Chain Co Goltob Armbrust pres-treas Howard Armbrust v-pres Albert G Berghahn v-pres-genl mgr mfg jwlrs 735 Allens av
--Donald G credit dept Armbrust Chain Co r148 Edgewood blvd
--Ferdinand supt Armbrust Chain Co r Lake Shore dr
--Gottlob (Bertha W) pres-treas Armbrust Chain Co h148 Edgewood blvd
--Henry N field sls eng Proportioneers Inc r Jamestown
--Howard v-pres Armbrust Chain Co h233 Harmony ct (Hoxsie)

Armco Jewelry Co (Armand G Caruolo) job jwlry shop 298 Atwells av R24
Armen's Hardware Co Inc (Armen Farmanian pres and treas Ruth Farmanian v-pres) 765 Broad
Armenian American Citizens Club Sarkis Boyajian mgr 741 Westminster R2
--American Enterprises 68 Clifford
--Apostolic Church Sion Manougian pastor 84 Jefferson cor Common
--Citizens Club 843 Westminster
--Democratic Liberal Club 111 Empire R208
--Euphrates Evangelical Church of Providence Arsen A Goergisian pastor 42 Hammond
--Relief Federation Club 131 Douglas av
--Rug Co (Abr H Paul and Harry Anjoorian) 766 N Main
Armeno Guido M (Theresa A) instr Sch Dept h910 Atwells av
Armenti Evelyn jwlry wkr Gem-Craft Inc r889 Narragansett av
--Jos jr bldg contr 889 Narragansett blvd r do
--Mary S (wid Jos) h889 Narragansett blvd
--Santino (Laura R) contr h144 Ohio av
Armes Charlotte L hsekpr r59 Harwick rd
--Margt P h500 Public
Armet Manufacturing Co Inc Louis M Greene pres costume jwlry 257 W Exchange

Armfield Ernest h165 Pavilion av apt 2A
Armington Arthur Arnold (Edna B; Armington and White), Patent Attorney 633 Industrial Bank Bldg 111 Westminster, Tel GAspee 1-7267, h18 Edison av
--Doris E Mrs bkpr CR&ER Pickett r45 Marine av (Warwick)
--Edw F jan Prov County Court House h E Providence
--Francis B (Marion S) ofc mgr h122 Irving av
--Herbert H (Theodora G) phys 789 Broad h do
--J Frank (Olive) prntr h52 Whittier av
--Jos (Helen M) groundmn NECo h E Providence
--Marie file clk Affiliated FM Ins Co r E Providence
--Marion F (wid Earl L) h81 Lenox av
--Richd acct R I Covering Co h Cranston
--Walter (Joan) h80 Daboll

Armington and White (Arthur Arnold Armington and George Arthur White Jr), Patent Attorneys 633 Industrial Bank Bldg 111 Westminster, Tel GAspee 1-7267
Armitage Alice Mrs h102 Jostram
--Anita (wid Geo H) h14 Redwing
--Ben K (Grace M) opr h181 Eastwood av
--Emma clk Boston Store r Cranston
--Florence (wid Allen) h318A Cranston
--Fred P (Jessica B) h42 Woodmont
--Gilbert F (Norma) slsmn h464 Hartford av
--Gilbert P (Joan E) research eng h109 Wesleyan av
--Gladys A ofc mgr Prov Child Guidance Clinic h15 Somerset
--Irene Mrs clk r Esmond
--John C (Prudence) acct 15 Westminster R724 r Pawtucket
--Margt M Mrs clk Max Silverstein & Son h70 Ashmont
--Martha L slswn Shepard's r Greenville
--Nina h177 Lexington av
--Russell (Alice R) mgr Hi-Hat Food Products Co h Cranston
--Vernon B watchmkr Thos B Gray r Fall River Mass
Armore John opr r339 Washington
Armory Cab Co (Edw F Poole) 536 Cranston
--Cleansers (Mrs Alice Barrows) 331 N Main
--Generator (Everett Mumford) 460 Cranston
--Monumental Works (Saml Gardenston) 348 Cranston
--of Mounted Commands Vincent J Berarducci supt 1051 N Main
--of Providence Marine Corps of Artillery 178 Benefit
--Pharmacy (Albert L A and Alf J Pistocco) 291 Cranston
--Shoe Service (Frank DiStefano) 322 Cranston
--Watch & Jewelry Co (Louis Deanseris) 259 Cranston
Armour Agatha (wid Christopher) h141 W Park
--Agnes L marker Shepard's r Apponaug
--Bernard S chauf Brink's Inc r Pawtucket
--& Co John C Farrington ofc mgr whol meats 100 Harris av
--Dorothy waitress r141 W Park
--Edw J studt r5 Brown Quadrangle
--Florence Mrs h199 Lockwood
--Janet r199 Lockwood
--Reginald C servmn Petroleum Heat & Power Co h Pawtucket
--Violet M teller R I Hosp Trust Co h263 Elmwood av
Armstrong Agnes Mrs mgr Anderson's r Norwood
--Alan P studt r47 George
--Albert E driver hlpr NECo r E Providence
--Alex h22 Perkins
--Alf (Margt) truck driver h590 Chalkstone av
--Alice Mrs h34 Benefit apt 2
--Alice E adj clk Shepard's r Cranston
--Alvina h2 Barry rd
--Ann hsemother Children's Center of R I r N Providence
--Arth M (Kate) mgr The Hampton Apts h27 Greenwich
--Arth P (Ella F) driver Yellow Cab Co h70 Marion av
--Beatrice A Mrs power press opr r28 Hollis
--Beatrice L (wid Alf) clk Saute Pharm h238 Lowell av
--Bernice B Mrs r372 Pine
--Cath A (wid Geo T) h100 Lenox av
--Clifford ydmn Am Mineral Spirits Co h Norwood
--Cork Company Franklin V Johnson mgr cement mfrs 111 Westminster R1525
--Daily Inc Harry A DiCenzo mgr publs 61 Sabin
--Dorothy r324 Friendship
--Edith Mrs h430 Pine
--Edmund B (Winifred J) mason h20 Alverson av
--Edmund F (Frances H) tchr Moses Brown Sch h59 Ogden
--Edna nurse h247 Bowen
--Eleanor ofc sec G E Wiring Device Dept r E Greenwich
--Ellen F h224 Pavilion av
--Emily M h701 Broad
--Ervin E (Kathleen) mach opr h9 First
--Evelyn (wid Myers R) h14 Benedict

ARMSTRONG
--Florence clk White Pontiac Co r11 Longfellow ter
--Florence N drill press opr Bulova h244K Chad Brown
--Frances H occupational therapy St Joseph Hosp r59 Ogden
--Frances T clk Boston Store r28 Hollis
--Fredk D (Anna H) chauf Arthur's Whol Liquors Inc r24 Callan
--Fredk M (Alice R) h77 Medway
--Geo A designer r481 Potters av
--Geo A (Sallie F) h314 Norwood av
--Geo H r281 Manton av
--& Gibbons (James F Armstrong Walter F Gibbons and James T Lodge) lwyrs 111 Westminster
--Gladys M nurse Sch Dept h21 Elmgrove av
--Hazel Mrs buyer r108 Herschel
--Herbert r190 Dexter
--Herbert chauf r Edgewood
--Jas sec R I Sup Co Inc r N Providence
--Jas A (Florence A) whsemn G E Wiring Device Dept h11 Longfellow ter
--Jas F (Mary E; Armstrong & Gibbons) lwyr 111 Westminster R1204 r84 Belvidere blvd N Providence
--Jas G (Lillian W) aud and asst treas h Warwick
--Jas W (Sabelle E) cook h323 Blackstone
--John L orderly h Warwick
--John T (Marguerite E) drftsmn Tower Iron Wks Inc r Hoxsie
--Kenneth P optom 187 Westminster R404 h Cranston
--Kenneth P jr supvr R I Hosp Trust Co (Installment Loan Dept) r Warwick
--Leona M (wid Richd A; Providence Assembling Co) h481 Potters av
--Lionel R (Leona F) truck driver h108 Rounds av
--Louise h14 Tanner
--Margt H winder h117 Bowdoin
--Mary r109 Melrose
--Mary E h281 Manton av
--Mary V emp interviewer RIDES r Lonsdale
--Myrtle I statistician Atl Ref Co r Riverside
--Nannie r45 E Transit
--Otis A (Louise) driver Roberts Paper Co Inc h14 A
--Paul h30 DeSoto
--Pearl N sten The Congdon & Carpenter Co h103 Wesleyan av
--Ralph B clk NECo h E Greenwich
--Raymond L bmo opr UTC r Lakewood
--Richd L (Virginia) slsmn Hood's h W Warwick
--Robt I (Hazel) men's clothing slsmn Outlet Co r108 Herschel
--Robt J (Meridith F) acct Lees, Baer & Hanover h238 Indiana av
--Robt W ofc mgr Roitman & Son Inc r1174 Elmwood av
--S Louise clk-typ PWD and Business Management Ofc City Hall r14 A
--Saml G lab Roger Williams Park h24 Dingley ct
--Savinia r159 Prospect
--Sinclair W (Mary H) prof BU h89 Power
--Stanley A studt r128 George
--Thelma Mrs bkpr h261 Broadway
--Theresa R Mrs asmblr Bulova r Warwick
--Thos (Margt) h103 Medway
--Tobacco Co (Barnet Nemrow) cigars and tob 210 W Exchange
--Walter A (Marigold E) jan h100 Lenox av
--Wm T jr driver Rayhill and Greene Sup Co h Cranston
Army Arnold L (Mary) sprayer h138 Wesleyan av
--Geo P (Dorothy F) hockey trainer h14 5th
--Leo H (Florence E) mach h20 Riverdale
--Thos F (Betty Ann) slsmn PGCo h Pawtucket
Arndt Dennis M (Shirley) electronics tech h222 Oakland av
--Karl S studt r128 George
Arnel Aluminum Window Co (John Zannini) 697 Atwells av
Arnett Cath Mrs (Plain St Self Service Laundry) r115 Hull
--Jas USN h348 Lockwood
--John (Kay) electn B&S r E Providence
Arnfield Annie baker Scott's Home Bakery r Pawtucket
Arnold Adah L Mrs h109 Medway
--Alf L (Jeannette L) iron wkr h55 Isabella av
--Alf L (Beatrice S) pres-treas Arnold Motorcycle Co h522 Broad

ARNOLD
--Alice clk Mascon of R I r Pawtucket
--Alice M Mrs sr clk RIDES r Woonsocket
--Alva Mrs clk r Pawtucket
--Amy policy wrtr Weston & Watson Inc r E Providence
--Anna M (Ann & Bill's Diner) r55 W Friendship
--Archibald F conservation ofcr RI Dept Agri r Saunderstown
--Arth A glass wkr r59 Manton av

ARNOLD ARTHUR C INC, IRVING G FOSTER PRES-TREAS, RALPH Q DINGEE V-PRES-SEC, PRINTERS, STATIONERS, OFFICE SUPPLIES and EQUIPMENT 97 DYER, TEL8 DExter 1-9340 and 1-9341

--Arth H lathe opr B&S h Saylesville
--B W and Co Benj W Arnold 3d pres life ins 1 Washington av
--Barbara E studt nurse RI Hosp r56 Lockwood
--Benj W III (Eliz) dist mgr Union Central Life Ins Co and pres B W Arnold and Co h44 Osceola av (Warwick)
--& Bennett (Earle B Arnold Kingsley L Bennett) lwyrs 49 Westminster R309
--Biological Laboratory 97 Waterman
--Building 124 Washington

--Chapin T (Julia H) electn h45 Lauriston
--Chas A (Associated Artists) r Edgewood
--Chas B jr (Anna M) lathe opr Bulova h254 Huntington av
--Clara B r128 Rounds av
--Clifton W truck slsmn Beecroft Chevrolet Co h Plainville Mass
--Constance head nurse RI Hosp r Fall River Mass
--Constance B Mrs clk Prov Lithograph Co h Johnston
--Dana R ins agt Equitable Life Assurance Inc r Lincoln
--David S clk r10 Euclid av
--Douglas R (Shirley) cash Congdon & Carpenter Co h43 Cowesett rd (Warwick)

--Earle B (Doris; Arnold & Bennett) lwyrs 49 Westminster R309 h Scituate
--Edwin H (Agnes A) h Greene
--Edwin H ofc 15 Westminster R1130 r Coventry
--Eileen clk Andersons r Pawtucket
--Elmer L clk ind Natl Bank r Somerset Mass
--Elmer R (Mildred) pres and treas Wm B Cnase Inc r Riverside
--Ernest (Cath) auto bodymn Greer Auto Body Co h Norwood
--Ernest A asst insp of Naval Material r Pawtucket
--Erving T (Nina W; Haslam & Arnold) lwyrs 76 Westminster R1012 h53 Dexterdale rd
--Ethel B r25 Blackstone blvd

--Flora R (wid Geo C) h500 Angell
--Florence E h25 Blackstone blvd
--Frances Mrs bkpr Natl Inc h Riverside
--Francis J (Mary V) etcher Foxon Co h74 Hamlin
--Frederic J studt r2 Brown Quadrangle
--Geo sr clk RIDES h Centredale
--Geo A (Margt) asst formn Coca-Cola h E Providence
--Geo A mach B&S r Seekonk Mass
--Geo C Building 94-100 Washington
--Geo C jr (Geo C Arnold Buildings) r Newport
--Geo E dist mgr NECo r40 High Wakefield
--Geo R pntr RI Sch of Design r Swansea Mass
--Geo R (Dorothy N) mtcemn h10 Arch
--Grace A (wid Walter E) h271 California av
--Grace L tchr Hope High Sch h Central Village Mass
--Harold (Pauline E) pressmn h45 Summer
--Harold E forest ranger RI Dept of Agri h Coventry
--Harold E pkr Prov Whol Drug Co r Cranston

--Harold P (Anita) hr mgr Westinghouse Elec Corp r27 Clarke (Seekonk Mass)
--Harrie N asst v-pres Ind Natl Bank r Edgewood
--Harris W asst genl agt Connecticut Mut Life Ins Co r Cranston
--Helen (wid Howard C) forwn Dodge Textile Co Inc h95 Waverly
--Helen M clk Mfrs Mut Fire Ins Co r E Providence
--Henry N 17 Exchange R406 r Greene R I
--Herbert L ofc mgr W J Halloran Co h W Kingston
--Hobart E (Minnie L) etcher B&S h Warwick
--Hoffman & Co Inc W Chester Cobb pres Eric R Herbertson coml v-pres Harry G Bruns fin v-pres and treas Mason B Merchant sec mfg chemists 55-61 Canal

ARNOLD
--Howard M (Viola M) cash and purchasing agt Firemens Mut Ins Co & Union Mut Ins Co r N Scituate
--Howard S mgr Franklin Mach Co h201 Promenade (Barrington)
--Icsa (wid Edmund K) h77 Sumter
--Ida E tchr r91 Wood
--Jas H h75 Salina
--Jane B studt r99 Brown
--Jennie F (wid A Sheffield) h129 Thayer
--Jessie E asst trust ofcr Phenix Ofc RI Hosp Trust Co h80 Medway
--Jos A (Nellie E) h154 Miller av
--June recpt RI Hosp r29 Longfellow ter
--Kenneth (Lura) mgr order dept Nicholson File Co h Rehoboth Mass
--Leo G (Kath Y) h31 Longfellow ter
--Leo G (June C) cash h29 Longfellow ter
--Lincoln R (Madeline W; Geo C Arnold Buildings) h211B Waterman
--Louisa M nurse Lying-in Hosp r Riverside
--Louise E r7 Edison av
--Lucy (wid Henry B) h31 Wood
--Margt (wid Edmund) r47 Reynolds av
--Mary r52 Barnes
--Mary (wid Byron O) h21 Harvard av
--Mary A bkpr RI Hosp Trust Co r Riverside
--Merklee L studt r98 Cushing
--Mildred clk r25 Blackstone blvd
--Mildred E clk W B Chase Inc r E Providence
--Milton A firemn Ind Bank bldg r Warwick
--Mitchell (Beatrice) v-pres Arnold Motorcycle Co h N Scituate
--Mitchell W (Mary P) pres Possnegansett Ice Co treas Arnold Real Est Co h Lakewood
--Motorcycle Co Alf L Arnold pres-treas Mitchell Arnold v-pres James M Lang sec-mgr motorcycles and boats 510-526 Broad
--Myron firemn Veterans Memorial bldg h E Providence
--Nancy B ofc sec Morris Bochner Agcy r Pawtucket
--Nellie S clk Ballon, Johnson & Nichols Co r Lonsdale
--Patricia A clk sten US Dept of Agri r N Scituate
--Percy F (Isabelle) pres Cole Teaming Co and United Guaranty Corp h Warwick
--Philip R (Marion B H) pres Arnold Real Est Co and treas Possnegansett Ice Co h Lakewood
--Preston F (Dorothy A) testmn NET&TCo h Cranston
--Preston F h W 1 Barrington
--R Steven studt r20 Benevolent
--Rachel C r25 Blackstone blvd
--Real Estate Co Philip R Arnold pres H Russell Drowne jr sec Mitchell W Arnold treas 111 Mathewson Rl
--Robt E whsemn Textron Inc h E Providence
--Robt L (Letitia) whsemn h Pawtucket
--Robt N (Mildred) acct Jones, Gardner & Beal Inc h Warwick
--Robt R clk r Warwick
--Robt W (Vera P) condr NY-NY&H h4 Poplar
--Ruth A coloring dept Brier Mfg Co h170 Prairie av
--Saml T 10 Euclid av died Dec 12th-56
--Saml T jr (Barbara B) slsmn Paine, Webber, Jackson & Curtis h280 Slater av
--Satyra E forwn r220 Baker
--Sheldon C (Miriam) ticket agt NYNH&H h Cumberland
--Shirley J trayveyor RI Hosp r93 Ocean
--Theo B ins agt Connecticut Mut Life Ins Co r Clayville
--Thos J (Rosa W) ice cream mfr h29 Longfellow ter
--Vera S (wid Saml T) h10 Euclid av
--Viola waitress Ann & Bill's Diner r Scituate
--Virginia h535 Eddy
--Vivian (Arnold's Miniature Furniture) h20 Dexter
--W Jas (Rose) v-pres and treas Advertisers Engraving Co h Gaspee Plateau
--Walter N (Flora C) coml artist and photog 75 Westminster R31 h Cumberland
--Wheating W (Marion G) opr h52 Killingly
--Wheating W jr r52 Killingly
--Wm H (Anna M) ice h55 W Friendship
--Wm J driver Yellow Cab Co r111 Bernon
--Wm J handymn r141 Doyle av
--Wm L guard Prov Inst for Savings h N Scituate
--Wm R jr Mrs h218D Waterman
--Yvonne Mrs clk City of Prov Hwy Dept h8 Peach av
Arnold's Fruit Market (Etta E Pick) 1029 Broad
Arnone Francis E ins agt Met Life Ins Co r Cranston
Arnott Hugh M (Marie L) h241 Rhodes

Arnovitz Edith slswn r36 Reynolds av
Arnzen Minnie C h170 Waverly
--Richd administrative dept RI Hosp r Westport Mass
Aron Abr I (Bella) meat ctr Saml Aron h Warwick
--Alene V studt r14 Ruthven
--Beatrice anesthetist RI Hosp r61 Pinehurst av
--Blanche Mrs admn Estate Philip Abrams r61 Pinehurst av
--Edw studt r61 Pinehurst av
--Edw T (Miriam; R I Photo Laboratories) and bench asmblr Bulova h14 Ruthven
--Jerome studt r61 Pinehurst
--Louis G studt r149 Adelaide av
--Mortimer (Edith G) slsmn h149 Adelaide av
--Robt buyer (Boston Mass) r149 Adelaide av
--Saml r61 Pinehurst av
--Saml (Bessie) meats 34 Douglas av h Warwick
--Simon L (Gertrude) mgr John Irving Shoe Co Inc h19 Novelty rd (Warwick)
--Sylvia sls clk City Hall Hdw Co r61 Pinehurst av
--Wm (Blanche) slsmn Philip Abrams Est h61 Pinehurst av
Aronheim Robt E studt r128 George
Aronian Ann bkpr Falcon Jwlry Co Inc r E Providence
--Lucy B ofc sec Alexander R Fritz Inc r E Providence
Aronoff Steph J studt r5 Brown Quadrangle
Aronovitz Harry (Betty) jwlry wkr h79 Harriet
--Jos (Eva) h36 Reynolds av
Arons Morris (Ruth) pres and sec Bond Whol Food Co Inc h Cranston
Aronson Albert (Marcia) ofc mgr Apex Tire & Rubber Co h88 Dexterdale rd
--Carl I (Ruth) winder J & H Elec Co h Smithfield
--John H hlpr B&S r27 Somerset
Aro-Sac Inc Anthony Saccoccio pres-treas August Saccoccio v-pres-sec 350 Washington
Arouth Jos B (Nora) registered pharm Gilbert's Drug Store h Pawtucket

Arpin see also Harpin
--Adelard whse formn Sessions-Gifford Co Inc h Cranston
--Adolph J (Louise M) pres Paul Arpin Van Lines Inc and Paul Arpin & Sons Stge & Whses Inc h88 Beaufort
--Albert A (Edna O; George Arpin & Sons Inc) r Cranston
--Anna Mrs twstr Paragon r149 Delaine
--Azaries (Anna) h149 Delaine
--Doris C ofc mgr Arpin-Paquin Van Lines Inc r3 Bowdoin
--Ernest (Sarah) h337 Chalkstone av
--Eug (Lorraine) wire hlpr h271 Blackstone
--Eva M (wid Heliodor) solderer h115 Harrison
--Fuel Co (Wm J Arpin) fuel oil and gasoline 39 Appleton
--Geo & Sons Inc (Albert A Arpin) movers 73 Julian
--J Wilson (Annette) sec-treas Arpin-Paquin Van Lines Inc and funeral home 582 Cranston h580 do
--Jos H emp B A Ballou & Co Inc r Johnston
--Jos O (Corinne E) chauf City Hall Hdw Co h10½ Angell av (Graniteville)
--Louise M Mrs treas Paul Arpin Van Lines Inc and Paul Arpin & Sons Stge & Whses Inc r88 Beaufort
--Mary E Mrs asmblr Bulova h Edgewood
--Mary J Mrs degreaser Glamour Vanities Inc r13 Messer
--Milton J (Jean) v-pres Paul Arpin Van Lines Inc and Paul Arpin & Sons Stge & Whses Inc h315 Elmwood av
--Norman J (Mary J) tool setter h13 Messer
--Oscar E designer Chas A Maguire & Assoc r26 Wilson
--Ovila (Laura; Ovila Arpin Funeral Home) h1040 Atwells av
--Ovila Funeral Home (Ovila Arpin) 1040 Atwells av
--Paquin Van Lines Inc Wm J Arpin pres Ronald N Arpin v-pres J Wilson Arpin sec and treas 39 Appleton
--Paul G (Margt) sec Paul Arpin Van Lines Inc and Paul Arpin & Sons Stge & Whses Inc h Warwick
--Paul & Sons Storage & Warehouses Inc Adolph J Arpin pres Mrs Louise M Arpin treas Milton J Arpin v-pres Paul G Arpin sec 150 Manton av

--Rita A ofc sec Ret-Whol and Dept Store Union AFL-CIO r80 Waycross dr (Warwick)
--Ronald N (Mary A) v-pres Arpin-Paquin Van Lines Inc h Johnston
--Wm J (Maria; Arpin Fuel Co) and pres Arpin-Paquin Van Lines Inc h3 Bowdoin

G. FRED SWANSON INC.
•
METAL BUILDING PRODUCTS
OVERHEAD DOORS
METAL WINDOWS
HOLLOW METAL DOORS
STEEL JOISTS and ROOF DECK
FOLDING DOORS
ROLLING STEEL DOORS
GAspee 1-0788
618 Cranston St.

Where To Buy?
Consult the Classified Business Lists In This Directory

THE ALPHABETICAL SECTION TO GET COMPLETE INFORMATION ON A PERSON OR FIRM

HERTZ SYSTEM

DAVIS DRIVE YOURSELF COMPANY INC.

CARS & TRUCKS FOR RENT

1 Dorrance Street
Providence, R. I.

Tel. GAspee 1-0555

PROVIDENCE:
170 WESTMINSTER, ROOM 218
MARSHALL FISHER, JR., Mgr.
GAspee 1-0248

BEACON FINANCE CO.

WEST WARWICK:
1225 MAIN ST.
JOHN A. DOYLE, JR., Mgr.
Valley 1-6600

LOANS UP TO $1,000 ON OWN SIGNATURE, AUTO OR FURNITURE

Out of Sight — Out of Mind — Out of Business

The importance of keeping firm and product names in the public eye is recognized by all business men. It is astonishing to see how a firm or product, however meritorious, will slip into the limbo of the forgotten if not persistently advertised.

The City Directory is the natural medium for keeping a business or product name in the spotlight

Insist on Being Well Represented in Its Pages

ARPIN PAUL VAN LINES INC
ADOLPH J ARPIN, PRES
MILTON J ARPIN, V-PRES
PAUL G ARPIN, SEC
LOUISE M ARPIN, TREAS
MOVING and STORAGE
NATION WIDE MOVERS
150 MANTON av
TEL ELmhurst 1-0900
(See Yellow Page 66)

Arrecchio Alberto Gilda servmn Lutz Eng Co h58 Crandall
Arrens Edw puller Mayflower Lndry h60 Federal
Arrico Angela (Angela's Beauty Salon) r25 Murray
--Anthony S hlpr Costello Bros Inc r Pawtucket
--Celia (wid Carlo) h1252 Westminster
--Jos chauf Costello Bros Inc h Johnston
--Joyce A classified adv Journal r Johnston
--Matthew D (Angela) gas atndt h25 Murray
--Regina jwlry wkr M&M Mfg Co r Johnston
--Rocco A (Candida) cln h432 Plainfield
Arrigan see also Harrigan and Horrigan
--Fredk J studt r32 McKinley
--John J mfr agt 56 Washington R407 h Cranston
--John J (Laura M) power press opr B&S h Pawtucket
--Leo E jr (Joan M) emp Gorham's h848 Elmwood av
--M Josephine hairdrsr r194 Eastwood av
--Mary A drsmkr 194 Eastwood av h do
--Nettie M (wid Leo E) ofc sec Gorham's h32 McKinley
--Robt F studt r32 McKinley
Arrighi Eug H (Linda E) truck driver h70 Fairmount av
--Geo truck driver General Ice Cream Corp h Pawtucket
Arrigo Anna ofc wkr r13 Hunnewell av
--Anthony (Rose) peddler h106 Tell
--John (Angelina) with Weybosset Mkt h196 Alabama av
--Jos (Vincenza) fruit h13 Hunnewell av
--Josephine studt r13 Hunnewell av
--Marie ofc wkr Max Silverstein & Son r13 Hunnewell av
Arringo John baker Scialo Bros h Edgewood
Arris Geo H (Mabelle N) financial editor Journal r E Greenwich
Arrolo Jos E (Evelyn M) h763 Atwells av
Arrone Alf jr (Maryann) slsmn Harris Auto Sls h124 Edgehill rd
Arrow Buff Mfg Co Inc Howard A Fain pres-treas buffing and polishing wheels 212 Union R309
--John E (Mary Ann) h2 Whelan rd
--Line The (Louis Trostonoff Harry Phillips) 21 Cliff and 5 Eddy
--Sheet Metal & Roofing Co (Martin Wexler) 27 Dryden la
--Transportation Co Inc Saml Malkin treas 288 Kinsley av
Arroyo Jos J (Evelyn) band and oiler M&F Worsted Mills Inc h5 Tower
Arruda Alf V (Irene) nursing asst US Vets Hosp r East Providence
--Alton L (Amelia) millwright B&S h32 E Transit
--Anthony A ship clk Roland & Whytock Inc r East Providence
--Chas (Rose) equip opr RC&D-DPW h231 Wickenden
--Diana posting clk B&S r East Providence
--Edw R (Marie J; G&E Discount Center) h47 Ives
--Estella carder B A Ballou & Co Inc r254 Dudley
--Frank M emp B A Ballou & Co Inc h222 Power
--Frank V (Rosalie) constr wkr h166 Gano
--Fredk studt r254 Dudley
--Geo (Genevieve) stock clk Outlet Co r East Providence
--Geo R (G&E Discount Center) h Riverside
--Geo R teller Peoples Savings Bank r East Providence
--Gile P (Minnie) truck driver h123 Leo av
--Helen V Mrs h670 Prairie av apt 2C
--John (Alexandria) appr Typesetting Serv Co h61 Ives
--John J instrumentmn RIPWD h Little Compton
--John R (Janice M) rubber wkr h43 E Transit
--John V chauf Hemingway Bros Interstate Trucking Co r East Providence

ARRUDA
--Jos (Olga) appr Typesetting Service Co r224 Power
--Jos clk Pacific & Atlantic Shippers Inc r East Providence
--Jos electn r319 Broad
--Jos jr (Theresa C) lab h27 Armstrong av
--Jos A (Esther R) supvr Gorham's h33 Rye
--Jos E ins agt John Hancock r Pawtucket
--Jos M (Laurianna) slsmn h11 Reeder
--Mabel Mrs bench wkr Edru Pearls r27 Armstrong av
--Manuel r243 Smith
--Manuel (Deolinda) lab h217 Power
--Manuel (Mabel) mach opr h27 Armstrong av
--Manuel (Estelle) textile prntr h254 Dudley
--Manuel J 520 Wickenden died June 6-56
--Manuel V heat treater B&S r East Providence
--Margi nurse R I Hosp r Box 210 Warren
--Mary Mrs h70 Bishop
--Mary J undwrtr Auto Mut Ins Co of America r East Providence
--Mary M (wid Manuel) matron Fox Point Elem Sch h520 Wickenden
--Mary P Mrs mill wkr h273 Wickenden
--Michl M (Edith) wash hlpr US Vets Hosp h Fall River Mass
--Regina flower wkr Calart h Esmond
--Shirley payroll clk Tower Iron Works Inc r168 Gano
--Virginia clk Pinkerson Co r East Providence
--Virginia Mrs cln NET&T Co r East Providence
Arsalanian Diana clk Hospital Serv Corp r95 Cumerford
Arsenault Aime (Betty) studt h355 Plainfield
--Ann E trayveyor R I Hosp r Warwick
--Anna swtchbd opr N E Butt Co r28 Sears av
--Arth emp US Rubber Co r45 Manton av
--Arth jwlry wkr r317 Washington
--Edw P emp US Rubber Co r171 Manton av
--Eli J (Marie E) tex wkr h60 Yale av
--Emil J (Joan C) roofer Theo C Arsenault h32 Mt Vernon
--Ernest P (Eloise L; Norton Supply Co) h Cranston
--Eva clk R I Hosp r Warwick
--Francis L film editor WPRO r Hoxsie
--Helen N ofc sec h122 Doyle av
--Henry J (Rose) lab h85 Julian
--Henry W (Lillian) buffer Gorham's h Cranston
--J h562 Wickenden
--J Andrew (Eva M) clk Ind Natl Bank h Warwick
--Jos R (Helen M) mech h29 Ann
--John A (Helen) lathe opr B&S h224 Orms
--Jos r rear 17 Putnam
--Jos A 43 Trenton died Dec 8-56
--Jos E comp Journal r Coventry
--Jos W news photo emp Journal r Cranston
--Judy (wid Archie) r rear 17 Putnam
--Louis J (Mary) sta firemn h101 Vandewater
--Marlene Mrs jwlry pntr Springs Creations r589 Cranston
--Mary Mrs h102 Bridgham
--Mary E jwlry wkr h rear 17 Putnam
--Mary E Mrs clk N E Co r355 Plainfield
--Norman (Ethel) mgr Do-Nut Kettle h Pawtucket
--Norman W (Marlene) jwlry pntr Spring's Creations h589 Cranston
--Oscar tex wkr r8 Beacon av
--Philip J slsmn M N Cartier & Sons Co Inc h22 Knowles
--Raymond formn Ansons Inc h Pawtucket
--Raymond O (Anna M) weaver h28 Sears av
--Roland truck driver r583 Public
--Roland F (Jeannette) USA h101 Florence
--Rose Mrs winder doubler M&F Worsted Mills Inc r8 Audrey
--Rose M slswn H L Green Co Inc r48 Farnum pike Georgiville
--Sophia (wid John) domestic r29 Ann
--Theo C (Cath) roofer 175 Harold h do
--Wm J firemn Amica bldg r83 Franklin
--Zenon (Rose) wtchmn h72 Parnell
Arseneault J Alf (Margt) carp h98 Vandewater
--Julia r125 Governor
Arsenian Betty L clk r535 Hope

ARSENIAN
--Eliz (wid Paul; Elizabeth's Gift Shop) h535 Hope
--Eliz L key punch opr B&S r535 Hope
Arslanian Leo reconditionermn NET&TCo r Cranston
--Nazelia (wid Krekor M) clothes prsr h95 Cumerford
Art-B Jewelry Mfg Co (Arth Boffi) 69 Richmond R205
--Center (Eug DeNunzio Domenic DeNardo) coml artists 86 Weybosset R52A
--Craft Enameling Co (Arsen Kavookjian) hard enameling jobbers 411 W Exchange
--Craft Jewelers Inc Eug A White pres-treas Mrs Rose L Sohn v-pres-sec mfg jwlrs 143 Summer
--Glass and Bead Co Inc David Ettine pres-treas Wm Chase sec 131 Washington R308
--Liquor Store (Mrs Irene F Bloom) package store 362 Westminster
--Studio (Brown University) 5 Manning
--Studio Associate (John J Moynagh) sign pntr 77 Washington R102
Art's Capitol Esso Station (Arth Giroux) gas sta 146 Smith
--Cleansers (Oscar Sahajian Dickran Sahagian) 945 Chalkstone av and 1247 do
--Coffee Shop (Arth J StDenis) restr 490 Elmwood av
--Dinette (Wm Pappas) 127 Broad
--Jewelry Co (Arth Kasparian) 139 Print
Artarasy Raymond J emp Gorham's
Artaud Henrietta (wid Jos A) h41 Chapin av
Artcraft Braid Co (Anthony J and Jos P Taraborelli) 38 Dike
Artegian Shirley V Mrs h65 S March
Artel Jewelry Mfg Co Inc Arth Jacobs pres Ferdinand Tortalini v-pres Edw Raimon treas 36 Garnet 6th fl
Arter June R h384 Benefit
Artesani A Jas (Lillian D) photo engr Journal r Gaspee Plateau
--Wm A (Mary L) photo engr Journal h288 Lannacre dr Cranston
Artex Co (Robt A Platter mgr Ralph A Miale sls mgr awnings 636 Broad
Arthur see also Arthurs
--Gustavus L (Mary J) stripper h31 10th
--Helen A nurse h172 Prospect
--Jas Mrs r163 Waterman
--Ruth I adv agcy 15 Westminster R1142 h217 Baker
--Viola Mrs h289 Williams
--Wm M emp Paragon h Pawtucket
Arthur's Wholesale Liquors Inc Mrs Rose Merola pres-treas Virginia Merola v-pres Louis Jackvony jr sec 318 Pocasset av
Arthurs see also Arthur
--Edw M r100 State
--Edw M (Georgette) studt h14 Esten
--Helen M bkpr r118 Pinehurst av
--Robt C (Natalie G) case insp Bulova h Cranston
--Robt C (Alice F) hosemn Eng 1 h118 Pinehurst av
Artie's Auto Sales Inc Arth Silverman pres-treas used cars 580 Broad
Artien Mike lodging hse 36 Maple h do
Artificial Limb Co (Leonard B Watson Albert P Teoli) 802 Elmwood av
Artinian Armen IBM opr Speidel Corp r103 Congress av
--Cecil cash r103 Congress av
--Milton M lab r103 Congress av
--Minas M variety h103 Congress av
Artistic Beauty Salon (Anna C Malveto) 533 Branch av
--Picture Frame Shoppe (Philip Simon) 169 Weybosset R602
Artwell Co The (Attilio R Pascucci) gift novelties flags 341 Weybosset R1
Artz Chas stock clk Leavitt Colson Co h24 Providence
Aruda Manuel M hlpr Ward Baking Co h Seekonk Mass
Arundel Mfg Co (Jos W Dority) mfg jwlrs 92 Westfield
Arute Louise press opr Hadley Div h49 Commodore
Arvanitis Peter lab PO r East Providence
Arvidson Eliz (wid Allan R) h41 Ardoene
--Theo L exec YMCA h Warwick
Arvista Luigi N (Sheila M) sht mtl wkr h116 Jewett
Arwezon Alice L Mrs typ WJAR-T V r Pawtucket
--Gertrude R Mrs nurse June Brown Mem Hosp r Rehoboth Mass
Arzillo Etta Mrs slswn Virginia Dare Stores Inc h14 Dexter

Arzoomanian Bagdasar (Elmast S) variety h Cranston
--Dorothy nurse RI Hosp r Cranston
--Elimas S opr Atlantic Rayon Corp r130 Plain
--John (Amco Enamel Co) 149 Grand av r Edgewood
--John lab h453 Chalkstone av
--Richd (Carrie) lathe opr Prov Steam Trap Co Inc h90 Vandewater
Arzooyan Dorothy clk Hq RI Military Dist r E Providence
Arzoumanian Anna clk r12 Whipple
--Anna hsekpr Arth Boulais r33 Manton av
--Anna lodging hse 66 Plainfield h do
--Arzouman (Elmast) bldg contr 12 Whipple h do
--Dicranouie T studt r12 Whipple
--Harry A 12 Whipple died April 10-56
--Myrtle R (wid Harry A) h12 Whipple
--Serranoush A r12 Whipple
--Yetvart A r12 Whipple
Arzouyan Harry jwlry wkr h12 Louis av
--Peter (Angel) pres Westminster Jwlry Mfg Co h Cranston
--Robt (Eleanor) sec Westminster Jwlry Mfg Co h Warrick
Asa Messer School Margt M Salesses prin 158 Messer
Asadoorian Iris E sten Sch Dept r346 Thurbers av
--Sue Mrs clk B&S h346 Thurbers av
Asadorian Chas (Sarah; Asadorian Jewelry Co) r Cranston
--Chas jr (Laura) pharm h123 Pavilion av
--Guy agt Aetna Life Ins Co r171 Linwood av
--Jewelry Co (Chas Asadorian) jwlry jobbers 183 Eddy
--John r232 Friendship
--Mitchell (Rose; Mitchell's Tydol Service) r Cranston
--Nushan (Victoria N) pres and treas A B Mfg Co Inc h36 Farragut av
--Oscar (Hazel) jwlry mfr h1081 Broad
--Paul D (Eleanor) slsmn Armbrust Chain Co r Cranston
--Sahag (Agavnie) delicatessen h171 Linwood av
--Stella M sr clk-typ RIDES r171 Linwood av
Asatrian Misak (Louise) plshr h619 Prairie av
Asbeck Betty clk Gen Adjustment Bur Inc r Warwick
Ascenzi Anthony (Bruna) toolmkr h124 Hudson
--Dante (Lillian) asmblr h122 Hudson
--Guilianid Serafino h104 Cedar
--Ida jwlr r104 Cedar
--Teresa jwlry wkr r104 Cedar
Aschettino Augustino (Elinor) slsmn People's Furn Co Inc h N Providence
--Corinne jwlry wkr r90 Touro
--Jos N (Brigida) barber 146 Wayland av h90 Touro
Aschoff Wm F state agt Loyalty Group r Cranston
Asciolla Anthony R r133 Canton
--Emilio (Angelina) file wkr h15 Corina
--Ferdinand (Cecilia B) dentist 450 Manton av r74 Brush Hill rd
--Frank variety 263 Laurel Hill av r15 C Corina
--Giovanni (Anna) file wkr h74 Brush Hill rd
--Jacqueline A sec Edwards & Angell r7 Lotus pl
--John (Mary) barber 1106 Chalkstone av h133 Canton
--Luca r333 Union av
--Mario J (Susan J) wire wkr h333 Union av
--Salvatore (Margt M) dental tech h12 Unit
--Victor S (Mary) truck driver h646 Manton av
Ascoli Dorothy M clk RI Hosp Trust Co h15 Mawney
--Frank woodwkr r86 Wood
--Jos (Jennie; Vogue Tailors) h86 Wood
--Michl mldr h125 Plain
--Vincenzo (Victoria) h74 W Clifford
Asconcellos Albert ins agt Prudential r Greenville
Asdikian Chas M (Josephine C) woodwkr h26 Vinton
Asdoorian Anna nurse US Vets Hosp r E Providence
Asels Robt H (Dorothy E) chauf The Texas Co r23 Glenbrooke rd (Warwick)
--Robt H (Mary T) h422 Reservoir av
Ash Dorothea E clk B&S r Warwick
--Herbert H (Mary A) slsmn h762 Cranston
--Mary A carder and wrapper Dexter Mfg Co Inc r762 Cranston
Ashbey Geo R (Viola M) adv mgr Nicholson File Co h49 Boylston av
Ashby Madeline Mrs (Ralph and Madeline's) r37 Bridgham
--Ralph (Madeline; Ralph and Madeline's) r37 Bridgham
--Robt H (Eliz C) chef h26 Calhoun av
Ashcroft Bertha W (wid Wilfred) h66 Providence

ASHCROFT
--Doris E information clk NECo r Edgewood
--Edw F meter rdr NECo h Cranston
--Ethel M pkr Whittet-Higgins Co r Hoxsie
--Fredk (Nellie M) winder Paragon h87 Merino
--Nellie M lace wkr r87 Merino
--Raymond H linemn NECo r Old Hartford Pike N Scituate
--Sarah H (wid Wm M) h659 Academy av
--Wilfred H (Barbara I) fire alarm opr PFD h112 Corinth
--Wm S (Ethel M) group leader Whittet-Higgins Co r93 Farmland rd (Hoxsie)
Ashe John J (Florence) h785 River av
--Pauline Mrs h46 Camp
--Robt M emp Paragon r785 River av
Asher Audrey J clk G E Wiring Device Dept r Cranston
--Bernard W studt r1 Brown Quadrangle
--Lester (Madeline) mgr h144 Elton
--Lester G (Grace E) supvr NYNH&H h Cranston
--Roscoe D carrier Edgewood PO h Warwick
Ashingworth John P r206 Broad
Ashjian Hayganoush (wid John) h19 Gibbon ct
Ashley A Everett clk r76 Harrison
--Bertie V clk-typ r109 Howell
--Chas studt r109 Howell
--E H & Company Inc Earl H Ashley pres Otto Hoffer sec and treas imitation stones 509 Westminster
--Earl H (Rachael C) pres E H Ashley & Co Inc h178 Rochambeau av
--Emery W clk supvr of mtce US Rubber Co r Oakland Beach
--Evelyn M Mrs clk Providence Wash Ins Co r Pawtucket
--Geo atndt Ray's Atlantic Serv r241 Harrington av
--Irene M Mrs h4 Sawyer
--Jas (Lola) driver Alberts Murray Trinkle Inc h90H Fillmore
--Joan clk r178 Rochambeau av
--John (Gussie) porter Alberts Murray Trinkle Inc h109 Howell
--John jr USAF r109 Howell
--Lois D r68 Olney
--Louis E lab h76 Harrison
--Marguerite sten E H Ashley & Co Inc h26 Blackstone blvd
--Marguerite M (wid John J) h12 4th
--Norman E formn B&S r Swansea Mass
--Wm H (Bliss Miller Co) r241 Harrington av
Ashman John G br mgr Employers Liability Assurance Corp r Barrington
--Robt G (Lida H) h142 Morris a
--Walter B (Ethel L) h283 Friendship
Ashmore Clement R (Fay C) carp State Police r32 Greenwood
--Marietta (wid Thos R) h32 Greenwood
Ashmun Jane M Mrs bkpr h111 Laura
Ashness Geo USA r26 Pavilion av
--Gladys wire wkr h12 Portland
--Jas H (Lowena) mgr Henry's Parking Lot h2½ Dayton ct
--Robt h37 Medway
--Wm spoonmkr h26 Pavilion av
--Wm jr (Mary A) mldr GE Wiring Device Dept h126 Althea
Ashodian Agnes J (wid John N) h58 Glenbridge av
--Harold artist 385 Westminster R22 h Warwick
--John N 58 Glenbridge av died Sept 16 '56
--Wm J (Isabelle; Star Cleansing Co) r58 Glenbridge av
Ashton Barbara clk Controllers Ofc City Hall r224 Home av
--Beatrice J Mrs clk Industrial Natl Bank Elmwood Br r604 Elmwood av
--Chas lab Sewage Disposal Wks r224 Home av
--Charlotte nurse Miriam Hosp r Barrington
--Eleanor B Mrs recpt Dr Wm N Hughes r30 S Angell
--Ernest (Mabel L) whsemn Natl Biscuit Co r56 Hamilton
--Francis dept flmn Paragon r95 Plainfield
--Frank r95 Plainfield
--Geo L (Elsie V) driver NE Trans Co r Cranston
--Harold (Mary) opr UTC h51 Summers
--Harold P (Pearl F) lodging hse 16 Montague h206 Doyle av
--Harold P jr studt r206 Doyle av
--Jas (Eleanor R) lab Manchester Hudson Co h69 Somerset
--John percher Paragon h168 Delaine
--John (Evelyn) precision plater h38 Gesler
--John jr 16 Montague died May 21-56
--Margt hsekpr Palestine Shrine Club r Cranston
--May r19 Brownell
--Mildred h56 Olney
--Muriel clk Old Colony Co-operative Bank r Harmony
--Robt (Emma A) h144 Babcock
--Robt F (Dorothea) sls mgr The C J Fox Co h Rumford

ASHTON
--Robt W clk The Congdon Carpenter Co r256 Adelaide av
--Shirley J accts clk Auto Mut Ins Co of America r Johnston
--Stewart B (Eleanor B) h90 S Angell
--W C Co (James E Mahoney) locksmiths 75 Sabin
Ashworth Arth M dept formn B&S r Warwick Neck
--Bernard I section hand MPF Worsted Mills Inc r Cranston
--Bettina J cap spinner M&F Worsted Mills Inc r Cranston
--Chas E bus opr UTC h Cranston
--Chas J (Madelyn C) phys 184 Angell h24 Alumni av
--Chester G (Grace) mach N E Butt Co h22 Aviation av (Greenwood)
--Clarence (Marion G) mgr Donnelly's Garage h E Providence
--Dorothy nurse Lying-in Hosp r Warwick
--Dorothy M nurse Jane Brown Mem Hosp r Warwick
--Eileen O tchr Esek Hopkins Jr High Sch r N Scituate
--Eliz r109 Melrose
--Eliz payroll clk Fulford Mfg Co r Pawtucket
--Emily (wid Wm H) h703 Harris av
--Fredk L mach opr B&S r Warren
--Gerald J (Barbara) home visitor Sch Dept r1140 Smith
--Geraldine M sten r447 Academy av
--Gertrude Mrs r190 Dexter
--Gertrude M B Mrs clk Registry of Mtr Vehicles h1160 Smith
--Harold T slsmn Hood's r Pawtucket
--Helen R tchr Summit Av Sch h447 Academy av
--Jas restr wkr r319 Broad
--Kenneth E drftsmn B&S r Pawtucket
--Marion L Mrs bkpr Bennett Window Shade Co r Valley Falls
--Mary A bkpr Capitol Marble & Tile Co Inc r Pawtucket
--Norman A grinder B&S r Woonsocket
--Wm H truck driver Fanning & Doorley Constn Co Inc r703 Harris av
--Zachariah asst to supt of production NECo r Warwick
Astala Reno A jan Costello Bros h Pawtucket
Astisian Warasdat (Amy) tile wkr h114 Chad Brown
Asken Chas (Rose) h399 Pine
Askevold Harold S (Constance M) insp h48 Homer
Askew Alice h30 N Court
--John h64 Diamond
Askin — h36 Arch
Askin's Credit Clothing Leon A Goldberg mgr 435-437 Westminster
Askins Benj (Marion) slsmn h61 Pembroke av
--Irene ofc clk City Hall Hdw Co r132 Wesleyan av
--Rose h85 Glenham
Aslin Florence M h87 Lenox av
Asmussen John E acct 270 Westminster 5th fl r Statesville
Aspden Matthew W designer B&S r Fall River Mass
Aspeel Chas J (Blanche Y) carp Bulova h48 Sisson
--Fredk (Loraine) lace wkr h21 Hudson
Aspinall see also Aspinwall
--Fred (Bertha) silver chaser Gorham's r158 Staples
--Mabel H sec Wm A Bowers Inc h91 Cass
--Sarah maid RI Sch of Design r Pawtucket
--Wm H (Florence A) mech r91 Cass
Aspinwall see also Aspinall
--Edw B pinsetter h rear 49 Whittier av
--Eva M r rear 49 Whittier av
--Harold J (Mary F) collr h125 Cass
--Harold J jr hlpr Costello Bros Inc r Pawtucket
--Herbert (Ethel) mach h38 Payton
--Ruth bkpr r38 Payton
Aspland Fred C turbine opr NECo r25 Randall la (Saylesville)
--Norman S (Ruth) bkbinder Markey & Asplund h Oaklawn
--Pauline section mgr Boston Store r E Providence
--Sten B (Markey & Asplund) bookbinding h Cranston
Asprinio Alf (Lena A; Washington Stonesetting Co) h115 Glover
--Alf jr v-pres and treas Tesoro Mfg Co Inc r115 Glover
--Alf W USCG r80 Enfield av
--C Thos (Lucia) pres Tesoro Mfg Co Inc h Cranston
--Carmino P civ eng r80 Enfield av
--Donald E USCG r80 Enfield av
--Edw F interne r80 Enfield av
--Marilyn nurse Dr Bertram H Buxton jr h58 Rome av
--Paul C (Virginia L) jwlry h80 Enfield av
Aspry Jennie clk r148 Almy

THE ANDERSON SHEET METAL CO.
SHEET METAL WORKERS
Manufacturers of Steel Garages
168-170 Carpenter St. GAspee 1-0476, 1-7376

Consult the CLASSIFIED LISTS of the DIRECTORY

If You Would Find What You Wish to Buy

CITY FINANCE

One Hour Service ON YOUR SIGNATURE ONLY

Loans From $25 Up to $1000

CORNER BROADWAY & DEAN STREET PROVIDENCE, R. I.

Tel. GAspee 1-9635 1-7410

THE CLAFLIN COMPANY

SOLD WHEEL CHAIRS, HOSPITAL BEDS, SURGICAL SUPPLIES *RENTED*

40 MATHEWSON STREET TELEPHONE GAspee 1-5800 PROVIDENCE, R. I.

ASPRY
--Robt (Mary) landscape gdnr h146 Almy
--Robt jr (Carol) mech h140 Almy
Asquith Harry W (Cath L; Swan, Keeney & Smith) 76 Westminster R911 h Sayles ville
Assaf Simon h34 Crout
Assaiante Mary Mrs sec-treas Modernistic Jwlry Co Inc r Cranston
--Ralph (Mary) formn Modernistic Jwlry Co Inc h Cranston
Assanti Jos (Domenica) carp h14 Ring
--Mario barber Senate Barber Shop r121 Ophelia
--Raffaele (Mary V) countermn h25½ Sonoma ct
--Ralph (Concetta) carp h121 Ophelia
--Ralph (Mary) restr wkr h59 Salmon
--Steph F (Filomena) carp h240 Clarence
Asselin Adolph porter Jane Brown Hosp h W Warwick
--Claire h188 Clifford
--Dorothea R billing clk Goodyear Footwear Corp r Lake Mishnock (Coventry)
--Edw mech International Harvester Co h W Warwick
--Lillian J sten r Woonsocket
--Pauline A clk Firemens Mut Ins Co r Central Falls
--Susan H Mrs studt r108 Cushing
Assemblea Christiana (Christian Assembly) 61 Tell
Assembly of God Church Dwight E Dale pastor 68 Althea
Assef Chas S h54 Spruce
Assmus Walter slsmn Automobile Club of RI r107 Bridgham
Associated Artists (Chas A Arnold Alice R Read) 111 Westminster R1427 and 1428
--Designers-Builders (Delbert C Krahnke Roger McGowan) engineers 1 Washington av
--Distributors (Bernard R Goldstein) automobile accessories whol 980 Eddy
--Estates Inc (Inc R I '28) Rush Sturges - pres Chester A Files sec-treas mgrs of estates 111 Westminster R2110
--Indemnity Corp John L Carnody mgr 111 Westminster R1102
--Industries of Rhode Island Edwin T Scallon mgr 49 Westminster R104
--Mortgage Companies (Mortgage Corp Inc) Chas Hershman dist mgr 49 Westminster R708
--Produce Co Domenic Marino pres 36 Harris av
--Transport Inc Delbert Theberge mgr Okie
--Typographers Inc Francis E Farley pres Herbert M Woolf treas prntrs 15 Meeting
--Variety & Novelty Mfg Show (Joseph J Lavan) exhibits 87 Weybosset R418

ASSOCIATES DISCOUNT CORPORATION, FRANKLIN C SIMPSON BRANCH MGR, 690 ELMWOOD av, TEL STuart 1-7007

Assumpico Doris r254 Washington
Assumption Catholic Club 772 Potter's av
--Parish School Sister Mary Patricia 620 and 775 Potter's av
Assuncao Maria flower wkr Calart r Cranston
Astaire Fred Dance Studios Erne D Garcia mgr 75 Empire R2
Asten Charlotte B asmblr Cable Elec Products Inc r43 Sawin av (N Providence)
Asteris John studt r100 State
Astera Jack J (Margie; B&B Dinette) h230 Calla
Astier Pierre G asst BU r123 Hope
Asting F Flora ofc mgr and bkpr Storm Master Corp of RI r Riverside
Astle H J & Co Inc Ralph L Hellstrom pres-treas Geo R Hunter sec restr supe and mtl finishing equip 231 Georgia av
Astley Marguerite clk Sperry & Hutchinson Co r12 4th
Astor Jewelry (American Trading Co Inc) 387 Charles
--Millinery (David M Land) 256 Westminster
--Plating Co (Natasha Tortolian) 455 Fountain
Astra Novelty Co Geo LeBoeuf mgr 216 Weybosset
Atamian Dorothy clk Outlet Co r20 Donelson
--Geo r17 Suffolk
--Gloria clk NET&TCo r20 Donelson
--Karakin (Agnes) h17 Suffolk
--Manoog K (Nevart) tailor 100 Broad h20 Donelson
--Mary Mrs h365 Knight
--Paul lab h17 Suffolk
--Robt M (Koulo) plmb r25 Carolina av
--Shirley sten RI Standards & Specifications Section r20 Donelson

ATAMIAN
--Steph lathe opr Bulova r207 Douglas av
Atanas Salem (Lorice) clk The Sherwin Williams Co h Pawtucket
Atanossian Jacob (Sophie) plmb h183 Massachusetts av
--Sophie clk McLellan Stores Co r Edgewood
Atchison Harold (Rose M) chauf J U Starkweather Co h203 Blackstone
--Joan N supvr BU Dining Rms h389 Benefit
Atchley Floyd H (Rose) slsmn h319 Lowell av
Atella Antonio R (Dorothy) pntr h73 Coggeshall
--Dorothy D Mrs emp US Rubber Co r73 Coggeshall
--Francisco (Ernestine) carp h2 Batcheller av
--Nicandro (Portia R) mech opr h39 Nellie
--Nicholas M (Anna) acct RIDPW h30 Enfield av
--Vincenza (Rosina) lab h440 Smithfield av
Aten Carr F (Heather) studt h12 Bodell av
Athaide Manuel slsmn Hood's h Pawtucket
--Manuel S (Sousa's Spa) r E Providence
--Manuel S (Alice) gas sta atndt Briard M Robinson h E Providence
--Manuel S (Margt) variety store 269 Wickenden h E Providence
--Michl driver A S Bunn & Co h E Providence
Athenaeum 251 Benefit
Atherton Arnot (Dorothy) acct Haskins & Sells r Garden City
--Bicknell B studt r102 George
--Doris F Mrs sten Gorham's r Cranston
--Ethel M bench wkr W&H Jwlry Co r25 Tobey
--Fred W (Alice M) firemn Atlantic Rayon Corp h25 Tobey
--Herbert M (Charlotte) h582 Hope
--Hiland D (Audrey) jwlry wkr h59 Salmon
--John A (Mary A) jan Supreme Court bldg h148 Hudson
--John A jr USAF r148 Hudson
--Marion r123 Waterman
--Mary A insp US Rubber Co r148 Hudson
--Mildred M sec r562 Hope
--Randall D (Frances) h121 Pinehurst av
Atigian John (Rachel) h49 Somerset
--Walter S (Ann M) hosemn Engine 7 h382 New York av
Atkin Carol H clk Prov Inst for Savings Westminster Branch r Cranston
--Harry eng r Warwick
--May G Mrs bkpr Kile & Morgan Co r Cranston
Atkins Cora Mrs h253 Broadway
--Earl R installer repr NET&TCo r E G Greenwich
--Henry r10 Foster
--Howard (Virginia) servmn Natl Cash Register Co r W Barrington
--Robt J sketch mkr Rosmore Textile Engraving Co r Maple Root Trailer Camp (Coventry)
--Sophie jwlry wkr h373 Wickenden
Atkinson Alan jr mach opr Atl Ref Co h Johnston
--Albert E (Maude) h34 Calais
--Clifford N (Mabel) h119 Alger av
--Clifford N rubber wkr r54 Hamilton
--Doris N sr social wkr Child Welfare Serv of RI r N Providence
--Fawcett T (Barbara M) coppersmith Prov Coppersmithing Co h57 Alger av
--Fred (Doris H) overseer M&F Worsted Mills Inc h Johnston
--Fredk E (Melba B) v-pres RI Hosp Trust Co h N Providence
--Gladys E (wid Walter) bkpr BU Dining Rms h85 11th
--Gloria M Mrs sten Atl Ref Co r E Providence
--Harry (Concetta M) loader A&P h322 Union av
--JoAnn C tel clk PGCo r Johnston
--John h96 Broad
--John H h38 Amsterdam
--Kathleen home serv dir PGCo h224 Sackett
--Lillian M nurse Outlet Co h177 Wesleyan av
--Lorena (wid Alf A) r28 Gallatin
--Mary Mrs h322 Broadway
--Robt D clk r224 Sackett
--Walter 85 11th died Dec 11-56
--Waldon studt r100 State
--Weldon S (Eileen) studt h15 Whelan rd
Atlantic Bar (Lepizzera Mangi) 69 Manton av

ATLANTIC COAL COMPANY, FREDERICK L McKIERNAN PRES, GEORGE F McKIERNAN V-PRES-TREAS, COAL, COKE, OIL, OIL BURNERS 100 PUDSDKI, OFFICE 28 OLNEYVILLE sq, TEL ELmhurst 1-7000 (See Yellow Pages 25 and 74)

--Cornice Works (Hyman Brosofsky) sht mtl wkrs 1 Benefit
--Engineering Co Inc Angelo A Crivellone pres Vincent J Jackvony v-pres-treas screw mach products 100 Aldrich
--Food Specialty Co (Milton Kaufman) delicatessen specialties 167 Sherburne

ATLANTIC JEWELRY CO (WILLIAM and ELIZABETH REGELMANN), GOLD FILLED, SILVER and COSTUME 10 ABBOTT PARK PLACE, TEL GAspee 1-4108

--Knitting Corp Joseph M Finkelstein pres A Archie Finkelstein treas knit gds 387 Charles Bldg 4
--Laundry & Cleansers (Julio A Paniccia) 335 Manton av
--Liquors (Harry Hazarian) 113 Manton av
--Lures Inc John Gulesserian pres and treas fishing tackle mfrs 65 South
--Mills Shopping Center Irving Goldberg mgr 120 Manton av
--Motor Express (Ernest M Raposa) rear 189 Charles
--Motor Parts Co (Anthony A and Albert Accinno) 584 Broadway
--Provision Co Philip Berman mgr 348 Canal
--Rayon Corp Louis Malina chairmn of bd Harold F C Wilcox pres, Fred Malina v-pres, Fred H Diamond v-pres, Arth Malina sec-treas, Bayard Ewing asst sec, Danl L O'Brien asst treas Ernest A Krueger plant mgr, Horace S Greene genl mgr 86 Crary

ATLANTIC REFINING COMPANY
HAROLD W JOLLIE, NEW ENGLAND REGIONAL MGR
PETROLEUM PRODUCTS
430 HOSPITAL TRUST BLDG
15 WESTMINSTER
TELEPHONE GAspee 1-8040

--Register Co Everett S Ross dist mgr business forms 42 Weybosset
--Service Co Irving Yelland rep knife sharpening equip 87 Weybosset R418
--Shoe Repairing Co (Mrs Rose Crivellone) 592 Elmwood av
--Super Service Howard Hambley mgr gas sta 205 Meeting
Atlas Aluminum Window Co (Leo Boffa) 238 Cranston

ATLAS CHAIN CO (WILLIAM H and ANNIE L JAEGLE), MFRS of MACHINE MADE JEWELRY CHAINS 76 EAGLE, TELS GAspee 1-9265, 1-3976

--Engine Turning & Enameling Co (Joseph Della-Porta) 296 Atwells av R23
--Glass Co (Fred S Tenenbaum) 1206 Broad
--Home Supply Inc Sidney M Green pres and treas installment gds 221-223 N Main
--Metal Co (Chas E Opperman Henry Smith) 1025 Eddy
--Polishing & Plating Inc Joseph DeFilippo pres Mrs Rita DeFilippo treas 94 Silver Springs
--Stationery Co Everett Levinson pres Murray Shiro treas ofc supe 153 Broad
--Terminal Co Chas A Schurman pres and treas Mrs Eva I Schurman v-pres and sec stge and distribution 336 Allens av
--Upholstering Co (Edw A Acciaioli Angelo Parente) 1035 Branch av
Atmos Plastics Inc Azad Ahmadjian pres 1484 Broad
Atmus Walter r107 Bridgham
Atsales John P (Jennie; Sunny Lunch) h113 W Clifford
Attanasio Augustine gluer Marbro Mfg Inc r142 Carleton
--Christina jwlry wkr r142 Carleton
--Guido studt r142 Carleton
--Guido R (Anna R) jwlry wkr h22 Linton
Attardo Anna (wid Jos) h20 Printery
Atteridge Harold F (Frances R) eng asst NET&TCo h Gaspee Plateau
Attilio Constantino ft press opr Francine Inc r9 Newton
Attmann Ruth prof RI College of Educ h373 Angell
Attridge Albert E (Mary B; The Attridge Nursing Home) h21 8th

INTERNATIONAL DETECTIVE SERVICE, INC.

COMPLETE ARMORED CAR SERVICE

Payrolls, Check Cashing, Daily Pick-Up Plus 2 Key Safe Service

17 Exchange St. EST. 1914 GAspee 1-1860

Attruia Michl J (Velma A; Michl's Soldering) h75 Wood
Atturio Frank emp US Rubber Co h E Providence
Attwil Virginia K Mrs asst dept mgr Kennedy's Inc h Cranston
Atwater Damaris S sec BU h79 Brown
--Eula A Mrs maid Jewish Home for Aged of RI r138 Wadsworth
--Jas M (Eula A) h138 Wadsworth
--Nathl B studt r5 Brown Quadrangle
--W Sterling (Edwina B) mgr Handy & Herman h Barrington
--Wm lab Bridge Club Beverage Co Inc r138 Wadsworth
--Z Lucretia tchr Hammond St Sch r138 Wadsworth
Atwell Company The Henry F Kenny dist mgr dictating machs 111 Westminster R1219
--Earle L drftsmn B&S r Seekonk Mass
--Ethel M r330 Sackett
--Thos driver Purity Laudry r Riverside
Atwill Kenneth (Anna) med tech r24 Farmington av
Atwood Allen (Eva) carp h255 Lockwood
--Clarence jr high pressure asst blr opr NECo r30 Draper (Warwick)

ATWOOD CRAWFORD CO (MRS R W PRATT), DOGWOOD QUILLS, WOOD TURNERS, SPOOLS, BRAIDER BOBBINS, SKEWERS, ROLLS for WEBBING and PAPER, NOVELTY TURNINGS 8 CENTRAL av, PAWTUCKET, TEL Pawtucket 3-0301

--Ernest P B (Ellen A) h96 Alumni av
--Frank G studt r128 George
--Geo F asst blr opr NECo r Shawmet
--Motor Sales (Wm Bartosiewicz) used cars 224 Union av
--Philip parts mgr White Pontiac Co h Edgewood
--Preston A slsmn G H Walker & Co r Rumford
--Rosalie Mrs apts 768 Westminster and 529 Broad h do
Aube Chas A reporter Dunn & Bradstreet r N Providence
--Francis (Ilda) clk Westinghouse Elec Corp h Cranston
--Ilda Mrs (Frans Jewelry) r Cranston
--Mary M Mrs supvr Peoples Savings Bank r N Providence
--Wilfred R (Cath M) truck driver Westinghouse Elec Corp h150 Leah
Aubee Eug carp h61 Cypress
--Thos H (Eileen) slsmn h81 Cypress
Aubens Ronald V (Rachel) clk Mastro Lamp & Lighting Co h7 Gilbert
Aubin Abigail asst recpt RI Hosp r Cranston
--Albert E chiropractor 385 Westminster R23 r103 Broadway
--Alice Mrs h422 Pine
--Alice M h35A Winter
--Armand E jr (Rose) chauf Sun Oil Co r107 Eastern av
--Carrie matron 6th Dist Court r N Providence
--David sls clk Tower Iron Works Inc r Harrisville
--David J (Ella) exterminator Griggs & Browne Co Inc h144 Pratt
--Edgar r33 Fenner
--Eug V (Delia L) eng Point St Bridge h167 Webster av
--Fredk T (Regina O) greaser Mitchell Ford Inc h227 Orms
--Graziella (wid Adelard D) lodging hse 221 Pine
--Henry J auto mach Journal h Valley Falls
--Jeannine V r Riverside
--John J (Mary A) accounting dept Tower Iron Works Inc h Pawtucket
--Jos cabtmkr Modern Store Fixture Co r Seekonk Mass
--Leo W lathe opr B&S r Pawtucket
--Lewis (Anna) hlpr h316 Branch av
--Marjorie A r Warren
--Raymond F (May) carrier PO h Pawtucket
--Thos J h190 Clifford
--Thos J ofc boy NET&TCo r Barrington

AUBIN
--Walter bgemn NYNH&H r94 Wadsworth
Aubuchon Anna M clk Affiliated F M Ins Co r Bristol
--Leo D (Rita) nurse US Vets Hosp h Woonsocket
--Rene W (Evelyn V) lab DPW h23 Seabury

AUBURN BRONZE MOULD CO INC, VINCENT RECCHIA PRES, LORENZO RECCHIA V-PRES-SEC, ALBERICO VALLANTE TREAS, JEWELERS and PLASTIC MOULDS, CASTINGS 170 WELLINGTON av, CRANSTON, TEL STuart 1-0018

--Machine Co (Albin C Johnson) tool mfrs 307 Chapman
Auclair Albert mech United Lease & Service Inc h Woonsocket
--Albert D (Helen) carp h18 Overhill rd
--Isaac J mech United Lease & Service Inc h Woonsocket
--Phyllis T typ Auto Mut Ins r N Smithfield
--Russell asst plant eng Nicholson File Co r Cumberland
AuClaire Arth E (Helen F) slsmn Otis Clapp & Son Inc h6 West dr
--Helen E Mrs head dietn US Vets Hosp r6 West dr
Aucoin Armand r13 Winslow
--Frank A (Loretta; Frank's Variety) r210 Belleview av
--Fredk J (Pauline) slsmn Aurora Mfg Co h86 Avrault
--Geo I purch agt Hadley Div-Elgin Natl Watch Co h Warwick
Aucone Agostino (Anna) jwlry wkr h116 Ring
--Anna jwlry wkr r18 Tobey
--Anthony J (Uptown Tavern) r18 Tobey
--Ernest (Florida) tailor h69 Bismark
--Evelyn press opr Acme Optical Mfg Co Inc r14 Gray
--Giovanni (Giovawens) pntr 22 Bismark h do
--Giusti P (Evelyn) pntr h14 Gray
--John A (Frances C) lab h114 Ring
--Marie J sten r18 Tobey
--Robt A (Angela E) jwlry wkr h71 Hall
Aude Company (Ernest A Goudelte) jwlry jobber rear 263 Thurbers av
Audelrink Richd T (Florence M) installer h141 Prospect
Audet Alf D (Ida) porter Outlet Co h W Barrington
--Jos O asmblr B&S r Centredale
--Therese C M typ Auto Mut Ins Co of Am r Johnston
Audette Antonette bench wkr International Chromium Plating Co r Pawtucket
--Armand stasher tender Paragon h Central Falls
--Arth A (Josephine W) shader h116 Harold
--Arth E (Ruth) mach h25 Pocasset av
--Audrey L Mrs insp Bulova r104 Jenkins
--Chas H spec agt Int Rev h N Abington Mass
--Eug (Alfreda E) h656 Prairie av apt 3C
--Henry r391 Pine
--Jos O grndr B&S r Pawtucket
--Josephine W Mrs jwlry wkr r116 Harold
--Leonard W (Deolinda) opr h185 Bay
--Lillian r111 Pond
--Raymond E slsmn Harris Lbr Co Inc h Valley Falls
--Romeo W (Audrey L) mech h104 Jenkins
--Wilfred weaver h17 Iroquois
Audino Ernest E (Ida) appliance sls supvr PGCo h25 Coggeshall
--Lucian (Anne I) wldr GE Wiring Device Dept h37 Evergreen
--Michelina Mrs r284 Admiral
--Rudolph constn wkr r284 Admiral
Audionice Co (Leo Miller) radio equip 790 N Main
Audubon Society of R I Roland Clement exec sec 32 Arcade bldg
Auerbach Bert (Betty) slsmn h134 Oakland
--Betty Mrs bkpr Nu-Craft Novelty Co r134 Oakland av
--Harry R (Ray) asst treas-v-pres Manufacturing Jwlrs Sls Assn Inc h40 Harvard av

AUERBACH
--Isadore (Ruth) (Auerbach's Delicatessen) h87 Overhill rd
Auerbach's Delicatessen (Isadore Auerbach) 771A Hope
Auffrey Albert J (Jennie L) eng Grinnell Corp h Arnshnet Mass
Augat Rosamond C medical wkr R I Hosp r Boston Mass
Augenstein Helmut pres-treas Jewel Case Corp r Warwick
--Karl C (Frieda) jwlry designer Speidel Corp h Cranston
--Wm supvr Speidel Corp h Greenwood
Auger Annie M Mrs r60 Althea
--Donalda (wid Sigismond F) h120 Winchester
--Dorothy A asmblr Cable Elec Products Inc r Warwick
--Emil J (Flora V) wool sorter h121 Winchester
--Emile (Beatrice) agt Int Rev h Edgewood
--Eug L garagemn PGCo r Warwick
--Florida C (wid John B) lodging house 33 Fenner h do
--Francis D (Emelda) pntr h46 Julian
--Gert C clk-typ Registry of Motor Vehicles r Manville
--Helen G clk Chas A Maguire & Assoc r84 Rushmore av
--Jane A Mrs clk Blackstone Mut Ins Co r Lonsdale
--Jos F (Dorothy) mech Lutz Eng Co Inc h Pawtucket
--Loretta O floor duty Lving-In-Hosp r Rehoboth Mass
--Norman L (Barbara) electrocardiograph tech US Vets Hosp h Fiskville
--Ovila P (Helen) plshr Hedison Mfg Co h768 Westminster
--Richd F scratch burner Bulova r121 Winchester
--Romeo J (Helen G) plater A Holt & Co Inc h84 Rushmore av
--Wilfred A jr press opr Cable Elec Products Inc r Warwick
Augermo Antonio r42 Penn
--Giovanni (Vittoria) lab h42 Penn
--Lena opr r42 Penn
--Louis mfg jwlr r42 Penn
Augimeri Domenico r151 Ridge
--Giulia (wid Pasquale) h151 Ridge
--Margt sten The Reynolds Co r151 Ridge
August Alvino platers hlpr Imperial Plating Co Inc r Cranston
--Antonio (Beatrice) annealer Gorham's h E Providence
--Bakery 1907 Westminster
--Cleaners (Wm Beatini) 591 Douglas av
--Thos (Inez) asst mgr M-A-C Finance Plan Inc h29 Hereford
Augusta Alf P (Mary) lumber handler h15 Sheldon
--Manuel (Margt) rubber wkr h128 Althea
--Marie h12 Portland
Augustine Caroline (wid John) h83 Orms
--Geo (Diamantina) presser h243½ Atwells
--Patricia h16 Major
--Wm S (Sophie C) welder h66 Camden av
Augustowski Chas S (Frances) fnshr Gorham's h W Warwick
Augustson Bernice studt h283 Benefit
Augustus Anthony studt r327 Williams
--Harriet r1 Packet
--Peter (Amy S) asst br supt PO h327 Williams
Augustyn Brouka A Mrs insp r76 Hunnewell
--Cath (wid Wladyslaw) h27 Florence
--Edw electn r154 Laban
--Frank weaver r32 Joslin
--Jennie Mrs mender Federal Chain Ct r Oaklawn
--Joan A clk Ind Natl Bank r Cranston
--Michl textile wkr h27 Florence
--Nicholas servmn GE Wiring Device Dept h Cranston
--Raymond W (Bronka A) chauf John D Lewis Inc h76 Hunnewell av
--Stanley (Anna M) wtchmn h32 Joslin
Auld Andrew (Margt) sht mtl wkr The Anderson Sheet Metal Co h Greenville

MAURICE C. SMITH CO., INC.

RHODE ISLAND'S Largest Mfgr. of Rubber and Metal Stamps

Typewriters, Adding Machines

Sold - Rented Repaired

Tel. GAspee 1-1064

Office & Factory 52 Pine St.

Retail Store 11 Arcade Bldg.

HASLAM HEATING CO.

COMPLETE INDUSTRIAL and RESIDENTIAL HEATING and VENTILATING SYSTEMS

OIL BURNER SALES and SERVICE

GAS FIRED INSTALLATIONS

797 Eddy St.

Tels. Williams 1-7770 1-8405

THE ONLY COMPLETE IMPARTIAL LIST OF BUSINESS CONCERNS without regard to Size, Importance, Location, or Appointments, is your City Directory Classified Business Section

CHARLES G. MORGAN, President-Treasurer STANLEY HENSHAW, JR., Vice-President-Secretary

BEACH & SWEET, INC.

SINCE 1868

GENERAL INSURANCE AGENTS

HOSPITAL TRUST BUILDING TELEPHONE GAspee 1-9870

RHODE ISLAND'S LARGEST DEPARTMENT STORE

Radio and Television Stations WJAR

The Outlet Company

Telephone ELmhurst 1-3800

LANS 1895 52 YEARS OF SERVICE 1947

LANS WAREHOUSE CO.

AT WAYLAND SQUARE

LONG DISTANCE and LOCAL MOVING - CRATING - STORAGE

UNion 1-1110

AULD
--Jerry G prsr Excel Cleansers Inc h263 Broad
--Thos (Lois E) section formn B&S h402 Orms
Autiff Dorothea M elev opr Hospital Trust bldg r E Providence
Ault Edw (Donna) jwlry wkr h297 Point
--Raymond (Belli) mach h114 Bowdoin
--Sara h33½ Elmwood av
Aumann Dorothy studt nurse r Pawtucket
Aurecchia Anna J Mrs clk r Johnston
--Antonio R (Eufrasia) formn h Johnston
--Elissa bkpr Curtis Jwlry Mfg Co r16 School (Johnston)
--Henry (Josephine) auto wkr h22 Cutler
--Jean Mrs bkpr Cory Tool Co r Johnston
--Joan M desk clk Boston Store r153 Superior
--John J (Rita) welder h29 Meader
--Philip H clk B&S r22 Cutler
Aurelio Albert A (Lucy) driver-stamn r124 Devonshire
--Albert A jr prsr H&J Custom Tailoring r127 Berkshire
--David (A&J Custom Tailoring) r N Providence
--Domenic mach E E Weller Co h Pawtucket
--Frank driver Harrison Motor Frt h Cranston
--John A (Helen) btrmkr h77 Middle dr
--Paul formn D W Watkins Co r Riverside
--Thos (Amherst Co) r E Providence
--Thos stamn Ward Baking Co r Riverside
Aurgemma Anthony stamn Tito Roofing Co h53 Mapledale (Hillsgrove)
--Louis (Shirley Ann) h139 Chad Brown
Auriemma Frank opr h61 Sutton
Aurora Baking Co inc Alphonso T Amore pres-treas 480 Valley
--Club 289 Broadway

AURORA JEWELRY COMPANY, A DIVISION of UNCAS MFG CO (inc RI Dec 31, 1951), VINCENT SORRENTINO PRES-TREAS, STANLEY L SORRENTINO V-PRES, ARTHUR S REINHERZ SEC-ASST TREAS, MFG JEWELERS 623-633 ATWELLS av, TEL GAspee 1-0380

--Manufacturing Co (Guiseppi DePalma Orlando DePalma Pasquale DiMuccio Domenic Procaccini) mfg jwlrs 29 Aurora
Aurrechia Doris ward hlpr Roger Williams Gen Hosp r29 Meade
Aussey Thos clk h50 Hillside av
Aust Carolyn R studt r504 Killingly
--Clifford R (Carolyn E) (Elmgrove Super Mkt; Thayer Mkt) h22 Astral av
--Fredk K (Annis) division mgr Prov-Wash Ins Co h Graniteville
--Gilbert L drftsmn Grinnell Co Inc r504 Killingly
--Norman compositor h Apponaug
--Paul (Theresa) hosp atndt h53 Woodbine
--Richd R (Ruth M) gro h504 Killingly
--Robt E (Alice K) steward Providence Turners h120 Glenbridge av
--Robt E truck driver Fanning & Doorley Contr Co h118 Glenbridge av
Austern Herman (Ruth; A&D Products Co) h Gaspee Plateau
Austin Ann clk Central Radio Stores r Warwick
--Angel (Angelina) h236 Lockwood
--Berenice B Mrs nurse Roger Williams General Hosp r Lakewood
--Donald F acct The Bentley Knitting Mach Organization Inc h N Attleboro Mass
--Doris C ofc sec Wm B Prentiss r Warwick
--Dorothy H insp Bulova h17 Burnett
--Dorothy L h23 S Angell
--Edw A (Mary F) garage mech Sun Oil Co r6 Blackstone
--Edw R (Hope E) asst treas E A Adams & Son h352 Lloyd av
--Eleanor M slswn Outlet Co r33 Milk
--Emma Mrs h30 N Court
--Ethel L cash r Cranston
--Ethel L Mrs r180 George M Cohan blvd
--Frank P jr pres Prov Governmental Research Bureau r Barrington

AUSTIN
--Franklyn D sergt police NYNH&H h47 Ida
--Fred P jr (Eliz M) v-pres-treas B&S h134 Blackstone blvd
--Geneva D (wid Clarence M) h38 Wilson
--Gideon T (Theresa A) folder h24 Suffolk
--Gladys winders hlpr M&F Worsted Mills Inc r81 Sutton
--Hildred Mrs stock clk r Conimicut
--Hope E Mrs sec-treas Elsbree-Valleau Co Inc r352 Lloyd av
--Irving F (Frances V) clk B&S h103 Lockwood
--Joel D (Ruth R) treas Tarsco Corp h24 Rose ct
--Kath studt r314 Benefit
--Leland S mtce dept Blackstone Mutual Ins Co h Riverside
--Leonard H dept formn B&S r Hope
--Lillian M (wid Edw E) h130 Morris av
--Margt M Mrs r Edgewood
--Matilda H Mrs r8 Wayne
--Maurice grinder Am Optical Co h Conimicut
--Natalie R clk The Bentley Knitting Mach Organization Inc r24 Rose ct
--Patricia waitress h37 Somerset
--Randolph (Isabel) wheelmn h23 Pratt
--Robt N (Sarah E) florist 123 Ruthergien av h do
--Robt N jr florist r123 Ruthergien av
--Sarah C r24 Rose ct
--Wm L auto mech NECo h Hope
--Winslow E (Alice L) formn NECo h Taunton Mass
Austin's Snack Shop (Austin E F Grady) 661 Smith
Austria Maria V intern Miriam Hosp r do
Autheiet Chas A jr methods eng GE Wiring Device Dept r Cranston
--Chas H lapper B&S r Conimicut
--Emil (Beverly) prod dir American Mathematical Society h118 Lexington
--Kath clk GE Wiring Device Dept r Cranston
--Stanley R (Corrinne A) solderer h985 Manton av
Antiello Anthony (Mary) tailor Kennedy's Inc h65 Devonshire
--Anthony jr (Rose) auto bodymn h231 Althea
--Nicholas P (Star Mould Co) r65 Devonshire
--Paride model mkr r65 Devonshire
--Paride L (Rosemarie) gas sta h48 Rosedale
Autieri Gennaro jr (Louise) jwlry wkr h14 America
--Morry P opr Cable Elec Products Inc h Ridge rd Smithfield R I
--Pasquale G (Vincenza) truck driver Tanning & Doorley Constn Co Inc h123 Cleveland
--Salvatore (Nancy) opr h20 Dodge
--Silvio (Mary) lab h14 Veazie
--Theresa Mrs h rear 239 Atwells av
Auto Damage Appraisers Wm S Watson mgr 41 Seekonk
--Electric Service Co (Robt E Rau) 147 Broadway
--Magic Car Wash Inc Leonard Mandell mgr 1100 N Main

AUTO OWNERS FINANCE CO INC (Incorporated RI), T H JOHNSON V-PRES, AUTOMOBILE FINANCING IN ALL ITS BRANCHES 68 EXCHANGE pl, TEL JAckson 1-9600 (See Yellow Page 60)

--Recovery Bureau of R I (Lee Exter) 208 Weybosset R204
--Service Station (Wm M Hickey) auto repr 530 Plainfield
Autograph The (The Atwell Co) dictation instruments 111 Westminster R1219
Autoland Inc Herman Weintraub pres Jas Dunnigan jr treas used cars 748 N Main
Automatic Canteen Co of America vending machines 69 Bucklin
--Chain Co Fred W Bopp pres-treas Anna M Bopp v-pres-sec 63 Baker
--Tool Co Francis J Caduto mgr jwlry findings 162 Clifford

AUTOMATIC
--Vending Machines Inc Lester E Siegel pres-treas Marilyn Siegel v-pres-sec 51-53 Penner

AUTOMOBILE CLUB OF RHODE ISLAND, ELLSWORTH S HARDING GENL MGR, 50 FOUNTAIN, TEL DExter 1-9000 (See Yellow Page 100)

AUTOMOBILE LEGAL ASSOCIATION
JAMES TOPPIN, MANAGER
AUTOMOBILE SERVICE OFFICE
609 INDUSTRIAL BANK BLDG
TELEPHONE GAspee 1-8723

AUTOMOBILE MUTUAL INSURANCE CO OF AMERICA (incorporated RI 1907), DeFOREST W ABEL PRES, JOHN W BLAIR V-PRES, ROBT H GOFF V-PRES, CLAYTON T KOELB TREAS, INSURANCE: FIRE, HOMEOWNERS, AUTOMOBILE, THEFT, AMICA BLDG 10 WEYBOSSET, TEL JAckson 1-9100

--Rental Co (Phillip A Ostrow) 119 Snow
Automotive Parts Exchange (David Glatt and Irving Glass) auto supplies 110 Cranston

AUTOMOTIVE SERVICE CORP, EARL D PARMENTER PRES, WALTER I BARBER V-PRES, JAMES E MARBLE SEC-TREAS, WHOLESALE AUTO PARTS 388 FOUNTAIN, TEL GAspee 1-4280

Autoparts Eug J Brady pres-treas Washington Frazer v-pres-sec Jas J Brady v-pres-mgr 21 Reservoir av
Autote Arthur A washer Bulova r19 Warren
--Dwinal P (Leona) stock clk h125 Wayne
--Roland W (Emma) emp Gorham's h50 Bernon
--Walter A (Olive) opr Samuel Moore & Co inc h19 Warren
Autotte Cora h38 Parkis av
--Herman J (Rita M) mach h157 Linwood
--Theo fdry wkr Robt P O'Brien Inc h W Warwick
Auty Jessie R Mrs bkpr Amico bldg r Riverside
Avakian Anna bkpr r116 Camden av
--Anthony r115 Camden av
--Armias fite cutter h1210 Smith
--Asadoor (Alice) h240 Althea
--Avak (Dorina) clk Neighborhood Delicatessen h210 Cranston
--Babos porter StJoseph's Hosp h115 Camden av
--Bagdasar F (Ardemis; Eastern Products Co) h303 Taber av
--Chas (Oske) screw mach opr Bulova h303 River av
--Dorina Mrs (Neighborhood Delicatessen) r210 Cranston
--Geo (Mary) carrier Edgewood PO r70 Burnside
--Harry H (Mary E) funeral director 154 Omis h do
--Jacob (Ann) mach r1210 Smith
--John r804 Westminster
--Mary asmblr Bulova r Warwick
--Norad (Hatoun K) h27 Fillmore
--Oske Mrs plshr Bulova r303 River av
--Robt (Sally) asst sls mgr Scarpetti Oldsmobile Inc h Cranston
--Seranoosha tailoress Rainbow Cleansers r140 Esther
Avallone Vincent (Anna) rug mkr h1076 Eddy
Avalon Beauty Salon (Frank Procaccini) 260 Westminster R305
Avando Frank (Gina) h111 Rugby apt 1A
Avanigian Ellen h9 Hanover
A'Vant Bernice J r23 Jenckes
--Edw F electn h23 Jenckes
--Edw T jr rug washer R I Rug Works r23 Jenckes
Avanzo Dante emp US Rubber Co h E Providence
--Frank (Virginia) jwlry wkr h26 Bourn

The Bank for All Your Banking!

Rhode Island HOSPITAL TRUST COMPANY

17 Offices

Member Federal Reserve System Member Federal Deposit Insurance Corporation

G. L. & H. J. GROSS, INC.

ESTABLISHED 1894

170 WESTMINSTER ST. REALTORS - - INSURANCE GAspee 1-6010

AVANZO
--Jos (Cath A) clk P A Tracey Co Inc h Pawtucket
--Paul N (Dorothy E) polisher Gorham's h E Providence
Avarista Antonio (Maria) h180 Home av
--Delia bkpr Empire Home Furnishings Inc r180 Home av
--Edw plshr r23 Barker
--Jos (Angelina) treas Empire Home Furnishings Inc h445 Atwells av
--Louis pres Empire Home Furnishings Inc r Cranston
--Luigi r116 Jewett
--Mario (Florence) v-pres Empire Home Furnishings Inc h37 Yale av
--Marion T clk Mutual Loan System of Providence r165 Cedar
--Ophelia jwlry wkr r23 Barker
--Salvatore (Virginia) frt hndlr Outlet Co h23 Barker
--Salvatore jr r23 Barker
--Sheila M Mrs clk-typ Dept Public Welfare r116 Jewett
Avaroni Nicholas (Bridget) jwlry wkr h99 Vinton
Avedesian Avedis (Alice M) tchr h242 New York av
--Garabed 141 Union av died July 19 -56
Avedisian —— h44½ Goddard
--Ann typ GL&HJ Gross Inc r39 Whipple
--Anne G stadt r781 Chalkstone av
--Chas (Pauline) supvr h118 W Clifford
--Edw gro 62 Myrtle h N Providence
--Eliz (wid Stephen) h208 New York av
--Isabel M senior clk-typ R I Div of Purchases r208 New York av
--Kachadour (Mary W) ins agt h240 Narragansett av
--Micheal r466 River av
--Richd (Germaine) mgr meat dept Shipyard Super Market h158 Reynolds av
--Robt r208 New York av
--Rubin r208 New York av
--Sahag G (Elis) baker r208 Broad
--Sarkis (Rose) formn h13 Richter
--Sarustne (wid Israel) gro 41 Whipple h39 Whipple
--Setrak asmblr B&S h781 Chalkstone av
--Susan sten YMCA r39 Whipple
--Wilson h33 Lydia
Avengarineris Edw (Antonia) porter YMCA h48 Camden av
Avella Conrad J (Beatrice R) emp Nicolson File Co h187 Huntington av
Aveline Wm A (Jean M) mach hlpr h22 Mystic
Avella Alf J (Mary) electn h26 Hymer
--Christina (wid Serafino) h9 America
--Edw (Jeanne) servmn Paramount Office Sup Co Inc h840 Atwells av
--Felix A asst parts slsmn Scarpetti Oldsmobile Inc r117 Bridgham
--Giovanni (Etta) clk Hoyle Open Air Market Inc h9 America
--Jas V (Alice) carp r14 Tell
--Jos (Lucy) mgr h1148 Chalkstone av
--Mary S Mrs sewer h8 Goulding
--Paul F (Mary) mgr h15 America
--Ralph M (Eleanor B) carp h24 Africa
--Serafino (Dorothy) meat cutter h82 Sutton
--Vito carp r9 America
Avellino Giuseppe restr h120 Rosedale
Averbach Frank I (Mary G; Providence Ring Co) h Pawtucket
--Lee C (Marion M) h19 Moses Brown
--Mary G Mrs (Providence Ring Co) r Pawtucket
Averill Alice N bench hand r49 Algonquin
--Chas F (Jean S) fire protection eng Grinnell Co h Rumford
--Chas F jr tchr Lincoln Sch r Rumford
--Hazel M (wid Fredk L) clk Providence Whol Drug Co h49 Algonquin
--Kenneth S (Lois) sub formn NECo r Rehoboth Mass
--Lois H speech therapist Crippled Children and Adults of R I Inc r Whitman Mass
--Lloyd B 129 Benefit died November 29 -56
--Maude r49 Algonquin
Avery A Perry (Janet H; Avery Piano Co) h Rumford

AVERY
--Arthur r109 Ohio av
--Evelyn M prod clk Gorham's h Lakewood
--Geo M (Winifred) senior bridge wkr RISDPW h133 Providence
--Irene nurse StJoseph's Hospital r286 New York av
--Jas (Irene) USN h286 New York av
--Karl studt r100 State
--Lillian J exec sec The Wallace Co Inc h17 Ruskin
--Lucille F slswn Boston Store h186 Waterman
--Margt E cln RIDPB r Warwick
--Marshall (Veronica) constn wkr h54 Reynolds av
--Mary 435 Hope died June 28 -56

AVERY PIANO CO, A P AVERY PROP, "THE STEINWAY HOUSE", STEINWAY, CHICKERING, EVERETT, WURLITZER, CABLE-NELSON PIANOS, HAMMOND ORGANS, SHEET MUSIC and TEACHERS' SUPPLIES 256-260 WEYBOSSET, TEL 8 GAspee 1-1434, 1-1435

--Raymond (Bertha) driver John D Lewis Inc h Warwick
--Rivers P (Willie M) asst treas Jones Gardner & Beal Inc h12 Kingston av
--Rosilia A studt r118 Cushing
--S Harry (Margt E) gas sta 809 Broad h41 Power av (Lakewood)
--Sandra J ofc clk Outlet Co r Barrington
Aveta Michl (Angelina) wtchmn RIDPW h68 Marion av
Aveyard Norman F (Dorothy) butcher h103 Roger Williams av
Avignone Fioravante (Teresa) cook h509 Academy av
Avila Josephine prod control US Rubber Co r Warren
--Mary (wid Frank B) cln Turks Head bldg h61 Hope
--Rafi (Josephine) studt h159 Atlantic av
Avis Rent-A-Car System Robt W Pierce mgr Sheraton Biltmore
Avison Ellen J (wid Thos) r919 Branch av
--Wm asst undwrtr Old Colony Ins Co r Valley Falls
Avisinis Adam (Helen) file wkr h95 Stamford av
--Barbara Mrs sten Blackstone Mutual Ins Co r Cranston
--Walter E slsmn r95 Stamford av
Avisynis Anthony O (Louise) toom fixer h435 Chalkstone av
Avon Albert T lab h44 Rawes
--Cosmetics Mrs Gabriele Miles dist mgr 111 Westminster R727
--Hardware & Paint (Joseph Valentino) 279 Thayer
--Jewelry Manufacturing Co (Frank A Ferro) jwlrs-mfg 86 Page
--Theatre Edw C Stokes mgr 260 Thayer
Avots Sami R porter R I Hosp r Apponaug
Avrutsky Irving (Sadye) slsmn Costello Bros Inc h64 Bellevue av
Avsinis Edw A (Helen B) slsmn h95 Stamford av
--Helen B Mrs sec Providence Paper Co r95 Stamford av
Awde Donald H (Marguerite) sectional supvr Providence Wash Ins Co r Cranston
--Geo E gent agt Provident Life and Accident Ins Co h Warwick
--Marguerite Mrs jwlry wkr r47 Zone
Awerman Gustav (Bella; Providence Dressed Poultry Co) h7 Cole Farm ct
--Rose (wid Elias N) h131 Rugby apt 3A
Axelrod Abr (Rose) pres-treas Axelrod Music Inc h277 Warrington
--Music Inc Abr Axelrod pres-treas 251 Weybosset
--Paul S mgr Axelrod-Music Inc h57 Warrington
--Walter (Bernice) textile wkr h70 Westford rd
Axelson Nilda M slswn r Pontiac
Axenson Lillian h172 N Main
Axtonoff Nicholas (Ludmila; Nikolai Hairdresser) h Barrington
Axtey Robt A studt r4 Brown Quadrangle

THE LETTER SHOP

Mail Advertising Service

Automatic Typewriting

228 WEYBOSSET ST.

GAspee 1-6650

Ayajian Hampik K general utility Foxon Co h139 Douglas av
Ayer Edgar jr eng survey aide RIDPW r Warwick
--Lorne E trimn h11 Congress av
--Mary J r180 George M Cohan blvd
Ayers see also Ayres
--Cath jwlry wkr Perry Novelty Co Inc h562 Cranston
--Chas F pres-treas Ayers Hogan Booth Inc h E Greenwich
--Dolores C Mrs stone setter Michael Jwlry Co r24 Carlisle
--Earl E (Jemma N) iron wkr h547 Mt Pleasant av
--Edw E (Dolores C) prod wkr Coca Cola h24 Carlisle
--Everett wtchmn Lopham Bldg h303 Bucklin
--Grace E ofc sec Harris & Gifford r31 Fallon av
--Hagen-Booth Inc Chas F Ayers pres-treas Louis F Booth v-pres-sec bldg contrs 35 Westminster
--Hazel M sec Harold T Kennedy r E Providence
--Isabelle H Mrs ofc sec US Vet's Hosp r Greenwood
--Jas E (Edith A) acct h112 Alverson av
--Jas P USA r14 Lewis
--John H (Doris) formn h14 Lewis
--Lucy C Home for Nurses Inc Christine G McElroy pres 219 Bowen
--Mabel (wid Earl T) opr Queen Products Inc h141 General
--Margt L r47 Felix
--Melvin L (Isabelle H) eng Gorham's h Warwick
--Richd W studt r62 College
--Susan Mrs clk F Whitaker Co r Cranston
--Wm T (Minnie F) gear ctr B&S h N Scituate
Ayest Mary K h315 Elmwood av
Ayick Victor Shop wkr Simplex Automotive Parts Co h Pawtucket
Ayles Cath clk Kays Newport Inc r Norwood
Aylesworth see also Aylsworth
--Chester F 448 Niantic av died July 20th-56
--Chester T studt r448 Niantic av
--Kathleen D clk NECo r Cranston
--Mary nurse Lying-In-Hosp r Cranston
--Patricia A clk US Rubber Co r448 Niantic av
--Robt B r81 McKinley
--Rose A (wid Chester F) slswn Newberry's h448 Niantic av
--Terry W studt r448 Niantic av
Aylor Richd studt r100 State
Aylsworth see also Aylesworth
--Eli (Eva) v-pres Aylsworth Travel Serv Inc h Warwick
--Harold slsmn Hood's r E Providence
--Martha B (wid John H) r144 Massachusetts av
--Ralph W (Doris M) demand chart reader NECo h81 McKinley

AYLSWORTH TRAVEL SERVICE INC, RICHARD A JENKS PRES-TREAS, ELI AYLSWORTH V-PRES, TRAVEL AGENCY 88 WEYBOSSET, TEL DExter 1-1300

Aylward Alf B X-ray tech Providence Tuberculosis League r Lincoln
--Agustine A (Jessie F) insp Ry Exp h46 Wisdom av
--Eliz B D (wid Basil B) crossing guard PPD h19½ Liberty

Starkweather & Williams, Inc.

PAINTS • WALLPAPER • PHOTOGRAPHIC SUPPLIES

Providence Store 8 ARCADE BLDG. Telephone GAspee 1-7350

Office 87 WEYBOSSET, PROVIDENCE Tels. GAspee 1-7350—1—2

Cranston Store 52 ROLFE STREET Telephone GAspee 1-7352

GRIGGS & BROWNE CO., Inc. | Your GA 1-6079 | Exterminators

2 ALLENS AVE. PROVIDENCE 3, R. I.

WALLACE FOR REAL ESTATE

LIST WITH US — BUY FROM US

MEMBER THE KENT WASHINGTON BOARD OF REALTORS

2900 POST RD. WARWICK, R. I. REgent 7-9100

AYLWARD
--Michl J rigger B&S r Woonsocket
--Patricia A r428 Hope
--Patk A (Marie) auto mech Mitchell Ford Inc r Warwick
Ayotte Eug G (Grace E) insp h1 Michigan av
--Evelyn J h4 Whelan rd
--Henry J emp US Rubber Co h Exeter
--Norman clk Kallan's Super Mkt r Pawtucket
--Robt studt r161 Benefit
--Wm W (Geneva A) formn Davol Rubber Co h26 Wyatt
Ayrasian Babo (Mary) wire wkr h107 Douglas av
--Bali (Anoush) h31 Elma
--Rose clk Fulford Mfg Co r31 Elma
Ayrasian Carl (Agnes) appr butcher h178 Chad Brown
--Geo clk Mugrdich Ayrassian r137 Camden av
--Michl (Lucy) carp h174 Chad Brown
--Mugrdich (Anna) variety 135 Camden av h137 Camden av
--Sahag h170 Chad Brown
Ayres see also Ayers
--Arth P (Rose) chkr r Bristol
--Mary Mrs h133 Doyle av
--Mary D Mrs slswn Boston Store r67 Ruggles
--Milton r144 Francis
--Milton L (Mary D) baker's hlpr Drake's h67 Ruggles
Ayrtt Lena E Mrs r19 Pekin
Ayther Henry F mach h87 Bernon

Ayvasian Curgen (Nellie) mach h143 Orme
--Nellie Mrs emstrs Roberts's r143 Orme
Azar Louis R eng US Army Engs h Central Falls
--Marie A Mrs ofc sec Investors Diversified Services Inc r Central Falls
Azarian Alyce cash Outlet Co r29 Suffolk
--Harry repr NET&TCo r29 Suffolk
--Louise nurse R I Hosp r N Attleboro Mass
--Marcel (Esther) cook h134 Jewett
--Maria giuer r19 Morton
--Martin plier wkr r19 Morton
--Paramas (Agnes) carpet layer h31 Suffolk
--Richd (Alice) clk-typ Vets Admn h E Providence
--Saskis M (Mary) lab h132 Union av
--Vagharshag lab h29 Suffolk

Azevedo Elvira asmblr A T Cross Pencil Co r E Providence
--Frank R (Rose) mgr fruit dept First National Stores h E Providence
--Manuel E insp Chas A Maguire & Assoc r E Providence
--Mary L mach opr A T Cross Pencil Co r Riverside
--Regina r245 Friendship
--Victor (Amelia) jwlry wkr h62 Capron
Aznavarian Suzanne J clk Boston Mutual Life Ins Co r N Providence
Aznavoorian Altoon clk Liberty Mutual Ins Co r Cranston
--Gloria Mrs clk R I News Co r240 Webster
--Violet tel opt Storm Master Corp of RI r Cranston
Aznavourian Garo eng r26 Hudson
--Vahram (Beatrice) stone setter Hedison Mfg Co h26 Hudson
--Wm studt r26 Hudson

Azor Inc John F Papa jr pres Jos Stuz treas jwlrs findings 387 Charles bldg
Azpeitia Alfonso G research assoc BO r100 Bowen
--Maria G asst BO r100 Bowen
Azroff Arthur (Louise) sec-treas Superior Cotton Co Inc h Cranston
--Saml (Ada) pres Superior Cotton Co Inc h40 Warrington
Azulay Donald (Candida) seamn h21 Hamburg av
--Dorothy sls clk City Hall Hdw Co r36 Gude Seekonk Mass
--Wm (Madeline) slsmn h199 Lockwood
Azza Carmela Mrs emp RIDES r Barrington
--Louis J (Dorothy) electn appr r W Barrington

Azzarone Angelo (Mary G) tex wkr h40 Bolton av
--Anna Mrs flower wkr Calart r56 Miller av
--Dani M (Elda) mach opr h45 Howard
--Frank A sub clk PO r54 Miller av
--Frank N (Rose) baker h56 Miller av
--Jas (Anna; Balbo Avenue Live Poultry) h56 Miller av
--Louise M golf ball stamper US Rubber Co r28 Tobey
--Nicholas N (Mary) supvr h36 Tiffany
--Vincenzo (Rose) lab h1125 Chalkstone av
Azzinaro Angelo exec sec Labor Relations Board Dept Labor h Westerly
--Nancy slsn Governor's Office r Westerly
Azzioli Alf F textile wkr r52 Penn
--Carlo A r52 Penn
--Salvatore (Adelina) h52 Penn
Azzoli Albert A (Rose) lino opr h125 Knight
--Anthony (Irene; Zoli's Furniture Shop) h91 Goddard
--Armand (Margt V; Roosevelt Shoe Repairing) h Cranston
--Carlo shoe repr Roosevelt Shoe Repairing r52 Penn
--Guido (Isabelle) jwlry wkr h125 Knight

BAL Products Manufacturing Co (Frank E Alexander) steel stampings 129 Canal
B B Clothing Co Ernest Blazar pres-treas Milton Blazar v-pres-sec 116 N Main
B&B Coffee Shop (Jos W LeVasseur) 300 Cranston
B&B Dinette (Jack J Asters) restr 84 Mathewson
B&B Metal Craft Co (Wm H Benoit) 51 Empire R325
B&B Polishing Co (Jos A Kabbas) 81 Clifford Clifford
B&C Cleansers (Allie Balasco) 223 Amiral
B&D Screw Machine Products Co (Knute Bostrom Arth A Duchaime) 44 Prescott
B&F Pearlizing Co (Helen and John W Burns) 30 Ormsbee av 2d fl
B&I Soldering (Mrs Beatrice Urwin) 51 Empire R408
BIF Inc Credit Union Nancy M Oden ofc sec 345 Harris av

B-i-F INDUSTRIES INC, H S CHAFEE CHAIRMAN of the BOARD, EARL H BRADLEY PRES, GEO W KELSEY V-PRES, IRVING O MINER V-PRES, CHARLES V RAYMOND TREAS, BERTHA C GREENOUGH SEC-ASST TREAS, LAURA M BULLOCK ASST TREAS-ASST SEC, Wm G CHAFEE ASST TREAS-ASST SEC, METERING, FEEDING, CONTROLLING EQUIPMENT 345 HARRIS av and 498 KINSLEY av, TEL GAspee 1-4302

B&J Sales Co (Paul Bennett) ofc supplies 51 Empire R307
BJ's Auto Body (Jos Guiglielmino) 470 W Washington
B&L Laundrette Inc Rosario J Boisvert pres and treas Alf Lurgio v-pres and sec 281 Knight
BLH Dyestuff Co (Bertrand L Hornby) 326 S Water

B&M Garage (Wm M Sauls) auto repr rear 10 Franklin
B&M Liquor Store (Romeo J Bousquet) 221 Point
B&M Machine & Tool Co (Malcolm T Blease) spl machy and tools 387 Charles Bldg 25
B&M Upholstering Co (Max Berman) 852 Broad
BMG Equipment Co inc Byron M Gammino pres-treas constn equip 116 Hartford av
B&N Jewelry Casting Co (Nicholas DeGiulio Angelo Giustini) jwlrs findings 64 Spruce
B&O Chain Co (Jos Olin) 144 Pine 4th fl
B&S Fruit Store (Saml Rosenfield) 395 Smith
B&S Tire Sales (Louis Levy) 86 Randall
B&Y Fish & Chips (Mrs Bertha Vezina Mrs Yvonne Jacques) 218 Manton av
Baacke Raymond C (Jane T) overseer h2 Ellery
Babanski Wincenty (Bertha) wvr h154 Laban
Babas Peter jan h30 N Court

Babb A Keith (Eliz M) mtcemn GE Wiring Device Dept h59 Hathaway
Babbin Elwood instr Prov Barrington Bible College r100 State
Babbington Agnes Mrs h47 Algonquin
--Edw V social wkr Prov DPW r47 Algonquin
Babbitt Chas F (Maring) lab h204 Blackstone
--Helen Mrs bkpr r Norwood
--K C h182 Bowen
--Preston S (Anne) development eng Grinnell Corp r Warren
--Raymond W time study eng Nicholson File Co r Pawtucket
--Wallace E slsmn Robt G Holt & Associates r Norwood
Babcock Agnes A (wid Henry C) h134 S Angell
--Donald J jwlry wkr r42A Detroit av
--Donald S trustee Brown Univ h125 Grotto
--Florence information clk Union Sta r Cranston
--Gordon P (Barbara) eng American Moistening Co r75 Riverside
--Grace A Mrs h25 Lenox av

--Harold staff adj Calvert Fire Ins Co h Bangor Maine
--Harriet A studt r98 Cushing
--Harris W (Dorothy) chauf h11 Benton
--Harry S r208 Thrubers av apt 3C
--Harry S clk Traffic Div Police Dept r25 Lenox av
--Helen L physical therapist RI Dept of Health r Pawtucket
--Jas S studt r168 Thayer
--Jane Mrs children's libra Prov Public Library Rochambeau Branch r42 Elton
--Joan A clk RI Hosp Trust Co r Foster
--Laura A (wid Jas H) asst housemother RI Hosp h30 Bridgham
--Lucille clk r42A Detroit av
--Marion E nurse h134 S Angell
--Mary A clk Boston Store r Seekonk Mass
--Mary J clk r42A Detroit av
--Paul N r25 Lenox av
--Phyllis Mrs h600 Prairie av apt 3C
--Stanton S C (Mabel) sht mtl wkr h42A Detroit av
--Warren (Jane) guidance counselor Bryant College h42 Elton

--Westerly F (Antoinette) h42 Mawney
--Wm L demonstrator B&S r Cranston
Babe Frances ofc clk r103 Congress av
Babe-Lee Creations (Dani L Giovannuci) jwlry mfg 70 Tingley
Babers Jas L (Joan D) hlpr h151 Lippitt
Babich Geo (Zita) mldr Cable Electric Products Inc h86 Wyoming av
Babigian Babig R (Mariam) mach h152 Washington av
--Depan (Florence) file ctr h18 Morton
--Peter H (Irene) asmblr B&S h208 Chapin
Babikian Hagop r175 Reservoir av
Babilevicz Margt (wid John W) h51 Bowdoin
Babilewicz Stanley J emp US Rubber Co r51 Bowdoin

Babin Beverly J ward hlpr RI Hosp r101 Stanwood
--Jas R bartender Arth H Leonard Inc r101 Stanwood
--Louis T (Florence E) carp h101 Stanwood
--Louis T jr (Anne) driver groundmn NECo r11 Kelley
--Ruth C instr NET&TCo r Cranston
--Wm A (Hope) slsmn h88 Mt Pleasant av
--Wm H carp r101 Stanwood
Babine Edw L hlpr J&H Electric Co r63 Verndale av
Babits Ralph J (Filomena) with Gorham's r Cranston

Babner Irene Mrs waitress Mathewson Restr Inc r Central Falls
Baborian John (Suste) clk r19 Suffolk
--Melina bmo RIDES r31 Pembroke av
--Sarah (wid Thos) h31 Pembroke av
Babul Walter E (Eliz; Ardels Bakery) h37 Chaffee
Babula Boleslaw (Zofia) prsmn h rear 126 Julian
--Helen emp US Rubber Co r841 Atwells av
--Powel (Antonina) h126 Julian
--Wm H (Sophie) mach h52 Sears av

J. T. O'CONNELL CO. 132-134 Fountain St. GAspee 1-6682

Marine Supplies - Fishing Supplies - Canvas - Rope - Paints

JUHLIN PEARSON

A. Raymond Pearson Prop.

FUNERAL DIRECTORS

A Professional Service That Assures "Peace of Mind"

Established 1899

754-756 BROAD STREET

PHONE HOpkins 1-1213

EASTERN COAL & OIL CO.

COAL - FUEL OIL - COKE

Office. 470 ALLEN'S AVE. WINKLER OIL BURNERS Tel. STuart 1-2500

BABULA
--Wladyslawa (wid Peter) h843 Atwells av
--Zdzislaw (Helen) drftsmn and eng h841 Atwells av
Babyhood Distributor of RI Raymond Garneau rep baby furn 87 Weybosset R418
Babyland (Frank M Martinelle) children's furn 1134 Westminster
Bacari Gaetano (Joan) h280 Broadway

Baccala J & Sons Construction Co (J Vincenzo Baccala) genl contrs 411 Academy
--J Vincenzo (Lucy; J Baccala & Sons Constn Co) h411 Academy av
--Jos r377 Academy av
--Lucy D (wid Domenico) sec.Masello Bros Inc h377 Academy av
--Nicholas (Mildred) constn wkr h632 Pleasant Valley pkwy
--Nicholas (Rita) purch agt h1019 Chalkstone av
--Raymond L (Audrey) constn wkr h526 Pleasant Valley pkwy
--Thos (Clara) mach h79 Ayrault

Baccari Albert (Anna G) slsmn h79 Ring
--Anna Mrs flower arranger California Artificial Flower Co r467 Admiral
--Anthony lab RC&D-DPW r467 Admiral
--Bernard E (Vi Jo Jewelry & Gift Shoppe) r38 Trinity pkwy
--Edw R (Triestinal) mill wkr h91 Berkshire
--Fortuna r19 Lavaughn
--Frank (Antonetta) constn wkr h111 Gesler
--Hannibale dietary Lying-in Hosp r89 Mowry
--Hugo (Rose) glazier American Glass Co r Pawtucket
--John F (Anna) mech h52 Steuben
--Jos (Gloria) h rear 55 Brayton av
--Jos textile wkr h19 Lavaughn
--Josephine I Mrs corp sec C&M Jwlry Co Inc r38 Trinity pkwy

--Marie jwlry wkr r19 Lavaughn
--Mario R (Elena S) fnshr Morris Cohen & Son h89 Mowry
--Michl A (Jennie; Darlene Mfg Co) h38 Trinity pkwy
--Michl J studt r38 Trinity pkwy
--Philip V (Emma) lab h117 Dante
--Salvatore (Camella) h5 Meader
--Theresea r91 Bershire
--Vincent J (Theresa) lwyr 425 Broadway h75 Vinton
--Vincent P r38 Trinity pkwy
Baccarie Clementine D Mrs h27 Newton
--Harry (Emma) h171 Devonshire
--Harry jr constn wkr r171 Devonshire

BACCHANTE, COCKTAIL LOUNGE IN THE SHERATON-BILTMORE, LUNCHEON, COCKTAILS, DINNER, INFORMAL ENTERTAINMENT, DORRANCE CORNER WASHINGTON, TEL GAspee 1-9200 (See Yellow Page 44)

Bacci Anthony (Eliz) opr h692 Hartford av
--John (Julia) with PGCo h77 Edgemere av
--John jr USA r77 Edgemere av
Baccof Michl T biochemist US Vets Hosp r45 Wealth av
Bachand Geo R jan BU h N Providence
--Jacqueline tchr Rhode Island Conservatory of Music r Pawtucket
--Kenneth mover r1675 Westminster
--Paul C tchr Gilbert Stuart Jr High Sch r22 Lawrence (Warwick)
--Roland wvr Paragon r Woonsocket
Bache Christine G (wid John S) h128 Pitman
--Norma R mail clk B&S r16 Viola

Bachelder see Batchelder and Batchelor
--Clarence A mech h Warwick
Bachelor Robt H studt r69 Waterman
Bachini Anthony (Madeline) h73 Georgia av
Bachman Frances M Mrs tchr Moses Brown Sch r306 Hope
--Geo N (Frances M) sls mgr h306 Hope
--Louis J (Sadie A) slsmn h104 Moore
Bachrach Inc Percy W Fisher mgr photog 357 Westminster R418
Bacigalupi Doria J studt r87 Prospect
Backer Eva h41 Pekin

BACKER
--Jas G (C Virginia) pres Bottler's Associates Inc h67 Montcalm av (Warwick)
Backhaus Geo J studt r6 Brown Quadrangle
Backman Alrik R (Astrid A) asmblr B&S h98 Rutherglen av
--Bertel electn Bulova r Cranston
--Bradley A (Arline) flymn Journal h132 Waverly
--Harry G (Esther M) carp h16 Waverly
--Marion emp interviewer RIDES r94 Kimball
--Mildred Mrs clk Consumers Profit Sharing Co r644 Broad
--Roselea (wid Chas A) h570 Wayland av
--Russell H (Marion R) lieutenant Division of Training PFD h94 Kimball
--Sidney S (Mildred E) insp h644 Broad

Backner Howard M slsmn r56 Payton
--Jack B (Jennie) mgr h56 Payton
Backstrom Bert V (Elsie F) asmblr B&S r Cranston
--Edwin drftsmn Nicholson File Co r Cranston
--Elsie A sr clk typ R I Milk Control Bd r Cranston
--Everett H (Elsie) cabtmkr Wilkinson Co r Cranston
--Miriam A tel opr NET&TCo r43 Vineyard
--Miriam E (wid Leonard R) maid BU h43 Vineyard
Baclawski Victoria (wid Teofil) h56 Julian
Bacof Michl T hosp wkr h47 Wealth av
Bacog h273 Pearl
Bacon Albert r326 Friendship
--Albert J jr steel wkr r68 Providence
--Barbara G Mrs sec BU r Chepachet
--Barbara J Mrs clk MacDonald's r2 Continental rd (Greenville)
--Conrad (Luella) mgr h24 Abbott
--Constance F IBM opr NECo r24 Abbot
--Dorothy hairdsr Duchess Beauty Salon r Oakland Beach
--E Genevieve supvr clk Automobile Mutual Ins Co of America h40 Adelaide
--Eleanor M clk Prov Institute for Savings r Warwick
--Geo studt r95 Benevolent

--Harvey r317 Westminster
--Helena D payroll clk r Riverside
--Howard (Angelica L) slsmn h400 Cole av
--J Deming r364 Thayer
--J Fred (Alice J) acct h27 Colonial rd
--Jacqueline B r24 Abbott
--Jean E priv sec Prov-Wash Ins Co h25 Williams
--Jennie slswn W T Grant Co r E Providence
--John D clk Water Supply Board r364 Thayer
--John T interviewer Ind Natl Bank r400 Cole av
--Jos L equip opr r W Warwick
--Kathleen F Mrs h16 Firglade av
--Louella solderer Francine Inc r24 Abbott
--Margt W Mrs h68 Providence
--Marion h35 Gilmore
--Mildred (wid Jos D) h133 Bridgham
--Nora A Mrs payroll clk r Meshanticut Park
--Normand E buffer Gorham's r W Warwick
--Philip A (Louise C) chauf h39 Frederick
--Raymond E (Lucy E) tree surgery h106G Fillmore
--Raymond J (Blanche) section mgr Shepard's r Cranston
--Raymond L slsmn r Pawtucket
--Russell F (Barbara G) slsmn David C Anthony Co h517 Hope
--T Fletcher (Barbara F) clk Ind Natl Bank h181 Ivy
--Virginia P Mrs h628 Prairie av apt 3D
--Wm A brewery wkr h74½ Bridgham
Bacur Albert T (Norma G) clk A&P h Rumford
--Irene A clk Wanskuck Co r21 8th
--Norma h12 Bodell av
Badamo Elsie L nurse Lying-in Hosp r Centerdale RD 3

RHODE ISLAND DRIVING INSTITUTE

LEARN "SPORTSMANLIKE DRIVING"

AAA DE 1-9000 AAA

50 Fountain St. Prov. 3, R. I.

BADAMO
--Saml J (Eliz M) mgr h455 Morris av
Badeau Albert F (Mae) insp GE Wiring Device Dept r Cranston
Bader Aldina Mrs insp US Rubber Co r N Providence
--Anthony J (Aldina) emp US Rubber Co h N Providence
--Evelyn asst sec Alice Building Inc h92 Camp
--Harry (Fannie) lodging house 113 Parade h50 Garfield av
--Herbert (Ruth) sub clk PO h118 Laban
--Hilton slsmn r50 Garfield av
--Marjorie E Mrs ofc sec Prov Junior Chamber of Commerce r86 9th
--Max 77 Glenham died Dec 7-56
--Nathan (Florence) slsmn h87 Rochambeau av
--Norman (Marjorie) slsmn h86 9th

Badessa Antonetta C key punch opr Div of Methods & Office Services r Metropolitan rd
--Benny (Loretta) color mixer h72 Unit
--Dolores bkpr Auden Jwlry Mfg Co r156 Webster av
--Frank A (Marguerite) mech h138 Pocasset
--Frank E USN r76 Chester av
--John (Theresa R) pres Knickerbocker Jwlry Mfg Co Inc h1 Metropolitan rd
--John (Marie B) jwlry wkr h35 Ralph
--John J (Marguerite) h76 Chester av
--Jos (Marie) h498 Washington
--Jos (Agatha R; Badessa's Auto Body Wks) h37 Algonquin
--Jos A (Helen) slsmn Dunne Mtr Sls Inc h74 Chester av

--Jos V (Elena J; Badessa's Barber Shop) r Cranston
--Margt Mrs alteration dept Fredleys r76 Chester av
--Marguerita (wid Placido) h18 Jastram
--Marguerite Mrs packer Jane Arden Homemade Candies Inc r138 Pocasset av
--Mary jwlry wkr r18 Jastram
--Michl (Yolanda) dyer h289 Carpenter
--Nicola (Josephine) barber 191 Prairie av h446 Fountain
--Peter (Antonette) jwlry wkr h136 Tell
--Peter P (Esther; Badessa's Barber Shop) h12 Raritan av
--Rosario C (Dora; Badessa's Barber Shop) h499 Washington
--Roy (Dolores) body repr and pntr Badessa's Auto Body Works h156 Webster
--Salvatore P (Annina) engraver h37 Rome
--Theresa R sec-treas Knickerbocker Jwlry Mfg Co Inc r1 Metropolitan rd
Badessa's Auto Body Works (Jos Badessa) 353 Pearl
--Barber Shop (Jos V Badessa) 930 Broad
--Barber Shop (Rosario C Badessa) 976 Westminster
Badesse John (Jennie V) mach Grinnell h88 Vinton
Badger Fredk L (Mary E) capt Rescue Squad h10 Warrington
--Fredk L jr (Rosemary B) private engine 9 h281 Potters av
--Harold O h226 Gano
--Ida (wid Clarence) h41 Meader
--Jane A asst BU r102 Bowen
--Mary h563 Potters av
--Ruth W Mrs r45 Lauriston
--Walter h165 Doyle av
Badigian Margt P clk Adams Drug Co r135 Dudley

SHERATON-BILTMORE HOTEL

Rhode Island's Finest Hotel

The Bacchante Room The Falstaff Room The Jewel Box The Town Room

IN PROVIDENCE . . . . . GAspee 1-9200

WPRO RADIO & TV Basic CBS

AWNINGS

CANVAS PRODUCTS

Tel. PAwtucket 2-3386

CAPWELL AWNING COMPANY

526 Power Rd. Pawtucket, R. I.

WALLACE FOR REAL ESTATE

LIST WITH US — BUY FROM US

MEMBER THE KENT WASHINGTON BOARD OF REALTORS

2900 POST RD. WARWICK, R. I. REgent 7-9100

AYLWARD
--Michl J rigger B&S r Woonsocket
--Patricia A r428 Hope
--Patk A (Marie) auto mech Mitchell Ford Inc r Warwick
Ayotte Eug G (Grace E) insp hl Michigan av
--Evelyn J h4 Whelan rd
--Henry J emp US Rubber Co h Exeter
--Norman clk Kallan's Super Mkt r Pawtucket
--Robt studt r161 Benefit
--Wm W (Geneva A) formn Davol Rubber Co h26 Wyatt
Ayrasian Babo (Mary) wire wkr h107 Douglas av
--Bali (Anoush) h31 Elma
--Rose clk Fulford Mfg Co r31 Elma
Ayrassian Carl (Agnes) appr butcher h178 Chad Brown
--Geo clk Mugrdich Ayrassian r137 Camden av
--Michl (Lucy) carp h174 Chad Brown
--Mugrdich (Anna) variety 135 Camden av h137 Camden av
--Sahag h170 Chad Brown
Ayres see also Ayers
--Arth P (Rose) chkr r Bristol
--Mary Mrs h133 Doyle av
--Mary D Mrs slswn Boston Store r67 Ruggles
--Milton r144 Francis
--Milton L (Mary D) baker's hlpr Drake's h67 Ruggles
Ayrtt Lena E Mrs r19 Pekin
Ayther Henry F mach h87 Bernon

Ayvasian Curgen (Nellie) mach h143 Orms
--Nellie Mrs emstrs Roberts's r143 Orms
Azar Louis R eng US Army Engs h Central Falls
--Marie A Mrs ofc sec Investors Diversified Services Inc r Central Falls
Azarian Alyce cash Outlet Co r29 Suffolk
--Harry repr NET&TCo r29 Suffolk
--Louise nurse R I Hosp r N Attleboro Mass
--Marcel (Esther) cook h134 Jewett
--Maria gluer r19 Morton
--Martin plter wkr r19 Morton
--Paramas (Agnes) carpet layer h31 Suffolk
--Richd (Alice) clk-typ Vets Admn h E Providence
--Saskis M (Mary) lab h132 Union av
--Vagharshag lab h29 Suffolk

Azevedo Elvira asmblr A T Cross Pencil Co r E Providence
--Frank R (Rose) mgr fruit dept First National Stores h E Providence
--Manuel E insp Chas A Maguire & Assoc r E Providence
--Mary L mach opr A T Cross Pencil Co r Riverside
--Regina r245 Friendship
--Victor (Amelia) jwlry wkr h62 Capron
Aznavarian Suzanne J clk Boston Mutual Life Ins Co r N Providence
Aznavoorian Altoon clk Liberty Mutual Ins Co r Cranston
--Gloria Mrs clk R I News Co r240 Webster
--Violet tel opt Storm Master Corp of RI r Cranston
Aznavourian Claro eng r26 Hudson
--Vahram (Beatrice) stone setter Hedison Mfg Co h26 Hudson
--Wm studt r26 Hudson

Azor Inc John F Papa jr pres Jos Stuz treas jwlre findings 387 Charles bldg
Azpeitia Alfonso G research assoc BO r100 Bowen
--Maria G asst BO r100 Bowen
Azroff Arthur (Louise) sec-treas Superior Cotton Co Inc h Cranston
--Saml (Ada) pres Superior Cotton Co Inc h40 Warrington
Azulay Donald (Candida) seamn h21 Hamburg av
--Dorothy sls clk City Hall Hdw Co r36 Gude Seekonk Mass
--Wm (Madeline) slsmn h199 Lockwood
Azza Carmela Mrs emp RIDES r Barrington
--Louis J (Dorothy) electn appr r W Barrington

Azzarone Angelo (Mary G) tex wkr h40 Bolton av
--Anna Mrs flower wkr Calart r56 Miller av
--Dani M (Elda) mach opr h45 Howard
--Frank A sub clk PO r54 Miller av
--Frank N (Rose) baker h56 Miller av
--Jas (Anna; Balbo Avenue Live Poultry) h56 Miller av
--Louise M golf ball stamper US Rubber Co r28 Tobey
--Nicholas N (Mary) supvr h36 Tiffany
--Vincenzo (Rose) lab h1125 Chalkstone av
Azzinaro Angelo exec sec Labor Relations Board Dept Labor h Westerly
--Nancy sten Governor's Office r Westerly
Azzioli Alf F textile wkr r52 Penn
--Carlo A r52 Penn
--Salvatore (Adelina) h52 Penn
Azzoli Albert A (Rose) lino opr h125 Knight
--Anthony (Irene; Zoli's Furniture Shop) h91 Goddard
--Armand (Margt V; Roosevelt Shoe Repairing) h Cranston
--Carlo shoe repr Roosevelt Shoe Repairing r52 Penn
--Guido (Isabelle) jwlry wkr h125 Knight

BAL Products Manufacturing Co (Frank E Alexander) steel stampings 129 Canal
B B Clothing Co Ernest Blazar pres-treas Milton Blazar v-pres-sec 116 N Main
B&B Coffee Shop (Jos W LeVasseur) 300 Cranston
B&B Dinette (Jack J Asters) restr 84 Mathewson
B&B Metal Craft Co (Wm H Benoit) 51 Empire R325
B&B Polishing Co (Jos A Kabbas) 81 Clifford Clifford
B&C Cleansers (Allie Balasco) 223 Amiral
B&D Screw Machine Products Co (Knute Bostrom Arth A Duchaime) 44 Prescott
B&F Pearlizing Co (Helen and John W Burns) 30 Ormsbee av 2d fl
B&I Soldering (Mrs Beatrice Urwin) 51 Empire R408
BIF Inc Credit Union Nancy M Oden ofc sec 345 Harris av

B-I-F INDUSTRIES INC, H S CHAFEE CHAIRMAN of the BOARD, EARL H BRADLEY PRES, GEO W KELSEY V-PRES, IRVING O MINER V-PRES, CHARLES V RAYMOND TREAS, BERTHA C GREENOUGH SEC-ASST TREAS, LAURA M BULLOCK ASST TREAS-ASST SEC, Wm G CHAFEE ASST TREAS-ASST SEC, METERING, FEEDING, CONTROLLING EQUIPMENT 345 HARRIS av and 498 KINSLEY av, TEL GAspee 1-4302

B&J Sales Co (Paul Bennett) ofc supplies 51 Empire R307
BJ's Auto Body (Jos Guiglielmino) 478 W Washington
B&L Launderette Inc Rosario J Boisvert pres and treas Alf Lurgio v-pres and sec 281 Knight
BLH Dyestuff Co (Bertrand L Hornby) 326 S Water

B&M Garage (Wm M Sauls) auto repr rear 10 Franklin
B&M Liquor Store (Romeo J Bousquet) 221 Point
B&M Machine & Tool Co (Malcolm T Blease) spl machy and tools 387 Charles Bldg 25
B&M Upholstering Co (Max Berman) 852 Broad
BMG Equipment Co Inc Byron M Gammino pres-treas constn equip 116 Hartford av
B&N Jewelry Casting Co (Nicholas DeGiulio Angelo Giustini) jwlrs findings 64 Spruce
B&O Chain Co (Jos Olin) 144 Pine 4th fl
B&S Fruit Store (Saml Rosenfield) 395 Smith
B&S Tire Sales (Louis Levy) 86 Randall
B&Y Fish & Chips (Mrs Bertha Vezina Mrs Yvonne Jacques) 218 Manton av
Baacke Raymond C (Jane T) overseer h2 Ellery
Babanski Wincenty (Bertha) wvr h154 Laban
Babas Peter jan h30 N Court

Babb A Keith (Eliz M) mtcemn GE Wiring Device Dept h59 Hathaway
Babbin Elwood instr Prov Barrington Bible College r100 State
Babbington Agnes Mrs h47 Algonquin
--Edw V social wkr Prov DPW r47 Algonquin
Babbitt Chas F (Maring) lab h204 Blackstone
--Helen Mrs bkpr r Norwood
--K C h182 Bowen
--Preston S (Anne) development eng Grinnell Corp r Warren
--Raymond W time study eng Nicholson File Co r Pawtucket
--Wallace E slsmn Robt G Holt & Associates r Norwood
Babcock Agnes A (wid Henry C) h134 S Angell
--Donald J jwlry wkr r42A Detroit av
--Donald S trustee Brown Univ h125 Grotto
--Florence information clk Union Sta r Cranston
--Gordon P (Barbara) eng American Moistening Co r75 Riverside
--Grace A Mrs h25 Lenox av

--Harold staff adj Calvert Fire Ins Co h Bangor Maine
--Harriet A studt r98 Cushing
--Harris W (Dorothy) chauf h11 Benton
--Harry S r208 Thrubers av apt 3C
--Harry S clk Traffic Div Police Dept r25 Lenox av
--Helen L physical therapist RI Dept of Health r Pawtucket
--Jas S studt r188 Thayer
--Jane Mrs children's librn Prov Public Library Rochambeau Branch r42 Elton
--Joan A clk RI Hosp Trust Co r Foster
--Laura A (wid Jas H) asst housemother RI Hosp h30 Bridgham
--Lucille clk r42A Detroit av
--Marion E nurse h134 S Angell
--Mary A clk Boston Store r Seekonk Mass
--Mary J clk r42A Detroit av
--Paul N r25 Lenox av
--Phyllis Mrs h600 Prairie av apt 3C
--Stanton S C (Mabel) sht mtl wkr h42A Detroit av
--Warren (Jane) guidance counselor Bryant College h42 Elton

--Westerly F (Antoinette) h42 Mawney
--Wm L demonstrator B&S r Cranston
Babe Frances ofc clk r103 Congress av
Babe-Lee Creations (Dani L Giovannuci) jwlry mfg 70 Tingley
Babers Jas L (Joan D) hlpr h151 Lippitt
Babich Geo (Zita) mldr Cable Electric Products Inc h86 Wyoming av
Babigian Babig R (Mariam) mach h152 Washington av
--Depan (Florence) fils ctr h18 Morton
--Peter H (Irene) asmblr B&S h208 Chapin
Babikian Hagop r175 Reservoir av
Babilevics Margt (wid John W) h51 Bowdoin
Babilewics Stanley J emp US Rubber Co r51 Bowdoin

Babin Beverly J ward hlpr RI Hosp r101 Stanwood
--Jas R bartender Arth H Leonard Inc r101 Stanwood
--Louis T (Florence E) carp h101 Stanwood
--Louis T jr (Anne) driver groundmn NECo r11 Kelley
--Ruth C instr NET&TCo r Cranston
--Wm A (Hope) slsmn h88 Mt Pleasant av
--Wm H carp r101 Stanwood
Babine Edw L hlpr J&H Electric Co r63 Verndale av
Babits Ralph J (Filomena) with Gorham's r Cranston

Babner Irene Mrs waitress Mathewson Restr Inc r Central Falls
Baborian John (Susie) clk r18 Suffolk
--Melina bmo RIDES r31 Pembroke av
--Sirah (wid Thos) h31 Pembroke av
Babul Walter E (Ella; Ardels Bakery) h37 Chaffee
Babula Boleslaw (Zofia) prsmn h rear 126 Julian
--Helen emp US Rubber Co r841 Atwells av
--Powel (Antonina) h126 Julian
--Wm H (Sophie) mach h52 Sears av

J. T. O'CONNELL CO.

132-134 Fountain St. GAspee 1-6682

Marine Supplies - Fishing Supplies - Canvas - Rope - Paints

J U H L I N — P E A R S O N

A. Raymond Pearson Prop.

FUNERAL DIRECTORS

A Professional Service That Assures "Peace of Mind"

Established 1899

754-756 BROAD STREET

PHONE HOpkins 1-1213

EASTERN COAL & OIL CO.

COAL - FUEL OIL - COKE

Office, 470 ALLEN'S AVE. *WINKLER OIL BURNERS* Tel. STuart 1-2500

BABULA
--Wladyslawa (wid Peter) h843 Atwells av
--Zdzislaw (Helen) drftsmn and eng h841 Atwells av
Babyhood Distributor of RI Raymond Garneau rep baby furn 87 Weybosset R418
Babyland (Frank M Martinelle) children's furn 1134 Westminster
Bacari Gaetano (Joan) h280 Broadway

Baccala J & Sons Construction Co (J Vincenzo Baccala) genl contrs 411 Academy
--J Vincenzo (Lucy; J Baccala & Sons Constn Co) h411 Academy av
--Jos r377 Academy av
--Lucy D (wid Domenico) sec Masello Bros Inc h377 Academy av
--Nicholas (Mildred) constn wkr h632 Pleasant Valley pkwy
--Nicholas (Rita) purch agt h1019 Chalkstone av
--Raymond L (Audrey) constn wkr h826 Pleasant Valley pkwy
--Thos (Clara) mach h79 Ayrault

Baccari Albert (Anna G) slsmn h79 Ring
--Anna Mrs flower arranger California Artificial Flower Co r467 Admiral
--Anthony lab RC&D-DPW r467 Admiral
--Bernard E (Vi Jo Jewelry & Gift Shoppe) r38 Trinity pkwy
--Edw R (Triestinal) mill wkr h91 Berkshire
--Fortuna r19 Lavaughn
--Frank (Antonetta) constn wkr h111 Gesler
--Hannibale dietary Lying-in Hosp r89 Mowry
--Hugo (Rose) glazier American Glass Co r Pawtucket
--John F (Anna) mech h52 Steuben
--Jos (Gloria) h rear 55 Brayton av
--Jos textile wkr h19 Lavaughn
--Josephine I Mrs corp sec C&M Jwlry Co Inc r38 Trinity pkwy

--Marie jwlry wkr r19 Lavaughn
--Mario R (Elena S) fnshr Morris Cohen & Son h89 Mowry
--Michl A (Jennie; Darlene Mfg Co) h38 Trinity pkwy
--Michl J studt r38 Trinity pkwy
--Philip V (Emma) lab h117 Dante
--Salvatore (Camella) h5 Meader
--Theresea r91 Bershire
--Vincent J (Theresa) lwyr 425 Broadway h75 Vinton
--Vincent P r38 Trinity pkwy
Baccarie Clementine D Mrs h27 Newton
--Harry (Emma) h171 Devonshire
--Harry jr constn wkr r171 Devonshire

BACCHANTE, COCKTAIL LOUNGE IN THE SHERATON-BILTMORE, LUNCHEON, COCKTAILS, DINNER, INFORMAL ENTERTAINMENT, DORRANCE CORNER WASHINGTON, TEL GAspee 1-9200 (See Yellow Page 44)

Bacci Anthony (Eliz) opr h692 Hartford av
--John (Julia) with PGCo h77 Edgemere av
--John jr USA r77 Edgemere av
Baccof Michl T biochemist US Vets Hosp r45 Wealth av
Bachand Geo R jan BU h N Providence
--Jacqueline tchr Rhode Island Conservatory of Music r Pawtucket
--Kenneth mover r1675 Westminster
--Paul C tchr Gilbert Stuart Jr High Sch r22 Lawrence (Warwick)
--Roland wvr Paragon r Woonsocket
Bache Christine G (wid John S) h128 Pitman
--Norma R mail clk B&S r16 Viola

Bachelder see Batchelder and Batchelor
--Clarence A mech h Warwick
Bachelor Robt H studt r69 Waterman
Bachini Anthony (Madeline) h73 Georgia av
Bachman Frances M Mrs tchr Moses Brown Sch r306 Hope
--Geo N (Frances M) sls mgr h306 Hope
--Louis J (Sadie A) slsmn h104 Moore
Bachrach Inc Percy W Fisher mgr photog 357 Westminster R418
Bacigalupi Doria J studt r87 Prospect
Backer Eva h41 Pekin

BACKER
--Jas G (C Virginia) pres Bottler's Associates Inc h67 Montcalm av (Warwick)
Backhaus Geo J studt r6 Brown Quadrangle
Backman Alrik R (Astrid A) asmblr B&S h98 Rutherglen av
--Bertel electn Bulova r Cranston
--Bradley A (Arline) flymn Journal h132 Waverly
--Harry G (Esther M) carp h16 Waverly
--Marion emp interviewer RIDES r94 Kimbell
--Mildred Mrs clk Consumers Profit Sharing Co r644 Broad
--Roselea (wid Chas A) h570 Wayland av
--Russell H (Marion R) lieutenant Division of Training PFD h94 Kimball
--Sidney S (Mildred E) insp h644 Broad

Backner Howard M slsmn r56 Payton
--Jack B (Jennie) mgr h56 Payton
Backstrom Bert V (Elsie F) asmblr B&S r Cranston
--Edwin drftsmn Nicholson File Co r Cranston
--Elsie A sr clk typ R I Milk Control Bd r Cranston
--Everett H (Elsie) cabtmkr Wilkinson Co r Cranston
--Miriam A tel opr NET&TCo r43 Vineyard
--Miriam E (wid Leonard R) maid BU h43 Vineyard
Baclawski Victoria (wid Teofil) h56 Julian
Bacof Michl T hosp wkr h47 Wealth av
Bacog h273 Pearl
Bacon Albert r324 Friendship
--Albert J jr steel wkr r68 Providence
--Barbara G Mrs sec BU r Chepachet
--Barbara J Mrs clk MacDonald's r2 Continental rd (Greenville)
--Conrad (Luella) mgr h24 Abbott
--Constance F IBM opr NECo r24 Abbot
--Dorothy hairdrsr Duchess Beauty Salon r Oakland Beach
--E Genevieve supvr clk Automobile Mutual Ins Co of America h40 Adelaide
--Eleanor M clk Prov Institute for Savings r Warwick
--Geo studt r95 Benevolent

--Harvey r317 Westminster
--Helena D payroll clk r Riverside
--Howard (Angelica L) slsmn h400 Cole av
--J Deming r364 Thayer
--J Fred (Alice J) acct h27 Colonial rd
--Jacqueline B r24 Abbott
--Jean E priv sec Prov-Wash Ins Co h25 Williams
--Jennie slswn W T Grant Co r E Providence
--John D clk Water Supply Board r364 Thayer
--John T interviewer Ind Natl Bank r400 Cole av
--Jos L oquip opr r W Warwick
--Kathleen F Mrs h16 Firglade av
--Louella solderer Francine Inc r24 Abbott
--Margt W Mrs h68 Providence
--Marion h35 Gilmore
--Mildred (wid Jos D) h133 Bridgham
--Nora A Mrs payroll clk r Meshanticut Park
--Normand E buffer Gorham's r W Warwick
--Philip A (Louise C) chauf h39 Frederick
--Raymond E (Lucy E) tree surgery h106G Fillmore
--Raymond J (Blanche) section mgr Shepard's r Cranston
--Raymond L slsmn r Pawtucket
--Russell F (Barbara G) slsmn David C Anthony Co h517 Hope
--T Fletcher (Barbara F) clk Ind Natl Bank h181 Ivy
--Virginia P Mrs h628 Prairie av apt 3D
--Wm A brewery wkr h74½ Bridgham
Bacur Albert T (Norma G) clk A&P h Rumford
--Irene A clk Wanskuck Co r21 8th
--Norma h12 Bodell av
Badamo Elsie L nurse Lying-in Hosp r Centerdale RD 3

RHODE ISLAND DRIVING INSTITUTE

LEARN "SPORTSMANLIKE DRIVING"

AAA DE 1-9000 AAA

50 Fountain St. Prov. 3, R. I.

BADAMO
--Saml J (Eliz M) mgr h455 Morris av
Badeau Albert F (Mae) insp GE Wiring Device Dept r Cranston
Bader Aldina Mrs insp US Rubber Co r N Providence
--Anthony J (Aldina) emp US Rubber Co h N Providence
--Evelyn asst sec Alice Building Inc h92 Camp
--Harry (Fannie) lodging house 113 Parade h50 Garfield av
--Herbert (Ruth) sub clk PO h118 Laban
--Hilton slsmn r50 Garfield av
--Marjorie E Mrs ofc sec Prov Junior Chamber of Commerce r86 9th
--Max 77 Glenham died Dec 7-58
--Nathan (Florence) slsmn h87 Rochambeau av
--Norman (Marjorie) slsmn h86 9th

Badessa Antonetta C key punch opr Div of Methods & Office Services r Metropolitan rd
--Benny (Loretta) color mixer h72 Unit
--Dolores bkpr Auden Jwlry Mfg Co r156 Webster av
--Frank A (Marguerite) mech h138 Pocasset
--Frank E USN r76 Chester av
--John (Theresa R) pres Knickerbocker Jwlry Mfg Co Inc h1 Metropolitan rd
--John (Marie B) jwlry wkr h35 Ralph
--John J (Marguerite) h76 Chester av
--Jos (Marie) h498 Washington
--Jos (Agatha R; Badessa's Auto Body Wks) h37 Algonquin
--Jos A (Helen) slsmn Dunne Mtr Sls Inc h74 Chester av

--Jos V (Elena J; Badessa's Barber Shop) r Cranston
--Margt Mrs alteration dept Fredleys r76 Chester av
--Marguerita (wid Placido) h18 Jastram
--Marguerite Mrs packer Jane Arden Homemade Candies Inc r138 Pocasset av
--Mary jwlry wkr r18 Jastram
--Michl (Yolanda) dyer h280 Carpenter
--Nicola (Josephine) barber 191 Prairie av h446 Fountain
--Peter (Antonette) jwlry wkr h136 Tell
--Peter P (Esther; Badessa's Barber Shop) h12 Raritan av
--Rosario C (Dora; Badessa's Barber Shop) h499 Washington
--Roy (Dolores) body repr and pntr Badessa's Auto Body Works h156 Webster
--Salvatore P (Annina) engraver h37 Rome
--Theresa R sec-treas Knickerbocker Jwlry Mfg Co Inc r1 Metropolitan rd
Badessa's Auto Body Works (Jos Badessa) 353 Pearl
--Barber Shop (Jos V Badessa) 939 Broad
--Barber Shop (Rosario C Badessa) 976 Westminster

Badesse John (Jennie V) mach Grinnell h88 Vinton
Badger Fredk L (Mary E) capt Rescue Squad h10 Warrington
--Fredk L jr (Rosemary B) private engine 9 h261 Potters av
--Harold O h226 Gano
--Ida (wid Clarence) h41 Meader
--Jane A asst BU r102 Bowen
--Mary h563 Potters av
--Ruth W Mrs r45 Lauriston
--Walter h165 Doyle av
Badigian Margt P clk Adams Drug Co r135 Dudley

SHERATON-BILTMORE HOTEL

Rhode Island's Finest Hotel

The Bacchante Room The Falstaff Room The Jewel Box The Town Room

IN PROVIDENCE . . . . . GAspee 1-9200

WPRO RADIO & TV Basic CBS

AWNINGS

CANVAS PRODUCTS

Tel. PAwtucket 2-3386

CAPWELL AWNING COMPANY

526 Power Rd. Pawtucket, R. I.

WINFIELD HOME

FUNERAL DIRECTORS

3 Convenient Floors With Elevator To Each Floor

Each Floor A Complete Chapel

Make Your own Selection At our Home

492 Manton Avenue PROVIDENCE

TEL. ELmhurst 1-3727

A. A. WHITE CO., INC.
48 Chestnut Street
Telephones DExter 1-2253—1-0254
Rubber Stamps

Badmington Florida P clk Starkweather & Shelpley Inc r Cranston
Badrigian Yeagn h177 Somerset
Badstuebner Edw A formn Paragon h Sharon Mass
Badula Dominic F jwlry wkr h152 Elm
Badway Abr (Bedea) emp Grinnell's r45 Dean
--Badway J (Nora) sweeper US Rubber Co h416 Broadway
--Chas E (Mary B) wldr h48 Andem
--Elias (Christina) h27 Balbo av
--Elias A (Anne; Abbey's Drugs) h45 Dean
--Gabriel r549 Broadway
--Helen bkpr Mrs Robinson r416 Broadway
--John J (Madeline E; Eagle Amoco Serv) h56 Beaufort
--Joe A (Badway Service Center) r45 Dean
--Jos M (Peggy) phys 547 Broadway h do
--Kaleeny (wid Wadeah) hooker Queen Print Works Inc r416 Broadway
--Karam clk r549 Broadway
--Malcolm r45 Dean
--Mansour (Mary) h549 Broadway
--Mary B Mrs gro 46 Andem r48 do
--Maurice E (Sadie N) mach h75 Hunnewell
--Nasseur strapper Queen Print Works Inc r416 Broadway
--Raymond r45 Dean
Baedeker Barbara Mrs typ Auto Mut Ins Co of America r Cranston
--Raymond H stat Hospital Serv Corp r Riverside
Baeny see also Boehne
--Flora R bkpr Intl Detective Serv r Pawtucket
--Geo r807 Broad
Baer see also Baier
--Albert H (Doris; Lees Baer & Hanover) accts 111 Westminster R533 h Cranston
--Albert M exec v-pres Imperial Knife Co r New York N Y
--Allan E patrolmn PPD r445 Union av
--Elliott (Pauline) police h357 Laurel Hill av
--Elsie nurse Miriam Hosp r Edgewood
--Roland C jr studt r5 Brown Quadrangle
--T C h228 Waterman
Baerthel Alf E (Alice F) prntr h69 Miner
Baessler Wm C formn h47 Hunnewell av
Baeszler John L (Helen M) dentist 76 Westminster R317 h115 Freeman pkwy
Bafaro Marguerite clk Reed & Purcell Co r RD 3 Centredale
Baffaro Gloria jwlry wkr r44 Hunnewell av
--Jos F truck driver r44 Hunnewell av
--Louis R constn wkr r44 Hunnewell av
--Marianno lab Sewer Dept h44 Hunnewell
Baffoni Jos F lwyr 111 Westminster R634 r N Providence
--Paulette mgr r Esmond
--Peter D (Louise; Roger Williams Dairy) h33 Barrows
--Peter D jr (Libby) milkmn h33 Barrows
--Roger studt r33 Barrows
Baffrey Elsa J r87 E George
--Madeline C ofc sec Graham Priest h87 E George
Bagalia Andrew A (Sylvia) h150 Langdon
--Andrew A jr carp r150 Langdon
Bagano Frances linker Mag Jwlry Co Inc r Cranston
Bagarian Akabee Mrs cafeteria wkr Classical High Sch r124 Olmy
Bagby Leola home economist DPW h315 Elmwood av
Bagdaovitch Stanley (Alice) whsemn h427 Fountain
Bagdasarian Barbara studt practical nurse R I Hosp r155 Manran av
--Derdad A (Alice) lndry wkr h49 Somerset
--Rose M ofc sec Ralph J Connor r E Providence
--Sharvarsh tool room wkr Pilgrim Screw Corp h E Providence
Bagdigian Satineg h135 Dudley
Bagdikian Ben H (Eliz S) reporter Journal h312 Morris av
Bagdovitz Jos (Phyllis) file ctr h31 7th
--Phyllis insp US Rubber Co r31 7th
Bage Martha L rubber wkr r274 Rhodes
--Mary A Mrs h274 Rhodes
Bagenski John hotel wkr h37 Putnam
Bager Jas (Rosalie C) emp US Rubber Co h254 Lenox av
Bagge Audrey M clk NET&TCo r25 Reynolds av
--Mary A carder Cathedral Art Mtl Co r25 Reynolds av
--Oscar F (Mary A) laddermn Ladder 10 h25 Reynolds av
--Richd O (Helen) ins agt Metropolitan h23 Reynolds av
Baggensen Chas (Rosanna) stock clk BMG Equipment Co h37 Salmon
--Rosanna set-up F Whitaker Co r37 Salmon
Baggesen Mary A (wid Randolph C) h303 Plain
--Robt A r Warwick
Baggeson Robt (Ethel) clk h186 Burnside
Baggott Harriett A tchr Thos A Doyle Sch r38 Hazard av
--Harriett M (wid John D) h38 Hazard av
--Margt M tchr George J West Jr High Sch h N Providence
--Vincent J dentist 511 Westminster R404 h234 Blackstone blvd
Bagga Geo E (Jean M) payroll mgr US Rubber Co r Cranston
--Wm N insp r242 Sackett
Bagion Cheka (wid Arshag) h239 Jewett
Bagian Claire M enameler M H Bagian Enameling Co r14 Zone
--Cleophee Mrs (M H Bagian Enameling Co) h14 Zone
--Geo R (Irene R) formn h14 Zone
--Haag (Sophie) h239 Jewett
--John (Constance) jwlry wkr M H Bagin Enameling Co h227 Ives
--M H Enameling Co (Mrs Cleophee Bagian) 94 Elm
--Margt ofc sec John F Hartnett r Whitinsville
--Suran W (Alice) plshr h237 Jewett
--Vahram (Victoria; Victory Enameling Co) r Cranston
Baginski Adella (wid Michl E) h11 Whelan rd
--Arth A (Irene H) plmb h124 Florence
--Julian H clk PO r Hoxsie
--Zeigfried P (Jean) drftsmn h90 Waverly
Bagley see also Begley
--Albert (Agnes) h53 Tennessee av
--Beverly studt nurse R I Hosp r56 Lockwood
--Cecile L service rep NET&TCo r Cranston
--Dani E (Anna) USA h84 Robin
--Doris Mrs plier wkr F Whitaker Co r11 Steere av
--Earl H (Winifred M) pntr h38 Oldham
--Edith E bkpr Outlet Co r439 Reservoir av (Cranston)
--Florence (wid Wm A) h41 Dorchester av
--Genevieve E Mrs h84 Jenkins
--Geo r631 Public
--Geo F (Shirley) lab R I Hosp r Cranston
--Grace R clk r12 Vineyard
--Hazel Mrs ofc mgr Wm T Morgan Co r Cranston
--Helen B clk Davis Apothecary r Johnston
--Helen M sec visual education dept School Dept h Lincoln Park
--Herbert C (Erna L) slsmn h232 Reservoir
--John F (Ann T) bartender h385 Prairie av
--Jos E (Rosemary) plshr h86 Jenkins
--Laura S (wid Hope) h45 Carr
--Mae A calculating mach opr Bureau of Audit r77 Knowles
--Margt L (wid Timothy E) h12 Vineyard
--Mary L (wid Thos F) r294 Manton av
--Mary T sten Citizens Trust Co h20 Camp
--Raymond (Joan) driver h212 Harrison
--Raymond prof Prov College h110 Fuller (Pawtucket)
--Raymond F (Theresa) sergeant traffic bureau PPD h138 Jewett
--Richd J (Doris M) driver City Cab Co h11 Steere av
--Richd J jr (Elsie A) baker h39 Salmon
--Robt N (Ethel M) steeple jack h43 Carr
--Shirley Mrs clk r Cranston
--Thos B (Mary M) stereo Journal r Fall River Mass
--Thos G (Mary V) comp Journal r58 Langdon (Pawtucket)
BAGLEY
--Wm r34 Bridgham
--Wm A (Lillian M) h26 Atwood
--Wm J (Olga S) seamn h303 Williams
--Wm L (Mary) h77 Knowles
--Wm L (Ann M) assoc eng II PW Engineering Ofc City Hall h83 Indiana av
Bagliere Evelyn r29 Meader
--Jos (Mary) shoe repr 69 Barton h29 Meader
Baglini Amalfo (Marguerita) mach h12½ Messenger
--Anthony (Sylvia; National Wholesale Co) h61 Chatham
--Emma (wid Benedetto) h141 Hendrick
--Jos (Myrtle V) tool setter h24 Mount Pleasant av
--Louis r63 Beacon av
--Louis A boiler opr NECo r404 Woonasquatucket av (N Prov)
--Paul L bmo GE Wiring Device Dept r524 Woonasquatucket av (N Prov)
Bagnall Thos E clk B&S r Swansea Mass
Bagnatori Clara Mrs (Bagnatori's Wearing Apparel) r71 Marshall
--Salvatore (Clara) lndrymn h71 Marshall
Bagnatori's Wearing Apparel (Mrs Clara Bagnatori) men women and children's clo 160 Atwells av
Bagne Val (Helen) slsmn h50 W Friendship
Bagozian Jake (Rose) h1644 Chalkstone av
Bagsby Leola I home economics consultant RIDSW r315 Elmwood av
Bagshaw Fred (Beatrice) h630 Prairie av apt 1A
--Jeannette F clk PGCo r40 Ocean
--Joyce designer-sls Scott the Florist Inc r68 Packard av (Warwick)
--Robt (Jeannette) investigator finance dept H T Mulry Chevrolet Co h40 Ocean
Baguchinsky Felix J h32 Bellevue av
--Lois J Mrs tchr Hope High Sch r36 Bellevue av
Bagwell Eldridge O (Dorothy C) simonizer h441 Washington
--Wm (Anna) formn ship dept Prov Steam Trap Co Inc h34 Lillian av
Bahia Anthony (Bay's Package Store) h9 Riverdale
Bahian Anthony farm wkr r65 Providence
--John P (Shirley M) sub carrier East Side PO h293 Blackstone
--Lena (wid Paul) jwlry wkr h65 Providence
Bahl Eug (Agnes) mill wkr h255 Amherst
Bahlin Harold A (Angela B) mach h335 Williams
Bahn see also Bain and Bane
--A Victoria Mrs h182 Broadway
Baier see also Baer
--Ann M nurse h410 Angell apt 3
Bailey see also Baillie
--Agnes C Mrs h213 Plain
--Agnes M h3 Updike
--Albert r36 Carpenter
--Albert L (Mandel L; Bailey's Funeral Home) h23 Olney
--Alice asmblr r Norwood
--Arleen C clk Ind Natl Bank r Norwood
--Arnold S asst chf dispr NECo h Pawtucket
--Arth methods eng BIF Industries Inc r Pawtucket
--Arth L clk r11 Lowe av
--Artie M (Madeline) chemist h106 Benedict
--Aug h421 Weybosset
--Barbara Mrs girls wkr John Hope Community Center r45 Howell
--Barbara A clk Prov Mill Supply Co r185 Benefit apt C202
--Beverly F sr clk typ RIDPW r45 Arch
--Carol trayveyor RI Hosp r213 Plain
--Caroline cash Finance Plan Inc r Berkeley Mass
--Cath (wid Wm) h112 Jenkins
--Cath B Mrs h59 Barton
--Chas (Georgette M) slsmn h13 Sears av
--Clara M tel opr NET&TCo r Greenwood
--Claire L asmblr Bulova r586 Potters av
--Donald S prod mgr Hoyes & Co Inc r Johnston
--Dorothy E sls clk Shepards r E Providence

REAL ESTATE TITLE INSURANCE COMPANY
OF PROVIDENCE
Titles Examined and Insured
32 CUSTOM HOUSE STREET
GAspee 1-9555

COUNTY LOAN & FINANCE CORP.
387 ATWELLS AVE. DExter 1-9550
LOANS
289½ POCASSET AVE. TEmple 1-4785

Tel. DExter 1-8313
WILLIAM H. GARRAHAN & CO., INC.
7 DYER STREET CORNER WESTMINSTER
Tel. DExter 1-8314
INSURANCE • BONDS • REAL ESTATE

BAILEY
--Dorothy I asmblr GE Wiring Device Dept r Hoxsie
--Earl clk NYNH&HRR r Cranston
--Edgar B linemn NECo r109 Gould (Warwick)
--Edw (Alice) atndt Krapton & Goold h Warwick
--Edw E (Claire L) steel wkr h586 Potter's
--Edw J (Gertrude F) jan h10 Linton
--Eleanor M sten dist passenger ofc NYNH&HRR r Johnston
--Elenor asmblr GE Wiring Device Dept r91 Gayton av (Warwick)
--Elfreda nurse Lying-in Hosp r Edgewood R I
--Eliz Mrs med sec r N Scituate
--Eliz J (wid Richd F) h151 Ohio av
--Eliz M clk r Cranston
--Ella E asmblr Bulova r16 Stanwood
--Evelyn studt practical nurse R I Hosp r46 Lincoln av
--Fannie T h421 Potters
--Fay r384 Benefit
--Florence (wid Ira W) lodging house 244 Friendship h do
--Francis dept mgr W T Grant Co r67 Belt (Warwick)
--Frank clk r11 Lowe av
--Frank W (Alice) r Oak Lawn
--Fred N (Muriel E) wldr h194 Pavilion av
--Fredk h27 Greenwich
--Fredk E (Mildred E) highway wkr h124 Dudley
--Geo E slsmn The Congdon & Carpenter Co r Cranston
--Geo E truck driver Corp Bros Inc h Johnston
--Georgie H clk r13 Sears av
--Geo H (Esther R) servmn h1119 Eddy
--Grover C III studt r4 Brown Quadrangle
--H h12 Quince
--Harold A (Gertrude M) supvr PGCo h106 Mawney
--Harold J (Dolores) mtlsmith h51 Rosedale
--Harry B (Phyllis; Plunkett Chem Co) h23 Olney
--Henry J electn h54 Pocasset av
--Herbert L ind mgr Providence Chamber of Commerce r Greenwood
--Herbert N (Minnie L) mech Underwood Corp h83 Plenty
--Herbert N jr r83 Plenty
--Howard M (Margt) stock clk Buckley & Scott Inc h45 Woodman
--Howard M jr studt r45 Woodman
--Irene jwlry wkr r321 Pine
--Irene M sten Auto Mut Ins r194 Pavilion
--Irvin E admn ofc Journal r Lakewood
--Irvin L clk PO r Lakewood
--Irving N (Frances) emp US Rubber Co h93 Wadsworth
--Jas E baker r216 Jastram
--Jas G (Dorothea G) h9 Whelan rd
--Jas J aud Int Rev r Cranston
--John estimator A C Beals Co Inc r Fall River Mass
--John A (Cath F) aide to battalion chf PFD h183 Linwood av
--John A jr (Rosalind) private Rescue Co No 2 h183 Linwood av
--John C dept formn B&S r Edgewood
--John E (Helen) formn N E Trans Co h275 New York av
--John H (Theresa T) engineering aide PW Engineering Ofc City Hall h216 Jastram
--John H (Jeannette B) egg candler h rear 122 Julian
--John J clk PO r Edgewood
--Jos E (Josephine) lab Water Supply Bd h53 Lockwood
--Jos F (Dorothy E) iron wkr h59 Bowdoin
--Jos L (Pearl M) r Pawtucket
--Josephine hosp aide RI Hosp r53 Lockwood
--June C Mrs hosp aide Miriam Hosp h147 Lippit
--Kath Mrs 188 Baker died April 14-56
--Kenneth r1155 N Main
--Kenneth W hlpr The Texas Co r E Providence

BAILEY
--Lamara Mrs h186 Lockwood
--LaMora T h2 Whalen rd
--Leocadia (wid Jos) 53 Daboll died April 13-56
--Leoda studt nurse RI Hosp r56 Lockwood
--Leona V Mrs drftsmn B&S r Valley Falls
--Lillian Mrs (L'Orchide Beauty Shop) r9 Lester
--Mabel F ofc sec Tillinghast Collins & Tanner r291 Indiana av
--Mabel G Mrs h145 Wesleyan av
--Mandel J Mrs social wkr Public Welfare Dept Dist 3 r23 Olney
--Manuel L (Jeanne) press opr Lorgnette's Inc h737 Cranston
--Margt Mrs bench wkr Lew Mfg Co r272 Prairie av
--Marion r254 Washington
--Marshall A (Mary R) fdry wkr h1155 N Main
--Mary h77 Waldo
--Mary h181 Dean
--Maude H Mrs serv rep NET&TCo r13 Sears av
--Maurice F (Anne B) bartender h11 Lowe
--Mildred A Mrs r45 Arch
--Mildred E opr r59 Barton
--Nina matron Ind Bank bldg r Ashton
--Otis M asmblr B&S r Bristol
--Phoebe studt r261 Thayer
--Preston (Lillian) cook h9 Lester
--Richd E (Dorothy M) ship clk h100 Babcock
--Richd E tchr h389 Benefit
--Robt studt r100 State
--Robt J (Helen V) clk PO h188 Baker
--Robt J jr jan B U r188 Baker
--Robt L offset pressmn RIDES h Cranston
--Robt L jr (Estella) h25 Olney
--Robt L III (Ruth C) h8½ Pratt
--Ross K (Nina) supt Union Trust bldg h Ashton
--Roy P (Mildred R) supvr of training US Rubber Co r139 New Meadow rd (Barrington)
--Ruth L Mrs (Ruth's Boulevard Beauty Salon) r8½ Pratt

BAILEY & BURT, ASSOCIATE MASSACHUSETTS MUTUAL LIFE INSURANCE CO, TURKS HEAD BLDG 76 WESTMINSTER, TEL GAspee 1-2572, h653 PARK av, WOONSOCKET, TEL WOonsocket 2608-R

BAILEY-SHIPPEE FUNERAL HOME (IVA W SHIPPEE), FUNERAL DIRECTOR 417 PLAINFIELD, TEL ELmhurst 1-1149 (See Yellow Page 39)

--Solon I II (Eliz B) archt h2 Rhode Island
--Theresa F tel opr Communications PPD h24 Erastus
--Theresa J Mrs (Lovely Lady Beauty Shop) r216 Jastram
--Thos E (Marion V) field contr clk NECo r Cranston
--Viola jwlr r648 Huntington av
--Virginia R sten US Rubber Co r653 Park
--Walter F business agt r37 Concord
--Walter F (Frances D) iron wkr h67 Chapin
--Warren E (Elsie L) engraver h4 Tanner
--Wayne (Loraine) USN r245 Bucklin
--Wm int dec h71 Tanner
--Wm (Mona) whsemn GE Wiring Device Dept h59 Stanwood
--Wm A USN r275 New York av
--Wm G r807 Broad
--Wm J h188 Baker
--Wm J (Yvonne) opr UTC h379 Prairie av
--Wm N (Alice M) ofcr RI State Mtce h E Providence
--Wm R (Alice) lab h376 Prairie av
--Wm T (Florence L) h421 Potters av
--Zelma (Lodging House) r39 Oldham

Bailey's Funeral Home (Albert L Bailey) 21 Olney
Baillargeon Aram chauf r N Smithfield
--Gilles L social wkr RIDSW r Woonsocket
Baillie see also Bailey
--David transportation dept Atlantic Refg Co r Barrington
--Donald S carp Outlet Co r N Scituate

Wm. P. Pellett & Son
FOR MONUMENTS
Headstones — Markers
1655 Elmwood Ave. STuart 1-4919
See Yellow Page 65

BAILLIE
--Robt M jr (M Eliz) carp Outlet Co h N Scituate
--Robt M III (Marion E) television tech h184 Laurel Hill av
--Ruth N Mrs personal shopper r Cranston
Bain see also Bane
--Donald M mfg eng B&S r E Providence
--Edw r140 Stanwood
--Robt jr mgr Acme Finance Co r44 Woodland rd (Barrington)
Baines Harold A (Sara L) asst to pres NECo h Cranston
Baino Jas (Mary) h20 Governor
--Jos (Emily) lab h650 Wickenden
Bains Thos (Annie) pntr h18 Fisher
Bainter John A truck driver National Casket Co Inc r77 Dean
Bainton Arth H h84 Ravenswood av
--Bruce G (Virginia B) purch agt Shepard's h Warwick
--Donald O toolmkr Roland & Whytock Inc h Cranston
--Flora M (wid Herbert G) h59 Dewey
--Geo W sec The Wallace Co Inc h Cranston
--Jeremiah H (Doris; E E Berkander Co) optom 270 Westminster R41-42 h Cranston
--Natalie N Mrs clk Prov Wash Ins Co r149 8th
--Ronald W (Janet) acct Lees Baer & Hanover h66 Salina
--Wallace B (Alice W) v-pres and genl mgr for mach tools Brown & Sharpe Mfg Co h Rumford
--Walter E (Natalie H) clk h149 8th
Bair Peggy h181 Benefit
Baird Alice J tchr Laurel Hill Av Sch r58 Baxter
--Barbara A typ Auto Mut Ins Co of America r Warwick
--Doris ofc sec Manchester Silver Co r155 Medway
--Jas F studt r2 Brown Quadrangle
--Kenyon R studt r100 State
--Levi D (Alice M) truck driver h155 Potters av
--Mae L jwlry wkr r44 Hollis
--Mary E (wid Saml F) r80 Sharon
--North Inc Fredk Pinckney pres Mary M C Kelly sec jwlrs 288 Westminster
--Raymond (Thelma E) formn General Ice Cream Corp h991 Broad
--Robt press opr The Nu-Frame Co r Glocester
--Russell J (Beatrice) slsmn The Congdon & Carpenter Co r Barrington
--Thos h44 Hollis
--Wm (Bertha) h58 Baxter
--Wm A (Doris W) studt h155 Medway
--Wm C (Dorothy M) wldr h86 Wendell
Bairos Manuel annealer Gorham's r24½ John
Bajakian Anneg (Arshtous) grinder h2 Vale
--Geo (Mary M) h181 Holden
--Leon USA r2 Vale
--Margt Mrs ofc sec Natl Life Ins Co r62 Felix
--Vahan (Margt) bartender h62 Felix
--Walter (Ruth) baker h181 Holden
Bak Sophia H ofc aud Int Rev h Cranston
Bakel A Winsor h67 Medway
Bakelman Esther emp Abr Bazar r344 Willard av
--John (Esther) uphol h344 Willard av
Baker —— h45 Forest
--Abr S (Evelyn) slsmn h41 Warrington
--Addison H (Ellen E) safety dir UTC h E Providence

WHEN YOUR NEEDS CALL FOR LUMBER—CALL
Use Our BUDGET PLAN
P. O. McKENDALL LUMBER CO.
BUILDING SUPPLIES
735 ELMWOOD AVE. HO 1-7100
361 CHARLES ST. DE 1-4496
We're "47" in "57"

New England
PEST CONTROL COMPANY
Inc.
All Pests Exterminated
Tel. GAspee 1-1981
17 RANDALL ST.

BEECROFT CHEVROLET COMPANY

CHEVROLET

NEW & USED PASSENGER CARS & TRUCKS

Service
Parts
Accessories

DExter 1-6600

206 Elmwood Ave.

WEAVER FOR PAINTS SINCE 1875

EVERYTHING THE PAINTER REQUIRES

Distributors

933 Broad St. cor. Adelaide Av. Wholesale — FLOZON — Retail Tel. STuart 1-4858

BAKER
--Albert A (Joyce B) lawyer 111 Westminster R1516 h264 Bowen
--Alfred W (Nellie M) insp Gorham's h Cranston
--Alice h480 Angell
--Anita Mrs h140 Dodge
--Ann A clk B&S r452 Academy av
--Anna M Mrs opr r106 Providence
--Annette h136 Charles
--Archie A (Anna) 2d v-pres S Prov Hebrew Free Loan Assn h54 Glenham

BAKER AUTO COMPANY INC, LOUIS E BAKER PRES-TREAS, BENSON H BAKER V-PRES-MGR, MATTHEW F BAKER V-PRES-MGR, DIRECT FACTORY DEALERS, STUDEBAKER and PACKARD SALES and SERVICE, NEW CAR SALESROOM 531 MAIN, PAWTUCKET, TEL PAwtucket 3-1600; USED CAR PLAZAS 560 ELMWOOD av, TEL Williams 1-3600 and 767 BROADWAY, PAWTUCKET, TEL PAwtucket 3-3600; CORNER GARDEN and MAIN, PAWTUCKET, TEL PAwtucket 3-8000

--Barbara A clk Dunne Motor Sales Inc r Warwick
--Barbara D typ h Warwick
--Barbara H Mrs insp Bulova r W Warwick
--Benj (Sadie) whsemn h135 6th
--Benson H (Avis J) v-pres-mgr h181 Freeman pkwy
--Bessie F r602 Angell
--Billie R (Barbara) exec hsekpr US Vets Hosp h Edgewood
--Bridget Mrs r211 Friendship
--Brownie hostess The Minden r163 Medway
--Carl USN r74 Appleton
--Carl R (Stella) h74 Appleton
--Carl T (Olga) clk A H Leeming & Sons of R I Inc r210 Indiana av
--Cath D (wid Edw jr) h84 Transit
--Chas r404 Pine
--Chas A (Anna M) hlpr h106 Providence
--Chas H (Edith M) chairmn of bd-treas Goodyear Footwear Corp h500 Angell
--Chester laby tech J J Crimmings Co h Somerset
--Chester L (Shirley) USN h253 Plain
--Chester W bus opr N E Trans Co h Somerset Mass
--Christopher L (Hazel M) plshr h107 Wilson
--Christopher L jr castings r107 Wilson
--Donald M USN r118 Comstock av
--Donald S (Gertrude) asst mgr Prov Institution for Savings h E Providence
--Donald T acct r79 Jefferson
--Doris L (wid Herbert V) h27 Benedict
--Dorothy R h239 Dexter
--Douglas B conveyor opr NECo h E Prov
--Earl S (Earlene) credit investigator h1 Georgian ct
--Edgar stripper Mowbray Engraving Co Inc r Norwood
--Edgar E treas Jewelers Protective Assn h89 Verndale av
--Edith M r89 Verndale av
--Edw wtchmn r344 Elmwood av
--Edw F jan B U h Central Falls
--Edwin F lighting eng NECo r68 Canna (Warwick)
--Elaine H tel clk 100 Weybosset r Seekonk Mass
--Eleanor h452 Pine
--Eliz C h47 Elmwood av
--Eliz F (wid Howard W) h54 Flora
--Ellen M matron Journal r202 Pavillion av
--Ellsworth L claims mgr Fidelity & Casualty Co of N Y h Cranston
--Emily Mrs h43 Thayer
--Emily Mrs (Baker's Fish & Ships) and Apts 37-39 Parkes av h39 do
--Everett E (Florence) guard h25 Ocean
--Frances P (wid Lloyd E) h431 Morris av
--Francis K splicers hlpr r Bristol
--Francis R USN r27 Benedict
--Frank r631 Public
--Frank A (wid Phineas O) h189 Ontario

BAKER
--Frank B pres Sls Mgr's Club r W Warwick
--Frank C (Grace; Modern Welding) h E Providence
--Frank J h306 Knight
--Frank N tanner h184 Pleasant
--Fredk J appr steel wkr r68 Providence
--Geo r138 Daboll
--Geo r372 Pine
--Geo A h620 Hope
--Geo D carrier PO h214 Bellevue av
--Geo E (Eliz) asst treas R I Rug Wks Inc and installment loan dept Phenix Office R I Hosp Trust Co h Smithfield
--Geo L jwlry wkr h477 Potters av
--Geo L press opr Cathedral Art Mtl Co r46 Central
--Geo S Estate of 58 Weybosset R703
--Geo S (Cath) formn Gorham's r Warwick
--Gladys G waitress M&M Luncheonette r191 Whitmarsh
--Gladys H ofc sec Prov-Barrington Bible College r Franklin Mass
--Grace H (wid Geo) r1 Michigan av
--Grace M cost clk Barreled Sunlight Paint Co r Warwick
--Gwendolyn E clk The Prov Mutual Fire Ins Co r Riverside
--Harold D (Dorothy D) platformn Hood's h66 McKinley
--Harry (Lillian) furn h421 Orms
--Harry C constn wkr r68 Providence
--Hattie Mrs r285 Richmond
--Hazel E jwlry wkr h118 Comstock av
--Helen G Mrs sec-treas Fanning's Bar Inc r Ammonaug
--Henry H (Bertha K) mach h79 Jefferson
--Hollis C jr slsmn Coca-Cola r N Attleboro Mass
--Hope W Real Estate & Ins 58 Weybosset R703 h480 Angell
--Howard C (Baker Parking Grounds) h Pawtucket
--Howard M (Mary W) chf claims exam RIDES h13 Lennon
--Ida M slsmn Shepard's r53 Fisk
--Inez A nurse B&S r Cranston
--Irving driver Baker's Oil Co r193 Whitmarsh
--Irving (Jennie) pntr h456 Chalkstone av
--Irving L (Shirley M) v-pres Gracious Living Inc & v-pres Senak Co of Am h142 Emeline
--Isidore pntr r456 Chalkstone av
--J M Pattern Co Mrs Amelia E Corley pres-treas John T Corley jr v-pres-mgr Mrs Amelia M Corley sec patternmkrs and fire fighting equip 68 Sprague
--Jack R (Gloria) pres Goodyear Footwear Corp h Rum
--Jas r11 Summer
--Jas (Yvonne) studt h24 Jewett
--Jas studt r100 State
--Jas E (Emily) press opr Goodwin & Gregory Co h39 Parkis av
--Jas T pntr traffic line RIDPW r Rose Hill Sounderstown
--Jane T studt r171 Meeting
--Jason slsmn r54 Glenham
--Jean G clerical wkr r53 Fisk
--Jesse T mgr W T Grant Co r79 Howee av (Warwick)
--Joan clk Affiliated FM Ins Co r Rumford
--John (Bessie F; Baker's Oil Serv) h193 Whitmarsh
--John (Dorothy) pres-treas Lincoln Finance Corp 111 Westminster R1229 h Edgewood
--John appr steel wkr r68 Providence
--John A r51 Humboldt av
--John B (Margt) bldg supt Prov Gas Co h Cranston
--John E linemn NECo r Warren
--John W (Ruth S) lawyer h45 Loring av
--Jordon (Barbara) truck driver Baker's Oil Co r475 Public
--Kenneth N studt r8 Brown Quadrangle
--Kenneth W (Mabel M) rpr lc NECo r Seekonk Mass
--L C hlpr h16 D
--Leo emp B A Ballon & Co Inc h E Prov
--Lewis A jan B U r24 Olney

BAKER
--Lillian mach opr r Warwick
--Lillian Mrs bkpr Royal Jwlry Mfg Co Inc r98 Bucklin
--Lloyd (Joyce) studt h34 Fruit Hill av
--Louis (Rose) countermn Sparry's Lunch h82 Borden
--Louis E (Tillie) pres-treas Baker Auto Co Inc and Capitol Loan & Finance Co h80 Hartshorn rd
--Louis E (Priscilla R) physicial therapist US Vet's Hosp b Cranston
--Margt M jwlry wkr r68 Providence
--Marion B (wid Harvey A) h252 Bowen
--Marjorie ofc sec Hemphill Noyes & Co r Greystone
--Mary E r45 Loring av
--Mary L clk Water Supply Board r81 Waban av
--Mathew A driver Veto's Express r18 Wickham
--Matthew F (Rhoda) v-pres-sec Baker Auto Co Inc r1 Barnes
--Max slsmn Stadium Hosiery Co r167 Vermont av
--Merrill E (Ida M) supvr h53 Fisk
--Minnie r810 Geo M Cohan blvd
--Minnie L h48 Bassett
--Myrtle B Mrs clk Am Egg Co r Chepachet
--Nellie M clk h202 Pairlion av
--Norman (Nancy I) orderly R I Hosp h506 Morris av
--Norman D (Eliz D; Baker Parking Grounds) h86 Halsey
--Parking Grounds (Howard C and Norman D Baker) 100 Friendship
--Patricia J sten Choquette & Co Inc r27 Benedict
--Pearce H studt h351 Thayer
--R Yvonne bkpr R I Hosp Trust Co r48 Calais
--Ralph M (Florence F) mach shop Journal h Rumford
--Ralph M jr mail room Journal r Rumford
--Ralph N (Marjorie) slsmn Wm Dandreta & Co r Mauville
--Ralph V v-pres and design admn Omega Mach Co h Apponaug
--Ralph W (Helen G) mgr Fannings Bar Inc r Apponaug
--Ray studt r100 State
--Raymond A dir Veterans Mem Auditorium h Pawtucket
--Raymond J (Mary C) caster h399 Pine
--Richd J mach r327 Benedict
--Robt (Norma) h Cranston
--Robt L (Marilyn M) asst prof BU h121 Angell
--Robt P appr steelwkr r68 Providence
--Rodman H utilitymn Canteen Co h Fall River Mass
--Roland S plant supvr h Cranston
--Ronald E studt r7 Brown Quadrangle
--Rose J h163 South
--Sally (wid Herman H) h321 Cole av
--Sally A sec r79 Jefferson
--Sami (Minnie) h324 Norwood av
--Sami M (Anna M) buyer Shepard's h Cranston
--Sarah tchr Classical Hi Sch h229 Camp
--Sarah (wid Chas) h454 Chalkstone av
--Sarah T Mrs sec Geo J West Jr Hi Sch r321 Cab av
--Service (S Everett Henry, Edw Israel) baker's supplies 25 Terminal way
--Stanford F acct r41 Warrington
--Stella Mrs press opr Bulova r74 Appleton
--Thelma typ r Cranston
--Theo J (Alma M) h308 Point
--Una M atndt St Eliz Home r192 Clifford
--Viola J tchr r451 Hope
--Walter G chauf Royal Sls Co Inc r87½ Bates
--Walter H appr tool mkr G E Wiring Device Dept r13 Lennon
--Wanda maid R I Hosp r125 Julian
--Wm F (Marion W) pres-treas Wm F Baker Co Inc h Warwick
--Wm F hub & die ctr 10 Parsonage h41 Ontario

J&H ELECTRIC MOTORS

Browning V-Belt and Chain Drives

MOTORS SOLD BOUGHT RENTED REPAIRED

200 Richmond St. Providence

Tel. GAspee 1-7840

ATLANTIC COAL CO. COAL COKE OIL

ELmhurst 1-7000

MEDWAY MARINE CORPORATION

OCEAN & INLAND MARINE INSURANCE

A Subsidiary of Morton Smith, Inc.

100 Medway St. Telephone UNion 1-6800

BAKER
--Wm F Co Inc Wm F Baker pres-treas Ernest J Meyer v-pres, Geo F Lamphire sec letter shop 75 Westminster R18
--Wm K bus opr UTC h Norwood
--Wm M Mrs h295 Willard av
--Wm R tool supvr NET&TCo h N Kingston
Baker's Fish & Chips (Mrs Emily Baker) 228 Cranston
--Oil Service (John Baker) 702 Eddy
Bakery Employees Credit Union 386 Broad

BAKERY, FOOD, DAIRY, BEVERAGE AND MISCELLANEOUS, DRIVERS, ADVANCE SALESMEN, WAREHOUSEMEN AND HELPERS LOCAL UNION NO 64 AFofL, PAUL G HANOIAN SECTREAS, 511 WESTMINSTER, R213 and 214, TEL DExter 1-8241, MEETING NIGHTS FIRST WEDNESDAY IN EACH MONTH AT EAGLES HALL 830 WESTMINSTER

--Truck Drivers Local 64 meets 1st Wed of Mo 830 Westminster
Bako Eliss (wid Embry) rubber wkr h377 Friendship
Bakowsky Barbara r217 Webster av
Bakst Leon H (Helen R) textile machy h85 Lorraine av
Bakst Sophie r89 Hillside av
Baketran Sarah R clk-typ US Vets Hosp r67 Maplehurst av
Balado Irene h98 Elm
Balarino Arth E (Amelia) formn h38 Hammond
Balasa Anna nurse Jane Brown Mem Hosp r Pawtucket
Balaschak Geo R studt r7 Brown Quadrangle
Balasco Allie (Theresa; B&C Clns) h182 Admiral
--Anthony (Raffaela) archt Henry W Markoff r83 Webster av
--Anthony (Margt) chauf h104 June
--Anthony F (Margie) jwlry wkr h55 Marshall
--Antonio (Antonetta) hlpr B&S h150 Almy
--David USA r74 Wallace
--Ernest (Angelina A) slsmn Acme Sup Co h645 Douglas av
--Evelyn clk B&S r Barrington
--Felix real est and ins 56 Washington R302 r Johnston
--Florence Mrs bkpr r Cranston
--Jos R jr (Louise M) slsmn Hood's r29 Shafter
--Jos V agt N Y Life Ins Co h Barrington
--Jos V (Evelyn) baker r44 Opper
--Leo A (Lena) h20 Putnam
--Maria (wid Antonio) h51 Blaine
--Mario (Donenica J) mill wkr h180 Admiral
--Pascuale (Guilia) indry wkr h133 Sutton
--Theresa Mrs store clk r182 Admiral
--Vincent (Jennie; Sunny Mkt) h Cranston
--Vincent (Carmela) h133 Putnam
--Virginia server r74 Wallace
--Vito h74 Wallace
--Vittorio (Anna) pntr h51 Blaine
Balassone Anthony (Jeanne) cafe wkr h77J Berkshire
--Armando (Laretta) asmblr mach Scott Testers Inc r Johnston
--Michl (Florence) asmblr mach Scott Testers Inc h129 Hawkins
--Nellie Mrs utility wkr Charles V Chapin Hosp r122 Douglas av Smithfield
Balastra Frank r39 America
--Manuel (Maria) h39 America
--Santo knife wkr r39 America
Balbaton Stanley baggagemn Union Sta r Pawtucket
Balbo Av Live Poultry (Jas Azzarone) 89 Balbo av
Balboni Gloria A sec BIF Industries Inc r Riverside
--Jos F (Adele) pres-treas Justice Bedding Co h E Providence
Balboni's Express 577 S Main
Balch Wm E (Janet) trk body bldr h98 Wilson
Balchin Aline Mrs r159 Brown
--Chas E (Eleanor M) eng Gorham Henshaw
Balcom see also Balcombe Balcum Balkcom Balkum and Balkun
--Alice J Mrs maid R I Hosp r Harmony
--Eug (Alice J) porter R I Hosp r Harmony
--Eug (Louise) textile wkr h76 Sterling av
--Everett (Norma) slsmn h20½ Peach av
--Everette C mgr Grand System Lndry
--Frederic O phys 291 Washington h291 Washington
--Jos r25 Broadway
--Mabel C Mrs sls clk Cherry & Webb Co h h100H Fillmore
--Stewart L (Norma P) h67 Plain
--Wm E supvr offset pressmn RIDES h30 Yarmouth
Balcum Eliz hosp wkr h46 Atwood
Balczun Louis jr electn r40 Leah
--Rachel (wid Ludwick) h40 Leah
Balda Alfred A (Angie) mgr h7 Texas av
Baldaia Jos (Concetta) prod formn r Barrington
Baldani Carmela Mrs sten Ind-Natl Bk r28 Raphael av
--Emo J (Carmela) slsmn h28 Raphael av
Baldasaro John G studt r36 Prospect
--Luigi (Angelina) jan Wanskuck Boy's Club h23 Stone
--Peter opr r23 Stone
Baldassaro Albert (Josephine) plastic wkr h35 Kenyon
--Assunta (wid Michl) h66 Ledge
Baldassarre Domenick (Doretha D) dye wkr h1 Conrannon
--Mary Mrs h27 Grape
Baldelli Chas C burrer B&S r Woon
Balderson Dorothy clk Ind Natl Bk r183 Sinclair av
--Wm h183 Sinclair av
Baldi Dante bartender Spaghetti Place r55 Campbell av N Prov
Baldin Howard r24 Carter
Baldinelli Angelo (Carmella) lab h340 Branch av
--Carmino tex wkr h14 Ring
--Francesca (wid Arduino) r14 Ring
--John (Mary; California Clns) r Cranston
--Robt box mkr Cal-Ric Paper Box Co Inc r33 Almy
--Robt A truck driver r340 Branch av
Baldini A Guido (Angelina R) mech Sal's Serv Sta h15 Jewell
--Albert R (Angelina) mach opr B&S h176 Eliza
--Angelina rover M&F Worsted Mills Inc r176 Eliza
--Domenic A bench wkr r56 Bowlett
--Italio (Maria) shop formn Capitol Marble & Tile Co Inc h352 Carpenter
--Luciano (Genevieve; King Size Tap) h56 Bowlett
Baldino Albert (Emelia) lab h18 Alverson
--Anne sten Albert Walker Co Inc r Cranston
--Anthony USA r123 Cleveland
--Emelina pkr JWW Holden r114 Tell
--Jos (Evelina) h114 Tell
--Jos production mgr Hedison Mfg Co r Cranston
--Michl (Lucy) firemn h123 Cleveland
Baldissare Antonio mach opr Queen Print Wks Inc r N Providence
Baldisseri Amelia emp US Rubber Co r242½ Federal
Baldisseri Aldo r19 Spruce
--Anna (wid Roberto) h19 Spruce
Baldoni Evelyn E clk Prov City of Dept of Recreation r393 Mt Pleasant av
--Fredk E (Amelia) auto mech h393 Mt Pleasant av
--Fredk E jr (Marie E) recreation dir h341 Academy av
Baldridge Robt R (Margt W) phys 192 Angell h2 Freeman pkwy
Balducci Frank (Anna) hd waiter h45 Nisbet
--Roscoe F special rep NET&TCo r E Prov
Baldwin Blanche E r228 Washington av
--Chas A Rev assoc pastor Central Congregational Ch h283 Benefit
--Clara r64 12th
--Clara E (wid Wm W) h565 Public
--Earl C clk h114 Early
BALDWIN
--Edna optical wkr h32 Wood
--Elsie M ofc sec Thos Casey Greene h228 Washington av
--Geo rt slsmn Bruce-Alders Inc h Riverside
--Geo D (Eliz A) wtch eng NECo h Cranston
--Jas E (Faith M) lab h440 Wickenden
--Jas F eng Chas A Magwire & Assoc r Cranston
--& Ladd Inc Earle S Ladd preas-treas Mrs Florence Vale v-pres-sec lumber 168 Narragansett av
--Lillian C Mrs sec Edwards & Angell r Apponaug
--Maretta H Mrs ofc sec R I Petroleum Industries Committee r171 Sackett
--Miles E (Edna M) sls eng NECo h91 Homer
--Ralph W (Maretta H) mach opr h171 Sackett
--Raymond P mtcemn B&S r Swansea Mass
--Robt slsmn New England Stationery Co h N Attleboro Mass
--Roger C studt r79 Williams
--Ross A shipper r17 Arch
--Thos drftsmn Modern Store Fixture Co r Pawtucket
--Wm G (Estelle L) coml trav h271 Vermont av
--Wilton E (Elmyra A) h356 Blackstone
Baldyga Isobel M sten r E Greenwich
Balentine see also Valentine
--Gertrude M clk Western Union r222 Ivy
--Irene r222 Ivy
--Madelyn V cash Western Union h222 Ivy
--Raymond G (Anna E) plmbs 5 Thomas h128 S Angell
--Shirley A typ Automobile Mut Ins Co of Am r Cranston
Balfour Chas S (Jeannette V; Gordon A Clark) h Smithfield
--Evelyn A emp US Rubber Co r109 Oakland
--Fred metalsmith C&I Metalsmith Co r Woonsocket
--Gladys clk r135 Parade
--Harriet slswn Boston Store r Pawtucket
--Joyce A tel opr NET&TCo r Smithfield
--Margt nurse Lying-In-Hosp r Pawtucket
--Marian E slswn r Pawtucket
--Ruth M key punch opr Auto Mut Ins Co of America r Woonsocket
--Walter (Evelyn A) electn h109 Oakland av
Balfred Floor Covering Co Bernard I Fain pres Norton Hirsch v-pres-treas Mrs Doris F Hirsch sec 166 Valley
Baligian Anna sten r66 Hudson
--Ara (Joan) h25 Moore
--Geo K emp Arch Lumber Co r395 Cranston
--Hagop (Yranig) cln 439 Fountain
--Haig M clk B&S r Gaspee Plat
--Helen Mrs bkpr Mfrs Sup Co r Warwick
--Maria insp US Rubber Co r Cranston
--Marian studt r395 Cranston
--Paul (Margt) carp h395 Cranston
--Simon (Katyan) jwlry wkr h66 Hudson
--Sona ofc sec Anthony A Giannini r Warwick
--Vartan W presser Luigi De Balsi h Warwick
Balkcom see also Balcom Balcombe Balcum Balkum and Balkun
--Geo W (Ursula) opr NECo h63 Bancroft
--Jacqueline clk Improved Seamless Wire Co Inc r50 What Cheer av
--Madeline clk Mfrs Mut Fire Ins Co r Riverside
--Nancy clk Firemens Mut Ins Co r Riverside
Balkom Frank R acct G E Wiring Device Dept r Pawtucket
Balkum see also Balcom Balcombe Balcum Balkcom and Balkun
--Carol J opr r103 Whittier av
--Eliz Mrs maid Park View Nursing Home r21 Cumerford
--Helen P ticket agt sec Eastern Air Lines Inc r103 Whittier av
--Hildur E Mrs clk Prov Base Wks r76 Webster av
--Stanley R h76 Webster av
--Wm (Bolislava) h103 Whittier av

GENERAL FENCE SUPPLY

Complete Line of Fences

Steel Sashes & Ornamental Iron Work

35 Turner St. Providence, R. I.

Tel. UNion 1-7760

CADY MOVING AND STORAGE CO.

MOVING PACKING STORAGE

Agent for ALLIED VAN LINES

The World's Largest Long Distance Movers

DExter 1-7860

80-90 DUDLEY ST. PROV. 5, R. I.

WRAPPING and PRINTING PAPERS

PROVIDENCE PAPER CO.

Offices and Showrooms

160 DORRANCE ST. TEL. GAspee 1-7600

OFFICE FURNITURE and EQUIPMENT

ELEVATORS

Rhode Island Elevator Co.

191 Sherburne St. near Eddy DExter 1-0464
Nights, Sundays and Holidays
SOuthgate 1-7427 — STuart 1-3704

FAIRMONT MOTOR SALES INC.

DESOTO

Sales & Service

383 SMITHFIELD AVE.

PAWTUCKET

Tel. PAwtucket 3-4602

THE OLD STONE BANK

RESOURCES OVER $150,000,000 — *PROVIDENCE INSTITUTION FOR SAVINGS* — INCORPORATED 1819

MAIN OFFICE, 86 SOUTH MAIN STREET

BRANCHES:—Empire and Aborn Sts. - 1917-1921 Westminster St. - 520 Elmwood Ave. - 1340 North Main St.
Westminster Office:—Dorrance and Westminster Sts. - 1477 Broad St. - 463 Main St., Warren, R. I.

Balkun Antoine textile wkr h74 Julian
--Edw M (Albina; Slattery, Balkum & Mullen) lawyer also v-pres R I Title Ins Agcy Inc 111 Westminster R2010 h Warwick
--Kathryn F Mrs clk R I Hosp Trust Co r51 Florence
--Margt M Mrs clk The Grant Sup Co r Cranston
--Ronald (Kathryn F) truck driver h51 Florence
--Stanley A (Wanda) weaver Paragon h49 Florence
--Vincent J (Mary M) purch agt h175 Amherst
--Walter (Janet) weaver Paragon h20 Judith
--Wm (Wincenta) weaver h43 Yale av
Balkus John clk r58 Candace
--John T (Alena M) mldr h10 Alma
--Victor R (Steffanie) v-pres Essco Mfg Co Inc h47 Ayrault
--Wm (Eva) h58 Candace
Ball Albert J (Bridget) purch agt Linden & Co Inc h21 Frederick
--Althea E r Warwick
--Andrew T (Kath) rep r Centerdale
--Anna r16 Montague
--Bridget ward hlpr Roger Williams Genl Hosp r21 Frederick
--Catherine Mrs domestic h75 Winter
--Dalcie T (wid John) h8 Quince
--Edw (Mildred) h26 Congress av
--Edw E (Anita) pres Real Est Title Ins Co h Edgewood
--Ernest J (Margt A) asmblr h4 Palmer
--Franklin A (Concetta M) tex wkr h18 Berkley
--Geo L studt r128 George
--H Raymond (Dorothy F) art dept Journal r Cranston
--Joyce E clk Mfrs Mut Fire Ins Co r6 Polfrey pl
--Kenneth P h246 Geno
--Marion K H (wid Walter S) h261 Benefit
--Mildred Mrs clk Barreled Sunlight Paint Co r26 Congress av
--Montague S section formn B&S r Norwood
--Richd F plmb Elhatton h E Providence
--Walter L jr lab The Texas Co r Cranston
--Wm electn B&S r Seekonk Mass
Ballantoni Antonio (Anna G) mach h16 Raphael av
Ballard Edwin C voult custodian R I Hosp Trust Co r Riverside
--Jas B (Mary A) h139 Congress av
--Jas B jr slsmn r139 Congress av
--Margt Mrs clk Pearle Clns r Cranston
--Michl (Gloria) USN h17 Wise ct
--Roberta Mrs doubler M&E Worsted Mills Inc h125 Manton av
Ballendese Costanino (Ermima)h23 Bond
Ballentin Albertine field rep r255 Gallatin
Balletta Filomena (Phil's Variety) r102 Chester av
Ballew Forrest A (Esther) h167 Prospect
Ballino Wm (Ida) h131 Federal
Ballirano Homenic (Alvera) chauf h238 Magnolia
--Ralph (Anna) bkpr h238 Magnolia
--Vincent J h157 Webster av
--Vincent mech White Pontiac Co h61 Russell
Ballon Harry (Ethel; Harry Ballon & Co) h Cranston
--Harry & Co (Harry Ballon) jwlry mfrs 73 Donance R18
Ballou Ada T hseknr r45 Hazard av
--Alf L carp BU h E Providence
--Andrew K (Gertrude) appr pressmn Grinnell Corp h309 Waverly
--Andrew K emp B&S r Pascoag
--Andrew K jr driver Swiss Cleansing Co r309 Waverly
--Anna tchr h72 Larch
--Benj chauf h Manville
--Carolina B tchr r360 Olney
--Chas A jan h35 Milk
--Dorothy B Mrs sec-dean of College BU h14 Parkis
--Ellen B asst BU r25 George
--Elmer (Carrie) h61 Salmon

BALLOU B A & CO INC
INC RI 1906
EST 1868
FREDERICK A BALLOU JR, PRES-TREAS
EUGENE MOREHOUSE, V-PRES
F REMINGTON BALLOU, SEC
WILLIAM H WAGENKNECHT COMPTROLLER
MANUFACTURING JEWELERS
JEWELERS' FINDINGS
61 PECK
TELEPHONE DExter 1-1400
(See Yellow Page 56)

--Elwood r78 Mawney
--F Remington sec B A Ballou & Co Inc r360 Olney
--Fredk A jr (Caroline C) pres-treas B A Ballou & Co Inc and Dyer St Land Co and trustee BU h360 Olney
--Fredk H mech h25 S Court
--Fredk R (Priscilla) h39 Oriole av
--Henry L loan officer Plantations Bk of R I r Woonsocket
--Henry W (Mabel H; Jencks & Ballou) v-pres Merchants Cold Storage & Whse Co h Jenckes Hill rd
--Herbert N (Geraldine) plastic wkr h40 Carrington av
--Irene (wid Javon) h668 Prairie av apt 2B
--Jas J clk Citizen's Trust Co r668 Prairie

BALLOU, JOHNSON & NICHOLS CO
OFFICERS
ALBERT M NICHOLS, PRES-TREAS
WARREN A PEARCE, V-PRES
JOHN W MOODIE, SEC
RALPH L HELLSTROM, ASST TREAS
WHOLESALE HOUSE FURNISHINGS
ELECTRICAL GOODS
FLOOR COVERINGS
LOCATION
128 DORRANCE
TELEPHONE DExter 1-8330
(See Yellow Page 45)

--Judith J tchr r360 Olney
--Laurence E paper cutter r12 Curtis
--Lawrence E jr (Frances) dyer h52 Ford
--Leslie B jr (Grace H) bldg contr 48 Parkside dr h do
--Lillian r1814 Westminster
--Louis (Lucinda) truck mech h14 Humes
--Lucinda Mrs jwlry wkr r14 Humes
--Marion A tchr Hope Hi Sch r72 Larch
--Maud L (wid Bertram A) h244 Union av
--Nancy Mrs asst StDunstan's Sch r E Providence
--Nancy A nurse R I Hosp r56 Lockwood
--Norman V (Ellen B) mgr h25 George
--Pauline hosp wkr r107 Parade
--Ralph H (Barbara A) carrier Elmwood PO h165 Early
--Richd D linemn NET&TCo r Riverside
--Richd M USAF r85 Keene
--Roland H (Janet M) h85 Keene
--Shirley B designer r Barrington
Ballstrs Santo (Marie) carp h7 Fairmount av
Balme Dorothy bkpr Am Surety Co r Sayles-ville
--Hazel C Mrs typ Gorham's r Cranston
Balmer Darrell G teller Ind Natl Bk r210 Lexington av
Balmforth see also Bamforth
--Harry W (Barbara) slsmn Wm Dandretta & Co h Cranston
--Kathleen M lathe opr Bulova r84 Hamilton
--Lenny tinsmith h rear 46 Cumerford
Balon Maryann C typ R I Div of Purchases r Woonsocket
Bal-Ron Co Inc Frank C Ronci pres jwlry mfrs 86 W Exchange
Balsamo Frank (Marie; Sip & Bite Restr) h134 Washington av
--Michl (Lucy; Sip & Bite Restr) h371 New York av
--Pasqua Mrs h122 Elm
--Santo (Angelina; Sonny's Tap, Sip & Bite Restr) and liquors r125 Hospital
Balsante Anthony (Elaine) h94 Cedar
Balser Lester W (Rose G) supvr G E Wiring Device Dept h87 Dartmouth av
Balsofiore Michl (Maria) slsmn r Riverside
Balthazar Fedora kitchen hlpr US Vets Hosp r288 Manton av
--Mary (wid Henry) h288 Manton av
Baltren Jenet M studt r108 Cushing
Baltteim Arth R (Emma M) r Cranston
--Geo A (Eva C) supt of electrical eqrs NECo h Cranston
--Olga S (wid Otto C) h79 Roger Williams ct
Baltzer Paul J (Deborah) mgr O W Hultgren Mfg Co h Edgewood
Baluch Stephen parts clk h Lincoln
Balutowski Marion W supvr h50 West dr
Balzafiore Frank (Angelina) h16 Europe
Balzano Anthony ins agt John Hancock h1 Hawthorne av (Bristol)
--Carmine P (Stella E) meat ctr h37 Brighton
--Carmine P jr meat ctr r37 Brighton
--Ida B nurse R I Dept of Health r Bristol
Balzer Gertrude plier wkr Federal Chain Co r896 Allens av
--Gladys A special serv teller R I Hosp Tr Co Smith St Br r205 George Norwood
Balzofiore Anthony F (Eva) dentist 111 Empire R203 h58 Forbes
Bambano Leonarda E set-upmn Bulova r150 Linwood av
Bambas Thos G T V mech r274½ Point
Bamber Ann M copy typ US Rubber Co r N Providence
Bamford Alf C barber B&S h Sayleswille
Bamford Anna M Mrs clk BU r Cranston
--Beulah I sls clk Outlet Co r81 Stansbury
--Donald A (Rita M) supt Paragon h290 Fair Warwick
--Douglas E (Kathleen) winder fixer M&F Worsted Mills Inc h Warwick
--J Everett (Beulah D grndr B&S h81 Stansbury
--Jas (Agnes) pressmn Auto Mut Ins Co of Am h61 Babcock
--John A (Eileen) pres Beacon Fuel Oil Serv h Cranston
--Marie D Mrs elev opr r706 Academy av
--Mary G (wid Edw) ofc clk h984 Branch av
--Robt E truck driver r964 Branch av
--Ronnie (Helen) roofer h105 Plain
Bamforth see also Balmforth
--Herbert (Bernice B) asmblr Scott Tester Inc h72 Babcock
--Stanley R (Freda) sls dept Davol Rubber Co h Cranston
Banach Ireno (wid Jos J) h100 Evergreen
--Joan ofc clk Eddy & Co Inc r Johnston
--Jos J 100 Evergreen died July 28-56
--Stanley D (Mariem) garagemn Yellow Cab Co h95 Garfield av
Banaghan Edw L insp r28 Emmett
--Jas J clk PO h458 Pine
--Margt A packer r28 Emmett
--Mary E (wid Patk J) h28 Emmett
Banahan see Bannahan
--Claire clk h Cranston
--Jos H landscape gardener r75 Plainfield
--Lillian nurse StJoseph's Hosp r20 East
--Mary nurse StJoseph Hosp r Cranston
--Thos sht mtl wkr h rear 22 Pocasset av
Banas Cath T mach opr r56 Putnam
--Chas A (Mary D) wall paper & painter 54 Putnam h56 do
--John W asmblr B&S r Pawtucket
Bancroft Earle B police detective NYNH&HRR r Mansfield Mass
--Edw R slsmn Gifford & Co h123 Waterman
--Jos & Sons Co Wm Myers jr rep textile finishers 111 Westminster R636
--Wm M (Gertrude) mgr Providence Washington Ins Co h37 George
Bancuk Ignacy J (Sophie A) jan h18 Maplehurst av
--Mildred Mrs bkpg mach opr h Ashton
Band Alma marker Swiss Cleansing Co r39½ Redwing
--Edw meat mgr Am Super Mkt h Cranston
--Ethel L Mrs (F J Band Ins Agcy)r Cranston
--F J Ins Agcy (Mrs Ethel L Band) 100 Union

E. L. Freeman Company

Stationers and Printers
Agents for Shaw Walker

79 Westminster St. — DExter 1-3400 — 1-3401 — 453 Taunton Ave., East Providence — GE 4-7500

Built Like a Skyscraper

O'DONNELL & CO., INC.

INSURANCE

1419 INDUSTRIAL BANK BUILDING — Telephone GAspee 1-8510

BAND
--Hannah (wid Wm) r235 Hartford av
--Rena K tel opr Journal r E Providence
--Richd K clk Ind Natl Bk h E Providence
--Wm S h39½ Redwing
Bandarra Alf T jr mach opr r Tall River Mass
Bander Ada E (wid Maurice H) r55 Pembroke
--Bernard slsmn r47 Sargent av
--Cyrus (Elsie V) slsmn h30 Depew
--Gitman (Anna) furrier Pinkerson Co h119 Pembroke av
--Grace G clk r Cranston
--Harold D studt r106 Comstock av
--Jos (Mattie) mach opr Roland & Whytock Inc h20½ Winsor
--Louis mach r20½ Winsor
--Louis J (Bertha M) pants mkr 143 Washington R6 h106 Comstock
--Saml (Sadie) clk h47 Sargent av
--Wm W (Jeanne) h99 Upton av
Bandieri Leo mgr Newport Creamery Inc h Seekonk Mass
Bandzul Stanley h54 Appleton
Bane see also Bahn and Bain
--Michl (Rite) plshr h627 Plainfield
--Michl jr r627 Plainfield
Banford Mary G sr clk typ R I Div of Purchases r964 Branch av
Bangs Clements tchr The Mary C Wheeler Sch r Seekonk Mass
--Ralph C (Grace N) research eng Cora Inc h19 Barnes
--Robt A studt r62 College
Banick John H (Mildred) mech h52 Sorrento
Banie see also Baeny and Baehne
Banieri Rose (wid Florindo) h77 Pomona av
Banigan see Bannigan Branigan and Brannigan
--Anthony r11 Bridgham
--Francis studt r155 Colfax
--Helen (wid John H) h82 Burnside
--John T (Mona) slsmn h391 Potters av
--Jos h435 Angell
--Mary B tchr Oliver Hayard Perry Jr Hi Sch r690 Academy av
--Michl J (Mary E) h155 Colfax
--Thos J (Ethel F) h122 Oakland av
Banister see also Bannister
Bank Clayton E eng James Hill Mfg Co r41 Beacon av
--of Commerce Bldg 146 Westminster
Bankas Edw E (Laura T) tech US Rubber Co h14 Huldah
Bankauskas Agzsabes (Annie) h132 Richardson 1B
--Vincent W (Anna) mach h14 Huldah
Banker Annie Mrs h25 Wayne
--Douglas W studt r168 Thayer
--Eliz A r21 Mulberry apt 3
--Jas E (Mary L) electn USN Air Sta h21 Mulberry apt 3

BANKERS NATIONAL LIFE INSURANCE CO, WALTER C BARNEY MANAGING AGENT, 58 WEYBOSSET, TEL JAckson 1-6161 (See Yellow Page 51)

Bankers National Life Ins Co David Yanover rep 87 Weybosset R418
Bankowshi Theo P emp h N Attleboro Mass
Banks Annie L (wid Ernest L) h rear 60 Camp
--Bella (wid Peter) (Banks Shoe Store) h94 Moore
--Benj D dishwasher R I Hosp r173 Prairie
--C E Rev h22 Carrington av
--Carol asmblr r Cranston
--Cassie F Mrs caretaker Carrington Hse R I Sch of Design h8 Clorane
--Chas M (Dorothy) slsmn The Carpenter Steel Co h Barrington
--Flora (wid Wilbert) h7 Burgess
--Harry (Rhoda) rubber wkr h148 Ophelia
--John (Blanche) insp B&S h Cranston
--Margt (wid Edw) cln R I Sch of Design h39 Farragut av
--Mary atndt Earl & Bobs Launderette r Edgewood
--Peter (Bella) mgr h94 Moore
--Ralph F formn J T Rosmond Co Inc r Cranston
--Shoe Store (Mrs Bella Banks) 75 Richmond
--Thos W mach opr B&S r Lakewood
--Wm h189 Early
Bankston Donald C studt r102 George
Bannahan see Banahan
Bannan see also Bannon
--Thos F (Theresa J) mach h310 Vermont
--Wanda L nurse h109 Wesleyan av
Banner Dani B (Palmeida J) bartndr Smith Hill Tap Inc h457 Smith
--Dani B jr USA r457 Smith

BANNER
--Liquor Store (Saml Folcofsky) 99 Prairie
--Mdse Co (Irving J Konovsky) dry goods 181 N Main
Bannerman B Jennie h129 Thayer
Bannigan see also Banigan Branigan and Brannigan
--Edw J (Mabel) linemn NECo h33 Rosebank
--Jos C (Marion) slsmn Drake's h908 Broad
--Jos F (Gertrude B) chauf NECo h47 Pleasant
Banning Geo studt r100 State
--Mary Ann cln Turks Hd Bldg r Johnston
Bannister Ellis Mrs elec wkr h137 Houston
--Gordon (Ruth) silver spinner h238 River
--Gordon (Ruth) spinner h236 Niantic av
--Kath buyer Boston Store r Newtonville Mass
--Mildred A h192 Waterman
--Odile (wid Arth P) h44 Gladstone
Bannon see also Bannan
--Anna bkpr Salvation Army r Saylesville
--Anna E box mkr r9 Milk
--Annie E (wid Russell R E) h202 Washington av
--Barbara A clk r Oakland Beach
--Bernice C bkpr Bridgeport Brass Co r730 Oakland Beach av (Warick)
--Chas R wtchmkr Tilden-Thurber Corp h E Providence
--Doris Mrs sec Mut Benefit Health & Accident Assn r202 Washington av
--Edw J (Frances J) meterman Traffic Engineering Dept h131 Bath
--Eileen M sten r77 Farragut av
--Geo (Dorothy) hlpr h213 W Park
--Idabelle F ticket seller Union Station r Pawtucket
--Jas F (Bertha C) mach h128M Fillmore
--Jas J (Florence) ofc mgr Chase Brass & Copper Co h Pawtucket
--John F h67 Orchard av
--John P carrier h Oakland Beach
--John P guard Prov Inst for Savings Westminster Branch r Warwick
--Kath S h22 Irving av
--Margt C (wid Francis J) tel opr Prov College h8 Norwich av
--Mary h9 Milk
--Mary J r385 Prairie av
--Norman J (Mary A) textile wkr h77 Farragut av
--Owen M (Eleanor; Bannon Tile Distributors) h Warwick
--Park J (Leslie D) bellmn PGCo h35 Potters av
--Raymond J asst mgr Local Finance Co of Prov r8 Norwich av
--Robt F wheelmn r8 Norwich av
--Russell E jr (Dorothy W) tile setter h208 Pavilion av
--Tile Distributors (Owen M Bannon) 1673 Westminster
--Timothy r51 Chestnut
--Wm r172 Charles
--Wm lab RC&D-DPW r31 Walling
--Wm (Blanch) mach opr h78 Jefferson
--Wm J supvr RIDES h Pawtucket
Bannor Margt Mrs h67 Manton av
Bans Constance (wid Geraldo) 13 Trenton died November 18-56
--Elsie tex wkr h73 Governor
--Susie press opr Bulova r96 Ralph
Banspach Bros (Fredk H & Fredk H Banspach jr) bakers 114 Delaine
--Fredk H (Banspach Bros) h20 Pleasant av (Johnston)
--Fredk H jr (Grace; Banspach Bros) h20 Pleasant av (Johnston)
--Geo F (Mary I) driver slsmn Banspach Bros h10 Ellery
--Geo W (Jeannette A) die sinker h224 Oxford
Banspach Jeannette A Mrs (Capital Beauty Shoppe) r224 Oxford
--Robt J (Claire) delmn Natl Biscuit Co h8 Sutton Greenville
Banti Guilio (Annita) h17 Hewitt
Banti Leo A (Dorothy) police PPD h40 Hammond
Banville Eileen G supvr R I Hosp Trust Co r57 Herschel
--Jos E (Mary J) rubber wkr h318 Manton
--Jules E slsmn h Lonsdale
--Norman E prntr Screen Print Corp r57 Herschel
--Normand lab r318 Manton av
--Raymond pattern mkr r318 Manton av
--Theadule lab r318 Manton av
Bapties Geo D reprmn C&K Electric Co Inc r130 Gorham (Greenwood)
Baptista Alice E foster winder M&F Worsted Mills Inc r Pawtucket
--Andrew (Helen) mach opr h92 Pike
--Antonio J (Annie F) h12½ Arnold
--Edith E nurse Rhode Island Hosp r3 Scott
--Frank (Roseanna) jwlry wkr h10 Constitution
--Georgianna jwlry wkr r4 Western
--Helen F bkpr Aborn Pearl Mfg Co Inc r12½ Arnold
--John (Antionette) mach h95 Unit
--John (Ann E) truck driver r725 Admiral
--Jos (Alice G) mtcemn M&F Worsted Mills Inc r Pawt
--Manuel (Matilda) ash remover h33 Doyle av
--Philomena r162 Transit
--Rita N Gomes kitchen hlpr Miriam Hosp r33 Doyle av
--Robt (Isabella) chauf h82 Pike
--Robt (Etta) knife wkr h86 Abbott
--Walter L (Edith E) whsemn h3 Scott
--Wm B (Barbara S) h47½ Howell
Baptiste Ann bindery wkr Visitor Printing Co r Cranston
--Flonnie Mae ward hlpr R I Hosp r201 Pone
--Jas lab r39 Quaid
--Simon (Susan S) tube drawer h113 Wood
Barad see also Baad
--Alex slsmn r228 5th
--Anna Mrs sec State Library r58 3d
--Chas S (Anna) slsmn h58 3d
--Frank W (Pearl K) h321 Taber
--Jack slsmn r226 5th
--Milton J studt r58 3d
Baram Phillip J studt r168 Thayer
Baranski John chauf R I Dept of Health r Valley Falls
Barasch Bernard S (Annabelle) tchr h77 Sackett
--Bertha r89 Hillside av
--Hyman (Rebecca) h31 Temple
Barassard Lena stringer Kostell Plating Co r146½ Spruce
Baratian Avedis studt r166 Bath
Baratta Marie clk h187 Vinton
Barattini Agostino frt hndlr h31 Bergen
--Anthony (Rose) chauf Modern Store Fixture Co h12 Rankin av
--Anthony jr carp Leroy Hanson Inc r12 Rankin
--Augustine J appr Modern Store Fixture Co r12 Rankin av
Barats David (Hannah G) designer h29 Laura
--Hannah G typ Genl Jewish Committee of Prov Inc r29 Laura
Barbara Ann's Specialty Shoppe (Mrs Nevart Cardoya) 761½ Broad
--The (Mrs Ruby J Kernan) 34 Mawney
Barbaria Leonora A laby tech Rhode Island Hosp r Woonsocket R I
Barbarita Jas J (Angelina M; Rhode Island Plumbing & Heating Co) r239 Federal
Barbaro Amelia Mrs beauty shop 44 Wash R302 r Squantum dr (Warwick)
--Jos A r499 Squantum (Warwick)
--Josephine (wid Phillipo) h253 Mt Pleasant
--Salvatore W (Ellz J) servmn h18 Earl
Barbary Dora L matron Shepards r47½ Howell
--Edw (Dora L) h47½ Howell
Barbato Anthony T (Faye M) magician h295 Pocasset av
--Autilia Mrs h361½ Atwells av
--Corinne credit clk Rhode Island Hosp r78 America
--Edna S clk Weybosset Mkt h148 Harold
--Frank (Della; Barbato & Son's Co) h80 Metropolitan rd
--Frank D (Ila B) emp Davisville h59 Wendell
--Frank R (Barbara A) jwlry wkr h69 Mitchell
--Jean artificial flower mkr r150 Hudson
--John (Rose) h17Albro
--John jr (Rita M) tool setter h15 Albro
--Jos (Della) cigar mfr h78 America
--Jos clk B&S r78 America
--Jos B (Adeline) clk h10 Albro
--Jos F (Edna) set-up and draw press Gorhams r15 Florence (N Prov)
--Louis (Pamela) h48 Ring
--Luigi (Vincenza) lab h36 Albo
--Michl (Angeline; Rex Jewelry Soldering Co) h150 Hudson
--Raymond garage wkr r38 Albro
--Richd (Louise) h15 Albro
--Salvatore jwlry wkr r38 Albro
--& Sons Co (Frank and Vincent Barbato) candy and tobacco wholesale 432 Manton

G. H. WALKER & CO.

Est. 1930
INVESTMENT BANKERS
Members NEW YORK STOCK EXCHANGE

Dean 849 — 15 Westminster — Office 1-4000

Rowley Construction Co.

Builders Since 1900

ALVAN B. CONWAY
Pres. and Treas.

BUILDERS

260 CENTRAL ST.
Pawtucket, R. I.

Telephone PAwtucket 5-4600

STATION
WJAR
Radio and Television
The OUTLET Company
Providence

RHODE ISLAND SUPPLY & ENGINEERING CO.
Incorporated 1900
INDUSTRIAL, STEAM and PLUMBING SUPPLIES — BOILERS and RADIATION
156 West Exchange St. Tel. GA 1-7333

PEOPLES SAVINGS BANK
MAIN OFFICE – Westminster to the Mall – Providence R. I. – Telephone JAckson 1-6600
WAYLAND SQ. – 144 Medway St. Tel. ELmhurst 1-3100
WARWICK – Governor Francis Farms Shopping Center Tel. HOpkins 3-8700
EAST PROVIDENCE – 200 Taunton Ave. Tel. EAst Providence 1-6100

BARTATO
--Vincent (Barbato & Sons Co) r80 Metropolitan rd
--Vincent mech r48 Ring
--Vincent J (Josephine) h78 America
Barbeau Anthony (Nettie; R K Tap) h North Providence
--Henri P mech UTC h Woonsocket R I
--Raymond G contour saw opr B&S r Pawtucket
--Will public relations dir Noyes & Co Inc r68 Larch
Barber see Barbour
--Agnes emp B A Ballou & Co Inc r Rumford
--Alf C (Margt E) sign pntr 515-517 Potters av h1 Bigelow rd (Johnston)
--Betty r254 Wash
--Beverly clk Affiliated F M Ins Co r Cranston
--Blanche Mrs pres Emblem Club r Cranston
--Cardillo (Jennie) h334 Pocasset av
--Carol E studt r85 Brown
--Caroline Mrs h420 Benefit
--Chas H r193 Slater av
--Clinton F (Eliz) mech h Cranston
--Doris B T (wid Lincoln E) h228 Medway
--Edw (Barbara) lab h198 Dudley
--Eliz Mrs bkpr r Cranston
--Esther Mrs nurse Roger Williams Genl Hosp r5 Bodell av
--Geo T (Lillian) h33 W Friendship
--Gerald (Florence) mach h12 Hoppin
--Greenwood (Nina L) truck driver 92 Berkshire
--Henry (Frances) h1046 Douglas av
--Henry A constn wkr Old Colony Advertising Co r7 Cranston
--Hope Mrs clk P T Caldarone Inc r W Kingston
--House Mrs Ruth A Chamberlain hse mother 88 Cooke
--Irving A (Esther; Akers' Hair & Scalp Clinics) h5 Bodell av
--Jessie A h93 Rutherglen av
--Lottie utility wkr Dexter Asylum r198
--Louis A (Eleanor V) genl mtce R.I Hosp h1046 Douglas av
--Margt E sten Lees, Baer & Hanover r Johnston
--Mary A dental asst Dr Wm T Harrison r Warwick
--Morris (Frieda) assorter h20 Benon
--Raynor S lab r W Warwick
--Richd T studt r102 George
--Robt E (Carolyne) sls mgr h115 8th
--Robt H mach US Rubber Co h Pawtucket
--Rudolph M (Doris) hlpr Zavota Bros Trans Co r192 Rhodes
--S Chas (Miriam) slsmn h142 Humboldt av
--Wallace J platform man Ry Exp h131 Houston
--Walter (Mary) longshoremn h4 Bodell av
--Walter I v-pres Automotive Serv Corp r Cranston
--Walter T (Maude P) pres Barker Artesian Well Co h Cranston
Barbers Union No 224 meets 4th Tuesday of the month
--Union Local No 224 Albert Iannucillo sec 109 Washington R307
Barbery Alf V (Gertrude E) drop hand h29 Pekin
Barbett Photo Engraving Co Inc A Edw Davidson pres, Oscar L Davidson treas 86 Page
Barbieri Benny atndt Miles Av Garage r169 Regent av
--Cynthia A sten Grinnell Co Inc r East Providence
--Jas V tool mkr Acme Optical Mfg Co Inc h Cranston
--Jean M clk Gorham's r Cranston
--Jos H (Mary G) carp h26 Bolton av
--Mary G slswn LaSalle Bakery r26 Bolton
--Michl h31 Glover
--Nicholas A (Lillian) jwlry designer h88 Freese
--Ninfa (wid Biazio) h31 Glover
--Ralph (Nancy H; Ralph's Garage) h Cranston
--Robt gas sta atndt Ralph's Esso Serv Sta r Cranston
--Viola bench wkr Acme Optical Mfg Co Inc r Cranston
--Wm auto mech r31 Glover
--Wm V (Natalie; Ralph's Esso Serv Sta) h Cranston
Barbone Eliz E nurse Dr Danl V Troppoli r162 Courtland

BARBONE
--Jos A (Rose; J&J Bar) h54 South
--Lorenzo (Marie; Ten-Twenty One Club) h162 Courtland
--Lorenzo jr pharm r162 Courtland
--Michl r162 Courtland
--Rodolph pharm r162 Courtland
--Wm h98 Larch
Barboras Peter (Despina) cook h139½ Pearl
Barbosa Anthony lab r162 Transit
--Danl repr Walco Elec Co r E Providence
--Jas studt r24 Trenton
--Jos E (Alexandria) mtcemn Providence College h24 Trenton
Barboso Abel lab h630 Wickenden
Barbour see Barber
--Hattie Hats Hattie B Hacking pres, Hazel K Connell treas 290 Westminster R302
--Jas jan Old Colony Hse r Valley Falls
Barbowski Robt (Palma) baker Ronci's Bakery h Cranston
Barboza Abel porter Luke's Restr Inc r520 Wickenden
--Alf (Emily) millmn Goodyear Footwear Corp h219 Vernon
--Chas E servmn Toledo Scale Co r New Bedford Mass
--Dimas (Cath) waiter h8A W Park
--Eug M (Celia) chef h73 Olney
--Jos pletr r87 Lippitt
--Jos J (Mary) coal passer B U h205 Ives
--Jos J jr mtcemn r205 Ives
--Jos L (Philomena R) insulationmn h11 Fremont
--Madeline Mrs h47 Carrington av
--Madeline Mrs h311 Williams
--Madeline (wid Manuel) h50 E Transit
--Manuel (Mary) plastic wkr h84 Transit
--Maria press opr The Benedict Co r E Providence
--Marion carder Ernest I Dauer & Son Inc r11 Fremont
--Mary L nurses aide r198 Dudley
--Normand window washer r38 Broad
--Paul lab h91 Ives
--Raymond (Marie) stevedore h7 Governor
--Teresa sten Auto Mut Ins Co of Am r Bristol
Barby Agnes slswn W T Grant Co r Centerdale
Barccari Rita twister r89 Mowry
Barchi Andrew (Etta) lab h rear 53 Atwells
--Angelina (wid Stevens) h51 Zone
--Peter F (Phyllis B; City Tap) h26 Wisdom
--Robt slsmn h Seekonk Mass
--Wm J (Edith) sldr G Pruefer Mfg Co h97 Hudson
Barchi's Bar (Peter F Barchi) liquors
Barchie Amy (wid Andrew) h40½ Pratt
--Herbert M (Helen M) mach opr B&S h38½ Pratt
Barchilon Jack instr BU h211C Waterman
Barcia Anthony P drill opr B&S r52 Nolan
Barclay Albert slsmn Grinnell's r301 Swan
--Company Alvin Rice pres, Robt Rice treas-sec, Kirby I Stewart v-pres, jwlry mfrs 150 Chestnut
--Danl W (Mary M) h998 Eddy
--Danl W jr (Esther J) detective div PPD h186 California av
--Dorothy bkpr Lucio D'Arezza & Sons Inc r34 Vineyard av (E Prov)
--Ernest F (Mary D) h301 Swan
--Henry D (Barbara K) sls mgr Ward Baking Co h Cranston
--Howard R formn h27 Rutland
--John T teller First Federal Savings & Loan Assn r Sayles ville
--Susan P r27 Rutland
Barcroft John H studt r62 College
Barcus Wm D (Anne E) instr BU h80 Elmgrove av
Bard see also Barad
--Cecil V jr slsmn Ward Baking Co r Oaklawn
--Eleanor I slswn r140 Eaton
--Wm E (Sophie) peddler h140 Eaton
Barda Josephine (wid Anthony) h50 Messer
Bardacchi Saml (Arpine) shoe repr and cleanser h21 Felix
--Thos studt r21 Felix
Bardach Bessie (wid Paul) h140 Freeman pkwy
--Lucille R Mrs h962 Narragansett blvd
--Peter H (Lucille R) press-treas Bergere Inc r140 Freeman pkwy
Bardell Fred (Lucille) stereo Journal r S Bellingham Mass
--Geo T (Velma M) shipping and rec clk Chase Brass & Copper Co r136 Riverside av (Longmeadow)
--Gertrude W clk Atl Ref Co r Cranston
--Janet clk RI Hosp Trust Co r Woonsocket

BARDELL
--Marguerite G Mrs h rear 142 Calhoun av
--Velma M Mrs tel opr Prov Base Wks r Longmeadow
Barden see also Borden
--Alice clk StJoseph's Hosp r185 Pavilion
--D Eliz supvr Auto Mut Ins Co of Am r223 Ohio av
--Emily V (wid Albert A) h223 Ohio av
--Francis J press opr B&S r Pawtucket
--Harold K patrolmn NE Co r Rocky Hill rd (E Greenwich)
--Jas E adv dept Journal r Greenville
--John J stock clk Lamson Oil Corp h Warwick
--Jos F electn NE Co r38 George Arden av (Greenwood)
--Martha E nurse Providence Dist Nursing Assn r223 Ohio av
--Mary M typ RI Div Purchases r Greenville
--Melbourne R teller RI Hosp Trust Co r Cranston
--Norman asst trainmstr r Cumberland
--Robt h Howard
Bardsley Alice E (wid Jos) h95 Adelaide av
--Alicia A clk Ind Natl Bank r Pawtucket
--Chas H (Mary E) eng US Rubber Co h Riverside
--Florence E (wid Willard W) h38 Hamlin
--Francis A landscape formn RIDPW h Pawtucket
--Harry T repr General Armature Serv h1666 Smith (N Providence)
--Jos (Grace) cash Div of Taxation h Pawtucket
--Jos H slsmn r95 Adelaide av
--Myrtle aide trainee RI Hosp r Pawtucket
--Roy J (Shirley M) prntrs hlpr h885 Elmwood av
--Saml (Amelia) mach h127 Bath
--Simon airline pilot r38 Hamlin
--Susanna r127 Bath
--Thos C (Phyllis) r885 Elmwood av
Barenbaum Israel (Estera) tool crib atndt h132 Pitman
Barenbohm A Herbert (Sadie) business agt Amalgamated Jwlry Wkrs Union Local No 18 AFL-CIO h52 Top
--Eliot studt r52 Top
Baretti Peter (Ida) jwlr h9 Noyes av
--Vincent P r9 Noyes av
Bargamian Acable Mrs h124 Almy
--Chas (Alice) roller Bulova r31 Hollywood
--Geo (Anita; Joe's Lunch) h21 Spicer
--Virginia clk h224 Linwood av
Barganian Mary (wid Krikor) 224 Linwood died September 1 '56
Bargar Marshall (Edith) exec asst h29 Sessions
Bari Jewelry (Ralph A Savastano jr) 154 Dante
Barias Gertrude h379 Public
Baribault Albert private Engine 17 r9 Pitman
--Alf F (Dorothy E) police Precinct 1 h32 Armington av
--Cecile (The Regis; The Regis Annex) h321 Washington
--Rose hair dresser r321 Washington
Baribeault Janet E clk Bulova r Coventry
--Norman L (Mary) bus opr UTC h321 Dexter
Baril Woodrow W porter Union Trust bldg h20 Hudson
Barile Anthony studt r112 Roosevelt
--John (Anna M) pipe ftr h112 Roosevelt
--Mary (wid Antonio) h15 Bend
--Saml whsemn r15 Bend
Barilla Peter studt r95 Benevolent
Baris see also Barish
--Bessie Mrs h97 Glenham
--Kathleen M Mrs nurse Dr Nathan Chaset r Greenville
Barish Alice emp interviewer RIDES r160 Gallup
--Gabriel (Zoheura; Gallup St Mkt) h160 Gallup
--Gabriel jr clk r160 Gallup
--John J (Rose; Waldo St Sanitary Mkt) h329 Waldo
--Kework (Afifi) gro 137 Point h135 do
Barishian John (Josephine) stockmn Standard Gro Co h85 Messer
--Krikor (Emily; Messer St Mkt) h79 Messer
--Lily M clk-typ BIF Industries Inc r79 Messer
--Marjorie (wid John) r79 Messer
Barkan Edw L (Johanna) radio mech h24 Landor
Barker --- h190 Clifford

CRISS CADILLAC OLDS, INC.
CADILLAC OLDSMOBILE
SALES — SERVICE
"Your Satisfaction Is The Cornerstone of Our Success"
555 ELMWOOD AVENUE TELEPHONE HOpkins 1-0086

BARKER
--Alf O (Marie) spinner Gorham's h59 Faith
--Allan L (Pauline) methods eng r Oaklawn
--Annie L (wid Geo) h80 Superior
--Artesian Well Co Walter T Barber pres, well drillers and test borers 18 Cliff
--Barbara A credit clk Newberry's r1099 Eddy
--Barbara E research technologist RI Hosp r Riverside
--& Barker Inc J Edw Mariano pres-treas, Mrs Amelia Mariano sec, mfg jwlrs 1199 Eddy
--Bertha clk Leonard Levin Co r57 Felix
--Bertha sten RI Hosp Trust Co r Granite-ville
--Carleton P (Evelyn G) tool mkr B&S h103 Washington av

BARKER-CHADSEY COMPANY, J T O'CONNELL PRES, ALEXANDER R WALSH TREAS, HARDWARE, INDUSTRIAL SUPPLIES and FISHING TACKLE 37 MILL, JOHNSTON, RI, TEL JAckson 1-2704 (See Yellow Page 43)

--Chas J (Ann R) paymstr American Silk Spinning Co r27 Thurston
--Charlotte (wid Jas) h142 Burnett
--Chester N (Edith) asst sec RI Hosp Trust Co h Auburn
--Dorothy ofc sec Sturges, Chaffee & Hagard r Johnston
--Dorothy sten Speidel Corp r Sayles ville
--Edgar R (Alice) dietary wkr Lying-in Hosp h414 Chalkstone av
--Edith E supvr NET&TCo r Cranston
--Edwin A jr (Evelyn) insp h599 Public
--Eileen S social wkr RIDSW r Pawtucket
--Eliz r188 Alabama av
--Everett N (Mary E) drftsmn h130 Miller
--Frank H (Emily A) eng h94 Clym
--Fredk r20 Gould
--Geo (Lilly) h436 Fountain
--Geo A (Emma M; Barker's Liquor Store) h217 Messer
--Geo A jr (Shirley) clk Barker's Liquor Store h Norwood
--Geo F safety instr RI Dept of Labor r Laurel la (Warren)
--Gilbert H jr clk Peoples Savings Bank r Riverside
--Harold R (Beatrice W) r Pascoat
--Harold S (Helen P) mgr Kidder, Peabody & Co r Newport
--Ida maid Lincoln Sch r Graniteville
--Jas N (Florence E) slsmn h53 Tanner
--Jane F admn dept Journal r Seekonk Mass
--Janice Mrs tel opr NET&T Co r18 Pinehurst av
--Jeanne clk Lamson Oil Corp r Warwick
--Jeanne C clk r Hoxsie
--Jessie 2d asst treas-2d asst sec Journal r Centerdale
--John J social wkr Child Welfare Serv of R I h Pawtucket
--Joyce housekeeping Lying-in Hosp r25 View
--Joyce M clk Old Colony Co-operative Bank r Warwick
--Louis H (Theresa M) shipper Standard Gro Co h358 Thurbers av
--Margt H (wid Robt) h280 Point
--Marion E supvr NET&TCo r Cranston
--Marjorie lodging hse 334 Washington h do
--May M Mrs mgr Colgate Palmolive Premium Store r116 Stansbury
--Nathl P (Mabel F) h33 Verndale av
--Richd B (Estelle) lab Rogers Williams Pk h53 Salmon
--Richd C studt r8 Brown Quadrangle
--Russell lab DPW r25 W Friendship
--Ruth L nurses aide Park View Nursing Home r90 Occupasetuxet rd (Hoxsie)
--Sarah M h500 Angell
--Shirley nurse RI Hosp r Norwood
--Susan M r1 Pontiac av
--Thos B emp Gorham's
--& Turoff (Henry Turoff) engs and archts 335 Angell
--Wm H (Mary M) clk RI News Co h116 Stansbury
--Wm H jr prntr Weiss Stationery Co r Pawtucket
--Wm K bus opr UTC h536 Church av (Warwick)
Barker's Liquor Store (Geo A Barker) 108-110 Broad
Barkett Alcoy (Badea) h176 Broadway
--Geo (American Casting Co) r176 Broadway

BARKETT
--Jos (Martha) lab h389 W Exchange
--Mary r176 Broadway
Barkley Donald L (Louise A; Barkley's Window Home & Office Cleaning Co) h42 Goddard
--Louise A Mrs ofc sec Barkley's Window Home & Ofc Cleaning Co r42 Goddard

BARKLEY'S WINDOW, HOME AND OFFICE CLEANING CO (DONALD L BARKLEY, JOSEPH O LABBE), FLOORS WASHED and WAXED, FURNITURE POLISHED, WALLS and CEILINGS WASHED, WOODWORK WASHED, JANITOR SERVICE 270 ORMS, TELS DExter 1-0569, EVENINGS DExter 1-1119, JAckson 1-0072 (See Yellow Page 25)

Barkowski Sophie C Mrs clk Nicholson File Co r31 Ida
Barkowsky Alf (Rosemarie) USN r51 Wealth
Barks Ann M clk r Warwick
--Dorothy clk Boston Store r Hoxsie
--John T h222 Sackett
--Lester R slsmn Wilson & Co r Lakewood
--Mari E Mrs bench hand r11 Earl (Graniteville)
Barles Ann clk r84 Rochambeau av
--Barney B (Carol) sls mgr Harris Auto Sls r Rumford
--Harry (Sylvia) treas Bruce Arthur Inc h13 Exeter
--Jos h84 Rochambeau av
Barletta Alphonse (Angela S) mgr h20 Penn
--Antonio (Ida) emp US Rubber Co r318 Admiral
--Caroline h5 Whalen rd
--Giovannina (wid Francesco) h135 Grove
--Josephine h15 Hawkins
--Louis (Mary) clk Plaza Hotel h135 Grove
--Mary emp US Rubber Co r135 Grove
--Paul (Ada) slsmn h101 Clover
--Paul L (Filomena) cabtmkr Star Restr Equip Co h102 Chester av
--Peter (Ida) optical wkr h135 Grove
Barlettano Luigi (Assunta) percher h9 Westerly av
Barley Fredk (Ruth) truck driver h371 Public
--Priscilla physiotherapist Dr Louis A Sage r Barrington
Barlow Albert A (Elsa B) h82 Whitmarsh
--Alf R (Marie) emp Gorham's h54 Wesleyan av
--Alice F (Mrs Herbert) 21 Sprague died September 18-56
--Angelina tech r Bristol
--Annie M h7 Ham
Barlow & Barlow (Herbert B Barlow, Herbert B Barlow Jr), Patent Attorneys 2005 Industrial Bank Bldg 111 Westminster, Tel GAspee 1-8495 and 1-0496
--Carlton N (Martha M) optn wkr h251 Hartford av
--Chas E porter RI Hosp r21 Sprague
--Dance Studios (Mrs Emma B Euvrard) 511 Westminster R601
--Doris h120 Burns
--Edw C (Jean L) mtcemn h67 Toronto av
--Edw R r54-56 Wesleyan av
--Edw R (Hildegard) rug ctr h45 Verndale
--Edw V (Florence E) asst librarian State Law Library r78 Cottage av (N Prov)
--Eliz L Mrs cook h89 Wesleyan av
--Ernest teller Providence Institution for Saving r Valley Falls
--Eug (Emily C) steeple jack h154 Early
--Francis h15 Cypress
--Francis J (Frances) twyr 15 Westminster R635 h301 Lowell av
--Frank J (Evelyn) opr h89 Trask
--Fredk G trucker r7 Ham
--Gertrude B h130 Carr
--H Cranston acct Comery, Davison & Jacobson r E Providence
--Harrington R wldr Fanning & Doorley Constn Co Inc r Seekonk Mass
--Herbert B (Dorothy S; Barlow & Barlow) h75 Lorraine av
--Herbert B jr (Margt) patent atty 111 Westminster R2005 h1 Barrington
--Herbert E h263 Smith
--Herbert H r251 Hartford av
--Hilda Mrs sec RI Hosp Trust Co r45 Verndale av
--Ida slswn Outlet Co r129 Moore
--Ida O calculating mach opr B&S r Riverside
--Jas W (Mildred F) sht mtl wkrs hlpr h85 Burnside
--Jeanne clk General Baking Co r Sayles ville

BARLOW
--John (Lillian) h671 Broadway
--John (Celia) USN h763 Broad
--John H (Helen) slsmn h43 Potters av
--John J (Maureen J) gatemn Red Bridge h91 Ford
--Laura B (wid Chas W) h183 California av
--Laurence J (Thelma V) opr h350 Sayles
--Lillian Mrs (The Maple Hse) r671 Broadway
--Lillian I clk Gorham's r E Providence
--Marie Mrs lodging hse 54-56 Wesleyan
--Mary M clk Ind Natl Bank r Cranston
--Percy E (Anne K) carrier Olneyville PO h5 Linwood av
--Peter H jr sls rep Liberty Mut Ins Co h N Providence
--Robt W plmb RIDPB r Pawtucket
--Rose Mrs twister Paragon r3 Anderson
--Russell A steeple jack r154 Early
--Vincent A (Marie J) steeple jack h137 Early
--Wm A formn Thurston Mfg Co h E Providence
--Wm J h117 Thurbers av
--Zita L (Mrs Zita L Sullivan) beauty shop 139 Mathewson R402
Barlowski Maria (wid John) h106 Delaine
Barmak Nathan (Ida H) ins agt h5 Greaton dr
Barmore Clarence A (Helen) slsmn h8 Messer
Barnabe Rosario J clk B&S r Central Falls
--Theophile H watch mkr Thos B Gray r Woonsocket
Barnaby Building 256 Westminster
Barnarch Paul gdnr h22 Marvin
Barnard see also Bernard and Burnard
--Anna h212 Harrison
--Barrett studt r9 Brown Quadrangle
--Edith nurse 114 Brown r do
--Henry School Mary T Thorp dir 49 Park
Barnat Domenic h11 Frederick
Barnatowicz Edw (Sophie M) mech h54 Howard
Barnbrook Ann r141 Ivy
--Clara r141 Ivy
--Clara L clk h141 Ivy
--Margt A r141 Ivy
Barnds Carmella stringer Esposito Jwlry Co Inc r11 Homestead av
--Robt V handymn r11 Homestead av
Barnes Addison A (Kathleen T; Barnes Auto Sls) h Warwick
--Al Sea Food (Alf G Barnes) fish mkt 532 Potter's av
--Albert H guard r390 Weybosset
--Albert L (Lula M) USN h136 Dodge
--Alf sten h Canton Mass
--Alf G (Ellen; Al Barnes Sea Food) h168 Stanwood
--Alice E r86 Pitman
--Alvah H jr chauf Ry Exp r Pawtucket
--Alvin slsmn Albert Walker Co Inc h Cranston
--Arunah W J mangr Brink's Inc r390 Weybosset
--Astrid O (wid Theo W) sewer M Sachs & Son Inc h96 Byfield
--Auto Sales (Addison A Barnes) used cars 1270 Broad
--Benj W lab North Burial Ground r1059 N Main
--Bessie A (wid Clarence) clk F D McKendall Lbr Co h188 Sumter
--Beverley nurse Lying-in Hosp r Warwick
--Beverley K tel opr NET&T Co r Cranston
--Beverly L clk r151 Bridgham
--Beverly L jwlry wkr r53 Messer
--Carol A clk Costello Bros Inc r Warwick
--Carolyn S dental asst r Edgewood
--Chester E (Helen E) h37 Burrington
--Cora B Mrs matron Dexter Asylum r235 Hope
--Doris B private sec Prov Wash Ins Co r Edgewood
--Doris P Mrs sec Barnes Salt Co r Cranston
--Dorothy M Mrs r73 Manton av
--E Donnelley (Claire W) branch mgr Monroe Calculating Mach Co Inc h Rumford
--Elias (Julia M) h4 Aplin ct
--Eliz (wid Thos E) h86 Pitman
--Ellen F clk Firemen's Mut Ins Co r168 Stanwood
--Enoch h768 Westminster
--Esther r159 Prospect
--Ethel M insp r25 Sackett
--Ethel M sten h131 Wood
--Eva G practical nurse Roger Williams Genl Hosp r Cranston
--Francis S mtcemn Hartford Park r23 Ashmont

Mattson Realty Co.
Real Estate
Insurance
Builders
Developers
1777 POST RD.
Hillsgrove R. I.
Tels. RE gent 7-1700 7-1701

BOWERMAN BROS., Inc.
General Contractors
TEmple 1-3200
Commercial & Industrial Construction and Alterations
Prompt Service
70 Bath St. Providence

EASTERN CONSTRUCTION CO.

STRUCTURAL REPAIRS

121 Waldo St. Tel. STuart 1-5060 Providence 7, R. I.

STATE LUMBER CO., Inc.

LUMBER

—

BUILDING MATERIALS

—

MASONS' SUPPLIES

403 CHARLES ST.

Phone TE 1-6233

750 N. Broadway E. Providence

GE 4-3187

MASSACHUSETTS MUTUAL LIFE INSURANCE CO.

WILLIAM H. BURROWS, RODERICK PIRNIE, General Agents

ORGANIZED 1851

TURKS HEAD BUILDING TEL. GAspee 1-2672

BARNES
--Frank G expressing h39 Olney
--Geo meat ctr h129 Elm
--Geo H (Mildred C) file ctr h53 Messer
--Geo H jr emp Nicholson File Co r53 Messer
--Gloria C typ Providence Washington Ins Co r Greenville
--Grace M (wid Andrew P) jwlry wkr h87 Fisk
--Hammond (Gladys W) mgr h12 University
--Hannah h10 Washburn
--Hazel R (wid Harry E) h206 Thurbers av apt 2A
--Howard H (Louise) servmn National Cash Register Co h N Scituate
--Howard J (Marie) road residence eng RIDPW r59 Vancouver av (Warwick)
--Janice F clk Old Colony Co-op Bank r Johnston
--Jerome C (Dorothy R G) jan BU h201 Pond
--John (John Barnes Roofing Co) h Seekonk Mass
--John H (Sarah) washmn Louttit Ludry Co h72 Chester av
--John H jr USA r72 Chester av
--John J (Gloria F) asst formn Gorham's r144 Ruthergien av
--John Roofing Co (John Barnes and Fredk G Presbrey) 94 Calverley
--John W jr interviewer RI Hosp Trust Co Installment Loan Dept r Warwick
--Josephine Mrs r69 Central
--Josephine F Mrs elev opr Shepard's r92 Lester
--Kenneth A optom 1180 Smith r do
--Larry D melter r151 Bridgham
--Lee T (May F) mach h48 Althea
--Lora Mrs bkpr Automatic Chain Co r Cranston
--Louise M sten Equitable Fire & Marine Ins Co r N Scituate
--Lucius I r386 Potters av
--Lyndall clk Petroleum Heat & Power Co r Cranston
--M Helen bench wkr Concord Mfg Corp r Cranston
--Marcus (Anna) rubber wkr h61 Doyle av
--Margt S h144 Francis
--Martin (Carol L) women's apparel 185 Wayland av h101 Mount av
--Mary H Mrs sec Lincoln Sch h Pawtucket
--Mary J asmblr r Cranston
--Mary V (wid Henry A) h rear 84 Joslin
--Melford O (Gertrude) v-pres Mel-Co-Ed Inc h Rehoboth Mass
--Olive r8 Hamilton
--Olive (wid Simeon) h151 Bridgham
--Pardon r48 Moore
--Pauline H stu rt r98 Cushing
--Peter J (Charlotte) meter repr PG Co h1180 Smith
--Rae A slswn Cherry & Webb Co r Lakewood
--Ralph O (Mary A) pres-treas Barnes Salt Co h Cranston
--Raymond W (Jiffy-Quick Launderette) h Cranston
--Richd I (Diana F) drftsmn Scott Testers Inc h624 Hope
--Robt auto mech Intl Harvester Co r Greenville
--Robt J (Margt) indry wkr US Vets Hosp h139 Laurel Hill av
--Ruth F tchr Central High Sch r Cranston
--Salt Co Ralph O Barnes pres-treas 32 India
--Sarah cln State Div Pub Bldgs r70 Fern (Warwick)
--Seba I Mrs insp Goodyear Footwear Corp r129 Spofford av (Lakewood)
--Sybil R dietary aide RI Hosp r Cranston
--Theo W teller Providence Institute for Savings h E Providence
--Thos G 187 Broad died August 29-56
--Walter r45 Manton av
--Walter (A Virginia) servmn Brook St Garage Annex h163 Potters av
--Walter F r Cranston
--Walter S sls ofc clk PG Co r Greenville
--Wilfred T (Ada J) formn NE Co h Trunk Hill rd (Scituate)
--Wm A (Mabel E) mach I P Richards Co h1318 Smith
--Wm A jr (Virginia A) store mgr Newberry's h95 Payton
Barnett see also Barnette
--Barbara M ofc sec Pembroke Hall r Somerset Mass
--Brister mtce asst Jewish Community Center r56 Wadsworth
--Clyde r56 Wadsworth

BARNETT
--Danl J r63 Hope
--Geo H jr (Thelma M) orderly RI Hosp h83 Wadsworth
--Harry F jan h322 S Main
--Helen h63 Hope
--Jas H (Faith R) assoc lwyr Edwards & Angell 15 Westminster R1109 h166 Cushing
--Jas S (Florence E) asmblr h137 Petteys
--John D r219 Benefit
--Marcus J (Eliz) buyer h198 Etton
--Merton G (Florence) jan BU r72 Meeting
--Merton G (Melba F) slsmn h65 Burnett
--Ronald F (Millison I) hlpr Royal Crown Bottling Co of RI h14 Holton
--Thelma M Mrs insp Bulova r83 Wadsworth
--Veronica R Mrs domestic h56 Wadsworth
--Wm T (Faye C) lab r7 Loveday
Barnette Anne W ofc clk h42 Arch
Barney Ada ofc mgr McGrath-Hamin Inc r267 Atlantic av (Lakewood)
--Agnes W Mrs ofc sec Walter C Barney Agcy r Edgewood
--Albert r583 Public
--Amos E r Riverside
--Arth B (Anne M) h50 Adelaide av
--Avis sls clk W T Grant Co r12 Junction (Warwick)
--Betty J nurse US Vets Hosp r Riverside
--Carol L clk Dun & Bradstreet r Riverside
--Cath F dishwasher Anderson's r Riverside
--Chas H mgr h49 Hanover
--Cora M sec h20 Dartmouth av
--Donald L (Antonia) jwlry wkr h173 Sterling av
--Dorothy M mgr Anderson's r E Providence
--E Martin Rev (Helen) instr Providence Barrington Bible College r County rd (Barrington)
--Edith R Mrs acct-clk RI Liquor Control Admn r273 New Meadow rd (Barrington)
--Edw H (Ethel M) asst treas Auto Mut Ins Co of Am h388 Lloyd av
--Eliza V (wid John H) h82 8th
--Florence clk Wanskuck Co r28 Longmont
--Fredk C (Winifred) ship clk h745 Potters
--Fredk W (Eva N) h28 Longmont
--Grace E h407 Angell
--Gyles B (Bertha C) bus opr h197 Longfellow
--Harold C lab r463 Pine
--Howard C (Frank M Silva) h189 Bucklin
--Jas C slsmn Brady Frazer Co r E Providence
--Jerome A (Laura) tool mkr Alkay Jwlry Co h Swansea Mass
--John slsmn Cliquot Club Distr Co h Warwick
--John F (Edith) mech UTC h6 Whelan rd
--Leo E mech hlpr r28 Longmont
--Mabel M clk h31 Hanover
--Margt M clk Ind Natl Bank r70 Ardoene
--Mary maid Wayland Manor Inc r150 Burnett
--Mary D (wid Josiah M) prin clk Registry of Mtr Vehicles r38 Dartmouth av
--Melvin L ship clk I Feldman Co r Riverside
--Mildred bkpr L Vaughn Co r Seekonk Mass
--Miller C section formn B&S r81 Brown
--N I mech eng B&S r Riverside
--Ralph E (Mary E) power dept Journal h Warwick
--Rhea Mrs tchr Providence-Barrington Bible College r Barrington
--Rose hosp aide Miriam Hosp r Cranston
--Rose Mrs h586 Public
--Russell G (Mary E) formn Shaw Mtrs h126 Mawney
--Ruth S clk Starkweather & Shepley Inc h5 Congdon
--Sarah r200 Thurbers av apt 2C

BARNEY WALTER C (AGNES W; WALTER C BARNEY AGENCY), MANAGING AGENT BANKERS NATIONAL LIFE INSURANCE CO, THE CROWN LIFE INSURANCE CO 58 WEYBOSSET, TEL JAckson 1-6151, h3 FAIRVIEW av, EDGEWOOD, TEL Williams 1-4321 (See Yellow Page 51)

--Walter C Agency (Walter C Barney) ins 58 Weybosset R703
--Wm H jr (Priscilla J) comp Journal h176 Hillside av

Barney's Hat & Cap Shop (Barney Zisserson) 42 Richmond
--Market (Chas Tapper) meats 583 Broad
--Tap (Bernard P O'Laughlin) liquors 825 N Main
Barnhart Barney P jr lab r171 Manton av
--Helen M clk Shepard's r Riverside
--Michl P with B&S r171 Manton av
Barnhill Jas O asst prof BU r62 College
Barnicoat Mabel P tel opr Journal h110 Waterman
--Stanley M (Edna I) admn dept Journal r Warwick
Barnum Phineas S formn NECo h Pawt
Barnwell Chas A 243 Wash died Dec 18-56
Baro Norman (Etta) baker h57 Wood
Barogine John A r61 Carpenter
Barolet see also Bartlett
--Mabel elev opr Union Trust Co r Hoxsie
Baron see also Barron
--Arth E formn Anson Inc h Warwick
--Avila (Alden) h10 Appleton
--Chas J supt h Centerdale
--Doris Mrs nurse Prov Dist Nursing Assn 157 Waterman r Spragueville
--Emma H clk Phenix Office R I Hosp Trust Co r Esmond
--Gerry M USA r30 Harvard av
--H Kimball mech r52 Lexington av
--Jacob (Sadie) rabbi South Providence Hebrew Congregation h30 Harvard av
--Jas (Aimee P) clk Traffic Engineering Dept h52 Lexington av
--Jos S (Mary R) auto mech h56 Capron
--Ludger S firemn R I College of Educ h Hope
--Philip (Harriet) phys 111 Waterman h Pawtucket
--Virginia sls clk Boston Store r Scituate
Barone Adelina G insp r18 Loreto
--Agnes C solderer Francine Inc r334 Woodbine
--Agostino (Casma) pdlr h131 Daboll
--Albert (Hazel) pntr r182 Linwood av
--Albert jr (Rena T) slsmn Compact Distributing Co of RI Inc h184 Bellevue
--Alessandro (Lois) tiremn h44 Wilson
--Alexander (Jennie) mill wkr h138 Salina
--Alex jr (Lois C) servmn h195 Admiral
--Andre (Jennie) lab h768 Charles
--Anthony (Mary) mach h396 Prairie av
--Anthony (Marion I) pntr John Barnes Roofing Co r200 Salina
--Anthony J (Rose M) v-pres-sec-treas Ratelli Liquor Co h305 Langdon
--Antonetta E matron Esek Hopkins Junior High Sch r18 Loreto
--Antonio (Violet) chf insp Atlantic Rayon Corp h Riverside
--Antonio S (Angela M) clk r70 Carteret
--Argentina press opr W&H Jwlry Co r83½ Willow
--Arth A (Hilda) tallymn F D McKendall Lbr Co r18 Loreto
--Caroline jwlry wkr r79 Gesler
--Ciuseppe (Antonetta) rubber wkr h3 Ames
--Claire flwr mkr Calart r138 Salina
--Della (wid Salvino) hosp wkr h80 Meridian
--Dolores sec Harry Winkler Co r N Prov
--Domenico (Immacolata M) ins agt John Hancock h N Prov
--Dorothy M Mrs h122 Bath
--Elvira F asst bkpr US Finance Corp r Cranston
--Emma clk typ US Vets Hosp r3 Ames
--Frank studt r80 Meridian
--Geo (Tilomena) h25 Danby
--Geo A jr (Dorothy) tex wkr h40 Flora
--Geo S (Louise) whol produce 67 Rathbone r936 Atwood av (Johnston)
--Ida J tel order clk McKesson & Robbins Inc r220 Carpenter
--John (Frances) chauf Luts Eng Co h83 Willow
--John grinding mach opr Thurston Mfg Co h Thornton
--John supt Prov Sewer Dept r305 Langdon
--John A r220 Carpenter
--John E ydmn F D McKendall Lumber Co r718 Charles
--John J clk PTS r3 Ames
--Jos (Dora) h465 Elmwood av
--Jos (Mary) h53 Grove
--Jos D (Phyllis) silversmith Gorham's r Cranston
--Jos F (Mary L) h18 Pomona av
--Jos V (Alvira) slsmn F D McKendall Lbr Co r Cranston
--Kenneth W jwlry wkr r53 Grove
--Lawrence (Eva) agt Boston Mut Life Ins Co h137 Ruthergien av
--Lawrence (Vera) clk NYNH&H h E Prov

MANCHESTER & HUDSON CO.

Fire Resisting **BUILDING and MASON MATERIALS** *Of All Kinds*

573 EDDY ST. ASPHALT ROOFINGS and EMULSIONS Tel. JAckson 1-6762

BARONE
--Louis USA r138 Salina
--Margt sorter Atlantic Rayon Corp r Cranston
--Margt Mrs r79 Gesler
--Marie I clk Franklin Process Co r Cranston
--Mary jwlry mkr r3 Ames
--Mary A (wid Rocco) h220 Carpenter
--Nancy Mrs h50 Groton
--Nicholas emp Thurston Mfg Co r Cranston
--Pasco (Anna) tex wkr h160 Prudence av
--Pasquale (Mildred) garagemn NET&TCo h133 Prairie av
--Pauline jwlry wkr r79 Gesler
--Philip W (Genevieve F) clay products sls 754 Branch av h E Prov
--Rocco S formn h18 Loreto
--Rocco S jr (Argentina M) clk F D McKendall Lumber Co h81 Willow
--Rose M Mrs pres Katelli Liquor Co r305 Langdon
--Shirley L sec BU r E Prov
--Theresa tchr R I College of Educ h76 Blackstone blvd
--Vilma ofc clk City Hall Hdw Co r Cranston
--Vincent (Laura) jwlry wkr h178 Cleveland
--Vincent meat ctr Eastern Beef Co h N Providence
--Vincent J (Maria) h181 Sterling av
--Virginia ofc clk r Cranston

BARONE'S SERVICE STATION (PETER BARONE), TEXACO PRODUCTS, FIRESTONE TIRES and BATTERIES, GASOLINE and LUBRICATION, GENERAL REPAIRS 1563 PLAINFIELD PIKE, JOHNSTON, TEL TEmple 1-6381

Baronian Archie clk r686 Cranston
--Chas govt wkr r11 Crimea
--D Richd (Annette A) phys 686 Cranston r Cranston
--Eliz Mrs clk Ry Exp r686 Cranston
--Evelyn Mrs clk John Hancock r892 Warwick av Warwick
--Jacob (Ann) h90 Sycamore
--Kenneth pkr Pheasant Coffee & Tea Co r90 Sycamore
--Leo P (Eliz F) agt Ry Exp h868 Cranston
--Mikael (Carlino) porter R I H sp h69 Codding
--Nishan (Vartoe) opr h11 Grimes
--Robt insp h682½ Potters av
--Victor (Cath) clk Charle's Variety Store h492 Prairie av
Barr Albert E (Helen M) driver groundmn NECo h E Prov
--Cath Mrs clk McGarry's h36 Viola
--Claude H (Dora) eng h41 Constitution
--Donald W clk RI Hosp Trust Co h164 Bowen
--Edw J (Marion E) auto pntr h346 River
--Edw W underwriting clk Prov Wash Ins Co h22 Tappen
--Emma F tchr r605 Hope

Barr Geo (Hazel S) diamond setter 118 Empire R10 h E Prov
--Geo slsmn R I Frozen Foods Inc h Pawt
--Grace E conf sten B&S r Seekonk Mass
--Jas underwriter Automobile Mutual Ins Co of America h Warwick
--Jas H jr (Alice V) trouble mn NECo h31 Linwood av
--Kathleen M phys 605 Hope h do
--Lewis cafeteria wkr Firemens Mutual Ins Co h21 Linwood av
--Mary E r210 Admiral
--Roberta A IBM opr Standard Grocery Co r173 Bershire
--S L jr studt r63 Chas Field
--Ted (Eileen) adv illustrator 58 Weybosset R903 h Cowesett

Barra see also Barre Barrie Barro Barry Berrie and Berry
--Anthony (Jennie) lab h93½ Sutton
--Anthony A (Eleanor) drftsmn h657 Douglas
--Frank A (Dolores) checker Narragansett Brewery h96 Mawney
--Gennaro (Rose) mech Criss Cadillac Olds Inc h309 Nelson
--John (Eliz S) ins agt Met Life Ins Co h457 Charles
--Jos M (Mary) sgt Communications Div PPD h768 Atwells av
--Josephine E clk r309 Nelson
--Louis (Shirley) chauf h109 State
--Lucille sten Met Photo Supply Co r457 Charles
--Sandra clk Liberty Mutual Ins Co r Johnston
Barraca Joe (Wilhelmina) lab h44 Eudora
Barrack Wm slsmn The Texas Co h Middletown
Barradas Amanias L (Josephine) lab h21 Lippitt
Barratt see also Barrett Barrette and Barretti
--Agnes C Mrs clk Outlet Co r Rumford
--Chas S yarn handler r29 Furnace
--Frank pres Health Footwear Inc r Sayles-ville
--Helen M overinspector US Rubber Co r Warwick
--Jos (Vivian) formn US Rubber Co r137 Easton av Warwick
--Roland R (Dawn E) recapper h42 Furnace
--Wm J (Bernadette E) mach opr h26 Furnace
Barrault Arth r10 Foster
Barre see also Barra Barrie Barro Barry Berrie and Berry
--Benj r241 Wash
--Blanche L mender h218 Dudley
--Doris M maid Moses Brown Sch r257 Hope
Barreira Jose baker 150 Ives r34 Fremont
--Manuel h530 Wickenden
Barreiros Gertrude M waitress The Chicken Coop Inc r379 Public
--John S (Marion) lab h554 Wickenden
--Marion Mrs stndt City Bath No 5 r554 Wickenden
Barreled Sunlight Paint Co Wilbur L Rice v-pres-genl mgr, Wayland W Rice v-pres mfg, Fred K McCarthy v-pres sls paint mfrs 12-34 Dudley
Barrengos Herman (Rae) slsmn h33 Phillips
Barrett see also Barratt Barrette and Barretti
--A Irene ofc sec Joseph A Pelletier r N Prov
--Agnes E h110 Beacon av
--Beverly A calculist Firemens Mut Ins Co r Pawt
--Capitola L hlpr h44 Fairview (Johnston)
--Carol instr Arth Murray Studios r16 Wilbur (Warwick)
--Cath L dept mgr Shepard's r20 Covell
--Christina Mrs h95 Providence
--Coleman H jr repr J&H Electric Co r78 Oxford
--& Co (W Stanley Barrett, Wallace L Massap, Clifford B Barrus jr) 15 Westminster Rm930
--David F (Norma) rubber wkr h16 Amsterdam
--Earl E (Barbara L) television tech h86 Trask
--Elis r612 Public
--Eloise R clk Ind Natl Bank r Cranston
--Florence h103 Comstock av
--Geo (Loretta E) millwright h201 Dexter
--Geo L (Ruth) mach h91 Providence
--Geo L jr USCG r91 Providence
--Gertrude B (wid Arth S) h19 Atlantic av
--Gladys L h67 Doyle av
--Howard R (Mary H; Bud's Tap) h108 Briggs
--Jas A (Mary F) asst mgr Prov Charga-Plate Associates Inc h114 S Angell
--Jeremiah (Olive) formn Gorham's h Cranston
--Jesse (Rose) h43 Weeden
--John (Mary) h687 Potters av
--John methods and time study mn GE Wiring Device Dept h Pawt
--John H h39 Ontario
--John J (Eva M) buyer Boston Store r125 Union av
--John J jr (Vera E) slsmn h11 Vandewater
--John T (Mary S) phys 122 Waterman h99 Lloyd av
--Jos (Marguerite E) meter repr PG Co h Warwick
--Jos F (Helen) clk PO r1185 Smith
--Jos L (Anna I) information clk Union Sta r N Prov
--Kenneth studt r100 State
--Lawrence D turb opr NE Co h Pontiac
--Lawrence N (Louella W) pres-treas Fuller Battery & Supply Corp h46 Garfield av
--Lillian (wid Howard F) h280 Plain
--Louise R h111 Medway
--Mae E slswn Shepard's r Conimicut
--Margt manicurist h612 Public
--Mary J (wid John) h214 Williams
--Mary M stat clk Cherry & Webb r114 S Angell
--Maude L bkpr Thom McAn h14 Earl
--Nelson (Eunice C) sec formn B&S h129 Calla
--Patrick r812 Public

BARRETT
--Robt aide Mirian Hosp r Pawt
--Robt A mangr E H Ashley & Co Inc h Cranston
--Robt E mach opr Tones Jewelry Mfg Co r110 Beacon av
--Robt J slsmn Boston Store r Pawt
--Robt M (Eloise) teller Ind Natl Bank h144 Richard (Cranston)
--Roland R (Dawn E) servmn Goodyear Service Store r46 Taylor
--Rose Mrs h125 Orms
--Roy H jr pay roll and Employers Liability Assurance Corp r W Barrington
--Ruth V slswn Newberry's r91 Prividence
--Sylvia K asst buyer Shepards r Woonsocket
--Thos r80 Stewart
--Thos r110 Beacon av
--Thos J (Ellen) stmn PG Co h121 E Manning
--Virginia ofc sec Wanskuck Co r Cranston
--W Stanley (Irene; Barret & Co) h76 Lincoln av
--Wallace E (Mary E) mtcemn h117 Chester av
--Walter H firemn Public Library h Sayles-ville
--Walter P formn r Conimicut
--Wilfred (Nora) USN h235 Laban
--Wm F (Kathleen E) adj Associates Discount Corp h45 Wisdom av
--Wm F jr clk Providence Housing Authority r45 Wisdom av
Barrette Albert L (Charlotte; Cranston Fancy Wire Co) h Warwick
--Aldege (Laura) nipr Gorham's r61 Cottage Hillsgrove
--Alice sr clk-typ r Woonsocket
--Carole M flwr wkr r10 Wilbur av (Warwick)
--Charlotte S Mrs bkpr Cranston Fancy Wire Co r Warwick
--Claire M clk GE Wiring Device Dept r66 Cottage Hillsgrove
--Geo A r W Warwick
--Henry P (Dorothy A) tinsmith US Rubber Co h41 Hunnewell av
--Jos C meth eng GE Wiring Device Dept r24 Rosedale (N Providence)
--Leon R (Stella) aircraft wkr r12 Bodell
--Oliva D (Alice) supply clk Outlet Co h26 Gilmore
--Oliver (Elmire) treas Oliver Barrette Millwrights Inc h Lakewood
--Oliver Millwrights Inc Oliver Barrette treas millwrights 250 Aborn
--Omar V semi skilled lab RIFWD h Woonsocket
--Ovile A (wid John B) r41 Hunnewell av
--Rheaume (Emelia L) carp r28 Gilmore
--Rita Mrs sls clk Tilden Thurber Corp r24 Rosedale (N Providence)
--Roland A lab State Pier No 1 Div of Harbors & Rivers r33 Winthrop av
Barretti Anthony wheemn Wemtraubs Silk & Fabric Shops Inc r79 Gesler
--Antonio (Louise) h79 Gesler
Barricelli Alfred A dian wesher r55 Glover
--Armando (Elisa S) jwlry wkr h23 Stone
--Domenic (Mary) stone mason h158 Regent av
--Domenico (Celesta) lab h55 Glover
--Helen waitress h451 Potters av
--Ida M jwlry wkr r23 Brockton
--Iolanda jwlry wkr r55 Glover
--Laura (wid Pellegrino) h23 Brockton
--Loretta clk Jewelers Board of Trade r23 Brockton
--Nicholas J (Cath) conveyor opr NE Co r26 Mintow
--Sylvester F (Helen A) h23 Brockton
--Thos jan Veterans Memorial bldg r55 Glover
--Vincent A exam Int Rev h Pawtucket
--Vincenzo (Catarina) carp h54 Marietta
Barrick Geo S (Nellie V) h219 Wadsworth
Barrie see also Barra Barre Barro Barry Berrie and Berry
--Clarence E pntr B&S r Pawtucket
--Earl (Mildred) h85 Parade
--Edw L chauf The Texas Co r Woonsocket
--Electric Co (Henry Barrie) contr 86 Weybosset R54
--Henry (Barrie Electric Co) r Riverview
--Hope K supvr of nurses r Cranston
--Jas (Hilda) washmn h1860 Westminster
--Matthew slsmn Brady Frazer Co r E Providence
--Robt (Cath; StAndrew's Stained Glass Studio) h64 Abbott
--Robt H jr mtce mach B&S r W Warwick
--Robt J (Elaine B) slsmn h70 Warrington

Mortgage Loans

•

ROGER WILLIAMS Savings & Loan Association

•

270 Westminster Street Providence

200 Main St. Pawtucket

•

Savings Accounts



Heating and Plumbing Supplies of Proved Merit and Reputation

The L. H. Tillinghast Supply Co.

150 Rhodes, Providence, R. I. GAspee 1-7636

115 Railroad St., Woonsocket, R. I. POplar 9-7636

RICHARD A. HURLEY
REALTOR
Selling
Advising
Leasing
Insurance
Auctioneering
Appraising
Property Managing
TEL. CA spee 1-7210
723 HOSPITAL TRUST BLDG.

Citizens
CITIZENS SAVINGS BANK
CITIZENS TRUST COMPANY
Complete Banking Service
Ten Offices in Rhode Island
Members Federal Deposit Insurance Corporation

BARRIE
--Wm F (Jane) h117 Benefit
Barrigar Edna studt r100 State
--Mary studt r100 State
Barrington Dolores E bkpr r Riverside
--Roy slsmn n Riverside
Barro see also Barra Barre Barrie Barry Berrie and Berry
--Chas (Mary) n14 Star
Barron see also Baron
--Alex M jr (Elsie E) bkpr n181 Burrington
--Clarence A jr (Mary M) lathe opr h80 Appleton
--Clinton plshr The Fisher Silversmiths Inc h Hoxsie
--Earl E (Lillian F) asmblr B&S h125 Clarence
--Edw A (Helen A) ydmn h50 Concannon
--Edw J electn r43 Florence
--Fabiola maid StJosephs Hosp r350 Pine
--Frank M (Marie R) asst boiler opr NE Co r Edgewood
--Fredk E (Doris E) silversmith Gorham's h630 Manton av
--G Willard Mrs ofc mgr Rhode Island Maternal Health Assn r Cranston
--Geo tchr of drums 350 Westminster Rm 21 r Warwick
--Harry (Betty R) slsmn h986 Hope
--Helen clk Dexter Mfg Co Inc r43 Florence
--Lillian charger Eagle Enameling Co r125 Clarence
--Margt (wid Arth) n170 Julian
--Mary C cost clk Gorham's r Cranston
--Pierce F emp US Rubber Co n43 Florence
--Ralph D (Eleanor) mach N E Butt Co h73 Sandance (Greenwood)
--Robt A clk r181 Burrington
--Thos h695 Westminster
--Vincent J (Bertha M) electn h35 Basswood
Barros see also Barrows Barrus and Barus
--Angel R (Hilda) presser Coronet Clns r E Providence
--Angelo S mail hndlr PO r E Providence
--Caesar (Shirley) seamn h62 Gay
--Domingo jwlry wkr Gem-Craft Inc r312 N Main
--Emma S (wid Bernardine) h rear 16 Governor
--Geo servmn r7 Day
--Georgiana (wid Frank) r27 Lippitt
--Jos V (Anna) lab h407 Benefit
--Julio (Lillian) porter Read's Inc r98 Lamb
--Manuel T (Alice) jwlry wkr h479 N Main
--Mario (Mary) opr h31 Fremont
--Mary E nurse Lying-In-Hosp r24 Myrtle
--Mary L (wid Manuel) h24½ John
--Matthew C (Margt) wlsemn Atlas Terminal Co h42 Benefit
--Victor stamper B&S r312 N Main
--Walter (Pauline J) bartndr h30 Glenham
Barrow Chas H pntr RI Sch of Design h N Swansea Mass
--Dolores A sec 111 Westminster R1102 r Swansea Mass
--Robt E asst treas First Federal Savings and Loan Assn of Prov h N Swansea Mass
--Robt G (Mary) eng General Ice Cream Corp h22 Deborah
Barrowclough Howard J (Edith O) asst to supt h22 Rhode Island av
--Ruth E ofc sec Ayers-Hagen Booth Inc r Pawtucket
Barrows see also Barros Barrus and Barus
--Albert solderer Federal Chain Co r Cranston
--Albert A jr (Ann P) supt Oakland Mill Wanskuck Mills h613 Angell
--Alf emp B&S h111 Park
--Alice Mrs (Armory Clns) r490 Olney
--Alice Mrs mender Natl Chain Co r859 Manton
--Anne D Mrs twister h171 Congdon
--Apartments The (John S Esposito) 91 Elmwood av
--Ariston K (Sally V) sls mgr Aylsworth Travel Service Inc h159 Ruthergien av
--C Raymond electn h160 Babcock
--Clyde F br mgr Burroughs Corp h3 Washington rd (Barrington)
--Dolores jwlry wkr r80 Willard av
--Drusilla A (wid Fred S) cash Outlet Co r52 10th
--Earl B (Ella) chauf Pearle Clns h145 Althea
--Eliz D slswn Outlet Co r Cranston
--Elvira Mrs h312 N Main
--Frances W (wid Albert A) h52 Olive

BARROWS
--Fred B (M Frances) stat RI Hosp Trust Co h Edgewood
--Fred H jr (Martha C) pres-treas Gibson Realty Co Inc h Gloucester
--Genevieve R supvr Roger Williams Gen Hosp r171 Congdon
--Gladys E Mrs recpt RI Rug Wks r Cranston
--Harry V (Marion) gas sta attdt h28 Locust
--John D (Virginia; Fox Point Lunch) h18 Dove
--John T (Lillian O) frt handler h182 Lippitt
--Jos golderer r18 Dove
--Lillian E typ r182 Lippitt
--Louis (Alice) jan Providence Athenaeum h49 Olney
--Mary Mrs cafeteria wkr Bryant College r E Providence
--Patk H (Marion L) chauf Ry Exp h Narragansett Pier
--Richd A with PFD r859 Manton av
--Robt S asst sec First Federal Savings & Loan Assn r52 10th
--Sherrill jwlry wkr h80 Willard av
--Victor (Shirley) drftsmn h190 Howell
--Willard C pres-treas RI Rug Wks Inc h Edgewood
Barrus Clifford B jr (Barrett & Co) h151 Woodbury
Barry see also Barra Barre Barri Barro Berrie and Berry
--Agnes G teller r Cranston
--Agnes L r270 River av
--Albert J (Rose) asmblr B&G h162 Jewett
--Alice M Mrs tel opr NET&T Co r101 Whitford av
--Anna textile wkr r36 Madison
--Anna M Mrs sec Hinckley, Allen, Salisbury & Parous r Attleboro Mass
--Anna V (wid Arth) ironer Logan's Washrite Laudry r423 Public
--Anne M typ Providence Wash Ins Co r Pawtucket
--Arth (Shirley) h54 Sumter
--Arth jwlry wkr r89 Winter
--Arth W (Janice; Specialty Stoning Co) h27 Dartmouth av
--Bertha J buyer Shepard's r12 Mayflower
--C Edw (Anita C) estimator O D Purington Co Inc r Cranston
--Carroll F (Mary M) groundmn special NE Co h19 Husted ct
--Cath h37 N Davis
--Catherine opr r7 Beacon av
--Cath C (wid Wm L) tchr Jenkins St Sch r20 Blackstone blvd
--Cath J clk Brady Frazer Co h599 Cranston
--Celeste A (wid Philip) h18 Adelaide av
--Cora Mrs clk Union News Co r143 Donelson
--Cornelius F stock clk UTC r Cranston
--D Frank (Julia E) h1291 Smith
--Dani r47 Jackson
--Dani J clk RI Hosp h N Swansea Mass
--David T dep sheriff Providence County Court House h36 Madison
--David M (Marguerte E) with Int Rev h24 Methyl
--David M jr phys r24 Methyl
--Donald F (Rita P; Purity Liquor Shoppe) r70 Phebe
--Doris M clk r147 Hanover av
--Dorothy ofc sec Bass, Conlan, Keenan, Bulman & Rice r N Providence
--Dorothy A clk NET&T Co r18 Adelaide
--Dorothy M (wid Wm F) ofc sec h49 Tyndall av
--Dulcia M slswn Outlet Co h168 Waverly
--Edna G Mrs press opr Glamour Vanities Inc r374 Prairie av
--Edw F (Cora M) mtcemn BU h143 Donelson
--Edw F jr (Mary P) cartographer h476 Pleasant Valley pkwy
--Edw J h563 Potters
--Edw R screw mach opr Bulova r54 Sumter
--Eileen M chf clk NE Transport Co r Pawtucket
--Eliz A Mrs h51 Alton
--Eliz F (wid Bernard J) h74 Olive
--Eliz J sten Federal Security Agency r243 Adelaide av
--Eva M slswn Outlet Co r101 Nashua
--Fedora H (wid Philip J) h14 Frederick
--Florence R public sten 42 Weybosset Rm 19 r N Attleboro Mass
--Frances A r33 Belmont av
--Francis H sect formn B&S r W Warwick

BARRY
--Francis M (Edna G) file clk h377 Prairie av
--Francis M jr jewerly wkr r377 Prairie
--Francis T (Loretta M) sta survey ofcr PO h143 10th
--Francis W r101 Nashua
--Frank A (Eva) h101 Nashua
--Fred A (Dorothy) h125 Everett av
--Genevieve K Mrs sec Local Finance Corp of RI r N Swansea Mass
--Genevieve T tchr h60 E Manning
--Gerald slsmn Hood's h Pawtucket
--Gloria A ofc sec Carpenter & Wood Co Inc r Cranston
--Grace A ofc sec 111 Westminster Rm 610 r Pawtucket
--Grace M remedial reading Sch Dept h82 Linwood av
--Helen T r242 Waldo
--Hope H sr clk-typ RI Dept of Health h116 Franklin
--Isabel M forwn Keller & Co Inc r Warwick
--Isabello E Mrs wrapper Gorham's r740 Broad
--Jas A (Anne E) sls mgr h330 Friendship
--Jas J clk Yale Transport Corp h Pawtucket
--Jeannette M-s slswn Purity Liquor Store r E Providence
--Joan key punch opr Auto Mut Ins Co of America r253 Waldo
--John file ctr h244 Orms
--John (Ella L) pimb h116 Verndale av
--John A (Doris L) driver Yellow Cab Co h16 Matheweon (Narragansett)
--John F r19 Husted ct
--John F jr asst editor Alumni Monthly BU h Warren
--John H clk Ind Natl Bank r Pawtucket
--John J (Rose M) h242 Waldo
--John S (Hilda) cabt mkr United Store Fixture Corp h42 E Transit
--John S (Mary E) eng h95 Arnold
--Katherine A bkpr r12 Mayflower
--Kenneth S tchr r96 Arnold
--Lawrence A (Ruth A) mailmn Journal h11 Sprague
--Lawrence A jr pressmn Journal r Warwick
--Louis J (Josephine) securities comnr RI Dept Business Regulations n Middletown
--Marcia laby tech RI Dept of Health Bur of Cancer Control r Pawtucket
--Margt Mrs maid RI School of Design r42 Waterman
--Margt E (wid David M) h187 10th
--Margt F clk r270 River av
--Margt J clk-typ Chas V Chapin Hosp r252 Douglas av
--Margt J (wid Arth) h162 Camp
--Margt M clk Hadley Div r244 Orms
--Margt M dorm maid RI Sch of Design r7 Calderwood rd
--Margt M tchr Windmill St Sch r65 Arnold
--Margt W clk r33 Belmont av
--Marie F chf clk Hood's r Pawtucket
--Marion A probation ofcr Sixth District Court r199 Oakdale av (Pawtucket)
--Marjorie asst dietn R-I-Hosp r487 Morris av
--Marlene tchr Nathan Bishop Jr High Sch r120 Pitman
--Marlene A h64 Keene
--Mary dept mgr W T Grant Co r77 Pekin
--Mary supvr Roger Williams Genl Hosp r Warwick
--Mary Mrs h239 Orms
--Mary Mrs employment interviewer RIDES r Pawtucket
--Mary C r36 Madison
--Mary E (wid John W) r24 President av
Barry Mary E (wid Wm) 243 Adelaide av died April 8-56
--Mary M (wid Cornelius F) h147 Hanover
--Mary V (wid Louis F) h22 Kingston av
--Maureen rte girl r142 Wood
--Maurice F (Jane M) slsmn Trinity Auto Sls h935 Chalkstone av
--Mildred M Mrs bkpr O E Place Tool Co r5550 Post rd (E Greenwich)
--Myrtle A tab mach opr B&S r11 Sprague
--Patricia clk Central Coat, Apron & Linen Service Inc r263 Waldo
--Peter V (Irene E) capt of guards Museum of Art h84 Dorchester av
--Richd F drftsmn B&S r11 Sprague
--Richd J h66 Arnold
--Richd J turbine opr NE Co h13 Bettey (W Warwick)

TITLE GUARANTEE COMPANY of RHODE ISLAND
Insurance Against Flaws in Real Estate Titles
66 South Main St. (Next to Court House) Tel. DExter 1-5331
See YELLOW PAGE 89

BARRY
--Richd J mgr Seaboard Finance Co r27 Metropolitan dr (Warwick)
--Rita M business ofc supr NET&TCo r22 Kingston av
--Robt J (Helen G) sect formn B&S h137 Pocasset av
--Robt L ins r22 Kingston av
--Rosalyn Mrs clk NE Fire Ins Rating Assn r Pawtucket
--Rose M Mrs slswn Boston Store r242 Waldo
--Ruth E audiometry and lip reading Sch Dept r E Providence
--Susan V (wid Thos S) h81 Appleton
--Thos E (Marie) opr NE Co h145 Hanover
--Thos H (Eliz T) truck driver Petroleum Heat & Power Co h253 Waldo
--Thos J bkpr r193 Benefit
--Ursula M r60 E Manning
--Vincent R (Alice) emp B A Baltou & Co Inc h48 Osborn
--Walter T (Theresa) lab h19 Goddard
--Wm r74 Olive
--Wm r7 Olneyville sq
--Wm (Janet; Purity Liquor Shoppe) h E Providence
--Wm (Mary) jwlry wkr h77 Pekin
--Wm (Anne) mtcemn h122 Sassafras
--Wm F studt r69 Waterman
--Wm G (Isabelle V) expediting Gorham's h740 Broad
--Wm J (Jeanette) ticket seller NE Trans Co r85 Hendricks
--Wm L color mixer r18 Pekin
Barry's Variety (Bartolomeo Messere) 209 Broadway
Barsalou Annie nurse Lying-in-Hosp r Saylesville
--Leona Mrs h303 Friendship
Barsamian Aram J (Lucy) slsmn Union Paper Co h227 California av
--Carol teller Plantations Bank of R I r227 California av
--Clara clk R I Hosp Trust Co r Warwick
--Haig (Margt) lwyr 111 Westminster R619 h345 River av
--John h388 Cranston
--Kuhar (wid Bagdassar) h278 Niagara
--Lucy nurse Lying-in-Hosp r227 California
--Rose wrapper r278 Niagara
--Saml (Clara) dentist 111 Westminster R429 h Warwick
--Sumpat (Celia) kitchen hlpr h Pawtucket
--Victoria sec Bernstein-Pliner Co r278 Niagara
Barsanti Armando (Esther) baker h25 Lynch
--Norma desk clk Boston Store r25 Lynch
--Rudolph USN r25 Lynch
Barselow Constance A h78A Plain
Barshay Marvin B carrier PO r Cranston
Barstardo Immaculatu r47 Rinz
Barstow see also Bastow
--Albert G (Roxanna L) engineering aide III City Hall h41 Herschel
--Chester F (Regina D) sta firemn h223 Ives
--Edw I jwlry wkr r41 Herschel
--Fredk M (Viola G) electn h60 Dorchester
--Margt Mrs h112 Whitehall
--Regina D Mrs mgr Colonial Laundries Inc r223 Ives
--Viola G Mrs bkpr Weiss Stationery Co r60 Dorchester av
--Wm F (Mary) clk h58 Dorchester av
Barszcz Dominik weaver Paragon r271 Broadway
--Felix (Martha) loom fxr h34 Bowdoin
--Josephine J compt opr Cherry & Webb Co r34 Bowdoin
--Nicholas (Julia) loom fxr h29 Whipple
--Richd C batterymn Mule Battery Mfg Co r40 Ida
--Richd E (Matilda M) sta attdt Merit Oil Co r E Providence
--Victor studt r29 Whipple
Bart Edw slmn Gorham's r65 Gillan av (Greenwood)
--Harriett A Mrs desk clk The Plantations Club r Edgewood
--Jos (Emelia) h352 Orms
--Jos (Victoria V) plshr h671 Eddy
--Vito heat treater J&M Mtl Bonders r352 Orms
Barta Edw J (Virginia) hosemn Engine 19 h116 Waldo
--Francis M (Clara F) asst metallurgist h51 Seabury
--Jos F slsmn Geo Miller Box & Sup Co r44 Anthony av
--Louis R (Anita N) slsmn h20 Dixon
--Robt M studt r7 Brown Quadrangle
--Virginia E insp Bulova r116 Waldo
Bartabelian Leo stock clk h Woonsocket

Bar-Tan Mfg Co (Jos A Bartone) jwlry mfrs 75 Atwells av
Bartello Steph C (Mary M) mgr A N Pierson Inc h E Providence
Bartelloni Geo F asst doorkpr R I Hse of Representatives r Pawtucket
Bartels Fredk (Leona F) brewery wkr h619 Smith
--Gretchen Mrs h17 Wyatt
--Irene asmblr GE Wiring Device Dept r48 Dora
--Robt A (Frances M) appr ptrnmkr Goodwin Bradley Ptrn Co h170 Linwood
--Vincent R (Margt) brewery wkr h135 Reservoir av
--Wm r17 Wyatt
Bartelson Elmer E 1211 Chalkstone av died June '56
--Joan sten r Rumford
--Robt clk International Harvester Co r1211 Chalkstone av
--Veronica (wid Elmer E) h1211 Chalkstone
Barter Charlotte h96 Broad
Barth Chas E (Marguerite D) chauf W F Culton Mtr Exp h103 Laura
--Daril M (Leona L) ofc mgr Motors Ins Corp h Warwick
--Fred W (Agnes L) lab-relations dir Gunnell h74 Farragut av
--Fredk (Anna) stockmn NET&TCo h197 Allston
--Fredk (Etta) truck driver Rand Exp Frt Lines Inc r1109 Charles (N Providence)
--Henry E (Cath H) pkr Ward Baking Co r237 Public
--Janis studt r74 Farragut av
--John (Estelle) restr wkr h237 Public
--Jos F (Eliz C) chauf W F Culton Mtr Exp h147 Ocean
--Marguerite chf clk R I Dept of Admn-Div of Personnel r103 Laurel
Barthe Charlotte A 79 Daboll died Nov 15-56
Barthelemy Albert dairymn Whitings r Pawtucket
Barthelet Pauline M sec Bryant College r84 Waverly
Barthelette Arth J (Thelma) plshr Superb Case Mfg Co h22 Whelan rd apt 8H
--Jos A (Bernice C) grndr B&S h12 Cutler
--Peter h11 Bowdoin
--Robt (Adeline) jwlry wkr h82 Laurel Hill
Barthell Aurel W archt r61 Enfield av
--Rose A sten h61 Enfield av
Barthelmess Henry clk Davis & Davis r Swansea Mass
Bartholomew Harold W (Beatrice) sht mtl wkr h202 Harrison
--Jos W (Rose A) chef h3 Stanford
--Louise Mrs h70 Sherwood
Bartic Peter troublemn driver NECo r Child (Warren)
Bartigian Apkar A (Sally) watchmkr h72 Jewett
--Chas S (Marian) wtchmkr 7 Dyer R2 h74 Jewett
--Mabel (wid Sarkis) h34 Linden
Bartis Anthony P (June) mach h52 Nolan
--Lucy (wid Anthony) 76 Printery died Dec 19-56
--Thos dental tech Dr Saml Gorfine r Pawtucket
Bartleson Ann studt r1211 Chalkstone av
Bartlett see also Barolet
--Alf V (Claire) treas Rust Elec Co Inc r Gaspee Plateau
--Alf V jr (Florence) pres Rust Elec Co Inc r Warwick
--Arth C studt r9 Brown Quadrangle
--Arth M r Somerset Mass
--Arth W adv tech B&S r N Scituate
--Aug S (Bertha C) auto mech Ry Exp h Johnston
--Beverly L clk NET&T Co r Cranston
--Corinne R clk r Esmond
--David M studt r15 Benevolent
--Delvina (wid Fredk W) h332 Pine
--Dwight K (Maud O) dir BIF Industries Inc h387 Rochambeau av
--Edw O (Mary W) acct Christiansen & Co h115 Williams
--Edw W (Alice G) mech h184 Stanwood
--Eleanor F sr clk-typ RI Dept of Education r Woonsocket
--Emma C (wid Henry A) h34 Division
--Esther asmblr GE Wiring Device Dept r Cranston
--Geo I (Virginia) electn h305 Amherst
--Harold r27 Stewart
--Harry H (Madeline G) chief supvr NET&TCo h31 Gentian av
--Harry L lodging house 193 Benefit h do
--Jas A slsmn Hood's r224 Point

BARTLETT
--Jos H (Olga) electn h174 Manton av
--Leroy A (Marie G) lodging house 13 Parkis av h153 Ontario
--Leroy F (Patricia) USA r153 Ontario
--Leroy K pres Carpenters Bldg Inc h Hoxsie
--Lois G H insp B&S r Cranston
--Mary nurse Miriam Hosp r115 Williams
--Maud H nurse 118 Waterman r do
--Meredith rating clk Auto Mut Ins Co of America r Warwick
--Raymond W clk r Warwick
--Robt A (Gladys B) colorer h11 Hilarity
--Rodman studt h305 Benefit
--Selena Mrs h16 Kinfield
--Wayman L (Alice) USN h60 Ralph
--Willard studt r6 Brown Quadrangle
--Wm B (Frances B) h230 Butler av
Bartlett's Hall 253½ Smith
Bartley Dorothy h15 Whelan rd
--Eliz h177 Chapin av
--Frank P (Dorothy E) driver O'Neil Pkg Del r Apponaug
--Hector W (Ruth) h21 Violet
--Henry A (Dorothy E) h126 Reservoir av
--Jas (Olga W) h546 Cole av
--Jas lab h8 Portland
--Jas A (Maude) iron wkr h29 Elm av
--Jas F lwyr 85 Westminster R304 r546 Cole av
--Jas H jr (Eliz S) phys 9 Benefit h7 do
--M Olga sec Governor's Office r546 Cole
--Sarah r177 Chapin av
Bartlova Marcella E ward clk r307 Thayer
--Marie H special clk Prov-Wash Ins Co h307 Thayer
Bartnick Edw P (Bertha E) stereo Journal r Woonsocket
Bartolini Alf C (Eva A) plshr h827 Admiral
--Eleanor A compt opr r22 Tuxedo av
--Gina dipper Carter's Candy Store r143 Academy av
--Vincent J (Evelyn) wvr h22 Tuxedo av
--Vincent J jr studt r22 Tuxedo av
Bartolomeo Betty R clk r Cranston
--Thos (Claire) appr mldr h73 Winthrop av
Bartolomucci Angela J clk-typ Water Sup Board r463 Chalkstone av
--Antonio repr r463 Chalkstone av
--Concetta C (wid Giuseppe) h45 Swiss
--Domenic (Rose) clk h5 Lombardi
--Jos (Julia) lab h463 Chalkstone av
--Rocco naval wkr r463 Chalkstone av
--Sosio investigator Registry of Mtr Vehicles r2159 Obed av (N Prov)
Bartoloni Evelyn R Mrs med social wkr consultant RI Dept of Health r Pawtucket
Barton Agnes h355 Public
--Albert W snagging Gorham's r13 Calhoun
--Alf C jr (Doris E) ins agt Provident Mut Life Ins Co of Phila h Cranston
--Alf M prntr Screen Print Corp r200 Indiana av
--Andrew R emp Grinnell Corp r104 Adelaide av
--Antoinette Mrs ticketwn Queen Print Wks Inc r North Providence
--Bertha M sls clk Shepards h68 Sampson
--Beverly A asst r Warwick
--Bruce C studt r47 George
--Buell R (Miriam) divisional mgr Investors Diversified Serv r45 Adams (Warwick)
--Charlotte slswn Bette Rand Inc h136 Irving av
--David E sls rep Investors Diversified Serv Inc r Cranston
--Earl L feeder The C J Fox Co r Central Falls
--Ernest clk Nicholson File Co r Dayville Conn
--Eug F (Lillian D) coffee shop mgr YMCA h58 Reynolds av
--Faith E studt technologist R-I-Hosp r Warwick
--Geo E (Edna M) mach B&S h Johnston
--Hall rear 140 Codding
--Helen L policy writer Providence-Washington Ins Co r Barrington
--Jas (Josephine E) jwlry wkr h1006 Atwells av
--John L (Sarah J) grinder B&S h46 Nichols
--Jos r13 Calhoun av
--Jos D clk r200 Indiana av
--Jos F jr (Eliz V) ofc clk PG Co h200 Indiana av
--Joyce dir of dining serv Barnard Sch RI College of Educ r Cranston
--Julia r251 Waterman
--Kenneth A r Auburn
--Lois H sec RI Hosp Trust Co r Fall River Mass
--Mary Mrs sec r East Greenwich

THE ALPHABETICAL SECTION TO GET COMPLETE INFORMATION ON A PERSON OR FIRM
USE

Mule Battery
THE STORAGE BATTERY THAT CAN'T CORRODE CABLES
Made in Providence, R. I.
GA 1-0610
59-61 Broadway
Factory 46 RIVER AVE.

Reynolds Stamp and Stencil Works
RUBBER STAMPS
GAspee 1-6062
86 Weybosset St. Providence, R. I.

A. A. MARIANI & SON

FUNERAL DIRECTORS
Since 1890

Day & Night Service

DExter 1-5432

593 CHARLES ST.

WHEN QUALITY IS WANTED SPECIFY ➡ ANTHONY CORRADO, INC.
37 WAINWRIGHT ST.

CINDER BLOCKS
STEAM CURED
HIGHEST TESTED
Phone DExter 1-2678

BARTON
--Maud S h30 Brenton av
--Michl E studt r3 Brown Quadrangle
--Reginald slsmn Westinghouse Elec Sup Co r Pawtucket
--Robt M (Lois) appr Gorham's r Cranston
--Winifred R sec BU r Pawtucket
Barton's Furniture Co (Edw G Segal Irving Segal) 1050 N Main
Bartone Jos A (Clorinda; Bar-Tan Mfg Co) h155 Laurel av
--Ronald J h375 Lloyd av
Bartose Sylvestre E (Sally) mail hndlr PO h22 Polk
Bartosewitz Victor A stock clk B U h Warren
Bartosiewicz Eva (wid Chas) h24 Atwood
--Jos garage mech r24 Atwood
--Josephine (wid Wm) counter girl R I Hosp h226 Union av
--Wm (Atwood Mtr Sls) r24 Atwood
Bartoszewicz Anna E clk PG Co r86 Pekin
--Nicholas h96 Pekin
Bartram Gordon R clk r Warwick
Bartscherer Fred A (Anna M) supt h20 Fallon av
Bartulevicius John mach N E Butt Co h Cranston
--Rita D Mrs typ r Cranston
Bartulevicius Elias (Paulina) screw mach opr B&S h68 Bernon
Bartzykowski Stanley (Dona) h13 Academy
Baru Abraham (Elis) feeder The C J Fox Co h104 Comstock av
Baruch Morris (Elaine) v-pres The Elkloid Co h Cranston
Barus see also Barros Barrows and Barrus
Barvey John R (Mary L) chef h112 Ohio av
Barwick Arth F (Margt D) h47 Higgins av
--Dorothea C tchr r47 Higgins av
--Janice M tchr r47 Higgins av
--Marguerite A R ofc supvr r47 Higgins av
Barwood Edgar A (Anita B) sls mgr h222 6th
Bascom Beth r25 Lillian av
--C Dean supvr Cable Electric Products Inc h Gasper Point
Bascomb Elisa r262 Elmwood av
--Elis (wid Richd) r72 Lenox av
Basford Thos W chef Moses Brown Sch h145 Doyle av
Bashara Geo r48 Carpenter
Bashaw Cornelius J clk PO r Warwick
--Howard F carp RIDPW r14 Steere av
--Jannie 109 Melrose died Sept 22-56
--Mary E r436½ Huntington av
Basile Agnes Mrs clk Police Court r114 Silver Spring
--Anthony P (Josephine) brklyr h63 Warren
--Frank (Antonia) plshr h178 Whittier av
--Jos (Alasandra) dental tech h36 Foch av
--Laurence (Agnes) jwlry wkr r114 Silver Spring
--Lorenzo (Vincenza) formn Fanning & Doorley Constn Ct h156 Hillcrest av
--Mary jwlry wkr r178 Whittier av
--Mary (wid Jos) r5 Fairoaks av
--Orazio J r273 Admiral
--Orazio M (Amelia) barber 165 Pine h273 Admiral
--Palmino (Teresa) bricklyr h2 Harmony dr
--Peter (Estelle M) carrier PO h53 Roger Williams av
--Salvatore T hosemn Eng 2 r2 Harmony dr
Basilico Antonio (Marie A) h218 Wallace
--Gilda key punch opr Affiliated F M Ins Co r218 Wallace
--Mario (Rose) variety 127 Atwells av h26 Pequot
--Panfilo (Mary D) baker h195 Modena av
--Sylvia clk H T Mulry Chevrolet Co r26 Pequot
--Vito M (Charlotte) toolmkr Kestenman Bros Mfg Co h218 Wallace
Basilio Ernest (Emily) dairy wkr r34 Argol
Basker Raymond J (Lucia D) filler Barreled Sunlight Paint Co h24 Tappan
Baskerville Wortham R studt r5 Brown Quadrangle
Baskin Barnet (Bessie) baker h15 Tanner
Baskins Theo I (Sarah E) bkpr h39 Puritan
--Thos (Elvira; Prov Ash Removing Co) h63 VanZandt
Basky Frank (Helen) h656 Manton av
Basmajian Agnes bench wkr h376 Orms
--Alice h114 Early
--Anna clk GE Wiring Device Dept r North Providence
--John (Anna) cutter Adolph Meller Co r North Providence
Basok Arth (Blume K) slsmn h150 Butler av
--Betty L sec B U r42 Vassar av
--Blume K Mrs (The Patio) r150 Butler av
--Geo B (Sally A) slsmn Hornblower & Week h42 Vassar av
--Sarah (wid Benj D) h102 Halsey
Bason Jos E (Rose G) buyer h5 Elmway
Bass Clarence (Anna) lab h84 Preston
--Everett (Ida) mtcemn h27 Lockwood
--Everett A (Mary) press opr h161 Oxford
--Grace (wid Johannes M) jwlry wkr h94 Linwood av
--John M press opr h161 Oxford
--Lorie J (Anna) with Warwick RR h92 Linwood av
--Mary J r161 Oxford
--Muriel L trayveyor R 1 Hosp r161 Oxford

BASS RAYMOND C (RUTH L), ASSOCIATE MASSACHUSETTS MUTUAL LIFE INSURANCE CO, TURKS HEAD BLDG 76 WESTMINSTER, TEL GAspee 1-2672, ALSO 210 MAIN, PAWTUCKET, TEL PAwtucket 5-5400, h HIGHLAND rd, BRISTOL HIGHLANDS, RI, TEL CLifford 3-8498

--Thos A Rev (Rae E) h61 Trask
--Wm r25 Spring
Bassagri Benj (Antonetta) mach r24 DePinedo
--Felice h24 DePinedo
Basse Albert jr studt r6 Brown Quadrangle
Bassemer Ruth M flower wkr Calart r18 Plymouth

Bassett see also Bassette, Bassetti, Bessette and Bisset
--Alf L mldr r723 Harris av
--Alma M Mrs h12 Arch
--Alton sec-treas Local Dairymen's Cooperative Assn Inc r Greene
--Cath V Mrs cln Classical High Sch r645½ Cranston av
--Chas A (Annie H) h57 Charles Field
--Chas H opr h28 Lisbon
--Claire dental asst Dr Saml Gorline r Johnston
--Clarence J driver r Esmond
--E R Company and M M Art Company (Elliott R Bassett Ernest Millmather jr) jwlry engraving and jwlry mfg 117 Broadway
--Eliz M (wid Lyman P) r20 Peach av
--Elliott R (E R Bassett Co and M M Art Co; Elmar Creations) r Johnston
--Errol B caster r166 Harrison
--Eug (Dorothy L) slsmn h Hoxsie

--G Lyman whsemn r20 Peach av
--Geo A (Agnes A) toolmkr Nati Tool r136 Superior
--Geo E asmblr B&S r Riverside
--Geo H (Grace D) h339 Thayer
--Grace D Mrs buyer E L Freeman Co r339 Thayer
--Hazel I tel opr NET&T Co h421 Weybosset
--John sls clk r166 Harrison
--Lorraine Mrs ofc sec and recpt The Prov Mut Fire Ins Co r Riverside
--Mary asmblr r Warwick
--Mildred E tchr h95 Brown
--Minerva M h175 Congress av
--Niles V (Claire; Dolly Keene Shore Store) r Johnston
--Pearl M clk-recorders ofc B U r Riverside
--Robt (Muriel) stock clk h166 Harrison
--Robt E (Miriam) indry wkr h470A Manton
--Robt E (Eleanor) coremkr h138 Superior
--Robt E ins clk r723 Harris av
--Roger A mach r12 Arch
--Rose A Mrs h166 Harrison
--Wm F (Eliz M) file wkr h723 Harris av
--Wm F jr r723 Harris av
Bassette Jos h53 Atwells av
Bassetti Armand (Gemma) h24 Jones
Bassi Amalia (wid Anthony) r16 Kimball

BASSI
--Francesco (Anna A) electn h169 Silver Lake av
--Frederico (Teresa) lab Prov Sewer Dept h414 Atwells av
--Fredk A (Jennie; Enterprise Hdw Co) r North Providence
--Helen F treas Mays Mfg Co Inc r60 Plymouth rd (N Providence)
--Louis (Enterprise Hdw Co) r North Providence
--Rose A bkbndr W E Jackson & Co r North Providence
--Salvatore (Alma S) h360 Thurbers av
Bassialupi Emilio (Barbara M) cement finshr h62 Bissell
Bassing Nettie r20 Hudson
Basso Antoinette M crossing guard PFD r54 Greenwich
--Frank jan Moses Brown Sch h35 Ralph
--Herbert r35 Ralph
--Hugo M (Antoinette) orchestra leader h54 Greenwich
--Mary D supvr in charge of guidance and placement Sch Dept r Edgewood
--Paul stock clk r35 Ralph
--Thelma M eten Omega Mach Co r Edgewood
Bassow Maxwell (Frieda) fur repr Boston Store h367 Blackstone
Basta Angelo h133 Atwells av
Bastanelli see also Bastianelli and Bastinelli
--Jos driver Purity Ludry r Johnston
Bastardi Jos r349 Elmwood av
--Jos (Tina; Joe's Shoe Repair) h Cranston
--Tina Mrs rubber wkr r Cranston
Bastein Edith stndt StElizabeth Home h Warwick Neck
Bastia Anthony (Theresa R) printer h28 Cory
--Laura (wid Mario) r29 Cory
Bastianelli see also Bastanelli and Bastinelli
--Domenico A mach B&S r North Providence
--Hope F ward hlpr R I Hosp r N Providence
--Theresa flower wkr Calart r North Providence
Bastien Alf J jr (Irene) h19 Whelan
--David insp h Warwick
--Dolores M sec r Johnston
--Geo linen room clk R I Hosp h Johnston
--Jos (Lucy) carp h36 Durfee
--Nancy A sten Sch Dept r36 Durfee

Bastinelli see also Bastanelli and Bastianelli
--Michl (Celia) jwlry wkr h530 Union av
Bastone Andrew L industrial eng r Oaklawn
--Anthony (Carmela) formn Coro Inc r56 Russo
--Ernest (Virginia P) mach h25 Sandringham
--Jeanne M clk Nicholson File Co r87 Winthrop
--M Norma ofc sec United Fund Inc r Cranston
--Michl (Jean) asmblr mach Scott Testers Inc h37 Winthrop av
Bastow see also Barstow
--Jas A (Jean) slsmn h89 Glenham
--Jos H (Winifred) emp US Rubber Co h61 Judith
--Lillian J clk-typ B&S r Pawtucket
--Margt r346 Bucklin
--Olive B Mrs clk B&S r Pawtucket
Baszczuk John F opr Calart r445 Providence (W Warwick)
Batal Dolores C Mrs clk Graybar Electric Co Inc r Woonsocket
--Jos (Harriet M) clk Food Basket Inc h23 Plum
Batalone Anna bench wkr Capitol Heel Lining Co r1063 Mimeral Spring av (N Providence)
Batastini Armand E soc wkr RISDSW h575 Academy av
--Armand E jr emp tech RIDES r575 Academy av
--Electra (wid Ottavio) h119 Beaufort
--Florence A sten Remington-Rand r119 Beaufort

Consult the CLASSIFIED LISTS of the DIRECTORY

If You Would Find What You Wish to Buy

The Bank for All Your Banking!
Rhode Island
HOSPITAL TRUST COMPANY
17 Offices
Member Federal Reserve System
Member Federal Deposit Insurance Corporation

KAGAN & SHAWCROSS, INC.
INSURANCE • REAL ESTATE
605 INDUSTRIAL BANK BLDG. Service Office in Lobby PHONE JAckson 1-3900

BATASTINI
--Helen L Mrs clk recorder of deeds ofc City Hall r236 Academy av
--Lawrence A (Helen L) material insp RIDPW h236 Academy av
--Lawrence O r119 Beaufort
--Lillian H Mrs bkpr WJAR-WJAR-T V r109 Beaufort
--Mary T (wid Silvio) h373 Academy av
--Ottavio F (Lillian H) slsmn h109 Beaufort
--Silvio A (Cleo B) h302 Academy av
Batchelder see also Batchelor and Bachelder
--Carol J studt r118 Cushing
--Chas F studt r36 Prospect
--Estelle r9 Abbott Park pl
--Harry C studt r4 Brown Quadrangle
--Helen G nurse Dr D Wm J Bell r145 Lexington av
--Henry C (Ida C) mtcemn NECo h42 Atlantic av
--Leroy h411 Weybosset
--Mary Mrs maid B U h Pawtucket
--Nellie H (wid Henry S) h75 Dana
--Philip (Helen) phys 129 Waterman h East Providence
--Richd H supvr US Rubber Co h East Providence
Batcheller see also Batchelder
Batchelor Dorothy E nurse R I Hosp r39 Belmont av
--Leslie D (Eileen) pastor StPaul's Ch and rector StAndrews Epis Church h39 Belmont av
--Raymond r20 Gould
--Robt L G acct Elwell, Smith & Lawton r39 Belmont av
Bate Raymond N bindery opr Auto Mut Ins Co of America r Coventry
Bateman Alf C (Dorothy M) shop formn PG Co h Greenwood
--Annie G Mrs h57 Frank
--Arth P clk r57 Frank
--Edw B mfg eng B&S r57 Frank
--Geo store mgr r Saylesville
--Herbert O (Estelle D) h218 Alabama av
--John H ins 111 Westminster R519 r Warwick
--Lawrence F jr studt r62 College
--Lloyd A comp Journal r East Providence
--Ralph A exec asst Automobile Club of R I h36 Puritan dr (Warwick)
--Richd I watchmn B U r Pawtucket
--Ronald acct-clk McKesson & Robbins Inc h Saylesville
--Wm formn h Barrington
Baten see also Baton

Bates A Leo ticket seller N E Trans Co h Pawtucket
--Albert studt r100 State
--Amy L h30 Dartmouth av
--Arnold D slsmn Albert S Kent jr r Rumford
--Arnold F (Lillian S) stock clk Harris Lbr Co Inc h Edgewood
--Arth (Ina) opr h80 Atlantic av
--Barbara F Mrs asst Tockwotton Branch—Public Library r6 Young Orchard av
--Chas platform wkr Hood's r160 Broad
--Donald chauf Hemingway Bros Interstate Trucking Co h101 Pembroke av (Warwick)
--Edw H (Ruth J) asst buyer Outlet Co h15 Queen av (W Warwick)
--Emanuel J drftsmn B&S h Centerdale
--Evelyn L asmblr Bulova r W Warwick
--Geo 68 Dartmouth av died Aug-1956
--Geo r11 Mathew
--Geo A acct What Cheer Garage Inc r Warwick
--Geo W tchr Bryant College r West Barrington
--House (Pembroke Dormitory) 34 Olive
--Howard C (Marguerite S) h203 President
--Ira J (Mary L) welder's hlpr h23 Putnam
--Jas J jr (Irene D) cable splicer NET&T Co h Warwick
--John (Evelyn) formn h147 Atwells av
--John A (Leecta) toolmkr 191 Pine h East Providence
--Judson A (Isadora E) caretkr h154 Lippitt
--Lillian S Mrs supvr Firemen's Mut Ins Co r Warwick
--Lucy M Mrs clk Mfrs Mut Fire Ins Co h Cranston
--Margt studt X-ray tech R I Hosp r Sayles-ville
--Marion C cataloguer JHL r W Barrington
--Martha B (wid W Lincoln) phys 141 Waterman h do
--Nancy ofc clk Senak Co of America r Barrington
--Rebecca hairdrsr Dollie Beauty Shoppe r Hoxsie

BATES
--Reuben C (Madeleine B) phys 122 Waterman h62 Humboldt av
--Richd A USAF r99 Pitman
--Richd D (Laura E) slsmn h Warwick
--Robt C (Barbara E) r6 Young Orchard av
--Rollin W (Helen G) electn Journal h99 Pitman
--Thos J (Adelaide I) mech h991 Broad
--Vernona (wid Leonard) dom wkr h30 Ida
--Warren E asst mech Louttit Lndry Co r5 Polly
--Warren G (Theresa) candymkr h5 Polly
--Wesley asst supvr NE Co r Oaklawn
--Wesley meat ctr United Star Mkt Co r3 Borden av (Hillsgrove)
--Wm carp r Cranston
--Windsor (Lucien) slsmn r Bellingham Mass
Bateson Arth clk Almacs Inc r E Providence
--Clarence H (Helen A) eng Hope Club h Foster
--E Mildred ofc sec Robinson & Adelson r Edgewood
--Eleanor cafeteria cash R I Hosp r Seekonk Mass
--Harold eng Chas A Maguire & Associates h Lakewood
--Robt A plshr Walter H McKenna & Co Inc r Seekonk Mass
--Viola clk United Star Mkt Co r114 Mulberry (Pawtucket)
Bath Beatrice Mrs (Beatrice Latour Beauty Shop) r1354 Broad
--Jas A (Beatrice) equip opr h1354 Broad
--Street Pumping Station (Prov Water Wks) 140 Bath
--Wm H hosemn Engine 7 r489 Potters av
Bathgate Grace E (wid John) drill press opr h53 Corinth
--John E (Roberta M) parts clk Autoparts h656 Prairie av apt 3D
--Kathleen M Mrs typ Manchester & Hudson r53 Corinth
--Mima A maid r6 Blackstone blvd
--Phillip W (Kathleen M) police PFD r53 Corinth
Batista see also Battista
--Carolyn Mrs h151 Plain
--Emily M clk r376 Wickenden
--Maria A slswn Shepard's r376 Wickenden
--Mario O (Olive M) dry gds 374 Wickenden h376 do
Batman John S (Janette W) twyr h5 Arnold
Batoldo Giulio (Elis) chem h21 Chatham
Baton see also Baten
--John h54 Joslin
--Virginia A Mrs h626 Prairie av apt 2B
Bator Jos driver Superior Mtrs Transportation Co Inc h Pawtucket
--Stanley mgr Federal Bowling Casino r Pawtucket
Batson J E David jr studt r69 Waterman
Battaglia Chas G (Rose C) engr h5 Fairoaks
--Edw slsmn r163 Elmwood
--Jos E (Beatrice) slsmn New England Floor Covering Co h163 Elmwood av
--Rose ofc wkr Calart r5 Fairoaks av
Battel Robt L studt r47 George
Battersby Arth lubricator h Pawtucket
--Harry C lath B&S r Pawtucket
--Minnie r69 Beaufort
--Robt J (Mary) asst mgr Newberry's h Pawtucket
--Wm K h625 Westminster
Battey see also Batty
--Agnes golf ball winder r Chepachet
--Alice L (wid Chas W) h82 Harvard av
--Barbara B nurse Roger Williams Genl Hosp r Cranston
--Benj R (Margt M) plater h167 Ocean
--Ernest C (Ann M) lktho h42 Reynolds av
--Geo A (Ruth) sls ofc supvr Prov Gas Co h Hope
--Jos R mfg engr B&S r N Kingstown
--Leslie H (Doris) supervisory clk r Coventry
--Milton (Joan) h80 Dexter
Battioli Belle Mrs lodging house 109 Broad h do
Battison Wm M (Jane L) formn h47 Middle dr
Battista see also Batista
--Antonetta (wid Carlo) h112 Suffolk
--Antonio r559½ Charles
--Antonio (Elis) lab h142 Carleton
--Edw (Ermina) gro 584 Douglas av h559½ Charles
--Gilbert (Ada) carp h6 Brighton
--Jeanne ofc sec Grant Money Meters Co r112 Suffolk
--John (Minnie) clk The Columbus Natl Bk of Providence r25 Bond

BATTISTA
--John jr studt r25 Bond
--Jos r10 Kepler
--Jos (Vincenza) jwlry wkr h97 Althea
--Luigi V (Antoinette) dry cln h56 Dexter
--Norma C bkpr Ind National Bk r67 Althea
--Pasquale jan Wm Dandreta & Co h10 Kepler
--Peter wldr r72 Knight
--Ralph (Tillie) slsmn h58 Dexter
--Ralph USA r34 Brighton
--Savino (Theresa) h72 Knight
--Vincent (Domenica) auto mech h61 Russo
--Wm L (Minnie R) USA h355 Broadway
Battiste Russell porter Ward Baking Co r Oaklawn
Battistini Nancy J studt r108 Cushing
Battle Columbia Mrs h17 Kenyon
--Dani G (Ida L) expeditor Prov Whol Drug Co r197 Unit
--E Frederica asst sec C J Fox Co r Warwick
--Gertrude W (wid Chas S) h174 Peace
--Jimmie (Clara) cln h82 Lippitt
--Josephine M asst buyer Outlet Co r54 Wendell
--Mary A clk Journal r Riverside
--Mary C Mrs h54 Wendell
--Patricia A slswn Outlet Co r54 Wendell
--Richd C (Edna B) silversmith Gorham's r Plain (Rehoboth Mass)
--Thos L (Ruth) sec-ofc mgr Improved Seamless Wire Co Inc r Chepachet
--Wm T (Margt L) asst genl mgr Blacher Bros Inc h243 Warrington
Battles Alf J h54 Basswood av
Batton Bernard (Dorothea) clk h51 Sharon
--Fenton E adjustor Genl Adjustment Bur Inc h Wickford
Batty see also Battey
--Arth E jr (Inez) oxygen and equip tech RI Hosp r Warwick Neck
--Danl R (Margt P) h122 Baxter
--Inez Mrs nurse R I Hosp r Warwick Neck
--Jas E (Carolyn S; Sterling Employment Exchange) h Greenwood
--Margt A Mrs clk Mfrs Mut Fire Ins Co r122 Baxter
--R Allenson driver-slsmn Louttit Lndry Co h Greenville
--Ruth M sec Boy Scouts of America r Pawtucket
Batura John toolmkr Cable Electric Products Inc h Pawtucket
Baud Antonetta E slswn Boston Store r Centredale
Baudier Marie slswn Astor Millinery r5 Burr's la
Baudreau Stephen J (Mary E) carp h390 Eaton
Bauer see also Bower and Bowers
--Carl (June) mgr M-A-C Finance Plan Inc r Barrington
--Ernest L (Dorothy) bench hand Gorham's r Riverside
--Henry F (Josephine) printer Nelson Printing Co h rear 157 Federal
--Louis J (Jennie) slsmn h460 Manton av
--Minnie L (wid Frank H) h27 Hanover
--Peter (Dorothy) flagmn Railroad h171 Camp
--Richd F (Claire B) genl mgr The Metalart Co and genl mgr Metalart Buckle Co h384 Sharon
--Richd H (Estelle) pres Michaels-Bauer Inc h5 Angell ct
--Robt A (Orise) mach erector h129 Wendell
Baughan Bernard cook r70 Ontario
--Fredk E (Mary A) supvr What Cheer Lndry h2 Woodman
Baum Ferdinand L (Margit; Arbor Jwlry Co) h75 Medway
--Hildegarde M clk r Hope
--Maude W physical therapist Miriam Hosp h190 Morris av
Bauman Abr (Gertrude) shipper h16 Emeline
--Bernice D clk r16 Emeline
--Constance R sr clk-typ RIDES r Pawtucket
--Harold M (Rose) carp r27 Yorkshire
--Myron J USA r16 Emeline
Baumann see also Bowman
Baumgartel Wm E (Nell L; Home Appliance Serv) h90 Babcock
Baumgarten Joel D studt r4 Brown Quadrangle
--Lorette B Mrs sec Hinckley, Allen, Salisbury & Parsons r169 Waterman
Baumgartner Alex studt r102 George
--Emil asmblr r Pawtucket
--Philip (Phyllis) h101 Butler av
--Philip O interne R I Hosp r Gardner Mass

WESTCOTT SLADE & BALCOM CO.

PAINTS and PAINTERS SUPPLIES

CAMERAS and PHOTO SUPPLIES

Office and Store
95-97 EMPIRE ST.

Tel. CA spee 1-7256

J. W. MILLER MOVING & STORAGE CO.

MOVING
PACKING
STORAGE

Agent Howard Van Lines Inc.

NATION-WIDE MOVING

Tel. GEneva 4-1338

2248 Pawtucket Ave. East Providence

THE AMERICAN BRASS COMPANY

Copper and Brass Products

200 Chestnut St.

GAspee 1-2180

Out of Sight — Out of Mind — Out of Business

The importance of keeping firm and product names in the public eye is recognized by all business men. It is astonishing to see how a firm or product, however meritorious, will slip into the limbo of the forgotten if not persistently advertised.

The City Directory is the natural medium for keeping a business or product name in the spotlight

Insist on Being Well Represented in Its Pages

M. N. CARTIER & SONS COMPANY

HOMASOTE — WHOLESALE DISTRIBUTORS — CELOTEX

ROOFING — BUILDING — INSULATING MATERIALS — SHEET METALS — BUILDING PAPERS — ORANGEBURG PIPE — SAKRETE

PAINTS — VARNISHES — OILS

Office and Salesroom: 275 Canal St. Telephone DExter 1-0400

Baunelle Florence delivery rm aide Lying-In-Hosp r Smithfield
Baur Richd C producer dir WPRO r Cranston
Baush Gertrude P (wid Philip) slswn Cherry & Webb Co h48 Wilson
Baust Fannie A (wid Alois) r73 Thackeray
--Francisco r292 Elmwood av
Bavaro Frank (Ida R) ctr Castellucci & Sons Inc h34 Home av
--Gabriele (Annina) baker h116 Metcalf
--Louis (Etta) serv mgr Regine Pontiac Inc r32 Malvern
--Paul (Sue) ins agt Metropolitan h168 Pomona av
Bavin Thos A (Helen F) chem h69 Evergreen
Bawrowski Mary Mrs tex wkr r32 Edgewood blvd
Baxendale Ellen Mrs bkpr The L H Tillinghast Sup Co h Warwick
--Lillian serv bur opr r Hoxsie
Baxt Herman (Etta) agt h23 Forest
--Victor E (Edna) chem h14 Chace dr
Baxter Albert carp formn R I Hosp h Johnston
--Albert F (Virginia) slsmn h10 Calderwood rd
--Alice M sr social wkr Child Welfare Serv of R I r43 Pitman
--Alice M Mrs clk h43 Pitman
--Allan M (Bertha) mach h32 Alma
--Ann key punch opr Auto Mut Ins Co of America r205 Jewett
--Barbara A jwlry wkr r358 Friendship
--Barbara L clk r66 Priscilla av
--Bella Mrs h358 Friendship
--Carol A clk Welfare Dept r184 Regent av
--Cath C h545 Cranston
--Chas H mtcemn Blackstone Mut Ins Co r205 Jewett
--Clifford A (Julia) elec constn h218 Washington av
--Corp The Walter L Luther mgr paper dlrs 170 Westminster R815
--Edith E r545 Cranston
--Eunice h4 Monroe
--Florence M r131 Pocasset av
--Francis E jr driver City Cab Co r184 Regent av
--Fredk r32 Alma
--Geo whsemn Hawthorne Inc h Warwick
--Geo D (Agnes) kitchen wkr Prov College h37 Bergen
--Gregory opr Calart h Cranston
--Jas F clk h Cranston
--Jas 250 Cypress died Nov 9-56
--Jas O (Mary) emp US Rubber Co r21 Grosvenor av
--Jas P sec industrial code comn RI Dept of Labor r115 Congress av
--Joan P society Journal r43 Pitman
--John J r29 Canton
--John M (Elaine M) ins agt Sun Life Assurance Co h83 Carr
--John S (Mary T) asst sec Blackstone Mut Ins Co h273 Presidenl av
--Jos (Margt) emp NET&T Co h61 Bergen
--Jos E (Barbara A) jwlry wkr h157 Potters
--Kath A clk r693 Atwells av
--Lewis R soapmn Paragon h Pawtucket
--Madeleine E tchr Central High Sch h120 S Angell
--Margt clk StJoseph's Hosp r61 Bergen
--Mary r693 Atwells av
--Mary (wid Francis) h184 Regent av
--Mary nurse r Valley Falls
--Maude clk r210 Lexington av
--Michael E (Rose M) clk PO r North Providence
--Norman J (Lois E) truck driver h159 Potters av
--Patk studt r37 Bergen
--Patk C (Margt A) h204 Thurbers av apt 2A
--Polishers (Vincent Trobucco) jwlry plshrs 2 Baxter
--Richd prntr Screen Print Corp r Warwick
--Robt E (Ann) mail room Journal h630 Smith
--Robt E (Anna L) slsmn h39 Harvard av
--Robt (Mildred S) mach h163 Sterling av

BAXTER
--Roberta ofc clk r163 Sterling av
--Rose clk US Fidelity & Guaranty Co r North Providence
--Ruth L r545 Cranston
--Saml D formn US Rubber Co h29 Canton
--Warren G (Alice) real est and civil eng 170 Westminster R301 h Pettaconsett
--Warren M food and beverage controller r Warwick
--Wm telev tech Woods & Pretat r Smithfield
--Wm J (Aileen M) mach opr h205 Jewett
Bay Company Arnold B Chase pres, Gerard J Quinton sec securities 151 Westminster R731
--Motor Co (Anthony Christy) 70 Broad
--State Crucible Co Edw Burgess rep 3517 Westminster R202
--State Lunch (Bernard Stappas) 1505 Broad
--Toro Distributors Inc Thos Powel pres Chas A Kilvert treas distributors lawn mowers and power tools 570 S Water
Bay's Package Store (Anthony Bahia) 532 Manton av
Bayan Irma I (Mrs Lawrence M) 236 Calla died Aug 1-56
--Lawrence M h100 E Manning
Bayard Emma (wid Albert) r515 Plainfield
Bayer Esther L tchr Hammond Street Sch r Smith
--Gladys tchr Providence Hebrew Day Sch r702 Reservoir av
Bayerschmidt Edw insp Gorham's r109 Wesleyan av
--Elsie C chf tel opr Sheraton-Biltmore h109 Wesleyan av
Baylarian A Rose bkpr Purity Lndry r68 Winthrop av
--Harry S (Haiganoosh) h68 Winthrop av
Bayles Leo W (Ruth E) pres Drake Bakeries Inc h Manhattan
Bayley Mary A studt r118 Cushing
Baylis T H (Thos H Baylis) chemicals 42 Gano
--Thos H (Hope; T H Baylis) h Wakefield
Bayne Carrie R asst sec Supreme Court r Cranston
Baynes Anthony F (Cath R) USN r635 River
--John T (Barbara) hlpr The Texas Co h19 Husted ct
--Patricia A cash Majestic Theatre r Warwick
--Robt D mgr General Electric Credit Corp r Brockton Mass
--Robt G (Gertrude T) carpet layer h239 Washington av
Bayramshian Richd J studt r12 George
Bazar A & Son (Maurice Bazar) paper stock 50 Thurber's av
--Abr (Annie) mfg jwlr 162 Chestnut h56 Bellevue av
--Arth J (Annie) v-pres-treas Altman Glass Co Inc h Cranston
--Banice C (Banice C Bazar & Co) r Cranston
--Banice C & Co (Banice C Bazar) mfrs agt 212 Union R501
--Barbara A r344 Doyle av
--Clarence W (Fae I) treas Altman Glass Co Inc r Cranston
--Esther (wid Max) pres-treas Wayland Delicatessen Inc h83 Colonial rd
--Frances E Mrs h51 Warrington
--Ira (Evelyn) treas A S Mfg Co Inc h202 Saratoga
--Martin L (Gladys L) baker h383 New York
--Maurice (Marjorie L; A Bazar & Son) h344 Doyle av
--Sally (wid Chas M) h83 9th
--Saml (Jennie) pres A S Mfg Co Inc and sec S Providence Hebrew Free Loan Assn h9 Wesleyan av
Bazarsky Morris (Shirley) mgr h246 Lenox
--Rubin (Rose) meat mkt h3 Tanner
Bazelon A Lloyd (Celia) optom 210 Angell h Cranston
Bazinet see also Basinet
--Armand J wvr Paragon h Woonsocket
--Dean F studt nurse R I Hosp r56 Lockwood

BAZINET
--Edw (Eddie's Barber Shop) h48 Parkis av
--Eglantine M dresmkr h112 Pomona av
--Irene M doubler M&F Worsted Mills Inc r112 Pomona av
--Jos M (Helen) meat ctr h307 Manton av
--Lionel J (Lillian C) h588 Broad
--Theo L drill press opr B&S r Fall River Mass
Bazner Eug E (Emily E; Phenix Mould & Die Co) h146 Verndale av
Beach see also Beech
-- -- h589 Cranston
--Chas E (Hilda G) musician h148 Wendell
--David W studt r69 Waterman
--Edwin H (Mildred M) chem Arnold Hoffman & Co r Edgewood
--Eliz A insp Asst Insp of Naval Material r Pawtucket
--Jean B (wid Everett F) h82 Congress av

BEACH & SWEET INC
INCORPORATED RI '06
OFFICERS
CHARLES G MORGAN, PRES-TREAS
STANLEY HENSHAW JR, V-PRES-SEC
GENERAL INSURANCE
SURETY BONDS
LOCATION
606 HOSPITAL TRUST BLDG
15 WESTMINSTER
TELEPHONE GAspee 1-9870
(See Yellow Page 51)

Beacham Virginia nurse r Riverside
Beachem Saml agt Allstate Ins Co r Hazelton rd (Barrington)
Beachen Albert E (Hulda L) tchr Central Hi Sch h49 Hill Side av
--Albert E jr mail clk Hospital Serv Corp h Riverside
Beacken Abr (Evelyn) lwyr 111 Westminster R836 r53 Eaton
Beacom Geo H (Ruth E) asst mgr r Johnston
Beacon Associates Inc Kenneth H Earle pres-treas, Cyrus C Rounseville v-pres-asst treas, Romeo A DeBucci sec-genl mgr personal finance 76 Westminster R216
--Avenue School Annetta B McLaughlin prin 106 Beacon av
--Caterers (Jos J Gannon Jos Ruggiero) 1117 Douglas av
--Distributing Inc Jas Lipet pres, Mrs Ethel L Lipet sec-treas whol liquors 119 Printery

BEACON FINANCE COMPANY (Inc RI 1937), K H EARLE PRES-TREAS, R A DE BUCCI SEC and GENL MGR, MARSHALL W FISHER JR, MGR, PERSONAL, FURNITURE, AUTOMOBILE, CO-MAKER and SINGLE SIGNATURE LOANS 170 WESTMINSTER, R210, TEL GAspee 1-0248 (See Yellow Page 60)

--Fuel Service Inc John A Bamford pres Jos Miller sec 178 Cranston
--Hand Laundry (Hugo D McIntosh) 6 Beacon av
--Jewelry & Novelty Co (Mrs Rose and Philip Shaulson) jwlry mfrs 7 Beverly R13
--Radio Co (Sydney Sandler) 192 Camp
--Ruth bkpr r Johnston
--Shops Inc Milton Israeloff pres records and elec appliances 821 N Main
--Tailoring Co The (Robt Fine) 40 Beacon
--Upholstery Co (Sam Weiser Joe Levitt) 280 Richmond
Beadles Claudia A sten YMCA r Warwick
--Otis R jr (Vesta M) teleg Journal r Hillsgrove
Beagan see also Beagen and Began
--Cath M Americanization tchr RI Dept of Educ r Newport
--Cath R splitter B&S r83 Cass
--Chas h1068 Chalkstone av
--Dani (Frances J) improver silversmith Gorham's r17 Elmdale av

BARKER-CHADSEY CO.
WHOLESALE
Hardware - Industrial - Mill Supplies - Fishing Supplies
27 MILL ST.
Johnston, R. I.
Near Plainfield St.
At Atwood Ave.
JAckson 1-2704

Where You ALWAYS Shop With Confidence — Shepard — To Telephone Orders Call TEmple 1-7500

BEAGAN
--Dani P (Dorothy A) tractor opr h121 Allston
--Donald J whsemn h43 Dartmouth av
--Dorothy A Mrs tchr Merino Sch r121 Allston
--Edmund F lwyr r476 Hope
--Edw J (Alice) installer h Lakewood
--Francis J (Genevieve M) cash Barrett & Co h Pawtucket
--Helen J insp Whittet-Higgins Co r83 Cass
--Helen M clk NET&TCo r80 Elmcroft av
--Jennie P (wid Jas E) h9 Lyndhurst av
--John h83 Cass
--John G PW eng City Hall r476 Hope
--John J (Cath) servmn GE Wiring Device Dept h88 Gallup
--Jos (Dorothy) constn wkr r175 Burnside
--Jos E (Cath K) lwyr h476 Hope
--Leonard lab Inctr Div DFW r1099 Eddy
--Leonard lab h110½ Plain
--Margt E r83 Cass
--Margt M tel opr NET&TCo r476 Hope
--Mary clk Durand's Chocolate Shop r476 Hope
--Mary H chf opr Medical Bur Prov Med Assn r80 Elmcroft av
--Mary L tchr Nelson St Sch r9 Lyndhurst av
--Matthew C (Eliz J) millwrk h19 Lytherland pl
--Maybelle M tchr Kenyon St Sch r Pawtucket
--Patricia slswn r Warwick
--Ruth I r83 Cass
--Sarah payroll clk Arden Jwlry Mfg Co r Connecticut
--Thos (Mary) h25 Manchester pl
--Thos P (Mary A) h80 Elmcroft av
--Veronica (wid John) r2 Stamford av
Beagen Sally ofc wkr h44 Adelaide av
--Thos F (Margt) pres Elgo Creation Inc h Warwick
Beairsto John O (Margt) percher Paragon r172 Fruit Hill av

Beal see also Beale
--Emily M (wid Geo) r58 Bancroft
--Frank C slswn Providence Mill Sup Co h31 Sykes (Warwick)
--Franklin coml artist 58 Arcade bldg r Rumford
--Harriet ofc clk Scan Mfg Co r Rumford
Beale Anne R studt r34 Barnes
--Jos S studt r9 Brown Quadrangle

BEALS A C CO INC, ALBERT C BEALS JR, PRES-TREAS, GLADYS K BEALS V-PRES, HELEN O MONAHAN SEC and ASST TREAS, ANN P BEALS ASST TREAS and ASST SEC, CONTRACTORS 63 BASSETT, TELS GAspee 1-3657 and 1-3658

--Albert C jr (Gladys K) pres-treas A C Beals Co Inc r Warwick
--Ann P asst sec-asst treas A C Beals Co Inc r Warwick
--Carleton W studt r128 George
--Ernest H h203 Gano
--G Chandler (Starti, Ryan & Beals) lwyrs 87 Weybosset R228 r Johnston
--Gladys K v-pres A C Beals Co Inc r Warwick
--Nancy K sten A C Beals Co Inc r Warwick
Beaman L E r160 Broad
Beams Rosalie dir of nurses RI Hosp r56 Lockwood
Bean see also Beane
--Chas studt h97 Benevolent
--Chester J truck driver Lamson Oil Corp h19 Sweetwater dr (Hoxsie)
--Donna V mangr BIF Industries Inc r Johnston
--Edwyn mech Stadium Mtr Sls h Pawtucket
--Kenneth W (Audrey K) chem Arnold Hoffman & Co h Pawtucket
--Leroy D (Gladys M) mach h360 Willard av
--Marion sec Prov-Barrington Bible College r Barrington
--Marjorie L tchr RI College of Educ r Assonet Mass
--Mildred E Mrs stock clk BU r97 Benevolent
Beanco Anthony (Alice) clk h35 Unit
Beane see also Bean
--Alice F waitress h15 Hendrick
--Eliz F slswn Spencer Shoe Store r Boston Mass
--Frances A (wid Wm J) r29 Beaufort
--Geo R (Gladys C; T A Boyle Co) and asst lwyr Letts & Quinn h Cranston
--John kitchen wkr Prov College r75 Knowles
--John W (Martha F) recreation wkr h27 Hendrick

BEANE
--Martha F Mrs tchr Fox Point Elem Sch r27 Hendrick
--Phoebe B W (wid G Frederic) h30 Hammond
--Wm J curate StJoseph's RC Ch h92 Hope

Beanland Betty E supvr Prov Gas Co r N Providence
--Robt H asmblr B&S r Centredale
Bear Press The (Edgar H Faulkner) prntrs 10 Abbott Park pl
Bearce see also Bearse
--Winfield S studt r4 Brown Quadrangle
Bearcovitch Alf J (Sarah) dyer h238 Sackett
Beard Anna L (wid Thos J) h143 Wadsworth
--Edw (Elaine) atndt h99 Sheldon
--Rose waitress r53 Beacon av
--Thos (Barbara) jwlry wkr r442 Pine
--W Chester h42 Adelphi av
Beardsley Dani F servmn Addressograph-Multigraph Corp h Shawomet
--J Murray (Sarah M) surgeon 154 Waterman h82 do
--Sarah M Mrs trustee BU r82 Waterman
Beardwood Arth (Mary M) h627 Hope
--Jas (Marion L) power dept Journal h Saylesville
Bearing Service Co (Fredk A Colson) 594 Westminster
Bearley Jas studt h356 Lockwood
Bearmore Helen asmblr A T Cross Pencil Co r18 Messer
--John E section supvr B&S r Cranston
Bearse see also Bearce
--Avis K ofc sec RI Hosp r52 Parkside dr
--Chas I (Marion G) purch agt BIF Industries Inc h Gaspee Plateau
Beary Francis J eng International Business Machs Corp h Brockton Mass
Beaselli Alex (Sophie) yarn carrier h75 Prudence av
--Giuseppina jwlr r75 Prudence av
Beasley see also Beazley
--Dick studt r274 Benefit
--Malcolm M (Maude) h17 Woodman
--Richd E (Rita) weaver h64 Appleton
Beateau Jos (Mary) porter h130 Somerset
Beattini Arth form setter Foxon Co r852 River av
--Ethel slswn Gray's r149 Broadway
--John J (Ethel P) musician h243 Broadway
--Salvatore A (Georgianna; Sam's Tap) h5 Corina
--Wm (Barbara; August Cleansers; Sam's Tap) h633 Douglas av
Beaton Albert W (Doris C) army recruiter h189 Lenox av
--Alice h177 Wesleyan av
--Allan C (Arlene M) insp City of Prov Air Pollution Div h251 Montgomery av
--Arlene M Mrs practical nurse RI Hosp r251 Montgomery av
--Henry V opr r583 Public
--Jas F inventory control Allen & Reed Co h19 Vasca (Johnston)
--Jas F jr (Madeline M) emp B A Ballou & Co Inc h261 Blackstone
--Madeline C Mrs h132 Richardson apt 3D
--Margt h22 Whelan rd
--Margt V Mrs h46 Adelphi av
--Robt R studt r251 Montgomery av
Beatrice Carmen E auto mech State of RI Div Auto Equip r Peacedale
--Foods Co Thos E Quigley mgr 1 Washington av
--Raffaele (Michelina) lab h23 Eutaw
Beatrix Jewelry Co (Nathl H Sugarman) 118 Richmond
Beattie see also Beatty and Beaty
--Agnes I case insp Bulova r25 Diamond
--Anne Mrs slswn h155 Elmwood av
--Annie cook r61 Cooke
--Doris E pearl stringer Trifari r59 Glenhaven
--Dorothy M h105 Putnam
--Elfridge W (Eliz; Beattie Paint Sup Co) r N Smithfield
--Estelle bench wkr Capitol Heel Lining Co r Pawtucket
--Frank J sht mtl wkr h Cranston
--Geo J (Jennie F) engr h52 Robin
--Irving F (Rose M) porter h144 Pitman
--Isabelle Mrs h59 Burnett
--Jas A field rep United Steel Workers of America CIO h Boston Mass
--Jas E slsmn Criss Cadillac-Olds Inc h Cranston
--Jas H (Doris) truck driver h139½ Pearl
--Jas H 31 Waverly died Aug 2-56
--Jas T (Theresa) surveyor h40 Andem
--Jean A sten Federal Security Agcy r59 Burnett
--Jean B studt r59 Glenham

BEATTIE
--John r105 Putnam
--John jr studt r105 Putnam
--John A washer Paragon h Woonsocket
--John B studt r2 Brown Quadrangle
--Kenneth prsmn Oxford Press h Cranston
--Malcolm W (Doris E) adv dept Journal h59 Glenham
--Manuel (Melvina) section formn h Greenwood
--Margt A (wid Wm M) h19 Duke
--Marie F Mrs dist supvr Dept of Pub Welfare r Cranston
--Marion E bkpr Health Footwear Inc r Riverside
--Mary yarn winder US Rubber Co h206 Regent av
--Mary V Mrs acct clk Bureau for the Blind r E Providence
--Michl (Irene) opr h27 Ledge
--Paint Supply Co (Eldridge W Beattie) 42 Franklin
--Robt slsmn Criss Cadillac-Olds Inc r135 Leroy av (Warwick)
--Rose Mrs slswn Gladdings r131 Pitman
--Wm P (Mary T) equip opr Water Sup Bd h19 Duke
Beatty Bruce L studt r6 Brown Quadrangle
--Cath cook r123 Blackstone blvd
--Clayton F (Jessie) chauf h10 Aplin ct
--Ethel r129 Moore
--Jas USA r206 Regent av
--Martha h163 Prospect
--Thos (Mary A) porter h206 Regent av
Beaty B McClellan slsmn r264 Bowen
--Chas A (Jennie S) carp h68 Sterling av
Beaubien Chas S (Marguerite D) clk PO h224 Howell
--Honora B sr clk-typ RIDES r E Providence
--Marguerite D Mrs social wkr Dept Pub Welfare r Rumford
Beaucage Geo M clk Oneko (Warwick)
Beauchaine Fred J trainee Ind Natl Bank r Warren
--Henry J h Warren
--Jeanne C sr clk-sten Registry of Mtr Vehicles r27 Liberty (Warren)
--Virginia A teller Plantations Bank of RI r Warren
Beauchamp Francis X (Maxima) pan h96 Dexter
--Levi (Miriam A) h96 Bagman
Beauchemin Adelard J emp Gorham's h72 Ford
--Albert L (Rita) pharm h72 Ford
--Alf J (Barbara) contact rep VA h Pawtucket
--Arth J (M Rose) insp Gorham's h431 Cranston
--Avis B sls clk r Woonsocket
--Bernard P milling mach opr B&S r Woonsocket
--Blanche R clk r72 Ford
--Bruno T weaver Paragon h Coventry
--Eug slsmn Sanford Gold & Co h Scituate
--Eva cln r469 Pine
--Gertrude B nurse RI Hosp r Woonsocket
--Henry A (Dorothy) scalemn h75 Ford
--Joan F cash NECo r108 Putnam av (Graniteville)
--Jos L mach opr B&S h Central Falls
--Jos M (Theresa M) spl slsmn Coca-Cola h568 Public
--Louis (Avis B) h Woonsocket
--Louis M (Julia A) stat eng h278 Union av
--Marie R slswn Outlet Co r431 Cranston
--Olina bkpr Grand Union Tea Co r Woonsocket
--Oscar tinsmith US Rubber Co r17 Homestead av (Johnston)
--Raymond r568 Public
--Richd clk r Graniteville
Beauchesne Albina (wid Conrad) r222 Oak
--Cleo H (Beatrice M) wldr r130 Whittier av
--Emery (Delia) carp h71 Erastus
--Gilbert P (Phyllis M) electn h317 Branch
--Jeanne R clk Buloca r71 Erastus
--Jos Z (Dorothy M) draw board opr h19 Norwich av
--Robt E carrier Elmwood PO h Warwick
--Robt E lathe opr Buloca r Longmeadow
Beaucraft Inc Louis Russo pres, Ray Saccoccio treas and Nicholas DeCristofaro sec mfg jwlrs 71 Troy
Beaudet Carol typ r Warwick
--Henry sht mtl wkr The Anderson Sht Mtl Co h N Providence
--Madeline G ofc sec r261 Broad
--Ovide (Ella G) watch repr 261 Broad h do
--Priscilla rating clk Auto Mutual Ins Co of America r Warwick

WPRO RADIO & TV Basic CBS

PAUL ARPIN VAN LINES INC.

New England's Largest Moving & Storage Company

Agents With Warehouses In All Principal Cities

ELmhurst 1-0900

150 Manton Avenue

Providence, R. I.

The COLUMBUS NATIONAL BANK OF PROVIDENCE

MAIN OFFICE
30 WEYBOSSET ST.
Member Federal Deposit Insurance Corporation — Member Federal Reserve System

BRANCHES
290 Atwells Ave. — 501 Charles

LIVE BETTER ELECTRICALLY . . . WITH FULL **HOUSEPOWER**

THE NARRAGANSETT ELECTRIC COMPANY

YOUR CITY DIRECTORY

MIRRORS THE Commercial Life of your CITY

Beaudin Madeleine C med sec Dr Michl E Scala r W Warwick
Beaudoin Anna clk Central Coat, Apron & Linen Serv Inc r82 Wallace
--Eug carp h12 Whitehall
--Henry (Mary H) carp h59 Clarence
--Henry J (Phyllis) h27 Yale av
--Henry J (Anna E) mtl smith h82 Wallace
--Jos J hlpr r27 Yale av
--Jos N studt r59 Clarence
--Loretta L ofc sec Home Life Ins Co r Pawtucket
--Mary B credit clk Outlet Co r7 Stanford
--Oliver r106 Pond
--Rachel D clk r Pawtucket
--Raymond E (Mary B) tex wkr h7 Stanford
--Robt clk Dunne Mtr Sls Inc h Barrington
--Robt dist mgr r Barrington
--Robt G (Geraldine) formn h195 Progress
--Romeo formn Hood's r Johnston
--Wm E electn r59 Clarence
Beaudreau Dorothea slswn Boston Store r Pawtucket
Beaudreau Louise h262G Chad Brown
Beaudry Alf (Georgianna V) weaver h8 Curtis
--Alf W bldg mech Eastern Constn Co h Coventry
--Armand G (Bladge) mech h159 Holden
--Arth (Sarah E) display dir Outlet Co h Touisett Mass
--Arth A intern RI Hosp r Swansea Mass
--Arth H tex wkr r40 Pocasset av
--Barbara A bkpr Miriam Hosp r189 Whittier av
--Blanche cafeteria wkr Nathan Bishop Jr High Sch r159 Holden
--Carol clk Plantations Bank of RI r Cranston
--Chas (Dorothy) USN h35 Elmwood av
--Donald E USAF r170 Fruit Hill av
--Eli (Caroline) blacksmith h450 Plainfield
--Eli C (Eva M) pntr h48 Barbara
--Emil F (Raymonde P) designer Paragon r29 Beverly cir (Greenville)
--Eva h97 Parade
--Francis R carrier East Side PO r288 Manton av
--Frank E (Anna M) clk Barreled Sunlight Paint Co h74 Academy av
--Fred (Georgianna) cloth carrier Paragon r8 Curtis
--Geo h40 Pocasset av
--Geo B roofer r48 Barbara
--Geo J (Anne M) appr prntr h49 Steuben
--Geo W (Madeline T) tacker Paragon h187 Whittier av
--Georgia M clerical asst NET&TCo h80 Medway
--Gerald gynecologist RI Hosp r Sherbrooke (Quebec Canada)
--Ida M hsekpr r724 Plainfield
--John F (Mary B) pntr h286 Manton av
--John N (Theresa) carrier Po h284 Manton av
--Jos pntr r48 Barbara
--Josephine slswn r40 Pocasset av
--Leo I whsemn GE Wiring Device Dept r Cranston
--Loretta soilderer Lorgnette's Inc h29 Potter av (Esmond)
--Louis A (Laura A) second hand Paragon h170 Fruit Hill av
--Madeline T packer US Rubber Co r80 Ralph
--Mary (wid Roderick A) r143 Laban
--Mary L traffic asst WPRO r189 Whittier
--Mathias F (Rubia M) lab h20 Hillard
--Raymond M (Beverly C) sht mtl wkr h40 Barbara
--Richd N r48 Barbara
--Rose dom r67 Cole av
--Wilfred P (Maryrose) studt r20 Hillard
--Wm E r48 Barbara
--Yvette aide Miriam Hosp r Pawtucket
Beauford Leda (wid Alcide E) h121 Dudley
--Rita jwlry wkr r121 Dudley
Beaugrand Kenneth L studt r69 Waterman
Beaulac Noel I studt r108 Cushing
Beaulieu Alf A (Rita) h56 Julian
--Angelena hsekpr h10 Benton
--Ann cln Mt Pleasant High Sch r101 Academy av
--Arth platformmn Ry Exp h7 Brownell
--Arth J (Evelyn A) milling mach opr B&S h143 Niagara
--Barbara r58 Harrison
--C Robt (Irene C) insp NE Fire Ins Rating Assn h Edgewood
--Cyril R (Dorothy) X-ray laby US Vets Hosp r58 Pond (Swansea Mass)
--Edw D mach Queen Print Wks Inc r Blackstone Mass

BEAULIEU
--Ernest driver Superior Mtr Trans Co Inc r Pawtucket
--Ernest emp Schmidt Elec Co Inc h Central Falls
--Henry r11 Summer
--Henry (Cath) chauf City Hall Hdw Co h538 Valley
--Henry L electn hlpr RISDW r21 Putnam
--Henry L (Bernadette) press opr r Pawtucket
--Henry L (Hazel M) wtchmn h58 Harrison
--Herve (Virginia) ship clk h89 Andem
--Ida D nurse r Pawtucket
--Ida M h98 Dexter
--Irene nurse RI Hosp r Cranston
--Jeannette Mrs tel opr r221 Indiana av
--John E firemn r98 Dexter
--Jos (Gladys) jwlry wkr h286 Friendship
--Jos ofc mgr Gagnier Nash Co h Johnston
--Jos pharm A C Lepore & Sons h Pawtucket
--Jos P mech NE Truck Center Inc r98 Dexter
--Lillian A h18 Calder
--Lily M tel opr NET&TCo r19 Gallup
--Lionel (Celia) truck driver h862 Douglas
--Louis mech Tramonti Mtr Sls r Pawtucket
--Mary A (wid Edmond) h19 Gallup
--Mary M Mrs ofc sec Roger Williams Joint Bd TWUA h Johnston
--Matilda M sls clk Shepard's r Pawtucket
--Minnie Mrs r155 Wendell
--Raymond N (Cath E) T V tech h19 Westcott
--Regina O hairdresser Shepard's r Pawtucket
--Wm J (Ann) porter Ind Bank bldg r101 Academy av
--Wm J jr (Rita A) bus opr UTC h59 Parnell
--Wm T (Mary G) h101 S Angell
--Yvonne M exec sec NECo h208 Waterman
Beaumier Armand L (Dorothy M) carp h245 Killingly
--Arth J (Anita) carp h243 Killingly
--Donald M (Marie) cable splicers hlpr NET&TCo h237 Killingly
--Eliz L ofc clk Choquette & Co Inc r709 Potters av
--Henry J (Marie B) carp h709 Potters av
--J Ernest (Evelyn) carp h25 Thornton
--Jeannine M press opr Bulova r709 Potters av
--Jos R drill opr B&S r Johnston
--M Cecile (wid Bertrand L) clk-typ US Vets Hosp r51 Cambridge
--Rita W jr acct RISDSW r Lakeside dr (Johnston)
--Yvonne clk Ira's r709 Potters av
Beaumont Agnes H returns exam Collections Div Int Rev r Pawtucket
--Albert L (Barbara M) servman Narragansett Oil Co h4 Taylor
--Alice sten Family Service Inc h166 Ophelia
--Alma bkbndr r62 Union av
--Armand F (Concorde B) mach h60 Union
--Barbara clk-typ Improved Seamless Wire Co Inc r29 Elma
--Bertha A sten Title Guarantee Co of RI h62 Union av
--Bertrand A teller RI Hosp Trust Co r Pawtucket
--Doris A Mrs mgr Hardware Dirs Mut Fire Ins Co & Hardware Mutual Casualty Co r Rumford
--Geo W expertmental eng B&S r Harmony
--Herbert G asmblr B&S r N Scituate
--John T (Ethel) lab Auburn Mach Co h29 Elma
--Lincoln S head teller Ind Natl Bank h Cranston
--Pauline A sten Automobile Mutual Ins Co of America r60 Union av
Beaune Chas L r56 Webster av
--Eleanor Mrs recpt Dr Howard E Blanchard h56 Webster av
--Walter E (Shirley) teller Citizens Tr Co r167 Amherst
Beauparlant Gerard J (Clarisse) weaver Fleurette Net Corp h Pawtucket
--Oscar J (Eva A) merchant seamn h346 New York av
Beaupre Armand E (Elsie) insp NECo h847 Admiral
--Bernard P hlpr r147 Doyle av
--Edmund T (Doris L) file clr h72 Webster
--Eug A jr (Doris) electn h197 Pearl
--Eug D (Mildred) opr NECo h421 Hartford
--Eug G (Rosalie A) section formn B&S h421 Hartford av

BEAUPRE
--Geo D (Gladys) truck driver h147 Doyle
--Helen C milling mach opr B&S r Pawtucket
Beauregard Alice h86 Waterman
--Armand H toolmkr Bulova r Pawtucket
--Arth (Ellen) mach h310 Elmwood av
--Arth J (Margt) h106 Huxley av
--Chas (Viola M) r807 Broad
--Claire M cash NECo r106 Huxley av
--Edw A slsmn r106 Huxley av
--Elsie V (wid Fred) h163 Parade
--Eunice payroll clk Lying-In Hosp r Graniteville
--Harold F metermn NECo r34 Commer av (Warren)
--Joan dmnstr Milhender Distributing Co r Woonsocket
--Jos A (Delvina) r54 Cambridge
--Jos T (Alice B) wtchmn Butler Health Center h170 Smith
--Lella M h122 Stewart
--Lorraine N orderly B&S r Washington
--Mabel L (wid Napoleon J) h77 Diamond
--Marjorie T clk-sten RIDES r106 Huxley
--Napoleon A hlpr B&S r77 Diamond
--Norman mtce mach BU r Graniteville
--Oscar A (Claudia) formn Bulova h Lonsdale
--Rita M Mrs employment interviewer RIDES r W Barrington
--Robt J installer r106 Huxley av
--Robt M (Iris W) dist supvr Tilo Roofing Co h Apponaug
--Victor A (Georgette) toolmkr Bulova h Sayles ville
--Walter line formn h Francis (Warren)
Beausejour Lucien J eng 3d class NET&TCo h Greystone
Beauty Craft Products Co Inc Dominic Santo pres-treas, Jos DiVito v-pres, Rudolf DiVito sec and Jos A Cantagallo treas 1 Washington av
--Lounge The (Mrs Emma Tancredi) 542 Plainfield
--Nook The (Felice Colavecchio) 1249 Chalkstone av
Beauvais Albert P (Cora L) garage mech PGCo h E Providence
--Alf H (Germaine A) ofc mgr Royal Elec Sup Co h163 Sommerset
--Aurora maid StJoseph's RC Rectory r92 Hope
--Beatrice A asmblr GE Wiring Device Dept r140 Whitehall
--J Austin (Cora M) still treater h140 Whitehall
--Jos H (Eliz W) plshr Spencer Plating Co Inc h704 Public
--Richd L (Eleanor C) toolmkr Bulova h Arlington
Beavan Ralph C ins agt 76 Westminster R509 h Foster Center
Beaven Ann M laby asst Barreled Sunlight Paint Co r Pawtucket
Beaver Gloria h226 Cranston
--Kenneth M (Haipert & Beaver) and lwyr 49 Westminster R136 h229 New Meadow rd (Barrington)
Beasley see also Beasley
--Ernest V dentist 171 Angell h123 Waterman
--Frank R baker Newberry's h21 Chapin av
--Pearl L r123 Waterman
Bebby Wm E (Barbara H) formn h14 Ocean
Bebo see also Bibeault
Beccari Adolph P asst chef h179 Carpenter
--Alf h49 Brownell
--Alf hlpr RI Sup Co h179 Carpenter
--Barbara J indry wkr r Pawtucket
--Marco (Oliva) chef h N Scituate
--Rita dispr Commercial Refgr Inc r49 Brownell
--Virginia asmblr GE Wiring Device Dept r N Scituate
Beccaria Domenico (Assunta) rubber wkr h83 Harold
--Santo (Nu-Look Auto Body Wks) r83 Harold
Bechard Donat D (Doris L) driver Yellow Cab Co h60 Dartmouth av
--Napoleon M (Kath L) carrier East Side PO h Rumford
--Richd J IBM opr r60 Dartmouth av
--Robt J appr electn Liberty Elec Co r60 Dartmouth av
Bechaz John B (Theresa A) carp contr 265 Nelson h do
--Theresa A flower wkr Calart r265 Nelson
Bechedde Leo clk r18 Maple
Bechtold Chas H asst mgr Am Surety Co h Kingston

JOHN A. GAMMONS, INC.

All Kinds of INSURANCE—Fidelity and Surety Bonds—REAL ESTATE

Entrance — 187 Westminster Street "Dorrance at Mall" Tel. GAspee 1-5330

Beck Alan studt r150 Miller av
Beck Beauty Supply Co Inc Milton Beck pres-treas 290 Westminster R410
--Caryl M tchr StPaul's Christian Day Sch r18 Lillian av
--Collis O (Lila E) eng h150 Miller av
--Dena r30 Pumgansett
--Dorothy M maid r191 Medway
--Dudley R (Agnes) insp-mach opr h21 Burrows
--Edmund clk Wayland Delicatessen Inc r Edgewood
--Harry S (Eliz) h41 Sessions
--Henry milling mach opr B&S r Lonsdale
--Irving A (Edith E) phys 355 Thayer h2 Glen dr
--Lloyd jr soldercr Federal Chain Co r2435 W Shore rd (Warwick)
--Lois M sten Auto Mutual Ins Co of America r Harmony
--Louis bkpr h30 Pumganaett
--Lucille S Mrs studt r108 Cushing
--Mabel Mrs clk Cole Teaming Warehouse Co r Chepachet
--Max (Lillian) poultry dlr h391 Public
--Milton (Adeline) pres-treas Beck Beauty Sup Co Inc h Swansea Mass
--Pearl Mrs r19 Hammond
--Richd studt r168 Thayer
--Wm E (Jennie E) wtchmn Old Colony House h599 Public
--Wm H h Seekonk Mass

Becker Albert E (Anne S) ofc mgr Walco Elec Co r Warwick
--Anna L Mrs h116 Laura
--Betsy J studt r118 Cushing
--Carl F (Lois W) mech UTC h344 Ocean
--Karl F asst section formn B&S r Pawtucket
--Edith C Mrs art tchr RI College of Educ h34 Elmgrove av
--Emma M bkpr Little & Co h88 Wesleyan
--Fannie r99 Hillside av

BECKER HENRY J (ALICE T), TREAS ROGER WILLIAMS SAVINGS & LOAN ASSN 210 WESTMINSTER, TEL GAspee 1-2222, h55 HILLTOP dr, EAST GREENWICH, RI

--John P studt r4 Brown Quadrangle
--Karl R (Lois) repr NET&TCo h478 Friendship
--Lillian B (wid Henry C) h478 Friendship
--Louise (wid Ludwig O) h77 Fisk
--Louise asmblr r77 Fisk
--Otto r77 Fisk
--Robt H chf drftsmn Proportioneers Inc h Greenwood
--Robt M (Erika) slsmn John The Shoeman h121 5th
--Rose M r88 Wesleyan av
--Victor A hlpr B&S r Barrington
--W R sls mgr h20 Colony av (Warwick)
--Walter T jr slsmn Providence Elec Co Inc r Riverside
--Wm R (Stella) USA r251 Carpenter
Beckers Carl B studt r102 George
Becket see also Beckett
--Humphreys W h154 Prospect
Beckett Arth T r Cranston
--Dani L (Alice) pntr h103 Wesleyan av
--Edmund M (Helen) bill poster h109 Rugby apt 3C
--Edw J (Eliz T) elec formn NYNH&H h64 Progress av
--Eliz (wid Thos C) r17 Harvard av
--Francis H (Irene M) phys 189 Waterman h do
--Henry F (Cath T) clk B&S h89 E George
--Margt A (wid Jas F) variety 34A Camp h36 do
--Mary h34C June
--May G h46 Laura
--Otis packer Henry's Lndry Inc h E Providence
--Ralph pres James A Tyrrel Inc h Johnston
--Raymond C (Bertha C) restr Block Island h49 Ravenswood av
Beckford see also Bickford
--Chas H studt r12 George
Beckler Jos (Selma) mach h137 Radcliffe av
Beckman Elsie instr Arthur Murray Studios r207 Cole av
Beckmar Chas E (Elsie) cabtmkr h207 Cole
Beckvold Oscar E jr development chem h Lakewood
Beckwith Blanche E (wid Fred H) h66 Plenty
--David A (Natalie B) research asst h343 Thayer
--Edna Mrs sls clk City Hall Hdw Co r9 Ferry la (Barrington)
--Georgianna studt r100 State
--Harold A chem wkr r66 Plenty

BECKWITH
--Henry L P (Sara G) real est agt Chas H Philbrick Inc h6 Villa av
--Jean A Mrs sewer Gorham's r80 Moore
--Minnettie C h226 Sackett
--Russell S emp Gorham's r66 Plenty
--Tracy L (Jean A) press opr h80 Moore
--Wallace F jwlry wkr r66 Plenty
--Wm R studt r47 George
Bedard Armand (Philomena) cook h868 Charles
--Domenick O formn NE Transparent Co r New Bedford Mass
--Helene nurse Miriam Hosp r Central Falls
--Isabel Mrs clk Nicholson File Co r Pawtucket
--J Henry supt Coro Inc r114 Lynch
--Jos O (Marie T) r144 Fruit Hill av
--Jourdain H (Cecelia M) stereo typer Journal h Sayles ville
--Norman J (Helene P) electn h75 East dr
--Paul elec servmn Boston Store h Pawtucket
--Paul E instr RI Sch of Design h28 Arch
--Raymond J (Cath M) bldg supt Gilbert Stuart Jr High Sch h158 Briggs
--Roland clk First Natl Stores Inc r Central Falls
Beddall Alice clk Liberty Mutual Ins Co r Sayles ville
Bedell Beatrice C teller PGCo r131 Massachusetts av
--Norma H sten RI Hosp Trust Co r131 Massachusetts av
--Robt L h131 Massachusetts av
Bedetta Barbara B clk r Cranston
--Eug (Vincenza) h280 Broadway
--Yolanda V clk Starkweather & Shepley Inc r Cranston
Bedford David C studt r258 Williams
--Geo L (Winifred) asst sec Providence Washington Ins Co h Barrington
--Madeline C Mrs sten Outlet Co h258 Williams
--Wendell C (Muriel A) slsmn PGCo r Warwick
Bedico Inc Thos J Louth pres, John Maro v-pres and Philip DeResta treas mfg jwlrs 23 Broad
Bedigian Argop h242 Douglas av
--Armanag 107 Douglas av died Aug 18 '56
--Avedis lab r20 Suffolk
--Dickran J r20 Suffolk
--Hagop cook h20 Suffolk
--Hanazo (wid Armanag) h107 Douglas av
--Hoganoosh (wid Hartoon) r244 Douglas av
--Peter A (Alberta A) cement mixer h11 Crimea
Bedrick Abr M (Ann; Bedrick Bros; Lubin Textile Co) h Cranston
--Bros (Abr M and Harry Bedrick) waste dlrs 162 O'Connell
--Harry (Etta; Bedrick Bros) h N Providence
Bedrosian see also Bedrossian
--Alice stringer Spencer Plating Co Inc r32 Diamond
--Anna A clk RI Hosp r Pawtucket
--Chas bodymn Elliott Buick Inc h N Providence
--David (Anna; Pleasant St Mkt) h Pawtucket
--Donald lab r177 Dudley
--Donald (Ruth) plantmn Hood's h38 Reynolds av
--Eug (Pearsi) gro 97 Diamond h177 Dudley
--Gozale (wid Gerajos) h36 Whipple
--Harry (Alice H) confr 640 Broad h24 Baxter
--Jacob (Mertis) jwlry wkr h60 Howard
--Karnig USA r177 Dudley
--Levon (Eliz) rubber wkr h29 Frank
--Michl (Zaruke) gro h52 Bridgham
--Michl slsmn h43 Linwood av
--Natalie clk GE Wiring Device Dept r Cranston
--Nazareth (Mary) jwlry wkr h154 Bellevue
--Peter r36 Whipple
--Peter H (Alice T) barber 46 Cranston h32 Diamond
--Roxie r154 Bellevue av
--Sarkis pres-treas Starlite Plating Co Inc h Warwick
--Simon whsemn Bruce-Aiders Inc r Cranston
--Toros (Mary) h18 Wayne
Bedrossian Marsoob (Anna) fuel dlr h99½ Union av
--Ralph W r9 Rodney ct
--Rose h9 Rodney ct
Bedsol Lynn R (Mavis E) mach h201 Tundra
Bedson Harry D (Helen L) clk PGCo h Cranston
Bedulski Evelyn jwlry wkr h21 Sprague
Bee Albert mason tndr r37 Camp
--Alice E (wid Wm H) r44 Vinigret av
Beebe Tyler H studt r36 Prospect
--Ula (wid Linwood) ofc wkr h21 Verndale
Beech see also Beach
--Mary fle clk r Warwick
Beecher Cecelia U Mrs slswn H L Green Co Inc r422 Huntington av
--Cramer C turbine opr NECo r Conimicut
--Harold night wtchmn Moses Brown Sch r51 Mulberry
--Harry C (Cecilia U) clk Firemen's Mutual Ins Co h422 Huntington av
--Lloyd C jan Adler's Inc r Conimicut

BEECROFT CHEVROLET CO, HAROLD L BEECROFT PRES, Wm F LEONELLI SEC-TREAS, CHEVROLET SALES and SERVICE 208 ELMWOOD av, TEL DExter 1-6600 (See Yellow Page 4)

--Harold L pres Beecroft Chevrolet Co h E Greenwich
--Harold L jr used car mgr Beecroft Chevrolet Co r Conesett
Beede Edith M Mrs v-pres-sec Frank J Beede Inc r27 Rounds av
--Frank J (Edith M) pres-treas Frank J Beede Inc h27 Rounds av
--Frank J Inc Frank J Beede pres-treas Mrs Edith M Beede v-pres-sec ins 1491 Broad R6
--Kenneth A (Virginia M) asst supt h Pawtucket
--Wm (Mary) lab h205 Jewett
Beedle Ethel r111 S Angell
Beehan see also Behan
Beehler Edith S Mrs clk Natl Bank h110 Benefit apt 1
--Wm A h177 Benefit
Beehr Wesley J (Arline) v-pres-treas Maynard & Co Inc h Cranston
Beekman Robt H (LaRose) pres Modern Shoe Stores Co h Los Angeles Calif
--Robt H jr (Delores) exec v-pres Modern Shoe Stores Co h28 Dalhia (Warwick)
--Saml H (Vivian) treas Modern Shoe Stores Co h Cranston
Beeley Edith r25 Murphy
--Geo E carrier PO r160 Broad
--Jas H (Marion M) hand trucker Queen Print Wks Inc h25 Murphy
--Jos (Frances) flmn h25 Day
Beeman see also Beaman
Beemus I Marilyn studt r108 Cushing
Beer Lawrence (Beatrice) mgr NE T V Sup Co h Cranston
Beerman see also Bearman
--Ida r15 Cole Farm ct
--Janet M social wkr r235 6th
--Miriam r235 6th
--Saml (Betty) pres Bette Rand Inc h600 Elmgrove av
--Wm (Rose) slsmn h235 6th
Beers see also Bearse
--Helen H sec RI Hosp Trust Co r169 Cypress
--Jesse L r169 Cypress
Beersdorf Chas (Mary) USN h260 Broadway
Beery's Cafe (Milton and Robt Kaufman) 212-214 Prairie av
Beesete Albert h59 Dartmouth av
--Florence I bkpr Ind Natl Bank r59 Dartmouth av
Beesley see also Beasley and Beazley
--Harry (Myra) r45 Burrows
Beetar Antone (Mabel) h27 Eutaw
--Geo J (Salma; Rock Polishing Co) h31 Eutaw
Beeton Ellen Mrs r28 Dallas al
Beezley see also Beasley and Beazley
--Gerald P studt r1 Brown Quadrangle
Began see also Beagan and Beagen
Begg Frank (Eliz) formn H P Hood h289 Massachusetts av
Begin Jos L (Dolores) opr h139 Rugby apt 3D
Begley see also Bagley
--Aloysius B Rev prof Providence College r333 Eaton
Begnoche Denise opr Cable Elec Products Inc r Farm (E Blackstone Mass)
Begones Rita bench wkr V-El Jwlry Co r Cranston
--Wm emp US Rubber Co r Cranston
Begonis Frank studt r100 Douglas av
--Julius J (Louise) asmblr B&S h100 Douglas av
Begos Francis J slsmn h W Warwick
Begosian Paul dishwasher Topp's Gaylord Inc r157 Douglas av

A. D. A. SALES CO.

General Home Improvements
Youngstown Steel Kitchens
Roofing — Siding
Storm Windows
DOORS
Home Appliances
Fiber Glass Awnings

214 Manton Avenue
Tel. TEmple 1-3385
Res. UNion 1-2534

ERNEST A. PLANTE

Local & Long Distance

MOVERS

Storage
Tel. GAspee 1-1214

70 BRIDGHAM ST. PROVIDENCE

RES. TEL. DExter 1-4350

OLIVER JOHNSON & CO., INC.

PAINTS

oJACo

See Yellow Page 78 For Dealers

169 RICHMOND ST.

GAspee 1-6242

MAX SUGARMAN FUNERAL SERVICE

458 HOPE STREET **Tels. DExter 1-8094—1-8095**

Begum Marcia young adult's librn Public Library r Cranston
Behan see also Beehan
--Constance Mrs h636 Prairie av apt 2B
--E Wm (Shirley F) stock clk Standard Gro Co h146 W Clifford
--Frank h12 Dexter
--Geo curate SS Peter & Paul RC Cathedral h26 Pond
--Mary K (wid Thos J) h28 Mawney
--Virginia rubber wkr r28 Mawney
Behers Robt E (Marilyn J) h Cranston
Behm Doris Mrs treas Fox Point Junk Yard Inc r170 Rugby
--Ernest W (Shirley F) order clk h146 W Clifford
--Harold mech Ross & Son Genl Auto Reprs h Oaklawn Beach
--Robt mach opr Craven Co Inc h Hoxsie
--Walter (Doris) pres Fox Point Junk Yard Inc h170 Rugby
Behre Kathryn M h175 Medway
Behrens Wm (Margt) pntr h15 Nashua
Behringer Fred D studt r62 College
Beinoris John organist r329 Orms
Beinvenne Wilfrid hairdrsr Louise Moody Merrill Shop r Pawtucket
Beirne see also Byrne and Byrnes
--Alice C tchr Gilbert Stuart Elem Sch h65 Dodge
--Chas F jr (Ann E) exam ofc Int Rev h198 Althea
--E Jane sten Providence Pipe & Sprinkler Co r Pawtucket
--Eliz F (wid Chas F) h21 Broom
--Geo J (Mildred E) carrier PO r288 River
--Grace W sec Congressman John E Fogarty r Edgewood
--John F clk PO r137 Pocasset av
--Mary E r65 Dodge
--Nellie G r65 Dodge
--Polk J toll serv supvr NET&TCo r Bristol
--Peter C hlpr The Texas Co r188 Alabama
Beisert Roberta ofc sec Roger Williams Homes r Norwood
Beizer Eliz B ins M&F Ins Agcy Inc r Barrington
Bejian Evelyn A clk r Lakewood
--Harry (Amy) clk Savoy Mkt h Lakewood
--Peggy gluer Manufacturers Stone Setting Co r Cranston
Bekelman Alan M studt r72 Spicer
--Anna r99 Hillside av
--Harold (Bessie) carp 72 Spicer h do
--Toby studt r72 Spicer
Bel Radio and T V Repairs (Harold E Jones) 406 Cranston
Belai Felix E (Erna) jwlry wkr r230 Brown
Belair Achille supvr Speidel Corp h Cranston
--Delphina (wid Edgar) r334 Cranston
--Edgar A clk r Cranston
--Fortune J (Alice L) stamper Gorham's r78 Fairmount av (Johnston)
--Pearl foot prs opr Victory Pol and Plating Co Inc r94 Florence
Belaire Ray (Gladys) mgr Arcadia Ballroom r166 Regent av
Beland Albert H (Dorothy L) uphol r13 Winchester
--Dorothy L Mrs wire wkr Cable Elec Products Inc r13 Winchester
--Hormidas (Laura) cloth carrier Paragon h76 Curtis
--John porter R I Hosp r Pawtucket
--Lucille D plastic wkr r76 Curtis
--Richd T studt r9 Brown Quadrangle
Belanger see also Bellanger
--Ada C Mrs sec Bulova r Shawomet
--Albert (Veronica) r187 South
--Albert studt r199 Bellevue av
--Albert R r Fall River, Mass
--Arth camera mn Mowbray Engraving Co Inc r Warwick
--Beatrice hsekpr r17 Emeline
--Beatrice R jwlry wkr r1 Ocean
--Bertha lndry wkr Louttit Laundry Co h86 Wilson
--Chas comptroller Senak Co of Am h Barrington
--Claudette bkpr Meinel Bros r Johnston
--Edw H jr business ofc Journal r Pawtucket
--Edwin constn wkr r82 Mawney
--Emilien E (Evelyn E) electn r199 Bellevue av
--Ernest L emp US Rubber Co h W Warwick
--Georgianna (wid Wm) r6 Pallas
--Herbert H (Lucille) ptrnmkr r755 Cranston
--Jos A (Lena F) mech Intl Harvester Co h54 Grand View
--Jos H A (Marie Rose) meat mgr A&P h W Warwick

BELANGER
--Lena F Mrs slswn Newberry's r54 Grand View
--Lionel grille wkr Providence Wire Wks Inc h Warwick
--Lorelei with Calart r W Warwick
--Paul lab r224 Power
--Philip A (Rita M) slsmn Choquette and Co Inc h41 Cyr
--Raymond (Eliz) stndt h Cranston
--Richd ins agt Metropolitan h Warwick
--Richd (Estella) porter R I Hosp r202 Douglas av
--Roger E prsmn Auto Mut Ins Co of Am r199 Bellevue av
--Rita T clk GMAC r Pawtucket
--Roland mech opr B&S r Fall River, Mass
--Saml J (Virginia) jwlry wkr r270 Public
--Simeon (Flora E) clk r150 Lockwood
--Thos lab r289 Broad
--Wm A (Dorothy) cook r324 Williams
Belano Ralph (Eleanor) r612 River av
Belardo Manuel ship clk r191 Dexter
--Manuel I jr asst Healy and Helgesen r191 Dexter
Belasco Anna shirt opr r Cranston
--Anthony (Elia A) archt r83 Webster av
--Camella (wid Felix) r13 Penn
--Felix jr r13 Penn
--Olga J dental hygienist r13 Penn
--Rudolph (Mafalda M) r26 Bancroft
--Victor r737 Cranston
Belasky Olive mender Anchor Chain Co Inc r E Privy
Belawski Boleslaw F (Stella V) pres Blake and Daley Oil Co h50 Lakeview av
--Frances Mrs r20 Tobyhanna
--Sophia r20 Tobyhanna
Belberi Anthony r48 Carpenter
Belbin Eliz M (wid Robt L) r646 Prairie av 3-A
Belbo Geo E studt r199 Williams
Belcastro Frank mach opr Weatherall Engineers Inc r50 Aldine
Bel Castro Frank (Christine) clk h50 Parnell
Belcastro Jos A (Eleanor H) formn Colonial Knife Co Inc h18 Priscilla av
--Mary insp Concord Mfg Corp r E Providence
--Orlando (Maria J) mach h95 Sisson
Belcher Anthony (Julia A) heat treater B&S h731 Mt Pleasant av
--Carlton P bus opr N E Trans Co h Riverside
--Dallas mach opr G Pruefer Mfg Co r Warwick
--Edwina Mrs h6 Wheaton
--Grace E Mrs tchr Gordon Sch h Riverside
--Helen L d Aug 17, 56
--Julia A bkpr Kaplan's r731 Mt Pleasant av
--Mildred I d Aug 17, 56
--Ralph E mtce mn R I School of Design r Cranston
--Ronald S slsmn E G Higgins Co h Warwick
--Thos H clk Ind Natl Bank r N Scituate
--Wallace E h266 California av
Belconis Marion B studt r211 Jewett
--Wm (Helwiga) liquor dlr h211 Jewett
--Wm E (Ellen E) mech h251 Jewett
Belcore Geo H slsmn h205 Waterman
Belden David A studt r128 George
Belec Raymond G (Eva) auto mech h110 Ellery
Beleveau see also Belleveau
--Marie O clk-typ City Collectors Office (City Hall) r91 Daboll
Belford Dorothea E (wid Napoleon) r57 River av
Belgard Maurice (Ruth) slsmn h84 7th
Belgiorno Ann hotel wkr r135 Almy
--Maria (wid Wm) h135 Almy
--Wilhemina drill prs opr Bulova r135 Almy
Belgium Social Club 72 Bowdoin
Belhumeur Albert J (W Julie) emp Natl Casket Co Inc h21 Steere av
--Albertine clk Anson's Inc r14 Florence
--Armand ofc mgr Okeefe Truck Rental Inc h Central Falls
--Arth r171 Manton av
--Arth A ofc mgr Brady-Frazer Co h Central Falls
--Florianne (wid Thos) h14 Florence
--Heive USAF r877 Atwells av
--Helen sec r Central Falls
--Jean M asmblr B&S r Woonsocket
--Lillian L sten Workmens Compensation Commission r Woonsocket
--Paul R (Irene N) studt h348 Killingly
--Roger T file wkr r14 Florence

BELHUMEUR
--Valeda Mrs h877 Atwells av
--Wilfred H (Dorothy F) textile wkr h902 Branch av
Belida Bernice opr W U Tel Co r35 Rugglea
Bellilove Abr (Sylvia; Arcaro and Bellilove) lwyr h11 Westminster rm 514 h115 Hartshorn rd
--Louis (Tillie) h214 Oakland av
--Morris lwyr r214 Oakland av
--Wm r214 Oakland av
Belino-see also Bellino
--Henry h42 Hanover
Belinsky A jr (Mollie) lab h660 Prairie av 3A
--Sam (Sarah) poultry dlr h100 3d
Belisle-see also Belliste
--Annie r543 Cranston
--Beatrice ofc wkr Kays-Newport r Lincoln
--Edith A d July 20, 56
--Eva M marker Shepard's h224 Thurbers av 3A
--Frank r53 Beacon av
--Jennie r545 Potters av
--Lucien (Florence) plater h84 Wilson
--Marie J cook r178 Dexter
--Nora L (wid Majorique A) stndt Charles V Chapin Hosp h23 Camden av
--Paul (Amelia) sht mtl wkr h89 Vandewater
--Roland (Simone) barber U S Vets Hosp h Woonsocket
--Rosanna Mrs h87 Vandewater
--Victor J (Marie) mach h23 Barry rd
--Wm slsmn Boston Store r Pawtucket
--Wm wtchmn Swiss Cleansing Co h42 Constitution
--Wm G (Doris D) wtchmn r42 Constitution
Beliveau-see also Belliveau
--Armand F (Marie D) mech Colonial Mtr Sales Inc h83 Beaufort
--Benj J (Eleanor) eng Queen Print Works Inc h596 Plainfield
--Doris ofc clk r N Providence
--Edw J electn r314 Reed av (W Warwick)
--Fred J jwlry mfr chains 535 Broad rms 4 and 5 r52 Durfee
--Henry r671 Broadway
--Irving F (Kathleen E) mach h31 Thackeray
--John J (Margt E) plmb Mulvaney Inc h Lakewood
--Josephine M (wid Geo) clnr Public Library h55 Chaffee
--Kathleen F recpt Roitman and Son Inc r31 Thackeray
--Leo A (Monica A; K&B Service) h80 Algonquin
--Leo J (Flora) chain mkr Fred J Beliveau h243 Dexter
--M Omedia clk r91 Daboll
--Mary J clk Mfrs Mut Fire Ins Co r Cranston
--Maurice J (Lucille) studt and tax wkr r55 Chaffee
--Rosanna Mrs h91 Daboll
--Simon A asmblr B&S r W Warwick
Belkin Abr (Lucille) h534 Angell
Belknap Claude L (Mildred S) trust officer R I Hosp Trust Co h Cumberland
--Eliz B studt r108 Cushing
--Fred I h67 Hamlin
Bell Ada r99 Babcock
--Adelbert F jr time study mn Cable Elec Products Inc h82 Grove (Lonsdale)
--Albert E (Sarah) h10 Whelan rd
--Andrew J d Oct 5, 56
BELL ANDREW J JR (MARJORIE D), FUNERAL DIRECTOR and FUNERAL HOME 155 CRANSTON, h do, TEL GAspee 1-0628
--Andrew J III discount dept Ind Natl Bk h201 Bellevue av
--Andrew J Funeral Home (Andrew J Bell jr) 155 Cranston
--Annie (wid Joshua) h47 Ogden
--Arth E (Virginia P) mach h36 Wisdom av
--Benj fixture fabricator Allied Fluorescent Mfg Co r E Providence, R I
--Bernard E mgr Milhender Distributing Co h80 Watson rd (Belmont, Mass)
--Bottling Co (Spiros K Karambelos, Constantine T Tsagarakis) carbonated beverages 115 Gano
--Carol studt r33 N Davis
--Chas treas A C Dutton Lumber Corp r Poughkeepsie, N Y
--Chas E (Lois I) asst dept formn B&S h318 New York av
--Chas W (Hester E) electn h155 10th
--Chester H (Anna G) grndr B&S h Cranston

COGENS PHOTO-OFFSET PRINTING 42 WEYBOSSET ST. TEL. GAspee 1-4436

BELL
--D Wm J (Agnes M) phys 227 Angell h Edgewood
--Della M (wid Jas) r646 Prairie av 3-A
--Donut Shop (Morris Factor) 197 Thurbers av
--Dorothy G head business industry and science dept Pub Library r Barrington
--Earl L (Alice V) garage mn Prov P O Garage r29 Home av
--Edw A (Mary M) mtce formn PO h14 La Salle dr
--Electric Co Inc Wm O Lepore pres and treas Horace Corrente sec 57 Winter
--Eliz F domestic r2 Tyler
--Enameling Co (Sarkis Zoraian) 62 Page
--Esther Mrs nurse 600 Hope
--Eva emp US Rubber Co r33 N Davis
--Francis R (Lydia D) buyer h908 Branch av
--Frank (Josephine; Bell's Garage) h1 Edwards rd (Johnston)
--Frank V (Dolores E) gas stndt Bells Garage r17 Whelan rd
--Fredk A annealer B&S r Fall River, Mass
--Geo (Mary) garage mn Yellow Cab Co r430 Friendship
--Geo H insp Asst Insp of Naval Material r Warwick
--Geo H (Doris H) oil htg h373 New York av
--Geo H jr (Beatrice C) pump rpr mn Walco Elec Co r Riverside
--Guy E (Margt J; Bell's Ice Cream) restr 1096 Chalkstone av r38 Roanoke
--Hannah r140 Francis
--Howard L pres-treas National Metal Products Co r Rumford
--Isabella (wid Wm) h83 West Park
--Jack (Margery) exterminator Griggs and Browne Co Inc r Fall River, Mass
--Jas E (Mary E; Bell's News Stand)
--Jas F (Clara P) stmftr h158 Pearl
--Janice D sec r155 Cranston
--John B jr (Donna M) eng h317 New York av
--John L clk r2 Marlborough av
--Jos A (Mary J) glazier h12 Webb
--Jos C (Harriet A) h23 Mansfield
--Kenneth A studt r69 Waterman
--Lois I pressing crystals Bulova r318 New York av
--Louis J (Mary C) slsmn h250 Ives
--Louisa Mrs h1496 Broad
--M David (Laura S) radio exec h82 Hazard av
--Manuel (Norma) chauf h16 Branch av
--Margt M studt r14 La Salle dr
--Marilyn J sten r Apponaug
--Marjorie A sten Auto Mutual Ins Co of Am r133 Babcock
--Mary E Mrs private sec Prov-Wash Ins Co r E Providence
--Mary J bkpr Narragansett Gray Iron Fdry r12 Webb
--Maurice C clk Firemens Mutual Ins Co h Woonsocket
--Millicent L instr B U r35 Larch
--Milton E (Ruth J) sect formn B&S h Warwick
--Nathan studt r2 Marlborough av
--Nina M emp US Rubber Co r N Providence
--Nora r22 Olney
--Norma B Mrs bkpr r1156 N Main
--Norman W tab opr Auto Mut Ins Co of Am r Woonsocket
--Pauline h421 Weybosset
--Pauline (wid Saml) h2 Marlborough
--Peter A (Marion) carp h1440 Westminster
--Raymond lab r53 Howard
--Robt (Ella) coml slsmn B F Goodrich Co h Warwick
--Robt mach opr B&S r Pawtucket
--Robt (Dorothea) sr serv mn Royal Typewriter Co h43 Linwood av
--Rose bench wkr Brdln Paper Box Inc h Pawtucket
--Rose M cash Outlet Co r30 Broadview av (Manville)
--Sarah G (wid Geo G) v-pres Natl Metal Products Co h Rumford, R I
--Sarah M Mrs h42 Camp
--Selma ofc sec r97 Bogman
--Street Chapel Robt S Steven pastor 7 Bell
--Thos (Eva) mtce mn h33 N Davis
--Thos treas Methodist Ch Southern N E Conf Hdqtrs h Putnam Conn
--Thos J (Winifred M) car insp h173 Regent
--Wm (Mary D) driver N E Trans Co r Esmond, R I
--Wm A (Marian M) carp h510 Pine
--Wm A jan RIDES r Pawtucket
--Winifred C clk BU r173 Regent av

Bell's Garage (Frank Bell) auto repr 711 Hartford av
--Inc Cream (Guy E Bell) 1094 Chalkstone av
--News Stand (Jas E Bell) 648 N Main
Bellafonte Concetta bkpr h713 Atwells av
Bellair Arth C (Fannie M) lab h34 Zella
--Arth I r34 Zella
--Edmund L (Mary) archt h276 Manton av
--Ernest C (Anna B) compositor h70 Curtis
--Mederick (Melina) mach h278 Manton av
Bellandese John E (Eleanor) lab h180 Lester
--Louis (Theresa) h45 Rosebank av
Bellanger-see also Belanger
--Barbara Mrs h249 Public
--Ernest R (Carmella M) rug buyer (Hartford Conn) h67 Dora
Bellano Geo J (Violet M) adv dept Journal h N Providence
--Geo W (Rose M) phys 315 Plainfield h Johnston
Bellantone Paul (Ida) plshr h1080 Eddy
Bellany Mary r1121 Westminster
Bellarcano Jean ofc sec Newton-Brodsky-Kiernan r157 Webster av
Bellatti Libby foot prs opr Elite Jewelry Co r Cranston
Bellavance Cyril J (Doris R) phys 167 Angell h32 Edgehill rd
--John E studt r128 George
--Mary A (wid Cyril J) h54 Spooner
Bellaynto Harry E (Mabel V) dep sheriff Prov County h1467 Westminster
--Jos (Elena V) wtchmn Gorham's h Cranston
Belleavoine Ruth ward hlpr Roger Wm Genl Hosp r Greenville
Bellefeville Arth J (Minnie L) h247 Highland av
Bellem Lewis S (Ellen L) h143 Eastwood av
--Lewis S jr pres Coto Coil Co Inc h Westcott rd (Scituate)
Bellem Mabel jwlry wkr h16 French
Bellemare Jos E demonstrator B&S h E Providence
Bellemer Chas R dept formn B&S r Sayles-ville
--Royal E asmblr B&S r Lincoln
Bellerive Reginald L capper B&S r Fall River, Mass
Bellerose Gertrude lndry wkr St Joseph's Hosp r30 Dulude av (Woonsocket)
Belles John J jr studt r3 Brown Quadrangle
Bellevance Frank E (Blanche E) plmb h312½ Blackstone
--Thos E lab r312½ Blackstone
Belleveau-see also Beleveau
--Raymond (Laurente) h245 Manton av
Belleville Henry H slsmn Hawthorne Inc h762 East av (Natick)
--Pauline E clk Costello Bros Inc r Warwick
Bellevue Spa (Mrs Mary and Jas O Bushman) 327½ Dexter
Bellfonte John (Eva) emp NYNH&H h58 Landor
Bellin Albert I pres Bellin Inc h Lynn, Mass
--Albert N clk Metropolitan Photo Sup Co r15 Kipling
--Archie (Goldie) mgr Bellin Inc h50 Reynolds av
--Arth S sec Metropolitan Photo Sup Co r Cranston
--Frank H lwyr 29 Weybosset rm 33 h Cranston
--Gertrude G sec
--Harold A (Rose) pres Metropolitan Photo Sup Co h15 Kipling
--Inc Albert I Bellin pres Leonard B Bellin treas novelty mfrs 51 Bassett
--Jack L S asst B U r69 Manning
--Leonard B (Shirley) phys 325 Angell h18 Ray
--Rose Mrs treas Metropolitan Photo Sup Co r15 Kipling
Bellin and Wood Photo Service Co Inc Henry Mason pres photo finshing and printe 100 Nashua
Bellinger Shirley clk M S Alper and Son Inc r Cranston
Bellingfante Concetta clk sten Public Welfare Dept Dist 3 r39 Newark
Bellingkoff Morris ship clk W&H Jwlry Co r250 Lowdon
Bellini Angela r3 Newton
--Anna P Mrs maid Roger Wm Genl Hosp r25 Isabella av
--Concetta (wid Alberto S G) h3 Newton
--Helen Mrs asmblr B&S r60 Cedar
--Humbert O R (Anna P; Bellini and Sons Oil Service; Crown Roofing and Concrete Co) h25 Isabella av

BELLINI
--Julio (Angelina; Julio Bellini Shoe Serv) r33 Social
--Julio Shoe Service (Julio Bellini) shoe repr 792 Broad
--Rudolph (Assunta) constn wkr h48 Melissa
--and Sons Oil Service (Humbert O R Bellini) 25 Isabella av
--Vasili L (Maria J) sr social wkr case wk supvr Child Welfare Service of R I h153 Federal
Bellino-see also Belino
--Anna E clk B U r111 Betsy Williams dr
--Antonio E (Eliz P) phys 341 Broadway h Cranston
--Frances h254 Lenox av
--Frank R tchr Nathanael Greene Jr Hi Sch h N Providence
--Fredk E (Gloria) barber 386 Cranston h132 Knight
--Jos (Grace) jan YMCA h142 Cleveland
Belliotti see also Billotti and Bilotta
--Adelaide M (wid Jos L) h200 Sharon
--Frank F (Virginia S) line assigner NET&T Co r200 Sharon
--Jos L (Marjorie) h331 Broadway
--Virginia S nurse St Joseph's Hosp r200 Sharon
Bellisle see also Belisle
--Fredk (Fernande) lndry wkr h44 Chaffee
--Normand T (Simone C) atndt h11 Benton
--Robt C time kpr P G Co h Cranston
--Theotime (Delia) lab U S Vets Hosp h44 Chaffee
--Walter E supvr Proportioneers Inc r44 Chaffee
Belliveau-see also Beliveau
--Adrian r120 Broad
Bellman Dorothy A Mrs undwrtr Gamwell and Ingraham Inc h201 Waterman
--Frank H chf undwrtr C W Knibb Co r Cranston
Bellmore Arth J (Madeline T) bartndr Mainellis Cafe h Smithfield
--Ernest L pntr Boston Store r N Smithfield
--Madeline emp US Rubber Co r68 Walnut
--Robt studt r17 Arch
Bello see also Billo
Bello — h48 Garfield
--Anthony (Virginia) pres-treas Lily Mfg Co Inc h Cranston
--John real est h279 George
--John E (Rita) jwlry wkr h161½ Atwells av
--John E lodging house 45 Manton av h do
--John F clk Workmen's Compensation Comn h Cranston
--Jos (Mary) chauf Clifford Metal Sales Co Inc h63½ Hope
--Jos A (Bello Studio) r107 Wickenden
--Lawrence (Mary) fishermn h17 Deborah
--Mary clk R I News Co r63½ Hope
--Mary F slsmn Dana's Old Corner Book Shop r17 Deborah
--Studio (Jos A Bell) photog 107 Wickenden
--Virginia Mrs (Brook St Liquor Store) r Warwick
Bellonzi Leo A investigator Immigration and Naturalization Serv h Lonsdale
Bellows A Robt studt r9 Brown Quadrangle
--Alba H (Geneva) store mgr Westcott-Slade and Balcom Co h36 Wilson
--Alba H jr (Edith) bldg eng Blackstone Mut Ins Co h Cranston
--Allan R (Carolyn) funeral dir h64 10th
--Charlotte R organist h84 University av
--Co Benton B Larson mgr air equip 183 Hartford av
--Mae E (wid Horatio) d Dec 9-56 r150 S Angell
--Raymond O (Florence E) asst mgr Brink's Inc h703 Broad
--Sidney R (Beulah S) h119 Upton av
--Wm F (Myrna) mach N E Butt Co h RD 76 Sterling, Conn
Bellrose Delia Mrs box mkr r42 Lester
--Eug M (Delia) colorer h42 Lester
--Eulrick J (Irene) mailing rm Journal h130 Chester av
--Richd J (Barbara I) mail rm Journal h19 Mt Vernon
Bellucci Americo (Patricia) slsmn h60 Touro
--Angela Mrs gro 41 McMillen r37 McMillen
--Antonio (Ida) plmb h60 Touro
--Assunta T sec Sch Dept r60 Touro
--Edviga M beautician r62 Commodore
--Florence M slswn r85 Stansbury
--Frank (Magdalena) optical wkr h85 Stansbury
--Guido A clk r85 Stansbury

THE ONLY COMPLETE IMPARTIAL LIST OF BUSINESS CONCERNS without regard to Size, Importance, Location, or Appointments, is your City Directory Classified Business Section

J. S. INSKIP INC.
ROLLS ROYCE
MG
SALES and SERVICE
355 BROAD ST.
Tel. UNion 1-3883

E. L. WATSON CO., INC.
GENERAL INSURANCE SURETY BONDS
49 Westminster Street
GAspee 1-0000

CORP BROTHERS INC.

Linde

DISTRIBUTORS

P & H Welding Machines and Electrodes

1 Brook St.
TEL. DExter 1-8020

Who Sells It?

Is Answered by the Classified Business Lists in this Directory

THE PROVIDENCE MUTUAL FIRE INSURANCE CO.
INCORPORATED 1800
MUTUAL PLACE
Telephone GAspee 1-1091

BELLUCCI
--Jos (Olga) sausage mkr Thos M Marcello inc h45 McMillen
--Loretto (Angela) h37 McMillen
--Patricia A bakery wkr r251 Jewett
--Rocco h62 Commodore
--Rudolf A police PPd r60 Touro
--Santo (Philomena E) carp h47 McMillen
--Susie clk r60 Touro
Bellucio John r58½ Carpenter
Belluscio Angelina r126 Atwells av
--Dolores r20 Marcello
--John B (Josephine) whsemn h20 Marcello
--Robt jwlry wkr r20 Marcello
Belmar-Dunbrik Inc Wm A Gooley treas brk mfrs 111 Westminster R415
Belmont Bar (Ralph De Marco) 550 Charles
BELMONT FINANCE CO, ALBERT G ARCARO PRES-TREAS, FINANCING—PERSONAL, FURNITURE, AUTOMOBILE, CO-MAKER, BUSINESS, PROFESSIONAL and SINGLE SIGNATURE LOANS, 112 MATHEWSON, R205, TEL TEmple 1-7777
--Jewelry Inc Domenic Spagnoli pres-treas 407 Pine
Belmonte Angelo (Pearl) cabtmkr r27 Job
--Anthony F wire wkr r55 Malvern
--Carmine (Mary) mus tchr h33 Zella
--Frank (Adelina) carp h55 Malvern
--Jeannette M slswn Shepard's r55 Hall
--Pasquale h55 Hall
--Peter A (Natalie) prsmn h44 Concannon
Belmore Florence Mrs asmblr Goodyear Footweare Corp r23 Milk (Bristol)
--Margt M (wid Wm J) insp The Foxon Co h43 Bath
Belodeau Mary A clk Merchants Cold Stge r Pawtucket
--Valerien J (Yvonne) carp h35 Union av
Belon Chemical Co (Robt M Kempton) plastic prod mfrs 20 Stevens
Belonos Edw (Stella) h27 Mulberry
--John chauf Prov Whol Drug Co r172 Charles
Belot Arth P (Laura M) mach h24 Hayward
--Edwin M (Lillian) prs opr Hadley Div r68 Superior
Belotti Peter (Frances) iron wkr h188 Bay
Belrose Albert G stat clk VA h Woonsocket
Belsey Wm slsmn Leavitt-Colson Co h E Greenwich
Belshaw Jas W carp Bulova r Georgiaville
--John H r45 Manton av
--Margt (wid Edw) h47 Carolina av
Belsky John M D (Roberta M) phys VA h24 Linden av Fairhaven, Mass
Belton Vera Mrs r88 Doyle av
Beltrami Albino (Anne) USAF r20 Autumn
--Archie (Magdelena) grinder h20 Autumn
--Saml (Aileen; R I Grinding Service) h82 Oxford
--Saml lace weaver Fleurette Net Corp r20 Autumn
Beltrani Michl J (Helen) lathe hand Gorham's h70 Strawberry Field rd (Warwick)
Belzano Adeline jwlry wkr h211 Hanover
--Silverio (Vera E) wtch repr h53 Congress av
Bemberg Florence (wid Geo) clk h27 Freese
--Hans (Anneliese G) ofc mgr Speidel Corp h Cranston
Bemis Harlan G (Margt) contr h26 Tyndall av
--Margt L Mrs d Dec 14-56 r26 Tyndall av
Ben The Shoeman (Mrs Helena A. MacGillivray) 39 Manton av
Ben's Bakery (Benj Matusow) 981 Broad
--Department Store (Benj Tichman) 508-510 Prairie av
--Furniture (Mrs Esther R Finn) 14 Cranston
--Furniture Store (Herbert T Max) 352 Manton av
Benander Clifford N (Eleanore) mfg eng G E Wiring Device Dept r55 Natick av (Oak Lawn)
--Geo B mfg engineering mgr G E Wiring Device Dept h17 Alden dr (W Warwick)
Benard Cecelia M tel opr NET&T Co r Warwick
--Norman E ofc mgr Diamond T Truck Sales Corp h Bristol
--Wm C (Shelia A) truck driver h221 Pearl
Benardete Selim (Lillian) tex eng h40 Everett av
Benassi Pietro jan h96 Tell
Benavides Barbara ofc sec R I Hosp r48 Parkis av
Benay Bernice serv rep NET&T Co r272 Benefit

BENAY
--Jacques G (Bernice) asst B U h272 Benefit
Benazzi Madeline Mrs knife wkr r495 Union av
Bence Richd L studt r102 George
Benchaky Arth mech United Lease and Serv Inc h131 Niagara
Bender Alberta Mrs h178½ Prairie av
--Alma C Mrs bench wkr Lew Mfg Co r25 Adelaide av
--Benj (Brodsky's) h Waban, Mass
--Bernice recpt R I Hosp r Cranston
--Chas r464 Westminster
--Cora Mrs r151 Massachusetts av
--Earl E heat treater B&S r Norwood
--Edw slsmn Howard Clothes Corp r Cranston
--Elaine E typ Auto Mut Ins Co of Am r Cranston
--Hazel M (Cameo Flower Shoppe) h921 Chalkstone av
--Josephine B police crossing guard h810 Charles
--Max (Ruth E; Brodsky's) and mgr San-Hope Co h262 Freeman pkwy
--Max G (Dora M) mgr h187 Morris av
--Peter M porter R I Hosp r Warwick
--Philip H (Alma C) slsmn Mellor's Auto Parts h25 Adelaide av
Benders Roberta bkpr h rear 202 Blackstone
Bendetti-see also Benedetti
--Carlo (Gloria) baker h40 Bond
Bendick Emily E (wid Louis) h28 Carter
Bene and Co Inc Benj Agronick pres and treas ofc sups and furn 150 Dorrance
--Frances D h15 Cold Spring
Benedetti-see also Bendetti
--Eug h181 Courtland
--Flavia r1 View
--Guerrino (Juanita) lab h8 Candace
--Janice P cash Seaboard Finance Co r37 Ambrose (N Prov)
--Jean r61 Pettis
--John M (Helen) mach N E Butt Co h Riverside
--Jos (Gilda) jan R I DPB h599 Plainfield
--Mario (Mary T) asst formn h56 Alverson av
--Rocco J jr asmblr N E Butt Co r84 Walter Barrington
--Vivaldo (Gloria) baker h40 Bond
Benedetto Clara cap spinner M&F Worsted Mills Inc r768 Plainfield
--Michl weaver h276 Cranston
--Richd (Clara) mus tchr 252 Atwells av h124 Federal
Benedict-see also Benedicti
--Clinton J stock mn NET&T Co r Pawtucket
--Co The (Benedict Colavecchio) jwlry findings 185 Eddy 4th fl
--Geo W (Jane L) prof emeritus B U h16 John
--John sls rep Hampton Products Co r Warwick
--John E (Anne) slsmn h10 West dr
--Mabel B h123 Waterman
--Robt S studt r102 George
--Thos H) pres Prov Blue Print Co Inc r Stamford, Conn
Benedicti Allesandro lab r76 Jefferson
--Antonio (Assunta) h76 Jefferson
--Jennie V with U S Rubber Co r1063 Atwells av
--Louis J (Jennie V) pkg del U S Rubber Co h1063 Atwells av
Beneficent Cong Church Rev Arth E Wilson pastor 300 Weybosset
--Memorial Chapel 28 Chestnut
BENEFICIAL FINANCE CO, RICHARD M COEN MGR, SIGNATURE, AUTO and FURNITURE LOANS, $50 to $1000, 256 WESTMINSTER, TEL GAspee 1-1984
--Finance Co Leslie D Carroll mgr 143 Westminster 2d fl
--Management Corp Perry J Millard field supvr 143 Westminster
Benefit Street Elementary School Marguerite M Durgan prin 19 Benefit
--Street Recreation Center (City of Prov) Chas Thomas dir 65 Benefit
Benell-see also Benelle and Bennell
--Frank R (Florence; Federal Neon Sign Co) h18 Pequot
--John d April 6-56 r16 Bourn
Benelle Josephine jwlry wkr h57 Atwells av
--Walter carp r57 Atwells av
Benevicius Mary (wid Jos) h43 Nolan

Benevides Anthony A fruit and produce dlr h18 Providence
--Anthony A jr (Norma) poultry mn r18 Providence
--Jennie M Mrs h930 Eddy
--Jesse (Mary) meter insp Water Sup Board h761 Atwells av
--Jorge phys R I Hosp r593 Eddy
--Jos lab h5 Clinton av
--Lorraine clk Mass Mut Life Ins Co r E Providence
--Manuel (Mary) hose mn Engine 8 h12 E Transit
--Mary r23 E Transit
--Mary (wid Jesse) h9 E Transit
--Vera h239 Plain
Benevolent and Protective Order of Elks Providence Lodge No 14 E Gilbert Burrows sec 241 Washington
Benford Alice C sec r160 Colfax
Benford Doris I Mrs sec St John's Cathedral Parish House h160 Colfax
--Helen studt nurse r160 Colfax
--Lloyd bus opr UTC h36 Rochambeau av
--Wm R (Mary I) instr R I Sch of Design h N Providence
Bengaff Henry M (Agnes C) repr mn PG Co h92 Laura
Bengston see also Benison and Benson
--Frances S clk h89 Rounds av
Bengtson Adolph P h133 Pinehurst av
--Donald D (Jacqueline) grinder Wheeler Machine Products Corp r W Warwick
--Madeline C clk r133 Pinehurst av
--Susan L studt r98 Cushing
Benharris Albert J (Rhoda) slsmn McDowell Dimond and Co h Pawtucket
Beniere Victor A (Alice L) formn H T Mulry Chev Co h102 Mitchell
Benison see also Bengston and Benson
--Agnes D (wid Edw J) asmblr h231 Alabama av
--Claire F serv rep NET&T Co r231 Alabama av
--Edw J USA r231 Alabama av
--Francis C studt r231 Alabama av
--John A asmblr r231 Alabama av
Benivides Norma h113 Chester av
Benjamin Arth D (Edna) clk PG Co h Norwood
--Edna clk Old Colony Co-op Bank r Warwick
--Edw (Cecile B) asst eng h376 Orms
--Edw F (Exilda) mech h110 Prairie av
--Emanuel W (Ruth L) phys 105 Waterman rm 104 h66 Slater av
--Helen H Mrs bkpr Henry A Evers Co Inc r Cranston
--Henry J (Ruth) slsmn Kay h58 Alsada rd (Swansea, Mass)
--Lulu bkpr R I Hosp Trust Co r64 Warrington
--Margt h13-K-March
--Marion slswn W T Grant Co r66 Woodland av (N Prov)
--Mary A (wid Wm N) h29 Reynolds av
--Maxime tchr Sackett St Elementary Sch r S Attleboro, Mass
--Omer G (Lena M) mach h982 Douglas av
--Ovila jwlry wkr h494 Pine
Benker Geo A (American Jewelry Chain Co) h Cranston
Benley Company (Benj and Lee R Kaplan) jwlry jobbers 51 Empire R321
Benn Aug r464 Westminster
--Harvey A eng U S Army Engineers h Saylesville
--Pattie A nurse r Pawtucket
Bennell-see also Benell and Benelle
--Eleana bkpr International Importing Co Inc r Cranston
Benner Agnes r111 Pond
Bennett h109 Vinton
--Albert emp B&S r Fall River, Mass
--Albert A (Velma E) prof B U h85 Congdon
--Albert J carp h353 Plain
--Albert T (Ida R; Bennett Serv Sta) h35 Benefit
--Alf H r195 Woodward rd
--Alice h247 Bowen
--Barbara asst buyer r716 Elmgrove av
--Bernice E Mrs h140 Richardson apt 2B
--Caroline O Mrs insp Bulova h Rehoboth
--Carrie (wid Adam) r807 Broad
--Cath h61 Dartmouth av
--Cath E clk NET&T Co r70 Lenox av
--Cath M sec admn dept Journal r346 Glenwood av (Pawt)
--Chas (Peggy) slsmn h15 Bridgham
--Chas jr (Eliz) comp Journal h112 Lorimer av
--Chas A r112 Lorimer av

Saving Now Means Having Later — 4 Savings Plans to Fit Your Needs
INSURED
OLD COLONY CO-OPERATIVE BANK
58 WEYBOSSET ST., PROVIDENCE • PAWTUCKET
WOONSOCKET • W. WARWICK • N. PROVIDENCE

BENNETT
--Chas F (Gertrude) chauf h91 Rugby apt 3D
--Chas H (Sarah) h14 Ashmont
--Clayton mldr h768 Westminster
--Conrad A (Marion) test and meter mn NE Co h107 Detroit av
--Cora M (wid Emerson L) h368 Blackstone
--Donald T constn wkr h522 Broad
--Doris R order clk B&S r E Greenwich
--Dorothy studt r716 Elmgrove av
--Edith h15 Somerset
--Edmund J (Edith G) trust officer Ind Natl Bk h N Providence
--Edna slswn Shepard's r E Providence
--Edw W (Barbara) mach h282 Chapman
--Elaine hskpg Lying-in-Hosp r Sayles-ville
--Eli (Claressa) h10 Whelan rd
--Eliz nurse St Joseph's Hosp r Pawtucket
--Eliz ofc supvr Prudential r Warren
--Elsie (Elsie's Variety) r rear 100 Plain
--Elsie nursery aide Lying-in-Hosp r Smithfield
--Elsie M stringer r Pawtucket
--Emmily C h105 Woodward rd
--Ernestine (wid Paul E) h30 Ashmont
--Frank r101 Hope
--Frank W set-up mn Prov Auto Metal Co h109 Vinton
--Geo (Alice) mach opr h11 Yorktown pl
--Geo A r1093 Eddy
--Geo A prin State Pier Supt Div of Harbors and Rivers r Narragansett
--Geo A jr (Elis) stock mn N E Co h70 Lenox
--Geo A jr (Margt M) truck driver h1093 Eddy
--Geo E (Edith L) caterer h59 Dartmouth av
--Geo H r Warwick
--Geo J (Spic-N Span Launderette) installation repr mn NET&T Co r35 Benefit
--Geo R bkpr r14 Jenkins
--Georgianna E Mrs nurse and personnel mgr Goodyear Footwear Corp r55 Gallatin
--Harold tank liner emp U S Rubber Co r Hughesdale
--Helen (wid Chas) d Nov 27-56 57 Gordon av
--Helen A jwlry wkr h108 Lexington av
--Helen D tchr R I Conservatory of Music r57 Gordon av
--Henry stock clk Boston Store r Hoxsie
--Henry A slsmn r Pawtucket
--Herbt (Phyllis A) mach h891 Atwells av
--Herbert A driver Petroleum Heat and Power Co h26 Sheppee av (Warwick)
--Hervey J carrier PO h Riverside
--Howard aviation tchr r30 Ashmont
--Howard slsmn Wetherall Engineers Inc h Barrington
--Howard C (Dorothy M) battery wkr h136 Harrison
--Ira E mach N E Butt Co r82 Livingston
--Jas studt r101 Hope
--Jas A kitchen hlpr Moses Brown Sch r257 Hope
--Jas D (Eliz) tool mkr h157 Saratoga
--Jas M mach opr h Pawtucket
--Jane S Mrs asst dist mgr The Atwell Co r Warwick
--John (Ruth) h104 Broad
--John litho r Graniteville
--John (Mildred A) whsemn Textron Inc h85 Wabun av
--John N sr rd insp RI DPW h1732 Main (W Warwick)
--John P mtce mn Chas V Chapin Hosp r104 Broad
--Jos E (Joan M) weaver h25 E Elmdale av
--Jos L (Eliz L) stmftr h27 Comstock av
--Jos M jr (Muriel K) dist mgr NET&T Co h266 Waterman
--Jos M III studt r286 Waterman
--Juanita atndt St Eliz Home r Cranston
--Katherine H library asst State Library Extension r61 Dartmouth av
--Kingsley L (Louise N; Arnold and Bennett) lwyrs 49 Westminster R309 h N Providence
--Lena h135 Cranston
--Leslie J G (Virginia J) truck driver h45 Helme
--Lewis A (Evelyn R) annealer h27 E Beacon
--Lloyd E (Georgianna E) clk E P Lynch h55 Gallatin
--Louis F jr (Ada M) asmblr B&S h11 Yorktown pl
--Louis W jwlry plshr 842 Eddy h Auburn
--Mabel C h476 Morris av

BENNETT
--Malcolm E (Victoria) gauger The Texas Co h455 Sharon
--Manfred mtce eng Fulford Mfg Co h Foster Center
--Margt (wid Sam) r279 A Chad Brown
--Marie A Mrs clk Affiliated F M Ins Co r135 Benedict
--Marion F (wid Geo W) h14 Jenkins
--Mary A Mrs cash h131 Doyle av
--Mary C (wid Thos L) h27 Comstock av
--Mary J jr clk NE Co r Perryville rd (Rehoboth, Mass)
--Maynard A rating clk Auto Mut Ins Co of America r Warwick
--Mildred ofc clk Boston Store r85 Wabun av
--Milton chauf Boston Store r Riverside
--Muriel M bkpr John Barnes Roofing Co r Pawtucket
--Nina S r310 Thayer
--Patricia J Mrs tchr Nathan Bishop Jr Hi Sch r N Attleboro, Mass
--Paul (B&J Sales Co) h Cranston
--Peter M studt r4 Brown Quadrangle
--Ralph L line mn NE Co h22 Helen av (Warwick)
--Ralph P (Mary L; Ralph P Bennett Veterinary Hosp) and veterinary surg 1177 Elmwood av h do
--Raymond plant mn Hood's h Riverside
--Raymond studt r100 State
--Richd acct Elwell Smith and Lawton r Centerdale
--Richd F (Helen) mech h886 Allens av
--Richd F jr lab The Texas Co r886 Allens av
--Robt H instr asst coach of track B U r Warwick
--Robt O (Eleanor) stereo Journal r Woonsocket
--Ross foot prs opr Aurora Mfg Co r Cranston
--Rufus (Mabel) h66 Wadsworth
--Selma (wid Herman L) h716 Elmgrove av
--Service Station (Albert T Bennett) gas sta 468-472 N Main
--Stanley A pastor Cranston St Roger Williams Baptist Ch r Cranston
--Vera Mrs drawer in Paragon h899 Manton av
--Walter E (Elsie) h rear 100 Plain
--Walter J (Joyce T) jr slsmn The Natl Cash Register Co h38 Rounds av
--Willard C (Constance) sect formn B&S r Edgewood
--Wm fnshr Linder Furniture Corp h Cranston
--Wm E slsmn American Brass Co h Edgewood
--Wm G sr field exam tax RIDES r Longmeadow
--Wm T expeditor h104 Sinclair av
--Window Shade Co (Mrs Beatrice Taylor) 70 Mathewson
Bennetti Albert P (Marie L) h525 Chalkstone av
--John F jr studt r4 Brown Quadrangle
Bennie's Men's Store (Benj Factor) 343 Atwells av
Benning Susie Mrs r56 Niantic av
Bennis Carolyn T key punch opr Auto Mut Ins r Greene, R I
Benny and Sons (Bernadetto Bernardino and Carmine Iannitti) florists 95 Argol
Benny's Auto Stores Inc Hollis Hawkins mgr 1380 Broad 3836 Elmwood av and 24 Plainfield
--Fine Catering Benedetto Vettese 144 Hawkins
--Inc Benj Bromberg pres and treas auto sups branches 1072 Chalkstone av 1377 Broad 24 Plainfield 135 Washington 27 Dryden la and 905 N Main
--Market (Mrs Ruth Fishman) fruit 195-197 Willard av
--Tap (Benny Schiavoni) 397 Douglas av
--Texaco Station (Benny E Cellilli) 647 Broad
Benoit Albert prom mn Max Silverstein and son h Lonsdale
--Alfred E (Fannie) hoisting eng h178 Dudley
--Ange A insp B&S r Pawtucket
--Anita D crystal fitter Bulova r43 Arch
--Arth N (Barbara A) truck driver r179 Dudley
--Brian B r158 Roger Williams av
--Chas E (Martha F) d Aug 5-56 h32 Farragut av
--Charlotte S bmo r158 Roger Williams av
--Cora M waitress Turks Head Club r E Providence

BENOIT
--Edgar A (Maude A) stock clk h15 Westfield
--Edmund A opr NE Co r312 Long Warwick
--Edw A (Maude A) ship clk Bert Marks Co h15 Westfield
--Eliza Mrs r15 Westfield
--Ernest J (Mary E) formn h119 Wood
--Euclid H (Cordelia) insp B&S h115 Hazael
--Everett C asst dept formn B&S r Riverside
--Everett J pntr B&S r Esmond
--Exilia (Benoit's Liquor Store) r106 Miner
--Geo E (Irene E) pntr h rear 119 Thurbers av
--H Chas supvr insp Mutual Boiler and Machinery Ins Co r Warren
--Henry C (Irene C) h23 Chester av
--Henry C jr r23 Chester av
--Henry L (Lillian) loom fixer h267 Veazie
--Irene E Mrs bench hand Hadley Div r113 Thurbers av
--Jean F Mrs tchr Thurbers Av Sch r115 Ford
--Joan R classified adv Journal r Lincoln
--Jos E (Mabel M) bldg dept Providence Journal Co h498 Plainfield
--Jos E jr library Journal r498 Plainfield
--Jos H grill mn Yankee Clipper Diner Inc r Pawtucket
--Laura A clk typ r23 Chester av
--Lelia Mrs r48 Marlborough av
--Louise Mrs h25 Wesleyan av
--Martha F (wid Chas E) ofc clk Outlet Co r32 Farragut av
--Mary Mrs stock clk Sorority Shop r119 Wood
--Matilda h24 Winchester
--Maude Mrs jwlry wkr J M Hall Co r15 Westfield
--Myrtle L tab mach opr NE Co r498 Plainfield
--Napoleon J with B&S r267 Veazie
--Norman stock clk B&S r267 Veazie
--Norman E mech R I State Mtce Office r Pawtucket
--Oscar millwright B&S r Pawtucket
--Oscar E (Exilia M) liquor dir h106 Miner
--Paul r340 Pine
--Pauline mach opr G Pruefer Mfg Co h113 Delaine
--Pauline M typ Auto Mut Ins Co of Am r Woonsocket
--Percy J (Doris R) sls mn h83 Ocean
--Raymond clk h115 Ford
--Rene mech Wayne Mtr Sales Inc r Pawtucket
--Robt slitter Chase Brass and Copper Co Inc h Central Falls
--Roland E (Cora M) h165 Woodward rd
--Ruth clk Pinkerson Co r83 Ocean
--Shirley J sr clk RIDES r Anthony
--Wm H (Charlotte S; B&B Metal Craft Co) h158 Roger Williams av
--Yvette r284 Washington
Benoit's Liquor Store (Exilia Benoit) 524 Prairie av
Bens-see also Benz
--Anna M r190 Sackett
--John H slsmn h190 Sackett
--Jos C (Dorothy N) iron wkr Fanning and Doorley Constn Co Inc h208 Narragansett av
Benson see Bengston and Benison
--A B and Sons (Henry A and Arth R Benson) hdw and paints 1392 Broad
--Albert G slsmn h65 Peace
--Albert L fnshr Chas H Westcott h1 Towner
--Alice Mrs instr Johnson and Wales Business Sch r19 Calla
--Arlene M (wid Walter H) h94 Babcock
--Arth (Dorothy) textile wkr h14 Burnside
--Arth R (A B Benson and Sons) h Cranston
--Arth S (Margt L) chiropractor 144 Westminster R417 h Warwick
--Barrett C jwlry wkr r159 Lowell av
--Carl F studt r100 State
--Carl N (Dorothy H) lathe opr B&S h124 Pearl
--Carole h378 A Benefit
--Chas A (Alice V; Dublin Bar) r17 Sassafras
--Chas E (Mae V) bus opr UTC h201 Montgomery av
--Chas R assayer r201 Montgomery av
--Constance P bkpr r159 Lowell av
--Donald L (Florence) teller Prov Institution for Saving h266 Vineyard (Warwick)
--Donald W asmblr r94 Babcock

AMES
Employment Service
We Pick The Person Out of Personnel
JACKSON 1-4666
93 EDDY ST

THE HOPE BUILDING CO., INC.
General Contractors
12 SILVER SPRING ST.
Providence, R. I.
UNion 1-6289

GEORGE B. KENNEDY Associates

A Nation-Wide Network of Former FBI Agents

A Personal and Confidential Fact Finding Service

56 Washington St.
Providence, R. I.

GAspee 1-9477

EARL M. IRONS
INSURANCE - BONDS OF ALL KINDS
1119 Industrial Bank Building — Tel. GAspee 1-7345

Where To Buy?

Consult the Classified Business Lists In This Directory

BENSON
--Doris M bkpr Manna Hoffman Sup Co r Cranston
--Edith E stock clk r58 E George
--Edw A (Rose L) pntr h305 Swan
--Edw E (Alva M) h28 Paterson
--Eric A planning and design eng NET&T Co r Pawtucket
--Eric B pntr r395 Blackstone
--Frank H clk East Side PO r Warwick
--Fredk W hand comp Oxford Press h Warwick
--Geo E driver h58 E George
--Gloria Nurse Miriam Hosp r RD 3 Box 27 RFD (N Scituate)
--Gloria Mrs bkpr h Warwick
--Gunnar S eng Chas A Maguire and Associates h Attleboro, Mass
--Helda r551 Potter's av
--Henry A (A B Benson and Sons) h19 Calla
--Ida E h204 Ohio av
--Irene clk G E Wiring Device Dept r Cranston
--Jennie (wid Alf) h356 New York av
--John E slsmn Standard Grocery Co r Pawtucket
--Julia r47 Common
--June A sten Amica Credit Corp r47 Common
--Lillian tel opr NET&T Co r Warwick
--Luther J (Dorothy W) sign erector h7 Burnside
--Mabel (wid John B) r368 Friendship
--Marcelina ofc wkr r150 Massachusetts av
--Margt jwlry wkr h45 Salmon
--Marie Mrs h92½ Broad
--Mary h382 Friendship
--Mary E sls clk Outlet Co h34 Mawney
--Mercirlena ofc clk Beecroft Chev Co r Edgewood
--Mildred A clk United States Rubber Co r157 Sinclair av
--Muriel A (wid Warren H) h47 Common
--Nellie T (wid Chas A) r67 Althea
--Paul W mech hlpr B U h Riverside
--Peter D studt r102 George
--Robt A (Dorothy N) asst slsmgr Omega Machine Co h Edgewood
--Roy h39 Elmwood av
--Roy A drftsmn r94 Babcock
--Ruth M psychiatric social wkr Div Mental Hygiene Service r William (Bristol)
--Sandra studt r100 State
--Sandra tchr Salvation Army r Warwick
--Sarah (wid Chas) h18 Mayflower
--Shirley M r94 Babcock
--Simon (Cath) tallymn h150 Lowell av
--Warren H d Sept 8-56 47 Common
--Wm slsmn h44 Lillian av
--Wm serv eng Grant Money Meters Co h146 Pierce av (Norwood)
--Wm E (Evelyn J) grinder Gorham's h14 Dorr
Bent Clair L jr linemn NE Co r Cranston
--Eliz L ins officer aide and ins div R I Dept Business Regulation r Lonsdale
--Evelyn A clk Greater Providence Exchange r Cranston
--Mary V Mrs h1275 Broad
--Mildred sr clk Registry Mtr Vehicles r40 W Riverside
Bente Nellie Mrs investigator Curative Centre r Cranston
Bentley Alice E waitress Hope Club r E Providence
--Arthur slsmn Hood's h Cranston
--Cecelia F spin tester h141 Althea
--Chas R (Geet) sht mtl wkr h14 Havana
--Clarine r254 Washington
--Clifford G pruchasing agt Bulova h Warren
--Edith r245 Friendship
--Edw W blr opr NE Co h Walker rd (Foster Center)
--Eliz (wid Fredk K) r58 Atlantic av
--Francis T utility mn UTC h Riverside
--Geo C (Claire B) chauf Lans Whse Co h E Providence
--Geo L atndt Miles Av Garage r E Providence
--Geo W (Virginia A) turbine opr NE Co h Apporough
--George William Company Maurice M Wolochka mfrs agt 87 Weybosset R226
--Gertrude nurse Lying-in-Hosp r125 General
--Hayden M undwrtr The Mut Life Ins Co of N Y h Greenwood
--Howard copy wrtr Noyes Co r Smithfield
--Howard O (Evelyn) eng Chas A Maguire and Assocs h E Providence

BENTLEY
--Jas A mail rm Journal r Barrington
--John C (Fanny) h105 Grand View
--John C carrier East Side PO h N Providence
--Knitting Machinery Organization Inc The Alf L Hutton jr pres Herman Redden asst treas 31 Canal R705
--Lillian r35 Wilson
--Loretta C recpt tel opr Selective Service System r Cranston
--Mary E jwlry wkr Hadley Div r141 Althea
--Paul C (Evelyn G) driver slsmn h153 Rutherglen av
--Pauline E elev opr R I Hosp Trust Co r E Providence
--Raymond E reprmn NET&T Co h E Providence
--Robt L ship clk Kesterman Bros Mfg Co h Manville
--Walter C (Jeanie C; Macklin and Bentley) jwlrs h Saunderstown
--Walter G (Janice) slsmn PG Co r Cranston
--Wm H (Mae E) lndry wkr h139 E Manning
--Wm J (Peggy) nurse asst U S Vets Hosp h Greenwood
Bento Abel L (Alda J) whsemn Vets Admn r Pawtucket
--Ann E with R I Hosp r E Providence
--Eliz r107 Rugby apt 1B
--Eva bkpr r55½ John
--Gladys bkpr r55½ John
--Helen h107 Rugby apt 1B
--Isabel R bkcpr r55½ John
--John (Sanjon) USMC h22 E Transit
--John stevedore r11 Grand View
--Lillian Mrs h90 F Admiral
--Mathew J (Mary M) liquors 76 Tockwotton h261 Wickenden
Benton Doris L Mrs clk Shepard's r94 Mawney
--Everett F (Doris L) supt of serv Sheraton Biltmore Hotel h94 Mawney
--Kathleen A rating clk Auto Mut Ins Co of America r94 Mawney
--Leon (Margt) mach opr h9 Pratt
--Richd L (Nancy B) copy editor Journal r S Dartmouth, Mass
--Robt h173 Dudley
--Robt R (Margt A) police PPD r98 Mawney
Bentsen-See Also Bentzen
--Arth R (Mildred) appearance designer G E Wiring Device Dept h207 Lenox av
Bentz Chas M (Rita M) pntr h19 11th
--Fanny (wid John W) h94 10th
Bentzen-See Also Bentsen
--Albert B (Mary) telev installer h40 Norwich av
Benvie Christopher grinder B&S r Cranston
--Frank W asst br mgr Genl Dyestuff Corp r Marblehead, Mass
--John L agt Monarch Life Ins Co r S Dartmouth, Mass
Benway See Benoit
--A Norman (Dorothy M) fl mn W T Grant Co h61 Congress av
--Geo A jr studt r8 Brown Quadrangle
--Raymond C (Doris I) stereo Journal r82 Villa av (Cranston)
--Rosann Cash City Hall Hdw Co r625 Sandy la (Warwick)
Benyon Franklin P (Marilyn E) Chauf Ry Express r113 Oakland av
--Marilyn E nurse Lying-in-Hosp r113 Oakland av
Benz-see also Bens
--Barbara sten r66 Alaska
--Donald J USA r66 Alaska
--Edwin H (Jane) eng slsmn Scott Tester's Inc h99 Dover
--Edwin H studt r66 Alaska
--Francis A sr road insp RIDPW h Box 302 Diamond Hill rd (Manville)
--Henry E (Mary B) clk h66 Alaska
Benzion Lillian M (wid Martin) h165 Irving av
--Lily mgr Dorothy Williams Dress Shoppe r165 Irving av
Beradis Cecile clk controllers office City Hall r12 Mercy
Beradone Nicholas treas Shipyard Shopping Center and Harborside Hdw Inc r Cranston
Beragine Ralph M r8 Belmont av
Beranbaum Irving (Sylvia; Morris Clothes Shoppe) h234 Gallatin
--Morris (Lillian A; Morris Clothes Shoppe) h80 Pembroke av
Berard Alf G mach opr B&S r W Warwick
--Conrad A (Vivian V) mach h22 Rankin av
--Francis J (Claire) degreaser Gorham's r211 Chapin av

BERARD
--Gladys B ofc clk h3 Updike
--Jeanne F h1275 Westminster
--John B mech John J Orr and Son Inc h Chepachet
--Laurent M clk Costello Bros Inc r Central Falls
--Leopold slsmn Hood's r Lonsdale
--Lucille T tel opr NET&T Co r250 Massachusetts av
--Moses J jr (Carmel) plshr Gorham's r50 Windsor Park Coventry
--Raoul H field undwrtr Mut Life Ins Co of N Y r Woonsocket
--Robt F r250 Massachusetts av
--Roger G Dr intern R I Hosp r Central Falls
--Saml J prof B U h51 University av
--Theresa M (wid Delphis J) h250 Massachusetts av
--Wm porter R I Hosp r Pawtucket
Berardi Antonio fnshr h12 Como
--Francis supvr r39 Grosvenor av
--John B (Christina) h120 Sterling av
--Mary sls clk Boston Store r39 Grosvenor av
--Raymond (Theresa) gas sta atndt h266 River av
--Raymond M (Mary R) gas sta 355 Allens av h39 Grosvenor av
Berardinelli Edmund R (Eva; Belber Soldering Co) pres Berardenelli's Sportsmen Club h114 Silver Spring
--Nicholas jr (Ann T) sewer contr 71 Metcalf r do
--Pasqualina (wid Nicholas) h71 Metcalf
Berardinelli's Sportsmen Club Edmund R Berardinelli pres 30 Ianthe
Berardis Amadeo r1524 Westminster
--Benj T (Madeline S) truck driver h14 Putnam
--Felix (Cecile A) carp h12 Mercy
--John (Lena) h136 Carpenter
Berarducci Albert (Caroline) sr jan Veterans Memorial Bldg h15 Pierce
--Gladys r47? Broadway
--Raymond J (Constance E) embalmer Berarducci and Sons h230 Atwells av
--Robt constn wkr h33½ Elmwood av
--and Sons (Vincent J Berarducci) funeral directors and florists 230 Atwells av and 477 Broadway
--Vincent J (Maria; Berarducci and Sons) h477 Broadway
--Vincent J jr (Roma) funeral dir Berarducci and Sons h3 Alton
--Wm D (Lillian A) with Berarducci Florist h54 Burnside
Berberian Anna r259 Waldo
--Aram K lewyr 49 Westminster R803 r Cranston
--Artacky (Elese) treas Mfrs Sup Co h Cranston
--Elese Mrs pres Mfrs Sup Co r Cranston
--Kachadoor S (Maritza) barber 993 Eddy h259 Waldo
--Lillian S studt r165 Washington av
--Misak S (Agavne K; Mike's Liquor Store) h165 Washington av
--Peggy bkpr r259 Waldo
--Rose (wid Kasper M) gro 77 Ocean h75 Ocean
--Sarkis USA r165 Washington av
--Virginia A ofc clk r75 Ocean
--Zabelle A clk Atlas Terminal Co r Edgewood
Bercen Steph genl mgr Queen Print Works Inc r Edgewood
Bercovic Jeannette ofc wkr r39 Gordon av
--Rose Mrs jwlry wkr h39 Gordon av
Bercovitz Anne ofc mgr Baker Auto Co Inc h228 Saratoga
--Arth sec Reliable Auto Finance Corp r146 Elmgrove av
--Henry (Claire E) pres treas Reliable Auto Finance Corp h84 Slater av
--Mollie bkpr r228 Saratoga
Bercroft Cyril E (Gertrude A) acct Price Waterhouse and Co h38 Hanover apt 1
Berditch Bella (wid Hyman) r42 Jefferson
--Benj with Charles V Chapin Hosp h42 Jefferson
--Saml (Fay) hndlr Sandringham av
--Solomon slsmn r42 Jefferson
Berek Wm (Anna) hotel wkr h184 Bridgham
Berenstein Jos Z (Annie L) h52 Tyndall av
Beresford Carl emp Gorham's
--Danl B studt r7 Brown Quadrangle
Beresofsky Dorothy O ofc mgr Wheeler Mach Products Corp r32 Duncan av
--Morris h32 Duncan av
Beretta Carmine (Dorothy T) truck driver h21 Langdon

BERETTA
--Dorothy M Mrs h302 Valley
--Dorothy P grs opr h302 Valley
--Jos A drftsmn Cull Robinson and Green r Pawtucket
--Peter E slsmn Coca Cola r980 Charles (N Prov)
--Santino A (M Constance) train mn h111 Yale av
--Wm B kitchen mn R I Hosp r593 Eddy
Berg see also Burg
--Alice Mrs h132 Dudley
--Alma T emp B A Ballou and Co Inc r Riverside
--Arnold litho h127 Babcock
--Arnold E (Nellie M) h203 Chapin av
--Carl A (Mildred; The Thermalgin Mfg Co) h Approaug
--Carl A (Mildred) The Thermalgin Mfg Co) h Approaug
--Ragnar (Helma) carp h84 Wesleyan av
Bergel Jordan P (Joan D) slsmn h104 Alvin
--Martin slsmn Remington Rand r Cranston
--Martin E (Charlotte) slsmn h Edgewood
--Minnie (wid Herman J) typ Genl Jewish Committee of Providence r199 Morris av
Bergelin Agneta studt r98 Cushing
Bergell Jeannette R Mrs ofc sec Natl Conference of Christians and Jews h20 Medway
Bergeman Donald F dept head W T Grant Co r1905 Smith (N Prov)
Bergemann Anna M adjustment dept r25 Arch
--Fredk J (Alice) linemn's hlpr NE Co h33 Longfellow ter
--Fredk J jr test and mtce mn 2C NE Co h143 Cowesett av (W Warwick)
--Margt Mrs clk The Prov Mut Fire Ins Co r N Providence
--Richd A tab mach opr N E Co r33 Longfellow ter
Bergen Paul (Agnes L) kettle opr h Warwich
--Raymond driver Harrison Mtr Freight h Riverside
Bergendahl Aan J clk Farr and Read Inc r Cranston
--Carl E (Anna M) h124 Ruterglen av
--Knut G (Ellen J) tool mkr h1317 Eddy
Bergendal Ellen J Mrs d Dec 29-56 1317 Eddy
Bergeon Doris S Mrs credit mgr Pinkerson Co r118 Pinehurst av
--Robt J (Doris S) supvr of ed Comn Against Discrimination h118 Pinehurst av
Berger see Burges
--Albert C (Florence C) orthodontist 236 Westminster R508 h12 Blackstone blvd
--Abr A (Edith L) produce h106 Olney
--Abr L (Fannie) h49 A Belair av
--Allan H laby mech Proportioneers Inc h Woonsocket
--Benj (Marion; Minden Spa) h335 Ives
--Betty J studt r108 Cushing
--Bros (Frank Berger) novelties 80 Pine
--Cele slsmn Topal-Carlson r100 Glenham
--David (Martha) city hwy dept h96 Glenham

BERGER
--David (Celia) slsmn h591 Hope
--Dina bkpr r33 Douglas av
--Edmund Z (Anna T; Gob Shops Assn) h156 Adelaide av
--Estelle E Mrs bkpr R L Griffith and Son Co r Cranston
--Fannie clk Berger Bros h33 Douglas av
--Frances hair drsr Supreme Beauty Shoppe r28 Eames
--Frank (Augusta; Berger Bros) h352 Potter's av
--Frank h rear 550 Wickenden
--Fred P (Adeline L) mldr Gorham's r102 J Fillmore
--Freda asst bkpr Jewish Home for The Aged of R I r19 Forest
--Geo J (Freda) driver slsmn h19 Forest
--Hella K Mrs (Betty Schloss Handicraft Studio) r31 Kipling
--Henry (Celia) slsmn Jake Kaplans Annex h48 Warrington
--Henry (Rose) whol fruit h198 Sessions
--Ilie (Anna) dentist 176 Waterman h do
--Isaac (Ella E) forman h65 Mitchell
--John H (Frances) sec Fuller Battery and Sup Corp r Cranston
--Jos (Frances) optom 22 Richmond h Cranston
--Lena bkpr Reads Inc r33 Douglas av
--Leo L lodging hse 53 Stewart r Warwick
--Louis S (Frances) insp h16 Irving av
--Maurice pharm h80 Medway
--Oscar h124 Lexington av
--Peter J (Rebecca B) gas sta 911 Broad h105 Gallatin
--Phyllis H r198 Sessions
--Roland S serv mgr Friden Calculating Mach Co Inc r Pawtucket
--Rose (wid Oscar R; Ber-Tex Fabrics) h128 Lexington av
--S David studt r16 Irving av
--Saml (Francis) mech h28 Eames
--Saml H h94 Angell
--Sherman (Lillian) buyer B&S r Cranston
--Stanley A research asst B U r67 Manning
--Sulim (Cath) tailor Cole Avenue Tailor h82 9th
--Thos A r204 Longfellow
--Wm B (Hella K) traffic mgr h31 Kipling
Bergere Inc Peter H Bardach pres-treas Jack Poha v pres Bert Herbert sec mfg jwlrs 7 Beverly R16
Bergero Aug jr mus r590 River av
--Margt (wid Aug) h590 River av
Bergeron Adelard J (Adeline) carp B&S h1616 Westminster
--Adeline covering opr U S Rubber Co r1616 Westminster
--Aldee (Germaine) chauf h200 Wendell
--Alice E cook h190 Wickenden
--Alma (wid Arth) r83 Anthony av
--Alvin G (Constance M) police NYNH&H h Cranston
--Arth cloth carrier Paragon r171 Manton av
--Arth T (Lillian I) mach h109 Wadsworth
--Bernadine sls clk Boston Store r Sayles-ville
--Edmond F (Lucy L) with Shepard's h Cranston
--Eileen C clk Congdon and Carpenter Co Inc r24 Sears av
--Ernest studt r330 Benefit
--Francis clk h Pawtucket
--Geo truck driver h220 Dudley
--Girard A sr insp Upholstery Bur h Warwick
--Gertrude ft prs opr E E Weller Co r E Providence
--Jas S mach opr B&S r W Warwick
--Jeanne M studt r80 Lynch
--Jeannette fcty wkr r223 Dexter
--Jos A chipper B&S r N Providence
--Leo J (Eva M) file wkr h1420 Westminster
--Leo P (Mary E) mach opr A T Cross Pencil Co h200 Dexter
--Leopold (Rose M) carp h122 Stewart
--Leopold J (Theresa M) slsmn Goodyear Service Store h20 Arch
--Louis elev opr Dyer St Land Co Bldg h E Providence
--Louis engr h56 Jackson
--Lucy slsmn r Woonsocket
--Mary C (wid J Hildige) bench wkr Lew Mfg Co h202 Wendell
--Mary E Mrs h138 Richardson apt 1C
--Mary V Mrs tel opr Wilson and r N Scituate
--Maurice R (Blanche) appr mortician h40 Covell
--Octave J lodging hse 18 Chestnut h do
--Olier G (Beatrice) h80 Lynch
--Paul sht mtl wkr Prov Sheet Mtl Co r Pawtucket
--Philip J (Irene M) drop forger h24 Sears av
--Raymond A (Virginia M) firemn PO h45 Wendell
--Rene lodging hse 11 Summer r do
--Richd E (Marion) utility mn U S Rubber Co h20 Alverson av

Berghman Carl A G (Alma E) h59 Pekin
--Oscar slsmn r Pawtucket
Berghorn Walter C (Lois A) tool mkr G E Wiring Device Dept r75 Newfield av (Lakewood)
Bergin Eliz M slsmn r Riverside
--Jas L jr insp Div of Food and Drug Control r20 Bain
--John J whol gro h97 Hilltop av
--Vera M h137 Parade
--Vivian E clk U S Rubber Co r W Warwick
Berglund Carl r171 Unit
--Carl G h4 Gwinnett ct
--Eric W (Martha A) supt Vennerbeck and Clase Co h88 Fisk
--Halfrid (wid Bengt) h85 Hamilton
Bergman Anne M r Pawtucket
--Bella M (wid Wm) ofc wkr h143 Calla
--Leonard (Frances) sls mgr h61 Fosclyke
--Paul (Lee) slsmn h268 Cole av
--Simon W (Helen) jwlr h852 Elmwood av
Bergmann Anna M clk Swiss Cleaning Co r25 Arch
--Emil C (Mary C) claims adj h212 Adelaide av
Bergner Joan V nurse R I Hosp r56 Lockwood
Berquist Calvin J hlpr r282 Dean
--Carl G chauf Ry Express h Cranston
--Della (wid Gustave) h282 Dean
Bergsma Beverly staff nurse Lying-in-Hosp r50 Maude
Bergsten Chas r545 Potter's av
--Gustav (Marie A) clk W H McLaughlin Co h Warwick
Bergstrand Clarence A platform mn Hemingway Bros Interstate Trucking Co r Central Falls
Bergstrom Axel H jr (Susan) pntr h43 Hammond
--Carl mgr Juhlin-Pearson h Cranston
--Carl H slsmn h291 Willard av
--Elsie B (wid Leonard B) bkpg mach opr Gorham's h198 Burrington
--Esther L Mrs bkpr G A Bergstrom Co r Cranston
--G A Company (Gunnar A Bergstrom minster R41-42
--G Edwin carp r278 New York av
--Gunnar A (Esther L; G A Bergstrom Co) h Cranston
--Gustav h278 New York av
--Phyllis C asst undwrtr Auto Mut Ins Co of Am r Riverside
--Robt plshr Spencer Plating Co Inc h Danielson Pike (Scituate)
Beribault Albert (Patricia) h9 Pitman
--Patricia Mrs tel opr r9 Pitman
Berick Adabelle nurse Miriam Hosp r Pawtucket
--Sara slswn Boston Store r Pawtucket
Berk see also Bourke Bourgue Burk and Burke
--Geo C (Claire) lwyr 111 Westminster R821 h141 Verndale av
--Norman (Barbara) artist Morris Studios h Warwick
Berkander E E Co (Jeremiah A Bainton Edmund L Hughes) optom 270 Westminster
--Esther E h64 Atlantic av
--Geo F Inc John S Moran pres Berthol H Anderson v pres Mabel I Glasheen sec Earl T Dugan treas mfg jwlrs 891 Broad
Berkeley Co Louis I Solmonson pres and treas Mrs Sally Greene v pres costume jwlry 91 Hartford av
--Richd E USMC r1616 Westminster
--Robt cpa Christian and Co r Pawtucket
--Robt (Alice) mach h61 Beacon av
--Robt A (Dolores) hosemn Engine 3 h130 Burns
--Roland (Anita) jig borer Wheeler Mach Products Corp h Pawtucket
--Ronald r41 Jenckes
--Rudolph sht mtl wkr Prov Sheet Mtl Co r S Attleboro, Mass
--Shirley soda clk Robertson-McCabe r116 Pettle
--Theresa nurse St Joseph's Hosp r11 Sherman
--Wilfred N (Anita M) lodging hse 63 Jackson and 347 Friendship r Pawtucket
--Wm E electrical wkr r24 Sears av
--Wm E (Shirley) plshr h7 Parkis av
Bergerson Geo lab h31 Benefit
Bergethon K Roald (Kath L) dean of college and assoc prof B U h109 Williams
Berggren Warren H millwright B&B r Warwick
Berghahn Albert G v pres and genl mgr Armbrust Chain Co h Cranston
Bergheimer Anna insp Bulova r Cranston
--Cath J tel opr NET&T co r86 Newark
--Doris C clk Probate Court (City Hall) r8 Cutler
--Geo E (Florence E) asmblr mach Scott Testers Inc h8 Cutler
--Wm G (Anna) mach shop hlpr Scott Testers Inc h Cranston

G. FRED SWANSON INC.

METAL BUILDING PRODUCTS
OVERHEAD DOORS
METAL WINDOWS
HOLLOW METAL DOORS
STEEL JOISTS and ROOF DECK
FOLDING DOORS
ROLLING STEEL DOORS

GAspee 1-0788
618 Cranston St.

THE ALPHABETICAL SECTION TO GET COMPLETE INFORMATION ON A PERSON OR FIRM

U S E

HERTZ SYSTEM

DAVIS DRIVE YOURSELF COMPANY INC.

CARS & TRUCKS FOR RENT

1 Dorrance Street
Providence, R. I.

Tel. GAspee 1-0555

PROVIDENCE: 170 WESTMINSTER, ROOM 210
MARSHALL FISHER, JR., Mgr. GAspee 1-0248

BEACON FINANCE CO.

WEST WARWICK: 1225 MAIN ST.
JOHN A. DOYLE, JR., Mgr. Valley 1-6900

LOANS UP TO $1,000 ON OWN SIGNATURE, AUTO OR FURNITURE

Berkelhammer Cyril L (Anne) liquors h287 Doyle av
--Jacob (Jeanette) h80 Upton av
Berkenshaw Chas serv mn Maynard and Co h Apponaug
Berker Philip C admn asst BIF Industries Inc r Cranston
Berkiel Barbara L swtch bd opr Tri-State Wholesale r157 Jewett
--Henry J (Stella) slsmn Thos M Marcello Inc h157 Jewett
Berking Milo J slsmn WHIM r Barrington
Berkman Lindsay Vail studt r34 Olive
Berkowitz Faye A ofc sec h95 Lorimer av
--Jacob (Ethel) slsmn Kays-Newport r259 Rochambeau av
--Morton (Elaine) adv slsmn h55 Vassar av
--Morton (Hasida) rabbi h255 Orms
--Norman dentist 673 Smith r63 Savoy
--Robt (Bessie) slsmn h63 Savoy
--Saml M (Pearl P) acct 86 Weybosset R20 h95 Lorimer av
--Seymour bkpr Jewish Community Center r Cranston
--Shirley A (Shirley's Secretarial Serv) r95 Lorimer av
--Theo (Martha) mgr Providence Clothing Market h47 4th
BERKSHIRE HATHAWAY INC, JOHN H McMAHON CHAIRMAN of BOARD, MALCOLM G CHACE JR. PRES, EDMUND RIGBY TREAS, BEASLEY STANTON CHAIRMAN EXEC COMM, H S NEWCOMB V-PRES-COTTON BUYER, A U COLLINS PURCH AGT, COTTON GOODS MFRS 704 HOSPITAL TRUST BUILDING 15 WESTMINSTER, TEL GAspee 1-3740
BERKSHIRE LIFE INSURANCE COMPANY, DAVID B IDE, GENL AGT, 1030 INDUSTRIAL BANK BLDG 111 WESTMINSTER, TEL JAckson 1-4491
--Mutual Fire Insurance Company E L Watson Co inc agts 49 Westminster R601
--Street School Caroline A Laudati prin 99 Berkshire
Berlam Emma clk r58 Thurston
--Jos plastic wkr r58 Thurston
--Wm S h58 Thurston
Berlepsch Gustav H tool mkr Rau Findings Co h E Providence
Berletta Janet A clk Dun and Bradstreet r101 Glover
Berlin Henry store mgr r Newton, Mass
--Ida (wid Louis) h87 Savoy
--Louis d Sept 9-56 87 Savoy
--Raymond E br mgr Peerless Insurance Co r Warwick
--Rose bkpr Capital Grocery Co r87 Savoy
--Sophie slsmn Virginia Dare Stores Inc r87 Savoy
--Zigmund uphol Geo J Kilguss and Bros r Coventry
Berling Dorothy recpt and typ R I Hosp r Riverside
--Edw tool mkr Genser Mfg Co h Slocum, R I
Berlinski Benj asmbr B&S r Norwood
--Helen emp U S Rubber Co r Norwood
Berlinsky Albert (Katie) meats 748 Hope h110 Radcliffe av
--Everett (Sandra) asst genl agt John Hancock Mut Life Ins Co h Cranston
--Geo (Lillian) meats 208 Willard av h277 Potter's av
--Harry (Pey) meat ctr Geo Berlinsky r120 Sackett
--Robt R (Rose A) clk Elmwood Public Market h269 Nelson
Berlow Ida (wid Chas) clk Reynolds Greeting Cards h97 4th
Berluti Piero tool mkr r275 Wayland av
Berman see also Burman
--Abe (Haddie) market h37 Elmway
--Albert A r30 Rodman
--Bernard I (Anita) treas h280 Doyle av
--Chas h rear 173 Holden
--Doris M r Greenville
--Dorothy M sec Natl Textile Co inc r15 Elmgrove ave
--Edw lab r38 Pratt
--Esther Mrs slswn Virginia Dare Stores Inc h58 Wealth av
--Harry (Mabel T) hlpr Gorhams h168 Wesleyan av
--Harry (Martha C) scrap mtl clr h129 10th
--Harvey B (Anne G) meats h30 Upton av
--Helen clk r58 Wealth av
--Hyman (Bella; American Sheet Mtl Wks) h448 Prairie av
--Jack L (Ruth C) clk h33 Bellevue av
--Jacob (Minnie; Grand Central Cut Rate) h20 Elton

BERMAN
--Jos H (Sadie) slsmn h20 Congress av
--Lawrence (Sarah M) studt h74 Benevolent
--Louis d Dec 20-56 29 Autumn
--Louis (Lillian) poultry dlr h155 Somerset
--Louis (Anne) slsmn h25 Elmway
--Louis M (Ida) provisions h15 Morrison
--Mabel sec Congregation Sons of Abraham r148 Wesleyan av
--Max (Sadie; B&M Upholstery Co) h150 Early
--Max pres treas National Textile Co h Pawtucket
--Minnie jwlry wkr r258 Jewett
--Miriam N sec Council of Community Services r164 Oakland av
--Mollie (wid Louis) h38 Pratt
--Morris (Anna) variety 30 Douglas av h64 Douglas
--Philip (Lillian) mgr Atlantic Provision Co h215 5th
--Rebba (wid Louis) h29 Autumn
--Rubin (Clara) clk h30 Rodman
--Ruth A slswn National Textile Co inc h15 Elmgrove av
--Sadie slswn Virginia Dare Stores Inc r150 Early
--Saml (Yettie) h25 Richter
--Saml (Tillie) sht mtl wkr h434 Prairie av do
--Saml (Nancy) textile mach h164 Oakland av
--Saml M (Minnie) variety 66 Gay h428 Prairie av
--Saul (Lorraine) slsmn h57 Taft av
--Wm (Rose; Wilbers Luggage and Leather Goods) h61 Eaton
--Yettie slswn Fiskerson Co r25 Richter
Bermander Wm r145 Benefit
Bernadette's Beauty Shoppe (Bernadette L Allaire) 57 Eddy R 202
Bernalewski John (Mary) opr h24 Binney
Bernard see Barnard and Burnard
--Albert (Claire) overhead doors h156 Delaine
--Anne nurse Lying-in Hosp r Cranston
Bernard Armand J agt NY Life Ins Co h Westerly
--Barbara A studt r168 Cushing
--Chas L (Fannie) mech h8 Boyd
--Delia M waitress h35 Hayward
--Edw W (Ida M) h90 Davis
--Elaine P press opr Sage Mfg Co r69 Filmore
--Ella M slswn Boston Store r251 River av
--Ernest (Alphonsine) lodging house 47 Parkin av 110 Pond and 352 Pine r Johnston
--Florence O soc wkr RIDSW r Woon
--Geo r22 Chestnut
--Geo E (Marjorie W) USN h92 Laura
--Harold clk Pawtucket Ready Mixed Concrete Co h Pawtucket, RI
--Jacqueline Mrs r244 Elmwood av
--John (Marie) junk dlr h69 Filmore
--John B (Elis) carp h251 River av
--Louis F (Mildred) h23 Salisbury
--Patricia A sec r52 Heath
--Martha nurse Home for Aged Men and Aged Couples r807 Broad
--Paul F opr The M W Dunton Co r66 Miner
--Paul O (Louise) asst dept supt Prov Wash Ins Co r Central Falls, RI
--Raymond J clk PO r N Providence, RI
--Robt L r52 Heath
--Roland L (Christine) sign pntr h Cranston
--Studio Inc Mrs Viola H Falgo pres Etta Fracasso sec photog 333 Westminster R16
--Walter (Sara E) tchr Classical High Sch h169 6th
--Walter C (Anna J) chauf Ray O Page Funeral Home h38 Dartmouth av
--Wm A (Martha E) rubber wkr h13 Division
Bernardi Jos G (Nora L) insulator The Texas Co h24 Pavilion av
--Jos G jr hlpr The Texas Co r24 Pavilion av
--Paul T (Madeline) lbr hndlr h42 Pavilion av
--Paul T jr r42 Pavilion av
Bernardini Zaira (wid Innocenzo) h16 Belmont av
Bernardino Anibal prsmn E A Johnson Co r Pawtucket
--C Edw clk Almac's h86 Sinclair av
--Leonel (Hi Neighbor Tap) h Pawtucket, RI
--R Florence bkpr B F Rosen Co r86 Sinclair av
Bernardo Albert acct G E Wiring Device Dept h Fall River, Mass

BERNARDO
--Anthony F (Anna L) mach opr h198 Lynch
--Antonetta (wid Amelio) h605 Branch av
--Edw C lathe opr B&S h Fall River, Mass
--Emidio (Theresa) solderer Federal Chain Co h650 Wickenden
--Ernesto (Adelina) carp h136 Sutton
--Eug (Sarah C) pres-treas Prov Granite Co inc h Greenville
--Guido (Matilda) drftsmn Castellucci & Sons inc h559 Branch av
--Howard 2d v-pres Prov Granite Co r Greenville
--John R jr (Dolores F) phys R I Hosp h5 Barry rd
--Jos (Anna) h14 Newark
--Jos G (Pauline) plshr h19 Pekin
--Jos L (Mary) h56 Veazie
--Jos L (Claire C) sht mtl wkr h702 Douglas av
--Josephine Mrs h55 Veazie
--Luigi A (Teresa) dept formn B&S h56 Veazie
--Mary with Eastern Products Co r55 Veazie
--Pauline M opr Cable Electric Products Inc r19 Pekin
--Raymond F 1st v-pres & asst sec-asst treas Prov Granite Co inc h Greenville
--Vincenzo (Pia) tool mkr h54 Veazie
Bernardoni Americo V (Lydia) clk r31 Almy
--Lydia Mrs clk Armbrust Chain Co r31 Almy
Bernardoni Nicholas (Amelia) h Cranston
--Valentino h31 Almy
Bernasconi E Jos phys 726 Broad r716 River av
Bernasconi Maria (wid Luigi) h716 River av
Bernat Jacob weaver Paragon r Central Falls, RI
--Rebecca ofc clk Outlet r102 Moore
Berndt Bruno G (Claire A; Berndt Mfg Co) h145 Payton
--Hans B (Klara H) pipe ftr Grinnell Corp h31 Hanover
Berndt Mfg Co (Bruno G Berndt) jwlrs findings 50 Aldrich
--Walter H (Blanche) mech h41 Ophelia
Bernegger Rolf (Hella A) chem h133 Babcock
Bersey see Birnie and Burney
Bernhard Ernest D asst trust officer Ind Natl Bank r Barrington
--Grace E h143 Roger Williams av
Bernhardt Bertram L (Helene) slsmn r112 E Elton
--Katherine B studt r87 Prospect
Bernhauer Herbert F (Lois A) tab opr Auto Mtr Mut Ins Co of Am h914 Manton av
Bernheimer Martin studt r2 Brown Quadrangle
Bernice of Hope Street (Mrs Bernice Snyder) women's wear 807 Hope
Bernie Margt stringer Spencer Plating Co Inc r165 Ford
Bernier Adelard r230 Friendship
--Albert r175 Broadway
Bernier Alice emp US Rubber Co r Hoxsie
Bernier Anne clk ALA r120 Sterling av
Bernier C Geo grinder B&S h Pawtucket, RI
Bernier Chas E r27 Covell d Nov 23, 56
--Esdros V milling mach opr B&S r N Providence, RI
--Florence slswn Boston Store r Woonsocket, RI
--Frank (Blanche) h47 Parkis av
--Frank E (Rose) slsmn h1 Middle dr
Bernier Irving H (Sadie A) mgr Ernest Bernard r110 Pond
--Janice waitress 131 Niagara
--Laura L Mrs h26 McDonough
--Lionel (Alice) mech Luts Eng Co h Pawtucket, RI
--Mary A h430 Pine
--Mary E (wid Chas E) h27 Covell
--Nore J (Theresa) tool grinder h93½ Sutton
--Paul E dispr NE Co h Pawtucket, RI
Bernier Rachel sr clk typ div safety responsibility Registry of Motor Vehicles r Manville
--Ralph J (Marie L) brkmn NYNH&H h166 Lester
--Raoul F (Anna R) studt r120 Sterling av
--Robt L (Lillian B) guard h110 Wilson
--Roger F (Rita R) bus driver h19 Pearl
--Rose Y sls clk Outlet Co r1 Middle dr
--Victoria Mrs r93½ Sutton
Bernon Philip slsmn r71 Staniford
--Sarah (wid Morris) h71 Staniford
Bernor Anthony J (Margt) chanf h73 Sorrento

Bernstein see also Berstein
--Benj (Ida; NE TV Sup Co) h Cranston
--Bertram (Edith) mgr Howard Furn Co h163 Summit av
--Bo & Co Inc Jos M Bernstein pres advertising 24 Mason 4th fl
--Danl (Rose; NY Dress Pleating & Button Co) h Edgewood
--Donald J tchr Hope Hi Sch h773 Hope
--Donald S (Sylvia) optom 212 Union R202 h101 Forest
--E h20 Congress av
Bernstein Esther sls clk Boston Store h119 Waterman
--Ethel slswn Gladdings Inc r53 University av
Bernstein Eug I hlpr Jane Brown Mem Hosp r Pawtucket, RI
--Gussie Mrs h666 Prairie av R2C
Bernstein Harry adv agt h315 Elmwood av
--Henrietta ofc wkr A T Cross Pencil Co r90 Gallatin
--Herman (Esther) mgr h82 Sargent av
--Ira A (Eva) slsmn h228 4th
--Irving (Charlotte; Bernstein's Clothes) r Wakefield
--Jacob (Irene E) sec-treas Toby's Inc h16 Congress av
--Jeannette typ Municipal Garage r304 Blackstone
--John r359 Blackstone
--Jos (Rose) h441 Potters av
--Jos (Rose A) formn Am Uphol Co h19 E Beacon
--Jos M (Alice M) pres Bo Bernstein & Co Inc h44 Oriole av
--Leonard (Anna) carp h178 8th
--Lilly dress mkr 200 Westminster R805 r Warwick
--Louis (Sophie) asst mgr Metropolitan h927 Hope
--Louis (Anna) slsmn 41 Exeter
--Martha Mrs slswn Shelley Brinn r315 Elmwood av
--Milton (Grace) fdry wkr h215 Swan
--Milton (Marjorie) lwyr 58 Weybosset R801 h255 California av
--Morris (Lilly; Cole Avenue Tailor) r6151 Hope
--Morris (Lena) clothing 256 S Main h15 Goddard
--Paul A (Henrietta K) mgr Axelrod Music Inc h90 Gallatin
--Perry (Pauline M; Bernstein-Pliner Co) and public acct 15 Westminster R627 h274 Olney
--Perry (Bianca) lwyr 111 Westminster R618 h Warwick
--Perry phys 160 Angell h574 Broad
--Pliner Co (Perry Bernstein-Milton Pliner) accts & aud 15 Westminster R627
--Robt E (Phyllis R) ins agt h37 6th
--Robt L (Lillian) chem h127 Radcliffe av
--Ruth D Mrs asst BU and JHL r67 Medway
--S h59 Thackeray
--Saml (Sophia; Elliott's Shoe Store) h89 7th
--Saml meats 182 Willard av h304 Blackstone
--Saml slsmn r41 Exeter
--Saml (Rose) stock clk Leonard Levin Co h Cranston
--Sidney uphol r304 Blackstone
--Sonya Mrs (Sonya's Dress Shop) h72 Dana
--Stanley project supvr Prov Redevelopment Agency City Hall r10 E Beacon
--Tofia (Lucy A; Bernstein's Clothes) h135 Carr
--Victor (Ethel) mgr h353 Morris av
Bernstein's Clothes (Irving & Tobis Bernstein) 357 Westminster R207
Bernstingle Arth (Selma) mgr Leonard Levin Co h14 Wingate rd
Bernstrom C R Inc Clarence R Bernstrom pres-treas water heaters 183 Hartford av
--Clarence R pres-treas C R Bernstrom Inc h E Greenwich
Berntsen Harold K (Alma M) h116a Prairie av
Berntson Alton V (Dorothy) pres Millard Wire Co h Greenwood
--Elis A Mrs clk r Warwick
--John A chucker B&S r Greenwood
--Russell J ptrn mkr Goodwin-Bradley Pattern Co h Warwick
Berns Helen ofc sec r36 Stadden
--Marie (wid Emil M R) slswn h36 Stadden
Bero Jas F (Lillian) payroll auditor Prov Wash Ins Co h New Britain Conn
Berodic Edw (Irma C) plastic wkr h101 Allston
Berolund Pretheof B jan Bulova r Seekonk, Mass
Beronian Sam lab r69 Codding
Berqheimer Cath D h86 Newark
Berqheimer Doris C tel opr r86 Newark
Berquist David h24 MtHope av d Feb 13, 57
--Grace M h24 Mt Hope av
--Hope D sls dept US Rubber Co r Cranston
Berragria Anna r96½ Balbo av
--Michi r96½ Balbo av

BERRAGRIA
--Rose Mrs h96½ Balbo av
Berren E S Wallpaper Co (Edw S Barren) whol 176 W Exchange
--Edw S (Victoria; E S Barren Wall Paper Co; Better Homes Wallpaper & Paint Co) h185 Sumter
--Maurice M (Rose) pres-treas Berren's Corp h Cranston
--Rose Mrs sec Berren's Corp r Cranston
Berren's Corp Maurice M Berren pres-treas Mrs Rose Berren sec jwlrs 126 Weybosset
Berretto Anna sr clk RI Dept of Purchases r Bristol
Berretto Carmine D (Dorothy) truck driver h141 Hawkins
Berrie see also Barra Barre Barrie Barro Barry and Berry
Berrie Myrtle R Mrs dental asst Dr Eric Waxberg r E Providence, RI
Berrigan Annie M (wid John) h503 Academy av
Berrigan Edmund J (Margt E) chf eng h251 Potters av
--Edmund J jr USA r251 Potters av
--Jas A (Helen J) comp Journal r503 Academy av
--Rose M (wid Michl) h283L Chad Brown
Berrillo Anacleto (Jane) phys 409 Broadway h do
--Jos clk Nicholson File Co r409 Broadway
Berriman Edw T (Agnes) slsmn h60 Humboldt av
--Edw T jr studt r60 Humboldt av
--Margt W x-ray tech r60 Humboldt av
Berry see also Barra Barre Barrie Barro and Barry and Berrie
--Alice Mrs r134 Ivy
--Albert D br mgr Mass Indemnity & Life Ins Co r N Scituate
--Alvah F (Helena E) pkr h26 Fanagut av
--Ann mgr Washington Park Beauty Shop h307 Washington av
--Arth (Barbara) h95 Lippitt
--Arth J (Martha R) h75 Alger av
--Audrey V typ Automobile Mut Ins Co of Am r Sayleaville, RI
--Barbara C elev opr r49 Carrington av
--Bernard r280 Friendship
--Bernard servicemn Beecroft Chevrolet Co r54 Hayward
--Bertha A coning opr US Rubber Co r1 Gallup
--Bertha W r49 Carrington av
--Chas D adj h131 Irving av
--Clara E (wid Harold) h123 Waterman
--Clothing Co Inc Joseph Sabetta mgr 1280 N Main
--Dorothy M nurse US Vets Hosp r Cranston
--E Virginia emp B A Ballou & Co Inc r Cranston
--Edith M maid Hope Club h64 Mitchell
--Edw A (Florence B) designer NE Co r E Providence, RI
--Edw F mach Robt P O'Brien Inc h Pawtucket, RI
--Elsie J (Imelda M) clk PO h876 Douglas av
--Elaine A laby tech RI Hosp r S Attleboro, Mass
--Eleanor r64 Mitchell
--Eliz r16 Ashmont
--Ella V (wid Winslon H) insp Gorham's h382 Adelaide av
--Emma M tchr r20 Spicer
--Ethel P hsekpr Shepard's h Greystone
--Florence G slswn r20 Spicer
--Frances A box mkr r1 Gallup
--Frank V mech Municipal Garage h15 Spicer
--Georgianna r51 Howell
--Harold R (Georgianna W) chauf h39 Cass
--Helena E Mrs sls clk Shepard's r26 Farragut av
Berry-Hill Corp Hill-Diesel Engine Div Melvin T Berry pres-treas Dennis E Tiberus v-pres engines diesel 1 Washington av
--Howard h126 Howell
--Jas (Bertha) musician h1542 Lippitt
--Jas D (Almira A) h49 Carrington av
--Jessie I h20 Spicer
--John F spec agt Equitable Fire & Marine Ins Co r Warwick
--John H (Alice B) electn Gorham's h E Providence, RI
--Jos F adj r Edgewood
--Jos F clk r15 Spicer
--Joslin (Phyllis M) dentist 155 Angelo h191 8th
--Kenneth J clk R I Hosp Trust Co r E Providence, RI
--Lardialo hlpr B&S r19 Goddard
Berry Lena Mrs r146 Verndale av d April 7, 56
--Lillian R Mrs h12 Greenwood
--Lowell sec Doby Industrial Finishing Co r Warwick, RI

BERRY
--Madeline r20 Spicer
--Mary J (wid Chas A) h1 Gallup
--Matilda C Mrs forwn Whitaker-Fielding Co r230 Baker
--Maude E r47 Grand d Sept 23, 56
--Melvin T (Janet) pres-treas Berry Hill Corp and Harborside Industrial Park pres United Store Fixtures Corp h Seekonk, Mass
--Marjorie R business ofc Journal h Pawtucket, RI
--Morris (Bessie B) leather h123 Cole av
--Muriel Mrs h51 Howell
Berry Peter E studt r76 Williams
--Ralph D (Lida G) v-pres sec Davol Rubber Co h Riverside
--Raymond W (Matilda C) purch agt h230 Baker
--Richd J biologist aide R I Dept Agrl r87 Narragansett
--Robt C (Agnes) lab h55 Pekin
--Robt C jr pub clk PO r55 Pekin
--Roger opr r51 Howell
--Ross W (Lois) pres Doby Industrial Finishing Co h Cowesett
--Sandra R clk Prov Wash Ins Co r Pawtucket, RI
--Sarah r101 Hope
--W Arth (Glenn E) jan G E Wiring Device Dept r47 Grand
--Wilbur chauf Taylor-Flowers r16 Ashmont
--Wm E (Olive A) mail hndlr PO h277 J Clad Brown
Berry's Cafe (Thomas J Maloney) 215 Prairie av
--Liquor Store (Saml Kaufman) 83 Gay and 199 Prairie av
Berryman Robt E studt r666 Chalkstone av
--Wallis R (Grace M) driver Yellow Cab Co h666 Chalkstone av
--Wallis R jr gas sta r666 Chalkstone av
Berson Abr window drsr r19 Carrington av
--Bernard H (Elaine M) intern RI Hosp h22 Whelan rd
--Chas (Gussie) cattle dlr h19 Carrington av
--Harold slsmn r174 4th
--Jos J (Sara) cattle h121 Lancaster
--Leonard A whol meats r174 4th
--Minnie (wid Simons) h174 4th
--Philip cattle dlr r19 Carrington av
--Shirley clinical instr RI Hosp r Cranston
Berstecker Lewis G (Alexandria) h1598 Westminster
Berstein see also Bernstein
--Archie slsmn h315 Elmwood av
--Bernard J (Dorothy) bacteriologist Prov Dept of Milk Insp r169 Somerset
--Bernard J (Dorothy K) optom h447 Eaton
--Isadore (Dorothy; Acme Bag Co) h163 Whitmarsh
--Sarah (wid Jakob) h40 Marlborough av
Bert see also Birt and Burt
--Albertina Mrs r48 Dover
--Amelia A opr r898 Branch av
--Arthur J (N E Picture Frame Co) r48 Dover
--Bernardino (Louise) mach opr h113 Stansbury
--Cora L wkr US Rubber Co r113 Stansbury
--Frank driver Visual Education Div School Dept r888 Branch av
--Guido R (Cora L) emp US Rubber Co h113 Stansbury
--Guy P asst treas The Wallace Co h Barrington
--Ida J sten Grinnell rJohnston
--John J baker h898 Branch
--Paula H nurse RI Hosp r56 Lockwood
Bert's Barber Shop (Bert Milano) 23 Manton av
Bertell Alma r67 Pekin
--Harry (Helen J) ship clk h67 Pekin
Bertelli Jos (Regina) fdry wkr h16 Africa
Bertenshaw Chas G CSP 87 Weybosset r86 Waterman
Ber-Tex Fabrics (Mrs Rose Berger) dry goods 1420 Broad
Berth Chas P (Mary E) signal opr NYNH&H h237 Sackett
--Mary E h161 River av
Berthelette Cecile nurse r Pawtucket, RI
--Romaine A screw mach opr B&S r Pawtucket, RI
Bertheoman Sidney D tool mkr McGough & Kilguss r Greenville
Bertherman Helen G ofc sec Ratcliffe & Co r N Providence, RI
Bertherman Sidney (Helen; L&B Jewelry Mfg Co) h N Providence, RI
Berthiaume Bruce studt r161 Benefit
--Earl F (Eleanor) servmn Domestic Petroleum Inc h93 Evergreen
--Eliz Mrs h46 Bainbridge av
--Francis C battery hand Paragon r Pascoag
Berthiaume Gaston M asmblr B&S r Seekonk Mass
Berthiaume John h15 Dale
--Jos slsmn Hood's r Pawtucket, RI
--Jos N (Margt) h81 Plenty
--Leah (wid Geo) h45 Gray

THE ANDERSON SHEET METAL CO.
SHEET METAL WORKERS
Manufacturers of Steel Garages
168-170 Carpenter St. GAspee 1-0476, 1-7376

Consult the CLASSIFIED LISTS of the DIRECTORY

If You Would Find What You Wish to Buy

Out of Sight — Out of Mind — Out of Business

The importance of keeping firm and product names in the public eye is recognized by all business men. It is astonishing to see how a firm or product, however meritorious, will slip into the limbo of the forgotten if not persistently advertised.

The City Directory is the natural medium for keeping a business or product name in the spotlight

Insist on Being Well Represented in Its Pages

CITY FINANCE

One Hour Service ON YOUR SIGNATURE ONLY

Loans From $25 Up to $1000

CORNER BROADWAY & DEAN STREET
PROVIDENCE, R. I.

Tel. GAspee 1-9635 1-7410

THE CLAFLIN COMPANY

SOLD WHEEL CHAIRS, HOSPITAL BEDS, SURGICAL SUPPLIES *RENTED*

40 MATHEWSON STREET TELEPHONE GAspee 1-5800 PROVIDENCE, R. I.

BERTHIAUME
--Lillian C bkpr RI Hosp Trust Co r Pawtucket, RI
--Louis weaver Paragon r RD Pascoag
--Margt Mrs clk Prov Paper Co r81 Plenty
--Raymond press opr Danecroft Inc r Seekonk, Mass
--Roland E hlpr G E Wilson Co r Seekonk, Mass
--Romeo N (Etta M) fuel oils h71 Sandringham av
Berthold Eldon jr teller r Attleboro Mass
Bertholet Geo P (Marjorie) real est h598 Angell
Bertilson Helge B (Elsa P) eng h65 Ayrault
Bertin see Burton
Bertini Elaine sec RI College of Education r Pawtucket, RI
--Gino (Loretta) press opr Foxon Co h h Pawtucket, RI
--Josephine (wid Renato) h415 MtPleasant av
Bertman Lawrence C (Ruth R) eng h128 Pembroke av
Bertner Louise A (wid Wm H) h589 Plainfield
Bertolacini Elmo (Isabel) slsmn Chase Brass & Copper Co h126 Erastus
Bertoldi Pasquale (Mary) hlpr h21 Falls pl
Bertolini Edw jr porter Miriam Hosp r115 Hope
--Marie clk Dunne Motor Sls Inc r97 America
--Wm (Cath) insp r137 Wallace
Berton see Burton
Bertoncini Alf F (Mary) hoisting eng h805 Manton av
--Alf F jr USAF r805 Manton av
--Bina A bkpr Lee's Dress Shop Inc r799 Manton av
--Maria (wid Silvia) h799 Manton av
--Mary Mrs tel opr WUT Co r Johnston
--Mary A emp Gorham's
--Oscar emp US Rubber Co h Johnston
Bertone Alphonse (Gloria M) jwlr h1099 Atwells av
Bertone Ann (wid Alphonso) h158 Prairie av
--Anne A clk R I Hosp r80 Webster av
--Antonio L (Christine M) chauf h90 Webster av
--Anthony A (Grace) jwlry jobber h10 Salisbury
Bertone Frances r254 Washington
Bertone Gilda T jwlry wkr r157 Almy
--John (Mary) mach opr h163 Lenox av
--Jos C (Amelia A) jwlry wkr r27 Annie
--Marie T studt r90 Webster av
--Nicholas (Teresa) baker h150 Hudson
--Pasquale (Maria C) fruit 1007 Westminster h407 Mt Pleasant av
Bertozzi Albert N v-pres The Meiklejohn Co h Rehoboth, Mass
Bertozzi Peter J contract insp NET&T Co r Valley Falls
Bertram Jane studt r118 Cushing
--Jos restr wkr r106 West Clifford
Bertrand Chas A clk r115 9th
--Ernest S (Eliz) cook Gorham's h Cranston
--Frank mgr Green Stge Whse r Cranston
--Geo studt r100 State
--Henry P asst opr NE Co h Woodlawn st N Smithfield
--Jos P (Phyllis) eng W T Grant Co h 119 Pinehurst av
--Lionel W mach opr B&S h12 Hudson
--Marie nurse r118 Waterman
--Paul r115 9th
--Rose M jwlry wkr r98 Dudley
Bertsch Herbert J (Anna C) sta opr h326 Lowell av
--Herman r25 San Souci
Bertuglio Alvera (wid Vito; Club Giester) h768 Admiral
--Philip (Josephine) hlpr What Cheer Bldg Co h98 Waite
Bertwistle Lillian M clk Whittet-Higgins Co r163 Princeton av
Berube Albert E (Orianna) meat ctr US Vets Hosp h115 Bath
--Beatrice Mrs h103 South
--Chas J genl hlpr Bulova r35 Gilmore
--Christine stock clk Bulova r Cranston
--Constance J clk r35 Gilmore
--Donald F h685 Hope
--Edw plasterer RI Covering Co r Gaspee Plateau
--Edw A (Ruth M) clk Bouchard Hdw h87 Linwood av
--Emil N chauf h35 Gilmore
--Ernestine Y insp h113 Bridgham
Berube Eug supt of shippers Prov Paper Co h Central Falls, RI
--Ferulda Mrs h131 Chapin av

BERUBE
--Geo (Gladys I) pad mkr h67 Salmon
--Gertrude M bkpr r Stillwater
--Gladys I pad mkr Peerless Box Co Inc r67 Salmon
--Hector J (Sylvia) mech h32 Hampton
--Henry J (Helen) mach opr B&S h21 Curtis
--Henry R (Thelma) mach opr Drake's h Cranston
--Ida (wid Henry J) h1633 Westminster
--Jeanne C tool crib atndt Bulova r35 Gilmore
--Jos A (Germaine) truck driver h646 Prairie av 2D
--Jos E emp Walco Elec Co h Riverside
--Jos E mach B&S r Woonsocket, RI
--Juliette M asmblr Cable Elec Products Inc r S Bellington Mass
--Mary flower wkr Calart r Warwick
--Mary Mrs r404 Westminster
--Paul L eng r Pawtucket, R I
--Peter L r55 Parkis av
--Raymond E (Abina F) tool mkr Bulova h Hoxsie
--Raymond N (Ida) eng B&S h56 Bissell
--Robt W mach r141 Prospect
--Rose A jwlry wkr h523 Manton av
--Russell J (June D) jr clk NE Co h49 Marion av
--Victor A (Flora M) asst sup officer US Vets Hosp h Johnston
--Wilfred slsmn Maynard & Co Inc h Pawtucket, RI
Berwick Douglas H sr claims exam RIDES h Pawtucket, RI
--Julia h89 Burnett
--Marion R sls clk Outlet Co r90 Mass av
Besachio Anna jwlry wkr r575 Pleasant Valley Pkwy
Besachio Anthony (Alvarina) jwlry wkr h82 Salina
Besachio Josephine jwlry wkr r575 Pleasant Valley Pkwy
--Marie (wid Severio) h575 Pleasant Valley pkwy
Besachio Michl (Gloria) jwlry wkr h53 Regent av
--Nicholas (Grace A) slsmn Salzman Inc h583 Academy av
Bescherer David H studt r69 Waterman
Besesse Dominica r22 Richter
Besharian Richd (Peta) supt Atlantic Jwlry Co h Cranston
Besil Roukous M h1 Wesleyan av
Besley see Beasley and Beazley and Beezley
Beson Jos r612 Westminster
Bessacini Camilla J typ r303 Potters av
--Eug (Antonetta J) jwlr h206 W Exchange
--Marie A recpt r303 Potters av
--Michl A (Agnes) jwlry mkr h303 Potters av
Besse Cath M bkpr Capital Lbr & Sup C r116 Waldo
--Louise C reservations clk Am Airlines r E Greenwich
--Mary H (wid Thos H) h116 Waldo
--Wm L N fdry wkr h271 Friendship
Bessell Lillian (wid Louis) h600 Prairie av 2B
Besser Cutler H (B Hope) meter mn 3c NE Co h52 Winthrop av
--Earl A (Edith L) real est 29 Weybosset R20 h15 Ogden
--Edith L Mrs bkpr Boy Scouts of Am r15 Ogden
--Gordon F jr (Mildred) asst eng NE Co r N Providence, RI
--Jas R studt r2 Brown Quadrangle
--Mildred Mrs h61 Laura
--Russell eng Liberty Mut Ins Co h E Killingly Conn
--Ruth M accts payable clk r Cranston
--Warren S (Ruth M) appr silversmith Gorham's h Cranston
Bessette see also Bassett Bassette Bassetti and Bisset
--Albert (Yvonne) mtcemn h59 Dartmouth av
--Albert A (Anita E) truck driver h272 Manton av
--Alf J chf clk supt ofc h Riverside
--Alphonse chauf M&M Trans Co r Pawtucket, RI
--Arnold R (Eugenie M) braider formn h139 Hanover
--Arth W mech r rear 24 Bowdoin
--Barbara P sten BU r204 Blackstone
--Bertrand J clk Puritan Life Ins Co r Woonsocket, RI
--Chas mixer Pie Co h Pawtucket, RI
--Clifford H asst mgr r840 Atwells av
--David J (Emma R) mach h50 Seamans

BESSETTE
--Doris rate clk Auto Mut Ins Co of Am r Warren
--Edna floor lady Alden Towel & Linen Sup Inc r Pawtucket, RI
--Ernest (Rachel) plant mn Crandall's h7 Hilarity
--Florida r63 Lockwood
--Geo O (Lena) mach opr h25 Bernon
--Gertrude B clk B&S r Edgewood
--Harvey truck driver W J Halloran Co h Pawtucket, RI
--Hector r187 Broad
--Hector H (Dorothy E) emp B A Ballou & Co Inc h840 Atwells av
--Irene Mrs h rear 24 Bowdoin
--Jas H foot press opr r rear 33 Almy
--Jos E (Janine I) hand etcher h185 Magnolia
--Jos F (Gladys E) glass presser Bulova h53 Willow
--Leo carp r24 Linden
--Leon F (Margt T) metal wkr h rear 33 Almy
--Linda M clk Mfrs Mut Fire Ins Co r Greenville
--Mary J h50 Seamans
--Ovila J (Irene) formn Bulova h N Providence, RI
--Paul A (Doris) fndry wkr h25½ Sonoma ct
--Phillias F hlpr B&S r Fall River, Mass
--Raymond A (Emma G) window cln h176 Gallup
--Rene C (Lucy) asst formn Gorham's h58 Moore
--Rene J patrolmn PPI h327 Admiral
--Robt F policemn PPD r25 Bernon
--Robt J mach opr Bulova r N Providence, RI
--Rose T domestic h529 Public
--Wilda (wid Adhemard) lodging house 24 Linden h do
Bessie's Variety Store (Bessie Kerzner) 910 Broad
Bessinger Jess B jr (Barbara D) asst prof r8 Brown Quadrangle
Bess-Mar Realty Corp Israel S Marcus pres 257 5th
Besson Alf (Marguerite) pres Screen Print Corp h Coventry
--Alf W (Barbara) prntr Screen Print Corp h Coventry
--Donald prntr Screen Print Corp r Coventry
--Robt A (Emma) sec Screen Print Corp r Coventry
Best — h42½ Brattle
--Clara h129 Thayer
--Foster (Helen) sec mgr Shepard's h Rumford
--Harry J (Marion L) editorial dept Journal r W Barrington
--Marguerite nurse RI Hosp r Woonsocket
--Mildred nurses aide Lying-in-Hosp r64 Diamond
Bestiny Jos (Emily) steel wkr h114 Calvert-ley
Bestwick Alice bkpr McLeod Optical Co Inc r Coventry
--Barbara A clk Mfrs Mut Fire Ins Co r E Providence, RI
Betagh Thos W (Helen M) pharm hlpr VA h64 Bradley
Betancourt Evelyn (wid Jos) domestic h25 Audrey
Betar Antone r292 Elmwood av
Betcher Frances solderer Royal Jwlry Mfg Co Inc r11 Mountain
--Thos S (Frances) carp r11 Mountain
Betely John V (Anne) chauf h4 Polk
Bethany Home of RI Laura E Sherman supt 111 S Angell
Bethel AME Church Rev L M Watts pastor 193 Meeting
Bethel Nancy A clk r Pawtucket, RI
--Ruth M Mrs roller r146 Beacon av
--Walter N (Ruth M) porter Davol Rubber Co h146 Beacon av
--Wm (Ivy) guard Peoples Savings Bank h Lincoln
Bethlehem Steel Company Wm H Boardman res rep steel mfrs 111 Westminster R2004
Betley Anthony H opr h7 Knowles
--Edw mach r7 Knowles
--Edw J truck driver h62 Pekin
--Frank J (Doris) sand bobber Gorham's r W Warwick
--Henry r7 Knowles
--Martin W (Cecelia) sand bobber Gorham's r45 Pulaski W Warwick
Betley Paul poultry dlr r7 Knowles

THE ONLY COMPLETE
IMPARTIAL LIST OF BUSINESS CONCERNS
without regard to Size, Importance, Location, or Appointments, is your
City Directory Classified Business Section

INTERNATIONAL DETECTIVE SERVICE, INC.

COMPLETE ARMORED CAR SERVICE
Payrolls, Check Cashing, Daily Pick-Up Plus 2 Key Safe Service

17 Exchange St. EST. 1914 GAspee 1-1860

BETLEY
--Stanley lab r7 Knowles
Bettencourt Albert (Geraldine A) stripper h29 Fremont
--Alice asmblr G E Wiring Device Dept r Oaklawn
--Anthony D insulator R I Covering Co r Warren
--Austin J slsmn Costello Bros Inc r New Bedford Mass
--Caroline F Mrs h124 Pitman
--Edw (Mary) lab h308 Williams
--Elaine M clk r Rehoboth Mass
--Eliz V r14 Lynn
--Eliz V Mrs h14 Lynn
--Emily h47 Ives
--Frank (Mildred; Frankie's Live Bait) h rear W Barrington
--Geo E customer serv PG Co h Riverside
--Geo L insulator R I Covering Co r Riverside
--Geo M (Alice M) chauf Gorham's r34 Linden
--Geo S buyer McKesson & Robbins Inc r Warren
--Gilbert (Martine) prod clk Amburst Chain Co r202 Washington av
--Gwen ofc wkr Cable Elec Products Inc r694 Country rd Barrington
--Jesse S (Mary) asmblr Goodyear Footwear Corp h E Providence, RI
--Joan slswn Newberry's r Cranston
--John S (Barbara) mtcemn h328 Williams
--Jos h42 Fremont
--Jos cake loader Atlantic Rayon Corp h Rumford
--Louise C stat clk r Saylesville
--Marilyn clk r Rehoboth, Mass
--Mary h15 Whelan rd
--Mary R Mrs h rear 16 Governor

BETTER BUSINESS BUREAU OF PROVIDENCE INC (RI '32) LAWRENCE LANPHER PRES, BRAYTON D FISHER V-PRES, ELBERT S LUTHER SEC, GEORGE W HOLT JR TREAS, 248 WEYBOSSET, TEL GAspee 1-8390 (See Yellow Page 18)

--Homes Wallpaper & Paint Co (Edw Berren) 324 Weybosset
--Soda Shop (Mrs Margt V Robertson) confy 193 Washington
Betters Ethel L h27-C Salmon
--John W (Shirley) iron wkr h83 Goddard
Betterton Dale C studt r102 George
Bettes Denise L sten Chas S Tanner Co r Coventry
--Jas F clk W H McLaughlin Co r Hope
--Rodolphe T (Alice) lab US Vets Hosp h Hope
Bette Carolyn F asst Public Library r Pawtucket, RI
--Darby W Very Rev (Elaine W) Dean Cathedral of StJohn 265 N Main h34 Irving av
--Eliz (wid Ruby D) r93 Carrington av
--Frank (Marguerite J) pntr h652 Public
--Frank C mach opr r652 Public
--L Earle assoc mgr Ind Natl Bank r Pawtucket, RI
--Margt carden J W W Holden r652 Public
--Marylyn H sec Ind Natl Bank r Rumford
--Millard (Florence) h35 Felix
--Minnie M (wid Henry E) h33 Whittier av
Betts Robt tchr St Dunstan's Sch h Rumford

Betty Ann Beauty Shop (Mrs Frances Page) 20 Cromwell
--Corset Shoppe(Saml Gordon) 130 Westminster R1
--Lou Beauty Salon (Louise Caruso) 377 Broadway
--of Providence (Betty Finklestein) womens clothing 334 Westminster Rms 307-08-09 and 313
Betty's Beauty Salon (Betty Botta) 109 Washington R207
--Cleanser (Eliz Andrade) 278 Wickenden
--Diner (Peter A Calise) 139½ Allens av
Betz Jas R (Kathleen A) eng 11 PFD r78 Oak
--John A (John Betz Esq) h Warwick
--John Esq (John A Betz) mens furnge 108½ Waterman

BETZ
--W H & L D Co John Reynolds rep chem engs 111 Westminster R420
Beuzard Marguerite M Mrs h17 Benefit
Bevarto Beauty Salon (Sophie Nanrocht Andrea Catalfomo) 191 Cole av
Bevelaqua Leo (Rita) emp Ironset Naval Sta r68 Borden
Bevelaqua Michl (Nicholena) lab Water Sup Bd h68 Borden
--Theresa jwlry wkr r68 Borden
Beveridge Jas H (Lillian G) nursing asst US Vets Hosp h138 Messer
Beverly Court Apartments Woodrow W Reeves supt 381-385 Ives
Beverly Land Co Inc RI 898 Wm Gammell jr pres-treas Curtis B Brooks v-pres-asst treas Edna A Gavitt sec est management 50 S Main
Bevilacqua Anthony N (Raphaela) lab h485 Union av
--and Bevilacqua (Jos A and Robt N Bevilacqua) ins 237 Pocasset av
--Dorothy Mrs clk Westinghouse Elec Sup Co r235 Pocasset av
--Giovanni (Angelina) h235 Pocasset av
--Guiseppe r485 Union av
--John jan Veterans Mem Bldg r235 Pocasset av
--John S (Mary J) groh350 Manton av
--Jos (Lucresia) wrapper Ward Baking Co h239 Public
--Jos A (Josephine) lwyr 15 Westminster R1041 h125 Pocasset av
--Lafaietta emp US Rubber Co r485 Union av
--Lucille sec RI College of Education r485 Union av
--Marie clk The Claflin Co r350 Minton av
--Michl T packing clk Atlantic Rayon Corp r68 Borden
--Olga mach opr B&S r Fall River, Mass
--Robt N (Dorothy; Bevilacqua and Bevilacqua) h235 Pocasset av
--Victor (Caroline) contr h51 Federal
Bevins Fredk T (Marion H) plshr h875 Eddy
--Fredk T jr stockmn Standard Grocery Co r873 Eddy
Bewlay Robt W slsmn Costello Bros Inc r Greenville
Bewsee Clarence H (Florence A) comp Journal h783 Chalkstone av
Bexiga Jos (Angell) lab h28 Armstrong av
--Manuel (Rose) lab h12 Armstrong av
Beyer Robt T (Ellen M) assoc prof BU h Riverside
--Stanley W (Donna E) USN h374 Blackstone
Beyers Donald E stone polisher h Warwick
Beynon Cora Mrs r111 S Angell
Besak Stacia K maid r244 Irving av
--Walenty annealer r Boston Anthony
--Wm chauf Schmidt Elec Co Inc h Anthony
Besigian Annie (wid Peter S) h50 Eames
--Geo S (Alice) meat ctr h71 Marion av
--Marguerite G demonstrator NE Co r Warwick
--Robt studt r50 Eames
--Sarkis (Marguerite; North Star Mkt) r Warwick
Beszwoziuk Harry (Annie) kitchen hlpr h36 Ponagansett av
Beszerio Antonio (Maria) h916 Douglas av
--Pasquale (Celia) carp h916 Douglas av
Biadasz Paul A studt r115 Hope
Biafore Carole D (wid Frank M) jwlr h23 Unit
--John (Rose; Wanshuk Stone Setting Co) pntr 86 Clematis h do
--John B studt r86 Clematis
--Jos (Carol) jwlry wkr h672 Manton av
--Jos (Rose) wldr h627 Manton av
--Saml J (Ethel M; Mell's Jewelry) h171 Enfield av
--Terry D (Celia) jwlr h615 Manton av
Biagio Bruto lndry wkr Lying-In Hosp r80 Berkely
Biagioni Leo meat ctr United Star Mkt Co r683 York av Pawtucket, RI
Bianca Carmino lab r104 Alverson av
--John (Carmela) shoe wkr h104 Alverson av

BIANCA
--Prudence trimmer US Rubber Co r104 Alverson av
--Salvatore (Carmela) carp h104 Alverson av
Bianchi Adelgifa (wid Angelo) h495 Union av
--Angela T opr r243 Laurel Hill av
--Benedicto R jwlry wkr r850 Atwells av
--Eleanor L Mrs tel opr NET&T Co r46 Murray
--Emma R bkpr r850 Atwells av
--Esther M cost analyst B&S h25 Bond
--Federico lab h488 Plainfield
--Fiora M IBM opr Standard Grocery Co r243 Laurel Hill av
--Grazia (wid Nazzareno) h584 Union av
--Jas (Angelina E) brick layer h64 Ralph
--John B (Mary) sewage wkr Sewage Disposal Wks h107 Hendrick
--Louise ofc wkr r243 Laurel Hill av
--Luigi (Mary) burring opr Gorham's h6 Halton
--Mary Mrs press opr E E Weller Co r87 Hawkins
--Pasquale (Rose) lodging house 120 Broad h do
--Peter (Anna) watch repr h143 Pomona av
--Robt (Argentina; Bobson Jewelry Co) h850 Atwells av
--Ronald V r480 Hartford av
--Santo F sub clk PO r Warwick
--Sisto (Eleanor L) jwlry wkr r41 Murray
--Teresa (wid Sisto) h41 Murray
--Valentino (Rosamond) opr h480 Hartford av
Bianchini Alessandro (Emelie) demonstrator B&S h736 Academy av
--Andrew F mach r736 Academy av
--Anthony (Madeline) mach opr Bulova r73 Georgia av
--Francis (Grace) grndr B&S h108c Fillmore
--Frank N drftsmn r736 Academy av
--Jacqueline E sten r Johnston
--Loretta Mrs h6½ Palm
--Margt Mrs bkpr Peerless Engineering Co Inc r Johnston
--Silvio (Margt) v-pres Peerless Engineering Co Inc h Johnston
--Therese I nurse r Franklin Mass
Bianchino Angelo (Marie D) mach opr h26 Kelley
--Antonio wrapper Ward Baking Co r E Providence, RI
--Michl mould hlpr Ward Baking Co h Warren
Bianchu Fiora M clk Philip Glanzman & Co h243 Laurel Hill av
Biancizzo Mary R Mrs interviewer r Bristol
Bianco Albert lab r129 Spruce
--Amadio (Angelina) chem h645 Union av
--Angelina (wid Carmelo) h16 Tell
Bianco Angelo (Antoinetta) grey tndr Queen Print Wks Inc h201 Hanover
--Angelo (Concetta) jan h68 Spruce
--Angelo jr USA r68 Spruce
--Anita L Mrs billing clk Elliott Buick Inc r645 Union av
--Anthony (NE Fixture & Woodworking Co; Abco Designers) r Cranston
--Anthony (Alice) butcher Thos M Marcello Inc h35 Unit
--Anthony jr mold mkr Cable Elec Products Inc r Conanicut
--Anthony J formn N E Co h65 Peck Hill rd Johnston
--Antoinetta (wid Ralph) h203 Hanover
--Antoinette opr r203 Hanover
--Antonio (Antonetta) h284 Amherst
--Antonio (Carmela; Bianco's Sea Food) and barber 131 Spruce h129 do
--Arth (Victoria) wire wkr h1 Sanford
--Carmino (Thelma) constn wkr h34 Pumgansett
--Costanzo (Ann M) formn General Fence Sup Co Inc h Johnston
--Domenic braider tndr Artcraft Braid Co h Centredale
--Donato (Lena) colorer h75 Enfield av
--Ferdinando (Louise) pntr h69 Dora

MAURICE C. SMITH CO., INC.

RHODE ISLAND'S Largest Mfgr. of Rubber and Metal Stamps

Typewriters, Adding Machines

Sold - Rented Repaired

Tel. GAspee 1-1064

Office & Factory 52 Pine St.

Retail Store 11 Arcade Bldg.

HASLAM HEATING CO.

COMPLETE INDUSTRIAL and RESIDENTIAL HEATING and VENTILATING SYSTEMS

OIL BURNER SALES and SERVICE

GAS FIRED INSTALLATIONS

797 Eddy St.

Tels. Williams 1-7770 1-8405

CHARLES G. MORGAN, President-Treasurer STANLEY HENSHAW, JR., Vice-President-Secretary

BEACH & SWEET, INC.

SINCE 1868

GENERAL INSURANCE AGENTS

HOSPITAL TRUST BUILDING TELEPHONE GAspee 1-9870

LANS WAREHOUSE CO.

AT WAYLAND SQUARE

LONG DISTANCE and LOCAL MOVING - CRATING - STORAGE

UNion 1-1110

LANS 1905 1957 52 YEARS OF SERVICE

BIANCO
--Francesca (wid Antonio) h680 Union av
--Frank (Margt) chauf Instr Div DPW h20 Champlain pl
--Frank (Jennie) lab h76 Camden
--Frank jr (Mary) platers hlpr r76 Camden av
--Geo (Thelma) r68 Steuben
--Geo (Mary) slsmn h68 Steuben
--Ida E Mrs h322 Dudley
--John emp US Rubber Co h Cranston
--John A (Nita) estimator Tower Iron Wks Inc h645 Union av
--John M h Warwick
--Jos studt r18 Swiss
--Jos V (Rose) supvr platers Atlantic Jwlry Co h378 Broadway
--Louis (Mary) h87 Hawkins
--Louis A insulator r89 Vinton
--Louis A (Agnes E) scrap iron h356 Smith
--Louis R (Pasqualina) emp US Rubber Co h771 Atwells av
--Luigi r145 Windmill
--Luigi (Bianco's) h684 Union av
--Mary (wid Pietro) variety 157 Elmdale av h do
--Michl (Petrina) jwlry colorer h89 Vinton
--Michl (Mary) screw mach opr Atlantic Engineering Co Inc h18 Swiss
--Michl jr jwlry wkr r18 Swiss
--Rachele (wid Pasquale) h49 Hilarity
--Ralph (Ida E) constn wkr h30 Swiss
--Ralph jr (Theresa; Ralph's Service Sta) r203 Hanover
--Rita L Mrs r771 Atwells av
--Robt r23 Sutton
--Robt clk S Fred Sussman Co r49 Hilarity
--Rose r64 Standish av
--Thelma M Mrs sls clk Allens Perfumers r68 Steuben
--Virginia M bkpr Brady-Frazer Co r645 Union av
--Vito (Eliz) waiter h44 Leah
Bianco's (Luigi Dianco) scrap iron & mtls 676 Union av
Bianco's Sea Food (Antonio Bianco) 120 Spruce
Biancucci Frances clk Shepard's r Hoxsie
--Louise bench wkr Atlantic Jwlry Co r Cranston
--Vincent (Gloria) h267 Cranston
Bianetti Frank J (Marion L) restr wkr h210 Longfellow
Biaselli Josephine bench wkr Acme Optical Mfg Co Inc r75 Prudence av
Biasi Mary h45 Rill
Bibbins Wesley C acct Christiansen & Co h Franklin Mass
Bibby Precina E Mrs h53 Grand View
Bibeau Donald P rug mkr r146 Ocean
--Fred h265 Pearl
--J Napoleon weaver Paragon r Pawtucket, RI
--Oscar J (Germaine L) case repr Bulova h132 Bridgham
Bibeau Philip wood wkr h146 Ocean
Bibeault Jerome (Ethel) baker A&P h27 Arch
--Mary V Mrs slswn Head's Inc r230 New London av
Biber Aline B (wid Engelbert R) h204 Longfellow
Biber Mary E designer h919 Elmwood av
--Sarah T hskpr St Eliz Home 919 Elmwood av
Bible House Distributors dist mgr Murray Martin religious articles 170 Westminster R704
Bibóbram Anna Mrs r28 Carter
Bicarri Ormano h315 Thayer
--Alf L (Anna) chauf h111 Lauxhurst
Biccicclo Antonio baker r253 Laurel Hill av
--Ralph T (Lena F) baker h255 Laurel Hill av
Bicho Alf J (Edith) pres A&A Floor Covering Co Inc h129 Progress av
--Alf J jr clk r129 Progress av
--Alice F r146 Governor
--Amelia J r70 Hope
--Anthony (Mary) formn h122 Ives
--Edw J (Antonetta) jan BU h15 Pitman

BICHO
--John J (Alice) truck driver Lamb's Express r E Providence, RI
--Manuel J truck driver Manchester & Hudson Co r Johnston
Bicho Maria J (wid Ventura J) h146 Governor
--Mary tchr r146 Governor
--Rita V piano tchr 146 Governor r do
--Virginia typ r146 Governor
Bick Jas H (Kath L) research asst BU r85 Pleasant
Bickerstaffe Maude clk Anderson's h41 Laura
Bickford see Beckford
--B M acct G E Wiring Device Dept h Cranston
Bickford Clifton (Winona M) tchr Mt Pleasant High Sch h50 Elton
--Engraving & Electrotype Co (Mrs Venie L & Milton C Bickford) photo engravers 20 Mathewson
--Herbert (Marinda M) mail hndlr PO h50 Redwing
--Kenneth E h115 Davis
--Milton C (Sadie; Bickford Engineering & Electrotype Co) h Edgewood
--Milton C jr photo engr Bickford Engraving & Electrotype Co h Warwick
--Thos W (Gladys) supt house keeping h Cranston
--Venie L Mrs (Bickford Engraving & Electrotype Co) r Edgewood
Bickham Winton (Lorraine) jan BU h76 Diamond
Bickman Everett r44 Benefit
Bickmore Carl E (Gertrude) wire wkr Cable Elec Products Inc h815 Potters av
--Ruth E clk Atlantic Ref Co r815 Potters av
--Ursula r349 Elmwood av
--Ursula M (wid John E) final scratch brusher Bulova h Edgewood
Bicknell Albert E jr (Mary) sub carrier Elmwood PO h1 Sykes pl
--Ernest J jr (Fay M) asmblr B&S h107 Atlantic av
--Geo E (Louise B) emp US Rubber Co h142 Superior
--Harold (Ola) stock clk B U Dining Rm h Seekonk Mass
--Hartley L (Irene F) telev repr h101 Lester
--Ola cook B U Dining Room r Seekonk Mass
Bida Allen M (Eleanor) slsmn h36 Sumter
--Saml tailor Howard Clothes Corp r51 Sargent av
Bidden Franklin J treas J J Bidden Cordage Co Inc h36 Melrose Barrington
--Geo A pres J J Bidden Cordage Co Inc h94 Gov Bradford dr Barrington
--J J Cordage Co Inc Geo A Bidden pres Franklin J Bidden treas whol rope & twine 697 Allen's av
Biddle Alice S Mrs nurse 39 Harvard av r do
--C Stark studt r128 George
--Flora M Mrs h Riverside
--P Ann studt r108 Cushing
Biderman Morris L (Marjorie E) dentist 144 Westminster R301 h Warwick
Bidon Richd E comp Journal r Bristol
Bidondi Danl bakery wkr r33 Barstow
Bidondi Eliz P Mrs h33 Barstow
Bidoni Danl porter Turks Head Bldg r44 Harkness
Bidwell Bertha L rubber wkr h482 Public
--Dorothea L spec clk Prov Wash Ins Co r Warwick
--Geo A (Sally) slsmn h205 Linwood av
Bieder Emil (Sonia J; Peoples Dept Store) h Cranston
Biedermann Wm F tool mkr Bulova r N Scituate
Biehn Janet F studt r108 Cushing
Bielan Alex porter h78 Harriet
Bielawski Agnes (wid Alex) h9 Putnam
--Edw F (Annette M) admn asst Bur for the Blind h9 Putnam
--Frank T (Josephine H) mach h24 Mawney
Bielawski Josephine A Mrs wire wkr r24 Mawney

BIELAWSKI
--Kasmira rep Derry Chem Co h N Providence, RI
Bielizna Lillian M studt nurse RI Hosp r56 Lockwood
Biello Ann L clk B&S r26 Gentian av
--Carmella (wid Jas) h26 Gentian av
--Paul G atndt r26 Gentian av
Bielski Amida r15 Covell
Biener Alvin N (Edith O) lwyr 15 Westminster R1130 h9 4th
Bieniarz Sigmund W grndr B&S h S Attleboro, Mass
Bienkowski Adol J (Mary F) emp US Rubber Co h32 Leah
--Dorothea F nurse r22 Leah
Bierman Arnold h228 Waterman
--Stephen K studt r6 Brown Quadrangle
Biern Sam (Helen) pres Sam Biern Inc h White Plains NY
--Sam Inc Sam Biern pres jwlry mfrs h121 Dyer
Biernacki John (Pauline P; Elmwood Delicatessen) h E Providence, RI
Bifulco Eug (Josephine) plasterer h272 Broadway
--Jerry (Anna) h3 Thos & Vincent Luongo Mem Sq
--Luciano (Brigetta) barber Salvatore Guglielmina r160 Vinton
Big Bear Market (John Hood) dept food store 785 Westminster
Big Brothers of Rhode Island Inc Geo J Katz exec sec 154 Angell
Big Chief Corp Thos F Wilson jr pres Richd T Wilson sec-treas operators of Wilson's Chief Market 1200 Eddy
--Chief Service Station (Vincent M Ferdinando) 1188 Eddy
Bigda Mary (wid Thos) h47 Capron
Bigelli Albert (Anna M) instr mech h140 Oakland av
--Angelo (Dora) crane opr h71 Naples av
--Clara tel opr NET&T Co r104 Carpenter
Bigelli Gino (Celia) meat ctr Quality Beef Co h104 Carpenter
--John USA r104 Carpenter
--Mariano (Ada) formn NYNH&H h104 Carpenter
Bigelow Fannie M clk controller's ofc City Hall r190 Woodward rd
--Helen Mrs h21 Cumerford
--Helen W sec RIH Trust Co r Barrington
--Jos B (Fannie M) real est assessment aid City Assessor's Office h190 Woodward rd
--Lois A (wid Bruce M) asst dean of admission Pembroke-BU h93 Congdon
--Milton F (Helen) supt museum h Barrington
Biggame Wm J bus opr N E Trans Co h Foxboro, Mass
Biggar Ann H Mrs h8 Harvard av
Biggs Donald (Margt) orderly h10 Carlisle
--Georgianna (wid Frank H) h83 Priscilla av
Bigga Lawrence studt r100 State
Bigler Eliz recpt R I Hosp r Cranston
Biglio Edw (Florence) h15 Eutaw
Bignell Iola G maid RI Hosp h31 Frank
--Ruth S hosp mkr h27 Gilmore
Bigney Arnold USA r19 Ruskin
--Benj (Etta) mgr h19 Ruskin
--Chas P pres The New Yorker Bowling Centre h Warwick Neck
--Clarence M (Renia) barber h182 Ontario
--Earl (Maureen) mach opr r118 Moore
--Grace M P slswn Shepard's r118 Moore
Bigney Jas r392 Pine
--Josephine H Mrs h34 Hanover
Bigonas Vincent (Mary) h17 Bernon
Bigos Walter silversmith The Fisher Silversmiths Inc h Pawtucket, RI
--Walter jr appr drftsmn B&S r Fall River Mass
Bihan Gustave F (Mildred T) cook h206 California av
Bik Walter T (Edna) mach N E Butt Co h E Providence, RI
Bilanchone Victor production eng Speidel Corp h E Greenwich
Bilazarian Mary H clk r63 Huxley av
--Sophie (wid Hoagas M) h63 Huxley av

Telephone ELmhurst 1-3800

The Outlet Company

RHODE ISLAND'S LARGEST DEPARTMENT STORE

Radio and Television Stations WJAR

The Bank for All Your Banking!

Rhode Island HOSPITAL TRUST COMPANY

17 Offices

Member Federal Reserve System — Member Federal Deposit Insurance Corporation

G. L. & H. J. GROSS, INC.

ESTABLISHED 1906

170 WESTMINSTER ST. REALTORS - - INSURANCE GAspee 1-6010

Bilbeau Emerson R r104 Franklin
Bileau Edgar G (Jeanette) electn h223 Oxford
--Emile E wvr Paragon r Pascoag
Bilezerian Seth E (Sarah N) mech Rhode Island Pastry Co Inc h77 Pembroke av
Bilgor Aaron A (Edith) collr S H Wintman Co h603 Hope
--Esther F ins h26 Congress av
--Irving J (H Myrtle) lawyer 15 Westminster R338 h78 Homer
--Wm D studt r603 Hope
Bilida Walter (Bernice) metermn 3c NE Co h35 Ruggles
Bilik Moe (Lena) slsmn h67 Thackeray
Bilioúris Chas (Mildred) comptroller Paramount Fountain & Restr Sup Corp h Pawtucket, RI
Bil-Kin Liquor Store (Walter A Kinney) 86 Union av
Bill Posters Local 108 89 Broadway
--and Ramona's Dance Studio (Wm E and Margt R Chaffin) 57 3d
Bill's Dinette (Wm Vangel) 1167 Broad
Bill's Fish & Chips (Wm O Trinque) 78 Academy av
--Grille (Wm F Cook)
--Shirt Service (Wm Ravo) 163 Ledge h do
Bill's Variety (Mrs Olga Tramonti) 800 Douglas av
--Variety (Emilio A and Maria Torvi) 344 Hartford av
--Variety Store (Edw J Burke) 100 Julian
Billao Alvira Mrs h43 East
Billao Frank (Phyllis) lab h45 East
--Manuel lab r43 East
--Marshall r43 East
Biller Franz brew master The James Hanley Co h Cranston
--Irving A (Vivian M; Biller's Super Mkt) h79 Colonial rd
--Jos (Rachel) clk Biller's Super Mkt h116 Evergreen
Biller's Super Market (Irving A Biller) gro 180 Camp
Billig Billy (Wendy) mgr Ripley Clothes h43 Thackeray
Billincoff Alex (Ethel) musician r19 Braman
Billingkoff Israel h rear 16 Doyle av
--Leah golf ball winder US Rubber Co r Pawtucket, RI
Billings Bessie G h10 Stamford av
--Burton C (Marianne) state staff h W Warwick
--Ellery R (Alice) floor mgr h Rumford
--Evelyn nurse Miriam Hosp r100 K Fillmore
--Faxon C jr clk BIF Industries Inc h Cranston
--Fredk R (Pauline) slsmn S Fred Sussman Co h Edgewood
--John R (Evelyn M) asst BU h100K Fillmore
--John S h181 Benefit
--Lester F (Alice) lab Chas V Chapin Hosp h136 W Clifford
--Richd W (Patricia B) lwyr & assoc Hinckley Allen Salisbury & Parsons 111 Westminster R2200 h11 Nisbet
--Robt F shipper h E Providence, RI
Billo see also Bello
--Sam ofc clk Boston Store r N Providence, RI
Billon Ernest (Anna) opr h23 Grover
--Ernest jr r23 Grover
Billotti see also Belliotti and Bilotta
--Salvatore (Margt; Union Drug Co) h Cranston
Billucci Frank C formn r56 Naples av
Billy's Drive In Diner (Wm C and Mrs Delia Skodras) 1150 Elmwood av
--Lunch (Baldo Volpi) 142 Atwells av
Bilobram John J (Hazel M) fitter Gorham's h Cranston
Bilodeau Albert W (Alice M) h39 Union av
Bilodeau Armand R E (Eva) tool mkr h95 Waverly
--Claire R clk-sten FHA r35 Union av
--Donald (Phyllis) tool mkr D M Watkins Co h Riverside
--Eliz (wid Augustin) h404 Prairie av
--Ernest J (Eva M) h125 Bellevue av
--Frank T h75 Erastus
--Georgette studt r35 Union av

BILODEAU
--Gerald J (Patricia) truck driver Smith-Holden Inc h60 Alverson av
--Gilbert L cable splicer NET&T Co r13 St James av
--Henry E (Rita; Fenton G Keyes Associates) h Taunton Mass
--Jos C (Bertha) lab h162 Hanover
--Jos F (Mary E) pntr BU h N Providence, RI
--Lucien C (Margt A) carp h49 Ida
--Lucille M tchr Kenyon St Sch r35 Union av
--Marie A L r404 Prairie
Bilodeau Mary nurse Roger Wm Gen Hosp r N Providence, RI
--Maurice E (Ledoria S) laby tech J J Crimminge Co h22 Croyland rd
--Normand W (Mary) bottler h66 Ledge
--Raoul J (Ethel) engraver Bulova h Cranston
--Raymond hlpr Mel-Co-Ed Inc h Woonsocket, RI
--Raymond A (Cecelia A) opr NE Co h127 Clarence
--Robt J (Marie G) sub formn h50 Landor
Bilodeau Roderick P opr ptrn mkr Goodwin Bradley Pattern Co h32 Palm blvd Lakewood
--Yvonne pantry mill Jane Brown Mem Hosp r66 Ledge
--Yvonne (wid Wilfred) h66 Ledge
Bilotta see also Belliotti and Billotti
--Eug E stock clk Shepard's r100 State
--Theo (Maria) jan Laurel Hill Av Sch h68 Standish av
Bilotti N U (Nicola U Bilotti) whol & retail druggist 84 Union av
--Nicola U (Egle; N U Bilotti) h Edgewood
--Vincent A (Laura; Hospital Spa) h615 Chalkstone av
Bilow David (Anna) dry goods h172 Byfield
Bilow Jack (Shirley) acct h133 Pembroke av
--Louis (Gertrude) pres The Coffee-An Service Inc h119 5th
Bilsborough Rowland (Audrey) slsmn Chase Brass & Copper Co h2 Vernon Young dr Plowville Mass
Bilski Stanley (Augustina) opr h26 Putnam
Bilsky Carolyn A Mrs sten NET&T Co r Cranston
--Jacob (Rose) waiter h190 Jewett
--Norman switchmn NET&T Co r190 Jewett
Biltcliffe Eliz (wid Chas M) elev opr Gorham's h1020 Broad
Biltmore Cleansers (John Gonska) 1286 Chalkstone av
--Coal Co (Maurice J Mayberg) coal retail 76 Dorrance R318
--Flower Shop (Saml Popkin Mrs Sadie Popkin) 21 Washington
--Gift Shop (Edkay's Pharmacy) lobby Hotel Sheraton Biltmore
--Hotel Garage Joseph P McGee mgr 14 Mason
--Parking Service Clifford A Hewiter supvr ofc 61 Sabin No 1 30 W Exchange 25 Fountain and 17 Mathewson No 2 9 and 25 Calender 110 W Exchange and 43 Sabin

BILTMORE-SHERATON (SHERATON CORP of AMERICA), GEORGE THOMAS CULLEN GENERAL MANAGER, CIVIC CENTER opp RR STATION, 600 ROOMS WITH BATH, 4 FAMOUS PUBLIC ROOMS SERVING FOOD and BEVERAGES, DORRANCE cor WASHINGTON, TEL GAspee 1-9200 (See Yellow Page 44)

--Textile Co (Milton J Goldsmith) shoe laces 20 Stevens
Bimler Edw h46 Alumni av
Binder Oscar J h118 E Manning
Binford Fred slsmn Geo Greer Co Inc h Pawtucket, RI
--Nannie h19 A Street
Bingham Agnes F bkpr Catholic Cemeteries Inc r1187 Smith
--Anne C clk NE Co r23 Atlantic blvd Centerdale

THE LETTER SHOP

Mail Advertising Service

Automatic Typewriting

228 WEYBOSSET ST.

GAspee 1-6650

BINGHAM
--David P (Patricia A) jwlry wkr h29 Peach av
--Eliz M chief reg med Librarian St Josepns Hosp h1187 Smith
--Frank slsmn r1187 Smith
--Jas (Ellen) lathe opr B&S h261 Cypress
--Marguerite; Marguerite's) drs mkr r14 Atlantic blvd N Providence, RI
Bingham Mary h255 Cypress
--Mathew (Anita) eng r129 Brown
--Terrence elev opr R I Hosp r255 Cypress
Bingman Nancy studt r100 State
Binkerd John I h156 Medway
Binkowski Adelbert (Czeslawa) baker h41 Putnam
--Wojciech kitchen hlpr St Joseph's Hosp r85 Chaffee
Binnie Anna (wid Jas) r44 Wildwood av d Aug 4, 56
Binning Helen I (Swan Keeney & Smith) lwyr 76 Westminster R911 h242 Wayland av
Binns Christopher waiter Pullman Diner Inc r Hoxsel
--Ernest (Mildred E) wvr h116 Merino
--Frances M Mrs bkpr Horton Church & Goff Inc h197 Cowessett rd
--Geo (Cath M) formn G E Wiring Device Dept h34 Sawyer
--Geo jr studt r34 Sawyer
--Marilyn E studt r100 State
--Mildred E yarn insp M&P Worsted Mills Inc r116 Merino
--Richd F (Mary T) USN h1273 N Main
--Walter G (Clara) h51 Salmon
Binyon Norman V (Jill) eng Mfrs Mut Fire Ins Co h Edgewood
Bio Richd (Stella) mech h92 Linwood av
Birbeck Gail R bus opr r89 Wesleyan av
Birceglio Antonio (Angela) h264 Pocasset av
Birch Chas W r1633 Westminster d July 3, 56
--Donald S USCG r27 Noyes av
--Edw E clk r666 Prairie av
--Everett (Frances) formn h Graniteville
--Frances B clk Prov College r John St Graniteville
Birch Glenna A supvr r Cranston
--Harold A (Theresa A) expediter h591 Prairie av
--Harold A (Gertrude A) wood turner h666 Prairie av apt 1D
--John (Eliz) truck driver h105 Burnett
--Louise F Mrs h27 Noyes av
--Margt L studt nurse RI Hosp r56 Lockwood
--Phyllis J tel clk P G Co r E Providence, RI
--Roger T r27 Noyes av
--Thos J eng WPRO r Barrington
Birch Warren studt r95 Benevolent
--Wm E (Geraldine C) truck driver Eastwood Lbr Co h140 Althea
Bird see also Byrd
--Albert E (Minnie) asst mgr Majestic Theatre h182 Hanover
--Baron E emp US Rubber Co h Fall River Mass
--Beverley S clk city assessor's ofc City Hall r92 Lester
--Carol nursery aide Lying-In Hosp r Riverside
--Clarence E (Anna W) surgeon h64 Alfred Stone rd
--Donald W USN r64 Alfred Stone rd
--Edwin A clk D M Watkins Co r Swansea, Mass

GRIGGS & BROWNE CO., INC. | Your GA I-6079 Exterminators

2 ALLENS AVE. PROVIDENCE 3, R. I.

Starkweather & Williams, Inc.

PAINTS • WALLPAPER • PHOTOGRAPHIC SUPPLIES

Providence Store 8 ARCADE BLDG. Telephone GAspee 1-7350

Office 87 WEYBOSSET, PROVIDENCE Tels. GAspee 1-7350—1—2

Cranston Store 52 ROLFE STREET Telephone GAspee 1-7352

WALLACE FOR REAL ESTATE

LIST WITH US — BUY FROM US

MEMBER THE KENT WASHINGTON BOARD OF REALTORS

2900 POST RD. WARWICK, R. I. REgent 7-8100

BIRD
--Fredk C drftsmn Tower Iron Wks Inc r Lakewood
--Grace E cash Prov Wash Ins Co r E Providence, RI
--Herbert meat ctr r N Attleboro, Mass
--J Peter studt r8 Brown Quadrangle
--Jas E carrier PO h Riverside
--Mildred H sec Affiliated F M Ins Co r Riverside
--Richd K studt r12 George
--Robt A jr studt r6 Brown Quadrangle
--Wm J h184 Hanover
--Wm M (Mabel) rigger B&S h182 Hanover
--Wm M jr (Mae E) patrolmn PPD r182 Hanover
Birdsall Mary K studt r34 Barnes
Birdwell Wynell billing clk RI Hosp r36 Hanover
Birenbaum David E studt r168 Thayer
Birenbaum Gerry slsmn Franklin Sup Co h21 Laspre rd N Smithfield
--Phillip (Faye) slsmn h153 Byfield
Birk see also Birks
Birkbeck Edith (wid Frank) r58 Cumerford
--Gale C (Mary G) bus opr UTC r1108 Elmwood av
Birkenhead John A h Poughkeepsie, NY
Birks see also Birk
--Arth E bkpr Atl Ref Co h Cranston
Birmingham Betty A Mrs clk Criss Cadillac Olds Inc r22 Bend
--Jas E business Agt Prov Journeymen Plmbs Local No 28 r277 Rugby
--Jos I (Mary E) iron wkr h127 Indiana av
--Marcella hse kpr r80 Congdon
--Winifred clk h40 Miller av
Birnbaum Johanner h341 Thayer
Birnie see also Burney
--Chas R (Anna L) clk Paul Arpin Van Lines Inc h N Providence, RI
--Eliz C h477 Academy av
--Emily forwn Flynn Towel Supply Inc r477 Academy av
--Jas J (Margt V) platform mn Ry Exp h35 Althea
Biro Jewelry Co (Albert J Roberto) 67 Atwells av
Biron see also Byron
--Delia F med-records librn RI Hosp h165 Unit
--Eileen G (wid Wilfred J) driller h748 Manton av
--Henry A (Ida M) crane eng h95 Wilson
--John V mach Craven-Whittaker Co Inc r748 Manton av
--Lauretta M nurses aide Miriam Hosp r Valley Falls
Birong Frank jr (Gladys E) estimator Gorham's h39 Madison
--Gustave tchr Central High Sch h Cranston
Birong Henry J (Alice C) formn NE Co h Edgewood
--Hermine (wid Konrad) h141 Althea
Birong Marcia med sec r Cranston
--Marcia E ofc sec G E Wiring Device Dept r Edgewood
--Ronald H r39 Madison
Biros Frank (Viola) valet h110 Bridgeham
Birrell see also Burrell and Burrill
--Robt J (Elaine R) carp h594 Public
Birt see also Bert and Burt
--Jas G (Mary E) fl mgr Outlet Co h134 Abbott
--Lillian M (wid Ernest C) h105 Nashua
--Mary clk Noyes & Co Inc r134 Abbott
--Robt F (Jeanne M) tchr Bryant College h132 Abbott
Birtic John J (Rita) mech Colonial Mtr Sls Inc h57 Matilda
Birtwell see also Burtwell
--Belle J bkpr r38 Temple
--Harold G (Irene) tv tech WJAR-TV h Sayles ville, RI
--Jas shipper R I News Co h Pawtucket, RI
--Olive waitress r Pawtucket, RI
--Wm mech eng Iavol Rubber Co h N Scituate
Birtwistle see also Burtwhistle
--Albert E (Edna L) clk Gorham's h Cranston

BIRTWISTLE
--Eva R (wid Richd) r11 Laura d June 18, 56
--Joan D clk NET&T Co r Warwick
Birtwhistle Lillian clk r163 Princeton
Birznickas Stanley (Ellen B) constn wkr h16 Ruggles
Bisbano Carl J supvr US Rubber Co h Bristol
Bisbano Jas (Theresa) rubber wkr h249 Hawkins
--Julie R Mrs sec r Bristol
Bisbano Orlando J ins agt United Life & Accident Ins Co r Bristol
--Richd baker Fetta's Pie Bakery r Bristol
Bisbee Arth r464 Westminster
--Ida Mrs r53 Wesleyan av
Biscardi Anthony (Lillian) lndry wkr Flynn Towel Sup Inc h11 Lily
--Salvatore sub carrier Olneyville PO r17 Lily
--Vincent firemn Armory Mounted Commands h17 Lily
Biscegliо Alex h22 Whelan rd
--Josephine Mrs h23 Whitehall
Biscelli Jos (Lucille A) constn wkr h1703 Chalkstone av
Biscelli Virginia S&S opr Peerless Box Co Inc r Cranston
Bischoff Chas Mrs h230 Butler av
--David A clk Ind Natl Bank r Riverside
Bischoff Fredk A h139 Payton
--Geo C (Helen) mech h38 Leah
--Walter A producer dir WPRO r Attleboro, Mass
--Wm (Annie) h62 Gallatin
Bisci Eileen A business ofc Journal r26 Brighton
Bisci Gaetano (Rose M) jwlry wkr h26 Brighton
Bisci Gloria clk r26 Brighton
--Louis studt r26 Brighton
Bisciglio John hair dresr Nandle's Beauty Salon r387 Angell
Bisesi Anthony (Madeline) stoner Hedison Mfg Co h140 Almy Cranston
Bisesi Lacy M check teller Plantations Bk of RI r Cranston
--Vincent (Len'a T) cutter h60 Harold
Bishandeski Sophie h56 Derry
Bishop Adelaide Mrs 132 S Angell
Bishop Adelard J mach opr B&S r Central Falls
Bishop Allan C insp Retail Credit Co r Pawtucket, RI
--Anna C Mrs (Nerina's Beauty Salon) r74 Carolina av
--Arth D splicer's hlpr N E Co r17 Hoxsie
--Arth J (Bishops' Spa) r Lakewood
--Barbara buyer Boston Store r Cranston
--Barbara A tech r202 Admiral
--Bertha L ofc clk A T Cross Pencil Co r Johnston
--Betsylee tech Miriam Hosp r41 Everett av
--Carl W acct Comery Davison & Jacobson r Warwick
Bishop Cath B power press opr Bulova r Cranston
--Chas E (Fenton G Keyes Associates) engs r7 6th (Barrington)
--Dana L clk h Pawtucket, RI
--David C (Bertha L) ship dept A T Cross Pencil Co r Johnston
--Dorothy jwlry wkr h50 Providence
--E Wade (Margt M) phys 182 Waterman h26 Grutto av
--Edgar L (Eleanor M) chauf Drake's h14 Broom
--Edw F (Betsy L) studt r41 Everett av
--Edw G (Cath) meat dept mgr First Natl Stores Inc h Cranston
--Eleanor M Mrs wrapper Gorham's r14 Broom
--Eliz house kpr Lying-In Hosp r202 Admiral
--Eliz M (wid Walter J) h130 F Fillmore
--Emanuel A (Bertha M) asmblr B&S h W Warwick
--Emily Mrs stringer Alkay Jewelry Co r RD 3 Mohegan
--Ernest A (Anna C) mason contr 74 Carolina av h do

BISHOP
--Eug L (Lena) linotype opr h84 Oxford
--Everett G (Emma C) mtce mach Whittet-Higgins Co h108 Mawney
--Florence staff nurse Lying-In Hosp r Hoxsie
--Florence A slswn Shepard's r187 Whittier av
--Geo H jr (Dorothy D) asst supvr of customers billing NE Co h28 Warwick (Hoxsie)
--Gladys S bkpr r Johnston
--Harold W (Alice A) formn h36 Ascham
--Hazel emp B A Ballou & Co Inc r Cranston
--Henry r206 Broad
--Henry J (Anna M) supt Prov City Misc Dept Bd of Recreation h20 Killingly
--Henry W (Eliz) eng h202 Admiral
--Howard S studt h143 Carr
--Irene H sls clk r E Providence, RI
--Irving A (Lucy C) launderette h30 Pocasset av
--Jas A III supvr Speidel Corp h70 Bowlett
--Jennie (wid Jas H) r74 Carolina
--Jesse slsmn Rd Covering Co h E Greenwich
--John F r130 E Fillmore
--Jos (Virginia) mach B&S h7 Deborah
--Jos E (Margt E) truck driver h125 Stanwood
--Jos T (Carmela) hlpr h130G Fillmore
--Judith D typ Auto Mut Ins Co of Am r E Providence, RI
--Laurie hair dresr Alfred's Hse of Beauty r4 Outlet av (Norwood)
--Lester G h267 Jastram
--Lillian A (Bishop's Spa) r Lakewood
--Lillian R slswn Newberry's r Cranston
--Lucy Mrs r56 Capron
--Margt A (wid Arnold) drs mkr 334 Westminster R519 h187 Whittier av
--Mars J slsmn Tillinghast-Stiles Co r Bristol
--Mars P pres Tillinghast-Stiles Co h Chicago Ill
--Mary Mrs file clk Firemen's Mut Ins Co r Georgiaville
--Mary A Mrs bkpr St Joseph's RC Rectory h69 Burnett
--Mary G maid Chas V Chapin Hosp r148 Suffolk
--Miriam C h406 Brook
--Nathan Junior High School Wayne W McNally pres 101 Sessions
--Norma W (wid Geo W) sec G H Walker & Co r7 W Park
--Norman mtr repr mn Schmidt Elec Co Inc h Somerset, Mass
--Raymond r804 Westminster
--Richd H (Margt) h72 Laurel Hill av
--Robt D mgr lease dept h Edgewood
--Robt J (Rita) mech Prov City Misc Dept Bd of Recreation h124 Eastwood av
--Thos T whse selector Standard Gro Co r7 Deborah
--Wm F h355 Angell
--Y Margt Mrs clk-sten bur RU r72 Laurel Hill av

Bishop's Spa (Arth J & Lillian A Bishop) restr 489 Eddy
Bisignamo Mary stitcher r Cranston
Bisignano Frances J clk Jewelers Bd of Trade r9 Brighton
--Santa Mrs sewer r9 Brighton
Bisino John r188 Smith
Bissaillon Robt G bkpr The Lee Co r115 Waterman
Bissanti Hilda E Mrs lathe opr Bulova r N Providence, RI
Bissell Bertha A Mrs 107 Lloyd av d June 9, 56
--Chas N application eng project BIF Industries Inc r Centerdale
--Horace G lwyr h107 Lloyd av
Bisset see also Bassett Bassette Bassetti and Bessette
--Davies W jr underwriter Auto Mut Ins r Pawtucket, RI
--Jean B sten r Pawtucket
Bissicks Charles P (Lucille A) servicemn National Cash Register Co h Hamilton

J. T. O'CONNELL CO. 132-134 Fountain St. GAspee 1-6682

Marine Supplies - Fishing Supplies - Canvas - Rope - Paints

JUHLIN PEARSON

A. Raymond Pearson Prop.

FUNERAL DIRECTORS

A Professional Service That Assures "Peace of Mind"

Established 1899

754-756 BROAD STREET

PHONE HOpkins 1-1213

EASTERN COAL & OIL CO.

COAL - FUEL OIL - COKE

Office: 470 ALLEN'S AVE. WINKLER OIL BURNERS Tel. STuart 1-2500

Bisson Carole A studt r212 Amherst
--Chas E (Helena L) motor mech h1173 Smith
--Geo A comnr R I Dept Business Regulations r Newport
Bisson Helena L Mrs tchr Laurel Hill Av Sch r1173 Smith
--Jos A (Sarah A) plastic wkr h212 Amherst
--Joseph A jr jwlry wkr r212 Amherst
Bissonnette Henry E jr sls clk City Hall Hdw Co h73 Chapel (Saylesville)
--Mary C bench wkr Lorgnette's Inc h33 Rayland,(Hoxsie)
Bitgood Ida over insp US Rubber Co r Norwood
Bitrick John flmn r Lakewood
Bitting Geo C studt r1 Brown Quadrangle
Bittner Anne r52 Parkis av
--Edna practical nurse h112 Pomona av
--Edw G mach r162 Porter
--Marie nurse Lying-In Hosp r112 Pomona av
Bixby Advertising Agency (Geo R Bixby) 334 Westminster R502
--Ethel C asst treas White Fuel Co r Rumford
--Geo R (Jeanne; Bixby Advertising Agcy) h Harmony
--Jean Mrs slswn Bette Rand Inc r Harmony
--Wm C tchr Moses Brown Sch h178 Cypress
Bixler Ralph M slsmn r Barrington
Bizier Anna E ofc sec Firemen's Fund Ins Group r E Providence, RI
Bizon John (Velma) power press opr D M Watkins Co h1236 Broad
Bizzacco John (Angela; Providence Casting Co) h Johnston
Bizzaco Elisa L buff sticker Bulova r Cranston
--Lena N bkpr Wayland Manor Inc r Johnston
Bjerkander see Berkander
Bjerke Frances B clk G E Wiring Device Dept r67 Ayrault
--Olav (Frances) carp h67 Ayrault
--Ronald drftsmn Prov Base Works r Warwick
Bjork Marion E cash Gorham's r22 Power av (Lakewood)
Bjorkian Roy G (Jean) pattern mkr h42 Congress av
Bjorklund Geo L (Carmela) truck driver h42 Powhatan
--Oscar (Eva) pipe ftr h42 Powhatan
Bjorkman Nels G (Katherine F) h9 Tanner
Bjorngren Richd T (Freda) tool mkr h164 Reynolds av
Bjurstrom Freda E (wid Axel) r244 Globe
Blacher Benj (Esther L) treas Blacher Bros Inc and Donstan Corp h549 Wayland av
--Bros Inc Harry Blacher pres, Stanley P Blacher v-pres, Benj Blacher treas, Donald L Blacher sec, metal bag frames 299 Carpenter
--Donald L L (Phyllis R) sec Blacher Bros Inc and v-pres Donstan Bros h14 Old Tannery rd
--Harry (Bertha) pres Blacher Bros Inc h185 Slater av
--Louis pres Donstan Corp h Englewood, N. J.
--Nancy r549 Wayland av
--Saml (Annette) r260 Brown
--Stanley P (Marcia C) v-pres Blacher Bros Inc and Donstan Corp h20 Old Tannery rd
Black see also Block
Black — h25 10th
--A Robt (Jane F) comp Journal r N Prov
--Alton P jr (Patricia) cook h375 Smith
--Andrew R (Jane M) wtchmn h27 Metropolitan rd.
--Anna A hair dresr h87 Pacific av
--Arthur gatemn The Texas Co r122 Brook
--Bernard D (Eula) electn NE Co h106 South
--Chas E designer h488 Lloyd av
--Chas T slsmn Costello Bros Inc r32 Cushing
--Constance K studt r118 Cushing

BLACK
--Danl B (Margt T) h52 Appleton
--David T (Abbie M) h181 Woodward rd
--Deborah sten r Sayles ville
--Deborah sec RI Mutual Ins Co r Sayles-ville
--Dora J H (wid Thos F) h414 Angell
--Edw P (Louise) mgr h10 Bodell av
--Eleanor S Mrs occupational therapist Community Workshop of RI Inc r Bristol
--Ellen B slswn r Pawtucket
--Emma L r488 Lloyd av
--Ethel E ofc sec Rhode Island Tool Co r415 Angell
--Eula A Mrs h206 Thurbers av
--Frank C r488 Lloyd av
--Frank H (Cath K) civil eng h95 Bayard
--Geo N clk h748 Broad
--Gerald J (Agnes T) supt Narragansett Improvement Co h Thompson, Conn
--Greenville L (Helen M) slsmn The Fair Inc h633 Fruit Hill av N Providence
--Helen M Mrs credit clk Wm H Harris Inc r633 Fruit Hill av N Providence
--Helene F dept mgr Tilden-Thurber Corp r Warwick
--Irving ind rel dept US Rubber Co h Johnston
--Jas A ship clk h79 Providence
--Jas D h79 Lippitt
--Jas E (Ellen B) treas White Pontiac Co h Pawtucket
--Jane cln Geo J West Jr High Sch r27 Metropolitan rd
--Jane B cone winder Atlantic Rayon Corp r Warwick
--Jeannette D asst librarian BU r414 Angell
--Jennie T (wid Jos D) h25 Depew
--John ins agt Met Life Ins Co h Pawtucket
--John J (Mary) grinding mach opr Thurston Mfg Co h40 Comstock av
--John S (Mary R) asst formn Nicholson File Co h Cranston
--Josephine clk Ind Natl Bank r52 Parkis av
--Joyce r52 Parkis av
--Leo N clk r23 Warrington
--Lillie h39 Quaid
--Mabel L h34 Seventh
--Mabel L (wid David A) slswn Gladding's Inc h415 Angell
--Margt clinic aide RI Hosp r52 Parkis av
--Margt M ofc sec Fidelity & Casualty Co of NY r N Providence
--Marguerite J Mrs h145 Rugby apt 1C
--Marjorie B Mrs (Vanmar Co) h35 Chambers
--Mary E flwr wkr Calart r79 Providence
--Mary E hairdrsr h8 Balch
--Patk F tool setter h176 Point
--Patk F jr (Harriett L) clk PO h179 Orms
--Paul jan Plantations Bank of RI r75 Wadsworth
--Ray S tchr Hope Hi Sch h E Providence
--Raymond mach r285 Washington
--Raymond E lab r25 Wheaton
--Raymond F clk PO r Lakewood
--& Ring Gulf Service (Walter T Ring) gas sta 710 Valley
--Robt studt r145 Benefit
--Robt J (Sarah) tchr h25 Pumgansett
--Robt L (Lona M) h25 Wheaton
--Robt W eng B&S r Lincoln
--Roland (Jacqueline I) asmblr h437 Washington
--Roy S (Barbara) tchr Hope High Sch h E Providence
--Saml P (Jennie) gro 1033 Broad h23 Warrington
--Thos F jr (Margt D) pres Prov Institution for Saving, 2nd v-pres Journal and Trustee Brown Univ h412 Angell
--Thos H clk clk Sec of State r Bristol
--Wm F slsmn Costello Bros Inc r Warwick
--Wm L (Gertrude R) chf US Probation & Parole Officer h N Providence
Blackall Fredk studt r145 Benefit
--Fredk S jr v-pres RI Public Expenditure Council h Cumberland
Blackburn Barbara A typ Auto Mut Ins Co of America r Greystone

RHODE ISLAND DRIVING INSTITUTE

LEARN "SPORTSMANLIKE DRIVING"

AAA DE 1-9000 AAA

50 Fountain St. Prov. 3, R. I.

BLACKBURN
--Donald r345 Plainfield
--Edw J (Arline A) prtlmn PPD h184 Wood
--Eliz E (wid Chas H) h49 Linwood av
--Geo M (Alma) milling mach opr B&S h175 Willow
--Grace B clk Auto Mut Ins r Swansea, Mass
--Helen Mrs typist Horton Church & Goff Inc h Cranston
--Jas M (Rose) opr h99 Sycamore
--Jeanie jwlry wkr r345 Plainfield
--John (Mary) bus agt IBeTT CW&H Local 251 AFL h207 Pleasant
--Leon P glass plshr Bulova r Warwick
--Martha (wid John) h345 Plainfield
--Wm porter Lying-In-Hosp r15 Angell av
Blackden Dale W (Beulah) constn insp FHA h58 Brownell
Blackhall Marion Mrs counterwn BU Dining Rms h Warren
Blackie Eliz Mrs tel opr Franklin Process Co r Warwick
--Jas slsmn h Greenwood
Blackinton Clifford A (Madeline W) messenger Standard Dental Laby & Sup Co Inc h35 Blackstone blvd
--Elton A (Lulu) clk NE Butt Co h Silk Lane N Scituate
--Florence opr Atlantic Rayon Corporation r W Barrington
--Isora P ofc clk PG Co r E Providence
--Joan E sten NE Co r Cranston
--Walter W (Edna M) slsmn h1350 Broad
Blackledge Clarence G boxer BSS h Seekonk Mass
--Georgianna Mrs domestic h278½ Thayer
--Hayward S jr (Nellie) mtcemn Dorothy Kay h90A Fillmore
Blackler Bertine (wid Geo S) h144 Gallup
--Inez Mrs sten Tracy-Smith Inc h Pawtucket
Blackley Etta M h508 Hartford av
Blackman see also Blackmon
--Alden A studt r135 Woodbine
--& Blackman (Edw Blackman & Earl F Midwood) accts & auditors 111 Westminster R1209
--Chas (Rose C) genl agt Security Mut Life Ins Co of NY h135 Woodbine
--Edw (Beatrice; Blackman & Blackman) and CPA 111 Westminster R1209 h241 5th
--Ida acct Blackman & Blackman r169 Emeline
--Jacob (Sadie) h173 Byfield
--Lenard D studt r8 Brown Quadrangle
--Leslie studt r135 Woodbine
--Morris (Colia) fruit & prod h15 Creighton
--Saml r315 Lowell av
Blackmar Alden H (Martha C) clk NYNH&H RR h Barrington
--Bradford K (Eliz R) chauf Sun Oil Co h518 Hartford av
--Byron C (Gladys A) mech h21 Alverson av
--Frances E prsr Louttit Lndry Co r52 Catcus
--John R r21 Alverson av
--Madeline H Mrs bkpr Lombard & Sabetta h71 Harlam
--Marie waitress State House Restr r60 Congress av
--Maurice L (Madeline H) chauf Sch Dept h71 Harlam
--Ralph E (Marion E) pres & treas Ingalls Engineering Co Inc h295 Ohio av
--Ralph W (Katherine) h163 Ohio av
--Ralph W USAF r295 Ohio av

SHERATON-BILTMORE HOTEL

Rhode Island's Finest Hotel

The Bacchante Room The Falstaff Room The Jewel Box The Town Room

IN PROVIDENCE GAspee 1-9200

WPRO RADIO & TV Basic CBS

AWNINGS

CANVAS PRODUCTS

Tel. PAwtucket 2-3386

CAPWELL AWNING COMPANY

526 Power Rd. Pawtucket, R. I.

WINFIELD HOME

FUNERAL DIRECTORS

3 Convenient Floors With Elevator To Each Floor

Each Floor A Complete Chapel

Make Your own Selection At our Home

492 Manton Avenue PROVIDENCE

TEL. ELmhurst 1-3727

A. A. WHITE CO., INC.
48 Chestnut Street
Telephones DExter 1-2253—1-0254
Rubber Stamps

BLACKMAR
--Robt F USAF r285 Ohio av
Blackmer Leroy B overseer Paragon h30 Claris Apponang
Blackmon see also Blackman
--Anna (wid John) h96 Bates
--Marjorie sec registrar's ofc RI Sch of Design r41 Ridge av (Pawt)
--Wm S driver r96 Bates
Blackmore Paul A phys 141 Waterman h Esmond
--Thos T (Frances E) truck driver h52 Cactus
--Thos T jr r52 Cactus
--Wm J (Cath) pres John D Lewis Inc h E Prov
Blackstock Harold W (Helen L) driver Yellow Cab Co h50 Stanwood
Blackstone Ada G r290 Willard av
--Apartments 102-106 Blackstone blvd
--Apartments (Walker Real Estate) 522 Broad
--Block Oswald F Crockford supt 29 Weybosset
--Cafe Corp Raymond J O-Brien pres Jos J Coster treas liquors 224-228 Plain
--Finance Inc of Providence Mrs Eliz V Motherway mgr 49 Westminster R201
--Mamie Mrs domestic h290 Willard av
--Market (Max P Brier) 334 Elmwood av
--Mutual Ins Co Ernest Kerr ch of the board Wm T Brightman jr pres & treas Heston S Hirst v-pres & sec Paul Johnson v-pres & eng Wm Goodall v-pres & eng 229 Waterman
--Pharmacy (Thos Pelski) 181A Elmwood av
--Supply Co (Albert A Chouinard & Maurice C Fourmer) plumbing & electrical equip (whol) 21 Stevens

BLACKSTONE VALLEY GAS & ELECTRIC CO, 55 HIGH, PAWTUCKET, TEL PAwtucket 3-6700

Blackway Avis L clk Brown Lisle & Marshall r Swansea, Mass
--Howard C acct 1916 Westminister R202 h Barrington
Blackwell Ann L recpt Dr Banice Feinberg & Dr Herman B Marks r Riverside
--Jas (Dorothy E) h738 Potters av
--Jean hosp aide trainee RI Hosp r56 Howell
--Thurman (Jean) h58 Howell
Blackwood Donald S (Eliz) supt Callender, McAustan & Troup Co h Cranston
--Dorothy M bkpr H J Astle & Co Inc r18 Sevilla av Hoxsie
--Ellen M (wid Scott) h149 Princeton av
--Frances W Mrs clk Mfrs Mut Fire Ins Co h87 Moore
--Gloria A Mrs reservation clk Am Airlines r Cranston
--Helen M (wid Wilfred E) h194 Ohio av
--John B (Ann M) mach h21 Rowley
--Jos B h87 Moore
--Richd R opr r211 Hanover
--Thos S hlpr r Hoxsie
--Wm T r304 Washington
Blad see also Blade and Blades
--Lillian recpt International Institute r84 Wesleyan av
Blade Arth (Glovener) plastic wkr h32 Shawmut
--Francis J sub formn NE Co r681 Providence W Warwick
Blades Ruth nurse Roger Wm Gen Hosp r E Prov
Blage Betty J Mrs ofc sec St Martins Epis Church r81 Rounds av
Blaich Richd mach opr h341 Friendship
Blain see also Blaine
--Arth mgr Huckett Automotive Accessories Corp r Pawt
--Eliz M (wid Isaac P) h39 Tanner
--Jas F formn B&S r39 Tanner
--Jos C (Ann) slsmn PG Co r E Prov
--Lionel Rev curate Sts Peter & Paul Cathedral r26 Pond
Blaine Anna E teller RWS&L Assn r175 Sinclair av

BLAINE
--Clarence R (Mary D) slsmn T A Boyle Co h Cranston
--Ella G Mrs maid St Joseph's Hosp h44 Lillian av
--H Robt chauf r154 W Clifford
--Harold C (Anna F) auto body wkr h59 Waverly
--Harold C (Anna F) clk Blackstone Mut Ins Co h175 Sinclair av
--Irving E clk r W Kingston
--Jas A (Bertha A) chkr h137 Chapin av
--Mary D Mrs bkpr T A Boyle Co r Cranston
Blair Anna M nurse r Natick
--Anne h22 Haskins
--Barbara S clk Grinnell Corp r41 Westmore
--Blais r81 Brown
--Bryce H emp Gorham's
--Danl P (Cecelia) mech h261 Swan
--Donald jan Goodwin Bradley Pattern Co h139 Taft av Greenwood
--Donald J (Barbara) acct Weatherall Engineers Inc h Warwick
--E H Pharmacy (Mrs Florence Blair) 446 Prairie av
--Edna Mrs tel opr h52 Arch
--Ernest J (Virginia) mach opr h86 Virginia av
--Eug H (Evelyn L) clk E H Blair Pharmacy h31 Georgia av
--Everett L (Agnes M) lab RI Dept of Agri h56 Atlantic
--Florence (wid Eug H; E H Blair Pharmacy) h Edgewood
--Floune E Mrs r Johnston
--Geo I (Cecelia F) sign painter h214 Linwood av
--Geo K (Vincenza) splicer hlpr NET&T Co h1 Louisbourg pl
--Granville J (Rosa E) kitchen wkr BU Dining Rooms h20 Saunders
--Isabelle M sec RI Hosp Trust Co h394 Angell
--Jas supvr Cable Electric Products Inc h3515 Post rd E Greenwich
--Jeanne Marie case wkr Children's Friend & Service r428 Hope
--Joan M h428 Hope
--John R (Beatrice) chauf h41 Westmore
--John W (Marion) pres-treas Providence Bldg Co, v-pres Auto Mutual Ins Co of Am, Factory Mutual Liability Ins Co of Am and v-pres & treas Amica Credit Corp and Amica Underwriters Inc h Cranston
--Jos R (Florence A) customer serv PG Co h Warwick
--Kenneth E prod clk Gorham's r35 Harding av Johnston
--Lachlan F (Mary A) chf planning div RI Development Council
--Lena Mrs h303 Washington av
--Lena (wid Danl) r228 Thurbers av
--Leonora A ofc sec Cull Robinson & Green r Scituate
--Louise F h159 Lloyd av
--Margt R (wid Bernal E) h86 Pekin
--Marilyn W clk r Johnston
--Martha E bkpr New Vermont Creamery r Cranston
--Mary G press opr r86 Pekin
--Norman F (Leonard) adv dept Journal h N Scituate
--Robt eng US Rubber Co h Barrington
--Robt C (Marie) chef h81 Parade
--Robt R (Doris) h20 Elmcroft av
--Vernon S mfg eng B&S r Warren
--Wm (Star Transport) r1715 N Olden av Trenton, NJ
--Wm H (Ernestine) plmb h86 Julian
--Wm W screw mach opr Cable Electric Products, Inc r Cranston
--Willis H (Frances L) custdn Fox Point Elem Sch h209 Public
--Willis H jr pipe fitter r209 Public
--Winifred clk Affiliated FM Ins Co r Cranston
Blais see also Blaise
--Aime (Dora R) tex wkr h68 Parnell

BLAIS
--Albert A (Madeleine) printing mach opr Outlet Co h185 Lester
--Alexina E h146 Peace
--Andre IBM opr r185 Lester
--Andrew J (Alice C) wood wkr shop Harris Lbr Co Inc h Fill River, Mass
--Anna nurse r W Warwick
--Antoinetta Mrs h37 Greenwich
--Arth J (Yvonne) pres Blais Bros Garage Inc h191 Beaufort
--Beatrice Mrs slswn r Pawt
--Bernard L (Mary) parts clk H T Mulry Chevrolet Co h132 W Clifford
--Bernard M field exam-sls tax sec Div of Taxation r Pawt
--Bros Garage Inc Arth J Blais pres Mrs Yvonne Blais v-pres & treas Richard A Blais sec 390 Manton av
--Caroline L court sten Prov County Court House r Pawt
--Doris r146 Peace
--Doris A calculist Firemen's Mut Ins Co r Pawt
--Edmund J (Octave) mill wkr Harris Lbr Co Inc h214 Dudley
--Edvidge F clk r Johnston
--Edw G tool mkr Sage Mfg Co h49 Green Greenwood
--Evelyn press opr Little & Co r200 Thurbers
--Francis G (Anna M) instr NE h West Warwick
--Frank L (Margt) truck driver r1157 N Main
--Gilbert J (Eliz) wldr Domiano Bros h283 A Chad Brown
--Irene J Mrs h249 Transit
--Jeannette sec r Rumford
--Jos R (Beatrice) drill opr B&S h48 Westcott av
--Loretta pharm r Pawt
--Mae r45 Pekin
--Marie Mrs bkpg mach opr The Congdon & Carpenter Co r68 Parnell
--Mary L r105 Superior
--Myrtle J (wid J A Napoleon) sec Dr Frank Giunta h93 Parnell
--Norman (Barbara; Norm's Texaco Serv) h14 Barry rd
--Peter h45 Priscilla av
--Reita J Mrs nurse US Vets Hosp r45 Pekin
--Richd A sec Blais Bros Garage Inc r181 Beaufort
--Robt loader h W Warwick
--Romeo J (Simone A) h177 Byfield
--Rosalba maid r549 Plainfield
--Sarah Mrs jwlry wkr h30 N Court
--Vincent A (Reita) clk h45 Pekin
--Wilfred A circulation asst JHL r181 Beaufort
--Yvonne Mrs v-pres & treas Blais Bros Garage Inc h181 Beaufort
Blaisdell see also Bleasdale
Blaisdell — h18 Bridgham
--Addie B (wid Sidney S) h151 Atlantic av
--Albert (Margt) h11½ Orms
--Albert L sub carrier East Side PO r Cranston
--Anna T genl wkr Gorham's r114 Early
--Howard burner h rear 71 Borden
--Janice nurse Lying-In-Hosp r100 State
--Mary L H (wid Carroll H) h281 Ohio av
--Oliver H clk NE Co r52 Grand
--Ruby M sten Prov-Wash Ins Co r Bristol

BLAISDELL SIDNEY B (ELEANOR P), NEW ENGLAND SALES REPRESENTATIVE AMERICAN INSULATING MACHINERY CO, FIDELITY MACHINE CO, HASKELL DAWES MACHINE CO, CHARLES P BOYD CORP and PRESTREAS THE EDMANDS CO, 860 WELLINGTON av, CRANSTON, TEL STuart 1-3205, r90 OVERHILL rd, EAST GREENWICH, TEL TUrner 4-2412

Blaise see also Blais
--Donald F wild life research tech RI Dept of Agri h Old Baptist rd Davisville
Blaivise Dorothy B clk r709 Hope

COUNTY LOAN & FINANCE CORP.
387 ATWELLS AVE. DExter 1-9550
LOANS
289½ POCASSET AVE. TEmple 1-4785

REAL ESTATE TITLE INSURANCE COMPANY OF PROVIDENCE
Titles Examined and Insured
32 CUSTOM HOUSE STREET
GAspee 1-9555

Tel. DExter 1-6313
WILLIAM H. GARRAHAN & CO., INC.
7 DYER STREET CORNER WESTMINSTER
Tel. DExter 1-6314
INSURANCE • BONDS • REAL ESTATE

BLAIVISE
--Isaac F (Alice B) watch repr 709 Hope and 465 Smith h709 Hope
Blake — h24 Mawney
--Ada C Mrs hse mother RI Sch of Design r210 Benefit
--Agnes h36 Harold
--Barbara clk typ r Rumford
--C Richd (Agnes H) sec & treas Callender, McAuslan & Troup Co h Riverside
--Carol case wkr Children's Friend & Service r Newport
--Celia press opr Roland & Whytock Inc r21 6th
--Chas A (Elma) asst head master St Dunstan's Sch h Barrington
--Chas A (Beatrice M) pres Callender, McAuslan & Troup Co r Riverside
--& Daley Oil Co Inc Bolestaw L Belawski pres heating equip & fuel oil 5 Greenwich
--Dora cafeteria wkr RI Hosp r Cranston
--Douglas P (Nancy) slsmn Addressograph-Multigraph Corp r Barrington
--Earl C mtcemn Swan Point Cemetery h127 Pavilion av
--Ernest hlpr Vito's Exp r Cranston
--Ethel E (wid Herbert R) r279 Benefit
--Francis N mech r1001 Atwells av
--Fredk E (Ann) dist supvr Ocean Accident & Guarantee Corp r68 Homer
--Fredk W r16 Temple
--Geo clk r63 Beacon av
--Harold Rev r20 Page
--Harvey (Helene D) pub acct 17 Exchange R501 h108 Gallatin
--Jas H lab h67 Florence
--Jane M nurse US Vets Hosp r Locust Assonet, Mass
--John (Anna) h1001 Atwells av
--John slsmn Leavitt-Colson Co h Warwick
--John H eng F P Sheldon & Son E Greenwich
--John H (Cassie B) slsmn h894 Hope
--John J (Mabel H) eng F P Sheldon & Son h Pawtucket
--John Mrs sec Dr Elihu S Wing r Wrentham, Mass
--John T jr (Elisa A) slsmn Whiting Milk Co h73 Touro
--Jos W (Irene B) cabinet mkr h97 Detroit av
--Joyce L studt r100 State
--Keith W (Ann T) studt h84 Doyle av
--Mary Mrs press opr h22 Haskins
--Nelson E mach B&S r Pawt
--Raymond H ofc r49 Westminster R604
--Richd W (Florence) underwriting clk Prov Wash Ins Co h Cranston
--Robt chauf Boston Store h Pawt
--Robt C (Elenora) bursar Bryant College r E Greenwich
--Shirley H h87 W Clifford
Blaise's SPA (Virgilio Liberatore) 305 Branch av
Blakeley see also Blakely and Blakey
--Robt F studt r2 Brown Quadrangle
Blakely Albert jr (Bertha) press opr Prudence Inc h105 Bogman
--Alice parlor maid RI Hosp r Warwick
--Beverly K (Mabel) projectionist h280 Admiral
--Harold T (Josephine) tex wkr h140 Woodward rd
--Hazel nurse Miriam Hosp r48 Carrington av
--Jas (Mary E) fnshr h30 Iowa
--Jas porter h Shawmet
--Jas N porter BU h Warwick
--Jas R (Lorraine) jwlry wkr h177 Holden
--Josephine Mrs emp interviewer RIDES r140 Woodward rd
--Mabel Mrs tel opr NET&T Co r280 Admiral
--Raymond (Julia E) press opr h29 Zippitt
--Wm E (Bertha T) jwlry wkr h151 Lester
--Wm J (Margt E) hlpr h65 Andem
Blakeney Francis M pres-sec Watchemoket Optical Co Inc h Cranston
Blakey see also Blakeley and Blakely
Blamire Alex M overseer Wanskuck Co h N Prov
Blamires Percy (Eva) wtchmn D M Watkins Co h Thornton
Blanch see also Blanche
--Cath E (wid Chas C) h78 Lexington av
--Maud r103 Waverly
Blanchard Albert E jwls h81 W Park
--Arthur (Florence E) h43 Waller
--Chislaine S nurse St Joseph's Hosp r W Warwick
--Claude N acct Lees, Baer & Hanover r Warwick
--Donald plater h Blackstone Mass
--Doris assmblr G E Wiring Device Dept r Cranston
--Dorothy L sec business mgr Brown Univ r Cranston
--Edith R h10 Moses Brown
--Edmund C (Doris F) trucking h140 W Clifford
--Emogene S slswn Shepard's r Pawt
--Esther Mrs bkpr Rialto Supply Co r65 Atwells av
--Eva r1219 Chalkstone av
--Eva M Mrs emp Outlet Co r166 Lynch
--Evelyn sr clk RI Dept of Health r13 Mill Oaklar
--Florence B (wid Francis) domestic h578 Niautic av
--Forrest T (Marie L) mach h326 Blackstone
--Frank P (Eva M) acct US Rubber Co h166 Lynch
--Gertrude C r446 Pine d April 5, 56
--Gertrude M h143 Laban
--Harriette D Mrs hsekpr Blanchard Hse r108 George
--Howard E (Larrie) phys 59 Elmwood av h do
--John F sprinkler installer r14 Kepler
--Josephine (wid Wm) h184 Lester
--Juliette E waitress Hope Club r Esmond
--June L waitress r140 Clifford
--Marcel (Margt) jwlry wkr h827 Atwells av
--Mary h44 Lillian av
--Maude A bkpr Cross, Graham, Reid & Ewing r Warren
--Nellie waitress r55 Parkis av
--Nora C marker Outlet Co r Pawt
--Norma jwlr r20 Calhoun av
--Ralph L (Simone L) assoc prof Brown Union h28 John
--Robt sht mtl wkr The Anderson Sht Mtl Co h Pawt
--Roland E clk Education & Public Welfare RI House of Representatives r Central Falls
--Rose A Mrs h20 Calhoun av
--Simone (wid Oliva) h32 Croyland rd
--Simone L Mrs clk The Book Shop r28 John
--Theresa (wid Chas) r14 Kepler
--Wilfred E (Eva B) wheemn Ackerman Steel Co Inc h21 Amy
--Wilfred E jr r21 Amy
--Willard G slsmn Davol Rubber Co h E Greenwich
--Wm S pres Narragansett Oil Co h154 Hemlock av Warwick
Blanche see also Blanch
--Cleaners (Americo Colasanto) 646 Bway
Blanchet see also Blanchette
--Robt asst pastor St Charles Barcomeo RC Church r178 Dexter
Blanchette Albert (Rosa) lodging house 304 Broad r491 Pine
--Albert J heat treater B&S r Twerton
--Alcide (E Aledia) mtcemn h166 Harrison
--Andre L (Jeanne; Trinity Battery Serv) h17 Hemstead
--Andie R (Laurette) meat ctr h17 Hannah
--Angelina T Mrs h58 Althea
--Armand J (Claire E) mgr h289 Pine
--Augustin J (Helen) lodging house 281 Pine h do
--Claude J (Marie) carp h89 Winter
--Constance F waitress Kelmore Diner r491 Pine
--Edw with PPD h39 Harvard av
--Edw H r72 Pekin d Sept 8, 56
--Elda G opr Atlantic Rayon Corp r Pawt
--Elzear r159 Friendship
--Ernest J saw opr B&S r Central Falls

Wm. P. Pellett & Son
FOR MONUMENTS
Headstones — Markers
1855 Elmwood Ave. STuart 1-4919
See Yellow Page 65

BLANCHETTE
--Isidore (Albina) lodging house 463 Friendship h do
--Jessie clk Ind Natl Bank r Riverside
--Joan A (wid Jos P) asmblr Pru-Lesco Inc h75 Wayne
--Jos R (Beverly A) lodging house 322 Pine h Rehoboth, Mass
--Lionel P emp US Rubber Co r Woon
--Napoleon h396 Blackstone
--Napoleon B (Florida) lodging house 397 Pine h282 Point
--Norman E servmn Choquette & Co Inc h Woon
--Raymond H (Josephine) emp US Rubber Co h58 Tell
--Robt opr Capitol Heel Lining Co h Woon
--Roger G (Jeannine F; The Sunholme) apts h310 Elmwood av
--Romain J (Theresa) pres Am Hand Ladry Inc h Pawt
--Romeo J tech RI Hosp h W Warwick
--Rosaire (Antoinette) rubber wkr h92 Comstock av
--Rosanna maid Wayland Manor Inc r368 Willard av
--Rudolph J (Gladys) h289 Manton av
--Ubald V (Anita) lodging house 38 Broad h do
--Wilfred (Anna) loomfixer h225 Carleton
Blanck Harry (Sarah; Little Furn Store) h152 Porter
--Semon L (Doris) slsmn Roberts Paper Co Inc h120 Johnson
Bland Jas prntr r16 Saunders
--Jas J semi sr acct RI Milk Control Board r Cumberland
--Thos M (Violet B) milling mach opr B&S h Green
--Wm H (Edna R) h90L Admiral

BLANDING & BLANDING INC, RICHARD H BLANDING PRES, MABEL H BLANDING V-PRES, WILLIAM C BLANDING TREAS, DRUGGISTS 155 WESTMINSTER, TEL GAspee 1-1476, 9 WAYLAND sq, TEL PLantations 1-1341

--Ernest R (Emma F) h50 Biltmore av
--Ethel B slswn Cherry & Webb Co r Cranston
--Gladys A Mrs clk Mfrs Mut Fire Ins Co r Edgewood
--Harold B jr splicer hlpr r Warwick
--Mabel H (wid Richd W) v-pres Blanding & Blanding Inc h292 Wayland av
--Richd H pres Blanding & Blanding Inc and World Affairs Council r292 Wayland av
--Stanford emp B&S r Graniteville
--Wm C treas Blanding & Blanding Inc r Syracuse, NY
Blane Elzar r74 Plainfield
Blaney Harold E carp Cruickshank Inc h Riverside
--Mabel L tchr Hope High Sch r Cranston
--Wm H jr (Gertrude R) ofc wkr h34 E George
Blank Burton W studt r5 Brown Quadrangle
--Herman S (Fannie K) slsmn h50½ Goddard
--Jos r87 Overhill rd d Ock 27, 56
--Stanley I mech eng r50½ Goddard
Blankenship Pearl F Mrs emp M&M Mfg Co r38 Phoebe
--Raymond (Pearl F) with PPD h38 Phoebe
Blansky Louis Dr veterinarian Agricultural Research Serv- Bur Animal Husbandry r Foxboro, Mass
Blasbalg Helene studt r16 Gallatin
--Hyman (Jean) formn h16 Gallatin
--Melvin T USA r16 Gallatin
--Morris h76 Davis

WHEN YOUR NEEDS CALL FOR LUMBER—CALL
735 ELMWOOD AVE. HO 1-7100
Use Our BUDGET PLAN
F. O. McKENDALL LUMBER CO.
BUILDING SUPPLIES
361 CHARLES ST. DE 1-4496
We're "47" in "57"

New England PEST CONTROL COMPANY Inc.
All Pests Exterminated
Tel. GAspee 1-1981
17 RANDALL ST.

BEECROFT CHEVROLET COMPANY
CHEVROLET
NEW & USED PASSENGER CARS & TRUCKS
Service
Parts
Accessories
DExter 1-6600
206 Elmwood Ave.

SINCE 1875
WEAVER FOR PAINTS
EVERYTHING THE PAINTER REQUIRES
Distributors
933 Broad St. cor. Adelaide Av. Wholesale — FLOZON — Retail Tel. STuart 1-4858

BLASBALG
--Morton L (Lenore L) slsmn h34 Adelaide av
Blaschack Ann sls clk Outlet Co r Pawt
--Jos (Anna) formn h Pawt
Blaser Geo W (Mary) laby tech St Joseph's Hosp h Attleboro, Mass
Blasi Jos (Marie A) bleachery wkr h70 Hall
--Jos G D (Cath M) jwlr r171 Enfield av
--Louis (Mary E) blocker h128 Pocasset av
--Rocco (Evelyn) bus opr h13 Greeley
--Rocco V (Pasqualina) pres-treas Am Findings Co Inc h206 Federal
--Vincenzo (Lena) jwlry wkr h39 America
Blasko Ronald studt r169 Williams
Blatter I h188 Adelaide av
Blattle Benj A jwlry wkr r82 Goddard
--Irving J (Leah) h1½ Jenckes
--Leah h34 Benefit
--Louis J (Sarah) slsmn Philip Glangman & Co Inc h Edgewood
--Martha C bkpr Axelrod Music Inc h82 Goddard
--Pearl clk r82 Goddard
Blau Albert (Lillian) compressor opr h66 Douglas av
--Benj (Helen) supvr Apex Tire Co h15 Sessions
--Hannah (wid Jacob) h101 Ruggles
--Leonard (Sallie) eng Am Moistening Co h250 Gallatin
--Mary stapler r101 Ruggles
Blavin Ralph hl Glendon ct
Blaxton Antoinette flwr wkr Calart r Cranston
Blay Theresa jwlry wkr r579 Public
Blazar see also Blazer
--Andrew studt r233 Cole av
--Building 118 N Main
--Ernest (Madeline) pres Grayson's Inc and pres & treas B B Clothing Co h460B Angell
--Leonard H (Edith J; The Circle Shoppe) sec-treas Grayson's Inc and sec B B Clothing Co h198 Chace av
--Marcia studt r233 Cole av
--Milton (R Evelyn; The Circle Shoppe) v-pres Grayson's Inc and v-pres & sec B B Clothing Co h233 Cole av
--Minnie (wid Saml) slswn Mayer Corset Shoppe r11 Meni ct
--Morris (Ida) dry goods dlr h37 Raymond
--S S Furn Corp Sidney S Blazar pres 317 Orms
--Sidney S (Rochelle) pres S S Blazar Furn Corp h142 Eaton
Blazer Bag Co (Hyman Blazer) 58 Black
--Celia (wid Simon) acct clk Bur for the Blind h60 Duncan av
--Chas (Miriam R) mgr Blazer Bag Co h50 Pembroke av
--Frances (wid Philip) h76 Radcliffe av
--Hyman (Viola; Blazer Bag Co) h Cranston
--Irving J (Rosaline) plmb h116 4th
--Saml sorter Blazer Bag Co r50 Pembroke av
Blazic Mario bus opr NE Trans Co h Plainville, Mass
Blazuk Jos (Stephanie) textile wkr h74 Joslin
Bleasdale see Blaisdell
--Albert T (Mabel I) h94 Mitchell
Blease Annie F (wid Alf) h666 Smith
--Arth L mech Scarpetti Oldsmobile Inc r666 Smith
--Geo F tool mkr B&M Mach-Tool Co r666 Smith
--Helen S asst buyer Shepard's r19 Berkley
--Malcolm T (Ruth A; B&M Mach & Tool Co) h Riptide dr Saunderstown
Bleau Leo A (Ruth) truck driver h272 Prairie av
--Ruth Mrs (Prairie Beauty Salon) r272 Prairie av
Blecharczyk Walter J chemist Davol Rubber Co h E Prov
Bleeker Morris (Ruth E) h140 Lancaster
Bleifuss Wm W (Mary E) visiting prof BU h220 Waterman
Blekjion Mlekon (Mary) mech opr Nicolson File h116 W Clifford
Blender Morton I (Rose L) announcer WPRO h Edgewood
Blennerhassett Wm J (Celestina) overseer Steere Mill h376 Venzie
Blessed Sacrament Convent Faithful Companion of Jesus Mother Lucy Killien supvr 20 Atkins
--Sacrament Rectory 239 Regent av
--Sacrament School Faithful Companions of Jesus Sister Magdalene Joseph prin 240 Regent av
Blessing Geo P (Viola M) lieut License Investigation Div Precinct 1 h271 Ohio av
--Irene M tchr Fox Point Elem Sch r N Prov
--John F linemn NET&T Co r271 Ohio av
--Peter E Rev pastor St Michaels R C Church h239 Oxford
--Robt P studt r271 Ohio av
--Thos W (Ruth E) bus opr UTC h762 Atwells av
--Wm J jr shipper r200 River av Dead
--Winifred opr Elite Jewelry Co r10 Wadsworth
Blessington Bertha M (wid Francis J) folder Logan Washrite Laundry h31 Grand
--John W (Winifred B) driver Ry Exp h113 Benedict
--Mary J file clk r Harrisville
--Thos J stvdt r31 Grand
Blethen Bailey W studt r62 College
Blettle Milton slsmn r69 Glenham
--Rose N (wid Jos) h69 Glenham
--Ruth ofc sec r69 Glenham
Blevins Garney E (Mary L) sls driver Linde Air Products Co h228 Ocean
--Gladys Mrs waitress Yankee Clipper Diner Inc
Bleyer John M h167 Chace av
--Leo F (Frances) chf pathological dept h80 Frontier rd Warwick
Blicker Robt W (Celia) cook h78 Glenham
--Robt W jr USA r78 Glenham
Blier David R (Eleanor B) saw filer h284 Friendship
--P Jude (Claudia) pntr The Texas Co h36 Detroit av
Blifford Barbara A tel opr NET&T Co r30 Amity
--Jeanne M bkpr RI Hosp Trust Co r30 Amity
--Wm E (Edna M) carp BU h54 Halsey
Bligh see Blye
--Myron lab Roger Wms Pk r22 Marvin
Blight Edith R r99 Lockwood
Blimberg Alf A h376 Benefit
Blind King The (Irving I A Almonte) venetian blinds 425 Atwells av
Blinkhorn Ada h37 Moore
--Aldred (Cath C) r135 Amherst
--Bessie M r37 Moore
--Carol J clk Union Mutual Ins Co r135 Amherst
--Cath C Mrs nurse r135 Amherst
-Danl P supvr UTC h42 Angell
--Janet r37 Moore
--Jannette tel opr Lying-In-Hosp r N Prov
--John E h135 Amherst
--John E jr USAF r135 Amherst
--Peter A bridge res eng RIDSW r498 Main Warwick
Blinn Fredk J groundsmn r Warren
--Robt h100 Charles Field
--Wm R (Genevieve) milling land Gorham's r29 Long la Warren
Blish John H studt r9 Brown Quadrangle
Bliss Ben Furniture Co (Benj Bliss) 705 Westminster
--Benj (Ida H; Ben Bliss Furn Co) h79 Vassar av
--Bertha B Mrs r12 Bellevue av
--Bertha M (wid Maurice W) h15 Elmgrove av
--Bruce J studt r2 Brown Quadrangle
--Carlton H jr (Nancy) jr slsmn Kraft Foods Inc h182 Hillard av Greenwood
--Chester jwlry wkr Gem-Craft Inc r155 Lockwood
--Danl mgr service dept R I Sup Co Inc r35 Eames
--David R studt r330 Benefit

BLISS
--Donald L (Janet) screw mach opr Bulova h21 Phillips
--Dorothy domestic h155 Lockwood
--Eleanor H Mrs bkpr h131 Rochambeau av
--Elmer R ship clk RI Sup & Engineering Co h Seekonk, Mass
--Grace M Mrs h107 Halsey
--Harriet Mrs h40 Hawkins
--Helen F (wid Irwin E) h35 Central
--Herbert C r807 Broad
--Lloyd E (Estelle L) pres RI Sup Co Inc h35 Eames
--Lorraine S sc soc wkr Prov DPW and RIDSW r79 Vassar av
--Marion clk RI Hosp Trust Co r Cranston
--Maynard M v-pres & treas RI Sup Co Inc h100 E Manning
--Mildred E sec-treas Mildred's Inc h School Rehoboth, Mass
--Miller Co (Wm M Ashley) jewelry repr 204 Westminster R7
--Milton E chem US Rubber Co r Cranston
--Randall M tchr Moses Brown Sch h79 Brown
--Randall W assoc lwyr Tillinghast Collins & Tanner 15 Westminster R1030 h79 Brown
--Robt H (Jean) buyer RI Sup Co Inc h Pawt
--Spencer H (Caroline) porter Ward Baking Co h17 Orms
--Thayer W cartographer h26 Howard av
--& Walsh (Wm C Bliss E Raymond Walsh) lwyrs 111 Westminster R505
--Wm C (Bliss & Walsh) lwyrs h E Prov
--Zenas R (Alice) prof BU h Edgewood
--Zenas W II (Janet D) eng Blackstone Mut Ins Co r Rumford
Blistein Elmer M (Sophia) asst prof BU h Pawt
--Jennie (wid Morris) h114 S Angell
--Philip (Lena) tailor h19 Methyl
Blitts Clair M diet supvr r Rumford
Blitz Stanley (Barbara) slsmn h26 Grotto av
Bliven Edw D supvr Provident Mutual Life Ins Co of Phip h93 S Angell
--Francis L chem US Rubber Co r S Attleboro, Mass
--Geo F (Evelyn D; Brown, Lisle & Marshall) investments h34 Paterson
--Geo F jr (Jeannette B) slsmn Brown, Lisle & Marshall h E Greenwich
--Olive (wid Chas) clk Lar-Mar Cleansing Co r1518 Westminster
--Wm cln NE Trans Co h Berkley
--Wm h Anthony
Blivins Abr H (Sarah; Bridgham Liquor Store) h120 Woodbine
Block see also Black
--Arnold R (Doris M) asst v-pres RI Hosp Trust r Cranston
--Artists' Materials Co (Mrs Mamie B Block) 76 Weybosset
--Barbara S nurse Prov Dist Nursing Assn r Cranston
--Dudley J (Ruth) agt h152 Chace av
--Eug h314 Benefit
--Hugo bkpr Big Bear Mkt h11½ Rutland
--Jos v-pres Merit Molded Plastics Corp h Cranston
--Mamie B Mrs (Block Artists' Materials Co) r171 10th
--Millard E (Stella) lighting eng Leavitt-Colson Co h83 Lauriston
--Morris (Mamie B) slsmgr Block Artists' Materials Co h171 10th
--Norman (Betty) pres-treas Norman Block Inc and v-pres Silver Top Realty Co Inc h191 Gallatin
--Norman Inc Norman Block pres-treas taxi service 494 Valley
--Robt (Freda; Hannaway's Pharmacy) h242 Freeman pkwy
--Robt D clk r171 10th
--Roland C (Pritsker & Block) r Cranston
--Ruth clk r Edgewood
Blockman Anita r59 Bowen
Blockson E Leon (Ethel M) radio mech h504 Howell
Blodgett Elsie cook Gordon Sch r Seekonk Mass

J&H ELECTRIC MOTORS
Browning V-Belt and Chain Drives
MOTORS SOLD BOUGHT RENTED REPAIRED
200 Richmond St. Providence
Tel. GAspee 1-7840

ATLANTIC COAL CO.
ELmhurst 1-7000
COAL COKE OIL

MORTON SMITH, Inc.
100 MEDWAY STREET at Wayland Square
GENERAL INSURANCE AGENTS
SURETY and FIDELITY BONDS
Telephone UNion 1-6800

BLODGETT
--Kath F (wid Kinsley) tchr h3 Phillips
--Louise Q Mrs club dir The Plantations Club r8 Abbott pk pl
Blodwell Chas cln NE Co h191 Cobblehill rd Saylesville
Blom Harold L (Dorothy) slsmn h229 Summit av
Blomberg Olof E (Helena) pntr h19 Algonquin
Blome Henry A (Edith) supvr h Barrington
Blomstedt Benj A clk NE Co h Rumford
--Bertha h53 Salmon
--Diane r Rumford
--Horace D eng NE Co h Rumford
--Ralph E (Helen) yd condr NYNH&H h 2d Cold Spring
Blondel Chas (Mary A) ice dlr 15 Duke h do
--Henry L (Marguerite H) truck driver r15 Duke
Blondell Angelina Mrs charwn PO r60 Malbone
--Chas (Angelina) restr wkr h60 Malbone
--Harriet Mrs (Norwich Av Beauty Shoppe; Harriett's Beauty Shop) r3 Laura
--Henry (Harriet) mgr Melrose Beauty Supply Co h3 Laura
Blondin Ruth typ recpt RI Hosp r Warwick
Blood David W jr (Edith C) locksmith Clark the Locksmith h180 Althea
Bloom Abr (Gloria) genl mgr Wm Bloom & Son Inc h44 Jacobs Seekonk Mass
--Alf E (Molly) sls mgr h Pawt
--Benj (Ruth) pres Wm Bloom & Son Inc h125 Hartshorn rd
--Cyril studt r19 Glendale av
--Eric r327 Friendship
--Eric G (Ingeborg K) h21 Alger av
--Esther L clk Health Dept r19 Glendale av
--Farrell E (Norma B) aviation electn hlpr h197 Ohio av
--Frances F Mrs phys 154 Waterman h Cranston
--Frank E (Naomi) heat treater h226 Pavilion av
--Harry (Anna) slsmn PG Co h Somerset, Mass
--Ida soda clk Robertson Owen Cabe r67 Harrison
--Ida (wid Nathan) h11 Weiss ct
--Irene F (wid Harold I; Art Liquor Store) slswn Sorority Shop h131 Cass
--John A studt r36 Prospect
--Julius (Fannye) v-pres Wm Bloom & Son Inc & treas Waldo Realty Co h Cranston
--Louis S (Ruby) slsmn Beecroft Chevrolet Co h180 Peace
--Manuel (Esther L) chem h19 Glendale av
--Max physician 314 Angell h Cranston
--Melvin studt r180 Peace
--Michl h199 Williams
--Milton H (Dorothy L) pres & treas Tierney's Pharmacy h163 Governor
--Norma B Mrs clk r197 Ohio av
--Rosalind clk Prudential Ins Co r Tannton, Mass
--Rose sls clk Outlet Co h76 Blackstone blvd
--Saml H (Jennie) jwlry formn h60 Bellevue av
--Sarah h48 Whitmarsh
--Wm (Lena) treas Wm Bloom & Son Inc h110 Miller av
--Wm & Son Inc Benj Bloom pres Julius Bloom v-pres Arnold M Isenberg sec Wm Bloom treas store fixtures 68 Salem
Bloomberg David (Johanna J) barrels h35 Longfellow ter
--Gertrude L clk Ind Natl Bank r145 Ivy
--Harry A (Frances E; Alphine-Capitol Printing Co) h145 Ivy
--Mildred Mrs traffic clk E Rosen Co r37 Ogden
--Nathan h59 7th
--Norman A (Mildred) slsmn Cape Cod Staging & Equip Co Inc h59 7th
--Sheldon O (Sylvia; Alphine-Capitol Printing Co) h Pawt
Bloomer see Blumer
--Anita clk Firemen's Mut Ins Co r Bristol
--H Bradley III studt r47 George
Bloomfield Barney (Rose) junk dlr r39 Ocean
Bloomingdale Lyman G trustee BU h New York, NY
Bloominghburgh Barbara A clk BIT Industries Inc r Norwood
Bloomquist Clara A Mrs h208 Adelaide av
--Clara A Mrs lodginghouse 11 and 37 Bridgham h11 Bridgham
--Gunar F (Doris) bartndr Child's h Greenwood
--Hugo mech F S Payne Co h Rehoboth, Mass
Bloomstedt Ruth V sec to the treas Arnold Hoffman & Co r Rumford
Bloschichak Andrew (Eleanor) USN h12½ Messenger
Blosser Myra H Mrs r50 Stimson av
Blottman John B (Kathryn M) branch mgr National Cash Register Co r Attleboro, Mass
Blouin Albert A insp NE Co r43 Benefit Warren
--Della Mrs jwlry wkr h15 Marshall
--Donald (Cath L) wldr h236 Brown
--Dulcie A opr Atlantic Rayon Corp r24 Mawney
--John (Victoria) r10 Hayward
Blount see Blunt
--Chas E (Sylvia M) with PFD Ladder 9 r386 Lloyd av
--Donald F prod mgr Wanskuck Mills h Barrington
--Eliz I clk NET&T Co r Pawt
--Jos statistician Costello Bros Inc r Pawt
--Sylvia M Mrs nurse US Vets Hosp r386 Lloyd av
Blower see also Blowers
--Robt prod investigator B&S r Lansdale
Blowers Gordon E studt r20 Benevolent
Bloxham Chas W guard RI Sch of Design r Georgiaville
Blue Alex tv tech A H Leeming & Sons of RI Inc h W Warwick
--Barbara A clk Registry of Motor Vehicles r73 Benevolent
--Bird Lunch (Anthony J Votolato) 936 Manton av
--Cross Building The 31 Canal

BLUE CROSS THE (HOSPITAL SERVICE CORP of RI), KENNETH D MacCOLL PRES, 31 CANAL, TEL TEmple 1-7300

--Edward asst orderly Jewish Home for Aged of RI r73 Benevolent
--Edward L (Barbara B) field exam RIDES h73 Benevolent
--& Gold Beauty Shop (Pearl L Bonney) 129 Manton av
--Mildred (wid Wm J) hosp aide RI Hosp h45 Beacon av
--Mirror Grill (Henry J O'Leary) 181 Prairie av
--Mountain Sales Co (Chas Lappin) whol grocers 95 Randall
--Olive T pkg winder Atlantic Rayon Corp r Lonsdale
--Ribbon Beef Co Wm J Rossi mgr 71B Camp
--Ribbon Bottling Co Inc D Thos Testa pres Thos J Nardolillo v-pres 69 Silver Lake av
--Ribbon Cleansing Co (Alphonse A Del Fiose) 30 Chaffee
--Robt I (Margery) opr h23 S Court
--Scales (Laura Caruolo) restr 603 Hartford av
--Sun Super Service (Aram E Lacouture, Antonio Victoria) gas sta 751 Hope
Bluebell The (Harry Yaghjian) grocer 135 Elmgrove av
--Vegetable Department & Meats (Robt Surabian) 135 Elmgrove av
Bluebird Luncheonette Angelo Doti pres Mrs Teresa Doti treas 24 N Main
Bluementhal Bessie R bkpr h22 Norwich av
Bluhm Wm T (Eleanor K) instr BU h66 East dr
Blum see also Blume
--Benj J (Mollie) h7 Congress av
--Dorothy clk Weybosset Mkt h120 Regent av
--Eli cook Jewish Home for Aged of RI r99 Hillside av
BLUM
--Ira (Janet A) dentist 170 Westminster R8023 h560 Lloyd av
--Jos I (Matilda M) jan PO h271 Swan
--Julius (Fay) mgr h42 Hazard av
--Matilda M Mrs clk Prov Whol Drug Co r271 Swan
--Murray stat r253 Doyle av
--Robt D studt r115 Hope
--Sanford R (Anna M) mgr Sandy's Liquors h63 Calla
--Wm appr eng h58 Soring Warwick
Blumberg Kenneth pipe cover RI Covering Co h Cranston
Blume see also Blum
--Arth (Rose) merchant h48 Eaton
--Donald USN r38 Pumgausett
--Edw A drftsmn r48 Eaton
--Wm C (Emily) tool mkr h38 Pumgausett
Blumen Leo E (Betty R) slsmn Outlet Co h Cranston
Blumenthal Cordelia F dept mgr Tilden-Thurber Corp h60 Irving av
--Herman (Mollie) comp The Coml Press h Warwick
--Jerrold r16 Holly
--Lewis J (Sally; The Coml Press) h72 6th
--Lillian tchr Candace St Sch h55 Pembroke av
--Max M (Sadie) buyer Cherry & Webb Co h16 Holly
--Mildred G sten r60 Irving av
--Thelma C buyer r16 Holly
Blumer see Bloomer
--Mary M volunteer bur sec Council of Community Services h415 Brook
Blunt see Blount
--Beatrice Mrs d July 14, 56
--Ethel A (wid Wm H) h75 Lippitt
--Harry W (Edith L) fcty supt Westcott, Slade & Balcom Co h224 Howell E Prov
--Harry W jr (Bertha) formn Westcott, Slade & Balcom Co h E Prov
--Howard E (L Marie) pntr h287 Brook
--Leonard H (Catherine) mach opr h69 Van Zandt
--L Marie studt practical nurse RI Hosp r287 Brook
Blye see Bligh
--Blanche Mrs r243 Adelaide av
Blyght John A (Margt) emp Quonset Point h12 Lenox av
Blythe Fredk L emp B A Ballou & Co Inc r S Attleboro, Mass
--Jos slsmn White Pontiac Co h Cranston
--Richd R lathe opr B&S r Spring Green
B'Nai B'rith Hillel Foundation Rabbi Nathan N Rosen dir 155 Angell
Boa-Teh Chee asst prof BU r117 Hope
Boadway Harold E (Regina) formn Gorham's h91 Ninigret Warwick
Boar's Head Grocery & Market Inc Manuel S Currier pres 73 Olive
--Head Tailoring Co (Salvatore Antonelli jr) 249 Brook
Boardman Gladys P r112 Hanover
--Herman A h112 Hanover
--John W (Bessie V) ptrlmn traffic bur PPD h104 Grand View
--Kath appr lab tech St Joseph's Hosp r S Swansea, Mass
--Ruth L bkpr RIH Trust Co r Lonsdale
--Wm H (Jane) res rep Bethlehem Steel Co r Seekonk Mass
Boarman Patricia A nurse r Quonset Point RI
Boarom Alma Mrs jwlry wkr r117 Winchester
--Paul J (Alma) rubber wkr h117 Winchester
Boat Mary B h57 Charles Field
Bob Francis (Robt Gianfrancesco) r278 Academy av
--Irving J pres-treas Paige Industrial Corp & treas Paige Engineering Co h Pawt
--& Paul's (Robt Cristofani-Paul K Shiel) liquors 45 Clifford
Bob-Ray Jewelry Co (Frank Marotto) 385 Westminster
Bob's Auto Service (Robt H Vernon) 202 O'Connell
--Shoe Repairing (Harry Staff Opoulos) 284 Academy av

GENERAL FENCE SUPPLY
Complete Line of Fences
Steel Sashes & Ornamental Iron Work
35 Turner St. Providence, R. I.
Tel. UNion 1-7760

CADY MOVING AND STORAGE CO.
MOVING PACKING STORAGE
Agent for ALLIED VAN LINES
The World's Largest Long Distance Movers
DExter 1-7860
80-90 DUDLEY ST. PROV. 5, R. I.

WRAPPING and PRINTING PAPERS
PROVIDENCE PAPER CO.
Offices and Showrooms
160 DORRANCE ST. TEL. GAspee 1-7600
OFFICE FURNITURE and EQUIPMENT

THE OLD STONE BANK
RESOURCES OVER $150,000,000 — PROVIDENCE INSTITUTION FOR SAVINGS — INCORPORATED 1819
MAIN OFFICE, 86 SOUTH MAIN STREET
BRANCHES:—Empire and Aborn Sts. - 1917-1921 Westminster St. - 520 Elmwood Ave. - 1340 North Main St.
Westminster Office:—Dorrance and Westminster Sts. - 1477 Broad St. - 463 Main St., Warren, R. I.

ELEVATORS
Rhode Island Elevator Co.
191 Sherburne St. near Eddy DExter 1-0464
Nights, Sundays and Holidays
SOuthgate 1-7427 — STuart 1-3704

FAIRMONT MOTOR SALES INC.
DESOTO
Sales & Service
383 SMITHFIELD AVE.
PAWTUCKET
Tel. PAwtucket 3-4602

BOB'S
--Tap (Rubit Broderick, John Broderick) 189 Douglas av
Bobb A Keith (Eliz M) mtcemn h59 Hathaway
--Harold C ins agt The Travelers r Cranston
Bobel Michl J regulatory insp RI Liquor Control Inspection r E Prov
Bober Ralph h49 Wilson
--Walter lodging house 75 Plainfield r do
Boberg Sheila K studt r87 Prospect
Bobola Andrew J (Antonette) dyer h3 Peter
--Anthony tiremn Firestone Auto Sup & Serv Stores r Central Falls
--Stanley J (Sophie) h Central Falls
Boboras Peter (Doris) h106 Crescent
Bobowiecz Anna Mrs waitress h278 Plain
Bobozian Harry (Zabel) barber 298 Cranston h do
--Margt ofc sec Hadley Div Elgin Natl Watch Co r Cranston
--Vera laby tech Roger Wms Genl Hosp r Cranston
Bobrowiecki Henry J (Tessie B) sec formn B&S h Johnston
--Walter (Cath) jan h51 Bowlett
Bobson Jewel.y Co (Robt Bianchi) mfg jwlrs 41 Charles
Bocca Anthony J lab h288 Dean
--Mary h384 Potters av
Boccanfusco Angelina pkr Armour & Co r85 Tell
Boccanfuso Margt jwlr wkr r127 Penn
--Michl (Dorothy) genl hlpr Pru-Lesco Inc h128 Penn
--Paul (Margt) jan h127 Penn
--Pasquale R (Virginia F) mach tool mkr h242 Federal
--Raymond (Louise) h95 Ring

Boccelli Luige r55 Bradford
Boccheri Frank (Virginia) USN h191 Adelaide av
Bocchicchio Carlo (Antonetta) barber 996 Atwells av h do
--Diane Mrs sec RI College of Education r996 Atwells av
--Mazia (wid Fedele) r996 Atwells av
Bocchini Etta lndry wkr Imperial Lndry r Cranston
Bocchino Antonia lndry wkr Imperial Lndry r Cranston
--Gestaria lndry wkr Imperial Lndry r Cranston
--Gilbert lndry wkr Imperial Lndry r Cranston (USA)

Boch Ernest (Barbara) h51 Duncan av
Bochichio Michl chef Topp's Gaylord Inc h Riverside
--Saveirio cook Wayland Manor Inc h E Prov
Bochner Abr (Dorothy) slsmn h228 Hamilton
--Ada (wid Morris) h16 Brightwood av
--Chas S (Ida) doormn City Hall Hdw Co h85 Sockett
--Max (Sadie; Arcadia Pharmacy) h48 Wesleyan dr
--Morris (Betty) clk h25 Croyland rd
--Morris Agency (Anthony W-Mario L Pirraglia) ins 15 Westminster R1008
--Saml (Celia) industrial cln h199 Atlantic av
Bocholan Donabed (Armenouhe; Tony's Delicatessen) h84 Lenox av
--Harry USA r84 Lenox av

Bock Harry W (Harriet E) ftrs hlpr PG Co n642 Prairie av apt 1D
--Ladislav M (Irene) ofc mgr h93 10th
--Sidney E librarian Christian Science Reading Room r81 Brown
Brockert John W bus opr h Cranston
Bockoven J Sanborn (Dorothy R) dir out patient dept Butler Health Center h333 Gotto av
Bockstael Jean (Leontine) h286 Pine
--Joan A clk Genl Elec Sup Corp r77 Huber av
--Lucien C (Lillian M) supt h77 Huber av
--Philomena (wid Caesar) weaver h16 Melissa
Bod Carl J uphol r165 Oakland av

BOD
--Ethel E emp B A Ballou & Co Inc r165 Oakland av
Bode Evelyn L r110 Lexington av
--Gertrude E h110 Lexington av
--Wm E mech NE Trans Co h Cranston
Bodek Reuben (Charlotte) rabbi h18 Whiting
Bodeker Jennie Mrs r275 Adelaide av
Bodell Albina E (wid Fredk) h25 Balton rd
--Building Wilfred G Clegg bldg supt 32 Custom House
--& Co (Jos J jr-Stanley C Bodell) investments 111 Westminster R1902
--Carol A typ GMAC r Pawt
--Edw stock clk h Pawt
--Jos J jr (Bodell & Co) v-pres Investors Trust Co h184 Upton av
--Marie C Mrs h188 Blackstone blvd
--Patricia C Mrs exec board member Smith Hill Girl's Club Inc r65 E Orchard av
--Ruth B h38 Doane av
--Stanley C (Patricia C; Bodell & Co) h65 E Orchard av
Boden see Bowden and Boyden
--Herbert H (Marie) prin Berkshire St Sch h Warwick
--Herbert H jr mgr Howard Somerset & Winslow Realty Co r Cranston
--Jesse S (Ethel) journeymn A&P h Cranston
Bodette Alma M bkpr Providence Cuttery Co r Lakewood
--Ralph F (Alma J) asst tester NE Co h50 Van Beuren Warwick
Bodge Alice F (wid John) r35 Alger av
--Bertha F h164 10th
--Helen A pbx instr NET&T Co r Foster
Bodington Irving M (Marjorie L) bus opr UTC h69 Peace av
Bodley Alice T ofc sec r75 Hamilton
--Harriet C waitress Wayland Manor Inc h75 Hamilton
Bodnar Sofia A policy writer Prov Wash Ins Co r Woonsocket
Bodner Nathl M (Fay R) ins agent C W Knibb Co h37 4th
--Sol R (Nechama) asst prof BU h31 Cabot
Bodo Henry L gro mgr Weybosset Mkt r390 Weybosset
Bodreau Robt E (Carmen L) genl contr 223 Ives h do
Bodrian Frank J mach opr B&S r Warren
Bodrosian Marion bench wkr Capitol Heel Lining Co r18 Wayne
Bodwell Lura studt r100 State
Boedker Albert D (Lillian W) h111 Park
Boedeker Lillian M switchbd opr r275 Adelaide av
--Lillian W clk Ind Natl Bank-Union Trust Branch r111 Park
Boeffert Gustave (Katie) prsr h18 Trenton
Boeglin Pauline r254 Washington
Boehm Alf D (Delores) firemn Eng 8 h102 Whitehall
--Alf R (Margt) mach opr B&S h102 Whitehall
--Alice E jwlry wkr r30 Carlisle
--Carl O r30 Carlisle d Dec 17-'56
--Claire L Mrs clk typ r26 Alverson av
--Emma V jwlry wkr r30 Carlisle
--Enid C asmblr r Coventry
--Kenneth G (Irene H) equip install h124 Dora
--Louise I h30 Carlisle
--Richd W (Claire L) USAF r26 Alverson av
--Robt C meat ctr r30 Carlisle
--Theo R studt r128 George
Boehn Ruth examiner Swiss Cleansing Co r Cranston
Boehne Louise C h48 Parkis av
--Oscar R & Co (Jas E Jordan) refiners 200 Globe
Boelens Theo (Stella) asst section formn Nicholson File Co h W Warwick
Boelker Alice M typ r Plainville, Mass
Boeri Mario asst pastor St Bartholomew's R C Church r37 Moorefield
Boeske Emily h238 Gano
Boezi Concetta elec solderer Bulova r Cranston

Boffa Armando P (Florence J) ins agt Met Life Ins Co h100 Alvin
--Leo (Geraldine; Atlas Aluminum Window Co) h123 Bridgham
--Wm E (Edith) ins agt John Hancock h45 Harvest
Boffi Antonio (Tosina) boiler tndr h615 Douglas av
--Armand S (Eliz A) jwlr A Foxx Co r31 Opper
--Arth L (Oscarina M Art B Jewelry Mfg Co) h219 Lowell av
--Dante E (Mary) sec & formn B&S h348 Sharon
--Edw J whsemn r84 Marshall
--Flora teller Industrial Natl Bank r615 Douglas av
--Francis (Eliz) formn r226 Lowell av
--Francisco h194 Carpenter
--Frank V cln NE Co h Oaklawn
--Guy (Philomena) h84 Marshall
--Jos E (Eleanor) slsmn H J Astle & Co Inc h226 Lowell av
--Louis (Mary) lab h10 Crout
--Mulfino (Letizia) jwlry wkr h182 Althea
--Rita G nurse RI Hosp r84 Marshall
--Rocco (Julia) fndry wkr h227 Lowell av
--Rudolph E (Cath) adj Travelers Ins Co r29 Lucile
--Sylvester F (Mary R) jwlry wkr h72 Dorchester av
--Thos D (Dorothy M) chauf h318½ Blackstone
--Victor A formn Fulford Mfg Co h Cranston
--Wm S (Ann) asst formn h186 Admiral

Bogacki Chas studt r115 Hope
--Henry formn US Rubber Co r E Prov
Bogan Mary D Mrs tchr Gilbert Stuart Jr High School r261 Washington av
--Mary R private sec r79 Alger av
--Ruth W sec Tanner & Son r Fall River, Mass
Bogar Norman J studt r4 Brown Quadrangle
Bogart Anna C Mrs aide RI Hosp r74 Hamburg av
--Cath H hlpr r74 Hamburg av
--Francis E (Anna C) h74 Hamburg av
--Wm J B (Mary) exec v-pres Am Guaranty Corp h Cranston
Bogda Edw A (Annie L) tchr Central High Sch h125 Verndale av
--Edw S tchr r125 Verndale av
Bogdan Adam J (Helen K) clk h88 Wayne
--Adele M burrer B&S r47 Nolan
--Claudette M studt r26 Alumni av
--John D studt r26 Alumni av
--John P (Andree D; John P Bogdan Co; Bogdan & King Corp) treas Nu-Lustre Polishing & Plating Corp h26 Alumni av
--John P Co (John P Bogdan) pub acct 111 Westminster R527
--Jos G (Anna) chauf h65 Capron
--& King Corp (John P Bogdan-Roy H King) investments 111 Westminster R527
--Michl broom mkr J F Chronley Mfg Co r62 Wayne
--Wm F chauf Ry Exp h Pawt

Bogdanovic Martin J studt r69 Waterman
Bogdziewicz Anna ward hlpr RI Hosp r138 Governor
Boger August formn Automatic Chain Co h N Prov
Boggis Marguerite F Mrs r44 Brenton av
Boghigian Ara B platformmn Ry Exp r742 Potters av
--Boghos G (Varvor) h742 Potters av
--Chas brewery wkr r742 Potters av
--Haig hdrsr r742 Potters av
Boghosian Edw (Agnes) sls mgr WJAR-WJAR TV h178 Peace
Boghossian Leon C jr chf calculator BIT Industries Inc r Pawt
Bogre Geo slsmn Milhender Distributing Co h South Sea av Yarmouth, Mass
Bogle Ethel L h140 Richardson apt 3A
--Robt A jr studt r7 Brown Quadrangle
--Squire drill opr B&S h Fall River, Mass
--Stella slswn Lerner Shops of RI Inc r Riverside
--Wm (Cath S) iron wkr h398 Public

E. L. Freeman Company
Stationers and Printers
Agents for Shaw Walker
"Built Like a Skyscraper"
79 Westminster St. — DExter 1-3400 — 1-3401 — 453 Taunton Ave., East Providence — GE 4-7500

O'DONNELL & CO., INC.
INSURANCE
1419 INDUSTRIAL BANK BUILDING — Telephone GAspee 1-8510

Bogman Carol B tchr Mt Pleasant High Sch h Apponang
Bogoian David (Grace) bench asmblr h56 Sackett
--Mushek (Zarter) jwlr h45 Oldham
Bogosian Anna (wid Martin) h171 Reynolds av
--Anthony (Vivian) carrier Edgewood PO h Cranston
--Chas (Christina) r1330 Eddy
--Chas candy mkr r57 Douglas av
--Chas A (Eliz V) slsmn h91 Adelaide av
--Cora mangr r57 Douglas av

--Dick r825 Westminster
--Ethel Mrs sec Am Mathematical Society r374 Plainfield
--Harry (Jean) color mixer h434 Chalkstone av
--Harry D (Mary E) ins agt h91 Alvin
--Harry D jr studt r91 Alvin
--Irene M sten r91 Alvin
--John h1330 Eddy
--Marie jwlry wkr r57 Douglas av
--Marion ofc wkr r28 Frederick
--Martin R emp r Cranston
--Paul (Alice) lab h57 Douglas av
--Paul J (Ethel; Parick Jewelry Co) pres-treas Plainfield Mtr Sls h374 Plainfield
--Peter H (Herpsime) h28 Frederick
--Robt S r91 Alvin
--Sahig (Esther) h35 Camden av
--Theresa r57 Douglas av
--Zaker weaver Paragon r Cranston
Bogossian Eliz Mrs asmblr Bulova r Cranston
Bograd Barbara S typ BIT Industries Inc r Cranston
--Chas J (Eva) paper hanger h35 Pembroke av
--Joyce H clk Am Mut Liability Ins Co r Cranston
--Morris r35 Pembroke av
Bogue Margt r125 Governor
--Maurice E (Lynn) formn B&S r Warwick
--Wm mtcemn Reynolds Inc h E Greenwich
Bogues Mary L slsmn Lizzitts h367 Friendship
Bohan Joan A clk Starkweather & Shepley Inc r65 Bergen
--Mary opr h484 Prairie av
--Mary J asmblr Cable Elec Products Inc r344 Elmwood av
--Thos (Mary) clk h65 Bergen
--Thos L (Eileen M) formn Swiss Cleansing Co h279 E Chad Brown
Bohanan Flora M nurse US Vets Hosp h495 River av
Bohannon David jr (Angelina) carder h8 Stockwell
Bohigian Leon H (Christine V) warehsemn Natl Biscuit Co h Auburn
Bohl Donna Marie bus mgr Mary C Wheeler Sch r Edgewood
--Leighton T v-pres Fontaine & Bohl h Edgewood
Bohm Henry V research asst BU h Barrington
Bohman Jane E studt r108 Cushing
Bohnen Eli A (Eleanor) rabbi Temple Emanuel h500 Elmgrove av
Bohowitz Michl W (Germaine A) h2 Whelan rd
Boiagian Olga Mrs jwlry wkr Ann-Ette Co r129 Balbo av
Boianelli Vincent A dentist 1986 Smith N Prov h32 Woonasquatucket av
Boiani Philip F sr field exam tax RIDES h Newport
Boiano Anthony (Lena) pntr h176 Sandringham av
--Francis A materials insp RIDPW r176 Sandringham av
--Frank A r176 Sandringham av
Boichat Armand A (Claire) sub clk PO h373 Mt Pleasant av
--Clara (wid Aurelio) h68 Marshall
--Danl lab r68 Marshall
--Eug (Josephine) poultry h95 Ring
Boick Eleanor C Mrs r301 Charles
--Geo mach opr B&S r58 Wayne
--Helen M Mrs variety 225 Jewett r90 Bath
--John (Helen M) lab h90 Bath
--Sandra A clk Affiliated F M Ins Co r90 Bath
--Steph (Anna) carp h58 Wayne
--Steph jr (Bertha) lathe opr B&S r1 Vesta
Boik Stanley lab r148½ Charles
Boillard Frank mtcemn B&S r Woonsocket
Boillard Frank drop press opr D M Watkins Co r5 Claverick
Boily Aldor J insp B&S r Central Falls
--Alex N milling mach opr B&S r Pawt
--Geo E insp r Pawt

Bois Ovila frt hndler NE Trans Co r Orange rd RD 2 N Smithfield
Boisclair Eliz T matron Ind Bank bldg r Pawt
--Jos r91 Parade
--Leo buffer Gorham's r W Warwick
--Vitalin jr (Jeannette) formn Gorham's r W Warwick
Boise Alice r182 Lexington av
Boise's Garage (Louise J A Boisvert) 10 Julian
Boisinette Edwin (Ruth) jewelry wkr h23 Adelaide av
Boisoneau Wm H (Cecelia R) h56½ Goddard
Boissean Viola tel opr Business Secretarial Exchange r E Prov
Boissoneault Alice Mrs clk Gamwell & Ingraham Inc r W Warwick
Boissy Irene E sec to mgr Prudential Ins Co r Pawt
Boisvert Adelard J (Marie A) carp h984 Atwells av
--Albee (Evelyn M) mach opr h922 Atwells av
--Anna r20 Harvard av
--Arth mldr Cable Elec Products Inc h Woonsocket
--Bernardin B (Theresa) jwlry wkr h14 Florence
--Emile (Rita Y) plshr h5 Bosworth
--Euclide O (Hilda F; Clyde's Pharmacy) h919 Atwells av
--Frances Mrs teller Citizen's Savings Bank h47 Common
--Francis A (Anna E) carp h59 Duncan av
--Germaine O bmo NE Co r5 Bosworth
--Hermas (Marie) polisher h11 Akerman
--Hildegarde M clk Brown, Lisle & Marshall r Hope
--Jean R (Alice) jwlry wkr h41 Montrose
--Jos (Delia) h124 Balbo av
--Louis J A (Irene M; Boise's Garage) h118 Comona av
--M Irene clk Jewelers Board of Trade r11 Akerman
--Mary E clk First Federal Savings & Loan Assn r Harrisville
--Odilon h55½ Chaffee
--Onesime h19 Anthony av
--R Arth slsmn Elliott Buick Inc h Warren
--Roland A asmblr B&S r Georgiaville
--Rosario J (M Rose) pres & treas B&L Launderette Inc h100 Bellevue av
--Theresa A chem wkr r11 Akerman
--Therese clk Home Ins Co r921 Atwells av
Boit Dalton & Church Nolen Hussey rep ins 111 Westminster R1032
Boitano h35 Bourn
--Barbara E tel opr r308 Jastram
--Geo J tchr phy ed school dept r308 Jastram
--Joan R r308 Jastram
--John (Edith M) constn wkr h308 Jastram
--John P (Terminal Liquor Store) r308 Jastram
--Phyllis clk Richard E Frank Co r4 Wayne
Boiteau Bertrand R (Mary) stereo Journal h Woonsocket
--Lillian asmbler Cable Elec Products Inc r Woonsocket
--Rosealma asmblr Cable Elec Products Inc r Woonsocket
Boivin Louis E (Edna A) streetmn PG Co h151 Pearl
Bojar Charles (Mary F B) caster Heller & Co Inc h96 Congress av
--Company Leo Bojar pres-treas Wm Bojar v-pres-asst treas David L Colier sec mfg jwlrs 107 Stewart
--Fannie E serv rep NET&T Co r96 Congress av
--Leo (Amelia) pres-treas Bojar Co h51 Westford rd
--Marguerite Mrs ofc sec YWCA r96 Congress av
--Naomi K recpt r96 Congress av
--Wm (Beatrice T) v-pres & asst treas Bojar Co h49 Emeline
Bojdunik Anthony A (Anne) h27 Barnaby
--Etta Mrs wrapper Drake's r106 Hanover
--Frank (Etta) lab h106 Hanover
Bokelund Harry A assoc Knight & Gilbert Inc r Saylesville
Bokowski Palmino opr Calart h Cranston
Bolan see also Boland
--Marion D tchr h296 Benefit
--Robt P (Harriet) research wkr h84 Waterman
Boland Carol A clk NET&T Co r Pawt
--Earl P driver Drake's r29 Tilden av
--Ella F clk r14 Violet

BOLAND
--Frances tel opr NET&T Co r N Prov
--Hugh r321 Washington
--John H (Anastasia C) h78 Radcliffe av
--Louise M asst sec Supreme Court 702 Prov County House h14 Violet
--Madeline A nurse St Joseph's Hosp r78 Radcliffe av
--Paul G clk Nicholson File Co r49 Homefield av
--Rose M Mrs tel opr WU Tel Co r Norwood
Bolandz Alex (Stephania) h19 Council
--Edw studt r19 Council
--Henry truck driver r19 Council
--Walter J r19 Council
Bolas Harold H (Winifred D) h75½ Benefit
--Muriel tchr Bryant College r Lonsdale
--Winifred G Mrs clk YWCA r75½ Benefit
Bold Mary F mach eng r315 New York av
--Percy J (Charlotte) slsmn Prov Whol Drug Co h8 Cranston
Bolden Carrie (wid Dennis K) h107 Dodge
--Ellsworth T lab r107 Dodge
Bolder Roy E (Inez E) truck driver Ladd Furn Co h188 Pond
Bolderson Violette Mrs nurse Miriam Hosp r Warwick
Bolduc Alf burner repr Lamson Oil Corp r Warwick
--Arth J whsemn Hoods h Esmond
--Eug P (Marion E) gas sta atndt h5 Putnam
--Eva E (wid Aime) ofc wkr Shasets Auto Supply h8 Sibley
--John C steel wkr r79 Barstow
--Jos E slsmn Hood's r Pawtucket
--Lucille T typ Graybar Elec Co Inc r Woonsocket
--Napoleon jan RIDES h Centredale
--Oscar J emp h Lincoln
--Paul J E (Bertha) sup clk Hq RI Military Dist r Centredale
Bole Alice h33½ Elmwood av

Boleman John J (Ruth) slsmn The Congdon & Carpenter Co r Pawt
--Leo P store mgr Keystone Office Sup Co r9 Lisbon
--Mary A (wid John J) h9 Lisbon
--Thos F (Marion) clk h15 Regent av
--Vincent DeP orderly RI Hosp r9 Lisbon
Bolemian Kenneth K (Rose) photog h30 Princeton av
Bolender C W tool mkr r Middletown
Bolendz Felix (Helen) baker h77 Julian
Bolenis Alice r1722 Westminster
--Helen A asmblr Bulova r1722 Westminster
--Julia A (wid Anthony) h1722 Westminster
Boler see also Bowler
--Andrey A clk r Rehoboth, Mass
--Carol J clk Mfrs Mut Fire Ins Co r Rehoboth, Mass
--Danl promotion clk RI News Co r E Prov
--Leo O (Helen V) mtcemn h122 Oak
Boles see also Bowles
--Julia Mrs r335 Hope

Boleya John (Helen) jwlry wkr h87 Bowdoin
Bolger Alma B Mrs sten NE Co r Warwick
--Christine emp The Minden r15 Spicer
--Gertrude h898 Allens av
--Jos P (Mary) gro h126 Hanover
--Robt jan Armory of Mounted Commands r126 Hanover
Bolin Arth E cln NE Trans Co r Cranston
--C Philip h228 Waterman
--Jennie O E bkpr Starkweather & Shepley Inc r Ocean Grove, Mass
--Oscar L lodging house 53 Beacon av h do
--Viola B sten B&S r Cranston
Bolis Domenic J (Gemma) clk Shepard's h Rumford
--Gemma Mrs bench hand Lang Jewelry Co r Rumford
--Helen C slswn F L Putnam & Co Inc r Pawt
Bolkis Stanley restr wkr h70 Mawney
Bollengier Alf exam officer Int Rev h W Warwick
--Emily tel opr r Central Falls
Bolles Henry I (Doreen R) mech h52 Calla
--Norman T (Mary H) dir Hydraulic Development Corp h240 Bowen
Bollette Fredk repr Topps Gaylord Inc h Norwood
--G h126 Waterman
--Ruby A Mrs clk Swiss Cleansing Co Inc h33 Woodman
Bollous Constantine jwlry wkr r53 Haskins
Bollow Wm studt h314 Benefit
--Wm R studt r9 Brown Quadrangle
Bolmeyer John h612 Angell

G. H. WALKER & CO.
Est. 1900
INVESTMENT BANKERS
Members NEW YORK STOCK EXCHANGE
Room 840 — 15 Westminster
Union 1-4600

Rowley Construction Co.
Builders Since 1900
ALVAN B. CONWAY
Pres. and Treas.
THE ASSOCIATED GENERAL CONTRACTORS OF AMERICA
AGC
BUILDERS
260 CENTRAL ST.
Pawtucket, R. I.
Telephone PAwtucket 5-4600

STATION
WJAR
Radio and Television
The OUTLET Company
Providence

RHODE ISLAND SUPPLY & ENGINEERING CO.
Incorporated 1900
INDUSTRIAL, STEAM and PLUMBING SUPPLIES — BOILERS and RADIATION
156 West Exchange St. Tel. GA 1-7333

PEOPLES SAVINGS BANK
MAIN OFFICE – Westminster to the Mall – Providence R. I. – Telephone JAckson 1-6600
WAYLAND SQ. – 144 Medway St. Tel. ELmhurst 1-3100
WARWICK – Governor Francis Farms Shopping Center Tel. HOpkins 3-8700
EAST PROVIDENCE – 200 Taunton Ave. Tel. EAst Providence 1-5100

Bolodian Harry (Vena) tailor 543 Chalkstone av h547 do
--Martin (Lillian S; Mar-Bell Co) h615 Mt Pleasant av
Bolonas John r172 Charles
Bolotin Lillian (wid Max) h236 Gallatin
Bolotow Chas (Betty W; Star Restr & Equip Co) h365 Cole av
--Nathan A (Ida D) phys 126 Waterman h365 Slater av
Boloyan Elsie nurse St Joseph's Hosp r625 Prairie av
--Vartan whsemn Bruce-Arders Inc h625 Prairie av
Bolski Wm (Bessie S) uphol h128 Sumter
Bolstead Alf cook r146 Fountain
Bolster see also Boulester
--Genevieve T (wid Dr John A) h243 Elmwood av
--Helen E librarian r168 Governor
--Thos S electn r Taunton, Mass
Bolte Frances M slswn Shepard's r28 Troy
Bolton Alf (Louise) mech r Pawt
--Annie M h23 Union av
--Arth D parts clk RI State Mtce Office r S Attleboro, Mass
--Barbara asst bkpr YMCA r Cranston
--Beverly sten YMCA r Cranston
--Earl C sec formn B&S h Swansea, Mass
--Enoch B (Jane B) supt Scott Testers Inc h Edgewood
--Evelyn M nurse Lying-In Hosp r Greystone
--Geo slsmn h W Barrington
--Harvey (Gabriela S) acct GE Wiring Device Dept h109 Transit
--Jas A (Eileen A) formn PO h Edgewood
--Jos E folder Queen Print Wks Inc h Pawt
--Lewis asst v-pres Ind Natl Bank r Smithfield
--Minnie (wid Harold) h10 Hyat
--Robt E asst tabulating dept Automobile Mutual Ins Co of America h Edgewood
--Rose M clk Mfrs Mut Fire Ins Co r W Barrington
--Wright III slsmn Am Viscose Corp r New Bedford, Mass
Boluch Myron grounder B&S r N Prov
--Stephen (Olga) mech eng h68 Huber av
Bolvin Alex R (Grace K) plshr Bulova r43 Hammond
--Angelina E r55 Durham
--John C (Bridget) h55 Durham
--John C jr (Arline E) plshr h12 Bodell av
--Larry C (Ann D; Durham Polishing Co) h Cranston
--Michl USAF r55 Durham
--Richd studt r55 Durham
Bolwell Alice Mrs bkpr Pak-All Products r Chepachet
--Chas G lab formn Water Sup Board r Chepachet
--Chas S mgr Turk's Head Club r Chepachet
Bolya Mathews 346 Pine
Bomba Carmine (Mary L) emp h19 Sparrow
--Ralph (Anna) clk h13 Marietta
Bombargar Mary r34 Bridgham
Bombas Koula (wid Geo) h274½ Point
Bomes Dana (wid Saml) h16 Miller av
--Edw (Lillian) pres RI Lbr Co Inc treas Elmwood Amusement Corp h215 Freeman
--Harvey J USA r234 5th
--Julius (Toby) slsmn h234 5th
--Milton M (Hazel S) pres Elmwood Amusement Corp and sec RI Lbr Co Inc h17 Emeline
--Saml (Ann) treas r Pawt
Bomey Patk porter Boston Store r Pawt
Bon Ton Mrs Lucretia Oliviero mgr dresses 322 Westminster
--Cleansers (Anthony J Nappi) 512 Elmwood av
--Hair Shoppe (Helen A Smith) beauty shop r200 Westminster R711
Bonaccorsi Richd A clk R I Hosp Trust Co r Warwick (WSH)
Bonaccorso Phyllis clk Affiliated F M Ins Co r246 Amherst
Bonacorsi Lillian clk r33 7th
--Louis J (Cath) cloth singer h33 7th
--Louis J jr hlpr r33 7th
--Peter mech H T Mulry Chevrolet Co r Warwick
Bonadie Bonita r5 Burrs la
--Henry (Dominga) fnshr h5 Burrs la
--Marie clk r5 Burrs la
--Vincent USA r5 Burrs la
Bonafiglio Jos (Ida) h9 Sulton
Bonaiuto Anthony (Anna) countermn h920 Branch av

Bonaminio Albert (Rose) tex wkr h90 Veazie
Bonaminio Alf W (Mary) sub mail bundler PO h207 California av
--Angelo h584 Douglas av
--Antonio D (Concetta) grinder h38 Wind mill
--Domenic formn Hood's r N Prov
--Elena J r564 Douglas av
--Ettore (Nancy) plantmn Hood's h485 Admiral
--John (Mary) truck driver Hood's h Pawt
--Pietro (Maria) h1 Eva
Bonang Emma J Mrs jwlry wkr h36 Reynolds av
--Fredk J barber 123 Plain h8 Courtright
--Lloyd G prntr r36 Reynolds av
--Rose Mrs r8 Courtright
Bonanni Arth studt r118 Chatham
--Benj (Vina) milkmn h119 Chatham
--Jos (Filomena) lab h119 Chatham
--Vina Mrs stock clk Peerless Optical Co r119 Chatham

Bonanno Albert L (Jean J) tex wkr h475 Admiral
--Andrew (Josephine) chef Topper Restr h175 Sunbury
--Jean recpt Canal Furn Showrooms r475 Admiral
Bonar Hilda G (wid Robt) asst treas Universal Engravers Inc and Universal Roll Photo Inc h110 Edgewood blvd
--Robt A mach opr r110 Edgewood blvd
Bonardi Angelo P (Kath V) h82 Atwells av
--Audrey A clk RI Hosp Trust Co r144 Sinclair av
--Ida jwlry wkr r117 Fairview
--Lena with US Rubber Co r117 Fairview
--Ralph h117 Fairview
--Wm C (Juliette F) stone str h144 Sinclair av
--Wm C order writer BIT Industries Inc r144 Sinclair av

Bonas Edw floor covering r19 Vale
Bonaventure Anthony chkr Federal Dairy Co r Central Falls
Bonay Allen (Sarah) lathe opr B&S h295 Willard av
--Blanche M r295 Willard av
Bonazzoli R r3 De Foe pl
Bonci Anthony (Clara) h2 Bulfinch ct
Boncivillo Michaelina (wid Bernardo) h478 Atwells av
--Ralph restr wkr r478 Atwells av
Bond see also Bonde
--Beatrice L clk Franklin Process Co r Edgewood
--Cafe (Alfonso Porrazzo-Gaetano Rucci) 120 Charles

BOND CLOTHES, MILTON E PETERSON MGR, 165 WEYBOSSET, TEL GAspee 1-5700

--David P art dir Geo T Metcalf Co h Roslindale, Mass
--Diane M Mrs sec Edwards & Angell r117 4th
--Earl R installer NET&T Co r Cranston
--Earl W with NET&T Co h Cranston
--Ella V (wid John W) h211A Waterman
--Finance Co (Matthew Sherman) 170 Westminster R1207
--Furniture Co Barney Revkin pres-treas Maurice Revkin sec 730 Westminster
--Jos G jr (Diane) h117 4th
--Lem watchmkr Thos B Gray r383 Pine
--Mamie M (wid John W) domestic h39 Camp
--Manufacturing Co (M&F Casting Co) Milton S Horowitz pres & treas Mrs Rita Horowitz v-pres & sec jewelry castings 50 Aleppo
--Mary K sr social wkr RIDSW r Manville
--Mavis P sec r W Barrington
--Norman mech Hosp Trust Bldg r Cranston
--Walter jr mech RI State Mtce Ofc r Cranston
--Wholesale Food Co Inc Morris Arons pres-sec Abr Wax v-pres-treas 145 Crary

Bondarev Irene laby tech RI Hosp r Cranston
Bondarevskis Edw assoc eng Water Sup Board h233 Whitford av
Bondarewski Edw A (Ella A) mach h333 Friendship
Bondcraft Jewelry Co (Ralph G D Agostino) 58 Sterling av
Bonde see also Bond
--Ida M Mrs nurse Lying-In Hosp r74 Hanover
--John H (Ida M) tool mkr Hadley Co h74 Hanover
--Jos L (Norma) toolmkr Hadley Div Elgin Natl Watch Co h67 Rosedale

Bonded Cold Storage Vaults Inc (Hudson Cold Storage Co Inc) 101-113 Cranston
Bondeson Alex (Maye; Chandler & Co) die mkr h Auburn
--Herman A (Virginia) drftsmn h673 Public
--Ivar W r673 Public
--Virginia asmblr Cable Elec Products Inc r673 Public
Bone Thos (Gertrude N) furn fnshr h1005 Narragansett blvd
Bonefro Club Nicholas Silvestri pres 60 Salmon
Bonelli Jessie jwlry wkr r138 Chapin av
--John (Filomene) jan h138 Chapin av
Bonenfant Annette J sten Auto Mut Ins Co of America r W Warwick
--Ella H Mrs waitress Turk's Head Spa r410 Blackstone
--Leo (Eliz H) order cook r410 Blackstone
Bonenfante Ronald mach hlpr C&C Engineering Co r27 Pezzullo Johnston
Bonette John (Helen) colorer Bor-Mel Inc r187 Wendell
Bonetti Carmela (wid Potito) h9 Sisson
--Carmela C Mrs h162 Spruce
--Geo A mach r9 Sisson
--Jos (Mickelena) cook h86 Abbott
Bonfiglio Guiseppe (Elvira) lab h3 Sutton
Bongartz Building 767 Westminster
--Evelyn T (wid J Harry) h205 Linwood av
Bonge Alf C title exam Real Estate Title Ins Co r Woonsocket
Bongiardo Lucia (wid Manuel) h437 Hartford av
--Michl A (Amelia) clk Sid's Fruit & Vegetables r437 Hartford av
--Vito (Dolores) slsmn NE Fruit & Procuce Co h82 Willow
Bongiovanni Antonia (wid Antonio) h181 Progress av
--Jas (Cath) asmblr Scott Tester's Inc h16 Greely
--Nicolas (Rose) roofer h642 Charles
--Rosalie sec r642 Charles
Boni Angelo R (Bessie) cook h69 Ashton
Bonicati Eva Mrs sr clk RIDES r65 Mink rd
Bonin Constance bkpr Martin Copeland Co r Woonsocket
--Ernest (Isabelle) optical tech East Side Optical Shop r Riverside
--Jeannine T x-ray tech Roger Wms Genl Hosp r Central Falls
--Marguerite M sten Auto Mut Ins Co of America r Harrisville
--Marie G tchr Bryant College r Mohegan
--Marion H clk NET&T Co h Mohegan
--Maurice fixture fabricator r Woonsocket
--Roger R with Chase Brass & Copper Co r Pawt
Bonitati John (Yolanda C) carp h358 Jastram
--Michl (Susie) h59 Mink rd
--Michl J jr (Eva) mach opr h61 Mink rd
Bonk Chester S (Rita) carp h105 Putnam
--Rita Mrs prsr Swiss Cleansing Co r105 Putnam
--Stella (wid Stanley J) h122 Florence

Bonn Frank H (Rose E) slsmn h40 Ansel av
--H Allen (Sara M) passenger sls rep NYNH&H RR h111 Rounds av
--Jas T jr clk Nightingale, Baker & Salesbury Inn h Warwick
--Norman A dept mgr Boston Store r40 Angell
Bonneau Caroline order clk r Warwick
--Emile F (Imelda) comp Journal r Lakewood
--Leo F (Mabel) h239 Pine
--Raymond (Janet) slsmn h170 Prospect
--Roland slsmn Drake's r New Bedford, Mass
Bonnell Harold L prtg material slsmn US Rubber Co r247 Wayland av
--Louise supvr Jewelers Board of Trade r Pawt
--Mary J Mrs jwlry wkr r10 Tuxedo av
Bonner Delta (wid Elmer J) r129 Wendell
--Eug F emp US Rubber Co r168 Amherst
--Gertrude E Mrs power press opr Hadley Co r55 Plymouth
--Henry J (Anna M) truck driver h32 Canton
--Herbert r Attleboro, Mass
--Josephine r269 Broad
--Margt jewelry wkr h42 Eudora
--Mary A r600 Elmwood av
--Rose E (wid Eug) h169 Amherst
--Vincent J (Gertrude E) h55 Plymouth
--Wm W (Angela) airplane mech h22 Champlain pl
Bonnett Eliz F (wid Frank P) h111 Sterling av

CRISS CADILLAC OLDS, INC.
CADILLAC SALES — SERVICE OLDSMOBILE
"Your Satisfaction Is The Cornerstone of Our Success"
555 ELMWOOD AVENUE TELEPHONE HOpkins 1-0086

Bonneville Jas J (Mae A; Pop's Union Cycle) h92 Union av
Bonney Pearl L (Blue & Gold Beauty Shop) r Harmony
Bonnier Arth P (The Maples) h70 Mawney
Bonnin Jos C (Marguerite L) slsmn h51 Anthony av
Bonniol Adolph A jr (Superior Sht Mtl Wks) r62 Rounds av
--Edna A h62 Rounds av
--Frances Mrs coding clk Prov Wash Ins Co r Warwick
--Frank L servicemn Burroughs Corp r Warwick
--Jos J sht mtl wkr r62 Rounds av
--Louis (Emily; Superior Sht Mtl Wks) h11 Lamson rd Barrington
--Paul V driver Victor Cleansing Co r62 Rounds av
Bonoff J Lee (Helene Y) purch agt h20 5th
Bonomo Americo J IBM opr GE Wiring Device Dept h Cranston
Bonoyer Geo J (Flora R) supt h9 Homefield av
Bonsante Cath M nurses aide Charles V Chapin Hosp r143 Murphy
--Lucrezia Mrs h128 Acorn
--Michl D (Mary) appr tool mkr Meckandil Tool Co h15 Barry rd
--Thos jwlry wkr r128 Acorn
--Wm jwlry wkr r128 Acorn
Bonsignore Albert servmn Domestic Petroleum Inc r N Prov
--Albert W (Joan) plasterer r68 Preston
--Annette V bkpr Victory Polishing & Plating Co Inc r167 Windmill
--Rose S opr Atlantic Rayon Corp r N Prov
Bontempo Esther I sten Shepard's r810 River av
--Louise Mrs alteration Jean's Inc r810 River
--Nicola (Louise) weaver Paragon r810 River
Bonvicin Margt M labor compliance examiner RI Dept of Labor r Harmony

Boocock Edw D (Stella F) nursing asst US Vets Hosp h19 Judith
Bood Carl A (Hulda C) h250 Rugby
--Eleanor Mrs sec Irons & Russell Co r E Prov
--Elsie clk h315 Elmwood av
--Ethel M ofc mgr Max Winograd r250 Rugby
--Frank M (Laurena R) h95 Atwood
--Lee G Mrs nurse Miriam Hosp r221 Trinity Greenwood
--Muriel K (wid Earle C) h652 Prairie av 3C
--Raymond A (Eleanor J) court sten Prov County Court House h E Prov
--Rena asmblr G E Wiring Device Dept r95 Atwood
Boodry Margaret T exec sec R I Auto Dirs Assn r Fall River, Mass
Boohm Alma L emp Bulova r115 Winchester
Book John R (Patricia A) USN h32 Adelaide av
--Shop The (Mrs Eliz L Clough) 75 Westminster rm 1
Bookbinder Albert Plumbing and Heating Co (Albert X Bookbinder) 50 Homer
--Albert X (Anna; Albert Bookbinder Plumbing & Heating Co) h50 Homer
--Paul S (Annamae) plmbr r50 Homer
--Raymond (Raybook Engraving Co) r Cranston
Booker Clifton G emp US Rubber Co h Pawt
--James P (Ruth) hlpr h66 Lester
Bookless Danl studt 418 Benefit
Boole Eliz J studt r118 Cushing
--T Dwight (Mary W) v-pres Rhode Island Hospital Trust Co and sec Investors Trust Co h50 President av
Boombullan Avedis d Dec 30-56 321 Wash
Boonas Edw mgr Ben Elfman & Son Carpet Co r19 Vale
--Eliz bench wkr Bruin Paper Inc r21 Vale
--Jane sten Adolf Meller Co r61 Vale
--Joseph jr (Lillian) servmn The Office Appliance Co h21 Vale
--Lawrence J (Maria C; Standard Radio Service) h19 Vale
--Mary emp US Rubber Co r19 Vale
Boone Barbara M nurse R I Hosp r56 Lockwood
--Donald R (June) hlpr B U h123 Howell
--Julia Mrs h127 Rugby 3C
Boorom Beatrix forwmn Karpeles Rosary Company r44 Knowles
--Bridget (wid Geo) h44 Knowles

BOOROM
--Chas H (Mary E) mach h46 Vandewater
--Corrine V Mrs pkg winder Atlantic Rayon Corp r59 Doyle av
--Francis C (Ruth) chauf h59 Doyle av
--Geo W jr lathe opr B&S r Seekonk Mass
--Margt E (wid Geo W) h117 Winchester
--Mary E asmblr Bulova r46 Vandewater
--Paul J (Alma M) emp US Rubber Co r115 Winchester
--Robt F USN r117 Winchester
--Russell E installer r117 Winchester
Boostrom Ralph pipe cover R I Covering Co h Rehoboth Mass
Boot Claire tel opr r Pawt
Booth Ada nurse Lying-In- Hosp r Centredale
--Alex N (Helen E) designer B&S h Georgiaville
--Alex N jr mech eng B&S r Georgiaville
--Anna E Mrs r37 Ackerman
--Arnold T (Marjorie) slsmn h162 Doyle av
--Benj F (Marie D) operating eng Fanning & Doorley Constn Co Inc h41 Edgeworth av
--Burton L gen mgr & tax acct GE Wiring Device Dept h46 Alvin Greenwood
--Chas E (Magdalena) store kpr RI National Guard Warehouse h Bristol
--Chas R studt r168 Thayer
--Chas W (Selina E) master mech h268 5th
--Clara r286 Indiana av
--Clifford aquarium h14 Alverson av
--Donald P (Anne G) jr slsmn National Cash Register Co h32 Kipling
--Duncan W (Millicent) clk Ind Natl Bank h157 Rochambeau av
--Eda H (wid Wm R) h784 Hope
--Edith A Mrs h68 Ogden
--Edwin C (Christine H) comp Journal h137 Sinclair av
--Evelyn Mrs bench wkr Hadley Div Elgin Natl Watch Co r51 Seabury
--Fredk (Evelyn) trailer truck driver h51 Seabury
--Frieda A sls clk r Smithfield
--Geo M (Rose M) jwlry wkr h8 Audrey
--Grace S Mrs service rep NET&T Co r Cranston
--Ines A clk NE Co r41 Hamlin
--Iris W (wid Palmer C) exec sec Community Workshops of RI Inc h157 Rochambeau av
--James h187 Cleveland
--James F emp US Rubber Co r Pawt
--James O r319 Pine
--Jesse F r12 Bodell av
--John M assoc judge Juvenile Court 301 Prov County Court House h N Prov
--Louis F v-pres-sec Ayers-Hagen Booth Inc r Wickford
--Malcolm W r157 Rochambeau av
--Margt A sorter What Cheer Laundry h12 Bodell av
--Marilyn J social wkr RI Hosp r E Greenwich
--Mary A h439 Plain
--Phillip D (Elsie C) v-pres Prov Lithograph Co h Rumford
--Raymond W (Eliz; Tropic Isle) mgr Unita Packing Co h20 Daniel av
--Richd r1040 Westminster
--Richd studt r137 Sinclair av
--Ruth D asst treas The Mil-Tex Transit Co r463 Williams
--Ruth K nurse r Lakewood
--Viola B clk Affiliated FM Ins Co r Pawt
--Vivian O clk Cherry & Webb Co r Bristol
--Wm jr (Anna) orderly RI Hosp h19 Alma
Boothley Ralph slsmn h N Attleboro Mass
Boothman Arthur (Faye) auto painter Galkin Co h Warwick
--Ernest (Thelma G) bldg contr 275 Montgomery av h do
--James W (Eliz A) pntr 275 Montgomery av
--James W jr slsmn r275 Montgomery av
--Warren adj Home Indemnity Co r W Warwick
Bootier Lois sec Edwards & Angell r W Warwick
Boott Wm A slsmn Health Footwear Inc h Pawt
Bopp Anne M Mrs v-pres-sec Automatic Chain Co r210 Wentworth av
--Edwin tool mkr Cable Electric Products Inc h Cranston
--Fred W (Anne M) pres-treas Automatic Chain Co h210 Wentworth av
--Fred W jr studt r210 Wentworth av
--Wm (W B Chain Co) r600 Potter's av

Boragine Alphonse shipper r72 Vinton
--Annie emp US Rubber Co r26 Wisdom av
--Anthony J mtcemn What Cheer Bottling Co r8 Belmont av
--Emma (wid Andrea) h72 Vinton
--Frances V studt r168 Thayer
--John (Nancy L) pntr h24 Wisdom av
--Joseph (Ann) pntr h26 Wisdom av
--Luigi (Rose) jewelry wkr h212 Carpenter
--Mario (Dora) h473 Charles
--Nancy L Mrs twister M&F Worsted Mills Inc r24 Wisdom av
--Robt r26 Wisdom av
--Rose (wid Pasquale) h8 Belmont av
--Vincenzo (Gilda) h57 America
--Wm (Mildred) h104-K Fillmore
Borah Louie E (Eliz M) mgr h186 8th
--Robt E USA r186 8th
Boranian Melkon (Herpik) h16 Crimea
--Peter M USMC r16 Crimea
Borcuk Michl W (Elsie S) ladder 2 h45 Linwood av
Bordeaux Barber Shop (Harry Michaelidier) 300 Broad
Bordeleau Beatrice M Mrs ofc sec WPRO h231 Hartford av
--Doris R (wid John M) pres-treas New Art Display Co Inc r Cranston
--John M (Doris R) h Chanston
--Maurice C (Agnes M) jwlry wkr h127 Pearl
--Roland comi artist New Art Display Co Inc r Cranston
Borden see also Barden
--A E Co Inc Geo A Stevens mgr 624 Cranston
--Alice I (wid Wm H) clk h Smithfield
--Arlton L r74 Plainfield
--Beverley R clk Mfrs Mut Fire Ins Co r704 Broad
--Bldg 183 Public
--Chas M r rear 65 Laban
--Clarence E turbine opr NECo r Greenwood
--Cleansers (Mrs Laura K Ricci) 175 Charles
--Dorothea T Mrs sec B U h100 Charles Field
--Douglas H slsmn Prov Mill Supply h RD 2 Swansea Mass
--Fredk A (Ethel E) h166 N Main
--Freeman S asst bldg mgr Hosp Trust bldg h Fall River Mass
--Gardner C ofc mgr Starkweather & Shepley Inc h Rehoboth Mass
--Geo (Helen B) h483 Washington
--Geo B (Sarah J) h181 Whittier av
--Geo B jr USA r181 Whittier av
--Gladys Mrs embosser Addressograph-Multigraph Corp r312 Broad
--Gladys W clk Ind Natl Bank r E Prov
--Henry W emp US Rubber Co r Seekonk Mass
--Joan clk-typist Ind Natl Bank r Cranston
--John E (Mary L) h38 Pope
--John J USAF h38 Pope
--Joseph J (Muriel) wire wkr h200 Gallup
--Leroy H grinder B&S h Fall River Mass
--Louis E h rear 65 Laban
--Mary L (wid Frank) d Nov 8-56 10 Edgehill rd
--Norman E (Agnes M) h108G Fillmore
--Ralph H (Bertha M) constr wkr h70 Regent av
--Raymond E sr ind specialist R I Development Council h144 Spring Garden rd Warwick
--Raymond F (Mary J) slsmn James C Goff Co r513 Hope
--& Remington Co Geo A Slade mgr chemicals 389 Charles
--Richd J chf acct Prov Whol Drug Co h Cranston
--Robert slsmn h513 Hope
--Spencer K dr slsmn Louttit Laundry Co r Cranston
--Thos M (Helen M) mgr First National Stores h704 Broad
--Walter drftsmn BIT Industries Inc r E Prov
--Walter E jr stkmn r Seekonk Mass
Border Snow r421 Elmwood av
Borders Cora M fountain clk Newberry's r Warwick
--Edw C (Gertrude H) stock dept B&S h Foster Center
--Margie h171 Laban
--Russell K clk B&S r Johnston
--Warren S mech h Scituate
--Wm W (Frances) chauf r127 Roger Williams av
Bordess Isador h7 Portland

Mattson Realty Co.
Real Estate
Insurance
Builders
Developers
1777 POST RD.
Hillsgrove R. I.
Tels. RE gent 7-1700 7-1701

BOWERMAN BROS., Inc.
General Contractors
TEmple 1-3200
Commercial & Industrial Construction and Alterations
Prompt Service
70 Bath St. Providence

EASTERN CONSTRUCTION CO.
STRUCTURAL REPAIRS
121 Waldo St. Tel. STuart 1-5050 Providence 7, R. I.

STATE LUMBER CO., Inc.
LUMBER
—
BUILDING MATERIALS
—
MASONS' SUPPLIES
403 CHARLES ST.
Phone TE 1-6233
750 N. Broadway E. Providence
GE 4-3187

MASSACHUSETTS MUTUAL LIFE INSURANCE CO.
WILLIAM H. BURROWS, RODERICK PIRNIE, General Agents
ORGANIZED 1851
TURKS HEAD BUILDING — TEL. CA 3pec 1-2672

Bordiere Angelina emp US Rubber Co r Cranston
Bordieri John (Nancy) pres Empire Jewelry Mfg Co Inc r9 Slocum
--John W (Annunziata A) barber h9 Slocum
--John W jr (Mary) USAF r9 Slocum
--Joseph L studt r9 Slocum
--Louis (Anna) treas empire Jewelry Mfg Co Inc r Johnston
--Paul J (Carol B) lwyr 49 Westminster rm 234 h99 Mowry
--Sebastian (Jennie T) pres Royal Jewelry Mfg Co Inc h525 Mt Pleasant av
Bordignon Attilio Rev pastor St Bartholomew's RC Chruch 37 Moorefield
--Gildo (Maria) jwlry wkr h85 Ethan
--Maria Mrs jwlry wkr r85 Ethan
Boreck Florence C sten r66 Newark
Boreiko Joseph J (Gladys M) route mgr Coca-Cola h60 Glenham
Borejko Joseph M diamond appraiser 290 Westminster rm 801 r Warwick
Borek J Tap (Julian J Jaspienski) 215 Manton av
--John K (Hazel A) mach opr h88 Eastwood av
--Matthew M drill opr B&S r Pawt
Borell Barry T studt r128 George
Borelli see also Borrelli
--Angelina emp US Rubber Co h914 Chalkstone av
--Anna M clk Walcott 5¢-10¢ & $1 Stores r914 Chalkstone av
--Michl h912 Chalkstone av
--Vincent (Grace) jwlry wkr h162 Hunnewell av
Borenstein David (Capitol Motor Transportation Co) r298 Main Everett Mass
--Leo (Dora) pres Miller's Delicatessen Inc h Pawt
Boreri Marjorie J typ Auto Mutual Ins Co of America r Tamiton Mass
Boretos Catherine Mrs cash Victory Lunch r134 Academy av
--Saml (Catherine; Victory Lunch) h134 Academy av
Borgar Marshall personnel mgr Ship Yard Shopping Center r29 Sisson
Borge Domingo D (Henrietta) ptrlmn PPD r142 Prairie av
--Geo (Frances C) sand & gravel dlr h82 Adelaide av
Borges Anna Mrs supvr US Rubber Co h197 Walco
--Anna R Mrs d Dec 18-56 123 Brook
--Chas J insp Agricultural Research Service r Cranston
--Dorothy bkpr RI Hosp r E Prov
--Edmund J atndt Boulevard Service h E Prov
--Joseph rubber wkr h95 Hope
--Manuel asst eng Hosp Trust Bldg r E Prov
--Margt M Mrs tel opr r Cranston
--Maria R tchr r123 Brook
Borgia Giovannina (wid Alfonso) h448 Branch av
--Hall 450 Branch av
Borgstron Agnes nurse r44 Gentian av
Borino Alberi N (Theodora) jwlry wkr h9 Fair
--Angelo D (Norma L) electn Bell Electric Co Inc h5 Windmill
--Assunta (wid Alessandro) h50 Langdon
--Dorothy r28 Inkerman
--Eliz Mrs h5 Ames
--Rose (wid Salvatore) h28 Inkerman
--Salvatore (Dorothy A) tex wkr h11 Fair
Borkowski Helen (wid Stanislau) h93 Tobey
--Mary emp US Rubber Co r93 Tobey
--Stanley d Sept 3-56 93 Tobey
--Stanley jr (Mary) lab h93 Tobey
--Walter S (Ethel I) supvr h36 Henrietta
Borkowsky Chester J (Sophie) mill wkr h31 Ida
--Sophie Mrs sewer r31 Ida
Borland Alex Y tool mkr B&S r Cranston
--Christina clk Boston Store r430 Academy av
--J Machine Co (James H Borland) mach 64 Eagle
--James H (May; J Borland Machine Co) mgr Smart Tool Co h Georgeville
--John (Eliz) chauf h461 Academy av

BORLAND M H SHIP & ENGINE WORKS INC, M H BORLAND JR, PRES, GENERAL REPAIRING of PUMPS and COMPRESSORS and MACHINE WORK 165 POE, TEL Williams 1-7745

--Margt E Mrs mortgage loan examiner VA r Greenville
--Mary Mrs h30 N Court

BORLAND
--Matthew H jr (Freda; M H Borland Ship & Engine Works) and sec Franklin Machine Corp h Broad Rehoboth Mass
--Minnie M housemother RI Hosp r Seekonk Mass
--Robt J (Vivian B) auto mech h463 Academy av
--Robt M trk dr Wm F Miller Co r1285 Smith
--Vivian kitchen girl Roger Wms Genl Hosp r463 Academy av
--Wm servmn Smith-Corona Inc r Greenville
Bor-Mel Inc Wm A Borreca pres Edw Melei treas Mrs Jennia A Borreca sec mfg jwlrs 14 Murray
Bormet Theo electrician US Rubber Co h Franklin Mass
Borngesser Barbara J studt r108 Cushing
Bornside see also Burnside
--Beverly T cashr Public Finance Corp r114 Miller av
--Charlotte (wid Chas J) h114 Miller av
--Doris E ofc wkr A T Cross Pencil Co h132 S Angell
--H B Co (Irvin H Bornside) steel products 63 Willard av
--Irvin H (Mae; H B Bornside Co) h360 Morris av
Bornstein Anna Mrs (Anna's Fabrics) r116 Lancaster
--Donald r116 Lancaster
--Dorothy tchr r116 Lancaster
--Harry M (Ethel B) treas Miller's Delicatessen Inc h73 Overhill rd
--Ira eng r116 Lancaster
--Jennie model h129 Cypress
--Louis (Betty) sec Miller's Delicatessen Inc h18 5th
--Morton (Jeanette) butcher Miller's Delicatessen Inc h622 Hope
--Saml (Anna) h116 Lancaster
--Saml (Ethel R) gro 162 Carpenter h83 Pekin
Borod Audit Co (Esmond S Borod) accts & auditors 51 Empire rm 605
--Esmond S (Lena H; Borod Audit Co) h245 Cole av
--Morton (Pearl M) tire dlr (Pawt) h82 Laurel av
--Richard USA r245 Cole av
--Robt L studt r82 Laurel av
Borogine Ida asmblr GE Wiring Device Dept r Cranston
Boron Edw tex-wkr h42 Bowdoin
Borowick Andrew (Cath) h411 Orms
--Edw tchn D&B Antenna Service r411 Orms
--Frank M r411 Orms
--Henry F lab r411 Orms
--M h465 Elmwood av
Borrasi Gloria clk Industrial Natl Bk r55 Vernon
--Joseph J clk A&P h Hoxsie
--Ralph A (Loreto) tlr Shepard's h55 Vernon
Borratt Joseph (Gail) jewelry wkr h127 Rugby 2-B
Borreca Jennie A Mrs sec Bor-Mel Inc r238 Broadway
--Maria A (wid Luigi) h66 Vernon
--Wm A (Jennie A) pres Bor-Mel Inc and City Finance Ins h238 Broadway
Borrelli see also Borelli
--Angelo C (Annie H) mgr Electricians Div City Hall Hdwr h144 Wendell
--Anna jwlry wkr r50 Hall
--Antonio tel reprmn r378 Carpenter
--Anthony (Thelma L) pressmn Acton Press Inc h31 Penn
--Antonio emp US Rubber Co r Cranston
--Antonio installer NET&T Co r378 Carpenter
--Antonio slsmn r36 Matson av
--Bessie (wid Ernest) h43 Belmont av
--Carmine (Jean) tex wkr h50 Hall
--Ernest studt r43 Belmont av
--Florence F r378 Carpenter
--Gennaro rubber wkr h36 Matson av
--John (Ursula A) laby tech US Rubber Co h50 Hendrick
--Louise A spinner r50 Hall
--Michl (Ethel) brush mkr John M Chapman jr h Hillsgrove
--Mollie sls clk City Hall Hdw Co r144 Wendell N Prov
--Nicholas (Hattie) optical wkr h8 Gifford
--Paride J (Anna M; Perry's Barber Shop) h124 Tell
--Pasqualina (wid Carmine) h50 Hall
--Rose (wid Vincent) h378 Carpenter
--Sandra (wid John) h24 Carter

BORRELLI
--Thelma L Mrs corsetiere r31 Penn
--Thos (Santina) baker h299 Branch av
--Vincent (Grace M) jwlry wkr r61 Zella
--Vincenzo (Lucia) dyer h136 Tell
--Viti glasier r378 Carpenter
Borroni Charles treas Interstate Refrigeration Service Inc h Carovilli N Prov
Borsey Mary stk clk r651 Huntington av
--Violet A (wid James) h651 Huntington av
Borsoian Domenica A stk clk Danecraft r Pawt
Borson Anedis lab r715 Westminster
--Geo lab r715 Westminster
Bort Annette sec Noyes & Co Inc r24 S Court
Borthwick Isabelle insp h85 9th
Borton R Cameron studt r2 Brown Quadrangle
Bortone Francesco opr Calart r Cranston
Borts Geo H (Muriel) asso prof B U h48 E George
Boruta Stanley jr (Celia) emp US Rubber Co h19 Hendrick
Borys Genevieve Mrs h167 Delaine
--John R (Matilda A) aircraft mech h49 Westcott av
--Stanley mech Regine Pontiac Inc h Cranston
Borzaro Joseph (Vera) constr wkr h265 Laurel Hill av

Bosa Nellie h77 Dean
Boscalia Flora Mrs treas Lory Jewelry Co Inc r14 Dutton
--Louis (Flora) pres Lory Jewelry Co Inc r14 Dutton
--Philip A (Anna) jewly wkr h387 Branch av
--Philip A jr (Geraldine M) ofc wkr h865 Admiral
--Rocco (Marie) sec Lory Jewelry Co Inc h164 Regent av
Boscarino Joseph (Eudora L) barber 1286 Eddy h Connaicut
Boschetti Celia Mrs coffee packer r141 Dean
--Eliz M clk B&S r35 Wesleyan av
--Frank M (Celia) mech US Govt h161 Dean
--John B (Angelina M) h35 Wesleyan av
--Louis E (Nancy) jwlry wkr h2 Gilbert
Boscia Albert (Dorothy) mech h223 Progress av
--Antonetta press opr Bulova r Johnston
--Antonio (Progress Bakery) r223 Progress av
--Etta waitress r Johnston
--James (Vera; Little Jim's Restaurant) r52 Sackett
--John (Etta) cook Little Jim's Restaurant r Johnston
--Joseph A (Vincenzina) contr h16 Duxbury
--Maria (wid Costantino) h223 Progress av
--Paul (Congelia) lndry wkr h357 Laurel Hill av
--Vera Mrs counter girl Little Jim's Restaurant r52 Sackett
--Vincenzo (Vera) restr wkr h52 Sackett
Boscio Peter (C Lucy) jwlry wkr h55 Vernon

Bosco Adeo R (Anna M; Bosco's Variety) h86 Transit
--James (Josephine) knife wkr h131 Julian
--John V (Rose) wire wkr h50 Brinkley
--Mary (wid Bernardo) h131 Julian
--Pasquale (Mary) mach opr h31 Tuxedo av
--Rachael (wid Bosco) r1207 Chalkstone av
--Thos B (Ellina) clk h123 Pumgansett
Bosco's Variety (Adeo R Bosco) 88 Transit
Bose Henry sls mgr NE Truck Center Inc h16 Fruit Hill av N Prov
Bosio Dorothy T sten Thos L Marcaccio r78 Humes
--Eugene (Louise) laundry wkr St Joseph's Hospital h78 Humes
--Giovanni (Angelina) lab h66 Mowry
--Jean A slswn Shepard's r68 Mowry
Bosky Roger K studt r47 George
Bosland Chelcie C prof Brown Univ r Greenwood
--David G studt r168 Thayer
Bosler Edgar (Catherine) mach h880 Eddy
--Edw A (Sylvia M) yarns h11 Slater av
--Rose r99 Hillside av
Boslovitz Bertha clk r152 Porter
--Bessie slswn h152 Porter
--Ida mgr delivery dept City Hall Hdw Co r152 Porter
--Wm (Laura) slsmn h149 Gallatin

MANCHESTER & HUDSON CO.
Fire Resisting ***BUILDING and MASON MATERIALS*** *Of All Kinds*
573 EDDY ST. ASPHALT ROOFINGS and EMULSIONS Tel. JAckson 1-6762

Bosquet Kennison T (Eliz S) instr B U phychologist Prov Child Guidance Clinic h Riverside
--Marie A r125 Governor
Boss Caroline cap spinning M&F Worsted Mills Inc r208 Roosevelt
--Chester I (Lillian) chauf jwlry wkr h26 Lubec
Boss, Conlan, Keenan, Bulman & Rice (Henry M Boss, Francis W Conlan, John T Keenan, Jas C Bulman, H Elliot Rice), Attorneys-at-Law 500 Turks Head Bldg, 76 Westminster, Tel GAspee 1-5405
--Dorothy I bkpr r208 Roosevelt
--Earl D (Florence) asst supt Point St Bridge h186 Crary
--Earl D jr (Dolores V) truck drvr h rear 71 Borden
--Edwin A chauf Victor Cleansing Co h Cranston
--Eliz R Mrs verifying dept Adolf Meller Co r235 Admiral
--Ellery A (Florence) pres A T Cross Pencil Co h Edgewood
--Ernest R (Caroline E) stamper Gorham's h208 Roosevelt
--Ernest R jr clk Gorham's r208 Roosevelt
--Frank N (Eliz N) mach opr h17 Farragut av
--Frederic A h78 Melrose
--Fredk D (Agnes M) clk Nicholson File Co h Edgewood
--Fredk H (Shirley M) paper ctr h66 Bowdoin
--Hazel K (wid Benj S) sr casework supvr Child Welfare Service of RI h100 Wayland av
--Hazel M bkpr r208 Roosevelt
--Henry M (Louise G; Boss Conlon Keenan Bulman & Rice) lawyer 76 Westminster rm 500-8 h192 Bowen
--Herbert A (Eva) h196 Indiana av
--Nellie Mrs h71 Kossuth
--Robt M chauf M&M Trans Co h Cranston
--Sarah T clk Scott The Florist Inc r Cranston
--Walter R jr (Sarah H) sec-treas A T Cross Pencil Co h Warwick
--Wm H (Fannie) jwlry wkr h37 Linden

Bosse Annie M pocket book mkr h147 Lester
Bossett John clk Kennedy & Co Inc r186 Harrison
Bossian John (Marie) h499 Washington
--Leon r36 Stewart
Bossing Razor Co (Henry R Nelson) 167 Pine
Bossone Donato E (Irene) mach wkr Queen Print Works Inc h564 Douglas av
--Giovanni (Antonetta) radio & TV service 604 Charles h do
--Raffaelo P (Emma A) jwlr h10 Newcomb
--Thomas (Dorothy) h571 Douglas av
Bost George (Mary) USN h13 Chapin av
Bostick Gerald (Nicolina) USN r285 Washington
--James (Cora) cook h18 Cranston
--John B cook r46 Camp
Bostitch Sales & Service Walter M Page mgr ofc supplies 1 Washington av

BOSTON CLEANING CO INC, HENRY BRILL PRES, JACOB M BRILL SEC, GENERAL BUILDING CLEANERS, HOMES or COMMERCIAL BUILDINGS 59 ATWELLS av, TEL GAspee 1-5812

--Insurance Co Philip N Hall mgr 111 Westminster rm 607
--Mutual Life Ins Co Ernest T Cabral dist mgr 87 Weybosset rm 218
--& Providence Motor (Boston) trucking 75 Eagle
--Radiator & Body Works Inc Max Golden treas 185 Pine
--Rug Cleaning Co (Henry and Jacob M Brill) 59 Atwells av
--Shoe Repairing Co (Souren G Eranosian) 945 Broad
--Stephen R studt r1 Brown Quadrangle
--Store (Callender McAuslan & Troup Co) dept store 243 Westminster
--Window & Building Cleaning Co Inc Henry Brill pres Jacob M Brill sec 59 Atwells av
Bostrom Carl studt r100 State
--Chas A r807 Broad
--Hazel V bkpr Richd A Jenks r Cranston
--Jacqueline L typ Auto Mut Ins Co of America r Warwick

BOSTROM
--Knute (Helen; B&D Screw Machine Products Co) h Lakewood
Boswell Joseph E wire wkr h rear 120 Randall
--Leslie artist r109 Hope
Bosworth Alf W jr (Eileen M) sec L Sweet & Co Inc h Lonsdale
--C Eliz sten Mutual Life Ins Co of NY r171 Princeton av
--Chas W (Mary) lace designer h32 9th
--Clara A (wid Howard L) 171 Princeton av
--Frank A (Florence C) comp Journal h Pawt
--Geo W slsmn r22 Forest
--Harold S (Grace M) real estate 111 Westminster h Rumford
--Henrietta r73 Common
--James r80 Franklin
--Lillian r238 Adelaide av
--Lillian (wid Geo) r7 Gwinnett ct
--Marion L nurse companion r156 Prospect
--Mary L ofc clk Shepard's r32 9th
--Mary L tchr Central High Sch h22 Forest
--Robt G v-pres Ind Natl Bank r Cranston
--Robt M clk Ind Natl Bank r Barrington
--Viola L h156 Prospect
--Warren H slsmn Ben Holloway Inc r N Attleboro Mass
Botbyl James R studt r8 Brown Quadrangle
Botelho Anthony (Concetta) baker h17 Sibyl
--Antonio (Germana) emery wheel wkr h87 Preston
--August (Mary) h177 Ives
--August S jr (Phoebe) driver Sunnyside Bakery Inc h177 Ives
--Carol M linker Dexter Mfg Co Inc r585 Broad
--Edith r Riverside
--Frank A (Margt L) slsmn Natl Biscuit Co h Middletown
--James (Rose M) mach r987 Douglas av
--James A (Irene D) clk VA h Pawt
--James J mech O'Keefe Truck Rental Inc r Warren
--Jennie clk NET&T Co r E Prov
--Manuel (Grace; Gansett Diner Restaurant) h Somerset Mass
--Manuel L constn wkr Old Colony Advertising Co h Rehoboth Mass
--Manuel S (Helen) tool mkr h585 Broad
--Mary Mrs mill wkr r177 Ives
--Paul A phys h481 Eaton
--Robt h168 Somerset
--Shirley carder Ernest I Dauer & Son Inc r Warren
--Silver (Ann) pres Fraternal Order of Eagles h Johnston
--Thos die mkr Mono Steel Rule & Die Co r Fall River Mass
--Virginia C fldr r Greenwood
Botham Hope (wid Louis A) h60 Detroit av
--Louis A d Aug 2-56 60 Detroit av
Bothwell Fredk III studt r12 George
Botin Edwd r441 Pine
Botos Etta prac nurse RI Hosp r Seekonk Mass

Bott Alice book binder State Library Extension r Saylesville
--Wm C sec L F Pease Co r Attleboro Mass
Botta Betty (Betty's Beauty Salon) r Cranston
--Joseph G (Augustina) tile setter h22 Wood
Bottai Fred (Ursala R) deputy sheriff Prov County Court House h4 Veazie
Bottega Anthony formn Atlantic Rayon Corp h New York NY
Botticher Charlotte O tchr Nathanael Greene Junior High School r171 Gallatin
Bottiggi John M (Viola) mach N E Butt Co r RD 1 N Scituate
Botting Edw real est 1265 Smith h12 Howe N Prov
Bottis Arth V (Irene) treatrical agency 111 Empire rm 206 h167 Gallup
--Candida Mrs r58 Sutton
--Irene Mrs (Oscar's Lounge & Grille) r167 Gallup
--Virgilio (Mary) bartndr Oscar's Lounge & Grille h58 Sutton
Bottlers Associates Inc James G Bocker pres James J Kelly v-pres mfrs flavor extracts 36 Burrington
Bottomley h134 Melrose

BOTTOMLEY
--Amelia M clk in chg PO r Centredale
--Barbara Mrs ofc mgr Cowan Boyden Corp r134 Melrose
--Cornelius A studt r128 George
--Gladys ofc sec Geo B Clegg r Gaspee Plateau
--Kenneth H lathe opr B&S r Greenwood
--Nancy H clk PG Co r Centredale
--Robt R (Rachel L) carp h1 Barry rd
Bottone Antonio (Anna) h43 Ridge
--Joseph J (Emma) mtcemn Queen Print Works Inc h18 Tiber
--Pasquale (Angelina) boiler mkr r13 Swiss
--Thos appr tool mkr Salvadore Tool & Findings Inc r43 Ridge
Bottoni Vincent (Rose) carp h118 Wood
--Vincent jr USA r118 Wood
Botts Walter W (Lena C) h291M Chad Brown
--Walter W jr (Grace G) br mgr Westinghouse Elec Supply Co h Gaspee Plat
Bottuch Robt L studt r102 George
Botvin Abr L (Fannie; Doyle Apts) h313 Hope
--Beatrice H slswn r93 Princeton av
--Burton (Carolyn R) sec Colonial Motor Sales Inc h Pawtucket
--David asst serv mgr Colonial Motor Sales Inc h Pawt
--Geo B (Eleanor R) mfr h11 Lorraine av
--Hattie v-pres Colonial Motor Sales Inc r Cranston
--Ina H studt r266 Warrington
--Irving (Evelyn) pres-treas The Torbot Co Inc h78 Hillard av Greenwood
--Jack (Lena) clk h119 Robinson
--Louis (Rebecca) used cars 328 Valley h93 Princeton av
--Marshall S (Ann) mgr The Torbot Co Inc h87 Hamilton Warwick
--Max (Hattie) pres-treas Colonial Motor Sales Inc h Cranston
--Max N (Sophie) fruit h210 Oakland av
--Morris (Eleanor) phys 155 Angell h Pawt
--Paul USN r210 Oakland av
--Peter R (Clara) American Copper Sponge Co h266 Warrington
--Rose r99 Hillside av
--Wm (Blanche) vending mach h151 8th
Botwick James T studt r1 Brown Quadrangle
Boubin Kathleen T Mrs d Nov 15-56 70 Huber av

Bouchard h157 Manton av
--Alice Mrs h31 Landor
--Alphonse gen mgr Phenix Institutional Supply Co h21 Standard av W Warwick
--Anthony L (Helen B) clk American Oil Co h Cranston
--Armand D (Phyllis) dairy wkr Federal Dairy Co h130 Huntington av
--Arthur J (Mary) chauf Seaboard General Expressway's h196 Althea
--Arth N milling mach opr B&S r Pawt
--Arth O (Stacia R) mech Otis Elevator Co h37 Erastus
--Bessie L (wid Marcelle E) h181 Princeton av
--Betty sten h Esmond
--Beverley teller r Pawt
--Blanche D nurse r164 Linwood av
--C Earl (Mary E; Piping Supplies Co) h183 Sharon Warwick
--Chas E (Stacia; Piping Supplies Co) r81 Appleton
--Claire M Mrs tel opr NET&T Co r57 Chaucer
--Cleone A sls clk r W Kingston
--Dieudonnee (Rita) textile wkr r102 Broadway
--Donald L (Marguerite R) teller Phenix Office R I Hosp Trust Co r189 Clarence
--Doris S nurses aide Charles V Chapin Hosp r894 Branch av
--Edmund (Helen) carp h165 Linwood av
--Edw (Alma) clk h26 Wood
--Edw J (Margt B) slsmn h108 Stewart
--Eliza (wid Eusebe) cook h224 Point
--Eliz coml clk NET&T Co r23 Becker av
--Emil carp h Warwick
--Emily Mrs jwly wkr r1429 Westminster
--Estelle flower wkr r Coventry
--Ethel T sten Beach & Sweet Inc r164 Linwood av
--Frances G insp B&S r Cranston
--Francis J (Dorothy) jwlry wkr h7 Emmett
--Frank ftr PG Co r Warwick
--Gayland D USMC r133 Wendell
--Geo J (Hazel M; Bouchard Hardware) h Cranston
--Girard F (Mildred B) mech h291 Swan

Mortgage Loans
•
ROGER WILLIAMS Savings & Loan Association
•
270 Westminster Street Providence
200 Main St. Pawtucket
•
Savings Accounts



Heating and Plumbing Supplies of Proved Merit and Reputation
The L. H. Tillinghast Supply Co.
150 Rhodes, Providence, R. I. GAspee 1-7636
115 Railroad St., Woonsocket, R. I. POplar 9-7636

RICHARD A. HURLEY
REALTOR
Selling
Advising
Leasing
Insurance
Auctioneering
Appraising
Property Managing
TEL. GA spec 1-7210
723 HOSPITAL TRUST BLDG.

Citizens
CITIZENS SAVINGS BANK
CITIZENS TRUST COMPANY
Complete Banking Service
Ten Offices in Rhode Island
Members Federal Deposit Insurance Corporation

BOUCHARD
--Hardware (Geo J Bouchard) 577 Cranston
--Helen C Mrs ofc sec Physicians Laboratory Ser Inc r165 Linwood av
--Henry tex wkr r175 Broadway
--Henry A pntr B U h Rehoboth Mass
--Henry I h112 Keene
--Henry K announcer WPRO r Burrillville
--Herman J (Rita) mtcemn Queen Print Works Inc h Taunton Mass
--Irene Mrs r65 Adelaide av
--J Edw (Esther L; J Edw Bouchard Potato & Brokerage Co) h Rumford
--J Edward Potato & Brokerage Co (J Edw Bouchard) 40 Harris av
--Jean C prof r394 Angell
--John clk Weybosset Pure Food Market r Seekonk Mass
--Joyce prin clk R I Dept of Admn Div of Personal r Central Falls
--Julien weaver Paragon h N Prov
--Laurence mach opr Anson's Inc N Prov
--Lawrence A (Mary E) capt Ladder 10 h46 Callan
--Leo F (Regina) paper ctr h7 Viola
--Leona A sub clk PO r Esmond
--Lloyd carp B U h Cranston
--Margt A cash Weybasset Mkt r E Prov
--Maria G (wid Damesse) h164 Linwood av
--Marie A (wid Louis) lodging house 175 Broadway h do
--Mary (wid Eug) h119 Willard av
--Mary E clk RISDSW r46 Callan
--Maurice A USA r133 Wendell
--Maurice R int rev agt Int Rev h S Attleboro Mass
--Omer mech Otis Elevator Co r Greystone
--Paul A hlpr Otis Elevator Co r N Prov
--Pauline set-up & charge r Woonsocket
--Peter shipping clk J T O'Connell Co r Johnston
--Philiber A carrier PO h Johnston
--Phillip truck driver h Norwood
--Rene J loan ofc r Pawt
--Roger (Theresa) cook h92 Laban
--Ruth Mrs marker h N Warwick
--Stanley C (Dorothy) clk First National Stores h Rumford
--Theresa cafeteria wkr r31 Landor
--Theresa clk Speidel Corp r Lakewood
--Wesley J (Gertrude N) sec Starkweather & Shepley Inc h Cranston
--Wm H (Doris) electn h894 Branch av
Bouche Kenneth F (Mary) lab inctr Div DPW h587½ Charles
Boucher see also Bushee
Boucher—— h47 Adelaide av
--Adelard aide Miriam Hosp r177 Benefit
--Adrian L (Irene M) lab NYN&HH h133 Delaine
--Albert (Jeamie) tech Dent-Craft Laboratories h Seekonk Mass
--Anna E (wid Arth T) box mkr h37½ Westfield
--Armande A Mrs variety 420 Manton av r404 do
--Arth (Rosealda) h70B June
--Arth (Rita) h154 Wesleyan av
--Arth T d Nov 20, 56
--Barbara L clk Affiliated F M Ins Co r Mapleville
--Cecile M Mrs h100 Calverley
--Chas E (Rose) h10 Whelan rd
--Claire M sten Firemens Mut Ins Co r Johnston
--Clara I clk Weybosset Mkt r171 8th
--Diane C nursery aide Lying In Hosp r Johnston
--Dona A J drill opr B&S r Seekonk Mass
--Edmond H (Clara) plastics h171 8th
--Edna M (wid Wilfred J) h172 Harrison
--Eleanor F stock clk r226 Thurbers av 3C
--Elsie emp US Rubber Co r74 Melissa
--Ernestine r63 Jackson
--Eugene J (M Maivina) sec-treas Rhode Island Associates Inc h45 Georgia av
--Fernande E (Armande A) clk h404 Manton av
--Florence Mrs h601 Prairie av
--Florence E (wid Alf) cash h25 Cromwell
--Florrie matron Ind Bank Bldg r Pawt
--Geo A bus opr UTC r168 Sumter
--Geo A USN r113 Delaine
--Geo F (Cath T) mtce supt Roger Williams Homes h226 Thurbers av 3C
--Genevieve I bkpr John The Shoeman r45 Georgia av
--Jeanne M Mrs sec Hinckley Allen Salisbury & Parsons r Seekonk Mass

BOUCHER
--John A (Margt) wldr B&S h678 Chalkstone av
--John L (Jean C) plshr h224 Thurbers av 3B
--Joseph A grinder B&S r Pawt
--Joseph M (Anna) roofer h45 Tappan
--Lawrence A lab R I Dept of Agrl h243 Water Warren
--Leon lab R I Dept Agrl h East Greenwich av W Warwick
--Leon F shipper Linder Furniture Corp h Exeter
--Margt E bindery wkr Thompson & Thompson Inc r678 Chalkstone av
--Marie optical wkr r20 Dexter
--Mederic E weaver Paragon h Woonsocket
--Paul clk r Johnstone
--Raymond slsmn Ward Baking Co r Pawt
--Rene C body builders hlpr r Pawt
--Renee (Diane) servmn Addressograph Multigraph Corp h Johnston
--Rita V tel clk PG Co r154 Wesleyan av
--Roger W asst sec E L Watson Co Inc r Warwick
--Roland A supvr emp interviewer RIDES h Rhrestdale
--Stanilas r22 Chestnut
--Thos C (Cath T)stk clk h75 Mitchell
--Thomas J (Florence) roofer h98 Lydia
--Wm (Blanche) restr wkr h270F Chad Brown
Boucias Clara sewer Wm H Harris r18 Spicer
--Despina furrier Wm H Harris r Cranston
--Michl (Clara) jwlry wkr h18 Spicer
Bouclin Edw W sec h Edgewood
Boudine Raymond (May) h139 Messer
Boudreau Alfred H (Maude; Harlow & Boudreau) lawyer 111 Westminster rm1904 h Cranston
--Armand staff sec United Fund Inc
--Arthur mtcemn r63 Cornstock av
--Arthur J (Pauline) slsmn Standard Supply Co h Fairhaven Mass
--Aug F (Helen M) clk Water Supply Board h35 12th
--Chas (Anna) mach opr h35 DeSoto
--Chas H (Victoria) mgr Grimes & Hauer Cutup Poultry Inc h136 Larch
--Chas R (Cath D) insp 995 Atwells av
--Claire M jwlry pntr Spring's Creations r102 Dexter
--D H milling mach opr B&S r35 DeSoto
--Dominic J (Cath M) hlpr h59 Wallace
--Ernest J (Zenaide) lndry wkr h18 Arch
--Evrade J (Eliz I) winder h28 Joslin
--Frances books 387 Broadway r Pawt
--Henry (Helen) h11 Richter
--Henry A (Janet) mech R I State Mtce Office h46 Bernon
--Honorand J mech r18 Arch
--John (Eva M) gas sta atndt h116 Pettis
--John A (Lauda A) mixer Ward Baking Co r144 Francis
--Joseph bakers hlpr Drake's h W Warwick
--Joseph E (Mary) bldg supt Mortgage Guarantee & Title Co h32 Ponagansett av
--Lauda A Mrs lodging house 144 Francis r2 May N Prov
--Leo stkmn Outlet Co r Pawt
--Leo J (Mary T) slsmn h207 Sackett
--Marguerite M file clk Automobile Mutual Ins Co of America r Woonsocket
--Marie h21 Burgess
--Mary T Mrs sec Gorham's r207 Sackett
--Maureen J r190 Narragansett av
--Nancy A bkpr Ind Natl Bank Elmwood Branch r190 Narragansett av
--Paul L (Mary C) whse supt Pittsburg Plate Glass Co h Central Falls
--Philias loom fixer Paragon h Woonsocket
--Pierre A (Adea) h509 Elmwood av
--Raymond clk First Natl Stores r Cranston
--Raymond J (Claire) h102 Dexter
--Richd (Evelyn) lab h483 Elmwood av
--Robt F (Irene M) jwlry wkr h190 Narragansett av
--Teresa clk Bakery Employees Credit Union r Esmond
--Theo plshr r Woonsocket
--Wilfred (Teresa) business rep Bakery & Confectionery Wkrs Local 184 h Esmond
--Wilfred J outside plant eng NET&T Co h Cranston
--Wm shop wkr Abbott Glass Co r190 Narragansett

Boney James T jan Roger Wms Pk r49 Sharon
Bouffard Ernest J h111 Westfield
--Fredk D surveyor r Pawt
--Geo h217 Dexter
--Irene Y ofc sec Citizens Trust Company r Warren
--Mary A Mrs r224 Power
--Mary V Mrs clnr h10 Courtright
--Roland mail clk r Pawt
--Frank F (Eleanor) jwlry wkr h173 Julian
--Jean mach opr Whittet-Higgens Co h Rehoberth Mass
Bouges see Bogues
Boughton Ruth A tel opr NET&T Co h73 Mitchell
Bougue Ellis (Irene) h129 Robinson
Bouin Regina health education dir r Woonsocket
Boulais see also Boulas
--Arhtur (The Plymouth Apts; R I Grinding) lodging houses 33 Manton av 1142 and 995 Westminster h do
--Eliz M Mrs h1666 Westminster
--Etta E jwlry wkr r1666 Westminster
--Loretta clk Woolworth's r17 Wise ct
--Maurice R (Nancy) rating supvr Affiliated F M Ins Co h Greenville
--Norman F (Loretta) sample mkr h17 Wise ct
--Wallace J r1666 Westminster
--Wm E (Lydia I) carp h665 Public
Boulanger Andre (Lucille) mech Silvertown Chevrolet h W Warwick
--Antoine C jr (Thelma L) sls promotion Journal r E Prov
--Arthur E (Amelia M) boxer B&S h8 Handy
--Edna M bkpr r8 Handy
--James A r18 Morgan
--Jean flower wkr Calart r Smithfield
--Jeannette M Mrs insp Bulova r N Prov
--John J drvr groundmn NE Co h Warren
--Nolia H (wid Philip J) h18 Morgan
--Nolia M laby tech R I Dept of Health Bureau of Cancer Control r18 Morgan
--Philip H (Louise) carp h30 Hudson
--Robt N acct Comery Davison & Jacobson r E Prov
--Thelma L Mrs classified adv Journal r E Prov
Boulard Geo E veterans employment rep RIDES r Apponaug
Boulas see Boulais
--Harry (Zafarno; New York System Restr) h86 Beacon av
Boulay Barbara C ofc wkr Cable Electric Products Inc r Cranston
--Dorothy L clk Queen Products Inc r25 Jillson
--Laura maid St Eliz Home r184 Atlantic av
--Russell W (Dorothy L) asst branch mgr W W Grainger Inc h25 Jillson
Boulden Esther E Mrs h12 Locust
--Eugene iron wkr h187 Plain
--Matty h187 Plain
--Thos (Ethel N) h42 Hawes
Boulds Betty nurse r85 Ford
--Geo jr mldr h278 Park av Warwick
--Geo B (Florence L) supvr Hospital Trust Bldg h85 Ford
--Marie Mrs slswn Singer Sewing Mach Co r Warwick
Boule Arth E (Estelle) spotter Du-Pro-Lux Cleansers h1034 Chalkstone av
--Edw F (Imelda) textile wkr h54 Osborn
--Emil H (Annie) h24 Camden av
--Estelle carder Ernest I Dauer & Son Inc r1034 Chalkstone av
--Geo J mech Dunne Motor Sales Inc h38 Locust Somerset Mass
--James (Irene) r22 Huron
--Leo R (Diana)emp Thurston Mfg Co r102 River av
--Leon file wkr h513 Chalkstone av
--Louis A (Alice) lab h12 Bluff
--Peter H (Diana) coremkr h20 Bluff
--Rose (wid Arth M) h22 Huron
--Victor A clk Am Silk Spinning Co r Central Falls
Boulester see Bolster
--Alice B clk Ind Natl Bank r617 Academy av
--Warren B clk UTC h Rumford
--Warren M (Phoebe A) emp B A Ballou & Co Inc h617 Academy av
Boulet Armand O (Corinne L) acct Lees Baer & Hanover r Cranston
--Clotilda Mrs insp Atlantic Rayon Corp r95 Lockwood
--Edw W (Louise) mach h45 Felix
--Jeannine R clk C D Paige Co r Smithfield

TITLE GUARANTEE COMPANY of RHODE ISLAND
Insurance Against Flaws in Real Estate Titles
66 South Main St. (Next to Court House) Tel. DExter 1-5331
See YELLOW PAGE 89

BOULET
--Joseph A (Martha) mtcemn 245 Hawkins
--Raymond A (Clotilda) stockroom clk Atlantic Rayon Corp h95 Lockwood
--Raymond D slsmn r Woonsocket
Bouleter Blanche nurse Miriam Hosp r1893 Lonsdale av
Boulette Geo housemn Hope Club r126 Waterman
Boulevard Enterprises (Philip Rosen) flowers 1 Wash av
--Florist (Fredk D DeMichele) 529 N Main
--Liquor Store (Joseph P McHugh) 601 N Main
--Service (Joseph Sylvia) gas station 84 Geo M Cohan blvd
--Spa (Cosimo A Sardillo) 905 Narragansett blvd
--Super Service Station (Geo S Fratus Harry Hirsch) 110 Hope
Bouley Albert (Anne) elect mtce h96 Wesleyan av
--Alice L ofc sec r Pawt
--Alice P Mrs lodging house 17 Broad h do
--Eleanor appr lab tech r Woonsocket
--Florence nurse Miriam Hosp r255 Lowell av
--Fredk E h217 Sterburne
--Norbert A (Florence G) expediter B&S h255 Lowell av
--Teresa r10 Moore
--Wilfred chauf M&M Trans Co h Swansea Mass
Boulia Walter A slsmn Chernov's h21 Whitman Esmond
Boullier Joseph A (Charlotte G) jewelry wkr h14 W Clifford
--Wm C (Viola V) fdry wkr h227 Ives
Boullin Shirley L slswn r Warwick
Boult Geo r14 Linden
Boulton Everett T asst industrial relation mgr Providence Base Work h Scituate
Bourage Chas J (Ethel) emp US Rubber Co h194 O'Connell
Bourassa Aime J asst formn Barreled Sunlight Paint Co r Warwick
--Albert J (Doris M; mangr h118 Willard av
--Arthur J (Alma) pntr h8 Dodge
--Edna T Mrs asmblr F Whitaker Co h63 Appleton
--Emile T (Providence Motorcycle Outlet) h164 Parkside dr Warwick
--Joseph h22 Whelan rd
--Joseph G grinder B&S r Fall River Mass
--Leo braider tndr Artcraft Braid Co h Pawt
--Omer M aide r Central Falls
--Rene J mech Albert's Murray Trinkle Inc h24 Farnum Pike Georgiaville
Bourasso Lucy R sr clk sten Child Welfare Service of RI r Woonsocket
Bourbon Andrew A (Florence O) regional mgr Drakes h57 Sumter
--Hugh A (Germaine) die mkr D M Watkins Co h Hoxsie
Bourbonnais Ernest (Lucy) chef h154 Langdon
--Lucy M studt nurse r154 Langdon
Bourcier Albert J classified dept Journal r Johnston
--Clarence A prod expeditor B&S r Pawt
--John P (Norma) lwyr 111 Westminster rm 832 h Johnston
--Louis J (Jacqualine) r68 Winchester
Bourcieri Sylvio (Josephine) body builder h Woonsocket
Bourck Joseph H (Katherine M) interior decorator 170 Congdon h168 do
Bourdeau Arthur gen mgr What Cheer Laundry h Cranston
--Celia F (wid Richd) h55 Salmon
--Pierre (Alice) dish washer B U Dinning Room h26 Willow
--Richd J USAF r55 Salmon
Bourdeaudhui Rene L (Monice F) h Greystone
Bourdon Albina (wid Alfiri) r48 Maynard
--Frank A (Rita B) aud Bureau of Audit h48 Maynard
--Paul E (Rachel) med tech US Vets Hosp h Whitinsville Mass
--Rita B Mrs sr clk sten Sales Tax Sect Div of Taxation r48 Maynard
Bouressa Allen F carrier PO r E Prov
--Theresa clk R I News Co r E Prov
Bourgault Paul E (Betty W) studt h78 Pitman
Bourgeois Arth J (Thelma D) textile wkr h304 Valley

BOURGEOIS
--Donat J (Yvonne M) gill box tndr Paragon h815 Manton av
--Eloyse M asmblr Bulova r177 Sayles av
--Eug J mech Werner-Sullivan & Nillson Inc r Esmond
--Henriette M h430 Pine
--Henry L (Eliz) wire drawer h106 Rosedale
--Ivy J (Louise) mtcemn h166 Pearl
--Janet A studt nurse RI Hosp r56 Lockwood
--Jos R stripper Mowbray Engraving Co Inc r N Attleboro Mass
--Julia M (wid Harvey) h19 Woodman
--Justine M r430 Pine
--Louis (Ruth) carp h817 Atwells av
--Louis jr h22 King Philip
--Louise studt r203 Governor
--Margt clk r Greystone
--Marie linker Dexter Mfg Co Inc r N Attleboro Mass
--Normand (Eloise M) slsmn Whitings r Pawt
--Paul appr mach B&S r Pawt
Bourget Joseph L sr road insp RIDPW r Breakneck Hill rd Saylesville
Bourgoin Beaupre E (Eleanor) whsemn h119 Thurbers av
--Eug studt r37 Barstow
--Eug W slsmn WJAR-TV h254 Wayland av
--Geo W (Grace G) appr tool mkr h37 Barstow
--Marcel R (Evelyn) tool mkr h95 Vaudewater
Bourgouin Wm J jr (Alice F) mach h103 Whitehall
Bourgoujian Siranoosh (wid Asadour) h366 Douglas av
--Torus (Anna) h44 Whipple
Bourguignon Anna M Mrs r51 Oakland av
--Bertha br mgr Jaydee Cleansers h rear 65 Bath
--Robt E brwy wkr h51 Oakland av
Bourke see Bourque Berk Burk and Burke
--Ann J tchr Webster Av Sch r214 Regent av
--James L clk United Star Mkt Co r214 Regent av
--Wm D (Anastacia) lieut Ladder 2 h214 Regent av
--Wm D studt r214 Regent av
Bourn Janet M bacteriologist r456 Brook
--Lucy E phys 456 Brook h do
Bourne Almon E (Muriel) slsmn Ballou Johnson & Nichols Co h E Prov
--Cornelia A photostat opr Auto Mut Ins Co of America r E Prov
--Donald drvr Buckley & Scott Inc r Rumford
--Doris G Mrs sec Dr Henry E Utter r Rumford
--Geo W jr installer r Riverside
--Jerome C USMC r 773 Lippitt
--Louise A h100 Taber av
--Margt E ofc mgr Brown Lisle & Marshall h48 College
--Philip T (Harriet L) orderly Miriam Hosp h173 Lippitt
--Robt L (Madeline N) ind relations mgr Providence Base Works h Riverside
--Rodman D (Gloria N) USN h147 Lippitt
--Virginia H sec Wolverine Tribe Div r Barrington
Bourque see Bourke Berk Burk and Burke
--Alfreda Mrs kitchn B U Dining Rms r733 River av
--Cath M (wid Arthur'L) drawer M&F Worsted Mills Inc h37 Atwood
--Emily M sewer r211 Friendship
--Eug G (Cath F) lab h38 Bowdoin
--Joseph D (Beatrice A) emp B A Ballou & Co Inc h745 Potters av
--Romeo M drill opr B&S r Pawt
--Yvonne opr r31 Willow
Bourrassa Viola M clk teller Ind Natl Bank r N Prov
Bourret Albert J (Florence) filectr h54 Lynch
--George A slsmn r54 Lynch
--Norman T USN r54 Lynch
Boursier Annette C clk Ind Natl Bank r Warwick
--Lorraine T sr clk typ RIDES r Warwick
Boury see Bowry
Bousard Matilda Mrs bench wkr Capitol Heel Lining Co r21 Orms
Boush Sarah r86 Burnett
Boushee Ralph R floormn Paragon h Smithfield

Bousquet Albert L grinder B&S r Central Falls
--Barbara A Mrs tel opr r276 Potters av
--Bertrand A handymn B&S r Barrington
--Cecile G Mrs spring press opr Bulova r Barrington
--Donald (Barbara A) USMC r276 Potters av
--Edgar slsmn r W Warwick
--Ellen T (wid Athanese J) hsekpr Lying-In-Hosp h19 Bergen
--Ernest J equip opr Water Supply Board r Coventry
--Lawrence C (Rose) h12 Tobey
--Norman R (Jean A) clk B&M Liquor Store h Edgewood
--Romeo J (Dorothy L; B&M Liquor Store) h23 Hoppin
--Sylvia B Mrs sr clk typ RIDES r Woon
--Violet h30 N Court
Bout Arthur (Jennie) asmblr B&S r S Attleboro Mass
Boutcher John studt r100 State
Boutelle Dorothy J Mrs sec dean admission r118 Oakland av
--Lionel F (Dorothy J) slsmn h118 Oakland av
--Myron T (Rimaco Sales Co) radio & television parts h Cranston
Boutempo Nicholas (Louise) weaver h810 River av
Bouthillette Alex (Auree) lodging house 51 Plainfield h do
Bouthillier Albert J (Eliz H) mach Nicholson File Co h97 Leah
--Arthur sign bldr h W Warwick
--Edouardina r97 Leah
--Eliz H Mrs asst treas ofc mgr Starkweather & Williams Inc r97 Leah
--Henry M ins agt Equitable Life Assurance Soc r Phenix
--Napoleon formn Standish Barnes Co h Warwick
--Yolande G tel opr NET&T Co r Pawt
Boutier Howard A supt Moody Machine Products Co Inc h Cranston
--Jean clk F D McKendall Lumber Co r Cranston
--Joseph D (Mary E) plmbr h523 Dexter
--Thos F (Helene L) appl servmn PG Co h12 Gladstone
Boutilier Barbara E (wid Chas E) h649 Pleasant Valley Pkwy
--Chas E (Barbara E) d Aug 56 649 Pleasant Valley Pkwy
--Irene C buyer Cherry & Webb Co r Coventry
Boutin Edmond jr (Lillian) rug cln Swiss Cleansing Co h11 Husted ct
--Edw r78 Mawney
--Edw (Concetta) tex wkr h67 Salmon
--Geo L clk East Side PO h Warren
--Henry F jr brush wkr John M Chapman jr h11 Lockwood
--Lillian r34 Burnett
--Lucille h634 Prairie av 3C
--Nelson r469 Potters av
--Omer J (Eugenia) plstr h145 Superior
--Pauline M jwlry wkr r145 Superior
--Robt J plstr r145 Superior
Bouvier Aldei (Yvonne) orderly St Joseph's Hospital h235 Union av
--Leon h122 Stewart
--Raymond R electn hlpr Gorham's r Pawt
--Roger plmbr Elhatton h Pawt
--Romuald (Marie L) bench hand Gorham's r Pawt
Bova Andrew H (Remilda; Bova's Market) h105 Potters av
--Angelo (Rosa) h141 Rugby 1A
--Anna clk typ Dept of Public Welfare r22 Ring
--Anthony N (Emma R) window clnr h150 Bridgham
--Antonio (Frances) lab Roger Williams Park h174 Hunnewell av
--Antonio (Anna) produce h22 Ring
--Cosmo (Eliz) whsemn h61 Robin
--Domenic r66 Plainfield
--Eliz ft press opr Eagle Tool Co Inc r61 Robin
--Frank (Camella) whsemn h145 Home av
--Geo J mech Lutz Eng Co r787 Atwells av
--Gurino J (Lillian A) steel wkr h900 Atwells av
--Joseph P (Viola M) with PTS h330 Plain
--Lena Mrs h20 Ring
--Marie M Mrs braider tndr r14 Calhoun av
--Marion jwlry wkr r22 Ring
--Michl (Jennie) slsmn 275 Laurel Hill av
--Michl jr USAF r275 Laurel Hill av

THE ALPHABETICAL SECTION TO GET COMPLETE INFORMATION ON A PERSON OR FIRM

Middle Battery
THE STORAGE BATTERY THAT CAN'T CORRODE CABLES
Made in Providence, R. I.
GA 1-0610
59-61 Broadway
Factory 45 RIVER AVE.

Reynolds Stamp and Stencil Works
RUBBER STAMPS
GAspee 1-6062
86 Weybosset St. Providence, R. I.

A. A. MARIANI & SON

FUNERAL DIRECTORS
Since 1890

Day & Night Service

DExter 1-5432

593 CHARLES ST.

WHEN QUALITY IS WANTED SPECIFY ➡ 37 WAINWRIGHT ST.

ANTHONY CORRADO, INC.

CINDER BLOCKS
STEAM CURED
HIGHEST TESTED
Phone DE xter 1-2678

BOVA
--Phillip (Amanda) rules & order & veterans affairs clk R I House of Representatives h117 Corinth
--Salvatore r145 Home av
Bova's Market (Andrew H Bova) 329 Plain
Bovay Ethel E r69 Burnett
--Walter W h69 Burnett
Bove Albert (Bridget L; Self Service Market) h340 Academy av
--Antonio clk r45 Dike
--Carolina (wid Lorenzo) r148 Sutton
--Francisco file ctr r130 Leah
--Gennaro (Vincenza) hlpr 76 Vinton
--James (Lucy) jwlr h45 Dike
--Marcello slsmn Boston Store r Johnston
--Ralph (Evelyn R; Delbo Painting Co) h20 Richter
--Vincenza Mrs jwlry wkr r76 Vinton
Bovi John A (Gertrude) stmftr h363 Morris av
Bovino Joseph (Theresa C) electn h20 Wellington
--William R (Domenica) agt Met Life Ins Co h49 Gray
Bow Wm E jr teletype opr State Police r Cranston
Bowab Linda S Mrs instr RI Sch of Design r Pawt
Bowater Clyde electn US Rubber Co h Greenville
--Jack D (Eliz C) clk B&S h395 Academy av
Bowden see Boden and Boyden
--Alice Mrs r38½ Arch
--Arth E (Eleanor; Lee's Dinette) h151 S Angell
--Bernadette stitcher Bryant Mfg Co Inc r160 Providence
--Chas O USN r106 Jenkins
--D Claudia ibm opr R I Hosp Trust Co r106 Jenkins
--Earl W tex wkr h106 Providence
--Elena A bkpr Prov Whol Drug Co r151 S Angell
--Harriett M emp B A Ballou & Co Inc r E Prov
--Horace W (Myrtle) weaver h25 Sonoma ct
--Horace W jr weather stripper r25 Sonoma ct
--Irving A linemn NE Co h Riverside
--James USN r25 Sonoma ct
--John E (Helen) mech Outlet Co h10 Whalen
--Joseph jr (Irene F) mach opr B&S h106 Jenkins
--Joseph III mach opr r106 Jenkins
--Joseph E (Anna) mill opr h38 Sonoma ct
--Kenneth P (Regina F) sec Metropolitan Garage Corp h Hoxsie
--Lois emp B A Ballou & Co Inc r E Prov
--Milton A (Mary) lab B&S h N Prov
--Myron L bldg supt A H Leeming & Sons of R I Inc h Warwick
--Ronald A (Lilly) secondary roads eng RIDPW h Riverside
--Thos r20 Wise ct
--Wallace C sealer Cable Electric Products Inc h Arrow Head Trail Greenville
Bowder Chas F h304 Blackstone
--Geo W glass blower US Rubber Co h Johnston
--Henry J (Cath) annealer Gorham's
--Henry J (Helen) asst formn h10 Almy
Bowdler John (Florrie) h10 Frankfort
Bowdoin Clifton W (Rose D) ins agt Mutual Trust Life Ins Co h111 Bowen
Bowe Annie M (wid Joseph R) h784 Branch av
--Armosa C Mrs sls clk Cherry & Webb Co r67 Imera av
--Claire typ Noyes & Co Inc r67 Imera av
--Edw overseer of carding Steere Mill h N Prov
--Edw F (Mary E) clk h127 Pleasant
--Eliz K (wid Martin) r167 Lenox av
--Ella L tchr Geo J West Jr High School h167 Lenox av
--J Raymond setupmn D M Watkins Co r784 Branch av

BOWE
--James B (Armosa C) mailrm Journal h67 Imera
--May slswn Topal-Carlson r127 Pleasant
--Philip P (Mae C) firemn Municipal Garage h104 Stansbury
Bowen Albert J (Mae) emp US Govt h101 Chester av
--Anna ofc sec Travelers Ins Co r E Prov
--Annie O h61 Arlington av
--Apartments (Robt Griffith) 247 Bowen
--Aram H clk Natl Bank h Auburn
--Barbara nurse Lying-In Hosp r21 Atlas
--Barbara H Mrs clk r Cranston
--Beatrice M h72 Bishop
--Bernard A (Edith A) wheemn Prov Paper Co h533 Eaton
--Carolyn F clk Hospital Service Corp r82 Charles Field
--Dana plantmn Hood's h N Scituate
--Donald F chief returns prod div Int Rev h Rumford
--Dora M (wid Wm E) h49 Ashmont
--Dorothy Mrs clk typ Prov League for the Hard of Hearing r12 Belair av
--Dorothy M asmblr GE Wiring Device Dept r16 Carlisle
--E Howland lwyr assoc Sherwood & Clifford 76 Westminster rm 1003 r Tiverton
--Edith sewing tchr Singer Sewing Mach Co r Scituate
--Edith H (wid Wendell H) clk E L Watson Co Inc h109 Williams
--Edna Mrs maid St Joseph's Hospital h108 Mawney
--Edw mattress mkr Justice Bedding Co h Riverside
--Edw F (Catherine E) slsmn Ward Baking Co h E Prov
--Edw S (Clara M) slsmn Mule Battery Mfg Co r Lakewood
--Edw S (Kathryn B) studt r61 Wingate rd
--Eleanor M (wid John F) r158 Gentian av
--Elinor comp opr Ward Baking Co r Cranston
--Eliz C (wid Thos J) clk h96 Olney
--Eliz V d Dec 10-56 10 Whelan rd
--Ella bench hand Walter H McKenna & Co Inc r308½ Public
--Elmer C (Grace L) mtcemn BU h32 Wesleyan av
--Elwin (Hazel M) h141 Codding
--Esther H sten Auto Mutual Ins Co of America r Woonsocket
--Ethel B Mrs h533 Eaton
--Ethel M h47 Parkis av
--Eva cook Lincoln Sch r E Prov
--Evelyn r9 Arch
--Evelyn Mrs sec h21 Creighton
--Francis A (Kath A) supvr Almaco Inc h82 Charles Field
--Geo H (Edith J) driver slsmn h300 Waverly
--Gertrude biller Prov Paper Co r Cranston
--Gertrude ofc clk Boston Store r Conanicut
--Gertrude A (wid Henry M) h292 Friendship
--Gilbert L (Dorothy) mgr h12 Belair av
--Gordon B (Myra) atndt Knapton & Gould h Cranston
--Gordon B clk B&S r Cranston
--Gordon E studt r10 Crimea
--Grace tchr Katharine Gibbs Sch r32 Wesleyan av
--Harold G (Edith B) pres & treas US Ring Traveler Co h65 Arlington av
--Harold S (Hilda) electn h10 Crimea
--Harold S (Dorothy M) mach opr h16 Carlisle
--Hattie M clk r292 Friendship
--Hazel M Mrs atndt Watchman Community Center Day Nursery r141 Codding
--Howard A clk Shepard's r Cranston
--Ina switch bd opr R I Fittings Co r Warwick
--Irma A jwlry wkr r49 Ashmont
--J Robt (Veronica A) phys 205 Waterman h170 Morris av

BOWEN
--James J (Rose M) jwlry wkr h31 Norwich av
--James N (Marjorie) mgr Flagg Bros h101 Chester av
--Janet sten r31 Norwich av
--Jessie bkpr Penna Coal Co h Cranston
--John r33 Fenner
--John B mtcemn Hartford Park r158 Gentian av
--John V chauf h32 Bradford
--Joseph R drvr groundmn NE Co r Foster Center
--Josephine Mrs h378 Blackstone
--Louis W (Cath A) truck drvr h801 Elmwood av
--M Rosalie clk NET&T Co r Riverside
--Madeline E sec V A r57 Reynolds av
--Margt r235 Hope
--Margt slsmn Martin Barnes r Rumford
--Margt A (wid John W) h57 Reynolds av
--Mary (wid John) h41 Landor
--Mary E sewer h1070 Atwells av
--Mary J (wid John) h157½ Somerset
--Michael J jr order pkr Armour & Co h Blackstone Mass
--Nellie T r10 Whelan rd
--Paul T eng Jenks & Ballou r Warwick
--Phyllis A tel opr r1658 Westminster
--Ralph F (Patricia) slsmn Pittsburg Plate Glass Co h S Yarmouth Mass
--Ralph W (Grace M) h159 Governor
--Richard slsmn Crisa Cadillac Olds Inc h N Scituate
--Richard A (Anne M) h161 Irving av
--Robt S mach Scott Testers Inc h521 Broad
--Roger W USA r109 Williams
--Roland P clnr NE Co r Pawt
--Rose A (wid Amos M) h127 Arlington av
--Ruth dietary aide RI Hosp r N Scituate
--Stanley wheemn RI Frozen Foods Inc r N Warwick
--Thelma Mrs dietn r Oaklawn
--Thos clk NYNH&H r65 Bergen
--Thos F (Ida M) crane opr h161 Blackstone
--Thos F paintmkr Oliver Johnson & Co Inc r Conanicut
--Thos F (Louise E) pipe ctr h56 Melrose
--Thos F shippingrm Allen & Reed Co r56 Melrose
--Walter A rec clk Prov Whol Drug Co r84 Charles Field
--Walter H (Gertrude) slsmn Remington Rand h Barrington
--Wm A asst v-pres r Bristol
--Wm F (Abbie E) h84 Charles Field
--Wm M auto mech r734 Cranston
--Wm R (Edith C; Wilber Agency Inc) ins r158 Gentian av
--Winifred h28 Oldham
Bower see also Bauer and Bowers
--Eileen clk Hood's r Saylesville
--Estella O sten R I Hosp r Cranston
--James M studt r69 Waterman
--John (Marion) slsmn W W Grainger Inc h Somerset Mass
--S Viola h68 Cranston
--Wm slsmn Regine Pontiac Inc h Rumford
Bowering Albert B (Marjorie) emp US Navy Supply Dept h256 Hartford av
--Emma (wid Joseph) r rear 31 Grand
--Emmelyn jwlry wkr r rear 31 Grand
--Joseph E (Doris) market & sales analyst Grinnell Corp r Warwick
BOWERMAN BROS INC, FREDERICK E BOWERMAN PRES-TREAS, HARRY F LIVEZEY V-PRES, GENERAL BUILDING CONTRACTORS 70 BATH, TEL TEmple 1-3200 (See Yellow Page 27)
BOWERMAN FREDERICK E, PRES-TREAS BOWERMAN BROS INC 70 BATH, TEL TEmple 1-3200, h36 TAYLOR, CRANSTON, R I, TEL UNion 1-9106
--Geo A (Alma) candy mkr h1243 Eddy
Bowers see also Bauer and Bower
--Arthur (Anne) caretaker h161 Princeton av
--Benj B (Edith) florist Plainfield-Greenhouses Inc h Somerset Mass

Consult the CLASSIFIED LISTS of the DIRECTORY

If You Would Find What You Wish to Buy

The Bank for All Your Banking!

Rhode Island
HOSPITAL TRUST COMPANY
17 Offices
Member Federal Reserve System — Member Federal Deposit Insurance Corporation

KAGAN & SHAWCROSS, INC.
INSURANCE • REAL ESTATE
606 INDUSTRIAL BANK BLDG. — Service Office in Lobby — PHONE JAckson 1-3900

BOWERS
--Chas pkr Boston Store r Johnston
--Clarence A (Mary) wldr h128 Doyle av
--Earle C (Ethel L) h22 Bernard
--Elmer mech h24 Marlborough av
--Ernest E mason (Ethel H) h328 Orms
--Esther A h472 Public
--Geo A (Irene) weaver h36 Glenham
--Geo F (Margt) guard RIH Trust Co h81 11th
--Geo H (Eleanor C) asst chief clk NE Co h N Prov
--Gertrude maid r224 Bowen
--Grace V Mrs h59 Charles Field
--Janet r4 Marvin
--Jessie bench wkr Hadley Div Elgin Natl Watch Co r Warwick
--John (Nellie F) textile wkr h50 Atlantic av
--John B h1162 Elmwood av
--Mary E Mrs h177 Wesleyan av
--Nellie M r50 Atlantic av
--and Resnick Wm A Bowers jr pres-treas whol floriste 304 Lockwood
--Robt E colorer r328 Orms
--Stanford L (Elsie C) asst formn h86 11th
--Thomas A (Dorothy E) eng Liberty Mut Ins Co r Scituate
--Thurston F clk-cash UTC r50 Atlantic av
BOWERS WM A INC, WM A BOWERS JR, PRES-TREAS, MABEL H ASPINALL, SEC, FLORISTS 113 MATHEWSON, TEL GAspee 1-2536
--Wm A jr (Virginia) pres-treas Bowers and Resnick and pres-treas Wm A Bowers Inc h Brewster dr Hoxsie
--Wm J (Yvonne E) drvr slsmn h122 Willow
--Wm V (Helen V) electn NE Co h4 Marvin
Bowery see Bowry
Bowes Alice E Mrs (Nr-Service Laundry & Cleansers) and mgr Rex Apts r9 Church
--Anna A tel opr h98 Hamilton
--David jr studt r100 State
--Esther r98 Hamilton
--Harriet M slswn r Cranston
--Lois M tel opr NET&T Co r Cranston
--Richd clk r98 Hamilton
--Sarah E supvr Gorham's r12 Rutherglen av
Bowie Chas H (Carmella) file wkr r65 Harold
--Hugh P (Rose) mech h157 Harold
--Patricia J clk r Oakland
Bowker Jane E opr h Cranston
--Karol studt h38 N Court
Bowla Drome (Michl Cerrone) bowling alleys 458 Smithfield av
Bowland Gertrude M clk r228 8th
Bowler see also Boler
--Evelyn H h349 Lloyd av
--Genevieve Mrs r546 Cole av
--Sandra sls clk Madsen's Bakery r349 Lloyd av
Bowles see also Boles
--Edna h30 N Court
--Frank L appraiser Old Colony Co-operative Bank r Barrington
--Geo E (Marguerite) phys 154 Waterman h73 Congdon
--Gertrude emp US Rubber Co r457 Smith
--Jeannette studt r100 State
--John studt r7 Brown Quadrangle
--Wm F (Gertrude M) atndt h457 Smith
--Wm F jr USMC r457 Smith
Bowley Ernest F (Anne) mech h12 Bodell av
--John F asst chf RIDPB h Newport
--Marie S Mrs mgr Fredleys h39 Harvard av
--Mildred R sr clk sten RISDSW r Newport
Bowlin-Norman fountain clk Newberry's r Seekonk Mass
--Norman A USN h33½ Elmwood av
Bowling Marjorie I mach opr Bulova r40 Whitmarsh
Bowman see Baumann
--A Earl (Grace L) pntr h84 Corinth
--Alice studt r100 State
--Ann H studt r108 Cushing
--Danl P shear opr The Congdon & Carpenter Co r9 Lisbon
--Della Mrs sten RISDSW r Central Falls
--Evelyn studt r100 State
--Franklin A (Ida F) h73 Pavilion av
--Jack F textile wkr r1029 Eddy
--Raymond slsmn Geo Miller Box & Supply Co r Centredale
--Raymond L (Sadie E) hosemn Engine 18 h232 Baker

BOWMAN
--Thos J (Dorothy) bkpr Freeman Industrial Service Inc h Pawt
Bowmer Agnes B (wid Clarence) h76 Laura
--Barbara studt nurse R I Hosp r56 Lockwood
Bowron Chas R asmblr B&S r Greenville
--Howard A lathe opr r Cranston
Bowry Carlton W (Margt) h113 Verndale av
--Fred (Eileen) mech h55 Aleppo
--Leslie Mrs r44 Hollis
Bowsell Maud r182 Lexington av
Bowser Berton M (Jeannette) slsmn Prov Gas Co h48 Ponagansett av
--Chas J NE rep The Union Labor Life Ins Co r Arlington Mass
--Edgar J (Hazel M) eng Gorham's h Rumford
--Mildred D (wid Isaac D) h3 Angle
--Sara F Mrs clk Starkweather & Shepley Inc r153 Ivy
--Thos M (Sara F) h153 Ivy
Box Albert F (Angela T) spotter M Sachs & Son Inc h25 Georgia av
--Americo T (Gertrude E) trucker h671 River av
--Bernice M painter Dexter Mfg Co Inc r107 Tell
--Guerino (Rose) agt Boston Mut Life Ins Co h146 Harold
--Janice D nurse Lying-In Hosp r669 River av
--Jennie Mrs bench wkr Bruin Paper Box Inc r820 Charles
--Luigi W (Marie) handymn B&S h669 River av
--Salvatore (Theresa) hlpr h107 Tell
--Sylvia B jwlry wkr r107 Tell
--Thos (Lena) rubber wkr h8 Ridge
--William (Rose) lab h192 Lynch
Boxold Roy D (Eliz R) eng Strand Theatre r597 Northup
Boy Scouts of America Narragansett Council No 546 J Harold Williams scout exec 51 Empire rm 202
Boyagian Olga (wid Harry) h127 Balbo av
Boyaj Howard (Susan) candy mkr h542 Admiral
Boyajian Altoon (wid Jacob) h156 Somerset
--Arline H clk r468 Cranston
--Edw (Jeanne) h743 Harris av
--Elsie bkpr r188 Canton
--Garabed (Koomer) pntr B&S r361 Smith
--Geo (Pearl) firemn NECo h154 Lester
--Geo G jwlry wkr Gem-Craft Inc r130 Robinson
--Harold H mech Arnold Motorcycle Co r76 Lexington av
--Harry d Nov 10-56
--Hattie E r350 Cranston
--Hermina (wid Sami) h76 Lexington av
--James W USA r30 Cass
--John countermn Parky's Diner r386 Pine
--John O h468 Cranston
--Joseph E (Gladys F) truck drvr h30 Cass
--Leo (Leo's Auto Body) r316 Dudley
--Mary F Mrs h316 Dudley
--Mary J record checker R I Hosp r468 Cranston
--Michl (Anne) appr linemn NE Co r Warwick
--Miriam Mrs r344 Blackstone
--Paul (Zohra) h171 New York av
--Pauline tel opr The Narragansett Electric Company r171 New York av
--Sami r350 Cranston
--Sami (Anne A) mech Fain's h174 Harold
--Sarkis mgr Armenian American Citizens Club r741 Westminster
--Sarkis K (Zarie A) lawyer 87 Weybosset rm 420 h188 Canton
--Serope (Arpine R) jan Armory of Mounted Commands h83 Freedom rd
--Susie (wid Misak) h130 Robinson
Boyan A Stephen jr studt r168 Thayer
Boyce see Boyes
--Albert carp r51 Plainfield
--Alice cook St Eliz Home r109 Melrose
--Arth L (Evelina M) optical wkr h50 Sumter
--Arthur L jr (Ruth) formn h101 Congress av
--Eliz M cataloguer JHL BU r Barrington
--Ethel Mrs h38 Balbo av
--Geo I clk NE Co h Saylesville
--Helen E h50 Sumter
--Herbert C (Margt) opr h Warwick
--James A installer r Riverside
--John P (Twyler M) supvr Automobile Mutual Ins Co of America h Rumford

BOYCE
--Margt dietary aide R I Hosp r Warwick
--Page (Ralph H Page) funeral dirs 433 Elmwood av
--Richd A dishwasher R I Hosp r Warwick
--Ruth Mrs cash Electrolux Corp r Pawt
--Wm E research asso B U h Cranston
--Wm H (Edith) bldg dept Journal h98 Ardoene
Boyd Annette Mrs r80 Burnett
--Arth emp Gorham's h Cranston
--Arth J (Dorothy) slsmn Ward Baking Co h Cranston
--Beulah L beauty shop 43 Camp r424 Hope
--Cath A nurse St Joseph's Hospital r Pawt
--Chas F h86 Cactus
--Chas W (Margt C) electrician's asst Prov Wash Ins Co h147 Valley
--Charlotte Mrs sec Dr Henry McDuff jr r37 Hanover
--Chester mill wkr h18 Cranston
--Edw F (Lucrezia J) emp US Rubber Co r60 Robin
--Eleanor lndry wkr r98 Rosedale
--Ella L (wid John R) h243 Ohio av
--Emily jwlr h111 Webster av
--Emily packer Armour & Co r89 Valley
--Estelle (wid Herbert S) h11 Halton
--Fannie V hi-speed spooler M&F Worsted Mills Inc r Cranston
--Florence Mrs embosser H T Hammond Co r E Prov
--Geo r317 Westminster
--Geo (Alice) furrier Wm H Harris h Attleboro Mass
--Geo interne R-I-Hosp r Lawrence Mass
--Geo E (Arleen) leadmn Mack Trucks Inc r E Prov
--Geo F (Althea E) wrecker h10 Halton
--Geo F jr (Lillie M) r10 Halton
--Harry R jr mtce supt Franklin Process Co h E Prov
--Helen L (Wm H Boyd Estate) h5 Tyler
--Horace L (Alice) textile mkr h17 Major
--Howard (Gloria) rubber wkr h60 Robin
--Howard E opr r11 Halton
--Ida asmblr r Cranston
--Isabell M yarn insp M&F Worsted Mills Inc h7 Bowdoin
--James mech Benny's Texaco Station h Cranston
--James jr (Helen) emp Armour & Co h277 Grove
--James F (Clara E) phys 195 Angell h Cranston
--James H tool mkr B&S r E Prov
--James V (Marion D) formn US Rubber h41 Carter
--Jesse H jr sheet metal wkr B&S r43½ Howell
--John (Josephine) dresser tndr h89 Valley
--Joseph T (Mary) draftsmn Grinnell Corp r Lonsdale
--Kathleen V tchr Classical High Sch r Narragansett
--Lillian B Mrs clk Firemens Mutual Ins Co r86 Cactus
--Loretta B bmo State Treas Rep Office r Pawt
--Mae ladies hd waitress Turks Head Club r243 Ohio av
--Martha B r84 Ravenswood av
--Mary C waitress Wayland Manor Inc r243 Ohio av
--Mary E bkpr r28 Bridgham
--Mildred D elev opr 2nd Bank bldg r E Prov
--Milton E jr studt r128 George
--Nellie (wid Eug) h11 Halton
--Patricia A switch board opr B F Goodrich Co r11 Bridgham
--Priscilla opr h89 Valley
--Sheila A Mrs clk NET&T Co r Edgewood
--Stephen A (Celia H) clk PO h55 Abbott
--Thos slsmn Modern Store Fixture Co r37 Hanover
--Thos F (Mary S) h102 Oakland av
--Wm F (Lee) opr h140 Rugby
--Wm H Estate (Helen L Boyd) pork products 23 Pacific
--Wm J (Virginia) h8 Bodell av
Boyde Millie M nurse Chas V Chapin Hosp r10 Halton
Boydell Alfred E mach opr r8 Calder
--Caroline (wid Alfred) h8 Calder
Boyden see Boden and Bowden
--Donald H asst cash Ind Natl Bank r E Greenwich
--Ethel h123 Waterman
--Ruth M (wid Ben) editor r Cranston
Boyer Bernard W lawyer 49 Westminster rm 632 r Edgewood

WESTCOTT SLADE & BALCOM CO.

PAINTS and PAINTERS SUPPLIES

CAMERAS and PHOTO SUPPLIES

Office and Store
95-97 EMPIRE ST.

Tel. GA spee 1-7256

J. W. MILLER MOVING & STORAGE CO.

MOVING
PACKING
STORAGE

Agent Howard Van Lines Inc.

NATION-WIDE MOVING

Tel. GEneva 4-1338

2248 Pawtucket Ave. East Providence

THE AMERICAN BRASS COMPANY

Copper and Brass Products

200 Chestnut St.

GAspee 1-2180

M. N. CARTIER & SONS COMPANY

HOMASOTE — *WHOLESALE DISTRIBUTORS* — CELOTEX

ROOFING — BUILDING — INSULATING MATERIALS — SHEET METALS — BUILDING PAPERS — ORANGEBURG PIPE — SAKRETE

Office and Salesroom: 275 Canal St. PAINTS — VARNISHES — OILS Telephone DExter 1-0400

BOYER
--E Gil (Alma A) research supvr R I Dept of Education h35 Creighton
--Ernest J sub-formn Bulova h Attleboro Mass
--Frank M electn US Rubber Co r Johnston
--Geo baker Moses Brown Sch r257 Hope
--Hannah Mrs lodging house 74 Franklin h do
--James M soc wkr Child Welfare Service of R I h Warwick
--Lillian M h772 Broad
--Madeline clk Standard r N Smithfield
--Origene (Estelle) dr slsmn Flynn Towel Supply Inc h Pawt
--Simoel chauf Hemingway Bros Interstate Trucking Co Inc r New York av Cumberland
Boyes see Boyce
--Amalie C (wid Joseph) r78 Whittier av
--Ann E r180 Geo M Cohan blvd
--Chester control tech US Rubber Co h Graniteville
--Chester A asmblr B&S r Greenville
--Delia Mrs h90 Willow
--Esther L (wid Alvin W) tchr Candace St Sch r1203 Smith
--Everett B (Mildred T) tinsmith h1713 Chalkstone av
--Everett L (Beatrice) eng asst PG Co h Cranston
--Geo W (Gertrude) file wkr h174 Lynch
--Margt M tel opr NET&T Co r Cranston
--Wm J floormn r1713 Chalkstone av
Boyko Cath (wid Hrynko) h60 Whittier av
Boylan Annie E r148 Rochambeau av
--C Eliz sten Citizens Savings Bank r46 Lyndhurst av
--David R hlpr NE Co r121 Gould av
--Donald M pkr Drake's r Cranston
--Edw opr r63 Princeton av
--Edw F r127 Calhoun av
--Eliz r66 Burnett
--Francis T driver's hlpr NE Co h46 Lyndhurst av
--Henry V (Frances) electn h10 Woodmont
--Hugh T clk Ry Ex r321 Wash
--James H jr carrier Elmwood PO h Edgewood
--James J (Margt J) bus agt h57 Ashmont
--James T tchr of music School Dept 20 Summer r Greenwich
--John G adj Fidelity & Casualty Co of NY r Pawt
--Joseph J tech advisor Auto Mut Ins Co of America h Riverside
--Margt carder Aurora Mfg Co r30 Portland
--Marguerite Mrs dental asst Sch Dept r57 Ashmont
--Marjorie A nurse Roger Williams Gen Hosp r Pawt
--Mary A (wid John T) h127 Calhoun av
--Mary F r46 Lyndhurst av
--Matthew H (Rita) asst chief clk NE Co h189 Caroline Warwick
--Nancy tray girl St Joseph Hospital r57 Ashmont
--Robt E (Virginia) groundmn NE Co r298 Waldo
--Rose G tchr Nelson St Sch r46 Lyndhurst av
--T M & Co (Vincent & Therese B Capone) ins 86 Weybosset Rm 50
--Vincent P (Eva M) milk insp R I Dept of Health r54 Audubon av N Prov
Boyle Agnes B Mrs h89 Rochambeau av
--Anna M (widJoseph) clk registrar's ofc City Hall r88 Jastram
--Arth E (Olga V) h98 Andem
--Barbara L clk E P Lynch Inc r Riverside
--Brian Rev r20 Page
--Cath T r106f Fillmore
--Chas J supt American Silk Spinning Co r127 Edgewood av
--Clara E billing clk Cherry & Webb r Hoxsie
--Claramon (Vivian) overseer h182 Bellevue av
--Edw J (Gloria) tchr Benefit St Sch r744 Manton av

BOYLE
--Ella (wid Edw) h31 Puritan
--Eug E truck driver Petroleum Heat & Power Co h Riverside
--Eug F r7 Harvard av
--F Ronnie (Florence) sls mn Thom McAn h116 Laura
--Geo D (Madeline M) jwlry wkr h334 Wickenden
--Geo E (Irene) mach opr h113 Laura
--Geo T r12 W Friendship
--Geo R (Cora) chauf h12 W Friendship
--Helen Mrs bkpr Doran Building h Newport
--Helen F maid Lying-In Hosp h106 Fillmore
--James r1577 Westminster
--James H (Grace) stereo Journal h151 Stanwood
--John E d Oct 13-56 144 Benefit
--John F d Nov 25-56 162 Vermont av
--John F (Jane F) communications eng NET&T Co h Warwick
--John F (Esther) pntr r304 Broad
--John J (Alice) mgr The Outlet Co r Cranston
--Katheleen studt r153 Lockwood
--Margt L kitchen girl Roger Wms Genl Hosp h27 Jewett
--Marguerite M clk NET&T Co r169 Modena av
--Marie F tchr Broad St Sch h126 Linwood av
--Marion h75 Crary
--Marius F adm analyst RIDES r Lakewood
--Mary r149 Stanwood
--Maureen F studt r183 Bellevue av
--Michl J sls mgr McKesson & Robbins Inc h N Prov
--Muriel H h50 Whitmarsh
--Neil Rev r20 Page
--Peter J (Anna A) appr mach r50 Hammona
--Rebecca r123 Elmwood av
--Richd T (Margt) pkr h Pawt
--Robt T co repr mn NET&T Co h Pawt
--Russell J (Mary R; Russell J Boyle Funeral Home) h331 Smith
--Russell J Funeral Home (Russell J Boyle) 331 Smith
--Sylvia L Mrs typ Motors Ins Corp r Pawt
--T A Co (Geo R Beane) whol prod 40 Harris av
--Thos A (Annie E) tool mkr G E Wiring Device Dept h156 Pierce av Norwood
--Thos F (Agnes C) bartndr Douglas Tap h82 Lydia
--Thos H sr sub formn Bulova h W Warwick
--Walter V (Annie A) supt J M Baker Pattern Co Inc h169 Modena av
--Walter V (Ruth) jwlr h149 Stanwood
--Walter V jr (Bernadette I) serv rep h40 Forbes
--Wilfred L oldsmobile sls mgr & used car mgr Criss Cadillac Olds Inc h Warwick
--Wm shipper Oliver Johnson & Co Inc h N Prov
--Wm E (Mary B) counsel and atty NYNH&H h114 Francis
--Wm F whsemn Sun Oil Co h5 Fairmount av
Boyles Thost A (Marjorie L) clk PO r N Prov
Boyman Alter (Sarah) clothing h169 Reynolds av
Boynton Danl C techn eng laby BU r360 Lloyd av
--Eliz E caterer h27 Taber av
--Fredk J slsmn WPRO r Warwick
--Harold I chem Barreled Sunlight Paint Co h Hope
--Herbert L note teller Peoples Sav Bk h Pawt
--O Griswold (Rachel C) spcl agt Northwestern Mutual Life Ins Co h360 Lloyd av
--Rachel C Mrs tchr Lincoln School r360 Lloyd av
Boyorek Phyllic clk NET&T Co r Warren

Bozaro Anna ofc aud Int Rev h267 Laurel Hill av
--Biagina d Nov 2-56 267 Laurel Hill av
Bozarth John G instr RI Sch of Design r20 John
Bozek Frank slsmn Ward Baking Co r Pawt
Bozigian June sr clk sten RI Div of Purchases r225 Smithfield av N Prov
Bozzi Edw (Mary L; Edward's Studio) h114 Almy
--Elma A slswn r31 Adams
--Mary (wid Domenico) h31 Adams
--Ralph A (Theresa) baker h276 Veazie
--Raymond F r31 Adams
Bozzolo Peter studt r100 State
Brabant Ovide slsmn Hoover Co r Fall River, Mass
Braboy Poindexter (Muriel) USN 16 Camp
Bracey Chas A (Lurenia) 38 Derry
--Edw J jr (Corinne) drftsmn 112 Holden
--Henry C (Yvonne) drftsmn Jenks & Ballou h Edgewood
Brach Stanley (Anna M) pntr 51 Laban
Bracia Vincent (Etta) barber 65 Benevolent h50 Ring
Brack Carl W (Lillian C) jwlr 280 Westminster rm 807 h Johnston Pike Johnston
Bracken Barbara F policy writer RI Mut Ins Co r315 Oxford
--Jos H (Charlotte E) jewlry tool mkr 315 Oxford
--Kathryn D Mrs clk 61 Mulberry
--Mark S jan Prov County Court House r7 Baxter
--Wm J (Helen V) firemn Prov County Court House h7 Baxter
--Wm J jr firemn r7 Baxter
Brackenbury Donald E driver h Warwick
--Tower D buyer Weybosset Mkt r Spring Green
Brackett Carl E (Gloria) mech Underwood Corp r234 Dodge
--Carol W clk Ind Natl Bk r Barrington
--Edw S jr instr Risch of Design h Rehoboth, Mass
--Jas I jr insp Asst Insp of Naval Materials r Mattapoisset, Mass
--Richd staff adj Calvert Fire Ins Co h Portland, Mass
--Richd N underwriter Auto Mut Ins Co of Am r Barrington
--Robt J agt Int Rev r Woonsocket
Bracq Gabrielle A waitress Roger Williams General Hosp r11 Bergen
--Jos F Rev editor mgr Visitor Printing Co r E Providence
--Louis J (Margt H) clk central purchasing dept City Hall h31 Geneva
Bradburn W Dorothea (wid Geo W) 6 Westford rd
Bradbury Chas utilitymn UTC h Warwick
--Fredk 29 Colfax
--Gardner R (Carol) studt 135 Rugby SC
--Geo W 204 Governor
--Jas E (Gladys) bldg supt 6th Dist Court h Pawtucket
--Mona Mrs sr clk Adjt Genls Ofc r W Barrington
--Robt A (Pearl) atndt h Cranston
--Rosalie A file clk Atl Ref Co r Fall River, Mass
--Thos J (Mona) clk PO r188 Clifford W Barrington
Braddon see also Braden
--Harold K (Jean M) truck driver 113 Robinson
Braden Mildred Mrs 382 Smith
Bradford Alberta M jwry wkr 149A Somerset
--Anna lndry wkr Louttit Lndry Co r1064 Eddy
--Arth jr tchr Gordon Sch r600 Angell
--Bonilyn trayveyor RI Hosp r182 Lowell av
--Bruce E asst to dir Henry Barnard Sch h3 Woodside rd
--Chas R (Helen) sexton St John's Cathedral h60 Spicer
--Donald (Doris) hlpr Milam Elec Mfg Co h146 Stanwood
--Donald plant mtce W U Tel Co r N Prov
--Edw W lwyr 76 Dorrance R416 1265 Westminster

Out of Sight — Out of Mind — Out of Business

The importance of keeping firm and product names in the public eye is recognized by all business men. It is astonishing to see how a firm or product, however meritorious, will slip into the limbo of the forgotten if not persistently advertised.

The City Directory is the natural medium for keeping a business or product name in the spotlight

Insist on Being Well Represented in Its Pages

BARKER-CHADSEY CO.

WHOLESALE

Hardware - Industrial - Mill Supplies - Fishing Supplies

27 MILL ST.
Johnston, R. I.
Near Plainfield St.
At Atwood Ave.
JAckson 1-2704

Where You ALWAYS Shop With Confidence — *Shepard* — To Telephone Orders Call TEmple 1-7500

BRADFORD
--Geo W (Aurella R) driver slsmn Louttie Lndry Co and hlpr Mt Pleasant & N Barber Dairy Inc h182 Lowell av
--Geo W (Marie A) hlpr Milam Elec Mfg Co h67 Lockwood
--Geo W jr USMC r182 Lowell av
--Gloria clk E L Freeman Co r182 Lowell av
--Jas F (Helen M) mill wkr 314 Waverly
--John (Gloria) 252 Adelaide av
--John E formn 398 Blackstone
--Lawrence (Annabelle) cement fnshr 1064 Eddy
--Mfg Co (Frank Capobianco) contract sewing 1 Codding
--Pearl Mrs domestic r94 Bates
--Peter C r183 Angell
--Press The (Rudolph Sigismondi) 87-91 Atwells av
Bradic Harry F chauf 123 Lester
--Lena F domestic r32 Carrington av
--Prescott A clk PO h32 Carrington av
--Wallace B porter 212 Bellevie av
Bradley Alf F (Lorraine M) truck driver rear 34 DeSoto
--Alice A Mrs d Oct 23-'56 281 A Chad Brown
--Annie (wid Jas) 267 Amherst
--Avis B Mrs maid St Eliz Home h7 Downing
--Barbara R studt nurse RI Hosp r56 Lockwood
--Cafe (Mrs Rose Colanduono) 571 Admiral
--Chas slsmn Woodworth Bradley Inc h Pawtucket
--Chas D jr studt r102 George
--Clarence L (Anita) jwlry wkr 88 Bishop
--Club 175 Atwells av
--David r57 Vineyard
--David B atndt r1 Brown Quadrangle
--David N mech Lawson Oil Corp r E Prov
--Donald A (Lucy E) car washer 120 Robinson
--Doris Mrs r350 Pine
--Earl H pres BIT Industries Inc h Seekonk, Mass
--Edgar F (Dorothy) photographer 41 Reynolds av
--Edmund C studt r401 Eaton
--Edmund T (Honora E) supvr Shell Oil Co 401 Eaton
--Edw jr (Evelyn) acct clk US Rubber Co h5 Downing
--Evelyn M sls clk Shepard's r W Warwick
--Frank mech r Pawtucker
--Geo L (Ruth) registrar RI Sch of Design r Warwick
--Gertrude ldnry wkr r13 Parkis av
--Helen A asst sec Am Emery Wheel Wks h Edgewood
--Helen M emp Dept of Public Welfare r9 Orchard av
--Helen N Mrs 500 Angell
--Howard slsmn Hood's r Riverside
--Jeannette emp B A Ballou & Co Inc r151 General
--Jesse R (Sudie) fndry wkr 97 Lippitt
--Jesse R jr (Hazel W) lab Municipal Garage h101 Lippitt
--John formn Hood's r Pawtucket
--John H 281A Chad Brown
--John J clk B&S r E Prov
--Jos P linemn N E Co h Valley Falls
--Leo C porter Chas V Chapin Hosp r544 Grove
--Leonard F (Rhea M) slsmn Phillips Lead & Supply Co h Cranston
--Letty (wid John J) 144 Peace
--Llewellyn (Jennie) emp Quonset NAS r57 Vineyard
--Louise L cash N E Co r Cranston
--Mabel F sec Aetna Life & Affiliated Co's h35 Union av
--Margt soc wkr Community Workshops of RI Inc r Stonington, Conn
--Marietta r109 Melrose
--Martha (wid Saml H) 10 Whelan rd
--Mary waitress r144 Peace
--Mary Mrs r757 Porters av
--Mary Mrs 153 Whitmarsh
--Mary (wid Allen E) wire wkr Cable Elec Products Inc r43 Calder
--Mary L sls clk Boston Store r Cranston
--Mary V clk-typ Sales Tax Serv Div of Taxation r215 Ohio
--Nora Mrs ofc sec Society for the Propagation of the Faith r Pawt
--Norman (Agnes D) acct Berkshire Hathaway Inc h34 Forest
--Patricia A studt med technologist RI Hosp r56 Lockwood

BRADLEY
--Patricia C recpt Aluminium Co of Am r Cranston
--Press Inc Edw Manfredi pres-treas Jos Ivone v-pres-sec 155 Thurbers
--Ralph J r757 Potters av
--Rhea B head nurse RI Hosp r Cranston
--Richd C (Ruth) asst bldg supt Prov Gas Co h Greenwood
--Saml B d May 2-56 10 Whelan rd
--Thos F (Emeline) r83 Calhoun av
--Warren L r5 Tyler
--Wm A (Jeannette) slsmn r151 General
--Wm J (Cath M) eng 228 Laban
--Woodworth (Abiata) pres Woodworth Bradley Inc h Cranston
--Woodworth Inc Woodworth Bradley pres Gerald B Simonetti treas seeds & fertilizers 131 Dorrance
Bradner Lawrence H USA r12 Laurel ct
--Leicester (Harriet P) prof B U h12 Laurel ct
--Stephen studt r12 Laurel ct
--Wm R r12 Laurel ct
Bradshaw Arth B phys 49 Beacon av h do
--Carol Mrs admitting ofcr Miriam Hosp r773 Hope
--David L jr installer RI Elec Protective Co h60 Williams N Prov
--John E jr (Lois E) customer serv P G Co h Hoxsie
--Margt I special agt John Hancock Mut Life Ins Co r49 Beacon av
--Marilyn M cash r E Greenwich
--Mary E V (wid John E) 280 California av
--Minnie M (wid Jas) d Dec 56 121 Sorrento
--Richd T agt Prov Life & Accident Ins Co r Westerly
--Wm G (Carol H) personnel clk B U 73 Summit av
Bradtmuller Dora Mrs 208 Pavilion av
--Leona mach opr r208 Pavilion av
--Wm T r208 Pavilion av
Bradway Joyce clk Prov Credit Bureau r39 Madison
Bradwell Thos G (Edith T) contact rep VA h New Bedford, Mass
Brady see Broady Brodie and Brody
Brady — 16 Ayrora
--Alice G r347 Thayer
--Ann K priv sec RI Dept of Labor h19 Concannon
--Ann L 75 Hamilton
--Ann W Mrs typ Gorham's r Cranston
--Ann T clk NET&T Co r Barrington
--Bernard 15 Carrington av
--Cath clk Hood's r E Prov
--Cath W r100 Winthrop av
--Chas F jr (Betty R) slsmn 78 Sumter
--Chas M slsmn Buckley & Scott Inc h Rumford
--Chas R (Marcella) dentist 457 Elmwood av h Cranston
--Christopher L (Bridget C) 226 Thurbers av 2A
--Clarence (Mary H) textile wkr 367 Sayles
--Clinton C (Leslie L) chiropodist 1478 Broad rm 3 h Warwick
--Della Mrs 688½ Atwells av
--Donald W (Virginia) clk city assessor ofcr City Hall h31 Tanner
--Dorothea E file clk Auto Mut Ins Co of Am r Warwick
--Edw A (Kath C) 156 Dover
--Edw D asst mgr r Edgewood
--Edw P (Dorothy S) comp Journal h215 Rhodes
--Eleanor M slswn Newberry's r545 Potters av
--Eliz clk Am Emery Wheel Wks r E Prov
--Eliz E 356 Smith
--Ellen E (wid Jos P) 229 Hartford av
--Ellen R r80 Elmcroft av
--Emma 27 Plenty
--Eug J (Margt) pres-treas Brady-Frazer Co & Auto Parts h Edgewood
--Florence Mrs r10 Plain
--Francis J (Wilma S) lwyr 226 Slater av
--Francis J jr USN r226 Slater av
--Francis W (Loretta) fcty wkr 82 Bogman
--Frank H slsmn r169 Whitmarsh
--Frank J slsmn & asst mgr Kennedy's Inc h Pawtucket
--Frazer Company Eug J Brady pres-treas Washington Frazer v-pres-sec Jas J Brady v-pres-mgr autos 1 Reservoir av
--Geo F (Sophie I) hosemn Engine 14 h18 Health av
--Geo I clk PO r Riverside

BRADY
--Geo L (Ruth A) aide to chief PFD h126 Briggs
--Geo L ofc mgr M&M Trans Co h14 Congdon
--Geo L pres-treas John F Brady Inc r335 Rochambeau av
--Gertrude H tel opr NET&T Co h175 Althea
--Grayce N ofc sec Business Development Co of RI r257 Gano
--Harold W (Alberta) lab 43 Hawes
--Helen maid Wayland Manor Inc r Cranston
--Henry M (Marilda P) 191 Pleasant
--Henry asst doorkpr (house) RI h Pawtucket
--Herbert J (Clara E) bill poster 287 Public
--Herbert J sr bill poster Old Colony Advertising Co h14 Temple
--Jas F r289 Fountain
--Jas H (Rita) patrolmn PPD h94 Newark
--Jas H servmn BI Industries Inc r W Warwick
--Jas J (Frances) dentist 154 Francis h10 Belvidere blvd N Prov
--Jas J roving clk RI Senate h Valley Falls
--Jas J (Alice H) v-pres & mgr Marine & Industrial Engine Div Brady-Frazer Co & Autoparts h167 Overfield rd E Greenwich
--Jas J jr pardons clk r Valley Falls
--John (Mary A) 48 Berkshire
--John (Gertrude) 14 Rachel
--John C porter Ind Bk Bldg h Cranston
--John E (Estelle V) wtchmn 450 River av
--John F Inc RI 25 Geo L Brady pres-treas electro platers Mildred F Brady sec 71 Friendship
--John J 25 Elmgrove av
--John J clk bd of canvassers City Hall h393 Plainfield
--John J shipping clk 73 Camden av
--John J F (Kathryn V) braider lndr 116 Calla
--John J F jr stock clk r116 Calla
--John W (Mildred) bill poster Old Colony Advertising Co h84 Potter's av
--John W (Mary C) slsmn 684 Chalkstone av
--Jos (Mary) dr Yellow Cab Co r106 Elmgrove av
--Jos E (Jane M) ins agt 172 Bartlett av
--Jos F formn r169 Whitmarsh
--Jos J police PPD r116 Fruit Hill av
--Jos R driver Ry Exp r229 Hartford av
--Julia M Mrs emp interviever r Pawtucket
--Leo T bus opr N E Trans Co h Worchester, Mass
--Lillian Mrs r15 Marlborough av
--Loretta insp US Rubber Co r82 Bogman
--Loretta matron Fox Point Elem Sch r46 Berkshire
--M Helena statistician General Dyestuff Corp h104 Linwood av
--Mabel A (wid Philip A) cash 109 Porter av
--Madeline M r347 Thayer
--Mae T hkprGorham's h169 Whitmarsh
--Mary A 106 Elmgrove av
--Mary C Mrs typ Auto Mut Ins Co of Am r Rumford
--Mary E insp 97 Pomona av
--Mary L studt nurse r42 Sheffield av
--Mary R supvr NET&T Co r156 Dover
--Michl H (Rose) 288 Knight
--Mildred F sec John F Brady Inc and tchr John Howland Sch h335 Rochambeau av
--Norma A sr clk typ RIDES r156 Dover
--Patricia A studt r34 Olive
--Patricia G studt r18 Health av
--Patrick kitchen wkr St Joseph's Hosp r336 Dean
--Paul F deputy sheriff Prov County Court House h Sneach Pond rd Cumberland
--Peter T (Cath M) postal serv rep PO h71 Sumter
--R Wilfred clk Mfrs Mut Fire Ins Co r Pawt
--Ralf (Elenor) USN r545 Potters av
--Robt E clk Hemingway Bros Interstate Trucking Co r Taunton, Mass
--Robt S USA r42 Sheffield av
--Rose jwlry wkr 44 Mawney
--Sarah A r109 Porter
--Sophie I Mrs slswn Outlet Co r18 Health av
--Thos r167 Linwood av
--Thos F clk Old Colony Co-Operative Bk r Barrington
--Thos J mech r19 Conncannon
--Thos J (Margt) phys US Vets Hosp r do
--Veronica (wid John) winder r37 Ralph
--W Stratton (Rose M) legislative asst ofc sec of state h42 Sheffield av

WPRO RADIO & TV Basic CBS

PAUL ARPIN VAN LINES INC.

New England's Largest Moving & Storage Company

Agents With Warehouses In All Principal Cities

ELmhurst 1-0900

150 Manton Avenue

Providence, R. I.

The COLUMBUS NATIONAL BANK
OF PROVIDENCE
MAIN OFFICE
33 WEYBOSSET ST.
BRANCHES
280 Atwells Ave. — 591 Charles
Member Federal Deposit Insurance Corporation — Member Federal Reserve System

LIVE BETTER ELECTRICALLY . . . WITH FULL HOUSEPOWER
THE NARRAGANSETT ELECTRIC COMPANY

BRADY
--Wayne (Marjorie) 44 Frederick
--Wm r275 Wayland av
--Wm E (Emily) tchr B U 341 Thayer
--Wm E title exam RWS&L Assn h71 Medway
--Wilma S Mrs tchr RI Sch for the Deaf r226 Slater av
--Winifred M 297 Public
Braga Emelia flwr wkr Calart r E Prov
--Ernest M (Rose) auto opr RI Hosp h579 Broad
--Jos (Mary) driver Bell Bottling Co h49 Schofield
--Marie A bkpr Beecroft Chevrolet Co r E Prov
--Mary C clk-sec RI Dept of Labor r315 Elmwood av
--Rose order cook Childs r579 Broad
Braganca Jos P lathe opr B&S r Pawt
Bragaul Delinda G spray opr US Rubber Co r Seekonk, Mass
Bragdon Francis J (Frances) screw mach opr r Centredale
Bragg Eliz A (wid John) d Oct 22-56 222 Waldo
--Harry P (Nina) clk Sunny Mkt h133 Putnam
--Helen A r195 Verndale av
Bragger Hazel M Mrs bkpr Anson Inc r Bellman av Warwick
Brahaney Anna L jwlry wkr 40 Homestead av
Braid Kathie r98 Hill Side av
Braided Fabric Co C Mason Aldrich jr pres & treas 223 Harrison
Braids Florence A Mrs sten Otis Elevator Co r Cranston
--Gertrude L chiropractic phys 144 Westminster rm 209 h Eden Park
--H Granfield (Florence A) supvr Gorham's h Cranston
Braidwood Robt (Cath) hsemn r24 Intervale rd
Brailey Wm porter Chas V Chapin Hosp r Centerdale
Brailsford Jane P Mrs clk RI Hosp Trust Co r35 Redwing
--Kathleen 74 Mawney
Brainard I Irene supt of women Provi-Barrington Bible College r do
Brainerd Barbara N sr clk sten RIDPW r E Prov
Brais Alice F clk NET&T Co r Johnston
--Flora A (Jay's 5ç-10ç & $1.00 Store) h381 Admiral
--Flora M (wid Fredk J) d Nov 3-56 3831 Admiral
--Florence A clk Selective Serv System h788 Broad
--Geo H rubber wkr 100 Sprague
--Herbert F electn B&S r144½ Peace
--Irene E ward sec US Vets Hosp r Johnston
--Jos E (Norma) grndr B&S h Pawt
--Jos F hlpr r100 Sprague
--Jos T clk Outlet Co r Cranston
--Norman E (Lena) eng B&S h Cranston
--Rosanna M asst personnel dir Cherry & Webb h Johnston
--Wm E social wkr RIDSW h Johnston
Braithwaite Harry (Gertrude) r345 Hope
Braitsch Arth (Georgianne) adv agcy 15 Westminster rm 528 h125 Elmgrove av
--Wm F (Dorothy; Knott's News Stand) h139 Parkway dr Warwick
Brake Johanna trayveyor RI Hosp r487 Wash
Brakeney Wm r41 Stewart
Brakenwagen Alberta I asmblr G E Wiring Serv Dept r25 Burrows
--Frank W (Lillias P) shipper City Coal Co Inc h22 Alexander
--Hans A (Augusta) 41 Blundell
--Max F (Rosanna K) custdn Elmwood Public Library h25 Burrows
--Rosalie nurse RI Hosp r Cranston
--Walter E jan r Cranston
Braks Nancy studt r100 State
Braley Mary E (wid Lester B) 47 Superior
--& McLaughlin (Jos D McLaughlin) heating contrs 166 Aborn
Bram Jos (Bessie R) slsmn Benny's Inc h28 Tyndall av
--Leon S stk clk r28 Tyndall av
Braman see also Brayman
--Arth F (Alice M) tab mach opr N E Co h183 California av
--Ernest P (Anna C) asmblr B&S h6 Mt Vernon
--Frances H Mrs 115 Porter
--Geo J sub clk PO r Rumford
--Josephine maid r475 Lloyd av

BRAMAN
--Marion D clk Congdon & Carpenter Co r77 Cavalvocade blvd Warwick
--Mary V Mrs tchr Candace St Sch r Rumford
--Walter H apts 120 Olney and 17 Elton
Bramble Burton D (Claire R) formn 124 Stranwood
--Edw A r22 Chestnut
--Edw A jr (Hope St Wee Wash 10 h Cranston
--Milton 1271 N Main
Bramblett Jos L mach opr Bulova h Cranston
Bramley see Bromley and Bromiley
--Andrew jr (Marion) mill hand 144 Douglas av
Branaghan Jeanne M personnel clk Shepard's r Attleboro, Mass
Branca Arth truck driver Philip Glanzman & Co h Cranston
--Gaetano manhole insp P G Co r Cranston
--Jos (Angelina) tex ckr 664 Plainfield
--Louis truck driver Fanning & Doorley Constn Co Inc h Cranston
--Mauro street ftr P G Co r Cranston
--Nicola speeder M&F Worsted Mills Inc r Cranston
--Pasco D jr clk B&S r Cranston
--Salvatore (Concetta; Sal's Serv Sta) h Johnston
Branch Audrey nurse Lying-In Hosp r64 East Orchard av
--Av Primary School Marguerite M Durgan prin 425 Branch av
--Cecily studt r64 East Orchard av
--Claude R (Rope S) chairmn of the bd Prov Wash Ins Co & Prov Wash Indeminity Co h64 East Orchard av
--Dolores jwlry wkr Esposito Jwlry Co Inc r61 Sampson
--Dora M asmblr G E Wiring Device Dept r387 Rochambeau av
--Dorothy press opr Sage Mfg Co r7 Revere pl
--Elmer W (Sadie T) rubber wkr 773 Cranston
--Geo N (Lula M) 14 Cowper ct
--Geo N jr r14 Cowper ct
--Harris (Dolores) milkmn 61 Sampson av
--Hazel L 141 Colfax
--Horace F driver slsmn Whitings r61 Simpson
--Horace F (Bella A) slsmn Brady-Fraser Co h Cranston
--Jos (Dorothy) card tndr 5 Revere pl
--Jos F (Rita; Branch Serv Sta; Branch Oil Serv) r Cranston
--Judith L studt r64 East Orchard av
--Mary E Mrs sls clk Harborside Purchasing Co Inc r9 Noyes av
--Mary E (wid Jos F) 16 Chambers
--Oil Service (Jos F Branch) 163 Smith
--Robt C emp B A Ballou r Greenville
--Sadie J Mrs press opr Hadley Div r773 Cranston
--Saml A (Lucille R) wool sorter 1658 Westminster
--Service Station (Jos F Branch) gas sta 163 Smith
--Tap (Benj M Romano Thos Pezza) liquors 491a Branch av
Branch's Seven Sea Bar (Alvin J Himes) 545 Eddy
Branchard Rachel bkpr Howard Johnson r Woons
--Raymond T (Evelyn) asst mgr Crown Worsted Mills Inc h Warwick
Branco John (Irene) scourer Bruin Paper Box Co h Swansen, Mass
--Manuel r17 Power
--Mario emp B A Ballou & Co Inc h E Prov
--Richd (Carol) stayer h Fall River, Mass
Brand see Brant and Brandt
--Basil A (Gertrude C) meat ctr 75 Lenox av
--Henry J (Lillian) asst formn Nicholson File Co h Cranston
--Wm C H lwyr 58 Weybosset rm 506 h E Prov
Brandenburg Lillian B Mrs ofc sec Brewster Building Materials Co r Cranston
Brandis Wm J (Alice) 436 Fountain
--Wm T (Cath L) truck driver 87½ Bridgham
Brandley Jas W head gdnr Swan Point Cemetery r Pawtucket
Brandon Albert B (Dorothy E) auto electn Pearl Ignition Co r21 Burnett
--Fannie E (wid Harry H) 152 Waldo
Brandreth Agnes J clk B&S r Johnston
--Chas A USN r802 Plainfield
--Chas T (Agnes) silversmith r Johnston

BRANDRETH
--Mary (wid Thos) 802 Plainfield
--Robt A coml artist r314 Benefit
Brandt see also Brand and Brant
--Aephild slswn Outlet Co r Riverside
--Amanda C (wid Geo A) 51 Reynolds av
--Carl G clk Davis & Davis h378A Benefit
--David cook r181 Somerset
--E Louise (wid Dudley A) r55 Stanwood
--Florence S Mrs tel opr Firemen's Mut Ins Co r51 Reynolds av
--John C (Theresa C) supplymn 157 Gallup
--Max (Julia) gas sta atndt 181 Somerset
--Milton (Grace K) pres Coronet Thermo-gravers Inc and v-pres Westco Paper & Supplies Inc h Exeter
--Rose E sorter Prov Towel Supply Co h Cranston
--Solomon S (Ann A) 69 5th
Branney Alice A (wid Jos F) 57 Arnold
--Eleanor M Mrs dept head Noyes & Co Inc r Narragansett
--Louise F tchr r57 Arnold
--Robt H (Eleanor M) comp Journal h Narragausett
--Sadie I 407 Plainfield 22 Pocasset av
Branham Daniel B (Edith S) iron wkr 32 Haskins
Branigan see Bramigan and Banigan and Bannigan
--Alice emp US Rubber Co r28 Harvest
--Chester J (Alice M) mach 179 Gallup
--Hugh C (Alice) electn US Rubber Co h28 Harvest
--Mabel E (wid Henry R) 411 Manton av
Branner Adeline A 33 Camp
--Benj (Marietta D) clk NYNH&H 33 Camp
Brannigan see Branigan Banigan and Bannigan
--Anna C clns RI College of Educ r20 West dr
--John F (Anna C) waiter 20 West dr
Brannon see also Brennan Brennen and Brenneon
--Edna studt practical nurse RI Hosp r E Prov
--Horace C (Ruth) 55 Benefit
--Oliver L (Ruth) chauf 472 Wash
--Patk J (Kathleen T) prin personnel tech RI Div of Adm-Div of Personnel h175 Ontario
--Stephen r186 Linwood av
--Wm C jr slsmn LNF Distributing Co h1016 Park av Cranston
Bransfield Gertrude D sr clk RIDES r E Prov
--Rena C r222 8th
Bransgrove Chas H (Helen R) electn 1422 Broad
--Helen R bkpr Tracy & Co Inc r1422 Broad
Branson Perry R handymn Abbie Loveland Tuller Sch h152 Prospect
Branstetter Winnie E (wid Otto) 174 Irving av
Brant see Brand and Brandt
--Alice J (wid John S) 313 Oxford
--Carl D clk RI State Quartermaster Genl Ofc r7 Roberta dr W Barrington
--Natalie cash r Cranston
--Rose E recording sec WCTU r W Warwick
Brantolino Jos S (Rose) 36 W Clifford
--Jos S jr VSMC r36 W Clifford
--Rose Mrs jwlry wkr r36 W Clifford
--Santo dairy wkr r36 W Clifford
Brasefield Wm A (Erna) utilitymn Old Colony House h634 Prairie av apt 1C
Brass Rail (Wladyslaw Juras) bar 93 Manton av
Brassard Alf pharm Hanover Drug Co h Pawt
--Isabel fountain clk Newberry's r40 Howard
--Jacqueline ofc sec The Prov Mut Fire Ins Co r Pawtucket
--John H soc wkr r Pawt
--Jos B (Isabelle) cook 40 Howard
--Jos L bus opr UTC r W Warwick
--Norman shpr h Warwick
--Roger A (Jacqueline) slsmn R B Bullock jr h Seekonk, Mass
Brassell John C servmn H T Mulry Chevrolet Co r Riverside
--Madeline waitress McGarry's r53 Jackson
Brassil Kevin studt r250 Williams
--Marion P ofc wkr r250 Williams
--Patk J (Mary) firemn inctr Div-DPW h250 Williams
--Vincent r250 Williams
Brassill Laure R pkr Thos M Marcello Inc r Barrington

YOUR CITY DIRECTORY
MIRRORS THE Commercial Life of your CITY

JOHN A. GAMMONS, INC.
All Kinds of INSURANCE—Fidelity and Surety Bonds—REAL ESTATE
Entrance — 187 Westminster Street "Dorrance at Mall" Tel. GAspee 1-5330

BRASSILL
--Paula M nurse Andrews House r Riverside
Bratschneider Edw J mach r296 Union av
--Edw O (Genevieve C) mgr Standard Broom Co h167 Grove av
--Genevieve C Mrs (Standard Broom Co) r Apponaug
Bratt Gustaf W (Alice P) int dec Shepard's h Cranston
Braude Rachel Mrs 80 Medway
--Wm G (Pearl F) rabbi Temple Beth-El h93 Arlington av
Brault see Breault
--Alphonse (Adea M) 106 Wilson
--Arth meat mgr Great Scott Food Mkts Inc h N Prov
--Carrie M (wid John) 145 Nelson
--Edmund asst mgr First Natl Stores h79 Nashua
--Louis H (Helen M) slsmn Meinel Bros h246 Manton av
--Louis P (Albina) photo hlpr 27 Syçamore
--Paul E (Francoise) colorer 31 Arch
--Raymond A expeditor B&S r Somerset, Mass
Braun see also Brawn Brown and Browne
--Alice M ofc clk Shepard's r183 Althea
--Chas H asst mgr 60 Longwood av
--Eliz A Mrs counter girl NET&T Co h353 Angell
--Geo tool wkr r162 Stanwood
--Howard J studt r1 Brown Quadrangle
--Lillian clk Almaca Inc r Cranston
--Roland clk Ind Natl Bk r353 Angell
--Ulric J (Alice M) mach 183 Althea
--Wm r183 Althea
Brauna Maria Betty press opr Cable Elec Products Inc r781 Potters av
Brauner Carl J (Mimi) sls mgr Lang Jwlry Co h Newton, Mass
Brauns Clarence F (Christine F) slsmn W E Davis Co h Warren
Braunstein Harold S (Janet) merchandise mgr 386 Morris av
Braveman Chas D v-pres Duane Jewels Inc h Wantagh Long Island, NY
--Louis v-pres & sec r285 Elmgrove av
--Nathan (Frieda G) real est 285 Elmgrove av h do
--Robt (Gloria) buyer 41 Rochambeau av
Brawley John T r36 Stewart
--Robt T hlpr Typesetting Serv Co r Pawtucket
Brawn see also Braun Brown and Browne
--Etta M opr Atlantic Rayon Corp r Warwick
--Howard W sls clk Boston Store h115 N Main
--Jean H (Etta M) hlpr The Texas Co r84 Spofford av Lakewood
--Mary (wid Lewis) r360 Richmond
Braxton John E (Velma) lab r74 Lester
--Lynn (Shirley) chauf r56 Pratt
--Roland 81 Benefit
--Thos (Barbara) tex wkr 89 Wadsworth
Bray Alfred Mrs r502 Hartford av
--Alice C sec B U r Pawt
--Calvin S drftsmn Davol Rubber Co r Pawtucket
--Evelyn B waitress Margaret's Sandwich Shop r83 Ontario
--Florence A tchr Mt Pleasant High Sch h84 Cole av
--Gertrude C h84 Cole av
--Jas stillmn The Texas Co r148 Amity la
--John A r70 Ardoene
--Judith r378A Benefit
--Marion B prin Ralph St and Laurel Hill Av Sch r Meshanticut Park
--Mildred nurse r84 Cole av
--Nicholas (Evelyn B) patrolmn PPD h83 Ontario
--Philip J assoc prof B U h Barrington
--Russell S (Kathryn M) phys 454 Angell h Bristol
--Thos r19 Bellevue av
--Wm F (Irene L) controlmn The Texas Co h344 Ocean apt 2
Brayman see Braman
--Bessie M cash Weybosset Mkt r25 Adelaide av
--Edw jr tool mkr B&S h Valley Falls
--Geo head teller RI Hosp Trust Co h Pawt
--Howard E (Dorcas) auto mech 277 Oxford
--Mary J slswn Newberry's r25 Adelaide av
Brayton Albert T 159 Potters av
--Arth I mach opr B&S r Hope
--Herbert E firemn Dept of Soc Welfare Childrens Center of RI h Rumford
--Ines E nurse U S Vets Hosp r Tiverton
--John r1403 Westminster

BRAYTON
--Jos clk RI Fish Co Inc h Bristol
--Lillian M clk sten RI Dept of Educ r Rumford
--Plating Co Inc Peter A Capalbo pres-treas polishing & plating 95 Cedar
--Raymond E meter reader NE Co r Tiverton
--Robt A gear ctr r Hope
--Robt E sec formn B&S r Barrington
--Robt M (Gladys W) ofc mgr Hinckley Allen Salisbury & Parsons h Oak Lawn
--Walter E wtchmn B&S r N Scituate
Bras Alice A eng ofc aide RIPWD r E Prov
Braza Arth P sub mail hndlr PO r E Prov
--Edw P (Noreen T) gas sta atndt 151 Ives
--Manuel (Mary) 135 Ives
--Noreen T clk Prov Wash Ins Co r151 Ives
Brazauskas Constance (wid John) 44 Goodard
--Olga actress r44 Goodard
Brazeau Arth r181 Chestnut
--Leon P studt r119 Hope
Brazee Shirley M linker Dexter Mfg Co Inc r24 Seekell
--Wm F (Alice) insp 24 Seekell
Brazell Marguerite studt r237 Hartford av
--Rose A 237 Hartford av
Brazenor Beverly clk Prov Credit Bureau r180 Alverson av
--Della Mrs 140 Oak
--Robt J (Doris A) file wkr 180 Alverson av
--Wm J jr police Precinct I h157 Manton av
Brazil see also Brazill
--Eileen Mrs hrdrsr Nandles Beauty Salon r Bristol
--Gertrude E Mrs 73 Hope
--Jas V truck driver Journal r259 Williams
--Jos V wrapper Ward Baking Co r259 Williams
--Norma E Mrs r40 Grove
--Raymond driver r73 Mawney
--Sarah (wid Frank) 259 Williams
--Wm (Edna E; Governor St Mkt) h265 Williams
Brazill Anne W Mrs swtch bd opr Public Welfare Dept Dist 3 r220 Camp
Brazner David B (RI Burlap Bag Co) r104 Woodbine
Bready Ann S studt r99 Brown
Brear Wm J (Virginia) asmblr N E Butt Co h Sayiesville
Breard Chas E (Ada) 668 Prairie av 1C
--Dewey A jr (Viola) carp rear 24 McDonough
--Gladys B Mrs sten G E Wiring Device Dept r3 Updike apt 102
--Henry porter Roger Williams General Hosp r132 Carleton
--Henry C (Jeannette) jan Hosp Trust Bldg h191 Bridgham
--Jos A mach r48 Princeton av
--Jos H (Nellie M) fnshr 65 Misser
--Walter E servmn r E Greenwich
--Wm E (Virginia) supvr US Rubber Co h123 Glenbridge av
Brearley see Brierley
--Elmer E (Helen M) tool mkr 152 Jewett
--Everett T (Mary A) ice mkr 937 Branch av
--Ida B tel opr Journal r E Prov
--Josephine candy mkr r339 Orms
--Nellie I (wid Thos) r339 Orms
--Robt J (Angela) sls stock clk H&J Auto Ignition Co h187 Jewett
Breau Mary C Mrs sewer Stanport Mfg Co h E Prov
Breault see Brault
--Alice M sec B U r S Arnold
--Ann 3 Jackson
--Arlene C stringer Spencer Plating Co Inc h10 Hollis
--Bertha r43 Alton
--Blanche M sweeper Journal r Riverside
--Calixte milling mach opr B&S r Pawtucket
--Chas A wire wkr What Cheer Wire Wks r432 Academy av
--Claire M file clk Asst insp of Naval Material r Pawtucket
--Dani D (Marie L) 70 Georgia av
--Dorothy M clk Prov Wash Ins Co r Cranston
--Edw emp Typesetting Serv Co h Pawt
--Edw A (Margt) comp Journal h21 Annie Pawtucket
--Edw A (Rita) drill opr B&S h Pawt
--Eliz Mrs maid r140 Prospect
--Eliz M accts clk r Woonsocket
--Geo O reprmn B&S h Rumford

BREAULT
--Henry mech State Bd of Elections r Pawtucket
--Leon C v-pres & asst treas Prov Building Co r Woonsocket
--Lillian r375 Blackstone
--Louis 43 Alton
--Mona L nurse St Joseph Hosp r Rumford
--Noel C (Alice M) 5 Arnold
--Palmyra r43 Alton
--Sarah O 20 Nelson
--Wm atndt Metropolitan Garage Corp r Warwick
--Wm F (Alice; Fix-It Shop) h123 River av
--Wm J r123 River av
Brechin John jr standards ofcr RI Div of Purchases h253 Hope Bristol
Breck David A jr eng N E Co r19 Cranston
--Robt E jr studt r102 George
Breckel Ellen R (wid Carl J) 40 Princeton av
--Olive nurse Lying-In- Hosp r Georgiaville
Breckenridge Franklin R asst B U h54 Halsey
Brederson Marjorie H clk B&S r Rumford
--Ralph L (Elsa) rigger B&S h E Prov
Bredner Donald artist Noyes & Co Inc h Hoxsie
Breed Mildred C dir of elem sch Lincoln Sch h218C Waterman
--Wm M (Susan M) sls rep Burgess & Leith r Warwick
Breeding Donald R (Stella) dr slsmn Flynn Towel Supply Inc h20 Daniel av
Breedon Elaine S cash City Hall Hdw Co r22 Frank
--Geo W (Hazel E) wire wkr 22 Frank
Breen 43 W Friendship
--Beatrice L Mrs pres Geo R Holmes Inc r751 Grove Lincoln
--Betty A Mrs sr social wkr r1192 Smith W Warwick
--Frances r427 Pine
--Geo J (Beatrice L) sec-treas h751 Grove Lincoln
--Geo J jr (Wanda M) dist repr Coml Credit Corp h Barrington
--Harold J (Ruth M) eng US Rubber Co h434 River av
--Jas r404 Pine
--John J (Delia M) 108 Rosedale
--John J jr prof Prov College r108 Rosedale
--Jos L (Etheldreda; Morrissey & Conley) lwyrs 111 Westminster R1712 h108 Tyndall av
--Jos L jr studt r108 Tyndall av
--Kathleen M rep Hosp Serv Corp r234 Camp
--Margt C file clk Firemens Mut Ins Co r128 Wesleyan av
--Mary A Mrs asst photog Bachrach Inc r257 Niagara
--Maurice (Katherine) guard State Prison 234 Camp
--Maurice F jwlry wkr r234 Camp
--Roland (Evelyn) carrier PO r119 Clarence
--Stanley formn US Rubber Co r Auburn
Breese Donald (Josephine) jwlry wkr 239 Valley
Breegia Edw R (Jiffy Cleanser) r216 Silver Spring
--Jos (Natalie) carp 216 Silver Spring
--Thos C (Pauline) clk Carcieri's Super Mkt Inc h67 Russo
--Wm (Frances) 847 Douglas av
--Wm M truck driver r216 Silver Spring
Breggila Frances B insp Bulova r717 Douglas av
Bregou Paul (Loretta) plant mgr & dist mgr RI Pastry Co Inc h Warwick
Bregy Robt L studt r36 Prospect
Brehany Wm r41 Stewart
Breheney Wm S r634 Prairie av 3 C
Breheny Helen F pre-order clk Div of Accounts & Control r401 Academy av
--Jos A 401 Academy av
--Mary A key punch opr r401 Academy av
Brehio Florence waitress Rice's Restr r Central Falls
Brehm Geo G (Georgina) pres& treas Brehm Importing Co Inc h85 Pocahontas dr Warick
--Georgina Mrs asst treas & bkpr Brehm Importing Co Inc r85 Pocahontas dr Warwick
--Importing Co Inc Geo G Brehm pres & treas imitation stones 93 Eddy r407
Breidenstien Margt Mrs r150 Prospect
Breitenstein A G and Sons (Wm A Breitenstein) cabt mkr 285 Thurbers av
--Arth C (Annette L) jwlry wkr 66 Fairfield av

A. D. A. SALES CO.
General Home Improvements
Youngstown Steel Kitchens
Roofing — Siding
Storm Windows
DOORS
Home Appliances
Fiber Glass Awnings
214 Manton Avenue
Tel. TEmple 1-3385
Res. UNion 1-2534

ERNEST A. PLANTE
• Local & Long Distance
MOVERS
Storage
• Tel. GAspee 1-1214 •
70 BRIDGHAM ST. PROVIDENCE
RES. TEL. DExter 1-4350

OLIVER JOHNSON & CO., INC.

PAINTS

OJACo

See Yellow Page 78 For Dealers

169 RICHMOND ST.

GAspee 1-6242

MAX SUGARMAN FUNERAL SERVICE

458 HOPE STREET Tels. DExter 1-8094—1-8095

BREITENSTEIN
--Arth C jr asst supt of bldgs Public Library r66 Fairfield
--Roberta 430 Chalkstone av
--Wm A (A G Breitenstein & Son) r737 Narragansett Pkwy Warwick
Breiter Agnes P (wid Herman) r99 Almy
Breisford Henry (Madeline; Washing Mach Exchange) h Riverside
--Jos E grinder B&S r Warren
--Jos H br store mgr N E Co r Everett st Warren
--Jos H jr stockmn's hlpr N E Co r Everett st Warren
--L Florence Mrs classified adv Journal r27 Freese
--Marion Mrs swtch bd opr Tillinghast Collins & Tanner r12 Drill
--Raymond F (Mary) slsmn 136 Daniel av
--Romeo J (Mary) lathe opr B&S h35 Salmon
--Rose M 127 Benefit
--Saml J (Lucille) kitchen wkr RI Hosp h16 Milk
--Saml J jr mach opr r18 Milk
--Wm J (Eliz C) oil 32 Parkway av h do
Bremner Wm r53 Stewart
Bremner Geo slsmn h Cranston
--Wm C slsmn Armour & Co r Norwood
Brenckle Jos J (Mildred J) bkpr Am Silk Spinning Co h409 Eaton
--Patricia sten r Cranston
Brenda Jewelry Co (Angelo A Pezzullo Mrs Ida Pezzullo) 63 Bassett
Brenda's Shop (Norman Mizrahi) linens 208 Westminster
Brendel Ernest R studt r168 Thayer
--Fredk brewery wkr r73 Mawney
Brendell Martha clk r Cranston
Brendle Carol J pntr Bulova r Cranston
--Robt L opr Queen Products Inc r Cranston
Brenek Karl (Anna) mach r24 Day
Brennan see Brannons Brennin and Brennon
--A Smiley studi r9 Brown Quadrangle
--Agnes H Mrs bkpr E H Ashley & Co Inc r87 Greenwich
--Albert F (Irene) rep Hosp Serv Corp h Coventry
--Albertine M (wid Jos F) clk 20 Trask
--Alice C tchr Laurel Hill av Sch h53 Aurora
--Alice E clk Metropolitan h106 Potters av
--Alice V clk Hadley Div h162 Niantic av
--Anne M (wid Michl J) 1165 Chalkstone av
--Bert r236 Friendship
--Bessie burler r20 Bainbridge av
--Brendan R (Ann C) sec-treas Typesetting Serv Co h Pawt
--Cath F opr r159½ Knight
--Cath J 154 Whitmarsh
--Cath M cook Roger Wm Genl Hosp r9 Lancaster
--Chas A (Doris) div rd mtce supt RIDPW h Washington
--Chas B (Iola) 148 Blackstone
--Chas E (Joan) lndry driver r95 Atlantic av
--Christopher J (Marguerite V) lwyr 87 Weybosset rm 428 h160 Sumter
--Donald K (Evangline) slsmn 34 Croyland rd
--Dorothy M Mrs waitress Lurks Head Club r Norton, Mass
--Edmund L (Doris R) lab 47 Pope
--Edna H emp B A Ballou & Co Inc r426 Sharon
--Edw bar tndr Center Cafe r Pawt
--Edw C (Alice) chauf B&S h Berkeley, Mass
--Edw J depy US marshall h Woonsocket
--Edw J insp Mercantile Div-Dept of Labor r488 New Meadow rd Barrington
--Edw J lab r162 Niantic av
--Edw J (Cath A) patrolmn Juvenile Bur PPD h53 Ayrault
--Edwin F (Eleanor) mach 755 Potters av
--Eliz C clk Ind Natl Bk r Rumford
--Eliz C Mrs uniform clk RI Hosp r41 Pearl
--Eliz M supvr NET&T Co r Rumford
--Ellen clk RI Hosp Trust Co r N Prov
--Eug (Anna T) sec clk Boston Store r95 Glenham
--Florence I formn 107 Cumerford
--Francis J carrier Olneyville PO r889 Atwells av
--Francis J (Myrna) slsmn 901 N Main
--Francis L (Edna P) 426 Sharon
--Frank (Mary A) driver Yellow Cab Co h272 Doyle av
--Frank E (Agnes H) electn 87 Greenwich
--Frank L (Hilda E) 45 Atlantic av
--Genevieve opr r159½ Knight
--Geo (Alice) 288 Carpenter
--Geo USA r41 Pearl

BRENNAN
--Geo E (Mary M) bartndr 169 Gano
--Gertrude Mrs slswn Kennedy's Inc
--Gertrude C 12 Lenox av
--Grace Mrs box wkr r30 N Court
--Harold R (Pearl D) reporter Journal h Seekouk, Mass
--Harry E (Charlotte) supt of grounds LaSalle Academy h Rumford
--Helena A r11 Wilson
--Hope A jwlry wkr r147 Burnett
--Howard F (Frances M) mgr Cole Ice Cream Co h144 Landon rd Warwick
--Isabel nurse Miriam Hosp r273 Morris av
--J Fred (Cath W) mason 901 N Main
--Jas B clk W B Chase Inc r169 Gano
--Jas E clk Costello Bros Inc r Edgewood
--Jas F (Josephine) boiler & turbine hlpr N E Co h567 Academy av
--Jas F jr (Dorothy) emp N E Co 621 Academy av
--Jas J (Helen M) mtcemn 51 Aurora
--Jas J plshr A&Z Chain Co r41 Stewart
--Jas P (Mary C) crane opr Instr Div DPW h50 Canton
--Jane G Mrs bkpr Thos Olean & Sons Inc r Pawtucket
--Janet F nurse St Joseph's Hosp r154 Whitmarsh
--John (Rosalind) landscaper 297 Highland av
--John F 167 Burnside
--John J (Ursula) clk 308 Pleasant Valley pkwy
--John M (Mary W) 644 Hope
--John P (Helen G) dep sheriff 6th Dist Court r45 Stanwood
--John P swtchmn NET&T Co h93 Babcock
--Jos A (Joan) baker 38 Ivy
--Jos D atndt Knapton & Gould r41 Pearl
--Jos E (Antoinetta) driver DeLuxe Oil Co h68 Corliss
--Jos P (Hanorah) r93 Babcock
--Kath Mrs 8 Western
--Kathleen r287 Elmgrove av
--Kathleen D carder Excell Mfg Co r154 Whitmarsh Cranston
--Lelia r58 June
--Leo J (Claire F; Durand's Chocolate Shop) h109 Burlington
--M Elaine bkpr 120 Ontario
--Madeline R maid St Joseph's Hosp r W Warwick
--Margt A nurse 1165 Chalkstone av r do
--Margt E Mrs nurse 225 Orms r do
--Marion 121 Faith
--Martin J (Cecile M) slsmn Prov Paper Co h Conimicut
--Mary maid r436 Blackstone blvd
--Mary C bkpr Jos Marcus & Co Inc r1161 Chalkstone av
--Mary C dir of nurses Roger Wm Genl Hosp r825 Chalkstone av
--Mary E Mrs nurse Hope High Sch h11 Medway
--Mary E 329 Plainfield
--Mary E (wid Timothy J) 1179 Elmwood av
--Mary J atndt St Joseph Hosp r365 Blackstone
--Mary K (wid Jerome A) 58 Robin
--Mary M crossing guard PPD r272 Doyle av
--Mary M (wid Patk) 183 Wadsworth
--Mary R (wid Edmund) 159½ Knight
--Mary T sec Frank F Mason h186 Waterman
--Mary V sten r50 Harvard av
--Mary W clk N E Fire Ins Rating Assn r644 Hope
--Michl J (Isable B) instr BU h273 Morris av
--Nona M r1192 Smith
--Nora r377 Pine
--Patk J 25 Metropolitan rd
--Raymond (Dorothy) mach 36 3d
--Raymond J (Rose) conv opr N E Co r Hoxsie
--Richd H (Margt E) restr wkr r225 Orms
--Robt r11 W Park
--Robt E (Dorothy L) expeditor Genl Elec Co h24 Lucile
--Robt F (Barbara R) studt 15 East dr
--Robt C dist sls mgr Speidel Corp r N Prov
--Robt S sub clk PO r15 East dr
--Ruth A Mrs sten Atl Refgr Co r Pawtucket
--S Irene nurse 19 Seabury h do
--Sarah Mrs 50 Harvard av
--Sarah C r449 Morris av

BRENNAN
--Theresa M Mrs mach opr Bulova r286 Carpenter
--Thos comp (Appr) Typesetting Serv Co h Warwick
--Thos F r329 Washington
--Thos F lab Water Supply Bd r380 Manton av
--Timothy firemn r121 Faith
--Vincent J slsmn Drake's h S Attleboro, Mass
--Virginia clk r8 Western
--Walter E (Kath M) clk 9 Lancaster
--Walter V claims exam RIDES h117 Prairie av
--Wm (Eliz) chauf 85 Jenkins
--Wm B (Letitia M) consultant 86 Weybosset rm 45 h287 Elmgrove av
--Wm B jr atndt r287 Elmgrove av
--Wm F (Dora) admn asst Registry of Mtr Vehicles h22 Richter
--Wm H hearing ofcr Registry of Mtr Vehicles r71 Greene
--Wm H repr NET&T Co r N Prov
--Wm H (Mabel) slsmn 47 Parkis av
--Wm H (Anna B) slsmn 132 Reservoir av
--Wm J clk r107 Cumerford
--Wm J sr (Margt A) supvr-fuel handling N E Co h140 Sumter
--Wm J jr studt r140 Sumter
--Wm P (Annie M) bus opr 147 Burnett
Brennen see Brannon Brennan and Brennon
--Ellen M (wid P Jos) 4 Manchester pl
--Florence M carder Silverman Corp r493 Public
--Ida M sten r4 Manchester pl
--Jos F (Margt A) auto repr 21 Manchester pl
Brenner Adolph G (Miriam) treas Brenner Tool Co h327 New York av
--Arth W (Mildred L) pres Brenner Tool Co h66 Welfare av Cranston
--Aurore Mrs asmblr Bulova r22 Chapin av
--Benj (Dorothy) 173 8th
--Edw L (Aurora) insp 22 Chapin av
--Howard T (Harriet M) v-pres merchandise mgr Gorham's h491 Spring Green rd Warwick
--Lawrence R studt r36 Prospect
--Leo pres r Belmont, Mass
--Lester M (Jetta) slsmn 341 Rochambeau av
--Robt pres Kraft Jwlry Co r Swampscott, Mass
--Ruth studt r108 Cushing
--Tool Co Arth W Brenner pres Adolph G Brenner treas 12 Parsonage
Brennon see Brannon Brennan and Brennon
--Jas r71 Stewart
--Wm boss driver Logan's Washrite Lndry r147 Burnett
Brent Earl (Charlotte) USN 19 N Davis
--Geo A seamn r45 Dike
Brenton Hilda A domestic r252 4th
Brequet Henri J section formn Bulova r Barrington
Bresaw Marguerite cash Newberry's r144 Francis
Brescia Beverly A clk RI Hosp Trust Co r Seekonk Mass
Bresette see also Bressette
--Albert E (Gladys L) mach 338 Manton av
--Gladys L Mrs asmblr Bulova r338 Manton av
--Wilfred M (Angelina M) 84 Lexington av
Bresler Chas H (Lillian) pntr 127 Verndale av h do
--Sandra studt r127 Verndale av
Breslin Frank J (Mary M) dye weigher 81 Thurber av
--Geo F (Jeanne M) asst formn B&S h Lincoln Park
--Hugh H wtchmn Outlet Co h Pawt
--Mary r42 Ashmont
--May 359 Broad
--Paul J special agt NET&T Co h Cranston
--Robt H (Kate E) phys 1494 Broad h Gaspee Plateau
--Robt H jr (Gnys & Breslin) lwyrs r Warwick
--Thos r243 Smith
--Thos G studt r7 Brown Quadrangle
Breslow Donald studt r89 Dexterdale rd
--Saul (Ida) ofc mgr 89 Dexterdale rd
Bresnahan Chas F r96 Sinclair d May 24, 56
--Chas F jr (Margt A) tchr 1149 Smith
--Edw D tchr r96 Sinclair av
--Edw J (Mary) police h E Prov
--Margt Mrs tchr Benefit St Sch r 1149 Smith
--Mary E (wid Chas F) 96 Sinclair av

COGENS MIMEOGRAPHING MULTIGRAPHING
42 WEYBOSSET ST.
TEL. GAspee 1-4436

BRESNAHAN
--Mary V Mrs tchr Branch av Primary Sch r82 Garden dr Riverside
--Nora M nurse Journal h97 7th
Bressant Chat Mrs clk 132 Mawney
Bressette see also Bresette
--Francis E (Almeda) 134 Dudley
--Monique nurse r134 Dudley
--Wilfred F (Myrtle V) jwlry wkr 136 Dudley
Bressler Geo (Barbara) slsmn 44 Edgehill rd
Brest Joel I studt r102 George
Bretanha Jos S (Doris M) wrapper r130 Webster av
Bretherton Harry (Emily) 20 River av
Breton Aimee P (Adrienne) fndry wkr 37 Jenkins
--Roger (Marilyn) treas Knickerbocker Mtr Lines Inc h E Prov
Brett see also Britt
--Annie E (wid Jos P) 41 Candace
--Arth E (Ruth E) slsmn 20 Arch
--Arth J (Madeline V) firemn Eng 20 h14 Memorial rd
--Barbara A sten B&S r Pawt
--Christine M Mrs ofc clk City Hall Hdw Co r 15 Colfax
--Doris V clk Proportioneers Inc r95 Sterling av
--Geo J mangr NET&T Co r N Prov
--Harry T (Vivian J) exec sec RI Branch Natl Mtl Trades Assn h37 Blackstone blvd
--Helen M tel opr Outlet Co r Pawtucket
--Howard A r20 Pinehurst av
--Howard A jr (Margt E) iron wkr 53 Hendrick
--Jas A (Eliz) slsmn 95 Sterling av
--John H (Catherine F) formn 228 Ives
--Madaline V Mrs tchr Summit av Sch r14 Memorial rd
--M Virginia tchr Kenyon St Sch r14 Memorial rd
--Maria sec-clk r14 Memorial rd
--Marjorie tchr Gilbert Stuart Elem Sch r14 Memorial rd
--Michl J (Christine M) bodymn Elliott Buick Inc r15 Colfax
--Ralph S (Irene G) carp 167 Longfellow
--Theresa M (wid Howard A) slswn Newberry's r20 Pinehurst av
--Thos A 22 Whelan rd
--Warren G concession mgr r167 Longfellow
Breuant Jos (Laura) pntr 99 Bridgham
Brewer Alvan jr chauf Costello Bros Inc r Cranston
--Audreas clk r60 Carrington av
--Chas A finisher 235 Prairie av
--Don C Inc John Gallo pres-treas Mrs Rose Gallo v-pres real est and ins 1375 Westminster
--Fredk M (Grace D) r807 Broad
--Gilbert J USAF r60 Carrington av
--Marion A (wid Walter J) 105 Atlantic av
--Thos A acct Lees Baer Hanover r Lakewood
Bresaw Marguerite cash Newberry's r144 Francis
Brescia Beverly A clk RI Hosp Trust Co r Seekonk Mass
Bresette see also Bressette
--Albert E (Gladys L) mach 338 Manton av
--Gladys L Mrs asmblr Bulova r338 Manton av
--Wilfred M (Angelina M) 84 Lexington av
Bresler Chas H (Lillian) pntr 127 Verndale av h do
--Sandra studt r127 Verndale av
Breslin Frank J (Mary M) dye weigher 81 Thurber av
--Geo F (Jeanne M) asst formn B&S h Lincoln Park
--Hugh H wtchmn Outlet Co h Pawt
--Mary r42 Ashmont
--May 359 Broad
--Paul J special agt NET&T Co h Cranston
--Robt H (Kate E) phys 1494 Broad h Gaspee Plateau
--Robt H jr (Gnys & Breslin) lwyrs r Warwick
--Thos r243 Smith
--Thos G studt r7 Brown Quadrangle
Breslow Donald studt r89 Dexterdale rd
--Saul (Ida) ofc mgr 89 Dexterdale rd
Bresnahan Chas F r96 Sinclair d May 24, 56
--Chas F jr (Margt A) tchr 1149 Smith
--Edw D tchr r96 Sinclair av
--Edw J (Mary) police h E Prov
--Margt Mrs tchr Benefit St Sch r 1149 Smith
--Mary E (wid Chas F) 96 Sinclair av

BREWSTER BUILDING MATERIALS CO, CARL HYMAN PRES-TREAS, MAX A COHEN V-PRES, BUILDING MATERIALS and SUPPLIES, LUMBER RETAIL 30 SHIPYARD, TEL STuart 1-9100 (See Yellow Page 61)

Brewster Edith studt r85 Brown
--Ella (wid Herbert) slswn 135 Hanover
--Eva 164 Reynolds av
--Frank S (Ruth) chauf 73 Olney
--Geo C (Angie) baker Child's h11 Quince
--Harold D (Louise D) agt N E Mut Life Ins Co r Hoxsie
--Hazel M Mrs clk RI Dept of Labor h86 Waterman
--Howard R (Edith) genl agt New England Mut Life Ins Co h Barrington
--Julia r163 Waterman
--Mary A stk clk r Riverside
Brian see also Bryan
--Jos A (Virginia; Brian Supply Co) h104 Olney av N Prov
--Supply Co (Jos A Brian) industrial supplies 111 Chestnut

BRIAN SUPPLY CO (JOSEPH A BRIAN) INDUSTRIAL SUPPLIES 111 CHESTNUT TEL GAspee 1-8300 (See Yellow Page 45)

BRIAN
--Vernon (Lillian A) 191 Melrose
Briant Edw parts formn h Edgewood
Briar Jeannette crossing guard PPD r32 Landor
Briard Frank r22 Chestnut
Brias Harold elec eng r114 Peace
Bricault Ray with Hemingway Bros Interstate Trucking Co r Seekonk Mass
Brice John 20 Benefit
--Lorrin S jr sls eng r Rumford
Bricker Albert 2d hand Steere Mill h Warwick
--Emma insp G E Wiring Serv Dept r Warwick
--Jas J whsemn G E Wiring Device Dept h55 Trask
--Lawrence lubricationmn Petteruti Mtr Sls Inc h Warwick
--Marie E pkr McKesson & Robbins Inc r55 Trask
--Marion L nurse r Cranston
--Peter sls mgr Bruce-Aiders Inc h Warwick
--Wm C (Mary B) press opr Cathedral Art Mtl Co h158 Whitehall
Brickl David E research asst B U r c/o Dept of Physics
Bricklayers Union Local 1 Henry R Dodd bus agt meets 1st 3d Wednesday at 37 Clemence
Brickle Hyman (Bella) slsmn r18 Vassar av
--Janice F r18 Vassar av
--Thelma social wkr r18 Vassar av
Brickley Barbara A Mrs med sec r Warwick
--Chester A (Clara S) plmb 100 Sheldon h do
--Frank (Sarah) supt mtce & stores N E Co r E Prov
--Walter F stock clk Central High Sch r3 Palmer
Bride Arth D (Anna E) caretke 73 Mawney
--Robt H sec sls mgr Cathedral Art Metal Co r Cranston
--Thos H dir RI Dept of Employment Security h Warwick
--Wm T jr studt r6 Brown Quadrangle
Briden see Bryden
--Ann M clk Danecraft Inc r92 Larch
--Arlene V clk Ind Natl Bk r39 Derry
--Dorothy M Mrs clk Blackstone Mut Ins Co r Rumford
--Earl H (Ellen H; The Office Appliance Co) h100 Birchland, Pawtucket
--Everett (Alice V) master mech & safety director h Riverside
--Ila L Mrs 39 Derry
--John R (Mildred) slsmn 92 Larch
--Richd studt 92 Larch
--Ruth E Mrs sten Albert Walker Co Inc r92 Larch
--Walter r604 Westminster
Brider Alf r45 Manton av
Brides Eliz B (wid John F) 281 Williams
--Helen bkpr St John's Rectory r281 Williams
--John A driver r281 Williams
Bridge A Barbara prod clk Gorham's r647 Huntington av
--Alf B chkr Shepard's h99 Linwood av
--Barbara M Mrs med claims exam RIDES r Warwick
--Club Beverage Co Inc Peter Panaretos pres h92 Plainfield
--Filling Station (Ralph Lisi) 292 Branch av
--Frances r121 Lorimer av
--Frank jr (Cora D) acct 121 Lorimer av
--Geo G asmblr B&S r Warwick
--Harold mangr r Pawtucket
--John J (Anna B) 647 Huntington av
--Kenneth H slsmn Felt & Tarrant Mfg Co h Fall River, Mass
--Louise Mrs d Feb 57 99 Linwood av
--Mary carder A&Z Chain Co r E Prov
--Service Station (Chas and John De Angelis) 125 Plainfield
--Wilber jr (Barbara) slsmn Wm Dandreta & Co r Warwick
--Wm A mach opr B&S r278 Webster av
--Wm D servmn Burroughs Corp r Warwick
--Wm L (Anna L) hlpr The Texas Co r1012 County rd
Bridgeford Barbara typ Firemen's Mut Ins Co r Riverside
--Louise slswn Boston Store r Riverside
--Robt C (Louise) slsmn h Cranston
Bridgeman Wm L (Ethel A) apt house mgr 403 Pine
Bridgeport Brass Co Douglas C Graham mgr 177 Georgia av

Bridges Geo E (Ina S) electrical wkr B&S h131 Cass
--Marion 212 Cranston
--Wm (Susan) 278 Webster av
Bridget Gerry practical nurse Lying-In-Hosp r Johnston
Bridgham Apartments (Otto Herzog) 107 Bridgham
--Block 1195 Westminster
--Edna clk 14 Salisbury
--Junior High School Jos Leonell prin Rose M Saccoccia sec Mrs Dorothy M Carrol sec 359 Carpenter
--Liquor Store (Abr H Bliviss) 1181 Westminster
--Pharmacy (Anthony B Lanfredi) 220 Cranston
--Saml W MD (Helen R) phys VA h Rumford
Bridgton Distributing Co Carl Hyman pres Max A Cohen treas 30 Shipyard
Brien Evelyn G Mrs hair dresser Elizabeth's Beauty Shoppe h119 Clarence
--Frank (Mildred) slsmn General Tire Serv Inc h Cranston
--Horace E (Matilda) tin smith 135 Burnett
--Jeanne med asst Dr Thos L O'Connell r135 Burnett
--Jos (Evelyn) plasterer 75 Wilson
--Lodi ins agt Security Mut Life Ins Co of NY r Woonsocket
--Nelson J USA r127 Clarence
--Norman P (Yvonne M) stock clk 133 Burnett
--Raymond L (Theresa H) driver Costello Bros Inc h140 Althea
--Roland A sub carrier Edgewood PO r119 Clarence
--Theresa R M clk Int Rev r135 Burnett
--Yvonne B (wid Albert) 127 Clarence
--Yvonne M asmblr Bulova r133 Burnett
Brier Benj (Sarah R) pres Brier Mfg Co and treas Nemo Realty Co h15 Upton av
--Chas (Blanche) treas Brier Mfg Co and pres Nemo Realty Co h35 Emeline
--Dorothy A sec wkr r15 Upton av
--Esther slswn Shepard's r80 Glenham
--Henry H (Jeannette) pntr 32 Landor
--Jack (Rosalind; Ye Colonial Drug Co) h167 Cushing
--Jacob (Anne) 261 Doyle av
--Julius (Etta) clk Charles Drug Inc h19 Meni ct

BRIER MFG CO, BENJAMIN BRIER PRES, BURLEIGH B GREENBERG V-PRES, MILTON I BRIER V-PRES, ISADORE PAISNER SEC, CHARLES BRIER TREAS, MANUFACTURING JEWELERS 222 RICHMOND, TEL GAspee 1-5860

--Maurice I drftsmn r16 Clarendon av
--Max jwlry wkr 110 Peace
--Max F (Reba; Blackstone Mkt) h318 Elmwood av
--Milton I (Zita) v-pres Brier Mfg Co h26 Old Tannery rd
--Morris (Bessie) parking space 80 Glenham
--Richd L USA r16 Clarendon av
--Saml (Ada) jwlr 22 Kipling
--Sarah (wid Harry) 16 Clarendon av
--Selma H sten r22 Kipling
--Stanley J mfrs repr h Pawt
Briere Omer h N Attleboro, Mass
Brierley see Brearley
--Arth clk PO h Johnston
--Barbara press opr Cable Elec Products Inc r13 Chapin av
--Donald P (Eleanor) opr r274 Rhodes
--Eddy S formn 274 Rhodes
--Ruth Mrs asst bkpr Kelly Ice Cream Co h Johnston
Brigante Anthony F (Amelia) sprayer 133 Daniel av
--Cosimo (Brooklyn NY Shoe Repairing Co) h48 Pacasset av
--Frank (Agnes) cake loader Atlantic Rayon Corp h164 Glenbridge av
Briganti Jos (Mary) fixer r8 Landor
--Raymond (Gaetana) 85 Harold
Briggs Albert (Gladys) hlpr Jones Whse Inc h27 Central
--Alice r626 A Broad
--Alice C (wid Horace D) 36 Woodbury
--Alice M (wid A Harold) 89 Ardmore av
--Alice M underwriter clk Prov Wash Ins Co r89 Ardmore
--Andrew G r857 Eddy
--Anna L (wid Oscar) r15 Marlborough av
--Anna S (wid John) lodging house 15 Marlborough av h do
--Arth W (Laurette L) h Cranston

J. S. INSKIP INC.

ROLLS ROYCE

MG

SALES and SERVICE

355 BROAD ST.

Tel. UNion 1-3883

40 Westminster Street GAspee 1-4000

E. L. WATSON CO., INC.

GENERAL INSURANCE SURETY BONDS

THE ONLY COMPLETE IMPARTIAL LIST OF BUSINESS CONCERNS without regard to Size, Importance, Location, or Appointments, is your City Directory Classified Business Section

CORP BROTHERS INC.

Linde

DISTRIBUTORS

P & H Welding Machines and Electrodes

1 Brook St.
TEL. DExter 1-8020

Who Sells It?

Is Answered by the Classified Business Lists in this Directory

THE PROVIDENCE MUTUAL FIRE INSURANCE CO.

INCORPORATED 1800

MUTUAL PLACE — Telephone GAspee 1-1091

BRIGGS
--Augusta (Ethel M) wtchmn Gorham's h41 Hilton
--Barbara ofc sec Prov-Barrington Bible College r100 State
--Beatrice E ofc sec Vets Admn r Pawtucket
--Brenton M (Annis) wtchmn 139 Cleveland
--Byron A (Enola) sec Prov Sporting Goods Co h Scituate
--Celia (wid Wm) slswn Boston Store h46 Potter
--Charlotte A Mrs tel opr NET&T Co r25 Burrowes
--Chester W d July 14-56 14 Belair av
--Clara Mrs 282 Dean
--Clarence E d Aug 30-56 78 Mawney
--Clinton W (Mabel M) mgr Prov Credit Bur h Johnston
--Constance Mrs d Nov 6-56 2 Bates
--Constance Mrs lndry wkr 10 Pratt
--Donald W ptrnmkr Goodwin-Bradley r Allenton
--Earl A mgr Avery Piano Co h Riverside
--Edgar H slsmn Mitchell Ford Inc h Central Falls
--Edith M clk VA h413 Pine
--Edw C (Marion M) wtchmn N E Co h224 Saratoga
--Edw S (Eunice L) chopper Armour & Co r74 Plainfield
--Edwin B jr asst mgr US Rubber Co r Cranston
--Eileen reservations clk Am Airlines r Central Falls
--Eleanor sr case work supvr Child Welfare Serv of RI r E Greenwich
--Eliz A therapist Chas V Chapin Hosp r153 Eaton
--Eliz D (wid Walter R) r618 Hope
--Eliz M recpt Prov Dist Nursing Assn r89 Ardmore av
--Ellsworth E (Virginia W) lab 86 Van Zandt
--Elmer L (Veronica D) 826 Potters av
--Emma L Mrs clk City Yard r8 Abbott Park pl
--Ernest S clk Ind Natl Bk r Greene
--Ethel nurse 108 Ontario r do
--Fannie C 857 Eddy
--Francis D eng N E Co r160 Broad
--Frank S 65 Superior
--Fred r379 Weybosset

--G Duncan (Tempco Windera) r251 Medway
--Geneva E Mrs med sec Dr Jas H Cox r Riverside
--Geo A cab driver Radio Cab Co inc r264 Dexter
--Geo A (Mary M) prntr 82 Anthony av
--Geo D psychiatric soc wkr Div of Alcoholism h106 Peace
--Geo W micro filmer RI Hosp Trust Co r Saylesville
--Gerald (Bertha) jwlry wkr 246 Summit av
--Grace emp r49 Pratt
--Harold E (Joan M) driver Lamson Oil Corp h32 Sackett
--Henry r Coventry
--Henry A (Myrtle) mtcemn Gorham's h347 Prairie av
--Herbert C tool mkr B&S r Edgewood
--Herbert G (Virginia A) plastic wkr 89 Julian
--Howard (Lucy) tool mkr 4 Woonasquatucket av
--Isabelle Mrs 105 Jonathan
--Jas 108 Doyle av
--Jas L (Florence) emp US Rubber Co h93 Burnett
--Jas R plshr Criss Cadillac Olds Inc r8 Pratt
--Jas R (Grace L) plshr 57 Olney
--Janet r282 Wash
--Jerome F (Virginia E) lift opr Anthony Corrado Inc h21 Brattle
--Jos (Rosalie) mech 8 Pratt
--Jos W (Maureen J) ptrlmn PPD h118 Wood
--Judith Mrs 206 Thurbers av 1B
--Julius M (Mildred) porter Shepley Land Co r140 Blackstone
--Laurette clk NET&T Co r Cranston

BRIGGS LTD INC (BRIGGS DOHERTY), CLOTHIERS, HABADASHERS 13 EXCHANGE, TEL DExter 1-8487

--Louis L (Bernice) 246 Summit av
--Lucy E (wid Edw) d May 2-56 168 Whiteball
--M Loretta (wid Asa L) recpt RIH Trust Co h184 Power

BRIGGS
--M Olive chf blood bk tech Roger Wm Gen Hosp r Kingston
--Mabel emp h Warwick
--Mabel C M r28 Willow
--Mabel L carder A&Z Chain Co r Conimicut
--Mae E (wid Chester W) 14 Belair av
--Milton E whsemn The Texas Co r Conimicut
--N r29 Elmwood av
--Nancy 151 Potters av
--Norman E (Margt E) 851 Atwells av
--Percy driver slamn Stewart In-Fra Red Commissary of RI r49 Powhatan
--Peter G studt r128 George
--Ralph E metermn N E Co r1234 Elmwood av
--Ralph L (Eleanor) asst formn Nicholson File Co r Conwesset
--Ruth J Mrs clk Woolworths r Cranston
--Sue d Jan 57 155 Elmwood av
--Tyler A (Adelaide L) pntr 124 Porter
--Walter E clk Gorham's h96 Constitution Bristol
--Walter R (Daisy) longshoremn 62 Wadsworth
--Warren jwlry wkr r10 Pratt
--Wesley S lab 159 Lippitt
--Wesley S jr r159 Lippitt
--Wesley S (Elaine L) USMC 1⅓ Jenckes
--Wm wtchmn 12 Salisbury
--Wm A (Charlotte) truck driver 25 Burrows
--Wm E assayer The Brown and Dean Co Inc r282 Washington
--Winfield B (Royal Radio Shop) r99 Constock av

Brigham Arth R (Mildred F) mach opr Bulova h32 Longfellow ter
--Edna Mrs clk sten Central Purchasing Dept City Hall r14 Salisbury
--Sheila nurse Lying-In-Hosp r Barre, Vermont
--Thelma B bkpr Paasche Optical Co r67 Hope av Longmeadow
--Wm E designer 480 Rochambeau av
Bright Elmer H & Co Geo A Todd mgr 15 Westminster rm 337
--LeArris S (LeVinia M) artist 71 Pleasant
--Ralph (Ruth W) enumerator R L Polk & Co h260 Elmwood av
--Stanley (Violetta) bkpr The John Shepard Jr Real Estate Corp h Warwick
Brightman Anna J (wid Franklin E) 155 Elmwood av
--J Eliz techn r Riverside
--L Chandler slsmn Heat & Power Mtce Co h Warwick
--Norma L ofc sec r Fall River, Mass
--Ruth S (wid Frank C) 7 Hidden
--Wm T jr (Marjorie H) pres & treas Blackstone Mut Ins Co and sec Factory Serv Corp h70 Upton av
--Wm T III studt r79 Upton av
Brigida Concetta bench wkr Bor-Mel Inc r32 Rye
--Frank mach 62 Waller
--Raymond (Virginia) truck driver 42 Arch
--Vito (Etta) brewery wkr 32 Rye
Brigidi Egidio (Alice) 120 Commodore

Brill Anne slswn Virginia Dare Stores Inc r39 Baxter
--Annie (wid Jacob) 119 Robinson
--Chas servmn Ditto Inc r Crunston
--David (Anna) jwlry wkr 39 Baxter
--Ethel M 69 Bogman
--Henry (Bertha; Boston Rug Cleaning Co) and pres Boston Window & Bldg Cleaning Co Inc pres Boston Cleaning Co Inc and pres N E Staging Co Inc h70 Eaton
--Jacob (Frances) clk PO 124 Early
--Jacob (Frances) clk PO h198 Warrington
--Jacob M (Alberta; Boston Rug Cleaning Co) also sec Boston Window & Bldg Cleaning Co Inc also sec Boston Cleaning Co Inc and sec N E Staging Co Inc h Barrington
--Lucy Mrs bmo Beck Beauty Supply Co Inc r N Hammond
--M Perry (Lucy) slsmn Beck Beauty Supply Co Inc h11 Hammond
--Marvin A lwyr 15 Westminster rm 915 Edgewood
--N Perry (Lucy) slsmn 11 Hammond
--Sami jwlry wkr r74 Prov
Brillhart Russell E (Eleanor) asst dean h Rumford
Brillion Cath Mrs sldr Manufacturing Soldering Co h N Prov
Brillon Gloria asst ofc supvr John Hancock r5 Jane N Prov

BRILLON
--Margt Mrs clk Hooper-Holmes Bur r N Prov
--Margt L clk B I F Industries Inc r Pawt
Brin Eliz press opr Salvador Tool & Findings Inc r367 Friendship
Brina Ernest C (Helen A) mgr repr parts dept r N Scituate
Brindamour Francis J (Evelyn) instr Gorham's r W Warwick
--Henri L CPA 87 Weybosset rm 527 Warwick
Brindele Ronald E (Cath) clk Buonannos Pharmacy h139 Webster av
Brindell Matthew M (Vera C) eng r31 Dora
Brindle Carol J pntr Bulova r Cranston
--Earl M asst sec Donald M Walker & Co h Greenville
--Frank mach N E Butt Co r Cranston
--John J (Celia E) dyer 295 Wash av
--Lottie sec Korite Inc r Woonasquatucket
--Robt jr pres-treas Korite Inc h160 Georgia av

--Robt L opr Queen Products Inc r Cranston

--Roland jr mach US Rubber Co h Rumford
--Thos H (Gertrude) elev opr Gorham's h159 Dudley
--Wm tool mkr B&S r Greenville
Brine Walter (Marion) announcer WPRO h Cranston
Brink's Inc Howard C Salisbury br mgr Armored Car Serv 225 Dean
Brinkerhoff Derricksen M instr RI Sch of Design h Dover Mass

--Miriam U Mrs ofc sec What Cheer Lndry r Lakewood
Brinkewich Wm lab r23 Black
Brinkworth Chas r251 Bowen
--Walter J d May 17-56 807 Broad
Brinn Lillian Mrs r64 Doyle av
--Shelley womens clo retail 192 Wayland av h Fall River, Mass
Brinson Geo W lwyr 7 D St r do
Brintzenhof John K 407 Angell
Brintzenhoff Esther E dir East Side Clinical Laby h127 Elmgrove av
Brinza Albert B slsmn Natl Plmb & Htg Supply Corp r Bristol
Briody John F eng B&S r Taunton, Mass
Briscoe Dorothy 129 Rugby 1C
Brisk Wm studt r47 George
Brislin Helen R 101 Cole av
--Robt eng r Warwick
Brison see also Brinson
--Donald W mach r73 Manning
--Omer T r80 Camden av
--Wesley C (Annie J) pntr 73 Manning
Birssart Teresa E sr clk r Woonsocket
Brissette Alcee (Cecile) dresser tndr Paragon h Woonasquatucket
--Chas M (Evelyn) supt all day mtce Outlet Co h Riverside
--Edna C supvr NET&T Co r8[illegible]nkin av
--Edw (Blanche) dyer 20 7th
--Felix J (Rose M) wtchmn RI College of Educ h107 Wadsworth
--Kath (wid Sam) 85 Rankin av
--Leo W (Rose A) weaver Paragon h54 Chaffee
--Marguerite J force clk NET&T Co r85 Rankin av
--Monique studt nurse RI Hosp r58 Lockwood
--Napoleon ins agt Mut Benefit Health & Accident Assn h Woonsocket
--Zoel J (Lydia) floormn Paragon h181 Manton av
Brissman Arth J stockmn 39 Arch
--Beatrice asmblr r Cranston
--Geo V (Rose A) nursing asst US Vets Hosp h178 Pavilion av
Brisson Rose M Mrs bkpr Z Daniels & Co r196 Bellevue av
Brisson see also Brison
--Annie Mrs r117 Niagara
--Clara Mrs jwlry wkr 84 Waverly
--Donald R (Marie) pntr 80 Camden av
--Edmond A (Cecile D) jwlry wkr 94 G Fillmore
--Edw F agt Monarch Life Ins Co r82 Camden av
--Emile J (Helen B) shipper r112 Pomona av
--Geo E (Jean E) painter 602 Smith
--John N 196 Bellevue av
--John R baggage mn r80 Camden av
--Jos r245 Friendship
--Lucien barber Peter Cardullo r36 Mulberry
--Marie h24 Howard

Low Cost Mortgages to Buy or Build
12 Point • FHA • "GI"

12 Point Co-operative Finance

OLD COLONY CO-OPERATIVE BANK

58 WEYBOSSET ST., PROVIDENCE • PAWTUCKET • WOONSOCKET • W. WARWICK • N. PROVIDENCE

BRISSON
--Norman J recapper Reynolds Tire Co Inc r84 Waverly

--Paul L (Mary P) barber h36 Mulberry
--Vivian assmblr Cable Electric Products Inc h Bellingham Mass
Bristol Eliz M studt r100 State
--Fredk studt 414 Benefit
--Henry M mgr Crane Co r Barrington
--Manufacturing Corp stge 61 Ponagansett av
--Marilyn E rate clk Motors Ins Corp h Barrington
--Rosemary A serv rep N E T & T Co r E Greenwich
Bristow Arth F (Marion) h58 Salina
--Fredk S v-pres Ind Natl Bank h Cranston
--Herbert H (Lillian A) floor mn h42 Homefield av
--John M wire wkr r42 Doyle av
--Jos A dep registrar Registry of Motor Vehicles h Narragansett
--M Annie (wid John W) h42 Doyle av
--Richd H shovel opr R I D P W r W Kingston
Britcliffe Jas (Ellen) cable splicer h Warwick
--John A asst supt Dart Union Company h Foster
Brite Industries Inc Saml Friedman pres Meyer Friedman treas Theo Levy sec mfg jwlrs 50 Aleppo
--Mfg Co (Saml & Meyer Friedman) 50 Aleppo
British Club of Rhode Island The 6 Greene
Britko Adele (wid Stephen) 60 Jenkins
--Antonio chauf r60 Jenkins
Britland Geo (Ruth C) formn Paramount Cornice Corp h Pawt
--Harry chauf Hemingway Bros Interstate Trucking Co h Pawt
--John (Esther) lodging house and rigger 154 Elmwood av h do
Brito see also Britto
--Albert (Ida) welder h36 Angelo av
--Carl dishwasher BU Dining Rms r E Prov
--Jos cln Strand Theatre r8 Silver
--Julio H (Gertrude) supply mn h4 Monroe
Britsch Ludwig F (Anna M) h280 Friendship
Britt see also Brett
--Clyde T (Alice) clk VA h Riverside
--Dolores jwlry wkr h56 Stanford
--Dorothy M clk A W Fairchild & Co Inc h194 Althea
--Gladys R sec Hinckley Allen Parsons & Salisbury r W Barrington
--Robt J jr drftsmn r194 Althea
--Wm driver slsmn Royal Crown Bottling h Pawt
Brittan Jeanne M Mrs librarian Mt Pleasant Branch-Public Library h140 Humboldt av
Britter Clarence r93 Broadway
Brittin Ralph studt r178 Ives
Britto see also Brito
--Alvara r44 John
--Annie Mrs h30 Weckenden
--Antonio h62 Camp
--Antonio (Mary) kitchen hlpr Roger Wm Gen Hosp h80 Glover
--Archie S (Emily S) chauf Esterbrooks Inc h145 Dudley
--Eufemia S Mrs tel opr Net & T Co r44 John
--Eugenia (wid Frank) r247 Transit
--Frank h94 Pike
--Jack (Lena) cook h39½ Howell
--John (Cora) lab Ward Baking Co h29 Carrington av
--John S (Mary S) h35 F March
--Jos (Mary) bkrs hlpr John F Davis Co h101 Howell
--Jos jan Prov Boy's Club r185 Brooks
--Jos (Dorothy) h26 Olney
--Jos (Mary) relief mn h24 Sheldon
--Jos S jan r44 John
--Lino (Sebastina) lab h44 John
--Maria A Mrs r92 Pike
--Michl (Mary) hlpr R I Hosp h99 Howell
--Michl N (Susan) h536 Wickenden
--Morris A (Angelina) h103 Rugby 1-c
--Peter J (Mary S) h70 Weckenden
--Petrocinio mach opr h57 Sheldon
--Rufina (wid John) h10 Wickenden
--Vincent (Ernestine) chauf h70 John
--Virginia Mrs h41 John
Britton Albert W (Evelyn L) jan h19 Babcock
--Beatrice M asst Dr Thos Costa r249 Doyle av
--Clara T (wid Edw) h130½ Prairie av
--Harold E asst mgr R I Hosp Trust Co h Rehoboth Mass
--Jas hlpr John W Langley r Longfellow ter
--Jas H (Jean A) plmbr h27 Longfellow ter
--Kenneth H (Beatrice M F) h249 Doyle av

BRITTON
--Lillian slswn r13 Parkis av
--Mary S Mrs sten R I Hosp Trust Co h Rehoboth Mass
--Paul F (Medora E) clk Industrial National Bank Elmwood Branch h132 Indiana av
--Raymond E clk PO r Rumford
Britts Chas (Mary) longshoremn h39 Howell
--Edwina L Mrs h39 John
--John r52 Trenton
Broad St Beauty Salon (Mrs Vera M Moylan) 752 Broad

--St Cab Service (Frank P Gambuto) 920 Broad
--St Cleansers (Peter S Norigian) 712 Broad
--St Fish & Chips (Wm H and Lillian M Spivey) 854 Broad
--St Glass Co (Abr J Paull) 1 Lillian av
--St Motors (Saml Weinberg; Edgar A Duhamel) used car dlrs 1334 Broad
--St School Mary E O'Connor prin 1450 Broad
--Street Tap (Benj Ludman) 15 Broad
Broadbent Albert T 148 Rugby
--Alice opr US Rubber Co r N Providence
--Electra Mrs h338 A Manton av
--Francis Mrs matron Nathanael Greene Jr High Sch r10 Leah
--Geo T (Bernice) sec Prov Washington Ins Co h Rumford
--Geo W (Marie R) electronics eng h30 Wilson (E Prov)

--Harry (Edna L) mtce mn h64 Eastwood av
--Harry J jr line mn N E Co
--Harry T (Noelle) plant eng h82 Woodbury
--Joan S typist Tower Iron Works Inc r64 Eastwood av
--John (Frances) plshr The Fisher Silversmiths Inc h42 Hilarity
--John R formn American Silts Spinning Co h79 Abbott (Valley Falls)
--John W credit mgr RI Supply Co Inc h Fall River Mass
--Marie billing clk Prov Paper Co r30 Wilson
--Marie nurse St Joseph's Hosp r148 Rugby
--Norman W (Anna) jwlry wkr h677 Harris av
--Patricia A circul asst JHL r Pawt
--Pauline G solderer Lorgnettes' Inc r64 Eastwood av
--Robt S acct US Rubber Co r10 Leah
--Ruth emp r East Providence
--Saml A (Ruth) slsmn h187 Summit av
--Saml S (Frieda G) rubber cutter h10 Leah
Broadfield Beatrice Mrs bench wkr Cap Co r Ide rd N Scituate
--Margt (wid Richd F) h28 Cemetery
--Thos R asmblr h Ide rd N Scituate
--Thos R mech N E Trans Co h N Scituate
Broadfoot Thos H sec Victor Cleansing Co h Cranston

Broadhead Albert (Marguerite) h94 Mawney
--Albert F (Lillian I) mgr La Maison du Charme h rear 189 Angell
--Cyril R (Elsie W) power Sls mgr NE CO h Warwick
--Lillian I Mrs (La Maison Du Charme) r rear 189 Angell
--Wm (Cath) h151 Bridgham
--Wm H recapper Armour & Co r34 Durfee
Broadhurst Everett W (Dorothy) acct Blackman & Blackman h Somerset Ctr Mass
--Saml h47 Salmon
Broadie Yvonne hosp aide RI Hosp r11 Church
Broadland Oscar P mach B&S r388 Pine
Broadley Barbara studt r85 Brown
--Harry ins agt Mutual Benefit Life Ins Co h Pawtucket
Broadman Bessie gluer Memo Pearl Co r104 Grand View av
--Electric Co (Jack Broadman) 99 Charles
--Ira S studt r234 Pavilion av
--Jack (Betty; Broadman Electric Co) h285 Morris av
--Jos L laundry wkr 23 Mansfield
--Louis (Mollie) truck driver 234 Pavilion av
--Rosalie M clk Koub Baking Co r145 Holden
Broadmeadow Margt M Mrs ofc clk Credit Union of RI r Pawt
Broadway Bar (Geo F Moore) liquors ret 125 Broadway
--Barber Shop (Jos J Masi) 359 Broadway
--Cleansers (Louis Toro) dyers & Cleaners 312 Broadway
--Food & Fruit Store (Kearons Whalen) 168 Broadway
--Hardware & Paint Co (Victor A Andreozzi) 656 Broadway

BROADWAY
--Italian Methodist Church Joachim E Parrella pastor 197 Broadway
--Jewelers (Louis Tameleo) 381 Broadway
--Liquor Store (Josephine E Conti) 105 Broadway
--Lunch (Ernest Colando) 500 Broadway
--Motors Inc Arthur Conti mgr used cars 556 Huntington av
--Parking Lot (Frank Del Sesto) 69 Broadway
--Paul A (Evelyn) mill wkr h68 Pekin
--Pharmacy (Antonio Nappi) 400 Broadway
--Press (Louis M Picerno) prntrs 178 Broadway
--Super Mkt Inc Arth R Errico pres & treas 447 Broadway
--Tire Sales Co (Louis Sacco) 113 Broadway
--Tonsorial Parlor (Armand Cirello) 560 Broadway
--Window & House Cleaning Co (David Langberg) 131 Wash rm 213
Broady see Brady Brodie and Brody
--Jos J (Irene F) police PPD h116 Fruit Hill av
--Mary E nurse 207 University av r do
--Paul P local adv Journal r116 Fruit Hill av
Broberg Oscar C clk Bond Stores Inc r East Providence
Broburg Gladys E studt r285 Friendship
--Jeanne A librarian r285 Friendship
--Philip Rev (Anna E) pastor St Ansgarius Swedish Episcopal Church h285 Friendship
--Phyllis A tchr r285 Friendship
Brocchi Angelo USN r66 Tappan
--Filomena (wid Bernard) h66 Tappan
--Fredk lab r66 Tappan
--Mary clk Addeo Loan Co Inc r66 Tappan
Broccoli Alberico (Maria) jwlry wkr h3 Rangeley av
--Anthony plant mn Green Valley Creamery Co h Johnston
--Anthony (Virginia) sec Delaine Auto Body & Radiator Wks Inc h21 Rosebank av
--Anthony trucker driver 134 Mawney
--Anthony trucker Queen Print Works Inc r3 Rangeley av
--Antoinette L pres-sec Annette Creations Inc r219 Leah
--Antonetta doubler M&F Worsted Mills Inc r49 Lynch
--Antonio (Adeline) file wkr h164 Allston
--Arth P v-pres-treas Annette Creations Inc r219 Leah
--Benedetto pres Delaine Auto Body & Radiator Wks Inc r52 Edgemere av
--Benedetto jr (Angelina) v-pres Delaine Auto Body & Radiator Workd Inc h104 Canton
Broccoli Biagio r52 Edgemere av d Nov 16, 56
--Biagio (Rose) plshr Catamore Jewelry Co h472 Fountain
--Biagio (Angelina F) treas Delaine Auto Body & Radiator Works Inc h15 Payton
--Biagio II garage wkr r52 Edgemere av
--Carmela braider r121 Spruce
--Carmelo (Helen D) milling mach opr h163 Amherst
--Carmine (Nell; C&F Bar) h5 Bowditch pl
--Carmine A wire wkr r163 Amherst
--Carmino USA r3 Rangeley av
--Edw (Margt) plshr h86 Harold
--Ellen J Mrs cash h84 Hamilton
--Emeleo (Concetta) bartender h118 Spruce
--Filippo (Antonetta) h49 Lynch
--Fiorindo (Antonetta) file wkr h54 Edgemere av
--Florio truck driver Delaine Auto Body & Radiator Works Inc r N Providence
--Fredk (Gloria A) lab h rear 26 Ridge
--Gaetano F (Antonetta) tool mkr h3 Rangeley av
--Giacchimo (Josephine M) meat Cutr Quality Beef Co h41 Joslin
--Giacomo r121 Spruce
--Gilda rubber wkr r3 Rangeley av
--Jennie rubber wkr r121 Spruce
--Jos (Thomasino) insp Grimel's h275 Nelson
--Jos T (Margt) clk PO h Cranston
--Maria A (wid Graziano) h121 Spruce
--Marie sten McKesson & Robbins Inc r163 Amherst
--Mary A jwlry wkr r41 Joslin
--Mary G jwlry wkr r49 Lynch
--Massimino jwlry wkr r121 Spruce
--Raymond (Jennie) chef h100 Wayne
--Raymond jr USA r100 Wayne
--Rita jwlry wkr r41 Joslin

AAMES
Employment Service
We Pick The Person Out of Personnel
JACKSON 1-4666
93 EDDY ST.

THE HOPE BUILDING CO., INC.



General Contractors

12 SILVER SPRING ST.
Providence, R. I.
UNion 1-6289

GEORGE B. KENNEDY Associates

A Nation-Wide Network of Former FBI Agents

A Personal and Confidential Fact Finding Service

56 Washington St. Providence, R. I.

GAspee 1-9477

EARL M. IRONS
INSURANCE - BONDS OF ALL KINDS
1119 Industrial Bank Building
Tel. GAspee 1-7345

BROCCOLI
--Rose (wid Thos) h73 Vernon
--Teresa Mrs jwlry wkr r42 Tuxedo av
--Thos J USA r73 Vernon
--Virginia A Mrs billing clk Imperial Knife Co Inc r21 Rose Bank av
Brochu Alex stockmn's hlpr NE Co h Warren
--Chas E asst doorkpr RI Senate h295 Pulaski (Quidnick)
--Chas E bkpr Easterbrooks Inc r Warren
--Christine V Mrs bench wkr Precise Production Co h901 Douglas av
--Edw J (Mary) percher Paragon h694 Westminster
--Gaetano N electn Thurston Mfg Co h Seekonk Mass
--Hector P (Dorothy) h50 What Cheer av
--Napoleon J r363 Willard av
Brock Alice V nurse R I Dept of Health r Saylesville
--Cath T tchr Veazie St Sch r66 Lyndhurst av
--David L (Raymonde) surgeon Veterans Administration Hospital h Cranston
--Geo W (Loretta F) trouble mn NE Co h26 Mystic
--Gertrude J clk typ Hq RI Military Dist h66 Lyndhurst av
--John F (M Rita) liquors h41 Kossuth
--Loretta stown Cherry & Webb Co r26 Mystic
--Raymond D (Kristina F) driftsmn Harkness & Geddes h24 Congdon
--Stella clk RIDFB r40 Kossuth
--Wm E (Stella) custodian PPD h40 Kossuth
--Wm E jr driver groundman h66 Lisbon
Brockington Harry R studt r69 Waterman
Brockman Jacob r60 Eaton
--Saml (Bella; University Delicatessen & Fruit Shoppe) h88 Detroit av
Brockner Paula h188 Clifford
Brockway Floyd F (Myrtle I) press opr McGough & Kilgass h202 Ohio av
--Leon M (Florence C) eng h37 Woodbury
Broda Fredk C studt r9 Brown Zuadrangle
Broder Adam repr mn h Cranston
--Leonard (Doris) comptroller h184 Verndale av
Broderick Andrew J (Anna) lab h146 Salina
--Anna Mrs flwr wkr Calif Artificial Flower Co r146 Salina
--Barbara A clk RIH Trust Co r Riverside
--Delia r55 Parkis av
--Edw J (Anna R) lighting eng NE Co h Riverside
--Eliz L clns RIDSW r N Prov
--Geo H serv formn NET&T Co r N Prov
--Jas J (Elis A) lab h55 Fillmore
--Jas J jr (Stephanie) chauf h137 Valley
--John (Jennie; Bobs Tap) h20 Candace
--Julia F r16 Pitman
--Julia J studt r87 Prospect
--Katherine V sten Am Viscose Corp r16 Pitman
--Leone B Mrs sten r Hoxsie
--Lillian waitress h83 Ayrault
--M Virginia bkpr Paul C Broderick r Cranston
--Madeline M observer NET&T Co h16 Pitman
--Michl J formn h230 Carolina av
--Michl J (Beatrice G) pntr h17 Larch
--Patk h33 E George
--Patk R (Eliz F) baker's hlpr Drakes h51 Fillmore
--Paul C druggist 506 Elmwood av h Cranston
--Robt (Alice E; Bob's Tap) h60 Pinehurst av
--Rose R stndt Children's Center of RI r610 Mt Pleasant av
--Thos B (Yvonne) wire wkr h171 Lockwood
--Yvonne maid RI Hosp r171 Lockwood
Brodesky Clara buyer h8 Glendale av
Brodeur Arth J (Beatrice C) capt Rescue Co #2 h226 Early
--Dorothy I (wid Vincent) r81 Evergreen
--Edouard A jr chem US Rubber Co r Greenville
--Edw slsmn Hood's h Cranston
--Eliz asmblr GE Wiring Device Dept Monowatt r Greenwood
--Emile J h125 10th
--Henry J (Ellen) pntr h21 Powhatan
--Mariette J payroll clk r W Warwick
--Raymond W (Virginia) business mgr Elliott Buick Inc h40 Pilgrim dr Warwick
--Robt A studt r226 Early
--Roland (Jeannette) sls mgr h Pawt
--Urbain mtcemn D M Watkins Co r318 Cranston
--Wilbod tile str Cull & Williams Co rPawt

Brodie see Brady Broady and Brody
--Alice M Mrs jewlry wkr r154 Althea
--Eileen J tchr Broad St Sch r49 Modena av
--Eug F (E Alice) lawyer and asst clk Superior Court Prov County Court House h Cranston
--Justin E (Mary J) asst freight agt NYNH& H h49 Modena av
--Leonard r182 Lexington av
--Lulu h6 Mansfield
--Wm (Hazel W) wheemn Sun Oil Co h2 Easton
Brodin Selma M (wid Carl J) h105 Gallup
Brodsky Bella (wid Frank) r99 Hillside av
--David L studt r168 Thayer
--Deena studt r188 Sumter
--Evelyn D sec Temple Emanuel r229 Camp
--Harry R (Evelyn) broker h229 Camp
--Irving (Naomi R; Newton Brodsky & Kiernan) lwyrs 32 Westminster 5th h6 Ruthven
--Isaac (Anna) mgr Eastern Scientific Co h48 Reynolds av
--Max (Florence B; Eastern Scientific Co) h186 Sumter
--Melvyn H (Edith) pres h Fall River, Mass
--Ruth J (wid Richd; Hanover Drug Co) h6 Hanover
--Sarah (wid Saml) real estate 6 Hanover r do
Brodsky's (Max & Benj Bender and Erwin Musen) baby carriages & toys 667 Westminster
--Toy World 647-53 Westminster branch of 667
Brody see Brady Broady and Brodie
--Albert (Miriam) baker Kaplan's Bakery h126 Tyndall av
--Benj B (Frances G) ins agt Met Life Ins Co h127 Niagara
--Clara (wid Bennie A) h442 Prairie av
--Ida r99 Hillside av
--Irving iron wkr r11 Church
--Leonard C USMC r126 Tyndall av
--Louis r450 Prairie av
--Louis A r204 Butler d Aug 31, 56
--Melvin USN r126 Tyndall av
--Robt M studt r3 Brown Quadrangle
--Robt S studt r6 Brown Quadrangle
--Ruth E studt r127 Niagara
Brogan Agnes C jwlry wkr r264 Waldo
--Cath E h264 Waldo
--Celia C sec J M Hall Co h Cranston

--Geo A jwlry wkr h rear173 Holden
--Jas A (Madeline B) clk Blackstone Mut Ins Co h16 Noyes av
--John L drill opr B&S r Lonsdale
--Mary E v-pres J M Hall Co Inc and pearl repr Chopard's r Cranston
--Robt (Ann) h281 K Chad Brown
--Robt lodging house 85 Benevolent h Pawt
--Robt A Dr admitting phys & pediatrician RI Hosp h S Attleboro, Mass
Brogno Salvatore (Mary) h1029 Atwells av
--Wm J (Esther) slsmn h100B Fillmore
Brokaw Robt W (Anne B) corres Gorham's r Cranston
--Walter S (Edna S) ins agt Prov Mutual Life Ins Co of Phil h Edgewood
Brokenbury Ada r537 N Main
Broker Michl H jr studt r1 Brown Quadrangle
Bromage Edw jr (Helen E) lwyr 76 Westminster R1013 h E Prov
--Wilbur A (Judith S) asst to managing editor Journal r Barrington

Broman Bessie Mrs h65 Moore
--Gerald (Edith R) slsmn City Hall Hdw Co h Cranston
--Irving (Rae) slsmn h131 Oakland av
--Rae ofc clk City Hall Hdw Co r131 Oakland av
Bromberg Benj (Flora Y W) pres-treas Benny's Auto Stores Inc & Benny's Inc h58 Hazard av
--Harry (Emma) h161 Lorimer av
--Henry (Arlene J) v-pres & treas Metallized Products Inc h72 Summit av
--Herman (Ruth S; Randall Sheet Metal Co) h175 Evergreen
--Iris R studt r18 Burlington
--Jennie r99 Hillside av
--Lena r99 Hillside av
--Manuel (Adele R) buyer h18 Burlington
--Michl studt r54 Lorimer av
--Morris H (Frances) adv mgr Benny's Inc h54 Lorimer av
--Zlata h163 Lorimer av
Bromdow Jos mgr Minute Chef Sheraton-Biltmore h Cranston
Bromley see also Bramley and Bromley
--Albert (Grace) teller h Greenwood
Bromley Anna r73 Common

BROMLEY
--Chas E (Stella M) eng US Rubber Co h36 Hilltop av
--Chester chauf Kraft Foods Inc h N Prov
--Della C Mrs h78 Bridgham
--Edith clk h123 Waterman
--Frank G (Beatrice B) clk h65 East dr
--Harold W ship clk PG Co h Warwick
--Helen M Mrs h4½ Esten
--Herbert F (Mary E) furn fnshr h188 River av
--Jesse (Sylvia) h38 S Angell
--Mildred M Mrs typ Prov Wash Ins Co r Ashton
--Rubin (Jennie; Emanuel Forman Toy Center) h38 S Angell
--Ruth Mrs clnr RI Sch of Design r Central Falls
--Winfield C (Maude E) slsmn Mfrs Refining Co h Cranston
Bromlow Beatrice maid The Minden r34 Tanner
Brome Margaretta M key punch opr Prov Gas Co r Cranston
--Nils J (Elsie S) h Cranston
Bromson Aaron (Bessie) ins agt Metropolitan h79 Sackett
--Barbara studt r79 Sackett
--Bruce studt r79 Sackett
--David h50 Doyle av
--Norman slsmn r50 Doyle av
Bronfman Abraham J (Anna M) jwlry wkr h91 Lexington av
--Roslyn J clk r91 Lexington av
Bronovitsky Alek (Madeline) 158½ Charles
Bronowitsky Anna (wid Andrew) mach opr h6 Walling
Bronski John (Bessie) slsmn h100 Moore
Bronson - see also Brownson
--Lizzie (wid Geo N) h367 Plainfield
Bronstein Benj (Frances; Am Display Co) h Cranston
--Milton A (Clara) field investment h150 Isabella av
--Saml (Ida) h71 Glenham
Bronz Tap The (Robt A Dwyer) 533 Broad
Brook Harry L slsmn Remington Rand r Apponaug
--Holden mech Hemingway Bros Interstate Trucking Co h Pawt
--J Deborah sten Outlet Co r Esmond
--Jos (Marie) h56 Clematis
--St Garage (Robt E Trahan) 250 Brook
--St Garage Annex (Robt E Trahan Leo O Trahan) 226 Williams
--St Liquor Store (Mrs Jennie L O'Amore Mrs Virginia Bello) 142-144 Brook
--St Shoe Repairers (Nicola Mace) 117 Brook
--Thos E formn US Rubber Co r Esmond
Brookes Albert (Jeannette B) h247 Ohio av
--Paul H (Mary E) employment mgr Gorhams h338 Tollgate rd Warwick
Brookhart Virginia copy writer Noyes & Co Inc r Wantagh Long Island
Brooklyn Edwin G (Carol) h38 S Angell
--N Y Shoe Repairing Co (Cosimo Brigante) 51A Pocasset av
Brookner Benj (Ann D) pres & treas Lee's Dress Shop Inc h15 Glen dr
--Florist (Paul Brookner) 103 Broad
--Paul (Hilda P; Brookner Florist) h80 Vassar av
Brookover Nancy A studt r108 Cushing
Brooks Agnes r277 Grove
--Aimee r190 Lexington av
--Alice M clk Map Center h14 Pennsylvania av
--Arlene M Mrs jwlry wkr r502 Dexter
--Arth C (Harriet) h71 Wallace
--Bros (Morris Philip and Saml Brooks) upholsterers 1065 Westminster
--Carol payroll clk r Longmeadow
--Cath (wid Geo B) h278 Morris av
--Chas jan B U h Pawt
--Chas T colir Int Rev h Canton, Mass
--Charlotte sec Automobile Club of RI r Cranston
--Curtis B (Elisa) v-pres & asst treas Beverly Land Co and v-pres Ind Natl Bank h59 East Orchard av
--David M jr (Isabel F) instr Bryant College h60 Crescent
--Donald plshr r Warwick
--Dorothy nurse r Little Compton
--Dorothy A (wid Geo R) h648 Chalkstone av
--Dorothy E r859 Elmwood av
--Eua M sten Automobile Mutual Ins Co of America r33 Hendrick
--Ernest (Virginia M) piping eng Grinnell Corp h Longmeadow,
--Ethel r12 Portland

BROOKS
--Ethel B (wid Gilbert) h242 Blackstone blvd
--Florence A (Brooks Real Estate & Employment Agency) h344 Willard av
--Francis A jr studt r332 Benefit
--Frank J h45 Mawney
--Fredk S packer Queen Print Works Inc h Johnston
--Geo L lab Acorn Cooperage Inc r39 Quaid
--Gerald H (Ruth L) asst sec Peoples Savings Bank in Prov h317 Smithfield rd (N Prov)

--Gilbert Rev pastor Macedonia Union Am Methodist Episcopal Church r182 Ocean
--Governor (Anna) h17 Kirk
--Harry (Mary) uphol h191 Somerset
--Herbert E (Mary R) jwlry wkr h301 Oxford
--Institute The (Frank W Marr) mechanotherapy 144 Westminster R217
--Isabel nurse RI Hosp r60 Crescent
--Isiah jr hlpr Vito's Exp r57 Black
--Jack asmblr B&S r Connecticut
--Jas H (Bernice) custodian h157 Howell
--Jas Lee hlpr Vito's Exp r57 Black
--John (Dorothy) chauf Swiss Cleansing Co h Hoxsie

--John M (Lois) mach h109 Somerset
--John S pres-treas r Longmeadow
--Kathleen jwlry wkr h39 Quaid
--Lionel B (Muriel B) dist mgr The Eastern Co h121 Fairfax Warwick
--Marion press opr Salvadore Tool & Findings Inc r4 Bernon
--Marion E Mrs med sec Dr Fredk A Webster r Greenwood
--Mary r32 Moore
--Mary Mrs hosp wkr h672 Prairie av 3B
--Mary E Mrs pad wkr h859 Elmwood av
--Mary P studt nurse RI Hosp r648 Chalkstone av
--Maude A (wid Clarence E) h511 Angell
--Mollie C rep h24 Greenwich
--Morris (Flora; Brooks Bros and Reynolds Furniture Co) h189 Somerset
--Peggy M studt r98 Cushing
--Philip (Mollie; Brooks Bros and Reynolds Furniture Co) h216 Saratoga
-- Philip A service eng The Bentley Knitting Mach Organization Inc h Charlotte, N C
--Philip A studt r3 Brown Quadrangle
--Real Estate & Employment Agency (Florence A Brooks) 48 Cranston
--Richd H h0 Quince
--Robt r19 Liberty
--Robt (Martha) drftsmn h33 Hendrick
--Roy L mgr The Sherwin-Williams Co h Greenwood
--Sadie h rear 410 N Main
--Saml (Ellen; Brooks Bros and Reynolds Furniture Co) h79 Harriet
--Susan H h307 Washington av
--Thos clk r3 Husted ct
--Thos constn mgr r238 Adelaide av
--Thos F (Arlene M) polshr h502 Dexter
--Thos J lab h3 Husted ct
--Vernon S pimb 19 Liberty h do
--Veturia M Mrs tchr Mt Pleasant Elementary Sch r N Prov
--Victor J (Helen) mech RI Pastry Co Inc h127 Webster

--Victor J jr (Marian) service mgr Thorpe Automotive Co r4 Bernon
--Wm (Shirley) jwlry wkr h152 Somerset
--Wm D reporter Dunn & Bradstreet r71 Wallace
--Wm F (Ann L) tex wkr h133 Briggs
--Wm H spec agt RI Mutual Ins Co r Pawt
--Wm L (Marta) ofc mgr h Riverside
--Wm N slsmn Shepard's r39 Benefit
--Wm R clk Ry Exp h13 Whitney
--Winifred M Mrs h131 Rugby 1B
Broome Adreth E clk Prov Gas r Riverside
--Clara M asmblr r Cranston
--Edith h684 Eddy
--Loretta V cook r525 Cole
Broomfield Anna (wid Jacob) h129 Niagara
--Fredk (Evelyn; Broomfield & Sons) scrap iron h23 Colonial rd
--Harry (Rose; Harry Broomfield & Co) metals h64 Baxter
--Harry & Co (Harry Louis & Jacob Broomfield) metal dlrs 38 Cross
--Israel (Rose L; Israel Broomfield & Son) h182 Peace
--Israel & Son (Israel and Marshall Bromfield) junk 10 Lehigh
--& Sons (Fredk & Max Broomfield) scrap iron 473 Allen's av
--Jacob (Ruth; Harry Broomfield & Co) h Cranston
--Louis (Mildred; Harry Broomfield & Co) h Cranston
--Marshall M (Alice A; Israel Broomfield & Son) h34 Atlantic av
--Marion D r227 Gallatin

BROOMFIELD
--Max (Jeannette W; Broomfield & Sons) h99 Fosdyke
--Max (Anna) scrap iron h227 Gallatin
--Sema social wkr Public Welfare Dept Dist 3 r227 Gallatin
Broomhead Amelia M clk Atlantic Refining Co r237 New York av
--Chas A (Martha) mgr T L Putnam & Co Inc h Rumford
--Geo employment interviewer RI Dept of Employment Security r Cranston
--Jos H (Amelia M) billing clk Berkshire Hathaway Inc h337 New York av
--Lloyd S (Frances B) sec & treas L M Carr Co h W Barrington
--Lucy cost clk Berkshire Hathaway Inc r Fall River, Mass
--Robt H (Nancy S) slsmn T L Putnam & Co Inc h Barrington
--Wm T (Esther A) pres-genl mgr L M Carr Co h W Barrington
Broomsmith Albert supvr eng Liberty Mutual Ins Co h W Barrington
Brophy Beatrice J Mrs bkpr Gorham's r126 Melrose
--Edw J (Isabelle T) chkr h99 Beacon av
--Edw J jr (Kathleen A) switchmn NET&T Co h55 East dr
--Gerald A (Beatrice J) clk Typ VA h126 Melrose
--Henry L (Mary A) pntr B U h63 Candace
--Jas USA r63 Candace
--Joan Mrs press opr r302 Valley
--Lena insp US Rubber Co r278 Douglas av
--Leo F truck driver r63 Candace
--Leonard V (Jean) slsmn Graybar Elec Co Inc h E Prov
--Raymond C USMC r99 Beacon av
--Robt R (Cath J) lab Water Supply Board h2 Bullfinch ct
--Thos R (Lena E) chauf h278 Douglas av
--Thos R jr (Lucy E) traffic bureau PPD h45 Rome av
--Vincent plastics wkr r63 Candace
--Wm H plastics wkr r63 Candace
Brosco Fredk lwyr 144 Westminster r Johnston
--G A & Co (Guerrino A Brosco) ins & real est 25 Knight
--Godfrey G (Lillian F; Brosco Motors) h Johnston
--Guerrino A (Gemma D; G A Brosco & Co) h155 Isabella av
--Motors (Godfrey Brosco Fred Tantimonica) 655 Hartford av
--Velma M personal sec to the Mayor Mayor's Office r155 Isabella av
Broski John (Adeline T) jig dyer Queen Fruit Works Inc h46 Atwood
--Jos F (Rose A) auto body mn United Auto Body Inc h Cranston
--Rose A Mrs turret opr Bulova h Cranston
Brosnahan John P (Alice V) die mkr h106 Rugby
Brosnan Jas J (Cora A) truck driver h162 Ocean
--John J insp B&S r Fall River, Mass
--Timothy F (Marion E) chauf M&M Trans Co h Warwick
Brosnihan Cornelius I (Shirley) jr slsmn The Natl Cash Register Co h E Prov
--Shirley M Mrs asmblr Bulova h E Prov
Brosofsky Barbara S Mrs tech RI Dept of Admn Div of Personnel r Cranston
--Hyman (Rebecca; Atlantic Cornice Works) h930 Hope

--Ida alterations h51 Glendale av
Brosseau Eliz (wid Frank) h235 Melrose
--Ernest mtce dept Wayland Manor Inc h N Prov
--Ernest porter h486 Smith
--Frank h252 Cranston
--Honora (wid Alf G) h1 D
--Martha M line assigner NET&T Co r235 Melrose
--Paul L h Pawt
--Walter S (Elita) acct Comery Davison & Jacobson h Smithfield
--Wm A studt r2 Brown Quadrangle
Brother A Leo dir & principal La Salle Academy r612 Academy av
--A Peter tchr r612 Academy av
--Adolphus Jos tchr r612 Academy av
--Alban Francis tchr r612 Academy av
--Albens John tchr r612 Academy av
--Albens Patrick tchr r612 Academy av
--Aloysius of Jesus tchr r612 Academy av
--Ambrose tchr r612 Academy av
--Antheim Lawrence tchr r612 Academy av
--Anthony of Jesus tchr r612 Academy av
--Anthony Thomas tchr r612 Academy av
--Attolus Leo dir priu r612 Academy av
--B Peter tchr r612 Academy av
--Bardomian Edward tchr r612 Academy av
--Barnabas Mack tchr r612 Academy av
--Bernadine Kevin tchr r612 Academy av
--Brendan St Francis Friary r262 Blackstone blvd

BROTHER
--C John tchr r612 Academy av
--C Mark tchr r612 Academy av
--C Patrick tchr r612 Academy av
--Christian of Jesus tchr r612 Academy av
--Christian Richd tchr r612 Academy av
--Christian Vincent asst prin r612 Academy av
--Christopher Charles tchr r612 Academy av
--Clementian Leo tchr r612 Academy av
--Cuido tchr St Francis Friary r262 Blackstone blvd
--Eugene tchr r612 Academy av
--Francis St Francis Friary r262 Blackstone blvd
--Francis tchr r612 Academy av
--Francis Connelly r55 Elmhurst av
--Jas tchr r612 Academy av
--Jerome tchr r612 Academy av
--Jos McInnis prof Prov College r do
--Raymund tchr r612 Academy
Brotherhood of Painter & Decorators of America Local #195 Jas E Daly business agent 552 Westminster R305
--of Railroad Trainmen Lodge No 66 176 Benefit
--of Utility Workers of New England 42 Weybesset R26
--Railway Clerks Lodge 103 Meets 2d Wednesday 14 Greene
Brothers see also Brothers
--Alf L customer serv PG Co r N Prov
--Audrey studt nurse RI Hosp r56 Lockwood
--Chas (Charlotte) ofc wkr h624 Smith
--Charlotte M tchr Webster Av Sch r624 Smith
--Donald F (Patricia J) h285H Chad Brown
--Edw stockmn Elhatton r1234 Elmwood
--Francis (Eliz) driver City Cab Co r96 Dover
--Francis P jwlry wkr r96 Dover
--Frank F (Elis) cab driver h96 Dover
--Hope R Mrs placement ofc B U r Riverside
--Irene M Mrs sec Berkshire Hathaway Inc r Pawt

--Jas E legal counsel RI Dept of Health h96 Jastram
--Jas F (Josephine M) textile wkr h44 Joslin
--Jewelry Co (Joseph Pescatore Vincent Pescatore) jwlry jobbers 51 Empire R624
--John E (Madeline A) carp h61 Jastram
--John H (Margt) phys 637 Smith h do
--Joseph jwlry wkr h187 Crary
--Josephine A counterwn Bryant College h133 Althea
--Margt F optical wkr r96 Dover
--of the Christian School 612 Academy av
--Ralph J (Anna) matl rm Journal r Centerdale
--Raymond (Dorothy) h220 Summit av
--Robt J (Irene) stock room clk Roger Wms Gent Hosp h650 Hartford av
--Robt J jr (Agnes C) aide to battalion chief PFD r144 Gray
--Thos J emp US Rubber Co r96 Dover
Brotherton Byron J annealer B&S r Cranston
--Byron J jr (Hilda) packer B&S h302 Blackstone
--Jas T (Elaine J) truck driver h28 Amsterdam
--Leon F (Arlene M) lab instr Prov DPW h10 Blundell
--Mary jwlry wkr M&M Mfg Co r Johnston

Brotkin Abr (Ada) h209 6th
--Ada Mrs lodging house 469 Pine and 14 Linden r209 6th
Brotman Hyman A (Esther; Brotman's Market) h135 Washington av
--Rebecca (wid Chas) h130 Dudley
Brotman's Market (Hyman A Brotman) 67 Dabol
Brough Dorothy O sr clk-typ RI DPB r Central Falls
--Matthew B (Louise M) fndry wkr h358 Valley
--Walter reporter Prov Credit Bureau r Newport
Broughton Donna h332 Benefit
--Ethel L rating clk r S Somerset, Mass
Brouillard Barbara A record clk Auto Mutual Ins Co of America r Woon
--Louis chauf Jenkins Transportation Co Inc h83 Kivert Hillsgrove
--Lucille clk r Warwick
--Marcel r382 Pine
--Norman chauf Henry Jenkins Transportation Co Inc h Coventry
Brouillette Geo E weaver Paragon h Woon
--Harold (Madeline M) greaser Bercroft Chevrolet Co h236 Union av
--Harold M jr press opr The Foxon Co r236 Union av
--Henry A (Mildred) formn Atlantic Knitting Corp r N Prov
--Joan studt nurse RI Hosp r56 Lockwood

G. FRED SWANSON INC.

METAL BUILDING PRODUCTS
OVERHEAD DOORS
METAL WINDOWS
HOLLOW METAL DOORS
STEEL JOISTS and ROOF DECK
FOLDING DOORS
ROLLING STEEL DOORS

GAspee 1-0788
618 Cranston St.

Where To Buy?
Consult the Classified Business Lists In This Directory

U S E THE ALPHABETICAL SECTION TO GET COMPLETE INFORMATION ON A PERSON OR FIRM

HERTZ SYSTEM

DAVIS DRIVE YOURSELF COMPANY INC.

CARS & TRUCKS FOR RENT

1 Dorrance Street
Providence, R. I.

Tel. GAspee 1-0555

PROVIDENCE: 170 WESTMINSTER, ROOM 216
MARSHALL FISHER, JR., Mgr. GAspee 1-0248

BEACON FINANCE CO.

WEST WARWICK: 1225 MAIN ST.
JOHN A. DOYLE, JR., Mgr. Valley 1-6800

LOANS UP TO $1,000 ON OWN SIGNATURE, AUTO OR FURNITURE

Out of Sight — Out of Mind — Out of Business

The importance of keeping firm and product names in the public eye is recognized by all business men. It is astonishing to see how a firm or product, however meritorious, will slip into the limbo of the forgotten if not persistently advertised.

The City Directory is the natural medium for keeping a business or product name in the spotlight

Insist on Being Well Represented in Its Pages

BROUILLETTE
--Madeline clk Prov College r236 Union av
--Mildreed E Mrs slswn Boston Store r North Providence
--Olive nurses aide Lying In Hosp r50 Maude
--Pauline C tester Atlantic Rayon Corp r Pawt
--Stella clk h204 Colfax
Broun Georgia ft press opr Eagle Tool Co Inc r Johnston
Brousseau Agnes J solderer Lorgnettes Inc r Warwick
--Albert (Genevieve) percher Paragon h84 Putnam
--Alice Mrs tex wkr h133 Dudley
--Amanda (wid Louis) r11 Bosworth
--Arth E (Evelyn A) truck driver h54 Aschan
--Barbara gluer Dexter Mfg Co Inc r733 Cranston
--Edw C (Yvette C) grinder Gorham's h11 Bosworth
--Eleanor file clk B&S r55 Diamond
--Frieda M Mrs asmblr GE Wiring Service Dept Monowatt r28 Ninigret av
--Geo J (Frieda M) mech opr h28 Ninigret av
--Jean T comptometer opr Automobile Mutual Ins Co of America r28 Ninigret av
--Jos h1020 Westminster
--Jos (Minna) h10 Whelan rd
--Louis r359 Pine
--Marie R spooler Paragon r10 Unit
--Mary Mrs h153 Delaine
--Paul J installer repr NET&T Co r Pawt
--Robt (Dorothy) roofer h33 Durfee
--Warren E h68 Waverly
--Welfred (J Eleanor) ins agt Boston Mutual Life Ins Co h53 Diamond
Brouthers see also Brothers
--Elsie E drftsmn B&S h204 Thurbers av apt 3A
--Emily J Mrs r204 Thurbers av apt 3A
Brouwers John M F (Eileen) baker US Vets Hosp h123 Sayles av, Pascoag
--Peter W div plant eng NET&T Co h Cranston
Brow Chas F v-pres Prov Wholesale Drug Co h Fall River, Mass
--Franklin E dredge capt RI Dept of Agri h3906 Main rd Tiverton
Brown see Browne and Braun
--91 Battey
--h340 Cranston
--h rear 30 Douglas av
--h156 Melrose
--A Ellis Mrs h316 New York av
--A Fenner (Josephine) stock rm mgr G Prusefer Mfg Co h Greenwood
--A T (Ella T Brown) electrical coils rear 451 Cranton
--Aron slsmn r Fall River, Mass
--Adeline slsmn Pinkerson Co r E Prov
--Albert (Evelyn) mach opr h90 Printery
--Albert (Adeline) mgr h93 Lauriston
--Albert F drill opr B&S r Pawt
--Albert G pntr traffic line RI DPW r Lafayette
--Albert H h426 Friendship
--Alberta F dean of admission Pembroke B U h192 Waterman
--Alex C asmblr B&S r N Prov
--Alf T r2 Bingham
--Alf T (Evelyn M; A T Brown) r Cranston
--Alice nursing aide Lying In Hosp r100 State
--Alice M (wid Henry W) h107 Ruthergien av
--Allan (Irene) h376 Public
--Allan E chauf The Texas Co h15 Oak N Prov
--Allan W (Edna M) yard mgr The E E Smith Co h23 S Atlantic av Lakewood
--Allen P photo - engraver Journal r Cranston
--Allyn L trustee B U h Norwich Conn
--Alroy R clk First Federal Savings & Loan Assn r Warwick
--Amelia (wid Wm E) h26 Landor
--Amey E clk h24 Elgin
--Ann Mrs mgr Stock Time Inc r Cranston
--Anna r83 Messer
--Anna Mrs slswn r695 Hartford av
--Anna G tchr r112 Rankin av
--Anna M Mrs cash r Warren
--Annie asst cook St Elizs Home r Cranston
--Annie (wid James A) h228 Rhodes
--Antone r356 Pine
--Antnia Mrs h65 E March
--Archibald ship clk Eastern Coal & Oil Co h Cranston

BROWN
--Areese I (Anne) USN h147 Webster av
--Arlene A studt r34 Olive
--Arthur ship clk r Riverside
--Arthur E mech Dunne Motor Sales Inc h Warwick
--Arth E (Irene L) radio tech h777 Manton av
--Arthur L hauser profiler Bulova h Cranston
--Arth R (Maurice) designer Wanskuck Mills h Blackstone, Mass
--Arth R (Doris M) plater r10 Mt Vernon
--Aylsworth (Blanch B) h34 E Manning
--B Carlton Rev (Jessie K) pastor Pillar of Fire Church h37 Marlborouth av
--Barbara nurses aide r151 Pembroke av
--Barbara recept Loring Studio r N Prov
--Barbara A asst bkpr Quinn Packing Co Inc r106 Orms
--Barbara S (wid David) r404 Orms d Aug 29, 56
--Barry (Roberta B) editorial Journal h20 Stinison av
--Bear Restaurant The (Chin Fook Jung) 85 Benevalent
--Beatrice M tchr Nathan Bishop Jr High Sch r180 Waterman
--Benj W r36 Atwells av
--Bertha Mrs h209 Blackstone
--Bertha E Mrs treas The Brown & Dean Co Inc r28 Arnold
--Bertha L (wid Fredk J) r246 Mass av
--Bertha M r169 Waterman
--Bertuam L insp r75 E Transit
--Bertram M (Phyllis R) pres Tico Toys Inc and Rosbro Plastics Corp h Pawt
--Bessie Mrs h171 Pavilion av 3B
--Bette L Mrs sec Churchill House Corp r41 Wingate rd
--Beverly flower wkr Calart r75 Saratoga
--Beverly studt r100 State
--Beverly A nurse Roger Wms Genl Hosp r W Warwick
--Bigelow dist sls mgr Frank E Nowlin Adv 31 Canal 8202
--Blanche A hairdresser Robert's Hairdressing Salon r Pawt
--Bradford R interne RI Hosp r Mansfield Mass
--Building 257 W Exchange
--Byron A emp US Rubber Co h Centerdale
--C A Inc Carl A Brown pres-treas Ruth M Brown sec silver casters, jwlry 861 Broad
--C Bennett jr studt r8 Brown Quadrangle
--C E h674 Washington
--C Pennington studt r8 Brown Quadrangle
--Calvin (Dorothy) hosp atndt h27 Howell
--Calvin A (Theresa M) floormn h209 Swan
--Carl A (Ella M) pres-treas C A Brown Inc h Cranston
--Carol studt r44 La Salle dr
--Carolyn G clk Union Mutual Ins Co r Rumford
--Cath Mrs r68 Woodbine
--Cath C Mrs lecture demonstrator B U r66 College
--Cath F wire wkr Cable Electric Products Inc h51 Pacific av
--Cath G asst supvr Prov-Wash Ins Co r82 Congress av
--Cath L special tchr America St Sch r34 Nelson
--Cath M r62 Prairie av
--Cath W asst buyer r83 Home av
--Cecil B formn NE Co h Pawt
--Chas (Anna) h23 Jenckes
--Chas (Dorothy) formn NE Co h Pawt
--Chas C Mrs h500 Angell
--Chas E (Mary) emp NE Co h101 Princeton av
--Chas E pres h Warwick
--Chas E (June V) rec clk Standard Grocery Co h59 Sawyer
--Chas E (Mary V) turbine opr NE Co h105 Robinson
--Chas F diamond tool mgr 22 Powhatan h do
--Chas F (Addie E) mtcemn h308 Waverly
--Chas F toolmkr Colonial Knife Co Inc r Cranston
--Chas H (Ruth L) h364 Niagara
--Chas H (Doris M) jwlry wkr h111 Ocean
--Chas H (Barbara A) pntr h133 Oxford
--Chas R firemn RI College of Education r E Prov
--Chas W (Ruth) steward h72 Hamlin
--Chas Wilson prof emeritus B U h37 Barnes
--Chester H (Gladys A) truck driver h88 Bogman

BROWN
--Christian Assn (Faunce House) 75 Waterman
--Clara D Mrs ofc clk Boston Store h Palace Gardens
--Clara W Mrs r188 Butler av d Dec 6, 56
--Clarence E (Eileen E) brush wkr Paragon h124 Pocasset av
--Clement F electn hlpr NE Co h Cranston
--Clifford H supvr eng B&S h208 Isabella av
--Clifford T (Ella) collr r Valley Falls
--Clifford W (Helen S) agt Wanskuch Co h180 Brown
--Clyde L asst shipper Oliver Johnson & Co Inc r Lincoln
--Colville C eng h18 Hempstead
--& Co Geo J Brown mgr packers & movers 221 Wickenden
--Constance opr 35 Algonquin h do
--Dagny (wid Walter S) h28 Thurston
--Danl r145 Howell
--Danl C chauf Seaboard Genl Expressways r Lonsdale
--Danl L trustee B U h Milton, Mass
--Danl M guard Prov Institution for Savings r Pawt
--David (Blanche) h61 Lippitt
--David studt r100 State
--David A textile wkr h75 Saratoga
--David C (Frances) bartender h33½ Benefit
--David C (Frances) stevedore h114 Pratt
--David R studt r60 Waterman
--David S ins agt Equitable Life Assurance Inc r S Kingston
--& Dean Co Inc The Stuart D Brown pres Raymond W Colley sec Mrs Bertha E Brown treas assayers and refiners 98 Blackstone
--Dean S mech Natl Metal Products Co h Pawt
--Deborah A studt r62 Lloyd av
--Dexter S (Etta M) chief eng NE Co h Riverside
--Dianne P nurse RI Hosp r Cranston
--Donald C equip atndt r Esmond
--Donald E tchr Prov-Barrington Bible College h N Prov
--Donald J jwlry wkr r17 Alverson av
--Donald J (Beverly M) toolsetter h107 Rugby TC
--Donn R (Ella) studt h120 Doyle av
--Doris C clk Ind Natl Bank r Norwood
--Doris H jwlry wkr r106 Orms
--Doris V h67 Medway
--Doris V Mrs h97 Gallup
--Dorothy h19A
--Dorothy E bkpr Biltmore Textile Co r Pawt
--Dorothy E nurse Miriam Hosp r E Prov
--Dorothy E (wid Harold R) r206 Swan
--Dorothy G Mrs ofc mgr Toledo Scale Co h417 Pine
--Dorothy H clk Peoples Loan Co r Cranston
--Dorothy L r209 Swan
--Dorothy R pkr h122 Early
--Duncan J slsmn B&S r Pawt
--E J h66 College
--Earl slsmn Harris Lumber Co Inc r W Warwick
--Earl J hlpr F G Lees & Son h Esmond
--Earle M (Eleanor E) cash & paymaster Atlantic Refining Co h169 Cypress
--Edith Mrs bkpr Zart's r Cranston
--Edith M Mrs ofc sec L P Muller & Co r N Prov
--Edith R ofc mgr Acorn Cooperage Inc r24 Savoy
--Edmond J (Helene) prod control h17 Grand View
--Edmund jr (Hope) sec-ofc mgr Hawthorne Inc h55 Farmland rd Hoxsie
--Edmund W (Florence C) eng NE Co r Cranston
--Edw r88 Broad
--Edw h187 Dexter
--Edw r187 Dudley
--Edw (Anne) dentist 8 Benefit h575 Wayland av
--Edw porter St Joseph's Hosp r995 Westminster
--Edw C (Georgia A) h700 Hope
--Edw F truck driver h Cranston
--Edw H slsmn Replacement Parts Co Inc h Lakewood
--Edw J (Cath) prof B U h86 College
--Edw J service mn Paramount Fountain Restr Supply Co h Pawt
--Edw L (Mary) lab Municipal Golf Course h97 Raymond
--Edw M (Martha) slsmn h4 Elton

BROWN
--Edw T USA r29 Emmett
--Edwin C (Clara P) sec-treas RI State Federation of Labor AF of L h44 La Salle dr
--Edwin G (Sophia S) service rep h36 Duncan av
--Elaine ofc clk Metropolitan r Greenwood
--Elaine E waitress r234 Lenox av
--Eleanor G whse wkr r118 Hanover
--Eleanor L studt r108 Cushing
--Eleanor M switchboard opr Bulova r2 Bingham
--Elin nurse supvr Jane Brown Memorial Hosp r Attleboro, Mass
--Elin Mrs r314 Willard av
--Elin Mrs clk University Book Store h Warwick Neck
--Elin A station clk NE Co h1691 Louisquisset pike Saylesville
--Elin B r64 Sargent av
--Elin E (Abby's Beauty Salon) r Warwick
--Elin G studt r2 George
--Elin R (wid Robt P) h13 Charles Field
--Elin h38 Wickenden
--Ellen r163 Princeton av
--Ellen clk Ligetts r Cranston
--Elmer P (Dorothy; Rawcliffe Foundry Co) h Rumford
--Elmer W (Evelyn E) v-pres-sec Prov Wall Paper House Inc h87 10th
--Elsie G Mrs chief clk Div of Accounts & Control r Saylesville
--Elsie G (wid Arth P) h62 Fisk
--Emmett L (Hazel E) sgt police NYNH&H h Garden City
--Emmy L Mrs studt practical nurse RI Hosp r90D Admiral
--Eric studt r9 Brown Quadrangle
--Eric A visiting lecturer B U r172 Adelaide av
--Ernest r388 Pine
--Ernest mech Hemingway Bros Interstate Trucking Co h116 Simon Saylesville
--Ernest A clk Daval Rubber Co h Cranston
--Ernest L (Mahalia) hlpr Royal Sales Co Inc r83 Central
--Earnest S (Susan D) mtcemn Prov College h35 Cottage
--Esther C (wid John H) nurse Miriam Hosp h83 Messer
--Esther M emp B A Ballou & Co Inc r Esmond
--Esther O clk B&S r Esmond
--Ethel h91 Elmwood av
--Ethel L (wid Fredk J) r122 Reservoir av
--Eug R h21 Elmgrove av
--Eug R USAF r185 Ford
--Evelyn r218 Howell
--Evelyn chief clk RIDSW r E Prov
--Evelyn Mrs case case wkr John Hope Community Center r10 Congdon
--Evelyn C Mrs h106 Orms
--Evelyn E clk RISDSW r E Prov
--Evelyn E Mrs bkpr Pieper & Wilder r87 10th
--Evelyn E Mrs dietician Old Colony Co-op Bank r E Prov
--F Abbott jr studt r7 Brown Quadrangle
--F Donald (Marion P) slsmn h48 Phebe
--Fannie G Mrs v-pres Churchill House Corporation h490A Angell
--Field 46 Sessions
--Flora lndry wkr Louttit Lndry Co r Warwick
--Florence M r236 California av
--Frances A r75 Saratoga
--Frances T (wid James) r458 Public
--Francis B (Mary) h112 Jenkins
--Francis Boyle r54 Summit av
--Francis F (Gladys E) delmn Natl Biscuit Co h246 Mass av
--Francis P atndt h Lonsdale
--Frank slsmn Abr Bazas r Cranston
--Frank A (Bessie M) h53 Olney
--Frank A jr mtcemn B U r530 Olney
--Frank C (Helen; Arctic Body & Welding Co) h205 Waldo
--Frank H (Alice) plant supt Prov Lithograph Co h Cranston
--Frank O (Jane S) property & supply clk VA h Warren
--Frank R (Elinor I) stereotyper Journal r Pawt
--Frank S (Mary) dishwasher h Cranston
--Frank S (Mary) mech h94 Potters av
--Frank V (Janet I) storekpr r Cranston
--Franklin H (Lillian M) emp US Rubber Co h235 Prairie av
--Fred slsmn r61 7th
--Fred R (Anna) h9 Bodell av
--Fredk (Cath) h35 Haskins
--Fredk r214 President av
--Fredk mach h Johnston
--Fredk porter h93 Lippitt
--Fredk (Alfreda) rec clk Shepard's h Riverside
--Fredk A elec contr 112 Rankin av h do
--Fredk J (Jacqueline) fuel oil 612 Public h do
--Fredk L mech r5 Halton

BROWN
--Fredk L (Dolores) police precinct 1 h81 Wadsworth
--G Karl press opr Pieper Tool & Mfg Co h Johnston
--G Myrtle ofc sec Bridgeport Brass Co r208 Isabella av
--Gardner studt r274 Benefit
--Genevieve S sls clk Boston Store r E Prov
--Geo (Lydia) h13 Gillen
--Geo r87 Ohio av
--Geo cash United Star Mkt Co r10 Bodell av
--Geo (Mary) lab h rear 104 Plain
--Geo (Emmy L) reprmn Central Radio Stores h90D Admiral
--Geo A (Helen) h10 Whelan rd
--Geo C (Arlene E) h52 Burnside
--Geo C chauf M&M Trans Co h Riverside
--Geo E screw mach opr Bulova r Johnston
--Geo H (Doris R) driver RI Dispensers Co h148 Mass av
--Geo H (Gertrude) slsmn Ballou Johnson & Nichols Co h Warwick
--Geo I mgr Brown & Co h E Prov
--Geo J jr press mn Journal r E Prov
--Geo K heat treater B&S r N Scituate
--Geo K jr (Janet) genl wkr Gorham's h Foster
--Geo R (Gertrude) gardnr h10 Bodell av
--Geo T (Stephanie) slsmn h82 Adelaide av
--Geo W r46 Wildwood av
--Geo W (Mary M) lab h61 W Clifford
--Gert M clk Paul C Broderick r Cranston
--Gertrude E r42 W Friendship
--Gertrude M Mrs (Teen Town) girls clo h106 E Manning
--Gideon B (Lillian A) electn h98 Lauriston
--Gilbert h127 Benefit
--Gladys lieut The Salvation Army of RI Inc
--Gladys M spring press opr Bulova r Johnston
--Gladys M Mrs cook Newberry's r206 Hanover
--Glenn C (Barbara) clk RI Hosp Trust Co h70 Sackett
--Goldie (wid Lawrence E) r168 Dudley
--Gordon (Arlene L) mgr Oland Extract Mfg Co h83 Alfred Drowne rd W Barrington
--Grace plshr Am Optical Co r Seekonk Mass
--Grace Mrs ofc sec United Steel workers Of America CIO r29 Emmett
--Grace L Mrs h117 W Park
--Grace M (wid Ralph G) h497 Public
--Gustave A (Marion) pntr h2 Bingham
--H Glenn (Maude O) asst prof JHL h20 Everett av
--Harcourt (Dorothy) prof B U h133 Power
--Harlan C (Grace C) toolmkr h39 Emmett
--Harley gas atndt Potter's Tire Mart r794 Hartford av
--Harley appr engvr h Lakewood
--Harold chief eng Roger Wms Gen Hosp r Edgewood
--Harold (Loretta) jewelry wkr h24 Bellevue av
--Harold press opr Eagle Tool Co Inc r3 Linwood av
--Harold A (Blanche) laddermn ladder 10 h14 Pekin
--Harold F jr studt r6 Brown Quadrangle
--Harriet L M jwlry wkr r344 New York av
--Harriet W (wid Clinton W) r180 Geo M Cohan blvd
--Harry mgr Anderson-Little Co h Fall River, Mass
--Harry mech hlpr PO r Johnston
--Harry C CPA 111 Westminster R611 h Cranston
--Hazel D payroll supvr BIF Industries Inc r48 Lennon
--Helen sls clk H L Green Co Inc r456 Prairie av
--Helen C r Warwick
--Helen G clk Int Rev r Pawt
--Helen J h214 President av
--Henrietta (wid Raymond J) h209 Swan
--Henry driver Roberts Paper Co Inc r37 Camp
--Henry A h50 Common
--Henry A jwlry wkr h198½ Pond
--Herbert r244 Friendship
--Herbert Inc Herbert L Brown pres children's wear 198 Wayland av
--Herbert L (Sylvia R) pres Brown Herbert Inc h186 Laurel av
--Herbert N h494 Pine
--Herbert R jr yd slsmn L Sweet & Co Inc h Centerdale
--Herbert T (Dolores D) recapper h114 Lockwood
--Herman B slsmn r150 Francis
--Hope B librarian r34 E Manning
--Hope V solderer r Warwick
--Howard r27 Burgess
--Howard r228 Rhodes

BROWN
--Howard mgr Canteen Co and Automatic Canteen Co of America r3730 County Choboth, Mass
--Howard jr meat cutter r228 Rhodes
--Howard A (Juanita) chauf h5 Halton
--Howard A jr (Laura) mtcemn Codding Court Development h129 Dodge
--Howard G (Bette L) pres-treas Churchill House Corp; pres Coin Meters Inc; v-pres-sec Grant Supply Co; sec Lewis Realty Co, Gardner Inv Co and treas Central Real Estate Co Inc h41 Wingate rd
--Howard H (Anna) jwlry wkr h685 Hartford av
--Howard W (Cath) bldg mtcemn NE Co h Warwick
--Hubert operator eng h Warwick
--Ida M emp B U h24 Saunders
--Irene M Mrs clk US Coast Guard Marine inspection r724 Plainfield
--Irving lab h53 Bath
--Irving mtcemn Advertisers Engraving Co r Delhi
--Irving E (Amey) embalmer h Oaklawn
--Isaac (Florence E) truck driver h307 Manton av
--Isabel C r107 Rubgy 2D
--Isabelle M (wid Walter L) h17 Alverson av
--& Ives (R H Ives Goddard Wm Gammell jr & Robt HI Goddard jr) 50 S Main
--Jacinthia Mrs h64 Doyle av
--Jack H (Myrtle D) chauf h19 Woonasquatucket av
--Jacquelin tel opr NET&T Co r Cranston
--Jacqueline clk Berkshire Hathaway Inc h Rumford
--Jacqueline B clk Auto Owners Finance Co Inc r812 Public
--James carp Davol Rubber Co r Warwick
--Jas (Theresa) slsmn h47 Hyat
--Jas A studt r7 Brown Quadrangle
--Jas B asst sec Puritan Life Ins Co r Lincoln
--Jas B (Martha) millwright h143 Cypress
--Jas E (Anna L) insp UTC r588 Broad
--Jas L III studt r168 Thayer
--Jas P jr h31 Adelphi av
--Jas R (Sylvia M) bartndr r388 Jastram
--Jas S test mn h W Warwick
--Jane A tchr Vineyard St Sch r119 Sorrento
--Jane E jwlry wkr h62 Prairie av
--Jane M Mrs clk B&S r21 Sweetbriar
--Jane Memorial Hosp Eva N B Hughes nurses dir 44 Lockwood
--Jane S Mrs key punch opr Automobile Mutual Ins Co of America r Warren
--Janice D rating clk Auto Mut Ins Co of America r Cranston
--Janice F check teller Ind Natl Bank r101 Princeton av
--Jeanne waitress r91 Williams
--Joan C IBM opr PG Co r Johnston
--Joan E Mrs key punch opr RIDES r Edgewood
--Joan L nurse Lying-In Hosp r Warwick
--Joanna G Mrs payroll clk B U r80 Medway
--John (Beverly) h146 Stanwood
--John (Oselle) chauf h56 Codding
--John mech Beecroft Chevrolet Co h Cranston
--John jr r56 Codding
--John C (Margt E) electn h43C March
--John Carter Library Brown opp George
--John D lab int dec DPW r91 Pike
--John E hlpr Milam Elect Mfg Co r146 Stanwood
--John F h18 Myrtle
--John F (Ellis J) electn Sch Dept h64 Sharon
--John F (Anna L) prin Almy St Grove St Kenyon St Schools and Mary C Greene Schools h54 Summit av
--John jr USAF r54 Summit av
--John Gordon (Ann M) pres-treas h103 Alfred Stone rd
--John H (Esther J) carp h26 Thurston
--John H (Lillian) clk h1059 N Main
--John House of RI Historical Society (Built 1786) 52 Power
--John I employment tech RIDES r Lonsdale
--John J (Katie) h165 Ford
--John J RR firemn r34 Nelson
--John L drftsmn BIF Industries Inc r Pawt
--John Nicholas (Anne S) pres Counting House Corp 50 S Main h357 Benefit
--John S jr clk Westinghouse Elec Supply Co r Cranston
--John T (Irene M) wool sorter r724 Plainfield
--John V (Zadie H) safety insp h34A Doyle av
--Johnnie (Dorothy L) USN r7 Rodney ct
--Jos chf elec eng h Newport
--Jos A pkr B&S h N Prov
--Jos E (Joseph E Brown Music Sch) h92 Waldo

THE ANDERSON SHEET METAL CO.

SHEET METAL WORKERS
Manufacturers of Steel Garages

168-170 Carpenter St. GAspee 1-0476, 1-7376

Consult the CLASSIFIED LISTS of the DIRECTORY

If You Would Find What You Wish to Buy

CITY FINANCE

One Hour Service ON YOUR SIGNATURE ONLY

Loans From $25 Up to $1000

CORNER BROADWAY & DEAN STREET PROVIDENCE, R. I.

Tel. GAspee 1-9635 1-7410

THE CLAFLIN COMPANY

SOLD WHEEL CHAIRS, HOSPITAL BEDS, SURGICAL SUPPLIES *RENTED*

40 MATHEWSON STREET TELEPHONE GAspee 1-5800 PROVIDENCE, R. I.

BROWN
--Joseph E Music Sch (Jos E Brown) mus tchr h92 Waldo
--Jos J mfrs agt 111 Westminster R420 h Apponaug
--Jos J (Mary A) watchmn h48 Pleasant
--Jos J jr agt Kidde Walter Co r Apponaug
--Jos L (Cora L) truck driver h35D March
--Jos R (Frances C) mech h81 Ridge
--Jos T (Claire) customer serv PG Co h185 Ford
--Jos T jr driver slsmn Whitings r83 Burnett
--Jos T jr (Corinne) mflkmn h22 Ford
--Josephine r2 George
--Josephine ofc clk Local Finance Corp of RI r Cranston
--Josephine C h125 Prospect
--Joyce C Mrs sten Auto Mut Ins Co of America r Cranston
--Joyce M B sec Carroll & Dwyer r344 New York av
--Judith B sec Firemen's Mutual Ins Co r109 Bowen
--Judson E (Joanna G) sr research specialist RI Development Council h60 Medway
--June V pntr r Barrington
--Kath E Mrs h118 Hanover
--Kath W (wid Warren) asst buyer Sheperds r83 Home av
--Kenneth (Evelyn) lab h235 Blackstone
--Kenneth slsmn h Glocester
--Kenneth E (Patricia) USMC h100 Daboll
--Kenneth V (Esther E) clk PO h190 Howell
--Laura h1509 Westminster
--Lawrence (Assuncion) truck driver h168 Dudley
--Lawrence S (Nellie; Greer Auto Body Co) h Silk Land N Scituate
--Lawrence W (Pearl E) pay roll clk W&H Jewelry Co h288 Vermont av
--Lena r229 Camp
--Lena emp Taylor Symonds Co r Greenwood
--Leonard (Clara) driver Yellow Cab h Cranston
--Leone emp interviewer RIDES r Woons
--Leroy (Elis G) h48 Lennon
--Leroy indry formn RI Hosp r Warwick
--Lewis H porter h141 Lockwood
--Lillian comptroller opr Auto Mut Ins Co of America r Bristol
--Lillian Mrs h490C Angell
--Lillian S J (wid Harold E) cln NET&T Co h48 Baxter
--Lillian U (wid Arth L) h87 Carolina av
--Linwood A (Marie E) jwlr h206 Clifford

BROWN, LISLE & MARSHALL
MEMBERS
GEORGE F BLIVEN
H STANFORD McLEOD
RICHARD W LISLE
GEORGE M KILNER
INVESTMENT SECURITIES
LOCATION
310 TURKS HEAD BLDG
76 WESTMINSTER
TELEPHONE GAspee 1-8900
(See Yellow Page 19)

--Lloyd (Beverly) mover h1065 Eddy
--Lloyd (Marie) USN h78 E Transit
--Lloyd F (Jane; Brownie's Do-Nut Shop) h Centredale
--Lloyd R heat treater B&S r N Scituate
--Lois A classified adv Journal r Lincoln
--Lorand R intern RI Hosp r Warwick
--Loretta Mrs ofc wkr r24 Bellevue av
--Louis (Althea) USAF r87 Lippitt
--Louis A (Miriam R; Campus Florist) h74 Humboldt av
--Louis C (Gladys F) guard Peoples Saving Bank h Johnston
--Louis L r13 Belknap d July 19, 56
--Louis L (Perilla) mach h183 Howell
--Lucius P porter h20D
--Lucy M clk Starpweather & Shepley Inc r Cranston
--Lulu M Mrs h rear 344 Plainfield
--Lydia L Mrs posting clk I Feldman Co r13 Gillen
--M Alada (wid John S) tel opr Sch Dept h30 Benedict
--M Jerome Rev (Evelyn N) pastor Congdon St Baptist Church h19 Congdon
--M Madeline tchr Gilbert Stuart Elementary Sch r150 Sharon
--M Patricia ofc clk A&Z Chain Co r22 Doyle av
--Mabel h506 Smith

BROWN
--Mabel B classified adv Journal r Norwood
--Mabel H jwlry wkr r201 Baker
--Madeline r2 George
--Madeline R r13 Charles Field
--Madolin Mrs mill wkr h938 Branch av
--Mahalia Mrs h83 Central
--Malcolm T police PPD r396 Friendship
--Marcellous (Avis L) h35G March
--Marcellus USN r56 Codding
--Margt r102 Broadway
--Margt cash r Johnston
--Margt A clk Board of Canvassers City Hall r50 Common
--Margt A social wkr RISDSW h37 Luzon av
--Margt A P nurse r34 Nelson
--Margt C clk Roger-Williams Genl Hosp r878 Chalkstone av
--Margt E r112 Rankin av
--Margt E (wid Wm F) tex wkr r20 Viola
--Margt M nurse Miriam Hosp h863 Hope
--Marguerite (wid Thos F) h11 Bellenapp
--Marie r217 Chalkstone av
--Marie h24 Providence
--Marion h20 Prairie av
--Marion (wid Jacob) h61 7th
--Marion F sls clk Outlet Co r Riverside
--Marion H tchr h61 Cactus
--Mark H wood carver h42 W Friendship
--Martha studt r118 Cushing
--Martha L (wid Geo W) r45 Petteys av
--Martin (Dorothy) coltr Linder Furniture Corp h209 4th
--Mary h192 Clifford
--Mary h297 N Main
--Mary (wid Ernest N) h284 Dean
--Mary (wid Irving) h5 Halton
--Mary A hairdresser 334 Westminster R324 r35 Apponaug
--Mary C insp Inspector Of Navy Material r310 Elmwood av apt 1
--Mary E bkpr Read & Lundy Inc r97 Ragmond
--Mary F h467 Pine
--Mary F waitress Topp's Gaylord Inc r Pawt
--Mary H (Mrs Colville) 18 Hempstead d Dec 23, 56
--Mary J bkpr Merchants Cold Stge r112 Rankin av
--Mary T nurse & clinical instr RI Hosp r112 Jenkins
--Mary T slswn Outlet Co r Smith
--Mary W supvr clk Automobile Mutual Ins Co of America r W Warwick
--Maryann L tel o r r54 Summit av
--Maude A sls clk Cherry & Webb r16 Moses Brown
--Maude O Mrs asst order dept JHL r20 Everett av
--Maureen Mrs cataloging asst JHL BU r79 Lloyd av
--Max (Celia) garage h197 Dudley
--Melba H clk B&S h161 Wood
--Melbourn D (Marjorie B) asst sec Prov Wash Ins Co h E Prov
--Michi J mech r467 Pine
--Mildred recorder Roger Williams Junior College r43 Sackett
--Mildred E Mrs private sec John Nicholas Brown h183 Irving av
--Mildred M Mrs h662 Prairie av 2B
--Mildred V (wid Everett H) sr clk-typ RI Dept of Education h147 Verndale av
--& Mills Corp Peter Matthews pres & Beatrice Matthews v-pres & sec mfg jwlrs 100 Stewart 3d floor
--Milton B (Irene L) h7 Ansel av
--Miriam R Mrs (Campus Florist) r74 Humboldt av
--Morris I prin clk Registery of Motor Vehicles h16 Congress av
--Nancy r182 Lexington av
--Nancy jr supvr NET&T Co r E Prov
--Nancy radio Journal r Barrington
--Natalie D asst sec Peoples Savings Bank in Providence r Valley Falls
--Nathaniel D pres E L Watson Co Inc h Valley Falls
--Nellie R asst buyer Outlet Co r Norwood
--Newberne sls mgr US Rubber Co h490D Angell
--Norine A nurse Roger William Genl Hosp h878 Chalkstone av
--Norman E h23 Wheaton
--Norman F (Ann E) lab h60 Douglas av
--Norman H jwyr r490C Angell
--Norman H mould mkr C A Brown Inc r Warwick
--Norman W r436 Friendship d May 11, 56

BROWN
--Normand (Marguerite) truck driver h34 Amsterdam
--Normand W (Rita M) mfg eng B&S h Pawt
--Olive H r80 Prairie av
--P h22 Doyle av
--Patricia ward hlpr r Warwick
--Patricia J r147 Verndale av
--Patk J (Mary L) patrolmn PPD h173 Dudley
--Paul J grndr B&S h Pawt
--Paul W meter mn 3C NE Co h Oakland Beach
--Pauline h303 Chalkstone av
--Percy (Frances) h54 Halsey
--Philip clk h Fall River, Mass
--Phillip S (Mildred) supvr Bulova h49 Sorrento
--Porter E (Queenie) lab h85 Wadsworth
--Priscilla r37 Marlborough av
--Quadrangle Olney House 4 Brown Quadrangle
--R Frank studt r128 George
--Rachel counterwn B U Dining Rooms r Pawt
--Ralph r426 Friendship
--Ralph (Alma) dyer Swiss Cleansing Co h Warwick
--Raymond (Janet) mflkmn h7 Whelan rd
--Raymond pntr h107 Balbo av
--Raymond (Rita) slsmn r Cranston
--Raymond R bus opr h Blackstone, Mass
--Richd ins agt Mut Benefit Health & Accident Assn r Cumberland
--Richd D local adv Journal r E Prov
--Richd D studt r69 Waterman
--Richd E meat ctr h94 Chalkstone av
--Richd H emp h Warwick
--Rita J sten Title Guarantee Co of RI r E Prov
--Robt butcher Prescott Textile Mfg Co r100 Howell
--Robt eng r21 Harvard av
--Robt hlpr Petroleum Heat & Power Co h Norwood
--Robt (Irma) lwyr 170 Westminster R1011 h53 Tosdyke
--Robt (Phyllis) plastic mfr h60 Ogden
--Robt (Mildred) toolmkr h43 Sackett
--Robt A asst to chief eng NE Co h E Prov
--Robt A studt r89 Waterman
--Robt A jr NE Co r Jamestown
--Robt C (Velma F) carp h60 Webster av
--Robt C chauf Salvation Army h N Scituate
--Robt C studt r351 Thayer
--Robt E (Margt) meter reader Water Supply Board h42 Pearl
--Robt E USAF r185 Ford
--Robt F polisher r Pawt
--Robt F (Marie) reprmn h126 C Fillmore
--Robt G (Dorothy A) pvt Eng 9 h207 Gallup
--Robt G (Eva J) title examiner Real Estate Title Ins Co h404 Orms
--Robt G USN h150 Adelaide av
--Robt I (Adeline D) acct h344 New York av
--Robt J (Rosemary) chem h39 College rd
--Robt J mtce hlpr School Dept r84 Sharon
--Robt L inst RI College of Education r Pawt
--Robt P jr (Josephine G) farmer h2 George
--Roberta B Mrs consultant RI Heart Assn Inc r20 Stimson av
--Rodney slsmn Hood's r Riverside
--Roger E (Ruth E) delivery supt Tilden-Thmber Corp h117 Providence
--Roger H (Hazel B) kitchen hlpr Wayland Manor Inc r371 Public
--Roger H (Barbara D) USA r29 Emmett
--Roland S (Adeline) formn h160 Mt Pleasant av
--Rolland F ice cream mkr Mason's Pharmacy r Shawmut
--Rosalie dietian Prov Lying-In Hosp r N Prov
--Rosalie R (wid Wm F) h150 Sharon
--Rosalind M clk RI Sch of Design r254 Wash
--Roscoe R (Clara) plant supt h Auburn
--Rose waitress Luke's Restr Inc r112 Emerson
--Rudolph porter Union Trust Bldg h Seekonk, Mass
--Russell h22 Moore
--Russell H (Grace) watch repr Hamilton E Pease h Greenville av Johnston
--Russell J (Evelyn) press opr D M Watkins Co r15 Quaid
--Russell J jr (Ann) formn h67 Osborn

THE ONLY COMPLETE
IMPARTIAL LIST OF BUSINESS CONCERNS
without regard to Size, Importance, Location, or Appointment, is your
City Directory Classified Business Section

INTERNATIONAL DETECTIVE SERVICE, INC.

COMPLETE ARMORED CAR SERVICE
Payrolls, Check Cashing, Daily Pick-Up Plus 2 Key Safe Service

17 Exchange St. EST. 1914 GAspee 1-1860

BROWN
--Ruth E bkpr Acme Penn Oil Co r Johnston
--Ruth M counselor Div of Probation & Parole r Harmony
--Ruth M sec C A Brown Inc h Cranston
--Sally A tel opr NET&T Co r Centredale
--Sami H (Martha) h98 Cormstock av
--Sami W (Stella C) h53 Parade
--Sara D Mrs h12 South la
--Sema Mrs sr clk Registry Motor Vehicles r16 Congress av
--Sevelon (Elis B) h92 Prospect
--Sevelon III (Margt D) editor Journal h62 Lloyd av
--Sharon O (Elis D) prof B U h28 Cushing
--& Sharpe Mfg Co Henry D Sharpe jr pres Fred P Austin jr v-pres & treas Wallace E Anderson v-pres & genl mgr for industrial products Wallace B Bainton v-pres & genl mgr for mach tools Harold F Keyes jr sec & asst treas Geo H Burling controller Rockwell Gray asst sec asst treas and credit mgr 235 Promenade
--Shirley L B bkpr RI Hosp Trust Co r Warwick
--Shirley M bkpr Journal r Greenwood
--Shirley M clk r Gaspee Plat
--Stanley (Adele) pres Johnson's Hummocks Restr h Portina rd Brighton, Mass
--Stanley jr (Jeannie) ship clk Prescott Textile Mfg Co h142 Dodge
--Stanley Mrs genl mgr Johnston's Hummocks Restr h Boston, Mass
--Stanley A (Venice D) jan Warner Bldg h100 Howell
--Stanley H painter Roger Wms Genl Hosp r Scituate
--Stanley S (Frances) slsmn h149 Emeline
--Station Post Office (Branch) 77 Waterman
--Stella r45 E Transit
--Stephen M studt r53 Fosdyke
--Stewart L hlpr Excell Mfg Co r474 Wash
--Stuart clk Almac's Inc r Cranston
--Stuart D (Bertha E) pres-treas The Brown & Dean Co Inc h28 Arnold
-Susie E h29 Hoskins
--Sydney (Betty) auto body mfr h56 Alfred Stone rd
--T Dawson pres Ind Natl Bank h E Prov
--Theo G (Dorothy M) ftr PG Co h17 Rodman
--Theresa Mrs h157 Medway
--Thos (Marion) custodian h41 Pratt
--Thos (Gladys) fndry wkr h27 Atlantic av
--Thos B opr US Rubber Co r Fall River Mass
--Thos C (Anna) h14 Sackett
--Thos C (Marion) bldg dept Journal r42 Carrington av
--Thos C (Eva) mgr L P Muller & Co H Cranston
--Thos F mgr r Barrington
--Thos F (Shirley L) ship clk h38 Dixon
--Thos H (Harriet B) h20B June
--Thos H (Elis) lawyer 46 Dartmouth h do
--Thos J mgr Fairbanks Morse & Co h Norwood
--Thos M prin clk Adjt General's Ofc r E Prov
--Thos W (Mary) h112 Spruce
--Tilden F emp US Rubber Co r91 Battery
--Tony (Silver Top Cab Co) r132 Clarence
--Union (Faunce House) club 75 Waterman

BROWN UNIVERSITY
Barnaby C Geeney pres Prospect cor College
Adams House Dormitory 12-14 George
Administrative Offices University Hall
Admissions Office University Hall
Aldrich Field Elmgrove av nr Lessions
Allinson House 48 Lloyd av
Alpha Delta Phi 8 Brown Quadrangle
Alumnae Hall Pembroke College Campus 123 Cushing
Alumni Advisory Council 17 Benevolent
Alumni Fund 17 Benevolent
Ames House Dormitory 15 Benevolent
Andrews House 13 Brown
Andrews House Infirmary 13 Brown
Angell Hall 4 Manning

BROWN UNIVERSITY
Angell House 15 Keene
Appleton House 71 Brown
Applied Mathematics graduate div Richardson Hall 175 Thayer
Arnold Biological Laboratory College Campus
Associated Alumni 17 Benevolent
Athletic Council Marvel Gymnasium
Athletic Office 486 Elmgrove av
Bates House 34 Olive
Beta Theta Phi 9 Brown Quadrangle
Biological Laboratory 91 Waterman
Biology laboratory 4 Manning
Boat House River dr
Brown Christian Association Faunce House
Brown Daily Herald Faunce House
Brown Field Sessions and Taft av
Brown Health Center Andrews House 13 Brown
Buildings & Grounds Dept
Buxton House 3 Brown Quadrangle
Caswell Hall College Campus 168 Thayer
Chapin House 7 Brown Quadrangle
Colgate-Hoyt Swimming Pool College Campus
Controller University Hall
Corporation The University Hall
Dean of Pembroke College Pembroke Hall
Dean of the College University Hall
Dean of the Graduate Sch University Hall
Debating Union Faunce House
Delta Kappa Epsilon 4 Brown Quadrangle
Delta Phi 9 Brown Quadrangle
Delta Tau Delta 2 Brown Quadrangle
Delta Upsilon 9 Brown Quadrangle
Dept of Art 191 Thayer
Dept of Economics Robinson Hall 64 Waterman
Dept of Education 8 Prospect
Dept of Instruction Astronomy Ladd Observatory 210 Doyle av
Dept of Instruction Biblical Literature Sayles Hall
Dept of Instruction Biology Arnold Laboratory
Dept of Instruction Botany Rogers Hall
Dept of Instruction Chemistry Metcalf Laboratory and Metcalf Research Laboratory
Dept of Instruction Economics Robinson Hall
Dept of Instruction Education Music Bldg
Dept of Instruction Engineering-Engineering Bldg and Engineering Laboratory
Dept of Instruction English Van Wickle Hall
Dept of Instruction Geology Rhode Island Hall
Dept of Instruction History Prospect House
Dept of Instruction Linguistics Marston Hall
Dept of Instruction Philosophy Rhode Island Hall
Dept of Instruction Physical Education Marvel Gymnasium
Dept of Instruction Physics 180 Hope
Dept of Instruction Political Science & Sociology Prospect House
Dept of Mathematics 65 College
Diman House 5 Brown Quadrangle
Dining Rooms Wm N Davis mgr 144 Thayer
Div of Applied Mathematics 182 George
Div of University Extension 8 Prospect
Doyle House 129 Cushing
Dramatic Society Faunce House
East Hall Pembroke College Campus
Edwards House 166 George
Engineering Annex 21 Manning
Engineering Bldg College Campus
Faculty Club 1 Magee
Faculty House (Ames House) 15 Benevolent
Faunce House College Campus
Field House 451 Brook
George House 34 George
Goddard House 8 Brown Quadrangle
Graduate Center 69 Manning
Graduate Sch Office University Hall

BROWN UNIVERSITY
Greek and Latin Classics Dept 57 Waterman
Harkness House 9 Brown Quadrangle
Hegeman Hall 128 George
Hope College Dormitory 69 Waterman
Hopkins House Dormitory 53-55 Waterman
Horace Mann House 47-49 George
Infirmary Andrews House 13 Brown
Intramural Playing Field Thayer cor Charles Field
John Carter Brown Library College Campus
John Hay Library 20 Prospect
Judson House 62 College
Kappa Sigma 6 Brown Quadrangle
King House (Pembroke) 34 Barnes
Ladd Observatory 210 Doyle av
Lambda Chi Alpha 2 Brown Quadrangle
Littlefield Hall 102 George
Lyman Hall College Campus
Maintenance Shop 129 George
Manning Hall College Campus
Marcy House 6 Brown Quadrangle
Marston Hall 20 Manning
Marvel Gymnasium Elmgrove av
Mathematical Reviews 80 Waterman
Maxcy Hall 102 George
Metcalf Chemical Laboratory College Campus
Metcalf Hall 98 Cushing
Metcalf Research Laboratory College Campus
Miller Hall 118 Cushing
Music Bldg 8 Prospect
Music Dept 54 College
News Bureau Faunce House
News Stand Faunce House 75 Waterman
North Littlefield Hall 102 George
North Wayland House 2 Brown Quadrangle
Office of Studt Residence
Olney House 4 Brown Quadrangle
Pembroke Hall Pembroke College Campus
Pembroke Health Center 129 Cushing
Pembroke Record Alumnae Hall
Phi Delta Theta 1 Brown Quadrangle
Phi Gamma Delta 1 Brown Quadrangle
Phi Kappa Psi 1 Brown Quadrangle
Photographic Laboratory 70 Waterman
Pi Lambda Phi 5 Brown Quadrangle
President's House 55 Power
President's Office University Hall
Prospect House 36 Prospect
Psi Upsilon 5 Brown Quadrangle
Psychological Laboratory 89 Waterman
Purchasing Agent The Cabinet 68 Waterman
Recorder of Pembroke College Pembroke Hall
Recorder of the College University Hall
Registrar Div University Extension Faunce House
Registrar of the Graduate School University Hall
Rhode Island Hall College Campus
Richardson Hall 175 Thayer
Richardson House College Campus 175 Thayer
Robinson Hall 84 Waterman
Rogers Hall College Campus
Sayles Gymnasium 95 Cushing
Sayles Hall Brown on B U Campus
Sch of Education Office and Library Faunce House
Sears House 1 Brown Quadrangle
Secretary of Alumnae Assn Alumnae Hall 123 Cushing
Sharpe House 130 Angell
Sigma Chi 4 Brown Quadrangle
Sigma Nu 7 Brown Quadrangle
Slater Hall 36 Prospect
Sock and Buskin (see Dramatic Society)
Stenographic Bureau The Cabinet 68 Waterman
Tennis Courts Thayer and Power
Theatre Faunce House
Theta Delta Chi 7 Brown Quadrangle
University Hall College Campus
Van Wickle Gates College Campus
Van Wickle Hall 10 Prospect
President's Office University Hall

MAURICE C. SMITH CO., INC.

RHODE ISLAND'S Largest Mfgr. of Rubber and Metal Stamps

Typewriters, Adding Machines

Sold - Rented Repaired

Tel. GAspee 1-1064

Office & Factory 52 Pine St.

Retail Store 11 Arcade Bldg.

HASLAM HEATING CO.

COMPLETE INDUSTRIAL and RESIDENTIAL HEATING and VENTILATING SYSTEMS

OIL BURNER SALES and SERVICE

GAS FIRED INSTALLATIONS

797 Eddy St.

Tels. Williams 1-7770 1-8405

CHARLES G. MORGAN, President-Treasurer STANLEY HENSHAW, JR., Vice-President-Secretary

BEACH & SWEET, INC.

SINCE 1868

GENERAL INSURANCE AGENTS

HOSPITAL TRUST BUILDING TELEPHONE GAspee 1-9870

RHODE ISLAND'S LARGEST DEPARTMENT STORE
Radio and Television Stations
WJAR
The Outlet Company
Telephone ELmhurst 1-3800

LANS 1895 1955 55 YEARS OF SERVICE

LANS WAREHOUSE CO.

AT WAYLAND SQUARE

LONG DISTANCE and LOCAL MOVING - CRATING - STORAGE

UNion 1-1110

BROWN UNIVERSITY

War Memorial Gate College Campus
Thayer
Warren House 22-24 George
Waterman House College Campus
Wayland House 2 Brown Quadrangle
West House 91 Brown
Wilson Hall Brown on B U Campus

Zeta Psi 6 Brown Quadrangle

Brown Velma M tchr Prov Hebrew Day Sch r46 Adelphi av
--Vernon A (Patricia) USAF h84 Lester
--Vincent (Alice) porter h218 Howell
--Viola h30 Cargill
--Virginia h23 Lester
--Virginia sten US Testing Co Laboratories r Bellingham, Mass
--Virginia (wid Otto) h328 Bucklin
--W Alden h80 Benefit
--Wallace R (Sadie S) h676 Hope
--Walter (Ruth) recapper h122 Lockwood
--Walter A mtcemn Prov College h Pawt
--Walter E (Sadie) asst switch opr NE Co r Auburn
--Walter H v-pres Highland Memorial Park r Cranston
--Walter H (Muriel) mach opr h316 Ohio av
--Walter H jr (Dorothy P) sls eng BIF Industries Inc h144 Indiana av
--Walter I (Lillian E) clk NE Co h119 Sorrento
--Walter J (Madeline; Brownie's Laundra-Thrift) h N Prov
--Walter L USAF r17 Alverson av
--Walter P (Gladys M) Traffic Bureau PPD h316 Orms
--Walter T r110 Sorrento
--Walter W r88 Broad
--Warren B (Laura) formn NE Co h Edgewood
--Wayne (Doris) h144 Dudley
--Wayne C body reprmn Greer Auto Body Co r Hope

--Wendell S (Eliz D) project mgr Chas A Maguire & Associates h Edgewood
--Wilfred toolmkr Majestic Tool Co h Lakewood
--Willard M r34 Kenwood
--Willard M (Jennie) lab h29F March
--Willard M jr (Maybelle L) piper B&S h34 Kenwood
--Wm (Charlotte) h400 Knight
--Wm h67 Thackeray
--Wm asst doorkpr RI Senate h Chopmist Hill rd Chepachet
--Wm auto mech h64 Sargent av
--Wm clk PPD r7 Portland
--Wm (Lottie) constn wkr h56 Myrtle
--Wm (Anna) printer h130 Oxford
--Wm A (Flora) h208 Isabella av
--Wm A feeder The C J Fox Co r11 Benefit
--Wm B (Lillian E) designer h47 Marlborough av
--Wm D studt r69 Waterman
--Wm E chauf r5 Halton
--Wm E shipper Smith-Corona Inc r160 Cranston
--Wm F floorboy r85 Wadsworth
--Wm F (Nancy) lathe opr B&S h139 Dudley
--Wm J (Mildred) truck driver Burke-Tarr Co h151 Pembroke av
--Wm L (Agnes) h642 Prairie av 2A
--Wm M (Juliet) clk B&S h Centredale
--Wm N (Helen M) mgr W L Mead Inc h206 Sumter
--Wm P mtcemn Roger Williams Homes h Cranston
--Wm R acct Ward Fisher & Co h Greenville
--Wm R (Mary E) chauf Sun Oil Co r151 Old Fall River rd
--Wm R Co The Wm W Woodcock prestreas printers and badge mkrs 231 Douglas av
--Wm R L (Violet L) clk-cash NE Co r11 Seaview av
--Wm S (Anna) opr h3 Jillson
--Wm T sr emp tech RIDES h Woonsocket
--Wilson H cost clk Barreled Sunlight Paint Co h Cranston

BROWN

--Wilton tchr Hope High Scn h44 Brenton av
Brown's Les Record Shop (Alex R Charleson) 847 N Main
Browne see Braun and Brown
--Anne L studt r108 Cushing
--David r649 Chalkstone av
--Dorothea F Mrs tchr r333 Brook
--Earline Mrs file clk Firemens Mut Ins Co r Connecticut
--Edith M Mrs h129 Rugby 3A
--Eleanor J typ BIF Industries Inc r N Scituate
--Eric M (Evelyn M) mgr & asst treas Hammel Oil Burner Equipment Co Inc h36 Carrington av
--Eric M jr slsmn Bond Wholesale Food Co Inc r129 Rugby
--Evelyn M Mrs stock clk The Patio r36 Carrington av
--Fredk porter Newberry's r95 Lippitt
--Geo L clk Frye Cigar Co r13 Pennsylvania av
--Geo W (Mildred B) h177 Lippitt
--Gladys E tchr Asa Messer Sch h130 Linwood av
--Harold W (Ella W) claims mgr Continental Casualty Co h82 Sharon
--Irene M insp US Rubber Co h649 Chalkstone av
--John S (Margt) h9 Frederick
--Maybel David (Christopher C) 85 Lippitt
--Patk J rigger B&S h Pawt
--Robt F mgr of C E International Business Machines Copr h N Scituate

Brownell Abbie C clk Union Mut Ins Co r201 Pleasant
--Alf S (Rowena P) h107 Benevolent
--Alice h49 Weymouth
--Apartments (Lee Kaplan) 57 Brownell
--C Hazard (Juliann G) pres-treas Hazard Brownell Mach Tools Inc h97 Loring av
--C Hazard jr slsmn r97 Loring av
--Chas R (E Edith) h201 Pleasant
--Clifford (A Estate of) Gertrude B Brown adm 111 Westminster R913
--Dorothy A physical therapist r Middletown

BROWNELL & FIELD CO, MRS HAROLD A GROUT PRES, ROWLAND H WILSON V-PRES, COLIN MacR MAKEPEACE SEC, HAROLD D STONE TREAS, COFFEE ROASTERS, TEA IMPORTERS 119 HARRIS av, TEL DExter 1-5406

--Geo M mech h Johnston
--Gertrude B (wid Clifford A) adm estate Clifford A Brownell r Bridgewater, Conn
--Grace B (wid Edw F) h91 Burnett
--Grace H (wid Clifton T) h145 Butler
--Hazard Machine Tools Inc C Hazard Brownell pres-treas new & used mach tools 350 Waterman
--Ida r469 Pine
--Jos E (Ida) emp mgr Coro Inc h Johnston
--Louise B sec to dir of Marvel Gym B U h Little Compton
--Malcolm G (Blanche I) h230 Pavilion av
--Malcolm G jr (Esther) clk h31 Massie av
--Margt V (wid Fredk) h41 Lynch
--Mildred M asmblr GE Wiring Device Dept r41 Lynch
--Miriam nurse Lying-In Hosp r50 Maude
--Percy R sr conservation officier RI Dept of Agri r Newhart
--Peter laby tech r107 Benevolent
--Philip D tchr r91 Burnett
--Philip S (Elic A) ofc mgr Highland Textile Printers Inc h Cranston
--Raymond r41 Lynch
--Raymond Y (Zelma R) carrier Po r Riverside
Brownie's Do-Nut Shop (Lloyd Brown) 381 Manton av
--Laundra-Thrift (Walter J Brown) 785 Hope
Browning Anna J jwlry wkr h65 Danforth
--Arth E h169 Ontario
--Augustus (Theresa) h10 Whelan rd

BROWNING

--Barbara E Mrs tel opr NET&T Co r100 Taylor
--Bertha M (wid Leon H) h27 McKinley
--Blanche (wid Saml L) h5 Avon
--Chas L r5 Avon
--Clark W (Ruth C) slsmn h142 Indiana av
--Dani L tool kpr B&S r Taunton, Mass
--Eric W (Margt) slsmn D M Watkins Co h Cranston
--Fredk M (Elsie R) service officer The Am Legion Dept of RI h405 Montgomery
--Geo B (Barbara) driver Yellow Cab Co r100 Taylor

--Helen E tchr h126 Waterman
--John r38 Broad
--John r612 Westminster
--John W (Frances) porter h219 Hanover
--Jos S tool mkr B&S r Smithfield
--Loranza (Ruth) USN r84 Althea
--R McKim h15 Elmgrove av
--Robt S (Helen C) plant supt E Greenwich Dairy h63 Georgia av
--Wm V stereo Journal r Pawt
Brownley Irene bkpr h1040 Broad
--Irene clk Daval Rubber Co r17 Babcock
Brownson see also Bronson
--S E Marjorie r216 8th
Brownstein Fannie clk r43 Davis
--Harriet h43 Davis
--Harry (Anne; Lobby Shop) h82 Medway
--Irene Mrs ofc sec Merchants Overseas Inc r71 Odgen
--Kate E (wid John S) h945 Hope
--Nathan T (Irene) slsmn Outlett Co h71 Ogden
--Saml (Mollie) ins agt h198 Wayland av
--Simon (Ethel) clk h147 Emeline
Brownsword (Deborah G) clk Mfrs Mut Fire Ins Co r Cranston
--Etha F med sten RI Hosp r Cranston
--Walter tchr Central High Sch r Cranston
Bruan Raymond C (Jennie) rubber wkr r709 Academy av
Brubaker Nancy studt r100 State
--A Margt Mrs clk r Cranston
Bruce Alders Inc Bruce Johnson pres-treas Stella B Johnson v-pres-sec toilet goods & medicine 31 Narragasett av
--Alice h48 Bridgham
--Arthur Inc Alf H Glistein pres Harry Barles treas meats fruits dairy & delicatessen 785 Westminster
--Chas W stock supvr h Warwick
--Ella G collr clk Shepard's r Pawt
--Jas J (Hazel E) clk h117 Bath
--Jas J jr lab RIDPW r117 Bath
--Jos E (Ellen) asst formn Gorham's h174 Burrington
--Kenneth F clk Ind Natl Bank h Warwick
--Robt welder r31 Pope
--Thos M jr v-pres & genl mgr Puritan Life Ins Co r Barrington
--Virginia jwlry wkr Gem-Craft Inc r Riverside
--Walter J (Lydia) hlpr h688 Eddy
--Wm B (Henrietta) slsmn Read & Purcell Co h Meschanticut pk

Bruchman Wanda nurse r W Warwick
Bruckner Louis R (Martha E) stencil wkr h73 Petteys av
Bruckshaw Edwin (Dorothy S) wldr h147 Gallup
--Walter (Ines F) patrolmn Juvenile Bur PPD h33 9th
Brudner Leon (Sylvia F; Globe Oil Equip Co) h375 Potters av
Brudo Antoinette (wid Biagio) h80 Berkley
Bruel Harold G artist 42 Weybosset R31 r185 Brown
Bruen Dani F (Dora E) eng South Prov Pool h150 Burnside
--Kath C ofc sec GE Wiring Device Dept r17 Moore
--Mary C (wid Garrett J) h17 Moore
--Mary E (wid Dani J) asmblr GE Wiring Device Dept h13 Sears av
--Peter F (Jennie R) custodian Roger Williams Junior High Sch h189 Gallup
--Thos J filemkr h52 Canton
Bruhn Esther Mrs jwlr h282 Hartford av
--Joachim asst B U r Adams House

Rhode Island
The Bank for All Your Banking!
HOSPITAL TRUST COMPANY
17 Offices
Member Federal Reserve System Member Federal Deposit Insurance Corporation

G. L. & H. J. GROSS, INC.

ESTABLISHED 1895

170 WESTMINSTER ST. REALTORS - - INSURANCE GAspee 1-6010

Bruin Paper Box Inc Maury J Caito pres-treas John Caito v-pres-sec paper box mfrs 387 Charles bldg 10
Bruins Herman (Angelina) emp US Rubber Co h260 Jewett
--Robt (Margt) tinsmith h21 Croyland rd
--Robt jr USA r21 Croyland rd
--Roy (Mary) hlpr Young Bros Mattress Co Inc h39 Hawes
Brule Adolph r77 Fairmount av d July 3, 56
--Arsebe (wid Adolph J) h77 Fairmount av
--Gaitan N (Lea M) emp US Rubber Co h Woon
--Gerald H milling mach opr B&S r Central Falls
--Lillian v-pres-treas r Central Falls
--Martha Mrs h51 Anthony av
--Moses (Eva) lab B&S h443 Chalkstone av
--Noe L (Emma) h64 Fisk
Brum Theotonio solderer Wiesner Mfg Co h E Prov
Brumfield Jos H prin clk RIDES h96 S Angell
Brun see also Brune
--Manuel emp York Decorators Co r E Prov
--Warren D mech International Harvester Co h Warwick
Brundage Grace S indry wkr Childrens Center of RI r N Prov
Brune see also Brun
--Winifred dietary aide h Lakewood
Bruneau Aldei L jr serv sta attdt Sun Oil Co h Warren
--Arth H J (Mary A) dist mgr Neo-Flasher Bethel Corp h235 Jewett

--Eug D (Beatrice) ship clk Prov Pipe & Sprinkler Co h Pawt
--Hector J (Loretta R) contact mn Hood's h Cranston
--Joan dist dir Girl Scouts r Fall River Mass
--Lillian B (wid Arthur) h25 Candace
Bruneli see also Brunelle
--Arthur G electn ASJ Auto Ignition Co r Georgiaville
Brunelle Adelaid L drill opr B&S r Pawt
--Amos V slsmn r Central Falls
--Blanche tray maid Jane Brown Memorial Hosp r12 Brighton
--Claire press opr r Woonsocket
--Elia A (wid Horace J) braider opr h102 Ocean
--Elia R sls clk Shepards r Central Falls
--Ernest service mn H T Muiry Chevrolet Co r Central Falls
--Gertrude flower wkr Calart r W Warwick
--H Victor slsmn Bickford Engraving & Electrotype Co r Apponaug
--Jos A mech opr r Woonsocket
--Jos A jr lathe opr B&S r Pawt
--Jos F asst doorkeeper RI h Central Falls
--Lena h12 Bregton
--Ruth I clk NET&T Co r E Prov
--Winfred R (Yvonne) mech dentist h Riverside
Brunelli Mark L outside electn r Riverside
--Pauline A Mrs (Pauline's Dress Designing) r W Barrington
--Wm M formn Dunne Motor Sales Inc h10 Gale Franklin, Mass
Brunero John S (Mary A) lawyer 509 Westminster R44 h W Warwick
--Stefano (Adela) kitchenmn Hope Club h23 Barclay
--Stephen J lawyer 509 Westminster R44 h W Warwick
Brunet see also Brunette
--Adelard J (Yvette A) textile wkr h878 Broad
Brunetti Amalio lab h118 Lowell av
--Angelina Mrs opr Alkay Jewelry Co h22 Tell
--Anthony N (Angela G) clk h593 Plainfield
--Armando A (Anna) jwlry wkr h91 Gesler
--Edw P USN r91 Gesler
--Maria (wid Pasquale) h71 Murray
--Michelina r593 Plainfield
Bruni Bruno (Carmella) h80 Dean
--Edw R (Rose K) clk h5 Opper
--Eliz opr Calart r Johnston
--Ettore (Sally) insp Bulova h183 Vinton
--Jos truck driver Allen & Reed Co h144 Academy av

BRUNI

--Rose opr Acme Optical Mfg Co Inc r5 Opper
Brunin Paul r671 Broadway d June 12, 56
Brunn Jos R baker Banspach Bros h Woonsocket
--Sarah Mrs r99 Hillside av

BRUNNCKOW C G CO INC (INC R I 1904), EDWARD J BRUNNCKOW PRES-TREAS, E EVERETT BRUNNCKOW SEC, SHEET METAL WORKERS and ROOFERS 223-231 GLOBE, TEL GAspee 1-3427

--E Everett (Dorothy) sec C G Brunnckow Co Inc h E Prov
--Edw J (Marion L) pres & treas C G Brunnckow Co Inc h Lafayette
Brunner Arthur F (Esther F) editor h65 Vassar av
--Paul (Conchita) lab h137 Gano
--Paul R (Irene E) body mn Friendship Body & Radiator Wks h51 Edgeworth av
--Richd mech h49 Benefit
Bruno — h72 Smithfield av

--A & L Louis F Bruno pres Agnes I Brunno-treas ins-real est 76 Dorrance R510
--Agnes I sec Thos L Marcaccio and treas A & L Bruno Inc r33 Social
--Alf (Filomena; Providence Liquor Shop) h18 Alverson av
--Alf A (Irene) lab B&S h33 Marietta
--Andrea (Theresa) porter Outlet Co h27 Greeley
--Andrew mtcemn Chas V Chapin Hosp r49 Marietta
--Angelina (wid Carmino) h33 Social
--Anna Mrs prin clk-typ RIDSW h10 Turner
--Anthony W (Bertha M) trucking 56 Sassafras h do
--Antonio (Antonetta) waiter Marnellis Cafe h48 De Sota
--August mgr East Side Hardware Co r Georgiaville
--Battery Co (Brunellio D Ambrosia) gas & oil & battery serv sta 165 Dexter
--Beatrice J laby hlpr r Hope
--Corinee L sec NET&T Co r Johnston
--Domenico (Pasqualina) sec Freeway Auto Body & Radiator Works Inc h33 Somoset av
--Elia hosp aide RI Hosp r Warwick
--Ferdinand A lwyr 85 Westminster R304 r Bristol

--Frank (Gean) milkmn h12 Geneva
--Frank (Dorothy) opr h24 Hereford
--Frank (Marion A) tube drawer h124 Roosevelt
--Jas V (Mary) state staff Journal h Pawt
--Jom M ofc sec Maxwell J Perrotta r280 Benefit
--Jos r281 Wash
--Jos L (Phoebe V) acctg supvr NET&T Co h Johnston
--Julio (Carmella) lab h109 Ledge
--Kate brancher Calart r4 Courtland
--Kath flower wkr h82 Mawney
--Louis r336 Pine
--Louis (Elia) porter Outlet Co h Warwick
--Louis (Viola A) stone str h121 Chatham
--Louis C (Grace M) phys and surgeon 915 Smith h do
--Louis F (Mary T) pres A& L Bruno Inc h129 Michigan av
--Lucia ft press opr Superb Case Mfg Co r (Esmond)

--Maria (wid Luigi) r14 Monticello
--Mary T nurse Jane Brown Memorial Hosp r128 Michigan av
--Nicandro (Pia D) opr h49 Marietta
--Nicandro V (Maria G) weaver h46 Stone
--Pasco (Anna) mech State Board of Elections h352 Branch av
--Pasquale (Jennie) mech h124 Murray
--Peter barber 75 Exchange pl r Lincoln
--Richd A instr h Somerville, Mass
--Richd W USAF r56 Sassafras
--Robt jwlry wkr r10 Turner
--Robt L chauf The Texas Co h Warwick
--Saml F (Claire M) mech r135 Cumberland
--Stephen (Dolores G) plastic wkr h32 Norwich av

THE LETTER SHOP
Mail Advertising Service
Automatic Typewriting
228 WEYBOSSET ST.
GAspee 1-6650

BRUNO

--Wm E (Providence Liquor Shop) h N Prov
--Yolanda Mrs h70 Smithfield av
--Harry G (Lucille H) v-pres-treas Arnold Hoffman & Co Inc h16 Freeman pwkwy
Brunschwig Caroline (wid Pierre) pres N Levy Co h702 Elmgrove av
--Edgard (Mildred C) h81 Lloyd av
--Fredk laby asst h Warwick
--Frederic S v-pres N Levy Co & asst B U r702 Elmgrove av
--Lucienne I r702 Elmgrove av
Brunsell Gustaf A (Lucy) supt h81 Forest
Brunt Dani L (Emily) steam fitter h146 Dudley
--Donald J r20 Hillview av
--Douglad D (Geraldine M) appr steam fitter h144 Dudley
--Francis (Gladys) h172 W Clifford
--Randolph E (Ella M) tool mkr h20 Hillview av
--Richd R (Margt V) wire wkr h262 Douglas av
Bruscato Carole E statistic clk R I Hosp r E Greenwich
Bruscini Andrew (Elmwood Monumental Works) 21 Sprague h do
--Carmine R mtce mn r36 Lindy av
--Hugo D (Fannie A) monument dlr h608 Pleasant Valley pkwy
--Louise T tel opr NET&T Co r608 Pleasant Valley pkwy
--Marcel (Ida; Marvin Co) plastics 22 Rialto
--Thos (Amelia) overseer h36 Lindy av
Brush Barbara tel opr NET&T Co r Greenville
--Donald G slsmn Donald M Walker Co r Greenville
--Dorothy E clk Controller's Ofc r Centerdale
--Geo (Elsie) formn h Greenville

Brusso Geo (Barbara) h733 Cranston
--Geo A stk clk Leonard Levin Co r1175 Elmwood av
--Helen (wid Delore W) h1175 Elmwood av
Brussini Thos (Anna) driver Quinn Packing Co Inc r Warwick
Brute Antonetta emp r88 Berkley
Bruyere Joseph I mech Mitchell Ford Inc h Woons
Brusas Petre maid r350 Smith
Brussesse James T (Dolores A) carp h312 Veasie
--Salvatore r38 Newark
--Salvatore B (N Marie) h221 Atwells av
--Thos M (Carmela) truck driver r87 Harrison
--Vincent (Dorothea) knife mkr h38 Newark
--Vincent J (Ada; Providence Cheese Co) h108 Beaufort
Bruzzi Joseph E slsmn Curran & Burton Inc r Rumford
Bryan see also Brian
--Chas F (Evelyn; Bryan's Lawn Mower Service) h Hoxie
--James J (Ella E) acct Ward Fisher & Co r Cranston
--Kenneth (Rita) r16 Parade
--Lila cash typ r Scituate
--Marcus L mach opr B&S h Scituate
--Raymond C clk Ind Natl Bank r Barrington
--Shirley house mother Allinson House r48 Lloyd av

Starkweather & Williams, Inc.
PAINTS • WALLPAPER • PHOTOGRAPHIC SUPPLIES
Providence Store 8 ARCADE BLDG. Telephone GAspee 1-7350
Office 87 WEYBOSSET, PROVIDENCE Tele. GAspee 1-7350—1—2
Cranston Store 52 ROLFE STREET Telephone GAspee 1-7352

GRIGGS & BROWNE CO., Inc.
2 ALLENS AVE. PROVIDENCE 3, R. I.
Your Exterminators
GA 1-6079
INSURED

WALLACE FOR REAL ESTATE

LIST WITH US — BUY FROM US

MEMBER THE KENT WASHINGTON BOARD OF REALTORS

2900 POST RD. WARWICK, R. I. REgent 7-9100

Bryan's Lawn Mower Service (Chas F Bryan) 1315 Broad

BRYANT COLLEGE
OF BUSINESS ADMINISTRATION
FOUNDED 1863
"A BACHELOR'S DEGREE IN TWO YEARS"
DR HENRY L JACOBS, PRES-TREAS
E GARDNER JACOBS, VICE-PRESIDENT
R LUCTEN APPLEBY, SECRETARY
BUSINESS ADMINISTRATION
ACCOUNTANCY and FINANCE
MERCHANDISING and ADVERTISING
SECRETARIAL TRAINING
BUSINESS TEACHER TRAINING
TELEPHONE GAspee 1-3302
HOPE and BENEVOLENT STREETS and YOUNG ORCHARD av
PLACEMENT BUREAU
TELEPHONE GAspee 1-3643, 1-3644 1-3645

--College Athletic Field 141 Pitman
--College Dormitory Allan Hall 154 Power
--College Dormitory Comery House 166 Waterman
--College Dormitory Eldridge Hall 79 Charles Field
--College Dormitory Gardner Hall 4 Young Orchard av
--College Dormitory Cregg Hall 2 Young Orchard av
--College Dormitory Harriet Hall 71 Charles Field
--College Dormitory Placement Bur 151 Hope
--College Dormitory Salisbury Hall 8 Young Orchard av
--College Domitory Stowell House 10 Young Orchard av
--Donald eng Halliwell Eng Assoc r Pawtucket
Bryant Eileen R Mrs ofc wkr A T Cross Pencil Co h E Prov
--Elmer R (Irene E; Bryant's Atlantic Station) h Pawt
--Emma S (wid Henry E) r41 S Angell
--Ernest slsmn Drake's h New London Conn
--Frances E Mrs r112 Melros
--Hall Mrs Marie Downing house mother 131 Hope
--Harold H eng B&S r E Prov
--Helen r125 Governor
--Helen Mrs r96 Howell
--Helen S clk r Central Falls
--Helen S (wid Wm L) admn asst R I Heart Assn Inc h69 Weymouth
--James W lab B&S h Riverside
--Keith (Joyce) clk A&P r90 Willow

--Lillian slswn Boston Store r Pawt
--M Frank slsmn J T O'Connell Co h E Prov
--Mfg Co Inc Israel Melemed pres Harry Kline sec treas auto seat covers 404 Broad
--Reuben G estimator Tower Iron Works Inc r Pawt
--Sarah sewer r109 Stansbury
--Wm electn B&S h123 Woodward rd
Bryant's Atlantic Station (Elmer R Bryant) 253 Elmwood av
Bryce Allen E chef r117 E Manning
--James (Mary C) carrier PO h210 Highland av
Bryda Adele nurse Dr Sumner I Raphael h257 Gano
--Eliz A Mrs insp Bulova r103 Rankin av
--Frank (Delcy E) lodging house 194 Smith h do
--Gilda Mrs payroll clk Anthony Creations Inc r Johnston
--Stanley T (Anna F) percher Paragon h889 Atwells av
--Wallace W (Eliza) priv Ladder 2 h103 Rankin av
Bryden see Briden
--Cora M slswn Shepard's r N Prov

BRYDEN
--Fredk P (Olive I) mgr W R Burns Co h N Prov
--James jr formn r Warren
--Milton firemn B U r Warren
--Olive I Mrs clk Mfrs Mut Fire Ins Co r N Prov
--Phyllis C clk r299 Mass av
--Ralph H emp U S Rubber Co r N Scituate
--Thos mtcemn Wayland Manor Inc h Barrington
--Wm H trainee Ind Natl Bank r N Prov
Bryer Eliz charger Dukane Jwlry Co r47 Hudson
--Frank S (Erma M; Frank's New Yorker Restaurant) h874 Broad
--Jean clk Mutual Loan System of Prov r100 Charles Field
--Marvin D formn B A Ballou & Co Inc h Norwood
--Wilfred (Eliz) r47 Hudson
Brynalson Anson r7 Beacon av
Brynes Cecile cook r34 Bridgham
--Leo (Libby L) pres treas Manton Industries Inc & pres Peerless Supply Co h120 Dexterdale rd
--Nathaniel (Doris L) textile wkr r91 Rugby
Bryson David L studt r1 Brown Quadrangle
--Donald slitter Prov Art Metal Co r73 Manning
--Mildred E Mrs tel opr Standard Grocery Co h16 Elma
Brzoza Bertha prac nurse r W Warwick
--Sylvester W (Dora) formn Gorham's h Park av
Buba Richd E programmer r13 Lisbon
--Wm A (Stella) drftsmn B&S h13 Lisbon
--Wm H jr r13 Lisbon
Buban Josephine lndry wkr r Pawt
Bubar Ralph jr (Anna) chauf Hemingway Bros Interstate Trucking Co h85 Wood
Bubar Wallace D (Dorothy A) chauf Jenkins Transportation Co Inc h75 Wayne
Buben Fred exam ofc Int Rev h Pawt
--Geo T asst mgr Apco Stationers & Printers r1187 N Main
--Michl (Pauline) lab r1187 N Main
Bubier C Warren (Anne D) lawyer 66 S Main h Rumford
--Earl R sht mtl wkr B&S r Pawt
--Harold A scraper B&S r Pawt
--Hope W (wid Chas W) r297 Waterman
--Madeleine M sten r297 Waterman
--Minnie I r97 S Angell
Bucacci Frank emp Gorham's h Cranston
--Paul (Theresa) molder r21 Battey
--Salvatore J (Pasqualina) mldr h27 Gillen
Buccelli Guilio (Giuseppina) firemn Kenyon St Sch h90 Tell
Bucchiere John J jr studt r168 Thayer
Bucci Albert r298 B Way
--Albert (Josephine) constn wkr r204 Laban
--Albert (Gloria C) ins agt r205 River av
--Alf (Celia) clk 49½ Terrace av
--Alfred W (R Madeline) prod supvr The Foxon Co h Johnston
--Americo (Filomena) slsmn h121 Glover
--Americo A (Helen) metal lopper Bulova h1 Flora
--Angela (wid Joseph) r473 Charles
--Angela M stk clk RISDSW r N Prov
--Angelo (Agnes A) tool mkr r1032 Eddy
--Anthony lab RIDPW h82 Ledge
--Anthony (Josephine) plshr Esposito Jewelry Co Inc h167 Grove
--Anthony (Phyllis) plshr Danecroft Inc h50 Heath
--Anthony J (Theresa M) lawyer 485 Branch av h25 Prosper
--Antonio r181 Bridgham
--Antonio (Assunta) lab r1 Flora
--Armando (Mary) semi sr acct Div of Accounts & Controls h33 Angelo av
--Arniando clk PO r Riverside
--Arth depy Sheriff Prov County Court House r N Prov

BUCCI
--Brenda M swbd wkr Auto Mut Ins Co of America r Cranston
--Benedetto (Margt) tex wkr r764 Charles
--Bonita stk clk Danecraft Inc r205 Dexter
--Carmine (Margt) formn gardener North Burial Ground h15 Prosper
--Caroline J ofc wkr M&F Worsted Mills Inc r28 Pocasset av
--Ciovannina (wid Cosmo) r89 Sutton
--Clarice A studt r15 Prosper
--Cosmo (Anna) clk Almacs Inc r208 Sherburne

--Della D clk r62 Argol
--Dolores jwlry wkr r167 Grove
--Dolores Mrs sten The Hoover Co r46 Standish av N Prov
--Dolores S ward hlpr Roger Williams Genl Hosp r26 King
--Domenico (Antoinette) atndt Franklin Park Bath House h92 Barrows
--Domenico C jr eng Chas A Maguire & Assoc r82 Barrows
--Edmund plshr Esposito Jewelry Co Inc r167 Grove
--Edw (Carolyn) r28 Pocasset av
--Edw crane opr r126 Sandringham av
--Edw (Jeannie M) lab Inctr Div DPW h81 Putnam
--Edw J (Marie) hl Thos & Vincent Luongo Mem Square
--Ernest body repr H G Mulry Chevrolet Co r Berkeley
--Ethel Mrs r30 Grosvenor av
--Eva A clk r211 Washington av
--Frank (Amelia) constn wkr r9 Leah
--Fred (Jeannette; Jeannette's Pastry Shoppe) h346 Branch av
--Goffrido (Hilda S) tailor Leader Inc h4 Forsyth
--Helen E Mrs flower wkr r1 Flora
--Irene B clk sten r Norwood
--Ismael r292 Elmwood av
--James quarry mn Fanning & Doorley Constn Co Inc r Berkeley
--James V (Louise A) chief custdn Kenyon St Sch h153 Hendrick
--James V int rev agt Int Rev h Riverside
--Jeannette Mrs (Jeannette's Pastry Shoppe) r346 Branch av
--Jennie M clk Columbus Natl Bank of Prov r121 Glover
--John lab School Dept r85 Winthrop av
--John A (Delphine) tool mkr r753 Charles
--John E (Camella) carp r44 Wealth av
--John E mtce mn r153 Hendricks
--John J (Lucille) plshr Esposito Jewelry Co Inc h86½ Balbo av
--John M slsmn r89 Sutton
--Joseph (Lena) slsmn r62 Argol
--Joseph A (M Cecilia) guard PBS h10 Wayne
--Liberato carrier PO North Sta PO r688 River av
--Lillian r181 Bridgham
--Lillian Mrs bench wkr Danecraft Inc h205 Dexter
--Louis (Etta) press opr Foxon Co h57 Vernon
--M Cecilia (Cecile Beauty Shop) r10 Wayne
--Mary cash McKesson & Robbins Inc r Cranston
--Michl (Rose) asst custdn Central Hi Sch h3 Newton
--Michl F (Florence M) purch agt Fulford Mfg Co h22 Balmoral av
--Mildred Mrs clk r E Prov
--Modestina spinner r131 Raphael av
--Pasquale (Ida) r298 Broadway
--Pasquale v-pres Silver Lake Loan & Investment Co h Cranston
--Peter (Eileen A) tinsmith 664 Charles h39 Mac Gregor
--Philip V sub clk PO r153 Hendrick
--Phyllis bkpr Columbus Natl Bank of Prov r121 Glover
--Pietro (Angelina) lab r765 Charles
--Ralph (Angela) acct WJAR TV h Hoxie
--Richd A press opr Foxon Co r37 Stella
--Robt J (Ann B) r147 Sutton

J. T. O'CONNELL CO. 132-134 Fountain St. GAspee 1-6682

Marine Supplies - Fishing Supplies - Canvas - Rope - Paints

JUHLIN PEARSON

A. Raymond Pearson Prop.

FUNERAL DIRECTORS

A Professional Service That Assures "Peace of Mind"

Established 1899

754-756 BROAD STREET

PHONE HOpkins 1-1213

EASTERN COAL & OIL CO.

COAL - FUEL OIL - COKE

Office: 470 ALLEN'S AVE. WINKLER OIL BURNERS Tel. STuart 1-2500

BUCCI
--Robt J (Helen) press opr Foxon Co h80 Bolton av
--Rosa Mrs r195 Dean
--Rose r110 Benefit apt 8
--Vincent (Evelyn) carrier Olneyville PO r116 Sandringham av
--Vincent A (Anna) teller Columbus Natl Bank of Prov h205 Langdon
--Viola F recpt Manor Beauty Shoppe r Johnston
Buccini Amedeo eng Castellucci & Sons Inc h25 Loveday

--Antone (Felice) chf eng RKO Albee Theatre h Roslindale Mass
--Domenico (Lucia) r75 Northup av
--Joseph J (Lydia) carp r308 Whitford av
--Lydia foot press opr Alkay Jewelry Co r308 Whitford av
Bucco see Buco
--Alfred chauf r57 Salmon
--Alf E (Natalie) truck driver r41 Whittier av
--Harry (Clara) pntr r41 Whittier av
--Raymond slsmn r41 Whittier av
Buccollero Emidio weaver Paragon r E Prov
--Joseph (Mary C) plshr r117 Union av
--Madeline (wid Louis) r221 Valley
Buchanan Ann S clk St Joseph's Hosp r265 Waldo
--Cath r49 Summer
--Charlotte r255½ Plain
--Claire A studt r225 Freeman pkwy
--Dorothy M r210 New York av
--Edw C r200 Wadsworth
--Edw F (Mary A) auto washer r103 Linden
--Ellen T (wid Geo R) waitress r28 Carolina av
--Ethel M bkpr B Fox & Son r Riverside
--Evelyn ibm opr r183 Early
--Francis G (Theresa) sub carrier PO h146 Pearl
--Francis J (Margt) h183 Early
--Genevieve G tab opr r E Prov
--Harold press Glamour Vanities Inc r214 Friendship
--Helen r111 S Angell
--Howard J (Reta) rubber wkr h75 Comstock av
--James E plshr Bulova r Cranston
--John A mgr A C Dulton Lumber Corp h Cranston
--John W (Mary) hoseman Engine 3 h47 Middle dr
--Joyce clk Blackstone Mut Ins Co r Riverside
--Madeline studt r100 State
--Michl clk Ruth's Variety Store r40 E Transit
--Paul F reprmn NET&T Co r Warwick
--Peter S studt r1 Brown Quadrangle
--Robt S (Annie) plmb r445 Academy av
--Rosita M F Mrs r6 Monroe
--Ruth Mrs (Ruth's Variety) r40 E Transit
--Ruth E Mrs supvr U S Rubber Co h53 Ponagansett av
--Wm (Ruth; Ruth's Variety) h40 E Transit
--Wm C jr inst reprmn r Johnston
--Wm J (Margt M) plmbr r443 Academy av
--Wm W (Edith) stmftr r46 Barton
Buckbinder Leonard J r119 Mitchell d May 9, 56
--Rae (wid Leonard J) h119 Mitchell
--Ruth bkpr Calco Mfg Co h9 Williams
Buchignani Ray J (Emanuela; California Roofing Co) h25 Harkness
Buchman David A admn asst Aluminum Co of America h Barrington
--Linda C studt r15 Keene
Buchrus Geo D slsmn Royal Typewriter Co h Warwick
Buchsbaum David A (Betty) asst prof BU h933 Hope
Buck Agnes C Mrs clk Prov Credit Bureau r Johnston
--Anna r248 Cypress
--Carl J (Phyllis) gas atndt r125 Doyle av

BUCK
--Fred I (Agnes C) production mgr Gorham's h Johnston
--Geo E (Mary E) electn RIDPB h224 Waverly
--Guerdon A supvr of operator control Registry Motor Vehicle h28 Marlborough av
--John D (Marie M) asst sec R I Hosp Trust Co h53 University av
Buck Mfg Co Inc Schuyler J Taylor pres Buck B Taylor v-pres & treas Mrs Thelma Taylor sec venetian blind mfgrs 1 Mashapaug
--Mary E Mrs r224 Waverly
--Nancy jwlry wkr r83 Governor
--Raymond J insp Postal Insp h Cranston
--Richd E studt r244 Bowen
--Ruth dish washer YWCA h244 Wash
--Winifred Mrs store clk Swiss Cleaning Co h Cranston
Buckelew Eleanor rate clk Factory Mutual Rating Bureau r Barrington
--Timothy D stkmn r Barrington
Buckett Joseph J (Helen M) defense purchasing Bulova h70 Marion av
--Llewellyn J (Gloria) precision grinder r59 Raymond
Buckingham David I mgr Springfield Fire & Marine Ins Co h W Barrington
--Jocelyn L nurse R I Hosp r56 Lockwood
--Mary A Mrs r737 Cranston
Buckland Walter slsmn Hood's r E Prov

Buckler Barney (Ida) furniture r212 Slater av
--Dani (Laura) treas United Printing Inc h Cranston
--Evelyn A studt r212 Slater av
--Hilma (Rose) junk dlr r94 Hamilton
--Marjorie H cost dept Berkshire Hathaway Inc r Cranston
--Ralph N (Rosalie) slsmn r107 Chad Brown
--Ruth bkpr R H Leeming & Sons of RI Inc r Cranston
Buckles Thos dept formn B&S r Barrington
Buckless Roger K pntr John Barnes Roofing Co r N Prov
--Theo pntr John Barnes Roofing Co h Barrington
--Theo G jr underwriter Auto Mut Ins Co of America r Barrington
Buckley Albert J (Frances) mech Natl Cash Register Co h Seekonk Mass
--Alf (Helen S) pres treas Buckley & Scott Inc and pres Smith Holden Inc h11 Intervale rd
--Alf jr asst treas Smith Holden Inc & acct Christiansen & Co h70 Brown
--Anita Mrs asmblr Goodyear Footwear Corp r12 Rushmore av
--Ann T clk P G Co r Riverside
--Anna M tchr John Howland Sch r17 Health av
--Annie V (wid Wm) r513 Chalkstone av
--Bartholomew J (Myrtle D) millmn r63 Bridgham
--Bertha r125 Governor
--Cath L clk r17 Health av
--Clement F (Alice L) jan UTC h401 Orms
--Clement F jr hlpr r401 Orms
--Cornelius R (Eliz) chem wkr r16 Woodman
--Cyril H (Marjorie J) genl sls mgr Buckley & Scott h Edgewood
--Dani r148½ Charles
--Dani A jr studt r8 Brown Quadrangle
--David L slsmn Buckley & Scott Inc r Barrington
--Donald P driver Lamson Oil Corp r389 Friendship
--Dorothy A ft prs opr Hadley Div r Johnston
--Edw (Irene G) colorer r69 Union av
--Edw J purser r127 Putnam
--Edw T (Dorothy) sub clk PO h115 Hanover
--Eliz J tchr r124 Blackstone blvd
--Ethel bus girl R I Hosp r Cranston
--Ethel M ofc sec Ind Natl Bank Union Trust Branch h25 President av
--Geo (Cath) splicer 1c NE Co h E Prov
--Helen r125 Governor

RHODE ISLAND DRIVING INSTITUTE

LEARN "SPORTSMANLIKE DRIVING"

AAA DE 1-9000 AAA

50 Fountain St. Prov. 3, R. I.

BUCKLEY
--Helen S Mrs asst treas Buckley & Scott Inc r11 Intervale rd
--I Doris clk Textron A Inc r Warwick
--Irving slsmn h Cranston
--Jack S (Marilda J) chief clk North Burial Ground h29½ Lisbon
--James (Eliz) elect wkr r36 Carolina av
--James A tchrs counselor R I School for the Deaf r529 Hope
--Jamnes B (Angelina) insp r389 Friendship
--James B r17 Health av
--James J (Mary) studt r212 Hanover
--James T (Lillian A) bus opr UTC h47 Prairie av
--Jennie G Mrs sr clk sten div Mental Hygiene Services h Cranston
--John mach h61 Bridgham
--John A (Margt) guard r123 Houston
--John C slsmn r120 Putnam
--John F (Orthopedic Services of RI) h Warwick
--John J line formn NET&T Co Woonsocket
--Joseph L hosp aide US Vets Hosp r Lakewood
--Joseph T pharm r127 Putnam
--Josephine house mother Childrens Center of RI r610 Mt Pleasant av
--Julia M tchr Windmill St Sch h543 Lloyd av
--Kath Mrs clns r53 Sears av
--Kath L r120 Putnam
--Kathryn R Mrs clk R I State Q M General's Ofc h182 Bowen
--Lillian A Mrs r373 Angell
--M Louise tchr r61 Bridgham
--Margt r368 Friendship
--Margt M cafeteria wkr R I Hosp r Riverside
--Marion E studt r100 State
--Mary Mrs clk Chester Neal Co r212 Hanover
--Mary A (wid Timothy F) r127 Putnam
--Mary clk r120 Putnam
--Mary J clk r Bristol
--Mary R supvr r127 Putnam
--Mary R (wid Wm J) r506 Hartford av
--Matthew L (Marcella T) chef LaSalle Academy h122 Baxter
--Path J (Mary R) opr Goodwin & Gregory Co h36 Naples av
--Paul atndt Chas V Chapin Hosp r153 Eaton
--Paul C jr jwlry wkr r135 Transit
--Peter agt N Y Life Ins Co h Warwick
--Ralph W hlpr BU r Pawt
--Richd atndt Brook St Garage r Rumford
--Richd I (Annie R) tv tech WJAR TV h Pawt
--& Scott Inc Alfred Buckley pres treas Mrs Helen S Scott asst treas heating apparatus and equipment 137 Broad garage 58-64 Pond
--Squire plant mn Hood r Pawt
--Thos studt r100 State
--Thos J (Eliz H) mech opr r239 5th
--Thos M jr (Kath M) reporter Prov County Court House h Pawt
--Thos V (Anna C) chauf h Cranston
--Thos W r74 Pinehurst av
--Thora (wid James) conservator decorative arts R I Sch of Design h76 Humboldt av
--Timothy F jr mech eng r127 Putnam
--Timothy J (Anna M) brewery wkr r29 Chester av
--Vera V Mrs bench hand Hadley Div h Johnston

SHERATON-BILTMORE HOTEL

Rhode Island's Finest Hotel

The Bacchante Room The Falstaff Room The Jewel Box The Town Room

IN PROVIDENCE GAspee 1-9200

WPRO RADIO & TV Basic CBS

AWNINGS CANVAS PRODUCTS

Tel. PAwtucket 2-3386

CAPWELL AWNING COMPANY

526 Power Rd. Pawtucket, R. I.

WINFIELD HOME

FUNERAL DIRECTORS

3 Convenient Floors With Elevator To Each Floor

Each Floor A Complete Chapel

Make Your own Selection At our Home

492 Manton Avenue PROVIDENCE

TEL. ELmhurst 1-3727

A. A. WHITE CO., INC.
48 Chestnut Street
Telephones DExter 1-2253—1-0254
Rubber Stamps

BUCKLEY
--Walter J (Helen V) auto mech r65 Camden av
--Walter J (Ethel) r6 Carlisle
--Wm (Dolores) r29 Chester av
--Wm (Christina) 124a Fillmore
--Wm rep r Attleboro Mass
--Wm slsmn Chamberlin Co of America h Warwick
Bucklin —— h494 Broad
--Bar (Wm F Sheedy) 245 Dexter
--Cornelia W (wid Danl D) r377 Wayland av
--Edw F (Elenda) mtce mn r192 Lockwood
--Edw F III (Bertha C) formn Everett Products Inc h190 Lockwood
--Harold S (Hazel H) prof emeritus BU h Winter Park Florida
--Howard W R (Estelle C) lieut Ladder 9 h60 Sears av
--Irving C (Yvonne A) h7 Lotus pl
--Leonard N (Aline M) press opr r159 Glenbridge av
--Marilyn J studt nurse r159 Glenbridge av
Buckner Sidney E v-pres Tillinghast Stiles Co r Scarsdale N Y
Bucko Josephine foot press opr r Warren
Bucky's Tap (Wm C Sonner) 76 Harold
Buco see Bucco
--Anthony rubber wkr r27 Ringgold
--Antonetta (wid Guglielmo) r201 Roosevelt
--Cath clk Barreled Sunlight Paint Co r Warwick
--Edw G (Virginia) meter reader N E Co h27 Ringgold
--Guido (Leonora) sub carrier PO h715 Union av
--Michael T (Frances) stock & rec clk r147 Leon
--Pasquale (Mary N) jan Bridgham Junior High h14 Gay
--Peter (Izilda R) pntr r5 Ellery
--Raymond M (Irene) body repr mn Scar Petti Oldsmobile Inc h275 Webster av
--Viola J insp Bulova r N Prov
Bud's Tap (Howard R Barrett) 22 Bishop
Budano Angelo D (Henrietta M; Acme Distributors and Pilgrim Mills) h100 Coggeshall
--Anthony r100 Coggeshall
Budarz Frank A jr fly boy Journal r Warren
--John groundsmn BU h Warren
--Julia A slswn Newberry's h Warren
--Mary J priv clk typ RIDPW r301 Metacom av Warren
Budd Ann H (wid Walter R) clk B&S h59 Burnett
--Lena maid r141 George
Buddies Cleaners (Theo LaFebore) 924 Manton av
Budlong Anna B 20 Blackstone blvd
Budlong, Clough & Lewis (Wilford S Budlong, Clinton G Clough, Ralph T Lewis jr), Lawyers 75 Westminster, Tel DExter 1-4542
--Docherty & Armstrong Inc Geo A Armstrong pres Edgar M Docherty sec treas jwlry mfrs 100 South
--Dorothy W librn Elmwood Public Library h455 Morris av
--Earl W (Edith F) formn J&H Electric Co h Portsmouth
--Fannie R E (wid John C) h15 Laurel ct
--Frank R (Ruth A) h Edgewood h Edgewood
--Frank W (Marie) slsmn Standard Grocery Co r Edgewood
--Fred ofc wkr r450 Friendship
--Geo E (Janet) teller Prov Inst for Savings Westminster Branch h Hillsgrove
--Irving asst supvr Auto Mut Ins Co of America r Riverside
--Janet G supvr r Lakewood
--Jeannette M file clk Auto Mut Ins Co of America r Warwick
--John J (Lila) hlpr h610 Prairie av 1-C
--Joseph S (Mary J) baker r6 Duke

BUDLONG
--Joseph S jr (Doreen) clk r6 Duke
--Marilyn S clk BU r Warwick
--Marion sec Univ Store Brown Univ r Warwick
--Martha W tchr Hope High Sch r15 Laurel ct
--Mary E ofc sec Robt L Knight r Norwood
--Merrill P (Louise J) pres Sylvester M Budlong Agency Inc h Cranston
--Mildred H Mrs r60 Vineyard
--Raymond clk UTC r Norwood
--Robt M clk r Seekonk Mass
--Sydney M road res eng RIDPW h Greenwood
--Sylvester M Agency Inc Merrill P Budlong pres John G Carroll v-pres Gladys A Sweet sec-treas ins 146 Westminster
--Virginia E ofc wkr Cable Electric Products Inc h1066 Chalkstone av
--Walter W jr truck driver Cable Electric Products Inc r61 Vineyard
--Wilford S (Irene C; Budlong Clough & Lewis) lwyrs 75 Westminster rm 38 h Norwood
Budnik Paulina (wid Vincenty) r41 Florence d Nov 13, 56
--Wm F (Marie S) sub clk PO h14 Pelham
--Wm F jr (Jeanie) mech r40 Joslin
Budrewicz Thos P studt r128 George
Budsante Joseph (Mary) mill wkr r28 E Transit
Budwee Gabriel A (Jennie) drop hammer oper r53 Pomona av
Buds Joseph W jr fly boy Journal r Pawt
--Stanley (Helen) set up mn G E Wiring Device Dept h Cranston
Budziak Adolph F (Carolyn) buffer Gorham's r Anthony
Buegling Bessie A h1055 N Main
Buehne Robt J (Lena A) ptrl mn Juvenile Bureau PPD h197 Dean
Buell Ellen nurse Lying In Hosp r Centerdale
--Janice R studt r48 Lloyd av
--Robt McP (Grace A) truck driver r33 Wallace
--Wm E jr (Elaine) slsmn McKesson & Robbins Inc h Pawt
Beuna Vista The (Bradford Campbell) apts 230-236 Butler av
Buenanno Samberino (Francesca) mill wkr h406 Killingly
Bueno Raoul (Maria) r210 Clifford
Buerkle Herman tool mkr Bulova r Cranston
Buerry Frank A (Olivia M; Mulligan's Service Station) r46 Hawkins
--Joseph O (Filomena) acct 6 Europe h do
--Jos O jr radio broadcaster r6 Europe
--Mary Mrs silk wkr h46 Hawkins
Buff's Bar (Michl J Celeberto) 517 Eddy
Buffalo Insurance Co of Buffalo N Y James W Cook state agt 29 Weybossett R43
Buffardi Anthony bus opr N E Trans Co h Cranston
--Aramando (Vicki; Prudence Bakery) h Johnston
--Gabriella (wid Nicola) h102 Silver Lake av
--Peter (Theresa; Prudence Bakery) r102 Silver Lake av
Buffery Eloise clk h388 Prairie av
--Gertrude asmblr h Warwick
Buffett David O studt r1 Brown Quadrangle
Buffi Florence press opr Lang Jwlry Co r513 Charles
--James J (Frances) bakery hlpr h363 Admiral
--Jardine r254 Wash
--Pasco F (Florence I) lab h513 Charles
Buffington Grace r100 Waterman
--Henry C eng U S Rubber Co h Cranston
--Olive nurse Jane Brown Memo Hosp r Swansea Mass
Buffinton Anna C h406 Brook
--F H Co Geo H Weller pres & treas J Edw Harrison v-pres Mae L Young sec paper box mfrs 134 Thurbers av
--John M (Kate H) slsmn Monroe Calculating Mach Co Inc h320 Lloyd av

BUFFINTON
--Philip G genl consultant Factory Mut Rating Bur r S Swansea Mass
--Robt B mgr Graybar Elec Co Inc h Swansea Mass
Buffum C W h19 Prairie av
--Chas E (Susan) tex wkr h268 Point
--Chester W (Helen A) admn dept Journal r E Prov
--David (Jessie P) h14 Phillips
--Maude A ofc sec Cross Graham Reid & Ewing r Cranston
--Thos B clk John F Allen & Son Inc h Cranston
--Thos B jr (Gertrude H) pres treas John F Allen & Son Inc h Cranston
--Timothy N (Jean L) slsmn & sec John F Allen & Son Inc h14 Methyl
--Wm H (Mary) wood products 6 Lenox av h100 Crest Mill rd Warwick
--Wm P (Constance A) phys 122 Waterman h159 George
--Wm P jr (Jean) architect 159 Waterman h do
Bugbee Arth M (Sarah M) jan h527 Dexter
--Clark R h177 Ohio av
--Eliz K organist & choir dir Central Congregational Church r34 Elton
--G Marion treas Prov Steamboat Co h Warwick
--Geo E linesmn N E Co h Hoxsie
--Isabelle E (wid Raymond G) h24 Elton
--Joan fwr wkr r Warwick
--Lillian H Mrs d May 19-56
--Mildred ofc clk Local Finance Corp of RI r Warwick
--Richd A (Margt A) USN h50 Plymouth
--Ruth r599 Broad
--Ruth E hlpr BU h49 Elton
--Stuart R (Marco) ins agt r49 Elton
--Virginia W sec assoc alumni BU r24 Elton
--Walter R (Marion E) insp h246 Lowell av
Bugely Natalie J Mrs sec Heyden Chemical Corp h279 Alabama av
Bugielski Frank V (Marie) laby tech r353 Academy av
Buglio Albert J (Jennie) carrier PO h Cranston
--Antonio lab h29 Parnell
--Benj studt r139 Rankin av
--Chas (Mary) r23 Unit
--Edw (Florence C) pres Schick Mfg Co Inc h35 Battey
--Jennie Mrs (Al's Grill) r Cranston
--Joseph (Amelia) whol tobacco h29 Parnell
--Michl (Mirial S) ins agt Metro h139 Rankin av
--Salvatore A (Ethel) countermn Al's Grill h29 Octavia
Buhler Frances G clk r144 Hamilton
--Gladys P (wid Wm A jr) h144 Hamilton
Building Rental Office 51 Empire R306
--Service Employees International Union Local 134 76 Dorrance R301
Built Albert plshr B A Ballon & Co Inc h Johnston
--Emma E Mrs asst spl collections John Hay Library Brown Univ r Johnston
Bulsson Arth (Josephine) optical wkr h101 Somerset
--Beverly bench wkr Spencer Plating Co Inc r101 Somerset
--Paul A (Ann) h158 River av
--Wm J (Amelia) steel wkr r218 Magnolia
Bultekan Bessie d Dec 28, 56
Buja John J (Charlotte F) administrative analyst Div of Methods & Office Services h380 Hope
Bukowski Raymond (Jean) slsmn Narragansett Paper Co h281 Admiral
Bula Beverly flwr wkr Calart r107 Sunset av
--Chas H (Hope M) genl wkr Gorham's h107 Sunset av
Bulawka Fred (Julia) h29 Bogman
--Peter (Lois) mfg eng B&S h31 Bogman
Bulcao Corine Mrs h7 Thompson
Bulger Gervase A (Eliz) plmb Gorham's h Cranston

REAL ESTATE TITLE INSURANCE COMPANY
OF PROVIDENCE
Titles Examined and Insured
32 CUSTOM HOUSE STREET
GAspee 1-9555

COUNTY LOAN & FINANCE CORP.
367 ATWELLS AVE. DExter 1-9550
LOANS
299½ POCASSET AVE. TEmple 1-4785

Tel. DExter 1-8313
WILLIAM H. GARRAHAN & CO., INC.
7 DYER STREET CORNER WESTMINSTER
Tel. DExter 1-8314
INSURANCE • BONDS • REAL ESTATE

BULGER
--Jacquelyn M laby tech studt St Joseph's Hosp r West Warwick
Bulick Geo M tool wkr Kestenman Bros Mfg Co r Cranston
Bull Margt A studt r48 Lloyd av
Bullard Irving H (Mary I) city archt City of Prov h101 E Manning
--Patk W slsmn Dolan & Bullock Co r160 Broad
--& Pickering Co Albert J McCreery pres Earl R Hutchinson jr v-pres Walter H Pickering treas jewelry cases 112 Point
--Walter r36 Atwells av

BULLETIN-EVENING, PROVIDENCE JOURNAL CO, PUBLISHERS, JOURNAL BUILDING 75 FOUNTAIN, TEL DExter 1-0500 (See Yellow Page 70)

Bulley Argentine D (wid Leroy) h120 Merino
--John orderly R I Hosp r E Prov
--John C clk Mfrs Mut Tire Ins Co r E Prov
--Rita jwlry wkr r120 Merino
Bullion Viola Mrs h41 Almy
Bullis Robt H studt r6 Brown Quadrangle
Bullivant Beatrice B chf payroll clk P G Co r141 Rutherglen av
--Bertha M (wid Joseph W) h141 Rutherglen av
Bullock A G jr studt r87 Benevolent
--Annie r199 Sherburne
--Chas W (Marion F) whsemn h160 Hanover
--Donald J trainee engraver r102 7th
--Donald P studt r3 Brown Quadrangle
--Eben F (Signe) slsmn Natl Biscuit Co h Cranston
--Edw J (Sarah H) h135 Benefit
--Edw R eng acct NE Co h Bristol
--Ernest M (Lillian) shelver McKesson & Robbins Inc h22 Ruggles
--Eug F distribution supt Warwick & Bristol NE Co h Barrington
--Fredk A (Winifred) pres-treas Dolan & Bullock Co) r Attleboro Mass
--Fredk A jr slsmn Dolan & Bullock Co r Falmouth Mass
--Geo C (Claire E) supvr customer serv P G Co h Smithfield
--Geo E (Margt J) jwlry wkr h2 Hylestead
--Gladys L clk r109 Melrose
--Gwendolyn studt r100 State
--Harriet F social wkr StJoseph's Hosp r Riverside
--Hope M Mrs clk Pieper & Wilder r Lincoln
--Horace A (Virginia M) meter rep P G Co h123 Daball
--J Cunliffe h96 Everett av
--James J linemn NE Co h Bristol
--Jeannette Mrs h101 Rugby 3C
--John B (Mary A) plshr h100 Bogman
--Judith sr clk typ RI Dept of Agri r55 County Bristol
--Laura M W Mrs asst treas asst sec BIF Industries Inc r Box 1342 Prov
--Marion (wid Russell) h102 7th
--Mary E sec r98 Everett av
--Nancy E (wid Ernest L) h46 Stanwood
--Paul clk h Warren
--Paul slsmn Moore Business Forms Inc h Riverside
--R B jr (Richmond B Bullock jr) real est & ins 507 Angell
--Richmond B (Claire B) h36 Nisbet
--Richmond B jr (Anne; R B Bullock jr) h Rumford
--Rufus studt r5 Brown Quadrangle
--Russell E G moulder B&S h Warren
--T Brenton (Carolyn W) v-pres & acct exec Horton Church & Goff Inc h39 Brenton av
Bulman James C (Marion M; Boss Conlan Keenan Bullman & Rice) lawyer 76 Westminster h E Greenwich

BULOVA WATCH COMPANY INC, AMERICAN STANDARD DIVISION, EMIL E FACHON V-PRES, WATCH CASE MFRS 425 DEXTER, TEL Williams 1-4900

Bulpitt Alf J precision roller Bulova r Centerdale
--Dani slsmn h8 Adelaide av
--Dorothy M sec r Cranston
--Florence E tel opr NET & Co r Cranston
--Nellie maid Lying In Hosp r50 Maude
--Wm E grinder B&S r241 Washington
Bulzserio Pasquale (Consiglia) carp F D McKendall Lumber Co r916 Douglas av
Bump Annie tel opr NET&T Co r Riverside
--Donald H v-pres Congdon & Carpenter Co h Fall River Mass
--Gertrude A local adv Journal r Seekonk Mass
--Paris L (A Dorothy) sta master NYNH& HRR h Seekonk Mass
Bumpus Franklin (Elaine) h168 Harrison
--Haroise r91 Franklin
--Hermon C trustee h Duxbury Mass
--Lillian E Mrs stitcher h167 Bellevue
Bunce Brothers (Douglas F Bunce) mens furngs 461 Angell
--Carolyn h62 Whitmarsh
--Douglas F (Dorothy W; Bunce Bros) r165 Medway
--Edw W (Mary A) rte slsmn h23 Balch
Bunch John E (Aurelia G) drftsmn Grinnell Corp h Cranston
Bundesen Wesley W expeditor BIF Industries Inc h Pawt
Bundy Flora K Mrs emp B A Ballou & Co Inc r33 Woodman
Bunker Donald J (Lois) police PPD h74 Bogman
--Lee studt r117 Hope
--Lindal M h85 Governor
--Maida jwlry wkr r20 10th
--Sidney E (Esther) clk PO h481 Huntington av
Bunn A S & Co (Mrs Flora G Bunn) gro & liquors 273a Thayer do
--Clifford B (Martha E) mtce mn Drake's h Gloucester
--Flora G (wid Arth S; A S Bunn & Co) h E Prov
--James F (Dorothy) circulation dept Journal r Gaspee Plateau
--Jane L nurse St Joseph's Hosp r Oaklawn C clk r109 Melrose
--Joyce A cash Aetna Finance Co r Warwick
--Percy A (A Louise) dentist 139 Mathewson R810 h43 Moore
--Regina E sls clk Sheparde r Cranston
Bunnell Robt J (Ruth W) underwriter Prov Wash Ins Co r N Prov
--Sarah B (wid Herbert) h13 Belknap
Bunner see Bonner
Bunt Eug studt r100 State
--Eug N (Grace A) tv mech h439 Friendship
Bunting Florence Mrs clk Auto Mut Ins Co of America r Pawt
--Frank E sls mgr h Cranston
--James E asst sec formn B&S h Woonsocket
--L Campbell (Carlotta) minister of mus h Rumford
Bunyan Fredk reed mn Paragon h Pawt
--Joyce M key punch opr Auto Mut Ins Co of America r Pawt
Buonaccorsi Ernest S (Anna M) h459 Eaton
--Eug J (Jeanne I) sports Journal r Greenville
Buonacorsi Anna G Mrs (Jolly Babyland) r143 Pocassett av
--Peter L (Anna G) mgr Jolly Babyland h143 Pocasset av
--Rudolph S (Mary E; Duffy's Liquor Store) h95 Metropolitan rd
Buonauto Anthony (Anna) counter man John F Davis Co r920 Branch av
--Carmine (Rose) barber 290 Plain h Edgewood
--Domenic (Margt N) slsmn Hood's h Cranston
--Edw J studt r34 Veazre
--Francesco (Rose) barber 227 Wickenden h98 Balbo av

Wm. P. Pellett & Son
FOR MONUMENTS
Headstones — Markers
1855 Elmwood Ave. STuart 1-4919
See Yellow Page 65

BUONAIUTO
--Francesco jr jwlry wkr r98 Balbo av
--Gaetano (Carmella) weaver h34 Veazie
--Guiliano barber 101 Prairie r72 Providence
--Jennie cash R I Hosp r34 Veazie
--John G (Teresa; Buonaiuto Silva Pharmacy) h Cranston
--Joseph D (Jennie) pharm Rex Drug Co h34 Veazie
--Lucy P clk Ind Natl Bank r34 Veazie
--Luigi (Orsola) barber 922 Branch av r189 Salina
--Peter D pkr Eclipse Food Products Corp r189 Salina
--Silva Pharmacy (John G Buonaiuto Wm F Buonaiuto) 913 Eddy
--Teresa jwlry wkr Esposito Jewelry Co Inc r Warwick
--Teresa S clk R I Hosp Trust Co r34 Veazie
--Wm F (Thelma C; Buonaiuto Silva Pharmacy) h172 Vermont av
Buonanni Michl (Phyllis) clk Vincent J Cotagiovanni h89 Wisdom av
--Rosella T slswn Cherry & Webb Co r Pawt
Buonanno Adolph (Elvira; Buonanno's Pharmacy) h170 Clarence
--Aldo (Laura) v-pres Americo C Buonanno & Son h Cranston
--Alf (Ethel) cafe h170 Vinton
--Americo C (Rosalie) pres Americo C Buonanno & Son h Johnston
--Americo C jr (Norma) treas Americo C Buonanno & Son h Johnston
--Americo C & Son Americo C Buonanno pres Aldo Buonanno v-pres Americo C Buonanno jr treas plmb 226 Manton av
--Anastasia (wid Antonio) h35 Kenyon
--Angeline v-pres sec B A Buonanno Inc r N Prov
--Anthony (Cath) gro h80 Dean
--Antonio (Maria) h192 Sterling av
--Antonio (Giovannina) lab h46 Ridge
--B A Inc Benedetto A Buonanno pres-treas Angelina Buonanno v-pres-sec whol meats 271 Canal
--Benedetto whse mn Lucio D'Arezzo & Sons Inc r406 Killingly
--Benedetto A pres treas B A Buonnano Inc r N Prov
--Benj chauf Federal Dairy Co Inc r119 Chatham
--Bernard (Josephine) h14 Brookway rd
--Bernard J tchr Roger Williams Jr Hi Sch r Warwick
--Bernard V jr studt r128 George
--Carmela (wid Pietro) jwlry wkr h rear 58 Sutton
--Cath Mrs gro 79 Spruce r80 Dean
--Clara B pkr Armour & Co r80 Dean
--Emma C Mrs music tchr School Dept r744 Mt Pleasant av
--Frank (Linwood Pharmacy) r192 Sterling av
--Fred (Julia R) mech h24½ Tuxedo av
--Joseph E (Helen) dyer h130 Upton av
--Orlando A (Minnie; Buonanno Pharmacy) h135 Sterling av
--Rosario (Tura) lab h40 Balbo av
--Ursula M (Linwood Pharmacy) r192 Sterling av
--Vincent J (Lena) restr h36 Boylston av
--Vincenza (wid Antonio) h7 Almy
--Wm (Eleanor) clk h16 Hammond
--Wm D (Adeline L) truck driver h165 Spruce

WHEN YOUR NEEDS CALL FOR LUMBER—CALL
735 ELMWOOD AVE. HO 1-7100
Use Our BUDGET PLAN
F. D. McKENDALL LUMBER CO.
BUILDING SUPPLIES
361 CHARLES ST. DE 1-4496
We're "47" In "57"

New England PEST CONTROL COMPANY Inc.
All Pests Exterminated
Tel. GAspee 1-1981
17 RANDALL ST.

BEECROFT CHEVROLET COMPANY

NEW & USED PASSENGER CARS & TRUCKS

Service
Parts
Accessories

DExter 1-6600

206 Elmwood Ave.

WEAVER FOR PAINTS SINCE 1875

EVERYTHING THE PAINTER REQUIRES

Distributors

933 Broad St. cor. Adelaide Av. Wholesale — FLOZON — Retail Tel. STuart 1-4858

Buonanno's Pharmacy (Adolph & Orlando A Buonanno) 63 Pocasset av
Buoncervello Raphael (Coco Co) r478 Atwells av
Buonfiglio Antonetta sec E Rosen Co r56 Oak
--Carmine R (Eva M) press mn Gorham's h Warwick
--Joseph T (Dora O) auto mech h75 Langdon
--Theresa jwlry wkr h25 Salmon
Buongiovanni Frank weaver r14 Greeley
--Giacomo (Natalia) h14 Greeley
--Joseph (Cath) knife wkr h16 Greeley
--Rocco h40 Russo
Buono Anielo (Raffaela) variety 292 Pocasset av h33 Lily
--Frank ice cream wkr Federal Dairy Co Inc r12 Geneva
--Salvatore (Louise) hlpr h33 Lily
--Vincent (Mary A) rubber wkr h128 Messer
Buonocore Carmine (Nicolina) slsmn h52 Hampton
--John (Lillian) pres & treas Ever Brite Plating & Polishing Co Inc h Warwick
--Ruggerio L (Vivian) taxi driver h52 America
--Vito D (Virginia M) contr h21 Erie
Buontempo Carmella Mrs emp Eagle Laundry Co r N Prov
--John N (Clara) mason h121 Sherwood
--John N jr tool mkr r121 Sherwood
--Ralph A (Ilde) slsmn h120 Pumganasett
--Ralph J eng eur aide RIPWD r121 Sherwood
--Saverio (Antonetta) r81 Columbus
Buote Elsie J elev opr Amica Bldg r218 Indiana av
--James A (Elsie J) sgt PPD Precinct 1 h218 Indiana av
--Joseph (Mary A) mech J S Inskip Inc r Cranston
--Joseph C jwlry wkr Bojar Co r160 Broad
Burak Michl servicemn Remington Rand h Central Falls
Buratti Anita tchr Veazie St Sch r17 Melissa
--Antonio (Grigolonia) clk h532 Douglas av
--Palmira (wid Orazio) h17 Melissa
--Ronald misc hlpr r Johnston
--Vanni (Lillian R; Knight Electric Co) h Johnston
Burbage Mary E clk h59 Charles Field
Burbank Calef M (Miriam D) reporter Journal h Greenwood
--Gretchen K (wid Mortimer L) h123 Waterman
--Harold G tchr Moses Brown Sch r257 Hope
--Lillian R nurse Roger Williams Genl Hosp r100 State
--Louise G (wid Robt T) art tchr h10 Belair av
--Mortimer L 123 Waterman d Dec 13, 56
--Nancy clk r Warwick
--Waldo H (Margt) clk R I Hosp Trust r Wakefield
--Walter D jr tester & control specialist N E Co r Hoxsie
Burbee Clara E (wid Henry J) h178 California av
Burbill Dora Mrs sewer Topal Carlson r260 Brown
Burbine Fredk E (Mary V) mach opr h251 Bucklin
--Helen Mrs r230 Lockwood
Burbo Lily Mrs r57 Babcock
Burbridge Albert R (Dorothy E) cash Brink's Inc r304 Waldo
--Ella O (wid Fred) h304 Waldo
--Walter R radar mech R I State Office r Cranston
Burch Cathlena F Mrs clk Outlet Co r28 Anthony av
--Wm O (Cathlena F) pntr h28 Anthony av
Burchard Barbara clk Prov Wash Ins Co r32 Hedley
--Bertha (wid Horace E) jwlry wkr h216 Hanover
--John asst mgr Weybasset Mkt h E Prov

BURCHARD
--June E wire wkr Cable Electric Products Inc
--Marilyn F pkr r32 Hedley
--Robt P studt r47 George
Burchett Tom W (Palma V; Tom's Shell Service) h60 Hawkins
Burdett Alice L studt r108 Cushing
--Annie Mrs h175 Laban
--C Leroy (Bertha S) invoice mgr h54 Dorchester av
--Chas W (Elva) slsmn Narragansett Paper Co r N Scituate
--Edna M clk r175 Laban
--Howard L studt r54 Dorchester av
--Viola M sectional supvr Prov Wash Ins Co r175 Laban
Burdge Irene nurse R I Dept of Health r Warren
--Lester F r Warren
Burdick Anna F (wid Joseph) charwn PO h133 Valley
--Annie P h11 Laurel av
--Arth N bus opr NE Trans Co r Somerset Mass
--Barbara M typ Auto Mut Ins Co of America r Riverside
--Chas W (Gladys) contr h50 Lexington av
--Chas W jr (Jillian) studt r50 Lexington av
--Clarence W (Lula) v-pres sec Lorgnettes Inc h Cranston
--Claude R (Helen M) mach opr h30 Benedict
--Dorothy B Mrs hosp atndt r286 Cranston
--Ethel r11 Laurel av
--Eva M (wid Louis) r27 Richter
--Frank A bleachery wkr r116 Valley
--Franklin P jr (Lola C) slsmn P G Co h E Prov
--Harold I serv formn NET&T Co h27 Richter
--Howard E (Dorothy B) bus opr UTC h286 Cranston
--James color mixer h63 Chaffee
--John (Roberta) truck driver Cadys h89 Penn
--John W (Marcia) nurserymn h242 Vermont av
--Kenneth F (Map Center) r Coventry
--Leander W elec contr h56 Dewey
--Leon (Vera) h145 Lockwood
--Louis T (Doris) mach Gorhams r Cranston
--Mary A (wid Earl) matron Sixth District Court h214 Plain
--Rose maid R I Hosp r W Warwick
--Sylvester L (Edna M) chauf h57 Daboll
--Tyler B (Florence L) cash h1060 Douglas av
--Vera nurse's aid Park View Nursing Home r147 Lockwood
Burdon Alice C (wid Arth W) h208 Calla
--Benj H (Susan M) h Greenwood
--Hortense C tchr r208 Calla
--Karl G (Amie L; Gamecock Tackle Co) h Cranston
--Lois clk Lying In Hosp h102 Mitchell
--Mae M Mrs priv sec Heydon & Pattee r Warwick
--Minnie sec r102 Mitchell
Bureau of Jewish Education of Greater Providence Dr Harry Elkin exec dir 511 Westminster R609
--of Old Age & Survivors Insurance Social Security Board Fredk J Gorman mgr 307 PO Annex
--of Radio & Television Activities Dioceses of Prov Rev David J Coffey dir 25 Fenner R3
--Robt sr service mn Royal Typewriter Co h Pawt
Burford Judith clk Union Mutual Ins Co r Johnston
--Ruth emp U S Rubber Co r Johnston
Burg see also Berg
--Chas (Elsie) pres J Burg & Son r466 Groth av Pawt

BURG
--J & Son Chas Burg pres Morris Burg treas meats 325 Canal
--Morris (Leona) treas J Burg & Son h Pawt
Burgatte Nancy I studt r108 Cushing
Burge Alf D (Lucy) insp B&S h10 Eaton
--Mary Mrs r10 Eaton
Burger see Berger
--Fletcher W mgr Continental Baking Co h Cranston
--Francis W slsmn r Warren
Burgeson Geo E porter Miriam Hosp h31 Benefit
Burgess A Mabel insp B&S r83 Alverson av
--Abby r107 Bowen
--Alex M (Abby B) dir of professional educ Miriam Hosp h107 Bowen
--Alex M jr (Helen B) phys 454 Angell h94 Congdon
--Alice A corsetiere Outlet Co r Gaspee Plateau
--Angelina Mrs pantry wkr h7 Goulding
--Annie E (wid Stephen L) h195 6th
--Anthony (Virginia I) mach opr h195 Transit
--B S clk B&S r22 Home av
--Barbara A studt r108 Cushing
--Barbara H ofc wkr r22 Whitney
--Building 226-234 Westminster
--Carlton A clk Ind Natl Bank r Cranston
--Cath Mrs nurse St Joseph Hosp r Cranston
--Cath A recpt Saml H Kauffman r5 Croyland rd
--Cath M waitress Turks Head Club r Lakewood
--Chas P (Louise A) h268 Union av
--Claude P (Barbara A) truck driver h199 Gallup
--Constance A Mrs jwlry wkr h61 Ontario
--Cornelius J porter h204 Pleasant
--Donald C boiler mkr r96 Camp
--Doris M jwlry wkr r160 Babcock
--Dorothy Mrs tchr Bryant College r Greenville
--Dorothy M nurse Health Dept r Rumford
--Edw rep Bay State Crucible Co h Cranston
--Eliz (wid John) r194 Hanover
--Erna C clk Ind Natl Bank r Cranston
--Eug W clk PO r E Prov
--Eugenia H r Norwood
--Everett W tool mkr E E Weller Co h194 Hanover
--Farrell L clk Prov Institution for Savings r95 Arnold
--Francis J (Dorothy N) rr brakeman h480 Pleasant Valley pkwy
--Francis L (Marion) h16 Vale
--Frank (Bertha) h135 Wood
--Frank E slsmn Mack Trucks Inc h E Prov
--Fredk J (Helen B) bldg supt Hosp Service Corp h22 Whitney
--Fredk R r22 Whitney
--Geo (Bernedette) bakery wkr r22 Home av
--Geo (Edith) truck driver r206 Potters av
--Geo E employment tech RIDES r Woonsocket
--Geo M (Cath L; Littleton's Express & Transfer) h5 Croyland rd
--Helen rubber wkr r1081 Elmwood av
--Herbert (Edith) h57 Lippitt
--Joaquin J (Ethel L) truck driver h95 Arnold
--John h443 Benefit
--John platform wkr Ry Ex h E Prov
--John h Rehobeth Mass
--John A (Edith) slsmn h889 Hope
--John R chkr h44 Armstrong av
--Joseph G (Eliz) h83 Alverson av
--Joseph J (Mary J) truck driver r771 Chalkstone av
--Joseph W (Louise A) sht mtl wkr h38 Waverly
--Kath Mrs maid BU r96 Camp
--Kath A h405 Prairie av
--Kenneth R studt r96 Camp

J&H ELECTRIC MOTORS

Browning V-Belt and Chain Drives

MOTORS SOLD BOUGHT RENTED REPAIRED

200 Richmond St. Providence

Tel. GAspee 1-7840

ATLANTIC COAL CO. COAL COKE OIL

ELmhurst 1-7000

MEDWAY MARINE CORPORATION

OCEAN & INLAND MARINE INSURANCE

A Subsidiary of Morton Smith, Inc.

100 Medway St. Telephone UNion 1-6800

BURGESS
--& Leith Wm M Breed jr sls rep r15 investments 15 Westminster R322
--Leona T priv sec Mfrs Mut Life Ins Co r Attleboro Mass
--Lois M jewelry wkr r160 Babcock
--Louise A Mrs ofc sec Miller Textile Comb Co Inc r268 Union av
--Lurana E asmblr Cable Electric Products Inc r194 Hanover
--Manuel formn Mt Pleasant & N Barber Dairy Inc h Rehobeth Mass
--Manuel jr (Yolanda M) truck driver h7 Dorr
--Marion Mrs matron Nathanael Greene Jr High School r16 Vale
--Mary (wid Wm J) h28 Baxter
--Mary E (wid Thos W) r412 Reservoir av
--Mary P (wid Chas W) r204 Pleasant
--Mathilda (wid Aug) r46 Miller av
d May 6, 56
--Nathan L jan Costello Bros Inc r Seekonk Mass
--Patricia L nurse r625 Public
--Penelope ofc sec R I School of Design r344 Benefit
--Penny Mrs h344 Benefit
--Raymond (Ray Tone Polishing Co) r Riverside
--Raymond I (Alice) bge chkr Union Sta h204 Roosevelt
--Raymond P (Alice) troublemn's driver NE Co r Warwick
--Rita Mrs ben ch wkr Edw Pearls h22 Armstrong av
--Robt A (Marie) truck driver h57 Ledge
--Robt S (Ruth C) h W Barrington
--Ronald E (Jean) serv slsmn Criss Cadillac Olds Inc r85 California av
--Ronald F USAF r95 Arnold
--Sylvia studt r100 State
--Theo P (Ernestine) chipper B&S r1026 Westminster
--Thos W (Cath M) chiropodist 665 Broad h412 Reservoir av
--W Layton Mrs librarian h625 Public
--W Randolph fellow Brown Univ h Washington D C
--Walter A (Gladys D) mach h46 Miller av
--Walter J (Dorothy) clnr h108 Briggs
--Wm (Bertha) h89 Greenwich
--Wm A (Eliz H) ship clk h22 John
--Wm E (Marion M) gas sta 1160 Broad h Cranston
--Wm V (Agnes C) clk Union Sta h96 Camp
--Wm V jr bge mn NYH&H r96 Camp
--Yolanda M typ Prov Credit Bureau r7 Dorr
Burghardt Chas jr (Cath) shoe lace tipper h74 Melissa
--Chas F (Veronica A) strap mkr h426 Huntington av
--Elsie M Mrs (August W Mende & Co) r Johnston
--John (Elsie M) carp August W Mende & Co h Johnston
--John C (Amey F) asst dispatcher h68 Hunnewell av
--Lillian J cost clk U S Rubber Co r Johnston
Burghart Bertha slswn Outlet Co r36 Crescent
--Hubert J (Lillian T) tool maker Brier Mfg Co h36 Crescent
Burgin John H h181 Benefit
Burgio Joseph H sls clk City Hall Hdw Co r387 Wickenden
--Sebastian L (Mary M) garage mn'h387 Whitings h387 Wickenden
Burgoyne Deane G clk Tilden Thurber Corp h159 River av apt 12
--Joy nurse Lying In Hosp r159 River av apt 12
Burgstahler Annie T (wid Allen) h149 Niagara
Burgsten Ralph E insp B&S r Oakland
Burhoe Alden R Rev asst StMartins Epis Church r154 Irving av
--Audrey J Mrs sec Big Brother of R I Inc r154 Irving av
Burick Mary Mrs maid h19 Saunders
Burk see also Burke Berk Bourke and Bourque

Burk Ambrose (Florence) mech Yellow Cab Co h Scituate
--Clifford D (Janet C) polisher Gorham's h291 Public
--Marguerite P (wid Path H) h203 Waterman
Burke see also Burk Berk Bourke and Bourque
Burke — lndry opr h30 Bridgham
--Agnes C (wid Edw F) tchr Veazie Stock h47 Lyndehurst av
--Albert A insp U S Custom House h370 Hope
--Alex (Mary L) h86 Appleton
--Alice carder J W W Holden r241 Washington av
--Alice C bkpr Berkshire Hathaway Inc r Edgewood
--Ann Mrs mgr Sheppard Bakery r870 Douglas av
--Anna Mrs house mother Childrens Center of RI r Pawt
--Anna C (wid Danl F) h10 Hewitt
--Anna M (wid Wm) h11 Rolando
--B Wm (Marian E) dyer h40 Mawney
--Barbara L tel opr NET&T Co r Cranston
--Cath r421 Elmwood av
--Cath A r133 University av
--Chas A (Norma) truck driver h125 Bath
--Chas E (Eliz C) heat treater B&S h32 Ruggles
--Chas F (Virginia A) dir of central ofc RIDES h16 Minnesota
--Chas T (Marlene A) driver h13 Rolando
--Clifford h Lakewood
--Clifford J (Gertrude) ship clk Westcott Slade & Balcom Co h97 Winchester
--Clifford J jr r97 Winchester
--Clinton H r807 Broad
--Danl L insp B&S r Warren
--David J r Middletown
--Donald slsmn Harris Lumber Co Inc r N Scituate
--Donald E mldr r28 Goddard
--Donald J clk r97 Winchester
--Donald L supvr Pinkerton's Natl Detective Agcy Inc r28 Seabury
--Dorothea V clk typ r Cranston
--Dorothy H biochemist US Vets Hosp r do
--Dorothy P check teller Ind Natl Bank h111 Park
--Edmund J outside plant mtce supvr NET&T Co r Cranston
--Edmund L (Aniela C) mach opr B&S r83 Orms
--Edna r9 Whelan rd
--Edna A Mrs h23 Oldham
--Edw F (Phyllis; Mackey & Burke) lwyr 111 Westminster R1116 r47 Lyndhurst av
--Edw F boys supvr Childrens Center of RI r Pawt
--Edw J (Mary T; Bills Variety Store) h Greenville
--Edw P (Marietta S) asst to sls mgr PG Co h Apponaug
--Edw T (Ida M) USN h39 Salmon
--Elaine Mrs cash Lerner Shops of R I Inc h25 Mawney
--Elaine M Mrs asst supvr h372 Blackstone
--Eleanor B circulation dept Journal r Warren
--Eliz aide Miriam Hosp r Warwick
--Eliz F opr Cable Electric Products Inc r59 Dartmouth av
--Eliz J tchr Mt Pleasant High School h N Prov
--Eliz M Mrs Golf Ball Winder U S Rubber Co r2 General
--Eliz U waitress r25 Barclay
--Ellen A r74 Pettis
--Ellen T (wid Richd D) h57 Laurel Hill av
--Ellen V r184 Althea
--Elmer A (Mary F) aud h19 Modena av
--Ethel H (wid Russell E) h32 Pomona av
--Evelyn A clnr NET&T Co r91 Putnam
--Exilda waitress Centre Lunch r4 W Clifford
--Florence M med social wkr R I Hosp r47 Ogden

BURKE
--Francis H (Anna K) claim mgr Genl Accident Fire Life Assurance Corp Ltd Potomac Ins Co & Pennsylvania Gen Ins Co h Cranston
--Francis J opr r97 Winchester
--Francis J studt r200 Wyndham av
--Frank lab r118 Cranston
--Franklin A r W Barrington
--Frank B (Mary E) chf acct Atlantic Refining Co h200 Wyndham av
--Frank L (Carolyn R) photo engvr Journal h69 Warrington
--Genevieve J horse trainer r9 Trenton
--Genevieve S Mrs clk Atlantic Refining Co r9 Trenton
--Geo (Cath) h150 Cranston
--Geo (Elis) truck driver h59 Dartmouth av
--Gerald J tchr Nathanael Green Jr Hi Sch r Cranston
--Harold slsmn E I Dupont de Nemours r Cranston
--Helen G restr wkr r21 Whitford av
--Helena B court sten r191 Peace
--Henry r336 Pine
--J Cooper r317 Westminster
--James F (Marie A) hoseman Engine 14 h111 Regent av
--Jas F jr (Elis W) patrolmn Precint 1 31 h12 Trask
--James H (Ethel) clk R I State Quartermaster Generals Office h Cranston
--James H (Barbara) r Needham Mass
--James L (Rita) kennel wkr h11 Whelan rd
--James M (Vernon S) eng h176 Bartlett av
--Janice R Mrs h116 Academy av
--Jeannette M (wid Frank P) r235 Pearl
--Jeremiah (Dorothy) pntr h141 Colfax
--Johanna I (wid Edw M) h227 Vermont av
--John r1111 Smith
--John (Ann) candy mfr h870 Douglas av
--John A (Mary S) jan BU h41 Comstock av
--John C (Marion) methods eng G E Wire Device Dept h Cranston
--John F (Edith M) mach h157 Hamilton
--John J (May L; Lord & Burke Realty Co) h100 11th
--John J (Mary T) clk h37 Vineyard
--John J slsmn r22 Redwing
--John J jr (Mary P) clk h35 Vineyard
--John T tool wkr h68 Ayrault
--John W (Anabelle) chauf M&M Trans Co r30 Covell
--John W d July 6-56
--John W (Anne) epidemiological investigator R I Dept of Health h35 5th
--John W jr platform mn Ry Ex r35 5th
--Joseph emp U S Rubber Co r Riverside
--Joseph E (Ann E) comp Journal h131 Nelson
--Joseph F r11 Rolando
--Joseph H Rev chaplain US Vets Hosp r do
--Joseph O'N (Alice M) pres New England Protective Co Inc & sec James H O'Neil Co Inc h241 Washington av
--Joseph P (Evelyn A) clk h91 Putnam
--Joseph T (Genevieve S) eng Red Bridge r9 Trenton
--Josephine (wid Francis R) h21 Whitford av
--Lawrence r74 Plainfield
--Leo hskpr Lying In Hosp h Graniteville
--Leo F teletype opr Teletype Div State Police r25 Barclay
--Leo W (Eliz) h10 Whelan rd
--Lloyd W supvr U S Rubber Co r160 Broad
--Louis r284 Pine
--Louise Mrs clk h284 Pine
--Margt C insp Bulova r Esmond
--Margt J dept mgr W T Grant Co h Cranston
--Margt P r49 Osborn
--Marian E Mrs clk R I Hosp Trust Co r40 Mawney
--Marion waitress r22 Moore
--Mary h62 Benevolent

GENERAL FENCE SUPPLY

Complete Line of Fences

Steel Sashes & Ornamental Iron Work

35 Turner St. Providence, R. I.

Tel. UNion 1-7760

CADY MOVING AND STORAGE CO.

MOVING PACKING STORAGE

Agent for ALLIED VAN LINES

The World's Largest Long Distance Movers

DExter 1-7860

80-90 DUDLEY ST. PROV. 5, R. I.

WRAPPING and PRINTING PAPERS

PROVIDENCE PAPER CO.

Offices and Showrooms

160 DORRANCE ST. TEL. GAspee 1-7600

OFFICE FURNITURE and EQUIPMENT

ELEVATORS

Rhode Island Elevator Co.
191 Sherburne St. near Eddy DExter 1-0464
Nights, Sundays and Holidays
SOuthgate 1-7427 — STuart 1-3704

FAIRMONT MOTOR SALES INC.

DESOTO Sales & Service

383 SMITHFIELD AVE.
PAWTUCKET

Tel. PAwtucket 3-4602

THE OLD STONE BANK

RESOURCES OVER $150,000,000 — *PROVIDENCE INSTITUTION FOR SAVINGS* — INCORPORATED 1819

MAIN OFFICE, 86 SOUTH MAIN STREET

BRANCHES:—Empire and Aborn Sts. - 1917-1921 Westminster St. - 520 Elmwood Ave. - 1340 North Main St.
Westminster Office:—Dorrance and Westminster Sts. - 1477 Broad St. - 463 Main St., Warren, R. I.

BURKE
--Mary r125 Governor
--Mary Mrs r114 Alvin
--Mary A (wid John) h235 Pearl
--Mary E h249 Hartford av
--Mary E (wid Stephen) h16 Jefferson
--Mary E (wid Frank J) h170 Pearl
--Mary F Mrs tchr Temple St Sch r19 Modena av
--Mary G clk r97 Winchester
--Mary K h74 Pettis
--Mary M (wid Parker L) variety 384 Prairie av h316 do
--Mary N waitress r11 Rolando
--May L G Mrs (Gillogly's Beauty Shop) r100 11th
--Melissa Mrs h86 Colfax
--Michl r249 Hartford av
--Minnie (wid Joseph F) nursery aide Lying In Hosp h24 Camden av
--Norma Mrs sec Bryant College r125 Bath
--Patricia sten r11 Rolando
--Patricia A r176 Bartlett av
--Patricia A blood bank tech Roger Williams Genl Hosp r Edgewood
--Patricia A payroll clk Superb Case Mfg Co r11 Rolando
--Patk J (Viola) whsemn h426 Prairie av
--Pauline G sec to the pres R I School of Design r Cranston
--Ralph W r16 Mawney
--Raymond (Anna M) optician Outlet Co h29 Margaret
--Raymond F (Roxie) film opr h32 Georgia av
--Raymond J (Exilda) repr mn NET&T Co h4 W Clifford
--Richd L guard r162 W Clifford
--Richd L pntr r57 Laurel Hill av
--Robt (Alberta S) customer serv P G Co h96 Lexington av
--Robt E (Grace B) collr h16 Mawney
--Robt R prntr Queen Printing Wks Inc r49 Osborn
--Robt T USA r11 Rolando
--Robt W (Cynthia A) reporter Journal h Longmeadow
--Roger A studt r166 George
--Rollena C r86 Colfax
--Rose M tel opr Journal r68 Ayrault
--Russell J asst masseur YMCA
--Sarah C Mrs h45 Mawney
--Sadie d Oct 7 1956
--Shirley A tob mach opr N E Co r32 Georgia av
--Tarr Co E Rhodes Nickerson mgr furn 1190 Broad
--Thos r249 Hartford av
--Thos (Veronica R) slsmn Prov Whol Drug Co r Cranston
--Thos A (Helena) porter Union Trust Bldg h49 Osborn
--Thos A jr appr McGough & Kilguss r49 Osborn
--Thos C (Armina) mill hlpr h31 Farragut av
--Thos F supvr production schedule BIF Industries Inc h Cranston
--Thos J firemn RKO Albee Theatre h19 Lisbon
--Thos N (Helen) reporter (Pawt) h84 Dexterdale rd
--Vernon (Hannah) h64 Melissa
--Veronica H Mrs reg nurse & claims supvr Hosp Service Corp r Johnston
--Viola Mrs (Vi & Eddies Spa) r462 Prairie av
--Virginia B slswn Sheppard's r E Prov
--Walter R (Virginia A) ship clk h162 W Clifford
--Wick J (Mabel G) chief train dispatcher NYNH & HRR h17 Thackeray
--Wm r804 Broad
--Wm agt N Y Life Ins Co h Peacedale
--Wm reprmn NET&T Co h Buttonwoods av Warwick
--Wm (Della) waiter h99 Putnam
--Wm A driver r11 Rolando
--Wm C (Margt F) lab Rogers Williams Park h43 Lisbon

BURKE
--Wm F (Anita R) storage clk Swiss Cleaning Co r Warwick
--Wm G (Idabelle G) laby mech Proportioneers Inc h143 Houston
--Wm H (Ethel M) asst mgr Ernst & Ernst h Edgewood

BURKE WILLIAM J, SPECIAL AGENT UNITED STATES FIDELITY & GUARANTY CO 319 HOSPITAL TRUST BLDG 15 WESTMINSTER, TEL GAspee 1-5210, h NORTH PROVIDENCE

--Wm J (Helene M) tile str h28 Goddard
--Wm L (Mary E) silver smith Gorham's h218 Sackett
--Wm M (Eleanor M) drop opr h231 Lockwood
--Wm R (Agnes C) dentist h40 Everett av
--Wm R installer NET&T Co r Greenwood
Burkestrom Ivar (Ethel) carp h11 Sassafras
Burkett Arth I (Bertha M) splicer formn NET&T Co h195 Sackett
Burkhardt Carl F elecin Walco Electric Co r E Prov
--Harriet Mrs social service sec R I Hosp r Cranston
--Kenneth R (Betty J) elec eng h83 Babcock
--Walter (Mabel L) sls mgr h201 Pleasant
--Wm F (Harriet E) guard Gorham's h Cranston
Burkinshaw see Berkinshaw
Burl Francis C bus opr N E Trans Co h Worcester Mass
Burleigh Agnes Mrs lndry St Joseph's Hosp h650 Broad
--Virginia Mrs tchr h1a Langham rd
Burleson John D (Elaine) jwlry wkr h287 J Chad Brown
Burley Florence atndt Oak Hill Home r E Prov
--James X (Carmela A) lab h37 Donelson
--Marion clk Lying In Hsop r112 Eaton
--Olin C carp US Rubber Co h Seekonk Mass
--Robt F (Marion V) slsmn h38 Tyndall av
Burling Geo H (Elin P) controller B&S h Barrington
Burlingame Adin A (First Securities Co Investments)
--Alma nurse R I Hosp r Cranston
--Andrew J r235 Hope
--Barbara recpt R I Hosp r190 Dudley
--Bayard jr mortgage applications RWSF&L Assn r Greenville
--Beverly W diplomatic field wkr r70 Savoy
--Clarence F clk B&S r N Prov
--Clifford D (Mildred) plmb h313 Public
--Donald W mgr r70 Savoy
--Florida T B (wid Edwin A) h76 Charles Field
--James F (Lillian M) pres Lee's Cafe Inc h4 3d
--Katharine D P asst Prov Athenaeum r76 Charles Field
--Lillian M Mrs sec treas Lee's Cafe Inc r4 3d
--Lorenza Mrs emp interviewer RIDES r Woonsocket
--Lyvonia h40 Arch
--Stanley W (Evangeline W) eng h70 Savoy
Burlingham Bertha E (wid Geo H) r395 Cranston
--Frank W (Alice) slsmn Bruce Aiders Inc r Glocester
--Frank W (Norma R) slsmn Coca Cola h91 Rugby apt 3c
--Geo H (Martha) eng h88 Mink rd
--Richd (Ellen) ship clk A&P h223 Broad
--Wm A (Minnie) plshr h53 Felix
Burlington Arcade 57 Eddy 2d fl
--Sandwich Shop (Gerald W Jones) 57 Eddy R206
Burlock Margt tchr Gordon Sch h152 Angell

Burman see also Berman
--Dorothy Mrs (Peerless Cushion & Bedding Co) r N Prov
--Paul (Dorothy) uphol Peerless Cushion & Bedding Co h N Prov
Burnard see Barnard & Bernard
--Rose Mrs r99 Hillside av
--Myra h258 Broad
Burnes see Burns & Byrnes
Burnett Cath M Mrs clk photo laby BU r8 Parkside rd
--Edw T (Alice L) h26 Richardson
--Harold H electn NE Co h Glendale
--James E (Mary B) baker h16 Audrey
--Juan E (Gertrude P) h204 River av
--Richd S (Cath M) clk Natl Bank h8 Parkside rd
--Thos J (Jacqueline A) wire wkr h68 Metcalf
--Marie B Mrs h3 What Cheer Square
Burney see also Birnie
--Emma E ofc sec Creer Kent Cruise & Aldrich h46 Huxley av
--Herbert T r N Prov
--Thos L (Freda) h62 Alaska
Burnham Albert F h Washington
--Annie (wid Ernest) r114 California av
--Carleton E clk Photostat Corp r W Warwick
--Christine r327 Washington
--Dorothy L clk r463 Lloyd av
--Earle L (Mildred) dist sls mgr Am Mut Liability Ins Co h Edgewood
--Ellis V (Mary V) clk Davol Rubber Co r Cranston
--Florence G clnr RIDPB r63 W Park
--Frances S tchr Hope High Sch h483 Lloyd av
--Fredk A (Florence G) h63 W Park
--Gertrude A r Cranston
--Gilbert E slsmn Read & Purcell Co r Warwick
--Herbert B jr treas asst sec The Old Stone Safe Deposit & Trust Co & teller Prov Inst for Savings h Bristol
--Lisle E (Edith) ibm eng h101 Cass
--Richd B studt r102 George
--Wm H porter Caesar Misch Bldg r321 Washington
--Willis spcl del mn Hood's r Pawt
--Winslow (Madeline F) detail mn h61 Warrington
Burnston Herbert ship dept James Hill Mfg Co h894 Eddy
--Romana hosp aide Miriam Hosp r Warwick
Burnley Edwin (Marion D) h Rumford
--Miles studt r330 Benefit
Burns see also Beirne Byrnes and O'Byrne
---- h137 Linwood av
--Agnes V jwlry wkr r733 Atwells av
--Albert J fur cleaner Hudson Fur Cleaning Co r84 Bogman
--Alex r86 Franklin
--Alfred J (Margt M) delivery man The Narragansett Elec Co r Cranston
--Alfred V (Margt) recpt & info clk NE Co r91 Thayer
--Alice T (Burns Variety) r236 Dudley
--Ann M sec John H Bateman r N Prov
--Anna (wid James) h1060 Douglas av
--Anna L h85 Ravenswood av
--Anne waitress Moses BrownSch h36 Miner
--Anne E r96 7th
--Annie r144 Benefit
--Annie C r78 Herschel
--Arth J mach opr B&S r Pawt
--Barbara waitress r34 Dover
--Barbara A file clk Prov Wash Ins Co r N Scituate
--Barbara A ibm opr Standard Grocery Co r34 Dover
--Barbara M audit clk N E Co r Edgewood
--Beatrice maid Jewish Home for Aged of RI r81 Lester
--Bella Mrs r370 Hope
--Bertha E (wid Danl B) clk BIF Industries Inc h259 Ives
--Carol bkpr Ind Natl Bank r46 Alger av
--Caroline M bkpr r648 Public

E. L. Freeman Company

Stationers and Printers
Agents for
Shaw Walker

"Built Like a Skyscraper"

79 Westminster St. — DExter 1-3400 — 1-3401 — 453 Taunton Ave., East Providence — GE 4-7500

O'DONNELL & CO., INC.

INSURANCE

1419 INDUSTRIAL BANK BUILDING — Telephone GAspee 1-8510

BURNS
--Cath (wid Ray O) jwlry wkr h124 Roosevelt
--Cath B smstrs r Pawt
--Catherine M clk 78 Wisdom av
--Chas J (Vivian L) slsmn Stanport Mfg Co h15 Weiss ct
--Claire supvr Roger Williams Genl Hosp r Pawt
--Clarence J (Rose) mgr Aetna Life & Affiliated Co r Barrington
--Danl r21 Beacon av
--David J (Martha) asst sls mgr h367 River av
--Deborah A clk Ind Natl Bank r E Prov
--Delia A h6 Quince
--Dolores clk Clark & Coombs Co r53 Alger av
--Donald r39 Lyman
--Dorothea emp interviewer RIDES r E Prov
--Dorothy (Dottie's Lunch) r26 Cromwell
--Dorothy dietary serv R I Hosp r E Prov
--Dorothy sten r267 Gano
--Dorothy M r95 Lydia
--Edith (wid Geo W) h138 Unit
--Edith M Mrs proofreader Typesetting Service Co r Pawt
--Edna I slswn W T Grant Co r133 Oxford
--Edw r5 Inkerman
--Edw B deputy sheriff Prov County Ct House h Pawt
--Edw J clk Gorham's r Warwick
--Edw J whse mgr Costello Bros Inc h Pawt
--Eleanor Mrs nurse Dr James H Fagan r508 Cranston
--Elis r69 Modena av d Nov 2, 56
--Elis A h96 7th
--Elis J h95 Lydia
--Ellen A Mrs clnr NET&T Co
--Ellen M teletype opr BIF Industries Inc r245 Mt Pleasant av
--Ellen S (wid Path) h733 Atwell av
--Esther spinner U S Rubber Co h301 Blackstone
--Esther M sls clk r96 7th
--F L treas Maurice H Saval Inc h Rehobath Mass
--Florence E h10 Moore
--Francis A chf div legal affairs RIDES h Pawt
--Francis E cable splicer NET&T Co r Cranston
--Francis J admin dept Journal r Johnston
--Francis L (Anna R) phys 382 Broad h264 Irving av
--Francis W chauf r733 Atwells av
--Frank mgr Hope Theatre h Boston Mass
--Frank (Gladys G) USMM h10 Sassafras
--Frank E (Geraldine) gauge lapper B&S h33 Wisdom av
--Frank F slsmn Rose Beverage Co r Swansea Mass
--Fredk A (Grace M) slsmn Prov Hardware & Supply Co h261 Rhodes
--Fredk J phys 5 Hillside av h do
--Geo E ofc clk r259 Ives
--Geo E (Gladys V) slsmn Health Footwear Inc r Esmond
--Geo W (Kathleen G) carrier PO h Hoxsie
--Geraldine Mrs h361 Willard av
--Geraldine T typ B&S r33 Wisdom av
--Gertrude E (wid Wallace W) clk Water Supply Board h12 Whitford av
--Gregory jr (Clara G) slsmn h49 Woodbine
--H h108 Waterman
--Helen r76 Danforth
--Helen (B&F Pearlizing Co) r Warwick
--Helen M teletype opr r245 Mt Pleasant av
--Ida Mrs h14 Cottage
--Isabelle (wid Robt) r31 Farragut av
--J Donald h Rumford
--J Gerald slsmn Ballou Johnson & Nichols Co h Pawt
--James (Esther) USMM h301 Blackstone
--James E mtce mn Boston Store h1 D
--James E jr r 1 D
--Jas F (Gert E) parking lot atndt h11 Lockwood
--Jas H bus opr UTC h Hoxsie
--James L (Lillian A) garage mn h396 Adelaide av
--James R fndry wkr r396 Adelaide av
--James T asst chf audit div Int Rev h Rumford
--James T (Florence E) teletype opr Teletype Div State Police h357 Williams
--James T jr hosemn Eng 1 r357 Williams
--James W (Cath T) prod mgr h47 10th

BURNS
--Janice E clk N E Co r Warwick
--Jean M jwlry wkr r474 Public
--Joanne U studt r302 Waldo
--John r21 Beacon av
--John h146 Melrose
--John chauf Wm C Harrell h Pawt
--John kitchen wkr Lincoln Sch h Warwick
--John whsemn G E Wiring Device Dept r53 Alger av
--John F (Cath H) state staff Journal h Somerset Mass
--John H baker h474 Public
--John H USAF r474 Public
--John J (Cath A) h56 Candace
--John J r179 Hanover
--John J clk Ind Natl Bank (Elmwood Branch) r880 Douglas av
--John J press opr Cathedral Art Metal Co r Scituate
--John J railroad mn r829 Elmwood av
--John M r733 Atwells av
--John M (Ethel M; M Burns Trucking Co) h E Prov
--John P (Ruth) asst underwriter Prov Wash Ins Co h Pawt
--John R h53 Alger av
--John T clk r880 Douglas av
--John T (Olga M) supvr underground lines N E Co h Warwick
--John W (Helen; D & T Pearlizing Co) h Warwick
--John W (Nora) mail hndlr PO h111 Wood
--Joseph opr r179 Hanover
--Joseph A (Anna E) mach opr B&S h302 Waldo
--Joseph C clk h41 Hershel
--Joseph E (Evelyn R) sec Walnut Shop Inc h34 Dover
--Joseph F (Eleanor) h308 Cranston
--Joseph L (Anna E) h29 Sawyer
--Joseph L jr (Frances T) sgt Traffic Bureau h46 Alger av
--Joseph T jwlry wkr r1735 Chalkstone av
--Katherine J r144 Eaton
--Kathleen M sec R I College of Education r Cranston
--Kathleen T aide Miriam Hosp r Pawt
--Leo T (Grace M) lieut det div PPD h245 Mt Pleasant av
--Lorraine r Cranston
--Louise L nurse h263 Elmwood av
--M Trucking Co (John M Burns) 204 S Main
--Madeline (wid Wm) h1735 Chalkstone av
--Marcus J jr h Coventry
--Mae H crossing guard PPD r35 Salmon
--Margt h416 Academy av
--Margt slswn Newberry's r Cranston
--Margt draper h79 Herschel
--Margt L r12 Barry rd
--Marguerite (wid Raymond) buyer r123 10th
--Marguerite C Mrs r W Warwick
--Marguerite M tchr Sisson St Sch r41 Herschel
--Marie F sten r1060 Douglas av
--Marilyn r Conimicut
--Mary r33 Fenner
--Mary A r12 Barry rd
--Mary B r460 Manton av
--Mary E h333 Orms
--Mary E r85 Ravenswood av
--Mary E tchr in chg Smith St School h20 Mayflower
--Mary E (wid Walter E) h78 Wisdom av
--Mary L social wkr RIS Div of Soldiers Welfare h218c Waterman
--Mary L (wid Bernard) h115 Nelson
--Mary N clk r115 Nelson
--Mathew J (Evereida) annealer Gorham's r84 Bogman
--Michl J studt r128 George
--Nancy E clerical asst N E Co r Edgewood
--Nora r19 Brownell
--Nora M (wid J Roy) r115 Nelson
--Norman laminating supvr Milam Elec Mfg Co h Barrington
--Ola V nurse r263 Elmwood av
--Olive M h530 Prairie av
--Philip B jr (Mae) railroad mn h35 Salmon
--Phoebe S Mrs recpt Anson Inc r27 McKinley
--Rachael clk Sockett's Card Shop r Cranston
--Raymond F examining ofc Int Rev h Warwick
--Raymond F (Alice T) stmftr Elhatton h236 Dudley
--Raymond P studt r245 Mt Pleasant av

BURNS
--Regina M clk Jones Gardner & Beal Inc r1308 Cranston
--Rhoda F compt opr Prov Whol Drug Co r E Prov
--Richd L railroad mn r829 Elmwood av
--Robt pres RI Arthritis & Rheumatism Foundation Inc r Pawt
--Robt acct exec Merrill Lynch Pierce Fenner & Beane h Pawt
--Robt band & oiler M&F Worsted Mills Inc r Pawt
--Robt (Patricia) electn h39 Evergreen
--Robt hlpr Young Bros Mattress Co Inc h Warren
--Robt A (Alice D) copy writer Darrell Prutsman Associates h Barrington
--Robt C (Beatrice) fndry wkr h81 Lester
--Robt E (Mary F) mgr Sexton St Raymond's Church h76 Hillside av
--Robt E (Cora B) railroad mn h829 Elmwood av
--Robt E r Pawt
--Robt E jr USN r76 Hillside av
--Robt F USAF r474 Public
--Robt J (Edith) driver's hlpr N E Co h24 Tecumseh
--Robt M reprmn Lane Electric Co r133 Oxford
--Robt P (Dolores) slsmn Duplicating Machines Inc r Barrington
--Rosalyne M sls clk Shepard's h15 Somerset
--Rose E prod clk B&S r Hoxsie
--Rose M Mrs restr wkr h214 Dexter
--Roy B studt r115 Nelson
--Ruth A clk B&S r Pawt
--Ruth B Mrs asst claims examiner Prov Wash Ins Co r Pawt
--Ruth P h148 Hudson
--Ruth V tchr r180 Mass av
--Salina E maid R I Hosp r Riverside
--T Edw dir emp service RIDES h218c Waterman
--Theresa V (wid John M) h329 Orms
--Thos emp NHRR r179 Hanover
--Thos (Rose) fryer Drake's h Cranston
--Thos A (Alice) h194 Lockwood
--Thos J r Cranston
--Thos N drftsmn B&S
--Thos P chauf B&S h Pawt
--Thos R Rev prov dist supt Methodist Church of N E Southern Conference hdqtrs h Cranston
--Thos W r407 Blackstone
--Valerie Mrs typ Auto Mut Ins Co of America r Apponaug
--Variety (Alice T Burns) 185½ Prairie av
--W R Co Chas F Ford pres Fredk P Bryden mgr auto accessories 369 Elmwood av
--Walter E (What Cheer Wire Works) h68 Princeton av
--Wm (Barbara) h189½ Smith
--Wm (Eleanor) acct h28 Priscilla av
--Wm mgr B&F Pearlizing Co (USA) h Warwick
--Wm (Alice) safety insp R I Dept of Labor h66 Winchester
--Wm transmission mn AT&T Co r Cranston
--Wm F clk Gorham's r1735 Chalkstone av
--Wm F (Carmelita M) mtce mn PPD h42 Bernon
--Wm M r Cranston
--Wm J (Margt) h W Warwick
--Wm J h460 Manton av
--Wm J chem N E Co r Warwick
--Wm J (Mary E) constn eng h179 Hanover
--Wm J fir PO Co r Cranston
--Wm J fryer Drake's h Pawt
--Wm J opr r34 Taylor
--Wm J jr (Helen) r W Warwick
--Wm J jr (Evelyn A) hoisting eng h29 Rutherglen av
--Wm S splicer's hlpr NET&T Co r E Prov
--Winifred Mrs maid The Mary C Wheeler Sch r64 Star
--Winifred (wid Wm) h34 Taylor
Burnside see also Bornside
--Allen carp r357 Pine
--Anna r227 Sackett
--Archibald emp Gorham's h Warwick
--Doris V spin tester Bulova r Greenville
--F Evelyn sec to gen mgr NET&T Co r Johnston
--Gayla F studt r98 Cushing
--Grace P (wid Arth) h97 Angell
Burnstead Rhea Mrs h168 Elmgrove av

G. H. WALKER & CO.
Est. 1900
INVESTMENT BANKERS
Members NEW YORK STOCK EXCHANGE
Base 840 — 15 Westminster
Union 1-4000

Rowley Construction Co.

Builders Since 1900

ALVAN B. CONWAY
Pres. and Treas.

ASSOCIATED GENERAL CONTRACTORS OF AMERICA — AGC

BUILDERS

260 CENTRAL ST.
Pawtucket, R. I.

Telephone PAwtucket 5-4600

STATION
WJAR
Radio and Television
The OUTLET Company
Providence

RHODE ISLAND SUPPLY & ENGINEERING CO.
Incorporated 1900
INDUSTRIAL, STEAM and PLUMBING SUPPLIES — BOILERS and RADIATION
156 West Exchange St. Tel. GA 1-7333

PEOPLES SAVINGS BANK
MAIN OFFICE – Westminster to the Mall – Providence R. I. – Telephone JAckson 1-6600
WAYLAND SQ. – 144 Medway St. Tel. ELmhurst 1-3100
WARWICK – Governor Francis Farms Shopping Center Tel. HOpkins 3-8700
EAST PROVIDENCE – 200 Taunton Ave. Tel. EAst Providence 1-6100

Burnstingle Lucy V clk r Cranston
--Robt J (Edith M) emp B&S h101 Roger Williams av
Burnum Mildred Mrs shop mgr R I Hosp r21 Spokane
--Nancy J tray girl R I Hosp r21 Spokane
--Rupert (Mildred) ambul driver R I Hosp h21 Spokane

Burosa Fred hlpr Atlantic Rayon Corp r Cranston
--Maria Mrs dryer Atlantic Rayon Corp r Cranston
Burpee Esther assmblr r Greenwood
Burque Arth L (Helen) switchmn NET&T Co h Cranston
Burr Douglas (Eleanor) mgr h Foxborro Mass
--Frank A h23 Delmar av
--Franklin M h Pawt
--Howard C (Mary E) h726 Potters av
--Howard C jr (Loretta) door slsmn Whitinge r Johnston
--Kenneth J jwlry wkr r726 Potters av
--Margt M Mrs mach opr r51 Alton
--Phyllis J jwlry wkr r726 Potters av
--Raymond USCG r726 Potters av
--Ruth U ofc sec Mt Pleasant Hi Sch r Cranston
--Thelma E waitress r726 Potters av
--Wm H (Helen M) tchr Candace St Sch r16 Kepler
--Wm H jr (Betty) slsmn Heater Repairs & Supply Co h15 Whelan rd
Burrell see also Birrell Burrells and Burrill
--Albert R (Antonia) lab h90 G Admiral
--E Wm (Barbara O) mgr Burrell Sullivan Quality Footwear h68 S Angell
--Edw J (Helene A; Burrell Sullivan Quality Footwear) h35 S Angell
--Janice clk American Surety Co r Swansea Mass
--Joan flwr wkr Colort r Peacedale
--John W insp B&S r Tourisset, Mass
--Leonard P shovel opr NE Co r Rehoboth Mass
--Marion Mrs typ r Fall River, Mass
--Sullivan Quality Footwear (Edw J Burrell) 206 Westminster
--Worth D pressmn E A Johnson Co h Swansea, Mass
Burrells Essie (wid Thos) h15 Trenton
--Madeline Mrs cook Miriam Hosp h57 Sheldon
Burrellville — h57 Herschel
Burrill Billie A asst prof R I College of Education r Pawt
--Building 291 Westminster
--Eug C (Ella) h43 Joslin
--Geo S (Bessie M) h91 Niagara
--Louise R asst mgr Sterling Employment Exchange h108 Evergreen
--Luther H (R Ethel) order clk B&S h E Prov
--Norma F clinical supvr RI Hosp r Warwick
--Robt S mech h Warwick
--Vera E Mrs genl wkr Gorham's h289J Chad Brown
--Worth eng dept Berkshire Hathaway Inc r Seekonk Mass
Burroughs Corp Clyde F Borrows br mgr business machines 693 Westminster
--Dorcas C studt r98 Cushing
--Hattie M elev opr r66 Seymour
--John r285 Plain
--John F (Irene) boiler opr NE CO h E Prov
--Laura L studt r98 Cushing
--Leroy F (Marjorie W ; Miller & George) investments h234 President av
--Mary E sten Standard GMC Truck Sales & Serv r E Greenwich
--Stephen E (Malvina) chauf h97 Angell
--Wm A (Helen E) h35 Biltmore av
--Wm P grinder Thurston Mfg Co r285 Plain
Burrow Dolores B sr clk typ RI Dept of Education r Central Falls
--Gerald N r62 Woodbury
Burrows Aaron (Lucille) mgr h935 Hope
--Allen (Rose A) tool mkr E E Weller Co r137 Rochambeau av
--Allen P (Erika) toolmkr h137 Rochambeau av
--Arth J (Lorraine) drftsmn Grinnell Co Inc h96 Chapin av
--Bessie S r148 Johnson
--Block 741 Westminster
--Dorothy M emp interviewer r Cranston
--Ernest A (A Louise) phys 116 Waterman h686 Angell

BURROWS
--Eve commissary Lying In Hosp r Granitville
--Florence Mrs h5 Baffin ct
--Frank S genl mgr Providence Wash Ins Co h Barrington
--Geo E (Eva F) h115 Rugby 1D
--Gilbert E (Blanche A) sec Prov Lodge of Elks h53 Ardoene
--Grace V clk r145 Alabama av
--John H (Ethel K) chauf h Oaklawn
--Leo E (Louise R) wtchmn state pier Div of Harbors and Rivers h98 Chapin av
--Lorraine ofc clk City Hall Hardware Co r96 Chapin
--Murry J (Libby) slsmn Young Bros Mattress Co inc h3 Sessions
--Nancy L recpt r Pawt
--Robt C sub clk PO r98 Chapin av

BURROWS WILLIAM H (JEAN ELLEN), GENL AGENT MASSACHUSETTS MUTUAL LIFE INSURANCE CO, TURKS HEAD BLDG 76 WESTMINSTER, TEL GAspee 1-2672, h9 COLD SPRING rd, BARRINGTON, R I, TEL CHerry 5-4774

Bursey Archie (Mary E) firemn Gorhams h2 Hylestead
--Mary E Mrs nurses aide Park View Nursing Home r2 Hylestead
Bursie Frank (Jannie; Bursie's Tap) h145 Oxford
--Mary jwly wkr r145 Oxford
--Mildred stock clk Harborside Hardware Inc r44 Ferncrest av
Bursie's Tap (Frank Bursie) liquors 499 Eddy
Bursley Chas A (Nellie B) ins 111 Westminster r126 Larch
--G B Agency (Grant B Bursley) ins 15 Westminster rm 727
--Grant B (G B Bursley Agency) agt Mass Mut Life Inc Co r Greenwood
Burstick Jennie r30 Concord
Burston Cyril J (Helen M) clk h33 Lawrence

Burt see also Bert and Birt
--Arth r11 Summer
--Doris A diet RI Sch of Design r162 Freeman pway
--Elis I r82 Camp
--Geo N (Elsie M) asst v-pres Auto Mut Ins Co of America r Edgewood
--Geo R h82 Camp
--Gladys h96 Broad
--Guy H treas Lloyd Products Co r Edgewood
--Harold E mtce h Edgewood
--Harry M pres Lloyd Products Co r Narragansett
--Leon G (Anne B) optom 263 Westminster h298 Wayland av
--Louise G clk h65 Laura
--Maynard S (Blanche) slsmn h552 Wayland av
--Mildred Mrs clk h137 Parade
--Rose h129 Potters av
--Ruth V chf clk Mt Pleasant High Sch h Cranston
--Sally H r82 Camp
Burton see Bertin
--Ann r52 Alumni av
--Beryl J real est h12 E George
--Chas (Dorothy) h90 D Fillmore
--Clarence A (Elis) window fixtures h100 Lippitt
--Donald T (Susanna) res eng Mut Boiler & Machinery Ins Co h Swansea
--Eliz M (wid Fletcher) h12 Olive
--Fred M (Winifred C) dist mgr Chase Brass & Copper Co Inc h52 Alumni av
--Harry H (Gladys C) investments 15 Westminster rm 930 h121 Laurel av
--Howard r385 Pine
--Howard L serv mn Remington Rand Inc h Riverside
--Jas (Mary) pntr h175 Potters av
--Jennie h102 Benefit
--Judith clk Colonial Motor Sales Inc r Pawt
--Kenneth G (Edith I) phys 124 Waterman h61 President av (3)
--Margt M solderer Henry Gorman & Son Inc r593 Prairie av
--Oliver C atndt r Newport
--Pearl (wid Alex) h84 Olney
--Percival S (Margt C) dsh wshr BU Dining Rooms h593 Paririe av
--Phyllis A 791 Admiral d Oct 14-1956
--Priscilla r12 Olive
--Ruby h66 Calhoun av
--Sanford S jr h116 Orange

BURTON
--Trading Co Burton L Goldberg pres tex mfrs 1117 Douglas av
Burts Chas L exec sec RI Comn on Children & Youth h Cranston
Burtsche John O heat treater Bulova h Greenville
--Otto (Cath) baker h17 Tobybanna
Burtt see Birt and Burt
Burtwell see Birtwell
Burtwhistle see Bistwistle
Burwold Carl ofc 174 Chestnut 2d fl r340 Pine
Burwell W Russell Fellow BU h Cleveland Ohio
Bury Marjorie A Mrs sec Hinckley Allen Salisbury & Parsons r Norton, Mass
--Ruth E Mrs dept mgr Newberry's r Saylesville
Burykowska Rosalia h34 DeSoto
Bus Sales Corp Alf DeMaris pres & treas 404 Fountain
Bus Stop Variety (Antonio J Fargnoli) 712 Admiral
Busath Adele 41 Union av
Busby Ann Mrs (Buzy's TV & Appliances) r104 Daboll
--Geo A (Ann) formn h104 Daboll
--Geo R (Lillian) mgr O'Hanlon Reports h S Attleboro, Mass
--Robt G jr (Harriet L; Providence Transfer Serv) and (What Cheer Ambulance Co) h134 Linwood av
--Rose E Mrs prac nurse 627 Prairie av
--Wm F branch mgr W E Davis Co h Pawt
Busch ass also Bush
--Elsie J sec Health Dept School Dept r164 Lenox av
--Fredk G tchr Mt Pleasant High Sch h51 Mt Hope av
--Johanna J (wid Fredk C) h164 Lenox av
Buchman see Bushman
--Donald R (Rose) barber h Cranston
Bush see also Busch
--Aaron r16 Emmett
--Albert wtchmn 34 Felix
--Edw sls techn Nicholson Tile Co r Edgewood
--Emma E h18 Duke
--Geo H h108 Burnett
--Henry r327 Washington
--Joseph tool mkr Union Tool Co Inc r Pawt
--Joseph B (Mary) plmbs h673 Public
--Leo T (Marie) asst librarian State Law Library 802 Prov County Court House h Cranston
--Oscar T r16 Emmett
--Raymond F (Regina C) disp Outlet Co h108 Laura
--Regina C Mrs switchboard opr St Joseph's Hosp r108 Laura
--Richd dye ctr The Foxon Co h23 River View av Warwick
--Robt C trouble mn NE CO r Warwick
--Robt E (Lorraine E) clk Goff & Page Co h287 E Chad Brown
--Robt P (Agnes) plmbr h118 Daboll
--Rose M Mrs r673 Public
Bushee see also Boucher
--Amy J slswn Boston Store r Georgeville
--Eli L (Laura) dr Yellow Cab Co h100 Taylor
--Emma B clk controller Office City Hall h102 Mt Pleasant av
--Joseph A (Margt) truck driver h115 Camden av
--Joseph E (Helen L) slsmn Drake's h23 Berkshire
--Richd J (Rosette O) mach opr h7 Audrey
--Rosette O Mrs laby techn r7 Audrey
--Wm Mrs r135 Prospect
--Wm E jwlry wkr r23 Berkshire
Bushell Arth formn U S Rubber Co h Willow rd Greenville
--Francis A (Mary E) mtce mn h213 Oxford
--John jwlry wkr r rear 43 Olney
--Joseph jwlry wkr h rear 43 Olney
--Margt L (wid Joseph J) h39 Unit
--Paul A (Eliz F) textile wkr h324 Blackstone
--Richd (Eva M) lab h43 Olney
--Richd T plastic wkr r43 Olney
--Robt W hlpr r43 Olney
Busher Jas (Cecelia) tex wkr h94 Wyndham av
--Jas jr studt r94 Wyndham av
--Richd C (Helen E) percher h149 Wesleyan av
Bushman see Buschman
--Anna (wid Henry) r155 Reservoir av d Dec 21-56

CRISS CADILLAC OLDS, INC.
CADILLAC OLDSMOBILE
SALES — SERVICE
"Your Satisfaction Is The Cornerstone of Our Success"
555 ELMWOOD AVENUE TELEPHONE HOpkins 1-0086

BUSHMAN
--Betty cashr Sun Life Assurance Co of Canada r98 Benedict
--Earl E jr (Irene) lwyr 87 Weybosset rm 224 h Cranston
--Jas O (Mary ; Bellevue Spa) h98 Benedict
--Mary Mrs (Bellevue Spa) r98 Benedict
Bushnell Donald supt Imperial Knife Co h Barrington
--Edw (Alice H) butler h185 Irving av
--Irene C (wid Albert A) h11 Constitution
--Kenneth A tool mkr Wheller Machine Products Corp h Cranston
--Richd R (Barbara M) TV techn WJAR-WJAR TV h Riverside
Busierre Edmund J (Louise P) h Barrington
Busill John A (Emma) jan h15 Rosedale

Business Development Company of Rhode Island W Allen Traver pres Sheraton Biltmore rm 215-17
-- Men's Telephone Answering Service The (John C Companella) 111 Westminster rm 703
--& Professional Women's Club meets 1st Wednesday at Plantations Club 8 Abbott Park pl
--Secretarial Exchange (Lester Sobin) telephone answering service 1106 Broad and 111 Westminster rm 1216
Buss Henry (Susan) clo insp h54 Mt Hope av
--Leah G H (wid Raymond) h473 Morris av
--Mary L sr case work supvr r54 Mt Hope av
--Raymond 473 Morris av d June 23-56
Bussey Edw J (Mary) shipper Crane Co h W Warwick
--Frank dish washer Pullman Diner Inc r28 Wesylian av

--Joseph (Kath R) h37 Gallup
Bussick Dolores A spring straightener Bulova r W Warwick
Bussiere Arth driver slsmn Geo Greer Co Inc h Pawt
--Bertram L (Lorette) loom fixer h198 Dexter
--Fredk J (Lucy) slsmn h51 Detroit av
--J Geo (Loretta) sect formn B&S h Oakland Bch
--Lillian Mrs r245 Friendship
--Omer hlpr h235 Friendship
Bussman Andrew (Irma) cake dyer Atlantic Rayon Corp h505 Chalkstone av
Bussoletti Americo jwly wkr r194 Clarence
--Lorenzo (Inez) lab h474 Union av
--Paul (Lena) fndy wkr h194 Clarence
Busteed Alice G h72 Cypress
--John J r72 Cypress
--Marie A clk Met Life Ins Co r72 Cypress
Buswell Lois G Mrs ofc mgr h137 Ohio av
Busy Bee Cafe (Earl Taylor Chas Lynch) liquors 303 Orms
--The (Hugh A Quinn) gro 449 Pine
Bussta Ignacy (Josephine) porter Ind Bank Bldg h5 Polk
--Walter S r5 Polk
Butcher Mildred M Mrs cashier h12 Bodell av
--Wm jr (Mildred) wire wkr Cable Electric Products Inc r3 Thomas & Vincent Luongo Mem Sq

Butchers Mildred M Mrs h507 Cranston
Buteau Allen N checker Cable Electric Products Inc r Pawt
--Clovio (Myrtle) mach N E Butt Co h Barrington
--Earl T appr service mn The National Cash Register Co r Lansdale
--Gloria S h12 Bodell av
--Hormidas boxer B&S r Pawt
--Jas depy sheriff Prov County Court House h Woon
--Lawrence service mn Westinghouse Elec Supply Co h Pawt
--Myrtle carder Silverman Corp r Barrington
--Priscilla H r41 Akerman
--Regina clk r115 Rugby 3A
Butera Arlene nurse Roger Wms Genl Hosp r Johnston
--Bette A ofc sec Lamson Oil Corp r N Prov
--Richd (Laura) h128 Allston
--Salvatore (Rose) clk A&P h N Prov
--Salvatore ins agt Met Life Ins Co r Edna Johnston
--Vincent (Enne) mgr h121 Camp
Butkiewicz Peter (Mary) h52 Candace
Butkins Brone Mrs optical grinder Bulova r352 Orms

BUTKINS
--Vasilis (Blanche) scraper B&S r539 Chalkstone av
Butko Julia asmblr G E Wiring Device Dept r28 Bridgham
Butler — h453 Cranston
--Albert T supvr Automobile Mut Ins Co of America h Rumford
--Albina Mrs bench wkr h479 Manton av
--Alfred D (Louise M) fire alarm opr Fire Alarm Sta r24 Sibley
--Andrew G jan BU h Riverside
--Anthony E (Alice R) stm ftr h58 Barston
--Arth J truck driver h458 Pine
--Arth L boiler & turbine hlpr NE CO h Cranston
--Arth W jr (Ruth A; Aames Employment Service) employment counselor h Cranston
--Austin slsmn Reynolds Tire Co Inc r S Attleboro Mass
--Auto Service (Clarence M Butler) auto reprs rear 421 Harrison and 30 Milton
--Barbara R slsmn r101 Academy av
--Benj L appr toolmkr Bulova r Cranston
--Benj R (Olga) tool setter Bulova r Cranston
--Bertha L Mrs genl hlpr Cathedral Art Metal Co r163 Saratoga
--Bridget G (wid John) h195 Ocean
--Cath clk J U Starkweather Co Inc r Pawt
--Cath slswn Boston Store r Cranston
--Cath C h132 Richardson 3A
--Chas H (Gwendolyn P) driver Roberts Paper Co Inc h54 Faith
--Clara (wid Albert) r193 Manton av
--Clarence A (Sarah L) auto mech h55 Faith
--Clarence M (Lenora; Butler Auto Serv) h27 Faith
--Constance P Mrs clk sec RIDSW r Cranston
--David A (Reta M) ship comnr USCG h684 Hope
--David A (Muriel M) stock clk Gorhams h50 Dupont
--Earl E (Elsie) window trimmer h185 Reynolds av
--Earl V (Essie V) mtce mn h71 Benevolent
--Earl V jr (Susan) drill opr B&S h283 Brook
--Edw (Phoebe) boys supvr Childrens Center of RI h Pawt
--Edw N caster r Pawt
--Eliz D Mrs sec Edwards & Angell r Greenville
--Elsie Mrs clk RIH Trust Co h185 Reynolds av
--Ernest N (Grace E) truck driver h23 Barker
--Everett W clk B&S r Pawt
--Frances hosp aide RI Hosp r43 Puritan
--Frank C (Eliz M) elev opr h630 Prairie av 3C
--Frank J slsmn Remington Rand h Bristol
--Fred E (Marie I) trap fnshr Prov Steam Trap Co Inc r19 Amherst
--Fredk M (Veronica T) formn plastics 275 Charles
--Geo clk NYNH&H RR r Central Falls
--Geo jr clk NYNH&H r Warwick
--Geo E jr (Rosemarie) pres-treas Fred W Morse Co h Coventry
--Geo M jr asst to the dir of chapel music BU r Pawt
--Gilbert header opr Pilgrim Screw Corp h E Prov
--Gwendolyn C Mrs hosp aide RI Hosp r56 Howell
--Gwendolyn P flower wkr Calart r54 Faith
--Harry W (Anne J) USA h63 L March
--Hattie M (wid Francisa) h60 7th

BUTLER HEALTH CENTER, ROBT W HYDE MD SUPT, JOHN L ROCK BUSINESS MGR, 333 GROTTO av, TEL JAckson 1-3400

--Helen M ofc aud Collections Div Int Rev r114 5th
--Helena payroll clk Yellow Cab Co r37 Geneva
--Henry C (Irene M) mach opr Drake's h36 Ocean
--Hope tchr r100 Waterman
--Jas C studt r102 George
--Jas E (Ann C) dispatcher Seaboard Genl Expressway's h117 Sterling av
--Jas F clnr NE CO h Central Falls
--Jas L (Doris M) clk PO h254 Vermont av
--Jas L pressman The Wm R Brown Co r Pawt

BUTLER
--Jas P (Rose E) clk PO h37 Geneva
--Jane Mrs h198 Thurbers av 3C
--Jean A Mrs h91 Rugby 1C
--Jessie M clk NE CO h Cranston
--John slsmn Advertisers Engraving Co h Warwick
--John C (Anna M) slsmn Drake's h30 Richardson
--John C jr studt r30 Richardson
--John E (Kathryn M) chief PED h41 Quincy
--John F (Mary E) lab Prov City Misc Dept Bd of Recreation h101 Academy av
--John F (Florence P) tchr h109 Arlington av
--John F jr scraper B&S r Pawt
--John F jr USCG r101 Academy av
--John J clk Centre Station PO h Cranston
--John R (Julia P) mgr h72 Forest
--John T (Cecilia E) mgr John J Orr & Son Inc h44 Governor
--John T jr slsmn r44 Governor
--Joseph h1085 N Main
--Joseph A investigator Jury Commissioner Office r64 Barstow
--Joseph P (Virginia R) h49 Whittier av
--Joseph V (Margt M) clk h34 Richardson
--Kenneth E wire drawer r55 Faith
--Kenneth F (Beatrice I) mtcemn h21 Towner
--Margt G clk sten PO r267 Gano
--Margt R classified adv Journal h176 Summit av
--Mary (wid Richd) r226 Carleton
--Mary A (wid Albert H A) h30 Osborn
--Mary C (wid Frank) 20 Everett av d July 22-56
--Mary H Mrs h34 Top
--Michl J (Margt S) h114 5th
--Minnie E nurse 249 Thayer h do
--Muriel M Mrs tel opr NET&T CO r50 Dupont
--Norman G asmblr B&S r Pawt
--Norman L (Dorothy H) slsmn Roitman & Son Inc h33 Woodmont
--Olga C clk Gorhams h Cranston
--Olive M r176 Summit av
--Patricia A tray girl r101 Academy av
--Phoebe house mother Childrens Center of R I r Pawt
--Raymond E (Constance P) investigator RIDSW r Cranston
--Richd slsmn Reynolds Tire Co Inc h697 High Lonsdale
--Robt shp clk Dome Publishing Co r1085 N Main (USA)
--Robt A platform mn Ry Exp r Pawt
--Robt B (Beatrice) clk RI Hosp Trust Co h Lonsdale
--Robt J (Edna M) meter mech Water Supply Bd h25 Firglade av
--Robt L jr (Joyce) nurse asst US Vets Hosp h W Warwick
--Robt M studt r30 Richardson
--Robt T lwyr 15 Westminster rm 734 r Rumford
--Saml J (Rose M) supt WV h37 Ogden
--Sandra maid St Eliz Home h Johnston
--Sarah E (wid John J) h48 Kossuth
--Shirley A mach opr B&S r30 Richardson
--Theo A (Patricia M) hosemn Engine 18 h24 Sibley
--Thos (Gwendolyn C) mldr h56 Howell
--Victor W (Helen) asmblr B&S h48 Ninigret
--Virginia M tel opr r30 Richardson
--Walter J warp tier r195 Ocean
--Wilhelmina (wid Wm) h rear 15 D st
--Wm C (Margt E) formn NE CO h Oaklawn
--Wm G jwlry wkr r71 Benevolent
--Wm H (Helen M) formn Henry's Laundry Inc h208 Williams
--Wm J (Elma H) phys 227 Angell h Cranston
--Wm P (Abbie E) buyer Boston Store h44 Taylor
Butman Albert emp U S Rubber Co r349 Elmwood av
Butmarc Frances practical nurse r Johnston
--Velma E bkpr R I Hosp Trust Co r Johnston
Butnam Ella (wid Fredk O) r784 Hope
Buttarazzi Thos (Filomena) pressmn h424 Branch av
Butterfield Ardene J serv rep r Edgewood
--Bertha Mrs h20 Cottage
--Chas (Siran N) druggist 1101 Chalkstone av h N Prov
--David (Norma M) studt h26 Calla

Mattson Realty Co.
Real Estate
Insurance
Builders
Developers
1777 POST RD.
Hillsgrove R. I.
Tels. REgent 7-1700 7-1701

BOWERMAN BROS., Inc.
General Contractors
TEmple 1-3200
Commercial & Industrial Construction and Alterations
Prompt Service
70 Bath St. Providence

EASTERN CONSTRUCTION CO.
STRUCTURAL REPAIRS
121 Waldo St. Tel. STuart 1-5050 Providence 7, R. I.

STATE LUMBER CO., Inc.
LUMBER
—
BUILDING MATERIALS
—
MASONS' SUPPLIES
403 CHARLES ST.
Phone TE 1-6233
750 N. Broadway E. Providence
GE 4-3187

MASSACHUSETTS MUTUAL LIFE INSURANCE CO.
WILLIAM H. BURROWS, RODERICK PIRNIE, General Agents
ORGANIZED 1851
TURKS HEAD BUILDING TEL. CAnpee 1-2672

BUTTERFIELD
--Gilbert J (Harriet; Gilberts Drug Store) h207 Jewett
--Harold h23 Akerman
--Jas E field wkr R I Dept Agri h62 Guild av Warwick Neck
--John J h25 Osborn
--Kenneth buffer Elliott Buick Inc r174 Chapin av
--Margt L h10 Whelan rd
--Norma nurse R I Hosp r26 Calla
--Raymond F (Grace V) h800 Potters av
--Richd W (Constance) emp B A Ballou & Co Inc h22 Whelan rd
--Ruth Mrs emp B A Ballou & Co Inc r270 Rhodes
--Walter (Ruth) musen h270 Rhodes
--Wesley H plstr Elliott Buick Inc h120 Pavilion av
--Wm h282 Smith
--Wm insp G E Wiring Device Dept h124 Everluth av Lakewood
--Wm T r128 K Fillmore
Buttero John (Theresa) screw mach Gorham's r Cranston
Butterworth h174 Chapin av
--Alf (Annie M) clnr h94 Niantic av
--Clement emp U S Rubber Co h Warwick
--Clement R (Alice H) mach h24 Sharon
--Fredk mech F S Payne Co r Seekonk Mass
--Glen jan Burroughs Corp h Seekonk Mass
--H W & Sons Co N E sls ofc Wallace Taylor mgr textile machinery 187 Westminster rm 302
--Herbert A millwright B&S r Centerdale
--Hope V press opr A T Cross Pencil Co r Johnston
--Joanne E gen ltpr Bulova r Warwick
--John J (Emily) fire protection eng Grinnell Corp h E Prov
--Joseph mason's tndr BU h323 Williams
--Margt A r64 Woodbine
--Ralph Mrs ofc sec R I Maternal Health Assn r Hoxsie
--Vincent H mach opr r222 Orms
--Wm J jr emp U S Rubber Co h Cranston
--Wilmarth B (Eleanora T) traffic mgr Jones Warehouses Inc r Edgewood
Butteworth Hezekiah transformer rprmn Westinghouse Electric Corp h Bristol
Butti Wm (Alma) glass wkr h264 River av
Buttle Anis Mrs prsr Grande Clnrs & Tailors Inc r Johnston
Buttles Roger H (Jane E) slsmn Eagle Combination Window Co of RI r119 Potters av
Buttner Carol M physical therapist r Boston Mass
Button Gay J (Alice) sexton Central Bapt Ch h E Prov
--Harold W (Lillian E) tool mkr Danecraft Inc h28 Baxter
--Isabel ofc sec Taylor Symonds Co r Cranston
--Lillie file insp h53 Unit rear
Buttrick Dorothy G Mrs waitress Hide Away Diner r81 Mawney
--Otis B (Dorothy C) expeditor G E Wire Device Dept r81 Mawney
Butts Arth R jr (Edith) trouble mn NE Co h Greenwich
--Bertha H Deaconess r109 Melrose
--David W (Lillian) studt h22 Whelan rd
--Emma A h329 Olney
--Everett C (Viola) clk h386 Knight
--H Pearl Mrs bench hand h Cranston
--Jemima r22 Redwood
--Louise r37 Adelaide av
--Oliver W (Mae) asst sec v-mgr R I Hosp Trust Co h362 Adelaide av
--Peter tab opr Auto Ins Co of Am r E Prov
Buxton Aline A (wid G Edw) h85 Power
--Arthur (Eva M) h17 Haswell
--Arth W (Margt C) carp h495 Pine
--Bertram H jr (Lois L) phys 167 Angell h278 Olney
--Chas F lab inctr Div DPW h27 Cottage
--Edw J (Anne) jewelry wkr h63 Prairie av
--Eliz A Mrs sec BU r Pawt
--Esther E Mrs h500 Wash
--Evelyn A Mrs h142 Calhoun av
--Florence waxmkr C A Brown Inc r Cranston
--Geo R mach r500 Wash
--Geo W r858 Hope
--Mary Mrs prac nurse h14 Sutton
--Mona N executive hskpr Roger Williams Gen Hosp r25 Parkway av
--Sarah A (wid Bertram H) h161 Bowen
--Shirley A sten RWSF&L Assn r Cranston

Busy's TV and Appliances (Mrs Ann Busby) 222 Hartford av
Buszard Michael asmblr r245 Friendship
Buszell Emma Mrs luggage wkr h44 Harriet
--Harry T jr jwlry repr 350 Westminster rm 17 h Cranston
--Robt E chauf r44 Harriet
Buszerio Albert studt r806 Branch av
--Alfonso (Rose) electn B&S r157 Isabella av
--Alf r243 Smith
--Angela textile wkr h806 Branch av
--Anita press opr Union Tool Co Inc r Pawt
--Maria (wid Antonio) r332 Silver Spring
--Marie C sec to dir public relations R I Sch of Design r916 Douglas av
Byam Marjorie C Mrs v-pres Clarence A Cotton Inc r Wilmington, Del
Byanski Helen D Mrs ofc sec K P Audit Co r Warwick
Bye Fannie M (wid Chas) 45 Gladstone d Nov 6-56
--Martha ret h69 Dartmouth av
Byer Joseph mtce mn Lying In Hosp h Esmond
--Max M (Anh) pres Stoughton Supply & Lumber Inc h7 Deerfield rd (Sharon Mass)
--Saml (Bebe) treas Stoughton Supply & Lumber Inc h Green st Brockton Mass
Byerley Clifford Mrs minister of education Mathewson St Meth Church r Edgewood
Byers Alice G Mrs nurse 152 Angell h do
--Fredk R (Dorothy A; West Side Elec Co) h145 Calhoun av
--Harold W (Margt P) asst mgr US Vets Hosp h101 Bradley
--Jas N 3d (Hazelle G) v-pres Electrolizing Co and 1st v-pres Smith Hill Girls Club Inc h210 Governor
--Nancy B announcer WJAR-TV r47 Slater av
--Renee E ofc clk Lying in Hosp r Graniteville
--Wm G (Andrey M) ship clk Kennedy's Inc h32 Lane 5 Warwick
Byke Ann bkpr Mut Benefit Health & Accident Assn r E Prov
Byland Fredk A (Winifred C) co-odinator State of RI Div Auto Equip hl Giles pl
Bylander Carol A acct Affiliated F M Ins Co r Cranston
Byles Everett B (Edith) slsmn Jas Hill Mfg Co h Edgewood
Bylin Arth M studt r9 Brown Quadrangle
Bynacker Virginia A file clk Int Rev r22 Myrtle
Bynum Brisco cook's hlpr r189 Lippet
Byorick Henry V h86 Franklin
Byram Mary M studt r130 Angell
Byrd see Bird
--Beverly window dresser r92 Lester
--Pearl B h144 Willard av
Byrne see Beirne and Byrnes
--Anna Mrs h124 Pitman
--Anna V nurses aide Roger Williams Gen Hosp r51 Doyle av
--Bernard G (Jane L) purch agt h94 Princeton av
--Betty restr wkr h102 Wayne
--Brendan M mech R I State Mtce Office r Oakland
--Donald M (Eleanor F) slsmn Ballou Johnson & Nickols Co h234 Orms
--Doris bkpr Kays Newport Inc r17 Hamilton
--Edw r317 Westminster
--Eliz h524 Public
--Eliz C (wid Jas A) h63 Hilltop av
--Eug asst mgr Local Finance Co Inc r84 12th
--Francis J adj Motors Ins Corp r Cumberland
--Francis X (Barbara) sr bacteriologist R I Dept of Health h Cranston
--Frank E hlpr h51 Doyle av
--Harry V (Mary M) branch supt PO h84 12th
--Harvey F (Ruth) lathe opr Bulova h35 Waverly
--Helen G ofc sec R I Committee Bonds of the Israel Govt r Warwick
--Helen I clk NET&T CO r20 E George.
--Howard J opr UTC r Riverside
--James C (Juliette M) lieut Eng 19 r189 Amherst
--Jas F (Ethel) lapper B&S h44 Bates
--Jas J r51 Doyle av
--Jas W merchandise mgr r63 Hilltop av
--Jane sr clk typ RIDES r1088 Smith
--John H asst materials eng h Pawt

BYRNE
--John J (Barbara L) bkpr Gorhams h Harmony
--John M (Laura M) laddermn Ladder 4 h20 E George
--John P (Doris E) police PPD h17 Hamilton
--Kath maid r696 Elmgrove av
--Kath E r51 Doyle av
--Laura M Mrs slswn Gladding's r20 E George
--Margt M (wid Earle M) clk Int Rev h10 Lotley rd
--Marion Mrs pract nurse r7 Beacon
--Martin P (Margt V) jan Prov County Court House h32 Comstock
--Martin T USN r32 Comstock av
--Paddy J sls mgr The Jas Hanley Co h Cranston
--Patricia acct exec L C Fitzgerald Inc r Pawt
--Patk r17 Arch
--Richd (Anna) insp Agricultural Research Service h Fall River Mass
--Richd G clnr r Barrington
--Robt J (Mary A) reporter Dun & Bradstreet Inc h99 Daboll
--Sydney M treas Prov Federation of Musicians Local 198 r Edgewood
--Terence news room Visitor Printing Co h Warwick
--Thos J (Jane G) asst acct exec Merrill Lynch Pierce Fenner & Beane h1088 Smith
--Winifred Mrs hair dresr Standard Beauty Shoppe h12 Vineyard
Byrne's Mt Pleasant News Agency (Margt M Byrne) 1068 Academy av
Byrnes see Beirne and Byrne
--Abigale h60 Whitmarsh
--Alice emp U S Rubber Co r Pawt
--Alice M clk h56 Meeting
--Bertha T Mrs switchboard opr Water Supply Board r26 10th
--Cath W r411 Bway
--Chas E (Capitol Brush Co) h Pawt
--Chas W clnr NE CO r Warren
--Doris nurse Lying In Hosp r S Attleboro Mass
--Edmond F (Anna T) steamftr h46 Rutherglen av
--Gabriel A (Louise M) bus opr NE Trans Co h72 Graham
--Garrett D (Ebba R) production editor Bulletin h160 Power
--Grace E typ Prov Wash Ins Co h170 Camp Myrtle
--Helen Mrs h485 Bway
--Helen Mrs pay roll clk Anson Inc r294 Pequot av Warwick
--Henry J radio tech Journal r Pawt
--Joe T linemn NE Co h Warwick
--Margt M clk E Turgeon Const Co r Pawt
--Marie D ofc sec Gardner Sawyer & Cottam r Pawt
--Patricia dir of studt nurses r Cranston
--Priscilla Mrs nurse Prov Dist Nursing Assn 157 Waterman r Warwick
--Walter F wtchmn R I Hosp r8 Atlantic av
--Wm (Barbara) clk h63 Salmon
--Wm A (Bertha T) sr guard h28 10th
--Wm A jr clk Ind Natl Bank r Warwick
Byrom Arthur (Edith) h104 Roosevelt
--Barbara A teller Old Colony Co-op Bank r Warwick
Byron see Biron
--Albert J (Beverly J) lab h366 Hope
--Angela F asst head nurse Roger Wms Genl Hosp r218 Wadsworth
--Anna V nurse 155 Elmwood av h do
--Cath M (wid Danl B) h48 Lyndhurst av
--Chas M asst supvr NET&T Co h Concord Mass
--Danl E exec sec Natl Catholic Community Service h Cranston
--Danl L h111 Reservior av
--Edw P (Myra M) jewlry plshr h67 Wendell
--Eliz G (wid John F) clk Coll Dept Int Rev h216 Wadsworth
--Ellen L tchr Roger Williams Junior High Sch r130 Hamilton
--Geo P (Victory C; Byron Floor Covering) h207 Alabama av
--John F (Frances C) sub carrier Olneyville PO h220 Linwood av
--Joseph A (Mary J) installer rpr NET&T Co r33 Salmon
--Joseph F (Rose E) case wkr supvr RIDEW h Cranston
--Joseph F driver O'Neils Pkg Delivery r41 Calais
--Joseph L purch agt RI Dept of Purchases h Newport

MANCHESTER & HUDSON CO.
Fire Resisting **BUILDING and MASON MATERIALS** *Of All Kinds*
573 EDDY ST. ASPHALT ROOFINGS and EMULSIONS Tel. JAckson 1-6762

BYRON
--Margt A (wid Hugh J) 634 Prairie av d Aug 10-56
--Mary tchr h1536 Westminster
--Mary Mrs h33 Salmon
--Mary C tchr Gilbert Stuart Jr High Sch h8 Sycamore
--Mary E h130 Hamilton
--Mary J Mrs clnr r1046 Eddy
--Mary J (wid Chas E) bldg dept Journal h40 Nebraska
--Myra M Mrs jwlry wkr r67 Wendell
--Oliver lab h70 Dodge
--Preston L (Anna V) converter The Texas Co h34 Miner
--Rose E tchr Willow St Sch r130 Hamilton
--Susan (wid John N) h41 Calais
--Waldo F (Lena J) elec truck opr h21 Royal
--Waldo F jr (Alberta) stk clk h57 Salmon
--Wm orderly R I Hosp r7 Heath
--Wm H (Annie M) jan L Sweet & Co Inc h7 Heath
Bynum Clarence A (Ida H) chauf h164 Propect
Byrum Henry B (Olga) truck driver Cahill Chemical Co r264 Pocasset
Bys Rosalie opr Atlantic Rayon Corporation h703 Broad
Bystead Victor (Eva) r6 Lester
Bystedt Lydia E Mrs indry wkr R I Hosp r286 Friendship
Bythiner Barbara J studt r108 Cushing
Bythrow Eug C (Rose M) mech h144 Douglas av
--Rose M Mrs press opr Union Tool Co r144 Douglas av
Bytovetzski Pavel L (Dorothea S) violin tchr 255 Gallatin h do
Bywell Ruth nurse r Cranston
Bzdula Henry A (Mary) acctg clk Gorham Manufacturing Co h Taunton Mass
C&A Jewelry Co (Nello Cataldi) 49 Hall
C&C Engineering Co (Jerome Carcieri Joseph P Cicchitelli) jwlry findings 155 Douglas av
C&D Motor Transportation Co rear 189 Charles
C&F Bar (Carmine Broccoli Rocco Di Blasio) 137 Acorn
C&G Mfg Co (Leonard H and Joseph Chusmir Fritz J Traugott) 36 Garnet 7th fl
C I Metalsmith Co (Clayton H and Irving A Keune) textile finishing mchy 387 Charles Bldg 26

C I O COUNCIL (RHODE ISLAND STATE), THOS F POLICASTRO PRES, 169 WEYBOSSET, R607, TEL GAspee 1-9107

C&K Electric Co Inc Wm L Kelman pres Harold Kelman treas elect contractors 17 Byron
C&L Jewelry Co (Constance Levesgul) 111 Empire rm 207
C&M Jewelry Co Inc Michl Corso pres Michl Corso jr treas Mrs Josephine I Baccari sec jwlry mgrs 7 Beverly rm 3
--Manufacturing Co (Albert J McCreery) paper boxes 112 Point
C&N Automatic Laundry (Carmino and Nicholas Castellone) 205 Cranston
--Recording Serv (Camello Naclerio) 385 Westminster rm 30A
--Self Serv Laundry (Nicholas and Carmino Castellone) 112 Sutton
C P Fence Co (Carl Pinocci) 60 Cedar
C&R Automotive Service (Hugo G Ricci) gas sta 515 Prairie av
--Plating & Polishing Co Inc Genaro Ritacco pres & treas Antonio Mortellino v-pres sec 221 Aborn
--Realty Co Corp Anthony Carnevale pres Mrs Ellen Ricci v-pres Anthony Ricci treas Mrs Ernestina Carnevale sec 532 Kinsley av
C&T Used Furniture (John Clayton jr) 10 Chalkstone
C&V Polishing and Plating Co (Vincent D Petrozzi Nazzaropa L Europe) 71 Troy
C&W Apts (Max & Harry Charren) 30 N Court
--Electric Co (Robt D Clark Thos Wilde) elec contrs 112 Bogman
Cabana Andre N mach The C J Fox Co r Pawt
--Anna Mrs waitress h18 Durfee
--Clement T (Mary A) asst veterinarian h113 Courtland
--Clifford J (Vera A) grinder Gorham's h Cranston

CABANA
--Edmond H formn The C J Fox Co r Woonsocke
--Geo H (Helen) warehouse wkr h58 Durfee
--Gwendolyn H r Pawt
--Helen I spinner U S Rubber Co r58 Durfee
--Herbt L (Blanche E) bus opr h46 Hillside av
--J Henry (Annabel) chain solderer h309 Dudley
--Louis J (Angelina) weaver h390 Manton av
--Lucille P sr clk typ R I Dept of Health r Harrisville
--Mecie L (Helen J) pntr h165 Harold
--Raymond A soc wkr Children's Friend & Service r Pawt
--Robt E stndt r165 Harold
--Thos A (Mary C) jwlry wkr h20 Sonoma ct
Cabell Roger W slsmn h490 F Angell
Cabinet The 68 Waterman
Cable Electric Products Inc Jacob J Grossman pres Frederic W Schwartz treas 234 Daboll
Cabot Edith T (wid Saml) h753 Elmgrove av
--Geo D jr research dept Brown Lisle & Marshall r Norwood
Cabral — h226 Dean
--Adelaide Mrs h7 Grovernor
--Alber J bill poster Old Colony Advertising Co r East Greenwick
--Alex (Winifred) seamn h56 Trenton
--Alice atndt Noel Convalescent Home r216 Power
--Anna elev opr Boston Store r291 Williams
--Anna winder Atlanitc Rayon Corp r Warwick
--Anna T Mrs dressmkr 100 Farmington av r do
--Antone (Lydia) jwlr h74 Preston
--Anthony (Evelyn) jwlry wkr h24 Trenton
--Anthony (Nancy) jwlry wkr h rear 554 Union av
--Anthony lab r44 E Transit
--Anthony (Mary A) variety 198 lves h214 Power
--Anthony yd mn F D McKendall Lumber Co r44 E Transit
--Anthony J (Cecelia M) carp City Hall Hdw Co h120 Johnson
--Antonia (wid Manuel G) h27 E Transit
--Arthur (Mary) chauf Hemingway h E Prov
--Arth (Molly) porter Shepards h34 S E Transit
--Arth (Fernando) wire wkr h54 Arnold
--Aug driver Bowers and Resnick h E Prov
--Barbara jwlry wkr r162 Julian
--Beatrice press opr r177 Transit
--Carl S (Hilda C; Calino's Barber Shop) h18 East
--Carmella ring spinner M&F Worsted Mills Inc r12 Unit
--Cath F sec Lamson Oil Corp r Central Falls
--Chas (Edith) chauf h75 E George
--Chas (Ruth C) clk A&P h918 Hope
--Christopher (Anna T) formn h100 Farmington av
--Claire K Mrs clk Prov Wash Ins Co r E Prov
--Dorothy tel opr NET&T Co r Bristol
--Edw r27 Trenton
--Edw (Helen) plastic wkr h49 Trenton
--Emanuel meat dept hd A&P h E Prov
--Ernest T dist mgr Boston Mutual Life Ins Co r E Prov
--Eug sls trainee McKesson & Robbins Inc r New Bedford Mass
--Eug truck driver r224 Adelaide av
--Evelyn bench wkr Edru Pearls r24 Trenton
--Florence nurse Lying in Hosp r Esmond
--Florence M Mrs supvr Auto Mut Ins Co of America r Lonsdale
--Francisco F grndr B&S r Fall River Mass
--Frank (Mary) h46 Helme
--Frank (Bridget) driver Harrison Motor Freight h34 Bancroft
--Frank (Elsie) driver h4 Traverse
--Frank (Anna M) eng rpr h686 Charles
--Frank M boiles & turbine hlpr NE Co h34 Amy
--Frank R prod control mn Fetch Anderson Co r918 Hope

CABRAL
--Irene Mrs opr Atlantic Rayon Corp r353 Williams
--Jack (Annie) h32 Doyle av
--Jas (Laura) hlpr h102 Hope
--Jesse (Mary) jan h918 Hope
--John (Criterion Bar) h Cranston
--John baker h185 Somerset
--John (Mary) chauf h84 Ives
--John (Rosalina) mach opr h31 E Transit
--John (Tillie) rubber wkr h79 Trenton
--John S (Laura E) stevedore h84 Willard av
--John (Rosalind) wire wkr h40 E Transit
--John J (Josephine J) jwlry wkr h172 Pavilion av
--John J (Carmella A) washer loader Paragon h12 Unit
--Joseph (Marion; Hope Sportswear) h W Barrington
--Joseph (Mary) chauf h354 Wickenden
--Joseph (Vincenza) const wkr h530 Union av
--Joseph (Ruth) formn h130 Gano
--Joseph gas sta atndt r177 Transit
--Joseph hair dresr Joseph Beauty Salon Inc h E Prov
--Joseph jwlry wkr r134 Geo M Cohan blvd
--Joseph (Evon) lab h109 Pratt
--Joseph P (Betty) textile wkr h309 Public
--Joseph jr (Evelyn) jwlry wkr h356 Wickenden
--Josephine C wrapper Shepard's h E Prov
--Kath A Mrs laby tech Roger Wms Gen Hosp r E Prov
--Leo dr hlpr What Cheer Bottling Co r Pawt
--Leonard wire wkr r40 E Transit
--Lorraine press opr r43 Grant
--Madelaine Mrs r136 Codding
--Manuel (Alba) jwlry wkr h80 Sterling av
--Manuel (Laura) mtl wkr h16 Sheldon
--Manuel (Mary) mill wkr h14 Trenton
--Manuel opr r174½ Pavilion av
--Manuel jr (Hilda) brush wkr h254 Transit
--Manuel jr (Palmira) mach opr Atlantic Rayon Corp h E Prov
--Manuel F (Cecelia) mtce mn h27 Trenton
--Manuel J (Beatrice) baker h177 Transit
--Manuel M (Mary R) longshoremn h20 Sheldon
--Manuel R (Rose V) cabt mkr h43 Grant
--Manuel S (Irene; Fox Point Bar) h351 Williams
--Manuel S (Jean M; Fred's Super Service) h25 Lucy
--Manuel S (Mary S) hlpr h84 Transit
--Manuel S (Silvina) hlpr h303 Wickenden
--Manuel S (Marie) jan Atlantic Rayon Corp h E Prov
--Manuel S (Mary) lab h58 Governor
--Manuel T clk The Texas Co h Edgewood
--Marie clnr America Bldg r E Prov
--Mariano change over Atlantic Rayon Corp r29 E Transit
--Marion D Mrs h55 Aleppo
--Mary h230 Power
--Mary (wid Adam) h134 Geo M Cohan blvd
--Mary (wid Jesse) h70 Trenton
--Mary (wid John) h3 Thompson
--Mary (wid Joseph) h174½ Pavilion av
--Mary (wid Joseph) h44 E Transit
--Mary A (wid Manuel) h rear 12 Governor
--Michl J (Julia) lab Roger Williams Pk h40 Olney
--Muriel slswn W T Grant Co r43 Junction Warwick
--Myron r27 E Transit
--Norman pharm Saute Pharmacy r E Prov
--Norman R (Eleanor; Norms Esso Sta) h Esmond
--Paul h151 Lippitt
--Paul (Emma B) plasterer 163 Howell h do
--Peter h21 Fremont
--Raquel A clk NET&T Co h Bristol
--Ronald jwlry wkr r162 Julian
--Ronald J r21 Warren
--Ruth jwlry wkr MCS Jwlry r918 Hope
--Victor M (Dorothy R) paint sprayer h305 Williams
--Virgil J (Antonio) lab h58 Fremont
--Virginia jwlry wkr r27 E Transit
--Wm stock clk Mack Trucks Inc r Bristol
Caccavo Domenico h470 Branch av
Cacchione John (Rosaria) barber h137 Hawkins
--Michl (Amelia) lab h336 Silver Spring
--Pasquale opr r68 Marietta
--Raymond (Rose) fireman Nathanael Greene jr High School h141 Hawkins
--Rosetta Mrs h68 Marietta
Cacchiotti Alberino (Sabina A) stk clk Standard Brands Inc h26 Cutter

Mortgage Loans
•
ROGER WILLIAMS Savings & Loan Association
•
270 Westminster Street Providence
200 Main St. Pawtucket
•
Savings Accounts


Heating and Plumbing Supplies of Proved Merit and Reputation
The L. H. Tillinghast Supply Co.
150 Rhodes, Providence, R. I. GAspee 1-7636
115 Railroad St., Woonsocket, R. I. POplar 9-7636

RICHARD A. HURLEY
REALTOR
Selling
Advising
Leasing
Insurance
Auctioneering
Appraising
Property Managing
TEL. GA spee 1-7210
723 HOSPITAL TRUST BLDG.

Citizens
CITIZENS SAVINGS BANK
CITIZENS TRUST COMPANY
Complete Banking Service
Ten Offices in Rhode Island
Members Federal Deposit Insurance Corporation

CACCHIOTTI
--Albert (Marie) semi senior acct State of R I Div Auto Equip h Warwick
--Alfonso emp U S Rubber Co h Cranston
--Benj (Sally) truck delivery h22 Dorr
--Carolina Mrs (J&J Lunch) r85 Hudson
--Costanzo (Clara) clk International Importing Co Inc h79 Hudson
--Frank (Angela) clk United Star Mkt Co h89 Hudson
--Jennie emp U S Rubber Co r Cranston
--John A clk City Hall Hdw Co r89 Hudson
--Joseph (Carolina; J&J Lunch) h85 Hudson
--Margt clk Jewelers Board of Trade r89 Hudson
--Michele (Grace) calker h115 Parnell
--Pauline jwlry wkr r89 Hudson
--Pietro (Antonetta) lab h65 Harold
--Sabina stone setter Curora Mfg Co r22 Dorr
--Salvatore (Theresa; Federal Grill) h68 Wealth av
Caccia Adima Mrs h31 Greeley
--Alfonso (Mary) textile wkr h117 Sandringham av
--Angelo (Carmela) textile wkr h667 Charles
--Anthony truck driver h N Prov
--Anthony C (Camille A) harbor sur eng Harbors & Rivers h192 Gentian av
--Antonio (Norma) mach opr h21 Peter
--Rendidetto B (Anna M) expediter h103 Gray
--Florence A clk h693 Charles
--John opr r667 Charles
--John A (Esther) opr h99 Sedan
--Joseph r21 Peter
--Joseph (Petrina) acct h9 Sunbury
--Joseph (Jennie) mach Scott Testers Inc h693 Charles
--Joseph jr tool mkr r693 Charles
--Palmerino (Rose V) carp h30 McGregor
--Pasquale (Givlica) h21 Peter
--Santos (Filomena) carp h99 Sedan
--Stephen W (Mary) formn Genser Mfg Co h90 Althea
Cacci da Carmela solderer Royal Jwlry Mfg Co Inc r14 America
--John h60 Federal
--Lorenzo (Agnes) orderly Roger Williams Genl Hosp h69 Beacon av
Caccoli Giulio P (Mary A) asst dist mgr John Hancock h Cranston
--Jeanette jwlry wkr r27 Loveday
Cacheri Palmino lab r62 Carpenter
Caciola Dorothy H assmblr Cable Electric Products Inc r225 Bellevue av
--Ida bench hnd Green Jwlry r225 Bellevue av
--Ignazio (Helen) dr Yellow Cab Co h225 Bellevue av
--Michl (Ida) lab Sch Dept h225 Bellevue av
--Michl jr (Marie) appr cabt mkr Wilkinson Co h114 Grove
Cacicio Anthony prntr r22 Ring
--Cosmo stock clk Leavitt Colson Co r22 Ring
--Josephine press opr The Foxon Co r22 Ring
--Michl (Marion) chauf h22 Ring
Cacieri Amando (Anna) h142 Federal
Cacolice Aug (Theresa) extractor Greenwood Laundry r N Prov
Cadaret Herbert r825 Westminster
Cadby Harold F mtcemn h129 Woodward rd
Caddell Hope r4 Barry rd
--Isabel F corp sec Mac Watty Belting & Rubber Co r W Warwick
Cadden Elsie Mrs mgr Alberts Hosiery Shop r Pawt
--Jas (Shirley C) USCG h35 Rosebank av
--Shirley C asst head nurse Roger Wm Genl Hosp r35 Rosebank av
Caddick John E (Mildred E) gas sta atndt h28 Hawthorne
--Wm (Mary E) bus opr N E Trans Co h E Prov
--Wm (Mary) h22 Hawthorne
--Wm L jr (Bertha) bkpr Kogan & Shawcross h Seekonk Mass
Caddy see Cady
Cade Frank A (Collis) roofer h159 Smith
Cadell Anne clk Liggett's r Hcxsie
Cadet Cleaners & Shirt Service Arthur San Souci pres genl mgr 213 Manton av
Cadoret Arth E (Alice W) state staff Journal h Woonsocket
--Claire J typ r Woon
--Prin (Lillian) r71 Bridgham
Cadugan Ethel r111 S Angell
Caduto Anthony (Dorothy O; Dalton Jewelry Co) r7 Tell
--Anthony (Blanche) polisher h39 Harkness
--Anthony F (Theresa M) jwlry mfr h44 Winona
--Carmetta Mrs h14 Messenger
--Evangeline C (wid Joseph) emp B A Ballou & Co Inc h78 Transit
--Francis J mgr Automatic Tool Co r78 Transit
--Frank (Anna) glass grinder Bulova h87 Barrows
--Frank mach opr Sherman Screw Products Co r213 Carpenter
--Geo L (Theresa) cost clk General Baking Co r115 Arnold
--Jean M emp B A Ballou & Co Inc r N Prov
--Jos jr emp B A Ballou & Co Inc r N Prov
--Louis (Adalquisa) clk Colonial Food Stores h119 Eastwood av
--Peter (Cora) chauf h33 Rye
--Ralph jr (Esther) chem Chas V Chapin Hosp h293 Indiana av
--Raphaele (Anna D) supt packing dept Ballou Johnson & Nichols Co h213 Carpenter
Cadwell Joseph h275 L Chas Brown
Cadwgan Gordon E (G H Walker & Co) h E Greenwich
Cady Alstead P (Jessie) h 2 Whelan rd
--Arth tool str Kestenman Bros Mfg Co r Johnston
--Beatrice nurse 38 Bridgham r do
--Blake studt r102 Irving av
--Chas A firmn Atlantic Rayon Corp h40 Pearl
--Chas W (Agnes) repair mn hlpr NE Co h E Prov
--Clara C h310 Elmwood av
--Clarence H (Margt M) h44 Elton
--Courtland slamn Hoods h N Scituate
--Donald H sec Prov Steel & Iron Co r Warwick Neck
--Donald O mgr Marketing G E Wiring Device Dept h E Greenwich
--Eliz B (wid Harrison) h212 Williams
--Geo H (M Luella) mech eng h73 Roslyn av
--Hamilton (Ethel) h70 Mawnay
--Harold (Bertha) porter h835 Broad
--Harold H jr r69 Detroit av
--Jas (Rita) mach h69 Detroit av
--John Hutchins archt 15 Westminster R536 Hosp Trust Bldg h127 Power
--John P (Eliz B) eng Mfrs Mut Fire Ins Co h102 Irving av
--John P jr USN r102 Irving av
--Leland supt Salvation Army r150 Francis
--Lewis C studt r2 Brown Quadrangle
--Mildred L ofc sec Tillinghast Collins & Tanner h76 Blackstone blvd

CADY MOVING & STORAGE CO INC, R I 1902, JOHN A CREAMER JR PRES, ELIZABETH G MURPHY SEC, MARIE A P STEINERT TREAS, FURNITURE MOVERS, PACKERS, STORAGE 80-90 DUDLEY, TEL. DExter 1-7860 (See Yellow Page 67)

--Norman E jwlry wkr r835 Broad
--Olga Mrs h61 E March
--Robt counter mn Leavitt Colson Co h E Prov
--Stephen N (Carmel L) sports desk Journal h196 New York av
--Wilfred r102 Bway
--Wm H chem r127 Power
Caelho Jackie r17 Broad
Caesar Misch Bldg Leon S Phillips supt 51 Empire
Caesaretti Oscar r313 Wash
Caetano Joseph r289 Fountain
Cafaro Agostino roving boy M&F Worsted Mills Inc r37 Swiss
--Alessandro grndr B&S r Johnston
--Alf (Josephine) fruit pdlr h111 Cumberland
--Angelo radio repair r29 Wisdom av
--Augustino r37 Swiss
--Elena (Elena's Beauty Salon) r80 What Cheer av
--Elio r270 Laurel Hill av
--Esther D packer r37 Swiss
--Hamlet barber r80 What Cheer av
--Jennie jwlry wkr r80 What Cheer av
--Louis (Sarah) h37 Swiss
--Louise (wid Benj B) h29 Wisdom av
--Matteo h40 Marietta
--Peter A (Rose) drftsmn B&S h9 Anchor

CAPARO
--Philip (Mafalda) press land h270 Laurel Hill av
--Ralph (Mary) barber 157 Atwells av h Johnston
--Romato (Concetta F) fruit dlr h16 Newbury
--Victor (Neighborhood Tap) h80 What Cheer av
Cafasso Angelina M typ r44 Bismark
--Jos A chem r44 Bismark
--Nicola (Antonetta) h44 Bismark
Caff ert Chas J (Gladys L) supvr Nicholson File Co r Smithfield
Cafferty Arth J h29 Cranston
--Carol M stenog Auto Mut Ins Co of Am r Johnston
--Francis J h9 Van Buren
--Francis J (Louise E) supvr h157 Governor
--Hugh r309 Wash
--Jas F (Anna C) asst formn Gorhams r Warwick
--John (Susan) bar tender h90 Ocean
--Joseph F (Mary L) boiler & turbine hlpr NE Co h Warwick
--Kathleen E clk NE Co r Edgewood
--Leo F (Christine C) h7 Whelan rd
--Margt clk Almac's r80 Borden
--Mary A (wid Wm P) carder Cathedral Art Metal Co h83 Burnside
--P Frank (Mary) reprmn NET&T Co r18 Justice
--Veronica C nurse r90 Ocean
--Wm P (Evelyn M) carrier PO h74 Rowley
--Wm P meter reader NE Co r83 Burnside
Caffesso John C jr mech R I State Maintenance Office r N Prov
Caffrey Francis G (Bertha A) supvr h24 Knowles
--Geo J studt h332 Benefit
--Hannah r21 Ralph
--Mary E IBM opr R I Hosp Trust Co r24 Knowles
--Mary E clk r24 Knowles
--Paul L E bell hop Hope Club h486 Friendship
--Paul E jan h315 Elmwood av

--Thos J sls clk Boston Store r19 Laura
Caforio Cosmo lab r21 Spokane
--Del Mrs v-pres Guy Mfg Co r21 Spokane
--Guy (Del) pres treas Guy Mfg Co h21 Spokane
Caggegi Nancy supvr nurses Roger Wms Genl Hosp r 57 Larch
Cagno Aida M (wid John B) h13 Rosebank av
--Eurico A pntr r226 Clarence
--John B 32 Carleton d Sept 5-56
--John J (Thelma C) electn hlpr NE Co h21 Winthrop av
--Michelena (wid Giuseppe) h226 Clarence
Cagnon Paul loon fixer Paragon r Woon
Cahalan Helen (wid Wm F) h177 Nashua
--Marilyn E clk Natl Bank r W Warwick
--Wm F (Helen) d Dec 13-56
Cahill Ann studt r105 Bradley
--Ann E (wid Wm H) r62 Dover
--Anne P tel opr r433 Sharon
--Arlene E Mrs sec Retail Trade Board Prov Chamber of Commerce r Cranston
--Arline H studt nurse R I Hosp r56 Lockwood
--Cath tel opr Miriam Hosp r248 Althea
--Cath E (wid Geo) 135 Willow d Dec 12-56
--Chas H (Mary) shipper h Pascoag
--Chemical Corp (Wm F Cahill) 136 Silver Lake av

--Danl J bartender Windy's Tap r40 Federal
--Donald J (Shirley J) PPD h42 Miner
--Dorothy D slswn Shepard's r433 Sharon
--Dorothy G treas International Chromium Plating Co r Greenville
--Edw h19 Cromwell
--Edwin H jr USN r68 Lennon
--Eleanor T clk r433 Sharon
--Everett W clk r70 Sachett
--Francis A (Mary E) asso eng P W eng Ofc City Hall h162 6th
--Francis A chauf The Texas Co h Cranston
--Frank B sls trainee Pittsburgh Plate Glass Co r162 6th
--Frank E Prov Whol Drug Co r24 Wood
--Geo r206 Broad
--Gerald eng r162 6th
--Helen R (wid Thos F) h244 B Chad Brown
--Henry r19 Cromwell
--J Leo (Anna E) wire wkr h113 Colfax
--Jas G (Mary A) lieut Engine 14 h27 Conell

TITLE GUARANTEE COMPANY of RHODE ISLAND
Insurance Against Flaws in Real Estate Titles
66 South Main St. (Next to Court House) Tel. DExter 1-5331
SEE YELLOW PAGE 89

CAHILL
--Jas T (Janice A) stockman Outlet Co h110 Mt Pleasant av
--Janice nurse Roger Wms Genl Hosp r110 Mt Pleasant av
--John slsmn Cahill Chemical Corp r Greenville
--John D 26 Kelley d Oct 5-56
--John E (Bernice) driver instr Automobile Club of R I r405 Potters av
--John F (Alice P) supply officer VA h122 Brook
--John J (Irene E) opr UTC h Pawt
--John M ofc sec r248 Althea
--Joseph C (Veronica) driver Cahill Chemical Corp h132 Mitchell
--Joseph J (Alice H) adm Food & Drug Control Adm h Johnston
--Josephine h10 Whelan rd
--Margt H (wid Wm F) r248 Althea
--Margt M cash Shepard's r105 Bradley
--Mary r137 Governor
--Mary ofc sec r Greenville
--Mary A clk NET&T Co r27 Covell
--Mary A (wid Danl F) opr U S Rubber Co h433 Sharon
--Mary E (wid John J) h92 Ayrault
--Mary E h70 Sackett
--Mary F Mrs h240 Pleasant
--Mary F ward clk Roger Williams Genl Hosp r433 Sharon
--Maude W (wid Edwin H) h68 Lennon

--Rita Mrs h21 G March
--Robt (Lila) studt h15 Creighton
--Robt D slsmn Shick Service Inc h Cranston
--Rose Mrs h40 Federal
--Sarah E (wid Joseph P) h261 Union av
--Sarah E (wid Michl) r42 Abbott
--Susan h36 Lillian av
--Walter J (Margt M) sgt Criminal Identification Div PPD h105 Bradley
--Wilbert B (Mary P) h75 Comstock av
--Wm A (Julia V) pharm h176 Congress av
--Wm F (Dorothy G; Cahill Chemical Corp) h Smithfield
--Wm F USA r248 Althea
--Wm F jr prod mgr Cahill Chemical Corp r Greenville
Cahir see also Carr and Kerr
--Adelaide cash r Cranston
--Anna E clk U S Coast Guard Marine Inspection h133 Chester av
--Austin J hlpr r465 Morris av
--Catherine A (wid Thos) h115 Gentian av
--Cath M nurse Dr Frank A MacCardell r115 Gentian av

--Doretha A tchr Ruggles St Sch r115 Gentian av
--Edw A gardnr r465 Morris av
--Edwd J (Kathleen M) ins agt Guardsman Life Ins Co of America h169 New York av
--Edw J pntr h108 Evergreen
--Eliz r108 Evergreen
--Fredk J (Gertrude E) atndt r99 Alger av
--Fredk T (Angela M) sgt PPD h99 Alger av
--Jacqueline A tchr r46 Raymond
--Janice R studt r45 Raymond
--John h87 Byfield
--John E (Angelo) store mgr Kennedy & Co Inc h99 Alger av
--John F (Eliz J) int decorator h31 Cypress
--John H (Annie J) jan Central High Sch h3 Palmer
--M Mildred clk r46 Nichols
--Margt C (wid Michl) h48 Nichols
--Margt V Mrs (Carbonneau Bridal Shop) r26 Whitford av
--Mary A clnr Mt Pleasant High Sch r133 Chester av
--Robt J r26 Whitford av
--Thos emp U S Rubber Co r3 Palmer
--Thos A (Margt V) chair mn bd of canvossers and registration City Hall h26 Whitford av
--Thos A jr opr r26 Whitford av
--Thos F (Ethel) police PPD h54 Brownell
--Thos J labor sec h465 Morris av
--Walter M lab Prov Sewer Dept r46 Nichols
--Wm atndt r3 Palmer
--Wm A (Ruth M) slsmn h45 Raymond
--Wm A jr studt r45 Raymond
--Wm J grinder B&S r18 Wilkie
Cahoon see also Cahoone and Cohoon
--Chas H lab R I Dept of Agri h Wyoming
--Frank mild insp R I Dept of Agri h W Warwick
--Harry L jr sls mgr WHIM r141 Rochambeau av

CAHOON
--Jas E (Hilda S) wire wkr h262 B Chad Brown
--Susan F (wid Wm L) h126 L Fillmore
--Verna press opr D M Watkins Co r Oakland Beach
--Walter E bus opr UTC h Warwick
--Warren h169 Courtland
--Warren E sub carrier PO r Lincoln Park
--Wesley B (Pauline T) bus opr UTC h4 Deerfield ter
Cahoone Gerald F (Mary E) driver h26 Mawney
--Lawrence shipper Hilton Davis Chemical Co r W Warwick
Caiasso Millicent clk C W Knibb Co r E Prov
Cain see also Caine Cane Kahn and Kain and Kane
--Alice slswn r Pawt
--Ann Mrs sten Michl A Cain r N Prov
--Anna M (wid Nicholas F) h14 Ruggles
--Annie M Mrs h116 Indiana av
--Edw T insp B&S r Riverside
--Florence G (wid Edw F) h31 Ansel av
--Jas H (Helen M) screw mach opr Bulova h12 Duncan av
--John S (Doris T) line mn NE Co h147 Melrose
--Leo dresser tndr Paragon r N Prov
--Marion cashr r Pawt
--Marion A Mrs key punch opr r67 River av
--Mary M h1725 Chalkstone av
--Michl A (Ann) ins 111 Westminster rm 2400 h N Prov
--Raymond F eng WPPO r Warwick
--Robt F (Marion A) mach opr h67 River av
--Thos N (Anna L) asmblr 953 Chalkstone av
--Wm D (Anna) mgr h309 Sharon
--Wm E eng r Apponaug
--Wm J r14 Ruggles
--Wm J (Mae W) ofc mgr City Yard's h120 Potters av
--Wm J jr (Margt E) public acct 1491 Broad rm 3 r Warwick
Caine see also Cain Kain Kahn and Kane
--Herman S (Alice C) h314 Olney
--Jas E driver Ry Ex r122 Lahan
--Joseph F (Florence E) clk Nicholson Tile Co h Hoxsie
--Wm H (Helen A) plstr h30 Stainford
Cainello Joseph auto mech Silvertown Chevrolet r Warwick
Cains Peter (Lucy) baker h72 Appleton
Caione Americo (Loretta A) slsmn h139 Academy av
--Edw cabt mkr Modern Store Fixture Co r28 Oak
--Irma sec Harvey S Reynolds r Cranston
--Loretta A bkpr Pinkerson Co r139 Academy av
--Louis (Rose) photo engraver Journal h Cranston
--Matthew (Viola) carp r39 Simmons
--Ralph artist r28 Oak
--Teresa (wid Gerardo E) h28 Oak
Cairns see Carnes Kairnes and Karnes
--Dorothy slswn r Cranston
--Earl A sls clk Boston Store h198 Lenox av
--Evelyn E clk Goff & Page Co r Cranston
--Robt G USN r101 Bradley
Cairo Alf A (Ida L) fire wks mfr h136 Whitehall
--Ceasar A (Mary M) fire wks mkr h148 Carpenter
--Geo J (Mary) insp h22 Harold
--Jas R (Rose) jwlr h725 Admiral
--M Jewelry (Mrs Mary Cairo) 24 Harold
--Mary Mrs (M Cairo Jewelry) r22 Harold
--Phyllis Mrs h9 Avon
--Raymond r8 Avon
--Rocco A 106 Franklin d Dec 29-56
--Romeo (Mary) wire wkr r77 Gesler
--Sophie slswn Outlet Co r Pawt
Cairone Alfred J (Mary) clk h6 Queen
--Carmine (Susie) pntr 332 Academy av h do
--Carmino gro r157 Barbara
--Luigi gro 589 Hartford av h157 Barbara
--Matthew (Viola) carp 121 Barbara
Caisse Armond cabt mkr Modern Store Fixture Co r Fall River Mass
--Leo (Kath) service mn Toledo Scale Co r W Barrington
Caito Adeline assembler r Cranston
--Agnes B nurse Jane Brown Memo Hosp r Cranston
--Antonio (Anna E) plshr h79 Ring

CAITO
--Assunta M jwlry wkr r38 Oak
--Frances h24 Bellevue av
--Francessca r38 Oak
--Frank J (Theresa) pres Custom Auto Seat Covers Inc r62 Langdon
--Frank P (Alice E) tv tech r Warwick
--John furnace opr h94 Verndale av
--John (Dolores) treas Custom Auto Seat Covers Inc h12 Aldrich
--John (Rosaline D) v-pres sec Bruin Paper Box Inc r466 Eaton
--John B emp U S Rubber Co h Cranston
--Joseph opr r94 Verndale av
--Joseph R (Gladys; Amherst Co) h30 Cambridge
--Joseph R (Gladys) jwlr h30 Cambridge
--Lucy jwlry wkr r24 Bellevue av
--Margt (wid Giovanni B) h38 Oak
--Mary linker Dexter Mfg Co Inc r24 Bellevue av
--Maury J (Lucia L) pres treas Bruin Paper Paper Box Inc h366 Taber av
--Michl studt r94 Verndale av
--Phillip (Rose) jan h16 Tiffaryst
--Philip (Angelina) peddler h15 Enfield av
--Raymond truck driver h Cranston
--Robt G (Patricia) USAF h95 Moss av
--Wm (Dolores) opr h112 Aldrich
Caisone Antonio (Della) jwlry wkr h42 Prudence av
Caizzi Anthony M (Concetta C) chauf The Texas Co h688 Prairie av
Cal's Jewelry Co (Cal Verduchi) rear 64 Eagle
Calubero Sebastian pres-treas r Cranston
Calabrese Adele B Mrs (Adele's Dress Shop) r58 Quincy
--Anthony (Adele B) supt h58 Quincy
--Floride E Mrs ofc sec Coen Rosenstein & Jacques r E Providence, RI
Calabrese Jos jr acct RI Milk Control Bd r24 Farmington av
Calabrese Lucille I sr social wkr Child Welfare Service of RI r58 Quincy
--Michele (Nicoletta) h24 Farmington av
--Pasquale (Marianna) truck driver H Leach Machinery Co r241 Pocasset av
--Saverio (Mary) cln and pntr H Leach Machy Co h138 Mercy
Calabro Angelo dairy clk Big Bear Mkt r Cranston
--Anna M jwlry wkr r15 Drill
--Anthony (Rose D) jwlry wkr h29 Weeden
--Carmella M jwlry wkr r15 Drill
--Carmelo (Antonetta) tool mkr D M Watkins Co h20 Bowlett
--Cath Mrs emp US Rubber Co r25 Lawn
--Chas (Rose) carp h15 Drill
--Dominic r20 Weeden
--Dominic (Cath; Dominic Calabro Fruit Store) h25 Lawn
--Dominic Fruit Store (Dominic Calabro) 67 Spruce
--F Inc Filippo Calabro pres Mrs Elena A Leoncili sec-treas electroplaters 7 Beverly Rd
--Filippo (Maria F) pres F Calabro Inc h251 Jastram
Calabro Florence emp US Rubber Co r Pawtucket, RI
--Fortunato jwlry wkr r29 Weeden
--Frances (wid Gaetano) h23½ Penn
--Francesco pdlr r90 Dean
--Gaetano (Antoinette; Modern Barber Shop) h166 Vinton
--Hilda A tchr r251 Jastram
Calabro John (Rose) h100 Brush Hill rd
--Jos (Eliz) colorer F Calabro Inc h25 Fairfield av
--Jos jwlry mkr r90 Dean
--Jos P (Antonetta) gro mgr Big Bear Mkt h175 Enfield av
--Leatrice M Mrs dental asst Dr Lewis A Budner r134 Chad Brown
--Olga M (Beverly Jewelry Co) tchr Mt Pleasant High Sch r251 Jastram
--Salvatore M dental mech r166 Vinton
--Sami (Gloria) mtcemn h23 Penn
--Sebastian (Maria) pres Guy's Mtrs Inc h Cranston
Calabro Theresa jwlry wkr h90 Dean
--Thos F (Margt) h2 Whelan rd
--Vincent mach r90 Dean
--Vincent J (Elvira) emp US Rubber Co h181 Progress av
--Wm A USN r15 Drill
Calacone Antonio knife wkr h11 Knight
Calacone Colombe opr r11 Knight
--Giovani knife wkr r11 Knight
--Mary press opr M&M Mfg Co r Johnston
Calafrancesco Beneditto (Angelina) fruit & prod h61 America

MULE Battery
THE STORAGE BATTERY THAT CAN'T CORRODE CABLES
Made in Providence, R. I.
GA 1-0610
59-61 Broadway
Factory 45 RIVER AVE.

Reynolds Stamp and Stencil Works
RUBBER STAMPS
GAspee 1-6062
86 Weybosset St. Providence, R. I.

USE THE ALPHABETICAL SECTION TO GET COMPLETE INFORMATION ON A PERSON OR FIRM

A. A. MARIANI & SON

FUNERAL DIRECTORS
Since 1890

Day & Night Service

DExter 1-5432

593 CHARLES ST.

WHEN QUALITY IS WANTED SPECIFY ➡ ANTHONY CORRADO, INC.
37 WAINWRIGHT ST.

CINDER BLOCKS
STEAM CURED
HIGHEST TESTED
Phone DE xter 1-2678

CALAFRANCESCO
--Louis D r61 America
Calafrancisco Anthony (Jean) lab h242 Killingly
--Armando lab r242 Killingly
Calaluca Mary Mrs tex wkr h150 Courtland
Calamar Edw L (Susan F) slsmn h24 Hammond
Calamari Jos A (Louise) h20 Reynolds av
--Louis E asmblr B&S r344 Elmwood av
Calamastro Anthony r73 Mawney
--Frank r73 Mawney
Calande Clement A sub formn Bulova r Long Meadow
Calande Wm J repr Bulova h Warwick
Calandra Anthony (Theresa) truck driver h80 Atwells av
Calandrelli Antonio (Amelia) h249 Federal
--Flora A elec sldr Bulova r249 Federal
Calandrelli Gino V (Joanna) tool designer h1486 Chalkstone av
--Renato M h80 Glenbridge av
Calangelo Helene A policywriter Prov Wash Ins Co r762 River av
Calantino Thos (Connie) dispatcher h744 Atwells av
Calapietro Lena cap spinner M&F Worsted Mills Inc r176 Dora
Calarulli Anthony millmn r102 Pocasset av
Calascivetta Julia hairdrsr Anton's Hse of Beauty r Woonsocket
Calcagni Albert r64 Tell
Calcagni Alex W (Ida) servmn Pitney-Bowes Inc h103 Almy
--Alf (Carmela) carp 25 Zella h do
--Angelo U (Lucy) auto body repr h60 Yale av
--Anna (wid Enrico) h64 Tell
--Antonio (Maria) lab School Dept h97 Mt-Pleasant av
Calcagni Augusta (wid Pietro G) h334 Sharon
--Barbara clk r Pawtucket, RI
--Celestino J (Lena) mach opr h28 Silver Lake av
--Claire B tel opr NET&T Co r97 Pleasant Valley Pkwy
--Dolores J laby tech Charles V Chapin Hosp r25 Zella
--Edmond R motor patrolmn traffic bur PPI r97 Mt Pleasant av
--Eleuterio carp r196 Wardlaw av
Calcagni Frances nursery aide r Cumberland
Calcagni Francisco (Regina) h67 Yorkshire
--Frank (Candelora) r162 Magnolia
--Gaetano (Josephine) hlpr h701 Academy av
--Gennaro pldr r334 Sharon
--Henry (Frieda) ship clk Milhender Distr Co h64 Tell
--Ida M Mrs sec Pitney-Bowes Inc r459 Broadway
--John L (Rachel E) carp h25 Hazael
--Louis (Assunta) carp 196 Wardlaw av h do
Calcagni Louisa jwlry wkr r334 Sharon
--Mildred clk r Pawtucket, RI
--Pasquale (Eleanor) lab h64 Tell
Calcagni Pietro G (Augusta) 334 Sharon d Aug 29-56
--Serena ofc clk Liberty Mut Ins Co r Pawtucket, RI
--Theresa bkpr RI Hosp Trust Co r334 Sharon
--Thos (Lena) polisher Capitol Marble & Tile Co Inc h137 Salina
--Victor (Lucy) jwlry wkr h285 Carpenter
--Victor (Raeffaella) jewelry wkr h142 Glenbridge av
Calci Lillian flower wkr Calart r W Warwick
Calci Rosalie Mrs h40 Russo
Calcione Anthony (Elsie) lab h230 Sterling av
--Frances h1236 Westminster
--Frances sten The National Cash Register Co r E Providence, RI
--Johanne rating clk Auto Mut Ins Co of Am r230 Sterling av
--Leroy jwlry wkr r197 Pettys av
--Lillian clk Hadley Div Elgin Natl Watch Co r197 Pettys av
--Louis (Lillian O) diesel mech h197 Pettys av

CALCIONE
--Wm E (Ann) mach opr h68 Ethan
Calco Mfg Co Pasquale Del Ponte prestreas jwlry mfrs 7 Beverly R4
Calcutt Fredk R (Helene R) state staff Journal h49 Daggett av (Pawtucket)
Caldamone Carmine N (Antonetta) lab h87 Texas av
--John (Eleanor) mech Gagnier Nash Co h W Warwick
Caldamone Ralph (Jennie) barber h56 Parnell
Caldarelli Jos cook Andrews Hall r89 Sutton
Caldarelli Leo (Anna) jwlry wkr h99 Sutton
Caldarola Jas (Grace) textile wkr h31 Blaine
Caldarola Josephine A bkpr John F Aflen & Son Inc r31 Blaine
--Michl (Mary) mgr Benny's Inc h Cranston
Caldarone see also Calderon Calderone and Caldrone
--Albert A (Adalgisa) interviewer Industrial Natl Bank r106 Almy
--Alf (Lena) pharm Jos L McDonald h E Providence, RI
--Alf A phys 104 Almy r106 do
--Amelia flower wkr Calart r Cranston
--Amelia Mrs flower wkr Calart r Cranston
--Andres (Barbara A) plshr h32 Opper
--Angelo ofc clk Colonial Knife Co r4 Spruce
--Angelo A (Clara M) lawyer & ins 193 Atwells av h11 Elmcroft av
--Anna M jwlry wkr r129 Home av
--Anthony P (Florence L) barber h64 W Friendship
--Antonio r88 Broad
--Arth (Cletus) chauf Hemingway Bros Interstate Trucking Co h836 Douglas av
--Chas V (Rose G) dentist 394 Angell h Cranston
--Corinne L Mrs sr clk sten sls tax section Div of Taxation r356 Branch av
--Dorothy V studt r747 Atwells av
--Edw A (Ruth) chem r64 W Friendship
--Edw E (Marie) sls clk City Hall Hdw Co r138 Sandringham av
--Fredk entertainer r22 Clyde
--Gaetano (Marie) shoe repr 569 Branch av h597 do
--Gladys M bench gluer Peerless Box Co Inc r502 Dexter
--Guido (Gladys M) barber 618 Broad h14 Whitney
--Harold R (Olga L) optometrist 277 Atwells av R21 h N Providence, RI
--Helen clk h64 Mitchell
--Helen A fcty wkr r747 Atwells av
--Hulda A Mrs lndry wkr Lying-In Hosp r28 Glover
--Jas P (Mary F) auto dealer h129 Cathedral av
--Jos F (Margt) mach Scott Testers Inc h47 Clematis
--Julia (wid Domenic) r252 Admiral
--Lawrence A (Norma C) clk h19 McKinley
--Lorenzo (Viola) barber 3A Steeple h Mansfield, Mass
--Louis (Rose) dyer h23 MacGregor
--Louis (Hilda A) investigator h28 Glover
--Louis A slsmn Airmaster Aluminum Products Inc h11 St George (W Warwick)
--Louis A clk r22 Chatham
--Lucio (Mary) textile wkr h23 MacGregor
--Luigi (Julia) frt tndr h22 Clyde
--Marie mach opr r747 Atwells av
--Marion E asst mgr Angelo A Caldarone r11 Elmcroft
--Nicholas J (Florence) v-pres P J Caldarone Inc r N Providence, RI
--Norma C Mrs jwlry wkr r19 McKinley
--P J Inc Peter J Caldarone pres-treas Nicholas J Caldarone v-pres Mrs Rose J Caldarone sec ins mortgages and finances 295 Atwells av
--Peter J (Rose J) pres-treas P J Caldarone Inc h411 Broadway
--Peter P (Fanny C) textile engr h262½ Broadway
--Raymond E USM r14 Whitney
--Raymond G (Virginia R) ofc mgr & controller City Hall Hdw Co h108 Daniel av

Caldarone Robt M r262½ Broadway
--Romeo A (Virginia M) mgr h252 Admiral
--Rose J Mrs sec P J Caldarone Inc r411 Broadway
--Rosindo (Antonetta) mach opr h4 Spruce
--Ruby E bench hd Peerless Box Co Inc r747 Atwells av
--Theo (Norma; Luxor Clnsrs) h335 Public
--Thos (Louise) asmblr h747 Atwells av
--Thos jr mach opr r747 Atwells av
--Thos J (Margt) h22 Chatham
--Thos J jr sls rep Hedman Mfg Co r22 Chatham
Caldarone Victor J (Elsie) clk Adolf's Meat Mkt h178 Whittier av
--Victor P (Mary) mill wkr h91 Gesler
--Virginia R Mrs swtchbd opr City Hall Hdw Co r108 Daniel av
--Wm E dir Elmwood Medical Laby r Cranston
--Wm T (Evelyn G) ins agt h250 Gentian av
Caldeira Jose B (Maria E; East Side Bar) h216 Wickenden
Calder Alice G (wid Ernest S) h30 Paterson
--Augustus W jr personal dir Citizens Savings Bank h S Swansea Mass
--Crawford A (Margt B) estimator h Swansea, Mass
Calder Harold G (Mildred M) phys 224 Thayer R3 h5 Doane av
--Milton G (Helen G) dispatch clk B&S r Pawtucket RI
Calderella Dorothy sten Imperial Knife Co r230 Federal
Calderiso Nicholas A (Dorothy) car pntr Scarpetti Oldsmobile Inc h E Providence, RI
Calderon see also Caldarone Calderone and Caldrone
--David (Arline) slsmn B Glantz h Cranston
--Carmena (wid Nicola) h106 Almy
Calderwood Theron relief mn RI Hosp h245 Broadway
Caldrone see also Caldarone Calderon and Calderone
Caldwell A h20 Carrington av
--Alan I studt r102 George
--Alice E cataloger r Greenville
--Andrew F boiler opr NE Co r Conanicut
--Anne B jwlry wkr h558 Potters av
--Berry C (Joan C) electn h131A Wesleyan av
--Chas A (Lena V) color mxr Queen Print Works Inc h43 Aurora
--Chas F slsmn h Auburn
--Douglas ship clk Kennedy's Inc r127 Alabama av
--Edw night supt YMCA h127 Alabama av
--Elmer (Beverly) ofc wkr h327 New York av
--Elmer A correspondence mn Gorham's r908 Broad
--Ernest J (Sally; Acme Paint Distr Co) mgr Ace Wall Paper & Paint Co r6 Park View av
--Florence M r722 Douglas av
--Frank H wire formn NET&T Co h Riverside
--Fred (May) asst supt Scott Testers Inc h Warwick
--Gladys S (wid Raymond P) slswn h36 Miller av
--Harry W (Ruth E) mtcemn h36 Carter
--Helen Mrs clk h750 Potters av
--Henry C (Geraldine) bkpr h N Attleboro, Mass
--Herbert (Frances) dyer h31 Ruggles
--J Raymond optom 77 Washington R314 r Edgewood
--Jas C collection ofc Int Rev h Esmond
--Jas E servmn Petroleum Heat & Power Co h Barrington
--Jas J (Leoda R) USA h134 Elton
--Jennie r71 Princeton av
--John driver Mellors Auto Parts h N Providence, RI
--Luke (Ruth) h31 Ruggles

CALDWELL MAURICE H, REAL ESTATE BROKER 181 WATERMAN, TELS Union 1-1808 and GAspee 1-4282, h do (See Yellow Page 91)

--Minnie J maid r71 Princeton av

Consult the CLASSIFIED LISTS of the DIRECTORY

If You Would Find What You Wish to Buy

The Bank for All Your Banking!
Rhode Island
HOSPITAL TRUST COMPANY
17 Offices
Member Federal Reserve System
Member Federal Deposit Insurance Corporation

KAGAN & SHAWCROSS, INC.
INSURANCE • REAL ESTATE
905 INDUSTRIAL BANK BLDG. Service Office in Lobby PHONE JAckson 1-3900

CALDWELL
--Raymond S litho Advertisers Engraving Co h Cranston
--Richd (Annie E) h289A Chad Brown
--Richd R h Cranston
--Robt engr Bickford Engraving & Electrotype Co r Warwick
--Robt A store mgr Liggett-Avon Pharmacy h Ashton
--Patk clk UTC r Cranston
--Ruth Mrs nurse Lying-In Hosp r21 Isabella av
Calin Joanne F clk Roger Wms Genl Hosp r256 Indiana av
--Roswell A (Myrtle C) h256 Indiana av
Calino's Barber Shop (Carl S Cabral) 80 Ives
Caliri Adolph (Josephine) utility mn h126 Pocasset av
--Anthony (Teresa) treas Royal Jewelry Mfg Co Inc h Cranston
--Anthony (Angelina) USA h81 America
--Antonio (Santa) fruit 418 Atwells av h117 Ophelia
--Antonio (Maria) emp US Rubber Co h20 Swiss
--Carmino stone ctr Castellucci & Sons Inc r r Bourden av (Johnston)
--Carmino (Yvette) grinder B&S h Cranston
--Caterina Mrs fruit 55 Balbo av r482 Hartford av
--Donald S hlpr r73 Chapin av
--Eleanor L clk B I T Industries Inc r226 Clarence
--Frank A (Anna P) formn h96 Sorrento
--Frank J grinder B&S r1328 Chalkstone av
--Giuseppe (Caterina) fish 53 Balbo av h482 Hartford av
--John (Shirley) h5 Hewitt
--John A r73 Chapin av
--John A (Eleanor) mech Harris Auto Sls h236 Clarence
--John N (Emma J) tool grinder h1314 Chalkstone av
--John V (Louise; Pocasset Monument Wks) h119 Ophelia
--Jos (Antonetta) h99 Pocasset av
--Josephine ofc wkr r20 Swiss
--Lucy r70 Barrows
--Marie Mrs slswn Shepard's r1328 Chalkstone av
--Mary slswn r99 Pocasset av
--Nina (wid Frank) r525 Mt Pleasant av
--Orlando (Evelyn) slsmn Pocasset Monument Wks h99 Pocasset av
--Pasqualina H Mrs clk Travelers r E Providence, RI
--Philip mail clk Darrell Prutzman Associates r Cranston
--Santa (wid John) h73 Chapin av
--Sebastiano (Shirley) jwlry h159 Allston
--Susanne M typ Providence Wash Ins Co r119 Ophelia
--Tindaro ofc wkr r20 Swiss
--Wm J (Nancy M) grndr B&S r114 Beaufort
Caliro Jos S (Adelia) baker h78 Fremont
--Jos S jr USAF r78 Fremont
Calischia Henry jr plant wkr Federal Dairy Co Inc h Cranston
Calise Adeline flower wkr Calart r250 Niantic av
Calise Adella Mrs (Christy's Spaghetti Place) r43 Carteret
--Albert (Emily) mach opr h51 Brayton av
--Alex r58½ Carpenter
--Alex (Marietta) formn h418 Valley
--Andrew (Loretta B) mgr h29 Melissa
--Anna hlpr Quality Laundry Co r25 Grosvenor av
--Anne M tel opr r10 Howard
--Anthony J (Marietta G) driver Vincent Calise h106 Dover
--Anthony J (Marcella) mtcemn h24 Enfield av
--Archie (Eliz M) emp Grinnell's h138 Knight
--Bros Movers (Vincent Calise) 286 Valley
--Camillo (Rose) constn wkr h20 Bowlett
--Christina stone setter Aurora Mfg Co r18 Vernon
--Christopher (Mary) ice cream dlr h10 Howard
--Crescenzo (Adella; Christy's Spaghetti Place) h43 Carteret
--Domenic (Natalie; Dom's Esso Station) h Warwick
--Dominic (Martha) clk Calise's Fruit Store h72 Vernon
--Domenick (Margt) tile mech h98 Penn
--Domenico (Marion B) phys 441 Broadway h486 Pleasant Valley pkwy
--Dora C Mrs ofc sec Weatherall Engineers Inc r48 Tiffany

CALIGIURI
--Felix C (Grace M) cable splicer NE Co h44 Mink rd
--Francesco h42 Albro
Caligiuri Grace M Mrs dept mgr W T Grant Co r44 Mink rd
Caligiuri Jos A (Betty) field clk NE Co r11 Isabella av
--Patk clk UTC r Cranston
--Ruth Mrs nurse Lying-In Hosp r21 Isabella av
Calin Joanne F clk Roger Wms Genl Hosp r256 Indiana av
--Roswell A (Myrtle C) h256 Indiana av
Calino's Barber Shop (Carl S Cabral) 80 Ives
Caliri Adolph (Josephine) utility mn h126 Pocasset av
--Anthony (Teresa) treas Royal Jewelry Mfg Co Inc h Cranston
--Anthony (Angelina) USA h81 America
--Antonio (Santa) fruit 418 Atwells av h117 Ophelia
--Antonio (Maria) emp US Rubber Co h20 Swiss
--Carmino stone ctr Castellucci & Sons Inc r r Bourden av (Johnston)
--Carmino (Yvette) grinder B&S h Cranston
--Caterina Mrs fruit 55 Balbo av r482 Hartford av
--Donald S hlpr r73 Chapin av
--Eleanor L clk B I T Industries Inc r226 Clarence
--Frank A (Anna P) formn h96 Sorrento
--Frank J grinder B&S r1328 Chalkstone av
--Giuseppe (Caterina) fish 53 Balbo av h482 Hartford av
--John (Shirley) h5 Hewitt
--John A r73 Chapin av
--John A (Eleanor) mech Harris Auto Sls h236 Clarence
--John N (Emma J) tool grinder h1314 Chalkstone av
--John V (Louise; Pocasset Monument Wks) h119 Ophelia
--Jos (Antonetta) h99 Pocasset av
--Josephine ofc wkr r20 Swiss
--Lucy r70 Barrows
--Marie Mrs slswn Shepard's r1328 Chalkstone av
--Mary slswn r99 Pocasset av
--Nina (wid Frank) r525 Mt Pleasant av
--Orlando (Evelyn) slsmn Pocasset Monument Wks h99 Pocasset av
--Pasqualina H Mrs clk Travelers r E Providence, RI
--Philip mail clk Darrell Prutzman Associates r Cranston
--Santa (wid John) h73 Chapin av
--Sebastiano (Shirley) jwlry h159 Allston
--Susanne M typ Providence Wash Ins Co r119 Ophelia
--Tindaro ofc wkr r20 Swiss
--Wm J (Nancy M) grndr B&S r114 Beaufort
Caliro Jos S (Adelia) baker h78 Fremont
--Jos S jr USAF r78 Fremont
Calischia Henry jr plant wkr Federal Dairy Co Inc h Cranston
Calise Adeline flower wkr Calart r250 Niantic av
Calise Adella Mrs (Christy's Spaghetti Place) r43 Carteret
--Albert (Emily) mach opr h51 Brayton av
--Alex r58½ Carpenter
--Alex (Marietta) formn h418 Valley
--Andrew (Loretta B) mgr h29 Melissa
--Anna hlpr Quality Laundry Co r25 Grosvenor av
--Anne M tel opr r10 Howard
--Anthony J (Marietta G) driver Vincent Calise h106 Dover
--Anthony J (Marcella) mtcemn h24 Enfield av
--Archie (Eliz M) emp Grinnell's h138 Knight
--Bros Movers (Vincent Calise) 286 Valley
--Camillo (Rose) constn wkr h20 Bowlett
--Christina stone setter Aurora Mfg Co r18 Vernon
--Christopher (Mary) ice cream dlr h10 Howard
--Crescenzo (Adella; Christy's Spaghetti Place) h43 Carteret
--Domenic (Natalie; Dom's Esso Station) h Warwick
--Dominic (Martha) clk Calise's Fruit Store h72 Vernon
--Domenick (Margt) tile mech h98 Penn
--Domenico (Marion B) phys 441 Broadway h486 Pleasant Valley pkwy
--Dora C Mrs ofc sec Weatherall Engineers Inc r48 Tiffany

CALISE
--Elenora M nurse Jane Brown Mem Hosp r10 Howard
--Elsie clk L H Tillinghast Sup Co r Bristol
--Emanuele (Mildred M) guard G E Wiring Device Dept h44 Mercy
--Emily lndry wkr Louttit Lndry Co r51 Brayton av
--Filippo (Christine) truck driver h8 Vernon
--Francis A (Frances) solderer h535 Cranston
--Frank (Jennie; Calise & Sons Bakery) h125 Sutton
--Frank (Theresa C) slsmn h124 Sutton
--Frank J (Maria A) formn Danecraft Inc h582 Broadway
--Fredk (Carrie) bath house atndt h64 Federal
--Fruit & Produce Co (Ralph N Calise) 37 Hemlock
--Gaetano (Mary) slsmn h123 Sutton
--Gaetano jr studt r123 Sutton
--Gaetano G press opr Union Tool Co r E Providence, RI
--Genevieve waitress r43 Carteret
--Gilbert studt r40 Erie
--Gensippina (wid Ginseppe) h98 Penn
--Ida A ofc sec Handy & Harman r51 Battey
--Jas (Theresa) truck driver h98 Sutton
--Jas (Dorothy M) driver Harrison Motor Freight h372 Blackstone
--Janet M studt nurse r466 Pleasant Valley Pkwy
--Jean (Silver Slipper Club) r64 Federal
--Jean asmblr Cable Elec Products Inc r Cranston
--Jennie Mrs (Calise's Fruit Store) h Cranston
--Jennie E bkpr Sydney Sup Co r33 View
--John emp US Rubber Co h E Providence, RI
--John (Maria; Copper Skillet) genl hlpr NE Butt Co h92 Messer
--John jr (Nancy) h372 Blackston
--John J (Marie) h48 Tiffany
--Jos candy mkr Carter's Candy Store h1390 Westminster
--Jos clk r64 Federal
--Jos driver Vincent Calise r N Providence RI
--Jos (Marie G) truck driver h25 Grosvenor av
--Jos (Michelina) hlpr h80 Tell
--Jos B ensign USN
--Josephine studt r86 Penn
--Judith studt tech RI Hosp r104 Sutton
--Lena press opr Silvestri Bros Jewelry r81 Tell
--Louis (Gilda) file wkr h60 Regent av
--Lucy jwlry wkr r89 Babcock
--M Louise secretarial suite 111 Westminster R410 r10 Howard
Calise Madeline solderer Federal Chain Co h262F Chad Brown
--Marcella hosp aide RI Hosp r24 Enfield
--Margt (wid Michl M) h89 Babcock
--Mario T emp US Rubber Co r98 Penn
--Mary Mrs h16 Swiss
--Michl (Carmela) slsmn h104 Sutton
--Minnie D r262 F Chad Brown
--Natalie mach opr r Warwick
--Natalie A jwlry wkr r418 Valley
Calise Natalina press opr Hi-Grade Mfg Co r14 Valley
--Pace V (Adelina) milkmn h250 Niantic av
--Paul bar tndr Silver Slipper Club h65 D March
--Paul F (Sophie H) mgr Copper Skillet h1293 Chalkstone av
--Peter (Josephine) baker h104 Sutton
--Peter A (Eliz; Betty's Diner) h Cranston
--Peter P (Antoinette) handy mn B&S h90 Ring
--Philip (Grace) jwlry wkr h23 Weeden
--Ralph A USN r418 Valley
--Ralph N (Calise Fruit & Produce Co) h Edgewood
--Restituta clk r25 Grosvenor av
--Robt r40 Erie
--Rocco (Eliz A) meat ctr h359 Smith
--Rose clk r51 Battey
--Roselina L r262F Chad Brown
--Santa (wid Jos) h40 Erie
--& Sons Bakery (Frank Calise) 125 Sutton
--Theresa Mrs bkpr C&N Self Serv Lndry r98 Sutton
--Theresa jwlry wkr r25 Grosvenor av
--Tranquillo (Theresa; Calise's Mkt) h51 Battey
Calise Victor P slsmn Hood's r250 Niantic av

WESTCOTT SLADE & BALCOM CO.
—
PAINTS and PAINTERS SUPPLIES
—
CAMERAS and PHOTO SUPPLIES
•
Office and Store
95-97 EMPIRE ST.
Tel. CA spee 1-7256

J. W. MILLER MOVING & STORAGE CO.
MOVING
PACKING
STORAGE
Agent
Howard Van Lines Inc.
NATION-WIDE MOVING
Tel. GEneva 4-1338
2248 Pawtucket Ave. East Providence

THE AMERICAN BRASS COMPANY

Copper and Brass Products

200 Chestnut St.

GAspee 1-2180

M. N. CARTIER & SONS COMPANY

HOMASOTE — WHOLESALE DISTRIBUTORS — CELOTEX

ROOFING — BUILDING — INSULATING MATERIALS — SHEET METALS — BUILDING PAPERS — ORANGEBURG PIPE — SAKRETE

Office and Salesroom: 275 Canal St. — PAINTS — VARNISHES — OILS — Telephone DExter 1-0400

CALISE
--Vincent (Phyllis) truckmn 1168 Chalkstone av h do
--Vito cabt mkr Modern Store Fixture Co r Warwick
--Vito A (Rose) mtcemn h167 Glenbridge av
--Vito M r48 Tiffany
--Wm cook Copper Skillet r92 Messer
--Wm pkr Prov Whol Drug Co r Cranston
--Wm H (Dorothy) jwlry wkr h43 Harvest
Calise's Fruit Store (Mrs Jennie Calise) 72 Balbo av
--Market (Tranquillo Calise) 186 Carpenter
Calisi Corinne M clk NET&T Co r104 Sutton
Calista Jos Q adj GAC Finance Corp h Cranston
Calitri Albert (Helen) jwlry wkr h128 Harold
--Alphonso r81 Oakwood av
--Anthony (Eva) ins agt Metropolitan h217 Leah
--Anthony J clk r124 Almy
--Dominic (Irene) mason h78½ Dorchester av
Calitri Donata Mrs dry gds 126 Almy r124 do
--Giuseppe lab h10 Montrose
--Gloria A bmo G H Walker & Co r Barrington
--Guido (Evelyn) h15 Knight
--Jean A clk Prov-Wash Ins Co r Johnston
--Jos (Lucy) jwlry plshr h25 Ring
--Jos (Flora) stock clk City Hall Hdw Co h81 Oakwood av
--Louis jwlry wkr r32 Ridge
--Michelina (wid Francesco) h71 America
--Nicola (Donata) h124 Almy
--Norato (Anna) slsmn h128 Harold
--Paul studt r190 Lynch
--Peter J (Isabelle) clk h32 Ridge
--Ralph r81 Oakwood av
--Ralph (Angelina) plant mn Hood's h32 Ridge
--Rocco cook r Johnston
--Santo lab h130 Harold
--Santo (Giovannia) emp US Rubber Co h750 Atwells av
--Vincent J (Anna) group leader Whittet-Higgins Co h190 Lynch
--Vincent J jr studt r190 Lynch
Calkins Dale E genl hlpr Bulova r Greystone
--Edw A (Gertrude) h13 Whelan rd

Calladine Norman N (Thelma A) flmn h13 Whitney
Callaghan see also Calahan and Callahan
--Bernard A (Rita E) clk B&S h12 Dexter
--Claire M studt r15 Keene
--Helen M matron Shepard's r Edgewood
--Jas J (Ellen M) comp Journal h22 Santiago
--Jos F (Sarah) h42 Gentian av
--Mary M (wid Richd T) h33 Clematis
--Mathew F (Beatrice) brewery wkr h50 Stamford av
Callahan see also Calahan and Callaghan
--Beatrice L Mrs emp interviewer r Warwick
--Carolina hosp aide trainee RI Hosp r436 Fountain
--Cath (wid John J) h128 Chester av
--Chas A clk PO r140 Summit
--Chas L (Josephine) slsmn h Hoxsie
--Chester F constn wkr r580 Hope
--Clement L (Beatrice E) ydmn UTC h Cranston
--Danl J slsmn r Edgewood
Callahan Delia E (wid Bart) 115 Jonathan d Dec 4-56
--Doris sls clk Boston Store r E Providence RI
--Doris M clk r8 Broom
--Elaine J tel opr NET&T Co r Hoxsie
--Emma nurse Lying-In Hosp r50 Maude
--Francis emp US Rubber Co r321 Amherst
--Fredk E condr NYNH&H r580 Hope
--Freelove A r580 Hope
--Geo E h121 Reservoir av

CALLAHAN
--Gertrude R jr acct Div of Taxation r Edgewood
--Helen M clk Nicholson File Co r E Providence, RI
--Helen M Mrs h672 Prairie av apt 3C
--Helen T r685 Cranston
--J Edw investigator h685 Cranston
--Jas P hlpr r128 Chester av
--Jas V collections mgr r Blackstone Mass
--Jean A nurse St Josephs Hosp r3 Sparrow
--Jean F studt r98 Cushing
--Jeannette B chkr Blanding & Blanding Inc r580 Hope
--John T r3 Sparrow
--John J slsmn Hood's r Saylesville
--John J tinsmith Brown Univ r128 Chester av
--John P (Janina) news photog Journal r Pawtucket
--John T sht mtl wkr r128 Chester av
--John W (Alice E) mtcemn h321 Amherst
--Josephine (wid Owen C) h580 Hope
--Leon E (Loretta E) repr NET&T Co h E Providence, RI
--M Regina r321 Amherst
--Mae A (wid John F) beauty shop 661 Cranston h do
--Mary r125 Governor
--Mary ofc clk Kay's Newport Inc r321 Amherst
--Mayetta F chief opr NET&T Co h113 Althea
--Michl F (Mary J) truck driver h8 Broom
--Raymond florist Johnston Bros r580 Hope
--Raymond E patrolmn PPD r685 Cranston
--Robt W head chkr Ward Baking Co r580 Hope
--Ruth slswn Kennedy's Inc r295 Wayland av
--Sarah Mrs h187 South
--Thos D (Mary I) wire wkr h41 Regent av
--Thos F (Frances) chauf h22 Doyle av
--Thos J (Florence V) clk Ry Exp r24 Doyle av
--Thos J (Marie C) whsemn Lang Stge & Transfer Inc h582 Ford
--Thos P (Margt A) order clk US Rubber Co h5 Linwood av
--Thos W (Mary A) opr UTC h39 Regent av
--Walter lab r61 Carpenter
--Wm (Bertha D) custdn Prov Boys Club h17 Elmcroft av
--Wm F (Mary E) stock clk h3 Sparrow
--Wm H (Louise Y) clk Nicholson File Co r256 Doyle av
--Wm T (Beatrice; Flow Fitter Co; and Speciality Twine Co)h N Providence
--Wm F (Mary E) stock clk NET&T Co h3 Sparrow
--Wm F jr splicer's hlpr NET&T Co r Pawtucket, RI
Callan see also Callanan
--Ann M r4 Barry rd
--Bernice clk r Bristol
--Cyril B (Gertrude T) mach h126 Sinclair av
--Francis J (Emily) steam ftr h137 Wesleyan av
--John F h17 Poplar
--John J h187 Hanover
--John J (Mary V) opr eng Fanning & Doorley Constn Co h100 Mawney

Callan John T (Arline S) meter mn 2c NE Co h15 Poplar
--Mary E sec Dr Harold W Williams r373 Angell
--Minnie E Mrs h32 Seekell
--Peter A USA r137 Wesleyan av
--Veronica A nurse RI Hosp r58 Lockwood
Callanan Alice slswn r Warren
Callanan John curate St Joseph's RC Church r92 Hope
Callanan Wm ncr opr & cash R I Hosp r Warwick
Callard Martha D x-ray tech Roger Wms Genl Hosp r Cranston
Callary Jas R spotter Swiss Cleansing Co r Cranston
--Theresa matron h119 Willard av
--Wm F lab Prov Housing Authority r Cranston

Callas Kanela Mrs r115 Prairie av
--Virginia sec B U r New Bedford Mass
Callaway Trowbridge studt r69 Waterman
Callei Domenico (Carmela) lab h144 Swift
--Domenico A (Teresa) section hand h52 Monticello
--Jos (Virginia A) truck driver r144 Swift
--Raymond J h126 Plain
Callelo Thos V (Jennie) knife wkr h73 Barstow
Callem Richd W sec Free Masons Hall Co h Warwick
Callender Adam (Agnes B) copy marker Typesetting Service Co h Cranston
--Ivy L (wid Walter R) v-pres Callender McAuslan & Troup Co
Callender McAuslan & Troup Co Inc Chas A Blake pres Mrs Ivy L Callender v-pres C Richd Blake sec-treas Donald S Blackwood supt (Boston Store) 243 Westminster
Callentino Ernest jwlry wkr r235 Broadway
Callery Margt T r29 11th
--Patk J (Christina) elev opr Fletcher Bldg h Pawtucket, RI
--Virginia tchr Nathan Bishop Jr-High Sch r Pawtucket, RI
Callicchia Christina (wid Henry; Henry Callicchia & Son) h156 Mercy
--Henry & Son (Mrs Christina Callicchia) caterers 156 Mercy
Calligano A Gloria key punch opr City Controllers Office City Hall r87 Wallace
--Antonio (May F) lab h12 What Cheer av
--Elsie Mrs asmblr Bulova r Cranston
--Evelyn Mrs h323 Plainfield
Calligano Jennie Mrs h105 River av
--Louis (A Gloria) jwlry wkr h87 Wallace
Callison Chas E (Flora M) chauf Henry Jenkins Transportation Co Inc r9 Fillmore
Calloway see also Galloway
Callwitz Ann L (wid Arth R) domestic r954 Smith
Calnan Francis D (Kath M) slsmn Manchester & Hudson Co h Greenville
Calo Eleanor Mrs nursr r Edgewood
--Jos (Louise) jan State Armory h14 Joslin
Calo Lawrence Textile wkr r14 Joslin
--Lorenzo (Mary) lab h88 Diamond
--Peter (Elaine) cafe h68 Wood
--Peter (Josephine) jwlry wkr h14 Joslin
--Rocco r14 Joslin
Calore Angelo (Marie) store rm clk RI Hosp r119 Elmdale av
--Anthony J appr mach r119 Elmdale av
Calore Antonio J opr r294 Killingly
--Carmina hairdrsr r119 Elmdale av
--Enrico (Ida) with Bulova Watch h294 Killingly
--Enrico P USAF r284 Killingly
--Ernest (Elsie) v-pres sec Calore Exp Co Inc h Cranston
--Experss Co Jos C Calore pres-treas Ernest Calore v-pres-sec 312 Canal
--Gloria waitress Topps Gaylord Inc r17 Langdon
--Guido (Angeline) baker h160 Bay
--Harry glass presser Bulova r294 Killingly
--Jos C (Barbara; Canal St Garage) pres-treas Calore Express Co pres Ernest Leasing Corp and mgr Rimascon Terminal & Whse Co h Warwick
--Justina (wid Palamino) h294 Killingly
--Marie L asmblr G E Wiring Device Dept r Cranston
--Salvatore jr acct Comery Davison & Jacobson r Cranston
Calozzo Cosmo (Ellen) h104 Penn
Calpin Raymond Mrs house mother Lincoln Sch r301 Butler av
Cal-Ric Paper Box Co Inc Alf J Riccio pres treas Alf J Riccio jr sec 100 Manton av
Calu John (Zaro) USN r65 Alvin
--Zaro Mrs bkpr r65 Alvin
Caluori Gustavo (Antonetta) shoe repr 932 Manton av h45 Lucy
Caluori John (Antonetta M) stone setter h40 Geneva

Out of Sight — Out of Mind — Out of Business

The importance of keeping firm and product names in the public eye is recognized by all business men. It is astonishing to see how a firm or product, however meritorious, will slip into the limbo of the forgotten if not persistently advertised.

The City Directory is the natural medium for keeping a business or product name in the spotlight

Insist on Being Well Represented in Its Pages

BARKER-CHADSEY CO.

WHOLESALE

Hardware - Industrial - Mill Supplies - Fishing Supplies

27 MILL ST.
Johnston, R. I.
Near Plainfield St.
At Atwood Ave.
JAckson 1-2704

Where You ALWAYS Shop With Confidence — Shepard — To Telephone Orders Call TEmple 1-7500

Calvary Baptist Church Rev John G Koehler pastor 747 Broad
Calverley Chas clk Curran & Burton Inc h Cranston
--Chas E clk Weybosset Pure Food Market r108 Rankin av
--Fred K (Nellie) opr Tolchinsky's Fur Shop h108 Rankin
Calvert Fire Insurance Co John J Roessel regional mgr 240 Olney
--Wm staff adj Calvert Fire Ins Co h Cambridge Mass
Calvetti Wm J acct Haskins & Sells r Cranston
Calvi Jewelers (Anthony Sprecker) 69 Richmond R201
Calvin see Colvin
--Harold A v-pres Reproduction Service Inc r Warwick
Calvin Ralph R driver Yellow Cab Co h Pontiac
--Robt E h356 Lockwood
Calvino John (Mary) jwlry wkr h51 Rush - more av
Calvitto Bruno fnshr Modern Store Fixture Co r Johnston
--Carmino M (Josephine) atndt h5 Baltimore
Calvitto Vincent carrier Olneyville PO h Johnston
Calvo Beatrice A Mrs tchr Point St Sch r28 Cole av
--Jose M (Beatrice B) constn eng h28 Cole av
Cam's Sandwich Shoppe (Mrs Carmella Ridgewell) 86 Weybosset R6
Camac Caroline Mrs h219 Douglas av
--Emma hlpr R I Hosp r Warwick
--Leonora A clk Commerce Ofc r Warwick
--Martha I sec h Pawtucket, RI
--Willard H hosemn Engine 6 r219 Douglas av
Camacho Frank h Ashaway
Camara Arth M lathe opr B&S r Somerset
--Benj P jr supvr employment interviewer RIDES r Warren
--Bento jan BU h Pawtucket, RI
--Geo clk PPD r54 Preston
Camara Helen ofc clk Maurice C Smith Co Inc r54 Preston
--John (Alice) meat ctr Lincoln Packing Co h Cranston
--John N (Doris) slsmn P G Co h E Providence, RI
--Jos (Mary L) whsemn h57 Arnold
--Jos G scraper B&S r Somerset Centre Mass
--Lawrence (Gertrude) truck driver h215 Power
--Manuel P (Mary) lab h54 Preston
--Mary Mrs h306 Washington
--Peter jan r54 Preston
--Thos supvr US Rubber Co r Apponaug
Camardo Anthony (Laura) eng r12 Justice
Camardo Lillian Mrs h25 Westfield
--Margt slswn Bette Rand Inc r Cranston
--Maria L tchr Point St Sch r78 Bradford
--Mary scanner McKesson & Robbins Inc r Cranston
--Nicola (Carmela) sta eng h78 Bradford
Camardo Virginia M tchr Regent Av Sch r78 Bradford
Camarinos Marie slswn Singer Sewing Mach Co r17 Daboll
Camarot Gay typ Outlet Co r38 N Court
Camassa Donato (Vincenza) h26 Ring
--Rosalie M r68 Osborn
Camasse Eug fndry wkr r26 Ring
Cambia Barbara K Mrs clk BU r Warwick
--Giovannina flower wkr Calart r N Providence, RI
--John jr textile wkr h23 Windmill
--John T (Barbara) slsmgr Cherry & Webb Co h Warwick
--Vincenza Mrs r23 Windmill
Cambio Adolf A (Sylvia L) slsmn Kennedy's Inc h42 Ravenswood av
Cambio Amelia jwlry wkr r637 Union av
--Angelo (Antonetta) gro clk h103 Tell
--Ann F clk R I Hosp Trust Co Installment Loan Dept r N Providence, RI
--Anthony jwlry wkr Joern Jwlry Co h637 Union av
--Caesar T (Ruth) v-pres & cash The Columbus Natl Bank h Cranston
--Carmela (wid Anthony) r54 Hereford
--Carmela S wkr Charles V Chapin Hosp r5 Veto

--Caesar T v-pres-cash Columbus Natl Bk of Providence r Cranston
--Cosmo (Esther) h48 Greeley
--Domenic (Elvira) cabinet mkr h1566 Chalkstone av

CAMBIO
--Donald U (Marie) jwlry wkr h32 Battey
--Enis clk Woolworth's r N Providence, RI
--Ermenio (Maria) tailor h102 Vinton
--Esther bkpr Ind Natl Bank r47 Greeley
--Frank C (Adelina B; Godfrey & Cambia) lwyr 58 Weybosset R601 h19 Ravenswood av
--Frank C jr studt r19 Ravenswood av
--Gennaro C (Teresa) jan h48 Greeley
--Geo A (Agnes) dye house floor boss Paragon h31 Chad Brown
--Giovannina Mrs brancher h68 Mowry
--Giuseppe carder Warwick Woolens Inc h Johnston
--Jack (J C Jewelry Co) h Johnston
--Jas r91 Laurel Hill av
--Janice P clk Real Estate Title Ins Co r Edgewood
--Jeanne E teller Industrial Natl Bank r61 Modena av
--John (Mary) h91 Laurel Hill av
--John (Rose) hlpr Ferraris Provisions Inc r N Providence
--John (Carmela) formn US Rubber Co h81 Yorkshire
--Jos (Elvira) stone setter h132½ Balbo av
--Louis jwlry wkr r91 Laurel Hill av
--Louise I (wid Wm A) h61 Modena av
--Lucy Mrs elec solderer Bulova r Cranston
--Maria A clk r19 Ravenswood av
--Marie A key punch opr Div of Methods & Ofc Serv r615 Killingly (Johnston)
--Martha A clk Matthews Equip Co r N Providence, RI
--Matthew U (Mabel G) mgr Morris Clothes Shoppe h44 Brightwood av
--Michl (Carmilla) barber h5 Veto
--Nicholas restr wkr r377 Admiral
--Pasco (Dorothy) hlpr Ferraris Provisions Inc r N Providence, RI
--Pasquale (Dora) lab h57 Woonasquatucket av
--Pasquale tailor r102 Vinton
--Peter (Carmella) meat ctr h61 Tell
--Raffaele r55 Bradford
--Raffaela bench wkr Zarts r637 Union av
--Rocco (Celia) wire drawer Cook-Dunbar Smith Co h60 Farmington av
--Thos (Jessie; Eagle Park Creamery; Eagle Park Ice Cream) h377 Admiral
--Vera clk Steere Mill r N Providence
--Yvonne M twister M&F Worsted Mills Inc r Greenville

Cambra Eug E plshr Gorham's r W Warwick
--Margt flower mkr Calart r215 Broadway
--Norma sr clk typ RIDES r W Warwick
Cambra Wm P h215 Broadway
Cambrio Anna jwlry wkr r132½ Balbo av
Camella see also Camello Comella and Comello
--Angela jwlry wkr h640 Chalkstone av
Camella Anthony (Louis) r349 Elmwood av
--Jos H jr clk r128 Tell
--Marie D ofc wkr r128 Tell
Camellia's Gift Shop (Carmella Ciccio Armand Cirello) 558 Broadway
Cameo Flower Shoppe (Hazel M Bender) 921 Chalkstone av
--Mfg Co Inc Paul Policelli pres Henry A Policelli treas Arthur P Policelli sec mfg jwlrs 45 Richmond 5th fl
Camera Avis Mrs r70 Barden
--Club Studio Wm G Remington pres Harry S Hughes sec photog 195 Angell
--Fred (Barbara I) expressing 930 Eddy h do
Camerford Robt (Elaine) h200 Ohio av
Camerino Fremont J studt r6 Brown Quadrangle
Camerlin Alf (Antoinette) lab h146 Cranston
Cameron Alex (Louise) personnel dir Paragon h Pawtucket, RI
--Alexander lieut USCG r227 Irving av
--Archie H lab h947 Chalkstone av
--Aria ofc sec Harkness & Geddes r227 Irving av
--Arthemise r993 Narra blvd
--Aschie lab NE Concrete Pipe Corp r15 Rosebank av
Cameron Bros (Wm Cameron) florists 98 Chad Brown
--Christina B matron Ind Bank Bldg r175 Camp
--Clarence C auto mech B&S h E Providence, RI
--David mfg eng B&S r Londsdale
--David M (Edith) editorial dept Journal h Barrington
--Diana M (wid Jas) h134 Cleveland

CAMERON
--Doris dept mgr W T Grant Co r Cranston
--Dorothy C clk NET&T Co h100 Taft av
--Earl L (Nellie F) clk h22 Fisher
--Edw S (Dora M A) phys h120 Slater av
--Edwin B (Margt C) slsmn h91 Carrington av
--Eliz r57 Brownell
--Eliz Mrs waitress R I Hosp Trust Co h178 Wood
--Eliz A ofc sec h91 Carrington av
--Emil O (Jane) asst mgr Mfrs Sup Co h E Providence, RI
--Erna F (wid Danl) h52 Goddard
--Ethel D r76 Laura
--Eunice nurse Lying-In Hosp r Greenville
--Everett dist mgr Remington Rand Inc r Rumford
--Geo D dispatcher B&S r Oaklawn
--Geo D tech asst NE Co r Cranston
--Geo F emp US Rubber Co h Greenville
--Geo W (Ann E) studt h388 Benefit
--Gordon A (Mildred) cleaner NE Co h120 Calverley
--Harold D trainee Citizen's Trust Co r Cranston
--Henry A (Emily) r7 Beacon av
--Jas hlpr Mt Pleasant & N Barber Dairy Inc r6 Glenn (N Prov)
--Jas A (Hazel T) formn Victor Ring Traveler Div of Saco-Lowell Shop h104 Chad Brown
--John demonstrator B&S r Pawtucket, RI
--John D (Clara M) eng h227 Irving av
--John J (Christine B) packer h175 Camp
--Jos E (Dorothy) plshr h11 Larch
--Judith A studt r108 Cushing
--Katherine M marker Outlet Co r E Providence, RI
--Leslie A (Ethel V) eng IBM Corp h Riverside
--Marie C waitress r46 Bradle
--Mary M Mrs phone opr WUT Co r E Providence, RI
--Mildred sr clk typ Adjutant General's Ofc r120 Calverley
--Myrtle F Mrs clk Nicholson File Co r135 Johnson
--Olive M Mrs emp Interviewer RIDES r136 Ohio av
--Peter J (Dolores) underwriter Prov Wash Ins Co h Johnston
--Potter Bates (Olive M) tex wkr h136 Ohio av
--R Carleton ground mn NE Co h E Providence, RI
--Richd B slsmn Simplex Automotive Parts Co r E Providence, RI
--Robt L jr hlpr r68 Chad Brown
--Roderick P (Edna) wldr h956 Chalkstone av
--Rosella M (wid Frank D) h46 Brattle
--Ruth E dir of religious educ Central Congregational Ch h250 Olney
--Sally A studt r108 Cushing
--Thos J (Dorothy M) mech Parts Store RIDPW h44 Brattle
--Wm (Grace) h160 Wendell
--Wm (Cameron Bros) h98 Chad Brown
--Wm insp r339 Washington
--Wm (Ethel) mach h115 Calverley
Camfield see also Canfield
--Agnes B (wid Wm H) r106 Governor
--Mary F sec Supreme Ct 702 Providence County Court House h106 Governor
Camiel Raymond rr wkr h15 Quaid
Camille Gilbert E clk Westinghouse Elec Sup Co r E Providence, RI
--Helen dental asst RI Hosp r E Providence, RI
--Manuel Chauf Henry Jenkins Transportation Co Inc h E Providence, RI
Camille's Marconi Restaurant (John M Parolisi) 71 Bradford
Camilloni Antonio (Mary) laby asst RI Dept of Health h350 Academy av
--Mary Mrs letter wipe pack opr US Rubber Co r605 Manton av
Caminiti Thos L (Nina R) beer coil cln h17 Rankin av
Caminos Ricardo A asst prof BU r25 Keene
Camiolo Armand C jr hair drsr Emile h Riverside
Camire Dorothy Mrs clk Wanskuck Co r Hoxsie
Cammarota Carmela (wid Lorenzo) h73 Touro
Cammisa Giuseppe h82 Tobey
Camorato Chas A jwlry wkr r282 Fountain
Camp Arth E (Mary F) set up mn G E Wiring Device Dept h57 Priscilla av
--C Jos jwlry wkr r83 Dora
--Cath A h83 Dora

WPRO RADIO & TV Basic CBS

PAUL ARPIN VAN LINES INC.

New England's Largest Moving & Storage Company

Agents With Warehouses In All Principal Cities

ELmhurst 1-0900

150 Manton Avenue

Providence, R. I.

The COLUMBUS NATIONAL BANK OF PROVIDENCE
MAIN OFFICE 33 WESTMINSTER ST.
BRANCHES 280 Atwells Ave. — 591 Charles
Member Federal Deposit Insurance Corporation — Member Federal Reserve System

LIVE BETTER ELECTRICALLY . . . WITH FULL HOUSEPOWER
THE NARRAGANSETT ELECTRIC COMPANY

YOUR CITY DIRECTORY
MIRRORS THE Commercial Life of your CITY

CAMP
--Eileen F press opr Bulova r77 Dora
--Eliz studt r100 State
Camp Fire Girls Narragansett Council Mrs Dorothy Wigglesworth exec dir 100 N Main
--Frank J product design mfg eng G E Wiring Device Dept h Warwick
--Helen E Mrs opr Cable Electric Products Inc r58 Killingly
--Hoffman Girl Scouts of Rhode Island Inc Anna D Taylor Camp administrator 76 Dorrance R511
--Jas studt r100 State
--Jewelry Co (Francis P & Assunta Petrozella) jwlry jobbers 32 Broadway R20
--Liquor Store (Matthew M Fishbein) 73 Camp
--Lola May Mrs h21 N Davis
--Mary F burnisher Bulova r57 Priscilla av
--Millard B dist sls mgr The Coca-Cola Co h Needham Mass
--Reuben J (Eileen) cost clk G E Wiring Device Dept r57 Priscilla (Warwick)
Camp St Shoe Repairing Shop The (Frank Pace) 23B Camp
--Street Specialty Shop (Ida Garr) womens wear 191 Camp
--Thurlow (Eliz H) USN r115 Knowles
--Zillah r83 Dora
Camp's Radio Service (Anthony Campopiano) 1023 Branch av
Campagna Antonio (Angelina) hlpr h75 Newark

Campagna Antonio jr r75 Newark
--Jos (Helen V) eng h619 Douglas av
--Leo (Christina) first cook St Joseph's Hosp h Cranston
--Salvatore (Madeline G) chem The Texas Co h286 Lowell av
--Santina (wid Jos) h37 Vernon
Campagnano Myrtle ofc sec r Warwick
Campagne August h21 Chapin av
Campagnola Michl plshr White Pontiac Co h Cranston

Campagnone Alf (Clara) ins agt John Hancock h Cranston
--Andrew lab L Sweet & Co Inc r17 Rye
--Angelo (Priscilla) eng Federal Hill Pool h114 Vinton
--Anthony J (Rachel T) clk h12 Bingham
--Antonetta ft press opr Superb Case Mfg Co r20 Rockingham
--Antonio clk NYNH&H r12 Bingham
--Armando (Madeline J) jwlry plshr h249 Federal
--Armando (Concetta M) press opr Mays Mfg Co Inc h Cranston
--Carmine S (Jennie) appr G Pruefer Mfg Co h52 Wood
--Carmino A (Mary A) consin wkr h141 Ophelia
--Cath M Mrs dry wheel plshr Bulova r207 Althea
--Claire Mrs jwlry wkr r114 Vinton
--Columbine cash United Star Mkt Co r15 Viola
--Ernest (Antonetta) mach opr h114 Grove
--Gennero file wkr h63 Gesler
--John E slsmn r114 Vinton
--Josephine 63 Gesler d July 12-56
--Josephine med sec Dr Robt G Murphy r141 Ophelia
--Lois E fountain clk Newberry's r18 Rockingham
--Louis cook RI Hosp r34 DeSoto
--Louis (Antonetta) wire wkr h20 Rockingham
--Lucy credit mgr W T Grant Co r250 Ann Lonsdale
--Nicolina D cap spinning M&F Worsted Mills Inc r Johnston
--Pasquale (Severio) lab h114 Grove
--Peter (Cath) jwlry wkr h207 Althea
--Ralph (Claire) driver H T Mulry Chevrolet Co h114 Vinton
--Raymond R (Columbine) wkr US Rubber Co h15 Viola
--Robt W (Anna P) brick layer h574 Admiral
--Rocco (Camela) jwlry wkr r405 Pine
--Salvatore (Antoinetta) auto mech h41 Burton
--Sylvia h17 Rye
--Theresa M cafeteria wkr RI Hosp r34 DeSoto
--Thos (Michelina S; Tom's Service Station) h191 Rankin av
--Vincenzo (Theresa) lab h77 Walton
Campallongo Potito lab h16 Dan
Campana Ann T sec r281 Whitford av

Campana Anna (Mrs John) 135 Whitford av d Aug 17-56
--Falco B int rev agt Int Rev r135 Whitford av
--John jwlry wkr h135 Whitford av
--Nicholas (Mary) weather strip installer h281 Whitford av
--Philip J acct Lees Baer & Hanover r Cranston
--Philip J admn R I Laborer's Health & Welfare Fund r Edgewood
Campana's (Geo A Messier) beauty shop 334 Westminster R415
Campanella A (Rose) asst ofc supvr Prudential r Bristol
--Archille A (Eliz M; Accinno & Campanella; and A&C Ins Agcy) h Barrington
--Amando h307 Hawkins
--Americo (Ann C) lawyer 111 Westminster R619 h172 Smith
--Antonia liquors r105 Hilltop av
--Armand slsmn R I Venetian Blind Co r Cranston
CAMPANELLA & CARDI CONSTRUCTION COMPANY, SANTI CAMPANELLA PRES, AMERICO S CARDI V-PRES-TREAS, GENERAL CONTRACTORS, ROAD BUILDERS, EXCAVATING ASPHALT PAVEMENTS, STREETS, HIGHWAYS, DAMS, BRIDGES, CONCRETE READY MIXED, SEWERS, WATER LINES and EQUIPMENT RENTAL 780 JEFFERSON blvd, HILLSGROVE, R I, TEL OFFICE and PLANT REgent 7-1300 (See Yellow Page 37)
--Carolina (wid Jos) h65 Russo
--Corinne D bkpr Grande Oil Service r342 Admiral
--Dena slswn Outlet Co r105 Hilltop av
--Frank (Concetta) barber h74 Cathedral av
--Giuseppe 65 Russo d Aug 11-56
--Ida E Mrs h75 Dora
--John B (Sarah R) slsmn What Cheer Bldg Co h116 Ardmore av
--John C (The Business Men's Telephone Answering Serv; Jack's Liquor Store) r116 Ardmore av
--Jos L chem eng Fields Point & Mfg Corp r W Barrington
--Josephine C supvr Roger Wm Genl Hosp r Apponaug
--Leo L (Sara; Campanella's Bar) h134 Admiral
--Matthew J (Ursula) agt Prudential r342 Admiral
--Pasquale (Nunzia) bus mn h105 Hilltop av
--Rose slswn Lerner Shops of RI Inc r r Cranston
--Sarah Mrs tel opr Business Men's Tel Answering Serv r116 Ardmore av
Campanella's Cafe (Kazimierca Cserwein) 9 Camden av
Campanelli Anthony (Barbara) truck driver h270c Chad Brown
--Frank r65 Russo
--Jas V (Cath E) brewry wkr h17 Hawthorne
--Louis trucker r84 Harrison
--Margt D h66 Rugby
--Martin A (Maryline) driver slsmn Royal Crown Bottling Co of RI r97 State
--Mathew set-up mn Dexter Mfg Co Inc h Lakewood
--Michl (Theresa) mech hlpr Palmer Spring Co h Conanicut
--Michl shoe repr 1190 Elmwood av h Cranston
--Peter (Annette) emp B A Ballou & Co Inc h307 Whitford av
--Regina C emp tech RIDES r111 Home av
--Salvatore formn h111 Home av
--Salvatore J (Filomena) mech Woodworth Bradley Inc h113 Home av
--Theresa clk r111 Home av
Campanile — h60 Bowdoin
--Albert A (Margt M) chauf Boston Store h11 River av
--Amelia h5 Whelan rd
Campanile Caesar (Vincenza) plshr h93 Appleton
--Erminio h138 Putnam
--Guido (Linda) wldr h139 Wood
--Mollie jwlry wkr h33 Sutton
--Nicholas (Concetta; Nick's Barber Shop) h47 Messer
--Ralph (Anna S) jwlry plshr h91 Gesler
Campanili Anthony W (Dorothy) caterer h114 Beaufort
--John J (Gilda) formn h15 Touro
--John N (Cinzia) fdry mn h141 Laurel Hill av
--John T (Dorothy M) auto pntr Galkin Co r67 Metcalf
--Josephine Mrs r Cranston

CAMPANILI
--Rocco (Angela) bartndr r9 Simmons
--Saverio (Ann) sprayer h110 Bolton av
--Thos (Lydia) h Seekonk, Mass
Campano Anna Mrs clk G E Wiring Device Dept r62 Neward
--Anthony (Amelia) mech h287 Carpenter
--Domenico (Dora) porter Roger Williams Genl Hosp h10 Pomona av
--Domenic (Anna) plshr h62 Newark
--Filomena (wid Jos) r84 Progress av
--Nancy Mrs pad-mkr Bruin Paper Box Inc r82 Progress av
Campano Pasco tool designer Cable Elec Products Inc h82 Galant dr (Greenwood RI)
--Ralph (Nancy) chauf h84 Progress av
Campapiano Cosimo (Rachele) chauf h58 Prudence av
--John M (Lucy R) tool mkr r87 Modena av
--Louis T (Antoinetta) jwlr h117 Cumberland

Camparone see also Comparone
--Anne clk Am Mut Liability Ins Co r747 Academy av
--Barbara A ofc sec Arcaro & Bellione r N Providence, RI
Camparone Carole L studt nurse RI Hosp r56 Lockwood
--Domenic (Eleana) window display mn Bond Stores Inc r Pawtucket, RI
--Eleana Mrs asst credit mgr Bond Stores Inc r Pawtucket, RI
--Fred (Natalie) mach opr h747 Academy av
--Geo A (Marie) tool mkr h123 Berlin
--Patricia A clk r747 Academy av
--Peter v-pres Acton Press Inc h N Providence, RI
Camparoni Edw W (Mary) mach h98 Burns
Campatelli Henry (Ruth) restr mgr h40 Memorial rd
Campbell — h37 Parkis av
--Adrienne jwlry wkr r61 Parade
--Agnes Mrs h115 Lockwood

--Albert A (Mildred G) clk PO h102 Priscilla av
--Albert F (Mary E) meter rdr PG Co h46 Stanwood
--Alf E (Louise) rural servmn 2c NE Co h Wescott
--Alfreda E h153 Howell
--Alice rate clk Spector Frt System r Pawtucket, RI
--Allan B prod mgr Geo T Metcalf Co h Hoxsie
--Ambrose A (Barbara) rep Hosp Serv Corp h Cranston
--Andrew r416 Friendship
--Ann L ofc mgr Thompson-Millwork Inc r56 Peckham av
--Ann M sec Cross Graham Reid & Ewing r103 Priscilla av
--Ann G (wid Frank E) h16 Deborah
--Annabelle Mrs prntr h82 Mawney
--Arth B slsmn Outlet Co r Riverside
--Augus S h28 Lincoln av
--Aurelie A (wid Edw J) h336 Benefit
--Barbara occupational therapist Community Workshops of RI Inc r Rumford
--Beatrice physical therapy r Rumford
--Bernard C (Eliz) asst plant supt The Congdon & Carpenter Co h456 River av
--Bernard P lwyr 15 Westminster R1124 r Barrington
--Beverly clk City Hall Hdw Co r76 Anthony av
--Bradford (Margt I; The Buena Vista) h230 Butler av
--Bradford jr (Jean) parking lot h230 Butler av
--Building 45 Willard av
--Calvin (Lena) brakemn h27 Taylor
--Carolyn J studt nurse RI Hosp r56 Lockwood
--Carolyn M bkpr Tillinghast Stiles Co r Esmond
--Cath (wid Michl) h91 Hawkins
--Cath R clk r73 Felix
--Cath R (wid John G) h73 Felix
--Cath W (wid Wm H) h130 Laurel Hill av
--Chas (Eliz B) USMM h631 Potters av
--Chas E (Margt M) h68 Plenty
--Chas T (Merci R) carp H J Astle & Co Inc h21 University av
--Christopher mgr h586 Hope
--Claire Mrs v-pres-sec Campbell's Restr r Cranston
--Clara E clk r43 Priscilla av
--Clara J (wid Chas) h43 Priscilla av
--Clarence d May 18-56

JOHN A. GAMMONS, INC.
All Kinds of INSURANCE—Fidelity and Surety Bonds—REAL ESTATE
Entrance — 187 Westminster Street "Dorrance at Mall" Tel. GAspee 1-5330

CAMPBELL
--Colin jr (Mildred A) mach h86 Goddard
--Danl (Edna) servmn h44 Turner
--Donald (Dorothy) research assoc h117 Governor
--Donald slsmn Am Enka Corp r E Providence, RI
--Donald D (Beverly J) opr h215 Sherburn
--Donald H h490 F Angell
--Donald L installer Repr NET&T Co h Lakewood
--Dorothy clk Prov Paper Co r E Providence, RI
--Dorothy Mrs asst dir Smith Hill Girls Club Inc r80 Benefit
--Dorothy Mrs med sec Dr Elihu S Wing jr r117 Governor
--Dorothy Mrs recpt Horton Church & Goff Inc r586 Hope
--Duncan B Co (Andrew T Dennehy) real est & ins 95 Angell

--Earl A (Anna T) silversmith Gorham's h Warwick
--Edw H (Claire) pres Campbell's Restr h Cranston
--Edw J (Alice) clk PO h153 Cypress
--Edw J (Janeth) mech lc NE Co r Warwick
--Ellen (wid Chas) r201 Regent av
--Ellen C (wid Thos H) h253 Brook
--Ellen H clk NET&T Co r Edgewood
--Elliot B (Jean L) clk h116 Larch
--Everett B guard RI Hosp Trust Co r Central Falls
--Ethel (wid Jas R) h394 Knight
--Eug F (Margt M) surveyor h66 Pleasant
--Eva Mrs kitchen wkr B U Dining Room r Pawtucket, RI
--Eva C ofc mgr Boston Store r201 Regent av

--Finley S r Pawtucket, RI
--Florence E (wid Edw) h83 Hope
--Florence L field rep Federal Security Agcy r83 Hope
--Frances A sec Ward Fisher & Co r Rumford
--Fredk jr formn h51 Payton
--Fredk J (Margt V) guard h196 Sinclair av
--Geo B (Jennie) insp Gorham's r Warwick
--Geo R meat pkr h15 Quaid
--Gertrude F clk registrar's ofc r253 Brook
--Hanson E h84 Olney
--Hazel nurse Chas V Chapin Hosp r91 Hawkins
--Helen F home instr Sch Dept r83 Hope
--Helen J sec Crown Display's Inc r456 River av

--Helen M Mrs clk NYNH&H r Johnston
--Isabelle M ofc sec RI Credit Union League h138 Pitman
--J Edw jan BU h Pawtucket, RI
--J Lois nurse Roger Wm Genl Hosp r116 Larch
--Jas A (Susan) tex insp r272 Potters av
--Jas E sls mgr N E Co h Barrington
--Jas F opr N E Co r Pawtucket, RI
--Jas G mgr r Barrington
--Jas L (Helen) serv formn NET&T Co h Lakewood
--Jas L sewage wks opr Sewage Disposal Wks r77A Broad
--Jas R (Alice) lab r394 Knight
--Jas R teller R I Hosp Trust Co r117 Rosedale
--Jean M Mrs sten Crucible Steel Co of Am r230 Butler av
--Jerald (Venedita) broker h8 Aplin ct
--Joan P clk Liberty Mut Ins Co r103 Priscilla av
--Joan T ofc sec Atlas Aluminum Window Co r394 Knight
--John (Margt) chauf h46 Potters av
--John (Victoria W) clk h671 Chalkstone av
--John A chauf Hope Beauty Sup Co r68 Plenty
--John A pres Professional Men's Assn of RI r Pawtucket, RI
--John F mach opr B&S r Cranston
--John J (Helen M) slsmn W H Edwards Co Inc h Johnston
--John R interior dec The Wm C Fisher Co h Riverside
--John S lab eng US Vets Hosp r do
--John T (Rita M) lab PO r Cranston
--Jos brewery wkr r38 Central
--Jos E hlpr The Texas Co h79 Greenville av (Johnston)
--Jos E (Dorothy) dist mgr New England Coal & Coke Co h Barrington
--Jos F equip atndt r Hoxsie

CAMPBELL
--Jos J jr installer repr NET&T Co r Cranston
--Josephine sten Donald M Walker Co r96 S Angell
--Kathleen sten Auto Mut Ins Co of Am r Warwick
--Lois tchr Central High Sch r Rumford
--Loretta A matron Peoples Savings Bank r261 Waverly
--Louise Mrs treas-supvr Medical Clearing Bur r Boston, Mass
--M Madeline bkpr cash Hartford Park r28 Ravenswood av
--M Sophia tchr Hope High Sch r83 Hope
--Malcolm orderly Roger Williams Genl Hosp r Warwick Neck
--Mamie A slswn Shepard's r Bristol
--Margt J dom r138 Pitman
--Margt T bkpr Temkin Tob Co Inc r33 Lenox av
--Margt T L clk Mfrs Mut Tire Ins Co r E Providence, RI
--Margareta M nurse Jane Brown Mem Hosp r39 Parkis av
--Marshall F jr studt r5 Brown Quadrangle
--Martha L marker Outlet Co r Warwick
--Mary h10 Bergen
Campbell Mary 206 Hanover d Nov 17-56
--Mary A h33 Lenox av
--Mary C tchr Hope High Sch r389 Benefit
--Mary E asmblr G E Wiring Device Dept r46 Stanwood
--Mary E asst cook YMCA r Conimicut
--Mary G (wid Robt A) h30 Ardmore av
--Mary G opr r Hoxsie
--Mary M clk Brownell & Field Co h336 Broad
--Mary P (wid Maj John B) stat Selective Serv Sys h272 Potters av
--Mary P sten Brier Mfg Co r Warwick
--Mathew D (Marion A) facility assigner NET&T Co h N Scituate
--Michl H (Martha L) clk F S Payne Co h Warwick
--Mildred A clk B&S r86 Goddard
--Miles F (Mary A) mech h65 Bogman
--Minnie Mrs insp r159 Elm
--Minnie E clk Gorham's r38 Colfax
--Myrtle M Mrs plshr h567 Prairie av
--Normand J wheemn r16 Deborah
--Paul jwlry wkr Gem-Craft Inc r73 White av (Riverside)
--Peter J (Lucille G) reporter Journal r Lakewood
--Raymond S (Natalie D) insp NE Co h388 Central
--Regina E key punch opr Prov Wash Ins r253 Brook
--Richd h80 Benefit
--Richd E F tel opr r15 Cargill
--Richd C slsmn r28 Ravenswood av
--Richd R claims rep Federal Security Agcy r27 Ravenswood av
--Robt marine biologist RI Dept of Agri h Post rd (Wakefield)
--Robt ship clk Merchants Overseas Inc h E Providence, RI
--Roland O (Irene) gro 380 Pine r210 Pearl
--Ronald W screw mach learner B&S r Riverside
--Rose r344 Blackstone
--Rose E r Cranston
--Ruth Mrs bench wkr h78 Anthony av
--Ruth Mrs sten Fields Point Mfg Corp r Pawtucket, RI
--Ruth A bkpr r Edgewood
--Ruth G bkpr Prov Steel & Iron Co r51 Payton
--S Eliz tchr R I College of Educ r Central Falls
--Scott C (Lucy W) pres-treas Urquhart TV Inc h52 N Hampton (Warwick)
--Sheldon slsmn Taylor Symonds Co h Belfast, Maine
--Thelma R tel opr Ind Natl Bk r Cranston
--Theo C swtchmn NET&T Co r Greenwood
--Thos C (Josephine) h96 S Angell
--Thos C patrolmn PPD r253 Brook
--Thos P jr studt r6 Brown Quadrangle
--Thos V tester NE Co r122 Laban
--Thos W (Sandra) meter rdr NE Co h222 Adelaide av (Oaklawn)
--Wallace copy writer Noyes & Co Inc h Peacedale
--Wallace III (Sturges Chaffee & Hazard) r Peacedale
--Walter (Mary) opr h157 Laban
--Walter A (Madeline E) asst treas h28 Ravenswood av
--Walter E (Cath) phys h W Barrington
--Walter J slsmn h122 Laban
--Walter K nibbler B&S r Allenton

CAMPBELL
--Walter M (Julia A) motor patrolmn traffic bur PPD h45 Ayrault
--Warren R (Helen) ins 111 Westminster R1405 r Edgewood
--Wilfred A mach opr B&S h Riverside
--Wm (Evelyn) truck driver h180 Oakland av
--Wm A (Marguerite G) slsmn h15 Delmar av
--Wm C (Loretta M) paint mixer h34 Clematis
--Wm P firemn NE Co r130 Laurel Hill av
--Wm H (Maude C) h595 Hope
--Wm H (Rosemary C) cable splicer NET&T Co r Greenwood
--Wm H stockmn Outlet Co r160 Broad
Campbell's Beauty Salon (Stephanie Forgiel) 6 Braman
--Restaurant Edw H Campbell pres-treas 212 Weybosset
Campeau Jennie r127 Pearl
Campellone Adele Mrs jwlry wkr r121 Ledge
--Alberto h121 Ledge
--Alf (Marie A) asst dept head h37 Leo av
--Alphonse (Ann) undertakers hlpr A A Mariani & Son r281 Admiral
--Aurora Mrs h179 Ledge
--Claude L clk East Side PO h E Providence, RI
--Emilio (Vera) mgr Eagle Park Independent Club h50 Pehin
--Gino studt r179 Ledge
--Honora V elev opr Turks Head Bldg r31 Sussex
--Sirio A chem Queen Print Wks Inc r N Providence, RI
Campelloni A Raymond (Nicolena) jwlry wkr h108 Ethan
Campen Irene J clk B&S r Lonsdale
Campinha John barber 154½ Charles h do
Campinini Virginia radio traffic clk WPRO r Cranston
Campisani Luigi (Assunta; Hartford Shoe Serv) h103 Gray
--Peter P (Mary) h130 Putnam
Campisano Maria (wid Jos) r165 Beaufort
--Rose (wid Peter) h165 Beaufort
--Sylvia sec Pembroke Hall r165 Beaufort
Campo Anna ofc clk Senak Co of Am r638 Douglas av
--Antonio (Emma M) mech h72 Veazie
--Emilio (Barbara) pub carrier PO h26 Pekin
--Giuseppe (Theresa) hlpr h638 Douglas av
--John (Rose) civil eng h638 Douglas av
--Jos firemn RIDPB r638 Douglas av
--Jos F (Barbara) studt h211 Oakland av
--Jos J (Barbara F) studt h20K June
--Philip driver r Cranston
--Philip A (June M) driver slsmn h55 Veazie
--Theresa r638 Douglas av
--Vito tchr Esek Hopkins Junior High Sch r638 Douglas av
Campolattano Bartholomew presser Kennedy's Inc r Cranston
Campoli John R (Joanne) druggist 944 Manton av h948 do
--Cath Mrs h644 Charles
Campollone Alphonse (Anne) embalmer h31 Sussex
Campopiano Albert pkr r371 Public
--Albert H wire wkr r68 Flora
--Alf carp r29 Moorefield
--Allie (Louise) clk h17 Blaine
--Amelia sldr r17 Sibyl
--Amelia jwlry wkr r109 Moorefield
--Angela med sec Dr Eske H Windsberg h65 Murray
--Anna E emp r Cranston
--Anna M press opr D M Watkins Co r65 Murray
--Anthony (Madelene; Camp's Radio Serv) h1023 Branch av
--Anthony baker Aurora Baking Co Inc r1023 Branch av
--Anthony (Eleanor) USAF h11 Chapin av
--A Zelmo (Olinda) wvr h64 Bergen
--Antonetta Mrs v-pres Cumberland Mfg Co Inc r117 Cumberland
--Arth (Sylvia V) architect 170 Westminster R914 r513 Charles
Campopiano Basil (Frances) carp h296 Cranston
--Carlotta (wid Bartholomew) 65 Murray d Sept 24-56
--Carrie M r140 Admiral
--Celia ofc mgr Regal Card & Printing Co Inc r59 Lowell av
--Domenic (Mary) carp h375 Union av
--Elio (Ida) lab h108 Ethan

A. D. A. SALES CO.
General Home Improvements
Youngstown Steel Kitchens
Roofing — Siding
Storm Windows
DOORS
Home Appliances
Fiber Glass Awnings
214 Manton Avenue
Tel. TEmple 1-3385
Res. UNion 1-2534

ERNEST A. PLANTE
Local & Long Distance
MOVERS
Storage
Tel. GAspee 1-1214
70 BRIDGHAM ST. PROVIDENCE
RES. TEL. DExter 1-4350

OLIVER JOHNSON & CO., INC.

PAINTS

OJACO

See Yellow Page 78 For Dealers

169 RICHMOND ST.

GAspee 1-6242

MAX SUGARMAN FUNERAL SERVICE

458 HOPE STREET Tels. DExter 1-8094—1-8095

CAMPOPIANO
--Frank (Jean Y) ambulance driver Charles V Chapin Hosp h64G June
--Frank J (Lillian W) opr h48 L June
--Gabrilla (wid Pasquale) h61 Flora
--Gennaro carp h513 Charles
--Guido C (Lucy L) wire wkr h80 Monticello
--Guiseppe A (Adelina) formn h71 Ethan
--Harry (Esther) sexton Emmanuel Bapt Ch h113 Metcalf
--Hazel Mrs (Admiral Terrace Beauty Shoppe) r138 Admiral
--Jennie atndt US Vets Hosp h1596 Westminster
--John (Iolanda) ins agt h87 Moorefield
--John J (Olga) shipper h13 Salisbury
--Jos formn Colonial Knife Co Inc r71 Ethan
--Jos R (Viola) sub clk PO h Cranston
--Louis T (Antonetta) treas Cumberland Mfg Co Inc h117 Cumberland
--Lucille Mrs hair drsr r Johnston
--Lucy jwlr r296 Cranston
--Lucy studt r109 Moorefield
--Maria (wid Michl) h140 Admiral
--Marie A milliner r29 Moorefield
--Michl P (Sabatina) lab Water Sup Bd h87 Moorefield
--Michele (Petrina) lab h109 Moorefield
--Michl P jr (Celia) clk PO h59 Lowell av
--Norma V clk R I Hosp Trust Co Installment Loan Dept r513 Charles
--Paul (Clara) braider tndr h68 Flora
--Phillip (Jeannette) mtcemn h371 Public
--Remo N (Hazel; Re Camp Constn Co) r140 Admiral
--Rita Mrs h133 Sutton
--Thos (Beatrice) countermn Texas Hots Sys h583 Union av
--Thos F (Sophie V) colorer h19 Sibyl
--Vincenzo (Filomena) spinner h39 Moorefield
Campos Manuel jan YWCA h693 Chalkstone av
Camprone Alf (Josephine E) jwlr h12 Grosvenor av
Campuone Albert (Mary) firemn h10 Africa
Campus Cleansers (John Francis) 127 Thayer
Campus Florist (Mrs Miriam R Brown Louis A Brown) 187 Mathewson
--Sport Store (Jos Andrade Warren R Kirk) 234 Wickenden
Camuso Alf (Theresa) pharm asst US Vets Hosp h56 Tell
--Angelina asmblr Goodyear Footwear Corp h56 Tell
--Anthony (Gloria) fdry wkr h54 Moorefield
--Antonetta R instr Jo-An Sch of Beauty Culture r9 Warren av (Warren)
Camuso Antonio baker h165 Cedar
--Mary Mrs h833 Atwells av
--Norma enameler r56 Tell
--Pauline jwlry wkr h417 Friendship
--Phyllis bkpr r Johnston

CANADA DRY BOTTLING CO OF RHODE ISLAND, A L STEEVES PRES and TREAS, CANADA DRY, GINGER ALE, CLUB SODA and CARBONATED BEVERAGES 775 HARTFORD av, JOHNSTON, R I, TEL TEmple 1-2300

Canal Furniture Showrooms Alf A Geremia mgr 179-189 Canal
--Street Bait Shop (Claude Edwards) 30 Smith
--Street Garage (Joseph Calore) auto repr 317 Canal
--Street Market (J Burg & Son) meats retail
Canale Joseph C asmblr B&S r103 Broadway
--Rosemarie A biller r Bristol
--Theresa Mrs (Theresa's Variety) r N Providence, RI
Canales Fred mgr Earle Hotel r317 Westminster
Canario Frank (Josephine) countermn Tri-State Whol h Bristol
--Manuel conservation ofc RI Dept of Agri r Bristol
Canary Francis H dept formn B&S r Attleboro, Mass
Canavan Amelia (wid Wm) h8 Esten
--Ann M waitress The Minden r N Providence, RI
--Annie (wid Jos P) h124 Pearl
Canavan Carolyn L tel opr NET&T Co r12 Landor
--Jas r124 Pearl
--John r645 Prairie av
--John M (John M Canavan Co) h Cranston
--John M Co (John Canavan) food brokers 1491 Broad R10
--John T lab h12 Landor

CANAVAN
--Mary clk r12 Landor
--Regina A cash Shepard's r Cranston
--Robt L servmn Addressograph-Multigraph Corp r Central Falls
Canavey Mary sec US Dist Atty r1185 Smith
Cancellire Agnes h670 Prairie av apt 1C
Cancelliri Anthony hlpr r17 Manila
--Carlo (Theresa) ship clk h17 Manila
--Carlo jr lab r17 Manila
--Mildred h391 Public
Candace St School Frances M T Lynch prin 287 Orms
Candage Laura M (wid Saml W) r109 Princeton av
--Oscar F (Eliz A) supt photo engr Journal h111 Irving av
Candeias Jos S (Irene) wire wkr h13 East
Candelet Raymond D (Jean A) constn wkr h20 Harvard av
Candelmo Anthony A (Angela) gro h109 Pocasset av
--Francis S (Barbara) clk h142 Pocasset av
--John h26 Farmington av
--Luigi (Vincenzina) h141 A Pocasset av
Candon Bessie (wid Wm) h170 Gano
--Christina B sec to dir RIDSW r26 Fisher
--Jas J (Mary R) servmn G E Wiring Device Dept h111 Cass
Candon John F (Sarah) bus opr UTC h191 Power
--John F mech Johnson Service Co r5 Connecticut (W Barrington)
--John R mail room Journal r Cranston
--Jos W (Margt J) bar tndr Walsh's Tap h76 Tyler
--Margt E slswn Fanny Farmer Candy Shop Inc r26 Fisher
--Mary A studt nurse RI Hosp r56 Lockwood
--Mary A (wid Jas) 196 Power d June 11-56
--Michl J (Cath R) h26 Fisher
--Michl J jr r26 Fisher
Candos Vasco (Laura) pntr h90 Sheldon
Candos Viola Mrs h38 Nebraska
--Wanita A clk Ind Natl Bank r38 Nebraska
Cane see also Cain Caine Kahn Kain and Kane
--Patricia r14 Linden
--Richd J clk R I Hosp Trust Co r Shawmut
Canecchio Alex (Marie P) h101 Modena av
Canecchiu Jos (Angelina) h41 Oak
Caneglia Frank (Tillie) stone ctr The Lawry Co r W Warwick
Canecra Jos opr eng Fanning & Doorley Constn Co Inc r Forestdale
Canepa Richd L studt r8 Brown Quadrangle
Canestrari Irene T Mrs emp interviewer RIDES r Manville
Canevazzi Philip M studt r3 Brown Quadrangle
Canfield see also Camfield
Cangari David J clk Prov Wash Ins Co r Rehoboth Mass
Cangari Dorothy ofc sec R G Anderton & Son r Rehoboth Mass
Cangelosi Nancy studt r108 Cushing
Cangiano Vincent M eng r Cranston
Canham Ellen L bench wkr r E Providence RI
Caniff Cath J nurse St Joseph's Hosp r20 Cemetery
--Edw J wtchmn r27 Walling
Caniff Florence M h12 Bodell av
--Geo T (Susan E) h104 Rosedale
Caniff Jas V r59 Salmon
--John E waiter Hope Club h59 Salmon
--John J (Marie I) lndry wkr h20 Cemetery
--Jos F asst supt The Texas Co r Fall River Mass
--Margt A (wid Edw H) r59 Salmon
Caniglia David countermn h W Warwick
Caniglia Hugo r Cranston
--Lucy C bkpr r25 Chatham
--Lydia ofc sec B&O Chain Co r25 Chatham
--Umberto wvr h25 Chatham
--Umberto jr (Mary) h25 Chatham
Cann Geo S (Doris T) servmn Beecroft h Cranston
Cann Louise T flower wkr Calart r Cranston
--Reginald B (Nellie B) jwlry wkr h204 Ohio av
--Ward H (Margt) ins mgr Grinnell Corp h Warwick
Canna Domenic agt Allstate Ins Co r Beach rd
Cannady Ludell press opr Michael Jewelry Co r223 Blackstone
Cannae Anna emp US Rubber Co r85 Minkrd
Cannal Amos C studt r119 Lippitt

CANNAL
--Marjorie P (wid Amos C) nurse Roger Williams Genl Hosp h119 Lippitt
Cannan see also Cannon
--Michl (Vaselika) h84 Orms
Cannao Anthony (Angelina) wldr h96 Yorkshire
--Anthony P (Anna) section hand h85 Mink rd
--Antonio (Angela) textile wkr h79 Modena av
Cannao Domenico press opr Lang Jwlry Co r15 Monticello
--Felix P (Antonnetta; R I Shoe Repairers) r21 Loveday
--Frank P (Mary F) barber h326 Sharon
--Jos (Agnes) solderer h15 Monticello
--Lawrence J (Marilyn) police PPD h662 Douglas av
--Nicola (Angela) washer h15 Monticello
--Peter (Frances) mattress mkr Young Bros Mattress Co Inc h Barrington
Cannata Agostino (Celestina) h80 Tell
--Angelina r Cranston
--Anthony (Susan A) emp US Rubber Co h65 Courtland
--Guiseppe (Tranquilla) pntr h125 Silver Lake av
--Natale (Giuseppina) h53 Penn
Cannata Susan A staking diamonds Bulova r65 Courtland
--Virginia C ofc wkr Cable Elec Products Inc r Cranston
Cannavo Agnes F sec Aetna Life & Aff Co's r Harmony
--Emilio A asmblr B&S r Johnston
--Jos A bench wkr Sarodani Inc r Johnston
--Nicholas Mrs 2d v-pres r Harmony
--PeterJ (Rose) mach h71 Winrooth av
--Rose cook Roger Wm Genl Hosp r71 Winrooth av
Cannell see also Kennell
--Sallie C (wid Marshall H) h377 Cole av
Canner Carol studt r98 Cushing
Canning Ann B (wid Jas) r249 Union av
--C Mary r17 Sprague
Canning Cath Mrs ofc sec Kirshenbaum & Kirshenbaum r Cranston
--Chas F (Marie) electn Outlet Co h Warwick
Canning Chas W (Lillian R) div insp h Cranston
--Dorothea M tchr Esek Hopkins Jr High Sch r86 Forest
--Earl L tool mkr Prov Art Metal Co r E Providence, RI
--Elis M tchr Hope High Sch h617 Hope
--Elis Marie tchr Almy St Sch h90 Whitmarsh
--Emily Mrs matron r168 River av
--F Frank (Ann) guard h17 Sprague
--Francis J appr plmb Elhatton h Warwick
--Frank M spl agt h Edgewood
--Fredk J (Beatrice) plmb Elhatton h Conan-Conimicut
--Grace E Mrs tel opr NET&T Co r Cranston
--Harold E studt r62 College
--Helen D time kpr WUT Co r Rumford
--Helen J clerical supvr Prov Wash Ins Co r Riverside
--Helen M sec r89 Cathedral av
--Jas B Florist (John T Canning) 347 Smith
--Jas C (Alice V) installer repr NET&T Co h17 Tyndall av
--John B (Helen B) internal revenue agt h89 Cathedral av
--John B jr fin adj r89 Cathedral av
--John C USMC r19 Tyndall av
--John F (Lillian T) boiler opr NE Co h168 River av
--John F h160 Pomona av
--John T (James B Canning Florist) h19 Tyndall av
--Jos C (Grace E) florist mgr James B Canning Florist r Oaklawn
--Jos T credit investigator Am Finance Corp h Rumford
--Laurence E (Laura A) h10 Whelan rd
--Leo F molder Cable Elec Products Inc r Hoxsie
--Lillian R Mrs slswn Outlet Co r16 Fern
--Lucille Mrs exec bd member Smith Hill Girl's Club Inc r41 Cooke
--Margt J Mrs r20 Bainbridge av
--Mary ofc sec RI Assn of Credit Men r17 Sprague
--Mary Mrs h110 Orms
--Mary F jr acct RIDES r617 Hope
--Raymond A tool kpr B&S h55 Greenwich
--Richd B drftsmn N E Butt Co h Cranston
--Richd F (Anna; Lette & Quinn) lwyr 15 Westminster R830 h Cranston

COGENS PHOTO-OFFSET PRINTING 42 WEYBOSSET ST TEL. GAspee 1-4436

CANNING
--Richd F sec R I Auditorium Inc h Cranston
--Thos slsmn City Hall Hdw Co r123 Pinehurst av
--Wanda nurse h16 Peace
Cannity Roland R wldr r Pawtucket, RI
--Wm C clk Ind Natl Bank h257 Gano
Cannon see also Cannan
--Annie (wid John) maid YMCA h112 Burnside
--Chas E h110 Moore
--Chas F (Mary J) dentist 146 Westminster R402 h181 Wyndham av
--Earl B (Mae I) wire wkr h68 Abbott
--Earle J (Eleanor A) emp Federal Products Corp
--Edith tel opr NET&T Co r242 Amherst
--Eleanor A bkpr Whitings r Warwick
--Eliz Mrs h692 N Main
--Ethel D sec Queen Pruitt Works Inc h78 Ayrault
--Francis h181 Wyndham av
--G Jean sten Auto Mut Ins Co of Am h563 Cranston
--Geo A (Margt T) formn Thurston Mfg Co h11 Lemon
--Gladys hlpr Dept Soc Welfare Childrens Center of RI r996 Smith
--Grace nurse Chas V Chapin Hosp r85 Longwood av
--Helen nurse h146 Burnett
--Helen C emp US Rubber Co r85 Longwood av
--Jas H (Jennie) piper US Rubber Co h67 Goddard
--Jas R (Mary C) condr NYNH&H h76 Goddard
--Jeremiah H (Joan K) asst to adj genl h208 Linwood av
--Joan K Mrs nurse 208 Linwood av r do
--John J (Lena D) slsmn h73 Gentian av
--John M studt r85 Longwood av
--John P (Grace J) right of way agt RIDPW h85 Longwood av
--Jos F (Zita) sta atndt Merit Oil Co h2 Whelan rd apt 2
--Lawrence M (Stella) pntr h237 Friendship
--Lawrence S (Mary F) slsmn h130 Pinehurst av
--Lena D Mrs bmo Franklin Process Co r73 Gentian av
--Leo S Rev prof Prov College r do
--Margt tel opr h25 Tobey
--Margt E sec Prov Whol Drug Co r11 Lennon
--Mary Mrs h94 Bates
--Mary E tchr Kenyon St Sch r187 University av
--Mary F clk B&S r85 Longwood av
--Mary F Mrs tel opr NET&T Co r130 Pinehurst av
--Mary H Mrs tchr Smith St Sch r187 University av
--Nona F Mrs h14 Earl
--Peter (Edith I) clk h242 Amherst
--Peter C firemn Hartford Park h996 Smith
--Peter J studt r73 Gentian av
--Peter L (Mary H) adj genl State Of RI h197 University av
--Peter L studt r187 University av
--Ralph (Irene) mach h295 Public
--Ralph opr James Hill Mfg Co r73 Common
--Richd USA r112 Burnside
--Rose E maid Everette St J Chaffee r123 Pinehurst av
--Sarah T tchr Nathanael Greene Jr High Sch r181 Wyndham av
--Tim S (Helen T) slsmn Hazard Cotton Co h Edgewood
--Vera purch agt A T Wall Co r Lakewood
--Walter P (Helena M) sr field exam tax RIDES h Cranston
--Wanda S Mrs nurse 199 Chapin av r do
--Wm USAF r112 Burnside
--Wm H (Elsie) slsmn Hawthorne Inc h22 Rankin av
Cannone Carmela (wid Lorenzo) h143 Tell
--Jessie opr US Rubber Co r143 Tell
--Lorenzo truck driver Capitol Grocery Co r143 Tell
--Vincenza rubber wkr r143 Tell
Canole John J asst pastor & curate St-Marys RC Ch r538 Broadway
Canori Antonio r292 Fountain
Canovitch Anthony E (Hedwig) h264 Jewett
Canpobiano Alf fence erector Genl Fence Sup Co Inc r19 Moorefield
Canpopiano Louise bench wkr Espo-Flex Mfg Co Inc r17 Blaine
Cantagallo Daniel A (Joyce L) jwlry wkr h1374 Chalkstone av

CANTAGALLO
--Gloria C Mrs (A&S Jewelry Co) r Cranston
--Jos A treas Beauty Craft Products Co Inc h Cranston
--Luigi jan Federal Dairy Co Inc h Cranston
Cantalmo Paul br mgr Merit Oil Co r Fall River Mass
Cantalupo Jos (Mary) plshr r40 Marietta
Cantara E Norman Navy acct h Wrentham, Mass
Cantarella Francesco P state staff Journal r Woonsocket, RI
Canteen Company Howard Brown mgr mdse vending 69 Bucklin
Cantello Wm A (Janice M)genl mgr r Greene
--Wm J mtcemn N E Technical Institute r Warwick Downs
Cantin Leo (Regina) h216 Bellevue av
--Norman (Prudence) acct h511 Manton av
Cantini Angelo (Ida) mach N E Butt Co h26 Pequot
--Gerald P studt r2 Brown Quadrangle
--Josephine ofc wkr Danecraft Inc r38 Rye
--Robt L jwlry wkr r38 Rye
--Victor E (Josephine) chauf h38 Rye
--Wilma clk G A C Finance Corp r Cranston
Canto Elsie Mrs clk Prov-Barrington Bible College r Pawtucket, RI
Cantoff Eva (wid Jacob) h20 Douglas av
--Evelyn Mrs clk Gilberts Drug Store r53 Methyl
Cantoff Sidney (Evelyn) slsmn h55 Burlington
Canton see also Cantone
--Elis A Mrs clk typ r Pawtucket, RI
Cantone Alf press opr Esposito Jwlry Co Inc h Cranston
--Jos A (Carmela A) stockmn h97 Hawkins
Cantone Louis (Pasqualina) inventory clk Water Sup Bd h68 Bradley
--Louis jr (Evelyn A) central ofc repr h20 Fairbanks
--Marshall E (Marie) mail clk h72 Pocasset av
--Mary (wid Marcellona) r70 Elmdale av
--Rita E clk Old Colony Co-op Bank r Johnston
Cantrell Wm L repr NET&T Co r45 Forbes
Cantwell Margt M tchr Thos A Doyle Sch r Pawtucket, RI
--Wm A (Eleanor) pntr h27 Dartmouth av
--Wm J special assign US Rubber Co h N Providence, RI
Canty Dani J formn h Valley Falls
Canuel Geo J grndr B&S r Fall River, Mass
--Jeannette H studt r85 Brown
--Maurice E asmblr B&S r Fall River, Mass
Canute Jos dish washer B U Dining Rms r110 Traverse
Canzano Anthony J (Josephine F) steel wkr h199 Longfellow
--Pasquale (Filomena) lab h46 Simmons
Canzarro Thos (Anna) jwlry wkr h217½ Sterling av
Canzius Jos (Viola) lab Prov Sewer Dept h93 Lippitt
Canzone Arth (Jennie) cement wkr h7 Spruce
--Guido (Serafina) mtcemn h42 Prudence av
Canzonieri Giuseppe 92 Dean d Dec 5-56
Caouette Gerard A lab Handy & Harman h Somerset, Mass
Caouette Lawrence conservation ofc RI Dept of Agri r Bradford rd (Bradford)
Cap's Automotive Service (Emelio Capaldi) gas sta 539 Charles
--Spa (Orestc Capoleianco) variety 149 Admiral
Capablance Frank (Vincenza) clk PO h92 Vinton
--Henrietta r143 Allston
--Rose bmo Genser Mfg Co r102 Croom
Capace Chas C (Edna) chauf h42 Cumerford
--Chas R file wkr h210 Roger Williams av do
--Josephine Mrs record librairian r Box 262 Chepachet
--Louise M sr clk sten R I Div of Purchases r Cranston
Capalbo Alex A field rep Federal Security Agcy h W Warwick
--Alphonse (Helen S) slsmn h7 Justice
--Carmine (Dr) phys R I Hosp r593 Eddy
--Carmino lab r7 Justice
--Domenic A (Divina) tool mkr h12 Glover
--Jane nurse R I Hosp r N Prov
--Peter A (Margt) pres treas New Mode Co Inc and pres treas Brayton Plating Co h Greenville
Capaldi Adele L opr r25 Messina

CAPALDI
--Agostino (Mary C) slsmn Prov Monumental Wks Inc h N Prov
--Albert (Christina) tex wkr h75 Swift
--Albert C rd res eng RIDPW r68 Grace av Conimicut
--Alf F (Mollie; Capaldi Bros Constn Co) h Pawtucket
--Alma bkpr St Josephs Hosp r45 Gillen
--Angela R (wid Nicola) sr clk sten RI Dept of Educ h66 Ledge
--Anthony (Hilda C) carp h28 Hampton
--Antonio (Catarina) carp r12 Amory
--Antonio jwlry wkr h62 Ledge
--Antonio (Elvira) plmbr r62 Ledge
--Barbara ofc sec N E Stationery Co r65 Grace av Conimicut
--Bros Construction Co (John P, Gaetano, Alf F and Edw F Capaldi) gen contrs 276 Silver Spring
--Chiarina (wid Isedoro) h335 Branch av
--Domenico (Filomena) lab r45 Italy
--Domenico h12 Amory
--Edw F (Augusta; Capaldi Bros Constn Co) h Pawt
--Ella dept mgr W T Grant Co r32 Harrington dr Johnston
--Emelia M slswn r12 Amory
--Emelio (Rosalda; Caps Automotive Service) h64 Firglade dr Cranston
--Emilio (Hilda) stone ctr h86 Ledge
--Ernesto (Rosina) mldr r177 Windmill
--Francesco (Josephine) bull dozer opr h22 Hampton
--Francesco (Almerinda) mech h540 Charles
--Gaetano (Pasqualina; Capaldi Bros Constn Co) h4 Flora
--Giuseppe driver Maynard & Co Inc r315 River av
--Guido (Adele V) glass wkr Edru Pearls h291 Sharon
--Helen jwlry wkr r62 Ledge
--Jas T (Adeline M) clk h2 Brockton
--Janice bkpr Davecraft Inc r12 Amory
--John F lwyr 111Westminster rm 504 r N Prov
--John P (Anna; Capaldi Bros Constn Co) h N Prov
--Jos (Margt D) stencil mkr h753 Charles
--Jos (Rose A) v-pres-sec What Cheer Bottling Co r Cranston
--Jos G (Maria) truck driver h315 River av
--Justine clk C W Knibb Co r N Prov
--Lillian ofc sec Fern & Associates r25 Messina
--Margt D Mrs crossing tndr r753 Charles
--Mary C Mrs bkpr Prov Monumental Wks Inc r N Prov
--Michl mach h45 Gillan
--Mildred Mrs clk Registry of Motor Vehicles r Cranston
--Nicholas USA r4 Flora
--Nora dental nurse r25 Messina
--Peter C (Mildred) landscape gardener h43 Fillmore
--Raffaele (Angelina) h24 Hampton
--Raffaele (Louise) tex tile wkr h22 Smart
--Reginald evaluator div safety responsibility Registry Motor Vehicles r Cranston
--Rose (wid Domenico) h25 Messina
--Rosilda clk Arden Jwlry Mfg Co r Cranston
--Victor ydmn State Lumber Co r25 Messina
Capaldo Albert (Carmella; Central Cab Co; Whithall Cab Co) h22 Sunset av
--Donelo h618 Charles
--John (Eva) h126 Courtland
--Mary (wid Pasquale) h37 Hyat
--Phyllis bkpr Zavota Bros Trans Co r22 Sunset av
Caparco Alex (Gloria; Alto Bar) h52 Steuben
--Angelina jwlry wkr h147 Sutton
--Anthony h162½ Allston
--Anthony grndr B&S r162½ Allston
--Anthony (Gladys) core mkr h176 Gallup
--Anthony (Dorothy; MtPleasant Av Garage) h32 Yale av
--Antonio M (Theresa S) formn h70 Carteret
--Argy R clk sten Federal Security Agcy r1 Brighton
--Camille drftsmn RIDPW r32 Beigen
--Cleonice hair dressing r24 Crandall
--Gildo R (Gloria) bkpr h173 Williams
--Giovanni h1 Brighton
--Ida press opr r132 Sterling av
--John A (Theresa) floormn h112 Ring
--Jos E plastic mkr r26 Rankin av
--Judith with Calart r Crans
--June M with Calart r Crans
--Louise (Louise Beauty Salon) r32 Bergen
--Maria (wid Paride) h32 Bergen

J. S. INSKIP INC.

ROLLS ROYCE

MG

SALES and SERVICE

355 BROAD ST.

Tel. UNion 1-3883

E. L. WATSON CO., INC.

GENERAL INSURANCE SURETY BONDS

40 Westminster Street GAspee 1-6666

THE ONLY COMPLETE IMPARTIAL LIST OF BUSINESS CONCERNS without regard to Size, Importance, Location, or Appointments, is your City Directory Classified Business Section

CORP BROTHERS INC.

Linde

DISTRIBUTORS

P & H Welding Machines and Electrodes

1 Brook St.
TEL. DExter 1-8020

Who Sells It?

Is Answered by the Classified Business Lists in this Directory

THE PROVIDENCE MUTUAL FIRE INSURANCE CO.
INCORPORATED 1800
MUTUAL PLACE
Telephone GAspee 1-1091

CAPARCO
--Marie A clk typ Imperial Knife Co Inc r Cranston
--Marie V Mrs h8 E Beacon
--Mario (Margt) pntr r24 Crandall
--Mary jwlry wkr r132 Sterling av
--Michl A (Natilda E) ins agt Prudential r34 Mink rd
--Pasquale lab h794 Academy av
--Silvestro (Assunta) lab h132 Sterling av
--Vincent M (Ann M) lndry slsmn h132 Pomona av
Caparelli Anthony dental techn General Dental Laboratory r175 Dora
--Domonic (Michelina) window clnr h85 Wood
--Rose A jwlry wkr r85 Wood
--Salvatore D prod wkr Cable Electric Products Inc r85 Wood
Capparelli see also Capparetti Capparille and Caprarelli
--Anthony store mgr Farmer's Dairy Inc h Cranston
--Bertha assembler Cable Electric Products Inc r Johnston
--Ethel A Mrs h70 Chester av
--Evelyn L bench wkr Colonial Knife Co r Johnston
--Mary B assmblr Cable Electric Products Inc r Johnston
--Viola M assembler Cable Electric Products Inc r Johnston
Capasso Antonio tchr MtPleasant High Sch r310 Smithfield rd N Prov
--C John (Anna) rubber wkr h44 Hammond
--Domenick (Madeline) mldr h91 Vernon
--Donald P (Ann G) rug clnr RI Rug Wks h71 Glover
--Enrichetta Mrs h12 Spencer
--Henry L (Natalie) packer h91 Balbo
--Jacqueline biller Shepard's r Johnston
--John USN r21 Bridghan
--Jos lawyer 362 Broadway r Scituate
--Louis A (Cath T) jwlry wkr h203 Roosevelt
--Luigi lawyer 362 Broadway h150 Acorn
--Luigi F restr wkr r31 Rankin av
--Margt I Mrs supvr nurse R I Dept of Health r Howard av Hope
--Raffaele (Carrie; Reflection Cigar & Tobacco Co) h12 Spencer
--Robt ins agt Mut Benefit Health & Accident Assn h Johnston
--Robt H (Barbara A) press opr The Foxon Co r31 Fairview Johnston
--Settimio (Emma; Roma Cafe) h31 Rankin av
--Stephen (Mildred F) emp U S Rubber Co h21 Bridgham
--Thos tchr MtPleasant High Sch r150 Acorn
Capato Fino caster h193 Union av
Capazzi Geo r20 Gould
Cape Cod Staging & Equipment Co Inc Arnold Dahlberg pres & treas 7 Dike
Capecci Frank litho Advertisers Engraving Co h Rumford
Capece Anthony R (Mary L) printer The Foxon Co h446 Warwick av
--Antonio (Clara) carp h94 Russo
--Alphonse A (Elda A) elec wkr h752 Douglas av
--Elug (Evelyn) jwlry wkr h203 Laurel Hill av
--Jos C (Mary) tailor Kennedy's Inc h64 Felix
--Jos J (Rose G) ins agt Metropolitan h4 Glover
--Leo J (Christine) stone setter h81 Courtland
--Salvatore r15 Claverick
Capedo Jos h121 Acorn
Cape de Verde Holy Name Club 437 N Main
Capell Victor ofc clk P G Co h Warwick
Capelli Albert F (Amy) treas Pioneer Realty Corp h Edgewood
--Jos clk Skips Self Service Mkt r15 Ponagansett av
--Jos (Fannie) caterer h215 Webster av
--Mary clk r215 Webster av
--Mary bench wkr Colonial Knife Co r Johnston
--Peter stkmn r106 Russell
--Savastino (Yolanda) jwlry wkr h191 Unit
Capen Saml W studt r4 Brown Quadrangle
Capezza Anthony (Mary M) constn wkr h123 Union av
--Anthony firemn h Cranston
--Barbara with Calart r Cranston
--Concetta sls clk Outlet Co r Cranston
--Nicholas mech h Cranston
Capezzia Anthony firemn Stork Service h Cranston
Capilli Jos (Anna) tex wkr h125 Chatham
--Madeline (wid John) clnr Esek Hopkins Jr High Sch h106 Russo
--Peter jwlry wkr r106 Russo
Capion Anna E (wid John T) slswn Boston Store r34 Gladstone
Capirchio Salvatore (Serafina) butcher h150 Sutton
Capiris Thos studt r7 Brown Quadrangle
Capita Giuseppe (Michelina) jwlry plshr h58 Wainwright
--Lena bench wkr Capitol Heel Lining Co r58 Wainwright
Capital Beauty Shoppe (Mrs Jeannette Banspach) 623 Westminster
--Lumber & Supply Co (Jos Mitola) 842 Potter's av
Capitol Brush Co (Chas E Byrnes) paint brushes whol 465 Washington
--Chambers (Edw F O'Brien jr) lodging house 19 Brownell
--Distributing Co Inc Ray Friedman pres Hyman Sapper treas David B Williams sec TV appliances whol
--Florist (Jos F Higgins) 153 Smith
--Grocery Co Matthew Curran pres treas whol gro 55 Acorn
--Heel Lining Co David B Sadler pres treas Mrs Angie Sadler asst treas 387 Charles Bldg 24
--Hotel (Abr Greenfield) 567 Westminster
--Liquor Store (Mrs Sarah S Kaplan) 459 Smith
--Marble & Tile Co Inc Lucio M Galassi pres treas Arth J Jolicoeur v pres genl mgr 58 Oxford
--Motor Transportation Co (David Borenstein) 156 Public
--Stationery Co Inc Mrs Sadie W Agronick pres treas Raymond L Agronick v pres Anita P Agronick sec 280 Broad
--Tool & Finding Co Inc Nicholas Mari pres jwlrs findings 100 Delaine
--Welding Co (Fred C Hahn) 246 Aborn
Capizano Edw G (Levia) truck driver Temkin Tobacco Co Inc h92 Bowdoin
--John slsmn r22 Linton
--Lewis P (Etta) jwlry wkr h20 Linton
Caplan Sheldon M (Estelle M) phys VA h New Bedford Mass
Capo Julio B studt r12 George
Capolianco Angelina emp U S Rubber Co r469 River av
--Ann S med sec Dr Chas T Ashworth r316 Nelson
--Anna bench wkr r930 Douglas av
--Anna master control clk Outlet Co r10 Linton
--Anthony (Catherine) rug wkr h53 Dame
--Antonio (Carolina) lab h10 Linton
--Antonio (Raffela) lab h170 Dora
--Antonio (Mary D) rug mkr h142 Salina
--Carmine (Blanche A) jan Prov County Court House h526 Charles
--Concetta jwlry wkr r102 Croom
--Edward E (Alice E) ins agt John Hancock h121 Doneison
--Edw J (Lydia M) oil burner repr h102 Atlantic av
--Elaine D ins clk r142 Salina
--Esther clk r67 Metcalf
--Frank (Lorraine; Bradford Mfg Co) r577 Prairie av
--Frank (Vincenza) clk PO h92 Vinton
--Frank (Delia) truck driver h125 Croom
--Frank P (Mary T) slsmn Eclipse Food Products Corp h65 Metcalf
--Geraldine M clk R I Hosp Trust Co r Pawt
--Giovanni (Marcia) phys 536 Admiral h do
--Giuseppe (Mary) lab h102 Croom
--John (Mary) slsmn jobber h58 Bradley
--Jos (Cora) auto repr 298 Douglas av h950 Douglas av
--Josephine sten Bruin Paper Box Inc r94 Job
--Katherine M flower mkr California Artificial Flower Co r2 Dome
--Louis (Yolanda) mgr Johnson's Hummocks Restr h Cranston
--Louis (Helen; United Wholesale Furniture Co) h316 Nelson
--Louis musn r102 Croom
--Lucille M bench hand Hadley Div r Auburn
--Lucy insp r69 River av
--Lucy C (wid Marshall) h31 Grape
--Michl pres Douglas Mtrs Inc r1073 Douglas av
--Michael C (Angeline) floor boy Cable Electric Products Inc h69 River av
--Michelina bkpr Tramonti Mtr Sls r10 Linton
--Mildred M mach opr Federal Chain Co r RD 1 Forrest dr Centerdale
CAPOLIANCO
--Nicola r441 Admiral
--Oreste (Santa; Cap's Spa) h147 Admiral
--Pauline jwlry wkr h145 Allston
--Pio (Jennie) h213 Salina
--Richd collr M A C Finance Plan Inc r Pawt
--Rocco A rehabilitation counselor r142 Salina
--Rose bkpr r102 Croom
--Rose (wid Michl) mill wkr h94 Job
--Silvio (Flora) bleach water 46 Longmont h do
--Sofia (wid Pasquale) r2 Brockton
--Theresa jwlry wkr r1073 Douglas av
--Wm (Lena; Empire Wet Wash Laundry) h441 Admiral
Capocci Dorothy E v pres & sec American Findings Co Inc and bkpr Tone's Jewelry Mfg Co r N Prov
--Luisa r120 Commodore
--Margherita J typ B&S r N Prov
Capogrosso Louise (wid Antonio) cap spinner M & F Worsted Mills Inc h62 Glover
Capomacchio Antimo (Grace; Custom Shoe Shoppe) h50 Burlington
--Edw A (Lucy M) lawyer 425 B'way h48 Burlington
--Emilio L instr Johnson & Wales Business School r50 Burlington
Capon Helen cash Shipyard Shopping Center r10 Howard av
Capone Angelo (Lucy O) mtcemn h93 Hunnewell av
--Bernard (Mary) h70 Sutton
--Dora A tchr Kenyon St Sch r21 Bellevue av
--Giuseppe (Marianne) lab Roger Williams Park h352 Hartford av
--Isabelle (wid Guilio E) h21 Bellevue av
--Jos A dentist r21 Bellevue av
--Lucien (Louise) lawyer 85 Westminster rm 507 h Bristol
--Rudolph (Amelia) clk Project Super Mkt h152 Pavilion av
--Teresa bkpr r21 Bellevue av
--Theresa B Mrs (T M Boylan & Co) r Cranston
--Theresa M jwlry wkr r rear 105 Spruce
--Vincent (Theresa B; T M Boylan & Co; Vin Capone's Music) h Cranston
Capone's Vin Music (Vincent Capone) 86 Weybosset rm50
Caporal Domenico (Linda) opr h64 Eaton
--Linda Mrs brancher Calart r84 Eaton
Caporale Antonio h98 Lucile
Caporicci Giuseppe d Sept 9-56 188 Wood
--Jos d Sept 9-56
Caporuscio Filomena d May 19-56 24 Terrace av
--Paul (Lillian) mech h24 Terrace av
Caposso Barbara A insp Bulova r Johnston
Capot Edgar studt r135 Gallatin
Capotosta John clk United Star Mkt Co r94 Randall Cranston
Capotosto Clement (Annette) h Lakewood
--Domenic (Jean A) mech h107 Prudence av
--Henry F (Marion) slsmn Prov Gas Co h Pawt
--Jerry (Margt) lndry wkr h184 Webster av
--Louis J jr asst formn Nicholson File Co r Cranston
--Luke mech N E Truck Center Inc h Cranston
--Marie E bkpr Ind Natl Bk Elmwood Br r Cranston
--Theresa ofc clk Harold Holt & Co r184 Webster av
--Thos (Lucy) h270 Whitford av
Capoverde Alf PO r723 Atwells av
--Elvera winder Paragon r723 Atwells av
--Frank (Elvera) clk Weybosset Mkt h723 Atwells av
--Louis jwlry wkr r723 Atwells av
--Robt floormn Paragon r723 Atwells av
Capoverdi Anthony S r22 Barbara
--Domenico bus opr U T Co r246 Sackett
--Jas plshr r22 Barbara
--Rose (wid Antonio) h22 Barbara
Capozza Anthony M studt r22 Royal av
--Mario L (Josephine) tool mkr Bulova r7 Hammond
--Pasquale (Virginia) pvt Ladder 2 h22 Royal av
Capozzi Albert D (Helena) PPD h753 Broad
--Caveirio (Mary) firemn h2 Trinidad
--Concetta C tel opr NET&T Co r2 Trinidad
--Edmund sls Modern Store Fixture Co r Cranston
--John E (Pauline) pub clk PO h93 Lynch
--Peter J jwlry wkr r143 River av
--Peter J sewer Queen Print Works Inc r2 Trinidad

Saving Now Means Having Later —
4 Savings Plans to Fit Your Needs
INSURED UP TO $10,000
OLD COLONY CO-OPERATIVE BANK
58 WEYBOSSET ST., PROVIDENCE • PAWTUCKET
WOONSOCKET • W. WARWICK • N. PROVIDENCE

CAPOZZI
--Saml S (Maria) firemn Queen Print Wks Inc h143 River av
Capozzoli Albert A (Marie) prntr h33 Chapin av
--Albert A jr studt (Wash D C) r33 Chapin av
--Anthony (Evelyn A) jwlr Trop Jewelry Co r Cranston
--Elaine asst head nurse R I Hosp r Cranston
--Marie slswn Pauline's Dress Shop Inc r33 Chapin av
--Salvatore (Anna) h380 Academy av
--Salvatore jr (Josephine) asst r Pawt
--Stephen (Ida) slsmn Mtrs Suppy h513 Broadway
Capp Anthony (Eleanor F) insp h129 Ontario
Cappa Maria bench wkr Aborn Pearl Co Inc r Warwick
Cappalli Albert J (Ida) driver slsmn Rhode Island Pastry Co Inc h89 Imera av
--Albert J jr studt r89 Imera av
--Carole soc wkr Prov DPW r1256 Broad
--Dolores Mrs cel opr r89 Imera av
--Emilio (Josephine) electro plater h85 Fresco
--Francis (Anne) lwyr 49 Westminster rm 637 h N Prov
--Lillian (wid Americo) h95 Penn
--Pamela h242 Federal
--Richd E (Dolores M) clk h59 Salmon
--Robt S (Mary) plshr h357 Billingly
--Theresa r242 Federal
--Thos E (Mary H) jwlry plshr h93 Penn
Capparetti see also Caparrelli Capparille and Caprarelli
--Frank (Emily) pntr h44 Harkness
Capparrille Viola I Mrs h120 General
Cappelli Albert carrier Olneyville PO h Johnston
--Alfonso M sub carrier East Side PO r Johnston
--Angela Mrs h118 Spruce
--Bldg 277 Atwells av
--Carmine (Ethel) steel wkr h78 Sassafras
--Carmine (Mary) truck driver Beacon Fuel Oil Service h15 Ponagansett av
--Domenico (Clorinda A) file wkr h120 Regent av
--Eliz H Mrs h64 Keene
--Jos (Raffaella) chef h17 Ponagansett av
--Julia lodging house 476 Pine r do
--Julin IBM opr h215 Webster av
--Louis W associate justice Superior Court pres Pioneer Realty Corp and lwyr 32 Broadway R120 h N Prov
--Mary A tchr Fox Point Elementary Sch r1345 Smith N Prov
--Thos orderly h Johnston
--Vincent truck driver Nathan Warren & Son Inc r Johnston
--Wm (Roger Williams Beauty Salon) h Johnston
Cappello Fredk (Lucille; Lucille's Beauty Salon) h Cranston
--John (Cecelia) lawyer 111 Westminster rm 821 h868 Plainfield av
--Lucille Mrs (Lucille's Beauty Salon) r Cranston
Cappola see also Coppola
--Armando (Theresa) h113 Ring
--Mafaldo Mrs (Manor Beauty Shoppe) r Johnston
--Renaldo A (Pasqualina M) h830 Douglas av
Cappon Harriet M Mrs h29 Keene
Cappuccelli Michl (Ida A) jwlry wkr r133 Clarence
Cappuccilli Anthony J slsmn Alexander R Fritz Inc h Middletown
--Dorothy crossing guard PPD r57 Herschel
--Ferdinand (Dorothy) slsmn Plantation Pie Co h57 Herschel
--Ida clk Dan C Brewer Inc r133 Clarence
--Jos P asst doorkpr R I House of Representatives h930 Chalkstone av
--Peter B (Clara) trucking h258 Killingly
Cappuccio Vera G Mrs ofc mgr Pitney Bonies Inc r Westerly
Cappucilli Alf A (Rose F) chauf h930 Chalkstone av
--Jos P trackmn h932 Chalkstone av
Capra Angelo jwlry wkr Danecraft Inc r Johnston
--M Louis coremkr r32 Crowninshield
Capracotta Frank C (Philomena) jwlry wkr h39 Ashton
--Jane buyer Kays-Newport r N Prov
--Louis shipper Steere Mill h N Prov
--Nettie clk Flynn Towel Supply Inc r N Prov
Caprano Peter A (Lenora) mech h45 Brayton av
--Ruth Mrs h21 Primrose
Caprara see Capraro
Caprarelli see also Caparrelli Capparetti and Capparille
--Nicholas (Vincenza) firemn h132 Daniel av
--Oliva G flower wkr Calart r Cranston
--P asmblr G E Wiring Device Dept r E Prov
Capraro see also Caprara
--Achillis r3 Cargil
--Albert (Mary B) crane opr h196 Narragansett av
--Angelina (wid Federico) h146 Unit
--Antonetta (wid Clindo) h44 Veto
--Antonio (Louise A) lab h123 Acorn
--Antonio (Emma) variety 549 Branch av h do
--Carmine (Matilda) chauf h31 Seamans
--Carmine lab h42 Crout
--Carmino lab r211 Carpenter
--Civita M (wid Giuseppe) h36 Seamans
--Frank (Rose) h112 Eastwood av
--Frank (Helen) jwlry h28 Erastus
--Giusseppe (Maria) weaver h211 Carpenter
--Jos E (Bridget) roofer h38 Cargill
--Lena M r36 Seaman
--Lydia A adv clk G E Wiring Device Dept r146 Unit
--Mary jwlry wkr Gem Craft Inc r196 Narragansett av
--Susan clk Arnold Huffman & Co r25 Carleton
--Thos h17 Whelan rd
Caprina Christina jwlry wkr h42 Tobey
--Pasquale (Angelina) h42 Tobey
Caprio Agnes emp U S Rubber Co h382 Plainfield
--Alberto (Palma) pntr h10 Pallas
--Americo sls clk City h Longmeadow
--Angelo (Ida) jwlry wkr h739 Harris av
--Angelo (Dora A) material handler h93 Bowlett
--Anthony driver Keystone Oil & Coal Co Inc h E Prov
--Anthony (Nancy) groom h185 America
--Anthony (Edith) mach opr h83 Bradford
--Anthony (Mary) formn Hood's h Seekonk Mass
--Antonio (Filomena) slsmn Hood's h45 Bradford
--Antonio jr r45 Bradford
--Armando mgr dairy dept Big Bear Mkt r Longmeadow
--Carolina (wid Antonio) r197 Cedar
--David jwlry plshr r69 Vinton
--Edw h739 Harris av
--Eleanor sten R I Hosp r Longmeadow
--Esther bench mkr Atlantic Jewelry Co r168 Magnolia
--Filomena A Mrs (Sue's Lunch) r69 Vinton
--Frank (Cath D) set up mn G Pruefer Mfg Co h237 Waverly
--Frank studt r45 Bradford
--Hall 138 Academy av
--Ida clk typ Imperial Knife Co Inc r57 Vinton
--Jos h93 Parade
--Josephine jwlry wkr r69 Vinton
--Lorenzo (Marie D) formn h24 Cory
--Luco (Viola A) newspaper h204 Gray
--Luigi (Genoeffa) pntr h90 Messer
--Michl L (Elvira) glass wkr Edru Pearls h179 Ledge
--Nancy Mrs jwlry wkr r105 America
--Nicola (Rose) pntr h575 Plainfield
--Perry (Louise M) pntr h6 Pallas
--Peter (Thelma V) h66 Miner
--Ralph (Adeline) jwlry wkr h324 Academy av
--Salvatore (Y-Green Bar) r1200 Westminster
--Salvatore (Esther) mach opr h168 Magnolia
--Salvatore mattress mkr American Mattress & Uphol Co r Longmeadow
--Salvatore (Nancy) roofer h10 Pallas
--Serafina (wid John; American Mattress & Uphol Co) r Longmeadow
--Vincenzina (wid Giacomo) h69 Vinton
--Wm (Tina) investigator State R I h197 Cedar
--William promotional rep Curative Centre
Caprioli Josephine A linker Dexter Mfg Co Inc r88 Wood
--Louis shoe repr h88 Wood
Caprocotta Marion L twister M & F Worsted Mills Inc r5 Loveday
Capron Albert E driver R I Sch for the Deaf r Pawt
--Anna E (wid John T) sls clk r34 Gladstone
--Augustus platform mn Hemingway Bros Interstate Trucking Co r Johnston
--Bessie G sec r438 Wayland av
--Dana W (Anna) mgr R I Hosp Trust Co hChepacher
--Eliz L clk r152 Bayard
CAPRON
--Emily H h43 Hanover
--Emma Mrs h236 Plain
--Florence E h438 Wayland av
--Geo B h53½ Dartmouth av
--Harriette R (wid Herbert A) r140 Sterling av
--Jas H (Mary E) tinsmith h81 Thunbers av
--John W (Mary) whsmn Peoples Storage Whse Co h144 Indiana av
--Laura M (wid Geo H) h45 Elton
--Lawrence P kitchen mn R I Hosp r236 Plain
--Louise S sten Tower Iron Wks Inc r152 Bayard
--Raymond C (Maria C) mtce mech Bulova h Warwick
--Richd H gas sta attdt r236 Plain
--Robt E (Helen M) gas sta attdt h10 Howard av
--Ruth A bkpr & asst treas Lederer Realty Corp r Pawt
--Vivian T bkpr Allen Mfg Co Inc r Oakland Beach
Caproni Rosa (wid John) r49 Beaufort
Caproro Ella Mrs slswn Morton's Shoe Stores Inc r57 Hudson
Cap-Swivel Let Co Inc Chas H Fallows pres & treas electrical conduit fittings 158 Pine
Capuano Arth V r44 Ophelia
--Camille (wid Vincent) h32 Vernon
--Domenic J (Caroline F) plant hlpr Whiting's h186 Burrington
--Edw (Mary) emg h574 Charles
--Edw J (Cath) h650 Blackstone blvd
--Elena Mrs press opr r10 Moultrie ct
--Esther records clk American Mut Liability Ins Co r215 Webster av
--Ethel S (wid Louis W) sec & treas Acton Press Inc h33 Penn
--Etta ofc sec P J Caldarone Inc r N Prov
--Francis R whsmn r65 Douglas av
--Frank (Camilla) dishwasher R I Hosp h44 Ophelia
--Frank N jr USA r44 Ophelia
--Gilbert emp Davisville r33 Penn
--Henry clk r4 Valley
--Ida slswn r Johnston
--John (Angelina) pressmn The C J Fox Co h22 Pomona av
--John L (Gloria L) mgr Regal Shoe Co h27 Callan
--Jos (Regina) lab h60 Judith
--Jos treas Seepreme Poultry Co Inc h N Prov
--Jos B USA r44 Ophelia
--Louis D (Etta) pres Acton Press Inc h N Prov
--Louise E (wid Vincenzo) h65 Douglas av
--Pasquale J (Isabelle) dir of attendance sch dept h N Prov
--Richd slsmn Hood's h Cranston
--Rose Mrs h32 Almy
--Sylvia typ R I Hosp r N Prov
--Thos (Celia) plshr h59 Florence
--Tomasso (Elena) press opr h10 Moutrie ct
--Umberto (Esther) ship clk Temkin Tobacco Co Inc r215 Webster av
--Vincent genl wkr Zarts r65 Douglas av
--Vincent (Mae) h42 Valley
--Vincent slsmn r Johnston
--Vincent H r32 Vernon
--Vito v pres Supreme Poultry Co Inc h Johnston
Capullo Jack (Costantina) dress mkr h492 Branch av
Caputi Amalia (wid Jos M) r45 Mount av
--Arthur S ins agt Fidelity Mutual Life Ins Co r42 Mount av
--Cosmo (Louise) waiter h90 Sutton
--Nicholas G genl agt Fidelity Mutual Life Ins Co h42 Mount av
--Saverio jr Dr intern R I Hosp h Newport
Caputo A Richd studt r128 George
--Albert M (Eliz) mason h16 Blaine
--Alex r127 Ledge
--Alice B (wid John) h14 Berlin
--Angelo studt r394 Angell
--Angelo S (Viola C) h152 Sandringham av
--Anthony C (Angela) sec treas Regal Card & Printing Co Inc h21 Silver Lake av
--Anthony J mason r127 Ledge
--Antonio (Giovannina) carp h67 Hall
--E Gaetano (Ellen; Eddie's Fine Food Diner) h441 Broadway
--Edw (Eleanor) jwlry wkr h157 Elmdale av
--Filomino (Eloira) v pres Regal Card & Printing Co Inc h21 Silver Lake av
--Gladys G r14 Berlin
--Guy (Jennie) pres Regal Card & Printing Co Inc h68 Dartmouth rd, Cranston

AAMES
Employment Service
We Pick The Person Out of Personnel
JACKSON 1-4666
93 EDDY ST.

THE HOPE BUILDING CO., INC.
General Contractors
12 SILVER SPRING ST.
Providence, R. I.
UNion 1-6289

GEORGE B. KENNEDY Associates

A Nation-Wide Network of Former FBI Agents

A Personal and Confidential Fact Finding Service

56 Washington St. Providence, R. I.

GAspee 1-9477

EARL M. IRONS
INSURANCE - BONDS OF ALL KINDS
1119 Industrial Bank Building Tel. GAspee 1-7345

CAPUTO
--Jas (Antonetta) pres Anthony Corrado Inc r127 Ledge
--Jas V jr (Anna P) pntr h51 DePinedo
--Jos A (Sarah A) driller Adolf Meller Co h Cranston
--Louis F optical wkr r152 Sandringham av
--Philip R (Claire) slsman h50 Hudson
--Raymond C (Mt Pleasant Radio & Television Co) r14 Berlin
--Richd L r67 Hall
--Vincinzo (Antonetta) brklyer h127 Ledge
--Wm A (Dorothy) slsmn h69 Hall

CAPWELL AWNING COMPANY, SYBIL R CAPWELL MGR, AWNING and CANVAS PRODUCTS, FLAGS, WEDDING CANOPIES, AISLE CLOTHS, WINDOW SHADES and VENETIAN BLINDS, OFFICE 536 POWER rd, PAWTUCKET; FACTORY 310 OWEN av, PAWTUCKET, TEL PAwtucket 2-3386 (See Yellow Page 8)

--Frank A (Lena F) slsmn h125 Whittier av
--Norma A clk typ Ind Natl Bank r32 Pavilion av
--Orville N (Norma A) supvr Nicholson File Co h32 Pavilion av
Car Mens Union #618 meets 1st and 3rd Monday Thos F Malloy sec 830 Westminster
Carabineo Filomena Mrs r15 Bolton av
Carabiniero Alfred E (Laura) gro 1368 Chalkston av h478 Atwells av
Caraccia Adelaide nurse R I Hosp r1582 Westminster
--Alfred mach r26 Bainbridge av
--Alfred V lathe hand B&S h Cranston
--Angelo h26 Bainbridge av
--Angelo jr studt r26 Bainbridge av
--Annina M r5 Pequot
--Anthony whse mgr City Hall Hdw Co r Riverside
--Anthony L (Adeline) lawyer 121 Messer h do
--Arth D (Conoetta) slsmn r26 Bainbridge av
--Louis (Mary; Crown Pearl Co) h207 Gray
--Pasco (Raffaela) tool designer h7 Priscilla av
Caracciolo Anthony (Rosemarie) opr r Warwick
--Emma twister r Johnston
--Giacomo shipper h187 Vinton
--Lawrence porter R I Hosp r111 Gesler
--Lena (wid Anthony) h113 Whittier av
--Michl (Jeannette) lab h287 Carpenter
--Rosemarie file clk Factory Mutual Rating Bureau r Warwick
Caracuzzo Adeline sewer Louise Fales Specialties Inc r Cranston
--Anthony (Adeline) whse wkr Outlet Co h Cranston
Carairi Michi A (Josephine) pntr h109 Berkshire
Caramadre Antonio (Rosa) jan h211 Dora
--Frank slsmn r211 Dora
Caraman Robt E (Mary) machinist Gorham's h Esmond
Caramante Carolyn A typ Prov Wash Ins Co r36 Nellie
--Daniele (Christine M) molder h36 Nellie
--Jos (Carmella) jwlry wkr h42 Tobey
--Maria (wid Jos) h400 Valley
--Pasco (Rose) plshr h204 Sisson
--Thos G (Jeanne) caster h378 Broadway
Caramatro John studt r311 Blackstone
--Louis atndt U S Vet's Hosp r Cranston
--Mae (wid Jos) h311 Blackstone
Caramello Bartolomeo (Ann) guard U S Vet's Hosp r35 Sterling av
--Ralph r33 Crout
Caranci Albert mech Colonial Mtr Sls Inc r N Prov
--Almerindo slsmn Whiting's r N Prov
--Anna r Centredale
--Anthony (Mafalda) plshr Colonial Knife Co Inc h207 Sunbury
--Carlo (Madeline) lab h588 Manton av
--Chas clk United Star Mkt Co r28 Morgan av N Prov
--Erazio A (Anna) wire wkr h418 Manton av
--John A serv mgr Colonial Mtr Sls Inc r N Prov
--Louis (Nancy) weaver h191 Wallace
--Michl (Oliva; Pontiac Tailors & Cleansers) r Cranston
--Michl A (Anna) weaver h191 Wallace
--Nancy R speeder M&F Worsted Mills Inc r191 Wallace
--Nunzio (Felecia) h918 Douglas av
--Paul C (Ramona) carp r142 Mercy
Carangelo Martha H instr R I Dept of Educ r Slatersville
Carani Anthony K (Jeannette) roofer h54 Bernon
Carano Louis ofc clk Wilson & Co r Natick
--Vincent A carp RI DPW r69 Tillinghost
Carazzo Anrelie (wid Dominick) h300 Carpenter
--Carmino (Mildred) lab h300 Carpenter
--John (Adeline) shoe shiner h300 Carpenter
Carbary Thos E (Viola) h61 Greenwich
--Thos E jr pntr r61 Greenwich
Carbean Custom Kitchens of Prov Inc Robt Portu Italian pres treas 1279 N Main
Carbell Henry r607 Broad
Carberry Alice plaster wkr r324 Blackstone
--Chas appr electn r19 Violet
--Clara C tel opr NET&T Co r Edgewood
--Edmund J (Norma T) lwyr 111 Westminster rm 528-29 h Riverside
--Edw C (Margt G) treas Edray Bendix Service Inc h19 Balch
--Fredk h9 Camden av
--H Carolyn clk NECo r19 Violet
--Jas F (Eliz) nurse Div Of Alcoholism r Riverside
--John D linemn NET&T Co r224 Ives
--Josephine (wid Edw J) r41 Jenkins
--Margt A h174 Gano
--Margt A nurse St Josephs Hosp r224 Ives
--Margt M (wid Chas E) r19 Violet
--Marion I (wid Edw) maid Roger Wms Genl Hosp h324 Blackstone
--Mary J (wid Raymond G) h224 Ives
--Nancy Mrs ofc wkr r71 Grand View
--Patk F (Florence) wire wkr Cable Electric Products Inc r38 Bridgham
--Raymond USN r224 Ives
--Robt E (Nancy) plastic wkr h71 Grand View
--Robt J (Bridget V) rigger B&S h36 Hedley
--Thos E drftsmn NECo r19 Violet
Carbic Color & Chemical Co Inc (Carbic Moss) Thorwald Larson mgr dye stuffs 87 Weybosset rm 322
Carbide & Carbon Chemical Corp warehouse 350 Allens av
Carbin see Corbin
Carbon Jos D (Rita E) slsmn Natl Biscuit Co h92 Lexington av
--Products Co (Hyman Ladow) vinegar mfrs 518 Chalkstone av
Carbone Albert R (Antonette) mech h226 Sterling av
--Americo J (Adeline) h231 Althea
--Andrea (Pietronella) rubber wkr h rear 51 Knight
--Anita G soc wkr R I Hosp r90 Winthrop av
--Ann M mangr R I Hosp Trust Co r Pawt
--Anna r21 Cutler
--Anna L clk Ind Natl Bank r291 Laurel Hill av
--Annie (wid Scipione) h106 Dean
--Anthony (Emma) h672 Eddy
--Anthony (Carmela) jwlry wkr h111 Veazie
--Antonetta h93 Pitman
--Antonio (Maria) h21 Cutler
--Antonio (Maryann) weaver h102 Glenham
--Antonio jr jwlry wkr M&M Mfg Co r21 Cutler
--Arth r21 Cutler
--Assunta (wid Giovanni) stringer Victory Polishing & Plating Co Inc h124 Tell
--Della J Mrs solderer Atlantic Jewelry Co h491 Douglas av
--Dolores bkpr r21 Cutler
--Domenic (Helen) fruit dlr h146 River av
--Domenico (Anna) mach opr h104 Penn
--Domenico (Assunta) restr h90 Winthrop av
--Dominick (Modesta) cook Spaghetti Place h114 Julian
--Dorothy bench wkr r21 Cutler
--Emmannd r93 Pitman
--Francis (Frances) porter h121 Tell
--Frank (Josephine) guard h173 Windmill
--Frank (Carmela) shoe shiner 458 Westminster h51 Federal
--Hector J (Assunta M) electn Bell Electric Co Inc h18 Ponagansett av
--Jennie (wid John) h134 Atwells av
--John (Antonette) hlpr h19 Rowan
--John (Marie) section hand h142 Cornwall
--John A knife mkr r291 Laurel Hill av
--Jos (Josephine) h37 Swiss
--Jos (Dorothy) plmb h89 Somerset
--Jos plmbr's hlpr r51 Federal
--Jos (Edith M) wool sorter h179 Laban
--Lee (Rose M) lab r43 Devonshire
--Louis (Lucy) hair dresr h84 Berkley
--Lucia (wid Giovanni) h291 Laurel Hill av
--Lucy carder J W W Holden r84 Berkley
--Margt stk clk Lang Jwlry Co r N Prov

CARBONE
--Marilyn E clk P G Co r Cranston
--Mary stock clk Kestenman Bros Mfg Co r Cranston
--Michael (Mary) h518 Plainfield
--Nicholas J (Nick's Mkt) r134 Atwells av
--Norman r20 Howard av
--Peter E (Pauline F) designer B&S h Cranston
--Pio P (Angelina) h19 Woodside rd
--Ralphe mason h3 Social
--Rose doubler M&F Worsted Mills Inc r Cranston
--Rudolph (Mary) h21 Reynolds av
--Scipione (Virginia) jwlr h86 Merino
--Teresa M clk Nicholson Tile Co r142 Cornwall
--Victor stmn PGCo h Cranston
--Virginia Mrs key punch opr McKesson & Robbins Inc r66 Merino
Carbonell Pedro D (Louise) cook h997 Eddy
Carbonetta Albert (Margt) glass wkr h149 Almy
--Alf clk Friendship Cleansers r149 Almy
Carbonetta Luigi (Friendship Cleansers) and shoe opr 436 Friendship h148 Almy
--Micheline jwlry wkr M C S Jwlry r149 Almy
--Thos printer r149 Almy
Carboni Emily G Mrs h158 Gallup
--Jos A jan U S Vets Hosp r148 River av
--Nancy (wid Silvio) h148 River av
Carboni Silvio d Sept 23-56 148 River av
Carbonne Benj S (Carol) plmb h76 Dartmouth av
Carbonneau Ada typ Liberty Mutual Ins Co r E Prov
--Bridal Shop (Mrs Margt V Cahis) dress mkrs 312 Union rm 209
Carbral Jos lab h N Westport Mass
Carbray Clara P jewelry wkr r786 Broad
--Harry F (Clara D) chain mkr h796 Broad
--Jas G linemn NYNH&H r87 Peace
Carcaterra Giatano (Rose) electn h9 Kossuth
--Lorato (Marie R) fruit h160 Federal
--Rose press opr Ernest I Dauer & Son Inc r160 Federal
Carchia Anthony (Jennie; Senate Cafe) h205 Governor
--Carlo J (Jennie T) bartndr h90 Tell
--Emilio R (Gilda J) driver Mt Pleasant & N Barber Dairy Inc h Cranston
--Giuseppe (Maria) h28 Crout
--John R (Ann M) stock clk W T Grant Co r786 River av
--Michl (Rosaria) spinner h106 Gray
Carci Sadie jwlry wkr h49 Constitution
Carcia Michi (Dolores) h117 Federal
Carcieri (Anna) h35 Swiss
--Albert (Eleanora) mach h53 Waller
--Albert J (Susan) lab h80 Jenkins
--Albert P (Corinna) pntr h55 Coggeshall
--Albert R hlpr r186 Federal
--Alex deputy sheriff Prov County Court House h Pawt
--Alfred (Anita Carcieri's Super Mkt Inc) h4 Flora
--Alfred J (Frances M) shipping clk h302 W Exchange
--Alice tailoress Swiss Cleansing Co r51 Waller
--Angela h29 Harrison
--Angela nursery aide Lying in Hosp r828 Charles
--Angelo (Teresa) mason Prov Sewer Dept h51 Waller
--Angelina Mrs r37 Hampton
--Ann designer Pickford Millinery r27 Harrison
--Anna E jwlry wkr r24 Jones
--Anthony r186 Federal
--Anthony J science tchr r118 Majestic av Warwick
--Anthony P field exam RIDES h23 Newark
--Antonio (Margt) h70 Whitehall
--Aquilino (Carmela) hsekpr Lying in Hosp h828 Charles
--Armando header opr Pelgrim Screw Corp r140 Federal
--Carlo A (Susan) jwlry wkr h111 Dean
--Carmine buyer Harris Auto Sls r N Prov
--Carmine (Giuseppina) carp h24 Jones
--Carmine receiving room clk Lying in Hosp r828 Charles
--Carmine M (Dorothy) clk stock h43 Salmon
--Cipriano (Giuseppina) h682 Charles
--Constance L opr r186 Federal
--Dolores tel opr r859 Harris av
--Domenico (Susanna; Carcieri's Super Mkt Inc) h N Prov

CARCIERI
--Dorothy nurse Roger Wms Genl Hosp r43 Salmon
--Eda clk Chas Butterfield r150 Gentian av
--Eileen S hairdresser Shepard's r N Prov
--Eleanor hrdrer Lanthere Beauty Salon r111 Berkshire
--Eleanor T studt r52 Merino
--Elia A jwlry wkr r32 Ethan
--Frank (Duke & Buddy Shoe Repairing; Arcade Luggage & Shoe Repair Shop) r24 Jones
--Gennaro J (Rita M) mach opr Mars Mfg Co Inc h112 Penn
--Gloria ofc sec Paul & Motta r Blackstone
--Grace eye glass wkr r186 Federal
--Helen M (wid Domenic J) h659 Harris av
--Ida jwlry wkr r24 Jones
--Jeannette waitress h1161 Chalkstone av
--Jerome (C&C Engineering Co) r70 Whitehall
--Jos (Elsia E) clk State Lumber Co Inc h Smithfield
--Louis (Frank's Luncheonette) r160 Prairie av
--Margt laundry wkr St Joseph's Hosp r70 Whitehall
--Mario R (Ida) auto dlr h150 Gentian av
--Mary r29 Harrison
--Michael (Antonette) wire wkr r57 Marietta
--Nicholas h102 Holden
--Nicholas restr mgr r24 Jones
--Pasco (Alice) retail baker h39 Sterling av
--Paul (Filomena) pntr h51 Tiffany
--Rosina r35 Meridian
--Roslyn E clk Prov Wash Ins Co r150 Gentian av
--Tina slswm r W Warwick .
--Vincent (Yolanda) hlpr h127 Tell
--Vincenzo (Rosina) weaver h186 Federal
--Wm barber Steve's Barber Shop r Cranston
--Wm (Elena) Carcieri's Super Mkt Inc h52 Merino
--Wm (Mavis) shoe repr Duke & Buddy Shoe Repair r Cranston
--Wm jr engineer r52 Merino
Carcieri's Super Market Inc Domenico Carcieri pres Wm Carcieri v pres Alfred Carcieri sec-treas 567 Charles
Car-Cil Co (Anthony Cilliberto) jwlry jobbers rear 283 Thurbers av
Carcone see Corcone
--Conrad jwlry h53 Grove
Carcone Domenico (Concetta) watch mkr & watch repairs 357 Westminster rm 411 h176 Broadway
--Emile A (Elsie G) sign pntr Traffic Div police dept r1050 Atwells av
--Etta ftr Pinkerson Co r176 Broadway
--Eugene (Rita J) plsh Bulova h165 Wood
--Frances C shipper Francine Inc h243 Federal
--Frances C production clk Francine Inc r32 Hopkins, Johnston
--Lillian r53 Grove
--Pasquale file ctr h1058 Atwells av
--Silvio (Rita) electn h1070 Atwells
Carcoran Ellen clk Prov Wash Ins Co r25 Royal
--Fredk E inside slsmn r Cumberland
--Michl J (Frances M) h rear 126 Julian
Card Agnes J r7 Dunford
--Albert M lieut USAF asst prof BU h Barrington
--Arth r1026 Westminster
--Arth A (Josephine) fishermn h115 Westfield
--Barbara stringer Spencer Plating Co Inc r293 Carpenter
--Claire nurse R I Hosp r Warwick
--Dell O (Marie E) mgr Castle Theatre h560 Public
--Esther (wid Wm) h293 Carpenter
--Eunice ward clk Miriam Hosp r168 Glenbridge av
--Fanny B r565 Public
--Fred grinder B&S h W Warwick
--Geo A (Elsie L) bkpr R I Covering Co h Cranston
--Inez h rear 256 Cranston
--Jos L jr sect supvr B&S r Apponaug
--Leroy I (Eunice I) clk h168 Glenbridge av
--O Algernon (Mabel S) mech eng h30 Somerset
--Roger W (Eliz H) h22 Whelan rd
--Willard H (Helen A) firemn h7 Dunford
--Willard H jr r7 Dunford
--Wm r293 Carpenter
--Wm porter Spaghetti Place r51 Plainfield
Cardaccia Angelina Mrs h30 Comet
Cardanay Carolyn E h10 Whelan rd
--Frances r10 Whelan av
Cardanha Serafim (Charles Apts) h Pawt
Cardarelli Albert V (Anna) opr h110 Yorkshire
--Angelina bench wkr Lang Jwlry Co r116 Yorkshire
--Ann M charger Lang Jwlry Co r110 Yorkshire

CARDARELLI
--Anne wrapper Ernest I Dauer & Son Inc r N Prov
--Anthony J r147 Swift
--Antonetta (wid Antonio J) lab h155 Swift
--Dolores floor lady r149 Saratoga
--Elvira M prin clk typ R I Mercantile Div r652 Woonasquatucket av N Prov
--Felix (Angelina) clk h116 Yorkshire
--Ferdinando A (Josephine) chauf h68 Gloucester
--Joan F r149 Saratoga
--John (Helen) butcher h147 Swift
--John (Genevieve) pntr h47 Salina
--John E (Helen; Vaughn Cleansers) h15 Vaughn
--Karen E sten Ind Natl Bank r47 Salina
--Michl N city treasure City Hall r20 Annie
--Nichols (Antonia) h110 Yorkshire
--Paul G (Edith) wood wkr h97 Hawkins
--Sylvia C (wid Jerry) h149 Saratoga
--Theresa sten Universal CIT Credit Corp r Centredale
--Victor (Mildred A) constn wkr h184 Admiral
Cardegna Anna M h37 Jones
--Arth C (Carolina M) eng turner h77 Pomona av
--Teresa press opr Lorgnette's Inc r Pawt
Cardell Adam spec del msngr PO r952 Plainfield
--Benj (Adalaida) h11 Knight
Cardella Annette J Mrs h25 Henrietta
--Enrico (Josephine) pntr h38 Hollis
Cardello Augustus r73 Common
--Jos (Mary) wire wkr h535 Cranston
Carden Geo W (Mary E) bridge mtce supt RIDPW h831 Main av
--John J (Sarah D) bridge mtce formn RIDPW h72 Fuller Conimicut
Cardente Albert (Caroline) carp h863 Manton av
--Alfred A (Lena) plshr r156 Oxford
--Alf W (Audrey M; Al's Barber Shop) h10 Shaw av Johnston
--Amalio (Concetta) brewery wkr h45 Daniel av
--Anna Mrs treas Gregory Plating Co r148 Unit
--Ceaser (Anna) polisher h940 Manton av
--Concetta C Mrs laundry sorter Roger Wms Genl Hosp h195 Burrington
--Louisa (wid Andrew H) h331 Pocasset av
--Mario (Consiglia) barber 942 Manton av h940 Manton av
--Pasquale (Marie) indry h490 Union av
--Pasquale (Adeline) hsekpr Lying in Hosp h9. Longmont
--Rose (wid Ernest) h847 River av
--Thos (Anna) jwlr h149 Unit
Cardenti Anthony (Antonella) h21 Grant
Carderelli Emilio (Yolanda) h71 Ridge
Cardi Alfred A opr Calart r Crans
Cardi Fred (May D) baker Red Robin Bakery h14 Sumter
--Lucy Mrs nurse r Cranston
--Marietta flower wkr Calart r Crans
--May D Mrs (Red Robin Bakery) r14 Sumter
--Rose M sten Auto Mut Ins Co of America r Cranston
--Wm baker Red Robin Bakery r Warwick
Cardiff Bernard J (Mary) h105 River av
--Frank J (Helen M) asst dept supt Prov Wash Ins Co h141 Hendrick
Cardillo Albert (Carmella) h118 Tobey
--Alfred h7 Chapin av
--Angelina (wid Frank) h75 Sutton
--Anna M Mrs waitress Como's Coffee Bar r Cranston
--Antonio asmblr B&S r Warwick
--Antonio (Maria C) track driver h82 Ophelia
--Archie athletic dir r1636 Westminster
--Carlo M sub rural carrier PO r Johnston
--Carmine J (Nancy) slsmn Shepard Co h N Prov
--Caroline flower wkr Calart r Crans
--Carrie M mach opr h202 Pocasset av
--Edw (Anna) phys 354 Broadway h775 Smith
--Elaine T clk B&S r Cranston
--Elena h45 Hillhurst av
--Elvira charger Dukane Jwlry Co r Johnston
--Ethel charger Lang Jwlry Co r40 Sumner av Warwick
--Frances r66 Burnett
--Frank dye wkr r49 Hillhurst av
--Frank (Rose) mach opr B&S h1636 Westminster
--Guido L (Sadie) lab h86 Putnam
--John (Josephine; A&J Jewelry Co) h Cranston
--John h81 Benedict
--John (Victoria M) mail hndlr PO r69 Marshall
--John jr hlpr Drake's h Cranston
--Jos r824 Westminster
--Jos (Frances A) fruit & vege h125 Ridge
--Jos (Carolina) porter Turks Head bldg h136 Hudson
--Jos power press opr Colonial Knife Co Inc h Thornton

CARDILLO
--Jos F (Marie A) slsmn N E Co r Warwick Neck
--Lucy M hairdresser Shepard's r Cranston
--Maria C Mrs jwlry wkr r82 Ophelia
--Marie J (wid Nicholas W) sec Omega Machine Co h24 Ridge
--Marino laby tech U S Rubber Co r98 Fletcher av
--Mary Mrs flower wkr Calif Artificial Flower Co r23 Huron
--Mena Mrs flower wkr California Artificial Flower Co h Cranston
--Pietro A (Maria) lab h105 Sutton
--Silvio T (Mary) pntr h23 Huron
--Sylvia flower wkr Calart r Cranston
--Thos J (Anna) eng aide II City Hall h284 Broadway
Cardin Aline adj N E Co r24 Tanner
--Aurelia M Mrs seamtress h24 Tanner
--Emma J bkpr R I Hosp Trust Co r E Prov
--Jane G Mrs clk Irons & Russell Co r88 Cranston
--Jos crater r27 Stewart
--Jules (Madeleine B) ofc mgr Eddy Fisher Inc and treas Jewell Advertizing Inc h Woonsocket
--Lee G Mrs nurse h221 Trinity Greenwood
--Lena H (wid Jos) h140 Richardson apt 2C
--Mfg Co (Wm Cardin) sample cases 1178 Eddy
--Mary L aide Lying In Hosp r Greenville
--Norman R (Gloria) mfg eng B&S h Pawt
--Philip C (Stella) sls trainee B&S h Pawt
--Philip J mtcemn Hartford Park h Pawt
--Roland O mech Otis Elevator Co r Johnston
--Thos A (Jane G) h68 Cranston
--Wm (Cora E; Cardin Mfg Co) r Auburn
--Wm lumber handler r34 Lillian av
Cardinal Ambrose B (Evelyn) pres h Cranston
--Eudano C branch store mgr NECo r30 State Warren
--Fred J (Isabella M) variety h1001 Eddy
--Fredk T (Pauline O) asmblr h129 Thurbers av
--Gilles mill wkr r rear 67 Joslin
--Louis (Phyllis) v pres treas h Cranston
--Marion H (Fred's Variety) r1001 Eddy
--Mildred L (Fred's Variety) r1001 Eddy
--Wm (Genevia) bed fnshr B&S h rear 67 Joslin
Cardinale Alex (Florence) lab US Vets Hosp h94 Unit
--Francesco lab r78 Rushmore av
--Francis L studt r78 Rushmore av
--Luigi (Maria G) police detective dw PPD h78 Rushmore av
--Nancy clk State Employees Credit Union r Cranston
--Norman A (Mary) wire wkr h24 Comstock av
--Onorato N (Susan M) barber 448 Manton av h95 Lynn
Cardinelo Dorothy G sr clk sten Div of Probation & Parole r Cranston
Cardo Saml G r91 Franklin
Cardogna Raymond (Nancy; Arcade Barber Shop) h72 Canton
Cardon Jeanne nurse Prov Dist Nursing Assn 157 Waterman
Cardone Louis (Josephine) h55 Vernon
--Ralph insp h35 Vernon
Cardosa Jose plshr h38 Ann
--Moses C A (Esther) chauf Harry Lyon & Co h142 Dodge
Cardose Anna slswmn Boston Store r70 Arnold
--Hope R wire insp r70 Arnold
--Mary ofc wkr r70 Arnold
--Joseph (Anna) mach h70 Arnold
Cardosi Geselda M clk typ VA r Pawt
Cardoso Joseph J h136 Dodge
--Willemina C r136 Dodge
Cardox Corp Chas H Corbett mgr dry ice dist 23 Terminal way
Cardoz John V (Marguerite) drftsmn Scott Testers Inc h Apponaug
Cardoza see also Cardozo
--Chas A (Elsie A) sht mtl wkr h45 Bates
--Dani (Anna B) USN h157 Barbara
--Flora sls clk City Hall Hdw Co r3 Jenckes
--Frank S (Zelma) jewelry wkr h12 Bodell av
--John (Mary J) auto polshr Baker Auto Co Inc h153 Transit
--Joseph P (Mary A) lst cook h117 Howell
--Joseph R (Nevart) pipe ftr h186 Calhoun av
--Manuel jwlry wkr h30 Temple
--Manuel A protection Outlet Co h rear 21 Burgess
--Mary Mrs r30 Temple
--Mary indry wkr RI Hosp h90 Transit
--Mary mach opr r80 Carrington av
--Mary D bkpr r Warren
--Moses dish washr Andrews Hall r142 Dodge
--Nevart Mrs (Barbara Ann's Specialty Shoppe) r186 Calhoun av
--Patk S stevedore h410 S Main
--Paul (Josephine) lab Prov Sewer Dept h37½ Howell

G. FRED SWANSON INC.
METAL BUILDING PRODUCTS
OVERHEAD DOORS
METAL WINDOWS
HOLLOW METAL DOORS
STEEL JOISTS and ROOF DECK
FOLDING DOORS
ROLLING STEEL DOORS
GAspee 1-0788
618 Cranston St.

Where To Buy?
Consult the Classified Business Lists In This Directory

THE ALPHABETICAL SECTION TO GET COMPLETE INFORMATION ON A PERSON OR FIRM
U S E

HERTZ SYSTEM

DAVIS DRIVE YOURSELF COMPANY INC.

CARS & TRUCKS FOR RENT

1 Dorrance Street
Providence, R. I.

Tel. GAspee 1-0555

PROVIDENCE:
170 WESTMINSTER, ROOM 216
MARSHALL FISHER, JR., Mgr.
GAspee 1-0248

BEACON FINANCE CO.

WEST WARWICK:
1225 MAIN ST.
JOHN A. DOYLE, JR., Mgr.
Valley 1-5800

LOANS UP TO $1,000 ON OWN SIGNATURE, AUTO OR FURNITURE

Out of Sight — Out of Mind — Out of Business

The importance of keeping firm and product names in the public eye is recognized by all business men. It is astonishing to see how a firm or product, however meritorious, will slip into the limbo of the forgotten if not persistently advertised.

The City Directory is the natural medium for keeping a business or product name in the spotlight

Insist on Being Well Represented in Its Pages

CARDOZA
--Porfilio (Rose) lab h153 Transit
--Rose ft press opr h60 Carrington av
--Shirley E elev opr Outlet Co r142 Dodge
--Sylvester (Irene) pres treas Miami Tropical Room h Riverside
Cardozo Arth F (Florence) h3 Jenckes
--Joseph hlpr Harry Lyon & Co r136 Dodge
--Manuel lab h N Westport Mass
Cardullo Annunziata (wid Andrea) h29 Edgemere av
--Anthony (Eleanor) barber h30 Linton
--Eleanor Mrs slswn Lobel's r30 Linton
--James jr electn Walco Electric Co r27 Edgemere av
--Lillian clk r29 Edgemere av
--Paul S (Pasqualina) police Precinct 1 h732 Plainfield
--Pauline key punch opr RIDES r24 Laban
--Peter (Lillian) barber 189 Smith h135 Unit
--Peter (Pauline) lab h24 Laban
--Peter jr air press opr Bulova r135 Unit
--Raymond G mach opr B&S r68 Waller
--Raymond R (Marie) welder h15 Whelan rd
--Rose (wid James) h27 Edgemere av
--Santo (Antonetta) ins agt John Hancock h25 Edgemere av
--Thos (Assunta) jan h68 Waller
--Thos (Eleanor) lathe opr Bulova h29 Edgemere av
Carduto Filomena (wid Michl) h7 Tell
Cardwell Montford pub mkr r81 Irving av
Cardy see Cardi
Care Mary Mrs h9 Hanmah
--Richd development eng Grant Money Meters Co h Rumford
Carella see also Carello
--Angela Mrs fur sewer Swiss Cleansing Co r Warwick
--Teresa (wid Michl) h74 Willow
Carello Angelo G kettlemn Paragon r82 Lakeland rd Cranston
--Anthony watchmn RIDPW r987 Mariton av
--Anthony J stein insp Atlantic Rayon Corp h Johnston
--Cecile carder Ernest I Dawer & Son Inc r Johnston
--Edna J emp US Rubber Co r415 Manton av
--Frank (Edna) bus agt Roger Williams Joint Bd TWUA h418 Manton av
--Geo ins agt h Cranston
--Joseph h100 Hartford av
--Joseph R (Rosalie A) carrier Cineyville PO h Cranston
--Wm B r76 Althea
Carette Henry (Lucienne) watchmkr Tilden Thurber Corp h167 Sisson
Carew Arthur W (Victoria M) valet h58 Pratt
--John L organist r15 Cady
--Kathleen B clk r15 Cady
--Mae J tel opr NET&T Co r15 Cady
--Mary (wid John)h15 Cady
--Robert S (Anna M) h53K March
--Victoria N emp US Rubber Co r56 Pratt
--Wm M jr (Betty Lou) clk Prov Institution for Savings h Barrington
Carey see also Cary
--Albert J weaver Paragon r Woon
--Alice h52 Baxter
--Alice r80 Charles Field
--Allan F (Jean M) stk clk Cherry & Webb Co h694 Westminster
--Anita V typist Dudly Hdw Co r Barrington
--Anna emp US Rubber Co r96 Cass
--Arth G lecturer R I Sch of Design h Newport
--Augustus truck driver Standard Grocery Co 256 Fall River av r Swansea Mass
--Catherine r52 Baxter
--Clarence drvr Mitchell Ford Inc h Cranston
--Cyril J (Rita M) whse clk 11 Westcott av
--Edmund F (Esther R) genl agt State Mutual Life Assurance Co of America h393 Cole av
--Edw r306 Pine
--Edward (Margared) chauf 38 Janes
--Elaine R studt nurse R I Hosp r56 Lockwood
--Eliz A office sec r212 Baker
--Ernest C jr barber r45 Camp
--Forrest J linemn NET&T Co r Riverside
--Francis A studt r237 Williams
--Francis T mgr National Finance Corp h Pawt
--Frank slsmn h Cranston
--Geo H expeditor B&S h Warwick
--James E (Maude L) lab h231 Jewett
--James N eng h Falmouth Mass
--James W studt r11 Westcott av
--Jean M ofc sec Finance Director's Ofc r393 Cole av

CAREY
--Jean M Mrs ofc sec r694 Westminster
--John E carrier PO r Pawt
--John F (Selma L) expediter B&S h11 Knowles
--John H h rear 244 Union av
--John H (Eleanor C) truck driver h267 Rhodes
--John J slsmn Oliver Johnson & Co Inc r Hartford Conn
--John J steward Fraternal Order of Eagles r12 Doyle av
--John J (Anna E) truck driver Petroleum Heat & Power Co r93 Cass
--John R clk r393 Cole av
--Joseph (Rose) insp h Riverside
--Joseph M (Florence) h Cranston
--Joseph V jr (Elis A) slsmn Liberty Mutual Ins Co h363 Lloyd av
--Lawrence R (Loretta) drftsmn Jenks & Ballou h18 Evergreen
--Leo B chairmn RI State Mtr Vehicle Dealers License Comn h Factory W Warwick
--Leonard J sec treas United Lace & Braid Inc r Cranston
--Margt H payroll clk Selective Service System r Pawt
--Marie Mrs d Dec 22 56 33 East
--Marie A emp r632 Cranston
--Mary A (wid Arthur L) r19 Parkside dr
--Mary E tel opr NET&T Co h28 Lennon
--Mary J clk Kays Newport Inc r Centredale
--Mary R bkpr FG Co r19 Wise ct
--Matthew P d Nov 28 56 267 Indiana av
--Matthew P jr (Miriam R) asst chf eng 80 WPRO h78 Hilton av
--Philip Mfg Co Joseph C Walsh mgr insulated div 250 Aborn
--Richd (Kay) USMC h14 Tanner
--Richd D egg candler James P Gifferan Co r Woonsocket
--Rita M waitress r231 Jewett
--Robt J (Jean) drvr groundmn NE Co h7 Gifford
--Rose C r Lakewood
--Selma L packer B&S r11 Knowles
--Thos J messenger Wm R Brown Co h706 Cranston
--Wm C jr (Daisy L) clk Rhode Island Hosp Trust Co h62 Nashua
--Wm E (Helen) jr acct US Rubber Co r Greenville
--Wm J Rev pastor Sts Peter and Paul R C Cathedral h26 Pond
--Wm L h246 Union av
Cargill Apartments (Thos L McLean) 3 Cargill
--Barbara cashr Provident Mutual Life Ins Co of Phil r Cumberland
--Barbara cashr r Cumberland
--Cyril W bus opr UTC r Norwood
--David L (Dorothy) mach NE Butt Co r Valley Falls
--Dani O (Myrtle C) bridge way RIDPW h Valley Falls
--Eben Rpntr r65 Meeting
--Ernest B (Anna C) grinder B&S h150 Calla
--Leone P art tchr h83 Lorimer av
--Mary R sten Kraft Foods Co r11 Thackeray
Cargin Mary H bkpr J U Starkweather Co Inc r100 Waterman
Carichner Edna L Mrs teller h Cranston
Caricieri Anthony J r Norwood
Carickner Henry R exec dir Cranston Branch YMCA r Cranston
Carigan see also Carignan and Carrignan
--Fabiola (wid Donat) h3 Curtis
--Norman P (Ella) mill wkr h3 Curtis
Cariglia Giuseppe lab h38 Crout
Cariglio Alecia Mrs 145 Hospital
--Anna (wid Matthew) h54 Veto
--John (Doris) iron wkr h145 Hospital
--Santo N with Newberry r54 Veto
Carignan see also Carigan and Carrignan
--Adeline (wid Edw J) weaver h28 Hollis
--Arthur J (Josephine) carp h115 Parade
--Cath (wid Treffley A) h686 Huntington av
--Geo h14½ Barnes
--Henri O (Rita) pres h Cranston
--Rita I typ Auto Mut Ins Co of America r Cranston
--Treffley A 686 Huntington av d Sept 28 '56
Carillo John (Rose E) h23 DeSoto
--Mary (wid Florie) h27 Cottage
--Pauline r27 Cottage
Cariti John (Pasquarita) textile wkr h16 Argol
Carkin Herbert B chairman R I Republican State Central Comn r Warwick
Carl see also Carle Carli and Karl
Carl Francis (Jane) pntr h133 W Clifford
--Jos W (Alice M) trucking h1 Massie av

CARL
--Russell (Rose) mech h36 Priscilla av
--Wm H emp U S Rubber Co h Taunton, Mass
Carl's Barber Shop (Carl Krekorian) 261 Cranston
--Department Store (Carl Arbitman) dry goods 310 Atwells av
--Diggins (Carl Henry) records phonograph 735 N Main
--Furs (Carl Napolitano) 136 Mathewson
--Market (Carl Ritorno) 386 Plainfield
--Pool Hall (Domenico Colangelo) 124 Snow
Carlage Fred expeditor Tower Iron Works Inc h Putnam ct
CARL-ART INC, ARTHUR LOERCHER PRES, EUGENE DEMMLER V-PRES, WILLIAM R MILLER TREAS, JEWELRY MFRS 95 CHESTNUT, 4TH FLOOR, TELS GAspee 1-6949 and 1-6950
Carlberg E Jean clk R I Hosp Trust Co r Riverside
Carlborg Astrid H piano and violin tchr 60 Vassar av r do
--Hugo O'E designer Gorham's h60 Vassar av
Carle see also Carl Carli and Karl
--Gloria A bkpr Ind Natl Bank r Cranston
--Maude r45 Camp
Carleen see also Carlen and Carlin
--Chas W (Dorothy M) clk NYNH&H RR h862 River av
--Carl W jr mtcemn r862 River av
--Dorothy M ofc sec Berkshire Life Ins Co r862 River av
Carlen see also Carleen and Carlin
--Bertha r275 Wash
--Ralph J A (Hulda C) formn Linden & Co Inc h Cranston
Carleno Ralph (Mary) plshr h68 Bergen
Carlespino John P (Josephine C) truck driver Geo S Barone h Johnston
Carleton see also Carlton
--Anne T Mrs tchr Central High Sch r273 Rochambeau av
--Betty L studt r108 Cushing
Carleton David (Anna) h515 Morris av
--Eva M clk R I Hosp r124 River av
--Harry (Anne T) antiques (Boston) h273 Rochambeau av
--Louis clk r515 Morris av
--Sara antiques 875 N Main r515 Morris av
--Scott A studt r128 George
--Virginia clk R I Hosp Trust r76 Blackstone blvd
Carlevale Amelia h7 Whelan rd
--Florence R power press opr Bulova r Johnston
--Francis (Assunta J) electn 132 Webster av
--John (Pauline) formn U S Rubber Co h N Providence
--Pauline Mrs flower arranger Calif Artificial Flower Co r N Providence
--Roy E (Anna) polisher h62 Plenty
--Ruth Mrs h146 Wash av
Carley Edw J (Alice) rehabilitation counselor R I Dept of Education h W Warwick
--Ellen R authorizer Kennedy's Inc r Cranston
--Fredk B (Kathryn E) watchmn h102 Roanoke
--Fredk B jr porter Ind Bank Bldg r102 Roanoke
--Geraldine A tchr R I College of Education r102 Roanoke
--Helen h rear 30 Pocasset av
--John (Mary) lab Municipal Golf Course Roger Williams Pk h17 Lisbon
--Kathryn M tchr New Webster Avenue Sch r102 Roanoke
--M Adelaide (wid John H) h105 Sterling av
--Mary cafeteria Lying-In-Hosp r17 Lisbon
--Mary E steno Blackstone Mut Ins Co r Edgewood
--Robt J (Nellie) act 509 Westminster R44 h W Warwick
--Rose A h57 Wesleyan av
--Walter H (Mabel J) jwlr h38 Klondike
--Walter H jr (Antoinette) business ofc Journal r N Providence
--Wm T (Adeline) iron wkr h513 Admiral
Carli Antonetta (wid Frank) h131 Acorn
Carlile see also Carlisle and Carlyle
Carlin see also Carleen and Carlen
--Annie asmblr G E Wiring Device Dept h59 Hathaway
--Barbara A clk NET&T Co r Pawt
--Chas H supvr Div of Taxation h Warwick

CARLIN
--Edw C (Helen A; Eddie's Esso Station) h76 Danforth
--Edw C jr (Dolores J) atndt Eddie's Esso Station h35 Salmon
--Eleanor mach opr Queen Products Inc r327 Hoxsie av (Warwick)
--Gerald (Louise) credit mgr Mascon of R I h118 Miller av
--Helen clk r377 Pine
--Herbert studt r69 Hathaway
--John C slsmn The Narragansett Electric Company r Greenville
--John F hlpr B&S r117 Jewett
--John F slsmn Royal Typewriter Co h Pawt
--Mary r125 Governor
--Raphael J (Loretta D) jan Geo J West Jr High School h58 Lindy av
--Raphael J jr (Anne) slsmn Beecroft Chevrolet Co r6 Curtis
--Richd L studt r2 Brown Quadrangle
--Robt B studt r128 George
Carlino Armando ins undwrtr r168 Lawn
--Domenico (Angelina) bldg contr 168 Lawn h do
--Edith M clk-typ G H Walker Co r55 Raymond
--Eleanor authorizer Kennedy's Inc r168 Lawn
--Elio S burrer B&S r W Warwick
--Emilio shipper Allen & Reed Co h W Warwick
--Eug slsmn Zetka Distributor of R I r168 Lawn
--Helen bkpr r168 Lawn
--Jos (Evelyn) truck driver Geo S Barone h Johnston
--Mariano dye house floormn Paragon r Johnston
--Mary press opr Hi-Grade Mfg Co r63 Bergen
--Raymond (Edith) ins agt Prudential h55 Raymond
--Vincent burrer B&S r W Warwick
Carlisle Anna T bkpr RIH Trust Co r Johnston
--Donald S studt r20 Benevolent
Carli see also Carl Carle and Karl
--Alice cashier City Hall Hdw Co r29 Royal
--Elmer (Alice M) jwlry wkr h29 Royal
Carlien Carl (Harriet R; Randall-Carlien Agency) h E Providence
--Harriet O Mrs clk Mfrs Mut Fire Ins Co h E Providence
Carlo Antonetta E nurse Prov Dist Nursing Assn r99 Russo
--John (Concetta L) state police h99 Russo
Carlomusto Louis (Louise M) mangr PO h9 Price
Carlon John R emp Providence Lithograph Co h214 Cowesett rd Warwick
Carlone Angelo h18 Hazael
--Anna T tchr Mt Pleasant Elementary Sch r Cranston
--Arth press hand Lorgnettes Inc r N Prov
--Carl C plastic wkr h rear 740 Atwells av
--Cora T clk sten FHA r60 Lindy av
--Edmund J (Lena M) area supvr Ind Natl Bank Elmwood Br h328 Mt Pleasant av
--Italo (Rita) carp h14 Lancashire
--John J (Carlone & Sons) r27 Diamond
--Jos carp 18 Lancashire h do
--Jos A (Mary J) cement finshr h rear 740 Atwells av
--Jos A (Irene V) ins agt h62 Lindy av
--Louis (Jennie) chauf h406 Admiral
--Louis A (Rose L) asst clk Superior Court h Cranston
--Lucio E (Olga D) archt 57 Eady Rm 306 h75 Waller av
--Mary J clk r14 Lancashire
--Mathew cook BU Dining Rms h Bristol
--Meno (Imperial Cleansers) r27 Georgia av
--Michl mldr Cable Electric Products Inc h Barrington
--Michl A (Mary) cement wkr h60 Lindy av
--Olga D (Sandell Jwlry Co) r75 Waller
--Pasquale (Virginia) lndry wkr h17 Zone
--Peter P (Mary) emp NE Co h1227 Eddy
--Peter P (Angelina) tailor h27 Georgia av
--& Sons (John J Carlone) tailors & cinrs 116 Atwells av
--Vincent (Nancy) tailor Carlone & Sons h27 Diamond
Carloni Augustina Mrs h598 Union av
--Augustine E (Eileen H) carp h717 Douglas av
--Domenic (Dolores) pntr John Barnes Roofing Co h715 Douglas av
--Mary clk Chas V Chapin Hosp r14 Lancashire
Carlos Anna F asst dept head B&S r673 Chalkstone av
--Chas J floorman Richard G Davis r12 Violet
--Donald solicitor Providence-Springfield Dispatch h Pawt
--Edmund V div road mtce supt RIDPW r Pascoag

CARLOS
--Francis P (Jessie M) formn h225 Roosevelt
--Jas h673 Chalkstone av
--Jas J hlpr r673 Chalkstone av
--John (Doreen) mach h287K Chad Brown
--John F (Evelyn R) insp B&S h121 Julian
--Josephine r65 Bishop
--Mary C Mrs packer U S Rubber Co h12 Violet
--Mary K r673 Chalkstone av
Carlos Rosemary E clk Ind Natl Bank r Pawt
--Wm J (Loretta M) lwyr NYNH&H RR h Johnston
Carlotti Alberta fl lady Calart r Cranston
--Albert E (Rose K) pres-treas Providence Beverage Co Inc h Cranston
--Edw W (Marion B) staff mgr Prudential h226 Nelson
--Wm A (Teotiste; Mt Pleasant Tonsorial Parlor) h203 River av
Carlough Ruth M h79 Bradford
Carlow Chas A (Jennie) fin sec h67 Providence
--Ella A clk Mfrs Mut Fire Ins Co r Warwick
--Florence press opr The Benedict Co r380 Friendship
--Gertrude C nurse r222 8th
--Rita floorwn Kresge's r Taunton, Mass
Carlquist Donald A (Virginia) supvr road tools Grinnell Company Inc h Apponaug
Carlsen see also Carlson and Colson
--Albert r327 Friendship
--Albert B (Margt I) glass wkr h1149 Eddy
Carlson Allen baggagemn NYNH&H h Riverside
--Anna D Mrs sten McKesson & Robbins Inc r Cranston
--Arnold photo engraver Bickford Engraving & Electrotype Co h Warwick
--Arthur (Florence) eng h517 Broad
--Arth mech Ward Baking Co r Cranston
--Arth J (Laura H) carp h69 Bowdoin
--Aurelia (wid Chas J) r179 Early
--Aurilla S Mrs payroll clk General Ice Cream Corp h Riverside
--Axel (Ida A) h147 Johnson
--Axel dishwasher Wayland Manor Inc r E Providence
--Barbara Mrs ofc sec Providence Paper Co r Pawt
--Barbara E studt r15 Keene
--Bertil asst mgr h Pawt
--Betty Mrs ofc sec Bethlehem Steel Co r E Greenwich
--C Raymond (Eliz) pntr h447 Benefit
--Carl carp r41 Lyman
--Carl ofc mgr Evans Findings Co Inc h269 Commonwealth av Warwick
--Carl A (Ruth A) millwright B&S h89 Ayrault
--Carl A jr USA r89 Ayrault
--Carl E acct r Cranston
--Carl E asst mtce mgr Remington Rand h Riverside
--Carl F (Anna B) musician h67 Bridgham
--Carl F (Anna B) stock clk BIF Industries Inc r89 Wood
--Carl H slsmn r672 Chalkstone av
--Carl J r211 Sumter d Dec 25, 56
--Carl W slsmn U S Rubber Co h Rumford
--Carol E ward hlpr Roger Williams Genl Hosp r Cranston
--Chas E (Della L) eggs 11 5th h do
--Charlotte E h39 Grand
--Claire Mrs wrapper r W Warwick
--Dennis C (Mary A) slsmn Armour & Co h146 Geo M Cohan blvd
--Dolores bkpr r121 Spring Green av Warwick
--Dorothy E clk Costello Bros Inc r483 Dexter
--Edmund F (Phoebe R) capt Engine 12 h71 Edgehill rd
--Edmund S (Jacqueline) project investigator h46 East dr
--Edna typ Automobile Mutual Ins Co of America r Riverside
--Edw photog Loring Studio h Pawt
--Edw D supt Speidel Corp h Cranston
--Edwin L grinder B&S h Cranston
--Edwin W R h Warwick
--Elinor O tel opr NET&T Co r Cranston
--Eliz L forelady r189 River av
--Elsa asmblr G E Wiring Device Dept r Cranston
--Elsa A stock clk Gorham's r Cranston
--Emil supt h Cranston
--Emilia Mrs h106 Taylor
--Eric G (Mildred E) watchmn Jones Warehouses Inc r Cranston
--Ernest L scraper B&S r Riverside
--Ernest P (Elvira M) whsemn The Texas Co h25 Ashmont
--Ernest P (Elvira M) whsemn h25 Ashmont
--Ethel M bkpr r108 Porter
--Evril slsmn Chas F Hubbs Co & Cook-Vivian Lindenmeyer Co r56 Whittier av
--Florence sls clk W T Grant Co r517 Broad

CARLSON
--Frances A music instr Providence-Barrington Bible College r W Warwick
--Frank A drill opr B&S r Cranston
--Frederic N formn Frank N Gustafson & Sons Inc h Cranston
--Fredk G (Hilda) clk PO h4 Wildwood av
--G Raymond (Violet I) silver wkr h1054 Atwells av
--Gabriel A (C Theresa) file setter h16 Bergen
--Geo M drill wkr B&S r119 Bridgham
--Geo R (Ella L) capt Ladder 9 h74 Memorial rd
--Gladys J insp Bulova r Norwood
--Gordon K studt r12 Elton
--Greta B sten r Warwick
--Gunner L screw mach opr B&S r Cranston
--Hannah Mrs nurse Miriam Hosp r Pawt
--Hazel S exec sec Sessions-Gifford Co Inc r Central Falls
--Hedwig Mrs cleaner Public Library r Cranston
--Helen Mrs teller r Cranston
--Henning B chauf The Texas Co r Millbury Mass
--Herman h120 Gentian av
--Herman jr iron wkr r120 Gentian av
--Hilding F (Lillie) lapper B&S h80 11th
--Hilma (wid Gustaf R) h108 Porter
--Hjalmar H opr r82 Toronto av
--Hjalmar T (Amelia) formn h66 Corinth
--Ida M (wid Carl H) h144 Verndale av
--Ingeborg Mrs pastry cook Mary C Wheeler Sch r216 Hope
--Ingeborg C sec Automobile Mutual Ins Co of America r211 Sumter
--Ingrid J (wid Carl J) h211 Sumter
--Janice M utility clk Prov r Warwick
--Joan T r16 Bergen
--Johanna I Mrs sewer Outlet Co h38 Trask
--John E (Rita M) slsmn h58 Whittier av
--John A (Isabelle) mach Gorham's h Warwick
--John G (Veronica A) mach h483 Dexter
--John H (Gloria) mach h30 Binney
--John O (Anna V) wire drawer h51 Algonquin
--Jos A clk-typ Hq R I Military Dist h Riverside
--Laura nurse R I Hosp r69 Bowdoin
--Lawrence jwlry wkr h882½ Broad
--Lawrence slsmn Eagles Combination Window Co of R I r Pontiac
--Leonard G mfg eng r E Greenwich
--Leonard H defense eng Bulova r Barrington
--Leroy studt r882½ Broad
--Lillian M recpt Dr Jay N Fishbein h21 Elmgrove av
--Louis studt r100 State
--Mabel M clk Map Center r118 Waterman
--Marcia V IBM opr RI Hospital Trust Co r269 Smith
--Marie E (wid John A) h30 Day
--Marion slswn H L Green Co Inc r Cranston
--Marion J cafeteria wkr Gorhams r135 Roger Williams av
--Martin E hlpr n392 Pine
--Mildred Mrs h150 Burnett
--Nells R W section formn r Warwick
--Neleria (wid Carl) h68 Felix
--Nettie V stacking Gorham's r Norwood
--Nina M slswn Shepard's r Warwick
--Oscar A (Ruth; S Carlson & Son) h Cranston
--Oscar E (Rae E) tool mkr h44 Farragut av
--Oscar S whsemn The Texas Co h76 Errol Warwick
--Otto B r351 Pine
--Otto B hlpr B&S r351 Pine
--Peter E (Rose) hlpr B&S h E Providence
--Ralph clk r489 Elmwood av
--Ralph pkr r10 Puretan
--Ralph V (Anne K) pres (Fall River) h12 Elton
--Ralph W trainee Ind Natl Bank r Coventry
--Ray (Julia) driver h79 Trenton
--Raymond A studt r74 Memorial rd
--Raymond C C production designer Proportioneers Inc h Cranston
--Robt H clk PO r E Providence
--Robt H E jan B U h Seekonk
--Robt S USA r74 Memorial rd
--Roy E USN r89 Ayrault
--Ruth r438 Pine
--Ruth C emp U S Rubber Co r N Scituate
--Ruth M Mrs nurse Dr Wm L Leet r Riverside
--Ruth P Mrs sec Pembroke College Fund-Alumnae B U h Riverside
CARLSON S & SON (OSCAR A CARLSON), PAINTING and DECORATING, COMMERCIAL, RESIDENTIAL 126 PRAIRIE av, TEL GAspee 1-0183 (See Yellow Page 78)

THE ANDERSON SHEET METAL CO.

SHEET METAL WORKERS
Manufacturers of Steel Garages

168-170 Carpenter St. GAspee 1-0476, 1-7376

Consult the CLASSIFIED LISTS of the DIRECTORY

If You Would Find What You Wish to Buy

CITY FINANCE

One Hour Service ON YOUR SIGNATURE ONLY

Loans From $25 Up to $1000

CORNER BROADWAY & DEAN STREET PROVIDENCE, R. I.

Tel. GAspee 1-9635 1-7410

THE CLAFLIN COMPANY

SOLD WHEEL CHAIRS, HOSPITAL BEDS, SURGICAL SUPPLIES *RENTED*

40 MATHEWSON STREET TELEPHONE GA spee 1-5800 PROVIDENCE, R. I.

CARLSON
--Sandra E ofc sec Grinnel's r4 Wildwood av
--Svea r15 Marlborough av
--Vera A court sten Providence County Court House r Coventry
--Victor R pntr h3 Astor
--W Christina registrar R I College of Education r120 Gentian av
--Walter N (Ruth P) v-pres Curran & Burton Inc h Riverside
--Wilfred W jr acct Price Waterhouse & Co r Rumford
--Wm F (Mildred) clk N E Trans Co r150 Burnett
--Wm T draftsmn Grinnel's r4 Wildwood av
Carlsten Earle F physical educ Nathan Bishop Jr High Sch r Cranston
--Marcia M studt nurse R I Hosp r56 Lockwood
Carlstrom Alma H r42 Somerset
--Edwin asst formn Brier Mfg Co r N Attleboro Mass
Carlton see also Carleton
--Auto Park Omer A DeVincke mgr 79 Matheweon
--Ephraim R watchmn h112 Hendrick
--Ethel S r112 Hendrick
--Margt M (wid Walter A) h ne Thayer

CARLTON-WRIGHT PLUMBING SUPPLY CO INC, IRA RIFFKIN PRES-TREAS, PLUMBING and HEATING SUPPLIES 395 S MAIN, TELS GAspee 1-0737 and DExter 1-3716 (See Yellow Page 83)

Carlucci Anthony (Esther) chem wkr 758 Branch av
--Cosmo press opr The Nu-Frame Co h Johnston
--Ernest truck driver r5 Loveday
--Eugenia r351 MtPleasant av d Aug 18, 56
--John (Victoria) chauf Costello Bros Inc h5 Loveday
--Jos h28 Phebe
--Mariano (Antonetta) lab h80 Bergen
--Marion r5 Loveday
--Potito (Eugenia) shoe rpr 313 Wash av h351 Mt Pleasant av
Carlum Carl O (Mildred) carp h128 Rutherglen av
--Doris L Mrs sec Edwards & Angell r Cranston
--Florence W bkpr Sturges Chaffee & Hazard r128 Rutherglen av

Carmack Ronald M field representative r Rumford
Carmadello Mary (wid Emilio R) r180 Devonshire
--Raymond D (Flora T) trucking h180 Devonshire
Carman Jos (Dorothy M) sht mtl wkr h108 L Fillmore
Carmark Jas C (Helen C B) h21 Irving av
Carmeil see also Carmel Carmell Carmella and Carmello
Carmeil Corrine press opr Lew Mfg Co r Oaklawn
Carmell Eliz M jwlr mkr h32 Tuxedo av
--Jos G (Ethel V) h12 Montrose
--Madaline insp B&S h35 Wesleyan av
--Rita F bkpr R I Hosp Trust Co r12 Montrose
--Simon F (Agnes A) formn h185 Messer
Carmella Frank L h532 Douglas av
--Fredk (Joan) fibre glass wkr h700 Public
Carmello Alice Mrs pres-treas Plainfield St Greenhouses r50 Pocasset av
--Antonio (Rose M) comber tndr h43 Barton
--Arth (Rose) optical wkr h47 Pennsylvania av
--Benj (Ann) guard h35 Sterling av
--Eileen A studt r47 Pennsylvania av
--Helen opr h156 Dudley
--Herbert genl wkr r491 Plainfield
--John W jwlry wkr r15 McClellan
--Marietta h15 McClellan
--Michl mldr h Read Road Swansea, Mass
--Peter (Rose) mldr h Cranston
--Rose Mrs jwlry wkr r47 Pennsylvania av
--Thos (Alice) florist h50 Pocasset av

Carmen J G lathe opr B&S r132 Laura
--Kavie agt Carmen Management Co h Boston, Mass
--Management Co Kevie Carmen agt real est 290 Westminster R701
Carmer Delbert (Jean) h131 Pitman
Carmichael Arth r233 Whitford av d June 12, 56
--Arth T (Noel C) laddermn h272 Admiral
--Hugh G studt r12 George
--Marjorie A slswn r Riverside

CARMICHAEL
--Noel C Mrs tel opr NET&T Co r272 Admiral
--Raymond F jr dir Pub Relations RI Sch of Design h388 Benefit
--Winifred A Mrs h332 Academy av
Carmier Raymond V (Alice M) chauf r75 Erastus

Carmin John G (Lea M) mach h132 Laura
Carmin Lawrence genl cash Sheraton r Warwick
--Theresa fitter Betty of Prov r1153 Cranston
Carmine Jewelry Mfg Co (Carmine DiMeo) rear 70 Tingley
Carmine's Hardware Store (Mrs Carmine D Petrosinelli) 559 Branch av
Carmody Albert J (Anne) splicer hlpr NET&T Co h Johnston
--Andrew A (Grace H) shipper h308 Point
--Anna C waitress Hope Club r22 Waverly
--Anna T M h343 Broadway
--Armand D r509 Chalkstone av d Sept 19, 56
--Edw F (Emily H) brewery wkr h124 Prairie av
--Esther pencil fcty wkr h204 Waldo
--Everett J studt r71 Kinfield
--Gertrude M h183 Bellevue av
--Jas (Marjorie J) carp h132 Pinehurst av
--Jas C (Cath M) mill wkr h133 Oxford
--Jane B (wid John S) h417 Pine
--John J (Martha M; Carmody's Liquor Store) h28 Pelham pkwy (N Prov)
--John J (Eliz A) dentist 511 Westminster R201 h37 Audubon av
--John J (Phyllis A) snapper h20 Waverly
--John L mgr America Associated Ins Companys and American Auto Ins Co and Associated Indemnity Corp r5 Bradley
--Jos ins agt Met Life Ins Co h Edgewood
--Margt J clk Met Life Ins Co h57 Curtis
--Marjorie J clk PC Co r132 Pinehurst av
--Mary E (wid John P) h71 Kinfield
--Mary M sewer r57 Curtis
--Mary T bkpr h76 Wealth av
--Mary V r121 Julian
--Muriel A sten B&S r Edgewood
--Raymond V (Helen) clk PO r470 Chalkstone av
--Richd B bench hand h121 Julian
--Rita M winder r57 Curtis
--Sally A ofc mgr Berkeley Co r76 Wealth av
--Thos I pharm Ira T Williams r183 Bellevue av
--Thos repr mn h22 Waverly
--Timothy J (Susan J) carp h132 Pinehurst av
--Timothy J jr (Eleanor L) sr examiner R I Dept Business Regulations h E Providence
--Wm E eng NET&T Co r N Providence
--Yvonne (wid Thos V) h508 Chalkstone av

Carmody's Liquor Store (John J Carmody) package store 935 Atwells av
Carmone Albert (Tomasina) lab h389 Jastram
--Michl (Rose) yarn carrier Atlantic Rayon Corp h543 Eddy
Carmote John J (Evelyn) mach h21 Winston dr
Carnabuci Jos S jr studt r8 Brown Quadrangle
Carnasciale Julia Mrs h408 Union av
--Louis tile str r408 Union av
--Luigi tailor Packard Clothes r48 Radcliffe av
--M Edw dispr Arrow Trans Co Inc h Cranston
Carnathan Alex W studt r128 George
Carnavle Rechle fl wkr Calart r2 Swiss
Carnegis Alice E bkpr Parflex Rubber Thread Co r365 Jastram
--Dorothy A elev opr Hosp Trust Bldg r14 Osborn
--Geo P bench mn Smith Hill T V Co r14 Osborn
--Jas J studt r365 Jastram
--Zoe (wid John) h365 Jastram
Carneglia Donald jwlry r20 Cathedral av
--Vito (Theresa D) pres and treas Clark and Coombs Co inc h20 Cathedral av
Carner D R Co Inc Donald R Carner pres treas Delbert L Carner v pres mfg jwlrs 106 Hospital
--Delbert L (Jean H) v pres D R Carner Co Inc h19 Medway
--Donald R (Jean A) pres treas D R Carner Co Inc h542 Angell
--Herbert r715 Westminster

CARNER
--Ruth Mrs ofc wkr r36 Milk
Carnes see Cairns Kairnes and Karnes
--Carl W (Beverly W) counselor Automobile Club of R I h35 Corstmere ct
--Richd C studt r15 Benevolent
--Rita M clk h1032 Hope
--Wm E (Jane M) undwrtr Providence-Wash Ins Co h Pawtucket
Carnevale A Robt (Anna) personal lines sls mgr Am Mut Liability Ins Co h109 Ford
--Ada A box mkr r382 Mt Pleasant av
--Albert (Ann D) chauf h80 Meridian
--Alf genl fcty wkr Esposito Jwlry Co Inc h Cranston
--Alf T (Carnevale Fence Co) r103 Stella
--Americo tool mkr Mel-Co-Ed Inc h Cranston
--Angelina (wid Domenico) hsekpr Lying-in-Hosp h103 Stella
--Angelo jr mech Hartford Auto Co Inc h Johnston
--Ann D Mrs bkpr Fain's r80 Meridian
--Ann M sls clk r Cranston
--Anne hair dresser Jo-An Theresa Ann Beauty Salon r25 Woonasquatucket av
--Anthony (Mary; Carnevale Fence Co) h150 Barbara
--Anthony (Anna) gas stndt h6 Mansfield
--Anthony (Gloria) jan Smith St Sch r1210 Chalkstone av
--Anthony (Ernestina) pres Anthony's Electroplating Co Inc and C&R Realty Co h765 Academy av
--Antonio (Mary) emp US Rubber Co h81 Rowley
--Antonio indry hlpr Lying-in-Hosp r66 Bailey
--Antonio (Maria) textile wkr h94 Ridge
--Assunta stringer Esposito Jwlry Co Inc r94 Ridge
--Assunta C slswn r1235 Chalkstone av
--Carmine (Annie) h141 Federal
--Carmino (Leonilda) mldr h53 Cumerford
--Carmino (Maria M) paver h590 Chalkstone av
--Carolin E clk Ind Natl Bank r Johnston
--Cosmo D sec Mel-Co-Ed Inc r Cranston
--Delia M box mkr r382 Mt Pleasant av
--Edw (Josephine) fence wkr h53 King Philip
--Emilia (wid Jos) h382 Mt Pleasant av
--Ernestina Mrs corp sec C&R Realty Co Corp r785 Academy av
--Esther bkpr r141 Federal
--Ezio H (Freida K) pres treas Hope Paper Box Co h710 River av
--Fence Co (Alf T Carnevale Anthony Carnevale) fence bldrs 611 Hartford av
--Filippo (Valentina) h112 Meridian
--Filomena clk Scialo Bros r94 Ridge
--Florence studt prac nurse R I Hosp r63 W Park
--Frances flower wkr Calart r Cranston
--Frank (Julia) wire wkr h29 Laban
--Frank S (Antonetta) porter Turks Head Bldg h1729 Chalkstone av
--Generoso (Antoinette) toolmkr h180 Bay
--Gerald A (Marie) dairymn h34 Rye
--Gioranni lab h71 Rowley
--Giuseppo A lab B&S r Johnston
--Gloria A clk Fireman's Mut Ins Co r Riverside
--Henry E studt r1729 Chalkstone av
--Joan r103 Stella
--Jos (Laura) h223 Federal
--Jos jwlry wkr h1235 Chalkstone av
--Jos Laundry h12 Oak
--Jos (Doris L) mtce mn h75 Herschel
--Josephine M bkpg mach opr Citizens Trust Co r Cranston
--Louis (Esther) fence mkr h150 Barbara
--Luigi (Filomena) gdnr h204 Webster av
--Lydia Mrs tester U S Rubber Co h60 Zone
--Norma A clk Travelers r112 Meridian
--Olga stock clk Concord Mfg Corp r E Providence
--Paolino lab B&S h128 Penn
--Peter A (Eloise M) display adv Journal r1455 Park av (Cranston)
--Peter R (Anna) slsmn h25 Woonasquatucket av
--Quirino P (Arlene G) sls mgr h1221 Chalkstone av
--Rocco A (Marion) formn h106 Chapin av
--Salvatore D plstr r223 Federal
--Sebastian (Anna) h847 River av
--Thos J r74 Rowley
--Vincent (Roberta) cartographer h190 Harold
--Vincent chauf r112 Meridian

INTERNATIONAL DETECTIVE SERVICE, INC.

COMPLETE ARMORED CAR SERVICE

Payrolls, Check Cashing, Daily Pick-Up Plus 2 Key Safe Service

17 Exchange St. EST. 1914 GAspee 1-1860

CARNEVALE
--Wm (Nancy M) ins agt John Hancock r Cranston
Carney see Kearney
--Bernadette bkpr Community Workshop of R I Inc r Pawtucket
--Cath domestic r Pawtucket
--Crystal A asmblr h Cranston
--Delia E (wid John E) d Sept 9-56 70 Rosedale
--Edw J (Elsie S) formn N E Butt Co h36 Ashton
--Eileen E ofc sec 17 Exchange R300 r136 Ontario
--Eliz maid r169 Hope
--Ellen L Mrs clk Jewelers Bd of Trade r68 Hall
--Eunice A nurse StJoseph's Hosp r18 Edgewood
--Florence Mrs jwlry wkr r6 Taylor
--Francis D (Eleanor B) serv mgr Felt and Tarrant Mfg Co h99 Imera av
--Grayce A nurse Roger Wms Genl Hosp r Manville
--Irene A r128 Wesleyan av
--Irving O (Alice) barber 128½ Prairie av h128 do
--J Paul sr bridge designer RIDPW h Tourtellot Hill rd (Chepachet)
--Jas B (Grace A) h41 Laura
--Jas T Rev bursar Prov College r do
--John h42 Arch
--John J jr firemn NE Co r Edgewood
--John P (Crystal A) hse clnr h204 New York av
--John S (Mary E) asst to supt distribution sub sta and test NE Co h114 Jastram
--Lawrence V (Jeannette) prod control clk h71 Mt Pleasant av
--Leon hosp wkr r6 Taylor
--Mae C mach opr h136 Sorrento
--Margt V clk Brier Mfg Co r Cranston
--Mary r211 Friendship
--Mary L (wid Hugh J) h90 Pitman
--Maurice J (Eileen E) tool mkr h136 Ontario
--Mildred M bkpr Universal Sheet Mtl and Roofing Co r136 Sorrento
--Patricia sls clk Peck and Peck r Woonsocket
--Philip I stmftr h128 Wesleyan av
--Richd L slsmn Tillinghast-Stiles Co r N Scituate
--Roderick J (Florence) orderly R I Hosp h6 Taylor
--Thos E (Ellen A) with PPD h567 Cranston
--Thos H clk Mitchell Ford Inc r61 Bluff Riverside
--Wilfred I (Mary T) surgeon 154 Waterman h263 Olney
--Wm A pres-treas Reynolds Press Inc h Saylesville
--Wm A jan Knights of Columbus Club r211 Oxford
Carnie Edith E h616 Public
Carniglia Orlando (Gloria) h220 Whittier av
Carnolo Amelia Mrs pkr r54 Celia
--Anthony J r54 Celia
Carnovale Salvatore (Maria V) carp h77 Jastram
Carns see Cairns Carnes and Kairnes
Carocci Dorothy Mrs prsr opr Purity Laundry r22 Sterling av
--Jean (Eugene's Salon) r Johnston
Carol Florist Inc Anthony Coletti pres treas Mrs Marie P Coletti v pres 1392 Westminster
--Lois Apartments (Mrs Grace McKay) 485 Broadway
Carol's Apartments (Anthony Coletti) 1390 Westminster
--Bakery (Vincenzo S DiColo) 885 Westminster
--Beauty Mart (Mrs Carol Procaccini) 12 Plainfield
--Beauty Salon (Betty Michand) 139 Mathewson R305
--Delicatessen (Pasquale Squillante) 57 Crary
Carolan Alice B tel opr NET&T Co r199 Hanover
--Claire stringer Spencer Plating Co Inc r112 Cass (Johnston)

CAROLAN
--Frank J (Eliz G) h27 Ansel av
--Jas A r199 Hanover
--Jas A (Irma F) repr mn NET&T Co h38 Verndale av
--Mary R tel opr NET&T Co r199 Hanover
--Richd F studt r36 Prospect
--Thos (Claire) canvasser h112 Cass
Carolla Frances (wid Frank) clk h29 Luther
Carolyn's Yarn Shop (Roger A Izzi) 929 Douglas av
Caron see Carron
--Albert A (Diana) mech Hemingway Bros Interstate Trucking Co h18 Madison
--Albina E ofc sec Paragon h37 Sears av
--Alphe scraper B&S r W Warwick
--Armand mtcemn Goodyear Footwear Corp r337 Pine
--Edna B (wid Anthony J) h38 Sears av
--Edw T firemn PO r Lakewood
--Emery C (Isabella F) mech h219 Ives
--Emery R jr (Tekla S) emp B A Ballou and Co Inc h217 Ives
--Evelyn A jwlry wkr r83 Florence
--Fredk J carrier PO r Warwick
--Gilbert C baggage mn NYNH&H r298 Washington av
--Jos A (Lorraine) electn h83 Florence
--Jos A (Jacqueline) yarn carrier M&F Worsted Mills Inc h82 Florence
--Margt M nurse St Joseph's Hosp r Cranston
--Napoleon (Agnes I) h1032 Eddy
--Narcisse pkr Jones Warehouses Inc h173 Dexter
--Phyllis h202 Cranston
--Rene H (Antoinette) pntr h146 Chester av
--Robt jwlry wkr r83 Florence
--Ruth compt opr r Woonsocket
--Tekla S emp B A Ballou and Co Inc r217 Ives
--Wilfred A pkr Jones Warehouses Inc r202 Dexter
Caronde Carol A studt r245 Waterman
--Jos B (Mary E) mgr h245 Waterman
Caroppoli Anthony D (Carmen M) produce mgr h267 Academy av
Caroselli Chester slsmn Hoover Co h1317 Post rd (Warwick)
--Clorinda sten Cull Robinson and Green r Edgewood
--Gabriel sec r Edgewood
--Hugo G (Anne) clk City Assessors Office (City Hall) h47 Cranston
--Marie (wid Antonio) h11 Linton
--Nestor E (Cath) plant pathologist h124 Putnam
--Olga supvr Samsan Co r11 Linton
Carosi Albert (Alice) bartndr h656 Prairie apt 2D
--Alphonso (Maria) caretaker Comfort Sta 4 h130 Metcalf
--Angelo F (Ann M; G I Service Sta) h63 Metcalf
--Augusto weaver r26 Horton
--Bennie (Louise) h502 River av
--Domenico (Santa) h57 Sussex
--Edmund (Viola) lab h122 Metcalf
--Ella doffer h57 Sussex
--Ernesto lab h26 Horton
--Evandro C (Maria) lab r19 Vaughan
--Giacomo r120 Metcalf
--Giuseppe (Natalina) h19 Vaughan
--Julio tire mn Firestone Auto Sup and Serv Stores R Pawtucket
--Marie spinner r57 Sussex
--Mario (Mary) tex wkr h21 Mowry
--Mary bench wkr Capitol Heel Lining Co r19 Vaughan
--Pasquale (Eliz E) hlpr h13 Cargill
--Viola jwlry wkr Lang Jewelry Co r122 Metcalf
Carosone Tommaso mill wkr h709 Academy av
Carp Elsie mach opr Queen Products Inc r200 Stevens (Warwick)
Carpenito Anthony P r124 Ledge
--Peter (Emily) porter Shepard's h124 Ledge
--Vincent jr with Journal r26 Anchor
Carpenter Abigail Mrs r172 Daboll
--Ada h37 Somerset

CARPENTER
--Adelaide L prac nurse Park View Nursing Home h425 Friendship
--Alice R Mrs slswn Newberry's r44 Arch
--Aline M Mrs bmo B U r Central Falls
--Anna M slswn Newberry's r Smithfield
--Anne M studt r55 Lyndhurst av
--Arnold R (Lillian) sign pntr Coca-Cola h44 Fairhaven
--Beverly teller Prov Institution for Savings (Westminster Branch) r Seekonk, Mass
--Bruce jr (Barbara S) studt h280 Benefit
--Cath billing clk Wayne Motor Sales Inc h Cranston
--Cath M tel opr Swan Keeney and Smith r169 Meeting

--Cecil S (Anne E) sls eng General Elec Co (x-ray dept) h Portsmouth
--Chas E h169 Meeting
--Chas L (Mary C) prsmn E A Johnson Co h Johnston
--Charlotte E Mrs clk PO h235 Meeting
--Chesley N estimator R I Covering Co h E Greenwich

--Chester H clk PO r E Providence
--Chester H (Alice R) fishermn h53 Sterling av
--Christine jwlry wkr Crown Pearl Co r Cranston
--Claire E clk Ind Natl Bank r W Warwick
--Claudia A clk Affiliated F M Ins Co r Seekonk, Mass
--Daisy E r84 Olney
--Daisy E Mrs h14 Parkis av
--Donald conservation ofc R I Dept of Agri h251 Victory hwy (Laffayette)
--Donald O ins agt John Hancock h E Providence
--Dorothy waitress Pullman Diner Inc h522 Public
--E Kenneth (Mildred E) counseling psychologist VA h49 Medway
--Earl C (Hazel) slsmn L Vaughn Co r Anthony
--Earl W mach opr h Oaklawn
--Edith r377 Pine
--Edith L Mrs ofc sec r113 Congress av
--Edmund ship clk r11 Cherry
--Edmund wire wkr h47 Elmwood av
--Edw (Edcar Sales Co) h Edgewood
--Edw emp GE Co h188 Adelaide av
--Edw L instr R I Sch of Design r Peacedale
--Eleanor S (wid Chas) slswn Boston Store h375 Lloyd av
--Ellery W asst trust officer Ind Natl Bank r Rehoboth, Mass
--Elmer N asst dept formn B&S r Seekonk, Mass
--Elmer P (Edith L) truck driver h113 Congress av
--Emily J studt r108 Cushing
--Errol M jr (Elaine) industrial piping engr Grinnell Co Inc r N Prov
--Evelyn Mrs order filler r Central Falls
--Everett S (Ruth) safety eng Grinnell Co Inc h Cumberland
--Flora A Mrs h269 Gallatin
--Francis W Memorial Building 100 N Main
--Frank r20 Gould
--Frank h15 Hylstead
--Frank A (Jeanne) h103 State
--Frank A lathe opr B&S r N Providence
--Frank E h27 Priscilla av
--Frank S (Jennie) chauf h65 Burnett
--Franklin L mill mach opr B&S r Valley Falls
--Fredk (Doris J) jwlry wkr h155 Potter's av
--Fredk M (Eliz M) insp h25 Sackett
--G Richmond (Evelyn V) news dept Journal r Gaspee Plateau
--Gene B (Eliz C) asso prof B U h66 College
--Geo E (Elsie) mach h15 Gallup
--Geo W dentist 237 Wayland av h Barrington
--Geo W (Marjorie R) mech h5 Bodell
--Geo W pipe coverer R I Covering Co r Riverside
--Gilbert C (Minnie C) CSP h116 Benevolent

MAURICE C. SMITH CO., INC.

RHODE ISLAND'S Largest Mfgr. of Rubber and Metal Stamps

Typewriters, Adding Machines

Sold - Rented Repaired

Tel. GAspee 1-1064

Office & Factory 52 Pine St.

Retail Store 11 Arcade Bldg.

HASLAM HEATING CO.

COMPLETE INDUSTRIAL and RESIDENTIAL HEATING and VENTILATING SYSTEMS

OIL BURNER SALES and SERVICE

GAS FIRED INSTALLATIONS

797 Eddy St.

Tels. Williams 1-7770 1-8405

THE ONLY COMPLETE IMPARTIAL LIST OF BUSINESS CONCERNS without regard to Size, Importance, Location, or Appointments, is your City Directory Classified Business Section

CHARLES G. MORGAN, President-Treasurer STANLEY HENSHAW, JR., Vice-President-Secretary

BEACH & SWEET, INC.

SINCE 1868

GENERAL INSURANCE AGENTS

HOSPITAL TRUST BUILDING TELEPHONE GA spee 1-9870

RHODE ISLAND'S LARGEST DEPARTMENT STORE
Radio and Television Stations
WJAR
The Outlet Company
Telephone
ELmhurst 1-3800

LANS 1935 1957 25 YEARS OF SERVICE
LANS WAREHOUSE CO.
AT WAYLAND SQUARE
LONG DISTANCE and LOCAL MOVING - CRATING - STORAGE
UNion 1-1110

CARPENTER
--Grace E ofc mgr Flynn Tomel Sup Inc h33 Lenox av
--Grover B (Marion E) serv eng Am Moistening Co h29 Sackett
--Hattie L h124 Wallace
--Henry slsmn R I Supply and Engineering Co h Riverside
--Henry C jr clk PO r Riverside
--Howard C slsmn Smith-Corona Inc r Pawtucket
--Howard F (Mary A) chief of sanitation DPW (Sanitation Div) h55 Lyndhurst av
--Howard F jr studt r55 Lyndhurst av
--Howard J (Alma) firemn RR h159 Kimball
--Howard L h201 Taber av
--Hugh W (Joyce; Carpenter-Jenks Funeral Home) r Cranston
--Ida M Mrs field wkr sch lunch R I Dept of Educ h Valley Falls
--Irene formn h477 Public
--Irene jwlry wkr r84 Bates
--Janet nurse Prov Dist Nursing Assn 157 Waterman r38 Congdon

CARPENTER-JENKS FUNERAL HOME THE (LINN M CARPENTER, JOHN FINDLAY JR and HUGH W CARPENTER) FUNERAL DIRECTORS 131 ELMWOOD av, TEL GAspee 1-4500

--Jennie L h218 Washington av
--Jesse r6 Broad
--John h26 Rosedale
--John (Yvonne) h86 Academy av
--John h451 Pine
--John B (Louise P) real est 15 Westminster R735 h E Providence
--John F jr r26 Rosedale
--John P (Anna) fence erector Genl Fence Sup Co Inc h72 Althea
--John W (Irene) porter R I Hosp h148 Blackstone
--Jos H (Laura) chauf h27 Beacon av
--Judith A E ibm opr PG Co r Coventry
--Judith B studt r49 Medway
--Leo I acct r29 Sackett
--Leslie B (Teresa) h10 Whelan rd
--Lester E formn Am Silk Spinning Co h Pascoag
--Linn M (Thelma C; The Carpenter-Jenks Funeral Home) h Auburn
--Lucille M clk B&S r275 Adelaide av
--Lydia F studt r100 State
--Manuel B h311 Chalkstone av
--Margt G (wid Herbert R) h251 8th
--Marion cook Prov-Barrington Bible College r Barrington
--Marion L nurse R I Hosp r W Warwick
--Mary A (wid Henry F) h371 Sharon
--Mary E r115 Moore
--Mary F Mrs tchr Thos A Doyle Sch r55 Lyndhurst av
--Mary L studt r55 Lyndhurst av
--Maude r33 Moore
--Maytee r109 Melrose
--Mildred E psychometrist Div Mental Hygiene Serv h Medway
--Mildred L bkpr F G Lees and Son r Edgewood
--Pauline clk r Riverside
--Pearl A asst treas R I Elec Protective Co r169 Meeting
--Preserved J jan YWCA h Riverside
--R Lester (Orize R) fiscal accts clk h Fall River, Mass
--Rachel clk typ Chas V Chapin Hosp r81 Monticello
--Ralph H r124 Wallace
--Raymond P (Claire) constn analyst VA h11 Wilshire way (W Warwick)
--Richd N mtce mn h414 Prairie av
--Richd P studt r36 Prospect
--Robt E clk Ind Natl Bank r W Warwick
--Robt E teller R I Hosp Trust Co r W Warwick
--Robt O acct Firemens Mut Ins Co h Attleboro, Mass
--Roger D drftsmn Albert Harkness and Peter Geddes h Barrington
--Roy R (Rachel) h81 Monticello
--Russell A pntr Old Colony House r Pawtucket

CARPENTER
--Russell H dentist 237 Wayland av h Barrington
--Russell N (Adele A) bench wkr Walter H McKenna and Co Inc h21 Westfield
--Sadie M r124 Wallace
--Shop Eug L Hawkins battalion chief 758 Manton av
--Steel Co The John D Nelson mgr 66 Dudley
--Theeatris (Marcia) mldr h26 Carrington av
--W W h134 Melrose
--Walter (Dorothy) h41 Arch
--Walter C eng U S Army Engineers h Fall River, Mass
--Walter P (Anna J) h25 Eudora
--Walter B (Charlotte R) mech UTC r388 New York av
--Walter V (Charlotte R) mech UTC r388 New York av
--Walter V jr USAF r388 New York ay
--Warner G slsmn The Texas Co h Rehoboth, Mass
--Wilfred B (Hazel) fishermn h53 Sterling av
--Willett P (Christine) h225 Wadsworth
--Wm litho Advertisers Engraving Co h Warwick
--Wm M tool mkr Hedison Mfg Co r Cranston
--and Wood Co Inc (Thos H O'Brien prestreas Thos H O'Brien jr v-pres) enamel mfrs 15 Cedar
--Woodworth L (Beatrice) lwyr 111 Westminster R2200 h N Smithfield and W Yarmouth, Mass

Carpenters Building Inc LeRoy K Bartlett pres Fredk Young treas 89 Broadway
--District Council Welfare Fund Prov Pawt and Central Falls Leroy K Bartlett admn 89 Broadway
Carpenters Local 1695 89 Broadway
--Local Union No 94 Leroy K Bartlett secstreas 89 Broadway
Carpentier Anne bkpr h336 Broad
--Claudette sten Calvert Fire Ins Co r Woonsocket
--Henry L dresser Paragon h Woonsocket
--Melvin clk Dion's Mkt r Central Falls
Carpetis Michl J (Thelma) tool mkr h118 Stanwood
Carpinella Mabel Mrs hairdrsr Ladyfair r436 Fountain
Carpinelli Alice G typ Prov-Wash Ins Co r44 Hollis
--John M carp r44 Hollis
--Mary G clk NE Co r44 Hollis
--Nicola M (Marguerite) barber h44 Hollis
--Pasquale carp r44 Hollis
Carpineto Anthony truck driver r20 Job
--Theresa Mrs h20 Job
--Vincent (Louise) mach opr h26 Anchor
--Vincent jr fly boy r26 Anchor
Carpinone Geo J yarn carrier M&F Worsted Mills Inc r Cranston
--Nellie Mrs (G&G Cleaners) r Cranston
Carpionata Athlia (wid Alfredo) h86 Ring
Carpionato Luigi (Anna) carp h125 Tobey
Carr see Cahir and Kerr
Carr — h142 Adelaide av
--Albert H mldr r35 Burrington
--Alice F (wid Clarence E) slsmn h57 Cathedral av
--Alice R buyer Shepard's h60 Summit av
--Alice T (wid Jas E) chf clk Hood's h433 Benefit
--Allen B (Louise) ins agt N Y Life Ins Co h Cranston
--Andrew J genl hlpr Bulova r7 Longfellow ter
--Barbara L bmo r Sighton, Mass
--Benj (V Louise; Benny Carr's Wrecking Shop) h10 Pacific
--Bertha typ r391 Prairie av
--Bridget Mrs r18 Alton
--Casimira milling mach B&S r33 Zone
--Cath L bkpr Benj J Pulner and Co r382 Potter's av
--Chas A jan Bulova h104 Roosevelt
--Chas F hand composition Oxford Press h Pawtucket

CARR
--Chas H meat insp R I Dept of Health r11 Xavier ct (Warwick)
--Charlotte A clk Ind Natl Bank r Pawtucket
--Claire M clk h128 Chester av
--Clarence A (Marie) supt meter dept NE Co h354 Adelaide av
--Clarence A jr (Marilyn) drftsmn N E Co h Warwick
--Clifford (Mary) lndry wkr h53 Howard
--Clifford (Lillian) slsmn Drake's h Danielson, Conn
--Clifton emp US Rubber Co h Pawtucket
--Cora G Mrs rehabilitation counselor Bur for The Blind h N Scituate
--Daniel P (Emma L) mtr repr mn Walco Elec Co r Cranston
--Donald A USA r354 Adelaide av
--Donald E slsmn Coco-Cola h Woonsocket
--Dorothy H Mrs slsmn r Central Falls
--Earl (Rose) h221 Burnside
--Edith L Mrs h293 Friendship
--Edward h522 Broad
--Edw A carrier Edgewood PO r214 California av
--Edw A mach opr B&S r120 Broad
--Edw H studt r20 Benevolent
--Eileen M r Pawtucket
--Ethel D (wid Harry C) h297 Friendship
--F Hazen (Kirby A) musician h38 Tyndall av
--Frances h708 Potters av
--Francis M (Henrietta) disp communicators div PPD h214 California av
--Francis P (Mary L) clk VA h Cranston
--Frank r694 Westminster
--Frank E tool mkr h35 Diamond
--Fredk r252 Friendship
--Geo window trmr Swiss Cleansing Co h Cranston
--Gertrude Mrs h54 Lippitt
--Gordon E (Dorothy M) formn Bulova h110 California av
--H and Sons Inc Jas L Carr sec lath and plstr contr 754 Branch av
--Harry (Lucy) h Pawtucket
--Helen R emp U S Rubber Co r102 Douglas av
--Henry J (Juliette) emp B A Bullou and Co Inc h16 Seamans
--Herbert percher Paragon r Cranston
--Howard F (Helen R) juvenile bur Precinct 1 h102 Douglas av
--Howard J mill wkr r182 Laurel Hill av
--Ira F (Annie B) h200 Lenox av
--Jas C dep Sec of State h Valley Falls
--Jas L (Dorothy) sec H Carr and Sons h Pawtucket
--John (Rita M) h610 Cranston
--John (Violet) ofc mgr H Carr and Sons Inc h E Providence
--John slsmn Norman Sauborn Co r Raynham Center, Mass
--John E (Helen A; John J Carr and Sons) r Edgewood
--John F h212 Sackett
--John F jr cost acct r212 Sackett
--John J (Norma) emp h Riverside
--John J and Sons (Robt C and John E Carr) baker's supplies 393 Eddy
--John M (Etta R) mill mn h74 Sassafras
--Jos r81 Brown
--Jos braider opr r Pawtucket
--Jos A (Mary) lieut ladder 6 PFD h221 Hanover
--Jos E (Joanne) appr tool mkr h72 Rosedale
--June M br store cash NE Co r72 Cowesett (W Warwick)
--Kathleen ofc clk Graybar Electric Co Inc r Woonsocket
--Kenneth G (Frances) electn Buckley and Scott Inc r Warwick
--Kenneth W (Margt) carrier Olneyville PO r Johnston
--Kirby F Mrs librn Public Library (Tockwotton Branch) r38 Tyndall av
--L M Co The Wm T Broomhead pres-genl mgr Lloyd S Broomhead sec-treas catering 107 Angell
--Laura M Mrs cook h827 N Main
--Laura M (wid Nicholas E) sec Hinckley Allen Salisbury and Parsons h57 Fosdyke

The Bank for All Your Banking!
Rhode Island
HOSPITAL TRUST COMPANY
17 Offices
Member Federal Reserve System
Member Federal Deposit Insurance Corporation

G. L. & H. J. GROSS, INC.
ESTABLISHED 1892
170 WESTMINSTER ST. REALTORS - - INSURANCE GAspee 1-6010

CARR
--Leo F (Margt) atndt Bailey Shippee Funeral Home H Pawtucket
--Louise lodging hse 412-414 Pine h39 Oldham
--Margt M W h149 Jewett
--Martha Mrs h72 Comstock av
--Martin A slsmn Coca-Cola r N Attleboro, Mass
--Mary (wid Peter) clk Boston Store r128 Chester av
--Mary A (wid Dan) h29 Diamond
--Mary B r60 Summit av
--Mary J h145 Verndale av
--Mary R (wid Thos V) tel opr R I Dept of Educ h144 Pitman
--Maurice J agcy mgr R A Derosier Agcy
--Michl F (Sylvia F) clk Almaco r142 Adelaide av
--Mildred R tchr Kenyon St Sch r60 Summitt av
--Newman mech O'Keefe Truck Rental Inc h Cumberland
--Norma A prs opr Alkay Mfg Co r Riverside
--Peter A bartndt George's Tap r128 Chester av
--Philomena S Mrs h287 Pocasset av
--Ralph E (H Natalie) eng NET&T Co h Warwick
--Ralph L jr chem eng BIF Industries Inc r Cranston
--Raymond (Frances) tool mkr h35 Diamond
--Realty Corp real est Harry Carr 754 Branch av
--Reginald M emp Gorham's h Warwick
--Richd E (Pauline) div supvr of bldgs NET&T Co h Cranston
--Richd M asst sec plant mgr Davol Rubber Co h Cranston
--Rita M Mrs personnel clk Bulova r610 Cranston
--Robt C (Clara; John J Carr and Sons) h Warwick
--Robt W eng asst NET&T Co r Greenwood
--Roy A asst mgr John Hancock h Cranston
--Roy E pres Prov-Wash Ins Co and Prov-Wash Indemnity Co h234 President av
--Saml G prntr r28 Sarah
--Stella I utility wkr Charles V Chapin Hosp r153 Eaton
--Thos G (Margt J) eng Butler Health Center h389 Prairie av
--Thos J chief claims exam RIDES r Pawtucket
--V Louise clnr Mt Pleasant High Sch r10 Pacific
--Violet ofc sec Ernest and Ernest r Cranston
--Violet C ofc sec BIF Industries Inc r Cranston
--Walter (Helen) tex wkr h33 Zone
--Walter E USMC r316 Thurbers av
--Welton r156 Smith
--Wm r84 Doyle av
--Wm h12 Dexter
--Wm B jr (Mary A) eng h54 Delmar av
--Wm F pntr 145 Verndale av r do
--Wm J clk r144 Pitman
--Wilson B (Carmela) lab Roger Williams Park h20 Covell
Carr's Benny Wrecking Shop (Benj Carr) 85 Burrington
Carracci Gloria ofc sec Brite Mfg Co r71 Wendell
Carraccio Pasquale (Josephine I; Pat's Esso Station) h113 Funston av
Carradetti Gaetano V sub clk PO r N Providence
Carraher Annie E (wid Wm J) h11 Wisdom av
--Wm J jr studt r11 Wisdom av
Carrara Annunziata (wid Pasquale) h652 Manton av
--Audrey M asmblr Bulova r Johnston
--Edw C (Betty J) mtl smith h654 Manton av
--Edw J (Constance) mech American Oil Co h Greystone
--Francis W electn hlpr r652 Manton av
--Gosidio (Anna) jwlry wkr 348 Killingly
--Joyce C swtch bd opr Elliott Buick Inc r2 Fenwood av (Esmond)

CARRARA
--Patricia asst head nurse R I Hosp r Pawtucket
--Peter J (Sue) jwlry wkr h329 Killingly
--Peter J jr (Diane) clk h329 Killingly
--Raymond C (Mona I) constn wkr h323 Killingly
--Roger A sub carrier Olneyville PO r N Providence
Carraturo Carmine C parts mgr I Feldman Co r47 Thompson av (Bristol)
Carrazza Leonard (Helen P) mach h18 Farragut av
Carrazzo Antonetta Mrs h160 Croom
Carrazzo Carmela r65 Salmon
--Carmella J Mrs sec Nicholson Fite Co r300 Carpenter
--Fred (Ruth I) slitter h160 Lester
--Josephine jwlry wkr h65 Salmon
--Marie D sec r65 Salmon
Carreau Bernard J (Mary) repr Gorham's r180 Smith (N Attleboro, Mass)
--Joseph A (Dora C) emp U S Rubber Co h42 Constitution
--Jos A jr (Marie A) wire wkr h238 Huntington av
Carredo Clara h21 Pratt
Carreia John clk Intl Harvester Co h E Providence
--Romilda gluer Ernest I Dauer and Son Inc r N Providence
Carreira Aug (Dolores) rubber wkr h49 Trenton
--Edw L line mn NE Co r Bristol
--Jean R jwlry wkr Dexter Mfg Co Inc r419 Benefit
--John (Dorothy) lab DPW (Incinerator Div) h49 Trenton
--Laura spinner U S Rubber Co r Georgiaville
Carreiro Arth M garage mn NET&T Co h Georgiaville
--Edw T laby tech J J Cummings Co h N Twerton
--Janice M posting clk GMAC r E Providence
--Joe (Evelyn) formn h64 Preston
--Manuel C jr turbine opr NE Co h Riverside
Carrera Angela (Imperial Mkt) r39 Wallace
--Domenico (Tommy's Mkt) h Johnston
--Michl (Josephine A) mach h47 Foch av
--Pelligrino (Angelina) h39 Wallace
--Richd mgr Imperial Mkt r39 Wallace
Carrie's Dry Goods Store (Carrie Lupino) 190 Atwells av
--Rest Home (Mrs Carrie E Lussier) 421 Elmwood
Carrier Abbie (wid John) h42 Maple
--Angelo (Anna M) ice 141 Mt Pleasant av h do
--Annette clk U S Rubber Co r Oaklawn
--Anthony formn h85 Lester
--Anthony E (Doris) shipper h25 E Transit
--Anthony N (Mafolda) h53 Wealth av
--Antonio (Lucy) dresser tndr h16 Brinkley
--Antonio turbine opr NE Co h659 Greenville av (Johnston)
--Arth J (Ellen E) protection Outlet Co h Rumford
--Arth R (Josephine) servmn B F Goodrich Co h171 Admiral
--Blanche Mrs h46 Whittier av
--Carlos (Mary) jan N E Butt Co h274 Waverly
--Chas N hlpr r416 Admiral
--Constance L sec Pub Library r Pawtucket
--Donald E emp U S Rubber Co r Oaklawn
--Edna clk Franklin Process Co r174 Laurel Hill av
--Elaine M (wid Nicholas) h416 Admiral
--Fredk (Mary) florist supply h42 Maple
--Geo B jr claims exam Auto Mut Ins Co of Am r Barrington
--Germaine Mrs lodging hse 385 Pine r do
--Gertrude (wid Francis G) h65 Salmon
--Grace P Mrs jwlry wkr h777 Atwells av
--Henry studt r274 Waverly
--Hilaire (Cora M) counter mn h885 Eddy
--John cook r21 Portland
--John (Marguerite A; Annex Flower Shop) h23 Croyland rd

THE LETTER SHOP
Mail Advertising Service
Automatic Typewriting
228 WEYBOSSET ST.
GAspee 1-6650

CARRIER
--Jos (Edna; American Wholesale) h174 Laurel Hill av
--June wire wkr Cable Elec Products Inc r212 Hanover
--Letitia M doubler M&F Worsted Mills Inc r Bowdoin
--Lillianne V sr clk sten RIDES r Woonsocket
--Louis (Margt) roofer r51 Chestnut
--Martha L accts clk Aetna Life and Aff Cos r Rumford
--Mary L insp r416 Admiral
--Maurice J appr drftsmn B&S r Pawtucket
--Maurice W quarry mn h Central Falls
--May L Mrs plant wkr Hood's r20 Glenham
--Merle (Olive) h125 E Manning
--Michl (Susan E) h685 Valley
--Michl (Concetta) store kpr h516 Plainfield
--Michl F USA r516 Plainfield
--Paul (Mildred E; Annex Flower Shop) h20 Barrowe
--Paul W drftsmn B&S r Pawtucket
--Shirley Ann bench wkr r516 Plainfield
--Tucker (June) mldr h212 Hanover
--Vincent (Mary C) asmblr B&S h11 Price
--Virginia jwlry wkr r274 Waverly
Carriere Arth platers hlpr Victory Polishing and Plating Co Inc r Woonsocket
--Geo A (Eleanor) cln Futurcraft Co h19 Vale
Carriero Alf slsmn Beck Beauty Sup Co Inc h39 Vimcum rd (Swansea, Mass)
--Genevieve E tel opr NET&T Co r Bristol
Carrigan see Corrigan and Kerrigan
--Andrew A (Mary A) jan Bulova h231 Washington av
--Ann M r285 L Chad Brown
--Annie (wid Lawrence) h6 McCann pl
--Gwenevieve Mrs clnr Laurel Hill Av Sch r110 Farm
--Jas B mach h2 Hale
--Joan tchr r46 Governor
--Joan M serv rep NET&T Co r110 Farm
--John J (Genevieve R) paper ctr h110 Farm
--Mary V h285 L Chad Brown
--Ruth Mrs waitress YMCA r1016 Narragansett blvd
--Timothy E (Julie A) chauf Journal h46 Governor
Carrignan see Carigan and Carignan
--Henry A (Agnes) bus opr UTC h325 Manton av
--Irene B ofc sec Anderson Clayton and Co r Pawtucket
Carrington Albert E (Vivian M) mtce mn h102 Somerset
--Barbara sr clk typ R I Dept of Admn (Div of Personnel) r Cranston
--Byron stock mn r W Warwick
--Emma mach opr h136 Dodge
--House (R I School of Design) museum 66 Williams
--Julius W elev mn h22 Perkins
--Kathleen H clk Bd of Review (RIDES) r Cranston
--Leona F h100 Pacific av
--Margt H Mrs domestic h15 Hamburg av
--Robt E (Jeannette) jan WUT Co h129½ Dodge
--Vivian Mrs clk typ City Treasurer's Ofc (City Hall) r102 Somerset
Carrion Rafael P studt r115 Hope
Carriuolo Eug (Eleanor) mgr F W Woolworth Co h Cranston
Carroca Pasquale (Eva) lab h87 Grove
Carrocci Gloria A clk r71 Wendell
Carroccia Carmelo insp r29 Ford

Starkweather & Williams, Inc.
PAINTS • WALLPAPER • PHOTOGRAPHIC SUPPLIES
Providence Store
8 ARCADE BLDG.
Telephone GAspee 1-7350
Office
87 WEYBOSSET, PROVIDENCE
Tels. GAspee 1-7350—1—2
Cranston Store
52 ROLFE STREET
Telephone GAspee 1-7352

GRIGGS & BROWNE CO., INC.
2 ALLENS AVE. PROVIDENCE 3, R. I.
Your Exterminators
GA 1-6079

WALLACE FOR REAL ESTATE

LIST WITH US — BUY FROM US

MEMBER THE KENT WASHINGTON BOARD OF REALTORS

2900 POST RD. WARWICK, R. I. REgent 7-9100

CARROCCIA
--Giesseppe h74 Balbo av
--John (Ida) mech Hemingway Bros Interstate Trucking Co h7 Redwing
--John jr (Velia P) dentist 147 Reservoir av h do
--Jos ins agt Metropolitan r29 Ford
--Maria M optical wkr r29 Ford
--Nancy (wid Vincent) h9 Redwing
--Vincent J sls rep Olin Mathieson Chem Corp r Convesset
--Vincenzi (wid Orfrio) h29 Ford
Carroccio Hugo mach B&S h336 Academy av
Carrol Juliana clk N E Co r Cranston
Carrolan Agnes M clk r53 Doyle av
--Henrietta O marker Outlet Co r53 Doyle av
Carroll Ada M prin clk typ R I Div of Purchases r E Prov
--Albina E (wid Alexius A) h142 Whitehall
--Alfred J (Mary G) IBM opr Gorham's h155 Putnam av (Graniteville)
--Alice B h23 S Angell
--Alice S h92 Dana
--Ambrose W (Frances B; Levy Carroll and Jacobs) lwyrs 170 Westminster R1002 h E Greenwich
--Andrew gro h207 Public
--Andrew F r758 Cranston
--Ann h393 Blackstone
--Ann r78 Mawney
--Ann Mrs lndry wkr Purity Laundry Inc h182 Broadway
--Ann M Mrs mill wkr h260 River av
--Anna M sten Kagan and Shawcross r17 Frederick
--Annie L Mrs r845 Eddy
--Bernard J (Nora B) formn US Rubber Co h135 Ruggles
--Chas C sls mgr r106 Linwood av
--Chas F slsmn Wm H Harris Inc h Boston, Mass
--Chas J (Virginia M; Carroll and Dolan) lwyr 20 Washington pl h Warwick
--Charlotte L (wid John P) h20 Brewster
--Christina M tel opr NET&T Co r214 River av
--Clara h179 O'Connell
--Clifford L (Cath) slsmn Dunne Mtr Sls Inc h RD Box 37 Clayville
--Cora I (wid M David) h76 Beaufort
--Corinne I tchr Geo J West Jr High Sch r76 Beaufort
--Della T (wid Thos) h63 E Transit
--and Dolan (Chas J Carroll John L Dolan) lwyrs 20 Washington pl
--Dorothy west bkpr Tilden Thurber Corp r96 Evergreen
--Dorothy M Mrs sec Bridgham Junior Hi Sch r Edgewood
--Drug Store (Louis Diamond) 756 Potter's av
--and Dwyer (John G Carroll Edw F J Dwyer) lwyrs 111 Westminster R735
--Edith A bench wkr Lang Jwlry Co r Elm rd (Glendale)
--Edith R Mrs h229 Carleton
--Edw F (Helen) carrier PO (Oaneyville) h16 Wise ct
--Edw J (Conchettina I) detective div PPD h196 Dean
--Edw J registrar r Whitinsville, Mass
--Edw W (Pauline) fcty wkr h44 Pinehurst av
--Edwin M (Ruth) weaver h29d Salmon
--Eileen A swtch bd opr Dunne Mtr Sls Inc r E Providence
--Eliz r21 Beacon av
--Eliz A sten NE Co r596 Pleasant Valley pkwy
--Eliz G tchr Summit Av Sch h427 Morris av
--Emmett R (Jennie E) florist h132 4th
--Ernest (Al's Cut Rate Store) r180 Knight
--Esther F tchr Speech Correction Sch Dept r76 Beaufort
--Eug (Helen) formn Queen Print Wks Inc r Swansea, Mass
--Eug J jr soc wkr Dept Public Welfare r Cranston
--Evangeline (wid Louis J) sls clk Shepards r Oaklawn

CARROLL
--Evelyn F (wid Timothy) bkpr B A Ballou and Co Inc r165 Harold
--Florence P supvr clk NET&T Co r Cranston
--Francis J (Gladys) pntr r154 W Clifford
--Frank slsmn Hotpoint Appliance Sales Co r Berkeley, Mass
--Fredk door kpr R I House of Representatives r E Providence
--Fredk (Dorothy) prsr Swiss Cleansing Co h96 Evergreen
--Gabriel studt r281 Brook
--Geo F industrial eng U S Rubber Co r Edgewood
--Geo W (Lauretta V) mfg eng B&S h31 College rd
--Geo W jr (Margt M) mtr patrolmn PPD h27 Lisbon
--Grace E (wid Edw J) r69 Arnold
--Grace P tchr Speech Correction Sch Dept r76 Beaufort
--Harriet H (wid Wm H) h33 Pitman
--Harry slsmn Mowbray Engraving Co Inc r Saylesville
--Helen F Mrs h72 Wilson
--Helen M clk Denison Laboratories r35 Locust
--Helen T domestic r19 Hart
--Helena asmblr G E Wiring Device Dept r5 Gayton av
--Henry A r1147 Eddy
--Henry P h285 Richmond
--Howard ins agt The Equitable Life Assur Society of the US r Taunton, Mass
--Hugh J r18 Octave Apponaugh
--I h198 Clifford
--Irene J clnr h248 Plain
--J Austin (Myra E) v-pres Prov-Wash Ins Co v-pres Prov-Wash Indemnity Co h274 Blackstone blvd
--J Stafford (Margt V) mail rm Journal h Warwick
--Jas d Nov 14-56 533 Academy av
--Jas h39 Putnam
--Jas J meter rdr NE Co h Cranston
--Jas J (Mary F) adj Genl Adjustment Bur r12 Calder
--Jas J (Mary) pick up mn Criss Cadillac Olds Inc h1 Carter
--Jas J jr blr opr N E Co r48 Beechcrest (Lakewood)
--Jas L clk PPD r10 West dr
--Jas M (Helen T) cook Miriam Hosp h19 Hart
--Jas R (Joan I) plshr Criss Cadillac Olds Inc h49 Congress av
--Jas W mech eng B&S h Somerset, Mass
--Jane (wid Jas J) h1147 Eddy
--Jane E clk r166 Ontario
--Jane M file clk r1 Carter
--John pres Lorac Co Inc h108 Olney
--John jan Lincoln Sch r61 Parade
--John tex wkr r36 Warren
--John USA r109 Rounds av
--John h447 Washington
--John C opr NE Co h E Providence
--John E parking meter insp h106 Linwood av
--John F (Eileen) dept mgr Costello Bros Inc h E Providence
--John F ins agt John Hancock h E Providence
--John F sec treas Railroad Employees Assn Inc of the New Haven System h Pawtucket
--John G (Marcella A; Carroll and Dwyer) lwyrs-111 Westminster R735 h Warwick
--John H asst mgr Credit Loan Service Inc h N Smithfield
--John J (Kath T) shop formn Dunne Mtr Sls Inc h586 Pleasant Valley pkwy
--John J (Concetta) mtce mn Prov College h35 Langdon
--John P r10 West dr
--John S (Daisy) yd formn h115 Ford
--John W (Lucille) jwlry wkr h41 Willard av
--John W Rev (Georgia O) h116 Pratt
--Jos (Mary) steel wkr h40 Ocean
--Jos A electn NE Co h Cranston
--Jos E ofc wkr r1 Carter
--Jos F photo engr Journal r17 Frederick
--Jos J (Rose A) prntr h234 Baker

CARROLL
--Jos J jr electn NE Co h Pawtucket
--Jos P (Helena T) box mfr r166 Ontario
--Jos P (Isabelle) clk Atlantic Refining Co h Cranston
--Kathleen adv mgr Boston Store r Taunton, Mass
--Leo M opr r260 River av
--Leon A (Beatrice) driver Yellow Cab Co r Haven av (Cranston)
--Leslie D mgr Beneficial Finance Co of Prov r Danielson, Conn
--Lester J clk PO h65 Evergreen
--Louise waitress h33 Marion av
--M Estella bkpr Salvation Army h154 W Clifford
--Mabel L cash h2 Barry rd
--Margt H (wid Eug F) h221 Melrose
--Marion Mrs tel opr r100 Waterman
--Martin F (Mary E) slsmn Royal Typewriter Co h166 4th
--Mary serv rep NET&T Co r183 Ivy
--Mary A counselor Div Probation and Parole r76 Beaufort
--Mary B (wid Jas A) h350 Cranston
--Mary S pkr Denison Laboratories h35 Locust
--Mary C chkr r142 Whitehall
--Mary D r181 Pavilion av
--Mary E sec VA r18 Sheffield av (N Prov)
--Mary E (wid Robt M) crossing guard PPD h121 Academy av
--Mary G slswn Shepard's r N Providence
--Mary J (wid Frank P) h81 Rugby apt 2C
--Mary L r33 Pitman
--Mary M (wid Henry L) h58 Cromwell
--Maude A (wid Hugh F) jwlr h153 E Manning
--Maureen hsekpr Lying-in-Hosp r314 River av
--May L tchr h57 Burlington
--Michl h311 Highland av
--Michl F jan BU h Valley Falls
--Mildred R nurse U S Vets Hosp r33 Crowfield dr (Warwick)
--Nicholas chauf h Pawtucket
--Nora A purch agt E A Adams and Son h1147 Eddy
--Patricia r10 West dr
--Patricia A serv order writer NET&T Co r311 Highland av
--Patk J (Mary K) hlpr B&S h17 Frederick
--Patk J insp r34 Bridgham
--Pauline B Mrs sec Edwards and Angell r44 Pinehurst av
--Phyllis jwlry wkr h634 Prairie av apt 3A
--Raymond W night clk NE Co h6 Tourtellott av (Warwick)
--Redmond C (Leona) h209 Linwood av
--Robt E phys 295 Angell r76 Beaufort
--Robt F (Rachael A) composing rm h670 Hope
--Robert F Sons The (Robt Carroll Lawlor) funeral directors 677 Cranston
--Roberta C adv dept Journal r670 Hope
--Rose h59 Joslin
--Rose (wid Jas) lndry wkr U S Vets Hosp h533 Academy av
--Rose T (wid Jas F) h181 Pavilion av
--Rosemary F studt r108 Cushing
--Ruth I Mrs clk Phillips Lead and Supply Co h257 Massachusetts av
--Thos restr wkr r82 Davis
--Thos studt h44 Alumni av
--Thos (Rita C) serv mgr Mascon of R I h845 Eddy
--Thos E installer repr NET&T Co h260 River av
--Thos F (Catherine A) leather mkr h55 Arnold
--Thos F jr asst formn Nicholson Tile Co r Warwick
--Thos J (Jessie G; Jo-An Sch of Beauty Culture; Jo-An Theresa Ann Beauty Salon) h34 Olney
--Thos L clk Prov Wash Ins Co r160 Broad
--Timothy studt r96 Evergreen
--Timothy E (Anne R) iron wkr h59 Wesleyan av
--Veronica Mrs h10 West dr
--Walter E orderly R I Hosp r137 Dexterdale rd

JUHLIN PEARSON

A. Raymond Pearson Prop.

FUNERAL DIRECTORS

A Professional Service That Assures "Peace of Mind"

Established 1899

754-756 BROAD STREET

PHONE HOpkins 1-1213

J. T. O'CONNELL CO. 132-134 Fountain St. GAspee 1-6682

Marine Supplies - Fishing Supplies - Canvas - Rope - Paints

EASTERN COAL & OIL CO.

COAL - FUEL OIL - COKE

Office: 470 ALLEN'S AVE. *WINKLER OIL BURNERS* Tel. STuart 1-2500

CARROLL
--Walter R rehabilitation counselor Bur for the Blind r Warwick
--Wm r59 Alvin
--Wm A (Eleanor) treas Lorac Co Inc h Warwick
--Wm F (Anna) slsmn r Dorchester, Mass
--Wm F jr studt r47 George
--Wm H (Agnes T) chief clk NE Co h Cranston
--Wm M (Genevieve A) electn B&S h237 Valley
Carrolton Arth (Mabel T) sign pntr r95 Georgia av
Carron see also Caron
--Anna M Mrs (Modern Liquor Store) h281 Public
--Armand r337 Pine
--Jas (Muriel) mech J S Inskip Inc h Cranston
--John M (Anna M) mgr Modern Liquor Store h281 Public
Carrozza Adamo (Margt) loom fxr h15 Gillen
--Angeline organist h279 George
--Anthony (Philomena) h47 America
--Antonetta A (wid Guilio) h315½ Atwells av
--Fredk (Rose) auto dlr h752 Mt Pleasant av
--Nicola (Mary) lab h32 Marcello
--Philip (Edith; Coin-O-Matic Distributors) h17 Beverly Ann dr (N Prov)
--Phyllis h570½ Broadway
Carruthers Earl C (A-One Amusement Distributers Co) h Warwick
--Geo H lathe opr B&S h21 Deborah
--Margt E bkpr r21 Deborah
Carry Calvin (Alice) h81 Jenkins
Carsetti Anthony (Christine) h43 Commodore
Carsinetti Rose M clk r708 Union av
Carson Agnes Mrs (Apex Specialties Co) r341 Elmgrove av
Carson Alf mach opr Franklin Glass Co r71 Stewart
--Alice insp U S Rubber Co r456 Eaton
--Bridget A (wid Wm) r404 Adelaide av
--Chas (Mildred) liquors h456 Eaton
--Chas A (Beatrice E) sect formn B&S h532 Plainfield
--Chas L (Nora F) h62 Wendell
--Charlotte E opr r Cranston
--Dean C (H Agnes) asst prof BU h80 Hazard av
--Earl W formn h Pawtucket
--Elsie L Mrs slswn Outlet Co r Warwick
--Francis M pres NuLuk Jewelry Mfg Co Inc r Greenwood
--Frank (Cath) r1331 Eddy
--Geo M (Agnes) mgr Apex Specialties Co h341 Elmgrove av
--Hazel H Mrs slswn r Gaspee Plateau
--I Robt studt r341 Elmgrove av
--Josephine R Mrs in charge biological sciences library BU r230 Ives
--Leslie F (Josephine R) tchr h230 Ives
--Ruth W bkpr Federal Dairy Co h457 Elmwood av
--Wm F asst credit mgr City Hall Hdw Co h83 Harvard av (Warwick)
--Wm O (Ann P) USN h382 Smith
Carstairs Alex (Lillian) equip atndt AT&T Co h87 Crescent
Carstens Susan J prs opr r Bristol
Carstensen Hattie E (wid Aug A) h46 Radcliffe av
--Laurence W v pres Fruit of The Loom Inc
--Robt A (Dorothy A) clk r46 Radcliffe av
Carswell Chas H (Mabel F) h8 Olive
Cart Emery H (Rita) carp h15 Chester av
Cartagena — h171 P
Cartegna Arth (Carol) jan h71 Harold
Cartell Albert jr (Rita M) florist h73 Bridgham
Carter see Cotter and Cartier
--Alf G gas atndt Jos S Smith r Pawtucket
--Alfred I clk Hemingway Bros Interstate Trucking Co r22 Wayland rd
--Alice E stock clk Gorham's r124 Inman av (Greenwood)
--Andrew greas mn Criss Cadillac Olds Inc h170 Dodge

CARTER
--Anna M tel opr NET&T Co r53 Warrington
--Anne tchr Mary C Wheeler Sch h244 Gano
--Arth A traffic circuit eng NET&T Co h Auburn
--Arth S (Hadassah) chauf h94 Howell
--Barbara J jwlry wkr r56 Gallup
--Barnett and Co (Herbert J Carter Maxwell R Carter) auctioneers 15 Westminster R936
--Blanche F collection correspondent GMAC r Seekonk, Mass
--Carleton (Gladys C) h123 Waterman
--Carlton C slsmn Reynolds Inc r70 Brightwood av
--Carol S asst r Warren
--Cecil (Nadine) fdry wkr h4 Walling
--Chas N cir mgr r112 California av
--Chester R dishwasher r Seekonk, Mass
--Clair M sec r Cranston
--Clarence A (Alice E) electro plater h57 Woodbine
--Clinton lndry wkr r224 Burnside
Carter and Company (Nicholas Carter) whol jwlrs 111 Empire R 2C1
--Constance sten D M Watkins Co r Riverside
--David G (Florence) pot washer R I Hosp h47 Lippitt
--Day Nursery The Sister Marcel of Jesus Mother Superior 295 Pine
--Earl r73 Common
--Earl M jr splicers hlpr NET&T Co r Barrington
--Edw slsmn h Pawtucket
--Ellen Mrs loss clk r Barrington
--Ellen (wid Harry B) h224 Burnside
--Elric J claims exam Auto Mut Ins r Barrington
--Esther Mrs bkpr W&W Jewelry Co r134 Robinson apt 2
--Eug E jr mech Hemingway Bros Interstate Trucking Co r22 Wayland rd
--Evelyn R clk Mfrs Mut Fire Ins Co r596 Potter's av
--Everett E (Betty L) USAF h208 Webster av
--Felix G r Cranston
--Florence M r20 Joslin
--Francis C (Isabella) asst treas Champlin Jewelry Company h50 Top
--Frank A genl mgr h Sayleswille
--Gilbert d Aug 10-56 62 Sterling av
--Gladys C Mrs mgr The Minden r123 Waterman
--Harold (Esther) chem eng h134 Robinson
--Harry r224 Burnside
--Harry M (Carter's Candy Store) h Gaspee Plateau
--Helen studt r100 State
--Henry C asst dist mgr PO r Cranston
--Herbert J (Doris M; Barnet L Carter and Co) h167 Gallatin
--Hervey C (Doris T) coml mgr radio sls Journal r50 Forbes (Riverside)
--Hilda M Mrs r76 Baxter
--J Howard (Bertha) drawbridge opr Washington Bridge h46 Top
--Jas studt r418 Benefit
--Jas r349 Elmwood av
--Jas A (Madeleine M) semi sr acct Div Accts and Control r28 Dewey av (Pawt)
--Jas D (Mary C) supt h45 S Angell
--Jas H (Margt A) mech h56 Gallup
--John C rep Aetna Finance Co r Johnston
--John and Co Ralph E Goodnow sls rep paper dirs 111 Westminster R419
--John J (Beatrice) ofc mgr The M W Dunton Co h40 McGirr (Cumberland)
--John T (Josephine) mldr h133 Wadsworth
--Larry L studt r102 George
--Laura F r807 Broad
--Leila B h70 Brightwood av
--Leo (Florence M) pntr h19 Redwood
--Leon G h27 Rice
--Lillia L emp U S Rubber Co r7 Jenckes
--Lillian M Mrs h310 Thurbers av
--Lynn dir purchases B&S r Westport Point, Mass
--M h105 Pleasant
--Mabel T jwlry wkr r30 Lenox av
--Margt (wid Gilbert) h62 Sterling av

RHODE ISLAND DRIVING INSTITUTE

LEARN "SPORTSMANLIKE DRIVING"

AAA DE 1-9000 AAA

50 Fountain St. Prov. 3, R. I.

CARTER
--Marilyn hosp aide R I Hosp r57 Woodbine
--Mary r33 Salmon
--Maxwell R (Barnett Carter and Co) auctioneers r1148 Narragansett blvd
--Mildred clk typ Almacs Inc r Johnston
--Nicholas (Sue M; Carter's) r333 Laurel Hill av
--Nick ticket mn R I Auditorium Inc h Pawtucket
--Paul W (June) real est 15 Westminster R735 h Cranston
--Philip T studt r128 George
--Ralph H (Helen C) mtcemn h67 Health av
--Raymond formn J U Starkweather Co Inc r Pawtucket
--Richd T ctr r56 Gallup
--Robt equip atndt r Newport
--Robt A (Florence E) h277 Waterman
--Robt L jr lab B&S h228 Rhodes
--Rodney G (Virginia) slsmn J F Chronly Mfg Co h Cranston
--Roland R (Virginia) rubber wkr h121 Manton av
--Ronald G (Jeanne C) mover h308 Manton av
--Rose r70 Elmgrove av
--Ruth R nurse U S Vets Hosp r Fall River, Mass
--Sarah Mrs sten Beach and Sweet h112 California av
--Stanley S (Lillian M) pkr Shepard's h135 Petteys av
--Theo H tchr Central Hi Sch r Cranston
--Thos G studt r47 George
--Ulysses T jr (Barbara P) dentist 357 Westminster R301 h Chepachet
--Velma M studt r100 State
--Walter (Bridget) h123 Beacon av
--Walter (Lilla) jan Forty Nine Westminster St Bldg h7 Jenckes
--Walter E dishwasher Jewish Home For Aged of R I r130 E Manning
--Wilfred W (Elsa A) head billing dept Nicholson File Co h Warwick
--Wm USAF h452 Hartford av
--Wm T (Mary) instr r130 E Manning
Carter's Candy Store (Harry M Carter) 1378 Eddy and 729 Hope
--Inc (Inc RI 36) Hyman Cotton pres-treas haberdashers 103 Weybosset
Carthy see McCarthy
Cartier see Carter and Cotter
Cartier — r40 Atlantic av
Cartier see Carter and Cotter
--Alexina (wid Alf J) h20 Jefferson
--Alf r20 Jefferson
--Armand blanket weaver Paragon h Kay (Manville)
--Bradford M (Florence) cook r20 Jefferson
--Building 275 Canal
--Chas h62 General
--David D (Josephine) pay mstr and ofc mgr h1 King
--David G weaver r1 King
--Doris R hairdrsr r1 King
--Emile J (Julia) chauf h61½ Warren
--Ernest r1577 Westminster
--Eunice bkpr International Institute r N Scituate
--Florence G stock rm clk Newberry's r20 Jefferson
--Geo E (Agnes M) driver City Cab Co h94 Dudley
--Geo E pres and genl mgr M N Cartier and Sons Co Inc h40 Roslyn av
--Geo J (Eunice M) erector B&S r N Scituate
--Geo P (Leda J) plshr h24 Inkerman

SHERATON-BILTMORE HOTEL

Rhode Island's Finest Hotel

The Bacchante Room The Falstaff Room The Jewel Box The Town Room

IN PROVIDENCE . . . . . GAspee 1-9200

WPRO RADIO & TV Basic CBS

AWNINGS

CANVAS PRODUCTS

Tel. PAwtucket 2-3386

CAPWELL AWNING COMPANY

526 Power Rd. Pawtucket, R. I.

WINFIELD HOME

FUNERAL DIRECTORS

3 Convenient Floors With Elevator To Each Floor

Each Floor A Complete Chapel

Make Your own Selection At our Home

492 Manton Avenue PROVIDENCE

TEL. ELmhurst 1-3727

A. A. WHITE CO., INC.
48 Chestnut Street
Telephones DExter 1-2253—1-0254
Rubber Stamps

CARTIER
--Jeannette M teller Telephone Wkrs Bldg and Loan Assoc h61½ Warren (Cranston)
--Jos H set-up mn Bulove h Barrington
--Leah J clk Natl Biscuit Co r Pawtucket
--Louis N (Mary G) v-pres M N Cartier and Sons Co Inc h Warwick
--Lucille E clk typ Registry Mtr Vehicles h160 Smith

CARTIER M N & SONS COMPANY INC
INC R I 1904
OFFICERS
GEORGE E CARTIER, PRESIDENT-GENERAL MANAGER
LOUIS N CARTIER, VICE-PRESIDENT
RICHARD W CARTIER, VICE-PRESIDENT
RICHARD J ALSFELD, VICE-PRESIDENT-TREASURER
JOHN T McCONNELL, SECRETARY-SALES MANAGER
GEORGE J HAYES, ASST TREASURER
ROOFING MATERIALS, PAINTS
BUILDING MATERIALS
BUILDERS' SUPPLIES
OFFICE
275 CANAL
TELEPHONE DExter 1-0400
WAREHOUSES
W PARK and BATH STS
(See Yellow Page 22)

--Mary (wid Jos) h19 Appleton
--Norman clk The Texas Co r148 Bellevue av (Warwick)
--Oscar A (Flora A) barber 1019 Broad h19 Fairfax dr (Warwick)
--Paul serv mn Tri-State Wholesale h W Warwick
--Richd W v-pres and sls dept M N Cartier and Sons Co Inc r Cranston
--Rita P electrologist 242 Reservoir av
Carton Association The Thos C Green sec-treas 49 Westminster R623
--Marjorie Mrs h1483 Broad
Cartright Jas E (Eliz F) prs opr h8 Padelford
Cartwright Albert B (Agatha M) wldr h166 Jewett
--Anne r103 Parade
--Dorothy planning tech R I Development Council r158 8th
--Edw P jr (Dorothy) dept mgr h158 8th
--Wm L agt Provident Life and Accident Ins Co h E Greenwich
Carty Anna insp r32 Pocasset
--Anna W lndry wkr R I Hosp r4 Stamford
--Anne E supvr clk NET&T Co r Pawtucket
--Bruce M tel opr r193 Wendell
--Clare A clk NET&T Co r Warrington
--Henry H title exam Real Estate Title Ins Co r Edgewood
--J Alice (wid H Wm) h193 Wadsworth
--Jas J lab h4 Staniford
--Janice clk h48 Whitmarsh
--John r599 Broad
--John J h42 Pinehurst av
--Jos B (Kathleen T; Dick and Carty) lwyrs 15 Westminster R622 h200 Jastram
--Leo M (Agnes) mech h8 East
--Margt A tel opr r193 Wadsworth
--Margt M Mrs (Margaret's Sandwich Shop) r17 Moore
--Martha F file clk Affiliated F M Ins Co r193 Wadsworth
--Martin (Margt M) opr h17 Moore
--Theo I counselor Div of Probation and Parole r42 Pinehurst av
--Thos (Lena) h65 Valley
--Wm E r32 Pocasset
--Wm E coml methods supvr NET&T Co h Pawtucket
--Wm J police PPD r193 Wadsworth
Caruisiglia Louise tel opr NET&T Co r54 Sheffield av
Carullo Bernardo r235 Broadway
--Francis C studt r1 Brown Quadrangle

CARULLO
--Lawrence mech Silvertown Chevrolet r65 Hendrick
--Louise Mrs bkpr Stewart In-Fra-Red Commissary of R I r Cranston
Caruolo Alderico G barber Washington Park Sanitary Barber Shop r Cranston
--Anna M clk h180 Knight
--Anthony oiler M&F Worsted Mills Inc r54 Celia
--Anthony A (Annette M; Rickey's) h22 Lennon
--Anthony M r59 Bainbridge av
--Antonio (Emma) h Cranston
--Antonio Barber r180 Knight
--Arlene clk Roger Wms Genl Hosp r30 Fair
--Armand G (Assunta; Armco Jewelry Co) and archt 286 Atwells av R21 h Johnston
--Building 286 Atwells av
--Camilla (wid Saverio) h37 Coggeshall
--Christina (wid John) d June 22-56 59 Bainbridge av
--Emma Mrs r Cranston
--Filomena clk Health Dept and Piano Tchr 180 Knight r do
--Ilario L (Laura) liquors 668 Hartford av h Johnston
--Joseph E (Mary) phys 394 Angell h84 Winona
--Jos E (Adelia B) v-pres and treas Royal Plan Inc h340 Eaton
--Laura (Blue Scales) r Johnston
--Lawrence L (Helena) auto mech h65 Hendrick
--Maria C (wid Vito A) h816 Charles
--Olga (wid Domenico) bkpr Interstate Refrigeration Service Inc h34 Bismark
--Pasquale A (Rita) firefighter Eng 11 r406 Academy av
--Phyllis clk Health Dept r180 Knight
--Raffaele sewer Fredley's h59 Bainbridge av
--Robt R (Margt) gas atndt Potters Tire Mart h30 Hanover
--Robt R insp r406 Academy av
--Rocco (Lena) eng h30 Fair
--Salvatore (Emma) pntr h406 Academy av
--Theresa r59 Bainbridge av
--Thos A (Olga A) tool mkr h11 Peter
--Vera r59 Bainbridge av
--Wm (Amelia) enp B A Ballou and Co Inc h54 Celia
Caruso Albert W drftsmn r366 Union av
--Andrew (Anna) brklyr h366 Union av
--Angelino (wid Ciro) h21½ Bergen
--Anthony (Eliz) fruit h134 Hanover
--Anthony ship dept Philip Glanzman and Co h1087 Plainfield (Johnston)
--Carinne A clk NET&T Co r95 Academy av
--Claire C sec Parkinson Agency r21½ Bergen
--Domenic r115 Broadway
--Domenic T (Mary) opr Federal Chain Co h121 Veazie
--Edw opr USA r34 Paolino
--Enrico rubber wkr r34 Paolino
--Frank (Floral) tool mkr Bulova h95 Academy av
--Frank E (Angie; Frankie's Mkt) h26 Aldine
--Gaetano r156 Smith
--Geraldine R studt r87 Prospect
--Henry (Frances; Henry's Market) h Warwick
--J A h43 Burnside
--Jacqueline S biller Shepard's r Cranston
--John (Alba) wldr h21 Bergen
--John USA r386 Union av
--Jos F (Margt C) gas sta 60 Plain h69 Comstock av
--Louise Mrs (Betty-Lou Beauty Salon) r Cranston
--Maria prs opr r176 Broadway
--Nicholas r161 Friendship
--Peter fruit and vegetables 62 Balbo av h Cranston
--Peter (Estelle M) constn wkr h231 Dexter
--Ralph R (Laura) slsmn h170 Ledge
--Steve (Susie) tex wkr h43 Burton
--Thos (Viola A) whsemn Philip Glanzman and Co h38 Paolino
--Vincenzo bus boy h521 Smith

Caruso's Restaurant Anthony DeStefano pres Edmund Delmonico treas restr and liquors 247 Valley
Caruto Eliz asmblr r Cranston
--Minnie B flower wkr Calart r Cranston
--Peter jr rec clk G E Wiring Device Dept r Cranston
Carvaes Peter trucking 403 Pine h do
Carvalho Alex (Winnie) seamn h50 Trenton
--Amelia ofc wkr r11 Grand View
--Arth C lathe opr r Pawtucket
--Augustine (Dorothy) prntr h261 Valley
--Carol r64 Preston
--Emilia clk typ Charles W Chapin Hosp r7 Smith
--Everett USMC r11 Grand View
--Hortense L rubber h58 Plainfield
--John H (Mary L) fly boy Journal r24 Laurel (Pawtucket)
--Jos A slsmn Sterling Shoe Store r260 Verndale av
--Jos C r17 Power
--Jos S (Mary) lab h104 Ives
--Lillian N Mrs clk Int Rev r Pawtucket
--Lydia Mrs domestic h145 Doyle av
--Manuel chauf h64 Preston
--Manuel head firemn NE Co h E Providence
--Manuel A consultant Portuguese Consulate h Pawtucket
--Mariano (Caroline) prs opr h45 East
--Mary T clnr Jane Brown Memo Hosp r Pawtucket
--Norma typ The Letter Shop r E Providence
--Pedro (Barbara) h19 Lippitt
--Praxedes S (Isolina; Community Bar) h11 Grand View
--Ray (Lucy) bmo supvr VA h308 Douglas av
Carvell Jas r33 Lillian av
--May r33 Lillian av
Carver Allen D (Joan) studt h250 A Indiana av
--Chas B asst treas Smith Hill Girls Club Inc h Pawtucket
Carvese Jessie Cap spinner M&F Worsted Mills Inc r151 Parade
--Mary jwlry wkr Perry Novelty Co Inc r73 Sycamore
Carvill Thos porter Jane Brown Memorial Hosp r250 Lockwood
Carvin Mary E sls clk r W Barrington
Carvisiglia Florence F head nurse R I Hosp r54 Sheffield av
--Louise N tel opr r54 Sheffield av
--Paul (Mary) h54 Sheffield av
--Tina E tchr r54 Sheffield av
Carvolo Edw ofc clk r11 Peter
Carwoski John (Hattie) mach opr h311 Amherst
--Mary (wid Stanley) r311 Amherst
--Peter h311 Amherst
Cary see also Carey
--Alice L ofc sec Roger Wms Genl Hosp r Smithfield
--Donald W T studt r45 Camp
--Ernest C (Frances E) barber 42 Camp h45 Camp
--Francis H (Evelyn B) asst chief eng BIF Industries Inc h Apponaug
--Geo W (Laura) pres Commerical Refgr Inc h129 Lindley av (Wickford)
--Harry W supvr Cable Elec Products Inc h Riverside
--John W serv mn Commercial Refrigeration Inc h Taunton, Mass
--Joyce clk Ind Natl Bk r N Scituate
--Margt A studt r108 Cushing
--Ruth H (wid Edwin F) h43 Blackstone blvd
--Warren R tech eng div BU r Johnston
Casabella Philip A research asst B U r69 Manning
Casaburi Anthony lab (Marcelle) r1275 Westminster
--Carmela (wid Joseph) r133 Sutton
Casacalenda Anita C ofc sec Christopher Del Sesto r Cranston
--Joseph A (Minnie) h148 Wood
--Leonard (Elvira) crane opr h24 Doneison
--Philip set up mn G E Wiring Device Dept r Cranston
Casale see also Casali

REAL ESTATE TITLE INSURANCE COMPANY
OF PROVIDENCE
Titles Examined and Insured
32 CUSTOM HOUSE STREET
GAspee 1-9555

COUNTY LOAN & FINANCE CORP.
387 ATWELLS AVE. DExter 1-9550
LOANS
2284 POCASSET AVE. TEmple 1-4785

Tel. DExter 1-8313
WILLIAM H. GARRAHAN & CO., INC.
7 DYER STREET CORNER WESTMINSTER
Tel. DExter 1-8314
INSURANCE • BONDS • REAL ESTATE

Casale Anthony J (Hazel) jewelry wkr h252 Hartford av
--Carmine baker Banspach Bros r373 Union av
--Chas (Shirley) garage mn h11 Forest
--Domenic S pub clk PO r Cranston
--Joseph R agt Int Rev r71 Progress av
--Maria C (wid Salvatore) d Oct 9-56 71 Progress av
--Martha D slswn Boston Store r46 Gillen
--Pasquale L (Martha) slsmn h46 Gillen
--Richd H studt r270 Benefit
--Robt A clk Citizen's Savings Bank r Cranston
--Salvatore file wkr h71 Progress av
--Stephen sldr Francine Inc h Cranston
Casali see also Casale
Casali Albert A (Abgela; Peerless Liquor Inc) h Cranston
--Anita bkpr Federal Auto Body Works r2 Gibbs
--Antonio (Theresa) chef h43 Chapin av
--Armando P (Jean F) jwlry wkr h123 Brook
--Bros Inc Joseph C Casali pres treas Margt Casali vice pres -sec liquors 189 Pocasset av
--Chas J (Carolina; Peerless Liquor Inc) h72 Chapin av
--Guido (Patricia) clk h N Prov
--Guido J (Frances) h N Prov
--Helen A (Guido's Liquor Store) h8 Gibbs N Prov
--John (Maria) jwlry wkr h30 Dover
--Joseph C (Margt) pres treas Casali Bros Inc h Johnston
--Margt Mrs v-pres sec Casali Bros Inc h Johnston
--Ugo O (Gloria M) jwlry wkr h1600 Westminster
Casalino Antonio (Filomena) h9 Courtland
Casanova Frank M appr mech r Barrington
Casasanta Anthony M (Barbara M) truck driver h50 Laura
--Louis A (Maria) mach h67 Mowry
Casavant see Casseavant
Casavant Donat A theroplst St Joseph's Hospital h306 Elbow Rock rd Chepochet
--Dorothea H ofc sec R E Drummond & Co r Cranston
--Edgar J (Rose A) mach B&S h Pawt
--Jos I grinder B & S r Woonsocket
--Paul boxer B & S h Woon
--Richd E (Dorothea) plshr Gorham's r Cranston
Casbarian Chan (Zarah) carp h507½ Chalkstone av
Cascella Amelia (wid Agostino) colderer Mag Jewelry Co Inc h21 Penn
--Anthony (Petrina; Simone Bakery) h25 Hall
Casci Frances alteration wkr Boston Store r158 Hendrick
--Giocondo (Italia) lab h158 Hendrick
--Linda jwlry wkr Dexter Mfg Co Inc r158 Hendrick
--Wm (Linda) tex wkr h158 Hendrick
Casciano Angeline (wid Luigi) h108 Carpenter
--Mary r108 Carpenter
Cascione Armando F (Mafalda) jwlry wkr h1158 Chalkstone av
--Francis (Fortuna) mgr h24 Sears av
--Frank slsmn Abbott Glass Co r24 Sears av
Case Alice Mrs agt Conn General Life Ins Co r New Bedford Mass
--Alice E Mrs h21 Moultrie ct
--Arthur R formn Union Sta r Riverside
--Donald E (Antoinetta) lab h3 Social
--E Winifred h654 Elmwood av
--Edwin A (Mildred L) RR fireman h169 Huntington av
--Eleanor E clk N E T & T Co r Riverside
--Ethel A (wid Arth H) d Dec 30-56 268 Alabama av
--Everett B agt Conn General Life Ins Co h New Bedford Mass
--Florence P clk N E T & T Co r21 Marlborough av
--Frederick E (Edvina A) jan Congdon & Carpenter Co h55 Lindy av
--Fredk E jr (Mary R) freight conductor NYNH & H RR h98 Ocean
--Geo (Lois) elev opr h73 Harrison

CASE
--Gilbert E pr of dir of university extension B U h Riverside
--J Terry studt r36 Prospect
--Jarvis D (Florence H) phys 203 Angell h Pawt
--John mech Ward Baking Co h Cranston
--Joseph P bge mn N Y N H & H h209 Admiral
--June E sec r268 Alabama av
--Laura M asst bus mgr Mary C Wheeler Sch r Cranston
--Leslie J (Kathleen A) firemn Incinerator Div DPW h71 Pavilion av
--Lillian M sten Wolco Inc r Riverside
--Mead Bldg Edw F Smith supt 76 Dorrance
--Norman S trustee Brown Univ h Washington DC
--Richd L (Leona) motion picture opr h3 Whelan rd
--Ruth C teller Industrial National Bank Elmwood Br h Cranston
--Shirley A sten Patton Mac Guyer Co r268 Alabama av
Casedy see also Cassedy Cassidy and Cassity
Casedy Richd J pvt Ladder 9 r15 Forest
Casell see also Cassell Cassella and Cassetti
Casell Wm r281 Pine
Caserta Alexander jr (Julia) sign pntr h Cranston
--Alexandro (Rosa) mach N E Butt Co h Cranston
--Mae M sten Fields Point Mfg Corp r Allenton
--Packing Co (Angelo Petteruti) 328 Pocasset av
--Pizzeria (Italo Ronzio) restr 121 Spruce
Casey Agnes M clk sten Chas V Chapin Hosp h N Prov
--Agnes T tel opr N E T & T Co h107 Bernon
--Alice C r74 12th
--Alice F bkpr Pease & Curren Inc h20 Schofield
--Amanda E with Calamore Jewelry Co r1084 Douglas av
--Anna prsr Swiss Cleansing Co r Warwick
--Anna E h163 Hudson
--Anna Mrs h299 Cranston
--Anna G chief service observer N E T & T Co r Cranston
--Anna M slswn Outlet Co r30 Schofield
--Anna T ofc sec City of Prov Air Pollution div h 185 Congress av
--Barbara A nurse St Joseph's Hosp r20 Schofield
--Beatrice (wid Peter J) h432 Friendship
--Bernard (Doris) lab h rear 84 Toslin
--Bernard v-pres John R Casey Inc r Cranston
--Bernard T (Phobe M) assistant mgr F P Division Grinnell Co Inc r Gaspee Plateau
--Bertha L clk sten US Dept Agriculture h19 Tidd
--Bridget T (wid John) h9 Howell
--Calvert E deputy clk Superior Court Prov County Court House h Cranston
--Cath nurse r373 Manton av
--Cath E h142 Chapin av
--Cath T clerical wkr Boston Store r91 Sheldon
--Chas H dentist rm 304 334 Westminster h74 12th
--Chas H jr r74 12th
--Chas J control tech r119 Park
--Chas J emp N H RR r129 River av
--Claire M Mrs slswn r Cranston
--Co The (Albert W Rogers) religious articles 861 Broad
--D Edw Rev prof Prov College r do
--Daniel J (Helen V; Casey's Variety Store) h Cranston
--Dan'l J h95 Roger Williams av
--Dina Mrs h110 Burnett
--Doias Mrs emp U S Rubber Co r119 Indiana av
--Doris L crossing guard PPD r84 Joslin
--Edmund J (Mary A) bar tndr h130 Linwood av

Wm. P. Pellett & Son
FOR MONUMENTS
Headstones — Markers
1655 Elmwood Ave. STuart 1-4919
See Yellow Page 65

CASEY
--Edna nurse R I Dept of Health r726 Post rd Lakewood
--Edward A (Frances) phys U S Vets Hosp r Edgewood
--Edw L (Loretta A) member board of canvassers and registration City Hall h241 Gordon av
--Edw L jr USA r241 Gordon av
--Edward T meter rdr Water Supply Board r107 Benson
--Eleanor C clk B & S r Riverside
--Elinor with US Rubber Co r Cranston
--Eliz A tchr U S Project Sch Dept h209 Jastram
--Eliz E curator Aldrich Collection Museum of Art r 86 Ingleside av Edgewood
--Eliz M h90 Providence
--Ernestine A (wid Anthony J) wrupper h210 O'Neil
--Ethel I (wid Dan J) r95 Roger Williams av d July 1, 56
--Frances E h211 B Waterman
--Francis (Patricia A) driver slsmn h9 Husted ct
--Francis E (Irene) electn Lying In Hospital r289 Manton av
--Francis E jr (May) mech R I State Maintenance Ofc h12 Richland
--Francis J (Margt T) asst store kpr NE Co h Cranston
--Geo servmn h Seekonk Mass
--Geo A (Gladys D) USN h66 Bridghem
--Grace (wid John E) h30 Niagara
--Grace V supvr N E T & T Co r Cranston
--Harriet E slswn Shepard's r Cranston
--Harry W (Lillian M) h78 Stamford av
--Helen E marker Shepard r91 Ayrault
--Helen M ofc sec US Circuit Judge h369 Hope
--Helene B r185 Congress av
--Hugh J (Mary A) mach h30 Frank
--Ida Mrs h39½ Warren
--Irving F bkpr N E Co r95 Roger Williams av
--James (Alice L) r19 Crandall
--James F (Mary H) truck driver h95 Creston dr
--Jas F jr drftsmn N E Butt Co r Cranston
--James H (Helen E; Casey's Variety Store) h91 Ayrault
--James J (Mildred A) h2 Whelan rd
--James P (Lena) iron wkr h45 Candace
--Jane M studt nurse RI Hosp r56 Lockwood
--Jeanne C M bmo r321 Ohio av
--Jeremiah T (Mary L) r170 Admiral
--John slsmn Drake's h Hartford Conn
--John D (Emma W) switchmn N E T & T h15 Claremont av
--John F r21 O Neil
--John F (Mary K) chauf M T M Trans Co h20 Schofield
--John G (Priscilla) installer repr NET&T Co r N Scituate
--John J (Rita A) brewery wkr h7 Barry rd
--John J lab h91 Sheldon
--John J (Nora C) stevedore h9 Amy
--John O lathe opr B&S r Pawt
--John R Inc Mrs Kathleen C Casey pres-treas rug cleaners 3 Algonquin
--John T (Martha) bldg mgr Arnold Hoffman & Co h373 Manton av
--John T jr (Anne) pad mkr Paragon h12 Steere av
--Jos A chf steward StJoseph's Hosp h Warwick

WHEN YOUR NEEDS CALL FOR LUMBER—CALL
735 ELMWOOD AVE. HO.1-7100
Use Our BUDGET PLAN
F.O. McKENDALL LUMBER CO. PROVIDENCE, R.I.
BUILDING SUPPLIES From Foundation To Roof
361 CHARLES ST. DE.1-4496
We're "47" in "57"

New England
PEST CONTROL COMPANY Inc.
All Pests Exterminated
Tel. GAspee 1-1981
17 RANDALL ST.

BEECROFT CHEVROLET COMPANY

NEW & USED PASSENGER CARS & TRUCKS

Service
Parts
Accessories

DExter 1-6600

206 Elmwood Ave.

SINCE 1875
WEAVER FOR PAINTS
EVERYTHING THE PAINTER REQUIRES
Distributors
933 Broad St. cor. Adelaide Av. Wholesale — FLOZON — Retail Tel. STuart 1-4858

CASEY
--Jos P pres-treas O'Keefe Truck Rental Inc pkg delivery h Seekonk Mass
--Jos R deputy jury comnr h Lafayette Lafayette
--Josephine dorm maid R I Hosp r305 Blackstone
--Josephine E r107 Bernon
--Kath h61 Beacon av
--Kathleen C Mrs pres treas John R Casey Inc h Cranston
--Louise Mrs clk Nicholson Tile Co r Warwick
--Louise A payroll clk G E Wiring Device Dept r Cranston
--Luke A sr clk RIDPW h N Prov
--Mabel S (wid Clarence E) r255 Potters av
--Madeline B sten C W Knibb C r N Prov
--Madlyn J slswn Outlet Co r Pawt
--Mac C (wid Edw) h100 Burnett
--Margt jwlry wkr r90 Prov
--Margt C sten Marshall & Williams Corp r50 Harvard av
--Margt E opr r91 Sheldon
--Margt H h212 Baker
--Margt J Mrs sr reconciliation clk State Treas Rep Office r27 Pitman
--Margt M A bkpr h21 Amy
--Marilyn clk Noyes & Co Inc r30 Frank
--Marion V r69 Glenham
--Mary ofc wkr r247 Wayland av
--Mary A Mrs sr social wkr RIDSW r35 Greaton dr
--Mary A Mrs tel opr NET&T Co r30 Frank
--Mary C r58 Irving av
--Mary E tchr Berkshire St Sch r74 12th
--Mary F tchr Academy Av Sch h40 Kimball
--Mary J h129 River av
--Mary J (wid Dan!) h293 Manton av
--Mary L Mrs clk typist U S Vet's Hosp r170 Admiral
--Mary L Mrs lodging hse 18 Portland h do
--Michl J (Mary C) slsmn h91 Linwood av
--Patricia J nurse r7 Blanche av Cumberland
--Patk J (Mary J) asst mdse mgr Cherry Webb Co h31 Pitman
--Patk J d June 23-56 107 Bernon
--Patk J jr custodian Fox Point Elementary Sch r31 Pitman
--Paul F r74 12th
--Peter J adj Veterans of Foreing Wars Dept of RI r285 Washington
--Raymond A clk PO r Apponaug
--Raymond P r31 Pitman
--Richd C (Jane C) PFD h15 Forest
--Richd J supvr bldg mtce N E Co r Edgewood
--Robt r745 Cranston d July 13, 56
--Robt E studt r102 George
--Robt R (Margt A) Nozzle mn h18 Calhoun av
--Robt S slsmn Kennedy's Inc r241 Gordon av
--Rose L prin clk typ RIDES r19 Tidd
--Rosemarie clk Met Life Ins Co r373 Manton av
--Susan r90 Providence
--Sylvia (wid Wm C) h1006 Branch av
--Theresa A opr r142 Chapin av
--Thos B (Margt M) admn Dept of Health h25 Salem dr (N Prov)
--Thos B (Theresa C) chiropodist 383 Hope h do
--Thos J (Agnes H) asst supt Steere Mill h654 Veazie
--Thos L garage mn Atlantic Super Serv r9 Howell
--Thos M clk h12 Lewis
--Walter H (Norma) horse trainer h349 Potters av
--Walter T (Vera G) mach U S Rubber Co h60 Robin
--Wm T d July 3-56 117 Dora
--Wm J r51 Michigan av
--Wm J jr (Adda A) electro plater h51 Michigan av
Casey's Variety Store (James H and Danl J Casey) 670 Huntington av
Casgrove Sarah (wid Geo E) h121 Pitman
Cash Edith K Mrs slswm Shepard r98 Laban
--Frank E (Nellie V) d Dec 7-56
--James lab RC&D DPW r11½ Cherry
--John (Edith A) overseer h98 Laban
--John F r25 Hollywood rd
--Nellie (wid Frank S) h835 Broad
--Stuart F clk r Attleboro Mass
Cashen Louis F (Mildred J) sls dept Grinnell Co Inc r112 Pontiac av
Cashion Ralph W slsmn Am Cyanamid Co r Hyannis Mass
Cashman see also Casman
Cashman Anna T Mrs bkpr Richd A Hurley r11 Arnold
--Catherine M (wid Patk A) h7 Calderwood rd
--Chas W Mrs h103 Medway
--Chas W jr (Kath) phys 227 Angell h Rumford
--David H (Florence S) used car mgr Dunne Motor Sales Inc h76 Lafayette cir Warwick
--Doris M asst ofc mgr Dunne Motor Sales Inc r38 Burnside
--Dorothy Mrs store clk Swiss Cleansing Co r146 Lenox av
--Eliz C demonstrator r22 Camp
--Ellis M clk sten 126 Somerset Dept of Public Welfare h62 Roger Williams av
--Frances r22 Camp
--Genevieve jwlry wkr r512 Prairie av
--Geo F sr sign pntr RIDPW r Riverside
--Helen M psychological exam school dept r74 Dana
--Helena C h138 Hillside av
--Henry r22 Camp
--John C artist r558 Hope
--John J (Anna T) finance director City Hall h11 Arnold
--John W r22 Camp
--Lawrence J (Nellie A) mach opr h512 Prairie av
--Lawrence J jr (Mary J) guard h113 Gallup
--M Justine sten Nicholson File Co h74 Dana
--Margt J r22 Camp
--Mary E sls clk r22 Camp
--Ruth emp U S Rubber Co r14 Alton
--Samuel J (Irene L) chauf h558 Hope
--Thos J (Loretta M) jan Bulova h38 Burnside
--Wm H supvr Hawthorne Inc h212 Ivy
Casiano August artist r108 Carpenter
Casimiro Mary A winder Atlantic Rayon Corp r E Prov
Casinelli Alf (Tosca) studt h150 Courtland
--Joseph L studt r20 Belmont av
--Mario (Rose) orderly Miriam Hosp h20 Belmont av
--Mario jr (Veronica M) orderly Roger Williams Genl Hosp r89 Harold
--Tosca slswn Boston Store r150 Courtland
Casinni Arthur (Anna) cab driver h6 Marlborough av
Casino see also Cassino
--Ann clk Prov Wash Ins Co r83 Beaufort
--Bowling Alley (Leonard Cort) 180 Pine
--Gloria clk Prov Wash Ins Co r83 Beaufort
--Marie h83 Beaufort
--Sarah laundry wkr Square Deal Laundry r74 Pekin
Casino's (Frank Ianiero) restr 780 Eddy
Caskey Frank sls mgr Wayne Motor Sales Inc h Barrington
Casler Lester A v-pres Textron Am Inc h Warwick
Caslis Joseph (Rose) colorer h40 Hammond
--Rose sorter Logan's Washrite Laundry r40 Hammond
Caslowitz Aaron N (Helen D) wool dlr h17 Lorimer av
--Arth slsmn h Cranston
--Joel G studt r168 Thayer
--Rose h21 Sarah
Casman see also Cashman
--Edw T (Lillian E) slsmn Tracy Smith Inc h95 Walton
Casoli Donato (Concetta) wtchmn h64 Standish av
--Giuseppe (Etta) trucking h181 Windmill
CASOLI
--Margt (wid Nunzio) h34 Paul
Casolla Geo (Mary) drop hand Esposito Jwlry Co Inc h48 Stewart
--Lena Mrs sec Rhoda Inc r N Prov
--Marco (Lena) pres Rhoda Inc h N Prov
Casoria Nicola lab h324 Admiral
Caspara Lillian r23 Barclay
Casparian see also Kasparian
--Jos B mgr S Nahigian Co h Auburn
--Sarah (Sally Hate) r Cranston
Casper Audley (Lillian) trk driver h83 Dodge
--Michl slsmn r1158 Elmwood av
Casperrino Pasco (Eleana) plshr Gorham's r Cranston
Casperson E Herbert (Eliz D) asst v-pres R I Hosp Trust Co h N Scituate
--Harold O (Clara J) asst treas Peoples Savings Bank in Prov h E Providence
--Roy W (Grace A) sta firemn Charles V Chapin Hosp h23 Colfax
Caspoli Gelormo (Vittoria) file ctr h170 Allston
--Nicholas slsmn Stadium Motor Sales h Pawt
--Nicholas jr display dept Shepard's r Pawt
Casquilha Arth R (Mabel) clk Ry Exp h177 Bucklin
--Joseph R (Mary S) chauf h36 Governor
Casquilla Alphonse R (Dora A) colorer h32 Penn
--Louise (wid John) h32 Trenton
Cass Clarence S mach h34 Colfax
--Mary V asmblr G E Wiring Device Dept r Edgewood
--Clara R clk ind Natl Bank r E Greenwich
Cassamass Michl slsmn Ken Mac Motors h E Greenwich
Cassavant see also Casavant
Cassavant Edw mech Intl Harvester Co h Pawt
Casse Edmond L rec clk Prov Whol Drug Co r Central Falls
Cassedy see also Casedy and Cassidy and Cassity
Cassedy James H h281 Benefite
Casselini Inc Albert J Lieberman pres & treas Mfg jwlrs 244 Oak
Cassell see also Casell Cassella and Casselli
Cassell Burt pres treas Burt Cassell Inc h Long Island N Y
--Burt Inc Burt Cassell pres-treas jwlry mfg 118 Richmond
--Gertrude E clk Gilbert's Drug Store r E Prov
--Robt G chauf M & M Trans Co h E Prov
Cassella Anna Mrs h167 Courtland
--Anna Mrs waitress Arthur H Leonard Inc r77 Dean
--Anthony L r167 Dexter
--Antonio (Ida) h167 Dexter
--Rose r167 Dexter
Casselli Carmine chauf r373 Union av
Cassels Mary A (wid Andrew) press opr h40 Payton
--Regina C ofc sec r19 Rockingham
--Wm F (Agnes T) signalmn NYNH&H RR h19 Rockingham
Cassemas Henry (Yvonne; Crown Motor Freight) mgr Equipment Leasing Corp h E Greenwich
Casserly see Cassily
Casserly Catherine M tchr Gilbert Stuart Jr High Sch r54 Wyndham av
--Eleanor A rate eng NET & T Co r54 Wyndham av
--James J (Julia E) h54 Wyndham av
--Thos F eng asst NET & T Co r Cranston
Cassese Henry A electn Bell Electrfc Co Inc r Newport
Cassettari John (Kath D) statuary wkr h86 Federal
--Raymond (Carmela) frt hdlr h27 Eutaw
Cassick David L supvr Automobile Mutual Ins Co of America h Saylesville
Cassidy see also Casedy and Cassedy and Cassity
Cassidy Agnes K hsekpr r67 Cole av
--Albert A (Wanda Y) ofc mgr Canteen Co h251 Rhodes
CASSIDY
--Alice M clk NET & T Co r89 Andem
--Ann M tchr Kenyon St Sch r173 Camp
--Barbara M bkpr Concord Mfg Co r183 Bridgham
--Bridget A (wid Owen) h975 Chalkstone av
--Cath M supvr US Rubber Co r89 Andem
--Chas J (Irene) atndt h76 Hunnewell av
--Constance studt r98 Cushing
--Edw F (Etta A) wldr h83 Alaska
--Edw F jr USN r63 Alaska
--Emmett F (Jean) carrier PO h N Prov
--Esther B (wid John T) h112 Sisson
--Francis J stock clk City Hall Hdw Co r89 Andem
--Hazel D social wkr h35 Sumter
--Henry A milkmn r96 Hillside av
--Irma Mrs press opr r185 Bridgham
--Isabelle F 35 Sumter
--J Glenn 35 Sumter
--James Rev curate St Sabastian's R C Ch 67 Cole av r do
--James A (Philomena T) supvr U S Rubber Co h1105 Chalkstone av
--Jas F (Kath) clk h37 Ayrault
--James P (Mary) plasterer h173 Camp
--Jane r53 Beacon av
--Jennie (wid James) h119 Roberson
--John J (Elsie) foremn Wholey Borter Co h53 Capitol View av N Prov
--John J (Avis) mech h53 Ashmont
--John T jr electronic tech r112 Sisson
--Joseph r1040 Westminster
--Joseph W USAF r89 Andem
--Lauretta F Mrs (Ye Yarn Shoppe) r280 Gorton Lake blvd Greenwood
--Leo J (Irma) emp U S Rubber Co 185 Bridgham
--Louis E (Henrietta) brewery wkr h28 Seabury
--Louise I (wid Wm J) h89 Andem
--M Louise bkpr h96 Hillside av
--Margt H clk Costello Bros Inc r Rumford
--Margt C art tchr Natham Bishop Jr High School h20 Pleasant
--Marjorie A tel opr NET & T Co r Pawt
--Marjorie E bench wkr r10 Hymer
--Marjorie S Mrs tchr Nathanael Greene Junior High School r Peacedale
--Mary A technologist RI Hosp h Uxbridge Mass
--Mary C emp American Hand Laundry Inc h85 Chester av
--Mary E mill wkr h183 Bridgham
--Mary T r89 Andem
--Michl J r42 Duncan
--Muriel J governess r10 Hymer
--Owen F studt r975 Chalkstone av
--Robt J USMC r89 Andem
--Rose M teller RIDES r64 Barstow
--Sarah clk Peoples Savings Bank r Cranston
--Sarah Mrs h22 Barbara
--Sarah A (wid Frank J) h64 Barstow
--Thos F ins agt Mut Benefit Health & Accident Assn r10 Hymer
--Thos J A (Cora M; Elf Hardware Co) h13 Elmdale av
--Viola F h10 Hymer
--Wm E (Lillian J) lab Sewage Disposal Wks r28 Moore
--Wm F insp Fidelity & Casualty Co of NY h Coventry Conn
--Wm F jr milk dlr r96 Hillside av
--Wm J d April 30-56 89 Andem
Cassie Anna coning opr US Rubber Co r161 Harold
--E h57 Charles Field
--Edw J (Esther E) slsmn h1127 Chalkstone av
--Esther E insp US Rubber Co r1127 Chalkstone av
--Geo J indry wkr Roger Wms Genl Hosp r83 Parnell
--James W (Anna F) lab h161 Harold
--Jennie ward hlpr Rober Williams Genl Hosp r1023 Atwells av
Cassiere Althea A r11 Shaw
--Francis T (Carmen) clk PO Greenville
--Frank A (Alice) h321 Lowell av
--Joseph emp US Rubber Co h Cranston
CASSIERE
--Jos S (Susie) pres & treas Cassiere Machinery Co h155 Lansdowne (Warwick)
--Joseph S jr (Doris C) v-pres Cassiere Machinery Co r14 Appletree la Warwick
--Leo (Bertha) r205 Bucklin
--Machinery Co Joseph S Cassiere pres & treas Joseph S Cassiere jr v-pres machy dirs 249 Wash
--Nicholas T clk PO h Cranston
Casily see Casserly
Cassin Catherine ass't head nurse Roger Williams Genl Hosp r32 Biltmore av
--& Co (Thos L & Thos L jr Cassin) mfg jewelers 195 Eddy 3d fl
--Kath nurse r32 Biltmore av
--Leo jwlry wkr r32 Biltmore av
--Thos L (Kath T; Cassin & Co) h32 Biltmore av
--Thos L jr (Helen F; Cassin & Co) h42 Harvest
Cassino see also Casino
Cassino James lab r70 Job
--Lawrence jwlry wkr r70 Job
--Leonardo plstr h70 Job
--Richd jwlry wkr r70 Job
Cassirer Thos (Sidonie) asst Prof BU h315 Thayer
Cassity see also Casedy Cassedy and Cassidy
Cassity Howard (Jeannette) mech Diamond T Truck Sales Corp h Foster Center
Casson Eliz pkg winder Atlantic Rayon Corp r Riverside
Castagna Leona S clk Mfrs Mut Fire Ins Co r Warwick
Castagnacci Adelina Mrs r84 Pocasset av
--Amelio L (Virginia M) d May 30-56 62 Dora
--Edmond E (Adeline M) elect appliances h84 Pocasset av
--Vincent P studt r84 Pocasset av
--Virginia M (wid Amelio) hairdrer The Anthony & Betty Beauty Shop h62 Dora
Castagnio Antonio r9 Spruce
--Felippo (Maria) lab h9 Spruce
--Gennaro lab r9 Spruce
Castaldi Agnes bracelet springer r93 Harrison
--Agnes M (wid Louis) nurses aide Roger Wms Genl Hosp h34 Spencer
--Annie (wid Guiseppe) h34 Spencer
--Carmino h131 Barbara
--Domenic A (Evelyn) h455 Killingly
--Domenico V (Vesuvio Hat Shop; Castel Jewelry Co) h62 Grosvenor av
--Dora jwlry wkr r93 Harrison
--Etta jwlry wkr MCS Jwlry r96 Tobey
--Eva M Mrs clk Kenyon St Sch r282 Broadway
--Frank (Dena C) pres Dena's Inc h13 Durfee
--Fredk file wkr r93 Harrison
--Gesuelo V slsmn h1466 Westminster
--Joseph r93 Harrison
--Joseph (Margt) lab h83 Balbo av
--Joseph (Lucy M) mgr h54 Whitehall
--Josephine I sls clk City Hall Hardware Co r7 Deborah
--Leah clk r93 Harrison
--Luigi (Jennie) weaver Paragon h31 Molloy
--Marie ofc mgr r62 Grosvenor av
--Nicholas (Eleanor) buyer Hoyle Open Air Mkt Inc h Johnston
--Raffaelo (Adeline) h93 Harrison
--Raymond (Etta) lab h98 Tobey
--Salvatore A (Theresa) fruit 271 Plainfield h151 Barbara
--Sophia box mkr r481 Killingly
--Vincent jwlr mfr r62 Grosvenor av
--Vito (Eva) tchr Oliver Hazard Perry Junior High Sch h282 Broadway
--Wm (Etta C) jwlry wkr h34 Spencer
Castallo Evelina r63 Blackstone blvd
--Mary E h63 Blackstone blvd
Castalucci Thos clk Paul Arpin Van Lines Inc h Cranston
Castanho Manuel (Martina G) sls mgr h95 Harold
Castedello Norma clk Travelers r Cranston
CASTEDELLO
--Walter P H (Hedwig; Wal Kar Engraving Co) h Cranston
Castelli see also Castello Costelli and Costello
Castelli Americo plating mach opr G E Wiring Device Dept h Cranston
--Angela tel opr r Cranston
--Anna emp Calart r Cranston
--Arth r Cranston
--Carl mech r Johnston
--Santa asst ofc mgr E A Adams & Son r Cranston
--Virginia charger Hedison Mfg Co r Cranston
Castello Antonio (Mary; Castello's Garage) and garage supt US Vets Hosp h58 Cass
--Nancy (wid Frank) h2b0 Federal
Castello's Garage (Antonio Castello) 43 Cass
Castellone Angela M ofc wkr r24 Fallon av
--Anzelina (wid Joseph) h36 Vinton
--Anthony (Josephine; Mt Pleasant Oil Co) h24 Fallon av
--Carmino (C&N Automatic Laundry; C&N Self Service Laundry) r26 Vinton
--Dolores M clk r146 Sisson
--Emilea M r238 Federal
--Frank A (Assunta) clk r64 Vandewater
--Gloria E teller Citizen Savings Bk r24 Fallon av
--Grace Mrs clk Eagle Park Automatic Laundry r20 Linton
--Jas (Grace) laundry h20 Linton
--Louis (Rose; Wilson's Chief Lunch) h146 Sisson
--Louis jr USAF r146 Sisson
--Nicholas (Kath; C & N Automatic Laundry; C & N Self Service Laundry) h26 Vinton
--Rudolph (Grace; Eagle Park Automatic Laundry) r20 Linton
Castellucci Anna ofc wkr h19 Appleton
--Antonio (Alda; Stone Polishing Co) h45 Spokane
--Celestina (wid Federico) h184 Cumberland
--Ernest (Theresa) foremn Castellucci & Sons Inc h724 Admiral
--Gerald (Rose S) foremn Castellucci & Sons Inc h37 Farm
--Giovanne h N Prov
--John (Marion) formn Castellucci & Sons Inc h629 Fruit Hill av (N Prov)
--Jos (Fannie) pres-treas Castellucci & Sons Inc h Douglas Pike (Smithfield)
--Rose M tel opr NET&T Co r Warwick
--Saml A (Teresa E) sec Castellucci & Sons Inc h Douglas Pike Smithfield
--& Sons Inc Joseph Castellucci pres & treas Saml A Castellucci sec granite cut stone 44 Cross
Castelucci David r8 Lester
Caster Anna J Mrs v-pres Providence Cycle Co h Tiffany dr Warwick
--Doris A Mrs sec treas Providence Cycle Co r15 Lakeview rd Lincoln
--Ernest (Doris) pres Providence Cycle Co r15 Lakeview rd Lincoln
Castergine Raymond opr UTC h Cranston
Castiglego Damon baker Yankee Clipper Diner Inc h Barrington
Castinglio Girardo M (Rose) opr h634 Prairie av 1B
Casteglione see also Casteglioni
Castiglione Josephine hosp aide RI Hosp r60 Pomona av
--Leo (Cath) brewery wkr h49 Priscilla av
Castiglioni Alfred M (Margt A) rubber wkr h61 Pomona av
--Attilio (Nancy) pres Francine Inc h Phila Pa
--Camilla E artist h419 Montgomery av
--Carolyn A supvr NET & T Co r61 Pomona av
--Francis M (Louise M) tube mkr h63 Pomona av
--Paul F (Marie) driver Federal Dairy Co h Johnston
--Rinaldo clk h86 Burnett

J&H ELECTRIC MOTORS

Browning V-Belt and Chain Drives

MOTORS SOLD BOUGHT RENTED REPAIRED

200 Richmond St. Providence

Tel. GAspee 1-7840

ATLANTIC COAL CO.
ELmhurst 1-7000
COAL COKE OIL

MORTON SMITH, Inc.
100 MEDWAY STREET at Wayland Square
GENERAL INSURANCE AGENTS
SURETY and FIDELITY BONDS
Telephone UNion 1-6800

GENERAL FENCE SUPPLY

Complete Line of Fences

Steel Sashes & Ornamental Iron Work

35 Turner St. Providence, R. I.

Tel. UNion 1-7760

CADY MOVING AND STORAGE CO.

MOVING PACKING STORAGE

Agent for ALLIED VAN LINES

The World's Largest Long Distance Movers

DExter 1-7860

80-90 DUDLEY ST. PROV. 5, R. I.

WRAPPING and PRINTING PAPERS
PROVIDENCE PAPER CO.
Offices and Showrooms
160 DORRANCE ST. TEL. GAspee 1-7600
OFFICE FURNITURE and EQUIPMENT

ELEVATORS
Rhode Island Elevator Co.
191 Sherburne St. near Eddy DExter 1-0464
Nights, Sundays and Holidays
SOuthgate 1-7427 — STuart 1-3704

THE OLD STONE BANK
RESOURCES OVER $150,000,000 PROVIDENCE INSTITUTION FOR SAVINGS INCORPORATED 1819
MAIN OFFICE, 86 SOUTH MAIN STREET
BRANCHES:—Empire and Aborn Sts. - 1917-1921 Westminster St. - 520 Elmwood Ave. - 1340 North Main St.
Westminster Office:—Dorrance and Westminster Sts. - 1477 Broad St. - 463 Main St., Warren, R. I.

CASTIGLIONI
--Ronald T r Conimicut
--Wm O (Barbara C) NET&T Co h28 Armington av
Castillona Frank (Anna) h586 Charles
Castings William E correspondence clk Gorham's h Warwick
Castle Alice Mrs sec to mgr The Crown Hotel r Pawt
--Barber Shop (Antonio Rainone) 125 Canton
--Beauty Salon (Mary Quaglieri) 123 Canton
--Enterprise Inc (Castle Theatre) 1039 Chalkstone av
--Henry (Bernice) opr Swan Point Cemetery h509 Rochambeau av
--John mech Mackie's Service Station r Warwick
--Self Service Market (Guido & Alf Petteruti) gro 1110 Chalkstone av
--Sign Co (Harry Silverman) 108 Eddy 2d fl
--SPA (Frank jr & Philip DiPaolo) variety 1043 Chalkstone av
--Tailor Shop (Cesare Zacchilli) 1085½ Chalkstone
--Theatre (Castle Enterprise Inc) Robt Tirrell mgr 1039 Chalkstone av
Castleman Earl M h106 E Manning
--Roy collections adj Bankers r Saunderstown
--Sandra bkpr Corp Bros Inc r Woon
Castore Frank (Margt) TV reprmn h17 Tuxedo av
--Jacob (Jean A) mech h96 Bivins
--Jennie press opr J&M Mfg Co r Cranston
--Leonardo (Eleanor) prntr The Foxon Co h68 Vernon
--Pasco (Jennie F) press mn The C J Fox Co r189 Vinton

Castrataro Frank mach opr r101 Vandewater
--Joseph (Theresa) lab h101 Vandewater
--Joyce K jwlry wkr r60 Berkshire
--Nicandro (Fannie) lab h60 Berkshire
--Robt r60 Berkshire
--Salvatore (Erminia) h106 Metcalf
Castrechini Joseph A gemologist r9 Sevier
--Theresa plastic wkr r9 Sevier
--Thos (Assunta) h9 Sevier
Castriano Anna flower wkr Calart r283 Point av
Castricone Domenick (Helen) dr Yellow Cab Co h741 Potters av
--Richd J floor boy Cable Electric Products Inc r741 Potters av
Castriganno see also Castrigano
Castriganno Michl (Marie T) truck driver h14 Messinger
--Ralph (Marion) press opr Hedison Mfg Co r518 Cranston
--Martha flower wkr Calart r74 Rill
Castriotta see also Castriotto
Castriotta Angela E assmblr Cable Elec Products Inc r Cranston
--Antoinette J Mrs tester Atlantic Rayon Corp r297 New York av
--Benito truck driver r30 Landor
--Carmine (Antoinette J) jwlry wkr h297 New York av
--Eliz emp Joel Cleansers r822 Plainfield
--Ida J cashier r30 Landor
--Joseph (Doris) formn r205 Sherburne
--Josephine V Mrs pkg loader r125 Plain
--Lenna W Mrs (Price Nursing Home) r15 Cherry

--Matthew (Victoria) driver h55 Fremont
--Michl (Lenna W) mtce mn h15 Cherry
--Nicola (Antonnetta) paint filler h30 Landor
Castriotto Carmella bkpr Temkin Tobacco Co Inc r241 Nelson
--Gaetano asmblr Prov Cutlery Co r141 Nelson
--Geo J lab r241 Nelson
--Peter (Virginia) lab h241 Nelson
Castro Alice slswm Newberry r Bristol
--Alyce C clk r Seekonk Mass

CASTRO
--Dorothy L clk Hosp Service Corp r Seekonk Mass
--Ernest (Virginia) atndt US Vets Hosp h E Prov
--Gabriel jr (Margt; Swifty Cleansers) h328 Williams
--Geo constn wkr h154 Dudley
--Geo jr clk r154 Dudley
--Geo L (Dorothea) electroencephalographer Miriam Hosp h Riverside
--John F hlpr R I Hosp r E Prov
--Joseph (Sharon) asst mgr RKO Albee Theatre r Sekonk Mass
--Joseph (Beverly F) copper bender h14 Sheldon
--Josephine slswn Read's Inc r E Prov
--Marcellina h44 Camp
--Mario A lab h226 Chestnut
--Quinton A h334 Wickenden
--Virgilio semi sr acct div business management RIDPW h30 Broad Valley Falls
Castronovo Eliz A file clk Auto Mutual Ins r204 Federal
Castronovo Fred (Jennie) lab Roger Wms Pk h204 Federal
--Joan studt r118 Cushing
--Jos (Philomena M) phys 426 Broadway h Barrington
--Mary H blue printer opr B & S r N Prov
--Philomena M Mrs instr Bryant College r Barrington
Castrovillari Francis lawyer 111 Westminster R504 r Cranston
--Vincent (Lena) mgr h Cranston
Caswell Byron lab RI Dept of Agrl h7 Mill Hope Valley
--Eliz A clk Ind Natl Bank r Warwick
--Ernest watchman h19 Hammond
--James H studt 24 Arnold
--John B studt r168 Thayer
--Maynard N (Mabel E) pntr h118 Hospital
--Melvina M Mrs inspr Gorham's r East Prov
--Thos B jr studt r168 Thayer
Catafomo Joseph R shp clk Wm Dandretta & Co r177 Vinton
Catala Louis (Beverly F) groom h54 Pratt
Catalani Palmina M Mrs (Pal's Beauty Shop) h76 Belmont av
Catalano Anna clk Gerber's of Olneyville Inc r30 Hunnewell av
--Carmino P (Anna M) textile wkr h30 Hunnewell av
--Constantino h27 Jones
--Donald (Lucy) h42 Hillhurst av
--Donald R wire wkr Cable Electric Prod Inc r26 Pequot
--Elvira (wid Saverio) h31 Brush Hill rd
--G Danl (Josephine) meter mech hlpr h34 Hunnewell av
--Gennaro (Sondra J) lab N E Co h40 West dr
--Jennie jwlry wkr r31 Brush Hill rd
--John (Josephine) lubricator Mitchell Ford Inc h52 Ridge
--Lore Mrs h48 K June
--Michl fruit & produce r131 Daboll
--Peter (Angela A) bar tndr h163 Glenbridge av
--Phyllis M dental asst R I Hosp r90 Hazel
--Sam G (Gilda K) mason h90 Hazael
--Saveiro (Olga) ins agt Mut Benefit Health & Accident Assn h345 Plainfield
--Yolanda M Mrs h26 Pequot
Catalbo John shelver McKesson & Robbins Inc r56 Cromwell
Cataldi Agostino r31 Raphael av
--Albert (Josephine) carp Gorham's h Cranston
--Angelo A (Ida A) toolmkr h297 Nelson
--Anthony (Camilla) finisher h33 Tuxedo av
--Beatrice bkpr Providence Housing Authority r Milton (Johnston)
--Carmela F stone str Aurora Mfg Co r33 Tuxedo av
--Domenic (Angela) cloth fnshr h21 Russo
--Marion asst r N Prov
--Ida slswn Newberry's r297 Nelson
--Joseph opr h8 Monticello
--Louis C (Dorothy) dryer tndr h8 Monticello

CATALDI
--Nello (Almarinda; C & A Jewelry Co) h83 Marietta
--Teresa Mrs jwlr h32 Oak
--Ugo A (Dorothy) slsmn h143 Swift
Cataldo Albert A (Thelma G) USN r21 Willow
--Joseph (Antonetta) foreman W & H Jewelry Co

--Joseph T (Lucrezia R; Grand Cocktail Lounge; Homestead Cafe) h665 River av
--Louis H (Rose; Homestead Cafe) h14 Wanskuck av
--Marie A flower wkr Calart r Cranston
--Mary asmblr A & Z Chain Co r134 Willard av
Catalfamo see also Catalfomo
Catalfamo Mario plshr B & S r175 Dora
--Nunzio (Grozia) spinner h175 Dora
--Nunzio jr (Hilda) dispr B&S h138 Ledge
Catalfomo Andrea (Bevarto Beauty Salon) r Cranston
--Antonio (Frances) stone ctr h177 Vinton
--Domenico (Mary) stone ctr h177 Vinton
--Philip r177 Vinton
--Philip (Tri State Motors) h Johnston
Catalino Dominic (Ida) firemn Miriam Hosp h72 Ethan
--John floormn Paragon r72 Ethan

Catallozzi see also Catalozzi
Catallozzi Angela M teller NET & T Co r101 Meridian
--Anthony (Assunta S) cook h103 Sutton
--Cath B crossing guard PPD r50 Rome av
--Ernesto (Crescenzo) serv mech NET & T Co h101 Meridian
--Evelyn jwlry wkr r150 Eaton
--Francesco (Eva I) truck driver h85 Gesler
--Francis G clk r85 Gesler
--Lucia sr clk typ R I Social Service Index r101 Meridian
--Ralph (Helen) jwlry plshr h160 Eaton
--Raymond (Victoria) orderly R I Hosp h101 Whitehall
--Rocco (Maria) lab h150 Eaton
--Rose jwlry wkr r150 Eaton
--Vincent (Cath B) slsmn Boston Store h50 Rome av
--Vincent C auto mech r85 Gesler
--Virginia L jwlry wkr r85 Gesler
Catalozzi Cecelia utility wkr The Foxon Co r70 America
--Masenzio (Anita) projectionist h70 America

Catamero Fransco (Concetta) tailor h27 Fern
Catamore Jewelry Co (Christy Catanzaro, Phyllis Catanzaro) 231 Pine
Catanese see also Catanise
Catanese Anthony (Anthony's Shoe Service) h73 Salina
--Cath R clk R I Hospital Trust Co r36 Greeley
--Francesco d July 9-56 73 Salina
--Jennie Mrs h146 Dean
--Pauline R ofc sec Cherry & Webb Co r Warwick
--Rocco (Pauline) gardner R I D P B h36 Greeley
--Salvatore S (Pauline R) radio opr WPRO r Warwick
Catanise Frank (Elsie) drsr tndr h25 Russo
Catano Emily C (wid Frank J) h8 E Transit
--Joseph S clk r15 E Transit
--Mary (wid Mariano) h15 E Transit
Catanzaro Andrew (Rose) fruit h27 Vinton
--Anna opr r657 Manton av
--Anthony (Filomena) baker h79 Penn
--Antonina sten Nicholson File Co r79 Penn
--Antonio (Ida) drvr slsmn Banspach Bros h79 Penn
--Augustino slsmn Associated Produce Co h Granston
--Bartholomew J (Jules Beauty Shop) r rear 39 Vinton
--Bartholomew J peddler h226 Broadway
--Bartholomew J (Rose) produce h54 Willow
--Bartolo (Eliz) produce h131 Unit

FAIRMONT MOTOR SALES INC.
DESOTO Sales & Service
383 SMITHFIELD AVE. PAWTUCKET
Tel. PAwtucket 3-4602

E. L. Freeman Company
Stationers and Printers
Agents for Shaw Walker
"Built Like a Skyscraper"
79 Westminster St. — DExter 1-3400 — 1-3401 — 453 Taunton Ave., East Providence — GE 4-7500

O'DONNELL & CO., INC.
INSURANCE
1419 INDUSTRIAL BANK BUILDING Telephone GAspee 1-8510

CATANZARO
--Bartolo S (Rose M) slsmn City Hall Hdw Co h70 Laurel Hill av
--Bartolomeo jr fruit produce 48 Rathbone h Cranston
--Christy (Phyllis) pres Jewel Case Corp (Catamore Jewelry Co) h230 Narra, Bay av Warwick
--Cosmo B (Mary M) produce h54 Willow
--Filippo (Filomena) jwlr r243 Knight
--Francis P phys & surgeon 369 Broad h Warwick
--Frank (Jennie) fruit h220 Rhodes
--Giachino (Bernada) fruit h148 Cleveland
--Giuseppina (wid Bartolo) h8 Gesler
--Henry (Beverly) clk h64 Penn
--Inez M Mrs solderer r17 Ticknor
--James studt r100 State
--James L studt h356 Lockwood
--Jean M clk Ind Natl Bank r25 Harrison
--Jennie laundry wkr Miriam Hospital r65 Barstone
--Joseph (Maria) pdlr h31 Courtland
--Jos prsr Sterling Cleansers r657 Manton av
--Joseph (Jean) slsmn h25 Harrison
--Joseph P (Vilma) slsmn h226 Gray
--Lena jwlry wkr r77 Penn
--Leo (Concetta) elev opr h77 Penn
--Leonard L (Concetta M) h37 Courtland
--Lorna C lodging hse 235 Broadway h do
--Louis (Winifred) treas Schick Mfg Co Inc h23 Mass av Cranston
--Madeline A tchr Althea st Sch r243 Knight
--Margt clk typist r77 Penn
--Marjorie B clk E L Watson Co Inc r Cranston
--Norma M clk R I Hosp Trust Co r Cranston
--Philip (Philomena; Promotion Jewelry Co) r243 Knight
--Philip (Anna) reg pharm h177 Carleton
--Phyllis (Catamore Jewelry Co) r Warwick
--Robt stock clk Catamore Jewelry Co r Cranston
--Robt J (Inez M) hlpr h17 Ticknor
--Robert S (Marjorie) associate Mass
CATANZARO ROBERT S (MARJORIE), ASSOCIATE MASSACHUSETTS MUTUAL LIFE INSURANCE CO 76 WESTMINSTER TEL GAspee 1-2672, h1220 PARK av, CRANSTON TEL Williams 1-3561

Catanzaro Salvatore h31 Courtland
--Salvatore (Lillian C) fruit h6 Dover
--Salvatore produce 25 Rathbone r131 Unit
--Salvatore (Italia) produce h201 Unit
--Salvatore C (Antonett A) slsmn Bartolomeo Catanzaro jr r33 Vinton
Catauro Angelina bkpr Quality Beef Co r19 Grove
--Anna F sls clk Cherry & Webb Co r19 Grove
--Antonio M (Mary; Quality Meat Co) h17 Grove
--Lucia r19 Grove
--Vincent M jr (Mary E; Quality Meat Co; Quality Beef Co) h214 Jastram
--Vincenzo (Theresa) h19 Grove
Catchers Jeannette r30 Portland
Cate see Cates
Cate Allen P (Joyce G) clk Ind Natl Bank h Oaklawn
--Arthur W (Helen M P) tchr Moses Brown Sch h307 Hope
--Benj H (Eunice M) h10 Catalpa rd
--Benj H jr pres Saml Moore & Co Inc h E Greenwich
--Florence C Mrs sec American Mathematical Society r Johnston
--Frances E clk r47 E Manning
--Helen M P treas Presbrey Realty Co r307 Hope
--Jeannette E bkpr Griggs & Brown Co Inc r Pawtucket
--Marion clk r47 E Manning
--Sadie M (wid Chas L) h47 E Manning
--Saml r10 Catalpa rd
--Sam'l L drftsmn Harkness & Geddes r10 Catalpa rd
--Virginia M sr clk-sten Div of Probation & Parole r Westerly
Catelle Alfred M clk B & S r Cranston
Catelli Anna (wid Henry) h267 Prairie av
--Archie (Gladys) auto mech h46 Sorrento
--Joseph (Cath) tex wkr h202 Eastwood av
--Louis J jr commissary mgr Chicken Roost h Cranston
Caten Mary tchr R I Conservatory of Music r Rumford
Cates see also Cate

Cates Merle G slsmn h1104 Broad
Cathay Laundry & Cleaners (David Lee & Henry How) 113 Hospital
Cathedral Apartments (Beatrice L Celia) 411 Weybosset
--Art Metal Co Sadie M McCarthy pres-treas Mary C McCarthy v-pres Robt H Bride sec sls mgr church goods 15 Gordon av
--Hall 91 Broad
--of St John Parish House 271 N Main
CATHEDRAL OF ST JOHN THE, THE RIGHT REV JOHN SEVILLE HIGGINS D.D., BISHOP, THE VERY REV DARBY WOOD BETTS S.T.M. DEAN, THE REV RUSSELL L DERAGON CANON PASTOR, 265 N MAIN, TEL DExter 1-4622, STUDY TEL GAspee 1-9660
Cathedral Sq Parking (Mrs Sadie Cohn) 539 Westminster
Catherine Realty Co 93 Eddy R305
Cathers Donald H (Carolyn) clk American Oil Co h145 General
--Emily B clk r96 Linwood av
--Nettie H slswn rWarwick
--Wm R hosp supvr h96 Linwood av
Catholic Book Shop The (Mrs Olive E Aiken) book & greeting cards 67 Empire
--Cemeteries Inc ofc 25 Fenner R1
CATHOLIC CHARITIES BUREAU THE (DIOCESAN BUREAU of SOCIAL SERVICE INC), REV JOS J LAMB DIR, 90 PARK, TEL GAspee 1-4210
Catholic Daughters of America meets 1st Monday 14 Greene
--Youth Organization 25 Fenner
--Womens Club meets 2nd Wed of every month 8 Abbott Park pl
--Catholic Youth Organization Rev Chas W McCinnell dir 25 Fenner
Cathro Allison N priv sec Starkweather & Shepley Inc h95 Daball
Cathy's Shop (Victor Tavares jr) dry goods 167 Ives
Catino Carmela hairdrsr Larry Lorenz Beauty Salon r E Prov
--Mary D hairdrsr h rear 302 Benefit
--Nicholas (Marie) pres & treas Royal Enameling Co Inc h Cranston
--Olympia slswn Gray's r E Prov
--Teodora (wid Teodoro) h823 River av
--Teresa Mrs jwlry wkr h48 Wesleyan av
Catley Barbara R r63 Alger av
--Frank D pntr B & S r Graniteville
--Frank H clk B & S r Graniteville
--Geo M splicers hlpr NET&T Co r1231 Elmwood av
--Geo R (Gertrude L) clk B & S h63 Alger av
--Howard R (Phyllis M) drvr Louttit Lndry Co h1221 Elmwood av
Catlin Obie W lab B & S h14 Mallett
--Obie W jr (Mamie) gro 92 Lippitt h do
Catlos L Mary Mrs insp Bulova r Cranston
Catlow Albert (Rose) emp Quonset pt h286 Cranston
--Albert E (Esther M) parts clk Eagle Park Chevrolet Co h118 State
--Allen V (Doris) slsmn McDowell Dimond & Co r Edgewood
--Beulah E gauge lapper B&S r796 Branch av
--Fredk E (Lillian R; Appliance Service Co) r Cranston
--Henry E variety 311 Pine r120 Melrose
--Irene ediphone opr Miriam Hosp r98 Merino
--James J formn r98 Merino
--John A (Beulah) reed mkr h796 Branch av
--John A jr (Teresa R) textile wkr h796 Branch av
--John H (Irene) wire wkr r98 Merino
--John W (Alyce) meter rdr P G Co h Rehoboth Mass
--Leroy (Marie) press opr h496½ Chalkstone av
--Martha A (wid Wright) h216 Lexington av
--Richd A plshr Criss Cadillac Olds Inc r46 Shiloh
--Robt E (Dorothy L) mtce mn h46 Shiloh
--Robt E (Anna) plastic wkr h142 Rugby
--Rose Mrs hsekpg supvr R I Hosp r286 Cranston
--Wm slsmn Standard Wholesale Co h Pawt
Catoia Carmine r25 Duxbury
Caton see also Catone and Catoni
Caton Cath T Mrs asst sec Supreme Court r125 Governor
--Jean (wid Stuart) h159 Hillside av

CATON
--Jesse H (Mona B) v-pres & sec Spools Inc h7 Dahlia Warwick
--Kath r125 Governor
Catone Concetta (wid Francesco) h4 Crown
--Lawrence (Helen) supvr Tool Setter Bulova h182 Bridgham
--Luigi h57 Knight
--Michl (Anna) h226 Messer
Catoni Aristide (Minnie) h444 Atwells av
--Dante A gas atndt r23 Dale
--Edvige (wid Dante; Catoni's Service Sta) h23 Dale
--Fernando (Dolores) file wkr h23 Dale
--Mario gas atndt Catoni's Serv Sta r414 Killingly
Catoni's Service Station (Mrs Edvige Catoni) 502 W Exchange
Catotosto Marie E bkpr Ind Branch h Cranston
Catraldo Frank R (Marion N) truck driver h9 Pennsylvania av
Catri Albert A mach h Warwick
--Florence Mrs bench wkr Colonial Knife Co Inc r Warwick
Cattaneo Stephen M studt r15 Benevolent
Cattani Antonio flower wkr Calart r Cranston
--Marie B Mrs pkg winder Atlantic Rayon Corp r Cranston
Catterall Thos A sr personnel tech RI Div of Adm Div of Personnel h Valley Falls
Catterson Geo F (Margt M) tel installer h322 Sharon
Cattle see also Cattles
Cattle Harold A (Evelyn M) mech h162½ Linwood av
--Willie O (Theresa A) smoker Armour & Co h25 Knight
Catudal Laura (wid Arth) h183 Gray
--Raymond G luggage mkr h183 Gray
Catugno Antonio screen mn Pumping Sta r9 Sibyl
Catullo Alfred A (Florence P; Toddle Town) h66 Sharon
--Emilo A (Florence) phys 1024 Chalkstone h W Prov

Catuna Joseph asst cook r73 Transit
Catuogno Elia (Restituta) gro 155 Knight h204 Messer
--Marie J beauty shop 202 Messer r204 do
--Ralph (Olive) production chem h208 Messer
--Teresa slswn r204 Messer
Catuto Angelina Mrs h118 Federal
--Angelo (Germaine) mach h105 Garfield av
--Anthony G (Anna M) production dispatcher h14 Ring
--Armand knife mkr r105 Garfield av
--Germaine M clk Garr's Fabrics Inc r105 Garfield av
--Rocco J opr r118 Federal
--Salvatore (Lucy L) jwlry wkr h202 Enfield av
Caty Alcide mach Findex Corp h Seekonk Mass
--Wm A (Elsie C) driver slsmn h10 Salisbury
Cauchon Henry F (Eliz G) pres & treas R I Optical Co Inc h196 Melrose
--Henry F jr v-pres Rhode Island Optical Co Inc r196 Melrose
Cauley Felix J slsmn Coca-Cola r Rumford
--Jas F (Margt C) ofc mgr Spector Freight System h Cranston
--Mary J assmblr Cable Electric Products Inc r336 Plain
Caulfield see also Carfield
Caulfield Albert F real est h210 Lenox av
--Bernard F insp B & S r E Prov
--Chester D mech parts store kpr R I D P W h Pawt
--Frances med sec r Pawt
--Frances ofc clk Hotpoint Appliance Sales Co r Pawt
--Gertrude P tchr of music School dept r210 Lenox av
--James E bus opr N E Trans Co h Swansea Mass
--James P prntr Queen Print Works Inc h Pawt
--James S clk N E Co r E Prov
--Jeanette M tchr Lexington av Sch r Edgewood
--John sr firemn Veterans Memorial Bldg h E Prov
--John G sr acct h Apponaug
--Laura sls wn Astor Millinery r Pawt
--Lawrence T meter mn N E Co r Warwick

G. H. WALKER & CO.
Est. 1900
INVESTMENT BANKERS
Members NEW YORK STOCK EXCHANGE
Room 840 — 15 Westminster
Offices 1-4800

Rowley Construction Co.
Builders Since 1900
ALVAN B. CONWAY Pres. and Treas.
THE ASSOCIATED GENERAL CONTRACTORS OF AMERICA AGC
BUILDERS
260 CENTRAL ST. Pawtucket, R. I.
Telephone PAwtucket 5-4600

STATION
WJAR
Radio and Television
The OUTLET Company
Providence

RHODE ISLAND SUPPLY & ENGINEERING CO.
Incorporated 1900
INDUSTRIAL, STEAM and PLUMBING SUPPLIES — BOILERS and RADIATION
156 West Exchange St. Tel. GA 1-7333

PEOPLES SAVINGS BANK
MAIN OFFICE – Westminster to the Mall – Providence R. I. – Telephone JAckson 1-6600
WAYLAND SQ. – 144 Medway St. Tel. ELmhurst 1-3100
WARWICK – Governor Francis Farms Shopping Center Tel. HOpkins 3-8700
EAST PROVIDENCE – 200 Taunton Ave. Tel. EAst Providence 1-6100

CAULFIELD
--Teresa E tchr Broad St School r Edgewood
--Thos (Mary) lab h90 9th
Caunter Alice M Mrs nursery aide Lying-In-Hosp h8 Handy
Caussey Betty A flower wkr Calart r344 Elmwood av
Cavaco Alfred mech Arcand Inc r W Warwick
--Joseph S mach opr B & S r Fall River Mass
Cavalho Joseph electn C & K Electric Co Inc h Bristol
--Joyce h458 Pine
Cavaliere see also Cavalire
Cavaliere John J (Filomena) barber Dreyfus Hotel Barber Shop h37 Newton
--Mary jr acct Harris & Gifford h222 Waterman
Cavalire John (Jeanne G) constn wkr r176 Sherburne
Cavallaro see also Cavallero
Cavallaro Albert (Inez) with Tri State Wholesale h79 Home
--Alf USA r202 Bway
--Angela clk Firemens Mut Ins Co r Seekonk Mage
--Ann L slswn Shepard's r143 Daniel av
--Anna flower wkr California Artificial Flower Co 400 Reservoir av r Cranston
--Armando (Flagra) formn h6 Bradley
--Arnold F (Louise F) meter reader N E Co h34 Heath
--Bernardino (Marie) lab h143 Daniel av
--Carol (Theresa) lab h1042 Eddy
--Domenic tr driver Manna-Hoffman Supply Co r143 Daniel av
--Elva pres Crown Cleansing & Tailoring Inc h N Prov
--Florence bench wkr B A Baltou & Co Inc r78 Colfax
--Frank (Mary) grader opr h179 Amherst
--Gilda (wid Michl A) h185 Canton
--Giuseppe (Angelena) lab h202 Broadway
--Guiseppe USA r70 Dorchester av
--Giuseppina (wid Giacinto) h70 Dorchester
--Henrietta clk r185 Canton
--James (Florence) h78 Colfax
--Joseph V (Assunta) mech Artie's Auto Sales Inc r17 Andem
--Louise clk Del Sesto Bakery r Cranston
--Michl J (Sally K) h32 Valley
--Pasquale (Florence) fitr wkr h216 Atwell av
--Rose rubber wkr r185 Canton
--Robt (Josephine) mach h76 Wallace
Cavallo Leon (Simone) mach opr h64 Ledge
--Mary M studt r48 Lloyd av
Cavalone Christy (Celia) sub carrier h31 Blaine
Cavanagh see also Cavanaugh Kavanagh and Kavanaugh
Cavanngh Benj A (Isabel C) inventory control Prov Mill Supply Co h129 W Clifford
--Isabel C Mrs bkpr Goodyear Footwear Corp r129 W Clifford
--Joseph V (Higgins Cavanagh & Williamson) lwyr 170 Westminster rm 2 r Cranston
--Michl (Margt) brewery wkr h15 Summit av
Cavanaugh Alice commissary Lying-In-Hosp r61 Canton
--Ann C r701 Smith
--Anne R typist r29 10th
--Cath M chief opr N E T & T Co r Cranston
--Cath M Mrs nurse St Joseph Hosp r E Prov
--Chas F lab r512 Prairie av
--Clinton W (Mary L) type str Maurice C Smith Co Inc h Cranston
--Daniel P (Mary) dr Yellow Cab Co h268 Veazie
--Edna maid Lincoln Sch r271 Butler av
--Edward J (Rosalie) appr tool mkr h369 Prairie av
--Edw J (Margt) dresser tndr h66 Ashmont
--Edw J (Estelle M) firemn h265 Rhodes
--Eileen jwlry wkr r265 Rhodes
--Eleanor A ofc sec Prov College r194 Eastwood av
--Evelyn F r194 Eastwood av
--Frank (Eliz) h130 M Fillmore
--Fredk H (Olga H) shop formn R I Hosp h102 Tobey
--Geo E (Viola) h344 Plainfield
--Geo E jr asmblr Goodrich Footwear Corp r344 Plainfield
--Geo F mach opr h512 Prairie av
--Gloria checker Almac's Inc r Warwick

CAVANAUGH
--Helen T matron h61 Trask
--Helene M Mrs clk Liberty Mutual Ins Co r366 Douglas av
--Inez bkpr Penna Coal Co r Cranston
--Irene E sls clk Shepard's r Warwick
--Jas E (Ameida L) police Precinct 1 h29 10th
--James F coloring room worker Cathedral Art Metal Company h41 Ashmont
--James F (Julia) sls mgr h114 Hillside av
--James F jr studt r114 Hillside av
--Jean B steno N E Co r265 Rhodes
--Jeannette clk Helen Olenson Inc r Central Falls
--Joan M tchr r114 Hillside av
--Joan steno N E Co r265 Rhodes
--John (Bridget) h430 River av
--John (Alice V) chauf Costello Bros Inc h61 Canton
--John A (Mona) jan h420 Hartford av
--John H emp U S Rubber Co r420 Hartford av
--John J clk PO r53 Candace
--John T (Madeline L) equip opr Water Supply Board h156 Reynolds av
--Joseph (Sally) mill wkr h35 Steuben
--Joseph B USA r29 10th
--Jos F comi artist r49 Maude
--Jos F (Mary) hlpr B&S h272 Manton av
--Margt r599 Broad
--Margt A (wid John E) jwlry wkr h194 Eastwood av
--Margt F h300 Oxford
--Martin J (Raffaela; Cavanaugh's Super Markt) h123 Tobey
--Mary L r512 Prairie av
--Mary L clnr N E T & T Co r Edgewood
--Norman hlpr Spencer Plating Co Inc r344 Plainfield
--Patk (Helen) jan N E T & T Co h366 Douglas av
--Peter M (Louise R) truck driver h74 Wisdom av
--Raffaela Mrs (Cavanaugh's Super Mkt) r123 Tobey
--Richd J mach L & L Machine Co Inc h Pawt
--Richd P studt r29 10th
--Rita A fitr clk typ Textron Inc r20 10th
--Rita M prsr Swiss Cleaning Co r15 Winsor
--Ruth Y Mrs med sec Dr Louis A Sage r Warwick
--Sally emp Abr Bazar r35 Steuben
--Sarah C d April 14-36 527 Dexter
--Val V tel opr N E T & T Co r Warren
--Vera B Mrs ct sten 423 Prov County Court House r Cranston
--Virginia A bkpr Orthopedic Service of R I r Johnston
--Wm mech Mitchell Ford Inc h PO Box 133 Lawn st Cumberland
--Wm J (S Joan) press room Journal h276 New York av
Cavanaugh's Super Market (Martin J Cavanaugh; Raffaela J Cavanaugh) 676 Cranston
Cavarretta Francis J (Rachel R) tchr Roger Williams jr High Sch h74 Commodore
--Rachel R Mrs nurse 74 Commodore r do
Cavas Chas T slsmn McDonell Dimond Co r North Prov
--Nicholas musician r35 Oldham
--Thos A (Georgia; Thomas Lunch) h35 Oldham
Cave John W emp US Rubber Co r8 Mallett
Cavenaugh Westley r1142 Westminster
Cavensey see Kaveney
Caverly Blandine D Mrs rubber wkr r46 Laura
--Brainard E frame opr h121 Ford
--Hazel V forewm h18 Meni ct
--Herbert A (Blandine D) rubber wkr h46 Laura
Cavey Ellen D tchr r39 Forest
Cawley see Corley
Cawley Dennis (Mae) optical wkr h336 Plain
--Fredk J asmblr B & S r Paint
--Gertrude A supvr Juergens Jewelry Co r Cranston
--James W fireman Castle Theatre r11 Jewett
--Mary E bkpr r Pawt
--Thos E porter Ind Bank Bldg r Pawt
--Vincent F (Anna) truck drvr Petroleum Heat & Power Co h Cranston
Cawthron Ruth T record clk Auto Ins Co of Am r Centredale

Cayer Alphonse J opr Mel-Co-Ed h34 Benefit apt 9
--Bessie clk F W Woolworth Co r39 Klondike
--Cecelia Mrs h40 Wilson
--Cyril (Laura C) hlpr Max Silverstein & Son h38 Derry
--Doris A h92 Bridgham
--Doris A plastic mldr r212 Dexter
--Gerard A flower wkrCalart r372 Grove Woonsocket
--Helen X-Ray tech Dr Wm J Butler & Dr Joseph J Lambrase r N Attleboro Mass
--John P slsmn J J Crimmings Co r New Bedford Mass
--Joseph h193 Dexter
--Joseph polisher Spencer Plating Co Inc r101 Lester
--Joseph E H (Doris) h2 Whelan rd
--Leo (Susan) opr Mel Co Ed Inc h54 Meeting
--Paul (Shirley) ins slsmn h28 Burnett
--Paul R plastic wkr r40 Wilson
--Wilfred J (Eliz M) h39 Klondike
Cayford Jane L studt r118 Cushing
Cayouette Etta emp U S Rubber Co r Natick
--Rodolph E rigger B & S r W Warwick
Cazequit Albert A (Cecil) insp American Oil Co h N Prov
Cazzaro Alice h20 Vinton
--Thos D (Viola) jwlry wkr h rear 38 De Soto
Cazzarra Angelina (wid Angelo) h37 DeSoto
--Jennie h50 Vernon
--Marie Mrs h24 Entaw
Ceaburi Antonine r281 Wash
Cebulski Edwd J (Doris L) mach h130 Doyle av
--Joseph E burrer B & S r103 Lauriston
--Mary (wid John) h103 Lauriston
Ceccagtte Tiberio carp r278 Benefit
Ceccofiglio Frank (Vittoria) baker h18 Gillen
Ceccone Carlo (Marie G) pntr h498 Union av
--Viola cafeteria asst cook Bulova r498 Union av
Cecconi Muigi emp Paragon r N Prov
--T Mary emp U S Rubber Co r Johnston
--Theresa M trimmer U S Rubber Co r Johnston
Cece Anthony S (Nicoleno) mgr Belmont Finance Co h179 Canton
--Enrico (Mary) lab instr Div D P W h96 Daniel av
--Giovanni (Angela) h75 Rill
--Maddalina (wid Giovanni) r96 Daniel av
--Mario (Angelina) plshr h157 Prudence av
--Salvatore truck driver Fanning & Doorley Constn Co r15 Ceres
--Vincenzo jan R I College of Education h Cranston
Cecera Mario clk r7 Marshall
Cecere Angela (Mrs Giovanni) r75 Rill d Nov 17, 56
--Lester E (Lucille M) clk h229 Jewett
Ceceri Florindo r12 Spencer
--John (Lee A) bartndr h717 Atwells av
--Vincent A (Marietta) clk h49 Waverly
Cecero Joseph (Mary) gas sta atndt h14 Ellery
Ceci Ercole (Almerinda) shoe repr Manuel R Santos r Lakewood
--Marie pub sten 17 Exchange R322 Cranston
--Peter acct U S Rubber Co r Lakewood
--Stella P Mrs sr clk sten R I D S W r15 Ceres
Cecico Thos (Anna) mech h189 Valley
Cecil Phyllis F dancing tchr r43 Carpenter
Cecile Beauty Shop (M Cecilia Bucci) 13 Bernon
Cedar Barbara A bkpr Leand Realty Co r64 Wood
--Chest Show Room The (Geo A Thomas) dry goods 40 Balbo av
--Dinah r20 Belair av
--Frances M jwlry wkr r64 Wood
--Frank (Josephine) h118 Rosedale
--Josephine R asmblr Goodyear Footwear Corp r118 Rosedale
--Peter J (Marion) grinder B & S h64 Wood
--Theresa A jwlry wkr r64 Wood
--Walter ham washer Armour & Co r118 Rosedale
Cedergren Kenneth W studt r95 Benevolent
Cederstrom John A studt r15 Benevolent
--Valborg (wid Carl) r157 Knight
Cedone Raymond (Florence) h117 Sycamore

CRISS CADILLAC OLDS, INC.
CADILLAC OLDSMOBILE
SALES — SERVICE
555 ELMWOOD AVENUE
"Your Satisfaction Is The Cornerstone of Our Success"
TELEPHONE HOpkins 1-0086

Cedras Florent L fulling mn Paragon h Woon
Cedrone Americo (Teresa) h73 Chapin av
--David (Eliz) mech h51 Heath
--Enrico (Mary) power press opr Superb Case Mfg Co h73 Chapin av
--Gloria commissary Lying-In-Hosp r1267 Chalkstone av
--Ida ofc clk Lying-In-Hosp r1267 Chalkstone av
--Joseph lab h Apponang
--Louis (Etta) poultry h445 Atwells av
--Luigi (Viola) h732 Atwells av
--Philip (Theresa; Cedrone's Market) h1267 Chalkstone av
--Viola diet kitchen wkr Lying-In-Hosp r732 Atwells av
Cedrone's Market (Philip Cedrone) meats 732 Atwells av
Cedroni Albert S jwlry wkr r48 Canton
--Angela M studt tchr r48 Canton
--Bernardo (Esther) porter Roger Wm Gen Hosp h482 Atwells av
--Carmeno mach opr r482 Atwells av
--Mary jwlry wkr r482 Atwells av
--Rocco (Jessie) file wkr h48 Canton
--Salvatore (Evelyn) chef The Mary C Wheeler Sch h48 Canton
Cee-Gee Market (Mrs Helen Garabedian) 619 Broad
Cefala Biagio h15 Whelan rd
Cei's Jewelry (Cesina E Lotito) 154 Regent av
Celani Angelina V clk The Columbus Natl Bank of Prov h777 Atwells av
--Angelo (Eliz) plshr h133 Roosevelt
--Carmella clk R I Hosp r Lakewood
--John (Anna) hosp atndt U S Veto Hosp h148 Prudence av
--John prntr Jay Printing Co h Warwick
--Myrtle V sten r Warwick
--Scondino (Jennie) stock clk h Lakewood
--Vincenzo L (Lucy) hlpr Ratelli Ice Co h182 Pocasset av
Celano B h156 Douglas av
--Michl (Esther) carp hlpr R I D P W h22 Longmont
Celart Jewelry Co Inc Carmine Imondi pres Mrs Louise Kontsogiane v-pres Mrs Rose Prattico sec treas 45 Richmond
Celea Leo (Theresa) h8 Boyd
Celeberto Anthony J (Virginia) insp h105 Sisson
Celeberto Louise Mrs jwlry wkr r214 Messer
--Michl J (Buff's Bar) r71 Crary
--Vincent J (Louise) cook Hi-Hat h214 Messer
Celebrity Club (Paul Filippi) liquors 56 Randall
Celentano Anthony (Margt) roller Cook-Dunbar-Smith- Co h133 Waldo
--Pasco (Mary S) wire drawer Cook Dunbar-Smith Co h157 Public
Celeste Pasquale (Michelina) section hand h21 Lancashire
--Pasquale jr adj G A C Finance Corp r21 Lancashire
Celestino Josephine jwlry wkr Tones Jewelry Mfg Co r Johnston
Celio Anna (wid Louis) h64 Bolton av
--Donald J USA r64 Bolton av
--Gerald E dept mgr City Hall Hdw Co r64 Bolton av
--John A (Rose; Celio Knitting Shop) h16 Rockingham
--Knitting Shop (John A Celio) knit goods 159 Atwells av
--Mary A jwlry wkr r46 Federal
--Wm (Elvira A) h82 Newark
Celia Beatrice L (Cathedral Apartments r514 Bway
--Louis J (Laura) phys 514 Bway h do
Cellcius Joseph (National Television Serv) r Orms
Celletti James J (Mary) carp h10 Linton
--Joseph F (Mary F) chauf h544 Dexter
Cellilli Benny E (Hilda C; Benny's Texaco Station) h Pawt
Cellini Natale (Elvira) booking agt 455½ Atwells av h64 Vinton
Cello John studt r95 Benevolent
Cellophane Products Corp Saul Seigle pres mfrs 295 Charles
Celona Ann teller Columbus Nat Bk of Providence r133 Ledge
--Anthony (Cath) cloth fnshr h146 Donelson
--Cosmo A (Marianna) mtce mn h20 Lancashire
--Emelio (Ann) studt h105 Vandewater
--Geo O (Lucy; Elm's Luncheonette) h10 O'Neil

CELONA
--Guiseppe (Annie; Celona Ice Co) h N Prov
--Ice Co (Guiseppe Celona) ice 422 Admiral
--John (Mary A) fuel oil 736 River av h do
--Joseph (Margt) truck driver h644 Douglas av
--Lattorina (wid Antonio) h133 Ledge
--Maria Mrs (Celona Pharmacy) r18 O' Neil
--Matteo (Maria) press opr Eagle Tool Co Inc h10 O'Neil
--Nina T clk Ind Natl Bank r N Prov
--Orazio r644 Douglas av
--Pharmacy (Mrs Maria and Raymond O Celona) 1228 Broad
--Raymond O (Ida; Celona Pharmacy) h18 O'Neil
--Stefano (Annette) mach h18 Lancashire
--Stefano (Annie) h49 Veazie
--Stefano J (Giovannina) animal caretaker h56 Veto
--Stefano J jr (Angelina) slsmn Morton's Shoe Stores Inc r56 Veto
--Stephen (Nina) barber h105 Vandewater
--Stephen N animal caretaker Biology Dept B U r56 Veto
Celone Joseph (Carmela) textile wkr h133 Stansbury
--Louise J agt Boston Mut Life Ins Co r Bristol
Celeo Anthony r95 Bway
Celussa Clara A (wid Joseph) h70 Lawn
Cenami Alf L (Rose E) opr h93 Barrows
--James r24 Daniel av
--Lucy V twister M & F Worsted Mills Inc h24 Daniel av
--Rose C (wid Louis) clk Enterprise Stores h12 Farmington av
--Rose E Mrs carder Bar-Mel Inc r93 Barrows
Cenci Americo A supvr Hosp Service Corp r Rumford
--Aurora F ofc sec h63 Freese
--Domenic W mgr r Pawt
--Edna T maid B U r631 Douglas av
--Leonard F (Martha C) tabulating equip supvr R I D E S h63 Freese
--Mary D (wid Vincent) nurse's aide Lying-In-Hosp h367 River av
--Salvatore (Edna J) 631 Douglas av
--Stephen V USAF r367 River av
Cenerini Leopoldo kitchn hlpr R I Hosp r40 Summer
Cennamo Antonio (Elvira) file ctr h80 Newark
--Edw W police PPD r96 Summit av
--Janice edithone opr Miriam Hosp r96 Summit av
--Salvatore bench wkr Lang Jewelry Co h2 Fisher av N Prov
Censorio Abraham (Amelia) weaver h120 Hendrick
--Alfredo (Beverly J) mach h89½ Coggeshall
Centazzo Alex A (Theresa) warehouseman Hawthorne Inc h20 Raphael av
--Frank J ins agt United Life & Accident Ins Co r Bristol
--Joseph (Audrey G) plshr Bulova r41 Coggeshall
--Pietro (Azelie) box mkr h41 Coggeshall
Center Cafe In (Frank J Keegan) 95 Clemence
Centofante Albert (Florence) supt Superb Case Mfg Co Inc rJohnston
--John (Phyllis) colorer Superb Case Mfg Co h17 Bergen
--Joseph electn r56 Berkshire
--Paolo (Virginia) bleacher Queen Print Works Inc h56 Berkshire
--Phyllis winder U S Rubber Co h17 Bergen
--Saturino (Anna) washer opr Queen Print Works Inc r56 Berkshire
--Silvio (Rose) formn h204 Laban
--Theresa J ofc sec Arthur H Feiner r Edgewood
Centore Anthony R tchr Central High Sch r89 Tobey
--Genara mach opr G Pruefer Mfg Co r89 Tobey
--John A (Madeline) lab h89 Tobey
--Pasquale (Eliz) carp h89 Tobey
--Rose A press opr W & H Jewelry Co r89 Tobey
Centracchio Anthony J (Lottie R) ins agt Metropolitan h48 Wendell
--Giovanni F mcte mn Prov College r99 Coggeshall
--John (Esther) h99 Coggeshall
--Louise ofc clk Royal Sales Co Inc r W Warwick

CENTRACCHIO
--Robt J studt r99 Coggeshall
--Vincenza M clk Steere Mill r99 Coggeshall
Central Apts 21 Burrill
--Baptist Church Rev Gerald Watkins pastor 440 Lloyd av
--Baptist Church Rev Gerald Watkins pastor 372 Wayland av
--Cab Co (Albert Capaldo) 20 Valley and 1489 Westminister
--Coat Apron & Linen Service Inc Saml Spatt pres Manford Meltzer treas 17 Marvin
--Congregational Church Rev Lawrence L Durgin pastor 296 Angell
--Creamery Ice Cream Co (Frank Marchetti) 23 Cortland
--Diner (Ralph J Narducci) 777 Elmwood av
--High School Edward F McLaughlin prin Wm T MacDougald asst prin 170 Pond
--Loan Co (Thos C Delaney) 236 Westminster R506
--Medical Laboratory (Henry Archetto) 272 Smith
--Novelty Co (Robt H Reuter) 1 Wash av
--Parking Annex Alf Iannella mgr 295 Weybosset
--Parking Grounds (B A Dario) 136 Pine
--Photo Print Co (Ernest F Derouin) 76 Dorrance R309
--Plumbing Co (Peter J Katzman) 30 Chalkstone av
--Police Station 209 Fountain
--Radio Stores (Saml Karp) 365 Westminster
CENTRAL REAL ESTATE CO INC, MAX L GRANT PRES, GARDNER L GRANT V-PRES, WRIGHT D HEYDON SEC, HOWARD G BROWN TREAS, 204 WESTMINSTER, R12, TEL GAspee 1-2346
CENTRAL RUBBER STAMP WORKS (GEORGE C GOEHRING), "WE MAKE THEM," STENCILS, INKS, NUMBERERS, DATERS and MARKING DEVICES 35 WESTMINSTER, R11, PROVIDENCE, TEL DExter 1-9609 (See Yellow Pages 94 and 97)
Central Scale Co (John M Geisser) 700 N Main
--Warehouse (Ormsbee Corp) 54 Orme
Centre Lunch (Andrew Pappas) 117 Broad
--Station U S Post Office James C Flynn supt 53 Broad
Centredale Sign Co (Henry J Forgue) 957 Manton av
Century Indemnity Co The claim office Oliver B Dickinson mgr 111 Westminster
Ceorlis Arabella P Mrs maid r41 Westford rd
Cepek Helena r142 Warrington
--Jean Mrs bkpr Quality Products Co r142 Warrington
--Wm (Jean; Quality Products Co) h142 Warrington
Ceperly Linda B studt r87 Prospect
Cepramo Agostina clk Eddy & Fisher Inc r5 West N Prov
--Albert (Sylvia) emp Superior Glass Co h143 Union av
--Angelo S teller r N Falls pl
--Pietro (Antonetta) back tndr Queen Print Works Inc h21 Falls pl
--Vaughan USA r143 Union av
--Vincenzo (Rose) jwlry wkr h489 Manton av
Ceraldi Eliz (wid Luigi) h46 Putnam
--Peter (Rita F) slsmn Howard Clothes Corp h Warwick
--Vincent (Evelyn; Evins Polishing Co) h Cranston
Cerbarano Angelina (wid Eug) h76 Atwood
--John (Mary) clk h151 Potters av
--Thos USA 76 Atwood
Cerbo Albert (Ursula; Jo Lee Jwlry) h60 Gesler
--Anna nurse St Joseph's Hosp r203 Roosevelt
--Anthony hlpr r21 Gesler
--Anthony A (Antonina) jwlry wkr h160 Almy
--Antonio F (Anna) material hndlr h203 Roosevelt
--Emilio (Lena) jwlry wkr h13 Swiss
--Frank (Eliz) prsr h39 Glenbridge av
--Guido (Marie G) lab h214 Messer
--Luigi weaver h21 Gesler
--Mary flower wkr California Artificial Flower Co r21 Gesler
--Peter L (Mary T; The Webster Press) h18 Grove

Mattson Realty Co.
Real Estate
Insurance
Builders
Developers
1777 POST RD.
Hillsgrove R. I.
Tels. REgent 7-1700 7-1701

BOWERMAN BROS., Inc.
General Contractors
TEmple 1-3200
Commercial & Industrial Construction and Alterations
Prompt Service
70 Bath St. Providence

EASTERN CONSTRUCTION CO.
STRUCTURAL REPAIRS
121 Waldo St. Tel. STuart 1-5050 Providence 7, R. I.

STATE LUMBER CO., Inc.
LUMBER
—
BUILDING MATERIALS
—
MASONS' SUPPLIES
403 CHARLES ST.
Phone TE 1-6233
750 N. Broadway E. Providence
GE 4-3187

MASSACHUSETTS MUTUAL LIFE INSURANCE CO.
WILLIAM H. BURROWS, RODERICK PIRNIE, General Agents
ORGANIZED 1851
TURKS HEAD BUILDING TEL. CA spee 1-2672

CERBO
--Vincent (Angela) eng survey aide R I D P W h125 Wallace
--Vincent J (Rose; The Webster Press) h Cranston
--Vincenzo h25 Weeden
--Vincenzo (Lisa) gardener h71 Farmington av
--Wm (Mary) jwlry wkr h95 Ridge
Cerce Angelo M (Concetta) supvr payroll clk VA r160 Nelson
--Anthony (Angelina T) lab h30 Bowdoin
--Antonio (Carmela) custodian Nathanael Greene Jr High Sch h238 Amherst
--Gennaro (Antonette) jan h160 Nelson
--Mary Mrs h45 Groton
--Michl L rubber wkr r26 Lucy
--Nicholas (Susan) metalsmith h150 Unit
--Nicola (Maria) h26 Lucy
--Peter (Yolanda) clk h32 Grosvenor av
--Raymond musician r238 Amherst
Cerceri Vincent A (Mary) plant wkr National Cleaners & Dyers h235 Waverly
Cerciello Antonio (Grace) file wkr h265 Dean
Cercolo di Mutuo Soccorso (Maria S S Del Rosario) 644 Union av
Cerderano John whse mn Crucible Steel Co of America r151 Potters av
Cerel Dani H (Ruth) slsmn h45 Exton
--John A (Frances) jwlr (Pawt) h536 Wayland av
--Max (Mae) slsmn h186 Camp
Ceroni Fredk (Mary) packer h70 Hope
Cereto Joanne E optical wkr r112 Elisa
--Toby G (Anna M) brewery wkr h112 Eliza
Cerilli Benedetto A (Mary; Cerilli & Paltozzi) lwyrs h Cranston
--Eliz A studt nurse R I Hosp r56 Lockwood
--Guido J (Mafalda F) prin Geo J West Jr High School h45 Audubon av
--& Paltozzi (Benedetto A Cerilli-Vincent Paltozzi) lwyrs 85 Westminster
--Vincent J (Donna; Old Times Tap) h13 Leah
--Vincent tailor Tripp & Olsen Inc h Warwick
Cerio Angelina M Mrs h357 Public
--Florence F lens grinder r357 Public
--Thos D jr (Phyllis W) tree surgeon h17 Barry rd
Cerisi Salvatore W teller Columbus Natl Bank of Prov r Howard
Cerra Barbara L engraving dept r142 Sutton
--Fred pub clk PO r Johnston
--John A (Patricia J) instr physical education School Dept h N Prov
--John P (Mary C) h Johnston
--Mary (Denise Beauty Salon) r975 Atwood av Johnston
--Mildred Mrs opr Alkay Jewelry Co r142 Sutton
Cerrito Aileen M tel opr r Cranston
--Anne ofc sec Diamond Paper Box Co r Cranston
--Anthony (Antonetta) weavr h9 Sophia
--Antonio (Gertrude; Carrito Bros) h Cranston
--Audrey L Mrs r254 Lowell av
CERRITO BROTHERS (ELMER and ANTONIO CERRITO), USED AUTO PARTS, HIGHEST PRICES PAID FOR BURNED and WRECKED CARS, AUTO GLASS INSTALLED, TOWING SERVICE DAY and NIGHT 295 HUNTINGTON av, TELS ELmhurst 1-8307 and TEmple 1-9786
Cerrito Christine asmblr G E Wiring Device Dept r Cranston
--Elmer (Theresa; Cerrito Bros) h Cranston
--Giuseppe (Argia) h28 Simmons
--John A slsmn Atlantic Jewelry Co r Cranston
--Jos mus tchr r28 Simmons
--Michl lab Health dept r28 Simmons
Cerro John B (Anna) jwlry wkr h608 Union av
Cerrone Alf (Mary; Harris Auto Sales) h141 Dexterdale rd
--Alf jr (Maryann) h124 Edgehill rd
--Barbara clk r35 Batcheller av
--Bernard h274 Highland av
--Comilda clk r35 Batcheller av
--Della Mrs h90 Paul
--Louis lab h457 Atwells av
--Louise (wid Marco) lunch room 47 Union h315 Sharon

CERRONE
--Michl (Flavia; Bowla Drome) h35 Batcheller av
--Michele clk r24 Edgeworth av
--Michele mach opr r35 Batcheller av
--Nicholas (Antonetta V) mgr h236 Douglas av
--Thos D (Lucy) mgr h24 Edgeworth av
--Vincenzo clo prsr h125 Sedon
Cerruti Maggiorino (Teresa) opr h68 Mowry
--Peter F asst mgr Almac Inc r68 Mowry
Certo Joseph (Franscisca) r62 Devonshire
--Mabel F Mrs teller Ind Natl Bank Elmwood Br r Cranston
Cerullo Alex (Rita) h830 Potter's av
--Andrew r151 Reynolds av
--Andrew (Louise) file wkr h154 Federal
--Antoinetta (wid Angelo) h151 Reynolds av
--Antonio (Eleanor) h147 Atwells av
--Joseph (Frances) RR wkr h39 Hollis
--Louis (Mary) file wkr h60 Regent av
--Michl C (Lillian) chef Miriam Hosp h Johnston
--Vincent (Virginia) caster Marvin Co h25 Flower
--Wm A jwlr 151 Reynolds av
Cerulo Domenic (Angelina) wvr h43 What Cheer av
Ceruolo Edw E (Susan) h892 Douglas av
--Susan R asmblr G E Wiring Device Dept r892 Douglas av
Cerusi Vincent (Anna V) h175 Mt Pleasant av
Ceruto Core r22 Champlain pl
Cervini Alexandeo press wkr Cathedral Art Metal Co r135 Prairie av
Cervini Alex jewlry wkr h135 Prairie av
--Carl (Charlotte) mach shop supt h56 Union av
--Frank (Susie) barber h67 Wendell
--Immacolata (wid Federico G) h143 Carpenter
--Thos A caterers hlpr r263 Swan
Cervone Anthony (Mary G) mach h140 Tell
--Elena A ofc clk Lorgnettes Inc r140 Tell
--Mary R bkpr Sage Mfg Co r36 Vincent av Pawt
Cerwinska Laura L h48 Stewart
Cesare Peter lab r8 Illinois
Cesaretti Giovanni r115 Bway
--Luigi mech r26 Pequot
--Raymond (Mary) mech dentist h24 Veazie
Cesario Albert L (Helen) mach opr Thurston Mfg Co h453 Admiral
--Alberto pntr h94 Ridge
--Aurelio H (Delphene) pntr h58 Balbo av
--Ernest (Rita) flower shop h19 Knight
--Gloria J clk N E T & T Co r Woon
--Julia press opr r94 Ridge
--Luigi (Grace) jan Thurston Mfg Co h65 Ledge
--Robt A (Anne C) pntr B U h104 A Fillmore
--Stephen r70 Carpenter
--Stephen (Hilda) bldg supt Marwell Bldg h189 Plain
--Thos jwlry wkr r94 Ridge
Cesaro Bianca A sr clk-typ dir ofc r89 Home av
Cesaro Clement (Mary) surveyor Chas A Maguire & Assoc h81 Royal av
--Fiori (Rosina) roofer h623 Douglas av
--Mary soiderer Henry Gorman & Son Inc r30 Clyde
--Pasquale jr (Anna) h109 Enfield av
--Paul (Anna; Paul's Furniture Co) h89 Home av
--Paul jr studt r89 Home av
--Rose clk r623 Douglas av
--Salvatore R clk Fisheries & Agriculture & Mechanics Arts R I House of Representatives r Pawt
--Salvatore R (Rose A) optometrist 240 Academy av h do
Ceselski Andrew V (Dorothea) acct h661 Hope
Ceseretti Achillo P (Maria F) pntr h267 Academy av
--Donald L jwlry wkr r15 Marshall
--Luigi V (Matilda F) lab h15 Marshall
--Necandro G (Annina) iron molder h5 Almy
--Pasqualina sec W J A R TV r5 Almy
Cesino A C h124 Atlantic av
--Anthony (Mabel) service mn h151 Ford
--Anthony J (Beverly) USA h75 Pekin
--Arth (Ann) chauf h5 Handy
--Biagio (Jennie) shoe repr 1200 Eddy h208 Early
--Giuseppe (Sarah) shoemkr h75 Pekin
--Mary A Mrs bkpr r75 Pekin

CESINO
--Pasquale (Nancy J) dvr slsmn Federal Dairy Co Inc h244 M Chad Brown
--Pasquale A (Mary Ann) formn h75 Pekin
--Pasquale J (Anastasia) knife wkr h35 Lenyon
--Rita r208 Early
--Robt (Ann) utility mn h12 Geneva
Cesselring see Kesselring
Cestrone John (Vera) service mn H T Mulry Chevrolet Co h494 Academy av
--Vincenzo (Virginia) file wkr h496 Academy av
Cetenich Michl M (Mary D) h81 Colfax
Cetola Adeline clk Met Life Ins Co r131 Post rd Warwick
Cetri Antonio R (Maria D) shoe rpr 5 Greeley h do
Cetrone Gastano (Mary) d June 9-56
--Joseph (Elvira) carp h62 Penn
--Mary (wid Gastano) h227 Lynch
Chabot see Shabott
--Claire clk r111 Elmwood
--Clara (wid Edw M) countr clk Lunch Dept Central High Sch h413 Pine
--Dolores D maid St Joseph's Hosp r Pawt
--Eva M windr r74 Fairmount av
--Henry J hlpr h Pawt
--Jos H (Cath C) clk PG Co h45 Riverdale
--Jos J (Madeline C) screw mach opr Bulova h23 Felix
--Laurent r333 Pine
--Raymond A (Ruth H) carrier Elmwood PO h N Prov
--Raymond J studt r45 Riverdale
--Terese clk Hosp Service Corp r Swansea Mass
--Wilfred emp B A Ballou & Co Inc h Seekonk Mass
Chace see Chase
--A Manton (Gladys L) agt Etable Life Assurance Soc h Clearwater, Fla
--Albert J (Gertrude L) drvr groundmn NE Co h86 Tyrask
--Alice E sr social wkr RI Hosp r E Prov
--Anna Mrs switch bd opr r107 Chapin av
--Anna M flower wkr Calart r782 River av
--Antoinette IBM key punch opr Prov Wash Dulo r Rdhoboth, Mass
--Arnold B (Evelyn T) treas Fields Paint Mfg Corp also pres Bay Co and treas Popponessit Corp sec treas Wanssuck Co (Acme Co) h35 Orchard av
--Burton E (Doris) undwrtr Auto Mutual Ins Co of Am h Rumford
--Carlton J (Christina L) formn PO 323 New York av
--Carmela slswn Shepard's r504 Douglas av
--Chas press opr The Foxon Co r610 Prairie av
--Chas M gen mgr Swiss Cleaning Co r65 Dartmouth av Warwick
--Chas S (Irene) section formn Nicholson File Co h Rehobeth, Mass
--Clarence R wtchmn h31 Westfield h do
--Clayton (Julia T) comp r352 Adelaide av
--Donald E ptrn mkr Robt P O'Brien Inc h Norwood
--Eloit r99 Power
--Eliz M genl mgr Gorham's r E Prov
--Elmer S (Amey H; Stockwell, Chace & Yatman) lwyr 170 Westminster R702 h109 Brown
--Emery eng r323 New York av
--Ernest F jr pntr B&S r403 Montgomery
--Ernest V (Audrey H) h610 Prairie av 3C
--Ernest V jr (Anna) mtce mach B&S h107 Chapin av
--Estelle Mrs kitchen wkr St Joseph's Hosp r49 Princeton av
--Evelyn T Mrs exec bd member Smith Hill Girl's Club Inc r35 Orchard av
--Frank E (Myra S) pharm Lying In Hosp h283 Jastram
--Geo F (Mary K) clk 55½ Candace
--Geo T (Frances V) sub formn N E Co h344 Post rd Lakewood
--Geo W clk PO r Rumford
--Grace S slswn Cherry & Webb Co r E Prov
--Henry R (Gladys M) real est h129 Brown h do
--Jas C (Jeannette L) pntr 294 Broad
--Jane C r99 Power
--Josephine spinner r792 River av
--Katherine B Mrs sten Puritan Life Ins Co h12 Bellevue av
--Kenneth W (Hope E) litho wkr h25 Cromwell
--Kip I (Norma B) ins 111 Westminster h Harmony

MANCHESTER & HUDSON CO.
Fire Resisting **BUILDING and MASON MATERIALS** *Of All Kinds*
573 EDDY ST. ASPHALT ROOFINGS and EMULSIONS Tel. JAckson 1-6762

CHACE
--Kip I jr (Cath M) ins agt Kip I Chace h124 Blackstone blvd
--Leroy W (Marjorie S) sr eng office aide RIDPW h Riverside
--Lillian M desk clk Plantations Club r Pranston
--Louise ofc sec h133 Brown
--Lula M r118 Moore
--Malcolm G jr (Beatrice R) pres Berkshire Hathaway Corp v-pres Vanskuck Co v-pres Fields Paint Mfg Co (Marine Development Co) h89 Power
--Malcolm G III r99 Power
--Marjorie S Mrs asst sec Auto Mutual Ins Co of America r Riverside
--Marlene S Mrs clk Amer Surety Co r31 Almy
--Merle E (Mildred I) bartndr h183 Laurel Hill av
--Paul G II (Marilyn) tool str B A Ballou & Co Inc h N Attleboro, Mass
--Pauline L (wid Albert E) h70 Ocean
--Perry F tool mkr Kestenman Bros Mfg Co h Portsmouth
--Raymond A porter St Jaceph's Hosp r49 Princeton
--Raymond H (Alice E) claims exam Prov Wash Ins Co h Riverside
--Robt driver r Cranston
--Robt W (Joyce E) mach h86 Daboll
--Roland clk Food Basket Inc h Pawt
--Sarah H (wid Everett) maid h119 Benefit
--Theo W (Jane A) h20 Sumter
--Walter (Hazel) roofer h75 Joslin
--Warren R (Esther) prntr h50 Hanover
--Whiteside West & Winslow Inc Wm H Fanning rep investments 17 Exchange R217
--Wm C Mrs r19 Moses Brown
--Wm H (Carmela) tinsmith 504 Douglas av
Chachenian Alice jwlry wkr r36 Goddard
--Oheg (wid Kevork) h36 Goddard
--Simon lab r36 Goddard
Chackruaster Eva (wid Dave) h20 Winsor
Chad Brown Houses Prov Housing Authority 269 Chad Brown
--Alex M (Ruth M) jan Public Library h20 Sackett
Chadbourne Beth studt r100 State
--Doreen A Mrs comp opr r Foxboro Mass r Foxboro Mass
Chadinha Geo stockmn Shaset's Auto Sup h Fall River, Mass
Chadronet Clifford J (Rose) truck driver Harrison Mtr Freight h200 Atwells av
Chadsey Chas H (Dorothy) asst v-pres & mgr R I Hosp h Riverside Transt Co
--Dorothy G info clk Miriam Hosp r Riverside
--Roland (Evelyn) meat ctr h58 Landor
Chadwell Richd H clk Weatherall Engineers Inc h Barrington
--Austin jr staff asst NET&T Co r Cranston
Chadwick Chas A drftsmn BIF Industries Inc r100 Waterman
--Edna spooler r134 Hendrick
--Herbert (May) supt H N Hartwell & Son Inc h Warwick
--Hope J clk Automobile Mutual Ins Co of Am r Pawt
--Howard C groundmn NE Co h Cranston
--Leonard E reporter Dun & Bradstreet h Pawt
--Lois C Mrs typ Auto Mut Ins Co of Am r Sayleswille
--Mabel r390 Friendship
--May Mrs treas Volk Mfg Co r Warnvick
--Myrtle L nurse r S Attleboro Mass
--Olive Mrs waitress YMCA h16 Elma
--Pearl Mrs r100 Waterman
--Rose M (wid Ernest) RI Hosp h570½ Bway
--S Russell eng BIF Industries Inc r E Greenwich
--Wm h134 Hendrick
--Wm H studt r6 Brown Quadrangle
Chaet Harry (Anna) confectioner h45 Pinehurst av
Chafee see also Chaffee
--Etta M (wid Walter D) h70 Jewett
--Eva Mrs domestic h37 Daniel av
--Francis H (Jane S) phys 154 Waterman h12 Humboldt av
--Henry S (Dorothy G) chief of bd BIF Industries Inc and 1st v-pres Providence Journal Co h W Barrington
--John S (Janet H) air BIF Industries Inc h60 Stimson av
--Mary D studt r12 Humbolt av
--Richd S studt r12 Humbolt av
--Susan F tchr r60 Stimson av
--Wm G asst sec & asst treas BIF Industries Inc h W Barrington

Chafetz Jos treas Allied Window Products Inc h Pawt
--Sarah (wid Israel) h331 Douglas av
--Sylvia clk r331 Douglas av
Chaffee see also Chafee
--Alfred G (Teresa) lwyr 15 Westminster R315 h500 Angell
--Alice N (wid Thos K) social wkr Roger Williams Hosp h126 Taber av
--Almont M truck driver h Seekonk Mass
--Chas B studt r168 Thayer
--Dorothy 47 Parkis av
--Earl W servmn H T Mulry Chevrolet Co r Norwood
--Edith J shipper r Seekonk
--Edw (Jean) jwlry wkr h149A Somerset
--Esther domestic r356 Wickenden
--Ethelyn L ofc sec Kip I Chace h23 S Angell
--Everitte St J (Carolyn L; Sturges Chaffee & Hazard) lwyr 111 Westminster R2110 h193 Hope
--Frances r120 Moore
--Geo E (Alice E) shipper Max Silverstein & Son r29 Hammond
--Henry N (Mary S; Thomas K Chaffee Co) exec bd member Smith Hill Girl's Club Inc h2 Bayberry la
--Henry S ch of bd BIF Industries Inc r W Barrington
--Irving R rprmn R I Fuel Pump Service Co r109 Providence
--John C (Marion) carp h131 Prairie av
--John H lwyr 111 Westminster R1911 r Warwick
--Marion waitress Little Jim's Restr h157 Manton av
--Orville F carrier PO r Seekonk, Mass
--Stuart (Marion S) pres sec The Adams Co also (Sturges, Chaffee & Hazard) h W Barrington
--Thos K Co (Henry N Chaffee) paint and allied products 1 Washington av
--Zechariah jr fellow Brown Univ h Crainbridge, Mass
Chaffin Margt R Mrs (Bill & Ramona's Dance Studio) r57 3d
--Wm E (Margt R; Bill & Ramon's Dance Studio r57 3d
Chaganis Al (Jean) electn 242 Broad
Chagnon Alma (wid Napoleon) rear 41 Florence
--Chas S (Ethalyn) jan Prov Wash Ins Co h Swansea, Mass
Chagnon Constance A casework supvr Child Welfare Service of RI r Woon
--Ephriam J (Gladys L) sup ofcr RI State Quartermaster General's Ofc h N Prov
--Gabrielle Mrs ofc clk Boston Store r10 McKinley
--Henry A (Sarah A) driver mech Prov PO Garage h140 Hudson
--Henry R (Dorothy L) h140 Hudson
--Jos E formn h69 Delaine
--Milton J (Ethel R) mtce hlpr School Dept h57 Delaine
--Peter (Agnes E) eng NYNH RR h130 Pumgaussett
--Raymond J (Joyce) mtcemn Ward Baking Co h899 Manton av
--Rodolphe (Gabrielle) bus opr VTC h10 Mckinley
--Thos H F emp US Rubber Co r140 Hudson
--Richd A studt r36 Prospect
Chai Yong studt r100 State
Chaiken Jacob sls clk City Hall Hdw Co r177 Falcon av Warwick
--Janet M sten r Warwick
--Nathan (Helen) formn US Rubber Co h38 Warrington
--Saml (Gertrude) shoe mkr h165 Dudley
Chain Craft Co Erwin W Deines pres & treas Erwin W Deines jr v-pres Roy C Deines sec Jwlry Mfrs 50 Aleppo
Chaisson Wm J slsmn Eastern Beef Co Inc h Rumford
Chait Leon (May) rabbi Shaare Zedek Congregation h93 Melrose
Chakarian Sarkis S (Alice) prsr Swiss Cleaning Co h23 Frank
Chakoian Andrew (Zevart) clk h300 Douglas av
--Danl (Margt) h532 Chalkstone av
--Geo (Marion) mech eng h4½ Osborn
--Helen bkpr r117 Lester
--Jack (Dorothy) ofc mgr h170 Rounds av
--Paul (Martha) fndry wkr h185 Reynolds av
--Zerman (wid Alex M) h117 Lester
Chalas Jas slsmn US Rubber Co h Allston, Mass
Chalex Lenore instr Johnson & Wales Business Sch r Cranston

Chalford Mary E (wid Harold A) h465 Fountain
Chalifour Lee H (Susan B) USAF h291-D Chad Brown
Chadifouz Arth (Pauline) mgr Palmer Spring Co h Cranston
--Jean G sten Auto Mut Ins Co of America r Cranston
Chalker Carolyn E Mrs (Timely Shop) women's wear r240 Hope
Chalkey R C h465 Elmwood av
Chalko Mary waitress r287 Rochambeau av
--Paul J mtr ptrlmn traffic bureau PPD r287 Rochambeau av
Chalkstone Av Coal & Wood Yard (Kazar Simonian) 490 Chalkstone av
Challando Fredk C (Harriet E) h322 Chalkstone av
Challberg Carl A (Eleanor) asst compt Storkweather & Ihepley Inc r Cranston
Challinor Percy (Beatrice A) whsemn h198 Linwood av
Challis Alan T opr eng h Manville
Chalmers David W (Lillian E) plmb h2 Gallup
--Jas R sect formn B&S h Centerdale
--John J r12 Zone
--Kenneth V(Ethelyn M) plshr h12 Zone
--Margt R studt r98 Cushing
--Peter G prsmn Auto Mut Ins Co of Am r Barrington
--Ronald (Irene) inventroy clk The L H Tillinghost Sup Co h E Prov
Chalon Jos emp Dexter Case Corp h44 W Park
Chamalie Constantine D dinning rm capt h96 Longwood av
Chamandy Mary A samll mach opr r142 Superior
Chamber of Commerce The Paul R Ladd genl mgr 36 Exchange pl 3d fl
Chamberlain see also Chamberlin
--Agnes L Mrs asst claims exam Prov Wash Ins Co r Cranston
--Albert truck driver R I Lumber Co r33 Tanner
--Albert E (Mildred) chauf Sun Oil Co h E Prov
--Court C expeditor BIF Industries Inc r Greenwood
--Donald E USA r111 River av
--Earl H (Doris) bleach mn h32 Niagara
--Edgar toolmkr r303 Wash
--Edw jan Prov Country Day School r15 Waverly
--Eliz Mrs h111 River av
--Etta Mrs jwlry wkr h276 Amherst
--Frank E (Edith) mtcemn Mortage Guarantee Realty Co h26 Jenckes
--Geo W claims exam Automobile Mut Ins Co of Am r Bristol
--Geo W (Lillian M) emp Narra Brewery h668 Cranston
--Herbert (Irene) hlpr B&S h29 Ambrose
--Herbert L wtchmn Leand Realty Co r194 Chalkstone av
--John R ship clk r111 River av
--Jos (Clara) h276 Amherst
--Mildred nurse r Warwick
--Roseann IBM opr Stand Grocery Co r15 Waverly
--Ruth r384 Benefit
--Ruth A Mrs house mother Barber House r88 Cooke
--Wm H (Phyllis M) development eng BIF Industries Inc h Barrington
Chamberland Albert L (Ruth H) truck driver h33 Tanner
--Autoinette r67 Ardoene r do
--Hector baggagemn NYNH&H h1518 Main W Warwick
--Jos W milling mach opr B&S r E Greenwick
--Norman L (Joan E) jwlry wkr h24 Lillian av
Chamberlin see also Chamberlain
--Co of America Samuel Lee mgr insulation and weather strips 143 Allens av
--Dora Mrs doubler M&F Worsted Mills Inc h330 Plainfield
--Edw F USAF r27 D Salmon
--Geo W jr setupmn Bulova r276 Amherst
--Irving (Doris) roofer h98 Althea
--Normand L (Joan E) roofer h477 Public
--Rexford E (Muriel) acct Comery; Dawson & Jacobson h Riverside
--Rita jwlry wkr r27 D Salmon
--Warren E (Mary) prsmn Journal h Woonsocket
Chambers Chas J (Cath) asst supt NE Trans Co h184 Lester
--Donald E lapper B&S r Georgiaville

Mortgage Loans
•
ROGER WILLIAMS Savings & Loan Association
•
270 Westminster Street Providence
200 Main St. Pawtucket
•
Savings Accounts



Heating and Plumbing Supplies of Proved Merit and Reputation
The L. H. Tillinghast Supply Co.
150 Rhode, Providence, R. I. GAspee 1-7636
113 Railroad St., Woonsocket, R. I. POplar 9-7636

RICHARD A. HURLEY
REALTOR
Selling
Advising
Leasing
Insurance
Auctioneering
Appraising
Property Managing
TEL. GA spec 1-7210
723 HOSPITAL TRUST BLDG.

Citizens
CITIZENS SAVINGS BANK
CITIZENS TRUST COMPANY
Complete Banking Service
Ten Offices in Rhode Island
Members Federal Deposit Insurance Corporation

USE THE ALPHABETICAL SECTION TO GET COMPLETE INFORMATION ON A PERSON OR FIRM

CHAMBERS
--Earl D (Ann K) asst trust ofc RI Hosp Trust Co h Rumford
Chambers Everett J carp Buther Health Center r Georgiaville
--Frank mach US Rubber h229 Admiral
--Geo T Milk Co (Richd V Chambers) milk dlrs h97 Atlantic av
--H ward V grndr B&S r W Warnick
--Richd V (Barbara S; Geo T Chambers Milk Co) h93 Atlantic av
Chaminade Club The Mrs Ernest Sperry pres Mrs Martha McNay treas Mrs John Sayer sec meets Thurs 11 AM at Froebel Hall 112 Angell
Champa Richd I studt r168 Thayer
Champagine Geo trailer dlr r802 Elmwood av
Champagne Adolph J (Eva) bobber Groham's r188 Andrews av W Warwick
--Albert J clk r Central Falls
--Alf J (Fabriola) dye mixer h118 Vandewater
--Alphonse (Celia) whsemn h36 Glossop
--Annette sls clk Outlet Co r Pawt
--Arth (Julia) mldr Gorham's r40 New London av W Warwick
--Aurore C jwlry wkr r7 Lotus pl
--Chas A (Eva) h14 Avery
--Etta sec Governor's Office r Cumberland
--Henry J liquors r88 Beauford
--Jos A (Malvina C) back tndr Queen Print Works Inc h14 Avery
--Jos L h39 Camden av
--Leo V hlpr Costello Bros Inc r Woonsocket
--Leon H (Phyllis; Champs Grocery) h Johnson
--Leon H bus opr UTC h Pine Hill av Johnson
--Louis r Foster Center
--Priscilla bench wkr r Woonsocket
--Lucille L bench hand Gorham's r27 Home W Warwick
--Malvina sewer Queen Print Wks Inc r14 Avery
--Maurie (Ruth; RI Fuel Pump Serv Inc) h Rumford
--Nettie Mrs tex wkr h17 Claverick
--Philip slsmn RI Fuel Service Co r Pascoag
--Robt E case ftr Bulova r14 Avery
--Robt P constn exam FHA r Apponaug
--Roger R servmn Choquette & Co Inc h Central Falls
--Roland E asst mgr Met Life Ins Co r W Warwick
--Rose r28 Bridgham
--Ruth clk RI Fuel Pump Service Co r Rumford
--Wm J mech UTC h W Warwick
Champagney Arth E guard (Laureta) Peoples Savings Bank h95 Messer
Champaux Thos formn Silvertown Chev Co h Woonsocket
Champelovier Fredk slsmn r Edgewood
Champigny Ferdinand prntr Apco Stationers & Printers h Woon
Champion Irene A Mrs aide Charles V Chapin Hosp r241 Oakland av
--John (Irene A) gro clk Great Scott Food & Mkt Inc h241 Oakland av
--Maren area chairmn New England Federation of Tel Traffic Wkrs h Newport
--Wm C (Geneva E) slsmn h83 Pembroke av
Champlain Elaine F Mrs cash h200 Admiral
--Yvonne M nurses aide r79 E Transit
Champlin Albert elev opr Strand Bldg r E Prov
--Alyce G mngr r214 Bellevue av
--Annie asst cook r62 Prospect
--Arth C (Viola V) lab h79 E Transit
--Arth D jr trainee Ind Natl Bank r Rumford
--Barbara A mimeograph clk Sup of Schools Ofc r491 Plainfield
--Betty dom r184 Howell
--Building 287-291 Weybosset
--C Erwin (Hertha V) int rev agt Int Rev h1066 Chalkstone av
--Christopher A slsmn Richd A Hurley r Cowesset
--Eliz Mrs hlpr Felix A Mirando h184 Howell
--Gail B (Pearl S) slsmn Taylor, Symonds Co h Hoxsie
--Geo S (A Josephine) pres & treas Champlin Jwlry Co and Dart Union Co h Warwick Neck
--Geo S studt r102 George
--Gordon K (Ruth F) slsmn h23 Cromwell
--Harold W (Carrie) truck driver hlpr h51 Hawes

CHAMPLIN
--Horace H (Anna E) whsemn h491 Plainfield
--Irving (Margt) h51 Salmon
--Jas E (Irene) Monowatt h40 Cleveland W Warwick
--Jessie asmblr r Warwick
--Jewelry Company Geo S Champlin pres & treas Francis C Carter asst treas 116 Chestnut
--John L acct r Lakewood
--Lillian clk Real Estate Title Ins Co r E Prov
--Marietta h91 Elmwood av
--Raymond clk Mohican Hotel r E Prov
--Ruth cash typ RI Hosp r Cranston
--Ruth F Mrs h7 Longfellow ter
--S B Building 116 Chestnut
--Shirley set up Francine Inc r59 Phillips
--Vivian G clk United Star Mkt Co r91 Elmwood av
--Walter K (Leona) lab h87 Wilson
Champney Ruth W sls clk Cherry & Webb Co h Taunton, Mass
Champolovier Fredk slsmn Elliott Buick Inc h Warwick
Champoux Donat pntr Silvertown Chev h Woonsocket
--Gladys J h95 Pembroke av
--Henry R truck driver r95 Pembroke av
--Meredith T IBM opr RI Hosp Trust Co r Pawt
--Oliver r324 Friendship
--Orbain bodymn Silvertown Chevrolet Co Inc h Woon
--Raymond L studt r95 Pembroke av
Champs Grocery (Leon H Champagne) 49 Bridgham
CHANCERY OFFICE OF THE PROVIDENCE DIOCESE, VERY REV MSGR WILLIAM F MURRAY CHANCELLOR, REV LOUIS W DUNN V-CHANCELLOR 34 FENNER, TEL DExter 1-2434
Chancey Herbert C (Mary T) mech h95 Laura
Chandler & Co (Alex Bondeson) seals & die lettering 191 Pine
--Donald R section formn B&S r Somerset, Mass
--Doris M Mrs asst mgr Howard D Johnson Co h290 Vermont av
--Earl W (Edith) h20 Forest
--Ellen r241 Sockett
--Ellen title exam r Riverside
--Elnora E r142 Dodge
--Harry C (Frances) supvr PG Co h Norwood
--Howlett E tax collr (business) Int Rev h Jamica Plain, Mass
--Irving (Marcia) mkt h66 Overhill rd
--Myron K state eng NET&T Co h Edgewood
--Myrtle M (wid Edgar B) eng h112 Sinclair av
--Naomi Mrs clk Foremens Mut Ins Co r100 Chas Field
--Ralph (Barbara) lab h729 Eddy
--Robt h100 Chas Field
--Roger T traffic eng Traffic Engineering Dept h Barrington
--Wallace R (Louise) h123 Waterman
--Wm h142 Dodge
--Willis E (Bertha E) h39 Edgehill rd
Chandley Mary M fiscal clk RI State Quartermaster Gen's Ofc r Pawt
--P Shannor studt nurse RI Hosp r56 Lockwood
--Roberta reservations clk American Airlines Inc r Pawt
Chandshran Marian h53 Whipple
Chaupty Clarence N h108 Coes
Chang Margi Mrs educational inst Roger Wm Gen Hosp r45 Mulberry
--Wm S (Margt) research asst BU h45 Mulberry
Chanian Oscar K (Anna) h211 California av
Channesian Melkon h104 Indiana av
Channon Douglas G laby asst Arnold Hoffman & Co N Scitnate
--Louise r109 Melrose d June 25, 56
Chantigny Alice Mrs h142 Superior
--Warren r142 Superior
Chantree Richd P Fixture Fabricator Allied Fuorescent Mfg Co r669 Wickenden
Chantz Bessie (wid Louis) h52½ Goddard
--Eva I jwlry wkr r52½ Goddard
--Rachel B jwlry wkr r52½ Goddard
Chanvelle Tiffani r66 Plainfield
Chapas Benedict (Mary A) phys 341 Smith
Chapdelaine Arth (Dora) solderer h271 Potters av
--Donat (Bernadett M) auto mech h275 Althea
--Ernest H (Florida E) mach h11 Whittier av

CHAPDELAINE
--Leo shipper Narragansett Paper Co r Peck Hill rd Johnston
--Louise acct chkr Firemens Mut Ins Co r Central Falls
--Pierre E jr (Loretta) cloth carrier h11 Whittier av
Chapelle see Chappell and Chappelle
Chapian Mihran A phys 173 Waterman h do
Chapin Chas F reg rep Kidder Peabody & Co r Barrington
--Chas V Hospital Dr Hilary J Connor supt 153 Eaton
--Emeline M h26 Providence
--Grace P h150 Meeting
--Granville clk YMCA r Cranston
--Harry W (Cath) restr wkr h22 Whelan
--Marion E tchr Gilbert Stuart Jr High Sch r218 E Waterman
--Mary L r26 Providence
--Robt C (Helen C) Prov mgr Kidder, Peabody & Co h Barrington
--Wm M Mrs h11 Medway
--Wm P jr h320 Wayland av
Chapkounian Bedros (Margt) hotel wkr h149 Camden av
--Simon (Mary) clk Almac's h147 Camden av
Chaplin Albert L (Alice P) h10 Spooner
--Barbara W studt r108 Cushing
--Florence Mrs tchr Lincoln Sch h E Prov
--Geo W (Doris F) v-pres Ind Natl Bank h71 Lorraine av
--Harry L laby techn Barreled Sunlight Paint Co r23 Astral av
--Ira R (Grace J) reprmn N E Co h49 Bellevue av Warwick
--Jessie C h17 Kirk
--John clk h25 Mawney
--Thos chipper r Woon
Chaplow Barbara A studt nurse R I Hosp r56 Lockwood
--Jas J ftr PG Co h4 Ansel av
Chapman Alf M studt r7 Brown Quadrangle
--Alice accts receivable Calart r Cranston
Chapman Amelia D r52 Webster av d Oct 30, 56
--Antoinette Mrs policy writer Am Surety Co r Cranston
--Arth W (Irene) jan Franklin Sup Co h66 Fairfield
--Beatrice C ofc sec R I Baptist State Convention r203 California av
--Bessie I sec BU r Warwick
--Chas A (Gladys) firemn NYNH&H h390 River av
--Chas B (Eliz K) pastor Church of The Master h20 Dewey
--Danl L (Dorothy) bus agt h160 Rounds av
--Donald A USN r20 Dewey
--Edith C Mrs h203 California av
--Edw S prod mgr Mowbray Engraving Co Inc r Warwick
--Ella Mrs v-pres The M W Dunton Co r Glendale Cal
--Evelyn J nurse Roger Wms Genl Hosp r Riverside
--Francis A news dept Journal h E Prov
--Francis J (Evelyn J) clk typ US Vets Hosp h57 Raymond
--Francis L (Margt V) truck driver h43 Salmon
--Frank (Ella) pres The M W Dunton Co h Glendale, Calif
--Fred (Joan) USA h2 Bowdon
--Fredk T emp US Rubber Co h Warwick
--Geo E h150 Linwood av
--Geo H genl wkr E E Weller Co r Cranston
--Hewlett L (Alice) hlpr Security Fence Co h20 Lenox av
--Inez M Mrs h150 Linwood av
--Jas F (Ann) chiropodist 334 Westminster R323 r Cranston
--Jesse (Willie F) pntr h81 Benefit
--Joan M IBM opr RI Hosp Trust Co r81 Benefit
--John D studt r208 Magnolia
--John E (M Olive) formn Inctr Div-DPW h208 Magnolia
--John M jr brush mfr and real estate Bucklin and Woodman h E Greenwich
--Joyce W Mrs sten Blackstone Mut Ins Co r54 Pitman
--Lewis (Rosa Lee) USN h40 Camp
--Lillian (wid Leo) nurse Miram Hosp h52 Bates
--Linsley S (Joyce W) studt h54 Pitman
--Lois S Mrs tchr r20 Dewey
--Louise Mrs ofc wkr r228 Wash av
--Mabel (wid J Wilbur) r123 Waterman
--Marcella Mrs underwriter clk Prov Wash Ins Co r Smithfield
--Margt nurse Lying In Hosp r Norwood
--Martin r53 Beacon av

TITLE GUARANTEE COMPANY of RHODE ISLAND
Insurance Against Flaws in Real Estate Titles
66 South Main St. (Next to Court House) Tel. DExter 1-5331
See YELLOW PAGE 89

CHAPMAN
--Mary Mrs h497 Elmwood av
--Mary C r18 Dabol
--Mary E Mrs h280 Adelaide av
--Matthew H jr clk B&S r Esmond
--Nancy studt r100 State
--Olive winders hlpr M&F Worsted Mills Inc r208 Magnolia
--Paul K (Lois S) studt r20 Dewey
--Philip H USCG h20 Dewey
--Raymond L installer pkr r Cranston
--Richd h86 Providence
--Robt H (Eliz) investigator r159 Brown
--Ruth E press opr E E Weller Co r Cranston
--Vincent F (Doris) sec & asst treas h The Jewelers Bd of Trade h Greenwood
--Wm shademn Acme Shade Shoppe Inc h E Prov
--Wm W meter tester P G Co r Cranston
--Wm W jr (Beverly A) truck driver h52 Longblock
--Willie nurse St Eliz Home r81 Benefit
Chapnick Hyman r99 Hillside av
--Leroy S (Lillian) phys 48 Parkis av apt 12 h do
--Lillian nurse R I Hosp r48 Parkis
Chapounan Herepseme jwlry wkr r149 Camden av
Chappell see Chappelle and Chapell
--Annabelle Mrs h293 Swan
--Chas W (Gertrude W) mach h61 Portland
--Clifford r61 Portland
--Clifton F formn Anson Inc r104 Laura
--Daisy G Mrs r114 California av
--David r61 Portland
--Florence M (wid Clarence B) h107 Briggs
--Frank C (Gertrude) meat ctr Chas V Chapin Hosp h122 Rounds av
--June studt r100 State
--Mabelle H clk Brown, Lisle & Marshall h106 George
--Mary E (wid Curtis P) h63 Elmgrove av
--Miriam I clk Prov Wash Ins Co r37 Inland av
--Oliver S studt r47 George
--Robt (Eliz) servmn h67 Horseneck rd (Warnick)
--Robt H safty promotional rep Registry of Mtr Vehicles r2721 E Main rd (Portmouth)
--Robt J (Rita) emp Craven-Whittaker Co Inc h E Prov
--Roderick W clk r61 Portland
--Sydney W guard Bulova h Cranston
--Thos H paper dlr r107 Briggs
--Walter paper dlr r107 Briggs
--Wm mgr Howard Johnson h Narragansett
--Arth A (Julia) pressmn Foxon Co h10 Hollis
--Arth R (Alice) appr tool mkr Bulova Warwick
--Elmer A (Myrtle) bus opr UTC h22 Hawthorne
--John R (Marie) rec clk Goodyear Footwear Corp h580 Cranston
--Mabelle H custodian Gardner House BU h256 President av
--Wm D studt r168 Thayer
Chappron Anna Mrs h1724 Westminster
--Arth J (Anna M) mtcemn h130 Somerset
--Edw J (Anna M) mach h33 Hudson
--J Philip (Helen B) formn Armour & Co h113 Bowdain
--Mabel h159 Colfax
--Phillip W USN r113 Bowdoin
--Roger J (Mary A) formn ship dept Queen Print Wks Inc h28 Hudson
Chappy Barbara G Mrs h210 River av
--Koster M (Grace M) h21 Edna
Chaput Roland M meat ctr A&P Central Falls
Charboneau Adelard jan Harris Lbr Co Inc r18 Portland
--Alex supt R I Fittings Co h1693 W Shore rd Warwick
--Geo brush tndr Paragon r Johnston
--Louis formn Ambrust Chain Co r New Rehoboth, Mass
--Natalie nurse R I Hosp r Greenville
Charbonneau see also Carbonneau
--Albert mech Wayne Mtr Sales Inc h Centredale
--Alf G (Blanche) jwlry wkr h363 Friendship
--Blanche Mrs maid St Joseph's Hosp r122 Stewart
--Conrad (Marietta) knife mkr h509 Union av
--Eleanor clk Pinkerson Co r E Prov
--Etta M hsekpr r54 Sumter
--Floyd rubber wkr r38 Mawney
--Frances bmo r Johnston

CHARBONNEAU
--Harry h63 Prairie av
--Irene Mrs brush fnshr Bulova r Centerdale
--Jas J (Virginia A) mech h20 Hamilton
--Jean E clk Aetna Life & Aff Co's r Esmond
--Jos h70 Mawney
--Jos W (Mary) whsemn Ballon, Johnson & Nichols Co h10 Whelan rd
--Walter pur agt Plastic Mold & Engineering Co r Greenville
Charbonnel Avis Bliven M piano tchr 123 Benevolent r do
--Ernest A (Avis B) h123 Benevolent
Charello Alice S Mrs sls W T Grant Co r19 Trinidad
--Louis F (Alice S) truck driver h19 Trinidad
Chares Thos h rear 410 N Main
Charette Albert mach opr B&S
--Andrew (Doris) h25A March
--Donald E mill wkr r501 Chalkstone av
--Edw servmn G E Wiring Device Dept h Norwood
--Hazel I sr clksten R I Dept of Health Tuberculosis Control r885 River av
--Henry J (Hope M) mach opr B&S h501 Chalkstone av
--Jas F (Frances E) laddermn H&L #3 h758 Douglas av
--Leonard E (Nora) mech h185 Williams
--Leonard L r207 Althea
--Leonard R (Doris B) radio mech h65 Duncan av
--Lorraine clk typ Jewelers Bd of Trade r Woon
--Maurice E steel wkr r185 Williams
--Mildred C pres Mildred's Inc r181 Benefit
--Napoleon h69 Wood
--Nora Mrs kitchn B U Dining Rms r185 Williams
--Royal A (Norma F) opr crane opr h268 Hartford av
--Ruth h181 Benefit
Charifson Abr (Lena) slsmn h84 Gallatin
Chark Anthony (Sarah A) emp US Rubber Co h59 Petteys av
--Sarah A Mrs pkr Armour & Co r59 Petteys av
Charland Benoit H slsmn Hawthorne Inc hAssonet, Mass
--Donald R (Hope L) clk Food Basket Inc h67 Algonguin
--Edith dental asst Dr Chas F McKivergan h E Prov
--Francis J (Mary Perry Telev Co) r Cranston
--Hermenegilde driver Swiss Cleaning Co h24 Parade rd Warwick
--Louis H (Albina M) elev opr PO h97 Oxford
--M Dorothy Mrs tchr R I Sch for The Deaf Cranston
--Ronald lab h288 Dudley
Charlebois Oscar (Helena B) h102 Putnam
Charles Apartments (Serafin Cardanbra) 104-106 Franklin
--Cafe (Rosario Puleo) liquors ret 251 Charles
--Donald clk Axelrod Music Inc r216 Adelaide av
--Dorothy L Mrs sec Armstrong Cork Co r Cranston
--Drug Inc Charles Lischner pres-treas Sadie Lischner v-pres & sec 354 Friendship
--Edw T (Jennie M; Edw T Chas Market) h56 Ocean
--Edw T Market (Edw T Charles) 297 Plain
--Eleanor M hairdrsr Shepard's 216 Adelaide av
--G Irvin v-pres asst treas h Rumford
--Hazel (wid Anthony) r45 Comstock av d Oct 17, 56
--Jos E (Mildred F) ship Drake's h Warwick av
--Junk Yark (Chas Goldberg) 14 Lopey
--Liquor Shoppe (Martin Curran) 545 Chalkstone av
--Mfg Co Inc Chas Movsesian pres treas Mrs Victora Movsesian v-pres Melina Kashmanian sec jwlry mfrs 101 Sabin R 6
Charles' Market (Chas Janigian) 875 Atwells av
Charles Motor Co Inc Chas Fischer pres-treas used cars 488-494 N Main
--Stella Mrs mill wkr h45 Cornstock av
--Street Realty Co 236 Westminster R702
Charleson Alex R (Doris V; Les Brown's Record Shop) h55 Ayrault

CHARLESON
--Frederic A lwyr 86 Weybosset R42A Cranston
--Pauline A tel clk PG Co r Cranston
--Reuben (Helen) supt h Auburn
Charlesworth Clara E h49 Chaffee
Charlette Marcelle pres treas Elmcrest Pharmacy h Cranston
Charlie Mah Chinese Laundry 323 Pine h do
Charlie's Barber Shop (Chas Ambrosia) 57 Barton
-- Barber Shop (Chas A Sorbello) 572 Douglas av
--Lunch (Chas Zaroogran) 285 Weybosset
--Market (Chas Messerlain) 110 Plain
--Spa (Antonetta Peters) 113 Acorn
--Tap (Chas Mercurio) 240 Chalkstone av
--Tap (Chas M Piekut) 177 Manton av
--Tap (Chas Del Bene) 189 Plainfield
--Tevaco (Chas Abosamrio) 591 Elmwood av
--Variety Store (Chas M Vartabedian) 248 Dexter
Charlonne Beatrice bkpr A&B Fruit Co r Cranston
--Louis O r1186a Elmwood av
--Oliver A (Dorothy) lab h1186A Elmwood av
Charlotte Jewelry Co (Mrs Muriel C Villari) jwlry jobbers 90 South
Charlson Edna clk Storkweather & Shepley Incr973 Broad
--Rehan (wid Oscar) h973 Broad
--Virginia slswn Prov Watch Hosp r973 Broad
Charlton Barbara J studt r108 Cushing
--Josephine Mrs alterations mgr r Swansea
--Robt W treas Filing Equip Bureau Inc h Wellesley, Mass
Charlund Camille H r51 Chestnut
Charlwood Albert (Marjorie H) reprmn N E Co h24 Clayton rd Apponaug
Charnauskas Anna (wid Anthony) r89 Eastwood av
--Nellie (wid Anthony) h79 Pocasset av
--Peter (Harriet A) electn h184 Mass av
Charney Arth A (Anna) tailor h75 Farragut av
Charnley Gilbert S adv tech B&S r Granteville
--John G (Helen A) line assigner NET&T Co r42 Atlantic av
--Marion L exec sec Auto Mut Ins Co of Am r Cranston
--Wm J h85 Chester av
Charron see also Charron
--Edw rec clk RI News Co h Riverside
--Edw H tchr Bridgham Jr High Sch h Cranston
--Leo J h51 Forbes
--Lola Mrs loss clk Calbert Fire Ins Co r20 Bellevue av UV N Smithfield
--Robt L staff adj Calvert Fire Ins Co h Holliston, Mass
--Ruth L (wid Jos) r33 Linwood av
Charorian Hagop (Agnes) h19 Whipple
Charpentier Adelard J (Ellen J) prntr h73 Sampson av
--Alf F (Gertrude) electn h206 Carleton
--Ann G Mrs asst cash RI Hosp r336 Broad
--Annette M mngr BIF Industries Inc r208 Carleton
--Edna (wid Jos D) h163½ Julian
--Edw H (Amelia D; Marieville Ice & Oil Service) h40 Edgeworth av
--Edw J USA r73 Sampson av
--Edw O servmn r40 Edgeworth av
--Ernest (Regina) h328 Friendship
--Ernest investigator Registry of Mtr Vehicles h W 3 Homes Warwick
--Francis A (Harriet M) acct G E Wiring Device Dept h Warwick
--Harriet M Mrs ft press opr Bulova Warwick
--Henri L instr N E Technical Institute r40 Edgewood av
--Joan M sten First Federal Savings & Loan Assn r Pawt
--Jos clk Atlantic Rayon Corp h N Prov
--Jos (Louise L) lmbr h143 Lorimer av
--Jos jr r143 Lorimer av
--Muriel clk Sessions-Gifford Co Inc r Pawt
--Raymond del wkr r Pawt
--Vincent USN r163½ Julian
--Walter A (Gertrude M) yarn weigher Paragon h67 Florence
Charren Harry (Gertrude; C&W Apts) h457 Morris av
--Max (C&W Apts) h Barrington
Charron see also Charon
--Albert shipper Choquette & Co Inc h Woon
--Ann M nurse US Vets Hosp r Turner Falls Mass
--Arth J (Alma M) shoe rpr 16 Mt Pleasant av h91 Fairmount

MILE Battery
THE STORAGE BATTERY THAT CAN'T CORRODE CABLES
Made in Providence, R. I.
GA 1-0610
59-61 Broadway
Factory 45 RIVER AVE.

Reynolds Stamp and Stencil Works
RUBBER STAMPS
GAspee 1-6062
86 Weybosset St. Providence, R. I.
WM G HODGES JR MANAGER

A. A. MARIANI & SON

FUNERAL DIRECTORS
Since 1890

Day & Night Service

DExter 1-5432

593 CHARLES ST.

WHEN QUALITY IS WANTED SPECIFY ➡ 37 WAINWRIGHT ST.

ANTHONY CORRADO, INC.

CINDER BLOCKS
STEAM CURED
HIGHEST TESTED
Phone DE xter 1-2678

CHARRON
--Bernadette M jwlry wkr r91 Fairmount av
--Edgar (Anita) h22 Whelan rd
--Ernest J (Laura H) firemn Eng 20 h325 Manton av
--Eug J (Cecila M) mech Inctr Div DPW h29 Rangeley av
--Fedora opr Atlantic Rayon Corp r Central Falls
--Geo E (Noella E) phys 892 Atwells av h26 Farm
--Geo J lab Inctr Div DPW r27 Rangeley av
--John E mail clk Grinnell Corp r325 Manton av
--Jos L (Mary) tex wkr h103 Julian
--Lucien A (Jeannine) tool mkr h93 Fair mount
--Lucille I head administrative services American Mathematical Society r Pawt
--Mary (wid Jos) r17 Cargill d June 18, 56
--Peter C studt r2 Brown Quadrangle
--Rita E Mrs clk RID SW r103 Julian
--Rosealma maid r121 Emeline
Charter Bus Service (Jos G A Giroux) 108 Fountain
--Alf A h Graintesville
Chartier Almanzor (Anita O) prsr Gorham's h9 Harvest dr (W Warwick)
--Anna Mrs jwlry wkr J M Hall Co r498 Cranston
--Antonia Americanization tchr RI Dept of Education r Woon
--Edw A (Natalie F) pntr Ind Bank Bldg h44 Seabury
--Francis J special delivery driver Hood's h Centredale
--Homer asst treas h Pawt
--L Andre instrumentmn RI DPW h Woon
--Leonard pntr Ind Bank Bldg r Lakewood
--Mildred M clk Prov Wash Ins Co r West Barrington
--Norman F (Shirley A) emp B&S h62 Ridge
--Pearl bkpr Star Jwlry Co Inc r Wakefield
Chartrand Edna E Mrs confidential clk B&S r Warwick
Charvez Barbara clk Firemnes Mutual Ins Co r E Prov
--Eveleyn M Mrs teleg opr WU Tel Co r E Prov
--Lillian D Mrs sten The Travelers r E Providence
Chasan L A & Co (Louis A Chasan) whol jwlrs 44 Wash h308
--Louis A (Dorothy; L A Chasan & Co) also Eastern Watch Co h145 Verndale av
Chase see also Chace
Chase — h265 Pearl
--A Eliz clk Blackstone Mut Ins Co r Rumford
--Abbot C (Ethel M) bkpr Gunnell Co Inc h114 Waverly
--Albert I (Joan) mfrs rep h34 10th
--Alex (Lena) delicatessen 416 N Main r145 Pembroke av
--Alice Mrs slswn Tilden-Thurber Corp r Cranston
--Allen A (Evelyn; Chatex Mfg Co) h122 Lorimer av
--Anna Mrs h167 Courtland
--Annie L (wid Wm) h105 Allston
--Audrey Mrs supt Gresham Apts r66 Park
--Auto Body Works (David D Irving-N Louis G Chase) auto body mfrs 318 Fountain
--Auto Sales Co used cars 308 Fountain
--Bernice ofc mgr New England Plastic Co Inc r Cranston
--Bessie H clk Hood's r76 Peace
--Borden L storekpr Adm Div Int Rev r209 Angell
--Brass & Copper Co Fred M Burton dist mgr 66 Branch av
--C Melville resident mgr Liberty Mut Ins Co h Barrington
--Chas E (Bredget) h Cranston
--Chauncey C truck mech Intl Harvester Co h18 Whitman Esmond
--David D (Chase Auto Body Wks) r69 Payton
--Delia (wid Wm F) nurse RI Hosp r64 Providence

CHASE
--Donald S (Margt L; Chase's Serv Sta) r Barrington
--Dorothy M mach opr Queen Products Inc r403 Montgomery av
--Earl L (Martha) guard h249 Blackstone
--Elinor P hsekpr r14 Calder
--Ernest E (Sarah J) asst sec RI Hosp Trust h E Greenwich
--Erwin eng Fidelity & Casualty Co of NY r Manchester (NH)
--Etta cook h15 Woodbine
--Eva h27 Greenwich
--Flora Mrs h100 Calhoun av
--Frank H bkpr Eastern Constn Co r E Prov
--Frank O jr (Ethel M) chem h Riverside
--Frederic L jr (Gertrude O) slsmn h88 E Orchard av
--Fredk clk Farr & Read Inc h E Prov
--Geo B (Elsie) produce 59 Hemlock h E Prov
--Geo F (Louise) mach h623 Potters av
--Geo I (Corinne) bartndr h153 Chace av
--Geri L r147 Somerset
--Gertrude G slswn h60 11th
--Grace W B (wid Frederic L) h285 Governor
--Harold lab h Danisville
--Harold (Mildred) slsmn h21 Verndale av
--Harriet G real est Carl F Hesse h17 Lloyd av
--Harry P chf h69 Payton
--Hattie r344 Blackstone
--Helen E (wid Dr Peter Pineo) h104 Congdon
--Helen H Mrs h76 Taber av
--Henry F (Ellen M) h200 Thurbers av 1B
--Herman B (Ella B) prof BU h Middlesex, England
--Howard R jr (Muriel H) v-pres Starkweather & Shepley Inc and sec Shepley Land Co r Harmony
--I Irving (Gertrude) plmb Max Fish h138 Lancaster
--Irene E clk Aetrea Finance Co r56 Belair av
--Irving N (Freda; Chase Auto Body Wks) h56 Belair av
--Irwin J slsmn r199 6th
--Jacob r60 11th
--Jean F studt r130 Angell
--John W v-pres sec Talcott Inc h Auburn
--Jos A swtchmn r Lakewood
--Jos A treas Telephone Wks Bldg & Loan Assn h170 Wendell rd (Warwick)
--Leon E clk Corp Brothers Inc r E Prov
--Louis E h63c March
--Louis G (Chase Auto Body Wks) h Cranston
--Luella E h98 Burnett
--Mabel E bkpr Hood's h76 Peace
--Margt h57 Osborn
--Marie Louise L studt nurse RI Hosp r56 Lockwood
--Martin M (Helen M) mfr h189 6th
--Mary F clk h72 Laurel Hill av
--Meredith studt r88 E Orchard av
--Mildred sten Crane Co r Coventry
--Mildred F libra Rochambeau Branch h24 Phillips
--Milton A (Janet R) whsemn
--Mollie slswn Boston Store r60 11th
--Nancy O jr sten Atl Ref Co r Soylesville
--Norman L rep Fyr Fyter Co h Barrington
--Patricia A clk r Cranston
--Patricia A clk r Esmond
--Peter P r104 Congdon d April 23, 56
--Phebe H display dept Shepard's r33 Sears av
--Ralph E road res eng RIDPW h33 Green W Warwick
--Ralph E (Marion B) treasury cash NET&T Co h
--Raymond P bar tndr Dorrance Bar r623 Potter's av
--Raymond S asst br mgr h Cranston
--Realty Co 318 Fountain
--Robt F (Marlene) Rescue Co 2 h31 Almy
--Robt F (Joan C) USAF 283C Chad Brown
--Robt W (Carolyn) sls asst Genl Elec Co res N Kingstown
--Saml (Bertha) real est h38 Uptan av

CHASE
--Saml H (Florence E) jan h73½ Benevolent
--Stanley V (Rosamonde) ofc mgr The L H Tillinghast Sup Co h Cranston
--Stoddard B E Lieut Col commanding ofcr US Army Recruiting Main Sta h Barrington
--Thos MD (Thelma) tv tech W Jak TV r Barrington
--Wanda A studt h36 Angell
--Willard diagnostic chem RI Dept of Health r Whipple rd Esmond
--Wm (Margt) asmblr h43 Maple
--Wm dispatcher 494 Valley r1951 Allston
--Wm (Mollie R) sec h29 Burlington
--Wm B Inc Elmer R Arnold pres & treas gro 802 Hope
--Wm C asst sls merchandiser I Feldman-Co h7 Newport av (Wickford)
--Wm E jr (Dorothy H) PFD h108 Butler av
Chase's Service Station (Donald S Chase) gas sta 109 George M Cohan blvd
Chaset Archie J (Mildred L) pres treas Superior Coal Co & Superior Htg Inc h220 Slater av
--E Leonard (Sybil B) v-pres sec Coal Co and Superior Htg Inc h19 Memorial rd
--Eva Mrs h11 North av
--Nathan (Rosline) phys 105 Keene h52 Emeline
Chasse Geo J clnr NE Co h Waterman av Esmond
--John A (Laura L) formn UTC h Warwick
--Roy E (Yvonne M) drftsmn h653 Douglas av
Chassey Joan flower wkr r Cranston
Chassman Alex clk Elgin Chemist Shop Inc r12 Aldrich ter
Chastaine Harold D (Maude) mech Donnelly's Garage r141 Berkshire
Chatalian Sarkis (Mary) h47 Hammond
Chatburn Thos (Glayds) asmblr B&S r Rumford
Chateauneuf Frank E (Doris A) ofc mgr Am Viscose Corp h227 Doyle av
Chatel Dani L (Mary M) motor reprmn Walco Elect Co h29 Wendell
--Edith B (wid Eug A) h243 Alabama av
--Geo H (Dorothy I) loader h13 Reeder
Chatelain Marcelle Mrs h25 Salmon
Chatell Margt flower wkr Calart r W Warwick
Chatex Manufacturing Co (Allen A Chase) jwlry mfrs 239 W Exchange
Chatowski Chas T chf r36 Adelaide av
--Mamie (wid Peter) asmblr h36 Adelaide av
Chatowsky Anthony C (Mary A) slsmn h16 Crescent
--Mary A Mrs sten Gorhams r16 Crescent
Chatterley Wm slsmn r Cranston
--Wm B (Emily I) clk NE Butt Co h163 Wood
Chatterly E Loretta Mrs genl wkr Gorham's r Cranston
--Jos E (E Loretta) embosser Gorham's h Cranston
--Wm B (Emily I) PPD h21 Rosedale
Chatterton Alice r204 Power
--Annie E (wid Jos E) h185 5th
--Bessie M Mrs sr reconciliation clk State Treas Rep Ofc r Norwood
--Edw (Gertrude H) h Somerset, Mass
--Frances L nurse Shepard's h Rumford
--Helen r170 Wadsworth
--Janet F (wid Earl H) h19 Howard av
--Jessie C tchr Veazie St Sch h170 Admiral
--Owen (Susan) (Church Travel Agency) h1666th
--Robt (May) clk h Norwood
--Thos (Helen) clk Quonsett PN h34 Redwing
Chatterton's Express rear 189 Charles
Chatto John R (Annie) mangr Smith-Haleden Inc h245 Cypress
Chatwin John K ofc mgr Knight's Express r Narganaett
Chatwin Florence M emp interviewer RIDES h33 Hilltop av
--Howard (Ann) driver Yellow Cab Co h Rehoboth, Mass

Consult the CLASSIFIED LISTS of the DIRECTORY

If You Would Find What You Wish to Buy

The Bank for All Your Banking!

Rhode Island
HOSPITAL TRUST COMPANY
17 Offices
Member Federal Reserve System — Member Federal Deposit Insurance Corporation

KAGAN & SHAWCROSS, INC.
INSURANCE • REAL ESTATE
605 INDUSTRIAL BANK BLDG. — Service Office in Lobby — PHONE JAckson 1-3900

CHATWIN
--Wm E jr (Rita E) truck driver The Congdon & Carpenter Co h201 Oakland av
Chauney Gordon orderly Jewish Home for Aged of RI r35 Carpenter
--Judith clk Adams Drug Co r88 Willard av
Chaunon Percy grinder Thurston Mfg Co h N Scituate
Chausse Alf A chiropractor 550 Broad h do
--Emersade I colorer Federal Chain Co h24 De Soto
--Omer F (Ernestine M) plant protection ofcr United Wire & Sup h184 Sinclair av
Chauvette Leo (Adeline) mach h48 Unit
Chauvin Maurice E jan NET&T Co h Warren
Chavarie Edmund A jr personnel asst City Hall Hdw Co r79½ Appleton av
Chavers Rowena h14 Pratt
Chaves Betty typ Gerber's r Warren
--Wm L h181 Benefit
--Dolliyan (Ethel) lab r24 Benefit
Chavoor Elliot (Grazia M) slsmn h141 Plain
Chaver Louis C area rent dir h100 Taft av
Cheanaise Angelo (Regina) truck driver h81 Sampson av
Cheapside Building 28 N Main
Chearino Fredk (Josephine) h57 Brayton av
Cheatham Alphonso cook r429 N Main
Cheb Jewelry Co (Alfred Cheaverini) stone setting 32 Bway R19
Checca Victor A (Josephine) emp US Govt h137 Grove
Checchia Margt A press opr Francine Inc r943 Branch av
--Patricia M studt r108 Cushing
Checchio Vincent (Gabriel) lab Forestry Dept h34 Maynard
Checcia Andrew P (Margt) jwlry wkr h943 Branch av
Chece Pasquale (Luisa) photog h39 Flora
Check Donald S r174 Wash av
--Helen (wid Joe L) h342 Public
--Mitchell D (Shirley E) florist Check The Florist r Warwick
--Stanley D (Mary; Check The Florist) h174 Wash av
--The Florist (Stanley D Check) 342 Public
Checker Liquior Store (John and Theresa Riding) 1113 Broad
Checkley Emily r181 Chace av
Checon Plastic Co (Jos C Checetham) plastic molding 163 Summer
Checrallah Elias G (Celia M) pntr h370 Atwells av
--Jos (Angelma) file mkr h370 Atwells av
--Jos P (Elia) clk h133 Messer
--Kayser (Libby) h154 Federal
--Mary A slswn Outlet Co r133 Messer
--Mazed J (Mathilda) h133 Messer
--Miner J sr field exam tax RIDES W Warwick
Cheeck's Tap (Irene; Anthony DiCiccio) 436 Manton av r22 Hyat
Cheek Blaine G slsmn MacQuarrie Sewing Machine Inc r Cranston
--Hettie h58 Irving av
Cheel Maurice A (Ragnhild) toolmkr h Rumford
Cheese Geo W h160 Waldo
--Walter A hlpr r160 Waldo
Cheesman John K (Florence M) slsmn Walter H Robinson h Warwick
Cheetham Albert porter Ind Natl Bank r Pawt
--Jos C (Marie D; Checon Plastic Co) h Cranston
--Shirley A nurse Dr Jos C Johnson r Cranston
Cheever Dexter (M Charlotte) guard RI Sch of Design h110 Dexter
--Frances Mrs h2 Custer ct
--Frances M Mrs h15 Saunders
--Jas W clk Grinnell Corp r110 Dexter
--Mary S medical sec r110 Dexter
--Wm P r807 Broad d May 7, 56
Cheilek Tillie (wid Jos) serv opr Singer Sewing Machine Co h80 Lexington av
Chekarian Rosemary C asst bkpr Hosp Serv Corp r Riverside
Chelebian John (Khanen) brass plater h19 Morton
Chellel Angelo electn Liberty Elect Co r Bristol
--John estimator Schmidt Elect Co Inc r Barrington
Chellini Paul P (Hazel M) lab h rear 216 Oak
Chelsea House (Edw A Costa) 191 Weybosset
--Yarn Stores (Morris Safran) yarns & infants wear 198 Union

Chemel Anthony personnel mgr Armbrust Chain Co h Edgewood
Chemical Industrial Co (Raffaele DeAngelis) druggist 139 Knight
Chen Chaun F r69 Manning
--Geo B (Ruth) chf Toy Sun Restr r183 Angell
--Hong (Chen's Restr) r124 Wash
--Lin C (Dr) dentist RI Hosp r Howard
--Sylvana r230 Friendship
--Tze Shing laby tech RI Dept of Health Bureau of Cancer Control r1000 Narragonsett blvd
--Wayne (Chen's Restr) h15 Snow
--Restaurant (Wayne and Hong Chen) 124 Wash
Chenas Nellie h3 Walling
Chenes Dani (Eva) hlpr h334 Douglas av
--Walter J (Anne) grinder B&S h336 Douglas av
Chenette Eunice M ofc sec John B Carpenter r Pawt
Chenvert Henry r438 Pine
Cheney Arth F (Fanny) instr Prov-Barrington Bible College h31 Davis
--Caroline ofc sec Plantations Bank of RI r329 Ives
--Edith L clk Atl Ref Co h329 Ives
--Stella L Mrs h150 Mass av
--Wm J (Alice) truck driver h8 Clorane
--Wm W jan BU r691 Chalkstone av
--Jos V r72 Goddard
Chenis Wm (Marcella) weaver h72 Goddard
Chentke Diane clk r Warwick
Chepren Leslie Usho Advertisers Engraving Co h Whitman, Mass
Cherella Albert (Josephine) jwlry wkr h77 Merino
--Angelo (Anna) truck driver h40 Jones
--Antonio A ins agt John Hancock h Johnston
--Armand E (Elena M) spec agt Int Rev h N Prov
--Gloria J bkpr r77 Merino
--Jennie Mrs r130 Hudson
--Olivia flower wkr Calart r51 Burns
--Roland (Stella) brewery wkr h49 Vinton
--Silvio G (Pasqualina) ins agt h31 Ring
--Vincent (Elena) ship clk h51 Burns
Cherlin Eva Mrs sten Ry Exp r213 Sumter
--Mary J home tchr Bureau for the Blind r271 Potters av
--Maurice G (Arlene O) ins agt h14 Croyland rd
--Minnie Wid Hyman h271 Potter's av
--Wm C (Eva) mgr h213 Sumter
Cherms Astrid M clk typ RI Sch for the Deaf r Hoxsie
--Ethlyn T Mrs sec & ofc mgr John A Gammone Inc h51 Titus lane Lakewood
--Harold line formn NET&T Co Apponaug
Chernack Barbara bkpr Allen Stationery Co of RI r222 Waterman
--David (Lucille) pres treas Overseas Commodities Corp h9 University av
--Gerald studt r120 Mass av
--Leonard W (Elsie) treas The Luggage Center Inc and supt Chas Kaffer Trunk & Luggage Co Inc h198 Peace
--Meryl Mrs (Narragansett Drug) r120 Mass av
--Nathan (Meryl) importer and exporter h120 Mass av
Chernbino Norma H cash Outlet Co r97 Harrison
--Gerald (Lee) slsmn h53 Rochambeau av
Chernick Albert (Nellie) plmb h91 Glenham
--David (Tina) clk Isreal Chernick & Son h172 W Clifford
--Ernest ofc mgr Ins Underwriters Inc r150 Camp
--Fay K Mrs slswn Gray's h150 Camp
--Isreal (Isreal Chernick & Son) h E Prov
--Isreal & Son (Isreal Chernick) surety & bail bonds & real estate 49 Westminster R610
--Jos A mgr Montgomery Distributors Inc h Pawt
--Jos M h62 4th
--Melvin H (Shirley M) lwyr 111 Westminster R114 h435 Morris av
Chernov Betty slsmn Mills Sisters r111 Pembroke av
--Brina E rehabilitation counselor RI Dept of Education r217 Sumter
--Brothers (Paul and Edw) curtians & draperies 213-217 N Main
--Edw (Lillian; Chernov Bros) h71 Farragut av
--Jacob h111 Pembroke av
--Jennie I slswn Pinkerson Co r111 Pembroke av
--John (Anna M) pharm Messer Pharmacy h77 Raymond
--Paul (Rose; Chernov Bros) h31 Luzon

CHERNOV
--Robt A studt r217 Sumter
--Saml (Irene L; Chernov's) h217 Sumter
--Sarah (wid Jos) h33 Richter
Chernov's (Saml Chernov) int decorators 127 Wash
Cheron Realty Inc Martin Golden pres-sec Harvey Goldman v-pres treas 11 Pomfret
Cherry Clifford F (Consuelo V) mach h90 E Admiral
--Concetta aide Miriam Hosp r133 Ledge
--Dorothy M asst to pres & genl mgr Irons & Russell Co r Riverside
--Geo W jr truck driver Manchester & Hudson Co h Conimicut
--Hazel emp B A Ballou & Co Inc r Warwick
--Howard (Cath) slsmn Thurston Mfg Co h Buffalo, NY
--John C (Concetta I) stock clk h88 Hall
--Jos A (Helen) bldg contr 30 Concord h do
--Lydia asmblr G E Wire Device Dept r15 Charles (Conimicut)
--Ruth D undwrtr Am Surety Co r Edgewood
--& Webb Broadcasting Co Station WPRO Arnold F Schoen jr mgr 24 Mason

CHERRY & WEBB CO, RI '32 FRANK A ORTH PRES-MGR, CHARLES W KNOWLES V-PRES-TREAS, WM H GOODMAN ASST TREAS, WOMEN'S and CHILDREN'S APPAREL 275 WESTMINSTER, TEL GAspee 1-5900

--Wm S jr (Mollie B) pres Cherry & Webb Broadcasting Co h Siasconsett Nantucket Mass
Chertoff Irving (Anna R) wtch mkr & jwlr 236 Westminster R23 Iona
Cherubino Anthony X (Lucy) mech h97½ Harrison
--Francis ship rm Allen & Read Co h22 Delmar Johnston
Cherubino Gerardo (Pearl) jwlry wkr h97 Harrison
--Gerardo jr mech Colonial Mtr Sls Inc r97 Harrison
--Norma H studt r97 Harrison
Chesbro David C studt r100 State
Cheschert Anna waitress Home for Aged Men & Aged Couples r807 Broad
Cheschi Jos J (Louise R) mtce mach B&S h32 Lydia
Chesebro Ann F physical instr r521 Angell
--Edmund D medical director emeritus h Greenville
--J Alden (Jeannette F) fiscal agt RISDSW h521 Angell
--John A jr h127 Elmgrove av
--John A jr (Marion E) emp Blackstone Mut Ins Co h567 Angell
Chesebrough Westcote H (Nancy; Tillinghast, Collins & Tanner) h Rehoboth Mass
Cheshire Robt W colr NET&T Co r Cranston
--Saml E (Matelda) mach opr h56 Tell
--Thos (Glayds R) carp h Cranston
Cheskowsky Raymond J (Mary J) mach NY NH &H RR h343 Smith
Cheslia Frank lab h111 Jewett
Cheslow Morris (Beatrice) asst mgr h89 Homer
Chess Club (Home Cafe Inc) restr 104 Eddy
Chessman Gladys clnr RI Hosp r Pawt
Chester Avenue School Mary E O'Connor prin 75 Chester av
--Elmer H (Evelyn) dentist h37 Clarendon av
--Flora L (wid John D) h39 Lillian av
--Frank M lab r41 Candace
--John h41 Candace
--John (Adele C) rubber wkr h12 Tuxeda av
--Mary F clk Prov Wash Ins Co r39 Lillian av
--Nancy L clk Family Budget Serv r39 Lillian av
--Neal Co Phillip C Olson mgr note brokers 111 Westminster R1012
--Nettie (wid Geo) r11½ Marvin d June 15, 56
--Saml J (Louis Liquor Store) h16 Taylor
--Stanley J lab PO r41 Candace
--Wm V firemn PO r52 Wood
Chestnut Cafe (Robt McGillivray) 1077 Westminster
--Spa (Louis Swartz) variety 135 Chestnut
Chetwood Jos mech Prov h Division rd E Greenwich
Chevalier Albert J grinder B&S h Pawt
--Claire H typ Prov Wah Ins Co r82 Orms
--Florida C (wid Elphege S) h82 Orms

WESTCOTT SLADE & BALCOM CO.

PAINTS and PAINTERS SUPPLIES

CAMERAS and PHOTO SUPPLIES

Office and Store
95-97 EMPIRE ST.

Tel. GA spee 1-7256

J. W. MILLER MOVING & STORAGE CO.

MOVING
PACKING
STORAGE

Agent Howard Van Lines Inc.

NATION-WIDE MOVING

Tel. GEneva 4-1338

2249 Pawtucket Ave. East Providence

THE AMERICAN BRASS COMPANY

Copper and Brass Products

200 Chestnut St.

GAspee 1-2180

M. N. CARTIER & SONS COMPANY

HOMASOTE — *WHOLESALE DISTRIBUTORS* — CELOTEX

ROOFING — BUILDING — INSULATING MATERIALS — SHEET METALS — BUILDING PAPERS — ORANGEBURG PIPE — SAKRETE

Office and Salesroom: 275 Canal St. PAINTS — VARNISHES — OILS Telephone DExter 1-0400

CHEVALIER
--Paul driver Prov Springfield Dispatch h N Scituate
Chevian Barzar (wid Hovse) h20 Eaton
--Chas stock clk r20 Eaton
--Eliz lndry wkr Eagle Laundry r20 Eaton
--Marion A (wid Michl) r172 Douglas av
--Mary jwlry wkr r20 Eaton
--Mesrob (Teresa) textile wkr h89 Home av
--Rose A Mrs sec Herbert A Roff r73 Beacon av
--Tateos (Rose A) platform mn Ry Ex h73 Beacon av
Chew Arth demonstrator B&S r Greenville
--Barbara A tel opr r6 Glossop
--Chang See waiter Luke's Restr r118 N Main
--Dong W emp Mee Hong Restr r106 Westminster
--Marie E tel opr NET&T Co r6 Glossop
--Randolph (Mary E) card ctr h6 Glossop
--Wm N metermn NE Co r9 Grove Centredale
Chez Elise (Mrs Chas R Steedman) wearing apparel 246 Thayer
Chiaccio Philip A (Teresa) steel wkr h124 Hospital
Chianese Joan E cash r Riverside
Chianesi Frank S (Marguerite L) asst formn h524 Charles
Chiappinelli Anthony (Mary) wire wkr r14 Riverdale
--Fredk P clk r478 Bway
--Helen M (wid Anthony) dir S Chiappinelli Inc h46 Osborne
--Jean bkpr r14 Riverdale
--Phyllis R r478 Bway
--Quirino (Ida M) pres & treas Federal Findings Co Inc h189 Wheeler av
-Rita M pres S Chiappinelli Inc h478 Bway
--S Inc Mrs Irma Paliano v-pres & sec
Rita M Chiappinelli pres Josephine M Mahon treas real est 58 Weybosset R595
Chiaradio Jean M emp interviewer RIDES r Westerly
Chiarella Demenic USN r26 Seamans
--Frank (Susie) lab h26 Seamans
Chiarillo Geo (Josephine) mason Prov Sewer Dept h131 Oxford
--Michl A (Filomena) supvr h98 Croom
Chiarini Fred slsmn Chas Brass & Copper Co
--Giacomo porter r Johnston
Chiaro John A (Elvira) whsemgr RI Sup Co Inc h143 Hanover
--John S (Yolanda) ship clk h146 Hanover
--Lucy r189 Bway
Chiaromonte Emilio (Claire) pet shop h557 Bway
--Etta lndry wkr r126 Sycamore
--Eug r126 Sycamore
--Giovanni r126 Sycamore d June 2, 56
--Sarah (wid Giovanni) h126 Sycamore
--Sylvio (Antoinette) formn h55 Judith
Chiavarini Angelina Mrs h24 Barclay
--June tel opr r24 Barclay
Chiavaroli Louise (wid Anthony) h82½ Atwells av
--Raymond r82½ Atwells av
Chiaverini Agnes (wid Louis) h60 Wisdom av
--Alfred (Cheb Jwlry Co) r N Prov
--Alfred (Petrina) tex wkr h920 Branch av
--Artist Bureau (Wm A Chiaverini) music tchrs h109 Wash R 204
--Bernard (Cath M) pkr Quonsit h39 Ring
--Bernard P (Hilda B) clk h43 Ring
--Donald pkr Imperial Knife Co r30 Ring
--Edw (Eleanor) stone setter h65 Salmon
--Eileen Mrs tchr Chester Av Sch r40 Royal av
--Eileen E clk r121 Sycamore
--Francis (Clorinda) div chf Div of Architecture & Engineering h21 Lotus pl
--Frank (Gertrude M) h121 Sycamore
--John (Florence) slsmn h136 Canton
--Jos (Eva; Chiaverini's Sausage Shop) h79 Bradford
--June tel opr NET&T Co r24 Barclay
--Louis (Eileen) slsmn h40 Royal av
--Manuel whsemn h80 Terrace av
--Ralph J (Rose) musician h97 America
--Sadie I slswn Outlet Co r N Prov

CHIAVERINI
--Wm A (Alice G; Chiaverini Artist Bureau) music tchr h Pawt
--Wm E parts clk Autoparts h Cranston
Chiaverini's Sausage Shop (Jos Chiaverini) sausage mfrs & dlrs 81 Balbo av
Chiavone Giovanni B jwlry wkr r17 Kenyon
--Louis (Elena) fruit 395 Atwells av h140 Tell
--Nicola jwlry wkr r17 Kenyon
--Raffaele (Carmela J) h17 Kenyon
--Vincent R (Grace E) slsmn h56 Naples av
Chichester Jane E studt r108 Cushing
Chichneas Mimie J h36 Candace
Chick Alton C (Sylvia J) opres & eng Mfrs Mut Fire Ins Co h100 Fisk
--Bruce B (Caroline D) research assoc BU h Rumford
Chicken Coop Inc The Nicholas V Colaluca pres restr 271 Broad
CHICKEN ROOST THE, EVERETT KANDARIAN JR, PROP, SOUTHERN FRIED CHICKEN 34 FOUNTAIN, TELS: OFFICE GAspee 1-2536, DINING ROOM MAnning 1-3478
Chicoine Leo J millwright B&S r Woon
--Pearl D (Shirley L) car washer Beecroft Chev Co h87 Wilson
Chidel see Chedell
Chief Liquor Store (Providence Liquor Inc) 269 Chapman
Chiellini Zelino h12 Falls pl
Chiello Ann M lndry wkr r Cranston
--Ernest r328 Pine
--Frank (Eleanor) fndry wkr h143 Knight
--Lawrence A dist mgr John Hancock h Cranston
--Marion press opr RI Hosp r Cranston
Chieodi Elvira jwlry wkr r804 Admiral
Chifotides Christine sec r336 New York av
--Helen court sten 421 Prov County Court House r336 New York av
--Jas (Anastasia) h336 New York av
--John govt wkr r336 New York av
--Tosi fur fnshr Prov Fur Store r336 New York av
Chihoski Alex (Helen) h164 Delaine
--Donald r164 Delaine
--Geo H tool mkr r164 Delaine
--Russell A (Desirio) lieut USN r164 Delaine
Child see also Childs
--Everett S (Dorothy G) sls eng Gunnell Co Inc h Barrington
Child Frank M (Harriet H) chairman of the board A T Wall Co (St Petersburg, Fla)
--Fredk S (Deidore) h22 Whelan rd
--Mary E h406 Brook
--Reginald C (Stella) asst dept formn B&S r Rumford
Child's Apartments (Tancredi Paolino) 15 Wesleyan av
--Company of Providence Walter A Crocker mgr restr 142 Westminster
--Manfacturing Co (Tancredi A Paolino) jwlry 1015 Douglas av
Childers Henry E Dr veterinarian RI Dept of Agri h536 County rd Barrington
Children's Center of R I Lawrence C Cole adm 610 Mt Pleasant av
--Colony (Jacob Pritsker) childrens wear 463 Angell
CHILDREN'S FRIEND & SERVICE, NELLE LANE GARDNER EXEC SEC, 95 FOUNTAIN, TEL DExter 1-2900 and LAKESIDE HOME 1781 WARWICK av, TEL RE7-7333
--Shoe Center (Milton P Forman) 17 Arcade Bldg
Childs see also Child
--Alice H Mrs nurse Andrews House BU r169 George
--Avis waitress Home for the Aged Men & Aged Couples r807 Broad
--Chas h1pr r90 Wickenden
--Edith tchr Gordon Sch h20 Langham rd
--Kath M (wid Thos) r521 Broad d Dec 11, 56
--Ralph W assoc mgr Ind Natl Bank r W Barrington
--Robt (Evelyn M) shop wkr h98 Wadsworth
--Thos L r13 Pomona av
--Vera A clk B&S r Barrington

Chilinski Edw A (Ed's Radio & TV Serv) r Johnston
Chill Abr (Libbie) rabbi Congregation Sons of Abraham h24 Sumter
Chille Giuseppina Mrs h19 Denison
--Jos (Edith) prntr h17 Denison
--Nicholas prntr Foxon Co h Cranston
--Peter (Esther) blue prntr Grinuell Corp h N Prov
Chilli Dorothy clk r Esmond
Chillingworth Howard E supvr US Rubber Co h Pawtucket
Chilton Howard H (Helen) installer repr NET&T Co h Cranston
Chilvers Ernest L opr NE Co h183 Morse av Greenwood
Chin Bing Hing cooks hlpr Mee Fong Restr h35 Summit av
--Bing Hor (Etta) restr h44 Glendale av
--Charley lndry 620 Broad h do
--David (Mary F) cash Mee Hong Restr h383 Pine
--Dep Grace (Mee Fong) restr h35 Summit av
--Don lndry h186 Cranston do
--F Chin cook Luke's Restr Inc r118 N Main
--Fo Ho cook Kings American & Chinese Restr r200 Gallup
--Fong hlpr r136 Summer
--Fook W (mae) cook Luke's Restr Inc h572 Public
--G H h15 Snow R406
--Geo cook r200 Gallup
--Geo lndry 1005 Smith r50 Kossuth
--Gim Ark (Lillian) lndry 121 N Main h576 Public
--Harry (Harry's Laundry & Cleaners) r36 Broad
--Hoy (Sue) waiter h460 Friendship
--Jan (King's American and Chinese Restr) h200 Gallup
--King D (Jean) h6 Conduit
--Kwong Ho restr wkr r44 Glendale av
--Kwong You (May; Wnig on Lung) gro h6 Warner's la
--Lee lndry 811 Atwells av r do
--Oscar G USAF r38 Valley
--Poy (Moy She; Kee Hong) restr h38 Valley
--Sam chf Luke's Restr Inc r118 N Main
--Ten T (Kim Soo) food chkr h48 Hoskins
--Thos r159 Friendship
--Ti Hong h172 N Main
--Tom (Hong Kong Lndry) h386 Admiral
--Yan S (Lu; Mee Hong Restr) h54 Toronto av
--Yick emp Mee Hong Restr r56 Toronto av
--Yoke Hing (Lew Jeong Hai; Pagoda) r136 Summer
--Yoka Hing (Hi Lew) whol bean sprouts 136 Summer h do
--Young (Jeanne) h145 Lockwood
--Young hlpr r136 Summer
Chinchio Raymond r313 Wash
Ching Cheong emp Mee Hong Restr r106 Westminster
Chinese Relief Association 124 Summer
Chinulli Elvera pkr JWW Holden r N Prov
Chiodi Elvira (wid Felippo) r804 Admiral
Chiodini Antonio (Julia) formn Fulford Mfg Co h N Prov
Chiodo Luigi (Eliz A) drill opr B&S h35 Ayrault
--Ralph (Serafina) lab Roger Wms RR h33 Ayrault
--Rosario (Virginia M) grinder h33 Ayrault
Chionchio Donald L (Lillian M) ins agt Mut Benefit Health & Accident Assn h12 Whelan rd
--Jas (Mary H) slsmn h701 Manton av
Chipman June R sr clk typ r Warwick
Chippis Chas countermn New York System h N Prov
--John (Dimitra) restr h138 Woodbind
Chipurnoi Harriet S studt r108 Cushing
Chiquerelli Salvatore (Adelina) repr h1252 Westminster
Chirichella Costanzo (Margt) mach Scott Testers Inc r Cranston
--Frank (Viola) v-pres & sec Douglas Clns Inc h Pawt
--Jas (Rose) installer h137 Burns
--John (Ann V) fl sander h137 Texas av

BARKER-CHADSEY CO.

WHOLESALE

Hardware - Industrial - Mill Supplies - Fishing Supplies

27 MILL ST.
Johnston, R. I.
Near Plainfield St.
At Atwood Ave.
JAckson 1-2704

Out of Sight — Out of Mind — Out of Business

The importance of keeping firm and product names in the public eye is recognized by all business men. It is astonishing to see how a firm or product, however meritorious, will slip into the limbo of the forgotten if not persistently advertised.

The City Directory is the natural medium for keeping a business or product name in the spotlight

Insist on Being Well Represented in Its Pages

Where You ALWAYS Shop With Confidence — *Shepard* — **To Telephone Orders Call TEmple 1-7500**

CHIRICHELLA
--Rosa r890 River av
--Vincenzo r890 River av
Chirico Cosmo r196 Cleveland
--Frank lab r196 Cleveland
--John (Caroline) h196 Cleveland
--John (Anna) gdnr B&S h175 Whitmarsh
--Josephine M sec r175 Whitmarsh
--Michl cook r196 Cleveland
Chirnside Dorothy sec R I Sch of Design r Pawt
Chirrico Veto (Anna) waiter h15 Penn
Chisholm Arth R opr NE Co r36 Main Mohegan
--Barbara cash r Warwick
--Edith J nurse US Vets Hosp r Riverside
Chisholm Frances C studt r130 Angell
--Irene Mrs aid r Barrington
--Jas A (Mary K) acct Pittsburg Plate Glass Co h Barrington
--Jas C (Mary H) carrier North Sta PO h230 Saratoga
--John R (Mary) stock Stand Grocery Co h283 Swan
--Kenneth G (Virginia) truck driver h68 9th
--Leo h45 Milk
--Linda asmblr r36 Main
--Loran W S Mrs tchr Lincoln Sch h Lakewood
--Mary J nurse 32 Wesleyan av r do
--Roderick M prof BU h Barrington
--Veronica H tel opr NET&T Co r11 State
--Vincent studt r45 Malvern
--Vincent J jwyr 1086 Chalkstone av and 76 Westminster R302 r Riverside
--Wm (Mabel J) h148 Bway
--Wm A opr mgr WUT Co r Riverside
--Wm K heat treater B&S h Barrington
--Wm M (Dorothy) asmblr B&S h11 Pawt
--Wm T (Cath H) h11 State
Chistos Albert (Mary) jwlry wkr h98 North Up av
Chittick John sign bldr h Longmeadow
Chivlarini Anthony (June) h7 Newton
Chlebek Walter S emp US Rubber Co h Central Falls
Chmiel Carol A sr typ RI Div of Purchase r84 StPaul (Smithfield)
--Frances M clk Prov Wash Ins Co r N Smithfield
Chmielewski Alex (Alice) comnr banking bureau RI Dept Business Regulations h Cranston
--Alice E sr social wkr Child Welfare Serv of RI r Cranston
--Eug whsemn Genl Building Prods Co r34 Pleasant
--Theo (Rita) driver slsmn The Plantation Pie Co h80L Filmore
Chmura Bronislas (Florence M) USN r62 Huber av
--Edw H sr acct RIDES r Centredale
--Fredk W (Helen) carp h45 Bogman
--Jean pkr r20 Georgia av
--Stanley (Apolonica) h14 Curtis
--Stanley W asst formn Armour & Co r Pawtucket
--Walter (Jean) installer h20 Georgia av
Choate Dudley A splicers hlpr r Pawt
--Eleanor M Mrs emp interviewer r Pawt
--Kaisa D E ofc sec Johnson & Johnson r N Scituate
--Lilly T Mrs tel opr NET&T Co r8 Riverside
Chobanian Clara r16 Suffolk
--Gabriel (Queenie) clk h155 Camden av
--Harry (Sultan) r109 Superior
--Harry (Anne; Chobanian's Esso Station) r47 Zone
--Jacob H (Doris; Chobanian's Esso Station) h243 Jewett
--Mary Mrs h16 Suffolk
--Mourad (Alice) h25 Oldham
Chobanian's Esso Station (Jacob H & Harry Chobanian) 190 Cranston
Choiniere Alf J (Rhoda) dental tech h36 East dr
--Armond G electn B&S h Central Falls
--Arth J jr (Eliz A) firemn Eng 20 h82 Sackett
--David (Bernadette) pntr h184 Lester
--Joyce Mrs waitress r Warwick
--Leo P plshr Castellucci & Sons Inc h32a Doyle av
--Martial F (Clementine) jwlry wkr h182 California av
--Robt V with NET&T Co r Warwick
--Virginia alterations Boston Store r Central Falls
Choloian Avedis gro h34 Council
Choma Anna studt r100 State
Chomech Andrew P electn r18 Hillard

CHOMECH
--Dennis sgt USA r18 Hillard
Chomicz Wladimir (Ethel) lab h18 Hillard
Chong Leong Lin emp Mee Hong Restaurant r106 Westminster
--Yee emp Mee Hong Restr r106 Westminster
Choobanian Margt beauty opr r16 Suffolk
Chopard's (Mrs Theresa Taussig) necklace repairing 212 Union R510
Chopoorian Annie (wid Sarkis) h73 Dodge
--Carola ofc wkr r92 Crescent
--Haig (Lucille) slsmn h92 Crescent
Choppell Edw B (Helen B) comtr h7 Vine
Chopy Joseph (Rose M; IGA Super Mkt) h Pawt
Choquet see Choquette
Choquette see Choquet
---- h340 Cranston
--Albert A (Annie) pntr h132 Althea
--Alida M opr r156 Blackstone
--Aurore A desmkr 475 Hope h do
--& Co Inc Sylva E Choquette pres John W Roy v-pres Norman P Choquette treas electrical appl whol hl Washington av
--Edmond V stock clk Choquette & Co Inc r Woonsaquatucket
--Gerard studt r119 Hope
--Joseph A (Ella) USMhi h29½ Sonoma ct
--Joseph N asmblr B&S r E Prov
--Jos P (Olive M) slsmn h68 Burrington
--Laura ofc clk Choquette & Co Inc r Woonsocket
--Marguerite flwr wkr r Cranston
--Marie L (wid Alex W) h156 Blackstone
--Mary A (wid Hormisdas) h475 Hope
--Muriel T sec Choquette & Co Inc r Saylesville
--Natalie M Mrs clk Linder Furn Corp r18 Huron
--Norman P (Ellen M) treas Choquette & Co Inc h Edgewood
--Paul J jrs studt r128 George
--Pauline E St Joseph's Hosp r Pawt
--Raymond (Estelle) USA h158 Harrison
--Raymond A mach opr r29 Sonoma ct
--Rhea L sec Upholstery Bureau r Woonsocket
--Robt B (Natalie M) formn h18 Huron
--Sylva E (Yvonne) pres Choquette & Co Inc r Pawt
Chorassonian Tigran (Tatiana) h11 Comstock av
Chrisostomi Peter (Frances) expmn h37 E Berkshire
Chorley Richd J instr BU r8 Brown Quadrangle
Chorney Abr (Ida B) chauf Hemingway Bros Interstate Trucking Co h50 Winthrop av
--Betty sec r71 Tyndall av
--Beverly clerical wkr Shepard r49 Tennessee av
--Eldon studt r60 Winthrop av
--Ernest (Anne) uphol h73 Whittier av
--Frances r152 Evergreen
--Harry (Evelyn; Harry Chorney & Co) h71 Tyndall av
--Harry & Co Inc Harry Chorney pres Evelyn Chorney sec converters 216 Charles
--Irving (Anita B) mgr Harry Chorney & Co h121 Tyndall av
--Isaac G (Lillian R) sec J Chorney & Co Inc h200 10th
--J & Co Inc Simon Chorney pres Isaac G Chorney sec junk 43 Printery
--Joseph (Sophia) h152 Evergreen
--Louis (Rose; Louis Tap) h49 Tennessee av
--Martin (Prov Lubricating Co) h Cranston
--Maurice I (Berenice) treas Strand Pharmacy h138 Colonial rd
--Max (Frida) junk dlr h295 Public
--Morris RIDPW h20 Harris av
--Sanford M (Sally) mgr Morse's of Prov Inc h74 Bellevue av
--Selma stock clk r295 Public
--Sidney (Beatrice) slsmn h22 Taft av
--Simon (Lillian) pres J Chorney & Co Inc h70 Edgehill rd
--Stanley studt USA r60 Winthrop av
--Thelma social wkr r Cranston
--Wm E (Prov Lubricating Co) h N Prov
Chornley Amelia Mrs h610 Prairie av 2D
Chorny Dani (Annie) slsmn h61 Duncan av
Chouinard Albert A (Dorothy; Blackstone Supply Co) h Central Falls

Chouinard Aloria weaver Paragon r rear 20 Steere av
--Edith C lodging house 1236 Westminster h do
--Elaine bench wkr Excell Mfg Co r Warwick
--Joseph L (Pearl R) chauf Chas S Tanner Co r286 Willard av
--Richd (Ethel P) lab h255 Amherst
Chowette Harriet asmblr r30 Gorham av Greenwood
Choy Mark (Lam Fong Restaurant) r2 Young av
Choyonzion Vahan jan r285 Pearl
Chrabaszcz Stephen F (Mary G) gas 55 Putnam
Chrelien Geo G electl tester Gorham's r583 Fourth Fall River Mass
Christ Church Rectory Rev Robt L Williams rector 102 Colfax
--Episcopal Church 909 Eddy Gene Scaringi rector
Christ's Holy Temple 390 N Main
Christan Joseph A (Nancy A) tex wkr h243 Waldo
--Nancy A Mrs ofc wkr r243 Waldo
Christano Annie r824 Westminster
Christe Anton F (Alice M) carp r207 Pavilion av
--Anton F (Maude C) chauf h101 Pavilion av
--James jwlry wkr r6 Forsyth
--Josephine (wid Guesseppe) h6 Forsyth
Christelis Constantine G ins M&F Ins Agcy Inc r1010 Narragansett blvd
--Helen (wid Geo K) h1010 Narragansett blvd
Christen Alice M (wid Emil) clk Outlet Co r9 Clinton av
Christensen see also Christenson
--Arth studt r100 State
--Alex A (Gloria N) pres treas R I Welding Supply Co Inc r47 Grotto av
--Earl P (Virginia) mgr Price Waterhouse & Co h Barrington
--John H (Marion F) formn h24 Dixon
--Lester E (Signe D) asst treas Cooper & Sisson Inc h87 Congress av
--School of Popular Music Harold B Marchant mgr 511 Westminster R515
Christensen Evelyn slswn Pinkerson Co r Cranston
Christian Alice (wid Emil) ofc wkr r9 Clinton av
--Annie Mrs r612 Westminster
--Chas G mach h rear 33 Olney
--Elaine A sls clk r Warwick
--Gladys A dom h96 Everett av
--James F (Mary F) asst to dir Public Wks R I Dept Public Works r46 Bolton av
--Kathleen M ofc clk Bulova r Johnston
--Lawrence r6 Lester
--Margt clk Nicholson File Co r N Prov
--Mary F tchr Kenyon St School r N Prov
--Mary A priv clk typ Div Mental Hygiene Service r N Prov
--Science Committe on Publication for Rhode Island Scott D Sloan rep 76 Westminster R301
--Science Reading Room Mrs Florence H Freedman libra 642 Elmwood av
--Science Reading Room Sidney E Bock libra 46 Weybasset
Christiansen Arth O J (Mabel) policemn Precinct 1 h146 Erastus
--Carl W (Ruby; Christiansen & Co) CPA h Slatersville
--& Co (Carl W ChristiansenJohn J Hourigan Geo T Hein) accts 170 Westminster R1210
--Joan E studt r146 Erastus
--Mabel waitress Turks Head Club r146 Erastus
--Marion Mrs sec to v-pres Bruce Alders Inc r24 Dixon
--Obediah mach H Leach Machy Co h1379 Douglas av N Prov
--Raymond B (Una) dist insp Perishable Insp Agency NYNH&HRR h21 Blake Warwick
Christianson Mary clk Hadley Div Elgin Natl Watch Co r21 Blake Warwick
--Una M slswn Newberry's r Warwick
Christie see Christy And Cristy
--Alice M clk N E Co r207 Pavilion av
--Allen Q (Mildred R) slsmn Prov Mill Supply Co h Oaklawn
--Bessie R Mrs tel opr BU r Cranston
--Eliz D ofc mgr Kennedy's Inc r Cranston
--Fredk A emp U S Rubber Co r36 Harold

WPRO

RADIO & TV

Basic CBS

PAUL ARPIN VAN LINES INC.

New England's Largest Moving & Storage Company

Agents With Warehouses In All Principal Cities

ELmhurst 1-0900

150 Manton Avenue

Providence, R. I.

The COLUMBUS NATIONAL BANK
OF PROVIDENCE
MAIN OFFICE
33 WESTMINSTER ST.
BRANCHES
200 Atwells Ave. — 591 Charles
Member Federal Deposit Insurance Corporation — Member Federal Reserve System

LIVE BETTER ELECTRICALLY . . . WITH FULL HOUSEPOWER
THE NARRAGANSETT ELECTRIC COMPANY

CHRISTIE
--Gelardi r Mathewson
--Geo C (Esther B) masseur YMCA h Warwick
--Harriett E Mrs bkpr R I Covering Co r Barrington
--James h Cranston
--James A (Betty) slsmn R I Venetian Blind Co h Cranston
--John jr studt r7 Brown Quadrangle
--Kenneth B (Rita J) stk mn h948 Chalkstone av
--Lillian M cafeteria wkr Classical High Sch h122 Cleveland
--Mabel (wid James) h41 Elma
--Margt clk Ind Natl Bank r6 Houghton
--Mary F h652 Prairie av 1B
--Ruth H nurse Jane Brown Memo Hosp r Oaklawn
--Suzanne G clk Ind Natl Bank r Riverside
--Wm (Mary) comber h6 Houghton
--Wm E driver r Cranston
Christien Henry battery boy Paragon r Chepatchet
Christina James J h46 Haskins
Christman Alan D studt r102 George
Christmas Chas F asst pastor St Raymond's RC Church 16 8th
--Club Thrifties Division John Nayda br mgr Trading Stamps 49 Westminster R109
Christo Germaine Mrs sec Shelby Mutual Ins Co r Riverside
--Joseph (Reva) gardener h rear 16 Governor
Christodal Geo M (Parrie) weaver h1088 N Main
Christoforo Edith matron Union Trust Bldg r Warwick
--Marjorie r199 Whittier av
--Raymond (Amelia) plant mn Hood's h199 Whittier av
Christoff Michl (May) h118 Blackstone
Christoph Edw G techn The Atwell Co r E Greenwich
--Kath H head of stock Outlet Co r106 Pearl
--Mae R ofc sec Michaelson & Stansler r Warwick
Christopher Albert B (Nellie) sub formn Bulova r Conimicut
--Barbara Mrs nurse 56 Bellevue av
--Barbara B clk Ind Natl Bank r42 Mawney
--Cath Mrs (Admiral Spa) r26 Wanskuck av
--Chas (Adelaide) polisher Bulova h717 Douglas av
--Edith S Mrs sec Frank N Gustafson & Sons Inc h101 Medway
--Edw (Margt; A&E Service) h N Prov
--Ernest (Natalie) equip opr Prov Sewer Dept h299 Branch av
--Gladys waitress Anderson's r Edgewood
--Helaine A Mrs music tchr h Hoxie
--Helen Mrs h174 Admiral
--Henry (Alma B) driver Yellow Cab Co h216 Ocean
--James A lab RIDPW r12 Social
--Joane N sr clk sten Curative Centre r26 Wanskuck av
--Joseph (Cath) paper ctr h26 Wanskuck av
--Joseph (Rose) sta firemn h37 Armington av
--Lois clk sten RIDSW r209 Branch av
--Loretta B Mrs r169 Waterman
--Natalie asmblr Bulova r209 Branch av
--Peggy Mrs artist E A Johnson Co r Chepacket
--Philip J accordion tchr 357 Westminster R306 h Cranston
--Raymond (Barbara) h56 Bellevue av
--Raymond H pres & treas E A Johnson Co & treas progressive Lithograph Co h Chepachet
--Roy emp Blackstone Mutual Ins Co r42 Mawney
--Sandra L asmblr Bulova r Warwick
--Stanley (Clara) lab h99 Willard av
Christopolous Vasilios (Milanthia) restr h93 Beacon
Christopoules Demetra ofc mgr R I Bus Co & Standard GMC Sales & Service & sec Weybasset Doughnut Shop r Cranston
Christy see Christie & Cristy
Christy Alice Mrs lodging house 11 W Park h do
--Alphonse L (Margt E; Christy's Richfield Sta) r94 Messer

CHRISTY
--Anthony (Bay Motor Co) h522 Reservoir av
--Antone h122 Stewart
--Antonio (Rose) h57 Penn
--Edmund J (Helen C) bus opr UTC h8 Inkerman
--Etta Mrs sprayer Superb Case Mfg Co h119 Gesler
--Frank (Christy's Barber Shop) r175 Wendell
--Frank E (Mary M) clk h47 Gordon av
--Jerald (Margt M) h562 Potters av
--Hazel M clk B&S r194 Narragansett av
--Hugh J (Cath) h652 Prairie av 1 C
--John J (Eva) h1195 Chalkstone av
--Mary M Mrs waitress Child's r562 Potters av
--Patk r368 Weybasset
--Rudolph (Mary) lab h146 Grove
--Thos F (Mabel M) tool str Hadley Div h15 Husted ct
--Wm V linemn NET&T Co r Cranston
Christy's Barber Shop (Frank Christy) 699 Broad
--Barber Shop (Christopher Tella) 5 Messer
--Lunch (Christopher N Rathosis) 149 Washington
--Richfield Station (Alphonse L Christy) 322 Reservoir av
--Spaghetti Place (Crescenzo & Adella Callse) 25 Aborn
Chrome Furniture Co (Albert Mangold) 422 Smithfield av
Chronis Deno fcty wkr r43 Royal
Chronley Annette R (J F Chronley Mfg Co) h Cranston
--J F Manufacturing Co (A R Chronley) broom brush & mop mfrs 63 State
--R E Inc Robt E Chronley pres & treas mill supplies 407 Pine
--Robt E (Eleanor A) pres & treas R E Chronley Inc h Auburn
--Robt E jr slsmn Ward Baking Co h Cranston
Chronopoulos John A h43 Royal
Chrostowski Alex C (Angela M) eng h1225 Smith
--Chas J (Stasia) mach h130 Putnam
--Genevieve J r13 Bailey ct
--Hilda F insp r14 Bailey ct
--Joseph r13 Bailey ct
--Leon A (Genevieve) mach h55 Capron
--Leopold C (Mary) lathe opr B&S h14 Bailey
--Matthew J (Hazel L) photog h14 Bailey ct
--Sophia A dictaphone transcriber U S Vets Hosp r130 Putnam
--Stanley (Teofila) mach B&S h13 Bailey ct
--Stanley J (Zelka) mach h130 Putnam
Chrsanowski Edw J wheemn American Cyanamid Co h Pawt
--John (Melania) dyer h59 Joslin
--John (Jessie) h19 Covell
--John M emp US Rubber Co r Johnston
--Mary (wid Adolf) h659 Harris av
Chu Bob (Shirley) indry wkr h66 Charles
--James B T prof B U r119 Hope
--Theo J W studt r102 George
Chuan Fang Chen research asst BU r69 Manning
Chucnin Walter (Naomi) pres Sherman Mfg Co Inc h Cranston
Chudy Marion J asst bkpr L Sweet & Co Inc r Cumberland
Chuey Michl jr litho Advertisers Engraving Co r Cranston
Chung Kai W (Ting M) indry h1003 Narragansett blvd
Chuntz Arlene Mrs tel opr NET&T Co r31 Glenham
--Murray (Alice) plant wkr h31 Glenham
Churbuck Thos V (Patricia) studt h212 Waterman
Church Alice E Mrs slswmn Kennedy's Inc r78 Wisdom av
--Annie L h20 Creston way
--Barbara A studt r34 Olive
--Barbara M bank messenger r15 Babcock
--Carl A firemn Mary C Wheeler sch r Barrington
--Eben S jr v-pres Horton Church & Goff Inc r Lantern la
--Ellen mach opr h78 Wisdom av
--Eva flwr wkr Calort r251 Fair Warwick
--Fredk A (Mae M) h21 Parkside dr
--Geo B (Martha H) counter mn Pullman Diner Inc h1359 Broad
--Geo B jr (Edith M) buffer Gorham's h396 Friendship

CHURCH
--Geo L (Margt F) prof & curator of the Herbarium BU h278 Doyle av
--Georgina Mrs switchbd opr Community Workshops of RI Inc r Riverside
--Herbert M (Vivian) asst sec Mfrs Mut Fire Ins Co h Pawt
--Herman E jan h Lincoln
--Kath r Pawt
--Kenneth J B (Alice E) lab R I D P W h2 Dixon
--Laura savings clk R I Hosp Trust Co r Cumberland
--Lillian G key punch opr Auto Mut Ins Co of America r Cranston
--Margt M Mrs h15 Babcock
--Marie tel opr r Conimicut
--Marilyn E clk Puritan Life Ins Co r78 Wisdom av
--Martha Mrs press opr E E Weller Co r1359 Broad
--Mason B jr wtchmn h608 Broad
--Milton W (Margt M) motor equip opr RIDPW r32 Calla
--of Christ Rev Alan G Taylor pastor 103 Beacon av
--of God Chas E Stone minister 1 Benedict
--of God and Saints of Christ 68 Pond
--of God in Christ Jesus 323 N Main
--of Jesus Christ of Latter Day Saints 292 Benefit
--of Our Lady of the Holy Rosary (Portuguese R C) Antonio Rebello pastor 21 Traverse
--of the Assumption Rev Geo E Arcambault pastor 795 Potters av
--of the Assumption Rectory 791 Potters av
--of the Blessed Sacrament Rev John P McGuire pastor 179 Academy av
--of the Epiphany Rev Wm J Good rector 538 Potters av
--of the Holy Name Joseph P Gibbons pastor 107 Camp
--of the Master C Barnard Chapman pastor 647 Broad way cor Valley
--of the Master Parish House Rev C Barnard Chapman pastor 15 Valley
--of the Mediator Rev Henry H Schooley pastor 225 Elmwood av
--of the Messiah Parish House 10 Troy
--of the Messiah Rev Elbridge B Welch rector 1866 Westminster
--of the Redeemer Donald A Howard rector 655 Hope
--of the Saviour 517 N Main
--Periodical Club of the Epis Church 101 Benefit
--Russell M (Ruth K) instr BU h378 Benefit
--Sami W (Edith) h38 Dana
--Supply House Inc Ralph E Hutton pres Richd Jones v-pres Alf L Hutton jr treas Florence M Wain asst treas 17 Exchange room 502
--Travel Agency (Russell L Tomlinson Owen Chatterton M Conrad B Poulson) ticket agents 7 Weybasset
--Wm P prof Brown University h Rumford
--Wm G dept foremn B&S h N Prov
Churchill h600 Potters av
--House Albert N Zucal supt 155 Angell
--House Corporation Howard G Brown pres & treas Fannie G Brown v-pres Bette L Brown sec exec office 204 Westminster
--Thos M studt r128 George
Churnick Geo H (Estelle) driver slsmn h194 Byfield
--Jack (Ann G) furrier h9 Overhill rd
Churwinsky Rose Mrs h51 Zone
Chusmir Abram (Anna) mens furnishings h93 Lexington av
Chusmir Joseph (Gertrude; C&G Mfg Co) mfg jwlr (Morris Realty Co) h195 Sessions
--Leonard H (Janet; Morris Realty Co; C&G Mfg Co) mfg jwlrs h Pawt
Chute Eliz A clerical asst NET&T Co r Pawt
--Geo r715 Westminster
--Mary A Mrs r715 Westminster
--Mary C Mrs dir Katharine Gibbs School h201 Angell
--Roger W cable splicer NET&T Co r Centerdale
Chutijian Rosalie S compt opr Prov Whol Drug Co r Pawt
Ciacci Maria C d Oct 11-56 32 Hereford
Ciaccia Albert M (Grace) clk h988 Douglas av
--Antonio (Teresa) weaver h822 Douglas av

YOUR CITY DIRECTORY

MIRRORS THE Commercial Life of your CITY

JOHN A. GAMMONS, INC.
All Kinds of INSURANCE—Fidelity and Surety Bonds—REAL ESTATE
Entrance — 187 Westminster Street. "Dorrance at Mall" Tel. GAspee 1-5330

--Armand J (Fay M) slsmn h43 Winona
--Giovanni h32 Hereford
--Lewis (Janice L) dept mgr Axelrod Music Inc h N Prov
--Michl (Domenica) tv tech h822 Douglas av
Ciacciarelli Anthony high const insp RIDPW r553 Branch av
Ciacciarelli Joseph bkpr LaSalle Coal & Oil Co Inc h Cranston
Ciaccio Concetta r22 Tell
--Concetta (wid Philip jr) h22 Tell
--Philip jr (Concetta) insp B&S h19 Knight
--Vincenzo (Concetta) h160 Almy
Ciafrei Joseph stone ctr Castellucci & Sons Inc h W Warwick
Ciak Anna (wid Stanislaus) r76 Pettey's av
Ciallella Emil A (Italia) electn Outlet Co h151 Middle hwy Barrington
Ciambrone Angeline (wid Carlo) h619 Union av
--Armando pipe cover R I Covering Co r619 Union av
--Carlo jr asmblr r619 Union av
--Fortunata M beautician r Cranston
--Wm F r619 Union av
Ciampanelli Antonetta r10 Lynch
--Antonio file ctr h10 Lynch
--Carlo (Evelyn) rubber wkr h121 Alverson av
--Domenic (Jacqueline A) ship clk h62 Herschel
--Federico (Carmella) lab h651 Manton av
--Filomena letter wiper & packer U S Rubber Co r10 Lynch
--Louis polisher Hadley Div Elgin Natl Watch Co r10 Lynch
--Mary r651 Manton av
--Michl (Severia) plshr r46 Brush Hill rd
--Nicholas spinner r10 Lynch
Ciamporcero Margt (wid Luigi) h15 Barclay
Ciancaglini Albert R studt r164 Courtland
--Igino (Maria) tailor Boston Store h164 Courtland
--Michele A (Noreen) h164 Courtland
--Olga A sec r164 Courtland
Cianci Alma U tchr PS r325 Mt Pleasant av
--Amelia hairdrsr Bernadette's Beauty Shoppe r Cranston
--Amelia (wid Alf O) h156 Jastram
--Americo E (Cath A) screw mach opr h211 Carpenter
--Angelo P (Lillian) mgr The Standard Service Bureau Inc h37 Autumn
--Antonette (wid Anthony) h31 Chapin av
--Beverly billing clk Karpeles Rosary Co r110 Kenyon
--Costantino (Eliz E) concrete contr 98 Tobey h do
--Dolores E tchr Veazie St School r325 Mt Pleasant av
--Domenico (Catarina) h33 What Cheer av
--Evelyn A nurse 156 Jastram r do
--John V r164 Magnolia
--Joseph (Joe's Barber Shop) r Cranston
--Josephine waitress h214 Sterling av
--Luigi (Lena) h164 Magnolia
--Margt stone setter Esposito Jewlry Co Inc r171 Knight
--Mario L (Dorothy J) colorer & plater h62 Miner
--Michelina M (wid Anthony) clk typ Ind Insp Div R I Dept of Labor h325 Mt Pleasant av
--Pasquale opr h22 Sunset av
--Patk r14 Parade
--Robt h110 Kenyon
--Ursula J r325 Mt Pleasant av
--Vincent A (Esther) phys 54 Pocassot av h Cranston
Cianciarulo Angelo lawyer 433 Broad way
--Benj jr (Theresa) accting clk PWD h38 Almy
--Edmond D (Christine; Waverly Liquor Store) r Cranston
--Giovannina (wid Benj) h433 Broad way
--Robt (Pearl) railroad wkr h39 Hammond
Ciancio Anthony (Rose) plmb 347 Jastram h do
--Joseph (Marie) plmbr h3 Slocum
Ciancola Constantino hlpr Atlantic Rayon Corp r Cranston
Ciancola Peter (Josephine) dyer Atlantic Rayon Corp h Cranston
Cianfarani Aristide B (Teresa J) sculptor 104 Butler av h do
--Armando F (Lottie) pres treas Mondo Co Inc h Edgewood

CIANFARANI
--Edgar F (Norma A C) h200 Congress av
--Lottie Mrs v-pres sec Mondo Company Inc r Edgewood
Ciano Frank barber 65 Moorefield h Johnston
--Louis P (Bertha) mech Arcand Inc h349 Dexter
--Paul (Josephine) porter Shepards h194 Adelaide av
--Salvatore (Mary E) plmb appr h34 Madison
Ciaraglia Louis file grnder r99 America
--Vincent F (Rose) h99 America
Ciaramello Achille J dentist 1252 Smith h22 Moorefield
--Alf J (Mary J; Statesman Hardware Co) h99 Barrows
--Angelina (Hilltop Tap) r206 Webster av
--Anthony (Theresa) cook Tutalo's Diner h685 Hartford av
--Anthony J (Joan L) slsmn h21 Farragut av
--Edw M (Mary J; Statesman's Hardware Co) h97 Barrows
--Filomeva (wid John) h87 Silver Lake av
--John B (Beatrice) auto reprmn h95 Althea
--Joseph (Rachel) bar tender Hilltop Tap r31 Crout
--Katherine (wid Genaro) h114 Tobey
--Louis (Mary C) mgr Brewster Building Materials Co h Johnston
--Louis (Cora M) mgr Modern Shoe Store h Warwick
--Louis jr (Lola E) lab h3 Eugene
--Olindo (Filmoeva) gas sta attdt h44 Westcott
--Ralph bar tender Hilltop Tap r363 Academy av
--Wm (Fannie; Willie's Service Station) r44 Westcott
Ciarciaglini Joseph (Julia) tile wkr h157 Wendell
--Julia Mrs rover M&F Worsted Mills Inc r157 Wendell
--Luigi second hand furn 107 Cranston r151 Wendell
Ciardi Carmine h561 Charles
Ciardiello Augusto A (Helen) acct Kuperman Glass & Co r779 Academy av
--Edw A baker Ward Baking Co r711 Atwells av
--Joe R sub carrier East Side PO r711 Atwells av
--Michl (Angelina) h711 Atwells av
Ciarlo Anthony (Amelia R) musician h580 Plainfield
--Guisseppi (New Liberty Shoe Repairing) r580 Plainfield
Ciasullo Aurora M r82 Carolina av
--Blanche Mrs teller First Savings & Loan Assn r19 Ponagansett av
--Carlo (Blanche) evaluator div safety responsibility Registry Motor Vehicles h19 Ponagansett av
--Carlo III with PFD r19 Ponagansett av
--Paul F studt r19 Ponagansett av
--Vera E h82 Carolina av
Ciavardini Antonio lab h23 Murray
--Elena r23 Murray
--I Edith jwlry wkr r23 Murray
Ciavatta Armando (Marlene B) design eng h30 Rye
--Ciro A (Geraldine) slsmn h182 Waverly
--Ella T emp U S Rubber Co r N Prov
--Geraldine M flwr wkr Calart r182 Waverly
--Jos (Mary) jwlry wkr h141 Allston
--Vincent N (Carmela) pharm Vincenzo P D'Adamo h614½ Charles
--Silvio O laby techn B I F Industries Inc r N Prov
Cibor Anna clk Ind Natl Bank r14 Pekin
--Frances (wid Anthony) h14 Pekin
--John (Mary L) jwlry h34 Stanwood
--John E r34 Stanwood
--John E (Doris) drftsmn h34 Stanwood
--Josephine r189 Jewett
--K Kath policewn PPD r14 Pekin
--Sophie S (wid Joseph J) h202 Eastwood av
--Stanley file wkr r202 Eastwood av
--Stanley J (Cath) pntr h189 Jewett
Cibulski Genevieve sewer r37 Curtis
--John h37 Curtis
Cicatelo John F h252 Carpenter
Ciccarelli Francis (Beverly) florist h149 Wood
--Frank mech Hemingway Bros Interstate Trucking Co h Cranston
--John bartndr h177 Bridgham
--Joseph (Anna M) h16 Westfield

CICCARELLI
--Paul studt r177 Bridgham
Ciccarone Annie prac nurse R I Hosp r W Warwick
--Cecelia H night supvr R I Hosp r Warwick
Cicchelli Albert USA r188½ Atwells av
--Carl tile setter r Johnston
--Cosimo D (Theresa) clk PO h170 Roosevelt
--Donald R studt r170 Roosevelt
--Jennie Mrs h188½ Atwells av
--Joseph C drftsmn r170 Roosevelt
--Jos O M (Cesarina) mail hndlr PO h25 Mt Vernon
--Oviolo (Celesta) barber 39 Chaffee h36 Ring
--Raymond (Gwendolyn) slsmn h rear 49 Hillside av
--Remo E (Eileen) cabt mkr h25 Mt Vernon
Cicchetti Anna M hairdresser r518 Plainfield
--Assunta (wid Benj) h518 Plainfield
--Carmella ofc wkr r518 Plainfield
--Chas (Italia) tailor 127 Medway h Cranston
--Clara F bkpg mach opr State Treas Rep Ofc r Cranston
--Frank J r8½ Messenger
--Gaetano (Regina) lab h98 Balbo av
--Janice clk F W Woolworth Co r8½ Messenger
--Joseph (Frances) jwlry wkr h8½ Messenger
--Josephine ofc wkr r518 Plainfield
--Marie press opr h150 Almy
--Mario (Virginia) jwlry wkr r82 Tobey
--Mose (Rosa) h91 Ridge
--Ralph F (Margt M) musn h280 Overhill
--Raymond (Angela) polisher h34 Almy
--Salvatore (Etta) jwlry wkr r151 Hanover
Cicchitelli Armando (Emily; Genl Men's Shop) h96 Rankin av
Cicchitelli Elvira Mrs sec Mt Pleasant & N Barber Dairy Inc r68 Rankin av
--Hugo (Elvira) treas Mt Pleasant & N Barber Dairy Inc h68 Rankin av
--Joseph P (Emma; C&C Engineering Co) h27 Elmdale av
--Lorraine E sr clk sten Div of Probation & Parole r27 Elmdale av
--Luigi (Angelina) jewlry wkr h52 Robin
Cicci Anthony opr r184 Roosevelt
--Liborio (Madeline) opr h184 Roosevelt
--Margt D r184 Roosevelt
Ciccillini John (Theresa) plshr h80 Parnell
Ciccio Adeline Mrs r14 Vinton
--Carmella (Camella's Gift Shop) r162 Spruce
--Josephine (wid Joseph) h162 Spruce
Ciccione Pauline Mrs ofc sec Children's Friend & Service r Johnston
Cicco John buffer r38 Linton
--Joseph r47 Hammond
--Mary A Mrs h47 Hammond
Ciccolello Peter (Bertha) emp Cranston Print Works h9 Exeter
Ciccone A Pasco (Emma I) slsmn h301 Nelson
--Albert P acct Bureau of Audit r Johnston
--Alfred (Lucy; Diamond Cleaners) r Cranston
--Alf T (Elsie T; Ciccone Cement Block Co) h45 Enfield av
--Amelia (wid Antonio) h18 Job
--Americo (Theresa; Westminster Bar) h164 Bridgham
--Angelo A sten r42 Raphael av
--Angelo r164 Webster av
--Anita C machopr r38 Job
--Anna Mrs jwlry wkr r139 Federal
--Arnold W phys 410 Broadway r Cranston
--Barbara A press opr r16 Hammond
--Carmella h151 Federal
--Cement Block Co (Alf Ciccone) 316 Silver Spring
--Dani (Carmella; Ciccone's Lunch) r151 Federal
--Elsie M Mrs tchr Mt Pleasant High Sch r45 Enfield av
--Frank A (Elmira M) contr h30 Mercy
--Gaetano (Mary) lab h555 Charles
--Giovanni opr r50 Hampton
--Guido R clk r16 Hammond
--I Vincent (Ida) lab School Dept h38 Job
--John A (Filomena) hlpr h297 Laurel Hill av
--John T Estate apts 155 Elmwood av
--Joseph (Anna) mach h873 River av

A. D. A. SALES CO.
General Home Improvements
Youngstown Steel Kitchens
Roofing — Siding
Storm Windows
DOORS
Home Appliances
Fiber Glass Awnings
214 Manton Avenue
Tel. TEmple 1-3385
Res. UNion 1-2534

ERNEST A. PLANTE
Local & Long Distance
MOVERS
Storage
Tel. GAspee 1-1214
70 BRIDGHAM ST. PROVIDENCE
RES. TEL. DExter 1-4350

OLIVER JOHNSON & CO., INC.

PAINTS

OJACo

See Yellow Page 78 For Dealers

169 RICHMOND ST.

GAspee 1-6242

MAX SUGARMAN FUNERAL SERVICE

458 HOPE STREET Tels. DExter 1-8094—1-8095

CICCONE
--Jos (Anna) with Universal Winding h139 Federal
--Joseph F (Angelina; Cozy's Diner) h69 Hawkins
--Louise N r164 Webster av
--Maria R drawer M&F Worsted Mills Inc r Cranston
--Marion lndry wkr Louttif Lndry Co r Cranston
--Nickolas (Columbia) tex wkr h835 Atwells av
--Oreste H (Marianne) clk A&P r187 Whittier av
--Orlando G restr wkr h190 Salina
--Pasco S (Celia) asmbir h36½ Eutaw
--Patricia hsekpr Lying In Hosp r301 Nelson
--Philomena E h16 Hammond
--Ralph carp r873 River av
--Raymond A (Angela I) die ctr Foxon Co h Johnston
--Richd J (Rosemary B) linemn NET&T Co h63 Cumerford
--Rose M cash MHC Finance Plan Inc r190 Salina
--Rosina M (wid John T; Regal Arms; Rose Marie Apartments; Somerset Apts) h28 Job
--Sabatino (Angelina) lab h201 Atwells av
--Saverio carp h164 Webster av
--Silvio (Ciccone's Watch Repair Co) r Oakland Beach
--Thos J (Mary V; New England Floor Covering Co; New England Floor Surfacing Co) h182 Freeman pkwy
--Vincenza r297 Laurel Hill av
--Wm (Michelena) H Certerdale
--Wm slsmn r Cranston
Ciccone's Lunch (Dani Ciccone) 514 Plainfield
--Watch Repair Co (Silvo Ciccone) 691 Atwells av
Ciccrchia Anna jwlry wkr r239 Federal
--Anthony P surveyor Chas A Maguire & Assoc r Cranston
--Antonio M (Eluita M) bleacher Queen Print Works Inc Ser h240 Clarence
--Elvita M Mrs hairdresser r240 Clarence
--Filomena (wid Pasquale M) r54 Tuxedo av
--Frances clk r20½ Warren
--John (Mary B) police Precinct I h54 Tuxedo av
--Joseph jr (Viola; Prov Auto Ignition Co) h24 Magdalene
--Michl A lab DPW h54 Tuxedo av
--Norma slsm U S Testing Laboratories r54 Tuxedo av
--Philip opr r239 Federal
--Rose P h 239 Federal
--Salvatore chkr Cable Elec Products Inc h Barrington
Cicerone Anna T Mrs clk Met Life Ins Co r100 Tell
Cicerone Armano driver What Cheer Bottling Co h N Prov
--Assunta Mrs h67 Chatham
--Claire machopr r67 Chatham
--Edw W asmblr B&S r Central Falls
--Eliz L opr r52 Chapin av
--Louis (Rochela) h52 Chapin av
--Louis barber r68 Jackson
--Mark T (Eleanor D) formn h8 Wood
--Nickolas (Ida) emp Quonset Naval Sta h38 Prudence av
--Oreste mach opr r52 Chapin av
--Shirley Mrs h40 E March
Cichacki Ida H slswn Outlet Co r452 Prairie av
--John A (Ida H; Johns Service Station) h452 Prairie av
Cichone I Jos (Carolina) filling carrier Paragon h63 Putnam
Cicilline John B (Lucy S) supvr Div of Methods Office Services h25 Lowell av
Cicillini Albert (Rose) chauf h143 Pocasset av
--Andrew r208 Pocasset av
--Domenico (Olivia) plshr h241 Pocasset av
--John (Anna) meat ctr h241 Pocasset av
--John B (Rose) sanitarian aid Health Dept h208 Pocasset av
--John E (Antonetta) gro h61 Simmons
--Judith Mrs h208 Pocasset av
--Lucia (wid Giovanni) h208 Pocasset av
--Rose Mrs (Neighborhood Store) r208 Pocasset av

Cicione August A fire insp R I Hosp r Cranston
--Joseph asst shipper National Paper Co r Cranston
--Louis A mtce mn Federal Dairy Co Inc r Cranston
--Robt J (Marie) chem r92 What Cheer av
Cicirelle Frank (Rose) textile wkr h716 River av
Cicma Despina H personnel dir r63 Angell h do
--Haralambie C (Anna H) phys 63 Angell h do
Cicoro Aurelio st mn P G Co h36 Amsterdam
--Christina Mrs golf ball winder U S Rubber Co h61 Althea
Cidade Angelina insp h20 Trenton
Cierech Anna Mrs maid St Joseph's Hosp r91 Elmwood av
--Victor (Anna) jwlry wkr h91 Elmwood av
Ciesla John sausage mkr Thos M Marcello Inc r Fall River Mass
--Kath d Aug 19-56 111 Jewett
Cieszynski Edw C (Evelyn) price marker A&P h162 Peace
--Henry R (Dorothy E) wire wkr h100 Miner
Cifelli Anthony (Mary) h72 Sutton
--Concetta (wid Augustus) h53 Hudson
--Costantino (Carrie) mtce mn School Dept h280 California av
--Damele chauf h241 Atwells av
--Domenic J studt r280 California av
--Ernest V (Margt F) h2 Easton
--Ernest V (Dorothy) mach opr h250 Valley
--Evelyn clk r37 Jastram
--James (Hazel) plmb h140 Chester av
--Joseph E carrier Elmwood PO h Norwich
--Lena Mrs press opr Bulova r103 Waverly
--Margherita jwlry wkr Gem Craft Inc r37 Jastram
--Nicola (Margt) slsmn h37 Jastram
--Pasquale G (Eliz) ins agt John Hancock h26 Tuxedo av
--Robt USN r53 Hudson
Cifizzari Helen Mrs spin tester r222 Lowell av
--Patk J (Helen) opr h222 Lowell av
Cignarella Dorothy B h389 Benefit
Cigord John O (Aline G) milling mach B&S h28 Enfield av
Cilcius James (Jennie) h183 Orms
--James K cleanser r183 Orms
--Joseph window clnr r183 Orms
Cilenfo Lillian asmblr G E Wiring Device Dept r Cranston
Cilliberto Anthony (Doris S; Car Cil Co) h185 Swan
--Ignacio (Gladys) plshr h180 Swan
--Ignazio h22 Wyatt
--John (Margt) trucking 180 Swan h do
--Sam h10 Putnam
--Teresa M Mrs h16 Dan
--Thos (Ruth E) mach Simplex Automotive Parts Co h180 Swan
Cillento Grovannina (wid Giuseppe) h311 Langdon
Cillento Joseph A (Dorothy M) truck driver State Lumber Co Inc h311 Langdo
Cilley Ernest H (Mary) press opr Gorham's h Apponaug
--Fredk H hlpr Prov Whol Drug Co r30 Covell
Cilli Joseph h642 Chalkstone av
--Maria (wid Nicholas) r642 Chalkstone av
--Vito W (Clara M) plshr h644 Chalkstone av
Cillo Remo B (Virginia) gas atndt Thos A Tarro h Johnston
Cima Ralph (Juliet) tex wkr h173 Ives
Cimaglia Joseph L (Josephine) constn wkr h49 Salmon
--Margt slswn r Cranston
--Maria Mrs h148 Putnam
--Perry (Clara R) jwlry wkr h634 Douglas av
Cimaglio Anthony J (Etta) variety 614 Plainfield h170 Lowell av
--John L (Mary) acct 616 Plainfield r Greenville
Cimini Albina (wid Alessandro) h334 Admiral
--Amando (Minnie) rubber wkr h519 Charles
--Angelo h72 Bradford
--Benj (Carmelina M) driver Yellow Cab Co lodging house 80 Franklin h do

CIMINI
--Bruno (Ethel) store mgr r31 Jasper
--Bruno jr studt r31 Jasper
--Clara M loader Imperial Plating Co Inc r N Prov
--Edw D (Eleanor) truck driver Corp Bros Inc r527 Atwells av
--Giovanni opr h37 Ashton
--Gusti L slsmn Hood's r Cranston
--John (Eolia) constn wkr h10 Owen
--Joseph A ins agt Provident Life & Accident Ins Co r Pawt
--Joseph N (Nancy A) prof football player h9 Brighton
--Louis tchr LaSalle Academy r N Prov
--Louis J (Carmel L) steward h27 Pamfret
--Mario (Norma) clk r29 Jasper
--Nicholas (Edith) horse trainer h837 Charles
--Philip (Angelina) lab h12 Mt Pleasant av
--Secundina A (wid Tito) h29 Jasper
--Sylvester (Wilhelmina) fnshr h107 Henrietta
--Vincent (Thelma) clk PO h37 Ashton
--Wm L (Anna) time kpr r334 Admiral
Cimino Ann opr r Johnston
--Anthony (Flora) v-pres h170 Hunnewell av
--Antonio hlpr B&S r Johnston
--Antonio (Cath) shoe repr 84 Pleasant h Johnston
--Carlo A (Anna) weaver h46 Isabella av
--Cath ring spinner M&F Worsted Mills Inc r Johnston
--Chas (Antoinette M) truck driver h166 Chapin av
--Domenic h N Dighton Mass
--Dorothy M Mrs alterations Outlet Co r63 Elmgrove av
--Elvira Mrs r773 Charles
--Frank (Henrietta) press opr h2 Middle dr
--John D aud h Pawt
--Leonard (Cora) lab r466 Admiral
--Louise M meat dept First Natl Stores r Johnston
--Michele (Madelina) h466 Admiral
--Pasquale jwlry wkr Danecraft Inc h Seekonk Mass
--Robt C rec clk Manna Hoffman Supply Co r63 Elmgrove av
--Silvio driver Yavota Bros Transportation Co r Pawt
--Sue Mrs cash Topps Gaylord Inc h126 Rankin av
--Walter A mail hndlr PO r63 Elmgrove av
Cimmerl Leo r40 Summer
Cimoehowski Cath waitress Yankee Clipper Diner Inc r N Prov
--Andrea floor surfacer N E Floor Surfacing Co r63 Job
Cimorelli Angelina flwr wkr Colart r N Prov
--Arth N (Edith M) pntr & dec 44 Malvern h do
--Ernesto (Preziosa) h63 Job
--Frances flwr wkr Colart r69 Job
--Harold C (Frances) barber h69 Job
--Miriam ofc sec Kirshenbaum & Kirshenbaum r69 Job
--Umberto (Isabelle) h50 Malvern
Cinami Anthony (Aurora S) h517 Pleasant Valley pkwy
--Barbara A clk R I Hosp Trust Co r Johnston
--Frances linker A&J Jewelry Co r99 Walnut
--Jos (Frances) mach Aro Sac Inc h Johnston
--Marie beauty opr r Johnston
Cinder Products Corp Royal Sterling pres trens John Dinsmoor exec v-pres & genl mgr cinder building units 75 Ellenfield
Cinfolo Frank oven dumper Ward Baking Co r73 Fremont
Cini John F sub clk PO r Johnston
Cinieri Anthony painter r43 Harkness
--Anthony G (Carol) mach opr h186 Laban
--Jean A clk BU r43 Harkness
--Joseph (Antonetta) jwlry wkr h37 Cory
--Lucco J (Dolores; Cinieri Offset Photo Co) h Lonsdale
--Luke jwlry wkr r37 Cory
--Manuel (Gilda) plshr A&Z Chain Co h57 Hudson
--Marie F jwlry wkr r43 Harkness
--Michl jwlry wkr r37 Cory
--Offset Photo Co (Lucco J Cinieri) 52 Carpenter
--Peter (Antonetta) h43 Harkness
--Thos (Grace) h37 Cory

THE ONLY COMPLETE
IMPARTIAL LIST OF BUSINESS CONCERNS
without regard to Size, Importance, Location, or Appointments, is your
City Directory Classified Business Section

COGENS MIMEOGRAPHING MULTIGRAPHING
42 WEYBOSSET ST.
TEL. GAspee 1-4436

Ciniero Mary (wid Nicholas) h142 Washington av
--Sylvia P insp Bulova r142 Washington av
--Vito (Donatina F) jwlry wkr h177 Cornwall
--Wm V (Lucia) hosp atndt U S Vets Hosp h58 Toronto av
Cinimo Rose yarn insp Paragon r Johnston
Cinq-Mars Arth hosp wkr r814 Broad
--Chas D lndry wkr Miriam Hosp r18 Adelaide av
Cinqmars Estelle B clk Ind Natl Bank r Pawt
Cinquanta Alf R clk R I News Co r121 Thurbers av
--Carl A mach r121 Thurbers av
--Marie (wid Amedeo) h121 Thurbers av
Cinqugrava Antonetta pr clk RIDES r136 Oxford
--Benj (Lillian) lab h526 Charles
Cinquegrana Blanche clk r176 Berkshire
--Ernest (Antoinette) tractor opr h136 Oxford
--Giovanni (Louise) weaver h11 Peter
--Lorenzo (Annina) masonry r966 Manton av
--Louis W (Anna) corp sec State Tool & Findings Co Inc r342 Unit
--Ralph P mgr field office RIDES r Warwick
Cinquegrano Alf B (Anna A) vehicle opr Prov PO Garage h13 Sophia
--Genaro (Theresa; Jerry's Dairy) h736 Hartford av
--Helen Mrs h rear 72 Knight
--James (Anna) h276D Chad Brown
--Joseph (Carmello) trucking h32 Aldine
--Michael (Christine M) constn wkr h190 Ophelia
--Olindo (Stella) milk slsmn h15 Elmdale av
--Philip (Gloria) truck driver h256 Hartford av
Cintolo Bros (Salvator & Chas Cintolo) gro 289 Pocasset av
--Chas (Nilda; Cintolo Bros) h Cranston
--Nilda Mrs ft press opr Hadley Div r Cranston
--Salvator (Julia; Cintolo Bros) h Cranston
Cioci Claire A Mrs ofc sec Max Winograd r894½ Chalkstone av
--Fred (Dorothy) mech h37 Willow
--John (Mary) h13 Alverson av
--John (Marie; J C Trucking Co) h61 Forbes
--John (Luba) driver Yellow Cab Co h Cumberland
--Louis (Carmella) tile setter h54 Westcott av
--Pasquale (Palma) emp City of Prov h112 Ring
--Peter (Amelia) lab Prov Sewer Dept h rear 338 Atwells av
--Sylvia A r112 Ring
Ciocys Edw (Eleanor; The EleanorApts) 49 Brownell h186 Congress av
--Kazys (Marguerite) wire wkr h66 Camden av
Cioe Americo (Frances) plshr h205 Dora
--Angela studt r205 Dora
--Davio (Margt) lab h510 Union av
--Eugenio (Adelina) lab h573 Union av
--Florence Mrs sten Mack Trucks Inc h573 Union av
--Geo (Fiorenza) lab h573 Union av
--Geo lab r573 Union av
--Geoacchino (Evelyn) opr h510 Union av
--Joseph carrier PO r Cranston
--Leonardo (Angela) h205 Dora
Cioffi Amelia (Rose) coal dlr 532 Prairie av h do
--Fortunato (Frances; Knicks Restaurant) h50 Pavilion av
--Gennaro C (Rose R; Franklin Oil Co) h122 Hospital
--Kath F clk Purity Laundry Inc r690 Prairie av
--Mario (Rose) jwlry wkr h2 Bodell av
--Robt (Jennie) constn wkr h27 DeSoto
--Robt F studt r690 Prairie av
--Rose stringer Victory Polishing & Plating Inc r2 Bodell av
Ciofi Ermelind R stringer Spencer Plating Co Inc r48 Harris av
Ciolano Frank bartender Mandell's Tap r47 Ring
Ciolfi Alex (Claire M) public acct 663 Hartford av h do
--Amato d Oct 9-56 39 Middleton
--Angelo pdlr h49 Middleton
--Anna speeder M&F Worsted Mill Inc r285 Union
--Anthony (Virginia) plmb h136 Sterling av
--Antonio (Margt) knife wkr h660 Hartford av

CIOLFI
--Armand asst treas & sec Whitaker Fielding Co h Warwick
--Bernardo (Anna) h285 Union av
--Domenic (Ann) lndry mn h21 Middleton
--Domenico (Adeline) h126 Power
--Dominico (Mary) poultry h19 Middleton
--Elvira A (wid Amato) poultry 142 Acorn h37 Middleton
--Emigio (Philomena) pkr Ward Baking Co h Warwick
--Emilio (Gloria) roofer h23 Diamond
--Geo (Phyllis) h16 Hawkins
--Henry (Elena) mech h45 Salmon
--John (Eliz G) iron wkr h31 Seekell
--Luigi (Matalina; Imperial Laundry) h39 Middleton
--Matalina Mrs lndry wkr Imperial Laundry r39 Middeton
--Philomena gluer Meno Pearl Co r16 Hawkins
--Raymond A kitchen hlpr r285 Union av
--Rosalie M jwlry wkr r19 Middleton
--Thos lndry wkr Imperial Laundry r21 Middleton
Ciolli Albert (Ann) stk man h15 Monticello
--Anna M Mrs ft press Lang Jewelry Co r15 Monticello
--Anthony (Jennie) tool mkr h21 Russo
--Concetta pkr r24 Monticello
--Dorothea thread drawer r106 Swift
--Francesco (Serafina) gro 24 Monticello h do
--Frank J (Cath) appr toolmkr r15 Monticello
--John (Ida; Eagle Floor Surfacing Co) h115 Hawkins
--Michelina (wid Domenico O) h106 Swift
--Muriel A studt aide Lying In Hosp r249 Hawkins
--Sabatino A (Mary) lab h36 McMillan
Ciollo John (Lucretia A) driver h124 Hospital
Cionci Emma A typ Prov Wash Ins Co r Johnston
Cionfolo Bart F (Margt M) baker h73 Fremont
--Lucretia (wid Matthew S) h10 Hoppin
Cioni Armond R (Emma L) supvr U S Rubber Co h62 Glover
--Ferdinand (Eleanor M) carp h235 Whitford av
Ciorlano Anthony jr hairdrsr h53 Seamans
--Antonio (Louise M) jwlry wkr r121 Silver Spring
--Jennie A r53 Seamans
--John B (Evelyn) jwlry plshr h34 Vinton
--Joseph jwlr wkr h88 Sutton
--Phyllis h8 Vernon
--Robt custdn Merino Sch r8 Vernon
Ciosek Edw cook Pullman Driver Inc h Valley Falls
--Helen nurses aide Charles V Chapin Hosp r106 June
--Joseph platform mn Hemingway Bros Interstate Trucking Co r106 June
Ciotalo Anthony repr mn N E Co r Smithfield
--Michele A (Maria) firemn Outlet Co h Smithfield
Ciotti Benj r65 Russo
--Joseph boxer B&S h N Prov
--Pasquale (Rose) groundsmn B U h65 Russo
Cipirinan John (Mary) tv tech h72 Metropolitan rd
Cipkin Lazar (Mary) h80 Princeton av
Cipol John L h17 Angell
Cipola— h84 8th
Cipolla Edw V (Vincinva) barber h373 Knight
Cipolla Albert (Angela) jwlry wkr h27 Sears av
--Albert L (Evelyn) mech h130 Hudson
--Angelo lab r27 Sears av
--Angelo R (Irene) textile wkr h132 Hudson
--Anita D cash Auto Owners Finance Co Inc r59 Lawn
--Anna h22 Leah
--Anna clk controllers office City Hall r131 Silver Lake av
--Anthony J genl bkpr Ind Natl Bank r59 Lawn
--Antonio A (Marion) jan Prov County Court House r261 Knight
--Archie (Jennie) collr Pioneer Realty Corp r Johnston
--Barbara A ofc sec Firemen's Mut Ins Co r Cranston
--Claire H Mrs ofc sec R I Public Expenditure Council r Warwick
--Eliz A sr clk typ r Cranston

CIPOLLA
--Evelyn H M bkpr r32 Winrooth av
--Evelyn N sec r Cranston
--Gennaro (Maria) h261 Knight
--Giuseppina (wid Amadeo) h88 Wood
--I h258 Broad
--Jack (Amelia) organizer UTW of A h Shawomet
--John (Etta) jwlry wkr h59 Lawn
--John J sanitarian R I Dept of Health r Natick
--Luigi h32 Winrooth av
--Martha E ofc sec Firemen's Mut Ins Co r Cranston
--Nando (Adele) h561 Broadway
--Nicholas (Vera) lab h131 Silver Lake av
--Olindo h23 Aldine
--Paul (Mary) h19 Balmoral av
--Paul jr (Bernice B) formn The Elklord Co h135 Oakland av
--Peter V project mgr Chas A Maguire & Asso r Cranston
--Ralph E (Janet) h232 Federal
--Ralph J (Tina) med tech U S Vets Hosp r Hoxsie
--Rocco (Ruby G) weaver h16 Geaton dr
--Severino (Clara) egt Precinct PPD h69 Bolton av
--Vincenzo barber 145 Knight r273 Knight
--Wm (Estelle) oil mn h6 Dorr
Cipollone Guillo A (Marie L) firemn h Johnston
Cipolloso Cath stitcher r Hillsgrove
--Mario (Myrtle) chauf Costello Bros h Hillsgrove
Cipoloni Giovani hardener Thurston Mfg Co h Thornton
Cipol John instr R I Sch of Design r Rumford
Cippola Joseph (Viola M) power press opr Natl Co Inc h658 Prairie av 3 D
Cipressi Vincent (Frances; Cut Rate Cleansers; Derby Cleansers) h94 Winthrop av
Cipriani Joseph E (Elvira) waiter h136 Pocasset av
Cipriano Albert (Gloria) paint wkr h101 Prudence av
--Albert H (Dorothy P) pres & mgr Uptown Theatre h355 River av
--Alf A (Hilda C; Fred's Barber Shop) h6 Hammond
--Anthony (Victoria O) emp U S Rubber Co h274 Hartford av
--Anthony jwlry wkr r87 Sunbury
--Anthony slsmn Howard Clothes Corp h424 Broadway
--Anthony A lab RIDPW r31 Appian
--Antonio (Phillis) hlpr B&S h97 Sunburry
--Bartholomew plshr r104 Silver Lake av
--Columbo C (Mary) polisher h30 Fairfield av
--Emilia C jwlry wkr r97 Sunbury
--Gaetano (Rose) h380 Broadway
--Gaetano (Gertrude) plshr h118 Sterling av
--Geo A (Georgianna) mach opr C&C Engineering Co h417 Atwells av
--Ginseppe (Fannie) stone str Sarodani Inc h31 Applan
--Helen slswn h172 Admiral
--Helen V clk r31 Appian
--Henry (Eva H; MonarchNovelty Co) h441 Broadway
--Henry J (Anna) opr h121 Lowell av
--Joseph R studt r39 Barton
--Luigi h14 Murphy
--Marie Mrs h1 Bradish ct
--Michl A file wkr r97 Sunbury
--Michl G (Evelyn A) plant supt Bedico Inc h31 Appian
--Pasquale (Julia C) waiter h39 Barton
--Ralph (Rose) tool mkr Eagle Tool Co Inc h198 Waldo
--Ralph J roving clk R I Senate r31 Appian
--Richd (Eleanor) mech r1 Bradish ct
--Rose M Mrs clk City Treasuers Office City Hall r390 Broadway
--Theresa r235 Hartford av
--Victor D (Susan) eng aide Traffic Engineering Dept h424 Broadway
--Vincent (Marie) h65 Salmon
--Vincent R (Constance) jwlry wkr h159 Wesleyan av
--Vincenzo r424 Broadway
Cipro Angela M jwlry wkr Bedico Inc r57 Monticello
--Michele (Maria) lab h57 Monticello
--Orlando R (Angela M) section hand h57 Monticello

J. S. INSKIP INC.

ROLLS ROYCE

MG

SALES and SERVICE

355 BROAD ST.

Tel. UNion 1-3883

E. L. WATSON CO., INC.
GENERAL INSURANCE SURETY BONDS
49 Westminster Street GAspee 1-0000

CORP BROTHERS INC.

Linde

DISTRIBUTORS

P & H Welding Machines and Electrodes

1 Brook St.
TEL. DExter
1-8020

THE PROVIDENCE MUTUAL FIRE INSURANCE CO.

INCORPORATED 1800

MUTUAL PLACE — Telephone GAspee 1-1091

Circle Findings Inc Harry Woloff mgr jwlry findings 1 Washington av
--Shoppe The (Leonard Blazar; Milton Blazar) 501 Angell

CIRCULAR TOOL CO INC, L J HOPKINS PRES and TREAS, R F ANDERSON V-PRES, ARTHUR G RYONE SUPT, CIRCULAR SAWS and CUTTERS 765 ALLEN'S av, TEL Williams 1-7600 (See Yellow Page 99)

Circus Bar (Dominick Spardello) 688 Atwells av
Cirelli Angelo (Columbia) meat ctr h12 Canton
--Anthony mldr r100 Ledge
--Antonio (Mary) wrapper Ward Baking Co h17 Handy
--Carmella (wid Frank) h100 Ledge
--Claire M ofc wkr r12 Canton
--Domenic (Maryanne) h49 Diamond
--Edw (Lucy) utility mn h28 Angelo av
--Frank (Ida; Farmer's Market Grille) h158 Atwells av
--Frank (Julia V) h24 Fallon av
--Joseph clk Colettis Furniture Inc r125 Cedar
--Josephine (wid Henry) h81 Ledge
--Leonora wrapper Lang Jwlry Co r45 Marietta
--Mary Mrs h26 Swiss
--Rocco h45 Marietta
--Rose Mrs cash h43 Hammond
--Sabastian jwlry wkr r26 Swiss
--Salvatore (Annetta) h49 Diamond
Cirello Armand (Josephine; Broadway Tensorial Parlor; Camellia's Gift Shop) h300 Broadway
Cirello Carmela Mrs h rear 141 Penn da
--Filomena press opr W&H Jewelry Co r152 Croom
--Frank (Marie) wire wkr h125 Cedar
--Leo (Phyllis) textile wkr h97 Croom
--Salvatore (Olive) jan h67 Salmon
Cirest Florence A r20 Albro
--Guiseppe h20 Albro
--Salvatore teller The Columbus Natl Bank of Prov r Cranston
Cirillo Albert (Vincenza) meat ctr h79 Sutton
--Ida L sec Bliss r Bristol
--Joan L Mrs clkr Auto Mut Ins Co of America r91 Ring
--Ralph (Joan L) clk Nicolas Paglinca h91 Ring
Ciraeci Jennie spotter Swiss Cleaning Co Johnston
Ciraulo Anthony chauf Boston Store r19 Tuxedo av
--Frank (Mary M) mach opr h10 Tuxedo av
--Marguerite T clk Mfrs Mut & Fire Ins Co r E Prov
--Mary M Mrs draw M&F Worsted Mills Inc r10 Tuxedo av
Cirwein John door kpr R I Senate h11 Sunset av Wakefield
Citgo Service Station (Sabino Araujo) gas sta 711 Broad
Citizens Bank Building 32 Westminster

CITIZENS FINANCE CO, G K DEGNAN MGR, 167 WESTMINSTER, R309, TEL GAspee 1-5642

--Independent Club Emelio DeAngelis pres 145 Acorn

CITIZENS SAVINGS BANK

OFFICERS
CHARLES A POST, PRESIDENT
LOUIS E GROVER JR, VICE-PRESIDENT
LEROY B LUNDBLAD, VICE-PRESIDENT
PHILLIPS R WEATHERBEE, SECRETARY
FLORENCE C OTTEN, COMPTROLLER
WILLIAM P COLEMAN, TREASURER
NORMAN T WORTHINGTON, ASST VICE-PRESIDENT
WALTER A HAVEN, ASST TREASURER
ALMON P DOUGLAS, ASST TREASURER
CHARLES L DANSARD, ASST TREASURER
ACHILLE G VERVENA, ASST TREASURER
ALFRED J SPENCER, ASST SECRETARY
JOHN C EDGREN, ASST SECRETARY
MALCOLM L HEALEY, ASST SECRETARY

CITIZENS SAVINGS BANK—Contd

EVERETT V LINGE JR, ASST COMPTROLLER
GEO R HEATH, AUDITOR
LOCATIONS
MAIN OFFICE
870 WESTMINSTER
TELEPHONE ELmhurst 1-5800
DOWNTOWN OFFICE
20 WESTMINSTER
TELEPHONE DExter 1-4330
MT PLEASANT OFFICE
1082 CHALKSTONE av
TELEPHONE JAckson 1-6161
BARRINGTON OFFICE
184 COUNTY rd
TELEPHONE CHerry 5-4700
CENTREDALE OFFICE
660 WOONASQUATUCKET av
NORTH PROVIDENCE
TELEPHONE CEntredale 1-4600
CRANSTON OFFICE
56 ROLFE
TELEPHONE STuart 1-2370
DARLINGTON OFFICE
841 NEWPORT av
PAWTUCKET
TELEPHONE PAwtucket 3-2010
FAIRLAWN OFFICE
639 SMITHFIELD av
PAWTUCKET
TELEPHONE PAwtucket 3-8800
GREENVILLE OFFICE
PUTNAM AVENUE
SMITHFIELD

--Savings Bank Building 870 Westminster
jct Cranston

CITIZENS TRUST COMPANY

OFFICERS
CHARLES A POST, CHAIRMAN of the BOARD
LOVETT C RAY, PRESIDENT
LOUIS E GROVER JR, VICE-PRESIDENT and TRUST OFFICER
NORMAN T WORTHINGTON, ASST VICE-PRESIDENT
ALFRED E ALLARD, ASST VICE-PRESIDENT
HOWARD A JEPSON, SECRETARY
FLORENCE C OTTEN, COMPTROLLER
WILLIAM P COLEMAN, TREASURER
ALMON P DOUGLAS, ASST TREASURER
CHARLES L DANSARD, ASST TREASURER
ACHILLE G VERVENA, ASST TREASURER
JOHN C EDGREN, ASST SECRETARY
WALTER W GICHAN, ASST TRUST OFFICER
EVERETT V LINGE JR, ASST COMPTROLLER
GEO R HEATH, AUDITOR
LOCATIONS
MAIN OFFICE
870 WESTMINSTER
TELEPHONE ELmhurst 1-5800
DOWNTOWN OFFICE
20 WESTMINSTER
TELEPHONE DExter 1-4330
MT PLEASANT OFFICE
1082 CHALKSTONE av
TELEPHONE JAckson 1-6161
BARRINGTON OFFICE
184 COUNTY rd
TELEPHONE CHerry 5-4700
CENTREDALE OFFICE
660 WOONASQUATUCKET av
NORTH PROVIDENCE
TELEPHONE CEntredale 1-4600
CRANSTON OFFICE
56 ROLFE
TELEPHONE STuart 1-2370
DARLINGTON OFFICE
841 NEWPORT av
PAWTUCKET
TELEPHONE PAwtucket 3-2010
FAIRLAWN OFFICE
639 SMITHFIELD av
PAWTUCKET
TELEPHONE PAwtucket 3-8800
GREENVILLE OFFICE
PUTNAM AVENUE
SMITHFIELD

CITIZENS TRUST COMPANY—Contd

TELEPHONE CEntredale 1-7700
PECK CORNER'S OFFICE
1086 WILLETT av
EAST PROVIDENCE
TELEPHONE GEneva 4-8400
(See Yellow Page 9)

Citrin Ira (Helen) mgr h369 Morris av
Citrone Evelyn T jwlry wkr r42 Penn
--Gaetano d June 8-56 227 Lynch
City Bath No 5 511 Wickenden
--Brake & Electric Co (Salvatore DiPietro) 967 Westminster
--Cab Co Frank P Magann pres Thos A Romano genl mgr 6 Beach
--Coal Co Inc Milton Levitt pres treas 92 Narragansett av

CITY DIRECTORY LIBRARY
OUT OF TOWN CITY DIRECTORIES
CHAMBER OF COMMERCE
36 EXCHANGE pl, 3d fl
TELEPHONE GAspee 1-6822

--Directory Office R L Polk & Co 509 Westminster R43

CITY FINANCE CO INC
WILLIAM A BORRECA, PRESIDENT
ANTHONY PORRECA, SECRETARY
NICHOLAS DIMURO, TREASURER
159 BROADWAY
TELEPHONE GAspee 1-9635
(See Yellow Page 60)

--Hall Hardware Co Max Siegal pres Mrs Rebecca Slegal treas James Siegal v-pres & sec Benj F Ruttenberg asst treas Mrs Hilda B Ruttenberg asst sec 150 Washington
--Line Auto Wash Inc John W Cunningham pres 442 Smithfield av
--Motor Sales (Joseph A Romeo Mrs Lucille Romeo) used cars 400 Elmwood av

CITY OFFICES—(See Providence—City of)

--Plating Co Inc RI 32 Michl G McMahon pres & treas 36 Garnet
--Playground 370 Sayles
--Saw Service (Vincent J Mathieu Roland Durocher) 106 Broad
--Tap (Peter F Barchi) 43 Atwells av
--Tire Co (Joe Gold Newell Smith) tire dealers 310 Allen's av
Ciuldenis Aldona maid r350 Smith
Ciullo Arth M (Hilda E) truck driver Hope Building Co Inc r106 Eathan
--Frank (Rose) carrier PO h138 Devonshire
--Nick M r397 Nelson
--Rose slswn Boston Store r128 Devonshire
Ciummo Albert (Philomena) milkmn h118 Wallace
--Barbara J Mrs sec Prov Inst for Savings Westminster Branch r Pawt
--Carlo F foundry wkr Robt P O'Brien Inc h Greenwood
--Frances A Mrs typ The Fidelity & Casualty Co of NY r Cranston
--Margt Mrs h644 Charles
--Margt (wid Dan) h40 Greeley
--Margt (wid Ferdinande) indry shaker R I Hosp h51 D March
--Wm (Madelyne) formn Gorham's h N Prov
Ciunci Dorothy ofc wkr Colart r Cranston
--Jean ofc sec G E Wiring Device Dept r Cranston
--Marian D asmblr G E Wiring Device Dept h Cranston
Ciuryla Markus (Mary) h17 Pekin
--Vincent J (Eliz J) drill opr B&S h58 Pekin
Ciutti Mary (wid Marcantonio) h141 Pomona av
--Pasquale (Pauline C) eng h58 Chaucer
Civale Leonardo (Francesca; State Radio Co) h79 Penn
--Vincent emp Grant Money Meter's Co r79 Penn
Civalina Vincent (Josephine) pntr h158 Webster av
Civic Planning & Traffic Board Prov Chamber of Commerce Franklin S Eggleston mgr 36 Exchange pl 3d fl
--Reading Club Wm Irons rep magazine circulation 55 Eddy R302
Civilian Defense Control Center (City of Prov Civilian Defense Council) David A Joyce dir 194 Oxford
Civita Farnese Restaurant (Angelo Mastrodicasa) 151 Atwells av
Civito Carlo produce h103 Gray

Low Cost Mortgages to Buy or Build
12 Point • FHA • "GI"
12 Point Mortgage Plan
OLD COLONY CO-OPERATIVE BANK
58 WEYBOSSET ST., PROVIDENCE • PAWTUCKET
WOONSOCKET • W. WARWICK • N. PROVIDENCE

CIVITO
--Danl solderer F Whitaker Co r39½ America
--Donato lab r rear 39 America
--Frank P (Rose) candy mkr h457 Eaton
--Joseph (Eleanor) jwlry wkr h737 Academy av
--Mario lab r rear 39 America
--Michl (Rosalina) pntr h298 Broadway
--Nicolo (Angelina) constn wkr h20 Ring
--Paul (Margt M) whsemn formn h44 America
--Rosina (wid Carmine) h rear 39 America
Civittolo Domenic E (Adeline T) asst mgr Ind Natl Bank h249 Nelson
Civval Rosalinde studt r87 Prospect

Clabby Anna G h71 Bishop
--Thos E h32 Tuxedo av
--Thos R (Eileen) lab Sewage Disposal Wks h241 Ohio av
--Wm (Margt) plmb h60 Maple
Clacchia Barbara head tel opr Swiss Cleansing Co r Cranston
Clader Florence B Mrs r61 Arlington av
Cladlis Nicholas E studt r102 George
Claeys August P (Marguerite M) bus opr UTC h Cranston
Claflin Albert W 180 Medway d June 18-56

CLAFLIN COMPANY THE, GEORGE H DUGGAN PRES, PASQUALE FARUOLO V-PRES and TREAS, WILLIAM J RINALDI SEC, WHOLESALE DRUGGISTS MFG PHARMACISTS, SURGICAL, MEDICAL and HOSPITAL SUPPLIES, LABORATORY EQUIPMENT and CHEMICALS 40 MATHEWSON, TEL GAspee 1-5800 (See Yellow Page 43)

--Elis F chemist r180 Medway
--Geo A r180 Medway
--Harriet A P (wid Albert W) h180 Medway
--Kenneth A (Esther A) bobber Gorham's h E Prov
--Mary A h467 Friendship
--Wm H sr planner R I Development Council h154 Irving av
Claiborn Richd U studt r188 Thayer
Claiborne Joshua (Bertha L H) frieght handler h127 Wadsworth
--Roberta M dental techn Standard Dental Lab & Supply Co Inc r147 Lippitt
Clair see also Claire and Clare
--Fredk hlpr Simplex Automotive Parts Co h N Woodstock Conn
--John r480 Westminster
--John W mengr r58 Warrington

CLAIR JOSEPH L (ELEANOR F), V-PRES and SEC FIRST FEDERAL SAVINGS & LOAN ASSOCIATION OF PROVIDENCE, h CRANSTON

--Marie T r58 Warrington
--Mary J (wid John W) h58 Warrington
Claire Annie F h7 Frank
--Jas M (Cath E) lab h167 Plain
--Jewelry Co (Elvira Tomasso) 600 Manton av
Claireen Ora r37 Adelaide av
Clancey Jas r63 Carpenter
Clancy Carol A sten NE Co r Warwick
--Earl J sr boiler opr NECo h Warwick
--Earl J jr tab mach opr NE Co r Warwick
--Edw J r175 Pleasant
--Edw V Rev asst pastor St Pius R C Church r55 Elmhurst av
--Fredk C (Ruth) private eng 8 h75 Calla
--Harold L asst mgr RIDES r Woonsocket
--John J (Aldrich Foundry) h Rumford
--John T jr cable mn NET&T Co h E Prov
--Josephine Mrs h294 Swan
--Marion J (wid Patrick J) h304 Swan
--Mary E clk NET&T Co r Edgewood
--Matthew J asst boiler opr NECo r Riverside
--Patk r190½ Pine
--Paul A tchr r175 Pleasant
--Wm P PFD r75 Calla
Clanton Daisy studt r62 Doyle av
--Elis M studt r62 Doyle av
--Jas E receiver Allen & Reed Co r62 Doyle av
--Jonnie M psychiatric aide r62 Doyle av
--Melvin USA r62 Doyle av
--Wn jr (Theresa) sht mtl wkr Prov Sheet Metal Co h62 Doyle av
Clany Wm P hosemn Eng 18 h75 Calla
Clapp Chas E II (Elinor D) assoc lwyrs Edwards & Angell 15 Westminster rm 1109 h309 Olney
--Edgar H (Myrtle E) assoc dir & asst sec Hosp Service Corp h Edgewood
--Gretchen studt h40 Angell
--Ida M (wid Homer H) h1111 Elmwood av

CLAPP
--Leallyn B (Florence C) prof BU h125 Congdon
--Luke H electn r1111 Elmwood av
--Marion M (wid Cecil W) tel opr The Jas Hanley Co h34 Kipling
--Nicholas R studt r8 Brown Quadrangle

CLAPP OTIS & SON INC, DRUGS and DRUG MANUFACTURERS 417 WESTMINSTER, TELS GAspee 1-1942, 1-4460 (See Yellow Page 32)

--Roger T (Helen M) sec Grinnell Corp h89 Oriole av
Clapprood Dolores clk McLellan Stores Co r Lakewood
--Earl W (Gertrude F) h8 Whelan rd
--Mary assmblr Cable Electric Products Inc r Cranston
Clare see also Clair and Claire
--Alfred A mengr Ind Natl Bank Union Trust Branch h Central Fall
Clare Dorothy Mrs h70 Ocean
Clare Francis J (Evelyn C) bus opr UTC h397 Plainfield
--Henrietta P (wid Chas) r807 Broad
--Jeanne E intern BU r100 Bowen
--Madeline (wid Maurice) r70 Sharon
--Mary B (wid Michl) h56 Ocean
--Thos E (Dorothy M) mech h420 Hartford av
Claremont Realty Corp Joseph P McGee pres treas Mrs Claire E McGee v-pres sec Land Co 98 Dorrance
Clarence Reta C slswn Cherry & Webb r Pawt
--Sarah F h17 Sycamore
Clarence's Socony Service Station (Clarence Hanniford) 584 Cranston
Clarity John P (Elsie H) coll ofc Int Rev h Westerly
Clark see also Clarke
--Agnes r114 W Clifford
--Agnes nurses Lying in Hosp r19 Elma
--Albert F studt r128 George
--Albin H (Elsie J) clk Ind Natl Bank r Pawt
--Alice K nurse h40 Stimson av
--Alice M ofc sec h604 Public
--Amelia (wid Wm) h874 Branch av
--Ann cash Columbian Natl Life Ins Co r Pawt
--Annie Mrs h133 Alverson av
--Anthony M sec museum R I Sch of Design h257 Benefit
--Arth r1 Prince
--Arth B clk American Emery Wheel Wks r832 Cranston
--Arth B (Ellen) hlpr h46 Harvest
--Arth E porter Jane Brown Memo Hosp r1 Prince
--Arth R (Anna L; Clark's Casino) h164 Bobcock
--Barbara order clk M N Cartier & Sons Co Inc r39 Ontario
--Barbara A typ Auto Mut Ins of America r Warwick
--Barbara C tel opr NET&T Co r9 Deborah
--Bay A (Jane G) formn Hood's h Hillsgrove
--Bertha nurse Lying-In Hosp r Centredale
--Bradford A (Lonise S) supt Sewage Disposal Works h1 Dixon
--Carl S (Marjorie) clk h23 Howell
--Carmine clk H L Green Co Inc r424 Benefit
--Carolyn W asst sec & asst treas Farmers Production Credit Assn of RI and asst sec & asst treas R I Farm Loan Assn h Pawt
--Carroll W (Ruth B) tchr Gilbert Stuart Jr High Sch h111 Alvin
--Cath M clk Boston Store r161 Laban
--Cecelia F slswn Outlet Co r52 Bishop
--Chas h129 Oak
--Chas E (Margery A) state staff Journal r E Greenwich
--Chas H (Georgia M) chf claim clk NYNH&H h454 Cranston
--Chester L (Ethel J) carp Weybosset Mkt h26 Congress av
--Chester W (Leona V) acct John M Anderson Co h Cranston
--Christian B announcer WPRO r Newport
--Clara E (wid Harvey B) h20 Whitmarsh
--Clarence C jr stippler Superb Case Mfg Co h159 Howell
--Cleophus program dir John Hope Community Center h131 Wadsworth
--Clifford foremn Davol Rubber Co r Lonsdale
--& Coombs Co Veto Carneglia pres & treas Anton Hoeckele v-pres Vito Del Ponte asst treas mfg jewelers 162 Clifford

CLARK
--Creston P bkpr Plantations Bank & RI r Warwick
--David tool mkr Goodwin & Gregory Co r Pawt
--David mgr finance dept H T Mulry Chevrolet Co r Pawt
--David R emp U S Rubber Co r21 Riverdale
--Deene S admission ofc BU r9 Brown Quadrangle
--Donald eng Hartford Fire Ins Co r Coventry
--Donald E (Dorothy) emp U S Rubber Co h194 River av
--Dorothy foot press opr Natl Tool Co Inc r664 Charles
--Dorothy trayveyor R I Hosp r E Prov
--Dorothy C Mrs tel opr r Lakewood
--Dorothy E (wid Raymond) clk r89 Bolton av
--Earl r37 Pacific
--Earl E (Cath M) slsmn Waite Auto Supply Co h161 Laban
--Earl M (Harriet P) mtcemn h161 Laban
--Edith V clk The Travelers r Cranston
--Edmund P (Margt) stk clk City Hall Hdw Co h38 Rankin av
--Edna M Mrs sec Edwards & Angell h Pawt
--Edw E jr line assigner NET&T Co r Tiverton
--Edw F (Thelma) slsmn E H Ashley & Co Inc h E Prov
--Edwin L (Margt) agt h162 Rochambeau av
--Elbert V jr (Elvena V) treas Clark the Locksmith h Riverside
--Electa E tel opr NET&T Co r E Prov
--Elis Y waitress R I Hosp r E Greenwich
--Elliott C (Ray) dist mgr
--Elmer V (Emily M) slsmn Walker Elec Co h Lakewood
--Elvin r37 Pacific
--Emma T r16 Alma
--Ernest F div coml supvr NET&T Co h Riverside
--Ethel E ofc mgr H T Mulry Chevrolet Co r604 Public
--Eug E (Jane) pres American Guaranty Corp h Willimantee Conn
--Eunice L slswn Shepards r Greenville
--Evelyn slswn McLellan Stores Co r Warwick
--Evelyn B Mrs lodging house 115 Bway h do
--Evelyn Z sten Swan Keeney & Smith r604 Public
--F Melvin (Alfreda E) h7 Villa av
--Fannie (wid John T) maid Jewish Home for the Aged of RI h133 Calhoun av
--Florence bus girl State House Restr h4½ De Foe pl
--Floyd (Margt) USN r580 Public
--Frank E (Ruth) insp h124 Althea
--Frank H (Pauline C) state staff Journal h Rumford
--Frank P mach h16 Alma
--Fred M jr title exam Title Guarantee Co of RI r Cranston
--Fredk A tax exam Motor Fuel Sect Div of Taxation r Greenville
--Fredk W acct NET&T Co r Greenville
--Geo A (Gertrude C) asmblr h26 Sarah
--Geo H parts mn Regine Pontiac Inc h Coventry
--Geo L gasoline sta 1055 Smith h N Attleboro Mass
--Geo W used car service dept mgr Brody Frazer Co h2 Winter av Warwick
--Geo W (Florisel E) watch and jewelry rprs 204 Westminster rm 5 h Smithfield
--Gerod F studt r168 Thayer
--Gertrude seamstress St Elis Home r Rumford
--Gertrude C Mrs clk The Minden r26 Sarah
--Gertrude M ofc sec Auto Mut Ins Co America r1316 Eddy
--Gervace G r Portsmouth
--Gladys Mrs clk Alco Jewelry Inc r Cranston
--Gladys E h239 Pearl
--Glenn A (Belmeida) dept mgr h108 Willard av
--Gordon A (Chas S Balfour) auto repr 33 Seabury h Greenville
--Grace C (wid C Fredk) r48 Brenton av
--Harold E (Emily) change order dept JHL-BU h371 Angell
--Harold E (Thera) radio Journal h Warwick

Who Sells It?

Is Answered by the Classified Business Lists in this Directory

AAMES Employment Service
We Pick The Person Out of Personnel
JACKSON 1-4666
93 EDDY ST.

THE HOPE BUILDING CO., INC.
General Contractors
12 SILVER SPRING ST.
Providence, R. I.
UNion 1-6289

GEORGE B. KENNEDY Associates

A Nation-Wide Network of Former FBI Agents

A Personal and Confidential Fact Finding Service

56 Washington St.
Providence, R. I.

GAspee 1-9477

EARL M. IRONS
INSURANCE - BONDS OF ALL KINDS
1119 Industrial Bank Building
Tel. GAspee 1-7345

Where To Buy?

Consult the Classified Business Lists In This Directory

CLARK
--Harriet bond underwriter Aetna Life Ins Co r Pawt
--Harry E (Inez M) sec Clark The Locksmith h Rumford
--Harry S (Virginia L) USN h134 Richardson 2 B
--Hazel asst bkpr Beach & Sweet r Cranston
--Hazel (wid Richd H) h249 Thayer
--Helen flwr wkr Calart r Cranston
--Helen H Mrs h190 Waterman
--Helen S rate clk Factory Mut Rating Bureau r N Prov
--Henry G (Marjorie) pres treas R I Elec Protective Co h Wakefield RD 1
--Henry P (Medoza F) fryer A&P Bakery h531 Dexter
--Henry R r454 Cranston
--Herbert (Muriel) appre electn C&W Electric Co h Johnston
--Hilda F N buyer Cherry & Webb Co r Cranston
--Hubert firemn R I College of Education h Hospital rd RD Barrington
--Hugh C (Eleanor) h24 Centennial ct
--Hugh T (Rita E) h5 Scott
--Ina d June 19-56
--Irene K Mrs r147 Elton
--Irving L chucker B&S r Norwood
--J Russell wire wkr r100 Petteys av
--J Warden studt r4 Brown Quadrangle
--J Wm (Gloria E) mgr field ofc RIDES h167 Princeton av
--Jacqueline sr social wkr r Jamestown
--Jas (Etta) hosp wkr h180 Lockwood
--Jas (Etta) slsmn h12 Grosvenor av
--Jas J slsmn Autoports h Cranston
--Jeremiah studt r274 Benefit
--Jeremy C studt r1 Brown Quadrangle
--Joan opr Sean Mfg r Harmony
--John r5 Claverick
--John colorer Queen Print Works Ins r46 Harvest
--John E fixture fabricator Allied Mfg Co h Johnston
--John E jr matl rec U S Rubber Co r133 Alverson av
--John H h54 Bates
--John J h55 Charles Field
--John J (Ida) lab h100 Petteys av
--John L (Cherry N; Edwards & Angell) lwyr 15 Westminster rm 1109 h57 Barnes
--John N (Barbara) litho h39 Ontario
--John S (Grace M) pntr h91 Laura
--Joseph B jr (Marjorie) inst rpr NET&T Co h9 Phillips
--Joseph P (Hilda) USN r100 Petteys av
--Joyce E clk G E Wiring Device Dept r N Prov
--Judith S studt r118 Cushing
--K C (Kenneth C Clark) marking devices 197 Eddy
--Kath A h10 Whelan rd
--Kenneth jr (Virginia) studt h19 Mulberry
--Kenneth C (K C Clark) h242 Broad
--Kenneth R electn Andrews Electric Co Inc h Riverside
--Laura r131 Bway
--Lawrence A (Grace M) brakemn NYNH&H RR h29 Anthony av
--Leah P ofc sec Prov-Barrington Bible College r Pawt
--Leo V (Carmen D) lab h424 Benefit
--Leonard H emp U S Rubber Co h Cranston
--Leora h205 Bucklin
--Leroy (Gertrude) time desk clk Shepard's h36 Moore
--Lida M nurses aide Home for the Aged & Aged Couples r Cranstory
--Lillian stick remolds U S Rubber Co r Gaspee Plateau Warwick
--Lillian D cal mach opr B&S r Norwood
--Lillian M opr r Warwick
--Lincoln A (Willanae) sawing dept AJolf Miller Co r 164 Dodge
--Louise r13 Lillian av
--Louise M Mrs h159 Whitmarsh
--Lydia F r10 Carlisle
--Mabel M F h29 Depew
--Mae E h107 W Clifford
--Margt studt r100 State
--Margt J (wid John T) h31 Ardmore av
--Marilyan shopper Boston Store r Rehoboth Mass
--Marion ice cream packer r102 Peace
--Marion A tchr Laurel Hill Av Sch r18 Wyndham
--Marion C clk Met Life Ins Co r28 Hilarity
--Mary sales clk h127 Daboll
--Mary A Mrs buyer Shepards r127 Daboll
--Mary C tel opr NET&T Co r N Prov

CLARK
--Mary E h rear 32 Atwood
--Mary E (wid Thos P) h15 Rankin av
--Mary H (wid Henry W) h39 Vandewater
--Maude r1162 Eddy
--Merrill H (Marjorie E) h232 Wash av
--Minerva A key punch opr B&S r Riverside
--Minnie M domestic r313 Oxford
--Myra E Mrs priv sec Swan Keeney & Smith h300 Elmwood av
--Norman D tchr Classical High Sch h Pawt
--Norman P (Mae C) firemn Eng 20 h132 River av
--Pat J (Deborah P) bus driver r200 Sackett
--Philip J (Mary E) h670 Prairie av 1A
--Philip J jr (Mary K) slsmn Natl Casket Co h72 Baywood (Warwick)
--Raymond B (Ruth; Ratcliffe & Co) accts h5 Mathewson rd (Barrington)
--Raymond E clk Ry Ex r Saylesville
--Raynor W studt r7 Brown Quadrangle
--Richd r118 10th
--Richd P slsmn Sun Oil Co r E Prov
--Richd P studt r128 George
--Robt asst mgr MAC Finance Plan Inc r Woon
--Robt whsemn Max Silverstein & Son h Cranston
--Robt B supt Westminster Bldg h E Prov
--Robt D (Eleanor G; C&W Electric Co) h120 Sassafras
--Robt J (Jeanne L) hose mn Eng 7 h223 Oakland av
--Robt J (Betty) window trimmer h120 Eaton
--Robt O appr locksmith Clark The Locksmith h Belvedere av N Prov
--Robt S (Stephanie) eng U S Rubber Co h21 Riverdale
--Robt T (Flora R) dept collr US Custom House h Riverside
--Roberta J nurses hlpr Jane Brown Memo Hosp r Riverside
--Ronald mtce mn r21 Riverdale
--Rudolph dish washer R I Hosp r464 Dodge
--Russell S (Myra) receiver Shepard's h Woon
--Ruth (wid Benj F) h41 Plenty
--Ruth B Mrs clk Mt Pleasant High Sch r111 Alvin
--Saml E (Mildred E) emp U S Rubber Co h187 Bridgham
--Sterling A; John T Street Co) r Rumford
--Sydney picture opr Loew's State Theatre h Riverside
--Sylvia A r Warwick
--The Locksmith Walter H Clark pres Harry E Clark sec Elibert V Clark treas 55 Eddy rm 201
--Thelma L h97 Staniford
--Thos (Agnes) carp h15 Elma
--Thos D (Dorothy) pntr h84 Georgia av
--Thos E (Esther M) mach h1316 Eddy
--Thos T acct B A Ballou & Co Inc r Apponaug
--Thos W (Anna F) cab driver h9 Deborah
--Timothy J h28 Hilarity
--Viola F waitress h15A
--Virginia ofc clk City Hall Hdw Co r Cranston
--Wade J jr (Hilda) section formn h Glocester
--Wallace E formn NE Co r Pawt
--Walter H (Edna L) h29B March
--Walter H (Emma) pres Clark The Locksmith h Riverside
--Warren E genl mgr H T Mulry Chevrolet Co r E Prov
--Wm r4 Carpenter
--Wm r21 Atlantic av
--Wm F jr (Janice H) lithog h37 Middle dr
--Wm J (Judith A) slsmn Regal Shoe Co h94 Beach av Warwick
--Wm M (Mary T) h18 Wyndham av
--Wm R (Lea M) floor mgr Cherry & Webb Co h Riverside
--Wm R jr (Alvena B) business ofc Journal h Riverside
--Wm R Rev prof Prov College r do
--Wm T mfg eng B&S r Harmony
--Willie J jr h42 Lippitt
Clark's Casino (Arth R Clark) bowling alleys 880 Broad
--Five & Ten Cent Store (Harry B Wasserman) 205 Prairie av
--Flower Shop Inc Jas Salafia pres treas Mrs Rose M Salafia sec 294 Thayer
Clarke see also Clark
--Albert J (Madelin M) mgr Stanley Warner Management Corp h57 Mt Hope av
--Alice M (wid Jas J) h63 Killingly

CLARKE
--Ambrose V (Vivian M) slsmn J T O'Connell Co h9 Aldine
--Arnold E (Vivian M) drftsmn h36 Garfield av
--Arthur (Sadie E) h710 Hope
--Arthur W (Doris B) insp B&S h239 Mass av
--Berton C acct NE Co h115 Spring E Greenwich
--C Bernard eng Chas A Maguire & Asso r Peacedale
--Chas P clk h11 Harriet
--Charlotte E studt tech R I Hosp r Woon
--Clara H Mrs acct clk B I F Industries Inc r66 Corinth
--Cortland traffic eng NET&T Co h Warwick
--Dana pres Dana Trucking Co Inc h Ashaway N H
--Deborah P Mrs sec Appalachian Ins Co r200 Sackett
--Dorothy A Mrs optical grinder Bulova r154 Calhoun av
--Dorothy B carder A&Z Chain Co r239 Massachuesettes av
--Earl indry wkr R I Hosp r Edgewood
--Edw L (Ethel M) cards & gifts 1459 Broad h Edgewood
--Edw O A (Edith G) steward Hope Club h78 Whittier av
--Eliza L Mrs asmblr G E Wiring Device Dept h10 Western
--Emily H pres h Barrington
--Etta Mrs clk Registry Motor Vehicles r3687 Post rd Warwick
--Everett A slsmn r57 Mt Hope av
--Fannie Mrs housekpr h144 Benefit
--Fannie M sten h123 Waterman
--Florence Mrs jwlry wkr h78 Pekin
--Frances C sr clk Rd DPW r Apponaug
--Frances E r104 1st av Cranston
--Francis P (Jessie) driver Yellow Cab Co h45 Woodbine
--Frank r148½ Charles
--Fredk (Clara E) gas sta h66 Corinth
--Fredk B (Dagmar) n e mgr Whitehead Bros Co h Cranston
--Geo jr (Joan E) mach opr h131 Jewett
--Geo F (Marion C) investigator V A r12 Whitford
--Gerald R truck driver r77 Congress av
--Gladys C clk r Edgewood
--Harry A (Jean M) air conditioner opr h94 Cumerford
--Harry A jr (Jean M) pioneer dept Journal r94 Cumerford
--Howard A slsmn J&H Electric Co h Cranston
--Irle R (Maude C) h4 Parkman
--Jas r53 Jackson
--Jas r11 Summer
--Jas E drfting dept U S Rubber Co r Pawt
--Jennie M S Mrs h52 Prairie av
--John C F studt r8 Brown Quadrangle
--John J stock clk r855 Huntington av
--John M chief appraiser V A r856 Hope
--John N feeder r77 Congress av
--John T Rev r457 Friendship
--John W night supt Ind Natl Bank r Pawt
--Jos A (Dorothy A) h154 Calhoun av
--Joseph F (Mary J) slsmn J T O'Connnell Co h121 California av
--Joseph F slsmn White Pontiac Co h Warwick
--Julia personnel interviewer R I Hosp r56 Lockwood
--Katharine h457 Elmwood av
--Kenneth (Gladys B) tchr Mt Pleasant High Sch h23 Scenic av Johnston
--Lena Mrs clk h25 Croyland rd
--Lester H (Eliz I) bus opr UTC h15 Larch
--Lewis F (Susan C) h303 Cole av
--Lillian R (wid Ralph E) 106 Carrington av
--Mabel I L maid Roger Williams Genl Hosp r156 Smith
--Mabel S Mrs sten Genl Dyestuff Corp r E Greenwich
--Madeline M crossing guard Traffic Bur PPD r7 Almy
--Margt S Mrs prsr Swiss Cleansing Co r5 Mt Vernon
--Marion C Mrs chf clk cashier Underwood Corp r12 Whitford av
--Marrion E (wid Walter E) h45 Carr
--Mary Mrs h1 Wellington
--Mary A fitter r11 Harriet
--Mary I hlpr r Cranston
--Mary J nurse r121 California av
--May E h255 Pearl
--May E r51 Slater av
--Melville R survey eng RIHPW h189 Haswell Oakland Beach

CLARKE
--Merrill T (Stella B) slsmn Record & Guide h47 Salmon
--Merritt R (Dorothy E) slsmn Wm F Miller Co h42 Fairview
--Mildred L bkpr C W Knibb Co h86 Waterman
--Natalie G mgr (Newport branch) Tilden Thurber Corp r Newport
--Norman (Margt A) truck driver B&S h24 Buffalo ct
--Paul L clk Ind Natl Bank r45 Carr
--Philip W (Mary I) whse mn G E Wiring Device Dept r Cranston
--Raymond (Ruth S) truck driver h133 Calhoun av
--Raymond E slsmn Shepard's r Cranston
--Robert P clk North Sta PO h Apponaug
--Roy L (Eva M) clk h52 Georgia av
--Ruby Mrs h84 Borden
--Ruth Mrs asst house mother R I Hosp r Pawt
--Sarah T (wid Frank A) h318 Indiana av
--Shirley M Mrs clk Liberty Mutual Ins Co r Melanie cir Seekonk Mass
--Sydney h66 Charles field
--T Dexter (Annie H) attorney NECo h206 Division E Greenwich
--Theresa T nurse r New Bedford Mass
--Thos (Mary E) mach tester h84 Hamlin
--Thos A h51 Slater av
--Thos F 22 10th d Nov 5-56
--Thos T acct B A Ballou & Co Inc r Apponaug
--Walter waiter r309 Wash
--Walter B h241 Mass av
--Walter B drftsmn Grinnell Co Inc h Cranston
--Wm (Violet) plmbr h655 Huntington av
--Wm stock clk Leavith Colson Co h Warwick
--Wm D r121 California av
--Wm E lab R I Dept of Agri r Allenton
--Wm E III mtr repr Schmidt Electric Co Inc r101 Butler av
--Wm F (Katherine E) bus opr UTC h77 Congress av
--Wm G recapper Reynolds Tire Co Inc r207 Blakestone
--Wm J (Madeline M) drill opr B&S h7 Almy
--Wm J jr planer B&S r Pawt
--Wm S III studt r69 Waterman
--Wm V boiler opr NE Co 27 Dryden blvd Lakewood
--& Wood (Joseph Alf Troiano) prntrs 15 Snow rm 207
Clarkin Anne E studt r111 Vandewater
--Arth J jr phys 377 Angell r Cranston
--Dorothy A Mrs tchr Gilbert Stuart Elem Sch h Cranston
--Franklin (Clara C) h26 Blackstone blvd
--Jas H clk B&S h185 Benefit
--John E (Dorothy) h91 Thayer
--John E mach U S Rubber Co h N Prov
--Louis P (Etta A) jwlry wkr h64 Chester av
--Margt M s ewer r166 Lowell av
--Marion E (Teresa's Coffee Shoppe) r Hoxsie
--Mary (wid Robt E; New Harb or Bar) h111 Vandewater
--Matthew clk Wm H Cornell jr r88 Hope
--Matthew A (Elsie A) lathe opr B&S h74 Hope
--Matthew J pntr B&S h Centredale
--Patricia clk Affiliated F M Ins Co r Warwick
--Patk W (Mary M) hlpr h91 Sheldon
--Philip A counter mn Teresa's Coffee Shop r Greenwood
--Robt E d Sept 21-56
--Rosemary E rating clk Auto Mut Ins Co of America r74 Hope
--Theresa C sewer h166 Lowell av
--Wm (Betsy) pharm h74 Hope
--Wm F (Mary C) mach h58 W Friendship
Clarkson Arnold R (Thelma) adv dept Journal h Barrington
--Farley (Eliz) h265 Pearl
--Harold (Mabel E) tex wkr h152 Wadsworth
--Lillian (wid John E) h87 Wesleyan av
--Thelma Mrs asst head nurse Roger Williams Genl Hosp r Barrington
--Thos E (Annie E) dye house wkr h126 Julian
Clar-Mar Inc Marie W St John pres Greta K Place v-pres & treas millinery 212 Union
Clary see also Cleary
--Barbara H studt r108 Cushing
--Carolyn L studt r99 Brown
--Edith (wid Fredk V) h281 L Chad Brown
--Fredk V 281-2 Chad Brown d Dec 19-56
--Hilda M Mrs slsmn Shepard's r Washington
--Sarah E Mrs turret cathe opr Bulova r Norwood
Clason Edna R (wid Hugo A) h140 Woodbury
Classic Blouse Shoppe (Irene Michelovitch) 290 Westminster rm 401
Classical High Sch Jas F O'Neil prin 124 Pond

Clatlack Frank (Frances) opr h63 Joslin
Clauda Francis J designer Gorham's h76 Benefit Attleboro Mass
Launch Ben C (Louise N) phys U S Vets Hosp h21 Lois av
--Louise N Mrs nurse U S Vets Hosp r21 Lois av
Clausen see also Clauson and Clawson
--Robt V studt r100 State
Clauson Albert P mtcemn Arnold Hoffman & Co h209 Congress av
--Edith W hairdresser Sunshine Beauty Salon h457 Elmwood av
--Freda E tel opr r18 Norwich av
--Geo W tech asst serv dept BIF Industries Inc h18 Norwich av
--H H r160 Broad
--Harry A electn B&S r Lonsdale
--Jas jewelry wkr r14 Wickham
Clauss E Stanley (Christine) slsmn Akerman Standard Co Inc h Rumford
Claverick Building 157 Clifford
Clavett John (Eleanor) designer Bruin Paper Box Co h Attleboro
Clavey see Killavey
Clavin Anne R clk Cathedral Art Metal Co r Cranston
--Frances Mrs nurse St Elis Home r28 Goddard
--Irene B drawermn Paragon r149 Spring Cranston
--Jane P tel opr Veterans Memorial Bldg r149 Spring
--Joseph pntr Nick's Auto Body Works r Warwick
--Joseph M (Irene E; Eastern Nail Co) h149 Spring Cranston
--Marie C payroll clk G E Wiring Device Dept r44 Commodore av Warwick
--Robt jr acct Ralph J Connor r Cranston
Clawes Dorothy E Mrs v-pres & treas r Greenwich Conn
--Geo S (Dorothy E) pres r Greenwich
Clawson see also Clausen and Clauson
--Jean clk Selective Service System r Pawt
--Jean A Mrs sr clk typ RISDSW r Pawt
Clay Arlene M slsmn Newberry 'e r Johnston
--Arth (Maria) electn h163 Howell
--Chas C (Lucille A) mach composition Oxford Press h23 Corinth
--Charlotte O (wid Wesley H) r73 Benedict
--Edw T repr mn h Johnston
--Norma J Mrs tel opr NET&T Co r W Barrington
--Perley F (Mabel D) busopr UTC h34 Fuller
--Robt C (Juliann) pkr Drake's r E Prov
Claybar Plating Inc Vincent Moretti pres & treas 150 Chestnut
Claypool Sheldon (Marjorie M) USN r1445 Broad
Clayson Alan II studt r69 Waterman
--Davis B studt r1 Brown Quadrangle
Clayton Alf d Aug 20-56 240 Niantic av
--Arth T slsmn r86 Lawn
--Beatrice K Mrs bench hand Hadley Div r69 Woodman
--Chas A (Emma) carrier Edgewood PO h Lakewood
--Chester T jr (Gertrude M) mgr h83 Grotto av
--Company The (John and Emelia Moretti) mfg jwlrs 157 Clifford
--Dorothy M clk Auto Mut Ins Co of Am h35 Potters av
--Edith Mrs clk r55 Elm
--Frances L asst prof BU h163 Congdon
--Fred orderly h24 Arch
--Jack clk r66 Woodman
--Jane A (wid Alf) h240 Niantic av
--John r240 Niantic av
--John jr (Edith N; C&T Used Furniture) h12 Chalkstone av
--John W slsmn Arthur C Arnold Inc h Cranston
--Marion M h300 Rochambeau av
--Mary matron Ind Bank Bldg r Lakewood
--Maude A (wid Ernest) h165 Taber av
--Miriam M nurse R I Hosp r Norwood
--Norma L bkpr The Foxon Co r66 Lawn
--Rose S r300 Rochambeau av
--Thos W (Lillian) mldr h66 Lawn
--Wm sls rep Craven Whittaker h160 Budlong av Norwood
--Wm H (Beatrice) slsmn h69 Woodman
Cleall Ona Mrs beauty opr Boston Store r224 Webster av
--Percival G (Ona) beauty opr Boston Store r224 Webster av
Clean-Rite Cleansers (Joseph Colantonio) 675 Chalkstone av
Cleaners Inc Fred P Gardiner jr pres Chas Kindian treas 12 Pocasset av
Clear Agnes T sec r Pawt
--Grace E Mrs emp tech RIDES r Norwood
Cleary see also Clary
--Albert L (Sidulia) electn h29 Duncan av
--Alice E clk Ind Natl Bank h17 Herschel
--Ambrose (Adelaide) self service laundry h Riverside
--Anna A Mrs clnr NET&T Co h270 Doyle

CLEARY
--Dianne clk h E Greenwich
--Francis E customs verifier U S Customs House r N Scituate
--Francis J (Anna) inspr U S Customs House h Harmony
--Frank Y (Frances) brass wkr h48 Yale av
--Hilda clk PO r Centredale
--Jas cab driver Radio Cab Co Inc r14 Ford
--Lawrence F (Winnifred J) lapper B&S h134 Laura
--Margaret Mrs r75A Potters av
--R Arth studt r6 Brown Quadrangle
--Theresa M h27 Sackett
Cleasey Jas (Mary) lab h390 Potters av
Cleaveland see Cleveland
Cleaves Clara A exec sec Travelers Aid Society r107 Halsey
--Maurice F (Eliz M) traffic mgr Cherry & Webb h Somerset Mass
Cleber Auguste (wid Frank) seamstress Chez Elise r82 11th
--Frank C acct receiveablemn Outlet Co h82 11th
Cleeland Howard F (Rose) plshr Gorham's h28 Mercy
--Mary E Mrs slswn Shepard's r78 Pemberton
--Raymond T (Mary E) mach opr B&S h78 Pemberton
Clegg Agnes M (wid Geo B) h195 Linwood av
--Alvin S (Isabelle J) dentist 1457 Broad r Edgewood
--Carol A clk St Joseph Hosp r Cranston
--Chas (Margt) gatemn h100 Whittier av
--Chas T (Shirley) embalmer Drabble Sherman Funeral Home h Barrington
--Edna emp B A Ballou & Co Inc r 173 Whittier av
--Ernest (Emily) sub formn NE Co r12 Nelson Greystone
--Ethel B sewer Vicki r Pawt
--Evelyn hairdresser Strand Beauty Salon r E Prov
--Frank (Ward Ochs) optometrists r E Prov
--Geo B (Wilfred M Sylvester H Clegg) accts 49 Westminster rms 613-615
--Harold (Annie) h287 M Chad Brown
--Harry (Lydia) tree surgeon h44 Mawney
--Jas F (Domenica) slsmn The Sherwin Williams Co h50 Carteret
--Joann Mrs xray tech studt r Cranston
--John (Agnes) clk Ind Natl Bank h131 Cleveland
--John D (Sarah) dishwasher h Cranston
--Joseph R (Theresa M) indry wkr r131 Cleveland
--Josephine Mrs treas Lovebirds r251 Admiral
--June F clk steno Dept of Public Welfare h Cranston
--Kathleen M ofc mgr r Cranston
--Lillian H ofc sec Conn Mut Life Ins Co r Warwick
--Louis (Edna) silver marker Gorham's h173 Whittier
--Margt V (wid Jas) h914 Eddy
--Marjorie bkpr r Allenton
--Mary A clk Atl Ref Co r E Prov
--Mary I Mrs h167 Lloyd av
--Myles S (Marcelle) sec asst treas mgr Old Colony Adv Co h4 Reservoir av Johnston
--Nellie Mrs h20 Branch av
--Norman clk Ind Natl Bank r Gaspee plateau
--Norman T (Josephine) pres Lovebird's and radio TV dir Knight & Gilbert Inc h251 Admiral
--Robert (Irene) slsmn Harris Lumber Co Inc h Greenville
--Stella M (wid Norris) r659 Academy av
--Sylvester H (Selma; Geo B Clegg) accts h Harrisville
--Thos (Hannah) r E Prov
--Thos 657 Academy av d Dec 31-56
--Wilfred G bldg supt Bodell Bldg h Rumford
--Wilfred H (Christine) ptrnmkr h963 Douglas av
--Wilfred M (Anne F; Geo B Clegg) accts h Warwick
--Wm driver slsmn Rhode Island Pastry Co Inc h Central Falls
Clein see Cline and Klein
Cleiman Eliz (wid Aaron) h127 Pembroke av
Cleinman Anshel elec eng r17 Evergreen
--Benj r17 Evergreen
--David E carp h17 Evergreen
--David H (Dorothy F) pres Cleinman & Sons Inc and treas Victor Products Corp h205 Morris
--Harry (Rose) treas & genl mgr Cleinman & Sons Inc h Norwood
--Joseph r17 Evergreen
--Rose tchr Laurel Hill Av Sch h106 Pembroke av
--Saml USN r127 Pembroke av

G. FRED SWANSON INC.

METAL BUILDING PRODUCTS
OVERHEAD DOORS
METAL WINDOWS
HOLLOW METAL DOORS
STEEL JOISTS and ROOF DECK
FOLDING DOORS
ROLLING STEEL DOORS

GAspee 1-0788
618 Cranston St.

THE ALPHABETICAL SECTION TO GET COMPLETE INFORMATION ON A PERSON OR FIRM

U S E INSURANCE

DAVIS DRIVE YOURSELF COMPANY INC.

CARS & TRUCKS FOR RENT

1 Dorrance Street
Providence, R. I.

Tel. GAspee 1-0555

PROVIDENCE:
170 WESTMINSTER, ROOM 216
MARSHALL FISHER, JR., Mgr.
GAspee 1-0246

BEACON FINANCE CO.

WEST WARWICK:
1225 MAIN ST.
JOHN A. DOYLE, JR., Mgr.
Valley 1-6800

LOANS UP TO $1,000 ON OWN SIGNATURE, AUTO OR FURNITURE

Out of Sight — Out of Mind — Out of Business

The importance of keeping firm and product names in the public eye is recognized by all business men. It is astonishing to see how a firm or product, however meritorious, will slip into the limbo of the forgotten if not persistently advertised.

The City Directory is the natural medium for keeping a business or product name in the spotlight

Insist on Being Well Represented in Its Pages

CLEINMAN
--& Sons Inc David H Cleinman pres Harry Cleinman treas & genl mgr novelties 97 Federal
Cleland Minnie L Mrs r180 Geo M Cohan blvd
Clelland Hugh (Dorothy) slitter Chase Brass & Copper Co r Pawt
Clem Ruth E statistician Rd Dept of Health r Cranston
Clemence Barbara Mrs typ Auto Mut Ins Co of Am r25 Sackett
--Gladys P ward hlpr r Georgiaville
--Lora R r Johnston
--Theresa Mrs swtch bd opr Am Silk Spinning Co h55 Kiley N Prov
Clemens De Witt C (Dorothy S) pastor Mathewson Street Methodist Church h295 Olney
--Jas clk h276 Potters av
--John A v-pres of distribution Davol Rubber Co h Warwick
--Solon h27 Greenwich

Clement see also Clemente Clemento Clements and Klement
--Alf radio opr h27 Penelope pl
--Alfred J (Rose) real est 145 Althea h do
--Armand electn r27 Penelope pl
--Edw F (Margt; Ecco Cleaners) h70 Sackett
--Eliz (wid Irving) 276 Potters av d Sept 1-56
--Eug P (Virginia P) guard h67 Middle dr
--Florence C Mrs women's page Journal r Warwick
--Geo H (Louise) express wkr h140 Dodge
--Gregory jr (Karin) h Barrington
--Helen Mrs ft press opr Francine Inc r1 Proctor pl
--Henrietta hosp aide trainee R I Hosp r33 Doyle av
--Ilse I Mrs phot o lab BU r Foster
--Jas slsmn A&J Auto Ignition Co h Warwick
--Jeannette M ofc clk Outlet Co r24 Winchester
--Joan S studt r130 Angell
--John E (Kathleen) clk h270 Potters av
--Kermit R (Myrtle) frt handler h150 Lippitt
--Leo R carp r27 Penelope pl
--Mabel F nurse U S Vets Hosp r Somerset Mass
--Manuel M (Helen) chauf h1 Proctor pl
--Maurice L lab h143 Dudley
--Milton (Henrietta) h33 Doyle av
--Muriel C nurse Lying In Hosp r Riverside
--Roland exec sec Audubon Society of RI h Riverside
--Wm (Lillian M) lab h29 Hamburg av
Clemente Albert J (Vincenza) chkr Ward Baking Co h184 O'Connell
--Anna jewelry wkr r151 Oxford
--Barbara (wid Rocco) h151 Oxford
--Frank head sanitarian Ward Baking Co r N Prov
--Gennaro mldr Ward Baking Co r N Prov
--Michl (Dolores) chkr Ward Baking Co h N Prov
--Paul (Rose) baker h36 Bishop
--Rose jewelry wkr r151 Oxford
--Theresa jewelry wkr r151 Oxford
--Zelia clk Michl T Federico r E Prov
Clemento Angelo (Carmela) clk R I News Co h166½ Spruce
--Domenic E (Margt E) driver United Transportation Co of RI h151 Jewett
--Marie Mrs h82 Sulton
Clements Albert (Barbara) emp Toco Heaters h25 Sackett
--Alphonse E eng turner h76 Benefit
--Anna D ship clk Henry Gorman & Son Inc r94 Stamford av
--Barbara Mrs ofc sec r25 Sackett
--Bozzie (Mattie) lab h29 Benefit
--Catherine E (wid Edw D) h364 Thayer
--Geo E jr (Marilyn) slsmn h93 Evergreen
--Gerald F (Marie D) counselor Div of Probation & Parole h18 Winthrop av
--Grace A pkr Armour & Co r120 Pavilion av
--Hugh T (Freda) stock men's hlpr NE Co h82 Orms
--Jas h141 Rugby 3C
--Lillian C Mrs shipper h15½ Sheldon
--Richd H check teller Ind Natl Bank Elmwood Branch h28 Acorn av Warwick
--Rosalie B Mrs tchr r19 Barnes
--Sheila tel opr NET&T Co r323 Elm Norwood
--Thos E (Violet E) snt mtl wkr h142 Rugby

CLEMENTS
--Thos E jr slsmn Tracy and Co Inc h60 Tennyson rd Lakewood
Clemetson John A studt r7 Brown Quadrangle
Clemm Robt H (Dorothy D) jwlry wkr h140 Oxford
Clemmins Arth r63 Carpenter
Clemson Harry C clk Ind Natl Bank h Pawt
Clennan Mary clk Town & Country r Barrington
Clerc Anna r196 Chapin av
--Blanche slswn Boston Store r Hoxsie
--Joseph N barber 642 Broad h do
Clerch Joseph r6 Broad
Cleremont Eug h303 Wash av
Cleri Anthony (Joan) lathe opr B&S h35 Kenyon
--Domenic D (Etta) studt h56 Payton
--Etta Mrs clk r56 Payton
--Joan M insp Royal Jwlry Mfg Co Inc r35 Kenyon
Clesas Martha (wid Leo P) h1262 Westminster
--Pedro restr wkr r1262 Westminster
--Peter (Cath H) restr mgr h13 Jillson
--Wm (Phyllis) h43 Hollis
Clesos Nicholas (Sophie F) cab driver h666 Prairie av 3B
Cleveland Dorothy M ofc clk Imperial Knife Co r E Prov
--Frank N (Sigrid M) h74 Carpenter
--Fredk E (Emma J) h62 Wayne
--Mabel h30 N Court
--Wesley (Sarah) lab r20 Gould
--Wm lab Acorn Cooperage Inc r44 Hawes
--Willie h11 N Davis
Cleverly Geo T drftsmn B&S r Cranston
--Geo W (Mary H) h5 Clinton av
--Marion pkr r5 Clinton av
Clewley see Cluley
Click Dorothy prin clk typ RIDPW r Pawt
Cliff Agnes sec Mary C Wheeler Sch r48 Olive
--Maude Mrs h48 Olive
Cliffe Clara mlnr Clar Mar Inc r69 Vine av Warwick
Clifford A Merlin (Grace M) formn The Carpenter Steel Co h11 Santiago
--Agnes H personnel dir Selective Service System r30 Lyndhurst av
--Ambrose M jr plshr r11 Santiago
--Anne G sr clk sten Div of Probation & Parole r Newport
--Annie V r45 Hudson
--Bernard (Annie H) h100 Calhoun av
--Chas H studt r168 Thayer
--Cornelius E asst supt Armory of Mounted Commands r144 Pearl
--Danl H h144 Pearl
--Dora R tchr r855 Namquid dr Warwick
--Earl L v-pres Fruit of the Loom Inc r Warwick
--Geo B wash stand Logan's Washrite Laundry r100 Calhoun av
--Jas H h Edgewood
--John (Joan) exterminator h106 Linwood av
--John A (Cath) dentist h Woon RD 2
--John C sanitary eng R I Dept of Health h Iron Mine Hill rd N Smithfield
--John E uniforms h30 Lyndhurst av
--John L (Mary A) chauf R I Supply Co Inc r37 Pilgrim
--John M lwyr 76 Dorrance rm 311 r431 Douglas av
--John W r45 Hudson
--Joseph A (Dolores) lab h1271 Chalkstone av
--Lewis title exam Real Estate Title Ins Co r Cranston
--Margaret M nurse Health Dept r30 Lyndhurst av
--Marian M A (Modern Era) r Warwick
--Mariann slswn Boston Store r4 Georgian ct
--Marion A tchr Kennon St Sch r855 Namquid dr Warwick
--Mary E tchr h431 Douglas av
--Mary G r45 Hudson
--Mary R (wid John H) h45 Hudson
--Metal Sales Co Inc Albert I Gordon pres & treas Brass Copper Stainless Steel 63 Eagle
--Norma clk Waldorp System Inc r545 Potters av
--Ralph E (Esther E) chief cash acct U S Rubber Co h Cranston
--Robt E (Mercedes D) acct h202 Sumter
--Sarah A h86 Waterman
--Sidney (Mary E; Sherwood & Clifford) lawyer 76 Westminster rm 1003 h60 Freeman pkwy

CLIFFORD
--Stoning Co (Joseph M George) jwlry jobbers 65 Clifford
Clift Chas K pharm r70 Ralph
--Geraldine F Mrs (Clift Variety Store) r N Scituate
--Harry A clk h70 Ralph
--Howard J jr (Jean A) clk Clift Variety Store h251 Manton av
--Howard L J (Geraldine F) mail rm Journal h N Scituate
--Robt F (Shirley) police PPD h251 Manton av
--Roland P (Mary E) opr h84 Wallace
--Variety Store (Mrs Geraldine F Clift) 249 Manton av
Climenko Jane studt r130 Angell
Cline see also Klein Klindt and Kline
--Albert sec Dechan Optical Co Inc r Mattapan Mass
--Harold garage formn Genl Baking Co h Cranston
--Joan clk NE Fire Ins Rating Assn r Lakewood
--Paul (Beverly) stevedore h45 Beacon av
--Richd E (Arline H) eng International Business Machines Corp h Hillsgrove
Clingan Thos O studt r69 Waterman
Clingham Chas F h Warwick
--Chas J jr (Marguerite) clk Ind Natl Bank h26 East dr
--Gladys Mrs clk Nicholson Tile Co r Warwick
--Howard B (Theresa) ydmn r80 Sterling av
--John C (Dorothy V) bartender h32 Wilson
--Leonard F (Mary E) group supvr Collections Div Int Rev h43 Elton
--Thos E clk PO h147 Cypress
Clint's Radio & TV Service (Harold C Lawton) 30 Bergen
Clinton Anna C Mrs clk Mfrs Mut Fire Ins Co h115 Waterman
--Cora laundry wkr The Mary C Wheeler Sch r108 Bates
--Eileen M Mrs jwlry wkr h167 Doyle av
--Frank J (Doris) mtcemn r324 Friendship
--Isabel Mrs h67 Camden av
--Joseph D instr NE Technical Institute r90 Burnett
--Leroy W (Cath) clk h81 Dodge
--Leroy W guard Peoples Savings Bank r138 E Manning
--Mary L (wid Louis F) h90 Burnett
--Rebecca Mrs h28 Superior
--Thos F slsmn Filing Equipment Bur Inc h Attleboro Mass
--Wilfred T (Clara) supvr PG Co h Cranston
Clipper Gary E studt r2 Brown Quadrangle
Cliquot Club Distributing Co (Milton J Wintman) 100 Willard av
Clitheroe Edith E cataloger JHL BU r Attleboro Mass
Clock Henry (Corinne) fndry wkr h116 Messer
Cloe Mary D payroll clk r13 Alverson av
Cloos Anna A (wid Herbert W) h88 Hillside av
Close Francis Newbury (Mabel A) optom 57 Eddy rm 203 h111 Wash Lakewood
--Geo garage hlpr Ward Baking Co r Central Falls
--Joseph N recon mn r Sayles ville
--Lester r351 Pine
--Loretta Mrs asmblr r141 Harrison
--Wilbur W disp h Warwick
Clossick Annie A (wid Thos F) h787 Potters av
--Arline R (wid John J) h5 Hooker
--Chas M (Pauline E) mgr Gentry Inc h161 Ford
--Edw V file ctr r787 Potters av
--Elis trimmer U S Rubber Co r Hoxsie
--Esther M Mrs tel opr NET&T Co r95 Ardmore av
--Francis P stockmn NE Co r5 Hooker
--Henry M brewery wkr r787 Potters av
--Jas P (Esther M) bottles r95 Ardmore av
--John J (Joan C) tool mkr h17 Jewett
--Mary waitress r50 Stimson av
--Patk J (Kathleen) jan Broad St Sch h241 Rankin av
--Theo G guard PO r Riverside
Closson Ralph h29 Cranston
--Rena E jwlry wkr Tone's Jewelry Mfg Co r32 Emmett
Clothes A Clean Launderette (Vincent Landolfi) 578 Hartford av
Clouatre Armand C (Frances I) emp U S Rubber Co h33 Montrose
Clough Anson W studt r79 Williams
--Benj C (Elis L) prof emeritus BU h26 Loring av

CLOUGH
--Chas E insp B&S r Taunton Mass
--Clinton G (Edith; Budlong & Clough & Lewis) lwyr 75 Westminster rm 38 h E Greenwich
--David W studt h102 S Angell
--Donald P h Cranston
--Eliz L Mrs (The Book Shop) r26 Loring av
--Ernest W r Riverside
--Jane V clk r Gaspee plateau
--Marion S (wid Cyrus P) h10 University av
--Merlin (Ida) pntr h77 Bridgham
--Richd F asst supt The Texas Co h61 Ann Mary Brown dr
--Wm H (Jane C) jwlr h309 Vermont av
--Wm H jr (Eleanor B) supt Budlong Dockerty & Armstrong Inc h Arburn
--Winfred G h246 Alabama av
Clougman Jennie r66 Burnett
Clouse Norman L (Margt) sorter Purity Laundry h12 Bodell av
Clout Albert serv mn G E Wiring Device Dept h116 River Warwick
--Hazel asmblr r116 River Warwick
Cloutier — h625 Public
--Edw J grdnr RIDPB r16 Portland
--Aldor press setup mn D M Watkins Co r E Prov
--Antoinette (Ann's Alterations) r549 Broad
--Archie J (Marie) lodging house 43 Jewett h do
--Benj opr NE Co r Green st Anthony
--Conrad chiropodist 280 Westminster rm 811 h5 Don av N Prov
--David truck driver Nathan Warren & Sons Inc r E Greenwich
--Doris Mrs h285C Chad Brown
--Ernest (The Kent Apts) h Woonsocket
--Ernest J auto mech Whiting's h Pawt
--Evelyn r220 Pleasant
--Henry C r Riverside
--Jane M ofc sec Travel Ins r Johnston
--Joseph E (Nellie) grndr B&S r E Prov
--Lawrence J slsmn r Pawt
--Leo emp U S Rubber Co r34 Bridgham
--Lionel J (Marianna) tool mkr h168 Wood
--Martha M assmblr Cable Electric Products Inc r152 Vincent av N Prov
--Maryanna production wkr Stewart In-Fra-Red Commissary of RI r168 Wood
--Paul clk Firemens Mutual Ins Co r168 Wood
--Paul H slsmn Wilson & Co h Pawt
--Romeo S (Louise J) jwlry wkr h194 Lockwood
--Sophie M clk h1020 Broad
--Thelma D Mrs claims asst Social Security Agency r N Prov
--Theo (Margt) carp h16 Portland

CLOVER CLUB BOTTLING CO INC, R LYND MURPHY PRES-TREAS, 387 CHARLES, TEL GAspee 1-0085

Clow Constance M record clk Auto Mut Ins Co of Am r Hoxsie
--Dorothy P Mrs flower wkr Calart r Crans
--John H (E Mae) purchasing agt Jas C Goff Co r97 Nelson
Clowes Grace Mrs sewer h6 Hawthorne
Clowater Orville r157 Verndale av
Cloxton Luther E (Mabel R) h83 Daniel av
--Luther E jr loss mgr Union Mut Ins Co h Greenwood
--Wm R recon h Cranston
Club Down Beat (Alfred and Raymond Filippi) 1040 Westminster
--El Rio (Peter P Porrazzo) restr 414 Broad
--Rainbo (Alf P Paper) cafe 101 Anthony av
Clukey Hilary E mldr Cable Electric Products Inc r266 New York av
--Romeo F (Louise J) curver Federal Chain Co h206 Lockwood
Cluley Doris x ray techn Dr Jas F Boyd r Pawt
Clune Thos W public health dentist RI Dept of Health r Cranston
Clute Priscilla S studt r108 Cushing
Clutterbuck Arthur W bus opr UTC h1657 Post rd Lincoln Park
--Ivy r56 Longblock
--Violet H (wid Joseph H) h56 Longblock
Clyde's Pharmacy (Euclide O Boisvert) 923 Atwell av
Clymer Ella L (Ella's Beauty Salon) h50 Harvard av
Clynne Theresa r37 Glen dr
Coachman Jeffra (Rose) press wkr h101 Pratt
Coady see also Coda and Cody
--Delia (wid Edw C) h58 Homer
--Jas J USN r58 Homer
--Raymond F (Jennie) sewage wks wkr **Sewage Disposal Wks h17 Marion av**

Coakley see Cokely
--Alice E piano tchr 204 Althea h do
--Edna M sten Flynn Towel Supply Inc r204 Althea

COAKLEY
--Edw J (Florence J) reprmn hlpr NE Co h194 Bellevue av
--Emma Mrs h20 N Davis
--Margt M (wid Jas L) h71 Modena av
--Marie E (wid Edw P) h79 Sumter
--Michl C h267 New York av
--Wm E (Helen Y) chief of administration div Int Rev h64 Verndale av
Coalter see Coulter
Coan Henry E (Margt) clk NE Butt Co h26 Rosewood av Norwood
--Thos A (Evelyn) sub driver mech Prov PO Garage h47 Dartmouth av
Coates Chas B (Evelyn R) real estate h25 Holly
--Darlene h2 Wellington
--Edw A jan P G Co h7 Halton
--Edw A jr USN r7 Halton
--Fred (M Irene) picture opr Majestic Theatre h115 Modena av
--Fred pntr r804 Westminster
--Fred A USA r115 Modena av
--Fredk pntr r469 Pine

--Grace E Mrs nurse 54 Sargent av r do
--Harry A track coach Prov College r140 Pembroke av
--Horace (Anne) mech Underwood Corp h114 Norwood S Swansea Mass
--Hurdis Co Frank D Hurdis pres & treas Wm D Hurdis v-pres ins real estate 76 Dorrance rm 502
--Joseph (Marie) pntr h1598 Westminster
--Nancy J sec to Dr Hornig Chemistry Research r West Warwick
--Russell F (Rose J) carp h814 Eddy
--Wm h69 Superior
Coats see Coates
Cobain Chas E mtce mn Federal Dairy Co Inc h N Scituate
--Edw sect formn B&S h Sayles ville
--Everett slsmn Hood's r Pawt
--Grace N correspondence clk B&S r Sayles ville
--Janet R nurse R I Hosp r Sayles ville
--Marian B mach opr A T Cross Pencil Co r N Scituate
Cobb Adeline N h142 Rounds av
--Betty clk Home Ins Co r232 Brown
--Blair sls rep U S Rubber Co h Bridgton
--Chas J (Marion) formn Hood's h102 Peace
--Donald W pipe coverer R I Covering Co r Riverside
--Dorothy C soc wkr r80 Edgehill rd
--Edwin truck driver S H Wintman Co h Warwick
--Edwin W (Eileen G) ice cream mkr Joseph L McDonald h167 Medway
--Helen sten NE Trans Co r103 Parade
--Henry O jr USA r46 Camp
--Howard (Rosa) hlpr h260 Point
--Howard T porter R I Hosp r47 Carrington av
--Jack L (Helen) ins agt Met Life Ins Co h600 Public
--Jas R pres Filing Equipment Bureau Inc r Melrose Mass
--Joan studt r106 Cushing

--Lura Mrs h80 Edgehill rd
--Marion Mrs prod clk Hood's r102 Peace
--Marjorie E (wid Henry V) stock clk Topal Carlson h46 Camp
--Myrtle sten r Johnston
--Norman R eng h New Bedford Mass
--Rosa M maid R I Hosp r47 Carrington av
--Ruth E clk Davol Rubber Co r142 Rounds av
--W Chester (Barbara M) pres Arnold Hoffman Co Ins h149 President av
--W R Co Carl W Lichtenfels pres treas Theo H Lichtenfels v-pres & sec mfg jwlrs 101 Sabin rm 12
Cobb's Inc Mathew Garin pres Wm J Garvey sec treas 129 Weybosset
Cobbin Milton E lab Water Supply Board r W Warwick
Cobbs Chas (Louise) mach h116 Bates

Cobe Edw M (Mary F) emp Cranston Print Wks h29 Sorrento
--Mary F Mrs nurse Lying In Hosp r29 Sorrento
Cobery Peter J photog BU h Somerset Mass
Cobleigh Arth B screw mach opr B&S r Edgewood
--Arthur M (Ella M) slsmn h233 Calla
--Mary V acct r233 Calla
Coblergh Eleanor bkpr S H Wilk Realty Co r Cranston
Coburn Alice A lodging house 461 Pine h do
--Cath kitchen wkr St Joseph Hosp r486 Friendship
--Geo S (Marjorie M) slsmn h27 President av
--Grace C Mrs sls clk Newberry r Warwick
--Henry W (Grace C) purch agt Ostby & Barton Co div Flightex Fabrics Inc h Warwick

--Mary Mrs jewelry wkr r12 H

COBURN
--Michl J (Cath M) jewelry wkr h486 Friendship
--& Middlebrook Inc Domenic A DeSandro mgr securities 29 Weybosset rm 12
--Roberta H asmblr Bulova r Warwick
--Stanley underwriter Union Mut Ins Co h Sayles ville
--Walter H h64 Ayrault
Coca Cola Bottling Co of RI John E Nagel pres mgr 95 Pleasant Valley pkwy
--Cola Co The Howard P Grinager regional sls mgr 111 Westminster rm 424
Coccaro Emma B h78 Willow
Cocci Joseph R (Josephine C) shipping clk h75 Metropolitan rd
Coccia Anna rubber wkr r40 Greeley
--Domenic lab h24 Washburn
--Edith G clk G A C Finance Corp r53 Hall
--Frank h103 Rugby 1A
--Frank S (Mildred) junk dlr h2 Coleridge ct
--Jas V (Fannie) auto body mn h24 Washburn
--Joseph J (Clara A) h91 Nichols
--Joseph P auto body mn r24 Washburn
--Louis (Margt) laby techn h73 What Cheer av
--Michele (Vittaria) lab h53 Hall
--Nicholas variety 70 Howell r76 Corliss
Cocciardi Donato (Josephine) lab h58 Rosedale
--Frank boxer B&S r Johnston
Coccili Agusta (wid Lorenzo) h19 Piedmont
Coccio Edw jwlry wkr r73 Wood
--Joseph J (Domenela) gro 71 Wood h21 do
--Onofrio h73 Wood
--Raymond (Ann M) expediter h412 Prairie av
Cocco Pietro (Genoveffa; Peter's Variety) annealer B&S h14 Newcomb
Coccoli Angelo (Rose T) jan h27 Loveday
--Anthony E (Margt M) studt h62A Bergen
--Guerino A (Mary) barber 385 Atwells av h127 Eastwood av
--Margt L Mrs clk Ballou Johnson & Nichols Co r62A Bergen
--Peter (Elvira, Mt Pleasant Construction Co) h189 Harold
Cochram Gordon S sls mgr Elliott Buick Inc h Cranston
Cochran see also Cochrane
--Chas E (Beverly A) h26 Linwood av
--Claire ofc clk City Hall Hdw Co r W Warwick
--Eliz M Mrs clerical asst r87 Princeton av
--Eug E (Eliz M) lwyr 85 Westminster rm 403 h87 Princeton av
--F Morris (Margt S) v-pres & bus mgr h93 Brown
--Helen maid Stockwell House r125 Governor
--Joseph A (Madeline C) chauf h196 Camp
--Leslie L (Alvera O) USN h39 Temple
--Margt E (wid Jas T) house keeper r511 Hope
--Richd asmblr A&Z Chain Co h Pawt
--Roscoe A (Mary C) h90 Updike
--Willard chauf H J Astle & Co Inc h59 Roosevelt Warwick
Cochrane Albert (Ellinora) chief eng St Josepha Hosp h Warwick
--Carmelita S bkpr The Williams & Anderson Co Inc r32 Alexander Lonsdale
--Eliz G (wid Wm F) h79 Herschel
--Harriet M visting nurse R I Hosp r29 Luzon av
--John T (Josephine) h642 Prairie av 2A
--Josephine A r807 Broad
--Sidney motor rprmn Westinghouse Electric Corp h Bristol
--Thos r102 Bowen
--Wm J jr (Marjorie) sr slsmn The National Cash Register Co h Warwick
Cockayne Linda M Mrs clnr RIDPB r345 Prairie av
--Stanley (Linda M) h345 Prairie av
Cockcroft Co (Joseph G and Gordon A Cockcroft) genl machinist & automobile parts 31 Randall
--Emanuel (Eliz) textile prntr h86 Pontiac av
--Gordon A (Phyllis G; Cockcroft Co) r North Prov
--Joseph G (Clara C; Cockcroft Co) h18 Balston N Prov
Cockfield Jas (Theresa) h58 Lester
Cockrell Margt h34 Elmgrove
--Prentice E estimator B&S r E Greenwich
Cockroft Albert E (Helen S) mtce mn h142 Doyle av
--Annie h86 Waterman
Cockshutt Chas A (Lillian) lathe opr B&S h146 New York av
Coclin Ari D pres Coclin Tobacco Corp h Bridgeport Conn
--Constantine G (Demitra) v-pres Coclin Tobacco Corp h255 Washington av
--Jas G (Ellen S) sec treas Coclin Tobacco Corp h Cranston

THE ANDERSON SHEET METAL CO.

SHEET METAL WORKERS
Manufacturers of Steel Garages

168-170 Carpenter St. GAspee 1-0476, 1-7376

Consult the CLASSIFIED LISTS of the DIRECTORY

If You Would Find What You Wish to Buy

CITY FINANCE

One Hour Service ON YOUR SIGNATURE ONLY

Loans From $25 Up to $1000

CORNER BROADWAY & DEAN STREET PROVIDENCE, R. I.

Tel. GAspee 1-9635 1-7410

THE ONLY COMPLETE
IMPARTIAL LIST OF BUSINESS CONCERNS
without regard to Size, Importance, Location, or Appointments, is your
City Directory Classified Business Section

THE CLAFLIN COMPANY

SOLD WHEEL CHAIRS, HOSPITAL BEDS, SURGICAL SUPPLIES RENTED

40 MATHEWSON STREET TELEPHONE GAspee 1-5800 PROVIDENCE, R. I.

COCLIN
--Tobacco Corp Ari D Coclin pres Constantine G Coclin v-pres Jas G Coclin sec treas whol 181 Atwells av

Coco Agatha reg nurse Miriam Hosp r75 Home av
--Albert G sten r75 Home av
--Co (Raphael Buoncervello) restr 50 Aleppo
--Ida C nurse r75 Home av
--Joseph (Elsie) h75 Home av
--Lynda A hairdresser Jo-An Theresa Ann Beauty Salon r75 Home av
Cocoanut Grove Cafe (Joseph Rucci) 207 Union av
Cocozza A & Sons (Angelo and Benj Cocozza) pntrs 315 Smith
--Alesandro (Angelina) stone setter h7 Job
--Angelo (Margt A; A Cocozza & Sons) pntr 42 Whitney h do
--Benj E (Yolanda; A Cocozza & Sons) h N Prov
--Margt A Mrs (Kings Hardware Co) r42 Whitney
--Robt J (Virginia F) clk Kings Hardware Co h65 Stamford av
--Wm F (Lena C) sign pntr h118 Alger av
Cocroft Arthur W adm asst Berkshire Hathaway Inc h E Greenwich
--Isabel Mrs slswn Chez Elsie r199 Hope
--Mary (wid Mason F) h135 Lloyd av
--Mason F (Emily A) asst domestic sls mgr Nicholson File Co h7 Barnes
--Thos h294 Benefit
Coda see also Coady and Cody
--Josephine winder r Johnston
--Pasquale(Christina) lab h21 Spruce
--Sandrino (Dorothy C; Rhode Island Tile Co) h22 Actinia
--Seb Z (Gemma) tile str h17 Ticknor
Codagnone Antonetta Mrs box mkr Cal-Ric Paper Box Co Inc r50 Pendleton Cranston
--Guido A (Santa) plater r28 Parnell
--Norma E nurse R I Hosp r Cranston
Codding Court Development Prov Housing Authority Sirrouko Howard mgr 142 Dodge
Codega Barbara clk Firemens Mut Ins Co r Barrington
Codere Margt V (wid Geo H) h50 Priscilla av
Coderre Aleth Mrs x-ray techn Dr Wm J Butler & Dr Joseph J Lambrase r Pawt
--Edw agt Allstate Ins Co h Pawt
--Ella Mrs h308½ Public
--Marguerite C sr clk RIDES r Woon
--Russell H (Beatrice B) tool mkr h35 Linden
Codman Dani S v-pres RIH Trust Co r E Greenwich
Cody see also Coady and Coda
--Charlotte F home economist NE Co r Foxborough Mass
--Eleanor M clk NET&T Co r Cranston
--Geo R (Henrietta F) probation officer h387 Sharon
--Helen G clk Coll dept Int Rev r Cranston
--Jas USN r50 Hampton
--John J sub formn Bulova r Central Falls
--Joseph lab h rear 86 Plain
--Lenora I clk Water Supply Board h16 Lisbon
--Loretta P clk VA r16 Lisbon
--Paul h rear 86 Plain
--Therese C Mrs elec solderer Bulova h Central Falls
--Wm mach Craven Whittaker Co Inc h20 Lexington av
--Wm F (Clara) clk L Vaughn Co h Eden pk
Coe A L Co (Alf L Coe) ins broker 15 Westminster rm 727
--Alf L (Mary J; A L Coe Co) h Barrington
--Dana A studt r69 Waterman
--Diana H studt r108 Cushing
--Dorothy h253 President av
--Eliz B studt r15 Keene
--Fredk E supvr Teletype Div State Police h166 Namquid dr Warwick
--Harry D (Eliz M) clk Ry Ex h72 Peace
--Lillian h129 Thayer
--Louise M bank clk r31 Laurel av
--Margt T teletype opr teletype div State Police r Warwick
--Marie A mgr Topp's Wayland r Central Falls
--Robt drftsmn r15 Cady
--Stephen H studt r47 George
Co-Ed Hosiery Co (Frank DeFusco) 254 Westminster
Coelho Anthony (Mary) carp h332 Plain

COELHO
--Anthony (Mariana) prntr Apco Stationers & Printers h E Prov
--Anthony F (Evelyn G) truck driver Ernest I Dauer & Son Inc h3 Fremont
--Antonio h20 Ann
--Antonio F jr (Julia) lab h44 Blanding
--Chas R (Evelyn; Coelho's Mkt) h E Prov
--Domingo G 27 Governor d July 6-56
--Donald J pntr B&S r E Prov
--Edw (Lessel) atndt h44 Blanding
--Frank S (Angelina) carp h30 Walton
--Gloria B Mrs clk Purch div Sch Dept r E Prov
--Helen A Mrs jewelry wkr r170 Pearl
--Irving E (Helen A) custodian City Hall h5 E Beacon
--John (Mary) opr h84 Sheldon
--John A jr sls clk City Hall Hdw Co h Plain st Swansea Mass
--John D (Athene) mtce mn Pilgrim Screw Corp h336 Dudley
--Joseph (Marie G) asmblr B&S h27 East
--Joseph F (Alfreda) plastic mldr r474 Pine
--Joseph R (Rosaline) h428 Pine
--Joseph R mech UTC h65 Sheldon
--Louis (Mary; Louis Coehlo & Co) h72 Hope
--Louis & Co (Louis Coehlo) bldg contr 72 Hope
--Mabel O r20 Ann
--Margt (wid Domingo G) h27 Governor
--Maria (wid Jos) r196 Transit
--Maria A Mrs r87 Hope
--Marie B payroll clk Arden Jewelry Mfg Co r72 Hope
--Mary (wid Manuel) h158 Ives
--Matthew F (Emma) formn h158 Ives
--Pearl slswn Pauline's Dress Shop Inc r428 Pine
--Raymond (Evelyn) jwlry wkr r11 Fillmore
--Richd J clk Ind Natl Bank r E Prov
--Shirley Mrs clk Blackstone Mut Ins Co r Pawt
--Victor (Rose) bleachery wkr h11 Fillmore
--Walter (Dorothy) crane opr h100 Veazie
Coelho's Market (Chas R Coelho) 228 Wickenden
Coemdjopoulos Harry cook r352 Weybosset
Coen see also Cohen Cohn and Cone
--Anne D ofc clk Kays Newport Inc r213 Doyle av
--Betty waitress McGarry's r36 Viola
--Joseph H (Anne M; Coen Rosenstein & Jacques) lwyrs 49 Westminster rm 837 h213 Doyle av
--Richd M mgr Beneficial Finance Co of RI r213 Doyle av
--Robt C Ind Eng Dept U S Rubber Co h Cranston
--Rosenstein & Jacques (Joseph H Coen A Louis Rosenstein Leo L Jacques) lwyrs 49 Westminster rm 837
Coey Lillian F elev wkr Hosp Trust Bldg h43 Parkis av
Coffee An Service Inc The Louis Bilow pres Morris Feldman v-pres treas caterers 476 Silver Spring
--Mat Co Milton Fine mgr coffee vending mach 1200 Eddy
Coffey Andrew boiler opr NE Co r Cranston
--Andrew J h13 Pasteur
--Anna J timekpr r193 Ives
--Anna P Mrs clk P J Caldarone Inc r Warwick
--Augustine Mrs h rear 501 Huntington av
--Cath r13 Audrey
--Cecelia (wid Danl J) h193 Ives
--Chas M S (Margt C) meter mn NE Co r138 Ruggles
--David J Rev dir The Confraternity of Christian Doctrine r167 Blackstone Woonsocket
--Dorothy C bkpr r120 Waterman
--Edw J (Alice M) ins agt John Hancock h84 Grosvenor av
--Florence G tel opr GL&HJ Gross Inc r13 Pasteur
--Francis V (I Madeline) mech h1595 Westminster
--Frank M (Margt C) comp Journal r Fall River Mass
--Helen K clk r75 Andem
--Helena F ofc clk Outlet Co r193 Ives
--Henry J trainee Ind Natl Bank r Rumford
--Henry T hlpr r13 Pasteur
--Howard V rigger B&S r Woonsocket
--I Madeline Mrs ring spinner M&F Worsted Mills Inc r1595 Westminster
--J Earl rigger B&S r Woon
--Jas A (Sadie E) h37 Whitford av

COFFEY
--Jas B mech h75 Andem
--Jas H (Doris B) store mgr First Natl Stores Inc h25 Community rd Warwick
--John F (Cath A) wtchmn R I Electric Protective Co h76 Metropolitan rd
--John G (Medeline L; Coffey Ward Hoban & McGovern) lwyrs 15 Westminster rm 742 h Warwick
--John G circ dept r River av
--John J (Nora T) jwlry wkr h52 Harrison
--John J jr (Anita) pres Knickerbocker Motor Lines Inc h Seekonk Mass
--Kathleen B sr claims exam RIDES r15 Cady
--Lawrence r1045 Elmwood av
--Mary countermn State House Restr r59 Alverson
--Mary A (wid Wm F) h298 Wash av
--Mary C h91 Whitmarsh
--Mary J Mrs 22 Goddard d Sept 6-56
--Mary L counter girl r58 Alverson av
--Mary M ofc sec Royal Globe Ins Group r Cranston
--Matilda M asten First Federal Savings & Loan Assn r E Prov
--Michl L (Effie M) investigator R I State Bd of Examiners of Electricians h10 Adelphi av
--Patk J (Anna E) h126 Academy av
--Raymond B bus opr h Cranston
--Raymond B jr boiler & turbine hlpr NE Co r Cranston
--Rita M slswn h13 Amy
--Rose M (wid Wm P) h27 Niagara
--Ruth A sec r120 Waterman
--Sarah A (wid James A) h130 Dover
--Susan E bkpr E Turgeon Const Co h Riverside
--Walter F (Jacqueline) cook St Joseph's Hosp h15A Street
Coffey, Ward, Hoban & McGovern (John G Coffey, Matthew E Ward, Albert J Hoban, Charles J McGovern, Arthur Novogroski), Lawyers, Office 742 Hospital Trust Bldg 15 Westminster, Tel JAckson 1-3764
--Wm H formn h59 Alverson av
--Wm P 27 Niagara d Oct 18-56
Coffier Edw mail clk Aetna Life & Aff Co's r Pawt
--Marie bkpr r Pawt
Coffill Florence r60 Stewart
Coffin Eliz S slswn Outlet Co r15 Carson av Apponaug
--Harold E (Hortense E) welder PG Co h Seekonk Mass
--Jack E studt r2 Brown Quadrangle
--Jane L slswn Newberry's r42 Cypress
--Mabel L (wid Edw E) h83 Summit av
Coffman Paul A jr v-pres & chf eng Omega Mach Co h Hoxsie
Coffrey Robt J drftsmn Bulova r10 Andrews
Coffua Eliz studt pract nurse St Joseph's Hosp r W Warwick
Cofman Harry (Fannie) egg candler Land O Lakes Creamery Inc h121 Evergreen
--Morris (Morris Cofman & Associates) sec Guy Mfg Co h Cranston
--Morris & Associates (Morris Cofman) accts 111 Westminster rm 816
Cofone Lucy Mrs r240 Pocasset av
--Marie ofc sec Wm Bloom & Son Inc r240 Pocasset av
Cofran Elwood H (Ann R) linemn NE Co h16 Ideal ct Warwick
--Jeannette P tchr in charge Lincoln Nursery School h67 Slater av
Cogan see Coogan
--Anne tchr Gordon Sch r E Prov
--Edw B mgr Victor Adding Machine Co h Cranston
--Gerald E (Jennie E) mach opr B&S h Cranston
--Gertrude M physical theropist R I Dept of Health r91 Whitmarsh
--Jane E clk B&S r Edgewood
--M Agnes Mrs ofc sec to supt Ry Ex r315 Elmwood av
--Maude J Mrs h60 Taft av
Cogean Edw V (Concetta) concrete forms h31 Courtland
--Geo E USA r14 Washburn
--Walter H (Anna) lab h12 Bodell
--Wm T (Lillian E) chauf h14 Washburn
--Wm T jr (Theresa A) chauf h190 Orms
Cogell Allinisse E sr clk sten RIDES r54 Howell
Cogger Wm T jan Bryant College r65 Meeting

INTERNATIONAL DETECTIVE SERVICE, INC.
COMPLETE ARMORED CAR SERVICE
Payrolls, Check Cashing, Daily Pick-Up Plus 2 Key Safe Service
17 Exchange St. EST. 1914 GAspee 1-1860

COGENS INC
INC R I 1933
OFFICERS
J I COHEN, PRESIDENT-TREASURER
LEO COHEN, VICE-PRESIDENT-SECRETARY
COMMERCIAL PRINTING
MULTIGRAPHING
MIMEOGRAPHING
PHOTO-OFFSET
PUBLIC STENOGRAPHY
DIRECT MAIL SERVICE
COMPLETE FROM COPY TO POST OFFICE LOCATION
42 WEYBOSSET, R1
TELEPHONE GAspee 1-4436
(See Yellow Page 84)

Coggeshall Calvin (Paula) eng repairer h40 Barbara
--Daniel G asst doorkpr h Bristol
--Helen K copy writer Shepard's h Bristol
--Mildred P slswn Shepard's r Conimicut
--Norman E (Virginia) slsmn Wm Dandreta & Co h Seekonk Mass
--Rose (wid John) h25 B March
--Rose W Mrs h21 M March
Coggins Lucy Mrs r317 Washington
Cogliano Dominic A (Lavinia A) supt U S Rubber Co h Cranston
--Lavinia A Mrs bkpr Schick Mfg Co Inc r44 Buttonwood dr Cranston
Cogswell Alf (Bertha) sorter h Georgiaville
--Bertha Mrs shirt wkr h Georgiaville
--Bertha L (wid Robt G) h147 Dover
--Cath M mach opr r6 Queen
--Christopher E ptrnmkr Goodwin Bradley Pattern Co h81 Harris av Johnston
--Clarence E (Laura) whsemn Max Silverstein & Son h54 Osborn
--Edgar J (Eleanor D) clk h43 Dover
--Eleanor D slswn Shepard's r43 Dover
--Jessie Mrs r23 Bridgham
--Mary J typ St Joseph Hosp r43 Dover
--Mary J (wid Warren E) h6 Queen
--Percy L (Mary) eng Shepard's h148 Whitmarsh
--Thos J studt r1 Brown Quadrangle
--Wm A (Martha) percher h694 Westminster
--Wm A jr r694 Westminster
Cohalan Wm r77 Nashua d Dec 13-56
Cohan David r41 Arlington av
Cohan David r Sheraton Biltmore
--Saml r302 Pine
Cohane Eliz L h51 Humboldt av
--Maurice J (Esther M) mgr A&J Auto Ignition Co h46 Creston dr
--Rita D clk Prov Institution for Savings h116 Upton av
Cohen see also Coen Cohn and Cone
--Aaron (Nettie P) pres Lowell Av Greenhouses Inc h309 Lowell av
--Abr (Lena) head jan R I College of Educ h175 Byfield
Cohen Abram (Hannah) tchr RI Sch for the Deaf h134 Larch
--Ada librarian h39 Taft av
--Agnes M slswn Cherry & Webb Co r38 Hart
--Albert (Sadie) h191 Warrington
--Albert pres Juniors Inc r Cranston
--Alf M mngr WUT Co r401 Plain
--Anna sewer r40 Sackett
--Anna (wid Sol) h19 Ray
--Anne Mrs h149 University av
Cohen Annie (wid Jos) h119 Colfax
Cohen Annie (wid Barney) h173 Somerset
--Arnold B studt r47 George
--Avram N studt r256 Laurel av
--Barbara painting Bulova r110 Dudley
--Barbara sec Museum of Art r20 Medway
--Barney (Charlotte) mgr meat dept Big Bear Mkt r Pawtucket, RI
--Barry (Pauline E; P&B Mfg Co) h90 Melrose
--Beatrice Mrs soc wkr R I Maternal Health Assn r50 Carr
--Bella r99 Hillside av
--Benj mgr Central Radio Stores h Pawtucket, RI

COHEN
--Benj H (Eileen) genl contr 353 Blackstone h do
--Benj S (Sofia) wtchmn h648 Hope
--Benj W (Eva) plmb h68 Tyndall av
--Bernard (Estelle) slsmn h36 Harriet
--Bernard I (Cleaine G) jwlry mfg h308 Morris av
--Bernice mimeo opr r33 Taft av
--Bessie Mrs h108 Doyle av
--Blanche nurse US Vets Hosp r254 Jewett
--Carl (Norma) repr Central Radio Stores h194 Jewett
--Carolyn sr claims exam RIDES r Pawtucket, RI
--Cath stringer Victory Polishing & Plating Co Inc r110 Dudley
--Celia (wid Saml) h145 Evergreen
--Chas (Eliz) h96 W Clifford
--Chas L pharm Elgin Chemist Shop Inc r22 Sparrow
--Chas R (Eugenie) prod Plastics-Film h56 Larimer av
--Charlotte ofc clk Kay's Newport Inc r73 Dexterdale rd
--Cynthia studt r40 Angell
--David (Madeline; Dave's Spa) h229 Calla
--David eng Kent Fontaine Riva &Assoc h Cranston
--David I carrier PO r Cranston
--David J (Meta) orthodontist h501 Angell
--David L (Rose) sec Bojar Co h73 Dexterdale rd
--David R carrier Olneyville PO h Cranston
--Donald studt r166 George
--Donald H (Betty; Parr's Fabric Shop) h Cranston
--Donald H (Lillian M) slsmn Rhode Island Cycle Co h Norwood
--Earle F (Rene) phys 176 Waterman h160 do
--Elis waitress r36 Viola
--Ella L clk h401 Plain
--Ellen M studt r171 Meeting
--Elliot S studt r47 Sackett
--Estelle Mrs swtchbd opr Eastern Scientific Co r38 Harriet
--Esther asst buyer Outlet Co r16 Glenwood dr (Hoxsie)
--Esther (wid Louis) h95 Emerson
Cohen Esther T Mrs r136 Sumter
--Eug C studt h330 Benefit
--Eva B (wid Benj) slswn Korb Baking Co h80 Doyle av
--Frank E (Alice) asst mgr Rayco Auto Seat Covers r690 Hope
--Gerald A research asst BU r228 Waterman
--Gloria G asst bkpr NE Butt Co r57 Daboll
--Gordon S studt r8 Brown Quadrangle
--Harry (Minnie; Cohen Mfg Co) h90 Sumter
--Harry (Cardine T; Morris Cohen & Son) h115 Upton av
--Harry dept mgr Jean's Inc h Pilgrim dr (Norwood)
--Harry formn Bulova r18 Mawney
--Harry (Ethel) hlpr h69 Jefferson
--Harry B treas-mgr E P Klein Corp h Boston, Mass
--Harvey P (Hortense) mfr h538 Elmgrove
--Heating Supply Co (Joseph H Cohen)
--Henry (Sophie) jan h37 Benefit
--Henry (Evelyn) ofc mgr Eastern Beef Co Inc h49 Croyland rd
--Herbert B (Sylvia) slsmn Young Bros Mattress Co Inc h72 Carr
--Herman M (Barbara) cab driver r105 4th
--Howard USA r88 Bucklin
--Howard D (Rebecca J) slsmn h253 Doyle av
--Hy D (Ruth) slsmn Milhender Distr Co r98 Dexterdale rd
--Hyman slsmn r120 Olney
--Ida (wid Philip H) sls clk r235 Doyle av
--Isadore (Bella) wire insp h311 Willard av
--Jacob (Cath) jan South Providence Pool h110 Dudley
--Jacob (Miriam) buyer and slsmn Bowers & Resnick h Cranston
--Jacob (Minnie) gro 29 Douglas av h36 do
COHEN JACOB I (BEATRICE G), PRES-TREAS COGENS INC, h50 CARR, TEL STuart 1-9212
--Jacob N h40 Harvard av

COHEN
--Jas P studt r5 Brown Quadrangle
--Janet studt r98 Cushing
--Jason H studt r455 Wayland av
--Jennie Z sr clk sten R I Social Service Index r58 3d
--Joel H studt r125 Hillside av
--John (Agnes) treas Juniors Inc h38 Hart
--Jos scrap iron dlr h256 Laurel av
--Jos (Sadye) uphol h60 Carr
--Jos H (Rosella; Cohen Htg Sup Co) h Mayfair rd (Warwick)
--Jos H (Lena; Empire Radio Co) h88 Sackett
--Lena jwlry wkr Bojar Co r228 Potters av
--Leo phys 184 Prairie av h47 Woodbury
COHEN LEO (ADELE R), V-PRES-SEC COGENS INC 42 WEYBOSSET, R1, TEL GAspee 1-4436, h55 SESSIONS
--Leo S (Isabel M) slsmn h34 Longwood av
--Leon (Margt C) driver slsmn Whitings h Dighton, Mass
--Leonard (Shirley) treas Ganser Mfg Co h8 Edgewood blvd
--Lester (Kate) buyer h125 Hillside av
--Louis (Rose) clk Leonard's Liquor Store h105 4th
--Louis slsmn h254 Jewett
--Louise A Mrs treas Robin Inc r35 Rodman
--Louise E (wid Chas T) h44 Glenham
--Mfg Co (Harry Cohen) mfg jwlry 42 Weybosset R 27
--Marion (wid Raymond) h377 Rochambeau av
--Maurice B (Frances) florist h51 Stanwood
--Max (Rose) h50 Halsey
--Max (Florence M; Dave's Spa) h120 Gallatin
--Max (Leah) lodging house 28 and 34 Bridgham h28 Bridgham
--Max (Louise A) pres Robin Inc h35 Rodman
--Max (Rita) cab driver h277 E Chad Brown
--Max A (Ethel J) v-pres Brewster Bldg Materials Co and treas Bridgton Distr Co h169 Emeline
--Max W Mrs h228 Morris av
--Melvin r127 Evergreen
--Melvin h20 Medway
--Merrill E radio repr r88 Sackett
--Michl R (Frances) clk h27 Pleasant
--Milton r185 Benefit
--Mollie (wid Isadore) used furn 187 S Main h57 Daboll
--Mollie (wid Jos) h22 Sparrow
--Morris (Frances, Excel Distrs) h237 Melrose
--Morris mgr East Side Liquor Store Inc r95 Emerson
--Morris (Sarah) spa h13 Hamilton
--Morris A (Selma S, Liberty Club & Berry Spring Soda Co) h111 Everett av
--Morris & Son (Harry Cohen) furn 83 Charles
--Morton L studt r228 Hamilton
--Murray A (Martha) sec Providence Elec Co Inc h455 Wayland av
--Myron A r47 Sackett
--Nancy A ofc sec Geo Wm Bentley Co r134 Larch
--Nathan (Sarah) lab h24 Evergreen
--Nathan B (Anna) women apparel h33 Taft av
--Nathaniel C (Rhode Island Cycle Co) h127 Elton
--Norma sr social wkr RIDSW r55 Higgins
--Norma Mrs sr soc wkr Dept of Public Welfare r194 Jewett
--Norman pres v-pres-treas h Edgewood
--Norman (Emma) stock clk Eastern Scientific Co h204 Saratoga
--Philip (Jennie) shoe repr 244 Plain h121 Willard av
--Philip M slsmn Drake's h New London, Conn
--Raymond (Frances Y; Empire Radio Co) h Cranston
--Raymond (Anne A) sec Paramount Ofc Supply Co Inc h47 Sackett
--Reuben (Charlotte; Eaton Pharmacy) h73 Savoy

MAURICE C. SMITH CO., INC.

RHODE ISLAND'S Largest Mfgr. of Rubber and Metal Stamps

Typewriters, Adding Machines

Sold - Rented Repaired.

Tel. GAspee 1-1064

Office & Factory 52 Pine St.

Retail Store 11 Arcade Bldg.

HASLAM HEATING CO.

COMPLETE INDUSTRIAL and RESIDENTIAL HEATING and VENTILATING SYSTEMS

OIL BURNER SALES and SERVICE

GAS FIRED INSTALLATIONS

797 Eddy St.

Tels. Williams 1-7770 1-8405

CHARLES G. MORGAN, President-Treasurer
STANLEY HENSHAW, JR., Vice-President-Secretary
BEACH & SWEET, INC.
SINCE 1908
GENERAL INSURANCE AGENTS
HOSPITAL TRUST BUILDING
TELEPHONE GAspee 1-9870

LANS WAREHOUSE CO.

AT WAYLAND SQUARE

LONG DISTANCE and LOCAL MOVING - CRATING - STORAGE

UNion 1-1110

COHEN
--Robt M (Sophie P) slsmn Capital Grocery Co h57 Higgins av
--Roger L studt r6 Brown Quadrangle
--Rose h67 Medway
--Rose Mrs r167 Camden av
--Rose Mrs clk Leonard's Liquor Store r105 4th
--Rose K insp r152 Whitmarsh
--Ruth L temple sec Temple Beth-El h31 Ontario
--Sadie G (wid Louis) h127 Evergreen
--Sally slswn Newberry's r285 Washington
--Saml h245 Elmgrove av
--Saml (Helen) r270 Rhodes
--Saml clk City Hall Hdw Co r Cranston
--Saml paper dlr r24 Evergreen
--Saml A (Sadie G) ins agt Met Life Ins Co h Edgewood
--Saml I (Rose) pres-treas Providence Elec Co Inc h530 Blackstone blvd
--Saml J ar stat RIDES h238 Baker
--Saml S (Rose B) instr h9 Seasions
Cohen Sarah (wid Harry) 232 Oakland av d Nov 18-56
--Sarah E (wid Albert H) r181 Reynolds av
--Shirley Mrs sec Genser Mfg Co r8 Edgewood blvd
--Sidney slsmn Eastern Scientific Co h Warwick
--Sie yarn broker h220 Camp
--Simon B (Pauline) driver h16 Farragut av
--Sophie asmblr The Nu-Frame Co r57 Higgins av
--Sophie tchr Prov Hebrew Day Sch r Cranston
--Stanley I (Florence; M&M Luncheonette) h98 Bucklin
--Stephen studt r166 George
--Stephen R (Lynn) instr BU h49 Rocham - beau av
--Sydney (Goldie) assoc editor h53 Raymond
--Sydney P driver slsmn h167 Camden av
--Sylvia bkpr r105 4th
--Theo P studt r4 Brown Quadrangle
--Valerie D Mrs hair drsr LuCallo's Beauty Salon r132 Aurora dr (Warwick)
--Wm r57 Beacon
--Wm (Rose) sec-treas Lowell Av Greenhouses Inc h315 Lowell av
--Wm R (Edith L) phys 105 Waterman R208 h6 Elmway
--Wm S (Dorothy) jwlry wkr h124 Gordon av
--Zolman (Esther D) musician h143 Hanover

Cohen's Drug Store (David Hazman)druggists
Cohir Gertrude M medical record librn Lying-In Hosp r49 Hedley
Cohn see also Coin Cohen and Cone
--Abr (Mildred) slsmn h105 Sumter
--Albert M instr R I Sch of Design r64 Carr
--Belle bkpr r10 Harvard av
--Chas (Beverly A) clk Prov Elec Co Inc h Cranston
--Emma E (wid Henry) h64 Carr
--Ethel h830 Broad
--Herman H 72 Sargent av d April 22-56
--Hyman (Gertrude) cattle dlr h150 Lancaster
--Jerome B (Shirley E) asst mgr h35 East dr
--Maurice L (Dorothy I) h108 Miller av
--Newton B (Roselea) CPA 87 Weybosset R422 h Cranston
--Rachel h10 Harvard av
--Sadie (wid H Harry; Cathedral Sq Parking) h72 Sargent av

Cohoon see Cahoon and Cahoone
--Harry L (Hazel) tinsmith h139 Rochambeau av
--Harry L jr (Barbara) slsmn h141 Rochambeau av
Cola Alberico (Assunta) gro 120 Ledge h3 Job
--Albert (Pasqualina) carp h154 Cornwall
--Antonio (Regina) opr h109 DePinedo
--Arth (Jennie; Arco Jwlry Co) h E Providence, RI
--Domenic (Mary) furn repr h34 Cory
--Domenico (Camille) opr h66 Swift

COIA
--E Arth (Marie) pres Laborers Union Local 271 h42 Standish av
--Elvira ofc clk r68 Ledge
--Emilio C (Ida; Emo's Jewelry Co) h155 Langdon
--Felice customer serv PG Co r Johnston
--Giulio mldr h68 Ledge
--Henry (Alice) h817 Charles
--John (Rose) dyer h51 Ralston
--Mary M (wid Henry) h167 Wallace
--Pasco H development eng B I F Industries Inc r66 Swift
--Pasquale h27 Marietta
--Patk (May) lab h129 Silver Spring
--Paul (Elvira) molder Gorham's h68 Ledge
--Umberto (Louise) tailor Kennedy's Inc h90 Langdon
--Vilma M nurse Miriam Hosp r3 Job
--Vincent C (Anna) mtcmn Goodyear Footwear Corp h139 Murray
--Virginia nurse 167 Wallace r do
Coin Meters Inc (Inc RI '36) Howard G Brown pres-treas coin meter mfrs 204 Westminster 4th fl

Coin-O-Matic Distributors (Philip Carroza) vending machines 168 Atwells av
Coite Manuel slsmn Ward Baking Co r Fall River, Mass
Cokash Sadie cone winder Atlantic Rayon Corp r19 Brownell
Cokely see Coakley
--Cahe C studt r201 California av
--Henry W (Cecelia M) time kpr r201 California av
Coken Albert A (Mary O) pres-treas Albert A Coken Inc h Cranston
--Albert A Inc Albert A Coken pres-treas Mary O Coken v-pres Maurice W Hendel sec furriers 488 Westminster
--Bernard (Florence) v-pres Rhode Island Products Co h230 Hamilton
--Chas (Kath) collections corres Atl Ref Co and sec Touro Fraternal Assn h288 Hamilton
--Co (Irving I Coken) elec contrs 449 Cranston
--Gerald M estimator Coken Co r Cranston
--Irving I (Sylvia; Coken Co) h15 Greening la (Cranston)
--Mary O Mrs v-pres Albert A Coken Inc r Cranston
Cokin Patricia P Mrs ofc sec 111 Westminster R1133 r Cranston
Cokinas see Kokinas
Cola Adele (wid Domenic) h1278 Chalkstone av
--Anthony (Nancy) truck driver h206 Sisson
--Bella Mrs h271 Blackstone
--Emanuel baker h160 Hendrick
--Eugenio G h204 Sisson
--Fuel Company (Ralph Cola jr) 1357 Chalkstone av
--Leo (Beatrice) ice cream 968 Atwells av h966 Atwells av
--Manuel jr baker r N Providence, RI
--Peter J (Angela M) truck driver h87 Barstow
--Ralph jr (Velma; Cola Fuel Co) h1357 Chalkstone av
--Rosalina r1405 Chalkstone av
Colabella Domenico (Maria D) h67 Sisson
Colabella Michael N (Violet A) constn wkr h9 Octavia
Colabria Salvatore (Concetta) jwlry wkr h702 Douglas av
Colacci Angelica Mrs nurse Chas V Chapin Hosp r63 Salina
Colacci Cosmo A 609 Douglas av d Aug 5-56
--Delia h609 Douglas av
--Frank (Angelica) pharm Chas V Chapin Hosp h63 Salina
--Jean A typ r63 Salina
Colaccio Alessandro shoe repr 155 Broadway h25 Lucy
--Anthony S (Elvira) mgr h18 Swift
--Gennaro shoe repr 534 Charles h do
--Lawrence (Anna) lab Prov Sewer Dept h14 Monticello
Colacone Cath bench wkr Hadley Div Elgin Natl Watch Co h Cranston
--Jos jr mtce mach B&S h Cranston

COLACONE
--Louise shipper Victory Polishing & Plating Inc r Cranston
--Saml (Mary) lab h201 Laban
Colafancesco Larry (Christina) jwlry wkr h1323 Westminster
--Anthony (Alice) waiter h20 Atlantic av
--Carmine bkpr r594 River av
--Christine asmblr The Nu-Frame Co r1323 Westminster
--Giovanni (Angelina) treas-sec Country Loan & Finance Corp h95 Borden av (Johnston)
--John (Ida) wire wkr r675 Union av
--Luigi (Emilia) tailor h594 River av
--Rocco J (Pia) asst records analyst Div of Methods & Ofc Services h182 Oakland av
Colagiovanni Albert (Mary) h288 Broadway
--Fred (Dorothy S) lwyr 111 Westminster R619 h104 Savoy
--John J (Angelina) clk Vincent J Colagiovanni h108 Spruce
--Jos A (Rose M) meat ctr Vincent J Colagiovanni h85 Home av
--Lucy A sten Prov Wash Ins Co r108 Spruce
--Marco phys 288 Broadway r Cranston
--Marco sub clk PO r Rumford
--Rudolph R expediter B&S r288 Broadway
--Vincent F probation officer 6th Dist Ct h Cranston
--Vincent J (Rose) counselor Div of Probation & Parole h Cranston
--Vincent J (Corinne E) fruit & meats 108 Spruce h74 Farm
Colalella Remo (Anna) h4 Ring
Colaluca Adeline supvr Calart r561 Pleasant Valley Pkwy
--Adeline supvr Calart r561 Pleasant Valley Pkwy
Colaluca Albert M (Joan A) plmb h870 Douglas av
Colaluca Angimo (Angeline) jwlry wkr h20 Mongenais
--Anthony (United Plating Co) r150 Courtland
Colaluca Anthony C (Regina Z) sec Walter M Saunders Inc h60 Jastram
--Anthony T (Doris E) asst sec h395 Columbus av (Stratford Conn)
--Beverly S sr clk sten RI Div of Harbors & Rivers r15 Touro
--Camillo (Vincenza) lab Prov Sewer Dept h15 Touro
--Celia (wid Michl) h561 Pleasant Valley Pkwy
--Clara (wid Adolph) doubler M&F Worsted Mills Inc h380 Killingly
--Dolores h22 Whelan rd
--Lorenzo (Jennie; Wanskuck Hardware & Plmb) h820 Read (Seekonk Mass)
--Louise dietary aide RI Hosp r529 Broad
--Massimino A (Phyllis) h15 Columbus
--Michl (Josephine) h10 Woodbine
--Nicholas (Olive) jwlry wkr h589 Admiral
--Nicholas V pres The Chicken Coop Inc h242 Broad
--Pasco r10 Woodbine
--Peter A (Theresa) v-pres h375 Columbus (Stratford, Conn)
--Phyllis Mrs clk r15 Columbus
--Ricardo R (Irene A; Reliable Auto Sales) h372 Branch av
--Robt E (Marjorie) plmb h155 Sunbury
--Rudolph J (Delores; Enterprise Jewelry Co) r360 Killingly
Colan Amelia burler r rear 93 Plainfield
--Euphemia M bkpr r152 Wood
--John V (Emma) studt h152 Wood
--Jos (Helen) truck driver h25 Salmon
--Josephine sewer r rear 93 Plainfield
--Kaster soap mkr r rear 93 Plainfield
--Mary M (wid Wm B) h152 Wood
--Richd opr r rear 93 Plainfield
--Rose (wid August) h rear 93 Plainfield
--Thos opr r rear 93 Plainfield
Colando Albert (Helen B) h318 Willard av
Colando Ernest (Anita; Broadway Lunch) h24 Spencer
--Frank restr wkr r24 Spencer
--Helen E indry wkr St Joseph's Hosp r318 Willard av
--Jas E pntr h19 Piedmont

Rhode Island

The Bank for All Your Banking! HOSPITAL TRUST COMPANY

17 Offices

Member Federal Reserve System Member Federal Deposit Insurance Corporation

RHODE ISLAND'S LARGEST DEPARTMENT STORE

Radio and Television Stations WJAR

The Outlet Company

Telephone ELmhurst 1-3800

G. L. & H. J. GROSS, INC.

ESTABLISHED 1884

170 WESTMINSTER ST. REALTORS - - INSURANCE GAspee 1-6010

COLANDO
--Madeline E sec Harold L Jemison r N Providence, RI
Colanduono Felix A (Marie) tile str h569 Admiral
--Giuseppe (Mary) solderer h569 Admiral
--Louise C d
--Rose (wid Danl; Bradley Cafe) h565 Admiral
Colaneri Anthony (Caroline) h34 Dexter
--Michl (Carmine) chef h77 Wallace
--Philip (Nina) baker h9 Croton
Colangelo Albert r16 Touro
--Alf F garage formn NET&T Co r W Barrington
Colangelo Cath(Mrs Domenico A) 1179 Chalkstone av d April 18-56
--Christine hair dresser r1179 Chalkstone av
--Christine M bkpr r45 Mink rd
--Domenico A (Carl's Pool Hall) h1179 Chalkstone av
--Edith M jwlry wkr r45 Mink rd
--Elena A M Mrs (Elena's Corset Shoppe r346 Beckwith Cranston
--Flora r16 Touro
--Guistino (Guiseppina) shear tndr h16 Touro
--Jean bkpr Ideal Painting Co Inc r Seekonk Mass
Colangelo Jos (Carmela) variety 7 Lily h14 Albro
--Louis (Lena) jwlry wkr h1421 Chalkstone av
--Louis D installer repr NET&T Co h84 Dartmouth av
--Louis N (Lena) h762 River av
--Lucy M r45 Mink rd
--Norma T typ Auto Mut Ins Co of Am r Warren
--Theo D studt r2 Brown Quadrangle
--Virginia A (wid Nicola A; N C Findings Co) h45 Mink
Colannina Assunta insp r52 Lowell av
Colannino Amedeo (Manton Super Market) r556 Manton av
--Anna Mrs flower mkr Calart h Pawtucket, RI
--Anthony J USA r111 Waverly
--Beverly A sten Whittet-Higgins Co r2 Mount Vernon
--Christine hair drsr Shepard's r Johnston
--Costanzo (Filomena) barber Vincent Guida h111 Waverly
--Costanzo J opr Mel-Co Ed h246 Atwells av
--Donato (Grace) h556 Manton av
--Emilia M (wid Antonio) h52 Lowell av
--Hilda D tel opr NET&T Co r N Providence, RI
--John (Margt M; Manton Super Mkt) h75 Mink rd
--John jr (Dorothy) ins agt Met Life Ins Co r83 Wanskuck av
--John V (Elsie) conveyor opr h2 Mt Vernon
--Jos R (Esther; Manton Super Market) h218 Sisson
--Peter packer B&S r Johnston
--Robt (Gilda F) drftsmn h86 Stadden
--Santina clk r556 Manton av
Colantino Victor D (Madeline B; Vi Jo Jwlry & Gift Shoppe) h14 Trinity Pkwy
Colantonio Agostino (Mary) mech B M G Equip Co h Warwick
--Ann V ofc clk Shepard's r145 Tell
--Assunta (wid Bernard) h411 Atwells av
--Domenic (Bernadette) lab h20 Jones
--Domenico (Margt) tailor h145 Tell
--Jennie optical wkr r145 Tell
--Jos (Clean-Rite Cleansers) r145 Tell
--Pasqualina press opr Lorgnettes Inc r211 Carpenter
--Thos (Evelyn) glass wkr r190 Glenbridge av
Colapietro Anthony (Antoinetta) lab RIDPW h174 Dora
Colapietro Cleonice (wid Ettore) h34 Horton
--Dolores C Mrs typ r Cranston
--Domenic (Kath) lab h43 Farragut av
--Emilio (Julia) supvr US Rubber Co h17 Hereford
--Francesco (Lena) h176 Dora
--Gino opr r34 Horton

COLAPIETRO
--Gioachimo opr r34 Horton
--Jack slsmn Am Distrs r34 Horton
--Jos (Yolanda M) mach opr h45 Vaughan
Colapietro Lena jwlry wkr r174 Dora
--Leonard J (Eva J) h61 Hilarity
--Louis h18 Balcom
--Marie clk Ben Holloway Inc r61 Hilarity
--Venanzio (Maria) lathe opr B&S h65 Cumberland
--Vincent mech r174 Dora
Colardo Alf (Norma I) truck driver h231 Gray
--Amallio J driver Hi Way Cleansers & Dyers r8 Steere av
--Anthony (Mary) baker h115 Lynch
--Edw (Mary) moulder h10 Whitehall
--Eleanor Mrs prsr Swiss Cleansing Co r2 Market (W Warwick)
--Elena clk Broadway Cleansers & Dyers r186 Glenbridge av
Colardo Frank (Jennie) variety store h264 Union av
--Frank jr (Madeline) jwlry wkr h64 Progress av
--Henry R (Maria) barber 898½ Atwells av r172 Adelaide av
--John (Evelyn) opr h15 Magdalene
--Maria Mrs h15 Hillhurst av
--Mario brewery wkr r143 Murray
--Mario (Madeline) driver h8 Steere av
--Michl M (Caroline A) plshr h133 Stansbury
--Paolo (Maria) opr h143 Murray
--Paul buckle mkr r49 Ethan
--Paul (Mary T) metal smith hlpr h140 Laurel Hill av
--Paul (Esther) milk mn h97 What Cheer av
--Pietro (Angelina) h13 Gillen
--Richd A jwlry wkr r264 Union av
--Robt N (Etta) body shop hlpr Petteruti Motor Sales Inc h49 Ethan
--Robt W (Edna) milk mn Mt Pleasant & N Barber Dairy Inc r29 Wealth av
--Saml (Angeline) weaver h52 Ascham
--Thos S (Theresa) hub & die ctr h52 Ascham
--Vincent (Eleanor) colorer h185 Glenbridge av
Colarulli John (Anna) h102 Pocasset av
Colarusso Angela Mrs cash Woolworth's h Cranston, RI
--Anna P r3 Lee
--Augustine stone ctr Castellucci & Sons Inc r Cranston, RI
--Bakery (Fredk Colarusso) 746 Broad
--Domenica (wid Rocco) h16 Thos & Vincent Luongo Mem Sq
Colarusso Domenick r3 Lee
--Domenico (Emilia) baker h3 Lee
--Dominic jr h60 What Cheer av
--Eliz h24 Linton
--Fredk (Lottie; Colarusso Bakery) h80 Humes
--John (Minnie) baker Colarusso Bakery h3-h340 Broadway
--John B (Maria) mach h18 Wesleyan av
--John E eng r572 Admiral
--Louise cash Sheraton-Biltmore r Cranston
--Lucy A Mrs sten Gorham's r60 What Cheer av
--Nicholas (Dominica) baker h572 Admiral
--Peter (Madeline) clk h Cranston
--Philip (Louise; Tri Way Cleansers) h288½ Elmwood av
--Raymond L (Conchetta) baker Colarusso Bakery h50 Italy
--Rita clk r Cranston
Colasanta see Colasanti Colasanto and Colassanto
Colasanti Gaetano (Louise) h31 Battey
--Mary died
--Shirley A med sec Dr Erwin O Hirsch r25 Moultrie ct
--Theresa (wid John) h25 Moultrie ct
Colasanto America (Luigina; Blanche Cleansers) h764 River av
--Frank (Margt) hlpr h38 Albro
--Margt Mrs (Corner Spa) r38 Albro
--Ralph (Elisa) barber Park Barber Shop h N Providence, RI
--Valentino (Doris W) opr h27 Newton

THE LETTER SHOP

Mail Advertising Service

Automatic Typewriting

228 WEYBOSSET ST.

GAspee 1-6650

COLASANTO
--Virginia Mrs packer Armour & Co r4 Crown
--Emiro (Jennie) h126½ Atwells av
Colatacci John (Anna) h35 Regent av
Colavecchi Carmela jwlry wkr r63 Kenyon
Colavecchio Albert (Theresa) formn h85 Messina
--Angela J bkpr r1193 Chalkstone av
--Angelina bench wkr r227 Unit
--Antonio (wid Benedetto) h188 Sisson
--Augustino (Cora) plmb h4 Riverdale
--Barbara asst Public Library r85 Messina
--Benedict (Dora; Handy Tool Co; The Benedict Co) h1193 Chalkstone av
--C Ann clk Industrial Natl Bank r85 Winthrop av
--Carmella (wid Michl) h122 Erastus
--Danl (Diana) lab h86 Messina
--Felice (The Beauty Nook) r188 Sisson
--Giovannina (wid Leonardo H) h86 Messina
--Jean acct Ernst & Ernst r188 Sisson
--John drill opr B&S r Johnston
--John (Edith) signs 85 Winthrop av h do
--John M (Teresa) tool mkr h1 Tower
--Leonard N jr (Jennie) carp h81 Messina
--Marie T ofc wkr r35 Longwood av
--Mary Mrs press opr Colonial Knife Co Inc r227 Unit
--Ronald studt r1193 Chalkstone av
--Thos D (Viola) carp h35 Longwood av
--Vincent P tech advisor RI Dept of Labor r63 Kenyon
--Vincenzo (Mary) h227 Unit
Colavita Pasquale (Joanna) h250 Federal
Colavito Alf slsmn A J Sanborn Sons r E Providence, RI
--Anthony (Jennie) sec-treas A J Sanborn's Sons Inc h Warwick
Colavito John slsmn A J Sanborn's Sons r Warwick
Colbert see also Colebert
Colbert Clara V Mrs h19 Jonathan
--Clarence E r412 Pine
--Dennis E clk h28 Stanwood
--Emeline T Mrs sr clk sten RIDSW r Peacedale
Colbert Inc Jos Del Ponte pres-treas Arth J Levy v-pres-sec rubber & canvas foot wear distrs 881 Broad
--John E mgr Credit Loan Service Inc h E Providence, RI
--John F (Jennie) asst mgr h70 Pocasset av
--John J (Florence L; The Melody Lounge) r26 Stanwood
--Mary P ofc sec Commercial Engineers r Cranston
Colbert's Detective Agency Inc Arth W Drew jr v-pres-treas 17 Custom House 4th fl
Colborn Deborah M studt r34 Barnes
Colburn see also Colbourn
--Bessie D (wid Walter B) h86 Superior
--Earle B (Grace A) formn Ry Exp h6 Young av
Colburn Edw A (Florence M) carp h82 Toronto av
--Evelyn V slswn Outlet Co h48 Stewart
Colburn Fay W (Doris) instructor R I Airways h98 Mawney
--Howard R press mn Journal r Pawtucket, RI
Colburn Robt B slsmn Harris Lbr Co Inc h Norwood
--Russell W (Jean) h22 Whelan rd
--Thos F (Florence) truck driver h157 Pavilion av apt 1D

GRIGGS & BROWNE CO., INC.

2 ALLENS AVE. PROVIDENCE 3, R. I.

Your Exterminators GA 1-6079

Starkweather & Williams, Inc.

PAINTS • WALLPAPER • PHOTOGRAPHIC SUPPLIES

Providence Store 8 ARCADE BLDG. Telephone GAspee 1-7350

Office 87 WEYBOSSET, PROVIDENCE Tele. GAspee 1-7350—1—2

Cranston Store 52 ROLFE STREET Telephone GAspee 1-7352

WALLACE FOR REAL ESTATE

LIST WITH US — BUY FROM US

MEMBER THE KENT WASHINGTON BOARD OF REALTORS

2900 POST RD. WARWICK, R. I. REgent 7-9100

Colburn Walter B 86 Superior d Aug 24-56
--Wm A r339 Washington
Colby Edwin F (Janice A) asst traffic eng Traffic Engineering Dept h120 Lauriston
--Ida (Out West Store) r Bald Hill Trailer Park (Warwick)
Colby Lillian M (Mrs Vincent V) 215 Messer d June 2-56
--Mary r36 Parkis av
--Vincent V ofc wkr h215 Messer
Colclough Philomena with St Joseph's Hosp r589 Public
Coldarone Carmela (wid Antonio) h25 Social
Colding Carlos H (Rebecca M) press opr E E Weller Co h23 Lockwood
Cole see also Kohl
--Albert mech Stadium Motor Sales h Pawtucket, RI
--Alf E (Virginie C) truck driver Lamour Oil Corp h Jackson (Lakewood)
--Alice Mrs h rear 957 Manton av
--Allan R (Barbara) slsmn The National Cash Register Co h Attleboro, Mass
--Ann Mrs h19 Mary
--Ann S beauty opr Boston Store r497 Union av
--Annie Mrs r249 Hartford av
--Archie W (Ruth M) parts mgr h86 East dr
--Arth R (Dorothy M) clk Sun Oil Co h91 Torrington dr (Warwick)
--Arth R (Beulah L) slsmn h28 Benson av (Gaspee Plateau)
--Ashton E (Ann H) eng h23 Humes
--Avenue Pharmacy (Jacob L and Ruben Marks) 195 Cole av
--Avenue Tailor (Morris Bernstein) 193 Cole av
--Beatrice M Mrs ofc clk Outlet Co r8 Barnes
--Bertha R bkpr Roger Williams Homes r391 Prairie av
--Brenden W (Kathryn L) road res eng RIDPW h21 Circuit dr (Warwick)
--Burton studt r100 State
--C Hope sten Starkweather & Shepley Inc r Riverside
--Carlton (Barbara) mech r Foster Cts
--Carol ward hlpr r Norwood
--Carol A studt nurse RI Hosp r56 Lockwood
--Caroline studt r171 Meeting
--Caroll F (Lena B) h275 California av
--Cath h197 Prairie av
--Chas pns opr W&H Jwlry Co h W Greenwich
--Chas W (Helen M) jwlr h65 Homer
--Cyrus (Cath A) tool mkr B A Ballou & Co Inc h276½ Point
Cole David dentist 51 Empire R402 h Edgewood
--Donald F constn wkr r644 Prairie av apt 1B
--Doris h87 Julian
--Doris M with Prov Wash Ins Co r E Providence, RI
--Dorothy Mrs hosp aide R I Hosp r Warwick
--Edith O asmblr G E Wiring Device Dept r Cranston
--Edw A h Coventry
--Eleanor M ward sec US Vets Hosp r Rumford
--Eliz Mrs clk Cathedral Art Metal Co r Norwood
--Ella L (wid Milton M) h137 Willard av
--Ellis M mech N E Trans Co h Coventry
Cole Elmer H insp Agricultural Research Serv Bur Animan Husbandry r W Barrington
--Francis S (Ada T) h12 Cole Farm ct
--Francis S (Florence F) eng h81 Larch
--Frank W (Margt M) clk Jones Gardner & Beal Inc h Saylesville
--Gerald (Bessie) chauf h44 Shawmut
--Grace V Mrs dir r Pawtucket, RI
--Harold kitchen mn r137 Willard av
--Hazel I burler h15 Calla
--Helen A Mrs h131 Rugby apt 2C
--Helen J r81 Potters av
--Ice Cream Co (Thomas M Fogarty) restr 912 Broad
--Irene M waitress Weybosset Mkt r422 Orms

COLE
--Irving L lab r137 Willard av
--Jas E (Ruth H) slsmn h286 Sayles
--Jas F (Genevieve) slsmn Pease & Curren h Edgewood
--Jane practical nurse RI Hosp r E Providence, RI
--Janet ofc clk Graybar Electric Co Inc r Cranston
--Janet G hse kpr r335 Doyle av
--Janet N studt r34 Barnes
--Jessie (Bertha M) h163 Porter
--John E (Margt E) h634 Prairie av apt 1A
--John J (Alice) fdry wkr h3½ Goulding
--Jos A clk Pioneer Food Stores h926 Branch av
--Josephine (wid Elmer) r422 Orms
--Judith studt r118 Cushing
--Judith D dup mach opr r Hope
--June E Mrs clk r Coventry
--Kathryn L r Hoxsie
--L H h8 Bernon
--Lawrence C (Mabel W) admn Children's Div RI Welfare Dept and Childrens' Center of RI h610 Mt Pleasant av
--Lawrence R (Dorothy G) mech Petroleum Heat & Power Co h20 Pinnery av (Hillsgrove)
--Lena W waitress Child's r275 California av
--Leo H tchr Moses Brown Sch r257 Hope
--Louis A 71 Rugby d Oct 14-56
--Louis E (Vera) mech h272 Lowell av
--Mabel h388 Benefit
--Mabel M clk h130 Pitman
--Madison B force supvr NET&T Co h Barrington
--Marguerite M sten B&S r Sayleaville
--Margt M Mrs died
--Marion S prin Lincoln Sch r301 Butler av
--Marjorie studt r100 State
--Mary A (wid Jos F) h80 Camp
--Mary C opr Atlantic Rayon Corp r Cranston
--Mary E h81 Potters av
--Mildred S Mrs clk Ind Natl Bank r50 Ardoene
--Muriel L r37 Mt Hope av
--Nathan W (Barbara R) h70 Davis
--Olivine M Mrs cafeteria wkr RI Hosp h644 Prairie av apt 1B
--Ralph E (Yomelda) pntr 348 Willard av h do
--Raymond r327 Washington
--Richd D clk Davol Rubber Co r Seekonk, Mass
--R Harold (Dorothy) night interviewer R I Hosp h Warwick
--Robt H (Elissabeth F) prof h45 Humboldt av
--Robt L (Beatrice M) sta atndt Atlantic Super Service r8 Barnes
--Robt T (Beverly R) trainee Ind Natl Bk h38 Winthrop av
--Roberta S clk Prov Wash Ins Co r Riverside
--Rosemary K tchr Laurel Hill Av Sch r80 Camp
--Roy W (Anne G) slsmn McDowell Diamond & Co h Little (Compton)
--Royal W (Mildred S) tchr Ft Dunstans Sch r50 Ardoene
--Russell E (Irene M) bus opr UTC h422 Orms
--Ruth A ofc mgr bkpr Albert Mfg Co and
--Sally studt r283 Benefit
--Shirley flower mkr Calart r118 Andrew Comstock rd (Warwick)
--Shirley A posting clk r W Warwick
--Stanley G (Rubena F) servmn Coca Cola h161 South Plainville, Mass
--Teaming Co Percy F Arnold pres Chas F Gladding treas trucking 251 Geo M Cohan blvd
--Teaming Warehouse Co Percy F Arnold pres Chas T Gladding treas mdse warehouse 251 Geo M Cohan blvd and 233 W Exchange
--Virginia sten Phillips Lead & Sup Co r348 Willard av

COLE
--Walter mill wright Fields Point Mfg Corp h1776 W Shore rd (Warwick)
--Walter A delmn Dion's Mkt r118 6th
--Walter F (Alma M) supt Franklin Block r7 Beacon av
--Wm A r417 Potters av
--Wm E (Alice) chauf M&M Trans Co r rear 957 Manton av
--Wm H (Margt A) pntr 151 Magnolia h do
--Wm H (Cath I) police Precinct 1 h172 Sandringham av
--Wm H jr (Barbara) prntr h151 Magnolia
--Wm L (Pearl) h98 Verndale av
--Wm L (Grace L) chauf Prov Paper Co r195 Hanover
--Wm L d Jan 57
--Wm R mach r137 Willard av
--Willis R h67 Medway
Colebert see also Colbert
Colebut Earl R (Marjorie M) retreader h236 Pearl
Colegrove Allyn B clk N E Butt Co r58½ Carpenter
Colella see Colello and Collelo
--Anthony (Rose I) car insp h12 Batcheller av
--Anthony (Alma R) tool mkr h75 Progress av
Colella Augustine (Eva) wtchmn Armory of Mounted Commands h358 Carpenter
Colella Carmela jwlry wkr r27 Health av
--Domenico (Anna) eng NYNH&H h91 De-Pinedo
Colella Eva Mrs asst dietn Classical High Sch r358 Carpenter
--Flora C asmblr G E Wiring Device Dept r497 Hartford av
--Grace M r27 Health av
--Jennie press opr Klick Inc r101 Winthrop
--John elec solderer Bulova h27 Health av
--Jos A (Adelaide) tool mkr h157 Ophelia
Colella Laura C (wid Costanzo) h497 Hartford av
--Lea V sewer r497 Hartford av
--Madeline clk Del Sesto Bakery r87 Vernon
--Raymond J USAF r157 Ophelia
--Velma A r157 Ophelia
--Victor (Gloria) servmn Scott Testers Inc h10 Grosvenor av
--Vincent J (Rose) knife wkr h213 Huntington av
--Vito L (Jennie) jwlry wkr h101 Winthrop av
--Dorothy Mrs artist Noyes & Co Inc r Seekonk, Mass
--Jos S (Dorothy) slsmn Coburn & Middlebrook Inc h Seekonk, Mass
--Vincent (Mary E) car insp NYNH&H RR h37 Sampson av
Coleman see also Colman
--Abby P indry wkr r Chepachet
--Alice B comp Journal r Wrentham, Mass
--Ann librarian Olneyville Branch Public Library r1594 Westminster
--Ann ofc sec Prov & Worc RR Co r Pawtucket, RI
--Anna R (wid Geo V) h974 Smith
--Arlene L clk Paragon h1694 Westminster
--Arth H (Marguerite T) asmblr B&S h34 College rd
--Beatrice E domestic wkr r26 Calhoun av
--Bertha press opr Hadley Div Elgin Natl Watch Co r776 Hartford av (Johnston)
--Bradley R studt r8 Brown Quadrangle
Coleman Bridget R (wid Thos) 272 Gano d Dec 3-56
--Cath cln NET&T Co h34 Somerset
--Cath J Mrs h159 Burnside
--Cath L h20 Diamond
--Charlotte E clk Turks Head Club r234 Indiana av
--Clara D maid Miriam Hosp r22 Dingley ct
Coleman Clarence B (Margt D) asst cash Ind Natl Bank h171 Laurel av
--Clarence D (Alva L) clk h65 Ardoene
--Clara (wid Peter R) h29 Lippitt
--Constance A sr clk NE Co r974 Smith
--Construction Co Inc Thos T Coleman jr pres-treas John J Coleman v-pres May A Coleman sec bldg contrs 49 Westminster

J. T. O'CONNELL CO.

132-134 Fountain St.
GAspee 1-6682

Marine Supplies - Fishing Supplies - Canvas - Rope - Paints

JUHLIN PEARSON

Raymond Pearson Prop.

FUNERAL DIRECTORS

A Professional Service That Assures "Peace of Mind"

Established 1899

754-756 BROAD STREET

PHONE HOpkins 1-1213

EASTERN COAL & OIL CO.

COAL - FUEL OIL - COKE

Office: 470 ALLEN'S AVE. WINKLER OIL BURNERS Tel. STuart 1-2500

COLEMAN
--Eileen M summarizer NET&T Co r11 Health av
--Eliz A clks asst Sixth District Court h41 8th
--Elsie M Mrs r14 Kipling
--Ernest (Rose) uphol h17 Eaton
--Eug E (Mary C) mach h62 Niantic av
--F Butler studt r69 Waterman
--Florence H accompanist BU r29 Lippitt
--Fredk R (Ann M) ins agt h86 Brown
--Fredk W (Gertrude T) clk Ind Natl Bank h Auburn
--Geo L cable splicer NET&T Co h E Greenwich
--Geo V jr (Cath) surgeon 311 Angell r974 Smith
--Gerald Hosp aide r Greenville
--Gertrude Mrs h26 Dartmouth av
--H Gertrude prin John Howland Sch r112 Sheldon
--Harold mtcemn N E Technical Institute r54 Hayward
--Helen M bkpr Standard GMC Truck Sls & Serv h112 Sheldon
--Henry (Alzira) USMM h427 Wickenden
--Henry R (Theresa L) cash The Texas Co h208 Oxford
--Ivory J (Clara) USN h22 Dingley ct
--J Fred (Theresa L) mgr h44 Whitford av
--Jas H (Helen F) h234 Indiana av
--Jas H jr (Mary) battalion chief PFD h400 Niantic av
--Jane C cash Topp's Gaylord Inc r41 8th
--Jean switch board opr r Warwick
--Joan pntr Dexter Mfg Co Inc r Seekonk, Mass
--John (Cath) h71A March
--John A jr slsmn Beecroft Chevrolet Co h E Providence, RI
--John B (Mary A) bus opr h39 8th
--John B (Grace K) chf eng Grinnell Co Inc h132 Jenkins
--John F jr (Jane V) hosemn Eng 1 h83 Sorrento
--John J (Theresa E) h288 Sharon
--John J (Lois) instr h147 Ocean
--John J (Helen A) journeymn Darcy Sign Co h29 Eudora
--John J (Esther) research asst BU h70 E Manning
--John J v-pres Coleman Constn Co Inc r272 Gano
--John J jr clk r272 Gano
--John P (Josephine A) night wtchmn Home for Aged Men & Aged Couples h46 Warrington
--Jos truck driver r39 8th
--Jos H (Margie) phys Vets Admn Hosp h51 Niagara
--Jos P (Mildred A) bus opr r64 Health av
--Josephine A accts clk Div of Probation & Parole r46 Warrington
--Kathryn R h55 Marion av
--Lauren J with Chamberlin Co of Am h Warwick
--Leonel R electn r12 Jenckes
--Lillian A (wid Thos F) h51 Niagara
--Mae waitress Topp's Gaylord Inc r39 8th
--Margt M tchr Branch Av Primary Sch r974 Smith
--Marguerite F asst ofc supt Metropolitan r112 Sheldon
--Marguerite J (wid Richd L) tchr h212 Power
--Marion C clk Madsen's Bakery r41 8th
--Marion E Mrs clk-typ r47 Crestwood rd (Warwick)
--Marjorie A nurse St Joseph's Hosp r51 Niagara
--Mary r83 Sorrento
--Mary A repairs Bulova r Norwood
--Mary A studt nurse RI Hosp r56 Lockwood
--Mary C nurse Lying-In Hosp r2 Hymer
--Mary C Mrs h2 Hymer
--Mary R (wid John F sr) h706 Cranston
--Max V (Olga A) slsmn Tri-State Whol h222 Atlantic av
--May A sec Coleman Constn Co Inc h272 Gano
--Melvin A hlpr r17 Eaton
--Norma R Mrs asst Prov Public Library Rochambeau Branch r Smithfield

COLEMAN
--Patk J (Dora J) h5 Burnside
--Patk J (Margt T) h11 Health av
--Paul E studt r44 Whitford av
--Prescott W interior decorator 111 Westminster R1216 h Warwick
--R Maitland (Mary; Graphic Arts Assocs) h51 Spring Garden (Warwick)
--Raymond A (Betty) USN h550 Dexter
--Raymond E (Mary) gro h48 Jefferson
--Richd (Bella) r346 Pine
--Richd J r212 Power
--Robt checker r80 Arnold
--Robt M (Jane W) USAF r28 Anthony av
--Stuart T (Charlotte W) slsmn Gifford & Co h64 Elmgrove av
--Sylvia E clk r Cranston
--Theo R clk Ind Natl Bank r Scituate
--Thos (Alice) r450 Friendship
--Thos (Harriet E) slsmn Davol Rubber Co h Whittier Calif
--Thos F (Marjorie) phys US Vets Hosp r31 Home av
--Thos F jr pres-treas Coleman Constn Co Inc r36 Alfred Downe rd (W Barrington)
--Thos J (Josephine M) countermn h191 Pleasant
--Virginia A sec r39 8th

COLEMAN W HENRY (MARGT M), COMPLETE REAL ESTATE SERVICE, 505 HOSPITAL TRUST BLDG, TEL UNion 1-7722, BRANCH OFFICE 208 COUNTY rd, BARRINGTON, h433 WAYLAND av

--Wm r145 Doyle av
--Wm (Ozie) truck driver h128 Waldo
--Wm B jan h26 Grotto av
--Wm C (Margt) h168 Prospect
--Wm F (Doris M) driver RI Pastry Co Inc h Pawtuckett RI
--Wm H jr (Eliz L) slsmn W Henry Coleman h Barrington

COLEMAN WM P, TREAS CITIZENS SAVINGS BANK, h40 ALHAMBRA cir, CRANSTON, TEL Williams 1-1493

--Wm S (Alice) clk Olneyville PO h154 Magnolia
--Wm W studt r298 Oxford
--Winsor O formn r Barrington
Colerick Arth (Anne; Jay's Lunch) r Lincoln
--Walter F (Pauline) slsmn McLeod Optical Co Inc h Woonsocket
Coles Carlton W mech Dunne Motor Sales Inc r Foster Cts (Foster)
--Kathleen M lathe opr Bulova r10 Hawthorne
Colessana Fred (Clayre; Fred's Shell Service) h Johnston
Colett Dale billing clk United Transportation Co of RI h Warwick

Coletta see also Colett Coletta Coletti and Kollett
--Albina E recpt r495 River av
--Alf (Alfred's Barber Shop) h9 Packard av (N Prov)
--Angelo shoe repr 21 Knight h142 Sutton
Coletta Anthony (The Eleanor) h Pawtucket, RI
--Anthony (Antonetta) mach h98 Leah
--Anthony J r142 Sutton
--Antoinetta (wid Bernard) h31 Erastus
Coletta Antonio (Nancy) jwlry wkr h108 Vinton
--Carmine (Lidia) h495 River av
--Caroline clk R I Sup & Engineering Co r142 Sutton
--Clara Mrs (The Maple House; The Merrill) r464 Westminster
--Dario G (Helen I) lab h15 Danby
Coletta Domenic C mech Beecroft Chevrolet Co h1025 Toll Gate rd (Warwick)
--Edmund r217 Eastwood av
Coletta Egiedio A store kpr clk Int Rev h Cranston
--Enrico (Eleanor; Top's Electric Sup Co) h Cranston
--Frances C clk sec Workmens Compensation Comn r W Warwick
--Fulvia jwlry wkr r217 Eastwood av
--G & Co (Gino Coletta) tool mfrs 415 Charles

RHODE ISLAND DRIVING INSTITUTE

LEARN "SPORTSMANLIKE DRIVING"

AAA DE 1-9000 AAA

50 Fountain St. Prov. 3, R. I.

COLETTA
--Gemma Mrs h217 Eastwood av
--Gino (Elvira; G Coletta & Co) h9 Grove
--Giuseppe (Elvira) jwlry wkr h22 Monsenais
--Louis r217 Eastwood av
--Madeline A ofc sec Coffey Ward Hoban & McGovern r Warwick
--Marino jwlry wkr r22 Mongenais
--Mary A jwlry wkr r217 Eastwood av
--Michl (Caroline) jwlry wkr h90 Sutton
--Robt (Margt) jwlry wkr h142 Sutton
--Roberta S clk typ RIDSW r9 Packard av (N Prov)
--Sylvester (Amelia) slsmn Joseph Marcus & Co Inc h69 Chatham
--Sylvester A jr (Gloria; Sully's Cleansers) h54 Chatham
--Tommaso (Madeline) h67 Vernon
--Ulisse V appr tool mkr G Coletta & Co r9 Grove
Coletti Alf (Eleanor M) dentist 30 Olneyville sq R4 h Pawtucket, RI
--Amedeo (Mary) chauf h29 Blaine
--Anthony (Marie P) pres-treas Carol Florist Inc h15 Hollywood rd
--Anthony A (Cath C) pres-treas What Cheer Bldg Co h94 Waller
--Benj r29 Blaine
--Carolina press opr Aurora Mfg Co r51 Standish av
--Dolores K studt r94 Waller
--Domenic (Eva) mech h35 Hampton
--Eliz P recpt r Johnston
--Ernesto pntr r119 Almy
--Eva bench wkr Lang Jwlry Co r35 Hampton
--Evelyn maker US Rubber Co r39 Ridge
--Felice (Rose) barber 101 Spruce h39 Ridge
--Guido A (Evelyn) glazier h39 Ridge
--Guilio shipper F Whitaker Co r Johnston
--Jean med sec Dr Vito L Coppa r39 Ridge
--John (Anna) pres-treas Coletti's Furn Inc h47 Waller
--John tailor h137 Wallace
--Jos (Colomba) h1390 Westminster
--Julia press opr W&H Jewelry Co r119 Almy
--Louis (Flora) h62 Spruce
--Marie P Mrs v-pres Carol Florist Inc r1390 Westminster
--Mario (Valli) r60 Langdon
--Mary F cash h685 Broadway
--Nick (Gloria L) v-pres-sec Coletti's Furn Inc r210 Lynch
--Onorato (Maria) lab h32 Opper
--Peter (Candida) cement wkr h634 Union av
--Robt (Anna) milkmn h22 Handy
--Robt A jwlry wkr r29 Blaine
--Silvio emp US Rubber Co h119 Almy
--Sue bkpr Coletti's Furn Inc r47 Waller
--Thos (Margt) wool sorter h31 Greeley
--Wm (Caroline) plmb h51 Standish av

COLETTI'S FURNITURE INC, JOHN COLETTI PRES-TREAS, NICK COLETTI V-PRES-SEC, MODERN and COLONIAL FURNITURE, FRIGIDAIRE APPLIANCES, RCA, PHILCO TELEVISION, KROEHLER VALENTINE BEAVER LIVING ROOM SUITES 52 POCASSET av, TEL TEmple 1-5431 (See Yellow Page 40)

Coley Virginia studt r118 Cushing
Colfiesh Donald H (Elinore) designer h344 Benefit
Colgan Chas E (Eliz V) carrier PO h168 Eastwood av

SHERATON-BILTMORE HOTEL

Rhode Island's Finest Hotel

The Bacchante Room The Falstaff Room The Jewel Box The Town Room

IN PROVIDENCE GAspee 1-9200

WPRO RADIO & TV Basic CBS

AWNINGS

CANVAS PRODUCTS

Tel. PAwtucket 2-3386

CAPWELL AWNING COMPANY

528 Power Rd. Pawtucket, R. I.

WINFIELD HOME

FUNERAL DIRECTORS

3 Convenient Floors With Elevator To Each Floor

Each Floor A Complete Chapel

Make Your own Selection At our Home

492 Manton Avenue PROVIDENCE

TEL. ELmhurst 1-3727

REAL ESTATE TITLE INSURANCE COMPANY
OF PROVIDENCE
Titles Examined and Insured
32 CUSTOM HOUSE STREET
GAspee 1-9555

A. A. WHITE CO., INC.
48 Chestnut Street
Telephones DExter 1-2253—1-0254
Rubber Stamps

COLGAN
--Jas D (Grace E) drftsmn L Vaughn Co h599 Hope
Colgan Jas F (Celia) genl formn h170 Taber av
--Joan DeS tchr Kenyon St Sch r599 Hope
--Jos E (Eliz) servmn Pitney-Bowes Inc r170 Taber av
--Jos E jr (Queenie) laby asst h125 4th
--Margt G buyer Boston Store r948 Cranston
--Margt M tchr Windmill St Sch r170 Taber av
--Martha L Mrs tchr Willow St Sch h E Providence, RI
Colgate Palmolive Co Mrs May M Barker mgr premium store 65 Richmond
--Theresa R (wid Jerry B) h10 Moultrie ct
Colicci Angelina 41 Almy d June 14-56
Colicci Chas (Laura M) plater h670 Public
--Frank (Lena) lab h100 Alverson av
--John lodging house 27 Stewart h41 Almy
--Jos kitchen wkr St Joseph's Hosp r41 Almy
Colicci Pacifico A archt r41 Almy
--Paul (Gilda S) opr G Pruefer Mfg Co h1 Bradish ct
--Raymond J (Ida) mill mn Goodyear Footwear Corp h Cranston
--Antonio (Martha) liquors h47 Iona
Colin Herbert (Florence F) rec clk Pinkerson Co h176 Camden av
Colinan David technologist r Sayleaville
Colisanto Jos r27 Stewart
Colitz Martha physical education tchr Central High Sch h24 Blackstone blvd
--Mayolo R Mrs dietn Miriam Hosp r36 Burlington
Colitz Roland E (Mayolo R) whol jwlry 131 Washington R302 h36 Burlington
Colizzo Domenico (Louise) mach Scott Testers Inc r Johnston
--Domenico jr mech Patriarca Mfg Inc r22 Randall (Johnston)
Colizzo John (Josephine) jwlry wkr h140 Tell
Coll Annie Mrs r77 Vandewater
Collamer Ruth ofc sec r Riverside
Collamore W Oliver claims exam Auto Mutual Ins Co r Barrington
Collard Henry J tinsmith US Rubber Co h Cranston
Collard Laura h40 Arch
Colle Anne sten Gorham's h14 Parkis av
--Leo investigator h Warwick
College Cleansers (Concetta Marcaccio) 519 Hartford av
Collelo see also Colella and Colello
--Pasco jr eng r73 Barstow
--Robt textile wkr r73 Barstow
Collemer Gertrude slswn Pinkerson Co r Cranston
Collemer Raymond S (Ruth) silversmith h32 Cady av (Warwick)
Collett see also Coletta Coletti Collette Colletti and Kollett
--Edwin A (Alison) genl agt John Hancock Mut Life Ins Co h Barrington
Collette Antonetta emp US Rubber Co r117 Alverson av
--Danl slsmn Hood's h E Providence, RI
--David (Lena A) uphol rear 183 Howell h144 Doyle av
--Dorothy K tel opr NET&T Co r144 Doyle av
--Ernest W (Antoinette) garagemn h117 Alverson av
--Lena A Mrs slswn r144 Doyle av
--Wm chauf Hood's h Valley Falls
Colletti Emilia (wid Benj) d July 31-56
--John (Natalina) drftsmn h12 Ridge
--Rocco (Virginia) asmblr h72 Unit
Colley see Colli and Collie
--Dwight T trustee BU h Phila, Pa
Colley Jas W agricultural wkr State Dept of Agriculture r62 Niantic av
--Orrin M studt r79 Williams
--Raymond W (Lucy J) sec The Brown & Dean Co Inc r32 Hawthorne av (Barrington)
--Russell L investment brokers J H Gudard & Co Inc h Warwick

COLLEY
--Wilbur (Mary) brewery wkr h62 Niantic av
Colli Rose (wid Luigi) r18 Pequot
Collie Jas A h315 Elmwood av
--Jas D (Anna) field wkr RI Dept of Agrl h18 Hamburg av
Collier Annie Mrs h12 Bacon pl
--Chester J teller Peoples Savings Bank r649 Prairie av
--Clara L (wid J Howard) h18 Medway
--Donald C v-pres-sec Colliers Inc h Warwick
--Eliz B studt r108 Cushing
--Ernest T (Nellie) pres-treas Colliers Inc h Cranston
--Errol E (Margt B) linemn N E Co h649 Prairie av
--Jas M (Florence) asst treas Old Colony Co-operative Bank h E Providence, RI
Collier John W Co Inc Wm S Moody pres John H Moody sec-treas mill supplies 3 Culver
--Lawrence (Mary) slsmn h80 Melrose
--Margt Mrs h88 Benefit
--Margt A psychometrist Div Mental Hygiene Serv r88 Benefit
Collier Mary Mrs tel opr NET&T Co r90 Melrose
--Milton USN r649 Prairie av
--P F & Son Corp John J D'Arcy mgr publishers 17 Exchange R401
--Theo prof emeritus BU r Brown University
Collier's Inc Ernest T Collier pres-treas Donald C Collier v-pres-sec bakers 1461 Broad
Colligan Clara Mrs h421 Pine
Collingham Brayton R (Blanche P) traffic mgr Am Emery Wheel Works h E Providence, RI
--Jas H (Lena) h34 Somerset
Collings see also Collins
--Margt L Mrs pres r Bradford

COLLINGWOOD J H CO (JAMES H McCUTCHEON), HARD ENAMELING 119 FRIENDSHIP, TEL GAspee 1-8588

Collins see also Collings
-- — h62 Lippitt
--Agnes G nurse 126 Laurel av r do
--Albert (Carolyn) pin boy h84 Borden
--Albert T jr (Gertrude) sec Thompson & Thompson Inc h10 Pinecrest dr (Pawtucket)
--Alf U (Eliza C) purch agt Berkshire Hathaway Inc h43 Jenckes
--Amy F (wid Jas J) h596 Broad
--Ann T nurse Dr Kalei K Gregory r Johnston
--Anna h89 Orms
--Anna (wid John J) h72 Wabun av
--Anna B Mrs h153 Summer
--Anna L instr r220 Lenox av
--Anne comp opr Almac's Inc r141 Admiral
--Annie R (wid Jos) h51 Longmont
--Arline J Mrs sten May's Mfg Co r Pawtucket, RI
--Arnold B treas Thompson & Thompson Inc r229 High (Valley Falls)
--Arth Mrs adv h88 Taft av
--Arth J (Mary A) supt h509 Park av
--Bernard (McE Dorothy P; Model Sup) h Cranston
--Bertha A Mrs sewer Roger Williams Genl Hosp r Greystone
--Bessie A dept hd Louttit Lndry Co h22 Parkis av
--Carleton F instrument mn RIDPW r112 Vanderwater
Collins Carole S ofc sec Dr Danl D Young r1557 Broad
--Caroline G (wid Clarkson A) h110 Lloyd av
--Cath J rubber wkr h30 Standish av
--Chas A (Irene M) installer RI Venetian Blind Co h497 Washington
--Chas E r136 Bellevue av
--Chas E (Phyllis) driver h97 Staniford
Collins Chas H (Charlotte B) supt r Rumford
--Clarkson A III (Caroline C) librn RI Historical Society h51 Prospect
Collins Cornelius r32 Hendrick

COLLINS
--Cornelius E J clk Ind Natl Bank r10 E Transit
--Cornelius F (Rita M) tchr h14 Colonial rd
--Danl F r99 Orms
--Danl K investigator US Dept of Labor r Fall River Mass
--David A asst BU r Barrington
--David F (Cath V) formn A T Wall Co h E Providence, RI
--David F (Ruth M) mgr Stiller Carpet Co h22 Western av (Barrington)
--David G USN r32 Hendrick
--Dolbres E Mrs insp Gorham's r Cranston
--Doris A editorial dept Journal h38 Mawney
--Dorothy M tchr Laurel Hall Av Sch r195 Magnolia
--E Harry (Sarah) asst mgr Dauphinee Co h Warwick
--Edith M h276 Doyle av
--Edna F bkpr Replacement Parts Co Inc r Cranston
--Edw laby wkr Genl Dyestuff Corp h N Providence, RI
--Edw C (Lucille) mach opr h95 Wilson
--Edw F slsmn Clifford Metal Sales Co Inc h E Providence, RI
--Edw J swtchmn NET&T Co r Pawtucket, RI
--Edw J USMC r250 Highland av
--Edw T and Sons (Edw T Collins) bldg contrs 25 Balch
--Edw T (Eileen T; Edw T Collins & Sons) h25 Balch
--Edw T clk r659 Public
--Eliz foot press opr Eagle Tool Co Inc r51 River av
--Eliz C supvr accts rec Shepard's r Cranston
--Eliz F tchr Geo J West Junior High Sch h126 Laurel av
--Eliz M tel opr NET&T Co r354 Potters av
--Elmer (Cath) h5 Linwood av
--Emma r231 Hartford av
--Eug H baggage mn r95 Broadway

COLLINS FLORENCE T, ASST TREAS and SEC ROWLEY CONSTRUCTION CO, r20 GARDEN, PAWTUCKET

--Frances E clk B&S r Pawtucket, RI
--Francis J (Mary; Collins Tap) h N Providence, RI
--Francis J (Marion R) police Precinct 1 h1357 Broad
--Frank r386 Pine
--Frank A equip opr Water Supply Board h354 Potters av
--Frederic W (Margt; Wash Bur Journal) h Washington, DC
Collins Fredk (Gloria) chef h86 Central
--Fredk J chauf r540 Dexter
--Geo r372 Pine
--Geo A insp B&S r Swansea Mass
--Geo A (Daisy) jwlry wkr h184 Rhodes
--Geo L (Lillian H) h42 Lexington av
--Geo R (Helen) stock clk Shepard's h E Providence, RI
--Geo T (Chrystena K M) classified adv Journal h Hoxsie
--Gerard (Margt) chemical wkr h279 Rhodes
--Gladys A clk Electrolizing Corp r19 Fairmont (Pawtucket)
--Gladys B (wid Elijah C) h112 Vandewater
--Grace clk Tilden Thurber Corp r Edgewood
--Grace G file clk Berkshire Hathaway Inc h95 Daboll

COLLINS L V COMPANY, BUILDER and CONTRACTOR 99 GANO, TEL GAspee 1-4079 (See Yellow Page 23)

--Harold B (Lillian M) clk B&S h28 Geneva
--Harold F (Beverly) servmn driver South Providence Oil Co h95 Wilson
--Harriet M slswn r22 Cottage Bristol
--Harry A (Madeline G) project mgr Roger Williams Homes h72 Academy av
--Helen store mgr What Cheer Laundry r211 Dexter
--Helen C r99 Orms
--Henrietta asmblr r211 Dexter
--Henry F (Clara M) firemn h35 Ponagansett av

COUNTY LOAN & FINANCE CORP.
387 ATWELLS AVE. DExter 1-9550
LOANS
228½ POCASSET AVE. TEmple 1-4785

Tel. DExter 1-8313
WILLIAM H. GARRAHAN & CO., INC.
7 DYER STREET CORNER WESTMINSTER
Tel. DExter 1-8314
INSURANCE • BONDS • REAL ESTATE

COLLINS
--Henry J (Twilda L) h86 Lydia
--Henry J cook r127 Pearl
--Henry V (Hannah M; H V Collins Co) h35 Barberry Hill
--Henry V jr (Eloise G) eng h77 President av
--Herve L (Mary E) stock clk h250 Highland av
--Hope tchr Lincoln Sch r Apponaug
--Howard S teaching assoc BU r Box 218 Brown Station
--Hugh E electn (Traffic signal) RIDPW h75 Benevolent
--Inez F Mrs pres Thompson & Thompson Inc h Valley Falls 229 High
--Jacqueline M clk Prov Wash Ins Co r Woonsocket, RI
--Jas r187 Broad
--Jas r281 Washington
--Jas D USN r540 Dexter
--Jas J bus opr UTC h Pawtucket, RI
--Jas T (Margt) acct h486 Friendship
--Jane Mrs h17 Kirk
--Jessie Mrs opr h94 Mitchell
--John (Henrietta) h211 Dexter
--John h117 Jewett
--John (Anne) r178 9th
--John jwlry wkr Universal Plating Co r Taunton, Mass
--John E (Martha A) ctr h74 Hamburg av
--John F (Veronica) lab h540 Dexter
--John F (Juliana G) lwyr Master Machinery 17 Exchange R323 h86 Calla
--John F (Barbara) mach h21 Plenty
--John F (Eva) mill wkr h123 Daboll
--John F USA r21 Berkley
--John F wtchmn BU r96 Waterman
--John J (Cath) h2 Stamford av
--John J file ctr h28 Crowninshield
--John J slsmn r466 Smith
--John J slsmn r10 E Transit
--John J jr chief chem Water Sup Bd r Cranston
--Jos spotter R I Cleansers & Dyers r279 Dexter
--Jos A (Genevieve M) chauf h29 2d
--Jos C (Melva) tool mkr Henry A Evers Co Inc r30 Homefield av
--Jos J (Irene) clk License Investigation Div h193 Magnolia
--Jos L mill opr r21 Berkley
--Jos W (Viola) h26 Bodell av
--Jos W (Ann) slsmn Hope Beauty Sup Co h141 Admiral
--Joyce clk r Pawtucket, RI
--Julia r82 Carpenter
--Kathleen pres RI Central Directory for Nurses Inc h E Providence, RI
--Laura E (wid Curtis) r236 Friendship
--Leo C aide US Vets Hosp r do
--Leo F (Elinor M) optician 56 Washington R203 h Smithfield
--LeRoy E screw mach opr Bulova r178 Bay
--Leslie J (Mary E) carrier Edgewood PO h291 Althea
--Lillian M clk r175 Reynolds av
--Louise jwlry wkr r659 Public
--Lowell F (Evelyn L) slsmn Armour & Co h27 Algonquin
--Madeline G Mrs prin clk-typ RIDSW r72 Academy av
--Margt slswn Boston Stores r486 Friendship
--Margt Mrs h569 Atwells av
--Margt A Mrs binding asst BU r Lakewood
--Margt F tel opr NET&T Co r Cranston
--Margt G wrapper Gorham's r86 Updike
--Margt L Mrs pres WCTU r Bradford
--Margt M sten r10 E Transit
--Marie Mrs jwlry wkr h659 Public
--Martha studt r87 Prospect
--Mary h827 N Main
--Mary marker W T Grant Co r154 Calhoun av
--Mary A (wid Martin) h21 Berkeley
--Mary B bakery wkr h11 12th
--Mary E classified adv Journal r N Providence, RI
--Mary E cost clk B A Ballou & Co Inc h220 Lenox av
--Mary I (wid Walter N) h264 Cypress

COLLINS
--Mary J (wid Cornelius J) h10 E Transit
--Mary M nurse r32 Hendrick
--Mary M tchr r154 Jewett
--Maude r264 Cypress
--Maureen tchr Roosevelt St Sch r154 Jewett
--Melville W studt r47 George
--Mildred E drill opr Bulova r E Providence, RI
--Mildred R tchr Hope Sch r69 Barnes
--Milton C (Helen T) section formn B&S h N Scituate
--Nancy A clk Comery Davison & Jacobson r Riverside
--Norman T studt r100 State
--Norman T (Eliz) tool mkr Rau Findings Co r47 Common
--Patk J (Cath C) h96 Rochambeau av
--Patrick J (Mary) emp US Rubber Co h154 Jewett
--Patk J (Mary A) lab Roger Williams Pk h256 Woodward rd
--Patricia A tel opr NET&T Co r154 Jewett
--Pearl r350 Hope
--Pearl M Mrs h104 Moore
--Pearl M Mrs slswn Rhode Island Pastry Co Inc h104 Moore
--Peter J h4 Clarke
--Philip J installer repr NET&T Co h Cranston
--Philip J (Eliz V) milkmn h57 River av
--Phillip installer NET&T Co h Cranston
--Priscilla studt r100 State
--Priscilla A clk Brown Lisle & Marshall r Apponaug
--Raymond (Anna) lndry wkr h42 Prudence av
--Regina T clk Atl Ref Co h203 Sackett
--Rita M Mrs sr wkr Public Welfare Dept Dist 3 r14 Colonial rd
--Rosemary R stock clk Outlet Co r44 West River(Seekonk, Mass)
--Ruth A sten Prov Wash Ins Co r11 12th
--Stella Mrs h20 America
--Stephen F jr emp US Rubber Co h Cranston
--Susan F Mrs waitress St Joseph's Hosp h136 Bellevue av
--Tap (Francis J Collins) liquors 386 Academy av
--Theresa jwlry wkr r Graniteville
--Thos Rev pastor St Joseph's RC Ch h92 Hope
--Thos C (Margt) USN r32 Hendrick
--Thos M hlpr B&S r22 Benefit
--Thos M emp US Rubber Co h14 Lookout av (N Prov)
--Timothy J mach h195 Magnolia
--Vernoica L bench wkr r540 Dexter
--W Roy (Dorothy S) asst chf eng Blackstone Mut Fire Ins Co h Hyde Park, Mass
--Wm B (Kathryn C) asst div mgr NE Fire Ins Rating Assn h N Providence
--Wm C tchr Nathaniel Green Jr High Sch r32 Hendrick
Collins Wm E Fuel Co Mrs Helen Downey pres Harold T Downey v-pres 100 Pilsudski
--Wm F (Helen) clk The Texas Co h53 Niagara
--Wm H (Rose H) stillmn h130 Reservoir av
--Wm J r27 Jewett
--Wm J (Helen J) clk h32 Hendrick
--Wm J lodging house 236 Friendship h do
--Wm R stm ftr r112 Vandewater
--Winifred A (wid Frank L) h223 Thurbers av
--Winthrop B supvr Auto Mut Ins Co of Am r Barrington
--Yolanda C Mrs clk h323 Plainfield
Collinson see also Collison
Collinson Albert R 20 Comstock av d Oct 9-56
--Beverly med sec Dr Arth B Kern r18 Comstock av
--Jas A (Helen V; Electric Roto Rooter Service Co) h18 Comstock av
--Jas R tool mkr Wheeler Mach Prod Corp r Pawtucket, RI
Collis Jeanette (Belisle) nurse Miriam Hosp r Fall River, Mass

Wm. P. Pellett & Son
FOR MONUMENTS
Headstones — Markers
1855 Elmwood Ave. STuart 1-4919
See Yellow Page 65

COLLIS
--Jeannette P Mrs Dr Chas Potter r145 Butler av
--Louis H h145 Butler av
Collison see also Collinson
--Henry J plmb r16 Seamans
--Wm A plmb r16 Seamans
Colliton Hugh slsmn Remington Rand r79 Lloyd av
Colman see also Coleman
--Andrew J (Hanna A) mach h37 Lawn
Colman Ernest A 37 Lawn d Setp 5-56
--Hattie (wid Roscoe L) h500 Angell
--Margt McL (wid Edw G) tchr h24 Blackstone blvd
Colonian Robt O (Venus) carp h398 Adelaide av
Colombo Domenic (June) lab h115 Ethan
--Felix (Grace) h709 Douglas av
--Michl (Nicoletta) h73 Barstow
--Vincenso (Louisa) lab Water Sup Bd h51 Florence
Colone Luigi (Mary) reducer Lorgnettes Inc h755 Atwells av
Colonial Apartments Inc Max J Richter pres-sec 173-185 Benefit
--Coal & Oil Co (Carlos C Andrade) 276 Wickenden
--Esso Service Center (Sarkis K Kamatian Burch Stepanian) 495 Smith
--Food Stores Vito Amitrano mgr 375 Admiral h311-429 Atwells av and 60 Balbo av
--Hats (Hans R Fuente) 103 Empire
--Knife Co Inc Fred Paolantonio pres-v-pres Dominic Paolantonio sec Antonio Paolantonio treas 287 Oak
--Laundries Inc J Stewart Cumming pres Ronald C Green jr sec John S Cumming jr treas v-pres Albin W Johnson asst treas 472 Potters av and 799 Hope
Colonial Laundries Inc (Hennessey Laundry Co) 44 Arnold
--Laundries Inc Mrs Sophie Rutkevicz store mgr 555 Chalkstone av
--Liquor Store (Peter Alterio) pkg store 939 Manton av
--Mattress & Upholstering Co (Philip Santagata) 84 Cranston
--Motor Sales Inc Max Botvin pres-treas Burton Botvin sec Hattie Botvin v-pres new & used cars & trucks 1246 N Main
--Novelty Co (Loreto Fraieli) jwlry mfrs 70 Elm
--Pharmacy (Harold Koslow) 588 Elmwood av (Cranston)
--Wall Paper Co Inc Albert T Rourke pres-sec-treas 128 Empire
--Service Station (Michl Pezzullo) 232 Hungtington av
--Wharf Co (Louis L Rottenberg) 645 S Water
Colonies Francis (Flora) bus opr The Arrow Line h392 Union av
Colony Apartments (Wm Ehrlich) 95 Updike
--Ice Cream Co (Ernest Almonte) whol ice cream 284 Valley
Colopietro Lorenzo shipper Max Silverstein & Son r18 Balcom
Caloura Carol P clk St Josephs Hosp r1714 Smith
Colozzi Carl A bridge insp RIDPW r155 Vincent av
Colp Albert bkpr Korb Baking Co r Rehoboth, Mass
Colquehoun Clara nurse h169 Waterman
Colquhoun Helen A USAF r101 Lenox av

WHEN YOUR NEEDS CALL FOR LUMBER—CALL
735 ELMWOOD AVE. HO 1-7100
Use Our BUDGET PLAN
F.O. McKENDALL LUMBER CO.
BUILDING SUPPLIES
361 CHARLES ST. DE 1-4496
We're "47" in "57"

New England PEST CONTROL COMPANY Inc.
All Pests Exterminated
Tel. GAspee 1-1981
17 RANDALL ST.

BEECROFT CHEVROLET COMPANY

CHEVROLET

NEW & USED PASSENGER CARS & TRUCKS

Service
Parts
Accessories

DExter 1-6600

206 Elmwood Ave.

SINCE 1875
WEAVER FOR PAINTS
EVERYTHING THE PAINTER REQUIRES
Distributors
933 Broad St. cor. Adelaide Av. Wholesale — FLOZON — Retail Tel. STuart 1-4858



COLQUHOUN
--Philip A (Helen I) cash Connecticut Mut Life Ins Co h101 Lenox av
Colquitt Lottie h25 N Davis
Colson see also Carlsen and Carlson
--Corporation The Harry E Strubing rep materials handling equip 111 Westminster R1216
--Fredk A (Bearing Service Co) h N Providence, RI
--Fredk A jr (Louise M) stock clk Bearing Service Co h88 Garfield av
--Henry B (Roslyn H;Leavitt-Colson Co) h238 Taber av
--Robt A (Yvonne) clk Bearing Service Co r75 Herschel
Colt Hallock W (Grace M) linemn NE Co h E Providence, RI
Colt Kenneth H wtchmn Butler Health Center h E Providence, RI
--Leonard B (Joan B) v-pres in charge of sls Federal Products Corp h63 Manning
--Marjorie E Mrs cash R I Sch of Design r E Providence, RI
--Sarah A tech r Edgewood
Colter Roger C studt r69 Waterman

Colton see also Culton
--Danl A (Susan E) lawyer 17 Exchange R310 h29 Thayer
--Jas C (Barbara A) div chf Div of Methods & Office Services h91 Irving av
--Mary G tchr RI College of Education h94 Medway
--Pharmacy The (Andrew R Murphy) 465 Pine
--Winifred G (wid Steph A) h141 Thayer
Coltunick Mary A clk B&S r Cranston
--Michl E sht mtl wkr Universal Sheet Mtl & Roofing Co r89 Douglas av
--Sophie (wid Michl) h89 Douglas av
Colucci Alf jr (Hilda) jwlry wkr h50 Grosvenor av
--Alf jr musician r58 Vernon
Colucci Alfredo 58 Vernon d Aug 7-56
--Antonio (Clementina) pntr h30 Marietta
--Carlo A stock clk r30 Marietta
--Chas A (Palma) mill wkr h278 Pocasset av

Colucci Della (wid Vincent) h78 Kinfield
--Edw A r30 Marietta
--Francis (Theresa) electn h138 Knight
--Giuseppe (Maria) wool sorter h35 Terrace av
--Glass & Equipment Co (Ralph F Colucci) 10 Academy av
--Horace F (Rachel; Joy Drug Co) r Cranston
--Jennie (wid Alfredo) h58 Vernon
--John J (Angelina) rubber wkr h240 Clarence
--Jos musician r58 Vernon
--Lorenzo (Maria T) jan Prov County Court House h121 Grove
--Michl mach opr B&S r N Providence, RI
--Paul R (Mary) wool comber h115 King Philip
--Phillip poultry 164 Delaine r Harmony
--Ralph F (Doris; Colucci Glass & Equip Co) r247 Oaklawn av
--Vincent (Della) d May 7 1955
Columbe Armand pntr h Pawtucket, RI

Columbia Automatic Self Service Laundry (Richd N LaCasse) 312 Thurbers av
--Barber Shop (John A Napolitano) 738 Broad
--Building 15 Snow
--Casualty Co 111 Westminster R801
--Restaurant (Mehran Torkomian) 189 Broad
--Sales Co (Chas Warnock) window Displays 1491 Broad R9
--T V (Alf Ponticelli)
Columbian National Life Insurance Co Richd K Holden genl agt Jos Schlossberg assoc genl agt 111 Westminster R1131
Columbus Bar (Domenick D'Ettorre) 1816 Westminster
--Club of the Knights of Columbus Wm J O'Brien sec 14 Greene
--Esso Service Inc Geo K Weinberg pres-treas Mrs Bernice Weinberg v-pres sec gas sta 583 Elmwood av

COLUMBUS
--Exchange Building 3 Governor

COLUMBUS NATIONAL BANK OF PROVIDENCE
OFFICERS
LUIGI SCALA, PRESIDENT
CAESAR T CAMBIO, VICE-PRESIDENT and CASHIER
MICHAEL A GAMMINO JR, VICE-PRESIDENT
JOSEPH G SAMARTANO, ASST VICE-PRESIDENT
CHARLES L MOIA, ASST CASHIER
JAMES J LOMBARDI, ASST CASHIER
COMPLETE BANKING SERVICE LOCATIONS
33 WEYBOSSET ST
TELEPHONE GAspee 1-2700
280 ATWELLS av
TELEPHONE GAspee 1-3244
591 CHARLES ST
TELEPHONE GAspee 1-5550
(See Yellow Page 10)

--Ornamental Iron Works (Erminio E Ralph and Jos Costantino) rear 37 Ashburton
--Shoe Repairing (Raffaele Ferrieri) 48 Sutton
--Wholesale Grocery Co (Armand Armand G and Grace A Pennacchia) whol grocers 51 Rathbone
Colville Henry G (Esther) upholstery shop 150 Hanover
Colville Saml (Alice) h219 Linwood av
Colvin see also Calvin
-- — h306 Public
--Beatrice ofc clk Prov Beverage Co Inc r Warwick
--Bessie lodging house 804 Westminster h do
--Beulah L ofc sec Gorham's h52 Alvin
--Caroline (wid Geo E) h521 Washington
--Edw P (Anna J) shop planner h239 Ohio
Colvin Geo E 521 Washington d Aug 26-56
--Geo F (Lucy M) truck driver h111 Beaufort
--Lawrence S opr N E Co h46 Wingate av (Norwood)
--Norman A (Anne) supvr Gorham's h Fairway la (Hoxsie)
--Ray A (Charlotte) eng WJAR-TV h Rehoboth, Mass
--Raymond (Bernice) slsmn A E Borden Co Inc h Pawtucket, RI
--Theo D (Alice K) clk R I Hosp Trust Co r N Scituate
--Walter pharm r25 Hollywood rd
--Wilfred r102 Broadway
Colwell Allen J (Lurenia B; S G Colwell) mach h91 Laura
--Chester R hlpr B&S r Coventry Centre
Colwell Claire B clk h Barrington
Colwell E Warren traffic dept Davol Rubber Co r Cranston
--Eleanor L clk R I Hosp Trust Co r Woonsocket
--Eliz L (wid Wilmarth) h105 Atlantic av
--Elsa sec h33 Hanover
Colwell Ernest F asmblr B&S h Coventry Center
--Gloria L sec r Corvesset
--Lillian M Mrs sec Litho Print & Plastic Inc and sec Clarence A Cotton Inc r75 Hamilton
--Margt B Mrs r180 Geo M Cohan blvd
--Mary L tchr Fox Point Elem Sch r91 Laura
--May E Mrs electrocardiograph tech R I Hosp r Cranston
--Myrtle maid r280 Irving av
--Nancy J spec services RI Hosp Trust Co Commerce Ofc r N Scituate
--Paul H (Louise A) asst treas GL&HJ Gross Inc h W Barrington
--Robt W (Evelyn) slsmn The Congdon & Carpenter Co h Rumford
COLWELL S G (SAMUEL G and ALLEN J COLWELL), SPECIAL MACHINERY, TOOL and JOBBING 25 CONGRESS av, TEL HOpkins 1-8170

COLWELL
--Saml G (Hope; S G Colwell) mach h Cowesett
--Wilmarth C (Barbara F) servmn Buckley & Scott Inc h126 Lexington av
--Wilmarth H (Florence R) h57 Forest
Colyrietro Julio (Cath) h42 Social
Comager Herbert E mach hlpr h62 Wadsworth
--Simon (Cora) h194 O'Connell
Combies Mary A clk Bryant College h10 Whelan rd
Comba Donald R studt r102 George
--Estelle h53 Bath
--Grace M Mrs h485 Public
--Ralph W mach r485 Public
Comeau Albert E (Gertrude F) clk NYNH & H h232 Althea
--Albert L drill opr B&S hSomerset Centre Mass
--Armand R burrer B&S r Fall River Mass
--Arth (Viola) h49D March
--Bruce USMC r445 Pine
--Carole A clk Mfrs Mut Fire Ins Co r W Barrington
--Ernest (Florence) carp h445 Pine
--F J h66 Reservoir av
--Francis (Marjorie) constn wkr h54 Longblock
--Gertrude F Mrs slswn Outlet Co r232 Althea
--Jas R (Dorothy) driver h234 Bellevue av
--John (Yolanda) truck driver h50 Chambers
--Jos A (Eola) chauf Hemingway Bros Interstate Trucking Co
--M E lathe opr B&S r N Providence
--Mary Mrs h123 Wesleyan av
--May A matron Goodyear Footwear Corp r444 Public
--Robt L asst BU h Lakewood
--Rudolph (Clare) cable splicer NE Co h W Warwick
--Viola Mrs clk Sterling Drug Co r66 Reservoir av
--Wilfred W jr clk Ry Express r N Providence
Comello see also Camella Camello and Comello
--Agostino clk P O h131 Tell
Comella Angela (wid Lorenzo) h24 Bond
--Anthony (Mary; Cut Rite Fruit Store) vegs & fruit h181 Spruce
--Anthony (Theresa) h94 Stamford av
--Anthony (Carmela) clk h11 Knight
--Anthony clk Olneyville P O r131 Tell
--Anthony (Gemma) grndr B&S h124 Tell
--Anthony (Jacqueline) mach opr h57 Winthrop av
--Augustino (Caroline) restr h86 Fairview
--Cosimo press opr r80 Dean
--Giuseppe (Sarah) fruit h128 Tell
--Jos (Gilda) fruit & produce h80 Dean
--Leo h700 Public
--Leo pharm r131 Tell
--Leonard S (Eliz) glass wkr h89 Vernon
--Mariano (Carmela) gas sta 568 Huntington av h535 do
--Mary opr r128 Tell
--Mary (wid Salvatore C) h165 Spruce
--Michl lab h21 C rout
--Nicholas (Nancy) market h16 Barclay
--Peter fruit h218 Magnolia
--Peter hlpr Wiesner Mfg Co r131 Tell
--Peter (Antonetta) pntr h513 Douglas av
--Rose r80 Dean
--Rosina (wid Salvatore) h128 Tell
--Salvatore (Anna) gas sta atndt h535 Huntington av
--Salvatore C r165 Spruce
--Salvatore J (Regina) pntr h216 Magnolia
--Sam L (Marguerite) jwlry wkr h64 Candace
--Santo L (Eleanor; Freeway Grille) h163 Almy
--Theresa jwlry wkr r181 Spruce
--Theresa jwlry wkr r181 Spruce
Comello Anthony (Arlene) h102 Ford Lucile
Comer Alice M (wid Wm) r14 Jenkins
--Anne Mrs (Nerinas Beauty Salon) 39 Highland av r N Providence
--Dorothy A h172 Daboll
--Edw F (Jeannette) plshr h20 Winsor

ATLANTIC COAL CO.
COAL COKE OIL
ELmhurst 1-7000

MEDWAY MARINE CORPORATION
OCEAN & INLAND MARINE INSURANCE
A Subsidiary of Morton Smith, Inc.
100 Medway St. Telephone UNion 1-6800

COMER
--Ellen M Mrs ofc clk Bulova r Warwick
--Frank lathe opr B&S r Pawt
--Jas C (Mary) capt Traffic Bur PPD h425 Park av
--John emp B&S h107 Park
--John jan Prov County Court House r8 Jewett
--Jos N (Marion F) h268 Hartford av
--Kath emp B A Ballou & Co Inc h270 W Chad Brown
--Margt M Mrs slswn Outlet Co h Warwick
Comerford see Cumerford
--Fredk G h100 Hartford av
--Henry C (Isabel; H&H Upholsters)
--Richd W (Eliz) mgr Shell Oil Co Inc h Rumford
--Robt A emp US Rubber Co h E Providence
--Timothy emp B A Ballou & Co Inc r E Providence
--Wm T (Mary J) firemn Armory of Mounted Commands h114 Burnside
Comery Alan W (Doris) supvr cashiers NE Co h W Warwick
--Davison & Jacobson (Ernest H Davison Paul A Jacobson Jas V Hoye John H Drury Richd T Comery Chas H Davison) accts 111 Westminster R1022
--Maselle R (wid Geo E) h140 Fosdyke
--Richd T (Jean J; Comery Davison & Jacobson) h90 Keene
--Robt W (Dorothy H) tchr h68 Humboldt av
Comesky Clement Rev r20 Page
Commetta Cath Mrs h96 Medway
Comey Kenneth R (Astrid) supt N E Butt Company r Apponaug
Comfort Shoe Shop (Raymond E Tasca) 36 Aborn
Comi Peter J (Louise) tchr Central High Sch h Cranston
Comire Felix G mail clk Registry of Mtr Vehicles r Woons
Comiskey Ernest D h7 Congdon
Commello Cosimo porter Banspach Bros r Johnston
Commerce Building 4 Market sq
Commercial Block 55 Eddy
--Boiler & Iron Works (Theo T Slavsky) 171 Globe
--Club The Wm J Tully sec 17 Custom House
--Controls Corp (Friden Calculating Mach Co Inc) ofc supe 340 Broad
--Credit Corp John C Iuclos mgr 2 Richmond
--Credit Plan Inc John C Iuclos mgr 2 Richmond
--Engineers (Michl B McGuire) refrigeration & air conditioning 764 Broad
--Ins Co (Loyalty Group) 111 Westminster
--Laundry (Beniamino Pomano) 506 W Exchange
--Press The (Lewis J Blumenthal) printers 96 Plainfield
--Realty Co (Frank B Rotondo) 182 Bway
--Refrigeration Inc Geo W Cary pres 25 Bath
--Slitting Co Inc Albert Gizzarelli pres Anthony A Gizzarelli treas Michl Gizzarelli sec jwlry findings 470 W Exchange
--Underwriters Frank B Rotondo agt 182 Bway
Cometta Carlo (Heida) research asst B U
--Heide slswn Gladdings Inc
Commette Albert F (Hazel) window clnr h514 Cranston
--Annie Mrs r170 Doyle av
--Arth J (Lillian) acct 111 Westminster R923 h Cranston
--Beatrice M emp interviewer RIDES r Newport
--Marilyn A bkpr Scully McDonnell Co r Cranston
Commins see Cummings
--Chas A bkpr The M W Dunton Co r160 Broad
Community Bar (Praxedes S Carvalho) 44 Wickenden
--Budget Service Inc Murray Kassler pres budget Consultants 87 Weybosset
--Hardware Co (Antonio Mancini) 1911 Westminster

COMMUNITY
--Hearing Center Inc Edw J Mc Elroy pres-treas Chas P Holmes v Pres-sec hearing aids 69 Empire
--Loan Co (Mrs Jeanne A DeCesare) 114½ Commodore
--Market (Francis Sayegh) 55 Ocean
--Service Salvage Shop Mrs Harriet F Urbank mgr 101 Broad
--Service Station (Jennie Di Rocco) 273 Webster av
COMMUNITY WORKSHOPS OF RHODE ISLAND INC, MRS IRIS W BOOTH EXEC SEC, OCCUPATIONAL THERAPY, VOCATIONAL GUIDANCE and TRAINING, SHELTERED EMPLOYMENT, 78-88 N MAIN, TEL DExter 1-6172

Como Francesco (Mary A) bus opr WTC
Como Francesco (Mary A) bus opr UTC
--Jos (Lillian P; Elmwood Grille) bus opr UTC h Cranston
--Louis (Edith; Como's Restaurant) r516 Plainfield
--Mary slswn Allen Stationery Co of R I r4 Requot
--Michl (Josephine; Como's Coffee Bar) h527 Atwells av
--Michl P (Theresea M) parts mn Intl Harvester Co h527 Atwells av
Como's Coffee Bar (Michl Como) 529 Atwells av
--Restaurant (Louis Como) 630 Broad
Compact Distributing Co of R I Inc Lawrence V Losurdo pres-tres 147 Allens av
Compagnone Angelina (wid Antonio) 559 Branch av
--Gennard clk r17 Rye
--Liugi (Filomena A) slsmn Eddy & Fisher Inc r7 Marietta
--Michl (Virginia A) emp U S Rubber Co h135 Hanover
Companatico Anna M flower wkr Calart r Crans
--Domenic (Amelia) electn h410 Union av
--Elsa flower wkr Calart r Cranston
--Gennaro r410 Union av
--Gennaro sub clk P O r Cranston
Comparane see also Camparone
--Jos (Mary) rubber wkr h25 Hudson
--Jos mangr Standard Dental Laboratory & Supply Co Inc r32 Battey
--Salvatore jwlr wkr r42 Haskins
Compo Carole L med sec St Joseph's Hosp r E Greenwich
Compston Esther N Mrs sec Gorham's h Warwick
Compton Helen M h19A st
--Mary 48a Camp
--Richd acct exec Noyes & Co Inc r Barrington
Comras Jacob L (Rose S) jwlry mfg h131 Evergreen
Comrie Nettie F sec Jackson Robertson & Adams r E Providence
Comroe Barbara J studt r118 Cushing
Comstock A Richd funeral director Melville H Comstock & Sons h Warwick
--Alice nursery aide Lying-In-Hosp r55 General
--Chas A (Mary A) clk R I News Co h64 Alvin
--Della B (wid Benj W) h79 Lenox av
--Fannie L h23 S Angell
--Franklin L h Edgewood
--Franklin L jr (June) mgr h237 6th
--Fredk R agt N E Mut Life Ins Co r Warwick
--Funeral Home (Melville H Comstock & Sons) 1228 Westminster
--Geo E platform mn RY E xp r55 General
--Geo J funeral dir Melville H Comstock & Sons h Cranston
--Jonathan M (Madeline) investigator Pinkerton Co h130 Bridgham
--Marie studt r55 General
--Mary G clk UTC r Apponaugh
--Mary G Mrs clk UTC r479 Long Warwick
--Melville H (Melville H Comstock & Sons) h Edgewood
--Melville H & Sons (Melville H & Walter F Comstock) funeral directors 572 Elmwood av and 1228 Westminster

COMSTOCK
--Richd B USMS r55 General
--Thos A (Alice E) guard P O h55 General
--Walter F (Mildred; Melville H Comstock & Sons) h1228 Westminster
--Warren J Dr supvr Agricultural Research Survey r Clayville
Comstock & Wood Co Helen R Lovett sec-treas artificial pearls 69 Richmond R311
Comunale Carlo h110 Tobey
--Olga Mrs h31 Home av
--Pasquale (Ida M) acct 110 Tobey h do
Conant Jane B continuity writer WPRO r254 Wash
--Mabel F r111 S Angell
--Rachel A Mrs h375 Lloyd av
Conary Constance tchr Mary C Wheeler Sch r216 Hope
--Roger studt r100 State
Conati Hugo G acct aud Bur of Audit r Woon
Conaty Arth L (Kath S) lwyr 111 Westminster r Providence
--Cath A h220 O'Neil
--Cath E (wid Peter J) h32 Detroit av
--Edw L reprmn NET&T Co r Smithfield
--Edw P (Mary) treas & genl mgr The Letter Shop and treas L C Fitzgerald Inc h Run ford
--Edythe M (wid Bernard J) waitress Yankee Clipper Diner Inc h304 Orms
--Jas E bmo B U r Taunton Mass
--Jas J (Sadie T; United Motorists Assn) h102 Linwood av
--Jennie E r22 O'Neil
--John adv dept Speidel Corp r Cranston
--John J jr Chiropractor 326 Smith h Cranston
--John J jr (Anna Eileen) clk PO h35 Exeter
--John W (Louise M) caterer h18 Atlantic av
--Margt M clk RIDES h11 Higgins av
--Martha E (wid John J) tchr Bershire St Sch h32 Creighton
--Mary A clk NET&T Co h117 Carleton
--Mary E A sec Arth L Conaty h13 Quincy
--Mary T clk-sten U S Dept of Agriculture r N Providence
--Patk J (Anna F) h115 Pavilion av
--Peter J (Anna A) truck driver h65 Bancroft
--Sarah A emp interviewer RI Hosp r N Providence
--Thos clk NYNHAHRR r Johnston
--Thos B (Hattie) h10 Bridgham
Conboy Anna M (wid Luke E) 212 Amherst
--Blanche F (wid John A) r123 Ardmore av
--Cath r200 Hope
--Geo J (Cath I) chauf Purch Div Sch Dept h118 Lenox av
--Geo J jr sub clk P O r118 Lenox av
--Geo T (Flora) engineering III P W eng h141 Mass av
--Geo T jr USAF r141 Mass av
--Grace A clk Starkweather Shepley Inc r Swansea
--Jas stk mn r170 Regent av
--Jas E (Rose M) eng aid P W Eng h153 Irving av
--Jas F (Agnes B) rural carrier P O h10 General
--Jos E (Dorothy) garage mech Sun Oil Co h4 Sherbrooke rd Barrington
--Luke E (Caroline A) clk Water Supply Board r504 Killingly
--Luke R r141 Mass av
--Mary T (wid Patk J) h183 Gallatin
--Raymond G (Rita G) eng h181 Gallatin
--Robt A (Jennie) platform mn Hemingway Bros Interstate Trucking Co h60 Florence
--Robt A rural carrier P O r Johnston
--Robt E (Elena) studt h115 Moore
--Ruth A USAF r19 General
--Sarah E r58 Chester av
--Thos W (Margt) laby asst US Rubber Co r Cranston
Conca Albert (Ernestine) hlpr Thos D Norato r58 Dexter
--Albert (Filamena) truck driver h95 Rome av
--Albert C jr bus opr UTC r33 Grant

GENERAL FENCE SUPPLY
Complete Line of Fences
Steel Sashes & Ornamental Iron Work
35 Turner St.
Providence, R. I.
Tel. UNion 1-7760

CADY MOVING AND STORAGE CO.
MOVING PACKING STORAGE
Agent for ALLIED VAN LINES
The World's Largest Long Distance Movers
DExter 1-7860
80-90 DUDLEY ST.
PROV. 5, R. I.

WRAPPING and PRINTING PAPERS
PROVIDENCE PAPER CO.
Offices and Showrooms
160 DORRANCE ST. TEL. GAspee 1-7600
OFFICE FURNITURE and EQUIPMENT

THE OLD STONE BANK

RESOURCES OVER $150,000,000 — PROVIDENCE INSTITUTION FOR SAVINGS — INCORPORATED 1819

MAIN OFFICE, 86 SOUTH MAIN STREET

BRANCHES:—Empire and Aborn Sts. - 1917-1921 Westminster St. - 520 Elmwood Ave. - 1340 North Main St.

Westminster Office:—Dorrance and Westminster Sts. - 1477 Broad St. - 463 Main St., Warren, R. I.

CONCA
--Albert J(Mary E) mtcemn h65 Henrietta
--Alf A (Mary C) mach h30 Touro
--Alf F (Nancy) h Warwick
--Americo (Kath) formn h58 Sutton
--Angelo electn Walker Electric Co h Barrington
--Ann R h261 Bway
--Anna flower wkr Calart r155 Ledge
--Anna ring spinner M & F Worsted Mills Inc r205 Sisson
--Anna (wid Fabrizio) h248 Federal
--Anthony h662 Atwells av
--Anthony (Beatrice) mach Auburn Mach Co h260 Union av
--Anthony J (Conca's Cleaners) r152 Dudley
--Anthony J (Carol A) prs opr h65 Henrietta
--Antonio (Emily) lab Fanning & Doorley Constn Co h96 Penn
--Antonio jr (Rose J) lab Fanning & Doorley Constn Co h739 Harris av
--Arth (Mary) bartndr Nicola Conti h Cranston
--Bridget flower wkr Calart r260 Union av
--Carl J (Concetta) second hand h50 Yorkshire
--Carmino jwlr h189 Home av
--Cath (wid Antonio) h744 Mt Pleasant av
--Claire M employment interviewer RIDES r12 Beaufort
--Concetta Mrs jwlry wkr r95 Rome av
--Domenick R J r248 Federal
--Domenico (Angelina) lab h128 Penn
--Edith r35 Oak
--Ermallo (Rose M) floor surfacer h153 Ledge
--Ernestine waitress Topps Gaylord Inc r58 Dexter
--Etta jwlry wkr r480 Academy av
--Hard Enameling Co (Michl Conca) 140 Chestnut
--Jas (Rose) jwlry wkr h94 Huron
--John (Marie) clk h12 Beaufort
--John (Jennie) emp BVS h344 Branch av
--John C (Lillian M) electn NE Co h10 Beaufort
--Jos mtce mn Prov College h34 Hamilton av Apponaug
--Lawrence Oil r992 Manton av
--Louis F formn h191 Home av
--Luca (Eliz A) h33 Oak
--Madeline M sten Omega Mach Co r205 Sisson
--Mary C sten Farmers Production Credit Assn r30 Touro
--Michl (Elvira; Conca Hard Enameling Co) h25 Constitution
--Michl (Rose T) washer Colonial Knife Co Inc r76 Mercy
--Nancy E flower wkr Calart r62 Welfare av Norwood
--Nicola (Dominica) liquors 260 Cranston h35 Oak
--Pasquale pharm A C Lepore & Sons r744 Mt Pleasant av
--Pasquale tailor r77 Gray
--Raymond (Dorothy) weaver h194 Orn.s
--Richd G jwlry wkr r189 Home av
--Robt jwlry wkr r189 Home av
--Robt J (Genevieve) colormn Queen Print Works Inc h201 Carleton
--Rose Mrs r191 Home av
--Rose M dremkr h1326 Chalkstone av
--Rose M jwlry wkr r662 Atwells av
--Thos (Agnes A) mtcemn h165 Burrington
--Thos H (Margt) brew h26 Burrington
--Vincent (Anna) tex wkr h205 Sisson
--Vincent (Mary) truck driver h15 Manila
--Vincenzo (Stella) wvr h60 Leubec
--Viola Mrs jwlry wkr h662 Atwells av
--Wm (Jennie) chauf Sun Oil Co h861 Plainfield
Conca's Cleansers (Anthony J Conca) 150 Dudley
Concannon Nora G h483 Academy av

CONCANNON
--Richd E (Florence) hlpr h64 Fairfield av
--Richd J (Alice) formn NE Co h12 Homestead av Johnston
Conce Gino (Etta) lab h rear 976 Douglas av
Conceicao Ida Mrs r325 Williams
Concezio h98 Federal
Concillio Antonio liquors r25 San Souci
Concord Mfg Corp Chas Rotkin pres Henry I Siberthan treas chain mfrs 100-114 Baker
Conde Albert E (Elinor M; Industrial Welders Supply Co) h Greenwood
--Blanche L sec Geo J West Junior High School r1014 Atwells av
--F Fernand (Anna) watchmn h1041 Atwells av
--Geo F (Minnie W) phys 67 Academy av h110 Cathedral av
--Gladys L Mrs h386 Potters av
--Mary L clk Kenyon St Sch r67 Slater av
--Octave (Landa) r110 Cathedral av
--Raymond O (Isabella V) bldg supt h103 Medway
--Richd studt r1041 Atwells av
--Robt mech eng r1041 Atwells av
--Ronald studt r1041 Atwells av
--Urban V (Gertrude L) mtcemn h67 Slater av
Conder Melvin W (Dorothy A) asst treas Blackstone Mutual Ins Co h Riverside
Condie Herbert D III studt r102 George

Condon see Congdon
--Carol S flower wkr Calart r Pascoag
--Francis B assoc Justice Supreme Ct also lwyr 712 Prov County Court Hse h Pawt
--Grace M (wid Jos F) h370 Public
--Jas F (Anna F) oil 20 Geneva h do
--Jas F jr r20 Geneva
--John sec R I School of Photography Inc r Spruce av Warwick
--John J (Lois) asst Paymaster Mfrs Mut Fire Ins Co r Warwick
--Margt (wid Maurice) cln Geo J West jr High Sch r189 Regent av
--Paul B instr Roger Williams Jr College r Sharon Mass
--Raymond (Signe) tntr Atlantic Knitting Corp r Woonsocket
--Raymond I splicers hlpr NET&T Co r Pawt
--Robt J garagemn Police Hdgtrs h28 Lisbon
--Wm J slsmn Sun Oil Co h24 Middle hwy Barrington
--Wm J (Evelyn) wtchmn Queen Prtng Works Inc h240 River av
--Wm J jr hlpr Bulova r240 River av
Condry Sarah head nurse Roger Williams Genl Hosp r E Prov
Cone see also Coen Cohen and Cohn
--David E cataloguer JHL r251 Bowen
--Eileen r45 S Angell
--Ernest R formn Swiss Cleansing Co r188 Sargent Warwick
--Marie A studt r100 State
--Mary Mrs r14 Havana
--Wm L (Lillian J) aviation mech h251 Ohio av
--Wm R h110 Benefit apt 6
Conery Annette A h25 Salmon
--Jas welder r437 Fountain
--Lucy r104 Franklin
Conetta Antonio h15 Lewis
--Antonio (Antonetta) truck driver h167 Croom
--Antonio jr (Caroline) plshr h167 Croom
--Emma r15 Lewis
--Frank jwlry wkr r327 Wash
--Mario (Evelyn) chauf h4 Queen
--Thos (Anna) tex wkr h2 Gilbert
Coney Island Lunch (Sahaig Zaroogian) 1092 Westminster
--Island Restaurant (Mollie Retsinas) 743 Cranston
--Island Special (Anstides Pantelakis) restr 690 Westminster
Confalone Danl E (Rose L) dye wkr h968 Chalkstone av
--Rose L Mrs sls clk r968 Chalkstone av
Confraternity of Christian Doctrine The Rev David J Coffey dir 25 Fenner R3
Confreda Mary (La-Mays) drsmkr h Norwood

Congdon see Condon
--A Pauline sr clk sten RI Dept of Health r169 Fair Warwick
--Ada B (wid Jas M) h120 Alverson av
--Albert M (Irene G) cablemn h13 Winslow

CONGDON & CARPENTER CO THE
ESTABLISHED RI 1790
OFFICERS
GILBERT MAURICE CONGDON, CHAIRMAN of BD
JOHNS H CONGDON 2d, PRES
DONALD H BUMP, V-PRES
JAMES H MacNAUGHTON, SEC-TREAS
STEEL
STEEL PRODUCTS
SHEET STEEL
METALS
LOCATION
405 PROMENADE
TELEPHONE DExter 1-4200
(See Yellow Page 99)

--Chas C (Congdon Grain & Coal Co) r E Greenwich
--Courtland A (Phyllis C) electn h6 Queen
--Curtis B stk mn NET&T Co h N Prov
--Edwine H (wid Henry B) h70 Intervale rd
--Elaine P Mrs typist Grinnell Co Inc r W Barrington
--Gardner W (Margt M) clk Hemingway Bros Interstate Trucking Co h291 Vermont av
--Geo E h158 Early
--G Maurice (Caroline G) chairmn of board The Congdon & Carpenter Co h64 Angell
--Gilbert M jr asst mgr of sales Congdon & Carpenter Co h21 Elmgrove av
--Grain & Coal Co (Chas C Congdon) 651 Plainfield
--Harold Mrs sec Clover Club Bottling Co Inc h Pawt
--Henry R (Ethel B) h151 Elton
--Herbert H sectionmgr Shephard r Barrington
--Herbert P r158 Early
--Howard N (Margt) h Norwood
--John H (Cecelia B) h127 Lloyd av
--Johns H II (Adeline C) The Congdon & Carpenter Co h626 Angell
--Josephine atndt St Eliz Home r Pawt
--Lillian M h51 Parade
--Louisa W h140 Dodge
--Margt M Mrs clk-typ Army Map Serv r291 Vermont av
--Milton H ins agt Northwestern Mut Life Ins Co r120 Alverson av
--Wm J jr hlpr Bulova r240 River av
Condry Sarah head nurse Roger Williams Genl Hosp r E Prov
Cone see also Coen Cohen and Cohn
--David E cataloguer JHL r251 Bowen
--Eileen r45 S Angell
--Ernest R formn Swiss Cleansing Co r188 Sargent Warwick
--Marie A studt r100 State
--Mary Mrs r14 Havana
--Wm L (Lillian J) aviation mech h251 Ohio av
--Wm R h110 Benefit apt 6
Conery Annette A h25 Salmon
--Jas welder r437 Fountain
--Lucy r104 Franklin
Conetta Antonio h15 Lewis
--Antonio (Antonetta) truck driver h167 Croom
--Antonio jr (Caroline) plshr h167 Croom
--Emma r15 Lewis
--Frank jwlry wkr r327 Wash
--Mario (Evelyn) chauf h4 Queen
--Thos (Anna) tex wkr h2 Gilbert
Coney Island Lunch (Sahaig Zaroogian) 1092 Westminster
--Island Restaurant (Mollie Retsinas) 743 Cranston
--Island Special (Anstides Pantelakis) restr 690 Westminster
Confalone Danl E (Rose L) dye wkr h968 Chalkstone av
--Rose L Mrs sls clk r968 Chalkstone av
Confraternity of Christian Doctrine The Rev David J Coffey dir 25 Fenner R3
Confreda Mary (La-Mays) drsmkr h Norwood
--Sons of Jacob Morton Berkowitz rabbi 26 Douglas av
--Sons of Zion David Werner rabbi 45 Orms
--Tefares Israel 107 Orms
Conheeney Wm (Cath) brewer h411 Hope
--Wm D r411 Hope
Conheim Susan studt r108 Cushing
Conian Jos (Lillian) h202 Stanwood
Coningford Chas h32 Ringgold
--Clarence E (Alice) mach h648 Potters av
--Edw (Doris) h64 Dodge
Conkey Marcella E swtch bd opr R I Supply Co r E Prov
Conklin Albert H (Hannabelle) supvr overhead lines NE Co h Centerdale
--Barbara G studt r99 Brown
--Carol M Mrs prac nurse h130 Colfox
--Chas E studt r1 Brown Quadrangle
--Corinne A sec Sparrow & Johnson r Cranston
--Donald F (Dorothy M) chipper Spencer Plating Co Inc h37 Madison

E. L. Freeman Company

Stationers and Printers

Agents for Shaw Walker

79 Westminster St. — DExter 1-3400 — 1-3401 — 453 Taunton Ave., East Providence — GE 4-7500

ELEVATORS

Rhode Island Elevator Co.

191 Sherburne St. near Eddy DExter 1-0464

Nights, Sundays and Holidays SOuthgate 1-7427 — STuart 1-3704

FAIRMONT MOTOR SALES INC.

DESOTO

Sales & Service

383 SMITHFIELD AVE.

PAWTUCKET

Tel. PAwtucket 3-4602

O'DONNELL & CO., INC.

INSURANCE

1419 INDUSTRIAL BANK BUILDING — Telephone GAspee 1-8510

CONKLIN
--Florence L Mrs clk h208 Waterman
--Howard J h494 Broad
--Llewellyn M (Ruth V) eng Grinnell Co Inc h Barrington
--Patricia studt r100 State
--Roscoe linotyp opr The Wm R Brown Co h Cranston
--Vivian h71 Colfox
Conlan see Conlin and Conlon
--Annie C (wid John J) h574 River av
--Anthony F wool sorter h892 Branch av
--Cath V nurse US Vets Hosp r574 River av
--Eleanor M Mrs tel opr Yellow Cab Co r211 Waldo
--Francis W (Boss Conlon Keenan Bulman & Rice) lwyr 76 Westminster R500-08
--Jas P (Elsie R) file ctr h12 Lynde
--Jos T (Eleanor M) mtce mn h211 Waldo
Conley see Connly Connelly and Connolly
--Agnes Mrs sewer h491 Plainfield
--Albert (Jean) cement finisher r126 Lawn
--Albert A liquors 184 Prairie av r31 Massie av
--Alice M clk typ VA r116 Lenox av
--Alice M (wid John A) sr cln State Ofc bldg h99 W Park
--Ann K clk r116 Lenox av
--Ann N (wid Howard) r57 Brownell
--Anna L jwlry wkr r433 Public
--Anna L unit supvr Int Rev r Cranston
Conley Aug chauf M&M Trans Co r Cranston
--Cath (wid Jos E) h144 Delaine
--Celia Mrs cook Gordon sch h Pawt
--David F (Edith R) crane opr h135 Oak
--Edw A (Elis A) carrier Centre Station P O h39 Salem dr N Prov
--Edw P jewlr r59 Jefferson
--Edw R (Rita M) spl formn NET&T Co h55 Nelson
--Edw T (Gertrude E; Ever Ready Diner) h72 Sharon
--Eleanor L (The Estelle Rest Home) h115 Moore
--Eleanor H nurse R I Hosp Trust Co h101 Whitmarsh
--Eleanor T sec Murphy Morris & McKenna r866 River av
--Eug (Theresa) mach h12 Calder
--Evelyn A r59 Jefferson
--Frank (Francis) clnr r87 Comstock av
--Frank J (Loretta C) clk Police Court h27 Cyr
--Frank J (Lillian M) mgr Union Finance Co h321 New York av
--Fredk L (Alice) supt Old Colony Advertising Co Cranston
--Fredk S (Laura H) asst supt h68 University av
--Geo A (Emma) chauf Ry Exp r126 Lawn
--Geo E (Helen R) presatreas George E Conley Co h Edgewood
--Geo E Co Inc Geo E Conley pres & treas refiners gold & silver & jewlers supplies r130 Rhodes
--Geo L guard R I Hosp Trust Co r Pawt
--Geo W (Elsa) pres Conley & Straight Inc h Edgewood
--Germaine S buyer Mille Fine Inc r302 Main Blockstone Mass
--Gus (Rose) h146a Prairie av
--Guy E slsmn Coco Cola h E Prov
--Harold J h157 Gallatin
--Henry lab r245 N Main
--Hope D Mrs bkpr Olive Johnson & Co Inc
--J Harold (Hope D) slsmn Olive Johnson & Co Inc
--Jas r302 Pine
--Jas E (Veronica) bus driver UTC h28 Mystic
--Jas F (Delia M) h116 Lenox av
--Jas H (Anna M) pressmn Journal h N Prov
--Jane A tel opr NET&T Co r E Prov
--Jean Instructor U S Rubber Co r126 Lawn
--John clk The Improved Seamless Wire Co Inc h Rumford
--John A mech Police Dept h20 Oakdale
--John A r99 W Park d June 14, 56
--John E jr reprmn NET&T Co r Warren
--John F cloth carrier r144 Delaine
--John F kitchen wkr Prov College h E Prov
--John J r15 Moore
--John J (Margt) baker h322 Norwich av
--John P h12 Osborn
--John P (Mary) meat ctr h26 Pennsylvania av
--Jos (Sarah) hwy mach opr h866 River av

CONLEY
--Jos A (Dona L) mech NE Trans Co h36 Isabella av
--Jos F (Anna M) priv sec Grinnell Co Inc h231 Baker
--Jos P (Andrea G) clk UTC h Cranston
--Jos V (Serena) lab Prov Sewer Dept h196 Gallup
--Joyce M clk RI State Quartermaster Genl Ofc r Warren
--June K service rep NET&T Co r Riverside
--Leo J wire chief NET&T Co h N Prov
--Leo J (Nancy) h20 Woonasquatucket av
--Leo J jr (Ann F) public education dir American Cancer Society Inc R I Div r37 Algonquin
--Lillian R r74 Wealth av
--Margt C slswn h19½ Plenty
--Margt L h15 Moore
--Marguerite A clk U S Immigration& Naturalization Service h268 Adelaide av
--Marguerite A sten h74 Wealth av
--Marie E h161 Dover
--Marie V jwlry wkr h433 Public
--Mary A (wid Michl F) r12 Florence
--Mary A (wid John H) h268½ Point
--Mary B clk Nicholson File Co r80 Byfield
--Mary E clk NET&T Co r161 Dover
--Mary E deputy registrar Registry Motor Vehicles h635 Hope
--Mary E emp B A Ballou& Co Inc r87 Gallup
--Mary E emp US Rubber Co r74 Wealth av
--Mary F bench wkr r451 Friendship
--Mary L IBM opr Speidel Corp r Cranston
--Mary M supvr NET&T Co r Cranston
--Mary T sec Conley & Straight Inc and treas Rogers Realty Co h50 Lillian av
--Mary T tchr Laurel Hill Av Sch r15 Moore
--Maxine h171 Pearl
--May E sr clk RIDPW r39 Salem dr N Prov
--Michl T (Anna) truck driver h20 Madison
--Mildred claims clk R I Mutual Ins Co r184 Vermont av
--Mollie h34 Mawney
--Nancy J clk Costello Bros Inc r Pawt
--Patk (Agnes) h87 Gallup
--Paul Jos jr resident phys RI Hosp r Whitinsville Mass
--Richd A N r57 Brownell
--Robt J (Hazel R; Morrissey & Conley) lwyr 111 Westminster rm 1712 h Warren
--Ronald F glass ctr r30 Concannon
--Sarah (wid Michl) h59 Jefferson
--& Straight Inc Geo W Conley pres Mary T Conley sec David M Straight treas refiners etc 123 Georgia av
--Thos (Irene) countrmn Ever Ready Diner h N Prov
--Thos E (Julia V; Conley's Home Ice Cream) h80 Byfield
--Thos M opr r433 Public
--Thos W (Mildred J) pvt Eng II h194 Vermont av
--Wm F blr opr NE Co r83 Burton (Bristol)
--Wm H h271 Pearl
--Wm J Eng aide r324 Rochambeau av
--Wm J clk NE Co h Riverside
--Wm L (Edith M) mtce mn Roger Williams Homes h914 Eddy
--Wm M (Anna M) clk Ind Natl Bank h324 Rochambeau av
Conley's Home Ice Cream (Thos E Conley) 165 Thurbers av
Conlin see also Conlan and Conlon
-- Edna M supvr employment interviewer RIDES r Warwick
--Esther R tchr h322 Mt Pleasant av
--Harry B stock mn NE TRANS Co h Swansea Mass
--Kathryn M emp interviewer RIDES r Woonsocket
--Loretta L clk Firemens Mut Ins Co h147 Wesleyan av
--Russell r Woon
Conlon see also Conlan and Conlin
--Alice T hairdrsr 290 Westminster R707 r40 Elmdale av
--Anna M sec Mut Life Ins Co of NY h485 Broadway
--Anne M clk typ (sr) RI Div of Purchases r436 Prairie av
--Arth (Corinne) stevedore h22 Bancroft
--Caroline D r10 Whelan rd d July 2, 56
--Chas E (Kathryn E) hosemn Engine No 13 r40 Elmdale av
--Donald drftsmn City Archt's Ofc r Warwick
--Edwin (Margt) slsmn Royal Crown Bottling Co of R I r Pawt

CONLON
--Eliz C A clk r51 Sumter
--Ella h10 Whelan rd
--Ellen M clk Mitchell Ford Inc r947 Charles N Prov
--Ethel sr clk sten RI Dept of Agri r Pawt
--Frances H slswn Boston Store h Barrington
--Frances R r780 Potters av
--Francis (Evelyn G) hlpr B&S h10 Bergen
--Hugh F clk Ind Natl Bk r40 Elmdale av
--Jas F (Annette M) appr plate mkr h781 Broad
--Jas F clk NE Co h51 Sumter
--Jas P (Margt L) h40 Wyndham av
--John J constr wkr r780 Potters av
--Jos E (Mary C) prntr h436 Prairie av
--Jos H 13 Bassett d Dec 14 '56
--Lillian (wid John M) gro 670 N Main h668 do
--Margt C h40 Elmdale av
--Mary (wid Jos H) h13 Bassett
--Owen cook r378 Pine
--Phoebe H Mrs slswn h46 Stella
--Russell J clk h Woonsocket
--Sara A clk Edwards & Angell r51 Sumter
--Shirley h Namquid dr Warwick
--Thos C (Anna M) bus agt h32 Marlborough av
--Veronica A supvr employment interviewer RIDES r Pawt
--Walter F mtce mn h780 Potter's av
--Wm M (Helen) porter R I Hosp h22 Mystic
Conlong Nelson J lwyr 32 Westminster 5th fl r E Prov
Conlow Geo L shipper Westcott Slade & Balcom h Rumford
Conmy Eug jwlry wkr r306 Pine
Conn Alice M slswn Outlet Co h Cranston
--Earl F (Ethel H) photo fnshr Gorham's h24 Hilltop av
--Jos jr slsmn Hood's r Central Falls
--Smith G (Mary A) slsmn h51 Lenox av
Connao Nicola h96 Yorkshire
Connaughton see also Connerton
--Eug F jwlry wkr h419 Huntington av
--Hannah F (wid John J) h26 Methyl
--John A (Antonetta) USN h25 Jillson

CONNEALLY J J & SONS (JOSEPH E CONNEALLY), GENERAL CONTRACTORS, BUILDING, PAINTING, REMODELING, 96 BROAD, TELS GAspee 1-2322, EVENINGS Williams 1-7077

--John r1040 Westminster
--John H (Mary C) real estate h422 Broadway
--Jos E (Mary V) pres & treas Ace Wall Paper & Paint Co pres & treas Elmcrest Realty Co Inc h256 Niagara
--Mary C (Academy Beauty Shop) r422 Broadway

CONNECTICUT FIRE INSURANCE CO OF HARTFORD THE, JOHN ALDEN NORTH PRES, T E HOPKINS MANAGER, 516 HOSPITAL TRUST BLDG 15 WESTMINSTER, TEL GAspee 1-6666 (See Yellow Page 52)

Connecticut General Life Insurance Co J Robt Treanor mgr 145 Waterman
--Mutual Life Ins Co Walter K R Holm jr genl agt 111 Westminster R732
Connecly Annie lodging house 8 Carpenter h do
--Cath J cook r99 President av
--Etta asmblr r Cranston
--Florence G Mrs h309 Bucklin
--John r36 Atwells av d Nov 12, '56
--John J opr r45 Hammond
--Mae A clk Mass Mut Life Ins Co r45 Hammond
--Margt A dept head Mt Pleasant High Sch h Rumford
--Mary E tchr John Howland Sch r Rumford
--Patk J lab h45 Hammond
Connell see also Cornell and O'Connell
--A Marie Mrs covering opr US Rubber Co h28 Covell
--Cath E bkpr r Narragansett
--Chas H (Margt S) cost clk Berkshire Hathaway Inc h Pawt
--Edna jwlry wkr h192 Clifford
--Edna J serv ord writer NET&T Co r38 Pekin
--Eliz M maid r2 Angell
--Ellen K (wid Walter C) h182 Silver Spring
--Francis J (Bridget) jwlry wkr h128 Wood
--Fredk W police Prec 1 r243 Rankin av
--Hazel K Mrs treas Hattie Barbour Hats r Pawt
--Helen W (wid Jos W) h331½ Williams
--James (Julia) h160 Vermont av

G. H. WALKER & CO.

Est. 1900

INVESTMENT BANKERS

Members NEW YORK STOCK EXCHANGE

Boom 640 — 15 Westminster — Office 1-4000

Rowley Construction Co.

Builders Since 1900

ALVAN B. CONWAY Pres. and Treas.

ASSOCIATED GENERAL CONTRACTORS OF AMERICA

BUILDERS

260 CENTRAL ST. Pawtucket, R. I.

Telephone PAwtucket 5-4600

STATION
WJAR
Radio and Television
The OUTLET Company
Providence

RHODE ISLAND SUPPLY & ENGINEERING CO.
Incorporated 1920
INDUSTRIAL, STEAM and PLUMBING SUPPLIES — BOILERS and RADIATION
156 West Exchange St. Tel. GA 1-7333

PEOPLES SAVINGS BANK
MAIN OFFICE – Westminster to the Mall – Providence R. I. – Telephone JAckson 1-6600
WAYLAND SQ. – 144 Medway St. Tel. ELmhurst 1-3100
WARWICK – Governor Francis Farms Shopping Center Tel. HOpkins 3-8700
EAST PROVIDENCE – 200 Taunton Ave. Tel. EAst Providence 1-6100

CONNELL
--Joanne policywriter Union Mut Ins Co r Woonsocket
--John A (Edna J) hosemn Engine 13 h38 Pekin
--John A jr (Doris) collr NET&T Co h Greenville
--John F splicers hlpr NET&T Co r231½ Williams
--John J (Cath A) parking lot atndt h106 Pleasant
--Jos exec sec RI Petroleum Industries Committee h W Barrington
--Jos B (Eleanor) studt h13 Whelan rd
--Jos E (Mary A) with Eng 5 h29 Pleasant
--Jos R (Ellen L) h24 Osborn
--Joyce sec r Warwick
--Joyce E sec Travel Ins r32 Blackstone blvd
--Julia M bkpr r160 Vermont av
--Malcolm L (Pasqualina) pntr 457 Plainfield h do
--Margt M (wid Fredk W) h243 Rankin av
--Michl porter Outlet Co r295 Wash
--Michl H (Eliz A) adv dept Coca Cola r10 Garfield av
--Ralph S (Louise H) asst treas Gorham Mfg Co h Cranston
--Robt Mrs r216 Summet av
--Robt E studt r168 Thayer
--Teresa F employment interviewer RIDES r Gaspee Plateau
--Vincent J (Josephine C) lab h294 Branch av
--Walter N (Emma F) elec contr h122 Berkshire
--Walter S (Joyce) sls eng B&S h32 Blackstone blvd
--Wm aud Liberty Mut Ins Co r Greenwood
--Wm lab wkr r331½ Williams
--Wm A (Margt J) formn NE Co h9 Hamilton
--Wm E (Irene M) chf of cash sickness RIDES h15 Belair av
--Norman E (Florence) Mgr h Coventry
Connelly see also Conley, Conniy and Connolly
--Alice S&S opr Cal-Ric Paper Box Co Inc h30 Wisdom av
--Anna L Mrs tel opr Miriam Hosp h28 Wisdom av
--Chas E wire wkr h44 Melissa
--Charlotte M sten R I Hosp Trust Co h221 Waterman
--Clarence F chf dispr NE Co h Cranston
--Edw C spl agt Em Corp r Cranston
--Ellen Mrs r211 Friendship
--Evelyn nursery aide Lying-In-Hosp r Rumford
--Evelyn C Mrs nurses aide h82 Eaton
--Francis J slsmn r82 Eaton
--Francis V asst W H Graham Corp r Comstock av
--Helen M clk r186 Lowell av
--James J (Edna C) h10 Hylstead
--John r13 Parkis av
--John d Dec 5, '56
--Jos (Cleo) slsmn h60 Stanwood
--Lillian E sec Acme Tank and Wldg Co Inc r Cranston
--Margt ofc clk r137 Governor
--Maria r211 Friendship
--Mary E tel opr RI Hosp Trust Co h451 Friendship
--Mary E Mrs pres treas Acme Tank & Welding Co Inc h Cranston
--Michael h2 Whelan rd
--Molly jwlry wkr h127 Daboll
--Peter r9 Jewett
--Richd H r82 Eaton
--Thos H (Mary E) slsmn h180 Wyndham av
--Thos L (Helen M) clk h166 Lowell av
--Thos L (Margt E) dep collr US Custom House h152 Doyle av
--Louise F Mrs h126 Waterman
Conner see Connor and O'Connor
--Annie L (wid Mathew) h22 Ocean
--Arth E jr (Emily E) dept head B&S h Cranston
--Constance Mrs clk lunch dept Central High Sch r Warwick
--Ernest mgr Prov Institution for Savings h72 Canonchet Warwick
--Harry whsemn The Texas Co h Warwick
--John W truck driver r22 Ocean
--Lloyd A slsmn Kennedy's Inc h Cranston
--Mathew E bgemn NY NH&H r22 Ocean
--Mildred L bkpr Jaydee Cleansers r Warwick
Conners see also Connors
--Grace E r90 Howell
--Jane h448 Friendship

CONNERS
--Margt C (wid Thos F) h218 Roger Williams av
--Margt T spring press opr Bulova r49 Salmon
--Molly F clk O'Donnell's Inc r Cranston
Connerton see also Connaughton
--Eliz A Mrs cash NE Co r Exeter
Connery Ann Mrs bkpr r Warren
--Augustus V ins agt Mass Mut Life Ins Co r Edgewood
--Bessie r18 Linden
--Blanche (wid Wm) maid St Eliz Home 37 Humes
--Chas P road res eng RIPWD r Saylesville
--Chas T slsmn h Bristol
--Constance h37 Humes
--Constance tel opr UTC r134 Congress av
--Dani E (Dorothy) clk PO r Warwick
--Emmet J (Helen T) h32 Whitmarsh
--Francis (Joan) driver Bruce-Aiders Inc h Panielson Pike (Scituate)
--John E (Marjorie P) landscape gdnr h rear 288 Blackstone Blvd
--Louise Mrs r11 Carter
--Maurice P with State Personnel Appeal Bd h431 Douglas av
--Maurice P jr sten r431 Douglas av
--Moses V (Helen G) mach h220 Wadsworth
--Richd (Agnes) expediter Danecraft Inc r Warwick
--Thos (Kath) h668 Prairie av 3B
--Thos J proof reader r431 Douglas av
--Wilfred G trader G H Walker & Co r Cranston
--Wm E (Cath E) h658 Prairie av 3A
Connet Andrew R (Ruth D) mgr directions dept BIF Industries Inc h67 Whitmarsh
--John R studt r67 Whitmarsh
Connetta Albert oiler M&F Worsted Mills Inc r80 Atwells av
--Susan Mrs h80 Atwells av
Connetti Joseph slsmn Mitchell Ford Inc h Greenville
Connie Mae Art Service (Mrs Carmela McDonnell) photo developing 114½ Atwells av
Connie's Beauty Salon (Constance A Corsini) 76 Dorrance R402
--Beauty Shoppe (Mrs Concetta Maguire) 44 Wash R505
Connie Gerald I language translator r117 Pembroke av
--Jos M (Jean) chauf Max Silverstein & Son h48 Dexterdale rd
--Jos M (Roberta J) clk NY NH&H h117 Pembroke av
--Norton clk B&S r78 Mawney
Connly see also Conley Connelly and Connolly
--Ambrose W slsmn Farr & Read Inc h Pawt
--Gilbert M parking atndt Topps Gaylord r39 Forest
--John G (Frances C) acct h39 Forest
--Paul O M spec agt Northwestern Mut Life Ins Co r Pawt
--Walter Mrs clk T W Rounds Co r234 Wayland av
--Walter V h334 Wayland av
Connolley Margt bkpr r234 Blackstone blvd
Connolly see also Conley, Connelly and Connly
--Betty rubber wkr r33 Oldham
--Cath cook r66 Angell
--Cath A usherette r275-F Chad Brown
--Cath E service observer NET&T Co r Arlington
--Cornelius (Frances) pharm h856 Smith
--Eliz (wid Wm) h52 Bishop
--Eliz M Mrs tchr Laurel Hill Av Sch Annex r37 Ardmore av
--Emily M tchr Kenyon St Sch r16 Wealth av
--Francis J (Margt A) brewery wkr h92 Olney
--Harriet R r16 Wealth av
--Helena M Mrs bkpr A Micallef & Co r660 Hope
--Isabelle M h159 Parade
--James A (Eliz M) carrier PO h37 Ardmore av
--James F (Rose) egg insp h525 Dexter
--James J eng Queen Print Works Inc r Cranston
--James J mail clk Prov Wash Inc Co r17 Spicer
--James T mtce mn Traffic Div Police Dept r45 Turber av
--Jennie Mrs h146 Elm
--John r180 N Main
--John mach opr Drake's r32 Norwich av
--John D serv mn r Pawt
--John J serv clk RIDES r Pawt

CONNOLLY
--Jos A (Helen D) slsmn h17 Woonasquatucket av
--Jos B (Madeline) dep clk US Court h Arlington
--Jos F (Rita M) NET&T Co h25 Violet
--Jos P (Alice) custdn BU h176 Williams
--Kath (wid Jas H) r525 Dexter
--Kath T tchr Putnam St Sch h16 Wealth av
--Kathleen waitress r40 Alexander
--Kathleen emp interviewer RIDES r Newport
--Kathryn L h94 Medway
--Lawrence J (Anna C) Eng 4 h88 8th
--Leona M nurse r45 Huber av
--Madeline M insp B&S r Cranston
--Margt L bkpr Metropolitan Photl Sup Co r125 Governor
--Mary (wid Francis T) h482 Cranston
--Mary L ofc clk Shepard's r45 Huber av
--Maureen M tchr Thurbers Av Sch r37 Ardmore Av
--Richd L chain mn r660 Hope
--Richd L (Anne T) tchr h12 S Lane
--Robt (Barbara) collections near R I Hosp Trust Co h200 Waterman
--Claire A Mrs ofc sec Votolato & Connors r129 Woodward rd
--Cora A Mrs sten Grinnell Co Inc r Pawt
--Cornelius opr NE Co h Cranston
--Dani (Mary) brewery wkr h27 Peach av
--Edith A ofc sec h196a Waterman h196A Waterman
--Edw F clk h70 Canton
--Edw H asst supt of mails PO h Cranston
--Ethel ofc wkr Nicholson File Co r Cranston
--Eug A slsmn Meinel Bros h124 Randall
--Francis M (Eleanor M) slsmn Meinel Bros h Cranston
--Fredk J grndr B&S r Riverside
--Geo F (Anna) annealer Gorham's r210 Carlerson
--Geo L (Hilda) utility man Canteen Company h 56 Dartmouth av
--Geo L jr r56 Dartmouth av
--Gerard F clk Grinnell Corp r Edgewood
--Gertrude h440 Pine
--Gertrude Mrs press opr Hi-Grade Mfg Co r438 Broadway
--Grace G Mrs ofc sec Heydon & Pattee r128 Linwood av
--Harold T jr copy writer Richd Thorndike Agency r Barrington
--Helen waitress r77 Knowles
--Helen M payroll supvr r70 Canton
--Henrietta J d Dec, '56
--Irene M nurse The Texas Co r E Prov
--Jas h1236 Westminster
--Jas (Laura M) mach h173 Petteys av
--Jas P mach h81 W Park
--Jas W with Collr Ofc h Pawt
--Jane r415 Friendship
--Jeremiah (Silver Lake Laundry) h E Prov
--John jwlry wkr J M Hall Co r323 Wickenden
--John C 438 Broadway d Aug, 9 '56
--John C jr (Lucy M) asst buyer Pinkerson Co h74 Chapin
--John L (Mary R) asst jan Roger Williams Junior High Sch h384 Prairie av
--John P (Margt V) arc patrolmn NE Co h298 Swan
--Jos A (Kay) dept supvr VA h Riverside
--Jos F (Margt) emp US Rubber Co h91 Rochambeau av
--Jos (Mary T) h48-H June
--Katherine S sten C W Knibb Co h257 Gano
--Kathryn D r70 Canton
--Lawrence M studt r102 George
--Leo T (Claire A) lawyer (Votolato & Connors 15 Westminster R542 r129 Woodward rd
--Leo V (Mary) asst blr opr NE Co h Warwick
--Lucy M Mrs bkpr Sorority Shop r74 Chapin av
--Lulu M Mrs atndt h9 Jenckes
--Mabel T cash r124 Randall
--Madeline F cln NET&T Co h10 8th
--Margt r49 Salmon
--Margt Mrs yarn winder US RubberCo h58 Steuben
--Margt G h25 Poplar
--Margt J nurse St Joseph's Hosp r27 Peach av
--Margt M cash H T Mulry Chevrolet Co r Bristol
--Mary h454 Broadway
--Mary bindery wkr h32 Armstrong av
--Mary (wid Wm F) h40 Curtis

CRISS CADILLAC OLDS, INC.
CADILLAC OLDSMOBILE
SALES — SERVICE
"Your Satisfaction Is The Cornerstone of Our Success"
555 ELMWOOD AVENUE TELEPHONE HOpkins 1-0086

CONNOR
--Thos H (Mildred M) laby tech StJoseph's Hosp h Riverside
--Thos J (Lillian) h148½ Linwood av
--Walter slsmn Star Restr & Equipt Co r30 N Court
--William A press opr Cable Elec Products Inc r790 Westminster
--Wm E asst mgr h Barrington
--Wm P (Frances M) certifying ofc RIDSW h109 Funston av
Connors see also Conners and O'Connor
--Alice G waitress Kings Am & Chinese Restr r72 Warrington
--Ambrose M (Nora) splicer hlpr NE Co h146 Burnett
--Ann cook r776 Angell
--Anna L (wid John C) press opr Hi-Grade Mfg Co h438 Broadway
--Carol A tel opr r72 Warrington
--Caroline bkpr r Pawt
--Cath E studt r27 Peach av
--Chas A (Gertrude) hlpr M&M Trans Co r438 Broadway
--Chas F (Grace G) stmftr h126 Linwood av
--Chas W jr (Edith) asst aud RI Hosp Trust Co h200 Waterman
--Claire A Mrs ofc sec Votolato & Connors r129 Woodward rd
--Cora A Mrs sten Grinnell Co Inc r Pawt
--Cornelius opr NE Co h Cranston
--Dani (Mary) brewery wkr h27 Peach av
--Edith A ofc sec h196a Waterman h196A Waterman
--Edw F clk h70 Canton
--Edw H asst supt of mails PO h Cranston
--Ethel ofc wkr Nicholson File Co r Cranston
--Eug A slsmn Meinel Bros h124 Randall
--Francis M (Eleanor M) slsmn Meinel Bros h Cranston
--Fredk J grndr B&S r Riverside
--Geo F (Anna) annealer Gorham's r210 Carlerson
--Geo L (Hilda) utility man Canteen Company h 56 Dartmouth av
--Geo L jr r56 Dartmouth av
--Gerard F clk Grinnell Corp r Edgewood
--Gertrude h440 Pine
--Gertrude Mrs press opr Hi-Grade Mfg Co r438 Broadway
--Grace G Mrs ofc sec Heydon & Pattee r128 Linwood av
--Harold T jr copy writer Richd Thorndike Agency r Barrington
--Helen waitress r77 Knowles
--Helen M payroll supvr r70 Canton
--Henrietta J d Dec, '56
--Irene M nurse The Texas Co r E Prov
--Jas h1236 Westminster
--Jas (Laura M) mach h173 Petteys av
--Jas P mach h81 W Park
--Jas W with Collr Ofc h Pawt
--Jane r415 Friendship
--Jeremiah (Silver Lake Laundry) h E Prov
--John jwlry wkr J M Hall Co r323 Wickenden
--John C 438 Broadway d Aug, 9 '56
--John C jr (Lucy M) asst buyer Pinkerson Co h74 Chapin
--John L (Mary R) asst jan Roger Williams Junior High Sch h384 Prairie av
--John P (Margt V) arc patrolmn NE Co h298 Swan
--Jos A (Kay) dept supvr VA h Riverside
--Jos F (Margt) emp US Rubber Co h91 Rochambeau av
--Jos (Mary T) h48-H June
--Katherine S sten C W Knibb Co h257 Gano
--Kathryn D r70 Canton
--Lawrence M studt r102 George
--Leo T (Claire A) lawyer (Votolato & Connors 15 Westminster R542 r129 Woodward rd
--Leo V (Mary) asst blr opr NE Co h Warwick
--Lucy M Mrs bkpr Sorority Shop r74 Chapin av
--Lulu M Mrs atndt h9 Jenckes
--Mabel T cash r124 Randall
--Madeline F cln NET&T Co h10 8th
--Margt r49 Salmon
--Margt Mrs yarn winder US RubberCo h58 Steuben
--Margt G h25 Poplar
--Margt J nurse St Joseph's Hosp r27 Peach av
--Margt M cash H T Mulry Chevrolet Co r Bristol
--Mary h454 Broadway
--Mary bindery wkr h32 Armstrong av
--Mary (wid Wm F) h40 Curtis

CONNORS
--Mary T slswmn Newberry's r27 Peach av
--Matthew T studt r128 George
--Maureen sten Prov College r Riverside
--Michl (Mary) h323 Wicken den
--Michl C h279-B-Chad Brown
--Nancy M studt r34 Olive
--Raymond F clk (Eleanor T) h653 Manton av
--Raymond V mutuals clk h78 Medway
--Richd T plshr Prov Steam Trap Co Inc h Riverside
--Sheila A clk NET&T Co r Riverside
--Theresa h49 Salmon
--Theresa bkpr r32 Armstrong av
--Thos F (Barbara A) mgr Sunbeam Appliance Service Co h Rumford
--Ursula E nurse Noel Convalescent Home h71 Goddard
--Wm r324 Wash
--Wm F (Marguerite) carrier PO h40 Curtis
--Wm R (A Rita) asst mgr A&P h205 Regent av
Connorton Richd V sub clk PO r N Prov
Conover Arnold M (Louise) lab h317 Plain
--Jessie Mrs emp presser Jaydee Cleansers r8 Baffin ct
--Raymond R (Jessie L) welder h8 Baffin ct
Conprone Jos (Phyllis) hotel wkr h52 Battey
--Jos jr (Angela) plshr h52 Battey
Conrad Bruce r666 Elmgrove av
--Building Jesse F Crandall supt 385 Westminster
--E Victor (RuthM) phys 155 Angell h666 Elmgrove av
--James L jr adj Auto Mut Ins Co of Am r12 Georgian ct
--Peter W studt r102 George
--Robt studt r666 Elmgrove av
Conron Eunice McC (wid John) tchr Moses Brown Sch h195 Brown
--Michl A studt r15 Benevolent
--Wm E (Hilda) slsmn Cooper & Sisson Inc h Newport
Conroy Agnes B bmo Outlet Co r E Prov
--Anne h52 Arch
--Anne M clk Phillips Drug Store r566 Public
--Annie B (wid John H) h743 Harris av
--Annie J lndry wkr Chas V Chapin Hosp r353 Manton av
--Arth E clk h22 Duke
--Arth F h92 General
--Cath A slswmn Outlet Co h E Prov
--Cath A (wid Geo) h657 Public
--Catton Virginia h257 Gano
--Chas (Irene) opr h166 Lester
--Charlotte M r557 Public
--Constance F tel opr NET&T Co r54 Cathedral av
--Edmond (Rmlly) hlpr Rao Bros h55 River av
--Eliz Mrs opr Atlantic Rayon Corp r Sayesville
--Evelyn A insp h74 Beaufort
--Francis dep sheriff Prov County Court House r Central Falls
--Francis W (Patrica) pipe fitter h67 Pekin
--Gabriel J (Constance) mach B&S h Riverside
--Gloria h131 Niagara
--Harold B insp r657 Public
--Helen P observing supvr NET&T Co r20 Blackstone blvd
--Jas F (Anna M) driver slsmn Geo Greer Co Inc h556 Public
--Jas F jr (Mary W) formn NE Co h Riverside
--Jas P (Annie J) formn NE Co h353 Manton av
--Janet D Mrs ofc sec Beach o & Sweet h13 Lewis
--Jennie group leader RI Hosp r146 Elm
--John B (Geraldine) sr jr slsmn Natl Cash Register Co h Wakefield
--John E (Marilyn V) studt h245 Sayles
--John F dep sheriff Prov County Court House h Pawt
--John W (Jane A) clk h101 Rugby 2D
--Jos T (Evelyn) hosp atndt US Vets Hosp h148 General
--Lena h20 Duke
--Margt M r606 River av
--Margt V nurse r Central Falls
--Mark L lndry wkr r606 River av
--Mark L (Rita P) lawyer 170 Westminster R902 r74 Beaufort
--Mary J serv rep h20 Blackstone blvd
--Stanley J driver h72 Ocean
--Thos (Lucy) factory wkr h148½ River av
--Thos polisher r Cranston

CONROY
--Thos H (Helen T) watchmn Hosp Trust bldg h84 Linwood av
--Thos J (Kathleen) ins agt Aetna Life Ins Co and Mass Mut Life Ins Co h45 10th
--Thos P (Eliz F) dept sheriff Prov County Court House h381 Orms
--Thos R health insp r74 Beaufort
--Thos R (Anne) ins agt h316 Indiana av
--Walter F installer NET&T Co h64 Cathedral av
--Wm dishwasher RI Hosp r42 Yucatan dr
--Wm F (Charlotte R) formn NE Co h97 Oakland av
--Wm R (A Rita) h205 Regent av
--Wilma E recpt RI Hosp r Lakewood
Considine Florence r304 Elmwood av
--Harold J warehsemn The Texas Co r66 Madison
--Janet L ofc wkr Franklin Process Co r Cumberland
--John A (Martha L) v-pres & treas Narragansett Oil Co h Edgewood
--Wm P treas RI Metpro Inc r Cranston
Consiglio Alice Mrs carder Royal Jewelry Mfg Co Inc r Riverside
--Beneditto (Marie) h5 Mountain
--Celestina jwlry wkr r124 Federal
--Dani A (Alice) shipper Royal Jwlry Mfg Co Inc h245 Webster av
--Emanuela jwlry wkr r124 Federal
--John (Mary) butcher h92 Vinton
--John shoe rpr h124 Federal
--Michael (Margt) tailor Kennedys Inc h92 Vinton
Consolidated Buying Corp 111 Westminster R717
CONSOLIDATED RENDERING CO, MILTON A WARD MGR, TALLOW, HIDES, FERTILIZER and POULTRY FEEDS, 654 MINERAL SPRING av, PAWTUCKET, TEL PAwtucket 3-0840
Consolo Jean E Mrs insp Bulova r Cranston
--Martin mach h Cranston
Consove Edw (Irene G) pres sec Standard Sup Co h Pawt
--Saml H r191 Warrington
Constabile Frank (Rose) pharm r102 Eaton
Constable Francis Dr Laby Bacteriologist StJosephis Hosp r Woonsocket
Constance Witherby Park 303 Waterman and 210 Pitman
Constant Barbara h25-C March
--Cath gluer Futurcraft Co r47 Noyes av
--Chas h152 Blackstone
--Henry J tex wkr r47 Noyes av
--Jos L R (Ida) emp US Rubber Co r47 Noyes av
--Jos L R jr h47 Noyes av
--Louis L (Lillian B) rubber wkr h671 Eddy
--Wilfred (Barbara) chauf Clover Club Bottling Co Inc r23-C March
Constantine Albert J (Mary H) chief-appraisal section h Moosup Conn
--Georas Dr resident pharm RI Hosp r Hicksville L I NY
--Walter F (Albertina) field rep River Assoc Ins Co h Warwick
Constantineau Albert J (Marcelle) investigator h85 Fairmount av
--Wm (Virginia) truck driver r60 Detroit
Constantini Daniel h560 Manton av
--Esther optical wkr r560 Manton av
Constantino Almerindo (Elna C) pres General Fence Sup Co Inc h Warwick
Constantino Argela ofc wkr r186 Melrose
--Eleanor C teller Registry Motor Vehicles h177 Benefit
--Elena C Mrs sec & treas General Fence Sup Co Inc h Warwick
--Kathleen Mrs clk h177 Wesleyan av
--Ralph E social wkr Dept of Public Welfare r76 Clematis
--Robt sls clk City Hall Hdw Co r Cranston
--Vincent (Maria) formn h912 Narragansett blvd
Constantinous Geo tailor Morris Clothes Shoppe r Pawt
Constantio Richd slsmn Am Glass Co r Johnston
Consumer Acceptance Corp Arnold S Sofarenko mgr finance 15 Westminster R904
Consumers Co-operative Paul S Manfredi-mgr gro 272 Pocasset av
--Liquor Store (Benj Goldstein) 515 Elmwood av
--Profit Sharing Co Edw Appel mgr premium goods 692 Westminster
Contanelli Maria (wid Guiseppe) h175 Croom
Contarino Angelo (Virginia) mach h58 Veazie

Mattson Realty Co.
Real Estate
Insurance
Builders
Developers
1777 POST RD.
Hillsgrove R. I.
Tels. REgent 7-1700 7-1701

BOWERMAN BROS., Inc.
General Contractors
TEmple 1-3200
Commercial & Industrial Construction and Alterations
Prompt Service
70 Bath St. Providence

EASTERN CONSTRUCTION CO.
STRUCTURAL REPAIRS
121 Waldo St. Tel. STuart 1-5050 Providence 7, R. I.

STATE LUMBER CO., Inc.
LUMBER — BUILDING MATERIALS — MASONS' SUPPLIES
403 CHARLES ST.
Phone TE 1-6233
750 N. Broadway E. Providence
GE 4-3187

MASSACHUSETTS MUTUAL LIFE INSURANCE CO.
WILLIAM H. BURROWS, RODERICK PIRNIE, General Agents
ORGANIZED 1851
TURKS HEAD BUILDING — TEL. CA spee 1-2672

Contaro Rose (wid Jos) h rear 92 Dean
Conte see also Conti
--Alfred (Gloria A) plshr h116 Hendrick
--Alf C (Mary E) phys 540 Charles h32 Yorkshire
--Anna clk h102 Commodore
--Anthony S slsmn Ward Baking Co r70 Standish av
--Antonetta bkpr r68 Kenyon
--Armando A (Marjorie) musician h103 River av
--Arthur mgr Broadway Motors Inc r193 River av
--Christina IBM opr r68 Kenyon
--Clemente (Mollie) h70 Standish av
--Dan (Sonia; Conte Orchestra) h237b Way
--Dani A drill opr B&S r N Prov
--Domenic (Ida) with Gleam Metal Finishing Co h Johnston
--Edmund B studt r193 River av
--Eliz h21 Common
--Emilio plshr h114 Hendrick
--Giovanni (Filomena) jewelry wkr h398 Hartford av
--Inez M chief opr NET&T Co r Warwick
--Irene (wid Peter) h138 Ontario
--Irma ofc sec John S & Stephen J Brunero r11 Pequot
--Jas V truck driver Pacia & Son Co Inc h610 Prairie av 1A
--John (Palma) mach opr h47 Standish av
--John jr (Eleanor; The Record Center) h12 Cactus
--John D (Elsie A) comp Journal h N Prov
--Jos (Elvira D; Conte Orchestra) h528 Pleasant Valley Pkwy
--Joyce clk City Hall Hdw Co r N Prov
--Lorenzo (Pauline) power press h120 Hendrick
--Louis (Mary) jwlry wkr h11 Pequot
--Lucy sausage wkr Thos M Marcello Inc h N Prov
--Marie Mrs sten James A Starch r111 Waverly
--Mary mach opr Queen Products Inc r160 Cypress
--Mary Mrs bench wkr r11 Pequot
--Michl (Conte's Auto Body Works) r68 Kenyon
--Orchestra (Dan & Jos Conte) 139 Mathewson R607
--Pasquale (Mary) groundsmn Moses Brown Sch h140 Cypress
--Pasquale (Ida) Winder Prescott Textile Mfg Co r193 River av
--Peter r138 Ontario d Sept 5, 56
--Philip W (Angelina M) asmblr B&S r397 Branch av
--Ralph C (Liberty Liquor Store) 23 Aldridge av (Cranston)
--Raymond G clk International Importing Co Inc r30 State
--Stella slswmn Jean's Inc r Cranston
--Steven (Norma V; Conte's Auto Body Works) h257 Broadway
--Thos N r Cranston
--Ursula M clk r138 Ontario
--Vincent (Cecilia) carp h68 Kenyon
--Vinconza clk r68 Kenyon
Conte's Auto Body Works (Michl and Steven Conte) 15 Camden av
Contenti Dino S jwlry wkr r145 S Bellevue av
--Eliz V Mrs h12 Lynn
--Evelyn E cash Outlet Co r382 Academy av
--Jos (Maddalena) tailor r382 Academy av
--Jos S r382 Academy av
--Louis A (Rose A) slsmn Outlet Co r63 Waller
--Louis W (Maria A; D&R Jewelry) h145 Bellevue av
--Paul A clk Roger Wms Genl Hosp r63 Waller
--Peter shoe rpr h81 Sycamore
--Robt O annealer Gorham's r382 Academy av
--Rose A asst buyer Shepard's r63 Waller
--Wm A clk Weybosset Mkt r382 Academy av
Conti see also Cante
--Albert frt hndlr r175 Carpenter
--Albert (Mollie) jwlr h41 Diamond
--Albert(Emma) power press opr Superb Case Mfg Co h Warwick
--Albert R auto rpr h504½ Bway
--Alf r220 Whittier av
--Alf (Doris; Conti Bros) h Cranston
--Alf mach Capitol Marble & Tile Co Inc h N Prov
--Alf G (Stella) slsmn Modern Shoe Store h Cranston
--Alice V r105 Metcalf

CONTI
--Amelia slswmn Outlet Co r203 Webster av
--Americo (Ida; Conti's Grille) r41 Diamond
--Angela Mrs cash r Johnston
--Angelina (wid John) h92 Hudson
--Ann comp opr Almacs Inc r107 Commodore
--Anna bkpr r216 Sterling av
--Anthony (Pasqualine; MtPleasant Toggery) h216 Sterling av
--Anthony driver slsmn r156 Eastwood av
--Anthony formn Hedison Mfg Co r Johnston
--Anthony lab r14 Albro
--Anthony D (Hattie) asmblr h113 River av
--Antimo (Dalia) h203 Webster av
--Antonio (Josephine) h334 Jastram
--Antonio (Linda) h40 Ring
--Antonio (Palma) h145 Tell
--Antonio (Teodelinda; Linda Home Cooking) Restr h86 Spruce
--Antonio (Mary) caterer h41 Diamond
--Antonio (Lucia) chauf h62 Daniel av
--Antonio tool mkr GE Wiring Device Dept h Norwood
--Armando lab r92 Hudson
--Bros (Alf and Salvatore) whol fruit 57 Hemlock
--Constance clk typ RI Div of Taxation r E Prov
--Daniel jr slkmn r113 River av
--Domenic slsmn Rochester Clothes r Cranston
--Edmund USA r334 Jastram
--Elaine J ofc sec Ralph J Connor r105 Metcalf
--Eleanor F drill press opr Bulova r Cranston
--Ernest (Theresa M) emp NHRR h205 Chapin av
--Eva I (wid Leo J; Conti Pharmacy) h12 Bainbridge av
--Frank A (Assunta) stayer Peerless Box Co Inc h54 Farm
--Frank C (Nancy h) 19 What Cheer av
--Fred P roller Bulova r Cranston
--Gretano (Antonetta) bakery 987 Chalkstone av
--Gennaro jr (Linwood Meat Mkt) h Cranston
--Gertrude asmblr Cable Electric Products Inc r Warwick
--Gino E pntr & sculptor 21 Planet h do
--Giovannie (Maria) h216½ Sterling av
--John ins agt Northwestern Mut Life Ins Co r Westerly
--John pres treas Park Manor Motors r3 Dorr
--John pres Am Watch Co r Florence
--John pres & treas Prov Monumental Works Inc h105 Metcalf
--John B (Anna) asst insp of bldgs h205 Webster av
--John J (Dorothy) h63 Salmon
--John J appr stone ctr Providence Monumental Wks Inc r105 Metcalf
--John J (Rose) oiler h68 Spruce
--John T (Anna L) silver wkr h24 Terrace av
--Jos formn Brier Mfg Co r Johnston
--Jos (Victoria) mtcmn h3 Dorr
--Jos (Mary) spotter Craft Cleansers h80 Wallace
--Jos jr barber r3 Dorr
--Josephine E Mrs (Broadway Liquor Store) r82 Sprague av Cranston
--Lawrence slsmn Costello Bros Inc r Cranston
--Lillian C recpt clk RI Hosp r250 Valley
--Lillian K Mrs sec NE Co r Cranston
--Livia sr clk RIDES r987 Chalkstone av
--Louis (Adeline)drftsmn h5 Dorr
--Louis J jr (Norma; LaSalle Press) h24 Viola
--Louise insp r216½ Sterling av
--Lucille r Johnston
--Luigi (Adeline) prntr h24 Viola
--Madeleine S clk Prov Monumental Wks Inc r105 Metcalf
--Maria med tech US Vets Hosp r334 Jastram
--Marie bkpr r Johnston
--Marie T cal mach opr sls tax sec Div of Taxation r14 Albro
--Mary hosp wkr r334 Jastram
--Nicholas (Mary) h168 Kimball
--Pasqualina slsmn Pinkerson Co r216 Sterling av
--Paul (Helen A; Al's Lunch) h41 Flora
--Peter (Roma Bar) r Johnston
--Peter (Amelia T) sub carrier Elmwood PO h184 Bridgham
--Peter R carp r14 Albro
--Pharmacy (Eva I Conti) 506 Bway

CONTI
--Pietro mach opr h182 Bridgham
--Peitro (Fortuna) sta firemn h14 Albro
--Ralph C firemn BU h Seekonk Mass
--Raphael (Vincenza) mach h43 Dover
--Regina (wid Antonio) h175 Carpenter
--Salvatore (Marie; Conti Bros) h Cranston
--Sami asst formn UTC h Cranston
--Sullivan (Angelina) with Conti Bros h Johnston
--Theresa M r43 Dover
--Theresa P spin tester Bulova r Johnston
Conti's Grille (America Conti) 326 Cranston
Contillo Corinne G case wkr Children's Friend & Service r Newport
--Domenica (wid Leonard J) h110½ Balbo av
--Eliz cash Pinkerson Co r110½ Balbo av
--Gertrude (wid Leonardo) h85 Academy av
--Madeline opr r100 Ring
--Mary ofc sec Boss Conlan Keeman Bulman and Rice r216 Bway
--Mary slswmn Shepard's r Graniteville
--Raymond J (Mary) optom 216 Bway h215 do
Continental Assurance Co Walter C Barney brokerage agt 58 Weybasset R703
--Baking Co Fletcher W Burger mgr 124 Spruce
--Casualty Co E W Shippee & Sons Inc agts 221 Waterman
--Casualty Co Claim Dept H W Browne claims mgr 111 Westminster R502
--Casualty Co disability div 2 Richmond
--Casualty Co ins 32 Custom House
--Diner (Arth Petropoulos) 227 Broad
--Ins Co (Am Fore Group) 111 Westminster R907
--Ins Co 111 Westminster R509
--Studio of Dance (Phyllis Gregg) 357 Westminster R401
Contois Alice reservations clk Am Airlines r. Dayville ct
--Armand R (Joan; Armand's Caterers) h Seekonk Mass
--Ernest G opr NE Co h Warren
--Irene A (Alice's Beauty Salon) h1428 Broad apt 1
Contractor's Supply Co (Frank A Gammino) 728 Valley
Controller Sales and Service Co C Edw Kiely mgr Elec Supplies 50 Franklin
Conue Anthony C jr (Patricia M) carp h14 Meni ct
Convent of Congregation de Notre Dame Virginia Sister St Virginia Mother Superior 529 Plainfield
--of Jesus Marie Sister Marie de Massabielle mother superior 165 Harrison
--of Notre Dame Sister Ambrosine Mother Superior 113 Camp
--of Notre Dame Sister Anne Denise superior 19 Pope
--of the Assumption Mother Pascal superior 530 Dexter
--of the Sacred Heart Elmhurst Academy Mother Teresa Reverend Mother Mother Ester A Whalen Headmistress 736 Smith
Convention Bureau The Providence Chamber of Commerce 36 Exchante pl 3d fl
Converse Alf W (Joy) formn Davol Rubber Co h Hoxsie
--Alice (wid Jas) h61 March
--Frank E (Muriel) tchr Prov Barrington Bible College h Barrington
Convey Jos H (Emily) pntr h181 Nashua
Conway Abbie M h148 Prairie av
--Agnes B supvr r902 Douglas av
--Agnes E cash r Edgewood
--Alice F Goef Ball Winder US Rubber Co r Cranston
--Alice M crossing guard PPD r30 Lawrence
CONWAY ALVAN B, PRES-TREAS ROWLEY CONSTRUCTION CO, h30 HUNTINGTON dr, RUMFORD, TEL GEneva 4-3379
Conway Anne Mrs maid h92 Dudley
--Bella B stitcher Bryant Mfg Co Inc r126 Reservoir av
--Bertha V (wid Thos) r309 Althea
--Bessie r485 Bway
--Cath L r843 Smith
--Cath W sewer Gorham's h13 Calhoun av
--Chas (Jennie) electn h190 Wardlaw av
--Chas (Evelyn) truck driver h18 Huxley av
--Chas G mach opr B&S r Pawt
--Chas M (Cath D) slsmn h11 Bergen
--Clarence A h70 Carrington av
--Cornelia A bkpr r70 Carrington av
--Doris E (Doris Jewelry Co) r139b Plain
--Edward (Marion) studt h228 Eastwood av
--Edw A brewery wkr r843 Smith
--Edw J presmn Journal r80 Lexington av

MANCHESTER & HUDSON CO.
Fire Resisting ***BUILDING and MASON MATERIALS*** *Of All Kinds*
573 EDDY ST. ASPHALT ROOFINGS and EMULSIONS Tel. JAckson 1-6762

CONWAY
--Edw R (Eliz) h237 Hartford av
--Edw R (Bertha C) jwlry wkr h504 Niantic av
--Eleanor K Mrs ofc mgr Damar Wool Combing Co h158 Burnside
--Eliz Mrs r237 Hartford av
--Eliz Mrs cook Andrew Hse BU r Gaspee Point
--Frances W (wid Rev Edw M) h345 Hope
--Francis J USA r37 Congress av
--Frank P (Bella B) clk Phillips Lead & Sup Co h130 Lexington av
--Fredk W bindery wkr The Wm R Brown Co h Cranston
--Grace B ofe sec 10 Weybosset R206 r Valley Falls
--Harry (Claire) h682 Public
--Helen r211 Friendship
--Helen A tel opr NET&T Co r37 Modena av
--Helen J counterwmn h105 Pleasant
--Helen M teacher Willow St Sch h25 Old rd
--J Gardner (Dorothy E) asst adjt gen State of RI h74 Lenox av
--Jas (Vera) bar tndr Drumm & Larkin r Warwick
--Jas A (Mary R) doormn Strand Theatre h19 Jewett
--Jas A mail hndlr PO r E Greenwich
--Jas J h106 Messer
--Jas J (Margt C) pressuremn PG Co h Warwick
--Jas R 80 Detroit av d May 3, '56
--John 11 Rounds av d June 12, '56
--John (Bridget) formn PG Co h31 Niagara
--John lab RC&S DPW r207 Smith
--John J (Cath C) chauf h134 Sharon
--John P (Rita A) reporter h343 Plain
--John T (Irma L) field examiner VA r Taunton Mass
--John W clk r902 Douglas av
--John W mail bndlr r239 Melrose
--Joseph (Mary T) custodian Point St Sch h37 Congress av
--Jos A (Mary E) mach opr h179 Cumberland
--Jos A (Evelyn) reporter Dun & Bradstreet Inc r148 General
--Joseph E (Hope) firemn The Texas Co h Johnston
--Jos M (Suzzane) surveyor's aide r13 Calhoun av
--Jos R hlpr r134 Sharon
--Joyce B clk Auto Mut Ins Co of Am r96 Corinth
--Julia A (wid Thos F) h902 Douglas av
--Kathryn A sec jury Commissioner's Ofc and clk StJoseph's Hosp r78 Andem
--Leonard sr clk sten RIDES r Edgewood
--Loretta I (wid Thos H) asst buyer Outlet Co h755 Potters av
--Louise W (wid Jas J) r82 Ivy
--Madlyn W force clk NET&T Co r78 Andem
--Margt A (wid John J) h78 Andem
--Margt B sec UTC r Edgewood
--Margt M elev opr Hosp Trust Bldg r131 Plain
--Margt M (wid Frank) r25 Old rd
--Marion E flower wkr Calart r Cranston
--Marion T Mrs stock clk Bulova r Pawt
--Mary waitress r136 Webster av
--Mary C domestic r66 South
--Mary O Mrs emp US Rubber Co h136 Webster av
--Mary T h843 Smith
--Mary V (wid Chas R) h134 Sharon
--Michl J (Julia A) h61 Hyat
--Patricia L unit supvr Int Rev r Manville
--Patk J (Celia C) jwlry wkr h131 Plain
--Patk J (Helen M) turbine opr NE Co h1253 Elmwood av
--Patk J jr (Rita) repair mn NE Co h394 Potters av
--Patk S flmn Old Co Co-Operative Bank r Warwick
--Ray J jr mach opr Whittet-Higgins Co r682 Public
--Raymond (Jeannette) mech Yellow Cab Co h139B Plain
--Raymond (Lilla) slsmn Sup Co h Seekonk Mass
--Raymond J (Martha) clk The Clafin Co h891 River av
--Raymond T mgr h40 Sheffield av
--Richd (Mary) longshoremn h43 Transit
--Richd T mach r158 Burnside
--Rose A (wid Jas M) h891 River av
--Ruth (wid Joe M) nursery aide Lying-In-Hosp h13 Calhoun av
--Sarah E Mrs mill wkr h90 Diamond
--Therese stat h Manville
--Thomas A r63 Beacon av
--Thos F (Ruth L) rr wkr h201 Gallup

CONWAY
--Thos F slsmn Westcott Slade & Balcom Co r902 Douglas av
--Thos J counter mn Gorham's r843 Smith
--Timothy E (Marion) with B&S h7 Brownell
--Timothy T boiler opr NE Co r131 Plain
--Vincent M (Alice) plastic wkr h30 Lawrence
--Walter A (Margt E) millwkr h8 Marvin
--Walter J carrier Paragon r8 Marvin
--Wm 74 Franklin d Oct 14, '56
--Wm A (Delvina M) emp Petroleum Heat & Power Co h171 Patterson
--Wm F asst tester NE Co r Warwick
--Wm J lodging house 88 Broad h do
--Wm J (Dorothy) cementmn Goodyear Footwear Corp r37 Modena av
--Wm J jr plastics wkr r37 Modena av
Conyers Walter C (Annie) electn h Cranston
Conza Arnold F v-pres-sec asst treas Tillinghast Stiles Co h W Roxbury Mass
Conzelman Jas G jr studt r36 Prospect
Coogan see Cogan
--Ambrose W acct RI Public Utilities Admn h96 Taylor
--Cath R h20 Bainbridge av
--Ellen R studt r36 Fosdyke
--Francis C (Louise) mgr Standard Brands Inc h E Prov
--Francis C jr delivery Swiss Cleansing Co h Cranston
--Geo E (Cath) checker h282 Manton av
--Helen P matron h196 Laurel Hill av
--Jas W jr USN r182 Laurel Hill av
--John H jr (Carolyn) asst mgr export dept Arnold Hoffman & Co h Edgewood
--John J (Margt M) mtce Gorham's h20 Covell
--Jos (M Agnes) clk h315 Elmwood av
--Jos F r123 Houston
--Laurette S (wid Jas W) h182 Laurel Hill av
--Mary C Mrs nurse h36 Fosdyke
--Maureen billing clk Paragon r20 Covell
--Peter J clk Ind Natl Bank r36 Fosdyke
--Raymond F spl hlpr NET&T Co r83 Laurel Hill av
--Richd J ins agt Northwestern Mut Life Ins Co r W Warwick
--Robt A administrative clk-judicial dept Superior Court h Cranston
--Robt A sec Crystal Liquor Shoppe Inc h Cranston
--Robt E ofc wkr r20 Covell
--Robt E USA r182 Laurel Hill av
--Robt E wrapper Gorham's r20 Covell
--Ruth A supvr RIDSW r Pawt
--Vera L (wid Jas W) h93 Laurel Hill av
--Vincent J (Ruth C) ins agt Met Life Ins Co h N Prov
Cook see Cooke
--A Harris Mrs h79 Lloyd av
--Ada L Mrs lodging house 10 Plain h do
--Agnes V (wid John R) slswn Outlet Co h30 Health av
--Alice Mrs jwlry wkr h977 Eddy
--Alice M tchr Nelson St Sch h73 Pemberton
--Allen A dresser Paragon h Woon
--Allen C (Annie) butler h47 Halsey
--Benj J (Eliz R) studt h125 Butler av
--Benj L jr (Martha S S) v-pres Starkweather & Shepley Inc h76 Prospect
--Bernice R ofc sec Great Am Group of Ins Companies r86 Waterman
--Bertram E porter Journal r280½ Thayer
--Bertrand (Shirley) h20 Saunders
--Bronis D (Helen L) mach h11 Atwood
--Carlton D drftsmn RIDPW r Portsmouth
--Carol D clk Prov Wash Ins Co r Riverside
--Cath (wid Edson) h265 Bway
--Chas (Adeline) pntr h110 Beacon av
--Chas E (Claire) installer NET&T Co r183 Huntington av
--Christine L sec r Chepachet
--Clara M (wid J Eug) h280½ Thayer
--Claire asmblr GE Wiring Device Dept r183 Huntington av
--Claire trayveyor RI Hosp r E Prov
--Colin K (Hilda) servmn Buckley & Scott Inc h225 Summit av
--Danl J (Margt L) ofc mgr Associates Discount Corp h96 Alvin
--D'Arcy G Rev (Minnie C) h21 Payton
--D'Arcy R genl dynamics wkr r21 Payton
--Donald clk Benny's Auto Stores Inc r1380 Westminster
--Donald (Cath E) mgr Old Colony Parking Grounds h179 Mass av
--Donald E (Irene) hlpr Security Fence Co h25 Parkview
--Dorothy h386 Knight

COOK
--Dorothy A clk C W Knibb Co r Seekouk, Mass
COOK, DUNBAR, SMITH CO INC, RI'06, ROBERT O SMITH PRES, G STUART B ALLARDICE SEC, HAROLD G KENYON TREAS, PLATERS 85 SPRAGUE, TEL GAspee 1-1133
--E Judith bkpr r Woonsocket
--E Pulver (Eleanor R) pres-treas E Pulver Cook Inc h180 Elmgrove av
--E Ridgway h20 Clarendon av
--Earl R insp r Fall River, Mass
--Edith K (wid Linus) h118 6th
--Edwin E (Gladys) mtcemn h228 Narragansett av
--Edwin L (Helen V) mgr meat dept Almac's Inc r382 Blackstone
--Eliz domestic r280 Willard av
--Ella E Mrs clk Roger Williams Genl Hosp r Centredale
--Ethel (wid Nathl P) h83 Salina
--Evelyn G slswn Outlet Co r Riverside
--Filomena h270K Chad Brown
--Florence Mrs lodging house 5 Harrison r1236 Westminster
--Florence M clk Prov Lithograph Co r Cranston
--Florence R reg nurse Miriam Hosp r Pawt
--Francis P (Mildred L) mech h206 Swan
--Fredk (Mary A) jeweler wkr h170 Prairie av
--Fredk A rep Natl Distillery Co (NY City) r41 Tyndall av
--Fredk R comp Journal r25 Colfax
--Fredk W jr (Elsie M) constn wkr h482 Prairie av
--Garrett N (Margery H) emp Blackstone Mut Ins Co r Cranston
--Geneva P nurse h25 Ontario
--Geo H (Doris) sec-treas Health Footwear Inc h Greenville
--Geo L mech r Taunton, Mass
--Gertrude Mrs r245 Friendship
--Gladys sls clk Boston Store r228 Narragansett av
--Grace M nurse h6 Dartmouth av
--H Tucker jr (Susan H) ins agt Conn Mutual Life Ins Co h233 Irving av
--Harrie C (Jessie) tool mkr r214 Camp
--Harriet E Mrs silk winder r10 Mansfield
--Harry L r107 America
--Helen H clk Ind Natl Bank r441A Potters av
--Henry F (Daisy) lab h381 Knight
COOK HENRY TUCKER (FAITH), ASSOCIATE MASS MUTUAL LIFE INSURANCE CO, TURKS HEAD BLDG, TEL GAspee 1-2672, h SANDWICH, MASS
--Herbert E (Edna E) master pntr NE Trans Co h1006 Eddy
--Herbert V (Frances F) supt h87 Carr
--Iris r256 Dexter
--Jacqueline clk Prov Institution for Savings r Lincoln pk
--Jas (Barbara) truck driver h11 Salisbury
--Jas A (Gladys M; Cook's Fish Mkt) h Barrington
--Jas H (Alice) tool mkr Wheeler Mach Products Corp h Woonsocket
--Jas W ins 29 Weybosset R43 r73 Manning
--Jane L msngr & file clk RI Hosp r87 Carr
--Jennie L (wid J Henry) h36A Detroit av
--John (Norma) jwlry wkr h80 Fremont
--John (Siegrid) jwlry wkr h255 Friendship
--John H (Dorothy) tv tech WJAR-TV h N Prov
--Jonathan S (Laura M) head carp Boston Store h240 Doyle av
--Kenneth A USA r19 Millard
--Kenneth B (Olive F) h61 Wingate rd
--Kevit R studt r5 Brown Quadrangle
COOK LAWRENCE R INC, LAWRENCE R COOK PRES-TREAS, MFG PLASTIC MOULDS, LEAD HAMMERS, SPECIAL MACHINERY and TOOLS, 65 MASSASOIT av, EAST PROVIDENCE, TEL GEast PROVIDENCE 1-3881 and 1-2095 (See Yellow Page 62)
--Leona R Mrs r582 Public
--Leonard W spl advance modern engineering GE Wiring Device Dept h Lakewood
--Lloyd slsmn r80 Plenty
--Lottie slswn Boston Store r Seekouk, Mass
--Louis plant eng Louttit Lndry Co h Hillsgrove

Mortgage Loans
•
ROGER WILLIAMS Savings & Loan Association
•
270 Westminster Street Providence
200 Main St. Pawtucket
•
Savings Accounts


Heating and Plumbing Supplies of Proved Merit and Reputation
The L. H. Tillinghast Supply Co.
150 Rhodes, Providence, R. I. 115 Railroad St., Woonsocket, R. I.
GAspee 1-7636 POplar 9-7636

RICHARD A. HURLEY
REALTOR
Selling
Advising
Leasing
Insurance
Auctioneering
Appraising
Property Managing
TEL. GA spee 1-7210
723 HOSPITAL TRUST BLDG.

Citizens
CITIZENS SAVINGS BANK
CITIZENS TRUST COMPANY
Complete Banking Service
Ten Offices in Rhode Island
Members Federal Deposit Insurance Corporation

COOK
--Lydia P matron Firemen's Mutual Ins Co r Warwick
--M h208 Waterman
--Mabel C ofc sec Healy & Helgesen r70 Linwood av
--Marilyn trayveyor RI Hosp r E Prov
--Marjorie A clk r162 Longfellow
--Mary r317 West
--Mary A (wid Geo F) h140 Humboldt av
--Mary A Mrs sec r62 Charles Field
--Mary E Mrs bkpr r92 Laurel av
--Merrick A (Helen M) driver h191 Colfax
--Milton E tchr Central High Sch r Woonsocket
--Minerva V ofc sec Prov-Barrington Bible College r100 State
--Myles h109 Bowen
--Myles M sls promotion mgr E Pulver Cook Inc r180 Elmgrove av
--Ormond B (Ruth E) lawyer 85 Westminster R403 h Edgewood
--Paul C (Ella) phys 1451 Broad h Cranston
--Pauline C Mrs furnisher Bulova r Fall River, Mass
--Phyllis A tchr r21 Payton
--Ralph mach comp Oxford Press h Cranston
--Ralph F (Alice) h162 Longfellow
--Ralph S (Ellen) optician h205 Pavilion av
--Ralph S jr r205 Pavilion av
--Robt S linemn NE Co r345 Chapman av Greenwood
--Ruth I clk Mass Mutual Life Ins Co h283 Alabama av
--Ruth M nurse Moses Brown Sch r257 Hope
--Shirley A nurse RI Hosp r56 Lockwood
--Shirley E elev opr Outlet Co r20 Saunders
COOK, VIVIAN, LINDENMEYR CO, FINE INDUSTRIAL PAPERS, 61 PONAGANSETT av, TEL ELmhurst 1-3000
--W Irving H (Joyce W; Cook's Fish Mkt) r407 New Meadow rd (Hampton Meadows)
--Walter E mtcemn r Chepachet
--Walter F (Emily H) stamper r507 Academy av
--Walter L (Kath L) mach h15 Division
--Wayne E (Jane M) hlpr h32 Mulberry
--Willard R (Jennie) opr h200 Dexter
--Wm (Helena V) h735 Smith
--Wm C acct exec Horton, Church & Goff Inc h Barrington
--Wm F (Josephine M) restr h35 Blundell
--Wm L r5 Monroe
--Wm M jan NE Co h Riverside av Johnston
--Wm M jr (Aldona) wire wkr h16 Frank Cook's Fish Market (Jas A and W Irving H Cook) 216 Smith
Cooke see Cook
--Adrienne laby tech r Greenville
--Alice R H h500 Angell
--Allen T slsmn Fulford Mfg Co h Cranston
--Annie C Mrs librarian Prov Athenaeum h Rumford
--Bernice A clk r Warwick
--Bradley Co (Harry S Cooke) meats-whol 225 Canal
--Bruce R studt r156 George
--Chas r235 Hope
--Chas mech h1228 Elmwood av
--Chas O h167 Power
--Chas W r139 Rounds av
--Christine L clk First Federal Savings & Loan Assn r Chepachet
--Daisy r44 Hidden
--Edw stock clk Boston Store r E Prov (USA)
--Eliz r100 Waterman
--Ella M emp B A Ballou & Co Inc r E Prov
--Elton A (Mary T) clk NE Co h139 Rounds av
--Emma lndry wkr Lying-In Hosp r Centredale
--Emma A Mrs clk Nicholson File Co r N Smithfield
--Ernest drftsmn Wheeler Inc h W Barrington
--Everett H (Adrienne) clk h988 Smith
--Fredk C (Jennie L) h293 Point
--Geo R (Hilda) formn James Hill Mfg Co h W Barrington
--Gertrude ward hlpr Roger Wm Genl Hosp r Esmond
--Gertrude A dietitian US Vets Hosp r do
--Gertrude (Mrs Chas) 1229 Elmwood av d Nov 24 '56

COOKE
--Guenn personnell counselor Gorham's h76 Blackstone blvd
--Harry E (Adelia F) aud h247 Lowell av
--Harry E (Evelyn M) carp h73 Pontiac av
--Harry S (Helen B; Cooke-Bradley Co) r156 Melrose
--Henry E (Frances E H) asst treas E E Smith Co Inc r Snake Hill rd
COOKE HENRY W CO, A BRINTNALL TINGLEY PRES, ARTHUR B TINGLEY JR, TREAS and SEC, REAL ESTATE, INSURANCE APPRAISERS 618-19 HOSPITAL TRUST BLDG 15 WESTMINSTER, TEL GAspee 1-5360
--Irving A (Kathryn E) asst section formn Nicholson File Co h Johnston
--J C Mrs r654 Elmwood av
--Jas B studt r9 Brown Quadrangle
--Joan ofc sec Tilo Roofing Co r61 Hamilton
--John mech Underwood Corp h E Prov
--John (Angela R) purch agt RI Hosp Trust Co h Seekouk, Mass
--Linda A studt r34 Barnes
--Lois H Mrs clk RI Hosp Trust Co r280 Waldo
--Luther A h41 Tyndall av
--Mabel L (wid Harry O) h156 Melrose
--Marion A r167 Power
--Mary maid Jewish Home for the Aged of RI r E Prov
--Muriel E tel opr NET&T Co r E Prov
--Raymond R studt r7 Brown Quadrangle
--Robt G asst v-pres Ind Natl Bank h Rehoboth, Mass
--Robt J jr (Lois) asst boiler opr NE Co r290 Waldo
--Roger W (Elsie M) h76 Woodbury
--Saml E bridge opr RIDPW h Riverside
--Sarah A sten h121 Pitman
--Theo (Mary) USN h67 Doyle av
--Viola M clk r Johnston
--Wm F lab r256 Dexter
--Wm H (Jean) ins agt Provident Mutual Life Ins Co of Phil h Warwick
--Wm H ins agt r Warwick
Cookshine Doreen domestic r188 Blackstone blvd
Cookson Blanche Mrs r275 Washington
--Clarence P formn UTC h Cranston
--Ernest E driver Eastern Conn Poultry Producers r N Scituate
--Filomena floorwp W&H Jewelry Co r Scituate
--Florence A tel opr NET&T Co r Cranston
--Stanley cook r378 Pine
Cooky's Sandwich Shop (John J Kanelos) 8 Broad
Cool Louise M Mrs tchr Lincoln Sch r217 Pleasant
--Robt N (Louise M) feature writer Journal h217 Pleasant
Coolen Jas F (Doris W) mach opr h25 Miner
Cooley Estelle domestic h155 Lockwood
--Louise M asst BU r7 Euclid av
--Maude L Mrs r75 Orchard av
--Sarah K (wid Fred A) h112 Warrington
--Wm dishwasher RI Hosp r155 Lockwood
Coolidge Arlan R (Sylvia) prof BU h48 Brenton av
--Cath Mrs h80 Diamond
--Ernest H clk Costello Bros Inc h Blackstone, Mass
--Jennie Mrs h200 Lockwood
--Robt r144 Francis
--Walter r286 Friendship
Coolum Wm D (Jennie L) variety 114 Dora h108 do
Coombs Agnes D Mrs gym tchr Kenyon St Sch r133 Superior
--Claire waitress McGarry's r E Prov
--Clara R (wid Manton N) h102 Lloyd av
--Edna S sec UTWofA r204 Magnolia
--Ella P Mrs h89 E Manning
--Lois E clk NET&T Co r Esmond
--Lloyd T (Ella M) supvr machroom-genl acct NE Co r4 Cold Spring av N Prov
--Sarah J (wid Franklin B) h204 Magnolia
--Walter T III carrier PO h Centredale
--Wm S with B&S r Somerset, Mass
Coomes Alf P pntr h33 Hospital
Coon see also Coone
--Donald O (Gloria) cost clk Gorham's h Cranston
--Edmund L jr hlpr Bulova r Coventry
--Joan M mngr r Sayles ville
--John L pres Miller Textile Comb Co Inc h Framingham, Mass
--Robt A splicer hlpr r Rumford

Coone Francis H (Cora Belle) h128 Ivy
--Margt J capt WAC r128 Ivy
Cooney Agnes A ofc sec r153 Calhoun av
--Alice H (wid Peter M) h54 Zone
--Barbara A Mrs tchr Sisson St Sch
--Cath M chf child welfare supvr Child Welfare Serv of RI r9 Catalpa rd
--Chas J (Agnes) cutter h37 Temple
--Chas W (Nellie) formn h12 Janes
--Delia r551 Potters av
--Donna J typ r106H Fillmore
--Earl L (Violet) treas Warwick Coal Co 111 Westminster R1612 h42 Boylston av
--Edw J (Agnes D) supt US Rubber Co h207 Doyle av
--Eleanor M clk r Pascoag
--Eliz A r153 Calhoun av
--Francis (Jean) restr wkr h270 Rhodes
--Francis C Rev asst pastor St Anthony's RC Church r549 Plainfield
--Francis J (Alice L) genl contr (Apponaug) h264 Hamilton
--Francis M slsmn Read & Lndry Inc r270 Rhodes
--Frank J clk genl frt ofc NYNH&H RR r Pawt
--Fredk G jr (Agnes L) studt h154 Oxford
--Fredk P (Mary M) clk Mfrs Mut Fire Ins Co h Warwick
--Geo W (Mary J) opr Hadley Div h33 Benedict
--Gertrude nurse Lying-In Hosp r Cranston
--Grace I tchr Academy Av Sch r18 Lennon
--Harold stone ctr r Douglas, Mass
--Helen ward maid St Joseph's Hosp r E Prov
--Helen L cafeteria wkr RI Hosp r165 Plain
--Ida M marker Shepard's h Cranston
--Irene F tchr New Webster Av Sch r153 Calhoun av
--Jas opr eng Fanning & Doorley Constn Co Inc r Lonsdale
--Jas F (Lillian M) clk PO h Pawt
--Jane A (wid Wm) r37 Blackstone blvd
--Jennie J (wid John F) h131 Florence
--John lab r323 Smith
--John recapper Reynolds Tire Co Inc r Winthrop ct Seekouk, Mass
--John A (Eva C) opr h76 Bernan
--John B laby aide RI Dept of Health Bur of Cancer Control h Seekouk, Mass
--John J (Mary F) chem wkr h79 Gallup
--John J lawyer h153 Calhoun av
--John P jr (Margt M) lwyr and assoc justice 6th Dist Ct 15 Westminster R819 h2 Catalpa rd
--John R (Cath D) carrier PO r Seekouk, Mass
--Jos A clk r131 Florence
--Jos A (Helen J) wire wkr h169 Plain
--Jos A jr (Doris) truck driver h137 Colfax
--Jos E restr wkr r51 Chestnut
--Jos H (Hilda) routesmn Pack Shops Co h Lonsdale
--Jos T (Edwina) shipper h12 Janes
--Kathryn L payroll supvr Coca Cola r E Prov
--Leo C unit clk Army Reserve Training Center r Cumberland
--Leo M (Eliz A) lwyr 15 Westminster R819 h91 Fosdyke
--Lillian h455 Cranston
--Lillian T order typ B&S r E Prov
--Mabel E chf intake supvr Juvenile Ct r9 Catalpa rd
--Madeline E (wid Austin P) h106H Fillmore
--Margt Mrs h81 Plain
--Margt R typ Gorham's r E Greenwich
--Mary matron Roger Williams Junior High Sch r79 Gallup
--Mary A Mrs autoclave opr RI Hosp h Couimicut
--Mary E r255 Friendship
--Mary E sten r2 Hunter
--Mary E (wid John F) h172 Julian
--Michl (Margt A) acct h Millville, Mass
--Michl P studt r2 Catalpa rd
--Mildred M sten Grinnell Co Inc r131 Florence
--Minnie A (wid John P) h9 Catalpa rd
--Noel J (Gertrude) installer NET&T Co h Cranston
--Raymond F (Lorraine C) h153½ Somerset
--Rita L clk typ Int Rev r Central Falls
--Robt (Hilda) pkr Drake's r12 Janes
--Robt F clk r2 Catalpa rd
--Thelma sec VA r Central Falls
--Vera M tel opr h18 Lennon
--Wm r45 Manton av
--Wm A h14 Calder
--Wm H (Ruth C) emp US Rubber Co h600 Elmwood av

TITLE GUARANTEE COMPANY of RHODE ISLAND
Insurance Against Flaws in Real Estate Titles
66 South Main St. (Next to Court House) Tel. DExter 1-5331
See YELLOW PAGE 82

COONEY
--Wm H jr sls mgr r Central Falls
--Wm J chem Chas S Tanner Co h15 Roanoke
--Winifred Mrs supvr US Rubber Co h46 Covell
--Winifred Mrs clk h65 Dorchester av
Co-op Credit Union Mrs Marjorie B Hummel mgr 2 Pontiac av
Coop see Coupe
--Brian P studt r78 Sargent av
--Doris M clk r Pawt
--Edw R (Pauline F) dist eng NE Co h78 Sargent av
--Jos drftsmn Chas A Maguire & Assoc r Rumford
Cooper Albert H (Alice E) eng Jenks & Ballow h Cranston
--Alice E sten Title Guarantee Co of RI r87 Wabun av
--Alice I acct clk Dept of Public Welfare r302 Hope
--Alice W (wid Fredk C) r87 Wabun
--Alroy designer Brier Mfg Co h Warwick
--Annie L Mrs h55 Howell
--Arth M (Mary J) sta eng h251 Jewett
--Barbara A nurse Chas V Chapin Hosp r373 Grone rd Sayles ville
--Barbara E Mrs clk Blackstone Mut Ins Co r37 Jillson
--Bernadette Mrs jwlry wkr h120 Ophelia
--Bernice r33 Whitmarsh
--Bernice H clk Prov DPW r169 Vermont av
--Beverley A key punch opr Auto Mut Ins Co of America r Pawt
--Carl (Helen) h367 Knight
--Caroline H asst dietn Roger Williams Genl Hosp r Peacedale
--Chas B pattern mkr Robt P O'Brien Inc h Wickford
--Chas F slsmn h302 Hope
--Claudia J r10 Whelan rd
--Cynthia M sec BU r204 Angell
--Drucilla jewelry wkr r219 Pearl
--Edith F r400 Lloyd av
--Edmund G h Johnston
--Edna M typist B&S r West Barrington
--Florence E tchr Central High School h87 Wabun av
--Frances E key punch opr Div of Methods & Ofc Services r302 Hope
--Frank r7 Beacon av
--Frank A (Mary B) opr h26 Howard
--Geo h222 Lockwood
--Geo pntr Domenic & Son Auto Body Co r41 Crary
--Geo D (Eva M) USN h190 Howell
--Geo W jr studt r36 Prospect
--Gerald roofer r269 Broad
--Gertrude h768 Westminster
--Helen M supvr physical education PS h11 Hayes
--Henry pressmn Oxford Press h Rumford
--Herbert G porter r196 Howell
--Howard F (Barbara E) slsmn h37 Jillson
--Jas r73 Common
--Jessie B h24 Benefit
--John cake loader r66 Plainfield
--John (Bernadette) chauf h194A Laurel Hill av
--John slsmn h Riverside
--John C chauf r251 Jewett
--Jos mtcemn Prov Realty Co h Johnston
--Jos (Sonia) pres Cooper-Lewis Co Inc h Winthrop, Mass
--Kenworthy Inc Nathan Dwares pres-treas Bertram Forman v-pres textile yarn jobbers 1 Pomfret
--Leroy (Ruth H) chef h226 Lockwood
--Lewis Co Inc Jos Cooper pres Louis Lewis treas auto supplies 323 Pearl
--Lloyd G (Mary V) slsmn Dunne Mtr Sls Inc h76 Ontario
--Lloyd S jr asst wire chief NET&T Co h Warwick Neck
--Louis F real estate 87 Weybosset R224 r7 Beacon av
--M Natalie clk Ind Natl Bank-Union Trust Branch r Cranston
--Mabel H (wid Geo S) h20 Young Orchard av
--Malcolm W insp B&S r W Barrington
--Marjorie Mrs h rear 69 Aurora
--Mary clk h1261 Eddy
--Mary G Mrs asmblr r W Warwick
--Mary V Mrs sten r76 Ontario
--Milton W (Rita) educational benefits specialist VA r17 Detroit av
--Motors (David Cooperburg) used cars 1313 Broad
--Myer M (Cooper Press) r Cranston
--Myra Mrs sewer h272 Dean

COOPER
--Philip (Dorothy) chief phys US Vets Hosp r do
--Press (Myer M Cooper) printers 1084 Westminster
--Ralph E pntr B&S r Fall River, Mass
--Reginald A (Eldamae) projectionist Capitol Theatre r80 Waverly
--Rhodes (Ada T) h55 Regent av
--Robt J (Mary G) pntr UTC h W Warwick
--Ruth H hosp aide RI Hosp r226 Lockwood
--Seymour bkpr r501 Public
COOPER & SISSON INC, DANIEL E MURRAY PRES-TREAS, JOHN T WALSH SEC, GREEN and DRIED FRUITS HONOR BRAND FROZEN FOODS, WHOLESALE BUTTER, EGGS, CHEESE and POULTRY 16 TERMINAL way, TEL GAspee 1-8141
--Thos A (Ida E) insp h642 Prairie av apt 3D
--Wm L (Annabelle) with Gorham's h Warwick
--Wm L jr (Eliz) tv film dir & producer WJAR-TV r Barrington
Co-Operative Liquor Store Inc Louis Uloff pres Mrs Beatrice Miller sec Mrs Pannie Uloff treas 929 Westminster
Cooperberg Celia T Mrs hand lathe opr B&S h141 Delaine
Cooperburg David (Cooper Motors) h Westerly
Cooperman Benjamin r99 Hillside av
--Leo clk Food Basket Inc r26 Elma
--Louis (Marcia) mgr h26 Elma
--Saml (Gertrude) buyer h61 Rochambeau av
Coots Eleanor studt r100 State
Cooyoomjian Karekin r22 Hanover
Copaldi Christine stone stetter Francine Inc r75 Swift
Copasso Madaline jwlry wkr MCS Jwlry r91 Vernon
Copeland Alan studt r145 Benefit
--B r160 Broad
--Benj r174 Rochambeau av
--Cath opr h104 Alabama av
--David studt r1208 Elmwood av
--Everett A (Evelyn) wire chf h Edgewood
--Gordon W administrative asst BU r166 Lorimer av
--Gordon W J (Marie T) nurse h166 Lorimer av
--Helen waitress Turk's Head Club r112 Hamilton
--Helen Mrs h1208 Elmwood av
--Jas D (Helen A) driver Yellow Cab Co r33 Moore
--Janet clk Jewelers Board of Trade r112 Hamilton
--Jenny ofc wkr r1208 Elmwood av
--Jos r99 Hillside av
--Jos r464 Westminster
--Marie T Mrs nurse Miriam Hosp r166 Lorimer av
--Mary H Mrs r288 Washington av
--Preston S emp Gorham's h Warwick
--Rodney C (Lois B) clk h155 Hudson
--Sadie Mrs r40 Summer
--Wm residence claims mgr Liberty Mut Ins Co h Pawt
Coplan Minnie Mrs r184 University av
Copley Fredk cash GMAC r Greystone
Copp Winston D (Ann M) bartndr r565 Admiral
Coppa Anna sls clk Outlet Co r89 Whittier av
--Anniello chauf Prov Ice Cream Co h Warwick
--Antonette h789 Cranston
--Concetta flwkr r Cranston
--Frank h102 Grove
--Frank (Viola) supt P B Service h N Prov
--Frank jr studt r478 Hope
--Gaetano (Maria G) h790 Atwells av
--Gaetano baker r58 Brayton av
--Geo stock clk r25 Rutland
--Jas V (Gertrude C) constn wkr h227 Messer
--John r155 Ridge
--John liquors 407 Atwells av h155 Ridge
--Lena F (wid Nicholas) r37 Hyat
--Lucy supvr NET&T Co r58 Brayton
--Maria Mrs h876 Atwells av
--Mary A Mrs asmblr Bulova r Cranston
--Mary M (wid Michelangelo) r234 Unit
--Michl (Veronica) pkr Queen Print Works Inc h792 Atwells av
--Ralph S asst mgr Seaboard Finance Co r9 Hawksley av Warwick
--Rosa (Mrs John) 155 Ridge d June 14 '56

COPPA
--Viola emp interviewer RIDES r N Prov
--Virginia R nurse US Vets Hosp r Conanicut
--Vito driver Federal Dairy Co Inc h Cranston
--Vito utilitymn Prov Multigraphing Co h Cranston
--Vito L (Elda E) phys 224 Thayer R7 r N Prov
--Wm opr Calart r155 Ridge
Coppage E W methods eng & time studymn GE Wiring Device Dept r Edgewood
--Robt A bridge designer RIDPW h44 Sevilla av Warwick
--Robt H carrier Edgewood PO h Cranston
Coppel Harry (Miriam) slsmn h172 Tenth
Coppelli Alphonso M (Arleen) countermn Duffy's Diner h57 Maple av Johnston
Copper Skillet (John Calise) restr 184 Washington
Coppeta Eugenio A (Mary) baker h12 Primrose
Coppetta Mary M Mrs ring spinner M&F Worsted Mills Inc r12 Primrose
Copping Fredk W natl serv officer Disabled Am Veterans h Warwick
Coppinger John B underwriter Boston Ins Co r E Prov
Coppola see also Cappola
--Adolfo H (Gilda) h474 Branch av
--Albert A (Louise M) drill opr B&S h30 Luna
--Alfonso (Christine) mgr Alexander's Barber Shop h143 Bridgham
--Alphonso (Anne; Al's Sunoco Serv Center) h29 Longfellow ter
--Ann typist Tower Iron Wks Inc r rear 76 Hawkins
--Anthony (Rose) dyer h rear 28 Smithfield av
--Arth (Victora; Modern Fl Surfacing & Covering Co) h474 Branch av
--Arth N bkpr Modern Fl Surfacing & Covering Co r474 Branch av
--Beatrice typ Liberty Mut Ins Co r474 Branch av
--Carl wire wkr r rear 28 Smithfield av
--Carmela (wid Antonio) h26 Ianthe
--Dolores sec Dr John A Dillon r Johnston
--Domenic L (Lucy) auto mech h143 Bridgham
--Domenico (Nicolina) wtchmn Shipyard Shopping Center h14 Yale av
--Dora Mrs gro 647 Douglas av r645 do
--Edith Mrs flwn Alkay Jewelry Co r44 Linwood av
--Edw E (Rita L) parking 251 Canal h191 Admiral
--Eug baker's hlpr Scialo Bros r9 America
--Frances E jwlry wkr r143 Bridgham
--Francis A (Carmella A) carp h680 Douglas av
--Frank W (Evelyn L) mach h129 Silver Spring
--Harry poultry h62 Ledge
--Harry J (Gail R) gas sta atndt h32 Luna
--Italo (Anna) mech Yale av
--Jas (Doreen C) auto mech. h15 Liege
--Jos (Sue) mech h10 Bismark
--Leon h175 Lockwood
--Pasquale (Ida) slsmn Harborside Purchasing Co Inc h44 Linwood av
--Pasqualina V Mrs (Le's Spa) r830 Douglas av
--Raffaele (Clara) opr h47 Job
--Ralph R (Mary) slsmn Eagle Pk Chevrolet Co h12 August
--Raymond (Assunta) plastic wkr h9 America
--Riccardo C (Dora) slsmn h645 Douglas av
--Riccardo C jr (Anna) chauf h645 Douglas av
--Richd (Mildred) shop supt Baker Auto Co Inc r68 Leslie rd Warwick
--Robt (Anna) formn h800 Douglas av
--Rudolph (Marie G) oiler h48 Berkshire
--Susie press opr Cable Elec Products Inc r10 Bismark
--Teresa Mrs genl hlpr Bulova r113 Ring
--Vincent (Mary) plmb h145 Bridgham
--Wm (Anna) h627 Charles
Coppolelli Andrew L (Ann M) lndry wkr h195 Glenbridge av
--Ann M Mrs sec Dr Stanley S Freedman r195 Glenbridge av
--Mary utility maid RI Hosp r Cranston
Coppoli Dolores Mrs tel opr NET&T Co r88 Imera av
Coppolino America tel opr NET&T Co r13 Pomona av
--Antonio (Anna) barber h13 Pomona av

U S THE ALPHABETICAL SECTION TO GET COMPLETE INFORMATION ON A PERSON OR FIRM

MOLE Battery
THE STORAGE BATTERY THAT CAN'T CORRODE CABLES
Made in Providence, R. I.
GA 1-0610
59-61 Broadway
Factory 48 RIVER AVE.

Reynolds Stamp and Stencil Works
RUBBER STAMPS
GAspee 1-6062
86 Weybosset St. Providence, R. I.

A. A. MARIANI & SON

FUNERAL DIRECTORS
Since 1890

Day & Night Service

DExter 1-5432

593 CHARLES ST.

WHEN QUALITY IS WANTED SPECIFY ➡ ANTHONY CORRADO, INC.
37 WAINWRIGHT ST.

CINDER BLOCKS
STEAM CURED
HIGHEST TESTED
Phone DExter 1-2678

COPPOLINO
--Dominic L (Phyllis) phys 408 Broadway h Cranston
--Jack r12 Ring
--Joachim (Lucy) fruit r58 Gesler
--John (Elvira M) h12 Ring
--Louis eng Speidel Corp h W Barrington
--Marie P (Quality Fruit) r12 Ring
--Perina awning mkr r13 Pomona av
--Ralph A r12 Ring
--Vincenza H slswn Cherry & Webb Co r13 Pomona av
Copponi Jean flower wkr Calart r70 Sutton
Coppotelli Florence press opr Francine Inc r Pawt
--Frank C h19 Lily
--Ralph mech Mitchell Ford Co h105 Waltham Pawt
Corace Jos W hlpr Bulova r55 Durham
Coraci Mary A studt r108 Cushing
Corah Dorothy practical nurse RI Hosp r Cranston
Corallino Anthony slsmn Thos M Marcello Inc h Cranston
--Claire Mrs recpt Family Service Inc r77 Amherst rd
Corb I Stanley (Eliz E) tchr Nathanael Greene Jr High Sch h603 Pleasant Valley pkwy
Corbasiero Michl dental tech Standard Dental Laby & Sup Co Inc h E Prov
Corbell Albert (Mary) meat ctr h8 Octavia
--Charlotte A clk Ind Natl Bank r107 Hanover
--Dennis (Jean) screw mach opr Lew Mfg Co r52 Wood
--Edw USAF r6 Octavia
--Ephrem D (Margt M) opr Lew Mfg Co h107 Hanover
--Ina M Mrs clk Home Ins Co r Central Falls
--Jean Mrs bkpr mach opr Citizens Trust Co r52 Wood
Corbell Richd D (Edith) mach NE Butt Co h1385 Plainfield Johnston
Corbesero Edw F (Genevieve M) boiler mkr h26 Ninigret av
--Edw H (Georgetta) formn h107 Harrison
--Geo R (Phyllis M) boiler mkr h145 Bridgham
--Phyllis M Mrs tel sls clk McKesson & Robbins Inc r145 Bridgham
--Ralph jr radio mech RI State Mtce Ofc r247 Geo Waterman rd Johnston
Corbett Agnes F ofc aud Int Rev r Pawt
--Alf W (Mary L) mtcemn Elliott Buick Inc h39 Bainbridge av
--Alice C Mrs clk UTC r Warwick
--Chas H r341 Potters av
--Chas H (Norma J) mgr Cardox Corp h Cranston
--Edw h25 Camden av
--Eliz R tchr Physical Education Sch Dept r1039 Douglas av
--Evelyn A tel opr NET&T Co r Woonsocket
--Fredk L glazier r342 Jastram
--Helen C clk r342 Jastram
--Helen G thrapist Miriam Hosp r1039 Douglas av
--Jas (Janet) baker h106 Daloli
--Jas R (Elvera) comp Journal r Pawt
--John J d Oct 5-56
--John M studt r8 Brown Quadrangle
--John W (Elsie) clk PO h N Prov
--Jos h18 Congdon
--Jos slsmn Burroughs Corp h Warwick
--Judith studt r108 Cushing
--Leo M (Corbett & Quirk) h1039 Douglas av
--M Marjorie ofc sec Manchester & Hudson Co r1065 Douglas av
--Mary C (wid John H) h342 Jastram
--Mary M clk r1065 Douglas av

CORBETT & QUIRK
LEO M CORBETT
FUNERAL DIRECTORS
OFFICE
1026 BRANCH av
FUNERAL HOME
971 BRANCH av
TELEPHONE DExter 1-7390
(See Yellow Page 39)

CORBETT
--Signe E Mrs h117 Elmwood av
--Thos A (Marguerite V) dispr UTC h1065 Douglas av
--Wm J (Evelyn) slsmn h24 Pocasset
Corbi Dominick T r Cranston
Corbin Albert (Madeline L) plshr h11 Hylestead
--Bernice J Mrs h144 Elm
--Frank L (Angela L) egg retailer h rear 107 Valley
--Mary Mrs h11 Colfax
--Mary C underwriting clk Prov Wash Ins Co r992 Branch av
--Wm (Rose) h193 Dexter
Corbishley Cath mach opr Queen Products Inc r59 Estelle blvd Warwick
--Harriet (Harriet's) r E Prov
--Howard A (Barbara) power press opr B&S h Pawt
--Melvin (Cath) bus opr UTC h59 Estelle blvd Warwick
Corbridge Elsie V Mrs h501 Public
--Ethel Mrs h498 Public
Corby Wm J plshr r56 Woodbine
Corcelli Anthony (Anna) embasser Goodyear Footwear Corp h76 Job
--Anthony jr (Lucy G; Park View Filling Sta) h26 Dutton
--Louie P lab r429 Pine
--Michl (Theresa D) mech h150 Chatham
--Pasquale (Jennie) whsemn h15 Chancer
--Peter (Amelda) r15 Chancer
--Ralph asmblr Cable Elec Products Inc h76 Job
Corcione Angelina opr r29 Ringgold
--Anna opr r29 Ringgold
--Bartolomeo (Maria) h29 Ringgold
--Josephine r29 Ringgold
--Mary B phys 194 Bway r29 Ringgold
Corcone see also Carcone
--Carlo rubber wkr h51 Rushmore av
--Viola clk r51 Rushmore av
Corcoran Allen USA r172 Williams
--Anna F Mrs dental asst RI Hosp r252 Plain
--Arth N (Doris) driver-slsmn Whiting Milk Co h19 Wise ct
--Augustin T (Mary A) slsmn Federal Chain Co h3 Calderwood rd
--Augustin T jr r3 Calderwood rd
--Beverly A Mrs tel opr NET&T Co r24 Linwood av
--Carolyn M asmblr Bulova r W Warwick
--Cath r74 Pinehurst av
--Cath A Mrs cartographer h117 Dora
--Claire N clk r Rumford
--Edw F (Alice C; The Corcoran Tire Co) h E Prov
--Eileen jwlry wkr r rear 126 Julian
--Ellen (wid Timothy J) h93 Ayrault
--Ethel M (wid Chas) h21 Tappecanoe
--Eunice M A jwlry wkr r42 Warren
--Francis R (Eileen) mill opr h33 Jenkins
--Fredk A (Nancy) h215 Narragansett av
--Gerald S truck driver r281 Public
--Grace A asst paymaster r71 Toronto av
--Harold rating clk Affiliated F M Ins Co r25 Royal
--Harold B (Grace V) dispr Elmwood Cab h71 Toronto av
--Harold J linemn NE Co r27 Kowalik dr W Warwick
--Helen V maid Bryant College r125 Governor
--Irene M h42 Warren
--Jas P (Ellen J) h20 Eaton
--Johanna r236 Academy av
--John dishwasher RI Hosp r593 Eddy
--John A r158 N Main
--John F clk r101 Comstock av
--Jos L (Dorothy E) screw mach opr B&S h25 Royal
--Julia J h13 Alma
--Kath M r20 Eaton
--Margt E Mrs clk h172 Williams
--Marion F Mrs nurse r257 Potters av
--Mary A (wid Jos) h101 Comstock av
--Mary V slswn h333 Wickenden
--Raymond H (Marion F) h257 Potters av
--Richd J (Carolyn M) prod control clk Gorham's h204 Lockwood W Warwick
--Thos J (Sadie) wldr h26 Greenwood

CORCORAN
--Thos W (Louise M) fly boy Journal h11 Plum
--Tire Co The (Edw F Corcoran) 129 Fountain
--Vincent emery wkr r333 Wickenden
--Walter N mech Whiting Milk Co h Central Falls
--Wm chauf r693 Smith
--Wm J r3 Calderwood rd
--Wm M (Waneta M) tex wkr h7 Newark
Cordani August mtcemn h315 Elmwood av
Cordeau Geo H (Leona; Olneyville Bar) h47 Capron
Cordeiro Aug (Anna) h52 Arnold
--Elaine T tray girl RI Hosp r180 Bay
--Geo J (Yolande) glazier Standard Glass Co h Natick
--Helen clk Wayland Bakery r Rumford
--Jas chucker r Fall River, Mass
--John T r100 Arnold
--John T (Loretta A) roofers hlpr h190 Bay
--Jos hlpr The Anderson Sht Mtl Co r Bristol
--Jos R r Rumford
--Jos T emery wkr r100 Arnold
--Jos T (Rose) porter RI Hosp h5 Fremont
--Leonel S (Deolinda) atndt US Vets Hosp r Fall River, Mass
--Lillian bkpr Yello-Gold Banana Co r New Bedford
--Loretta ofc clk Liberty Mutual Ins Co r E Prov
--Manuel (Lydia) tron wkr h51 Frank
--Manuel whsemn John D Lewis Inc h E Prov
--Manuel R (Mary) chkr Hemingway Bros Interstate Trucking Co h E Prov
--Manuel T (Mary) sta firemn h100 Arnold
--Mary lndry wkr Henry's Ladry Inc r530 Wickenden
--Rosemarie flower wkr r E Prov
Corden see also Cordin and Cordon
--Leo N (Virginia C) driver Ry Exp h22 Norwich av
--Mary A (wid Edw T) h91 Ralph
Cordente Catherine press opr Hadley Div Elgin Natl Watch Co r20 Rockingham
Corder Edw M chem US Rubber Co r Greenwood
--Mildred L Mrs dental asst Dr Sedywick S Adams r350 Greenwood Warwick
Cordier Andre formn Fleurette Net Corp h Pawt
--Peter sht mtl wkr Anderson Sht Mtl Co h E Prov
Cordin see also Corden and Cordon
--Alice h87 Dartmouth av
--Ernest P (Marion G) servmn h237 Vermont av

CORDIN GILBERT R (LOUISE), BUILDING and FACTORY EQUIPMENT, 86 WEYBOSSET, TEL DExter 1-9439, h EDGEWOOD, TEL Williams 1-1272 (See Yellow Page 23)

--Howard (Anna E) electn Boston Store r34 Carter
--Kate Mrs r257 Mass av
--Marion Mrs florist Taylor Flowers r237 Fremont av
--Richd A statistician h257 Mass av
--Tamar Mrs recpt clk RI Hosp r257 Mass av
Cordingly Albert L asst supt P B Serv r Dorchester, Mass
--Harvey J with Friden Calculating Mach Co Inc r Cranston
Cordner Doris L tchr h46 Brownell
--John D (Doris L) instr Bryant College h46 Brownell
Cordon see also Corden and Cordin
--Alice Mrs r10 W Friendship
--Janet M F (Janets Greeting Cards) r205 Cole av
Cordwell Elias (Mabel) jan h71 Wadsworth
--Ernest H h156 Lippitt
--M Etta r65 Camp
--Mabel F domestic h65 Camp
Cordy Lawrence jan h76 Mawney
Corea Jos L bus opr r W Barrington
--Leona D Mrs sten New England Music Instrument Co r86 Princeton av

Consult the CLASSIFIED LISTS of the DIRECTORY

If You Would Find What You Wish to Buy

The Bank for All Your Banking!
Rhode Island
HOSPITAL TRUST COMPANY
17 Offices
Member Federal Reserve System
Member Federal Deposit Insurance Corporation

KAGAN & SHAWCROSS, INC.
INSURANCE • REAL ESTATE
805 INDUSTRIAL BANK BLDG. Service Office in Lobby PHONE JAckson 1-3900

COREA
--Mary marker Outlet Co r W Barrington
--Vincent J (Leona D) mgr New England School of Music and New England Musical Instrument Co h86 Princeton av
--Virginia dental asst Dr Thos L Payne jr r86 Princeton av
Corelli Gino r42 Berkley
--John (Margt) cook BU Dining Room h42 Berkley
--John G r42 Berkley
--Jos h20 Newton
--Olga r20 Newton
Coren Sanford F (Esther) slsmn h77 Woodbine
Corente Antonio h104 Broad
Coressel Peter S (Alice H) overnmn Ward Baking Co h58 Goddard
Corey see also Cory
--Ann R chf tel opr Miriam Hosp r12 Portland
--Annie A (wid Wm N) h115 Rugby apt 2A
--Anthony r rear 308 Williams
--Arth (Mary) opr h10 Van Buren
--Assunta r206 Sterling av
--Avis sten Jones, Gardner & Beal Inc r Warwick
--Beatrice Mrs wire wkr Cable Elec Products Inc h25 Temple
--Beatrice M cook's hlpr RI College of Education r Cranston
--Chas S (Edna) bartndr Sportsman's Tavern h131 Rugby apt 2B
--Edw J (Beatrice) uphol 112 Hospital h25 Temple
--Eleanor E clk r16 Violet
--Elydia clk r Cranston
--Ernest L truck driver Am Mineral Spirits Co h1 Prospect Esmond
--Frank jr hlpr Beecroft Chevrolet Co r E Prov
--Fred L estimator Dimeo Constn Co h Woonsocket
--Geo R with RIDES h Bristol Highlands
--Harold J (Grace) driver Yellow Cab Co h6 Whittlsey rd Johnston
--Howard servmn h Warwick
--Irene H h110 Benefit
--Irving R (Ursula) engraver h11 Duke
--James B investigator r Pawt
--John A mldr GE Wiring Device Dept r E Prov
--John A tax acct Auto Mutual Ins Co of America r Gaspee Plat
--John L forest tower observer RI Dept of Agri r Sweet rd Forster
--Jos I engraver h16 Violet
--Jos M (Eva) clk B&S h52½ Goddard
--Jos W (Lillian W) ofc mgr h22 Ayrault
--Leo E r52½ Goddard
--Leslie B (Bertha V) tchr Mt Pleasant High School h28 Radcliffe av
--Mary ofc wkr r16 Wise ct
--Mary (wid Edw) 463 Potters av d Oct 31 '56
--Mary A Mrs insp Bulova r Cranston
--Mary B key punch opr Prov Gas Co r E Prov
--Mary E clk Ind Natl Bank r Pawt
--Mary M clk sten Int Rev r Pawt
--Myrtle L clk BIF Industries Inc r Johnston
--Philip E '67 Mt Hope av d Oct 21 '56
--Ralph N sls tax accountant Grinnell Corp r Cranston
--Rita A sten Shepard's r Pawt
--Ruth fcty wkr h144 Hanover
--Thos pressmn The C J Fox Co r E Prov
--Toney (Mary) h274 Point
--Wm J chauf Ry Exp h E Prov
--Wm N 115 Rugby d Nov 1 '56
--Wm N jr (Alice) opr UTC h118 Burnside
Corfield see Caulfield
--Chas K mech Otis Elevator Co r Johnson
Corgino Ernest hair dresser Larry Lorenz Beauty Salon r Fall River, Mass
Coria Margt clk H L Green Co Inc h E Prov
--Marie Mrs h80 Dean
Corich Isaac (Rebecca; Prov Sht Mtl Wks) h190 Hillside av
Corino Frank C (Josephine C) loom fixer h51 Mattlda
Corio Anna J jwlry wkr r887 Douglas av
--Frank (Gilda) jwlry wkr h1442 Chalkstone av
--Peter h887 Douglas av
--Peter (Louise) mill wkr h327 Admiral
--Rosario J (Anna) driver-slsmn h128 Ruggles
--Rose Mrs (R C Stonesetting Co) r Cranston
--Salvatore slsmn Standard Whol Co h N Prov
Corkery Anne K sten Donald M Walker Co r456 Pleasant Valley pkwy
--Eleanor D (wid Wm) 94 Calla d July 5 '56
--Eleanor L nurse Lying-In Hosp r94 Calla
--Jas A (Anne E) lndry supt US Vets Hosp h456 Pleasant Valley pkwy
Corkill see Carkill
--Ruth E serv rep NET&T Co r137 Prospect
Corkum M Christine clk Fanning & Doorley Constn Co Inc h N Scituate
--Ronald E (M Christine) chauf Sun Oil Co h Rockland rd N Scituate
Corley see Cawley
--Amelia E Mrs pres-treas J M Baker Pattern Co r192 Gallatin
--Amelia M (wid John T) sec J M Baker Pattern Co Inc h192 Gallatin
--Anna M (wid Frank) h95 Hudson
--Cath clk Martin Copeland Co r Riverside
--Cath (wid Geo L) h209 Regent av
--Dorothy clk US Rubber Co r25 Burrows
--Earl J (Dorothy) slsmn Prov Paper Co h Warwick
--Jas J stockmn Prov Whol Drug Co r209 Regent av
--John P (Marguerite) clk h100 Lancaster
--John T 192 Gallatin d Feb 4 '57
--John T jr v-pres-mgr J M Baker Pattern Co Inc r192 Gallatin
--Mary C clk Shepard's r209 Regent av
--Thos A (Loretta) brewery wkr h13 Puritan
--Thos P (Agnes) watchmn h13 Puritan
Corlin Melvin (Barbara D) designer Bulova h280 Niagara
Corliss see Curliss
Cormack J Kenneth (Louise W; Cormack-Routhier Agcy) h Edgewood
--Maribelle dir and curator Roger Williams Museum Park h175 Babcock

CORMACK—ROUTHIER AGENCY (J KENNETH CORMACK and EDWARD J ROUTHIER), INSURANCE, BONDS 31 CANAL, TEL PLantations 1-7600 (See Yellow Page 48)

Cormier Arth J jr (Gemma) mach US Rubber Co h138 Abbott
--Arth W servmn Ballou, Johnson & Nichols Co h Johnston
--Barbara A Mrs mach opr Gorham's r15 Metcalf Warwick
--Beverly A Mrs sls clk r Edgewood
--Celia (wid Alf) h245 Union av
--Clarence J hlpr r81 Delaine
--Constance A clk NET&T Co r Pawt
--Doris Mrs waitress Hide-Away Diner r85 Ashmont
--Edw H eng NET&T Co r Pawt
--Emery J (Avis) h73 Algonquin
--Ernest E (Carol) appr mach B&S r16 Jewett
--Ernest J (Cath G) box mkr P F Feeley Paper Box Co h104 Barrows
--Eva M Mrs clk h28 Rounds av
--Francis H (Roselyn T) wldr h136 Abbott
--Francis J asmblr B&S r Cranston
--Frank jr slsmn Paramount Office Sup Co Inc h Warwick
--Geo E (Anna V) tool mkr h53 Durfee
--Jeannette Mrs sten The Mangan Co Inc r Warwick
--John slsmn T W Rounds Co h Beach rd Bristol
--John J pntr B&S r124H Fillmore
--Leo J folder Paragon r29 Sonoma ct
--Maurice M (Eva E) lodging house 313 Wash h do
--Mary h31 Gilmore
--Myrtle P ofc sec Louittit Lndry Co r Cranston
--Olive (wid Arth) with Allen Towel & Linen Sup Inc h81 Delaine
--Oliver slsmn Taylor Symonds Co r Brookville, Mass
--Paul D (Doris L) whol slsmn Whitings h85 Ashmont
--Ralph A (Evelyn) auto slsmn h3 Sibley
--Robt F USAF r81 Delaine
--Roselyn T Mrs nurse Roger Wms Genl Hosp r136 Abbott
--Vernon J pipe coverer R I Covering Co r Shrewsbury, Mass
--Wm instr r28 Rounds av
Cornachio Francesco (Giovannina) h23 Courtland
Cornachione Frank (Ida) plshr h49 Atwells av
--Marco A (Mollie P) plshr h27 Carpenter
Cornelis Rene O (Zoe J) loom fixer h294 Manton av
Cornelius Chas B (Dorothy R) v-pres RI Hosp Trust Co and asst treas Hosp Serv Corp of RI h39 E Orchard av
--Emily M Mrs matron Nicholson File Co r Warwick
--Iris H studt r98 Cushing
--Nancy A studt r39 East Orchard av
Cornelissen Arvid H jr research asst BU r311 Angell
Cornell see Connell and O-Connell
--Carolyn W clk Ind Natl Bank r Lakewood
--Chas A (Ethel A) lieut Eng 9 h7 Lillian av
--Donald E (Olive) h315 Elmwood av
--Dorothy E ofc wkr r43 Arch
--Dubilier Elec Corp Theo E Abeel v-pres electrical appliances 55 Cromwell
--Edw F (Veronica) ofc wkr h195 Lowell av
--Edw T (M Jean) chauf RI Frozen Foods Inc h33 Whittier av
--Eileen M marker Outlet Co r3 W Park
--Eleanor G prin clk Registery of Motor Vehicles h486 Fairview av Coventry
--Ethel A Mrs insp Bulova r27 Linwood av
--Everett (Lillian) knife wkr h rear 105 Balbo av
--Hazel bkpr NE Fruit & Produce Co r Cranston
--Jas E motor vehicle clk Prov P O Garage h Warwick
--Jean M clk r Cranston
--Jessie (wid Chas C) r287 Mass av
--Joan M mill wkr r100 Calverley
--John B (Elsie) hardener h287 Mass av
--Jos r24 Jackson
--Jos A (Evelyn B) exam ofcr Int Rev h Warwick
--Jos O (Elis) rubber wkr h224 Whittier av
--Joyce D Mrs clk Pinkerton's Natl Detective Agcy Inc r Warwick
--Leanos A (Josephine M) h213 W Park
--Lloyd W jr (Suzanne) dir ofc of student aide BU h153 Power
--Loretta M r254 Washington
--Louis A (Charlotte E) mach opr h1002 Eddy
--M Jean Mrs sten Genl Ice Cream Corp r33 Whittier av
--Margt M Mrs (Kay's Beauty Shop) h Cranston
--Mary F (wid Chas A) h222 Whittier av
--Mary G (wid John R) h24 Fremont
--Merrill G clk Ind Natl Bank r Oaklawn
--Nate h3 Arbor
--Nathan E lab International Wrecking Co r92 Harrison
--Ralph H asst formn Brady Frazier Co h188 Adelaide av
--Robt R (Nettie L) h193 California av
--Thos I (Eileen) pntr r3 W Park
--Virginia Mrs h64 Sterling av
--W Carl sr eng ofc aide RIDPW h Woonsocket
--Walter F (Dorothy) insp h83 Goddard
--Walter F jr (Shirley H) rate clk h32 Royal
--Walter G (Muriel B) pntr h193 Gallup
--Wm H jr (Marilyn C) druggist 304 Wickenden h Lakewood
Corner see also Korner
--Bar (Edw J Ward) 131 Sprague
--Card Shop The (Mrs Bella Kniznik) 84 Richmond
--Grill (Michl Pirolli) 3 Greeley
--Spa (Reuben T Woolf) restr 244 Prairie av
--Store (Chas H Wood) variety 258 Potters av
--Super Food Market The (Harold E Twinbull) 114 Roger Williams av
--Tap (Pio P Pitassi) 590 Charles
--Variety (Mrs Margt Colasanto) 113 Balbo av
Corners Grace E clk controllers office City Hall r90 Howell
Cornerstone Church Burton O Leich pastor 57 Stewart
Cornfield Eug L (Annie L) slsmn h115 Pembroke av
--Maurice L r115 Pembroke av
Cornicelli Antonio truck driver r219 Swan
--Celestina clk r219 Swan
--Geo T (Viola M) chauf h19 Carr
--Grace opr r219 Swan
--Jos driver r219 Swan
--Michl A (Phyllis) trucking h75 Byfield
--Salvatore USN r219 Swan
--Thos (Mary) h219 Swan
Corning Dani A (Marion) brewery wkr h94 Harrison
--Francis J (Pamela) truck driver h411 Prairie av
--Henry A glazier h139B Plain

WESTCOTT SLADE & BALCOM CO.
—
PAINTS and PAINTERS SUPPLIES
—
CAMERAS and PHOTO SUPPLIES
•
Office and Store
85-97 EMPIRE ST.
Tel. CA 3pco 1-7256

J. W. MILLER MOVING & STORAGE CO.
MOVING
PACKING
STORAGE
—
Agent Howard Van Lines Inc.
—
NATION-WIDE MOVING
Tel. GEneva 4-1338
2248 Pawtucket Ave.
East Providence

THE AMERICAN BRASS COMPANY

Copper and Brass Products

200 Chestnut St.

GAspee 1-2180

M. N. CARTIER & SONS COMPANY

HOMASOTE — *WHOLESALE DISTRIBUTORS* — CELOTEX

ROOFING — BUILDING — INSULATING MATERIALS — SHEET METALS — BUILDING PAPERS — ORANGEBURG PIPE — SAKRETE

Office and Salesroom: 275 Canal St. — PAINTS — VARNISHES — OILS — Telephone DExter 1-0400

CORNING
--Zita A Mrs solderer h40 Prairie av
Cornman Carol L bkpr Ind Natl Bank r Bristol
--Eliz nurse Roger Wms Genl Hosp r4 Catalpa rd
--John E lab NE Co h Bristol
Cornwall Jas B (Marjorie S) osteo phys 120 Reservoir av h80 George Warwick
Cornwell h98 Bellevue av
--Corinne counter wkr NET&T Co r186 Hamilton
--Doris clk RI Hosp r501 Reservoir av
--Elmer E jr (Barbara) asst prof BU h156 Cypress
--Ralph E (Eliz) slsmn Crane Co h Chepachet
Coro Building 167 Point
--Flower Shop (John Prata) 446 Atwells av
--Gennaro D (Gladys) weaver h45 Marietta

CORO INC

OFFICERS
CARL ROSENBERGER, CHAIRMAN of the BOARD
GERALD E ROSENBERGER, PRESIDENT
JEROME H OPPENHEIMER, VICE-PRESIDENT-SECRETARY
ROYAL MARCHER, EXEC VICE-PRESIDENT
ADOLPH KATZ, 1ST VICE-PRESIDENT
EDWARD B PERRY, ASST TREASURER
MANUFACTURERS and IMPORTERS
NOVELTY JEWELRY
LOCATION
167 POINT
TELEPHONE JAckson 1-3000

Corocci Peter (Dorothy; Whitehall Cleansers) h22 Sterling av
Corona Amando (Santina) jwlry wkr h29 Octavia
--Edw h47 Alton
--Pasco A (Lucy M) opr Federal Chain Co h83 Metropolitan rd
--Peter A (Stella) slsmn h189 Carleton
--Vincent lot boy Dunne Mtr Sls Inc h Cranston
Coronet Cleansers (Vincent A DiMauro) 112 Dodge
--Thermogravers Inc Milton Brandt pres Louis R Glaser v-pres-treas Bernard B Abedon sec prntrs 1611 Westminster

CORP BROTHERS INCORPORATED

AVERY SEAMAN, PRESIDENT-TREASURER
WELDING EQUIPMENT and SUPPLIES
1 BROOK
TELEPHONE DExter 1-8020
(See Yellow Page 101)

--Clarence F (Helen F) slsmn Corp Bros Inc h Warwick
--Fredk W slsmn Corp Bros Inc h14 Hanover
--Julia L Mrs h7 Wildwood av
--Lillian I Mrs bkpr r241 Meeting
--Russell H B clk Nicholson File Co h Cranston
--Soldering Inc Caesar D'Ambra pres-treas Victoria D'Ambra v-pres-sec 55 Eddy R605
Corpening Jas (Lola J) USN h43 Pratt
Corr Charlotte clk r Edgewood
--Eliz E tchr Oliver Hazard Perry Jr Hi Sch h Cranston
--Peter S (Margt M) investigator RI Public Utilities Admn h183 Whittier av
--Peter S jr studt r183 Whittier av
--Robt L (Charlotte) asst mgr h Edgewood
Corradini Aurora C slswn Outlet Co r Cranston
--Jos (Antoinetta) glass wkr h91 Georgia av
--Pompeo (Mary) carp Rotelli Ice Co h Cranston
Corradino — h29 Marcello
Corrado Adelina Mrs sec Anthony Corrado Inc h67 Metropolitan rd
--Albert (Cath) carp h40 Touro
CORRADO
--Anthony clk r7 Goulding
--Anthony (Adelina) v-pres-treas Anthony Corrado Inc h67 Metropolitan rd

CORRADO ANTHONY INC, JAMES CAPUTO PRES, ANTHONY CORRADO V-PRES-TREAS, ADELINA CORRADO SEC, CARMINE RENOLA ASST TREAS, CONCRETE BUILDING BLOCKS 37 WAINWRIGHT, TEL DExter 1-2678
(See Yellow Page X and left top lines)

--Chas (Jennie) sewer basin wkr Prov Sewer Dept h34 Newark
--Domenico (Rose) asst custdn Esek Hopkins Jr High Sch h144 Berkshire
--Elsie (wid Antonio) clk h7 Goulding
--Jas V (Nicolena) pntr h156 Cornwall
--Kath bkpr Fain's Dept Store Inc r40 Touro
--Lena sec F D McKendall Lbr Co r30 Metropolitan rd
--Louis (Philomena; Louis Cleansers) r57 N Prov
--Luca h rear 203 Federal
--Manuel r216 Bway
--Maria (wid Antonio) h27 Gillen
--Michl r156 Cornwall
--Norma A sten Kays-Newport r27 Gillen
--Philomena Mrs clk Louis Cleansers r N Prov
--Rose Mrs wire wkr Cable Elec Products Inc h100 Yorkshire
--Theresa Mrs (Lapham Beauty Shoppe) r Harris rd Smithfield
--Thos r144 Berkshire
--Valente barber Frank Marangiolo r106 Langdon
--Yolanda jwlry wkr r rear 203 Federal
Corrao Albert (Louise A) slsmn What Cheer Bottling Co h47 Edgeworth av
--Domenica (wid Francesco) h16 Hampton
--Frank jr bkpr r16 Hampton
--Olinda sewer r16 Hampton
--Wm (Celia S) slsmn Federal Dairy Co Inc r37 Windmill
Corraro Esther press opr Superb Case Mfg Co r225 Leah
--Frank (Ernestina) waiter Mainellis Cafe h225 Leah
--Marco (Carmela) truck opr NYNH&H RR h117 Leah
Correa Carlos (Flora R) wire wkr r150 Eliza
--Dolores C sten r Barrington
Correia Ananias r4 Williams
--Angelina Mrs h5 Trenton
--Anna Mrs h53 Bath
--Anthony cln h135 Ives
--Antone carrier PO h E Prov
--Antonio T (Mary) elev opr h63 E Transit
--Benj T (Diamantina) mach opr h68 E Transit
--Clarence F (Helen F) slsmn Corp Bros Inc h Warwick
--Fredk W slsmn Corp Bros Inc h14 Hanover
--Julia L Mrs h7 Wildwood av
--Lillian I Mrs bkpr r241 Meeting
--Russell H B clk Nicholson File Co h Cranston
--Soldering Inc Caesar D'Ambra pres-treas Victoria D'Ambra v-pres-sec 55 Eddy R605
Corpening Jas (Lola J) USN h43 Pratt
Corr Charlotte clk r Edgewood
--Eliz E tchr Oliver Hazard Perry Jr Hi Sch h Cranston
--Peter S (Margt M) investigator RI Public Utilities Admn h183 Whittier av
--Peter S jr studt r183 Whittier av
--Robt L (Charlotte) asst mgr h Edgewood
Corradini Aurora C slswn Outlet Co r Cranston
--Jos (Antoinetta) glass wkr h91 Georgia av
--Pompeo (Mary) carp Rotelli Ice Co h Cranston
Corradino — h29 Marcello
Corrado Adelina Mrs sec Anthony Corrado Inc h67 Metropolitan rd
--Albert (Cath) carp h40 Touro
CORREIA
--Manuel P (Ethel) formn h328 Dudley
--Manuel S (Mary) tex wkr h316 Branch av
--Maria (wid Francisco) h26 Benedict
--Mary Mrs h235 Ives
--Mary (wid Frank) h2 Tanner
--Mary A typ Auto Mut Ins Co of America r Taunton, Mass
--Mary A (wid Alf) marker Cherry & Webb Co r225 Power
--Mary R Mrs stonesetter Alkay Jewelry Co r351 Williams
--Nellie (wid Vincent) h16 E Transit
--Nicholas (Mary) dye wkr h87 Benefit
--Phyllis I (wid Manuel) h80 Waverly
--Richd J plater's hlpr Spencer Plating Co Inc r328 Dudley
--Vincent S (Viola D) chef Silver Top Diner h21 E Transit
Correira Alzira jwlry wkr Tone's Jewelry Mfg Co r92 Transit
--Amelia (wid John C) lndry wkr h2 Trenton
--Belmira jwlry wkr h16 Sheldon
--John (Virginia) porter William H Harris h16 Clorane
--John V (Esther D) chauf h16 Pearl
--Jos (Joyce) hlpr h44 Trenton
--Mariano (Louise) mach hlpr Simplex Automotive Parts Co h Seekonk Mass
--Rose jwlry wkr Tone's Jewelry Mfg Co r92 Transit
Correll Lawrence K (Zella M) studt h124 Calverley
--Ruth L studt r108 Cushing
--Zella waitress r86 Park
Corrente Agnes clk Curran & Burton Inc r680 Douglas av
--Albert (Carmella) metalizer h13 Opper
--Alex (Angelina) pntr h159 Daniel av
--Amando (Anna; Corrente Bros) h Cranston
--Americo A formn h8 Stenben
--Anna clk Columbus Natl Bank of Prov r N Prov
--Arth (Mary) h128 Laban
--Bros (Amando & Pasquale Corrente) gas sta 320 Point
--Chas (Angelica) h637 Manton av
--Consiglia h57 Knight
--Esther aide RI Hosp r39 Opper
--Frank A jr (Jennie) driver Sch Dept h10 Jasper
--Frank J emp US Rubber Co h N Prov
--Geo (Maria) baker h62 Hawkins
--Geo E eng serv aide RIDPW r10 Jasper
--Horace (Elvira) sec Bell Elec Co Inc h62 Russo
--Jean P clk controllers office City Hall r62 Hawkins
--Jennie carder J W W Holden r10 Jasper
--Jos T (Antonetta) bridge eng RIDPW r31 Malloy
--Lawrence (Marie) gas sta attdt h132 Laban
--M C Co Kirtland F Wright agt Insurance 29 Weybosset R46
--Maria (wid Giuseppe) h539 Hartford av
--Mario (Olga; Corrente's Mkt) h9 Farnum av N Prov
--Pasquale (Angela A; Corrente Bros) h Cranston
--Pietro L (Emelia) mach opr h139 Windmill
--Roger (Evelyn) slsmn h62 Russo
--Thos (Doris) carp h722 Atwells av
--Victor r158 Daniel av
--William D (Claire M) optometrist 44 Washington R311 h44 Observatory av N Prov
Corrente's Market (Mario Corrente) gro 7-9 Mt Pleasant av
Correnti Attilio (Amelia) caster h764 Charles
Correra Alphonse R (Terminal Fruit & Produce Co) r379 Mt Pleasant av
--Anne D bkpr Terminal Fruit & Produce Co r379 Mt Pleasant av
--D h135 Wendell
--Domenico (Terminal Fruit & Produce Co) h379 Mt Pleasant av
--Josephine A wire wkr Cable Elec Products Inc r47 Foch av
--Josephine R r379 Mt Pleasant av

BARKER-CHADSEY CO.

WHOLESALE

27 MILL ST.
Johnston, R. I.
Near Plainfield St.
At Atwood Ave.
JAckson 1-2704

Hardware - Industrial - Mill Supplies - Fishing Supplies

Out of Sight — Out of Mind — Out of Business

The importance of keeping firm and product names in the public eye is recognized by all business men. It is astonishing to see how a firm or product, however meritorious, will slip into the limbo of the forgotten if not persistently advertised.

The City Directory is the natural medium for keeping a business or product name in the spotlight

Insist on Being Well Represented in Its Pages

Where You ALWAYS Shop With Confidence — *Shepard* — **To Telephone Orders Call TEmple 1-7500**

CORRERA
--Louis J (Marie A) dentist 590 Charles R3 h148 Devonshire
--Michl (Josephine) mach NE Butt Co r47 Foch av
--Ralph (Terminal Fruit & Produce Co) r379 Mt Pleasant av
--Theresa F Mrs r165 Cumberland
--Theresa M studt r148 Devonshire
Correy see also Corry
--Frances domestic r122 Lockwood
--Fredk T porter St Joseph's Hosp r122 Lockwood
--Jos (Rose M) lab h35½ Howell
--Leon (Evelyn) jwlry r122 Lockwood
--Stella (wid Emanuel) h122 Lockwood
Corria Edith h145 Rugby apt 2C
--John (Marie A) chauf h314 Willard av
--Jos (Eliz) plastic wkr h314 Willard av
--Manuel D (Emily C) jwlry wkr h36 Arnold
--Peter G (Kathleen) gear ctr B&S h31 Olney
--Robt G (Mary) h26 Halsey
--Ruth (Ruth's Mkt) r31 Olney
Corrie Barbara A sec r57 John
--Edw M (Anna M) cook h57 John
--Robt jwlry wkr r57 John
Corriea — h200 Camp
--Albert (Mary) gro h53 Ives
--Mary J (wid Alf) jwlry wkr h23 Pettis
Corriera Beatrice Mrs lndry wkr h48 Arnold
--Ernest r48 Arnold
Corrieria John (Rita) jwlry wkr h119 Burnside
Corrigan see Carrigan and Kerrigan
--A William (Gertrude J; Corrigan's Fish, Chips & Grill) h130 Roger Williams av
--Albert E sign pntr Boston Store r Central Falls
--Andrew J jr tchr Central Hi Sch r Woonsocket
--B Marie (wid Jas) h565 Angell
--Bernard J studt r87 Stimson av
--Dorothy tel opr RI Tel Answering Serv r15 Jillson
--Edw J brklyr r46 Norwich av
--Edw J (Florence) cook h253 Huntington av
--Edw J jr USAF r253 Huntington av
--Francis clk United Star Mkt Co r18 Judith
--Francis V (Mary C) chf RI Material and Child Health Div and phys 813 Angell h810 do
--Geo (Corinne M) orderly RI Hosp h Cranston
--Geo F consulting eng r1293 Smith
--Gertrude grill wkr Corrigan's Fish & Chips r130 Roger Williams av
--Gertrude Mrs r28 Matson av
--Girard studt r113 Hope
--Harry J slsmn Mitchell Ford Inc h Pawt
--Jas (Claudia) h22 Durham
--Jas (Eleanor) mech hlpr Albert's Murray Trinkle Inc h Cranston
--Jas B grinder B&S r2 Hale
--Jas F (Jean; Mac Lachlan's Atlantic Serv) h97 Park
--Jas F sealer RI Dept of Labor r Cranston
--Jas J (Old England Bar) h N Prov
--Jas J (Mercedes M) lawyer & master in chancery 170 Westminster R902 h41 Stadium rd
--Jas J clk NYNH&H RR r138 Whitmarsh
--Jas T (Mary M) utilitymn h115 Wendell
--John A counselor Div of Probation & Parole h Cranston
--John J USA r130 Roger Williams av
--John J (Mary E) emp B A Ballou & Co Inc h98 Providence
--John J msngr RIDES r Central Falls
--John T pntr h8 Walling
--Jos F foot press opr Cathedral Art Metal Co r Warwick
--Jos H hlpr B&S r Cranston
--Kathleen E asmblr Cable Elec Products Inc r18 Judith av Warwick
--Margt J (wid Owen F) h46 Norwich av
--Martha C (wid Harry J C) h341 Lloyd av
--Mary h1 Searle
--Mary clk The Donut Kettle Bakery r101 Kiwanee rd Warwick
--Mary B traffic bur PPD r181 Huntington av
--Mary E Mrs (Regina Maria Convalescent Home) r98 Providence
--Mary T (wid Arth) r20 Alma
--Michl F (Louise A) real est h67 Stimson av
--Michl F jr studt r67 Stimson
--Owen F jr brklyr r46 Norwich av
--Patk J (Bessie) h160 Superior
CORRIGAN
--Roderick driver Weybosset Mkt r6 McCann pl
--Stephen J (Irene A) insp h188 Lackett
--Wm E jr studt r2 Brown Quadrangle
Corrigan's Fish, Chips and Grill (A Wm Corrigan) 535 Prairie av
Corrigian Andrew J jr tchr Central High Sch r Woonsocket
Corris Harold D (Frieda) imitation stones h205 Laurel av
Corriveau Chas W (Mildred) plastic wkr h212 Dexter
--Gertrude A tel opr Atty Generals Office r3 Salmon
--Lena (wid Armand L) h3 Salmon
Corrocio Americo (Antonetta) baker Palmieri Bakery h Cranston
Corroon & Reynolds Inc Eliz A Geary 111 Westminster R1034
Corry see also Correy
--Ann crossing guard PPD r86 Holden
--Barbara A sten r65 Wayne
--Corinne W Mrs employment interviewer RIDES r136 Modena av
--David (Geneva) lab h98 Benefit
--Helen M clk Water Sup Board r51 Candace
--Jas J (Etta C; Corry's Dugout) variety 42 Candace h65 Wayne
--Jas J (Annie S) hlpr B&S h186 Leah
--Jas J (Corrine W) mgr h136 Modena av
--John J (Winnifred P) postal trans clk PO h48 Ardmore av
--June L Mrs h21 Grant
--Kathleen A sten LaSalle Academy r186 Leah
--Mary E sec Dept of Atty General h67 Mt Hope av
--P Francis (Margt A) elev opr PO h71 Linwood av
--Patricia clk Richd E Frank Co r65 Wayne
--Patrick J r51 Candace
--Priscilla V r35½ Howell
--Raymond C studt r186 Leah
Corry's Dugout (Jas Corry) liquors 351 Orms
Corsa Wm K (Anna) tool mkr h193 Colfax
Corsair Alice E studt r12 9th
--Arth V (Alice E) truck driver h12 9th
--Arth V jr chauf r12 9th
Corsatte Michl r87 Hendrick
Corse Esterina clk United Star Mkt Co r53 Weston av Cranston
--Olga J dental hygienist VA r Cranston
Corsello Jos N (Anna) phys 331 Bway h N Prov
Corser Lester J asst prod mgr B&S h Rehoboth, Mass
Corset Shop of Prov Inc The (The Primrose Shop) Mae A Albany pres John J Albany treas 204 Union
Corsetti Albert (Clavie) mach opr h9 Vandewater
--Amato (Florence) glass wkr h80 Hillhurst av
--Amato (Mary) sub carrier PO h185 Carpenter
--Angelo (Esther) fndry wkr h560 Bway
--Angelo M (Sofia) lab Inctr Div DPW h185 Glenbridge av
--Bernard (Sarafina) h18 Marcello
--David carp r69 Winona
--Etta insp Foxon Co r564 Bway
--Eug E (Nellie; Gene's Mkt) h21 Messer
--Gaetano (Maria Y) h69 Winona
--Gino (Elvera A) slsmn Hood's h14 Hunnewell av
--Ida (wid Nunzio) r21 Messer
--Jennie posting clk B&S r Johnston
--John r123 Grove
--Jos (Maria) mach opr h185 Carpenter
--Josephine cap spinning M&F Worsted Mills Inc r80 Hillhurst av
--Julia A jwlry wkr r69 Winona
--Katherine bkpr Cliquot Club Dist Co r276 Knight
--Louis (Concetta) file wkr h123 Grove
--Louis (Mary) laddermn H&L h136 Sutton
--Louis A (Claire) carp h98 Grove
--Lucy ofc wkr Gold Star Mattress Inc r185 Carpenter
--Luigi (Theresa) formn NYNH&H h276 Knight
--Luigi R (Lucy) USA r185 Glenbridge av
--Margt J Mrs flower wkr Calif Artificial Flower Co r70 Wainwright
--Mary Mrs dental asst r136 Sutton
--Nicholas (Margt J) slsmn Outlet Co h70 Wainwright
--Pasquale (Josephine) opr h60 Hillhurst av
CORSETTI
--Phyllis P beauty opr Boston Store r123 Grove
--Raymond (Eleanor) lab h137 Wendell
--Rocco whsemn r185 Glenbridge av
--Salvatore (Anita) cook h69 Barstow
Corsi Amelio (Angela) barber h160 Federal
--Antonio (Maria; Tony's Variety Store) h Cranston
--Doria (wid Francesco) h18 Sedan
--Elio mach opr Mars Mfg Co Inc r Warwick
--Giovanni (Mary) lab h160 Federal
--Jos r53 Stewart
--Mario A (Anna A) meat cutter h49 King Philip
--Mario A (Carolina I) truck driver h372 Branch av
--Mary Mrs h12 Bodell av
--Myrna ofc sec Newton, Brodsky & Klernan r40 Ledge
--Patk mech Friendship Body & Radiator Wks r Pawt
--Vincent J (Angela) mason h348 Union av
Corsinetti Flora cap spinning M&F Worsted Mills Inc r8 Hauxhurst
--Pasquale h708 Union av
--Pasquale jr (Josephine) pntr h265 Pocasset av
--Rose M IBM opr RI Hosp Trust Co r708 Union av
Corsini Andrew (Leonilda) barber h29 Barrows
--Arth (Angela) carp h44 Lawn
--Constance A (Connie's Beauty Salon) r132 Hawkins
--Eginio agt r132 Hawkins
--Eug A (Clara) barber h88 Clym
--Eugenio (Constance A) real estate 132 Hawkins h do
--John A (Nellie) installationmn Petroleum Heat & Power Co h20 Venice
--Nicandro slsmn r132 Hawkins
--Ralph V (Marie A) drftsmn civil eng RIDPW h25 Carleton
--Rudolph (Jane M) designer Gorham's h20 Annie
Corso Antonio (Lucy) h145 Canton
--Jas V (Rose M) sand bobber Gorham's h31 Ridge
--John (Elvira) drygoods (Hoxsie) h87 Langdon
--Josephine L clk Old Colony Co-op Bank r Cranston
--Lena clk US Rubber Co r145 Canton
--Mary knife mkr r145 Canton
--Michl (Gemma) pres C&M Jewelry Co Inc h N Prov
--Michl jr (Jelmi Jewelry Co) treas C&M Jewelry Co Inc r N Prov
--Michelina jwlry wkr r145 Canton
--Nicola tool setter h25 Council
--S & Son (Saml Corso) bananas-whol 41 Rathbone
--Salvatore emp US Rubber Co r145 Canton
--Saml (Beatrice; S Corso & Son)
Cort Leonard (Ethel; Casino Bowling Alley) h25 Kipling
--Sophie R (wid Irwin I) clk Ind Natl Bank h13 Creighton
Cortallessa Jos A (Josephine A) tool mkr h55 Prosper
--Josephine practical nurse Lying-In-Hosp r55 Prosper
--Marietta Mrs r211 Friendship
Cortelessa Giovanni (Assunta) lab Roger Wms Pk h89 Barrows
--John jr (Melvina) truck driver h289 Pocasset av
--Pasquale mech r89 Barrows
Cortell's Market (Luigi Lo Stocco) 24 Courtland
Cortellesso Louis J (Margt A; Louis Auto Body) h19 Denison
--Rose D wrapper Lang Jwlry Co r69 Chatham
Cortese Bettista (Mary) lab h32 Atwood
--Geo J head waiter Johnson's Hummocks Restr h34 Mawney
Cortez Manuel (Mary L) chauf h214 Power
Coruto Cora r14 Parade
Corveno Ada M opr E E Weller Co r794 Plainfield
--Anthony opr Federal Chain Co r Pawt
Corvese Alf (Mary V) plshr Bulova h184 Cumberland
--Anthony (Evelyn A) ladder 2 h296 Waldo
--Anthony (Maria) phys 243 Bway h525 Academy av
--Antonio r55 Bradford
--Armand (Jessie) jwlry wkr h151 Parade
--Arth (Louise) power press opr Bulova h960 Eddy

WPRO
RADIO & TV
Basic CBS

PAUL ARPIN VAN LINES INC.

New England's Largest Moving & Storage Company

Agents With Warehouses In All Principal Cities

ELmhurst 1-0900

150 Manton Avenue

Providence, R. I.

The COLUMBUS NATIONAL BANK OF PROVIDENCE

MAIN OFFICE 30 WEYBOSSET ST. BRANCHES 280 Atwells Ave. — 591 Charles

Member Federal Deposit Insurance Corporation — Member Federal Reserve System

LIVE BETTER ELECTRICALLY . . . WITH FULL **HOUSEPOWER**

THE NARRAGANSETT ELECTRIC COMPANY

YOUR CITY DIRECTORY

MIRRORS THE Commercial Life of your CITY

CORVESE
--Arth studt r315 Branch av
--Beverly A clk Ind Natl Bank r161 Lynch
--Carmine (Eliz; Corvese Fruit Store) h Cranston
--Domonica matron Branch Av Primary Sch r315 Branch av
--Doris tech r Edgewood
--Edw I slsmn r60 Wallace
--Emilio (Domonica) kitchen wkr Prov College h315 Branch av
--Ernest r306 Pine
--Ernest (Felgra T) barber Union Sta h161 Lynch
--Ernest (Elsie M) clk h71 Sycamore
--Ernest jr clk RI Hosp Trust Co r161 Lynch
--Ernest F (Dolores I) photo engraver h71 Sycamore
--Fruit Store (Carmine Corvese) 400 Hartford av
--John (Concetta) colorer h60 Wallace
--Jos (Mary M; Hotel Abbott Pk Barber Shop) h73 Sycamore
--Louis (Angela) lab h160 Smith
--Louis jr (Anne) chauf Deignan Bros Inc h Cranston
--Mariano (Concetta) h44 Sycamore
--Mariano jr (Norma) pntr B&S h180 Woodward rd
--Marjorie clk Ind Natl Bank r Pawt
--Marjorie ofc sec r Cranston
--Rodosindo (Michelina) loom fixer Paragon r33 Angelo av
--Rose biller Outlet Co r N Prov
--Rose M slswn r60 Wallace
--Serafino (Rose R) baker h298 Waldo
--Wm J (Loretta Y M) mach opr h62 Wallace
Corvi Ruby jwlry wkr r80 Tell
--Vincent r60 Tell
Corvino Edw (Della) sec Tricor Mfg Corp h E Prov
--Ernest (Ada) mech h796 Plainfield
Corwin Jerome (Phyllis) artist h197 Medway
Cory see Corey
--Amelia S h71 Mitchell
--Raymond (Mary) bartndr h96 Holden
--Tool Co Inc (Edw M Amelio treas & Donald S Davies pres) jwlry tool mkrs 100 Stewart
Cosby see also Crosby
--Maria (wid Henry G) r40 Winter
Cosentino John (Rosalia) ins agt Met Life Ins Co h290 Mt Pleasant av
--John R (Lena A) lwyr 111 Westminster R1111 h21 Chaucer
--Lena A tchr phys ed Sch Dept r290 Mt Pleasant av
--Louis J (Rita) lwyr 58 Weybosset R601 h288 Mt Pleasant av
Cosgrove Edw W (Rose M) waiter r110 Sprague
--Francesca de S h258 Doyle av
--Francis slsmn r106 Hillside av
--Francis J (Irene G) supvr soc wkr r Cranston
--Frank J (Sarah G) chauf h106 Hillside av
--Fredk D (Rosetta M) supt h166 River av
--Joan ofc wkr Prov Credit Bur r1358 Eddy
--Jos R clk h28 Division
--M Lucille Mrs bkpr American Mathematical Society r E Warren
--Mary A box mkr r28 Division
--Mary A slswn Shepard's r52 Barnes
--Mary E social wkr r11 Elton
--Mary G typ r258 Doyle av
--R Frances clk r119 Sprague av
--Sarah (wid Geo E) slswn Shepard's h121 Pitman
--Sheila r254 Washington
--Sheila K librn Central High Sch r402 Lloyd av
--Thos J belt mkr h Fall River, Mass
Cosiamo Biaggio (Agnes) tex wkr h100 Veazie
Cosimini Richd Mrs dance instr Barlow Dance Studios r Pawtucket
Cosinelli Tosca beauty opr Boston Store r150 Courtland
Cosmo Dennis driver h Riverside
Cosmo Jos A (Patricia) jan h130 Transit
Cossar Donald E mach Gorham's h1390 Newman av (Seekonk, Mass)
Cossette Josephine M (wid Alfred) maid R I Hosp h83 Burrington
--Yvonne A domestic r83 Burrington
Cossick Patricia prac nurse Prov Dist Nursing Assn r E Providence
Cossino Leo (Marie) plstr h125 DePinedo
Cossock Eva K Mrs tchr r33 Kenton av (Rumford)

COSTA
--Geo (Eva K; Cossock's Wood Working Shop) r Rumford
--Ralph (Freeda) fl coverings 663 Smith h34 Bellvue (N Prov)
Cossock's Wood Working Shop (Geo Cossock) 13 Carrington av
Costa h124 E Fillmore
--Albert studt r145 Benefit
--Albert G (Mary J) radio mech hlpr h235 River av
--Albert N milling mach B&S r Taunton, Mass
--Alfred (Alta M) h662 Prairie av apt 3A
--Alf (Olivia) opr h31 E Transit
--Amelia D twister M&F Worsted Mills Inc r256 Union av
--Angelina wire wkr r98 Pleasant
--Anthony (Helen) lab h38 Ann
--Anthony E (Alice) mtce mn Bryant College h421 B Friendship
--Anthony F (Amelia) hlpr T A Boyle Co h256 Union av
--Anthony R (Anthony's Tonsorial Parlor) r476 Pine
--Anthony R (Mary C) aide Fire Prevention Bureau and notary public 17 Pitman h do
--Antoinette L clk NE Co h793 Cranston
--Antone B (Emma) dishwasher B U Dining Rms h135 Transit
--Antonio (Mary) meat ctr h79 Transit
--Arth formn h88 Benefit
--Arth (Anna) mach h136 Oakland av
--Arth mtce mn B&S r Swansea, Mass
--Beverly F tchr Prov Temple Sch r Rehoboth, Mass
--Carlos (Frances) hlpr h9 Goulding
--Carol h198 Thurbers av apt 1C
--Chas (Mary E) mach US Rubber Co h50 River av
--Chas J rubber wkr r16 Governor
--Claire typ r Pawtucket
--Dennis chauf r98 Pleasant
--Dolores M jwlry wkr r76 Armstrong av
--Dominic (Elvira; Costa's Bakery) h E Providence
--Donald auto clave opr R I Hosp r E Providence
--Donald O (Madeline) hosp wkr h80 Willard av
--Edw A (The Chelsea House) h E Providence
--Edw G supt U S Rubber Co r Greenville
--Edw R carrier PO h E Providence
--Elsie spooler r248 Transit
--Emma Mrs maid BU r136 Transit
--Emma P (wid Manuel J) h16 Governor
--Ernest (Priscilla E) expediter h433 Prairie av
--Ernest (Gloria) truck driver h36 Gifford
--Ernest (Ann) atndt Reposa's Shell Serv h38 Ann
--Ernest A B USA r135 Transit
--Ernest D bkpr Braley McLaughlin r70 Transit
--Esther E tel opr r Taunton, Mass
--Florence insp h224 Power
--Frank (Nicolina) slsmn h24 John
--Frank (Nicolina) sls clk h50 Ivy
--Frank (Louise) stevedore h121 George M Cohan blvd
--Frank USN r93 Brook
--Frank (Eliz) wire wkr h rear 23 E Transit
--Frank P auto mach Cable Elec Products Inc r858 Prairie av
--Ganos lab r281 Washington
Costa Geo jr whsemn Tourtellot and Co Inc r E Providence
--Geo E (Dominga) whse wkr h84 Pike
--Gladys L jwlry wkr r89 Brook
--Helen audit clk NE Co r76 Armstrong av
--Henry (Mary) h41 Fremont
--Herman (Dolores) lab h528 Prairie av apt 1B
--Hilda r149 Codding
--Irene Mrs h606 Huntington av
--Jas (Emily) slsmn Singer Sewing Mach Co h76 Armstrong av
--Jas F (Olga) photog h17 Dixon
--Jas K (Lucille) tchr Prov Temple Sch h Rehoboth, Mass
--Joan L stock clk Danecraft Inc r93 Oak
--John driller Adolf Meller Co r E Providence
--John (Mary) jan h96 E Manning
--John (Eileen) jwlry wkr h540 Charles
--John (Olive) liquors 78 Ives h E Providence
--John (Mary) cook St Joseph's Hosp r175 Brook
--John ship clk BU r E Providence

COSTA
--John shop wkr Simplex Automotive Parts Co h14 Cranston
--John F chauf Tourtellot and Co Inc h E Providence
--John J stock clk E S Barren Wall Paper Co r E Providence
--John L case wkr supvr RISDSW r Pawtucket
--John R (Lucy) v-pres and treas American Blue Print Co Inc h20 Jastram
--Jos h658 Prairie av apt 1C
--Jos cork wkr R I Covering Co h Fall River, Mass
--Jos fcty wkr h158 Bellevue av
--Jos (Victoria) pkr h93 Brook
--Jos jr boiler and turbine hlpr NE Co r1736 W Shore rd (Warwick)
--Jos jr wire wkr Cable Elec Products Inc r93 Brook
--Jos F (May) lab DPW (Incinerator Div) r232 Plain
--Jos M utility wkr Chas V Chapin Hosp r153 Eaton
--Josephine hairdrsr Franglia's Beauty Salon r Bristol
--Julio (Meredith) mech h67 Howell
--Lena slswn h218 Adelaide av
--Lerleen file clk R I Hosp r Pawtucket
--Louis (Angelina) h18 Fremont
--Lucille Mrs tchr Prov Temple Sch r Rehoboth, Mass
--Manuel h12 Armstrong av
--Manuel dishwasher B U Dining Rooms r35 Carpenter
--Manuel chief cash United Public Mkts Inc r Pawtucket
--Manuel leader opr Pilgrim Screw Corp r130 Ford
--Manuel (Rose V) jan Calif Artificial Flower Co h Cranston
--Manuel jr (Marion S) formn U S Rubber Co h168 Jewett
--Manuel jr (Hilda) lab h468 Wickenden
--Manuel A (Adeline; Wickenden Market) h440 Wickenden
--Manuel F chauf Tourtellot and Co Inc h Seekonk, Mass
--Manuel J drill opr B&S r E Providence
--Manuel P insp B&S h S Dartmouth, Mass
--Margt S (wid Joseph) flower mkr h78 Armstrong av
--Marguerite transcriptionist R I Hosp r Rumford
--Maria E expediter Cornell-Dubilier Elec Co h478 Pine
--Marion F recpt and swtch bd opr Manpower Inc r169 Jewett
--Marlene A file clk Auto Mut Ins Co of Am r Harmony
--Mary Mrs d Dec 22-56 177 Brook
--Mary opr r130 Moore
--Mary Mrs asmblr Goodyear Footwear Corp r E Providence
--Mary (wid Antone) h248 Transit
--Mary (wid Jos) h87 Transit
--Mary J nurse U S Vets Hosp r235 River av
--Mello F prs opr Union Tool Co r546 Woodward rd (N Prov)
--Melvin D (Mary) baker h51 E Transit
--Michl F h35 Westfield
--Myrtle A Mrs h5½ Salisbury
--Nicolina asemblr Cable Elec Products Inc r24½ John
--Olga M clk City Collectors Office (City Hall) r17 Dixon
--Richd J (Charlotte) cafeteria wkr Journal r E Providence
--Robt whsemn New England Fruit and Produce Co r224 Power
--Ruth serv forelady R I Hosp r43 Pennsylvania av
--Thos optom 334 Westminster R320 r2149 Warwick av (Hoxsie)
--Vito (Pasqualina) h9 Groton
--Wm (Lorraine) tube bender Talan Neon Sign Co h Fall River, Mass
--Wm H (Anna) lab h89 Brook
--Wm H jr USA r88 Brook
--Zulmera (wid Dennis) h98 Pleasant
Costa's Bakery (Domenic Costa) 257 Wickenden
Costabile Alex (Clementina) lab h37 Marietta
--Angelo S (Josephine) sub mail hndlr PO r1 Eva
--Anna V clk Prudential Ins Co r27 Hilltop av
--Anthony jr r100 Knight
--Antonio (Carolina) mach h100 Knight
--Domenic (Ann) jwlry wkr h90 Veazie
--Eug E trav h27 Hilltop av

JOHN A. GAMMONS, INC.

All Kinds of INSURANCE—Fidelity and Surety Bonds—REAL ESTATE

Entrance — 187 Westminster Street "Dorrance at Mall" Tel. GAspee 1-5330

COSTABILE
--Frank (Rose; Farmacia Del Leone) r192 Eaton
--Genevieve opr r37 Marietta
--Giuseppe furn wkr r37 Marietta
Costakos Frances bkpr Union Tool Co Inc r26 Pleasant
--Nicholas slsmn Homestead Baking Co Inc r Warwick
--Ruth r9 Exeter
--Stamatia (wid Costos) h28 Pleasant
Costan Jody studt h225 Benefit
Costandelos Mary K sten Plantations Bk of R I r Pawtucket
Costantini Giuseppe (wid Giuseppe) h23 Whitehall
Costantino Albert F sweeper r52 Ridge
--Alessandro (Elvira; Washington Shoe Repairing Co) h150 Beaufort
--Alex A (Olga) prs opr Foxon Co h Cranston
--Aldo studt r58 Alverson av
--Americo O (Anna M) slsmn Wm Daudreta and Co h9 Hillburst av
--Angelina insp r1413 Chalkstone av
--Angelina E with U S Rubber Co r182 Melrose
--Anita P Mrs clk R I Hosp Trust Co r10 Pequot
--Anthony r334 Hartford av
--Attilio (Caroline) jwlry wkr h35 Newton
--Attilio jr (Rose) h7 Newton
--Carlo (Michelina) h1408 Chalkstone av
--Carmelo (Margt) h30 Cortez
--Celestino (Marguerite) shoe repr h15 Brush Hill rd
--Concetta A clk Hq R 1 Military Dist r30 Cortez
--Dante (Marie) h120 Courtland
--David iron wkr r182 Melrose
--Dorothy cash McKesson and Robbins Inc r13 Joslin
--Erminio E (Rose; Columbus Ornamental Iron Wks) h205 Unit
--Evelyn R bkpr r150 Beaufort
--Francis S USAF r30 Appian
--Gene G (Mildred A) insp h74 Imera av
--Gene M truck driver Journal r714 Imera av
--Gilbert (Gertrude E) bartndr h15 Brush Hill rd
--John electn Paragon r21 Rosedale
--John (Nancy) real est 1916 Westminster h1824 Chalkstone av
Costantino John Jr, (Antoinetta) Attorney, DeSano Bldg Olneyville Square, Tel DExter 1-0068 and 1626 Chalkstone av, Tel TEmple 1-0139, h do
--John C r30 Cortez
--John G (Carol) investigator New Method Finance Corp r21 Rosedale
--Jos (Columbus Ornamental Iron Wks) h182 Melrose
--Jos (Carmela M) fence mfr h58 Alverson av
--Lucretia (wid Perfecto) h120 Courtland
--Maria Mrs bkpr r Johnston
--Maria (wid Pietro) h1413 Chalkstone av
--Olga sten G E Wiring Device Dept r Cranston
--Osmida Mrs h76 Clematis
--Pasquale (Josephine) h334 Hartford av
--Ralph (Columbus Ornamental Iron Wks) r182 Melrose
--Ralph A (Asmida) mtl wkr r304 Washington
--Ralph F r76 Clematis
--Richd iron wkr r182 Melrose
--Robt P (Viola) mtl wkr h498 Branch av
--Ruth C r Pawtucket
--Salvatore (Carmela; Sal's Market) h30 Appian
--Saml (Viola) lab h50 Frankfort
--Velia C tel opr Maynard and Co Inc r182 Melrose
--Verna r334 Hartford av
--Vincent A (Maria) auto body formn h33 Ridge
--Virginia ofc wkr r186 Melrose
Costanza Alfonso slsmn N E Co r Cranston
--Francesco (Maria A) shingler h145 Spruce
Costanzo Alphonse (Tomassina M) r12 Almy
--Anthony (Nicoletti) clk h447 Charles
--Anthony jr clk r447 Charles
--Eugene r598 Charles
--Francis A adv City Hall Hdw Co r654 Plainfield
--Frank (Lucy) baker h654 Plainfield
--Gaetano T (Aurora) battery boy Paragon r949 Mineral Spring (N Prov)
--Jas V (Mary) kitchen hlpr US Vets Hosp h445 Charles

COSTANZO
--Jos mech r12 Tappan
--Jos N (Esther C) truck driver Petroleum Heat and Power Co h863 Charles (N Prov)
--Mario (Delphine; Dambi Co) r Cranston
--Natalie F clk G E Wiring Device Dept r Cranston
--Nicholas (Mary) lab Providence Sewer Dept h3 Appian
--Virgilio (Giovannina) h598 Charles
Costellese Frank (Alice) colorer h3 Georgian ct
--Lawrence (Elvira; Kostell Plating Co) r Johnston
--Marie emp Kostell Plating Co r Johnston
--Pasquale colorer Kostell Plating Co r Johnston
Costelli see also Castelli Castello and Costello
Costello Alfred P (Gladys M) tex wkr h51 Fruit Hill av
--Angelica Mrs gro 73 Grove rear do
--Anthony h172 N Main
--Arth F (Eliz H) clk PO r217 Montgomery av
--Barbara A Mrs tel opr The Williams and Anderson Co Inc r15 Colton dr (N Prov)
--Bernard A jr sec Costello Bros Inc r Rumford

COSTELLO BROS INC, EDW J COSTELLO PRES-TREAS, RAYMOND F COSTELLO V-PRES-ASST TREAS, BERNARD A COSTELLO SEC, TOBACCO and CONFY and LIQUORS 111 HARRIS av, TEL DExter 1-6000

--Chas R (Agnes G) electn h126 Willow
--Claire L emp B A Ballou and Co Inc h87 Glenbridge av
--Edw H clk h86 Glenham
--Edw J clk r34 Frank
--Edw J insp UTC h Cranston
--Edw J (Marcella N) pres-treas Costello Bros Inc h64 Hazard av
--Edw J jr slsmn Costello Bros Inc r64 Hazard av
--Esther R buyer Boston Store r67 Niagara
--Florence G (wid Jos E) h146 Carr
--Francis D (Alice M) guard h398 Plain
--Frank atndt h40 Princeton av
--Fredk P (Tina C) appliance serv mn r20 Whitney
--Geo D jr sr admn analyst RIDES r67 Glenbridge av
--Geo E r206 Broad
--Grace E studt r134 Benefit
--Ida A industrial nurse Fruit of The Loom Inc h20 Whitney
--Irene L sewer r115 Vandewater
--Jas r104 Hartford av
--Jas hosp aide r Cranston
--Jas (Jean) lab h125 Harrison
--Jas lab r45 Manton av
--Jas A (Madeline) comp rm Journal r Cranston
--Jas J (May) police h483 Academy av
--Jas M (Regina) mech h98 Sherwood
--Jas Q circulation Journal r217 Waterman
--Joan G psychiatric social wkr Div Mental Hygiene Service r146 Carr
--John (Evelyn M) mech Reilly's Atlantic Service Sta h Route 117 (Greene)
--John A (Alva R) fire alarm opr h40 Longwood av
--John E (Veronica) mtcemn Lying-in-Hosp h34 Frank
--John F r86 Glenham
--John J (Wanda) stock mn Atlantic Refining Co h3 Longfellow ter
--John P USA r34 Frank
--Jos E USA r146 Carr
--Joyce S clk GAC Finance Corp r rear 73 Grove
--Julia Mrs h8 Atlantic av
--Kenneth F meter rdr NE Co h E Providence
--Kevin P gas sta atndt r217 Waterman
--Laura V ofc sec Plibrico Sales and Serv Co r138 Hazael
--Louise B nurse h91 Raymond
--M Gertrude r86 Glenham
--Mabel clk Roger Wm Genl Hosp r168 Nelson
--Mae E r86 Glenham
--Margt h83 Burnett
--Margt (wid Patk) h217 Waterman
--Margt L h48 Dorchester av
--Margt L tel opr RIDES r86 Glenham
--Mary nurse Lying-in-Hosp r463 Academy av
--Mary prod clk Ambrust Chain Co r196 Dudley
--Mary R h67 Niagara

COSTELLO
--Mary A slswn r25 Jewett
--Mary E (wid Vincent Z) r147 Williams
--Mary I clk Nicholson File Co r Lakewood
--Mary M sewer h115 Vandewater
--Mary V ofc sec The Home Center r3 Longfellow ter
--Matthew R installer NET&T Co r E Prov
--Maureen E genl clk NET&T Co r86 Hill Top av
--Michl F sheriff Prov County Court House r Pawtucket
--Michl J r28 Soane av
--Nora Mrs h312 Veazie
--Nora (wid John) h43 Pitman
--Nora (wid Leo) h51 Job
--Patricia A slswn Boston Store r Cranston
--Patk J (Ethel B) liquors 684 N Main h86 Hilltop av
--Raymond wtchmn Doran Building r Oakland Beach
--Raymond B (Judith) asst ofc mgr Genl Baking Co r Taunton, Mass
--Raymond F (Bessie A) v-pres and asst treas Costello Bros Inc h260 Butler av
--Russell J (Angelica) grinder h rear 73 Grove
--Sarah (wid Edw J) r353 New York av
--Sophie nursery aide Lying-in-Hosp r Oakland Beach
--Thos F (Thos F Costello and Co) h172 Villa av (Warwick)
--Thos F and Company (Thos F Costello) ins adusters 1491 Broad R11
--Thos P USN r86 Hilltop av
--Veronica maid R I Hosp r34 Frank
--Vincent A (Mabel R) formn Ry Express h168 Nelson
--Vincent F (Loretta A) truck driver h1065 Douglas av
--Vincent J grinding mach opr Thurston Mfg Co r398 Plain
--Vincent J ofc clk Boston Store r147 Williams
--Walter L (Katherine T) asst treas h70 Sharon
--Wm (Medora) h284 Friendship
--Wm serv mn The Eastern Co h Cranston
--Wm R (Dorothy) ofc mgr Tek Bearing Co Inc r46 S Atlantic (Lakewood)
Costellow Robt E (Eliz M) slsmn Westinghouse Elec Corp r Edgewood
Costen Jas (Laura) h96 Bates
--Richd M (Margt H) dresser tndr h34 Bergen
Coster Jos J (Dolores P) treas Blackstone Cafe Corp h10 Louis av
Costigan Dennis F (Mary) h32 Concannon
--Francis del mn NYNH&H h Cranston
--Joan A billing mach opr Sessions-Gifford Co Inc r234 Home av
--John (Shirley) plastic wkr h155 Potter's av
--John A (Christine) emp U S Rubber Co h81 Hope
--John E wtchmn B&S r Esmond
--Jos L (Edna B) supt garage DPW (Incinerator Div) h224 Home av
--Loretta P insp Naval Materials r Pawtucket
--Maureen ofc clk General Baking Co r E Providence
--Patk E (Margt T) h246 Power
Costilluccl Lucia Mrs gro 11 Blaine h do
Costronova (Francesca) jwlr h1 Newcomb
Cota Anthony group leader Bulova h N Prov
--Barbara clk Barreled Sunlight Paint Co r43 Ives
--Chas J carp h254 Lowell av
--Chas J jr chauf r254 Lowell av
--Donald J studt r68 Academy av
--Eliz Mrs h161 Oxford
--Geo G emp B A Ballou and Co Inc r Johnston
--John G (Dorothy B) chkr N E Trans Co h68 Academy av
--Jos M (Lillian) caretaker Fraser Apts h119 Benefit
--Loretta ofc sec Sec of State r Cranston
--Mary r42 Fremont
--Sherman E (Loretta) dist mgr N E Trans Co r Cranston
Cotauro Mary A Mrs clk Imperial Knife Co r Johnston
Cote — h461 Elmwood av
--Adrian platform mn Hemingway Bros Interstate Trucking Co r Fall River, Mass
--Albert (Emma) carp h1 Daboll
--Albert gro h222 Oak
--Albert S stock clk Boston Store r Johnston

A. D. A. SALES CO.

General Home Improvements

Youngstown Steel Kitchens

Roofing — Siding

Storm Windows

DOORS

Home Appliances

Fiber Glass Awnings

214 Manton Avenue

Tel. TEmple 1-3385

Res. UNion 1-2534

ERNEST A. PLANTE

Local & Long Distance

MOVERS

Storage

Tel. GAspee 1-1214

70 BRIDGHAM ST. PROVIDENCE

RES. TEL. DExter 1-4350

OLIVER JOHNSON & CO., INC.

PAINTS

oJACo

See Yellow Page 78 For Dealers

169 RICHMOND ST.

GAspee 1-6242

MAX SUGARMAN FUNERAL SERVICE

458 HOPE STREET Tels. DExter 1-8094—1-8095

COTE
--Alice C (wid Lionel) h106 J Fillmore
--Aline clk R I Hosp Trust Co r Warwick
--Althea L asmblr Cable Elec Products Inc r4 Mawney
--Amedee J pkr Meinel Bros r rear 45 Manton av
--Amer E (Aurore A) mach designer h26 Brightwood av
--Armand H lieut gov 216 State House and v-pres Universal American Corp h Pawtucket
--Arth baker Kolb Baking Co r Gaspee Plateau
--Arth (Phylis) mech Lutz Eng Co r Pawtucket
--Arth E (Alice T) mach opr h17 Constitution
--Arth V mech Otis Elevator Co r W Warwick
--Augustine J (Agnes C) brewery wkr h7 Avon
--Bella Mrs lndry wkr r76 Gano
--Carol studt nurse R I Hosp r56 Lockwood
--Conrad (Marguerite) laby tech J J Crimmings Co h41 Salmon
--Corinne D sten R I Hosp r24 Oldham
--Creations Geo Stansfield rep mfg jwlrs 387 Charles bldg 9
--Donald J mold mkr Cable Elec Products Inc h Lane 1 (Warwick)
--Doris r9a Tanner
--Edmond (Zorine) h59 Doyle av
--Edmond J (Diana C) mech F S Payne Co h24 Oldham
--Edw F milling mach opr B&S r S Somerset, Mass
--Eleanor A Mrs insp The Foxon Co h23 Valley
--Emery (Melodie) h129 Saratoga
--Emile J (Mary V) pntr h93 Linden
--Emma A (wid John) h1478 Broad R7
--Ernest hlpr Paragon r Blackstone, Mass
--Esther I Mrs store clk Swiss Cleansing Co h Cranston
--Eudora A (Bella) h76 Gano
--Eug (Alice) lab h71 Dodge
--Eug oxygen tech R I Hosp r61 Beacon
--Florida prs opr r1 Daboll
--Frank baker r217 Plainfield
--Frederick J (Clara) h9a Tanner
--Gabrielle h30 N Court
--Germaine domestic h64 Princeton
--Gustave C prof Prov College r Woonsocket
--Henry E (Lauriette I) chauf VA h Fall River, Mass
--Henry J lab R I Hosp h Warwick
--Honorius A (Edna A) h150 Hillside av
--Inez Mrs nurse Prov District Nursing Assn r18 Lewis
--Irene ins ofc aide R I Dept Business Regulations r Pawtucket
--Jacqueline Y tex designer r26 Brightwood av
--Janet tchr r150 Hillside av
--Jean B prs opr Lorgnettes Inc h164 Potter's av
--Jeannette A picker Prov Whol Drug Co r Woonsocket
--John electn Bell Elec Co Inc r Woodsocket
--John sausage wkr r45 Manton av
--John I (Florence) wldr h161 Grove
--Jos h82 Fremont
--Jos jr (Marianna) jwlr h14 Whelan rd
--Jos A driver United Transportation Co of R I r W Warwick
--Jos F (Anna M) hlpr h120 Calhoun av
--Jos G (Blanche Y) file cutter h977 Atwells av
--Jos G gear ctr B&S r Manville
--Jos G (Eva) lathe opr B&S h Lakewood
--Lawrence body mn Regine Pontiac Inc r Esmond
--Lewis T (Yvonne A) porter Drake's h Centredale
--Loretta press opr r1 Daboll
--Lorraine J clk R I Hosp Trust Co r Warwick
--Louis T jr clnr h32 Angel av (Johston)
--Louise F slswn Newberry's r100 Doyle av
--Lucille R clinical instr r Woonsocket
--Mary E (wid Thos J) h10 Whelan rd
--Mary L r29 Sonoma ct
--Maurice R hosp atndt U S Vets Hosp r Fall River, Mass
--Normand E grinder B&S r Fall River, Mass
--Normand R electn Fuller Battery and Sup Corp r Fall River, Mass
--Olive press opr r1 Daboll
--Paul A display artist Shepard's r Pawtucket

COTE
--Paul A window dresser r150 Hillside av
--Paul H (Mary) insp h343 Plain
--Raymond r1065 Fillmore
--Raymond I ptrl mn PPD r194 Pavilion av
--Richd repr mn Fuller Battery and Sup Corp r Fall River, Mass
--Richd E opr h2194 Warwick av (Warwick)
--Robt G utility mn NE Co r194 Pavilion av
--Robt J mail clk Atlantic Refining Co r18 Lewis
--Roland E (Sarah) clk Rand Express Frt Lines Inc h35 Reynolds av
--Romeo W fndry wkr h424 Broadway
--Rose H Mrs opr h50 Pavilion av
--Theresa Mrs comp opr Almacs Inc r Pawtucket
--Theresa M r7 Avon
--Wilbrod D truck driver B&S h Fall River, Mass
--Wilfred jr (Marilyn J) slsmn Liberty Mutual Ins Co r219 Doyle av
--Wm R (Elsie) h121 Dudley
Cotier Muriel S Mrs cash Mason's Pharm r175 Alabama av
--Roscoe S (Muriel G) mech BU h175 Alabama av
Cotiere Jos USMM r831 Eddy
--Rose Mrs h831 Eddy
Coto Coil Co Inc Lewis S Bellem jr pres Maurice Musler treas electric coil winders 65 Pavilion av
Cotois Adamo (Nora) sec ideal Painting Co Inc h18 Cherry
--Albert M teller Prov Institution for Savings (Westminster Branch) r223 Lynch
--Anna opr r110 Croom
--Anna Mrs clnr RIDPB h223 Lynch
--Anthony (Lillian; AC Mtr Sales) auto repr and Gas Sta 200 Union av h Cranston
--Anthony (Ella) acct h89 Home av
--Anthony (Lena) carp h110 Croom
--Antonio (Jennie P) rubber wkr h143 Elmdale av
--Bros (Francesco Cotoia) gas sta 998 Chalkstone av
--Cath sec r Cranston
--Domenico (Anna) mill wkr h199 Laurel Hill av
--Eliz M Mrs asmblr Bulova r N Prov
--Filomena Mrs dishwasher St Joseph's Hosp h478 Fountain
--Francesco (Angelina; Cotoia Bros) h110 Croom
--Frank jr (Concetta) mtce mn Traffic Div Police Dept h177 Amherst
--Guiseppe (Giovannina) lab h147 Croom
--Jennie opr r110 Croom
--John (Virginia) slsmn h143 Elmdale av
--John F (Claire) carp h46 Hammond
--Marilyn A staff nurse St Josephs Hosp r Cranston
--Mary asmblr G Pruefer Mfg Co r Cranston
--Michi (Madeline) carp h478 Fountain
--Rosemarie A tel opr NET&T Co r478 Fountain
--Vito (Mary J) lab h199 Laurel Hill av
--Vito (Dominica) plastic wkr h274 Plainfield
Cotolesso Pasquale M (Rose) oil r69 Chatham
Cotolino John knife mkr r72 Ethan
Cotoni Mario (Theresa) opr h414 Killingly
Cotrone Harry (Ethel V A) chauf h86 Huber av
--Jos F (Carmella) mach h32 Nebraska
Cotroneo S Thos lwyr 111 Westminster R1111 r N Prov
Cotserulis Jas r103 Broadway
Cott Rita A admn dept Journal r Woonsocket
Cotta Joaquin cafeteria wkr R I Hosp r Warwick
--John W (Theresa) r60 Freese
--Jos (Rose) lab h43 Ives
--Jos E (Helen E) genl mech Prov P O Garage h50 Freese
--Mary h17 Trenton
Cottage Grille (Theo Marshallis) 408 Broad
--Tsp (Chas J McWey) 1157 Eddy
Cottam Albert jr control tech U S Rubber Co r E Providence
--Anna M Mrs sec Superior Court h57 Lennon
--Barbara E jwlry wkr Gem-Craft Inc h604 Elmwood av
--Charles F (Jane G; Gardner Sawyer and Cottam) and lwyr 76 Westminster R403 h128 Irving av
--Earl F (Barbara) clk Hornblower Weeks h N Prov
--Eileen D nurse 25 Lennon

COTTAM
--Evelyn C cost dept U S Rubber Co r E Prov
--Fredk J USN r39 Sackett
--Gertrude pres Exchange Realty Co r Warwick
--Leyland B supt of adjusters Employers Liability Assurance Corp h Reboboth
--Lucinda C tchr Nathanael Greene Jr Hi Sch h127 Modena av
--Richd (Anastasia) h25 Lennon
--Vincent L USAF r38 Sackett
Cottell Albert (Alice P) variety 304 Friendship h310 Friendship
--Albert jr forma r310 Friendship
--Marcene L Mrs asmblr Bulova r Scituate
--Felix L insp UTC h Greenwood
Cotter see Carter and Cartier
--Angelina Mrs h419 Benefit
--Chas C (Evelyn R) prs mn Journal h596 Potter's av
--Claire Mrs bkpr Leonard Levin Co r565a Cranston
--Danl clk r11 Lotus pl
--Donald J (Ann M) photo engr dept Journal h11 Biltmore av
--Edw A (Margt L) folder h126 Wood
--Edw A jr (Kay) drftsmn B&S h116 Ellery
--Edw J (Helen H) slsmn h229 Doyle av
--Emily M (wid Thos A) h64 Laurel Hill av
--Eunice A nurse St Josephs Hosp r126 Wood
--Gerard J stero Journal r34 Beaufort
--Jos W (Lillian) porter Shepard's r Pawtucket
--Joan M tel opr NET&T Co r64 Laurel Hill av
--John H (Mary L) clk NE Co h31 Waverly
--John J jwlry wkr r100 Ellery
--John W jr (Margt M) comp Journal r20 Westwood av (Edgewood)
--Jos F (Barbara E) clk BTS h102 Bellevue av
--Leo D r848 Hope
--Louise F (wid Bartlett E) r147 Lorimer av
--Margt W Mrs sten R I Hosp Trust Co r Centredale
--Marion O (wid Jos) d June 5-56 38 Chapin av
--Mary clk h186 Linwood av
--Mary studt r225 Benefit
--Mary E instr NET&T Co r11 Lotus pl
--Mary E Ped mkr h100 Ellery
--Mary F (wid John W) h34 Beaufort
--Mary T sec America Mut Liability Ins Co r Cranston
--Paul P line mn NET&T Co r34 Beaufort
--Richd mgr defense div Speidel Corp h E Greenwich
--Richd F meat mn Armour and Co r Warwick
--Robt E (Elaine) rec clk U S Rubber Co h69 Priscilla av
--Robt J budget clk US Vets Hosp h Greenville
--Roland L h121 Manton av
--Thos H d Sept 3-56 84 Laurel Hill av
--Thos A (Mildred H) lab h56 Fairmount av
--Thos L (Anna T) exec sls mgr h848 Hope
--Thos W (Delia) chief chauf h283 E Chad Brown
--Vincent B (Virginia) bus opr UTC h25 Downing
--Walter E ins agt Aetna Life Ins Co h Barrington
--Walter T (Claire A) lab h565 A Cranston
--Wm mtce mn r295 Potter's av
--Wm F (Mary) mtl spinner Gorham's h Cranston
--Wm H clk sec RIDPW h Narragansett
--Wm H hearing aid specialist Sonotone of Prov h36 Chapin av
--Wm H jr chf div Parks and Recreation DPW h Narragansett
--Wm H jr (Margt) mgr of sls Congdon and Carpenter Co h Harbor rd S Swansea, Mass
--Wm T jr studt r4 Brown Quadrangle
Cottignoli Josephine (wid Onofrio) h rear 24 Joslin
Cottis Anna May tel opr NET&T Co r Riverside
Cottle Arth A jan r Warwick
--Harold mech Municipal Garage r162½ Linwood
--Herbert E (Lillian S) pntr h96 Benedict
Cottman Llwellyn (Virginia P) copy chief Noyes and Co Inc h Kingston
Cotton see also Cutten
--Annabelle Mrs h217 Chalkstone av
--Chas studt r29 Higgins av
--Christopher G studt r102 George

COGENS PHOTO-OFFSET PRINTING
42 WEYBOSSET ST.
TEL. GAspee 1-4436

COTTON
--Clarence A Inc John F Cotton pres and treas Mrs Marjorie C Byam v-pres Lillian M Colwell sec investments 76 Westminster R214
--Clarence Jr drftsmn PG Co r Cranston
--Clarence P (Virginia) home htg survey h Cranston
--Eileen D asst supvr nurses Lying-In-Hosp r25 Lennon
--Eliz J Mrs treas Litho-Print and Plastic Inc r5 Catalpa rd
--Emma S ofc sec Great American r Cumberland
--Ernest R (Grace) with Duncan P Campbell Co h167 Jewett
--Esther tchr Candace St Sch r Norwood
--Flora M h122 Elmgrove av
--Grace Mrs nurse Miriam Hosp r167 Jewett
--Henry formn Simplex Automotive Parts Co r Gaspee Plateau
--Hyman (Emily) pres-treas Carter's Inc and treas Honorbilt Inc h25 Astral av
--John F (Ella J) pres-treas Clarence A Cotton Inc and pres Litho Print Plastic Co Inc h5 Catalpa rd
--John P studt r8 Brown Quadrangle
--Nelson A mach opr B&S h234 Dean
--Virginia Mrs sec R I Historical Society r203 Waterman
--Wm J (Dorothy E) rating supvr Blackstone Mut Ins Co h Norwood
Cottrell Earl A (Clara E) solicitor Logan's Washrite Laundry h43 Payton
--Edith h24 Adelphi av
--Howard L jr turret lathe opr B&S r Warwick
--Jos T (Louise) ins agt Mass Mut Life Ins Co h Fall River, Mass
--Lillian M Mrs bkpr Lincoln Lace and Braid Co r141 General
--Mary radio sls Journal r Edgewood
--Robt A (Betty) clk r43 Payton
--Robt H collections mgr r W Warwick
Cottrill Ernest (Edith H) USA h350 Admiral
--Janice ibm opr r350 Admiral
--Melville R v-pres General Insulated Wire Wks Inc h Cranston
Cotugno Anthony (Claire) h460 Manton av
--Antonio clk PO r Cranston
--Antonio (Anna) mtce mn h9 Sibyl
--Benj A (Helen D) mtce mn h5 Bodell av
--Edw (Christine) baker h24 Balmoral av
--Louis (Marion) sub clk PO h92 Bainbridge av
--Nicholas L clk PO r Johnston
--Pasquale lab h520 Union av
--Patricia solderer Acme Optical Mfg Co Inc h Cranston
--Phillip jr (Etta) formn James Hill Mfg Co h Cranston
Coty Alf E (Adele E) clk h248 Sayles
--Henry E (Phyllis) mach h60 Stanwood
--Henry E mldr Spools Inc r Rehoboth, Mass
--Robt J laby tech h Cranston
--Wm h605 Westminster
--Wm F meter mn IC NE Co r Cranston
Couch Harold F (Ruth) br mgr Uarco Business Forms Inc r Warwick
--Herbert N (Eunice B) prof BU h17 Arlington av
Couchie Julian O slsmn Graybar Elec Co h N Providence
Couchon Anne nurse Miriam Hosp r Johnston
--Eug M (Maude) waiter h323 Friendship
--Herbert D (Mary) sls mgr Prov Paper Co r Barrington
--Walter h165 Pavilion av apt 1a
Coudeiro Rose T prsr Henrys Ladry Inc r5 Fremont
Coughlan Geo R III studt r69 Waterman
Coughlin Cath A (wid Chas M) h101 Rosedale
--Chas F (Margt) slsmn Quirk and McGinn Inc h235 Lowell av
--Delia V sewer h103 Rosedale
--Eleanor C americanization tchr R I Dept of Educ r Pawtucket
--Fred A Mrs tchr h24 Blackstone blvd
--Gertrude M bkpr r103 Rosedale
--Harold F line mn NET&T Co r Glocester
--Howard (Alice) slsmn h982 Manton av
--Jas D (Mary V) msngr Old Colony Co-op Bank r165 Briggs
--Jas I studt r721 Smith
--Jas T (Ruth) truck driver h184 Camden av
--Jean M studt r721 Smith

COUGHLIN
--John C (Mary) formn h171 Congress av
--John F slsmn J J Crimmings Co r475 Elmwood av
--John J (Josephine) emp B A Ballou and Co Inc r82 Roanoke
--John J studt r721 Smith
--John K rigger B&S r Oakland Beach
--John V (Regina C) supt The Texas Co h721 Smith
--Jos W acct Narragansett Elec Co r Cranston
--Marietta G tchr Veazie St Sch h721 Smith
--Mary r125 Governor
--Mary A nurse Jane Brown Memorial Hosp r N Scituate
--Mary L nurses aid h Warwick
--Minnie r103 Rosedale
--Paul D asst ofc mgr Goodyear Serv Store h Cambridge, Mass
--Roberta J bkpr R I Hosp Trust Co r Reboboth
--Sadie A sten Atlantic Refining Co r Edgewood
--Thos h16 Portland
--Wm appr cabtmkr r Conimicut
Couillard Bertha Mrs clk Shirley's Card Shop h25 Day
--Cath Mrs h298 Swan
--Emma (wid John) h14 Wallace
--Girard (Bertha) h25 Day
--Helen (wid Joseph) h17 Steuben
--Jos W (Aurore C) jan La Salle Academy h8 Steuben
--Wm J G serv mn r14 Wallace
Couitt Chas chauf Costello Bros h Swansea, Mass
--Edw L USN r55 Heath
--Jos M (Dorothy T) formn Maynard and Co Inc h Swansea, Mass
Coulbourn Chas H (Rita J) auto mech h82 Waldo
--E Frances domestic r106 Benedict
--Harley N paint mixer Westcott Slade and Balcom Co h84 Waldo
--Kenneth C (Mildred E) carrier PO h84 Waldo
--Sarah C (wid Thos) h106 Benedict
Coulie see Cooley
Coullard Blanche Mrs r161 New York av
Coulombe Henry lab NE Concrete Pipe Co r75 Cross
--Jos L (Florence A) mech h314 Lowell av
--Raymond washer Swiss Cleansing Co r50 Stanwood
--Robt O (Eileen L) slsmn h119 Whitehall
--Yvonne aide Miriam Hosp r Central Falls
Coulon Dorothy A asst buyer r Rumford
Coulter see Coulter
--Ida S bkpr R I News Co r82 Whitmarsh
--W Donald (Mildred) v-pres-sec Rumford Steel Products Inc h573 Cranston
--Walter M (Sophie) porter Union Trust Bldg r584 Cranston
Coultes Daniel (Marilyn) studt h61 Laura
Coulthurst H Wm administrative asst Anson Inc h Cranston
--Helen slswn W T Grant Co r Pawtucket
--Russell A (Doris; Doric Apartments) srtchmn NET&T Co h Greenwood
Council Ann acting dir home serv Am Red Cross r500 Angell
--Lorene hairdrsr Anton's House of Beauty h39 Salmon

COUNCIL OF COMMUNITY SERVICES, DR SIDNEY DILLICK EXEC-DIRECTOR 100 N MAIN, TEL UNion 1-5550

--Irene A Mrs sta clk NE Co r148 Chester av
--Thrift Shop Mrs Rae Gerhardt mgr used clo 141 Brook
Counihan Clara L r26 Gallatin
--Clifford F (Lucia A) copy editor Journal h26 Gallatin
--Wm F jr asst attorney general Atty Genl's Office h Pawtucket
Counoyer Heverly clk Eddy and Fisher Inc r64 Main (Slatersville)
Countie Jane A atndt Charles V Chapin Hosp r Johnston
Counting House Corp John Nicholas Brown pres Robt H I Goddard jr sec Kent F Matteson treas-real est 50 S Main
Country Squire Auto (Lee Kaplan) used cars 41 Reservoir av
County Loan Building 381 Atwells av

COUNTY LOAN & FINANCE CORP, GIUSEPPE MOLLICONE PRES, GIOVANNI COLAFRANCESCO SEC-TREAS, PERSONAL LOANS 387 ATWELLS av, TEL DExter 1-9560 and 229½ POCASSET av, TEL TEmple 1-4785 (See Yellow Page 60)

County Offices see Providence County of
Coup Sophie C (Golden Chain Book Shop) r40 Blanding
Coupe see Coop
--Anne (wid John) r546 Pleasant Valley pkwy
Coupe Christina A Mrs file clk Auto Mut Ins r275 Webster av
--Emma (wid Henry M) h25 Ida
--Eug estimator Liberty Elec Co h Woonsocket
--Geo W supvr Nicholson File Co r Johnston
--Herbert S parts clk Dunne Mtr Sales Inc r550 Putnam Pike (Greenville)
--J Frank h S Attleboro, Mass
--John J (Georgina) h12 Rutherglen av
--Robt h101 Rugby apt 2A
--Walter v-pres Ind Natl Bank h Chepachet
--Wilfred wtchmn Boston Store r Johnston
Couper Caroline M (wid Archibald) d Dec 28-56 207 Governor
Cour Geo treas h S Coventry, Conn
Courchaine Julia (wid Wilfred) h198 Thurbers av apt 3A
Courchesne Cuthbert agt N Y Life Ins Co r Woonsocket
Courier Beatrice h47 Harvard av
--John L (Edith) govt wkr h147 Unit
Cournoyer Albert W (Gertrude) second hand M&F Worsted Mills Inc h21 Centennial ct
--Alcide (Alice) knitter Atlantic Knitting Corp r Woonsocket
--Alexis (Reliable Watch Repair Co) h Woonsocket
--Alice Mrs jwlry wkr r617 Cranston
--Arth (Rita; Trinity Roofing Co) h Cranston
--Arth J truck driver h Central Falls
--Barbara cash MAC Finance Plan Inc r1198 Westminster
--Bernard chauf Hemingway Bros Interstate Trucking Co r Ile (Cumberland)
--Bernard J mach opr h Cumberland
--Bertram T ins agt Northwestern Mut Life Ins Co r Woonsocket
--Claire ofc clk Autoparts r21 Centennial ct
--Constance x-ray tech r Central Falls
--David A (Dorothy M) plant mn Hood's r305 Potter's av
--Ella Mrs h47 Maple
--Eug (Theresa) beauty shop h108 Dexterdale rd
--Eug O d Oct 5-56 2 Hannah
--Eva M waitress Prov Art Club r1198 Westminster
--Evelyn M insp Bulova r205 Princeton av
--Florida (wid Lionel J) h41 Arch
--Geo h298 Althea
--Hector J (Eva O) chiropodist 1198 Westminster h do
--Henry whsemn Kindelan Plmbg Supply Co r356 Friendship
--Jane (wid Leo P) h15 Greenwood
--Gerard M (Rita B) carp h138 Althea
--Jos r71 Stewart
--Louis R (Virginia; Trinity Roofing Co) h43 Bridgham
--Marcel M (Joanne A) plmbrs hlpr h25 Priscilla av
--Marietta (wid Eug O) h2 Hannah
--Mary G clk Affiliated F M Ins Co r21 Centennial ct
--Paul A (Sheila A) spinning hlpr M&F Worsted Mills Inc h21 Centennial ct
--Roger chauf Hemingway Bros Interstate Trucking Co r W Warwick
--Rose emp Allen Towel and Linen Sup Inc r Cranston
--Sheila A tel opr NET&T Co r21 Centennial ct
Courson Alex (Marguerite) USMM h43 Parkis
Court Chas F (Concetta) stock clk Salvadore Tool and Findings Inc h198 Cleveland
--Danl whsemn Nathan Warren and Sons Inc r63 Freese
--Herbert r103 Broadway
--House Auto Laundry (Prov and N J Park Co) 104 S Water
Court House Parking Station (New Jersey Parking Corp) Louis Perenzi mgr 99 S Main near Crawford
--Irene C jwlry wkr r118 Niantic av
--Jas E r118 Niantic av
--Jas M h118 Niantic av
--Jos M opr r118 Niantic av
--Julia sec John Hope Community Center r E Providence
--Kenneth F (Hazel M) supvr appliance serv NE Co h Edgewood
--Kenneth W tab mach opr NE Co r Cranston
--Mary A (wid Chas S) h102 Ontario
--Richd A r118 Niantic av
--Wm H (Jennie T) tool mkr Salvadore Tool and Findings Inc h1277 Chalkstone av

J. S. INSKIP INC.

ROLLS ROYCE

MG

SALES and SERVICE

355 BROAD ST.

Tel. UNion 1-3883

E. L. WATSON CO., INC.
GENERAL INSURANCE SURETY BONDS
49 Westminster Street Gaspee 1-0000

THE ONLY COMPLETE IMPARTIAL LIST OF BUSINESS CONCERNS
without regard to Size, Importance, Location, or Appointments, is your City Directory Classified Business Section

CORP BROTHERS INC.

Linde

DISTRIBUTORS

P & H Welding Machines and Electrodes

1 Brook St.
TEL. DExter 1-8020

THE PROVIDENCE MUTUAL FIRE INSURANCE CO.

INCORPORATED 1800

MUTUAL PLACE — Telephone GAspee 1-1091

Courteau Clarence regulatory investigator R I Milk Control Board h N Smithfield
Courtemanche Anna h50 Julian
--Anna Mrs r14 Parade
--Anna R corder r34 Anthony av
--Carrie L twister M&F Worsted Mills Inc r15 Dale
--Edw r47 Wendell
--Geo E r34 Anthony av
--Harold (Gertrude) lab h61 Capron
--Henry L (Lydia) wldr h34 Anthony av
--Henry L jr asst laby tech r34 Anthony av
--Howard r Warwick
--Jean P grndr B&S r Woonsocket
--Louis (Raffaele) washer tndr Paragon h35 Steuben
--Normand cook h Allenton
--Raymond J (Joan D) insp B&S h121 Sycamore
--Robt A studt r128 George
--Rose A (wid Philip D) h47 Wendell
--Russell F (Alice) jwlry wkr h93 George
--Shirley asmblr Cable Elec Products Inc r8 Main (Mohegan)
Courtland Auto Body Works (Mrs Filomena Gemma) auto repr 166 Courtland
--Grocery (Cosimo Mangione) 183 Courtland
--Live Poultry Market (Jos Petrini) 86 Courtland h70 Courtland
Courtney Alice rubber wkr r78 Canton
--Mae A matron h79 Canton
--Wm driver r Warwick
Courtney's Inc Courtney Angeloni prestreas liquors 84 Dorrance and 108 Weybosset
Courtois Donald clk Old Colony Co-op Bank r Pawtucket
--Jeannette M Mrs (Roberta's) r Pawtucket
--Louis A supt Natl Collapsible Tube Co Inc r Cranston
--Marrie J physs therapist U S Vets Hosp r96 Grandview av (Sayles ville)
Courtot Alf G eng Buckley and Scott Inc r Georgiaville
--Alf G (Mary M) mech Brady-Frazer Co h7 Earl
Courtright John A studt r8 Grotto av
--John D (Blanche) pres New England Truck Center Inc h8 Grotto av
Coury Anna G (wid John E) h15 East
--Fredk P (Frances) mach N E Butt Co h15 East
--Jos A scraper B&S r Warren
--Jos J (Muriel) mech h33 W Clifford
Course Barbara M studt r33 Cushing
Cousineau Alex J slsmn Kennedy's Inc r Cranston
--Anna L Mrs ofc clk City Hall Hdw Co r19 Squanto
--Cecile M clk Outlet Co r170 Alvin (Greenwood)
--Claire prs opr Lorgnette's Inc r Valrene (W Warwick)
--Edw C (Anna E) asst buyer Prov Paper Co h14 Squanto
--Evelyn J cal mach opr U S Rubber Co r5 Calderwood rd
--Frances A buyer Shepard's r Cranston
--Henry O (Helen) mach designer h5 Calderwood rd
--Jas E (Barbara T) formn Atlantic Rayon Corp h Norwood
Cousins see Cozzens
--A and Sons (Chester and Harry H Cousins) plmbrs 93 Hope
--Chester (Bertha A; A Cousins and Sons) h48 Babcock
--Harry H (Nora M; A Cousins and Sons) h Coventry
--Michl h119 Benefit
Coutanche Carolyn G tchr Thurbers Av Sch r17 Elton
--Edith S prin clk R I State Quartermasters Generals Office h19 E Manning
--Genevieve M h335 Williams
--Hope sec r179 California av
--Jas E (Ursula K) wire wkr h179 California av
--Mary C tchr Mt Pleasant High Sch r17 Elton
--Philip V jr (Agnes C) officer on grounds Moses Brown Sch h17 Elton
--Wm J (Geraldine M) signal sta opr NYN-H&H h159 Indiana av
Coutcher Annette bkpr Creamer-Trowbridge Co r Cranston
--Gloria H Mrs sec r Warwick
--Kenneth serv mn G E Wiring Device Dept h141 Wingate av (Norwood)
--Orlo G truck driver r73 Harvard av (Warwick)
--Raymond expeditor G E Wiring Device Dept r Cranston
Coute Cecile h2 Whelan rd
Couterier Jos T (Blanche) rubber worker h46 E Transit
Coutinho Frank lab h rear 630 Wickenden
Couto Anthony R (Mary) jan R I Hosp h21 Sheldon
--Barbara J sr clk typ RIDES h2 Whelan rd
--Beatrice Mrs lndry h152 George M Cohan blvd
--Joaquim (Mary) h135 Ives
--John C clk R I News Co r Woonsocket
--Jos (Cecile) adj Singer Sewing Mach Co h Scituate
--Jos S lab h107 George M Cohan blvd
--Jos sta atndt Merit Oil Co r2 Whelan rd apt 9F
--Louise jwlry wkr r120 Transit
--Manuel (Marie) baker h120 Transit
--Mary Mrs plastic wkr r21 Sheldon
Coutts David slsmn Eclipse Food Products Corp h18 Mott (Arlington, Mass)
--Kenneth studt r100 State
Coutu Albert R (Edith L) formn Paragon h43 Rye
--Alcide J electn r Central Falls
--Andrew A USAF r30 Leah
--Arth B (Mary H) dept mgr Boston Store h115 9th
--Donat J (Shirley R) lab h10 Rugby
--Dorothy T insp Bulova r W Warwick
--Edmund O electn NE Co h Pawtucket
--Ernest r207 Smith
--Ernest (Mary) cabtmkr Patriarca Mfg Inc H Thornton
--Eug H pres Gene's Gift Shop Inc h Cranston
--Eva R hskepr r160 Delaine
--Harry J (Mederise) dresser tndr Paragon h39 Tan Yard la
--Henry C jr asst watch eng NECo r Pawtucket
--Henry J (Grace L) rigger B&S h30 Leah
--Henry W cloth carrier Paragon r160 Delaine
--Jos G tchr r30 Leah
--Laura M (wid Louis J) h263 Manton av
--Laurina E (wid Anatobe P) h221 Medway
--Marcel S tex wkr r30 Leah
--Wm J weaver h160 Delaine
Couture Arth J (Dorothy K) mach r106 Calla
--Carol linker Dexter Mfg Co lng r236 Webster av
--Emile design eng B&S h Barrington
--Ernest eng Firemens Mut Ins Co h Woonsocket
--Henry jwlry wkr h303 Friendship
--Herve J insp Naval Material h New Bedford, Mass
--Leo (Amelia T) dispr h20 Boyd
--Mary J Mrs folder Grand System Lndry h rear 138 W Park
--Normand L warp starter Paragon h Mapleville
--Roland E (Theodora M) bench hand h32 Fillmore
--Romeo mtce mn Allen Towel and Linen Sup Inc h Riverside
--Theodora Mrs forwn Dexter Mfg Co Inc h236 Webster av
--Wilfred A (Audrey) h13 Whelan rd
Couturier Edw mtcemn R I Hosp r W Warwick
--Gloria F clk MacDonald's r Cooper rd (Harmony)
--Pearl sls clk City Hall Hdw Co r Riverside
--Romeo J kitchen wkr Prov College r19 Barney (Warren)
Cova Manuel A (Roberta) trucking h90 Balbo av
Covais Giacomo (Eliz; Giacomo's Pizzeria) h Plainville, Mass
--Salvatore (Rita) cabtmkr appr h rear 90 Ring
Coval Henry pkr Cable Elec Products Inc r r39 Quaic
Cove Geo Q (Rose A) mach h47 Osborn
Covell Anastasia (wid Edw) tchr h20 Hudson
--Kenneth W (Loretta F) plshr Gorhams h14 W Park
--Mabel r129 Moore
--Walter H (Harriette F) TV program dir WJAR-TV h Barrington
Covellone Christy sub carrier PO r31 Blaine
Covely Frank D L III studt r69 Waterman
Covenant Congregational Church of Providence Rev Paul Fryhling pastor 13 Franklin
Covert Lewis B studt r8 Brown Quadrangle
Covich Louis D pres Tungsten Metals Corp and Chas J Wheiden Co Inc r Brookline, Mass
Covill Albert T (Anastasia) assayer h118 Porter
--Bessie clk E L Freeman h Edgewood
--David E heat treater B&S r Cranston
--Frank A (Zilla) h71h March
--Frank E mtce mn RWS&L Assn h Riverside
--Geo A (Miriam S; Norusco) h72 Moore
--Grace W (wid Wm E) h32 Spicer
--Harry (Laura L) bus opr h683 Public
--Marilyn J jwlry wkr r118 Porter
--Ruth A clk NE Co r118 Porter
--Warren mech Fairbanks Morse and Co r Warwick
--Wm (Ardell) formn Anchor Chain Co Inc h Warwick
Covington Ethel Mrs h40 Pratt
--Jas S (Olivia A) USN h84 Jonathan
--Willie M tray girl R I Hosp h47 Carrington av
Covinsky Harry (Rose) fish 48 Shawmut h46 do
--Irwin D (Gloria P) parking lot atndt h71 Harriet
--Louis (Rose) car wash opr h33 Higgins av
Covitiz Nelson (Annie) formn h254 Gallatin
Cowalewski John W (Mary A) truck driver h22 Marvin
Cowan see also Cowen
--Boyden Corporation Clifton J Cowan prestreas plastic products mfrs 50 Aleppo
--C S r Sheraton Biltmore
--Chas G (Helen G) slsmn h77 Arlington av
--Clifton J (Gladys) pres-treas Nowac Mold and Tool Corp also pres-treas Cowan Boyden Corp h Glenridge, N J
--Geo W h27 Downing
--Helen G Mrs clk Blackstone Mut Ins Co r77 Arlington av
--John W (Marion) h25 Ayrault
--Murray designer Speidel Corp r Boston, Mass
--Robt h141 Williams
--Wm B (Minnie E) h Boston, Mass
Coward Blanche Mrs r53 Wesleyan av
--Richd slsmn r Rumford
--Wm N v-pres Local Finance Corp of R I and slsmn McDowell Dimond and Co r Rumford
Cowart Walter serv slsmn Criss Cadillac Olds Inc h Transton
Cowell Alfreda M sec Moody Mach Products Co Inc r303 Massachusetts av
--Donald (Mary W) mgr American Red Cross (Prov Chapter) h Edgewood
--Harry O jr (Olive M) estimator Gorham's r29 Community rd (Hoxsie)
--John A (Alfreda M) osteopathic phys 303 Massachusetts av h do
Cowen see also Cowan
Cowen —— h244 Bowen
--Anna W Mrs clinical psychologist r Cranston
--Everett slsmn MacDonald's h69 Blanchard av (Warwick)
--Marshall M (Mable) whsemn Ballou Johnson and Nichols Co h57 Hilton
--Morris L (Anna W) investigator RIDSW h Cranston
--Rose G Mrs sec h128 Lancaster
--Stuart H adm asst Bulova h Oaklawn
--Wm F forester Water Supply Board r Cranston
Cowgill Eliz clk Eastern Greyhound Lines r53 Alsada rd (Swanea, Mass)
--Henry (Lillian E) supvr inst formn NET&T Co h Lincoln
Cowles Anna M r5 Congress av
--Geo W studt r1 Brown Quadrangle
--Scelena B (wid John) h257 Huntington av
Cowling Thos V h40 Laura
Cowman Robt H (Evelyn M) h10 Whelan rd
Cowper Geo R research asst BU r69 Manning
Cowsill Eug L (Kathleen M) hosemn Engine 12 h169 Jewett
--Eug L (Kathleen M) with PFD h77 Middle dr
--Jane M nurse r93 Abbott
--Margt M Mrs clnr Hope High Sch r93 Abbott
--Wm H jr slsmn h93 Abbott
Cox Alice dup mach opr B&S r Johnston
--Ambrose h162 Academy av
--Anna jwlry wkr r1387 Westminster
--Anna T r51 8th
--Beatrice M Mrs maid BU r Cranston
--Chas (Doris) driver h107 Howell
--Chas V phys 154 Waterman r Warwick
--Donald W (Barbara) eng asst NET&T Co h54 Mitchell
--Dorothy A studt r108 Cushing
--Douglas (Evelyn) shipper h68 Fremont

Saving Now Means Having Later — 4 Savings Plans to Fit Your Needs

INSURED UP TO $10,000

OLD COLONY CO-OPERATIVE BANK

58 WEYBOSSET ST., PROVIDENCE • PAWTUCKET — WOONSOCKET • W. WARWICK • N. PROVIDENCE

COX
--Edw (Jacqueline) emp U S Govt h10 Parade
--Edw A clnr NE Co h E Providence
--Elodia Mrs clk Kennedy's r66 Rochambeau
--Emile (Lucille) USN h43 Pratt
--Emma V h51 8th
--Geo chem U S Rubber Co r E Providence
--Geo W (Joan) slsmn h rear 542 Union av
--Harold W clk h172 N Main
--Jas H (Cath M) eye phys 141 Waterman r44 Mt Hope av
--Jas L (Anna L) h142 9th
--Jas R (Cath) h8 Barry rd
--Jas W studt r4 Brown Quadrangle
--Jos E clk h1387 Westminster
--Jos F (Lydia) plmb h305 Highland av
--Jos H (Mary J) clk Muncipal Wharf r251 Ohio av
--Josephine E r147 Williams
--Kath V cash Shepard's r E Providence
--LeRoy P sec Martin Copeland Co r N Providence
--Louise B studt r15 Keene
--Lucille Mrs hosp aide Miriam Hosp r43 Pratt
--Mary A pkr h168 Hudson
--Mary J slswn Boston Store r251 Ohio av
--Norman F (Zilish L) sgt detective div PPD h77 Dora
--Robt B studt r9 Brown Quadrangle
--Roselle V tchr Mt Pleasant High Sch h38 Health av
--Thos L (Hope F) traffic UTC h20 Hilltop av
--Veronica H sec h23 Barrows
--Walter E (Clara) opr Queen Print Works Inc h154 Alverson av
--Walter F (Marjorie L) formn Ry Express h29 Fern (Hoxsie)
--Wm H (Elodia) bus driver UTC h68 Rochambeau av
Coy Elinor F Mrs sten Auto Mut Ins Co of America r Cranston
--Margt tchr R I Sch for The Deaf r88 Mt Hope av
Coyle A Raymond sr admn Analyst RIDES r Cranston
--Agnes B h234 Elmwood av
--Albert T chief clk NE Co h171 Natick av (Greenwood)
--Alice A (wid Patk J) tchr h265 Rankin av
--Anna F (wid Jas G) acctg clk Dept of Public Welfare h648 Smith
--Barbara B r200 Webster av
--Bernice clk G H Walker and Co r Greenwood
--Betty L order serv asst Genl Elec Co r129 Doyle av
--Cath H Mrs h11 Lancaster
--Chas hotel wkr r202 Adelaide av
--Eliz T hosp wkr r98 Bradley
--Frank A plmb h271 Point
--Franklin S (Betty L) asst BU h129 Doyle av
--Fredk J jr slsmn Gorham's r11 Thomas (Barrington)
--Gertrude A interviewer RIDES r Rumford
--Grace L Mrs clk Met Life Ins Co h Rumford
--Helen B r58 Carpenter
--Incz D clk and dept Int Rev r Apponaug
--Joan R (wid Wm J) h10 Ansel av
--John J (Helen V) driver Yellow Cab Co h261 Blackstone blvd
--John S (Sarah) d Aug 56
--Laurence A mgr New England Wheel and Rim Co h Fall River, Mass
--Margt A sr clk sten Div Mental Hygiene Serv h882 Chalkstone av
--Maria I r261 Blackstone blvd
--Mary tel opr r Rumford
--Mary A sten Hood's r882 Chalkstone av
--Mary E dept head W T Grant Co r200 Webster av
--Mary Mrs h411 Weybosset
--Patk d April 18-56 255 Rankin av
--Patk R elec insp h98 Bradley
--Paul E (Rita F) laddermn Ladder 9 h20 Covell
--Robt A formn R I Dept of Agrl h200 Webster av
--Robt L (Charlotte M) photo engraving dept Journal r Pawtucket
--Robt O studt r102 George
--Rose A Mrs h30 Lenox av
--Sarah M (wid John S) h277 B Chad Brown
--T Albert (Ethel F) chief clk NE Co h Greenwood
--Terrence (Anna) mail handler PO h114 6th

COYLE
--Thos J (Florence H) claim mgr Travelers Ins Co h Greenville
--Violet M r50 Landor
--Wm J (Joan R) dead
Coyne Austin P clk PPD h208 Waterman
--Bertha (wid Urban) h178 Alverson av
--Carol A studt nurse r46 Whittier av
--Cath Mrs slswn r148 Holden
--Danl W (Mildred) whsemn Congdon and Carpenter Co Inc h11 Newark
--Donald B (Blanche) splicer's hlpr NET&T Co r27 View
--Dora M Mrs maid Roger Wms Genl Hosp r46 Whittier av
--Eliz sec Division of Medical Examiners r Warren
--Ethel M d Dec 6-56 173 Cleveland
--Francis H jr sub clk PO r Rumford
--Geo A (Mary M) variety 10¢ Candace h482 Chalkstone av
--Geo J hlpr B&S r123 Park
--Geo W (Mary E) asst mgr Prov Wash Inc Co h865 Admiral
--Gerald J etcher B&S r Riverside
--John F firemn R I Hosp r178 Alverson av
--John J (Cath G) police PPD h441 Eaton
--John P (Dora M) formn Prov Sewer Dept h46 Whittier av
--Jos (Dorothy) plshr Superb Case Mfg Co h97 Glendale (Warwick)
--Jos C slsmn h Hoxsie
--Jos R test mn NET&T Co r Coventry
--Kath L slswn Shepard's r148 Holden
--Mary Lou tel opr NET&T Co r178 Alverson av
--Robt E (Margt) mgr Insurance Budget Plan h115 Progress av
--Thos J (Roberta C) area mgr Universal Carloading and Distributing Co h107 Medway
--Walter S prin field investigator R I Liquor Control Admn r6 Campbell (Warren)
Cozad Raymond D wldr B&S h E Providence
Cozy Corner Luncheonette (Albert Gallo) 218 Cranston
--Grill (Mrs Ethel Lambert) 309 Canal
Cozy's Diner (Jos F Ciccone) 43 Bath
Cozzens see also Cousins
--Fredk I (Louise E) elev opr Journal h43 Wendell
Cozzolino Alex L bench hand Jeweline Co r142 Mt Pleasant av
--Anna jwlry wkr r139 Unit
--Anthony L (Alexandra L) sample mkr h142 Mt Pleasant av
--Ernest (Mary) mtce mn h139 Unit
Cozzone Emilia r117 Silver Spring
--Jos chauf State Lumber Co r117 Silver Spring
--Luigi (Adeline D) formn State Lumber Co Inc h117 Silver Spring
--Maria (wid Fortunato) h117 Silver Spring
Crabb see also Crabbe
--Jeannette E tel opr NET&T Co r Greenwood
--John E demonstrator B&S r N Scituate
--Warren H (Mildred S) pres J&H Elec Co r Johnston
--Warren J (Elis) lathe opr B&S h Cranston
Crabbe Agnes S Mrs cafeteria wkr Bryant College r85 Governor
--Herbert C (Agnes S) h85 Governor
--Minnie sls clk Harborside Hdw Inc r25 Farragut av
Crabtree Dorothy asmblr r94 Langdon
--Esther Mrs ofc sec Prov Chamber of Commerce r94 Langdon
--Eug auto mech Silvertown Chev Co h Warwick
--Francis W (Birdella) comp Journal h Putnam, Conn
--Geo r190½ Pine
--Glenn A clk R I Hospital Trust Co (Installment Loan Dept) r E Providence
--Gordon (Meredith) slsmn National Cash Register Co r Cranston
--John (Yolanda) h94 Langdon
--John jr shipper Cable Elec Products Inc r94 Langdon
--Leonard (Edith) jan Prov Wash Ins Co h N Providence
--Patricia admissions ofcr BU (Pembroke Hall) r28 Cushing
--Sumner D ins agt Provident Life and Accident Ins Co r E Greenwich
Craddock Felicia E technologist R I Hosp r Edgewood
--Fredk (K Vera) telev sls and serv 1114 Broad h107 Rutherglen av
--Harold F genl hlpr Bulova r344 Plain
--K Vera Mrs sec Hinckley Allen Salisbury and Parsons r107 Rutherglen av

CRADDOCK
--Rose Mrs clk-typ Prov DPW r77 Union av
--Walter (Gloria) collector Lutz Eng Co h Pawtucket
--Walter R (Emily) h344 Plain
Craddy Ann E clk r36 Hagan
--Edw A (Ruth M) formn h256 Ives
--Henry J sec Fraternal Order of Eagles r840 Westminster
--John A (Rita L) mach hlpr h41 Langdon
--John P (Christine E) h36 Hagan
--Leo r11 Cherry
--Leonard W (Regina I) litho h204 Rochambeau av
--Thos V (Nellie) wool sorter h rear 41 Langdon
Crader Alvin (Fleta) USN h105 Lippitt
Cradford Mary A Mrs stock clk Pollard and Darling r Rehoboth, Mass
--Winifred bkpr Grant Money Meters Co r Pawtucket
Craft see also Croft and Kraft
--Cleansers (Alessandro Santoro) 217 Union av
--Jas E (Marilyn) slsmn Coca-Cola h131 Indiana av
--Marilyn nurse Prov Dist Nursing Assn 157 Waterman r131 Indiana av
--Patricia clk Union Mutual Ins Co r E Providence
--Walter mech Silvertown Chev Co Inc h Cranston
Crafton see also Crofton
--Adrienne L slswn City Hall Hdw Co r108 Somerset
--John H (Adrienne L) slsmn h108 Somerset
Crafts Gordon pres r Fall River, Mass
--Lottie F Mrs bkpr Standard Dental Laby and Sup Co Inc r 1st (Rehoboth, Mass)
Cragan Alice T smstrs R I Hosp r36 Lockwood
--Edw A police NYNH&H r Cranston
Cragg Florence file clk Shepard's r Sayles ville
--Thos (Lillian L) slsmn Drake's r Sayles ville
Craghan Christine A clk NE Co r210 Kenyon av (E Greenville)
--Lawrence L h414 Academy av
--Mary F Mrs d Sept 16-56 414 Academy av
--Rosalie M customer serv clk NE Co r414 Academy av
Cragin Reginald N slswn Gen Elec Co r Pawtucket
Crahan see also Crehan
--Marcus h31 Sibley
Craig Barbara M emp B A Ballou and Co Inc r386a Brook
--Eliz L pantographer h386a Brook
--Ethel M sls clk Shepard's h E Providence
--Eug M (Hazel) slsmn h847 Atwells av
--Eva W (wid Jas W) h115 Ohio av
--Geo C vocational advisor Bryant College r W Hartford, Conn
--Glen M asmblr B&S r S Attleboro, Mass
--Harold jan h Pawtucket
--Horace H (E Naomi) detective div PPD h86 John
--J Charlton (Muriel R) treas and genl mgr Mauney Steel Co r 7 Benevolent
--J Clayton pres Genl Insulated Wire Wks Inc h85 Rhode Island av (Warwick)
--Jas W (Mae A) clk NYNH&H h32 Frank
--Louise r254 Washington
--Lyle L supt h194 Lafayette (Pawtucket)
--Mae file clk Aetna Life and Affiliated Co's r32 Frank
--Marie K dir public relations R I Hosp r Edgewood
--Mary E sten r32 Frank
--Mizpah M Mrs sec Price Waterhouse and Co r E Prov
--Norman J (Victoria) h196 Wadsworth
--Robt A eng constn Atlantic Refining Co h Springfield, Mass
--Robt L ins agt Provident Life and Accident Ins Co r Edgewood
--Roger B mgr International Harvester Co h Cranston
--Roscoe G (Edith E) h15 Dove
--Roscoe G jr chef r15 Dove
--Theresa Y sls clk r Pawtucket
--Virginia hairdrsr r138 Benefit
--Wilfred S emp U S Rubber Co r Pawtucket
Craighead Carol h8 Monroe
--Christopher (Ruth) wire fnshr r23½ Howell
--Christopher C (Mabel) porter Newberry's h6 Tyler
--Edw N assorter Liberty Cleaners Corp r6 Tyler
--Henry J (Cassie L) porter Boston Store h54 Lester

AAMES Employment Service

We Pick The Person Out of Personnel

JACKSON 1-4666

93 EDDY ST.

THE HOPE BUILDING CO., INC.



General Contractors

12 SILVER SPRING ST.

Providence, R. I.

UNion 1-6289

Who Sells It?

Is Answered by the Classified Business Lists in this Directory

GEORGE B. KENNEDY Associates

A Nation-Wide Network of Former FBI Agents

A Personal and Confidential Fact Finding Service

56 Washington St. Providence, R. I.

GAspee 1-9477

EARL M. IRONS
INSURANCE - BONDS OF ALL KINDS
1119 Industrial Bank Building
Tel. GAspee 1-7345

Craik Kenneth pres Freemasons Hall Co and bldg mgr Hosp Trust Bldg and supt Waite-Thresher Bldg r Cranston
--Muriel Mrs clk Anthony Creations Inc r Pawtucket
--Richd supt Waite-Thresher Bldg r Cranston
--Robt serv mn Buckley and Scott Inc r Pawtucket
Crain see also Craine and Crane
--Charlotte G (wid Arth W) h22 Marshall
--Eliz emp B A Ballou and Co Inc h18 Madison
Cram Clinton H (Jeannette L) chf photog Journal r Gaspee Plateau
--Doris waitress State House Restr r178 Allen av (Riverside)
Cramb Wm V electn h163 Elmwood av
Cramer see also Creamer Kraemer and Kramer
--Barney (Shirley E; Advanced Textile Co) h14 Doane av
--Francis r382 Pine
--Geo registrar Prov-Barrington Bible College r Barrington
--Jack (Inez R; Abbott Stationery Co) h Cranston
--Jas clk Western Auto Assoc Store r105 Burnett
--John (Marie) USN h247 Jewett
--Nathan (Lena) mtl wkr h39 Douglas av
Crampton Neal h214 Olney
Crandall see also Crandell
--A Gertrude Mrs elev opr Conrad Bldg h14 Parkis av

CRANDALL E S DAIRY INC, OFFICERS: E THOMAS CRANDALL PRES-TREAS, RAYMOND T CRANDALL V-PRES, DAIRY PRODUCTS, WHOLESALE and RETAIL, MILK, CREAM, BUTTER-MILK 245 MORGAN av, JOHNSTON, R I TEL ELmhurst 1-0700

--E Thos (Beatrice) pres and treas h Johnston
--Earl D (Jane L) h116 Upton av
--Elroy D h Riverside
--Fredk E (Ruth I) slsmn r50 Bellevue av
--Geo E (Shirley) del mn Natl Biscuit Co h E Providence
--Geo F d Nov 19-56 807 Broad
--Geo O mach opr Whittet-Higgins Co r Cranston
--Geo W (Mary L) formn h37 Alverson av
--Gertrude casework supvr Family Service Inc r81 Brown
--Gertrude L clk Mfrs Mut Fire Ins Co r14 Parkis av
--Henry F (Mae A) chauf h135 Oxford
--Jane L Mrs sec American Mathematical Society r166 Upton av
--Jesse F (A Gertrude) supt and eng Conrad Bldg r385 Westminster
--Kenneth (Ann M) brace mkrs hlpr R I Hosp h104 Gallup
--Laura r33 Hamilton

CRANDALL LLOYD E (VIRGINIA B), MGR PHOENIX MUTUAL LIFE INSURANCE CO OF HARTFORD, CONN 312 WATERMAN av, EAST PROVIDENCE, TEL GEneva 4-6700, h4 MANNING DRIVE, BARRINGTON

--Mae A bkpr Manufacturers Bldg Co r135 Oxford
--Mary J (wid Henry O) h60 Modena av
--Raymond T (Shirley) v-pres-mgr r Scituate
--Rex sls mn Dant and Russell h Warwick
--Robt S case wkr Children's Friend and Serv h Wakefield
--Roy jr emp B A Ballou and Co Inc r Riverside
--Ruth I Mrs sten Whitehead Bros Co r50 Bellevue av
--Wm H employment interviewer RIDES h Westerly
Crane see also Crain and Craine
--Bernice M compt opr Automobile Mut Ins Co of America r Rumford
--Clairemarie clk Ind Natl Bank r E Prov
--Co Henry M Bristol mgr plmb sups 245 W Exchange
--Edith A bkpg mach opr Int Rev r Rumford
--Edith H Mrs mgr Chez Elise r Lincoln
--F Justin field investigator Mtr Fuel Section (Div of Taxation) r Newport
--Francis driver N E Trans Co r982 Eddy
--Frank r480 Westminster
--G Edw (Lillian E) phys 223 Thayer h Rumford
--Geo P (Mary F) comp Journal h17 Denver av (Cranston)

CRANE
--Harold W (Helen) driver LNF Distributing Co h174 Ferncrest av (Edgewood)
--Jimmie (Loretto D Fraieli) mus tchr 511 Westminster R508
--Joan nurse r Greystone
--Margt M r360 River av
--Marlene P studt nurse R I Hosp r56 Lockwood
--Maryln prs opr Danecraft Inc r126 Althea
--Richd W asst tech dir Mass Mut Life Ins Co r Cranston
--Service (W J Halloran Co) contrs sups 303 Chapman
--Transportation Co (Jos Kutniewski and Delphis E Landrie) 55 Dyer
--Wm J h1391 Westminster
--Wm J prod court dept U S Rubber Co h Warwick
--Yvonne Mrs clk Leo's Pharm h74 Mitchell
Crankshaw Betty h12 Cady
--Chester B (Selina H) swtch opr NE Co h160 Sinclair av
--John G claim adjuster r160 Sinclair av
--Selina H Mrs dept mgr Shepards r160 Sinclair av
Crano Marie (Marie's Alterations) r Cranston
Cransen Charleen A sten Auto Mut Ins Co of America r Warwick
--Kath T pkr r Edgewood
Cranshaw Alice Mrs mgr Fanny Farmer Candy Shop Inc r Central av (Johnston)
--Ernest sls eng Victor Ring Traveler Div of Saco-Lowell Shops h Ocean Grove, Mass
--Florence L (wid Geo R) h52 Webster av
--Geo W (Alice M) clk Gorham's h166 Central av (Johnston)
Cranshaw Marie r118 Waterman
--Raymond chauf M&M Trans Co r N Prov
Cranska Elis H studt r130 Angell
Cranston Bowl-O-Game (Ernest E Rotella) 744 Cranston
--F H r6 Benevolent
--Fancy Wire Co (Albert L Barrette) 70 Tingley
--Frank H (Florence E) h211A Waterman
--Frank L (Cath M) chauf h146 Indiana av

CRANSTON HERALD THE, MRS ROSALIE S KNEKERN FROST PUBLISHER, WEEKLY NEWSPAPER 9 HERALD PLACE OFF 801 PARK av, CRANSTON, R I, TEL HOpkins 1-0500

--Irene ward hlpr Roger Wms Genl Hosp r117 Smith
--Jewelry Co Inc Edmund Recchia pres Elena A Recchia sec 118 Richmond
--John D (Mary L) r61 Broad

CRANSTON LOAN COMPANY, GIUSEPPE MAGGIACOMO PRES, BIAGIO M MAGGIACOMO 1ST V-PRES, LUIGI CONTI 2d V-PRES, ANTONIO P MAGGIACOMO TREAS, SALVATORE MAGGIACOMO SEC, SEVERINO AGRESTI ASST TREAS, HENRY SQUILLANTE ASST SEC, MAIN OFFICE 1647 CRANSTON, CRANSTON, TEL UNion 1-0215 (See Yellow Page 59)

CRANSTON LUMBER COMPANY, FERDINAND RONCI PRES-TREAS, CHARLES J MARSELLA GENL MGR, 1776 CRANSTON ST, CRANSTON, TEL UNion 1-1776

--M Louise supvr Williams Genl Hosp r Wickford
--Maude Mrs waitress r58½ Carpenter

CRANSTON OIL SERVICE INC, ANGELO SCUNGIO V-PRES-SEC, JOSEPH SCUNGIO PRES-TREAS, RANGE and FURNACE OIL, OIL BURNERS 1196 CRANSTON, CRANSTON, TEL ELmhurst 1-5200 (See Yellow Page 73)

--Russell I clk r284 Indiania av
--Street Methodist Church Ross E Lilli pastor 689 Cranston
--Street Public Market (Mrs Bertha Mello) 747 Cranston
--Street Roger Williams Baptist Church Stanley A Bennett Pastor 471 Cranston
Crapo Roger S asst dept formn B&S h Taunton, Mass
Crapolicchio Anna (wid Domenico) drawer M&F Worsted Mills Inc r143 Putnam
--Margt (wid Michl) h104 Atwells av
Crary David acct Christiansen and Co r E Prov
Crassman see also Crossman
--Henry (Cath) parking lot atndt h236 Messer
Crater Thos N studt r7 Brown Quadrangle
Cravalho JoAnn R sten Auto Mut Ins Co of America r E Prov
--Rose sewer Justice Bedding Co r E Prov
Craveiro Jos L heating eng PG Co r Central Falls
--Jos M (Florence) bldg contr 115 Houston h do
Craven see also Cravin
--Carolyn A bmo Plantations Bank of R I r8 Bancroft
--Edwin L (Mae H) guard PO h154 Doyle av
--Eug F (Marie H) lab h678 Eddy
--Grace I posting clk B&S r8 Bancroft
--John D (Grace) mach opr h8 Bancroft
--John R r8 Bancroft
--Mae H Mrs claims asst Federal Security Agency r154 Doyle av
--Marion E Mrs swtch bd opr Prov Whol Drug Co h Johnston
--Richd A (Dorothy) parts clk h308 Lowell av
--Richd A (Marguerite C) supvr r24 Preston
--Richd L (Rose M) private Eng 10 h98 Indiana av
--Walter A (Harriet) clk NE Co r Cranston
--Whitfield silversmith The Fisher Silversmiths Inc h Sayles ville

CRAVEN-WHITTAKER CO INC, FRED WHITTAKER PRES, WM A CRAVEN V-PRES, ALBERT I WHEELER TREAS, DIEMAKERS and STEEL STAMP MFRS 215 GEORGIA av, TEL Williams 1-6311 (See Yellow Page 81)

--Wm A (Myra F) v-pres Craven-Whittaker Co Inc and Queen Products Co Inc h83 Woodbury
--Wm J h678 Eddy
--Willie E (Vera; General Appliance Serv Co) h47 Federal
Cravin see also Craven
--Ellsworth C (Lillian V) insp h9 Nebraska
--Irving E (Mary H) firemn h226 Thurbere av apt 1B
--Lafayette J (Ethel) civil serv h50 Moore
Cravinho Victor E (Maria C) pntr h119 Pitman
Crawford —— h131 Niagara
--Agnes (wid Everett) h303 Branch av
--Alice M (wid Jas E) h38 Wilson
--Earl S jr (Ruth) chief eng Ind Natl Bank h Rumford
--Edw K clk Old Colony Co-op Bank r N Providence
--Eleanor M asst dietn R I Hosp r251 Lenox av
--Eug R clk Ind Natl Bank h38 Camp
--Geo A industrial eng dept U S Rubber Co r287 Harrington av (Norwood)
--Geo M (Velma) sls rep r Warwick
--Harold B jr slsmn r128 G Fillmore
--Harry E (Gertrude A) abstractor Real Estate Title ins Co h37 Stadden
--Henry J hlpr American Grinding Serv r Warwick
--Henry P jr (Mabel B) driver N E Trans Co r E Providence
--Henry R J (Martha A) police NYNH&H r E Providence
--Ida Mrs r19 Camp
--Jas W carrier PO r64 Cypress
--Jean Y intake wkr Children's Friend and Service r24 S Court
--Jessie R formn NE Co h381 Academy av
--John E slsmn Davis and Davis r Saunderstown
--Leo F (Mary A) slsmn Merrill Lynch Pierce Fenner and Beane h189 Peace
--Loretta (wid John R) h251 Lenox av
--Luke Rev St Francis Friary Missionary r262 Blackstone blvd
--Madge nurse R I Hosp r Cranston
--Mary A Mrs sec Hinckley Allen Salisbury and Parsons r189 Peace
--Michl r180 N Main
--Nancy studt r100 State
--Nora Mrs beauty shop 44 Washington R302 h Cranston
--Raymond T acct r251 Lenox av
--Robt r172 Charles
--Stella K (wid Harold) h128 G Fillmore
--Tom A studt r47 George
--Violet A h280 Willard av
--Wm H (Anne A) firemn h113 Abbott
--Winifred Mrs waitress Ann's Lunch r154 Elmwood av
Crawley see Crowley
--Agnes M Mrs h57 Babcock
--Alvah E (Olivia C) cloth ctr h76 Dorchester av
--Andrew M (Marion) clk typ VA r Central Falls

CRAWLEY
--Bernard J (Anna) mach N E Butt Co h E Providence
--John F (Frances W) slsmn Barreled Sunlight Paint Co r Pawtucket
--Olivia C Mrs sewer r76 Dorchester av
--Timothy W (Julia S) bus opr h79 Hillside av
Crawshaw see Crowshaw
Cray Alice W (wid Hamilton E) slsmn Gladding's Inc h136 S Angell
--Douglas W (Barbara P) financial dept Journal r Bristol
--Eva M clk Mfrs Mut Fire Ins Co r Greenwood
--Marion S clk Mfrs Mut Fire Ins Co r Greenwood
Craycraft Harold L (Beulah E) USN h4 Quince
Creamer see Cramer, Kraemer and Kramer
--Anna clk Sun Oil Co r425 Saml Gorton av W Warwick
--Carol A clk W E Davis Co r105 Burnett
--Donald E pres Creamer-Trowbridge Co h Warwick
--Edw F (Mary E) h606 Chalkstone av
--Edw F jr mach opr r606 Chalkstone av
--Edw J (M Alice) whsemn Sun Oil Co h88 Anthony av
--Francis J (Margt) ofc wkr h882 Admiral
--Frank I (Amelia M) h163 Power
--Frank J handymn B&S r E Prov
--Geo A jan B U h Pawt
--Helen matron Ind Bank Bldg r105 Burnett
--Jas J (Helen) automotive parts specialist W E Davis Co h105 Burnett
Creamer John A jr (Suzanne), Peas Cady Moving & Storage Co r19 Berwick la, Edwood, Tel HOpkins 1-4324
--John J (Lucille N) priv Eng 11 h217 Vermont av
--Leo J USA r68 Anthony av
--M Alice Mrs chain wkr r68 Anthony av
--Mary E (wid John L) h87 Lydia
--Peter F (Margt) supvr Prov College h156 Sharon
--Raymond J (Ella G) roofer h59 Common
--Raymond J linemn NET&T Co r32 Dana
--Reba h14 Hammond
--Rita Mrs opr Queen Print Works Inc r Centredale
--Ruth M clk NET&T Co r Pawt

CREAMER-TROWBRIDGE CO, DONALD E CREAMER PRES, ROBINSON C TROWBRIDGE EXEC V-PRES, ADVERTISING AGENCY, 49 PECK, TEL GAspee 1-8115

--Walter C slsmn h200 Helen
--Wm A (Eliz C) h32 Dana
--Wm A jr clk r32 Dana
--Wm C slsmn Automotive Service Corp h Chepachet
--Wm S (Mary J) stockmn NET&T Co h10 Noyes av
Crease see Crees
--Harry N (Phyllis) drftsmn B&S h Cranston
Creaser Jos H trustee The First Natl Petroleum Trust r Edgewood
Creasey Carl C jan B U r17 Benefit
--Edw (Helen) butcher h50 Carrington av
--Florence M Mrs r101 Rugby 1-C
--Olive Mrs make up girl Queen Print Works Inc r Cranston
--Wallace customers mn Davis & Davis r Cranston
Creasine Lydia atndt St Eliz Home r109 Melrose
Creath Jane r130 Moore
--Mary N (wid Geo E) jr acct RISDSW h221 Whittier av
Creative Hairdressers (Mary J Stern) beauty shop 1478 Broad Rl
Crecca Dani A (Lillian M) ofc mgr Shepard's h Attleboro, Mass
Crecelius Donald W spl hlpr NET&T Co h Warwick
--Emil R (Leora B) shade mkr h27 Stamford av
--Jean N dental tech h679 Prairie av
--Louis F mach opr B&S r Riverside
--Norma sls clk r679 Prairie av
--Roy pres-treas Lincoln and Lane Inc h PO Box 2 Barrington
Creco Geo (Concetta E) carp r215 Lynch
Credit Loan Service Inc John E Colbert mgr 1916 Westminster

CREDIT UNION CENTRAL FALLS, ROLAND E BLANCHARD PRES, LEO A BLAIS 1st V-PRES, DONAT L COUTU 2d V-PRES, RAOUL A MESSIER TREAS and MGR, EDGAR A LANGLOIS SEC and ASST TREAS, DOLORES B DURAND ASST TREAS, 693 BROAD, CENTRAL FALLS, TEL PAwtucket 5-1535

Creed Lawrence D sls & servicing mgr NET&T Co r Warwick
--Robt A linemn NET&T Co r Hoxsie
--Robt P asst prof B U r124 Congdon

CREED
--Vernon N ofc mgr Harry J Ey Co r Hoxsie
Creeden Anna D file clk RI Hosp r Pawt
Creedon Alex J (Louise) formn Nicholas File Co h Warwick
--Alexander J (Anne D) slsmn J T O'Connell Co h263 Waverly
--Edw J lab Roger Wms Pk r263 Waverly
--Eileen M typist Read & Lundy Inc r263 Waverly
--Harold J (Cath) br mgr Seaboard Construction Co h Cranston
--J Marion clk-typ VA h37 Ontario
Creegan Agnes T slswn Shepard's r86 Anthony av
--Edw J lab Sewage Disposal Works r Meni ct
--Raymond A (Marguerite H) postmaster PO h795 Elmwood av
--Raymond A jr (Margt M) tchr Vineyard St Sch and mail carrier PO h14 Circuit dr Hoxsie
--Robt J clk PO r795 Elmwood av
--Thos E (Rose) clk Edgewood PO h85 Ocean
--Walter J (Laura) h36 Miner
--Wm L (Cath P) clk-detective div PPD r65 Ocean
Creegnale Gilda Mrs clk Wilson Cleaners Inc r55 Home av
Creelman Eleanor Mrs floor mgr Lerner Shops of RI Inc r4 Spring Garden Warwick
--Geo M clk Old Colony Co-Operative Bank r Greystone
--Wilbur G (Virginia) h490F Angell
--Wm H mason B U h Sayles ville
Creer Esther A Mrs technologist RI Hosp h81 Power
--Kent, Cruise & Aldrich (Philip D Creer Lloyd W Kent Wm F Cruise & David Aldrich) archts-engrs 111 Westminster R429
--Philip D (Cleon A; Creer Kent Cruise & Aldrich) h Austin, Texas
Crees see Crease
Cregan Carol C sec r Edgewood
Crehan see Crahan
--Mathew M (Agnes C) sta eng h27½ Plenty
--Richd r27½ Plenty
Creighton Chas J deputy sheriff Prov County Court House h83 Temple Woonsocket
--Eleanor L clk Peoples Savings Bank r43 Nelson
--Fredk W (Anna) aide US Vets Hosp r N Prov
--Gerald P (Evelyn) A&P Bakery h142 Hanover
--Geraldine bench wkr Colonial Knife Co Inc h130 Almy
--Harold C res eng Metcalf & Eddy r27 Burnett
--Herbert W (Kath T) studt h454 River av
--Irene M textile wkr r157 Suffolk
--Jas F (Eliz) textile wkr h285 Amherst
--Margt (wid Thos) r46 Armington av
--Mary (wid Wm) h9 Gifford
--Raymond J (Mary M) asst formn Queen Print Works Inc h9 Gifford
--Robt r120 Almy
--Robt h27 Burnett
--Sabina M nurse Jane Brown Memo Hosp r9 Gifford
--Sadie F admin asst The Travelers r Lonsdale
--Theresa ofc sec r Pawt
--Viola Mrs r120 Almy
Crellin Douglas A slsmn Waico Electric Co r Bristol
--Robt R (Martha M) firemn RIDPB r204 Thurbers av
Crematory (Swan Pt Cemetery) Jos A Mc Carthy supt 585 Blackstone blvd
Cremin Cathleen maid r288 Blackstone blvd
Crenca Eleanor clk Prov Ice Cream Co r2 Alton
--Lena M nurse r2 Alton
--Mario (Vera T) clk A&P r Warwick
--Umberto (Nicolina) h2 Alton
Crepeau Agenard jan Gordon Sch r173 Wash
--Edmund IBM opr Speidel Corp r95 Daboll
--Eloise E r95 Daboll
--Geo h95 Daboll
--Robt E (Margt E; Remac Auto Electric Service) r13 Homestead (Esmond)
Crerar John D M (Alice S) drftsmn h86 Georgia av
Crescent Beauty Salon (Angelina Riccardi) 236 Westminster
--Realty Co Sidney G Fisher pres Harry Fisher treas 42 Weybosset R7
Crescenzo see also Cresenzo
--Domenico (Amelia) formn h31 Greeley
--Grace C sec Wm A Gunning r110 Langdon
--Louis (Laura) slsmn h110 Langdon
--Mary T h32 Opper
--Paolina G piano tchr 34 Monticello h do
--Ruth hskpr The Minden r361 Brook
--Veronica A key punch opr City Hall r34 Monticello
Cresci Julio F (Ida) pntr h111 Mitchell
--Julius (Winona E) TV tech Olneyville Radio & Television r376 Potters av
--Louis F (Margt) landscaper h376 Potters av
--Patricia A clk Bulova r110 Mitchell
Crescitelli Pasquale (Adeline) h20 Yale av
Cresenzo see also Crescenzo
--Paul L (Edith) cook h112 Langdon
Cresine Lydie r182 Lexington av
Crespo Eileen J clk Prov Whol Drug Co r E Prov
Cressey see also Cressy
--Chas O insp r Tiverton
--Edw chauf Easterbrooks Inc r50 Carrington av
--Howart T (May) h98 10th
Cressman Robt coml eng GE Wiring Device Dept h70 Broadbent (Warwick)
Cressy see also Cressey
Crest Engraving Co (Wm C Stock) jwlry engvr 86 Weybasset R32
Cresto Aristide F (Vincensa) maitre d' hotel Sheraton - Biltmore h140 Silver Spring
--Domenic studt r140 Silver Spring
Crestwood Apts Lionel J Tetreault mgr 451 Friendship
--Inc J Benjamin Nevin sec real estate 111 Westminster R2007
Creswell Jeanne h113½ Elmwood av
Creswick Godfrey sample mkr W&H Jewelry Co h Shawomet
Creta see also Crete
--Agnes G drill press opr Bulova r32 Peter
--Antonio (Maria A) lab h126 Moorefield
--David slsmn Federal Dairy Co Inc h Warwick
--Elvira M jwlr r68 Oak
Creta's Tap (Domenic Grande) 97 Ledge
Crete Lawrence (Angelina) studt h178 Gray
Cretella Eug (Mary) construction planner NET&T Co h18 Andrew
--Eug A (Eleanor) mach h85 Tobey
--Florenza (wid Gaetano) h18 Andrew
--Gaetano (Josephine) mtce mech h92 Hudson
--Nina r18 Andrew
Cretreau Lillian r18 Andrew
Crevier Abel lathe opr B&S h Riverside
Crews Dorothy L studt r108 Cushing
--Jessie E (Dorothy M) USN h51 E Manning
--Leonard (Jean) h50 Common
--Richd C studt r4 Brown Quadrangle
--Spencer reprmn h Seekonk, Mass
Cribari Alfred P (Marie A) ship clk h49 Carter
--Anthony asst ship clk The Foxon Co r49 Carter
--Donald cook Bryant College h Warwick
--Frank head baker B U h Berkeley
--Helen r115 Westfield
--John chauf The Texas Co r73 Moore
--Myra (wid John F) h73 Moore
--Robt G (Lucille) cafeteria wkr Bryant College h33 Warrington
Criber Phyllis clk Shasets Auto Supply r91 Blanchard av (Warwick)
Cribellus Albert (Marion L) asst mgr Philip Carey Mfg Co h Warwick
Crimaldi Carl (Mary) barber h594 Charles
--Rocco (Angelina M) plstr h31 Ralston
Crimmings J J Company Richd D McGowan mgr dental supplies 228 Weybosset
Crimmins Arth F slsmn Mitchell Ford Inc r468 Fair (Warwick)
--Francis L (Sally E) mason r194 Smith
Crino Angelina (wid Carmelo) h104 Valley
--Edw USA r104 Valley
--John J formica dlr r104 Valley
--Rudolph (Fanny) floor surfacing h104 Valley
--Wm r104 Valley
Crins Edith M Mrs cost clk Gorham's h Cranston
--Frank A (Edith M) customer serv PG Co h Cranston
--Pearl E cash Cherry & Webb Co r Cranston
Crippled Children & Adults of RI Inc C Geo Taylor pres A Trowbridge Harton-treas Mrs John Langdon- exec dir 24 Meeting
Cripps Arth R (Cath) mech Herschell R Cripps h Carlton av (Warwick)
--Herschell R (Clara M) auto repr 620 Huntington h Cranston
--Herschell R jr (Marion) mech Herschell R Cripps h Warwick
Criscione Concetta clk B&S r56½ Mercy
--Emanuele (Concetta J) lab h56½ Mercy
--Giovannina (wid Georgio) h12 Moorefield
--John (Aldes; The Criscione Super Mkt) h Cranston
--Mary tchr Regent Av Sch r12 Moorefield
--Rosaria sewer r56½ Mercy
--Salvatore (Mary; The Criscione Super Mkt) h Cranston
--Salvatore clk r12 Moorefield
--Super Market The (John & Salvatore Criscione) 299 Pocasset av
--Yolanda jwlr r56½ Mercy

G. FRED SWANSON INC.
•
METAL BUILDING PRODUCTS
—
OVERHEAD DOORS
—
METAL WINDOWS
—
HOLLOW METAL DOORS
—
STEEL JOISTS and ROOF DECK
—
FOLDING DOORS
—
ROLLING STEEL DOORS
—
GAspee 1-0788
618 Cranston St.

Where To Buy?
Consult the Classified Business Lists In This Directory

USE THE ALPHABETICAL SECTION TO GET COMPLETE INFORMATION ON A PERSON OR FIRM

HERTZ SYSTEM

DAVIS DRIVE YOURSELF COMPANY INC.

CARS & TRUCKS FOR RENT

1 Dorrance Street
Providence, R. I.

Tel. GAspee 1-0555

PROVIDENCE: 170 WESTMINSTER, ROOM 216
MARSHALL FISHER, JR., Mgr. GAspee 1-0248

BEACON FINANCE CO.

WEST WARWICK: 1225 MAIN ST.
JOHN A. DOYLE, JR., Mgr. Valley 1-6800

LOANS UP TO $1,000 ON OWN SIGNATURE, AUTO OR FURNITURE

Criscuoli Cora Mrs h14 Dale
Criscuolo Jos A sub clk PO r Johnston
Cristoid Plastics Inc Costantino Buizzo pres-treas plastic dice & dominoes 55 Porter
Crisman Barbara L clk Ind Natl Bank r Greenville
--Gertrude E h7 Barry rd
Crisostomi Atf (Beatrice M) garage mn h60 Camden av
Crispi Beatrice F insp US Rubber Co r Apponaug
--Irma Mrs h6 Priscilla av
--Mary bkpr American Jewelry Chain Co r6 Priscilla av
--Pasco r6 Priscilla av

CRISS CADILLAC-OLDS INC, CHAS W CRISS PRES, JAMES L SWEENEY SEC-TREAS, AUTO DEALERS 555 ELMWOOD av, TEL HOpkins 1-0086 (See Yellow Page 4)

--Cadillac Olds Inc used cars 510 Elmwood av
--Chas W (Charlotte B) pres Criss Cadillac Olds Inc h10 Knollwood av (E Greenwich)
Cristi Anthony (Rose) wire wkr h26 Rankin av
--Elaine M clk Outlet Co r525 Douglas av
--Raymond A clk Almac's Inc h Pawt
Cristofani Robt (Bob & Paul's) r Pawt
Cristofaro Maria flower wkr r398 Hilliard av (Warwick)
Cristofosen Eline r203 Adelaide av
Cristosomi Jennie Mrs (Jencal Jewelry Co) h17 De Soto
Cristuck Angela bench wkr Capitol Heel Lining Co r28 Whipple
--Walter (Angela N) opr h26 Whipple
Critchley Alice D clk B&S r Greenwood
--Everett bldg supt r Saylesville
--May (wid Herbert E) pkr Swiss Cleansing Co h24 Mawney
Critchlow Evan C dept formn B&S r Pawt
Criterion Bar (John Cabral) 727 Cranston
--Jewelry Co reprs (Frank Sarandrea) 270 Broadway
Crittikos Mary studt r118 Cushing
Crivellone Angelo A pres Atlantic Engineering Co Inc r Cranston
Crivellone Ernest (Rose) shoe repr Atlantic Shoe Repairing h215 Narragansett av
--Rose Mrs (Atlantic Shoe Repairing Co) r215 Narragansett av
--Viola bkpr City Coal Co Inc r215 Narragansett av
Croake see Croker
Croasdale John (Winifred) h89 Dartmouth av
Croce Alphouse weaver r165 Carpenter
--Amadeo R (Antonia) section formn B&S h52 Longmont
--Amelia (wid Cesare) h27 Cowper ct
--Angelo A (Ella; Anthony's Barber Shop) r84 Commodore (Warwick)
--Anna gluer Jondel Jwlry Co r622 Union av
--Anna (wid Giuseppe) h29 Penn
--Anthony B (Patricia) driver-slsmn Whiting Milk Co h77 Vinton
--Armand A (Croce's Bakery) r9 Christopher
--Benedetto (Lucia) jwlry wkr h94 Rome av
--Carmine (Phyllis) emp US Rubber Co r27 Cowper ct
--Cath D Mrs bmo RIDES r22 Pallas
--Dora r189 Broadway
--Doris Mrs h12 Touro
--Dorothy E painter Dexter Mfg Co Inc r27 Cowper ct
--Emelio (Jennie) crane opr h30 Lowell av
--Ernest (Anna F) applicator h622 Union av
--Ernest h40 Wood
--Ernest R clk Probate Court City Hall r27 Cowper ct
--Esther C jwlry wkr r14 Horton
--Etta clk-typ Genral Dyestuff Corp r Cranston
--Filomena (wid Angelo) h9 Christopher
--Florio P h58 Plainfield
--Francesco (Mary) lab h140 Daniel av
--Francis prntr UTC r692 Atwells av
--Frank R (Margt M) hosp aide h Pawt
--Fredk shop formn Waite Auto Supply h Johnston
--Gene A (Marion) phys 194 Waterman h Cranston
--Geraldine E studt r9 Christopher

CROCE
--Gerard A (Elsie; Croce's Bakery) h9 Christopher
--Isadore (Louise) mech Interstate Refrigeration Service Inc h46 Oliver (N Prov)
--Jean press opr Mag Jewelry Co Inc r21 Kenyon
--Jennie (wid John) h165 Carpenter
--John (Emily) jwlry wkr h140 Almy
--John A clk Central Cremery Ice Cream Co r48 Home av
--Jos (Dolores M; White Owl Restr) h28 Gainer av (N Prov)
--Jos (Laura) asmblr h692 Atwells av
--Jos (Josephine) pirnmkr h49 Home av
--Jos (Mary) tile setter h41 Penn
--Laurence (Jeanne) h21 Kenyon
--Lorenzo R (Catarina) with Coca Cola h30 Amory
--Margt M clk B&S r Pawt
--Marie recpt Alco Jewelry Inc r196 Starr (Johnston)
--Marion Mrs nurse Dr Gene A Croce h Cranston
--Mary D sten BIF Industries Inc r Cranston
--Mary M Mrs single winder M&F Worsted Mills Inc r Johnston
--Michl A (Margt) dispatcher B&S h16 Donelson
--Nancy equip asst tab supvr controller ofc City Hall r165 Carpenter
--Nicholas yarn carrier r Johnston
--Paul A glass ctr Quality Products Co r52 Longmont
--Pietro (Maria) barber 347 Point h27 Waller
--Raymond J (Dianne A) asmblr B&S h60½ Goddard
--Restituta (wid Vito) h68 Spruce
--Robt caster Mag Jewelry Co Inc r150 Croom
--Robt clk r94 Rome av
--Rocco r144 Francis
--Rose A asmblr Bulova r Johnston
--Silvio custodian Nickerson Settlement House r165 Carpenter
--Thos (Mary; Tom & Sons) h Cranston
--Vincenso (Catarina R) flower shop wkr r22 Pallas
--Vito (Columbia) h150 Croom
Croce's Bakery (Gerard A and Armand A Croce) 821 Charles
Crocenzi Antonio (Veazie Super Mkt) h94 Veazie
--Domenic (Theresa; Veazie Super Mkt) h rear 92 Veazie
--Frances Mrs sec WUT Co r Cranston
--Madeline (Mrs Antonio) r94 Veazie
Crocker see Crooker
--Anne L sound opr r Edgewood
--Anne W Mrs clk Prov Gas r Cranston
--Barbara nurse Miriam Hosp r Riverside
--Beverly A studt r603 Broad
--Charlotte D clk Auto Mutual Ins Co of America r Foster ct
--Edith Mrs recpt Dr Maurice N Kay h Cranston
--Edw (Margt) h40 Laban
--Edw J (Eleanor M) hosemn Engine 14 h28 Jastram
--Evelyn T studt r208 Bowen
--Geo C pres Duplicator Register Co h Warwick
--Gordon D (Sybilla) ofc mgr General Baking Co h E Prov
--Gordon H jr special agt Lincoln Natl Life Ins Co r Cranston
--Harry L jr slsmn E W Shipee & Sons Inc h Rumford
--Harry R h67 Sawyer
--Hunter butcher Child's r81 Waterman
--Joanna W (wid Elisha W) h41 Gladstone
--Jos W (Kath V) deputy sheriff Prov County Court House h603 Broad
--Kath V Mrs cafeteria wkr St Joseph's Hosp r603 Broad
--Lester W jr (Alice) PFD h28 Jastram
--Louise R nurse r175 Peace
--Minnie A Mrs hskpr Lucy C Ayers Home for Nurses Inc r Rumford
--Robt N (Elin) slsmn Dunne Motor Sales Inc h11 Jillson
--Robt W USN r87 Sawyer
--Walter A (Gladys) mgr Child's h Riverside
--Wethered T (Martha R) sls mgr h208 Bowen
--Wm H tool mkr B&S h N Scituate
--Wm H jr (Mary S) rubber wkr h95 Laban
--Willis A (Thetis) mgr Fletcher Costume Co h Central Falls
Crockett Jas clk RI News Co h E Prov

CROCKETT
--Margt E ofc sec Providence Real Estate Board r Rumford
--Raymond A r486 Friendship
Crockford Oswald F (Rita) bldg supt Blackstone Block h21 Ogden
Crockwell S Douglass studt r47 George
Crofft Benj F (Kath S) stock clk h690 Prairie av
Croft see also Craft & Kraft
--Annie M Mrs (Fish & Chip Store) r1630 Smith (N Prov)
--Earl J (Lillian I) driver Boston Store r236 Pavilion av
--Earl J jr (Norma J) jr acct Arnold Hoffman & Co h236 Pavilion av
--Eric slsmn Atlantic Coal Co r N Prov
--Eric L (Fish & Chip Store) r1553 Smith (N Prov)
--Ernestine ofc clk r25 Berlin
--Fredk C (Julia M) h545 Huntington av
--Harold L (Irene T) roofer r56 Pavilion av
--Helen M hosp wkr h163 Wood
--Jas E hosp wkr r163 Wood
--Jas F (Winifred A) mtcemn Coca Cola h66 Sterling av
--John T (Estelle M) clk Weybosset Mkt h25 Berlin
--Josephine Mrs r Ocean
--Julia M Mrs r23 Pearl
--Kathleen F flower wkr Calart r Cranston
--Leslie S bkpr Prov Housing Authority r23 Pearl
--Lillian I Mrs mgr Reliable Tel Answering Service r236 Pavilion av
--Raymond F USAF r66 Sterling av
--Russell A (Josephine M) constn wkr h160 Ocean
--Sherman h768 Westminster
--Walter shipper Shipyard Shopping Center r Cranston
Croft's Fish & Chips (Everett C Knight) 1293 Eddy
Crofton see also Crafton
--Cath r198 Smith
--Edw D instr r370 Blackstone
--Jas J (Anna F) firealarm opr PFD h194 Wadsworth
--Jos M pres Standard Dental Laby & Sup Co Inc h231 Gallatin
--Louisa M L waitress r231 Gallatin
--Sally A clk Kent r370 Blackstone
--Viola K cash r231 Gallatin
--Wm E comp Journal h370 Blackstone
--Wm J dental tech Standard Dental Laby & Sup Co Inc r231 Gallatin
Crofwell Agnes K r89 Sumter
--Martin J r89 Sumter
--Mary J h89 Sumter
--Pauline V Mrs nurses aide Chas V Chapin Hosp h393 Smith
Crogan see also Croghan and Crohan
--Albert r26 Wood
Croghan Agnes J clk h8 Dover
--Cath jwlry wkr r53 Curtis
--Darold loader Armour & Co r N Prov
--Eleanor Mrs recpt Dr Robt Goufine r17 Cathedral av
--Eliz M maid r21 Wesleyan av
--Geo F r47 Nelson
--Jas A (Annie L) firemn Strand Theatre h15 Cathedral av
--Kath A Mrs sr instr Childrens Center of R I r17 Cathedral av
--Mary E h53 Curtis
--Peter A r53 Curtis
--Theresa M packer r8 Dover
Crohan Annie T Mrs r14 Dorchester
--Caroline nurse r Johnston
--John F mgr r Johnston
--John F station mgr WICE h Pawt
--Margt R Mrs ofc sec RI State Board Reg for Prof Eng and Land Surveyor h25 Beaufort
--Kath V Mrs cafeteria wkr St Joseph's Hosp r603 Broad
--Lester W jr (Alice) PFD h28 Jastram
--Louise R nurse r175 Peace
--Minnie A Mrs hskpr Lucy C Ayers Home for Nurses Inc r Rumford
--Robt N (Elin) slsmn Dunne Motor Sales Inc h11 Jillson
--Robt W USN r87 Sawyer
--Walter A (Gladys) mgr Child's h Riverside
--Wethered T (Martha R) sls mgr h208 Bowen
--Wm H tool mkr B&S h N Scituate
--Wm H jr (Mary S) rubber wkr h95 Laban
--Willis A (Thetis) mgr Fletcher Costume Co h Central Falls
Crockett Jas clk RI News Co h E Prov

Out of Sight — Out of Mind — Out of Business

The importance of keeping firm and product names in the public eye is recognized by all business men. It is astonishing to see how a firm or product, however meritorious, will slip into the limbo of the forgotten if not persistently advertised.

The City Directory is the natural medium for keeping a business or product name in the spotlight

Insist on Being Well Represented in Its Pages

CROKE
--Thos E (Medora A) grinder B&S h Cranston
--Thos J (Ellen) ladderman H&L #3 h110 Ellery
Croker Carol J sec
--Harriett L emp r569 Plainfield
--Wm H (Harriet L) brewery wkr h569 Plainfield
Cromack Dani studt r102 George
Crombie David A (Mary J) electn h52 Preston
--Denis sls mgr Canal Furn Showrooms r Saylesville
--Dorothy J mach opr r Norton, Mass
Crompton Dorothy M tchr RI College of Education r Pawt
--Ethel (Crompton's Fish & Chips) r6 Alton
--Florence (wid Clifton) h58 Duncan av
--Fredk r65 Home av
--Gertrude A gluer E E Weller Co h268 Montgomery av
--Irving S cost eng NE Co h Cranston
--John (Annie L) indry wkr h42 Dedham av
--John T (Martha B) civil eng Swan Pt Cemetery h N Prov
--Robt E jr acct The Narragansett Elec Co r Cranston
--Thos J (Lena) carmn NYNH&H h35 Carolina av
--Walter J Agency (Jennie E Maintien) real est & ins 170 Westminster R507
Crompton's Fish & Chips (Ethel Crompton) 361 Manton av
Cromweed Fredk W D (B Emily) mus tchr h94 Alvin
Cromwell Fritz r172 Charles
--Harold E (Gladys P) carp h121 Lippitt
--Mary r8 Clorane
Cronan see also Cronin
--Anne nurse Jewish Home for Aged of RI h72 Dana
--Helen packer The Nu-Frame Co r193 Laban
--Helen M personnel clk Newberry's r154 Magnolia
--Jeannette M bkpr mach opr RI State Employees Retirement System r179 Colfax
--John F (Helen M) core mkr B&S h154 Magnolia
--John biologist RI Dept of Agri h Hope Valley
--Leo F (Roberta J) car insp NYNH&H RR h179 Colfax
--Loretta C (wid Thos J) h193 Laban
--Philip F ofc mgr Dolan & Bullock Co h Attleboro, Mass
Crone see Krohn and Krone
--Beatrice Mrs cafeteria wkr Gorham's h182 Adelaide av
--Cecil R (Frances T) short order cook Kelmore Diner r780 Potters av
Cronick Harriet P Mrs h24 Rhode Island av
Cronin see also Cronan
--Alf J (Lois) pkr Weybosset Pure Food Market h32 Burnside
--Anna cook r10 S Armson av
--Anna M (wid John H) h62 Klondike
--Anne maid h13 Amy
--Barbara C sten r164 Colfax
--Barbara H sr social wkr Child Welfare Service of RI r Warwick
--Bernadette E r21 Washburn
--Cath M tchr Geo J West Jr High Sch h21 Richland
--Chas A (Marilyn) slsmn General Ice Cream Corp h Riverside
--Christopher r110 Orms
--Dani r110 Orms
--Dani E jr carrier Oneyville PO r311 Cranston
--Edwin F (Mary) jr mech RI State Mtce Office r107 Arnold
--Ellen Mrs r34 Alexander
--Ellen E (wid Dani E) h311 Cranston
--Francis H slsmn Costello Bros Inc h Pawt
--Fredk T (Marion) paint sprayer h77 Pearl
--Hazel A (wid Earl F) h165 Bath
--Jas J physical dir r16 9th
--Jas W rubber wkr r169 Bath
--John J r138 Beacon av
--John J clk PO r Pawt
--John J (Mary M) customer serv PG Co h Warwick
--John J (Kath A) mfg eng B&S h393 Sharon
--John J statistical clk RIDES r169 Bath
--John P (Alice E) dir of recreation Prov City of Dept of Recreation h300 River av
--John W recon h Cranston
--John W (Theresa J) supply clk Prov Wash Ins Co h23 Enfield av
--John W jr studt r4 Brown Quadrangle
--John W jr USA r23 Enfield av
--Jos F (Anna M) firemn h238 Orms
--Jos P (Margt E) mgr A&P h Warwick
--Jos W (Cath R) tool mkr h164 Colfax
--Jos W warehouseman Nightingale, Baker & Salisbury Inc h21 Washburn

CRONIN
--Jos W jr clk r166 Colfax
--Kath aide RI Hosp r E Greenwich
--Katherine (wid Edw F) h11 Summit av
--Kathleen Mrs h11 Berkley
--Leita G r21 Richland
--Lorraine M file clk Prov Wash Ins Co r Edgewood
--Madeline (wid Robt) clk Prov College r244 Transit
--Marcia F ofc wkr r165 Bath
--Marie G r238 Orms
--Mary emp US Rubber Co r238 Orms
--Mary C h84 Vernon
--May T h206 Thurbers av 2C
--Michl J (Bernadette C; Cronin's Salon of Beauty) r479 Church av (Hoxsie)
--Michl W (Margt J) clk h59 Arnold
--Patricia A r300 River av
--Robt r47 Waterman
--Robt supt underwriters Aetna Life & Aff Co's r Cranston
--Robt J (Esther L) buyer US Rubber Co h194 University av
--Robt J meter reader NE Co r73 Van Buren (Lakewood)
--Ruth A clk Flynn Towel Supply Inc r238 Ives
--Sylvia H tchr r300 River av
--Thos E emery wkr r59 Arnold
--Thos H (Helen M) PFD h34 Alexander
--Thomas J (Mary C) grinder Paul Nicholson h169 Bath
--Thos J jr (Mary C) clk BIF Industries Inc r Central Falls
--Wm F jr circulation dept Journal r41 Hilltop av
Cronin's Salon of Beauty (Michl J Cronin) 293 Cranston
Cronk Carol tchr Lincoln Sch h Wellesley, Mass
--Louise H tchr h254 Wayland av
Cronson Evan L studt r65 Raymond
--Fay (wid Geo D) h55 Raymond
--Harry M studt r55 Raymond
Crook see also Crooke
--Alice M Mrs clk Maryland Casualty Co r Pawt
--Amelia clk Don C Brewer Inc r198 Baker
--Chas G (Margt F) supvr PG Co h57 Regent av
--David J (Amelia) patrolmn PPD r198 Baker
--Edw J USA r314 Ohio av
--Frank F Est J Howard McGrath Exec 32 Westminster 6th floor
--Frank F Mrs h500 Angell
--Geo F (Eileen E) whol jwlry h24 Brentwood av
--Howard A studt r102 George
--Jas H prin adm analyst RIDES h Central Falls
--Joan clk r Pawt
--Joan Mrs ofc sec Boss, Conlan, Keenan Bulman & Rice r S Attleboro, Mass
--John electn Bell Electric Co Inc r9 Harold
--John J (Julia R) h149 Academy av
--John R(Lillian M) adm asst Puritan Life Ins Co h136 Radcliffe av
--Josephine P r149 Academy av
--Marjorie W clk r16 Home av
--Mary E (wid Wm B) h393 Manton av
--Mary V (wid Jos W) h314 Ohio av
--Raymond (Winifred) hotel wkr h16 Home av
--Robt studt r24 Brentwood av
--Rosemary clk r18 Home av
--Ruth A Mrs clk Firemens Mutual Ins Co r Warwick
--Wm h99 Willard av
Crookall Anne studt r156 Meeting
Crooke see also Crook
--Rebecca r12 Dartmouth av
Crooker see Crocker
--A Paul (Anne B) v-pres-treas Crooker Co h165 Medway
--Company Alf C Crooker-pres A Paul Crooker-v-pres-treas Anne B Crooker-sec Ellis J McNamara-asst treas int dec
--Marianne admitting recpt r165 Midway
Crookes see also Crooks
--Irene (wid Jas) h38 Bergen
--Warren A appr spinner Gorham's r Foster ctr (Foster)
Crooks Chas W (Gertrude) eng NYNH&H RR h207 Admiral
--Donald G splicers hlpr NET&T Co r37 Royal
--Edgar (Amanda L) electn h9 Harold
--Eliz E clk r9 Harold
--Florida Mrs kitchen wkr r748 Atwells av
--Margt Mrs clnr RI Sch of Design r Pawt
--Nina M diamond cutting Bulova r Oaklawn
--Robt T typewriter mech r207 Admiral
--Thos J r Pawt
--Wm S (Mary J) chef h37 Royal
Croome Florence P sec Walter J Hennessey r Riverside

CROOME
--H Howard (Dorothy; Harris & Gifford) accts 15 Westminster R911 h Rehoboth Mass
Cropper Bernard J chauf r36 Penelope pl
--Chas (Sophie) jwlry wkr h135 Brook
--David jwlry wkr r36 Penelope pl
--Edith (wid Jas V) maid YWCA h36 Penelope pl
--Francis USA r36 Penelope pl
--Fredk M (Cecelia M) metal fabricator Gorham's h115 Oakhurst av (Warwick)
Crosby see also Cosby
--Carol r40 Angell
--Chas W head mus dept Public Library r Cranston
--Clara R (F B Crosby Co) shoe dealers retail r115 Keene
--Clarence B (Claire E) rubber wkr h29 Ran Rangeley av
--David opr Calart h Norwood
--Dorothy M Mrs sten General Adjustment Bureau r Warwick
--Edith Mrs jwlry wkr h42 Norwich av
--Evelyn M Mrs press opr h41 Harold
--F B Co (Clara R and Mary L Crosby) shoe dealers retail 30 N Main
--Francis (June M) mach opr h2 Western
--Francis G (Mary) chemist Goodyear Footwear Corp h Woon
--Frank (Mary) laby formn Goodyear Footwear Corp h Woonsocket
--Fred B (Ruth K) caterer h33 Hamlin
--Fredrick (Raffaela A) cook r388 Jastram
--Gerald T (Theresa) police PPD h114 Daboll
--Gertrude F Mrs tchr r49 Whitmarsh
--Gretchen r15 Marlborough av
--Harold lab L Sweet & Co Inc r Cranston
--Henry L stock picker Prov Whol Drug Co h Cranston
--John P r600 Prairie av
--Julia studt r15 Keene
--Marjory flower wkr Calart r Cranston
--Mary Mrs seamstress US Vets Hosp r217 Arnolds Neck dr (Apponaug)
--Mary L (F B Crosby Co) shoe dlrs retail h115 Keene
--Ralph R (Emily M W) pres Old Colony Co-Op Bank r Barrington
--Rita A tel opr NET&T Co r Valley Falls
--Rose E (wid John P) h600 Prairie av 2A
--Rufus (Virginia) h rear183 Smith
--Susie R r33 Hamlin
--Thos gas studt Christy's Richfield Sta r33 Hamlin
Crose Vito (Columbia) h91 Balbo av
Crosek Jos (Helen) truck driver h106 June
Crosier Anna R key punch opr Div Methods & Office Services r24 Belmont (Pawt)
Crosland Franklin W sht metal wkr B&S r Coventry
--Ruth E studt nurse RI Hosp r56 Lockwood
Crosley see also Crossley
Cross see Lacroix
--A T Pencil Co Inc RI 1916 Ellery A Bass pres Walter R Bass jr sec-treas pencil mfrs 53 Warren
--Andrew r55 Fillmore
--Bernice Mrs h36 Lippitt
--Bertha clk E L Watson Co Inc r604 Smith
--Bessie (Mrs Reuben) r606 Public d Aug 31, 56
--Carolyn studt r100 State
--Cloe r74 Plainfield
--Deming S (Dorothy S) dept formn B&S h73 Taber av
--Doris h15A
--Francis C studt r85 Pitman
--Fredk r20 Gould
--Gerald h330 Benefit
--Gert J (wid Geo) r295 Willard av
Cross, Graham, Reid & Ewing (William A Graham, Owen P Reid, Bayard Ewing, Alfred B Stapleton Eustace T Pliskas Edgar J Lampher) Edw J Regan & Robt Mercer Associates, Lawyers, Office 1130 Hospital Trust Bldg 15 Westminster, Tel GAspee 1-7730
--Harry K (Regina) pres-treas R J Tool Co and treas Electrolizing Corp h44 Stimson av
--Helen R (wid Clifford M) rubber insp h954 Narragansett blvd
--Henry B (Hilda S) ofc sec Grunnell Co Inc h129 Hope
--Jas A (Gladys) mldr h123 Sheldon
--Jas D (Cath E) truck driver h15 Grosvenor av
--John A USA r123 Sheldon
--John G transitmn Chas A Maguire & Assoc r Rumford
--John W (Alice) indry wkr h186 Lippitt
--Lawrence (Alice) lab Chas S Tanner Co h420½ Benefit
--Lawrence M (Pearl C) night cleaner Boston Store h53B March
--Louise h41 Wendell
--Margt L supvr Prov Wash Ins Co r604 Smith

THE ANDERSON SHEET METAL CO.

SHEET METAL WORKERS
Manufacturers of Steel Garages

168-170 Carpenter St. GAspee 1-0476, 1-7376

Consult the CLASSIFIED LISTS of the DIRECTORY

If You Would Find What You Wish to Buy

CITY FINANCE

One Hour Service ON YOUR SIGNATURE ONLY

Loans From $25 Up to $1000

CORNER BROADWAY & DEAN STREET PROVIDENCE, R. I.

Tel. GAspee 1-9635 1-7410

THE CLAFLIN COMPANY

SOLD WHEEL CHAIRS, HOSPITAL BEDS, SURGICAL SUPPLIES *RENTED*

40 MATHEWSON STREET TELEPHONE GAspee 1-5800 PROVIDENCE, R. I.

THE ONLY COMPLETE IMPARTIAL LIST OF BUSINESS CONCERNS without regard to Size, Importance, Location, or Appointments, is your City Directory Classified Business Section

CROSS
--Reuben R guard RI Hosp Trust Co h606 Public
--Rosemary flower wkr Calart r Warwick
--Thos jr lathe opr B&S r N Prov
--Thos jr Mrs sec Lincoln Sch h N Prov
--Virginia G Mrs h112 Benevolent
--Walter E tchr Central High Sch r Slatersville
--Wm h172 Prospect
Crossan see also Crossen Crossin and Crosson
--Chas J B asst cash Ind Natl Bank r Pawt
Crossen Cath h124M Fillmore
--Florence G pkr r83 Carolina av
Crossin Alice (wid Joseph) r11 W Park
--Jos H r11 W Park
Crossland Alphonzo h44 Brightwood av
--Arth F dye house wkr r44 Brightwood av
--Kenneth L studt r156 George
Crossley h145 Butler av
--Arth E (Jane E) supvr Gorham's r40 De Soto av (Warwick)
--Cedric asmbir B&S h Johnston
--Cedric E (Mary) improver spinner Gorham's r124 Hiawatha (Norwood)
--Dorothy P ofc sec Ostby & Barton Co h35 Brenton av
--Electric Inc Horace Crossley-pres Irving Rosen-tres 931 N Main
--Florence A tchr Hope High Sch r35 Brenton av
--Gertrude (wid Donald F) h40 Gilmore
--Harold (Rose) 2nd hand M&F Worsted Mills Inc h Conimicut
--Harold L jr (Marian E) supvr Gorham's r109 Evergiade av (Warwick)
--Horace (Mary) pres Crossley Electric Inc h Cranston
--Jas cost mn Davol Rubber Co h Pawt
--Jane marker Swiss Cleansing Co r Cranston
--Joan C clerk Prov Wash Ins Co r Warwick
--John eng International Business Machines Corp h Cranston
--Louise nurse r97 Hunnewell av
--Mary E (wid Crossley) r248 New York av
--Richd A (Myra) emp Gorham's h Warwick
--Robt F plant mn r40 Gilmore
--Wm J (Dorothy) bronze chaser Gorham's r46 Desoto av(Warwick)
Crossman see also Crassman
--Alva E wtchmn Gorham's r9½ Aldrich (Centredale)
--Daniel B electn RIDPW h Pawt
--Evelyn M home tchr Bureau for the Blind h197 Whitier av
--Fredk L sec Affiliated F M Ins Co h S Attleboro, Mass
--Henry E (Cath) parking lot attdt h170 Waverly
--John T (Frances) mtce mach B&S h Riverside
--Judith missionary wkr r577 Westminster
--Richd E (Marjorie) hosemn Engine 17 h105 Ohio av
--Whipple D jr (Christine) trainee W T Grant Co h45 Mitchell
Crosson see also Crossan, Crossen and Crossin
--Alden mech Elliott Buick Inc h Cranston
--Beatrice sr clk RI Dept of Labor r Pawt
--Jas E lab Roger Williams Park h128 5th
--Jas E jr clk r128 5th
--John F orderly Roger Williams Gen Hosp r E Prov
--Lucy (wid Terrence) h326 Smith
--Margt T chkr r129 5th
--Patk H (Theresa A) pressmn Journal r Dartmouth, Mass
Crosstown Press (Bernard W Levy) prntrs 458 Prairie av
Croteau Alex toolkpr r Pawt
--Armand J emp US Rubber Co h Tiverton
--Denonville (Andrea) h Cranston
--Henry S grinder B&S r Fall River, Mass
--I Jos h98 Priscilla av
--J Arth wool sorter r332 Manton av
--John N (Florence M) clk City Collectors Office City Hall h221 Indiana av
--Leonidas (Ida) carp h332 Manton av
--Miriam M Mrs h181 Bucklin
--Napoleon (Josephine) lodging house 33 Somerset h do
--Walter ins agt Met Life Ins Co h24 Ferncrest blvd (N Prov)
--Wm F clk r98 Priscilla av
Crothers Fred A USA r170 Regent av
--Hazel T clk American Brass Co h41 Hillside av

CROTHERS
--Norvert jr studt r170 Regent av
--Robt D studt r102 George
Crotty Florence M clk L Freeman Co r332 Benefit
--Frank M comp Journal h189½ Smith
--Joan M ofc wkr r1246 Elmwood av
--John J jr (Florence A) sec Finn Auto Body Co h1246 Elmwood av
--Kath E jwlry wkr r173 Holden
--Mary A (wid Wm) clnr RIDPB h173 Holden
Crouch Chas underwriter Auto Mut Ins Co of America r Barrington
--Ridgeway J jr (Joan M) slsmn Pittsburg Plate Glass Co h Warwick
Crouchley Kath M (wid John D) clk-typ RIDPW h41 Vassar
--Robt J studt r41 Vassar av
Croughan see Croghan and Crohan
Crouse Gordon A USMM r73 Sorrento
--Jas studt r79 Alverson av
--John jwlry wkr r79 Alverson av
--John W (A Eliz) car service agt h79 Alverson av
--Mabel F Mrs insp h73 Sorrento
Crout Gerald S studt r4 Brown Quadrangle
Crouter John Y (Florence L) prin RI School For The Deaf h600 Mt Hope av
Crowiis Herbert F (Esther H) statistician RIDES h135 Adelaide av
--Jack slsmn Kennedy's Inc r Edgewood
--Natalie A sec Temple Beth Israel r Cranston
Crow see also Crowe
--Alma Mrs box mkr h Cranston
Crowder Jane H (wid Thos) lodging house 155 Benefit h do
--Pauline J tel opr NET&T Co r50 Day
--Thos jr kitchen hlpr Weybosset Mkt h50 Day
--Virgil B r50 Day
--Virginia B medical sec r50 Day
Crowe see also Crow
--Arth E drill press opr B&S h Rehoboth, Mass
--Cleo A ofc clk Liberty Mutual Ins Co r Valley Falls
--Douglas A studt r69 Waterman
--Edw plant mn Hood's r Centredale
--Frank T h175 Brook
--Harold M r49 Whitmarsh
--Herbert C r49 Whitmarsh
--Kenneth J (Margt) lab US Vets Hosp h Valley Falls
--Lucy A h49 Whitmarsh
--Mabel A tchr Broad St Sch r49 Whitmarsh
--Margt A (wid John W) h43 Killingly
--Marion L cook Child's h113 Comstock av
--Richd R USN r36 Mt Pleasant av
--Robt M splicer's hlpr NET&T Co r Gaspee Plateau
--Russell W (Almira J) pntr h36 Mt Pleasant av
Crowell Agnes B clk Atl Ref Co r N Prov
--Alfred T (Thelma V) bus opr VTC h59 Wealth av
--Amos J (Josephine) h47 Adelphi av
--Ann Mrs switch bd opr h12 Portland
--Annie M (wid Fred) r189 Ontario
--Dorothea I appointment clk US Vets Hosp h67 Mapleharst av
--Edw (Dorothy) emp NYNH&H r215 Bucklin
--Elsie Mrs r159 Prospect
--Elsie T Mrs linen rm matron r206 Broad
--Emily L h531 Cranston
--Ernest A slsmn Armour & Co r Pawt
--Florence M h271 Pearl
--Franklin N (Marion N) mgr Stone & Webster Securities Corp h84 Cushing
--Fredk G studt r102 George
--Grace asst librarian Prov-Barrington Bible College r100 State
--Herbert A (Ina A) sec-treas Manufacturers Refining Co h88 Mt Hope av
--John G (Ruth L) servicemn Tri-State Wholesale h62 Candace
--Lillian maid RI Hosp r Warwick
--Mary B (wid Geo B) h215 Bucklin
--Mary M clk Nicholson File Co r N Prov
--Minot J jr mortgage dept Peoples Savings Bank r Barrington
--Minot J Mrs pres Diocesan Altar Guild r Central Falls
--Ray E (Grace H) tchr Prov-Barrington Bible College h60 Davis
--Richd E (Dolores M) truck driver h207 Roosevelt
--Robt C studt r66 Oriole av
--Robt H (Dorothy R) Laboratory of Clinical Medicine) h66 Oriole av
--Stephen H (Clara E) eng NYNH&H h134 Pumgansett

CROWELL
--Stephen H (Dorothy L) whsemn City Hall Hdw Co h52 Woodbine
--Susie E (wid Almer B) r1 Wesleyan av
--Wallace B studt r2 Brown Quadrangle
--Walter F (Anna E) airplane mech h51 Humes
--Wm Bruce (Sally) lieut USA r84 Cushing
--Zenas (Carmela) cloth insp h20 Foch av
Crowl Thos K studt r20 Benevolent
Crowley see Crawley
--Alice r108 Melrose
--Anna C packer US Rubber Co r25 De Soto
--Anna L (wid Michl) h270L Chad Brown
--Arth A (Hannah T) plmbr h46 E Manning
--Austin D (Helen R) laddermn Ladder 4 h36 Cypress
--Bridget F (wid Dennis J) h25 De Soto
--Corina P Mrs clk r473 Charles
--Cornelius (Mary A) jan h229 Pavilion av
--Cornelius jr studt r229 Pavilion av
--Danl F (Mary Ann) emp NET&T Co h53 Wealth av
--Danl J wtchmn h65 Candace
--Danl M (Eleanor) radio instr h112 Messer
--Dennis E (Evelyn A) pntr h4 Mansfield
--Dennis J studt r19 George
--Dolores A clk Firemens Mut Ins Co r46 E Manning
--Dolores A sec r46 E Manning
--Edmund S loan dept Ind Natl Bank r Cranston
--Edw D wtchmn NE Co r3 Ship (Warwick)
--Eliz waitress Moses Brown Sch r257 Hope
--Everett C (Elis F) contact rep VA r Fall River Mass
--Francis (Rose) opr NE Co h12 Huron
--Frank J (Mary V) pntrmn PPD h67 Belmont av
--Hannah Mrs r346 Adelaide av
--Helen M Ind Natl Bank r Pawt
--Hope L order writer BIF Industries Inc r Howard
--Inez P Mrs bmo r E Prov
--Irma asstt clk NE Co h25 Constitution
--J h262 Elmwood av
--J Austin (Cath E) mach h112 Houston
--Jas A (Mary V) jan Bryant College h239 Oakland av
--Jas A (Mary V) maintenance mn h239 Oakland av
--Jas E timemn NE Co r E Prov (USA)
--Jas J (Norma F) clk h97 Canton
--Jas J highway eng Public Roads Adm r Cranston
--Jas J (Jennie M) lab Municipal Golf Course h102 Governor
--Jas P rep r Cranston
--Jas P tchr Mt Pleasant High Sch h Cranston
--Jas V (Nancy) warehousemn Standard Grocery Co h25 De Soto
--John emp US Rubber Co r36 Zone
--John sls rep r Warwick
--John F h163 Benefit
--John J (Margt M) scraper B&S h46 Zone
--John J (Hannah) semi skilled labor RIDPW h17 Brightwood av
--John M (Helen) criminal identification Div PPD h185 Nelson
--John M (Beatrice C) sergt ballistics ofc detective div PPD h165 Byfield
--John T (Corina P) pub serv insp pub serv eng's ofc h473 Charles
--Jos h22 Whelan rd
--Jos J (Florence E) hosemn Eng 7 h228 Thurbers av 3D
--Jos M (Lois L) chauf Hemingway Bros Interstate Trucking Co h327 Plain
--Jos P repr mn h E Prov
--Jos V clk PPD r17 Brightwood av
--Josephine r321 Dexter
--Margt (wid Dennis M) h24 Preston
--Marjorie X-ray tech Dr Wm J Butler & Dr Joseph J Lembrase r Attleboro, Mass
--Mary clk Weybosset Mkt r321 Dexter
--Mary Mrs sls clk Tilden Thurber Corp r Cranston
--Mary E clk Dept of Public Welfare r101 Pitman
--Mary E (wid Cornelius) r185 Williams
--Mary M tchr Hope High Sch h125 6th
--Michl J grndr B&S r65 Edgehill rd
--Michl F wtchmn Bryant College h E Prov
--Patk J (Alice) pres h Warwick
--Raymond W (Mary) h200 Huntington av
--Robt (Mary Lou) studt h304 Bucklin
--Robt O comp Journal r E Prov
--Robt T emp Gorham's h E Prov
--Stephen H USN r165 Byfield

INTERNATIONAL DETECTIVE SERVICE, INC.

COMPLETE ARMORED CAR SERVICE

Payrolls, Check Cashing, Daily Pick-Up Plus 2 Key Safe Service

17 Exchange St. EST. 1914 GAspee 1-1860

CROWLEY
--Timothy J jr (Beatrice) supvr Gorham's r Cranston
--Veronica M clk r239 Oakland av
--Walter A (Barbara W) meat ctr Almacs h121 Ruthergien av
--Walter V (Theresa W) steam fitter h30 Wilson
--Wm F (Sarah R) repr mn NET&T Co h101 Pitman
--Wm F (Eileen E) installation & mtcemn N E Co h33 Viola
--Wm H service mn Remington Rand h Matunuck
Crown Chemical Corp Walter E Murray pres 240 India
--Cleansing & Tailoring Inc Elva Cavallaro pres Vincent Russillo tress 66 Richmond
--Displays Inc Bolek C Spieczny pres Harold J Halsal treas window display adv 400 Weybosset
--Flavor Laboratory Inc M Wm Gallis pres & treas mfrs flavoring extracts 43 Stukely
--Hard Enameling Co 127 Chestnut
CROWN HOTEL, GEORGE J SANKER MGR, 206 WEYBOSSET, TEL DExter 1-8200 (See Yellow Page 45)
--Hotel Barber Shop (Orlando Savastano) 13 Garnet
--Hotel Co Danl Townsend pres Robt F Pickard sec Gerard J Quinton treas real est 15 Westminster R731
--Lamp Co (Jas H Woloohojian) 418 Potters av
CROWN LIFE INSURANCE CO THE WALTER C BARNEY MANAGING AGENT 58 WEYBOSSET TELEPHONE JAckson 1-6161 (See Yellow Page 51)
--Liquor Store The (Mrs Virginia Luongo) 203 Atwells av
--Motor Freight (Wm Roessler) rear 189 Charles
--Pearl (Louis Caraccia) pearl mfrs 68 Dike
--Roofing & Concrete Co (Humbert O R Bellisi) 25 Isabella av
--Stonesetting Co (Alf J DiNucci) 69 Richmond R304
--Supply Co Inc Jos Jannetti pres Ernest R Famigletti sec Jos A Famigletti treas furn dlrs 389 Charles
--Worsted Mills Inc Henry Wood pres-treas Margt I Millar sec-asst treas yarn mfrs 43 Troy cor Oak
Crownmshield Clarence printer Firemens Mut Ins Co r E Prov
Crowshow see also Crawshaw
--Doris M sten Adjt General's Ofc r Edgewood
--Edw L asmbir B&S h Warwick
Crowther Annette V Mrs asmbir Bulova r N Prov
--Bertha companion r130 Lloyd av
--Frank M grndr B&S r Shawomet
--Jack carrier North Sta PO h Centredale
--Mary A Mrs h184 Cypress
--Philip V jr (Lois E) order dept supvr Proportioneers Inc h Warwick
--Ruth M clnr Jane Brown Memorial Hosp r46 Lockwood
--Sarah B h216 5th
--Thos B clk Sun Oil Co h Cranston
--Wm whsemn Atlas Terminal Co h74 Harbor av (W Warwick)
--Wm W clk NE Co r Edgewood
Croy Stanley R (Lillian M) mech h95 Mass av
Crozier Anna r146 Peace
--Bessie h11 Hanover
--Marie nurse Health Dept r Valley Falls
Crucible Steel Co of America Morton H Nickerson br mgr 141 Carolina av
Crudale Alf (Amelia) pres Excell Case Co h Cranston
--Alfred jr formn Excell Case Co r Cranston
--Amelia Mrs forwn Excell Case Co h Cranston

CRUDALE
--Bertha bkpr Excell Case Co r Cranston
--Laura asmbir r Cranston
--Viola bkpr r Cranston
--Wm (Amelia) sec Excell Case Co r Cranston
Crudden John T (Mary A) IBM opr Quonset r110 Davis
Crudele Ann M typ Prov Wash Ins Co r16 Monticello
--Francis J tchr Prov College r N Prov
--John F (Dorothy H) lab h256 Lockwood
--Louis (Anna) sign pntr h14 Monticello
Crudeli Barbara studt r90 Oak
--Chas W (Grace L) formn h90 Oak
Crudelli Jos (Rachel) equip opr Prov Sewer Dept h80 Veazie
Cruff Geneva A clk Mfrs Mut Fire Ins Co r Pawt
Cruger see Krueger and Kruger
Crugnale Albert (Vilma M) driver h246 Federal
--Anne sten Retail Credit Co r370 Sharon
--Anthony J (Elis) baker h370 Sharon
--Edw A (Eleanor C) truck driver h46 Lynch
--Eliz (Friedn's Jewelry) r370 Sharon
--Gilda presser Wilson Cleansers Inc r55 Home av
--Jas V (Stella G) fruit & veg dlr h108 Bradley
--John E (Ann) truck driver h48 Lynch
--Louis (Gilda) baker h55 Home av
--Louis W chef r128 Sandringham av
--Lucy (wid Donato) h22 Montrose
--Robt J (Marie A) baker h57 Tell
--Settimino (Carolina) tailor h354 Admiral
--Vincenzo (Felicia) baker 11 Newark h87 Glover
Cruickshank Ann ward hlpr r E Greenwich
--David studt r109 Garfield av
--Hannah E h28 Emmett
--Inc Mrs Virginia Dieroff treas bldg contrs 4 Thomas
--Jas D sls Harris Lumber Co Inc r Edgewood
--Jean (wid Finley W) h84 Larch
--Martha E aide Crawford Allen r E Greenwich
--Robt F carp r84 Larch
--Walter A (Evelyn M) carp h109 Garfield av
Cruise see also Crus
--K Rose h884 Hope
--Peter R archt r14 Cooke
--Wm F (Elis M; Creer, Kent, Cruise & Aldrich) h14 Cooke
Crum see also Crumb
--Carrie Mrs h136 Dodge
--Eleanor instr Prov-Barrington Bible College r Edgewood
--Harry E porter h107 Rugby 2D
--Henry A W (Sylvia) chauf h21 Carrington av
--Howard lab r198 Pond
--Norman L (Lucy M) h10 Price
--Terrelle R Rev (Ellen M) dean Prov Barrington Bible College 100 State h Cranston
Crumb Emma (wid Norman) h44 Gentian av
--Frances C art dir Shepard's r2 Angell
Crumbaker Barbara A studt r130 Angell
Crumley Harold E USA r134 Elton
--Laura J prin Reservoir Av Sch r Cranston
Crump Jos W (Martha W; Crump & Pearson Travel Agency) h Cranston
--Mildred Mrs h1 Doyle av
--& Pearson Travel Agency (Jos W Crump Wm M Pearson) 18 Arcade bldg
Cruso Jos (Carolina) driver Yellow Cab Co h49 America
--Mary press opr E E Weller Co r182 Messer
Crutchfield Marvin (Dorothy) studt h74 Benevolent
--Marvin M asst BU r57 Charles Field
Cruthers Frank ins agt Metropolitan h Cranston
Crus see also Cruise
--Alf clk r12 Wickenden

CRUZ
--Anton r160 Howell
--Arth R lab h182 Gano
--Constance opr Bruin Paper Box Inc r447 Chalkstone av
--Dolores M clk r210 Pavilion av
--Edw M USA r210 Pavilion av
--Eileen r64 John
--Howard S (Leona) club mgr h42 East
--Jack asst Christiansen & Co r Central Falls
--John (Constance) mach opr h447 Chalkstone av
--John D lab r12 Wickenden
--Joseph hlpr r43 Transit
--Jos jr stevedore r12 Wickenden
--Jos A r64 John
--Jos V (Mary) lab h12 Wickenden
--Lenora Mrs sr social wkr RIDSW r42 East
--Manuel (Angelina) boxmkr h210 Pavilion av
--Mary Mrs grocery 408 S Main r12 Wickenden
--Valentine J soc wkr r12 Wickenden
Crystal Cleansers (Bernardo Iadevaia) 144 Acorn
--Jewel Mfg Co Inc Benj Simon-pres Vito Palermo-treas 75 Eagle
--Liquor Shoppe Inc Walter A Hutchinson pres Robt A Coogan sec Wm McKinley v-pres 1080 Hope
--Odorless Cleansers (Luigi Iadevaia) 571 Hartford av
Csigmesia Edw F USN r71 Herschel
--Jas G studt r71 Herschel
--Rudolph (Lillian G) boilermkr h71 Herschel
Cubellis Theresa r235 Hope
Cucarelli Peter (Concetta) lab Manton Hts Proj h1724 Chalkstone av
Cucca Albert J (Mary) slsmn Eddy & Fisher Inc r679 River av
--Anna (wid Nicola) h19 Amory
--Dolores A cost analyst r166 Hamilton
--Esther jwlry wkr r19 Amory
--Mary Mrs h434 Hartford av
--Mary I Mrs clk Prov Wash Ins Co r37 Wallace
--Michl (Maria C) weaver h143 Swift
--Pasco J (Mary I) lab US Vets Hosp h37 Wallace
--Pasquale J slsmn h60 Atthea
--Philip (Florence) lather h164 Hamilton
--Vincent A (Beatrice) gro 84 Job h do
Cuccarelli Agostino (Catarina) lab h65 Edgeworth av
Cuccino Alf V mech r111 Dorchester av
--Dominic (Elsie) auto repr h111 Dorchester av
--Evenlyn jwlry wkr r111 Dorchester av
Cucuio John (Carolina) h402 Branch av
Cudahy Cath M Mrs teller State Treas rep ofc r49 Greenwich
--John P radio tech RI State Mtce Office r49 Greenwich
--Michael T (Cath M) silver wkr h49 Greenwich
--Packing Co 355 Canal 2d floor
--Patk J (Mary E) Police Precinct 1 h17½ Tanner
Cuddemi Marie clk Imperial Knife Co Inc r319 Dexter
--Michael (Mary) lab h319 Dexter
--Santo box shop r319 Dexter
--Vito box shop r319 Dexter
Cuddy Ann C bkpr Visitor Printing Co h4 Young av
--Fredk J (Louise) dentist 290 Westminster R908 h151 Audubon (Warwick)
--Gardner Co The Fredk J Cuddy-pres Harry L Gardner-treas machinery mfrs 229 Globe
--Harold J (Margt B) h44 Landor
--Jas V (Jane) basketball coach Prov College h37 Middle dr
--John T (Cath) bkpr Trinity Auto Sales Inc h82 Woodstock dr (Warwick)
--Louis J (Margt C) tchr Rhode Island Conservatory of Music h4 Taylor
--Mary A dietn RI Hosp h34 Somerset
--Mildred sls clk W T Grant Co h206 Lexington av

MAURICE C. SMITH CO., INC.

RHODE ISLAND'S Largest Mfgr. of Rubber and Metal Stamps

Typewriters, Adding Machines

Sold - Rented Repaired

Tel. GAspee 1-1064

Office & Factory 52 Pine St.

Retail Store 11 Arcade Bldg.

HASLAM HEATING CO.

COMPLETE INDUSTRIAL and RESIDENTIAL HEATING and VENTILATING SYSTEMS

OIL BURNER SALES and SERVICE

GAS FIRED INSTALLATIONS

797 Eddy St.

Tels. Williams 1-7770 1-8405

CHARLES G. MORGAN, President-Treasurer STANLEY HENSHAW, JR., Vice-President-Secretary

BEACH & SWEET, INC.

SINCE 1868

GENERAL INSURANCE AGENTS

HOSPITAL TRUST BUILDING TELEPHONE GAspee 1-9870

RHODE ISLAND'S LARGEST DEPARTMENT STORE
Radio and Television Stations WJAR
The Outlet Company
Telephone ELmhurst 1-3800

LANS 1905 1957 55 YEARS OF SERVICE
LANS WAREHOUSE CO.
AT WAYLAND SQUARE
LONG DISTANCE and LOCAL MOVING - CRATING - STORAGE
UNion 1-1110

CUDDY
--Wm F eng office aide RIDPW r Cranston
--Wm L (Virginia) bus opr UTC r4 Young av
Cuddyer Annie M clk r126 Suffolk
--Cath M h126 Suffolk
--Geo F jwlry wkr r126 Suffolk
--John J jwlr r126 Suffolk
Cudworth Carolyn M sten Ind Natl Bank r226 Summit av
--Chas (Mazell L) reed mkr h94 8th
--Helen H Mrs bkpr Donald M Walker Co r216 Summit av
--Judy A clk Ind Natl Bank r Warwick
--Richd C whsemn The Texas Co r71 Welles av (Warwick)
--Robt M (Helen A) slitter Chas Brass & Copper Co Inc h216 Summit av
--Walter F (Edna) chauf h226 Summit av
--Wilmer T (Beatrice M) head clk The Texas Co h71 Welles av (Warwick)
Cuff see Cuffe
--Albert L clk Weybosset Mkt h Apponaug
--Beatrice L r40 Frederick
--Chas E (Beatrice R) jwlry wkr h40 Frederick
--Dora C (wid Walter L) r471 Lloyd av
--Kath h467 Pine
--Louise M clk h174 Wood
--Margt H tel opr NET&T Co r224 Waverly
Cuffe Helen M prin Merino Sch and Sisson St Sch r Johnston
Cuffee Hazel domestic wkr r154 Howell
--Madeline domestic wkr h154 Howell
--Robt E bldg dept Journal r154 Howell
Cuicci Jas N (Dorothy V) floor surfacer h92 Hamilton
Cuillo Jeannette teller RI Hosp Trust Co r Johnston
Culbert Dorothy h161 S Angell
--W Jeffrey studt r12 George
Culf Ethel H tech RI Hosp r Warwick
--Frank (Providence Metal Spinning Co) r270 Wash av
--Lalia H h57 Corinth
Culgin Anna P sr clk-typ r Cranston
--Raymond B eng metallurgist B&S r Cranston
Culinan Gertrude clk Selective Service System r Cranston
Cull Albert W pres Cull & Williams Co h Pawt
--Bernard R (Frances S) sls supvr Ward Baking Co h176 Camp
--Dorothy J Mrs sr teller Registry of Motor Vehicles h Cranston
--Edw F (Geraldine) slsmn r150 Lexington av
--Edw F jr (Dorothy H) prin clk Registry Motor Vehicles h Cranston
--Edw V (Mary D) garage mn NET&T Co h907 Branch av
--Edwin E (Natalie H; Cull Robinson and Green) h29 Barnes
--Edwin E jr drftsmn r29 Barnes
--Irma G (wid Joseph H) h270 Blackstone blvd
--John F (Diomina) opr h1255 N Main
--Margt maid r310 President av
--Mary A r437 Huntington av d June 12, 56
--Robinson and Green (Edwin E Cull, Knight D Robinson and Conrad E Green) archts 385 Benefit
--Walter J sec-treas Cull & Williams Co h437 Huntington av
--& Williams Co Inc RI 28 Albert W Cull pres Harold O Williams v-pres Walter J Cull-sec-treas marble workers 272 Wash
Culla Robt mach opr Craven-Whittaker Co Inc h36 Willard (Warwick)
Cullati E Lillian asmblr Bulova r36 Edgemere av
--Peter L acct r36 Edgemere av
--Secondo (Virginia) waiter h36 Edgemere av
Cullen Alice M police wn Juneville Bureau Police Dept r50 Hillside av
--Anna E (wid Jos F) r15 Neville
--Anne V h57 Curtis
--Baston J tchr Esek Hopkins jr High Sch h186 Hunt (Central Falls)
--Bernard fixture fabricator h Cranston

CULLEN
--Bertrand T h Pawt
--Bessie r57 Curtis
--Blake studt r11 Dorrance
--Carolyn L nurse St Joseph's Hosp r Cranston
--Cath T r57 Curtis
--Chas F (Thelma J) rubber wkr h584 Plainfield
--Edw r289 Pine
--Edw J r448 River av
--Edw T fixture fabricator h Cranston
--Edw T (Marie E) mach opr h260 Point
--Eliz M tchr r68 Duncan av
--Ellen M variety 29 Federal h25 Barclay
--Florence S Mrs tchr Moses Brown Sch r Edgewood
--Geo F h111 Lockwood
--Geo T (Ann B) genl mgr Sheraton-Biltmore Hotel h11 Dorrance
--J h29 Helme
--Jean clk r448 River av
--John J clk Colettis Furniture Inc h Cranston
--Lewis J (Margt) cloth carrier Paragon h124 Bowdoin
--Lorrine M rating clk r Cranston
--Lydia Mrs h50 Hillside av
--Mabelle L tchr Asa Wessersch r Cranston
--Margt r412 Pine
--Margt E (wid John H) h124 Bowdoin
--Martin J (Anne) slsmn Health Footwear Inc h Greenville
--Mary Mrs h638 Wickenden
--Mary A Mrs indry wkr St Joseph's Hosp h277 Blackstone
--Mary J (wid Thos) h448 River av
--Pauline sr eng ofc aide RIDPW r Box 58 Ashton
--Peter J (Anne C) stk clk B&S h178 Hillside av
--Ralph T countermn Hotpoint Appliance Sales Co h Greenville
--Robt A (Mary V) electn h66 Newark
--Robt A jr prntr Screen Print Corp r66 Newark
--Sadie clk McGarry's r85 Homer
--Stephen R r227 Blackstone
--Thos P (Mary) wire wkr h184 Delaine
--Thos J (Emma E) h248 Douglas av
--Walter D ofc mgr Carbic Color & Chemical Co Inc h Cranston
--Walter F (Marjorie H) sprayer h102 Wilson
--Wm A (Mary C) store mgr Frye Cigar Co h Rumford
--Wm H (Ethel) mtcemn h85 Homer
Cullerton M Mary h198 Amherst
Cullian Cath M matron h55 Zone
Culligan Francis J (Mary E) boiler opr NE Co h301 Waverly
--Margt (wid Frances) h41 Rosedale
Cullinan Francis W (Evelyn T) pres Roger Wm Park Mausoleum Inc and sr eng Chas A Maguire & Assoc h90 Pinehurst av
--Helen C v-pres Roger Williams Park Mausoleum Inc r98 Cyr
--Jos D landscape insp RIDPW h Pawt
--Jos D jr (Brenda) v-pres Elliott Buick Inc h Cranston
--Kath M sec & treas Roger Williams Park Mausoleum Inc h98 Cyr
--Mabel V clk RI State Employees Credit Union r Pawt
--Mary T r90 Pinehurst av
Cullinane Caroline matron Ind Bank Bldg r50 Woodbine
--Cath clk Durand's Chocolate Shop r8 Pleasant
--Edw J (Mary) cook Andrews Hall h478 Hope
--John J (Caroline A) baggage mall shipper Union Sta h50 Woodbine
--John W (Cath R) mail room Journal h228 Pleasant
--Mary C clk Union News Co r93 Lydia
--Nora A ofc sec Life Cap Tire Co h46 Preston
--Thos F (Helen A) firemn NYNH&H h158 Chapin av
--Wm A (Mary C) baggage parcel clk Union Sta h93 Lydia

Cullins Eva opr Mel-Co-Ed Inc r211 Huntington av
Cullion Anna M clk Int Rev r Pawt
--Francis L elev mech PO r Pawt
Cullis Jas P (Anna M) lab h211 Lansdon
Cullison Richd F r251 Bowen
Cully Jos (Priscilla I) lay preacher h114 Calverly
Culp Francis J radio mech r58 Olive
--Jasper F (Ruth E) mach & auto mech h64 Rankin av
--Mary J Mrs prin r58 Olive
--Ruth E nurse Roger Wms Genl Hosp r64 Rankin av
Culton see Colton
--Donald F (Melva A) sec W F Culton Motor Express Inc h Cranston
--Earl L pressmn E A Johnson Co h Johnston
--Eva G (wid Wm F) pres W F Culton Mtr Exp Inc h25 Alonquin
--H Howard (Gertrude) v-pres-treas W F Culton Motor Express Inc h Cranston
--Lillian R sls clk r Cranston
CULTON W F MOTOR EXPRESS INC, EVA G CULTON PRES, H HOWARD CULTON V-PRES-TREAS; DONALD F CULTON SEC, EXPRESSING and TRUCKING 189 CHARLES, TEL DExter 1-8714
Cultrera Jos (Frances) pntr h23 Messer
Culungian Robt (Marlene) supt h18 Lewis
Culver Eliz J instr Sayles Gym r419 Wayland av
--Ralph F (Eliz M) dyestuffs & chemicals 87 Weybosset R522B h311 Cole av
Culverwell Irene Mrs h30 Lenox av
--Marjorie L h57 Harvard av
--Russell D (Beulah) slsmn The Congdon & Carpenter Co r60 Ardoene
Cumberland Arlene A h15 Elmgrove av
--Jas J insp B&S r Pawt
--Mfg Co Inc Rocco V Flore pres Mrs Antonetta Campopiano v-pres Mrs Marie C Fiore sec Louis T Campopiano treas jwlry mfg 64 Eagle
Cumerford see Comerford
--Arth I (Margt E) h63 8th
--Arthur S mech eng B&S r Saylesville
Cumisky Matthew F r97 Providence d May 3, 56
Cumming Alpine McD dept formn B&S r Riverside
--Alpine McD jr dept formn B&S r E Prov
--Geo A clk B&S r160 Broad
--J Stewart (Lilie W) pres Colonial Laundries Inc h8 Cooke
--John S jr treas-v-pres Colonial Laundries Inc h Jennys Lane (Barrington)
Cummings see Commins
--h rear 124 Robinson
--Albert A grndr B&S r Fall River, Mass
--Albert E estimator B&S r Washington
--Alice I tchr h300 Butler av
--Anne J r Warwick
--Annie Mrs r109 Melrose
--Bertha M Mrs clk Maynard & Co Inc r Riverside
--Bride (wid Patk L) h6 Viola
--Carol A practical nurse RI Hosp r263 Althea
--Carol L waitress r28 Thayer
--Cath C tel opr Journal h548 Academy av
--Cath T r36 Basswood av
--Chas caretaker r25 Spring
--Chas J (Ruth) mgr General Products Co Inc r80 Stadden
--Chas T (Emma) carp h11½ Rutland
--Donald rug clnr Swiss Cleansing Co r444 Plainfield
--Donald H (Eliz J) mach h170 Prospect
--Donald J studt h37 Rosebank av
--Eliz maid St Joseph's Hosp r124 Robinson
--Eliz J h1716 Chalkstone av
--Emma A r1716 Chalkstone av
--Emma M lwyr 76 Westminster R1012 h150 Francis
--Ethel M Mrs slswn Boston Store h102 Sinclair av
--Florence Mrs h193 Manton av
--Florence M clk NET&T Co r Dryden Heights

The Bank for All Your Banking!
Rhode Island
HOSPITAL TRUST COMPANY
17 Offices
Member Federal Reserve System Member Federal Deposit Insurance Corporation

G. L. & H. J. GROSS, INC.
ESTABLISHED 1864
170 WESTMINSTER ST. REALTORS - - INSURANCE GAspee 1-6010

CUMMINGS
--Francis L (Alice F) ins agt Met Life Ins Co h612 Hope
--Frank A (Athalie S) h72 Keene
--Geo W watchmn Boston Store h75 Duncan av
--Grace I (wid Marcus E) h189 Amherst
--Helen L ofc sec Jas W Tingley & Co
--Henrietta domestic wkr r48 Pratt
--Howard roofer r269 Broad
--Howard N (Ella) h52 Ogden
--J Adrian slswn h179 Benefit
--Jas E (Mary) refrigeration General Ice Cream Corp h21 Ralph
--Jas H jr mfg eng B&S r Pawt
--Jessie T (wid Chas L) h40 E George
--Johanna store clk r S Attleboro, Mass
--John E (Agnes M) bus opr UTC h74 Superior
--John J (Helen A) formn h98 Nelson
--John J (Alice F) v-pres Ind Natl Bank h74 Leanon
--Jos J h44 Health av
--Jos V cafeteria Prov College r25 Hoyte
--Kathleen clk r Cranston
--Kenneth B landscaper h36 Dexterdale rd
--Leo F (Mary C) hosemn Engine 3 h8 Viola
--Lindsey clk Welsh Mfg Co r Cranston
--M Joseph (Mary D) investments 15 Westminster R505 h170 Everett av
--Margt h181 Bridgham
--Mary overinspector US Rubber Co r Saylesville
--Mary J Mrs recpt Affiliated F M Ins Co r Foster
--Mary M purch and contr ofcr RI State Q M General's Ofc r295 Rockambear av
--Mary V editorial dept Journal r549 Academy av
--Medley J bobber Gorham's r186 Williams
--Mildred (wid Francis) h444 Plainfield
--Nellie F mlnr Shepard's h186 Waterman
--Patricia G intern B U r103 Williams
--Philip J r3 Kossuth d Dec 25, 50
--Robt (Shirley E) slsmn M Jos Cummings h176 Everetta av
--Robt J (Jeannette M) ofc wkr h1162 Elmwood av
--Rose Mrs matron h117 Bowdoin
--Shirley charger R A Jewelry Co r444 Plainfield
--Thos F firemn RIDPB r75 Duncan av
--Thos H slsmn r Riverside
--Thos P h36 Basswood av
--Veronica M mach opr r75 Duncan av
--Vincent E (Frances W) contract specialist VA h144 Richmond (Lakewood)
--Violet Mrs sls clk Tilden Thurber Corp r1395 Broad
--Wm cab driver r5 Woodland
--Wm ofc mgr Yellow Cab Co h Barnstable, Mass
--Wm C asmblr B&S r Cranston
--Wm E (Doris L) sgt det dir PPD h263 Althea
--Wm E jr studt r263 Althea
--Wm J (Mary J) sec to agt Synthetic Yarns Div of D W Rich & Co Inc h Foster
--Wm J (Cath J) radio mech h75 Ardmore av
--Wm L (Gladys) sls mgr Weatherall Engineers Inc h Warwick
Cummins Florence (wid Frank) r49 Humboldt av
--Jas E USN h458 Pine
--Roger W studt r47 George
Cumminskey Eliz L clk h77 Lancaster
--Lavina C clk r77 Lancaster
Cunard Geo M driver Superior Mtrs Trans Co Inc h Pawt
Cundy Alice M clk Gorham's r286 Oxford
--Geo G (Laura) chauf h16 Lyall ct
--Jas E (Ida A) spinner Gorham's h100 Baxter
--Leona D Mrs r42 Hamlin
--Warren E (Katherine A) bus opr UTC h286 Oxford
Cunetta Edw (Lucy J) truck driver h352 Branch av
--Louis (Josphine) cook h26 Swiss
--Lucy J Mrs clk RIDES r352 Branch av
Cunha Antonio C (Maria C) h562 Wickenden

CUNHA
--Arth D sub clk PO r E Prov
--Arth J sub clk PO r67 Glover
--Bertha M waitress University Club r118 Bernon
--Clarence (Maria) dyer h52 Furnace
--Dorothy hosp aide RI Hosp r E Prov
--Edw F slsmn Ballon Johnson & Nichols Co h Rumford
--Eliz A Mrs clk r186 Ives
--Ethel A stk clk Kresge's r E Prov
--Eugene (Zulmira S) mach opr h55 E Transit
--Evano L clk typ Hg RI Military Dist r Woon
--Florence H (wid Anthony) slswn W T Grant Co r33 Helme
--Geo (Mary) greaser Ward Baking Co h E Prov
--Geo (Dorothy) trk driver NE Concrete Pipe Corp h Johnston
--Geo M (Helen A) electn h118 Bernon
--Harry J instr Bryant College h E Prov
--Joan billing clk Narragansett Gray Iron Foundry r E Prov
--Joaquim (Henrietta; Cunha & Son) h163 Gano
--John C driver Ry Ex r Pawt
--John T jr lab Forestry Dept r rear 186 Ives
--Joseph h60 Fremont
--Manuel (Mary; East Side Upholstery Co) h356 Wickenden
--Manuel J formn UTC h Cranston
--Manuel J (Mary E) hlpr B&S h E Prov
--Manuel T (Mary) gen utility mn Ind Bank Bldg h rear 186 Ives
--Mary (wid Manuel) h67 Glover
--Mary r170 Smith
--Mary C stacker US Rubber Co r9 Church
--Mary C Mrs h17 Cromwell
--Mary Ubach Mrs h118 Bernon
--Paul R (Mary) hlpr Tourtellot & Co Inc h157 Ives
--Raul (Edwana) truck driver h184 Nelson
--& Son (Joaquim Cunha) variety 159 Gano
--Thos J (Mary) h60 Fremont
--Thos T (Ella A) clk h rear 186 Ives
--Virginia H slswn Newberry's r E Prov
--Walter E (Ethel) stockmn Outlet Co h E Prov
--Walter F (M Concetta) shipper Simmons Co h E Prov
--Wm (Elenore) toolmkr D M Watkins Co h N Prov
--Wm A (Barbara F) mould mkr h35 Helme
Cunliff Mildred h54 Chaffee
Cunliffe John tool kpr B&S r Graystone

Cunnan Chas J (Annie M) r East
--Frank J r195 Benefit
--Leo r2 East
--Mathew M r2 East
Cunneen Bertha P bkpr r Esmond
--Emma (wid John) lodging house 61 Parade h do
--Nancy Mrs mender r1125 Smith
--Nancy L Mrs r186 Lenwood av
Cunniff Lawrence J (Dorothy F) toolmkr G E Wiring Device Dept h Warwick
--Roger L h73 Medway
Cunningham — h136 Verndale av
--Agnes hskpr r97 Emeline
--Ann clk Gilberts Drug Store r491 Chalkstone av
--Ann E tchr Hope High Sch r12 Fenner
--Anna r370 Hope
--Anna Mrs clk h44 Atwood
--Anne C studt r15 Keene
--Annie Mrs h308 Prairie av
--Annie L (wid Patk J) h276 Manton av
--Beatrice waitress h483 Friendship
--Bridget H (wid John) h98 Laurel Hill av
--C Ann Mrs clk r Pawt
--C F (RI Metals Associates) r Cranston
--Carol studt r102 Nelson
--Cath M clk Gorham's r83 Oakland av
--Catherine V clk h220 Burnside
--Cecil E (Theresa) driver United Trans Co of RI h16 Central
--Chas (Anna S) file wkr h491 Chalkstone av
--Chas W eng NET&T Co h Warwick
--Clifford M (Nancy) spl hlpr NET&T Co h13 Whitney

THE LETTER SHOP
Mail Advertising Service
Automatic Typewriting
228 WEYBOSSET ST.
GAspee 1-6650

CUNNINGHAM
--Delia (wid John) h67 Berlin
--Edith M assmblr h20 Ontario
--Edna (Rainbow Greeting Card Shop) r E Prov
--Edna M clk r31 Pope
--Edw F (Erma) W H Cunningham & Sons h Hollywood av Norwood
--Edw F jr (Alice) driver International Detective Serv Inc h90 8th
--Edw H (Dorothy R) tchr Hope High Sch h15 Mission pl
--Edw J clk Firemens Mutual Ins Co h Warwick
--Edw J (Mary P) test mn NET&T Co h102 Nelson
--Eileen B Mrs tel opr NET&T Co r6 Hawthorne
--Eleanor E typ Auto Mut Ins Co of America r9 Health av
--Eliz A (wid Jas A) r67 Berlin
--Eliz F h146 4th
--Eliz F Mrs asst buyer Shepard's r Edgewood
--Ellen C clk Ind Natl Bank r83 Beaufort
--Elsie W h204 Thurbers av IC
--Frances M tchr Reservoir Av Sch r Cranston
--Francis J (Patricia) sergt Traffic Bureau PPD h45 Stadden
--Francis T (Angela M) h16 Prairie av
--Fredk (Mary) pntr h24 Printery
--Genevieve trimmer US Rubber Co r211 Lynch
--Grace r350 Knight
--Harold B (Juliet) supvr h83 Beaufort
--Harry T recon mn NET&T Co h Cranston
--Helen r53 Wesleyan av
--Helen sls clk Pinkerson Co r Cranston
--Helen C Mrs cosmetician Outlet Co r72 Sharon
--Henry (Helen) supvr Blacher Bros Inc h6 Meeser
--Honura h83 Oakland av
--Hugh S (Marie T; Stiles & Cunningham) optom h73 Hilltop av
--Irene A slswn Pickford Millinery r137 Ontario
--Irene E priv sec Gorham's r Cranston
--Isabelle A Mrs sec r58 Olive
--Isabelle M Mrs (First Securities Co) investments
--J E h9 Thackeray
--Jas (Natalie) h27 Audrey
--Jas I (Mary G) mldr h9 Health av
--Jas V studt r401 Chalkstone av
--Janet h276 Point
--Joan nurse r83 Oakland av
--John (Mary R) rigger B&S h57 Osborn
--John C plmbr r625 Hope
--John F slsmn RI Supply & Engineering Co r Lakewood
--John F (Cath E) stock mn NET&T Co h21 Dakota
--John J bgg mn NYNH&H r67 Berlin
--John S (Gardiner Wright & Cunningham) archts r Hope Valley
--John W (Florence E) pres City Line Auto Wash Inc h11 Pratt Cir Warwick
--Joseph F (Sabine) claims exam Prov Wash Ins Co h Lakewood
--Joseph M test mn r Cranston
--Joseph X (Lucille) plmb h147 Ivy
--Julia M matron Ind Bank Bldg r147 Orms
--Kathryn N tchr Lexington Av Sch r Cranston
--Leah nurse Miriam Hosp r Rumford
--Lloyd N III r122 Benefit
--Madeline M (wid John F) h32 Canton

Starkweather & Williams, Inc.
PAINTS • WALLPAPER • PHOTOGRAPHIC SUPPLIES
Providence Store 8 ARCADE BLDG. Telephone GAspee 1-7350
Office 87 WEYBOSSET, PROVIDENCE Tels. GAspee 1-7350—1—2
Cranston Store 52 ROLFE STREET Telephone GAspee 1-7352

GRIGGS & BROWNE CO., Inc.
2 ALLENS AVE. PROVIDENCE 3, R. I.
Your Exterminators
GA 1-6079

WALLACE FOR REAL ESTATE

LIST WITH US — BUY FROM US

MEMBER THE KENT WASHINGTON BOARD OF REALTORS

2900 POST RD. WARWICK, R. I. REgent 7-9100

CUNNINGHAM
--Margt A tel opr Barrett & Co r Cranston
--Margt E clnr NET&T Co r Cranston
--Marie A (wid Henry) d Oct 3-56 228 Thurbers av
--Mary J studt r72 Sharon
--Mary R clnr RIDPB r57 Osborne
--Michl J (Julia) lndr wkr Prov College h147 Orms
--Michl J restr wkr r491 Chalkstone av
--Michl J (Mary E) wtchmn h14 Emmett
--Natalie Mrs r78 Mawney
--Olive (wid Henry) h31 Pope
--Patk h1509 Westminster
--Patricia A sten NE Co r Edgewood
--Pauline L sr soc wkr Dept of Public Welfare h230 Butler av
--Philip E (Lillian T) slsmn h50 Union av
--Philip E jr lab RIDPW Div Parks & Recreation r50 Union av

--Raymond E shipper r15 Flora
--Richd B mech r83 Oakland av
--Richd V (Eliz) pres & treas Sun Control Awnings Inc h Riverside
--Rita tel opr NET&T Co r E Prov
--Rita V ofc sec State Treasurers Office r625 Hope
--Robt F studt r4 Brown Quadrangle
--Robt W slsmn r102 Nelson
--Rose r88 Broad
--Sabina Mrs nurse r Lakewood
--Sabina M r113 4th
--Sarah M studt r98 Cushing
--Stella clk The Book Shop r Warwick
--Thos A (Georgiana A) policemn Precinct 1 h143 Atlantic av
--Timothy r84 Wesleyan av
--W Donald r98 Laurel Hill av
--W H & Sons (Edw F Cunningham) plmbrs 164 Camp
--Walter repr mn Prov Sewer Dept h115 Sunbury
--Walter J d Aug 10-56 15 Flora
--Wm E clk Pub Welfare r276 Manton av
--Wm F staff asst NET&T Co h15 Flora

--Wm F jr (Jennie) grey tndr Queen Print Works Inc h146 Reynolds av
--Wm H equip opr Municipal Golf Course Roger Williams Pk r625 Hope
--Wm J (Eileen B) bus driver h46 Santiago
--Winifred A (wid Wm H) h625 Hope
Cunnion Christine J studt r242 Gordon av
--Francis J (Margt A) formn Water Supply Board h242 Gordon av
--Francis J (Marguerite M) wire wkr h488 Public
--Patk J (Bridget T) brewery wkr h64 Clemates
--Virginia A ofc sec US Rubber Co r242 Gordon av
Cuoci Edith M typ State of RI Div Auto Equip r N Prov
Cuomo Alex G (Etta) mach opr h60 Zone
--Frank W drftsmn BIF Industries Inc r Cranston
--Mario N bench wkr Acme Casting Co r45 Longfellow ter
--Romeo (Beatrice W) candy mkr h49 Shiloh
--Thos S (Alice) carp h64 Vale
Cuozzo Enza tailoress Outlet Co r Cranston
Cupids Card Shoppe (Pasquale Del Ponte) greeting cards 270 Atwells av
Cupitt Elaine E teller Prov Inst for Savings Westminster Branch r Lincoln
--Eleanor clk Prov Inst for Savings r Sayles ville
Cupo Vincent jr (Rita M) jwlry wkr h280 Knight
Cura Anthony (Sue) carp h133 Russo
--Eileen M hairdresser Shepard's r Cranston
--Robt clk PPD r64 Eatson
--Robt studt r133 Russo
--Sue Mrs h64 Eaton
Curative Centre State of RI John E Donley dir 249 Blackstone blvd
Curci Adolph body wkr H T Mulry Chev Co r Warwick
--Agnes clk r Warwick
--Gero (Carmela) opr h161 Wallace

CURCI
--Josephine F asst buyer Shepard's r Warwick Neck
--Vincent P (Jennie) clk Union Paper Co h55 Glover
Curcio Anita Mrs milling lathe opr Bulova r17 Burnett
--Anthony (Anita) clk Whitehead Bros Co h17 Burnett
--Francis V (Mary) h8 Ridge
--Francis V jr r8 Ridge
--Raymond R r8 Ridge
--Romeo r216 Atwells av
Cureton Geo W (Ada) sec and treas h Chicago Ill
--Rachael r42 Booth
Curfew Wm H d Dec 25-56 825 Westminster
Curhan Ann Mrs (Safeway Driver Training Serv) h149 Irving av
Curiosity Shop The (Philip Gladstein) furniture second hand 4 Wickenden
Curit Barton F vice pres & sec Firemen's Mutual Ins Co h Barrington
Curland Nathan h500 Angell
Curlee Carl sls clk Tower Iron Works Inc h Pawt

Curley Albert F h285 Rugby
--Anna h47 Salmon
--Catherine J h129 Oak
--Ellen L opr r Cranston
--Eva M cafeteria wkr Bryant College r285 Rugby
--Francis J USA r1670 Chalkstone av
--J Russell industrial sls rep Prov Gas Co r1670 Chalkstone av
--Jeremiah r63 Carpenter
--John J police Precinct 1 r44 Lynch
--Joseph F (Florence A) h44 Lynch
--M Lillian tchr Thos A Doyle Sch h106 Jenkins
--Marion R Mrs clk McKesson & Robbins Inc r59 Webster av
--Martha C serv rep NET&T Co r118 Power
--Martin F (Mildred) installer h Warwick
--Mary cafeteria cash RI Hosp r Edgewood
--Mary T Mrs tel opr NET&T Co r Johnston
--Nancy M children's librarian South Prov Pub Library h6 Quince
--Owen J (Mary T) mach h1670 Chalkstone av
--Thos buyer Boston Store r Riverside
--Thos E insp B&S r Pawt
--Thos E studt r59 Webster av
--Thos H driver Weybosset Mkt r160 Chapin av
--Ursula R (wid Walter F) bkpr Prov Wire Works Inc h160 Chapin av
--Viola M r Pawt
--Walter W bus mgr Pub Library r Mattapan Mass
Curling Frank F r19 Rounds av
--Lillian Mrs h211 B Waterman
Curnett Russell B traffic consultant r49 Weybosset R51 r Needham Mass

Curran see also Curren
--Alf r71 Stewart
--Alice F Mrs clk typ Prov County Court House r Cranston
--Alphonsus P (Cath M) h14 Lyndhurst av
--Alton J phys r155 Lancaster
--Alvin S studt r61 Overbull rd
--Anastasia L Mrs sten VA r884 Main Warren
--Anita L wldr r25 Broadway
--Ann P sewer York Decorators Co r104 Home av
--Barbara sls clk Shepard's h50 4th
--Bridget E bkpr r45 Eames
--& Burton inc Webster Goodwin pres Walter N Carlson v-pres G Richd Duffy treas Eliz B Davis asst treas coal & fuel oils 17 Custom House St
--Burton Texaco Serv Arthur Di Silva mgr 500 Allens av
--Catherine laundress Roger Williams Genl Hosp h454 Broadway
--Cath J nurse Dr John G Walsh r8 South la
--Cath M (wid Wm S) h91 Potters av

CURRAN
--Chas A (Catherine B; Curran & Friedman) lawyer h76 Duncan av
--Chas F jr (Ruth I) resident mgr h10 Stadden
--Chas H jr (Eliz A) chief clk The Texas Co h29 College rd
--Chas H III studt r29 College rd
--Clement T asst exam US Civil Serv Comn r53 Arnington av
--Cornelius P asst mgr RIDES r Newport
--Dale USN h440 Pine
--Danl lab h60 Waverly
--Dora M Mrs atndt US Vets Hosp r135 Willow
--Dorothy P Mrs (Ray Curran & Co) r Barrington
--Edmund B (Laurette) phys 243 Elmwood av h Cranston
--Edw A (Jennie) dep US Marshal h Garden City
--Edw J shipping clk r55 Curtis
--Frances E flwr wkr r Cranston
--Francis J (Margt C) genl agt NE Trans Co h Cranston
--& Friedman (Chas A Curran Saul Friedman) lawyers 111 Westminster Rm 818
--Gladys J clk Ballon Johnson & Nichols Co r211 Regent av
--Harriet Mrs switch board opr The Eastern Co r54 Ralston Warwick
--Jas (Marie) cng h42 Pope
--Jas J lab h168 Gano
--Jas J lab h30 Ocean
--Jas J jr carrier PO h Cranston
--Jas T tchr r26 Health av
--Joan billing clk RI News Co r54 Hope
--Joel D studt r61 Overhill rd
--John r29 Portland
--John claim adj Aetna Life & Affl Cos h Franklin Mass
--John A (Dora M) chauf h135 Willow
--John A jr admbir B&S r731 Doyle av
--John F clk PO r Warwick
--John F (Barbara) mach Scott Testers Inc h50 4th
--John H (Doris E) mech r35 Central
--John J (Margt) insp B&S h258A Dudley
--John J (Magic R) h26 Health av
--John L lawyer 17 Exchange Rm 300 h N Prov
--John L (Gladys A) roofer 68 W Clifford h do
--John P (Anita) stmstr h104 Home av
--Jos r1 Wesleyan av
--Jos (Gladys) parking meter coin collr City Collectors Office r211 Regent av
--Jos F slsmn The Hoover Co h Johnston
--Jos P (Susan) jan h853 Hope
--Jos S (Helen W) emp US Rubber Co h46 Huron
--Jos T asst clk Superior Court h Central Falls
--Jos T slsmn h Forboro Mass
--Jos W (Eliz H) weaver h196 Woodward rd
--Jos W jr studt r196 Woodward rd
--Julia clk sten Pub Welfare Dept Dist 3 h76 Central
--Julia M Mrs (Jas J) d Aug 18-56 166 Gano

--Kathleen V lithograph r30 Ocean
--Leo W (Mary A) patrol driver PPD h139 Rugby 2B
--Leonard J asst sec RI Hosp Trust Co Installment Loan Dept r Warwick
--Loretta L Mrs lodging house 25 Broadway h do
--Louis M (Amelia) jan Diocesan Bureau of Social Serv Inc h90 Park
--Lylian V (wid Wm F) h124 Wendell

--M J (New Bedford) express 116 Printery h New Bedford
--Mabel I nurse US Vet's Hosp h349 River rd Sayles ville
--Madeline T (wid Herbert J) h165 River av
--Margt Mrs r8 South la
--Margt (wid Thom) h42 Pope
--Marguerite E Mrs nurse Child Welfare Serv of RI h8 South la

J. T. O'CONNELL CO.

132-134 Fountain St.
GAspee 1-6682

Marine Supplies - Fishing Supplies - Canvas - Rope - Paints

JUHLIN PEARSON

A. Raymond Pearson Prop.

FUNERAL DIRECTORS

A Professional Service That Assures "Peace of Mind"

Established 1899

754-756 BROAD STREET

PHONE HOpkins 1-1213

EASTERN COAL & OIL CO.

COAL - FUEL OIL - COKE

Office: 470 ALLEN'S AVE. WINKLER OIL BURNERS Tel. STuart 1-2500

CURRAN
--Martin (Pearl E; Chas Liquor Shoppe) h61 Overhill rd
--Mary B credit clk Atl Ref Co r Cranston
--Mary E r10 Burnside
--Mary M nurse Miriam Hosp r Pawt
--Mary M tchr Asa Messer Sch r14 Lyndhurst av
--Matthew (Fannie) pres-treas Capitol Grocery Co h155 Lancaster
--Matthew J (Mary E) asst boiler opr NE Co h97 Hospital
--Mildred L opr US Rubber Co h39 Andem
--Norman eng Chas A Maguire & Assocs r Edgewood
--Nora r11 Beacon av
--Ray & Co (Raymond F & Dorothy P Curran) mens jwlry 387 Charles
--Raymond F (Dorothy P; Ray Curran & Co) h116 Nayott rd Barrington
--Raymond J electn hlpr NE Co r165 River av
--Raymond V (Antionette) emp US Rubber Co h21 Newton
--Richd E (Joan A) tchr Gilbert Stuart Jr High Sch h12 Bodell av
--Robt (Joan) h54 Hope
--Robt L studt r155 Lancaster
--Robt M (Betty) slsmn h77 Gallatin
--Rose Mrs sten Standish Barnes Co r N Prov
--Ruth Mrs h78 Plain
--Sheila M sec r25 Wash
--Susan h105 Lester
--Susan A (wid John H) h28 Haskins
--Thos rep C A Hack & Son Co r Taunton Mass
--Thos E (Alice A) pntr h198 Jewett
--Thos H (Mary J) tool mkr h104 Winthrop av
--V Jennie hairdresser Alice Leach Beauty Shop r Cranston
--V T Co (Vincent T Curran) investments 179 Elmwood av
--Vincent T (Rose; V T Curran Co) h4 Pearson dr Warwick
--Wm A (Margt E) law clk Judge US Dist Court h837 Admiral
--Winifred jwlry wkr Bedico Inc r109 Lockwood
Curreia Frances matron Union Trust Bldg r55½ Brayton av
Curren Agnes T tchr Vineyard St Sch r134 Messer
--Eliz J asst treas Horace Remington & Son Inc h134 Messer
--Francis H (Helen E) pres Pease & Curren Inc and treas Pease Curren Realty Co h Edgewood
--Francis H jr emp Pease & Curren Inc r Cranston
--Helena G tchr Gilbert Stuart Jr High Sch r134 Messer
--Irving W (Olive) polisher Gorhams h Warwick
--Jas slsmn J T O'Connell Co h40 Ferry la Barrington
--Mary F r134 Messer
--Wm S (Edithe) asst mgr Sunshine Feed Store h Riverside
Curreri Anthony R (Pauline R; Mt Pleasant Pharmacy) r825 Charles
--Gerald J (Catherine) phys 825 Charles h N Prov
--Leonard (Elsie; Curreri's Super Serv) h N Prov
--Rosina (wid Antonio) h825 Charles
Curreri's Super Service (Leonard Curreri) 543 Charles
Curria Cath M bkpr r16 Grosvenor av
--Dorothy bmo opr Mitchell Ford Inc r16 Grosvenor av
--Leo M (Mary) US Rubber Co h16 Grosvenor av
--Saml (Frances) lab h rear 55 Brayton av
--Saml jr jwlry clk r rear 55 Brayton av
Currie see also Curry
--Florence M Mrs spooler h115 Hanover
--Hazel bkpr Harold Holt & Co r W Barrington
--J Roger studt r166 George
--John S toolmkr O W Hultgren Mfg Co h Warwick
--Robt J (Theresa A) USN h219 Ocean

CURRIE
--Stanley slide opr r Apponang
--Susan T clk r Lakewood
--Tillie smstrs r7 Harvard av
--Walter S vocational advisor Bryant Col College h Winchester
Currier Albert (Mary) chauf Boar's Head Grocery Mkt Inc h53 Ives
--Arlyn G ind eng r Pawt
--Arth W adj Genl Adjustment Bureau Inc r Warwick
--Beatrice clk h293 Friendship
--Cath Mrs clnr Veazie St Sch r16 Esten
--Edith Mrs payroll clk r23½ Barrows
--Edw F driver Ry Exp r E Prov
--Ethel Mrs sec Prov Boy's Club r Pawt
--Francis A adjustor h Greenwood
--Henry h33 Hamilton
--John L (Edith) pkr Davisville h23½ Barrows
--Jos J (Cath M) porter Ind Bank Bldg h16 Esten
--Manuel S (Florence) pres Boar's Head Grocery & Mkt Inc agt Ry Exp h E Prov
--Mary L bkpr Boar's Head Grocery & Mkt Inc r53 Ives
--Palmeda P Mrs wndr Atlantic Rayon Corp r E Prov
--Richd claims supvr Liberty Mutual Ins Co r Barrington
--Rita Mrs r256 Admiral
--Thos C jr studt h154 Taber av
Curry see also Currie
--Alf L cable splicer r Greenville
--Alice (wid Redmond) h643 Huntington av
--Bernice M Mrs bkpr Star Restaurant Equip Co r Riverside
--Eunice M clk B&S r N Scituate
--Jas r160 Broad
--John E (Julia A) utility opr h28 Trask
--Katherine Mrs nurse Davol Rubber Co h Rumford
--M jr h543 Lloyd av
--Marion H Mrs nurse 37 Harlam h do
--Martha H nurse r18 Linden
--Mary J tchr Oliver Hazard Perry Jr High Sch h34 Rosedale
--Rita M slswn Outlet Co r185 Chapin av
--Rose M (wid Ernest) h185 Chapin av
--Ruth C tchr Gilbert Stuart Elementary Sch h82 Whitmarsh
--Sadie Mrs r150 S Angell
--Thos E v-pres Taylor Lymonds Co h E Greenwich
--Walter porter h Pawt
--Walter C (Addie) h209 Sinclair av
--Wm studt r100 State
--Wm L (Dolores M) studt h126G Fillmore
Curt Adwilda (wid Morris) h26 Portland
--Larry r243 Smith

Curtain Laundry (Elizabeth C Hannigan) 614 Potter's av
Curti Chas P hlpr r41 Cory
--Geo V (Mary) h41 Cory
--Geo V jr clk r41 Cory
--Peter J h31 Cory
Curtin Cath Mrs home mkr Family Serv Inc h15 Peach av
--Catherine H tchr Willow St Sch r101 Sumter
--Catherine J rubber wkr r182 Gallup
--Dennis r187 Broad
--Edw J acct r101 Sumter
--Fred (Virginia) mgr h22 Mayflower
--Helen E dietitian US Vet's Hosp h65 Sharon
--Henry F switchmn NET&T Co r N Scituate
--John F clk Ry Exp r Pawt
--John J fireman Prov County Court House r120 Franklin
--John J (Cath C) h884 River av
--John J jr (Dorothea L) electrical eng h22 Basswood av
--John R (Elaine L; Industrial Wood Working Co) h rear 166 Harrison
--Jos T (Grace P) tchr Central High Sch h62 General
--Julia A r15 Whipple
--Margt E clk h101 Sumter
--Mary A jwlry wkr r74 Prairie av
--Mary C clk sten Central Purch Dept h15 Whipple
--Mary T slswn Newberry's r Cranston

RHODE ISLAND DRIVING INSTITUTE

LEARN "SPORTSMANLIKE DRIVING"

AAA DE 1-9000 AAA

50 Fountain St. Prov. 3, R. I.

CURTIN
--Peter A r884 River av
--Wm J adv h74 Prairie av
Curtis Agnes tel opr Davol Rubber Co r213 Rhodes
--Alice Mrs sten h76 9th
--Alice K ofc sec Fredk A Meagher Co r W Warwick
--Amos (Theresa) porter Roger Williams Genl Hosp h53M March
--Ara P formn repair dept NE Co h649 W Shore rd Warwick
--Arnold E (Mary J) serv mn Canteen Co h36 Bringhton
--Barbara clk typ RI r Norwood
--Chas dishwasher r Rumford
--Chas R (Edna B; Curtis Mold & Die Co) h E Prov
--Circulation Co Frank V Miller br mgr 170 Broadway Rm 206
--David h221 Medway
--David R USMC r49 Daboll
--Dorothy dept mgr W T Grant Co r Cranston
--Earl F (Theresa; Re-Nu Cleaners) h174 Burrington
--Edith M Mrs h831 Prairie av
--Edmund R (Alberta) mach opr h36 Brighton
--Edw F clk Dart Union Co h Coventry
--Edw F jr (Mildred A) power mn Journal r Warwick
--Everett F (Carol) foremn h49 Daboll
--Filomena pkr Armour & Co r577 Harris av
--Geo J (Doris) mach h111 Winthrop av
--Gilbert H (Edna) supt Marshall & Williams Corp h Cranston
--Harold E (Lillian R) butcher h14 Pelham
--Henry E (Helen) lodging house 275 Pine h do
--Howard S (Ruth R) dir of pub relations sec of the university BN h Norwood
--Jennie Mrs h38 Brighton
--Jewelry Mfg Co Inc Jos De Curtis pres Henry Ferragamo v-pres-treas Anna Fiore sec 11 Dearborn
--John H research assoc BU h Harmony
--Jos C asst BU r165 Angell
--L Blanche jwlry wkr r14 Colfax
--Laura Mrs r31½ Meader
--Lillian Mrs (Mend It Shop) h44 Hilarity
--Margt clk RI Parking Serv r36 Brighton
--Marie L asmblr Bulova r Warwick
--Mary h71 Dodge
--Mary E nurse RI Hosp r Conimicut
--Merle S (Vera) asmblr M E Butt Co r RD 2 N Scituate
--Mold & Die Co (Chas R Curtis) 861 Broad
--Myrtle Mrs instr r Riverside
--Phyllis Mrs pkr h19 America
--Richd instr r Riverside
--Rollin supvr US Rubber Co r Edgewood
--Rose (wid Fred) ring spinner M&F Worsted Mills Inc r131 Plain
--Sarah h90 Davis
--Sarah V (wid Geo E) h24 Jefferson
--Silvio V (Ann) fur cln Hudson Fur Cln Co h161 Glenbridge
--Thelma H ofc mgr V Vaughn Co r N Scituate
--Theo A jr (Florence M) tchr Kenyon St Sch r198 Earley
--Theron S (Hope W) v-pres Ind Natl Bank h114 Irving av
--Theron S jr asst trust officer Ind Natl Bank r Barrington
--Walter (Virginia) h183 Douglas av

SHERATON-BILTMORE HOTEL

Rhode Island's Finest Hotel

The Bacchante Room The Falstaff Room The Jewel Box The Town Room

IN PROVIDENCE GAspee 1-9200

WPRO RADIO & TV Basic CBS

AWNINGS

CANVAS PRODUCTS

Tel. PAwtucket 2-3386

CAPWELL AWNING COMPANY

526 Power Rd. Pawtucket, R. I.

WINFIELD HOME

FUNERAL DIRECTORS

3 Convenient Floors With Elevator To Each Floor

Each Floor A Complete Chapel

Make Your own Selection At our Home

492 Manton Avenue PROVIDENCE

TEL. ELmhurst 1-3727

A. A. WHITE CO., INC. Rubber Stamps

48 Chestnut Street
Telephones DExter 1-2253—1-0254

CURTIS
--Wm D title exam Slattery Balkun Mullen r Cumberland
--Wilson lab Pease & Curren Inc h76 Webb av Warwick
Curtman Company Inc The Galliano Manzotte pres jwlry mfg 160 Valley
Curto Kenneth sls mgr WPRO r Foster
Curvelo Anna (wid Chas) lndry wkr h80 Armstrong av
--Chas jr clk RI Hosp Trust Co r80 Armstrong av
--Fred hlpr Aborn Pearl Mfg Co inc r80 Armstrong av
--Hope A jwlry wkr r80 Armstrong av
Curzio Anna Atndt r360 Lockwood
--Chas alsmn h360 Lockwood
--Etta aide RI Hosp r360 Lockwood
--Fredk H (Dorothy) formn h306 Dudley
Cusack Robt T ins agt Met Life Ins Co r E Prov
Cusanelli Ann R (wid Peter A) hair dresser h25 Parkview av
Cusano Dominico (Loranza) hndlr r637 Douglas av
--Lorenza Mrs gro 639 Douglas av r637 do
--Rachela clk r637 Douglas av
Cusati Albert (Ida D) formn Atlantic Rayon Corp h214 Langdon
--Anthony (Virginia) sign pntr h130 Sedan
--Antonio (Leida) custdn r595 Admiral
--Helen (wid Pasco) h67 Touro
--Leida Mrs janitress Windmill St Sch r595 Admiral
--Virginia M Mrs asst retarded dept Windmill St Sch r130 Sedan
--Wm (Beverly R) dir of swimming Wanskuck Boys Club h69 Murray
Cushing Albert F (Lillian E; Cushing's Serv Station) h Pawt
--Albert F jr (Cath N) acct 821 Porters av r643 Huntington av
--Apts 315 Thayer
--Cedric W (Olive R) mech h124 Stanwood
--Cedric W jr (Joanne) emp Alwyn Case Co Inc h W Warwick
--Fredk C (Julie S) h94 Blackstone blvd
--Isabelle H (wid Walter V) press opr h172 Sharon
--Jos A jr (Kath L) installer spr NET&T Co h N Scituate
--Kath L swbd opr Pittsburg Plate Glass Co r N Scituate
--Mary clk Affiliated FM Ins Co r5 Massie av
--Philbrook S studt r8 Brown Quadrangle
--Rebecca Mrs h065 Broad
--Robt (Mary) pkr h5 Massie av
--Roy A (Camela D) blanker h24 Centennial ct
Cushing's Serv Station (Albert F Cushing) 840 Allen's av
Cushmac Geo E studt r36 Lillian av
--Irene B (wid Geo E) clk Scott The Florist Inc h36 Lillian av
Cushman Albert H (Barbara L) mach h22 Peach av
--Asa d Oct 13-56 807 Broad
--Benn r807 Broad
--Chas personnel admn h Westerly
--Danl F jr dmnstr B&S r Norwood Mass
--Dorothy E undwrtr r E Greenwich
--Geo W studt r7 Brown Quadrangle
--Jas H d April 12-56 142 Chester av
--Margt (wid Elijah) r199 Grotto av
--Richd J (Emeline A) nurse h47 Nesbit
Cusick Agnes L pkr r23 Rosebank av
--Alan P (Nancy T) lwyr 111 Westminster Rm 702 h Taunton Mass
--Annabelle Mrs h23 Rosebank av
--Barbara M opr r290 Admiral
--Carleton pntr Butler Health Center r138 Whitmarsh
--Donald J (Beverley) mech Elmhurst Garage h279 Chad Brown
--Eliz J circ dept Journal h68 Ayrault
--Flora B Mrs cook NET&T Co r197 River av
--Frank A (Flora B) h197 River av
--Frank A jr (Lorraine) claims rep Am Mut Liability Ins Co r Cranston
--Gilbert r106 Pond

CUSICK
--Helen D swtch bd opr Cable Elec Products Inc r Cranston
--Jas A (Alyce R) mech PFD h25 Royal
--Jas J (Ellen T) h77 Wabun av
--Jas T annealer Gorham's r Pawt
--Jas T testmn NET&T Co r W Warwick
--John E v-pres Prov Whol Drug Co h Fall River Mass
--John P (Helen) bkpr Rust Elec Co Inc h Cranston
--Margt h318 Academy av
--Margaret J (wid Cornelius) maid RI Hosp r37 Oldham
--Mary E variety 26 Common h Pawt
--Peter A r290 Admiral
--Raymond T (Ann) ptrlmn PPD h21 College rd
--Thos F r35 Moy
--Wm J (Gertrude M) dairy wkr r48 Osborn
Cusimano Anthony (Rebecca) lab h30 De Pinedo
--Bernardo r30 De Pinedo
--Biagio r30 De Pinedo
--Luco r30 De Pinedo
--Sisto r30 De Pinedo
Cusson Ernestine F (wid Philibert) r151 Althea
--Horace A (Annette F) slsmn h151 Althea
Custard Keith P (Mary A) sub carrier PO h111 Naples av
Custer E Robt rep National Airlines Inc h334 Wayland av
--Nettie weaver h344 Orms
Custom Auto Seat Covers Inc Frank J Caito pres John Caito treas 6 Portland
--Cleaners & Launderers (Raymond Millet) 340 Elmwood av
--House collr of customs Emile A Pepin 24 Weybosset Rm 300
--House Barber Shop (Oreste Marsocci) 52 Custom House
--Shoe Shoppe (Antimo Capomacchio) shoe repr 789 Hope
Cusworth Ralph W (Laura A) h41 Zone
Cut Rate Cleansers (Vincent Cipressi; Geo J Andrade) 203 Douglas av
--Rate Floor Covering Inc Albert S Weinberg pres 791 N Main
--Rate Wall Paper Co (Henry L Laprad) 2 Broad
--Rite Steel Rule Dies (Julio Papitto) 166 Valley Bldg 3
Cute Ellen V (wid Herman J) h59 Alvin
--Herbert J (Marguerite T) bus opr VTC h169 Laurel Hill av
--Jeanne E Mrs record clk Auto Mut Ins Co of America r E Prov
--Richd F r50 Alvin
--Thos G supvr Allen Towel & Linen Supply Inc r Pawt
Cuthbertson John R (Ida M) h13 Vernon
--Robt D (Elsie P) jan & night wtchmn Hadley Div h470 Hartford av
Cuthill Robt J (Felicia) spec agt trainee Prov Wash Ins Co h17 Angell
Cutitar A Mary sec bookstore BU r139 Harold
--Geo N (Ida G) gro h139 Harold
--Nicholas slsmn r139 Harold
Cutler Carl (Gloria) drftsmn h12 Belknap
--Chas studt r115 Bowen
--Chas S (Helen K) mach h170 Hamilton
--Edw M (Sarah) jwlr h10 Whelan rd
--Ethel R instr RI Sch of Design h185 Benefit
--Frieda Mrs r99 Hillside av
--John W (Laura) slsmn Natl Collapsible Tube Co Inc h Barrington
--Jos (Sally) store mgr Shaset's Auto Supply h Pawt
--Louis (Helen D) USMC h114 Wash av
--Ruth B Mrs teller Industrial Natl Bank r Cranston
--Stephen D studt r5 Brown Quadrangle
--Thos E studt r114 Wash av
--Thos W r23 Wheaton
--Yetta (wid Saml) h15½ Iroquois
Cutlip Louise hairdresser Jules Beauty Shop h173 Julian
--Moffit (Louise) mach h173 Julian
--Moffit mach r125 Parade
Cutner Abbott S hlpr r370 Narragausett av

Cutroneo Barbara R sec WJAR-WJAR TV r12 Montrose
--Emanuel (Rose) jwlry wkr h12 Montrose
--John (Louise) jwlr h77 Harrison
--Josephine mlnr h73 Harrison
Cutrone Santo J jwlry jobbing rear 92 Elm h N Prov
Cutropia Carl R (Carl Louis Beauty Salon) r Pawt

Cutten see also Cotton
--John L (Margt I) dist mgr Prov Paper Co h Rumford
Cutter Chas P studt r8 Brown Quadrangle
Cutting Emerson M (Alice M) USMS r51 Sumter
--Evelyn G clk NET&T Co r86 Niantic av
--Gertrude store clk r13 Bridgham
--Ida Mrs r13 Bridgham
--Katharine H asst dietn r Wickford
--Mabel T (wid Chas A) h86 Niantic av
--Norah h280 Benefit
--Norman USN r803 Elmwood av
--Robt G opr r86 Niantic av
--Rose Mrs h803 Elmwood av
--Zilda lndry wkr r803 Elmwood av
Cuttle Alf W (Joan M) grinder r55 Trask
--Edw W (Dorothy A) hosemn Eng 1 h44 Georgia av
--Martha C (wid Wm) h15 Alma
--Olive M insp The Toxon Co r15 Alma
Cutts Florence M (wid Wm B) h310 Thayer
--Frank B (Ann M) phys 154 Waterman h315 Olney
--Kath K Mrs exec board member Smith Hill Girl's Club Inc r9 Irving av
--Morgan (Katharine K) phys 154 Waterman h9 Irving av
Cuzner Kath L librarian RI College of Educ r98 Waterman
Cuzzone Anne T asst buyer Shepard's r Barrington
--Dorothy S clk Verovi Drugs r847 Douglas av
Cybuliski Walter (Beatrice) truck driver h20 Moultrie ct
--John J USA r20 Hyat
--Julian J (Leona; State House Liquors) h20 Hyat
--Kasimer (Apolonia) jan h19 Julian
--Leona Mrs (State House Liquors) r20 Hyat
--Regina r19 Julian
--Walter J textile wkr r19 Julian
Cybulsky Jos jwlry wkr h150 Potters av
Cyburt Anthony r17 Osborn
--Vincent (Fryda) milling mach opr B&S h15 Osborn
Cyckevic Adam (Ida J) lab h11 Washburn
--Adam J jr (Lillian) h68 Osborn
Cyckevich Jos h26 Garfield av
Cyclone Fence Div Amer Steel & Wire Co John J Smyth jr 111 Westminster Rm 420
Cyganiewicz Stanley J counselor Div of Probation & Parole h Pawt
Cynar Lena J confidential stenographic sec RI Development Council r Barrington
Cynthia's Beauty Salon (Cynthia Maroukean) 78 Dovrance Rm 411
Cypress Drug (Dave A Levine) 149 Camp
Cyr Alma sewer h56 Chester av
--Chas M ins agt Conn Mut Life Ins Co r E Prov
--Eliz Mrs h111 Rugby 2D
--Eloise T trimmer r8 Tower
--Eva E bkpr r45 Wealth av
--Francis J (Nancy) driver slsmn h1149 Chalkstone av
--J Raymond (Ray's Neon Shop) h Lousdale
--Joseph slsmn r9 Tower
--Lawrence E (Beulah E) h9 Tower
--Mary E (wid Peter) h45 Wealth av
--Mildred M r111 Rugby 2D
--O Paul (Jane H) Eng 5 h11 Amy
--Raymond (Mabel V) tube bender Darcy Sign Co r Warwick
Cyronak Barbara P clk Union Mutual Ins Co r167 Orms
--Chas A ship clk r167 Orms
--Chas S formn h21 Palmer
--Danl P (Helen) mach W E Davis Co h12 Esten

REAL ESTATE TITLE INSURANCE COMPANY
OF PROVIDENCE
Titles Examined and Insured
32 CUSTOM HOUSE STREET
GAspee 1-9333

COUNTY LOAN & FINANCE CORP.
367 ATWELLS AVE. DExter 1-9550
LOANS
289½ POCASSET AVE. TEmple 1-4785

Tel. DExter 1-9313

WILLIAM H. GARRAHAN & CO., INC.

7 DYER STREET CORNER WESTMINSTER

Tel. DExter 1-9314

INSURANCE • BONDS • REAL ESTATE

CYRONAK
--Danl P jr clk BIT Industries Inc r12 Esten
--John A (Jennie S) mtcemn h167 Orms
Czaban John J clk typ VA r656 Main av Greenwood
Czabanowski Bruno S (Mary) platform mn Hood's h212 Dudley
Czaikowski Edw H (Joan M) art dir Horton Church & Goff Inc h234 Gano
Czarn Gerald R (Edith A) agt Monarch Life Ins Co h9 Solar
Czarnetski Patricia A sten r Jamestown
Czech Louis (Stephania) wire wkr h162 Holden
Czechowski Alice (wid Lucien) h284 Manton av
Czeck Stanley E (Mary A) bus opr h Pawt
Czenia Agnes (wid Thos) h93 Atwood
--Anthony plshr r93 Atwood
Czerkiewicz Adolph C (Josephine) photog h12 Alphonso
Czerniawski Adolph P (Monica) formn Meinel Bros h65 Joslin
--Michl (Michalina) tailor 690 Atwells av h692 Atwells av
Czernicki Carolyn A sten American Viscose Corp r813 Atwells av
--Francis A (Phyllis G) acct h813 Atwells av
Czerno Stanley (Dorothy) bench hand Gorhams h E Greenwich
Czerwein Kazinierez (Campanella's Cafe) h9 Camden av
Czerwien Stanley M (Anna M) mtcemn h262 Jewett
Czerwonka Anna (wid Alex) h96 Bowdoin
--Anthony mach opr r96 Bowdoin
--Jos P tool mkr B&S r Fall River Mass
--Matthew r96 Bowdoin
--Stanley dye wkr r96 Bowdoin
Czesalaw Migus (Genowezia) rubber wkr h11 Chaffee
Czezot Delmar waitress h285 E Chad Brown
Czocis Michl (Constance) gro 136 Oak h do
Czock Stanley (Wanda) studt h178 Ives
Czorny Elias (Mary) h130½ Prairie av
--Helen A clk Ballon Johnson & Nichols Co h201 Angell apt 9
Czoya Frank ofc mgr Assoc Trans Inc h Taunton Mass
Czubak A Wm driver Yellow Cab Co r35 Carpenter
--Anthony X (Sophia) h408 Hartford av
--Z Anthony call ofc Int Rev h Johnston
--Zygmunt jr formn Genser Mfg Co h Central Falls
Czuchra Walter E studt r9 Brown Quadrangle
Czyzewicz Tady E (Frances) stock clk Outlet Co h Pawt
Czyzowski Albert A (Barbara C) h8 Vale
--Edw A steel wkr r8 Vale
--Jos A (Pauline W) carrier North Station PO h11 Vincent

D&A Electro Plating Co Inc Danl Ferranti pres 536 Atwells av
D A's Seat Covers Domenic F Amicarelli) 418 Valley
D&B Antenna Serv (Donn C Di Biasio) 748 Cranston
D B Furniture (V Jas Di Biasio) furn 1850 Westminster
D&F Spa (Dora Lombardi Evelyn Acciaioli) 812 Charles
D&G Novelty Co (Dorothy E Sanford) 421 Manton av
D&H Plumbing & Heating Co (Wm F Deguan Norman Heller) 283 Thurbers av
D&R Box Co (Louis L Rottenberg) boxes & barrels 645 S Water
--Jewelry (Louis W Contenti Lawrence Paolini) 166 Valley
D&W Apartments (J Bertram Watson) 98-100 Waterman
--Tool & Findings Inc Edwin Wisniewski pres & sec Vincengo De Angelis v-pres & treas 52 Salem
D'Abate Bernice J clk City Archts' Ofc r173 Sission
--Dolores S clk NET&T Co r Johnston

D'ABATE
--Egideo A (Julia L) iron wkr United Iron Works Inc h40 Samoset ave
--Eliz (Dee Dee Records) r173 Sission
--Janina B Mrs rec sec Nickerson Settlement House r Johnston
--John (Janina B) pres & treas United Iron Works Inc h Johnston
--Jos A (Victoria; Durable Fence Co) h48 Sycamore
--Jos A (Olga A) v-pres & asst treas United Iron Works Inc h11 W Scenic View dr Johnston
--Julia hsekpr Lying-In Hosp r40 Samoset av
--Philip h243 Broadway
--Raymond D asst door kpr RI House of Representatives r418 Manton av
--Raymond D (Anna) slsmn Baker Auto Co Inc h1419 Chalkstone av
--Wm A (Eliz) genl mgr Lind Findings h173 Sission
D'Abbraccio Edmund A (Celeste) slsmn h22 Beetle
--Etta Mrs opr Alkay Jewelry Co r51 Willow
--Vincent (Antoinette) baker h51 Willow
Dabney Edw W (Mary) chauf r57 Delaine
--Manuel h287 Richmond
--Mary S press opr h107 Beacon av
Daboll Anna R (wid Walter F) h127 Elmgrove av
-- Mary asst Pub Library h44 Miller av
D'Abrosca Anne jwlry wkr r22 Oak
--Carmella fl wn Prov Contract Dress Stitching Co Inc r Warwick
--Gino (Vars) mech h26 Oak
--Jennie asmblr Cable Elec Products Inc r Natick
--Jos C (Ann M) meat ctr First Natl Stores h Warwick
--Louis (Angelina) mason h22 Oak
D'Acchioli Anna Mrs pkr Safeway Packaging Co r Cranston
--Anthony wheemn Great Scott Food Mkt Inc h Johnston
--Christopher clk Almacs Inc r Johnston
--Crescenzo A (Lucille) prod mgr h70 Chapin av
--Lena clk Almacs Inc r Johnston
D'Accioli Lucille clk r79 Chapin av

Dacey see also Darcey Darcy and Dorsey
--Donald V firemn Eng 20 r499 Chalkstone av
--Jas formn Swift McNutt Co of RI h Valley Falls
--Jas C (Mary) chauf Sun Oil Co h Cranston
--John B porter Ind Bank Bldg r71 Common
--June tel opr NET&T Co r Cranston
--Madelyn E mail clk G E Wiring Device Dept r Cranston
--Marion I reg nurse US Vets Hosp r do
--Michl J (Lena D) h263 Smith
--Michl J (Martha) chauf h91 Prairie av
--Thos E (Dorothy) installers hlpr RI Supply & Engineering Co h Warwick
DaCorte Ronald E porter r Wallum Lake
Da Cruz Robt M (Irene) mldr h72 Calhoun av
Dada Ingustus wtchmn Geo Miller Box & Supply Co r464 Westminster

D'Adam Aine B slsmn Calco Mfg Co r Warwick
--Minnie M teller State Treas Rep Ofc r Warwick
--Patricia v-pres Woodworth Bradley Inc r Warwick
D Adamo Robt studt r614½ Charles
--Vincent jr (Virovi Drugs) h48 Plymouth av N Prov
--Vincenzo P (Santina) druggist 612 Charles h614½ do
Dade Ruth recpt RI Hosp h140 Dodge
Dadekhian Suren G (Esther; Potters Ave Mkt) h161 Gallatin
--Yegnar (wid Gregor) r26 Santiago
Dadekian Armenak (Victoria) barber 680½ Cranston h654 Public
--Arsen A (Jane E) appr mach B&S h660 Cranston
--Isabel Mrs tel opr NET&T Co r95 Alvin

Wm. P. Pellett & Son
FOR MONUMENTS
Headstones — Markers
1855 Elmwood Ave. STuart 1-4919
See Yellow Page 65

DADEKIAN
--Sarkis G (Isabel) coal & wood h95 Alvin
Dadley Ruth A ins undwrtr Automobile Club of RI r14 Parkis av
Dadona Nicholas (Rose) lab h312 Public
Dadoorian Nardig studt r100 State
Daffuso Anne flower wkr Calart r Hoxsie
Daft Fredk tech asst NE Co r Riverside
Dafuri Alphonse (Doris) electn h163 Dora
--Coricetta clk r163 Dora
--Rosa (wid Grovanni) h163 Dora
--Teresa jwlr r163 Dora
Dagagulian Michl slsmn r757 Admiral
Dagaia Robt L r Fall River Mass
Dagata Ross exec dir Home Builders Assn of RI h Pawt
Dagenais Angelina M stitcher r57 Redwing
--Hector (Irene M) dept mgr Gorham's r94 Alvin
--Irene M Mrs tel opr NET&T Co r94 Alvin
--Louis A mach opr h57 Redwing
--Rene (Elmwood Plmb Co) h57 Redwing
--Wilfred E opr eng h753 Broad
Dagessi John V art dir WPRO r327 Broadway
Dagg Chas P visiting asst prof BU h Rumford
--Martha K research asst BU r Rumford
Daggett see also Doggett
--Chas A (Alice E) genl mgr Reynolds Tire Co Inc r116 Dalhia Warwick
--Judith studt r100 State
--Lila M Mrs h17 Wood
--Martin C asst mgr BU Dining Rms h5 Arnold
--Priscilla M studt r100 State
Daghere Ida Mrs cdiphone opr RI Hosp r7 Portland
Daghue Ida medical sec h18 Portland
Daglieri Elaine IBM opr R I Hosp Trust r N Prov
--Lawrence (Domenico) tool mkr h61 Hazael
--Lawrence jr USA r61 Hazael
--Pasco (Mary) lndry wkr h50 Hudson
--Paul A (Dolores M) hlpr Petroleum Heat & Power Co r52 Coggeshall
Dagliesh Wm A (Joan) grndr B&S h Riverview
D'Agnemca Anthony sls clk City Hall Hdw Co h Cranston
D'Agnenica Antonetta jwlry wkr r156 Carpenter
--Antonio (Marie) h156 Carpenter
--Jos (Nella) asmblr Storm Master Corp of RI h156 Carpenter
--Paul (Rose) real estate 123 Bridgham h do
--Paul jr (Estelle) drftsmn Grinnell Corp h123 Bridgham
--Robt chain mkr r156 Carpenter
--Rose Mrs asmblr G E Wiring Device Dept r123 Bridgham
D'Agnienica Joan stk clk C&M Jwlry Co Inc r N Prov
--Stella Mrs counterbore & reaver Bulova r123 Bridgham
D'Agnillo Louis (Louise) jwlry wkr r131 River av
--Michele jr opr Calart r E Greenwich
Dagosta Carol ofc sec Letts & Quinn r Cranston
--Jos (Loretta) v-pres & sec h Cranston
D'Agostino h103 Yorkshire
--Albert (Anna; Admiral Elec Co) electn paragon h106 Hawkins
--Albert (Cath V) weaver h231 Oakland av
--Albert L jockey r231 Oakland av

WHEN YOUR NEEDS CALL FOR LUMBER—CALL
735 ELMWOOD AVE. HO.1-7100
Use Our BUDGET PLAN
F.D. McKENDALL LUMBER CO.
BUILDING SUPPLIES
361 CHARLES ST. DE.1-4496
We're "47" in "57"

New England PEST CONTROL COMPANY Inc.
All Pests Exterminated
Tel. GAspee 1-1981
17 RANDALL ST.

BEECROFT CHEVROLET COMPANY
CHEVROLET
NEW & USED PASSENGER CARS & TRUCKS
Service
Parts
Accessories
DExter 1-6600
206 Elmwood Ave.

J&H ELECTRIC MOTORS
Browning V-Belt and Chain Drives
MOTORS
SOLD BOUGHT RENTED REPAIRED
200 Richmond St. Providence
Tel. GAspee 1-7840

SINCE 1875
WEAVER FOR PAINTS
EVERYTHING THE PAINTER REQUIRES
Distributors
933 Broad St. cor. Adelaide Av. Wholesale — FLOZON — Retail Tel. STuart 1-4858

D'AGOSTINO
--Andrea drop hand Colonial Knife Co Inc h Johnston
--Anzelo (Maria; D'Agostino & Son Importing Co) h5 Opper
--Angelo (Eva) chauf h253 Cemetery
--Angelo (Mildred E) mgr Giester Club r788 Admiral
--Anne Mrs v-pres Eagle Lndry Inc r252 Jostram
--Anthony P (Eleanor F) serv mgr h820 Charles
--Antonio h665 Charles
--Archie (Carmela; Archie's Pharmacy) h869 River av
--Armand r665 Charles
--Augustine (Mary) formn Queen Print Works Inc h56 Salina
--Benedetto r39 Bainbridge av
--Carmella claims asst Federal Security Agcy r955 Atwells av
--Cosmo (Antonetta) watch repr 76 Dorrance Rm 308 h169 Cornwall
--Domenic (Anita) carrier North Sta PO h553 Charles
--Domenic (Adeline) clk Archie's Pharmacy r859 River av
--Dominick (Providence Crane Co) r52 Luna
--Edmond (Grace; D'Agostino & Sons Importing Co) h3 Opper
--Ernest (Julia) sls mgr h14 Donelson
--Filomena (wid Geo) h20 Loveday
--Filomena (wid Pasquale) h618 Charles
--Fredk (Gloria) asc Eagle Lndry Inc r Cranston
--Giacomo (Gina) waiter Mrs Mae D'Agostino r40 Alton
--Grace jwlry wkr Lang Jwlry Co r541 Branch av
--Helen B Mrs tel opr NET&T Co r N Prov
--Henry (Nancy) crane opr h152 Chatham
--Jas opr Queen Print Works Inc r26 Rialto
--John (Susan) barber h194 New York av
--John (Jennie) restr h40 Alton
--John (Anne) pres treas Eagle Lndry Inc h252 Jastram
--John jr (Ann) h194 New York av
--John R (Theresa) box wkr h816 Charles
--Jos (Matilda C) tailor Kennedy's Inc h82 Chapin av
--Jos (Theresa) h68 Regent av
--Jos (Angelina) tool mkr h118 Hawkins
--Jos A (Lydia M) caterer h413 Academy av
--Lena (Lee's Dressmaking & Alterations) r124 Ledge
--Leonard J r226 Dean
--Louis r618 Charles
--Luigi (Julia) constr wkr h955 Atwells av
--Luigi d Nov 15-56 86 Yorkshire
--Luigi (Mary) rprmn NYNH&H h15 Dale
--Lydia Mrs swtchbd opr & recpt Narragansett Paper Co r413 Academy av
--Madeline (wid Luigi) h66 Yorkshire
--Mae Mrs restr 426 Atwells av h51 Covell
Dagostino Margt (wid Anthony) r2 Gilbert
D'Agostino Maria D clk Ind Natl Bank r Johnston
--Marie clk Ind Natl Bank r869 River av
--Mary (wid Domenico M) bench wkr Bruin Paper Box Inc h818 Charles
--Nicholas (Aleda) clk h98 Hawkins
--Nunzio dye wkr h52 Luna
--Peter (Rose A) slsmn Hood's h29 Brentwood av
--Pietro (Anna) chef RI Sch for The Deaf h23 Burns
--Ralph G (Linda; Bondcraft Jwlry Co) h72 Priscilla av
--Robt USAF r869 River av
--Robt A (Dorothy) mgr Great Scott Food Mkts Inc h39 Burns
--Robt R chauf Paramount Ofc Sup Co Inc r103 Yorkshire
--Robt R r226 Dean
--Rosalie r Johnston
--Rose clk Chernov Bros r N Prov

D'AGOSTINO
--Rudolph L (Yvette M) truck driver h168 Wood
--Santino pdlr r20 Loveday
--& Sons Importing CO (Angelo & Edmond D'Agostino) whol gros 7 Opper
--Susie Mrs h226 Dean
--Teresa r52 Luna
--Teresa C Mrs clk r68 Regent
--Vincenzine r80 Berkshire
--Vincenzo (Allen Lumber Co) r52 Luna
--Vincenzo (Ida) weaver h644 Charles
--Wm A rigger B&S r19 Duke
--Wm M (Mary H) caster h28 Wendell
--Wm R (Mary) rigger h19 Duke
Dagraca Antonio (Maryanne) ydmn h11 Grand

DaGraca Carimindo J emp Gorham's r11 Grand
--John J mail clk Shepard's r175 Bay
--Mariana (wid Jos) d Aug 14-56 255 Plain
D'Aguanno Alfred (Josephine) h118 Clarence
--Angelo (Theresa; The Home of Good Art) h15 Barker
--David (Evelyn T L) chem h17 Royal av
--Elvira mach opr Queen Products Inc r158 Betsy Williams dr Warwick
--Giuseppe (Maria) wtchmn Ind Bank Bldg h319 Atwells av
--Irene nurse Lying-In Hosp r45 Vineyard
Daguanno John (Josephine) utilitymn Gorham's h465 Union av
D'Aguanno John B (Sabina) treas Fashion Jwlry Mfg Co h44 Metropolitan rd
--Nicholas J clk r44 Metropolitan rd
--Paul (Cath) gdnr Roger Williams Genl Hosp h11 Almira av
--Raymond (Elvira L) serv ofc Vets of Foreign Wars h58 Betsy Williams dr Hoxsie
--Roland r15 Barker
D'Aguilio Josephine Mrs v-pres California Artificial Flower Co Inc r162 Beaufort
--Michele (Josephine) pres-treas California Artificial Flower Co Inc h162 Beaufort
Dahl Bertha Mrs h91 Rugby 1B
--Connie H h148 Broadway
--Constance cafeteria cash RI Hosp r148 Broadway
--Eric A heat treater B&S r Eden Park
--Henry (Irene) tool mkr W&H Jwlry Co h N Scituate
--Lorenz jr pub relations supt NET&T Co h Barrington
Dahlberg Arnold pres & treas Cape Cod Staging & Equip Co Inc r New Bedford Mass
Dahlgren Emma H corresponding sec The Plantations Club r90 Whitmarsh
--Lilly nurse St Elis Home r182 Lexington
--Olga A h90 Whitmarsh
Dahlin Ernest V (Nellie) comp Typesetting Serv Co h Graniteville
--Hadvig (wid Lars) h15 Common
--John (Karen) chauf r15 Common
Dahlquist Enold H jr phys RI Hosp h48 Parkis av
Dahlstrom Jos F (Hope F) insp G E Wiring Device Dept h Cranston
Dahyayan Minas barber Custom House Barber Shop r27 Marvin
Daicy Kenneth S (Vivian) mach opr B&S h694 Westminster
--Sami porter RI Hosp r47 Dartmouth av
Daige Florence M (Florence's Beauty Salon) r S Attleboro Mass
Daigle A Belle clk Gorham's r Cranston
--Alex C emp US Rubber Co h Central Falls
--Alf truck driver Shaset's Auto Supply h Hoxsie
--Alice E Mrs order filler McKesson & Robbins Inc r46 Julian
--Edw J (Rita) chf eng Turks Head Bldg h N Prov
--Edw J jr pntr Turks Head Bldg r N Prov
--Emil USAF r210 Oakland av
--Emile V jr (Marie) lathe opr B&S h210 Oakland av
--Henry J (Lillian) chef h71 Rugby 3D
--Herbert D (Lillian R) contr h46 Kenwood

DAIGLE
--Jeannette L nurse Roger Williams Genl Hosp r Warren
--Leo A (Lucille) warp starter Paragon h Central Falls
--Louise C nurse Charles V Chapin Hosp r210 Oakland
--Raymond appr hub & die cutter r210 Oakland av
--Raymond (Florence) meat dept mgr h Barrington
--Raymond jr prod head r Barrington
--Roland M (Alice) asmblr B&S h46 Julian
--Rudolph A (Regina P) chauf Henry Jenkins Trans Co Inc h331 Hawkins
--Thelma F emp B A Ballou & Co Inc h130 Fillmore
--Willie r88 Broad
Daignault see also Daigneault
--Francis H title exam Mortgage Guarantee & Title Co r Warwick
--Jos r292 Elmwood av
--Mary C Mrs emp interviewer RIDES r Woonsocket
--Nancy E studt nurse RI Hosp r56 Lockwood
--Pauline C typ r Pawt
Daigneau Walter L (Alma B) h4 Ringgold
Daigneault see also Daignault
--Albert F (Dorothy R) member Board of Tax Assessment Review h186 Linwood av
--Alf (Ethel) d Jan 8-57
--Alida B Mrs d Nov 25-56 135 Parade
--Arthur A mech Petroleum Heat & Power Co h135 Parade
--Arth J (Ernestine) h202 Adelaide av
--Dolores clk Boston Store r Johnston
--Dorothy R Mrs wire wkr Cable Elec Products Inc r186 Linwood av
--Emile P asmblr B&S r Central Falls
--Ethel (wid Alf) h238 Chalkstone av
--Florence Mrs clk RIDES r Warren
--Henry N (Mary A) pkr h81 Linwood av
--Jas J (Mary) emp Genl Chemical h34 Sassafras
--Jos r10 Whelan rd
--Jos yarn mn Paragon r Johnston
--June Mrs opr Louttit Lndry Co r rear 25 Arch
--Lloyd (Jung) clk h rear 25 Arch
--Mary r134 Park
--Raymond C (Dorothy E) mach opr h11 McIntyre ct
--Trafton R bus opr UTC h Norwood
--Wm J driver Yellow Cab Co h10 Whelan rd
Dail see also Dale
--Thaddeus R (Jennie) driver h149 Willow
Dailey see Daley and Daly
--Agnes A clk r1162 Chalkstone av
--Agnes R marker Cherry & Webb Co r1162 Chalkstone av
--Alice D jwlry wkr h149½ Valley
--Carmella A Mrs pntr Gem-Craft Inc r5 Husted ct
Dailey Chas J d Oct 9-56 13B March
--Claire L tchr Fox Point Elementary Sch h618 Hope
--Claraine sls clk W T Grant Co r64 Plenty
--Cornelius B (May) bar tndr h80 9th
--Donald (Ruth) hlpr h74 Lester
--Dorothy P crossing guard PPD r95 Berkshire
--Edith G Mrs corsetiere Outlet Co r214 Hanover
--Edw J (Gertrude) chauf h440 Pine
--Edw J (Helen L) mach h164 Potters av
--Edw J slotter mn Pilgrim Screw Corp r23 Millard
--Edw L (Madeline T) mach opr Whittet-Higgins Co r889 Atwells av
--Edw V bus opr N E Trans Co h Somerset Mass
--Eliz M comp shopper r Edgewood
--Eug (Dorothy P) h92½ Berkshire
--Evelyn S bench wkr r Cranston
--Fletcher r133 Brown
--Fletcher Le B B (Lois; Dailey's Laboratories) h Duxbury Mass
--Fredk J adj Motors Ins Corp h179 Ivy
--Geo E (Beverly F) florist h382 Hope

ATLANTIC COAL CO.
COAL
COKE
OIL
ELmhurst 1-7000

MORTON SMITH, Inc.
GENERAL INSURANCE AGENTS
SURETY and FIDELITY BONDS
100 MEDWAY STREET at Wayland Square
Telephone UNion 1-6800

DAILEY
--Gertrude M nurse 1162 Chalkstone av h do
--Gertrude M (wid Thos) d May 17-56 1162 Chalkstone av
--Grace A clk r153 Linwood av
--Irene M clk r88 Goddard
--Janet labor compliance exam RI Dept of Labor r575 Plainfield
--Jeannette M clk typ Charles V Chaplin Hosp r112A Donelson
--John P (Marion E) comp Journal h Warwick
--Jos E (Blanche R) indry wkr Roger Williams Genl Hosp h32 Lena
--Jos E mgr E S field ofc RIDES h Cranston
--Jos E jr (Janet D) reconmn NET&T Co h575 Plainfield
--Jos M soc wkr RISDSW r1162 Chalkstone av
--Joyce P admn dept Journal r80 9th
--Leo (Margt T) electn h33 Ashmont
--Leo A (Edith G) tool grinder h214 Hanover
--LeRoy F A slsmn h5 Husted ct
--Lester E (Nancy E) h7 Bodell av
--Lorraine Mrs h203 Chapin av
--Mabel A (wid Chas J) h13B March
--Mabel C (wid Robt E) clnr h88 Goddard
--Mabel T pkr r Warwick
--Margt I (wid Frank E) h22 10th
--Margt M investigator Liberty Mutual Ins Co r22 10th
--Margt M supvr nurses r Middletown
--Marilyn F sten PGCo r Pawt
--Marion clk Weybosset Mkt r Warwick
--Marion E clk Weybosset Mkt r Warwick
--Mary Mrs h66 Lester
--Mary A cash h153 Linwood av
--Mary C clnr RIDPB r88 Goddard
--Mary J ofc supvr NET&T Co r179 Ivy
--Mary R clk RI Hosp Trust Co Installment Loan Dept r Cranston
--Maude I (wid Francis J) h69 Abbott
--Nellie h982 Manton av
--Roy slsmn Waite Auto Sup Co r5 Husted ct
--Sarah E Mrs r477 Hope
--Sarah F clk Metropolitan r153 Linwood av
--Stephen E emp Gorham's h Cranston
--Thos H (Eileen M) formn h112 Jastram
--Thos P (Claranne) asst switch opr NE Co h64 Plentey
--Wm E jr safety insp Industrial Div Dept of Labor r Jamestown
--Wm F (Cath A) guard h297 Althea
--Wm L seamn h84 Gordon av

Dailey's Laboratories (Fletcher Le B B Dailey) radio eng 288A Thayer
Daily John A (Grace A) h47 Bassett
--Luncheon Service (Rudolph Martino) caterers 27 Meader
--Maureen clk Imperial Knife Co Inc r47 Bassett
--Robt J (Esther L) mach h287H Chad Brown
--Thos (Janet) tex wkr h122 Donelson
Dains Dorothy R studt r108 Cushing
Dairy Belle (Earl W Pinder) ice cream 416 Silver Spring
--Delite (Ceasar Puerini) ice cream 200 Academy av
--Teat Ice Cream Co (Jas DiMaio) ice cream mfrs 123 Burnside

Dakin Evelyn S cytologist 441 Angell r126 Taber av
Dalbeck Wesley H (Harriet W) chauf The Texas Co h278 Oxford
D'Albraccio Assunta Mrs h33 Chaffee
Dalby see Dolbey
--Harold platform mn Hemingway Bros Interstate Trucking Co h Pawt
--Louisa tchr Vineyard St Sch h503 Huntington av
--Marjorie E r503 Huntington av
Dalcourt Napoleon h22 Hilliard
Dale see also Dail
--Amelia E Mrs (Mill-E Jwlry Mfg) r17 Pekin
--Dorothy A clk Sch Dept r1022 Atwells av

DALE
--Dwight E (Ruth E) pastor Assembly of God Church h rear 68 Althea
--Jane W (wid Howard W) h1022 Atwells av
--Jewelry Co (Thos D'Alebsandro) jwlry jobbers 111 Empire Rm 202
--Mildred S r109 Melrose
--Oscar L piper US Rubber Co h Hoxsie
--Paul E reporting mgr Dun & Bradstreet Inc r Riverside
--Peggy clk h61 DeFoe pl
--Raymond E (Jean) mach h141 Burnett
--Stephen D jwlr designer h4 DeFoe pl
--Theresa F r4 DeFoe pl
Dalen Oscar emp US Rubber Co h Cranston
D'Aleno Luigi B Rev pastor Mt Carmel R C Church h12 Spruce
--Theo J (Marie F) PFD Ladder 2 h84 Huron
D'Alesandro Arth (May) opr h37 Ashton
--Paul (Margt) opr r37 Ashton
D'Alessandro Augela slswn Newberry's h24 Mink rd
--Angelo (Angela) carp h24 Mink rd
--Anthony drill opr B&S r Cranston
--Antonio (Louise) jwlry wkr h18 Lindy av
--Edw (Lillian) h25 Ledge
--Eugene V (Adina) mach h64 Petteys av
--Felicia Mrs mach opr r25 Ledge
--Francis M jwlry wkr r18 Lindy av
--Francis P installer wkr NET&T Co r E Prov
--Frank (Carmela) press opr Natl Tool h25 Ledge
--Frank jr studt r25 Ledge
--Frank P records supvr NET&T Co r E Prov
--Grace M jwlry wkr r18 Lindy av
--Jos (Lena) lab h22 Cutler
--Lydia jwlry mfr h69 Dora
--Nicholas (Eleanor; Daru Glass Works) h201 Clarence
--Rocco lab r25 Ledge
--Thos (Anna; Dale Jwlry Co) h127 Ford
--Thos jr (Corinne) jwlry wkr h127 Ford
--Vincent carp r18 Lindy av
--Vincent A studt r18 Lindy av
D'Alessio — h90 Beacon av
--Antonetta Mrs r666 Prairie av 3D
--Cosimo (Frances) mech h517 Huntington av
--Domenico (Alice) mtcemn Hartford Park h252 Hartford av
--Edmund J music tchr h666 Prairie av 3D
--Eliz Mrs emp US Rubber Co h152 Hawkins
--Gregario (Giuseppina) h131 Ledge
Dalessio Harry (Marguerite) supt Prescott Textile Mfg Co h Barrington
--Jos constn wkr h485 Broadway
D'Alessio Josephine M Mrs emp RIDES r Cranston
--Lena J ofc wkr Cable Elect Products Inc h21L March
--Mary (wid Louis) h936 Chalkstone av
--Pasquale (Albena) whsemn Tourtellot & Co Inc h56 Rankin av
--Patricia M studt nurse RI Hosp r56 Lockwood
Dalessio Richd E studt r4 Brown Quadrangle
D'Alessio Robt A USAF r152 Hawkins
--Robt J teller Industrial Natl Bank r86 Waller
--Wm (Anna) chef h157 Pavilion av 2B
--Wm jr r157 Pavilion av 2B
--Wm E (Sabatina) estimator B&S h98 Waller
Daley see Dailey and Daly
--—— h13 Kenyon
--Anna forwn r224 Point
--Austin C (Helen O) air pollution eng h104 Radcliffe av
--Carol A laby tech studt r Cranston
--Cath jwlry pntr r48 Parkis av
--Cath L waitress Lincoln Sch r64 Pontiac av
--Chas E (Cath) mail hndlr PO h48 Parkis av
--Chas H (Marie K) weather stripper h8 Mawney
--Clara H (wid John F) h69 Radcliffe
--Daniel osteopath r249 Jewett

DALEY
--Danl P (Mary G) formn h112 Briggs
--Danl P (Helen) lodging house 421 Pine h Cranston
--Danl P truck driver Keema Oil Serv h Cranston
--Danl T clk Boston Store r57 Beacon av
--Dorothy G Mrs sec Dr Thaddeus A Krolicki r37 Medway
--Edw bench hand h20 Home av
--Edw C (Gertrude H; Ward Fisher & Co CPA) accts 111 Westminster Rm 2400
--Evelyn P stat supvr Shepard's r E Prov
--Felix M (Nellie) USN h57 Governor
--Francis J adv dept Journal h93 Chapin av
--Frank d Aug 6-56
--Fredk A (Ella R) firemn Turks Head Bldg h36 Bernard
--Gladys M sten Automobile Mut Ins Co of America r Cranston
--Hazel r327 Washington
--Helen V nurse r73 Sumter

--Jas (Helen E) acct Atlantic Refining h435 Park av
--Jas J atndt h73 Sumter
--Jas P jr state staff Journal r Pawt
--Janice E sec RI Dept of Agri r Church St Pascoag
--John dep sheriff Prov County Court Hse h Nasonville
--John F (Mary H) insp Ladder 5 h27 Detroit av
--John F (Louise) porter Outlet Co h58 Royal
--John F jr studt r27 Detroit av
--John P (Margt R) electn asmblr h7 Brownell
--John W (Anna F) serv mn Keema Oil Serv h296 Oxford
--John W jr tchr Mt Pleasant High Sch r296 Oxford
--Jos F (Dorothy) ins agt h37 Medway
--Leo J acct r93 Chapin av
--Margt domestic r144 Benefit
--Margt h1598 Westminster
--Marie K Mrs clk United Pub Mkts Inc r8 Mawney
--Marjorie maid RI Hosp r255 Lockwood
--Mary pract nurse Miriam Hosp r Pawt
--Mary L nurse US Vets Hosp r112 Briggs
--Mildred B clk Hosp Serv Corp r112 Briggs
--Nora M atndt r73 Sumter

--Richd slsmn The F E Spencer Co r Edgewood
--Robt (Marjorie) pntr h255 Lockwood
--Robt E mixer Prov Ice Cream Co h Cranston
--Stanley J asst treas and br mgr Westminster Branch Prov Institution for Sav h Uxbridge Mass
--Thelma (wid Jas) r514 Public
--Thos drftsmn r27 Detroit av
--Timothy F d June 13-56 59 Hamilton
--Walter H (Helen) truck driver Keema Oil Serv h57 Hamilton
--Wm (Barbara) mixer Prov Ice Cream Co r214 Narragansett av
--Wm A metal wkr r210 Pearl
--Wm A studt r4 Brown Quadrangle
--Yvette waitress h28 McDonough
D'Alezzio Henry R (Kathaleen) h519 Huntington av
--Vincent R USAF r517 Huntington av
Daly W Norbert mgr Weybosset Pure Food Mkt h Rumford
D'Alfonso Larry (Angelina) gas sta atndt h28 Ford
--Lawrence A (Rose) prod hndlr h94D Fillmore
--P Edmund (Adele N) drftsmn h10 Ida
--Robt A USAF r509 Douglas av
--Victor (Mary) jwlr h509 Douglas av
--Vincent J comptroller Natl Plmbg & Heating Sup Corp r Cranston
Dalgliesh Alice Mrs med sec RI Children's Friend & Serv r141 Gallatin
--Isabelle T greeting card artist h116 Wendell
--Joan Mrs sec r263 Gordon av
--Theo A (Alice) adv h141 Gallatin
--Wm A (Joan) mach opr h263 Gordon av

WRAPPING and PRINTING PAPERS
PROVIDENCE PAPER CO.
Offices and Showrooms
160 DORRANCE ST. TEL. GAspee 1-7600
OFFICE FURNITURE and EQUIPMENT

GENERAL FENCE SUPPLY
Complete Line of Fences
Steel Sashes & Ornamental Iron Work
35 Turner St.
Providence, R. I.
Tel. UNion 1-7760

CADY MOVING AND STORAGE CO.
MOVING PACKING STORAGE
Agent for ALLIED VAN LINES
The World's Largest Long Distance Movers
DExter 1-7860
80-90 DUDLEY ST.
PROV. 5, R. I.

ELEVATORS

Rhode Island Elevator Co.
191 Sherburne St. near Eddy DExter 1-0464
Nights, Sundays and Holidays
SOuthgate 1-7427 — STuart 1-3704

FAIRMONT MOTOR SALES INC.

DESOTO

Sales

&

Service

383

SMITHFIELD AVE.

PAWTUCKET

Tel.

PAwtucket

3-4602

THE OLD STONE BANK

RESOURCES OVER $150,000,000 — PROVIDENCE INSTITUTION FOR SAVINGS — INCORPORATED 1819

MAIN OFFICE, 86 SOUTH MAIN STREET

BRANCHES:—Empire and Aborn Sts. - 1917-1921 Westminster St. - 520 Elmwood Ave. - 1340 North Main St.

Westminster Office:—Dorrance and Westminster Sts. - 1477 Broad St. - 463 Main St., Warren, R. I.

DALGLIESH
--Preston H (Marcia C) cotton yarns 111 Westminster Rm 557 h104 Benevolent
Dalia Serena M clk Atlantic Rayon Corp r Riverside
Dalida Mary (wid Maxim) h7 Polk
Dalin Olive emp M&M Mfg Co r41 Oak
Dallaire Albert (Blanche) carp NE Co h Warren
--Romeo A r28 Portland
Dallarso Nichola (Mary) h25 Corina
--Nicholas jr slsmn r25 Corina
Dallas Cath (wid John) r170 Academy av

--Letitia studt r100 State
Daller Morton F studt r47 George
Dallinger Wilhelm pres Reproduction Serv Inc h67 Linden
--Wilhelm h444 Friendship
Dalma Byron I (Marie A) USN h10 Alto
--Marie A Mrs clk RI Hosp Trust Co r10 Alto
Dalmazzi Robt J colorer r21 Steere av
--Victoria (wid Adone) h21 Steere av
Dalmonego Anthony L r51 Seabury
--Mary M nurse h687 Broad
Dalnos Arthur (Angelina M) cook McGarry's h157 South
D'Alo Anthony S (Betty F) slsmn h132 Daniel av
Dalo Edmund N (Virginia M) carp h67 Ethan
--Eliz Mrs carder Bor-Mel Inc r67 Ethan
--Gloria E Mrs cash Consumers Co-operative r67 Ethan
D'Alo John S formn A&Z Chain Co r Johnston

Dalo Natale P (Elie) carp h67 Ethan
D Alo Robt (Emma) mach opr h47 Salmon
Dalo Virginia clk Debbie's r67 Ethan
--Vito (Gloria E) carp r67 Ethan
D'Aloisio A Elmer (Esther) mgr h101 River av
--Antonio kitchen mn Weybosset Mkt r Riverside
--Luigi h101 River av
DaLomba Juvinal boxer B&S r36 Diamond
Dalomba Laura G stitcher h Cranston
DaLomba Manuel (Mary) cook h1 Ware ct
D'Alosio Emily hosp aide Miriam Hosp & r Riverside
Dalpe Donat J slsmn h Woonsocket
--Ferdinand (Cecile) USN h99 Waverly
--John J (Alice V) wire wkr h81 Ives
--Omer slsmn Costello Bros h Woonsocket
DalPian Eurico (Julia) brklyr h36 Harkness
--Mary P (wid Silvio; Genl Cabinet Co) h156 Atwells av
--Richd cabtmkr Genl Cabinet Co r156 Atwells av
--Robt D teller The Columbus Natl Bank of Prov r166 Atwells av
Dalti Nancy clk Standard Whol Co Inc r N Smithfield
Dalton Agnes L posting clk B&S r Pawt
--Anna K ofc clk Gladdings Inc r900 Hope
--Arth h59 Mitchell
--Cath F (wid Martin A) h337 Plain
--Cath T Mrs r258 Manton av
--Dani J (Dorothy M) prntr h136 Rosedale
--Donald J car polisher r337 Plain
--Dorothy N clk Citizen's Sav Bank r59 Mitchell
--Edw A (Mary) carrier Centre Sta PO h32 Abbott
--Edw W (Grace H) slsmn h650 Hope
--Effie B nurse h229 Williams
--Eliz J studt r98 Cushing
--Ellen h12 Mawney
--Emily A Mrs d June 22-56 132 Waldo
--Frank J inside slsmn Chase Brass & Copper Co r Woonsocket
--Geo R slsmn r71 Hamlin
--Helen hairdresser Lanthere Beauty Salon r Lakewood
--Helen M asmblr G E Wiring Device Dept r337 Plain
--Helen R r900 Hope
--Jane Mrs slsmn Gladdings r900 Hope
--Jewelry Co (Anthony Caduto) 32 Broadway Rm 23
--John jr r134 Benefit
--John N chem h900 Hope

DALTON
--John R (Jeannette M) annealer h73 Brunside
--John W tmkpr h132 Waldo
--Jos R (Cath L) planner h291½ Oxford
--Margt F box mkr h55 Pettis
--Martin F (Marian F) litho h156 Calla
--Mary E clk NET&T Co r Cranston
--Mary G r900 Hope
--Monica E Mrs clk NET&T Co r Edgewood
--Robt F (Hope) clk East Side PO h175 Williams
--Robt J (Monica E) del mn Natl Biscuit Co h Edgewood
--T Henry (Jane E) r900 Hope
--Thos sls rep Geo T Johnson Co r Milton Mass
--Thos J boxer B&S r Central Falls
--Thos S r55 Pettis
--Viola J dietn aide RI Hosp r56 Wendell
--W Rita asst mgr h28 Mawney
--Walter H (Beatrice M) controller YMCA h154 Massachusetts av
--Wm r51 Chestnut
--Wilson A (Viola J) insp h56 Wendell
D'Aluisio Consiglia (wid Casti) h48 Unit
Daluz Alice C multilith opr RI Hosp r374 Hope
--Antoinette T clk NET&T Co r374 Hope
--Benj C (Priscilla G) burner repr h rear 21 Trenton
--Helen Mrs h12 Armstrong av
--John A (Camilla J) h374 Hope
--John A jr clk Prov Institution for Sav r374 Hope

--Jos J studt r374 Hope
--Mary Mrs stonesetter Alkay Jwlry Co h24 Maple
--Theresa C studt r374 Hope
Daly see Daley and Dailey
--Albert H (Margt D) pres-treas Weybosset Pure Food Mkt h211 Adelaide av
--Albert H jr (Louise K) asst treas Weybosset Mkt h Barrington
--Alice L nurse Lying-In Hosp r30 Greene
--Anna B spooler r1003 Atwells av
--Bridget (wid John E) h49 Barrows
--Chas E (Josephine B) chauf The Texas Co h166 Hudson
--Clara A asmblr Bulova r16 Erastus
--Donald C dept mgr Weybosset Mkt h Cranston
--Edw F r280 Point
--Eliz C tchr Smith St Sch r10 Frederick
--Eliz K asst sec Supreme Court r22 Ogden
--Florence (wid Philip G) h83 Borden
--Frances J nurse h22 Ogden
--Frank dAug 6-56 59 Broad
--Geo E (Eliz E) cor cutter h51 W Friendship

--H Hope recpt Fidelity & Casualty Co of N Y r Central Falls
--Ida F (wid Stephen M) h29 Livingston
--Jas clk Atl Ref Co r Cranston
--Jas E business agt Brotherhood of Pntrs & Decorators of America Local #195 r Warwick
--Jas E emp US Rubber Co h Warwick
--Jas E jr (Evelyn A) business ofc Journal h3 Barry rd
--Jas H (Sarah) parking lot attdt h106 Wesleyan av
--John E jr (Jeannette) clk PO h39 Ida
--John J (Harriet P) plant eng American Oil Co h600 Admiral
--John J slsmn h204 Thurbers av 1A
--John M r805 Smith
--Jos slsmn Tri-State Whol h Saylesville
--Jos A (Agnes E) percher Paragon h16 Erastus
--Jos H (Claire A) h16 Erastus
--Jos W bldg supt 78-80 Medway h80 Medway
--Josephine Mrs r22 Ogden
--Kevin J studt r2 Brown Quadrangle
--Lena M Mrs asst sec RI Truck Owners Assn Inc r Warren
--Lillian P Mrs clk Ind Natl Bank r49 Barrows
--Loretta stat RIDES r E Prov

DALY
--Madeline C clk Children's Friend & Serv r84 Ellery
--Margt I Mrs sec Weybosset Pure Food Mkt r211 Adelaide av
--Marguerite F sten Grinnell Co Inc h148 Taber av
--Mary (wid Thos L) h130B Fillmore
--Mary L Exp Audit Co of Boston r148 Taber av
--Mildred sec Outlet Co r Johnston
--Monaghan M (Theresa A) r47 Cathedral av
--Patricia stewardess r22 Ogden
--Paul F br mgr Weybosset Pure Food Mkt r211 Adelaide av
--Robt J (Agnes M) caustic reclaim eng h84 Ellery
--Robt J (Mary L) wtchmn Foxon Co h42 Chaffee
--Robt P (Rita B) slsman State Battery Serv h47 Cathedral av
--Robt T insp B&S r84 Ellery
--Thos G (Rachael C) wtchmn h2 Prov
--Thos J (Lillian P) dispr NGNH&H h49 Barrows
--Thos W h10 Frederick
--Virginia ring spinner M&F Worsted Mills Inc r E Prov
--Wm J (Irene B) chem h11 Cotus pl
--Wm J clk A&P r22 Ogden
--William N (Mary) dept mgr Weybosset Mkt h Rumford rd
Dalzell Alex d Nov 30-56 72 Regent av
--Evelyn G calculist Union Mut Ins Co r72 Regent av
--Robt T mech Mitchell Ford Inc h Seekonk Mass

Damadian Artaki K insp Naval Materials h35 Elmwood av
Damajian h34 Wayne
Damar Wool Combing Co Jas F Mahoney supt 30 Curtis
Damari Barbara M typ Census Div-Sch Dept r843 Elmwood av
--Wm h336 Blackstone
D'Amario Amedeo (Josephine L) plmb h391 Fountain
--Arth (Theodora) eng h25 Loveday
--Carolyn L tel opr r13 Maplehurst av
--Jos A (Jeannette; Joe D Serv Sta) h14 Harbor rd
--Louis G (Carrie) electn h13 Maplehurst av
--Louise (wid Antonio) h15 Maplehurst av
Damas John P (Genevieve M) lathe opr B&S h653 Admiral
Damaso Edw T (Joann M) studt h18 Evergreen
D'Amaso Joann M Mrs tel opr NET&T Co r18 Evergreen av
Damaso Julia emp Distinctive Embedments Inc r East Providence
Damata Maria r195 Sisson
D' Amato Grace C educational dir Roger Williams Genl Hosp r825 Chalkstone av
--Peter P (Mary A) pntr h43 Ring
--Salvatore emp US Rubber Co h Warwick

Damayian Alice nurse Dr Edw Damayian h Cranston
--Edw phys 124 Waterman h Cranston
Damberg Ernest H (Jennie) pntr h656 Prairie av 1A
Dambi Co (Mario Costanzo) mfg jwlrs 55 Eddy R403-405
D'Ambra A carrier Elmwood PO h114 Farmington av
--Agnes (wid Vincent) r70 Gentian av
--Agnes T Mrs spin tester Bulova r46 Woodman
--Amelia (wid Vito) h146 Carpenter
--Andrew USA r28 Eutaw
--Andrew (Christine) studt h55 Salmon
--Angelina Mrs h193 Union av
--Aniello (Mary) lab h66 Whitehall
--Anna opr r25 Ford
--Anthony garbage collr r8 Ware ct
--Anthony F (Doris) mach opr Bulova r968 Chalkstone av
--Antonio W chauf Instr Div DPW r8 Ware ct
--Aurora Mrs jwlry wkr Perry Novelty Co r3 Ware ct

E. L. Freeman Company

Stationers and Printers

Agents for Shaw Walker

"Built Like a Skyscraper"

79 Westminster St. – DExter 1-3400 – 1-3401 – 453 Taunton Ave., East Providence – GE 4-7500

O'DONNELL & CO., INC.

INSURANCE

1419 INDUSTRIAL BANK BUILDING — Telephone GAspee 1-8510

D'AMBRA
--Caesar (Victoria) pres-treas Corp Soldering Inc h99 Carpenter
--Caesar J (Caroline) fruit dlr h160 Parade
--Chas C (Regina) lab h730 Cranston
--Civita (wid Peter) h21 Meader
--Concetta Mrs bobbin setter M&F Worsted Mills Inc h48 Bainbridge av
--Dannaro r28 Eutaw
--Dolores billing clk Mach Parts Corp r Cranston
--Dominick (Etta L) toolmkr Glamour Vanities Inc h710 Atwells av
--Doris studt r97 Carpenter
--Dorothy H ofc sec Parisi Tool Corp r Edgewood
--Edw C lab r77 Farm
--Estelle G jwlry wkr Gem-Craft Inc r97 Carpenter
--Frank stndt D'Ambra's Serv Sta r Pawtucket
--Frank slsmn h Barrington
--Frank (Aurora) wire drawer Cook-Dunbar-Smith Co h3 Ware ct
--Frank jr (Joan) genl mgr Chas F Hubbs Co & Cook-Vivian-Linden-Meyr Co h Warwick
--Frank K (Dorothy) studt r177 Bucklin
--Frank P (Jennie) hlpr John Olson & Son Inc h25 Ford
--Gabriel J (Mary) hlpr h18 Bernon
--Gennaro (Barbara) h143½ Adelaide av
--Gennaro (Lucia) h24 Crout
--Gennaro (Josephine; Quality Laudry Co) r22 Harkness
--Giro r28 Eutaw
--Giuseppe (Fortunate) h rear 913 Manton
--Henry A miling mach opr B&S r Thornton
--Ida r254 Washington
--Jennie press opr Hadley Div Elgin Natl Watch Co r25 Ford
--Joseph (Palma) clk h rear 913 Manton av
--Jos jwlry wkr r48 Bainbridge av
--Jos (Christina) jwlry wkr h97 Tobey
--Jos (Antonetta) pres Radio Cab Co Inc, sec-treas Silver Top Realty Co Inc h199 Gray
--Jos (Mary) toolmkr h28 Eutaw
--Jos 97 Carpenter died July 22 '56
--Jos jr r97 Carpenter
--Jos A USA r193 Union av
--Jos N (Rose) mach opr h119 Elmdale av
--Madeline dietary wkr R I Hosp r1411 Westminster
Dambra Margt M clk Barreled Sunlight Paint Co r Conimicut
D'Ambra Marie file clk RI Hosp r Cranston
--Marie jwlry wkr Swiss Jwlry Co r66 Whitehall
--Mary feeder Mayflower Lndry Inc r28 Eutaw

--Mary sls clk r Barrington
--Nancy slswmn Shepard's r Barrington
--Nancy (wid Jos) h97 Carpenter
--Nicholas (Virginia) brklyr h165 Carpenter
--P h606 Public
--Peter (Clara; Kay-Mars Live Poultry) h East Providence
--Philip (Margt) pntr h6 Ware ct
--Philip (Mary E) taxi driver h1423 Chalkstone av
--Ralph L (Agnes) jwlry wkr h46 Woodman
--Ralph N mach opr r165 Carpenter
--Robt R (Claire) stndt D'Ambra's Serv Sta h Pawtucket
--Sami (Raffaela M) file wkr h127 Gesler
--Shirley A Mrs bkpr Senak Co of Am r Johnston
--Stella jwlry wkr r97 Carpenter
--Theresa r146 Carpenter
--Theresa A jwlry wkr r193 Union av
--Theresa J (wid L Antonio) h123 Putnam
--Thos (Mary; D'Ambra's Serv Sta) h Pawtucket

--Victoria v-pres-sec Corp Soldering Inc r165 Carpenter
--Vincent produce r21 Meader
--Vincent roofer r309 Washington
--Vincent (Roberta) shipper Anderson's h2 Ware ct
--Vincent C carrier PO r Johnston
--Vincent C (Sally) with PPD h213 Webster av
--Vincent C (Lisa) sub carrier PO h114 Farmington av
--Vincent R (Florence) lab h77 Farm
--Vito (Mary) meat ctr First Natl Stores Inc h23 Bend
--Vito (Eva) meat ctr h340 Point
--Vito (Concetta) sorter h28 Eutaw
D'Ambra's Service Station (Thos D'Ambra) 761 Hope

D'Ambre Constantino (Theresa) hlpr Rotelli Ice Co h118 Ring
D'Ambroca Marilyn floor wkr Calart r Natick
D'Ambroscia Inez pkr Armour & Co r W Warwick
D'Ambrosco Ernest chauf Max Silverstein & Son h Greenville
--Silvio F (Angelina) pntr h78 Vernon
D'Ambrose Peter r Cranston
--Ralph (Louise) supvr Curran & Burton Inc Garage h Cranston
D' Ambrosia Dominico (Eliz) chauf Hemingway Bros Interstate Trucking Co h12 Frank
--Fiorentino barber Michele Pirolli h Cranston
--Grace E Mrs h139 W Clifford
D'Ambrosio Anthony h37 Atwells av
--Brunello (Susie; Bruno Battery Co) h66 Burnside
--Christopher (Helen) stndt Bruno Battery Co h Cranston
--Fiorentino A (Frances) barber 785 Eddy h786½ Eddy
--Louis A (Martina; Lou's Barber Shop) h7 Almira av
--Marshall (Mary G) sls mgr BMG Equipment Co r22 Lois av
--Marshall J jr (Patricia C) sls eng h22 Lois av
--Peter (Grace) musician h78 Vermon
--Raymond R prof Providence College h Cranston
Dambruch Edw L (Annie K) carrier PO h53 Petteys av
--Francis X r Cranston
--Frances X jr (Eileen) clk PO h194 Wendell
--Geo press opr Lorgnettes Inc h Cranston
--Jos E (Matilda R) clk PO h Cranston
Dame Carleton insp UTC h Pawtucket
--Doris J jwlry wkr Bojar Co r Central Falls
--Dorothy H Mrs asst claims examiner Providence Washington Ins Co r Smithfield
--Francis J (Lucy E) shipper h89 Priscilla
--Glenda L clk typ PGCo r Centredale
--Helen Mrs sec r110 Edgewood blvd
--John (Hazel) clk Bouchard Hdw h4 Avon
--Margt sewer h38 Wisdom av
--Mary A (wid Francis L) h68 Elmdale av
--Raymond P driftsmn NECo r69 Elmdale av
--Wm E clk r69 Elmdale av
D'Amelio Angelo (Mary) winder h88 Clym
--John r88 Clym
--John (Ethel E) door slsmn h58 Farm
--Jos (Mary) musician h56 Bradley
--Mary A IBM opr RI Hosp Trust Co r56 Bradley
Dames Peter A F studt r102 George
Damian John L (Patricia) consin wkr h22 Victor
Damiani Alf h38 Sorrento
--Anthony baker Parade Bake Shop r17 Marcello
--Anthony J sub mangr PO r122 Farmington av
--Armand (Elda M) clk h40 Grove
--Elda M Mrs (Pennine Florist) r40 Grove
--Fred h780 Atwells av
--Giacomo (Lattanina) mach opr h17 Marcello
--Jos (Marianna) ins agt h193 Unit
--Michl (Linda) mech r454 Union av
--Salvatore genl mgr Okeefe Truck Rental Inc h Cranston
--Vincent private detective r193 Unit
Damiano Americo (Damiano Bros) and pres-treas LaDam Jewelry Co r500 Academy av
--Angelo (Geroiaino) shoe repr h25 Rye
--Angelo jr USA r25 Rye
--Anthony P (Anna) jwlry plshr h28 Penn
--Armando chauf r25 Rye
--Augustine J (Ruth C) lwyr 111 Westminster R915 h58 Modena av
--Bros (Luigi, Roy and Americo Damiano) wldrs 53 Ashburton
--Carmillo (Carmela) h500 Academy av
--Cosimo (Esther) tailor h24 Handy
--Dante clk r500 Academy av
--Edw USAF r25 Sonoma ct
--Filomena hairdrsr r500 Academy av
--Fred wldr Damiano Bros h500 Academy
--Geo consin eng r500-Academy av
--Jennie speeder r25 Rye
--Jos r25 Rye
--Luigi (Mary; Damiano Bros) h130 Farm
--Michl (Angela M; Abilene Co) and prntr h41 Luxley dr (Johnston)
--Nicholas R (Grace A) stock clk Shepards h101 Hamilton

DAMIANO
--Nona W clk recpt Jane Brown Memo Hosp r9 Georgian ct apt 7A
--Richd M cln r25 Rye
--Roy (Lisa; Damiano Bros) r Cranston
D'Amico Albert A jr (Anna A) bartender h29 Huxley av
--Alberto A (Rosaline) barber 913 Chalkstone av h84 Salina
--Alda sr store clk RIDPW r E Providence
--Alf (Mary) h168 Allaton
--Alf V (Rose) dispatcher B&S h35 Texas av
--Alice dropwire Paragon r N Providence
--Alphonse (Mary) lab h600 Prairie av 1B
--Americo (Clara) jwlry wkr h173 Laurel Hill av
--Americo (Angela) meat ctr h116 Laurel Hill av
--Anna M coml clk r168 Allaton
--Anna M clk Hosp Service Carp r173 Laurel Hill av
--Barbara L control clk Bulova r56 Ford
--Carolina B (wid Pasquale T) h567 Douglas
--Claire L serv rep NET&TCo r168 Allston
--Edw (Angelina) polisher r26 Rutland
--Eugenia A h567 Douglas av
--Evelyn P bkpr RI Sch of Design r188 Whitmarsh
--Giuseppe (Maria G) lab h387½ Admiral
--Giuseppe h3 Victor Emanuel av
--Guido (Yolando; J&G D'Amico) h Cranston
--Guido A (Vida; D'Amico's Quality Mkt) r Cranston
Damico Helen h15 Covell
D'Amico Henry N (Dorothy E) bartender h32 Hedley
--J&G (Joseph P and Guido D'Amico) meats 683 Cranston
--Jeannette studt h35 Donelson
--John B clk PO r Rumford
--John T chauf r567 Douglas av
--John T (Grace) patrol driver Precinct 1 h43 Richter
--Jos (Thelma) chauf r3 Victor Emanuel av
--Jos J mech C&R Automotive Serv r600 Prairie av
--Jos P (Rose; D'Amico's Quality Mkt; J&G D'Amico) h Cranston
--Jos P (Jennie M) barber Personality Barber Shop h56 Ford
--Josephine Mrs h604 Union av
--Laura (wid Louis) h186 Whitmarsh
--Leo E (Louise) colorer h87 Silver Lake av
--Leona (Old Colony Coffee Shop) r Cranston
--Louis USN r173 Laurel Hill av
--Louis E (Mary T) comptroller h188 Whitmarsh
--Marie A asmblr Cable Electric Products Inc r35 Donelson
--Mario C lndry wkr Chas V Chapin Hosp r587 Admiral
--Mario G (Evelyn) carrier Edgewood PO r59 Felix

--Mary typ r Pawtucket
Damico Michl (Olive D) carpet layer Jos B Abood Carpet Co h47 Wade
D'Amico Michele (Alice) lab h40 Dorchester av
--Nicholas (Marie) mach Grant Money Meters Co r35 Donelson
--Nicholas (Margt A) wool sorter h201 Branch av
--Orlando C (Rose) jwlry plshr h23 Penn
--P Thos jr barber r567 Douglas av
--Pasco mech Capitol Marble & Tile Co Inc h63 Campbell av (N Prov)
--Pasquale T (Carolina B) 279 Smith died Feb 27 '57
--Raymond (Celestina R) with Genl Tire Service Inc h Riverside
--Robt clk r84 Salina
--Salvatore lab RIDPW r E Providence
--Salvatore USA h604 Union av
--Sarah M Mrs asmblr Bulova r200 Sherburne
--Velma E bkpr r Cranston
--Venanzio (Kathleen) formn h44 Cambridge
--Vincent (Marion) h27 Harvest
--Vincent (Sarah) h99 Indians av
--Viola Mrs asmblr Goodyear Footwear Corp r Cranston
--Virginia R tel opr NET&TCo r Cranston
D'Amico's Quality Market (Guido A and Jos P D'Amico) 216 Manton av
Damon Dorothy K clk NET&TCo r42 Arch
--Jennie Mrs h46 Bridgham
--Matilda Mrs opr Atlantic Rayon Corp r Cranston
--S Foster (Louise W) prof Curator Harris Collection BU h24 Thayer
--Wesley W (Gloria V) diemkr h10 Golemba la

G. H. WALKER & CO.

Est. 1900

INVESTMENT BANKERS

Members NEW YORK STOCK EXCHANGE

Room 640 — 15 Westminster — DExter 1-4000

Rowley Construction Co.

Builders Since 1900

ALVAN B. CONWAY
Pres. and Treas.

BUILDERS

260 CENTRAL ST.
Pawtucket, R. I.

Telephone PAwtucket 5-4600

STATION
WJAR
Radio and Television
The OUTLET Company
Providence

RHODE ISLAND SUPPLY & ENGINEERING CO.
Incorporated 1900
INDUSTRIAL, STEAM and PLUMBING SUPPLIES — BOILERS and RADIATION
156 West Exchange St. Tel. GA 1-7333

PEOPLES SAVINGS BANK
MAIN OFFICE – Westminster to the Mall – Providence R. I. – Telephone JAckson 1-6600
WAYLAND SQ. – 144 Medway St. Tel. ELmhurst 1-3100
WARWICK – Governor Francis Farms Shopping Center Tel. HOpkins 3-8700
EAST PROVIDENCE – 200 Taunton Ave. Tel. EAst Providence 1-6100

DAMON
--Wesley W (Laura) firemn Hartford Park h12 Salisbury
D'Amore Anna r20 Farm
--Antonio (Fata) h20 Farm
--Antonio F (Lena) carp h101 Gesler
Damore Augustine T (Bernice) plmb Thos Olean & Sons Inc h Pawtucket
D'Amore Augustus J (Rose R) plmb h782 Atwells av
--Beverly flower wkr Calart r N Providence
--Edw J (Helen R) laby tech h27 Bancroft
--Evelyn with US Rubber Co r557 Manton av
--Evelyn R clk B&S r Norwood
--Florence press opr Silvestri Bros Jwlry r103 Gesler
--Frank (Frances) fruit dlr h111 Roosevelt
--Frank J (Josephine M) carp h115 Roosevelt
--Gennaro jwlry wkr r20 Farm
--Helen R golf ball winder US Rubber Co r27 Bancroft
--Jennie L Mrs (Brook St Liquor Store) and sec-asst treas Dexter Mfg Co Inc r247 Federal
--Louis (Louise) mech h144 Prudence av
--Mario C genl wkr Liberty Clns r111 Farm
--Michl (Bambina) h557 Manton av
--Michl A (Florence M) pntr h103 Gesler
--Peter (Victoria) tailor 79 Knight r111 Farm
--Richd A cabtmkr r115 Roosevelt
--Salvatore J (Dorothy) opr h1 Whittemore pl
Damore Sofia (wid Agostino) 111 Roosevelt died Dec 27 '56
D'Amore Sophie C asst supvr NET&TCo r111Roosevelt
--Yolanda nurse Miriam Hosp r557 Manton
Damos Nicholas P (Mary V) saladmn Turks Head Club h Barrington
Dampier Peter V asmblr B&S r31 Covel
Damuth Anita V Mrs sec Div Applied Math BU r203 Waterman
--F Jos (Anita V) adv specialist G E Wiring Device Dept h54 Pitman
Damutz Anna B Mrs asst hsekpr Jane Brown Memo Hosp r Johnston
Dan Dee Cleansers & Tailors (James E Pippens and Lulu Singletcary) 144 Charles
Dan's Barber Shop (Dani Montagano) 336 Academy av
--Cafe (Dani J O'Grady) 470 Wickenden
--Fruit Store (Dante Paolitto) 633 Charles
--Tailors (Dani Danielian) 1116 Elmwood av
Dana Albro N (Ruth P) v-pres-treas Franklin Process Co h Coventry
--Arnold G textiles r145 President av
--H Douglass (Mary V; Dana's Old Corner Book Shop) h Assonet Mass
--John r18 Portland
--Katharine S Mrs h145 President av
--Severyn S public relations asst RI Hosp Trust Co h106 E Manning
--Trucking Co inc Dana Clarke pres, Bernard V Nungle v-pres 7 Ninigret av
Dana's Old Corner Book Shop (H Douglass Dana) 44½ Weybosset
Danakas Chas A (Teresa) mgr Rochester Premium Store h101 Althea
--Chas P (Stasia) jwlry wkr h218 Mass av
--Theo (Freda) mgr Coney Island Special h135 Carpenter
Danakos Nicholas (Margt; Empire Dinette) h490 Oliver (N Prov)
Danbury Hat Co (Thos D and Wm P Melillo) 123 Sabin
Dancause Geo J jr supvr Automobile Mutual Ins Co of Am r Warwick
Dance Arts (Ruth K Alepion) 357 Westminster R300
Dandanell Gustave V h122 Rutherglen av
--Sarah A clk r122 Rutherglen av
Dandeneau Albert (Anita) sexton Our Lady of Lourdes Sch h914 Atwells av
--Alf J (Mary E) asmblr B&S h53 Fairmount av
--Aline M key punch opr Auto Mut Ins Co of Am r74 Fairmount av
--Arth A (Mildred E) file ctr h78 Fairmount av
--Arth J (Estella) mech Water Sup Board h74 Fairmount av
--Aurore (wid Norbert E) h78 Fairmount
--Donald parts slsmn Silvertown Chevrolet Co Inc r57 Fairmount
--Geo H (Annette) toolkpr B&S h916 Atwells
--Ida insp US Rubber Co r E Providence
--Jos P formn Anson Inc r E Providence
--Louis A textile wkr r103 Putnam
--Mary A (wid Eug J) spooler M&F Worsted Mills Inc h103 Putnam

DANDENEAU
--Mary E insp and spool US Rubber Co r153 Fairmount av
--Norbert M jr (Yvonne L) section forma Nicholson File Co h196 Gray
--Normand acct Silvertown Chevrolet Co r74 Fairmount av
--Ovila N (Lois E) aindl h12 Benton
--Phillip H (Jeannette A) hosemn Engine 14 h155 Pomona av
--Wilfred J (Rose) h57 Fairmount av
Dandereto Jos r480 Westminster
Dandesea Mary r81 Brown
Dandineau Wm (Anna) emp GECo h356 Manton av
D'Andre Louis (Clara M) window cln h40 Lois av
D'Andrea see also Andrea
--Adeline h7 Whelan rd
--Agnes jwlry wkr r34 Paul
--Alfred M (Gloria) window cln h28 Chapin
--Amleto (Margt) window cln 113 Hazel h do
--Andrew (Henrietta) h107 America
--Andrew (Phyllis H) bartender Spaghetti Place h226 Alabama av
--Anna Mrs clk Harris Lbr Co Inc r Warwick
--Anna M flower wkr California Artificial Flower Co r Cranston
--Anthony emp US Rubber Co h Cranston
--Carmela Mrs linker Fred J Beliveau h39 Hammond
--Costantino (Antonetta) h136 Penn
--Edw (Eliz) h43 Hillwood
--Edw L counselor Bureau for the Blind
--Eliz r7 Whelan rd
--Ernest slsmn Franklin Sup Co h N Providence
--Francis C (Esther) bartender h39 Hammond
--Frank (Ethel; Liberty Live Poultry) h38 Lyman
--Frank (Alvira A; D'Andrea's Mkt) h202 Lynch
--Frank bkpr Mack Trucks Inc r N Providence
--Henrietta Mrs organist r107 America
--Joanne jwlry wkr r39 Hammond
--Jos r7 Whelan rd
--Julius clk Providence Sewer Dept r19 Almy
--Louis (Eleanore; Liberty Live Poultry) h36 Lyman (Johnston)
--Louis (Rita J) baker r104 Ridge
--Lucy opr r136 Penn
--Lucy bkpr Empire Jewelry Mfg Co Inc r134 Penn
--Mary stonesetter M&M Mfg Co r Greenwood
--Mary Mrs clk D'Andrea Pharmacy Inc r19 Almy
--Minnie C bench hand Lorgnettes Inc r56 Greeley
--Nicholas (Lucy) asst mgr Danecraft Inc h134 Penn
--Nina switchbd opr Glamour Vanities r Cranston
--Palma M (wid Liberato) ring spinner M&F Worsted Mills Inc h331 Hawkins
--Peter (Laura) asst mgr Mei Life Ins Co h46 Farm
--Peter (Margt T) chauf h171 Wallace
--Pharmacy Inc Wm E D'Andrea treas 344 Broadway
--Rudolph (Rose E) plant pathologist RI Dept of Agri r1 Middle dr
--Stephen slsmn r Esmond
--Sylvia clk Marshall Electric Co r Cranston
--Theresa weaver h56 Greeley
--Thos shipper Standard Wholesale Co r398 Hartford av
--Thos J asst formn UTC h Cranston
--Wm (Dorothy A) toolmkr h745 Atwells av
--Wm D pharm D'Andrea Pharmacy Inc r19 Almy
--Wm E (Mary V) treas D'Andrea Pharmacy Inc h19 Almy
D'Andrea's Market (Frank D'Andrea) meats 513 Manton av
Dandreo Matteo h4 McAvoy
D'Andreta Carmine (Margt) jan YMCA h N Providence
--Giovanni (Stella) weaver h49 Marietta
Dandreta Guido (Wm Dandreta & Co) r54 Pomona av
--Ida ofc mgr Wm Dandreta & Co r54 Pomona av
--Jos clk r54 Pomona av
--Olga E sten Nathansel Greene Jr Hi Sch r54 Pomona av
--Rose (wid Donato) h54 Pomona av

DANDRETA
--Wm (Beatrice; Wm Dandreta & Co) h106 Pemberton
--Wm & Co (Alex J Marrese, Guido and Wm Dandreta) radio parts wholesale 28 Wolcott
Dandridge Wallace H elev opr PO r Cranston
D'Anduono Filomena Mrs h79 Penn
Dandurand Amedee A drilling W&H Jewelry Co h52 Byron
--Antonia B Mrs bkpr Parker Jewelry Co Inc r52 Byron
Dane Theo F (Carolyn) slsmn G H Walker & Co h Greenwood
Dangleman Geo H (Fannie C) boxer h30 O'Neil
Danhiez Geo R (Grace A) h22 Messer
Dania Asgunta h465 Union av
--Guy gdnr r465 Union av
Daniel see also Daniels
--Benj (Nannea) chauf h20 Benefit
--Crawford J (Roberta) studt h45 Howell
--Fredk H (Beatrice M) pntr 1172 N Main h do
--Jos J (Olga O) pntr 6 Frank h do
--Lillie M Mrs emp US Rubber Co h24 Benefit
--Mary h135 Rugby 1C
Daniel's U-Drive-It Truck Co (Dani Goldman) rear 189 Charles
Danielewicz Helen cash United Star Mkt Co r95 Florence
--Henry S (Helen) washer Paragon h95 Florence
Danielian Chas D (Marguerite; University Drug Store) h Norwood
--Dani (Agnes; Dan's Tailors) h47 McKinley
--Leon D (Margt S) fencemn Providence Wire Works Inc h150 Gallup
--Mamikon (Johanna) tailor Chas H Lee Co Inc h168 Jewett
--Ralph S (Victoria S; G Daniels & Co) h942 Warwick av
--Saml (Frances C; G Daniels & Co) h35 Urban av (Lakewood)
Daniello Ralph (Anna; Daniello's Mkt) h876 Eddy
Daniello's Market (Ralph Daniello) gro 871 Eddy
Daniels Anthony (Etta C) butcher h308 Sharon
Daniels see also Daniel
-- — h10 Pomona av
--Anna slswn Boston Store r300 Admiral
--Arth (Mary) driver Yellow Cab Co h Cranston
--Barbara E (wid Harry T) h19 President av
--Bertram studt r100 State
--C Mason (Pauline) asst purch agt PGCo r Cranston
--Chester E r567 Westminster
--Corinne sr clk sten RIDES r Pawtucket
--Edw J (Gladys L) with Gorham's h Edgewood
--Edw J installer NET&TCo h Barrington
--Elinor C clk Selective Serv System r Cranston
--Ellen A Mrs clk Affiliated F M Ins Co r E Greenwich
--G&Co (Saml and Ralph Danielian) curtains and draperies 967 Broad
--Geo r7 Beacon av
--Harry (Mary; Z Daniels & Co) h Cranston
--Harry T jr (Mildred L) h232 Taber av
--Hattie Mrs h39 Lippitt
--Henry M (Mary A) tuber h207 Dudley
--Homer (Marie) crane opr h rear 312 Public
--Irving S (Hazel A) constn wkr h131 Abbott
--Isaac r68 Jackson
--Jas (Anna) expeditor GE Wiring Device Dept h Cranston
--Joan F jwlry wkr r rear 312 Public
--John A h Greenwood
--John B slsmn h Central Falls
--John F (Loretta C) acct h171 Indiana av
--John H studt r131 Abbott
--John L trust officer RIH Trust Co r Bay Ridge
--John Z (Eleanor) slsmn Z Daniels & Co h Cranston
--Jos A (Anna Mae) formn Scott Testers Inc r Lakewood
--Jos E (Helen) mach h99 Sheldon
--Jos J (Eleanor) ins agt John Hancock h406 Adelaide av
--Loretta sewer r rear 312 Public
--M Frances ofc sec RI Dept of Health r85 W Barrows (Lonsdale)
--M Louise payroll clk GE Wiring Device r Greenville
--Malcolm slsmn Z Daniels & Co r Cranston

CRISS CADILLAC OLDS, INC.
CADILLAC — SALES — SERVICE — OLDSMOBILE
555 ELMWOOD AVENUE
"Your Satisfaction Is The Cornerstone of Our Success"
TELEPHONE HOpkins 1-0086

D'ANGELO
--Rocco h120 Leo av
--Ugo (Adelena) stock clk h40 Russo
D'Angelos Frank chauf City Hall Hdw Co h Cranston
Danger Ernest clk NYNH& H r Warwick
Dangielowicz Higue K Mrs sec Hosp Serv Corp r73 Elmdale
--Jos h23 School
--Mary E r23 School
--Mildred B ticket agt American Airlines r23 School
--Theresa A clk Providence Mill Sup Co r23 School
--Walter S (Higue K) USN h73 Elmdale
Dangleman Geo H (Fannie C) boxer h30 O'Neil
Danhiez Geo R (Grace A) h22 Messer
Dania Asgunta h465 Union av
--Guy gdnr r465 Union av
Daniel see also Daniels
--Benj (Nannea) chauf h20 Benefit
--Crawford J (Roberta) studt h45 Howell
--Fredk H (Beatrice M) pntr 1172 N Main h do
--Jos J (Olga O) pntr 6 Frank h do
--Lillie M Mrs emp US Rubber Co h24 Benefit
--Mary h135 Rugby 1C
Daniel's U-Drive-It Truck Co (Dani Goldman) rear 189 Charles
Danielewicz Helen cash United Star Mkt Co r95 Florence
--Henry S (Helen) washer Paragon h95 Florence
Danielian Chas D (Marguerite; University Drug Store) h Norwood
--Dani (Agnes; Dan's Tailors) h47 McKinley
--Leon D (Margt S) fencemn Providence Wire Works Inc h150 Gallup
--Mamikon (Johanna) tailor Chas H Lee Co Inc h168 Jewett
--Ralph S (Victoria S; G Daniels & Co) h942 Warwick av
--Saml (Frances C; G Daniels & Co) h35 Urban av (Lakewood)
Daniello Ralph (Anna; Daniello's Mkt) h876 Eddy
Daniello's Market (Ralph Daniello) gro 871 Eddy
Daniels Anthony (Etta C) butcher h308 Sharon
Daniels see also Daniel
-- — h10 Pomona av
--Anna slswn Boston Store r300 Admiral
--Arth (Mary) driver Yellow Cab Co h Cranston
--Barbara E (wid Harry T) h19 President av
--Bertram studt r100 State
--C Mason (Pauline) asst purch agt PGCo r Cranston
--Chester E r567 Westminster
--Corinne sr clk sten RIDES r Pawtucket
--Edw J (Gladys L) with Gorham's h Edgewood
--Edw J installer NET&TCo h Barrington
--Elinor C clk Selective Serv System r Cranston
--Ellen A Mrs clk Affiliated F M Ins Co r E Greenwich
--G&Co (Saml and Ralph Danielian) curtains and draperies 967 Broad
--Geo r7 Beacon av
--Harry (Mary; Z Daniels & Co) h Cranston
--Harry T jr (Mildred L) h232 Taber av
--Hattie Mrs h39 Lippitt
--Henry M (Mary A) tuber h207 Dudley
--Homer (Marie) crane opr h rear 312 Public
--Irving S (Hazel A) constn wkr h131 Abbott
--Isaac r68 Jackson
--Jas (Anna) expeditor GE Wiring Device Dept h Cranston
--Joan F jwlry wkr r rear 312 Public
--John A h Greenwood
--John B slsmn h Central Falls
--John F (Loretta C) acct h171 Indiana av
--John H studt r131 Abbott
--John L trust officer RIH Trust Co r Bay Ridge
--John Z (Eleanor) slsmn Z Daniels & Co h Cranston
--Jos A (Anna Mae) formn Scott Testers Inc r Lakewood
--Jos E (Helen) mach h99 Sheldon
--Jos J (Eleanor) ins agt John Hancock h406 Adelaide av
--Loretta sewer r rear 312 Public
--M Frances ofc sec RI Dept of Health r85 W Barrows (Lonsdale)
--M Louise payroll clk GE Wiring Device r Greenville
--Malcolm slsmn Z Daniels & Co r Cranston

DANIELS
--Mary clk Take Home Meals Inc r Lakewood
--Mary flower wkr California Artificial Flower Co h1582 Westminster
--Mary M mgr employment security field ofc RIDES r205 Doyle av
--Matilda M h252 Plain
--Nellie F (wid Christopher) r598 Potters
--Pauline sten Church Travel Agcy r Cranston
--Philip W (Anna) constn wkr h300 Admiral
--Ralph S (Mildred F) lawyer 75 Westminster R14 h125 Taber av
--Sarah hairdrsr Rickey's h1582 Westminster
--Thos formn Anson Inc h Johnston
--Victoria Mrs ofc sec Alan P Cusick r10 Pomona av
--Virginia counterwm Waldorf System Inc r10 Lookout av (N Prov)
--Wm (Ruth) mtcemn Roger Williams Homes h141 Atlantic av
--Willis W civil eng DPW r E Greenwich
--Yvette h310 Elmwood av
--Z & Co (Harry Daniels) kitchenware 310-314 Cranston
Danielson see also Donaldson
--Doris C Mrs ofc sec RI Congress of Parents & Teachers r276 Indiana av
--E Raymond (Joyce A) restr h48 Cypress
--Edith R h655 Public
--Esther H E h23 Marlborough av
--Harry R (Eliz L) mech NE Trans Co h366 Blackstone
--Hazel A Mrs restr 103 Richmond r Edgewood
--Joyce A cash r48 Cypress
--Richd E USMC r276 Indiana av
--Robt W (Doris C) formn h276 Indiana av
Danielwicz Henry S (Helen) tex wkr h95 Florence
--Michl (Mary) wire wkr h95 Florence
Danilowicz Richd D Rev prof Providence College r do
--Robt P asst supvr audio visual educ RI Dept of Education h Johnston
Danilowski Robt h Johnston
Danis Eva sls clk W T Grant Co r E Providence
--Everett J r54 Priscilla av
--Flora A (wid Nathan I) h54 Priscilla av
--Nathan H (Alma R) h125 Wendell
--Walter C porter Outlet Co r54 Priscilla av
D'Anjou Cath T tel opr NET&TCo r Cranston
Dankese Mercurio insp US Dept of Labor r Lexington Mass
Danko Jos A grndr B&S r S Bellingham Mass
Danler Marie r81 Brown
Danley Cath K tchr Point St School r103 Chace av
Dann Joan F tel opr r Cranston
--Leighton A (Marion E) formn GE Wiring Device Dept h Chepachet
D'Annelli Filippetta (wid Matteo) h14 Rinz
Danno Ernest (Angelina) textile wkr h48 Hunnewell av
D'Annolfo Ralph L parts clk Autoparts r79 Robin
--Salvatore (Rose) jan RI Sch of Design h79 Robin
Danny's Tap (Dante T D'Orsi) 875 Douglas
Danover Saml (Jennie) h78 Blackstone
Dansard Chas L (Barbara) asst treas-mgr Citizens Trust Co and Citizens Sav Bank Downtown Office h14 Olive
--Harriet M laby tech RI Dept of Health Bureau of Cancer Control r140 Olive
Danaby Rose Mrs h164 Dodge
Danserau Geo emp B A Ballou & Co Inc r Johnston
Dansereau Alderic (Ida) millwright h26 Barbara
--Alderic jr (Mary) opr h40 Barbara
--Alderick J plshr h134 Oxford
--Alexandria h46 Stewart
--Alf T (Mildred) dairy wkr h122 Clarence
--Alice r48 Carpenter
--Andrew shipper Tracy-Smith Inc r Harmony
--Arth A (Alice) roofer h36 Barbara
--Ellen (wid Alex F) r32 Sears av
--Everett N bkpr Turks Head Club r Warwick
--Florida M Mrs h338A Manton av
--Georghanna M (wid Frank X) r134 Oxford
--Jerome D (Bertha O) studt h12 Bodell av
--Jos F jr installer h Pawtucket
--Mildred cash United Star Mkt Co r122 Clarence
--Robt T h228 Carleton

DANSEREAU
--Robt J USN r338A Manton av
--Shirley J bkpr r338A Manton av
--Zephir J servmn h153 Dudley
Dant & Russell lbr whol Municipal Wharf r Fields Point
Dantas David picker Providence Whol Drug Co r East Providence
Dante Albert J (Hattie M) carp h103 Nashua
--Alice foot press opr Superb Case Mfg Co r Kiley (Lymansville)
--Corinne slsmn W T Grant r Graniteville
Danti Anna press opr W&H Jewelry Co r Johnston
Dantico Angelo P (Grace) plshr h870 Eddy
--Antonio (Pasqua R) opr h131 Langdon
D'Antico David (Viola) lab h106 Croon
Dantico Ella r131 Langdon
--Gennaro (Agnes) cabtmkr h131 Langdon
D'Antico Matteo h106 Croon
Danton Polishing Co (Dani Acciardo) 375 Richmond
Dantone Leonard jr (Anna) mill wkr h139 Pocasset av
--Leonardo weaver h85 Courtland
--Matthew (Antonette) jewelry polisher r85 Courtland
--Michl H (Evelyn A M) colorer h85 Courtland
D'Antonio Anthony with NYNH&H r17 Tiber
--Gennaro jwlry wkr r17 Tiber
--Harry (Dolores) h115 Whittier av
--John (Virginia) mtcemn h19 Rill
--Jos (Margt) lab h188 Spruce
--Maria Mrs h17 Tiber
--Stanley clk h Cranston
D'Antuono Adele M dist cash Boston Mut Life Ins Co r Edgewood
D'Antuono Alfred A (Anna L) uppr jeweler r46 Lowell av
--Alice clk MacDonalds r Cranston
--Anna I Mrs sec Mikes Diner and Yankee Clipper Diner Inc r543 Pleasant Valley pkwy
--Anthony (Rose) cook Vet Hosp h79 Moorefield
--Anthony (Mary) lab B&S h107 Ophelia
Dantuono Antonio (Josephine) h99 Ford
D'Antuono Antonio (Carmela) jan RI College of Education h79 Gesler
--Arth J (Josephine) wire wkr h339 Atwells
--Donald D traffic mgr NET&TCo r N Scituate
--Evelyn M opr r46 Lowell av
--Francis bldg formn NET&TCo r N Scituate
--Frank (Anna) electn J&H Electric Co h46 Lowell av
--Frank A acct and ins agt r21 Pocasset av
--Jas (Hazel) barber Paris Barber Shop h Norwood
--John (Marie) tool str h173 Pocasset av
--Jos (Filomena) jan Gorham's h21 Pocasset av
--Jos (Alice) treas h Cranston
--Jos jr genl mgr r21 Pocasset av
--Josephine Mrs (Ideal Gro) r339 Atwells av
--Louis (Angela) mach h57 Petteys av
--Louis J (Bernice I) airplane mech h55 Petteys av
--Louis M acct Elwell Smith & Lawton r Johnston
--Lucy D Mrs (Glamour Lingerie Shop) r Cranston
--Mary S charwm Mike's Diner r107 Ophelia
--Michl r77 Knight
--Michl (Frances) jwlry wkr h109 Ophelia
--Michl (Anna I) pres-treas Mike's Diner and Yankee Clipper Diner Inc h543 Pleasant Valley pkwy
--Ralph (Shipyard Restr) h Cranston
--Ralph D bartender h46 Lowell av
--Robt R lab PO r94 Unit
--Thos (Mary) constn wkr h332 Academy av
Danty Michl piper US Rubber Co h Lymansville
--Raymond drivers hlpr American Chemical Works Inc h Harmony
Danusis Saml emp US Rubber Co h Greenwood
Danz Anna E Mrs h286 E Chad Brown
--Chas F (Mary C) cost analyst h244J Chad Brown
--Christine membership sec Audobon Society of R I r Edgewood
--Frieda D pension sec Ind Natl Bank r Edgewood
--John A studt r286 E Chad Brown
Dapont see also DaPonte
--Wm (Barbara J) pntr h409 Friendship
DaPonte Anthony C (Janice S O) repr NECo h Riverside

Mattson Realty Co.
Real Estate
Insurance
Builders
Developers
1777 POST RD.
Hillsgrove R. I.
Tels. REgent 7-1700 7-1701

BOWERMAN BROS., Inc.
General Contractors
TEmple 1-3200
Commercial & Industrial Construction and Alterations
70 Bath St. Providence

EASTERN CONSTRUCTION CO.
STRUCTURAL REPAIRS
121 Waldo St. Tel. STuart 1-5050 Providence 7, R. I.

STATE LUMBER CO., Inc.
LUMBER
—
BUILDING MATERIALS
—
MASONS' SUPPLIES
403 CHARLES ST.
Phone TE 1-6233
750 N. Broadway E. Providence
GE 4-3187

MASSACHUSETTS MUTUAL LIFE INSURANCE CO.
WILLIAM H. BURROWS, RODERICK PIRNIE, General Agents
ORGANIZED 1851
TURKS HEAD BUILDING TEL. GA spee 1-2672

DaPONTE
--Anthony R ins agt John Hancock h42 Helen av (Coventry)
--Geo (Doris) driver Yellow Cab Co h189 Plain
--Jos clk Providence Institution for Sav r Bristol
--Jos (Georgianna) wire wkr h rear 59 Trenton
D'Appollonio Eliz Mrs h32 Battey
--Lena R designer Pickford Millinery r32 Battey
D'Aquanno Nicola (Filomena) supt Espo h36 Ashby (Johnston)
D'Aquila Eva Mrs shaker Annex Wet Wash Lndry r105 Sutton
--Mary clk r334 Pocasset av
--Pasco dept mgr City Hall Hdw Co r Cranston
--Stella H slswn Shepard's r Cranston
--Veronica nurse Roger Williams Genl Hosp r Cranston
Darnaszkiewich Domenick (Josephine) h24 Wayne
Darby Albert r98 Providence
--Alfred E (Irma M) pres Outlet Co r Rumford
--Clara J h19 Dover
--Clement A (Mary V) mlcemn h100 Kimball
--David studt r100 State
--Fredk J (Lucille C) pres American Emery Wheel Works h Edgewood
--Geo J pntr h18 Dover
--Imelda L key punch opr US Rubber Co r19 Dover
--Janet C slswn Outlet Co r19 Dover
--John J (Catherine I) supvr h610 Smith
--Leo B (Almoza D) sprinkler tester h44 Julian
--Madeline C H Mrs clk B&S h North Providence
--Thos L pay master Providence Base Wks h Rumford
Darcei Hairdressers (Geo L Sucharme jr) 139 Mathewson R309
--Inc Edw W Weiner pres jwlry mfg 100 Stewart
Darcey see also Dacey, Darcy and Dorsey
--Gertrude (wid John J) h1 Carolina
--John h58 Plainfield
--Margt A dept mgr Shepard's r Woonsocket
--Robt studt r17 Arch
--Transportation Co inc Chas M Monahan genl mgr 186 Valley
Darcy see also Darcey, Dacey and Dorsey
D'Arcy see also Darcy and Dorsey
Darcy Albert W (Louise) h188 Wood
--Arthur E H (Helen F) clk Ry Express r Lakewood
D'Arcy Edw J (Eileen M) tel installer h522 Pleasant Valley pkwy
Darcy Eliz M r114 Hamilton
D'Arcy Ethel A Mrs beauty shop 1483 Broad h do
Darcy Frances E clk h793 Cranston
D'Arcy Helen L h135 Parade
--John J mgr P F Collier & Son Corp r Avon Mass
Darcy Jos H bartender Strand Tap r E Providence
--Laura (wid Wm) r70 Rutherglen av
--Louisa (wid Wm) slswn r70 Rutherglen
--Mary cook r25 Cushing
--Mary E tchr Oliver Hazard Perry Jr Hi Sch h96 Forest
--Patk J (Eliz A) cln Gorham's h365 Sayles
--Sign Co (Thos E Darcy) 159 Sutton
--Thos E (Anna M; Darcy Sign Co) h108 Taylor
--Thos F clk h114 Hamilton
--Thos J (Mary) h23 Plum
Dardahganian Alice studt r100 State
Dardeen Robt (Rose) brewery wkr h745 Cranston
Darderian Harry (Anna) chef Waldorf System Inc h122 Clifford
Dardis Mary L ofc sec Finance Dir r145 Sharon
Dare Rose L (wid Henri) r403 S Main
--Virginia Stores Inc Nathan Safferson mgr women's furnishings 317 Westminister
Darelius Carl S (Hulda M) h40 Farragut av
--Chas E h42 Farragut av
--Conrad S ins agt Aetna Life r40 Farragut av
--Harvey G (Roberta) clk UTC h Coventry
--Quentin T (Vivien) v-pres Linden & Co Inc h15 Westonia la (Warwick)
--Roderick G USAF r40 Farragut av
Darey Frances T studt r118 Cushing

D'Arezzi see also Darezzo and Darrezzo
--Bartholew (Florence) fcty wkr h23 Alicant
D'Arezzo Achille A r221 Sterling av
--Amalio (Amelia) lab h136 Produce av
--Angelina asmblr Cable Electric Products Inc r32 Victory
--Antonio r61 Corina
--Antonio (Michelina) h605 Union av
--Antonio (Anna) sexton StBartholomew's Ch h63 Moorefield
--Anthony lab r17 Moorefield
--Archie (Constance) with B&S h11 Moorefield
--Barbara clk Morton Smith Inc r Barrington
--Bartholomew weigher Paragon r2 Veto
--Battista (Angelina) chauf Instr Div DPW h32 Moorefield
--Carmine variety 85 Silver Lake av r136 Prudence av
--Christine G Mrs sr clk sten RIDSW r126 Oakland av
--Clino A blksmith RIDPW r34 Hillhurst av
--Edw (Frances) jwlry wkr h168 Rounds av
--Edw A (Ella M) v-pres-sec Northern Beef Co h92 Murray
--Edw F (Anna V) tool setter h34 Hillhurst
--Elaine bench wkr W&H Jwlry Co r Johnston
--Eliz (wid Antonio) h12 Andrew
--Ella bkpr Roger Landatt Inc r63 Moorefield
--Enrico R (Ada V) treas Lucio D'Arezzo & Sons Inc h Johnston
--Funny (wid Antonio) h112 Stewart
--Frank truckmn 12 Andrew r do
--Giovannina (wid Domenico) h221 Sterling av
--Giuseppe (Rose) opr r8 Sophia
Darezzo John USAF r112 Stewart
D'Arezzo John T (Barbara) mach h89 Burnside
--Jos lab h136 Prudence av
--Jos S (Karen) hlpr h14 Penn
--Judy studt nurse RI Hosp r56 Lockwood
--Liberino (wid Genaro) h21 Russo
--Livina asmblr US Rubber Co r11 Moorefield
--Louis dentist h Cranston
--Louis jwlry wkr r8 Evelyn
--Louis (Laura) lab h80 Terrace av
--Louis (Theresa) lab h634 Union av
--Lucian B (Virginia R) v-pres Lucio D'Arezzo & Sons Inc h31 Rowan
--Lucio (Giuseppina) pres Lucio D'Arezzo & Sons Inc h Cranston
--Lucio & Sons Inc Lucio D'Arezzo pres, Lucian B D'Areszo v-pres, Enrico D'Arezzo treas whol gro 45 Rathbone
--Luigi (Civita) lab h9 Evelyn
--Luigi E (Philomena) overseer M&F Worsted Mills Inc r502 Plainfield
--Mainnina (wid Michl) h36 Hillhurst av
--Mary D cap spinning M&F Worsted Mills Inc h163 Progress av
--Pasquale (Civita) lab h140 Prudence av
--Pasquale R (Lena L) whsemn Lucio D'Arezzo & Sons Inc h12 Merino
--Richd whsemn Lucio D'Arezzo & Sons Inc r12 Merino
--Richd E (Christiene) clk Gorham's h126 Oaklawn av
--Rose (wid Vincenzo) h11 Moorefield
Darezzo Rose 136 Prudence av died July 25 '56
D'Arezzo Saml L (Carmela M) lab h17 Moorefield
Darezzo Saml M jr fire insp RI Hosp r105 Ethan
D'Arezzo Theresa Mrs ofc clk City Hall Hdw Co r18 Spencer
--Vincenza (wid Clemento) h8 Sophia
--Vincenzo formn r17 Moorefield
Darhansoff Bertha Mrs r89 Hillside av

Dari-Delite ice cream 472 Cranston
D'Arienzo Benj (Mary) jwlry wkr h876 Atwells av
Darig Harold r38 Broad
Darigan Ellen T (wid Philip J) h48 Wabun av
--Francis J (Cath G) clk h87 Lockwood
--Rose maid (nurses home) Lying-In-Hosp r15 Grosvenor
--Rose T (wid John A) h283M Chad Brown
Darlo B A (Central Parking Grounds; Gaspee Parking Grounds) r Cumberland
D'Ario Maria (wid Vincenzo) h49 Vinton
Dark see also Darke
--Alf W jr acct Automobile Mut Ins Co of Am r Warwick
Darke Jas R (Ruth P) circulation dept asst mgr Journal h158 Taber av
--Kath (wid Jos) r160 Taber av

Darlene Mfg Co (Michl Baccari) jwlry mfg 100 Manton av
Darling Agnes M r227 Baker
--Albert D r1236 Westminster
--Alice (wid Fredk) r345 Hope
--Anna M Mrs h41 Milk
--Blanche slswn r277 Washington
--C Coburn (Marian P) ofc wkr h15 Westminster R333 h155 George
--Della Mrs h21 Frankfort
--Doris R Mrs pattern analyst Gorham's r12 Ansel av
--Dorothy mender Federal Chain Co r80 Birch (Warwick)
--Eli J r26 Lauriston
--Eva domestic h4 O'Neile
--Freda information clk Union Sta r Cranston
--Freda B Mrs bkpr Federal Chain Co r Cranston
--Geo F clk Ind Natl Bank r83 University av
--Geo H (Doris R) fire alarm tech PFD h12 Ansel av
--Grace (wid Geo) domestic h61 Slater av
--Helen r rear 62 Wickenden
--Irving E (Linta C) ship clk Taylor Symonds Co h N Providence
--Jas (Melva) jwlry wkr h140 Richardson 1C
--Jas R (Harriet I) dispatcher PFD h75 Bernard
--Joan M ofc wkr r56 Abbott
--June M key punch opr B&S r56 Abbott
--Lois M stamp dept Armstrong Tobacco Co r Seekonk Mass
--Luella F Mrs h123 Waterman

--Margt T Mrs h83 University av
--Nathan N (Loretta D) roller Cook-Dunbar-Smith Co r49 Portland
--Paul A coml artist h314 Benefit
--Phyllis h222 Waterman
--Richmond A mech Hood's h Pawtucket
--Russell E (Eva L) h291A Chad Brown
--Russell E (Dorothy) sec International Sup Co h Lakewood
--Ruth sewer Gold Star Mattress Inc r Seekonk Mass
--Wm A drftsmn Grinnell Co inc h435 N Broadway (East Providence)
--Wm P (Madeline) eng aide P W Engineering Office h56 Abbott
Darlington Fred jr special hlpr NET&TCo h Lincoln
Darll Jewelry Co (Burness Guidry) jwlry mfg 85 Pavilion av
Darman Frank J (Frances) wool buyer h220 Blackstone blvd
--Sarah r89 Hillside av
Darmanjian Geo USAF r3 Turner
--Kaiust (Mary) gro 312 Valley h3 Turner
Darnell Avice M registrar Boy Scouts of Am r Cranston
D'Arnold Lawrence mech h Pawtucket
DaRocha Albert USN r30 Leah
--Delfina r30 Leah
--Jose J sub formn NECo h Rehoboth Mass
--Mary tex wkr h30 Leah
--Pauline r30 Leah

--Victor (Rose C) driver United Distributing Co h311 Sharon
Daropolo Michl (Evelyn) barber h214 Broadway
DaRosa Jos (Fernanda) dye wkr h80 Preston
Darr Lelabell Mrs h25 Federal
Darrah Harry E (Carolyn B) phys 42 Woodbury h do
Darrezzo see also D'Arezzi and Darezzo
D'Arrezzo Alfredo colorer Francine Inc r Cranston
--Gaetano (Mary) carp r13 Flora
Darrezzo Lucio (Esther) jwlry wkr h rear 231 Manton av
D'Arrico Geo r207 Dean
--John (Teresa; John's Furn Store) h207 Dean

Darrow Allen T (Judy B) painter h211 Oxford
Darrow Mae Mrs r7 Beacon
--Ursula Mrs emp US Rubber Co h300 Althea
--Wm E jan Wiesner Mfg Co r32 Calia
Dart Edw (Mary) opr h86 Wallace
--Harvey A h126 Miller av
--Richd A (Eleanor V) installer h3 Anderson

DART UNION COMPANY (Inc RI 1894), GEORGE S CHAMPLIN PRES-TREAS, FRANK H KNIGHT EXEC V-PRES-ASST TREAS, MILTON L GOFF V-PRES-SEC, MFRS UNION PIPE FITTINGS 134 THURBERS av, TELS Williams 1-1330 and Williams 1-8880

MANCHESTER & HUDSON CO.
Fire Resisting **BUILDING and MASON MATERIALS** *Of All Kinds*
573 EDDY ST. ASPHALT ROOFINGS and EMULSIONS Tel. JAckson 1-6762

Dartmouth Apartments (Abr W Foster) 53 Dartmouth av
Daru Glass Works (Nicholas D'Alessandro, Armando Ruzzano, Luigi Ruzzano) jwlry jobbers 266 Plainfield
Darum Seymour laby tech Atlantic Rayon Corp r New York N Y
Dasco Meiucci (Jennie) chauf h201 Admiral
Dascoli Philip (Ida) rubber wkr h72 Health
--Romeo cabimkr Architectural Crafts Co r Warwick
--Wm J driver Ry Express r Riverside
Dascomb Ella B ofc supvr What Cheer Lndry r Norwood
Dasdagulian Hagop (Lucille) drftsmn h158 Regent av
--Lucia h757 Admiral
Dashnaw Rodney F studt r128 George
DaSilva see also DeSilva
--Francis P (Nancy R) adj h814 Admiral
--Frank P (Mary M) longshoremn h91 E George
--Hilda clk United Star Mkt Co r89 Urban av (N Prov)
--M Irene sr clk RI Dept of Labor r98 Urban av (N Prov)
--Manuel leather ctr h57 Adelaide av
--Manuel A rubber wkr r9 Fillmore
--Marie G server r57 Adelaide av
--Mary R insp Bulova r Cranston
--Rodrique (Concetta H) sr claims exam RIDES r N Providence
--Virginia slswn H L Green Co inc r81 E George
DaSilveria Theresa h24 E Transit
Daskal Peter (Honeydew Lunch) h E Providence
Daskalogianes Geo (Stella) jwlry wkr h55 Prairie av
--Michl r55 Prairie av
Dasskiewicz C asmblr GE Wiring Device Dept r135 4th
--Cath (wid Robt) h135 4th
--Robt jr r135 4th
Dates Loretta I studt r34 Barnes
--Marva E studt r108 Cushing
D'Atri E Lang studt r47 George
--Elvira M tchr Althea St School r11 Parade
--Louis C studt r55 Elmcrest av
--Louis R (Carmella) h11 Parade
--Maria E clk r55 Elmcrest av
--Orland prin personnel tech RI Dept of Administration Div of Personnel r11 Parade
--Ralph h699 Harris av
--Ralph A tchr Central High Sch r11 Parade
--Sarah library asst RI Sch of Design r55 Elmcrest
--Vincent A (Sarah A) lawyer 55 Elmcrest
Datson see also Dotson
--Marie insp B&S r Johnston
--Russell H jr asst formn A M Wood Co h Edgewood
D'Attilio Anthony mill wkr r86 Messer
--Chas mill wkr h86 Messer
--John buyer Boston Store h41 Winona
--Louis (Lenora M) jwlry wkr h86 Messer
--Luigi h11 Anchor
--Wm mech Dunne Mtr Sls Inc h Cranston
D'Attore see also Dattorro
--Gilardo lab Health Dept r355 Broadway
Dattorro Anthony (Jennie) tchr visual art Sch Dept h349 Manton av
--John (Yvonne) solderer h349 Manton av
Datz Allan S studt r139 Radcliffe av
--Byron B stock clk City Hall Hdw Co r139 Radcliffe av
--David M (Minnie) h139 Radcliffe av

--Florence ofc mgr Royal Sls Co inc r139 Radcliffe av
--Irving W (Phyllis B) slsmn MacDonald's h199 Morris av
--Martha J (wid Theo) h15 Carr
Daub Karl A toolmkr Bulova r230 Atlantic
Daubney Claude (Ann) waiter h123 Tobey
--Mary E tchr Central Hi Sch r563 Wayland
--Saml E clk h563 Wayland av
Dauer Ernest I & Son Inc Marshall J Dauer v-pres-sec jwlry novelties mfrs 239 W Exchange
--Marshall J (Shirley) v-pres-sec Ernest I Dauer & Son Inc r22 Bayside av (Warwick)
Daugherty see also Doherty and Dougherty
--Chas W undwrtr Travelers r Wickford
--Jos E (Sylvia) mill wkr h48 Moorefield
Daughters of America Past State Council meets 4th Sat 380 Elmwood av
--of America Warren G Harding council meets 1st and 3d Tues 380 Elmwood av
--of American Revolution Esek Hopkins Chapter 87 Admiral

DAUGHTERS
--of Argyle meets 1st and 3d Thursdays 14 Greene
--of Isabella Providence Circle No 51 meets 1st and 3d Fridays 14 Greene
--of StGeorge Prosperity Lodge No 29 36 Pocasset av
--of Scotia Lady Maxwell Lodge No 205 meets 2d and 4th Thursdays 14 Greene
--of the American Revolution Gasper Chapter Mrs Edw H Barney corres sec 209 Williams
--of the Holy Ghost Sister Marcel of Jesus mother superior 301 Pine
Dauk Peter I studt r20 Benevolent
Daunes Alex D v-pres-sec Jewel Case Corp r Barrington
Dauphin Robt r347 Pine
Dauphinais Jas A (Jeannette C) bench wkr Lorgnette's Inc h20 Corinth
Dauphinee Co (Henry H Dauphinee jr) hdw 1515 Broad
--Grace D clk Starkweather & Shepley Inc r248 New York av
--Henry H (Marjorie C) consulting eng h109 Mass av
--Henry H jr (Ruth A; Dauphinee Co) h Warwick
--Roy R (Mildred R) slsmfr h248 New York
Dauplaise Arth J (Hazel C) sanitary eng h240 Potter's av
--Edna L sten B&S r Nausauket
Daurant Peter R (Cath A) bridge wkr-carp RIDPW h393 Potter's av
Daurey Chas K (Shirley) billing clk G Fred Swanson Inc h Pawtucket
--Elias A formn US Ring Traveler Co h Central Falls
--John E USMC r27 Leah
--Mary L Mrs sten Providence County Court House r66 Lennon
--Theo J (Gertrude M) clk h27 Leah
Dauscher Walter J buyer G E Wiring Device Dept h Warwick
Dausco John whsemn Kraft Foods Inc r W Warwick
Davagne Paula clk NECo h Pawtucket
D'Avanzo Chas pres-treas h Cranston
--Donald C field exam sls tax section Div of Taxation r Cranston
Dave's Lunch (John DeAngelis) 171 S Main
--Native Cut Up Poultry Inc Dave Vecker mgr 1365 Broad
--Spa (Max & David Cohen) 580 Cranston
DaVeiga Ann M hosp aide RI Hosp r E Providence
Davenport Allan G (Mabelle G; E R Davenport & Co) h Jamestown
--Alyce G Mrs (E R Davenport & Co) r Sheraton Biltmore
--E R & Co (Mrs Alyce G Davenport, Edw R Davenport and Allan G Davenport) investment securities 15 Westminster R512
--Edw (Emma R) h84 Harold
--Edw R (Alyce G; E R Davenport & Co) r Sheraton Biltmore
--Ethel jwlry wkr h101 Douglas av
--Fred sht mtl wkr Allenson Bros r Cranston
--Fuller Mrs h70 Harwick rd
--J Warren (Helene) chem asst Walter M Saunders Inc h Warwick
--Jas grndr B&S h842 Elmwood av
--John W chem NECo h Greenwood
--Marilyn A underwriting clk Employers Liability Assurance Corp r Rumford
--Mary tchr RI College of Education r Central Falls
--Sally A r15 Manning
--Ward A (Gladys V) supt bldgs and grounds BU h15 Manning
--Wilfred heat treater B&S h Pawtucket
--Wm mach Washington Bridge h Warwick
--Wm slsmn Hood's r Pawtucket
--Wm E pattern and toolmkr r Shawomet
--Wm F (Abby) formn Brier Mfg Co h Hoxsie
Daves see also Davies and Davis
--Verna rating clk Auto Mut Ins Co of Am r Warren
Davey see also Davie and Davy

-- — h17 Callan
--Albert D (Margt E) clk PO h Cranston
--Albert E mailrm Journal h63 Canton
--Anna h224 Point
--Barbara E Mrs emp The Letter Shop r Georgiaville
--Carrie E slswn Shepard's r65 Burnett
--Cath B (wid Hugh K) h15 Berkley
--Cath M bmo RIDES h17 Rankin av
--Cath W dental asst r14 Leah
--Chas J police Juvenile Bureau PPD h183 Mass av

DAVEY
--Chas S studt r14 Leah
--Edw slsmn parts and acces Silvertown Chevrolet Co h E Providence
--Eleanor M clk RI State Quartermaster Genl Ofc r15 Berkley
--Ellen T 81 Berkeley died Nov 10 '56

--Ernest meat mgr United Star Mkt Co h Riverside
--Francis E pkr B&S r10 Steere av
--Frank (Hannah C) file ctr h14 Leah
--Irene C (wid John J) matron juvenile bureau PPD h166 Waldo
--Jas P (Edna) driver Yellow Cab Co r238 Manton av
--Jas P stock clk Mitchell Ford Inc r238 Manton av
--Jean M clk Providence Institute for Sav r196 Waldo
--John A (Lena) adjudicator VA h Cranston
--John J (Cath A) lab PBS h Cranston
--John J (Helen N) asst treas RI Heat Treating Co h32 Edgewood dr (Barrington)
--Jos S (Theresa E) auto mech h10 Steere av
--Lorena M Mrs tel opr NET&TCo r185 Mass av
--Madeline kitchen wkr RI Hosp h Rumford
--Margi commissary Lying-In Hosp r185 River av
--Martin (Rita J) h86 Kinfield
--Martin mech r11 W Park
--Martin J (Anna M) jan YMCA r48 Stewart
--Mary G dir of pub relations RI College of Educ r81 Berkley
--Maureen M asst bkpr Visitor Printing Co r Pawtucket
--Peter P (Agnes L) file ctr h14 Fern
--Raymond (Frances) driver-slsmn Louttit Lndry Co h9 Berlin
--Rita J Mrs jwlry wkr h43 Pope
--Thos C commercial pilot r81 Berkley
--Thos J mach h72 Felix
--Wm porter Home for Aged Men & Aged Couples r159 Friendship
--Wm H (Julia) airplane mech h19 Steuben
David Anna sten Real Estate Title Ins Co r239 Laurel Hill av
--Anthony M (Cora E) chauf h248 Transit
--Augusto h239 Laurel Hill av
--Ben (Marjorie) h136 Dodge
--Bennie A (David T Villatico) r239 Laurel Hill av
--Bernadette A Mrs sten E W Shippee & Sons Inc r650 Hope
--Bertha Mrs mach opr Bulova r58 Marion
--Bertha Mrs ofc sec Trinity Auto Finance h Barrington
--Carlo (Ann) h22 Broom
--Chester J (Laura B) hlpr NE Trans Co h716 Cranston
--David (Tom's Bar) r337 Pine
--Ethel M Mrs bkpr h121 Butler av
--Helen r254 Washington
--Henry J (Helen B) gas sta attdt h34 Nichols
--Herbert (Barbara) jwlry wkr h142 Adelaide av
--Hugo (Bertha) mach opr h62 Marion av
--Jaspar S (Josephine) boiler opr NECo h83 Preston
--Joan B studt r659 Hope
--John (Hazel) waiter h193 Washington av
--Jos A (Elmyra M) opr h527 Cranston
--Jos F (Mary J; David's Serv Sta) h89 Eastwood av
--Laura B hooker r716 Cranston
--Louis C district supt Gulf Oil Corp h659 Hope
--Louis C jr USN r659 Hope
--Marion sec h32 Adelaide av
--Mary A sec Jewish Family & Childrens Serv r248 Transit
--Melanie (wid Sol) h337 Friendship
--Michl slsmn Hood's h Central Falls
--Morris I (Kinney Co) h New York N Y
--Oscar lwyr r47 Waterman
--Pauline sec Ralph E David Co inc r80 Spruce
--Ralph E (Pauline) pres-treas Ralph E David Co Inc h90 Spruce
--Ralph E Co Inc Ralph E David pres-treas, Pauline David sec mfg jwlrs 47 Burnside
--Saml treas David-Hodosh r Cranston
--Susie L r158 Gano
--Thos S (Antoinette) clk PO h108 Burnett
--& Villatico (Bennie A David, Guy Villatico) accts 170 Broadway
David's Service Station (Joseph F David) 128 Delaine
Davidian Edwin A (Ruth) mgr h35 Eaton
Davidian Roberta E sten Barreled Sunlight Paint Co r35 Eaton

Mortgage Loans
•
ROGER WILLIAMS Savings & Loan Association
•
270 Westminster Street Providence
200 Main St. Pawtucket
•
Savings Accounts



Heating and Plumbing Supplies of Proved Merit and Reputation
The L. H. Tillinghast Supply Co.
150 Rhodes, Providence, R. I. GAspee 1-7636
115 Railroad St., Woonsocket, R. I. POplar 9-7636

RICHARD A. HURLEY
REALTOR
Selling
Advising
Leasing
Insurance
Auctioneering
Appraising
Property Managing
TEL. CA spee 1-7210
723 HOSPITAL TRUST BLDG.

Citizens
CITIZENS SAVINGS BANK
CITIZENS TRUST COMPANY
Complete Banking Service
Ten Offices in Rhode Island
Members Federal Deposit Insurance Corporation

Davidio Henry window washer RI Hosp r41 Messinger
Davids Anthony (Martha S) asst prof BU h205 Gano
--Louise N Mrs pub sten and notary 76 Dorrance R304 h77 Medway
--Martha clk NET&TCo r205 Gano
Davidson see also Davison
--A Edw (Eliz R) pres Barbett Photo Engraving Co h Warwick
--Agnes Mrs nurse Jewish Home for Aged of RI r73 Summit
--Albert h196 Wayland av
--Albert G formn BIF Industries Inc h Cranston
--Alberta H calculation mach opr Gorham's r18 Harvard av
--Alf T serv mgr Buckley & Scott Inc r Riverside
--Alfred T jr asst claims exam Providence Wash Ins Co h E Providence
--Alice h395 Plain
--Alice M (wid David W) r73 Carolina av
--Andrew M jr (Marion) chauf Instr Div DPW h17 Deborah
--Anne A Mrs sten Donald M Walker Co r Centredale
--Arth A (Lillian) expeditor B&S h61 Salmon
--Arth E (Marjorie L) scraper B&S h Lincoln Park
--Bernice chief curator Museum of Art h389 Benefit
--Bessie Mrs waitress r120 Waterman
--Byron F (Stella M) parking lot attndt 640 Public
--Clarence M (Ruth E) rigger h1271 Eddy
--Constance A clk r Centredale
--David (Louise W; David Davidson Studio) h57 Whitmarsh
--David A meterma NECo h Cranston
--David Studio (David Davidson) photog 57 Whitmarsh
--E Rita asst dir nurses RI Hosp h210 Waterman av
--Earl R (Ella) die ctr Gorham's h Warwick
--Edith M h20 Luther
--Eva (wid Morris) r140 Verndale av
--Florence r55 Parkis av
--Florence E jwlry wkr r178 Blackstone
--Hedley V (Bertha M) insp Asst Insp of Naval Material h153 Salina
--Henry N (Lydia) chauf Instr Div DPW h120 Curtis
--Herman r95 Bogman
--Ida (wid Ernest A) h42 Rutherglen av
--Ida S (wid Mark) jwlry wkr h178 Blackstone
--Ilse H mach opr Apco Stationers & Printers r239 Orms
--Isadore (Gussie) h95 Bogman
--Jas M (Isabelle) mech F S Payne Co h139 5th
--John A 44 Stadden died April 5 '56
--John V (Jane M) business mgr Public Works Dept h207 University av
--Louise r421 Elmwood av
--M Joyce ofc sec r139 5th
--Margt maid Roger Williams Genl Hosp h66 Bancroft
--Marion P buyer Shepard's r Norwood
--Mary E r112 Cass
--Mary H ofc sec Adler & Zucker r Warwick
--Michl S studt r6 Brown Quadrangle
--Mildred jwlry wkr r189 Holden
--Orton H clk B&S r N Smithfield
--Oscar L treas Barbett Photo Engraving Co Inc h Warwick
--Peter h55 Chaffee
--Ruth foot press opr Elite Jwlry Co r189 Holden
--Ruth E dietn Chas V Chapin Hosp r153 Eaton
--Theresa r99 Hillside av
--Vera L Mrs r47 Moore
--Wilfred (Alberta H) h219 Lenox av
--Wm H color matcher Paragon r Centredale
Davie see also Davey and Davy
--Jos H (Lillian M) supvr meter reading NECo h N Scituate
--Wm F clk The Texas Co h136 Vera (Warwick)
Davies see also Daves and Davis
--Alfred (Doris) toolmkr D M Watkins Co h Shawomet
--Alfred J clk h88 Lexington av
--Alice asst chief opr NET&TCo r Warwick
--Alice Mrs clk E L Freeman Co r Cranston
--Barbara L studt r108 Cushing

DAVIES
--Beatrice A Mrs slswn Outlet Co r119 Florence
--Betty clk NE Trans Co r Pawtucket
--Beverly A typ Auto Mut Ins Co of Am r Warwick
--Chas W (Genevieve W) wire wkr h93 Sheldon
--Clinton K (Evelyn E) asst supvr customers accts NECo r Greenwood
--Donald S (Mary; Cory Tool Co) h Warwick
--E E h97 Thackeray
--Elsie M marker Cherry & Webb r594 Public
--Eug E fieldmn r Greenwood
--Evelyn E ofc sec Record & Guide r Warwick
--Forest S r26 Redwing
--Geo E h35 Marion av
--Harry F jwlry designer h19 Fisher
--Jack toolmkr h Warwick
--Jas A (Ruth) slsmn Arnold, Hoffman & Co Inc h Riverside
--John C (Carolyn) pres-treas Stillman White Foundry Co Inc h Nayatt point (W Barrington)
--John W pkr B&S r Centredale
--Joyce A Mrs clk NET&TCo r212 Ohio av
--Kenneth asst prof BU r26 Larch
--Lillie A J Mrs 35 Marion av died Nov 26 '56
--Lottie Mrs buffer Gorham's r29 Calder
--Marilyn R clk Providence Inst for Savings Westminster Branch r W Barrington
--Mary R Mrs nurse BU r129 Cushing
--Minnie E asst Providence Athenaeum r19 Fisher
--Norman E genl hlpr Bulova r Warwick
--Norman E mach opr B&S h212 Ohio av
--Robt (Louise) h29 Ringgold
--Robt M time studymn Gorham's h Warwick
--Valerie rubber wkr h586 Public
--Walter T (Carrie E) jockey agt h65 Burnett
--Wm adj Genl Adjustment Bureau Inc r Sayles ville
--Wm H (Della A) oiler Bulova h Cranston
Davignan Cath L Mrs ofc sup Met Life Ins Co r Pawtucket
--Leo (Claire) knitter Atlantic Knitting Corp h Louisquisset pike
--Lucien J pricing clk Providence Whol Drug Co h Pawtucket
--Raymond E (Mary) grinder B&S h Pawtucket
Davin Thos F (Nancy M) mtcemn Journal h Pawtucket
Davis see also Daves and Davies
-- — h95 Dartmouth av
--A L h350 Benefit
--Aaron (Bertha) v-pres United Camera Inc h Cranston
--Agnes M tel opr h32 Jillson
--Agnes V exec sec RI State Nurses Assn h389 Benefit
--Albert r1140 Westminster
--Albert (Shirley J; Davis & Port) h Cranston
--Albert H (Beatrice) garage supt Sun Oil Co h17 Tarlton (Warwick)
--Alex h395 N Main
--Alf r63 Chester av
--Alice L Mrs stock clk Outlet Co r43 Brownell
--Alice N (wid Millard) maid Roger Williams Genl Hosp h15 Jefferson
--Alice T slswn Outlet Co h Cranston
--Allen (Alice) hlpr h96 Orms
--Allen J (Phyllis L) mach opr h rear 112 Gano
--Andrew h11 Pratt
--Andrew H jr studt r7 Brown Quadrangle
--Anna G statistician RIDSW r Pawtucket
--Annie E (wid Delbert S) h19 Radcliffe av
--Apothecary (Earl H Mason) 738 Hope
--Arth H (Mary E) milling mach opr B&S h235 Narragansett av
--Arth L (Shirley M) USN h52 Pleasant
--Arth M mgr Friden Calculating Mach Co Inc h Alton Bay New Hampshire
--Arth W (Florence) lab h41 Chaffee
--Barbara I Mrs typ Auto Mut Ins Co of America r Elgenrood
--Beatrice mender Wiesner Mfg Co r Warwick
--Benj F (Gladys E) slsmn Shepards r17 Braman
--Benj R (Mary L) embalmer Drabble Sherman Funeral Home h113 Bayard
--Benny J yd slswn h Rumford
--Bertha Mrs sec Smith Hill Girls Inc r11 Abbotsford ct

DAVIS
--Besse r278½ Point
--Betty M r Barrington
--Block 23 Aborn and 239 W Exchange
--C & Son (Celia Davis) plmbg 3 Braman
--Calvin (Pauline) stock clk h100 Pitman
--Carmela G clk r Cranston
--Carol calibrator r58 Lester
--Celia Mrs (C Davis & Son) h3 Braman
--Chas A (Maureen) laby tech h8 West dr
--Chas E (Frances G) pres-treas h Edgewood
--Chas F (Shirley A) fdry wkr h22 Owen
--Chas H (Helen R) sect formn Nicholson File Co h Johnston
--Chas J 167 Massachusetts av died Aug 23-56
--Chas J jr (Emily C L) adv dept Journal r Edgewood
--Clara Mrs jwlry wkr h469 Potter's av
--Clara H Mrs ofc clk Stuart M Aldrich h169 Princeton av
--Clara H (wid Francis P) pres Davis Drive Yourself Co Inc h97 Laurel av
--Clarence r385 Pine
--Clarence (Anna) h187 Bucklin
--Clemence C ins agt Monarch Life Ins Co r W Warwick
--Clifford chauf Max Silverstein & Son r E Providence
--Clifford L Rev asst pastor St Pius R C Ch r55 Elmhurst av
--Clinton V (Ruthanna) studt h44 Bridgham
--Clyde P (Sarah) carrier PO h Cranston
--Corinne pastry cook r Edgewood
--Creed eng RI Hosp h Lakewood
--Cyril P treas Insulation Inc h Fall River Mass
--Daisy P nurse Jane Brown Mem Hosp r Rehoboth Mass
--Dani D (Mildred P) veterinarian h177 Howell
--David (Ruth) chem h168½ Somerset
--David electn h24 Prairie av

DAVIS & DAVIS (EARL R DAVIS, EDWARD S WHITE, E RUSSELL DAVIS JR, FOSTER B DAVIS JR), STOCKS, BONDS, INVESTMENT SECURITIES, TURKS HEAD BLDG 70 WESTMINSTER, TEL GAspee 1-7100

--Dexter K (Winifred) eng US Vets Hosp h E Providence
--Donald A fl boy r35 Colfax
--Donald A (Jo Anne) truck driver h87 Gallup
--Donald L curate StStephen's Epis Ch 114 George h do
--Doris h770 Broad
--Dorothy I Mrs bkpr Millard Wire Co r Gaspee Plateau
--Drive Yourself Co Inc Mrs Clara H Davis pres John G Davis v-pres F Perry Davis jr sec Richd H Davis treas 1 Dorrance br 404 Fountain
--E Russell jr (Jean E; Davis & Davis) h Barrington
--E T Studio (Earl T Davis) photog 1201 Eddy
--Earl r911 Westminster
--Earl bgemn NYNH&H h Clayville
--Earl R (Gertrude H; Davis & Davis) h133 Arlington av
--Earl R artist 7 Thomas r Barrington
--Earl T (Eileen; E T Davis Studio) h E Providence
--Earl W bus opr UTC r N Scituate
--Earle C jr h N Scituate
--Edith C Mrs h81 Bergen
--Edna bkpr Gordon Schoufarber & Assoc Inc h75 Bellevue av
--Edw D spinner Gorham's r Taunton Mass
--Edwin P r Pawtucket
--Effie J (wid Frank) h75 12th
--Eileen ofc sec Advertisers Engraving Co r121 Suffolk
--Eleanor asmblr r Washington
--Eleanor clk Westinghouse Elec Sup Co r N Scituate
--Eliz Mrs maid Roger Williams Genl Hosp h153 Smith
--Eliz B asst treas Curran & Burton Inc r Warwick
--Elmer C (Bertha) carp Gold Star Mattress Inc h128 Laban
--Elmer C (Helen M) drsr tndr Paragon h35 Colfax
--Emily A Mrs h Rumford
--Emily E (wid Herbert S) practical nurse h13 Pennsylvania av

TITLE GUARANTEE COMPANY of RHODE ISLAND
Insurance Against Flaws in Real Estate Titles
66 South Main St. (Next to Court House) Tel. DExter 1-5331
See YELLOW PAGE 89

DAVIS
--Emma F crossing guard PPD r89 Courtland
--Esther cash Strand Theatre r133 Waverly
--Ethel M (Angell Employment Exchange) r Seekonk Mass
--F Perry jr (Ruth E) sec Davis Drive Yourself Co Inc h Rumford
--F Sheldon state dir vocational educ RI Dir of Educ Ofc r Conimicut
--Falkon clk Westinghouse Elec Sup Co r Bristol
--Fern tchr StPaul's Christian Day Sch r18 Lillian
--Florence domestic r136 Prairie av
--Florence Mrs r345 Hope
--Foster B Mrs h262 Irving av
--Foster B jr (Sylvia C; Davis & Davis) h77 Everett av
--Frances asmblr G E Wiring Device Dept r Cranston
--Francis F (Ruth) h23 Valley
--Francis P (Strand Tap) r Greenwood av (Greenwood)
--Francis W prntr r Fall River Mass
--Frank (Alice) lab h528 Charles
--Frank slsmn Cohen Hdg Sup Co h94½ Taylor
--Frank F twyr r40 Brenton av
--Fredk (Barbara B) tchr Hope High Sch r Rumford
--Fredk jr (Winifred S) mail hndlr PO h123 Lester
--Fredk B h71 Lester
--Geo C (Hope; Tillinghast, Collins & Tanner) lwyr 15 Westminster R1030 h52 Lloyd av
--Geo F photo engr Journal r Edgewood
--Geo H drftsmn City Archt's Ofc h Cranston
--Geo H jr (Rita A) carrier PO h Lakewood
--Geo M(Priscilla) milling mach opr B&S h Pawtucket
--Geo N whsemn The Texas Co h59 Shore dr (Johnston)
--Geo W (Helen I) firemn The Texas Co h Cranston
--Geo X (Laura A) jan RI Sch of Design h26 Oldham
--Gerald flmn r Warwick
--Gertrude r28 Bridgham
--Gertrude Mrs storemgr Pauline's Pastry Shop r E Providence
--Gertrude G studt r58 Lester
--Gertrude L sec Dr Sheehan and Dr Troendle r Cranston
--Gertrude M L (wid Chas J) h167 Massachusetts av
--Gladys kitchen wn RI Hosp r59 Trenton
--Gladys sr social wkr RISDSW r117 Lancaster
--Gordon D headmstr StDunstan's Sch h E Providence
--Grace A (Angell Employment Exchange) r Seekonk Mass
--Harold carp r255 Broad
--Harold (Mary M) store mgr h Warwick
--Harold M jr r Warwick
--Harry (Sarah; N Davis Dairy Products) h23 Forest
--Harry S employment tech RIDES r Narragansett
--Harry T (Ann) dentist h389 Cole av
--Helen R Mrs clk Nicholson File Co r Johnston
--Henry (Mildred) custdn The Salvation Army of RI r41 Franklin
--Henry (Ada) junk dlr h136 Byfield
--Henry E ins 111 Westminster R519 h Warwick
--Herman W serv eng The Bentley Knitting Mach Organization Inc h Sayles ville
--Hollis H (Clara B) slsmn h Cranston
--Hollis H jr (Marjorie) h Cranston
--Hubert J (Edna F) slsmn h51 Lindy av
--Ira (Sema) slsmn h158 Adelaide av
--Irving (Emma) slsmn John Irving Shoe Co of Prov RI h89 Courtland
--Jacqueline R tel opr Grinnell Co Inc r15 Jefferson
--Jas A studt r8 Brown Quadrangle
--Jas H (Dorothy) driver United Trans Co of RI h58 Lester
--Jas K studt r350 Benefit
--Jas P servmn Buckley & Scott Inc h Somerset Mass
--Jeanne Mrs clk Natl Plmb & Htg Sup Corp h24 Pocasset av
--Jeffrey (Beatrice F) genl mgr Armstrong Tob Co h146 Woodbine
--Jennie L Mrs h Edgewood
--Joanne tchr Oxford Sch r3 Defoe pl

DAVIS
--John (Madelene) hlpr Harris Lbr Co Inc h Scituate
--John A jr (Dorothea I) clk h Edgewood
--John F (Helen M) brewery wkr h38 Ashmont
--John F orderly RI Hosp r124 Doyle av
--John F Co restr 263 Westminster
--John G (Anne K) v-pres Davis Drive Yourself Inc r5 Glenfield rd (Barrington)
--John H (Ann M) copy editor Journal h105 Stamford av
--John R (Mary C) exec sec to Mayor City Hall h80 Hilltop av
--John T h190 Clifford
--John W (Martha F) pntr 17 Mt Vernon h do
--Jos (Marion L) plshr h105 Lockwood
--Jos (Dorothy) sta firemn h22 Council
--Jos F (Eliz A) blr tndr Roger Williams Genl Hosp h34 Tyndall av
--Jos M USN r22 Council
--Josephine emp US Rubber Co r Apponaug
--Joyce M clk r Cranston
--Julia waitress r480 Elmwood av
--Leo E (Helen) truck driver h594 Cranston
--Leona M (wid Julius M) h3 Bayard
--Lincoln (Stephanie) formn Anson Inc h Smithfield
--Linda L studt r118 Cushing
--Lloyd (Bernice) locksmith Walker's Key Shop h Johnston
--M Ann studt r108 Cushing
--Mabel A D Mrs hand lathe opr B&S h10 Mt Vernon
--Madlyn A Mrs press opr Hadley Div r148 Althea
--Margt h rear 59 Trenton
--Margt E jr acct State of RI Div Auto Equip r Pawtucket
--Marguerite M clk B&S h71 Health av
--Marilyn M ofc sec RI Hosp r288 Elmwood av
--Marion C bkpr r Cranston
--Marion V business ofc Journal r51 Lindy av
--Mary Mrs prsr Swiss Cleansing Co h Warwick
--Mary A nurse StJoseph's Hosp r33 Homer
--Mary E h98 Congdon
--Mary E stock clk r301 Willard av
--Mary L Mrs h124 Doyle av
--Mary M Mrs tel opr NET&TCo r Warwick
--Mary R (wid Abr E) h83½ Ocean
--Mary S h105 Governor
--Mary S clk RI Hosp Trust Co r350 Benefit
--Maynard M carrier PO r E Providence
--Melvin A jr (Marion J) emp Gorham's r N Scituate
--Mildred Mrs jwlry wkr Crown Pearl Co r94 Fillmore
--Milton A (Nina L) truck driver h70 Jonathan
--Murray (Harriett) toolmkr h154 Emeline
--Myrtle E genl fcty wkr Gorham's r88½ Eastwood av
--N Dairy Products (Nathan Davis, Harry Davis and Albert M Feinstein) 339 N Main
--Nancy C mangr RI Hosp Trust Co r Chepachet
--Nancy J clk Hosp Serv Corp r Johnston
--Natalie clk Home Ins Co r N Providence
--Nathan (Rebecca; N Davis Dairy Products) h117 Lancaster
--Neal P r288 Elmgrove av
--O D (Beverly) press opr Rau Findings Co h65 Camp
--Olive E domestic h44 Shawmut
--Olive M Mrs statistician G H Walker & Co h599 Cranston
--Park 784 Chalkstone av
--Paul r169 Princeton av
--Paul D (Phoebe B) state staff Journal h Cranston
--Pauline nurse r Cranston
--Pauline E sls clk r Putnam Conn
--Perlie H (Margt) USN h8 Locust
--Peter J (Margt) tchr Mt Pleasant High Sch h88 Garfield av
--Phillip (Minnie) slsmn h33 6th
--& Port (Albert Davis Seymour Port) mfrs rep 41 Seekonk
--R F h26 Bernon
--R Eug (Doris E) whsemn h202 Howell
--Ralph drftsmn Nicholson File Co r Attleboro Mass
--Ralph slsmn Hood's r Pawtucket
--Ralph weaver Paragon r Pawtucket
--Ralph J (Cath) plater h14 Hospital
--Ralph M (Gertrude) milling mach opr B&S h E Providence

DAVIS
--Raymond (Shirley) h rear 34 Temple
--Raymond E (Pauline B) crane opr h57 Salmon
--Raymond E jr r57 Salmon
--Raymond H (Thersa) h688 Prairie av
--Raymond J certifying ofcr RIDSW r Cranston
--Raymond J head acct Pub Wel h Cranston
--Raymond J (Helen) plmb F G Lees & Son h Riverside
--Reginald V D carrier Edgewood PO h Edgewood
--Richd G (Alice R) garage 236 Meeting h do
--Richd H (Betsy B) treas Davis Drive Yourself Co Inc h12 Chapin rd (Barrington)
--Richd W press opr Goodwin & Gregory Co h Cranston
--Rita asst r Warwick
--Robt E (Gloria) driver Prov Ice Cream Co h19 Potters av
--Robt E slsmn Auto Parts h Cranston
--Robt J (Genevieve E) insp Scales Weights & Measures RI Dept of Labor h8 Barry rd
--Robt S (Bertha B; Edwards & Angell) lwyr 15 Westminster R1109 h11 Abbotsford ct
--Robt W (Abbie L) truck driver Manchester & Hudson Co h426 Friendship
--Roger E (Doris E) lieut USN r42 Boylston av
--Rose T tel opr NET&TCo r Greystone
--Ruth r102 Bowen
--Ruth E tel opr NET&TCo r32 Jillson
--Ruth M chief of hsehld RI Sch for the Deaf r520 Hope
--Ruthanna C nurse RI Hosp r44 Bridgham
--Sadie Mrs h2 Hayward
--Sadie Mrs h186 Washington av
--Seymour (Rosalie) chauf Wilson & Co h138 Byfield
--Sheila A studt r34 Tyndall av
--Shirley A asmblr Bulova r7 Parade
--Steph V whsemn General Dyestuff Corp h Warren
--Stewart W (Eliz A) driver slsmn h Cranston
--Sylvester jan Hope High Sch r66 Doyle av
--Thos H (Anna M) chauf Stoughton Sup & Lbr Inc h32 Nebraska
--Thos (Corinne) USN h89 Doyle av
--Thos M (Audrey M) h43 College rd
--Thos W (Margt) prsr Pearle Cleansers h55 Benefit
--Victor J (Margt) constn wkr h84 Pinehurst av
--W E Co Domenic Manna pres Allen R Hoffman v-pres Sydney J Hoffman sec Harry A Hoffman treas auto accessories and parts 404 Broad
--W Bowdoin jr studt r47 George
--Walter (Helen) whsemn Paramount Fountain & Restr Sup Co h10 Temple ct
--Walter B (Isabelle C) h126 Edgewood blvd
--Walter E (Shirley E) mech h106A Fillmore
--Walter F (Mary E) slsmn Narragansett Paper Co h Cranston
--Warren E (Ruth) truck driver Petroleum Heat & Power h Cranston
--Wendell P genl mgr New England Milk Producers Assn h Boston Mass
--Wilbur animal caretaker BU r107 Pratt
--Wm (Alice E) supvr Speidel Corp h169 Gallup
--Wm A porter NETCo r11 Pratt
--Wm E (Jennie G) mach h139 Althea
--Wm E jr clk Bouchard Hdw h148 Althea
--Wm J r rear 857 Manton av
--Wm J r Franklin Mass
--Wm K sec US Vets Hosp r81 Bergen
--Wm M (Ora) chauf h301 Willard av
--Wm M chief of hsehld RI Sch for the Deaf r520 Hope
--Wm N (Dorothy Q) mgr-studt residences and dining halls BU h67 George
--Wm P (Edna D) surgeon 182 Waterman h288 Elmgrove av
--Wm R (Alice M) police Juvenile Bur h121 Suffolk
--Wm R jr USN r121 Suffolk
--Willie (Bessie) car washer r50 Tyler
--Wilma Mrs atndt h6 Clorane
--Winifred h157 Donelson
--Winifred S Mrs sec Chaplains Ofc BU r123 Lester
--Yvonne L Mrs cash RI Hosp r Barrington
Davison see also Davidson
--Belle Mrs r208 Thurbers av
--Burton H heat treater B&S h68 Jewett
--Burton H (Elsie) driver h239 Orms
--Chas H (Comery, Davison & Jacobson) r20 Upton av

MAPLE Battery
THE STORAGE BATTERY THAT CAN'T CORRODE CABLES
Made in Providence, R. I.
GA 1-0610
59-61 Broadway
Factory 45 RIVER AVE.

Reynolds Stamp and Stencil Works
RUBBER STAMPS
GAspee 1-6062
86 Weybosset St. Providence, R. I.
WM. G. HODGES JR. MANAGER

USE THE ALPHABETICAL SECTION TO GET COMPLETE INFORMATION ON A PERSON OR FIRM

A. A. MARIANI & SON

FUNERAL DIRECTORS
Since 1890

Day & Night Service

DExter 1-5432

593 CHARLES ST.

WHEN QUALITY IS WANTED SPECIFY ➡ 37 WAINWRIGHT ST.

ANTHONY CORRADO, INC.

CINDER BLOCKS
STEAM CURED
HIGHEST TESTED
Phone DE xter 1-2678

Consult the CLASSIFIED LISTS of the DIRECTORY

If You Would Find What You Wish to Buy

DAVISON
--Chas L clk Weybosset Mkt h271 Cranston
--Daisy C (wid Herbert F) h152 Bayard
--Doris A Mrs chkr h208 Thurbers av
--Ernest H (Margery C; Comery Davison & Jacobson) h20 Upton av
--Jas USA r271 Cranston
--Robt T studt r20 Upton av
--Ruth E Mrs h189 Holden

Davitt see Devitt
Davitti Santo (Mariana) mtcemn Jewish Home for Aged of RI h Norwood
Davock Chas E orderly RI Hosp r E Providence
Davol see also Devall Devoll and Duval
--Building 84-88-92 Point
--Jeannette R Mrs clev opr NET&TCo r Riverside
--Rubber Co Ernest I Kilcup pres and treas Ralph D Berry v-pres and asst treas 89 and 94 Point
--Thos A (Hazel E) formn B&S r Fall River Mass
Davoll Frank P jwlry wkr r31 Standish av
--Marion A jwlry wkr r31 Standish av
--Peter (Rose A) musician h31 Standish av
Davoren Gertrude A slswn Shepard's r373 Sayles
--Jas hlpr r6 Lester
--John T (Gertrude A) h373 Sayles
Davy see also Davey and Davie
--Clarence M (Alice R) expediter BIF Industries Inc h47 Blackstone blvd
--Edw USAF r47 Blackstone blvd
--Edw I linemn NET&TCo r30 Harvard av
--Shirly H sten r47 Blackstone blvd
--Wm H (Elta) purch agt Deignan Bros Inc h Cranston
Daw Lawrence B (Sophia B) h148 Alverson av

Dawber John S (Elda A) personnel mgr h16 Fairview
--Sarah E (wid Michl) h18 Fairview
--Thos clk NYNH& H h Cranston
Dawe see Dorr
Dawes Donald R driver slsmn h Pawtucket
--Effie L sec Hinckley, Allen, Salisbury & Parsons r Pawtucket
--Ella R Mrs h324 Elmwood av
Dawley Albertina Mrs r109 Melrose
--Benj E set-upmn Bulova r45 Etta
--Dani B (Sylvia A) h85 Corina
--Frances K (wid Edwin P) teller RI Hosp Trust Co h129 Benefit
--Frances R clk NECo r86 Armstrong av
--Frank L (Nellie P) eng h66 Armstrong av
--Geo opr eng Fanning & Doorley Constn Co Inc r Lincoln
--Harold P hydro elect sta opr Water Sup Bd r Hope
--Herbert R (Abbie G) h83 Lenox av
--Jack R (Gilda I) auto body repr Yellow Cab Co r149 Grove
--Lena L h189 Ontario
--Lydia ofc clk Silvertown Chevrolet Co Inc r E Providence
--Mary cook r155 George
--Maude B Mrs clk Puritan Life Ins Co r Pawtucket
--Mildred L clk BU r Hoxsie
--Sylvia S J clk r Hoxsie
Dawn Gary studt h74 Benefit
Dawson Alice V Mrs h90 Newark
--Amy Mrs r123 Park
--Burl J (Louise A) emp US Rubber Co r74 Phebe
--Chas (Irene) plastic eng h211 Pleasant
--Clinton W v-pres-mgr Franklin Process Co h Warwick
--David H (Eliz) h37 Ralph
--Ellen T Mrs clk Prov Wash Ins Co r Cranston
--Frank jan RI Sch of Design h119 Benefit
--Fred H (Annette) rubber wkr h87 Ralph
--Fred M (Doris A) steelwkr h28 Norwich av
--Fredk E (Florence) mach N E Butt Co h Cranston
--Fredk J (Anna H) file ctr h30 Tecumseh
--Harold S (Adeline) emp US Rubber Co r41 Leo av

DAWSON
--Herbert H mach opr r90 Newark
--Hope r62 Sumter
--J Colon field undwrtr Mut Life Ins Co of NY r Pawtucket
--J Herbert (Viola B) asst sec and mgr Prov Institution for Savings h Cranston
--Jas (Annie) clk h110 Pomona av
--Jas E (May) h62 Sumter
--Jas S (Anna) electn NECo r W Warwick
--Jessie r109 Melrose
--Jessie r86 Waterman
--Joan L Mrs bmo BU r290 Williams
--John W (Rose B) h62 Colonial rd
--Lavinia Mrs h105 Lippitt
--Malcius H r105 Lippitt
--Mary F Mrs sec Felch Anderson Co r Cranston
--Robt M stndt h Central Falls
--Rufus (Johanna) photo-engr-formn Bickford Engraving & Electrotype Co h Warwick
--Sarah maid r302 Angell
--Thelma nurse Roger Williams Genl Hosp r Pawtucket
--Thos E metermn NECo r Cranston
--Thos L instrument mkr BU h W Barrington
--Wesley E (Vera) tree trmr RIDPW h Pawtucket
--Wilfred R (Joan) h290 Williams
Day Agnes M (wid Leroy G) h17 Sumter
--Alice press opr r406 Valley

--Alice Mrs h117 Sterling av
--Allen F (Eunice C) designer Cull Robinson & Green h36 Jenckes
--Anne M Mrs swtchbd opr Westcott, Slade & Balcom Co r94 Sorrento
--Annie D (wid Thos P) r163 Amherst
--Barbara L nurse RI Hosp r269 Point
--Cath L Mrs ofc sec Liverpool, London & Globe Ins Co r Johnston
--Cath T nurse r Woonsocket
--Chas M (Mary) exec sec Comm Against Discrimination h157 Valley
--Clara h46 W Friendship
--Dorothy clk Hamilton Credit Co r Johnston
--Dorothy m chge Arth M Allen Reading Rm BU h72 East Manning
--Edw studt r387 Benefit
--Edw W (Madeline) judge US Dist Court 314 Federal bldg h Edgewood
--Edwin A (Elsie G) asst sec NECo h81 Peace
--Ellis C Mrs tchr Lincoln Sch r169 Ivy
--Ellis M sls clk Shepard's r E Providence
--Elsie Mrs waitress Pullman Diner Inc r Oakland Beach
--Ethel L Mrs domestic 102 Lester r do
--Evelyn G Mrs circulation dept Journal h132 Adelaide av
--Francis W (Margt M) iron wkr h33 Harriet
--Frank J h21 Pomona av
--Fredk (Winifred E) truck driver h246 Gordon av
--Geo meat ctr h98 Whitmarsh
--Geo J (Eliz M) slsmn Taylor Symonds Co h E Providence
--Geo W (Mildred L) asst sls mgr Grinnell Co Inc h Rumford
--Glenn ins agt Metropolitan h Johnston
--Grace M (wid Harrison J) emp interviewer RIDES h269 Point
--Harry A (Bessie A) rigger B&S h406 Valley
--Harry F (Eliz J) loom fixer Paragon h368 Manton av
--Herbert N (Anne M) prod control h94 Sorrento
--Hope E studt r269 Point
--J Milton spl sls rep The Coca-Cola Co h Cranston
--Jas J (Juanita H) chauf M& M Trans Co h22 Tanner
--John plmb r40 Woodman
--John C bartndr h36 Mitchell
--John E (Gertrude L) meter rdr Prov Gas Co h885 N Main
--Julian J bus opr r Johnston
--Lloyd J jr clk Ward Baking Co r117½ Sterling av
--Lois T mach opr Bulova r163 Amherst

DAY
--Lois V Mrs dietary aide RI Hosp h652 Prairie av
--Martha B W (wid Howard D) h88 Congdon
--Mary waitress h27 Greenwich
--Meda E (wid Edwin) 189 Ivy died Nov 16-56
--Norma H tel opr NET&TCo r E Greenwich
--Phyllis copy wrtr Pinkerson Co r Pawtucket
--Phyllis L Mrs sten Auto Mut Ins Co of America r98 Whitmarsh
--Richd W studt r2 Brown Quadrangle
--Richmond A (Josephine) v-pres Prov Lithograph Co h Gloucester
--Robt baker Madsen's Bakery h Cumberland
--Robt E route slsmn Tea Co h Taunton Mass
--Robt E undwrtr Affiliated F M Ins Co r Cranston
--Robt F (Eliz C) h189 Ivy
--Robt T studt r189 Ivy
--Ruby r528 Lloyd av
--Shirley A med sec Ferdinand S Forgiel
--Vinnie M Mrs h99 Moore
--Walter T P insp h163 Amherst
--Walter T P jr storekpr RIDES r163 Amherst
--Wm jan Spencer Plating Co Inc r10 Bank
--Wm lab Biltmore Hotel r68 Jackson
Dayharsh Robt slsmn Intl Harvester Co h Apponaug
Dayhoff Amelia T asst insp of Naval Material r Greystone
Dayian Edw (Mary) druggist 154 N Main h41 Richter
--Edw jr studt r41 Richter
--Helen studt r41 Richter
--John body repr Nick's Auto Body Wks r27 Marvin
Daylor Barbara A emp Gorham's r Warwick
--Dorothy C mgr r Warwick
--Howard J (Dorothy) linemn NET&TCo h Warwick
Day-O-Lite Manufacturing Co Simon Shatkin pres Herman Wasserman treas elec fixtures mfrs 150 Pine
Days Frank W (Anna F) aircraft wkr h441 Plain
Dayton Della jwlry wkr r104 Franklin
--Margt M Mrs crossing guard Traffic Bur PPD r162 Orms

--Theresa A Mrs cln State Ofc bldg r162 Orms
--Wm J jr (Margt M) sls clk H J Heinz Co h162 Orms
D'Azzeo Alviro M (Angela J) jan PO h88 Union av
--Raymond (Frances) h11 Spruce
Deacon Alice F (wid Herbert E) h98 Ford
--Clarence R (Margt B) pkr Prov Whol Drug Co h140 Stanwood
--Edgar millwkr h10 Whelan rd
--Eloise r169 Dexter
--Herbert W grinder B&S r Pawtucket
--Jesse personnel dir B A Ballou & Co Inc h Blackstone Mass
--Lois t clk h169 Dexter
Deacutis Armando (Ida) mason h40 Paul
--Bennett G (Louise) clk PO h30 Windmill
--Dolores clk Ind Natl Bank r40 Paul
DeAcutis John L (Libra) bakery 58 Russo h60 do
Deacutis Lorenzo (Giolwa) h40 Paul
Deady Chas M (Mary V) pres Gregory Plating Co h1712 Chalkstone av
--Eileen N jwlry wkr r926 Atwells av
--Jas P (Lorna) porter Wayland Manor Inc h289F Chad Brown
--John (Marie) roofer h69 Hunnewell
--Jos J (Charlotte) lab h52 Koasuth
--Margt (wid Eug) r1712 Chalkstone av
--Robt E ship dept Coca-Cola r82 Florence
--Thos (Dolores E) truck driver h136 Chapin av
--Thos H (Alice E) bartndr Hill Top Tap h926 Atwells av
Deaett Earl jr servmn r Scituate
--Wm H shipper Distinctive Embedments Inc h E Providence

The Bank for All Your Banking!

Rhode Island
HOSPITAL TRUST COMPANY
17 Offices
Member Federal Reserve System Member Federal Deposit Insurance Corporation

KAGAN & SHAWCROSS, INC.
INSURANCE • REAL ESTATE
605 INDUSTRIAL BANK BLDG. Service Office in Lobby PHONE JAckson 1-3600

DEAETT
--Yvonne M clk WUTCo r Central Falls
Deakin see Deacon
Deal Arthur r78 Mawney
--Arth F screw mach opr Bulova h Edgewood
--Clarence (Marie) baker Banspach Bros h6 Bodell
--Mae maid The Minden r Edgewood
DeAlmeida Cipriano lab Fanning & Doorley Constn Co Inc h Pawtucket
Dealy Geo (Bessie) mach h94 Webster av
DeAmbra Anna (wid Gaetano) h47 Courtland

Dean see also Deane and Deans
-- — h rear 94 Florence
--Agnes V Mrs silver wkr Gorham's r102 Mawney
--Albert A safety insp RI Dept of Labor h Pawtucket
--Arth L h Barrington
--Asa P (Rose) plshr h80 Berkley
--Barbara M nurse RI Hosp h Swansea Mass
--Britten studt r7 Brown Quadrangle
--Burnside C (Alice M) clk Atl Ref Co h41 Oldham

DEAN CALVIN INC, FORREST E DEAN PRES-TREAS, VELNA L TWITCHELL SEC-ASST TREAS, JEWELERS FINDINGS and METAL STAMPING 321 EDDY, TEL DExter 1-6350

--Carol A switchbd opr Shepard's r89 Dartmouth av
--Cath F Mrs supvr Tel Workers Bldg & Loan Assn h210 Jastram
--Chas L (Ruth A) lab h141 Rugby
--Charlotte R Mrs h388 New York av
--Clinton V 458 Lloyd av died Dec 10-56
--Donald F (Cath M) fence mkr h47 Vineyard
--Dorothy Mrs clk Harold Holt & Co r E Greenwich
--Edgar P (Margt) truck driver h169 Meseer
--Edith L (wid Everett L) h177 Ohio
--Edw C eng Chas A Maguire & Assoc r Pawtucket
--Edwin (Mary C) insp City of Prov Air Pollution Div h47 Lubec
--Eliz h70 Mawney
--Ellen M clk Ind Natl Bank r Cranston
--Ethel h70 Mawney
--Evelyn D acct supvr NET&TCo r24 Boyd
--Forrest E (Thelma E) pres-treas Calvin Dean Inc h Warwick
--Gordon (Doris) mach h88 Ardoene
--Harry D (Mary Q) slsmn Starkweather & Shepley Inc h215 Waterman
--Herbert R (Nella W) v-pres Shepley Land Co and v-pres Starkweather & Shepley Inc h738 Elmgrove av
--Jas H (Annie A) mldr h24 Boyd
--John (Carol) driver slsmn h87 Dartmouth av
--John (Marie) slsmn h206 Lexington
--John C slsmn Hemingway Bros Interstate Trucking Co h276 Abbey dr (Manville)
--John F r47 Lubec
--John M (Charlotte) pntr h15 Hammond
--Jos (Carmela) exterminator h100 Veazie
--Jos J (Esther E) assoc eng Water Sup Bd h58 Armington av
--Jos W (Antonetta C) mach h805 Admiral
--Kath G tchr Lexington Av Sch h654 Elmwood av
--Kath H insp Imperial Knife Co h41 Pennsylvania av
--Kathleen jwlry wkr h84 Hamilton
--Lawrence H (G B Chase) h E Providence
--Linda studt h48 N Court
--Lois studt r108 Cushing
--Mildred A Mrs lodging hse 375 Blackstone h do
--Nancy A order wrtr BIF Industries Inc r58 Armington av
--Norman (Minnie) hlpr Korb Baking Co h94 Glenham

--Patricia B fountain clk r Cranston
--Philip mech Gagnier Nash Co r Seekonk Mass
--Phillips V jr studt r7 Brown Quadrangle
--Richd D (Rose) lab instr Div DPW h309 Dudley
--Richd H (Vivian L) v-pres Knight & Gilbert Inc h Barrington
--Robt E mach BU r Seekonk Mass
--Ruth dietn Miriam Hosp r Pawtucket
--Steph L carrier h Cranston
--Walter J (Edna L) ship clk h40 Landor
--Willard S bus opr UTC h218 Park (Attleboro Mass)

DEAN
--Wm (Lucille) mech Lutz Eng Co r Gaspee Plateau
--Wm (Cath) pntr h31 Carter
--Wm B pres Knight & Gilbert Inc h Seekonk Mass
--Wm J (Ellen) acct Quinlan J Shea h Cranston
--Wm L studt r94 Glenham
deAndrade David hlpr B U Dining Rms r91 Ives
DeAndrade Henry (Wyoma) constn wkr h23 Pettis
Deandres Mary cash City Hall Hdw Co r52 Tiffany (N Providence)
Deane see also Dean and Deans
--Anna R Mrs r Gaspee Plateau
--Frank H (Anna R) adv agcy 111 Westminster R418 h Gaspee Plateau
--Gabrielle ofc sec Local Finance Co of Prov r178 Eaton
--John H studt h178 Eaton
--Santo bkpr h Hoxsie
DeAngelis see also D'Angelis
-- — h4 Vine
--A Marie cash r82 Bergen
--Albert (Molly) mgr Federal Yeast Corp h195 Wendell
--Albert (Anita F) phys h940 Narragansett blvd
--Albert A (Phyllis A; Acme City Service) h41 Terrace av
--Albert A (Levia) slsmn h236 Gentian av
--Albert L (Mary) tech City Hall Hdw Co h Pawtucket
--Alf (Anna P) plshr h39 Flora
--Alf USA r76 Daniel av
--Amalia (wid Bernardo) h12 Sunbury
--Amelia Mrs tchr Laurel Hill Av Sch Annex r Johnston

--Amelia (wid Michl) h151 Grove
--Amelio (Rose) waiter h154 Indiana av
--Andrew (Edna B) plshr Superb Case Mfg Co h149 Grove
--Angelo (Carmela) prsr Bond Stores Inc h39 Simmons
--Anita F Mrs asmbr Bulova r940 Narragansett blvd
--Ann (Ann's Beauty Shoppe) r Cranston
--Anna Mrs stringer Aborn Pearl Mfg Co Inc h280 Adelaide av
--Anna M sec Mirs Ins Corp r195 Home av
--Anthony r86 Opper
--Anthony (Suburban Home Service Co) h Dedham Mass
--Anthony barber r rear 14 Ring
--Anthony (Anna) mech h97 Ruggles
--Anthony (Josephine F) slsmn h54 Bradley
--Anthony F (Dorothy) coast wkr r195 Wendell
--Antonetta opr r rear 14 Ring
--Antonio (Mildred) weaver Paragon h68 Killingly
--Antonio jr (Dorothy) formn Regal Card & Printing Co Inc h68 Killingly
--Armando (Giselda) contr h76 Daniel av
--Armando press opr Colonial Knife Co Inc r Johnston
--Armando A (Anna) lab h372 Carpenter
--Audrey J studt Roger Williams Genl Hosp r140 Canton
--Barbara A Mrs sr clk-sten RI Dept of Educ r81 Royal av
--Bartolomeo (Filomena) opr h27 Simmons
--Bernardo 12 Sunbury died May 15-56
--Caroline J stock clk r82 Bergen
--Casmino 8 Hillhurst av died July 6-56
--Chas (Lydia; Bridge Service Station) r Johnston
--David L carp r12 Enfield av
--Dolores typ r82 Bergen
--Domenic (Cath) h54 Ridge
--Domenico (Catarina) lab F D McKendall Lbr Co h14 Shafter
--Elsie E clk City Assessors Ofc City Hall h141 Canton
--Ernest (Josephine; Joern Jewelry Co) r47 Cranston

--Ernest lab r26 Fallon av
--Fiore J (Florence) carp h35 Aquidneck
--Florence flower wkr Calart r Cranston
--Frank dresser h rear 14 Ring
--Frank (Natalina) emp US Rubber Co h86 Webb
--Frank (Eleanor) truck driver h117 Cleveland
--Gaetano (Frances) mech h84 Barrows
--Giovanni (Jennie T) asmbr Goodyear Footwear Corp h291 Laurel Hill av
--Giovanni 24 Raphael av died Dec 19-56
--Guiseppe (Felicia) mach h93 Veazie
--Guido (Elena) mach h10 Simmons
--Guido (Carrie) waiter h195 Howe av

DeANGELIS
--Harry (Rose) mail hndlr PO h26 Fallon av
--Ines Mrs clk Marshall's r Cranston
--Isabella (wid Thos; Thos DeAngelis) h39 Simmons
--Jennie Mrs flower wkr Calif Artificial Flower Co h Cranston
--John (Dave's Lunch) r5 Alton
--John (Bridge Service Station) r27 Simmons
--John (Rose M) grinder h101 Veazie
--John (Giovannina) opr h38 Westerly av
--John (Elena) sprayer h88 Vernon
--Jos (Concetta; DeAngelis Roofing Co) h197 Wendell
--Jos (Rose) emp US Rubber Co h109 Sisson
--Jos jr studt r197 Wendell
--Julia hand pntr Dukane Jwlry Co r177 Wallace
--Julio (Marietta) h204 Federal
--Julio (Emelia) h177 Wallace
--Louis (Marie E) mach h12 Enfield av
--Louis (Theresa) mech h71 Pembroke av
--Malio (Inisa) buffer Gorham's h Cranston
--Margt R clk Newberry's r14 Shafter
--Marie G sec r195 Home av
--Mario D (Viola C) dyehse wkr h184 Eliza
--Marjorie clk r Lakewood
--Mary Mrs bench asmblr Bulova h W Warwick

Deangelis Mary (wid Harry) 111 Texas av died Nov 16 '56
--Mary R sten r Cranston
--Michl (Laura) caster h39 Harvest
--Michl (Laura) jwlry wkr h102 Julian
--Michl (Jennie) mach h601½ Charles
--Nicola genl wkr D&W Tool & Findings Inc h358 Woonasquatucket av (N Providence)
--Paola (Maria) tubber Queen Print Works Inc h64 Ridge
--Pasquale (Antonetta) lab h86 Opper
--Paul jr (Gloria) bleach wkr Queen Print Wks Inc h326 Academy av
--Peter (Maria) lab h13 Terrace av
--Philomena feeder Annex Wet Wash Ladry r50 Prudence av
--Raffaele (Clori; Chemical Industrial Co) h172 Knight
--Ralph G r50 Prudence av
--Rocco J cement fnshr h82 Bergen
--Roland T (Vilma) slsmn h4 South la
--Roofing Co (Joseph DeAngelis) 197 Wendell
--Rose slswn John F McCarthy r109 Sisson
--Rose sten RI Hosp r88 Killingly
--Roy (Vicia) h140 Canton
--Salvatore h113 Comstock av
--Salvatore (Rita) jwlry wkr h50 Prudence av
--Steph A (Esther) bolt trmr h47 Columbus
--Theresa (wid Casimmo) h8 Hillhurst
--Theresa A Mrs typ Auto Mut Ins Co of America r86 Opper
--Thos r82 Bergen
--Thos (Isabella DeAngelis) variety 38 Ethan
--Thos (Clotilda) carder h11 Bristol av
--Thos J (Bertha A) plshr h3 What Cheer av
--Tillie emp M& M Mfg Co r Cranston
--Vincent r8 Hillhurst av
--Vincent (Evelyn) ship clk h162 Julian
--Vincenzo v-pres and treas D&W Tool & Findings Inc h188 Maplewood av (Cranston)
--Vittoria (wid Antonio) h rear 91 Ridge
--Wm J (Camilla C; Williams and Sons) h187 Gray

DeAngelo see also D'Angelo and D'Angelo
--Ralph (Josephine) h804 River av
--Thos (Jennie) opr h33 Heath
DeAngelus Wm (Helen) bartndr h27 Toganselt rd
Deans see also Dean and Deane
--Cath E clk Ind Natl Bank r Chepachet
--Clarence R (Beatrice) plshr h125 Dodge
--Wm B dept head B&S r N Providence
Deanseris Frank (Francesca) jan h50 Brighton
--Louis (Mary; Armory Watch & Jewelry Co) r Cranston
DeAntonii Donato 725 Academy av died Dec 28-56
DeAquair Fred header Pilgrim Screw Corp r Riverside
--Manuel header opr Pilgrim Screw Corp h Johnston
Dearborn Lillian M h86 Whitmarsh
--Wade B (Julia A) weaver h155 Harold
Dearden Chas h66 Bishop
Deardon Cath R biller Land O' Lakes Creamery r Apponaug
--Lois cash Weybosset Mkt r Warwick

WESTCOTT SLADE & BALCOM CO.

PAINTS and PAINTERS SUPPLIES

CAMERAS and PHOTO SUPPLIES

Office and Store
85-97 EMPIRE ST.

Tel. CA spec 1-7256

J. W. MILLER MOVING & STORAGE CO.

MOVING
PACKING
STORAGE

Agent
Howard Van Lines Inc.

NATION-WIDE MOVING

Tel. GEneva 4-1338

2248 Pawtucket Ave.
East Providence

THE AMERICAN BRASS COMPANY

Copper and Brass Products

200 Chestnut St.

GAspee 1-2180

M. N. CARTIER & SONS COMPANY

HOMASOTE — WHOLESALE DISTRIBUTORS — CELOTEX

ROOFING — BUILDING — INSULATING MATERIALS — SHEET METALS — BUILDING PAPERS — ORANGESBURG PIPE — SAKRETE

Office and Salesroom: 275 Canal St. — PAINTS — VARNISHES — OILS — Telephone DExter 1-0400

DEARDON
--Vincent F credit mgr Land O' Lakes Creamery r Apponaug
Dearlove Bramwell K (Hilda) plmb h68 Oxford
--John E mech engr r68 Oxford
Dearman Earl F repr r Pawtucket
--Muriel L foster winder M&F Worsted Mills Inc r Mohegan
Dearmont Nelson S (Lucia P) studt h224 Gano
Dearnaley Wm W press opr Goodyear Footwear Corp r16 Sibley
Deary see also Deery and Derry
--Cath J (wid Jas F) h466 Prairie av
--Jas M studt r590 Public
--John J (Charlotte L) h31 Audubon av
--John J (Anita M) business ofc mgr Water Sup Bd h590 Public
--John J driver Ry Exp r466 Prairie av
--Joyce M teller NET&TCo r590 Public
Deasy Agnes hosp aide RI Hosp r E Providence
--Helen L Mrs tchr Nathanael Greene Jr High Sch h Rumford
--Margt T v-pres and asst treas The Standish-Barnes Co and sec Newport Poster Advertising Co r175 Benefit
--Richd M instr RI h29 Linden av (Rumford)
Deatt Herman B firemn Ind Bank bldg r E Providence
DeAugustine Jos h59 Harrison
--Sylvia sch crossing guard Traffic Bur r59 Harrison
DeAugustinis Fredk F (Eda) lab h11 Flora
DeAvilla Eleanor mach opr A T Cross Pencil Co r Conimicut
--Robt set-upmn G E Wiring Device Dept h378 Church av (Warwick)
Debald Jos (Helen) jwlry wkr h184 Knight
DeBalsi Anthony J studt r167 Messer
--Luigi (Filomena A) tailor 168 Messer h167 Messer
--Rose M nurse RI Hosp r167 Messer
DeBarrie Dominic (Theresa) chef h1398 Broad
DeBarros Bernard vulcanizing James Hill Mfg Co r103 Rugby
--Gracendo key punch opr Div of Methods & Ofc Serv r E Providence
Debartolo Francera (wid Carmine) 83 Pemberton died Nov 10-56
DeBartolo J V (James V DeBartolo) plmb and htg installation 570 Union av
--Jas V (Angeline; J V DeBartolo;Jimmy's Rod & Reel Shop) h574 Union av
--Jos D (Victoria) h Cranston
--Michl (Eleanor) h Cranston
DeBattista Ann emp GE Co r57 Grove
--Camilla bench wkr h57 Grove
--Josephine jwlry wkr Swiss Jwlry Co r Warwick
Debbie's (Liberato A Pallotta jr) ladies apparel 1912 Westminster
DeBeaulieu Ernest J (Margt A) mach h43 Warren
--Leo emp B A Ballou & Co Inc h42 N Court
--Mary E Mrs slswn Gladding's Inc r N Providence
--Nancy jwlry wkr r42 N Court
DeBellis Anthony (Antoinette; Valley Pharmacy) h Cranston
--Anthony truck driver B&S r5 Solar
--Jos E r22 Meader
--Mary r5 Solar
--Vito (Concetta) barber h685 Manton av
DeBenedetto Pasco emp US Rubber Co r764 Plainfield
--Ricci (Eliz) h11 Baldwin ct
DeBerardis Antonio (Mary N) mldr h13 Joslin
--Enrico (Mary) mldr h47 Covell
--Henry jr (Lorretta M) hosemn Engine 12 h51 Covell
--Julio (Carmela) driver slsmn h62 Rushmore av
--Pasquale (Claire) hlpr h47 Covell
DeBernardo Crestina clk h10 Grant
--Rosina M r10 Grant
DeBevoise Dolores clk Kagan & Shawcross r Pawtucket
--Henry V (Laura) slsmn Smith-Holden Inc h Pawtucket
DeBiace Anthony (Teresa) railrd wkr h207 Cedar
DeBiase see also DiBiase
--John barber shop insp RI Dept of Health h131 Main
--John (Genevieve) fl coverer h17 Hendrick
--Mary solderer Henry Gorman & Son Inc r160 Blackstone
--Sandra Mrs restr 209 Pocasset av r207 do
DeBiasio see also DiBiasio
--Eileen clk Blackstone Mut Ins Co r702 Plainfield
--Etta photog 867 Plainfield h do
--Jos jr (M Palmina) photog h50 Lisbon
--Sue bkpr D B Furn r167 Wallace
DeBlasio see also DiBlasio
--Arth (Virginia) driller Colonial Knife Co Inc r47 Hyatt
--Caroline (wid Bernard) 48 Calais died Oct 31 '56
--Eleanor L tchr r201 Webster av
--F Arth (Louis a A) asst treas Plantations Bank of RI h201 Webster av
--Harry P (Mary) jan Pub Library h282 Broadway
--Peter F (Yolanda V; Pete's Electrical Appliances) h51 Nellie av
--Phyllis studt r36 Dexter
--Ralph (Ann J E) jan Pub Library h36 Dexter
--Yolanda V Mrs (Pete's Electrical Appliances) r51 Nellie av
DeBlois Armand J (A Evelyn) mgr Arcand Inc h Warren
--Elzear (Albina M) h128 Wendell
--Jessie M r10 Plain
--Jos E (Albina) firemn Goodyear Footwear Corp h128 Wendell
--Kenneth mech Arcand Inc r Warren

DE BLOIS OIL CO, ARTHUR J DE BLOIS PRES, OILS and LUBRICANTS, GE HEATING EQUIPMENT, COLFAX ST CITY LINE, PAWTUCKET, TELS Union 1-6800 and PAwtucket 2-8000 (See Yellow Page 74)

--Romeo H (Mary) toolwkr B&S h84 Chester av
--Wm R asmblr B&S r Ocean Grove Mass
Debona Angelo pipeftr h113 Gesler
DeBonaventura Rocco press opr Lorgnettes Inc h269 Union av
Debooserie Alice h112 Park
--Anthony J (Florence G) electn Gorham's h Pawtucket
--Florence G Mrs clk Gorham's h Pawtucket
Debosscus Geo restr wkr r224 Broad
DeBow Luella H utility clk PGCo r23 Cromwell
--Wilfred W (Ella) police PPD h1 Princeton av
Debraw Line Jewelry Co (Albert J Roy Rose M Roy) 387 Charles bldg 8
DeBrito Lena Mrs maid BU r36½ Howell
DeBrito Alice feeder White Cross Laudry Inc r E Providence
--Anthony (Meredith) jwlry wkr h rear 630 Wickenden
--Anthony (Meredith R) mtcemn h100C Fillmore
--Joaquin cook BU Dining Rms 339½ Howell
--Manuel lab r55 Elm
DeBrosse Marie maid RI Hosp r S Bellingham Mass
DeBucci Romeo A (Marjorie H) sec and genl mgr Beacon Assocs Inc and Beacon Finance Co h Edgewood
Debucquoy Jean (Zoe) weaver h31 Ophelia
DeCallo Jos h255 Lockwood
DeCamp Ernest studt r100 State
DeCanzo Kath Mrs h80 Maple
DeCaporale Jos L (Helen) wldr h85 Clarence
DeCaprio Albert A asst Pub Library r180 Broad
--Alma h179 Benefit
DeCarlo Angelina Mrs spnr r32 Prospect
DeCarlo Anthony h650 Broad
--Anthony (Angelina) carp h32 Prosper
--Evelyn ofc wkr r11 Brockton
--Fannie clk r11 Brockton
--John F (Rita) truck driver h631 Charles
--Pasquale (Domenica) mus tchr 17 Commodore h do
DeCARLO
--Rocco (Filomena) barber h11 Brockton
--Vincenza Mrs h221 Atwells av
DeCataldo Angelo (Ethel M) jwlry wkr h222 Oakland av
--Giovanni (Antonetta) candymkr h542 Admiral
--John jr clk r542 Admiral
--Josephine clk The Columbus Natl Bank of Prov r84 Hendricks
Decatur Miles H jan BU r9 Shaw
DeCauwer Mary A h10 Whelan rd
Decesare Albert (Luella) slsmn h332 Dudley
DeCesare Michele care taker Comfort Sta No 4 h604 Charles
DeCecco Felix R (Anna) jan Veazie St Sch h70 Devonshire
--John (Anita E) truck driver h530 Charles
--Jos jr (Christine) emp US Rubber Co r61 Cherry Hill rd (Johnston)
--Richd N USAF r73 Wainwright
Decedric Eliz C Mrs clk Durand's Chocolate Shop r320 Swan
--Frank variety r9 Palmer
--Mary (wid Stanley J) h9 Palmer
DeCedric Robi W lab NECo r164 Sandringham av
Decedric Walter W (Marie A; Willow St Mkt) h164 Sandringham av
Decelles Leo h129 Bridgham
--Madelaine ofc clk Eddy & Fisher Inc r Woonsocket
--Madeleine J sten Cable Elec Products Inc r Cranston
--Patricia nurse RI Hosp r56 Lockwood
--Raymond warp starter Paragon h Woonsocket
--Roseanna (wid Adelard) r94 Chester av
--Ubald hlpr Eastern Beef Co r Central Falls
--Veola ofc sec Swan, Keeney & Smith r Woonsocket
DeCellio Chas (Maria) carp h27 Balbo av
--Mary ring spnr M&F Worsted Mills Inc r27 Balbo av
DeCenso Irene C bkpr r48 Rushmore av
DeCenso Domenic (Melia) h22 Spencer
Decenso Jos (Anna) mech h23 Eulaw
DeCesare Adalina S opr r27 Commodore
--Agapito (Filomena) h15 Chatham
--Albert jwlry wkr r21 Windmill
--Albert plshr Bulova r E Providence
--Albert H (Mary) serv sta 327 Union av h Cranston
--Alf A (Virginia F; Manor Barber Shop) h76 Adelaide av
--Amedeo (Maria) auto repr 506 Branch av h19 Monticello
--Amelia jwlry wkr h156 Eastwood av
--Americo (Norma) h91 Croom
--Americo (Anna V) treas DeCesare Bros Jwlry Co inc h Cranston
--Americo D (Edvige J) pressmn E E Weller Co r153 Home av
--Anaclete (Edith) h24 Lowell av
--Ann brancher Calart r128 Pontiac av (Natick)
--Anna ship clk Acme Optical Mfg Co Inc r6 Dixon (N Prov)
--Annette jwlry wkr r Barrington
--Anthony (Assunta) floors h20 Job
--Anthony (Mary) with Audit Div Int Rev h47 General
--Anthony (Viola) jwlry wkr h25A Meader
--Anthony (Marie) pntr h16 Maria av
--Anthony (Mary M) plshr h19 7th
--Antonetta (wid Pasquale) h19 Nahant
--Armando P (Etta) yarn carrier Atlantic Rayon Corp h130 Leo
--Arth (Marie) asst sec Peoples Savings Bank In Providence h Cranston
--Augustine (Antoinette) opr h1090 N Main
--Barbara jwlry wkr r156 Eastwood
--Bartolomeo slsmn h28 Christopher
--Bernard (Concetta) rubber wkr h81 Vandewater
--Brothers Jewelry Co Inc James R DeCesare pres Americo DeCesare treas Richd DeCesare v-pres
Decessare Carmela h996 Branch av
DeCesare Celesta I sewer r97 Newark
Decessare Concetta opr US Rubber Co r81 Vandewater

Out of Sight — Out of Mind — Out of Business

The importance of keeping firm and product names in the public eye is recognized by all business men. It is astonishing to see how a firm or product, however meritorious, will slip into the limbo of the forgotten if not persistently advertised.

The City Directory is the natural medium for keeping a business or product name in the spotlight

Insist on Being Well Represented in Its Pages

BARKER-CHADSEY CO.

WHOLESALE

Hardware - Industrial - Mill Supplies - Fishing Supplies

27 MILL ST.
Johnston, R. I.
Near Plainfield St.
At Atwood Ave.
JAckson 1-2704

Where You ALWAYS Shop With Confidence — *Shepard* — **To Telephone Orders Call TEmple 1-7500**

DeCesare Concetta A clk Cook-Dunbar & Smith Co r16 Flora
--Costantino (Ursula) sexton h27 Commodore
--Dani (Anna) fruit dlr h29 Bristol av
--Domenic A ofc mgr Capaldi Bros Constn Co r16 Flora
--Domenico (Marie) h29 Bristol av
--Domenico J (Margt) lab Prov Sewer Dept h27 Ledge
--Domenico S (Maria) opr h47 Sussex
--E & Co (Ernest DeCesare) jwlry findings 56 Harold
--Edvige J Mrs piano tchr r153 Home av
--Edw (Anna) fl sander h188 Ledge
--Edw (Angela M) shl mtl wkr r228 Webster av
--Edw A r47 General
--Elvira spnr r47 Sussex
--Enrico (Mary) h21 Windmill
--Ernest (Elde; E DeCesare & Co) h142 Hawkins
--Ernestina E bkpr Espo-Flex Mfg Co Inc r114 Commodore
--Felix D (Mary P) mldr h55 Barton
--Francesco (Teresa) h23 Merrill
--Frank (Liala) chauf Seaboard General Expressways h107 Harrison
--Gaetano (Clementina) percher h98 Parnell
--Gena r230 Leo av
--Gennaro (Mary C) stone setter h20 Ninigret av
--Helen M IBM opr RI Hosp Trust Co r Cranston
--Jas R pres DeCesare Bros Jwlry Co Inc r Cranston
--Jean nurse Lying-In Hosp r142 Hawkins
--Jeanne nurse US Vets Hosp r Johnston
--Jeanne A Mrs (Community Loan Co) r96 Commodore
--John (Maria L) h97 Newark
--John (Agnes) barber 591 Plainfield av h525 Manton av
--John M (Annette T) constn wkr h17 Ledge
--Jos (Margt) jwlry wkr h19 Nahant
--Jos (Eliz A) tex wkr h891 Branch av
--Louis (Rose) baker h25 Meader
--Marciano (Mary) opr h3 Flora
--Maria (wid Tommaso) h144 Cumberland
--Michl (Carmela) weaver h20 Stella
--Michl A hlpr r97 Newark
--Michl 604 Charles died July 3 '56
--Mildred M bkpr A H Leeming & Sons of RI Inc r E Providence
--Nicholas (Jeanne A) slsmn h96 Commodore
--Paolo (Mary) lab h16 Flora
--Pasquale (Maria) opr h943 Branch av
--Phyllis bkpr Lorac Co Inc r222 Freeborn
--Raymond sign pntr r23 Merrill
--Richd v-pres DeCesare Bros Jwlry Co Inc h Cranston
--Roland H (Marie A) optom 354 Broadway h89 Oak
--Roland L (Sarah) contr h77 Ophelia
--Rosemarie tel opr NET&TCo r156 Eastwood av
--Salvatore stock clk Sperry & Hutchinson Co r Cranston
--Thos (Catarina) h114 Commodore
--Thos jr (Danute) chiropodist 227 Broadway h do
--Tommaso (Maria) died April 24 '54
--Victor (Edith) fl sander h21 Brinkley
--Vincent B pntr h127 Glenbridge av
--Wm F dentist 216 Broadway r23 Merrill
--Wm J (Agnes) slsmn What Cheer Bottling Co h N Providence
DeCesari Steph r110 Pond
DeCesaris Anna bench wkr Bor-Mel Inc r Johnston
--Fred pres and treas Guild Real Est Inc Guild Metal Products and Guild Products Co Inc h Johnston
DeCesaro Bastellino chauf h22 Alverson av
Decesaro Cath 22 Alverson av died Nov 2 '56
DeCesaro Edw (Angela M) pipemkr James Hill Mfg Co r228 Webster av
--Louise Mrs h228 Webster av
--Peter (Concetta) slsmn h118 Dowell av
DeChane Alf R (Eileen L) h137 Colfax
DeCharlo Florence r125 Governor
Dechau Carl R (Celia) asst treas Dechau Optical Co Inc h100 Madison av (Lakewood)
--Chas O pres and treas Dechau Optical Co Inc h840 Harrison (Lakewood)
--Optical Co Inc Chas O Dechau pres-treas Walter Parker v-pres Carl R Dechau asst treas Albert Cline sec 63 Washington R201
DeChiara Pasquale (Eliza M) pres-treas Modern Store Fixture Co v-pres Natl Plmb & Htg Sup Corp h Cranston
DeChristofano see also DeCristofano
--Mario (Mary) h103 Thurbers av
--Virginia nurse Miriam Hosp r32 Moore
DeChristofaro see also DeCristofaro
--Angelina (wid Domenico B) h90 Rosedale
--Angelo driver Yellow Cab Co r93 Oak
--Dani (Marilyn) garagemn h109 Metcalf
--Felix (Nancy) knife mkr h38 Clym
--Gertrude Mrs h84 Lester
--Giovanni (Eliz) clk PO h89 Messina
--Guido (Maxine) lodging hse 49 Portland h W Warwick
--Jos studt r69 Messina
--Susan Mrs h166 Federal
DeChristopher Alphonse (Regina E) jwlry wkr h317 Manton av
--Janith R asmblr Cable Elec Products Inc r Cranston
--Victor (Mary) h385 Admiral
DeCiantis Alf N (Edith) mech DeCiantis Serv Sta h273 Admiral
--Anna D ofc sec Winkler Store Fixture Co r11 Job
--Anthony (DeCiantis Service Station) r Pawtucket
--Carmella emp US Rubber Co r28 Piedmont
--Carmine (Loretta) h119 Acorn
--John (Carmela) truck driver h11 Job
--Rocco lab r28 Piedmont
--Service Station (Anthony DeCiantis) gas sta and auto repr 182 Charles
DeCiccio Angelina (wid Giuseppe) h366 Sharon
--Anthony (Irene M) cafe h22 Hyat
--Concetta jwlry wkr r386 Sharon
--Ersilia opr r366 Sharon
--Eug (Eileen) credit mgr Genl Elec h68 Willow
--Giacinto govt wkr r366 Sharon
--Rose C jwlry wkr r366 Sharon
DeCicco Bernardo mach opr r75 Fillmore
--Giovanni (Angelina) mgr h534 Charles
--John (Rosamond) cabtmkr h178 Sisson
--Michl P auto bodymn r69 Russo
--Pasquale (Rose) lab h75 Fillmore
--Peter (Cath) opr B S h66 Belmont av
--Raymond drilling dept Adolf Meller Co r75 Fillmore
Decinto Romeo (Mary) h113 Grove
DeCiurcio Anthony (Rose) barber Salvatore Guglielmino h50 Academy av
DeCiuttis Adeline flower wkr Calif Artificial Flower Co r696 Atwells av
--Elvera M cash Armstrong Tob Co r696 Atwells av
--Julius V lab PO r696 Atwells av
--Vincenzo h696 Atwells av
Decker Alan r185 Brown
--Albert M h56 Hillside av
--Apartments (Samuel Sherman) lodging hse '7 Beacon av
--Beverly A r56 Hillside av
--Geo A elec wkr r56 Hillside av
--Geo H (Methyl O) bill poster r56 Hillside av
--Mabel tex wkr h348 Lockwood
--Malcolm P (Stephanie B) h185 Brown
--Malcolm P jr supt r185 Brown
--Millard mech hlpr Mack Trucks Inc r Barrington
--Sally A studt r108 Cushing
Deckey Geo instr RI Sch of Design r Central Falls
--Georgianna B typ Motors Ins Corp r Central Falls
Deckle Wm C (Eliz E) h246 Adelaide av
DeClemente Anthony studt r61 Imera av
--Carmela D billing clk S Fred Sussman Co r61 Imera av
--Innocenzio (Filomena) shoe opr 422½ Manton av h61 Imera av
--John jwlry wkr r61 Imera av
--John 99 Bolton av died Nov 23 '56
--Louise (wid John C) h99 Bolton av
--Marlene K studt nurse RI Hosp r56 Lockwood
DeClerca Alex unloader Armour & Co h N Providence
DeClercq Marie h8 Audrey
Decock Gaylene waitress r32 Sprague
Decof Leonard (Adele R) lwyr 111 Westminster R1114 h Cranston
--Morty (Rose; Morty's Spa) h196 Sackett
--Rose Mrs (Morty's Spa) r196 Sackett
DeCola Carolina h1686 Westminster
--Rose r1686 Westminster
DeComeau Louise A (wid Louis A) h153 W Clifford
DeConcilis Doris O slswn r21 Touro
DeCONCILIS
--Grace bkpr Columbus Natl Bank of Prov r21 Touro
--Jos (Carmella) admn clk h49 Commodore
--Raymond chauf r21 Touro
--T Gaetano (Ida) slsmn h21 Touro
DeConte Christina nurse 61 Grove r do
--Lillian slswn Boston Store r Rumford
--Rosindo gro 63 Grove h61 do
DeConti Angelo (Santina) dentist h26 Dexter
--Caroline L tchr Gilbert Stuart Jr High Sch r Cranston
--Emily A slswn r53 Vernon
--Guido (Teresa) supt h77 Metropolitan rd
--Julio h192 Atlantic av
--Leo (Carmella) mldr h53 Vernon
--Merlyn A (Cora L) lwyr 17 Exchange R300 h Cranston
--Vincent (Michelina V) chem eng h150 Sutton
--Vincent P (Emma M) dentist 707 River av h do
DeContia Anthony (Virginia) constn wkr h504½ Broadway
DeConto Gilda E slswn Ronny's r21 Burrill
--Jas V (Gilda E) pkr h21 Burrill
Decor Display & Sign Inc Angelo F Paolino pres sign pntg 100 Broadway
Decorative Window Co (J Gilbert Dudley) art glass 90 Aldrich
DeCorpe Pasquale (Filomena) wtchmn Chas V Chapin Hosp r139 Dante
DeCorpo Agnes jwlry wkr h91 Indiana av
--Agnes (wid Benj) h111 Berkshire
--Albert A (Armelinda) tex wkr h13 Swiss
--Angelo (Monacellis Market) r111 Berkshire
--Domenico (Filomena) meats h40 Langdon
--Gennaro (Dorothy) mtcemn h182 Huntington av
--Isabella (wid Nicola) h50 Armory
--Raymond (Edna) baker h38 Niagara
DeCosta Amelia Mrs h24 Turner
--Anthony (Cath A) chauf h192 Messer
--Frank (Theresa) mech h101 Gesler
--John h47 Elmwood av
--John F (Charlotte E) bus opr UTC h33 Linwood av
--Jos (Marion) borer B&S r24 Turner
--June tel opr r192 Messer
--L Manuel shipper Associated Prod Co r Seekonk Mass
--Louise (wid Manuel) 183 Gray died April 3 '56
--Mary asmblr r629 County (Seekonk Mass)
--Mildred hsekpr Lying-In Hosp r167 Home av
--R h664 Prairie av
--Robt clk Citizens Savings Bank r182 Messer
--Robt mtcemn Adolf Meller Co r E Providence
DeCostanzo Mario trmr Paul's Auto Top r24 Ridge
DeCoste Albert J with Eng No 1 r167 Home av
--Edw studt r167 Home av
--Jos E (Eliz A) emp US Rubber Co r167 Home av
DeCota Carolyn V jwlry wkr r128 Ontario
--Geo J (Gertrude M) emp US Rubber Co h128 Ontario
--Gertrude M Mrs trmr US Rubber Co r128 Ontario
--Joyce B studt r128 Ontario
Decoteau Louis B bus opr N F Trans Co h N Providence
--Louis T (Marion B) clk h239 Smith
--Nelson C (Theresa) trucking h7 Amsterdam
Decoteaux Geo W (Florence E) emp US Rubber Co h4 Kepler
DeCotes Josephine jwlry wkr Danecraft Inc r74 Sycamore
DeCotis Anna Mrs shirt prsr Quality Laudry Co r158 Bridgham
--Anthony (Anna) slsmn Anderson-Little Co h158 Bainbridge av
--Arazio 10 Whelan rd died Dec 7 '56
--Costanzo (Clara) mule spnr h202 Carleton
--Henry J slsmn Mut Benefit Health & Accident Assn h Newport
--Olive ofc clk The Improved Seamless Wire Co Inc r400 River (Lakewood)
--Orazio (Florence) h10 Whelan rd
--Rocco (Otilia) truck driver h493 Plainfield
DeCoto Wm G (Eva) h10 Whelan rd
DeCourcy Arth (Charlotte F) carp h78 Ford
--Charlotte F clk Ind Natl Bank r78 Ford
--Grace E ofc sec Scott Testers Inc h597 Smith

WPRO RADIO & TV Basic CBS

PAUL ARPIN VAN LINES INC.

New England's Largest Moving & Storage Company

Agents With Warehouses In All Principal Cities

ELmhurst 1-0900

150 Manton Avenue

Providence, R. I.

The COLUMBUS NATIONAL BANK OF PROVIDENCE

MAIN OFFICE 33 WESTMINSTER ST. — BRANCHES 200 Atwells Ave. — 591 Charles

Member Federal Deposit Insurance Corporation — Member Federal Reserve System

LIVE BETTER ELECTRICALLY . . . WITH FULL HOUSEPOWER

THE NARRAGANSETT ELECTRIC COMPANY

YOUR CITY DIRECTORY

MIRRORS THE Commercial Life of your CITY

DeCOURCY
--Inez M acct supvr r597 Smith
--John S (Helen) h83 Camp
--Mary M (wid Jas A) mgr Cigar Stand Sheraton Biltmore Hotel h2 Louis av
DeCredico Eleanor (wid John) r143 Knight
DeCrescenzo Anthony (Sarah) cabtmkr Wilkinson Co r Bristol
DeCristino Michl (Beverly) h Attleboro Mass
DeCristo Albin lab h12 Governor
--Albino (America) opr h14 Sutton
--Ida Mrs sten US Rubber Co r12 Roger
--Joaquim (Ida) tex wkr h12 Roger
--Saml (Dorothy) tool grinder h437 Fountain
DeCristofano see also DeChristofano
--Mario (Madelyne E) chauf h50 Whitehall
DeCristofari Pietro (Maria) h46 Sussex
DeCristofaro see also DeChristofaro
-- -- h74 Daniel av
--Amedeo (Susan) h93 Sutton
--Americo V (Dorothy M) bobber Gorham's h293 Branch av
Decristofaro Angelo (Ursula) lab h64 Paul
DeCristofaro Antonio (Concetta) h93 Oak
--Antonio stitcher h54 Imera av
--Arlene H Mrs tel opr NET&TCo r N Providence
--Armando (Potter's Av Hdw) r90 Rosedale
--Carmine (Patricia) USCG h504 Union av
--Dolores nurse RI Hosp r56 Lockwood
--Dolores tel opr NET&TCo r Cranston
--Domenico (Jennie) grinder B&S h Greystone
--Edna flower wkr Calif Artificial Flower Co r83 Sutton
--Elaine clk Nicholson File Co r N Providence
--Fred (Melba) slsmn h290 River av
--John grinder Gorham's r Johnston
--Julia emp US Rubber Co r Hoxsie
--Marcellino J (Adeline) chauf The Texas Co h90 Rosedale
--Maria V S enameler Conca Hard Enameling Co r8 Grove
--Marilyn Mrs (An-Dee Jewelry Co) r109 Metcalf
--Maxine teller Plantations Bank of RI r Warwick
--Nicholas (Elvira) sec Beaucraft Inc r Johnston
--Nicola (Flora D) servmn Pitney-Bowes Inc h120 Dante
--Nicola jr hair dresr h119 Dante
--Nicola M clk r54 Imera av
--Raffaele (Christine) h8 Grove
--Ralph lab Panning & Doorley Constn Co r20 Alto
--Robt USAF r64 Paul
--Rosalie studt r290 River av
--V Albert (Angela; Capitol Motors) h43 LaSalle dr
--Vincent (Demetria R) slsmn National Cash Register Co h124 Jastram
DeCrosta Ann D clk Jewelers Bd of Trade r190 Baker
--Carol A Mrs sec to Dean RI Sch of Design r Lakewood
--Eliz A (Eliz Candy Shoppe; Cranston) r12 Jastram
--Jos (Celia) r108 Harrison
--June tel opr NET&TCo r192 Messer
--Louis dist supvr h Cranston
--Margt (Eliz Candy Shoppe; Cranston) r12 Jastram
--Rosalma Mrs opr r Barrington
--Susan M (Eliz Candy Shoppe; Cranston) r12 Jastram
DeCruze Jos (Louise) lab h14 Kirk
DeCubellis Albert (Mary C) barber 587 Douglas h82 Pinehurst av
--Anthony R social wkr Prov DPW r43 Rowan
--Antonio (Assunta) h19 Amity
--Antonio (Lena) h111 Hendricks
--Cath L nurse Chas V Chapin Hosp r429 Angell
--Della bench wkr Lang Jwlry Co r644 River av
Decubellis Dolores bank teller r44 Texas av
--Frank (Della) h644 River av
DeCubellis Jos M contr r19 Amity
--Jos S (Rita) lab h44 Texas av
--Julio (Mary) acct 754 Branch av r174 Kimball
Decubellis Kathryne L r644 River av
--Luigi (Viola) barber 709 Atwells av h43 Rowan
DeCubellis Mary D teller Ind Natl Bank Union Trust Br r19 Amity
DeCUBELLIS
--Olga h102 Linwood av
--Olindo elev opr Queen Print Works Inc r644 River av
--Pasquale (Gladys) mus promoter h166 Regent av
--Ralph J clk r331 Williams
--Ralph L (Ruth A) auto mech h331 Williams
DeCudico Josephine jwlry wkr MCS Jwlry r Cranston
DeCunto Domenic (Mary) glass wkr Edru Pearls h333 Union av
--Frank jwlr r331 Union av
--Jos jwlry wkr r70 Kossuth
--Pasquale (Angelina) opr h331 Union av
--Vincenzo lab r70 Kossuth
--Vito (Libertina) lab h70 Kossuth
DeCurtis Gemma (wid Michl) r166 Roosevelt
--Giuseppe (Inna) pres-treas Ro-Man Jwlry Corp h27 Claremont av
--John B (Mary E) genl mgr Curtis Jwlry Mfg Co h N Providence
--Jos (Emma) pres Curtis Jwlry Mfg Co Inc r N Providence
--Orlando jwlry wkr h108 Vinton
--Robt A (Norma) sec Ro-Man Jewelry Corp r27 Claremont av
--Sergio optical wkr r108 Vinton
Dedayian Alice asst treas United Pub Mkts Inc r Newtonville Mass
DeDee Records (Elia D'Abate) 1 Washington av
DeDonato Albert (Mary) carp r117 Sandringham av
--Frank D (Madeline E) carrier North Sta PO h90 Cumberland
--Louis (Dianne) supt Anthony Creations Inc r4 Carver rd (Cranston)
--Luigi r24 Piedmont
--Mario clk r91 Ford
--Mary (wid Gabriel) h4 McAvoy
--Nicolina (wid Biagio) h91 Ford
--Nicolo h24 Piedmont
DeDora Angelo (Jeannette) gro 505 Hartford av h507 do
Dedora Ella Mrs clk Pub Library r23 Verdic
DeDora Michele B (Hazel J) slsmn Angelo DeDora h291 Killingly
Dedrick Annie (wid Chas) died Feb 4 '57
--Chas V studt r1 Brown Quadrangle
Dee Al Associates Aldo DiMeglio rep Sparton Radio & T V 44 Franklin R107
--Cath V (wid Robt A) h53 Cypress
--Evelyn M Mrs clerical asst Boston Store h58 Salina
--Harold J (Mary C) plastering contr h20 Lauriston
--Mary I tchr Broad St Sch r20 Lauriston
--Robt E guard Ind Natl Bank Westminster Ofc r Riverside
--Walter T (Anna) driver Ry Exp h422 Orms
Dee's Card & Gift Shop (Mrs Inez DelBene) greeting cards 181 Knight
--Sammy Diner (Sabino DiChristofaro) 410 Huntington av
Deeb Dani mech r125 Carolina av
--Gaston F whsemn r125 Carolina av
--Lucille G sten r125 Carolina av
--Michl (Alice) h125 Carolina av
--Michl jr studt r125 Carolina av
Deeba Jennie B tchr RI College of Education r131 Lexington av
Deederian John mtcemn Charles V Chapin Hosp r103 Bernon
Deegan Francis H artist GE Wiring Device Dept h333 Maple (Norwood)
Deemon Lucille ofc wkr Mathewson St Meth Ch r Cranston
Deer Fredk (JoAnn) steel wkr h258 Broad apt 5
--Joan lndry wkr Louttit Lndry Co r258 Broad
--Leona h80F Fillmore
Deeri Arlene F Mrs insp Bulova r338 Adelaide av
Deering Jeanne M asst buyer Shepard's r Warwick
--Mary E clk Ind Natl Bank r E Providence
--Norman E mach r108 Comstock av
--Robt M (Edna) supvr What Cheer Lndry r Hoxsie
--Rose summarizer NET&TCo r E Providence
--Virginia D slswn Shepard's r Warwick
Deertove John E engr Henry A Evers Co r68 Oxford
Deery see also Deary and Derry
--Andrew J tool and diemkr 140 Chestnut h W Warwick
--Arth porter Howard Clothes Corp r19 Brownell
--Arth V steward r80 Franklin
DEERY
--Edw J (Harriet M) bowling alleys h152 Longfellow
--Eug V (Agnes B) carrier PO h1045 Elmwood av
--Francis J (Claire P) pkr Providence Whol Drug Co h328 New York av
--Jas J jr (Arlene F) asst mgr Sheraton-Biltmore h338 Adelaide av
--Jas P phys and dir RI Div of Industrial Hygiene 331 State Office bldg h58 Bainbridge av
--Jos P formn PO r Cranston
--Lawrence E asst pastor St Teresa's RC Ch r18 Pope
--Lillian Mrs chief tel opr Swiss Cleansing Co h83 Falconer av (Warwick)
--Louis h86 Providence
--Louis I (Irene) h15 Viola
--Margt R tchr Oliver Hazard Perry Jr High Sch r58 Bainbridge av
--Mary E sten r58 Bainbridge av
DeFalco Albert (Assunta) lndry wkr h64 E June
--Anthony h rear 147 Regent av
--Anthony slsmn Heat & Power Mtce Co r35 Grosvenor av
--Bennet r73 Common
--Florence slswn r23 Bridgham
--Flory Mrs slswn Read's Inc h Cranston
Defalco Frank studt r100 State
DeFalco Frank E (Constance H) studt h289C Chad Brown
--Henry (Marie) jwlry wkr h80 Webb
--Jennie (wid Vincenzo) h488 Branch av
--Jos C (Barbara J) bobber Gorham's h15 Carlson cir (W Warwick)
--Jos H (Ursula) financial sec-treas Laborers Union Local No 271 h35 Angelo av
--Paul (Petrina E) business rep International Hod Carriers, Bldg & Common Laborers Union Local No 271 h40 Rialto
--Ralph B (Helen) asst mgr RIDES h234 Pocasset av
--Rosina Mrs ofc sec RI Laborer's Health & Welfare Fund r120 Chad Brown
--Thos (Eliz) lab h231 Power
--Vincent (Rosina) clk VA h120 Chad Brown
DeFanta Anthony (Lena) garagemn h804 Potters av
--John (Irene) driver h804 Potters av
DeFanti Adelaide K Americanization tchr RI Dept of Educ r Westerly
DeFazio Adele bench wkr r1709 Plainfield (Johnston)
--Amelio (Jennie) truck driver Geo S Borone h Capital (Johnston)
--Americo S (Frances) lab Fanning & Doorley Constn Co h71 Dora
DeFazzio Anthony galv kettle opr h Johnston
--Anthony A (Viola) whsemn Nathan Warren & Sons Inc r133 Daniel av
DeFebio Angelina jwlry wkr r75 Marshall
--Gaetano (Angelina) h75 Marshall
--Rocco (Mary) gas stndt h75 Marshall
DeFelice Adrienne D studt nurse r Johnston
--Anna dancer r60 Fairview
--Anthony slsmn r111 Standish av
--Anthony (Margt) soda fountainmn BU Dining Rooms h21 Union av
--Armand (Margt) int dec h80 Fairview
--Arth (Ann) clk r163 Webster av
--Barbara A sten r21 Union av
--Carmela Mrs press opr h Johnston
--Carmine (Lucia) steamftr h163 Webster
--Concetta colorist r60 Fairview
--Domencia (wid Antonio) h276 Niantic av
--Frank porter Roger Williams Genl Hosp r N Providence
--Geo (Malvina) int dec h32 Bainbridge av
--Gloria clk-sten Traffic Engineering Dept r32 Bainbridge av
--Lucresia (wid Giuseppe) h23 Yale av
--Pauline flower wkr California Artificial Flower Co r Cranston
--Peter (Isabelle) weaver Paragon h111 Standish av
--Raffaele weaver h60 Fairview
--Ralph (Lena) jwlry wkr h654 Plainfield
--Ralph J (Fashion Flower Mart) h271 Wood (Bristol)
--Salvatore auto mech State of RI Div Auto Equip r Cranston
--Vincent (Marie U) section hand M&F Worsted Mills Inc h Bristol
DeFeo Ada A clk Michaels-Bauer Inc r329 Broadway
--Angelo A (Etta) h154 Federal
--Domenick (Jennie) lab h28 Smithfield av
--Domenico grinder Colonial Knife Co Inc r154 Federal
--Gabriel mgr New England Bakery h Cumberland

JOHN A. GAMMONS, INC.

All Kinds of INSURANCE—Fidelity and Surety Bonds—REAL ESTATE

Entrance — 187 Westminster Street "Dorrance at Mail" Tel. GAspee 1-5330

DeFEO
--Gaetano (Aida) eng h Warwick
--Henry S (Mildred E) slsmn h234 Althea
--Jos (Josephine) lab Gorham's h23 Lone (Warwick)
Deffen Leonard A garagemn r Central Falls
Deffley see also Diffley and Dufley
--Anna M nurse h258 River av
--Thos J r259 River av
DeFilippo Cosmo (Marie) mach opr h145 Rushmore av
--Jos (Rita) pres Atlas Polishing & Plating Corp h Cranston
--Nicola (Eva M) loom fixer h165 Mercy
--Rita Mrs tres Atlas Polishing & Plating Corp r Cranston
--Vincent opr r165 Mercy
DeFilippo Giovannina (wid Vito) h rear 6 Europe
DeFiore Carmino (Mary) opr US Rubber Co h26½ Bond
--Guiseppi (Bella) lab h120 Hawkins
DeFontes Alf (Eliz) hosp atndt US Vets Hosp h66 Sheldon
--Ann S Mrs sls clk Outlet Co r E Providence
--Barbara A bkpr r15 Thompson
--Eliz Mrs nurse Miriam Hosp r66 Sheldon
--Isabel sls lady r68 Sheldon
--Jesse mach Grant Money Meters Co h E Providence
--John (Agnes) guard h15 Thompson
--Jos T (Virginia) caretaker h68 Sheldon
DeForge Delia (wid Albert C) r71 Woodman
--Edmund L h62 Radcliffe av
--Harry P (Anna T) h84 Radcliffe av
--Lawrence lab The Texas Co r YMCA
--Robt E (Helen N) pipeftr The Texas Co h4 Rose la (N Scituate)
--Virginia jwlry wkr Bedico Inc r62 Radcliffe
Defosse Leo (Madeline) wood fnshr Wilkinson Co r Cranston
Defraia Antonetta jwlry wkr h28 Raphael av
DeFraia Lena opr r21 Laban
--Louis (Rose) lab h21 Laban
DeFrancesco Antonio (Elvira) shoe repr h137 Ethan
--John E (Dorothy E) clk Lucio D'Arezzo & Sons Inc h404 Killingly
--Michl A (Frances F) wood mkr h46 Sussex
--Pasquale (Levia) sorter Annex Wet Wash Lndry h Cranston
DeFrancisco Lawrence (Cecile; deFrans Baby Centre) h105 Bellevue av
DeFranco Amelia bench wkr Zart's r66 Ring
deFrans Baby Centre (Lawrence DeFrancisco) juvenile furn 84 Academy av
DeFreitas Anthony L (Clara F) firemn Incir Div-DPW h54 Trenton
--Barbara M sec r54 Trenton
--Gabriel orderly r New Bedford Mass
--Lorraine J sten Omega Mach Co r54 Trenton
DeFrusico Frank (Cecelia; K&F Plating Co) h Johnston
Deftos Leonard J studt r6 Brown Quadrangle
Defusco Alf (Anna) packer h24 Comstock av
DeFusco Angelo (Angela's Gro) r37 Hampton
--Angelo (Josephine M) lab h27 Erastus
--Anna S h17 Barry rd
Defusco Anthony (Louise) atndt h49 Salmon
DeFusco Anthony (Clara) platter Tone's Jwlry Mfg Co h201 Laban
--Anthony studt r106 Barrows
--Anthony J appr linemn NECo r Norwood
--Anthony J (Grace) mach opr h43 Evergreen
--Antonio (Theresa) h106 Barrows
--Appolonia I pkr Dexter Mfg Co Inc r Cranston
--Armando (Dola) chem US Rubber Co r1278 Chalkstone av
--Armando (Alice M) wire wkr h37 Humes
--Bruno G (Phyllis E) phys h75 Gentian av
--Camille C Mrs asmblr Bulova r150 Balbo
--Carmela jwlry wkr r1158 Chalkstone av
--Carolina (wid Carmen) h56 Vinton
--Caterina (wid Francesco) h168 Ledge
--Clara E Mrs bench wkr Hadley Div r201 Laban
--Doris M clk RI Hosp Trust Co r N Providence
--Edw (Theresa) plshr h115 Silver Lake av
--Eliz (wid Baetana) r149 Sutton
Defusco Eliz H slswn Outlet Co r43 Carpenter
DeFusco Emilio (Martha) hlpr B&S h788 Academy av
DeFUSCO
--Estelle clk GE Wiring Device Dept r Cranston
--Ferrer (Carmela) mach opr h150 Balbo
--Francesco (Catarina) died Jun- 24-56
--Frank (Dorothy; Co-ed Hosiery Co) h Cranston
--Frank glass ctr Lainsbury's Inc h Cranston
--Frank sec Shipyard Shopping Center, Harborside Purchasing Co Inc and Harborside Hdw Inc h Cranston
--Frank D (Rita) carp h28 Tuxedo av
--Genevieve twister M&F Worsted Mills Inc r67 Kenyon
--Giuseppe (Delicata) h1158 Chalkstone av
--Gwendolyn F Mrs sten NECo r Norwood
--Helen floor lady E M Ross Co r Cranston
--John (Hazel) glass wkr Edru Pearls h70 Brush Hill rd
--John A (Bella) h Cranston
--Jos treas United Finding Co Inc h134 N Country Club dr (Warwick)
--Jos A studt r27 Erastus
--Joseppina Mrs h151 Federal
--Julio (Amelia) jwlr h75 Bridgham
--Louis crewmn WPRO r Cranston
--Louis dept mgr City Hall Hdw Co r10 Edwards rd (Johnston)
--Louis D (Filomena) brass wkr h46 What Cheer av
--Michl (Rose) ins adj h58 Felix
--Palmerino (Pasqualina) lab h114 Elmdale
--Pasquale (Theresa) dyer h28 Tuxedo av
--Pasquale (Catarina) weaver h37 Hampton
--Pasquale jr lab r37 Hampton
--Raephella (wid Jos) h54 Courtland
--Raffaele r37 Hampton
--Ralph clk US Rubber Co r Norwood
--Raymond A (Angela) toolmkr h56 Vinton
--Rebello L (Jennie) clk h87 Kenyon
--Richd cabt mkr Architectural Crafts Co r Cranston
--Rita Mrs bkpr Industrial Natl Bank r28 Tuxedo av
--Rosa (wid Giuseppe) h71 Kenyon
--Serefino (Edna C) h142 Putnam
--Theresa ft press opr D&W Tool & Findings Co r115 Silver Lake av
--Thos (Marjory) crater and packer h120 Almy
--Thos opr Celari h Cranston
--Tommaso (Antonetta) h234 Killingly
--Wm (Margt) fdrymn h18 Courtland
--Wm (Esther) truck driver h8 Cory
DeGaitis John (Viola) cook h39 Maple
Degan Lillie h571 Cranston
DeGargrad Blanche h10 N Davis
DeGenova John (Shirley) ins agt Met Life Ins Co h Cranston
--Rocco (Lucy) jwlry wkr Acme Casting Co r Cranston
DeGeorge Antonio (Florence) grinder h250 Valley
DeGiacomo John A (Irene; Thayer Tailors) h Cranston
Degidio Ernest (Flora) mtcemn Precision Buckles Inc r Johnston
DeGiorgio Geo J (Carmela) baker Pure Food Bakery h585 Cranston
--Giulio (Emilia; Pure Food Bakery) h Cranston
DeGiovanni Eleanor Mrs sec r553 Branch av
--John R (Eleanor) emp US Govt h553 Branch av
DiGiulio see also DiGiulio
--Filomena Mrs med sec Dr Malcolm A Winkler r9 Marlborough av
--Giuseppe (Mary; Acorn Mkt) h23 Oak
--Henry (Mary) tex wkr h5 Klondike
--John M USA r23 Oak
--Jos (Susan) meat mkt h101 Home av
--Jos V jr (Phyllis) meat ctr h23 Oak
--Nicholas (Evelyn; B&M Jwlry Casting Co) r62 Spruce
Degli-Angeli Marianno (Elvira) formn h45 Jastram
--Paul barber r45 Jastram
Degnan see also Delgnan
--A Agnes clk RIDES r10 Whelan rd
--Alice D clk StJoseph's Hosp r80 8th
--Alice J bkpr O D Purington Co Inc r Rumford
--Ann bkpr Rectory of The Blessed Sacrament r55 Alton
--Anna C h154 5th
--Anna K (wid Edw F) h23 Frederick
--Bernard (Victoria) washmn Grand Sys Lndry h536 Valley
--Bernard F (Santella M) formn h40 Commodore
--Bessie r11 Cherry
--Cath L asst sls mgr h28 Lennon
DEGNAN
--Eliz r221 Cranston
--Eliz A clk Catholic Cemeteries Inc r37 Concord
--Eliz M died Jan '57
--Etta V h63 Arnold
--Florence I observer instr NET&TCo r28 Lennon
--Frances E 63 Arnold died April 11-56
--Helena F (wid Wm E) sec RI Dept of Labor r186 Sackett
--Herbert J (Anna) coater Prescott Textile Mfg Co h Barrington
--Jas J (Irene C) h8 Flora
--Jas P gatemn Point St Bridge r62 Arnold
--Jas R (Helen M) mech RI State Mtce Ofc r36 Nashua
--Jas S (May O) v-pres-asst treas-asst sec RI Label Wks Inc h Greenwood
--John (Wanda) mech h160 Rounds av
--John (Jeanne) sgt PPD h38 Toronto av
--Jos R USN r186 Sackett
--Julia A sec Atlantic Rayon Corp h257 Public
--Lawrence A (Sarah M) plmb h30 West dr
--Leo T (Julia) cafeteria Journal h Pawtucket
--Lillian B r8 Flora
--Mae T tchr Hope High Sch h18 Medway
--Margt A sten Photostat Corp r Rumford
--Margt E tchr Lexington Av Sch h55½ Radcliffe av
--Mary nurse Lying-In-Hosp r N Providence
--Mary A h70 Camden av
--Mary E clk Sheriff's Ofc Providence County Court House r Pawtucket
--Mary E (wid Wm) h80 8th
--Mildred E waitress RI Hosp Trust Co r128 Carpenter
--Robt E r23 Frederick
--Robt L (Eliz J) mech RI Sup & Engineering Co h135 Early
--Robt P lab r37 Concord
--Ruth A supvr Miriam Hosp r80 8th
--Thos (Marion) mech Standard Rim & Wheel Co of RI h Pawtucket
--W Veronica ofc mgr r28 Lennon
--Wilbert F (Helen M) h37 Concord
--Wm (Dorothy) chauf McKesson & Robbins Inc h Norwood
--Wm (Ruth) guard US Vets Hosp h North Smithfield
--Wm r207 Smith
--Wm E (Marjorie C) plasterer h219 Melrose
--Wm F (Irene A; D&H Plmb & Htg Co) h208 Massachusetts av
--Wm J motor equip opr RIDPW h20 Prospect (N Prov)
--Wm J power rm Journal h N Providence
deGoey Harriet R (wid Wm) h42 Larch
DeGoey Helen M Mrs church sec Central Congregational Ch r64 Mt Hope av
--Robt G (Helen M) dental tech h64 Mt Hope
DeGrace Antonetta clk Jewelers Board of Trade r Cranston
--Barbara flower wkr r10 Woburn av (Lakewood)
--John (Magdalena) slsmn h255½ Plain
--Jos (Mary) kitchen wkr h175 Bay
--Manuel (Jennie) wire wkr h255 Plain
DeGraide Gene F (Eleanor) radio and T V announcer WJAR-WJAR-T V h Coventry
DeGranger Theo r288 Indiana av
DeGrass Chas H electn NECo r10 Ennis pl (Lakewood)
--Doris E Mrs plier wkr Cathedral Art Metal Co r128 Houston
--Grace clk r Warwick
--Harrison A (Doris E) truck driver h128 Houston
--Phineas (Christina) h128 Houston
DeGrasse Arth (Lydia) h21 Printery
--Clarence E (Grace H) pipeftr Gorham's h261 Fairfax dr (Warwick)
--Grace cash Boston Store r Cranston
--John E pntr B&S h169 Ocean
--Lora R (wid Chas) r169 Ocean
--Mary h796 Eddy
DeGraves Andrea C Mrs emp interviewer RIDES r Lonsdale
Degre Huldege E grinder B&S r Woonsocket
DeGreco Jos (Etta) h1 Hunnewell av
DeGree Wm R (Latha) opr h183 Douglas av
DeGregorio Caroline M Mrs flower wkr California Artificial Flower Co r Cranston
--Dante (Myra) h61 Toppan
--Decoroso (Ellen) baker h247 Hawkins
--Elisa order clk Kesterman Bros Mfg Co r51 Alverson av

A. D. A. SALES CO.

General Home Improvements

Youngstown Steel Kitchens

Roofing — Siding

Storm Windows

DOORS

Home Appliances

Fiber Glass Awnings

214 Manton Avenue

Tel. TEmple 1-3385

Res. UNion 1-2534

ERNEST A. PLANTE

• Local & Long Distance MOVERS Storage •

Tel. GAspee 1-1214 •

70 BRIDGHAM ST. PROVIDENCE •

RES. TEL. DExter 1-4350

OLIVER JOHNSON & CO., INC.

PAINTS

OJACO

See Yellow Page 78 For Dealers

169 RICHMOND ST.

GAspee 1-6242

MAX SUGARMAN FUNERAL SERVICE

458 HOPE STREET **Tels. DExter 1-8094—1-8095**

DE GREGORIO
--Ernesto (Vincenza; Rhode Island Floor Planing Co) h79 Monticello
--Ernesto jr (Margt) fl layer r79 Monticello
--Louise genl ofc Lang Jwlry Co r79 Monticello
--Pasqualena Mrs r35 Toppan
--Ralph (Theresa) emp US Rubber Co r154 Salina
--Santino (Gloria) emp Quonset Pt h259 Admiral
--Theresa Mrs flower wkr Calart r154 Salina
--Wm (Pearl) clk h86 Vandewater
--Wm file mkr h154 Salina
DeGrenier Roland D (Hilda) burnermn h10 Trenton
DeGroat Edwin W mgr r Cranston
DeGroff Stanley mgr Mech Eng Dept Federal Products Corp r Cranston
DeGuidice Robt clk Traffic Bureau PPD r Warwick
DeHart Lawrence studt h84 Benefit
DeHeus Edgar mech r42 Greenwich
Dehlin Bertel emp Gorham's h Barrington
--Bertil E (Margt) genl mgr Michaels-Bauer Inc h2 Alfred dr (Barrington)
DeHond Marcia G studt r171 Meeting
Deiceci Francesco (Mary) h43 Bristol av
--Liborio F (Barbara F) truck driver h80 Goddard
Deighan Carol clk r Pawtucket
--Helen hosp aide RI Hosp r Pawtucket
--John E (Shirley) truck driver h107 Oxford
--Jos mech NE Truck Center Inc h96 Holmes rd (N Attleboro Mass)
--Jos G (Marie S) truck driver h639 Public
--Jos T (Marie S) h842 Elmwood av

Deignan see also Degnan
--Anna T (wid Vincent) h125 Ohio av
--Annette M Mrs stone setter Esposito Jwlry Co Inc r24 Ninigret av
--Annie flower mkr Calart r73 Pleasant View av
--Antoinette flower wkr r73 Pleasant View
--Barbara R clk NECo r102 Briggs
--Bros Inc John H Deignan jr pres-treas, Ella Deignan v-pres ship chandlers 183 Richmond
--Cath J h47 Milk
--Chas E operating eng Fanning & Doorley Constn Co h Warwick
--Chas J studt r92 Massachusetts av
--David P (Marian) textile wkr h71 Bogman
--Edw J (Florence R) prntr h271 Rhodes
--Edw J mfr agt 56 Washington R408 h100 Apple Tree la (Warwick)
--Eileen T bkpr r125 Ohio av
--Ella v-pres Deignan Bros Inc r Cranston
--Everett r58 W Friendship
--Frances J (Eliz) h102 Briggs
--Francis J dean of students RI Sch of Design h Barrington
--Geo A USA r73 Pleasant View av
--Helen L h177½ Prairie av
--Jas r116 Pinehurst av
--Jas H (Maria J) lab h32 Harvest
--Jas H slsmn NECo h28 Marine av (Warwick)
--John (Eliz) h221 Cranston
--John h116 Pinehurst av
--John E (Geraldine) appr ptrnmkr h781 Broad
--John E servmn Petroleum Heat & Power Co h541 Hope
--John F (Florence) h103 Bogman
--John F (Jean T) sgt of police Precinct 1 r38 Toronto av
--John H jr (Marjorie) pres-treas Deignan Bros Inc h Warwick Neck
--John J (Alma O) ptrnmkr Goodwin-Bradley Pattern Co h73 Pleasant View av
--John J porter RI Hosp r102 Briggs
--John J ship clk Oliver Johnson & Co Inc h Pawtucket
--John J jr (Annette M) field rep Curative Centre h24 Ninigret av
--John J III jwlry wkr Speedel r24 Ninigret
--Jos A clk h60 W Friendship
--Laura G r73 Pleasant View av
--Margt Mrs h58 W Friendship
--Mary rubber wkr h34 Bergen
--Mary C sls clk W T Grant Co r116 Pinehurst av
--Michl F (Annie) opr h45 Landor
--Patk S (Kate A) turb opr NECo h55 Alton
--Wm seamn r314 Friendship
--Wm (Mary) truck driver Petroleum Heat & Power Co r Warwick
--Wm J (Kathleen M) dir Deignan Bros Inc h92 Massachusetts av
Deihle Harry H (Suzanne) h329 Friendship
Deines Curt supvr Speidel Corp h Hillsgrove
--Edwin (Beverly M) toolmkr Federal Chain Co h North K (Johnston)
--Erwin W (Marie) pres-treas Chain Craft Co h Cranston
--Erwin W jr (Mary L) v-pres Chain Craft Co h Warwick
--Joan Mrs bkpr Weston & Watson Inc r Warwick
--Roy C sec Chain Craft Co r Warwick
DeIngenis Falco (Agnes) rubber wkr h106B Fillmore
Deininger Horst C (Freda) toolmkr Bulova r Johnston
Deion Henry J (Bertha S) h31 Ida
--Henry S jr (Edna D) forester RI Dept of Agri r Cranston
--Jos E (Kath) plmb h33 Ida
Deiorio Jos (Lucia) genl hlpr Espo-Flex Mfg Co Inc h739 Academy av
Deisroth Susan M studt r15 Keene
Deiss Harry toolmkr Federal Chain Co h420 Milford rd (Swansea Mass)
Deissler Eliza N Mrs crossing guard PPD r43 E George
--Ralph P (Eliz N) whsemn Ballou, Johnson & Nichols Co h43 E George
Deitch Perry J slsmn The Eastern Co r Cranston
--Selna S sr social wkr r Cranston
--Wm (Rose) exhibiter h439 Park av
Deitrich Robt H (Loretta I) ship clk h287 Swan
Deitsch Benj (Anna) mgr Turks Head Spa h43 Creyland rd
DeJesus David (Juanita) hlpr Atlantic Rayon Corp h70 E Transit
--Edmund (Emily N) h119 Dante
--Edw F parking lot attdt h182 Adelaide av
--Elisa mach opr Quality Products Co r E Providence
--Ernest F mgr Majestic Realty r182 Adelaide av
deJesus Norma r72 E Transit
--Tobias (Angelina) clk h72 E Transit
DeJong David C (Helen E) writer h5 Hayes
--Helen E Mrs librn RI Med Society Library r W Barrington
DeJoseph Albert (Rosemary) cabtmkr Chas H Westcott h35 Edgemere av
--Cath Mrs asmblr Goodyear Footwear Corp r11 Hunnewell av
--John (Cath) insp Goodyear Footwear Corp h11 Hunnewell av
DeJulio Nicolina (wid Vincent) r61 Vandewater
DeKay Jas E r225 George
DeKeulenaere Alf M Mrs billing clk Shepard's r Johnston
--Carolyn R Mrs typ Firemen's Mutual Ins Co r N Providence
--Jean (Jeanne) asmblr B&S h Johnston
--Jean F (Carol) toolmkr Concord Mfg Corp r10 Sackett (N Prov)
Dekeulenaere Robt O electn B&S r Johnston
Dekevich Frank (Mary) h771 Cranston
Dekkers see also Decker
--Johannus (Angelino) gdnr r228 Ohio av
--Leo P (Louise J) drftsmn h228 Ohio av
deKlerk John (Ann) asst prof of research BU h115 Butler av
Dekonski Henry J (Rose F) bus opr h83 Merino
Del's Beauty Shoppe (Mrs Mafalda Maiorani) 168 Chapin av
--Brake & Front End Service Delphis G Rhoads mgr 287 Pearl
--Cafe Inc Michl F DelGuidice pres-treas 375 Charles
--Market (Angelo DelVicario) 175 Manton av
Delabarre Dorothea C (wid Edmund B) h9 Arlington av
Delaccio Amelia Mrs h235 Federal
deLaDurantaya Louis supvr RI News Co r108 Olney
Delagarde Louis h138 Blackstone
Delage Fredk r71 Stewart
DeLage Helena B asmblr Goodyear Footwear Corp r42 Warren
Delage Lillian Mrs ward maid Charles V Chapin Hosp h rear 66 Bowdoin
Delahanty see also Delehanty
--Lawrence studt r414 Benefit
Delahunt Clement F (Delia) mgr NET&TCo h Riverside
--Donald A (Wanda M) lwyr 111 Westminster R1712 h Pawtucket
--Thos R J (Frances T) mach h77 Berkley
Delaine Auto Body & Radiator Works Inc Benedetto Broccoli pres, Benedetto Broccoli jr v-pres, Biagio Broccoli treas and Anthony Broccoli sec 13 Delaine

DELAINE
--Tap (Manuel P Mathias and Weber M Soares) liquors 155 Delaine
Delaire Anna H (wid Jos) h48 Nolan
--Edw r48 Nolan
--John F (Mary A) USA h20 Glenham
--Jos jr restr wkr r48 Nolan
--Rose Mrs h24 Turner
DeLalla Doris bkpr Am Surety Co r Johnston
--Ida jwlry wkr Lou Ann Jwlry r192 Chapin
--John sten Kays-Newport Inc r Johnston
--Michl A garage formn Coca-Cola r28 Harding av (Johnston)
DeLallo Eliz (wid Antonio) r27 Grape
--Mafalda hairdrsr h27 Grape
Delamatta Robt A (Mary F) studt h19 Mulberry
DeLancey Robt H cable splicer NET&TCo r Warwick
Delaney Cath Mrs r589 Atwells av
--Chas ins agt Metropolitan r Norwood
--Edw F (Pearl M) h95 Atlantic av
--Eliza J Americanization tchr RI Dept of Educ h76 E Manning
--Eliz (wid Thos) h361 Wickenden
--Finance Co Inc Geo W Delaney pres-mgr loans 290 Westminster R802
--Geo B jr studt r7 Brown Quadrangle
--Geo J (Olive W) picture opr h36 11th
--Geo W pres-mgr Delaney Finance Co Inc h12 Leah (N Prov)
--Grace E r15 Arch
--Harold J (Margt M) soap mfr h255 Transit
--John mtcemn Lapham bldg r59 Broad
--John (Agnes) overseer Steere Mill h14 Newport
--John J bartndr r212 Isabella av
--John N (Adena E) h172 Rugby
--John P (Jacqueline) ats eng Johnson Serv Co h Cranston
--Jos P (Jane H) tchr Hope High Sch h21 Health av
--Mary nurse Lying-In-Hosp r Warwick
--Mary L (wid Fredk A) h289 Washington
--Oliver T (Cath H; Little Folks Photog) h Division rd (E Greenwich)
--Patk r189 South
--Pearl M stock clk Gorham's r95 Atlantic
--Raymond G photog Adler's Inc r Pawtucket
--Robt E layout artist Outlet Co h E Providence
--Sophie (wid Francis) h189 South
--Steph (Nora) insp B&S h901 Douglas av
--Thos C (Margt V; Central Loan Co) and assoc Delaney Finance Co Inc h17 Maplecrest dr (Greenville)
--Thos C jr (Muriel M) assoc Delaney Finance Co and mgr Central Loan Co r71 Plantation (Warwick)
--Thos J (Mary E) soir r Warwick
Delano Corrine E bkpr r360 Mt Pleasant av
--Geo W (Eliz) ind eng Nicholson File r Cranston
--John F (Florence F) chief clk PFD h360 Mt Pleasant av
--Lester A (Mary A) bgemn NYNH&H h143 Camden av
--Lester A jr USN r143 Camden av
--M Atwood (Anne M) chauf Henry Jenkins Trans Co Inc r Cranston
--Myles S lecturer BU h Sharon Mass
--Thos S Mrs h38 Homefield av
Delanosa Jos soldierer Manufacturers Soldering Co r344 Atwells av
Del'Aquila Christopher (Lucy) auto mech h63 Harold
DeLara Hector r53 Beacon av
DeLarge Andrew h550 Broad
Delarge Bessie Mrs opr h188 Early
DeLarm Frank I (Hellen L) condr NYNH&H h25 Longmont
--Fredk A rea eng US Army Engineers h Pawtucket
DeLaro Anthony h35 Elmwood av
DeLasalle Mathilda (wid Valmore) h174 Linwood
Delasanta Rodney C asst BU h Woonsocket
Delasanti Marie h8 Mathew
DeLaskey Glendon E (Gladys A) tire dlr h233 Indiana av
deLathauwer Rene supt M&F Worsted Mills Inc h Scituate
deLaTorre M Pauline studt r108 Cushing
DeLauro Alvera hairdrsr r65 Hilarity
--John (Dolores) h98 Knight
--Vincenzo (Sarah) weaver h65 Hilarity
DelBarone Frank (Ida M; Washington Park Beauty Shop; Washington Park Sanitary Barber Shop) h Warwick
--Guido E (Carmela) mach Hazard Brownell Mach Tool Inc h Warwick

COGENS MIMEOGRAPHING MULTIGRAPHING
42 WEYBOSSET ST.
TEL. GAspee 1-4436

DelBene Anna bench wkr Colonial Knife Co Inc r233 Waverly
--Antonio opr Colonial Knife Co Inc r233 Waverly
--Carlo (Lena) mgr h384 Union av
--Chas (Lena; Charlie's Tap) and real est and ins 193 Plainfield h Cranston
--Inez Mrs (Dee's Card & Gift Shop) r N Providence
Delber Soldering Co (Edmund R Berardinelli) 114 Silver Springs
Delbo Painting Co (Ralph Bove) 20 Richter
DelBonis Alf (Joyce) hlpr h Cranston
DelBonis Anthony (Angela M) plmb h87 Grove
DelBonis Clara M flower wkr California Artificial Flower Co r Oaklawn
--Eleanor physical therapist r Cranston
--Ernest (Victoria) jwlry wkr h247 Waldo
--Frank (Lucy) whsemn Nathan Warren & Sons Inc h786 River av
--Jeannette Mrs bench wkr Colonial Knife Co Inc r1755 Cranston
--John (Mary) whse mgr City Hall Hdw Co h107 Walnut (Johnston)
--John jr appr toolmkr r Johnston
--Jos ins agt Met Life Ins Co h Oaklawn
--Jos treas Farmer's Dairy Inc h Cranston
--Joyce L lathe opr Bulova r246 Smith
--Rocco pres Farmers Dairy Inc h Cranston
DelBro Co Anthony DelBesto pres-treas elec contrs 471 Plainfield
DelBuono Albert V (Mary C) h31 Sumter
--Fredk (Mildred) teller Plantations Bank of RI h Oaklawn
--Mary carder J W W Holden r33 Sumter
--Rocco r93 Home av
--Vincent (Antoinetta) mach opr h93 Home
DelCarpine Carmela jwlry wkr r38 McMillen
--Carmine (Francesca) lab h38 McMillen
--Maria solderer Excell Mfg Co r38 McMillen
DelCarpini Anna jwlry wkr r43 Courtland
--Antonio (Concetta) h43 Courtland
--Domenic r43 Courtland
--Domenic T (Gilda R) lab h87 Farmington
DelCiello Celestino (Star Liquor Store) r Cranston
DelConte Angelo (Jessie) opr Colonial Knife Co Inc h758 Plainfield
--Michl (Yolanda) mech h758 Plainfield
DelDeo Adelaide A opr r23 Meader
--Carmela dental asst r40 Bainbridge av
--Carmella opr r23 Meader
--Concetta cash RKO Albee Theatre r11 Nelson
Deldeo Evelyn A sec r450 Academy av
DelDeo Frank P (Eva M) mech h32 Waller
--Frank T (Marie A) bkpr Providence Auto Co Inc h114 Wood
--Jos (Esther) toolmkr h450 Academy av
--Jos V toolmkr r11 Nelson
--Lucia C R tchr Sami W Bridgham Jr Hi Sch r23 Meader
--Marie R ofc sec T H Baylis r129 Ridge
--Mary (wid Silvestro) h23 Meader
--Silvester (Margt) porter h129 Ridge
--Silvestro 23 Meader died Dec 5-56
--Teresa C sewing instr r23 Meader
--Vito (Marie) sec h11 Nelson
Delderfield Wm (Alice) supt American Oil Co h E Providence
--Wm jr (Meta S) clk American Oil Co h E Providence
DelDesto Michl (Jennie) driver-slsmn h61 What Cheer av
DelDio Lucy C tchr Bridgham Jr High Sch r23 Meader
DelDonno Frank (Evelyn Y) compressor eng r667 Charles
Delehanty see also Delahanty
--Doris M sten General Adjustment Bur r Warwick
DeLeiter Augustine floorman h Seekonk Mass
DeLellis Albert (Ida M) auto body repr h204 Carpenter
--Anthony (Louise) plshr h77 Joslin
--Antonio (Concetta A) lab h33 Hodson
--Frank M carrier PO h Cranston
--Jos L studt r59 Messer
--Louis A barber 501 Cranston h59 Messer
--Margt O ofc wkr r59 Messer
--Peter with Paragon h Johnston
Delemontex Chas L (Ruth M) mach h64 Sampson av
D'Elena John J (Stephanie) window washer h12 Glenbridge av
Delena Jos E (Mary) chauf h1562 Chalkstone av
D'Elena Vincent (Celeste) meter mtcemn Traffic Engineering Dept h12 Glenbridge
DeLeo Frank emp US Rubber Co r45 Brayton

DeLEO
--Fredk h60 Federal
--John (Dorothy M) constn wkr h60 Fairfield av
--Martha A clk-sec RIDSW r Bristol
--Mathew M eng survey aide RIDPW h66 Charles (Bristol)
--Michl A probation counselor Providence County Court House h Bristol
DeLeon Arth h58 Brownell
DeLeone Geo L shipper National Plmb & Htg Sup Corp r Conimicut
--Maria A clk Ind Natl Bank r Johnston
--Phil (Mary) cement wkr h113 Hendrick
--Salvatore B (Vera) constn wkr h39 Salmon
Deleson Lowell N (Florence L) sht mtl wkr h432 Prairie av
--Press The prntrs 63 Washington R302
D'Eletto Gaetano J (Mary C) carrier PO h160 Penn
--Michl R (Philomena) cabtmkr h129 Canton
--Peter P (Leonora A) supt US Rubber Co r Lakewood
DelFarno Geo F (Fannie) truck driver h100 Yorkshire
Delfeno John jan r171 Manton av
DelFesto John (Cath M) r252 Carpenter
Del-Fine Jewelry Co Inc Dante DelGuidice pres-treas jwlry mfrs 223 Aborn
Delfino Adolfo (A Del Jwlry Co) r691 Atwells
--Angelo jwlry wkr r18 Belknap
DelFino Angelo lab r26 Marcello
--Anthony (Yolanda) driver Lucio D'Arezzo & Sons Inc h Greenwood
--Anthony (Madeline) whsemn Columbus Whol Gro Co h32 Valley
Delfino Carmine N (Assunta) pharm h Cranston
--Drug Co (Vincent A Delfino) 451 Manton av
--Eleonora A tchr Merino Sch r200 Modena dr
DelFino Felecia (wid Nicandro) h26 Marcello
Delfino Felicia Mrs h18 Belknap
--Giovanni (Maria; Masi's Bakery) h50 Langdon
DelFino John L (Lea) mech h101 Paul
Delfino Josephine A asmblr GE Wiring Device Dept r Cranston
--Michl V (Eva) barber Vars Barber Shop h302 Jewett
DelFino Paul (Eileen) mech h55 Judith
Delfino Rita C r200 Modena av
--Valentine jwlry wkr r18 Belknap
DelFino Valentine M forwn Hadley Div r26 Marcello
Delfino Vincent A (Emma E; Delfino Drug Co) h200 Modena av
DelFiore Alphonso A (Genevieve; Blue Ribbon Cleansing Co) h Cranston
Delgada Louis (Shirley) lab h93 Blackstone
Delgado Alf (Mary; Delgado's Liquors Store) h Pawtucket
--Anthony (Jenny) lab h91 Blackstone
--Henry (Dorothy) truck driver h315 Elmwood av
--Isabel asmblr GE Wiring Device Dept r Cranston
--John lab h55 Bates
DelGado John L (Evelyn G) opr h76 Camp
Delgado Manuel mach opr GE Wiring Device Dept h Cranston
Delgado's Liquor Store (Alf Delgado) 307 Wickenden

DelGallo Gaetano (Marianna) oil 201 Atwells av h do
--Guido (Angelina) slsmn h71 Sycamore
--Pasco USA r201 Atwells av
--Pasquale L (Christina) wire insp r223 Lynch
Delgardo Antonio N (Antonia) porter Pinkerson Co h256 S Main
--Antonio N jr USA r256 S Main
--Florence r30 Wickenden
--John F (Justena A) lab h57 Sheldon
--Mary T tel opr NET&TCo r57 Sheldon
DelGigante Vincent M (Mary; Pavilion Casting Co) h Cranston
DelGiudice see also DelGuidice
--A Richd (Lillian) bkpr h59 Beaufort

DEL GIUDICE A & SON INC (Inc RI 1926), DANTE DEL GIUDICE PRES, ANTHONY DEL GIUDICE JR, SEC-TREAS, DESIGNERS of FINE STONE MEMORIALS 703 ATWELLS av, TEL ELmhurst 1-0113 (See Yellow Page 66)

--Alphonse h38 Cambridge
--Andrew (Libbey; DelGiudice Mkt) h Cranston
--Angela hairdrsr LaMaison du Charme r121 Lowell av
--Anna tel opr r112 Daniel av

DelGIUDICE
--Anthony jr (Rose E) sec-treas A DelGiudice & Son Inc h49 Beaufort
--Anthony A (Mary) mach Scott Testers Inc r36 Cambridge
--Blanche (wid Antonio) h165 Regent av
--Dante (Theresa) pres A DelGiudice & Son Inc and pres-treas Del-Fine Jwlry Co Inc h174 Beaufort
--Fred (Fred's Beauty Salon) r311 Knight
--Gregorio prntr h112 Daniel av
--Jennie asmblr Cable Elec Products Inc r152 Harmony (Hoxsie)
--John C (Pauline) counselor Div of Probation & Parole h59 Beaufort
--Libby L Mrs r Cranston
--M group leader GE Wiring Device Dept r Cranston
--Maria (wid Leonardo) h8 Swiss
--Marie h295 Knight
--Marie Mrs h319 Knight
--Market (Andrew DelGiudice) 281 Cranston
--Matilda M bench wkr Peerless Box Co Inc r112 Daniel av
--Michl (Victory Bar) r311 Knight
--Nicholas (Angelo) driver h121 Lowell av
--Vincenzo (Antoinetta) h311 Knight
--Yolanda M r311 Knight
DelGizzo Edw R (Albina) prntr h201 Elmdale av
--Fredk E sub clk PO r29 Marshall
--John barber Thos Iaci h35 Piedmont
--Ludovico tchr -gym instr George J West Jr High Sch r Johnston
--Maria (wid Ernesto) h29 Marshall
--Ugo mail hndlr PO r Norwood
DelGrande Adolph (Helen C) stmftr h45 Gillen
--Angelo (Maria) shoe repr h136 Metcalf
--Ettore (Rosalina) lab h124 Leo av
--Jean slswn Newberry's r124 Leo av
--Raymond (Della) tex wkr h33 Yorkshire
DelGreco Antonio C (Delly R) emp US Govt h223 Lowell av
--Edw J (Elvira) garagemn r96 Stella
--Edw J jr jwlry wkr r96 Stella
--Jos A r223 Lowell av
--Mary (wid Jos) h96 Stella
--Raymond carp r96 Stella
--Teresa (wid Antonio) h223 Lowell av
DelGrotto Angelo (Rose L) electn h33 Steuben
DelGuidice see also DelGiudice
--Anthony J (Patricia A) mech h454 Broad
--Michl F (Rose) pres-treas Del's Cafe Inc h375 Charles
--Michl J driver Quinn Packing Co Inc h Cranston
--Yolande (wid Jos) r13 Pequot
Delhagen Lawrence R studt r8 Brown Quadrangle
D'Elia Carmela (wid Jos) h118 Gray
--Cosimo A (Mary E) shipper Banspach Bros h115 Rushmore av
--Damian D (Ella A) bkpr h75 Rankin av
--Filomina speeder M&F Worsted Mills Inc r4 Sophia
--Gennaro (Viola) h34 Harkness
--Jos D studt r4 Sophia
Delia and Lena Alterations (Lena Agostinelli, Delia I O'Dea) alterations 280 Westminster R512
D'Elia Leonard (Ida) driver h115 Parnell
--Remo mech Rand Exp Frt Lines Inc h Cranston
--Rosindo (Filomena) indry wkr Charles V Chapin Hosp h4 Sophia
--Vincent (Anna) knife mkr h4 Sophia
DeLibero Angelo (Amelia) h1001 Chalkstone av
--Marie clk-typ RI Development Council r1001 Chalkstone av
DeLibro Helen repr girl r84 Tell
--Laura Mrs flwn h84 Tell
--Peter studt r84 Tell
Delicarpine Pasco (Theresa) tape dryer h70 Barstow
Delicio Eva sten Adolf Meller Co r99 Hazel
--Frank F laddermn Ladder No 4 r99 Hazel
--Jos (Mary) patrolmn PPD h15 Windmill
DeLicio Jos jr optical wkr r15 Windmill
DeLiello Francis M (Hilda V) second hand Paragon h9 Herschel
--Helen sten Tillinghast-Stiles Co r Johnston
Deliert Marie (wid Howard) h70 Mawney
DeLillo Betsy r26 Altcant
DeLisi Anthony J (Linda) lwyr 49 Westminster R630 h N Providence
--Arth press opr Danecraft Inc h Cranston
--Delia (wid Frank) h636 Cranston
--Dominic r1264 Westminster

J. S. INSKIP INC.
ROLLS ROYCE
MG
SALES and SERVICE
355 BROAD ST.
Tel. UNion 1-3883

E. L. WATSON CO., INC.
GENERAL INSURANCE SURETY BONDS
49 Westminster Street GAspee 1-0080

THE ONLY COMPLETE IMPARTIAL LIST OF BUSINESS CONCERNS
without regard to Size, Importance, Location, or Appointments, is your City Directory Classified Business Section

CORP BROTHERS INC.

Linde

DISTRIBUTORS

P & H Welding Machines and Electrodes

1 Brook St.
TEL. DExter 1-8020

Who Sells It?

Is Answered by the Classified Business Lists in this Directory

THE PROVIDENCE MUTUAL FIRE INSURANCE CO.

MUTUAL PLACE — INCORPORATED 1800 — Telephone GAspee 1-1091

DeLISI
--Emma cash Shepard's r636 Cranston
--Francis (Mary) jwlry wkr h83 Penn
--Guido I (Inez) jwlr h137 Bellevue av
--Margt maid h255 Cranston
--Marino A (Barbara R; DeLisi Mkt) h68 Lindy av
--Mario insp Danecraft Inc r636 Cranston
--Market (Marino A DeLisi) 960 Hope
--Rose M h1264 Westminster
--Steph E r636 Cranston
--Theresa clk Liberty Mut Ins Co r83 Penn
--Vincent r83 Penn
DeLisio Andrea h21 Russo
DeLisio Andrew jr (Rose) waiter h41 Flora
DeLisio Thos r21 Russo
DeLisle Louise M asmblr A T Cross Pencil Co r E Greenwich
--Pauline bkpr and ofc sec Providence Mill Sup Co r25 Central av
DeLisle Rene L ofc clk Armour & Co h Falls River Mass
--Robt H (Cecile) bkpr H Leach Machy Co h177 Railroad (Manville)
Delivery Service Inc Danl H Morrissey pres Geo Griffith treas 350 Allens av
Deliz Edw fence mkr h Pawtucket
Dell A Cooper sls rep Olin Mathieson Chem Corp r Garden City
--Arth M (Elaine) clinical psychiatrist Div of Alcoholism r Rumford
--Carmen (Lillian) piano tchr 385 Westminster R35 r910 Atwells av
Dell's Bakery (Camille R Lavigne) 237½ Prairie av
Della-Biancia Attilio (Emma A) modeler h11 Mechanic av
--Enrico auto mech State of RI Div Auto Equip r11 Mechanic av
Della-Calce Carlo prntr r204 Dean
--Cioppa John lab RI Dept Agri h5840 Post rd (E Greenwich)
DellaFave see also DelleFave
--Antonetta (wid Michl) h123 Croom
Dellafave Domenico (Dorothea) carrier North Sta PO h58 Opper
--L h28 Violet
DellaFave Michl (Rose) lab h rear 16 Vinton
DellaGrotta Alex (Anna) clk PO h121 Carleton
--Angela bkpr RI Hosp Trust Co r1143 Chalkstone av
--Anthony h40 Jefferson
--Anthony (Filomena) pntr Gershkoff Body & Radiator Co h1143 Chalkstone av
--Antonio r47 Alton
--Augusteno R plshr r47 Alton
--Concetta Mrs h47 Alton
--Cosmo (Maria J) plshr h71 Hendrick
--Eileen nurse Lying-In-Hosp r Cranston
--Giovannina (wid Frank) h18 Penn
--John (Anno) constn wkr hl Bradish ct
--Jos (Lucy; Style-Art Jwlry Co) h622 Union av
--Jos A sign pntr r18 Penn
--Lena rubber wkr r127 Carleton
--Lucy Mrs carder Bor-Mel Inc r622 Union
--Maria (wid Angelo) h127 Carleton
--Mario (Bridget) jwlry wkr h97 Dover
--Oreste (Elvira) hlpr Gershkoff Body & Radiator Co h111 Gesler
--Peter slsmn r127 Carleton
--Salvatore (Vincenza) carp h92 Hendrick
--Salvatore (Emily) lab h45 Swiss
--Vincent (Eileen F) jwlry wkr h47 Alton
--Wm A r47 Alton
--Wm H (Teresa) supt h123 Cathedral av
Dellalacona Antonio (Angelina) mtcemn h12 Tower
--Bianca jwlry wkr r3 Cory
--Dominic (Anna) solderer h37 Terrace
--Lena A Mrs (Lena's Pizzeria) r48 Pocasset av
--Louis (Theresa) cab driver h5 Wendell
--Maria (wid Francisco) h3 Cory
--Pasquale (Lena A) restr h48 Pocasset av
--Raffaelo h96 Federal
--Virginia jwlry wkr r3 Cory
DellaMonte Domenick (Philomena) h27 Bond
--Louise clk R I Supply Co r27 Bond
Dellamorte Anthony asst colorer Francine Inc r46 Chatham
DellaMorte Cesidio h10 Whelan rd
Dellangelo Florence C r12 Weeden
--Henry carp r12 Weeden
--Maria (wid Enrico) h12 Weeden
DellaPorta Ann ofc mgr r43 Kearney (Cranston)
--Anthony R (Libia M) countermn Yankee Clipper Diner Inc h73 Vandewater
--Anthony R jr USN r73 Vandewater
--Donald A boiler and turbine opr NECo h Cranston

DellaPORTA
--Eva D pkr Cable Elec Products Inc r Cranston
DellaPorta Gloria M record clk Proportioneers Inc r70 America
--Jos (Mary A; Atlas Engine Turning & Enameling Co) h21 Willow
--Louis A (Eva D) eng turning Atlas Engine Turning & Enameling Co h165 Lowell av
Dellaporta Louis A jr production wkr r80 Hillwood
--Luderigo (Susan) posting clk BIT Industries Inc h70 America
--Luderico jr (Rita) h448 Pleasant Valley pkwy
--Richd A r73 Vandewater
--Rita nurses aide Lying-In-Hosp r797 Academy av
DellaPosta Alf (Anna E) slsmn h33 Lawn
--Anoldo (Frances) landscape wkr h23 Kinfield
--Egidio M r64 Willow
--Frank A (Sally) truck driver Lincoln Lbr Co Inc r48 Hudson
--Jennie r12 Oak
--Louigi (Alessandra) h64 Willow
--Olive (wid John) h12 Oak
--Sally slswn Jean's Inc r48 Hudson
DellaRosa Gilda M advertising dept Shepard's r Greenwood
--Mario D (Josephine R) sr personnel tech RI Dept of Admn Div of Personnel r31 Peter
--Raffaele (Marie) h65 America
--Ralph (Claudia) mach opr h55 Newark
--Salvatore jan Veterans Mem bldg h40 Barker
--Violet clk Pinkerson Co r Oaklawn
DellaRossi Jos solderer h344 Atwells av
DellaSelva see also DelleSelva
--Jos lab r83 Vinton
--Mauro A (Antonette) boiler opr NECo h3 Salvan
--Nicholas (Pasqualina) electro eng h83 Vinton
DellaTacono Jennie bench wkr Esposito Jwlry Co Inc r85 Wood
DellaTorre Gennaro (Pasqualina) h694 Public
--Gennaro (Marilyn) jwlry wkr h32 Valley
Dellatorre John (Mary E; Jerry's Spaghetti House) h30 Burnett
DellaTorre Pasqualina Mrs cook Jerry's Spaghetti House r894 Public
--Thos G (Nancy) jwlry wkr h241 Waverly
Dellatorre Vincent C (Rita; Lane Co) h104 Hillside av
DellaValle Albert (Eugenia) formn h25 Whitehall
--Giuseppe (Anna) produce h690 Charles
--Rosalia (wid Nicandro) h15 Horton
DellaValli John A (Dora L) rte slsmn h12 Flora
DellaVentura Antimo (Rose) omp US Rubber Co r710 Atwells av
--Augustino (Florinda) h9 Belknap
--Barbara A key punch opr r Pawtucket
--Bernard (Elvera A) jwlry wkr h197 Atwells av
--Chris (Anatasea) h710 Atwells av
--Frank (Hilda) plshr h6 Europe
--Gaetano C (Anna) acct 848 Westminster h36 Weeden
--Geo (Mary) mech h32 Walter
--John sewing mach repr 151 Dean h Cranston
--Mary Mrs gro 39 Federal r125 Balbo av
--Raffaela clk Brier Mfg Co h246 Atwells av
--Rose Mrs bench wkr W&H Jwlry Co h710 Atwells av
--Saml (Mary) h125 Balbo av
Dellaware Lillian B recpt Johnson & Wales Business Sch r Woonsocket
Dellay Elwin F asst opr NECo h Spring Lake rd (Glendale)
Delle Berthe real est agt r328 Thayer
DelleDonne Salvatore J (Lidia) lab h46 Parkway
DelleFave see also DellaFave
--Bartalomeo (Yolanda) sub carrier East Side PO h23 Steere av
--Donato (Ann) clk r181 Courtland
--Jos (Amelia) caster h159 Fairview
Delle-Faye Esther M marker Outlet Co r28 Violet
DelleFemine Anthony B (Angelina) barber Mrs Sadie Landy h72 Imera av
--Anthony B jr studt r72 Imera av
--Olivo V ofc clk Wilson & Co r Riverside
Dellefratte Augustine J (Evelyn M) clk h262 Plain
D'Ellena Filomena (wid Carmine) h92 Willow

D'ELLENA
--John V (Ida) ofc clk h92 Willow
Deller Barbara D studt r99 Brown
DelleSelva see also DellaSelva
--Angelo M (Margt) whsemn The Texaco Co r Cranston
Dellis Ant teller Old Colony Co-operative Bank r451 Hope
Dello-Iacono Albert (Jennie) chauf Laurel Cab Co h85 Wood
--Armand (Christina) landscaper h15 Longfellow ter
Delma Mfg Co Inc Max Mendelsohn pres, Ann Mendelsohn sec and David Mendelsohn treas costume jwlry mfrs 100 Manton av
Delman Clement J (Lila F) supt h139 Carr
Del-Mar Stone Setting (Jos Perraglia) 51 Empire R406
Del-Mar-Lee Shoppe Inc Marie C Fiore pres-treas millinery 236 Westminster R410
DelMastro Albert A (Beatrice) jwlr h132 Daniel av
--Angelina (wid Alf) h77 Simmons
--Antoinetta (wid Thos) r127 Penn
--Benj (Rose) h rear 141 Penn
--Donato C (Lucy M) emp US Rubber Co h467 Plainfield
--Mary Mrs emp US Rubber Co r85 Walton
--Mary W Mrs weaver h143 Ledge
--Nicholas A teller h80 Clym
--Nicholas S (Jennie) file ctr h80 Clym
--Nicola (Vincenza) lab h283 Althes
--Pasquale r77 Simmons
Delmastro Philip A (Carmela) barber h636 Cranston
DelMastro Rosetta studt r127 Penn
--Silvio (Mary) mach opr h85 Walton
DelMatto Annie A alterations Jean's Inc h161½ Atwells av
--Corrado elec eng r161½ Atwells av
--Ermita bkpr r161½ Atwells av
--Frank (Marie) stone setter h202 Webster
DelMazzi Galileo P (Anna) jwlry wkr r162 Elmdale av
Delmazzi Victoria maid RI Hosp r21 Steere
Delmenico Eric F (Norma) carp h207 Bellevue av
Delmonaco see also Delmonico
Delmonaco see also Delmonico
--Giovanni (Mary) clk h64 Wallace
--Jos (Cath) glass wkr h64 Wallace
Delmonico Adolph (Elis) pres Delmonico Ice Cream & Novelty Co h1210 Smith
--Albert opr r151 Sutton
--Annie sec-treas Delmonico Ice Cream & Novelty Co r49 Cumerford
DelMonico Antonio (Antonetta) h51 Naples
Delmonico Antonio F (Anna) carp h47 Naples
--Armando (Helen) truck driver h18 Belknap
DelMonico Arnold slsmn Leavitt-Colson Co h Oneco Conn
DelMonico Benj grinder Providence Cutlery Co r142 Bridgham
--Camillo (Maria) pntr h82 Sutton
--Carmela (wid John) v-pres Delmonico Ice Cream & Novelty Co h49 Cumerford
DelMonico Carmine mech r51 Naples av
--Carol sec Saml Gereboff r Johnston
--Domenico (Lena) tailor h76 Jastram
Delmonico Edmund A (Restie) treas Caruso's Restr h80 Sycamore
--Eliz Mrs h151 Sutton
--Frank (Cath H; Frank Delmonico Agcy) and ins-real est h38 Pinehurst av
--Frank Agency (Frank Delmonico) real est and ins 135½ Carpenter and 357 Westminster R201
DelMonico Geo jwlry wkr r51 Naples av
Delmonico Gilda L ofc wkr r49 Cumerford
--Giulio F (Ora E) grndr B&S h56 Bridgham
--Giulio G hlpr r56 Bridgham
--Ice Cream & Novelty Co Adolph Delmonico pres, Carmela Delmonico v-pres and Annie Delmonico sec-treas 143 Valley
DelMonico Louis D (Marie F) slsmn h82 Academy av
Delmonico Marco (Louisa) h8 Belknap
DelMonico Marie emp US Rubber Co h12 Durfee
--Michl (Celia) jwlry wkr h60 Fairfield av
--Phyllis M emp interviewer RIDES r76 Jastram
Delmonico Raymond r151 Sutton
DelMonico Theresa (wid Raphael) h475 Admiral
Delmonico Vivian F medical tech RI Medical Laby r Cranston
--Wm (Marjorie; Delmonico's Serv Sta) h E Providence
Delmonico's Service Station (Wm Delmonico) 366 Elmwood av

Low Cost Mortgages to Buy or Build
12 Point • FHA • "GI"

OLD COLONY CO-OPERATIVE BANK

58 WEYBOSSET ST., PROVIDENCE • PAWTUCKET — WOONSOCKET • W. WARWICK • N. PROVIDENCE

Delmont The (Mrs Laura Petrarca) lodge hse 58½ Carpenter
DelNero Alice E sr sten NECo r72 Plenty
--Fred L sls supvr NECo r Cranston
--Jas V supt Imperial Knife Co Inc h70 Plenty
--Richd jwlry wkr r72 Plenty
--Wm h72 Plenty
DelNigro Anthony L (Mary A) carp h24 Lesh
--Armando plstr Cable Elec Products Inc h823 Killingly (Johnston)
--Cosimo (Mary B) jwlry wkr h94 Merino
--Frank (Lucy) jwlry wkr h61 Vinton
--Jos (Lillian) bartndr h rear 118 Valley
--Jos r61 Vinton
--Mary A Mrs clk Providence Whol Drug Co r24 Lesh
--Rudolph (Rose J) lab RC&D-DPW h17 Erastus
Delnigro Salvador mach opr B&S r Johnston
DelNigro Santella Mrs knife mkr r364 Jastram
--Theresa feeder Greenwood Lndry r Johnston
--Valentino (Antonetta) lab RC&D-DPW h59½ Vinton
Delogate Mary (wid Jerry) r50 Fallon av
DeLomba Alma waitress Child's r327 Point
--Anthony (Liberty) truck driver h137 Beacon av
--Donald USMC r327 Point
--Gordon hlpr Lans Whse Co r E Providence
--Manuel (Alma) cab driver h327 Point
--Manuel jr USAF r377 Point
--Wm chauf M&M Trans Co r Central Falls
Delombaerde Roger A asmblr B&S r N Providence
Delome Rita T Mrs r337 Pine
Delon Wm C (Mary) h8 Cady
DeLong Raymond J r386 Pine
DeLooney Florence Mrs jwlry wkr J M Hall Co r Central Falls
DeLorenzo Antonio shoe shiner 203 Weybosset h22 Pallas
--Cath Mrs bkpr Alkay Jwlry Co r22 Pallas
--Domenico r22 Pallas
--Edw V (Marion) treas Ro-May Jwlry Co Inc h22 Tidd
Delorenzo John D 22 Dorr died May 30 '56
DeLorenzo Jos (Maria) shoe repr h1206 Westminster
--Louis A (Theresa B) insp r180 Home av
DeLoreto Eva C Mrs flower wkr Calori r26 East dr
--Mark J (Eva C) parts clk Dunne Mtr Sls Inc h26 East dr
DeLorey Michl F lab h156 Delaine
DeLorme Augustine r135 Williams
Delorme Geo G metal wkr Gorham's h21 Mill (W Warwick)
DeLorme J Edw (Marion) driver Ry Exp h135 Willisms
Delory Fredk E hlpr h105 Willard av
--Fredk E jr constn wkr r105 Willard av
--Wm E (Iva G) evening custdn Calvary Bapt Ch h54 Gordon av
DelPadre Albert chauf Hemingway Bros Interstate Trucking Co h Cranston
--Arth A (Mary) sls mgr h645 Union av (Cranston)
--Carmino lab r58 Stella
--Cecelia M Mrs ft press opr Bulova r7 Neville
--Donald E acct B&S r24 Pearl
--Generino (Teresa) r468 Plainfield
--Joan H payroll clk Bulova r350 Niantic av
--John H (Filomena) cabtmkr Modern Store Fixture Co h58 Stella
--John H (Isabelle) store mgr Thom McAn h24 Pearl
--John R cabtmkr r58 Stella
Delpadre Jos carp Queen Print Wks Inc r Cranston
DelPadre Jos (Sandra) oiler h126 Murray
--Louis L pres Television Accessory Hse Inc r Springfield Mass
--Michl (Cecelia M) eng r350 Niantic av
--Michl jr cook r350 Niantic av
DelPage Fredk J teller Industrial Natl Bank h Pawtucket
DelPapa Angelo clk Weybosset Mkt r Pawtucket
--Lillian nurse RI Hosp r Pawtucket
Delpe Amanda r221 Lockwood
Delphia Rose A Mrs slswn h18 Earl
Delphina Realty Co Evangeliste Turgeon pres-treas 42 Weybosset R32-33
DelPico Antonio R jwlr r269 Lowell av
--Rose (wid Antonio) h269 Lowell av
DelPizzo Giovanni variety 59 Ledge r15 Windmill

DelPonte Amelia (wid Jos) r9 Slocum
--Armand L (Livia) slsmn h195 Sisson
--Jos lab r36 Weeden
--Jos (Florence) pres-treas Colbert Inc and mgr Maurice C Smith bldg r Cranston
--Jos (Lillian) supvr r Riverside
--Lawrence formn Anson Inc h Cranston
--Louis (Lucy J; Academy Av Bakery) h24 Pomona av
--Luigi (Mary A) emp (Daviswille) h60 Sterling av
--Madalina jwlry wkr r36 Weeden
--Marie (wid Pasquale) h36 Weeden
--Mario S (Marie M) div supt Uncas Mfg Co h82 Oakwood av
--Pasquale (Rose; Cupid's Card Shoppe) and pres-treas Calco Mfg Co h Warwick
--Simeone diamond str A Foxx Co h167 Glenbridge av
--Vincent J (Sarah) electro-plater Victory Polishing & Plating Co Inc h194 Vinton
--Vito asst treas Clark & Coombs Co h Warwick
DelPozzo Amedeo lab h85 Touro
--Edw (Julia W) driver NE Trans Co r W Warwick
DelPrete Achille gro 371 Atwells av h64 Courtland
--Anthony V (Helen M) lino opr h275 Waverly
--Carmela clk r36 Tobey
--Dani engr h36 Tobey
--Jos B (Louise A) clk VA h197 Knight
--Peter A (Margt A) plant mgr Excel Cleansers Inc h93 Ellery
--Salvatore (Elsie) barber Ernest Corvese h85 Ellery
--Salvatore jr (Margt A) tchr h277 Waverly
--Viola clk r36 Tobey
DelRe Carmine W (Philomena M) ofc mgr h47 Clematis
--Mena Mrs clk Hood's r Barrington
--Nicholas (Rose S) slsmn Clifford Metal Sls Co Inc r137 Canton
DelReco Doris Mrs h53 Dartmouth av
DelRicci Carmine (Maria) lab h307 Hawkins
--John (Mary) weaver h293G Chad Brown
DelRicco Aldo (Loretta R) tech Standard Dental Laby & Sup Co Inc h165 Federal
--Ida (wid Louis) h23 Bond
--Ida E clk r165 Federal
--Lawrence (Anna F) treas Marco Jwlry Inc h553 Manton av
--Loretta R Mrs (Roach's Job Shop) jwlry r165 Federal
DelRio Elene jwlry wkr r715 Westminster
DelRocco Frances clk Affiliated F M Ins Co r7 Parade
DelRossi Adolph (Genevieve; LaSalle Tailor) h21 Lyman av (Johnston)
--Adolph jr hlpr LaSalle Tailor r41 Lyman av (Johnston)
--Angelina Mrs h170 Dean
--Anthony (Mary; DelRossi IGA Store) h52 Penn
--Antonetta h446 Valley
--Barbara clk Old Colony Co-op Bank r Johnston
--Dolores clk Met Life Ins Co r41 Lyman av (Johnston)
--Gaetano D r143 Knight
--Genevieve h7 Whelan rd
--Gloria L smstrs LaSalle Tailor r Johnson
--Henry A (Louise) whsemn Natl Biscuit Co hl0 Tidd
--IGA Store (Anthony DelRossi) gro 54-56 Penn
--Jos clk r81 Parade
--Jos (Jeanne) yardmn h599 Wickenden
--Robt E clk r52 Penn
--Romano J mail hndlr PO r E Providence
DelRosso see also DelRusso
--Amelia clk r81 Jastram
--Molly sr clk-typ Children's Center of RI r81 Jastram
--Sarah (wid Vincent) r81 Jastram
DelRusso Anthony (Theresa) h35 Kinfield
Delsa Mfg Co Inc Max Mendelsohn pres, Ann Mendelsohn sec and David Mendelsohn treas costume jwlry mfrs 100 Manton av
DelSanto Anthony (Amelia) h49 Dean
--Arth T press opr Union Tool Co Inc r6 Baldwin ct
--Barbara flower wkr r75 Prudence av
--Burton W clk PO r Gaspee Plateau
--Carmine (Anna) rec clk h12 Bond
--Ercole (Mary) wire wkr h330 Plain
--John (Maria) produce 50 Rathbone h rear 105 Spruce
--John A (Lena) chef h75 Prudence av
--John B (Mary) produce hl25 Cleveland
--Jos T (Dorothy L) h73 Althea
--Lucy Mrs (Jondel Jwlry Co) r Cranston

DelSANTO
--Mary bobbin setter M&F Worsted Mills Inc r23 Brushhill dr
--Michl lndry wkr h90 Mawney
--Roger (Lucy; Jondel Jwlry Co) h Cranston
--Rose Mrs hlpr h183 Webster av
--Thos (Mary C) tile str h23 Brushhill rd
--Wm opr h Cranston
DelSelva Alf (Elvira) toolmkr h119 Webster
--Americo (Louise) phys 271 Broadway h do
--Dorothy nurse StJoseph's Hosp r77 Vinton
--John (Priscilla) engr Bickford Engraving & Electrotype Co h77 Vinton
--Priscilla bench wkr Aborn Pearl Mfg Co Inc r77 Vinton
DelSesso Anthony (Anna) clk h728 Academy av
--Christopher (Irene A) produce h728 Academy av
DelSesto Alva nurse Roger Williams Gen Hosp r340 Union
--Americo (Velia E) dept mgr City Hall Hdw Co hl21 Winthrop av
--Angelo 208 Webster av died May 6 '56
--Angelo (Sadie) pres-sec Van-Dell Corp h36 Daboll
--Ann repr W&H Jwlry Co r147 Grove
--Anna clk RI News Co r100 Gesler
--Anna Mrs (Anna's Beauty Salon) h1593 Westminster
--Anthony (Dorothy) pres-treas Delbro Co h Cranston
--Anthony servmn Reema Oil Serv h Mawney (Warwick)
Delsesto Antonio 349 Carpenter died June 17 '56
DelSesto Antonio (Orsella) rubber wkr h777 Atwells av
--Antonio jr (Elvira P) detective div PPD h17 Greenwood
--Bakery (John DelSesto) 87 Balbo av
--Beverly A flower wkr Calart r5 Cloverick
--Carmine (Margt M) lab h66 What Cheer av
--Caroleanne waitress The Floridian r325 River av
--Christopher (Lois E) lwyr 15 Westminster R130 h5 Wingate rd
--Christopher sr tab equip prntr Div of Methods & Ofc Serv r rear 71 America
--Christopher T studt r5 Wingate rd
--Dorothy M Mrs tchr Saml W Bridgham Jr Hi Sch r Cranston
--Elena L bench wkr r208 Webster av
--Eliz (wid Angelo) h208 Webster av
--Frances A clk r100 Gesler
--Frank (Broadway Parking Lot) r249 Carpenter
--Frank A (Anne L) slsmn r1 Bell
--Georgia bkpr r1593 Westminster
--Giuseppe (Catarina) lab h rear 71 America
--John (Cath M; DelSesto Bakery) h85 Balbo av
--John (Doris B) electn h59 Hillhurst av
--Jos jwlry wkr r249 Carpenter
--Jos F (Grace) milkmn h210 Pocasset av
--Jos P (Delia A) formn Delbro Co h484 Plainfield
--Jos R (Dolores) formn Delbro Co h Cranston
--Josephine Mrs sec Parrot Tomato Co Inc h Johnston
--Louis (Anna) barber Maynard's Barber Shop hl1 Brighton
--Louis (Mary) pntr BU h16 Tiffany
--Louis (Agnes G) slsmn h70 Gentran av
--Margt H hl55 Elmwood av
--Maria (wid Antonia) h249 Carpenter
--Mary news stand r208 Webster av
--Michl (Vincenza) file wkr h338 Union av
--Nicholas (Josephine) pres-treas Parrot Tomato Co Inc h Johnston
--Nicholas jr formn Parrot Tomato Co Inc r Johnston
--Olga r338 Union av
--Peter G (Alva) br mgr Singer Sewing Mach Co h340 Union av
--Ralph G (Mary) coremkr h208 Webster
--Salvatore (Lillian) emp US Govt h910 Atwells
--Victoria solderer h100 Gesler
DelSignore Alessandro (Anna) lab h45 Prosper
--Anna waitress Tutalo's Diner r Cranston
--Anna M Mrs bkpr Fort Jwlry Co Inc r190 Amherst
--Anthony (Eleanor) mixer Crown Flavor Laby Inc hl4 Barrows
--Anthony (Anna M) USA hll Higgins av
--Antonio (Dora) stone ctr h645 Douglas av
--Carmela textile wkr r45 Prosper
--Chas (Beatrice) mach opr h21 Standish av
--Domenick jwlry wkr r77 Simmons

AAMES Employment Service

We Pick The Person Out of Personnel

JACKSON 1-4666

93 EDDY ST

THE HOPE BUILDING CO., INC.



General Contractors

12 SILVER SPRING ST.

Providence, R. I.

UNion 1-6289

GEORGE B. KENNEDY Associates

A Nation-Wide Network of Former FBI Agents

A Personal and Confidential Fact Finding Service

56 Washington St. Providence, R. I.

GAspee 1-9477

EARL M. IRONS

INSURANCE - BONDS OF ALL KINDS

1119 Industrial Bank Building

Tel. GAspee 1-7345

DelSIGNORE
--Domenico (Giovannint) lab h77 Simmons
--Dominic (Mary) toolmkr h28 Alto
--Dora Mrs shirt folder Cadet Cleansers & Shirt Serv r645 Douglas av
--Edw ovenmn Ward Baking Co r E Providence
--Edw R (Anne) carp h18 Burns
DelSignore Filippo h585 Douglas av
DelSignore Frank (Madeleine) custdn Nathanael Greene Jr High Sch h21 Sherwood
--Guilio (Madeline) steward Aurora Club h279 Broadway
--Jos USA r45 Prosper
--Mary G sr clk-typ RIDES r Cranston
--Michl emp US Rubber Co r Johnston
--Michl (Evelyn C) mech h57 Burnside
--Philip (Alice) splicers hlpr NET&TCo h21 Sherwood
--Pietro (Anna M) rubber wkr h196 Amherst
DelSignore Rose candy wkr r585 Douglas av
DelSignore Ulderico (Josephine) plshr h Cranston
Delson Harold M (Lyn; Educator's Assn) h Warwick
--Lyn Mrs (Lyn's Knit Studio) r Warwick
--Rozanne asst BU r31 Laurel av
DelTorno Lena M with Shepard's r E Providence
DelToro Albino (Dorothy) jwlry wkr h101 Pocasset av
--Angelina (wid Pasquale) h47 Barrows
--Anthony parts clk R I State Mtce Office h Bristol
--Anthony G (Grace; O'Dell's Jwlry Co) h45 Barrows
--Armando jwlry wkr h36 Cottage
--Arnold (Constance W; O'Dell's Jwlry Co) h659 Union av
--Matteo (Olga; O'Dell's Jwlry Co) h Cranston
DelTufo Amelia Mrs prsr Peerless Clns h16 Manchester (W Warwick)
DeLuca see also DeLucca
--Ada slswn Shepard's r Cranston
--Adelard (Laura B) food slsmn h460 Manton av
--Aldovino r1 Brighton
--Alphonse (Annunziata) mach h136 Sutton
--Amato V bus opr UTC h Cranston
--Angelina asmblr G E Wiring Device Dept r Cranston
--Anna Mrs variety 51 Lockwood h do
--Anne clk Maryland Casualty Co r521 Sharon
--Anthony (Herbie's Richfield Serv) r171 Partition (Warwick)
--Anthony (Viola) mach h45 Rosedale
--Anthony D line assigner NET&TCo r Cranston
--Anthony J (Leonora B) administrative officer V A h Rumford
--Anthony J carrier PO r Cranston
--Antonio (Susie) file wkr h186 Bridgham
--Antonio (Clara) opr h290 Lowell av
--Carlo (Lena) partsmn r45 Maynard
--Carmela flower wkr Calif Artificial Flower Co r163 DeLuca (Johnston)
--Christine Mrs matron Bulova r159 Wendell
--Ciro hlpr r136 Sutton
--Claire A Mrs clk Swiss Cleansing Co r Cranston
--Claudina Mrs store clk Swiss Cleansing Co h Cranston
--Diane M chief control clk Bulova r Auburn
--Divinci L (Amelia D tchr h120 Dora
--Domenico tool mkr Union Tool Co Inc r Cranston
--Dominic A (Arabelle V) mach h129 Pettis
--Eda L sr clk-typ Ins Div R I Dept Business Regulations r Cranston
--Edmund field clk N ECo r7 Marshall
--Edna M Mrs h9 Colfax
--Eliz stringer Spencer Plating Co Inc r12 Rutland
--Eug T (Aurora) tchr Candace St Sch h N Providence
--Filomena rubber wkr r186 Bridgham
--Frank J (Rosemarie) carpet layer h19 Monticello
--Geo A (Alice) lab h996 Branch av
--Geraldine A optical wkr r181 Berkshire
--J Gilda med sec RI Hosp r186 Bridgham
--Jas B (Connie C) mech h18 Pumganasett
--John (Amelia M) barber 75 Broad h37 Almy
--John constn wkr h124 Federal
--John (Cath) mldr h193 Colfax

DeLUCA
--John F (Fannie) drftsmn h23 Manhattan
--Jos (Marie I) phys 158 Governor h do
--Jos (Diletta) plstr h7 Marshall
--Leonard (Anna) plshr h51 Lockwood
--Louis G (Cath R) truck driver h287D Chad Brown
--Mary copy writer r Cranston
--Michl (Dorine) bldr h188 Deboll
--Michl constn wkr r124 Federal
--Michl J (Antonetta M) brewery wkr h47 Rosedale
--Nancy tailoress Outlet Co r521 Sharon
--Nicholas (Rose) mtcemn h10 Standish av
--Olga A ofc clk Providence Elec Co r108 Sutton
--Pasquale (Mary) h1 Brighton
--Philomena asmblr Goodyear Footwear Corp r186 Bridgham
--Roberta T compt opr r23 Manhattan
--Rocco jr USA r181 Berkshire
--Rocco A (Margt) drftsmn RIPWD h181 Berkshire
--Rose A ftr Shepard's r12 Standish av
--Salver carrier PO r Cranston
--Sara reference asst JHL BU r Cranston
--Stefano (Lucia) h39 Victoria
--Vincent (Laura) electn h124 Atlantic
--Vincent serv slsmn h Cranston
--Vincent L (Christine) hlpr h159 Wendell
--Vincent L jr truck driver r159 Wendell
--Vito (Rose A) slsmn h12 Standish av
--Wm (The Mawney Apts) r E Greenwich
--Wm A (Anna M) constn wkr h52 Hasael
--Wm A jr foreign dept Ind Natl Bk r52 Hasael
DeLucca Anthony (Public Tap) r Cranston
--Gino h108 Sutton
--Lucia jwlry wkr Dexter Mfg Co Inc r Cranston
DeLucia Clement A (Adeline R) elec contr 29 Thurston h do
--Clement J (Irene M) h65 Wood
--Domenico (Helen S) aircraft wkr h949 Chalkstone av
--Elia (wid Jos) jwlry wkr h12 Rutland
--Frank (Philomena) h63 Wood
--Gean C recpt Highlang Textile Printers Inc r63 Wood
--John (Angelina P) pntr formn Roger Williams Homes h123 Congress av
--John (Angelina P) paint formn Prov Hou Housing Authority h107 Corinth
--Margt mach opr Queen Products Inc r79 Simons av (Warwick)
--Pasquale (Filomena) stm frt Grinnell Corp h Cranston
--Theodore (Beverly) lab r181 Petteys av
DeLuglio Mary packer Annex Wet Wash Laundry r165 Silver Lake av
DeLuise Anthony (Margt; DeLuise Bakery) h1245 Chalkstone av
--Armando (Mary) baker DeLuise Bakery h1245 Chalkstone av
--Bakery (Anthony DeLuise) 1251 Chalkstone
--Fredk (Jennie) gro 161 Messer h165 do
--Giovanne (Livia R) stonesetter h22 Greeley
--Giuseppi (Anna) clk Ry Exp h Longmeadow
--Jos F jr mould mkr C A Brown Inc r11½ Ocean av (Warwick)
--Livia ftr Pinkerson Co r22 Greeley
--Lora bkpr Industrial Natl Bk r165 Messer
--Rose Marie sr clk R I Pub Utilities Admn r22 Greeley
--Salvatore (Ann) baker DeLuise Bakery r Johnston
Delullo Ralph used cars 153 Dexter r Cranston
DeLuso Jos (Mary B) mtcemn h87 Pennsylvania
--Rocco (Matilda) emp Nicholson File Co h87 Pennsylvania
Deluty Jerome (Doris) sanitary chemist R I Dept of Health h Cranston
--Louis (Sadie) clothing h55 Eaton
DeLux Products Co (Jacob M Smith) food products 1129 Westminster
DeLuxe Auto Body Inc Vincenzo Penta pres-treas Angelina Penta v-pres 650 Charles
--Bar (Ralph Ricci) liquors 639 Charles
--Beauty Salon (Mrs Gertrude Walker) 214 Admiral
--Oil Co (Rocco Di Mundo) serv sta 222 Admiral
--Upholstering Co (Vincent Martini) 574 Charles
DeLuz John mech Elliott Buick Inc h Fall River Mass

Deluze Antonio deliverymn Merchants Overseas Inc r8 Mathew
--Ethel C Mrs dom h60 Homell
DelVecchio Ada P Mrs h206 Bellevue av
--Alf (Mary J) caster h238 Killingly
--Angelina r255 Mt Pleasant av
--Anthony (Anna) caretaker h53 Tobey
--Antonio (Maria) hlpr Security Fence Co h140 Regent
--C & Sons (Pasquale and Salvatore DelVecchio) gro 1294 Chalkstone av
--Carmine (Marie) shoe repr 275 Academy av h11 Stone
--D nl (Grace) mech h24 Meader
--Flavia emp M&M Mfg Co r235 Killingly
--Frank asmblr Grant Money Meters Co h42 Lyman av (Johnston)
--Helen bkpr B&F Pearlizing Co r78 Paragon av
--Marie Mrs h64K June
--Michl r10 Regent av
--Pasquale (Lena P; C DelVecchio & Sons) h1377 Chalkstone av
--Peter A sub clk PO r Norwood
--Ronald r24 Meader
--Rose Mrs gluer Alkay Jewelry Co r Johnston
--Salvatore (Anna; C DelVecchio & Sons) h Johnston
--Sarah (wid Paul) h32 Fallon av
--Theresa M clk Gorham's h235 Pine Warwick
--Vincenzo (Gaetana) h255 Mt Pleasant av
--Virgilco (Mary) h101 Sycamore
--Wm P (Elvira) slsmn h140 Pembroke av
Delves Mannie jr r26 Halsey
--Mannie A mach opr h26 Halsey
DelVicario Angelina r21 Armington av
--Angelo (Laura; Del's Mkt) h Cranston
--Carmine piper's hlpr r21 Armington av
--Filomena (wid Luigi) h131 Croom
--Jas (Mary) clk h62 Judith
--Maria (wid Castanzo) h21 Armington av
--Marie A tel opr NET&TCo r18 Hooker
--Mary press opr h21 Standish av
--Michl lab h rear 98 Federal
--Nicola (Edith D) mech h18 Hooker
--Rose opr r131 Croom
--Ruth asmblr G E Wiring Device Dept h47 Wodena dr (Apponaugh)
Delyanis Corinne studt r108 Cushing
DeMagistras see also DeMagistris
--Geraldine J ofc sec Kuperman Glass & Co r55 Winthrop av
DeMagistris Anna Mrs h245 Broadway
--Anthony R (Florence) real est h32 Gentian av
--David A (D&D Salvage Co) r23 Baltimore
--Frank C engr studt r23 Baltimore
--Jos W sgt police Precinct 1 r6 Cortes
--Karole A ofc mgr Lind Findings Co r Johnston
--Louis J gas sta 524 Manton av r21 Brinkley
--Louise jwlry wkr r23 Baltimore
--M Blanche (wid Ralph) h23 Baltimore
--Margt opr Scan Mfg r Central Falls
--Marie I overinspector US Rubber Co r527 Manton av
--Merino whol meats 289 Canal r Riverside
--Ralph J (Marie D) mach h527 Manton av
--Renaldo A (Helen) gas sta h55 Winthrop av
--Robt sls clk h Johnston
--Robt C bkpr r55 Winthrop av
--Thos A with D&D Salvage r23 Baltimore
--Wm J (Rita M) sgt PPD h6 Cortes
Demaine Harold V prntr Queen Print Wks Inc r Greystone
--Harry picker Prov Whol Drug Co h Greystone
--Morgery G nurse Roger Williams Genl Hosp r Esmond
DeMaio see also DeMoia
--Alf USA r6 Grover
--Alf E (M P Teresa) mech UTC r Cranston
--Anthony (Anna L) driver hlpr NECo h3 Bond
--Anthony W (Silvana) tech h306 Mt Pleasant
--Benj lab h106 Colfax
--Beverly A clk r Cranston
--Corinne R r28 Luther
--Eresto F (Santa) carp h294 Althea
--Frank (Carmella) jwlry wkr h111 Knight
--Frank (Josephine) press opr Providence Art Metal Co h19 Groton
--Joan J jwlry wkr r60 Hillhurst av
--John (Mary) h3 Bond
--John jr (Margt) rigger B&S h3 Bond
--Marie ofc wkr r23 Meader
--Mario (Gisela) h19 Whelan rd
--Mario (Lola A) lab h21 Barstow

DeMAIO
--Victor E (Theresa) formn P&A Linton Co h28 Luther
--Vincent (Filomena) h6 Grover
--Vincent rest wkr r294 Althea
--Vincent jr (Lillian) jwlry wkr h60 Fairfield av
DeMambro Anthony F (Ursula K) h114 Colfax
--Jos A pres-treas DeMambro Radio Sup Inc h Boston Mass
--Radio Supply Inc Jos A DeMambro pres-treas 80 Broadway
Demaras Bernard A r52 Nelson
--Cath F (wid John F) h43 Rosedale
--Geo h621 Pine
--Germaine M Mrs h52 Nelson
Demarais Emiley M h214 Olney
Demaranville Louis J (Cora) mtcemn Gorham's h Seekonk Mass
DeMarco Gaetano (Mary) weaver h51 Covell
DeMarco see also DiMarco
--Alfonso clk r547 Douglas av
--Alfredo (Maryann) jan Putnan St Sch h146 Regent av
--Americo (Carmel) slsmn h390 Broadway
--Angelo (Gloria) jwlry wkr r204 Webster
--Anthony (Imelda E) ship clk Alexander R Fritz Inc h30 Harvest
--Anthony (Janet) jwlry wkr r95 Academy
--Anthony G (Mary M) pntr RIDPB h21 Aventine av
--Arth (Adelina A) sec Providence Ice Cream Co h46 Grosvenor
--Carmela (wid Giacomo) h644 Manton av
--Carmelo (Emma) pres r Warwick
--Carmine (Emma) lab Roger Williams Pk h99 Vandewater
--Carmine jr (Ellen W) plshr h177 Julian
--Carol R foot press opr Bulova r Johnston
--Christine L sec 111 Westminster R632
r347 Mt Pleasant av
--Corinne bench wkr Lang Jewelry Co r105 Dora
--Domenic ofc clk h Whitmarsh
--Edw J spl del mangr PO r E Providence
--Fiore (Etta) slsmn h491 Douglas av
--Francesco E (Maria) cloth insp h42 Social
--Frank clk r Pawtucket
--Frank (Elis) deputy sheriff Prov County Court House h6 Kepler
--Guido hlpr Providence Ice Cream Co r547 Douglas av
--Henry R (Celia) mtcemn h117 Ring
--Jas lab h86 Lucile
--Jas M jwlry wkr r644 Manton av
--Jas V (Madeline) clk D'Andrea Pharmacy inc r89 Sutton
--Joan R clk Blackstone Mut Ins Co r30 Harvest
--Jos colorer Glamour Vanities Inc r117 Ring
--Jos (Rose; Acorn Shoe Repairing Shop) h390 Broadway
--Jos jr eng survey aide RIDPW r390 Broadway
--Jos N jwlry wkr r174 Woodward rd
--Josephine mldr r Cranston
--Lorenzo (Petrina) shoe repr 415 Atwells av h Cranston
--Louis model mkr Long Jwlry Co r Cranston
--Louis B slsmn Silvertown Chevrolet r Charles Field
--Louis J with Natl Htg & Plmb Sup Corp r65 Charlesfield
--Margt Mrs jwlry wkr r109 Wadsworth
--Mary jwlry wkr r21 Arentine av
--Mary Ann Mrs paperer Queen Print Wks Inc r146 Regent av
--Nicholas J (Carmella) weaver h174 Woodward rd
--Peter (Elvira) h547 Douglas av
--Ralph (Mary) h194 Regent av
--Ralph (Belmont Bar) h N Providence
--Ralph (Petronila) cabinet mkr h99 Vanderwater
--Romeo (Louise) hlpr r32 Trenton
--Rose (wid Antonio) h95 Academy
--Shirley linker Dexter Mfg Co Inc r21 Aventine av
--Shirley A sten r30 Harvest
--Silvio (Lottanina) pres-treas Providence Ice Cream Co h347 Mt Pleasant av
--Suzanna slswn r21 Aventine av
--Sylvia G clk Travelers Ins Co r347 Mt Pleasant av
--Theo (Angela) exterminator h136 Ophelia
--Tulio (Mary J) door surfacer r36 Manhattan
--Vincent lab Prov Sewer Dept r96 Lucille
--Vincenzo (Anna) lab Rogers Wms P R h14 Christopher
--Wm J (Rose) chauf h491 Douglas av
Demarest Kenneth D (Jesselyn) sec-treas h Cranston
DeMaria Alf (Inez) pres-treas R I Bus Co, Bus Sales Corp and Standard GMC Truck Sls & Serv h Miami Beach Fla

DeMARIA
--Anthony (Ella) baker h27 Waller
--Gennaro (Angela M; La Salle Bakery) h27 LaSalle dr
DeMaris Vivian Mrs order clk r63 Princeton av
Demars see also Demers
DeMars Carmela Mrs bkpr r Johnston
--Grace E (wid Wilfred N) h10 Betteridge ct
Demars Jas F (Mary H) h146 Blackstone
DeMars Jas G (Frances M) driver American Chemical Wks Inc h77 Sawyer
--Lawrence L (Antoinette) sausage mkr Meinel Bros h153 Oak
--Theo E (Carmela) slsmn Georgia Pacific Plywood Co h21 Spring (Johnston)
DeMartin G John (Maria) h23 Penelope pl
DeMartino Christina Mrs (Farmer's Mkt) gro retail r81 Georgia av
--Domenic (Christina) mgr Farmer's Mkt h81 Georgia av
DeMarzo Maria (wid John) h149 Sutton
--Matteo (Maria) plmbr h141 Dover
DeMasi Antonio (Evelyn; Homestead Cafe) and truckmn 9 Hillview av h do
--Marguerite M Mrs tchr Friendship St Sch r95 Lynch
--Pasquale (Rose) truck driver What Cheer Bottling Co h10 Wanskuck av
Demasi Peter (Florence) h926 Chalkstone
DeMasi Vincent F (Josephine) truck driver h1315 Westminster
--Vincenza (wid Pasquale) h725 Admiral
DeMatteis Dani V (Margt) h202 Waldo
--Vincenzo (Rosa; Empire Tailoring Co) h49 Willow
DeMatteo Anthony (Madeline; Kradle Kraft Co) h11 Primrose
--Frank (Maria) clk h2 Glover
--Jas (Concetta) slsmn h137 Canton
--Madeline Mrs bkpr Kradle Kraft Co r11 Primrose
--Raymond W (Ann S) sls eng h180 Rankin
--Rocco (Etta J) soda bar clk B U Dining Rms h685 Manton av
--Rose Mrs h9 Erastus
--Rosina (wid Rosario) r9 Primrose
DeMattos Frank jr artist Associated Artists r Reboboth Mass
DeMuia Frank A (Nora; Fradees Fine Foods) h24 Edgeworth av
DeMauro Christopher (Camela) grillmn Yankee Clipper Diner Inc r90 Tell
--Laura jwlry wkr Swiss Jwlry Co r168 Bay
DeMayo Jos (Amelia) rug mkr h01 Salmon
Demb Leo M (Maude E) steel wkr h244 New York av
Dember Adelaide clk r134 Early
--Albert (Fannie F) slsmn h80 Sharon
--E Bernard (Adelaide) order chaser Outlet Co h134 Early
--Irving (Claire R; Providence Badge Co) h57 Woodmont
Dembowski Sidney supt Armour & Co r Pawtucket
DeMedeiros Dolores Mrs slswn Outlet Co r E Providence
--Zulmiro C slsman Tourtellot & Co Inc r E Providence
DeMeers Gladys lndry wkr Louttit Lndry Co r285 Pearl
DeMeglio Ralph (Anna) clk h173 Spruce
Demeke Geo (Beatrice) formn The Gowdey Reed Co h20 7th
D'Emelio John sr firemn RIDPB r Oaklawn
DeMello Antonio C (Laurentina) lab h58 Governor
--Antonio S jr jan Hosp Serv Corp r E Providence
--Ernest F (Edith E) baggage clk N E Trans Co h Oakland Beach
--Jos N appliance tester PGCo r E Providence
--Mary insp and spool US Rubber Co r E Providence
--Ralph jwlry wkr h121 Manton av
--Wm F (Caroline) hosp atndt US Vets Hosp r Central Falls
DeMeo see also DiMeo
--Albert S (Mary) asst tester NECo h196 Amherst
--Arth (Carmela J) baggagemn NYNH&HRR h5? Joslin
--Carmela J Mrs adv local Journal r58 Joslin
--Clement F (Sarah) elev opr Ind Bk bldg h83 Preston
--Isadore D h16 Sycamore
--Jos F rigger NECo h184 Amherst
--Josephine sls clk Sorority Shop r16 Sycamore
--Lucia r154 Cedar
--Mary Mrs jwlry wkr r196 Amherst
--Michl h58 Joslin
--Salvatore (Margt E) h638 Prairie av 1D
--Sarah E matron Newberry's r83 Preston
--Vincent (Cath C) mtcemn r124 Burrington
--Vito lab h154 Cedar
--Walter h Cranston

DeMerlier Edw P studt r9 Brown Quadrangle
--Jas D studt r69 Waterman
DeMerritt Sarah S (wid Robt E) piano tchr 18 Cole av h do
Demers see also Demars
--Alfred kitchen wkr r715 Westminster
--Alf A (Beatrice M) meat clk h3 Putnam
--Alphe J (Eliz) mtcemn Providence College h74 Appleton
--Armand R (Margt W) slsmn John The Shoeman r Pawtucket
--Arth C (Kathleen L) credit mgr Eastern Coal & Oil Co h4 Mt Hope av
--Barbara A jwlry wkr r835 Broad
--Bertrand L grinder B&S r Greenville
--Carol A rating clk Auto Mut Ins Co of Am h143 Plain
--Chas r106 Franklin
--Dolores H sten G Fred Swanson Inc r196 Wendell
--Doris A drill press opr Bulova r195 Wendell
--Earl (Renee) chauf Duplicating Machines Inc h Cranston
--Edgar (Mary A) chauf h95 Lockwood
--Edgar R acct Christiansen & Co h Woonsocket
--Etta Mrs clk La Salle Bakery r676 Academy av
--Florence (wid Geo A) h190 Wendell
--Florian J (Loretta) fdry wkr h284 Veazie
--Fredk J (Ida M) mtcemn h22 Bourn
--Gladys lndry wkr r265 Pearl
--Jean (Mary) h278 Grove
--Lillian G lndry wkr h1104 Broad
--Lionel (Alice) h29 Leah
--Lionel J eng US Rubber Co r Greenwood
--Louis A (Alexina) pntr h40 Moore
--Marcel E insp Asst Insp of Naval Material r Pawtucket
--Margt r71 Bridgham
--Marguerite C personal shopper Shepard's r Central Falls
--Maurice J (Theresa) pressrm Journal h Pawtucket
--Maurice R research asst BU r Riverside
--Muriel C (wid Louis) nurse 22 Harvard av h do
--Omer clk Weybosset Mkt r Pawtucket
--Ralph exterminator Griggs & Browne Co Inc r Pawtucket
--Raymond custodian r86 Lockwood
--Raymond mech h Coventry
--Raymond A clk PO h Pawtucket
--Rene porter RI Hosp r Reboboth Mass
--Rita O Mrs hairdrsr Carl Louis Beauty Salon h Woonsocket
--Robt A (Etta M) chauf R I News Co h676 Academy av
--Roland E mach opr Roland & Whytock Inc h Lonsdale
--Velma Mrs lodging hse 285 Pearl h do
--Walter J r241 Washington
--Wilfred J (Bernadette) optical wkr h15 Diamond
Demetrakas Geo r116 State
--Joanna studt r46 N Court
--Victoria (wid Michl) h116 State
Demetrick Stephen (Julia) emp US Rubber Co h134 Oakland av
Demetrius Julius C jr (Elaine A) USN r228 Althea
DeMeule Henry E (Mabel R) insp B&S h Centerdale
--Muriel laby asst Dr Eug M Nelson r Central Falls
Demichele see also Demichelle
--Cath flwr wkr Calart r15 Corina
DeMichele Donato h65 Sisson
--Fredk D (Anne; Boulevard Florist) h Cranston
--Geo W (Virginia M) slsmn h24 O'Neil
--Jeannie T case wkr Children's Friend & Serv r Edgewood
--Jos A (Amelia) driver slsmn h43 Courtland
--Louis (Cath) clk Brown Sta PO h15 Corina
DeMichelle Jos M phys RI Hosp r do
Demilio Anthony (Mary) lab Inctr Div DPW h31 Abbott
D'Emilio Domenic E (Ann M) mtcemn h22 Winston
--Fialco rec clk h219 Progress av
--Nicholas hostler NYNH&H r495 Eaton
DeMilt Cora 5 Congress av died August 30-56
Deming Fred (Eliz) utilitymn D M Watkins Co h862 Eddy
--Fredk r317 Westminster
--Jedediah (Laura) ins adj 36 Exchange pl R412 h42 Hendrick
--John F (Winifred) asst formn h112 Julian
--Richd G program dir Warwick br YMCA h Norwood
--Walter F emp B A Ballou & Co Inc r Spring Green
Deminoff Wm (Eliz A) instr BU h212 Waterman
Demirjian A Chas pres Gaude Mfg Co h Cranston

Where To Buy?

Consult the Classified Business Lists In This Directory

G. FRED SWANSON INC.

METAL BUILDING PRODUCTS

OVERHEAD DOORS

METAL WINDOWS

HOLLOW METAL DOORS

STEEL JOISTS and ROOF DECK

FOLDING DOORS

ROLLING STEEL DOORS

GAspee 1-0788

618 Cranston St.

USE THE ALPHABETICAL SECTION TO GET COMPLETE INFORMATION ON A PERSON OR FIRM

HERTZ SYSTEM

DAVIS DRIVE YOURSELF COMPANY INC.

CARS & TRUCKS FOR RENT

1 Dorrance Street
Providence, R. I.

Tel. GAspee 1-0555

PROVIDENCE:
170 WESTMINSTER, ROOM 216
MARSHALL FISHER, JR., Mgr.
GAspee 1-0248

BEACON FINANCE CO.

WEST WARWICK:
1225 MAIN ST.
JOHN A. DOYLE, JR., Mgr.
Valley 1-6800

LOANS UP TO $1,000 ON OWN SIGNATURE, AUTO OR FURNITURE

DEMIRIJIAN
--Margt (wid Martin S) h667 Smith
--Martin H (Sarah) optometrist 359 Broad r Cranston
--Stephen M (Armine; Prairie Av Cash Mkt) h667 Smith
Demitri Zina Mrs asmblr GE Wiring Device Dept r4 Hawkins blvd (N Prov)
DeMisio Anthony (Marie C) formn Federal Chain Co h1248 Eddy
--John (Rose) colorer Federal Chain Co h Cranston
--Jos A hlpr Federal Chain Co r1249 Eddy
--Ralph (Etta) jwlry wkr h31 Edgemere av
Demko Edmund insp r Hingham Mass
Demming Margt r125 Moore
Demmler Eug v-pres Carl-Art Inc h Edgewood
Demmon Lucille A h165 Princeton av
Democratic Hdqtrs 6th Representative Dist 132 Douglas av
--State Committee Narragansett Hotel 97 Dorrance R215
Demoe Kathleen A acct supvr NET&TCo r207 Jastram
--Michl (Mary E) formn PO h207 Jastram
--Russell P USA r207 Jastram
DeMoia see also DeMaio
--Albert G (Angelina) hlpr Bellin Inc h91 DePinedo
--Angelina Mrs asmblr Cable Elec Products Inc r DePinedo
--F Edw (M Doris) insp Goodyear Footwear Corp h22 Warren
--M Doris Mrs asmblr Goodyear Footwear Corp r32 Warren
--Norma R clk Prov Wash Ins Co r81 DePinedo
--Richd O (Adeline J) sub clk PO h24 Touro
DeMolles Alex (Virginia E) mldr h83 Marion av
--Virginia E bkpr Gem Craft Inc r83 Marion av
DeMonte Ercole (Cath) mach opr G Prue-fer Mfg Co h296 W Exchange
Demopulos Constatine G doctor r190 Nelson
--Geo K (Grace G) lawyer 111 Westminster R1133 h190 Nelson
--Georgette tchr Geo J West Jr Hi Sch r190 Nelson
--Harold W lwyr 111 Westminster R1133 r190 Nelson
DeMoranville Annie Mrs jwlr h702 Potter's
--Dorothy nurse RI Hosp r702 Potter's av
--Frances A studt r22 Crimea
--Fred caretaker h145 Cranston
--Gilbert L (Frances) millwkr h22 Crimea
--Lawrence jwlry wkr r125 Oakland av
DeMorris Dorothy Mrs opr Hadley Div r Hoxsie
Demorro Christopher (Victoria) truck driver h835 Manton av
DeMotte Madeline R h78 Waterman
DeMoura Jos N toolmkr G E Wiring Device Dept r E Providence
Dempsey Francis E (Cath) mtcemn h166 Whitehall
--Jas slsmn Kennedy's Inc h Pawtucket
--Jane lndrs r Hope
--John jwlr r51 Chestnut

--John A studt r140 Nelson
--John J (Helen F) asst mgr safe deposit Ind Natl Bk r140 Nelson
--John J sect formn B&S r Cranston
--John M (Mary R) acct h150 Texas av
--Jos B (Florence) asst insp of plumbing h125 General
--Jos J (Bernice) mail room Journal h147 Orchard (Cranston)
--Julia M (wid Jos M) h102 Messer
--Leroy J (Gladys E) lab Municipal Garage h12 Whelan rd
--Loretta A Mrs h1203 Eddy
--Louise E clk Water Supply Bd h96 Sterling av
--Margt r96 Sterling av
--Margt B asst sec First Federal Savings & Loan Assn of Pawtucket

--Mary E cln NET&TCo h22 Calla
--Mary R Mrs tel opr NET&TCo r E Providence
--Mary T slswn Shepard's r Cranston
--Patk J (Mary A) brewery wkr h48 Homefield av
--Raymond L (Louise V) brewery wkr h75 Marion av
--Robt L (Helen) genl hlpr Bulova
--Ronald special del driver Hood's r Woonsocket
--Rosemary E bench wkr The C J Fox Co r102 Messer
--Thos F (Ruth V) tool mkr h48 Marion av

DEMPSEY
--Thos J r160 Sumter
--Wm A eng NECo h Warwick
Dempster Carol M clk r W Warwick
--Jas E (Leda) h279L Chad Brown
--Thos rec clk Acme Fast Freight Inc h Berkley
Demty Chas quarrymn r Pawtucket
DeMuccio Alf (Anna) clk h512 Union
DeMulia Betty h127 Broadway
DeMuro Anna (wid Savino) h151 Federal
Demus Flora F (wid Geo F) h133 Rugby 2C
--Geo F 133 Rugby died Dec 11 '56
--Geo F (Rosaline) driver O'Neil Package Del h E Providence
--Wm E (Margt) supt Cook, Dunbar, Smith Co h Warwick
Dena's Inc Frank Castaldi pres, Thos A Ruscetta treas jwlry mfrs 36 Almy
Denahy see also Dennehy Donaghey Donahey and Donahy
DeNapoli Mary V comp Journal r Wrentham Mass
DeNardo Domenic (Art Center) coml art r Cranston
--Jos grey tndr Queen Print Wks Ins r25 Jones
DeNatale Abrams (Anne) jan BU h14 Handy
--Dorothy clk r41 Bridgham
Denault Mahlon E formn Genl Chem Div h S Bellingham Mass
--Mary h116 Jewett
Denby Earl M (Anna H) prod scheduler BIF Industries Inc h Cranston
--Edwin S med claims exam RIDES r16 Glendale av
--Hilda Mrs sec Grennell Co Inc r Cranston
--Mabel H (wid Garfield) h16 Glendale av
Denders Susie r285 Willard av
Deneault Albert (Fannie) emp Grennell's h186 Lockwood
--Leroy J W (Betty; East Side Diner) r Cranston
--Lina M sewer h170 Parade
Denehy see also Denahy Donaghey Donahey and Donahy
--Thos F clk PO r Pawtucket
Denellio Fran R P (Margt; Prov Lndry Co) h100 Carolina av
--Jos P (Agnes M; Prov Lndry Co) h57 Bissell
--Nicholas (Mary) h896 Allens av
Denerly Allan H slsmn The Bentley Knitting Mach Organization Inc h Riverside
Denessen Omer J (Eloise S) music tchr 573 Angell h do
DeNezza Mich (Dorothy) mach opr h3 Kepler

Deng Wm E (Bessie) h34 Wildwood av
Denham Donald A (Mary C) truck opr h196 Stanwood
--Robt color mixer Queen Print Wks Inc r Dudley Mass
--Robt E (Loretta E) carrier PO h22 Nashua
--Robt E jr carrier PO r22 Nashua
--Wm H (Mary E) h50 Barton
--Wm H jr (Florence G) hlpr White Pontiac Co h227 Dexter
Denhoff Eric (Sylvia) phys 293 Governor h8 Morrison
Deniakos Geo tires 36½ Plain h77 Bassett
DeNicola Albert A (Edith I) lab h91 Canton
--Anthony (Elvera) firemn h21 Monticello
--Anthony J (Anna M) central purchasing dept purch agt 1 City Hall r981 Smith
--Claire F clk-typ Water Sup Board r981 Smith
--Dolores M bkpr Ind Natl Bk r38 Job
--Eleanor mach opr r28 Linton
--Louis A ins agt Puritan Life Ins Co h981 Smith
--Louis D (Nellie) meat ctr Almac Inc h425 Eaton
--Mae A sr clk sten Div Parks & Recreation RIDPW r21 Monticello
--May A sewer r981 Smith
--Richd pharm Ace Drug Co h N Providence
--Stanley (Frances) pntr h28 Linton
--Thos A eng survey aide RIDPW r21 Monticello
--Vera C clk RI Hosp Trust Co r Pawtucket
Denicourt Carmine (Beverly) adj Travelers Ins Co r26 Hilltop av
--Geo J E (Marie C) oral surgeon 57 Eddy R301 h Gaspee
--Gladys M Mrs slswn Boston Store h26 Hilltop av

Denieswig John J (Mary) truck driver h25 Candace

Denigan Robt H (Grace M) sch dept h166 Reynolds av
Deniger Robt E appr photo engr Advertisers Engraving Co r Riverside
DeNinno see also Denino
--Victor J (Kathleen J) mtr repr Walco Elec Co r Warwick
Denis see also Dennis & St Denis
--Eldora (wid Albert L) electrologist h588 Broad
--Frances L tel opr NET&TCo r Warren
--Joanna nurse Lying-In-Hosp r Waltham Mass
Deniscevich Edw kitchen porter Miriam Hosp r93 Orms
--Leon genl hlpr h93 Orms
Deniae Beauty Salon (Mary Cerra) h957½ Atwells av
Denisewich Peter L (Helen) poultrymn h160 Jewett
Denisewicz Mary opr Mel-Co-Ed Inc r25 Candace
Denish Anthony R ins agt The Travelers r Edgewood
--Edw A (Emma A) music tchr 357 Westminster R303 h70 Berlin
--Helen T bkpg mach opr Employees Retirement System r Edgewood
Denison see Dennison
--Chas F (Arline) slsmn r Pawtucket
--Constance clk-sten controllers office City Hall r391 Academy av
--Eliz Mrs h59 Belmont av
--Jas L chauf Brink's Inc r N Scituate
--Joan M ofc sec r N Providence
--Laboratories (Thos L Denison) pharmaceutical mfrs 5 Randall
--Thos L (Mary; Denison Laboratories) h N Providence

Deniston see also Denniston
--Gilda V Mrs waitress Topp's Gaylord Inc h12 Bodell av
Denmark Douglas S (Lois) photog Advertisers Engraving Co h92 General
--Hyman (Ida) v-pres Denmarks Inc h33 Taft av
--Mary foot press opr h13 Lenox av
Dennan Mfg Co (Dennis E Tiberiis) clothes line mfrs 1 Washington av
Denneby see also Deneby
--Andrew T (Josephine; Duncan B Campbell Co) h Pawtucket
--Hazel asmblr h1795 Atwood av (Johnston)
--John J mech UTC h Johnston
--Mary C tel opr NET&T Co r Pawtucket
--Thos M studt r4 Brown Quadrangle
Dennen John E (Ida) etcher B&S h N Dighton Mass

Denneny Chas A (Helen L) clk h36 Garfield
--Chas E (Nellie I) truck driver h20 Cemetery
--Chas G h257 Lenox av
--Edw J 20 Tecumseh died July 20-56
--Edw J jr r20 Tecumseh
--Eliz M (wid Edw J) h20 Tecumseh
--Helen supvr emp interviewer RIDES r257 Lenox av
--Helen L Mrs clk Old Colony Co-operative Bank r36 Garfield av
--Henry J (Alice) slsmn The Congdon & Carpenter Co h Cranston
--M Florence Mrs chf clk health dept r36 Sheffield av
Denner Marion E teller Peoples Savings Bank r Cranston
Dennett Philena F (wid Wilbur E) h127 Cranston

Denney see Denny
--Donald J (Carolyn) research assoc r228 Medway
Dennigan John F (Gretchen O) genl mgr h47 Mawney
--Kath bindery wkr Providence Multigraphing Co r Edgewood
--Mary T slswn Shepard's r E Providence
--Robt H (Grace M) custdn Vineyard St Sch h166 Reynolds av
Dennin John R chf of licences Health Dept r101 Lynch
Denning Dorothy M sten Starkweather & Shepley Inc r Johnston
--Ellen F h413 Pine
--Margery W Mrs hse mother Metcalf Hall BU r98 Cushing
--Wm J claim mgr American Mut Liability Ins Co r Cranston
Denningham Veronica E ring spinner M&F Worsted Mills Inc r26 Day (Johnston)
Dennino see DeNinno
Dennis see Denis and StDenis
--Beauty Salon (Dennis A Jobin) 236 Westminster R402

DENNIS
--Chas W Mrs tchr Lincoln Sch r Greenwood
--Clara L (wid John) r48 Dorchester av
--Donald H asst mgr Kresge's r21 Princeton av
--Edith r159 Camp
--Eugenia E (wid Chas) 500 Angell died December 1-56
--Evelyn Mrs asmblr Goodyear Footwear Corp r330 Cranston
--Evelyn F elev opr Union Trust bldg r166 Lester
--Geo O jr (Ida C) h204 Lexington av
--Harriet r567 Westminster
--Henry F (Rose A) h52 Barnes
--Jewelry Co (John V Passaretti) 409 Pine
--Kathryn A asst buyer Shepard's r102 Holden
--Louis G (Evelyn J) rubber wkr h330 Cranston
--Louis J (Cath M) fcty wkr h238 Waldo
--Mary A r23 Adelaide av
--Milton heating and cooking eng NE Co h Barrington
--Robt C studt r2 Brown Quadrangle
--Rock C (Evelyn) pntr BU h166 Lester
--Ruby r911 Westminster
--Ruth B clk Ind Natl Bank r Edgewood
--Walter jr (Joan P) mech eng h16 Hazard
Dennison see Denison
--Mfg Co paper products br 17 Exchange R416
Denniston see also Deniston
--Warren whsemn The Texas Co h67 Maywood av (Warwick)
Dennitroff Cath r239 Adelaide av
Denny see Denney
--Richd (Viola) wire wkr h213 Ives
--Wm M jr studt r1 Brown Quadrangle
--Wm R (Helen H) genl mgr of advertising and sls Journal h Hampton Conn
Denny's Barber Shop (Denny Pascone) 25 Middle
DeNobile Bernardino (Carmella) mech eng h51 Crandall
--Nicholas (Josephine) constn wkr h20 Vandewater
--Ralph R (Vern A) shop planner h35 Marlborough av
Denomme Elaine Mrs clk NET&T Co r32½ Doyle av
--Gerard A (Elaine) h22½ Doyle av
DeNoncour Albert E (Alice M) driver United Transit Co of RI h rear 120 Valley
Denoncour Anise r290 Pine
DeNoncour Edw J (Yvonne M) truck driver h25½ Sonoma ct
--Ernest J (Anita) chauf h749 Atwell av
--Henry J (Mary T) chauf h205 Chapin av
--Jos (Beverly) USA h18 Bridgham
--Jos F USA r25½ Sonoma ct
--Jos H (Clara L) pipe ftr h138 Burnett
--Napoleon J (Loretta B) truck driver h64 Curtis
--Onezema r157 Chapin av
--Raymond J opr r205 Chapin
--Richd J (Shirley) jwlry wkr h1 Barry rd
--Roland F USA r25½ Sonoma ct
--Victor J (Anna M) truck driver h59 Barton
--Victor J jr (Angela) constn wkr h rear 542 Union av
--Wm jwlr r59 Barton
Denoyelle Eug H asst supt M&F Worsted Mills Inc h Woonsocket
Densen Chas M USAF r428 Hope
--Max J (Norma P) slsmn Hobart Sls & Serv h428 Hope
--Norma P Mrs slswn r428 Hope
Densmore see Dinsmore
Dent Edna M sten US Ring Traveler Co r Pawtucket
--John (Ellen) clk h168 Whitmarsh
Dent-Craft Laboratories (Gregory Arabian) dental labs 276 Washington
Dente Eug A (Stella) slsmn Congdon & Carpenter Co h Columbia Conn
Dentinger W Edw pastor Advanced Thought Temple r10 Westleyan av
Denton Alice M bkpr Cable Elec Products Inc r Fall River Mass
--Geo jr mldr GE Wiring Device Dept h1239 Elmwood av
--Herbert A (Denton Precision Casting Co) h Gaspee Plateau
--Lucy asmblr r E Greenwich
--Precision Casting Co (Herbert A Denton) centrifugal castings, equip and supplies 276 Washington
D'Entremont Bertha R clk Bulova r183 Harrison
Dentremont Delisle (Ambrosine) carp h140 Wilson
D'Entremont Howard I (Aloma) carp h183 Harrison
--Jeanne M sldr-scraper Bulova r183 Harrison
--Louis H (Madeline) power press opr Bulova h Lakewood
--Madeline Mrs stock clk Bulova r Lakewood
DeNucci Thos (Margt) milkmn r103 Gray

DeNuccio Alf emp Quonsett r25 Hollywood rd
--Armando (Gloria M) plshr Bulova r21 Courtland
--Americo (Margt) lab h179 Ledge
--Assunta jwlry wkr r42 Harkness
--Celia Mrs h20L June
--Evelyn Mrs flower wkr Calart r167 Unit
--Italo (Evelyn) mech Petteruti Mtr Sls Inc r167 Unit
--Jos M M r20L June
--Marco (Madeline) wire wkr h194 Venton
--Marianna (wid Marco) h167 Unit
--Mary (wid Michl) h42 Harkness
--Theresa bench wkr Esposito Jwlry Co Inc r42 Harkness
--Wm J asst to dir h Warwick
DeNunzio Eug (Helen M; Art Center) h105 Lauriston
--Jos (Concetta) r426 Academy av

DeOrchis Vincent (Maria) h25 Grove
Deorsey Alex elev opr r29 Elbow
DeOrsey Helen G (wid Wilfred) waitress Knick's Restr h19 Armstrong av
--Shirley M jwlry wkr r19 Armstrong av
--Wilfred L jan NE Co r19 Armstrong av
DePace Francis clk Ludlow's Pet Shop r319 Superior
--Joan ofc asst r Norwood
--Jos L (Louise K) asst mgr US Rubber Co h Norwood
--Paul O (Raffalla; Paul's) dry gds h149 Beaufort
--Salvatore r32 Vernon
DePadua see also DiPadua
--Concetto carder r Pawtucket
DePalma see also DiPalma
--Albert (Viola) h rear 41 Spruce
--Andrew (Concetta) mach h132 Lowell av
--Angelo tchr Thurbers Av Sch h979 Smith
--Angelo (Alice) h42 Bowlett
--Arth J (M Celeste) chestmn Whiting's r56 Bernon
--Carmine (Mary E; Franklin Cab Co) h168 Point
--Cosmo (Phyllis) lab r57 Marietta
--Costanza mach r132 Lowell av
--Damiano (Edith) slsmn Kennedy's Inc h29 Brookside av (N Prov)
--Dante case ftr Bulova h855 Admiral
--Domenico J (Celia) formn US Rubber Co h40 Herschel
--Giuseppi (Molly; Aurora Mfg Co) r Connecticut
--Jas M elec insp Pub Serv Eng Dept r12 Quince
--Josephine (wid Domenic) h56 Bernon
--Louis insp h12 Quince
--Louis D (Janenine L) cln NE Co h3 Whelan rd
--Orlando (Tomassina; Aurora Mfg Co) h N Providence
--Pasquale v-pres-treas Hopkins Novelty Co Inc r979 Smith
--Peter wkr Charles V Chapin Hosp r N Providence
--Robt r56 Bernon
--Sante (wid John) h132 Lowell av
--Thos R (Margt) sparemn NYNH&H h32 Bernon
--Vito clk r979 Smith
DePalo see also DePaola DePaolo and DiPaolo
--Amalia credit mgr Fains r14 Ledge
--Angelo appr mach B&S r Cranston
--Antonia (Carmella; New England Macaroni Co) h14 Ledge
--Frank P hlpr New England Macaroni Co r14 Ledge
--Michl meat ctr Quality Beef Co h Cranston
--Pasco A sr stat RIDSW r14 Ledge
--Theresa M Mrs bkpr Ind Natl Bank (Elmwood Br) r16 Moorefield
DePaola Michl A (Marion) grey tndr Queen Print Wks Inc h17 Pumpgausett
--Perry A sub carrier PO r257 Broadway
--Saml (Elvira) slsmn h272 Hawkins
DePaolo Emilio (Elena) druggist h444 Academy av
DePardo Angelo (Carmela) tex wkr h122 Hendrick
Depardo Ann M circulation dept Journal r122 Hendrick
DePardo Anne M tchr r89 Rushmore av
--Cesare (Fannie) sls clk Outlet Co h89 Rushmore av
DePari Alessandro rubber wkr h31 Fairmount av
--Anthony (Amelia) cln Strand Theatre h33 Sutton
--Carl (Lucy) jwlry wkr h97 Almy
--Concetta (Mrs Domenico) 283 Mt Pleasant av died December 1-56
--Domenico h283 Mt Pleasant av
--Edith (Mrs Alex) 31 Fairmount died November 12-56
--Ernesto (Rose) jan h97 Almy
--Ernesto jr jwlry wkr r97 Almy
--John (Beatrice) cook US Vets Hosp h25 Hillhurst av
--Peter (Linda) slsmn h283 Mt Pleasant av

DePARI
--V F r160 Broad
DePasquale see also DiPasquale
--Angelina jwlry wkr h265 Knight
--Arth M (Grace M) florist 55 Academy av h87 Vernon
--Carlo r44 Jastram
--Carmela emp US Rubber Co r44 Jastram
--Carmine supvr Hospital Serv Corp r44 Jastram
--Emilia (wid Peter) h593 Union av
--Emilio A (Harriet; DePasquale's Pharm) h Foster Centre
--Eva medical sec r232 Broadway
--Florence J nurse Roger Williams Genl Hosp r37 Cambridge
--Geo A (Florence J) mortician h37 Cambridge
--Gilorma (wid Domenico) h44 Jastram
--Harriet Mrs supvr RIDSW r Foster Centre
--Jennie Mrs tel opr NET&T Co r Cranston
--Josephine clk h48 Parker av
--Louis (Vida M) funeral dir 65 Academy av h do
--Luigi (Marie) justice 6th Dist Court and lwyr 232 Broadway h do
--Mary D credit mgr Howard Clothes Shop r20 Dedham av
--P Studio (Pietro DePasquale) photog 49 Weybosset R44
--Philip atndt Hy-Test Oil Serv r20 Dedham
--Pietro (P DePasquale Studio) r265 Knight
--& Pucci (Luigi DePasquale and Thos D Pucci) lwyrs 144 Westminster R410
--Sandra A bkpr r20 Dedham av
--Virginia F (wid Philip) h20 Dedham av
DePasquale's Pharmacy (Emilio A DePasquale) 267 Broadway
Depasse Josephine amstrs Healy & Helgesen h Cranston
DePastina Anthony (Angelina) h170 Knight
--Edw T (Vincenza) baker LaSalle Bakery r30 Clematis
--Vincenza Mrs clk LaSalle Bakery r30 Clematis
DePastine Alf (Gladys L) carp h48 Brownell
--Marion slswn Boston Store r48 Brownell
DePaul Vincent h41 Knight
DePetrillo Alf mach hlpr Simplex Automotive Parts Co r49 Main
--Alphonse core mkr h19 Bancroft
--Angelo (Lucia) jwlry wkr Perry Novelty Co Inc h108 Pocasset
--Angelina Mrs h114 Spruce
--Angelo (Lucia) jwlry wkr h108 Pocasset
--Antonio (Clara) jwlry wkr h732 Atwells av
dePetrillo Armand (Lisa) clk Lutz Eng Co h Johnston
DePetrillo Bartolomeo (Paula) interne r81 Glover
--Carmino (Helen) opr h110 Almy
--Concetta C jwlry wkr Gem-Craft Inc r732 Atwell av
--Frank studt r81 Glover
--Jenny Mrs jwlry wkr Perry Novelty Co Inc r108 Pocasset av
--Lazzaro (Theresa) cabt mkr h61 Glover
--Raymond J (Liberata) dentist 1990 Westminster h Cranston
--Ruga (Dolores) cement wkr h24 Armington av
--Thos (Mor-Co Co) r85 Chestnut (Cranston)
--Thos C (Sadie) core mkr h79 Killingly
--Tillie h79 Spruce
--Vincenzo (Mary G) spinner h120 Laurel Hill av
--Viola r1524 Westminster
DePetro Beatrice P treas Hope Fabrics Corp r8 Arnold
--Cath G r8 Arnold
--Ernestine B (wid Jos) h8 Arnold
--Thos J (Virginia C) traffic mgr h97 Wayland av
DePina John whsemn H J Heinz Co h Seekonk Mass
DePlacido Albert D cafe r103 DePinedo
--Giuseppe soap mkr r103 DePinedo
DePledge Julia S (wid Guy F) r102 Lloyd av
Depoian Luther fcty wkr h267 Rhodes
Deponte Viola jwlry wkr r488 Plainfield
Depot Parking Grounds (Jas Sheridan) 27 Railroad
Depoyan Maritza (wid Jacob M) h106 Holden
Depre — h132 Harold
--Clara r11 Wilson
Depree Paul J (Lena) plstr h17 Whitehall
DePrete Angela R clk Brown, Lisle & Marshall r W Warwick
DePrite Christina ofc mgr Great Scott Food Mkt Inc r Cranston
Deptula Jos jr servmn Monroe Calculating Mach Co Inc r Cranston
Deputy Sheriff's Beneficial Association of Providence County County Court House 250 Benefit 2d fl
DeQuattro Alazzandro studt r7 Home av
--Albert A USAF r35 Peter
--Alex V colorer Queen Print Wks Inc r68 Bolton av
--Angela Mrs emp US Rubber Co r7 Home

Out of Sight -- Out of Mind -- Out of Business

The importance of keeping firm and product names in the public eye is recognized by all business men. It is astonishing to see how a firm or product, however meritorious, will slip into the limbo of the forgotten if not persistently advertised.

The City Directory is the natural medium for keeping a business or product name in the spotlight

Insist on Being Well Represented in Its Pages

THE ANDERSON SHEET METAL CO.

SHEET METAL WORKERS
Manufacturers of Steel Garages

168-170 Carpenter St. GAspee 1-0476, 1-7376

Consult the CLASSIFIED LISTS of the DIRECTORY

If You Would Find What You Wish to Buy

CITY FINANCE

One Hour Service ON YOUR SIGNATURE ONLY

Loans From $25 Up to $1000

CORNER BROADWAY & DEAN STREET PROVIDENCE, R. I.

Tel. GAspee 1-9635 1-7410

THE CLAFLIN COMPANY

SOLD WHEEL CHAIRS, HOSPITAL BEDS, SURGICAL SUPPLIES RENTED

40 MATHEWSON STREET TELEPHONE GAspee 1-5800 PROVIDENCE, R. I.

DeQUATTRO
--Anthony (Louise) lab h12 Tobey
--Antonnetta (wid Thos) r12 Raritan
--Armando (Cleo; Pocasset Mtr Sls) h22 Dix av (Johnston)
--Arth (Eva) carp h155 Hudson
--Carmena Mrs stndt Franklin Park Bath Hse r800 Plainfield
--Christina (wid Domenico) r68 Bolton av
--Eleanor jwlry wkr r175 Courtland
--Elvira Mrs press opr M&M Mfg Co r93 Moorefield
--Fabiano (Grazia) file wkr h37 Huxley av
--Ferdinando A (Onesta) plshr h177 Courtland
--Fredk C (Jennie) mech Charles Mtr Co Inc h121 Putnam
--Gaetano (Elvira) lab Providence Sewer Dept h93 Moorefield
--Ida M Mrs ofc stndt Dr Seymour J Freedman r Shawomet
--Jos (Edith) mill wkr h153 Elmdale av
--Louis (Angela) gas sta stndt h7 Home av
--Louis (Louise) lndry wkr r102 Ring
--Mario (Maryann) jwlry wkr h175 Courtland
--Maryann Mrs slswn Newberry's r175 Courtland
--Meredith P research asst r Greenwood
--Michele h458 Pine
--Nicholas (Olympia) h175 Courtland
--Nunzia Mrs h35 Peter
--Pasco (Geraldine) slsmn h40 Brighton
--Pasquale (Vincenza) h69 Ruggles
--Pasquale (Mary) carp h724 Admiral
--Pasquale (Carmena) carp h800 Plainfield
--Peter (Ruth M) dental tech Dr Saml Gorfine h00 Zella
--Philip (Mary) caterer h235 Broadway
--Robt tool mkr Meckandil Tool Co r N Providence
--Rose slswn r Cranston
--Rudolph bridge residence eng r Greenwood
--Wm (Florence) jwlry wkr h38 Harkness
--Wm T (Gloria A) file wkr h93 Moorefield
DeQuinzio Jennie jwlry wkr r163 Lenox av
Deradoorian Chas (Varvar; Calhoun Av Mkt) h105 Pacific av
--Doris emp State House Restr r Cranston
--Grace V billing clk Aetna Life & Affiliated Co's r Cranston
--Jacob M (Ruth) asst chef Roger Williams Genl Hosp r275C Chad Brown
--Mary clk r75 Mt Pleasant av
--Oscar (Kahman) gro 128 Hendrick h75 Mt Pleasant av
DeRaffaele Armando (Barbara) jwlry wkr h153 Ridge
--Benj (Josephine; Parkway Mfg Co) r Cranston
--Bernice (wid Jas) died August 20-56
--Jos tailor 48 Federal h do
Deragon Albert P soter equip opr RIPWD h Central Falls
--Clara (wid Wm) h238 Orms
--Geo H (Rose) screw mach opr h36 Robin
--Hortense L bkpr BU r Woonsocket
--Hubert J r Woonsocket
--Lucille T asst underwriter Auto Mut Ins r Cumberland
--Maureen r254 Washington
--Rita pad mkr Excell Case Co r S Bellingham Mass
--Russell L Rev Canon (D Alice) canon pastor 265 N Main h93 Benefit
Derby Alice cook Lincoln Sch r271 Butler av
--Chas O (Florence) comp Prov Multigraphing Co h652 Prairie av apt 2A
--Cleansers (Vincent Cipressi) 387 Admiral
D'Ercole Albert mldr Cable Elec Products Inc r430 Princess av
--Gaetana payroll clk Paragon r554 Union
--Giuseppe (Lucy) lab h55J Union av
--Lucy clk Parade Bake Shop r Cranston
--Placido D (Gaetana) constn wkr h rear 554 Union av
Dercole Susan A Mrs h67 Spruce
Derdarian see also Derderian
--Harry studt r245 Jewett
--Vagarskag (Margt) grinder h245 Jewett
Derderian Araxie M typ Auto Mut Ins Co of Am r Edgewood
--Arshag (Mary; Economy Mkt) h E Providence
--Bedros mach opr Eastern Products Co r35 Dodge
--Chas G (Alice) elev opr S B Champlin bldg h Cranston
--Harry (Anne) chef h122 W Clifford
--Hosanna sten Home Indemnity Co r E Providence
--Jas gro 933 Narragansett blvd h931 do

DERDERIAN
--John (Elsie) lab h103 Bernon
--Martin M (O K Cleaners) h Cranston
--Michl (Sara) gas sta h26 Pekin
--Moushegh (Anna) mldr h131 Bellevue av
--Paul h72 Charles
--Peter r35 Dodge
--Ralph A (Mary; Ralph's Restr) r Cranston
--Sara Mrs sten Saml W Bridgham Jr High Sch r26 Pekin
DeRenzis Albert (Lucy) h29 Mawney
--Alf (Amelia) file ctr h147 River av
--Domenico T (Marie) file ctr h34 Montrose
--Dorothy (wid Michl) hse mother Charles V Chapin Hosp h63D March
--Ferdinand barber 54 Mt Pleasant av r56 Yale av
--John (Ida) pntr h10 Laxe
--Maria (wid Ferdinand) h56 Yale av
--Marie D (wid Emilio) clk RI Hosp Trust r147 River av
--Marilyn bench wkr Acme Optical Mfg Co Inc r63D March
--Wm (Rose) constn wkr h42 Crandall
DeRentiis Dorinda A rating clk Auto Mut Ins Co of Am r38 Forest
--Jessica J ofc clk r38 Forest
--Norma med sec Dr Rudolph W Pearson r38 Forest
--V Shoe Findings (Vincenzo DeRentiis) 1201A Westminster
--Vincenzo (Elis A; V DeRentiis Shoe Findings) h38 Forest
Deres Albert P millwright B&S r332 Washington
DeResta Angelo jwlry jobber 33 Broad h Cranston
--Antonio N Sgt Memorial Square 496 Elmwood av opp Rutland
--Geo W truck driver Domestic Petroleum Inc r16 Rutland
--Mary Mrs h16 Rutland
--Pasquale (Carmella) pntr Lerner Shops of RI Inc h64 Clym
--Philip (Ann M) treas Bedico Inc h8 Trinity pkwy
DerHagopian Michl r89 Goddard
--Rose (wid Chas) h89 Goddard
DerHohannesian Garabed instr RI Sch of Design r Newton Mass
Deri Claire B sten Atty General's Ofc r Central Falls
Dericks Marie carder Silverman Corp r25 Bogman
--Philip (Marie) window cln h25 Bogman
DeRienzo Philip (Anna) cabt mkr h1299 Chalkstone av
Dering Lawrence L (Grace S) slsmn h175 Baker
Derise Carole IBM opr Speidel Corp r15
DeRise E Muriel Mrs clk Ind Natl Bank r561 Broadway
--Fredk S (E Muriel) driver Broadway Cleansers & Dyers h561 Broadway
DeRita Angelo (Lucy) mldr h95 Barrows
--Anthony asmblr h Johnston
--Edw (Jennie) opr eng Fanning & Doorley Constn Co Inc h48 Lynch
--Frank (Delma) carp h285 Amherst
--Geo studt r155 Bridgham
--Gloria flower wkr Calari r Cranston
--Lena E caster Shepard's r Cranston
--Lucy Mrs single winder M&F Worsted Mills Inc r9 Rye
--Michl (Rose) barber h21 Harkness
--Ralph V (Lucy) meats h9 Rye
--Robt M (Caroline S) mech Eagle Park Chevrolet Co r5 Newcombe
--Rose E jwlry wkr r66 Concord
--Rudolph F (Vincenzina) barber 17 Exchange R215 h10 Whelan rd
--Rudolph G (Gloria R) clk PO h7 Cato
--Stanley (Jean) dentist 223 Pocasset av h Connecticut
--Thos sub clk PO r Cranston
--Thos T (Concetta) barber Rudolph F DeRita h155 Bridgham
--Vincent A (Rita M) pntr h66 Concord
--Vincent R (Shirley) mech Eagle Park Chevrolet Co h113A State
--Wm P (Marie) mech h16 Pungausett
Derkaz Alf r83 Bogman
--Dolores credit clk Virginia Dare Dress Stores Inc r83 Bogman
--John (Theresa) window cln h83 Bogman
Derlien Wm J servmn Remington Rand h Riverside
Derlycia John (Julia) window cln h52 Bogman
Dermachian David map mkr r404 Cranston
--Hahoom (wid Ohanias) h404 Cranston

DerManouelian Avidis (Azniv) lab B&S h114 Bernon
--Margt clk r114 Bernon
--Mary (wid Albert) h169 Dudley
Dermanouelian Veron (wid Sarkis) h145 Douglas av
DerManuelian Agnes bkpr RI Hosp Trust Co r51 Nolan
--Giragos (Margt) mach opr B&S h51 Nolan
--Simon (Turpoony) h443 Chalkstone av
Dermer Harry (Ida) h222 Thurbers av apt 3B
--Ida C drsmkr Outlet Co r222 Thurbers av
Dermksian Geo M gas sta stndt r211 Alabama av
--Manoog (Hermine) jwlry wkr h211 Alabama av
D'Ermo Angela (wid Anthony) h9 Newcomb
Dermo Antonetta jwlry wkr J&N Mfg Co r173 Spruce
--Dolores jwlr r173 Lowell av
--Joan jwlr r173 Lowell av
--Lena (wid Roy) h173 Lowell av
--Maurio (Antonetta) pntr h173 Spruce
--Peter jwlr r173 Lowell av
Dermooshegian Hagop D (Emma) h107 Reservoir av
--Mary ofc sec r107 Reservoir av
--Sarkis (West Elmwood Mkt) r107 Reservoir av
Dermossesian Moses emp US Rubber Co h Cranston
DeRobbio see also DiRobbio
--Albert E (Barbara M) twyr 17 Exchange R321 h40 Dexter
--Alessandro (Rose) dye wkr h224 Roosevelt
--Alfonso (Mamie) lab h183 Clarence
--Amedeo (Elena) tchr Mt Pleasant High Sch r Cranston
--Angelo (Jessie) jwlr h46 Whitehall
--Anthony order picker Providence Whol Drug Co r512 Smith
--Antonio (Rose) musician h41 Magdalene
--Antonio (Mary M) musician h28 Tobey
--Archie (Carmelina; M DeRobbio & Sons) h474 Academy av
--Carlo A (Silvia) h80 Bradley
--Carmino (Cath) baker Aurora Baking Co Inc h21 Linton
--Carmino (Angelina) solderer h40 Sisson
--David L (Rita E) asst whse supt Providence Whol Drug Co h87 Pembroke av
--Erminio (M DeRobbio & Sons) r433 Union
--Ernest (Maria) jwlry wkr h20 Penn
--Gertrude E h40 Portland
--Giacomo (Angelina) mech h14 Liege
--Helen J Mrs sec Hartford Auto Co Inc r224 Lynch
--Jack J (Viola I) auto electn h554 Union av
--Jennie tray maid Jane Brown Mem Hosp r Cranston
--Joann T nurse RI Hosp r433 Union av
--John (M DeRobbio & Sons) h433 Union av
--Jos (Julia) h18 Deborah
--Jos (Helen J) pres Hartford Auto Co Inc h224 Lynch
--Jos A (Mary E) ship clk h42 Trask
--Jos D (Helen M) mech h25 Jones
--Jos N press opr Goodyear Footwear Corp r Cranston
--Josephine emp US Rubber Co r Cranston
--M & Sons (Archie, Erminio, John and Tullio DeRobbio) whol gro 431 Union av
--Madelaine G social wkr StJoseph's Hosp r46 Whitehall
--Mary M tel opr NET&T Co r28 Toby
--Michl L (Mary T) shoe repr h512 Smith
--Richd F USA r46 Whitehall
--Rita ofc sec Affiliated F M Ins Co r Pawtucket
--Thos pres-treas Oyster Pearl & Novelty Inc h Cranston
--Tullio (Elaine; M DeRobbio & Sons) r474 Academy
--Vincent (Duke's Liquor Store) h Cranston
DeRocco see also DiRocco
--Dani truck hlpr r22 Barclay
--Domenic (Josephine) h22 Barclay
--Jas r22 Barclay
DeRoche Cath M clk Hospital Serv Corp r959 Manton av
--Dorothy Mrs h6½ Dorr
--Esther Mrs jwlry wkr h67 Penn
--Jas J (Cath M) mach opr B&S h959 Manton av
--Marie L ofc mgr r Riverside
DeRochemont Marguerite tchr Mary C Wheeler Sch r218 Hope
DeRoin Alice R (wid Wm W) h10 Canonchet
Deroin Leo wood wkr Gold Star Mattress Inc r13 Merrill

INTERNATIONAL DETECTIVE SERVICE, INC.

COMPLETE ARMORED CAR SERVICE

Payrolls, Check Cashing, Daily Pick-Up Plus 2 Key Safe Service

17 Exchange St. EST. 1914 GAspee 1-1860

DeRoin Wm W jr (Pauline) tchr r10 Canonchet
Derois Geo E (Rose A) truck driver h17 Julian
DeRonde Mary h146 Almy
DeRosa Albert (Camille) sec Freeway Minute Auto Ladry Inc h Cranston
--Anna deburrer Bulova r10 Sevier
--Anna M typ Auto Mut Ins Co of Am r28 What Cheer av
--Antonio (Lucy) h10 Sevier
--Beverly bkpr Whitings r N Providence
--Camille C Mrs mach opr Bulova r Cranston
--Carlo (Mary J) jwlry tool mkr Meckandil Tool Co h650 Plainfield
--Carlo J (Alice) pntr h162 Huntington av
--Domenic (Norma) clk h46 What Cheer av
--Elena J studt r87 Prospect
--Evelyn rubber wkr r3 Revere pl
--Filomena (wid Costanzo) r240 Clarence
--Gaetano clk Shepard's r74 Chapin av
--Giovanni S (Marion) file wkr h28 What Cheer av
--Ida (wid Jos) h3 Revere pl
--Jacqueline M ofc clk r100 Orms
--John (Josephine) bartndr Maurice A Szarko h100 Orms
--Jos (Edith) baker h576 Douglas av
--Lorenzo (Ermenia) h194 Linwood av
--Louisa A (wid Stephano) h169 Petteys av
--Luigi (Lucia) carp h104 Grove
--Marie h2 Whelan rd
--Marie tex wkr h10 Burgess
--Maria G (wid Luigi) h74 Chapin
--Michl rubber wkr h98 Canton
--Pasquale emp US Rubber Co r3 Revere pl
--Stefano 189 Petteys av died October 9-56
DeRose Nora (wid Philip) maid h59 Trenton
Derosier see also Derosiers
--Arth (Ann) clk h69 Unit
--Gregory (Irene) plshr Superb Case Mfg Co r40 Brighton
--John drill opr B&S r14 Linton
--Jos W (Mabel I) baggagemn h49 Toronto
--Julian shipper Shepard's r Georgiaville
--R A Agency (Roland A Derosier) ins 32 Custom House R401
--Roland A (R A Derosier Agcy) r Rumford
Derosiers Edw bodymn UTC r199 Lockwood
--Jos sht mtl wkr The Anderson Shi Mtl Co h Greenwood
--Wilfred E uphol UTC h S Swansea Mass
DeRossi Louis (Rose; Jackson Cleansers) h32 Hendricks
DeRotto Josephine Mrs key punch opr B&S r7 Moorefield
--Silvio (Josephine) mech h7 Moorefield
DeRouin Amedee carp Gold Star Mattress Inc h631 Potters av
--Chester ctr Gold Star Mattress Inc r N Providence
Derouin Ernest F (Central Photo-Print Co) h Cranston
DeRouin Leo W lathe opr Bulova r51 Waverly
Derouin Louis G nickel plater B&S r Central Falls
--Paul F (Theresa) pntr B&S h Central Falls
DeRouin Raymond (Eileen) h631 Potters av
Derouin Sylvio plshr Rosmore Textile Engraving Co r Pawtucket
DeRouin Wm A (Evelyn M) emp US Rubber Co h82 Bernon
DeRouin Angelo A Mrs insp Bulova r54 Waverly
DeRoy Jos r145 Cranston
--Maurice tool mkr Union Tool Co Inc r Central Falls
Derrick Jas W (Stella A) clk-supvr UTC h57 Delaine
D'Errico Antonetta (wid Leonardo) h20 Tell
--Antonio (Clara) blksmith h8 Grove
--Camella forwn Calco Mfg Co r Cranston
--Carmen (Aqualina) h184 Knight
--Edw (Jennie) plrmkr Oliver Johnson & Co Inc h Cranston
--Helen C Mrs sec J F D'Errico Co Inc r303 Norwood av
--J F Co Inc John F D'Errico pres-treas, Mrs Helen C D'Errico sec, real est 119 Atwells av

D'ERRICO
--John (Mafalda) pntr h16 Tell
--John F (Helen C) pres-treas J F D'Errico Co Inc h303 Norwood av
--John F jr r303 Norwood av
--Jos J clk J F D'Errico Co Inc r Cranston
--Leonard (Angelina) h39 Ring
--Nicholas (Edith) fndry wkr h90 Chapin av
--Paul (Frances D; Paul's Snack Bar) r129 Regent av
--Rudolph V (Francis S) constn wkr h100 Farmington av
--Vincent (Evelyn M) truck driver Excel Cleansers Inc r29 Wood
Derrig John J (Dorothy) mgr American Cyanamid Co h Fall River Mass
Derry see also Deary and Deery
--Chemical Co Kasmira Bielawski rep chemicals 87 Weybosset R418
--Harold J (Amanda) h10 Whelan rd
--Victor A (Helen D) mech dentist Smith-Holden Inc h67 Felix
DerStepanian Manoog tailor 197 Douglas av h do
DeRuosi Antonio h202 Enfield av
--Nicholas (Mildred; Nick's Pure Food Mkt) h740 Observatory av (N Providence)
DerVartanian Anne billing clk Welsh Mfg Co r E Providence
Dervartanian Chas (Sarah) h55 Lydia
--Vartkes (Mary) hlpr B&S h727A Eddy
Dery Jas D studt r12 George
--Jeannine F sr clk-sten Registry of Mtr Vehicles h56 Railroad (Manville)
--Lawrence chaser The Fisher Silversmith's Inc h Warwick
--Leo N (Camilla) comp Journal h Central Falls
--Roger clk Union Paper Co h Central Falls
DeSabato Elida Mrs aide Miriam Hosp r Peck Hill rd (Scituate)
--Jos driftsmn B&S r N Scituate
DeSaint Jas (Irving Dental Laby) r Valley Falls
deSaint Phalle Eliz M A studt r15 Keene
DeSandro Marie L sec Jas J McDevitt & Sons r North Providence
DeSano see also DiSano
--Albert (Madeline M) press-treas Hope Finance Co h37 Ferncrest blvd (N Prov)
--Anthony (Mollie) r67 Edgeworth av
--Anthony R v-pres-asst treas Hope Finance Co r37 Ferncrest blvd (N Prov)
--Ernest (Mary) h14 Messenger
--John A (Lena) lwyr 144 Westminster R410 h1318 Chalkstone av
--Norma B Mrs asmblr Bulova h7 Pierce
--Philip A (Marie E) v-p-pres h31 Elmcrest
--Raffaele (Mary) lab h14 Messenger
DeSante Anna asmblr Cable Electric Products Inc r East Providence
DeSantis Albert A (Angela) bakery mgr h76 Farm
--Alessio opr r119 Ridge
--Alf (Alice L) auto body wkr h32 Day
--Alexander whsemn Natl Biscuit Co r84 Courtland
--Angelo jwlry wkr r84 Courtland
--Angelo (Esther) lab Health Dept r28 Simmons
--Anne order filler McKesson & Robbins Inc r Cranston
--Anthony cutter Adolf Meller Co r North Providence
--Anthony F cln NECo r105 Sutton
--Antonio R violin tchr 34 Kimball h do
--Armand C (Mary) baker h1288 Chalkstone
--Barbara L Mrs plshr Adolph Meller Co r11 Raphael av
--Carlo r55 Bradford
--Consiglia (wid Angelo) h28 Simmons
--Constantine jwlry wkr h12 Africa
--Cosmo (M Vincenza) skilled lab RIDPW h304 Mayfield av (Warwick)
--Elio (Maria) dye wkr h27 Hauxhurst
--Evelyn E jwlry wkr r36 Hudson
--Francis A (Angelino) carp h84 Courtland
--Frank (Virginia) h87 Hendrick
--Frank (Lorraine) stippler Superb Case Mfg Co r66 Grove
--Giuseppe (Maria) baker 12 Courtland h Warwick Neck

DeSANTIS
--Helen h36 Hillhurst av
--John B (Lena) screw mach opr B&S r44 Hudson
--Jos E (Marion) ins agt Metropolitan h33 Woonasquatucket av
--Josephine (wid Antonio) h110 Ridge
--Lawrence A sub clk PO r110 Ridge
--Louisa (wid Gaetano) h106 Gesler
--Lucille M clk NET&T Co r Cranston
--Marie clk Grande Cleaners & Tailors Inc r84 Courtland
--Mary h646 Prairie apt 1C
--Ralph F (Filomena) prsr Swiss Clns Co h178 Lester
--Rocco h36 Hudson
--Sando slsmn Ward Baking Co h Cranston
--Thos R (Maude) lab h200 Whittier av
--Vilma opr r84 Courtland
--Vincenza (wid Bartolomeo) h105 Sutton
--Wm B (Mary A) tester NE Co h Cranston
DeSanto see also DiSanto
--Archie stock clk Blacher Bros Inc r Johnston
--Arth J T V repr Mullen Electronics Inc h Cranston
--Edna F clk Ind Natl Bk r128 Dora
--Eugene V (Maria) h128 Dora
--Irene ofc wkr Cable Electric Products Inc r1538 Chalkstone av
--Jos M jwlry wkr r77 Valley
--Louis r77 Valley
--Louisa (wid Anthony) h11 Thomas and Vincent Leongo Memorial sq
--Mary T candy wrapper r5 Peter
--Michl wash room opr Eagle Ladry r90 Mawney
--Vincent emp US Rubber Co h Valley Falls
--Vincent C (Irene) drill opr B&S h1538 Chalkstone av
DeSarro Chas r138 Sandringham av
--Giovanni h138 Sandringham av
--Louis (Beulah L) chauf h144 Sandringham
--Victor C (Cath) wire wkr h216 Wallace
Desaulniers Dorothy A nurse Roger Williams Genl Hosp r184 Sandringham av
--Roland J (Mildred M) baker formn h290 Williams
--Roland J (Dorothy A) teller Citizens Sav Bk r58 Bradley
--Ruth M Mrs sec Cardinal Inc r Pawtucket
Desautel Edna serv clk American Optical Co r Centredale
--Ernest dept mgr City Hall Hdw Co r Cranston
--Eug M chkr UTC h Woonsocket
DeSautel Geo H (Florence) toolmkr Bulova h356 Valley
Desautel Henry mech N E Truck Center Inc h Pawtucket
--Jos (Lea) wire wkr h44 Whittier av
--Mary r63 Jackson
--Theresa H Mrs asmblr G E Wiring Device Dept r Cranston
Desautell Betty bkpr r Pascoag
Desautell Ernest W (Mildred M) clk h4 Houghton
DeSavato Arth valuator FHA r Pawtucket
DeScenzo Amelia clk Cherry & Webb Co r22 Spencer
--Domenic sub clk PO r22 Spencer
Deschamps Rudolph J (Mary M) frt hndlr N E Trans Co r Fall River Mass
Deschane Arth H (Elis P) cln NE Co h West Warwick
--Muriel W Mrs insp Gorham's r Lane 1 Gaspee Point
Descheaneau Geo A r265 Althea
--Irene (wid Lewis A) lndry wkr R I Hosp r265 Althea
Deschene see also Deschenes
--Geo J mach h180 Glenbridge av
--Geo W (Marion L) firemn h15 Tanner
--Marilyn H sec Dr Chas Potter r Edgewood
--Maureen A Mrs sr clk-typ R I Dept of Lab r Cranston
--Rita asst acct Wanskuck Co r Fall River Mass
Deschenes Arth J clk B&S r Fall River Mass
--Arth J lab r58 Union av
--Emile (Yvonne) dye wkr h250 Huntington

THE ONLY COMPLETE IMPARTIAL LIST OF BUSINESS CONCERNS without regard to Size, Importance, Location, or Appointments, is your City Directory Classified Business Section

CHARLES G. MORGAN, President-Treasurer STANLEY HENSHAW, JR., Vice-President-Secretary

BEACH & SWEET, INC.

SINCE 1868

GENERAL INSURANCE AGENTS

HOSPITAL TRUST BUILDING TELEPHONE GAspee 1-9870

MAURICE C. SMITH CO., INC.

RHODE ISLAND'S Largest Mfgr. of Rubber and Metal Stamps

Typewriters, Adding Machines

Sold · Rented Repaired

Tel. GAspee 1-1064

Office & Factory 52 Pine St.

Retail Store 11 Arcade Bldg.

HASLAM HEATING CO.

COMPLETE INDUSTRIAL and RESIDENTIAL HEATING and VENTILATING SYSTEMS

OIL BURNER SALES and SERVICE

GAS FIRED INSTALLATIONS

797 Eddy St.

Tels. Williams 1-7770 1-8405

RHODE ISLAND'S LARGEST DEPARTMENT STORE
Radio and Television Stations
The Outlet Company
WJAR
Telephone
ELmhurst 1-3800

LANS 1925 1950 35 YEARS OF SERVICE
LANS WAREHOUSE CO.
AT WAYLAND SQUARE
LONG DISTANCE and LOCAL MOVING - CRATING - STORAGE
UNion 1-1110

DESCHENES
--Ernest (Annette) section formn Nicholson File Co h Cranston
DesChenes Ida asmblr G E Wiring Device Dept r56 Union av
Deschenes John J (Leona) pntr h234 Lenox
--Leona Mrs rooming house 234 Lenox av r do
--Mary (wid Adelaid) h58 Union av
--Mary I tester r58 Union av
Deschler Elsie L r50 Ford
--Lewis Mrs r147 Benefit
DesCoteau Frank clk Kays Newport Inc h Valley Falls
Descoteau Harvey R est eng NET&T Co r Attleboro Mass
Descoteaux Michele clk h64 Putnam
--Normand V sr clk Citizens Trust Co h Albion
Desdegulian Michl slsmn McKesson & Robbins inc r757 Admiral
Desederato Gennarino (Rita) textile wkr h45 Blaine
Desendorf Ruth E Mrs stock clk Gorham's h232 Adelaide av
DeSerwies Andrew studt r4 Brown Quadrangle
DeSesto Dorothy Mrs libra Bridgham Jr Hi Sch r Cranston
--Vera jwlry wkr Claire Jwlry Co r17 Greenwood
DesForge Rita press opr Roland & Whytoch r337 Pine
DesFosses Sarah tel opr NET&T Co r W Warwick
Desgrange Cath Mrs clk F Whitaker Co r Johnston
DesGrange Cath W Mrs elec solderer Bulova r Hoxsie
DesGranges Anna Mrs h64 Fairfield av
--Arth E (Una) supt whsemn Lamson Oil Corp h115 Bridgham
--Carol A clk Auto Mut Ins Co of America r115 Brigham
Desgranges Cecile jwlry wkr r362 Pine
--Gloria B dental asst r Johnston
--Louis A (Nilda) stock clk h15 Stone
--Madeline H (wid Wilfred D) cook Gilbert Stuart Jr High Sch h131 Superior
--Nilda Mrs hairdrsr LaMaison duCharme r Greenville
Desgranges Raymond J T V tech h74 E Manning
Deshaies Alf mtcemn Lying-In-Hosp h Cranston
DeShaies Eleanor Mrs stringer r124 Teel
Deshaies Estelle J Mrs recpt Dr Maurice Adelman r44 Opper
--Jean bench wkr r Cranston
--Odella Mrs lodging house 406 Pine h do
--Raymond T (Jeannette) turret lathe hand Gorham's h Cranston
Desiderato Caliste K (Mary) tex wkr h28 Ascham
--Jerry truck driver Grande Oil Serv r45 Blaine
Desiderio Yvonne clk US Immigration & Naturalization Serv r Fall River Mass
DeSiderto Magdelina h253 Federal
DeSignore Clara M solderer Bulova r Johnston
Desilets Anna M asmblr r Lakewood
--Emery I tile setters' hlpr r6 Perkins
--Florent J orderly R I Hosp r Barrington
--Irene Mrs nurse R I Hosp r Barrington
--Mary h8 Perkins
--Paul stock clk h Warwick
DeSilva see also DaSilva
--Anthony h41 Harrison
--Antone (Mary) chef h150½ Somerset
--Arth chauf Beatrice Foods Co h Tobin (W Warwick)
--Audrey J clk r150½ Somerset
--Eva charger Manufacturers Soldering Co r54 Mowry
--Evelyn Mrs flwr mkr Calart r150½ Somerset
--Joe (Ethel J) mtcemn h116 Transit
--Mary laby tech Lying-In-Hosp r201 Angell
--Peter (Maria A) stevedore h21 Hamburg av
DeSilvre Marguerite slswn h232 Power
DeSimas John jr (Mary) ship clk Gorham's h Warwick
DeSimon Jos (Madeline T) mech r202 Washington av
DeSimone see also DiSimone
--Alf jr USAF r56 Dedham av
--Alfredo (Flora) garage mech h80 Tobey
--Andrew (Rose) ship room Woodworth Bradley Inc h149 Sutton
--Angelina Mrs wire wkr Cable Electric Products Inc r127 Ridge
--Anne M power press opr Bulova r Cranston
--Anthony (Anna C) h54 Rowan
--Anthony (Mary) jwlry wkr h16 Greeley
--Anthony (Mary) lwyr 49 Westminster R733A h304 Admiral
--Anthony (Genevieve) toolmkr h116 Vinton
--Antonetta packer Gorham's r24 Calhoun
--Antonio (Alice) mach opr Whittet-Higgins Co h Cranston
--Carlo tailor h304 Admiral
--Carmine (Angelina) meat ctr h586 Charles
--Carmine R (Mary) lab h894 Branch av
--Claudia T ofc sec Worrell T Hodge r125 Modena av
--Concetta opr r24 Calhoun av
--Crescenzo (Anne) meat hndlr h118 Swift
--Dani mach opr r122 Leah
--Desidero (Lucy) hlpr h317 Manton av
--Dianne A r675 River av
--Domenica A jwlry wkr r12 Milano
--Domenick T carrier North Station PO h Cranston
--Edw h19 Lily
--Edw J r56 Dedham av
--Eliz (wid Alf) h56 Dedham av
--Emily R (wid D Thos) switchbd opr Providence Medical Bur h125 Modena av
--Eva M Mrs tel opr Tel Dept 13 Union Sta r675 River av
--Evelyn Mrs jwlry wkr Crown Pearl Co r Cranston
--F h146 Irving av
--Felice shoe repr 534 Potter's av h24 Calhoun av
--Felix weaver h122 Leah
--Florie (Lena) lwyr 15 Westminster R538 h North Providence
--Frances (wid Salvatore) h162 Hanover
--Frank electn's hlpr r37 Molloy
--Frank S (Angelina) baker h127 Ridge
--Gloria pre order clk Division of Accounts & Controls r Cranston
--Herbert F lwyr 15 Westminster R538 r North Providence
--Irene opr r586 Charles
--Jos V (Evelyn) wire drawer Cook-Dunbar-Smith Co h8 Whelan rd
--Jennie (wid Antonio) h52 Rowan
--Jos (Rose) pntr h334 Carpenter
--Jos plshr r122 Leah
--Jos sr clk-sten Dept of Pub Welfare r Cranston
--Josephine A sr clk-sten RISDSW r Cranston
--Lawrence (Angelina) toolmkr h115 Reservoir av
--Lawrence E (Eva M) sgt Precinct No 1 h675 River av
--Louis (Ann) mech h304 Admiral
--Luigi (Maria) opr h37 Bristol av
--Margt drill lathe opr Bulova r121 Congress av
--Marion H insp US Rubber Co r75 Royal av
--Michl (Enrichetta) lab h57 Ledge
--Noe flower wkr Calart r Cranston
--Pasquale (Mary) slsmn Hood's h37 Molloy
--Pasquale G (Marion H; Paty's Tap) h75 Royal av
--Patrick (Christina) eng h132 Pocasset av
--Patk (Mary A) trainmn NYNH&H h185 Eastwood av
--Peter r586 Charles
--Peter mech Dunne Mtr Sls Inc h Johnston
--Phyllis A clk Newberry's r101 America
--Pietro h54 Moorefield
--Pietro A flower wkr Calart r Cranston
--Raffaele 371 Charles died April 17-56
DeSIMONE
--Ralph (Sarah; Union Auto Body) h Cranston
--Ralph (Josephine) mech h32 Simmons
--Ralph sanitary aide Health Dept h88 Hall
--Ralph G hlpr White Pontiac Co h Cranston
--Raymond (Phyllis) jwlry wkr h54 Rowan
--Rita Mrs jwlry wkr J M Hall Co r Johnston
--Rocco r11 Job
--Rocco lab h12 Milano
--Rose rover M&F Worsted Mills Inc r Cranston
--Rose Mrs jwlry wkr r149 Sutton
--Thos R (Margt M) h16 Killingby
--Tina clk r24 Calhoun av
--Vincent (Eliz; New England Egg Serv) h58 Enfield av
--Wm F (Evelyn) constn wkr r66 King Philip
Desirey Bertha Mrs winder Atlantic Rayon Corp r310 Hawkins
--Peter E (Bertha) dye wkr h310 Hawkins
DeSisto Anthony (Emma) constn wkr h5 Rowley
--Aurore Mrs jwlry wkr M&M Mfg Co r Hoxsie
--John B (Mildred R) air h86 Wallace
--Nicholas P (Mafalda) cabtmkr h14 Grosvenor av
--Robt F (Joanna) porter h267 Althea
Desitin Chemical Co Edwin F Speidel pres 812 Branch av
Desjardins Anne clk-sten Bureau for the Blind r West Warwick
--Barbara A typ r Cranston
--David D (Mary E) asst adj Travelers Ins Co h Cranston
--Evelyn power press opr Bulova r Pawtucket
--Jos J clk r Fall River Mass
--Mary E Mrs clk Schmidt Elec Co Inc r Cranston
--Patrick F X mtcemn Cable Electric Products Inc h52 Whipple av (Centredale)
--Rita J sec Bakery & Confectionery Wkrs Local 184 r46 Vanderbilt rd (Warwick)
Desjarlais Albert P (Shirley C) clk PO h126 Ocean
--Andre J (Mary A) clk PO h53 Langdon
--Anita ofc sec Denison Laboratories r113 Lee (Warwick)
--Arth D gro h38 Winchester
--Barbara E Mrs sec Dr Thos L Greason r78 Vandewater
--Leon N (Evelyn I) loom fxr h14 Winchester
--Lucien J (Elena) dairymn Whitwigs h Cranston
--Paul (Celia) servmn Luts Engineering Co r Hoxsie
--Robt C (Barbara E) ship clk h78 Vandewater
--Roger D drill opr B&S r W Warwick
--Wm H glass wkr r14 Winchester
--Yvonne A jwlry wkr r14 Winchester
Deslandes Arth J r483 Cranston
DesLandes Jos (Harriet) mach h196 Regent
Deslandes Leo E dentist 485½ Cranston h483 do
Deslauriers Fredk truck driver Herman Myron Co r105 Willard av
--Gerald field exam Sls Tax Sect Div of Taxation r Woonsocket
DesLauriers Thelma bkpr-mach opr Citizen's Trust Co r Warren
--Violet ofc wkr h31 Ontario
Deslisles Mary r219 Bowen
Deslongchamps Hilaire A drill opr B&S r Pawtucket
--Oliver carrier North Sta PO h Pawtucket
Desmarais Agnes Mrs h12 Barry rd
--Albert J (Emily P) stat clk VA h Central Falls
--Alexina (wid Jos) h108 Dexter
--Archie (Rose) mtcemn Providence College h18 Newcomb
--Armand A (Cecile) porter PG Co h Cumberland Hill
--Arth (Leona) formn StJoseph's Hosp h Cranston

The Bank for All Your Banking!
Rhode Island
HOSPITAL TRUST COMPANY
17 Offices
Member Federal Reserve System
Member Federal Deposit Insurance Corporation

G. L. & H. J. GROSS, INC.
ESTABLISHED 1910
170 WESTMINSTER ST. REALTORS - - INSURANCE GAspee 1-6010

DESMARAIS
--Clement R whsemn Eddy & Fisher Inc h63 Prospect Manville
--Emil T (Rita) electn h108 Dexter
--Evelyn M Mrs h29 Elbow
--Germaine T nurse h Central Falls
--Henri tchr LaSalle Academy h Pawtucket
--Herbt X (Lillian E) ctr Goodyear Footwear Corp h18 Courtland
DesMarais Jas L (Adelaide) mtcemn NE Co h47 Cumerford
Desmarais Lillian E Mrs asmblr Goodyear Footwear Corp r18 Courtland
--Lucille R sten Automobile Mut Ins Co of America r Gaspee Plateau
--Margt R bkpr r Swansea Mass
--Marion E clk Anson Inc r36 Carter
--Oscar (Margt) mtl wkr r223 Transit
--Rita J classified adv Journal r108 Dexter
--Robt (Helen) restr h22 Mulberry
--Robt R r Fall River Mass
--Rosalie (wid Frank) h51 Hawes
--Rose M (wid Eug A) h61 Wendell
--Sylvina Mrs jwlr r350 Pine
Desmond Chambers (Emma M Cummings) lodging hse 150 Francis
--Daniel J (Mary E) h18 Doyle av
--Dani J jr mtcemn r18 Doyle av
--Donald W (Mary C) ofc mgr h14 Elgin
--Edw slsmn r Warwick
--Eunice D Mrs soc wkr Dept Pub Welfare r Edgewood
--Robt R clk r18 Doyle av
Desmoyer Elaine H laby tech Division of Medical Examiners r Valley Falls
Desmoyers Albert R drill opr B&S h Fall River Mass
--Armand J section mgr Shapard's r South Attleboro Mass
--Arth (Aldea M) mach opr h316 Manton av
--Arth E (Eleanor R) plshr h107 Rugby apt 2B
--Donald A milkman r316 Manton av
--Edgar L USMC r316 Manton av
--Oliva J (Marie G) sanitation eng h306 Manton av
--Raymond claims mgr Mut Benefit Health & Accident Assn h Springfield
--Robt J asst mach opr NE Co r Cranston
--Ronald C milkman r316 Manton av
DeSocio Anna flower wkr Calart r Cranston
--Fausto F carrier PO r Cranston
--Patricia A appr laby tech r Cranston
Desonie Beverly clk City Hall Hdw Co r937 Cedar Swamp rd (Warwick)
--Jas J (Mildred A) sls eng h Warwick
DeSourity Mary I Mrs tel opr NET&T Co r Esmond
DeSousa see also DeSouza
--Alex J (Palmeida) uphol h15 E Transit
deSousa Mary studt aide Lying-In-Hosp r East Providence
DeSouto Frank G pntr B&S r E Providence
DeSouza see also DeSousa
--Antone (Irene) plastic wkr h20 Africa
--Jos opr Mono Steel Rule & Die Co h E Providence
--Manuel D 159 Brook died Oct 2-56
DeSpinakis Angelina 351½ Blackstone died July 14-56
DeSpirito Anthony (Della) trimmer h599 Hartford av
--Ida r599 Hartford av
--Joanne plier wkr Marleen Jewelry Co r Cranston
--Jos r599 Hartford av
--Jos C asst dist mgr John Hancock r572 Maple av (Barrington)
--Julio upholsterer r599 Hartford av
--Salvatore (Nellie; Jack's Auto Top) h599 Hartford av
--Salvatore jr USA r599 Hartford av
Desplaines Omer J electn h343 Elm (Woonsocket)
Despres Annette clk r187 Broad
--David A (Flora) carp h1097 N Main
--Eva M sten Atlantic Refining Co r West Warwick
--John P ins agt The Travelers h Pawtucket
--Normand USA r1097 N Main
Desrocher Gerard (Marie) shell dept Gorham's h68 East (W Warwick)
Desrochers Albani J (Theresa M) plstr h144 Superior
--Cecile slswn Boston Store r Pawtucket
--Philip A (Margt J) pres-treas Silvertown Chevrolet Co Inc h Johnston
--Philip H asst sls mgr Silvertown Chevrolet Co Inc h Johnston
DesRoches Catherine h22 Whelan rd
--Chas (Mary J) h646 Prairie av apt 1A
--Chas (Medelise) bldg contr h329 Atlantic
--Chas V drftsmn Howe, Prout & Ekman r Riverside
--Charlotte M (wid Arsene) h50 4th
--Eva M emp US Rubber Co r66 Ford
Desroches Fredk R electrical reprmn r286 Manton av
DesRoches Henry C mtcemn Freemasons Hall Co h Lakewood
--Jas A (Gertrude E) loom fixer h9 Kossuth
Desroches Jas D studt r12 George
DesRoches Jos (Gertrude F) loom fixer Paragon r382 Pine
Desroches Jos F (Rita) fndry wkr h77 Joslin
--Leo J seamn r288 Manton av
--Lionel (Eva) furn h10 Dan
DesRoches Lloyd C (Ruth E) tools h50 4th
--Medelise Mrs mlnr 109 Washington R501 r329 Atlantic av
Desroches Normand E (Dolores) whsemn h17 Fruit Hill av
--Regina M (wid Jos) h286 Manton av
--Roland L (Louise W) dept mgr City Hall Hdw Co h89 Ford
--Victor W (Mary M) h252 4th
Desrosier Albert sht mtl wkr Universal Sht Mtl & Roofing Co h Harmony
--Edw F installer h Lonsdale
--Jos A R (Marie T) chef h35 Vandewater
Desrosiers Adrien slsmn Hawthorne Inc h New Bedford Mass
--Alf J (Agnes M) ship clk Franklin Process Co h274 Amherst
--Alf J jr dye wkr r274 Amherst
--Anne Mrs stock clk Danecraft Inc r69 Unit
--Annette M typ Auto Mut Ins Co r Cranston
--Antonio A sweeper B&S h Fall River Mass
--Armand L (Lorraine) kitchen hlpr US Vets Hosp h Fall River Mass
--Arth blue print wkr r274 Amherst
--Arth forman W R Burns Co h Johnston
--Chas F winder Lane Electric Co h348 Nausauket rd (Warwick)
--Edgar O (Mary O) warp starter h191 President av
--Eleanor r372 Pine
--Eug mech Lane Electric Co h Warwick
DesRosiers Gertrude E Mrs sec BIF Industries Inc r198 Hanover
--Henry J (Amelia A) h56 Melissa
Desrosiers Henry J floor boy Cable Elec Products Inc h101 Michigan av (Warwick)
DesRosiers John B inventor h198 Hanover
Desrosiers Jos A (Evelyn) stripper h20 Erastus
--Judith M genl staff Lying-In-Hosp r Harmony R I
--Julien A (Lillian) deburrer Bulova h389 Potters av
--Leo jwlry wkr J M Hall Co h Fall River Mass
--Leo jr pntr B&S r Fall River Mass
--Leo J sht mtl wkr Universal Sht Mtl & Roofing Co r56 Melissa
--Leonard hlpr Gold Star Mattress Inc r S Attleboro Mass
--Lillian K accomodator Lincoln Sch r East Providence
--Mary clk Harrison's r191 President av
--Norman (Dolores) h17 Fruit Hill av
--Norman metal wkr h Johnston
--Omer C asst trainer B U r191 President
--Rene cost clk Curran & Burton Inc h Fall River Mass
Desruisseau Eug M (Irene) mech r Swansea Mass
Dessaint Florence M clk Speidel Corp r106 Pettis
--John (Alma) treas Fraternal Order of Eagles h Cranston
--John A (Marie A) slsmn Ben Bliss Furn Co h Cranston
--Roland F (Marie F) tool crib h192 Harrison

THE LETTER SHOP
Mail Advertising Service
Automatic Typewriting
228 WEYBOSSET ST.
GAspee 1-6650

Dessault Geo B (Helen M) clk Cabt Dept Genl Ice Cream Corp h11 Lancaster
--Helen M Mrs order typ B&S r11 Lancaster
Desseau Cath M sten Automobile Mut Ins Co of America r922 Atwells av
Desserres Irma asst supt of nurses r Mapleville
Dessert Alf jr (Shirley) emp US Rubber Co r282 Cranston
--Irene clk r103 Julian
--Jos jr platformmn Ry Exp r103 Julian
--Normand yarn carrier M&F Worsted r103 Julian
--Roland J (Gabrielle; Rolands Liquor Store) h231 Manton av
--Wilfred roving boy M&F Worsted Mills Inc h103 Julian
DeStefanis Angela T Mrs cash Bond Stores Inc r14 Hazael
--Anne F clk-typ R I Social Serv r North Providence
--Antonio (Mary) wtchmn Municipal Wharf h16 Flora
--Guisti A clk G H Walker & Co
--Jos (Antoinetta) mech Capitol Marble & Tile Co Inc h59 Stansbury
--Jos jr tile setter r60 Stansbury
DeStefano see also DeStephano
--Ann L slswn Newberry's r389 W Exchange
--Ann R asst Washington Park Br Prov Pub Library r59 Murray
--Anthony chain bldr Paragon h Lymansville
--Anthony jwlry wkr h31 Primrose
--Anthony (Cath) pres Caruso's Restr h47 Biltmore av
--Bernard E mech r339 Killingly
--Christopher L (Almy Realty Co) h129 Almy
--Donald h rear 90 Ring
--Donald (Patricia) hotel wkr h57 E Berkshire
--Edw (Hildred) clk h6 Quince
--Eug L (Emma) shoe repr 212 Union R601 h East Providence
--Francis restr wkr r58 Tell
--Frank surveyor Chas A Maguire & Assoc r20 Pallas
--Helena clk Chas H Philbrick Inc r Cranston
--Jos V (Mary E) dir South Providence Pool h448 Admiral
--Laura (wid Antonio) h28 Africa
--Laura P slswn Newberry's r389 W Exchange
--Loretta B slswn Newberry's r389 W Exchange
--Louise rubber wkr h58 Tell
--Mario (Livia) lab h448 Admiral
--Mario jr lab r448 Admiral
--Nancy clk r Woonsocket
--Nicholas (Anna A) mech Ken-Mac Mtrs h64 Lowell av
--Nicholas (Carmella) toolmkr Fulford Mfg Co h59 Murray
--Pasquale (Susan; Almy Realty Co) h129 Almy
--Pasquale (Adele) opr h339 Killingly
--Vincent 129 Almy died July 14 '56
DeStephano Antonio (Angelina) h25 Almy
--Jas r25 Almy
--Jennie tubemkr r25 Almy
--Ralph acct r25 Almy
Destino Maria h43 Harkness
DeStoalo Chas (Laura) constn wkr h67 Simmons

GRIGGS & BROWNE CO., INC.
2 ALLENS AVE. PROVIDENCE 3, R. I.
Your Exterminators
GA 1-6079

Starkweather & Williams, Inc.
PAINTS • WALLPAPER • PHOTOGRAPHIC SUPPLIES
Providence Store
8 ARCADE BLDG.
Telephone GAspee 1-7350
Office
87 WEYBOSSET, PROVIDENCE
Tele. GAspee 1-7350—1—2
Cranston Store
52 ROLFE STREET
Telephone GAspee 1-7352

WALLACE FOR REAL ESTATE

LIST WITH US — BUY FROM US

MEMBER THE KENT WASHINGTON BOARD OF REALTORS

2900 POST RD. WARWICK, R. I. REgent 7-9100

Destremps Homer (Marie) mule spinner h56 Lynch
DeSalilo Helen slswn Cherry & Webb Co r Pawtucket
Desy David L (Edith F; Lou Desy Co) h Cranston
--Lou Co (David L Desy) auto reprs 361 Fountain
Detata Nicholas (Maria V) h15 Dale
Detels Michl studt r62 College
DeTerra Eunice L Mrs h17 Massie av
--Mary lndry wkr r17 Massie av
Detets Terry S studt r47 George
DeThomas Jos (Matilda) X-ray tech US Vets Hosp h28 Moorefield
DeThomasis Andrea (Antonetta) sht mtl wkr r9 Ledge
DeTillio Celia Mrs h29 Henrietta
--Donald USA r29 Henrietta
--Raymond F studt r29 Henrietta
Detlefsen Bruce B (Mary T) tchr Moses Brown Sch h97 Alumni av
DeTomasis Lucia (wid Luigi) h3 Spruce
--Luigi 3 Spruce died Nov 15 '56
DeTomassi Arth A (Jeannette) h rear 20 Tuxedo av
DeTomassi Julia jwlry wkr r rear 20 Tuxedo av
--Shirley r rear 20 Tuxedo av
DeTomasso Annie (wid Carlo) h35 Yale av
--Cosmo (Crestina) h334 Admiral
--Eva M sec Div of Archts & Engs r35 Yale av
--Lucy floor lady Calart r35 Yale av
--Marion (wid Gabriel) h161 Canton
DeTonn Linson T h156 Cranston

DeTora Albert (Phyllis) brazer r22 Forbes
--Andrea prs opr Cable Elec Products Inc r60 Whitehall
--Andrew (Angelina) toolmkr O W Hultgren Mfg Co r52 Chatham
--Annette bkpr Columbus National Bank of Providence r52 Chatham
--Antonetta foot press opr Superb Case Mfg Co r36 Huldah
DeTora Eda R sls clk Outlet Co r36 Huldah
--Marie sten Comery, Davidson & Jackson r60 Whitehall
--Mildred E stock clk Outlet Co r N Providence
--Salvatore F (And J; Sals Service Sta) h87 Barstow
DeTorio Alf (Mary) lab h99 Tobey
--Anthony (Angela) jwlry wkr h16 Barry rd
--Santina S marker Shepard's h101 Tobey
DeToro Armando jwlry wkr r10 Shafter
--Arth clk PO r Johnston
--Catarina (wid Sabatino) h10 Shafter
--Kathryn M clk Ind National Bank r Johnston
Detorre Jos (Simone) shoe repr h107 Alverson av
Detorres Manuel hand lathe opr B&S r Esmond

Detremer Richd C (Ruth R) tchr h216 Lexington av
Detri Ann B slswn Leopold Feinstein r549 Branch av
Detri Antonio (Mary) lab h549 Branch av
--Jas A lab r549 Branch av
--Ralph (Anna) formn h81 Monticello
--Rose sewer r549 Branch av
Detrich David A studt r168 Thayer
DeTroia Alf J (Cath) dispatcher h256 Hartford av
--John emp h Cranston
--Josephine clk Phenix Office RIH Trust Co r Cranston
--Pasquale (Ida) cake loader Atlantic Rayon Corp h Cranston
--Ralph J (Shirley B) caster h36 Frederick
Detrude Laurence electric heating specialist G E Wiring Device Dept r239 Diamond Hill rd
Detsikas Geo (Kallopi) chef Continental Diner r224 Broad
Dettore see also D'Ettorre
--Anna M Mrs h20 Powhatan
D'Ettore Carmella crossing guard PPD r53 Webster av
Dettore Christine Mrs sec lunch dept Central Hi Sch r44 Hudson

DETTORE
--Gaetano (Mary) dish washer BU Dining Rooms h20 Ninigret av
--Gino (Margt) hlpr h11 America
--Ida tel opr r292 Grove
D'Ettore Jos (Gertrude M; Plainfield Street Shoe Repairing) h107 Alverson
--Jos (Carmella) firemn h112 Eastwood av
Dettore Patk R bartndr h737 Cranston
--Raymond (Christine L) slsmn Bond Stores Inc r44 Hudson
D'Ettore Rudolph (Olga P) truck driver h90 Job
D'Ettorre Domenick (Sarah; Columbus Bar) h292 Grove
Deubel Eileen sten Automobile Mut Ins Co of America r N Swansea Mass

Deuchorme Adelard r352 Weybosset
Deuel Elmer R (Edith M) rubber wkr h33 Sumter
Deusch Fred H (Dorothy) chain mech h39 Zone
Deuso see also Dusseault
--Amy E billing clk H T Murphy Chevrolet Co r58 Sears av
--Anna Mrs (Anna's Beauty Parlor) h36 Silver Lake av
--Chas S (Anna) slsmn Outlet Co h Lakewood
--Genevieve yarn weigher M&F Worsted Mills Inc r30 Desoto
--Leo T jr (Eleanor M) laddermn Ladder 6 h164 Kimball
--Mary E (wid Corliss) h65 Valley
--Raymond A (Genevieve A) lab formn h26 DeSoto
Deutch Edw (Bess S) sec-treas Leader Inc h202 6th
--Saml N (Dora) pres Leader Inc h143 Sumter
Deutsch Allan M studt r69 Waterman
--Fred W sls mgr BIF Industries Inc r Cranston
DeValerio Gustin formn Cable Electric Products Inc r15 Belvidere blvd
DeVall see Davol, Devoll and Duval
--Frank A chauf r36 Blundell
--Lester E (Dorothy M) eng h36 Blundell

Devane Edw F (Lillian I) traffic bureau PPD r154 Metropolitan rd
--Edw J stm ftr h45 Fruit Hill av
--Lillian I Mrs v-pres-sec Tracy -Smith Inc r154 Metropolitan
Devaney see also Devanney and Devany
--Cath F studt r26 Carlisle
--Chas G customer rep NET&TCo h Johnston
--Ernest W (Rose) pntr h84 Daboll
--John F (Madeline E) formn mech UTC r26 Carlisle
--Wm T elev opr MacDonald Bldg h E Providence
Devanney Charlotte E Mrs asst sec First Federal Savings & Loan Assn r222 Rochambeau av
--Frances T ofc sec Geo D Flynn jr r215 Rochambeau av
--Fredk A dentist h215 Rochambeau av
--John studt r215 Rochambeau av
--Jos A (Charlotte E) USA r222 Rochambeau av
--Wm studt r215 Rochambeau av
Devany Edw clk NYNH&HRR r Barrington
Devas Frances cook r84 Prospect
DeVecchio Mary jwlry wkr M&M Mfg Co re38 Killingly
Develin Thos P studt r6 Brown Quadrangle
Deveney John A (Lillian) drftsmn R I Supply & Engineering Co h123 Burnett
--Kathryn instr R I Academy of Hairdressing & Cosmetic Therapy r123 Burnett
Devenish Arth F (Marion F) appraiser VA h8 South la
--Jos E jr slsmn Costello Bros Ins r N Providence
DeVenuto Richd J studt r168 Thayer
Deveny Arth J (Helen I) formn NET&TCo h34 Whitney
Dever F Harriet clk r61 Farragut av
--Jas A (Florence A) slsmn h61 Farragut
--Lawrence G mech BU h Warren
Devereaux see also Devereux

DEVEREAUX
--Agnes asmblr R I Venetian Blind Co r Pawtucket
--Agnes Mrs head waitress h1426 Broad
--Albina mill wkr h65 Hillside av
--Ann E beauty shop 334 Westminster R305 h Auburn
--John A (Stasia) mgr h35 Winona
--John H (Patricia A) comi artist C W Moss h263 Valley
--Marie W (wid Geo F) r6 Trenton
--Mary G ofc sec r N Attleboro Mass
--Wm J (Geraldine) acct h33 Edgehill rd
Devereli Roy I (Florence) h898 Broad
Devereux see also Devereaux
--Edw R (Barbara) mgr h Cohasset Mass
--Mary A h374 Lloyd av
Deverna Edw I (Vincenza M) jwlry wkr h52 Steuben
DeVerna Eug A (Mary A) pntr h36 Julian
--Frank E (Dorothy M) carrier PO h54 Joslin
Devers Elmer E (Dorothea) tool mkr h36 East dr
DeVideo Carmella forelady Colonial Knife Co Inc r233 Waverly
DeVideo Henry (Nellie) window washer h41 Messenger
DeVincenzia Maria bench wkr Colonial Knife Wks r126 Murray
--Vincent (Amelia) plasterer h126 Murray
DeVincenzio Guistine jwlry wkr Tones Jewelry Mfg Co r Johnston
--Jos (Mamie) carp h227 Roger Williams av
DeVincenzo Josephine M rubber wkr r56 Anthony av
--Leonora J lath opr Lew Mfg Co r Cranston
--Michl r45 Audubon av
--Ralph (Mary) swtchmn h56 Anthony av
--Salvatore F r56 Anthony av
--Salvatore F (Jean) studt r193 Whitehall
--Salvatore F truck driver Fanning & Doorley Constn Co Inc r56 Anthony av
--Vincent (Jean) truck driver Fanning & Doorley Constn Co r74 Spruce
--Wm parts mgr Hartford Auto Co Inc h Cranston
DeVincke Omer A (Emily) mgr Carlton Auto Park h39 Salmon
Devine Arth W (Edna) pres R I State Federation of Labor AF of L h Warwick
--Barbara M med sec Dr Julius Stoll jr r47 Hope
--Carol ofc clk Avery Piano Co r27 Reynolds av
--Carolyn Mrs jwlry wkr r162 Gallup
--Cath (wid John J) h100 Pomona av
--Chas formn Nicholson Tile Co r Norwood
--Chas A (Ida) mech h57 Willow
--Chas A spec rep Claim Agt Dept NYNH&HRR r444 River av
--Chas A (Cath L) ticket agt h110 Butler av
--Chas A jr (Frances J) psychologist Charles V Chapin Hosp h404 Union av
--Chas C (Mary E) eng NYNH&H h65 Rosedale
--Chas E (Alice) electn h27 Reynolds av
--Chas E chauf City Hall Hdw Co h957 Eddy
--Chas H (Alice E) installer h28 Lisbon
--Edw (Lillian) h154 Metropolitan rd
--Edw mgr New England Fire Ins Rating Assn h Warwick
--Edw F asst section formn Nicholson File Co h Warwick
--Edw J (Gertrude) jan Lincoln Sch h154 Holden
--Eleanor F clk Union Mut Ins Co r Hoxsie
--Esther F ofc clk Outlet Co r Edgewood
--Eug F (Cath) formn h178 9th
--Florence mach opr Queen Products Inc r1261 Eddy
--Florence nurse R I Hosp r N Scituate
--Francis Dr intern R I Hosp r Woonsocket
Devine Fredk A (Phoebe H) lab RC&D-DPW h223 Wickenden
--Geo (Margt) driver-slsmn Genl Ice Cream Corp r Cranston
--Geo A (Mary F) chauf US Vets Hosp h1261 Eddy

J. T. O'CONNELL CO. 132-134 Fountain St. GAspee 1-6682

Marine Supplies - Fishing Supplies - Canvas - Rope - Paints

JUHLIN-PEARSON

A. Raymond Pearson Prop.

FUNERAL DIRECTORS

A Professional Service That Assures "Peace of Mind"

Established 1899

754-756 BROAD STREET

PHONE HOpkins 1-1213

EASTERN COAL & OIL CO.

COAL - FUEL OIL - COKE

Office: 470 ALLEN'S AVE. WINKLER OIL BURNERS Tel. STuart 1-2500

DEVINE
--Gloria M ofc wkr r165 Governor
--Harold G utilitymn VTC r226 Thurbers av
--Harold G (Rose F) sidewalk insp PWD City Hall r133 Thurbers av
--Helen R Mrs emp interviewer RIDES r Cranston
--Henry (Anna) wldr r170 Hudson
--Irene V ofc mgr Wm H Harris h36 Whitford av
--Isabel C bkpr A W Fairchild & Co Inc r Edgewood
--J h24 Atlantic av
--Jas B (Florence R) opr VTC h71 Bishop
--Jas F 114 Holden died Aug 3 '56
--Jas J pntr h300 Pine
--John signmn State Sign Co r11 Beacon av
--John J jr (Doris E) clk r100 Pomona av
--Jos C (Mary K) bus opr h165 Governor
--Jos P variety 113 Brook h3 Armstrong av
--Jos R lab r Johnston
--Leo J (Norah) lab The Texas Co r363 Narragansett pkwy
--Lillian C bkpr r36 Whitford av
--Margt M ofc sec Bureau Domestic Relations h444 River av
--Mary A (wid John A) r23 Reynolds av
--Mary M Mrs clk h47 Hope
--Mary T (wid Jas F) h114 Holden
--May L opr h107 Valley
--Phoebe H Mrs crossing guard PPD r223 Wickenden
--Raymond V lab Roger Williams Park r657 Eddy
--Robt F (Carolyn) pntr R I Hosp h162 Gallup
--Thos F (Ella B) wtchmn h188 Wood
--Thos F jr (Cath V) guard h15 Huxley av
--Walter A (Rita C) instrumentmn RIDPW h12 Duncan av
--Wm (Hattie) lab h23 Pratt
--Wm stock boy Woolworths r154 Holden
--Wm J (Cath B) railroadmn h204 Mantic av

DeVito Anna M Mrs (A&G Jewelry Co) r76 Wood
--Antonio lab h976 Chalkstone av
--Domenic r185 Federal
--Gerard (Ann) emp US Rubber Co h25 Belmont av
--John (Filomena) foundry wkr h185 Federal
--Jos (Virginia) v-pres Beauty Craft Products Co Inc h48 Bainbridge av
--Mary flower wkr Calart r226 Eastwood av
--Mary G Mrs h19 Eva
--Nicola (Giovannina) lab h20 Europe
--Peter lab PO r185 Federal
--Phillip J (Mary) formn Gem Craft Inc h226 Eastwood av
--Rudolf (Anna M) sec Beauty Craft Products Co Inc h76 Wood
--Vincent J (Carolyn) supvr US Rubber Co h976 Chalkstone av
Devito Wm (Dorothy) jwlry wkr h68 Vernon
Devitt see also Davitt
--Anna M tel opr NET&TCo r124 Hanover
--Bertha E 8 Sydney ct died Dec 9 '56
--Jas J h124 Hanover
--John r156 Smith
--Raymond J (Mabel) jan h22 Emmett
--Raymond J (Beatrice C) type setter h18 Redwing
--Wm J adj Sydell-Syverson & Co Inc h Fall River Mass

Devlin Adeline E (wid Jas J) h159 Beacon av
--Agnes tex wkr r26 Lindy av
--Antoinette pantry tray girl Miriam Hosp r Lonsdale
--Barbara C sten B&S r Woonsocket
--Beverly A typ Auto Mut Ins Co of America r Harrisville
--Edw A (Mary E) h335 Sharon
--Edw J dist sls mgr The Coca Cola Co h Belmont Mass
--Eliz maid r112 Benevolent
--Eliz clk r Warwick
--Eliz A Mrs clk r Cranston
--Emma L h165 Lockwood
--Frances 83 Goddard died July 22-56
--Francis J (Josephine) gas sta atndt Gleason's Amaco Sta h33 Salmon
--Harry jr truck driver Costello Bros Inc h North Providence

DEVLIN
--Helen (wid John A) h3 Handy
--Hugh M rehabilitation counselor R I Dept of Educ h Berkley
--Hugh V (Margt B) bus opr UTC h206 Bellevue av
--Jas r14 Linden
--Jas D clk UTC r West Warwick
--Jas J jr (Ann I) insp Upholstery Bur h25 E Beacon
--Jas P (Mary A) h44 Althea
--Janet L nurse Miriam Hosp r72 Pleasant
--John F (Anna C) jan Prov County Court House h38 Bainbridge av
--John F mech in charge Prov PO Garage r Oakland Beach
--John J clk NECo h Warwick
--Jos (Ruth) h222 Potters av
--Jos H (Irene C) sub carrier Olneyville PO h Warwick
--Louise charwn City Hall r34 3d
--Margt B Mrs accts payable clk Shepard's r206 Bellevue av
--Margt M asst mgr RIDES r Edgewood
--Martha C Mrs clk Met Life Ins Co r24 Atlantic av
--Mary jwlry wkr h169 South
--Mary E house mother r Cranston
--Maude M nurse Miriam Hosp r Pawtucket
--Richd pass sls rep NYNH&H r Wollaston Mass
--Richd S h14 Primrose
--Teresa M ofc clk r44 Althea
--Thos h258 Broad apt 1
--Thos H (Sarah) h48 Norwich av
--Thos W lathe opr B&S r138 W Park
--Virginia A jwlry wkr r48 Norwich av
--Wm A (Louise) mach h34 3d
Devoe Cath (wid Gilbert W) jwlr Harry Klitsner Co Inc r393 Potters av
--Geo A r22 Redwing
--Harry L (Margt W) slsmn h158 Prospect
DeVoe Jeannette N Mrs dept mgr Newberry's r179 Ocean
--John C (Jeannette M) chauf The Texas Co h179 Ocean
Devoe Louis R slsmn Otis Clapp & Son Inc r Pawtucket
--Margt A r158 Prospect
--Wm B (Rose) driver h27 Grand
--Wm B USAF r27 Grand
DeVoid Irving M (Isabelle) aluminum wkr h35 Haskins
--Isabelle Mrs lndry wkr Louttit Lndry r322 Friendship
Devol Wm B (Rose) chauf Ry Exp h27 Grand
DeVoll see also Davol DeVall and Duval
Devoll Beatrice E h122 Lexington av
--Marian U ofc sec Grimnell Co Inc r122 Lexington av
DeVoll Martha E Mrs h159 Elm
DeVolve Elmer V personnel dir Supt of Schs Ofc h Edgewood
Devolve Sander J jr (Patricia) clk NE Co h28 Princeton av
--Shirley M clk r126 Sycamore
DeVolve Walter W ins agt The Travelers r Greenwood
Devolve Wm A (Avis M) h235 Hartford av
Devon Geo J (Mary J) jwlry wkr h610 Prairie av apt 3A
--Geo J jr (Mathilda) chauf Sun Oil Co r E Providence
DeVona Henry (Justina; Kimball Soldering Co) h42 Kimball
--Joan N supvr Greater Providence Exchange r Cranston
Devona Thos toolmkr Fulford Mfg Co r Cranston
Devonis Paul (Ann M) mach h51 Pekin
--Saml comp The Wm R Brown Co h Pawtucket R I

DEVONSHIRE FINANCIAL SERVICE CORP, ROYCE D PURINTON MGR, SHAWMUT BANK PLAN, AUTO FINANCING 605 JACKSON BLDG 511 WESTMINSTER, TEL GAspee 1-6716

Devore Delia r59 Burnett
--Norma clk Storm Master Corp of R I r106 Rosedale
DeVozza Rose Mrs jwlry wkr r5 Dresser

RHODE ISLAND DRIVING INSTITUTE

LEARN "SPORTSMANLIKE DRIVING"

AAA DE 1-9000 AAA

50 Fountain St. Prov. 3, R. I.

DeVOZZA
--Thos (Martha) plshr h76 Osborn
--Vincent (Rose) mech h5 Dresser
DeVries Hett, J nurse Roger Williams Genl Hosp r Seekonk Mass
--Chester (Edith M) trucking 9 Elmdale av h do
--Ethel L clk r9 Elmdale av
--Jas studt r100 State
--Ronald H studt r100 State
Devro Esther L A sr clk typ Registry Motor Vehicles h62 Davis
--Janet M ofc sec Olin Mathieson Chem Corp r62 Davis
Devron Chas J (Mary R) guard 269 Dudley
--Henry F r260 Dudley
--John E (Marguerite H) h100 Beacon av
Deware Anna E r110 Wilson
--Clarence (Mary) lndry wkr Loutlit Lndry Co h30 Sussex
--Clarence S (Phyllis H) emp Gorham's h597 Union av
--Eva G (wid Freeman A) h110 Wilson
--John mldr Cable Electric Products Inc r07 Salmon
--Mary Mrs lndry Louttit Lndry Co r39 Sussex
--Ruth E h20 Somerset
--Shirley A Mrs typ Auto Mut Ins Co of America r Cranston
--Stella asmblr G E Wiring Device Dept r E Providence
--Vera L ofc mgr Superb Case Mfg Co Inc r Cranston

DeWart Gordon R (Ann S) asst prof BU h16 Cabot
DeWetter Hector wtchmn r13 Pekin
--Jos stock clk r13 Pekin
Dewey Alf S (Nancy C; Snelling & Snelling Employment Agency) h67 Oriole av
--Carol M studt r14 Evergreen
--Clayton R cooks hlpr r Warwick
--Dorothy hsekpr Lying -in Hosp r76 Van Buren
--Dorothy I h63 Laura
--Edw jr project investigator B&S r E Providence
--Frances nurse Jewish Home for Aged of R I r Pawtucket
--Gordon W reprmn's hlpr NECo r N Swansea Mass
--Kenneth W (Bertha M) asst supt N E Butt Co h14 Evergreen
--Leonard F wire ctr Cable Electric Products Inc r160 Broad
--Raymond M (Mary E) mangle opr h23 Sorrento
--Robt bookstore mgr Prov-Barrington Bible College r County rd (Barrington)
--Wm J (Louise J) constn wkr h37 Sumter
Dewey's Lunch (Angelina Pisaturo) 77 Sabin
--Spa (Antonio Parrillo) variety store 243 Webster av
Dewhirst see also Dewhurst
--Elsie H Mrs file clk Manufacturers Mut Fire Ins Co r Riverside
Dewhurst John W jr (Barbara) clk h12 Bodell av
DeWildt Marie r120 Waterman
Dewing Alf F (Esther S) treas h22 Memorial rd
--Donald C asst sec Automobile Mutual Ins Co of America r78 Dana
--Lilly B (wid Alf F) h78 Dana
--Warren asst mgr General Dyestuff Corp h Barrington
Dewinsky Asher (Mary J) atndt Kacars Serv Sta r Cranston

SHERATON-BILTMORE HOTEL

Rhode Island's Finest Hotel

The Bacchante Room The Falstaff Room The Jewel Box The Town Room

IN PROVIDENCE GAspee 1-9200

WPRO RADIO & TV Basic CBS

AWNINGS

CANVAS PRODUCTS

Tel. PAwtucket 2-3386

CAPWELL AWNING COMPANY

526 Power Rd. Pawtucket, R. I.

WINFIELD HOME

FUNERAL DIRECTORS

3 Convenient Floors With Elevator To Each Floor

Each Floor A Complete Chapel

Make Your own Selection At our Home

492 Manton Avenue PROVIDENCE

TEL. ELmhurst 1-3727

A. A. WHITE CO., INC.
48 Chestnut Street
Telephones DExter 1-2253—1-0254
Rubber Stamps

DEWINSKY
--Geo body reprmn h232 Broad apt 5
--Mary J Mrs elev opr NET&TCo r Cranston
Dewis Diane I r143 Sharon
--Geo S (Isabel F) slsmn h143 Sharon
--Isabel F Mrs clk Gladdings r143 Sharon
DeWit Geo L jr studt r69 Waterman
Dewitt Angeline h192 Clifford

DeWitt Earle P r150 Miller av
Dewitt Rose Mrs mach opr h57 Danforth
DeWolf see also DeWolfe
--Doris B comp opr RIH Trust Co r Bristol
deWolf Francois L v-pres RIH Trust Co h Bristol
DeWolf Francois L jr clk Automobile Ins Co of America r Bristol
--Halsey (Edith H) phys 305 Brook h do
--Henry D (Marguerite B; American Chem & Solvent Co) h4 Barnes
--Hershel L sls clk r Riverside
--Mary M nurse h161 Atlantic av
--Nancy B physical therapist Crippled Children & Adults of R I Inc r4 Barnes
--Olive B (wid Paul C) h151 Taber av
DeWolfe Amy D Mrs flwr wkr Calart r25 Seabury
--Fred A D (Amy D) typewriter mech h25 Seabury
--Harriet (wid Robt) lndry wkr Flynn Towe Towel Supply Inc h25A Seabury
--Robt A (Luella M) mtcemn Remington R Rand Co h92 Burnside
--Rose Mrs h66 Plain
Dexeco Inc Thos Pagliarini pres-treas Marie R Pagliarini sec jewelry mfg 191 South
Dexheimer Dorothy A society reporter Journal r650 Hope

Dexter Ada W Mrs needle caster Atlantic Knitting Corp h N Smithfield
--Alice S r6 Blackstone blvd
--Arth E gear ctr B&S r Cranston
--Asylum Jas V McGovern supt 235 Hope
--Boccia Club 30 Hollis
--Carlton A (Doris) pres-treas Paragon Construction Co inc h Greenville
--Case Corp J hn Ragosta pres-treas jewelry cases 15 Stokes
--Chas H (Ann) stock clk Shepards h Woonsocket R I
--Claire C Mrs h26 Bodell
--Coal Co (Agostino Velleco) 25 Aldrich
--Constance A key punch opr r Cranston
--Donald J toolmkr r Johnston
--Eliz M accts clk Auto Mut Ins Co of Am r Greene
--Esther J (wid Arth F) r102 Calla
--Eug r388 Pine
--Eunice W h0 Blackstone blvd
--Everett H service eng BIT Industries Inc r N Scituate
--Gertrude M V (wid Thos N) h165 Alverson av
--H Elton treas Real Estate Title Ins Co r N Scituate
--Helen M clk r Johnston
--Hollis E (Margt) insp h130 Wesleyan av
--Kath F (wid Henry N) jwlry wkr h29 Herschel
--Lillian A h03 Goddard
--Madeline M (wid Harold K) h233 Laban
--Mfg Co Inc Richd A Steimle pres-treas Michi Pascone v-pres Mrs Jennie L D'Amore sec-asst treas mfg jwlrs 100 Stewart
--Maude L enamel charger Hedison Mfg Co r220 Burnside
--Merrill L (Eva L) h109 Rugby apt 2A
--Mildred S Mrs sec r181 Governor
--Paul A traffic supt NET&TCo r Barrington
--Ruth Mrs hsekpr h123 Waterman
--Stephen r349 Elmwood av
--Stephen A jr rigger B&S r Chepachet
--Vincent H electn Bulova r N Providence
--Warren H (Anita I) cartographer r233 Laban
--Wm H opr r165 Alverson av
Dextraze Clarence J (Alice) toolmkr Fulford Mfg Co h E Greenwich

DEXTRAZE
--Jan sten Smith-Corona Inc r220 Burnside
--Jos h220 Burnside
--Maud jwlry wkr r220 Burnside
--Wilbrod (Jeanne) driver-slsmn Flynn Towel Supply Inc h Pawtucket
DeYoung Geo R jr (Margt) tool mkr Wheeler Machine Products Corp h Apponaug R I
DeZabala Edw F (Mary) studt h22 Whelan rd
Deziel Doris B sr clk-typ r Woonsocket
--Nancy prin clk-typ RIDES r Woonsocket
--Raymond insp Retail Credit Corp h N Smithfield
--Walter W (Edith) tool mkr B&S h49 Cyr
DiAguanno Angelo (Theresa) photog h15 Barker
Dialtuva Alex (Justina) bartndr American Lithuanian Citizens Beneficial Club h66 Clarence
Diamond see Dimond and Dimon
--Apartments (Aljoy Realty Co) Nathan Sandperil guardian 15 Elmgrove av
--Eil (Irene) h97 Pembroke av
--Ellen L Mrs pres Di-El Products r147 Linwood av
--Esther ofc clk N Y Life Ins Co r137 Oakland av
--Fred H v-pres Atlantic Rayon Corp h New York City

--Geo M (Sylvia) chauf h77 Harriet
--Gertrude slswn Pinkerson Co h137 Oakland av
--Harriet A studt r77 Harriet
--Henry (Rose E) acct h147 Linwood av
--Irene sls clk City Hall Hdw Co r97 Pembroke av
--Jacob (Molly) shoes 428 N Main h109 Pembroke av
--Jas L USA r80 Fosdyke
--Jeanette jwlry wkr r9 Duncan av
--John L (Nina) h88 Fosdyke
--Jos r15 Claverick
--Jos r280 Pine
--Jos whsemn Providence Paper Co h Seekonk Mass
--Kath F Mrs nurse r153 Lockwood
--Lawrence (Jessie) mgr Hour Glass Clns r154 Gallatin
--Louis (Sophie; Carroll Drug Store) h144 Woodbine

--Margt J sec Di-El Products r147 Linwood av
--Maurice D (Mary) formn h142 Colonial rd
--Mollie billing clk Kestenman Bros Mfg Co h9 Duncan av
--Morris (Beatrice) h79 Warrington
--Natalie bkpr r9 Duncan av
--Oil Burner Mfg Co (Anthony Fransosi) 262 Broadway

DIAMOND PAPER BOX CO (JOHN RAGOSTA), MANUFACTURERS of FANCY DISPLAY GIFT BOXES, JEWELRY and SET-UP BOXES 11 LIBRARY ct, TEL ELmhurst 1-5669

--Press (Emanuel Valchiuso) printing 49 Atwells av
--Rita Mrs h27D Saimon
--Robert r147 Linwood av
--Robt P (Kath) jwlry wkr h153 Lockwood
--Stephen A studt r3 Brown Quadrangle
--Sylvia jwlry wkr r9 Duncan av
--Sylvia Mrs cashier Mark Stevenson r77 Harriet
--T Truck Sales Corp Albert P Rucrat mgr sls and service 416 Fountain
--Tailors and Cleaners (Alfred Ciccone) 1089 Broad
--Theresa maid r89 Irving av

Diamonte Julio (Theresa) h193 Wendell
--Marie Mrs emp interviewer RIDES r W Warwick
Diana see also Diano
--Emily Mrs bobbing set up M&F Worsted Mills Inc r52 Greeley
--Louis (Emily) jwlry wkr h52 Greeley
DiAndrea Nicholas (Jennie) slsmn h196 Sterling av

DiAngeles Alexandro (Agnes) h93 Hudson
--Frank C lab r93 Hudson
Diano see also Diana
--Angelina (wid Michele) gro 53 Knight r51 Knight
--Anthony (Frances A) slsmn h36 Kentland
--Christina (wid Antonio) h71 Spruce
--Faldi beauty shop 49 Knight r51 Knight
--Frances clk r51 Knight
--Frank (Ann) h51 Knight
--Frank (Phyllis) mach opr Atlantic Rayon Corp h91 Hendrick
--Janet clk Governor's Office r57 Texas av
--Luigi (Felicia) bleacher Queen Print Wks Inc h57 Texas av
Diaper Service of R I Inc Morton R Schachter pres Jack A Jessel jr treas 121 Laura
Diarian Hovhanne h27 Wendell
Dias see also Dias
--Albert porter Wm H Harris r Fall River Mass
--Anthony transitmn Chas A Maguire & Assoc r E Providence
--Antone S opr Calart h37 Ives
--Antonio (Clotilde) lab h4 Traverse
--Arth S (Mary P) boiler opr NECo h234 Power
--Anthony studt r175 Ives
--Christina Mrs r46 Bassett
--David X (Julia C) clk h274 Hartford av
--Diog flower wkr r Rehoboth Mass
--Diogo jr (Clothilde) lab h37 Ives
--Dorothy L flower wkr r Rehoboth Mass
--Emily E waitress Turks Head Club r E Providence
--Eva M ofc wkr Nicholson File Co r35 Governor
--Francis X r42 Transit
--Frank (Mary) reprmn h405 Benefit
--Frank C (Mary L) clk h317 Williams
--Frank J (Anna X) clk Weybosset Mkt h42 Transit
--Fred R (Theresa M) shipper h629 Plainfield
--Geo longshoremn r50 Sheldon
--Hobart (Gertrude) truck driver h15 Perkins

--Jas (Maude) h92 Lester
--Jane D slsmn Newberry's r E Providence
--Jos R (Sarah) emp U S Rubber Co h119 Croom
--June D ofc clk Pilgrim Screw Corp r E Providence
--Laura hlpr R I Hosp r E Providence
--Linda A clk-typ RIDES r Bristol
--Lorraine L typ Auto Mut Ins Co of Am r E Providence
--Louis (Imelda) mldr h31 Durfee
--Louise domestic h21 Pettis
--Lucille Mrs h20 Shawmut
--Madeline D jwlry wkr h20 N Davis
--Manuel (Victoria T) h87 Lippitt
--Manuel (Lucy) h323 Williams
--Mary (wid Wm F) h35 Governor
--Mary S maid Miriam Hosp r46 Larch
--Norman R lathe opr B&S r Fall River Mass

--Richd millmn r31 Durfee
--Ruth clk East Side Pharmacy r E Providence
--Ruth M jwlry wkr h41 John
--Ruth N jwlry wkr h rear 7 Governor
Dias Virginia rubber wkr r9 Arch
--Vivian flower wkr Calart r37 Ives
--Wm F (Mary) ship clk h74 Armstrong
Dias Alf (Marie) jwlry wkr h159 Hudson
--Augustine (Lupe) truck driver h21 Windmill
--Frank L (Marie) chauf r26 Prudence av
--John (Esther M) hlpr h152 Regent av
--John J mach opr B&S r N Attle Mass
--Pearl M Mrs press opr Bulova r57 Felix
--Robt (Nancy) h33 Cottage
--Wm (Esther) mach opr h98 Harold
DiBari Jennie (wid Luigi) h93 Hospital
--Louis (Viola) h20 Ridge
--Matthew lab r93 Hospital
--Michl (Marie) plshr h84 Lowell av
DiBartolo Frances (wid Carmino) h81 Pemberton
DiBasso Antonio (Mary J) h22 Dale

REAL ESTATE TITLE INSURANCE COMPANY
OF PROVIDENCE
Titles Examined and Insured
32 CUSTOM HOUSE STREET
GAspee 1-9555

COUNTY LOAN & FINANCE CORP.
387 ATWELLS AVE. DExter 1-9550
LOANS
289½ POCASSET AVE. TEmple 1-4785

Tel. DExter 1-8313
WILLIAM H. GARRAHAN & CO., INC.
7 DYER STREET CORNER WESTMINSTER
Tel. DExter 1-8314
INSURANCE • BONDS • REAL ESTATE

DiBattista Angelo (Viola) h402 Fountain
--Donald carrier PO r44 Brighton
--Ernest (Jessie) h731 Atwells av
--Kenneth E (Mary) carrier PO h75 Dorchester av
--Maria D cln NET&TCo r146 Grove
--Mario h334 Atwells av
--Michl (Mary) h22 Audubon av
--Norma D asst librarian Wanshuck Branch Providence Public Library r22 Audubon av
--Rose Mrs press opr Acme Optical Mfg Co Inc r106D Fillmore
--Rose A clk-typ G H Walker & Co r Warwick
Dibble Barbara A clk-typ Providence Washington Insurance Co r82 Radcliffe av
--Geo H (Lillian M) guard h477 Friendship
--Howard (Louise) carp h41 Jefferson

DiBello Americo restr wkr h73 Coggeshall
--Christina (wid Francesco) h23 Yorkshire
--Edgar mtl wkr r23 Alicant
--Ernest (Kathleen) sec-treas Jack & Ernest Beauty Salon Inc h115 Mowry
--Hugo r23 Alicant
--John P (Mary E) slsmn Manna-Hoffman Supply Co h59 McKinley
--Maria opr r23 Yorkshire
--Pasquale (Philomena C) tailor h61 McKinley
--Ralph (Anita) plshr h12 Gridley
--Salvatore (Rosina) h23 Alicant
--Silvio (Eliz) restr h125 Mowry
--Thos r23 Alicant
--Wm (Margt) jwlry wkr h23 Alicant
DiBenedetto Achille r13 Spruce
--Angelina jwlry wkr r26 Moorefield
--Betty slswn r19 What Cheer av
--Bros (Mariano DiBenedetto) grocers 32 Spruce
--Chas (Carolina) instr h169 Vinton
--Domenic (Adrienne) box mkr h384 Potters av
--Domenic mach h169 Vinton
--Domenico (Carmela) h19 What Cheer av
--Enrichetta (wid Antonia) h63 Brayton av
--Jos (Helen) formn h70 Lowell av

--Lorenzo (Etta) slsmn h911 Smith
--Maria (wid Tommaso) h26 Moorefield
--Mariano (Filomena; DiBenedetto Bros) h63 Brayton av
--Mario P archt 316 Pocasset av r28 Moorefield
--Nicholas (Celia) archt 316 Pocasset av h28 Duxbury
--Panquale (Carmela) h766 Plainfield
--Pasquale jr (Evelyn) ship clk h764 Plainfield
--Vincent (Louisa) mach h13 Spruce
DiBernardo Jos (Loretta; East Providence Home Window Cleaning Serv) h91 Chapin
--Loretta Mrs (Pat's Dairy Dell) r91 Chapin av
DiBiagio Clara Mrs (Duchess Beauty Salon) r Warwick

--Margt (wid Andrew) h36 Geneva
DiBiase see also DeBiase
--Alf (Patsy) lab RIPWD h638 Prairie av apt 3A
--Angelo (Elvina) h87 What Cheer av
--Ann M foreign adv Journal r73 Simmons
--Anthony D (Agnes) laby colorist h650 Chalkstone av
--Eliz (Mrs Joseph) 73 Simmons died June 21 '56
--Frances A foot press opr Bulova r Cranston
--Frank (Roseria) drftsmn h39 Hereferd
--Gennaro P (Alice O) rubber wkr h948 Douglas av
--Gloria E sec r87 What Cheer av
--Hector D (Sandra) sub clk PO h207 Pocasset av
--Irene Mrs (Nathans Castle) r Cranston
--John (Mary; Triangle Shoe Repair) r Cranston
--John (Carmella) carp h51 Vandewater
--John procurement officer R I Div of Purchase r Cranston
--Jos (Eliz) press opr Gorham's h73 Simmons

--Jos A (Margt T) radio techn h53 What Cheer av
DiBIASE
--Judith V personnel sec R I Hosp r Cranston
--Louis (Conchetta) carp h35 Yale av
--Sarah Mrs sls clk Sorority Shop r Cranston
DiBiasio see also DeBiasio
--Adolfo (Elisa) cabtmkr h135 River av
--Albert C (Ella L) aircraft mech h130 Erastus
--Alf lab r61 Brush Hill rd
--Alf V (Ruby) mech h105 Ethan
--Amato (Ruth) genl mtce hlpr School Dept h78 Chester
--Angelina textile wkr r61 Brush Hill rd
--Angelo (Carmella) dishwasher h29 Clematis
--Anthony mtcemn traffic div Police Dept r692 River av
--Anthony truck driver Gilbert Supply Co r49 Hillhurst av
--Anthony (Mary J) h23 Sutton
--Anthony (Lydia M) insp Queen Print Wks Inc h23 Rowan
--Antonio (Mary) h434 Valley
--Antonio gro h165 Wallace
--Antonio (Elisa) streetmn PGCo h42 Covell

--Armando L (Vincenza) lab h167 Wallace
--Barbara A sten Earl M Irons r700 Plainfield
--Carmela (wid Vincenzo) h28 Bond
--Carmino (Lucy) inventory clk McKesson & Robbins Inc h1060 Atwells av
--Donn C (Bernadette E; D&B Antenna Serv) h22 King (N Prov)
--Dorothy cafeteria wkr r Warwick
--Ernest (Margt) ins agt John Hancock r29 Ontario
--Ernest (Elisa) pres-treas Providence Tile Co Inc & Providence Cabinet h166 Roosevelt
--Ernest P tile str Providence Tile Co Inc r166 Roosevelt
--Fredk tile setter r49 Hillhurst av
--Gemma clk Providence Tile Co Inc r166 Roosevelt
--Giovanna (wid Guiseppe) h700 Plainfield
--Jas A (Jacqueline) studt h4 Collyer
--Jennie (wid Gelardo) h61 Brush Hill rd
--Jos (Marie) tile setter h49 Hillhurst
--Jos R hlpr Providence Tile Co Inc r166 Roosevelt
--Marie G foot press opr Aurora Mfg Co r42 Covell
--Michl clk r28 Bond
--Nicholas P (Carolina) clothes prsr h41 O'Neil
--Nicholas (Anna) jwlry wkr h37 Hillhurst
--Nicolena opr National Tool r434 Valley
--Pasco M (Marie J) v-pres Providence Tile Co Inc h16 Huldah
--Pasquale (Barbara) r61 Brush Hill rd
--Richd (Jean) nurserymn r28 Wesleyan av
--Rinaldo (Jennie) lab Sch Dept h3 Octavia
--Rocco (Mable; C&F Bar) r Cranston
--Theo kitchen hlpr U S Vets Hosp r892 River av
--Thos (Josephine) truck driver Grasde Oil Service h700 Plainfield
--V Jas (Bernice; D-B Furn) h4 Collyer
--Vincent (Marjorie) mach h2 Whelan rd
--Wm (Eileen) emp Army Mop Serv h702 Plainfield
DiBinz Ruth h78 Chester av
DiBitetto Ralph (Marie P) plstr h33 Cowper ct
DiBlasi Anthony (Lillian) mach h60 Barrows
--Domenic W (Anna; Patsy's Cafe) r Greenville
--Ralph G mech r Johnson
DiBlasio see also DeBlasio
--Lazzaro (Angelina) constn wkr h188 Elmdale av
DiBona Anthony r11 Kinfield
--Barbara L flower wkr r Rehoboth Mass
--Cynthia r11 Kinfield
--Domenic (Josephine) h126 Leo av
--Evelyn r11 Kinfield
--Giacomo (Filomena) chef h11 Kinfield

--Josephine flower wkr r Norwood
--Josephine P time keeper r126 Leo av

Wm. P. Pellett & Son
FOR MONUMENTS
Headstones — Markers
1855 Elmwood Ave. STuart 1-4919
See Yellow Page 65

DiBONA
--Louise A insp Gorham's r11 Kinfield
--Marie J clk Peoples Loan Co r Cranston
DiBonaventura Anthony (Ada) cabtmkr 92 Winchester h do
--Michalina solderer Excell Mfg Co r269 Union av
--Pasquale (Maria) plstr h10 Ledge
--Rocco (Michalina) jwlry wkr r269 Union
DiBoni Angelo (Lavina) dyer Atlantic Rayon Corp r Cranston
--Lawrence (Antoinnette) constn wkr h557 Manton av
DiBonna Ann M nurses hlpr Jane Brown Memorial Hosp r N Providence
DiBucci Antoinette (wid John) h18 Claremont av
--Giovanni 18 Claremont av died Nov 6 '56
--Philip stock clk r16 Claremont av

DiCandia Chas mtce mach B&S r Woon
--Thos pr soc wkr r Woonsocket
DiCandio Carl pracct sales tax section Div of Taxation r Johnston
DiCandito Julia (wid Vito) h rear 127 Balbo av
--Vito jr restr wkr r rear 127 Balbo av
DiCaprio Ernest (Mildred) h119 Moorefield
--Rosa (wid Eustachio P) h12 Ridge

DiCapua Vito M studt r8 Brown Quadrangle
DiCarlo Albert (Yolanda) lab h63 Salmon
--Albert J (Anna) h20 Weeden
--Alphonse r19 Dale
--Anna Mrs h6 Albro
--Anthony (Pauline) constr wkr h196 Cleveland
--Dominic shoe dyer Shepard's h284 Ines
--Evelyn Mrs (Roach's Job Shop) jwlry r89 Emerson
--Francesco hlpr r138 Sutton
--Frank r6 Albro

--Gennaro (G and J Grille) r32 Merino
--Giuseppe (Concetta) h19 Dale
--Gloria Mrs h5 Whelan rd
--John (Grace M; Senate Baker Shop) h1269 Chalkstone av
--John (Eva) h45 Carter
--John (Lena) jan Julian St Sch r169 Atwells av
--John R grdnr RIDPB r24 Penn
--Joseph (Marie) constr mkr h72 Berkley
--Joseph sitchenmn Turks Head Club r18 Dale
--Julia jwlry wkr r284 Ines
--Louis hlpr B&S r284 Ives
--M Evelyn Mrs dept head W T Grant Co r E Prov

--Marie (wid Anthony) h138 Sutton
--Michael (Evelyn) serv mn G E Wiring Device Dept h98 Emerson
--Minnie Mrs r21 Spruce
--Nicholas (Mary) formn h52 Brayton av
--Nicholas (Eliz) poultry wkr Mt Pleasant Poultry Co h13 Whelan rd
--Rita Mrs (DiJohns Bridal Shoppe) 8 Lavore r W Warwick
--Vincent (Elvira) freight hndlr h24 Penn
--Vincent J (Pasqualina) whsemn US Vets Hosp r31 Bismark
DiCataldo Frank (Dorothy) plshr Gorham's r Warwick

DiCecco Felice d May 31 56 667 Douglas av
--Giuseppe (Marinnina) lab h443 Admiral
--Joseph (Mary E; Joe & Mike's Barber Shop) h685 Douglas av
--Michl (Rosella; Joe & Mike's Barber Shop) h46 East Drive

WHEN YOUR NEEDS CALL FOR LUMBER—CALL
735 ELMWOOD AVE. HO.1-7100
Use Our BUDGET PLAN
F.O. McKENDALL LUMBER CO.
BUILDING SUPPLIES
361 CHARLES ST. DE.1-4496
We're "47" in "57"

New England
PEST CONTROL
COMPANY Inc.
All Pests Exterminated
Tel. GAspee 1-1981
17 RANDALL ST.

BEECROFT CHEVROLET COMPANY

NEW & USED PASSENGER CARS & TRUCKS

Service
Parts
Accessories

DExter 1-6600

206 Elmwood Ave.

SINCE 1875

WEAVER FOR PAINTS

EVERYTHING THE PAINTER REQUIRES

Distributors

933 Broad St. cor. Adelaide Av. Wholesale — FLOZON — Retail Tel. STuart 1-4858

DiCECCO
--Nicholas (Etta) h73 Wainwright
--Phillip A police ofcr RIDPB r57 Crandall
--Richd N USAF r73 Wainwright
--Salvatore (Concetta) sr firemn Veterans Memorial Bldg h687 Douglas av
--Wm E (Lisa) USA r687 Douglas av
DiCenso see also DiCenzo
--Alfred (Margt) preservation mech h36 Melissa
--Altieri (Frances M) mach h48 Rushmore av
--Americo D (Mary M) designer Dexter Mfg Co inc h82 Academy
--Angelica press opr Glamour Vanities Inc r131 Hudson
--Angelo (Angelina) h14 America
--Antonio (Desolina) jwlry plshr h104 Ridge
--Arth (Carmela) mtce man r103 Paul
DiCenso Domenic washermn Pilgrim Screw Corp r29 Africa
--Edwin (Mary C) crane opr h34 Matson av
--Irene C clk Natl Biscuit Co r48 Rushmore av
--Mary Mrs (Rose May's) r82 Academy av
--Michl (Angelica) shipper Foxon Co h131 Hudson
--Pia (wid Panfilo) h131 Hudson
--Robt D administrative analyst Div of Methods & Office Services r113 Hudson
--Vera forelady Gem Craft Inc r29 Alfrica
DiCenzo see also DiCenso
--Angelo A barber Dante A DiNunzio r25 Cherry N Prov
--Anthony (Dolores E) chauf h rear 92 Veazie
--Anthony clk Cracker Concession r104 Ridge
--Anthony (Anna) mach Aro Sac Inc r Cranston
--Cosmo (Elvira) h53 Penn
--Domenic T (Rosa D) glazier Standard Glass Co h E Prov
--Domenico (Vincenza) h33 Ringgold
--Evelyn benchwkr Superb Case Mfg Co r186 Crescent av (Cranston)
--Fiore (Margherita) mgr Larry's Variety h72 Spruce
--Florence P (wid Lorenzo) h543 Admiral
--Frank (Marie; Park Grill) r521 Admiral apt 2
--Frank (Evelyn) truck driver h6 Hereford
--Fred drafting dept US Rubber Co r N Prov
--Harry ofc wkr Max Silverstein & Son r Cranston
--Harry A (Evelyn) mgr Armstrong Daily Inc h Johnston
--Helen Mrs h11 Winsor
--Henrietta (wid Antonio) h475 Admiral
--John L (Cath) h3 Ringgold
--Joseph (Anna) gas station 494 Douglas av h23 Eutaw
--Lily r543 Admiral
--Loretta r521 Admiral
--Lucia soiderer r33 Ringgold
--Pamfilo (Mildred) h56 Durfee
--Rocco lab h7 Loveday
--Rocco J (Grace) appr corp h5 Ellery
--Rosa I waitress The Donut Kettle r82 Lena
--Rudolph (Shirley) truck driver h543 Admiral
--Vincent (Olivda) h5 Ellery
DiCesare Americo sta firemn Windmill St Sch r21 Windmill
--Carmine G rubber wkr h W Warwick
DiCesaro Silve (Irene) roofer
DiChiara Albert (Josephine; Texaco Station) h176 Cleveland
--Albina R marker Shepard's r108 Vinton
--Alfonse knifewkr r181 Courtland
--Anthony J jwlry wkr r97 Sutton
--Antonetta (wid Peter) sewer Shepard's h108 Vinton
--Attilio hlpr r201 Atwells av
--Carmino lab r89 Lowell av
--Carolina (wid Francesco) h201 Atwells av
--Eliz (wid Domence) h98 Lowell av
--Florence press opr Henry's Laundry Inc r125 Governor
--Frank barber 497 Eddy h181 Courtland
--Frank W r97 Sutton
--Giuseppe (Angelina) tailor Hillhouse h130 Whitford av

DiCHIARA
--Joseph (Dolores; Texaco Station) h Cranston
--Josephine (wid Salvatore) h1275 Chalkstone av
--Lawrence (Margt M) opr h99 Lowell av
--Lillian C aide r201 Atwells av
--Matilda jwlry wkr Gem Craft Inc r1066 Chalkstone av
--Michl (Adeline) jwlry wkr h104 Ridge
--Michael W public acct 264 Bway r97 Sutton
--Salvatore (Olga) corp h48 Pravice av
--Salvatore M jwlry wkr h97 Sutton
--T Mrs h1066 Chalkstone av
--Vincent hlpr J & H Electric Co r1275 Chalkstone av
--Vincent J (Emily; Marvin Co) r Cranston
DiChiaro Anna slo clk Outlet Co r30 Pocahontas dr Warwick
--Anthony carp r23 Victoria
--Constanzo (Angelvia) h183 Clarence
--Ernest A (Evelyn A) sub mail hndlr PO h2 Whelan rd
--Joseph (Jennie) baker h271 Laurell Hill
--Joseph (Lena) RR wkr h55 Judith
--Mary R sewer Outlet Co h23 Victoria
DiChicco see also DiCicco
Dichicco Philip (Eva) r57 Crandall
DiChristofaro Domenick mech eng B&S r30 Montrose
--Ralph (Ring) asst sect foremn B&S h71 Messina
--Sabino (Josephine; Sammy Dees Diner) h E Prov
DiChristopher Constantino emp US Rubber Co h Cranston
--Constantino opr US Rubber Co h Cranston
--Julio (Angela) baker h783 Atwells av
--Lucy emp r Cranston
--Mary feeder Mayflower Lndry h68 Balbo av
DiCiano Ralph shipping clk Kennedy's Inc r500 Wash
DiCiantis Camello rubber wkr h28 Piedmont
DiCicco see also DiChicco
--Albert H (Evelyn M) clk NYNH&H h297 Lawrell Hill av
--Alf (Anna) lab h27 Laugdon
--Amelio (Antonetta) emp RI Society of the Blind h38 Murphy
--Anacleto emp US Rubber Co h Cranston
--Angelo drop hand Colonial Knife Co inc r88 Hendrick
DiCicco Anthony (Irene; Cheech's Tap) h22 Hyat
--Antonio (Ann) h88 Hendrick
--Antonio r9 Lily
--Antonio r51 Plainfield
--Antonio A (Margt) h34 Sherwood
--Aurelia Mrs dentl asst Dr Maria R S Laccese r438 Bway
--Carmino r9 Lily
--Cath Mrs clk typ RI Dept of Health Bureau of Cancer Control r66 Belmont
--Dorothy r69 Russo
--Emelia A jwlry wkr r98 Russo
--Evelyn hand painter Dukane Jwlry Co r297 Lawrel Hill av
DiCicco Evelyn N Mrs tel opr NET&T Co r N Providence
--Felix (Angelina) lab h29 Blaine
--Filomena (wid Anthony) h69 Russo
--Frank lab h57 Brayton av
--Henry TV tech r69 Russo
--Jennie jwlry wkr r88 Hendrick
--Maria Mrs h9 Lily
--Marietta (wid Ralph J) h38 Swiss
DiCicco Mario (Jennie) jwlry wkr h64 Newark
--Mary E slswmn r69 Russo
--Mose (Angelina) lab h14 Albro
--Pasquale (Carmella) slsmn Federal Dairy Co inc h3 Flora
--Peter (Cath) planer B&S h66 Belmont av
--Salvatore r57 Brayton av
--Salvatore jr (Aurelia) prntr h438 Broadway
--Wm R countermn r69 Russo
DiCiolla Giacomo (Frances; Napoli Restaurant) h61 Wood
--Leonora Mrs lodging house 5 Claverick h do

DiCiolli Joseph hlpr General Ice Cream Corp h Warwick
--Thos bartndr r157 Almy
DiCiurcio Alf (Antonetta) mach h107 Academy av
--Antonetta Mrs jwlry wkr r107 Academy av
DiCiutis Arthur (Y Randa) opr h239 Valley
Dick Alice Mrs lodging house 10 Foster h do
--Bowman milling mach opr B&S h894½ Chalkstone av

Dick & Carty (E Harold Dick, Joseph B Carty), Lawyers 622-623 Hospital Trust Bldg 15 Westminster, Tels GAspee 1-3188, 1-3188, 1-3190
--E Harold (Charlotte S; Dick & Carty) lawyer 15 Westminster h195 Sessions
--Edgar H (Muriel J) boxer B&S h21 Duke
--Ellen drawer in h217 Eastwood av
--Ernest kitchen wkr Prov College h Centredale
--Esther A asst BU h151 S Angell
--Ethel E drsmkr 511 Westminster h243 Williams
--Gertrude W corsetiere Outlet Co r Cranston
--Jane T demonstrator NE Co r Cranston
--Jeanette assmblr Cable Electric Products Inc r35 Union av
--Jeanette A house mother Snow House h156 Meeting
--Jemina (wid John) h281B Chad Brown
--John E emp B&S r21 Duke
--John L (Jeannette) plstr h535 Dexter
--Louise G (wid David E) h149 Jewett
--Rose (wid Saml) r215 Freeman pkwy
--Theo R (Gertrude M) driver R I Assn for the Blind Inc
Dick's Book Shop (Richd Romisser) used books 102 Broad
Dickawiys John utility mn UTC r22 Judith
Dickens A Richd (Evelyn; A Richard Dickens Co) h214 Taber av
--A Richard Co (A Richard Dickens) mfrs agts 116 Calverley
--Charles pres Rhode Island Products Co h Cronston
--Donald studt r100 State
--Freda Mrs r186 Oakland av
--Irving L plmbr Elhatton h Seeknonk Mass
--Israel B (Fannie) treas Rhode Island Products Co h1216 Lauriston
--Joseph sec Rhode Island Products Co h Cranston
--Robert C (Isabelle) jwlry wkr h112 Chace av
--Rose (wid Maurice W) h34 Donelson
--Ruth h22 Whelan rd
--Ruth F cashr Shipyard Shopping Center r21 Ralph
Dickenson see Dickinson and Dickerson
--Oliver B (Lillian) mgr Century Indemnity Co h Rumford
Dickerman Edw car loader The Texas Co h Cranston
--Grace E librarian emeritus R I Medical Society Library r141 Waterman
--Margarete S Mrs pres treas Madame Marga Inc r680 Angell
--Albert C eng & steam supplies h680 Angell
--Nancy L r Warwick
--Ruth E clk typ Selective Service System r991 Cedar Swamp rd Warwick
--Ruth S Mrs sec r Warwick
Dickerson see Dickenson and Dickinson
--Angelina waitress East Side Diner r15 Parade
--Benj Rev (Pearl) pastor New Hope Church of Living God 236 Rhodes h42 Gay
--Chas R (Rose E) opr Mel Co Ed Inc h65 Douglas
--Eliz r236 Rhodes
--Haschal L (Mary P) chauf Advertisers Engraving Co h40 Superior
--Ida r236 Rhodes
--Judith A clk NE Co r Barrington
--Pearl r236 Rhodes
--Robt jwlry wkr r42 Gay
--Robt jwlry wkr r236 Rhodes
--Rosetta E r65 Douglas av

ELECTRIC MOTORS

Browning V-Belt and Chain Drives

MOTORS SOLD BOUGHT RENTED REPAIRED

200 Richmond St. Providence

Tel. GAspee 1-7840

ATLANTIC COAL CO. COAL COKE OIL

ELmhurst 1-7000

MEDWAY MARINE CORPORATION

OCEAN & INLAND MARINE INSURANCE

A Subsidiary of Morton Smith, Inc.

100 Medway St. Telephone UNion 1-6800

DICKERSON
--Winefred r236 Rhodes
Dickert C Stewart studt r1 Brown Quadrangle

Dickervitz Anthony (Anna) mach h14 Delhi
--Edw S (Dolores) solderer h57 Camden av
--Louise (wid Izydor) h14 Delhi
--Stanley A (Marion) chauf Standard Wholesale Co Inc h31 Raphael av
Dickeson see also Dickenson & Dickison
--Annie nurse Lying-In Hosp r Cranston
Dickey see Dickie
--Odele (wid Geo) h24 Emmett
--Yolande ofc sec Wm R Warburton Agency r Pawt
Dickie see Dickey
--David W porter Hosp Trust Bldg r Pawt
--David W (Ida M) apprmach B&S h Pawt
--Geo A rating clk Auto Mutual Ins Co of America r Pawt
--Gerald rprmn Westinghouse Electric Corp r Pawt
--Helen J clk Earl M Irons r Pawt
--Isabelle bkpr Schoolhouse Caddy Co h Pawt
--Kenneth drvr slsmn h Central Fall
--Matthew utilitymn UTC r Auburn
--Thos (Viola J) ptrlmn Traffic Bureau PPD h27 Burns
Dickinson see also Dickerson Dickenson
--Albert E (Nellie) dye wkr Queen Print Works Inc h129 Webster
--Alice F (wid Robt) h57 Codding
--Chas E clk PO r Riverside
--Doris A r189 Mass av
--Earl T (Mary C) truck drvr h36 Abo
--Estella G Mrs asst buyer Outlet Co h N Prov
--Geo jr bridge res engr RIDPW r293 Fair Warwick
--Geo R (Helen) trainmn NYNH&H h33 Iona
--Harriette typ Automobile Mutual Ins Co of America rCranston
--Helen J Mrs tchr Kenyon St Sch r343 Broadway
--James T USN r101 Keene
--John A ladder 2 r129 Webster av
--Margt A sten r Cranston
--Otis L (Nina I) consulting mgr h189 Mass av
--Robt C jr (Mary) press opr h29 Alverson av
--Ruby Mrs pres Fred O Gardiner Inc r Cranston
--Shirley M time clk B&S r Valley Falls
--Walter customer eng International Business Machines Corp h Greenville
--Wm areas Fred O Gardiner Inc h Cranston
--Wm E (Florence) mgr Arth Murray Studios h104 Gov Bradford dr Barrington
--Wm W (M Cleo) supt of bldgs PO h101 Keene
Dickison see also Dickeson
--Bruce O laby asst Arnold Hoffman & Co Inc r Barrington
--Dorris E Mrs nurse Roger Wms Gen Hosp r9 Marlborough Av
--S Roy (Doris E) aviation mech h9 Marlborough av
Dicks see also Dix
--Chas L installer reprmn NET&T Co r E Prov
Dickson see also Dixon
Dickson — h840 Atwells av
--Adam borer B&S r Pawt
--Clark L (Mildred A) agt Conn General Life Ins Co h Warwick
--Earl (Ruth) RR wkr r579 Public
--Earl B (Helena W) indry wkr h34 Mystic
--Hugh D (Merilyn) slsmn The Improved Seamless Wire Co h Lakewood
--Jessie M r199 Verndale av
--Mfg Co (Leo Greenberg) jwlrs novelties 162 Clifford
--Maurice r343 Broadway
DiClemente Bruno (Marie A) phye 870 Smith h do
--Cosmo (Angelina) wire wkr h100 Whittier av
--Eug (Letitia) tailor r51 Barstow
--Eva dance analyst Arth Murray Studios r58 Hendrick

DICLEMENTE
--Hugo J (Esther H) slsmn Alberts Murray Trinkle Inc h3 Samoset
--Joseph (Parquatin A) carp h58 Hendrick
--Nicola (Jennie J; Majestic Bar; Washn Shoe Repairing Co) h1315 Chalkstone av
--Ralph A (Mary C) techn B U h75 Hazael
DiCola see also DiColo
--Anthony S title exam Title Guarantee Co of RI h Cranston
--Antonio (Eda) plastr h498 Public
--Barbara sten RI Dept of Health Bureau of Cancer Control r106 Gesler
--Gennaro (Etta) pntr h42 Harlem
--John (Carmela) buffer h63 Sunbury
--Joseph (Lucia) timekpr h106 Gesler
--Louis (Esther A) rehabilitation counselor RI Dept of Education r15 Maplehurst av
--Mary A claims asst Federal Security Agency r N Prov
--Schiano G (Patricia) real est slsmn h226 Knight
DiColo Robt S (Grace) gen mgr US Furn Co r12 Edgemere dr Cranston
--Vincent S jr (Mary A) baker Carol's Bakery h40 Michigan av
--Vincenzo S (Carolina S; Carol's Bakery; US Furn Co) h275 Wash av
DiConte Alf r331 Atwells av
--Carmino (Carmela) h331 Atwells av
--Chas r331 Atwells av
DiCostanzo Angela Mrs d Nov 30-56 24 Ridge
--Antonio produce 39½ Rathbone h24 Ridge
--Antonio jr r24 Ridge
--Carmella clk r129 Michigan av
--Diego r45 Lynch
--Diego (Sylvia) fruit h974 Manton av
--Giuseppe (Marie) peddler h30 Eutaw
--John r24 Ridge
--Mary Mrs h27J Salmon
Dicranian Misak d Dec 6-56 57 Hudson
DiCristofano Domenic (Anna O) radio mech r100 Academy av
--Ermino (Mary) lab h100 Academy av
DiCristofaro Albert (Virginia G) mech h36 Moore
--Albert A (Flora O) drftsmn h30 Montrose
--Arlene Mrs tel opr r115 Mowry
--Edw (Arlene) chauf h115 Mowry
--Elsie Mrs teller Ind Natl Bank r35 Swan N Prov
Dictaphone Corp Matthew H Kelly mgr 338 Broad
DiCurcio Antonetta jwlry mfr 47 Academy av r407 do
--Cosmo (Philomena; Exchange Place Barber Shop) h Cranston
DiDario Joseph (Zenolie; Joseph's Shoe Repairing) h919 Chalkstone av
Dideski Leona clk B&S r Rumford
DiDiego Nicola (Giovannina) jan h65 Hendrick
Didino Dario jwlry wkr r121 Putnam
--Emelia (wid Antonio) h121 Putnam
--Harry (Attilia) indry h161 Ophelia
--Josephine (wid Lothario) r750 Admiral
DiDino Lillian A sec r161 Ophelia
DiDomenico Adelchi B (Ida B) ins agt h55 Bainbridge av
--Amelia (wid Gaetano) h60 Mercy
--Angelo C (Marion) wldr B&S h115 Laurel Hill av
DiDomenico Antonio h129½ Progress av
--Assunta jwlry wkr h104 Cedar
--Benj (Mafalda) formn Union Tool Co r20 Simmons
--Frank (Rose) clothes prsr h8 Marcello
--James A ins r20 Simmons
--Louise O clk Ind Natl Bank r55 Bainbridge av
--Nancy E bkpr r20 Simmons
--Nicola (Maria) r80 Fairoaks av
--Norma T sten Spencer & Preston Inc r55 Bainbridge av
--Peter lab r104 Cedar
--Ralph mach opr B&S r Graniteville
DiDomizio Gennaro (Josephine) lab h44 Grape
DiDonato Angelo rotc clk Prov College r Cranston
--Anna F typist R I Tool Co r Cranston

DIDONATO
--Beniamino (Laura) lab h61 Russo
--Bertha B beamer US Rubber Co r Johnston
--Christina Mrs h9 Tiber
--Domenic jr meat ctr h Johnston
--Dorothy F bench wkr r101 Plain
--Gaetano lab h649 Union av
--Gaetano (Helen) pntr h287 Killingly
--John jr (Loretta) jwlry wkr h19 Whelan rd
--Joseph (Maria) h129 Murray
--Joseph A call ofc Int Rev h N Prov
--Louis (Rose) hlpr h53 Devonshire
--Luigi cabtmkr Modern Store Fixture Co r7 Ledge
--Luigi coloring room wkr Cathedral Art Metal Co r125 Bridgham
--Luigi jr press opr Goodwin & Gregory Co r125 Bridgham
--Mario hlpr r61 Russo
--Mildred A Mrs h101 Plain
--Nicolina jwlry wkr r9 Tiber
--Ralph (Rosalia) h20 Victoria
Didone Antonio (Lucey) porter Roger Wm Gen Hosp h11 Piedmont
DiDoria Francisco A (Patrica) police Precenct I h154 Angell
Didsbury Arthur R (Anne B) state staff Journal r Rumford
Diebling Geo fnshr Roitman & Son Inc r Attleboro Mass
Diegel Karl jwlry wkr Marquardt & Hudes Inc r W Warwick
Dieges & Clust Jewelry Co Robt T Dieges pres Robt A Packer treas- gen mgr mfg jwlrs 226 Public
--Robt T (Mildred) pres Dieges & Clust Jewelry Co h Barrington
Diehle John (Gertrude) jwlry wkr h51 Hammond
Di-El Products Mrs Evelyn L Diamond pres Margt Diamond sec plastic novelties 166 Valley
Diero Angelo opr r645 Douglas av
--Catarina h645 Douglas av
Dieroff Virginia Mrs treas Cruikshank Inc r74 Grotto av
Dietel Beatrice E service rep NET&T Co h57 Althea
--Mildred A sec Public Roads Adm r57 Althea
Dieter Winifred studt r34 Olive
Dietlin Donald H (Charlotte) sub clk PO r310 Prairie av
--Frank r41 Stewart
Dietrich Geo staff adj Calvert Fire Ins Co h Methuen Mass
--Marie G Mrs wire wkr Cable Electric Products Inc h94K Fillmore
Diette Hap (Jacquelyn) h19 Barry rd
--Herbert artist Modern Store Fixture Co r22 Whelan rd
Dietter Theo F studt r79 Williams
Dietz Florence M Mrs ofc mgr Noyes & Co Inc r Cranston
--Jane H studt nurse R-I Hosp r56 Lockwood
DiFalco see also DiFolco
--Emma M sr clk sten R I Dept of Health r63 Terrace av
--John (Annie) dep sheriff Prov County Court House r63 Terrace av
--Noveda r162 Bellevue av
--Saml (Etta) file wkr h443 Atwells av
--Thomas h39 America
--Vincent trk dr & rigger Zavota Bros Trans Co r Cranston
--Vincenzo h63 Terrace av
DiFante see also DiFanti
--Luigi (Rose) liquors 50 Knight h94 Ridge
--Mario A (Rose) barber Orazio M Basile h93 Unit
--Ralph (Teresa) opr h160 Bridgham
DiFanti Ann (Ann's Jewelry) r131 Ridge
--Antonio (Rosina) jan Kenyon St Sch r131 Ridge
--Joseph (Alba) fcty wkr h12 Barrows
--Paul (Paul's Auto Top) r131 Ridge
--Peter (Helen; DiFonti's Texaco Service) h133 Ridge
--Ralph jr hlpr B&S r160 Bridgham

GENERAL FENCE SUPPLY

Complete Line of Fences

Steel Sashes & Ornamental Iron Work

35 Turner St. Providence, R. I.

Tel. UNion 1-7760

CADY MOVING AND STORAGE CO.

MOVING PACKING STORAGE

Agent for ALLIED VAN LINES

The World's Largest Long Distance Movers

DExter 1-7860

80-90 DUDLEY ST. PROV. 5, R. I.

WRAPPING and PRINTING PAPERS

PROVIDENCE PAPER CO.

Offices and Showrooms

160 DORRANCE ST. TEL. GAspee 1-7600

OFFICE FURNITURE and EQUIPMENT

ELEVATORS

Rhode Island Elevator Co.
191 Sherburne St. near Eddy DExter 1-0464
Nights, Sundays and Holidays
SOuthgate 1-7427 — STuart 1-3704

FAIRMONT MOTOR SALES INC.

DESOTO

Sales & Service

383 SMITHFIELD AVE.
PAWTUCKET

Tel. PAwtucket 3-4602

THE OLD STONE BANK
RESOURCES OVER $150,000,000
PROVIDENCE INSTITUTION FOR SAVINGS
INCORPORATED 1819
MAIN OFFICE, 86 SOUTH MAIN STREET
BRANCHES:—Empire and Aborn Sts. - 1917-1921 Westminster St. - 520 Elmwood Ave. - 1340 North Main St.
Westminster Office:—Dorrance and Westminster Sts. - 1477 Broad St. - 463 Main St., Warren, R. I.

DiFanti's Texaco Service (Peter DiFanti) 358 Elmwood av
DiFazio Mario (Assunta) hlpr
Diffley see Deffley and Dufley
--James h694 Westminster
--James (Catherine) sta firemn h76 Superior
--John F (Clair H) statistical clk V A h E Prov
--Patricia ofc sec Herts Rent-A-Car System r Riverside
--Raymond M (Christine) comp Journal h Johnston
--Vincent J rubber wkr h1331 Eddy
DiFidete Joseph (Loreta) mech h151 Regent av
DiFidette Joseph (Loreta) lab RC&D-DPW h151 Regent av
DiFilippo see also DiFillipo and DiFillippo
--Ernest (Sadie) jwlry wkr h58 Joslin
--John A (Antoinette) furnacemn Gorham's h Cranston
--Luigi d April 27-56 124 Fairview
--Michi (Josephine) asmblr h124 Fairview
--Nicola cement finshr h131 Federal
--Wm reastr wkr r124 Fairview
--Enrico wtchmn RIDPB r143 Pomona av
--Ida (wid Antonio) h143 Pomona av
DiFillippo Albert (Clementina) h230 Sterling av
--Ralph (Amelia) h12 Josa
--Sabbatino (Celia) wtchmn h143 Pomona av
--Sabitino studt r12 Josa
DiFiore Alfred (Ida) h67 Knight
--Concetta jwlry wkr h108 Federal
--Diane ofc clk r34 Arch
--Giuseppe (Theresa) gro 67 Knight h do
--Guiseppe lab RIDPW r120 Hawkins
--Raymond (Josephine) h34 Arch
--Regina nurse r34 Arch
DiFolco see also DiFalco
--Antonio (Concetta; Antonio DiFolco & Sons) h682 Warwick av
--Antonio (Viola) payroll clk h101 Oakland av
--Antonio & Sons (Antonio Rocco and Domenic DiFolco) funeral home 486 Atwells av
--Domenic (Antonio DiFolco & Sons) r367 Webster av
--Domenic chauf r5 Slocum
--Elenterio (Anne; Red Top Laundry) h5 Slocum
--Filippo (Lucia) file wkr h19 Swiss
--Palmina jwlry wkr r19 Swiss
--Rocco (Mary; Antonio DiFolco & Sons) h486 Atwells av
--Rocco (Sofie) mach h486 Atwells av
DiFonso Antonio (Maria) r12 Ring
DiFormato Emilio mech h Pawtucket Valley
--Jeannie plastic wkr r84 Russo
--Ursilio Mrs h64 Russo
Diformatro — h153 Ontario
DiFrancesco Pasquale (Josephine) lab h15 McClellan
DiFranco Ganaro (Amelia) formn D M Watkins Co h66 Ring
--Wm nibbler r W Warwick
DiFrenna John chef Hob Nob Restr h135 Pumganesett
--John D jr (Thelma) h110 Commodore
--Marie nurse Roger Wms Genl Hosp r65 Stonelaw av
--Mary Mrs h265 Dean
--Thelma E clk ind Natl Bank Union Trust Branch r110 Commodore
DiFrusclo Angelina C jwlry wkr r72 Barstow
--Anna jwlry wkr r767 Atwells av
--Antonio (Carmela) lab h72 Barstow
--Carmino (Antonetta) press opr Lorgnettes Inc h767 Atwells av
--Nancie P clk r72 Barstow
--Orlando (Ida) jwlry wkr h95 Freese
Difstous Geo r304 Washington
DiFusco Carmine (Mary) h178 Ledge
--Francesco d June 24-56 189 Ledge
--Gennaro (Irene) clk h11 Lawn
--Harry (Florida L) clk Nicholson File Co h104 Laura
--Jennie h42 Chapin av

DIFUSCO
--John sign pntr 169 Weybosset rm 409 h Cranston
--Louis ticket clk Nicholson File Co h173 Wendell
--Viginio (Olympia) real est h11 Lawn
--Vincent (Anna) macaroni mkr h453 Atwells av
--Vincent tab equip opr City Controllers Office City Hall r11 Lawn
DiGati Gilda M nurse Lying-in Hops r Bristol
Digby Chas L (Doris) group leader Whittet Higgins Co h Pawt
Digel Howard E studt r2 Brown Quadrangle
DiGennaro Anthony (Rose) colorer Superb Case Mfg Co h42 Aito (Cranston)
--Frank (Mary) wire wkr h26 Ridge
--Mary jwlry wkr r121 Hudson
--Raphaela Mrs dremkr 121 Hudson h do
--Rose flwr wkr Calart r Cranston
DiGenova Elena brush finshr Bulova r Cranston
Diggins Bernard C emp US Rubber Co h Lakewood
--Cath h10 Whelan rd
--Elis A Mrs clk Atlas Polishing & Plating Inc r114 Jewett
--Francis (Mary) stmn PG Co h178 Transit
--James P (Elis A) truck driver h114 Jewett
--John F insp Health Dept r18 Preston
--John F sanitary aide Health Dept r18 Preston
--Joseph sign pntr Darcy Sign Co h Warwick
--Joseph V carrier PO h85 Hamilton
--Leo A (Mary B) boiler opr NE Co h18 Preston
--Mary D crossing guard PPD r16 Preston
--Nellie T Mrs h18 Preston
Diggle Althea ofc clk Queen Products Inc r40 Grand View dr (Warwick)
--Grace M Mrs clk Anderson's h Norwood
--Howard A acct B&S r Warwick
Digge Florence M Mrs atndt R I Hosp Trust Co r392 Knight
--Herman P (Ostina L) bkpr h30 Calhoun av
--Minnie h66 Lester
--Minnie (wid Colman) bkpr r38 Adelphi av
--Porter F (Margt F) longshoremn h50 Hamburg av
--Thos H (Florence) porter YMCA h109 Pleasant
--Stanley E wldr r50 Hamburg av
DiGiacinto Bartholomeo (Julia R) opr h121 Pocasset av
--Francesco (Carmela) lab h165 Julian
--John opr r165 Julian
--Joseph jwlr r165 Julian
--Joseph (Louise) lab h75 Robin
--Julia lndry wkr Chas V Chapin Hosp r121 Pocasset av
DiGiacomo Chelestina asmblr Goodyear Footwear Corp r128 Courtland
--Domenic A (Antoinette A) stmn PG Co h110 Stella
--Frank (Mary) store mgr Nick's Pure Food Market h27 Yale av
--Joseph P (Rose) baker h162 Dean
--Mary A clk NET&T Co r Pawt
--Robt M (Anna M) barber r219 Progress av
--Stephano h129 Courtland
DiGiammo Nicholas mech eng B&S r Fall River Mass
DiGianfilippo Nunzio (Mary) mtcemn h45 Italy
DiGiglio Cosmo (Laura) filé grinder h44 Kinfield
--Joseph V (Lena S; Joe's Quality Mkt) h Cranston
--Ralph upholsterer Frank's Auto Top Co r44 Kinfield
DiGiorgio Paul (Mary) lathe hand Gorham's h203 Gray
DiGiovanni Anna beauty opr Boston Store r17 DeSoto

DIGIOVANNI
--Antonio (Vincneza) h527 Charles
--Battista (Catarina) carp h62 Marietta
--Joseph T jr clk r Pawt
--Lena adm clk Federal Security Agnecy r46 Gillen
--Louis r64 Carpenter
--Maddalena (wid Giacomo) h46 Gillen
--Mary (wid Romolo) h17 DeSoto
--Michl A stk clk r62 Marietta
--Rosario (Cecelia) hlpr h35 Prosper
--Vincenza Mrs uphol sewer r527 Charles
DiGirolamo Angelina (wid Nicholas) asst buyer Outlet Co r762 Academy av
DiGiulio see also DeGiulio
--Amelia (wid Donato) h41 Ada av
--Angelo C (Angelina F; B D Giulio & Son) h68 Meridian
--Anne M sten Proportioneers Inc r N Prov
--Anthony (Elvira; Triangle Mkt) h12 Midland dr (Cranston)
--Anthony lab h238 Atwells av
--Bartholomeo (Armunziata) tailor h68 Meridian
--Eileen A tel opr NET&T Co r993 Atwells av
--Ernest guide Prov County Court House r N Prov
--Joan L Mrs file clk Auto Mut Inc Co of America r N Prov
--Rita ofc sec Medical Clearing Bureau r N Prov
--Samuel (Antonetta) carp h295 Hawkins
--Sami jr screw mach opr J T Rosmond Co Inc r306 Hawkins
--Vincent A (Kath) mgr body rpr dept Scarpetti Oldsmobile Inc h E Prov
DiGiuseppe see also DiGiuseppi and DiGuiseppe
--Carmino (Adaigisa) tool mkr h99 Hendrick
--Edw lab r19 Barker
--Evelyn jwlry wkr r rear 993 Manton av
--Francesco (Fannie) h19 Barker
--Frank L (Angelina) barber h99 Hendrick
--Giovanni (C th) rubber wkr h11 Hunnewell av
--John r19 Barker
--Lena jwlry wkr r rear 993 Manton av
--Serafino lab h rear 993 Manton av
--Wm (Anna W; Williams Watch Repairing) and emp US Rubber Co h8 Spruce
DiGiuseppi Abramo h12 Rushmore av
DiGiuseppe Frank (Rosalie) emp Quonset Naval Sta h174 Roosevelt
Dignam Walter L (Grace C) gen mgr NET&T Co h Barrington
Dignan Denis R studt r102 George
--Robt studt r100 State
Digney John J (Rita B) lab techn h16 St James
DiGoia Michl braider opr R I Cord Co r Bristol
DiGrado Francis W (Blanche) mech h225 Orms
--Frank W (Nellie) mtcemn Robt P O'Brien Inc h51 Rowan
--Henry A (Helen T) h35 Rowan
Digrado Henry F (Ethel M) truck driver Lamson Oil Corp h Narragansett
DiGregorio Ada J bkpr r57 Alverson av
--Antonio (Mary; Michl DiGregorio & Co) h N Prov
--Mary (wid Pasquale) sewer Shepard's h30 Wealth av
--Marylou med sec Dr Henry B Fletcher r30 Vernon
--Michele (Rosina) music tchr 18 Greeley h do
--Nicholas (Angelina; Nick's Glass Shop) h20 Beetle
--Peter (Minnie) lab h84 Hunnewell av
--Philomena Mrs gro 220 Unit r13 do
--Raymond A (John A DiIorio & Sons) r189 Atwells av
--Robt C USA h1447 Westminster
--Salvatore (Margt) eng International Business Machines Corp h225 Knight
--Sylvia E clk Affiliated FM Ins Co r1447 Westminster
--Theresa Mrs (Theresa's Catering; Theresa's Pizzeria) r E Prov
--Victoria (wid Vincenzo) h20 Hunnewell av
--Vincent E servmn r30 Wealth av
--Wm A agt Int Rev r136 Fruit Hill av
DiItri Ferdinad L bodymn Deluxe Auto Body Works Inc r84 Canton
Djeridi Edmund G (Joan M) mill wkr h26 Eva
DiJohn's Bridal Shoppe (Mrs Rita DiCavelo Ethel Johnson) 1480 Broad
Diko Judith A Mrs sten r Norwood
Dikoon Jonathan mail dept Ind Natl Bank r375 Smith

E. L. Freeman Company
Stationers and Printers
Agents for Shaw Walker
"Built Like a Skyscraper"
79 Westminster St. — DExter 1-3400 — 1-3401 — 453 Taunton Ave., East Providence — GE 4-7500

O'DONNELL & CO., INC.
INSURANCE
1419 INDUSTRIAL BANK BUILDING
Telephone GAspee 1-8510

DiGREGORIO
--Nicola lab h12 Monticello
--Santino (Glova) watch rpr h40 Langdon
DiGuiglio Edw clk Almacs Inc h Central Falls
--Diane underwriter Aetna Life & Aff Co's r Cranston
DiGuilio Nicholas (Evelyn; B&M Jewelry Casting Co) h62 Spruce
--Samuel (Grace) tool mkr h308 Hawkins
DiGuiseppe see also DiGiuseppe and DiGiuseppi
--Antonetta (Lou Ann Jwlry) r417 Cranston
--Daniel (Antonetta) lab h417 Cranston
--Ralph clk r19 Barker
--Robt (Mary) tool mkr Hadley Div Elgin Natl Watch Co h146 Geo M Cohan blvd
Dilorio see also Djorio
--Adele jwlry wkr r58 Barton
--Alf tailor h58 Barton
--Alfred A (Carmilla) metermn NE Co h Cranston
--Andrew (Josephine) h32 Courtland
--Andrew A (Joan) roofer h37 Atwells av
--Anna (wid Daniel) h20 Beetle
--Anthony equip opr RIDPB r20 Hunnewell av
--Anthony (Concetta M) formn h78 Bradford
--Antonio slsmn r20 Hunnewell av
--Antonio R mach r14 Pequot
--Benj (Theresa; The LaSalle Tap & Theresa's Pizzeria) h E Prov
--Benj (Estella) jwlry wkr h74 America
--Camela S asmblr r14 Pequot
--Carmela clk B&S r17 Whelan rd
--Chas J (Pasqualina; John DiIorio & Sons) h1447 Westminster
--Dani d April 12-56 20 Beetle
--Domenico (Philamina) h13 Unit
--Domenico (Cecelia) blksmth h85 Bismark
--Domnico jr studt r85 Bismark
--Donato d June 7-56 1405 Chalkstone av
--Edw A (Concetta; John DiIorio & Sons) h30 Vernon
--Felix d Aug 4-56 59 Eaton
--Francisco A (Patricia) h154 Angell
--Frank (Stella) h187 Bridgham
--Gennaro (Maria) carp h47 Harvest
--Geo (Jennie) fdry wkr h41 America
--John (Concetta R) truck drvr h180 Glenbridge av
--John R whsemn r30 Wealth av
--John & Sons (Mrs Lucy Josephine A Chas J Edw A Raymond A DiIorio) funeral dir 189 Atwells av h and 1447 Westminster
--Joseph (Celia) h17 Whelan rd
--Joseph (Jennie D) h44 Winrooth av
--Josephine A (John DiIorio & Sons) r189 Atwells av
--Josephine L insp h14 Pequot
--Julia Mrs clk R I Supply & Engineering Co r27 Sears av
--Lawrence (Margt) h193 Whittier av
--Lucy (wid John; John DiIorio & Sons) h189 Atwells av
--Marco (Sabina) h807 Chalkstone av
--Mary Mrs dishlng clk Mascos of RI r Cranston
--Mary (wid Pasquale) sewer Shepard's h30 Wealth av
--Marylou med sec Dr Henry B Fletcher r30 Vernon
--Michele (Rosina) music tchr 18 Greeley h do
--Nicholas (Angelina; Nick's Glass Shop) h20 Beetle
--Peter (Minnie) lab h84 Hunnewell av
--Philomena Mrs gro 220 Unit r13 do
--Raymond A (John A DiIorio & Sons) r189 Atwells av
--Robt C USA h1447 Westminster
--Salvatore (Margt) eng International Business Machines Corp h225 Knight
--Sylvia E clk Affiliated FM Ins Co r1447 Westminster
--Theresa Mrs (Theresa's Catering; Theresa's Pizzeria) r E Prov
--Victoria (wid Vincenzo) h20 Hunnewell av
--Vincent E servmn r30 Wealth av
--Wm A agt Int Rev r136 Fruit Hill av
DiItri Ferdinad L bodymn Deluxe Auto Body Works Inc r84 Canton
Djeridi Edmund G (Joan M) mill wkr h26 Eva
DiJohn's Bridal Shoppe (Mrs Rita DiCavelo Ethel Johnson) 1480 Broad
Diko Judith A Mrs sten r Norwood
Dikoon Jonathan mail dept Ind Natl Bank r375 Smith

Dilage Wm E (Paula) textile wkr h39 Tan Yard la
DiLallo Francis (Mary) h124 Penn
--Mary Mrs bkpr Lincoln Optical Co r124 Penn
DiLandro Alf (Margt) plstr r19 Touro
DiLano Giuseppe (Giovannina) lab h42 Sophia
DiLello Emelio F (Virginia A) jwlry wkr h93 Harrison
--Louis lab B U h Bristol
--Michl hlpr B U r Bristol
DiLeo Francesco (Lillian) rubber wkr h45 Brayton av
--Salvatore (Vera I) agt Boston Mutual Life Ins Co h Central Falls
DiLeonardo Anna rpr clk A&Z Chain Co r Cranston
--Elia caster Sarodani Inc r187 Mt Pleasant av
--Francesco (Antonetta) weaver Paragon h187 Mt Pleasant av
--Guiseppe (Angelina) weaver Paragon h142 Pomona av
--Henry (Anna) pipe cover R I Covering Co r571 Union av
--Mary Mrs h151 Spruce
DiLeone Eunice J r233 Messer
--Gilbert R studt r233 Broadway
--John (Irma) barber Alexander's Barber Shop h233 Messer
--Ralph L (Constance) phys 233 Broadway h do
--Roland studt r233 Broadway
--Vincent W carrier Edgewood PO r Warwick
--Zelia r233 Broadway
DiLibero Alf (Alice) meat ctr h346 Admiral
--Angelina A sten US Vets Hosp r780 Academy av
--Antoinetta sec r780 Academy av
--Antonio (Edminis; Stars & Stripes Shoe Repairing) h370 Academy av
--Antonio (Marianna) lab h480 Atwells av
--Antonio (Clementina) lab h61 Danforth
--Dominic (Vera A) pntr h67 Wendell
--Evelyn clk Affiliated FM Ins Co r480 Atwells av
--Evelyn R ofc sec Coen Rosenstein & Jacques r148 Mt Pleasant av
--Filomena Mrs r370 Academy av
--Fred (Viola) sing pntr h148 Mt Pleasant av
--Innocenzio (Frances) shoes 60 Balbo av h780 Academy av
--John (Clara) lawyer 277 Atwells av rm 23 h150 Mt Pleasant av
--Joseph L (Norma) dentist 281 Academy av h372 do
--Louis (Susan) emp US Rubber Co h Cranston
--Luigi A (Mary) jwlry wkr h114 Veazie
--Susie flower wkr r Cranston
--Virginia G ofc sec Legal Aid Society r148 Mt Pleasant av
DiLitello Francesco whsemn Harris Lumber Co Inc r Johnston
Dill Albertina h255 Cranston
--B Leroy (Meckandil Tool Co) r E Greenwich
--Barbara rating clk Automobile Mutual Inc Co of America r Taunton Mass
--Constance stringer Spencer Plating Co Inc r53 Redwing
--Dorothy Mrs h53 Redwing
--Jane W Mrs tel opr r Cranston
--Thos R (Jane W) slsmn Wm Dandreta & Co h Cranston
Dillabough Kenneth M studt r6 Brown Quadrangle
--Korleen A studt r34 Barnes
Dillan see also Dillon
--Marjorie V clk International Business Machines Corp h Cranston
Dillard Obediah S (Alice) mech Underwood Corp h Cranston
Dille Wm F litho Advertisers Engraving Co h Warwick
Dillhenny Ann mender h40 Smithfield av
Dillick Sidney exec dir Council of Community Services r Cranston
Dillingham Arth F serv sta mgr Sun Oil Co h Berkley Mass
--Katheryn Mrs r108 Melrose
--Mildred h21 Stanwood
Dillon see also Dillan
--Adelaide L sten h86 Whitmarsh
--Carol F tel opr NET&T Co r48 Branch av
--Cath G clk h721 Potters av
--Cecile Mrs h24 Seekell

DILLON
--David (Eleanor) asst insp of plumbing h99 Jonathan
--David A studt r Saylesville
--David R (Helen C) Rescue Co 2 h242 Althea
--Edw E (Mary C) asmblr Weatherall Engineers Inc h Lakewood
--Edw J (Mary J) jan Bryant College h27 Pitman
--Edw J jr cable splicer r Warwick
--Ellen Mrs h110 Waterman
--Harold sht mtl wkr Universal Sheet Metal & Roofing Co h Pawt
--Harold T (Margt M) sports Journal h Oaklawn
--James J (Kathleen M) research chem h54 Lyndhurst av
--John r317 Westminster
--John (Marjorie) mach h34 Grosvenar av
--John slsmn Homestead Baking Co Inc h Saylesville
--John A bridge opr RIDPW r Pawt
--John A opr Washington Bridge r Pawt
--John A (Mildred M) phys 154 Waterman h91 Grotto av
--John A jr asst prof B U h Pawt
--John B (Marion J; Swan Keeney & Smith) lwyr 76 Westminster rm 911 h Greene
--John J acct James Hill Mfg Co h107 Barrett av Cranston
--John J (Catherine E) formn Prov Sewer Dept h46 Branch av
--John P jr linemn NE Co h Cranston
--John S (Esther L) mach h Warwick
--Joseph r24 Jackson
--Josephine K Mrs asmblr r393 Prairie av
--Julia A h62 Methyl
--Kathleen prsr r32 Preston
--Leo A (Josephine K) police PPD h393 Prairie av
--M John studt r128 George
--Margt E r62 Methyl
--Margt M chf returns index & service sect Collections Div Int Rev r110 Waterman
--Margt M slswm h62 Methyl
--Mary A (wid Wm H) h80 Pleasant
--Mary C Mrs slswm Super Hut Mart r27 Pitman
--Mary J file clk R I Hosp r879 N Main
--Nellie R dir Prov Dist Nursing Assn 157 Waterman h do
--Patricia F ofc wkr r46 Branch av
--Raymond A (Dorothy) gdnr h220 Pleasant
--Robt A (Mary) clk First Natl Stores Inc h218 Regent av
--Thos A (Edna M) mach h879 N Main
--Thos F (Helen H) wire wkr h680 Academy av
--Thos L hub & die cutter 249 Richmond
--Thos L milling mach opr r Warwick
--Thos L Mrs h196 Harrison
--Wm J Rev prof Prov College r do
--Wm V (Frances N) asst opr NE Co h884 River av
DiLonardo Armando r62 Gesler
--John (Universal Barber Shop) r62 Gesler
--Vincenzo (Irene) h62 Gesler
DiLorenzo A Louis (Sarah) battery hd Paragon r129½ Progress av
--Amato P (Nancy) h132 Ophelia
--Anna (wid Frank) h29 Tuxedo av
--Anthony (Anna) shipper Chernov Bros h15 What Cheer av
--Anthony P (Sarah) chef h40 Kinfield
--Delores registrar & tchr R I Conservatory of Music r Cranston
--Dolores blower wkr Calart r997 Atwells av
--Domenico (Filomena) carder h31 Pocasset av
--Domenico jr jwlry wkr r31 Pocasset av
--Frank clk Call Dept Int Rev r31 Pocasset av
--Geo (Emma) plshr h31 Berkley
--Gerald (Margt) jwlry caster h31 Tuxedo av
--Gertrude floorwn Sage Mfg Co r Johnston
--Joseph (Gilda M) barber h83 Marietta
--Joseph (Rose) cook h29 Kinfield
--Joseph (Vincenza) hosp atndt US Vets Hosp r14 Knight
--Joseph (Raphael) lab h49 Marietta
--Joseph (Maria) shoe rpr 203 Weybosset r1206 Westminster
--Lillian P (wid Joseph) h27 Kinfield
--Lorenzo (Eleanor) jwlry wkr h164 Webster av

G. H. WALKER & CO.
Est. 1900
INVESTMENT BANKERS
Members NEW YORK STOCK EXCHANGE
Room 540 — 15 Westminster
DIRect 1-4000

Rowley Construction Co.
Builders Since 1900
ALVAN B. CONWAY
Pres. and Treas.
ASSOCIATED GENERAL CONTRACTORS OF AMERICA
BUILDERS
260 CENTRAL ST.
Pawtucket, R. I.
Telephone PAwtucket 5-4600

STATION
WJAR
Radio and Television
The OUTLET Company
Providence

RHODE ISLAND SUPPLY & ENGINEERING CO.
Incorporated 1920
INDUSTRIAL, STEAM and PLUMBING SUPPLIES — BOILERS and RADIATION
156 West Exchange St. Tel. GA 1-7333

PEOPLES SAVINGS BANK
MAIN OFFICE – Westminster to the Mall – Providence R. I. – Telephone JAckson 1-6600
WAYLAND SQ. – 144 Medway St. Tel. ELmhurst 1-3100
WARWICK – Governor Francis Farms Shopping Center Tel. HOpkins 3-8700
EAST PROVIDENCE – 200 Taunton Ave. Tel. EAst Providence 1-6100

DiLORENZO
--Mariano photog Laurence Studio r Johnston
--Mario (Flora) pres Acme Optical Mfg Co Inc h Cranston
--Mary r27 Kinfield
--Mary Mrs h897 Atwells av
--Michl C counselor Div of Probation & Parole h Cranston
--Pasquale (Evelyn) shoe repr 844 Eddy h54 Ascham
--Peter (Grace) barber 632 Hartford av h do
--Raffels clk RIDPB r49 Monticello
--Raymond (Cath) shipping formn Hedeson Mfg Co r44 Linwood av
--Salvatore cook r27 Kinfield
DiLucchio Barbara med sec R I Hosp r119 Doneison
--Emma M asmblr Cable Electric Products Inc r119 Doneison
--John F (Julia R) grndr B&S h1273 N Main
--Lucy E hair dresser Gallo's Beauty Shop r119 Donelson
--Anthony (Emma) h119 Donelson
DiLucia Filomena bender packer Peerless Box Co Inc r17 Kinfield
--Theo (Filomena) constn wkr h17 Kinfield
DiLuciano Ernest emp Anaconda Wire
--Salvatore (Mary) 205 Federal h do
--Vincent barber Vars Barber Shop r107 Ring
DiLuglio Albert (Angela) plshr Heller & Co Inc h33 Silver Lake av
--Alfred V (Marie) bartndr h165 Silver Lake av
--Domenico h38 Ford
--Elsie supvr Mut Ins Co r Edgewood
--Ernest (Mildred) mgr h43 Salmon
--James (Helen) firemn RIDPB h25 Providence
--John H (Anna M) eng aide Traffic Engineering Dept h1624 Westminster
--Marie clk United Public Mkts Inc r70 Silver Lake av
--Ralph (Victoria) asst mgr Columbus Natl Bk of Providence h Cranston
--Thos (Elvira J) sausage mfr 484 Atwells av h Johnston
--Thos (Loretta A) studt r188 Broadway
--Victor bar 622 Union av r47 Prudence av
DiLullo Antonio slsmn h54 Ellery
--Bernard heat treater Bulova r Johnston
--Jennie cln NET&T Co r131 Penn
--Jennie A recept First Federal Savings & Loan Assn r59 Freese
--Lucy insp Foxon Co r16 Alto
--Mary bkpr Hope Beauty Supply Co r7 Pinehill av Graniteville
--Mary coverer US Rubber Co r Johnston
--Peter (Mafalda) jan h16 Alto
--Ralph (Jennie M) crane opr hl Hunnewell av
DiLustro Anna C) jwlry wkr r32 Brighton
--Assunta (wid Vito) h138 Webster av
--Christina jwlry wkr h7 Hillhurst av
--Frances (wid Christy) h32 Brighton
--Josephine C stock clk r32 Brighton
--Salvatore (Elena A) plater h25 Harkness
--Sofia C r32 Brighton
DiMaggio John S (Antoinette A) slsmn r112 Wesleyan av

DiMaio see also DiMayo
--Albert (Etta) city wkr h18 Pierce
--Allessandro h128 Home av
--Allessandro (Lena) glass wkr h65½ Bergen
--Amedeo r29 Brighton
--Angela chf desk insp Outlet Co r29 Brighton
--Anthony (Jean) hlpr h29 Gesler
--Anthony V (Edith M) dentist 215 Broadway r Cranston
--Antonio h29 Brighton
--Bessie emp US Rubber Co r39 Brighton
--Carmella Mrs h77 Valley
--Christopher (Maria) h1132 Smith
--Christopher mgr r352 Carpenter
--Dorothy H radio Journal r Warwick
--Eileen M ibm opr Standard Grocery Co r37 Laura
--Francis A (Fannie) ice cream mfr h352 Carpenter
--Francis A jr r352 Carpenter
--Frank h121 Congress av
--Frank icemn r28 Brighton
--Frank jwlry wkr r29 Gesler
--Frank pres-treas Public Oil Co r Cranston
--Frank (Mary) rigger B&S r121 Congress av
--Frank A wtr r294 Althea

DiMAIO
--Frank J (Helen F) carp h116 Colfax
--Frank J (Anna) meats 319 Pocasset av h121 Roosevelt
--Frank J opr r89 Sycamore
--Gaetano (Cath A) pntr h19 Pierce
--James G (Winifred F; Dairy-Test Ice Cream Co) h47 Laura
--James J (Angelina) eng h108 Colfax
--Jessie A Mrs h111 Longwood av
--John J (Mary) emp US Rubber Co h31 Newton
--Leo F (Mary) pres DiMaio Oil Atlantic Sta Inc and Leo F DiMaio Co Inc h247 Carpenter
--Leo F Co Inc Leo F DiMaio pres oil 57 Grant
--Lucy E slswn Newberry's r Johnston
Dimaio Luigi bkr Wheybosset Pure Food Market r Johnston
DiMaio Madeline (wid Ralph) h89 Sycamore
--Marie clk Prov Beverage Co Inc r23 Meader
--Mary pencil wkr r294 Althea
--Mary Mrs treas DiMaio Oil Atlantic Sta Inc r247 Carpenter
--Mathilde group leader G E Wiring Device Dept r Cranston
--Matthew slsmn Modern Store Fixture Co h1066 Branch av
--Matthew A jr (DiMaio's Garage) r111 Longwood av
--Michl (Margt) h29 Gesler
--Michl (Olivia J) phys 415 Angell h100 Prospect
--Oil Atlantic Station Inc Leo F DiMaio pres Mrs Mary DiMaio treas 392 Broadway
--Oriento (Phyllis) pntr h19 Pierce
--Pasquale r328 Washington
--Pasquale P emp US Rubber Co r Cranston
--Robt J studt r352 Carpenter
--Theresa jwlry wkr r121 Roosevelt
--Vincent A (Loretta) tool mkr Exchange Novelty Inc h98 Althea
--Vito lab r106 Colfax
DiMaio's Garage (Matthew A DiMaio jr) 296 Chad Brown
DiManna Benj (Raffaela) barber 223 Plainfield h38 Merino
--Benj (Eliz) chauf r22 Forbes
--Dani W (Stella) mech h86 Penn
--Dante elect eng r38 Merino
--Eileen clk Tri-State Wholesale r Cranston
--Frank (Ines) carp h81 Jastram
DiManni Louis (Pauline A) supvr h99 Edgeworth av
DiMarcantonio Dena Mrs flower wkr Calart h N Prov
DiMarcellis Amadeo mtcemn r16 Rill
--Bernardo (Josephine) h16 Rill
--Edith jwlry wkr r16 Rill
--Eleanor P bkpr Sarodani Inc r162 Indiana av
DiMarco see also DeMarco
--Antonetta ofc wkr Gold Star Mattress Co r Johnston
--Edw A (Grace A) genl hlpr h875 Admiral
--Giuliva (wid Nicola) r39 Opper
--Margt press opr Hadley Div Elgin Natl Watch Co r105 Wadsworth
DiMaria Angelo (Julia) jwlr h214 Rankin av
--Cath T billing clk W T Grant Co r51 Heath
--Chas (Gloria) jwlry wkr h77 Wood
--John (Maria G) lab h20 Magdalene
--Joseph (Jennie) chauf h43 Whittier av
--Joseph (Caroline H) leather wkr h5 Thos & Vincent Luongo Memorial sq
--Nicholas (Maria) hosemn Engine 12 h42 Meridian
--Nicola (Hope) lab h20 Magdalene
--Philip (Angelina) h75 Wood
--Rosario (Angelina) elev opr h77 Wood
--Vincent (Nancy) jwlry wkr h12 Bodell av
--John (Mary) h41 Union av
DiMario Angelo (Dora; DiMario Bros; Durable Byte-Temp of RI) farm prod insp RI Dept of Agri h110 Windmill
--Antonio (Mary) opr Queen Print Works Inc r66 Sutton
--Bros (Angelo DiMario) garage 108 Windmill
--Domenic A studt r66 Sutton
--Gaetano (Anna C) opr Queen Print Works Inc h44 Dover
--James (Betty) clk h150 Almy
--James (Salvatore) opr Queen Print Works Inc r150 Almy

DiMARIO
--Luigi (Olympia) h110 Windmill
--Mary Mrs stone settr r66 Sutton
--Sabatina press opr W&H Jewelry Co r150 Almy
DiMartino Alex A (Mary; Plantations Steel Co; General Engineering & Contracting Co) h W Warwick
--Armand A (Mary) formn h103 Valley
--Donald J USAF r103 Valley
--Edw J (Mary) prod control Gorham's r Cranston
--John M trainee Ind Natl Bank r W Warwick
--Mary emp M&M Mfg Co r Cranston
--Salvatore smoker Armour & Co h Johnston
DiMarzio Angelina r111 Metcalf
--Antonio bartndr (Domenica) h120 Metcalf
--Bernardine (Adelina; DiMarzio's Market) h111 Metcalf
--Francesco r Arctic
--Gaetano h43 Gillen
--John (Mary) mgr DiMarzio's Mkt h178 S Silver Spring
--Joseph (May) clk V A h33 Monticello
--Lorrato lab r43 Gillen
--Marie A clk B&S r120 Metcalf
DiMarzio's Bar (Francesco DiMarzio) liquors
--Market (Bernardino DiMarzio) gro 285 Branch av
DiMarzo Agnes E glass wiper Bulova r Cranston
--Francesio N (Agnes) drftsmn h105 Dover
--Michl A h50 Hammond
--Michl A grinder r29 Sears av
--Pardo A (Julia A) asmblr B&S h29 Sears av
DiMascio Adolph (Rose) clk Bluebell Fruit & Veg Dept h Cranston
--Angelo (Dorothy) h28 Silver Lake av
--Francesco M (Mary) cabt mkr Wilkinson Co h E Prov
--John (Concetta) h45 Brayton av
--Loretta bench wkr Abron Pearl Mfg Co Inc r Cranston
--Michelina E mach opr Cable Electric Products Inc r Cranston
--Rae clk-typ Prov Whol Drug Co r20 Stella
Dimascolo Albert J (Clara E) lab US Vets Hosp h44 What Cheer av
DiMascolo & DiPetrillo (Henry R DiMascolo-Anthony DiPetrillo) lawyers 111 Westminster rm 915-16
--Frank (Gemma) pimbr 40 Waverly h do
--Henry R (Mary; DiMascolo & DiPetrillo) lawyer 111 Westminster rm 915-16 r Cranston
--Jennie flower wkr Calart r Cranston
Dimase Antonio (Maria) gro 203 Dean h201 do
DiMase Joseph (Maria) formn Lorgnettes Inc r1132 Smith
--Marie F studt r1132 Smith
--Ruby M Mrs tchr Manton Av Sch r10 Edendale av
--Vincent (Ruby M) assoc eng h10 Edendale av
DiMatteo Frank soda clk B U Dining Room r2 Glover
DiMauro Antonetta set edging Colonial Knife Co Inc r105 Burnside
--Carmelina cash Gerber's r1285 Eddy
--Christopher cook Bryant College r90 Tell
--Domenic jr (Aurora) percher Paragon h722 Union av
--Domenico (Carolina) washer h579 Union av
--Frances M credit clk Newberry's r22 Ethan
--Frances T (wid Antonio G) h115 Gallatin
--Frank (Maria) lab h22 Ethan
--Frank jr (Dorothy) constr wkr h123 Mercy
--Frank C (Ursula J) cook h26 Bridgham
--Gertrude Mrs flower wkr California Artificial Flower Co r70 Courtland
--John garage wkr USA r36 Borden
--Joseph T (Amelia) carp h105 Burnside
--Laura r166 Bay
--Marie C foreign adv Journal r835 Manton av
--Michl A (Louise) lather h22 Ethan
--Michl J (Antoinette F) detective div Precinct I h84 Hazael
--Paul A (Edith) mech Hemingway Bros Interstate Trucking Co h93 Naples av
--Pavalo (Anna M) h186 Bay
--Santo D (Globe Garage) h36 Borden

CRISS CADILLAC OLDS, INC.
SALES — SERVICE
"Your Satisfaction Is The Cornerstone of Our Success"
555 ELMWOOD AVENUE TELEPHONE HOpkins 1-0086

DiMAURO
--Thomas (Angela) intern Miriam Hosp r54 Pocasset av
--Thos lab h1285 Eddy
--Vincent A (Helen; Coronet Cleaners) h129 Courtland
--Vincenza Mrs r579 Union av
DiMayo see also DiMaio
--Joseph ring mkr Esposito Jwlry Co Inc r61 Salmon
Dimbbely Alberta E nurse Lying-In- Hosp r Hoxsie Rl
Dimbleby Robert B tax acct Textron-Am Inc r Cranston
DiMeglio Aldo (Vera) rep Al Dee Associates h Cranston
--Amelio (Viola) carp h77 Sycamore
--Aniello h121 Enfield av
--Aniello carp r111 Enfield av
--Anna r121 Enfield av
--Anna Mrs clk Joel Cleansers r Cranston
--Antonio (Santina) carp h111 Enfield av
--Armando A (Dolores A; DiMeglio Music Store) h120 Ford
--Carole clk Read & Purcell Co r40 Victoria
Dimeglio Domenic M asmblr B&S r Warwick

DiMeglio Domenic T (Angelina) opr h660 Manton av
--Domenico (Inez) jwlry kwr h121 Tobey
--Felicia bench wkr Peerless Box Co Inc r140 Balbo av
--Felicia jwlry wkr h148 Balbo av
--Gaetano (Raphaele) grndr B&S h111 Enfield
--Giovannina (wid Giovanni) h140 Balbo av
--Gwendolyn r119 Enfield
--James N (Rita) pres & mgr Hoyle Open Air Market Inc h33 Carleton
--Jennie clk Rand Express Frieght Lines Inc r111 Enfield av
--John (Fanny) slsmn h110 Ford
--Joseph (Betty) h117 Wendell
--Joseph dept mgr City Hall Hardware Co r12) Enfield av
--Louis (Tillie; D P Douglas & Co) h403 Hope
--Luigi (Tillie) carp 119 Enfield av h do
--Madeline D clk r111 Enfield av
--Marietta flower wkr Calart r W Warwick
--Michl M (Irene M) shipper Tri-State Wholesale r110 Ford
--Music Store (Armando A DeMeglio) musical instruments 474 Westminster
--Ralph (Ann) clk Hoyle Open Air Mkt Inc r176 Spruce
--Vera Mrs bkpr Al Dee Associates r Cranston
--Vincent J carp r111 Enfield av
--Vincenzo D clk (Marianna) NYNH&H frt h Cranston
DiMelo John (Arcangelo) lab h142 Moorefield
--Paul (Marjorie) carp h18 Dorchester av
DiMente Anthony (Jean) jwlry wkr h47 Doyle av
DiMeo see also DeMeo
--Albert Formn r195 Carpenter

--Albert (Giovanni) h92 Bolton av
Dimeo Alex J v-pres Dimeo Constr Co h Warwick
DiMeo Alfonso (Florence) dipper h191 Wadsworth
--Anthony (Phyllis; Maynard's Barber Shop) h N Prov
--Anthony (Josephine) baker h16 Sycamore
--Anthony (Perina) barber 63 Atwells av h121 Balbo av
Dimeo Anthony L Rt Rev Msgr pastor St Ann's RC Church h2 Russo
DiMeo Armando (Caroline) sanitarian Health Dept h20 Grove
--Arth T carrier PO r Cranston
--Barbara J staff nurse Lying-In Hosp r9 Aventine av
--Bruno (Mary) jwlry wkr h201 Laurel Hill av
--Carmine h25 Wise ct
--Carmine (Alice; Carmine Jwlry Mfg Co) h207 Webster av
--Casting Co Walter DiMeo pres-treas 3 Valley rm 4
Dimeo Construction Co Joseph Dimeo pres & treas Alex J Dimeo v-pres Thos P Dimeo sec gen contrs 511 Westminster rm 610
DiMeo Francesco (Jennie J) emp US Rubber Co h31 Newton
--Frank G (Anita I) whsemn Milhender Distributing Co h133 Ontario

DIMEO
--Gerard (Anna) pntr B&S h138 Devonshire
--Gerard jr USMC r138 Devonshire
--Gertrude bench wkr Peerless Box Co Inc r132½ Balbo av
--Guido (Victoria) stone setter h Johnston
--Isidoro (Ella) chiropractic phys 754 Cranston h do
--John (Antonia) h31 Newton
--John agt Met Life Ins Co r14 Wood
--John (Rose) stone str Sarodani Inc h44 Opper
--Joseph (Levia) pres & treas Dimeo Constr Co h Warwick
--Joseph rubber wkr r31 Newton
--Linda (wid Frank) r165 Whittier av
--Lucy Mrs h144 Bellevue av
--Marie A r9 Aventine av
--Marie E dept sec R I Hosp r44 Opper
--Martha nurse St Joseph's Hospital r Cranston
--Nicholas h5 Pequot
--Nicholas (Rose) h19 Primrose
--Pasquale (Rosalina) jwlr h9 Aventine av
--Peter (Dorothy A) mtcemn Wheeler Mach Products Corp h43 Messenger
--Richd J order pkr Armour & Co r9 Aventine av
--Russell E r43 Messenger
--Salvatore (Cora) h195 Carpenter
Dimeo Thos P sec Dimeo Constr Co h Warwick
DiMeo Victoria Mrs stone setter r Johnston
--Vincent (Bessie) h39 Brighton
Dimeo Vincent E barber Oxford Barber Shop r31 Newton
DiMeo Walter (Mary) pres-treas DiMeo Casting Co h Cranston
--Wm J (Rosaria) model mkr h831 Douglas av
Dimetri Vincent h150 Carpenter
DiMezza Alfred (Alice) clk h138 Reynolds av
--Alice clnr Turks Head Bldg r138 Reynolds av
--Patk J (Mary) carp 64 Colfax h do
DiMicco Ernestine B clk Superior Glass Co Inc r203 Lynch
--Santani (wid Ernest) h203 Lynch
DiMichele Antoinetta (wid Giosaffatto) h66 Coggeshall
--Giosaffatto d April 5-56 66 Coggeshall
--Louis (Cath clk PO h15 Corina
--Rosalie personnel mgr r66 Coggeshall
--Violet M sec r66 Coggeshall
Dimick Alice S (wid Albert W) h470 Brook
--Esther ofc wkr r47 Waterman
--Esther A Mrs r470 Brook
--Geo H slsmn h Pawt
DiMiele Antonio r86 Leah
--Pasquale (Michelina) barrel wkr h96 Leah
DiMillio Rocco V (Mary) chauf h164 River av
--Ronald A stock clk Outlet Co r31 Abbott
DiMitri Albert supt Hope Building Co Inc h Cranston
Dimitri Anedine Mrs slswn Outlet Co r Cranston
--& Dimitri (Vincent Dimitri) archts & eng 17 Exchange rm317
--Liberina ofc mgr Petteruti Motor Sales Inc r Cranston
--Vincent (Wanda P; Bohl Dimitri & Latham) archts h Cranston
--Wm A (Cath) eng S&M Construction Co h15 Social
--Wm A (Carlene) studt h15 Social
Dimizas Angelo restr r25 Broadway
--Geo restr r25 Broadway
Dimmitrof Cath practical nurse Miriam Hosp r239 Adelaide av
Dimmitt Frank W (Ruth C) phys 78 Waterman h63 Oriole av
--Nancy J r63 Oriole av
--Sterling studt r63 Oriole av
Dimon see also Diamond and Dimond
--Thel slsmn r106 Franklin
Dimond Bessie (wid Abr) h38 Douglas av
--Edw A photo engvr Advertisers Engraving Co h E Prov
--Emma E r62 Paterson

DIMOND F REGINALD (CELIA), TREAS FIRST FEDERAL SAVINGS and LOAN ASSOCIATION OF PROVIDENCE, PARTNER McDOWELL, DIMOND & CO and V-PRES LOCAL FINANCE CORP OF R I, h62 PATERSON

--Francis M r62 Paterson
--Harriet E Mrs treas Bulova r300 Grotto av
--Harry (Alma) poultry dlr h128 Evergreen

DIMOND
--Harry L (Dora) dentist 428 Smith rm 4-5 h Pawt
--John B studt r62 Paterson
--Philip L (Pearl) h122 Suffolk
--Phylene S ofc sec r128 Evergreen
--Renwick D studt r9 Brown Quadrangle
DiMonte Anne Mrs ofc clk r103 Penn
--Anthony (Anne) tester h103 Penn
DiMonti Antonetta M Mrs d May 1-56 87 Sutton
--Donato emp B A Ballou & Co Inc r87 Sutton
--Joseph A comptroller First Federal Savings & Loan Assn r87 Sutton
--Vincent h87 Sutton
Dimsey Harold (Dorothy) sht mtl wkr h32 Sibley
Dimston Elijah (Janet) lab h11 Church
DiMucci Alf (Frances) mach N E Butt Co h N Prov
DiMuccio Albert (Mary) file wkr h53 Seamans
--Alf h597 Union av
--Angelico O slsmn Elliott Buick Inc r19 Beaufort
--Antonetta (wid Filomeno) h92 Murray
--Antonetta (wid Giovanni B) h67 Simmons
--Arlene bench wkr Central Novelty Co r75 Maple av Johnston
--Arth A (Claudina) utilitymn UTC h Johnston
--Bartolomeo (Maria) lab Health Dept h36 Moorefield
--Dolores bench wkr Central Novelty Co r75 Maple av Johnston
--Dolores linker Dexter Mfg Co Inc r Johnston
--Edith T opr Cable Electric Products Inc r610 Laurel Hill av
--Edw A (Assunta M) dentist 259 Mt Pleasant av h do
--Edwin (Mary) emp US Rubber Co h343 Laurel Hill av
--Esther bench wkr Central Novelty Co r75 Maple av Johnston
--Florence M clk NET&T Co r N Prov
--Frances clk Lumbermen's Mutual Casualty Co r N Prov
--Frank asst section formn Nicholson File Co r92 Murray
--Frank J clk PO r92 Murray
--Fredk sub clk PO r512 Union av
--John (Vincenza) h67 Salmon
--John (Vincene) lab h rear 140 Cedar
--John watch repr Reliable Watch Repair Co r Lymansville
--Joseph (Adeline) h9 Marvin
--Margt hair dresr Emile r Cranston
--Michele (Filomena) ship clk W&H Jewelry Co r67 Simmons
--Oreste H hosp atndt US Vets Hosp h36 Moorefield
--Pasquale highway constn insp RIDPW h20 Lyman av Centredale
--Pasquale G (Lillian L; Aurora Mfg Co) r Cranston
--Paul (Filomena) slsmn Standard Grocery Co h123 Sutton
--Thos (Mary) h588 Union av
--Thos V (Tomassina) file wkr h4 Ellery
--Thos V jr r4 Ellery
--Wm (Loretta) jwlry wkr h61 Salmon
DiMundo Rocco (Amelia; DeLuxe Oil Co) h210 Admiral
DiMunzio Angelina cap spinner M&F Worsted Mills Inc r155 Unit
--Battista J lab Sewage Disposal Works r155 Unit
--Dorothy flower wkr Calart r155 Unit
--Marilyn (wid Anthony) speeder h115 Parnell
--Mary Mrs h230 Unit
DiMuro Nicholas (Gloria) treas City Finance Inc h Warwick
DiMuzio Antonio (Anna) lab h13 Vernon
--Ernani (Elvia) pres Chas H Lee Co Inc h136 Elmwood av
--John jwlry wkr r13 Vernon
Dinagan Jas M (Phoebe) bill distr Prov Gas Co h256 Vermont av
Dinalio Antonio (Angelina) lab h31 Cumerford
Di Napoli Ann M sr clk sten RISDSW r13 Palm N Prov
--Anthony R studt r460 Pleasant Valley Pkwy
--Domenic (Elsie) asst insp of bldgs dept h460 Pleasant Valley Pkwy
--Fred ins agt John Hancock h Cranston
--Marian E del adj Outlet Co r1499 Douglas av N Prov
--Michl A jr order pkr Armour & Co r N Providence

Mattson Realty Co.
Real Estate
Insurance
Builders
Developers
1777 POST RD.
Hillsgrove R. I.
Tels. REgent 7-1700 7-1701

BOWERMAN BROS., Inc.
General Contractors
TEmple 1-3200
Commercial & Industrial Construction and Alterations
Prompt Service
70 Bath St. Providence

EASTERN CONSTRUCTION CO.
STRUCTURAL REPAIRS
121 Waldo St. Tel. STuart 1-5050 Providence 7, R. I.

STATE LUMBER CO., Inc.
LUMBER — BUILDING MATERIALS — MASONS' SUPPLIES
403 CHARLES ST.
Phone TE 1-6233
750 N. Broadway E. Providence
GE 4-3187

MASSACHUSETTS MUTUAL LIFE INSURANCE CO.
WILLIAM H. BURROWS, RODERICK PIRNIE, General Agents
ORGANIZED 1851
TURKS HEAD BUILDING TEL. CAspec 1-2672

DINAPOLI
--Paul (Diane) hlpr C&K Electric Co Inc h N Providence
--Vincent J (Elvira M) barber 455 Atwells av h Johnston
Di Nardi Antonetta (wid Guiseppi) h54 Hunnewell av
--Constance M cash Outlet Co r Cranston
--Edw meat cuttr h177 Hanover
--Gino (Constance) whsemn Outlet Co h Cranston
--John (Esther) tex-wkr h66 Progress av
--Mario (Maria) emp U S Rubber Co h68 Progess av
--Vincent hlpr NECo r106 Farm
--Vincent A (Mildred T) electn h106 Farm
Di Nardo Jos (Concetta) lab h23 Jones
Dineen see also Dinneen
--Anna (wid Jas) r9P Carpenter
--John D jr mason h98 Carpenter
--Julia M (wid Cornelius) domestic h37 Calder
--Margt cash Associates Discount Corp r38 Calder
--Maurice r35 Carpenter
--Patk J sls clk City Hall Hdw Co r37 Calder
Diner Abr (Anna) dye house soliciter h37 Gordon av
--Robt M sls mn City Hall Hdw Co r37 Gordon av
Di Nezza Gioacchino (Carmella) jwlr h280 Union av
--Michl milling mach opr B&S r525½ Charles
--Nicholas J asst mgr John Hancock h Cranston
--Philip sealer Cable Electric Products Inc h Cranston
--Rocco (Maria) jwlry wkr h16 Owen
Di Nezzo Frank jwlry wkr h61 Laban
Dingee Chas L (Alma M) chauf groundmn NE Co h55 Redwing
--Edith L (wid Leland H) h61 Lloyd av
--Ralph Q (Winifred H) v-pres-sec Arthur C Arnold Inc h Cranston
--Robt E (Avis) warehousemn The Congdon & Carpenter Co h73 Duncan rd Warwick
Dinger Donald B studt r51 Arlington av
--Fred B (Marguerite K) golf professional h51 Arlington av
--Fred B jr USA r51 Arlington av
Dingleman Warren A studt r6 Brown Quadrangle
Dingley Grace E Mrs nurse RI Material Health Assn r Attleboro Mass
Di Nicola Mary hse mthr Dept soc Welfare Childrens Center of RI r981 Smith
--Vincent A (Gloria) stndt r22 Peter
Di Nitto Anthony (Eva C) hlpr h14 Albro
--Antonio (Phyllis) rubber wkr h169 Salina
--Armando A (Alberta C) stamn h169 Petleys av
--Carmine (Fortunata) kier mn Queen Print Works h81 Imera av
--Domenic h125 Balbo av
--Jos (Mary) blacksmith h129 Spruce
--Maria Mrs h142 Bowdoin
--Ralph (Mary) rr mn h83 Imera av
--Rose asmblr Goodyear Footwear Corp r129 Spruce
Dinneen see also Dineen
--Wm (Frances L) prof-dir of Chapel Music BU h80 Irving av
Dinnie Edna waitress h882½ Broad
Dino Anthony D (Jean J) v-pres F Dino & Sons Inc h23 Shafter
--Dante (Lucille) treas F Dino & Sons Inc h Miami Fla
--Edmond sec F Dino & Sons Inc r Conimicut
--F & Sons Inc Jos Dino pres Anthony D Dino v-pres Edmond Dino sec Dante Dino treas fruit & produce 52-54 Harris av
--Jos pres F Dino & Sons Inc r Conimicut
Di Nobile Anthony clk h Norwood
--Anthony (Mary L) wire mkr h32 Longmont
--Antonio (Maria) weaver h363 Hawkins
--Assunta r66 Academy av
--Dorothy M asst payroll supvr RI Hosp r11 Wainwright
--John (Bertha) constn wkr h97 Park
--Jos (Jacqueline D) gas sta 727 Charles h776 Branch av
--Jos tailor h66 Academy av
--Louis B (Virginia) constn wkr h182 Woodward rd
--Marguerite L prin clk Registry of Motor Vehicle r210 Richmond dr Warwick
--Maria (wid Luigi) h11 Wainwright
--Mary ward hlpr Roger Williams Gen Hosp r32 Longmont
--Paul F lab r11 Wainwright

DINOBILE
--Robt (Elsie M) chauf h81 Vandewater
--Rocco (Julia) mech h81 Vandewater
Di Nocco Jos M (Theresa) pntr h9 Carl
Di Nofa Anthony (Minnie) lab h834 Charles
--Jas electn h834 Charles
--Jane H Mrs h147 Hudson
--Martha clk Adams Drug Co r834 Charles
--Rocco opr r834 Charles
Di Nofrio Anthony (Rachael) h22 Pennsylvania av
--Antonio (Theresa) lab h240 Wallace
--Armand J atone mn Oxford Presa h873 Greenwich av Warwick
--Dorothy r122 Hamilton
--Felicia M Mrs r Johnston
--Giovannina R (wid Mario) h121 Murray
--Guido (Catherine) jwlr h122 Hamilton
--Mario driver Ry Exp r121 Murray
--Rachele A Mrs r17 Corinth
Di Nola Viola flwr wkr Calart r Crans
Dinosky Alice A clk Westinghouse Elec Supply Co h186 Allston
--Anna F Mrs soldrer h194 Niantic av
--Clara r186 Allston
Dinsmoor John C (Eliz) exec v-pres & genl mgr Cinder Products Corp h3703 Post rd Warwick
Dinsmore Edith I (wid Henry M) h671 Smith
--Gladys sr clk Registry Motor Vechicles r Rumford
--Gladys E (wid John C) h390 Lloyd av
--Jas R (Marjorie L) studt h24 Jewett
Di Nucci Adeline bkpr Service Tire Sales Co r150 Roger Williams av
--Alf (Anna) h167 Langdon
--Alf jr r167 Langdon
--Alf J (W Anna; Crown Stonesetting Co) h123 Wendell
--Geo hlpr h819 Atwells av
--Nicola jwlr h150 Roger Williams av
--Robt press opr r150 Roger Williams av
Di Nuccio Albert (Mary J) tab baker h431 Fountain
--Americo (Mary V) pntr h58 Newark
--Anna r458 Sharon
--Armand (Gloria) jwlry polshr h24 Courtland
--Chas (Mario) h59 Harrison
--Dani D (Josephine) h90 Naples av
--Elisio (Rose) hlpr h164 Parade
--Fredk (Marie) jwlry Wkr h60 Penn
--Jos (Kath) formn h184 Parade
--Jos D (Alice) appliance servicemn PG Co h E Prov
--Josephine jwlry wkr MCS Jwlry r60 Penn
--Josephine Mrs plier wkr Emrow Jewelry Co r90 Naples av
--Kath jwlry wkr MCS Jwlry r164 Parade
--Louis (Anna) lab h39 Barrows
--Louise hrdrsr Agnes E Moorehead r149 Almy
--Marie C h458 Sharon
--Rose Ann hairdrsr Walter & Roy Watts r60 Penn
--Viola E crdt mgr Sorority Shop r458 Sharon
--Wm J prin budget exam R I Dept of Budget r125 Hoxsie av (Warwick)
Di Nucco Thos (Margt) formn Hood's r103 Gray
Di Nunzio Battista J (Angelina) tex wkr h155 Unit
--Caroline (wid Michl) h810 Douglas av
--Dante A (Mary) barber 959 Narragansett blvd h18 Lucy
--Domenico (Vincenzina) jwlry wkr h45 McMillen
--Egidiv (Eileen) v-pres sec & treas The Nu-Frame Co r523 River av
--Frank r762 Academy av
--Fredk h20 Farm
--Geo (Margt) colorer h192 Chapin av
--Jas (Eileen E) jwlry wkr h527 Eaton
--Jas J chemist r102 Florence
--Jas V (Bridget M) jwlry wkr h102 Florence
--Jean M studt r465 Pleasant Valley Pkwy
--Jos (Marie) bus opr h574 Broadway
--Louis (Dorothy A; L D Joyce Co) jwlry findings h71 Primrose Hill rd (Barrington)
--Margt jwlry wkr Dexter Mfg Co Inc r13 Rosedale
--Mary foreladv The Nu-Frame Co r762 Academy av
--Michl 810 Douglas av d June 15-56
--Pacifico (Celia) musician h810 Douglas av
--Philip (Mary) pres The Nu-Frame Co h465 Pleasant Valley pkwy
--Philip J (Sabina) pharm Ira T Williams h N Providence
Di Nuzio John (Maria) h96 Tell
Diocesan Altar Guild Mrs Minot Crowell pres 101 Benefit
--Bureau of Prov 25 Fenner rm 3
DIOCESAN BUREAU OF SOCIAL SERVICE INC (THE CATHOLIC CHARITIES BUREAU), REV JOS J LAMB DIR, 90 PARK, TEL GAspee 1-4210
--Council of the Episcopal Church 101 Benefit
--Parochial Schools Rev John J Kenny supt 25 Fenner R3
--Resettlement Office 90 Park
Di Ocunto Pasquale (Francesca) lab h22 Merrill
Diodati A Co (Astilladore Diodati) genl contr 98 Carpenter
--Astilladore (Mary; A Diodati Co) h8 Cargill
--Astilladore (Mary; A Diodati Co) h8 Cargill
Diogo Dias III (Dorothy) lab h26 E Transit
--Manuel R (Mary) pntr h40 Blanding
--Mary E Mrs h157 Ives
Dionnessa Bertha C (wid Jas) waitress h37½ Linden
Dion see also Dionne
--Albert h333 Lockwood
--Albertina emp U S Rubber Co r Johnston
--Conrad (Adelaide) h48J June
--Constance D clk typ RIDSW r Woon
--Donald E (Theresa J) mill wkr h26 Lavaughn
--Edna Mrs stock clk h150 Lester
--Edw G driver stamn Whiting Milk Co h Cranston
--Emma (wid Philip) kpr h40 Eutaw
--Ernestine jewelry wkr h119 Wesleyan av
--Esther nurse RI Hosp r95 Keene
--Francis H (Olive) dot etcher Pride Offset Co h Johnston
--Frank (Esther) gatemn Red Bridge h185 Bay
--Geo h122½ Dudley
--Gertrude B sec r95 Keene
--Joan h440 Pine
--Jos r965 Atwells av
--Jos I (Dorothy) clnr NE Co h Riverside
--Leo H auto mech Mitchell Ford Inc r Warwick
--Leo H jr chauf Silvertown Chevrolet Co Inc h43 Pope
--Lorraine J clk r Woonsocket
--Louvina box mkr r Woonsocker
--Mary r349 Elmwood av
--Maurice E auto opr RI Hosp r133 Somerset
--Nancy H h102 Holden
--Nellie F Mrs h758 Potter's av
--Norman W (Ruth) h276 New York av
--Ralph C (Bertha G; Dion's Mkt) h95 Keene
--Raymond studt h100 Charles Field
--Ruth B Mrs packer E E Weller Co r276 New York av
--Wiffred J (Marguerite) hlpr G E Wilson Co h1019 Chalkstone av
--Wm J (Arleine M) mach opr B&S h13 Montrose
--Wm J bartender h758 Potter's av
Dion's Market (Ralph C Dion) 289 Thayer
Dionetsius John r322 Pine
Dionisi Harry (Ann) foreman Hedeson Mfg Co h25 Diamond
--John h20 Marcello
--Jos E (Josephine) clk B&S h95 Dover
--Quido jwlry wkr r20 Marcello
Dionizio Giovanni (Angelina) lab h15 Lawn
--Jos (Evangelina) spreader opr h38 Bishop
--Manuel green housemn Lowell av Greenhouses Inc r Cranston
Dionne see also Dion
--Aime A (Medora) h33 Fairfield av
--Arlene M asmblr Cable Elec-Products Inc r100 Whittier av
--Arth jr (Loretta B) chucking mach opr B&S h24 Sampson av
--Bertha I Mrs sec Coburn & Middlebrook Inc r Cranston
--Chas N stamn Ward Baking C o r Harrisville
--Clarabelle reservations clk American Airlines r Esmond
--Clinton (Mary) Foreman U S Rubber Co r24 Fairfield av
--Dolores Mrs clk Union Mutual Ins Co r Edgewood
--Dolores E recept W J A R TV r W Warwick
--Donald clk Kennedy & Co Inc r100 Whittier av
--Edw J (Betty) ice cream wkr Federal Dairy Co Inc h12 Dorr

MANCHESTER & HUDSON CO.
Fire Resisting **BUILDING and MASON MATERIALS** *Of All Kinds*
573 EDDY ST. ASPHALT ROOFINGS and EMULSIONS Tel. JAckson 1-6762

DIONNE
--Ernest A (Doris M) press tndr Paragon h82 Appleton
--Esther S h200 Thurbers av 1-D
--Eug J (Aldea) h211 Chapin av
--Fredk (Catherine) mtcemn h128 Robinson
--Gail E typ Auto Mut Ins Co of America r Edge
--Geo J (Carmela) clk B&S r78 Celia
--Geo J stamn r73 Curtis
--Gertrude asmblr G E Wiring Device Dept rGaspee Point
--Helas E elevator opr U S Vets Hosp h73 Curtis
--Herve E (Mary A) tool mkr h25 Greenwood
--Herve T (Eliz J) chauf h133 Wood
--Jeanette press opr r140 Julian
--Jessie (wid Leo J) h610 Prairie av 2-A
--Jos carp Paragon r N Providence
--Jos A (Lenora E) h230 Carleton
--Jos A (Corinne B) floormn h336 Manton av
--Jos E bus opr UTC h52 Cromwell
--Jos R (Josephine) lab h294 Manton
--Julien R r Swansea Mass
--Leo A (Arlene M) mech Roger Williams Park h100 Whittier av
--Leo J 610 Prairie av d July 17-56
--Ludger (Eliz) h51 Cambridge
--Marcel A (Clarice) laddermn Ladder 9 h67 Hunnewell av
--Mary J (wid Tancrede) h24 Fairfield av
--Normand A (Christine A) claims examiner h335 Church av (Warwick)
--Normand J mech R I State Mtce Office r73 Curtis
--Raymond A (Dorothea E) mech eng h997 Atwells av
--Rene B rr Towermn r51 Cambridge
--Robt J (Lillian V) wldr h73 Health av
--Roland (Florence) jwlry wkr h26 Dutton
--Roy setup mn Hadley Div Elgin Natl Watch Co r Warwick
--Therese M r73 Curtis
Di Onofrio Peter (Elsie) tex wkr h163 Carleton
D'Iorio see also Di Iorio
Di Orio Agutiino (Mary) caretaker h262 Webster av
--Albert gill box opr Paragon h Cranston
--Alf (Palmino) h6 Sutton
--Alf r294 Union av
--Alf (Adele) stamn Shasets Auto Supply r124 Langdon
--Alf jr r6 Sutton
D'Iorio Alf A (Lillian; D'Iorio's Cafe) h71 Robin
Di Orio Alf R insp r32 Viola
--Amario asst r N Prov
--Amario Clinical Asst R I Dept of Health r36 Carovilli N Prov
--Amelia h rear 22 Pocasset av
--Andrew (Joan) roofer r10 Hoppin
--Anna Mrs pencil wkr r6 Sutton
--Anna (wid Peter) h133 Penn
--Anthony (Di Orio Bros) r Cranston
--Anthony (Flora) carp h18 Willow
--Anthony (Lucy) mach opr h162 Spruce
D'Iorio Armando (Marie) lwyr 29 Weybosset rm32 r3 Newton
DiOrio Bros (Anthony and Pasquale Di Orio) a uto parte 346 Huntington av
--C Thos (Flora E) h132 Bellevue av
--Carlo (Gertrude V) clk Miller's Delicatessen Inc h9 Sutton
--Carlo (Gertrude V) pharmacy hlpr h9 Sutton
--Carmello flwr wkr Calart r Cranston
--Catarina (wid Raffaele) h6 Sutton
--Cath Mrs (The Franklin Manor) h83 Franklin
D'Iorio David studt r1417 Chalkstone av
Di Orio Dolores G Mrs clk NET&T Co r83 Tell
--Domenic USA r20 Willow
--Dorothy E children's librarian Mt Pleasant branch Public Library r404 Academy av
--Edw J clk International Importing Co Inc r6 Sutton
--Eleanor F jwlry wkr r20 Willow
--Elvira h451 Mt Pleasant av
--Filippo (Carmina) h406 Killingly
--Florence bkpr r64 Keene
--Frank (Angelina) carp h108 Federal
--Frank (Juliette) jwlry wkr h517 Broadway
--G Henry (Isabella) elev opr h107 Bellevue av
--Gino (Mary) auto body repr h71 Penn
D'Iorio Guerino (Esther; D'Iorio Motors) h1417 Chalkstone av
--Guerino jr (Joan) auto mech h1415 Chalkstone av
Di Orio Jean L nurse RI Dept of Health r Naragansett
D'Iorio Joan F clk sten Prov Redevelopment Agency City Hall r4 Winrooth av
Di Orio John (Phyllis) knife wkr h41 Oak
--John mach opr Mars Mfg Co Inc r17 Atto
--Jos gill box opr Paragon h N Prov
--Jos USA r131 Harold
--Jos warp starter Paragon r Barrington
D'Iorio Jos (Jennie D) h44 Winrooth av
--Jos (Dolores) h83 Tell
DiOrio Louis (Assunta) h199 Cedar
--Louis steward r408 Killingly
D'Iorio Louis J (Irene) stamn h197 Wendell
Di Orio Lucille side St Joseph's Hospital r162 Spruce
--Luigi (Vinanza A) brewery wkr h Willow
--Luigi (Assunta) plshr Victory Polishing & Plating Inc h199 Cedar
D'Iorio Marie A clk Hosp Service Corp r3 Newton
Di Orio Mario (Dorothy E) laby tech r404 Academy av
--Mary folder r Cranston
--Mary ofc clk What Cheer Laundry r262 Webster av
--Mary (wid Jas) h32 Viola
D'Iorio Motors (Guerino D'Iorio) auto reprs 152 Federal
Di Orio Pasquale (Di Orio Bros) r Cranston
--Peter ofc wkr r133 Penn
--Philip h264 Webster av
--Philip (Antonnette) lab h100 Metcalf
--Philomena emp U S Rubber Co r61 Oak
Di Orio Ralph h79 Bowlett
--Ralph (Elvira) carp h65 Sisson
--Richd (Gertrude S) lab h144 River av
--Stanley (Stanley's Tap) r48 Vinton
--Teresa (wid Bernardino) h294 Union av
--Theresa Mrs carder Ernest I Dauer & Son Inc r30 Hunnewell av
--Vincent (Etta) bartender Stanley's Tap h Greenwood
D'Iorio William USA r1417 Chalkstone av
D'Iorio's Cafe (Alf A D'Iorio) restr 903-905 Chalkstone av
Di Padua see also De Padua
--Diamira clk-typ C D Paige Co r118 Pumgansett
--Domenick (Elvira) h118 Pumgansett
--Louis (Louis Golf School and Indoor Golf Range) h1106 Main W Warwick
--Olga file clk C D Paige Co r118 Pumgansett
Di Paiva Manuel (Angelina) furn fnshr h266 Wickenden
Di Paima see also De Paima
--Anello USA h219 Bellevue av
--Angelo (Rose) poultry wkr Mt Pleasant Poultry Co h15 Manila Prov
--Angelo P (Gladys) h219 Bellevue av
--Anthony (Margt) mach h119 Wendell
--Antonio (Irene) pres A P Athletic Club r516 W Exchange
--Antonio (Maria; Star-Art-Jewelry Co) h113 Sharon
--Arline Mrs clk Prov County Court House r11 Jasper
--Armando (Etta) mach opr h53 Salmon
--Benj h51 Linwood av
--Dante (Olga; Star Art Jewelry Co) h741 Academy av
--Domenic (Lucy) chauf M Thos Marcello h773 Chalkstone av
--Jas (Anna) weaver Paragon h116 Elmdale av
--John lab r156 Vinton
--Jos h58 Spruce
--Jos C (Avis) tchr h151 Regent av
--Julia M insp r161 Bellevue av
--Louis (Elisa) mach h13 Longmont
--Luigi (Elisa) mach h314 Admiral
--Mary jwlry wkr mfg r116 Elmdale av
--Nicola phys 156 Vinton hdo
--P A r160 Broad
--Pasquale (Rosaria M) h161 Bellevue av
--Peter indry wkr Chas V Chapin Hosp r23 Rosena N Prov
--Sabatino (Adeline L) lab h173 Wendell
--Theresa jwlry wkr r58 Spruce
Di Panni Christopher (Ann) plshr h29 Bancroft
--Eleanor bakery clk Big Bear Mkt r Warwick
--Emily Mrs floor wkr Calart h Cranston
--Frank (Carmela) opr h284 Grove
--Frank jr watch rpr r284 Grove
--Grace r284 Grove
--Marilyn R jr clk Sun Oil Co r11 Calista Greenville
--Mary h161 Spruce
--Michl sub carrier Olneyville PO r Lowell av
Di Paola see also Di Paolo De Paola and De Paolo
--Alice cln Public Library r100 King Philip
--Barbara P clk BU r37 Coggeshall
--Frank E (Barbara) baker h37 Coggeshall
--Josi F studt r168 Thayer
--John groundsmn BU h N Prov
--Jos F junk r100 King Philip
--Lana sten Columbus Natl Bank of Prov r N Prov
--Pasquale wall washer RI Hosp r Warwick
--Rocco (Luigia) jan h100 King Philip
--Silvio (Rose) jan NET&T Co h537 Branch av
Di Paolo Amato (Guiseppina) lab h214 Rushmore av
--Anna clk Affiliated FM Ins Co r N Prov
--Anthony C (Carmella) lab h407 Manton av
--Antonio (Anna) mgr h2 Tobey
--Arth D (Adeline) sand bobber Gorham's h61 Lund
--Benedetto (Vincenza) chauf h19 Amory
--Bros Service Sta (Mano & John R Di Paolo) 178 Atwells av
--Carmine (Rosina) dye wkr h23 Blaine
--Claire A studt r36 Jastram
--Donato (Anna) cement wkr h129 Sedan
--Eleanor asmblr Bulova r23 Blaine
--Emilio (George's Pharmacy) h444 Academy av
--Fannie Mrs sr clk sten RIDPW r E Prov
--Frank (Angelina) shoe rpr 171 River av h65 Regent av
--Frank jr (Eugenia L; Castle Spa) h36 Jastram
--Gloria clk Citizen's Savings Bank r Cranston
--John R (Mary; Di Paolo Bros Service Station) h391 Jastram
--L Eleanor bkpr Hope Bldg Co Inc r23 Blaine
--Luigi (Rose) core mkr h35 Chancer
--Mano (Lillian; Di Paolo Bros Serv Station) r N Prov
--Maria (wid Francesco) r444 Academy av
--Perry (Angelina) carrier Olneyville PO r102 Kenyon
--Philip (Liberina; Castle Spa) h Cranston
--Richd A studt r36 Jastram
--Rinaldo tool mkr r214 Rushmore av
--Rita bkpr Mule Battery Mfg Co r214 Rushmore av
--Rose alteration wm Betty of Prov r Cranston
--Silvio (Ethel) auto mech h361 Jastram
--Thos (Mary) comp Journal h170 Pomona av
--Vinenzo (Jennie) core mkr h579 Pleasant Valley pkwy
Di Pardo Emilio (Francesca W) h42 Herschel
Di Pari Ernesto (Rose) jan Ind National Bank r87 Almy
--Joan A tchr Nelson St School h283 Mt Pleasant av
Di Pasquale see also De Pasquale
--Domimic (Vinenza) hlpr r21 Monticello
--John studt r17 View
--Joe (Justina) lab h894 Chalkstone av
--Jos jr r894 Chalkstone av
Di Petrillo Alphonse (Joan) asst mgr First Nat Stores h79 Robin
--Anthony (Etta) tool mkr h153 Sandringham av
--Anthony lwyr 111 Westminster R915-16 r Cranston
--Anthony C (Angelina F) lath layer h21 Windmill
--Carmine R (Norma A) lawyer 111 Westminster rm 915-16 h42 Coggeshall
--Ethel clk r60 Wood
--Gloria D r Johnston
--Helen M (wid Thos) h221 Eastwood av
--Jennie jwlr h176 Wallace
--John prod wkr h Barrington
--Lazzaro (Theresa) cabt mkr Modern Store Fixture Co r9 Geneva
--Maude M group leader G E Wiring Device Dept r336 Fairfax dr
--Michl variety h516 Plainfield
--Michelangelo (Emilia) formn h60 Wood
--Pasquale (Antonetta) h111 Laban
--Solandro (Eleanor) formn h176 Wallace
--Thos E studt r221 Eastwood av
--Vincenzo (Jean) barber h284 Union av
Di Petro Alfio (Roberta) mach h74 Lydia
Di Petta Irene jwlry wkr r45 Hunnewell av
--Pasquale (Concetta) h45 Hunnewell av
Di Philippo Paul h3 Opper
Di Phillipo William fd dlr h434 rear Manton av
Di Plero Frank S (Teresa) baker h332 Silver Spring

Mortgage Loans • ROGER WILLIAMS Savings & Loan Association • 270 Westminster Street Providence 200 Main St. Pawtucket • Savings Accounts



The L. H. Tillinghast Supply Co.
Heating and Plumbing Supplies of Proved Merit and Reputation
150 Rhodes, Providence, R. I. GAspee 1-7636
119 Railroad St., Woonsocket, R. I. POplar 9-7636

RICHARD A. HURLEY
REALTOR
Selling
Advising
Leasing
Insurance
Auctioneering
Appraising
Property Managing
TEL. GAspee 1-7210
723 HOSPITAL TRUST BLDG.

Citizens
CITIZENS SAVINGS BANK
CITIZENS TRUST COMPANY
Complete Banking Service
Ten Offices in Rhode Island
Members Federal Deposit Insurance Corporation

USE
THE ALPHABETICAL SECTION TO
GET COMPLETE INFORMATION ON
A PERSON OR FIRM

Di Pierro Recco (Helen) restr h1200 Westminster
Di Pietro Alfio (Carmella) h24 West
--Annette sewer r28 Appian
--Antonette (wid Santo) h74 Sutton
--Antonio (Josephine) mason h16 Africa
--Carlo (Maria) highway constn insp RIDPW h28 Appian
--Egidio lathing r74 Sutton
--Emilio (Natalie; World Cleansers) h24 Ford
--Etta M Mrs asmblr r Seekonk Mass
--Gemma clk Dickson Mfg Co r74 Sutton
--Giacomo (Angelina) lab B&S h10 Katherine
--Jos (Mary) tailor h Cranston
--Jos tile setter h627 Potters av
--Jos C pres-treas (Tourtellot & Co Inc) h Hartford Conn
--Julia Mrs clk Ind Natl Bank h22 Barrows
--Margt Mrs h41 Putnam
--Mary A emp U S Rubber Co r74 Sutton
--Olga M bkpr What Cheer Petroleum Serv h58 Kenyon
--Oswald A (Mary A) auto mech h74 Sutton
--Salvatore (Rose; City Brake & Electric Co) h Cranston
--Vincent J (Celia) heating survey PG Co h245 Federal
Di Pilla Leonida (Almerinda) lab r99 Mercy
Di Pina — h156 Cranston
--Larzo (Eliz L) stripper h21 Carrington av
--Laura nurses aide Chas V Chapin Hosp r N Prov
Di Pinto Antonio (Eda V) exec asst Curative Centre h17 Wanskuck av
--Joanne Mrs recept Curative Centre r Cranston
Di Pippo Albert (Victoria) tchr Saml W Bridgham Jr High School h31 Biltmore a av
--Albert E tchr Oliver Hazard Perry Junior Hi Sch r17 Waller
--Alf E jig bldr h79 Ardmore av
--Angelo (Giovannina) barber 623 Westminster h9 Primrose
--Angelo (Olinda; Prov Custom Trousers Co) h194 Laban
--Angelo & Sons (Richd Di Pippo) watch mkr and musical instruments 345 Atwell av
--Anne sec to dir RIDept of Adm r121 Balbo av
--Antonio (Antonetta) h132 Waverly
--Armando F (Carmela) asmblr B&S h33 Peter
--Armando F (Carmela) chauf h33 Peter
--Ascanio G r17 Tiber
--Carlo (Philomena; Tremont Press) h34 Windmill
--Carmela solderer Acme Optical Mfg Co Inc r33 Peter
--Carmela Carmela C home visitor sch dept r64 Homewood av
--Carmine h17 Tiber
--Carmino (Ida) tool setter h124 Penn
--Edw studt r17 Waller
--Eleanor r254 Wash
--Gertrude (wid Angelo) h10 Tiber
--Guido O (Ethel M) dir h79 Ardmore av
--Guido R (Angela) lab Fanning & Doorley Constn Co r99 Ring
--Guiseppe (Carmela) press opr Brier Mfg Co h121 Balbo av
--Ida Mrs h22 Ridge
--John (Mabel) lab h83 Hunnewell av
--Jos (Lena) mach opr h107 Parnell
--Mario J (Mary S) fcty wkr h263 Waverly
--Michl (Rita) shoe rpr 188 Federal h105 Parnell
--Michele (Elvira) barber h200 Sterling av
--Nicholas (Eva) police PPD h12 Crown
--Nicola (Josephine) custodian City Hall h19 Rill
--Palmino (Cath) phys 1536 Westminster h do
Dipippo Randolfo mech RI State Maintenance Office r E Prov
Di Pippo Richd (Concetta; Angelo Di Pippo & Sons) music tchr h187 Rankin av
--Rinaldo (Emily) ptrnmkr h19 Rill
--Robt elev opr City Hall Hdw Co r17 Tiber
--Ronald M (Barbara) studt h532 Union av
--Silvio (Evelyn) jwlry rpr and musical instruments 288 Atwells av h17 Waller
--Susie I tel opr NET&T co r Cranston
--Thos (Gloria) supvr h39 Maynard
--Thos (Helen) clk h12 Grosvenor av
--Thos G studt r17 Waller
--Vincent B r17 Tiber
--Wm A (Phyllis) h185 Kimball
--Wm A jr r185 Kimball
--Wm R eng sur aide RIDPW r185 Kimball
Di Piro Domenic (Mary) chauf h220 Roosevelt

DIPIRO
--Lawrence F(Mary D) prntr h28 Mongenais
--Mary tailoress Outlet Co h220 Roosevelt
--Thos agt John Hancock r Cranston
--Yolanda A sls clk H L Green Co Inc r220 Roosevelt
Di Poli Chas laby tech U S Rubber Co h Pawt
Dippolito Michl A (Mary) lab h90 What Cheer av
Di Prentoro John E 94 Wyndleam av d Aug 25-56
Di Prete Americo (Evelyn) plmbr 248 Webster av
--Andrew A lwyr & assoc Hinckley Allen Salesbury & Parson 111 Westminster R2200 h Cranston
--Anthony (Dolores A) mech h400 Adelaide av
--Arth (Yolanda) mech h30 Daniel av
--Edw (Josephine) opr h41 Swift
--Elvira Mrs h133 Atwells av
--Emelio (Laura) tlr Shepard's h N Prov
--Filomena emp r Johnston
Diprete Helen N tel opr h24 Jefferson
Di Prete Jas jr lwyr 111 Westminster rm 918 r Cranston
--John A (Dorothy) gas atndt h12 Bodell av
--Jos (Concetta) gardner h402 Adelaide av
--Marie policy writer Watson & Watson Ins r Cranston
--Walter A sec Providence Real Estate Board r Cranston
Di Pretoro John E (Cath) d Aug 25-56
--Kath G h34B June
Di Profio Thos A (Filomena M) tailor 197 Ives h6 Harrison
--Victor A (Alice B) acct trainee h16 Groton
Di Quattro Carl (Atea) r71 Kenyon
Di Quinzio Grazio drill opr B&S r Barrington
Di Raffaele Barbara B typ BIT Industries Inc r153 Ridge
--Bernice (wid Vincenzo) 82 Dexter d Aug 29-56
Di Raimo Albert D (Roselyn) formn Mag Jewelry Co Inc h1346 Plainfield Johnston
--Albert L (Anderana) mldr G E Wiring Device Dept r1136 Plainfield Johnston
--Anthony (Margt) mach opr B&S h Cranston
--Carol gluer Mag Jewelry Co Inc r1346 Plainfield
--Frank driver slsmn r Cranston
--John (Madeline) h831 Atwells av
--Lena M Mrs foot press opr Colonial Knife Co Inc r Cranston
--Lora E asmblr Bulova r191 Huntington av
--Louise I speeder M&F Worsted Mills Inc r Cranston
--Pasco (Elena) h679 Union av
--Pauline Mrs solderer r Cranston
--Peter (Laura) h191 Huntington av
--Rosalind Mrs jwlr r Cranston
--Thos (Angela) jwlry wkr h21 Moorefield
--Thos (Angelina) mldr sander G E Wiring Device Dept r W Warwick
--Thos T (Phyllis) lab h833 Potters av

DIRECTORY LIBRARY
OUT-OF-TOWN CITY DIRECTORIES
CHAMBER OF COMMERCE
36 EXCHANGE pl
TELEPHONE GAspee 1-6822

--Office R L Polk & Co 509 Westminster rm 43
Director of Public Welfare Jas V McGovern dir 141 Fountain
--of Purchases Standard & Specifications Section 17 State House
Di Resto Antonio (Lena) h rear 58 Gesler
--Gabriel (Florence M) slsmn Gilbert Supply Co h38 Ring
--Rose jwlry wkr r rear 58 Gesler
Di Rienzo Amelia forelady Superb Case Mfg Co r390 Knight
--AngelinaA clk B&S r81 Hudson
--Antonetta (wid Salvatore O) h81 Hudson
--Emilia jwlry wkr r390 Knight
--Francesca (wid Luigi) h390 Knight
Dirimo Wm (Rose) constn wkr r39 Hillview av
Di Rinzo Nicholas studt h59 Charles Field
Di Risio Constance A Mrs classified adv Journal r Cranston
Dirisio Edw (Lena) concessionaire h346 Union av
--Frank mach opr r346 Union av
Di Risio Frank N (Constance A) truck driver h18 Hyat
--Natalie typ Motors Ins Corp r Bristol
Di Rissio Bertha insp r90 Chapin av
--Edw J r90 Chapin av

DIRISSIO
--Francis P r90 Chapin av
--Frank R (Ada D) chauf American Egg Co h90 Chapin
--Hamlet (Palmeida) chauf h90 Chapin av
Di Robbio see also De Robbio
--Angelo (Josephine) h58 Gesler
--Anthony mldr G E Wiring Device Dept r41 Magdelene
--Aquilino (Margt) rt mn PG Co h47 Hyatt
--Armando (Florence) clk r Cranston
--Benny (Eleanor) emp U S Rubber Co r119 Ridge
--Edw C (Esther) teller The Columbus Natl Bank of Prov h25 Deborah
--Esther Mrs sls wmn Co-ed Hosiery Co r25 Deborah
--Florence Mrs (Di Robbio Variety) h Cranston
--Gennaro ship clk r47 Hyatt
--Ida knife wkr r125 De Pinedo
--Jean A clk r41 Magdalene
--Martha clk Smith-Holden Inc r Cranston
--Margt Mrs sewer h107 Valley
--Peter foremn Gorham's r Johnston
--Rita studt r183 Clarence
--Rose h114 Pocasset av
--Sabatino (Santella) doffer h45 Magdalene
--Stephen (Jennie) carder h125 De Pinedo
--Variety (Mrs Florence Di Robbio) 143 Laban
--Vincent P (Lillian L) gas sta h107 Valley
Di Rocco see also De Rocco
--Arth h92 Federal
--Domenic (Jennie) mgr Community Service Station h31 Elmdale av
--Ernest (Mary) slsmn h400 Knight
--Ernest L (Mary D; Plainfield St Motors) h511 Academy av
--Ernest L slsmn r511 Academy av
--Ernest P (Marjorie E) chauf h294 Swan
--Enrico L (Lucy) const wkr h48 Melissa
--Jas plater Victory Polishing & Plating Inc r173 Colfax
--Jennie Mrs (Community Service Station) plier wkr Cindy Jewelry Co r31 Elmdale av
--John V cab driver Kenley Co r173 Colfax
--Nancy Mrs h173 Colfax
--Norma F recept r511 Academy av
Dirocco Peter (Marion) jwlry wkr h24 Cottage
Di Rocco Rita jwlry wkr Perry Novelty Co Inc r173 Colfax
Dirotto Laura jwlry wkr r186 Bay
--Michl (Michelena) lab h186 Bay
--Patsy M r186 Bay
Di Ruzzo Americo A barber Archie A Grenga r36 Bergen
--Arduino (Adelina) appr drftsmn BIF Industries Inc h36 Bergen
--Domenico (Lillian S) mach r619 Douglas av
--Ida USAF r36 Bergen
Di Sabato Leonard (Nellie H) asmblr B&S h11 Rockingham
Disabled American Veterans Maurice H Pion Natl Service Officer 100 Fountain
Di Saia Alf A (Rosaline) material laby tech RIDPW h56 Greeley
--Antonetta flower wkr Calart r83 Daboll
--Anthony (Dolores) lathe opr B&S h40 Abbott
--Brenda V tray girl R-I Hosp r83 Daboll
--Dolores press opr W & H Jewelry Co r40 Abbott
--Ernest O mach opr B&S h Cranston
--Geo E (Etta) B&S tech clk h83 Daboll
--Kenneth A drftsmn Oresto Di Saia r481 Pleasant Valley Pkway
--Oresto (Eleanor) architect 40 Fountain rm 705 h481 Pleasant Valley Pkwy
--Robt O drftsmn Oresto Di Saia h Cranston
Di Salle Nino (Mary) radio tech h222 Broadway
Di Salvia Annie Mrs knife wkr r60 Penn
--Antonio (Madeline) util wkr Chas V Chapin Hosp h38 Knight
--Jos (Annie) tex wkr h60 Penn
--Michele (Mary) pntr h175 Webster av
--Michl shipper r60 Penn
--Michl D r60 Penn
Di Salvo Carlo (Anna) insp Retail Credit Co h914 Manton av
--Carmine (Mafalda) mech h14 Shafter
--Marcus J clk N E Trans Co r Barrington
Di Sandro Adalina Mrs r142 Hawkins
--Adolph P (Pauline F) sec Board of Examiners of Electricians h60 Silver Spring
--Adolph P jr studt r60 Silver Spring

TITLE GUARANTEE COMPANY of RHODE ISLAND
Insurance Against Flaws in Real Estate Titles
66 South Main St. (Next to Court House) Tel. DExter 1-5331
See YELLOW PAGE 89

Mule Battery
THE STORAGE BATTERY THAT CAN'T CORRODE CABLES
Made in Providence, R. I.
GA 1-0610
59-61 Broadway
Factory 45 RIVER AVE.

Reynolds Stamp and Stencil Works
RUBBER STAMPS
GAspee 1-6062
86 Weybosset St.
Providence R. I.

DISANDRO
--Anna bkpr Victory Glass Works Inc r82 Langton
--Anna Mrs h15 Sutton
--Anna (wid Domenick) r99 Hudson
--Antonio (Yolando) tailor & Cleanser 557 Charles h82 Langdon
--Barbara sr clk sten R I Development Council r200 Langdon
--Brothers (Serverino Di Sandro) bldg contrs 106 Langdon
--Domenic A (Margt F) mgr Coburn & Middlebrook Inc h11 Alexander
--Domenic A jr (Elsie A) lawyer 1 10 Plainfield r Narragansett
--Edmond studt r106 Langdon
--Elsie P tchr Windmill st Sch r60 Silver Spring
--Emedio mill wkr r82 Langdon
--Gloria M social wkr Public Welfare Dept Dist 3 r60 Silver Spring
--Henry R (Jennie J) musn h8 Marcello
--John J C (Carmela) v-pres Park Service Center h200 Langdon
--Leonardo (Mary) cloth fnshr h38 Edward
--Lois A sten Lincoln Finance Corp r109 Suffolk
--Nicandro (Adeline) sec Lincoln Lumber Co h106 Langdon
--Norman K acct Prov Redevelopment Agency r379 Hunt av
--Onesta clk N Y Life Ins Co r82 Langdon
--Peter G (Mary) constn wkr h19 Monticello
--Robt H (Annette) cabt mkr h78 Langdon
--Severino (Di Sandro Bros) h106 Langdon
--Silvio dairy wkr Federal Dairy Co Inc h Cranston
--Valentino mech r38 Edward
--Vincent (Vera J) aud Bureau of Audit and sec Maycourt Realty Co h109 Suffolk
--Wm radio tchr r38 Edward
Di Sano see also De Sano
--Alf driver r45 Sophia
Disano Amadeo F USA r7 Hillhurst av
Di Sano Angelina (wid Giovanni) r rear 105 Spruce
--Antonio (Barbara) h22 Whelan rd
--Anthony whs mn Lucio D Arezzo & Sons Inc h Bristol
--Anthony lab r42 Sophia
--Anthony USAF r36 Huldah
--Assunta flwr wkr Calart r51 Willow
--Carlo (Sarah T) stock clk Kenyon St Sch h124 Farmington av
--David E (Carmela C) shoe rpr h47 Longfellow ter
--Eileen M clk RI Hosp Trust Co r29 King Philip
--Ercale (Assunta) bleacher Queen Print Works Inc r48 Naples av
--Erminio (Michelina) tailor h7 Hillhurst av
--Evelyn clk r42 Sophia
--Fiorino mgr candy counter BU r41 Messenger
--Irene jwlry wkr r36 Huldah
--Jennette sls clk r131 Acorn
--Jos driver Federal Dairy Co Inc r Cranston
--Jos (Angelina) meat cuttr Almac's Inc h E Prov
--Jos mech Harris Auto Sales r243 Admiral
--Leopoldo (Concetta) h41 Messenger
--Luigi lab r11 Pilsudski
--Mario lab R I Hosp r Cranston
--Marjorie L ofc sec Mutual Trust Life Ins Co r241 Admiral
--Mary Mrs ft press opr Superb Case Mfg Co h36 Huldah
--Nicholas (Enrichetta) textile wkr h13 Pilsudski
--Pasquale fruit h25 Blaine
--Philip (Mafalda) hlpr Colonial Knife Co Inc h23 Melissa
--Ralph carder h136 Beacon av
--Ralph jr lab DPW h136 Beacon av
--Salvatore chauf r42 Sophia
--Thos (Margt) supt Public Bath Houses of Comfort Stations h29 King Philip
Di Santis Albert h109 Grove
--Amedeo (Mary) h68 Battey
--Anthony driver-slsmn Rhode Island Pastry Co Inc r Cranston
Di Santo see also De Santo
--Annuale E (Filomena; Shipyard Restr) h1169 Chalkstone av
--Antonetta asmblr Cable Electric Products Inc r61 Ashton
--Antoinetta Mrs teller The Columbus Nat Bank of Prov r727 Academy av
--Anthony F studt r5 Palm
--Augustino (Mary) box mkr h43 Herbert

DISANTO
--Carmine (Olinda; Henry's Tydol Service Station) r57 Ashton
--Danl (Mildred) die caster h335 Union
--Della treas Michele Jewelry Co Inc r182 Sterling av
--Domenic R (Grace) policemn Precinct 1 h55 Edgeworth av
--Edith F Mrs tel opr NET&T Co r5 Palm
--Emilio clk The Columbus Nat Bank of Prov r1169 Chalkstone av
--Florence (Florence's) dressmkr r5 Peter
--Gail clk typ RI Dept of Agrl r43 Herbert
--Giovanni (Guiseppina) mldr h182 Sterling av
--Guiseppe h47 Ashton
--Grace N clk Ind Natl Bank r55 Edgeworth av
--Jennie Mrs h50 Brighton
--Joan L tel opr r43 Herbert
--John (Argentina) weaver h18 Meader
--Jos firemn Esek Hopkins Junior High Sch r207 Cornwall
--Jos (Rita) carp h182 Sterling av
--Jos V (Lucy) lathe hand Brier Mfg Co h54 Waller
--Josephine (wid Joseph) speeder M&F Worsted Mills Inc h5 Palm
--Lena (wid Oresto S) h180 Harold
--Louis (Modesta) pres Air Way Cleansers Inc h8 Pemberton
--Marco (Edith) h5 Palm
--Maria V (wid Carlo) h5 Peter
--Marie r50 Brighton
--Mildred H Mrs h122 Gesler
--Modesta Mrs treas Air-Way Cleansers Inc r8 Pemberton
--Sabatino (Antonetta) opr h61 Ashton
--Salvator C (Antonette M) sr clk Citizens Savings Bank h727 Academy av
--Saul F jr clk r180 Harold
--Thos (Nancy) treas State Tool & Finding Co Inc h Cranston
--Thos (Nancy; Peerless Hosiery Co) treas State Tool Findings Co Inc h Cranston
--Thos pres Shipyard Shopping Center and Harborside Purchasing Co Inc and v-pres Harborside Hardware Inc h Cranston
--Thos (Jennie) weaver Paragon r Johnston
--Victor (Margt) dyer h540 Charles
--Vilma bkpr r1169 Chalkstone av
--Vincenzo phys 420 Broadway h do
--Waldo R (Sandell Jwlry Co) and section supvr Prov Wash Ins Co r5 Palm
Di Sarro Albert E (Ann) eng h72 Laban
--Alfred (Marguerite) clk h63 Unit
--Americo L (Doris) jwlry wkr h9 Tippecanoe
--Angelo (Anna) jwlry wkr h128 Penn
--Antonio (Concetta) mldr h59 Naples av
--Concetta J (Etta's Beauty Salon) r651 Academy av
--Eug E clk The New La Valle Pharmacy r651 Academy av
--Jas (Alice) theatrical booker h41 Vinton
--Jas jr (Constance) r41 Vinton
--Jas A (Alice) clk PO r41 Vinton
--Jas F (Mildred) sub mail hndlr PO r10 Swiss
--Josephine opr r59 Naples av
--Lucy J tchr Veazie st Sch r651 Academy av
--M Patricia tchr Nelson St Sch r293 Althea
--Mabel F (wid Anthony F) sr clk RIDES h293 Althea
--Paride (Guistina) h651 Academy av
--Philip J (Brigeta) h16 Hudson
--Ralph A (Irene W; The New La Salle Pharmacy) h26 Rome av
--Sabatino (Eva) h28 Vinton
Disarro Thos jwlry wkr h138 Lockwood
Di Sarro Wm (Concetta) lab h4 Simmons
Di Savastano Gilda instr Jo An Sch of Beauty Culture r23 Williams (Johnston)
Di Scanna Thos (Theresa) h150 Unit
Discepoli Antonetta h20 Dexter
--Ottivana (wid Peter) h533 Douglas av
Di Sciullo see also Di Scullio and Di Sullio
--Adrian D bartndr r6 Harrison
--Bruno (Marie) lawyer 45 Chapin av h do
Di Sciullo Ida ring spinner M&F Worsted Mills Inc r Cranston
--John (Catherine) peddler h12 Hewitt
--Nicholas (Yolanda) cook h52 Unit
--Nicoletta Mrs restr wkr h1317 Westminster
--Oreste D chef h6 Harrison
--Zora F r6 Harrison
Discoli Chas (Audrey) body rpr mn Scarpetti Oldsmobile Inc r384 Plainfield
--Filippo (Liberina) opr Queen Print Works Inc h87 Canton
Di Scoli Philip emp US Rubber Co r72 Health av
Discoli Rocco (Theresa) carp h174 Harrison
Discount House (Fred Stabile) shoes 243 Atwells av
--House of RI Inc Murray Friedman pres furn dlrs & house furnishings 843 N Main
Di Scuillo see also Di Sciullo and Di Scullio
--Donald F (Eliz E) emp U S Rubber Co h121 Camden av
--Esther G bmo Imperial Knife Co r Cranston
--Geo P (Theresa) h1 Concord
Disculllo Geo P jr (Theresa) h43 Evergreen
Di Scuillo Jennie Mrs h98 Knight
--Theresa Mrs clk Great Scott Food Market Inc r1 Concord
--Wm F floor boy Cable Electric Products Inc r98 Knight
Di Segna Theresa bench wkr Cable Electric Products Inc r Cranston
--Thos (Helen O) furn slsmn h12 Almira av
Di Silva Arthur (Alice) mgr Curran & Burton Texaco Service h33 Hammond Seekonk Mass
Di Simone see also De Simone
--Joanne M credit clk City Hall Hdw Co r12 Oak
--Mona C nurse Chas V Chapin Hosp r674 Academy av
--Patricia sec Bureau of Rehabilitation & Service for Aged r Cherry Hill rd (Johnston)
--Richd (Joan) h12 Oak
Disley David IBM opr Anson's Inc r N Prov
--Lora E maid R I Hosp r56 Lockwood
--Royal M (Virgina) teller Citizens Savings Bk r Cranston
Disney Walter A sls mn h490 Angell
Di Somenico Nancy bkpr Samsan Co r20 Simmons
Di Spigno Michl A (Albertine M; The Lagoon Bar) h120 Althea
--Vito (Mary A) truck driver h11 King Philip
Di Spirito Angelo jr (Yolande) lwyr r Woonsocket
--Emilo file mkr h126 Sandringham av
--Jos (Etta) house mn h91 Vernon
--Louis (Pearl) mtce mn h269 Carpenter
--Mafalda Mrs h35 Kenyon
Dissmore Jfs studt r100 State
Di Stalo Rose (wid Nicola) h289 Grove
Distante Cosimo (Elena) lab NYNHVH h583 Union av
--Frank roofer r583 Union av
--Jos chauf h16 Westfield
Di Staolo Dorothy Mrs billing clk RI Hosp r53 What Cheer
--Nicholas (Dorothy) trucker driver h53 What Cheer av
Di Stasio Jos P buffer Gorham's r Norwood
Di Stefano Albert (Jennie) cement wkr h94 Rowley
--Alf jwlry wkr r29 Africa
--Anna A jwlry wkr r161 Prudence av
--Antonio (Mary) grinder h161 Prudence av
--Anthony D studt r161 Dora
--Basilio (Anna) treas Exchange Novelty Inc h61 Webb
--Carmello (Mary) pntr RI Hosp h51 Barton
--Celia Mrs h161 Dora
--Costa (Lena) hlpr Roland & Whytock Inc h22 Albro
--Edmund E clk PO r6 Quince
--Elaine flwr wkr Calart r Riverside
--Evelyn L Mrs clk NET&T CO h103 Yorkshire
--Frank (Jennie; Armory Shoe Service) r Cranston
--Giovanni (Mary A) auto mech r161 Prudence av
--John (Mary A) mech Municipal Garage r161 Prudence av
--John minority clk RI Senate h Cranston
--John A jwlry wkr r161 Dora
--John H (Kiernan & Di Stefano) lwyrs h Cranston
--John P milling mach opr B&S r N Prov
--Jos (Anita) wire wkr h14 Mongenais
--Leopoldo mach opr h159 Penn
--Louis (Theresa) plshr h22 Alto
--Marie A chief control clk Bulova r Cranston
--Nicola jwlry wkr Bojar Co h155 Atwells av
--Norman R (Anna) sausage mkr h22 Kinfield
--Peter (Lena) lab RI Hosp h51 Barton
--Ralph bkpr U S Finance Corp r25 Almy
--S h35 Wendell
--Salvatore (Lena) tool mkr h389 W Exchange
--Theo F studt r161 Dora
--Theresa A Mrs sr clk RIDES r N Prov

A. A. MARIANI & SON

FUNERAL DIRECTORS
Since 1890

Day & Night Service

DExter 1-5432

593 CHARLES ST.

WHEN QUALITY IS WANTED SPECIFY ➡ 37 WAINWRIGHT ST.

ANTHONY CORRADO, INC.

CINDER BLOCKS
STEAM CURED
HIGHEST TESTED
Phone DE xter 1-2678

DISTEFANO
--Thos C (Marie) h22 Whelan rd
--Vincent A carp (Eleanor G) h714 Admiral
Di Stephano Rose Mrs h21 Bancroft
Distinctive Embedments Inc Dr Phillip Dorenbaum pres lucite products 42 Gano
District Mgr PO Operations Nelson A Tacydist mgr 317 PO Annex
Disy Geneva r1411 Westminster
Di Tata Cora (wid Nicola) h1 Louisbourg pl
Ditata John (Mary) h59 Stanwood
Di Tata Margt bkpr South Prov Oil Co r1 Louisbourg pl
Di Tiberio Antonetta D Mrs (Sparkle Cleaners) r Cranston
Ditlin Jos r339 Pine
Ditmars Florence buyer Shepard's r Edgewood
Di Tomassi Gloria M bkpr r136 Houston
--John (Jennie) knife wkr h9 Solar
Di Tomasso Alphonse r405 Pleasant av
--Angelina (wid Nicola) h69 Russo
--Antoinette artist Horton Church & Goff Inc r598 Hartford av
--Antonio (Rosina) jwlry wkr h9 Mountain
--Jas (Helen; J D Jewelry Assembling Co ; Economy Homes & Improvement Co) h112 Stewart
--Silvio (Antonetta) car rpr NYNH&H h31 Amory
Di Tommaso Antoinette C studt r600 Hartford av
--Francesca (wid Gaudenzia) h9 Ledge
--Grace clk Davol Rubber Co r600 Hartford av
--Nicholas studt r600 Hartford av
--Phyllis D clk Ind Natl Bank r N Prov
--Vincent (Mary) mill opr h600 Hartford av
Di Tommaso Anthony S (Angela C) hlpr h23 Armory
Di Torio Anna E mach opr r101 Tobey
--Lena A doffer r101 Tobey
--Olga stone setter Esposito Jwlry Co Inc r Cranston
Di Toro Andrea (Agnes) hlpr h80 Whitehall
--Antonio (Concetta) lab h42 Huldah
--Anthony h139 Linwood av
--Anthony mgr Giammasi's Liquor r140 Penn
--Caroline Mrs h63 Kenyon
--Concetta h114 Federal
--Felix M (Rose) tool kpr B&S h N Prov
--Giacomo jwlr h47 Federal
--John (Antoinetta) file wkr h36 Huldah
--Louis (Evangeleata) asst shipper r159 Penn
--Louis (Pasqualina) jwlry wkr h47 Federal
--Mario tool mkr 185 Eddy 4th fl h Warwick
--Pasqualina R jwlry wkr MCS Jwlry h129 Sandringham av
--Richd cashr United Star Mkt Co r69 East Centredale
--Theresa cashr United Star Mkt Co r69 East Centredale
Di Traglia Antonio (Angela) mech Water Supply Board r50 Chapin av
--Antonio M (Maria) lab h50 Chapin av
--Dorothy maid r Cranston
--John (Margt) h247 Wayland av
Di Traverse Octave weaver h737 Cranston
Ditri Ferdinando 25 Hawkins d July 14-56
D'Itri Alf (Delores) stone ctr h157 Ledge
--Alfonso (Marcella M) tile mn h30 Penn
--Alphonse jr tile mn r30 Penn
--Anthony USA r157 Ledge
--Anthony L (Gloria) clk Acme Fast Freight Inc h132 Knight
--Elsie (wid Fred) h262 Hawkins
--Ferdinando (Elsie) d July 14-56
--Ferdenand L (Antonetta) auto body repr h87 Canton
--Marcella M Mrs restr wkr r30 Penn
--Pasquale (Maria) h157 Ledge
Di Troia Gloria A clk Ind Natl Bank r N Prov
--Jos (Rose) Di Troia Radio & Television Service h N Prov
--Manrico (Olga) ins agt John Hancock h40 Sears av
--Olga (Donna-Debs Beauty Salon) r40 Sears av

DITROIA
--Radio & Television Service (Jos Di Troia) 41 Knight
Dittelman Elliott E (Eleanor D); Kuperman Glass & Co) accts h Cranston
--Martin I (Seena D) CPA 111 Westminster rm 925 h41 Verndale av
Dittmar Doris B instr r Attleboro Mass
--Nicholas B mach Automotive Service Corp r Greenwood
Ditto Inc Edw F Gishen mgr business machines 392 Weybosset
Ditzler Ralph (Florence) welder h165 10th
Diusza Allan E studt r62 College
Di Valerio John L (Mary) furn refinisher h21 Bradley
Divelbiss Susan assmblr Cable Electric Products Inc r Cranston
Diveley Priscilla nurse Lying In Hosp r Centredale
Di Viesti Madeline M assmblr Bulova r Cranston
Di Vincenzio Anthony jwlry wkr r227 Roger Williams av
--Jean Mrs h74 Spruce
--Louis J (Madeline) mach h492 Killingly
Division Freight Agent Ward R McNamara div agt Union Sta rm 200
--of Medical Examiners dept of atty genl Arthur E O'Dea MD chief medical examiner 250 Benefit
Di Vitenzo Alfred (Giustina) mech Mack Trucks Inc r Johnston
Divo —— h198 Pocasset av
Di Vona Nicolina G stitcher r Natick
DiVonis Wm J (Ella) rr mn h1263 Smith
DiVonna Carl r81 Ridge
--Josephine Mrs h81 Ridge
Di Vozzi John (Marion) press opr Bulova r9 Rye
--Joseph B (Josephine M) lab h117 Ring
Di Vozzo John r Johnston
Divyer John J shop clk r271 Pearl
Diwinsky Faith J ofc sec WJAR-TV r14 Creston Way
--Herman (Anna; Hy's Delicatessen) h14 Creston Way
--Jerome (Gertrude) slsmn h9 Plenty
Dix see also Dicks
--Geo r54 Hayward
--Geo M studt r102 George
Dixie Cleansers & Dyers (Harry Moseff) 528 Westminster
Dixon see also Dickson
--Albert J jr (Ethel) emp Gorham's h W Warwick
--Alf E (Mabelle D) sls mgr Clark & Coombs Co Inc h103 Mass av
--Alice R Mrs h21 Planet
--Anna K sls clk Shepard's r E Prov
--Beulah instr Johnston & Wales Business Sch r114 California av
--Donald P (Anastasia) eng Prov Base Works h Cranston
--Ella H mender r120 Alverson av
--Elva J emp U S Rubber Co r Cranston
--Fannie H (wid Warren E) braider indr h589 Cranston
--Frank E (Clara H) plshr A M Wood Co h104 Rosedale
--Geo jr mach opr B&S r Riverside
--Garrison A r352 Weybosset
--Geo H h Barrington
--Geo P Mrs h242 Adelaide av
--Grace C (wid Ashbell A) r180 George M Cohan blvd
--Harold M dental mech h123 Lester
--Harrold C (Laura A) driver N E Trans Co r Lonsdale
--Isaac (Beulah B) jwlr h114 California av
--J Leonard investigator Agricultural Research Service r E Prov
--Jas F (Priscilla F) USN h22 N Davis
--Laura G Mrs sls clk Shepards r Lonsdale
--M Florence Mrs clk Gorham's r Warwick
--Minnie Mrs r109 Melrose
--Minnie B Mrs r197 Roger Williams av
--Nathaniel r292 Elmwood av
--Nathaniel F r104 Rosedale
--Robt E (Helena V) emp U S Rubber Co h83 Berkley
--Thos emp U S Rubber Co h Cranston

DIXON
--Thos foremn Davol Rubber Co r Seekonk Mass
--Wm G (Alida) lodging house 352 and 370 Weybosset and 1040 Westminster h do
Di Zazzo Angelo (Victoria) firemn h269 Waldo
--Ann clk Central Radio Stores r Warwick
--Antonio (Isabelle) sta firemn h17 Hewitt
--Antonio (Mary) lab h56 Spruce
--Carmino h34 Cory
--Christopher hlpr Prov Tile Co Inc r127½ Pocasset av
--Giacchino (Edith) wire wkr h127½ Pocasset av
--Pat A (Concetta) engraver h269 Waldo
--Santino (Adeline) drill opr h14 Rye
--Teresa G jwlry wkr r17 Hewitt
DiZoglio Elis A clk r17 Dunford
--Frank J (Catherine; General Paper Co) h130 Chalkstone av
--Harry (Concetta) paper h17 Dunford
--Laura (wid Frank B) h49A Pocasset av
Djerf Midge studt r12 Cady
Djeridi Ahmed A (Genevieve M) color boy Queen Print Works Inc r20 West
--Genevieve M Mrs mach opr Bulova r20 West
--Mary A (wid Tahar) h20 West
D'Lorio Philip jr (Marie) elect eng h100 Metcalf
D'Lucido Joseph C lab asst Oliver Johnson & Co Inc r Pawt
D'Mato Thos (Josephine) h73 Raymond
Doan Raymond (Ruth) chauf h54 Heath
Doane Alphonse (Jeannette A) mtce mn Oxford Press h40 Lyman
--Freeman S (Viola H) clk PO h Cranston
--Jane M studt r15 Keene
--Mary sten G E Wiring Device Dept r Norwood
--Mildred chair asst R I Hosp r Cranston
--Mildred R recpt Creamer Trowbridge Co r Cranston
--Vincent mech Lutz Engineering Co Inc r Pawt
Doar Evelyn F Mrs typ Auto Mut Ins Co of America r Pawt
--Robt A chauf M&M Trans Co h Glocester
Dobbing Nancy studt nurse R I Hosp r56 Lockwood
--Nancy Mrs r242 President av
Dobbins Andrew J r28 Nelson
Dobbrow Constance h12 Bodell av
--Robt A return clk h58 Plainfield
Dobbyn Barbara J (wid Richd J) nurse h17 Spicer
Dober Eric asst mgr r Bristor
Dobie Stephen (Gladys) slsmn Ben Holloway Inc h E Prov
Dobler Kurt h276 George
--Kurt L Dr interne R I Hosp r Herrenberg Germany
--Margt laby tech R I Hosp r625 Public
Dobosznyski Francis J (Dorothy A) police PPD h42 Reynolds av
--Wm (Julia) file wkr h119 Calverley
--Joseph jr screw mkr r43 Lynch
--Mary (wid Joseph) h43 Lynch
Dobras Felix silversmith The Fisher Silversmiths Inc h Seekonk Mass
Dobrick Peter (Caroline) h12 Bates
Dobson Agnes sec r43 Lynch
--Arth (Marcia) clk Goff & Page Co h Cranston
--Francis J ptrlmn PPD r42 Reynolds av
--John (Cath C) mtcemn h78 Plain
--John M (Lavenia K) h158 Colfax
--Mary G h153 Delaine
--Stanley C set up mn Sherman Screw Products Co h490 F Angell
--Thos claims insp Amer Surety Co r Smithfield
--Wm M slsmn Outlet Co h W Warwick
--Industrial Finishing Co (Doby Inc) Ross W Berry pres James F Doyle v-pres James F Doyle v-pres-treas Lowell Berry sec lacquerers & enamelers 223 Aborn
--James J (Gwendolyn S) lwyr & assoc Hinkley Allen Salisbury & Parsons 111 Westminster

Consult the CLASSIFIED LISTS of the DIRECTORY

If You Would Find What You Wish to Buy

The Bank for All Your Banking!

Rhode Island HOSPITAL TRUST COMPANY
17 Offices
Member Federal Reserve System Member Federal Deposit Insurance Corporation

KAGAN & SHAWCROSS, INC.
INSURANCE • REAL ESTATE
906 INDUSTRIAL BANK BLDG. Service Office in Lobby PHONE JAckson 1-3900

Docca John S (Mary S) baker h10 Wellington
--Joseph (Esther) baker Sunny Side Bakery Inc h139 Byfield
Docherty Bruce M mgr r196 Congress av
--Edgar M (Margt J) sec treas The Alfred Co & Budlong Docherty & Armstrong Inc h196 Congress av
Docker Ellen hairdrsr Sunshine Beauty Salon r Cranston
--Ernest R (Irene) driver City Cab Co h462h Manton av
--Muriel slswn Boston Store r Riverside
Dockery Arth J pntr h226 Amhurst
--Arth J jr (Vera) pntr h61 Salmon
--Carrie r292 Elmwood av
--James r145 Wendell
Docking James D (Margt C) ins agt h Westerly
Dockray Francis J (Evelyn F) plstr h159 Penn
--Geo E (Rena V) broker h57 Hendrick
--Geo L (Lily) r57 Hendrick
--Jos W (Anna R) bus opr UTC h122 Whittier av
Dockry Arth F (Ulrika) mgr h63 Health av
Doctor Mabel ofc sec Coleman Constn Co h200 Waterman
--Philip (Bessie) stock clk h38 Carter
--Wilbur L (Rae) state staff Journal h Cranston
Do Drop In (Leonard C Melton) restr 173 Smith
Dod Helen (wid Ernest) r225 George
--Martin x-ray techn h Bristol
Dada Iwgustis r464 Westminster
--John P (Anna) parole ofcr Div of Probation & Parole r Central Falls
--Peter J chauf M&M Trans Co h Lonsdale
Dodd Abigail C ofc sec Grinnell Corp r E Prov
--Albert D (Glenn) insp B&S Seekonk Mass
--Alice V (wid Wm H) h48 Edgehill rd
--Cath T clk Ind Natl Bank Union Trust Branch r Riverside
--Clifford J mill wkr r89 Orms
--Edw W mill wkr r89 Orms
--Ernest (Ruby I) carrier PO r Johnston
--Florence Mrs policy writer r Cranston
--Francis X splicer formn NET&T Co r Riverside
--Helen section mgr Boston Store r18 Inkerman
--Henry R business agt Bricklayers Union Local 1 h E Prov
--Herman C (Agnes) colorer h167 Oxford
--Irene h89 Orms
--James r464 Westminster
--James H jr (Helen C) police PPD h18 Inkerman
--John J (Louise M) milling mach opr B&S h Greenville
--John R (Beatrice) filling carrier h62 Longblock
--Joseph H (Miriam W) clk First Natl Stores Inc h35 Naples av
--Marilyn A clk Prov Wash Ins Co r18 Inkerman
--Mary E nurse Jane Brown Memo Hosp r Riverside
--Paul adj Aetna Life & Aff Co's r W Warwick
--Thos (Doris) heat treater h486 Fountain
--Transportation Inc 577 S Main
--W Earl (Beatrice A) slsmn G H Walker & Co r48 Edgehill rd
Doddio Alf (Georgianna) opr h222 Dora
--Attilio B G (Jennie) presser Shepard's h222 Dora
--Clorindo indry wkr r222 Dora
D'Oddio Paul (Eleanor) pourer h75 Laban
Doddio Paul opr r222 Dora
Dodds John (Bessie F) truckmn 121 Pavilion av h do
--Wm P (Sybil L) ins agt Equitable Life Assurance Soc h62 Alfred Stone rd
Dodge Alonzo S (Dorothy R) pres & treas Dodge Textile Co Inc h Warwick Neck
--Barbara A ibmopr r23 Abbott
--Ben Sign Co Edw J Moran treas 183 Hartford av
--Benj F r Riverside
--Chas F clk PO h Riverside
--Donald genl supt U S Rubber Co
--Elmer rock mkr Economy Rock Co Inc r Brownell
--F Chandler ostco phys 390 Hope h do
--Geo A carrier PO h Riverside
--Geo A (Barbara F) dispr Lamson Oil Corp h23 Abbott
--Geo A jr fly boy Journal r Riverside
--Geo A jr USMC r23 Abbott

DODGE
--Guy H (Dorothea Z) prof Brown Univ h Rumford
--Harriet W h171 Gallatin
--Jessie Mrs ins agt Mut Benefit Health & Accident Assn r46 Adelphi av
--Joan cash Beacon Finance Co r Riverside
--John E (Alice) carrier North Station PO h Cranston
--John L h226 Gano
--Josephine T Mrs h270 E Chad Brown
--Kath r175 Governor
--Marsha M Mrs sec BU r226 Gano
--Nancy J compt opr r Cranston
--Pauline E clk R I Hosp Trust Co Installment Loan Dept r Greenville
--Textile Co Inc Alonzo S Dodge pres treas Marie R Magnan sec apron mfr 75 Eagle
--Walter r18 Maple
--Wm C ind buyer B&S r Cranston
--Wm C jr eng Chas A Maguire & Associates r Cranston
--Winston S r57 Brownell
Dodson Martha R Mrs bkpr McKesson & Robbins Inc r Warwick
Dodsworth Geo A grinder B&S r Pawt
Doe Alton L h14 Louisa
--Anna L (wid Elden W) r80 George M Cohan blvd
--Dorothea M posting clk B&S r39 California av
--Elden S clk PO h E Prov
--Florence M nurse Jane Brown Memo Hosp r Rumford
--Walter F (Dorothea M) repr man C&K Electric Co Inc h39 California av
Doebler Chas H IV admission office B U r N Scituate
Doeg Louis mech Woodworth Bradley Inc h Norwood
--Louis C jr shipping clk Bulova r W Warwick
Doege Herbert studt r100 State
Doel Lester W (Maude) asst treas & gen mgr U S Ring Traveler Co h Cranston
Doenges Richd C (Eleanor) instr r100 Charles Field
Doering Christine K nurse maid r49 Orchard av
Doether Emil (Ella) pres h Bishop rd Johnston
Doggett see also Daggett
Dogest h327 Broadway
Doglio Chas (Mary A) h296 Washington av
Dognin Joseph E (Ann M) h670 Angell
--Marie E (Helene) drftswn Harkness & Gedde's r670 Angell
Doheny Evelyn A slswn h25 Tobey
Doherty see also Daugherty
--Alice hlpr r14 Wickham
--Alice C Mrs clk r Warwick
--Alice R asst Elmwood Library r22 Hendrick
--Anna clk Lying In Hosp r189 Linwood av
--Anna A hairdrsr r165 Rutherglen av
--Anne clk r52 Crandall
--Arth J boiler opr N E Co r79 Providence
--Barbara L studt r108 Cushing
--Beatrice M r111 Oakland av
--Brigge A (Phyllis) pres Brigge Ltd Inc r Cranston
--Building 1916 Westminster
--Clarence P (Yvonne B) pres treas Doherty Drug Inc lodging house 543 Broad h26 Hanover
--Danl r15 Beacon av
--Drug Inc Clarence P Doherty pres & treas Philip C Doherty v-pres sec 514 Broad
--Edith (wid John E) h10 Spicer
--Edw J (Mary F) interviewer h86 Anthony av
--Ellen E clk r52 Crandall
--Florence Mrs slswn Gray's h E Prov
--Florence E treas Saltesea Packing Co r Edgewood
--Florence E (wid John) h22 Hendrick
--Francis E (Mary M) comp Journal r Rumford
--Francis J (Marion J) USN h134 Lexington av
--Gertrude M clk St Joseph's Hosp h72 Peace
--Gladys M ofc sec A M Wood Co r22 Hendrick
--Helen A ofc wkr r9 Hamburg av
--Henry r229 Pleasant
--Ida M Mrs cook r59 Freeman pkwy
--Jas A clk UTC r804 Love la E Greenwich

DOHERTY
--James A (Anne J) class adv mgr r Warwick
--Jas B (Ethel F) driver-slsmn Banspach Bros h34 Woodman
--James H (Eleanor B) acct Quinlan J Shea h Barrington
DOHERTY JAMES H, CERTIFIED PUBLIC ACCOUNTANT, 44 JENNYS, LA BARRINGTON, TEL CHerry 5-4484, h do
--James J (Margt) carrier PO h865 Admiral
--James J (Margt M) h58 Colfax
--James J (Mary T) ins agt h52 Crandall
--James J jr (Nora) appl servicemn PO Co h58 Colfax
--James V linemn NET&T Co h Riverside
--James W shipper A C Dulton Lumber Corp r E Prov
--John d
--John A (May I) associate sls mgr Amer Emerg Wheel Works h68 Kentland av
--John F conciliator Labor Relation Div R I Dept of Labor r84 Pontiac av
--John F (Mary J) jan h9 Hamburg av
--John F jr (Mary J) bus opr UTC h Greenwood
--John M wash mn Loutlt Lndry Co r81 Sassafras
--John T (Anna M) clk h46 Farragut av
--Lawrence r179 Broadway
--Lawrence optical wkr r79 Providence
--Lydia slswn Lerner Shops of R I Inc r N Prov
--Mabel E typ r22 Hendrick
--Margt E tchr Althea St Sch r46 Farragut av
--Margt M (wid Joseph A) h670 Chalkstone av
--Margt P (wid John M) h81 Sassafras
--Marguite A sten sr N E Co r58 Colfax
--Maria (wid John) h83 Tobey
--Martha C (wid John) h188 Point
--Martha E Mrs h49 Bainbridge av
--Mary sec Aetna Life & Aff Co's r E Prov
--Mary Mrs bench wkr Edru Pearls r52 Crandall
--Mary D Mrs h76 Barnes
--Mary R tchr R I College of Educ r Central Falls
--Maureen A clk Old Colony Co-op Bank r229 Pleasant
--Mildred sls rep Liberty Mut Ins Co r E Prov
--Mildred E yarns etc 201 Wayland av R8 r Sayleaville
--Nellie T costume designer r165 Rutherglen av
--Nicholas carp h45 Milk
--Patricia A cash N E Co r88 Kentland av
--Philip B (Helen V) pres Telephone Workers Bldg & Loan Association h229 Pleasant
--Philip B jr co reprmn NET&T Co r227 Pleasant
--Philip C v-pres sec Doherty Drug Inc r26 Hanover
--Raymond W (Rose) cablemn h276 Prairie av
--Rita M clk G E Wiring Device Dept r17 Spooner
--Terry studt r72 Peace
--Thos E grinder r81 Sassafras
--Thos F (Barbara) lab Prov Sewer Dept h58 Colfax
--Thos P (Cath) jan h17 Spooner
--Thos P jr (Shirley A) spare chkr traffic bureau PPD h17 Spooner
--Wm L clk Mrs Mary A Alden h79 Providence
--Wm V burrer B&S h399 Plain
Dohoney Edw A (Mary T) ptrlmn PPD h13 Evergreen
--James J (Tecla T) sls clk h Cranston
Doig Evelyn N clk Cole av Pharmacy r225 Doyle av
--Gordon D USMC r225 Doyle av
--Gordon T (Evelyn N) soremn Am Silk Spinning Co h225 Doyle av
Doil Warren r4 Barry rd
--Wm C clk h Pawt
Doire see Dore
--Adelard (Beatrice) mover h rear 118 Valley
--Anna (wid Robt N) h156 Delaine
--Blanche R Mrs pkr Armour & Co r14 Alverson av
--Jos (Leda) chauf h49 Delaine
--Joseph jr opr r48 Delaine
--Leo H C mover r rear 118 Valley
--Rene E (Alice) driver slsmn h105 Providence

WESTCOTT SLADE & BALCOM CO.

PAINTS and PAINTERS SUPPLIES

CAMERAS and PHOTO SUPPLIES

Office and Store
95-97 EMPIRE ST.

Tel. GA spee 1-7256

J. W. MILLER MOVING & STORAGE CO.

MOVING
PACKING
STORAGE

Agent Howard Van Lines Inc.

NATION-WIDE MOVING

Tel. GEneva 4-1338

2248 Pawtucket Ave. East Providence

THE AMERICAN BRASS COMPANY

Copper and Brass Products

200 Chestnut St.

GAspee 1-2180

M. N. CARTIER & SONS COMPANY

HOMASOTE — WHOLESALE DISTRIBUTORS — CELOTEX

ROOFING — BUILDING — INSULATING MATERIALS — SHEET METALS — BUILDING PAPERS — ORANGEBURG PIPE — SAKRETE

PAINTS — VARNISHES — OILS

Office and Salesroom: 275 Canal St. Telephone DExter 1-0400

DOIRE
--Romeo J (Blance R) driver h14 Alverson av
--Ronald counter mn Newport Creamery Inc h Pawt
--Simon hlpr h50 Chaffee
Doiron Germaine wrapper Drake's h Natick
--Loella C pntr Rosmore Textile Engraving Co r600 Providence W Warwick
Dolan A Barbara nurse St Joseph's Hosp h Warwick
--Alice L insp Bulova r128 Congress av
--Ann (wid Thos) h4 Esten
--Anna M tchr physical educ School Dept r21 Whitney
--Anne E sr clk sten R I Dept of Labor r Pawt
--Anne L bkpr R I Hosp Trust Co r Cranston
--Barbara C Mrs nurse Dr Adolph W Eckstein h Cranston
--Beatrice r125 Governor
--Bernard J (Mary F) asst boiler opr N E Co h174 Jewett
--Bernard J (Mary F) fireman h174 Jewett
--Bertha maid The Mary C Wheeler Co r132 Pitman
--& Bullock pres treas mfg jwlrs 7 Beverly R10
--Cath (wid James) r103 Pomona
--Chas (Bridget) tester P G Co h21 East
--Chas J r65 Cypress
--Chas Rev curate Mt Carmel R C Church h12 Spruce
--Dorothy G h60 Flora
--Edmund J (Margt V) carp h25 Winthrop av
--Edmund J jr studt r25 Winthrop av
--Edw D (Joanne) hosemn Eng 7 h267 Hartford av
--Edw J jr hlpr N E Co r Warwick
--Edw M (Madelyn T) electn h70 Glenham
--Edw M NET&T Co
--Eliz C clk Div of Accts & Control r123 Pinehurst av
--Eliz M physical therapist U S Vets hosp r Canton Mass
--Ella E (wid Wm H) h61 Sumter
--Ellen C tchr Berkshire St Sch r Pawt
--Ellen T (wid Timothy J) h48 Barbara
--Francis (Geraldine) prntr h Pawt
--Francis J lapper Bulova r Warwick
--Francis P (Cath) roll grinder Cook Dunbar Smith Co r10 Betteridge ct
--Francis V stmftr h223 Whittier av
--Frank jwlry wkr r23 Bridgham
--Frank I rigger B&S r Pawt
--Genevieve E clk r60 Flora
--Gertrude W (wid John D) h21 Whitney
--Hannah T h670 Smith
--Harold J ship clk I Feldman Co r309 Washington
--Helen C clk St Joseph's Hosp h25 Wesleyan av
--Helen L (wid Thos J) h776 Atwells av
--Helen R sten r65 Cypress
--Heloise M Mrs clk E L Watson Co Inc r114 S Angell
--James (Eliz) lab h127 Sheldon
--James A slsmn h120 Lenox av
--James B display mn Costello Bros Inc h Cranston
--James G (M Madeline) personal property assessment aide City Hall h25 Wabun av
--James G (Marilyn A) tchr Nathan Bishop Jr High School h190 Washington av
--James G studt r19 Harvard av
--James G jr lawyer r25 Wabun av
--James M jr jwlry wkr r127 Sheldon
--Jean D bkpr R I Hosp Trust Co r Warwick
--Jeanne studt nurse r25 Winthrop av
--Jeanne N studt nurse R I Hosp r56 Lockwood
--Jennie r120 Lenox av
--John r349 Elmwood av
--John (Mary E) emp NYNH&H h61 Althea
--John porter Wedgewood Tavern h Riverside
--John relief mn R I Hosp r63 Lockwood

DOLAN
--John A (Lucille) police Precinct 1 h223 Whittier av
--John B carp r228 Doyle av
--John F (Frances G) clk Weybassett Mkt r60 Flora
--John G (Dorothy W) slsmn h283 Rugby
--John H jr surveyor Chas A Maguire & Assoc r E Prov
--John J (Mary C) bus agt h59 Iona
--John J clk B&S r Cranston
--John J (L Georgette) hlpr Boston Store h49 Tanner
--John J (Mary C) res eng Div Archts & Engs h59 Iona
--John J phys r207 Lexington av
--John J jr (Heloise M) electn h114 S Angell
--John F (M Elaine; Carroll & Dolan) lwyr 20 Washington pl h152 Taber av
--John R (Marjorie L) sls mgr The Natl Cash Register Co h Barrington
--Joseph (Mary) USA h416 Friendship
--Joseph A (Cora B) h3 Alger av
--Joseph M (Rose A) mech UTC h38 Ruggles
--Joseph M jr studt r39 Ruggles
--Josephine M h93 Comstock av
--Kathleen J cafeteria wkr R I Hosp r80 Updike
--Kathryn A h27 Hillside av
--Laura A (wid James S) h50 Seymour
--Lawrence (Barbara F) USA r12 Zone
--Louis R studt r19 Harvard av
--M Cath r24 Wesleyan av
--Madeline sr clk typ R I Dept of Health r25 Wabun av
--Margt cook r91 Williams
--Margt E bmo VA r228 Doyle av
--Margt J priv sec Prov Wash Ins Co r17 Tyndall av
--Margt M sec Cross Graham Reid & Ewing r Gaspee Plateau
--Marilyn A nurse St Joseph's Hosp r190 Washington av
--Marion M (wid Joseph T) h44 Huxley av
--Martin J sanitarian aid Prov Dept of Milk insp h19 Harvard av
--Martin J jr clk r194 Harvard av
--Marguerite A nurse h165 Angell
--Mary r670 Smith
--Mary sewer r535 Broadway
--Mary A underwriter r117 Tyndall av
--Mary E Mrs sten Springfield Fire & Marine Ins Co r Pawt
--Mary F clk Mass Mutual Life Ins Co r21 East
--Mary Mrs h369 Knight
--Mary A (wid Edw D) press opr Bulova r14 Kenwood
--Mary E (wid Fredk L) h21 Depew
--Mary E d April 30-56 245 California av
--May F bkpr New England Fruit & Produce Co h2 Providence
--Nora A (wid Joseph A) h228 Doyle av
--Patk F (Rosella) h181 Sherburne
--Patk J (Cath J) whsemn The Congdon & Carpenter Co h78 Phebe
--Patk J wtchmn City Hall h5 East
--Patk W r65 Cypress
--Peter J h117 Tyndall av
--Raymond F (Dorothy I) mech h315 Swan
--Rita E lab mach supvr r228 Doyle av
--Robt studt r25 Wabun av
--Rosemary A bkpr Journal r Central Falls
--Russell acct h Cranston
--Sarah A (wid James J) h306 Potter's av
--Sarah J (wid Arth F) h32 Nelson
--Sidney C (Barbara C) photo engvr h230 Calla
--Stasia M Mrs slip cover mkr The Wm C Fisher Co r778 Atwells av
--Steel Co John A Donnelly sls rep 111 Westminster R420
--Thos C studt r21 East
--Thos C (Mary Ann) clk h179 Wadsworth
--Thos J (Bertha L) phys 161 Fountain and 60 S Angell h do
--Thos J (Alice L) field examiner tax RIDES h128 Congress av

DOLAN
--Thos J jr (Stasia) clk Ry Ex h778 Atwells av
--Vincent V (Alice; Norm & Vim's) h Pawt
--Virginia M psychological examiner School Dept r32 Nelson
--Wm M (Margt P) supvr vocational guidance R I Dept of Educ h207 Lexington av
--Wm M int rev agt h N Smithfield
--Wm R (Anna V) meter mn N E Co h Cranston
Dolat Victor J (Irene H) mach Gorham's h49 Central
Dolbashian Arakel (Anna) gro 151 Douglas av h149 do
--Doris Mrs slswn Carol's Bakery r44 Sycamore
--Geo (Zarman) h149 Douglas av
--John (Shushan) h14 Suffolk
--Katoon (wid Bagdasar) h22 Suffolk
--Neshan (Mary) bus boy Roger Williams Genl Hosp h117 Wendell
--Paul r149 Douglas av
--Paul (Alice) mach h219 California av
--Richd (Doris) screen roller Peerless Supply Co h44 Sycamore
Dolbec (Lorrette) bkpr h120 Ontario
--Wilfrid A grndr B&S r Fall River Mass
--Grace M (wid John G) r86 S Angell
Dolberg Clara (wid Chas) h89½ Glenham
Dolbey see Dalbey & Dolby
--H Richd (Eliz) serv mn Monroe Calculating Machine Co Inc h20 Grover
--Harold S (Doris B) slsmn h20 Grover
Dolbier Maurice W (Mary B) literary editor h397 Lloyd av

Dolce Angelo h10 Wickham
--Angelo (Anna N; Eagle Park Hardware Co) h44 Cathedral av
--Arth G (Anna M; Eagle Park Hardware Co) h215 Rankin av
--Carlo h363 Admiral
--Carlo jr (Frances; Eagle Park Hardware Co) h73 Jastram
--Carmino R jwlry wkr r209 Lenox av
--Eleanor teller First Federal Savings & Loan Assn r87 Tobey
--Florence (wid Antonio) h87 Courtland
--Giuseppe (Elvira) barber h125 Penn
--Henry R eng survey aide R I D P W r44 Cathedral av
--Louis J (Eleaner) equip installer NET&T h Tobey
--Rita A credit clk Firestone Auto Supply & Service Stores r209 Lenox av
--Rosario (Clorinda) h209 Lenox av
Dolci Joseph cook BU Dining Room r Johnston
Dole Henry E (Ethel M) whsemn The Congdon & Carpenter Co h Valley Falls
Doley Joseph F (Dorothy) slsmn Am Mut Liability Ins Co r37 Medway
Dolce Letitia opr r125 Penn
--Wm E bartndr r125 Penn
Dolger Jonathan studt r69 Waterman
Dolliber Richd asst trader G H Walker & Co r Nashua NH
Dolin Billy E (Mary) electn U S Vets Hosp h Swansea Mass
--Lottie (wid David) h94 Pleasant
Doling Stuart P studt r69 Waterman
Dolinski Francis T mach opr Thurston Mfg Co h Woonsocket
--Michl labor sec United Fund Inc h Woonsocket
Doll Dorothy L Mrs clk NET&T Co r415 Park av
--Hospital The (Anne M Moy) 51 Arcade bldg
--John G linemn NET&T Co r415 Park av
--Wm F designer B&S r Lakewood
Dollar Geo r291 Dean d April 30 56
Dollie Beauty Shoppe (Dora Freedman) 109 Washington R504
Dolliver Hazel M Mrs clk N E Fire Ins Rating Assn r Warwick
--Walter R (Hazel) treas E L Morris Co Inc h Warwick
Dolloff Chester R mach r122 Wilson

BARKER-CHADSEY CO.

WHOLESALE

Hardware - Industrial - Mill Supplies - Fishing Supplies

27 MILL ST.
Johnston, R. I.
Near Plainfield St.
At Atwood Ave.
JAckson 1-2704

Out of Sight — Out of Mind — Out of Business

The importance of keeping firm and product names in the public eye is recognized by all business men. It is astonishing to see how a firm or product, however meritorious, will slip into the limbo of the forgotten if not persistently advertised.

The City Directory is the natural medium for keeping a business or product name in the spotlight

Insist on Being Well Represented in Its Pages

Where You ALWAYS Shop With Confidence — Shepard — To Telephone Orders Call TEmple 1-7500

DOLLOFF
--Frank B purch asst N E Co r343 Elm (Norwood)
--Raymond H (Margt B) grinder B&S h37 Seabury
Dolly Keene Shoe Store (Niles V Bassett) 1936 Westminster
Dolman Geo (Lorraine) paper wkr h55 Fremont
Dolman Evelyn shirt opr Purity Lndry r E Prov
Dolore's Beauty Salon (Mrs Dolores Marciano) 544 Charles
Dolphin Anna Mrs h69½ Lippitt
Doly Eliz C tchr Smith St Sch r10 Frederick
Dom's Barber Shop (Domenic Vannelli) 49 Westminster
--Esso Station (Dominic Calise) 19 Elmwood av
Domagala Bernard bkpr Silvertown Chevrolet Co Inc h100 Charles Field
Domagalski Chas R (Elsie) mech h134 Putnam
--Stephanie h20 Candace
Domaige Gommarie (Hazel) eng h27 Wildwood av
Doman Louise clk R I Supply Co r120 Pavilion av
Domasin Norah h81 Benefit
Dombroski Helen R slswn h90 Willow
--John club mgr r80 Willow
--Frances jwlry wkr r1331 Eddy
--Frank (Josephine) mach opr B&S h17 Osborn
--Jennie M h25 Sonoma ct
--John r35 Rowan
--Joseph J (Mary) mech h131 Harold
--Regina M r25 Sonoma ct
--Sophie r619 Smith
Dome Publishing Co Nicholas Picchione pres 357-361 Canal
Domenic Antonio (Nellie) h12 Hudson
--& Son Auto Body Co (Domenic & Edw Troiano) rear 1100 Elmwood av
Domenica Alf plshr The Nu Frame Co r26 Bend
Domenico Alf (Fannie) hlpr B&S h134 Progress av
--Anthony slsmn Wayne Motor Sales Inc h19 Largo rd Warwick
--Arth parts mgr Colonial Motor Sales Inc r Johnston
--Bertha Mrs h16 Putnam
--Chas P (Mabel L) slsmn R I Supply Co h131 Progress av
--Chas P jr r131 Progress av
--Dorothy J libn opr r134 Progress av
--Joseph A jan P G Co h Johnston
--Richd G gas sta attndt r131 Progress av
Domenicone Angelo street mn P G Co r Cranston
--Isadore P lab Fanning & Doorley Constn Co h Johnston
--John (Angelina) mech h126 Doyle av
--Jos lab h Cranston
--Jos A jr stockmn's hlpr NE Co r133 Lexington av
--Nazzareno (Adelina) lab h80 Atwells av
--Palmero (Frances; Spottys Lunch) h571 Union av
--Salvatore lab Fanning & Doorley Constn Co h Cranston
Domeniconi Italo C (Rose) clk PO h142 Doyle av
Domestic Petroleum Inc Albert Neri pres & treas Raoul Luminello v-pres Margt C Smith sec 540 Smith
Domesick Stephen studt r12 George
Domin Chas A (Mary E) mtce mn r17 Mt Vernon
--Raymond E clk Mfrs Mut Fire Ins Co h Hoxsie
--Roger chauf R I Fish Co Inc r Hoxsie
--Wallace H (Vera E) carpet lyr h254 Indiana av
Domina Alice M (wid Frank E) h800 Hope
--Bertha G clk Industrial National Bank Hope St Offic e r 800 Hope
--Elisha G wldr r800 Hope
--Frank E jr (Dorothy S) cash Yellow Cab Co h186 Narragansett (Cranston)
--Marjorie h35a March
--Marjorie F oiler Bulova r Hoxsie
--Richd H (Catherine) clk h798 Hope
Dominicana Fredk (Gladys) mech h33 Harlam
Dominican Sisters Sister Marita supvr 27 9th
Dominique Arth restr wkr University Club r201 River av
--Earl A (Henrietta) mech h Central Falls
--Edw J (Georigeanna) clk PO r Cranston
Domingo Albert (Julia) r324 Pocasset av
Domingos Alex (Mary) baker h43 Ives
Domingue Geo slsmn Sterling Shoe Store h Pawt
Dominion Sheet Metal Works (Thos H Hays) 76 Wickenden
Domler Carlton E (Helen T) emp U S Rubber Co h270h Chad Brown
--Chas A model mkr r Johnston
Domnarski Chas K (Anna) gro 13 DeSoto h15 do
--Henry A (Margt) truck driver h28 DeSota
--Raymond (Helen A) dyer h105 Florence
--Stasia M tchr Putnam St Sch r105 Florence
Domogawa Frank (Doris) mtce mn Goodyear Footwear Corp h1306 Fall River av Seekonk Mass

DO-MORE CHAIR CO (FILING EQUIPMENT BUREAU INC), COMMERCIAL and INDUSTRIAL SEATING 39 N MAIN, TEL GAspee 1-8670 (See Yellow Page 71)

Domphose Joseph A (Amanda) h197 Dexter
Dompkowski Cecilia S med sec Dr John C Ham r Central Falls
Don's Market (Donald J Harter) 251 Amherst
Don Andrew mech's hlpr F S Payne Co h Bristol
Dona Tomasso (Mariana) jan h51 Coggeshall
Donabed Geo (Kath) formn Virginia & Spanish Peanut Co h Cranston
Donabedian Kazar opr h243 Jewett
--Vartan (Rose) h13 Pumgansett
D'Onafrio Ernest slsmn Boston Store r63 Wendell
--Alf (Rose) lab h1127 Chalkstone av
Donahay Russell A (Anna C) eng r80 Audubon rd Warwick
--Susan r147 Smith
--Walter C jr appren linemn N E Co r51 Ithaco Warwick
--Wm H asst designer N E Co h Edgewood
Donahey Chas L (Catherine E) jan Willow St School h179 Messer
--Francis CPA Christiansen & Co h Blackstone Mass
--Frank J jr grndr B&S r Lakewood
Donahoe Elsie instr Jo An School of Beauty Culture r Cranston
Donahue see Donohue Donoghue
---- h28 Alumni av
---- h65 Stanwood
--Alf emp U S Rubber Co h Cranston
--Alice M bkpr h33 Clematis
--Alice P waitress Turks Head Club r112 Providence
--Ann C clk r Pawt
--Anna E stock clk Gorham's r21 Alexander
--Anthony T USN r8 Audrey
--Arth W (Loretta D) clk PO h100 Sumter
--Barbara A jwlry wkr r604 Elmwood av
--Beatrice L Mrs asmbr G E Wiring Device Dept h16 Temple
--Bertha M (wid Anthony E) spooler h503 Manton av
--Brenda Mrs h24 Hannah
--Chas E (Jane R) laddermn H&L 3 h126 Larch
--Chas J jr asst insp of naval material U S Navy Dept r47 Waterman
--Chas W (Lucy C) pvt Eng 1 h33 Rangely av
--Cath cook h209 Williams
--Cath A exam Int Rev r48 Farragut av
--Cath E slsmn Shepard's h8 Somerset
--Cora A Mrs tchr (Johnston) r62 Basswood av
--Donald jwlry wkr r384 W Exchange
--Donald F (Lena) serv mn Pack Shops Co h668 Broad
--Edw F (Mary T) wtchmn The Texas Co h61 Osborn
--Edw J r1001 Atwells av
--Edw J (Eva B) cook Knicks Restr h191 Gano
--Edw J jr emp Gorham's h E Prov
--Edw L (Anna) electn N E Co h Cranston
--Edw T (Anna E) baker Drake's h21 Alexander
--Edw T jr USAF r21 Alexander
--Edwina M clk sten Water Supply Board r26 Laurel av
--Eliz M Mrs tel opr WU Tel Co r48 Roanoke
--Eliz R tchr h67 Rochambeau av
--Ernest B (Cora A) guard R I Hosp Trust Co h62 Basswood av

DONAHUE
--Eug (Eleanor) tchr h234 Melrose
--Eva (wid Chas W) h194 Ocean
--Florence G (wid Nichols J) clk recorder of deeds office City Hall h176 Camp
--Francis C (Mary J) plmb h113 Chester av
--Francis D beauty opr Boston Store r Central Falls
--Frank L (Mabel E) asst sec Mortgage Guarantee & Title Co h179 Chapin av
--Frank R insp r67 Rochambeau av
--Gladys E (wid Wm B) h384 W Exchange
--Gladys L clk Spencer & Preston Inc r126 Pumgansett
--Grace C Mrs jwlry wkr h604 Elmwood av
--Harry L int rev agt h Raynham Mass
--Helen C trayveyor R I Hosp r61 Osborn
--Helen M piano tchr 127 Elmgrove av h do
--Henry J gauger The Texas Co r Warwick
--Honora maid r209 Williams
--Hugh clk r45 Manton av
--James (Kath) h196 Dudley
--James B (Helen M) slsmn Mt Hope Distributing Co h136 Chapin av
--James E (Beatrice) chemical wkr h16 Temple
--James J (The Grandon Co) publisher r Cranston
--James J mech dentist Standard Dental Laboratory & Supply Co Inc r Edgewood
--James J swtchmn NET&T Co r167 Ivy
--Jas M (Sarah V) investigator Welfare Dept h23 MtPleasant av
--James P compressor r167 Ivy
--James S ticket seller Union Sta r Cranston
--Jane h45 Princeton av
--Jemina D tel opr NET&T Co r Greenwood
--John A (Alice P) evaluator Registry of Motor Vehicles h112 Providence
--John F driver Ry Ex r241 Washington
--John J insp B&S r Riverside
--John M (Margt J) h131 Benevolent
--John P (Rose A) supt of collection DPW h53 Governor
--John P jr linemn N E Co r Riverside
--John V (Bernice B) carrier Central Station PO r5 Stanwood
--Jose cook r438 Pine
--Joseph ins agt John Hancock h Pawt
--Joseph E (Anna G) clk Ind Natl Bank h48 Farragut av
--Joseph E jr phys r48 Farragut av
--Joseph F (Margt) h144 Althea
--Joseph L (Rose A) formn h15 Dedham av
--Joseph R (Mary) hlpr B&S h77 Byfield
--Joseph T USN r8 Audrey
--Joyce clk r384 W Exchange
--Julia A file insp h14 Linton
--Kathryn V bkpr Patriarca Mfg Inc r Taunton Mass
--Lawrence J (Alice E) reporter Journal h N Prov
--Lawrence J (Virginia E) groundsmn BU h77 Hope
--Leo C (Grace R) state staff Journal r Central Falls
--Leo F stereo Journal h32 Judith

DONAHUE LEO R & SON (RAYMOND L DONAHUE), BUSINESS BROKERS, REAL ESTATE, INSURANCE 18 EAST av, PAWTUCKET, TEL PAwtucket 3-3539

--Lillian L (wid Hugh J) rubber wkr h69 Potters av
--Lucy (wid Robt O) h49 Olney
--Mae h362 Pine
--Margt T r34 Lenox av
--Mary maid r209 Wayland av
--Mary E (wid Frank T) r127 Elmgrove av
--Mary J cook St Edwards Rectory r999 Branch av
--Mary V emp U S Rubber Co r Pawt
--Michl J (Gertrude F) h62 Saratoga
--Morgan (Helen) conveyor opr NE Co h57 Cyé
--Norma Mrs h221 Indiana av
--Opal Mrs factory wkr h204 Bellevue av
--Patricia clk Firemens Mut Ins Co r61 Osborn
--Raymond J carrier Elmwood PO r60 Sumter
--Richd bakery wkr r384 W Exchange
--Richd F opr eng Fanning & Doorley Constn Co h N Dighton Mass
--Rita clk city collectors office City Hall h211 Doyle av
--Robt bus driver r144 Francis
--Robt A press mn The C J Fox Co h384 W Exchange
--Robt A (Cath C) prntr h32 Gifford

WPRO RADIO & TV Basic CBS

PAUL ARPIN VAN LINES INC.

New England's Largest Moving & Storage Company

Agents With Warehouses In All Principal Cities

ELmhurst 1-0900

150 Manton Avenue

Providence, R. I.

The COLUMBUS NATIONAL BANK OF PROVIDENCE

MAIN OFFICE 33 WEYBOSSET ST.

BRANCHES 280 Atwells Ave. — 591 Charles

Member Federal Deposit Insurance Corporation — Member Federal Reserve System

LIVE BETTER ELECTRICALLY . . . WITH FULL **HOUSEPOWER**

THE NARRAGANSETT ELECTRIC COMPANY

YOUR CITY DIRECTORY

MIRRORS THE Commercial Life of your CITY

DONAHUE
--Rosemary V clk Firemens Mut Ins Co r61 Osborne
--Russell L USAF r340 River av
--Sarah bkpr Modern Store Fixture Co r23 Mt Pleasant av
--Susan prntr Shepard's h456 Prairie av
--Thos E (Gladys G) h126 Pumgaussett
--Thos E jr clk PO h837 Admiral
--Thos F (Anna L) mtce mn Roger Williams Jr High School h652 Prairie av apt 1a
--Thos H jr (Louise M) sr bank exam R I Banking Bureau h26 Laurel av
--Walter L (Mildred C) photo engvr Bickford Engraving & Electrotype Co h340 River av
--Wm (Phyllis) emp Dartiaville Naval Base h53 America
--Wm D plater B&S r104 Holden
--Wm F (Cath) ptrimn PPD h184 Canton
--Wm H (Anna E) h8 Audrey
Donais Ascenzia Mrs sec E&A Jewelry Co Inc r Cumberland
--Eug L (Ascencia) pres & treas E&A Jewelry Co Inc h Cumberland
--Marie L nurse St Joseph's Hosp r Pawt
Donakas Eva press opr Salvador Tool & Findings Inc r218 Massachusetts av
--Panagiota (wid Anthony) h34 Cargill
Donald Furniture Co (Donald Jaffa) 47 Manton av
Donaldson see also Danielson
--Audrey M file clk r Pawt
--Athalia nurse R I Hosp r76 Blackstone
--Bertha (wid James) jwlry wkr h838 Broad
--Emma E del adj Outlet Co r Pawt
--Gertrude Mrs maid Moses Brown Sch r257 Hope
--Helen L studt r108 Cushing
--Helen M (wid Robt J) h168 Jewett
--Ida kitchen wkr Prov Art Club r Pawt
--Joseph M insp B&S r Pawt
--Kenneth chauf O'Keefe Truck Rental Inc r Warwick
--Margt H (wid Wm) r58 Vineyard
--Mary G Mrs clk Donaldson's Bakery r124 5th
--Robt jr (Mary G; Donaldson's Bakery) h124 5th
--Robt J jr (Ruth B) comp Journal h166 Jewett
--Robt L h76 Blackstone blvd
--Shirley Mrs sr soc wkr Child Welfare Service of RI h Pawt
--Shirley B soc wkr r Saunderstown
--Shirley E dental asst r Pawt
--Wm r95 Benevolent
--Wm J (Minnie) sta eng h52 Health av
Donaldson's Bakery (Robt Donaldson jr) 1074 Hope
Donantantonio Gerard studt r115 Hope
Donarkis Angelo r8 Beacon a v
Donatelli Antonio N (Grace) mason h138 Metropolitan rd
--Domenic E (Loretta O) mason h66 Callan
--Tommaso (Bernice) brklyr h99 Lucile
Donato h1195 Westminster
--Harvey (Phyllis) poster h441 Charles
--Harvey jr latex opr r441 Charles
--Helen bkpr r Bristol
--Joseph barber 54 Gesler
--Joseph jr (Mary) barber 748 Potter's av h42 Gesler
--Peter (Alice) constn wkr h38 Gesler
--June C bkpr ind Natl Bank r441 Charles
Donovan Amalia F (wid Donald) drapery sewer h368 Cranston
--Francis C jr (Barbara) priv Engine 4 h15 East dr
--Helen C house mother Childrens Center of R I h Riverside
--Margt r18 Portland
Donegan see Dunnigan
Donegan Esther clk h118 Verndale av
--John M school bus driver Childrens Center of R I r10 Mt Pleasant av
--Margt M clk Patton Mac Guyer Co r118 Verndale av
Donelan Doris clk McGarry's r293 Alabama av
--Geo E (Rita) h27 Thurston
--Wm J (Eleanor) jan h85 Waverly
Donfrancesco Adeline solderer Francine Inc r272 Knight
--Alf A clk Local Finance Corp of R I r57 Sampson av
--Anthony (Constance) brick layer h10 Louisbourg pl
--Anthony USA r272 Knight
--Antonio (Adeline) const wkr h272 Knight

DONFRANCESCO
--Antonio (Marie) opr h57 Sampson av
--Carol sten Blackman & Blackman r272 Knight
--Lena M press opr Lew Mfg Co r57 Sampson av
Donfrancisco Esther jwlry wkr Tone's Jewelry Mfg Co r Johnston
--Shirley M tel opr NET&T Co r61 Sampson av
--Silvio (Shirley) whse mn U S Govt h61 Sampson av
Donfranco Amile Mrs h122 Gesler
--Anthony (Cath) barber h33 Lowell av
Donig Helen (wid Dan) h112 Elton
Donigian John W Memorial Park 208 Valley
--Margt A asmblr Goodyear Footwear Corp r34 Turner
Donilon see Donlon
--Anna C h26 Academy av
--Austin V (Elis A) insp U S Custom House h1158 Smith
--Chas E (Anita) dentist 170 Westminster R1202 h Gaspee Plateau
--Chas E (Mary E) credit mgr Boston Store h59 Ravenswood av
--Evelyn h181 Benefit
--Evelyn slswn h183 Benefit
--John J (Rita) firemn Eng 20 r115 Hanover
--Kath T tchr Geo J West Jr High Sch r Greenville
--Kath T tchr h82 Roanoke
--Sadie M (wid Thos H) h78 Lexington av
--Wm J (Eleanor B) jan R I College of Education h81 Waverly
--Wm J jr installer repr NET&T Co r Lincoln Park
Donio Amelia (wid Anthony) rover M&F Worsted Mills Inc h55 Salmon
Donkersley Albert B (Lillian M) chief eng Grinnell Co Inc h Cranston
Dohlan Doris I waitress r393 Alabama av
--Helen I r393 Alabama av
--Mary waitress h393 Alabama av
Donle Albert R (Lois) pres Chas B Donle & Sons Inc h S Swansea Mass
--Chas B & Sons Inc Albert R Donle pres Chas C Donle sec Edwin S Donle treas tool mfrs 36 Garnet 3d fl
--Chas C (Ethel G) sec Chas B Donle & Sons Inc h E Greenwich
--Edwin S (Miriam E) treas Chas B Donle & Sons Inc h Edgewood
--Miriam E J sec Jones Warehouse Inc r Warwick
Donlen Cath hosp wkr r472 Friendship
Donlevy John P (Mary) learner Wol-Kar Engraving Co r141 Penn
--Mary opr Cable Electric Products Inc r141 Penn
Donley Cath K tchr Point St Sch r183 Chace av
--Chas (Hattie A) civil guard Quonset h254 Huntington av
--Elsie G clk r134 Putnam
--Hugh B (Anna M) mgr Packard Clothes h193 Chace av
--John E (Esther B) phys 222 Broadway h6 Channing a v
--John F (Louise M) aud h69 Mt Pleasant av
Donlin Robt J (Shirley M) mtce mn NYNHA HRR h47 Barrington
Donlon see Donilon
--Cath maid h55 Dartmouth av
--Doris G rubber wkr U S Rubber Co r12 Alton
--Eliz h105 Taber av
--Gertrude A (wid Vincent P) h12 Alton
--Helen insp U S Rubber Co h63 Appleton
--John J (Mary T) pfd h50 Dora
--Margt maid Jewish Home for Aged of RI r25 Ruggles
Donna Debs Beauty Salon (Olga Di Troia) 13 Academy av
Donneau Peter (Annette) tv tech WJAR TV h Cumberland Hill
Donnell Dorothy sec asst supt School Dept h88 Wesleyan av
--Wm J (E Ferne) asst buyer Shepard's h Wickford
Donnellis Mary C tel opr NET&T Co r Bristol
Donnelly Agnes r138 Governor
--Alice cook State House Restaurant r236 Jewett
--Anna S emp B A Ballou & Co Inc r49 Marlborough av
--Arth J (Josephine) drill opr h44 Knowles
--Austin J (Madeline F; Donnelly's Garage) pres treas International Detective Service Inc h Gaspee Plateau
--Barbara C Mrs r206 Messer

DONNELLY
--Bernard (Lydia) whsemn G E Wiring Device Dept h318 Blackstone
--Bernard A (Sarah P) asst door kpr R I House of Representatives h188 Point
--Bernard T (Mildred C) educational benefits spec VA h E Prov
--Bros (Thos C P Donnelly) tailors 40 Broad
--Cath ofc sec h445 Hope
--Catherine J clk sten RIDPW r Cranston
--Cath M (wid Peter T) r892 Elmwood av
--Catherine T (wid John J) h200 Eaton
--Cath V clk r253 Highland av
--Chas emp US Rubber Co h Riverside
--Chas r47 Jackson
--Chas jr slsmn r80 Franklin
--Chas E (Anna S) stationary eng h49 Marlborough av
--Chas J (Cath; Donnelly's Men's Wear & Swan Cleansing & Tailoring) h Cranston
--Clement A lab r Cranston
--Dani A h493 Academy av
DONNELLY DAVID F (ELEANOR A), TREAS EASTERN COAL & OIL CO INC, 470 ALLEN'S av, TEL STuart 1-2500, h15 GLEN av, CRANSTON, R I
--Dorothy nurse St Joseph's Hosp r113 Harriet
--Edw (Helene) studt h123 Ruggles
--Edw F (Cath E) emp U S Rubber Co h5 Ames
--Edw F (Irene M) mach h124 Bridgham
--Edw F (Helen) prin Esek Hopkins Jr High Sch h1025 Chalkstone av
--Edw V (Althea) whsemn U S Vets Hosp h52 Alton
--Ernest G E Wiring Device Dept h110 Vine av Lakewood
--Eug J chauf Ry Exp h584 Public
--Eug J pvt Eng 9 h584 Public
--Faith A ofc sec Rhode Island State Nurses Association r Pawt
--Francis A litho plate mkr r36 Langham rd
--Frank r8 Carpenter
--Frank (Phoebe) driver Yellow Cab Co h18 Adelaide av
--Frank J d May 13-56 28 Portland
--Frank J porter Roger Williams Genl Hosp r285 Washington
--Frank J slsmn h26 Detroit av
--Fredk J (Doris) indry wkr h24 Hamburg av
--Geo r18 Maple
--Geo clk r Pawt
--Geo V (Helen A) slsmn h69 Adelaide av
--Geo V jr (Marion) ofc clk h32 Dartmouth av
--Gerard A plastic wkr r82 Providence
--Grace maid h16 Marshall
--Grace M asst BU r147 6th
--Hall (Prov College) 333 Eaton
--Harry F jr drftsmn r276 Washington av
--Helen sec Edmund J Kelly r Warwick
--Helen h318a Cranston
--Helen E dietn r584 Public
--Helen M Mrs clk RIDES h257 Gano
--Helene tel opr NET&T Co r12 Cutler
--Henry J (Nora V) real est h55 Jewett
--Henry R rep r Pawt
--Henry T (Doris C) carp h11 Emmett
--Hope M domestic r69 E George
--Irma H (wid Harry F) h276 Washington av
--J Michl h69 E George
--James r47 Jackson
--James r243 Smith
--James A (Mary L) drftsmn h1286 Smith
--James E (Margt) inst repr splicer's hlpr NET&T Co h22 Hart
--James F (Mary E) h31 Geneva
--James H truck driver r36 Langham rd
--James H (Jean C) lawyer 15 Westminster R740 h Saunderstown
--Jane E ofc sec Auto Mut Ins Co of America r276 Washington av
--John r328 Pine
--John studt h85 Pitman
--John A r253 Highland av
--John E d May 20-56 11 Winsor
--John F (Mary L) h18 Elmhurst av
--John F (Florence L) case mkr h33 Sibley
--John F (Mary A) repr mn h Warwick
--John F seaman r42 Ocean
--John F (Theresa) tchr h147 6th
--John F jr USAF r147 6th
--John J (Shamrock Bar) r33 Sibley
--John J r36 Langham rd
--John J (Eliz E) h584 Public

JOHN A. GAMMONS, INC.

All Kinds of INSURANCE—Fidelity and Surety Bonds—REAL ESTATE

Entrance — 187 Westminster Street "Dorrance at Mall" Tel. GAspee 1-5330

DONNELLY
--John J ins agt Mut Trust Life Ins Co h Pawt
--John J (Gertrude M) phys 603 Broad h Edgewood
--John J sls rep Dolan Steel Co r Warwick
--John T special slsmn Coca Cola r Pawt
--Joseph J bureau of prosecution PPD h485 Broadway
--Joseph L clk h253 Highland av
--Kate (wid John) carder h245 Smith
--Loretta V laboratory aide R I Dept of Health r80 Bishop
--Louis J mach opr Gorham's h35 Hutchinson Warwick
--Lucy P slswn r445 Hope
--M Catherine clk r42 Ocean
--Mabel Mrs h430 Manton av
--Margt J sec Am Red Cross r36 Langham rd
--Margt M teller NET&T Co r18 Elmhurst av
--Martin E jr drftsmn R I D P W h Apponaug
--Mary B supvr NET&T Co r22 Hart
--Mary E bkpr Francine Inc r108 Pettis
--Mary E nurse Home for Aged Men & Aged Couples r26 Detroit av
--Mary E tchr Mt Pleasant Elem Sch h1025 Chalkstone av
--Mary E Mrs jwlry wkr r31 Geneva
--Mary J insp B&S r44 Knowles
--Mary L Mrs h287 Public
--Michl J (Marie E) dist mgr h187 Vermont av
--Mildred nurse Lyning In Hosp r Riverside
--Norman W (Claire A) pipe fitr R I Supply Engineering Co h Oakland Beach
--Parker B dispr Eastern Co r269 Veazie
--Paul V USMC r82 Providence
--Phyllis C sls clk Cherry & Webb Co r Cranston
--Raymond r253 Highland av
--Raymond J (Veronica) adm asst h493 Hope
--Raymond J printer r13 Hendrick
--Richd F tchr r147 6th
--Robt drftsmn Ira Rosatansky r Pawt
--Robt tex wkr h269 Veazie
--Robt G C jr tex wkr r269 Veazie
--Roger clk r16 Cold Spring
--Rose (wid Peter E) h36 Langham rd
--Rose C nurse h42 Ocean
--Rose M clk NET&T Co r253 Highland av
--Ruth E Mrs mach opr Queen Products Inc h86 Ashmont
--Sarah L (wid Henry L) tchr h599 Cranston
--Shirley clk R I Hosp r137 Knowles
--Stephen P (Ann V) landscape gardner 16 Cold Spring av h do
--Thos A carrier PO r Warwick
--Thos A carrier Elmwood PO h256 Rankin av
--Thos C P (Josephine A; Donnelly Bros) h187 Lenox av
--Thos J (Anna M) sprinker fitr h rear 20 Tuxedo av
--Thos J tchr r42 Ocean
--Thos L carrier h109 Harrison Warwick
--Veronica K laby tech St Joseph Hosp r28 Vernon
--Vincent (Phyllis) slsmn Empire Stores h Cranston
--Vincent treas Independent British American Assn h Cranston
--Walter J (Emma) pres & treas Union Equipment & Supply Co h128 Academy av
--Walter J pipe fitr R I Supply & Engineering Co r rear 20 Tuxedo av
--Wm genl sls mgr Tri State Wholesale h Cranston
--Wm mach composition Oxford Press h Warwick
--Wm D (Alice E) scraper h236 Jewett
--Wm F chkr traffic bureau PPD r82 Providence
--Wm H checker UTC h13 Hendrick
--Wm J (Mary C) asst supt Point St Bridge h82 Providence
--Wm T (Anna M) strftr h108 Bowdoin
--Wm T r108 Bowdoin
Donnelly's Garage (Austin J Donnelly) 50 Olive
DONNELLY'S MEN'S WEAR AND SWAN CLEANSING AND TAILORING (CHAS J DONNELLY), 790 BROAD, TEL HOpkins 1-4500; also "THE GATEWAY", WARWICK, TEL REgent 7-4600
Donner Albert C bus opr UTC h22 Crossing ct Warwick
--Janette pkr A T Cross Pencil Co r Lakewood
Donnine Edna waitress Child's r882½ Broad

Donofrio Alice Mrs sewer Topal Carlson r163 Carleton
--Augusto C (Eliz) h32 Viola
--Chas (Eva M) lab h60 Salmon
D'Onofrio Concetta Mrs flwr wkr California Artificial Flower Co r18 Wood
--Dani J quality control mgr G E Wiring Device Dept h Cranston
--Enzo J (Santina) tailor h57 Robin
--Maria Mrs h163 Carleton
Donofrio Ernest r464 Westminster
--Ernest (Bertha I) dyer h306 Willard av
D'Onofio Eugenio (Carmella) tool mkr h18 Wood
Donofrio James plat Hemingway Bros Interstate Trucking Co r44 Hilton av
D'Onofrio Lenore A studt r118 Cushing
--Levino (Concetta) h18 Wood
--Lucia jwlry wkr r163 Carleton
--Manrucko (Anna) h145 Camden av
Donofrio Marie sec Nicola G Migliaccio r1467 Westminster
--Natalia (wid Vincenzo) h184 Almy
Donoghue see also Donahue & Donohue
--Cath jwlry wkr h144 Oxford
--Chas E (Jane F) pfd h126 Larch
--Edw (Sarah) caretkr h660 Smith
Donohue see Donahue Donoghue
--John V customer rep NET&T Co r Edgewood
--Louise H charwn City Hall r10 Dorr
--Margt A tchr Kenyon St Sch h669 Chalkstone av
--Mark N jr studt r7 Brown Zuadrangle
--Mary A Mrs r170 Wadsworth
--Opal Mrs h204 Bellevue av
--Thos jan r25 Broadway
Donough—— h356 Lockwood
Donovan Andrew F bus opr N E Trans Co h Worcester Mass
--Ann M clk r368 Cranston
--Anna D tchr Branch av Primary Sch r Warwick
--Anna J insp U S Rubber Co r34 Murphy
--Arth (Margt) counter mn h33 Salmon
--Arth F (Sarah J) r109 Reservoir av
--Bertram clk r47 Jackson
--Blaney J (Mary A) h30 Radcliffe av
--Bruce E studt r102 George
--C Fred (Mary R) slsmn h185 Williams
--Cornelius mech Albert's Murray Trinkle Inc h60 White pkwy N Smithfield
--Dorothea F slswn h41 Salmon
--Dani J (Barbara) pkr Drake's h125 Althea
--Delia (wid Dani J) h125 Althea
--Dorothea F sls clk Outlet Co r41 Salmon
--Edith M h178 Hamilton
--Edw (Ruth H) ins agt h317 Rochambeau av
--Edw L (Anna M) chrome roller h216 Linwood av
--Effie M priv sec h413 Hope
--Faith r18 Bancroft
--Florence R clk R I Auditorium Inc r64 Nashua
--Frances ofc clk r Cranston
--Francis C jr (Barbara) firemn h46 East dr
--Francis J (Dorothy) chauf h108 Whitehall
--Francis L chauf h94 Florence
--Frank F baker r17 Sycamore
--Fredk J v-pres R I College of Education h Pawt
--Geo W (Dorothy) grinder h18 Fairmount av
--Helen T r34 Murphy
--Irene cash r57 Brownell
--James ship clk Drake's r Wood
--Jas E (Rose M) mgr h49 Lisbon
--James T (Mary) shipping clk h189 Bellevue av
--James T mtce mn r125 Althea
--Jennie A tchr h474 Morris av
--John r53 Stewart
--John (Hannah N) chauf h300 Sayles
--John (Theresa) emp U S Rubber Co r930 Manton av
--John D (Ruth A) teller Registry Motor Vehicles h42 Malbone
--John E lab h94 Pekin
--John J h302 California av
--John T h34 Murphy
--Joseph clk PO r24 Elmdale
--Joseph A (Marion) h205 Gallup
--Joseph D Rev prof Prov College r do
--Joseph F (Eliz A) clk PO h62 Clarence
--Kath shell conveyor opr US Rubber Co h320 Valley
--Kath L tchr Veazie St Sch r94 Pekin
--Lena P clk Ind Natl Bank r Cranston
--Louise R Mrs tel opr h50 Sharon

DONOVAN
--Lucy M clk h10 Price
--Mary A (wid Timothy J) h24 Elmdale av
--Mary D tchr Oliver Hazard Perry Jr High Sch r North Scituate
--Mary E (wid Wm C) h26 Klondike
--Mary H nurse r288 Blackstone blvd
--Mary L cash NET&T Co r Warwick
--Mary S opr h219 Power
--Maurice F (Beatrice B) sls mgr beer dept Costello Bros Inc h Pawt
--Michl A (Lillian C) mach opr Gorham's h166 Williams
--Nellie h100 Calhoun av
--Nona G nurse Dr Francis V Garside r413 Hope
--Nora C r12 Barry rd
--Paul F tchr Nathan Bishop Jr High Sch r Pawt
--Paul R (Priscilla) slsmn h19 Beaufort
--Rita A supvr NET&T Co r65 Hamlin
--Rose M tel opr Grinnell Corp r49 Lisbon
--Russell J (M Theresa) buyer The Outlet Co r Bristol R I
--Thos F d Dec 50-56 202 Douglas av
--Timothy (Mary) clk James M S Wilbour h35 Woodbine
--Walter T (Edna P) h139 Rugby 2a
--Wm slsmn h64 Nashua
--Wm (Ethel) h64 Whittier av
--Wm C forman Hood's h Gaspee Plateau
--Wm C J (Eliz M) aud Bureau of Audit h Barrington
--Wm J r474 Morris av
--Wm J (Celia A) bench hand A Foxx Co h20 Whelan rd
--Wm J (Mary E) clk B&S r64 Whittier av
--Wm J jr studt r2 Brown Zuadrangle
--Wm R (Mary E) insurance h94 Medway
Donstan Corp Louis Blacher pres Donald L Blacher v-pres Stanley P Blacher sec Benj Blacher treas real est and metal specialties 166 Valley
Do-Nut Kettle (Edmond Fuller) 279 Manton av
Donut Kettle Bakery The branch The Donut Kettle 107 Washington
--Kettle The Wm J Hughes mgr restr 84 Weybasset
--Shoppe The Geo J & Kathryn Pappas restr 395 Westminster
Donytryahyn Michl (Mary; Precision Mold Co) h Cranston
Donzelis Geo C h276 George
Doob Hugo jr (Hilda S) research chem h222 Sumter
Doodigian Cecil K C pharm h13 Comstock av
--Sam mill wkr r13 Comstock av
--Sooran J jan r13 Comstock av
Doodson Roberta D Mrs bench hand Hadley Div h Elkins rd Hillsgrove
Doogan see Dugan & Dulin
Doolin see Dulin
Doolan Cath M Mrs sls prod dept U S Rubber Co r189 Fruit Hill av
--Helen M branch librarian Smith Hill br Prov Public Library r720 Mt Pleasant av
--John W (Cath M) electrician U S Rubber Co h189 Fruit Hill av
--Nora G (wid John J) h720 Mt Pleasant av
--Roberta E nurse Dr Thos F Fogerty r720 Mt Pleasant av
Dooley see also Doorley and Duley
--Achille & Dooley (James E Dooley Stephen F Achille J Alden Dooley) lwyrs 111 Westminster R1111
--Edw jr (Mary) sls mgr Royal Crown Btlg of R I r Pawtucket
--Edw F (Rita B) clk VA h Cranston
--Edw T (Mabel E) racing official Narragansett Racing Assn inc h Cranston
--Edw W driver h Central Falls
--Eleanor M (wid Wm J) tchr Academy Av Sch h125 Whitford av
--Fredk M (Mary A) mgr h39 Wabun av
--Helen A (wid John P) h18 Parkway av
--J Alden (Helen P; Dooley Achille & Dooley) lwyrs 111 Westminster R1111 h E Prov
--James E (Mary B; Dooley Achille & Dooley) lwyrs 111 Westminster R1111 h Johnston
--James L (Eileen) carp r18 Parkway av
--John (Margt) slsmn Chamberlin Co of America r E Prov
--John A (Barbara M) steel mill wkr h42 Cypress
--John F (Mary C) liquors h18 Health av
--John M (Anna M) clk h14 Health av
--John P (Aldea) stamper Gorham's r1394 Main W Warwick

A. D. A. SALES CO.

General Home Improvements

Youngstown Steel Kitchens

Roofing — Siding

Storm Windows

DOORS

Home Appliances

Fiber Glass Awnings

214 Manton Avenue

Tel. TEmple 1-3385

Res. UNion 1-2534

ERNEST A. PLANTE

• Local & Long Distance MOVERS Storage •

Tel. GAspee 1-1214

•

70 BRIDGHAM ST. PROVIDENCE

•

RES. TEL. DExter 1-4350

OLIVER JOHNSON & CO., INC.

PAINTS

OJACO

See Yellow Page 78 For Dealers

169 RICHMOND ST.

GAspee 1-6242

MAX SUGARMAN FUNERAL SERVICE

458 HOPE STREET Tels. DExter 1-8094—1-8095

DOOLEY
--John R Rev asst pastor St Pius R C Ch 55 Elmhurst av
--Johanna tel opr Yellow Cab Co r111 Modena av
--Joseph A jr admn aide Governor's Office r18 Radcliffe av
--Joseph F (Ruth K) mgr Security Fence Co h55 Radcliffe av
--Lawrence clk Paul Arpin Van Lines Inc h Cranston
--Leo P jr meter reader N E Co h Cranston
--Madeline C studio mgr Outlet Co r River-side
--Mary demonstrator Royal Crown Btlg Co r Pawt
--Rita A clk NET&T Co r39 Wabun
--Thos D (Harriet) hosemn Engine 3 h128 Calla
--Thos F (Johanna C) acctg chf Parks & Recreation Dept h111 Modena av
--Thos P firemn h33 Adelaide av
--Wm (Mildred) restr wkr r34 Lillian av

Doolin see Doolan Dooley and Dulin
--Andrew C pntr hlpr RIDPW r21 Tower Hill rd
--Emma h598 Cranston
--Hugh V (Julia E; The Optical Shop) h Auburn
--Hugh V jr (Lorraine) optician The Optical Shop r109 Brunswick
--Irene G asmblr G E Wiring Device Dept r27 Ashmont
--Joseph M clk r199 Linwood av
--Julia E Mrs bkpr The Optical Shop r Auburn
--Simon F (Irene G) whse supvr h27 Ashmont
Dooling Helena hosp aide R I Hosp r163½ Wood
Doolittle Duncan H supt milling & grinding mach group B&S r E Greenwich
--Esther r199 Hope
--John B studt r8 Brown Zuadrangle
--Lytton W (Mary) slsmn Merrill Lynch Pierce Fenner & Beane h199 Hope
--Mary Mrs sec treas U S Inc r199 Hope

Doonan Anastasia (wid Wm jr) h363 Plainfield
--Anne I nurse 363 Plainfield h do
--Chas r319 Broad
--Juliette A emp What Cheer Laundry r95 Hudson
--Mary E lndry wkr r95 Hudson
--Wm A (Catherine) carpet layer h Conimicut
--Wm E jr (Catherine) trucker Queen Print Works r16 Aurora
Doorise James J (Charlotte M) milling mach opr B&S r6 Wilcox
--James J jr (Margt M) chkr Prov Whol Drug Co h Riverside

Doorley see Dooley and Duley
--Constance L tchr Sackett St School Sackett St Sch r180 Ontario
--Edw F installer NET&T Co h Warwick
--Edw F (Eliz C) slsmn Whitings h53 Lindy av
--Edw M (Rosanna D) real est h180 Ontario
--Edw R stock mn N E Co r859 Manton av
--Edw R lab r50 Huron
--Dorothy E clk r50 Huron
--James H treas Fanning & Doorley Construction Inc and UTC h N Prov
--James H jr asst supt Fanning & Doorley Const Co Inc h N Prov
--James W asst ship clk Prov Whol Drug Co r53 Lindy av
--Joan M key punch opr N E Co r18 Health av
--John F (Mary C) liquors 30 Fountain h18 Health av
--Jos A (Claire) firemn h50 Huron
--Joseph A jr (Claire) tchr h18 Radcliffe av
--Kathleen T maid r45 Barberry Hill
--Madonna M tchr Kenyon St Sch r180 Ontario
--Margt (wid Henry) sec Imperial Plating Co Inc h32 Atlantic av
--Margt L nurse r16 Health av
--Robt E (Robt E Doorley Agency) ins r291 Fruit Hill av r N Prov
--Robt E Agency (Robt E Doorley) ins 31 Canal R807
--Thos J (Katherine A) h29 Lindy av
Dorah Jeanne G studt r130 Angell
Doran Alexander E (Loretta) opr eng Pumping Sta h141 Roger Williams av
--Anne U tchr Summit av Sch r32 Jenkins

DORAN
--Beverly sten Dolan & Bullock Co r Riverside
--Building 150 Chestnut
--Cath tel opr NET&T Co r Warwick
--Cath R r32 Jenkins
--Cyril E (Mary E) installer NET&T Co h Greenwood
--David G (Mary) wtchmn h65 Woodman
--David G jr driver hlpr N E Co r65 Woodman
--Doris A r221 Morris av
--Frank L bkpr The James Hauley Co r Bristol
--Gerald reprmn's hlpr N E Co r42 Edison Hoxie
--Harold E (Thelma) ptrlmn PPD h176 Dudley
--James A (Annie) treas James C Doran & Sons Inc h221 Morris av
--James A C jr (Evangeline) mgr James A Doran Inc h W Kingston
--James A Inc James A C Doran jr mgr jwlry mfr 801 Eddy
--James C & Sons Inc Joseph G Doran sec James A Doran treas mfg jwlr 150 Chestnut
--Jas clk h32 Jenkins
--James P ticket agt Eastern Greyhound Lines Inc h Ridgeway av Warwick
--John (Frances) meat ctr First National Store Inc h Central Falls
--John F curate Church of the Blessed Sacrament 239 Regent av r do
--Joseph G (Anna S) sec James C Doran & Sons Inc h223 Morris av
--Laura Mrs h90k Fillmore
--Lloyd H mach h203 Dexter
--Marie baker Charles V Chapin r Pawt
--Mary clk R I College of Education r Bristol
--Mary M tchr Summit Av Sch r32 Jenkins
--Michl (W Mary) pkr h Hoxie
--Michl J swtchmn NET&T Co h Riverside
--Mirian C tchr r221 Morris av
--Raymond J emp U S Rubber Co h Pawt
--Rose A h60 Roanoke
--Sally O (wid Willis S) h117 Pawt
--Thelma H ofc sec Webster Av Sch r176 Dudley
--Thos P rating specialist VA r32 Jenkins
Dorazio Anthony (Helen) receiving clk Max Silverstein & Son h74 Sutton
--Celia C bkpr industrial Natl Bank r154 Federal
--Jennie press opr Ernest I Daver & Son Inc r154 Federal
--John chauf Max Silverstein & Son r92 Ellery
--Louis (Mary) h Potomac rd Warwick
--Marie C bkpr RIH Trust Co r H Prov
--Nicholas (Louise) chauf Max Silverstein & Son h92 Ellery
D'Orazio Raymond J (Frances) clo clnr h50 Russo
Dorazio Vincenzo (Genoveffa) lab h154 Federal
Dorchester Douglas F (Janice P) exec sec Board of Christian Educ N E Southern Conf headquarters h Cranston
--Mutual Fire Insurance Co E L Watson Co Inc agts 49 Westminster R601
Dorcus Fredk A eng r189 Eastwood av
D'Ordine Angelina ft press opr Aurora Mfg Co r52 Cheshire
--Anna T insp r48 Opper
--Carmine T stock mn The C J Fox Co r52 Chesire
--Christine press opr Acme Optical Mfg Co Inc r281 Grovenor av N Prov
--Frank (Vera) carp h17 Clym
--Gaetano F (Mary) clk V A r10 Dickenson av
--Joseph serv mn r17 Clym
--Julia beautician h57 Clym
--Julia flwr wkr Calif Artificial Flower Co h48 Opper
--Leonard (Jennie) clk h48 Opper
--Louis (Kath) formn Walter Allen Co h35 Prosper
--Louis D (Angelina) wire wkr Cable Electric Products Inc h52 Cheshire
--Rocco (Fanny) carp r73 Wainwright
Dore Armand J slsmn h Second Beach av Newport
--Edna nurse St Eliz Home r Edgewood
--Francis A (Gertrude E) gilder Henri Dore Co h403 S Main
--Gertrude E Mrs (Henri Dore Co) r403 S Main
--Harold A fnshr Mowbray Engraving Co Inc r Cranston

DORE HENRI CO (MRS GERTRUDE E DORE), GILDERS and RESTORERS of ANTIQUES, OIL PAINTINGS CLEANED and RESTORED and CHINA REPAIRED 403 S MAIN, TEL. DExter 1-4662

--Oliver O (Anna T) electn h10 Alden
--Rosabelle J (wid Arth) h16 Somoset av
--Vincent C Rev v-pres academic affairs and dean of studies Prov College r do
Doreen Betty B commissary Lying In Hosp r6 Duke
Dorego Alf O (Doris) window cleaner h223 Power
Dorenbaum Phillip (Jennie S) pres Distinctive Embedments Inc h65 Intervale rd
Dorette Co Ludgwig Kats pres Thea Kats v-pres leather gds novelties 47 Charles
Dorgan Christopher employment interviewer RIDES r Coventry
--Collette H tchr Summit Av Sch h36 President av
--David A (Helen) inspr h61 Bergen
--Ellen (wid John G) h50 Dupont
--Eug E slsmn Hood's h Greenville
--Helen L Mrs clk Boston Store r24 Osborn
--Isabella R (wid John J) h57 Burlington
--Jeannette M Mrs clk Sun Oil Co r School House rd Coventry
--John J jr r50 Dupont
--Wm C (Higgins McCabe) lwyr 111 Westminster R1204 r57 Burlington
--Wm J (Mary A) sgt traffic bureau PPD h85 Herschel
Dori Chas J (Gertrude) restr h17 Berlin
Dorian Wm J (Evangeline F; Clarke's Bakery) h712 Hope
Doric Apartments (Russell H & Doris Coulthurst) lodgings 715 Westminster
D'Orio Anna r48 Vinton
--Carol asst State Library r29 Geo Waterman rd Johnston
--Edw (Alice M) restr h9 Canonchet
--Frank (Nora) pres American Electroplating Co h140 Modena av
--Fredk A jwlry wkr r701 Academy av
--Giro (Katrina) h166 Spruce
--Josephine knife wkr r48 Vinton
--Stanley r48 Vinton
Dorion Alf M Mrs insp Bulova r194 Daboll
--Edgar J (Alf M) h194 Daboll
--Horace chauf Hemingway Bros Interstate Trucking Co r Central Falls
Doris Beverly T clk G E Wiring Device Dept r43 Wesleyan
--Burton L pres treas Prov Hardware & Supply Co h Pawt
--Corset Shoppe (Sylvia Woolf) 187 Westminster R406
--Guys (Ellen) emp Quonset NAS h72 Burnside
--Helena S r316 Thayer
--James F (Adeline) asst milk insp R I Dept of Health r Pawt
--Jewelry Co (Doris E Conway) 118 Empire R5
--Mildred R clk Great American Indemnity Co r315 Thayer
--Robt M h315 Thayer
--Russell G (Gladys H) slsmn h43 Wesleyan av
Dority Joseph W (Frances) pres & mgr J M Hall Co h Cranston
D'Orlaudo Michl A gen agt Lincoln Natl Life Ins Co r Barrington
Dorman Beverly A housemother Stanton House r85 Brown
--Kenneth tech dir Franklin Process Co r120 Olney
--Wm H eng NYNH&H h19 Bernon
Dormer Chas J eng Chas A Maguire & Assoc r Warwick
--Wm J emp The Minden r E Prov
Dorn Anthony claims investigator Loyalty Group h Riverside
Dormbroski John driver Yellow Cab Co r35 Rowan
Dorney Anna G Mrs cap spinner M&F Worsted Mills Inc r30 Messer
--Gertrude F h76 Beacon av
--Hannah E sten Denton Precision Casting Co r Warwick Neck
--Jas E (Ellen) railroad brakemn h11 St James
--James E (Marion L) yd conductor h11 Marlborough av
--John J (Rosalyn B) chauf Prov Wholesale Drug Co r Cumberland
--Rosalyn B Mrs pricer r Cumberland
--Wm driver slsmn Federal Dairy Co Inc r23 Lena

GOGENS PHOTO-OFFSET PRINTING 42 WEYBOSSET ST. TEL. GAspee 1-4436

DORNEY
--Wm (Marie) emp U S Rubber Co r47 Hyat
--Wm (Anna) h30 Messer
Dornon Richd A studt r36 Prospect
Doro Adelino (Rosaline) hosp wkr h325 Williams
Dorosh Frances M clk h33 Milk
--Joseph slsmn r33 Milk
--Walter taxi driver r33 Milk
Dorosko Anastasia (wid Stephen) h60 Rounds av
--Nellie (wid Stephen) h10 Wilkie
--Paul (Mary) widr h58 Rounds av
--Paul jr drftsmn B&S r Cranston
--Paul jr USA r58 Rounds av
Dorothy Marie (Dorothy Marie Gauch) int dec 925 Atwells av
Dorr see Dawe
--Earl L (Ruth A) lab h34 Covell
--Edw plastic wkr h145 Wesleyan av
--F E h423 Cranston
--Jane clk Union Mutual Ins Co r Edgewood
--John G (Bridget J; Sheridan & Dorr) h389 Blackstone
--Joseph r176 Smith
--Joseph P hlpr B&S r Pawt
--Kathleen A dental asst Dr Irving Kaplan r389 Blackstone
--Luke h106 Davis
--Luke studt r100 State
--Nelson C h22 Common
--Philip G (Helen F) mgr Telephone Workers Credit Union of RI h Pawt
--Richd W line servicemn City Hall Hdw h174 N Washington N Attleboro Mass
Dorrance Bar (Jeremiah M Higgins) liquors 70 Dorrance
--Building 90 Dorrance
--Harriet M Mrs recpt Dr Ralph D Richardson h21 Nisbet
--Marion B typ Auto Mut Ins Co of America r490a Angell
--Wm I appr mach B&S r W Warwick
Dorre see Dore
Dorris The (James J Marses) apartment house 300-306 Elmwood av
Dorsch Emanuel (Rowena) baker h83 Homer
--Gordon baker r23 Homer av
--Max (Dora) baker h23 Homer av
--Shirley bkpr r23 Homer av
Dorsey see also Dorcey Dacey and Darcy & Dorsi
Dorsey Anna W h255 Orms
--Austin T (Loretta) chief's aide Battalion Chief's Hq PFD h36 Miller av
--Delia h552 Plainfield
--Edw J (Irene D) musn h86 Carolina av
--Hannah J (wid Geo J) h172 W Clifford
--Irene G stock clk Outlet Co h42 Trask
--Isadore (Filomena) cabt mkr Modern Store Fixture Co h47 Gloucester
--James A (Rose M) chauf Seaboard Sales Corp h42 Trask
--James J jr jwlry wkr r42 Trask
--James W jr (Bernice) porter R I Hosp h114 Lippitt
--John E (Helen V) driver Allen Ave Oil Co h2 Frank
--John J stndt r2 Frank
--Joseph F (Marie S) laderman h58 Stanwood
--Kathan clk Coco-Cola r Pascoag
--Lillian M launderess h114 Lippitt
--Louise F (wid Wm E) sec Gifford & Co r246 Camp
--Mary A Mrs h40 Marion av
--Mary C flwr wkr Colart r Cranston
--Robt J r2 Frank
--Rose clk R I Hosp r42 Trask
--Sarah r179 Congress av
--Thos H (Catherine) messinger h36 Burnside
--Veronica L nurse Lying In Hosp r496 eaton
--Vincent pntr BU h Somerset Mass
--Walter E clk Mfrs Mut Fire Ins Co r350 Prairie av
--Wilbert E (Florence) longshoremn h327 Point
--Wilbur (Doris) jwlry wkr h42 Maple
Dorsi Angelina Mrs h32 Warren
D'Orsi Angelo (Gloria M) plshr h3 Tower
--Armand (Margt) truck driver h68 Woodman
Dorsi Bessie Mrs rubber wkr Davol Rubber Co r62 Devonshire
D'Orsi Carmela ofc sec Geo T Metcalf Co r Cranston
--Dante T (Elva; Danny's Tap) h963 Douglas av
--Daria sewer r Cranston

D'ORSI
--Eckle (Mary) mach opr h99 Tell
--Filippo (Antonia) h56 Ascham
Dorsi John D (Bessie) mech LaSalle Coal & Oil Co Inc h62 Devonshire
D'Orsi Nicola carp r56 Ascham
--Peter mgr Land O'Lakes Creamery r Norwood
Dorsi Robt clk Almacs Inc r68 Woodman
Dorum Seymour h228 Waterman
Dorval Geo F J mach opr r Central Falls
--Normand W demonstrator B&S r Pawt
Dosch Edwin E supvr Gorhams r36 Parkis av
Dosdourian Alice insp Atlantic Rayon Corp r301 Oxford
--Dorothy ofc sec 170 Westminster rm 802 dec 925 Atwells av
Dorr see Dawe
--Earl L (Ruth A) lab h34 Covell
--Edw plastic wkr h145 Wesleyan av
--F E h423 Cranston
--Jane clk Union Mutual Ins Co r Edgewood
--John G (Bridget J; Sheridan & Dorr) h389 Blackstone
--Joseph r176 Smith
--Joseph P hlpr B&S r Pawt
--Kathleen A dental asst Dr Irving Kaplan r389 Blackstone
--Luke h106 Davis
--Luke studt r100 State
--Nelson C h22 Common
--Philip G (Helen F) mgr Telephone Workers Credit Union of RI h Pawt
--Richd W line servicemn City Hall Hdw h174 N Washington N Attleboro Mass
Dorrance Bar (Jeremiah M Higgins) liquors 70 Dorrance
--Building 90 Dorrance
--Harriet M Mrs recpt Dr Ralph D Richardson h21 Nisbet
--Marion B typ Auto Mut Ins Co of America r490a Angell
--Wm I appr mach B&S r W Warwick
Dorre see Dore
Dorris The (James J Marses) apartment house 300-306 Elmwood av
Dorsch Emanuel (Rowena) baker h83 Homer
--Gordon baker r23 Homer av
--Max (Dora) baker h23 Homer av
--Shirley bkpr r23 Homer av
Dorsey see also Dorcey Dacey and Darcy & Dorsi
Dorsey Anna W h255 Orms
--Austin T (Loretta) chief's aide Battalion Chief's Hq PFD h36 Miller av
--Delia h552 Plainfield
--Edw J (Irene D) musn h86 Carolina av
--Hannah J (wid Geo J) h172 W Clifford
--Irene G stock clk Outlet Co h42 Trask
--Isadore (Filomena) cabt mkr Modern Store Fixture Co h47 Gloucester
--James A (Rose M) chauf Seaboard Sales Corp h42 Trask
--James J jr jwlry wkr r42 Trask
--James W jr (Bernice) porter R I Hosp h114 Lippitt
--John E (Helen V) driver Allen Ave Oil Co h2 Frank
--John J stndt r2 Frank
--Joseph F (Marie S) laderman h58 Stanwood
--Kathan clk Coco-Cola r Pascoag
--Lillian M launderess h114 Lippitt
--Louise F (wid Wm E) sec Gifford & Co r246 Camp
--Mary A Mrs h40 Marion av
--Mary C flwr wkr Colart r Cranston
--Robt J r2 Frank
--Rose clk R I Hosp r42 Trask
--Sarah r179 Congress av
--Thos H (Catherine) messinger h36 Burnside
--Veronica L nurse Lying In Hosp r496 eaton
--Vincent pntr BU h Somerset Mass
--Walter E clk Mfrs Mut Fire Ins Co r350 Prairie av
--Wilbert E (Florence) longshoremn h327 Point
--Wilbur (Doris) jwlry wkr h42 Maple
Dorsi Angelina Mrs h32 Warren
D'Orsi Angelo (Gloria M) plshr h3 Tower
--Armand (Margt) truck driver h68 Woodman
Dorsi Bessie Mrs rubber wkr Davol Rubber Co r62 Devonshire
D'Orsi Carmela ofc sec Geo T Metcalf Co r Cranston
--Dante T (Elva; Danny's Tap) h963 Douglas av
--Daria sewer r Cranston

DOUGHERTY
--Jas P (Helen M) purch agt Cathedral Art Metal Co r Cranston
--Joseph yarn carrier M&F Worsted Mills Inc r48 Moorefield
--Lillian ofc sec Andrew P Quinn h203 Waterman
--Loren L bkpr Plantations Bank of RI r Swansea Mass
--Thos jan Friendships St School r Spooner
--Wm F (Bessie) h139 Rugby 3A
Doughty Clarence r154 Elmwood av
--Doris E packer r Edgewood
--Henry A (Jane H) h32 Mulberry
--Hiram N hd pntr Ind Bank bldg r Warwick
--Lester H slsmn Addressograph Multigraph Corp h Edgewood
--Mildred Mrs clk Davol Rubber Co r Cranston
--Norman r156 Elmwood av
--Norris (Barbara) formn h39 Salmon
--Willis M (Doris) stock clk h Cranston
--Willis R (Mabel) h71 Rugby 3A

Douglas see also Douglass
--Agnes M E tchr Valley View Kindergarten Sch h599 Smith
--Almon P (Jennie A) asst treas Citizens Sav Bk h46 McKinley
--Cleaners Inc Frank Nero pres Frank Chiricella v-pres sec 616 Douglas av
--D P & Co (Louis Di Meglio) carp contrs 403 Hope
--Dental Laboratory (Irving Ross) 350 Westminster rm 8
--Eileen F inspr r107 Whitford av
--Eug chauf O'Keefe Truck Rental Inc r Attleboro Mass
--Florence M Mrs r180 Geo M Cohan blvd
--Frances V r107 Whitford av
--G Stuart asst genl passenger agt NYNH&H RR h Pawt
--Geo A jr clk Citizens Trust Co r46 Mc Kinley
--Herbert T spec agt Motors Ins Corp r E Greenwich
--Howard A slsmn r14 Lockhart Warwick
--Jane (wid Geo) r20 Whitmarsh
--Jewelry (Anthony Paola) 392 Admiral
--John E emp Thurston Mfg Co h Lakewood
--John F (A Mildred) iron wkr r109 Kimball
--Jos A (Patricia A) laddermn Ladder 4 h11 Lillian av
--June M typ Journal r E Greenwich
--Laurence B (Constance E) display mn h644 River av
--Leslie E (Doris) polisher h673 Eddy
--Louis B (Mary E) teller Industrial Natl Bank h159 Rounds av
--Mac L slsmn Newberry's r E Prov
--Mary E clk Peoples Saving Bank r159 Rounds av
--Mary E slsmn r107 Whitford av
--Motors Inc Michl Capobianca pres 1073 Douglas av
--Norman W USA r107 Whitford av
--Oil Co (Rocco Quattrocchi) range oil & gas sta 667 Douglas av
--Phyllis jr supvr NET&T Co r Woon
--Raymond L (Eliz) pres Edray Bendix Serv Inc h N Prov
--Roger H traffic mgr U S Rubber Co r Lonsdale
--Tap (Leo Picard) 90 Douglas av
--Thos orderly R I Hosp r Pawt
--Thos studt r47 Waterman
--Tire Sales (Angelo D Lapati) 686 Douglas av
Douglass Jas H lathe opr B&S r Somerset Mass
--John C silversmith Gorham's h281 Lakeshore dr Hoxsie
--Lillian asmblr r281 Lakeshore dr Warwick
--Waldo C mach h99 Ocean
Doulamis Agatha (wid Geo) drawer tndr h55 Goddard
--Louise jwlry wkr r55 Goddard
--Louis truck driver r55 Goddard
Doull Margt flwr wkr Calart r113 Congress av
Douner Jeannette bench mkr r Lakewood
Dounetos John P (Arhonda) pres H&D Inc h76 Moore
Dourado Cecelia E clk Davol Rubber Co r E Prov
--Dolores J clk Prov Inst for Savings r E Prov
Douse Richd staff adj Calvert Fire Ins Co h Essex Jounction Vt
Doutcher Robt (Coletta) h44 Collyer
Douthwaite Temperance S L clk B&S r Riverside
--Wm lathe opr B&S r N Prov

J. S. INSKIP INC.

ROLLS ROYCE

MG

SALES and SERVICE

355 BROAD ST.

Tel. UNion 1-3883

E. L. WATSON CO., INC.

GENERAL INSURANCE SURETY BONDS

49 Westminster Street

GAspee 1-6600

THE ONLY COMPLETE IMPARTIAL LIST OF BUSINESS CONCERNS

without regard to Size, Importance, Location, or Appointments, is your City Directory Classified Business Section

CORP BROTHERS INC.

Linde

DISTRIBUTORS

P & H Welding Machines and Electrodes

1 Brook St.
TEL. DExter 1-8020

Who Sells It?

Is Answered by the Classified Business Lists in this Directory

THE PROVIDENCE MUTUAL FIRE INSURANCE CO.
INCORPORATED 1800
MUTUAL PLACE Telephone GAspee 1-1091

Douville Henry J (Theresa) clk B&S r Central Falls
Dove Cecelia O Mrs emp interviewer RIDES r44 Atwood
--John A oiler U S Rubber Co h Johnston
--Sarah personal & purchasing Hedley Div r Johnston
--Wm E jr (Cecilia O) truck opr h44 Atwood
Dover G Kent eng The Trane Co r Rumford
--Geo W jr ins agt r Barrington
--Helen Mrs h120 Valley
--Helen Mrs clk Bryant College r Barrington
--Helen I Mrs h168 Delaine
--Jane M Mrs h110 Waterman
--Marshall J (Shirley) v-pres & sec Ernest I Dover & Son Inc h Warwick
--Michl r147 Lester
D'Ovidio Amando (Theresa) chauf h660 Douglas av
--Donato (wid Matetio) drawer M&F Worsted Worsted Mills Inc r70 Candace
--Geno P caster h70 Candace
Dovie Doris jwlry wkr r49 Delaine
--Rita jwlry wkr r49 Delaine
Dovion Doris E serv clk Am Optical Co r W Warwick
Dow Ardelle T Mrs stitcher h38 Bergen
--Clarence E r Lakewood
--Clarence T (Maude E) h654 Prairie av 1A
--Clifford H (Alice) mgr h Greenwood
--Douglas A slsmn John F Street Co r Cranston
--Edythe F clk Tillinghost & Stiles Co r113 Woodward rd
--Eliz M switchboard opr Medical Bur Prov Medical Association r Pawt
--Emma (wid Jas) h113 Woodward rd
--Eva M slsmn W T Grant Co r Cranston
--Franklin M (Dorothy) bus opr r12 Grand View
--Fredk B (Mary E) opr h2 Myrtle
--Jeffrey R studt r102 George
--Mary E matron Ind Bank Bldg r2 Myrtle
--Mary E (wid Walter H) h67 Sumter
--Norman G (Irene) mech h493 Pine
--Pearl M lathe opr Bulova r N Prov
--Robt F slsmn r12 Grand View
--Winthrop studt r367 Benefit
Dowd Albert A r53 Beacon av
--Albert F installer h260 Dudley
--Anna weigher U S Rubber Co r12 Inkerman
--Carole A typist David D McKenney r12 Inkerman
--Dani r110 Pond
--Francis J (Marion) PPD h843 Atwells av
--Francis J (Ann) plmbr h12 Inkerman
--Farncis S serv mn Ballou Johnson & Nichols Co r Pascoag
--John F seamn r10 Saunders
--Marguerite C Mrs h128 H Fillmore
--Marion clk Ind Natl Bank r843 Atwells
--Mary E Mrs h34 Atwood
--Mary K clk r Pascoag
--Ora Mrs opr La-Vogue Beauty Shop h105 Rugby 3D
--Ruth M Mrs supervisory clk U S Vets Hosp h126 Linwood av
--Stella hskpr Lying In Hosp r Smithfield
--Velda J case wkr supvr RISDSW h313 Hope
Dowdell Rodger B fluid mech eng BIF Industries Inc h Manville
Dowding Cornelius W mach E E Weller Co h56 Coburn Oakland Beach
--Herbert G (M Lucille) tailor h73 Babcock
--Jas W (Florence H) ofc clk Corp Bros Inc h146 Oxford
--Maybelle Mrs press opr E E Weller Co r Oakland Beach
--Robt chauf r73 Babcock
--Vera bkpr G H Spencer Roofing Co r N Prov
--Wm J plater E E Weller Co r128 Uncas Oakland Beach
Dowell Geo E h281 Fountain
--Lois Mrs sec r E Greenwich
--Margt bank clk r113 Congress av
Dower Margt E waitress r152 Beacon av
--Wm J (Alice W) acct Grinnell Corp h77 Alexander
Dowey John r86 Franklin
Dowhan Mike asmblr B&S r Woon
Dowicki Stanley A weaver Paragon h Central Falls
Dowiot Frank J (Maria) h124 Almy
--Joseph (Anna) ice cream mkr Kelley Ice Cream Co h51 Putnam
Dowl Henry P mtce mn Roger William Homes h N Prov
Dowlan Jas W (Melba L) h132 Richardson 2D
Dowler Albert H clk B&S r Riverside
--Chas W formn NET&T Co r W Barrington
--Eva P Mrs 77 Oakland av d Sept 29-56
--Gladys D Mrs clk Mfrs Mut Fire Ins Co r Riverside
--Herbert jr cable splicer's hlpr NE Co r Warwick
--Herbert L (Rose M) mtce mn Leand Realty Co h Apponaug
--Julius E h77 Oakland av
--Robt H linemn NET&T Co r W Barrington (USA)
--Rose E cashr r Apponaug
Dowley Clara (wid Warner) nurse r9 Babcock
--Geo W oper eng h Lincoln
Dowling Alton T (Regina M A) trouble mn NE Co h212 Sumter
--Anna C tchr Hope High Sch h151 Ivy
--Antoinette V Mrs clk recpt r45 Huron
--Barbara M clk R I Hospital Trust Co r Cranston
--C Hope clk City Assessor's Office City Hall h40 Angell
--Cath E sr clk typ R I Dept of Education r Woon
--Chester E actor WJAR-TV h Millville Mass
--Donald C studt r9 Brown Quadrangle
--Eleanor R r50 Intervale rd
--Evelyn M accts dept RWSL Assn r151 Ivy
--Francis E clk Ry Ex h669 N Main
--George (Bridie) chauf h153 Jewett
--Geo W (Lucille T) tool crib atndt h31 Heath
--Gladys R home instr Sch Dept h26A Larch
--Helen T h24 Mansfield
--Henry E (Emily S) textile wkr h90 Putnam
--Henry E jr (Antonette V) hlpr Elliott Buick Inc h45 Huron
--Henry (Agnes J) h141 Stansbury
--Ida M (wid Thos F) r129 Abbott
--Iona Mrs h515 Eddy
--Jas W (Dorothy B) bge mn NYNH&H h34 Thurston
--Joan C switch bd opr Hospital Service Corp r Warwick
--John F h64 Florence
--Joseph L (Ruth T) phys 57 Jackson h50 Intervale rd
--Josephine cash r24 Mansfield
--Kathleen trayveyor RI Hosp r153 Jewett
--Lorena E glue mach opr Gorham's r Pawt
--Lucille T Mrs tel opr Outlet Co r231 Lowell av
--Marian T research asst r50 Intervale rd
--Mary E clk Met Life Ins Co r151 Ivy
--Michl M 17 Vernon d May 17-56
--Nellie r286 Indiana av
--Patk G (Isabelle M) h111 Rugby 2A
--Richd J (Florence M) osteopathic phys 1030 Broad h1041 do
--Richd L instr BU r185 Benefit
--Thos B (Jane E) h133 Ocean
--Wm F clk r64 Florence
--Wm H chauf Lang Storage & Transfer Inc h Pawt
Down Chas (Marie D) rigger U S Rubber Co h165 Calhoun av
--Chas jr studt r165 Calhoun av
Downes see Downs
--Alf mech Mellor's Auto Parts r Lincoln
--Anita Mrs priv sec Rt Rev John S Higgins r64 Chas Field
--Anna A tchr Lexington Av Sch r71 Belmont av
--Chas r59 Broad
--Edgar J (Edith A; Downes Garage) h Lincoln
--Garage (Edgar J and Geo A Downes) 70 Stanford
--Geo A (Nora; Downes Garage) h220 Chestnut Rehoboth Mass
--Geo W (Mary) mech h6 Bodell av
--J Penelope studt nurse R I Hosp r56 Lockwood
--Leo J (Anna H) counter mn r71 Belmont av
--Lester R (Vera M) laddermn Ladder 5 h152 Gallatin
--Margt h484 Cranston
--Michael J (Cecelia M) driver h222 Potters av
--Mildred Mrs clk Benefit St Sch r Pawt
DOWNES
--Mildred V Mrs ofc sec Branch Av Primary Sch r Pawt
--Myron (Mary) male atndt r1524 Westminster
--Peter r64 Charles Field
--Thos (Florence M) heat treater h147 Petteys av
--Wm E ins agt Met Life Ins Co r Warwick
Downey see also Downie
--Amy I slswn Shepard's r344 Elmwood av
--Bruce h85 Aleppo
--Cath r37 Bridgham
--Cath hsekpr r18 8th
--Cath T bkpr h215 Dexter
--David A USN h18 Spooner
--Dennis E USN h40 Armstrong av
--Eliz A sten NET&T Co r133 S Angell
--Frank r120 Franklin
--Frank V (Harriet L) carp h192 Clifford av
--Geo L insp GE Wiring Device Dept r18 Spooner
--Harold T v-pres Wm E Collins Fuel Co r N Scituate
--Helen Mrs pres Wm E Collins Fuel Co h N Scituate
--Jas E (Agnes M) slsmn h30 Harvard av
--Jas H L (Estelle G) h18 Spooner
--Jas J (Patricia E) asst insp of plumbing h35 East dr
--John P employment interviewer RIDES h Pawt
--Kay lndry wkr r105 Medway
--Louise F Mrs comptometer opr r Cranston
--Marjorie ibm supvr Standard Grocery Co r Hoxsie
--Mary A jwlry wkr r40 Armstrong av
--Maureen G studt nurse R I Hosp r56 Lockwood
--Monica J clk Old Colony Co-op Bank r Pawt
--Robt E (Alice M) h96 Summit av
--Theresa E Mrs h133 S Angell
--Thos J jr stmftr r401 Pine
--Walter P jr (Anna T) shipper Typesetting Service Co h11 Evergreen
Downie Clinton W (Eileen T) title examiner Mortgage Guarantee & Title Co h Warwick
--Drusilla H hsekpr r248 Hope
--Ellen ofc sec r Pawt
--Esther J chf tel opr R I Hosp Trust Co r E Prov
--Karl R (Eileen) casbr Fidelity & Casualty Co of NY h14 Congelon
--Lyman H jr (Reta H) claims examiner Prov Wash Inc Co h Apponaug
--Reta M slswn r Apponaug
--Thos lathe opr Natl Metal Prods Co h Pawt
Downing Agnes r275 Wayland av
--Anna M nurse 130 Hamilton r do
--Antoinette F Mrs tchr Gordon Sch r144 Power
--Chas E (Eleanor G) NE Co h148 Parade
--Charlotte L stock clk r35 Wisdom av
--Clara optical wkr h29 DeSoto
--Clay E (Helen) supt insp dept BIF Industries Inc h504 Killingly
--Donn F studt r1 Brown Quadrangle
--Dophne studt r100 State
--Edith D sec Dr Geo W Van Benscholen & H Fredk Stephens h Rumford
--Edw D (Etta G) watchmn NE Co h798 Atwells av
--Edw T (Rita A) lieut Ladder 2 h26 Carleton
--Everett J (Veronica L) clk PO h108 Niantic av
--Florence D (wid Edw M) h33 Toronto av
--Geo E (Antoinette F) prof BU h144 Power
--Helen M Mrs clk First Federal Saving & Loan Assn r504 Killingly
--Jas E A asst fin sta supt PO r95 Corinth
--Jas L agt J T Moran Co r Taunton Mass
--Jay E studt r144 Power
--Joseph M (Doris) turb opr NE Co h Warwick
--Josephine asst r98 Waterman
--Louis E (Florence M; Rheims Fish & Chips) r35 Wisdom av
--Mabel G sten h130 Hamilton
--Marie Mrs house mother Bryant Hall r131 Hope
--Michl E (Mary B) eng Central Heating Plant Sch Dept h7 E George
--Paul (Mary) lab NE Concrete Pipe Corp h Hoxsie
--Richard F h26 Seekell
--Richd M eng r33 Toronto av
--Robt J stk clk Shepard's r798 Atwells av

Saving Now Means Having Later — 4 Savings Plans to Fit Your Needs
INSURED up to $10,000
OLD COLONY CO-OPERATIVE BANK
58 WEYBOSSET ST., PROVIDENCE • PAWTUCKET WOONSOCKET • W. WARWICK • N. PROVIDENCE

DOWNING
--Rosemarie tchr Vineyard St Sch r124 Wesleyan av
--Wm (Blanche) USN h64 Derry
Downs see Downes
--Alice M Mrs clk Nature Food Centres of RI r586 Broad
--Anna L corsetiere h3 Convent
--Charlotte M Mrs h81 Plenty
--Clara r545 Potters av
--Dorothy fire prevention eng Firemens Mut Ins Co r Boston Mass
--Ethel J Mrs mgr h38 Mawney
--John L clk r14 Amity
--Joseph clk Taylor Symonds Co r33 Wisdom av (USA)
--Leander J (Anna L) h865 Eddy
--Lemuel J jr (Claire C) spinner Gorhams r Warwick
--Leon J (Rita T) hosemn Eng 2 and paper ctr Narragansett Paper Co h33 Wisdom av
--Mary E r14 Amity
--Patricia tray grll St Joseph's Hosp r83 Comstock av
--Rita T slswn Newberry's r33 Wisdom av
--T Harold (Mary) starch mn h83 Comstock
--Walter H (Alice M) emp U S Rubber Co h586 Broad
--Wm H (Helen M) slsmn h58 Lindy av
Downtown Auto Body Inc Gerald Mamis pres treas Cath Manis sec auto body rprs 111 Douglas av
Doxbury Etta stringer Natl Chain Co r63
Longblock
Doxey Jas Laborer R I Hosp h Riverside
Doyle see also Doyles
--Abbie C M r71 Lennon
--Agnes V nurse RI Dept of Health r543 Lloyd av
--Albert J (Alvina) h13 Bosworth
--Anna h1467 Westminster
--Anna L insp r29 Sheldon
--Anna T clk Drakes r181 Williams
--Anne file clk Firemens Mut Ins Co r Pawt
--Annie h25 Frank
--Apts (Abr Botvin) 108 Doyle av
--Arth h rear 35 Putnam
--Auto Supply Co (Harry & Jas M Gerstenblath) whol auto parts 181 Broadway
--Bernard T (Ella M) emp interviewer RIDES h142 Humboldt av
--Bertha techn R I Hosp r Pawt
--Carolyn W key punch opr RIDES r W Warwick
--Cath h208 Angell
--Cath D (wid Geo M) r87 Fisk
--Cath E (wid Joseph E) r81 Sumter
--Chas E guard h20 Sheldon
--Claire T Mrs ofc clk United Star Mkt Co r49 Hicks Pawt
--Clement J asst dir RIDSW h Riverside
--Constance B clk NET&T Co r Woon
--Diane F bmo Plantations Bank of RI r Johnston
--Doris r344 Plainfield
--Dorothy E Mrs ofc clk r Greenville
--Earl H slsmn The Claflin Co h Lakewood
--Edw h rear 43 Olney
--Edw H (Kathleen P) registered ftr Chas T Heilborn Shoe Co h420 Adelaide av
--Edw J (Virginia F) electn B&S h E Prov
--Edw J lab PO r Lakewood
--Edw M jr r5 Ham
--Edw P jr appliance service mn PG Co h Warwick
--Edw R (Margt E) truck driver h88 Gallup
--Eileen M clk R I State Quartermaster Generals Ofc r190 Reynolds av
--Elis F studt r71 Keene
--Elis I (wid John A) h61 Fairfield av
--Elwin T clk Lamson Oil Corp h Woon
--Ernest W (Florence) sls eng Queen Products Inc h Attleboro Mass
--Eug A (Marion M) regulatory insp RI Liquor Control h71 Keene
--Eva M Mrs tel opr NET&T Co r81 Wabun
--Everett J (Helene S) eng h179 Vermont av
--Fannie (wid Wm) r4 Ware ct
--Francis T (Ruth A) ware house mn John D Lewis Inc h884 River av
--Frank J (Kathleen A) bldg custodian Water Supply Board h153 Somerset
--Fraser J teller Prov Inst for Savings h Warwick
--Fredk W (Ethel M) slsmn h173 Chace av
--G Raymond (C Viola) jwlry wkr h786 Potters av
--Gertrude (wid John J) r864 Hope
--Gladys I r55 Black
--Haley installer r141 Prospect
DOYLE
--Helen H pres treas Shore Liquor Store Inc r Edgewood
--Herbert A (Mildred) credit mgr Petroleum Heat & Power Co h Launton Mass
--Horace L (Alfreta) ins adj Hartford Fire Ins Co h Cranston
--House Pembroke College 129 Cushing
--Hugh (Eva) cab driver Silver Top Cab Co h499 Douglas av
--Irene A insp U S Rubber Co r Johnston
--Jas r281 Wash
--Jas r1577 Westminster
--Jas (Mary) mtcemn h131 Sprague
--Jas mech Hemingway Bros Interstate Trucking Co h Riverside
--Jas jr (Marion) lab h131 Sprague
--Jas F (Mary L) clk NE Co h E Prov
--Jas P (Ellen B) v-pres & treas Doby Industrial Finishing Co h E Prov
--Jas F jr (Marcella M) insp NE Fire Ins Rating Assn h143 Chapin av
--Jas J eng budget exam h Central Falls
--Jas J jr (Dorothy) v-pres & mgr Providence Sporting Goods Co r Pawt
--Jas J C (Jeane T) editorials Journal h21 E George
--Jas L (Marion) lab h96 Diamond
--Jas M (Mary E) pntr h96 Diamond
--Jas P deputy sheriff Prov County Court House h Pawt
--Jean clk typ City Collectors Office City Hall r21 Lewis
--Jean T Mrs sten YMCA r31 E George
--Jennie M h15 Joslin
--John A (Bertha) section mgr Shepard's h Pawt
--John B Rev curate Church of the Assumption 701 Potters av r do
--John E (Clara) clk W H Edwards Co Inc h114 Early
--John F chauffer r955 Chalkstone av
--John F (Ruth E) jan NET&T Co h35 Salmon
--John F (Helen M) police Precinct 1 h64 Cypress
--John F pres & treas J J Reubins Inc r Cranston
--John G (Alice C) sub clk PO h87 Fisk
--John H (Patricia) hlpr Security Fence Co r88 Lexington av
--John H (Margt E) rubber wkr h67 Congress av
--John J (Ellen) carp 181 Williams h do
--John J lawyer 58 Weybosset rm706 h Cranston
--John J parts mgr Silvertown Chevrolet r Pawt
--John J v-pres McCaffery Liquor Store Inc h Cranston
--John J jr h34 Benefit apt 21
--John J jr carrier PO r105 Benefit
--John J jr (Margt J) pntr h55 McKinley
--John M r71 Keene
--John S carrier Elmwood PO h Cranston
--John V splicer hlpr NET&T Co r21 Lewis
--Joseph A (Hattie E) firemn Loew's State Theatre h55 Black
--Joseph D (Gertrude T) chem 335 Valley h16 Elmhurst av
--Joseph E (Charlotte) h10 Frank
--Joseph P h850 Smith
--Joseph R (Rose) metal wkr h71 Arnold
--Josephine E adm clk U S Vets Hosp r21 Oakdale
--Julia R assmblr r Cranston
--Kath L sten NE Co r66 Sorrento
--Kathleen V slswn Shepard's r420 Adelaide av
--Lawrence A insp B&S r Pawt
--Leonard J grounds mn BU r34 Benefit
--Louise C Mrs glueing Bulova r32 Emmett
--Margt L (wid John B) h483 Elmwood av
--Margt M (wid John) h96 Hudson
--Marilyn A jwlry wkr r12 Temple ct
--Marion A sten r66 Sorrento
--Marjorie Mrs h rear 2 Lee
--Martha Mrs h18 Redwing
--Martha (wid Christ C) clk Imperial Knift Co h190 Reynolds av
--Mary A (wid Thos) h66 Sorrento
--Mary E r850 Smith
--Mary E h26 Zone
--Mary E ofc wkr r15 Joslin
--Mary F clk Prov Inst for Savings r208 Linwood
--Mary J r115 Knowles
--Mary S Mrs sec VA r37 Puritpn dr Warwick
--Mildred H Mrs sten clk Arnold Hoffman & Co r E Prov
--Nora V h503 Chalkstone av
DOYLE
--Oil Co (Wm J and Stephen J Doyle) fuel oils 237 Huntington av
--Patk J (Elis M) carrier PO h26 Zone
--Peter F jr tool mkr Grant Money Meters Co h E Prov
--Raymond (Eva M) door slsmn h227 River av
--Raymond truck driver Associated Produce Co h Norwood
--Raymond r26 Zone
--Raymond E (Mary) chauf h112 Webster av
--Raymond J (Mary E) research supvr RIDES h15 Elmhurst av
--Regina L clk h21 Lewis
--Rita insp G E Wiring Device Dept r Esmond
--Rita Mrs jwlry wkr Gem Craft Inc r46 Lippitt av Warwick
--Robt A (Louise D) iron wkr h20 Mawney
--Robt E (Beatrice) yd brkmn h136 Pomona av
--Robt O r20 Mawney
--Robt P slsmn h Warwick
--Rose domestic r412 Reservoir av
--Ruth statistical typ Arnold Kilberg r Pawt
--Ruth A bkpr r Pawt
--Sami H handyma h110 Blackstone
--Sheila tchr r15 Elmhurst av
--Stephen J (Helen F; Doyle Oil Co) h Barrington
--Thos A (Helen M) packer h955 Chalkstone av
--Thos A jr studt r955 Chalkstone av
--Thos A School Robt W Peabody prin 83 Doyle av
--Thos J (Ellen) emp U S Rubber Co h129 Burnett
--Walter T opr Atlantic Rayon Corp h163 Public
--Wm opr Mel Co Ed Inc r18 Maple
--Wm watch mn Paragon r Johnston
--Wm B mgr RIDES r E Prov
--Wm E repr NET&T Co r Lakewood
--Wm P (Genevieve R) mldr G E Wire Device Dept h12 Temple ct
--Wm F (Patricia) opr NE Co r88 Gallup
--Wm J (Mary; Doyle Oil Co) h Cranston
--Wm L (Anna M) adv dept Journal h E Prov
--Wm P eng C W Knibb Co h N Prov
--Wm (Doris) screw mach opr h719 Cranston
--Wm W real est 21 Oakdale h do
Doyles Agnes h429 Angell
Doyola Mary L clk Outlet Co r E Prov
Doyon Aime truck driver Nathan Warren & Sons Inc r Saco Maine
--Bros (Joseph V Doyon) pntg contr 190 Bucklin
--Charlotte Mrs r50 Warren
--Ernest H pntr 9 Calla h do
--Ernest H jr USN r50 Warren
--Joseph E USN r73 Whitmarsh
--Joseph V (Doyon Bros) h73 Whitmarsh
--Lillian M Mrs mender r24 A June
--Muriel C sr clk sten R I Development Council r Cranston
--Phyllis A clk typ Miriam Hosp r414 Plainfield
--Raymonde L Mrs r46 Bassett
Dozier Chas G h115 Wilson
--Elis (wid Wm E) h445 Wash
--Louise M kitchen hlpr Lincoln Sch r115 Wilson
Drabble Agnes B (wid Bertram J) h11 Colonial rd
--Janet M ofc sec Lincoln Natl Life Ins Co r11 Colonial rd

DRABBLE-SHERMAN FUNERAL HOME
KENNETH B SHERMAN, MANAGER
FUNERAL DIRECTORS
309 BENEFIT
TELEPHONE GAspee 1-9887
(See Yellow Page 40)

Drabec John (Gladys) seaman h11 Courtright
Drabona John (Teresa) chauf h30 Gesler
Dragat Andrew S studt r19 George
Drago Chas (Grace M) constn wkr h852 River av
Dragon Alice C waitress Princeton Diner r1168 Elmwood av
--Dorothy E Mrs news rm Journal r Lakewood
--Edw T (Beatrice R) ship clk The L H Tillinghast Supply Co h1 Bodellav

AAMES Employment Service
We Pick The Person Out of Personnel
JACKSON 1-4666
93 EDDY ST

THE HOPE BUILDING CO., INC.
General Contractors
12 SILVER SPRING ST.
Providence, R. I.
UNion 1-6289

GEORGE B. KENNEDY Associates

A Nation-Wide Network of Former FBI Agents

A Personal and Confidential Fact Finding Service

56 Washington St. Providence, R. I.

GAspee 1-9477

EARL M. IRONS
INSURANCE - BONDS OF ALL KINDS
1119 Industrial Bank Building Tel. GAspee 1-7345

DRAGON
--Ephraim J (Gladys M) h84 Transit
--Florence J Cal mach opr r Riverside
--Geo F (Ardena M) lab h22 Diamond
--Ida M (wid Isadore) lodging house 230 Friendship h do
--Isidore (Anna) atndt h27 Leah
--Joseph A atndt r27 Leah
--Joseph E h52 Sassafras
--Joyce A financial dept Journal r1168 Elmwood av
--Louis E (Eva I) mtcemn h160 Burrington
--Maude Mrs ofc wkr h48 Miller av
Dragonetti Cosimo folder h32 Malvern
--Joseph T (Vilma L) carp h234 Admiral
--Tomasso (Assunta) weaver h47 Hall
Draher Alfred Cement wkr r804 Westminster
Drain see also Drame and Drane
--Wm H (Janet) tinsmith 296 S Main h N Prov
Drainville Henry J teller R I Hosp Trust Co h Woon
--Hubert H supvr maps & records Warren & Bristol NECo r Warren
--Lucille E waitress h27 Cottage
--Roland G (Claire) store kpr R I Natl Guard Warehouse h Seekonk Mass
--Vivian casher Household Finance Corp r Warren
Drake Albert r10 Spring
--Allen F (Margt) switch bd opr NE Co h Edgewood
--Anna h44 Lillian av
--Bakeries Inc Leo W Bayles pres wholesale bakers 24 Althea
--Chas E studt r156 George
--Chas H (Eileen E) examiner VA r Fall River Mass
--Elmer r72 Sutton
--Fred W (Eloise; Arlene's Lunch) h Warwick
--Harold G (Mary B) sta firemn h25 Sononia ct
--Henry M studt r102 George
--Jas (Edith F) tv eng WJAR h Centredale
--Mary L (wid Chas F) h151 Wynham av
--Robt H inspr B&S h Cranston
--Sarah r371 Blackstone
--Timothy (Lotta) prntr r93 Comstock av
Drame see also Drain and Drane
--Joseph lab h48 Wickenden
Drane Eliz asst Public Library r254 Wash
--Robt W h265 Gano
Dranoff Helen Mrs r31 10th
Drans Gean Y (Sylvia) prof Prov College r95 Modena av
Drapeau Albert E drftsmn Am Moistening Co r Seekonk Mass
--Dani F (Ruth) dr slsmn Henry's Laundry Inc h82 Tobey
--Jos O F electn B&S r Barrington
--Rose emp M&M Mfg Co r74 Willow
Draper Barbara G Mrs asmblr Goodyear Footwear Corp r Cranston
--Harold J slsmn I Feldman Co r8 Barrow Lonsdale
--Jessie K sr clk sten Div Mental Hygiene Services r Cranston
--Lizzie A (wid Wm H) h180 Babcock
--Lord W (Yvonne M; Draper's Flower Shop) h Apponaug
Draper's Flower Shop (Lord W Draper) 519A Hartford av
Drappier Emile J (Madeline H) loom fxr h31 Fairfield av
Draves Richd P studt r20 Benevolent
Dray Wm (Marjie) rubber wkr h114 Aldrich
Drayton Elmer C formn h Rumford
--Walter C (Margt) slsmn h142 Rochambeau av
Drazen see also Drazin
--Lena slswn Pickerson Co r Cranston
Drazin Morris (Bertha) rabbi 12 Goddard h do
--Parker (Mae L) slsmn h154 Byfield
--Shepard studt r12 Goddard
Dredge Annie cook Mary C Wheeler Sch r Rehoboth Mass
Dreher Eug R stk clk r156 Niantic av
--Geo (Elsie D) mach opr B&S h27 Camden av
--Wm A (Anna) soap ctr h158 Niantic av
Drennan Jane L Brown Univ r Warwick Neck
Drenning Richd mold opr Firestone Retread Shop h Central Falls
Drenton Geo L (Ruth A) formn h102 Kiann
Dresbach Edw studt r100 State
Dress Daivd W (Marion) news dir h954 Hope
--Donald P stk clk r130 5th
--Eva S clerical wkr Shepard's r130 5th

DRESS
--Harry (Vetta M) dentist h234 Warrington
--Jacob S (Hester) acct h131 4th
--Joseph (Frances E) fruit dlr h114 Colonial rd
--Louis (Eva F) fruit h130 5th
--Louis H (Phyllis) mgr Stadium Motor Sales Inc h84 Colonial rd
--Saml I studt r234 Warrington
Dressel David clk Lutz Engineering Co Inc h W Warwick
--Elleen bkpr r W Warwick
Dresser Robt B (Ruth G; Edwards & Angell) lwyrs 15 Westminster rm 1109 h525 Cole av
Dressler Alan L USA r224 5th
--David A (Bessie; Standard Glass Co) h185 Chace av
Dressler David C (Violet) sls mgr h224 5th
--Jerome A (Muriel C) glazier h86 Laura
--Joseph (Sarah P) h170 Slater av
--Joseph L (Barbara W; Standard Glass Co) h25 Chace av
--Rose (wid Lawrence) h131 Adelaide av
--Shepley (Shepley Dressler Co) r131 Adelaide av
--Shepley Co (Shepley Dressler) mfg jwlrs 235 Pine
--Sidney (Yvonne) slsmn h15 Woodbury
Dressner Mattie C social wkr RISDSW r25 Rutland
--Robt M (Mattie C) plumber h25 Rutland
Dretler Stephen P studt r128 George
Drew Ada sls clk r Warwick
--Alfred G (Mildred) treas Arkwright Finishing Co h Barrington
--Annie Mrs jewelry wkr h10 Norwich av
--Arthur W real estate 76 Westminster rm 304 h258 President av
--Arthur W jr (Mary M) v-pres & treas Colbert's Detective Agcy Inc pres & treas Arthur W Drew jr inc h Warwick
--Arthur W jr inc Arthur W Drew jr pres & treas personnel consultant 17 Custom House 4th fl
--Chas E (Florence L) slsmn h181 Melrose
--Chas H (Phyllis M) electn Prov Wash Ins Co h Riverside
--Clifton G (Shirley A) lab h69 Byfield
--Donald W undwrtr Automobile Mut Ins Co of Am h Scituate
--Dorothea A lapper B&S r237 Union av
--Edw A (Margt S) mtce electn r26 Andem
--Edw J (Madeline) appr h770 Branch av
--Edwin F (Barbara C) music dir WPRO and Bands & Ochrestras 76 Westminster rm 304 h Rumford
--Eliz I Mrs nurse Lying In Hosp r22 Whelan rd
--Geo E (Doris) utility wkr printing h10 Norwich av
--Geo K (Veronica) rr brakemn h113 Colfax
--Harold jwlry wkr h138 Oxford
--Harold T (Jeanne P) mill wlrght h141 Pearl
--Harriet H (wid Geo R) h71 Daniel av
--Helen E service rep NET&T Co r488 Chalkstone av
--Howard A h183 Adelaide av
--Howard E chem U S Rubber Co r Greenville
--Howard J (Irene C) slsmn h Cranston
--Irene C Mrs sec Tillinghast Collins & Tanner r Cranston
--Jas clk Weybosset Mkt r Oakland Beach
--Jas J jr cable splicer NET&T Co r Hebronville Mass
--John E (Dorothea A) asmblr B&S h237 Union av
--John E (Phyllis E) reconditionmn NET &T Co h91 Lenox av
--Leonard R h40 Sessions
--Leonard R (Eliz S) h22 Whelan rd
--Madeleine J payroll clk U S Rubber Co r770 Branch av
--Margt M asst bkpr Scott Tester Inc r488 Chalkstone av
--Marion C Mrs r770 Branch av
--Mary E (wid Jas J) h15 Biltmore av
--Milton E (Mary E) pipe ftr B&S h45 Knowles
--Nancy B studt r130 Angell
--Nathaniel H (Ethel A) insp B&S h36 Carolina av
--Oliver W (Stella) ac Arkwright Finishing Co r Barrington
--Phyllis E Mrs sec r91 Lenox av
--Phyllis M Mrs dept asst W T Grant Co r Riverside
--Raymond F (Winifred) price clk Prov Whol Drug Co h N Prov
-- Ruth M bacteriologist r258 President av
--Thos (Elvira) h43 Common

DREW
--Thos studt r100 State
--Thos P (Concetta) pntr h174 Admiral
Drew-Bear Lotte Mrs clk Am Mathematical Society r Barrington
--Robt G alumni sec h Barrington
Drewett Margt E in charge Physical Sciences Library BU h85 Medway
Drexhagen John (Doris) USN h37 Dartmouth av
Dreyer see also Dreyher
--Amy M clk r180 Vermont av
--Amy M (wid F Herman) h180 Vermont av
--J Herman (Anita S) asst dept head B&S h173 Lexington av
--Jerry S studt r108 Cushing
--June W clk Ind Natl Bank r Riverside
Dreyfus see also Dreyfuss
--Alice (wid Edmond A) h490 D Angell
--Hotel Barber Shop (Frank E Inglesi) 94 Mathewson
Dreyfuss Gustav (Clara; North American Shoe Co) h Cranston
--Jack B dentist 1478 Broad rm 6 h Edgewood
Dreyher see Dreyer
Dring Walter dep collr in chg U S Custom House h Newport
Drinkwater see also Drinwater
--Eliza J (wid Chas W) h101 Williams
--Josephine M (wid Alex) bkpr Catamore Jewelry Co h19 Aldine
Drinwater A Dewey (Dorothy A) adv dept Journal r Cranston
--Hugh M (Ruth C) tool mkr h406 Prairie av
Driscoll see also Driskell
--Angela P (wid Benedict L) house mother R I Hosp h Norwood
Driscoll Anna B clk Outlet Co r100 Evergreen
--Anna W (wid Thos H) h196 Freeman pkwy
--Chas r14 Gladstone
--Clara E (wid Henry E) h59 Glenham
--Cornelius h84A Borden
--Dani (Rita) cashier Elmgrove Super Mkt h Pawt
--Dani litho Advertisers Engraving Co h Edgewood
--Donald J tchr Oliver Hoxard Perry Junior High Sch h Harmony
--Estelle E Goft Ball Winder r Cranston
--Florence B wrapper Gorhams r Cranston
--Frances E (wid Joseph H) h42 11th
--Frank A (Mabel) installer NET&T Co h33 11th
--Frank E (Ida) eng h127 Indiana av
--Geo O claim adj h Attleboro Mass
--Gladys shirt opr Grande Cleaners & Tailors Inc r18 Harold
Driscoll Helen dom r51 Humboldt av
--Helen F clk Prov Wash Ins Co r Riverside
--Irene K sten r57 Chace av
--Jas (Susane) h138 Beacon av
--Jas R studt r9 Brown Quadrangle
--Jane r10 Spring
--Jeremiah (Elsie) plantmn Hood's h35 McKinley
--John (Rose) h127 Bridgham
--John E (Irene K) lines formn NE Co r57 Chace av
--John E (Marion F) slsmn h76 9th
--John E (Gertrude F) stk mn NET&T Co h192 Ocean
--John R (Rose) h29 Vicksburg
--John W (Julia V) comp Journal r Fall River Mass
--Joseph A (B Frances; The Liquor Mart) h401 River av
--Joseph H (Anne) supvr customer serv NE Co r Norwood
--Joseph L (Elaine R) USN h159 Smith
--Joseph M (Joseph M Driscoll Ins Agcy) r55 Stanwood
--Joseph M Ins Agcy (Joseph M Driscoll) 186 Benefit
--Joseph R studt r401 River av
--Joseph W (Gladys E) lab h18 Harold
--Kathleen M opr W U Tel Co r26 Tyndall av
--& Lane Inc Vincent L Driscoll pres Mary R Driscoll sec Mrs Ann Lane v-pres F Raymond Lane treas delicatessen 1485 Broad
--Leo T (Florence) constr h267 Gano
--Madolyn A asmblr r59 Glenham
--Margt A tel opr NET&T Co h71 Aiverson av
--Marion Mrs sten Travelers Ins Co r76 9th
--Mary A h100 Evergreen
--Mary A Mrs r243 Elmwood av
--Mary G opr W U Tel Co r Rumford

DRISCOLL
--Mary R v-pres Driscoll & Lane h151 9th
--Maurice A jr mech Armour & Co r Johnston
--Nona A clk U S Custom House h208 Waterman
--Raymond E police NYNH&H h Pawt
--Richd J (Mary M) turbine opr NE Co h194 Power
--Robt chauf Paramount Office Supply Co Inc h Cranston
--Rosamund r100 Evergreen
--Thos H jr Rev r196 Freeman pkwy
--Vincent L pres Driscoll & Lane Inc r151 9th
--Wm H (Cecelia V) hosemn Eng 10 h90 Miner
Driskell Mabel packer Armour & Co r Johnston
--Maurice r38 Broad
Driste Frank J (Dee) prntr h419B Friendship
Driver Chas atndt Boulevard Service r408 Pine
--Dolores Mrs h555 Huntington
--Eliz Mrs emp B A Ballou & Co Inc r137 Rugby 2D
--Emma A registrar Girl Scouts h11 Medway
--Marie (wid Jimmy) h61 Laban
--Sophie (wid Jesse S) h52 Howard
Drobiak Mary (wid Antonio) lodging hse 472-474 Pine and 40 Steward h472-74 Pine
Drobyski Aldina C Mrs ofc sec Am Airlines r Bristol
Drohan Eleanor slswn r Seekonk Mass
--Robt J carp BU h Seekonk Mass
Drolet Francois B (Marguerite D) glazier Standard Glass Co lodging hse 36 Atwells av and 491 Pine h do
--Leo (Helen) mattress wkr r Conimicut
--Margt Mrs h485 Pine
--Marguerite I Mrs lodging hse 25 San Souci r491 Pine
Dromgoole Walter T (Mary) chief R I Dept of Labor Statistical Division h80 Sogampro Oakland Beach
Dromey Mary J credit mgr Prov Whol Drug Co h490d Angell
--Thos F (Ida) photog h47 Brattle
Drought John W (Evelyn) slsmn Brown Lisle & Marshall r Cranston
Drouin Hector A (Sue L) stock clk h180 Althea
--Vivian Mrs h1509 Westminster
Drove Rosa cafeteria wkr Nathan Bishop Jr High Sch r1055 N Main
Drown see also Drowne
--Clifford D (Louise C) banker h92 President av
--Flora H (wid Ervin R) h26 Paterson
--Russell R mech NE Co h Warren
Drowne Ann E sten Ind Natl Bank r Rehoboth Mass
--Dorothy B clk Real Estate Title Ins Co r Greenville
--Dorothy E cashr BU r Edgewood
--H Russell jr sec Arnold Real Estate Co r NY City
--Harry F (Grace A) h14 Taber av
--Herman H service mn Burroughs Corp r31 Shirley dr RD Manville
--Irene A Mrs house mother h71 Charles Field
--Irma Mrs h71 Rugby 2B
--Wm M h42 N Court
Dros Alice Mrs clk Automobile Club of Rd r E Prov
--Marvin A (Lena) formn D M Watkins Co h Cranston
--Rosa H h1055 N Main
DrozDowski Edw setupmn O W Hultgren Mfg Co h Pawt
Drucker Dani C (Ann B) prof B U h91 S Angell
Drugan Jeannette B Mrs winder h62 Erastus
--Joseph P tex wkr r62 Erastus
--Wm R int rev agt int Rev h N Prov
Drukman Isadore (Beatrice M) acct h221 Mass av
Drum see also Drumm
--Eliz V opr U S Rubber Co r Warwick
--Edw F (Eva V) sanitary eng of plumbing and drainage r16 Comstock av
--Francis E (Ann L) tile str h2 Palm
--Helen Mrs h2 Palm
--Hugh P (Eliz) firemn Outlet Co h Warwick
--John J (Eva M; Drumm & Larkin) sr sign pntr RIDPW h69 Bellevue av
--& Larkin (John J Drumm) bar 121 Empire
--Lillas sec R I Hosp r280 Potters av
--Louise T asmblr Bulova r Riverside
Drummey Charles H (Claire S), Attorney 85 Westminster Suite 304, Tel TEmple 1-6100, h280 Bellman av (Warwick), Tel REgent 7-6960
Drummond Alfred E asst sec & store mgr Tilden Thurber Corp r160 Broad
--Byron B machinist U S Rubber Co h Johnston

DRUMMOND
--Byron H production supvr Franklin Process Co r Cranston
--Byron P warehousemn Lamb's Express h Cranston
--Carlton C mover r26 Sarah
--Clarence H (Rosie) v-pres Swiss Cleansing Co h E Greenwich
--Fay Mrs nurse Roger Wms Genl Hosp r Cranston
--Florentine M h2 Whelan rd
--Frank C P (Marion S) property disposal Textion Inc h205 Waterman
--Helen G Mrs bkpr Prov Multigraphing Co r Greenwood
--Jeanne A Mrs sten Auto Mut Ins Co of Am r52 Lynch
--Jeannette press opr Lorgnettes Inc r589 Broad
--Jerome (Jeanne A) drftsmn h52 Lynch
--Marjorie sten r Pawt
--Matilda F (wid Thos F) h28 Sarah
--Oscar W asst treas Reynolds Machinery Co h Pawt
--R E & Co (Russell E Drummond Mrs Marjorie F McNiff) accts 111 Westminster rm 610
--Robt slsmn Cook's Fish Mkt r Warwick (USA)
--Robt B jr clk Sun Oil Co h37 Cherry Hill dr Seekonk Mass
--Robt N (Florence) pvt Rescue Co #2 h1 Bodell av
--Russell E (Lillian S; R E Drummond & Co) & sec Parks & Nowbray Co r Cranston
--Sarah Mrs h33 Luther
--Sarah S (wid Robt H) cafeteria wkr Hope High Sch h651 Smith
--Shirley tchr r Johnston
--Thos mech Lamson Oil Corp h N Prov
--Wm (Grace) h18 Danforth
--Wm C locksmith 69 Messer
Drury Anna jwlry wkr Bojar Co r Cranston
--Arth D (Sarah) sr admin analyst RIDES h238 Manton av
--Audrey M Mrs tel opr NET&T Co r38 Gallatin
--Beverly A bench wkr Superb Case Mfg Co r209 Huntington av
--Cath r371 Blackstone
--Claire clk r125 Hudson
--Clement V (Mary E) carrier Elmwood PO h159 Reynolds av
--Clement V jr studt h38 Gallatin
--Dorothy K Mrs spring press opr Bulova r71 Sampson av
--Edwin L (Dorothy K) asmblr NE Butt Co h71 Sampson av
--Ellen G (wid Thos F) h295 River av
--Francis clk United Star Mkt Co r47 Salmon
--Jas J (Florence M) hosemn Engine 13 h209 Huntington av
--John E (Bertha E) optician McLeod Optical Co Inc h48 Priscilla av
--John F (Bessie M) wichmn Hemingway Bros Interstate Trucking Co h62 Whitehall
--John H (Doris W; Comery Davidson & Jacobson) accts h52 Grotto av
--Joseph E USA r125 Hudson
--Laura M tel opr NET&T Co r N Prov
--Leo studt r58 Priscilla av
--Leo R (Cath A) kitchen wkr Prov College h58 Priscilla av
--Lillian R Mrs yarn weigher M&F Worsted Mills Inc h47 Salmon
--Loretta M clk r103 Tyndall av
--Louise B sten O'Donnell & Co Inc r125 Hudson
--M Nina h381 Blackstone
--Margt M h40 Alexander
--Mary E opr U S Rubber Co r159 Reynolds av
--Matilda A sten h103 Tyndall av
--May (wid Edw) h11 Sassafras
--Mildred W Mrs insp Foxon Co r Centredale
--Raymond J (Virginia S) caster h9 Whelan rd
--Wm A (L Verna) clk r125 Hudson
--Wm B (Nancy M) drftsmn Grant Money Meters Co h82 Ralph
--Wm E eng Chas A Maguire & Associates r E Prov
--Wm F bus opr UTC r295 River av
--Wm R USA r62 Whitehall
Drysdale Anne chf clk Mail Sect Div of Taxation r Warren
--Jane aide R I Hosp r31 S Atlantic av
--Robt S (Susan) lodging house 95 Governor h Riverside
D'Sania Arthur (Progress Bakery) r Cranston
Duane Jewels Inc Everett M Zola pres treas Chas D Braveman v-pres mfg jwlrs 861 Broad
Duarte Addie Mrs jwlry wkr h9 Orms
--Albert (Eugenia A) wire wkr h151 Doyle av
--Alf F (Gloria) mach opr h224 Bway

DUARTE
--Alfreda B Mrs drill pres opr Bulova h Riverside
--Anna multilith opr R I Hosp r Bristol
--Anthony L clk B&S r E Prov
--Antone L (Izaura G) h42 Parsonage
--Antone R (Gloria R) auto body repr h91 Balbo av
--Bartholemew h16 Mathew
--Edith M insp Bulova r1 E Prov
--Erneat J (Arline M) lab h143 Rugby 3B
--Exoria bench wkr Capitol Hill Lining Co r207 Douglas av
--Frank gas atndt Mario's Shell Serv r235 Bway
--Frank parts clk Intl Harvester Co r E Prov
--Frank utility mn NE Co h Rumford
--Helen F clk City Hall Hdw Co r E Prov
--Jay L (Ella) wtchmn h48 Bernon
--Jesse S (Exoria) paper hanger 207 Douglas av h do
--Jessie N atndt Eddie's Esso Sta r9 Orms
--John (Margt M) truck driver Corp Brother Inc h37 W Friendship
--Joseph (Olympia) mtce mn h49 E Transit
--Joseph paint mn Oliver Johnson & Co h E Prov
--Josephine forwn Genser Mfg Co r Rumford
--Leo (Eugenia) h639 Wickenden
--Louis S jr (Cora J) mech BU h66 Briggs
--Manuel A driver Buckley & Scott Inc h Riverside
--Marion F Mrs h343 N Main
--Mary Mrs ft press opr r2 Nicholas
--Theofilo r98 Prov
--Wm bldg supt Jackson Bldg h Johnston
Dubberly Jas (Margie) body reprmn h22 Broom
Dube see Dubee Dubey and Duby
--Adeline maid R I Hosp r Riverside
--Albert wtchmn Swiss Cleansing Co h Cranston
--Alf (Esther) mill wkr r53 Pearl
--Anita M mail clk BIF Industries Inc r Pawt
--Bernard J hlpr Gorham's r W Warwick
--Blanche jwlry wkr h203 Charles
--Charles W r41 Constitution
--Delia R bkpr Adolf Meller Co h105 Mt Pleasant av
--Edna A carder & wrapper Dexter Mfg Co Inc r47 Maple
--Eva M Mrs r25 Barnaby
--Gerard (Irene) eng h Cranston
--Jeannette O mgr RIDES r Cranston
--Joan A Mrs clk John Hancock h Cranston
--Joseph A (Joe D Serv Sta) h N Prov
--Joseph A tool mkr B&S r Fall River Mass
--Joseph F (Gilberta) supt of scouring Damar Wool Combing Co h N Scituate
--Joseph L mtcemn Cable Electric Products Inc h Johnston
--Marie L (wid Joseph A) r101 Rosedale
--Mary E flwr wkr Calart r76 Harrison
--Robt J appr r940 Narragansett blvd
--Robt L sr clk NE Co r Rumford
--Roland J (Bertha C) mason h940 Narragansett blvd
Dubeau Albert (Barbara) gro mgr & asst store mgr United Public Mkts Inc h63 Congress av
--Arth H (Dorothy C) ingredient scaler h325 Bucklin
--Dorothy C Mrs ft press opr r325 Bucklin
--Eugene H photog r106 Dexter
--Francis J (Bertha P) jan h104 Dexter
--Helen I bkpr r104 Dexter
--Nellie r189 Bway
Dubee see also Dube Dubey and Duby
--Eliz C Mrs ofc sec r Cranston
--J Raymond (Eliz C) lwyr standing master in chancery 15 Westminster rm 338 h Cranston
--Jas credit mgr Newberry's r Cranston
--Jas N (Anna H) clk h Cranston
Dubee Charlotte H h39 K March
Dubey see also Dube Dubee and Duby
--Alf r304 Wash
--Harold C (Selma) toolmkr h Warwick
--Russell R (Rita Y) emp U S Rubber Co h356 Manton av
Dubic Eunice A nurse 63 Cypress h do
Dubin Harriet Mrs r61 Parade
--Jesse slsmn h1 Chace dr
--Joseph (Paula; American Finance Co) h78 Princeton av
--Phillip (Eva) slsmn h1 Chace dr
Dubinsky Bella R Mrs corsettere Doris Corset Shoppe r77 Marion av
--Carl L studt r77 Marion av
--Milton M (Bella R) slsmn h90 Savoy
--Nathan (Bella R) installment goods 77 Marion av h do
--Rose r99 Hillside av
Dubitsky Harriet laby techn R I Hosp r Fall River Mass
--Sidney L (Charlotte) h43 Thackeray
Dublin Bar (Chas A Benson) 1701 Westminster
Dubois Albert r243 Smith
--Alberte (Bertha) polisher h38 Meader

G. FRED SWANSON INC.

METAL BUILDING PRODUCTS

OVERHEAD DOORS

METAL WINDOWS

HOLLOW METAL DOORS

STEEL JOISTS and ROOF DECK

FOLDING DOORS

ROLLING STEEL DOORS

GAspee 1-0788
618 Cranston St.

Where To Buy?

Consult the Classified Business Lists In This Directory

USE THE ALPHABETICAL SECTION TO GET COMPLETE INFORMATION ON A PERSON OR FIRM

HERTZ SYSTEM

DAVIS DRIVE YOURSELF COMPANY INC.

CARS & TRUCKS FOR RENT

1 Dorrance Street
Providence, R. I.

Tel. GAspee 1-0555

PROVIDENCE: 170 WESTMINSTER, ROOM 216
MARSHALL FISHER, JR., Mgr. GAspee 1-0248

BEACON FINANCE CO.

WEST WARWICK: 1225 MAIN ST.
JOHN A. DOYLE, JR., Mgr. Valley 1-6800

LOANS UP TO $1,000 ON OWN SIGNATURE, AUTO OR FURNITURE

Out of Sight — Out of Mind — Out of Business

The importance of keeping firm and product names in the public eye is recognized by all business men. It is astonishing to see how a firm or product, however meritorious, will slip into the limbo of the forgotten if not persistently advertised.

The City Directory is the natural medium for keeping a business or product name in the spotlight

Insist on Being Well Represented in Its Pages

DUBOIS
--Alf (Bertha) gro 414 Cranston h Warwick
--Armand A (Ethel) chf examiner Div Unincorporated Business Tax h Woonsocket
DuBois Arth M recapper Reynolds Tire Co Inc r768 Westminster
Dubois Arth M sr weaver Paragon h Woon
--Arth O jr weaver Paragon h Woon
--Charles W porter The Narragansett Electric Co r Warren
--Deana (wid Henry) h8 Hewitt
--Ethel L acct clk R I Dept of Education r Woon
--Geo E (Eva) sht mtl wkr h22 Morgan
--Geo E jr (M Theresa) meter mn NE Co h Cranston
--Geo I (Grace L) real estate 48 McKinley h do
--Grace I tel opr NET&T Co r48 McKinley
--Henry G r299 Knight
DuBois Jas E (Sally) acct exec Horton Church & Goff Inc h22 Luzon av
Dubois Janice B Mrs clk NET&T Co r Woon
--Jean P overseer r N Smithfield
--John H special rep NET&T Co r Woon
--Joseph H clk PO r N Prov
--Leo (Alberta) acct h211 Wentworth av
--Leo P mtce pntr Bulova h Warren
--Mae F Mrs press opr E E Weller Co r1029 Eddy
DuBois Marie J (Louise Moody Merrill Shop) r Edgewood
--Mary R press opr Royal Jwlry Mfg Co Inc r287 Knight
Dubois Norman restr wkr h768 Westminster
--Norman A (Ella A) clk 302 Manton av
--Olga S ofc sec Investor's Trust Co r Cranston
--Peter (Mary E) pntr h91 Chester av
--Raymond (Phyllis) h Cranston
--Raymond R clk h Woon
--Roger (Doris) mill wkr h27 Hammond
--Romeo H (Alphonsive) bartender h133 Oak
--Ronald W USA r32 Morgan
--Theo J (Eva) pntr h299 Knight
--Therese L ofc sec Wm H Paquin Agency r W Warwick
--Wilfred A (Muriel) ladderman H&L 3 h65 Fairmount av
DuBois Wilfred P (Mary) painter h95 Chester av
Dubois Wm H power sls eng NE Co h Cranston
DuBose Emogene L Mrs h87 Lippitt
Dubosque Robt E studt r7 Brown Quadrangle
Dubovick Jacob (Sarah) gro 300 Dean h590 Smith
Dubrachek Cyril expeditor G E Wiring Device Dept h W Warwick
DuBreuil Eleanor bkpr Pittsburg Plate Glass Co r Pawt
Dubreuil Armand slsmn r Manville
Dubuc Arthur (Jane) ins agt Aetna Life Ins Co h Hope
--Clara A Mrs bench hand Hadley Div r73 Bridgham
--Emile L curator BU r Pawt
--Gerald J (Pauline T) serv mgr h566 Public
--Henry (Clara A) card tndr h73 Bridgham
--Henry (Eva) driver Harrison Motor Freight r Oakland Beach
--J Alf (M Alice) porter h3 Massie av
--Jane T slswn h20 Hudson
--Jean asst bkpr Silvertown Chevrolet Co Inc r Pawt
--Joseph slsmn h Riverside
--Leo (Rita B) stereo Journal r Valley Falls
--Ludger (Rose) lab Eastern Construction Co h27 Burrows
--Mary E (wid Alan) r11 Whittier av
--Robt L (Sarah L) chef Waldorf System Inc h74 Jewett
Dulude Ernest J mach opr BIF Industries Inc r Central Falls
Dubuis Wm r804 Broad
Dubugue Arthur (Theresa) mill wkr h248 Manton av
--Chas P USA r163 Unit
--Donald E rprmn r36 Curtis
--Edw W (Dolores B) adv designer h719 Mt Pleasant av
--Elinor G asmblr G E Wiring Device Dept r N Prov
--Geo N (Loretta G) opr NE Co h34 Curtis
--Gilbert U (Lena M) mach h23 Curtis
--Joseph r110 Pond

DUBUGUE
--Joseph A (Bertha E) formn lines NE Co h163 Unit
--Melvina (wid Nelson) r23 Curtis
--Theresa clk Davol Rubber Co r248 Manton av
--Viola E (wid J Edmond) h36 Curtis
Duby see also Dubee and Dube and Dubey
--Chas F formn Nicholson File Co h Cranston
--Edna Mrs maid BU h278 Brook
--Ernest (Helen) rigger h3 Douglas av
--Felix (Mildred) mach r13 Parkis av
--Jas F (Janice M) chauf r87 Abbott
--Joseph F (Anna E) lndry wkr h89 Lockwood
--Leo W (Doris R) chauf Lang Storage & Transfer Inc r62 Concord
--Mildred V mach opr Mays Mfg Co r13 Parkis av
--Ralph F laundry wkr Flynn Towel Supply Inc r71 Grand View
--Theresa F (wid Edw J) h71 Grand View
Duca Liberato (Rosa) carp h25 Iona
Ducasse Curt J (Mabel L) prof BU h Riverside
--Robt studt r100 State
Ducey Margt Mrs h166 Harrison
Duchaineau Elis clk r Cranston
Dochan Martin slsmn h2 Chace dr
Ducharme Albert G jr drill opr B&S r Cranston
--Arth A (Laura E; B&D Screw Machine Products Co) h247 Mt Pleasant av
--Beverly file clk Am Surety Co r Harrisville
--Donald O (Anna M) clk VA h Mapleville
--Doris L h22 Whelan rd
--Edw L (Cora L) sls dept h46 Merino
--Edw N jr (Helena) slsmn McKesson & Robbins Inc h Edgewood
--Elis M Mrs clk h442 Huntington av
--Erminie M sec Am Viscose Corp h10 Cole av
--Eva J h17 Whelan rd
--Evelyn M tel opr NET&T Co r47 Dora
--Francis L (Helen) floor layer h25 Atwerson av
--Fredk A (Doris) shipper H J Heinz Co h623 Plainfield
--Geo J hlpr h191 Bay
--Geo L jr (Darcel Hairdressers) r47 Dora
--Geo P asst to dist mgr Lumbermen's Mutual Casualty Co r N Prov
--Jean slsmn r347 Pine
--Jean V Mrs insp Bulova r332 Union av
--John A (Emma) repr formn Lew Mfg Co h306 Althea
--Joseph (Elis) clk h161 Ophelia
--Loretta twister M&P Worsted Mills Inc r12 Mercy
--Mary Mrs h147 Lester
--Mary J Mrs r22 Warren
--Norman studt r63 Charles Field
--Peter (Joanne) h332 Union av
--Roderick mech Beecroft Chevrolet Co h N Smithfield
--Vivian J billing clk Westcott Slade & Bolcom Co h Cranston
--W Alfred weaver Paragon r RD 1 Pascoag
--Wm (Loretta) patrol mn NE Co h12 Mercy
--Wm L jr splicers hlpr NE Co h Warwick
Duchesne Katie (wid Chas) 715 Westminster d Sept 22-56
--Leo (Emily) cook h107 Ruggles
--Roland J (Evelyn) wbsemn Atlas Terminal Co h274 Hartford av
Duchesneau Allan L USA r248 Waldo
--Allen L T (Ernestine L) splicer's hlpr NET&T Co h248 Waldo
--Edw carp h37 Seekell
--Ernestine L insp U S Rubber Co r248 Waldo
--J Orian (Lea) v-pres & sec h Central Falls
--John R (Mary S) PFD h1498 Broad
--John R (Elis J) solderer Bulova h Cranston
--Joseph A R tchr Gilbert Stuart Jr High Sch h16 Rita W Warwick
Duchess Beauty Salon (Mrs Clara DiBiagio) 43 Richmond
Duck Arth tool sharpener B&S r Pawt
--Matilda J cln Old Colony Hse r Pawt
--Wm E slsmn Coca-Cola h Pawt
Duckett Steven W studt r128 George
Duckham Martha E Mrs 69 Lenox av d Oct 17-56
--Willis B slsmn h69 Lenox av
Duckworth Dare instr Prov Barrington Bible College r Primrose Hill Barrington

DUCKWORTH
--Evelyn Mrs emp interviewer RIDES r Warwick
--H G h19 Angell
--Harold carrier PO h E Prov
--Henry G (Lillian) h8 Beetle
--Jacqueline nurse aide Lying In Hosp r Rehoboth Mass
--Jas r13 Parkis av
--Jas R (Phyllis H) asst mgr h28 George
--Joan nursery aide r Rehoboth Mass
--John Y supt of bldg LaSalle Academy h Cranston
--Joyce clk Union Mutical Ins Co r E Prov
--Mary Mrs clk Prov Lithograph Co r Cranston
--Mary B ofc sec F John O'Connell r Cranston
--Robt engvr Bickford Engraving & Electrotype Co r Warwick
--Wm sr firemn Veterans Memorial Bldg h34 Howland av Warwick
--Wm H ptr rmkr Goodwin Bradley Pattern Co r Lincoln
Duclaw Webster W (Jennie R) lab h22 Dale
Duclos Albert J (Alextina) weaver h33 Vicksburg
--Arth L bus opr NE Trans Co h Swansea Mass
--Chester A field wkr R I Dept of Agri r159 New N Prov
--Doris M tel opr WU Tel Co r33 Vicksburg
--Edith E jwlry wkr Marquardt & Hudes Inc.h32 Frank
--Elenor switch bd opr White Pontiac Co r Cranston
--Ferman J grndr B&S r Pawt
--Fredk lab r324 Wash
--Hugo (Maria) boys wkr Federal Hill House Assn h33 Melissa
--Irene sls clk Boston Store r Cranston
--John L mgr Coml Credit Corp and mgr Coml Credit Plan Inc h Swansea Mass
--Margt clk r33 Vicksburg
--Merilda pkr r32 Frank
--Mildred jwlry wkr r180 Dexter
--Normand H clk J&B Electric Co r Warwick
--Paul E (Floretta D) chauf Salvation Army h38 Grand View
--Pauline D sten NE Co r Warren
--Philip J (Anna) emp B A Ballou & Co Inc h13 Peach av
--Raymond lab r324 Wash
--Raymond P (Lucy D) optom 433 Westminster rm 209 h Cranston
--Wendell H emp B A Ballou & Co Inc r13 Peach av
DuCour Jewelry Co (Elio Lossini) 515 Hartford av
Ducret Bertha E slswn Shepard's h248 Thayer
Dudek Joseph jr (Rita C) linemn NE Co h Warwick
--Rita jwlry wkr M C S Jwlry r Warwick
Dudley Alden C (Doris F) pres treas Dudley Hdwe Co h Barrington
--Amelia A (wid Alf W) h12 Dickens
--Arth (Stella A; Ed's Tap) h35 Duncan av
--Benj F II studt r2 Brown Quadrangle
--Carol studt r38 Creston way
--Dana M USA r38 Creston way
--Doris F Mrs v-pres sec Dudley Hdwe Co r Barrington
--Filling Station (Thos R Morrissey) gasoline & oil serv sta 102 Dudley
--H Marchant (Marilyn) slsmn Narragansett Paper Co h Barrington

DUDLEY HARDWARE CO, INC R F 11, ALDEN C DUDLEY PRES-TREAS, DORIS F DUDLEY V-PRES-SEC, SPECIALIZING in BUILDERS' HARDWARE, HARDWARE DEALERS 200 WICKENDEN, TEL GAspee 1-8000

--Harry H (Anna) supt Alpha Realty Co h100 Taft av
--J Gilbert (Decorative Window Co) h106 Porter
--Kenneth F (Janice A) USN h17 Alma
--Mary (wid Geo) h87 Comstock av
--Ray W (Rose W) electn B&S h158 Reynolds av
--Raymond F insp B&S r Chepachet
--Realty Co Wm S Moody pres John H Moody treas 42 Dudley
--Richd M (Hattie M) trucking 84 Bates h do
--Roger F clk Dudley Hdwe Co r Barrington
--Wm N plant eng Nicholson File Co h38 Creston way
Dudolevitch Peter F (Anne F) carp 32 Grosvenor av
--Peter F (Elis A) clk h16 Biltmore av

Dudson Elis packer Allen Towel & Linen Supply Inc r Pawt
Dudworth Irene V crossing guard PPD r rear 24 Pocasset av
Dudzik Adam (Sophia) h23 Herschel
--Alice M supvr of inventory R I Hosp r N Prov
--Bertha E Mrs waitress Wayland Manor Inc r 49 Huber av
--Kathleen H clk r Pawt
--Mary (wid Peter) h49 Huber av
--Sophie A clk sten Federal Security Agcy r N Prov
--Stanley S weaver Paragon r2 Turcone N Prov
--Vincent P (Bertha E) lathe opr B&S h49 Huben av
Duell Jas F (Ann) slsmn Drake's h Hartford Conn
--Madeline C clk Firemens Mutual Ins Co r Seekonk Mass
--Stephen grounds kpr h Seekonk Mass

Dufault Arth barber h103 Waldo
--Chas M (Blanche) chauf h69 Wood
--Claire P studt r69 Wood
--Lorraine ofc clk r69 Wood
--Ludger (Eva) linemn W U Tel Co r Valley Falls
--Raymond (Rita) r337 Pine
--Raymond C h Peacedale
--Roland (Celia N) store mgr Natl Stores h W Warwick
Duff Alice (wid Walter J) h707 Huntington av
--Arth T (Laurette) ydmn Fanning & Doorley Const Co Inc h304 Elmwood av
--Betty A clk Crias Cadillac Olds Inc r Hope
--Edw J clk Water Supply Board r14 Lillian av
--Hortense H clk h208 Magnolia
--Jas clk R I Hosp r Fall River, Mass
--Jas A r462 Valley
--Margt E r551 Potters av d Dec 23, 56
--Marie C nursing instr R I Dept of Education r Pawt
--Mary F Mrs r14 Lillian av
--Nora payroll clk Boston Store r Pawt
--Rosella r208 Magnolia
--Steven h421 Weybosset
--Theresa V clk Jewelers Board of Trade r598 Potters av

Duffany Geo P (Eva) fixer Atlantic Rayon Corp h Central Falls
Duffell Mildred V Mrs clk NET&T Co r Cranston
Duffen see also Duffin
--Jacob (Duffen's Polishing & Plating Co) h414 Plainfield
Duffen's Polishing & Plating Co (Jacob Duffen) 140 Chestnut
Duffey see also Duffie Duffy and Durfee
--Lillian (wid Wm E) bkpr Dr Charles Zurawski h141 Alveson av
Duffley Greta maid r233 Medway
Duffie see also Duffey Duffy and Durfee
--Edw (Martha R) seamn h22 Halsey
Duffin see also Duffen
--Thos L II (Eleanor M) local adv Journal h167 Lloyd
Duffiney Oliver (Mary) h27-B Salmon
Duffney Bernice with Lying-In-Hosp r Esmond
--Herbert R emp U S Rubber Co h Greenville
--Leroy A (Gladys L) cartage dept Journal h Esmond

Duffy see Duffey Duffie and Durfee
Duffy —— h1666 Westminster
--A Edgell (Myrtle B) acct Lees Baer & Hanover r169 Congdon
--Agnes E bkpr Pilling Chain Co Inc h72 Sampson av
--Albert h205 Roger Williams av
--Ann L emp Dexter Case Corp r855 Manton av
--Anna E Mrs clk NET&T Co r68 Jastram
--Anna F r211 Friendship
--Annie (wid Austin) h15½ Grosvenor av
--Arlene M priv sec Dr Chas A McDonald r97 Huxley av
--Arth r89 Winter
--Arth porter St Joseph's Hospital h E Prov
--Arth F (Hope L) sta firemn h20 Norwich av
--Austin J (Eliz) mach r15½ Grosvenor av
--Barbara opr Anson's Inc r Geo Waterman rd Johnston
--Bernard electn h34 Benefit
--Bernard J (Mary T) h143 Admiral
--Bernard J formn NET&T Co r Pawt
--Bernard J (Marjery F) police Precinct 1 h74 Phebe
--Bernard P (Johanna) stm ftr h87 Elmsdale av
--Carol A r117 Abbott
--Cathryn F practical nurse Jane Brown Memo Hosp r35 Burrington
--Chas supvr Whitings h Cranston
--Chas J public address systems 350 Westminster Rm 15 r282 Wash

DUFFY
--Chas M (Dorothy) plater Spencer Plating Co Inc h102H Fillmore
--Chas V r16 Brewster
--Claire E Mrs sten Nicholson Tile Co r Lonsdale
--Clarence W (Margt V) mtcemn h855 Manton av
--Clement r Webster, Mass
--Doris nurse Imperial Knife Co Inc r Imperial pl
--Edna M Mrs clk r Johnston
--Edw A (Victoria) jwlry wkr h29 W Clifford
--Edw A (Beatrice E) press opr Lorgnettes Inc r47 Barton
--Edw F h490B Angell
--Eliz h827 N Main
--Eliz A clk Auto Mut r81 Rugby apt 3-D
--Eliz I bkpr General Glass Co & Rosenblatt Glass Co h820 Eddy
--Ellen r211 Friendship
--Emmett A (Celia) mach h308 Mt Pleasant av
--Eug M driver Superior Motor Transportation Co Inc r45 Vineyard

--Eva h10 Hollis
--Eva M (wid John R) spinning U S Rubber Co r17 Violet
--Evelyn nurse Roger Williams Genl Hosp r140 4th
--Frances asst mgr r Warren
--Frances L check teller Ind Natl Bank r Cranston
--Francis D (Delphine) mach r179 Transit
--Francis H (Priscilla) pharm Francis J Duffy h512 Plainfield
--Francis J (Florence A) druggist 508 Plainfield h Johnston
--Francis J supvr NET&T Co h Pawt
--Francis J jr installer repr NET&T Co r Warwick
--Frank J (Minnie) opr h687 Chalkstone av
--G Richd treas Curran & Burton Inc h Fall River, Mass
--Geo P publicity dir R I Auditorium Inc h Pawt
--Grace C tchr Windmill Street School r72 Sampson av
--Harold r144 Frances
--Helen emp Dexter Case Corp r31 Lydia
--Helen maid St Joseph's Hospital r73 Common
--Helen A slswn Newberry's r Johnston
--Henry J (Audrey) opr h68 Cranston
--J Howard (Mary) waiter h171 Reynolds av
--Jack electn r Pawt
--Jacques W (Angeline) asst prof B U h20 Grotto av
--Jas F jr tchr R I College of Education h Edgewood
--Jas J jr agt Int Rev h Hoxsie
--Jas P (Jacolyn) teller h211 New York av
--Jane labor compliance examiner R I Dept of Labor r Pawt
--Janett R floorwn A T Cross Pencil Co r205 Roger Williams av
--Jerome C jr servicemn N E Co r W Warwick
--John E asmblr B&S h17 Violet
--John E supt State Parks h E Greenwich
--John G (Anne C) supvr adjudicator VA h172 Partition Warwick
--John J adjustor Shelby Mutual Ins Co h Riverside
--John J garage mech h Pawt
--John P (Margt M) sexton h954 Atwells av
--John S tabulating ofc BU r N Scituate
--Jos recapper r Pawt
--Jos (Angelina) truck driver h32 Amsterdam
--Jos A (Edna) merchant seamn h92 Wesleyan av
--Jos E porter Ind Bank bldg r Pawt
--Jos L mech Municipal Garage r668 N Main
--Jos P (Madeline M) asst city controller City Hall h90 Metropolitan rd
--Kath C (wid Francis J) h97 Huxley av
--Lawrence r298 Pine
--Lawrence J clk Nicholson File Co r Cranston
--Leo J (Elsie C) h81 Rugby apt 3-D
--Leona C sr clk sten r81 Rugby apt 3-D
--Leonard H clnr NE Co h Norwood
--Louise H Mrs h327 Pine
--Lucille C tchr Academy Avenue School r528 Academy av
--Madeline personnel supvr Manpower Inc r Edgewood
--Marcella ward hlpr Roger Williams Genl Hosp r206 River av
--Margt r150 S Angell
--Margt nurse 125 Governor r do
--Margt waitress r1331 Eddy
--Margt K Mrs clk B&S h156 W Clifford
--Margt R (wid Patk J) h118 Waterman
--Marion M (wid Frank J) h84 Elmdale av
--Marion R (wid Edw J) bakery wkr h45 Vineyard
--Mary Mrs demonstrator r171 Reynolds av

DUFFY
--Mary (wid Jos) waitress h97 Stanford av
--Mary C tchr Candace Street School r308 Mount Pleasant av
--Mary F tchr Asa Messer Sch r72 Sampson av
--Mary F (wid Jas) h35 Burrington
--Mary M clk Ind Natl Bank r80 Providence
--Mary P Mrs chrwn PO r143 Admiral
--Mary R buyer h16 Brewster
--Matthew T (Rose H) grey tndr Queen Print Works Inc h118 Jenkins
--Michl J lab r20 Robin
--Michl J (Albina) jewelry wkr h256 Dudley
--Myrtle B Mrs sec License Inforcement Bureau r169 Congdon
--Patricia A studt nurse R I Hosp r56 Lockwood
--Paul F assoc eng r E Greenwich
--Raymond J r97 Stanford av
--Regina (wid Jos L) h98 Adelaide av
--Robt C (Mary) slsmn h885 Admiral
--Robt M (Alberta C) lab h70-J June
--Robt T textile wkr r97 Stanford av
--Rose H clk r118 Jenkins
--Sarah J r73 Darthmouth d 1956
--Thos E insp RIDPW r Portsmouth
--Thos G (Anna E) tex wkr h98 Jastram
--Thos H (Marcella C) purchasing agt UTC h306 River av
--Thos J atndt r118 Waterman
--Thos P (Evelyn C) chauf McKesson & Robbins Inc h80 Providence
--Vincent P asmblr B&S r Barrington
--Walter J (Beatrice) mover h172 Hillside av
--Wm F (Florence) fish & chips 155 Regent av r Rehoboth, Mass
--Wm J (A Janie) title examiner Mortgage Guarantee & Title Co h169 Congdon
--Wm P (Margt M) checker h71 Babcock
Duffy's Cafe (Thos Rossi) 82 Spruce
--Diner John F Pascale mgr 417 Reservoir av
--Liquor Store (Rudolph Buonacorse) 268 Atwells av
Dufley see also Deffley and Diffley
--Leo J bartndr Wedgewood Tavern r Edgewood
DuFour Henry J slsmn Chamberlin Co of America r Woon
Dufresne Adelphie r344 Elmwood av
--Albert H (Marie R) clk E H Ashley & Co Inc h Johnston
--Alexis (Mary A) carp h140 Wilson
--Alpha (Dorilla) h78 Leah
--Armand V weaver Paragon h Woon
--Arzelie Mrs h350 Pine
--Carolyn P bmo r Riverside
--Corinne J asmblr r Riverside
--Dennis (Theresa) mule fitter h21 Dunford
--Donald G (Esther) book binder h66 Erastus
--Edmond A (Ena M) clk Industrial Natl Bank h Greystone
--Eleanore matron Union Trust Bldg r64 Fairfield av
--Frank X (Eleannore) h64 Fairfield av
--Geo E (Veronica) truck driver r225 Public
--Jas E bgemn NYNH&HRR r E Prov
--Janet C asst Mt Pleasant Branch Public Library r Greystone
--John E jwlr r21 Dunford
--Jos O hlpr B&S r Chepachet
--Kenneth H orderly r Riverside
--Louis jwlry wkr r11 Whittier av
--Louis L studt r26 Montrose
--Marguerite r155 Reynolds av
--Marie r140 Wilson
--Mary A (wid Louis L) h26 Montrose
--Mildred slswn r21 Dunford
--Nelle F slswn Shepard's r344 Elmwood av
--Normand L pressmn Journal h N Smithfield
--Oliver (Blanche) lathe opr B&S h155 Reynolds av
--Peter J jr (Glorianna) servicemn h New Bedford, Mass
--Raymond G (Aline L) shipper h7 Hyat
--Roberta h224 Thurbers av apt 3-C
--Wilfred O stat National Casket Co h Pawt
Dufty Alice J switchbd opr r57 Woodman
--David (Julia) r57 Woodman
--Eliz bkpr r57 Woodman
Dugal Geo (Superior Pen Co) r Pawt
Dugan see also Dougan Duggan Durgan Durigan and Durrigan
Dugan —— h107 W Clifford
--Catherine N summarizer NET&T Co r136 Julian
--Donald R dept mgr Boston Store r96 Garfield av
--Earl T (Kath V; Religious Art Shop) Superior Plans Inc and Geo F Berkander Inc h Gaspee Plateau
--Edw F pntr LaSalle Academy r Central Falls
--Evelyn B (wid John R) h13 St James
--Frances Mrs r125 Governor

THE ANDERSON SHEET METAL CO.

SHEET METAL WORKERS
Manufacturers of Steel Garages

168-170 Carpenter St. GAspee 1-0476, 1-7376

Consult the CLASSIFIED LISTS of the DIRECTORY

If You Would Find What You Wish to Buy

CITY FINANCE

One Hour Service ON YOUR SIGNATURE ONLY

Loans From $25 Up to $1000

CORNER BROADWAY & DEAN STREET PROVIDENCE, R. I.

Tel. GAspee 1-9635 1-7410

THE CLAFLIN COMPANY

SOLD WHEEL CHAIRS, HOSPITAL BEDS, SURGICAL SUPPLIES RENTED

40 MATHEWSON STREET TELEPHONE GAspee 1-5800 PROVIDENCE, R. I.

DUGAN
--Francis A USN r13 St James
--Geo F (Martha I; Geo F Dugan & Co) h15 Lois av
--Geo F & Co (Geo F Dugan) religious articles 139 Mathewson Rm 306
--Helen A sec Selective Service System r108 Hanover
--Howard C (Elaine) mech h22 Whelan rd
--Jas F (Clarice B) slsmn h66 East dr
--Jas H barber h Pawt
--Jas J slsmn S Nahigian Co h N Prov
--John USMC r35 Lawrence
--John J (Mary) wtchmn Boston Store h18 Seamans
--Jos A (Marie) capt police NYNH&H h Auburn
--Jos T truck driver r13 St James
--Kath V sec h Gaspee Plateau
--Mabel r98 Waverly d Aug 20, 56
--Margt jwlry wkr r13 St James
--Martin E (Helen) mtce dept Blackstone Mutual Ins Co h Warwick
--Martin E jr acct Ward Fisher & Co r Greenwood
--Mary C sten h136 Julian
--Mary G jwlry wkr r9 Oldham
--Mary J (wid Michl J) h98 Waverly
--Mary T (wid John C) bkpr Geo Greer Co Inc h198 Power
--Mary V sec Godfrey & Cambio h108 Hanover
--Robt G studt r15 Lois av
--Sheila M hsemother Dept Soc Welfare Childrens Center of R I r15 Lois av
--Thos A (Margt A) USCG h17 Whelan rd
--Thos P (Cath S) drftsmn-civil eng RIDPW h66 Bergen
--Wm G (Jeanne E) insp G E Wiring Device Dept h94 Garfield av
Dugas — rear 118 Federal
--Amelia Mrs hairdresser Jo-An Theresa Ann Beauty Salon r Cranston
--Bella E (wid Jos A) h983 Atwells av
--Delphis J A (Elvira) photog h155 Fruit Hill av
--Diana (wid Oscar) h27 Laura
--Estelle press opr r Woonsocket
--Flora I (wid Ernest J) h10 St Thomas
--Hervey J A (Irene M) priv Ladder 9 h114 Lynch
--Jos R (Theresa) jwlry wkr h881 Atwells av
--Jos A r883 Atwells av d May 25, 56
--Mae recpt r Pawt
--Sarah burler r9 Arch
--Theo F press opr Natl Co Inc r Woonsocket
--Wm A (Edna) service mgr Goodyear Service Store h Warwick
Dugdale Wm clk A&P r Pawt
Duggan see also Dougan Dugan Durgan Durigan and Durrigan
--Chas r1173 N Main
--Claire T cartographer r317 Admiral
--Danl R sls rep American Mut Liability Ins Co r Warwick
--Dolores M state probation counselor r14 Bernard
--Dorothy H clk NET&T Co r24 Wildwood av
Duggan Dorothy M (wid Vincent T) adj bureau Shepards h24 Wildwood av
--Earl J (Lorena) widr r29 Woodbine
--Edmund r228 Transit d June 15, 56
--Ellen M practical nurse h346 Prairie
--Geo H (Ruth) corp pres The Claflin Co h Rumford
--Grace Mrs restr wkr NET&T Co h62 Lisbon
--Helen W nurse 42 Corinth r do
--Isabel M brush fnshr Bulova r Warwick
--Joan A sec r42 Corinth
--John waiter Pullman Diner Inc h Edgewood
--John E (Sarah V) prod mgr Dart Union Company h14 Bernard
--John H (Margt F) mason h317 Admiral
Duggan John J (Hilde) clk North Sta PO h56 Beaufort
--John W bus opr r355 Branch av
--Jos kitchen wkr St Joseph's Hospital r8 Polk
--Jos E (Joan) wire wkr h5 Sampson av
--Marion E bkpr Marquardt & Hudes Inc h1173 N Main
--Marie A sten N E Co r Edgewood
--Mary E (wid Patk J) h29 Woodbine
--Mary J h244-A Chad Brown
--Mary M sec r42 Corinth
--Michl S (Mary E) emp U S Rubber Co h42 Corinth
--Rose E med laby tech Miriam Hosp r117 6th

DUGGAN
--Timothy J (Joan L) asst h152 Congdon
--Wm J (Blanche M) purch agt Grinnell Corp h Warwick
--Wm M (Rita L) bartndr h126 Pleasant
D'Ugo Wm P (Cammilla) phys 282 Broadway h Johnston
Duguay J Arth (Linda M L) firemn h53 Leah
--Jos B H (Flore B) trainmn NYNH&H h31 Greenwood
--Lionel wrapper Paragon h Woon
--Louise ofc wkr r Warwick
--Napoleon J (Dorrice) pntr Roger Williams Genl Hosp h Cranston
Duhaime Alice h451 Pine
--Annette switch bd opr R I Medical Society h18 Brookfield
--Edmund W (Pauline H) floor swtchmn NET&T Co h Cranston
--Florence A r987 Atwells av
--Irene nurse St Joseph's Hospital r N Scituate
--J Ernest stockmn NET&T Co r Johnston
--Jeanne M h89 Burnett
--Jos D clk Natl Bank h Apponaug
--Margt nurse St Joseph's Hospital r N Scituate
--Ovide J (Mary) patrol driver Precinct 1 h987 Atwells av
--Wilfred jan NET&T Co r Johnston
--Wm P (Annette F) aide 4 battalion chf PFD h18 Brookfield
Duhaine Alf G sr asc wkr RESDSW r Edgewood
Duhamel Allan H apprmach B&S r E Prov
--Amanda L Mrs r125 Governor
--Clara h19 Hudson
--Doris E clk NET&T Co r E Prov
--Edgar A (Broad St Motors) r Cranston
--Edw J (Ethel M) grinder h26 Hylestead
--Elmer E asmblr B&S h E Prov
--Fredk H (E Anna; Duhamel's Service Sta) r Greenville
--Guy H eng survey aide h Woon
--Henry (Charlotte) h382 Public
--Herve J weaver Paragon h Woon
--Louise G opr r26 Hylestead
DuHamel R A transportation mgr Prov Chamber of Commerce r Wickford
Duhamel Raymond shtmtlwkr The Anderson Sheet Metal Co h E Providence
--Raymond V h Riverside
Duhamel's Service Sta (Fredk H Duhamel) gas sta 346 Magnolia
Duhig Jeremiah clk h17 Jefferson
--Wm M (Alice M) estimator H V Collins Co h Cranston
Dukane Jewelry Co (Angelina Duquette) 1707 Westminster
Duke & Buddy Shoe Repairing (Frank Carcieri) 308 Broad
--Edith M h5 Whelan rd
--Mary E (wid Wm) fcty wkr h29 Burnett
--Stephen B studt r79 Williams
Duke's Liquor Store (Vincent DeRobbio and Louis Ferriera) 686 Plainfield
--Lunch (Louis Fortini) 1389 Westminster
Dukd Anna head nurse R I Hosp r Central Falls
--John J field exam r Central Falls
Dulac Cora bench wkr r Woonsocket
--Irene Mrs h47 Maple
--Matthew (Patricia) truck driver h10 Harkness
--Randolph (Edna) h47 Maple
--Thos USMC r47 Maple
Dulgarian Brothers (Krikor S and Grant S Dulgarian) men's furnishings 835 Westminster
--Earl S (Beatrice; Adams Shoe Co) h15 Langham rd
Dulgarian Geo K r32 Glendale av
--Grant S (Florence A; Dulgarian Bros) h20 Exeter
--Karekin (Eliz) h20 Exeter
--Krikor S (Siranoosh; Dulgarian Bros) h32 Glendale av
Dulin see Doolan
Dulkie Jos A (June E) counselor Div of Probation & Parole h Spring Green
Dullea Jeremiah J (Cath) lab h98 Benevolent
--John F E stock clk r152 Hanover
--Mary A (wid Eug J) h152 Hanover
Dulleba Andrew tailor h17 Hannah
--Demetrio porter Kennedy's Inc h17 Hannah
--Harry (Anna) jan RIDES h17 Hannah
--John dec r W Warwick
--John W lapper B&S r Coventry
--Wm fnshr Tolchinsky's Fur Shop r Warwick

Dulong Geo (Alice) h48 Calais
--Geo G (Bertha R) emp U S Rubber Co h380-A Valley
--Lillian utility clk P G Co r380-A Valley
Dulude Amie (Jeannette) mach opr r15 Parade
--Jos N h885 Atwells av
--Norman J insp Bulova h Smithfield
--Yvonne M ofc mgr J Ernstof Inc r885 Atwells av
Dulusk Cath (wid Anthony) h51 Florence
--Roberta D Mrs clk-sten Prov DPW r809 Charles
--Theo (Roberta D) stockmn Standard Gro Co h807 Charles
--Tony r34 Walling d Nov 9, 56
Dumaine Gladys Mrs sec Fred O Gardiner Inc r Greenwood
--Virginia r339 Pine
Dumais Alice T ofc wkr r58 Durfee
--Bessie Mrs h161 Medway
--Flora Mrs h58 Durfee
--Irene E sec sls mgr Grinnell Co Inc r Pawt
--Jas E (Cath) h303 Lockwood
--Robt L r58 Durfee
Dumas see Demers
--Alphonse J (Helen G) die setter h17 Claverick
--Annette ward hlpr R I Hosp r17 Gould
--Eliz C (wid Louis) h64 Superior
--Leo A (Margt A) slsmn h47 Mawney
--Peter A slsmn Outlet Co h530 Prairie av
--Philip (Margt) h16 Portland
--Theo J (Stella J) pntr h17 Gould
--Theo J jr ofc wkr r17 Gould
--Wm porter R I Hosp r Woon
Dumbroski John grinder B&S r20 Inkerman
Dumican Arth M (Natalie D) mgr Better Soda Shop r107 Whitford av
Dumin Louise (wid Albert) h120 Pavilion av
Dumitson Jane M asmblr Bulova r137 Parade
Dummer C Gordon (Edith M) tchr Hope High School r W Barrington
--Donald D (Dorothy) underwriter Prov-Wash Ins Co h Cranston
Dumond Philip studt r1 Brown Quadrangle
Dumont Albert J (Leosa P) farmn h148 Superior
--Arth W (Mary E) tool mkr A T Cross Pencil Co h Warwick
--Francis A (Jennie) uphol h Cranston
--J Curtis (Irene E) mach Mays Mfg Co Inc h Riverside
--John C (Medora F) toolmkr h304 Swan
--Louis formn Goodyear Footwear Corp h Pawt
--M Rose clk NET&T Co r Pawt
--Marie (wid Frank) r227 Doyle av
--Roland A (Louise R) crystal grinder 44 Wash R511 h150 Superior
--Romeo (Ann) asst mgr h114 Eaton
--Romeo cafeteria Prov College r230 Jewett
--Sandra A clk Mtrs Mut Fire Ins Co r Pawt
Dumouchel Alf slsmn Narragansett Paper Co h Woonsocket
Dumphy Lloyd T watchmn Prov County Court House r18 Perkins
--Paul studt r194 Webster av
Dun see also Dunn and Dunne

DUN & BRADSTREET INC
WARREN W ALLEN, MANAGER
MERCANTILE AGENCY
LOCATION
12 CUSTOM HOUSE ST
3d FLOOR
TELEPHONE GAspee 1-8100
(See Yellow Page 68)

Dunbar Arth B jr (Gloria) state staff Journal r Washington dr
--Barbara R clk Blackstone Mut Ins Co r W Barrington
--Florence M bkpr mach opr Citizen's Trust Co r Bristol
--Grace M (wid John R) r20 Arnold
--Jas A (Mary R) opr Gorham's r Coventry
--Jas S clk R I Hosp Trust Co r Bristol
--Janet H (wid Alex) r807 Broad
--Jarvis G (Marjorie) slsmn The L H Tillinghart Supply Co h N Scituate
--John E hlpr r Cranston
--Kenneth L emp Blackstone Mut Ins Co r Cranston
--Margt compt opr R I News Co r W Barrington

INTERNATIONAL DETECTIVE SERVICE, INC.
COMPLETE ARMORED CAR SERVICE
Payrolls, Check Cashing, Daily Pick-Up Plus 2 Key Safe Service
17 Exchange St. EST. 1914 GAspee 1-1860

DUNBAR
--Margt T buyer h84 University av
--Maurice field rep Local Dairymen's Co-Operative Assn Inc r Greene
--Maybelle (wid H Nelson) r118 Taber av
--Natalie dir case work R I Children's Friend & Service h118 Taber av
--Patricia sten Zietz & Sonkin r Edgewood
--Philo V eng asst NET&T Co r E Providence
--Ray (Joan) h47 8th
--Robt H jr (Doris) supvr Automobile Mutual Ins Co of America h W Barrington
--Roberta r45 E Transit d Nov 1, 56
Duncan Arth W sub-formn Bulova r Cranston
--Clyde E bronze wkr h125 Houston
--Emmaalena S (wid David) h55 Olive
--Ernest (Carrie) fdry wkr h136 Charles
--Everett E (Jennie) insp h14 Lawn
--Fred W linemn N E Co h Lakewood
--Gerald H mgr r Seekonk, Mass
--Helen E Mrs asst supvr Roger Williams Genl Hosp r137 Longwood av
--Hubert B h61 Grove
--Hugh J (Helen E) cabt mkr h137 Longwood av
--Ida B r281 Wash
--Jas (Hazel K) formn h98 Hillside av
--Raymond h112 Plain
--Ursula F solderer Lorgnettes Inc r4 Jefferson
--Wm (Agnes) driver h376 Wickenden
Duncombe Harriet L (wid Raynor S) in charge order dept American Mathematical Society h16 Edgehill rd
Dundee Knitting Mills (Maurice F Holt) 86 Mathewson
Dunder Alvin (Evelyn B) mgr Aetna Finance Co h102 Rochambeau av
--Fred (Celia) v-pres Wayland Opticians Inc r130 Pembroke av
--Morris pntr h130 Pembroke av

DUNDER NAT E (ROSE M), PRES-SEC UNITED MERCANTILE CO INC and CONSTABLE, 152 PEMBROKE av, h do, TEL PLantations 1-7105

--Rose M Mrs cashier Knickerbocker Hat Shop r132 Pembroke av
Dunderdale Elis drsmkr 120 Governor h204 Power
Dundin Danl J (Ruth B) ind eng U S Rubber Co h N Providence
Dundulis Alf B eng Affiliated P M Ins Co r Warwick
Dune Steve C (Irene M) law clk U S Circuit Judge h198 Wayland av
Dunfield Barbara A nurse 6 Baffin ct r do
--Jessie M (wid Roland H) h6 Baffin ct
Dunford Alice M sten Auto Mut Ins Co of America r2 Palm
--Donald J (Freida) med tech U S Vets Hosp r1304 Douglas av N Providence
--Robert S (Stella) senior ofc eng alde RIDPW h14 Dakota
--James H (Rose) mach opr B&S h65 Messer
--Jos R (Anna) PTS h2 Palm
Dungery Geo R porter Natl Cash Register Co h31 Winter
Dunham Cath L Mrs forewn NET&T Co h193 Lisbon
--David operating eng R I Hosp h Valley Falls
--Earl F electn h189 Dexter
--Josephine E (wid Fred E) h28 Byron
--Victor F hlpr Bulova r814 Plainfield
Dunigan Wm r427 Pine
Dunitson Jane h137 Parade
Dunkerley Eleanor M ofc sec Grinnell Corporation r33 Mawney
--Saml h33 Mawney
Dunkin Donuts Raymond L Tetreault mgr restr 1245 N Main
Dunklee Esther C recpt R I Hosp Trust Co h48 Parkis av
--Lorimer C (Mildred E) splicer's hlpr NET&T Co h335 Lowell av
--Phyllis B supvr clk NET&T Co r Cranston
--Priscilla R clk NET&T Co r Cranston
--Robt E jr process eng BIF Industries Inc h N Scituate
Dunlap see also Dunlop

DUNLAP
--Arth G (Edith G) h100 Burnside
--Chas H pres Dunlap-Price Inc real est r Cranston
--Danl C studt r7 Brown Quadrangle
--Earl R (Celine) emp Miriam Hosp h Pawt
--Edw Y (Mattie) mech h82 Olney
--Harold W carrier PO r80 Olney
--Mahala H (wid Coleman) h80 Olney

DUNLAP-PRICE INC, CHARLES H DUNLAP PRES, HAZEL F PRICE SEC-TREAS, REAL ESTATE SALES, APPRAISALS, MORTGAGES, INSURANCE 29 WEYBOSSET, TEL Union 1-3900

--Vernon D (Arline) USMS h82 Olney
Dunleavy see also Dunlevy and Dunnlavey
--Raymond E studt r7 Brown Quadrangle
--Rose A maid r85 Cooke
--Thos J studt r128 George
Dunlevy Henry A (Claire T) field clk NE Co h32 Princeton av
--Henry R USMC r32 Princeton av
--John (Mary) h141 Penn
--Raymond studt r32 Princeton av
Dunlop see also Dunlap
--Dorothy D r140 Blackstone blvd
--Gladys H Mrs clk Prov Paper Co r21 Warrington
--Kay mgr Over Five Seven Shop Inc r Louisquisset Pike Lincoln
--Marian board member Smith Hill Girl's Club Inc r140 Blackstone blvd
--Mildred r140 Blackstone blvd
--Rosemary C (wid Chas D) h140 Blackstone blvd
--Wm M (Gladys) slsmn h222 Sackett
Dunn see also Dun and Dunne
--A Gerard pres & treas Swift McNutt Co of R I r E Greenwich
--Alice E Mrs annealer Bulova r209 Althea
--Alice E clk Carter's Candy Store r257 Gano
--Alice G r881 Smith
--Alice T r123 Ontario
--Alma H Mrs slswn r Edgewood
--Alvin R boiler opr N E Co r48 Ida
--Amelia nurse St Joseph's Hospital r Cranston
--Ann r125 Governor
--Ann L h33 Ardmore av
--Annie F ins office aide R I Dept Business Regulations r Cranston
--Brothers (Matthew T Dunn) mfg jwlrs 139 Baker
--Carlos P sec A C Dutton Lumber Corp h Poughkeepsie NY
--Cecelia clk r Pawt
--Chas A jr (Margt C) dir of admission R I School of Design h116 Congdon
--Donald J (Mary F) mech eng B&S h15 Amity
--Dorothy Mrs h62 Superior
--Dorothy J clk N E Co r48 Ida
--Edw r25 Hoyle
--Edw J r110 Pond
--Edw J h30 Prairie av
--Edw J warp starter Paragon r193 Francis av Pawt
--Edw L (Irene) supt Hau Fastener Co h Pawt
--Edw M (Concorde) emp U S Rubber Co r86 East dr
--Eileen reg nurse St Joseph's Hosp r Oaklawn
--Elis A (wid Jos F) h209 Althea
--Elis A dom h136 Dodge
--Eliz A r17 Elmcrest av
--Elmer P (Marie E) carp h242 Broad
--Esther P (wid Curtis) nurse 484 Plainfield h do
--Frances E asst prof acting director BU r Cranston
--Francis P (Isola G) bronze wkr Gorham's h59 Appleton
--Frank production eng Speidel Corp h Warwick
--Fredk G supvr workers education URI Div of University Extension r881 Smith
--Geo F (Ada J) polisher h66 Laban

DUNN
--Gerald T jr eng N E Co h Warwick
--Gertrude (wid Chris J) h48 Ida
--Grace G clk r177 California av
--Hannah A studt r98 Cushing
--Harold E (Gwen) USN h132 Oxford
--Helen Mrs tel opr r Cranston
--Helen A dramkr h257 Gano
--Henry (Helen) rigger h267 Public
--Howard iron wkr r267 Public
--Ina A Mrs sec Natl Fire Insurance Co r N Providence
--Jas r110 Pond
--Jas studt r558 Pleasant Valley pkwy
--Jas A sample mkr Brier Mfg Co r58 Belmont av
--Jas E (Margt) brewery wkr h141 Niagara
--Jas F dishwasher R I Hosp r213 Ohio av
--Jas T (Dorothy F) burner reprmn Lamson Oil Corp h21 Georgia av
--Jeanne Mrs h924½ Atwells av
--Jeremiah P firemn Ind Bank bldg h Greenville
--Jerome A (Frances) sls mgr h141 Freeman pkwy
--Joan M ofc clk Telephone Workers Credit Union of R I r Pawt
--John (Gertrude) mtcemn h131 Bellevue av
--John B commissioner Public Safety City of Providence r331 River av
--John C (Mabel E) mfr h71 Irving av
--John F (Mary E) h150 Adelaide av
--John F IV (Winifred E) textile designer h213 Ohio av
--John J truck driver American Mineral Spirits Co r Eli Street Valley Falls
--John P (Eileen M) teatmn NET&T Co r Cranston
--John R del hlpr Boston Store r30 Darling
--John S (Lillian G) floormn Read's Inc h422 Wayland av
--Jos M (Eliz M) formn h1111 Smith
--Jos P (Josephine C) treas Electric Terminal Corp r15 Rose ct
--Jos P jr r15 Rose ct
--Lawrence F domestic sls supvr Proportioneers Inc r E Greenwich
--Len V (Claire) IBM h176 Linwood av
--Leo (Helen) emp U S Rubber Co h68 Hall
--Leo pipe cover R I Covering Co h E Providence
--Leroy instr B U h142 Irving av
--Leroy H (Minnie S) jan Conrad bldg h48 Princeton av
--Lillian W Mrs hsemother Bryant College r87 Cooke
--Louise r30 Prairie av
--Marcia clk Natl Fire Insurance Co r N Providence
--Margt C research asst BU r116 Congdon
--Margt L clk Ind Natl Bank r Cranston
--Marguerite H (wid Jas J) h558 Pleasant Valley pkwy
--Mary C r9 Hendrick
--Mary E instr U S Rubber Co r48 Radcliffe av
--Matthew T (Annie C; Dunn Bros) h281 Kirby av Warwick Neck
--May V clk h17 Elmcrest av
--Muriel E waitress r267 Public
--Noel D USAF r213 Ohio av
--Richd studt h188 Cypress
--Richd constn wkr r213 Ohio av
--Richd B (Mary W) line assigner NET&T Co h66 Branch av
--Richd M studt r1 Brown Quadrangle
--Robt plat Hemmingway Bros Interstate Trucking Co h Pawt
--Robt jr chauf Hemingway Bros Interstate Trucking Co r Pawt
--Robt E r15 Rose ct
--Rose M tchr physical educ School Dept r Edgewood
--Ruth clk Kennedy's r Cranston
--Ruth C sten admn ofc BU r Pawt
--Sarah Mrs h78 Central
--Sarah Mrs h267 Rhodes
--Sherrill studt nurse R I Hosp r56 Lockwood
--Teresa S h881 Smith
--Therese E nurse 59 Appleton r do
--Theresa V clnr Hope High Sch r17 Council

MAURICE C. SMITH CO., INC.

RHODE ISLAND'S Largest Mfgr. of Rubber and Metal Stamps

Typewriters, Adding Machines

Sold · Rented Repaired

Tel. GAspee 1-1064

Office & Factory 52 Pine St.

Retail Store 11 Arcade Bldg.

HASLAM HEATING CO.

COMPLETE INDUSTRIAL and RESIDENTIAL HEATING and VENTILATING SYSTEMS

OIL BURNER SALES and SERVICE

GAS FIRED INSTALLATIONS

797 Eddy St.

Tels. Williams 1-7770 1-8405

THE ONLY COMPLETE
IMPARTIAL LIST OF BUSINESS CONCERNS
without regard to Size, Importance, Location, or Appointments, is your
City Directory Classified Business Section

CHARLES G. MORGAN, President-Treasurer STANLEY HENSHAW, JR., Vice-President-Secretary
BEACH & SWEET, INC.
SINCE 1906
GENERAL INSURANCE AGENTS
HOSPITAL TRUST BUILDING TELEPHONE GAspee 1-9870

RHODE ISLAND'S LARGEST DEPARTMENT STORE
Radio and Television Stations
The Outlet Company WJAR
Telephone ELmhurst 1-3800

LANS 1905 1957 55 YEARS OF SERVICE
LANS WAREHOUSE CO.
AT WAYLAND SQUARE
LONG DISTANCE and LOCAL MOVING - CRATING - STORAGE
UNion 1-1110

DUNN
--Thos E h123 Ontario
--Thos E (Blanche) mach N E Butt Co h Conimicut
--Thos F (Myrtle A) casualty underwriter Kagan & Shawcross r Lakewood
--Thos P capt r881 Smith
--Vincent A (Anna) archt eng h64 Forest
--Walter A ofc mgr Dunn Bros r281 Kirby av (Warwick Neck)
--Walter V (Agnes M) h82 10th
--Wm C (Lillian) h10 Whelan rd
Dunnan Bruce T studt r1 Brown Quadrangle
Dunne see also Dun and Dunn
--David J (Mary E) slsmn h47 Chace av
--Eliz domestic h47 Huron
--Eliz sten h288 Amherst
--Eva M h43 Brownell
--Geo F clk L Vaughn Co h Warwick
--Jas E slsmn Shepard's r322 Branch av
--Jessie A (wid Frank W) h63 Cypress
--John M (M Lucy) pres-treas Dunne Motor Sales Inc h73 Merry Mount dr Warwick
--Leo T (Cecilia E) acct h392 Academy av
--Lillian F nurse 289 Amherst r do
--Lillian G sr clk R I Div of Purchases r422 Wayland av
--M Lucy sec Dunne Motor Sales Inc r73 Marymount dr Warwick
--Mary J h322 Branch av

DUNNE MOTOR SALES INC, JOHN M DUNNE PRES-TREAS, M LUCY DUNNE SEC, SALES and SERVICE, USED CARS 705 ELMWOOD av, TEL STuart 1-4000 (See Yellow Page 2)

--Motor Sales Inc Francis Travers br mgr used cars 643 Elmwood av
--Owen G instrumentmn h Exeter
--Thos P (Josephine M) h222 Vermont av
Dunnegan Paul slsmn Atlas Aluminum Window Co r E Prov
--Wm r41 Stewart
Dunnigan see Donegan
--Edw J (Cath) slsmn h482 Prairie av
--Edw J jr r482 Prairie av
--Geo E (Mary T) clk PO h73 Clematis
--Jas F clk h235 Plain
--Jas S (Marion E) eng NYNH&H RR h117 Knowles
--Jas S jr (Ann) treas Autoland Inc h117 Knowles
--John J (Sally) mgr Lincoln Finance Corp r Cranston
--Kath M h60 Sumter
--Loretta M usher r107 Wilson
--Marion E ofc clk Goodyear Footwear Corp r117 Knowles
--Mary (wid Michl) h142 Althea
--Raymond M (Margt) fndry wkr h256 Webster av
--Walter J (Clara E) plshr h107 Wilson
Dunning Kenneth J (Victoria) eng 8 PFD h48 Grand
Dunning's Drug Store (Geo T Scowcroft) 355 Manton av
Dunnington Chas B druggist h100 E Manning
Dunnlavey see also Dunleavy and Dunlevy
--Fredk slsmn The Sherwin-Williams Co h E Greenwich
Dunnousand Theo r825 Westminster
Dunphy Edw J (Barbara R) clk h26 Sarah
--Edw J (Mary) clk Henry Gorman & Son Inc r194 Webster av
--Frances E nurse Lying-In-Hosp r Johnston
--Fredk J (Irene M) plmb U S Vets Hosp h Pine Hill rd N Scituate
--Geo A (Lillian M) gas sta h14 Whelan rd
--Gertrude Mrs clk Reynolds Greeting Cards r228 8th
--Henriette M Mrs clk Ira T Williams r Johnston
--Jas H (Henriette M) slsmn Coca-Cola r Johnston
--Jennie E (wid Geo A) h194 Webster av
--Joan E nurse U S Vets Hosp r202 Waldo
--Johanna r26 Sarah
--John E bartndr r97 Plainfield
--John J (Josephine M) opr h97 Plainfield

DUNPHY
--Jos J (Mary A) used furn 97 Bridgham h102 Messer
--Jos J (Gertrude) chf acct section Int Rev h228 8th
--Leo R (Ruth) hosp wkr h10 Marlborough av
--Lloyd T (Mildred) watchmn h16 Perkins
--Marianne studt r228 8th
--Minna G Mrs bkpr Hinchley Allen Salisbury & Parsons r E Matunuck
--Robt A studt r12 George
--Robt G sergt at arms U S Govt r228 8th
--Shelia cashier First Natl Stores r11 First av East Greenwich
--Thos F cameramn Addressograph-Multigraph Corp h Pascoag
--Virginia K nurse G E Wiring Device Dept r97 Plainfield
Dunstan Christine Mrs presser Loutfit Laundry Co r126 Transit
--Mattie pkr Prov Cutlery Co r126 Transit
--Willie (Christine) prsr Louttit Laundry Co h126 Transit
Dunston Alphonso food serv wkr U S Vets Hosp r337 N Main
--Francis A driver slsmn Whitings h Millville, Mass
--Gardner (Carol P) state staff Journal h Newport
Dunton M W Co The Frank Chapman pres Ella Chapman v-pres Raymond T Wilber treas-genl mgr Susan A Shields sec-asst-treas soldering fluxes 7 Goff
Dunwell Seth A jan RIDES r5 Woodland
Dunwoody Calvin B dept chf R I Dept of Agri h1529 Kingston rd
DuPaul Norbert M (Jessie A) silver wkr h12 Norwich av
Duperre John B supvr bldg reprs NE Co r50 Franklin Warren
--Lucille sec Convention Bureau Prov Chamber of Commerce r Warren
Duphily Geo A (Gertrude) clk Peter G Gerry h Pawt
--Rene (Rita) mech Underwood Corp h Swansea, Mass
Duphiney Nelson F exec sec State Property Committee R I Div of Purchases h Pawt
--Wilfred I artist R I Sch of Design 7 Thomas and instr h Johnston
--Winona I clk Auto Mut Ins r Johnston
DuPlessie Naomi studt prac nurse R I Hosp r Saylesville
Duplicating Machines Inc F J O'Hara pres-treas 151 Broad
Duplicator Register Co Geo C Crocker pres Olga J Pace treas 500 Broad
Dupont Adrian R tchr Bridgham Junior High Sch h Greenville
--Alf clk h247 Bowen
--Alf (Ora M) clk Weybosset Mkt h62 Mitchell
--Claire nurse Lying-In-Hosp r Greenville

du PONT E I de NEMOURS & CO INC, ORGANIC CHEMICALS DEPARTMENT, DYES and CHEMICALS DIVISION and TEXTILE FIBERS DEPARTMENT 50 NORTH BROADWAY, RUMFORD, TEL 1-6522; PAINT SERVICE 217 BROAD, TEL GAspee 1-2709

--Express Co (Warren & Bristol) 75 Eagle
--Isadore (Florence) meat ctr h50 Cromwell
DuPont J Roger eng Affiliated Farm Ins Co h Rumford
--Jacqueline F sten Auto Mut Ins Co of America r N Prov
--Jean R stock clk Shepard's r N Prov
Dupont Jos jr studt r8 Brown Quadrangle
--Mary (wid John) h5 Frank
DuPont Norma A Mrs sten Blackstone Mutual Ins Co r Barrington
Dupont Patricia ofc sec B A Ballou & Co Inc r Warwick
--Rudolphe (Jean) electn Walco Electric Co r Manville
--Urgel S (Marianne) stone setting & engraving 341 Weybosset Rm 2 h32 Hammond
DuPonte Anthony (Dolores) mach opr h229 Ives

Dupras Margt cafeteria supvr R I Hosp r56 Lockwood
Duprat Roger spec agt Springfield Fire & Marine Ins Co h W Barrington
Dupre Adrien (Margt C) plstr h48 Stewart
--Albert F (Ida) plshr The Fisher Silversmiths Inc h rear 938 Manton av
--Albert H (Gabrielle) weaver h190 Stanwood
--Albert L hlpr Fisher Silversmiths Inc r rear 938 Manton av
--Alphonsine (wid Jos F) r2 Palfrey pl
--Aurore (wid Jos) r88 South
--Cath F Mrs jwlry wkr h241 Amherst
--Elaine A clk Prov Inst for Savings r Warwick
--Ethel h111 Lockwood
--Eug Q (Irene D) mgr Corner Super Food Market The h248 Huntington av
--Florence bench wkr h158 Gallup
--Geo D carp 50 Hollis h do
--Geo G (Florence M) opr h123 Lester
--John metermn NE Co r Barrington
--Jos (Frances A) mech Colonial Motor Sales Inc h95 Canton
--Mary waitress Wayland Manor Inc r rear 938 Manton av
--Mary F studt nurse R I Hosp r56 Lockwood
--Norman L (Mary E) jwlr h88 Hilltop av
--Paul r50 Hollis
--Peter truck driver General Ice Cream Corp h Pawt
--Robt G opr r180 Stanwood
--Sarah E (wid Jos) h41 Bagman
--Stella clk h190 Broad
--Vivian ofc wkr r190 Stanwood
--Walter (Mary) h295 Knight
--Wm slsmn Union Paper Co r Valley Falls
--Rose (wid Edw A) h202 Thurbers av apt 3-C

Duprey Eliz Mrs r6 Lester
--Emma J slsmn Newberry's r664 Prairie av
--Fredk E (Emma) coloring room wkr Cathedral Art Metal Co h664 Prairie av apt 3-C
--Jos J r53 Jackson
--Jos L (Emma A) h127 Sumter
--Josephine P (wid Wm) h191 Dexter
--Leopold dishwasher area supvr R I Hosp r632 Prairie av
--Louise W h632 Prairie av apt 3-C
--Muriel J clk P G Co r127 Sumter
--Walter A (Bertha) h233 Lockwood
Dupris Delia E r28 Carter
Du-Pro-Lux Cleansers (Neree J Flamand) cleansers 1018 Chalkstone av and 597 Plainfield
Dupuis Alf M r153 W Clifford
--Arth (Florence R) wire drawer h51 Seymour
--Aurora mangler R I Hosp r64 South
--Christine C check teller Ind Natl Bank r Pawt
--Ella Mrs lndry wkr Louttif Laundry Co h Edgewood
--Florence asmblr G E Wiring Device Dept r158 Gallup

DUPUIS FRANK COMPANY
ERNEST P DUPUIS, PRES and SEC
ALBINA DUPUIS, V-PRES-TREAS
HEATING CONTRACTORS
FUEL OIL
OIL BURNERS
AIR CONDITIONING
599 MAIN
PAWTUCKET
TELEPHONE PAwtucket 2-0080
(See Yellow Page 42)

--Geo (Madeline) chauf J T O'Connell Co h26 Woodbine W Warwick
--Helene press opr Lew Mfg Co r Johnston
--Irene M h3 Whalen
--Jene J (Delia M) plshr h86 Diamond
--John B h35 Bogman
--Laura jwlry wkr r153 W Clifford
--Louise M Mrs r1 Ocean
--Martha ward hlpr Roger Williams Genl Hosp r Hope

Rhode Island
The Bank for All Your Banking!
HOSPITAL TRUST COMPANY
17 Offices
Member Federal Reserve System Member Federal Deposit Insurance Corporation

G. L. & H. J. GROSS, INC.
ESTABLISHED 1896
170 WESTMINSTER ST. REALTORS - - INSURANCE GAspee 1-6010

DUPUIS
--Oscar jan Providence Boys Club h Johnston
--Paula S appr laby tech St Joseph's Hosp r Pawt
--Ulric A r59 Dartmouth av
Dupuy Frances N clk r Beverly, Mass
Duquet Louise Mrs r216 Adelaide av
--Ovila C slsmn h218 Adelaide av
Duquette Angelina Mrs (Dukane Jwlry Co) r108 Ethan
--Anna h25 G March
--Barbara J sec 111 Westminster Rm 723 r122 Miller av
--Chas J (Mary A) lab North Burial Ground h140 Metcalf
--Chas R (Barbara N) carp h135 Ontario
--Earl H (Mary M) clk h120 Miller av
--Emile J jr (Alice) mech Elliott Buick Inc r Pawt
--Ernest J turbine opr N E Co h Pawt
--Henry C (Angelina) formn h108 Ethan
--Irving L (Carmela A) opr U T C h44 Jewett
--Joan ofc sec r Saylesville
--Judith A Mrs bkpg mach opr Citizen's Trust Co r Riverside
--Lester A (Virginia R) truck driver N E Trans Co r Riverside
--Richd W (Doris) carp h133 Ontario
--Rita A r12 Arch
--Thos E (Rose M) jwlry wkr h567 Douglas av
--Wilfred J (Victoria A) setupmn h191 Manton av
Durable Fence Co (Joseph A D'Abate) iron fences etc 1706 Westminster
--Ryte-Temp of Rd (Angelo Di Mario) aluminum doors & windows 108 Windmill
Duram Gretchen E studt r34 Olive
Durand C Louis agt Provident Life & Accident Ins Co h E Providence
--Claire ft press opr E DeCesare Co r Esmond
--Claire Mrs clk typ r Woonsocket
--Ernest E opr Washington Bridge h Woonsocket
--Grace slsmn Shepard's r Pawt
--Henry seamn r169 Pearl
--Irene Mrs sausage wkr Thos M Marcello Inc r130 Jewett
--Jennie (wid Antonio) h51 Woodbine
--Leo P (M Claire) electn B U h Esmond
--Norman (Irene) carp h130 Jewett
--Sue E studt nurse R I Hosp r56 Lockwood
--Theresa C ofc sec Over Ormiston & Co r Central Falls
--Viel Cath M J clr asst B U r7 Euclid av
Durand's Chocolate Shop (Leo J Brennan) 742 Hope
Durant see Durante
--Amie M (wid Robt) r16 Harkness
--Douglas P (Margt) clk h40 Oldham
--Fredk D (Theresa B) meat ctr h513 Chalkstone av
--Gertrude snack bar r Riverside
--Jackson R constn wkr h16 Harkness
--Joan C clk Prov Wash Ins Co r176 Cypress
--John F supvr PG Co r Hoxsie
--Roger W studt h176 Cypress
--Theresa stringer A&J Jewelry Co r513 Chalkstone av
Durante Alex V (Meryl) mgr h70 Cumberland
--Anthony (Mary) jwlry wkr h63 Robin
--Anthony (Viola) jwlry wkr h1 Weedon
--Dominic A (Frances) prntr h3 Kepler
--Donald F co reprmn NET&T Co r Cranston
--Eraclio r70 Cumberland d June 6-56
--John r241 Wash
--Jos D (Nellie) registered pharm Charles' Drug Inc h28 Biltmore av
--Louis M (Josephine M; Federal Television Co) h223 Federal
--Maria G (wid Eraclio) r70 Cumberland
--Mary press opr W&H Jewelry Co h110 Grove
--Peter (Giuseseppina; Social Printing Co) h176 Broadway
--Thos (Olive) barber h625 Westminster
--Vicenzo L (Maria) hlpr h86 Wood
--Viola Mrs asmblr Goodyear Footwear Corp r80 Balbo av

Durate Viola waitress Central Diner r Johnston
Durcole Carmine r51 Plainfield
Durell Carolyn M sls clk r Rumford
Dureson Lavinia ft press opr Francine Inc r105 Lippett
Durette Jessie h33 Bath
--Ruth M sec R I Sch of Design
Durfee see also Duffey Duffie and Duffy
--Allison B studt r238 Arlington av
--Alvin W res eng RIDPW r Cheparbet
Durfee Archibald W (Mildred) sub clk PO h99 Linden
--Arlene F Mrs bkpr Central Real Estate Co Inc r256 Jewett
--Chas H teller Ind National Bank h E Providence
--Doris H clinical instr R I Hosp r Cranston
--Elisha C (Walter H Durfee & Co) h Pontiac
--Elliot M (Katherine M) capt Engine 13 h306 California av
--Geo plmb r36 Stanwood
--Grace T (wid Wm A) h36 Stanwood
--Harold E (Marion M) guard h397 Potters av
--Hazel M slswn Outlet Co h126½ Prairie av
--Henry L teller Ind Natl Bank Union Trust Branch r E Prov
--Herbert M (Louise) h Cranston
--Hope ofc mgr r190 Rounds av
--Irene r120 Oak
--Isabel tchr Central High Sch h599 Angell
--John D asst mgr Almeco Inc r110 Indiana av
--Joyce M tray girl R I Hosp r306 California av
--Leroy H (Theresa) USN h218 Lockwood
--Mildred P Mrs h190 Rounds av
--Milton E insp Agricultural Research Survey r Somerset, Mass
--N Barry (Ruth B) mgr h238 Arlington av
--N Barry jr USAF r238 Arlington av
--Priscilla H sec 111 Westminster Rm 1516 r Edgewood
--Nathan Mrs h123 Waterman
--Robt (Helen) h33 Ocean
--Sarah Mrs h120 Oak
--Sherman B studt r238 Arlington av
--Walter H & Co (Elisha C Durfee) clocks 270 Wash
--Wm A shauf Apco Stationers & Printers r36 Stanwood
--Wm A jr (Alice M) slsmn Replacement Parts Co Inc h36 Stanwood
--Wm T (Arlene F) h256 Jewett

Durfee's Auto Supply Station (Harold E Miller) 1197 Broad
Durgan see also Dougan Dugan Duggan Durigan and Durrigan
--Arth A head shipper Kennedys Inc r48 Mt Hope av
--Chas E jr r48 Mt Hope av
--Marguerite M prin Jenkins St Elementary Sch Benefit St Sch and Branch Av Primary Sch r48 Mt Hope av
--Susan (wid Chas E) r48 Mt Hope av
Durgin Edw R (Kath S) dean of studts B U h136 Lloyd av
--John mach Langelier Co h Pawtucket
--Lawrence L Rev pastor Central Cong Church
--Wm slsmn G H Walker & Co r Rumford

Durham Edith sten Taylor Symonds Co r104 Adelaide av
--Margt E studt r130 Angell
--Polishing Co (Larry Bolvin) rear 48 Eagle
--Raymond F (Virginia F) clk Hemingway Bros Interstate Trucking Co Inc h44 Woodbine
--Thos J insp B&S r Pawtucket
--Wm (Anna) pntr r106 Pond
Durigan see also Dougan Dugan Duggan Durgan and Durrigan
--Cecelia A r245 Eastwood av
--Celia h177 Wood
--Edmund L (Margt V) surveyor h249 Eastwood av
--Jos T (Mary) acct h155 Wood
--Marion clk G E Wiring Device Dept r Lakewood

THE LETTER SHOP
Mail Advertising Service
Automatic Typewriting
228 WEYBOSSET ST.
GAspee 1-6650

DURIGAN
--Mildred M washer Gorham's h127 Daboll
--Patk J (Mary M) h245 Eastwood av
--Philip J (Marion) expeditor G E Wiring Device Dept h68 Shirley Lakewood
--Raymond C (Joanne) tchr h245 Eastwood av
Duringer Erica chem h97 E Manning
Durkee Agnes atndt r Johnston
--Gerald driver slsmn T H Baylis h N Scituate
Durkin Agnes clk VA r Pawt
--Anna T Mrs clk Boston Store h47 Hope
--Bridget A slsmn r Pawtucket
--Chas (Delia) clk h163 Elmwood av
--Fredk r385 Pine
--Helen (wid Thos F) dept mgr Boston Store h226 8th
--Helen L key punch opr N E Co r100 Abbott
--Ida L Mrs mach opr Bulova r49 Daboll
--Jas H (Ursula M) claims exam RIDES and driver Yellow Cab Co h E Providence
--John E (Olive C) asst sls mgr Drake's h Greenwood
--John E recreation promotion specialist r Hoxsie
--Jos B sr clk Ward Baking Co h Cranston
--Jos H (Helen L) electn h100 Abbott
--Mary E sr clk typ RISDSW r291 W Shore rd
--Walter R (Claire) phys 311 Angell h315 do

Durlack Edw L (Esther A) opr E E Weller Co h Cranston
--Jacob (Victoria) h32 Printery
--Tryphena B nurse Jewish Home for Aged of R I r10 Harkness
Durling Leo R jr teller R I Hosp Trust Co r Cranston
--Neilson A grinder B&S r Woon
Durman Bea Creations (Beatrice Durman) jwlry mfrs 367 Eddy
--Beatrice (Bea Durman Creations) jwlry r2 Dante
Durning Beatrice C Mrs furnisher Bulova h Cranston
--Chas O (Mary A) solderer Bulova h Pawtucket
--Claire F Mrs press opr Bulova r16 Wesleyan av
--Geo C (Dolores) solderer Bulova r Saylesville
--Leon R jr (Beatrice C) engraver Bulova h Cranston
Duro Jewelry Co Inc John J Grilli pres & treas Mrs Frances M Grilli v-pres Americo Campanelle sec 18 Amherst
Durocher Clara B Mrs h39 Linden
--Jos tobacco-candy 1664 Westminster h do
--Paul N (Julianne) contr h140 Parade
--Roland (Yvonne; City Saw Service) r N Scituate
Duroloid Optical Co Inc mfrs optical frames 204 Kinsley av
Durosay Geo warp starter Paragon r Centredale
Durr Jos O (Margt T) eng aide Traffic Engineering Dept h131 Wendell
--Jos A jr switchman NET&T Co r Johnston
--Mary R h17 Rosedale
Durrand Bernard shipper Pease & Curren Inc r Riverside
Durrell see Darrell
--Ann nurse Lying-In-Hosp r Rumford
--Daureen studt r204 Early
--Doris waitress Hide-Away Diner r321 New York av

Starkweather & Williams, Inc.
PAINTS • WALLPAPER • PHOTOGRAPHIC SUPPLIES
Providence Store 8 ARCADE BLDG. Telephone GAspee 1-7350
Office 87 WEYBOSSET, PROVIDENCE Tels. GAspee 1-7350—1—2
Cranston Store 52 ROLFE STREET Telephone GAspee 1-7352

GRIGGS & BROWNE CO., INC.
2 ALLENS AVE. PROVIDENCE 3, R. I.
Your Exterminators
GA 1-6079

WALLACE FOR REAL ESTATE

LIST WITH US — BUY FROM US

MEMBER THE KENT WASHINGTON BOARD OF REALTORS

2900 POST RD. WARWICK, R. I. GEgent 7-9100

DURRELL
--Everett M (Rita M) spotter h88½ Eastwood av
--J M formn G E Wiring Device Dept r204 Northampton Warwick
--Kenneth J (Jeannett) lieut PPD h204 Early
--Mary A Mrs clk h120 Aldrich
--Norman A (Doris L) group leader G E Wiring Device Dept h321 New York av
--Robt M (Virginia C) insp h84 Corinth
--Robt N (Virginia C) heat treating 85 Page h84 Corinth
--Virginia C Mrs asmblr G E Wiring Device r84 Corinth
Durrett Jesse (Ruth) mach opr B&S r33 Bath
--Richd D (Frances B) sls mgr h21 Elmgrove av
Durrigan see also Dougan Dugan Duggan Durgan and Durigan
--Agnes E (wid Patk J) h728 Broad
--Margt F r69 Wisdom av d Oct 13, 56
Dursch Eileen M Mrs sec Hope Bldg Co Inc r Cranston
Durain Maurice G (Alma E) v-pres genl mgr h45 King
D'Urso Antonetta presser Eagle Laundry r38 Hollis
--John (Pasqualina) emp U S Rubber Co r Greenwood
--Mario (Annette) lndry wkr Eagle Laundry Co r24 Hollis
--Pasquale firemn h38 Hollis
Durst Frank J jr (Mary) social wkr VA h Pawtucket
Duruda Irene F clk U S Rubber Co r38 East
--John (Irene F) opr r38 East
--Manuel jr (Mary) rubber wkr h382 Manton av
Durvin see also Dervin
Duryea Mary M Mrs mgr RIDES r Westerly
Dusablon Gertrude Mrs hsemother (Cl) Childrens Center of RI r Woonsocket
Duseault Jos L (Jeannette) elev wkr Manufacturers Bldg r22 Whelan rd
--Norman A (Dorothy G) clk NYNH&H r73 Curtis
Dusham see Ducharme
Duskin Bessie h45 Elmwood av
--Louis buffer r334 Wash
--Roy slsmn Burrell Sullivan Quality Footwear r45 Elmwood av
Duson Arth J (Blanche M) mtcemn h48 Atwood
Dussault Cecile bkpr h410 Angell
--Donald J studt r81 Lawn
--Donat J (Madeline) weaver Paragon h81 Lawn
--Jerome B (Eliz M) insp h32 Overhill rd
--Marjorie D clk Weybosset Mkt r81 Lawn
--Medeas supvr U S Rubber Co r Pawtucket
--Richd V (Sarah) jan r134 Messer
--Roland A slsmn Hood's r Woonsocket
--Winifred domestic r19 Brownell
Dusseault Doris I cashier r Warwick
--Raymond W (Pauline M) bus opr UTC r86 Gordon av
Dussereault see Deuso
Dustin David R studt r128 George
Dutch Dainty Bakery (Joseph P Esposito) 488 Cranston
--Jack S studt r5 Brown Quadrangle
--Mill Diner (Anthony Prata) 37 Crary
--Robt A sr bridge insp r N Scituate
Dutcher Henry A (Dora M) jwlry wkr h21 Prairie av
--Laura C asmblr G E Wiring Device r Cranston
--Robt jr mech Holland Furnace Co r44 Collyer
Dutchover Alice E slsmn Boston Store r Pawt
Dutelle Jas clk Puritan Life Ins Co r Warren
Dutemple Elliott F (Jessie) admn asst RIDPW h Cranston
--Eug C (Edna N) dept mgr Grinnell Co Inc r Warwick
Dutil Eliz nurse Roger Williams Genl Hosp r E Providence
Dutka John reprmn J&H Electric Co h Greenville
--Michl J (Mary E) h137 Rugby apt 2-C

DUTKA
--Michl J (Ann) truck driver h189 Dudley
--Susanne B Mrs clk Nicholson Tile Co r189 Dudley
Dutko Eliz B ofc sec United Mine Workers of Am r Cranston
Dutra Alf (Mary A) plastic wkr h86 Colfax
--Ann M Mrs bkpr Providence Housing Authority r90 Potters av
--Antone (Rose) h140 Summer
--Cath nurse Lying-In-Hosp r Warwick
--Christine A slsmn Cherry & Webb Co r E Providence
--Dolores G jwlry wkr r29 Temple
--Francis H eng hwy planning RIPWD h956 Narragansett pkwy Warwick
--Frank J (Ann M) r90 Potters av
--Frank J (May) mtcemn h1358 Eddy
--Geo F slsmn Coca-Cola h E Providence
--Geraldine Mrs h29 Temple
--John (Charlotte) mgr Hope Liquors Inc h12 Elgin
--Jos (Ruth) h82 Updike
--Manuel formn Hoods h E Providence
--Manuel J (Emily) lab h75 E George
--Mary chkr White Cross Laundry Inc r75 E George
--Mary mach opr Queen Products Inc r86 Colfax
--Myrtle P ofc sec Wilber Agency Inc r Fall River, Mass
--Raymond J bkpr h131 Linwood av
--Virgil H (Eva) mech State Bd of Elections h53 Armstrong av
Dutremble Edoward decator Paragon h Woonsocket
Dutson Chas C plater B&S r Cranston
--Harry E (Olive R) lathe opr B&S h112 Sassafras
--Richd H (Lula A) grinder B&S h30 Dewey
--Ruth Mrs counter clk lunch dept Central High Sch r112 Sassafras
--Thos L (Lorraine) h12 Bodell av
Dutton A C Lumber Corp Gerald W Flynn jr pres Carlos P Dunn sec Chas Bell treas Harbor Junction Fields
--Anna bench wkr Peerless Box Co Inc r16 Luongo Memorial sq
--Anne M h212 Cranston
--Carol A sec-dental asst Dr Alf Taffe r62 Elmgrove av
--Carolyn Y sec r62 Elmgrove av
--Dale Mrs h62 Elmgrove av
--David G jr slsmn A C Dutton Lumber Corp h Danielson, Conn
--Edw J (Harriet A) mngr Standard Dental Lab & Sup Co Inc r574 Hope
--Flora E Mrs v-pres Miss Dutton's Inc r81 Brown
--Harriet A tchr Thos A Doyle Sch r574 Hope
--Helen r62 Elmgrove av
--John A (Ethel P) h Swansea, Mass
--Jos E (Virginia) annealer Cook-Dunbar-Smith Co h Norwood
--Karl (Shirley) jwlry wkr h120 Oak
--Paul M (Anna) baker r16 Thomas & Vincent Luongo Mem sq
--Percy C eng U S Rubber Co r Warwick
--Rose B Mrs slsmn Shepard's r209 River av
--Thos W (Rose B) h209 River av
--Vonnie sec Gordon Sch r62 Elmgrove av
--Wm L (Sylvia F) hlpr Costello Bros Inc h38 Detroit av
Dutton's Miss Green Room (Miss Dutton's Inc) restr 44 Wash 2d fl
--Miss Inc Albert P Valliere pres Flora E Dutton v-pres Cecelia Valliere asst-v-pres restr 48 Wash
D'Uva Anthony (Filomena) chauf h140 Prudence av
--Carmine (Belinda) formn Water Supply Board h834 Charles
--Carmino (Eleanor) truckman's hlpr N E Co h49 A Pocasset av
--Carole A ofc clk Outlet Co r Cranston
--Fredk slsmn Ward Baking Co r Auburn
--Louise r140 Prudence av
Duva Nicholas (Josephine R) barber h60 Spokane

DUVA
--Pasquale (Marie) pkr Universal Winding r53 Priscilla av
D'Uva Sebastiano (Lucy) sec and asst mgr Silver Lake Loan & Investment Co h Cranston
--Vincent (Evelyn A; Vinnie D'Uva's Esso Station) h834 Charles
D'Uva's Vinnie Esso Station (Vincent D'Uva) 435 Mt Pleasant av
Duval see also DuVal Duvall Davol and Devoll
--Clarinda O slswn Modern Era r255 Gallatin
--Henry R (Irene B) comp Journal h101 Burnett
--Irene press opr G Prusfer Mfg Co r Cranston
--Jos (Jennie) USN h25 Mt Vernon
--Leonie asst bkpr Prov Whol Drug Co r Pawtucket
--Medora L piano & vocal tchr 59 Burnett h do
Duvalley Eliz (wid Frank) h144 Lloyd av
--Eliz r144 Lloyd av
--Myra r144 Lloyd av
DuVally Anna E Mrs studt r199 Calla
--John C (Anna E) police Precinct 1 h199 Calla
Duvally John C jr tech R I Hosp r199 Calla
Duware John (Ann) lab h81 Putman
Duxbury Calvert W USA r45 Parkway av
--Clifford S dep sheriff Prov County Court House h Pawt
--David J (Helen C) slsmn h16 Tecumseh
--Doris M (wid Norman E) h1197 Eddy
--Emma (wid Jos E) h306 Blackstone
--Howard F (Diana) driver mech Prov P O Garage h Pawtucket
--Jas F (Etta J) bartndr h63 Longblock
--Jos R (Emma) d Sept 12, 56
--Joyce M studt nurse R I Hosp r56 Lockwood
--Margt matron 2nd Bank Bldg r Pawtucket
--Mary A (wid John) h883 River av
--Norman R USAF r1197 Eddy
--Ralph L (Florence) bus opr UTC h Johnston
--Ralph V (Bertha D) truck driver h74 Willow
--Thos borer B&S r Pawtucket
--Thos S contract spec r Esmond
Dussa Juliet bkpr Marbro Mfg Inc r Cranston
Dware Adeline (Penthouse Beauty Salon) r Wrentham, Mass
--Jas J (Hazel) plshr h37 Fruit Hill av
Dwares David slsmn r75 Laurel av
--Ina studt r75 Laurel av
--Louis (Rose F) slsmn h276 Camp
--Nathan pres-treas Cooper-Kenworthy Inc r35 Upton av
--Paula studt r276 Camp
--Philip (Ada V) auto dlr h236 4th
--Philip N (Jennie) meats h145 Hillside av
--Wm (Eleanor) textile h298 Cole av
Dwelley Aubrey studt r100 State
Dwelly Paul B (Dorothy F) sec Swift McNut Co of R I h Fall River, Mass
Dwight Agnes r18 Bridgham
--Building 266 Weybosset
--Margerethe L h109 Benefit
Dwinnell Geo T (Florence V) conveyor opr N E Co h226 Chestnut
Dwiot Francis ice cream mkr Kelley Ice Cream Co Inc r Almy
Dworkin Alan T studt r167 Lamel av
--Isador (Rose) acct h38 Greaton dr
--Marcia studt r38 Greaton dr
--Ronald M studt r167 Laurel av
Dworkis Myles (Freda M) internal grinder h181 5th
Dworman Archie (Phyllis H) lumber h1 Ravenswood av
--Jack (Anna) h48 Sinclair av
Dwyer see also Dyer
--A Gladys payroll clk h106 Moore
--Agnes M (wid Geo M) h125 E Manning
--Albert hlpr r171 Manton av
--Alice B studt h70 E Manning
--Alice M tchr Vineyard Street School h138 Everett av

JUHLIN-PEARSON

A. Raymond Pearson Prop.

FUNERAL DIRECTORS

A Professional Service That Assures "Peace of Mind"

Established 1899

754-756 BROAD STREET

PHONE HOpkins 1-1213

J. T. O'CONNELL CO.

132-134 Fountain St. GAspee 1-6682

Marine Supplies - Fishing Supplies - Canvas - Rope - Paints

EASTERN COAL & OIL CO.

COAL - FUEL OIL - COKE

Office: 470 ALLEN'S AVE. WINKLER OIL BURNERS Tel. STuart 1-2500

DWYER
--Ambrose baggagemn NYNH&H r140 Hamilton
--Anna cook r136 Prairie av
--Anna E pkr h175 Burnside
--Annie Mrs h49 Steuben
--Barbara ofc wkr Louttit Laundry Co r Hillsgrove
--Barbara M Mrs tel opr NET&T Co r E Prov
--Benj F (Marion E) clk Atlantic Ref Co r Cranston
--Cath E (wid Jas B) h140 Hamilton
--Chas M (Margt) tool mkr h Coventry
--Dani J r138 Everett av
--David J (Jane C) state staff Journal h Greenville
--Dolores P Mrs acting supvr NET&T Co r168 Hilltop av
--Dorothy Mrs jwlry wkr h90 Carr
--Edw (Mary) h8 West dr
--Edw F (Rosemary; Airway Amusement Co) h Saunderstown
--Edw F J (Gertrude; Carroll & Dwyer) lwyrs 111 Westminster Rm 735 h Warwick
--Edw W (Barbara M) servmn Underwood Corp h90 Alger av
--Effie C Mrs convalescent home 66 Burnett h Cranston
--Ellen B (wid John J) h75 Lynch
--Ellen C sewer r12 Cold Spring
--Elwood J (Margt C) servmn h3 Kossuth
--Evelyn Mrs r33 Pope
--Everett A dep sheriff Prov County Court House h E Prov
--Francis L (Anne U) sports Journal r Riverside
--Francis M research asst h Fall River, Mass
--Fredk (Eleanor) mach B&S h47 Kenyon
--Geo J (Sarah L) phys 796 Atwells av h39 Dover
--Harold C meterman N E Co r Hillsgrove
--Harry F (Sonia) meter mech h192 Indiana av
--Helen E waitress r140 Hamilton
--Jas (Edith O) h16 Comstock av
--Jas B mtcemn r140 Hamilton
--Jas E (Anna) mech Municipal Garage h174 Rhodes
--Jas F comban NYNH&H h E Providence
--Jas H (Hilda) collr N E Co h Hillsgrove
--Jas H (Theresa H) h46 Kenwood
--Jas P jr (Rosalie) clk Almacs Inc r23 Newark
--Jas T genl agt Union Mut Life Ins Co of Portland, Maine r239 6th
--Jas T (Jane B) opr UTC h86 Ellery
--Jane F sec r99 Doyer
--John (Margt) slsmn R I Dispensers Co r3 Kossuth
--John A V h81 Sumter
--John F stock man's hlpr N E Co r Cranston
--John F (Dorothy I) truck driver Petroleum Heat & Power Co h210 Ocean
--John J (Margt M) insp h282 Jewett
--John J (Mary J) lino opr h54 Dartmouth av
--John J shop clk UTC r271 Pearl
--John P (Dorothy) steel wkr h41 Ayrault
--Jos A (Elvira) plastic wkr h71 Parnell
--Jos P A slsmn r90 Newark
--Julia (wid Wm) r184 Stanwood
--Julia A r544 Hope
--Katharine M h21 Elton
--Kathleen Co opr U S Rubber Co r49 Steuben
--Kathleen F clinical instr R I Hosp r99 Dover
--Kathryn A r81 Sumter
--Lawrence W baggagemn NYNH&H r140 Hamilton
--Margt A studt r75 Lynch
--Margt E (wid Francis M) h99 Dover
--Margt M sec r298 Point
--Margt P studt r99 Dover
--Margt R h544 Hope
--Martha A studt r28 Dover
--Mary Mrs h47 Parkis av
--Mary E Mrs h316 Thurbers av
--Mary J r81 Sumter d Nov 23, 56
--Mary J Mrs clk Colgate Palmolive Premium Store r Cranston

DWYER
--Mary L (wid John J) h298 Point
--Mary M clk N E Co r75 Lynch
--Mary M pkg winder Atlantic Rayon Corp r E Prov
--Mary M sec Benj Reitman r47 Parkis av
--Melvin slsmn Devonshire Financial Service Corp r Plainville, Mass
--Norma I jwlry wkr r210 Ocean
--Patricia nurse Prov Dist Nursing Assn r192 Indiana av
--Patricia A r140 Hamilton
--Patk J (Theresa V) plstr h53 Belmont av
--Philip F jr (Martina) elec plshr h75 Joslin
--Raymond E (Ethel M) lab Prov Sewer Dept r223 Ocean
--Raymond T (Rose) tchr LaSalle Academy h Warwick
--Richd J dresser Paragon h Mapleville
--Robt USA r181 Reservoir av
--Robt A (Effie C; The Bronx Tap) h Cranston
--Theresa F tchr Chester Avenue School r47 Wilson
--Thos (Dolores) asst mgr h88 Hilltop av
--Thos emp U S Rubber Co h Graniteville
--Thos yd hlpr City Coal Co Inc r212 Lockwood
--Thos F (Eleanor W) dentist VA h Riverside
--Thos F USN r192 Indiana av
--Thos F hlpr B&S r Oakland Beach
--Thos J (Louise) carrier Edgewood PO r27 Denver Cranston
--Thos J (Mary) percher Paragon h Johnston
--Thos J jr (Sophie T) lab School Dept h25 Harriet
--Thos L (Mary J) chf eng h736 Smith
--Wm plkr McKesson & Robbins Inc r Cranston
--Wm washer Colonial Knife Co Inc r Sprague ville
--Wm A (Rita R) chauf Petroleum Heat & Power Co h676 Potters av
--Wm E (Ellen E) mail room Journal h83 Pomona av
--Wm E (Dorothy L) finance sta supt PO h300 Point
--Wm F mail room Journal r83 Pomona av
--Wm H (Ellen) clk Weybosset Mkt h181 Reservoir av
--Wm H (Alice M) h105 Sterling av
--Wm J (Rose E) h130 Mt Pleasant av
--Wm L supvr office service section N E Co h105 Medway
--Wm P (Margt C) TV dir WJAR-TV h Greenville
Dyameau John B (Mary) jan Buckley & Scott Inc h681 Eddy

Dyckes Wm studt r15 Benevolent
Dyckman Jacob pathologist Miriam Hosp r Pawtucket
Dydowicz — h131 Niagara
Dydowits Mathew (Hallie) tin prntr h43 Davis
Dyer see also Dwyer
--Alice T clk NET&T Co r350 Prairie av
--Ann J ofc wkr r261 Wash av
--Anna J r112 Congdon
--Anne M clk Firemens Mut Ins Co r47 Aquidneck
--Annie L (wid Geo M) h107 Porter
--Arth B (Virginia) formn Eastwood Lumber Co h E Providence
--Barbara L mach opr r Riverside
--Blanche asmblr G E Wiring Device Dept r Cranston
--Chas (Addie) h368 Smith
--Clara S Mrs bkpr r249 Mass av
--Clifford E porter Ind Bank Bldg h229 Hartford av
--Delia maid r93 Arlington av
--Dorothy F clk Retail Credit Corp r48 Atwood
--Earl F (Susan) cook R I Hosp h228 Pavilion
--Edw A sr investigator RIDSW r317 Westminster
--Francis E tchr r261 Wash av
--Frank C clk PG Co r Oakland Beach
--Fred G hlpr The Texas Co h Riverside

RHODE ISLAND DRIVING INSTITUTE

LEARN "SPORTSMANLIKE DRIVING"

AAA DE 1-9000 AAA

50 Fount: in St. Prov. 3, R. I.

DYER
--Geo (Josephine) pntr Roger Williams Homes h48 Atwood
--Geo E bus opr N E Trans Co h Warren
--Gladys sten Dodge Textile Co r N Prov
--Harold W (Eleanor) lab h63 Lowell av
--Henry partsmn Colonial Motor Sales Inc r E Providence
--Hubert J asst prof B U h W Barrington
--Jas (Mary) watchmn B U h18 Callan
--Jas J jan B U r180 Hamilton
--Joan F studt r33 Health av
--John r54 Hayward
--John P r18 Callan
--John J slsmn r107 Wayne
--Jos A (Blanche R) teller R I Hosp Trust Co h33 Health av
--Lester B (Bernice M) art dept Journal h Hoxsie
--Marie T slsmn r33 Health av
--Martin F jr (Anna U) h28 Pomona av
--Mary A Mrs h261 Wash av
--Mary J nurse r Riverside
--Mary L tchr Oxford Street School h350 Prairie av
--Mildred A ofc sec Home Indemnity Co h66 E George
--Nancy A h259 Benefit
--Raymond Rev curate St Augustine's R C Church and tchr LaSalle Academy r776 Mt Pleasant av
--Robt A (Mary J) examiner of stations PO h362 Prairie av
--Robt B (Nora A) opr teletype div State Police h47 Aquidneck
--Robt B jr (Eliz) PFD h130 Briggs
--Rose M Mrs sten V A r Cranston
--Roy G (Hope L) bus opr UTC h155 Wendell
--Russell R (Arline T) mech R I State Mtce Office r23 S Fair
--Ruth H clk Davol Rubber Co h484 Public
--Sally hairdresser r Rehoboth, Mass
--St Land Co Bldg 140 Orange & 61 Peck
--Street Land Co Bldg 140 Orange & 61 Peck
--Thos r255 Huntington av
--Thos F jr (Fay A) formn Spencer Plating Co Inc h145 Colfax
--Thos W (Lena D) lab h212 Lockwood
--Wm A jr trustee BU h Indianapolis, Ind
--Wm H (Mary) asst v-pres 2nd Natl Bank h E Providence
--Wm J H (Helen B) boat mfr h112 Congdon
--Willard slsmn r715 Westminster
Dygd Frans E E (Virginia) mail rm Journal h Lakewood
Dygon Frederic A grndr B&S r Pawt
Dyjak Wm (Gilda) milling mach opr h207 Hanover
Dykas Joan G tchr Jenkins St Elementary Sch r Pawt
Dykes Margt B tchr Candace St Sch h7 Brownell
--Marjorie N Mrs bmo Kagan & Shawcross r Greenville
Dyl Fredk J (Tillie) sub clk PO h104-L Fillmore
Dymek Adam (Mary J) wire wkr h87 Putnam
--Edw A USA r87 Putnam
--Helen emp U S Rubber Co r19 Covell
--John C studt r87 Putnam
--Jos h36 Walling
--Lillian emp U S Rubber Co r Cranston
--Sophie rubber wkr r36 Walling
Dyon Ora P r N Attleboro, Mass
Dyson Cath (wid Ernest) h60 Longblock
--Doris E tchr Nathanael Greene Jr High School r165 Missouri dr Warwick

SHERATON-BILTMORE HOTEL

Rhode Island's Finest Hotel

The Baccharatte Room The Falstaff Room The Jewel Box The Town Room

IN PROVIDENCE GAspee 1-9200

WPRO RADIO & TV Basic CBS

AWNINGS

CANVAS PRODUCTS

Tel. PAwtucket 2-3386

CAPWELL AWNING COMPANY

526 Power Rd. Pawtucket, R. I.

WINFIELD HOME

FUNERAL DIRECTORS

3 Convenient Floors With Elevator To Each Floor

Each Floor A Complete Chapel

Make Your own Selection At our Home

492 Manton Avenue PROVIDENCE

TEL. ELmhurst 1-3727

REAL ESTATE TITLE INSURANCE COMPANY OF PROVIDENCE
Titles Examined and Insured
32 CUSTOM HOUSE STREET
GAspee 1-9333

A. A. WHITE CO., INC.
48 Chestnut Street
Telephones DExter 1-2253—1-0254
Rubber Stamps

DYSON
--Harry (Mary E) clk Roger Williams Savings & Loan Assn h121 9th
--J Ernest als mgr Diamond T Truck Sales Corp r Warwick
--Jas W (Alice M) formn Instr Div DPW h35 Foch av
--Jas W jr USA r35 Foch av
--John E lab Water Supply Board r35 Foch av
--John L chauf Sun Oil Co h35 Markwood dr
--John L jr rating clk Auto Mut Ins r Riverside
--Mary A Mrs ofc clk Shepard's r Warwick
--Stephen L studt r36 Prospect
Dytex Chemical Co (Robt A Sugerman) 140 India
Dzaman Ambrose emp U S Rubber Co r Woonsocket
--Frank plant eng B&S r Blackstone, Mass
Dzaman Mike opr U S Rubber Co r Woonsocket
Dzekewich Anthony (Mary) wire drawer h539 River av
--Jos A (Helen E) tool mkr Marquardt Hudes Inc h200 Gentian av
Dzekewics Anna J h106 Whitehall
--Julia E sewer r106 Whitehall
Dzendolet Betty E reg nurse U S Vets Hosp r350 Benefit
--Ernest (Betty) asst BU h350 Benefit
Dziadoses Mary h53 Capron
--Henry (Twin City Supply Co) h Pawt
Dziedzic Bertha administrative asst to dir URI Div of University Extension h888 Prov W Warwick
--Edw F (Helen) mach J & H Electric Co h N Providence
--Helen C opr U S Rubber Co r N Providence
Dziekewicz John (Amelia) restr wkr h346 Jastram
--Jos jwlry wkr r346 Jastram
Dziekiewicz Andrew milling mach opr B&S r45 Manton av
--Frank J (Mildred) yarn carrier Paragon h426 Orms
--Vincent (Anna) cook h27 Goddard
Dziemiach Helen L clk NET&T Co r88 Pomona av
--Laura K Mrs twister M&F Worsted Mills Inc r88 Pomona av
--Walter A (Laura K) examiner h88 Pomona av
Dziengelewski Jos J (Ada V) bleacher Queen Print Works Inc h6 Bailey ct
--Shirley A ofc wkr r6 Bailey
Dzienkowski John P (Amelia) lwyr h23 Pomona av
--Teresa A tchr r23 Pomona av
Dzikewicz Alex P (Caroline H) elev opr h420 Orms
--Bolislaw (Sophie) h44 Walling
--John clk h32 Judith
--Mildred opr U S Rubber Co r420 Orms
Dziob John S (Patricia) surgeon 146 Blackstone blvd h do
--Michi Rev asst dir Marriage Tribunal r N Providence
Dzioba Michelina C (wid John) r289 E Chad Brown
Dziobeck Max S recpt Federal Security Agcy h Pawtucket
Dzick Henry chauf R I Frozen Foods Inc h Pawtucket
Dzisko Albina (wid John K) h290 Swan
--Anna A bkpr r290 Swan
--Stacia T clk NET&T Co r290 Swan
E & A Jewelry Co Inc (Eng L Donais pres-treas Mrs Ascenzia Donais sec rear235 Pine
E & M Transfer (Mrs Lucy Granata) car loaders 210 Canal
Eacuello Salvatore slsmn The James Hanley Co h Cranston
Eaculo Ralph rigger U S Rubber Co h Cranston
Ead Chas A (Lucy) plshr h20 Merrill
--Farida clk designer h20 Merrill
Eade Beverly A copy writer Darrell Prutzman Associates r Cranston
--T Walter (Elsie D) asst to sls mgr Barreled Sunlight Paint Co r Cranston
Eagan see Egan
Eagan Cath r209 Sackett
--Cath M r21 C March
--Dani A (Cath A) formn Mfg Co h12 Loxley rd
--Edward W (Eleanor) h642 Prairie av
--Henry J d-July 24-56 24 Mayflower
--John P h21 C March
--Madeleine (wid Henry J) h24 Mayflower
--Mary A r209 Sackett
--Mary R tchr Mt Pleasant High School h114 Modena av
--Ruth M dramkr r24 Mayflower
--Thos F (Ellen V) dr sls mn Flynn Towel Supply Inc hSayleswille
--Wm F custodian h209 Sackett
Eager Theresa Mrs h646 Elmwood av
Eagle Amoco Service (John J Badway) 97 Harris av
--Battery Co (Anthony John & Joseph Georgianni) 970 Westminster
--Combination Window Co of R I (Victor F Richter) 39 Crescent
--Cornice Co (Allen J & Simon D Strauss) rear 143 Allen's av
EAGLE ENAMELING CO (GEORGE FARMANIAN), HARD ENAMELING, BADGES, EMBLEMS and JEWELRY, 174 CHESTNUT, TEL GAspee 1-5564
Eagle Floor Surfacing Co (John Ciolli) 115 Hawkins
--Food Products Co (Abr Zuckerman) 30 Randall
EAGLE LAUNDRY INC, JOHN D'AGOSTINO PRES-TREAS, MRS ANNE D'AGOSTINO V-PRES, FREDERICK D'AGOSTINO SEC, 409-411 CHARLES, TELS TEmple 1-5633 and 1-5634
Eagle Lunch (James Peters) 75 Eagle
--Military Equipment Co (Wm H Whitney) 158 Pine 2d fl
--Park Automatic Laundry (Rudolph Castellone) 405-07 Admiral
--Park Chevrolet Co (John & Joseph C Scuncio) auto dirs 479 Douglas av
--Park Creamery (Thos Cambio) restr 379 Admiral
--Park Hardware Co (Arth Carlo jr and Angelo Dolce) 365 Admiral
--Park Ice Cream (Thos Cambio) 379 Admiral
--Park Independent Club Emilio Campellone mgr 480 Douglas av
--Park Line Poultry (F Chesar Andreoli) poultry dir 560 Douglas av
--Paul D (Gloria) USA h10 Hayward
--Super Market (Anthony R Miranda) gro 117 Ives
--Tailoring (Sol Karents) 12 Cranston
--Tool Co Inc Hugo Iannucci pres Hugo Iannucci jr v-pres Frank H Iannucci treas tool mfrs 50 Prescott
Eagles Home 830 Westminster
--Mary Mrs (The Columbia; The Holbrook) lodging house 408 Pine h392 do
Eagleson James J (Phyllis E) control tech U S Rubber r Rumford
--James S (Mildred A) iron wkr h222 Laban
--Jessie J Mrs h70 Woodline
Eagliston Raymond (Menerver) h142 Byfield
Eak Alice r723 Harris av
--Harold C (Jasmine) mach h723 Harris av
Eames Edith (wid Percy) h74 Plenty
Eannarino Biagia r95 Gesler
--Josephine winder r331 Jastram
--Philip A (Lorraine F) electn h181 Almy
--Vincenzo (Maria) h95 Gesler
--Virginia (wid Matteo) h331 Jastram
--Michl (Mary) stock clk St Joseph's Hosp r Cranston
Earhard Alice M r10 Whelan rd
Earl see also Earle
Earl Apts (Alex H Johnson) 14 Earl
--& Bob's Laundromat (Earl R Anthony) 877 Eddy
--Chas Inc C Curtis Knight pres treas machinists 25 Hewes
--Clarissa Mrs h27 Penelope pl
--Drug Store Inc David Shapiro pres & treas Mrs Sally Shapiro sec 521 Elmwood av
EARL
--Le Roy Dorr jr Memorial Park 95 Joslin
--May bkpr r48 Marlborough av
--Walter E (Isabelle C) mach h297 Oxford
Earle Anne P Mrs (Market Creations) jwlry r Edgewood
--Barbara J receptionist x-ray Roger Wm Gen Hosp r E Prov
--Betty W Mrs h56 Benefit
--Building 56 Wash
--Caroline A (wid Harry A) h93 Power
--Chas (Crompton) slsmn Paine Webber Jackson & Curtis h Edgewood
--Chas G jr (Phebe) comp Journal h Plainville Mass
--Edith Mrs bkpr Lamb's Express r75 Willing av Warwick
--Edith Mrs pres treas Physicians Laboratory Service Inc r Cranston
--Elis H Mrs sec Stone Webster Securities Corp r Oaklawn
--Ernest G (Edith) pres & treas New England Associates Inc and exec dir N E Technical Institutes r75 Willing av Warwick
--H Walton jr (Rosalind) asst mgr Prov Institution For Savings h E Prov
--Hotel Fred Canales mgr 317 Westminster
--John W real estate and ins 334 Westminster R312 r154 Miller av
--Josephine M Mrs h636 Public
--Karl h350 Benefit
--Kenneth H pres treas Beacon Associates Inc and Beacon Finance Co r83 Power
--Marsden P (Elis H; J Putney & Co) optom 17 Exchange R226 h Oaklawn
--Maud B (wid G Kenneth) 162 Freeman pkwy
--Ralph H (Janitors Supply House) h Cranston
--Rose S Mrs clk Ind Natl Bank r Cranston
Earley see Early
Earley Chas P (Kathleen) phys 388 Prairie av h Cranston
--Elis Mrs r211 Friendship
--Ella A utilities wkr Chas V Chapen Hosp r1160 Plainfield
--Florence Mrs stock clk Davecraft Inc r291 Althea
--Frank P (Alice V) asst watch eng N E 6 h11 Oldham
--Fredk J clns Children's Center of R I 95 Plainfield
--Helen M (wid Dani J) r39 Sassafras
--Hugh E (Florence) h291 Althea
--John E (Loretta S) emp U S Rubber Co h101 Canton
--John J (Annie L) h16 Payton
--John J (Sarah E) clk Hood's h6 Montrose
--Joseph E sls mn Clover Club Bottling Co Inc r150 Fillmore
--Margt cook r18 Pope
--Margt jwlry wkr h9 Hannah
--Margt tchr h28 Miller av
--Margt D (wid Dani M) matron Central High Sch h47 Eaton
--Mary d-Jan 28-57 18 Pope
--Mary Mrs cafe wkr r814 Broad
--Mary (wid Wm) h9 Convent
--Mary L (wid Patk) r11 Oldham
--Mildred jwlry wkr r6 Montrose
--Shirley A sec Ind Natl Bank r36 10th
--Walter E (Muriel M) line assgnr N E T & T Co h189 California av
--Wm B sr firemn R I Sch for the Deaf r E Prov
--Wm F installer U E T & T Co r Greenwood
--Winifred twister h5 Boyd
Early Bernard (Ann) r106 Pond
--Bird Cleaners & Service (Geo B Sanford) 421 Manton av
--Fred r95 Plainfield
--John (Evelyn) electn h86 Carolina av
--John J r21 Chester av
--Joseph E (Evelyn) tex wkr h150 A Fillmore
--Peter J slsmn Hood's r Pawt
Earnshaw Arth E supervisory asst N E T & T Co h N Prov
EARNSHAW
--Donald J store supvr N E Co r82 Vincent av N Prov
--Francis R (Marguerite M) electn N E Co h E Prov
--Jane clk r19 Gallup
--Mary E ofc clk Shepard r19 Gallup
--Vincent T (Irene G) pumper The Texas Co r25 Autumn
Easbey C A h183 Benefit
Easdon Janet B nurse U S Vets Hosp r Cranston
Eason Hughton J (Eleanor) mech h33 Dora
--Lloyd L (Evelyn; Lloyd's Gulf Service Station) r73 Waverly
East Andrews Hall (Pembroke College) 108 Cushing
--Providence Home Window Cleaning Serv (Joseph Di Bernardo) 91 Chapin av
--Side Associates Inc Harold W Gaynor pres & treas real est 121 Wayland av
--Side Auto Station (Sayles Gorham) 200 Meeting
--Side Bar (Jose B Caldeira) 218 Wickenden
--Side Clinical Laboratory Esther E Brintzenhoff dir 154 Waterman
--Side Diner (Leroy J W Deneault Nicholas Ricamo) 360 Waterman
--Side Electric & Appliance Co (Louis D Goldstein) 77 Burlington
--Side Flower Shop Inc Mrs Pearl M Galligan corp clk & mgr 239 Waterman
--Side Hardware Co (Frank C Aldrich) 166 Wickenden
--Side Liquor Store Inc Harry L Dimond pres treas 190 Wayland av
--Side Optical Shop (John T Sornberger) optician 216 Thayer
--Side Pharmacy (Sami M and Sherman S Price) 756 Hope
--Side Realty Corp Reginald J Taylor pres Geo G Taylor jr sec Margt G Taylor treas real estate 376 Waterman
--Side Shoe Repairer (Solomon Yosinoff) 230 Rochambeau av
--Side Station Post Office 201 Meeting
--Side Sunday News Service (Carl R Mitchell) whol newspapers 194 Camp
--Side Upholstery Co (Manuel C Cunha) 262 Wickenden
Eastburn Judith H studt r108 Cushing
--Wm H dist sls mgr Olin Mathieson Chem Corp r Edgewood
Easter Neil L (Laura C) USN h104 Adelaide av
Easterbrooke see also Estabrook and Esterbrook
Easterbrooke Agnes G Mrs r Pawt
--Alice C Mrs (The Smart Beauty Shop) h64 Farragut av
--Frank pres Easterbrooke Inc h Edgewood
--Frank D jr (Audrey) meat ctr Easterbrooke Inc h1011 Narragansett blvd
--Inc Frank D Easterbrook pres Warren S Gray treas meats whol 293 Canal
--Leah case wkr Family Service Inc h126 Waterman
Eastern Art & Frame Co Inc John B Pastore pres & treas pictures & frames 211 Broad
--Auto Body & Welding Works (Ted W Leavitt) 43 Elm
--Beef Company Inc whol Max J Levy mgr 331 Canal
EASTERN COAL AND OIL CO INC, RI 1901, JOSEPH OLNEY Jr PRES, E A OLNEY V-PRES, MRS LOUISE JOHNSON SEC, DAVID F DONNELLY TREAS, COAL, COKE, FUEL OIL, WINKLER OIL BURNERS, 470 ALLEN'S av, TEL STuart 1-2500 (See Yellow Page 74)
Eastern Color & Chemical Co Michl Shepard pres Joseph P Shepard sec treas chemical mfrs 137 Canal
--Co The John F Kitson mgr household appliances 229 Georgia av

COUNTY LOAN & FINANCE CORP.
387 ATWELLS AVE. DExter 1-9550
LOANS
2294 POCASSET AVE. TEmple 1-4785

Tel. DExter 1-8313
WILLIAM H. GARRAHAN & CO., INC.
7 DYER STREET CORNER WESTMINSTER
Tel. DExter 1-8314
INSURANCE • BONDS • REAL ESTATE

EASTERN CONN POULTRY PRODUCERS INC, JOSEPH P FARRELLY MGR, RHODE ISLAND'S LARGEST RECEIVERS of STRICTLY FRESH EGGS FROM OUR OWN FARMS, 257 JEWETT, TEL DExter 1-0018

EASTERN CONSTRUCTION CO (CARL E ANDERSON, HERBERT L ANDERSON), WATERPROOFING CONTRACTORS, STRUCTURAL REPAIRS, INDUSTRIAL 121 WALDO, TEL STuart 1-5050 (See Yellow Page 28)

Eastern Dental Laboratory Co Inc Anthony F Varone pres & treas Mrs Eileen L Varone v-pres 333 Westminster 5th fl
--Furniture Co Inc Jack Meiselman pres Mrs Pauline Meiselman treas Michael Meiselman sec 270 Weybosset
--Greyhound Lines Inc John E Weiler dist traffic supvr (New York and Boston) 5 Eddy
--Mass Street Railway Co (Taunton Bus) 5 Eddy
--Nail Co (Joseph M Clavin) 50 Aleppo
--Plating Co (David Oscar and Kenneth E Jorjorian) electro platers 150 Point
--Products Co (Bagdasar F Avakian Chas H Kazaross Chas H Mercilee) pen & Pencil mfrs 21 Gordon av
--Scientific Co (Max Brodsky) laboratory and hospital supplies 45 and 51 Bassett
--Shoe Co (Max Levin) 149 Smith
--Soldering Co Peter A La Fazia pres & treas 36 Hospital
--States Farmers Exchange Edgar Patterson mgr hay & feed 110 Pilsudski
--Wallpaper & Paint Co (Harry Goldshine) 291 Weybosset
--Watch Co (Louis A Chasan) importers 44 Wash R309
--Yarn Co (Irving J Glants) 241 Charles
Eastham Thos foremn Paragon r Centredale
--Thos J local adv Journal r Centredale
Eastman Alice C beauty shop 13 Mathewson r86 Wilson av Warwick
--Cora B r25 Burrows
--Donald N (Marjorie I) office mn h129 Laura
--Edw jr r332 Benefit
--Edw C (Jessie) chauf Ry Exp r Cranston
--Edw R jr studt r4 Brown Quadrangle
--Eleanor tchr Moses Brown Sch r257 Hope
--Eric (Blanche) chauf h46 Stewart
--H Allen (Margt C) furnisher Gorham's h187 Suburban Pkwy Warwick
--Karl D piano tuner Avery Piano Co h Seekonk Mass
--Robt (Dorothy) molder h229 Dexter
--Ronald R (Gert D) truck driver h35 Hayward
--Wm sub formn h Weaver Hill rd W Greenwich
Easton Albert E studt r36 Prospect
--Bertha E clk typ h25 Tobey
--Chas R (Elis J) lawyer 368 Benefit h do
--Edw F sls mgr ind dir Irons & Russell Co h Attleboro Mass
--Elis clk Weybosset Mkt r124 Bath
--Elis waitress r8 Zone
--Frederic W III phys 154 Waterman r Cranston
--John P (Angela) opr mtce mn h124 Tell
--Lillian K utility maid R I Hosp r Edgewood
--Martha L teller Citizens Savings Bank Down Town Office r Cranston
--Rose (wid John P) h52 Alton
--Wm A (Ruth) emp Quonset N A S h8 Clinton av
--Wm J (Madeline E) mach h8 Zone
Eastwood Albert M (Eleanor T) v-pres Forest Corp and sec Eastwood Lumber Co h Barrington
--Avenue Laundry Inc John Pagliarini pres Mario Pagliarini treas 123 Eastwood av
--Chas F D (Mildred M) formn h187 Wadsworth
--Dani I studt r19 Sheridan

Wm. P. Pellett & Son
FOR MONUMENTS
Headstones — Markers
1855 Elmwood Ave. STuart 1-4919
See Yellow Page 65

EASTWOOD
--Elmer V (Audrey F) aud Bureau of Credit r10 Priscilla av
--Florence E h27 Kenyon
--Florence T ofc sec Tremont Finance Co r Duncan av
--Gertrude P Mrs ofc mgr What Cheer Ladry r264 Indiana av
--Grace (wid Geo E C) h10 Sheridan
--Grace W (wid Myron L) h34 Elmgrove av
--Henry E draftsman Grinnell Co Inc r25 Moultrie ct
--Ida D (wid Jos L) h152 Peace
--J Elmer G (Carrie P) h18 Dunford
--James E (Mary T) stm ftr h208 Swan
--James R USAF r208 Swan
--James W mail rm Providence Journal Co h57 Harvard av
--Janet E Mrs nurse Miriam Hosp r75 Bellevue av
--John clk Woodworth Bradley Inc r Valley Falls
--John E (Rose M) ship & rec clk Otis Clapp & Son Inc h25 Moultrie ct
--Lucy M (wid Albert S) h85 Cole av
EASTWOOD LUMBER COMPANY, WILLARD F EASTWOOD PRES-TREAS, ALBERT M EASTWOOD V-PRES-SEC, BUILDING MATERIALS and SUPPLIES, 65 BATH, TEL GAspee 1-2780
Eastwood Marilyn F ofc wkr r264 Indiana av
--Mary J (wid Fredk H) h10 Priscilla av
--Mildred M Mrs clk N E T & T Co r187 Wadsworth
--Robt L USMC r208 Swan
--Rose L Mrs tag stringer The C J Fox Co r25 Moultrie ct
--Willard T (Jeannette M) pres & treas Eastwood Lumber Co and Forest Corp h Barrington
Eatherton Philip R seamn h382 Friendship
Eaton see Heaton
Eaton Ada M clk Brown Lipie Marshall r Warwick
--Albert H (Ethel S) ship clk E H Ashley & Co Inc h226 Oxford
--Arth W (Jennie B) mtce mn Smith Hill Girls Club Inc h58 Jefferson
--Bertha Mrs r109 Melrose
--Charlotte nurse h7 North av
--Chancey T lab R I Dept of Agri r Saunderstown
--Claude r351 Pine
--Coral M compt opr B I T Industries Inc r58 Jefferson
--Edw fur P G Co r Pawt
--Edwin C P multigrapher Auto Mut Ins Co of America r47 Waterman
--Emily Mrs clk NET&T Co r37 Cass
--Ernest G (Mary L) lieut jg USN h18 Marion av
--Ethel M emp B A Bailou & Co Inc h594 Public
--Frank W (Emily M) jwlry wkr h37 Cass
--Garlon (Essie) h82 Charles
--Geo r43 Sassafras
--Geo W stack asst J H L BU h Pawt
--Gordon J instr Prov Barrington Bible College r Barrington
--James off set opr Service Plus Press h Rumford
--James E jr eng h1255 Smith
--James P sls mn h Wellesley Hills Mass
--John ticket seller Union Station r E Prov
--Joseph A (Grace P) insp U S Custom House h14 Callan

WHEN YOUR NEEDS CALL FOR LUMBER—CALL
735 ELMWOOD AVE. HO 1-7100
Use Our BUDGET PLAN
F. D. McKENDALL LUMBER CO.
BUILDING SUPPLIES
361 CHARLES ST. DE 1-4496
We're "47" in "57"

New England PEST CONTROL COMPANY Inc.
All Pests Exterminated
Tel. GAspee 1-1981
17 RANDALL ST.

BEECROFT CHEVROLET COMPANY
CHEVROLET
NEW & USED PASSENGER CARS & TRUCKS
Service
Parts
Accessories
DExter 1-6600
206 Elmwood Ave.

WEAVER FOR PAINTS SINCE 1875
EVERYTHING THE PAINTER REQUIRES
Distributors
933 Broad St. cor. Adelaide Av. Wholesale — FLOZON — Retail Tel. STuart 1-4858

EATON
--Judith studt r99 Brown
--Laura M Mrs h421 Weybosset
--Pharmacy (Reuben Cohen) druggist 206 Camden av
--Robt C (Mary M) guard h177 Regent
--Walter sr lather r362 Point
--Walter M jr (Carolyn L) lather h5 Barry rd
--Wm F lieut USAF r14 Callan
--Wyndham II studt r9 Brown Quadrangle
Eayrs Dyestuff Co (Fred Eayrs) 41 Seekonk
--Edwin slsmn h220 Camp
--Fred (Bertha F; Eayrs Dyestuff Co) h Oakland
Ebbels Wilfred mangr Standard Dental Laboratory & Supply Co Inc h11 Front Lonsdale
Ebbert Thos G studt r1 Brown Quadrangle
Ebbitt Carolann E clk Ind Natl Bank r Rumford
--Harriet E Mrs sten Gen'l Accident Fire & Life Ins Corp r Cranston
--James H (Harriet E) acct dir business management R I D P W h Cranston
--Thos (Eliz) steward University Club h E Prov
Ebeling Arth H (Velma) clk h61 Ford
--Fredk W (Agnes E) timekeeper h211 Fairlion av
Ebenezer Baptist Church Rev Jesse L Connor pastor 135 Dodge
Eber Abr (Sonya E) glass cutter h35 Glenham
--Leslie M studt r5 Brown Quadrangle
Eberhard Gustane A sweeper B T S h117 Larch
--Mary L sec Klein Corp r117 Larch
Eberhardt Herman W (Julia A) meat cutter h71 Plenty
--Wm D studt r9 Brown Quadrangle
Eberle Carl W foreman Ambrust Chain Co r24 Cornell av Cowpee Plat
--Harold G slsmn Robt G Hall & Associates h Cowesett
--Hilda sec h62 Adelaide av
Ebert Glen H (Angelina) gen hlpr Gorham's h45 Norfolk rd Warwick
Eblen Donald platers hlpr Spencer Plating Co Inc h117 Lloyd Warwick
Ebner Albert J (Elena) trk drv h99 Russo
--Emily jr (Agnes V) constr wkr h215 Public
--Herbert phys 607 Pleasant Valley pkwy h do
--Louise slswn Boston Store r N Prov
Ebraico Cath emp B A Ballou & Co Inc r157 Almy
--Elvira B (wid Nicola R) h157 Almy
--Wm stock clk Wm Dandreta & Co r157 Almy
Eby Ronald K asst B U r115 Bowen
Eccles Elsie weaver h16 Grover
--James chauf Seaboard General Expressway's r Lonsdale
--Mary A bkpg mach opr h329 Ives
--Thos chf agt American Airlines Inc h Pawt
Eccleston Ann M Mrs typ Auto Mut Ins Co of America r Coventry
--Donald J (Evelyn) h Cowesset
--John R (Irene) watchmn N E Co h Hamilton
--Judith A key punch opr r Coventry
--Martha G Mrs h60 Fairfield av
Ecco Cleaners (Edw F Clement) 886 Broad
Echeverria Durand (Patricia S) assoc prof B U h68 Charles Field
Eck see Ek
Eck Alice M asst sec Supreme Court r71 Felix
--Edith I ofc sec Gorham's r234 Vermont av
--Henry C (Esther A) floor switchmn N E T & T Co h71 Felix
Eckart Avis B research asst B U r Johnston
Eckberg Axel L (Cora A) h238 Ohio av
Eckebrecht Robt E mgr sausage mn M Thos Marcello h Rehoboth Mass
Eckel Karl M studt r1 Brown Quadrangle
Ecken Alvin H slsmn Roberts Paper Co Inc h67 Slater av
Eckerman Robt L studt r102 George
Eckersley John coll ofc Int Rev r Central Falls
--John W (Marie) fdry wkr h12 Linden
--Joseph E lathe opr B & S h Fall River Mass
--Mary L embosser Addressograph Multigraph Corp r rear 272 Bway
--Wilfred C mfg eng B & S r Portsmouth
--Wilfred C jr lathe opr B & S r Fall River Mass
Eckert Ann L financial dept Journal r E Prov
--Helen waitress Anderson's r20 Morton
--John E (Mabel C) h37 Langham rd
--Robt K pub clk PO h115 Waterman
--Virginia Mrs ofc clk B U Dining Rooms r115 Waterman
Eckhart Gertrude M sr clk typist R I D P W r1320 Atwood av
Eckilson Audrey B clk Mfrs Mut Fire Ins Co r Rebobeth Mass
Ecklof Oscar F (Norberg & Co) ticket agt r202 5th
Eckloff Harry B tool mkr B & S r N Prov
--Norman C F purch agt Marshall & Williams Corp h Cranston
Ecklund — h136 Wilson
--Norman electn J & H Electric Co r E Prov
--Shirley Mrs clk Hall's Drug Stores Inc r41 Whittier av
Eckman Clifford h103 Dexter
--Edna A Mrs stndt h183 Branch av
Eckoff Joseph (Lottie) v-pres Sorority of Olneyville Inc h141 Lancaster
Eckstein Adolph W phys 144 Waterman h540 Cole
--Louis (Lillian) r71 Rugby 3C
--Louis A (Blanche) radiator repairman Calkin Co h334 Blackstone
--Sydney L h71 Rugby 3C
--Theo W (Meteor Fuel Injector Sales Co) r540 Cole av
Eclipse Food Products Corp Alfonso Fiore pres treas Mrs Grace M Fiore sec food products mfg 663 Admiral
Economy Auto Body Co (Antonio Aloisio) auto reprs 1686 Westminster
--Auto Sales Inc Benj Kaplen pres used cars 1224 Broad
Economical Card Co (Harold B Pownall) jwlry cards 36 Garnet 2d fl
Economy Hardware Co The Julia Rubin pres & treas Selma Rubin sec 150 Charles
--Market (Mrs Sarah Gerstenblatt) meats 1186 Elmwood av
--Market (Arsiag Serderian) 180 Thurbers av
--Paper & Novelty Co Jacob Teingolf pres Sami Teingold treas Alvin Rodin sec 231 W Exchange
--Rack Co Inc John Gallagher mgr jewlery dipping racks 1 Camden av
--Super Service (John D Mancone) gas sta 773 Broad
Ed's Radio & Television Service (Edw A Chilinski) 114 Union av
--Tap (Arthur Dudley) 839 N Main
Edberg Russell E jr sub formn N E Co rMetacom av Warren
Edcar Sales Co (Edw Carpenter) mfrs repr 157 Crary
Eddie's Barber Shop (Edw Bazinet) 374 A Elmwood av
--Esso Station (Edw C Carlin) 53 Charles
--Fine Food Diner (Edw G Caputo) 122 Dorrance
--Meat Market (Edmund F Hornstein) 65 Manton av
--Variety Store (Armando Giarusso) 410 Cranston
Eddleston Frank bldg supt 50 S Main h Woon
Edds Mac V jr asso prof Brown Univ h Cambridge Mass
Eddy Ann sec r81 Brown
--Ann L studt r150 Arlington av
EDDY
--Carlton D (Emma E) wichmn Donnelly's Garage h49 Burrows
--Caroline F clk Brown Lisle Marshall r Seekonk Mass
--Chas L jan h25 Payton
--Chas Y h500 Angell
--Clarence F title exam Title Guarantee Co of R I h21la Waterman apt 8
--Clifford M (Muriel E) sr clk R I D PW h130 Chester av
--& Co Inc Edw V Egavian pres treas radios 43 Hospital
--Constance B acct exec Rockwell Advertising Inc r150 Arlington av
--Dorothy I chf clk R I Div of Purchasers r Cranston
--E A Machinery Co Inc The pres & treas Joseph E McCrudden machinery new & used 72 Putnam
--Edna G Mrs policy writer Ralph S Mohr r W Warwick
--Effie M h31 Alverson av
--Elmer B ins agt r666 Angell
--Eug A pres & treas Paper Trading Corp r E Greenwich
--& Fisher Inc Lawrence A Paley pres treas whol liquors 387 Charles
--Frank J (Anna M) jan Mary C Wheeler Sch h114 Althea
--Fredk r Sheraton Biltmore
--Fredk P (Grace G) shipper Curran & Burton Inc h Cranston
--Gertrude L (wid Herbert) h11 Forest
--Henry H d July 23-56 505 Potters av
--Irving tool mkr Lorgnettes Inc h Cranston
--J Lamson (Bernadetta; Pack Shops Co) h151 Cushing
--J Lewis (Vivian B) director of Claims Hospital Service Corp h Cranston
--Jane M tchr h163 Bowen
--Jessie P III (Constance B J) phys 131 Waterman h150 Arlington av
--Jessie B clk Affiliated F M Ins Co r Cranston
--Joan D Mrs sec R I School of Design r235 Benefit
--John H (Ruby B) pntr h210 Swan
--John L (Rita) agt traffic bureau PPD r405 Prairie av
--Louise utility wkr Chas V Chapin Hosp r Chepachet
--M Bradford book appraiser State Library Extention r11 Forest
--Mary B indry wkr Louttet Laundry Co r114 Althea
--N Irene tchr Lincoln Sch r215 Waterman
--Pauline R sec Paper Trading Corp r E Greenwich
--Philip F (Josephine) archt 32 Custom House st rm 302 h27 Rhode Island av
--Ralph E opr r210 Swan
--Robt F (Deborah) treas gen mgr Tillinghast Stiles Co h Barrington
--Robt J (Beatrice A) pntr h240 Lockwood
--Rollin L jwlry wkr r35 Elma
--Ruth B tchr r666 Angell
--Ruth M inf rep R I D E S r130 Chester av
--Ruth S D (wid Wm H) h666 Angell
--St Service Station (James G Tartaglione) gas sta 731 Eddy
--Warren E clk Ind Natl Bank r W Barrington
--Wm B (Joan D) studt h225 Benefit
Eddy's Cut Rate Store (Boris Kudish) dept store 5¢ to $1.00 805 Westminster
--Furniture Co (Abie A Sondler) used furn 1000 Westminster
--Shoe's (Edw O Stolsberg) 103 Wash
Edeen John Lieut officer in charge Salvation Army Temple Corps h27 Chestnut
Edelman Nathan (Esther) shipping clk Max Silverstein & Son h47 Mulberry
--Rose (wid Louis) h267 Orms
--Wm slsmn r267 Orms
Edelstein Israel L (Tillie C) h11 Brewster
--Mildred slswn r34 Pitman

ATLANTIC COAL CO. COAL COKE OIL
ELmhurst 1-7000

MORTON SMITH, Inc.
GENERAL INSURANCE AGENTS
SURETY and FIDELITY BONDS
100 MEDWAY STREET at Wayland Square
Telephone UNion 1-6800

EDELSTEIN
--Ruth H supv Miriam Hosp r11 Brewster
--Shirley slswn Boston Store r34 Pitman
Edelston Marshall L slsmn The Eastern Co h Cranston
Eden Chas H lawyer 15 Westminster rm 1005 r219 Benefit
--Dayton D asst B U r Taunton Mass
Edenbaun Jesse (Lenore) chem h57 Eaton
Edgar David r366 New York av
--Donald H nurse asst U S Vets Hosp r366 New York av
--James (Eva) h366 New York av
--Leonard R (Antoinette M) driver Korb Baking Co h Shawomet
Edge Geo A insp B & S r Riverside
--Joan A insp Outlet Co r Longmeadow
--John underwriter Aetna Life & Aff Co's r Riverside
--Joyce Mrs key punch opr Auto Mut Ins Co of America r W Barrington
--Saml (Angell Apts) h Greystone
Edgeley H J Joan studt r108 Cushing
--Wm E slsmn Current Burton Inc r Warwick
Edgers Florence P ofc 15 Westminster rm 1003 r180 Geo M Cohan blvd
Edgerton Frank W (Hermann; Tool Kraft Welding & Mch Serv) h Warwick
--J Richd studt r47 George
--Nellie M typ Affiliated F M Ins Co r Cranston
Edgett Geo L (Olive R) adv dept Journal r Saylesville
--Gilbert S (Mary L) eng rm Journal h Cranston
Edgewood Post Office (Br) supt Roland Gagnon 1405 Broad
Edgren John C asst sec Citizens Savings Bk h121 Ferry la (Barrington)
--Marguerite C Mrs h60 Charles Field
Edine Eliz B (wid Theo) h15 Colfax
--Robt T (Marion) r Cranston
Edington Melba R payroll clk Shepard r Riverside
Edison Thos A Inc Alvin Kulz mgr ediphone mfrs 38 Pontiac av
Edith Roberts (Robt S Zais) childrens clo 184 Wayland av
Edler Iva M file clk Union Mut Ins Co r Bristol
Edlund Albert G (Agnes J) clk PO h Greenville
--Isabel h30 N Court
Edman Rose C clk typ V A r Cranston
Edmands see Edmonds and Edmunds
Edmiston Oliver S (Minerva N) personnel advisor Puritan Life Ins Co h440 Wayland av
Edmond's see Edmunds
Edmonds Ann A clk sten Prov Redevelopment Agcy City Hall r64 Doyle av
--Blanche M Mrs wire wkr Cable Electric Products Inc
--Boston S mail handler PO h E Prov
--Constance O sls clk Outlet Co r E Prov
--Dolores L clk typ City Controllers Office City Hall r64 Doyle av
--Harry (Kathleen) jan R I Sch of Design h E Prov
--Kathleen sten Real Estate Title Ins Co h23 S Angell
--Margt Mrs indry wkr h130 Laura
--Martin T (Gloria A) clk United Public Mists Inc r132 Laura
--Millicent ward sec R I Hosp r64 Doyle av
--Raymond W (Domingoes) lab Ward Baking Co h138 Brook
--Robt K (Virginia L) clk Ind Natl Bank h224 Howell
--Walter r45 Camp
--Willie B cook h21 N Davis
Edmondson see Edmundson
Edmondson Alice nursery aide Lying In Hosp r12 Diamond
--Gardiner S line formn N E T & T Co r Riverside
--John H (Bertha S) asst insp of bldgs dept h11 North av
--Isaac (Cath) lab Acorn Cooperage Inc h82 Frankfort
EDMONDSON
--Isaac (Delia) truck loader Royal Crown Bottling Co r82 Frankfort
--Isaac (Delia) trucker B & S h56 Lippitt
--Louise F (wid Geo) h74 Parnell
--Louise T (Mrs Saml L) d Oct 9-56 12 Diamond
--Norma studt r56 Lippitt
--Saml L frt handler h12 Diamond
--Saml L jr (Alice G) mach r12 Diamond
Edmunds see Edmonds
Edmunds Arth jr asst B U r67 Manning
Edmundson see Edmondson
Edmundson Chris insp Asst Insp of Naval Material r5 Harrison
Edna's Specialty Shoppe (Mrs A Edna Mazzucchelli) dry goods 121 Atwells av
Edray Bendix Service Inc Raymond L Douglas pres Edw C Carberry treas washing machine repairs 557 Public
Edru Pearle Edw Smith pres treas mfg jwlrs 75 Gano
Edson Blanche H ofc clk Cherry & Webb Co r108 Ohio av
--Clarence E chf forest ranger R I Dept of Agri r N Scituate
--Hubert acct Lees Baer & Hanover r Greene
Eduard Hebbard r281 Wash
Educator's Assn (Harold M Delson) library 385 Westminster
Edward Realty Co Evangeliste Turgeon pres & treas 42 Weybosset rm 32
--The (Mutual Realty Co Inc) lodging house 340 Pine
Edward's Studio (Edw Bozzi) photog 114 Almy
Edwardo Anthony (Santina) dr slsmn h2 Louisbourg pl
--Dorothy sr clk Metropolitan r Pawt
--Maria L insp B & S r68 Willow
--Phyllis clk Met Life Ins Co r53 Dean av
--Rosemary clk Met Life Ins Co r53 Dean av Johnston
--Rosina (wid Domenico) h68 Willow
Edwards Aidea G Mrs ofc mgr Choquette & Co Inc r S Attleboro Mass
--Alice E Mrs typist Int Rev h126 Melrose
--Alice M (wid Wm H) jwlr h192 Pavilion av
Edwards & Angell Counsellors at Law
Eugene A Kingman
Robert B Dresser
Walter A Edwards
Kirk Smith
John Rae Gilman
William H Edwards
Elmer E Tufts, Jr.
Robert E Jacobson
Edward Winsor
Ronald B Smith
Edward T Richards
Gerald W Harrington
Bancroft Littlefield
Charles P Williamson
John L Clark
John V Kean
Frederick Lippitt
Edward F Hindle
Robert S Davis
Knight Edwards Associates
Beverly Glenn Long
Winston V Morrow, Jr.
Charles E Clapp, II
James H Barnett
James K Edwards
Ernest N Agresti
Stephen A Fanning, Jr.
Edward O Handy, Jr.
Location
1108 Hospital Trust Bldg
15 Westminster
Telephone JAckson 1-1100
--Anna order clk Prov Whol Drug Co r Auburn
--Arth F (Virginia G) USN h126 Melrose
--Audrey L clk Affiliated F M Ins Co r N Scituate
EDWARDS
--Bertha G time clk B & S r N Scituate
--Beverly A clk N E T & T Co r Seekonk Mass
--Carol A traffic mgr Creamer Trowbridge Co r161 Indiana av
--Chas C (Erna V) phys h576 Broad
--Chas G (Beverly F) lt J G USN h21 Arlington av
--Christine Mrs maid St Eliz Home r169 Waterman
--Claude (Eliz M; Canal St Bait Shop) h82 Abbott
--D Jay studt r4 Brown Quadrangle
--Daisy H Mrs sten Jewelers Board of Trade h109 Woodward rd
--Dennis (Adelaide) h17 Pratt
--Dinanne H Mrs clk R I Hosp Trust Co r247 Wash av
--Donald cab driver r22 Chestnut
--Dorothy M clk Baird North Inc r Edgewood
--Edgar E studt r100 State
--Edith W h181 Lloyd av
--Eliz asst head nurse Lying-In Hosp r50 Maude
--Eliz teller Industrial Nat'l Bank r Cranston
--Enoch jr purch agt Arnold Hoffman & Co Inc h Edgewood
--Erna V Mrs phys r576 Broad
--Ernest A clk Mfrs Mut Fire Ins Co r N Scituate
--Ernest F (Winnie M) h79 Ontario
--Fred bus opr N E Trans Co h Wrentham Mass
--Geo chef h2 Woodman
--Geo D lt J G USN r21 Arlington av
--Gertrude h11 Benefit
--Gertrude asmblr r E Prov
--Gertrude dom h44 Halsey
--Grace Mrs h2 Hayward
--Harry X (Pearl E) atndt U S Vets Hosp h122 Cranston
--Helena M h23 S Angell
--Herbert M (Ina L) service man Buckley & Scott Inc r Cranston
--House (Brown Dormitory) 166 George
--Irene M commissary Lying In Hosp r429 Smithfield av
--James (Rosina) mech Arnold Motorcycle Co h Warwick Neck
--James B USN r13 Smithfield av
--James H tool mkr B & S r N Scituate
--Jas K lwyr (asociate Edwards & Angell) 15 Westminster rm 1109 h2 Thayer
--James S r21 Arlington av
--Jesse C (Hope I) v-pres- charge of prod Louttit Laundry Co h Norwood
--Joan R clk Ind Natl Bank r E Prov
--John O (Ruth C) asso prof BU h59 Irving av
--Knight (Jean M) lawyer Edwards & Angell 15 Westminster rm 1109 h43 Oriole av
--Lester R (Olive M) press room Journal h Warwick
--Lillian Mrs h42 Booth
--Lois case aide r Warwick
--M Blanche (wid Wm) slswn Stork Time Inc r356 River av
--Marie (wid Chas) lodging house 292 Fountain h48 Carpenter
--Marjorie A mgr Melvin Johnson Agency r E Prov
--Mark W instr B U r166 George
--Martha B Mrs h61 Saratoga
--Mary E Mrs matron Ind Bank Bldg r20 Fremont
--Mary G sec r Cranston
--Minnie J (wid James W) h14 Wilson
--Olive studt prac nurse R I Hosp r966 Broad
--Oliver D (Dorothy) slsmn N E Truck Center Inc h100 Walnut rd Barrington
--Oliver D jr (Esther M) supt North Burial Ground h13 Smithfield av
--Oliver D III (Dianne H) electronics techn h247 Wash
--Percy H (Lillian) chf drftsmn Prov Steel & Iron Co h36 Forbes
--Phyllis clk r Johnston

WRAPPING and PRINTING PAPERS
PROVIDENCE PAPER CO.
Offices and Showrooms
160 DORRANCE ST. TEL. GAspee 1-7600
OFFICE FURNITURE and EQUIPMENT

GENERAL FENCE SUPPLY
Complete Line of Fences
Steel Sashes & Ornamental Iron Work
35 Turner St.
Providence, R. I.
Tel. UNion 1-7760

CADY MOVING AND STORAGE CO.
MOVING PACKING STORAGE
Agent for ALLIED VAN LINES
The World's Largest Long Distance Movers
DExter 1-7860
80-90 DUDLEY ST. PROV. 5, R. I.

ELEVATORS

Rhode Island Elevator Co.

191 Sherburne St. near Eddy DExter 1-0464
Nights, Sundays and Holidays
SOuthgate 1-7427 — Stuart 1-3704

THE OLD STONE BANK

RESOURCES OVER $150,000,000 — INCORPORATED 1819

PROVIDENCE INSTITUTION FOR SAVINGS
MAIN OFFICE, 86 SOUTH MAIN STREET
BRANCHES:—Empire and Aborn Sts. - 1917-1921 Westminster St. - 520 Elmwood Ave. - 1340 North Main St.
Westminster Office:—Dorrance and Westminster Sts. - 1477 Broad St. - 463 Main St., Warren, R. I.

EDWARDS
--Ralph H (Helen A) mech h199 New York av
--Richd D hlpr r Cranston
--Russell C v-pres Gordon Schonfarber & Assoc Inc h Gaspee Plat
--Ruth C bkpr Gamwell & Ingraham Inc r Edgewood
--Thelma M clk D M Watkins Co r336 Benefit
--Thos F (Nettie) jan Cooper & Si sson Inc h74 Congress av
--Thos G asst trust officer Ind Natl Bank r14 Wilson
--Valeria studt r48 Lloyd av
--W H Co Inc Wm H Edwards pres & treas whol radio supplies 94 Bway
--Walter jr (Alyce) h2 Whelan rd
--Walter A lwyr (Edwards & Angell) 15 Westminster rm 1109 r181 Lloyd av
--Walter M clk A W Hastings & Co Inc of R I h Cranston
--Walter S service mn Buckley & Scott Inc h Riverside
--Warren E studt r36 Prospect
--Wayne N studt r102 George
--Willard (Mary) mech h502 Dexter
--Wm H (Ella; Talwanda Apts)& pres treas W H Edwards Co Inc h Allenton
--Wm H (Mabel P) lwyr (Edwards & Angell) 15 Westminster R1108 h310 President av
Efron Benj (Lillian) dir Tempi Beth El Religious Sch h61 Pitman
Efros Barney (Fannye B) barrels h228 5th
--Henry (Freda) cooker h144 Babcock
--Rose (wid James) h206 6th
Egan see Eagan
Egan Andrew F (Lillian E) restaurant 90 Dike h127 Alverson av
--Ann M studt nurse R I Hosp r56 Lockwood
--Anna A (wid James J) d Nov 28-56 440 Academy av
--Anna T Mrs ofc sec Fenton G Keyes Associates r75 Gallatin
--Austin P underwriter U S Fidelity Guaranty Co r256 Rankin av
--Barlow J (Helen I) mtce mn h1432 Westminster
--Barlow J jr r1432 Westminster
--Cath M claims supvr Social Security Agency r Newport
--Cath T label atndt r13 Zella
--Clarence A elev opr Steinert Bldg h75 Oak
--Edw B plter wkr r13 Zella
--Edw F asst pastor St Anthony's R C Church 349 Plainfield h do
--Eileen M bill clk R I News Co r228 Transit
--Eliz M (wid Mark) matron Ind Bank Bldg h33 Bridgham
--Ellen J h13 Zella
--Ellen V clk Ballou Johnston & Nichols Co r Sayleswille
--Ethel E (wid John D) h1149 Elmwood av
--Euphemia M (wid Joseph P) h49 Intervale rd
--Florence cashr United Star Mkt Co r36 Wisdom av
--Florence G depy clk Probate Court City Hall r31 Audubon av
--Francis H (Margt C) postal insp h Cranston
--Francis J (Mary R) bus opr U T C h145 Early
--Francis J jr (Anna G) police PPD h75 Gallatin
--Frank asst Noyes & Co Inc r Seekonk Mass
--Fredk C h31 Audubon av
--Fred'k J teller Plantations Bank of R I r Cranston
--Gladys V trimmer U S Rubber Co r440 Academy av
--Hannah J (wid Thos J) h228 Transit
--Harriet h107 Park
--Helen A clk Ind Natl Bank r1432 Westminster
--Helen J supvr N E T & T Co r75 Oak
--Ida r125 Governor

EGAN
--Irene house mother Childrens Center of R I r Warwick

EGAN J V INC (J V EGAN), ELECTROPLATERS, 118 RICHMOND, TEL GAspee 1-8818

Egan James (Margt) slsmn h48 Ayrault
--James A r37 Health av
--James C ofc wkr Real Estate Title Ins Co h Gaspee Plateau
--James J stock rm Boston Store r442 Academy av
--James J jr bkpr Almae's Inc r256 Rankin av
--James T (Marie) slsmn h88 Erastus
--James V (Catherine T) pres & treas J V Egan Inc h831 Atwells av
--Jean M tchr Lexington St Sch r Cranston
--John F (Shirley M) jwlry wkr h139 Plain
--John J (Louise M) investigator Registry Motor Vehicles h57 Waverly
--John J studt r871 Douglas av
--John J jr sec V A h57 River av
--John R (Margt A) carrier Elmwood P O h27 Rosedale
--Joseph M (Laura) jan General Ice Cream Corp h189 Whittier av
--Mabel G slswn h61 Dixon
--Mae E mgr Town Room Sherron Biltmore Hotel h17 Sumter
--Margt A inventory clk Lang Storage & Transfer Inc r91 Whittier av
--Margt C bmo Outlet Co r Woon
--Marie B nurse h37 Health av do
--Marie V inspector U S Rubber Co r88 Erastus
--Mary A clk h104 Linwood av
--Mary A (wid James J) h256 Rankin av
--Mary E (wid Wm J) h91 Whittier av
--Michl P (Rose) insp B & S h442 Academy av
--Patk (Winifred) brewery wkr h361 River av
--Raymond L carrier PO r256 Rankin av
--Robt E teller Plantations Bank of R I r15 Melissa
--Shirley M Mrs dental asst r139 B Plain
--Thos A r37 Health av
--Thos A (Charlotte E) phys 156 Smith h135 Ardmore av
--Thos P (Anna G) slsmn The Shirt Shop h Cranston
--Thos P sr state pier supt R I Div of Harbors and Rivers h Narragansett
--Wm sls clk r Pawt
--Wm F (Irene C) carrier PO h871 Douglas av
--Wm J (Hazel I) genl mgr J V Egan Inc h17 Longwood av
--Wm J jr (Florence G) store clk h36 Wisdom av
--Wm R lab r228 Transit
Egarr Frank C mech N E Trans Co h Barrington
Egavian Edw V (Seroon) pres treas Eddy & Co Inc h N Kingston
--Geo V (Alice; Royal Electric Supply Co) h171 Elmgrove av
--Larry V (Dorothy E) v-pres Eddy & Co h N Kingston
Egell Genevieve W Mrs sten Citizens Saving Bank r300 Waldo
Egelstrom K Gustaf opr h62 McKinley
Egenton Flora E Mrs (Alice Coffee Shoppe) r54 Byron blvd Warwick
Egerton see Edgerton
Egge Nancy L Mrs switchboard opr Medical Bureau Prov Medical Association r W Barrington
Eggleston Franklin S director Civic Planning & Traffic Board Prov Chamber of Commerce h Warwick
--Raymond driver slsmn Bruce Alders Inc r142 Byfield
Egidi Ersilia (wid Ettore) h429 Admiral
Egozi Akiva (Sara) rabbi 183 Oakland av h do
Egry Register Co rep Henry Gilman forms 86 Weybosset rm 54
Egstrom Eric (May) chimney cleaner h194 River av
Ehlert Adam claim adj Liberty Mutual Ins Co h Cranston
Ehlis Grace D (wid Ernest H) h61 Cass
Ehmann Carl F studt r62 College
Ehnes Helen clerical wkr Boston Store r Seekonk Mass
Ehrenkrantz see Erenkrantz
Ehret Lorene G Mrs typist Auto Mutual Ins Co of America r Apponang
Ehrhard Wm R jr lab h Oaklawn
Ehrhardt Emma E (wid Wm) slswn Boston Store h98 Rosedale
Ehrlacher Gordian Rev r20 Page
Ehrlich Abr (Ann) pres treas Kent Furn Warehouse h16 Medway
--Clifford J studt r62 College
--Henry M (Mary L) locksmith and hdw 71 Broad h196 Wayland av
--Wm (Colony Apts) h Cranston
Edrman see also Ehrmann
Ehrman Ann F lndry wkr h173 Montgomery
--Annie laundry wkr St Joseph's Hospital r37 Akerman
--Michl (Anne) file wkr h37 Akerman
Ehrmann h80 Rankin av
--& Co (Martin Ehrmann; Rudy Janecke) ladies tailors 334 Westminster rm 526
--John (Katherine M; John's Barber Shop) r Cranston
--Martin (Ehrmann & Co) h110 Waterman
Ehrmark Dorothy Mrs clk r Riverside
--E Roland eng Maynard & Co Inc r Riverside
Eibel Frieda inf clk N Y N H & H RR r Warwick
--Julius J (Lillian) brewery wkr h72 Sycamore
--Lillian C prac nurse Miriam Hosp r72 Sycamore
--Hilda nurse R I Hosp r Manville
Eichenfeld Dan'l C clk meter shop PG Co r Warwick
Eichenfeldt Gertrude Mrs pkr E E Weller Co r Cranston
--Grace A Mrs h32 Homer
Eichhold Arth C (Lillian T) rprmn h72 Portland
Eichholy Arth body repair man Beecroft Chevrolet Co r Pawt
Eichler Wm S (Bertha C) sls mgr h39 Jenkins
Eidam Luther O dept formn B & S r Cranston
--Luther P appr mach B & S r Cranston
Eighme Maurice E (Eleanor A) dentist 170 Westminster h Barrington
Eighth Ward Independent Club 105 Benedict
Eileen Cab Co Fiore Gesualdi pres treas 494 Valley
Eilenberg Theo media dir Noyes & Co Inc r Foxboro Mass
Eilert Wm (Annie) h27 Glenbridge av
Einhorn Ernest (Ronnie) radio & television service mn h119 Cass
--Ira clk North Main Shoe Co Inc h Warwick
--Jerry ins agt John Hancock r229 Morris av
Einspruch Edith therapists Miriam Hosp r76 Humboldt av
--Norman G research asst B U h76 Humboldt av
Einstein Arthur (Essie) piano tchr 349 Morris av h do
--Cecelia E slswmn Shepard's r Warwick
--David r99 Hillside av
Eire Tap (Peter P Iannotti) 6 Rill
Eiseman Wm service mn H T Mulry Chevrolet Co r Warwick
Eisenberg see Isenberg
Eisenberg Albert E (Regina) h159 Lancaster
--Dana slsmn r33 Sackett
--Edmund research asst B U h22 Doyle av
--Edw (Lena F) slsmn Mathewson Toggery Shop h841 Hope
--Henry treas Northern Beef Co h35 Sackett
--John (Alberta) h121 Pleasant
--Leah sls clk Shepard's h33 Sackett

E. L. Freeman Company

Stationers and Printers
Agents for
Shaw Walker

"Both Like a Skyscraper"

79 Westminster St. — DExter 1-3400 — 1-3401 — 453 Taunton Ave., East Providence — GE 4-7500

FAIRMONT MOTOR SALES INC.

DESOTO
Sales
&
Service

383
SMITHFIELD AVE.
PAWTUCKET

Tel.
PAwtucket
3-4602

O'DONNELL & CO., INC.
INSURANCE
1419 INDUSTRIAL BANK BUILDING — Telephone GAspee 1-8510

EISENBERG
--Sam'l (Edith) ofc mgr Kestenman Bros Mfg Co h76 Gallatin
--Sidney J (Jeanne) clothing dlr h214 Lenox av
Eisenberger Alberta jwlry wkr Stencil Craft Co r121 Pleasant
--Walter (Allison) lab h383 Friendship
Eisenbrey Joan K studt r116 Cushing
Eisendorff Freda L (wid Solomon) r112 Indiana av
--Grace T dietitian r112 Indiana av
Eisenstadt Bluma Mrs h39 Ocean
--Fred opr h99 Peace
--Harry junk r39 Ocean
--Lester slsmn Brewster Building Materials Co h Cranston
--Lester L (Belle; University Laundromat) h112 Keene
--Morris (Sadie) pdlr h155½ Somerset
--Sami tchr Hope High Sch h Cranston
--Sidney (Charlotte) clk Hyman Sugarman r99 Peace
Eisenstein Arthur (Mildred) program dir Jewish Community Center h69 Taft av
--Louis (Sarah) shoe mkr h157½ Somerset
Eisha Ellen C studt r85 Brown
Eisman Evelyn bmo r1002 Atwells av
--Irving (Rita) slsmn h238 Whitford av
--Mae R jwlry wkr Danecraft Inc r30 Portland
--Rita Mrs bkpr r238 Whitford av
--Wm F jr (Loretta R) bus opr U T C h1002 Atwells av
Eismann Edmond chem Franklin Process Co r Pawt
Eisner Norman studt r414 Benefit
Eist Olaf electn H Leach Mach Co r Moosup Conn
Eitel Phyllis adm sec R I Hosp r W Warwick
Eitrem Oleo lab h20 Branch av
Ek see Eck
Ek Svanhild bkpr r62 Humboldt av
Ekberg Roy E tchr Mt Pleasant High School h Cranston
Ekchells Albert (Carrie E) mach h32 W Friendship
Ekdahl Ruth M Mrs sten Linden & Co Inc r77 Georgia av
--Walter (Ruth M) electn h77 Georgia av
Ekeblad Bessie N h878 Chalkstone av
--Frank E clk Washington Bowling Alleys h50 Wyndham av
--Robt F studt r50 Wyndham av
--Stephen h74 Chalkstone av
--Seven (Beatrice) milling mach opr h87 Lisbon
Ekelund see Eklund
Ekelund Axel W (Bertha) h64 Ontario
--Bros Inc Carl R Ekelund pres Mrs Florence I Ekelund sec treas mfg jwlrs 185 Eddy
--C Richard (Florence I) r Eden pk
--Carl R (Mildred) pres Ekelund Bros Inc h Cranston
--Florence I Mrs sec treas Ekelund Bros Inc r Eden Pk
--Margt H l sec UTC r Cranston
--Nancy S (wid John A) h53 Reynolds av
Ekiert Chas (Rose) hlpr Auto Body Works Inc r Pawt
--Joseph (Nellie) mach opr B & S h16 Hillard
Ektof Arth jwlry wkr J M Hall Co h Cranston
--Oscar r202 5th
Eklund see also Ekelund
Eklund Alf R adj Associates Discount Corp h Rumford
--Arth W supvr N E T & T Co h Barrington
--Florita P Mrs district sec The Coca Cola Co r573 Smith
--Roy E (Florita P) agt Penn Mutual h573 Smith
--Russell E (Glenna) asst sec Mfrs Mut Fire Ins Co r Auburn
Ekman Edw O (Edna; Howe Prout & Ekman) archt h E Greenwich
--Rosalind asst B U r153 Bowen
Ekmoian Sami r31 Lydia
--Sarah I B M opr Standard Grocery Co r31 Lydia
--Vartar (Agnes) sand blaster h31 Lydia
Ekstein Lazur radiator repair man Golkin Co h92 Gallatin
--Mary r92 Gallatin
Ekstrand Jennie A slswmn Shepard's r Greenwood
--Kenneth R (Helen) sls mgr E H Ashley & Co Inc h Warwick
Ekstrom Adolph P (Elsie L) timkr Hadley Div h E Greenwich
--C Emanuel (Margt J) prof B U h290 Slater av
--Carl O H (Elisabeth) tool mkr r34 Merino
--Chas A (Ann K; Ekstrom Roofing Co) h73 Thackeray
--Diana E Mrs clerical supvr Prov Wash Ins Co r Portsmouth
--Lincoln r290 Slater av
--Roofing Co (Chas A Ekstrom) 740 Elmwood av
--Stephen F studt r168 Thayer
El Gee Chemical Co (Leo J Gingras) soap mfrs 244 Huntington av
Elaines Dress Shoppe (Mrs Dorothy E Higginson; Mrs Margt A La Vault) 272 Atwells av
Elaine's Spa (Mary Ferrara) 526 Prairie av
Elam Mary h63 Codding
--Morris jr (Mary) truck driver Benj J Pulner & Co h63 Codding
Eland Timpthy B studt r166 Thayer
Elastic Knitted Wire Co Inc Max L Grant pres & treas wire mfrs 204 Westminster 4th fl
Elbrecht Geo (Eliz) h232 Broad apt 2
Elby Dorothy S keypunch opr B & S r Pawt
--Gloria M sr clk R I D E S r Pawt
--Thos A (Irene) pub carrier PO h229 Laurel Hill av
Elder James Page slsmn Miller & George h W Barrington
--Le Roy V (Ella M; Miller & George) investments and sec Welsh Mfg Co h Rumford
--Stuart R sls mgr American Oil Co h2403 Hartford av Johnston
--Victor studt h72 Davis
Elderkin Claude L (Dorothy) iron wkr h166 Waldo
--Earl A (Veronie F) jwlry wkr h50 Tyler
--Ernest r88 Broad
--Ernestine flwr wkr Calart r113 Faith
--Florizelle r35 Constitution
--Harvey R jwlry wkr h113 Faith
--Oscar (Bertha) stevedore h18 Dupont
--Zealide h361 Plain
Eldert Albert (Mary) dr sls mn Flynn Towel Supply Inc h Saylesville
--John D v-pres Machine Parts Corp h W Barrington
Eldon Hiram B drftsmn h210 Harrison av Somerset
El Dorado Apts (Le Be Realty Corp) 211 Waterman
--Jewelry Co (Sidney Zucker) 147 South
Eldred Timothy studt r100 State
--Wm B tchr Moses Brown Sch r257 Hope
Eldredge see Eldridge
Eldredge Bertha E (wid Henry M) h88 Abbott
--Doris M r88 Abbott
--Elmer J pntr B U h E Prov
--Eliz A Mrs sten Central Hi Sch r Greenville
--Ethel G emp interviewer R I D E S r Pawt
--Ethel R bkpr r88 Abbott
--Frank G (Margt I) batalion chef P F D r310 Pleasant Valley Pkway
--Frank G slsmn Coca Cola r16 Continental rd Greenville
--Fredk A asct foremn B & S r Johnston
--Lewis C (Marguerite T) pntr h365 Blackstone
--Lewis C jr r365 Blackstone
--Mary E Mrs sten R I Metpro Inc r E Prov
--Sears orderly R I Hosp r Pawt
--Sears A studt r100 State
Eldridge — h880 Broad
--Anna Mrs r79 Canton
--Barbara A control clk Bulova r23 Calder
--Barbara E r55 Warren
--Chauncy studt r100 State
--Dora B (wid Woodbury) h55 Warren
--Edgard A lieut commander U S N asst prof h Hoxsie
--Eileen M clk Harris Lumber Co Inc r79 Canton
--Eva (wid Howard E) h23 Calder
--Francis grillemn Prov Wire Works Inc r382 Pontiac
--Frank h183 Adelaide av
--Frank W (Ann M) wire wkr h19 Sampson av
--Frank jr ins agt r Greenville
--Fred J (Helen M) sec treas Providence Wire Works Inc h Cranston
--Henry W rubber wkr r55 Warren
--James (Cleo) chauf h13 Camp

ELDRIDGE
--Joseph H (Clara I) mgr Dechaw Optical Co Inc h1170 Elmwood av
--Robt tile setter Fusco Tile Co r E Prov
--Robt F clk PO h Cranston
--Russell G acct r Pawt
--Walter F (Mary B) pres Providence Wire Works Inc h Cranston
Eleanor The (Anthony Coletta) apts 188 Clifford
Electric Building 99 to 109 Stewart
--Construction Co John W Holloway pres treas Higgins James A sec 754 Branch av
--Roto Rooter Service Co (James A Collinson) 16 Comstock av
--Terminal Corp Rene Martines gen mgr Joseph P Dunn treas metal stampings 75 Virginia av
Electricians Local 1327 89 Bway
Electrolizing Corp Geo Newman pres Jas N Byers III v-pres Bayard Ewing sec Harry K Cross treas tool hardwear 148 W River
Electrolux Corp Roy E Stone mgr vacuum clnrs 159 Orange
Elena's Beauty Salon (Elena A Cafaro) 316 Pocasset av
--Corset Shoppe (Elena A Colangelo) 290 Westminster R511
Eler Arth C (Mildred E) pntr h77 Lexington av
Eleventh Ward Democratic Club 63 Pearl
Eley see also Elie and Ely
Eley Arth (Eliz) slsmn r1039 Elmwood av
--Barbara r115 Bowen
--Elis G Mrs bkpr Day O Lite Mfg Co r1039 Elmwood av
--Francis A (Dolores) lab N E Co h56 Tell
--Geo C (Theresa B) plshr h131 Bridgham
Elf Hardware Co (Thos J A Cassedy) 961 Manton
Elfenbein Lucille women's page Journal h25 Williams
Elfman Ben (Ben Elfman & Son Carpet Co) h Boston Mass
--Ben & Son Carpet Co (Ben Elfman; Malcolm Elfman) carpet rugs & floor coverings 387 P Charles
--Malcolm (Ben Elfman & Son Carpet Co) h Boston Mass
Elfstrom Fred L (Martha E) foremn r185 Barrington
--Olga (wid Helmer) r22 Hawthorne
Elgar Mary M rubber wkr r66 Bergen
--Nora A rubber wkr r66 Bergen
--Wm H h66 Bergen
Elgin Chemist Shop Inc Harry Horowitz pres treas 632 Hope
--Market (Edwd J Norton jr) gro 634 Hope
Elgo Creation Inc Thos F Beagen pres jwlry mfrs 2 Addison pl
Elhatton Alice H Mrs sec & asst treas Elhatton Plumbing & Heating Co Inc h Barrington
--Claire M v-pres Elhatton Plumbing & Heating Co Inc r Barrington

ELHATTON PLUMBING & HEATING CO INC, RAYMOND ELHATTON PRES-TREAS, CLAIRE M ELHATTON V-PRES, MRS ALICE H ELHATTON SEC-ASST TREAS, PLUMBING and HEATING CONTRACTORS and ENGINEERS, SPRINKLER INSTALLATIONS, 285 PITMAN, TEL JAckson 1-6000 (See Yellow Page 81)

Elhatton Raymond (Alice; Associated Engineers) pres treas Elhatton Plumbing & Heating Co Inc h Barrington
Elias Augustus F (Helen) sls mgr The C J Fox Co h19 E Manning
--Mildred E Mrs h50 Blackstone blvd
--Myron (Rosiyn) treas Shoor Elias Glass Co h221 Medway
Eliash Solomon (Lea) slsmn h104 Forest
Eliason — h33 Homer
--Alf I mech Otis Elevator Co r Cranston
--Arth F (Helen J) turbine opr N E Co r Cranston
--Carl supt Nowac Mold & Tool Corp h Lakewood
--John (Anna) h169 Potters av
Eliasson Agda T (wid Ingvald J) h59 Woodmont
Elie see Eley and Ely
Elieson Carl r202 Clifford
Eliot see Elliot and Elliott
Elite Jewelry Co (Gilda Sousa) jobber 131 Wash rm 311
Elizabeth Beauty Shoppe (Mrs Eliz Keats) 463 Smith

G. H. WALKER & CO.
Est. 1900
INVESTMENT BANKERS
Members NEW YORK STOCK EXCHANGE

Room 540 — 15 Westminster — DIxon 1-4000

Rowley Construction Co.

Builders
Since 1900

ALVAN B. CONWAY
Pres. and Treas.

ASSOCIATED GENERAL CONTRACTORS OF AMERICA — AGC

BUILDERS

260 CENTRAL ST.
Pawtucket, R. I.

Telephone
PAwtucket
5-4600

STATION
WJAR
Radio and Television
The OUTLET Company
Providence

RHODE ISLAND SUPPLY & ENGINEERING CO.
Incorporated 1900
INDUSTRIAL, STEAM and PLUMBING SUPPLIES — BOILERS and RADIATION
156 West Exchange St. Tel. GA 1-7333

PEOPLES SAVINGS BANK
MAIN OFFICE – Westminster to the Mall – Providence R. I. – Telephone JAckson 1-6600
WAYLAND SQ. – 144 Medway St. Tel. ELmhurst 1-3100
WARWICK – Governor Francis Farms Shopping Center Tel. HOpkins 3-8700
EAST PROVIDENCE – 200 Taunton Ave. Tel. EAst Providence 1-6100

ELIZABETH
--Dress Shoppe (Victoria Gallonio) dress mkr 153 Putnam
Elizabeth's Beauty Salon (Mrs Virginia Grutter) 280 Elmwood av
--Gift Shop (Mrs Eliz Arsenian) 115 Waterman
Elk Auto Park (Paul R Rossignoli) auto parking 222-226 Wash
Elkerton James (Rose) milkman h306 Manton av
Elkin Harry (Esther) exec dir Bureau of Jewish Educ of Greater Prov h172 Whitmarsh
Elkin's Inc Robt I Yuffe br mgr shoes 125 Wash
Elkins Jean R r140 Brown
--Louis P (Elizabeth) h140 Brown
Elkins Peter G supvr r140 Brown
--Saul (Elsie) slsmn h434 Morris av
Elkoid Company The J Melvin Koppe pres & treas Morris Baruch v-pres dice & dominoes mfrs 756 Eddy
Elks Auditorium 243 Wash
--Home 241 Wash

ELKS PROVIDENCE LODGE NO 14 B P O E, E G BURROWS SEC, 241 WASHINGTON, TELS GAspee 1-1928 and 1-1929

Ell Joseph A insulator h82 Bogman
Ella's Beauty Salon (Ella La Voie Clymer) 77 Wash rm 317
--Beauty Shoppe (Mrs Ella Fiorenzano) 73 Terrace av
Ellbey Mabel domestic r317 Wash
--Norma cashr r Cranston
Ellensworth Geo H (Alice) slsmn h395 N Main
Eller Catherine S Mrs chief librarian U S Vets Hosp h226 Gano
--Leo M screw mach opr Atlantic Engineering Co Inc h Cranston
Ellerbeck James E (Phoebe) industrial eng h21 Elma
Ellert Barry E studt r69 Waterman
Ellery Elaine J Mrs sten Auto Mut Ins Co of America r24 Viola
--Fred caterer r Johnston
--Gladys B asmblr Alcross Pencil Co r Johnston
--Gordon (Elaine) studt h24 Viola
Elles Tool & Findings Co Inc Leonard Sheer pres treas Eva Sheer v-pres & sec 387 Charles
Elley Arth W (Eliz G) plshr Elliott Buick Inc r1039 Elmwood av
Ellian Oqaper r10 West dr
Elliano Antonio (Jennie) barber 28 Courtland h88 Penn
--Bridget Mrs r55 Salmon
--Domenic (Bridget) jwlry wkr h55 Salmon
Elliason John E lan r Cranston
Ellin Alban K tool mkr h Cranston
--Elsa M Mrs inventroy clk Champlin Jewlry Co h61 Beacon av
--Robt I h Cranston
Ellinger Eug B slsmn Aluminum Co of America r Attleboro Mass
Ellington Ida r448 Friendship
--James M (Mary H) jan B U h57 Olney
--James M jr r57 Olney
--Shirley V orp r57 Olney

Ellingwood Donald (Barbara) brewery wkr h182 Waverly
--Edw (Dorothy E) plshr h rear 77 Sampson av
--Robt W (Marianne) atndt Brook St Garage h1 Barry rd
--Walter L (Evelyn L) asmblr B & S h N Prov
Ellinwood Adelbert R (Mary E) dr Yellow Cab Co h126 Niantic av
--Adelbert R jr knife mkr r126 Niantic av
--Barbara clk Speidel Corp r182 Waverly
--Edw C pntrs hlpr r126 Niantic av
--Edwin G (Marie) drop hammer opr Gorham's r20 Covel cir Norwood
--Eve bkpr r Oaklawn
--Norman USA r126 Niantic av
--Ronald P USAF r126 Niantic av
--Wm C (Dora D) h58 J June
Elliot see Elliott
Elliot Craig S studt r62 College
--Elsie M clk typ U S Recruiting & Induction Main Station r Cranston
--Herbert studt r115 Hope
--Lydia Mrs catalogner B U h281 Benefit
--N Gertrude Mrs r109 Melrose
--Richd D (Dorothy) Lodging House 415-417 Friendship h Cranston
--Robt S (Bertha M) mtce mn State Board of Elections h350 Admiral

ELLIOT
--Wm r145 Cranston
Elliot's Shoe Store (Sam'l Bernstein) 220 Weybosset
Elliott see Elliot
Elliott Arthur L lab Prov Sewer Dept r85 Saratoga
--Buick Annex 676 Elmwood av
--Buick Inc Nelson E Miller pres & treas Joseph D Cultinan jr v-pres auto dirs 635 Elmwood av
--Ellen E sec Boston Ins Co r Warwick
--Eva G Mrs h85 Saratoga
--Geo A cashr Weybosset Mkt r N Prov
--Gladys B typist Prov Whol Drug Co r N Prov
--Glendon M (Margt H) h97 Congdon
--Gretchen tchr Lincoln Sch r97 Congdon
--Herbert D studt h115 Hope
--Howard F picker Prov Whol Drug Co h Taunton Mass
--J Albert (Winnifred) receiving clk Mc Keason & Robbins Inc h Warwick
--James A asst B U h Cranston
--Jean M tchr The Mary C Wheeler Sch r39 George
--Jennie G (wid Howard) h226 Thurbers av 2d
--Lillie M clk Roger Williams Park Museum r222 Potters av
--Lily Mrs maid B U r Saylesville
--Lucille Mrs h132 Laura

--Mary Ellis Mrs h77 Linden
--Melvin W (Carole A) clk First Nat'l Stores r127 Pavillion av
--Mildred C card wkr r226 Thurbers av 2d
--Richd D (Dorothy) bldg formn NET&T Co r Warwick
--Robt iron metal wkr r85 Saratoga
--Robt H (Maude A) h225 Lenox av
--Ronald appr service mn The National Cash Register Co r Cranston
--Russell C (Lucille M) h110 Benefit
--Wm (Margt R) sec G Fred Swanson Inc h Pawt

Ellis Beatrice M studt r108 Cushing
--Byron J (Isabel C) slsmn h224 Jewett
--Cath (wid John J) h4 Comstock av
--Cath E Mrs h154 Elm
--Cath H (wid Alex) h257 Benefit
--Cath L (wid Henry) textile wkr h259 Ives
--Chas E (Minnie W) service delvy Elliott Buick Inc h82 Sochem av Warwick
--Clarence G (Etta) pharm h342 Arlington av W Warwick
--Dan'l C appr mach B S r612 Chalkstone av
--David E (Edna) appr mach r612 Chalkstone av
--Ernest J (Cecile) foreman h7 Constitution
--Florence lndry wkr Pwisty Laundry r Johnston
--Frank S (Amber M) h662 Prairie av 1A
--Fred J (Dorothy M) jwlry wkr h94 B Fillmore
--Geo H slsmn Armour & Co h Newport
--Gilbert roller J L Anthony & Co h Danforth st Warwick
--H M h186 Waterman
--H W Inc Herbert W Ellis pres treas pntrs and decorators 261 Plain
--H W Inc Herbert W Ellis treas & pres painters & decorator's 314 Blackstone
--Harold K (Eula) art dir Standish Barnes Co h Cranston
--Harold K jr mech Otis Elevator Co r N Scituate
--Harry E mach B & S r Woon
--Hattie T bkpr h16 Bridgham
--Herbert W (Joyce) pres treas H W Ellis Inc h Warwick
--Irene ofc mgr J S Inskip Inc r Cranston
--James R (Lucy D) stock clk Blackstone Mut Ins Co r E Prov
--Jean C r257 Benefit
--John (Norah T) watchmn h73 Labon
--Joseph L slsmn Franklin Supply Co h133 Sunny Cove dr Warwick
--Lester P (Doris M) clk PO r N Prov
--Lillian r207 Governor
--Louis h19 Hewes
--Louis mach hlpr Young Bros Mattress Co Inc r94 Chalkstone av
--Lydia h16 De Soto

--Marcella M studt r225 Morris av
--Margt drawer in r16 De Soto
--Margt C tchr Hope High Sch r196 Freeman pkwy
--Margt E (wid Wm P) r196 Freeman pkwy
--Marguerite asst J H L r349 Angell
--Marion Y clk Ind Natl Bank r Cranston

ELLIS
--Marjorie L tchr Hope High Sch r481 Lloyd av
--Marjorie U dietn Roger Williams Genl Hosp r N Prov
--Mary r120 Waterman
--Mary F h107 Halsey
--Mary M Mrs h62 Glendale
--Milton E sec formn B & S h Tiverton
--Milton E (Eva) watchmn h119 Wesleyan av
--Mortimer C clk h481 Lloyd av
--Olive D Mrs sten N E T & T Co r E Prov
--Raymond (Ann) atndt r111 Jastin
--Raymond C (Anna) whsemn City Hall Hdw Co r64 Bridgham
--Richd A instr B U h266 Wayland av
--Richard W clk G E Wiring Device Dept h3 Houston dr Warwick
--Robt lab h19 Hewes
--Robt (Anna) taxi driver h87 Staniford
--Ronald D (Eleanor L) slsmn Westinghouse Elec Supply Co r Attleboro Mass
--Theo 1 jr (Irene G) contr h22 Savay
--Wm C (Lillian I) sec treas Providence Journal Co h83 President av
--Wm P (Marcella) dyer h225 Morris av
Ellison Arth (Emily) h Johnston
--Blanche clk Roger Williams Joint Bd T W U A r Berkeley
--Denise switch board opr Fulford Mfg Co r Cranston
--Edythe T Mrs addressograph opr B & S r Cranston
--Elis S Mrs tel opr r E Greenwich
--Herbert R asst B U r67 Manning
--Irving W (Ruth Y) h330 Wickenden
--James T (Vassie L) st mn P G Co h4 Walling
--Thos clk Y M C A r Cranston
Ellman see Elman
Ellman Margerie G studt r108 Cushing
El Lo Jewelry Co (Eleanor Loffredo) 119 Gesler
Ellsworth Edwd F (Grace) acct R I Auditorum Inc h Barrington
--Ellen M Mrs jwlry wkr Vanmar Co r698 Potters av
--G Gale (Margt) v-pres Aylsworth Travel Service Inc h E Greenwich
--Harold L (Ellen M) emp Vanmar Co h698 Potters av
--Madeline F Mrs tchr R I College of Education r1666 South County trail E Greenwich
--Robert studt h395 Benefit
--Robt L appmach B & S r189½ Smith
--Thelma Mrs mgr sports dept Jean's Inc h Barrington
--Viola V (wid Willis G) r9 Hooker
Ellwell Geo W baker Red Robin Bakery r West Shore rd Warwick
Elm Diner (Peter Mancine) 220 Smith
--Jewelry (Leroy E Miller) jobber 350 Westminster rm 11
Elm's Luncheonette (Stephen Giacobbi Geo O Celona) 370 Elmwood av
Elman see Ellman
Elman Albert R jr (Shirley) slsmn Shepard's h E Prov
--Alfred (Bernice) slsmn Mt Pleasant Hardware Co r Johnston
--Alfred r337 Mt Pleasant av
--Arnold (Pearl; Olneyville Tire Shop) r116 Gallatin
--Arth H (Gladys F) asmblr B & S h123 Burlington
--Benj (Celia) hardware dir h237 Warrington
--David variety r95 Plainfield
--Dorothy (wid Maurice) h116 Gallatin
--Florence (wid Edmund) r333 Douglas av
--Louis h17 Branian
--Norman A r116 Gallatin
--Sam'l (Eva; Mt Pleasant Hardware Co) h337 Mt Pleasant av
--Sam'l (Mamie) stm ftr h65 Ontario
Elmar Creations (Elliot R Bassett; Ernest Millmather jr) jewelry mfrs 117 Bway
Elmasian Araxy (wid Manoag) h162 Camden av
--Mary sec r162 Camden av
--N h28 Huxley av
--Towando h19 Whipple
Elmcrest Pharmacy Inc Marcelle Charlette pres treas 342 Elmwood av
--Realty Co Inc Joseph E Conneally pres treas 96 Broad
Elmer E Mary Mrs slswn Boston Store r224 Waverly
--Elizabeth A clk R I SD of Soldiers Welfare r224 Waverly

CRISS CADILLAC OLDS, INC.
SALES — SERVICE
"Your Satisfaction Is The Cornerstone of Our Success"
555 ELMWOOD AVENUE TELEPHONE HOpkins 1-0086

ELMER
--Henry A (Mary E) slsmn h224 Waverly
--Henry A jr r224 Waverly
--M Patricia sec N E Mutual Life Ins Co r224 Waverly
Elmer's Express (Wickford) 116 Printery
Elmgrove Beauty Salon (Mrs Helen Accinno) 141 A Elmgrove av
--Super Market (Clifford R Aust) gro and meats 145 Elmgrove av
--Tailor Shop (Kalman Gastfrajnd Morris Gastfreund) 143 Elmgrove av
--The (Addeo Loan Co) apts 152 Elmgrove
Elmhurst Barber Shop (Severino Pirrio) 673 Smith
--Garage (Michl J Hodnett) 556 Smith
--Mortgage Co (Joseph S Votta) 908 Smith
--Realty Co (Joseph S Votta) 910 Smith
Elms Joan studt r100 State
Elmwood Amusement Corp Milton M Bomes pres Edw Bomes treas (Liberty Theatre) 520 Westminster
--Beauty Shop (Mrs Mary L Hanson) 316 Elmwood av

ELMWOOD BRANCH PROVIDENCE INSTITUTION FOR SAVINGS
CHARLES S SHERMAN, ASST TREAS LOCATION
520 ELMWOOD av
TELEPHONE STuart 1-2050
(See Yellow Page 15)

--Cab Co (Harry Gordon) 420 Broad
--Cut Up Poultry Store (Salvatore Persechino) 607 A Elmwood av
--Delicatessen (John Biernacki) 328 Elmwood av
--Edgar r206 Broad
--Flower Shop (James E O'Neill & Francis C Reilley) 381 Elmwood av
--Gift Shop (John J Grimes) 605 Elmwood av
--Grille (Joseph Como) restr 751 Elmwood av
--Ignition & Battery Service (Edgar A Hill) 347 Elmwood av
--Launderette (John J Murphey) 510 Elmwood av
--Liqior Store Inc Murray M Koirth pres Samuel Koirth treas 332 Elmwood av
--Medical Laboratory Wm E Caldarone dir 156 Elmwood av
--News Service Howard E Marshall asst treas 642 Potters av
--Plumbing Co (Rene Dagenais) 59 Redwing
--Post Office 820 Elmwood av

ELMWOOD PUBLIC LIBRARY, DOROTHY W BUDLONG LIBRARIAN, 275 ELMWOOD av, TEL HOpkins 1-1165

Elmwood Public Market (Sam'l & Hyman Goldman) gro 389 Elmwood av
--Realty Co (Pearl L Temple) 652 Elmwood av
--Social Club Ruth Peskin pres 769 Elmwood av
--Soda (Louis Riccio Teresa Perrotta) confy 790 Elmwood av
--Tailoring Co (Annibale Tulli) 606 A Elmwood av
--Theatre 786 Elmwood av
--Womens Club meets 4th Wed of ea Month 8 Abbott Park pl
Elrocco's (Rocco Gesualdi) restr 459 Manton av
Elsbree Esg V II studt r29 Orchard pl
--Shirley S (Bertha R) pres Elsbree Valleau Co Inc h29 Orchard pl
--Valleau Co Inc Shirley S Elsbree pres Mrs Hope E Austin sec treas men's furnishing's 71 Westminster
--Walter S (Mabel N) gear ctr B & S h6 Hawthorne
--Wm J slsmn r Cranston
Elsdoerfer Waldemar eng Imperial Knife Co h Cranston
Elser Helen sten r Cranston
Elsey Lois E (wid Raymond A) rug repr R I Rug Works h100 Doyle av
--Louise (wid Carl M) h276 Willard av
Elsie's Variety (Mrs Elsie Bennett) 100 Plain
Elsner Harold E carrier PO r Hillsgrove
--Helga fitting clk Outlet Co r327 Blackstone
--Joseph jewelry wkr h327 Blackstone
--Paul R (Eliz) h27 Columbus
--Richd (Joyal) textile wkr r27 Columbus
Elsoffer John M h61 Mulberry av Bristol
Elson Edwin sht mtl wkr Braley & Mc-Laughlin h Valley Falls
Elsa Carl T (Virginia) insp Hooper Holmes Bureau h Cranston
Elstad Astrid with Merchants Cold Storage r Auburn
Elston Marie M Mrs h110 Holden
Elstrom Martha H clk Am Oil Co r Pawt
Elsworth Laura E Mrs corsetiere Outlet Co r E Prov
Eltex Chemical Corp Mark Weisberg pres treas Lillian Greenberg sec & asst treas 41-45 Seekonk
Elting Raymond claim adj Employers Liability Assurance Corp r Reboboth Mass
--Victor studt r9 Brown Quadrangle
Elton Investment Corp Geo V Meehon pres investments 76 Westminster rm 803
Elve Hotel (Roger Le Duc) lodging house 825 Westminster
Elvin Andrew bkpr Structural Engineering Corp h Warwick
--Arth emp B A Ballou & Co Inc r Riverside
--Lita house mother Childrens Center of R I r Johnson
Elwell Alice M tchr Asa Messer Sch r896 Hope
--Ann studt h58 College
--Hugh S (Lucille) dresser tndr Paragon h11 Hempstead
--Lester N (Elwell Smith & Lawton) accts h Hoxsie
--Mary H (wid Fredk) d Aug 1-56 176 Burnside
--Mary J (wid Adelbert A) h896 Hope
--Maynard (Grace E) supt distributior Sub-and test depts N E Co h23 Mayfair rd (Warwick)
--Phyllis hairdrsr (Florence Beauty Shop) r N Attleboro Mass
--Robt P USA r162 Ocean
--Smith & Lawton (Lester N Elwell Harold R Smith and Ronald W Lawton) accts 111 Westminster rm 728

Elwood Francis porter St Joseph's Hosp r Central Falls
Ely see also Eley and Elie
Ely Rebecca A advisor to studt activities Pembroke B U h204 Angell
--Ruth h94 Waterman
Elyse's Dressmaking Shop (Elyse Garabedian) 1491 Broad rm 2
Embassy Cafe (Anthony Rossi) restr 786 N Main
--Florist (Joseph J Sousa) 392 Cranston
Emberly Barbara C circul asst J H L r62 Waterman
Emblem & Badge Mfg Co The (Nathan C Resnik) 68 Pine
--Club Mrs Blanche Barber pres meets at 241 Wash
Emelin Engineering & Mfg Co (Ilie N Opresecu) tool mkrs 218 Dexter
Emen Albert (Joan) h326 Willard av
Emeno Hugh D (Eleanor M) ship clk h341 Prairie av
--John S inst Prov Awning & Flagg Co Inc r53 Candace
--Melbourne M (Janet T) warehouse mn h7 Michigan av
Emers Building 9 S Angell
--Chas L (Nathalie H; Emers & Cohen) h106 E Manning
--& Cohen (Chas L Emers) tlrs & cinsrs 7 S Angell
--Herbert L ins agt G L & H J Gross Inc r106 E Manning
--Lester D (Natalie) ins broker G L & H J Gross Inc and agt Equitable Life Assaurance Soc h70 Vassar av
--Mitchell R (Martha R) slsmn Emers & Cohen h98 Woodbine
Emerson Arth B (Eliz) mach designer Nicholson File Co r115 Williams
--Clifford T yard formn Harris Lumber Co Inc h Pawt
--Clinton A heat treater John Olson & Son Inc r Warwick
--Everett S (Harriett) asst formn James Hill Mfg Co h42 Marquette
--Geo R (Barbara) asst treas Blackstone Mut Ins Co h Warwick
--L Pierce (Marjorie F) h162 Blackstone blvd
--Louise L v-pres Prov Blue Print Co Inc h94 Meeting
--Robt E (Rachel) div mgr h88 Progress av
--Roger L r115 Waterman
--Stella E (wid Lowell) h131 Irving av
Emery Burton A Mrs h374 Lloyd av
--Clarence E (Gertrude A) set up Gorham's h66 Stadden
--Deborah N Mrs asst nurse dir Jane Brown Memo Hosp r54 Moore

EMERY
--Elsie C sten Ind National Bank r Cranston
--Geo slsmn Wayne Motor Sales Inc r Central Falls
--Gertrude A Mrs clk Ind Natl Bank r66 Stadden
--Gertrude A (wid Jacob G) h14 Linton
--Lucille compt opr Armour & Co r N Providence
--Mollie Mrs r480 Elmwood av
--Raymond A (Deborah N) eng h54 Moore
--Theresa J bkpr Dolan & Bullock Co r Lakewood
Emidy Blaise counter mn Franklin Supply Co h Woon
--Jacquelyn H clk Prov Wash Ins Co r Woon
Emile (Emile Gaillaguet) hair dresser 121 Medway
Emilio Ann S jwlry wkr r132 Globe
--Carmine E brick lyr h132 Globe
--Carmine E jr mail clk Textron Am Inc r132 Globe
--Paul D (Louisa) tlr Shepard's h N Prov
--Wm E USAF r132 Globe

Emirzian Edw E mach r43 Longwood av
--Hachadoor S dentist 511 Westminster rm 302 h43 Longwood av
--Louise E social wkr r43 Longwood av
--Virginia sec r43 Longwood av
Emma Albert A opr r68 Opper
--Anna clk r68 Opper
--Anna M jwlry wkr Lou Ann Jwlry r92 Bowdoin
--Anthony flmn Prov Institution for Savings r56 Russo
--Anthony D (Mary) hlpr B & S h Cranston
--Apts Chas Hillier supt 91 Parade
--Carmen N (Louise R) pntr 381 River av h do
--Dorothy M slswmn Boston Store r28 Amory
--Eleanor sten Nicholson File Co r28 Amory
--Francis C pntr r381 River av
--Giovanni A (Concetta) lab h28 Amory
--Grace C clk Ind Natl Bank r232 Laban
--Henry (Angelina) used furn dealers 267 S Main h92 Bowdoin
--Henry A (Gloria; Miller Forge Co) r188 Waverly
--James jan h56 Russo
--James M (Carmella M; Louis A Emma & Sons) h30 Ventura
--John A yard slsmn L Sweet & Co Inc r Riverside
--Joseph (Blanche) jwlry wkr h144 Hendrick
--Joseph jr (Concetta) slsmn Tower Iron Works Inc h144 Hendrick
--Louisa A (Bertha L; J & L Paint & Wall Paper; Louis A Emma & Sons) h247 Huxley av
--Louis A jr (Helen M; Louis A Emma & Sons) h241 Huxley av
--Louis A & Sons (Louis A Louis A jr and James M Emma) pntrs 247 Huxley av
--Margt drawer in h68 Opper
--Martha B (wid Carlo C) h232 Labon
--Mary Mrs jwlry wkr r734 River av
--Raymond A (Mary) stk formn Genser Mfg Co h734 River av
--Sam'l (Gloria) welder h rear 188 Waverly
--Thos (Eva) press opr h102 Kentland av
Emmanuel Baptist Church Rev Edw L Saabye pastor 529 Charles
Emmett Chas E (Miriam E) annealer h441 Killingly
--Enos (Vina B) counselor Div of Probation & Parole h437 Killingly
--Geraldine L asmblr Bulova r23 Gilmore
--Helen I bkpr Shaw Motors r147 Omaha blvd Warwick
--Joseph C (Madeline C) bobber Gorham's r E Prov
--Richd carloader The Texas Co r Pawt
--Robt W (Marie) sgt police Precinct 1 h60 Woodbine
Emmons Alice W tel opr N E T & T Co r Johnston
--Ann F r8 Stimson av
--Richd L studt r8 Brown Quadrangle
Emmott Edw H (Mary) mach h80 Ivy
--Edw H (Beatrice M) supvr h121 Beaufort
--Richd L (Annette T) cable splicer N E T & T Co h177 Mt Pleasant av
Emo's Barber Shop (Emilio Lonardo) 228 Hartford av
--Jewelry Co (Emilio C Cola) 44 Franklin rm 208-209
Emond Arthur C sect foremn B & S h Pawt
--Clara Mrs h167 Oxford
--Eliz (wid Louis) h23 De Soto

Mattson Realty Co.
Real Estate
Insurance
Builders
Developers
1777 POST RD.
Hillsgrove R. I.
Tels. REgent 7-1700 7-1701

BOWERMAN BROS., Inc.
General Contractors
TEmple 1-3200
Commercial & Industrial Construction and Alterations
Prompt Service
70 Bath St. Providence

EASTERN CONSTRUCTION CO.
STRUCTURAL REPAIRS
121 Waldo St. Tel. STuart 1-5050 Providence 7, R. I.

STATE LUMBER CO., Inc.
LUMBER
—
BUILDING MATERIALS
—
MASONS' SUPPLIES
403 CHARLES ST.
Phone TE 1-6233
750 N. Broadway E. Providence
GE 4-3187

MASSACHUSETTS MUTUAL LIFE INSURANCE CO.
WILLIAM H. BURROWS, RODERICK PIRNIE, General Agents
ORGANIZED 1851
TURKS HEAD BUILDING TEL. CA snee 1-2672

EMOND
--Frank formn Blacher Bros Inc r Pawt
--Fredk (Theresa) loom fixer Paragon h697 Greenville Putnam pike
--Joseph E r23 De Soto
--Joseph L overseer Paragon r Hillsgrove
--Lucille R Mrs jwlry pntr Springs Creations r104 Dexter
--Omer r11 Alger av
--Wanda M buffer U S Rubber Co r Apponaug
--Wilfred J (Lucille R) floorman Paragon h104 Dexter
--Yvonne h167 Oxford
Emory Leroy E lathe opr B & S r Pawt

EMPIRE-ABORN STREETS BRANCH-PROVIDENCE INSTITUTION FOR SAVINGS
ANTHONY W RZEPIELA, ASST TREAS
LOCATIONS
87-93 EMPIRE
22-30 ABORN
TELEPHONE GAspee 1-3810
(See Yellow Page 15)

Empire Dinette (Norton Strasmick Nicholas Danakos) 107 Empire
--Home Furnishings Inc Louis Avarista pres Joseph Avarista treas Mario Avarista v-pres furn 443 Atwells av
--Jewelry Mfg Co Inc John Bordieri pres Louis Bordieri treas 257 W Exchange
--Ltd Alf I Litwin pres Mrs Janet D Litwin sec Paul Litwin v-pres & treas mens furn tirs 90 Westminster
--Radio Co (Joseph H & Raymond Coken) 97 Broad
--Realty Co (Nicholas S Potter) 1500 Broad rm 2
--Shoe Repairing (Harry Savastano) 19 Broad
--State Equipment Co (Richd P Sullivan James F Hoey jr) heating & ventilating equip 36-38 Randall
--Stores (Joseph Rogers) sewing mach vac cnrs sls & serv 794 Broad
--Tailoring Co (Vincenzo De Matties Ginsepue Pietrantonio) 44 Empire

EMPIRE WALL PAPER & PAINT CO INC (INC RI '22), MRS BLANCHE M LEVINSON PRES-TREAS, JANE H LEVINSON V-PRES-SEC, WALL PAPER, PAINTS, VARNISHES, BRUSHES, 94 EMPIRE, TEL GAspee 1-3378

Empire Wet Wash Laundry (Wm Capobianco) 446 Admiral
Employers Fire Ins Co John G Ashman br mgr 17 Custom House
--Liability Assurance Corp of England James W Cook agt 29 Weybosset rm 43
--Liability Assurance Corp Ltd John G Ashmian mgr branch 17 Custom House
Employment Counselors (Le Roy Haft Agnes V Shea) 189 Mathewson rm 10
Emrich Karl A (Corinne M) USN h29 Elmwood av
--Anthony (Mary) mach h18 Chaffee
Emrow Jewelry Co Emma C Goldblatt pres Rose A Ercolano sec jwlry mfrs 25 Danforth
Emryan Walter (Rose) chauf h567 Prairie av
Enander Eldrid clk Prov Institution for Saving r Pawt
--John W screw mach trainee Bulova r Pawt
Enaux Josephine M r421 Elmwood av
Enchelmeyer Adolph W (Amy B) auto mech Journal r64 Calla
Enck Carl tool mkr Reinhardt Tool & Die Wks Inc (USA) r Warwick
--Henry supt Reinhardt Tool & Die Wks Inc r Warwick
Encyclopedia Britannica Inc Mitchell J Plaza dist mgr 170 Broadway R202
Ender Joseph V (Beatrice C) designer M&M Mfg Co h Johnston
Endrizzi Bianca sten r rear 231 Manton av
--Teresa Mrs h rear 231 Manton av
Enes Frances N r308 Williams
Eng Ark (Susan) cook h47 Pearl
--Chay h118 N Main
Engdahl Mary M Mrs sr pub assistance supvr RIDSW r Centredale
--Saml A sr bridge designer RIDPW r Hopkins av Johnston
Engel Claire recpt Rotkin & Sydney r124 6th
--Geo opr eng R I Hosp h Warwick
--Louis (Sarah) h10 Whelan rd
Engelhardt see Englehardt
--Fred H (Frances) mach h44 Woodman
--Henry A supvr UTC h Cranston
--Mildred flower wkr California Artificial Flower Co 400 Reservoir av Providence, R I r Cranston
Engelman Arthur W mech h92 Kinfield
Engelmann Albert studt r81 Irving av
Engels Frances A (Ruth) rubber wkr h133 Plain
--Frank A (Ruth) insp Goodyear Footwear Corp h133 Plain
--Judith A techn R I Hosp r Warren
--Ruth Mrs (R&M Cleansers) r133 Plain
Engelsmann Wm R studt r9 Brown Quadrangle
Engen Eliz A Mrs asst med records librn R I Hosp r111 Governor
--Trygg (Eliz A) asst prof BU h111 Governor
Enger Arth H (Cath A) photo engr Journal h265 New York av
Engilis Chas F (Honeydew Lunch) h Rumford
--Fred K (Annastatia) h Rumford
Enginaire Inc Richd W Moore pres and treas sheet metal wkrs 44 Wendell
England Albert L (Margt) sr jan RIDES h18 Mongenais
--Alderick J mach opr B&S r Swansea Mass
--Aug J (Blanche A) consltg eng h35 Montrose
--C L clk B&S r Cranston
--Dell B buyer Outlet Co h179 Benefit
--Emil J (Beatrice) carrier PO h Johnston
--Ernest jr social wkr RISDSW h Pawt
--Fred (Mary J) h852 Prairie av 2B
--Herbert H grinder B&S r Warwick
--John formn Anson's Inc r Pawt
--John Mrs tea room 44 College r Riverside
--Lloyd C (Marilynn W) oral surgeon 221 Angell h Rumford
--Mary H r35 Montrose
--Natalie counter girl Kelmore Diner r Warwick
--Peter J (Mary) pntr supvr U S Vets Hosp r Cranston
--Theo L (Eliz) tool mkr Fulford Mfg Co h18 Mongenais
--Walter W (Velida M; Kelmore Diner) h Pawt
--Wilfred J carrier PO h Johnston
Englander Irwin mfg eng B&S r144 Benefit
Englat Wm r150 Francis
Engle Bernard (Claire) slsmn h124 6th
--Joseph (Ida L) slsmn Engle Tire Co h175 Warrington
--Melvin S (Mary) slsmn h177 Warrington
--Robt S (Bernice H) USA h32 Summet av
--S Douglas h Warwick
--Tire Co (H Nat Schwartz) tires 112 Bway
Englebrook Audrew N prin clk Registry Motor Vehicles h315 Long Warwick
--Frank clk Washington Bowling Alleys r241 Wash
Englehardt see Engelhardt
--Arnold L (Laura B) truck driver h82 Chalkstone av
--Walter H slsmn Davol Rubber Co h Cranston
Englehart Lucille bench wkr Capitol Heel Lining Co r63 Governor
Engleman Chas (Sadie) h36 10th
Engler Arth E jr studt r102 George
Englert C Robt sports Journal r83 Progress av
Engles Robt T (Helen) genl mgr WHIM h66 Cole av
Engley Harold J (Evelyn A) whse wkr h119 Hanover
--Wm (Gladys) trucker h16 Bancroft
--Wm D (Agnes C) h20 Hollis
English Ann M dey punch opr Ins Co r Riverside
--Carolyn B Mrs (Timely Shop) womens wear r240 Hope
--Cath T Mrs h242 Williams
--Dept Annex (Brown University) 8 Prospect
--Edwin photog A Watt & Sons r242 Williams
--Eva h135 Parade
--John (Carolyn B) pub acct h240 Hope
--John J finance clk R I House of Representatives r701 Atwells
--John J engraver h701 Atwells
--Margt C typ r Pawt
--Mary G lndry wkr Flynn Towel Supply Inc h66 South
--Michl (Lucy) mtcemn h40 Foch av
--Phillis R Mrs supvr Prov Wash Ins Co r Greenwood
Englund Donald H (Eliz) sls clk Seaboard Sales Corp h71 Byfield

ENGLUND
--Henry W (Celia B) pntr 306 Willard av
Engquist see Engvist
Engston Harry E (Mary) mtcemn Jewish Home for Aged of R I h184 Pequot av
Oakland Beach
Engstrand Augusta J Mrs fnshr Gorhams h Cranston
Engstrom Anna J Mrs mach oprr Bulova r Cranston
--Anna K studt r34 Barnes
--Arnold O (Ruth M) lab h331 Plain
--Laura plier wkr Catamore Jewelry Co r Conimicut
--Mary E Mrs staff nurse BU r Oakland Beach
Engstrune Edwin F (Alice M) glazier h163½ Somerset
Engutsian Asadoor (Lucy) barber h40 Eaton
Engwall Arth kitchen wkr Lincoln Sch h Cranston
Enman Henry section mgr h Maple rd Douglas, Mass
--Norman M jr studt r36 Prospect
Ennis see Annes and Annis
--Agnes H clnr Amica Bldg r39 Potters av
--Alf C (Lena) plstr h52 Doyle av
--Arline R r48 Hamilton
--Anna B (wid James A) h75 Berkley
--Cath C home visitor school dept h79 President av
--Corinne M bkpr r93 Roger Williams av
--Edwin C (Mary A) body rprmn h475 Chalkstone av
--Edw G clk r75 Berkley
--Eliz dental stndt sch dept r79 President av
--Ethel F bench wkr Cardin Mfg Co r149 Porter
--Ethel I adj bureau r Warwick
--Frank r67 Plenty
--Geo electn Andrews Electric Co inc h W Barrington
--Gladys M Mrs clk r W Warwick
--Harold J (Gladys M) acct h W Warwick
--Hazel E teller R I Hosp Trust Co h 149 Porter
--Helen G supvr nurses school dept r79 President av
--Ida B h284 Plain
--Irene flower wkr Calart r Cranston
--Irene M sample mkr Cardin Mfg Co r 149 Porter
--James A jr r75 Berkley
--Joseph M (Helen) clk PO h180 Cleveland
--L Pearl techn R I Hosp h W Barrington
--Lawrence E h46 Hamilton
--Lillian P r46 Hamilton
--Mabel W nurse h93 Roger Williams av
--Margt tech r Bristol
--Marguerite A asmblr r46 Hamilton
--Mary M clk Nathan Kaufman Co Inc r46 Hamilton
--Ruth V sec G E Wiring Device Dept r68 Barber av Warwick
Eno Mary Mrs h680 Prairie av 1C
Enos Geo T firemn RI College of Educ h30 N Court apt 9
--Nestor A dist exec Boy Scouts of America h Cumberland
--Wilfred h193 Dexter
Enoch E Ellsworth genl agt (Eleanor) Aetna Life Ins Co r Barrington
Enokian Ankina (wid Chas M) h155 Alabama av
--Louise typ r155 Alabama av
Enos Amelia L hsekpr r50 Warrington
--Ann L Mrs head nurse r Cranston
--Anna tel opr NET&T Co r88 Wilmarth av
--Anthony treas Able Tool Co Inc h22 Pierce av Warwick
--Anthony jr oprr Sage Mfg Co h E Prov
--Audrey K clk Merrill Lynch, Pierce, Fenner & Beane r36 Eudora
--Belmira assembler Cable Electric Products Inc r Georgiaville
--Clifford D (Dorothea I) turbine opr N E Co h Riverside
--Dialinda sorter Atlantic Rayon Corp r E Prov
--Dorothy I Mrs laby techn h Riverside
--Eliz E swbd opr Beecroft Chevrolet Co r Riverside
--Eliz H Mrs house mother h51 Chapin av
--Eliz M ofc sec r Seekonk Mass
--Ernest J (Nancy) ins agt h27 Diamond
--Estelle M clk R I Hosp r E Prov
--Evelyn M clk Barreled Sunlight Paint Co r Georgiaville
--Frank (Levanna) lab h55½ John
--Frank (Celia) lab Inctr Div DPW h51 Trenton
--Geo (Rose) lab Inctr Div DPW r34 Furnace

MANCHESTER & HUDSON CO.
Fire Resisting ***BUILDING and MASON MATERIALS*** *Of All Kinds*
573 EDDY ST. ASPHALT ROOFINGS and EMULSIONS Tel. JAckson 1-6762

ENOS
--George mach H Leach Machy Co r Warwick
--Geo E formn Nicholson File Co r E Prov
--Geo T h30 N Court apt 9
--Gloria ofc clk Kays-Newport Inc r E Prov
--Helen Mrs rubber wkr h61 Ives
--Helen K Mrs h141 Rugby 1D
--Holnis tel opr NET&T Co r E Prov
--Irene H Mrs h52 Hyat
--John (Victoria) longshoremn h25 Lippitt
--John micemn Almocs Inc h E Prov
--John (Eliz) plstr h30 Amsterdam
--John (Josephine) shipper h78 E Transit
--John yrdmn City Coal Co Inc h E Prov
--John A (Mary S) lwyr 15 Westminster R835 h E Prov
--John D (Ruth) mach h38 Eudora
--Joseph H (Mary L) oil trk drvr h50 Waverly
--Joseph J (Prov Plumbing & Heating Co) r36 Sheldon
--Joseph R payroll auditor Prov Wash Ins Co h Natick
--Josephine jwlry wkr Perry Novelty Co Inc r30 E Transit
--Linda Mrs h36 Eudora
--Lorraine r36 Eudora
--Manuel asst boiler opr N E Co r E Prov
--Manuel (Zermira) laddermn Ladder 4 h51 Pitman
--Manuel (Nellie) musn h371 Sayles
--Manuel (Concetta) plastic wkr h39 Vinton
--Manuel jr drill opr B&S r Warwick
--Manuel A (Agnes F) mldrs hlpr 39 Potters av
--Manuel J (Rose F) bartndr h157 Vinton
--Maria Mrs r369 Sayles
--Mary (wid Joseph C) h34 Furnace
--Mary (wid Joseph) hlpr r2 Ringgold
--Mary lodging house 53 Jackson h do
--Mary E slsn B&S h107 John
--Palmira rate clk r Warren
--Patricia A studt r56 Lockwood
--Robt jwlry wkr r36 Eudora
--Roland wire wkr r36 Eudora
--Walter jwlry clk r55½ John
--Wm groundmn N E Co r Bristol
--Wm D (Mary E) disp Hemingway Bros Interstate Trucking Co h28 Temple
Enquist Margt Mrs tailoress r Edgewood
Enright Cornelius G (Helen C) brewry wkr h44 Noyes av
--Eug F (Helen C) mech h9 Creighton
--Helen dir night nursing serv R I Hosp r9 Creighton
--James P lodging house 1403 Westminster h do
--John insp h157 Manton av
--John F (Patricia) parts clk Intl Harvester Co h340 Thurbers av
--John J asst formn r Cranston
--Joseph H (Sadie J) eng Paragon h173 Julian
--Malvin (Josephine) h20 Vinton
--Raymond F (Joan M) wire wkr h40 Amsterdam
--Walter J h190 Waterman
Ensign Carl P (Cath) welder Capitol Welding r Cranston
--Judith W clk Union Mutual Ins Co r Cranston
--Vignetta G (wid Walter E) h45 Boylston av
--Walter A stockmn Armour & Co h Sayles-ville
--Walter G (Eleanor W) investment counsel h94 Slater av
Enstedt Carl R asmblr B&S r Norwood
Enstrom Laura clk Colbert Inc r Warwick Neck, Warwick
Entenni Margt R sr clk Registry Motor Vehicles r Cranston
Enterprise Fuels Inc Joseph Gladstone pres-sec Simon Feldman v-pres-treas 371 Douglas av
--Hardware Co (Louis & Fredk Bassi) 365 Atwells av
--Jewelry Co (Rudolph Colaiuca) jwlry mtrs 81 Richmond
Entwistle Arthur jr (Venus) carp h13D March
--Clifton R title examiner Mortgage Guarantee & Title Co h296 Benefit
--Clifton slsmn Narragansett Paper Co h E Greenwich
--Donald clk Hemingway Bros Interstate Trucking Co h Pawt
--Doris h129 Thayer
--Geo R porter Outlet Co h2628 W Shore rd Apponaug
--Henry L borer B&S r Swansea, Mass
--James (Irene) lathe opr h15 Husted ct
--Jane E asst bkpr Eastern Scientific Co r Cranston
--John jan h Cranston

ENTWISTLE
--Priscilla r16 Grover
Enwright Edw (Clementina) oiler h114 Ford
--John sr rd insp RIDPW r Newport
Ephraim Barnett (Rose) clk h179 Camp
--Gail F studt r179 Camp
--Saml L (Gertrude M; Lincoln Book Shoppe) h Cranston
Ephraimson Chas J treas A A White Co Inc h Riverside
--Elsie A v-pres A A White Co Inc r Riverside
--Ernest C sec A A White Co Inc r Riverside
Epifanio Antonetta (wid Pasquale) h74 Commodore
--Joseph A clothes prsr r74 Commodore

EPISCOPAL CHURCH DIOCESE OF R I, RT REV JOHN SEVILLE HIGGINS, DD BISHOP, OFFICE of ADMINISTRATION 101 BENEFIT, TEL GAspee 1-2876

--Church Diocese of Rhode Island Dept of Promotion & Publicity 101 Benefit
Epp Mary nurse Roger Wm Genl Hosp r100 State
Epps 45 Diamond
Epstein Arth (Magdelena) insp h404 Potters av
--Carl Mrs h198 Governor
--Chas (Beatrice) metal wkr h68 Overhill rd
--Freda Mrs r207 Governor
--Frieda S (wid Albert) studio for hand-weaving 341 Thayer h do
--Harvey (June) women's apparel h161 4th
--Irving L (Augusta) slsmn h95 Daboll
--Jack L (Frances B; Mutual Engineering Service Co) and pres-treas Penna Coal Co h20 Holly
--Joseph (Gertrude) agt The Mutual Life Ins Co of New York h70 Forest
--Julius (Lola) pres Northeast Paper Converting Corp h142 Larch
--June F Mrs clk Summit Av Sch r161 4th
--Lilli A library asst r404 Potters av
--Lola sls Bette Rand Inc r142 Larch
--Maurice (Mae) slsmn r49 Savoy
--Meyer A (Gertrude G) sec Penna Coal Co h159 Melrose
--Michl T studt r4 Brown Quadrangle
--Morris slsmn New England Stationery Co r49 Savoy
--Sophie r99 Hillside av
Epton Archie L (Rita) mgr Benny's Inc h10 DeSoto
Equipment Leasing Corp Hewey Cassemas mgr rear 189 Charles
Equitable BldgCustom House st cor Weybosset (last Custom House St)

EQUITABLE FIRE & MARINE INSURANCE CO, INC R I 1859, CAP $2,000,000, JOHN ALDEN NORTH PRES, JACK D TAYLOR V-PRES and TREAS, T E HOPKINS MANAGER, 515 HOSPITAL TRUST BLDG 15 WESTMINSTER, TEL GAspee 1-866C (See Yellow Page 52)

--Fire & Marine Ins Co E L Watson Co Inc Agts 49 Westminster R601
--Life Assurance Society of the U S Frank McMillin agency mgr 111 Westminster R1601
Eramian Aram G (Nellie M) burrer B&S h241 Jewett
--Jerry archt Chas A Maguire Associates r N Prov
Eranosian Annette clk Crown Worsted Mills Inc r108 Althea
--Arlene sr clk typ RIDES r108 Althea
--Edw S adm dept Journal r108 Althea
--Souren G (Elise; Boston Shoe Repairing Co) h108 Althea
Erba Arlene P teller r Cranston
--Cath L ofc sec Citizen's Trust Co r E Greenwich
--Wm D teller h107 Colonial av Cranston
--Zaverio (Dora) h39 Alger av
Erbe Albert W (Evelyn M) clk PO h24 Messer
--Christine nurse Roger Williams Genl Hosp r129 Laban
--Edmund (Tina) emp Cranston Print Wks h129 Laban
--Evelyn M flwr wkr Calart r24 Messer
--Lottie Mrs waitress YMCA r37 Ruthergien av
--Mary E (wid Alf) h161 Petteys av
--Raymond mach opr Thurston Mfg Co r161 Petteys av
--Wm D teller Citizens Savings Bank-Down Town Office r Cranston

Erben Roger P (Alice) clk Westcott, Slade & Balcom Co h183 Dudley
Erber Edgar (Christal) appr tool mkr Federal Chain Co h183 Adelaide av
Erco Corp Saml Rosen pres real est 296 Charles
Ercolano Adrianne A sec h92 Raphael av
--Americo (Margt C) formn Emrow Jwlry Co h101 Rome av
--Elsie C stock clk Emrow Jewelry Co h104 Naples av
--Margt C plier wkr Emrow Jwlry Co r104 Rome
--Pasquale (Elena) carp r92 Raphael av
--Robt A studt r92 Raphael av
--Rose A sec Emrow Jewelry Co r104 Naples av
Ercole Almando r48 Adelaide av
Eremita Michl (Antonette) formn h46 Maynard
Erenfrucht Joseph M h84 Chace av
Erenkrantz see Ehrenkratz
--L Robt slsmn r Cranston
--Louis (Sarah; Hudson & Co) h Cranston
--Richd L (Sylvia) slsmn h10 Forest
--Theo (Nellie) furn dlr h102 Alvin
Erganian Hacdedour (Hatos) jwlry wkr h111 Somerset
--Joseph television repr r111 Somerset
Erhardt Norman servmn South Prov Oil Co r E Prov
Eric Jewelry Mfg Co Inc Eric G Anderson pres-treas 157 Orange 3d fl
Erice Francesco (Hazel M D) merchant seamn h202 Thurbers av 2B
--Gaetano (Francesca) bodymn Nick's Auto Body Wks h111 Gallup
--John (Ellen) stockmn Standard Grocery Co h334 Thurbers av
Erickson see also Ericson, Erikson and Eriksson
--Albert insp U S Coast Guard h Cranston
--Amanda r8 Marlborough av
--Anna (wid Oscar) h46 Georgia av
--Arth E (Ruth L) sec-treas P G Co h Cranston
--Bette C stndt St Eliz Home r Warwick
--Beverly J compt opr R I Hosp Trust Co r E Prov
--Bjarne (Florence) statistician h17 Mayflower
--C Richd linemn NET&T Co h Pawt
--C Wilhelmina h6 Marlborough
--Carl r8 Lester
--Carl H (Blanche C) carp h89 Vandewater
--Carl J (Mabel MB) lab h291 Willard
--Carl O (Edith) mach h18 French
--Caroline h74 John
--Chas M asst parts buyer Mellor's Auto Parts r Lonsdale
--Clarence M (Dorothy M) electronic techn h10 Rushmore av
--David (Beatrice) dist mgr Singer Sewing Mach Co h Warwick
--Doris clk John F Street Co r Cranston
--Edith jwlry wkr h29 Burnett
--Edith Mrs clk Prov Tuberculosis League r18 French
--Edmund G slsmn BIT Industries In r Cranston
--Edw servmn Hotpoint Appliance Sales Co r Central Falls
--Edw E rural servmn N E Co r Riverside
--Edw W fire alarm opr PFD r138 Daboll
--Edwin W (Lucy D) mill mach opr h762 Cranston
--Edwin W R (Grace) clk h203 Early
--Ellen I stringer Federal Chain Co r275 Alabama av
--Elof G (Ellen J) pntr h275 Alabama av
--Emanuel r99 Hendrick
--Eno (Mary) asmblr B&S h25 Bog man
--Evelyn M assembler and clk Newberry's r Cranston
--Erik O insp B&S h Seekonk, Mass
--Fredk G mach mtce mech Bulova r Auburn
--Geo adj Century Indemnity Co r Riverside
--Gustaf A (Anna L) h10 Whelan rd
--Hannah (wid Gunnar) h650 Broad
--Harold r413 Pine
--Harold (Cath) h11 Washburn
--Harold whsemn The L H Tillinghast Supply Co h Cranston
--Harry A (Jennie N) lab Roger Williams Park h113 Gallup
--Henry r53 Jackson
--Henry W opr Thurston Mfg Co h Cranston
--Herbert ship clk Linden & Co Inc h Narragansett pkwy Warwick
--Herbert E int rev agt 111 Westminster R731 h36 Delmar av
--Hulda M (wid Oscar E) h104 Porter

Mortgage Loans
•
ROGER WILLIAMS Savings & Loan Association
•
270 Westminster Street Providence
200 Main St. Pawtucket
•
Savings Accounts


Heating and Plumbing Supplies of Proved Merit and Reputation
The L. H. Tillinghast Supply Co.
150 Rhode, Providence, R. I. GAspee 1-7636
115 Railroad St., Woonsocket, R. I. POplar 9-7636

RICHARD A. HURLEY
REALTOR
Selling
Advising
Leasing
Insurance
Auctioneering
Appraising
Property Managing
TEL. GA spee 1-7210
723 HOSPITAL TRUST BLDG.

Citizens
CITIZENS SAVINGS BANK
CITIZENS TRUST COMPANY
Complete Banking Service
Ten Offices in Rhode Island
Members Federal Deposit Insurance Corporation

ERICKSON
--Ida E bkpr American Super Market r91 Alvin
--James S jr (Ann C) clk 1st Natl Stores h Rumford
--John A r Cranston
--June A clk Metropolitan r275 Alabama av
--Lawrence USAF rR9 Vandewater
--Loretto Mrs symbol clk B&S r E Prov
--Lynda J studt r98 Cushing
--Marellee clk Prov Lithograph Co r Cranston
--Marie L assembler Cable Electric Products, Inc r762 Cranston
--Martin (Alice R) guard R I Hosp Trust Co h126 Carolina av
--Milton C gear ctr B&S r Edgewood
--Olof H (Emilea H) carp h133 Clematis
--Oscar (Anna) h43L March
--Oscar L piper U S Rubber Co h Esmond
--Pauline A utility clk r Cranston
--Philip A coloring rm wkr Cathedral Art Metal Co r116 Mass av
--Raymond J milling mach opr B&S r E Prov
--Raymond O (Rose) mach opr B&S r E Prov
--Richd L r89 Vandewater
--Robt h43 Bridgeham
--Robt P asst BU r115 Waterman
--Robt W claims supvr Morton Ins Corp r Edgewood
--Rose E clk Ind Natl Bank r Lincoln
--Ruth M r762 Cranston
--Shirley instr R I Sch of Design r Worchester, Mass
--Stella (wid Francis J) nurse h102 Pleasant
--Sylvia Mrs h36 Pearl
--Victor L (Bertha) linemn N E Co h Cranston
--Walter (Rose) sect formn B&S h Lincoln
--Wm A methods and time study man G E Wire Device Dept h Warwick
--Wm L installation repairmn NET&T Co r Cranston
Erikson Henry F (Dorothea) drftsmn U S Rubber Co h Cranston
--Oscar h92 Bowdoin
Erikson Elda Mrs convalescent home 551 Potters av h do
--Merita V r Cranston
Erivan Restaurant (Oscar Kooloian) 136 Douglas av
Erk Abbie C bkpr Capitol Welding Co r83 Corinth
Erkkinen Ahti A r Riverside
Erkskine Evelyn Mrs maid BU h46 Carolina av
Erlenmeyer Edith C tchr Mary C Wheeler Sch r3 Hidden
Erler Chas R (Mary O) lab h8 Eugene
--Frank C h4 Thornton
--Robt F studt r128 George
Erlich Abr (Kent Furn Co) r18 Medway
Erlycutt Solomon lab h295 Willard av
Erminelli Fredk L purch agt Grant Money Meters Co h Pawt
Ernest see also Ernst
--Gertrude L supvr clk Auto Mutual Ins Co of America r W Barrington
--James T slsmn h Warren
Ernie's Atlantic Service (Albert E Laflamme) 684 Admiral
--Automatic Laundry (John J Gauthier) 724 Potters av
Ernst see also Ernest
--Albert baker Pauline's Pastry Shop r Warwick
--Albert E (Mary A) h128B Fillmore
--Albert M (Eleanor) appliance servmn r W Barrington
--Albert M jr h W Barrington
--Dolores linker Dexter Mfg Co Inc r Warwick

Ernst & Ernst, J Arnold Laudgren mgr, Accountants, Auditors and System Service 1702 Industrial Bank Bldg 111 Westminster, Tel GAspee 1-8430

--Geo A (Rita M) phys 463 Bway h787 River av
--Geo E (Eva) planning and design eng h211 Lowell av
--Pearl B Mrs wrapper Gorhanis h Warwick
--Robt G screw mach opr Atlantic Engineering Co Inc h Cranston
Ernstberger Wm 55 Roger Wms av d June 15, 1956
Ernstof Claire ofc mgr h147 Sumter
--J Inc J Milton Ernstof pres Mrs Minnie M Ernstof treas real estate 94 Dorrance
--J Milton pres J Ernstof Inc r35 Vassar av

ERNSTOF
--Minnie M (wid Jacob) treas J Ernstof Inc h35 Vassar av
Erpenbeck Ann C studt r130 Angell
Erricco Bella (wid Pasquale) r445 Broadway
Errico Anthony (Rose) meat ctr r22 Ring
--Arth R (Gloria P) pres-treas Bway Super Mkt Inc r Cranston
--Frank (Carmelo) h rear 47 Courtland
--Isabelle Mrs jwlr h99 Althea
--Jennie sewer Mrs Ann Gerber r30 Ida
--Joseph A (Jennie) mach h28 Ida
Ers Renato E lathe opr Bulova h E Prov
Ersek Suzanne (wid Sigmund) r229 Mass av
Erskine Arlene D ediphone opr R I Hosp r105 Bath
--Edw (Jane) studt h56 Ivy
--James (Arlene D) tool mkr B&S h105 Bath
Ertel Richd slsmn Remington Rand r Johnston
Ervanian Edw E (Carol) dept mgr City Hall Hdw Co h157 Ohio av
--Ruth h35 Richter
--Stanley acct Bernstein-Pliner Co h Warwick
Erway Lawrence studt r100 State
Erwin see Irvin, Irving and Irwin
--Alice ofc wkr Chas F Hubbs Co & Cook Vivian Lindenmeyer Co r41 Hilltop av
--Enis bkpr Calart r W Warwick
--Francis L h303 Blackstone
--Geo W plmbr h Apponang
--H (Diane) h181 S Angell
Eschenbacher Herman h115 Butler av
Erchenheimer Paul A (Dorothy G) sls rep h260 Olney

Escheverria Patricia Mrs tchr Gordon Sch r68 Chas Field
Escobar Antone R appr mach B&S r Portsmouth
--Joseph (Claire) formn h289 Wickenden
--Manuel (Emelia) formn DPW h289 Wickenden
--Mary maid Washington Irving r E Prov
Esker Wilfred (Margt) eng h261 Rhodes
Eskilson John S studt r3 Brown Quadrangle
Eskridge Thos (Williemae) h42 Shawmut
Eslick Leo (Bertha) eng h206 Lenox av
Eson Thure L (Edith; Eson's Studio) h400 Fruit Hill av N Prov
Eson's Studio (Thure L Eson) photog 212 Union R508-06
Espada Oreswaldo (Rose) USN h408 Union av
Especially for You by Aurelia (Mrs Aurelia S Freedman) greeting cards and stationery 775 Hope
Esperion Doris r4 Carpenter
Espey David M jr (Eliz) instr Bryant College h270 Morris av
--F Chas studt r1 Brown Quadrangle

Espinola Christine L Mrs milliner Bee Jones r225 Alabama av
--Manuel J jr (Christine L) agt Resolute Ins Co ins agt 225 Alabama av h do
--Ronald P studt r225 Alabama av
Espinosa Joseph (Nellie) pntr h93 Goddard
Espirito Hazel Mrs h93 W Park
--Marguerite M sr clk R I Div of Purchases h146 Grove
Espo-Flex Mfg Co Inc Joseph T Esposito pres Harry V Esposito v-pres jwlry mfrs 387 Charles
--I h302 Thayer
--Morris 217 Medway
Esposito h102 Wadsworth
--Al r39 Brainbridge av
--Albert (Eliz J) mtcemn B&S h7 Winsor
--Alf G (Pauline) pntr RIDPB h38 Lawn
--Aniello sec Veterans' Glass Co h55 Smith av Greenville
--Anillo emp U S Rubber Co h E Prov
--Anna (wid John) h109 Althea
--Antonio (Anna) h54 Reservoir av
--Antonio (Cath R) baker Parade Bake Shop h38 Powhatan
--Antonio (Irene) candy mkr h38 Lawn
--Anthony (Amelia) shoe rpr h44 Turner
--Armand (Marie L) colorer Coro's Jwlry h148 Regent av
--Assunta M slnr RIDPB r11 Knight
--Barbara head nurse R I Hosp r422 Adelaide av
--Benedetto C (Virginia V) gdnr h1006 Branch av
--Benj S (Henrietta E) sls rep Standard Brands Inc h253 Wash av
--Carmela (Mrs Salvatore) 40 Coggeshall d May 18, 1956
--Carlo (Assunta) carp h63 Moorefield

ESPOSITO
--Carlos A (Grace) formn Hi Grade Mfg Co h104 Barrows
--Caroline jwlry wkr r54 Reservoir av
--Cath jwlry wkr Esposito Jwlry Co Inc r Johnston
--David V (Dolores) colorer h38 Powhatan
--Dolores M clk Probate Court City Hall r22 Kimball
--Domenico (Eleanor) chauf h67 Langdon
--Dora stone sttr Aurura Mfg Co r452 Academy
--Edith solderer Atlantic Jwlry Co r N Prov
--Eliz A nurse Roger William Genl Hosp r22 Kimball
--Enrico (Rosa) pres Esposito Jewelry Co Inc h Cranston
--Ernest (Josephine) chauf h401 Douglas av
--Ernest (Jennie) jwlry wkr h487 Wash
--Ernest (Carolyn) tech h539 Huntington av
--Ernest jr r487 Wash
--Eugene jwlry wkr Esposito Jewelry Co Inc h15 Almy
--Frank (Rose) clk h436 Douglas av
--Frank (Rose) produce wkr h37 Alverson av
--Frank (Dora) wheemn h452 Academy av
--Frank G (Giovannina) carp h409 Union av
--Frank P (Angelina H) asst baker Dutch Dainty Bakery h15 Sprague
--Giarcono (Marie) bench wkr Espo-Flex h Johnston
--Grace C Mrs press opr Hadley Div r104 Barrows
--Harry V (Irene V) v-pres Espo-Flex Mfg Co Inc and jwlry wkr Esposito Jewlery Co Inc h Edgewood
--Hugh F carrier PO r N Prov
--Ida S stock clk Esposito Jewelry Co Inc r Cranston
--Jewelry Co Inc Enrico Esposito pres Umberto Esposito sec Remeglio Esposito treas 35 Harkness
--Joan M clk r Cranston
--John (Eliz) carp h32 Kimball
--John (Jennie) jwlry wkr h129 Wallace
--John tchr phy ed h Cranston
--John (Barbara) USA r422 Adelaide av
--John A USAF r429 Admiral
--Joseph (Lydia) mech Colonial Motor Sls Co h109 Grove
--Joseph A (Aldona) pres and treas Klick Inc h N Prov
--Joseph F (Emma) pres Espo-Flex Mfg Co Inc h Edgewood
--Joseph F slsmn Esposito Jewelry Co Inc h Cranston
--Joseph P (Amalia M; Dutch Dainty Bakery) h342 Mt Pleasant av
--Lawrence T (Theresa) mach opr h68 Silver Lake av
--Lena (wid Giuseppe) h8 Gesler
--Lorenzo (Stella) gro 951 Douglas av h do
--Louis (Cath) driver Yellow Cab Co h283 George
--Luigi (Laura) lab Inctr Div DPW h57 Rosedale
--Margt jwlry wkr h21 Chapin av
--Marie jwlry wkr r54 Reservoir av
--Marie matron Boston Store r148 Regent av
--Marie D bench wkr Excell Mfg Co r Johnston
--Mario (Livia) jwlry wkr Esposito Jewelry Co Inc h171 Canton
--Martha A Mrs pres-treas Lou-Ric Jewelry Co Inc r1618 Westminster
--Mary E studt nurse R I Hosp r56 Lockwood
--Mary L jwlry wkr r15 Almy
--Matthew (Rose G; Mt Pleasant Service Station) r22 Kimball
--Michl (Antonetta) pdlr h519 Dexter
--Michl (Louise) stamper h65 Gray
--Michl P (Anna) butcher h20 Biltmore av
--Posquale appr electn r145 Nelson
--Pasquale P (Palma) plater Cook-Dunbar-Smith Co h Johnston
--Peter A (Mildred G) recomnn h Centraldale
--Ralph (Frances) lab h680 Douglas av
--Ralph A (Carmela) h54 Reservoir av
--Raymond (Martha) h1818 Westminster
--Raymond jr (Jane) genl formn Espo-Flex Mfg Co Inc h22 Sloddard pl Warwick
--Remegio (Marie) treas Esposito Jewelry Co Inc h Cranston
--Robt (Dolores) h503 Wash
--Salvatore h40 Coggshall
--Salvatore (Margt F) lab h142 Waldo
--Salvatore (Antonetta) textile wkr h141 Unit
--Salvatore J carrier PO r38 Lawn

TITLE GUARANTEE COMPANY of RHODE ISLAND
Insurance Against Flaws in Real Estate Titles
66 South Main St. (Next to Court House) Tel. DExter 1-5331
See YELLOW PAGE 89

ESPOSITO
--Sophie P asmblr Bulova r20 Biltmore av
--Susie flower wkr Calif Artificial Flower Co r609 Chalkstone
--Theresa jwlry wkr r519 Dexter
--Tina flwr wkr Calif Artificial Flower Co r27 Salisbury rd
--Umberto hlpr B&S r7 Winsor
--Umberto (Anna) sec Esposito Jewelry Co Inc h N Prov
--Vincent (Cath E) h250 Federal
--Vincent (Rose) jwlry wkr Perry Novelty Co Inc h659 Union av
--Vincent (Lucrezzia) opr r429 Admiral
--Vincent (Margt A) plshr h67 Goddard
--Wm fuel oil 22 Kimball r do
Esquire Dental Lab (Joseph Zinno) 666 Charles
--Liquor Store (Jerry Tramontano) 765 Charles
Esraelian Krikor (Adavni) jwlry wkr h122 Oak
Essaian Takouhi (wid Kazar) h346 Douglas av
Essco Mfg Co Inc Chas W Selen pres Victor R Balkus v-pres Mrs Virginia Selen sec-treas jwlry findings mfgs 10 Sabin R16
Esser Alice G Mrs r123 Howell
--Ralph H (Barbara B) lab h61 Manton av
Essex Clarence E asct formn B&S h Washington
--Edwin driver Jones Warehouses Inc r Allenton
--Elwin E (Madeline S) slsmn and musn h96 Ravenswood av
--Everett B (Connie L) wire wkr h129A Wesleyan av
--Marilyn R typ Employers Liability Assurance Corp r129A Wesleyan av
--Marvin W clk First Natl Stores r41 Whitmarsh
Essig John C (Betty M) stock clk h147 Reservoir av
--Walter (Evelyn M) adv dept Journal r Cranton
Essley Patricia tchr R I College of Education r589 Fair Warwick
Essom David M intern R I Hosp h182½ Somerset
--Joyce nurse R I Hosp r182½ Somerset
Estabrook see Easterbrooks and Esterbrook
--& Co Ralph S Anthony mgr investment securities 15 Westminster R637
--Preston S (Idora E) USA h519 Public
Estabrooks Edw G underwriter Auto Mutual Ins Co of America h Oaklawn
Estelle Rest Home The (Eleanor L Conley) 115 Moore
Esteeves Adelina bkpr C D Paige Co r105 Summer av (Warwick)

Esten Adelaide r180 Geo M Cohan blvd
--Edmund B 475 River av d June 14, 1956
--Geo W (Eliz) teller Citizens Savings Bank h156 Sandringham av
--Howard F civil eng h25 Langham rd
--Margt M (wid Edmund B) h475 River av
--Richd B pntr B&S r Johnston
Estephan Rosaline A clk Prov Wash Ins Co r245 Washington
Esterbrooks see also Easterbrooks and Estabrook
--Harold A (Gladys N) opr r102 Whitmarsh
Esterhood H Audrey sec Dr Lee G Sannella r170 Wash av
--Walter D h170 Wash av
Esterline John W III studt r4 Brown Quadrangle
Estes Helen clk Pascche Optical Co r Sarah Teft dr War
--Mabel G h40 Angell
--Robt F studt r168 Thayer

Estey Augusta (wid Geo L) r88 10th
--Paul F (Charlotte M) chem h132 Congdon
--Roger A studt r100 State
Esti Ellen L Mrsr Warwick
--Geo C (Ellen) slsmn R I Supply Co Inc r1843 W Shore rd Warwick
Estrella Arthur (Margt) crane opr h89 Brook
--Elsie clk r Bristol
--James studt r24 Trenton
--Lois med sec R I Hosp r Seekonk, Mass
Esty Emma G (wid Edw R) h33 Sumter
Etchell John J tex wkr h49 Delaine
Etchells Alf W (Quality Engraving Corp) h Putnam, Conn
--Consuelo H clk Shepard's h Conimicut
--Edmund E electn Butler Health Center r Warwick
--Ella E (wid Joshua) 97 Wesleyan av d Oct 8, 1956
--Elmer H (Florence M) aide btn chief h24 Beckwith

ETCHELLS
--Elmer H (Joanne) truck driver h126 Hanover
--Irving M comp Providence Journal Co r N Kingston
--Jas T stores formn N E Co r802 Elmwood av
--John E (Anna J) equip opr Prov Sewer Dept h29 Maynard
--Joseph (May) h55 Salmon
--Joseph H (Mary A) h219 Baker
--Kenneth J butcher John E Martin Inc r E Prov
--Mary A jwlry wkr r829 Elmwood av
--May r802 Elmwood av
--Robt jwlry wkr r24 Beckwith
Etheridge Edw J (Eva A) fcty store mgr U S Rubber Co h114 River av
--Eileen I teller Ind Natl Bank r Rumford
--Ellen C clk B&S r Pawt
--Gertrude H dietary R I Hosp r54 Whipple
--Herbert J (Dorothy M) hosemn Engine 3 h73 Berkley
--John P (Gertrude H) tester h54 Whipple
--Mary E Mrs h383 Sayles
--Mary P sr clk typ RISDSW r Pawt
--Thos (Flora R) bartndr h36 Brattle
--Thos S r54 Whipple
--Wm J pipe fttr B&S r Pawt
Ethier Agnes C tchr Hope High Sch r Centredale
--Arth h59 Longblock
--C Owen prof R I College of Education r Centerdale
--Chas H chauf Leavitt Calson Co r350 Blackstone
--Chas L (Florence D) lab Capitol Gro Co h329 Blackstone
--Diana Mrs h203 Dexter
--Earl V (Esther V) overseer h14 Lawrence
--Edgar J drill opr B&S r Lonsdale
--Gilbert (Cath) police PPD h219 Douglas av
--Jacqueline T Mrs asmblr Bulova h180 Bridgham
--Leonard E stock clk Prov Wall Paper House Inc h Millville, Mass
--Madaliene J clk Prov Wash Ins Co r Millville, Mass
--Marie r33 Fenner
--Maude M (wid Felix J) h90 Trask
--Rhoda E nurse R I Hosp r Johnston
--Richd J USMC r328 Blackstone
--Wm (Suzanne) r329 Friendship
--Wm r319 Pine
Etmekjian James h59 Halsey
Etscovitz Lional P studt r5 Brown Quadrangle
Etta's Beauty Salon (Concetta J DiSarro) 1005½ Smith
--Fruit Store (Mrs Antonetta Matteo) 475 Charles
--Luncheonette (Mrs Antonetta Alia) restr 113½ Knight
Etteine Fannie (wid Jacob) 99 Hillside av d July 26, 1956
Ettine Anna Mrs carder r108 Harriet
--David (Anna) pres-treas Art Glass & Bead Co Inc h Harriet
Ettinger Milton E (Sandra B) displaymn h43 Thackeray
Ettlinger Edw L (Bessie) ofc wkr h129 Byfield
--G h87 Medway
--John R T in charge, spec collections BU h190 Bowen
Etue Gertrude laundry wkr St Joseph's Hosp r80 Plain
--John (Gertrude) jwlry wkr h80 Plain
Euart see Ewart
--Abbie clk Boston Store r57 Regent av
--Chas A mfg eng B&S r Johnston
--Geo H (Abbie E) dispatcher h57 Regent av
--John L clk Atl Ref Co r Garden City
--Ruth E sten Citizen's Savings Bank r Pawt
--Sarah (wid Chas L) r1246 Westminster
Eubank Harold P asst prof BU h Riverside
Eudicone Eliz flwr wkr Calart r Cranston
Eugene Cath R (wid Nathan) h88 Ivy
--Dessaint Memorial Square 284 Cranston at Harrison
--Harvey J studt r88 Ivy
Eugene's Barber Shop (Engenio Pompa) 189 Camp
--Salon (Jean Carocci, Marion Westburg) electrolysis 236 Westminster
Eugenio Joseph C pipe fitter r168 Transit
--Mary (wid Joseph C) h168 Transit
--Pasquale J (Anna) facer Gorham's r Cranston
Eunis John D (Julia) jwlry wkr h rear 63 Spruce
Eureka Billiard Supply Co (Joseph S Gomes) 55 Eddy R306

Euvrard Emma B Mrs (Barlow Dance Studio) r E Prov
Eva Eloise B clk h27 Ontario
--Harry (Lois) drvr slsmn Banspach Bros h Johnston
Evan Cath M bkpr r186 Lowell av
Evangelista see also Evangelista
--Americo M h80 Sterling av
--Antonio V (Anna) mach opr r30 Daniel av
--Anthony (Filomena) hlpr h33 America
--Armando (Evelyn; Aldo Casting Co) h13 Thos S & Vincent Luongo Memorial sq
--Bennie optical wkr r33 America
--Christopher (Mary) constn wkr h43 Messer
--Domenic N (Anna M) lab Prov Sewer Dept h228 Federal
--Edw (Clara) carp h13 Thos & Vincent Luongo Memorial sq
--Frank (Etta) press opr Ernest I Daner & Son Inc r238 Atwell av
--Joseph cartographer r13 Thos Vincent Luongo Memorial sq
--Mario (Alice J) h rear 272 Bway
--Romolo (Federal Television Co) r13 Luongo Memorial sq
--Saverio (Maria) h130 Balbo av
--Stephen (Christine; Steve's Barber Shop) h Johnston
--Mary press opr M&M Mfg Co r Cranston
Evans see also Evins
--A Evan rep Titus Steel Waterproofing Co h Newport
--Albert E (Nora) mach h217 Blackstone
--Alfred C (Helen D) USA h180 Julian
--Alfred G (Laura G) cable splicer tel dept 13 Union Sta h Cranston
--Anna T Mrs clk U S Rubber Co r82 Roanoke
--Anthony (Agnes) lab h266 Wickenden
--Arth W pres Evans Findings Co Inc h Cowesett
--Barbara recept RW r Greenwood
--Carolyn M tel opr r27 Carter
--Cath M clk Costello Bros Inc r186 Lowell av
--Cath T (wid Joseph A) h16 Young Orchard av
--Chas H clk r W Barrington
--Chas M (Edith E) mfg mgr mach tool div B&S h Rebobeth, Mass
--Clarke T (Anna T) slsmn Prov Pipe & Sprinkler Co h82 Roanoke
--Clifford B (Cath A) clk Costello Bros Inc h186 Lowell av
--Dorothy A service order writer NET&T Co r Cranston
--Edith E (wid Albert) h1043 Eddy
--Edw A (Ruth M) auto mech h27 Carter
--Edw A (Irene) plastic wkr h102 Narragansett av
--Eleanor tel opr r152 Ocean
--Eliz E Christian Science practitioner 111 Westminster R933 r Rumford
--Ella F (wid Alf C) h36 Comstock av
--Ethyln (Mrs Richd) 326 Wash d Oct 27, 1956
--Ethyle W Mrs h31 Homer
--Eugene G (Barbara) slsmn Giffordline Chemical Co h W Warwick
--Findings Co Inc Arth W Evans pres Thos M Evans treas jewelers findings 55 Johnson
--Frank mach opr r22 Haskins
--Fredk A Mrs tchr Lincoln Sch r52 Nisbet
--Geo sls rep Hardware Mutuals Casualty Co r Barrington
--Geo D (Helma C) comp Journal h Warwick
--Geo D truck driver r152 Ocean
--Geo F (Carmelita C) eng h152 Ocean
--H Barry studt r5 Brown Quadrangle
--Harriet E supt Harvard Apartments r50 Harvard av
--Helen A tel opr R I Hosp r Rumford
--Helen F toll service observer NET&T Co r152 Ocean
--Helen M assmblr Cable Electric Products, Inc r24 Viola
--Henry J eng r Warwick
--James genl mgr Evans Findings Co Inc h Cranston
--James B (Mary A) baker h14 Corliss
--Jean H typ BIT Industries Inc r1273 N Main
--Jean J gluer Dexter Mfg Co Inc r22 Haskins
--John (Jean) h1273 N Main
--John (Rita) chauf h rear 308 Williams
--John H (Irene E) electn h267 Alabama av
--John J USA r267 Alabama av
--Joseph countermn Kelmore Diner h20 Somerset
--Joseph (Edith) steel wkr r469 Pine
--Joseph E (Jane M) oil burner rprmn h205 Gallup
--Lawrence W studt r47 George

THE STORAGE BATTERY THAT CAN'T CORRODE CABLES
Made in Providence, R. I.
GA 1-0610
59-61 Broadway
Factory 45 RIVER AVE.

Reynolds Stamp and Stencil Works
RUBBER STAMPS
GAspee 1-6062
86 Weybosset St. Providence, R. I.
WM. G. HODGES, JR. MANAGER

USE THE ALPHABETICAL SECTION TO GET COMPLETE INFORMATION ON A PERSON OR FIRM

A. A. MARIANI & SON

FUNERAL DIRECTORS
Since 1890

Day & Night Service

DExter 1-5432

593 CHARLES ST.

WHEN QUALITY IS WANTED SPECIFY ➡

37 WAINWRIGHT ST.

ANTHONY CORRADO, INC.

CINDER BLOCKS STEAM CURED HIGHEST TESTED

Phone DE xter 1-2678

EVANS
--Louis jr (Cath) chauf Hemingway Bros Int Trkg Co r33 Estelle blvd Conlmicut
--Mabel Mrs clnr NET&T Co r Cranston
--Mallard D (Mary) jan h74 Lester
--Manuel (Philomino) h249 Plain
--Marie Mrs r135 Codding
--Marion K alumnae sec Lincoln Sch h500 Angell
--Mary E clk r212 Power
--Merle nurse r Rehoboth, Mass
--Michl K studt r6 Brown Quadrangle
--Patricia h83 Dartmouth av
--Patricia sec r83 Dartmouth av
--Patricia M studt r108 Cushing
--Reva B Mrs sten Gorham's h Cranston
--Richd constn wkr r328 Wash
--Robt dr slsmn General Ice Cream Corp h E Prov
--Robt (Hope) lab h98 Pekin
--Robt A (Eleanor R) h65 Humboldt av
--Robt A USA r287 Alabama av
--Robt E (E Geraldine) customer special rep NET&T Co h Warwick
--Robt F (Joan R) clk h44 Phebe
--Robt W (Anne) chemist h330 Union av
--Ruth G clk Mfrs Mut Fire Ins Co r Johnston
--Sami M (Harriet E) splicer forman NET&T Co h50 Harvard av
--Sarah E r65 Humboldt av
--Stewart r14 Aventine av
--Stuart J (Lillian A) truck drvr h67 Russo
--Thos M treas Evans Findings Co Inc h E Prov
--Thos W route slsmn h Valley Falls
--Valerie J sec Firemens Mut Ins Co r Riverside
--Warren O jr asst to advtg mgr R I Hosp Trust Co r Cranston
--Wayne T asst phys dir YMCA h Riverside
--Wm (Nettie) mech h223 Blackstone
--Wm B (Ann) r25 Bolton rd
Evanska Julia press opr Ansul Craft Inc r Saylesville
Eve's (Eva M Mogatti) women's apparel 334 Westminster R508
Eveland Keith W studt r168 Thayer
Eveleth Lincoln S studt r1 Brown Quadrangle
Evelyn-Owens Inc Evelyn Falcofsky pres Owen Falcofsky treas ladies wearing apparel 525 Elmwood av
Evelyn's Beauty Salon (Evelyn E Iannucelli) 280 Westminster R611
--Sandwich Shop (Mrs Evelyn C Simonelli) 80 Stewart
--Sea (Vincent Lombardo) 338 Pocasset av

EVENING BULLETIN, PROVIDENCE JOURNAL CO PUBLISHERS, JOURNAL BLDG 75 FOUNTAIN, TEL DExter 1-0600 (See Yellow Page 70)

Evenflo Filters Inc Richd Fitzpatrick pres Wm Murphy oil filter cartridges mfr rear 307 Union av
Ever-Brite Plating & Polishing Co Inc John Buonomano pres and treas 67 Friendship
--Ready Diner (Mrs Edw T Conley) 364 Charles
Evergates Theo (Steuben Tap) h Danielson, Conn
Everett Edith L typ Auto Mut Ins r E Prov
--Harry C r3 Daboll
--Henry C III interne R I Hosp h Lincoln, Mass
--Leon D lines dept patrolmn N E Co r Johnston
--Mary asmblr r Johnston
--Priscilla R studt r108 Cushing
--Products Inc John R Milligan mgr hypodermic needles and tubing 50 Aleppo
--Rosalie M key punch opr Prov Wash Ins Co r Scituate
--Sami A (Dorothy B) archt designer 53 Pitman
--The apts 111 Everett av
Everglade The apts 120 S Angell
Evergreen Apts 229 Camp
--Apts 116 Evergreen
Evers Ella M Mrs asmblr r Cranston
--Elwin (Elive) block mkr Anthony Corrado Inc r Warren

EVERS
--Ethel B tel opr NET&T Co r E Prov
--Harold J (Marguerite C) platform man Ry Ex h16 9th
--Henry A Co Inc Henry M Evers pres Albert J Owen v-pres Thos F Mulcahey sec Geo R Tillman treas steel stamps 72 Oxford
--Henry M (Edith G) pres Henry A Evers Co Inc h Snug Harbour Wakefield
--Herbert H (India O) lab h29 Daniel av
--Walter I (Ella M) pntr B&S h Cranston
Everson Bertha Mrs sec Narragansett Improvement Co r81 Washington av
--Bertha F (wid Chas R) h110 Alabama av
--Kirke B (Bertha) pres Narragansett Improvement Co h81 Wash av
--Kirke B jr v-pres Narragansett Improvement Co r Danielson, Conn
--Russell M rate investigator N E Co r110 Alabama av
Everts see Evarts

Everton June Mrs h658 Prairie av 1B
Every Fred H shop supt Reynolds Machinery Co h Georgiaville
Everybody's Fruit Market (Harold J Mercurio) 287 Cranston
Evins see also Evans
--Polishing Co (Vincent Ceraldi) 94 Elm
Evola Cornelia L slswn Shepard's r501 Eaton
--Nicholas J (Lucille) sls mgr General Baking Co h501 Eaton
Evon Cecilia M Mrs h87 Salmon
--Nontrose (Ellen Y) mtcemn Leand Realty Co h115 Ford
Evonska Peter P (Helen C) prntr h42 Pekin
Evora Manuel stevedore h74 Fremont
--Rose A Mrs h119 Burnside
Evore Antonio B (Anna M) longshoremn h50 Trenton
Evron Harry (Annie) lab h115 Chalkstone av
Ewart see Euart
--Andrew plmbr John W Langley h Seekonk, Mass
--Irene J insp h187 Reservoir av
--John E sect forman B&S r Riverside
Ewell Chas P slsmn r38 Hammond
--Chas T (Florence G) civ eng h38 Hammond
Ewen Donald D lathe opr B&S r Wovn
--Margt T (wid Robt M) h21 Sweetbriar
Ewing Alf E jr (Evelyn) cabt mkr h1019 Branch av
--Bayard (Harriet K; Cross, Graham, Reid & Ewing) lwyrs 15 Westminster R1130 h E Greenwich
--Chas L mech r1019 Branch av
--Jeanie L (wid Jeroy S) h236 Narragansett av
Ewings Geneva sec r116 Pratt
--Geneva J elev opr Kennedy's Inc r21 Camp
Examiners of Stations 207 Federal bldg
Examining Room U S Civil Service 502 Federal Bldg
Excel Cleansers Inc Ira Marcus pres 235 Broad
--Distributors (Mrs Cissie Mahler; Morris Cohen) whol confy 1338 Eddy
Excell Case Co Alf Crudale pres James Ricci v-pres jwlrs supplies 40 Dike

EXCELL MANUFACTURING CO, INC 1919, FREDERICK C KILGUSS PRES-TREAS, MFG CHAINS and IDENTIFICATIONS 45 RICHMOND, 4TH FLOOR, TELS.GAspee 1-5957 and 1-5958

Exchange Health Center (Carlyle E Watts) massage 36 Exchange pl R315
--Lunch (Americo Macaruso) 59 Manton av

EXCHANGE NOVELTY INC, GUY RAVO PRES, BASILIO DI STEFANO V-PRES, MANUFACTURERS of EAR WIRES and JEWELRY FINDINGS 474 WEST EXCHANGE, TELS DExter 1-8104 and 1-7089

--Place Barber Shop (Cosmo DiCurcio) 17 Exchange pl
--Place Parking Lot (Prov Parking Co) 48 Exchange pl
--Realty Co Gertrude Cottam pres real estate 36 Exchange pl R401

Executive Assn of Providence Inc Wm N Harris pres David B Lovell treas Everett S Ross sec 42 Weybasset R39
--Chambers 222-223 State House
Exley Annie A (wid Reginald G) h14 Dorchester av
--Geo A (Estelle) mgr h Johnston
--Rose bkpr Paramount Aluminum Corp of RI r37 Mawney
Expert Stoning Co (Vahan and Abr Simonsan) enamel stones 335 Eddy
Express Audit Co of Boston (Mary L Daly) traffic inf 56 Wash R405
Expressway Cafe (Antonin George) 5 Bough
Exter David H (Sarah) custodian Recreation Center h159½ Somerset
--Lee (R I State Detective Bureau, Auto Recovery Bureau of R I, American Plant Security Police) r308 Weybosset

Extovica Stefan (Mary) mach U S Rubber Co h69 Bowdoin
Exum Edw chef 137 Dudley
--Everett (Rosabelle) mech h392 Knight
Ey Clifford S eng Grinnell Co Inc r Cranston
--Clifford S v-pres Henry J Ey Co r Warwick
--Henry J Co Mary E Ey pres Clifford S Ey v-pres L Cecil Hay sec gro sundries 357 Fountain
--Mary E Mrs pres Harry J Ey Co h Warwick
Eye Harold M drftsmn Jenks & Ballou h307 Elmgrove av
Eyer Mildred S emp Techn RIDES r Westerly
--Site Laboratories optical goods 244 Oak
Eyre John D jr (Dorothy) phys U S Vets Hosp h Needham, Mass
Eseli Genevieve Mrs sten r300 Waldo
--Wm B (Genevieve) clk h300 Waldo
Ezmerian Michl clnr r15 Portland
Fab's Home Supply (Frank Fabiano) furn 274 Veazil
Fabas Joseph E dish washer Jessie's Grill r48 Princeton av
Fabbri Carmine A dairy wkr Federal Dairy Co Inc r Warwick
--Nino (Leonora) sls mgr Ross Jewelry Mfg Co h15 Roanoke
Faber Sami (Dorothy) slsmn h190 Whitmarsh
--Samuel USA r190 Whitmarsh
Fabiano Alfred (Mary) repairmn h98 Russo
--Cath r1 Bullfinch ct
--Fortunato lab Roger Wms Pk h1 Bullfinch ct
--Frank (Raffaella; Fab's Home Supply) h147 Enfield av
--John H (Marie) h108 L Fillmore
--Vito chef Spaghetti Place h138 Courtland
Fabisak Mary J studt r130 Angell
Fabricant Abr (Nancy) clk Food Basket Inc h78 8th
--Barbara T tel opr NET&T Co r76 8th
--Nancy clk typ Miriam Hosp r78 8th
Fabrizes Louis (Coral) pntr h51 Salmon
Fabrizio Albert L (Sarah) lab h2 Rill
--Ann clk N E Fire Ins Rating Assn r N Prov
--Grovanna (wid Enrico) 78 Commodore d Sept 14, 1956
--Jeannette jwlry wkr r195 Whittier av
--John barber 942 Chalkstone av h Cranston
--Pauline Mrs clk Industrial Natl Bank r Cranston
--Raymond (Concetta) cab driver h135 Penn
--Severino (Helen C) chauf h233 Waverly
--Susan (wid Marco) h105 Whittier av
Faccenda Alex (Dorothy) mach h56 Hail
--Carmme E hlpr B&S r52 Goddard
--Nicholas J studt r52 Goddard
--Nicola (Rose M) h52 Goddard
--Pasquale (Rose) lab h310 Hawkins
--Richd J (Gloria A) tex wkr h510 Branch av
--Rose M matron Ind Bank Bldg r52 Goddard
--Stephen slsmn Boston Store r52 Goddard
--Wm A r52 Goddard
Faccio Dina O tel opr NET&T Co r Natick
Facente Giovanni (Cinlia) lab h56 Ledge
--Vincent r66 Ledge
Facette Ernestine 39K March d Dec 25, 1956
Facha Anthony (Lillian) h18 Harrison
Facha Chas V electn r Johnston

Consult the CLASSIFIED LISTS of the DIRECTORY

If You Would Find What You Wish to Buy

The Bank for All Your Banking!

HOSPITAL TRUST COMPANY

Rhode Island

17 Offices

Member Federal Reserve System — Member Federal Deposit Insurance Corporation

KAGAN & SHAWCROSS, INC.

INSURANCE • REAL ESTATE

905 INDUSTRIAL BANK BLDG. — *Service Office in Lobby* — PHONE JAckson 1-3900

Fachon Emil E (Evangeline) pres N E Mfg & Silversmith Assn and pres Bulova Watch Co Inc r W Barrington
--Emilie (wid Eug) h124 Miller av
Facone Vito A (Marie M) ins agt h101 Webster av
Factor Alf r21 Detroit av
--Alf social wkr RISDSW r34 Calla
--Benj (Jennie; Bennie's Men's Store) h21 Detroit av
--Marilyn Mrs sec Jewish Family & Childrens Service r24 Calla
--Max (Rosalyn R) clk Morris Factor h Cranston
--Morris (Shirley; Bell Donut Shop) h Pawtucket
--Morris (Goldie) clothing 610 Westminster
--Sydney (Sylvia) mgr h123 Woodbine
Factoroff Abr (Ida) formn Young Bros Mattress Co h155 Calla

FACTORY MUTUAL LIABILITY INSURANCE CO OF AMERICA, INC RI 1914, DE-FOREST W ABEL PRES, JOHN W BLAIR V-PRES-TREAS, AUTOMOBILE LIABILITY INSURANCE, GENERAL LIABILITY and BURGLARY INSURANCE AMICA BLDG 10 WEYBOSSET, TEL JAckson 1-9100

--Mutual Rating Bureau Philip G Buffinton mgr Ambrose B Kelly gen consul 76 Westminster R518
--Service Corp David W Patterson pres-treas Wm T Brightman jr sec finance co (insurance) 150 S Main
Fadden see also McFadden
--Ruth E ofc sec Firemens Mut Ins Co r267 Gano
Fadele Anthony h32 Hawkins

Fadgen Anthony lab h764 Potters av d April 7, 55
Faella see also Faello
--A Donald (Josephine; Vars Barber Shop) h55 Sharon
--Albert A (Blanche J) lab h5 Flora
--Alfred J (Mary) plater J F O'Brien Inc h Cranston
--Angela emp interviewer RIDES r237 Clarence
--Angelo (Olimpia) barber 929½ Atwells av h172 Roanoke
--Anthony h49 Brownell
--Anthony (Alice; Faella Bros) h940 Atwells av
--Anthony (Angelina) coremkr h5 Bowditch pl
--Antonio (Maria) lab h15 Knight
--Bros (Anthony and Joseph) bldg contrs 940 Atwells av
--Carmela clk Photostat Corp r Pawt
--Carmella (wid Raffaele) h24 Amsterdam
--Giuseppe (Claudene) lab h657 Manton av
--Jennie (wid Louis) h947 Atwells av
--John (Molly) tailor h104 Home av
--John A (Angela; Sterling Cleansers) r24 Lowell av
--Joseph (Carmella; Faella Bros) h Johnston
--Joseph mech r63 Seamans
--Lucy jwlry wkr r947 Atwells av
--Mary R jwlry wkr Gem-Craft Inc r189 Holland
--Michl J (Angela) tchr Roger Williams Jr High Sch h237 Clarence
--Nicola (Carmela) h63 Seamans
--Pasquale opr r657 Manton av
--Richd studt r5 Bowditch pl
--Sylvia contr clk Pittsburg Plate Glass Co r237 Clarence
--Vincent (Jane) servmn Mule Battery Mfg Co h32 Cargill
--Vito (Nancy) presser Sterling Cleansers h E Prov
Faello Guido C (Philomena) h70 America
--Philomena pkr Prov Whol Drug Co r70 America
Faenza A Lewis (Mary) slsmn h193 Amherst
Faerber John S ins agt Equitable Life Assurance Soc r Newport
Fafara Viola J supvr Shepard's r Warren
Faferd Dorothy laundry wkr St Joseph's Hospital r Woonsocket
--Eileen assmblr Cable Electric Products Inc h RD 3 Mohegan
--Joan A assembler Cable Electric Products Inc r Woonsocket
--Laurette Y nurse R I Hosp r Rumford
Fagan Albert E (Concetta) rec clk h34 Harkness
--Alice L laundry wkr Flynn Towel Supply Inc h107 Valley
--Ann Mrs clk Roger Williams Savings & Loan Assn r57 Harvard av

FAGAN
--Christopher r825 Westminster
--Edw H (Isabelle) file wkr h12 Palfrey pl
--Eleanor (wid Thos J) ofc wkr r51 S Angell
--Eleanor G Mrs sten RI Hosp Trust Co r51 S Angell
--Frank D (Ann) millwright B&S h57 Harvard av
--Genevieve emp interviewer RIDES r Woon
--Geo A (Fagan's Spa) r17 Winthrop av
--Isabelle Mrs nurse Lying in Hosp r12 Palfrey pl
--James (Evelyn) slsmn Standard Grocery Co h S Attleboro, Mass
--James E (Kath M) clk Hazard Cotton Co r132 11th
--James H (Helen G) phys 230 Thayer h225 Freeman pkwy
--James L (Constance) appr sht mtl wkr The Anderson Sheet Metal Co h48 Spicer
--James L (Kath) formn Roger Williams General Hosp h Cranston
--John A comdr USCG marine insp r Barrington
--John E r12 Palfrey pl
--John F mach B&S r255 Orms
--John F mach U S Rubber Co h Pawt
--Joseph slsmn Ward Baking Co h Cranston
--Joseph A supt Richfield Oil Corp of NY h Cranston
--Joseph E (Ruth) sls mgr Guy's Motors Inc h Cranston
--Joseph R (Diana E) rubber wkr h108 Chester av
--Margt domestic h891 River av
--Mary maid Wayland Manor Inc r31 Cypress
--Mary Mrs clk r36 Cypress
--Mary C nurse r12 Palfrey pl
--Mary C ofc clk r Cranston
--Mary L h73 Tanner
--Mary T r20 Pinehurst av
--Michl T studt r12 Palfrey pl
--Mildred (wid Chas) h27 Klondike
--Nancy P nurse R I Hosp r Cranston
--Patrick J supt Standard Grocery Co h29 Farnum Pike N Smithfield
--Raymond V (Rita) rec clk G E Wiring Device Dept h124 Sutton
--Raymond V (Alma) mach h81 Chapin av
--Robt A (Anna M) truck driver h12 Bodell av
--Frank D (Ann) millwright B&S h57 Harvard av
--Robt J investigator Employers Liability Assurance Corp r Cranston
--Thos F (Jean F) chauf h99 Harriet
--Thos F jr milling mach B&S r Hoxsie
--Thos H (Rita F) slipper Costello Bros Inc h4 Norwich av
--Wm J (Ella M) meter reader N E Co h41 Tanner
--Wm J sanitarian R I Dept of Health h N Smithfield
Fagan's Spa (Geo A Fagan) 162 Messer
Fagden Anthony lab Cnctr Div DPW r764 Potters av
Fagereng Per l book clk BU r141 Prospect
Fagerland Blanche Mrs h14 Milk
--Robt W (Janet A) slsmn h193 Jewett
Fagerlund Olive E swbd opr Tillinghast Stiles Co r Pawt
Fagerquist Lillian F (State House Restr) r1 Country Club dr Warwick
--Mary F cash State House Restr r144 Francis
Fagiano Marie P studt r93 Veazie
--Pasquale (Anita D) mtcemn Prov College h93 Veazie
Fagnant Amos C (Esther V) pntr 164 Swan
--Esther V Mrs emp B A Ballou & Co Inc r164 Swan
--Henry J E (Clementine) etcher B&S h70 Curtis
--Herbert F (Regina) slsmn Manchester Hudson Co h168½ Colfax
--Joseph orderly R I Hosp r Woon
--Theo r81 Parade
--Theo T (Corelli M) pntr h117 Thurbers av
--Therese C clk typ r50 Lynch
--Walter J (Rose A) mtcemn h50 Lynch
--Walter T (Ida) mgr h54 Carteret
Fagrelius Alfa L sten r46 Eaton
--John A (Louisa) h46 Eaton
Fague Oliver dish washer Victory Lunch r304 Washington
Fagundes Joseph (Mary) filectr h58 Osborn
--Lawrence (Rose) loader h37 Wendell
--Manuel (Dorothy) truck driver h414 Huntington av
--Mary Mrs plier wkr Emrow Jewelry Co r580 Osborn
--Richd P (Deolinda A) chauf h27 Fremont
Fahey Albert r389 Pine

FAHEY
--Alice maid Lincoln Sch r147 Smith
--Cath h32 Armstrong av
--Cath tel opr NET&T Co r21 Tiffany
--Eliz C studt r48 Lloyd av
--Emma M (wid Raymond A) h154 Hudson
--John J (Ellen T) jan BU h E Prov
--John J jr studt r4 Brown Quadrangle
--John M (Jean) brakemn h427 Wilkenden
--John M studt r102 George
--Leo J field exam sales tax sect Div of Taxation r Central Falls
--Martin A h26 Louis av
--Mary r32 Armstrong av
--Mary M clk NET&T Co r154 Hudson
--Michl J (Kathleen) rigger B&S h21 Tiffany
--Patricia A tel opr NET&T Co r154 Hudson
--Paul J tchr Oliver Hazard Perry Jr Hi Sch r Central Falls
--Vincent studt r395 Benefit

Fahlman Conrad P asst dept formn B&S r Warwick
Fahlquist Nancy sls clk Bette R nd Inc r411 Nayatt Barrington
Fahnline Geo R studt r128 George
Fahsing Mary clk Lutz Eng Co r E Prov
Failing Daisy (wid Berton E) h885 Elmwood av
Faille Joanne M clk Hospital Service Corp r Central Falls
Fain see Fane and Fayue
--Alf (Sylvia) sec-treas Fain's Dept Store Inc h78 Memorial rd
--Alf A h36 Elmway
--Archie (Beatrice; Fain's) h759 Elmgrove av
--Barnet (Fain's) r Barrington
--Bernard I pres Balfred Floor Covering Co r331 Doyle av
--Burton N (Lois) slsmn Walco Electric Co h141 Woodbine

--Dani (Ruth A) meats 289 Bread h126 Atlantic av
--Edmund jan Gilbert Stuart Jr High Sch r5 Vine
--H A Co Howard A Fain pres-treas jwlrs supply 212 Union R309
--Harry Florence D; Fain Leather Co) h15 Astral av
--Harry (Pearl; Sumter Delicatessen) h Cranston
--Harry gear ctr B&S r193 Orms
--Herbert J gro r128 Atlantic av
--Howard A (Lois) pres-treas Arrow Buff Mfg Co Inc and pres-treas H A Fain Co h139 Woodbine
--Hyman mach r193 Orms
--Ida (wid Barnet; Fain's) h128 Woodbine
--Irving (Sara B) mgr Waldorf Clothing Co h62 Clarendon av
--Irving I (Fain's) h526 Cole av
--Irving J (Evelyn M; Apex Tire & Rubber Co) h400 Laurel av
--Jacob (Mollie) commissioned agt h459 Morris av
--James B (Rita L A) sub carrier PO h133 Reservoir av
--Judith r526 Cole av
--Leather Co (Harry Fain) shoe reprs supplies 354 Weybosset
--Leonard (Frances) pres Fain's Dept Store Inc h76 Edgehill rd
--Louis (Ruth; Waldorf Clothing Co) h111 Lorimer av
--M Edgar (Libby) pres Tower Iron Works Inc h508 Cole av
--Natalie V Mrs sten r Cranston
--Norman M (Rosalie) v-pres h730 Elmgrove av
--Robt studt r15 Astral av
--Simon (Faye) slsmn h216 8th
--Wm phys 444 Angell r214 Highland av
Fain's (Archie-Irving I-Barnet and Mrs Ida Fain) floor coverings 126 N Main
--Dept Store Inc Leonard Fain pres Alfred Fain sec-treas 602 Charles
Faiola Albert bench hand Acme Casting Co r45 Terrace av
--Ernest supvr U S Rubber Co r218 Webster av
--Francesco (Assunta) emp U S Rubber Co h218 Webster av
--Frank rubber wkr r218 Webster av
--Jerry r218 Webster av
--Joseph (Marilyn L) mould mkr h109 Alleton
--Louis (Vincenza) mold mkr h180 Progress av
--Luigi (Assunta) h83½ Willow
--Vincent (Beatrice) plshr h45 Terrace av
--Vincenzina (wid Vincenza) h45 Terrace av

WESTCOTT SLADE & BALCOM CO.

PAINTS and PAINTERS SUPPLIES

CAMERAS and PHOTO SUPPLIES

Office and Store
85-97 EMPIRE ST.

Tel. GA spee 1-7256

J. W. MILLER MOVING & STORAGE CO.

MOVING
PACKING
STORAGE

Agent Howard Van Lines Inc.

NATION-WIDE MOVING

Tel. GEneva 4-1338

2248 Pawtucket Ave. East Providence

THE AMERICAN BRASS COMPANY

Copper and Brass Products

200 Chestnut St.

GAspee 1-2180

Out of Sight — Out of Mind — Out of Business

The importance of keeping firm and product names in the public eye is recognized by all business men. It is astonishing to see how a firm or product, however meritorious, will slip into the limbo of the forgotten if not persistently advertised.

The City Directory is the natural medium for keeping a business or product name in the spotlight!

Insist on Being Well Represented in Its Pages

M. N. CARTIER & SONS COMPANY

HOMASOTE — WHOLESALE DISTRIBUTORS — CELOTEX

ROOFING — BUILDING — INSULATING MATERIALS — SHEET METALS — BUILDING PAPERS — ORANGEBURG PIPE — SAKRETE

PAINTS — VARNISHES — OILS

Office and Salesroom: 275 Canal St. Telephone DExter 1-0400

Faioli Carmino A (Anna) welder h97 Fairmount av
--Giovanni USMC r17 Sweetbriar
--Joseph (Attilia) mtcemn Prov College h17 Sweetbriar
--Joseph jr studt r17 Sweetbriar
--Julia D bkpr Kindelan Plmbg Supply Co r17 Sweetbriar
Fair Constance clk Blackstone Finance Inc of Prov r N Prov
--Ella L fountain clk Newberry's r839 Public
--Inc The Wm Irons mgr furn ret 1 Wash av
--Trade Association of R I A Norman La Salle exec sec 144 Westminster R304
--Veronica T studt nurse R I Hosp r56 Lockwood
--Vincent cleanser r196 Harrison
Fairbanks Alan R studt r168 Thayer
--Albert W (Ida B) supply mgr Underwood Corp h Cranston
--Alice K (wid Geo E) h9 Babcock
--Ann BMO State Treasurers Ofc r Hoxsie
--Anna M nurse Roger Williams Gen Hosp r Norwood
--Barb A Mrs clk NET&T Co r Cranston
--Chas E (Agnes) brewery wkr h8 Bancroft
--Chas M chauf Hemingway Bros Interstate Trucking Co h836 Atwells av
--Dora E Mrs h22 Mawney
--Douglas jwlry wkr r42 Hamlin
--Geo Mrs h286 Broad
--Geo A 286 Broad d Nov 25, 1956
--Geo A asmblr B&S r Raynham, Mass
--Geo E 9 Babcock d June 15, 1956
--Kittie A (wid Frank O) h74 Corinth
--Morse & Co Thos J Brown mgr scales mfrs 235 Georgia av
--Parthenia E (wid Geo W) h47 Hope
--Ralph L silversmith Gorham's r Johnston
--Ralph W jr studt r4 Brown Quadrangle
--Thos F (Barbara A) hosemn Eng 1 h76 Wallace
Fairbend Gregory L (Kathryn) shoe buyer Richard Fairbend Inc h Rumford
--Richd (Lavinia L) shoe retailer Richd Fairbend Inc h52 Parkside dr
--Richd D (Angela) shoe buyer Richd Fairbend Inc h Barrington
--Richard Inc shoe dirs 263 Westminster
Fairbourn Jane M studt r15 Keene
Fairbrother Ethel h421 Pine
--Geo W plshr Cathedral Art Metal Co r98½ Knight
--James G state staff Journal h Pascoag
Fairecchio Gennaro M (Ruth E) mtcemn h95 Holden
--John r160 Broad
Fairchild A W & Co Inc Mrs Gwendolyn K Fairchild pres and treas kitchen furnishings 10-12 Arcade bldg
--Dani jr (Joyce W) eng h10 Rhode Island av
--Eloise mgr A W Fairchild & Co Inc r Rumford
--Gwendolyn K (wid Dani) pres and treas A W Fairchild & Co Inc r Rumford
--Publications Howard S Rains supvr newspaper 87 Weybosset R418
--Walter I eng h Rumford
Fairdeal Mfg CoMichl D Serdjenian pres-treas jwlry mfrs 100 Stewart
Fairfield Anna L Mrs h295 Sayles
--Realty Inc Mark Weisberg pres-treas 41-45 Seekonk
--Richd D (Irene) oil burner man h92 Ocean
--Richd T mgr Old Colony Ins Co Claims also claims mgr Boston Ins Co r Barrington
Fairhurst Harrison bmo Int Rev h Greystone
Fairley David (Eliza) h75 Pettey av
--Effie R tax clk Grinnell Corp r Cranston
Fairman Ralph A (Georgina) lab City Highway Dept h284 Swan
--Roger M r102 Bowen

FAIRMONT MOTOR SALES (AL CORTELLESSO), DE SOTO DEALERS 303 SMITHFIELD av, PAWTUCKET, TEL PAwtucket 3-4602 (See Yellow Page 4)

Fairmount Oil Co (Marco Feriola) fuel 208 Silver Spring
Fairway Diner (Chas Lazarakis) 87 Harris av
Fairweather see Fayerweather
--Amy opr U S Rubber Co r Narragansett
--Everett acct Harris & Gifford r Pawt
--Joan multilith opr RI Hosp r15 A St
--Lea jwlry wkr h468 Prairie av
--Margt (wid Morris) h47 Beacon av
--Morris jr jwlry wkr r47 Beacon av
--Walter (Margt) mech r80 Messer
Faith Lodge of Odd Ladies 279 Plainfield
--Mission L Seddon pastor 118 Lockwood
Fairano Ernest (Custode) teller The Columbus Natl Bank of Prov h W Dover
Fake Peter H studt r1 Brown Quadrangle
Falack see Falk and Falke
Falagererra Rita Mrs key punch opr r E Prov
Falarde Barbara M staff nurse St Joseph's Hosp r56 Malvern
--Filomena (wid Michl) r56 Malvern
--Michele (Anna) clnr h56 Malvern
Falcao Manoel A jr phys r593 Eddy
Falcarelli Angelia Mrs ward hlpr Roger Wms Genl Hosp r10 Swiss
Falcen Jewelry Co Inc Jos Fallone pres Mark Lawuto treas 101 Richmond
Falchini Bernard (Mary) electn B&S h Johnston
--Mary A Mrs clk r Johnston
--Peter (Claire) h11 Leah
Falciglia Ernest L (Alescia) piano tchr r11 Jastram
Falciglia Jas (Angelina) h65 Ledge
Falcione Armando (Eliz) granite ctr h77C Berkshire
--Edw J dir dining rm Bryant College h Milton Mass
--Eliz T cap spinning M&F Worsted Mills Inc r46 Marietta
--Gina winder r46 Marietta
--Querino (Crestina) stone ctr h46 Marietta
Falcioni Jos M garagemn NET&T Co h Pawtucket
Falco see also Folco
Falco — jan h315 Sayles
--Andrea garage mech r26 Greeley
--Angie (wid Gaetano) h33 Swiss
--Antonio (Maria) h26 Greeley
--Bettmar A plastic wkr r966 Manton av
--Cath R (wid Alphonse) r26 Greeley
--Emelia lndry wkr RI Hosp r135 Ridge
--Evelyn A Mrs hair drsr Roger Williams Beauty Salon h Cranston
--Gabriel P (Alice) clk h35 Gillen
--Genevieve Mrs clk & sten Wanskuck Co r224 Woonasquetucket av
--Giuseppe (Anna F) jwlry wkr h966 Manton av
--Irene r33 Swiss
--Jeannette foreladv Anson Inc r Woonasquatucket av
--Joan clk Speidel Corp r235 Admiral
--John T (Lillian) h12 Bodell av
--Jos jr (Anna) plastic wkr h14 Whelan rd
--Lawrence (Janet) wldr United Iron Wks Inc h N Prov
--Louis (Maria) h33 Crout
--Mary J morton wndr M&F Worsted Mills Inc r3 Baker Thornton
--Milton jr (Mary) mech h186 Dudley
--Peter (Stella) h35 Atwood
--Rocco D fireman UTC h Thornton
--Rose h94 Ridge
--Sylvia slswn Morse's of Prov Inc r Johnston
Falcofsky Albert (Florence) mgr h96 Corinth
--Anna (wid Harry) h120 Pinehurst av
--Benj (Katherine) slsmn h122 Pinehurst av
--Evelyn pres Evelyn-Ownes Inc r120 Pinehurst av
--Owen treas Evely n-Ownes Inc r Cranston
--Saml (Mollie; Banner Liquor Store) h Cranston
--Saul M (Jennie) sec Super Products Co h10 Creston way
Falcon see also Falcone
--Francis J (Sadie I) linemn NECo h21 Madison
Falcone Alex F (Mary W) h83 Elmdale av
FALCONE
--Alphonse (Edith) prntr The Foxon Co h670 Observatory rd (Warwick)
--Angelo (Esther) restr h121 Grove
--Anna (wid Henry E) h192 Chapin av
--Anthony (Eliz) mtcemn h89 Hazel
--Arth asst sec Providence Housing Authority h Cranston
--Bernardo (Josephine A) ship clk h32 Jones
--Constantino (Jennie) h97 Coggeshall
--Emil J slswn Stiller Carpet Co r Cranston
--Eva C clk Brown Lisle & Marshall r15 Mink rd
--Frank clk Skip's Self Serv Mkt h N Prov
--Henry T (Cecelia) splicers hlpr NET&T Co h151 Hudson
--Irene L payroll clk Paragon h2 Whelan rd
--Josephine A Mrs sewer r32 Jones
--Lena pay mistress Outlet Co r Cranston
--Luigi (Rosina) lab h6 Mercy
--Margt asmblr G E Wiring Device Dept r Norwood
--Marguerite F clk NECo r83 Elmdale av
--Mary jwlry wkr Dexter Mfg Co Inc r Warwick
--Mary Mrs sten Coml Credit Corp r25 Hymer
--Michl (Theresa) carp 21 Hazael h do
--Pascoe (Eva) r49 Diamond
--Pasquale J (Anna R) carp h25 Hymer
--Paul R USA r97 Coggeshall
--Rudolph P (Filomena) chauf h99 Coggeshall
--Urbano (Rose) power press opr h15 Mink rd
Falconer see Faulkner
--Flora M clk r308 Benefit
--John B ftr PGCo r Coventry
--Wm (Isabella H) rec clk Ballou Johnson & Nichols Co h Pawtucket
Fales Cath H asst dean Bryn Mawr
--Geo L slsmn McDowell Dimond & Co h Edgewood
--Harrie L r122 Fountain
--J Richmond (Eleanor) trustee BU h436 Blackstone blvd
--John R (Barbara B; Rhode Island Dispensers Co) h156 Blackstone blvd
--Lester P jr underwrtr Firemans Mut Ins Co h Apponaug
--Louise C (wid Henry H) h26 Barberry Hill
--Louise Specialties Inc Irwin A Silverstein pres-treas infants wear mfr 120 Canal 3d fl
--Russell C clk Real Estate Title Ins Co r Edgewood
--Wm D (Edna A) chairmn Div of Textile & Clothing R I Sch of Design h Rumford
Falina see also Falino
--Francesco (Julia) lab h140 Gray
Falino Canio (Iris) diamond setter h33 Elmcroft av
--Canio guard U S Rubber Co r85 Fairmount av
--Carmela (wid Eug) h178 Gray
--Philomena winder Paragon r85 Fairmount
Falk see Falack and Falke
--Alf (Mary; Strand Donut Shoppe) restr r14 Lucille
--Benj M (Ruth) slsmn McDowell Dimond & Co h Woonsocket
--Carl W (Isabelle) reprmn NET&T Co r Pontiac
--David H (Lena) slsmn h160 Emeline
--I Esther h218B Waterman
--Leonard G acct U S Rubber Co h N Scituate
--Sophia B (wid Gustave L) h9 Samoset av
--Wm sls eng Morse & Co h Woon
--Wm J (Grace E) tchr Hope Hi Sch h263 Northrup (Edgewood)
Falke Robt (Patricia) USN h137 Knowles
Falkenberg Chas M jr (Mary C) jwlr Cathedral Art Metal Co h229 Lockwood
Falkinburg LeRoy W pathologist Roger Wms Genl Hosp h W Barrington
Fall Jas E studt r69 Waterman
Fall River & New Bedford Exp Co 75 Eagle
Fallago Angelina V typ Prov Credit Bur r Cranston

BARKER-CHADSEY CO.

WHOLESALE

Hardware - Industrial - Mill Supplies - Fishing Supplies

27 MILL ST.
Johnston, R. I.
Near Plainfield St.
At Atwood Ave.
JAckson 1-2704

Where You ALWAYS Shop With Confidence — Shepard — To Telephone Orders Call TEmple 1-7500

FALLAGO
--Gaspare tool mkr Glamour Vanities Inc h Cranston
Fallens see Fallon Fallone & Falone
Fallens Edw wire wkr Cable Elec Products Inc h77 Waverly
--Helen emp US Rubber Co r156 Harold
--Stanley (Margt H) h156 Harold
Fallensbee see Follansbee & Follensbee
Faller Eliz V typ Auto Mut Ins Co of America r Barrington
Fallon see Fallens Fallone and Faloni
--Agnes W nurse Lying-In Hosp r660 Prairie av
--Alice L h83 Wilson
--Ann M jwlry wkr r195 Jewett
--Anna M h31 McKinley
--Arth chairmn h Norwood
--Arth E porter RI Hosp r Greenville
--Bartholomew P linen rm clk R I Hosp r16 Stamford av
--Bartholomew T (Agnes W) wire drawer h16 Stanford av
--Bernard (Beatrice) mldr h439 Pine
--Bernard P appr tool mkr Bulova h Cranston
--Chas A asst insp of bldgs dept r31 McKinley
--Chas F dental techn Rivard Dental Lab r155 Camp
--Diana C Mrs r Pawt
--Edw baker h77 Waverly
--Eleanor F recpt WPRO r33 Maple
--Eliz M dept mgr Jewelers Bd of Trade r31 McKinley
--Ethel Mrs h rear 146 Elm
--Ethel M Mrs h30 Central
--Eunice G cash r rear 146 Elm
--Florence M (wid Jos T) stringer Francine Inc h170 Doyle av
--Francis W (Mary) linemn NECo h18 Wilson
--Francis X 320 Bainbridge av
--Frank E bus opr VTC h Warwick
--Frank J dr slsmn General Ice Cream Corp h Warwick
--Helen C clk h233 Gallatin
--Helen F clk Outlet Co h8 Myrtle
--Helen M (wid Howard M) h220 Thurbers av 1-D
--Helen T laby techn r Edgewood
--Jas A (Mary A) paper ctr h313 Public
--Jas J wtchmn F D McKendall Lumber Co r Cranston
--Jas M instrument mn R I DPW r170 Doyle av
--Jas T (Gladys M) pathologist h86 Whitmarsh
--Joan nurse Roger Wms Genl Hosp r Norwood
--Joan M scratch fnshr Bulova r72 Bogman
--John H (Doris) mail rm Journal h Norwood
--John H (Pauline F) mldr h7 Vine
--John H wire wkr Cable Elec Products Inc r57 W Friendship
--John J (Wanda) bus opr h66 Alverson av
--John J (Emma F) electn Schmidt Elec Co Inc h2 Deerfield ter
--Jos G lathe opr r83 Wilson
--Jos G lathe opr Bulova r48 Arch
--Jos J wire wkr r1660 Chalkstone av
--Kathleen J Mrs clk-typ VA r Fall River Mass
--Madeline E sten h10 Hazard av
--Margt r135 Lloyd av
--Margt billing clk Handy & Harman r Cranston
--Margt ofc clk Boston Store r E Prov
--Margt C clk Outlet Co r8 Myrtle
--Marguerite L clk r233 Gallatin
--Mary h115 Wood
--Mary C maid r34 Cushing
--Mary K h137 Rugby 3-A
--Michl (Ann M) prntr h193 Jewett
--Michl J (Winifred T) jan h1660 Chalkstone av
--Patk (Mary A) cartographer h100 Holden
--Raymond studt r170 Doyle av
--Raymond J (Anna L) dept mgr Tilden-Thurber Corp h242 Adelaide av
--Richd (Abbie D) emp US Rubber Co h33 Maple
--Robt J (Eileen) emp US Rubber Co h12 Gallatin
--Ruth cash Majestic Theatre h Hillsgrove
--Theresa H (wid Leo M) h950 Atwells av
--Thos (Agnes) mach opr h7 Winthrop av
--Thos F d Oct 1-56 31 McKinley
--Thos J (Eliz B) mach h104 Hillside av
--Thos J (Kathleen M) mldr h75 Harrison
--Walter (Miriam) pres opr h58 Trash
--Walter F (Anastasia M) lab h72 Bogman

FALLON
--Walter F (Anna M) lab h78 Bogman
--Wm J plshr Bulova r71 Stanwood
--Wm P h159 W Clifford
Fallone Arth A (Barbara L) hlpr h21 Stone
--Edith H knife wkr 338 Matson av
--Guido pntr h3 Whelan rd
--John (Victoria) mldr h38 Matson av
--John (Celia) tex wkr h318 Hawkins
--John A (Anna) pntr h40 Matson av
--Jos J (Beryl) pres Falcen Jewelry Co Inc h N Prov
--Oreste (Lena) kitchen hlpr US Vets Hosp h316 Hawkins
--Peter (Eleanor; Pete's Lunch) h316 Hawkins
--Raymond A equip opr Municipal Golf Course Roger Wms Park r318 Hawkins
Fallow see also Fallows
--Robt S (Mary J) lace weaver h113 Sorrento
Fallows Chas H (Jane) pres & treas Cap-Swivel-Let Co Inc and (Universal Mfg Co) h734 Mt Pleasant av
--Kenneth E percher Paragon r Woon
--Rose lndry wkr Purity Laundry r Chepachet
--Wm H kitchen hlpr R I Sch for the Deaf r520 Hope
Falls see Faulds and Fauls
--Dani dishwasher R I Hosp r86 Huron
--Edwin D USN r86 Huron
--Mary L (wid Edw N) h166 Gentian av
--Wm E jr mtcemn G E Wiring Device Dept r Rumford
--Wm L E (Cath) battalion chief PPD h86 Huron
Falone see also Fallens, Fallon and Fallone
--Marguerite F colln dept NE Co r83 Elmdale av
--Thos V studt r1 Brown Quadrangle
Falorni Adolphus (Jennie) pntr N E Butt Co h Pawtucket
Falso Alex (Florence) box mkr h80-J Admiral
--Carmine (Jennie) jwlry wkr h50 Leo av
--Frank (Jennie) body reprmn Scarpetti Oldsmobile Inc r284 Manton av
--Olympia (wid Ernest) h93 Hudson
--Paul A (Joan) tile hlpr h235 Admiral
--Peter (Frances) hlpr Capitol Marble & Tile Co Inc h233 Admiral
--Robt F dental tech r93 Hudson
--Vincent (Helen) jwlry wkr h108-H Fillmore

FALSTAFF ROOM, OLD ENGLISH TAP ROOM in the SHERATON-BILTMORE, OPEN DAILY 11:30 AM to CLOSING, LUNCHEON, COCKTAILS, DINNER, WASHINGTON cor DORRANCE, TEL GAspee 1-9200 (See Yellow Page 44)

Faltus Eug F aircraft mech r11 Kelley
--Eug V mach h11 Kelley
--Norman (Mary) sub sta opr NECo h Greenwood
Falvey Agnes jwlry wkr h37 Armstrong av
--Alberta M order clk Prov Whol Drug Co r235 Gray
--Barbara A ofc wkr r137 Jewett
--Chas L expeditor B&S r19 Bolton av
--Genevieve M lndry wkr r96 Prairie av
--Helen M Mrs matron Union Trust Bldg r58 Evergreen
--John J (Margt A) equip opr Water Supply Board h137 Jewett
--John J (Alberta M) engine #20 h225 Gray
--John J jr USAF r137 Jewett
--John P (Anne) meter mn NECo h60 Evergreen
--John P (Anne) electn wkr h60 Evergreen
--Jos R dishwasher Topps Gaylord Inc r58 Evergreen
--Margt C tel opr r49 Belmont av
--Mildred C Mrs ofc sec Auto Mut Ins Co of America r Cranston
--Milton E (Dorothy M) slsmn Prov Pipe & Sprinkler Co h Seekonk Mass
--Patk J (Helen M) stm fltr h58 Evergreen
Falvo Anthony (Kath) meter rdr NE Co h65 Bridgham
--Antonio (Rachel) jan BU h196 Hanover
--Cesare (Rose) jan Veazie St Sch h52 Berkshire
--John (Nancy) glass wkr r117 Gray
--Jos (Dorothy D) opr h193 Colfax
--Peter J (Carmela) musician r52 Ascham
--Richd C jwlry wkr r196 Hanover
--Richd C USA r196 Hanover
--Vincent W emp Coro r196 Hanover
--Vincenzo (Ernestine) lacquerer Danecroft Inc h75 Bismark
Fama Anthony (Alice) baker h295 Hawkins
--Anthony (Anna) tailor r53 Job
--Antonio bakers hlpr Banspash Bros r448 Branch av

FAMA
--Giuseppe (Filippa) silk dryer h448 Branch av
--Litteria silk wkr r448 Branch av
--Peter (Hercidia) jan h53 Job
Fam-Crest Plating Inc Anthony Famiano pres Mrs Amelia Famiano treas jwlry burnishing 194 Point
Famiano Amelia Mrs treas Fam-Creast Plating Inc r Warwick
--Anthony (Amelia) pres Fam-Crest Plating Inc h Warwick
--Barbara A sten Liberty Electric Co r Johnston
--Carmino (Pasqualina) lab h123 Oak
--Gaetano (Madeline) constn wkr h92 Bowdom
--Pasquelina cap spinning r133 Oak
--Salvatore (Anna) h145 Allston
Famigletta Diane flower wkr Calart r Johnston
Famiglietti Albert M (Verna; V N Famiglietti Co) h N Providence
--Angela M asmblr Bulova r167 Ledge
--Anthony chauf RI DSW r93 Broadway
--Anthony jr (Evelyn) teller R I Hosp Trust Co h17 Gillen
--Anthony W (Frances; Anthony's Beauty Salon) h14 Greeley
--Antonette H clk Clark & Coombs Co r54 Webb
--Armand (Frances) sub mail handlr PO r84 Pettis
--Armand R dentist 524 Charles h545 Angell
--Arth P (Marie G) executive sec Governor's Office h45 Taber av
--Caroline (wid Vito N) h1017 Smith
--Dental Laboratory (Edmund U Famiglietti) 75 Brown
--Delores swtchbd opr Maurice C Smith Co Inc r Johnston
--Dorothy T ofc sec N Picchione & Co r Cranston
--Edmund U (Famiglietti Dental Laboratory) h Cranston
--Edw M (Rose) clk PO r112 Ledge
--Edw V (Isabelle B) phys 77 Brown h147 Bowen
--Ernest R (Adeline) v-pres Crown Supply Co Inc and Hope Building Co Inc r308 Lanzdon
--Eug A (Lydia R) carrier North Sta PO h3 Job
--Florette K lacquer sprayer Cathedral Art Metal Company r Seekonk Mass
--Frances hairdrsr Shepards r14 Greeley
--Gennaroc (Louise M) mason contr 10 Moy h do
--Hugo E (Lena) clk PO h N Seekonk Mass
--Janet M asst Dr Albert L Midgley r75 Brown
--Janet W dental asst h75 Brown
--Jos A (Maria) pres & treas Hope Bldg Co Inc v-pres asst treas genl mgr State Lumber Co and treas Crown Supply Co Inc Inc h308 Lanzdon
--Lillie (Liberty Diner) r145 Colonial rd
--Louis A (Lillian) sta mgr Socony Vacuum Oil Co Inc h145 Colonial rd
--Marshall (Concetta) brick layer h614 Pleasant Valley pkwy
--Marshall M jr brklyr h612 Pleasant Valley pkwy
--Michl (Lucea) weaver h540 Charles
--Pasquale (Carmela) h389 Branch av
--Ralph mach h27 Greeley
--Rocco (Angela) mason h167 Ledge
--Rocco C mason r54 Webb
--Rocco F mason r88 Smart
--Rose press opr Acme Optical Mfg Co Inc r54 Oliver N Prov
--Rose (wid John A) h334 Hawkins
--Rose A h265 Elmwood av
--Rose A dental asst Dr Albert L Midgley r75 Brown
--Rudolph W (Mary D) ptrlmn PPD h16 Loxley rd
--Stefano P (Carmela) h391 Branch av
--Teresa (wid Alfonso) h112 Ledge
--V N Co (Albert M Wm G V Nichols Famiglietti) genl contrs 1017 Smith
--V Nichols (Josephine; V N Famiglietti Co) r1017 Smith
--Virginia A sec r614 Pleasant Valley pkwy
--Vito N (Sadie) h397 Branch av
--Wm G (Mary A; V N Famiglietti Co) h17 Adelphi av
Family Budget Service Arnold Greene mgr 49 Westminster R516

FAMILY SERVICE INC, EDWARD M KENLY GENERAL SEC, 100 N MAIN, 3d FLOOR, TEL DExter 1-1350

WPRO RADIO & TV Basic CBS

PAUL ARPIN VAN LINES INC.

New England's Largest Moving & Storage Company

Agents With Warehouses In All Principal Cities

ELmhurst 1-0900

150 Manton Avenue

Providence, R. I.

The COLUMBUS NATIONAL BANK OF PROVIDENCE
MAIN OFFICE 33 WEYBOSSET ST.
BRANCHES 280 Atwells Ave. — 581 Charles
Member Federal Deposit Insurance Corporation — Member Federal Reserve System

YOUR CITY DIRECTORY

MIRRORS THE Commercial Life of your CITY

LIVE BETTER ELECTRICALLY . . . WITH FULL HOUSEPOWER
THE NARRAGANSETT ELECTRIC COMPANY

Famminello Silvio (Gelsomina) h87 Sutton
Fana Anna Mrs sewer Young Bros Mattress Co Inc r53 Gob
Fanara Frank (Mary) pressmn The Webster Press h190 Linwood av
--Frank jr r190 Linwood av
--Phillip (Filomena) mech h57 Sisson
Fancutt (Barbara S) compt opr r Pawt
Fancutt Fred T (Clara) chkr h8 Meni ct
Fandetti Adella M Mrs clk NET&T Co r Cranston
--Angelo file wkr h86 Fairview
--Angelo (Viola) file wkr h52 Mt Pleasant av
--Anthony (Madeline) asst service mgr r Johnston
--Antonio file wkr h88 Unit
--Antonio D (Rose) window clnr h16 Piedmont
--Carmela (wid Gennaro) h34 Mt Pleasant av
--Domenic r88 Unit
--Elisa r99 Fairview
--Frank (Pauline) credit mgr h103 Alverson av
--Gennaro jr file wkr r34 Mt Pleasant av
--John (Florence; Johnny's Barber Shop) h67 Julian
--John (Helen) truck driver Capitol Marble & Tile Co Inc h132 Laban
--Lena A rosary mkr Cathedral Art Metal Co r116½ Geo Watman rd (Johnston R I)
--Matthew mach opr r87 Fairview
--Michl (Emma) carp h16 Piedmont
--Michl (Louise) roller Bulova h98 Minto
--Michl A (Amelia) chauf h178 Clarence
--Nicholas (Angelina) mech Water Supply Bd h124 Fairview
--Onofrio (Dorothy) barber r86 Fairview
--Pasquale (Flora) asmblr B&S h97 Fairview
--Peter (Dorothy) barber h115 Mt Pleasant av
--Vincent (Rose) fixer Nicholson File h132 Laban
--Vincent jr studt r132 Laban
--Viola opr US Rubber Co r32 Mt Pleasant av
Fane see Fain and Fayne
--Lennie (wid John) h242 Meeting
Fanella Florence Mrs asmblr Goodyear Footwear Corp r76 Whitehall
--John (Florence) block ctr Goodyear Footwear Corp h76 Whitehall
Fanelli Anna (wid Jos) h22 Ridge
--Dani M (Eliz) dir WJAR-TV h Pawt
Fanelli Frances r22 Ridge
--Frank A (Angelina) equip opr Water Supply Bd r701 Academy av
--Gerald USA r22 Ridge
--John (Rose; Romano & Fanelli) shoe shiners h17 Iona
Faneuf Arth linotype mach Typesetting Serv Co r Johnston
--Constance dental hygienist Dr Vincent J Oddo jr r Whitte dr
Fanfara Edw emp B&S r Fall River Mass
Fanger Herbert (Shirley F) dir of laby R I Hosp h134 Laurel av
Fanin Giuseppe (Mary) mason h87 Gray
Fanion Robt O milling mach opr Thurston Mfg Co h Pawt
--Russell B (Evelyn E) mfg eng B&S h Seekonk Mass
Fanning Cath E slswn Shepard's h102 Linwood av
--Chas J pres Fanning & Doorley Constn Co inc h Manville
--Chas L (Amelia M) enameler Irons & Russell Co h27 Linden
--Chas L jr (Barbara) rate clk h9 Bodell av
FANNING & DOORLEY CONSTRUCTION COMPANY INC, CHAS J FANNING PRES, JAS H DOORLEY TREAS, GENERAL CONTRACTORS 274 KINSLEY av, TEL. GAspee 1-5065; QUARRY DIV FIRST STREET, BERKELEY, R I, TEL PAwtucket 3-3300 (See Yellow Page 28)
--Edw (Gladys) clk A&P r15 Arch
--Eliz h107 Park
--Eliz (wid Wm H) h1185 Smith
--Eliz A (wid Jas) r152 Gallatin
--Frances maid r232 Slater av
--Francis J opr eng Fanning & Doorley Constn Co r Valley Falls
--Helen G acct adj Shepard's r161 Linwood av
--Iola Mrs sten r57 Carteret
--Jas J clk r152 Gallatin
--John J rigger B&S r Valley Falls
--John R tool kpr B&S h88 Dorchester av
--John T r1725 Chalkstone av

FANNING
--Jos E (Iola) mgr R I State Employees Credit Union h57 Carteret
--Loretta L tchr Willow St Sch r295 River av
--Margt minr r Pawt
--Mary matron Strand Theatre r83 Pomona av
--Mary nurse h83 Pomona av
--Mary L asst credit mgr Shepard's h161 Linwood av
--Raymond D (Eliz M) ticket seller NYNH&H h68 Forbes
--Rita opr r83 Pomona av
--Rita J r88 Dorchester av
--Steph A (Margt) associate justice Superior Court h Cumberland
--Steph A jr (Margt E) lwyr Associate Edwards & Angell 15 Westminster st R1109 h38 Phebe st
--Thos r388 Pine
--Thos J scraper B&S r127 Rosedale
--Ursula R asst sec & ofc mgr Ran Fastener Co h Greenwood
--Walter J (Agnes R) carrier Edgewood PO h86 Sassafras
--Wm H rep Chace, Whiteside, West & Winslow Inc h85 University av
--Wm L mach composition Oxford Press h627 Chalkstone av
Fanning's Bar Inc Helen G Baker sec & treas 92 Clemence
Fannolli Rudolph h322 Broadway
Fan-Rose (Mrs Rose Rubin) women's wear 334 Westminster R208
Fantasia Anna (wid Frank) h109 Rugley 1-B
--Annie (wid Albert) h106 Miller av
Fantasha Henry storm window installer r106 Miller av
--Wm J (Frances E) installer h49 Hammond
Fantino John D restr r93 Broadway
Fantozzi Agatha (wid Aniceto) h432 Union av
--John L (Anna) milk insp r432 Union av
Fanyon Olive A (Anna; Ann's Grille) h109 Lockwood
Faracy Edw F J (Julia F) dispatcher h12 Verndale av
Farago Carl L studt r108 Cushing
Faraguts Phillip studt r418 Benefit
Farand Emma lodging house 612 Westminster h do
Faraone Ariste (Mary) h548 Union av
--Berina slswn Boston Store r10 Crown
--Dolores r211 Friendship
--Ermen J (Mary) tool setter h7 Job
--Florenzo (Olive M) mason h105 Laurel Hill av
--Francisco (Georgiannia) jwlry wkr h279 Laurel Hill av
--Francisco (Giselda) lab h503 Union av
--Gaetano mech Dunne Mtr Auto Sls h Cranston
--Gerald M class bkpg Journal r8 Parnell
--Gerosita jwlry wkr r10 Crown
--Jos (Victoria) jwlry wkr h251 Plainfield
--Joyce M sten Outlet Co r281 Laurel Hill av
--Leo (Lena; Farron Woodworking Mfg Co) h Johnston
--Leo jr mech Farron Woodworking Mfg Co r Johnston
--Maria (wid Themistocles A) h480 Union av
--Marie N Mrs med sec R I Hosp r28 Westerly av
--Massimo (Marie) plshr h8 Parnell
--Mary Mrs pressers & cleaners 118 Ledge r7 Job
--Michl P USA r525 Union av
--Perry P store kpr R I Hosp h525 Union av
--Peter P (Adelaide) jwlry wkr h525 Union av
--Pio (Margt) lab h281 Laurel Hill av
--Ralph P (Jennie) builder T A Faraone & Sons h69 Killingly
--Raymond E (Doris M) plshr h41 Hudson
--Shirley M bkpr PGCo r Johnston
--Themistocles H constn wkr r480 Union av
--Valentino USA r503 Union av
Farber Jos (Eska) carp shop Gold Star Mattress Inc h224 Oakland av
Fardie Allen R (Elaine R) radio mech h229 Wash av
Fardig Josephine hair drsr Lanthere Beauty Salon r Cranston
Faretra Robt F sten N E Trans Co r Milton Mass
Fargnioli Loretta E Mrs press opr Buiova r95 Sutton
--Mary (wid Ernest) h188½ Atwells av
--Victor P (Loretta E) jwlry wkr h95 Sutton
Fargnoli Ann jwlry wkr r74 Veazie
--Anna jwlry wkr r93 Sutton
--Anna Mrs h33 Crout
--Anthony studt r74 Veazie
--Antoinetta ring spinner M&F Worsted Mills Inc r N Prov
--Antonio (Nancy) weaver h30 Standish av
--Antonio J (Clorinda; Bus Stop Variety) h1269 Chalkstone av
--Armando (Gilda) h100 Tell
--Concetta Mrs h2 Salmon
--Dominic (Filomena) washmn Mayflower Lndry h93 Sutton
--Edw (Muriel R) driver United Transportation Co of R I r74 Veazie
--Enrico (Dalia) pntr h144 Cumberland
--Enrico (Carmela) truck driver h74 Veazie
--Ernest (Etta) formn h136 Enfield av
--Evelyn V Mrs (Specialty Cleansers) r87 Waller
--Frank jwlry wkr r51 Summer
--Gentile (Mathilda) treas Lenox Lndry h Cranston
--Guiseppe (Teresa) lab h9 Lily
--Harry R driver United Transportation Co of R I r74 Veazie
--Italo (Amelia) plshr Sun Dial Optical h60 Belmont av
--Jos (Frances) lab r87 Texas av
--Jos A (Barbara E) sand bobber h305 Amherst
--Julia (wid Jos) r37 Beaufort
--Louise (wid Antonio) h197 Cedar
--Luigi (Maria) h rear 48 America
--Maria (wid John) h89 Waller
--Mathilda Mrs sec Lenox Lndry h Cranston
--Michl (Caroline) h10 Pequot
--Michl (Jennie) clk h583 Charles
--Michl A (Rose P) agt h236 Carolina av
--Michl V (Nellie) pres Mar-Nell Inc h97 Imera av
--Pasco B (Marie F) fruit dlr h93½ Sutton
--Ralph P presser r37 Beaufort
--Ralph R (Evelyn V) clnr Specialty Cleansers h87 Waller
--Rita waitress r74 Veazie
--Romeo C studt r37 Beaufort
--Virginia Mrs h51 Summer
Faria Agnes M Mrs h192 Silver Spring
--Alice (wid Jos) h55 W Friendship
--Angela sldr Francine Inc r1090 N Main
--Blanche Mrs h35 Harvard av
--Edw F mech h Warren
--Edw J h126 Linwood av
--Edw J (Marjorie E) dept mgr Boston Store h278 Swan
--Eleanor I music librn WJAR r E Prov
--Frank T (Mary H) chauf h45 Ives
--Georgianna F Mrs clk Blackstone Mut Ins Co h161 Transit
--Janet clk typ r Barrington
--Jesse conservation ofcr R I Dept of Agri h85 Burton Bristol
--Joan S reg nurse Lying-In Hosp r20 Esten
--Jos F d Aug 4-56 55 W Friendship
--Jos H (Joan S) ship Sears Whse h20 Esten
--Jos S driver Superior Mtr Transportation Co Inc r E Prov
--Jos S (Margt L) r278 Swan
--Jos T studt r28 Elmcrest av
--Josephine S Mrs policy wrtr Prov Wash Ins Co r E Prov
--Manuel (Cath; Kay's Big Bundle Launderette) h E Prov
--Manuel (Victoria) mtce aide Temple Beth-El r E Prov
--Mary C religious articles 191 Wickenden r68 Transit
--Mary C Mrs wndr Atlantic Rayon Corp r161 Transit
--Mary H Mrs fldr White Cross Lndry Inc r45 Ives
--Mary P (wid Jos P) smstrs McDevitt's Inc h28 Elmcrest av
--Mary S (wid Antonio S) h68 Transit
--Richd J (Angela) boat service clk h1090 N Main
--Sarah S clk personnel branch Int Rev r68 Transit
Farias Antone (Mary) lab h117 Sheldon
--Augustine P (Rose) chauf h46 E Transit
--Irene J Mrs maid Home for Aged Women r322 Wickenden
--Louis porter Strand Theatre r E Prov
--Louis S (Louie's Tap) h E Prov
--Manuel S (Irene J) bar 320 Wickenden h322 do
--Mary presser Wilson Cleaners Inc r E Prov
--Mary h359 Williams

JOHN A. GAMMONS, INC.
All Kinds of INSURANCE—Fidelity and Surety Bonds—REAL ESTATE
Entrance — 187 Westminster Street "Dorrance at Mall" Tel. GAspee 1-5330

FARIAS
--Richd (Mary F) rubber wkr h332 Williams
--Wm h42 Fremont
Farina Antonette studt r185 Knight
--Danl E (Inez) electn h157 Dover
--Ettore (Carmela) opr h165 Knight
--John (Evelyn) body reprmn Scarpetti Oldsmobile Inc r Cranston
--Jos A (Tomassina G) carrier PO r Cranston
--Salvatore (Colombia) asst custodian Central Hi Sch h72 Vinton
--Theo J (Anne C) carrier Centre Sta PO h57 Hillview av
Farinha Narciso (Rose) bar 741 Eddy h Warwick
Farland Anthony A (Lillian G) tinsmith h59 Wisdom av
--Eug A (Helen) lab h41 Yale av
--Gene h306 Wash
Farley Agnes E jwlry wkr Bojar Co r62 Glenhane
--Albert H (Margt) die ctr Foxon Co h Georgiaville
--Alice proof rdr Oxford Press r74 Whitemarsh
--Ann Y typ Prov Wash Ins Co r Bridgton
--Anna F (wid Jas J) h695 Smith
--Austin C (Harriet) slsmn Bond Stores Inc r Cranston
--Cecelia M bkpr Cady Moving & Storage Co r123 Porter
--Edgar L studt r100 State
--Eliz A clk Kennedy's Inc r268 Rugby
--Elia V (wid Jas M) cash NECo h40 Richter
--Eug P (Ann) USCG r695 Smith
--Florence h131 Oak
--Francis E pres Associated Typographers Inc r Pawt
--Frank E eng h74 Whitmarsh
--Frank J (Grace D) photog Journal r Cranston
--G Melvin (Gladys L) caretkr Dunstan's Sch h41 Manning
--Joan trayveyor RI Hosp r85 Algonquin
--Joan E studt r41 Manning
--John E (Ann B) slsmn Reynolds Tire Co Inc h108 Lenox av
--John F (Mary M) sexton h425 Prairie av
--Jos h156 Dudley
--Jos F (Margt B) floor mgr h241 Lowell av
--Kath I r87 Greenwich
--Lawrence yarn carrier M&F Worsted Mills Inc r Pascoag
--Laeo A slsmn r97 Cathedral av
--Lillian Mrs r63 Elmwood av
--Lillie B Mrs h667 Eddy
--Margt A (wid Wm F) h381 Wickenden
--Margt E Mrs emp interviewer RIDES r Pawt
--Margt T clnr Central Hi Sch r82 Glenham
--Mary E r57 Cathedral av
--Mary E supvr r685 Smith
--Muriel A clk Mfrs Mut Fire Ins Co r Barrington
--Nellie I Mrs r25 Pinehurst av
--Raymond V (Mary A) asst mgr Howard Clothes Corp r N Prov
--Robt V tchr Oliver Hazard Perry Jr Hi Sch r423 Prarie av
--Rosalind B Mrs recept Gammell & Ingraham Inc r Pawt
--Rudolph (Concetta) mill wkr h217 Plainfield
--Veronica M Mrs sten Omega Mach Co h51 Alverson av
--Wm J (Margt R) stereo Journal h25 Pinehurst av
Farm Fresh Produce Co (John Florio) r Harris av
Farmacia Del Leone (Frank Costabile) druggist 302½ Atwells av
Farman Melvin L (Gertrude) whsemn Standard Grocery Co r270 Public
Farmanian Armen (Ruth) pres-treas Armen's Hardware Co Inc r Cranston
--Badaskhon (wid Nishan Z) h184 Calhoun av
--Geo (Bagdad; Eagle Enameling Co) h E Prov
--Koorkan N r184 Calhoun av
--Mary Mrs clk Wanskuck Co r14 Amsterdam av (Warwick)
--Ruth Mrs v-pres Armen's Hardware Co Inc r Cranston
Farmer Albert F (Emma) h Cranston
--Alma kitchen wkr Chas V Chapin Hosp h91 Lippett
--Edna E r Seekonk Mass
--Fancy Candy Shop Inc 77 Dorrance 130 Washington and 250 Westminster
--Gladys J h51 Atlantic av

FARMER
--John E electn NECo h Seekonk Mass
--Karen J studt r55 Atlantic av
--Malcolm jr (Louise R) slsmn G H Walker & Co h145 Blackstone blvd
--Margt maid r276 Angell
--Nancy J r55 Atlantic av
--Richd B J (Edith S) capt Engine 4 h73 Rutherglen av
--Richd E USAF r73 Rutherglen av
--Thelma hosp aide trainee R I Hosp r45 Beacon av
--Victor (Letitia) h429 Fountain
--Victoria r15 Algonquin
--Victoria Mrs r Johnston
--Wm (Helen C) laddermn Ladder 5 h55 Atlantic av
Farmer's Dairy Inc Rocco DelBonis pres Joe DelBonis treas gro 275 Hartford av
--Market (Mrs Christina DeMartino) 228 New York av
--Market Grille (Frank Cirelli) 28 Rathbone
Farmers Production Credit Assn of R I Richd H Gee pres Jos B North jr sec-treas Carolyn W Clark asst sec & asst treas 158 Broadway
Farnam see Farnham and Franum
--Walter E (Florence) spinner Gorham's r Johnston
Farnell Albert comp Grinnell Co Inc r Cranston
--Marilyn P ofc sec Dr Wm A Reid r Cranston
Farnesi Armando (Irene) carp h630 Hartford av
--Enrico asst formn Cable Elec Products Inc r156 Gray
--Lucy G mill wkr r Dutton
--Luigi (Madeline) clk h156 Gray
Farnham see Farnam and Farnum
--Allen F studt r4 Brown Quadrangle
--Carlston slsmn Maynard & Co Inc h Appenaug
--Chas W (Winifred) financial staff Journal r140 Brown
--Donald A (Jean) mech h228 Morris av
--Dorothy M clk Mfrs Mut Fire Ins Co h14 Pennsylvania av
--Jas E slsmn Lamson Oil Corp h E Blackstone Mass
--Marguerite tchr R I Sch for the Deaf r Apponaug
Farnsworth Annie T r12 Atlantic av
--E Dean (Taube D) supt of bldgs R I Sch of Design h91 Keene
--Henry E (Gertrude N) prof BU h174 Laurel av
--Noel A studt r48 Lloyd av
--Rudolph S comp rm Journal r247 Wayland av
--Wm B (Eliz M) sec of corp Photostat Corp h50 Barnes
Farnum see Farnam and Farnham
--Donald asst supt of production r16 Hanover
--Earl (Nora A) stndt Surfee's Auto Supply Station h Harmony
--Florence Mrs payroll clk Mills Inc r Johnston
--Hollis B asst dir Div of University Extension University of R I h31 Highland av (N Prov)
--Lippitt Memorial Park 800 Blackstone blvd cor Hope
--Marion Mrs r83 Keene
--Marylin tchr r172 Melrose
--Wm E (Carolyn) drftsmn app Grinnell Co Inc h Chepachet
Farraco Phil J (Lena A) slsmn r896 Chalkstone av
Faroni Harry (Mar.a) h504 Union av
Farquhar Gloria E Mrs waitress r17 Langdon
--Rita jwlry wkr r119 Wellard av
Farr Arline A typ r Lakewood
--Edwin C (Margt E) lab boiler opr NECo h Lakewood
--Evelyn Mrs ward hlpr Rogers Wms Genl Hosp r Lakewood
--Evelyn H Mrs enumerator R L Polk & Co r N Scituate
--Geo A (Lydia) stock clk h98 Vandewater
--Henry adj Genl Adjustment Bureau Inc r160 Broad
--Jesse N (Edna S) h18 Roslyn av
--Margt E clk Cherry & Webb Co r Warwick
FARR & READ INC, IRVING L SHEIN PRES-TREAS, MILL INDUSTRIAL SUPPLIES, 1 WASHINGTON av, TEL GTuart 1-1320
--Roy (Evelyn H) enumerator R L Polk & Co h N Scituate
Farra Mary Mrs r282 Wash
Farrah Michl (Sadie) collection mgr Public Finance Corp h Warren
Farrally Irma A Mrs tel opr R I Telephone Answering Service r8 Calla
--Paul mech h Cranston
--Roger S (Irma H) fishing h8 Calla
Farrands Albert J h Pawt
Farrar Albert F ofc mgr Smith Holden Inc r Cranston
--Cecile stndt St Eliz Home r117 Burnett
--Donald B asst mgr h163 New York av
--Douglas H jr (Mildred L) comp Journal h N Scituate
--Harold F (Martha M) formn h21 San Souci
--Harold J USA r21 San Souci
--Helen Mrs tel opr 6th Distr Court r14 Peach av
--John J (Cecile) press opr D M Watkins Co h117 Burnett
--John N studt r9 Brown Quadrangle
--Lee G h117 Burnett
--Mary L slswn r117 Burnett
--Stanley (Helen) mach h14 Peach av
--Wm (Mary H) h280-B Chad Brown
--Wm (Mary) asmblr B&S h263 Orms
--Wm USA r21 San Souci
--Wm E (Bertha) formn Akerman Standard Co Inc h Warwick
Farrara Clara M (wid Carlo) r305 Nelson
--Giuseppi h5 Huron
Farreira Lillian Mrs bench wkr Edru Pearls r586 Wickenden
Farrel Francis J (Cath M) h275-A Chad Brown
Farrell Agnes G nurse Dental Dept r Cranston
--Agnes M h135 Sharon
--Albert (Anne) paper fcty wkr h232 Broad apt 12
--Alf M bartndr r41 Hudson
--Alice variety 831 N Main r1151 Chalkstone av
--Alicia L social serv wkr r52 Daboll
--Ann opr h62 Fairfield av
--Ann Mrs cafeteria wkr Hope Hi Sch r62 Fairfield av
--Ann E r157 Wood
--An H r Pawt
--Ann T clk Smith-Holden Inc h111 Medway
--Anna (wid Wm) nurse r106 8th
--Anna H tel opr h61 Armington av
--Anna H M tel opr NET&T Co r61 Armington av
--Anna M Mrs waitress Roger Williams Genl Hosp r17 Bergen
--Annie r43 Jewett
--Annie Mrs h83 Florence
--Barbara clk r422 Academy av
--Benj J social wkr Child Welfare Serv of R I r N Prov
--Benj S (Florence L) prod investigator B&S h N Prov
--Bernard F (Laura) h125 Butler av
--Bessie Mrs h40 Gifford
--Bessie T Mrs nurse h238 Gano
--Beverly E ofc sec Davol Rubber Co h1029 Broad
--Bridget (wid Bernard S) r21 Comstock av
--Chas (Helen) slsmn Tilo Roofing Co h422 Academy av
--Chas E (Clara E) box mkr h150 Niantic av
--Chas E (Janet) mgr Western Auto Supply Co h Taunton Mass
--Chas H (Bella Z) enumerator R L Polk & Co h Barrington
--Chas P clk h10 Phillips
--Claire B sec r237 Pleasant
--Clifford W drftsmn Grinnell Corp r Cranston
--D F Sons Inc Walter E Farrell pres Robt F Farrell v-pres Richd L Farrell treas-mgr barrel dirs 194 Niantic av
--Danl J (Helen M) whsemn Geo Mann & Co Inc h59 Woodbine
--Danl J jr surveyor r59 Woodbine
--Donald jan r31 Stanwood
--Edith h148 Broadway
--Edna drop wire Paragon r29 Cliffdale rd
--Edw A sec Harold W Gaynor & Sons Inc h Rumford
--Edw G (Kathleen B) optician Fredk Hamilton Hamilton & Staff h55 Plymouth
--Edw J (Mary A) stock BMG Equipment Co h237 Pleasant
--Edw S (M Rita) deputy dir R I Dept of Labor h310 Pleasant Valley Pkwy
--Edwin W (Anna E) term mgr N E Trans Co r Cranston

A. D. A. SALES CO.
General Home Improvements
Youngstown Steel Kitchens
Roofing — Siding
Storm Windows
DOORS
Home Appliances
Fiber Glass Awnings
214 Manton Avenue
Tel. TEmple 1-3385
Res. UNion 1-2534

ERNEST A. PLANTE
Local & Long Distance
MOVERS
Storage
Tel. GAspee 1-1214
70 BRIDGHAM ST. PROVIDENCE
RES. TEL. DExter 1-4350

OLIVER JOHNSON & CO., INC.

PAINTS

OJACO

See Yellow Page 78 For Dealers

169 RICHMOND ST.

GAspee 1-6242

MAX SUGARMAN FUNERAL SERVICE

458 HOPE STREET Tels. DExter 1-8094—1-8095

FARRELL
--Elinore M entertainer h53 Goddard
--Eliz r235 Hope
--Eliz clk NET&T Co r rear 82 Academy av
--Eliz M recept r70 Camp
--Ellen (wid John J) h683 Smith
--Emily M r Warwick
--Emma (wid Bernard) h2 McCann pl
--Esther E (wid Frank E) h128 River av
--Francis slsmn Tilo Roofing Co h Cranston
--Francis E clk PO h Cranston
--Francis J clk Ry Exp r Reboboth Mass
--Frank field mgr Tilo Roofing Co h Edgewood
--Frank X (Mary E) dean N E Technical Institute h105 Tobey
--Fred care tkr lodging house r55 Parkis av
--Fredk H (Vivian I) chauf h26A Wilson
--Geo F (Sarah) slsmn Manchester & Hudson Co h9 Geneva
--Geo F jr (Roberta H) pvt Eng 89 h66 Laura
--Geo V (Amelia R) file ctr h41 Curtis
--Gerald F engine 8 r41 Hudson
--Gladys Mrs typ Nickerson Settlement House r137 Union av
--Harold J (Josephine V) h90 Gollup
--Helen sls clk City Hall Hdw Co r59 Woodbine
--Helen L statistician R I Dept of Labor r25 Preston
--Helen V jwlry wkr r47 Raymond
--Helena C asst credit mgr Gray's r21 Comstock av
--Helena V ward sec Charles V Chapin Hosp r Johnston
--Henry J (Louise) jwlry h579 Potters av
--Henry J (Helen W) porter Ind Bk Bldg h41 Hudson
--Henry J teleg opr r138 Sumter
--Henry T (Mary R) exec sec h18 Luzon av
--Howard J (Mae) chf classiciation dir Div of Personnel R I Dept of Administration h Rumford
--Irene Mrs asst to purch agt Warnskuck Co r100 Chapin av
--Irvin F (Lena M) carrier PO h Palace Gardens
--Jacqueline prac nurse r Lakewood
--Jas r38 Glendale av
--Jas r33 Somerset
--Jas A (Mary I) cafeteria Prov College h30 Beaufort
--Jas E mill wkr r2 McCann pl
--Jas J clk r97 Oxford
--Joan r Johnston
--John (Anna M) receiving clk Roger Williams Genl Hosp h17 Berkeley
--John (Grace) h76 Olney
--John E (Mary E) exec sec Prov Medical Assn and R I Medical Society h Rumford
--John H jwlry wkr h46 Printery
--John J (Evelyn T) h43 Curtis
--John J studt r59 Woodbine
--John T (Frances) ofc clk r185 Elmgrove av
--John V (Barbara J) schedule mkr VTC h179 Modena av
--Jos (Virginia M) acct h90 Toronto av
--Jos (Honora F) h96 Wyndham av
--Jos B (Helen) hosp atndt h10 Whelan rd
--Jos E erector h21 Comstock av
--Jos F (Gertrude C) millwright B&S h Warwick
--Jos T r637 Huntington av
--June clk NET&T Co r172 Kimball
--Kaila tel opr Central Coat Apron & Linen Serv Inc r44 Grand
--Kathleen B Mrs asmblr r55 Plymouth
--Kathleen V foot press opr Cable Elec Products Inc r44 Grand
--Kathleen V payroll clk Bulova r55 Plymouth
--Laura r Cranston
--Leo C (Verna J) brklyr r892 Douglas av
--Leo J bus opr VTC h73 Waverly
--Lester D deputy sheriff Prov County Court House h Pascoag
--Lillian I (wid Albert) trimmer Gorham's
--Loretta E tchr Gilbert Stuart J Hi Sch h38 Sumter
--M Camilla sr public asst supvr r Pawt
--Margt Mrs r43 Comstock av
--Margt E Mrs press opr Bulova r Johnston
--Margt M Mrs ft press opr Bulova h Johnston
--Marguerite F (wid John) h162 Irving av
--Mary h47 Raymond
--Mary cook r59 Manning
--Mary (wid Jas) d Oct 1-56 1151 Chalkstone av

FARRELL
--Mary A slswn Shepard's r39 Arch
--Mary C waitress Wayland Manor Inc r1157 Chalkstone av
--Mary E tchr Lexington Av Sch h Coventry
--Mary F floorlady h204 Niantic av
--Mary H matron Chas V Chapin Hosp r157 Wood
--Mary L (wid Richd) r95 Arnold
--Mary R r67 Orchard av
--Mary R Mrs tchr John Howland Sch r18 Luzon av
--Maurice J mgr h1151 Chalkstone av
--Maurice J (Irene) real est h100 Chapin av
--May C r138 Sumter
--Michl atndt r83 Florence
--Michl J (Ellen A) h637 Huntington av
--Miles W cafeteria Prov College r Pawt
--Owen sr field exam sls tax sect Div of Taxation r Manville
--Patricia ofc sec Tillinghast Collins & Tanner r W Warwick
--Patricia tel opr r Woon
--Paul h43 Comstock av
--Ralph W eng US Rubber Co h8 Secor la Pelham Manor NY
--Raymond V (Rose) h146 Bellevue av
--Raymond W (Shirley B) slsmn Stein-Hall & Co Inc r Riverside
--Richd jr (Rita M) roll overmn Ward Baking Co r Auburn
--Richd J clk r61 Armington av
--Richd L (Alice M) treas-mgr D F Farrell Sons Inc r Cranston
--Robt E USN r59 Woodbine
--Robt F (Mildred A) v-pres D F Farrell Sons Inc r Cranston
--Robt L Mrs h490F Angell
--Rose H Mrs asmblr Goodyear Footwear Corp r146 Bellevue av
--Sarah F maid Chas V Chapin Hosp r204 Douglas av
--Sarah S maid r47 Raymond
--Thos (Dorothy) USN h208 Sherburne
--Thos F (Agnes R) electn NECo h N Prov
--Thos J h157 Wood
--Thos P (Eliz H) night dispr Automobile Club of R I h rear 182 Academy av
--Virginia M tchr Geo J West jr Hi Sch r80 Toronto av
--Walter E (Ada) pres D F Farrell Sons Inc r Coventry
--Walter F (Margt L) v-pres The Outlet Co h560 Cole av
--Walter J studt r2 Brown Quadrangle
--Wm E (Gladys M) driver slsmn Prov Towel Supply Co h137 Union av
--Wm E police Precinct 1 h38 Bergen
--Wm E (Hazel) r Warwick
--Wm E sexton First Bapt Church h Warwick
--Wm H (Margt T) chauf h492 Pleasant Valley Pkwy
--Winston (Beverly) mould mkr h36 Hamilton
Farrelli Thos asmblr r285 Pearl
Farrelly Dani F h53-A Lisbon
--Edw J roller J L Anthony & Co r100 Waverly
--Helen J tel opr NET&T Co r Cranston
--Jas V (Shirley V) comp Journal r Gaspee Plateau
--Jos P (Rita G) mgr Eastern Conn Poultry Producers Inc h1302 Smith
--Kieran (Cath V) h16 Wyndham av
--Louise M hosp wkr h11 Whelan rd
--Luella Mrs waitress h130 Lester
--Margt G library dept Journal h100 Waverly
--Marilyn L tel opr NET&T Co r50 Cathedral av
--Mary E tchr Sackett Sch r20 Wyndham av
--Mary E wrapper Drake's r100 Waverly
--Maureen switchbd opr Berkeley Co r11 Whelan rd
--Michl J (Mary C) guard R I Hosp Trust h20 Wyndham av
--Paul J mail rm Journal r50 Cathedral av
--Peter L (Anna M) comp Journal h50 Cathedral av
--Rita G Mrs emp interviewer R I D E S r1302 Smith
--Thos indry wkr r285 Pearl
--Thos F (Mary E) bus mgr Journal h27 Chiswick rd
--Thos F USA r16 Wyndham av
Farren Carrie L h34 Hillside av
--Eliz A h64-C June
--John J (Patricia M) driver slsmn h91 Burnside
--Michl (Margt S) jan Academy Av Sch h80 Corliss

Farrick Gerald r74 Plainfield
Farrington Anne H studt r130 Angell
--Arth tool kpr B&S r Pawt
--Doris E waitress John F Davis Co r Pawt
--Gerald K studt r74 Forest
--Gertrude V insp US Rubber Co r74 Forest
--Grace A Mrs asst Smith Hill Branch Publ Library r E Prov
--Jas W (Anna M) buyer Speidel Corp h90 Alvin
--John (Vera) emp NET&T Co r1638 Westminster
--John C (Gertrude) br mgr Armour & Co h74 Forest
--Rose A studt r99 Brown
--Vera Mrs tel opr NET&T Co r1638 Westminster
Farris see Ferris
--Bernardo M shipping & rec clk John The Shoeman h Fall River Mass
--Earl A jan First Federal Savings & Loan Assn r42 Booth
--Mildred A sls clk h162 Dudley
Farrissey Wm J (Mary R) comp Journal h Fall River Mass

Farron Woodworking Mfg Co (Leo Farnone) store fixtures 183 Hartford av
Farrow Avis flwr wkr Calart r19 Massie av
--Clifford R (Esther M) h76 Rutherglen av
--Jas E installer NET&T Co r89 Oak
--Jean Mrs h89 Oak
--Ralph (Dorothy) poultry & seed insp R I Dept of Agri h Brandy Brook rd N Scituate
Faruolo Antonetta h7 Huron
--Pasquale (Mary) v-pres-treas The Claflin Co h170 Canton
Farwell Marcia L h740 Valley
--Raymond h155 Grove
Fasano Carmela (wid Domenico) r5 Tell
Fascen Andrew emp US Rubber Co r122 Hendrick
--Michl (Angelina) ydmn h122 Hendrick
Fascia Amedeo (Grace) plshr h164 Bellevue av
Fascia Anthony mech h155 Cumberland
--Guelfo (Lucille M) ins agt John Hancock h36 Vicksburg

--Josephine r155 Cumberland
--Olga studt prac nurse R I Hosp r Cranston
Fasciano Cora (wid Paffilo) h87 Naples av
--Domenico (Clementina) porter Shepard's h36 Loveday
Fascione Crescenzo R (Antonette) slsmn h124 Carleton
--Nicole (Lucrezia) plstr h122 Carleton
Fascitelli Alfonso B drftsmn B&S r34 Molloy
--Anthony (Ethel) glass wkr Edru Pearls h70 Veazie
--Anthony J (Marie) screw mach opr B&S h58 Home av
--Antonio (Theresa) h9 Gesler
--Cath I pub health nurse R I Dept of Health r Riverside
--Clement N (Susan) formn h133 Penn
--Domonic A stk clk r183 Salina
--Erminio (Lucia) h306 Hawkins
--Francesco (Anna) tailor h72 Marietta
--Jas (Angela) driver Chas V Chapin Hosp h70 Veazie
--Jos R (Natalie L) lab h1287 Eddy
--Romolo (Lucy) jan U S Vets Hosp h rear 64 Tell
--Sue M slswn Outlet Co r135 Penn
--Vincenzo (Concelia) h34 Molloy
--Viola C slswn Cherry & Webb Co r34 Molloy

Fashion-Craft Tailors (Isaac M B Weinstein) 169 Weybosset R505
--Flower Mart (Ralph J DeFelice) whol 1393 Westminster
--Jewelry Mfg Co Harry A Kaplan pres John D'Agnanno treas 112 Point
--Paper Box Co inc Aldo Andreoni pres Epifanio F Macari sec-treas 143 Summer
--Styled by Carol Angelo Troia pres-treas jwlry mfg 12 Tippecanoe
--Tailoring (Ludovico Testa) 299 Union av
Fashian Helen N Mrs clk R I Hosp r Cranston
--Isaac (Helen N; Public Tailors & Cleaners) h Cranston
Fashjian Vahan (Margt) gro 154 Huntington av h do
Fasolo Maria (wid Mario) h726 River av
Fass C Raymond (Seena) dir WJAR-TV h52 Miller av
--Eli h38 Humboldt av

COGENS MIMEOGRAPHING MULTIGRAPHING 42 WEYBOSSET ST. TEL. GAspee 1-4436

FASS
--Saml P (Anna) pres Hope Drug Inc h226 4th
Fassel Edwin W (Muriel M) territory rep h274 Rhodes
--Wm electn J&H Electric Co h N Prov
Fastener Corp Chas J Riding sls rep stapling machines 87 Weybosset
Fasteson Albert G C clk PO r E Prov
--Earl F asmblr B&S r Foster Center
--Gilbert E pharm h75 Holden
--Harry E (Flora M) slsmn Hood's h75 Holden
--Lawrence C H (Mildred) stk clk Shepard's h N Scituate
Fatch Renaldo H (Helen) slsmn r Norwood
Fatchero Saml Mrs r156 Kimball
Father Hector's Bible Institute & Recreation 20 Camp
--& Sons Cafe (Edw Ricci) 212 Pocasset av
Fattore Albert N (Antonetta; Pocasset Food Sales) h70 Isabella av
--Robt J slsmn r70 Isabella av
Fattoruso Jos (Carmella E) slsmn h49 Ring
Faubert Arth R (Virginia) dentist h126 5th
--Chas E chauf Brink's Inc r Cranston
--Chas E store kpr Petroleum Heat & Power Co h Ashton
--Georgianna ofc wkr Costello Bros Inc r Cranston
--Irene R nurse Roger Wm Genl Hosp r Cranston
--Margarete E bkpr ind Nail Bk r Cranston
Faucher Claire M ofc sec Horton Church & Golf Inc r360 Killingley
--Florida M (wid Wm J) smstrs R I Hosp h360 Killingly
--Lucille M Mrs pkr A T Cross Pencil Co h1178 Elmwood av
--Omer J (Beatrice E) pharm h965 Atwells av
Faufaw Harold A (Pearl I) lathe opr B&S r52 Glenham
Faulkner see Falconer
--Bertha dietary aide R I Hosp r Milford Conn
--Doris J sec Dr Wm P Davis r Elden Park
--Dorothy sec Prov County Court House r Riverside
--Edgar H (Blanche; The Bear Press) h Cranston
--Eleanor r Cranston
--G Harvey asst treas-sec Prov Gas Co h Cranston
--Harold M emp B A Ballou & Co Inc r N Scituate
--Malcolm L (Marcella M) booker Goodyear Footwear Corp h71 Updike
--Maureen J bkpr Brady-Fraser Co h Cranston
Faula see Falla
Faulds see Falla and Fauls
Faulstich Sally A studt r99 Brown
Faunce House 75 Waterman
France Margt L clk R I Hosp Trust Co r Riverside
Faux Richd G jr studt r8 Brown Quadrangle
Fava Aldonio A (Elena V) wire wkr h87 Rushmore av
Favacchio Wm (Lillian) teller Columbus Natl Bank of Prov h8 Elmdale av
Favali Carol M key punch opr City Collector's Office City Hall r1311 Smith
--Jos V (Genevieve) truckmn 1311 Smith h do
--Paul J USA r1311 Smith
Favaro Emilio E (Maria) carp h58 Oak
Favaro Enrico plshr Superb Case Mfg Co r58 Oak
Favasole Costantino (Ida) floor mech h97½ Alverson
--Ida Mrs clk US Immigration & Naturalization Serv r97½ Alverson
Favicchio Anthony r15 Ceres
--Gennaro M (Ruth E) jan Narragansett Bolting Co h95 Holden
--John F soc wkr RISDSW r145 Clarence
--Michl jan BU r775 Charles
--Nicolo h15 Ceres
Favicchio Michl (Angelina M) h145 Clarence
Favino Maria G Mrs h47 Lockwood
--Paul F (Eliz A) caster Acme Casting Co h22 Whelan rd
--Paul F formn h321 Plain
Favocci Alf (Recca F) whsemn Lang Storage & Transfer Inc r429 Huntington av
--Alf jr (Stephanie) cable wkr h346 Bucklin
--Eleanor A swtch bd opr r429 Huntington av
--Evelyn A clk Industrial Natl Bank r429 Huntington av

FAVOCCI
--Rita opr US Rubber Co r429 Huntington av
Favor Jas N studt r8 Brown Quadrangle
--Maud C (wid Henry S) h257 President av
--Mildred L r257 President av
Favrean Alice insp r12 Kelley
Favreau Amedee wool sorter r98 Harrison
--Norman J mech Chamberlain Co of America r Cranston
--Shirley L payroll clk BIF Industries Inc r Centerdale
Fawcett John J (Ruth) art dept Journal r N Prov
--John J jr mail room Journal r N Prov
--Lewis P II (Eliz W) v-pres asst treas-sec Alexander R Fritz Inc h Pawt
Fawthorp Kenneth I (Helen) contr h15 Rutherglen
--Maude A r23 Burlington
--Norma A (Bessie M) clk RI Hosp h23 Burlington
--Robt K carp r15 Rutherglen av
Fawthorpe Mary Mrs r111 S Angell
Fay see Fahey and Foy
--Aline A cost clk G E Wiring Device Dept r22 Sawyer
--Amelda V tel opr r16 Ravenswood av
--Anna r288 Pine
--Anna E (wid Jas) order clk B&S h22 Sawyer
--Barbara J Mrs tel opr NET&T Co r Cranston
--Carolyn L Mrs pres & treas The Music Shop Inc h350 Benefit
--Cath M R (wid John W) h18 Wise ct
--Chas pntr r491 Pine
--Chas V expeditor G E Wiring Device Dept r16 Ravenswood av
--Christine domestic h138 Regent av
--Clara M (wid John F) h40 Calder
--Donald R slsmn Peerless Box Co Inc r Cranston
--Edmund G Rev asst pastor St Pius RC Church r55 Elmhurst av
--Edw restr wkr r825 Westminster
--Edw C asst mgr Pinkerton Natl Detective Agency Inc r Attleboro Mass
--Edw M h357 Rockambeau av
--Edwin A (Gertrude M) capt Engine 3 h146 Rounds av
--Francis X (Viola F) sls eng h144 Congress av
--Geraldine clk r Cranston
--Gertrude M clk Friendly Pharmacy r146 Rounds av
--Hazel L tchr h136 Mitchell
--Henrietta M (wid Bernard E) h179 Princeton av
--Irene M bkpr Armstrong Tobacco Co r16 Kenwood
--Irving F scorer Peerless Box Co Inc r Cranston
--Jas r248 Friendship
--Jas A jr (Helen J) pres Peerless Box Co Inc h Cranston
--Jas B (Gladys E) cook Prov College h88 Stansbury
--Jas V (Emily) tinsmith US Rubber Co r338 Baker
--John A (Irene M) slsmn h16 Kenwood
--John E USA r146 Rounds av
--John F (Margt T) opr NECo h197 Indiana av
--Jos B (Rose A) organist h29 Sorrento
--Josephine A r183 Chapin av
--Josephine V pastry tray girl Miriam Hosp r Central Falls
--Kath A (Mrs Edw M) d July 18-56 357 Rochambeau av
--Luka P F clk Elmwood PO r183 Chapin av
--M Joan studt r108 Cushing
--Mabel J h183 Chapin av
--Marion E Mrs h447 Benefit
--Mary press opr h10 Marvin
--Mary M tchr r16 Ravenswood av
--Michl C h16 Ravenswood av
--Patricia A soc wkr RISDSW r Newport
--Sheila E tchr r16 Ravenswood av
--Theresa J stripper Peerless Box Co Inc r rear 67 Julian
--Thos J jwlr h55 Ford
--Virginia C ofc sec G H Walker & Co r40 Calder
--Walter R paper ctr Peerless Box Co Inc r Cranston
Fayerweather see Fairweather
--Eleanor instr R I Sch of Design r Boston Mass
--Elsie V Mrs indry wkr h169 Briggs
--Harold jr teller Ind Natl Bank Union Tr Branch r164 Prospect
--Margt Mrs h77 Randall

Fayne see Fain and Fane
--Francis A (M Jayne) asst tester NECO h520 County rd (Barrington)
--Gertrude (wid Geo) r4 Vale
--Helen C tel opr NET&T Co r4 Vale
--Margt M (wid Owen F) h32 Stamford av
--Robt insp Hooper-Holmes Bureau h4 Vale
Faziano Salvatore (Laura) jwlry wkr h32 Vandewater
Fazio Anthony presser Broadway Cleansers & Dyers r Oxford
--Conchetta r Cranston
--Jeanne P jwlry wkr Tones Jewelry Mfg Co r Johnston
--Jennie stk clk Atlantic Jwlry Co r Cranston
--Maddalena (wid Antonio) h11 Albro
--Rose M clk r11 Albro
--Vincent r11 Albro
Faziola Amelia Mrs (Molly's Beauty Room) r93 Tobey
--Philip T bkpr Cassiere Machinery Co r83 Tobey
--Theodore T (Amelia) h83 Tobey
Fazioli Bernard D (Carmela M) stock clk h12 Winona
--John (Vincenza) bus opr VTC h91 Hudson
--John B (Carmella M) tire repr 22 Jackson h47 Division
--Lucille bkpr r91 Hudson
--Mary Y r rear 121 Balbo av
--Nancy J clk r47 Division
Fazzano Albert gas sta 60 Rathbone h206 Nelson
--Alphonse G r300 Sharon
Fazzano Amelia M tchr r206 Nelson
--Francis J (Beatrice) asst atty gen'l and lawyer Court House 111 Westminster R619 h W Warwick
--Jos R v-pres & treas Imperial Plating Co and sec Imperial Knife Co Inc h Cranston
--Lena E Mrs waitress h300 Sharon
--Louis A (Judith) treas Imperial Knife Co Inc h Warwick
--Nicholas H purch agt Imperial Knife Co Inc r Edgewood
Fazzi Edmund A (A&V Auto Supply Co) r r Auburn
--Vincent C (Lillian G; A&V Auto Supply Co) h41 Stadden
Fazzini Angelina (wid Desidero) h343 Academy av
--Armando (Academy News Depot) r N Prov
--Frank optical wkr r343 Academy av

Feaman Mae D Mrs h31 Hawthorne
Fearing James R h Central Falls
Fearney Doris E sec Ferguson Perforating and Wire Co r W Barrington
--Lola Mrs governess h489 Public
--Wm eng Davol Rubber Co r W Barrington
Fearnley Bessie r Smithfield
--Jas E (Florence) spinner Gorham's r E Greenwich
Fears Luke N bldg dept Journal h95 Benedict
Fearson Caleb R (Martha I) porter h106 Bates
Feather Gloria E prac nurse R I Hosp r Pawtucket
--Raymond H r Pascoag
Featherston Harriet G r Pawtucket
Featherstone Lester G stmftr h83 Wabun av
--Zita M clk typ Superior Court (County Court House) r83 Wabun av
Fecatelli Francesco opr h15 Silver Lake av
--Rose opr r15 Silver Lake av
Fecteau Chas r Washington
--Lucienne tel opr NET&T Co r E Greenwich
--Thos C (Cath A) purch agt G E Wiring Device Dept h Cranston
Fedak Barbara H Mrs ofc wkr h12 Bodell av
Fedax Gladys F sec Friden Calculating Mach Co Inc h96 S Angell
Feddeler Robt studt r414 Benefit
Feddern Barbara J typ Auto Mut Ins Co of America r Blackstone, Mass
Fede Bros Liquor Mart (Ralph A and Nicholas Fede) liquors ret 216 Union av
--Edith (wid Frank P) h70 Progress av
--Nicholas A (Phyllis; Fede Bros Liquor Mart) h70 Progress av
--Philomena bench wkr V-El Jewelry Co r70 Progress av
--Ralph A (Louise; Fede Bros Liquor Mart) h72 Progress av
Fedele Anthony (Josephine) hlpr h26 Monticello
--Caroline opr r332 Hawkins
--Cosmo (Catarina) lab h332 Hawkins

J. S. INSKIP INC.

ROLLS ROYCE

MG

SALES and SERVICE

355 BROAD ST.

Tel. UNion 1-3883

E. L. WATSON CO., INC.

GENERAL INSURANCE SURETY BONDS

49 Westminster Street GAspee 1-0999

THE ONLY COMPLETE IMPARTIAL LIST OF BUSINESS CONCERNS without regard to Size, Importance, Location, or Appointments, is your City Directory Classified Business Section

CORP BROTHERS INC.

Linde

DISTRIBUTORS

P & H Welding Machines and Electrodes

1 Brook St.
TEL. DExter 1-8020

Who Sells It?

Is Answered by the Classified Business Lists in this Directory

THE PROVIDENCE MUTUAL FIRE INSURANCE CO.
INCORPORATED 1800
MUTUAL PLACE
Telephone GAspee 1-1091

FEDELE
--Giacomo J (Della F) tile str h34 Raphael av
--John oiler r332 Hawkins
--Lucretia h468 Branch av
--Salvatore S sub carrier PO r468 Branch av
Federal Army and Navy Store (Jos Lapatin) men's furnishings 259 Atwells av
--Auto Body Works Inc John M Voccola treas Ernesto Voccola pres 291 Fountain
--Bake Shop (Hilda M Jones) 1915 Westminster
--Bed Spring Co (Frank Almonte) bed spring mfrs 1 Adie
--Bowling Casino Stanley Bator mgr 217 Atwells av
--Building cor Exchange pl
--Bureau of Investigation U S Dept of Justice Resident Agency R227 Post Office Annex Exchange
--Chain Co Adolf Jaeger pres-treas Russell Rooney v-pres jwlrs chains 141 Georgia av
--Dairy Company Inc Henry Almonte pres Alfred Almonte v-pres Angelo Almonte sec-treas 83 Greenwich
--Findings Company Inc Quirino Chiappinelli pres-treas jwlrs findings 365 Atwells av
--Fruit (Cosmo H Comello) 315 Atwells av
--G I Club John DeSanto pres Antonio Mantia sec Wm Merrollatres treas 126 Acorn
--Grill (Salvatou Cacchiotti) restr 294 Atwells av
--Hill Baptist Church Rev Benny Grillo pastor Knight cor Tell
--Hill House 400 Atwells av
--Hill House Association Frank E Traficante exec dir 400 Atwells av
--Hill Live Poultry Co (Wm Konopka) 151 Acorn
--Hill Pool Dept of Recreation Louis Santiano dir 20 Gesler
--Mogul Service Robt J Henry mgr bearings 828 Eddy
--Mutual Insurance Company Saml A Minehan 49 Westminster R520
--Neon Sign Company (Frank R Benell) sign pntr 135 Dean
--Offices see U S Government Offices
--Press Inc Mario F Turilli pres-treas Alf A Masters sec prntrs 170 Atwells av

FEDERAL PRODUCTS CORP, FRED C TANNER PRES, L B COLT V-PRES IN CHARGE of SALES, H F JOSLIN V-PRES DEVELOPMENT, M H MacINNES SEC, CHARLES N KINGSFORD TREAS, IRVING A HUNT SALES PROMOTION and ADV MGR, DIMENSIONAL DIAL INDICATORS and GAUGES 1144 EDDY, TEL STuart 1-9300

--Products Corp Plant 3 precision measuring instruments 71 Willard av
--Sausage Shop (Pamfilo Volpe) 149 Dean
--Sporting Club 276 Broadway
--Tax Service (Michl Federico) 57 Eddy R712 B
--Television Company (Louis Durante Romolo Evangelista) sls and serv 390 Broadway
--Yeast Corp Albert DeAngelis mgr 142 Cranston
Federbush Naomi Mrs ofc wkr Queen Print Works Inc r Bronx, N Y
Federer Herbert prof BU h Edgewood
--Louise Mrs h12 Barnes
Federicci Cath Mrs h515 Union av
Federici Angelo (Anna) pres-treas Mars Mfg Co Inc h Warwick
--Anna Mrs sec Mars Mfg Co Inc r Warwick
--Celia (wid Pasquale) fitter Outlet Co h17 Linton
--Everett E (Liselotta) r17 Linton
--Gino G (Florence) slsmn Armour and Co h188 Bridgham
--Giuseppe (Teresa) h135 Almy
--Guido R (Edith) emp U S Rubber Co h152 Courtland
--Henry slsmn Cooper and Sisson Inc r N Providence
--Italo formn Hood's h N Providence
--Rocco G (Cath) lather h601 Charles
--Salvatore (Batistina) whol meats h60 Waller
Federico Aniello (Ida M) mtce mn h416 Admiral

FEDERICO
--Anthony (Anna A) gdnr r32 Alverson av
--Anthony mtl wkr r58 Barton
--Dominic jwlry wkr r58 Barton
--Elenterio (Esther J) h199 Webster av
--Esther J Mrs ofc supvr Conn Genl Life Ins Co r199 Webster av
--Giuseppe (Marion A) jan Kenyon Street Sch h57 Brayton av
--Henry D (Helen) mgr Thayer Mkt h Bristol
--Jos (Concetta) h58 Barton
--Julie (Julie Artificial Flower Shop) r57 Brayton av
--Mary A clk r57 Brayton av
--Michl T (Marie; Federal Tax Service) pub acct 57 Eddy R712 B h Cranston
--Vincent L (Janet C) plant mn Federal Dairy Co Inc h11 Messenger
Federman Lily T h141 Emeline
Fedoryn Charlotte M Mrs mgr Van's Figure Beauty Corsef Shop r60 Chester av
--Jos W (Charlotte) truck driver h80 Chester av
Fedowitz Hiram J (Barbara) ins agt h105 Klann
Fedysyzn John chauf Hemingway Bros Interstate Trucking Co h Woonsocket
Fee Arth D staff adj Calvert Fire Ins Co h Manchester, N H
--Brian B studt r8 Brown Quadrangle
--Eileen Mrs chief payroll clk Bulova r Oaklawn
--Jennie B (wid Grant) h87 Rutherglen av
--Kathryn E tchr Roger Williams Jr Hi Sch r207 Chapel (Saylesville)
--Lola A Mrs agt Mutual Life Ins Co of N Y r Saylesville
--Rose night interviewer R I Hosp r W Warwick
--Rose A h132 Randall
Feehan Alice M ofc sec Tracy-Smith Inc h679 Prairie av
--Barbara C r Pawtucket
--Eileen W Mrs employment interviewer RIDES r Saylesville
--Jas E (Theresa) studt h68 Fairfield av
--Jas E USAF r16 Winsor
--Jas L (Gertrude A) slsmn h16 Winsor
--Jeremiah USN r403 Orms
--Nellie (wid Gerald) Cafeteria wkr h403 Orms
Feeley see also Feely
--Alf J bus opr UTC h N Scituate
--Ann hlpr r131 Freeman pkwy
--Anne M dramkr r19 Modena av
--Annie T sewer r119 Althea
--Barbara A r Riverside
--Bertha L h292 Potter's av
--Donald A serv mgr h20 Lewis
--Eliz M r292 Potter's av
--Eliz M sewer h119 Althea
--Esther M r80 Franklin
--Eva Mrs h138 Hillside av
--Grace A clk r20 Lewis
--Jas A (Martha L) clk h34 Ashmont
--Jas A (Teresa J) electns hlpr NE Co h Cranston
--Jas R v-pres The Mangan Co Inc h Cranston
--Jas R and Co Inc Geo O Jordan pres-treas Kenneth F Jordan sec church goods mfrs 53 Clifford
--Jas W (Marion) supt Prov PO Garage h N Providence
--Jean L tchr The Mary C Wheeler Sch r Seekonk, Mass
--John J (Margt T) carrier Edgewood PO h Lakewood
--John P (Marie) dentist 170 Westminster R801 h Barrington
--Jos (Anna) wtchmn h173 Valley
--Leo driver Yellow Cab r Warwick
--Lucy Mrs r9 Congress av
--Margt C sewer r188 Wood
--Martha r282 Potter's av
--Martha E nurse Lying-In-Hosp r34 Ashmont
--Mary h173 Valley
--Mary M sec r101 Alverson av
--Nicholas r25 Hollywood rd
--P F Paper Box Co (Peter F Feeley jr) 380 Washington
--Peter F jr (Dorothy; P F Feely Box Co) h Cranston
--Ruth E supvr employment interviewer RIDES h65 Burnett
--Velma M mgr Walcott Mfg Co r Cranston
--Wm H (Mary P) h101 Alverson av
Feely Cath M (wid John H) h284 Oxford

FEELY
--Richd J (Carmelita) procurement officer R I Div of Purchases h20 Medway
--Richd J jr studt r20 Medway
Feenan Blanche C asmblr Cathedral Art Metal Co r424 Public
--Vernon A (Blanch C) iron wkr h120 Taylor
Feenerty see Finnerty
--Eliz G (wid Jas E) waitress h120 Porter
--Jas E jr carrier PO (Edgewood) r120 Porter
Feeney see also Feeny
--Anna E (wid Wm H) h22 Camp
--Anna M h44 Lisbon
--Austin E r9 Moultrie ct
--Bart (Mary) h118 Comstock av
--Bart F h494 Broad
--Bessie clk Selective Service System h160 Modena av
--Bridget (wid John J) h276 Sayles
--Cath A (wid Jas J) h9 Moultrie ct
--Cath C tel opr NET&T Co r Manton
--Cath H (wid Francis P) h72 Evergreen
--Celine M cash The Narragansett Elec Co r Cranston
--Christopher mtce mn r Warwick
--Danl J opr r20 C June
--Dorothy domestic r174 Freeman pkwy
--Edw F (Ruth) driver h454 Broadway
--Elaine E sten City Clerks Ofc (City Hall) h105 Potter's av
--Eliz F nurse St Josephs Hosp r36 Chester av
--Ellen R nursing R I Hosp r57 Sterling av
--Ellen R (wid Jas E) h57 Sterling av
--Everett R (Helen G) compounder The Texas Co h82 Abbott
--Francis asst pastor St Thomas R C Church 85 Fruit Hill av
--Francis A (Elsie M) piper U S Rubber Co h58 Plenty
--Francis M carrier East Side PO h Edgewood
--Francis P jr acct r72 Evergreen
--Frank J with R I Transit Advertising Co h N Prov
--Frank P bus boy r57 Sterling av
--Fredk h494 Pine
--Geo jr (Jean) mech h383 Public
--Gertrude M tchr Kenyon St Sch h696 Chalkstone av
--Grace D Mrs nurse Dr Ernest K Landsteiner
--Grace G Mrs food supvr BU r Rumford
--Helen A Mrs h252 Hartford av
--Henry r243 Smith
--Jas (Helen) bartndr h32 Tyndall av
--Jas tchr r90 Bradley
--Jas E (Mary E) carrier East Side PO h61 Charles Field
--Jas E jr USA r61 Charles Field
--Jane R (wid Vincent L) h18 Fairfield av
--John (Emma G) capt Eng 11 h54 Sackett
--John (Margt) clk h106 Gordon av
--John F mach hlpr h353 Williams
--John J (Blanche) clk First Natl Stores
--John J (Emily) driver Yellow Cab Co h274 Sayles
--Josephine R Mrs ofc sec The Anderson Sheet Metal Co Inc r Warwick
--Lauretta C bkpr R I Academy of Hairdressing and Cosmetic Therapy r20 Brentwood av
--Lawrence E jr wrtr Omega Mach Co h Conimicut
--Mae E with R I Academy of Hairdressing and Cosmetic Therapy) h20 Brentwood av
--Margt J clk Queen Print Wks Inc r18 Fairfield av
--Margt L (wid Terrance V) h59 Dora
--Martin J (Mary E) baggage mn NYNH&H h90 Bradley
--Mary A (wid Thos) h20 C June
--Mary A (wid John O) h21 Priscilla av
--Mary A ofc sec Prov League for The Hard of Hearing r139 6th
--Mary C tchr Ruggles St Sch h44 Wabun av
--Mary E tchr Gilbert Stuart Elem Sch r90 Bradley
--Mary F clk Recorder of Deeds (City Hall) r160 Modena av
--Mary F tel opr NET&T Co r18 Fairfield av
--Michl J (Margt) water tndr h36 Chester av
--Patricia clk Speidel Corp r105 Potter's av
--Peter pntr r55 Parkis av
--Raymond E (Helen) crane opr h403 Blackstone
--Raymond L project eng Div of Archts and Engs h Rumford

Low Cost Mortgages to Buy or Build
12 Point • FHA • "GI"
OLD COLONY 12 Point MORTGAGE PLAN
OLD COLONY CO-OPERATIVE BANK
58 WEYBOSSET ST., PROVIDENCE • PAWTUCKET
WOONSOCKET • W. WARWICK • N. PROVIDENCE

FEENEY
--Robt M (Dorothy) clk Prov P O Garage h18 Norwich av
--Ruth S Mrs time clk h27 Jewett
--Thos S (Eliz A) mtce mn h56 Linwood av
--Veronica J (wid Melvin J) h186 Admiral
--Vincent A steel wkr r494 Broad
--Vincent L d April 30-56 18 Fairfield av
--Vivian H h451 Friendship
--Wm A slsmn McDowell Dimond and Co r E Providence
--Wm H h139 6th
--Wm V (Anna) stmfttr h148 Hanover
Feenstra Albert dep sheriff Prov County Court House h N Smithfield
Fenny see also Feeney
--Cath A r80 Ayrault
--Harold J (Marion C) clk PO h90 Ayrault
Feer Saml M (Frances) slsmn h135 Massachusetts
Fegatelli Ercole (Louise) plshr Bulova h39 Woonasquatucket av
Fegnan Anna L h128 Carpenter
Feibelman Ann Louise sls clk Tilden-Thurber Corp r509 Park av
Feibelman H Jack (Hannah) dept mgr Coro Inc h186 Washington av
--Harry E (Mary E) mgr Anderson Clayton and Co h509 Park av
--J Richd (Barbara) slsmn BIF Industries Inc h145 New York av
--Siegfried P (Clare A) slsmn h93 Lexington av
Feid Dorothy M clk Bureau of Prosecution (PPD) r14 Ruggles
--Edw C slsmn Weaver Paint and Varnish Co Inc h E Providence
--Gerald J ofc clk Natl Plmbg and Htg Sup Corp r Riverside
--John jr (Florence V) slsmn h132 Miller
--Paul T (Ann C) asst whse supt Sun Oil Co h6 Congress rd (Barrington)
Feidler h1236 Westminster
Feifer Mary C lab compliance examiner R I Dept of Labor r9 Adelaide av (Barrington
--Norman L tchr Geo J West jr Hi Sch r Cranston
Feifert Paul E (Victoria) slsmn Westinghouse Elec Corp h24 Meeting (Anthony)
Feighery Raymond (Terese) landscaper h33 8th
--Robt P tab mach opr NE Co r Pawtucket
Feigi Ottilee K (wid Fredk E) r28 Belair av
Feilder Agnes tel opr NET&T Co r Warwick
Fein see Fine
--Alma beautician r28 Moore
--Betty clk r208 Chace av
--Robt E (Dora E; Robert's Studio) photog h208 Chace av
Feinauer Victoria (wid Albert G) h111 Rutherglen av
Feinberg Banice (Laura S) phys 225 Waterman h245 Slater av
--Betty G Mrs studt tchr Sch Dept r61 Benefit
--and Company Edwin Feinberg pres-treas David Feinberg v-pres Mrs Helen Feinberg sec produce dlrs 30 Harris av
--David (Belle) v-pres Feinberg and Co and treas Ace Packing Co Inc h109 Washington av
--Edith sec Temple Emanuel r21 Creighton
--Edith Mrs (Bobbie O'Donnell's Dress Shop) r21 Creighton
--Edwin (Helen) pres-treas Feinberg and Co and pres Ace Packing Co Inc h Cranston
--Frank insp B&S r Fall River, Mass
--Helen Mrs sec Feinberg and Co r Cranston
--Joel (Betty G) instr BU h61 Benefit
--Joel I studt r21 Creighton
--Jos (Beatrice) contr h430 Morris av
--Morris d July 19-56 21 Creighton
--Norman L (Edith) candy dlr h21 Creighton
--Ross M studt r430 Morris av
--Saml h421 Weybosset
--Saul E R (Sarah) public relations counselor 32 Westminster 3d fl h280 Cole av
--Steph J studt r47 George
--Wm (Barbara) h Sharon, Mass
Feiner see also Fenner
--Arth H (Esther G) lwyr 15 Westminster R315 h475 Rochambeau av
--Elliot J studt r 6 Brown Quadrangle
--Hat Company (Leonard A Feiner) mens furnishings and hat mfrs 9 Smith
--Leonard A (Frieda; Feiner Hat Co) h164 Evergreen
--Philip mgr RIDES r Edgewood
--Philip A (Mary E) acct 111 Westminster R929 h165 Congress av

FEINER
--Saml A chf and dir Bureau of Internal Rev h162 Evergreen
Feingold see Finegold
--Eli (Ethelda) pres-treas Paramount Fountain and Restr Sup Corp h42 Clarendon av
--Ephraim M (Martha D) phys h75 Laurel av
--Jacob (Edith) pres Economy Paper Novelty Co h141 Sinclair av
--Saml treas Economy Paper and Novelty Co r Cranston
--Terry M ibm opr R I Hosp Trust Co r Cranston
Feinstein Albert M (Miriam) slsmn N Davis Dairy Products h Cranston
--Benj E (Anne) slsmn Bond Stores Inc h Cranston
--Beverly r114 Calla
--Harry (Gussie) slsmn h134 Radcliffe av
--Herman M (Marion) real est h31 Summit av
--J and R Inc Ralph Feinstein pres John Feinstein treas leather and shoe findings 229 N Main
--Jeffrey studt r31 Summit av
--Jerome (Sarah) pres M&F Ins Agency Inc h Barrington
--John treas J&R Feinstein Inc r Pawtucket
--Max (Beverly L) sht mtl wkr h114 Calla
--Peter (Anna) clnr h15 Higgins av
--Ralph (Annie) pres J&R Feinstein Inc h24 Creston way
--Saul S (Gaspee Ins Corp) r Cranston
--Steph J studt r2 Brown Quadrangle
Feist Chas F (Mary F) drip mn PG Co h57 Woodman
Feistel Emma W (wid Robt M) h29 Glenham
Feit Jack (Ann) h35 Sessions
Feivou Saml L (Pauline) uphol h414 Lloyd av
Felch-Anderson Company (Carmen S Felch Roy H Anderson) metal stampings 248 Toronto av
--Carmen S (Felch-Anderson Co) h Cranston
Feld see also Fell
--Bernard (Charlotte P; Randall Shoe Store) h Warwick
Felder Chas E (Vera P) slsmn h118 Ring
--Jacob I (Sadie) h56 Greaton dr
--Sarah T r99 Hillside av
--Vera Mrs clk Central Purchasing Dept (City Hall) r118 Ring
Felderman Annie (wid Jos) h164 Burnside
--Harry mgr r164 Burnside
--Jacob phys 164 Burnside r do
--Jennie R r164 Burnside
Feldman Aaron Mrs h50 Glendale av
--Abr (Minnie) liquors 324 S Main h24 Bernon
--Augusta h315 Elmwood av
--Bessie (wid Aaron) h335 Prairie av
--Bros Saul Feldman mgr furn dlrs 1070 N Main
--Carl studt r15 Creston way
--Chas J (Gertrude) jan Mt Pleasant Hi Sch h149a Somerset
--David (Dorothy A) asso prof BU h139 Devonshire
--David M (Minnie W) h126 Burlington
--Ella V h212 Waterman
--Esther Mrs h119 Colfax
--Frances slsmn Fredley's r Fall River, Mass
--Gerald A (Frances E) buyer h127 Calla
--Gertrude Mrs maid r122 Lorimer av
--Gussie (wid Chas d Nov 16-56 99 Hillside av
--Harry (Mollie) slsmn Chernov Bros h171 Byfield
--Herbert (Beatrice I) purchaser h46 Payton
--I Company Isidore Feldman pres Wholesale television and Elec appliances 365 Charles
--Irving (Myrtle; Paramount Press) h15 Creston way
--Irving I (Esta; Advance Auto Sls Co) used cars h Pawtucket
--Isidore (Anna) pres I Feldman Co h262 Waterman
--Jacob (Lena) h497 Chalkstone av
--Jennie (wid Rubin) h176 Camden av
--Jerry (Frances) stock mn Shaset's Auto Supply r127 Calla
--Lester (Cath F; Ford Finer Foods) h74 Althea
--Louis slsmn r497 Chalkstone av
--Martin L studt r2 Brown Quadrangle
--Mary (wid Isaac) d Dec 3-56 99 Hillside av
--Mary (wid Hyman) h85½ Goddard
--Max (Sylvia) gro h109 Sackett

FELDMAN
--Morris (Charlotte) v-pres and treas The Coffee-An Service Inc h55 Parkside dr
--Morris (Arline J) supvr Mother's Box Lunch Co Inc h21 Dickens
--R Alan studt r166 George
--Roger B studt r69 Waterman
--Saml (Shirley) slsmn Armstrong Tobacco Co h37 Burlington
--Sarah recpt r176 Camden av
--Saul mgr Feldman Bros h Pawtucket
--Seymour studt r497 Chalkstone av
--Sidney (Helen; Pavilion Ave-We-Wash-It Laundry; Project Super Mkt) h Cranston
--Simon (Faye) v-pres-treas Enterprise Fuels Inc h158 Evergreen
--Walter S (Barbara D) asst prof BU h71 Elmgrove av
Feldon Wm silversmith Gorham's r Hoxsie
Feldstein Grete r167 Lloyd av
--Harry (Eva) store mgr Shipyard Super Mkt h546 Wayland av
--Kurt H (Barbara) mech h169 Vermont av
--Leopold knit goods 225 Thayer r167 Lloyd av
--Martha Mrs dept head Sorority Shop r165 Lloyd av
--Otto (Leopold Feldstein) h167 Lloyd av
--Sidney (Lillian; Grand Central Mkt; Hoyle Meat and Poultry Sid's Fruit and Vegetables; Shipyard Super Mkt) r Pawtucket
Felheim Robt L studt r102 George
Felice see also Feliche and Felici
--Alice hairdrsr Walter and Roy Watts r Woonsocket
--Anthony (Veronica A) tv serv mn r rear 78 Transit
--Loretta D ofc wkr Nicholson File Co r11 Meni ct
--Mary G slswn Dorothy Kay r247 Wayland av
--Raymond (Alice E; Principal Liquor Store) r161 Taber av
--Raymond R (Rita) buyer G E Wiring Device Dept r27 Morgan av (Warwick)
--Vincenzo d Oct 7-56 19 Newark
Feliche Estelle h110 Benefit apt 9
Felici Angelina sr clk typ R I Dept of Purchases r271 Laurel Hill av
--Angelina Mrs sr clk typ North-South Freeway r294 Althea
--Claire T with RIH Trust Co r17 Lindy av
--Michl S (Angelina) store kpr Div of Purchase h294 Althea
--Oreste (Mary; Roma Market) h17 Lindy av
--Ralph J (Josephine) slsmn h40 Glossop
--Raymond C (Josephine N) h69 Maplehurst av
Felicio Henry M (Laura) mech American Oil Co h288 Williams
Felingieri Antonio mgr Fernwood Cleaners r50 Potter's av
--Mario (Flora J) contr wkr h52 Grand
Felino Frank (Angelina) plshr h19 Diamond
Felix Arth (Rose N) plshr Mitchell Ford Inc h275 Union av
--Jas truck mech Lamson's Oil Corp h E Providence
--Jos W (Kath M) asst pharm R I Hosp h81 Stanford
--Mary E cln Amica Bldg r E Providence
Fell see also Feld
--Albert slsmn Gorham's r Warwick
--Kathleen W clk typ RIDES r Pawtucket
--Marjorie E r W Warwick
Fella Bessie r25 Pitman
Fellela Anthony (Clarice) brewery wkr h136 Ophelia
--Frank (Mary) core mkr h169 Prudence av
--Mary Mrs slswn Robt Sugarman r169 Prudence av
Fellman Allan clk United Star Mkt Co r40 Verndale av
--Arnold S (Jeanne) jwlry designer h111 Overhill rd
--Barry h428 Lloyd av
--Barry studt r40 Verndale av
--Euda r Woonsocket
--Harry G (Ida S) h40 Verndale av
--Herbert M (Ann R) insp h107 Lenox av
Fellner Wm instr Bryant College h Pawtucket
--Wm (Lillian) apl agt Columbia Natl Life Ins Co h Pawtucket
Fellow Hugh P (Theresa) weaver h59 Putnam
Fellows Haynes H jr acct mgr NET&T Co r Lexington, Mass
--Jos studt r100 State

AAMES
Employment Service
We Pick The Person Out of Personnel
JACKSON 1-4666
93 EDDY ST.

THE HOPE BUILDING CO., INC.



General Contractors

12 SILVER SPRING ST.
Providence, R. I.
UNion 1-6289

GEORGE B. KENNEDY Associates

A Nation-Wide Network of Former FBI Agents

A Personal and Confidential Fact Finding Service

55 Washington St. Providence, R. I.

GAspee 1-9477

EARL M. IRONS
INSURANCE - BONDS OF ALL KINDS
1119 Industrial Bank Building Tel. GAspee 1-7345

FELLOWS
--Leslie R (Mildred) prs opr A T Cross Pencil Co r N Scituate
--Rose (wid Alf) h328 Bucklin
Feloni Alex r175 Broadway
Felory Wm E (Iva G) mach h554 Public
Felt and Tarrant Manufacturing Company (Comptometer Div) Walter T MacMann mgr compt instruction 187 Westminster R409-414 4th fl
Felter Gerda E studt r130 Angell
Feltham Mabel E (wid Hector) r169 Power
--Margt F (wid Arth J) h30 Elmgrove av
Felton Edw C jr clk R I Hosp Trust Co r178 Benefit
--Geo E jan Prov County Court House r55 Porter
--Jos R (Bessie) mtce mn Lying-In-Hosp h709 Huntington av
--Richd H (Bertha) engr Gorham's h Cranston
Femia Jas P (Margt) h91 Vernon
Feminio Richd (Lena) USN hl Weeden
Femino Alf (Marie) clk h565 Douglas av
--Anna A fiscal accts clk VA r20 Concannon
--Antonio wool sorter h866 Douglas av
--Domenico USN r773 Douglas av
--Elena r866 Douglas av
--Giuseppe (Josephine) gdnr h773 Douglas av
--Jos (Josephine) mach Hood's r65 Sunbury
--Jos E (Gloria) repr mn h65 Sunbury
--Maria (wid Stefano) h20 Concannon
--Placida J (Eliz C) pearl dipper Aborn Pearl Mfg Co inc h N Providence
--Richd D phys 666 Douglas av h N Prov
--Stephen J (Beatrice) electn's hlpr Bulova h Conimicut
Femuna Carmela M sawing dept Adolf Miller Co r398 Academy av
Fenchel Walter tool mkr r Warwick
Fenderson Harold I supt WUT Co r Norwood
Fenelon Edw J jr ins agt The Travelers r Westerly
--Martin J (Mary J) tex buyer h155 Payton
Fenimore Barbara clk McLellan Stores Co r Edgewood
Fenlaison Alice waitress Moses Brown Sch r257 Hope
Fenlayson Harold (Marion) operating supt Sears Roebuck and Co h137 6th
Fenley see also Finlay and Finley
--Carolyn B asst Public Library r Mapleville
--Eleanor crossing guard PPD r184 Sisson
--Eleanor N clk Prov Institution for Savings r14 Wisdom av
--Geo slsmn Encyclopedia Britannica Inc h Mapleville
--John P (Eleanor P) opr UTC h194 Sisson
--Olympia Mrs h22 Whelan rd
Fenlon Agnes Mrs h91 Miner
Fenmon Arth r99 Moore
Fenmore Barbara Mrs r321 Ohio av
Fennell Chas V Rev prof Prov College r333 Eaton
--Jacqueline A studt r100 State
--Lillian bmo Gamwell and Ingraham Inc h95 Daboll
Fenner see also Feiner
--Bessie M (wid Robt F) h136 Hamilton
--C Douglas studt r166 George
--Carrie M r32 Dexter
--Chas H (Mary E) h1 Whelan rd
--Dora M (wid Arth) r66 E George
--Earl D (Dorothy) supt h136 Hamilton
--Edith D Mrs r19 President av
--Edwin (Mary T) mtce mn G E Wiring Device Dept h32 Barbara
--Ernest L chauf Tourtellot and Co Inc r Johnston
--Geo A (Irene L) eng h173 Congdon
--Geo D (Esther) test and mtce mn NE Co h Greenwood
--Grace (wid Everett) h226 Thurbers av apt 1D
--Harold P (Helen A) insp B&S h Edgewood
--Henry r6 Thornton
--Irving A (Estelle B) mover h23 Whitehall
--Janet r Cranston
--Lillian C Mrs h10 Bodell
--Lloyd (Madeline) chauf h278 Webster av
--Louis R pntr r10 Jewell
--Madeline sls clk H L Green Co Inc h278 Webster av
--Mary elev opr Old Colony House r E Prov
--Mervin (Barbara) mach opr h59 Salmon
--Mildred E nurse h76 Peace
--Raymond E (Margt V) supt Locust Grove Cemetery h51 Georgia av

FENNER
--Warren R radio tech R I State Mtce Ofc h540 Greenville av (Johnston)
--Wm whsemn r Johnston
--Wm E (Hermina) mach U S Rubber Co h6 Thornton
--Wm M h275 Plainfield
Fennerin Cath L clk r181 Rutherglen av
--Ella J sec h181 Rutherglen av
Fennessey see also Fennessy and Hennessey
--Delia A h662 Elmwood av
--Esther nurse Jane Brown Memorial Hosp r20 Arch
--Margt A order typ B&S r Fall River, Mass
--Wm J (Mary) clk A&P h28 Princeton av
Fennessy Anna G (wid Jeremiah J) h76 Beacon av
--Danl J (Shirley R) h Warwick
--Francis J (Margt A) bkpr h1 Ansel av
--Jas V (Louise M) mason h36 Pitman
--John J (Esther M) mach opr B&S h20 Arch
--Raymond (Clara) jwlry wkr h25 Steere av
--Robt (Margherite) h29 Trenton
--Robt E (Constance) drftsmn h20 Trenton
--Shirley nurse RI Hosp r Warwick
Fenno J Brook asst treas Sheraton Corp of Am h Boston Mass
Fenny John W studt r102 George
Fenoff Leon r S Coventry, Conn
Fentiman Charlotte (wid Wm T) h84f Fillmore
--Wm T d June 4-56 94 F Fillmore
Fenton Alice T nurse r16 Hunter
--Cath emp Lew Mfg Co r Cranston
--Claire h246 Globe
--Edw H (Margt R) production clk U S Rubber Co h41 Somerset
--Eliz C studt r108 Cushing
--Elis M h129 Chapin av
--Elsie B clk r232 Carleton
--Frank M r22 Arch
--Geo F (Helen R) die ctr r180 Babcock
--John elev opr R I Hosp r71 Stewart
--John (Claire) USA h12 Messenger
--Jos L (Hannah E) guard h23 Wisdom av
--Jos L jr dental tech r23 Wisdom av
--Laurel A clk R I Hosp Trust Co r Cranston
--Loretta emp Lew Mfg Co r11 Moore
--Marguerite G tchr Vineyard St Sch h71 Dorchester av
--Mary B dept head Mt Pleasant Hi Sch h Rumford
--Mary C key punch opr B&S h232 Carleton
--Paul F prof BU h W Barrington
--Raymond J (Anna) electroplater h316 Prairie av
--Raymond R h24 Ford
--Ronald G (Jessie M) chauf Sun Oil Co h Cranston
--Thos J (Mary E) h71 Robin
--Thos J jr brewery wkr r71 Robin
--Timothy E (Bertha) pharm h265 Webster av
Fenwick Lena (wid John N) h162 Cypress
Feola Anthony teller Ind Natl Bank r26 Hudson
--Carmella (wid Antonio r28 Hudson
--Francesco jwlry wkr r104 Carpenter
--Gino (Norma) h55 Newark
--Louis (Laura) constr wkr h106 Ethan
--Luigi (Mary G) ctr Gorham's h26 Hudson
--Mary G sewer Gold Star Mattress Inc r26 Hudson
Feole Alf A (Helen; Feole's Mkt) h27 Pumgansett
--Antonio (Angela) lab h518 Cranston
--Costantino A (Ida) gro 39 Swiss h38 Webb
--Edith M Mrs sr case wkr R I Hosp r E Providence
--Edith W jr case wkr R I Hosp r38 Webb
--Eugenio (Lucia) mus tchr 61 Balbo av h do field h344 Union av
--Gemma jwlry wkr r61 Balbo av
Feole's Market (Alf A Feole) 253 Cranston
Fera Albert (Anna) optical wkr h22 Penn
--Alf (Frances) mach h136 Dover
--Angelo (Carolina) barber 35 Ridge h4 Metropolitan rd
--Ann A clk sten Prov Redevelopment Agcy r22 Penn
--Anne T tel opr Outlet Co r201 Roosevelt
--Bartolomeo (Mary) plshr h17 Grove
--Carmela bkpr Keystone Jwlry Co h30 Penn
--Carmine (Vincenza) barber 489½ Plainfield h344 Union av
--Carmino (Margt) baker h153 Federal
--Delores supvr Kays-Newport r Cranston
--Edw R (Marion R; Sage Mfg Co) h299 River av

FERA
--Felix A (Jeanette; Fera's Super Service) h174 Roanoke
--Harold (Claire) h34 Anchor
--John r4 Metropolitan rd
--Jos (Petrina) clk J Cloyd Harlacker h377 Admiral
--Louis (Adele) jwlry wkr h112 Penn
--Maddalena (wid Harold) h50 Hawkins
--Milo A (Jacqueline) USAF h87 Mink rd
--Pasquale A (Mary) chauf h50 Hawkins
--Paul (Carmela) fuel oil and ice 1075 Atwells av h14 Dutton
--Pauline L sten Elliott Buick Inc r14 Dutton
--Raymond C (Dolores) mech r3444 Union av
--Rosa E designer r522 Charles
--Rosario (Francesca) lab h522 Charles
--Saml G (Thelma; Sage Mfg Co) h E Prov
--Serafino truck driver r50 Hawkins
--Victor (Margt) mach N E Butt Co h N Providence
--Victor jr appr Sage Mfg Co r N Prov
Fera's Super Service (Felix A Fera) gas sta 1081 Atwells av
Feragne Anthony (Antonetta; Gallo Service) gas sta h N Prov
--Domenic K driver Yellow Cab Co h Warwick
--Erie F (Lorraine) serv mn Pack Shops Co h294 H Chad Brown
--Salvatore porter Ward Baking Co r146 Pearl
--Theodoro (Nancy) hlpr B&S h21 Clematis
--Thos (Esther) baker h146 Pearl
Ferarra Gloria prs opr r Johnston
Ferazzano Louis (Dolores) plstr r62 Carpenter
Ferbert Ruth E asmblr Cable Elec Products Inc r798 Potter's av
Ferdinandi Angelina M clk White Pontiac Co r325½ Pocasset av
--Rosa (wid Archangelo) h325½ Pocasset av
--Theresa R nurse St Josephs Hosp r194 Linwood av
--Vincent M (Theresa R; Big Chief Serv Sta) h222 Sterling av
Ferdinando Elena Mrs pkr Glamour Vanities Inc r43 Grant
--Jos (Elena) lab h43 Grant
Fereira Louis S tex wkr h198 O'Connell
--Mary Mrs h157 Public
--Theresa emp Distinctive Embedments Inc r E Providence
Fergerson see also Ferguson
--Francis E (Anastasia F) rubber wkr h3 Young av
Ferguson Andrew T r283b Chad Brown d July 5, 56
--Betty h128 Thayer
--Cath E (wid John J) h175 Reynolds av
--Dorothy tchr Windmill St Sch r108 Blackstone blvd
--Duncan H C jr phys 124 Waterman h S Attleboro, Mass
--Edw A (Barbara) pipe coverer h22 Covell
--Eliz maid R I Sch of Design r Hillsgrove
--Eliz waitress R I Sch of Design r42 Waterman
--Eliz S (wid John R) supvr sch lunch program R I Dept of Educ h72 Overhill rd
--Elliott E (Eliz I) roofer h109 Rugby apt 2B
--Elmer R (Evelyn G) clk h31 Zone
--Emma Mrs h140 Elm
--Etta h107 Park
--Etta J maid h21 Manchester pl
--Evelyn M cln RIDPB r90 Burns
--Francis J tchr Bryant College r Warwick
--Freda r656 Broad
--Geo (Eleanor) prntr h rear 40 Laban
--Geo E (Dorothy B) smoker Armour and Co h282 Manton av
--Grace M (wid Robt H) h106 Blackstone blvd
--H Leslie slsmn Technic Inc h133 Puritan dr (Norwood)
--Henry F clk in chg Alantic Refining Co r Bristol
--Hilda J h165 Angell
--J Cecil (Margt A) pres-treas Ferguson Perforating and Wire Co h Sisson rd (Greene)
--Jas E (Helen M) dyer h10 Mercy
--John (Helen) hosp wkr h153 Magnolia
--John (Mary J) truck driver h37 Pinehurst av
--John B (Mabelle E) phys h672 Lorraine av
--Jos F (Olive E) prs rm Journal Co h105 Grand av (Cranston)
--Louis USN r304 Broad

FERGUSON
--Mae h22 Moore
--Mae J h244 L Chad Brown
--Margt A sec Ferguson Perforating and Wire Co r Greene
--Margt M cash McGarry's r175 Reynolds av
--Mary J (wid Wm F) h1095 Eddy
--Muriel S Mrs h543 Dexter
--Patricia A clk Ind Natl Bank r42 Angell
--Pearl C Mrs hosp wkr h43 Bridgham
--Perforating and Wire Company J Cecil Ferguson pres-treas 130 Ernest
--Raymond J slsmn Chas F Hubbs Co and cook Vivian Lindenmeyer Co r26 Brighton
--Robt A studt r7 Brown Quadrangle
--Robt J clk Ind Natl Bank r E Prov
--Sterling (Jennie) mach Scott Testers Inc r Pawtucket
--Theo P jr (Joan M) h42 Angell
--Vernon r486 Smith
--Viola Mrs maid Home For Aged Women r180 George M Cohan blvd
--Vivietta P bkpr Starkweather and Shepley Inc r Greenville
--Walter (Jane) mach h65 Bancroft
--Wm J safety insp R I Dept of Labor h E Providence
Ferid Shevket H tailor 90 Plain h121 Charles
Feriola Marco (Angelina; Fairmount Oil Co) h208 Silver Spring
Ferke Andrew hosp wkr r27 Sycamore
Ferland Arth E asst dept Ind Natl Bank r183 Dexter
Ferland Celeste h304 Elmwood av
--Clement USA h156 Harrison
--Flora maid Moses Brown Sch r257 Hope
--Florian J (Leona) gas sta stndt h111 Davis
--George E (Jessie) h149 Donelson
--Henry jr (Ida) ins agt h183 Dexter
--Irene clk Prov Institution for Savings r183 Dexter
--Jos (Winifred) h26 Hollis
--Lena M asmblr B&S r111 Davis
--Lucille elev opr r183 Dexter
--Phyllis C sten r149 Donelson
--Raymond A (Rita) h17 Union av
--Raymond E (Flore) comp Journal h Fall River, Mass
--Roger R staff aide National Catholic Community Serv r Seekonk, Mass
Ferle J h23 Edna
Ferlingere Raffaele h11 Hauxhurst
Ferlong Robt E (Adeline E) USA h77 Veazie
Fermanian Gladys clk Int Rev r113 Beacon av
--Mary ofc wkr r113 Beacon av
--Queenie ofc wkr r113 Beacon av
--Steph (Goulpig) gro 109 Beacon av h113 do
Fern see also Ferns
--and Associates (Sanford M Fern) adv 66 Weybosset R36
--Sanford M (Lena; Fern and Associates) h Cranston
Fernald Brackett B (Rachel B) lieut col USA h111 Lloyd av
--Chester H (Nellie) roofing and insulation h22 Pocasset av
--Fredk G studt r1 Brown Quadrangle
Fernand Oscar Rev asst pastor St Michael's R C Church h239 Oxford
Fernandes see also Fernandez
--Albert wtch repr 77 Broad h Pawtucket
--Albert C (Marion M) rubber mixer h194 Reynolds av
--Albert C jr (Rita) asst blr opr NE Co h113 Willard av
--Andree F clk R I Assn for The Blind r Cranston
--Antonio (Guiomas) dish washer Bryant College h91 Ives
--Augustino lab h46 Wickenden
--Candida elev opr Outlet Co r E Prov
--Dani (Cecelia) oven hlpr Ward Baking Co h rear 536 Wickenden
--Edw (Cecelia P) slsmn h12 Arnold
--Edw USN r194 Reynolds av
--Edwina asst display wn Lerner Shops of R I Inc r E Prov
--Francisco (Alice) stewart h15 Richardson
--Gelda bench wkr Elgin Natl Watch Co (Hadley Div) r112 Gano
--Norman (Margt) plshr h33 East
--John (Mary) h33 Armstrong av
--John mtce mach B&S r77 Abbott
--Jose P dishwasher r61 John
--Jos (Dorothy; J F Enterprises) jwlry jobbers h77 Abbott
--Jos A porter B U Dining Rooms r72 John
--Jos P kitchen wkr B U Faculty Club r61 John
--Juanita W Mrs h332 Willard av
--Lillian E optical grinder Bulova r194 Reynolds av
--Manuel (Lillian R) r124 Pitman
--Manuel (Eleanor) r14 Pratt
--Manuel (Maria) clnr h16 Trenton
--Manuel A plant mn Hood's h Riverside

FERNANDES
--Mary (wid Antonio) h77 Abbott
--Mary J r18 James
--Quirino cook h9 Goulding
--Rena tel opr Gorham's r194 Reynolds av
--Ruby (wid Peter) h30 Wickenden
--Sylvestre porter R I Hosp r334 Wickenden
--Virgilio (Mary) wire wkr h176 Transit
Fernandes Charlotte Mrs h74 Lester
--Encarnation relief dietician R I Hosp r176 Vermont av
--Gloria R tech Miriam Hosp r74 Lester
--John C studt r6 Brown Quadrangle
Fernane Eva dept mgr Boston Store r Worcester, Mass
Ferncraft The apts 114 S Angell
Fernette Richd H appr carpet mech Alberts Murray Trinkle Inc h W Warwick
Fernley Doris A estimator r72 Taber av
Ferns see also Fern
--Barbara T clk r64 Pleasant
--Eileen M clk N E Co r64 Pleasant
--Genevieve R (wid M Jos) h64 Pleasant
--Jas (Marie) truck driver h514 Public
--Jas J slsmn Ward Baking Co r Cranston
--John J dairy mn Hood's r64 Pleasant
--John P elev opr and porter Caesar Misch Bldg r15 Beacon av
--Jos M (Mary L) hosemn h64 Pleasant
--Thos H clk Costello Bros Inc r N Attleboro, Mass
--Thos J clk NE Co r Pawtucket
Fernstrom Flora clk City Hall Hdw Co r Riverside
--Martha V dir R I Hosp r Cranston
Fernwood Cleansers (Mrs Mafalda Henshaw) 300 Orms
Feroce John R mgr Thom McAn h Greenwood
Ferola Francis L (Mary) whse mn Phillips Lead and Supply Co h53 Bowdoin
--Mary Mrs clk W T Grant Co r53 Bowdoin
Ferra see also Ferri and Ferro
--Albert (Maria) h184 Federal
--Carlo (Carmella) lab h42 Hillhurst av
--Louis C (Rose) clk PO h16 West Cheer av
--Mazistro (Theresa) wire wkr h184 Federal
--Ralph (Jennie) pntr h23 Candace
Ferragamo Henry (Esther) v-pres and treas Curtis jewelry Mfg Co h Cranston
--Jos jr appr Union Tool Co Inc r Cranston
--Richd bench wkr G Prusiner Mfg Co h Cranston
--Roger (Carmella) mach opr Atlantic Rayon Corp h Cranston
--Roger (Carolyn) teasl mkr h48 Unit
--Yvette C clk r Cranston
Ferraioli Armando L (Eva A; Liberty Hdw Co) h Cranston
--Mario R (Mary E; Liberty Hdw Co) h Cranston
--Vincenzo (Lucia) hdw h156 Sutton
Ferrall Ruth M flower wkr Calart r44 Carrington av
Ferrandi Sevino J (Teresa R) drftsmn r34 Parnell
Ferrante see also Ferranti
--Adelina (wid Domenic) h178 Progress av
--Albert J (Madeline; G Ferrante and Son) h35 Newton
--Amelia tray girl R I Hosp r Warwick
--Anna D sten B&S r178 Progress av
--Anthony (Delora) h28 Luna
--Arth S (Dolores) mtcemn NYNH&H h196 Althea
--Bernard USA r193 Vinton
--Christopher (Dorothy) jwlry wkr h44 Bishop
--Dolores M bkpr r Johnston
--Eileen Mrs h116 Willard av
--Eliz L buyer r24 Kipling
--Francesco chef r265 Broadway
--G and Son (Albert J and Pasquale Ferrante) pntrs 35 Newton
--Gaetano r193 Vinton
--Gaetano J (Josephine V) phys 176 Webster av h do
--Genevieve D clk typ R I Hosp r Cranston
--Genevieve F tel opr NET&T Co r193 Vinton
--Henry F (Marion E) supt of bldgs and grounds Public Library h Warwick
--John lab Costellucci and Sons Inc h N Providence
--John mgr r24 Kipling
--John h Johnston
--Jos D carrier PO (North Sta) r129 Sandringham av
--Luigi A (Concetta) lab h28 Luna
--M Bertha sten NE Co r126 Kentland av
--Mary C jwlry wkr r178 Progress av
--Mary S clk r16 Luke
--Michele (Maria) eng h16 Luke
--Pasquale (Marietta; G Ferrante and Son) h193 Vinton
--Peter C (Marion) jwlry mfg 727 Charles h108 Raphael
--Peter E (Desire) archt h180 Progress av
--Rachel Mrs sten Atty Genls Ofc r79 Pocasset av
--Robello tech asst NE Co r126 Kentland av

FERRANTE
--Robt r193 Vinton
--Robt stock clk r1425 Hartford av (Johnston)
--Vera solderer Royal Jwlry Mfg Co Inc r Cranston
--Vincent plshr Espo-Flex Mfg Co Inc r15 James (N Prov)
--Vincent A (Mary G) sub carrier Elmwood Post Ofc h36 Hudson
Farranti Anna bender Peerless Box Co Inc r55 Eaton
--Antonetta (wid Jas) h20 Ring
--Danl pres D&A Electro Plating Co Inc r Johnston
--Frank A (Carmella) v-pres Modern Paper Box Inc r419 Union av
--Frank E treas Modern Paper Box Inc r Johnston
--Hazel bench wkr r Johnston
--Jennie ofc wkr r55 Eaton
--John F (Anna) stayer Peerless Box Co Inc h55 Eaton
--Jos R (Lena) pres Modern Paper Box Inc h Johnston
--Nafalda M mill mach opr Bulova r21 Battey
--Salvatore D (Theresa) sec Modern Paper Box Inc h Johnston
--Sylvia ofc wkr r55 Eaton
--Thos C (Rose) mach opr h116 Sterling av
--Tina (Nancy) baker h21 Battey
--Wm (Leonora C) analysis clk Citizen's Savings Bank h Cranston
Ferrara see also Ferrari and Ferraro
--Albert r317 Westminster
--Albertina r43E Pine
--Alfonso (Julia) fishr h3 Lily
--Alf J (Anne) sec-treas La Salle Coal and Oil Co Inc r Mowgane dr (Johnston)
--Alf T curate St Ann's R C Church h2 Russo
--Amelia A Mrs (Manton Heights Hardware Co) r22 Meader
--Angelo (Vincenza) h1152 Chalkstone av
--Anne Mrs sr sec wkr RIDSW r Bristol
--Anthony (Iva) constr wkr h94 Wadsworth
--Anthony (Mary) jwlry wkr h141 Beacon av
--Barbara ofc wkr r13 Pilsudski
--Bernard F (Anne G) phys 211 Webster av h N Prov
--Celia Mrs r92 Mink rd
--Chas F (Louise M) truck driver Petroleum Heat and Power Co h Riverside
--Clara (wid Domenick) jwlry wkr h5 Tell
--Della Mrs clk Bd of Canvassers (City Hall) h22 Pallas
--Edw H (Palma; Ferrara's Serv Sta) r61 Cedar (Johnston)
--Eleanor studt tech R I Hosp r22 Meader
--Elisa G clk Int Rev r333 Mt Pleasant av
--Eliz (wid Vincenzo) h3 Newton
--Emmaline prs opr W&H Jwlry Co r426 Knight
--Felix hlpr h Pawtucket
--Frank V (Mary) airplane eng mech h6 Mountain
--Giuseppe (Paola) plmbr 45 America h do
--Herman D commissioner Workmens Compensation Comn h126 Summit dr (Cranston)
--Jas V h333 Mt Pleasant av
--John lab h92 Mink rd
--John slsmn Leonard Levin Co h Cranston
--Jos J (Bessie M) grndr B&S h132 Congress av
--Laura G rubber wkr r1153 Chalkstone av
--Louise file ctr r335 Broadway
--Lucia R ofc sec Park View Nursing Home r333 Mt Pleasant av
--Mae (Poppy Beauty Shop) r Cranston
--Mary (Elaine's Spa) r868 Plainfield (Johnston)
--Mary nurse r47 Federal
--Mary R research technologist R I Hosp r Bristol
--Maurice H (Amelia A; Manton Heights Hdw Co) h22 Meader
--Percival M clk RIDES h325 Willard av
--Philip (Margt) cement wkr h13 Pilsudski
--Preston A (Mary R) slsmn h20 Meader
--Ralph (Josephine) driver h40 Federal
--Raymond (Ann) mech Dunne Mtr Sales Inc r276 Cranston
--Rose (wid Pasquale) r335 Broadway
--Rose A asmblr G E Wiring Device Dept r Cranston
--Rose M Mrs nurse Lying-in-Hosp r68 Oak
--Salvatore (Louise) barber Vincent Braica h Bristol
--Salvatore (Jennie) lodging hse 63 Charles Field h Bristol
--Sarah supvr nurse Miriam Hosp r45 Beaufort
--Stanley (Anna) h14 Grotor
--Vincent (Anna) head waiter h305 Nelson
--Vincent A bus opr VTC r69 Greeley av (Greenwood)
--Vincenzo r335 Broadway
Ferrara's Service Station (Edw H Ferrara) 700 Douglas av

G. FRED SWANSON INC.
METAL BUILDING PRODUCTS
OVERHEAD DOORS
METAL WINDOWS
HOLLOW METAL DOORS
STEEL JOISTS and ROOF DECK
FOLDING DOORS
ROLLING STEEL DOORS
GAspee 1-0788
618 Cranston St.

Where To Buy?
Consult the Classified Business Lists In This Directory

USE THE ALPHABETICAL SECTION TO GET COMPLETE INFORMATION ON A PERSON OR FIRM

HERTZ SYSTEM

DAVIS DRIVE YOURSELF COMPANY INC.

CARS & TRUCKS FOR RENT

1 Dorrance Street
Providence, R. I.

Tel. GAspee 1-0555

PROVIDENCE:
170 WESTMINSTER, ROOM 216
MARSHALL FISHER, JR., Mgr.
GAspee 1-0248

BEACON FINANCE CO.

WEST WARWICK:
1225 MAIN ST.
JOHN A. DOYLE, JR., Mgr.
Valley 1-6800

LOANS UP TO $1,000 ON OWN SIGNATURE, AUTO OR FURNITURE

Ferrare Emiline h67 Diamond
Ferrari see also Ferrara and Ferraro
--Alessandro (Maria) h45 Beaufort
--Barbara A med sec Dr Raymond E Moffitt r212 Linwood av
--Elvera exec sec Democratic State Committee r45 Beaufort
--Italo (Idanthe) r693 Atwells av
--Julius J (Laura) fdry formn Gorhams h E Prov
--Luella clk typ Superior Court (Prov County Court House) r45 Beaufort
--Mary N clk r45 Beaufort
--Sarah supvr r45 Beaufort
Farrario Angela asmblr h56 Villa av (N Prov)
--Angela jwlry wkr r20 Drill
--Dennis jwlry wkr r20 Drill
--Edw r20 Drill
--Jos A (Angela A) mach h rear 39 Vinton
--Pasquale (Emma) mach h20 Drill
--Pasquale A (Emma) mach h17 Crandall
--Pasquale D (Theresa) mach h17 Crandall
Ferraris Felix (Anna B) v-pres Ind Natl Bank h Edgewood
--Provisions Inc Alf Gemma pres Henry Gemma sec-treas 72 King
Ferraro see also Ferrara and Ferrari
Ferraro Alf A jwlry models 51 Empire R407 h Cranston
-- Anna M clk NET&T Co r59 Kenyon
--Carl A (Matilda I) carp h34 Brinkley
--Della Mrs h12 Pallas
--Demenico (Mary) h14 Rill
--Dorothy A Mrs h642 Prairie av apt 1C
--Douglas T sr asst res phys R I Hosp r do
--Gaetano (Filomena) file wkr h23 Ringgold
--Gerard E treas rep State Treas Rep Ofc r Pawtucket
--Henry r14 Rill
--John (Evelyn) shipper E I DuPont de Nemours and Co h25 Ringgold
--Lillian W (wid Sam!) h63 Vernon
--Luciano (Pauline G) plshr h30 Tell
--Marcus (Esther) jwlry wkr h rear 708 Atwells av
--Maria O (wid Pasquale) h59 Kenyon
--Michl (Mary) formn U S Rubber Co h24 Tuxedo av
--Pasquale (Mildred) file wkr r143 Ledge
--Pasquale jr (Pauline) cab driver Kenley Co h61 Kenyon
--Pauline G Mrs asmblr Bulova r30 Tell
--Pietro (Maria) variety 83 Knight h3 Tell
--Richd T r65 Kenyon
--Rose r12 Pallas
--Rose M clk sten Div of Probation and Parole r154 High (Westerly)
--Rosemarie clk NET&T Co r59 Kenyon
--Ursula lndry wkr Louttit Laundry Co r Cranston
Ferrazano Francis P cartage dept Journal r Warren
Ferrazza Albert L (Gloria) police PPD h70 Ashton
--Felix (Attilia) plmb 24 Brighton h do
--Nicholas (Mary) lumber hndlr h24 Vaughan
--Robt r24 Brighton
--Robt P (Sarah A) plmb h121 Eastwood av
Ferrazzano Carmela (wid Domenico) h146 Almy
--Domenico T d June 24-56 146 Almy
--Frances Mrs fur fnshr Pinkerson Co r599 Cranston
--Genarro plshr r62 Carpenter
--Jos J h599 Cranston
--Louis A (Theresa) constr wkr h10 Dale
Ferrazzda Wm (Juliette) utility wkr Chas V Chapin Hosp r Johnston
Ferrazzo Giuseppe A (Lettezia) dye wkr h70 Ashton
Ferreira see also Ferriera and Ferrieri
--Alf (Caroline) mach opr h122 Ives
--Alf R (Amelia; Ferreira's Radio and T V Shop) h213 Ives
--Anibal (Eleanor) chem h67 Durham
--Anthony (Anna) lab h63 Furnace
--Anthony (Francesca) tinsmith 280 Wickenden h151 Ives
--Antone opr r151 Ives
--Antone (Virginia) produce 59 Hemlock h Seekonk, Mass
--Antonio N (Mary S) formn Fanning and Doorley Constn Co h17 Arnold
--Armando R (Mary) aeronautical instr h26 E George
--August clk Liberty Markets Inc h E Prov
--Caroline Mrs lndry wkr r122 Ives
--Dennis A jwlry wkr r17 Crandall
--Dolores ofc sec r Bristol
--Edw (Lillian) seaman h588 Wickenden

FERREIRA
--Edw A appr mach r17 Crandall
--Edw W grinder B&S r N Westport, Mass
--Eulalia sten r26 E George
--Frances ofc clk Gift-Craft Inc r87 Hope
--Frank USA r17 Arnold
--Helen flower wkr r15 Angell ct (W Barrington)
--Helen M cash Outlet Co r E Providence
--Herman mgr Home Reader Service Inc h54 Patton av (Somerset, Mass)
--Isabelle ofc asst Holland Furnace Co r Cranston
--Jean Mrs ibm opr Prov-Wash Ins Co r32 Vandewater
--John (Helen) h49 Governor
--Jose (Anna) paper ctr h75 Governor
--Jos (Amelia) wire wkr h7 E Transit
--Jos A (Ida) stock clk Prov Whol Drug Co h30 Dutton
--Jos R tool mkr B&S r E Prov
--Jos S (Mary J) grinder h47 Wade
--Laura G (wid Theophylo) h940 Hope
--Leonard chauf Eastern Beef Co h Fall River, Mass
--Manuel (Maria) carp h40 East
--Manuel (Albertina M) jwlry wkr h125 Blackstone
--Manuel (Lena) jwlry wkr h70 Marietta
--Manuel (Mary) lodging house 233 Dean h do
--Manuel slsmn h Cranston
--Manuel A (Mary) formn blr reprs NE Co h E Prov
--Manuel C (Josephine) aide U S Vets Hosp r Fall River, Mass
--Manuel C (Emily) auto serv mn h546 Wickenden
--Marguerite physical therapist Curative Centre r Fall River, Mass
--Mary (wid John) h20 East
--Mary A Mrs sten Brink's Inc r Cranston
--Mary F tel opr Journal r E Prov
--Mary R (wid John) h161 Taber av
--Matilda asmblr G E Wiring Device Dept r115 Ring (Norwood)
--Menna Mrs rubber wkr h346 Wickenden
--Pauline (wid Jos) h42 Fremont
--Raymond A (Mary) opr h123 George M Cohan blvd
--Rose clk G E Wiring Device Dept r E Prov
--Silvino (Maria D) shipper h87 Hope
--Stanley (Mary) lab h211 Blackstone
--Stephen (Angeline) mach opr h46 Furnace
--Theophylo d Dec 10-56 940 Hope
--Thos J (Hi Neighbor Tap) h Pawtucket
--Tiago (Louise) casket mkr h70 Olney
--Wm glass wkr Edru Pearls h E Prov
Ferreira's Radio and T V Shop (Alf R Ferreira) 151 Ives
Ferreiri Carlos (Belmeda) lab h58 Trenton
Ferrell Cath Mrs waitress h77 Waldo
--Clarence (Louise) rubber wkr h180 Dudley
--Herbert (Vioris) grndr h182 Dudley
--Jas (Pearl) mech h66 John
--Jos studt r85 Pitman
--Sylvestre (Gracie) plshr Colonial Mtr Sales Inc r161 Lippitt
--Vioris N ibm opr R I Hosp Trust Co r182 Dudley
--Walter B jr (Ruth) truck driver Tourtellot and Co Inc h44 Carrington av
Ferrelli Anthony clk r457 Atwells av
--Benedetto (Lucia) lab h457 Atwells av
--Gilda clk Brier Mfg Co r457 Atwells av
--Jos r Warwick
--Mary r457 Atwells av
--Teresa jwlry wkr r457 Atwells av
Ferren see Ferrin
Ferrer Angel (Dora E) USN r101 Gesler
Ferrera Anthony h81 Parade
--Anthony jr r81 Parade
--Camella (wid Phillip) h168 Waverly
--Raymond (Ann) auto repr mn h27 Pierce
Ferreria Augustine (Loretta A) hlpr Antone Ferreira h Seekonk, Mass
--Lawrence h119 Dante
Ferrette Albert truck driver's hlpr Mt Hope Distributing Co r Coventry
Ferretti Bella Mrs ibm opr Standard Grocery Co r357 Public
--Janet opr r18 Verdic av
--Jos (Bella) wire wkr h326 Plain
--Louise M chef Bryant College h Warwick
--Nicholas slsmn Read and Purcell Co h Conimicut
--Paul D materials insp RIDPW r83 W Pontiac
--Stephen F (Joan C) splicers hlpr NET&T Co h24½ John
Ferri see also Ferra and Ferio
--Albert H clk PO r Oakland Bch

FERRI
--Alex (Camille) prs opr h27 A Salmon
--Alfred (Alice) emp B&S h103 Ridge
--Angela r97 Ruggles
--Ann D sten Blackstone Mut Ins Co r Warren
--Anthony chauf h Cranston
--Anthony (Frances E) chauf Inctr Div DPW h145 Windmill
--Anthony F (Angelina) slsmn h121 Lawn
--Anthony J (Norma M) baker h47 Spokane
--Antonio fish dlr h1 Malvern
--Arth R (Loretta M) carder h101 Burns
--Arthur R (Loretta M) lab sec United Fund Inc h101 Burns
--Arth R (Dorothy P) hosemn Eng 17 h85 Bradford
--Benedetta (wid Vincent) h71 Webster av
--Beverly C clk r Cranston
--Celia insp r13 Justice
--Concetta cash Outlet Co r Warren
--Delia insp h13 Justice
--Domenic (Elena) h64 Bismark
--Domenic asmblr B&S r Cranston
--Edw E (Catherine; Pomona Sea Food Mkt) h1 Elmcroft av
--Elaine R ofc sec r940 Atwood av (Johnston)
--Eleanor M r1 Malvern
--Elena Mrs winder r64 Bismark
--Elmo mgr DeMambro Radio Supply Inc r Dorchester, Mass
--Ernest A (Marjorie A; Ferri Music Shop) h111 Bellevue av
--Eva pkr Allen Towel and Linen Sup Inc r N Prov
--Everett L (Rita) clk h4½ Ringgold
--Federico F (Julia) r136 Metcalf
--Florence F credit mgr Western Auto Sup Co r N Providence
--Frank R (Palma J) ice cream wkr h201 Althea
--Gabriel J (Mary C) mail hndlr PO r72 Veazie
--Gabriele R (Anna) pres Modern Ice Cream Inc h107 Althea
--Hazel h17 Grant
--Henry (Jane) tv tech WJAR-TV r29 Fillmore (Pawtucket)
--John (Mary) h165 Cedar
--John v-pres-treas Modern Ice Cream Inc r107 Althea
--John jr (Sarah) hlpr h52 Brayton av
--John A (Grace) clk U S Rubber h W Warwick
--John V chief eng WPRO r Cranston
--Jos (Marion) lab h50 DePinedo
--Jos A (Rose A) mtce mn h185 Reservoir av
--Julia bench wkr Lang Jwlry Co r136 Metcalf
--Laura r245 Broadway
--Lawrence asmblr B&S r Norwood
--Lebero L (Ercola) jwlry wkr h73 Farm
--Louis J (Lorraine) h2 Whelan rd
--Luigi h157½ Knight
--Marie R mangr BIF Industries Inc r Cranston
--Marshall (Quality Fish Mkt) h Pawtucket
--Marshall A (Jennie) fl fnshr h120 Vandewater
--Mary h245 Broadway
--Mary Mrs bkpr r Cranston
--Michl (Margt) bartndr h153 Vinton
--Michele (Ida) lab lnctr Div (DPW) h60 Bismark
--Music Shop (Ernest A Ferri) instrument repairing 109 Washington R206
--Orella L Mrs sr clk sten Div of Probation and Parole r48 Central av (Warren)
--Pasqualina r13 Justice
--Raymond clk N U Bilotti r71 Webster av
--Richd (Rose M) asst mgr Great Scott Food Markets Inc h10 O'Neil
--Robt E USAF r1 Malvern
--Rose drawer r Johnston
--Rose insp r13 Justice
--Rose A Mrs ofc mgr Maurice C Smith Co Inc r185 Reservoir av
--Roy L (Jeannett) pharm Greenspan Drug Co h Cranston
--Thos (Ida) lab h773 Douglas av
--Ubaldo ins agt Met Life Ins Co r Cranston
--Vincent asst pastor St Teresa's R C Church r18 Pope
--Vincent studt r153 Vinton
--Vincent B (Jennie) staff adj Prov-Wash Ins Co h Pawtucket
--Walter U (Janet) prntr h4½ Ringgold
--Wm A clk r1 Malvern
Ferria John (Gilda C) gas sta atndt Allens Av Shell Serv h16 Sparrow

Out of Sight — Out of Mind — Out of Business

The importance of keeping firm and product names in the public eye is recognized by all business men. It is astonishing to see how a firm or product, however meritorious, will slip into the limbo of the forgotten if not persistently advertised.

The City Directory is the natural medium for keeping a business or product name in the spotlight

Insist on Being Well Represented in Its Pages

Ferrick Carolyn A bmo Collections Div Int Rev r Cranston
--Gerald M (Helen B) adj Home Indemnity Co h220 Sackett
--Gertrude C Mrs jwlry wkr h57 Dorchester av
--Helen B Mrs sr clk Prudential r220 Sackett
--Sophia hse mother Childrens Center of R I r610 Mt Pleasant av
--Timothy M (Helene L) formn Bickford Engraving and Electrotype Co h Auburn
Ferrie Jos (Nina) mgr Thermaderm Hair Removal System r130 Jastram
Ferrier J Morton (Winifred E H) pres-treas Ferrier Land Co h332 Olney
--J Morton jr (Jane M) v-pres-asst treas Ferrier Land Co h Rumford
--Joan A studt nurse R I Hosp r56 Lockwood
--Jos E hsemn BU h E Providence
--Land Co J Morton Ferrier pres-treas J Morton Ferrier jr v-pres Mrs Winifred E H Ferrier sec real est 111 Westminster R430
--Winifred E H Mrs sec Ferrier Land Co r332 Olney
Ferriera see also Ferreira and Ferrieri
--Anthony (Bessie) driver r Pawtucket
--Evelyn B clk R I Hosp Trust Co r Seekonk, Mass
--John (Lillian) truck driver h47 Hilton
--Louis (Duke's Liquor Store) r Cranston
Ferrieri Anthony mgr Honorbilt Inc r262 Knight
--Anthony A (Lillian S) slsmn h65 Funston av
--Louis emp Wash Park Sanitary Barber Shop r25 Lockoff rd (Cranston)
--Louis handy mn Dairy-Test Ice Cream Co r Cranston
--Marie clk City Assessor's Ofc (City Hall) r131 Camden av
--Michl A (Marie) slsmn Florsheim Shoe Store Co h131 Camden av
--Raffaele (Giuseppina; Columbus Shoe Repairing) h46 Knight
Ferrigno Alphonse (Lucy) h158 Linwood av
--Ida emp U S Rubber Co r33 Barden
--Louis bench wkr Colonial Knife Co Inc h Cranston
--Lucy Mrs (La Mode Beauty Salon) r158 Linwood av
--Mildred flower wkr r Cranston
--Sophia (wid Gaetano) h33 Barden
Ferrill Enoch (Marie P) porter h108 Oxford
Ferrin see also Ferren
--David E publicty mn Prov-Barrington Bible College r Johnston
--Howard W pres Prov-Barrington Bible College h W Barrington
Ferris see also Farris
--Anthony (Nellie) plshr h132½ Balbo av
--Anthony J mtl lapper Bulova r132½ Balbo av
--Domina Mrs h186 Crary
--Edw A (Margt) time kpr h162 Hamilton
--Edwin A fl mn h94 Burnside
--Francis J h rear 173 Valley
--Fredk studt r389 Benefit
--Joan folder r Pawtucket
--John J r64 Pleasant
--Jos M hosemn eng 1 PFD r64 Pleasant
--Richd J (Ella; Wm W and Richd J Ferris) optom h49 King Phillip cor Warwick
--Ronald R copy boy Journal r64 Burnside
--Rose Mrs h92 Dean
--Teresa Mrs d Oct 14-56 94 Burnside
--Wm W (Mary; Wm W and Richd J Ferris) optom h337 Hillard av (Greenwood)
--Wm W and Richard J (Wm W and Richd J Ferris) optom 83 Eddy R202
Ferriter Herbert sales budgets specialist G E Wiring Divice Dept r8 Churubusco dr (Warwick)
Ferro see also Ferra and Ferri
--Armand F (Jacquiline) buyer h196 Rochambeau av
--Arth (Natalie) wire wkr h55 E Transit
--Attilio (Flora) mach h Cranston
--Florence (Rose-Lee's Beauty Salon) r Cranston
--Frank A (Avon Jewelry Mfg Co) h Cranston
--Jas D (Cath) barber 595 Cranston h Cranston
--Jos L (Anna M; Ferro Mfg Co) h81 Fallon av
--Louis (Beatrice) jwlry mfr h15 Maria av
--Manufacturing Company (Jos L Ferro) jwlrs 169 Bay
Ferron Normand A sub sta opr N E Co h Mill (Mohegan)
Ferrucci see also Ferucci
--Amadeo r16 Hanover
--Amedeo A (Louisa) jwlry wkr h285 Althea
--Anna (wid Archille) h127 Gesler
--Armand (Qaurinda) prod mn Oland Extract Mfg Co r14 Hall
--Arth N r289 Oxford
--Carl r16 Depew
--Carlo wtchmn RIDPW r245 Broadway

FERRUCCI
--Cath insp U S Rubber Co r34 Bushman av
--Domenic (Josephine) sexton h26 Stone
--Ermene J (Cath) slsmn h34 Rushmore av
--Ettore (Rosina) lab h103 Gesler
--Frank (Mary A) lab lnctr Div-DPW h28 Foch av
--Guido (Gena) weaver h174 Holden
--Guy J (Ida) v-pres-treas Gilbert Supply Co h15 Bolton av
--Ida Mrs pres-sec Gilbert Supply Co r15 Bolton av
--Jennie opr r127 Gesler
--Jerome C (Marilyn) group leader Bulova h177 Oakland av
--John B (Maria) h rear 29 Job
--John B jr serv mn Maynard and Co Inc r rear 29 Job
--Laurinda carder Ernest I Dauer and Son Inc r14 Hall
--Margt M laundry wkr R I Hosp h78 Plain
--Maria (wid Carmine) r29 Kentland av
--Maria C deburrer Bulova r143 Tell
--Mario jr (Shirley) mech h Pawtucket
--Ralph (Ruth L) ins agt John Hancock h779 Academy av
--Thos (Delia) h143 Tell
--Vincent F S (Emelinda) gas sta h16 Depew
--Wm (Amelia) jwlry wkr h89 Cumerford
Ferrucio Louise tel opr NET&T Co r22 Matson
Ferruccio Shirley swtch bd opr Louttit Lndry Co r68 Hanover
Ferrulo Joyce clk r Cranston
Ferruolo Alf (Mary) supvr Wood's h Johnston
--Alf (Estelle) telev tech Woods and Pretat r51 Salmon
--Anthony F (Virginia) mgr John Shoe Store h120 Laurel Hill av
--Antonio (Filomena) jwlry wkr h42 Lawn
--Armando (May R) asmblr h32 Hillview av
--Chas (Ethel) h310 Lowell av
--Gennie sclr Dancecraft Inc r170 Roanoke
--Joyce undwrtr Aetna Life and Affiliated Co r Cranston
--Margt Mrs sewer h70 Petteys av
--May flower wkr Calart r32 Hillview av
--Mary R asst fore lady M&F Worsted Mills Inc r32 Hillview av
--Olivenne D serv rep NET&T Co r Johnston
--Phyllis C slswn Newberry's r Johnston
--Raymond V appr mach r179 Roanoke
--Robt studt r179 Roanoke
--Vincent (Jennie) wire wkr h179 Roanoke
Ferry Donald asst mgr United Star Mkt Co r64 Cherryhill rd (Johnston)
--Dorothy Mrs ofc wkr r65 Rankin av
--Edw J (Gladys H) tool mkr h132 Hillside av
--Gertrude Mrs h344 Plainfield
--Jas J jr eng asst NET&T Co r Cranston
--Jas J (Margt M) supt Elmwood PO h Cranston
--John F (Margt I) drill opr B&S h556 Plainfield
--John F jr studt r556 Plainfield
--Patricia A studt nurse R I Hosp r56 Lockwood
--Raymond E emp U S Rubber Co r37 Hammond
--Richd D emp U S Rubber Co r63 Wendell
--Steph E (Rosalie L) asmblr B&S h50 Dora
--Thos (Rita) mach h656 Prairie av apt 3B
--Wm I Rev (Monsignor) pastor St Sebastians R C Church h67 Cole av
--Wm J clk B&S r Fall River
Ferschke Aug N mach B&S r Pawtucket
Fertman Nathan (Rebecca) fruit and produce h119 Cole av
Ferucci see also Ferrucci
--Alf (Christina) jwlry wkr h289 Oxford
--Benvenuti (Antonetta) paper hanger h135 Pocasset av
Fervert Ruth E Mrs prs opr h798 Potter's av
Fesh Jos (Julia) emp Quonset Pt h108 Carleton
Fesit see Fisette
Fesler Florence L Mrs tchr Kenyon St Sch h109 Abbott
Fessel Max (Helen) slsmn h142 Lancaster
Fessenden June M studt r108 Cushing
Festa Alvira (wid Alfonso) h107 Dora
--Angela A bkpr Mt Hope Distributing Co r107 Dora
--Michl (Dolores) dry clnr Lar-Mar Cleansing Co h Cranston
Fetta Albert E truck driver r34 Goddard
--Anna M (wid Nicholas) h34 Goddard
--Cosmo (Jennie) h82 Whittier av
--Frank (Antonetta; Fetta's Pie Bakery) h304 Admiral
--Frank jr r304 Admiral
--Jennie stringer Victory Polishing and Plating Co Inc r82 Whittier av
--Lucille M Mrs twister M&F Worsted Mills Inc r Graniteville
--Norma ofc sec G Fred Swanson Inc r377 Smith av (Greenville)

FETTA
--Pasquale (Angelina) barber h13 Moorefield
--Sabatino h52 Ascham
Fetta's Pie Bakery (Frank Fetta) 251 Hawkins
Fetty Edw K (Jean) emp U S Rubber Co r Lakewood
Feuchtwanger Jos studt r5 Brown Quadrangle
Feuge Henry W (Margt M) sidewalk insp DPW (City Hall) h50 Camden av
Feula Jos A (Teresa R) carp h1152 Chalkstone av
--Laura G clk typ Philip Glanzman and Co r106 Ethan
--Pasquale (Filomena) h58 Merino
--Pasquale (Theresa) buffer h118 Elmdale av
Feurer Emma A (wid Fredk G) h89 Clarence
--Harold W (Dorothea) opr UTC h39 Penquin dr (Warwick)
--Theo C circulation dept Journal r Johnston
Feuti Andrew meat ctr h Pawtucket
--Jos atndt Al's Shell Station r Pawtucket
--Jos J dairymn Federal Dairy Co Inc h Pawtucket
--Michl (Theresa) h117 Swift
Feyerabend Henry (Emma) tchr Prov Temple Sch h Taunton, Mass
Fialelli Lawrence A (Marie A) jwlry wkr h506 Wash
Fialco Marvin J studt r8 Brown Quadrangle
Fialkoff Morris G (Lillian) shipper Dudley Hdw Co Inc h88 Pembroke av
Fians Jos T r Pawt
Ficocelli Anthony (Etta) tool mkr D M Watkins Co h1059½ Chalkstone av
--Anna h27 Ring
--Jos M (Emily J) dentist 1105 Chalkstone av h111 Glover
--Louis (Mary) emp Dexter Case Corp h W Warwick
--Mary Mrs emp r W Warwick
--Nicholas J prsr Hi Way Cleansers & Dyers r Cranston
Fichter Wm L (Evelyn S) prof BU h106 Lloyd av
Fickert Alf H burrer B&S r N Middleboro Mass
Fico Angelina Mrs h27 Swiss
Ficocelli Edw J sealer Cable Elec Products Inc r31 Pocasset av
--Gloria R B sec US Vets Hosp r N Prov
--Louis A (Helen J) slsmn Apco Stationers & Printers h18 Pallas
--Louis S (Cecile) slsmn Eclipse Food Prod Corp h Cranston
--Lucy (wid John) h535 Manton av
--Maria D asmblr Bulova r31 Pocasset av
Ficorelli Frank J cabtmkr r88 Hudson
--Georgio A jwlry wkr r88 Hudson
--Loreto (Carmela) mach h88 Hudson
Ficorilli Frank J (Dora J) cabtmkr h171 Home av
Ficuro Alf C (Geraldine T) burrer B&S h133 Oakland av
Fidalgo Domingos baker Jose Barreira h42 E Transit
--Geo J (Arline) hlpr Roitman & Son Inc r158 W Clifford
--John F jr (Philomena) colorer Concord Mfg Corp h9 Sheldon
--Rose h415 Wickenden
--Virginia jwlry wkr r415 Wickenden
Fidanza Antonio G (Anna) phys 240 Pocasset av h do
--Marie sec r240 Pocasset av
Fidas Constantinos (Esthia) countermn Art's Dinette h302 Point
Fiddes Elsie E opr US Rubber Co r Conimicut
--Geo R clk RI Hosp Trust Co r Pawt
--Sydney H milling mach opr B&S r Conimicut
--Wm M turbine opr NE Co h27 Belt Warwick
Fidelifax Geo B Kennedy dir protection system 56 Wash Rm 400
Fidelity & Casualty Co of NY John P Keary sls mgr 111 Westminster R511
--& Casualty Co of NY claim dept 111 Westminster
--Mutual Life Ins Co Nicholas G Caputi gen agt 111 Westminster Rm 1032
--Phenix Fire Ins Co (American Fore Group) 111 Westminster Rm 500
Fidi Irene stock clk Aborn Pearl Mfg Co Inc r Johnston
Fidler Clifton plastic wkr r4 Carpenter
Fidrych Anna J burler r78 Julian
Fidrych Anthony W tchr Central High Sch r Central Falls
--Chas J insp of sidewalks Pub Works Dept r87 Armington av
--Frank J plshr G Fruefer Mfg Co r61 Capron
--John (Anna) weaver h78 Julian
--Leona F supvr RI Hosp r87 Armington av

THE ANDERSON SHEET METAL CO.
SHEET METAL WORKERS
Manufacturers of Steel Garages
168-170 Carpenter St. GAspee 1-0476, 1-7376

Consult the CLASSIFIED LISTS of the DIRECTORY

If You Would Find What You Wish to Buy

CITY FINANCE

One Hour Service ON YOUR SIGNATURE ONLY

Loans From $25 Up to $1000

CORNER BROADWAY & DEAN STREET PROVIDENCE, R. I.

Tel. GAspee 1-9635 1-7410

THE CLAFLIN COMPANY

SOLD WHEEL CHAIRS, HOSPITAL BEDS, SURGICAL SUPPLIES *RENTED*

40 MATHEWSON STREET TELEPHONE GAspee 1-5800 PROVIDENCE, R. I.

FIDRYCH
--Mary (wid Leon A) h87 Armington av
--Mathew A (Cath) loom fixer h24 Putnam
--Sigmund C (Kathleen F) night mgr WUT Co h55 East dr
--Sophie (wid John) h61 Capron
--Stella sec Harlow & Baudreau r87 Armington av
Fiebich Robt E (Ruby P) displaymn Outlet Co h150 Oxford
--Ruby P Mrs billing clk Temco Winders r150 Oxford
Fiedler Gretchen E tchr John Howland Sch r58 Whittier av
--Minnie (wid Gotthelf) h58 Whittier av
--Virginia soda clk r Barrington
Fiedor Andrew J emp Gorham's r19 Atwood
--Helen bkpr The Adams Co r19 Atwood
--Frank sht mtl wkr 19 Atwood r do
--Jos J file mkr h19 Atwood
Fiedorawicz John (Marg) emp US Rubber Co h96 Meridian
--Josephine emp r26 Williams Johnston
Fiegel Dolores J Mrs recpt Dr Jack H Goldstein r E Prov
Field see also Fields
--Albert (Darene) prntr h211 Pleasant
--Albert J (Mary E) awning dept Boston Store h27 Comstock av
--Bradford H camp facter Boy Scouts of America r Cranston
--Chas H (Irene M) setup man D M Watkins Co h32 Wickham
--Chester E r135 Snow
--David L (Mildred R) dentist 170 Westminster Rm 402 h20 Clarendon av
--Ellen Mrs sec Allied Tool & Die Co Inc r Lopham Farm rd Pascoag
--Enterprises Inc Robt L Smith supvr dist mgr book publ 123 Broadway
--Ernest E (Ruby) ofc mgr Grinnell Corp h Gaspee Plateau
--Ethel slswn Lee's Dress Shop Inc r67 Thackeray
--Eug A (Mildred S) phys 266 Wayland av h450 Lloyd av
--Gertrude M (wid Frank J) h1582 Westminster
--H Florence h130 Carr
--Harold A (Mildred) mtcmn RI Hosp Trust Co h62 Candace
--Harold C Mrs h123 Waterman
--Harold J (Nancy) trust ofc RI Hosp Trust Co h9 Stimson av
--Herbert R (Barbara J) treas Mathewson Taggery Shop h Pawt
--Irwin M (Beatrice) mfr h29 Savoy
--John E teller h200 Lexington av
--Jos (Anna) pres Mathewson Taggery Shop Inc h41 Burlington
--Madeleine P Mrs instr BU r156 Medway
--Mary E cash Shepard's r27 Comstock av
--Maurice (Evelyn) slsmn h150 Camp
--Nellie h63 Parsonage
--Noel M (Ellen P; Hinckley Allen Salisbury & Parsons lawyer 111 Westminster Rm 2200 h30 Stimson av Little Compton
--Noel M jr USN r30 Stimson av
--Paul M (Hannah G) slsmn h36 9th
--R Henry (Lucy; Miller & George) sec Prov Tuberculosis League h6 Olive
--Ralph (Stella) electn RKO Albee Theatre h33 2nd
--Richd M (Janice H) asst treas Brownell & Field Co h Barrington
--Robt E (Ellen) v-pres treas Allied Tool & Die Co Inc h Lopham Farm rd Pascoag
--Russell N jr (Carolyn) asst sec Brownell & Field Co h Barrington
--Solomon J (Ester B) sexton Temple Emanuel h135 Cypress
--Sybil sten r150 Camp
--Sylvia P studt r30 Stimson av
--Walter E (Augusta T) sta eng h248 Union av
Fielder Arth E slsmn Ofc Serv Co h100 Chas Field
--Donald B&S r Cranston
--Douglas B purch clk Anson Inc h20 Villa av Warwick
--Earland W sr conservation ofc RI Dept of Agri r43 Scally Warwick
--Ernest E h74 Dorchester av
--Gerald A (Agnes) line assigner h Warwick
--Margt S Mrs bkpr Stevens h Willett av Riverside
--Wm A clk Ind Natl Bank h Cranston

Fielding Andrew B Haskins & Sells accts r Winchester Mass
--Anna physio therapy tech RI Hosp r Warwick
--Donald (Marion) motor vehicle formn NET&T Co h Cranston
--Edw L electn r44 Julian
--Evelyn T Mrs acct Ralph R Fielding h Pawt
--John F hlpr B&S r Fall River Mass
--Kenneth C (Carmela) setup mn h44 Foch av
--Ralph R (Evelyn T) acct 15 Westminster Rm 604 h Pawt
--Ruth nurse US Vets Hosp r Taunton Mass
--Wm hlpr h Warren
Fields see also Field
--Andrew J (Helen V) buffer h20 Algonquin
--Dorothy cash Weybosset Mkt r Riverside
--Dorothy H Mrs typ Auto Mut Ins Co of America r Cumberland
--Elsie S (wid Walter E) h1335 Eddy
--Florence r236 Friendship
--Geo E (Dorothy M) ship clk Queen Products Inc h41 Saratoga
--Herbert A (Ruby M) wldr h1048 Eddy
--Jane (wid Wm) h333 Lockwood
--John E bus opr UTC r41 Nash av
--Maude C mgr r Taunton Mass
--Point Mfg Corp Danl Townend pres Malcolm G Chace jr v-pres Gerard J Quinton sec ofc Arnold B Chace treas 15 Westminster Rm 731 mfg chem plant Fields Point
--Robt S h218 C Watchman
Fiess Ernest (Alma E) jig borer Bulova r149 Whitmarsh
--Kurt B tool mkr Bulova r149 Whitmarsh
Fiesman Aaron hairdrsr Astons House of Beauty h Pawt
Fienstein see Feinstein
Fierberg Lewis S (Marilyn) slsmn h230 Doyle av
Fiero Walter V (Mabel L) museum guard RI Sch of Design h858 Hope
--Wm V d Aug 16-56 328 Wash
Fiersheis Chas (Lena) mfr h137 Doyle av
--Leo L r26 Hillside av
--Lester (Bella) asst mgr Kays-Newport h690 Hope
--Regina clk typ RISDSW r137 Doyle av
--Robt slsmn r137 Doyle av
Fierstone Herbert M (Felicia) genl mgr Baker Auto Co Inc h80 Deborah rd Warwick
Fiertel Amelia (wid Israel) h193½ Peace
--Ida B emp interviewer RIDES h193½ Peace
--Israel d Feb 1957 193½ Peace
Fife John (Dorothy) h411 Weybosset
--Robt A (Janet) asst claims exam Prov Wash Ins Co r Cranston
--Shirley clk Amer Mut Liability Ins Co r E Prov
Fifield Donald S (Marian) med soc wkr US Vets Hosp h E Prov
Figarsky Philip (Sheila) emp US Rubber Co h Cranston
Figeres Lena r15 Claverick
Figliolini Anthony G (E Nancy) purch agt #1 Central Purch Dept City Hall h464 Eaton
--Christopher (Mary) lighting eng NE Co h729 Academy av
--E Nancy Mrs emp interviewer RIDES r464 Eaton
--Maria (wid John) h466 Eaton r do
Figliuzzi Domenico (Maria) chauf h96 Russo
Figueira Manuel (Mary) h36 Hope
Figueiredo Jos S (Leontina) barber Jos R Medeiros h12 Fremont
--Mariette ins clk E W Shippee & Sons r12 Fremont
--Mario (Evelyn) genl wkr Home Upholstering Co h312 Wickenden
--Sidonio M sup clk Shepards r12 Fremont
Figuerado Jos lab r68 Freese
Figure Contour Salon (Frieda W Franzen) masseuse 501 Angell
Figuried Clothilde M flower wkr Calart r Seekonk Mass
Fijman Jacobo J (Alison M) phys Miriam Hosp h144 Taber av
Fil John J (Doris L) gauger The Texas Co h44 Cumerford
Filanowff Alexander (Annie) h170 Holden
Filardo Caroline C clk recpt RI Hosp r47 Adelaide av
Fildes C Wm (Hannah C) custdn Fox Point Elementary Sch h121 Parnell

FILDES
--Hannah O maid Roger Williams Genl Hosp r121 Parnell
--Herbert W r807 Broad
Files Chester A (Margt S; Sturges Chaffee Hazard) lwys and sec-treas Associated Estates Inc h6 Young Orchard av
--Chester A jr clk Ind Natl Bank r6 Young Orchard
Filineiro Amelio (Gilda A) supvr h18 Laurel Hill av
FILING EQUIPMENT BUREAU INC, J R COBB PRES, R W CHARLTON TREAS, DAVID MORSE DIST MGR, CARD INDEX and FILING SUPPLIES, ACME VISIBLE RECORDS, FILES and FURNITURE, DO/MORE CHAIRS 28 N MAIN, TELS GAspee 1-8670, 1-6936 (See Yellow Page 71)
Filipkowski Antoni (Stephanie) dye hse wkr h63 Joslin
--Jacob (Lillian M) opr h63 Joslin
--Lillian M Mrs clk Prov Credit Bur r63 Joslin
Filippelli Carmine (Mary) whsemn h434 Hartford av
--Louis USMC r434 Hartford av
--Maria bench wkr Colonial Knife Co Inc r434 Hartford av
--Michl F acct Ernst & Ernst r434 Hartford av
Filippi Alfred (Eleanor; Club Down Beat) h Pawt
--Benedetto (Florence; Filippi Bros) h Narragansett
--Bros (Benedetto & Victor Filippi) 18 restr 18 Ashburton
--Raymond (Margt; Club Down Beat) r Cranston
--Victor (Filomena; Filippi Bros) h N Prov
Filippini Harold (Louise) baker Lombardi's Bakery h103 Atwood
Filippis Francesco M Mrs h286B Chad Brown
Filippo Alf (Florence; Smith Hill Mtrs) h Riverside
--Florence tech RI Hosp r Riverside
Filippone Americo (Angelina) h92 Gesler
--Angelina Mrs jwlry wkr r92 Gesler
--Antonetta sls clk Outlet Co r15 Horton
--Jas (Anna) trucker h112½ Pocasset av
--Jean T clk Hosp Serv Corp r38 Gesler
--Jos C (Anna V) aircraft mech h140 Almy
--Pasquale (Maria) h49 Salmon
--Paul mortgage dept Columbus Natl Bank of Prov r Pawt
--Raymond (Etta) mech r15 Horton
Filiziani Benj B (Anna M) eng NYNH&H h10 Venice
Fillat Wilfred H (Hilda) electn Walco Elec Co h Lakewood
Fillengerie Silvestre (Anna G) pntr h330 Union av
Filler Fannie Mrs h168 Doyle av
Filliatreault Bertrand D night clk RI Registry of Mtr Vehicle r73 Victory Berkley
--Edw mold opr Firestone Retread Shop r Berkley
Fillion Irma clk Dorothy Kay r Rumford
Fillippi Paul (Celebrity Club) r N Prov
Fillmore Harry M (Clara L) asst door kpr RI Senate h39 E George
--Robt H USA r39 E George
Fillo Alf E (Sonia) porter RI Hosp r60 Hawes
--Anna H Mrs PO r Pontiac
--Anne M clk Ind Natl Bank r Riverside
--Elsie M clk Davol Rubber Co r Pontiac
--Helen H Mrs clk r Riverside
--Sonia waitress Lapham Coffee Shop r60 Hawes
--Wm E (Jennie C) asmblr h31 Ayrault
Filson Marjorie J studt r89 Brown
--Mary A studt r108 Cushing
Filumina Jos (Lucille) h26 Bodell av
--Michl W lab PO r Seekonk Mass
Filuminio Antonio (Marie) lab h160 Bay
Fina Angelo R (wid Michele) h89 Courtland
--Oreste J jwlry wkr r89 Courtland
Finamore Lawrence (Louisa) cook h186 Gallup
--Michl (Annie) h188 Gallup
Finan Bartholomew H lab r154 Magnolia
--Bernice M r38 Wisdom av
--Dorothy A studt nurse RI Hosp r56 Lockwood
--Jas (Anne) custdn h39 Woodbine
--Jos A jr customer rep NET&T Co r Cranston
--Mary E clk US Rubber Co h15 Huron

THE ONLY COMPLETE IMPARTIAL LIST OF BUSINESS CONCERNS without regard to Size, Importance, Location, or Appointments, is your City Directory Classified Business Section

INTERNATIONAL DETECTIVE SERVICE, INC.

COMPLETE ARMORED CAR SERVICE

Payrolls, Check Cashing, Daily Pick-Up Plus 2 Key Safe Service

17 Exchange St. EST. 1914 GAspee 1-1860

FINAN
--Nora V opr US Rubber Co r15 Huron
--Thos P (Beatrice) formn UTC h34 Wisdom av
Finance Division postal cash 203 Federal Bldg
Finberg Bessie h1218 Broad
--Burton A (Irma C) pres Burton A Finberg & Associates Inc h184 University av
--Burton A & Associates Inc Burton A Finberg pres ins 111 Westminster Rm 930
--Edw S (Lillian) gro 424 Prairie av h200 Highland av
Finch Althea S Twitchell Mrs (O P Taylor Agcy) r Meschanticut pk
--Eug J studt r116 Corinth
--Eug L trainee tech r239 Indiana av
--G h175 Gallup
--Geo A (Nellie M) chauf Hemingway Bros Interstate Trucking Co r1017 Eddy
--Gertrude F tel opr G Mac r239 Indiana av
--Gladys M clk r239 Indiana av
--Myron W curator biology dept BU h W Warwick
--Robt mgr prntg dept Manpower Inc r Warwick
--Robt W (Marilyn) gro 1070 Eddy h12 New Britan dr Hoxsie
--Russell G trust dept Ind Natl Bank r Cranston
--Walter H (Cath M) mech The Texas Co r3 Baffin ct
Finco Aldo eng aide US Army Eng r111 Farm
Findan Ignaccius G (Marie) supvr h61 Beacon
Findex Corp Walter F Morris pres-treas jwlry findings 210 Allen's av
Findlay John jr (Ruth; The Carpenter-Jenks Funeral Home) h183 Peace
Findley Daisy r3 Catalpa rd
--Wm N prof BU h Rumford
Findling Hazel Mrs flower wkr r Pawt
Fine see Fein
--Alf M (Eleanor O) treas Fine's Inc h45 Medway
--Andrew S studt r8 Brown Quadrangle
--Arth studt r60 Daboll
--Esther (Plaza Card Shop) r Pawt
--Harold D (Ruth) asst mgr A&Z Chain Co h505 Wayland av
--Harriet sec r17 Taft av
--Harry J (Rose M) pool rm mgr h166 10th
--Ida (wid Solomon) pkr h169 4th
--Inez counterwn BU Dining Rms r Centredale
--Lena A Mrs cook Prov Hebrew Day Sch r110 Sumter
--Max (Nelly) gas sta h183 Somerset
--Milton (Ruth R) mgr Coffee-Mat Co h17 Taft av
--Morris (Shirley) agt h58 Daboll
--Morton slsmn r166 10th
--Robt (Sonya; The Beacon Tailoring Co) h60 Daboll
--Saul (Judy) tech h167 4th
--Sarah clk r18 Taylor
--Simon (Nettie) slsmn h58 Daboll
--Wm H jan r Graniteville
Fine's Inc Alf M Fine treas interior decorators 155 Angell
Fineberg Maurice H slsmn r2 Woodman
Finegan Matthew A section formn Nicholson File Co h121 Sorrento
Finegold see also Feingold
--Ann r160 Adelaide av
--Frank H butcher h63 Whitmarsh
--Maurice N studt r39 Emeline
--Saml R (Ruth) newspaper distr h39 Emeline
Finelli Adriana (wid Biagio) h92 Gray
--Alf P (Mary) jwlry wkr h62 Tanner
--Anna nurse Lying-In Hosp r92 Gray
--Anthony emp Finelli's Soldering r1065 Atwells av
--Antonio S (Esther) sub carrier Elmwood PO h873 Atwells av
--Attilio (Anna T) jwlry wkr h92 Gray
--Bennett slsmn Ward Baking Co r Warwick

FINELLI
--Dante C (Shirley B) plshr Spencer Plating Co Inc h62 Tanner
--Earl M adv dept Standard Whol Co r Warwick
--Guetano R (Lucy) clk PO h873 Atwells av
--Guido (Doris) prsr h873 Atwells av
--Luigi (Lucia) h11 Gray
--Raymond M slsmn Remington Rand r Warwick
--Raymond N (Daisy A) asst treas Prov Blue Print Co Inc h Warwick
--Rocco (Finelli's Soldering) r1065 Atwells av
--Settimio (Elig) jwlry wkr h11 Gray
--Teresa (wid Rosario) h1065 Atwells av
Finelli's Soldering (Rocco Finelli) 381 Atwells av Rm 1
Fineman Ernest (Hilda C) sls clk Benny's Inc h189 Morris av
--Morton A (Mary) prof Prov College h180 Gentian av
--Paula studt r31 Burlington
--Ralph r Sheraton Biltmore
Fineran Sarah L (wid Edw) r71 Doyle av
Finerty Thos J mgr Armour & Co r Newport
Fingerlin Alice M clk Atl Ref Co r Cranston
Fingerman Annie (wid Abr) h100 Chester av
Finishers Chemical Co Inc Fred Katzner pres J Beni Katzner treas dyers & bleachers rear 589 Atwells av
Finisia Clara asst chef McGarry's r E Prov
--Frances Mrs payroll clk Yellow Cab Co r66 Baywood Greenwood
--Robt shop formn O'Keefe Truck Rental Inc h Warwick
--Wm J (Marie B) wldr Gorhams r Riverside
Fink Anna (wid Louis P) drill press opr Bulova r79 Hanover
--Chas B drftsmn Cull Robinson & Green r12 Creston Way
--David L (Barbara) slsmn Zelig Upholstery Shop h654 Hope
--Edith (Fink's Biltrite Furn Co) r112 Summit av
--Herbert L (Polly) instr RI Sch of Design h29 Arnold
--Howard V studt r63 Lenox av
--Louis (Etta) junk 21 Shawmut h51 Mulberry
--Michl r12 Creston Way
--Moe (Betty) furn h12 Creston Way
--Morton (Gertrude L) head dept of physics and mathematics RI Sch of Design h13 John
--Nathan (Ruth) auto wrecker 611 Huntington av h63 Lenox av
--Rebecca Mrs (The Zelig Upholstery Shop) r11 Everett av
--Richd J (Mildred) pres A Holt & Co Inc h Harbourview Farm E Greenwich
--Saml R (Sarah) uphol h39 Eaton
--Walter T ofc mgr Am Jwlry Co h Plainville Mass
--Wm (Mildred) pres Wm Fink Inc h Cranston
--Wm Inc Wm Fink pres jwlry mfg 50 Aleppo
--Zelig H (Rebecca) mgr Zelig Upholstery Shop h111 Everett av
Fink's Biltrite Furniture Co (Edith Fink) uphol 743 Eddy
Finke Doris studt r108 Cushing
Finkelman Gerald C (Dorothy) ins agt GL & HJ Gross Inc h24 Ray
Finkelstein A Archie (Sylvia) treas Atlantic Knitting Corp h16 Sargent av
--Arth L stock wkr r192 California av
--David J studt r6 Brown Quadrangle
--Harry (Elsie; State Sign Co) h192 California av
--Jeannette M pkr r192 California av
--Jos M (Rose) pres Atlantic Knitting Corp h86 Pembroke av
--Saml (Rebecca) shoe repr 47 Chaffee h49 do
--Saul (Betty) h106 Blackstone blvd

Finkle Archie M (Jos Maxfield Co) adv agcy h Cranston
--Etta (wid Morris) h191 Reynolds av
--Jos M (Esther R; Jos Maxfield Co) adv agcy h51 Savoy
Finklestein Abr (Sarah) tailor 146 Orms h55 Mulberry
--Betty Mrs (Betty of Prov) women's clo r108 Blackstone blvd
--Chas I studt r348 Slater av
--Harry A (Eva) formn Brier Mfg Co h115 Lauriston
--Isaac r238 Chalkstone av
--Philip (Marion) slsmn h55 Mulberry
--Robt I (Fannie) ladies wearing apparel h348 Slater av
--Saml h149 Orms
Finks Eliza asst supt r111 S Angell
Finlan Nicholas (Margt) USAF h440 Pine
Finlaw David G tchr Prov-Barrington Bible College r County rd Barrington
Finlay see also Finley and Fenley
--Chas E h27 Harvard av
--Chas E (Emma C) formn Akerman Standard Co Inc h147 Sinclair av
--Everett F slsmn Prov Wall Paper Hse Inc h190 Waterman
--Gertrude M Mrs plshr Bulova r682 Hope
--Helene tel opr NET&T Co r Cranston
--Herve A br mgr Franklin Sup Co h69 Grand av Pawt
--Marion M asst eng NET&T Co r27 Harvard av
--Mary E h10 Whelan rd
--Raymond F (Olive E) formn Gorham's r Cranston
--Rose (wid Jas J) h47 Ponagansett av
--Sarah E r10 Whelan rd
--Wm A (Gilda) insp Bulova h139 Messer
--Wm F (Gertrude M) slsmn h682 Hope
Finley see also Fenley and Finlay
--Cath J tchr r91 Frontier rd Warwick
--Celine tel opr r Cranston
--Edw A (Ethel E) mtr winder Walco Elec Co r Riverside
--Esther Mrs h172 Prospect
--Florence H (wid Francis H) h108 Doyle av
--Frances I waitress r388 River av
--Jas E (Cath E) h55 Curtis
--Patk r57 Beacon av
--Patk jan h38 Hammond
--Ruth bkpr L&B Jwlry Mfg Co r Cranston
--Sara maid Wayland Manor Inc r Pawt
--Wm D jr studt r682 Hope
Finn Alice C Mrs h31 Cypress
--Ann M Mrs tchr Esek Hopkins Jr High Sch r79 Magill Pawt
--Anne M clk r130 River av
--Betsy A tchr RI Sch for The Deaf r256 Olney
--David I (Esther R) slsmn Ben's Furn h301 Sayles
--Doris A ofc wkr r511 Cranston
--Eliz opr US Rubber Co r107 Rosedale
--Esther R Mrs (Ben's Furn) r301 Sayles
--Gertrude A bkpr r252 Camp
--Howard I semi sr acct RI Milk Control Bd h252 Belman av Warwick
--Israel slsmn r37 Benefit
--Jas (Bertha) mgr Saltzman's Inc r254 Camp
--Jas E (Eliz) car slsmn h107 Rosedale
--Jas F supvr NET&T Co r N Prov
--Jean L Mrs sec r Bristol
--John r160 Broad
--John clk NYNH&RR r Pawt
--John J (Rose M) porter Hosp Trust Bldg h511 Cranston
--John J jr tex wkr r511 Cranston
--Margt maid St Eliz Home r 19 Atlantic av
--Margt E (wid John F) h320 River av
--Mary opr r535 Broadway
--Mary Mrs h19 Atlantic av
--Michl dep sheriff h Manville
--Michl D driver Quinn Packing Co Inc r511 Cranston
--Mildred caster Danecraft Inc r57 Rosedale
--Raymond steel wkr h20 Branch av
--Rebecca (wid Saml) h252 Camp
--Robt (Mildred) mill wkr h57 Rosedale

MAURICE C. SMITH CO., INC.

RHODE ISLAND'S Largest Mfgr. of Rubber and Metal Stamps

Typewriters, Adding Machines

Sold · Rented Repaired

Tel. GAspee 1-1064

Office & Factory 52 Pine St.

Retail Store 11 Arcade Bldg.

HASLAM HEATING CO.

COMPLETE INDUSTRIAL and RESIDENTIAL HEATING and VENTILATING SYSTEMS

OIL BURNER SALES and SERVICE

GAS FIRED INSTALLATIONS

797 Eddy St.

Tels. Williams 1-7770 1-8405

INSURANCE

CHARLES G. MORGAN, President-Treasurer STANLEY HENSHAW, JR., Vice-President-Secretary

BEACH & SWEET, INC.

SINCE 1868

GENERAL INSURANCE AGENTS

HOSPITAL TRUST BUILDING TELEPHONE GAspee 1-9870

RHODE ISLAND'S LARGEST DEPARTMENT STORE
Radio and Television Stations
The Outlet Company
WJAR
Telephone
ELmhurst 1-3800

LANS 32 YEARS OF SERVICE
LANS WAREHOUSE CO.
AT WAYLAND SQUARE
LONG DISTANCE and LOCAL MOVING - CRATING - STORAGE
UNion 1-1110

FINN
--Robt F mach opr r511 Cranston
--Robt J (Lillian B) carrier PO h130 River av
--Sandra J soc wkr RISDSW h135 Adelaide av
--Thos J jr hlpr Prov Whol Drug Co r Hoxsie
Finnacchio Louis fdry wkr r25 Rutland
Finnegan see Finnigan
--Agnes V (wid John) d Dec 30-56 16 Academy av
--Arlene F insp Bulova r21 Handy
--Barbara E clk r20 Academy av
--Beverley C key punch opr NE Co r Cranston
--Carol Mrs clk Fidelity & Casualty Co of NY r Pawt
--Doris M Mrs sten Prov County Court House r Warwick
--Edith E Mrs clk Armstrong & Gibbons r20 Academy av
--Edw A (Agnes A) promotion mn RI News Co h Lakewood
--Edw R studt r9 Brown Quadrangle
--Eileen C clk Harry Klitzner Co Inc r53 Vineyard
--Eleanor M sec r20 Academy av
--Francis J (Vincenza E) rehabilitation counselor RI Dept of Educ h2 Norwich av
--Frank (Doris) mach h34 Benefit
--Frank J (Dorothy) sec Thornton Finance Co h Warwick
--Frank J supvr Consumer Acceptance Corp r Hoxsie
--Fredk J (Edna B) hlpr B&S h100E Fillmore
--Helen V (wid Terrence J) h31 Amsterdam
--Henry F drafting aide B&S r Woonsocket
--Henry G buffer Gorham's r6 Steere av
--J Mich (Anna) boiler & turbine hlpr NE Co h1176 Elmwood av
--Jas E (Irene) mech h194 Laban
--Jas H (Agnes T) driver N E Trans Co h N Prov
--Jas N r43 Killingly
--Jas W (Arlene F) appr plmb h21 Handy
--Jane A (wid Peter) h6 Steere av
--John E (Mary) h168 Williams
--John T jr (Edith C) tool crib attdt G E Wiring Device Dept h20 Academy av
--John V (Grace) mgr Union News Co h145 Donelson
--Jos (Mildred) lab h140 Julian
--Jos A (Mary V) chf tax exam cigarette sect Div of Taxation h4 Norwich av
--Jos A (Mildred K) tchr h868 Smith
--Jas J estate of 36 Exchange pl Rm 409
--Jos J garage 149 W Park
--Loretta R Mrs slswn O tlet Co r221 Webster av
--Mabel A clk typ Water Sup Bd r16 Academy av
--Marie sten Tillinghast Stiles Co r221 Webster av
--Mary A (wid Dennis) h4 Norwich av
--Mary T cook US Vets Hosp r168 Williams
--Mary T Mrs insp Bulova r Cranston
--Mary V Mrs clk Davol Rubber Co r4 Norwich av
--Maureen tel opr NET&T Co r20 Academy av
--Norine solderer Federal Chain Co r16 Academy av
--Peter P (Bernice D) plant sr acct NE Co h Cranston
--Richd studt r16 Academy av
--Terence L (Loretta R) opr h221 Webster av
--Terrence J (Josephine B) disposal wkr Sewage Disposal Works h39 Pope
--Thos F (Dorothy V) h164 Sinclair av
--Thos R driver O'Neil Pkg Delivery r150 Camden av
--Vincenza E Mrs nurse r2 Norwich av
--Wm (Paula) clk Nicholson File Co r56 Salina
--Wm D studt r868 Smith
--Wm E (Edith V) mach h25 Rockingham
Finnell Everett G (Cath A) hosemn Eng 2 h49 Abbott

FINNELL
--Ethel G clk h251 Orms
--Harold L clk r251 Orms
--Patricia J clk RI News Co r49 Abbott
--System Inc David A Turnock mgr floor cln machines 181 Allens av
--Walter T (Susan R) h84 Jastram
--Wm L (Rose) stk clk h102 Ruggles
Finneran Alice M (wid John J) h9 Shepard
--Bernard M (Edith) consln eng h31 Creighton
--Carol H clk Ind Natl Bank r Chepachet
--Cath L marker Shepards r181 Rutherglen av
--Celia M (wid P Jos) h63 Goddard
--E Madelyn maid Roger Williams Genl Hosp r63 Goddard
--Edith Mrs h36 Cottage
--Geo A turbine opr NE Co h21 Mawney Conimicut
--Helen J asst bkpr Hosp Serv Corp r126 Willow
--Jas C (Esther H) detective h43 Arch
--Jas L d Nov 30-56 43 Violet
--Jas R (Dorothy) slsmn h43 Arch
--Leo A (Alice; Finneran's Spa) h28 Massie av
--Leon A (Barbara H) linemn NE Co h31 Massie av
--Margt A clk r54 Flora
--Mary J (wid Jas L) h43 Violet
--Mary M (wid Thos E) h126 Willow
--Theo W (Marjory E) clk h43 Arch
--Thos r52 Parkis av
--Thos A (Sarah E) uphol h35 8th
--Thos C pntr r126 Willow
--Virginia sr clk sten RI Pub Utilities Admn r63 Goddard
--Winifred C (wid John F) h232 Saratoga
Finneran's Spa (Leo A Finneran) confy 850 Broad
Finnerty see Feenerty
--Donald C (Norma) studt h148 Hanover
--Eliz waitress Turks Head Club r24 Pavilion av
--Geo E (Leona) coml artist h229 Union av
--John T (Bertha) chauf h35 Woodbine
--Norma F compt opr Kraft Foods Inc r148 Hanover
--Thos J (Bessie M) lab h50 Althea
Finney A K express 116 Printery h Plymouth Mass
--Bernard studt r100 State
--Ernest A r6 Carpenter
--Frank r332 Benefit
--Frank H jr studt r2 Brown Quadrangle
Finnigan see Finnegan
Finnran Mary M covering US Rubber Co h r Pawt
Finnucci Jos (Ann; Ann's Lunch) r6 Magnolia Hoxsie
Finocchiaro Arth r53 Tell
--Eugenio (Rose) plstr h53 Tell
--Thos (Mary) mgr h937 Manton av
Finucane Annie file supvr BIF Ind Inc r Norwood
--Edw F bridge tndr h355 Branch av
--Helen V forwn r70 Charles Field
--Wm r825 Westminster
Fiocca Anthony (Pasquelina) wire wkr h41 Marietta
--Anthony A field eng r431 MtPleasant av
--Jasper A (Ilemalia) bldg contr 431 MtPleasant av h do
--Phyllis (N End Variety) h614½ Charles
--Robt hlpr Paramount Fountain & Restr Sup Corp r77 Marietta
--Vincengo (Laura) truck driver B&S h77 Marietta
Fiola Marie clk A&P r Central Falls
--Muriel receiving clk r Swansea Mass
--Roland (Rose) receiving clk D M Watkins Co h Swansea Mass
--Vernon T A (Theresa) stk clk Outlet Co h Central Falls
Fionte Antonio (Nancy) slsmn h54 Jastram
Fiora John r36 Atwells av
Fiorante John cab opr r64 Bolton av
Fioravanti Emil A (Evelyn M) gro h85 Sharon
--Jos W (Ida; Jos Fiorvanti & Son) h85 Sharon

FIORAVANTI
--Jos & Son (Jos W Fioravanti) provisions 164 Atwells av
Fiore Alex (Lucy J) waiter h32 Kenyon
--Alfonso (Grace M) pres-treas Eclipse Food Products Corp h104 Gentian av
--Alice E jwlry wkr r195 Sisson
--Andrew (Theresa) glazier Sch Dept h451 Admiral
--Andrew J (Carol E) slsmn h33 Cowper ct
--Angelo N (Nancy) servmn Canteen Co r10 West Westerly
--Anna Mrs r116 Cumberland
--Anna Mrs sec Curtis Jwlry Mfg Co Inc h Johnston
--Anne clk G H Walker & Co r Johnston
--Annibale (wid Grazia) d Dec 25-56 696 Academy av
--Anthony (Antoinetta) emp Quonset h87 Ring
--Anthony slsmn Kays Newport Inc h Warwick
--Anthony V clk A&P r451 Admiral
--Anthony W (Isabelle E) mgr American Oil Co h138 Larch
--Antonio (Grace) jan Kenyon St Sch h614 Admiral
--Arthur (Velma) emp Quonset h107 Ford
--Arthur G (Jennie) oiler Paragon h87 Ring
--Carol E hlpr Bulova r33 Cowper ct
--Diane Mrs flower wkr Calart r91 Cumberland
--Edna M reservations clk American Airlines Inc r1335 Chalkstone av
--Ella r115 Salina
--Francis A (Grace M) ins agt The Sun Life Assurance Co of Canada r320 River av
--Frank (Mary) formn Blacher Bros Inc r26 Grant
--Frank (Antonetta) lab h50 Ashton
--Frank L (Angelina) roofer h11 Kepler
--Frank L jr lab r11 Kepler
--Gloria Mrs h258 Dean
--Grace M Mrs sec Eclipse Food Products Corp r104 Gentian
--Guilio (Jean) cook h30 Weeden
--Jeanne M dental asst Chas F Cannon r159 Camp
--John (Dorothy) jwlry wkr h121 Tell
--John police PPD r87 Ring
--John A (Margt) shoe repr h614 Admiral
--John C eng WPRO r Warwick
--Jos (Anna) lndry wkr h39 America
--Jos M formn Eclipse Food Products Corp r135 Chalkstone av
--Julia (wid Vito) h1335 Chalkstone av
--Lapore Inc (Pasco Lepore pres & v-pres Benedict Albanese treas) consln 43 Turner
--Louis C (Helen E) driver slsmn h36 Bergen
--Marie C Mrs pres-treas Del-Mar-Lee Shoppe Inc and sec Cumberland Mfg Co Inc r116 Cumberland
--Mario D auto dlr r20 Fiori
--Nicholas (Mary L) carp r60 Clym
--Norma F Mrs clk UTC r32 Kenyon
--Pasco meat cutter Big Bear Mkt h Cranston
--Paul J (Irene V) counterman h159 Camp
--Paul V studt r159 Camp
--Peter lace weaver r50 Ashton
--Peter slsmn r Warwick
--Peter A (Gilda V) barber Mrs Sadie Landy h105 Glover
--Rocco V (Marie C) pres Cumberland Mfg Co Inc h116 Cumberland
--Rose A ofc wkr Cable Elec Products Inc r Warwick
--Rosemarie A sls clk r159 Camp
--Rosina (wid Salvatore) h115 Salina
--Sabatino (Dianna) h91 Cumberland
--Salvatore (Lucy) tailor h91 Vinton
--Sue r238 Whitford av
--Susan M h195 Sisson
--Theresa clk Paramount Fountain & Restr Sup Corp r34 Kelley
--Theresa (wid Giovanni) h20 Fiore
--Vincent (Anna) bar 248 Dean h250 Dean
--Vincent (Eileen M) clk Hayle Meat & Poultry h72 Laban
--Vincent inv clk r Johnston

The Bank for All Your Banking!
Rhode Island
HOSPITAL TRUST COMPANY
17 Offices
Member Federal Reserve System
Member Federal Deposit Insurance Corporation

G. L. & H. J. GROSS, INC.
170 WESTMINSTER ST
REALTORS - - INSURANCE
GAspee 1 6010

Fiorentini Danl (Alice) pntr h14 Mink rd
--Jos opr Calart h18 Mink rd
--Marie Mrs h15 Parade
Fiorenzano Anna jwlr r13 Yale av
--Anthony drftsmn r13 Yale av
--Don (Elia) meat ctr h75 Terrace av
--Ella Mrs (Ella's Beauty Shoppe) r75 Terrace av
--Francesco (Guiseppina) h13 Yale av
--John opr r13 Yale av
Fioretti Jerome Rev asst pastor St Ann's R C Church h2 Russo
Fiori Alice designer h238 Whitford av
--Arth (Stacia) landscape wkr h52 Judith
--Pasco (Celia) meat ctr Big Bear Mkt r Cranston
--Richd r46 Vernon
--Stacia Mrs lndry wkr Imperial Lndry r52 Judith
--Teresa (wid Luigi) h46 Vernon
Fiorillo Alphonse (Amelia) ins agt h328 Branch av
--Antonetta (wid Vincenzo) h164 Dover
--Frank (Philimena) h147 Regent av
--Mary jwlry wkr Marguardt & Hudes Inc r194 Dover
--Philomena press opr Exchange Novelty Inc r147 Regent av
--Vincent A sr admn analyst r328 Branch av
Fiorio Dominico (Josephine) lab NYNH&H h128 Tell
--Jos (Betty) formn h5 Chapin av
--Rosalie cash Pinkerson Co r128 Tell
Fiormanti Antonio (Amelia) cook Turks Head Club h45 Chapin av
Firby Ethel nurse Lying-In Hosp r16 Academy av
--Frances E hsekpr Lying-In Hosp r Sprageville
Fire Fighters Local 799 89 Broadway
Fireman Alf studt r87 Warrington
--Jacob D (Ruth G) ins agt John Hancock h87 Warrington
--Louis (Eleanor) mech h136 Byfield
Firemen's Fund Indemnity Co Robt W O'Brien mgr 111 Westminster Rm 731
--Fund Insurance Co Robt W O'Brien mgr 111 Westminster Rm 731
--Fund Insurance Group Robt W O'Brien mgr 111 Westminster Rm 731
--Mutual Insurance Co Fredk T Moses chairman of the bd Harlan T Moses pres Barton F Curit v-pres sec David W Patterson treas 150 S Main
Firestone Auto Sup and Serv Stores Geo Gamim mgr 103 Abora
--Retread Shop Leo Lague mgr 215 Dean
--Sally S Mrs hlspr Coken Co r Cranston
Firmin Walter T piano tuner r18 Burnside
Firnges Carl rest mkr r285 Pearl
--Carl H (Edith) rest mkr h33 W Friendship
First Baptist Church Rev Homer L Trickett pastor 75 N Main
--Church of Christian Scientist Prospect cor meeting 71 Prospect
--Church of the Nazarene The Kenneth E Sullivan pastor cor Reservoir av & Ardoene 47 Alexander

FIRST FEDERAL SAVINGS AND LOAN ASSOCIATION OF PROVIDENCE
T RUSSELL McCRATE, PRESIDENT
WILLIAM A SHAWCROSS, VICE-PRESIDENT
SAMUEL SHORE, VICE-PRESIDENT
JOSEPH L CLAIR, SECRETARY
F REGINALD DIMOND, TREAS
LOCATION
110 WESTMINSTER
TELEPHONE UNion 1-5400
(See Yellow Page 11)

--Light Infantry Veterans 176 Benefit
--National Petroleum Trust The Jos H Creaser trustee 85 Westminster Rm 505
--Presbyterian Church F Lawson Sutterlein pastor 353 Elmwood av 157 Congress av

FIRST
--Securities Company (Isabelle M Cunningham Adin A Burlingame) investments 15 Westminster Rm 1011
--Unitarian Church Rev Robt H Schacht jr pastor 285 Benefit
--Universalist Church Rev Alf F Ziegler pastor 20 Greene cor Wash
--Ward Democratic Club club 444 444 Wickenden
Firth Abram J (Ethel) chf reporter Prov Credit Bur h Warwick
--Ada r123 Laban
--Anne M press opr Bulova r Cranston
--Clinton F utility mn UTC h Pawt
--Frank B (Eliza) exterminator h123 Laban
--Hugh P (Minnie R) elec wldr h51 Corinth
--Ina F press opr h19 Westfield
--John (Eva M) pntr h901 N Main
--Robt V h22 Whelan rd
--Sophia r500 Angell
--Thos E asmblr B&S r Hoxsie
Fisano Felix (Mary) stone setter h130 Balbo av
Fiscaletti Gloria R studt nurse RI Hosp r56 Lockwood
Fischel David studt h394 Angell
Fischenich h126 Melrose
Fischer see Fisher
--Adrienne A (wid John H) h26 Spicer
--Alma M (wid Sigmund) r65 Vassar av
--Chas pres-treas Chas Mtrs Inc r49 Lorimer av
--David J studt r128 George
--Gladys T ofc sec Tillinghast-Stiles Co r26 Spicer
--Harold (Florence) mgr American Finance Corp h49 Lorimer av
--Martin J asst prof BU h Riverside
--Norman L formn G E Wiring Device Dept r Greenwood
--Saml (Miriam) slsmn h45 Croyland rd
--Sigmund W jr lwyr 49 Westminster Rm 802 h61 Sessions
--Wm J (Eliz C) leather wkr h127 Dexterdale rd
--Wm J H jr (Jane D) phys 154 Waterman h89 Angell
Fiscus Nancy studt r100 State
Fiset Conrad R (Eleanor M) bus opr UTC r Warwick
Fisette Geo W (Elva L) stone setter & jwlry repr 280 Westminster Rm 807½ h Cranston
--Harvey J grndr B&S r Warwick
--Jas T h W Warwick
Fish see also Fisk and Fiske
--Alden B (Muriel) slsmn Chas H Fish h E Prov
--Benj (Frieda) h13 Goddard
--Benj S (Martha) clk h1348 Broad
--Blanche Mrs policewn r154 Holden
--Chas H (Ethel) shoe dlr 162 N Main h Rumford
--Chas W mech h Johnston
--& Chip Store (Eric L Croft Mrs Annie M Croft) 644 Potters av
--David J (Vera W) phys 355 Thayer h29 Lincoln av
--Dennis J studt r168 Thayer
--Donald R clk Cooks Fish Mkt r154 Holden
--Earle C milling mach opr B&S r Greenwood
--F C h68 Reservoir av
--Frank pipe coverer RI Covering Co r Cranston
--Fredk T (Helen M) mach h430 Lloyd av
--Helen nurse Park View Nursing Home h375 Elmwood av
--Howard emp US Rubber Co r8 Beacon av
--J Ingham v-pres mgr W H Graham Corp h Saunderstown
--Janice E clk Curran & Burton Inc r Fall River Mass
--John T (Bernice) h745 River av
--Jos baker Karb Baking Co h40 Bowen
--June sls clk City Hall Hdw Co r154 Holden
--Kenneth E supt Winsor & Jerauld Mfg Co h295 Sargent Norwood
--Martin slsmn r Warwick
--Max (Ida D) plmbr 44 Pond h30 Abbotsford ct

THE LETTER SHOP
Mail Advertising Service
Automatic Typewriting
228 WEYBOSSET ST.
GAspee 1-6650

FISH
--Max (Rose; Trinity Spa) h Edgewood
--Max r69 Ontario
--Morris (Evelyn R) pres Pullman Diner Inc h40 Sinclair av
--Prudence D tchr RI College of Educ r Rumford
--Raymond D (Blanche) truck driver Bennett Window Shade Co h154 Holden
--Robt K display mn r154 Holden
--Stewart Y studt r6 Brown Quadrangle
--Theresa C deburrer Bulova r N Warwick
--Vera W Mrs phys 355 Thayer r29 Lincoln av
--Warren slsmn Morse's of Prov Inc r Falcon av Warwick
--Warren B (Mabel A) research chem Franklin Process Co h Gaspee Plateau
--Wm A prof Prov College r Cranston
Fishback Judith E studt r156 Meeting
Fishbein Dorothy K Mrs (Dorothy Kay) h189 Irving av
--Gilbert (Anne; Fishbein's Hearing Aid Center) r147 University av
--Hyman (Mollie) ofc mgr S H Wintman Co h Pawt
--Irene (wid Max) slswn Sorority Shop h102 Moore
--Irwin r30 Pratt
--Jay N surg 259 Wayland av h do
--Jos G (Beatrice) dentist 259 Wayland av h Pawt
--Jos J (Selma F) dentist 141 Orms h20 Hart
--Louis (Sarah) h139 Lancaster
--M Sadie Mrs tchr Thos A Doyle Sch h30 Pratt
--Matthew M (Charlotte; Camp Liquor Store) h Pawt
--Morris (Rose) slsmn RI Frozen Foods Inc h107 4th
--Morris L (Helen H) h132 Woodbine
--Ralph H (Marion) mgr h93 4th
Fishbein's Hearing Aid Center (Gilbert Fishbein) 1015 Broad
Fishburn Chas A (Anna M) varnish mkr Barreled Sunlight Paint Co h91 Potter's
--Dorothy M Mrs r211 Althea
--G Fredk (Dorothy M) shipper Bulova h211 Althea
--Richd T sls clk r117 Althea
--Wm B (Leah A) varnish mkr Barreled Sunlight Paint Co h117 Althea
Fishel Carl M pres Trifari Krussman & Fishel Inc h NY City
--Carlton M v-pres & sec Trifari Krussman & Fishel Inc h Harrison NY
Fishenich Ellis Mrs drill press opr Bulova r126 Melrose
Fisher see Fischer
--A Bruce slsmn Tilden-Thurber Corp h Barrington
--Ada r10 Clorane
--Adrian M (Martha) clk h15 Plenty
--Albert F eng Fidelity & Casualty Co of NY r E Prov
--Alcide D mldr Spools Inc r Warwick
--Alma R (wid Walter H) h30 Julian
--Anna L pkr h117 Dexterdale rd
--Anna M Mrs v-pres & treas Chas T Heilborn Shoe Co r Edgewood
--Anthony L (Barbara A) mech h14 Pelham
--Aphrodite clk NET&T Co r Coventry
--Bertha asmblr A T Cross Pencil Co r551 Dexter
--Bertram B (Jane) h101 Halsey
--Brayton D mdse sls mgr & v-pres NE Co Better Business Bur h Arlington Mass

GRIGGS & BROWNE CO., INC.
2 ALLENS AVE. PROVIDENCE 3, R. I.
Your Exterminators
GA 1-6079

Starkweather & Williams, Inc.
PAINTS • WALLPAPER • PHOTOGRAPHIC SUPPLIES
Providence Store
8 ARCADE BLDG.
Telephone GAspee 1-7350
Office
87 WEYBOSSET, PROVIDENCE
Tele. GAspee 1-7350—1—2
Cranston Store
52 ROLFE STREET
Telephone GAspee 1-7352

WALLACE FOR REAL ESTATE

LIST WITH US — BUY FROM US

MEMBER THE KENT WASHINGTON BOARD OF REALTORS

2900 POST RD. WARWICK, R. I. REgent 7-9100

FISHER
--Burton pntr r55 Parkis av
--Carlton (Alice) h57 Bowen
--Carleton l v-pres & treas GL&HJ Goss Inc h Cranston
--Cath H slswn Mason's Pharmacy r53 Pavilion av
--Cath W (wid Edw J) h103 Dexterdale rd
--Chas (Regina) longshoremn h130 Transit
--Chas J clk r127 Taber av
--Clarence A (Mary) formn h178 Rhodes
--Clarence J (Lillian) chauf h17 Atwood
--Concetta Mrs (Hy-G-Ennik Beauty Shoppe) r750 Academy av
--Deirdre ofc sec Hart Lark & Lovell r Pawt
--Donald USA r105 Bates
--Dorothy B v-pres & sec Reynolds Machinery Co r Harmony
--Edith maid Miriam Hosp r10 Clorane
--Edith C Mrs biller Shepards h Greystone
--Edw R (Dorothy) sealer weights measures RI Dept of Labor h36 Benedict rd Warwick
--Eleanor H studt nurse RI Hosp r56 Lockwood
--Eliz E (wid David A) h649 Public
--Ellsworth H (Marion) studt h205 Gano
--Ernest M d Nov 8-56 636 Prairie av
--Esther B schedule clk UTC h60 Chatham
--Foster (Doris) lab h129 Rugby 2B
--Francis H h208 Sackett
--Fredk A (Margt J) payroll aud Prov Wash Ins Co h Malden Mass
--Fredk F (Anna M) pres Chas T Heilborn Shoe Co h Edgewood
--Gilbert F (Lillian) insp Gorham's h47 Parnell
--Gladys r264 Gano
--Gladys bkpr Eastern Coal & Oil Co r Warwick

FISHER & GOODEN INC, ROLAND M FISHER PRES-SEC, GEROLD W GOODEN V-PRES-TREAS, OIL BURNER and HEATING SERVICE, 625 PARK av, CRANSTON, TELS HOpkins 1-8208 and PLeasant 1-3333

--Gordon jr studt r8 Brown Quadrangle
--Grace L emp B A Ballou & Co Inc r E Prov
--Harold carp 135 W Clifford h Warren
--Harold P Rev (Myrtle) 101 Benedict h do
--Harold W (Helen J; Al Fisher's Garage) h170 Sumter
--Harriet (wid Calvin) h113 Burlington
--Harry (Ida) treas Crescent Realty Co h395 Lloyd av
--Harvey I (Charlotte M) slsmn h41 Gallatin
--Helen Mrs ofc sec GL & HJ Gross Inc r Cranston
--Henry T slsmn Chas T Heilborn Shoe Co r Edgewood
--Herbert E (Viola B) pntr h105 Bates
--Herbert L (Altina M) truck driver h rear 39 DeSoto
--Irene asmblr A T Cross Pencil Co h16 Bridgham
--Jas J (Julia A) port agt h127 Taber av
--Jas J jr slsmn r127 Taber av
--Jas W appliance repr mn & mdse asmblr & tester NE Co r Hoxsie
--Jerome L tchr Classical High Sch r649 Public
--John slsmn Genser Mfg Co h Cranston
--John truck driver Temkin Tobacco Co Inc r82 Plain
--John F adj Auto Mut Ins Co of America r127 Taber av
--John R (Cecile) h99 Harriet
--Julius (Lilyan P) buyer h421 Wayland av
--Kent (Lucy) clk Ormen's Hdw Co Inc h N Smithfield
--Leo B (Eleanor J) slsmn h295 Union av
--Lessie Mrs h9 Pratt
--Lillian creel girl Paragon r10 Bennett pl
--Lillian Mrs clk Prov Inst for Sav r47 Parnell
--Lillian (wid Nath) r131 Broadway
--Lillian A clk Prov Inst for Sav r Riverside
--Margt I studt r118 Cushing

FISHER
--Marjorie insp Foxon Co r353 Taunton av E Prov
--Marshall E mgr Beacon Finance Co r Rehoboth Mass
--Mary linker Dexter Mfg Co Inc r E Prov
--Mary A h82 Plain
--Mary R comp opr Nicholson File Co r11 Aurora
--Maurice (Concetto) slsmn h750 Academy av
--Nellie Mrs sten Am Silk Spinning Co h Edgewood
--Paul mtcemn h Warren
--Paul A (Rachel) asst supvr payroll NE Co h Esmond
--Percy E (Harriette T) h217 Ohio av
--Percy W (Sadie) mgr Bachrach Inc h82 Larch
--Raymond clk Blanding & Blanding Inc h53 Pavilion av
--Raymond S emp B A Ballou & Co Inc r E Prov
--Richd W tester The Texas Co h Greenville
--Rita Mrs h51 Salmon
--Robt A (Rose G) auto mech h11 Aurora
--Robt H (Louise) mtcemn Prov College h202 Lippitt
--Robt H jr (Helen C) elev opr PO r14 Benedict
--Robt J (Wilhelmina) dist rep The Texas Co h Barrington
--Rose waitress h60 Chatham
--Ruth r98 Congdon
--Ruth A tchr Esek Hopkins Jr High Sch r N Scituate
--Ruth W (Ruth W Fisher Employment Serv) h264 Gano
--Ruth W Employment Serv (Ruth W Fisher) 170 Westminster Rm 1014
--Saml pres The Fisher Silversmiths Inc h Newark N J
--Sarah M Mrs h54 Olive
--Sidney G pres Crescent Realty Co r395 Lloyd av
--Silversmiths Inc The Saml Fisher pres Saul P Weiner treas 7 Beverly Rm 11
--Thos A emp B A Ballou & Co Inc r E Prov
--Thos A (Bertha) tool setter h67 Ashmont
--Thos F (Olga M) supt Merchants Cold Storage h Cranston
--Vera M r649 Public
--W Jos r29 Portland
--Walter E (Eliz A) tool mech h47 Wabun av
--Walter W studt r168 Thayer
--Wm C engr h51 Pavilion av
--Wm C Co The Edgar E Parent pres Mrs Miriam B Pretat v-pres sec & treas int dec 383 Benefit
--Wm E (Beatrice C) lathe opr 356 Orms
--Wm T (Bertha E) stock mn NE Co h551 Dexter

Fisher's Al Garage (Harold W Fisher) auto reprs 16 Warrington
--Cut Rate 5 & 10 (Vincent J Piscitelli) 266 Cranston

Fishlock Arth E dept formn B&S r Lakewood
--Dolores J key punch opr B&S r Cranston
--Edna (wid Fredk P) h65 Belmont av
--Elmer H cash Armour & Co h Warwick Neck
--Frank r123 Donelson
--Herbert A (Evelyn M) eng h152 Mass av
--Herbert H (Gertrude E) h123 Donelson
--Howard R benchmn Ward Baking Co h Cranston
--Lucy A (wid Albert E) h45 Hunter
--Margt A clk B&S r123 Donelson
--Pricilla flower wkr Calart r Warwick
--Reginald P display Shepard's r13 Parkis av
--Robt A clk Ind Natl Bank r Cranston

Fishman Carl (Rebecca) slsmn h37 Reynolds av
--David clk Chas V Chapin Hosp r97 Bogman
--David r24 Georgia av

FISHMAN
--Dora (wid Jack A) r51 Ansel av
--Fred N (Frimette) clk Benny's Mkt h Warwick
--Harold (Tessie) pntr 24 Georgia av h do
--Irving (Edith B) elec contr 115 Calla h do
--LeRoy M dentist 111 Waterman h120 S Angell
--Louis (Ellen) meat ctr Fishman's Meat Mkt h Pawt
--Mary Mrs h87 Bogman
--Miriam L studt r52 Sargent av
--Nathan (Hannah P) ins agt h52 Sargent av
--Rose sec Stadium Hosiery Co r Pawt
--Ruth Mrs (Benny's Mkt) h69 Ontario
--Sarah H (wid Abr) h94 Medway

Fishman's Meat Market (Wm Newman) 219 Willard av

Fishwick Thos W grinder B&S h Central Falls

Fisk see also Fish and Fiske
--Clarence R grinder B&S r Warwick
--Edna r91 Parade
--Everett l clk B&S r Pawt
--Forrest A (Delia) lathe opr B&S h89 Knowles
--Fredk (Dorothy) pntr r438 Pine
--Grace F clk NET&T Co r89 Knowles
--Hattie M (wid Robt) r303 Bucklin
--Herbert C press opr Goodwin & Gregory Co r North rd Hope
--Ida Mrs r80 Stewart
--Ida M clk RI Hosp Trust Co r Warwick Neck
--Patricia E Mrs file clk Auto Mut Ins Co of America r Hope

Fiske Annamoy V tel opr MacDonald's r89 Wilson av Warwick
--Annie S stitcher r Warwick
--Augustus roller J L Anthony & Co h Pawt
--Augustus A Mrs r Sheraton Biltmore
--Barbara clk r Rumford
--Blanche E (wid Ernest) h384 Benefit
--Danl roofer r357 Willard av
--Danl L truck driver r129 Park
--Earl L (Thelma) jwlry wkr h38 Borden
--Edith E (wid Robt N) h11 Laura
--Edna E h232 Adelaide av
--Elton J (Dolores) baggage mn NYNH&H r Warwick
--Ernest B h132 Burnside
--Eug S asst dir Div of University Extension h Cranston
--Frank A (Grace) supvr PG Co h Swansea Mass
--Gertrude F Mrs sls mgr Boston Store r Greenwood
--Harold L (Genevieve) wire drawer J L Anthony & Co h24 Salisbury
--Jas roller J L Anthony & Co r Pawt
--Judith file clk BIF Industries Inc r Pawt
--Margt E (wid Robt) h195 Ontario
--Nathl S d April 14-56 113 Ardmore av
--Norman H (Delia) sta eng Prov Wash Ins Co r Hope
--Raymond chauf Mary C Wheeler Sch h Rehoboth Mass
--Richd insp B&S Chepachet
--Roy W slsmn RI Covering Co r Smithfield
--Susie K (wid Wilson) r43 East Orchard av
--Tamar clk recpt r Cranston
--Vernon H (Helen L) plater J L Anthony Co h85 Trask
--Wayland E (Dorothy A) h N Scituate
--Wm A (Mary) r24 Salisbury

Fitch Chas r12 Cady
--Parmelee H (Louise) supvr Auto Mut Ins Co of America h Rumford
--Rebecca r105 Parade

Fitelson Irving (Reba) mgr John Hancock h8 Glen dr
--Stewart studt r8 Glen dr

Fitta Jos R jan Vets Memorial Bldg h E Prov

Fitting Donald A driver hlpr NE Co r Warren

Fitton Earl S (Lucie J) clk h1400 Broad
--Robt M stillmn The Texas Co h1014 County rd W Barrington

J. T. O'CONNELL CO.

132-134 Fountain St.

GAspee 1-6682

Marine Supplies - Fishing Supplies - Canvas - Rope - Paints

JUHLIN PEARSON

Raymond Pearson Prop.

FUNERAL DIRECTORS

A Professional Service That Assures "Peace of Mind"

Established 1899

754-756 BROAD STREET

PHONE HOpkins 1-1213

EASTERN COAL & OIL CO.

COAL - FUEL OIL - COKE

Office: 470 ALLEN'S AVE. WINKLER OIL BURNERS Tel. STuart 1-2500

FITTON
--Robt M jr lab The Texas Co h17 Leslie av W Barrington
--Wm H (Bessey C) sht mtl wkr h16 Melrose

Fitts Clark D clk RI Hosp Trust Co r Rumford
--Estella Mrs r180 Geo M Cohan blvd
--Geo (Helen) cook Topp's Gaylord Inc h122 Benefit
--Harold driver Henry's Lndry Inc h Pawt
--Helen L hsepr RI Hosp r Cranston
--Mildred P credit mgr h80 Alfred Stone rd
--Miriam B studt r130 Angell
--Ralph r469 Pine
--Ralph G (Hope Battery Co) r Oakland Beach

Fitz Carol A studt r171 Meeting
--Emeline E h163 Ivy

Fitzgerald Agnes C h15 Plenty
--Alice J h198 Thurbers av 2A
--Bernard J (Mary O) emp US Rubber Co h181 Admiral
--Building 185 Eddy

Fitzgerald Cath court sten Prov County Court Hse r Woonsocket
--Chas E nurse r181 Admiral
--Clara Mrs mtl wkr r1002 Eddy
--Danl (Margt M) opr UTC h119 Waverly
--Desmond r275 Wayland av
--Donald J checker Cable Elec Products Inc r50 Stanwood
--Dorothy R nurse r16 Maple
--Edmund F (Margt) stm ftr h50 Stanwood
--Edmund H tchr r872 Chalkstone av
--Edw trainee adj Calvert Fire Ins Co h Woburn Mass
--Edw (Eilda) wool sorter h5 Houghton
--Edw A (Margt) h16 Duke
--Edw J clk North Sta PO h Johnston
--Edw W (Viola) driver Yellow Cab Co h106 Merino
--Eileen med sec r Barrington
--Eliz A clk r93 11th
--Eliz K priv clk RI Dept of Labor h93 11th
--Ella F Mrs h31 Comstock av
--Ethel h171 Dexter
--Everett dist mgr The Hoover Co h Taunton Mass
--F Gavin eng survey aide RIDPW h Pawt
--Francis r15 Wayne
--Francis A jr r32 Reynolds av
--Frank A (Edythe E) chauf h32 Reynolds av
--Harry (Anna) h43 Harvest
--J Alf (Jennie) refiner Handy & Harman h Cranston
--J Edw (Agnes) chem eng h50 Belair av
--J Gertrude sten Adolf Miller Co r Woonsocket
--Jas mgr Dent-Craft Laboratories r319 Oxford
--Jas A (Aleta) lab wkr h12 Bodell
--Jas M screener Storm Master Corp of RI r210 Clifford
--Jas R (Shirley M) driver sls mn h173 Doyle av
--Jas R USA r181 Admiral
--Jas W whsemn The Texas Co h Fall River Mass
--Jane maid Wayland Manor Inc r Pawt
--Jane E sten E R Davenport & Co r Barrington
--Jane F clk J J Crimmings Co h67 Barnes
--Joan clk Philip Glanzman & Co r Pawt
--John r63 Camden av
--John D designer Chas A Maguire & Assoc r275 Wayland av
--John E (Barbara C) meat ctr h16 Maple
--John E wtch mkr Boston Store r Pawt
--John F jr (Marion G) supvr soc wkr VA h Cranston
--John H (Mary E) pntr h600 Prairie av 2C
--John P (Mary) reg nurse h17 10th
--John V Rev prof Prov College r do
--Jos P (Mary) ins agt h232 Williams
--Joyce R r19 Colfax
--Kath Mrs h641 Prairie av
--L C Inc Louis C Fitzgerald pres Edw P Conaty treas adv & pub relations 228 Weybosset Rms 401-403-405
--Lawrence h43 Bridgham

FITZGERALD
--Lawrence H (Ellen) jan Veazie St Sch h63 Camden av
--Lawrence H (Jean) lab h262k Chad Brown
--Leah nurse aide Lying-in Hosp r N Prov
--Louis C (Margt D) pres L C Fitzgerald Inc r Warwick Neck
--Louis G prof Prov College r Cranston r Cranston

Fitzgerald Mabel M Mrs slswn Outlet Co r Seekonk Mass
--Margt stringer Spencer Plating Co Inc r119 Waverly
--Margt A maid RI Hosp r50 Stanwood
--Margt M listing clk Amer Mut Liability Ins Co r93 11th
--Marion J Mrs clk Earl M Irons r Rumford
--Mary A (wid John J) h443 River av
--Mary C Mrs emp interviewer RIDES r872 Chalkstone av
--Mary E r17 Belair av
--Mary F (wid Thos) slswn Shepard's h117 Park
--Melvin (Gladys V) cab driver h22 Colfax
--Michl J r16 Maple
--Morris chauf r275 Wayland av
--Nora M (wid John E) h17 Belair av
--Raymond J r15 Wayne
--Regina A clk Int Rev r117 Park
--Richd (Olive M) formn h38 Waverly
--Richd W USA r15 Wayne
--Robt (Marion) emp US Rubber Co r45 Dart
--Robt J hlpr B&S r15 Wayne
--Ruth E Mrs clk McNeil's Children's Shoppe r W Warwick
--Sylvia E (wid Patk) slswn Boston Store h201 River av
--T Wm (Mary C) supvr reproduction NE Co h872 Chalkstone av
--Thos E (Clara J) cook Pembroke Dining Rms B-U h198 Waverly
--Thos J (Carolyn) capt Fire Prevention Bur h94 Oxford
--Thos J (Marcella) phys US Vets Hosp r Cranston
--Thos P (Regina A) servmn Lutz Eng Co r117 Park
--Thos P (Muriel F) whsemn h641 Prairie av
--Vincent drftsmn r443 River av
--Viola slswn J O San Souci Co r102 Merino
--Warren E (Edna) h90 Georgia av
--Wm asmblr RIDES r Edgewood
--Wm F clk r271 Cranston

Fitzgibbons John J (Muriel) slsmn Empire State Equip Co h N Attleboro Mass
--Thos H emp Gorham's r35 Elmwood av

Fitzmaurice Jas E (Madeline M) train master h60 Medway

Fitzpatrick Alice hostess Wayland Manor Dining Room r Pawt
--Alice S r320 Eaton
--Anastasia (wid Halsey) d Aug 18-56 38 Calder
--Andrew F (Mary C) sup wkr NET&T Co h Pawt
--Andrew L jr studt r65 Dartmouth av
--Anna Mrs waitress h1162 Elmwood av
--Anna F tchr Nathanael Greene Jr High Sch r365 Elmgrove av
--Bridget E (wid Jos P) r27 Babcock
--Cath (wid Peter) h143 Wadsworth
--Cath A slswn Shepard's r287 Ives
--Chas F (Margt E) sr exam RI Dept Business Regulations h Pawt
--Delia A (wid Jas J) h273 Bucklin
--Eben asst supt The Texas Co h Wrentham Mass
--Edmund (Dorothy) mech h113 E Manning
--Edmund r346 Pine
--Edw lab Roger Williams Park r143 Wadsworth
--Edw A (Mary A) v-pres Standard Dental Laby & Sup Co Inc h Edgewood
--Edw J (Virginia S) clk typ US Vets Hosp h136 Pavilion av
--Edw J (Zita M) formn Prov Sewer Dept h281D Chad Brown
--Edw R installer NET&T Co h12 Ogden

RHODE ISLAND DRIVING INSTITUTE

LEARN "SPORTSMANLIKE DRIVING"

AAA DE 1-9000 AAA

50 Fountain St. Prov. 3, R. I.

FITZPATRICK
--Eileen C tchr Point St Sch h50 Harvard av
--Eliz l clk r65 Dartmouth av
--Emma P h21 Linwood av
--Eug (Mary) clk h267 Hartford av
--Eug P h86 Payton
--Francis C (Martha L) mtcemn h172 Ontario
--Francis J sls mgr Manchester & Hudson h Cranston
--Frank sls trainee Pittsburg Plate Glass Co r Cranston
--Frank J insp B&S r Bristol
--Fredk R mech UTC h Pawt
--Grace E tchr Thos A Doyle Sch r26 Slater av
--Hannah M (wid John) h224 Indiana av
--Harry mtcemn RI College of Educ h Pawt
--Helen C Mrs tel opr Starkweather & Shepley Inc h207 Gratto av
--Helen M H (wid Jos E) h242 Adelaide av
--Helena r125 Governor
--Herbert wire wkr r52A Olney
--Irene piano & violin tchr 365 Elmgrove av r do
--Irene E (wid Andrew L) real est 65 Dartmouth av h do
--Jas E (Kathleen G) spec agt in chg US Secret Serv h14 Pasteur
--Jas J (Rita) clk VA r N Prov
--Jas J soc wkr RISDSW r273 Bucklin
--Jennie A Mrs prod clk Gorham's r80 Sackett
--John B d April 21-56 59 Parsonage
--John F (Marion) truck driver h301 Waverly
--John J (Winifred M) jan h93 Laurel Hill av
--John J organist h113 Woodbury
--Jos mtcemn Lapham Bldg r170 Smith
--Jos A (Josephine) installer reprmn NET&T Co h58 Memorial rd
--Jos L radio serv r21 Linwood av
--Jos T (Janice A) communications div PDD h80 Sackett
--Josephine L Mrs h102 Linwood av
--Kath V r131½ Prairie av
--Leo J bartndr h12 Pasteur
--Leonard T bus opr N E Trans Co h Attleboro Mass
--Lillian F asmblr G E Wiring Device Dept r Shawomet
--Lois A r52A Olney
--Margt J h121 Harriet
--Margt V clk Prov Wash Ins Co r117 Sterling av
--Mary A T sten City Hall h26 Slater av
--Mary E (wid Edw L) h12 Ogden
--Mary L comptometer opr B&S h27 Babcock
--Mary L h320 Eaton
--Mary T ofc sec M A Gammino Constn Co Inc h365 Elmgrove av
--Maureen tchr Gilbert Stuart Elementary Sch r14 Pasteur
--May r125 Governor
--Patricia A studt nurse RI Hosp r56 Lockwood
--Regina A clk NET&T Co r12 Ogden
--Richd K (Claire C) pres Evenflo Fitters Inc h90 Ardoene
--Robt T lab r143 Wadsworth
--Robt V (Kath A) hosemn Eng 2 h385 Ives
--Roberta teller Prov Inst for Sav r Rumford
--Roland pntr r438 Pine

SHERATON-BILTMORE HOTEL

Rhode Island's Finest Hotel

The Bacchante Room The Falstaff Room The Jewel Box The Town Room

IN PROVIDENCE GAspee 1-9200

WPRO RADIO & TV Basic CBS

AWNINGS

CANVAS PRODUCTS

Tel. PAwtucket 2-3386

CAPWELL AWNING COMPANY

526 Power Rd. Pawtucket, R. I.

WINFIELD HOME

FUNERAL DIRECTORS

3 Convenient Floors With Elevator To Each Floor

Each Floor A Complete Chapel

Make Your own Selection At our Home

492 Manton Avenue PROVIDENCE

TEL. ELmhurst 1-3727

REAL ESTATE TITLE INSURANCE COMPANY
OF PROVIDENCE
Titles Examined and Insured
32 CUSTOM HOUSE STREET
GAspee 1-9555

A. A. WHITE CO., INC.
48 Chestnut Street
Telephones DExter 1-2253—1-0254
Rubber Stamps

FITZPATRICK
--Rose M Mrs clk typ VA r234 Smithfield rd N Prov
--R sasell P (Edith M) pntr h27 Lavaughn
--Thos (Margt H) clk B&S h11 Ocean
--Thos guard RI Hosp Trust Co r Pawt
--Thos F (M Veronica) sec & treas h Cranston
--Thos J (Nancy) whsemn The Congdon & Carpenter Co h17 Edgemere av
--Virginia S Mrs asst head nurse RI Hosp r136 Pavilion av
--Walter F h25 Preston
--Walter L (Blanche L) lawyer h100 W ndham av
--Wm wtchmkr Michaels-Bauer Inc h Central Falls
--Wm A r12 Ogden
--Wm B (Cath F) roofer h15 VanBuren
--Wm C h170 Reynolds av
--Wm F truck driver h52a Olney
Fitzsimmons see also Fitzsimon & Fitzsimons
--Edna M bench wkr h29 Colfax
--Eliz M Mrs billing clk Geo F Berkander Inc r311 Bucklin
--Geo H (Rose) emp US Rubber Co h5 Boyd
--Harry L (Eliz G) pntr h 33 Belmont av
--Irene B art tchr Sch Dept h355 Angell
--Jas J (Virginia M) insp h58 Miner
--John (Flora) slsmn McKesson & Robbins Inc r Cranston
--John h94 Carpenter
--Jos r59 Broad
--Leo A pipe coverer RI Covering Co r Apponaug
Fitzsimmons Mary E h78 Medway
Fitzsimmons Michl J dep sheriff Prov County Court Hse r124 4th
--Nellie (wid Wm) h28 Ann
--Thos H (Eliz M) electn h311 Bucklin
--Wm J bartndr Dan's Cafe r28 Ann
Fitzsimon Eliz M h308 Potters av
--Thos A (Cath A) studt h139 Rutherglen av
Fitzsimons John C lab h247½ Dean
Fix Henry tool mkr Federal Chain Co h Cranston
--It Shop (Wm F Breault) elect household appliance reprs 127 Canton
--It Shop The (Edw T Hardie) repr shop 212 Union Rm 310
Flood Barbara R clk Dunne Mtr Sls Inc r85 Vinton
--Cath Mrs h85 Vinton
--Esther sec r85 Vinton
--Michl USA r85 Vinton
--Solomon studt r85 Vinton
--Sylvia B tchr Hammond St Sch r85 Vinton
Flack D Kirt studt r128 George
--Mary mail & tel shopper r Bristol
Flad Fredk J (Marie) constn wkr h31 E George
--Fredk R studt r31 E George
--Theo H carp r31 E George
Flagg Bros Jas N Bowen mgr mens shoes retail 178 Weybosset
--E W h254 Indiana av
--Harold E (Lydia) slsmn Fain Leather Co h Warwick
--Hattie L r180 Geo M Cohan blvd
--Lillian r1352 Eddy
--Percy M r317 Wash
Flagler J Palmer Mrs h46 Pitman
Flaherty Agnes J tchr Hope High Sch r Rumford
--Ambrose S coml staff supvr NET&T Co h Pawt
--Anna E r158 Wilton
--Anne D power press opr Bulova r130 Union av
--Dorothy C desk clk Kennedy's Inc r843 Elmwood av
--Ellen r27 Covell
--Esther (wid Jos) h55 Salmon
--Frances (wid Patk H) h159 Willow
--Frances H ship clk Cathedral Art Metal Co r60 Melissa
--Frances R press opr r13o Laurel Hill av
--Jas H wtchmn RIDPW r284 Indiana av
--John P jr mailrm Journal r Cranston

FLAHERTY
--Jos A h14 Hymer
--Jos J (Lois M) counselor Div of Probation & Parole h11 Concannon
--Jos P police PPD h99 Sarrento
--Jos P platform mn Ry Ex h Cranston
--Margt F fnshr Gorham's r159 Willow
--Martin J (Helen R) lwyr 66 S Main h567 Angell
--Mary r311 Cranston
--Morgan H (Cath F) acct h124 Ohio av
--Richd extractor Logan's Washrite Lndry h Cranston
--Richd F (Florence) lab h130 Laurel Hill av
--Stephen J splicer's hlpr r Cranston
--Thos D (Kathleen M) supt Prov Whse Inc h63 Ravenswood av
--Thos H (Madeline E) reconstn mn co-repr NET&T Co h16 Hillside av
--Vera C Mrs tel opr NET&T Co r31 Dora
Flaig Jos (Mary G) tool mkr h120 Edgewood blvd
Flamand Alphonse J elev opr r159 Killingly
Flamand Amanda (wid Alf) h159 Killingly
--Kenneth E clk Du-Pro-Lux Cleansers r161 Killingly
--Neree J (Constance M; Du-Pro-Lux Cleansers) h161 Killingly
--Norma J sten r161 Killingly
--Rosalia bench leader Bulova r159 Killingly
Flamer Max (Mary) tailor r195 Dudley
Flaminio Gaetano USN r178 Bay
--Lorraine V drill opr r178 Bay
--Pasquale USN r178 Bay
--Richd K USAF r178 Bay
--Saml (Victoria L) lab h178 Bay
Flanagan see also Flanigan and Flannagan
--Alice E clk Telephone Wkrs Credit Union of RI r142 Linwood av
--Austin spec del mangr PO r Apponaug
--Benj W (Eliz N) osteopathic phys 187 Westminster Rm 408 Towsset Highlands Warren
--Cath Mrs asmblr Goodyear Footwear Corp r Cranston
--Cath T h196 Gallup
--Cath T r5 Richardson
--Cath V (wid Patk J) h5 Richardson
--Celia A (wid Chas H) h63 Andem
--Chas A (Lucy E) carp h110 Leo av
--Chas L linemn NET&T Co h Pawt
--Chas R r65 Andem
--Clarence D yarn weigher Paragon r246 Valley
--David J (Margt M) prntr R&H Printing Co h Pawt
--Dorothy R buffer US Rubber Co r246 Amherst
--Edna Mrs cook Nickerson Settlement Hse r132 Julian
--Edw (Kay) h287 Admiral
--Edw F jr circulation dept Journal r87 Julian
--Edw J (Cath) formn Goodyear Footwear Corp h Cranston
--Edw J mgr Oxford Press h Lakewood
--Edw M recorder of deeds City Hall h30 Viola
--Edw M jr studt r30 Viola
--Edw P r142 Linwood av
--Effie sewer Lucille's Home Decorating r Rumford
--Eileen E slswn Boston Store r Rumford
--Eileen M clk NET&T Co r Cranston
--Eliz (wid John T) h248 Valley
--Eliz J (wid Thos) h49 Roslyn av
--Ella R sewer r191 Eastwood av
--Francis studt r62 College
--Francis E clk NE Co r Pawt
--Gerald USA r65 Andem
--Helen maid r102 Williams
--Howard ship hlpr Paragon r32 Farnum pk Smithfield
--Indiana prac nurse RI Hosp r50 Lippitt
--Jas (Rita R) percher Paragon h35 Grover
--Jas A slsmn Boston Store r Rumford
--Jas D (Dorothy) mech h33 Salmon
--Jas F (Mary C) jwlry wkr h275 Waldo
--Jas V tchr Hope High Sch h Warwick
--John crater r113 Benedict

FLANAGAN
--John H asst door kpr RI House of Rep r Pawt
--John J mtcemn Roger Williams Homes h Warwick
--John J sr rd insp RIDPW r20 Greene W Warwick
--Jos A (Annie E) mach opr h45 Princeton av
--Lawrence F (Dorothy B) mldr G E Wiring Device Dept h246 Amherst
--Leo P (Eleanor F) h15 Cypress
--Lucy E clk Lucille's Home Decorating r110 Leo av
--Margt C (wid Matthew J) h253 Orms
--Margt H sr clk sten r516 Academy av
--Marta flower wkr Calart r Cranston
--Mary Mrs h61 Salmon
--Mary D clk Affiliated F M Ins Co r58 Dover
--Mary E tel opr r49 Roslyn av
--Matthew W (Anna T) h64A June
--Maya Mrs treas Flanagan-Russell Inc ins r Barrington
--Olive h113 Benedict
--Patk J (Rose F) h127 Jewett
--Patk J radar mn r5 Richardson
--Peter F (Ruth W) formn h144 Linwood av
--Peter F treas 113 Benedict
--Peter J (Helen M) bartndr Jack's Tap h181 Barrington
--Rosanna C tchr Geo J West Jr High Sch h516 Academy av
--Rose K key punch opr B&S r142 Linwood av
--Russell Inc Howard E Russell pres Mrs Maya Flanagan treas ins Rm 50 Arcade bldg
--Sarah P tchr r Apponaug
--Sidney L (Indiana) stk clk h73 Carrington av
--Stephan J (Ellen A) hlpr Vito's Express h815 Potters av
--Stephen J jr truck driver r815 Potters av
--Thos D (Grace A) chem h161 S Angell
--Thos J asst door kpr RI House of Rep h Central Falls
--Thos J (E Marion) mtr patrol traffic bur PPD h92 Kentland av
--Wm B (Evelyn L) kettle mn h112 Sassafras
--Wm F asst dir ext & graduate program RI College of Educ h Box 4 Apponaug
--Wm H (Helen) prntr Prov Journal r Pawt
--Wm J (Alice C) dept head W T Grant Co h142 Linwood av
--Wm J jr (Claire) mach h144 Linwood av
Flanders Ethel M Mrs corresponding sec WCTU r Oaklawn
--Helen F interviewer r Riverside
--Kathryn nurse Home for Aged Women r Riverside
--Lawrence F (Mabel M) condr h95 Waverly
--Orrin H cost acct US Rubber Co r Riverside
--Wendell drftsmn Chas A Maguire & Assoc r111 Donelson
Flanigan see Flanagan and Flannagan
--Adeline L r81 Lennon
--Francis J (Mary) rigger NE Co r Edgewood
--Mary E Mrs counselor Div of Probation & Parole h Warwick
--Mary L tchr Mt Pleasant High Sch h81 Lennon
Flannagan Edw F (Edna M) brewery wkr h67 Julian
--Edw F jr r67 Julian
--Frances M r46 Fruit Hill av
--Helen r125 Governor
--Hugh F (Olga) pntr Outlet Co h13 Glenbridge av
--John J (Kath) co repr r13 Pascoag
--Lucille clk Federal Dairy Co Inc r Edgewood
--Nellie C h46 Fruit Hill av
--Richd serv mn Goodyear Serv Store h Warwick

COUNTY LOAN & FINANCE CORP.
387 ATWELLS AVE. DExter 1-9550
LOANS
289½ POCASSET AVE. TEmple 1-4785

Tel. DExter 1-0313
WILLIAM H. GARRAHAN & CO., INC.
7 DYER STREET CORNER WESTMINSTER
Tel. DExter 1-0314
INSURANCE • BONDS • REAL ESTATE

Flannagin Wm R (Virginia E) mach h98 John
Flannery Bernard P (Ellen) stereotyper Journal h152 Modena av
--Betty F Mrs exec sec NE Co r Pawt
--Edw H chaplin Convent of the Sacred Heart 736 Smith r do
--Jas E (Eliz S) lwyr 15 Westminster Rm 634 h Pawt
--Jas F USA r64 Jenkins
--Jas J (Clarice) mgr US Testing Co Laboratories h Swansea Mass
--Jas P (Anna E) jan Hope High Sch h64 Jenkins
--John J (Claire E) rigger h268 Dudley
--Margt C studt nurse r64 Jenkins
Flanzbaum David I (Muriel; Muriel's) gifts h354 Hope
--Saml B (Fannie R; John The Shoeman) and (Dolly Keene Shoe Store) r25 Elmway
--Sydney (Selma; John The Shoeman) h32 Holly
Flaschnier Helena r99 Hillside av
Flash Cleansers (Frank Messa) 271 Plain
Flather M Randolph (Bettie A) v-pres Ind Natl Bank h157 Bowen
--Natalie P tchr Moses Brown Sch r157 Bowen
Flatley Mary coml clk NET&T Co r Pawt
--Thos head page RI House of Representatives r Pawt
Flatow Lilly Mrs jwlry wkr r181 Somerset
--Rudi (Lilly) gas sta atndt h181 Somerset
Flatau Edw S studt r5 Brown Quadrangle
Flaurente Harvey (Lucille) USN h83 Dartmouth av
Flavell Wm L bus opr h Brewster Mass
Flavin Dani J (Dorothy) photog engr Journal r N Attleboro Mass
Flaxington Alice B slswn r Pawt
--Dorothy asmblr Cable Elec Products Inc r Pawt
--John T meter reprmn PG Co r Pawt
Flaxman Max H (Esther) tchr Classical High Sch h235 Pleasant
Fleau John plshr Universal Plating Co r E Prov
Fleck Betty J studt r100 State
--Elton P insp UTC h Cranston
--John W (Dorothy G) bldg dept Journal h Somerset, Mass
--Robt M (M Patricia) slsmn McKesson & Robbins Inc h New Bedford, Mass
--Seymour G (Gertrude) asst formn UTC h Lakewood
--Vivian pres Ray's Diner Inc r Edgewood
Fleckenstein Barbara M (wid Henry) h461 Elmwood av
--Dorothy F billing clk r461 Elmwood av
--Elsa B sten Federal Security Agency r461 Elmwood av
--Ottilie priv sec Mfrs Mut Fire Ins Co r461 Elmwood av
Fleece Wm P service supt Otis Elevator Co r Cranston
Fleesher John r109 Broad
--Dora Mrs h43 Wood
--Eliza companion h121 Pitman
--John r392 Pine
Fleetwood Wm H (Cora M) power dept h Riverside
Fleigner Eliz L bkpr Paragon h72 Gallatin
Fleischer Edna Mrs r271 Orms
--Miklos h20 Prairie av
--Stuart L studt r166 George
Fleishman Irving (Mildred; Fleishman's Prescription Pharmacy) h122 Lancaster
Fleishman's Prescription Pharmacy (Irving Fleishman) 143 Smith
Fleisig Arth (Evelyn; Futurcraft Co) h Warwick
--Celia M Mrs (Mills Sisters) r397 Montgomery av
--Earl (Beverly M; Futurcraft Co) h New York City
--Jack (Margt; Futurcraft Co) r Cranston
--Margt wrapper Futurcraft Co r Cranston
--Maurice B (Celia M) h397 Montgomery av
--Norbert studt r397 Montgomery av
--Phyllis r397 Montgomery av
Fleming Arnold (Eliz) plshr h36 3d
--Beatrice M sten h39 Constitution

FLEMING
--Bennie Y Mrs tchr Nathan Bishop Jr Hi Sch r23 Carrington av
--Blanche F nursing aide Roger Williams Genl Hosp r374 Public
--Charlotte (wid Geo H) r44 Woodbine
--Donald H prof Brown Univ r1 Megee
--Earl T (Bertha G) clk Grinnell Corp h150 Oxford
--Edmund A (Gertrude M) lab h16 Whittier av
--Edw M eng h Hoxsie
--Eleanor ofc clk Fetch Anderson Co r25 Trask
--Eliz slswn r36 3d
--Geo A 318 Valley d June 26 '56
--Geo H studt r44 Woodbine
--Gerald J USA r215 Thurbers av
--Grace Mrs tel opr NET&T Co r Warwick
--H Lenora Mrs sten YMCA r Warwick
--Harriet B Mrs h13 Steere av
--Howard cash United Star Mkt Co r Greenwood
--Howard B (Mary B) mail rm Journal h Greenwood
--Howard E (Sadie) h161 Doyle av
--Ida h1149 Elmwood av
--Jas D (Grace) pres American Moistening Co; Grinnell Corp and pres & genl sls mgr Grinnell Co h330 Blackstone blvd
--Jas J (Blanche) bill distributor Prov Gas h374 Public
--Jas J (Mary L) plater h29 Sockett
--Jas J jr r374 Public
--John D (Loretta S) litho wkr h187 Althea
--John F mill wkr h24 W Friendship
--John F (Jenny) formn Water Supply Board h215 Thurbers av
--John F (Ingrid) wire wkr h44 Woodbine
--John F jr mach opr r215 Thurbers av
--John J (Cath E) ofc mgr Dunne Motor Sls inc h191 Whittier av
--John M (Mary E) sta firemn Water Supply Board h25 Trask
--John T grinder B&S h Pawt
--Josephine Mrs Letter Wipe Pack Opr US Rubber Co h80 Bowdoin
--Josephine D Mrs h287 Public
--Lester N (Ruth A) formn h34 Carolina av
--Lucy B tchr Gilbert Stuart Jr High Sch h158 Whitmarsh
--Mabel Mrs r109 Melrose
--Madeleine E tchr Roger Williams Jr High Sch r158 Whitmarsh
--Margt nursery aide Lying-In-Hosp r89 Forest
--Margt A C tchr Mt Pleasant Elementary Sch r300 Mt Pleasant av
--Marie J C billing clk Gorham's h70 Academy av
--Marilyn R studt r108 Cushing
--Mary E aide RI Hosp r25 Trask
--Mary E (wid Robt G) jwlry wkr h123 Atlantic av
--Mary F sec r53 Gladstone
--Mary L Mrs plastic wkr r29 Sackett
--Mary T E r158 Whitmarsh
--Mathew E r303 Wash
--Mildred C asst treas John F Brady Inc h108 Medway
--Nicolas r245 Friendship
--R Eliz studt r108 Cushing
--Ralph V (Iolanda M) steam shovel opr h333 Branch av
--Raphael M (Marion V) reprmn h11 Aldrich
--Richd (Alice) h46 Messer
--Richd P r374 Public
--Robt N h85 Hope
--Robt W (May) rec clk h30 Royal
--Sadie charwmn City Hall r310 Valley
--Sarah A (wid George A) h318 Valley
--Thelma C Mrs h152 Pearl
--Theo A clk J T O'Connell Co r80 Bowdoin
--Theo R (Bennie Y) dentist 28 Camp h23 Carrington av
--Thos R garage NET&T Co r215 Thurbers av
--Thos W (Honora) adj General Adjustment Bureau h Warwick
--Wm r232 Friendship
--Wm J (Estelle D) bell hop h17 Burnett
--Wm P sta firemn h129 Houston
--Winifred A ofc sec Stephen E Pascarella r300 Mt Pleasant av

Wm. P. Pellett & Son
FOR MONUMENTS
Headstones — Markers
1855 Elmwood Ave. STuart 1-4919
See Yellow Page 65

Flemming Alice Mrs h1424 Westminster
--Anna V R h108 Aldrich
--Cath G (wid Robt S) h1058 N Main
--Edw A calender hlpr Goodyear Footwear Corp h61 Althea
--Jas L (Anna) h213 Burnside
--Julia r61 Althea
--Mary h15 Somerset
--Nellie h11 Elton
Fleron Frederic J jr studt r47 George
Fierres Flann h72 Bogman
Flescher-see also Fletcher
--Henry (Lillian) mach h29 Kipling
--Sam (Hella) slsmn h41 Taft av
Fletcher - see also Flescher
--Alfred (Eleanor) h106 Taylor
--Ann F nurse St Joseph's Hosp r Wickford
--Avis waitress Childs r102 Taylor
--Barbara E practical nurse Miriam Hosp r29 Binney
--Betty studt r100 State
--Building 212 Union
--Cath (wid Thos) r16 Firglade av
--Chas (Rose) drill opr h45 Homestead av
FLETCHER COSTUME CO, WILLIS A CROCKER MGR, THEATRICAL and MASQUERADE COSTUMES, 520-22 WESTMINSTER, TEL. GAspee 1-4685
--E Earl (Winifred E) force mkr Gorham's r Hoxsie
--Edw C mech Dunne Motor Sales Inc h Cranston
--Edw F trucker Queen Print Works Inc r W Greenwich
--Edw G jr r20 Cabot
--Edw H asst store mgr h Rehoboth, Mass
--Ellen asmblr Cable Electric Products Inc r106 Taylor
--Elsie E Mrs ofc sec r Warwick
--Eug C ofc mgr h Rehoboth, Mass
--Florence M Mrs insp Gorham's r Warwick
--Frank branch mgr Jas A Starck r Pawt
--Frank A (Lorraine M) lab h36 Miner
--Geo E formn Prov Art Metal Co h N Prov
--Gerald utility wkr Chas V Chapin Hosp r29 Binney
--Geraldine L (wid Edw G) h29 Cabot
--Gloria R sec r Edgewood
--Guy B slsmn McDowell, Dimond & Co h Cranston
--Harry L truck driver Franklin Supply Co h Johnston
--Henry B (Margt) phys 154 Waterman h Barrington
--Herbert stock clk Leavitt-Colson Co r r108 Harrison
--Jas chauf Hemingway Bros Interstate Trucking Co r195 Providence
--Jas L (Florence M) elev opr PO h50 Van Zandt
--John r160 Broad
--John O (Clara) h134 Cleveland
--John T (Elsie) cash Ind Natl Bank r Warwick
--John T (Mary E) formn Scott Testers Inc h162 Gano
--Joyce B practical nurse instr Roger Wms Genl Hosp r Westerly
--June E studt r108 Cushing
--Kath G (wid Thos) h64 Miner
--Kenneth S trust officer Ind Natl Bank r Wickford
--L Clara nurse r118 Waterman
--Lena Mrs h5 Mutual
--Lillian Mrs slswn Teresa's r117 Indiana av
--Lydie M case wkr supvr Bureau of the Blind h208 Waterman
--Mabel L (wid Percival L) h78 Ocean

WHEN YOUR NEEDS CALL FOR LUMBER—CALL
735 ELMWOOD AVE. HO 1-7100
Use Our BUDGET PLAN
F.D. McKENDALL LUMBER CO.
BUILDING SUPPLIES
381 CHARLES ST. DE 1-4496
We're "47" in "57"

New England PEST CONTROL COMPANY Inc.
All Pests Exterminated
Tel. GAspee 1-1981
17 RANDALL ST.

BEECROFT CHEVROLET COMPANY

CHEVROLET

NEW & USED PASSENGER CARS & TRUCKS

Service
Parts
Accessories

DExter 1-6600

206 Elmwood Ave.

WEAVER FOR PAINTS

SINCE 1875

EVERYTHING THE PAINTER REQUIRES

Distributors

933 Broad St. cor. Adelaide Av. Wholesale — FLOZON — Retail Tel. STuart 1-4858

FLETCHER
--Marguerite (wid Fred) h39 Sackett
--Marian S clk r Warren
--Mary h67 Joslin
--Mary S r117 Wood
--Paul W rep International Boiler Works Co and The Trane Co h E Prov
--R Leslie (Hope) pres Prov Gas Co h Barrington
--Ralph C (Annie L) slswn h30 Sargent av
--Ralph K chief insp UTC r Pawt
--Ralph L jr asst trust officer Ind Natl Bank h Barrington
--Raymond A (Cecelia) eng Gorham's r Cranston
--Realty Corp Wm Fletcher jr sec-treas 49 Westminster R812
--Robt (Mary E) porter RI Hosp h29 Binney
--Ronald L mach opr B&S r Pawt
--Sami J (Lillian M) slsmn Reynolds Inc h119 Indiana av
--Thos E r102 Taylor
--Wm mach r353 Montgomery av

FLETCHER WM JR (ESTELLE), SEC-TREAS FLETCHER REALTY CORPORATION, REAL ESTATE, 49 WESTMINSTER, R812, TEL GAspee 1-9230

--Wm W (Avis M) driver Yellow Cab h102 Taylor
Fleurant Pierre J jr (Lucienne) asst treas Paragon Worsted Co and treas M&F Worsted Mills Inc h Johnston
Fleur-de-Lys Building 7 Thomas
Fleurette Net Corporation Albert Hoyas pres Helen Sixt v-pres veilings and laces 387 Charles bldg 3
Fleury Adelard J h18 Bridgham
--Agnes I (wid Jos) h116 Oak
--Alice press opr Roland & Whytock r214 Point
--Armand J (Esther) condr NYNH&H h133 Wendell
--Beatrice E press opr Natl Tool r Woonsocket
--Clifford G r116 Oak
--Ernest J (Alice) h214 Point
--Eug R semi skilled lab RIPWD h53 Winter Manvelle
--Florence press opr Roland & Whytock Inc r214 Point
--Jos A (Hilda M) plshr r38 Frankport
--Norman J r116 Oak
--Richd B adv techn B&S r Pawtuckett
--Robt (Lilla) chauf Werner Sullivan & Nilsson Inc r W Greenwich
--Roland (Maisie L) USAF h433 Friendship
--Wm (Margt) garageman h22 Osborn
Fleurwellen Alice A prsr r N Scituate
--Alice J bkpr R I Hosp Trust Co r N Scituate
Fliegel Berton S soc wkr Jewish Family & Childrens Service h Boston, Mass
Fliegner Carl H (Jay M) battalion chief PFD h110 Academy av
--Fay M Mrs slswn W T Grant Co r110 Academy av
Flight Eva J hairdresser 139 Mathewson R602 r Johnston
Flink Alan S (Renee; Letts & Quinn) 15 Westminster R830 h02 Savoy
--Ellis M (Rose L) whsl gro h528 Lloyd av
--Frances r152 Camp
--Hulda S Mrs r156 W Clifford
--Nathan r152 Camp
--Rose h152 Camp
--Sadye (wid Philip) h117 Lorimer av
Flinkfelt Aina (wid Jacob E) h31 Pomfret
--Hjalmar A (Doris A) formn The Congdon & Carpenter Co h E Providence
--Warren R (Doris C) roofer h22 Haswell
Flinn see also Flynn
--Julia h448 Friendship
--Robt W contact rep VA r E Providence
Flint Alex P (Alice) rep h251 California av
--Clarence (Ella) r340 Pine
--Dutee W priv office 42 Weybosset
--Edna B Mrs clk B I F Industries Inc r E Providence
--Eli L slsmn Milhender Distributing Co h100 Trask
FLINT
--Geo teller Citizen's Savings Bank h Riverside
--Geo E (Olive L) clk 685 Broad
--Harvey J (Ray C) investment advisor 42 Weybosset R8 h144 Prospect
--Louis G (Helen S) slsmn Eddy & Co Inc h24 Farragut av
--Margt I h68 Calla
--Mary A clk r68 Calla
--Nancy S tel opr NET&T Co r W Warwick (USMC)
--Olive S Mrs clk r685 Broad
--Robt h8 Portland
--Robt r464 Westminster
Flippens Andrew orderly R I Hosp r86 Lippitt
Flisia Philip r36 Atwells av
Flo's Beauty Salon (Flora Marino) 109 Wash R304
Flo's Beauty Shop (Florence R Landes) 530½ Prairie av
Flodin Albert countermn Waldorf System Inc r2 Conduit
--Albert R r107 4th
--Arth A (Lillian) cement fnshr h1079 Broad
--Ethel E compt opr Prov Base Works r Auburn
--Frank A (Renee) chauf h281 Swan
--Hildar sten Nicholson File Co r E Providence
--Marie F tel opr Journal r Rumford
--Oscar E (Rose M) pntr h280 Plain
Flodman Rose bench wkr Capitol Heel Lining Co r11 Hedley
Flood Bernard J (Eileen M; Wilber Agency Inc) h Warwick
--Edw F (Dorothy R) consulting eng h210 Calla
--J Jefferson III studt r69 Waterman
--Jas J (Annie T) tex wkr h503 Plainfield
--Johana (wid Patrick) r102 Jewett
--John (Winifred) mach opr h70 Sackett
--Jos h98 Harold
--Jos (Jane A) sta firemn h939 Branch av
--Jos A formn N E Trans Co h Rumford
--Jos F (Doris) gardner B&S r Pawtucket
--Kathleen drug clk r183 Waverly
--Mae L r186 Lexington av
--Marie opr U S Rubber Co r192 Jewett
--Maureen flower wkr Calart r Cranston
--Raymond F indry wkr Mayflower Laundry h192 Jewett
--Robt E (Margt E) investigation supvr U S Dept of Labor h57 Detroit av
--Robt H lab Instr Div DPW r192 Jewett
Floodman Doris L teller Plantations Bank of RI r65 Endicott dr (Warwick)
--Geo r15 Portland
--Frank r172 Charles
Floody Blanche J clk Kennedy's Inc r60 Bellevue av
--Edw A lab Water Supply Board r629 Chalkstone av
--Eug USA r89 Lucile
--Harold V (Cath M) driver Yellow Cab h87 Burnside
--Joan A stringer Federal Chain Co r89 Lucile
--John W (Marie) driver Yellow Cab Co h34 Marietta
--John W (Marie) truck driver r89 Lucile
--Kath J asst dept head W T Grant Co r679 Prairie av
--Lillian A Mrs wrapper Gorhams r109 Jewett
--Marie C clk r89 Lucile
--Marie C Mrs clk Met Life Ins Co r34 Marietta
--Mary C clk recorder of deeds office City Hall r629 Chalkstone av
--Peter J (Veronica) h86 Lydia
--Peter J jr color boy Queen Print Works Inc r86 Lydia
--Raymond V (Blanche) displayer Kennedy's Inc h60 Bellevue av
--Thos H jewelry wkr r89 Lucile
--Walter J (Loretta M) driver Yellow Cab h89 Lucile
--Wm B drill opr B&S r109 Jewett
Floorcraft Inc Alphonse Mingione pres-treas Mrs Josephine Mingione v-pres 31 Broad
Flora's Antiques (Flora Siegel) antiques 201 Wayland av
Flore Adam (Sophie A) jwlry wkr h722 Silver Lake av
Florence Beauty Shop (Phyllis Elwell) 187 Westminster R315
--Building 220-222 Atwells av
--Geo S r80 N Main
--Germaime aide R I Hosp r W Warwick
Florence's (Florence DiSanto) dramkr and alterations 236 Westminster R709
--Beauty Salon (Florence M Daige) 424 Lloyd av
Florent Ruth r1427 Westminister
Florentine Manufacturing Co Mrs Vivian Tenaglia pres Frank E Tenaglia jwlry 131 Wash R314
Florenzano Anna S sr clk typ R I Dept of Education r Barrington
Florenzano Josephine Mrs sten RI Dept of Health r Bristol
Flores Aida solution techn R I Hosp r254 Wash
--Carlton lathe opr B&S r Fall River Mass
--Eleanor M (wid John) h57 Durfee
Florest Hanson r1427 Westminster
Flori Albert (Rose) truck driver h126 Waldo
--Angelina (wid Ubaldo) h265 Pocasset av
--Antonio (Eugenia T) lab h37 Terrace av
--Armando B (Emelia) mason h21 Noyes av
--Arth (Eda) tchr h37 Terrace av
--David A mech Guy's Motors Inc r21 Noyes av
--Ferdinando (Adeline) set upmn G E Wiring Device Dept h Cranston
--G & Son (Olindo Flori) meats 273 Pocasset av
--Giacchino (Anna) h16 Terrace av
--John B (Patricia A) cartographer h24 Moorefield
--Jos A (June F) clk 172 Rankin av
--Louis (Theresa) h34 Kelley
--Michelina (wid Luigi) feeder Annex Wet Wash Lndry r24 Moorefield
--Olindo (Cesira; G Flori & Son) r82 Sophia
--Thos r21 Noyes av
--Wm (Jessie; G Flori & Son) h82 Sophia
--Wm jr watch repr Tilden Thurber Corp r82 Sophia
Floria Armando jwlry wkr r144 River av
--Eliz h1598 Westminster
--Philip r29 Sherwood
Floriani Ceasard apts 71 Bridgham r45 Middleton
--Gino (Livia) iron wkr h45 Middleton
Floridian The (Alex Tsoumakas and Gregory Tsoumakas) restr 123 Mathewson
Florie Marie slswn Boston Store r Oaklawn
Florio Andrew A (Rose M) short order cook Knick's Restr h E Prov
--Angelo bkpr Rao Bros r22 Veazie
--Angelina (wid Francis) h72 Knight
--Angelo USA r147 Oxford
--Angelo M (Louise S) lab h26 Amy
--Anna M Mrs pkr Armour & Co r rear 21 Adams
--Anthony F clk sec of state r22 Veazie
--Antoinette press opr Eagle Tool Co Inc r40 Sherwood
--Antonio h2 Swiss
--Antonio (Amelia M) musician h214 Cedar
--Antonio J (Beatrice) trucker h31 Sherwood
--B Sebastiano (Yolanda) mixer Ward Baking Co r151 Isabelle
--Bartholomew (Roselyn) h70 Ashmont
--Beniamino (Isabelle) h149 Murray
--Brigida (wid Guiseppe) h515 Eaton
--Carmella Mrs r57 Brownell
--Christopher (Lena) mach opr h147 Hudson
--Dorothy M clk r31 Sherwood
--Eleanor A typ Auto Mut Ins Co of America r W Warwick
--Emerico (Rose) wire wkr h324 Laurel Hill av
--Filomeno (Esther) lab h136 Courtland
--Francesco (Nina) mach opr h40 Sherwood
--Frank jwlry wkr r2 Swiss
--Frank (Assunta) lab h144 River av
--Frank mach opr B&S r N Providence
--Giovanni (Catarina) baker h22 Veazie
--Grace jwlry wkr r2 Swiss
--Henry (Tommasina) jwlry wkr h33 Berkley
--Jennie L stringer The C J Fox Co r N Providence

J&H ELECTRIC MOTORS

Browning V-Belt and Chain Drives

MOTORS

SOLD BOUGHT RENTED REPAIRED

200 Richmond St. Providence

Tel. GAspee 1-7840

ATLANTIC COAL CO.

COAL COKE OIL

ELmhurst 1-7000

MEDWAY MARINE CORPORATION

OCEAN & INLAND MARINE INSURANCE

A Subsidiary of Morton Smith, Inc.

100 Medway St. Telephone UNion 1-6800

FLORIO
--John (Simone) lab h871 Manton av
--John (Edith; Farm Fresh Produce Co) r Cranston
--John A mech r40 Sherwood
--Jos (Mary) h246 Atwells av
--Jos driver slsmn Knick's Restr r147 Oxford
--Jos (Adele) file wkr h936½ Chalkstone av
--Jos (Rose) restr wkr Knicks Restr h210 Point
--Jos street man PGCo h Cranston
--Jos (Phyllis) tool setter Bulova h rear 100 Knight
--Louise S asmblr Bulova r14 Zone
--Marie clk Ind Natl Bank r22 Veazie
--Marie A payroll clk RI Hosp r768 Admiral
--Mario (Celia) brklyr h144 River av
--Michl (Edith) mixer Ward Baking Co h768 Admiral
--Michl (Anna M) utilitymn Armour & Co h rear 21 Adams
--Nicholas (Hillside Restr) h E Providence
--Nicola (Theresa) lab h147 Oxford
--Otilda gen hlpr Pru-Lesco Inc h16 Portland
--Pasquale (Adelina) h101 Lowell av
--Pasquale (Marie) job setter h708 Atwells av
--Pasquale (Ruth E) plshr h65 Robin
--Peter (Delia J) caster h38 Goddard
--Peter P USAF r39 Goddard
--Ronald A (Ida) studt h70 Rowan
--Rosa A clk G E Wiring Device Dept r768 Admiral
--Rose (wid Giovanni) h29 Sherwood
--Rose M r29 Sherwood
--Theresa r210 Point
--Vera G Mrs clk Mt Pleasant High Sch r7 View
--Vincent plant wkr Mt Pleasant & N Barber Dairy Inc r2 Swiss
--Vincent J (Antonette) appr Modern Store Fixture Co r119 Allston
--Yolanda Mrs h151 Isabella av
Florop Barbara J studt r98 Cushing
Floros Frank (Shirley) 287C Chad Brown
Florsheim Shoe Store Co John W Sondler mgr 151 Mathewson
Flosdis Michl E (Mary; Mike's Lunch) h266 Orms
--Wm M r266 Orms
--Wm M (Maryanna) electronic tech h214 Sackett
Flow Filter Co (Wm T Callahan) mfr oil filters 38 Dike
Flower Claude E (Wm H Plummer) druggist 277 Plainfield
--Jas E (Mary P) reprmn NECo h Pawtucket
--Minnie E (wid Claude E) h224 Eastwood av
--Raymond V mech NECo r Pawtucket
Flowers Martin asst opr NECo h Pawtucket
--Martin proof mach opr Citizens Trust Co r Pawtucket
Floyd Charlotte E Mrs screw mach opr Bulova r123 Howell
--John D (Charlotte E) USA r123 Howell
--John T electn h104 Moore
--Jos h16 Mathew
--Kenneth A (Cecile) pvt Ladder 2 h400 Pine
Flugelle Martin (Margt) sausage mkr Meinel Bros h Pawtucket
Fluette Lillian asmblr G E Wiring Device Dept r Norwood
Flugsrud Anne L studt nurse R I Hosp r56 Lockwood
Fluker Willie A plastic molder h35 Quaid
Flying Tiger Line truckers 577 S Main
Flynn see also Flinn
--Adeline V (wid Wm) tchr New Webster Av Sch h642 Pleasant Valley pkwy
--Agnes bkpr r880 River av
--Albert J (Grace) jwlry wkr h134 Courtland
--Alf C jr (Alice J) plshr h93 Ocean
--Ambrose Mrs nurse R I School of Design r Cranston
--Andrew B (Bertha) clk Ind Natl Bank h77 Moore
--Ann L clk r17 Frank
--Anna M r59 Lydia
FLYNN
--Anna M bead restringer 139 Mathewson R702 r166 Nelson
--Anna M box mkr r311 Blackstone
--Annie (wid Jos J) h116 Providence
--Annie E (wid Frank D) h18 Akerman
--Annie T (wid Christopher) h21 Waverly
--Arlene F key punch opr Auto Mut Ins Co of America r458 Public
--Arlene S tel opr NET&TCo r Riverside
--Arth G asst doorkeeper h Tiverton
--Angela med sec h181 Pleasant
--Avis L clk Int Rev r Pawtucket
--Barbara A customer serv NECo r191 Eastwood av
--Barbara G clk r191 Eastwood av
--Bernard F lab r132 Randall
--Bernard J (Theresa) jwlry wkr h rear 113 Beacon av
--Bertha wire wkr Cable Electric Products Inc r77 Moore
--Bessie (wid John P) h17 Frank
--Beulah slswn Boston Store r Warwick
--Carol L rating clk r Chepachet
--Cath E h59 Lydia
--Cath M bkpr Westminster Jwlry Mfg Co r130 Messer
--Chas h105 Baxter
--Chas (Lillian E) jan YMCA h75 Algonquin
--Chas J c o reprmn NET&TCo r65 Wisdom av
--Chas J (Emilie M) civil eng h65 Wisdom av
--Chas P slsmn Shepard's r75 Algonquin
--Christine cook r133 Arlington av
--Cornelius J equip opr Prov Fire Dept-Rose Laundry r3 Armstrong av
--Dani J (Thurley A) lab h71 E March
--Donald G (Barbara A) truck driver h38 Ayrault
--Donald R (Eliz) slsmn h52 Sorrento
--Donald R USA r1860 Westminster
--Donald W clk R I Hosp Trust Co r E Greenwich
--Dorothy I tel opr r333 Plainfield
--Earl (Margt) supt h124 Ontario
--Edmund W chief justice Supreme Court and lawyer 712 Providence County Court House h252 Rhodes
--Edw (Margt) h rear 112 Federal
--Edw (Josephine) gold plater h336 Ocean
--Edw night clk Wayland Manor Inc r Barrington
--Edw jr (Isabelle) h173 Rutherglen av
--Edw A clk Otis Elev Co r172 Mass av
--Edw A (Rosamond F I) police h172 Mass av
--Edw F (Cynthia) installer NET&TCo h Lakewood
--Edw P (Rosaline M; Flynn & Tiernan Co) h48 Stadden
--Edw V (Ita) lieut police NYNH&HRR h Sharon, Mass
--Edwin L (Gertrude) ofc mgr Queen Print Works Inc h95 Linwood av
--Eileen clk Take Home Meals Inc r Pawtucket
--Eliz A Mrs tel opr NET&TCo r18 Fairfield av
--Eliz C tchr Oxford St Sch r80 Hilltop av
--Eliz M h183 Crary
--Eliz S nurse R I Sch for the Deaf r Bristol
--Eliz T burnoff solderer Bulova r138 Indiana av
--Estella P (Neal Flynn) tchr Geo J West Junior High School r11 Sycamore
--Esther I bkpr Goodwin-Bradley Pattern Co r21 Waverly
--Ethel M elev opr Amica Bldg r283 Rugby
--Ethel M Mrs ofc sec R I State Industrial Union Council CIO r12 Van Ausdall
--Eug radio announcer r111 Bernon
--Eug J (Gertrude E) auto mech Mitchell Ford Inc h46 Vale
--Eva V atndt Dexter Asylum r235 Hope
--Everett F (Avis F) clk VA h Pawtucket
--Frances A control girl Bulova r120 Burrington
--Francine R studt r108 Cushing
--Francis (Bridget) whse selector Standard Grocery Co h62 Baxter
FLYNN
--Francis E (Veronica A) wire wkr h3 Bodell
--Francis J r33 Nisbet
--Francis J (Aldrich Foundry) h Rumford
--Francis J clk Welfare Dept h10 Mayflower
--Frank A meter mech Water Supply Board r116 Providence
--Frank A (Marie E) treas Galloway & Flynn Inc h N Providence
--Frank J (Margt F) asst mgr RIDES h96 Jefferson
--Frank R (Bertha) slsmn What Cheer Lndry h57 Willow
--Fredk J (Medora) slsmn h46 Garfield av
--Genevieve hsekpr Lying-In-Hosp r25 Bush
--Geo D jr (Dorothy J) textile machy 31 Canal R803 h37 Manning
--Geo F jr (Mary) pntr h25 Orms
--Gerald W pres A C Dutton Lbr Corp h9 Pine Tree dr (Poughkeepsie, NY)
--Gerald W (Mary L) slsmn h441 River av
--Gertrude h13 Pocasset av
--Gertrude A Mrs lndry wkr r14 Hawthorne
--Gertrude E mice wkr Prov College r46 Vale
Flynn Gertrude M bench wkr Lew Mfg Co h39 Salmon
--Gilda Mrs tel opr NET&TCo h Cranston
--Grace L nurse studt clinic R I Sch of Design r Cranston
--Harold J Rev curate St Patrick's Roman Catholic Church 38 State h do
--Helen r39 Salmon
--Helen A sewer r131 Devonshire
--Helen E ofc mgr Wayne Mtr Sls Inc r516 Church av(Warwick)
--Helen M clk r84 Burnside
--Henry J jr studt r8 Brown Zuadrangle
--Ida F r11 Sycamore
--Irene E h151 Lester
--Isabelle Mrs wrapper Gorham's r173 Rutherglen av
--J Joseph Funeral Home (John Raymond Flynn) 70 Camp
--J Wm jr studt r20 Benevolent
--Jas C supt Centre Station P O h183 Crary
--Jas E (Lillian) chauf B C h280 Grove
--Jas J (Jean) baggagemn NYNH&H r120 Donelson
--Jas J (Edna M) mach h458 Public
--Jas L (Ellen) bkpr Knight's Express r26 Klondike
--Jas L jr (Ethel M) whsemn Atlantic Refining Co r12 Van Ausdall
--Jas M (Lillian M) h18 Longmont
--Jas P lab h24 Centennial ct
--Jas W (Pauline M) atndt U S Vets Hosp h203 Rutherglen av
--Jessie (wid Harry) h39 Raymond
--Joan F drftsmn r172 Mass av
--John (Gertrude) h172 N Main
--John brklyr r108 Huxley av
--John D associate h Barrington
--John F (Collette S) lab h21 Leah
--John F mach opr Bulova r Warwick
--John F (Mary G) slsmn Waite Auto Sup Co h191 Eastwood av
--John F (Florence R) sub carrier East Side P O h11 7th
--John F jr sub carrier PO r123 4th
--John J r190½ Pine
--John J (Theresa J) accounting clk Grinnell Corp h138 Wendell
--John J (Helen E) blr h120 Burrington
--John J (Marguerite T) bus opr N E Trans Co r87 Bernon
--John J (Mary) cable splicer h185 Calla
--John J ensign USN r191 Eastwood av
--John J (Dorothy A) police Juvenile Bureau h62 Carolina av
--John K (Grace D) supvr loan exam FHA h20 Blackstone blvd
--John L (Ruth) fite wkr h20 Pinehurst av
--John P (Josephine E) egg grader h729 River av
--John R (Marguerite; J Joseph Flynn Funeral Home) and pres Flynn Towel Supply Inc h70 Camp
--Jos C (Eveline V) phys 559 Cranston h561 do

WRAPPING and PRINTING PAPERS

PROVIDENCE PAPER CO.

Offices and Showrooms

160 DORRANCE ST. TEL. GAspee 1-7600

OFFICE FURNITURE and EQUIPMENT

GENERAL FENCE SUPPLY

Complete Line of Fences

Steel Sashes & Ornamental Iron Work

35 Turner St. Providence, R. I.

Tel. UNion 1-7760

CADY MOVING AND STORAGE CO.

MOVING PACKING STORAGE

Agent for ALLIED VAN LINES

The World's Largest Long Distance Movers

DExter 1-7860

80-90 DUDLEY ST. PROV. 5, R. I.

ELEVATORS

Rhode Island Elevator Co.

191 Sherburne St. near Eddy DExter 1-0464
Nights, Sundays and Holidays
SOuthgate 1-7427 — Stuart 1-3704

FAIRMONT MOTOR SALES INC.

DESOTO

Sales

&

Service

383

SMITHFIELD AVE.

PAWTUCKET

Tel.

PAwtucket

3-4602

THE OLD STONE BANK

RESOURCES OVER $150,000,000 — *PROVIDENCE INSTITUTION FOR SAVINGS* — INCORPORATED 1819

MAIN OFFICE, 86 SOUTH MAIN STREET

BRANCHES:—Empire and Aborn Sts. - 1917-1921 Westminster St. - 520 Elmwood Ave. - 1340 North Main St.
Westminster Office:—Dorrance and Westminster Sts. - 1477 Broad St. - 463 Main St., Warren, R. I.

FLYNN
--Jos F (Jane) asst tech Roger William General Hosp h25 Bush
--Jos F jan B U r Pawtucket
--Jos F (Marie M) mach I P Richards Co h130 Messer
--Jos F mtce-mech h24 Sheridan
--Jos P (Madeline C) genl contr 48 Custom House st R23 h56 Edgewood blvd
--Jos T chauf r116 Providence
--Katheryn F (wid Wm N) h391 Prairie av
--Kathleen A (wid James) h644 Prairie av apt 2A
--Kathryn P ofc sec Proportioneers Inc r26 Klondike
--& Leighton (Robt T Flynn and James W Leighton) lwyrs 144 Westminster R400
--Leo U appr mach B&S r Cranston
--Lillian Mrs sten Pease & Curren Inc r Warwick
--Lillian E Mrs fldr Adelaide Launderette r46 Landor
--Lillian E (wid John F) h123 4th
--Loretta I (wid John T) h1860 Westminster
--Louise A stringer Dexter Mfg Co Inc r172 Melrose
--M Rita D clk City assessor's office City Hall h115 Cass
--Madelyn M jwlry wkr r131 Devonshire
--Marcella V sr clk sten Division of Probation & Parole r Riverside
--Margt h455 Public
--Margt nurse Lying-In-Hosp r98 Jefferson
--Margt sewer Peerless Box Co Inc r19 Amherst
--Margt E clk r183 Crary
--Margt J (wid Albert) h40 Bishop
--Margt T nurse U S Vets Hosp r Conimicut
--Marion ofc wkr r124 Ontario
--Mark C (Fay) h3 Georgian ct
--Mary mill wkr r125 Governor
--Mary Mrs lathe opr Bulova r137 Hanover
--Mary A clk r399 Plain
--Mary A matron Shepard's r105 Baxter
--Mary E bkpr Automobile Rental Co h336 Broad
--Mary E (wid John J) h333 Plainfield
--Mary K sec-recept Dr Thos A Egan r Edgewood
--Mary R sec r33 Nisbet
--Mary V clk NECo r191 Eastwood av
--Matthew F prof Prov College h17 Wabun av
--Maureen clk NET&TCo r561 Cranston
--Maurice J (Marguerite) switchmn NET&T Co h Cranston
--Michl driver Broad St Cab Service r14 Seekill
--Michl r172 Mass av
--Neal (Estella P Flynn) greeting cards 1910 Westminster
--Patricia A asmblr Cable Electric Products Inc r77 Moore
--Patricia R studt r37 Osborn
--Patrick J (Rose E) h37 Osborn
--Patk J wtchmn Turks Head Bldg h Cranston
--Pauline Mrs opr Calart h Cranston
--Peter (Mary A) wtchmn h33 Nisbet
--Philip H (Margt) h3 Allston
--Raymond C stock clk Boston Store r Edgewood
--Raymond E rec clk Farr & Read h E Providence
--Raymond F (Albina E) formn h91 Ford
--Raymond H (Marion E) chauf Instr Div DPW h33 Pope
--Raymond J r33 Pope
--Raymond J clk R I Hosp Trust Co r221 Amherst
--Raymond T lwyr r123 4th
--Raymond W brewery wkr r21 Waverly
--Renee waitress h31 Dartmouth av
--Richd F (Agnes) mach h889 River av
--Richd P tchr r53 Candace
--Rita M elev opr Amica Bldg h162 Vermont av
--Robt A project eng Proportioneers h W Warwick
--Robt J (Ann M) brewery wkr h22 W Clifford
--Robt T (Marion; Flynn & Leighton) lwyrs 144 Westminster hSeekonk, Mass

FLYNN
--Rosamond F T Mrs sec Dr John T Keohane r172 Massachusetts av
--Rose A sten City Solicitor's Office City Hall r86 Pekin
--Rose E charwn PO r37 Osborn
--Ruth Mrs ofc sec Starkweather & Shapley Inc r Cranston
--Shirley A sec R I Hosp Trust Co r Pawtucket
--Stephen W (Helen) shipping clk Imperial Plating Co Inc h84 Burnside
--Susan Mrs maid BU r111 Bernon
--Teresa R clk-typ U S Vets Hosp r Fall River, Mass
--Teresa R (wid Jas P) tchr Nelson St Sch h145 Modena av
--Theresa r599 Broad
--Thos D USN r131 Devonshire
--Thos F lab PO r Edgewood
--Thos F porter h68 Glenbridge av
--Thos press opr r59 Lydia
--Thos P J bill distr P G Co r283 Rugby
--Thos H (Ethel) display Shepard's h E Providence
--Thos J (Susan) jan Francis W Carpenter Memorial Bldg h111 Bernon
--Thos M (Ella) h138 Indiana av
--Thos W cloth exam r68 Glenbridge av
--& Tiernan Co (Edw P Flynn and Jos J Tierney) religious articles 75 Eagle
--Towel Supply Inc John R Flynn pres Anna F Shields treas 9 Doyle av
--Vincent P lab r132 Randall
--Vincent J (Mary J) mailing rm Journal r E Providence
--Vincent J (Alma L) mtr patrolmn Traffic Bureau Prec 1 h125 4th
--Vincent J jr fly boy Journal r E Providence
--Virginia A sten Westinghouse Elec Corp r17 Frank
--Walter J clk r441 River av
--Wm USN r131 Devonshire
--Wm F (Joan M) mgr h139 Burnett
--Wm J mach opr r336 Ocean
--Wm J pin setter Cable Electric Products Inc h172 Melrose
--Wm J pimbr Elhatton h Pawtucket
--Wm J tool kpr B&S h118 Donelson
--Wm R clk r458 Public
Flynn William S (Virginia M), Lawyer 87 Weybosset, R428, Tel GAspee 1-7613, h144 Edgewood blvd, Tel Williams 1-6570
Focarelli Rocco (Jennie) jwlry wkr r18 What Cheer av
Focarino Jos A studt r62 College
Focha Antonio V (Barbara A) lndry wkr h66 Charles
Focht James R (Barbara L) USN h122 Chester av
Focli Leo (Nella J) tex wkr h1415 Chalkstone
Foehr Carl L underwriter Auto Mut Ins Co of America r31 Parkview av
--Helen nurse Lying-In-Hosp r Pawtucket
--Theo eng Atlantic Rayon Corp r Saylesville
Foeller Carl W section supvr Auto Mut Ins Co of America
--Georgia bkpr Manchester Silver Co r114 Brunswick dr (Warwick)
Foeri Wm D lab NE Co r E Providence
Fogarty see also Fogerty
--Anna S clk Cherry & Webb Co r Cranston
--Anna T Mrs tchr Kenyon St Sch r174 Academy av
--Barbara sls clk r266 Jewett
--Bartler N (U S Box Co) h33 Zone
--Patk R h8 Dawson
--Chas E trucker r8 Moy
--Christine r266 Jewett
--Edw C (Anastasia) slsmn Brownell & Field Co h Cranston
--Edw F (Marion E) shipper h70 Touro
--Francis J (Irene) plater International Chromium Plating Co h275J Chad Brown
--Frank D (Mary E) slsmn Temkin Tobacco Co Inc h98 Pearl
--Geo P (Lillian K) h20 Garfield av
--Geo P hlpr -line NE Co r174 Academy av
--Gerald J (Kath V) pres-treas Philip Fogarty & Sons Inc h36 Parkside dr

FOGARTY
--Gertrude E clk Public Library r Oakland Bch
--Helen r113 Rugby 2B
--Henry W (Cath) kitchen hlpr US Vets Hosp h159 River av
--Henry W lab r798 Atwells av
--Ida r82 Jastram
--J Joseph supvr procurement officer RI Div of Purchases r N Prov
--Jas J jr lawyer 111 Westminster R525 r8 Dawson
--Joan r266 Jewett
--John C (Margt) pres International Chromium Plating Co h Warwick
--John E rep 2d RI Dist (Wash DC) office 24 Wybosset R200 h Harmony
--John H prntr r152 Wendell
--John J grinder B&S r6 May
--Jos h266 Jewett
--Jos E (Patricia L) dir public affairs WPRO h116 Wayland av
--Josephine (wid John) r33 Zone
--Kath M (wid Geo C) r798 Atwells av
--Lawrence insp Curative Centre r Pawt
--Mary E Mrs member school committee School Dept r98 Pearl
--Nora C r141 8th
FOGARTY PHILIP & SONS INC, GERALD J FOGARTY PRES and TREAS, COAL, COKE, FUEL OILS and CHARCOAL, ELECTRICAL APPLIANCES and TELEVISION, 1853 WESTMINSTER, TELS ELmhurst 1-0141 and 1-0212
--Raymond H (Mary) time formn NET&T Co h Woonsocket
--Robt A (Anne T) prtmn traffic bureau PPD h855 Atwells av
--Robt A (Ella A) plater International Chromium Plating Co r26 Glossop
--Ronald D clk B&S r E Greenwich
--Rose M tchr Central High Sch r8 Dawson
Fogarty T Francis (Alice; Frederic K Hamilton & Staff) r Georgiaville, Tel CEntredale 1-6859
--Thos carp RIDPB r1703 Smith (N Prov)
--Thos F (Mary H) phys 224 Thayer R5 h62 University av
--Thos J pntr Boston Store h269 Orms
--Thos M (Cole Ice Cream Co) h61 Reynolds (E Greenwich)
--Veronica R asst sec Philip Fogarty & Sons Inc r Cranston
--Wm h12 Whelan rd
--Wm H (Agnes M) time study mn GE Wiring Device Dept h Warwick
Fogel see also Fogell
--Jos N purchasing Prov Paper Co h Cranston
--Marilyn N physiatric-soc-wkr Div of Alcoholism h198 Slater av
--Mary J Mrs billing clk Hadley Div r98 Burnett
--Shirley clk H L Green Co Inc r374 Prairie av
Fogelburg Chas J physio therapist 68 Jackson h do apt A
Fogell see also Fogel
--Arthur R (Marion) jwlr h686 Prairie av
--Chas (Eliz H) h109 Radcliffe av
--Chas A (Bertha E) ambulance driver RI Hosp h228 Ocean
--Chas A jr jwlry wkr r228 Ocean
--Chas M plater r110 Niantic av
--David (Helen L) plstr h110 Niantic av
--David R USN r110 Niantic av
--Donald (Dorothy) appr drftsmn B&S h73 Carolina av
--Geo E (Mary C) mach h374 Prairie av
--Harold J (Elizabeth M) drftsmn B&S h85 Pavilion av
--Jos (Amy) h10 Whelan rd
--Mary J Mrs h6 Hawthorn
--Sami (Henrietta) h285M Chad Brown
--Sami H 98 Burnett d Aug 26 '56
Fogerlund Eric (Mary) mach opr h31 Dupont
Fogerty see also Fogarty
--Jane B (wid Wm T) h220 Hamilton
--John E (Monica M) eng 2 NET&T Co h218 Hamilton
--John E jr clk r218 Hamilton
--Wm J USAF r218 Hamilton
Fogg Chas E (Ivy) v-pres & sec Nicholson File Co h Cowesset

E. L. Freeman Company

Stationers and Printers

Agents for
Shaw Walker

"Built Like a Skyscraper"

79 Westminster St. — DExter 1-3400 — 1-3401 — 453 Taunton Ave., East Providence — GE 4-7500

O'DONNELL & CO., INC.

INSURANCE

1419 INDUSTRIAL BANK BUILDING — Telephone GAspee 1-8510

FOGG
--Flora N studt r100 State
--K Ruth Mrs typ Dun & Bradstreet r Rumford
Fogli Leo (Nella J) grinder Colonial Knife Co Inc h1415 Chalkstone av
--Nella J Mrs clnr Colonial Knife Co Inc r1415 Chalkstone av
Foglia Anne F nurse US Vets Hosp r Foster Ct
--Antonia M nurse Roger Wms Genl Hosp r Cranston
Foisy Frances L Mrs sec Dean's ofc Pembroke Hall h578 Fruit Hill av
--Maurice R slsmn Friden Calculating Machine Co Inc r Manville
Folan John F (Beatrice) route supt Flynn Towel Supply Inc r Cranston
Folaros Milton pntr h695 Westminster
Folcarelli Angela C sten Public Utilities Admn r82 Ethan
--Armand (Agnes; Kenyon Rubber Moulds) h101 Winthrop av
--Carmella (wid Luigi) h27 Marshall
--Edith r27 Marshall
--Ernest (Concetta; Kenyon Tool Co) h20 Pomona
--Giovanni lwyr 32 Westminster 5th floor r Scituate
--Jennie carder Silverman Corp r19 What Cheer av
--John (Carmela) mach opr Aro-Sac Inc r22 Barbara
--Jos L (Irene M) buffer h38 Barbara
--Louis T carrier PO r Johnston
--Madeline h12 Bodell av
--Mary L jwlry wkr r27 Marshall
--Michl mtcemn h Cranston
--Nicola L (Teresa M) pntr h92 Ethan
--Thos weaver Paragon r Johnston
Folco see also Falco
--Carmine (Emilia) lab h135 Ridge
--John A (Anna) bkpr h19 Piedmont
--Louis (Maria) bleacher Queen Print Works Inc r33 Crout
--Thos A jr (Irene) h235 Hartford av
--Vincent (Francis D) sht mtl wkr h753 Admiral
--Vincent (Ruth C) wldr h158 Byfield
Foldoor Sales Co Div of G Fred Swanson Inc G Fred Swanson pres & treas 818 Cranston
Foley h177 Bridgham
--h70 Peace
--Alice jewelry wkr r22 Whitmarsh
--Anna r136 Colfax
--Anna lndry wkr h238 Power
--Anna Noel wkr h32 Whitmarsh
--Anna E tchr Hammond St Sch h146 Adelaide av
--Anna L h246 Camp
--Anna T clk-typ Water Supply Board r Edgewood
--Arth R (Roberta) cook h rear 200 Hungington av
--Cath Mrs hsekpr Doric Apts r715 Westminster
--& Dugan Co (Fredk H Whitaker Donald K Thurston) religious article mfrs 50 Alepo
--Earl H emp B A Ballou & Co Inc r Warwick
--Edw J (Kath) h10 Whelan rd
--Edw T (Eliz) mus tchr 44 Wash R507 h43 Ardoene
--Eleanor M asst pharm Chas V Chapin Hosp r136 Chapin av
--Eliz r894 Eddy
--Eliz A asst bkpr Horton Church & Goff Inc h170 Hudson
--Emma M (wid Howard V) h251 Swan
--Emmett jr (Elena R) jwlr shop h57 Beaufort
--Emmett F (Irene M) guard h278 Cranston
--Frank M r300 Pine
--George H (Ann M) formn Hoods h1159 Smith
--Helen Mrs clk NET&T Co r W Warwick
--Helen J clk Lenox Drug Co h48 Glenham
--Helen M studt r34 Barnes
--Helen V clk US Rubber Co r Warwick
--Henry L (Virginia M) (nstr Bryant College h10 E George
--Howard F (Ruth A) slsmn R J Reynolds Tobacco Co r Warwick
--Howard R (Rena I) formn Hood's h Cranston
--J B & Co (Vincent Izzi) printers 49 Fenner
--Jas optician r Attleboro, Mass
--Jas slsmn Wayne Motor Sales Inc h44 Revere av (W Warwick)
--Jas H (Ella M) sec of School Committee h80 Wesleyan av

FOLEY
--John J annealer B&S r Fall River, Mass
--John T plmbr Mulvaney Inc r175 Governor
--Jos h198 Smith
--Jos A r48 Glenham
--Jos A (Mildred) slsmn h20 General
--Josephine bkpr r22 Whitmarsh
--Kath L tchr Point St Sch h262 Point
--Lillian Mrs jwlry wkr h322 Plain
--Louis A (Cath) mtce mn Prov College r715 Westminster
--Louis F studt r715 Westminster
--Mabel B (Mrs Joseph L) 198 Smith d June 9, 56
--Margt A r499 Potters av
--Marilyn Mrs clk Firemens Mutual Ins Co r Seekonk, Mass
--Mary maid r436 Blackstone blvd
--Mary A tchr John Howland Sch r146 Adelaide av
--Mary A (Mrs Owen E) 136 Chapin av d June 18, 56
--Mary A (wid John J) h27 Constitution
--Mary L h56 Reynolds av
--Nellie M h217 Waterman
--Owen E h136 Chapin av
--Peter J r27 Constitution
--Raymond P (Rachel C) groundmn NE Co r Edgewood
--Raymond P opr r Warwick
--Richd F (Patricia A) ofc mgr h1073 Eddy
--Richd J (Dorothea) sta firemn US Vets Hosp h E Prov
--Robt L testmn NET&T Co r Greenwood
--Rose (wid John J) h136 Colfax
--Shirley A clk Puritan Life Ins Co r Pawt
--T H pres-treas Standard Emblem Co Inc r Sheraton-Biltmore Hotel
--Thos B studt r36 Prospect
--Thos E (Josephine M) warehsemn Sun Oil Co h Pawt
--Thos F slsmn r Riverside
--Thos J (Rita B) sht mtl wkr h336 Manton av
--Timothy D (Mary) st mn PG Co h259 Potters av
--Timothy J (Ethel) h125 Hazael
--Vincent E (Blanche L) mgr Lenox Grille h9 Sumter
--Walter A (Dorothy; Ray-Tone Polishing Co) h347 Williams
--Walter A studt r128 George
--Wm lab r104 Franklin
--Wm A (May E) clk C H Sprague & Son Co h Edgewood
--Wm E transmission test mn NET&T Co r Cranston
--Wm H (Ruth) acting asst surgeon US Public Health and phys 810 Broad h Cranston
--Wm J (Kath) regional dir United Constn Wkrs h Cranston
Folger Chas (Mary) h88 Garfield av
--Edw T rigger B&S r W Barrington
--Mary nurse Lying-In-Hosp r240 Friendship
--Sara A Mrs teenage associate YWCA r DeFoe pl
Folgo Alfred (Marie D) jwlry mfr h25 Farragut av
--Anna (wid Ernest) h1133 Chalkstone av
--Benj F (Viola H) pres RI School of Photography Inc h230 Webster av
--Edmund N (Dianne) optical wkr h875 Branch av
--Eliz M sten NE Co r850 Elmwood av
--Ernest jr (Lydia R) fruit & produce h1171 Chalkstone av
--Eug L (Anita) optician Strand Optical Co h Oaklawn
--Herman C (Eliz M) h417 Potters av
--Sarah social wkr h3 De Foe pl
--Viola H Mrs pres Bernard Studio Inc r230 Webster av
Foline Giovanni (Delores) textile opr h453 Admiral
--John L (Gloria) mech RI State Maintenance Office h280 Lowell av
Follansbee Elmer r275 Wash
--Walter E mfg eng B&S r E Prov
--Willis B (Daisy) tool mkr Hadley Div h Warwick Neck
Follett Albert F (Helen) serv mn GE Wiring Device Dept h25 Wilson
--Ariel E studt r108 Cushing
--Chester A (Sabina W) adv dept Journal h Saylesville
--Constance L (wid Leon H) h18 Sprague
--Edw J (Christina) jwlry wkr h11 Parkview av
--Douglas L groundsmn B U h Woon
--Geo F driver slsmn h Pawt
--Helen Mrs medical sec Drs Kiven & Kilens Kiene r25 Wilson

FOLLETT
--Idella E Mrs real estate 75 Westminster R27 h50 Bellevue av
--Jennie M h315 Elmwood av
--Joan E clk Ind Natl Bank r Cranston
--Leila T ind nurse Gorham's h Cranston
--Mary H Mrs clk Ind Natl Bank r Oak Lawn
--Saml B (Vera) emp US Rubber Co h104 Chapin av
--Saml B jewlry wkr r104 Chapin av
--Sybil tel opr NET&T Co r Edgewood
--Sydney H firemn Avon Theatre r53 Beacon av
Follis Beatrice h43 Laura
--Edith M Mrs h175 Reynolds av
--Francis P (Dorothy) slsmn h127 Dora
--Laurence E aeronautical eng r175 Reynolds av
--Viola r43 Laura
Follows Henry G acct r Pawt
--Nancy ofc sec Quinlan J Shea r Lonsdale
Folsom Earl W plant mgr Mortgage Guarantee & Title Co h Cranston
--Franklin N sec Union Mutual Ins Co r Cranston
Folton Robt h43 Vineyard
Fomac Inc Richd Mc Callum pres mfr fishing lines 8 Printery
Foncase Eva Mrs slswn r123 Wadsworth
Fong Baldwin jr studt r102 George
--David J (Leah) clk PO h8 Warners la
--L Jas emp Mee Hong Restr r51 Chestnut
--Leah Mrs waitress Nankin Restr r6 Warners la
--Lee (Hung Yum Ung) lndry 262 Broad h do
--Quong lndry wkr r34½ Broad
--Roberta clk r6 Warners la
--T M h21 Burrill
Fonseca Alvaro (Esoura) seaman h47 Sheldon
--Ayres (Giteira) mason h61 Trenton
--Diamantino r5 Goulding
--Donald W (Mary) chauf h48 Wickenden
--Edw (Mary) lndry wkr h5 Goulding
--Emily h32 Wade
--Helene r382 Pine
--Irene hosp aide RI Hosp r4 Bodell av
--Joaquim P rubber wkr r11 Sheldon
--John clk r81 Trenton
--Manuel A clk h72 John
--Manuel (Otilia C) dyer h11 Sheldon
--Maria Mrs jwlry wkr h5 Goulding
--Mary clk Bellia Inc r E Prov
--Otilia C Mrs braider tndr r11 Sheldon
--Raul asmblr B&S r Rumford
--Reginald F (Ruth) plshr h1½ Ware ct
Fontaine see also Fountain Fountaine and La Fontaine
--h81 Wabun av
--Adelard O (Exilda) housemn RI Hosp h46 Bridgham
--Albert melter Gorham's r Warwick
--Alf repr mn Coup Bros Inc h Cranston
--Anna N dental asst Dr Samil Gorline r E Prov
--Arth W (Adele) stmftr h46 Herschel
--Arth W jr USMC r46 Herschel
--Barbara studt r100 Brown
--& Bohl Oliver Fontaine pres Leighton T Bohl v-pres Stanton M Latham treas Jas Montague sec archts 223 Thayer
--C Philip pharm Wm A Moffitt h Warren
--Cath (wid Nelson) h57 Chaucer
--Doris B r1608 Chalkstone av
--Dorothy V purch agt NE Butt Co r68 Torington dr (Conimicut)
--Edgar J (Lena V) optical wkr h47 Harrison
--Edw (Clara M) carp h151 Ford
--Edw J r151 Ford
--Emil G mach opr r28 Hampton
--Emil J (Eliz M) polisher Lorgnettes Inc r148 Reynolds av
--Emilien E guard r768 Potters av
--Ernest (Lauretta) chauf r171 Manton av
--Ernest electn Andrews Electric Co Inc h N Smithfield
--Eug G mech NE Trans Co h N Scituate
--Eug P constn wkr Old Colony Advertising Co h Cranston
--Eugenie A Mrs clk h50 Julian
--Evelyn E (wid Henry) h386 Blackstone
--Fedora R jwlry wkr r1608 Chalkstone av
--Felix h13 River av
--Florence E (wid Moses) r263 Swan
--Francis (Ethel) h30 Fremont
--Geo chauf Hemingway Bros Interstate Trucking Co Inc h E Prov
--Geo E (Flora) shoe repr h28 Hampton
--Geo F (Lena D) chef h193 Wendell
--Geo J (Eliz) meat cutter A&P h268 Union av

G. H. WALKER & CO.

Est. 1900
INVESTMENT BANKERS
Members NEW YORK STOCK EXCHANGE

Boom 940 — 15 Westminster — Office: 1-4000

Rowley Construction Co.

Builders Since 1900

ALVAN B. CONWAY
Pres. and Treas.

ASSOCIATED GENERAL CONTRACTORS OF THE STATE OF AMERICA

BUILDERS

260 CENTRAL ST.
Pawtucket, R. I.

Telephone
PAwtucket
5-4600

STATION
WJAR
Radio and Television
•
The OUTLET Company
Providence

RHODE ISLAND SUPPLY & ENGINEERING CO.
Incorporated 1900
INDUSTRIAL, STEAM and PLUMBING SUPPLIES — BOILERS and RADIATION
156 West Exchange St. Tel. GA 1-7333

PEOPLES SAVINGS BANK
MAIN OFFICE – Westminster to the Mall – Providence R. I. – Telephone JAckson 1-6600
WAYLAND SQ. – 144 Medway St. Tel. ELmhurst 1-3100
WARWICK – Governor Francis Farms Shopping Center Tel. HOpkins 3-8700
EAST PROVIDENCE – 200 Taunton Ave. Tel. EAst Providence 1-6100

FONTAINE
--Geo W (Jane A) scratch brshr Danecraft Inc h71 Wilson
--Gerard L (Rose) mach h136 Mercy
--Gilbert A body bldr h Johnston
--Harold A printer h263 Swan
--Hector A (Alice M) distr brick oven bakeries 1186 Eddy h54 Miller av
--Henry J (Alice M) auto mech h2 DeSoto
--Herve L instrument mn RIDPW r Woonsocket
--Jeannette T clk r50 Julian
--John J h1608 Chalkstone av
--Jos bowling alley r71 Wilson
--Jos florist r204 Dean
--Jos C (Kath A) spinner h27 Herschel
--Jos F hlpr Bulova r N Prov
--Jos V mtce mach B&S r Fall River, Mass
--Laura nurse h51 Hamlin
--Lauretta Mrs lodging house 171 Manton av h do
--Lawrence (Jennie M) jwlry wkr h204 Dean
--Leo opr r234 Lenox av
--Lorraine M S clk NET&T Co r N Smithfield
--Louis jan - fireman r33 Landor
--Margt M tchr Sackett St Sch r Pawt
--Marguerite R nurse r41 Forbes h do
--Mary A jwlry wkr r1608 Chalkstone av
--Nancy A r44 Miller av
--Nola nurse Miriam Hosp r Central Falls
--Norman (Laura) dye house wkr h167 Magnolia
--Norman hlpr Artic Body & Welding Co h rear 18 Council
--Oliver pres Fontaine & Bohl h Woon
--Paul N (Jean) archt h220 Waterman
--Philip F h41 Forbes
--Rachel A cap spinner r N Smithfield
--Raymond C (Antonette B) appr sample mkr Bulova r79 Robin
--Rita D bkpr r183 Wendell
--Rita E clk - sten US Vets Hosp r Manville
--Robt R (Mary) truck driver h175 Wood
--Roland A (Theresa M) payroll clk VA h Pawt
--Rosalma M h44 Herschel
--Shirley teller NET&T Co r Woon
--Thos r204 Dean
--Tina dental asst Dr Saml Gorfine r E Prov
--Walter firemn Roger Wm Genl Hosp h Manville
--Wm (Josephine) rubber wkr h43 Sheffield av
--Wm utility mn r Central Falls
Fontana Anthony J (Gaspee Ins Corp) r Warwick
--Chas J (Gloria C) motorcycle patrolmn Traffic Bureau PPD h62 Vandewater
--Gloria C Mrs dental tech r62 Vandewater
--Louis P (Phyllis) jwlry wkr h12 Tobey
--Mario (Eleanora C) sorter Logan's Washrite Lndry h196 Rutherglen av
Fontenault Roger A (Claire) grndr B&S h304 Valley
Fontes Angelina jwlry wkr h rear 57 John
--Anthony kitchen hlpr Miriam Hosp r10 Wickenden
--Anthony (Rose) textile wkr h rear 264 Carpenter
--Anthony O (Bernice) motorcycle mn Colonial Motor Sales Co h8 Brook ct
--Ardath L r Riverside
--Barbara emp US Rubber Co r25 Carrington av
--Beatrice Mrs jwlry wkr r8 Bugbee ct
--Carol ofc sec Morris Cofman & Assoc r E Prov
--Charlene A teller NET&T Co r E Prov
--Chas E (Anna) formn NET&T Co h E Prov
--Edw (Mary) store clk h192 Douglas av
--Edw L (Irene) hlpr Eastern Conn Poultry Producers h192 Douglas av
--Elvira flower wkr r W Warwick
--Emily J elevator opr Lapham Bldg h83 John
--Francis L (Domenga M) sexton Central Congregational Church h213 Howell
--Frank (Beatrice) stevedore h42 Shiloh
--Frank studt r42 Shiloh
--Gilbert J (Jenny) formn Waico Electric Co r E Prov
--Harold stevedore h184 Brook
--Irene F shirt opr Logan's Washrite Lndry r9 Fillmore
--Irving (Doris) h90 Lippitt
--Isabelle r12½ Arnold
--John (Ida E) h12 E Transit
--John (Marie) clk A& P h Johnston
--John F orderly RI Hosp h Johnston

FONTES
--John J (Phoebe) night watchmn Chas V Chapin Hosp h34 Monticello
--Jos (Lena; Joe's Variety) h45 Barton
--Jos (Mary) sexton h12 Armstrong av
--Jos (Mary) textile wkr h50 Pitman
--Jos P (Genevieve) switchmn h Auburn
--Jos R (Rose L) repr mn NE Co r74 Phebe
--Julia bkpr r52 Benefit
--Lawrence (Nancy) stevedore h54 Olney
--Lena Mrs lndry wkr Louttit Lndry Co r30 Trenton
--Leon J shipper A& Z Chain Co h E Prov
--Leonora ofc sec Letts & Quinn r Riverside
--Louis L (Mary) trucker h148 Howell
--Lucille typ Auto Mut Ins r E Prov
--Lucy (wid Jos M L) h175 Ives
--Manuel S (Angelina M) rubber wkr h9 Fillmore
--Manuel W slsmn Eastern Beef Co r E Prov
--Mary Mrs h323 Wickenden
--Mary Mrs asmblr G E Wiring Device Dept r50 Pitman
--Norato (Madeline) long shoremn h184 Brook
--Norma S sten Auto Mutual Ins Co of America r Riverside
--Priscilla A bkpr Ind Natl Bank r42 Shiloh
--Shirley Mrs ofc sec Miriam Hosp h8 Locust
--Wm H (Barbara) mach opr h25 Carrington av
Foo Chin Kung cook Brown Bear Restr The r83 Benevolent
--Woo Hoo emp Mee Hong Restr r43 Maple
Food Basket Inc Edw Shore pres Claire I Shore treas groceries & meat market 159 Weybosset
--Center (Chas Tapper) gro 835 Broad
--Industries Inc Jos R Ricardi mgr 1 Wash av
Fook Leony J (Anna) baker h65 Comstock av
--Leony Jnl (Anne; San Ming Noodle Co) h Cranston
Fooks Annie bindery wkr r Johnston
--Geo H heat treating (nsp B&S r Graniteville
--Virginia supvr of children's libraries Public Library h262 Gano
Foote Geo jan B U h Pawt
--Mildred M Mrs piano tchr r36 Harvard av
--Pauline K slswn Newberry's r Lincoln pk
--Ralph E asst chf eng NE Co h55 Edison (Hoxsie)
--Ralph E jr (Eleanor) clnr NE Co r Continental
--Robt C (Theresa) operation agt h58 Simmons
Footman Judson (Rebecca) plastic wkr r12 Benefit
Foran Edna M bkpr PG Co r Cranston
--Rose M wire wkr Cable Electric Products Inc r20 Calder
--Thos E (Irene M) private detective h539 Huntington av
--Thos E jr (Rose M) bartndr h20 Calder
--Walter A (Mary S) ftr PG Co h Pawt
Foranaro Anthony (Genevieve) dental mech h342 Public
Forand Alf overseer r Johnston
--Gabrielle A r175 Mt Pleasant av
Forani E Norma clk r Pawt
--Leo J garage mech Coca-Cola h Woon
Forbes Adelaide L r16 Wyndham av
--Brigida Mrs sr reconciliation clk State Treas Rep Ofc r17 Rankin av
--Daniel J h3 W Park
--Edw D (Vera) meter reader Water Supply Board r3 W Park
--Geo M USAF r334 Veazie
--Harold J (Mary) jwlry wkr h74 Plain
--Jas L (Anna M) countermn h466 Smith
--Joan F studt h314 Benefit
--John r59 Broad
--John C (Helen S) reporter h25 East dr
--Leonard K (Helen) installer NET&T Co r Longmeadow
--Lillian E clk Union Equipment & Supply Co r Warwick
--Louis (Margt M) sub clk PO h25 Hymer
--Louise M clk-typ RI Dept of Labor h16 Wyndham av
--Mary E h82 Whitmarsh
--Merrill L (Stefana) rubber wkr h334 Veazie
--Olive H tchr Jenkins St Elementary Sch h37 Hart
--Thos L (Eliz C) mail dept Journal h Pawt
--Ufford W (Elsie E) asst compt Coro Inc r14 Brighton
--Vera L Mrs sls clk Outlet Co r3 W Park

FORBES
--Wm P slswn Ben Holloway Inc r Lakewood
Forbush Helen Mrs h421 Pine
Force Emily tray girl Miriam Hosp r Pawt
Forchione Carmen Mrs h134 Harold
--Edw A tchr Oliver Hazard Perry Junior High Sch r134 Harold
--Gaetano slsmn Franklin Supply Co h Cranston
Forcier see also Fortier
--Althea J Mrs nurse h51 Montrose
--Anita ofc clk Paragon r N Smithfield
--Constance T asmblr Cable Electric Products Inc r Woonsocket
--Edw G mech r51 Plainfield
--Elsie r103 Bway
--Emma clk Maurice J Karpeles Inc r30 Bergen
--Eug (Dorothy) mech American Oil Co h Coventry
--Gerard C driver slsmn LNF Distributing Co h642 Cranston
--Jos T drill opr B&S r Fall River, Mass
--Lionel N (Constance C; Providence Picking Co and LNF Distributing Co) 20 Plantation dr h Cranston
--Louis asst clk Superior Court h Woonsocket
--Normand E (Marylin) drill opr B&S r Pawt
--Peter E (Amanda) lathe opr B&S h22 Brookfield
--Robt spl hlpr NET&T Co r30 Bergen
--Rosanna matron Ind Bank Bldg r967 Atwells av
--Sallie sr clk typ RIDES r Hillsgrove
--Theresa restr supvr NET&T Co r Stoughton, Mass
--Zenon L (Alice M) wholesale mgr Costello Bros Inc h Cumberland
Forcino Antonio F (Margt) mech h44 Petteys av
--Geo F appr electn r44 Petteys av
--Richd E knife mkr r44 Petteys av
Ford see also Forde
--Agnes J (wid Jos E) r645 Prairie av
--Agnes V (Mrs Henry E) 11 Portland d Sept 11, 56
--Anna G (wid Harry H) h37 Camp
--Barbara sr clk sten Sales Tax Sect Div of Taxation r Potowomut
--Barbara A jwlry wkr r33 Madison
--Bert F (Mary F) aircraft mech h13 Rangeley av
--Bridget r211 Friendship
--Caesar A ice cream mkr Hood's h Cranston
--Carmella P Mrs h98 Bowdom
--Carrie K Mrs jewelry wkr h280 Oxford
--Chas (Gertrude) cook h1160 Eddy
--Chas F (Florence) pres W R Burns Co h Brier Cliff av (Warwick)
--Donald H (Joan) personnel dept GE Wiring Device Dept h Cranston
--Doris E bkpr Prov-Springfield Dispatch r33 Madison
--Dorothy E teller r Pawt
--Earle F (Anna A) acct 111 Westminster R1215 h858 Smith
--Edna Mrs practical nurse r191 Oxford
--Edw L mgr RIDES r Newport
--Ella Mrs r626A Broad
--Emily Mrs h13 Borden
--Ernest H (Ann M) wire wkr r99 Bowdom
--Everett C (Barbara F) chauf NE Trans Co h44 Barrows
--Finer Foods (Lester Feldman) prepared food procucts 127 Orms
--Francis clk NE Co r Norwood
--Frances Mrs h35 Howell
--Fredk G (Theresa M) asmblr B&S h62 Roanoke
--Geo L clk h110 Florence
--Geo M (Hannah E) supvr record clk Sch Dept h41 Harvard av
--Gertrude Mrs waitress r1160 Eddy
--Hannah E Mrs slswn Mrs Robinson r41 Harvard av
--Harry L (Jeanette) h10 Whelan rd
--Henry mech Louttit Garage Co Inc r Cranston
--Henry E chauf h11 Portland
--Howard V (Mary) mach h131 Florence
--Jas r21 College rd
--Jas (Ellen M) mail handlers PO h Johnston
--Jane r180 Geo M Cohan blvd
--Jessie r111 S Angell
--John J clk h169 Ocean
--John P slsmn Maurice C Smith Co Inc h Pawt
--John T r39 Norwich av
--Jos (Marie) atndt h Riverside
--Jos (Dorothy) mach h40 Taylor

CRISS CADILLAC OLDS, INC.
CADILLAC SALES — SERVICE OLDSMOBILE
"Your Satisfaction Is The Cornerstone of Our Success"
555 ELMWOOD AVENUE TELEPHONE HOpkins 1-0086

FORD
--Lumena Mrs nurse RI Dept of Health r Smithfield
--Marjorie ofc sec Natl Associates Inc r Medway, Mass
--Marjorie Mrs tchr r412 Lloyd av
--Marjory P bkpr Prov Lithograph Co h220 Hamilton
--Mary E Mrs h383 Sayles
--Mary E (wid Jas F) h651 Pleasant Valley pkwy
--Mary K slswn r Warwick
--Peter J asst eng PO r Pawt
--Pratt (Faith B) constn supvr Grinnell Corp h E Prov
--Raymond atndt Sun Oil Co r E Prov
--Raymond E (Virginia) clk NE Co h Mineral Spring av (Centredale)
--Raymond J (Doris E) mach opr B&S h33 Madison
--Rhoda r65 Medway
--Robt F ins agt h Esmond
--Robt J (Claire M) h155 Sumter
--Robt M (Jennie H) mach h179 Manton av
--Robt R ins adj r858 Smith
--Rosanna Mrs h417 Pine
--Rose switchboard opr City Hall Hdw Co r Pawt
--Rose A clk St Joseph's Hosp rWarwick
--Rose L elevator opr Outlet Co h40 Olney
--Saml (Emma) file ctr h68 Erastus
--Theo J (Mary E) jan Benefit St Recreation Center h209 Lippitt
--Thos F r169 Ocean
--Veronica ofc clk Harvey & Otis Inc r839 Elmwood av
--Virginia M nurse Prov Dist Nursing Assn r Centredale
--Walter F (Rose) opr Washington Bridge r110 Benefit
--Wm r421 Elmwood av
--Wm (Martha) firemn h11 Gallup
--Wm slsmn h128 Prairie av
--Wm (Edna) USN h191 Oxford
--Wm H mgr Merrill Lynch Pierce Fenner & Beane r Warwick
--Wm J emp interviewer RIDES r Greenville
--Wm I jr linemn NET&T Co h Greenville
--Wm O (Bertha) lab Prov Sewer Dept h38 Kossuth
--Wm O jr (Carmella) cloth carrier h38 Kossuth
--Wm P (Ruth M) laby asst RI Dept of Health h28 Homestead av
--Wm P jr press opr r28 Homestead av
Forde Cath E clk NE Co r24 Reynolds av
--Cornelius M (Sonia) cook h124 Mitchell
--John T splicer's hlpr NET&T Co r24 Reynolds av
--Lena E ofc mgr r Cranston
--Wm T (Josephine C) h24 Reynolds av
--Wm T jr (Lena E) embalmer h342 Union av
Fordice Ralph T purchasing agt h Riverside
Foreign Cars Limited Jacob Kaplan - pres 696 Elmwood av
Foreman see also Forman
--Erdine flower wkr Calart r117 Howell
--Jas A (Ada L) bldg dept Journal h38 Doyle av
--Mary J Mrs h339 Willard av
--Raymond (Erdine) h117 Howell
--Raymond jr lab r339 Willard av
Foremost Rubber Co (Max Runstein) rubber molds (jobbers) 84 Atwells av
Forest see also Forrest
--Andreanna slswn W T Grant Co r Johnston
--Arth C slsmn r W Warwick
--Aurele J (Anna T) organist St Charles Church h115 Parade
--Corinne ins broker 27 Union av h do
--Corporation Willard F Eastwood pres-treas Albert M Eastwood v-pres real est & mortgages 65 Bath
--Drug Co (Israel M Lecht) 199 Camp
Forester Margt T Mrs sten O D Purington Co Inc r Cranston
Foresters of America Companions of Roger Williams Circle No 154 meets 1st & 3d Mondays 14 Greene
Forgetta Grace Mrs h246 Atwells av
Forgiel Ferdinand S (Jane) phys 199 Angell h E Prov
--Stephanie (Campbell's Beauty Salon) r Central Falls
Forgnoli John restr wkr r63 Carpenter
--Mary press opr J & N Mfg Co r18 Piedmont
--Pasco B (Marie F) prsr Lenox Lndry h93½ Sutton
Forgue Almase (Victoria R) clk Ry Express h Esmond

FORGUE
--Anne V priv clk Accts & Collection Unit Div Taxation r Edgewood
--Florence M Mrs asmblr Bulova r Pawt
--Francis Y (Helen) acct Grand Union Tea Co r21 Rosedale
--Henry J (Helen D; Centredale Sign Co) h957 Manton av
--Jacqueline ward hlpr RI Hosp r182 Rhodes
--Janet H Mrs jwlry wkr h277 Dean
--Jos (Phyllis) handymn h359 Public
--Leo (Florence) supvr h30 Evergreen
--Marie Mrs waitress h118 Laban
--Robt (Norma) formn h1596 Westminster
--Rodolphe J (Eileen A) slsmn Geo W Rawlings h Cranston
--Walter H platform mn Ry Express r Johnston
Forish Anne Mrs bkpr h166 Bath
Forit Floren F (Bertha) header mn Pilgrim Screw Corp h607 Broad Valley Falls
--Jas P scraper B&S r99 7th
--Jos (Muriel) drftsmn h81 Grand View
--Martin J chipper h99 7th
--Muriel Mrs sten r81 Grand View
--Stella M insp r99 7th
Forlin Jas J (Marguerite) emp US Rubber Co h480 Huntington av
--M Joseph (Margt) emp US Rubber Co h671 Huntington av
--Thos wire wkr r671 Huntington av
Forknall Olive E head nurse Jane Brown Memorial Hosp h58 Taft av
Forkner Lucy studt h44 Angell
Forland Irene clk Prov Inst for Savings Elmwood Br r183 Dexter
Forlasto Anthony (Anna) designer Wm A Bowers Inc h Cranston
--Antonetta (wid Jas) h25 Ring
Forleo Angela Mrs bkpr Goddess Jwlry Mfg Co r Johnston
--Pasquale (Goddess Jwlry Mfg Co) r Johnston
--Vincent (Angela; Goddess Jwlry Mfg Co) h Johnston
Forlingieri Alfred C (Jean I) plshr Lorgnettes Inc h134 Roosevelt
--Alf C jr jwlry wkr r134 Roosevelt
--Carmine (Josephine) barber h1387 Westminster
--Carmine jr assst ofc mgr Senak Co of America r1387 Westminster
--Concetta jwlry wkr J M Hall Co h1387 Westminster
--Fiorinto (Molly) barber 170 Messer h9 Rye
--Jean I Mrs solderer Lorgnettes Inc r134 Roosevelt
--John (Pauline) barber h460 Manton av
--Pasquale (Jennie) hlpr Chemical Industrial Co r380 Academy av
--Paul (Angela) constn wkr h100 Hunnewell av
--Robt USN r9 Rye
Forlini Anthony appr Modern Store Fixture Co r Cranston
--Celia (wid Luigi) h91 Cumerford
--Ernest R (Marie; Forlini Poultry Service) h91 Cumerford
--Marie ofc clk City Hall Hdw Co r91 Cumerford
--Poultry Service (Ernest R Forlini) 229 Pocasset av
Forloney Donald R (Mary) chain fnshr h772 Atwells av
--Dorothy cafeteria hlpr RI Hosp r58 Pearl
--Francis J (Dorothy H) clk h58 Pearl
--Frank J (Anna E) equip opr Prov Sewer Dept h69 Plain
--Margt sls clk W T Grant Co r8 Tanner
--Vincent F (Marjorie) mill wkr h8 Tanner
Forloni Elsie M sec Tillinghast Collins & Tanner r41 Ontario
--Evelyn G dental asst Dr Ilie Berger r S Angell
--Evelyn G h41 S Angell
--Horace (Louise A) h9 Sumter
--Louise A Mrs insp The Foxon Co r9 Sumter
Formal Inez h644 Broad
--Inez (wid Jack) r105 Indiana av
--Max (Regina; Max Formal Co h45 Mulberry
--Max Co (Max Formal) whol genl mdse 284 N Main
--Ruth E Mrs treas North Main Shoe Co Inc r105 Indiana av
--Salek (Ruth E) pres North Main Shoe Co Inc h105 Indiana av
Formalls Lester (Louise) electn h34 Benefit
Forman see also Foreman
--Bertram M (Dorothy) v-pres Cooper Kenworthy Inc h62 Overhill rd

FORMAN
--David A (Helen) clk h216 Pavilion av
--Dorothy M bkpr r10 Harvard av
--Dorothy N slswn Peck & Peck r32 Carr
--Emanuel (Estelle; Emanuel Forman Toy Center) h E Prov
--Emanuel Toy Center (Emanuel Forman; Rubin Bromley) 895 N Main
--Eva S bmo V A r Fall River Mass
--Girard H Mrs nurse R I Maternal Health Assn r Edgewood
--Harry (Mollie) genl mgr h35 Upton av
--Hayward (Lena) lab h145 Transit
--Hyman (Sylvia) wsemn h126-H Fillmore
--Jack (Mildred) dept mgr Boston Store h448 Morris av
--Jas E store mgr Adler's Inc r Norwood
--Jerome S int rev agt r Pawt
--John slsmn Bridge Port Brass Co r Cranston
--Mack M (Sylvia) slsmn h757 Elmgrove av
--Mark (Roberta) asst BU h102 Wayland av
--Milton P (Dorothy K; Children Shoe Center) h32 Carr
--Roberta Mrs bkpr Ernest I Dauer & Son Inc r102 Wayland av
--Roy r757 Elmgrove av
--Stanley E (Anna) mgr h22 Georgia av
--Sylvan R (Helen) clk PTS h91 Tyndall av
Formica Frank tex wkr r39 Nahant
--John (Mary) lab h39 Nahant
Formicola Anna M clk typ Hq RI Military Dist r105 Duncan rd Warwick
--Ciro h257 Huntington av
--Filomeno (Theresa) lndry wkr h16 Moorefield
--Frank xray tech US Recruiting & Induction h105 Duncan rd Warwick
--Jos G (Eva) assoc eng Water Sup Board r45 Canton
--Pasquale (Maria M) carder h45 Simmons
--Vito (Caroline) meat ctr h205 Linwood av
Formisano Ciro (Ida) appr tile str r30 Evergreen
--Helen (wid Ciro) maid Miriam Hosp h30 Evergreen
--Jos hairdrsr An Tell's Beauty Salon h Bristol
--Jos A (L. Eliz) slsmn Shepard's h Bristol
--Oscar S (Marie E) drftsmn h119 Burns
--Ronald P E studt r102 George
Fornara Carol studt r195 Vinton
--Concetta (wid Michl) slswn h50 Woodman
--Etta W Mrs asmblr Bulova r50 Woodman
--Maria (wid Benedetto) h195 Vinton
Fornaro Alf (Florence) dental tech h15 Tower
--Anne Mrs emp interviewer RIDES h15 Tower
Fornaro Fred T (Mary) carp RIDPW h2808 Hartford av Johnston
--John E (Ann) dental techn h15 Tower
Fornaro Sara Mrs asmblr Bulova h Cranston
Forrest see also Forest
--Albert (Flora) lab h95 Fairmount av
--Albert P (Margt M) ptrnwkr Gorham's r11 Benton
--Alexina studt r100 State
--Alma emp US Rubber Co r13 11th
--Anna M Mrs bkpr A& Z Chain Co r93 Cass
--Audrey tech RI Hosp r Cranston
--Barbara I G Mrs payroll clk BU r Cranston
--Carol sten Universal CIT Credit Corp r Cranston
--Charles H A (Hazel M) engr Tilden-Thurber Corp h166 Longfellow
--Chas T tech BU h Cranston
--Earl J (Louise) slsmn Richard's Clothes h289 Main Warren
--Edw (Theresa) wood fnshr h209 Althea
--Eliz r63 Jackson
--Eliz ward hlpr r Cranston
--Eliz M studt nurse R I Hosp r56 Lockwood
--Ernest R (Theresa) slsmn Monroe Calculating Mach Co Inc h Pawt
--Ernest W (Cecile A) tool setter h13 Belmont av
--Eva sls clk Shepard's r Esmond
--Eva Mrs twister M&F Worsted Mills Inc r12 Lavanghn
--Frank A driver Brady Frazer Co h225 Marymount dr
--Geo W jr USA r197 Cranston
--Henry E (Frances M) mach r87 Wilson
--Isobel E r63 Jackson
--Jas (Annie) clk h205 Cole av

Mattson Realty Co.
Real Estate
Insurance
Builders
Developers
•
1777 POST RD.
Hillsgrove
R. I.
Tels.
RE gent 7-1700
7-1701

BOWERMAN BROS., Inc.
General Contractors
•
TEmple 1-3200
•
Commercial & Industrial Construction and Alterations
•
Prompt Service
•
70 Bath St. Providence

EASTERN CONSTRUCTION CO.
STRUCTURAL REPAIRS
121 Waldo St. Tel. STuart 1-5050 Providence 7, R. I.

STATE LUMBER CO., Inc.
LUMBER
—
BUILDING MATERIALS
—
MASONS' SUPPLIES
403 CHARLES ST.
Phone TE 1-6233
750 N. Broadway E. Providence
GE 4-3187

MASSACHUSETTS MUTUAL LIFE INSURANCE CO.
WILLIAM H. BURROWS, RODERICK PIRNIE, General Agents
ORGANIZED 1851
TURKS HEAD BUILDING TEL. GAspee 1-2672

FORREST
--Jas dept mgr The M W Dunton Co h N Scituate
--Jas M (Alma) formn h11 11th
--John (Alda) h117 Dante
--John (Ines) chf The Martinique r Helen av Coventry
--Joyce E sten Blackstone Mut Ins Co r11 11th
--Kent E studt r36 Prospect
--Leo E (Olga) laby tech US Rubber Co r117 Dante
--Leonard W (Rugby Tap) h Cranston
--Louise M (wid Jos P) mult spooler M&F Worsted Mills Inc h66 Bowdoin
--Louise P Mrs slswn Morse's of Prov Inc r289 Main Warren
--Lynn A bkpr Journal r Barrington
--Marie solderer A& Z Chain Co r Johnston
--Martha nursery formula Lying In Hosp r Esmond
--Martha M (wid Geo W) h197 Carleton
--Peter (Eva) h12 Lavaughn
--Raymond (Anna M) jwlry wkr h93 Cass
--Raymond J plater r66 Bowdoin
--Raymond P clk A&P h87 Wilson
--Robert hsekpr r Granitville
--Robt slsmn Hood's r Pawt
Forrestal Jas W smoker r Fall River Mass
Forrester Cecil F (Alice F) eng h11 Rosebank av
--Loren (Carol) h145 Prospect
Forsberg Ann E J (wid Clarence G) h99 Alvin
--Chas O (Annie L) mech h28 Day
--Conrad E C whsemn h Rehoboth Mass
--Ethel M bkpr A T Wall Co h Cranston
--Frank A (Beatrice E) fire alarm opr PFD h358 Potters av
--Grace waitress r Central Falls
--Ida M Mrs h87 Barton
--Irene R Mrs crossing guard PPD h30 Mystic
--John R (Helen M) colorer Hadley Div Elgin Natl Watch Co r189 Earley
--Marilyn A jwlry wkr r20 Hawthorne
--Mary r459 Friendship
--Mildred P Mrs nurse St Eliz Home h193 Atlantic av
--Raymond F whsemn Peoples Warehouse Storage h30 Mystic
--Robt H (Eleanor F) brewery wkr
--Wm A (Amelia P) mfg eng B&S h Cranston
Forsell Alice M tchr Mt Pleasant High Sch r75 Medway
--Carol E Mrs ftr Outlet Co h123 Wesleyan av
--Eric H (Betsy L) tool mkr Bulova h E Greenwich
--Pauline H ofc sec RI Assn of Ins Agts r Cranston
--R Albert adj Lydell-Syverson & Co Inc h73 Medway
Forshee Jas H jr studt r166 George
--Robt (Susan) serv mech Toledo Scale Co h Warren
Forsher Henry E chauf RI News Co h Pawt
Forslund Edw A tchr Oliver Hazard Perry Jr High Sch r Johnston
--Hazel paper cup mkr h189 Early
--Walter W tchr Gilbert Stuart Jr Hi Sch r Johnston
Forsman Donald USAF r Lakewood
--Fredolph M (Sonia) gauge mkr h89 Cass
--Gustave A customer serv PG Co r256 Vermont av
--Lois M clk Lakewood
--Sonia A bench wkr Lorgnette's Inc r10 Cass
Forst h63 Halsey
Forstall Eliz S studt r108 Cushing
Forster see also Foster
--Albert mtce mech Prov Housing Authority h Putnam Pike Chepachet
--Barbara A ofc clk Prov Barrington Bible College r100 State
--Henry tool mkr Federal Chain Co r Pocono av Warwick
--Marie K bkpr r Cranston
--Robt O (Carmela) mldr GE Wiring Device Dept h rear Cranston
Forsyth Annie J h1195 Westminster
--John I traffic mgr BIF Industries Inc r Cranston
--John J jan Old Colony House r Lonsdale
--Mary J (wid Clarence R) h21 Chace dr
--Peter G R (Lillian B) clk h43 Edgehill rd
Forsythe Alice M studt r34 Barnes
--Geo A studt r20 Benevolent
--Jas F (Gladys F) model mkr Craven-Whittaker Co Inc h167 Easton Warwick
--Lulu M tchr h20 Medway

FORSYTHE
--Robt B (Cath; Locker & Forsythe Co) h Warwick
--Thos phys RI Hosp r42 Mount av
Fort see also Fortes
--Jewelry Co Inc Saml Forte pres 536 Atwells av
Fortalo Joan M laby tech Hosp r100 Doyle av
Fortanelli Mary Mrs restr wkr r715 Admiral
Fortano Peter (Clara) pdlr h205 Federal
Forte — h37A Benefit
--Albert chauf What Cheer Bottling Co r N Prov
--Anthony (Leola) h835 Manton av
--Anthony file ctr h30 Swiss
--Barbara E flower wkr Colart r22 Whalen rd
--Carmine (Anna) jwlry wkr h630 Charles
--Christie (Rose) ins agt Met Life Ins Co h36 Hanover
--Christie jr (Merilyn) ins agt h36 Hanover
--Domenico (Vicenza) weaver h113 Ridge
--Dominic (Maria) engr h319 Pocasset av
--Dominic A r 3 Hall
--Edw W (Helen M) jwlry wkr h139 Murray
--Edw W jr r139 Murray
--Emilio R whsemn r139 Murray
--Ernest (Esther) jwlry wkr h44 Social
--Euleterio (Virginia) lab h145 Spruce
--Frances M clk Laurel Hill Av Sch r17 Eva
--Frank r145 Spruce
--Frank lab r148½ Charles
--Frank (Anna M) truck driver h7 Bond
--Gilbert J (Ann E) ins agt Boston Mut Life Ins Co h50 Hanover
--John D tool mkr BU h N Prov
--Jos jwlry wkr r30 Swiss
--Kathleen F ofc clk Queen Print Wks Inc r518 Charles
--Larry firemn Mt Pleasant Hi Sch r145 Spruce
--Leola nursery aide Lying In Hosp r Johnston
--Louis (Adeline) mldr h100 Gesler
--Lucia (wid Amato) h3 Hall
--Maria (Maria's Alteration Shop) r15 Monticello
--Mario (Clementine) glass wkr Edru Pearle r713 Atwells av
--Michi (Rose A) jwlry wkr h69 Ontario
--Michi A (Rose) formn Young Bros Mattress Co Inc h N Prov
--Pasquale (Edna G) jwlry wkr h63 Marshall
--Paul (Lugrizia) plstr h128 Silver Spring
--Robt (Barbara) h22 Whelan rd
--Rocco (Concetta M) buffer h11 America
--Saml (Lena) pres Fort Jwlry Co Inc r Cranston
--Theo (Angelina) truck driver h17 Eva
--Wm barber 20 Chestnut h Auburn
--Wm (Palma A) mattress mkr h176 Gentian av
Fortes see also Fort
--Antonio (Matilda) tex wkr h92 Lester
--Armand F h30 Wickenden
--Belmira elect wkr r177 Somerset
--Chas N (Rose M) sta firemn h112 Pleasant
--Henry J (Gladys C) porter Outlet Co h38 W Friendship
--Ida (wid Miguel) h4 Williams
--Jos (Rose) carp h34 Maynard
--Jos J optical wkr h38 W Friendship
--Luiz (Marina) seamn h177 Somerset
--Manuel J (Mary) longshoremn h162 Transit
--Mary utility wkr Dexter Asylum r182 Transit
--Mary R domestic h rear 52 Trenton
--Michl C r4 Williams
--Thos J (Marion) h158 Howell
--Virginia M Mrs h112 Prairie av
Forteza Mario E (Barbara) phys h29 Morton
Forti Albert A (Theresa) lab h20 Stone
--Aniello r58 Messina
--Ann ofc sec 111 Westminster R1111 r145 Spruce
--Anthony (Margt) carp Queen Plant Wks Inc h518 Charles
--Armand (Marie) chauf State Lbr Co Inc h15 Monticello
--Clara winder r518 Charles
--Concetta winder h518 Charles
--Dani (Livia C) prntr r59 Messina
--Kathleen tel opr r518 Charles
--L Taddeo driver United Transportation Co of RI r17 Eva
--Lena jwlry wkr h665 Cranston
Fortier see also Forcier
--Francis E Fortier Cleanser & Specialty Shop h294 Manton av
--John E clk B&S r Pascoag

FORTIER
--John H (Beulah M) h91 Prairie av
--Kenneth J (Mary E) bus opr UTC h E Prov
--Leopold genl wkr E E Weller Co h197 Waldo
--Mary E Mrs h286 Plain
--Michl A sub sta opr NE Co h W Barrington
--Orient A (Antelina) elva opr US Vets Hosp h Pawt
--Raymond F (Marie S) mgr First Natl Stores Inc h82 Goddard
--Robt chauf r286 Plain
--Roland slsmn J&H Electric Co h Pawt
--Walter jan The Mary C Wheeler Sch h E Prov
--Wilfred A (Nina) h375 Benefit
--Wm J lathe opr B&S r Riverside
Fortier's Cleanser & Specialty Shop (Francis E Fortier) 294 Manton av
Fortin Arth (Rita) broom mkr J F Chronley Mfg Co h Lincoln
--Betty A sec Barker & Turoff r Cranston
--Dennis (Corinne) chauf h Johnston
--Everett surveyor Chas A Maguire & Assoc r Johnston
--Harry M (Ann) h14 Whelan rd
--Henry (Sadie) h101 Florence
--Irene Mrs clk h107 Beacon av
--Joan L adv dept Boston Store r Johnston
--Jos A (Mary E) h13 Whalen rd
--Leo J exper eng B&S h N Prov
--Leon R (Melva A) shipper Spencer Plating Co Inc h22 Salisbury
--Louis L sub formn Fulford Mfg Co r Warwick
--Norman C jan r Apponaug
--Oscar jan YMCA r Riverside
--Paul L (Arline T) formn Scovell Mfg Co h Cranston
--Rene serv mn r Warwick
--Robt H (Marguerite A) plshr Spencer Plating Co Inc h12 Haswell
--Viola V Mrs ward hlpr RI Hosp r35 Bishop
Fortinellis Bessie h29A June
--Mary P bkpr Acme Tile & Terrazzo Co r715 Admiral
Fortini Albert (Amelia) formn Ry Ex r Cranston
--Angela (Lou-Ange Beauty Shop) r Johnston
--Anna M sr clk sten Bureau for the Blind r80 Waverly
--Anthony (Margt) insp h90 Waverly
--Attilio mech Brady-Frazer Co r Knightsville
--Esther clk Norm-Art Creations h27 Kenyon
--Geo A (Hilda C) porter Loews State Theatre h71 Webster av
--Louis (Duke's Lunch) r1420 Westminster
--Louise (Lou-Ange Beauty Shop) r Johnston
--Michl L (Angela) driver Yellow Cab Co h Cranston
--Thos D (Margt) indry wkr h94 Superior
--Wm (Ruth L) h10 Whelan rd
Fortlouis Bert (Cornelia; Textile Auxiliaries) h Pawt
Fortnellis Perry d Dec 28-56
Fortnum Donald H research asst BU r163 Congdon
Fortuna Eliz (wid Harry) d May 23-56
--Harry jan Kenyon St Sch h131 Federal
Fortunato Stephen J (Rita G) phys 425 Plainfield h do
Fortune Ann carder J WW Holden r Cranston
--Gerald W (Virginia E) pntr 37 Hilton h do
--Henry r Johnston
--Mary A emp US Rubber Co r263 Valley
--Walter press opr The Nu-Frame Co h Cranston
--Wm J (Florence) asmblr NE Butt Co h Cranston
Forty-Nine Westminster Street Building Dani A Marwell bldg supt rental ofc 49 Westminster R705
Forward Clarence (Sevie S) emp US Rubber Co h156 Wendell
--Paul (Susanna M) carp h51 Toronto av
--Raymond J (Jeanne) electn h7 Curtis
--Susanna M Mrs jwlry wkr r51 Toronto av
Forys Anna (wid Walter) h167 Magnolia
--Barbara E Mrs ofc sec Mass Protective Companies of Worcester r142 Burnett
--Marion (Barbara E) reprmn h142 Burnett
Foryt Stephania M insp B&S r89 7th
Forziate Arth L studt r102 George
Fosco Donato (Filomena) boiler opr r120 Leo av
--Eliz jwlry wkr r120 Leo av
--Pasquale (Anna) mach opr h14 Newcomb
Fosh Dorothy Mrs clk Ira's r Greenwood
Foshay Babette L studt r156 Meeting
--Lillian hosp aide r Cranston
Foskey Jos E (Dell M) h10 Whelan rd

MANCHESTER & HUDSON CO.
Fire Resisting **BUILDING and MASON MATERIALS** *Of All Kinds*
573 EDDY ST. ASPHALT ROOFINGS and EMULSIONS Tel. JAckson 1-6762

Foss Albert R jr rubber wkr r71 Portland
--Alma Mrs indry wkr Loutlet Lndry Co r66 Burnett
--Anna M Mrs h71 Portland
--Bertha M Mrs RI Sch for the Deaf r88 Mt Hope av
--Beverly M jwlry wkr r258 Cranston
--Bud h3 Jackson
--Cath box mkr r9 Milk
--Dorothy G acct payable clk Cherry & Webb Co r Cranston
--Douglas (Joan) instr h600 Prairie av 3D
--Earl J servmn Westinghouse Elec Sup Co r176 Burrington
--F Cushing (Ruth W) sls eng BIF Industries Inc h Cranston
--Geraldine indry opr r Warwick
--Henry r258 Cranston
--Henry I (Rita) installer The Blind King r46 Pocentaen
--John h31½ Meader
--John L jan h176 Burrington
--Karl (Irene; M&F Optical Case Co) h123 Summit av
--Margt A E (wid Henry E) maid US Vets Hosp h12 Miner
--Margt E clk B&S r291 Brook
--Mary studt h62 Waterman
--Mary E Mrs h291 Brook
--Michl (Alma) truck driver Liberty Cleaning h88 Sassafras
--Mildred indry wkr r Warwick
--Parker slsmn E A Shaw & Co Inc h Rumford
--Rita M Mrs hosp atndt h256 Cranston
--Robt M (Velma M) sht mtl wkr h58 E June
--Wm F refrigeration eng Hood's h Warwick
--Wilver A (Julia; What Cheer Wire Works) h62 Plenty
Fossa Albert G (Anna) clnr Fossa & Sons h104 Sutton
--Asunta r40 Wallace
--Assunta (wid Antonio) h38 Wallace
--Gaetana r40 Wallace
--Jennie J Mrs slswn Outlet Co r38 Wallace
--Michl (Louise; Fossa & Sons) h40 Wallace
--Michl R (Irene F; Fossa & Sons) h82 Lynch
--Paride (Mary) chauf h134 Balbo av
--& Sons (Michl and Michl R Fossa) clns 248 Atwells av
Fossella Gregory r167 Benefit
Fossier see Fortier
Foster see also Forster
Foster — h550 Dexter
--Abr W (Ida F; Dartmouth Apts) h Pawt
--Albert E whsemn Hawthorne Inc N Prov
--Alex B (Jean F) installer h Georgiaville
--Althea R nurse Jane Brown Mem Hosp r Cranston
--Andrew T r66 Lester
--Arlene H clk NET&T Co r E Prov
--Arlene M tel opr NET&T Co r E Prov
--Arth E radio reprmn h163 Cypress
--Barbara M credit union Journal r E Greenwich
--Bennett P staff adj Prov Wash Ins Co h East Greenwich
--Cath S clk Ind Natl Bank r Pawt
--Chas prof h394 Angell
--Chas B (Henriette) ofc mgr R I Fittings Co h Cranston
--Chas R inventory clk Wallace and Tucker Lbr Co r617 Charles
--Clifton F (Edna M) clk h19 Bergen
--David G (Edith S) h158 Francis
--Dorothea bench wkr Hadley Div Elgin Natl Watch Co r74 Mawney
--Dorothy C hosp aide RI Hosp h260 Lockwood
--Dorothy M teller Old Colony Co of Bank r Warwick
--Edna M Mrs clk Cathedral Art Metal Co r10 Bergen
--Edw C depy chf Bureau of Audit h E Prov
--Edw C dyer h11 Young Orchard av
--Edw C jr groundmn NE Co r Warren
--Edw F (Concetta G) reprmn Marshall Elec Co r Greenville
--Edw O (Isabelle) plshr h50 Arch
--Edw O (Dorothy) welter h114 Prairie av
--Edw O jr USA r114 Prairie av
--Elbridge (Oland Extract Mfg Co) h148 High Medford Mass
--Eleanor (wid Andrew) h51 Matilda
--Eliz A jwlry wkr h213 Linwood av
--Emmie Mrs r207 Governor
--Ernest A roving clk RI Senate h Pawt
--Evelyn L (wid Saml J) h242 President av
--Frances A r242 President av

FOSTER
--Frances A home economist NE Co h Cranston
--Francis E (Maud C) mach h178 Hanover
--Francis L (Mildred G) mgr E A Shaw & Co Inc h144 President av
--Frank (Concetta) hlpr Harris Lbr Co Inc h122 Gesler
--Frank studt h12 Cady
--Frank B v-pres Milam Elect Mfg Co h Barrington
--Fredk (Josephine) h10 Whelan rd
--Geo E (Cath L) filler Justice Bedding Co h90 H Admiral
--Geo F (Eliz A) benefit payment clk VA h Riverside
--Geraldine I dept head W T Grant Co r50 Arch
--Geraldine J clk r Warwick
--Gladys M h14 Mills
--Harry C (Foster Jwlry Co) r Edgewood
--Hayward J (Mary F) tab equip opr Div of Methods & Offices Services h60 Cypress
--Hazel M Mrs tel opr NET&T Co r Cranston
--Helen A (wid John H) r558 Pleasant Valley pkwy
--Helen F (wid Jas) h203 Governor
--Helen M Mrs clk Prov Tuberculosis League h124 Pitman
--Henry C recorder clk Prov Friends Meeting House h Apponaug
--Herbert H (Eva M) gold plater h94 Bogman
--Herbert V (Phyllis E) mgr h92 Melrose
--Ida L domestic h66 Lester
--Ida V Mrs tel opr Kays-Newport r N Prov
--Irene cash Kellys Circus Inc r242 Adelaide av
--Irene M Mrs h17 Massie av
--Irving G (Dorothea W) pres treas Arth C Arnold Inc h50 Longwood av
--J A h6 Quince
--J E Eug (Ruth P) serv mgr Tonnelly's Garage h496 Brook
--J R h242 Adelaide av
--Jacqueline asmblr G E Wiring Device Dept r50 Arch
--Jas F pkr h Oakland Beach
--Jas H (Lena H) mach opr B&S h24 Woodbine
--Jas M studt r1 Brown Quadrangle
--Jas T slsmn Ward Baking Co h Greenwood
--Jas W (Mary E) caterer h58 Concord
--Jewelry Co (Harry C Foster-Haskel Wallick) 101 Sabin R13
--Lawrence O formn mtce NE Co r Riverside
--Lester E (Dorothy M) installer h167 Longfellow
--Lillian E Mrs h50 Haskins
--Lloyd J laby tech US Rubber Co h Oakland
--Louise Mrs h18 Cranston
--Mabel r20 Whitmarsh
--Mabel N (wid Clarence L) social serv sec Lying in Hosp h134 Ivy
--Margt W (wid Ralph L) h268 President av
--Mary h158 Cranston
--Mary sr billing clk RI Hosp r60 Cypress
--Mary N h70 Taber av
--Maude E (wid Edw) d Nov 2-56 11 Young Orchard av
--Nancy A studt nurse RI Hosp r56 Lockwood
--Neal (Ophelia) porter Korb Baking Co h88 Lippitt
--Paul h61 Beacon av
--Paul M (Lillian) USN h128 Beacon av
--Paul W asst mgr Employers Liability Assurance Corp r Greenwood
--Pearl D Mrs sec New Eng Soliciting Co Inc r N Prov
--Ralph servmn Hotpoint Appliance Sls Co r N Scituate
--Rebecca (wid Harry C) h389 New York av
--Ronald E studt r2 Brown Quadrangle
--Ruth P Mrs (Merry Go Round) gifts r406 Brook
--Stanley A (Bella) clk typ US Vets Hosp h112 Babcock
--Stella emp r Cranston
--Walter E (Harriet R) sht mtl wkr h574 Cranston
--Walter E jr (Alice) mech Walts Hobin's Garage h Pawt
--Walter H (Margt) line assigner NET&T Co h Harmony
--Warren (Geraldine) gro h96 Overhill
--Wm H copywrtr Noyes & Co Inc r Framingham Mass
--Z Myrtle r30 Elmgrove av
Foti h767 Atwells av

FOTI
--Chas grinder B&S r Greenville
--Umberto J (Jacqueline) jwlry wkr h363 Manton av
Fotolato Geo (Julia) plshr h27 Almy
Fotopoulos Anastasia cash typ RI Hosp r92 Pearl
--Mary Mrs h92 Pearl
--Pana sten Auto Mut Ins Co of America r92 Pearl
Fouchecourt Paul H (Margt) h16 Frankfort
--Paul (Anne E) barber h28 Frankfort
Fougera Paul R (Louise D) h632 Prairie av 3D
Fourgere Eva Mrs h1705 Chalkstone av
--Stephen sr conservation ofcr RI Dept of Agri h Newport
Fouhy Wm A (Helen A) dept supvr r5 Hilltop dr E Greenwich
Foulkes Donald J (Marie) mach designer Nicholson File Co h Cranston
--Ethel J sect supvr B&S r E Prov
--Wm S (Helen) comp Journal r E Prov
Foulton Hazel dom wkr h151A Somerset
--Kenneth (Marie) ship clk h96 Prairie av
Fountain see Fontaine and La Fontaine
--Building 95 Fountain
--Chas E asst pastor St Teresa's R C Church r18 Pope
--Chauncey E (Alice) mgr Natl Biscuit Co h32 Broad Warren
--Gertrude R summarizer NET&T Co r E Prov
--Kenneth J (Mary E) cost clk Davol Rubber Co h237½ Wash av
--Lionel M clk B&S r234 Lenox av
--Motor Sales (Herman A Gershkoff) 347 Fountain
Fountaine Harold A lathe opr B&S r263 Swan
--Josephine roller US Rubber Co r N Prov
--Robt (Sylvia) h352 Willard av
--Wm emp US Rubber Co h N Prov
--Wm J USMC r46 Herschel
Four Dee's Tavern (Albert Parrillo) 597 Elmwood av
Fournier Adelar A (Maria) wtchmkr h196 Bellevue av
--Albert A (Yvonne B) mach h41 Togansett rd
--Alphonse N (Anne E) jan UTC h710 River av
--Anaclet J (Eug) plstr h51 Edgemere
--Anita sec Dr Geo W Waterman r Pawt
--Arth jwlry wkr Danecraft Inc h60 Stewart
--Blanche Mrs lodging house 41 Lyman r do
--Cecile bench wkr r W Warwick
--Celia Mrs h149 Alverson av
--Clement J (Ida) chf clk Citizens Savings Bank h Pawt
--Constance E clk r Rumford
--Edmound wldr VTC h Pawt
--Edmund J (Gertrude) rubber wkr h160 Doyle av
--Edw J NE Co r Warwick
--Edw L (Phyllis S) adv dept Journal h74 Marion av
--Elno R r371 Blackstone
--Emma C slsmn Newberry's r Riverside
--Eunice M Mrs clk Blackstone Mut Ins Co r Barrington
--Evelyn cone winder Atlantic Rayon Corp h9 Richardson
--Fernand A (Rita D) cook h207 Dexter
--Francis J (Theresa E) metalsmith h298 Bayles
--Francis J jr (Margt) jwlry wkr h69 Trask
--Frank N (Doris) lino mach Journal h Rumford
Fournier Gertrude Mrs sr teller State Treas Rep Ofc r Centredale
--Henry G spring mkr B&S r Central Falls
--Janet sr soc wkr RISDSW r Woon
--Jeannette Mrs bkpr G Fred Swanson Inc h305 Amherst
--John (Yolanda) opr h49 Warren
--John N drill opr B&S r Barrington
--Jos r120 Olney
--Jos A (Mary L) rubber wkr h14 Dorr
--Jos H (Annie D) h84 Hendrick
--Lena (wid Wm O) h119 Wendell
--Leo S grdnr B&S r Lonsdale
--Loretta h104 F Fillmore
--Louis L (Gertrude M) jwlry plshr h121 Tell
--Lucille r144 Francis
--Lucille C carder Irons & Russell Co r196 Bellevue av
--Marie L Mrs r125 Governor
--Mary M Mrs bkpr Narragansett Lbr Co r Cranston

Mortgage Loans
•
ROGER WILLIAMS Savings & Loan Association
•
276 Westminster Street Providence
206 Main St. Pawtucket
•
Savings Accounts



Heating and Plumbing Supplies of Proved Merit and Reputation
The L. H. Tillinghast Supply Co.
150 Rhodes, Providence, R. I. 115 Railroad St., Woonsocket, R. I.
GAspee 1-7636 POplar 9-7636

RICHARD A. HURLEY
REALTOR
Selling
Advising
Leasing
Insurance
Auctioneering
Appraising
Property Managing
TEL. GA spee 1-7210
723 HOSPITAL TRUST BLDG.

Citizens
CITIZENS SAVINGS BANK
CITIZENS TRUST COMPANY
Complete Banking Service
Ten Offices in Rhode Island
Members Federal Deposit Insurance Corporation

FOURNIER
--Maurice A ledgerman Atl Ref Co h Cranston
--Maurice C (Blackstone Sup Co) r Center Falls
--Norma billing clk Victory Polishing & Plating Inc r Pawt
--Normand W (Eleanor) emp US Rubber Co r N Prov
--Omer L (Loretta B) clk Almaco Inc h72 9th
--Raymond B sect formn B&S r Pawt
--Raymond J (Mildred) rubber wkr h138 Amherst
--Robt chf Eastern Beef Co h Fall River Mass
--Robt jwlry wkr r129 Moore
--Robt L (Emma) mail rm Journal h Riverside
--Theresa ofc sec Noehl Mfg Corp r Pawt
--Urgel E (Mary) asst sec F D McKendall Lbr Co r Cranston
--Wm N (Blanche) hsekpr Shepards h41 Lyman
Fourteenth Assembly District Economic Welfare Club 21 Dale
Fourth Baptist Church J Edwin Ring pastor 734 Hope
4th Ward Republican Club 464 Branch av
Fowle Alice Mrs ft press opr Dexter Mfg Co Inc h175 Lockwood
Fowler Addison J (Fowler & Tamara Sch of Dancing) h Riverside
--Ann L slswn r Chepachet
--Antonetta Mrs bkpr r Johnston
--Bradford N (Grace) eng Grinnell Co Inc h Cranston
--Brenda H recpt dean of the college BU r660 Elmgrove av
--Bruce L studt r2 Brown Quadrangle
--Chas W (Doris) stock clk Grinnell Corp r25H March
--David S studt r77 Williams
--Donald (Viola) lab h627 Charles
--Dorothy D Mrs social wkr RI Hosp r W Barrington
--Edith C Mrs sec Psychological Dept BU r N Dighton, Mass
--Esther M r373 Thayer
--Geo R (Antonetti; Fowler's Tap) h49 Homestead av Johnston
--Harry (Martha G; American Egg Co) h660 Elmgrove av
--Henry E Mrs soc wkr r W Barrington
--Henry N jr (Doris M) mangr Citizens Savings Bank r Seekonk Mass
--Howland A h11 Nisbet
--Janice B sr clk sten r Pawt
--Jos (Lillian; American Egg Co) h63 Gallatin
--Marshall M (Edith C) ofc clk PG Co h Rehoboth, Mass
--Maude A tchr Lincoln Sch r50 Elton
--Nettie M (wid Edw F) tchr h37 Academy av
--Phylena (wid Herbert F) h373 Thayer
--Phyllis L typ Prov Wash Ins Co r N Prov
--Richd N (Mary) emp US Rubber Co h129 Regent av
--Robt (Alice) USN h129 Cass
--Robt L (Dora H) prar Rode Island Cln Co h169 Bellevue av
--Robt N (Jean E) expeditor BIF Industries Inc h Cranston
--Stinson (Virginia) spotter h171 Bellevue av
--& Tamara School of Dancing (Addison J Fowler) 385 Westminster
--Viola prin clk typ R I Dept of Admn r1 Quarry
--Wm jr (Helen E) atndt h12 Benton
--Wm H (Mary M) landscape gdnr h rear 153 Delaine
Fowler's Tap (Geo R Fowler) 534 Manton av
Fowley Wm G (Dorothy R) undwrtr Fidelity & & Casualty Co of NY h47 Lenox av
Fox see also Foxx
--Aaron credit clk Westinghouse Elec Sup Co r20 Hudson
--Agnes I r50 Olive
--Agnes L Mrs statistical clk Shepard's r122 Clarence
--Anna G h50 Olive
--Anna G sten r157 Smith
--Anna L (wid David) h20 Hudson
--Arnold T (Anna E) mach h41 Bancroft
--Arth L dept clk US Rubber Co r138 Reynolds av
--Arth W (Marquerite) h193 Hanover
--B & Son (Milton W Fox) dry goods 164 N Main
--Barbara A sr clk sten RIDSW r Oaklawn
--Benj d Dec 8-56 227 Oakland av
--Bernice H (wid Maurice L) h242 President av
--Bessie (wid Benj) h227 Oakland av
--C J Co The Chas J Fox pres Robt S Fox v-pres & treas Roy M Moore v-pres Mrs Elsie H Fox sec & asst treas E Frederica Battle asst sec 236 Aborn
--Carole studt r46 N Court
--Cath H Mrs h640 Prairie av 1C
--Chas D studt r5 Brown Quadrangle
--Chas J (Dorothy F) pres C J Fox Co h401 Rochambeau av
--Dorothy J clk r980 Broad
--Douglas A sub carrier PO r N Prov
--Earl W (Barbara A) mgr Nebraska Toy Co h39 Main Oakland
--Edw (Mary E) clk NE Co h124 Dendell
--Edw slitter The American Platinum Wks h Pawt
--Edw jr r124 Dendell
--Edw C (Gertrude) h59 Sumter
--Edw V (Eliz) driver Ry Exp h17 Tiffany
--Edw V master plmb r157 Smith
--Eleanor M tel opr NET&T Co r157 Smith
--Eliz A typ Auto Mut Ins Co of America r Pascoag
--Eliz A clercial asst NE Co r124 Wendell
--Ellen (wid John P) h33 Helme
--Ellen (wid Patk J) h157 Smith
--Elsie H (wid C Jos) sec asst treas The C J Fox Co h58 Brenton av
--Esther r102 Pearl
--Eunice Mrs sewer h677 Harris av
--Evelyn M ship clk Sarodani Inc r123 Allston
--Fannie (wid Bruno) h40 Pembroke av
--Frances studt r405 Eaton
--Francis D lwyr 157 Smith r do
--Francis D jr sub clk PO r157 Smith
--Francis V (Helen L) slsmn Hornblower & Weeks h405 Eaton
--Geo r23 Bridgham
--Geo E (Anna E) paint tchn h140 Woodbine
--Geo L classified adv dept Journal r103 Bway
--Gladys Mrs ship clk W&H Jwlry Co r830 Elmwood av
--H Raymond (Eliz H) v-pres Ind Natl Bank h Edgewood
--Harry L (Helen L) tool mkr Sage Mfg Co h Johnston
--Helen E Mrs dorm maid RI Hosp h rear 216 Oak
--Helen M winders hlpr M&F Worsted Mills Inc r Centredale
--Helen R Mrs sec h20 F June
--Henry P (Mary A) art glass h16 Emmett
--Hole Caterers (Anthony R Onorato) rear 135 Manton av
--Irene B nurse RI Hosp r Cranston
--Jas E h42 Glenham
--Jas E (Beatrice) lab h171 Huntington av
--Jas F tchr Thos A Doyle Sch r Pawt
--Jas M (Alice E) adv dept Coca Cola h83 Sterling av
--Jas R (Natalie) eng Bowerman Bros Inc h1406 Broad
--Jas S mach h138 Reynolds av
--Jeanne clk h50 Lexington av
--John A (Mary A; John Fox's Bar) h136 Ruggles
--John D (Adelaide L) fire alarm opr PFD h35 Helme
--John D jr (Sadie M) embalmer Ray O Page Funeral Home h122 Clarence
--John E (Elsie R) porter Weybosset Mkt h101 Oxford
--John E jr studt r101 Oxford
--John F electn BU h Pawt
--John J switch bd formn NE Co r Pawt
--Jos tailor h102 Pearl
--Jos C (Rena) slsmn h138 Whitmarsh
--Jos P (Adele) h58 Olive
--Laura matron Central High Sch r44 Pleasant
--Lawrence F driver groundmn NE Co r138 Harold
--Madeline clk r Warwick
--Madeline H tchr Thos A Doyle Sch h189 9th
--Maphis C (Edna J) USA h167 New York av
--Margt E h99 W Park
--Marguerite E tchr Berkshire St Sch r136 Ruggles
--Marie sten Auto Mut Ins Co of America r405 Eaton
--Marjorie A sec Grinnell Co Inc r138 Harold
--Martin (Martha) 48A June
--Martin J r677 Harris av
--Martin J (Laura H) mach opr r44 Pleasant
--Marvin slsmn h Riverside
--Mary clk NET&T Co r18 Belmont av
--Mary (wid Peter) h27 Geneva
--Mary A hsekpr Lying In Hosp r27 Geneva
--Mary C emp US Rubber Co r16 Pratt
--Mary E egg candler r980 Broad
--Mary E tel opr US Vets Hosp h66 Felix
--Mary T tchr r157 Smith
--Maurice sec Gracious Living Inc & sec Senak Co of RI h Pawt
--Maurice (Shirley) sec Senak Co of RI & sec Wayland Manor Inc h Pawt
--Michl J d April 26-56 142 Abbott
--Milton W (Sheila G; B Fox & Son) h8 Miller av
--Patk J h177 Wendell
--Philip J (Irene) clk Hope Club h220 Rhodes
--Phillip R (Bessie R) sporting gds h132 S Angell
--Point Bar (Manuel S Cabral) 102 Ives
--Point Elementary School Eliz M Kelley prin 455 Wickenden
--Point Hardware Co (Fred Adler) 175 Wickenden
--John Hope Club 14 Wickenden
--Point Junk Yard Inc Walter Behm pres Mrs Doris Behm treas 244 India
--Point Launderette (Albert C Perry) 108 Ives
--Point Lunch (John D Barrows) 38 Wickenden
--Point Republican Club 8 Shield av
--Point Service Station (John F Matheas; Mariano Santos) 251 Wickenden
--Point Wharf Fl of S Water
--Richd r55 Parkis av
--Richd K studt r47 George
--Richd M (Mary) jwlry wkr h16 Pratt
--Rita F clk sten US Vets Hosp r136 Ruggles
--Rita F tel opr B&S r125 Governor
--Robt S v-pres & treas The C J Fox Co r58 Brenton av
--Rudolph F (Gladys) brewry wkr h839 Elmwood av
--Sadie Mrs h271 Pearl
--Shirley clk Gen Adjustment Bureau Inc r Pawt
--Thos h368 Friendship
--Thos H (Alexzina) sexton h1314 Smith
--Thos J (Laura R) h10 Whelan rd
--Thos J jr (Mary E) truck driver h131 Jewett
--Thos R midshipmn USN r66 Felix
--Wm (Eleanor) lndry wkr r56 Vinton
--Winifred opr r124 Wendell
--Worth G emp US Rubber Co h Lymansville
Fox's John Bar (John A Fox) 70 Pine
Foxman Sadie (wid Abel) r63 Whitmarsh

FOXON COMPANY THE, INC R I '15, AUGUST K PAUL PRES-TREAS, G IRVIN CHARLES V-PRES-ASST TREAS, MRS MILDRED I PAUL SEC, EMBOSSED LABEL MANUFACTURERS, 239 WEST PARK, TEL GAspee 1-2386 (See Yellow Page 57)

Foxwell Frank L (Mabel) h107 Waldo
Foxx see also Fox
--A Co (Philip D Martino Allie Volpe) jwlry 77 Wash R214
Foy see also Foye
--Erika Mrs clk Nicholson File Co r Pawt
--Etta R jwlry wkr h263 Waldo
--Grace E (wid Jos P) h183 Thurbers av
--John J (Agnes) wtchmn NE CO h79 Rutherglen av
--Patk J r263 Waldo
--Rachel Mrs drawer in Paragon r75 Rushmore av
--Ralph B (Blanche L) guard h120 Webster av
--Richd E (Rachel) jan Knights of Columbia Club h75 Rushmore av
--Rose E washer Gorham's r263 Waldo
Foye see also Fahey and Fay
--Clifford (Rosie L) asmblr Storm Master Corp of RI h3 Graves la
--Francis J (Esther) r39 Grand
--Francis J jr (Anita) acct h291 Waldo
--Wm R acct r Riverside
Fozzi Jos acct Christiansen & Co r Conimicut
Fraatz Dorothy M clk Wanskuck Co r35 College rd
--Margt L ofc sec Westinghouse Elec Sup Co h35 College rd
Fracassa Alex d Sept 3-56 143 Ledge
--Alfred (Etta) constn wkr h230 Webster av
--Beatrice (wid Alex) h143 Ledge
--Donald M studt r137 Ledge
--Ellena M clk Int Rev r141 Ledge

TITLE GUARANTEE COMPANY of RHODE ISLAND
Insurance Against Flaws in Real Estate Titles
66 South Main St. (Next to Court House) Tel. DExter 1-5331
See YELLOW PAGE 89

FRACASSA
--Estelle J billing clk Milhender Distributing Co r141 Ledge
--Frank formn Excell Mfg Co h Pawt
--Gilbert A agt NY Life Ins Co r143 Ledge
--Gloria A nurse Dr Americo A Savastano r141 Ledge
--Louis (Amelia L) rigger B&S h141 Ledge
--Louis T studt r141 Ledge
--Yvette (wid Amelio) h137 Ledge
Fracasse Amedeo (Lena) marine electn h23 Joslin
--Andrea baker h23 Joslin
--Rose L r23 Joslin
--Alice opr r14 Madison
--Anthony (Cath R) r95 Gesler
--Emilio (Josephine) tile wkr h28 Clematis
--Emilio jr hlpr Capitol Marble & Tile Co Inc r28 Clematis
--Etta sec Bernard Studio Inc r Johnston
--Felix (Florence) auto mech h14 Madison
--Florence C glass ctr Bulova r14 Madison
--John J r14 Madison
--Jos (Christina) h14 Madison
--Jos jr lab r14 Madison
--Richd R rubber wkr r14 Madison
Fraccola Albert group leader G E Wiring Device Dept r Cranston
Fraccola Georgianna asmblr GE Wiring Device Dept r Cranston
--Hazel C rubber wkr r Cranston
Frackelton Albert emp The Minden r E Prov
Fradees Fine Foods (Frank A DeMaula) delicatessen 11 Olneyville Sq
Fradin Bernard (Ruth) sls mgr h25 Greaton dr
--Chas Inc Hyman Fradin pres Chas Messing v-pres Paul M Fradin treas Herbert G MacNeill sec 50 Delaine
--Charles Upholstering Co (Mrs Sarah Fradin) 52 Charles
--Harry (Roslyn) mgr h64 Rochambeau av
--Harry studt r207 Sumter
--Helen h22 Whelan rd
--Hyman (Dorothy) pres Chas Fradin Inc h111 Foodyke
--Jacob S (Estelle G) acct Saml Gerstoff h62 Ontario
--Paul M (Janet) treas Chas Fradin Inc h209 6th
--Sarah (wid Chas) h207 Sumter
Fradley Peter asst exec sec Mfg Jwlrs & Silversmiths of America Inc r700 Maple av Barrington
Fraenae Margt (Margt's Beauty Shop) r69 Mancel av Johnston
--Mary M clk h101 Transit
Fragano P & Sons (Vincent J Fragano) oil dlrs 130 Waverly
--Vincent J (Sarah; P Fragano & Sons) h130 Waverly
Frageorgia Biaggio (Rose; Superior Clns) h Cranston
--Dani (Estelle C) studt h193 Whitehall
--Jos bus opr UTC r Auburn
Fragnoli Eleuterio (Concetta) gdnr BU h824½ Atwells av
Fragose Bernard driver Yellow Cab Co h Pawt
--Jean E with Adolf Meller Co r64 Jewett
--Maria Mrs jwlry wkr h64 Jewett
--Winifred R insp Bulova r Pawt
Fragrelius Alfa L ofc sec Citizens Trust Co r46 Eaton
Fraiden David (Ethel) mldr h294 Broad
--Ethel Mrs optical wkr r294 Broad
Fraioli Donald (JoAnn) jwlry mfr h616 River av
--Etta cash r Cranston
--Loretta D (Rena; Colonial Novelty Co; Jimmie Crane) pres treas Louis Stern Corp h15 Hillview av
--Lorraine r15 Hillview av
--Kath stock clk Ahorn Pearl Mfg Co Inc r57 Stonelaw av
--Pasquale (Rose) supt h49 Stonelaw av
Frail Albert B (Helen M) lndry Lying-In Hosp h120 Douglas av
--Barbara M Mrs sten New York Life Ins Co r Greenwood
--Harold (Genevieve W) shop planner h145 Alverson av
--Hilda Mrs lndry wkr Purity Lndry r Pascoag
Fraile Angelo (Margt) h9 Tower
Fraime see also Frame
--Mary hsekpr Nurses Home Lying In Hosp r50 Maude
--Robt T (Margt T) formn lines dept NE Co h57 Middle dr
Fraioli Angelo F studt r40 Clematis
--Anthony hlpr r40 Clematis
--Anthony (Amelia) linotype opr Service Plus Press h149 Isabella av
--Antonio jwlr r102 Lynch
--Antonio M (Veronica) clnr NE Co h40 Clematis
--Carmine (Therese) teller Columbus Nat Bk of Prov h24 Angelo av
--Carmine jr USA r24 Angelo av
--Carolina Mrs flower mkr Calart r5 Bradley
--Constanzo (Caroline) h5 Bradley
--Francesco (Giuseppena) lab h20 Gillen
--Ida (wid Gaetano) h190 Glenbridge av
--Jos (Cath) jwlry wkr h57 Stonelaw av
--Larry USA r102 Lynch
--Levia slswn Pinkerson Co r Johnston
--Maria Mrs h36 Fallon av
--Marietta slswn r208 Ledge
--Mary (wid Alessandro) h208 Ledge
--Matilda clk Columbus Natl Bank of Prov r40 Clematis
--Matteo lab Roger Wms Park r107 Academy av
--Rocco cabtmkr r102 Lynch
--Tomassina Mrs d June 26-56 45 Christopher
--Thomasso h45 Christopher
--Vincent P (Dorothy) h99 Ruggle
--Vincenzo B USA r40 Clematis
Fraite Alice exam Swiss Cln Co r Lakewood
--Arth M (Lucy) tv reprmn h586 Smith
--Cora T (wid Chas) d June 30-56 586 Smith
Frail Edw inst N E Technical Institue r51 Earl Greenwood
--Edw d Dec 17-56 145 Alverson av
--Edw jr (Clarissa M) hd custodian Nathanael Green jr Hi Sch h14 Jewell
--John H (Nancy) slsmn Natl Biscuit Co h Riverside
Fraizer see also Fraser Frasier Frazer and Frazier
--Geo h141 Williams
--Geo A (Irene M) photo engr Journal h32 Audubon av
--Geo A jr (Sarah D H) studt h419 Brook
Fraleigh C Walter (Mary) buyer Shepard's h Cranston
Fram Corporation 500 Angell R315
Frame see also Fraime
--Edwin J (Blanche M) chief utilities sec US Vets Hosp h Woon
--Jean M nurse Jane Brown Mem Hosp r Greenville
--Michl H studt r12 George
Framert Ida R sewer h156 Whitehall
Frampton Anna M (wid Albert S) h142 Irving av
Fran Art and Co (Chas Koffler) jwlry 1 Mashapaug
Fran's Market (Vincent Lucreziano) 96 Balbo av
Franc Harry L III studt r1 Brown Quadrangle
Francazio Cath mgr h68 Grove
--Dani (Lillian M) jwlry wkr h35 Salmon
--Ermalinda (wid Luigi) h49 Regent av
--Maria 68 Grove
--Remo hlpr r68 Grove
France Carolyn studt r100 State
--Clemeno J lwyr h275 Adelaide av
--Henry E jr slsmn Remington Rand h145 General
--John orderly RI Hosp h Fall River
--Pearson clk r51 Longmont
Francesco Bartolomeo lab h21 Spruce
--Louis J (Barbara E) plastic opr h1057 Douglas av
--Mary (wid Vincent) r E Transit
Francesconi Christine expediter Danecroft Inc r14 Kenwood
--Egisto (Ida) clk h190 Regent av
--Ida Mrs gro 188 Regent av r190 do
--Jos J (Christina) scraper B&S h14 Kenwood
--Pia C hanker Genl Insulated Wire Wks Inc r23 Marcello
--Ralph studt r14 Kenwood
--Rose (wid Annibale) h23 Marcello
--Sylvia wire wkr Cable Elec Products Inc r148 Waverly
Francese Frank (Rachel) barber 285 Dean h rear 91 Ridge
--Pasquale A (Rose E) pharm VA h66 Devonshire
--Rose Mrs h221 Atwells av
--Thos A (Joyce) driver Yellow Cab Co h79 Superior
Francetti Henry (Rose F) lab Walter Sup Board h579 Union av
--Maria sec RI Hosp Trust Co r Woonsocket
Franchettl Anthony jr (Mercedes B) clk Centre Sta PO r7 What Cheer av
FRANCHETTI
--Carmela ediphone opr Miriam Hosp r109 De Pine Do
--Cosmo slsmn Prov Whol Drug Co h109 De Pinedo
--Mercedes bench wkr Hadley Div Elgin Natl Watch Co r7 What Cheer av
--Valerio (Santa) opr h148 Windmill
Franchina Caroline (wid Jos) r9 Sinclair av
--Sottinio (Domenica) formn r94 Sinclair av
Franchot Douglas A (Janet K; Hinckley Allen Salisbury & Parsons) lwyr 111 Westminster R2200 h102 Prospect
Francillo Wm (Anna) aviation mech h17 Steuben
Francine Inc Attilio Castiglioni pres Jas J Persico treas jwlry mfrs 166 Doyle av
Francine's House of Charm (Mrs Frances Mello) beauty shop 290 Westminster R505
Franciosa Antonio (Rosa) lab Roger Wms Pk h542 Charles
Francis Alf (Phyllis) jwlr h23 E George
--Alphonse (Nathlie) caster h12 Dodge
--Anthony (Sue) h17 Jenkins
--Antone E (Teresa) sta firemn h49 Marietta
--Arth atnds Warburton's Mobil Sta r Seekonk, Mass
--Arth T (Loretta G) comp h215 Virginia av
--Bergen bkpr M S Ambrifi & Assoc r103 Congress av
--Bridgie h823 Atwells av
--Donald USA F r67 Carrington av
--Edw sub carrier PO r E Prov
--Ernest controlmn The Texas Co r Warwick
--Ethel Mrs h67 Carrington av
--Ethel M h202 Blackstone
--Everett (Annie) mech Criss Cadillac Olds Inc h Rehoboth, Mass
--Geo h323 Plain
Francis Geo T (Emma B) supmn h330 Cranston
--Geo T jr rubber wkr r330 Cranston
--Harry dish washer BU Dining Rms r46 Camp
--Hiawatha Mrs domestic h27 S Court
--Irene slswn Newberry's r E Prov
--Irene L sewer h107 John
--Jas Special Corp r Seekonk, Mass
--Jas E jr (Yvonne) pkr h116 Webster av
--Jas H (Jeannette W) sanitarian RI Dept of Health h10 Duke
--Jas H jr USA r10 Duke
--Jeanntte W Mrs ward hlpr Roger Wms Gen Hosp r10 Duke
--John (Louise; Campus Clns) Riverside
--John A USN r140 Richardson 3C
--John G (Kath) back tndr Queen Print Wks Inc h E Prov
--John J r118 Webster av
--John L h31 Governor
--Leo studt r115 Hope
--Leonard R lab NE Co r Bristol
--Loretta M sec Chase Brass & Copper Co Inc r Douglas Pike Mohegan
--Louis chauf Henry Jenkins Trans Co Inc r490 Wickenden
--Martin (Florence) h25 Julian
--Mary clk Prov Institution for Savings r Warren
--Mary Mrs h418½ S Main
--Mary C Mrs rubber wkr r195 Transit
--Mary S (wid Wellington E) typ Prov Whol Drug Co h140 Richardson 3C
--Norma M clk typ Imperial Knife Co Inc r10 Golemba la
--Patricia A cal opr RI Milk Control Board r W Warwick
--Paul E studt r215 Virginia av
--Richd (Mary) USAF r15 Trenton
--Robt R msngr Shepard's r E Prov
--Saml R (Annie) chauf h32 Carrington av
--Sidney V ins agt Equitable Life Assurance Soc r S Dartmouth, Mass
--Stella F (wid Jas E) h118 Webster av
--Theresa pad mach opr Bruin Paper Box Inc r49 Marietta
--Warren W (Constance K) surgeon 124 Waterman h82 Taber av
--Wm E (Dorothy) police PPD h182 Dudley
--Wm M (Louise M) h160 Federal
--Wilma H sten Auto Mut Ins Co of America r Taunton, Mass
Francis' Lunch (John S Tesseris) 140 Wickenden
Franciscan Fathers Chapel 20 Page
--Missionaries of Mary Mother of the Sacred Heart Superior 4 Bell
--Albert (Francisco) clk A&P h N Prov
--Alfredo (Marie) cab driver h77 E Berkshire

MULE Battery
THE STORAGE BATTERY THAT CAN'T CORRODE CABLES
Made in Providence, R. I.
GA 1-0610
59-61 Broadway
Factory 45 RIVER AVE.

Reynolds Stamp and Stencil Works
RUBBER STAMPS
GAspee 1-6062
86 Weybosset St. Providence, R. I.
WM. G HODGES JR MANAGER

USE THE ALPHABETICAL SECTION TO GET COMPLETE INFORMATION ON A PERSON OR FIRM

A. A. MARIANI & SON

FUNERAL DIRECTORS
Since 1890

Day & Night Service

DExter 1-5432

593 CHARLES ST.

WHEN QUALITY IS WANTED SPECIFY ➡ 37 WAINWRIGHT ST.

ANTHONY CORRADO, INC.

CINDER BLOCKS
STEAM CURED
HIGHEST TESTED
Phone DE xter 1-2678

FRANCISCAN
--Anthony fl boy Cable Elec Products Inc r Putnam Pike Smithfield
--Jos M lab h406 N Main
--Lena Mrs winder h184 Federal
--Leo F jr (Luisa) chauf h960 Manton av
--Mary pkr Peerless Box Co Inc r39 Sutton
--Mary stock clk r184 Federal
--Mildred A Mrs h23 Derry
Franco Adeline slswn H L Green Co Inc r19 Diamond
--Angelo (Franco Bros Mkt) r252 Pocasset av
--Anna h22 Whelan rd
--Antonetta M Mrs air press opr Bulova r Cranston
--Antonio (Antoinetta) jan PG Co h19 Diamond
--Antonio lab r28 Westerly av
--Antonio P (Gennerina) plstr h37 Fallon av
--Brothers Market (Angelo Philip & Raymond Franco) 248 Pocasset av
--Corrado (Clara; Franco's Mkt) h64 Lowell av
--Edith flower wkr Calart r235 Clarence
--Edw truck driver Blue Ribbon Bottling Co Inc h Cranston
--Gaetana jwlry wkr r252A Pocasset av
--Jas (Anna) h87 Penn
--Jos h61 Arnold
--Jos (Lena) h252 Pocasset av
--Jos (Edith) engr h235 Clarence
--Jos (Antonetta) warehaemn Arnold Hoffman & Co r Cranston
--Katie stringer Esposito Jwlry Co Inc r252A Pocasset av
--Louis (Angelina) mill wkr h128 Murray
--Luciano (Pasqualina) lab h509 Wash
--Luigi (Jennie; Franco's Liquor Store) h252A Pocasset av
--Manuel P r25 Sanringham av
--Mary r19 Diamond
--Mary Mrs nurse r Rehoboth Mass
--Palmina dremkr h28 Westerly av
--Perry slsmn r Cranston
--Philip (Adeline; Franco Bros Mkt) h124 Dora
--Ralph (Alice) pntr r82 Ledge
--Raymond (Franco Bros Mkt) r252 Pocasset av
--Saverio (Adeline) mill wkr h19 Diamond
--Umberto lndry wkr Eagle Lndry Co r N Prov
--Wm (Adeline) h165 Spruce
Franco's Liquor Store (Luigi Franco) 356 Pocasset av
--Market (Corrado Franco) gro 152 Cranston
Francoeur Armand (Beatrice E) weaver h80 Whitehall
--J David tailor 247 Manton av h do
--Jos (Rose) h209 Wickenden
Francoeur Ronald A appr drftsmn B&S r Central Falls
Francois Margt M Mrs sten h W Warwick
Francoy Jos (Beverly) h134 Richardson ID
Frand Vincent atndt r352 Weybosset
Franella's Beauty Salon (Frances A Sousa and Ella M Profit) 705 Hope
Franey Anna R Mrs tel opr NET&T Co r44 Atlantic av
--Frank (Ann R) opr h44 Atlantic av
--Thos J (Emily M) clk Richardson & Clark h Edgewood
--Thos J jr (Doris H) ofc mgr A C Dutton Lbr Corp h22 Townsend Barrington
Frangos Peter W mech h151 Gallatin
Frank see also Franks
--Ada clk Mother's Box Lunch Co Inc r109 Abbott
--Annie (wid David) h50 Warrington
--Arth (Mary) formn Natl Casket Co Inc r115 Bellevue av
--Arth r59 Tackeray
--Chas h146 Melrose
--David studt r129 Burnett
--Fredk L mtce Cable Electric Products Inc h Riverside
--G Jeannette Mrs slswn h46 Niantic av
--Genesse studt r100 State
--Hannah (wid Harry) h31 Ogden

FRANK
--Haskell (Belle S; Union Paper Co) h271 Freeman pkway
--Helen M asmblr Cable Elec Products Inc h Riverside
--Herbert A asst mgr Union Paper Co r16 Sargent
--Howard T jr sls mgr r Cranston
--Jacob (Bessie) h23 Ruskin
--Janice A tel opr NET&T Co r Bristol
--Mabel Mrs domestic h145 Transit
--Melvin S (Miriam) asst mgr Union Paper Co h234 8th
--Milton M (Sadye P) slsmn Union Paper Co h106 Overhill rd
--Newton (Shirley B) pres treas Hi-Vac Plating Co Inc h Cranston
--Rebecca I h44 Adelaide av
--Richard E Co (J Frank Koehler) genl ins 36 Duke
--Richd L studt r15 Benevolent
--Ruth L serv bureau opr IBM Corp r129 Burnett
--Salvatore jr (Ada F) seamn h100 Abbott
--Samson (Lena) h50 Howell
--Shirley B Mrs sec Hi-Vac Plating Co Inc r Cranston
--Willard C jr studt r1 Brown Znadrangle
--Wm E studt r2 Brown Znadrangle
Frank's Auto Repair (J Frank Opaluch) 106 Hartford av
--Auto Top Company (Hugo H Santopietro; Thos Santopietro) auto trimmers 883 Elmwood av Branch 568 Broadway
--Bar (Francesco Abbatematteo) liquors retail 62 Putnam
--Barber Shop (Frank L Lucca) 259 Plainfield
--Fruit Stand (Frank Iadevaia) fruit 715 N Main
--Grill (Ralph Montanaro) 443½ Smith
--Grocery (Francesco Gambuto) 147½ Ridge
--Gulf Service Station (Francis S Giustr) 1520 Broad
--Luncheonette (Louis Carcieri) 160 Prairie av
--Modern Cleaners (Frank P Salduttl) 88 Academy av
--New Yorker Restaurant (Frank S Bryer) 399 New York av
--Oil & Ice Co (Francis P Guckian) 134 Ohio av
--Plating Co (Frank Pirozzi) 201 Eddy
--Radio & Television Sales & Service (Frank H Smith) 92 Balbo av
--Shoe Service (Frank LaVecchio) shoe reprs 104 Hillside av
--Tavern (Frank J Joseph) 165 Wash
--Variety (Frank B Morein) 12 N Davis
--Variety (Frank A Aucoin) 8 Division
--Variety (Frank S Villella) 319 Douglas av
Frankel Cynthia ofc sec Bureau of Jewish Educ of Greater Prov r168 Orms
Frankfurt Eva C Mrs catalogue JHL h W Barrington
Frankie's Live Bait (Frank Bettencourt) 291 Pitman
--Market (Frank Caruso) 799 Eddy
Franklin A Arnold h25 Wilson
--Adelaide maid r66 Burnett
--Albert r98 Providence
--Albert L (Beatrice) clk h104 Houston
--Alice studt r217 Elmwood av
--Andrew R hlpr B&S r Central Falls
--Anna Mrs Senior Club Prov Wash Ins Co r140 Sixth
Franklin Apartments Gordon M Reid supt Broad Pearl & Lockwood
--Appliance Stores (Ernest Reger) sewing machines 603 Westminster
--Barbara Anne Mrs sec to pres Roger Williams Jr College r Warwick
--Block Walter F Cole supt 44 Franklin
--Cab Co (Carmine De Palma) 168 Point
--Caroline Mrs clk h196 Laban
--Cath (wid Arnold) d Dec 18-56 25 Wilson
--Chas L pres opr D&W Tool & Findings Inc r124 Mawney
--Charlotte (wid John J) h536 Niantic av
--David railroad mn r321 Wash

FRANKLIN
--David B screw mach opr B&S r Central Falls
--Earl L acct Comery Davison & Jacobson r Hoxsie
--Edw R project eng Proportioneers Inc N Scituate
--Edw (Angelind M) loom fixer Paragon h37 Barston
--Ellen Mrs h1047 Atwells av
--Ethel A Mrs h543 Lloyd av
--Foster r22 Chestnut
--Frank r567 Westminster
--Fredk L (Anna P) dept supt Prov Washington Ins Co h149 6th
--Fredk L h408 River av
--Fredk L jr mgr r408 River av
--Geo E (Dolore R) cook Bryant College h12 Bodell av
--Gerald (Mary) slsmn h173 Melrose
--Gerald B (Elsie) mgr Citizens Savings Bank h N Scituate
--Gilbert A (Joyce G) chairmn Fine Arts h26 Arnold
--Gladys I sec Firemen's Mut Ins Co r Gaspee Plateau, RI
--Gladys M Mrs clk membership Auto Club of RI r Cranston
--Glass Co Leo Zuckerberg pres 26 Valley
--Howard A (Doris E) capt Records Bureau PPD h70 Ferncrest blvd
--Jos (Etta) phys 217 Elmwood av h do
--Joyce E accts clk Auto Ins Co of America r Johnston
--Lawrence (Mary) opr h134 Willow
--Leonard B (Cath) mach opr h8 Cyr
--Liquor Store (Henry Squillante) 537 Eddy
--Lucille T Mrs typ Auto Mut Ins Co of America r Pawt
--Machine Company (Wm E Sauter) 36 Oxford
--Manor The (Mrs C ath Di Orio) lodging house 83 Franklin
--Margt C Mrs h157 Whitford av
--Mary r125 Governor
--Mildred r66 Burnett
--Oil Co (Gennaro C Cioffi) oil dlr 26 Borden
--Park Bath House 109 Atwells av
--Plating Company Inc Angelo Altomari pres & treas Guy Zanni v-pres & sec 41 Franklin
--Printing Company (Salvatore Regine) 165½ Dexter

FRANKLIN PROCESS COMPANY INC, R I '10, WALTER F WOLFE PRES, CLINTON W DAWSON V-PRES-MGR PROVIDENCE PLANT, ALBRO N DANA V-PRES-TREAS, JAMES K EDWARDS SEC, M M McLARNEY ASST SEC, AUSTIN F MATTHEWS COMPTROLLER, YARN DYERS, 564 EDDY, TEL DExter 1-8282 (See Yellow Page 102)

--Radio and TV Co (Wm L Joyce) 470 Pine
--Rose M clk h Pascoag
--Shirley R compt opr r Cranston
--Square Bar (John J and Vincent Frattarulo) 693 Eddy
--Supply Company Benton H Rosen pres Norman Myers sec Herberth Rosen treas auto accessories 945 Westminster
--Wm (Mary) mach opr Whittet-Higgins Co h Warwick
--Wm tool setter Little & Co Seekonk, Mass
--Wm R clk r Warren
Franko Michl opr Union Tool Co Inc r E Prov
Frankovich Geo R exec sec Manfacturing Jwlrs & Silversmiths of America Inc r Rumford
Franks see also Frank
--Barbara slswn r Woon
--Jonathan r650 Elmgrove av
--Raymond G (Leah) slsmn h650 Elmgrove av
--Ruth E studt r100 State
--Wm studt r414 Benefit
Frans Jwlry (Mrs Ilda Aube) 1045 Atwells av
Franson Eli E (Mildred E) formn h113 Laura
--Eli E d Dec 17-56 113 Laura
Fransosi Annice B typ Auto Mut Ins Co of America r Johnston

Consult the CLASSIFIED LISTS of the DIRECTORY

If You Would Find What You Wish to Buy

The Bank for All Your Banking!

Rhode Island
HOSPITAL TRUST COMPANY
17 Offices
Member Federal Reserve System Member Federal Deposit Insurance Corporation

KAGAN & SHAWCROSS, INC.
INSURANCE • REAL ESTATE
695 INDUSTRIAL BANK BLDG. Service Office in Lobby PHONE JAckson 1-3900

FRANSOSI
--Anthony (Vilma; Diamond Oil Burner Mfg Co) h Barrington
--Arth A milling mach opr B&S r Cranston
--Geo E (Etta V) tile setter h125 Balbo av
--John J clk PO h260 Broadway
--Salvatore J (Evelyn) piano tchr 44 Wash R504 h9 Homeland Johnston
Fransson Sven H milling mach opr B&S h Pawt
Frantantuano Jos cooks hlpr Childrens Center of RI r444 Broadway
--June Mrs occup theropist Crippled Children and Adults of RI Inc r Kingston
Franz Esther M sr clk RI Dept of Labor r Old River rd Sayleswille
--Gustave R (Margt P) serv mgr Royal Typewriter Co r109 Union av Warwick
--Paul B studt r2 Brown Quadrangle
--Barbara J sr billing clk RI Hosp r170 Early
Franzen Bertie E (Barbara J) appr toolmkr h170 Early
--Cathryn E nurse RI Hosp r56 Lockwood
--Frieda W (Figure Contour Salon) h490 F Angell
--Gustaf O G (Ellen A) plstr mldr Gorham's r Cranston
--Irene F reg nurse Lying In Hosp r Cranston
--Rosalea nurse h82 Mawney
Fransone Jeannette sten Superb Case Mfg Co r81 Ridge
--Liberi (Mary) lab h81 Ridge
Frappied Nannie R opr Whittet-Higgins Co r17 Portland
Frappier Jos F (Gladys A) supvr census Sch Dept h33 Lincoln av
--Napoleon J rigger B&S r Taunton Mass
--Robt J studt r33 Lincoln av
--Ronald F cable splicer NET&T Co r Woon
Frappier Wm J 116 Daboll d Sept 27 '56
Fraquelli Claire sr clk sten RISDSW r Westerly
Fraraccio Michl (Concetta; Olmyville Auto Sup Co) h68 Bancroft
--Pasco (Mary D) eng Chas A Maguire & Asso h274 Union av
Frasca Michl (Letisa) mill wkr h37 Priscilla av
--Salvatore cabt mkr Modern Store Fixture Co h37 Priscilla av
Fraschetti Jennie slswn Shepard's r E Prov
Frase Ned C clk Mfrs Mut Fire Ins Co r10 Post rd
Fraser see also Fraizer Frasier Frazer and Frasier
--Abram M (Kathleen M) dept formn B&S h N Prov
--Albert N (Cath M) electronics eng h78 Cypress
--Alex (Alice M) h687 Huntington av
--Alex W (Ruhamah D) carp h4 Dexter h do
--Anna V hosp aide RI Hosp r E Greenwich
--Anne M bkpr Daivs & Davis & Davis r Lakewood
--Apartments (Mrs Marjorie M Fraser) 110 and 161 Benefit
--Apartments (Horatio Frasher) 34-110-122 132-136-138 Benefit also 12 Cady see 132 Benefit
--Barbara E sec r180 Vermont av
--Beatrice W Mrs clk Harrisons r160 Irving av
--Carl R (Dorothy C) clk NE Co h138 Wriston
Wriston av (Norwood)
--Chas A (Josephine) personnel dir Gorham's h Cranston
--Chas G clk r135 Power
--Donald r1431 Broad
--Dora carder J W W Holden r125 Indiana av
--Earle R (Janet F) asst sec asst treas Fruit of the Loom Inc h W Warwick
--Ella J r135 Power
--Emma F Mrs h391 Smith
--Estella Mrs tel opr clk Industrial Natl Bank Elmwood Branch r96 Sunter
--Esther M bookeeping mach opr Gorham's r227 Sackett
--Forrest E (Marion E) sls rep h42 Waverly
--Frances R clk B&S r W Warwick
--Frank E (Helen) h74 Warrington
--Geo r388 Pine
--Geo G (Fraser & Heuthorne) archts h7 Benefit
--Grace jwlry wkr h27 Greenwich
--Grace (wid Harry G) h123 Waterman
--Gwendolyn clk r Norwood
--H Gordon jr slsmn A T Wall Co r Warwick
--Harold D (Beatrice W) claims mgr London Guarantee & Accident Co Ltd h160 Irving av

FRASER
--Harry G d July 19-56 123 Waterman
--Henry W (Charlotte K) dept formn B&S
--Henry W jr estimator B&S r Cranston
Fraser and Henthorne (Raymond J Henthorne, George Fraser), Architects 49 Westminster R719, Tel GAspee 1-5545
--Horatio (Fraser Apts) r132 Benefit
--Irving S (Edith) bridge sls eng RIDPW h138 Benefit
--J Albert (Doris) pres treas Walker Elec Co h Warwick
--Janet F Mrs ofc sec Fruit of The Loom Inc r W Warwick
--Jesse A (Alta L) mgr Stein Hall & Co Inc h Cranston
--John clk First Natl Stores Inc r578 Hope
--John M (Estelle R) slsmn Hood's h96 Sumter
--John M jr clk RI Hosp Trust Co r Cranston
--Kathleen M Mrs priv sec Leon S Sanders r39 Greenfield av N Prov
--Marion L emp B A Ballou & Co Inc h242 Pleasant
--Marjorie M Mrs (Fraser Apts) h132 Benefit
--Mary Mrs sewer h30 Harkness
--Mary B (wid Thos D) h227 Sackett
--Mary C h135 Power
--Mary R (wid John D) h29 Bellevue av
--Mildred E h321 Waterman
--Norma V clk Roger Wms Genl Hosp r Cranston
--Paul W studt r160 Irving av
--Phyllis T Mrs sec BU r Seekonk, Mass
--Robt (Dorothy) h107 Lester
--Robt kettlemn Paragon r Johnston
--Ronald (Constance) chauf h42 Abbott
--Stewart supt Geo F Berkander Inc r120 Budlong av Norwood
--Theo h64 Governor
--Viola maid r35 Charles Field
--Wm B (Margt) acct Comery, Davison & Jacobson h1431 Broad
--Wm B jr aud r227 Sackett
--Margt P Mrs slswn Outlet Co r118 Roger Williams av
--Wilfred L (Margt F) tool wkr B&S h118 Roger Williams av
Fratandono Marie (wid Augusta) h32 Yale av
Fratantaro Anna (Ideal Beauty Salon) r82 Niantic av
--Nicolo (Teresa) h15 Ringgold
--Peter J (Anna) jwlry wkr h82 Niantic av
--Raeffela marker Shepard's r15 Ringgold
Fratantaro Salvatore C (Adeline) whsemn Outlet Co h15 Ringgold
Fratantuono Angelo (Margt) soldr h10 Dorr
--Anthony C (Gorodetsky & Fratanuono) lwyr 49 Westminster r21 Hope N Prov
--Carmine (Rose) auto mech h72 Metcalf
--Domenico (Mary; Valley St Garage) h11 Brookfield
--Eva Mrs jwlry wkr r37 Stella
--Frank D (Beatrice) phys 106 Vinton h Cranston
--Jos (Eva) asst cook h37 Stella
--Margt Mrs ofc clk Electrlux Corp r10 Dorr
--Mary (Knight St Pharmacy) r N Prov (Miss)
--Mary (wid Michl) h121 Laban
--Michl gas sta atndt r121 Laban
--Nicholas M (Mary; Valley St Garage) h121 Laban
--Raymond J (Phyllis B) mech h14 Barry rd
--Richd USN r12 Andrew
Fratazzi Agatha jwlry wkr h164 Prudence av
--Irene M flower wkr Calart r165 Plain
--Vincent (Irene) knife wkr h131 Ridge
--Vincenzo d April 22-56 164 Prudence av
Fraternal Order of Eagles Prov Aerie No 99 meets 2nd & 4th Wed of month Henry J Craddy sec 830 Westminster
Frates see also Fratus and Freitas
--Jos L (Gladys) pntr US Vets Hosp h Riverside
--Mary S clk sten VA r New Bedford Mass
--Ruth ofc clk Kennedy's Inc r53 Summit av W Warwick
Fratiello Gabriele (Mary) jwlry wkr h712 Atwells av
--John (Theresa) knife wkr h rear 712 Atwells av
--Orlando (Jennie) carrier Edgewood PO h509 Union
Frattali Dina r150 Mass av

FRATTALI
--Richd W studt r6 Brown Quadrangle
Frattarelli Antonio baker 576 Douglas av h570 do
--Felicia R emp US Rubber Co r570 Douglas av
--Jennie opr r570 Douglas av
--Luigi (Madeline) chauf h570 Douglas av
--Madeline opr US Rubber Co r570 Douglas av
Frattaruolo John J (Clara M; Franklin Sq Bar) r154 Oxford
--Vincent (Josephine; Franklin Sq Bar) h156 Oxford
Fratus see also Frates and Fratus
--Ablina R r298 Pine
--Alf (Julia) lab h3 Salisbury
--Alfred F (Frances L) dishwasher h216 Wickenden
--Barbara ofc wkr r192 Hanover
--Brake & Wheel Service Inc Gertrude A Fratus pres Geo S Fratus treas 138 Randall
--Carmela Mrs ring spinner M&F Worsted Mills Inc r45 Salmon
--Clarence F (Jessie M) brakemn h183 Colfax
--Filomena (wid Manuel) h14 Ogden
--Frank screenmn Pumping Sta h189 Ives
--Fredk J management aide Hartford Park r14 Ogden
--Geo lab r105 Plain
--Geo S (Gertrude A; Boulevard Super Serv Sta) treas Fratus Brake & Wheel Serv Inc h232 Baker
--Gertrude A Mrs pres Fratus Brake & Wheel Serv,Inc r232 Baker
--Jas S (Helen R) truck driver h344 Sayles
--Jesse G (Margt) chauf Crane Co r836 Broad
--Jessie jwlry wkr M&M Mfg Co r183 Colfax
--Joaquim (Maria) mach h544 Douglas av
--John car washer h617 Cranston
--John mach US Rubber Co r544 Douglas av
--Jos (Doris M) bond mixer h177 Brook
--Jos pntr h61 Trask
--Jos L (Margt V) lab Prov Sewer Dept h192 Hanover
--Jos L jr (Patricia) jwlry wkr h192 Hanover
--Leo F (Carmela) truck driver h45 Salmon
--Leroy B (Helen) truck driver h98 Oxford
--Manuel bus opr VTC r22 Redwing
--Manuel (Mary) lab h356 Wickenden
--Manuel M pkr Ward Baking Co r E Prov
--Marion sls clk Boston Store r Seekonk, Mass
--Mary Mrs opr h275 Wickenden
--Mildred h430 Pine
--Ray (Irene) h296 Pine
--Ronald S gargemn NET&T Co h Johnston
--Wm (Angela) chauf H J Heinz Co h E Prov
Fravala Constance D clk Ind Natl Bank r Centredale
Frawley Annie (wid Alf) h805 Branch av
--Doris E slswn W T Grant Co r Johnston
--Earl T jr sub mail hndlr PO r Johnston
--Edw (Rita) h95 Providence
--Margt Mrs h rear 22 Covell
--Mary hskpr r280 Cole av
--Robt hlpr r Johnston
Frayman Esta F Mrs h108 Doyle av
--Eleanor C employment interviewer RIDES r Woonsocket
Frase Carl A (Joyce) asst admn mgr Cherry & Webb Co h167 Lloyd av
Frazel Wilbur H (Ruth C) development eng BIF Industries Inc h Riverside
Frazer see also Fraizer Fraser Frasier and Frazier
--Frieda F clk RI Hosp Trust Co r130 4th
--Greenville A (Doris) stock clk NET&T Co h14 Belair av
Frazer Jane h5 Convent
--Olivine (wid Napoleon) r184 Amherst
--Robt D (Freda F) ofc mgr h130 4th
--Robt L (Judith V) sls eng h948 Narragansett blvd
--Washington (Louise B) v-pres sec Brady Frazer Co (Autoparts) h164 Brown
--Wendell A stockmn NET&T Co r14 Belair av
--Wm H r62 Merino
Frazier see also Fraizer Fraser Frasier and Frazer
--Albert C (Angela) conservation ofcr h103 Yorkshire
--Arth K (Ellison C) slsmn h46 Armington av

WESTCOTT SLADE & BALCOM CO.

— PAINTS and PAINTERS SUPPLIES — CAMERAS and PHOTO SUPPLIES •

Office and Store
95-97 EMPIRE ST.

Tel. CA spee 1-7256

J. W. MILLER MOVING & STORAGE CO.

MOVING
PACKING
STORAGE

Agent Howard Van Lines Inc.

NATION-WIDE MOVING

Tel. GEneva 4-1338

2248 Pawtucket Ave. East Providence

THE AMERICAN BRASS COMPANY

Copper and Brass Products

200 Chestnut St.

GAspee 1-2180

M. N. CARTIER & SONS COMPANY

HOMASOTE — *WHOLESALE DISTRIBUTORS* — CELOTEX

ROOFING — BUILDING — INSULATING MATERIALS — SHEET METALS — BUILDING PAPERS — ORANGEBURG PIPE — SAKRETE

PAINTS — VARNISHES — OILS

Office and Salesroom: 275 Canal St. Telephone DExter 1-0400

FRAZIER
--Arth W (Dora M) drftsmn h125 Indiana av
--Carl W (Edna) lab B&S h4 Walling
--Cath C waitress r117 Dexterdale av
--Creighton studt r46 Armington av

--Donald A eng Firemens Mut Ins Co h Dedham Mass
--Ellison C reservation mgr Sheraton-Biltmore r46 Armington av
--Exilda F Mrs r287 Amherst
--Florence ofc clk Local Finance Corp of RI r302 Benefit
--Geo F (Gertrude F) textile wkr h122 Wilson
--Gladys jwlry wkr r1090 Westminster
--Jeanne aide Miriam Hosp r E Prov
--Jeannette bench wkr Superb Case Mfg Co r21 Curtis
--John clk r578 Hope
--John lab h142 Courtland
--John J (Kathleen B) formn h562 Potters av
--John M (Mary E) driver slamn h86 Marion av
--John R (Mary S) interim pres RI Sch of Design h37 Charles Field
--John R jr studt r37 Charles Field
--Jos L instr UPC r Warwick
--Julian T (Carlotta M) auto adj Travelers Ins Co h E Prov
--Julian T jr linemn NET&T Co r E Prov
--Lawrence (Florence) h302 Benefit
--Marie jwlry wkr h170 Dodge
--Mary S Mrs artist 7 Thomas r37 Charles Field
--Milton K (Eliz Y; Frazier's Greeting Cards) h153 Lenox av
--Peter (Janet) milling mach opr B&S h21 Curtis
--Peter W h1080 Westminster
--Rita G Mrs r15 Sassafras
--Roscoe P (Bessie K) h219 Lenox av
--Ruben L (Elmira E) fashr h654 Prairie av 2A
--Russel K studt r2 Brown Quadrangle
--Stafford studt r37 Charles Field
--Theo slamn h70 Mawney
--Walter F (Doris) hardener Thurston Mfg Co h Warwick
--Wesley A (Lorraine J) groundmn NE Co h97 Detroit av
Frazier's Greeting Cards (Milton K Frazier) 170 Mathewson

Freassa Addie h244 Cranston
Frebe Earl sls rep Manhattan Shirt Co r Barrington
Freberg Barbara sten-bond writer Am Surety Co r Pawt
--Carl mech Hobart Sls & Serv r Seekonk Mass
Freccia Andrea G h388 Benefit
Frechette Adolphe J (Alice V) mach h188 Atlantic av
--Albert (Aurora A) store keeper NE Co h Central Falls
--Ethel r476 Pine
--Geo A grinder B&S h Warren
--Gerard A dispr h Central Falls
--Lola (Lola's Beauty Shop) r48 Edgeworth av
--Louis C slamn RI Reynolds Tobacco Co r Warwick

--Raymond (Clara) press opr Prov Art Mtl Co r463 Friendship
--Raymond (Sarah) jwlry wkr r420 Pine
--Viola Mrs bkpr Prov Beverage Co Inc h Cranston
--Wm R (Lola) meat cttr h48 Edgeworth av
--Wm T (Janet) knitter r Seekonk Mass
Fred Arth F mach opr B&S r26 Arch
--L Studio (Miss Fred L Kozlowski) photog 236 Westminster R707
Fred's Auto Body (Fred J Loveless) 453 Huntington av
--Barber Shop (Alf A Cipriano) 195 Douglas av
--Beauty Salon (Fred Del Guidice) 119 Waterman
--Shell Service (Fred Colessana) 433 Hartford av
--Spa (Julius Kaufman) 772 Broad

FRED'S
--Super Service (Fredk Solomon-Manuel S Cabral jr) gas sta 124 Wickenden
--Tap (Fredk G Nicholson) 8 Stokes
--Variety (Marion H and Mildred L Cardinal) 1005 Eddy
Freda Albs G clk r228½ Atwells av
--Aldo asst ofc supvr John Hancock r228½ Atwells av
--Darwin R (Angela B) mach h251 Washington av
--Ines H regular pharm Clyde Pharmacy h228½ Atwells av
--Linnio stock clk r228½ Atwells av
--Trofimena (wid Alessandro) 228 Atwells av d Nov 24 '56
Frede Jas h306 Washington
Freden Edgar E (Mildred F) right of way agt NET&T Co h Norwood
--Mildred F Mrs clk Roger Williams Genl Hosp r Norwood
--Nancy nurse Roger Wms Genl Hosp r Norwood
--Verner M (Edith C) mach h15 Morgan
--Verner M jr (Sigrid L) clk h13 Morgan
Fredenburgh Beatrice R Mrs sls clk W T Grant Co r72 Comstock av
--Dana E (Beatrice R) clk Shipyard Mkt h72 Comstock av
Frederick Eliz (wid Chas E) h23 Adelphi av
--Eug E customer serv P G Co h Johnston
--Frank L (Evelyn) serv mgr Mack Trucks Inc r Greenwood
--Fredk (Eugenia) carp h34 Brighton
--Jos W (Mary E) rubber wkr h37 Barrington
--Mary P (wid Gregorio G) h17 Mathew
--Oscar (Alice) h110 River av
--Oscar E (Evelyn E) contactmn B&S h Cranston
Fredericksen Robt C (Winifred) state staff Journal r Warwick
Frederickson Albert P trucker B&S r N Prov
--J Robt slamn h Cranston
Frederico John Q (Antonia B) h155 Howell
--Jose A h42 Wickenden
Fredette C Alf clk Prov Institute for Savings r E Prov
--Clovis E (Alice) sec Sanderson Bros Inc r E Providence
--Geo adj GAC Finance Corp r S Attleboro, Mass
--Jos r71 Stewart
--Napoleon (Corinne) jan h228 Carleton
Fredley's (Saml Freedman, Harry LeVine) ladies wearing apparel 467 Angell
Fredort's Coffee Shoppe (Fred Mortellucci-Arth Mortellucci) 101½ Eddy
Fredrick Herman R (Ingerborg) fdry wkr h29 Greenwich
--Manufacturing Co Inc Albert J Lieberman pres & treas mfg jwlrs 244 Oak
Fredrickson Axel E 33 Berlin d Sept 2 '56
--Ida K Mrs r20 Arch
--Ida M (wid Axel E) h33 Berlin
Fredriksson Anne H (Hilda M) pntr h305 Althea
Free Mason's Hall 127 Dorrance
--Mason's Hall Company Inc RI 1883 Kenneth Kraik pres Bernard B Abedon v-pres Richd W Callem sec land co 127 Dorrance
Freeborn Arth H underwriter Firemen's Mut Ins Co r Portsmouth, RI

--Barbara M nurse US Vets Hosp r Seekonk, Mass
Freed Andrea A studt r108 Cushing
--Bernard J (Dorothy) agt Int Rev r853 Atwells av
--Shepard J (Bernice) pres Main Whol Co h13 Elmway
Freedlander Arth E studt r1 Brown Quadrangle
Freedline Irving investigator h Pawt
Freedlund Estrid S Mrs clk United Lease & Serv Inc r Warwick
--Fred D (Estrid) asst store mgr Shepard's h Gaspee Plateau
Freedman see also Freeman Freidman and Friedman

FREEDMAN
--Abr D (Rose U; Freedman Bros) h11 Mount av
--Anna bkpr-sten Atlantic Knitting Corp r1040 Narragansett pkwy Warwick
--Aurelia S Mrs (Especially For You By Aurelia) greeting cards h27 Overhill rd
--Bros (Abr D Freedman) woolens 314 N Main
--Carl treas Union St Bakery Inc r Boston, Mass
--Carolyn payroll clk r12 Jillson
--David (Claire R) surgeon 224 Thayer RI h116 Fosdyke
--Dora (Dollie Beauty Shoppe) r1040 Narragansett pkwy Warwick
--Eug (Am Distributors) h179 Benefit
--Fannie (wid Hyman) h19 Whiting
--Florence H Mrs librarian Christian Science Reading Room r Cranston
--Helen M clk r45 Lenox av
--I Chas (Beatrice) park lot attdt City Hall Hdw Co h75 Gallatin
--Julius (Muriel S) v-pres Lincoln Lace Braid Co h67 Savoy
--Lawrence r317 Westminster

--Max (Yetta) eng h101 Gallatin
--Michl (Rose L) steam fitter h12 Jillson
--Murray B (Jeannette) mgr Cooper-Lewis Co Inc h124 Warrington
--Ruth E clk Old Colony Co-op Bank r27 Overhill rd
--Saml (Freddey's) h Boston, Mass
--Sandra B tchr Kenyon St Sch r19 Whiting
--Seymour J (Ruth B) dentist 788 Elmwood av h134 Sumter
--Stanley S (Grace G) phys 103 Waterman h30 Old Tannery rd
Freehof Bertram (Myrna R) studt r134 Dexterdale rd
--Harry (Shirley) fruit dlr h14 Gallatin
Freehoffer Eliz (wid Frank L) r43 Melissa
Freelove Bernice asmblr r Norwood
--S Arth jr asst opr NE Co r Norwood
--Sadie E Mrs h1103 Elmwood av

Freeman see also Freedman Freidman and Friedman
--A Clyde jr (Helen P) slamn h311 Wayland av
--Adeline h84 Doyle av
--Albert M Mrs h419 Wayland av
--Alice E bender Peerless Box Co Inc r218 River av
--Ann r442 Pine
--Anna C chf tel opr RI Hosp h Auburn
--Bertha A Mrs h75 Orchard av
--Beulah press opr h89 Pleasant
--Bedlah Mrs h672 Eddy
--Blanche (wid Julian J) opr h7 Day
--C Martha sten Gamwell & Ingraham Inc r E Greenwich
--Chas studt r184 Bowen
--Clarke jr (Ann D) eng Mfrs Mut Tire Ins Co h70 Freeman pkwy
--Clarke F (Eliz W) lat v-pres Mfrs Mut Fire Ins Co h30 Freeman pkwy
--Delia Mrs r236 Friendship
FREEMAN E L COMPANY, BERNARDO J LaFAUCI MANAGER, STATIONERS, OFFICE SUPPLIES, ENGRAVING, COMMERCIAL PRINTERS, SHAW WALKER OFFICE FURNITURE, FILING SUPPLIES, LEGAL STATIONERS, 79 WESTMINSTER, TELS DExter 1-3400 and 1-3401, 353 TAUNTON av, E PROV, TEL GEneva 4-7500 (See Yellow Page 99)
--Edw S (Ellen J) butler h65 Pitman
--Emma E (wid Walter A) h3 Regent av
--Evert W (Marion B) eng B&S h174 Freeman pkwy
--Faye H clk r Seekonk, Mass
--Felix J (Gladys) h168 Lloyd av
--Geo jr asst mgr Rose Beverage Co r E Prov
--Geo A (Margt M) asst mgr real est dept Gamwell & Ingraham Inc h Warwick
--Harold C (Mary E) pntr r123 Ardmore av
--Harry (Nisna E) pres Freeman Industrial Serv Inc h21 Creston way

Out of Sight — Out of Mind — Out of Business

The importance of keeping firm and product names in the public eye is recognized by all business men. It is astonishing to see how a firm or product, however meritorious, will slip into the limbo of the forgotten if not permanently advertised.

The City Directory is the natural medium for keeping a business or product name in the spotlight

Insist on Being Well Represented in its Pages

BARKER-CHADSEY CO.

WHOLESALE

Hardware - Industrial - Mill Supplies - Fishing Supplies

27 MILL ST.
Johnston, R. I.
Near Plainfield St.
At Atwood Ave.
JAckson 1-2704

Where You ALWAYS Shop With Confidence — *Shepard* — **To Telephone Orders Call TEmple 1-7500**

FREEMAN
--Harry B (Theodora H) pres RI Hosp Trust Co h100 Alumni av
--Hovey T (Marjorie) pres & treas Mfrs Mut Fire Ins Co & pres RI Public Expenditure Council h45 Hazard av
--Hovey T jr studt r45 Hazard av
--Industrial Service Inc Harry Freeman pres conveyors & elec hand trucks 776 N Main
--Jack pres Jack & Ernest Beauty Salon Inc r Glenwood dr
--Jas (Alice E) file ctr h218 River av

FREEMAN JAMES F CO (THOMAS J FREEMAN), INSURANCE, 111 WESTMINSTER, 1612 INDUSTRIAL BANK BLDG, TELS GAspee 1-1070 and TUrner 4-4931
--John J (Edith E) chef h196 Howell
--Jos J hlpr r80 Waldo
--Kay F h90 Blackstone
--Leo A (Lena A) clk PO h40 Violet
--Louis (Celeste) USN h36 Emmett
--Lydia r445 Hope
--Mary C Mrs key punch opr Prov-Inventory of Removable Property r123 Ardmore av
--Maurice L h184 Bowen
--Monica clk T E Roske Co r Centredale
--Noel artist Geo T Metcalf Co r Cranston
--Olive B Mrs r151 Atlantic av
--Oliver (Mollie) lab h426 Knight
--Pauline h39 Bishop
--Pauline Mrs h80 Howell
--Paulina L sr clk r Warwick
--Peter J (Mary A) h84 Transit
--Richd clk r W Kingston
--Robt A studt r8 Brown Quadrangle
--Roger M jr (Eliz T) v-pres & asst sec Mfrs Mut Fire Ins Co r57 Hazard av
--Sarah Mrs h10 Bugbee ct
--Sarah (wid Reuben) h46 Baxter
--Thos J (Jas F Freeman Co) h E Greenwich
--W B & Co (Wm B Freeman) investment securities 15 Westminster R930
--Walter (Eliz) dish washer h672 Eddy
--Wayland F r22 Wildwood av
--Wm B h216 Waterman
--Wm B (Hope A; W B Freeman & Co) h Tiverton
--Wm C trainer r100 Alumni av
--Wm F (Carolyn L) rec clk Prov Elec Co Inc h281F Chad Brown
FREEMAN WILLIAM P H, REAL ESTATE and INSURANCE, 414 CASE-MEAD BLDG 76 DORRANCE, TEL GAspee 1-8997, r83 BENEFIT, TEL DExter 1-7479
--Wm T tool hpr B&S h22 Geneva
Freer Jas F (Helen G) sec formn B&S h28 Frederick
Freese Esther A tchr Roger Williams Jr High Sch r176 Reynolds av
--Irma T Mrs sec Boy Scouts of America r Edgewood
Freethy Jas A (Helen M) firemn Eng 20 h8 Leah
--John J (Cath) carrier Elmwood PO h26 Woodmont
--Robt M (Doris) administrative officer h Lakewood
--Rose C emp B A Ballou & Co Inc r144 Francis
Freeway Auto Body and Radiator Works Inc Ernest Giordano pres-treas Domenico Bruno sec 295 Huntington av
--Grille (Santo S Comella) 26 Beacon av
--Jewelry & Pearl Inc Dorothy Marisi pres 681 Bway R211
--Minute Auto Laundry Inc Jas Marses pres Albert DeRosa sec Angelo Marses treas 1880 Westminster
Fregeau Alf A (Mabel) asmblr r39 Sophia
--Arth r120 Pitman
--Richd F coloring room wkr Cathedral Art Mtl Co r39 Sophia
Freiberg Max H (Lillian B) clothing h69 Bellevue av
--Ruth teller r69 Bellevue av
Freiberger Carl decorator h78 Clarence
--Chas W mach r78 Clarence
--Gustave J jr screw mach opr Bulova r Johnston
--Walter asst prof BU r6 Brown Quadrangle
--Wm (Dorothy) tool mkr h N Scituate
Freidman see also Freedman Freeman and Friedman
Freislander Philip J cook h8 Somerset
Freitas see Frates and Fratus

FREITAS
--Fernando Rev curate Church of The Immaculate Conception
--Frank A (Jennie) opr h4 Western
--Geo (Agnes) hlpr Federal Chain Co h278 Plain
--Jas formn-garage Hemingway Co h Warwick
--John (Mary) baker h36 E Transit
--Jos A (Dora O) porter Ind Bank Bldg h76 Bishop
--Jos A (Mary A) mech h40 Puritan

--Jos A (Jeannette Y) slamn h5 Huron
--Juvonal (Jennie) liquors 1 Hospital h364 Potters av
--Lawrence (Marianne) clk A&P h22 Temple
--Manuel (Constance) lab h36 E Transit
Fremeau Ernest E (Theresa A) installer NET&T Co h350 Potters av
French Alf r244 Friendship
--Alice M (wid Amos) h83 Calhoun av
--Barbara J teller Citizens Savings Bk r Warwick
--Carol W r46 Vandewater
--Chas K (Frances E) sta firemn h40 Vandewater
--Donald G (Barbara J) screw mach opr Bulova h94 Camp
--Earl J (Evelyn) mach h12 Hedley
--Edith D Mrs int dec Frank B Mauk & Assocs r Cranston
--Edw J rehabilitation counselor RI Dept of Education h Valley Falls
--Frances P Mrs r131 Washington av
--Fredk (Gessa) lab h740 Cranston
--Germaine Mrs plier wkr F Whitaker Co r336 Manton av
--Grace E Mrs clk Prov Wash Ins Co r Riverside

--Harold T carpet layer Albert's Murray Trinkle Inc h Pawt
--Hartley F (Mary V) dental tech Dr Saunders W Spooner h77 Tobey
--Hugh J (Ellen) supvr Outlet Co h Central Village, Conn
--Ira C (Germaine V) setup Gorham's h336 Manton av
--Irene Mrs clk Boston Store r73 Beacon av
--J Earl screw mach opr Bulova r N Prov
--J Russell studt r8 Brown Quadrangle
--Jas optical wkr r120 Aldrich
--John (Gladys) cabt mkr Geo J Kilgress & Bros h Warwick
--Jos A (Constance) ship clk h38 Gay
--Jos E (Matilda V) slamn Ward Baking Co h36 Gay
--Joyce T r Greenwood
--Kendall G (Leach & Anthony) r53 Transit
--Kenneth W (Ruth) asst mgr Natl Finance Corp h Hope, RI

--Lawrence T (Mary) cook h34 Wilson
--Lora clk Dent-Craft Laboratories r E Prov
--Mary E r46 California av
--Mary V hostess John F Davis Co r77 Tobey
--Matilda slawn Pinkerson Co r36 Gay
--Mildred M insp US Rubber Co r Clayville
--Milton T jr slamn Coca Cola r7 Spruce Barrington
--Olive E clk NE Co h547 Academy av
--Richd clk United Star Mkt Co r36 Gay
--Robt A (Margt) emp US Rubber Co h83 Calhoun
--Robt G studt r Brown Quadrangle
--Ruby asmblr r Warwick
--Russell (Lorraine) h2 Whelan rd
--Thos E (Rita) pntr h38 Gay
--Weaving & Mending Co (Adelaide M Hall) 44 Washington R513
--Willard S slamn asst Berkshire Hathaway Inc h Seekonk, Mass
--Wm (Irene) opr h73 Beacon av
--Wm (Harriet) tex wkr h70F June
--Winthrop A (Leila V) clk B&S r37 Lenox av
Frenette Carole J Mrs clk BU r173 Congdon
--Robt studt h173 Congdon
Frenier Wm J (Eva) prison guard h223 Broad
Frenze Francis (Mildred) liquor dlr r111 Pocasset av
--Margt (Margaret's) r Johnston
Frenzilli Pasquale (Carolina) lab Harris Lbr Co Inc h70 Farm
Freriche Ernest S (Sarah C) asst pastor Mathewson St Methodist Church h N Prov

Fressilli Frank (Carolyn) driver-slamn Rhode Island Pastry Co Inc h Barrington
Fretch Gardiner N (Emma G) mgr F S Payne Co r Riverside
Fretter Wilhemina C sec h108 Sinclair av
Frettoloso Eliz A Mrs jwlry wkr h33 Salmon
Frettoloso Florida Mrs jwlry wkr h170 Admiral
Freudenberger Ruby (Edith) cost acct h17 Kipling
Freudigman Rudolph carp BU h W Warwick
Freudigmann Wm M (Hope) asst sls mgr NE Co h Cranston
Freund Bessie S (wid Jacob) 99 Hillside av d April 17 '56
Frey see also Fry and Prye
--Edith r33 Lillian av
--John L (Muriel) press opr Cable Elec Products Inc h646 Prairie av apt 1D
--Margt V IBM opr Gorham's h60 Radcliffe av
--Mary waitress h1112 Broad

--Olga Mrs clk Nicholson File Co r642 Smith
--Raymond J (Olga) florist 50 Radcliffe av h642 Smith
--Virginia M studt nurse RI Hosp r56 Lockwood
Freyd Peter (Paula) studt h38½ N Court
--Wm P sls eng h128 Ivy
Frezza Anthony J (Genevieve) jwlr h60 Derry
--Marie L plastic wkr r60 Derry
--Thos A jwlry wkr r60 Derry
--Vincent G rec clk Standard Sup Co r21 Jones
--Vincenzo (Maria D) wire wkr h21 Jones
Friary Cath supvr St Joseph's Hosp r Taunton, Mass
Frias Antone threader opr Pilgrim Screw Corp h E Prov
Friberg Clemence L (wid Tage P) h55 Iona
--John A servmn Durfee's Auto Sup Sta r Centimicut
Fricke Alex (Elli A) pres Union Tool Co Inc r Cranston
--Hans W studt r7 Brown Quadrangle
Fricker Albert (Anna) mach US Rubber Co h708 Potters av
--Cyril J (Edith) dist mgr Rose Mills Inc h N Prov
--Jos F USA r270 Sayles
--Jos W (Marion) police Precinct 1 r20 Moore
--Mabel clk h30 Dartmouth av
--Raymond F (Agnes M; Stewart Drug) h77 Daboll
--Robt (Mildred) h48 Wood
--Ronald USN r278 Sayles
--Stevens J (Alice M) mach h278 Sayles
--Stevens J jr (Eileen A) driver Swiss Cleansing Co h133 Bath
--Walter J (Avis H) slit mtl wkr h53 Farragut av
--Wm A (Mary M) meter reader Prov Gas Co h Warwick
Friday Ernest prin planner RI Development Council r221 Dryden blvd Warwick
--Jacqueline M public relations YWCA r Edgewood
Friden Calculating Machine Co Inc Arth M Davis mgr 340 Broad
--Theo (Rose) repr Westinghouse Elec Corp h92 Putnam
Fridenti Theresa Mrs r110 Russell
Fridin Eva Mrs prsr US Vets Hosp r61 Bates
--John W kitchen hlpr US Vets Hosp r61 Bates
--John W hlpr r61 Bates
Fried Gussie (wid Marcus) r57 Stanwood
--Sadie (wid Myer) h51 Eaton
Friedenn Benj (Gertrude; Master Cleansers) h112 Colonial rd
Friedlander Margo jwlry wkr h594 Public
--Robt L studt r4 Brown Quadrangle
Friedman see also Freedman Freeman and Freidman
--Abr (Ruth) slamn Shaset's Auto Sup h62 4th
--Alf W (Belle; Al's Hydraulic Jack Serv) h189½ Smith
--Bella Mrs clk Gutlin's Bakery r189½ Smith
--Ben (Pauline; Aero Machinery & Equip Co) h Cranston
--Benj 25 Carr d April 8 '56
--David (Sarah) mach opr h226 Ivy
--David (Frances E) v-pres-sec Paramount Fountain & Restr Sup Corp h Pawt
--Dora (wid Morris) h86 Waterman
--Edw I lwyr 76 Westminster R302 r Cranston

WPRO RADIO & TV Basic CBS

PAUL ARPIN VAN LINES INC.

New England's Largest Moving & Storage Company

Agents With Warehouses In All Principal Cities

ELmhurst 1-0900

150 Manton Avenue

Providence, R. I.

The COLUMBUS NATIONAL BANK OF PROVIDENCE
MAIN OFFICE 33 WEYBOSSET ST.
BRANCHES 280 Atwells Ave. — 591 Charles
Member Federal Deposit Insurance Corporation — Member Federal Reserve System

LIVE BETTER ELECTRICALLY . . . WITH FULL HOUSEPOWER
THE NARRAGANSETT ELECTRIC COMPANY

YOUR CITY DIRECTORY
MIRRORS THE Commercial Life of your CITY

FRIEDMAN
--Emanuel (Bertha) slsmn h43 Pinehurst av
--Gerald dispatch clk B&S r228 Ivy
--Isadore (Anna) h271 Orms
--Isadore M (Sally) h24 Radcliffe av
--Israel (May) h300 Oxford
--Jos (Pauline) junk h15 Woodfall
--Judith L studt r48 Lloyd av
--Kenneth h Cranston
--Lester (Frances) tchr Nathan Bishop Jr High Sch h158 10th
--Louis (Joyce) acct Blackman & Blackman h27 Carolina av
--Mathew (Evelyn R) slsmn h91 Warrington
--Meyer (Dorothy; Brite Mfg Co) and treas Brite Industries Inc h491 Lloyd av
--Meyer (Fannie) slsmn Drake's h Hartford, Conn
--Morris (Bessie) bus opr UTC h203 Orms
--Murray (Shirley L) pres Discount House of RI Inc h165 Sessons
--Nora bkpr Outlet Co r15 Woodfall
--Norma E admnistrative asst Div of Methods & Office Services r203 Orms
--Ray r Pawt
--Rebecca (wid Benj) h25 Carr
--Saml (Brite Mfg Co) pres Brite Industries Inc h106 E Manning
--Saml (Jennie R; G & S Luggage Co) h201 5th
--Saul (Estelle; Curran & Friedman) lwyrs r Cranston
--Sara slswn Shepard's r226 Ivy
--Sigmund studt r12 George
--Wm H (Florence) mgr Kay's Newport h150 Camp
Friedrich Eliz G r301 Waldo
--Gertrude Mrs bkpr r767 Elmgrove av
--Nicholas H h249 Hartford av
Friel Anna M cln Prov County Ct House r85 Radcliffe av
--Jas F (Eileen) clk PO h72 Lisbon Edgewood
--John O (Anna M) mgr h85 Radcliffe av
--Jos P (Eliz M) h190 Althea
--Leonard P (Alice V) boiler asst opr NE Co h Greenwood
--Mary J Mrs clk Commerce Ofc r Edgewood
--Raymond J int rev agt r85 Radcliffe av
Friend Gertrude r Cranston
Friend's Jewelry (Eliz Crugnale) 161 Putnam
--Market (Manuel Pedroso) 126 Brook
Friendly Diner (Querino Simione) 1180 Westminster
--Finance Corp Melvin N Lash pres 111 Westminster R432
--Pharmacy (John S Maciel) 22 Pontiac av
--Shop The (Morris Gershman) greet cards 1 Washington av

FRIENDSHIP BODY AND RADIATOR WORKS (MORRIS H and SAMUEL KIRSHENBAUM), 111 POINT, TEL JAckson 1-3366

--Cleansers (Luigi Carbonetta) 436 Friendship
--Methodist Church Rev Walter K Lyon pastor 300 Friendship
--Street Baptist Church Rev Valley Andresen pastor 217 Friendship
--Street School Alice E Power prin 400 Friendship cor Portland
Friery Josephine E Mrs ofc sec r Pawt
Fries Annie E (wid Geo W) r115 Corinth
--Bonnie h60 Maple
--Grace F Mrs tel opr Am Red Cross r Edgewood
--Walter studt r62 College
--Walter K surgery 87 Weybosset R418 r New Haven, Conn
--Wm G (Rita J) hosemn Eng 2 h115 Corinth
Frigault Walter A pharm Blanding & Blanding h Edgewood

FRIGIDAIRE HOUSEHOLD APPLIANCES, THE OUTLET CO DISTRIBUTORS for PROVIDENCE, 176 WEYBOSSET, TEL ELmhurst 1-3800

FRIGIDAIRE SALES & SERVICE, THE OUTLET CO DISTRIBUTORS for PROVIDENCE, 176 WEYBOSSET, TEL ELmhurst 1-3800

Frigon Anna C tel opr NET&T Co r Warwick
--Geo A slsmn Starkweather & Shepley Inc r Central Falls
--Norman A orderly Jane Brown Memo Hosp r Woonsocket

FRIGON
--Yvonne hairdresser Noel's Beauty Parlor r Central Falls
Frink Arth C supvr Hood's h Warwick
--Clarence truck driver Lucio D Arreyzo & Sons Inc h Johnston
--Donald M (Elaine) servmn Canteen Co h Pawt
--Hazel pharm St Joseph's Hosp r48 Dartmouth av
--Jas P instr r115 Waterman
--Lena M (wid Edwin B) h500 Angell
Frinsko Michl (Janet) sls mgr Simmons Co h Cranston
Frio Angelina (wid Frank) h54 Hyat
--Armando E lab r54 Hyat
--Filomena M jwlry wkr r54 Hyat
--Jos (Clara) formn Ernest I Dauer & Son Inc h Cranston
Friola Efino (Ann) h14 Africa
--Ernest (Nancy) jwlry wkr h54 Rome av
Frioli Angelo (Anna) h53 Hillview av
Frishman Nicholas studt r274 Benefit
Frishmuth Jane E studt r98 Cushing
Frisk Edwin emp US Rubber Co h Uxbridge Mass
--Knut G (Alvina) porter Roger Wms Genl Hosp r11 Woonsocket
--Rachel emp US Rubber Co r Uxbridge, Mass
Frisone Nicolo S (Joan I) USAF h152 Adelaide av
Friss Wm H (Virginia B) chiropodist 377 Angell h Wakefield
Fritchie Lucille h271 Pearl
Fritsch Wm N (Anita F) sls eng h Cranston
Fritsche Dorothy jwlry wkr r22 Pearl
--Lucy G (wid Jos W) h256 Pearl
--Raymond W jr (Anna) chauf Sun Oil Co h294 Grove av Warwick
Fritscher Anthony F mgr Palestine Shrine Club r46 Aborn
--Henrietta A E h303 Washington av
Fritschner Ella M h23 Babcock
Fritter John jan Slade Bldg r E Prov
Fritz Alex R (Marion K) pres-treas Alex R Fritz Inc h Warwick Neck

FRITZ ALEXANDER R INC, ALEXANDER R FRITZ PRES-TREAS, LEWIS P FAWCETT 2d V-PRES-SEC, WHOLESALE LIQUOR DEALERS, 176 KINSLEY av, TEL DExter 1-4910

--Carl E tchr Saml W Bridgham Jr High School r Cranston
--Earle G (Elsie) archt John F Hogan h Cranston
--John A h193 Althea
--Kirby A slsmn Alex R Fritz Inc h E Greenwich
--Rose G Mrs slswn Jean's Inc r50 Mulberry
Fritzsche Ellen (wid Thos) r111 Cass
Frizzell John F r10 Plain
--Muriel E Mrs h106 Blackstone blvd
--Patricia tchr Salvation Army r Pawt
Frodyma Stella M ofc mgr Electrolizing Corp r Central Falls
Froebel Hall (Healy & Helgesen) 80 Brown
Froehlich Betsy J studt r98 Cushing
Froelich Geo E (Marian L) die ctr h142 Hamilton
Frohmayer Albert supvr Speidel Corp h Seekonk, Mass
Frohmeyer Al r160 Broad
Frolander Gustav H (E Violet) patternmkr h1209 Eddy
Froman Francella L studt r85 Brown
--Myer S (Bertha) mtcemn h121 Stanwood
Fromen Charlotte nurse RI Hosp r Saylesville
Froment Albert F supvr Hemingway Bros Interstate Trucking Co h Pawt
Fromholz Otto (Grete) tex mfr h247 Morris av
Fronapfel Jos B III studt r1 Brown Quadrangle
Froncillo Anthony N (Beatrice V) clk Axelrod Music Inc h81 Glover
--Robt L USN r11 Lindy av
--Salvatore (Elide E) ladies tailor 290 Westminster R412 h11 Lindy av
Frongillo Julian (Antonetta) decator Paragon h97 Delaine
--Nicholas (Jean) h19 Deborah
Fronius Marion A E Mrs ofc wkr Armburst Chain Co r99 Lexington av
Fronsack John C (Roseanna) lab h19 Wendell
Froppard Gladys I h17 Portland
Frosolonese Club 221 Atwells av
Frost — h30 Lenox av
--Allyn F mech r114 Camp

FROST
--Deborah R sec & treas Walter B Frost & Co Inc r Edgewood
--Edith M clk Blackstone Mut Ins Co r E Prov
--Ellen r16 Messer
--Emily church sec Central Cong Church r E Prov
--G Fredk (Mary E) presiding justice Superior Ct 533 Prov County Ct Hse h E Prov
--Harold L dept mgr Prov Paper Co h Cranston
--Helen S flower wkr Calart r Cranston
--Howard asst mgr Drake's h Cranston
--Lloyd M (Daisy D) indry formn Roger Wms Genl Hosp h114 Camp
--Louise Mrs (Louise's Cleansers) r Warwick
--Myrna I studt r100 State
--Raymond C (Rosalie M) adv sls Cranston Herald h25 Yarmouth
--Robt M fishermn r114 Camp
--Ruth J (wid W Louis) pres Walter B Frost & Co Inc r Edgewood
--Stanley L (Gertrude) transformer repr Westinghouse Elec Corp h52 Landor
--Walter B & Co Inc Mrs Ruth J Frost pres Deborah R Frost sec-treas publishers The Mfg Jeweler 42 Weybosset
--Wm E jr (Alice) asst treas Old Colony Co-operative Bank h Cranston
Frotus Jos r112 Lubec
Frougere Paul jwlry wkr h87 Burnett
Frova Manlio v-pres Berkshire Hathaway Inc h Attleboro, Mass
Frucht Anna bkpr Jewish Home for the Aged of RI r Pawt
--A Salter (Elliott A Salter) patent atty 146 Westminster R401
Fruchter Jos (Ida) clo h28 Comstock av
Fruggiero Robt L (Marie C) material chem RIDPW h928 Chalkstone av
Fruit Growers Express Co Louis A Hagen agt Union Sta

FRUIT OF THE LOOM INC (INC RI 1938), S BRUCE SMART CHAIRMAN of the BOARD, JOHN W PAULSON PRES, LAURENCE W CARSTENSEN, IAN BALDWIN, EARL L CLIFFORD and JOS J ALDERDICE V-PRESTS, SHIRLEY D GARDINER SEC-TREAS, EARLE R FRASER ASST SEC-ASST TREAS, FINISHERS and CONVERTERS of "FRUIT OF THE LOOM" FABRICS, 1024 HOSPITAL TRUST BLDG 15 WESTMINSTER, TEL DExter 1-8011

--Martha r112 Chace av
Fruscella Arth (Louise) jwlr h195 Bellevue av
Fry see also Frey and Frye
--Arth (Inez) emp US Govt h10 Grover
--Eleanor A sten Noyes & Co Inc r Greenville
--Joan M nurse St Joseph's Hosp r Greenville
--Wm h251 Prairie av
Fry's Cigar Co Wm A Cullen store mgr 110 Washington
Frydryk Jos (Mary) wire mkr h38 Julian
Frye see also Frey and Fry
--Alf T (Margt B) formn Roger Wms Pk h489 Park av
--Clara L (wid Albertus) 66 Lester d July 13 '56
--Helen Mrs h72 Borden
--Jas E (Pearl) bldg dept Journal h14 A Street
--John A slsmn r489 Park av
--Leo (Betty; Frye's Cigar Co) h97 Warrington
--Margt nursing Lying-In Hosp r489 Park av
--Mary K acct Wanskuck Co r Fall River, Mass
--Raymond L (Eva) emp US Rubber Co h58 Lester
--Walter h25 Bridgham
--Wm G (Cath C) surgical tech h14 Benedict
Frye's Cigar Co (Leo Frye) 1200 Eddy 103 & 215 Weybosset
Fryer Ann E h118 Gentian av
--Edith r118 Gentian av
--Esther P Mrs bkpr A&J Jewelry Co r112 Ledge
--Ethel r118 Gentian av
--Hugh N studt r6 Brown Quadrangle
--Ida M r118 Gentian av
--Jas B (Mary A) carrier Elmwood PO h50 Vineyard

JOHN A. GAMMONS, INC.
All Kinds of INSURANCE—Fidelity and Surety Bonds—REAL ESTATE
Entrance – 187 Westminster Street "Dorrance at Mall" Tel. GAspee 1-5330

FRYER
--Jas J (Mary A) hd councelor Esek Hopkins Jr High Sch h Cranston
--John F (Mary V) clk Water Sup Board h31 Nelson
--Malcolm H (Jean F) stock clk h111 Hazel
--Virginia B Mrs sec Dr Ross & Dr Bazelon r Cranston
Fryhling Paul P (Gladys O) pastor Covenant Congregational Church h54 Woodman
Fua-Fyter Co Norman L Chase rep fire extinguishers 87 Weybosset
Fucci Esther M sls clk Outlet Co r Longmeadow
--Jos P (Esther) sls clk Corp Bros Inc h Longmeadow
--Luigi (Lydia A) truck driver Corp Bros Inc h Cranston
--Lydia A Mrs asmblr r Cranston
--Mafalda F asmblr GE Wiring Device Dept r161 Dora
--Mario r170 Bway
Fuda Vincent (Mary) slsmn Crown Displays Inc h30 N Court
Fuderer Irene Mrs lodging house 309 Washington h do
Fuente Hans R (Colonial Hats) h Lowell, Mass
Fugere Agnes R (wid Arth J) h1017 Douglas av
--Anna M comptometer opr r1017 Douglas av
--Arth h184 Amherst
--Barbara M clk Royal Elec Sup Co r37 Madison
--Carolyn L training asst RI Hosp r Kingston
--Ernest J jr linemn NET&T Co r Johnston
--Gladys A r37 Madison
--Harvey clk United Star Mkt Co r744 Park av Cranston
--Herbert J (Catherine F) opr h37 Madison
--Jas K (Ruth) gas sta h24 Groton
--Philias T grinder B&S r Pawt
--Raymond A (Florence) mach h20 Mulberry
--Robt (Shirley) lab h53 Salmon
--Robt P USN r37 Madison
--Vivian P sls clk Outlet Co r Pawt
Fugitt Mary A Mrs clk B&S r322 Pleasant Valley pkwy
Fuhr Marion S Mrs opr r211 Friendship
Fuhrer Margt asst ofc mgr Carl-Art Inc r Riverside
Fuhrmann Louis J (Blanche R) phys 933 Chalkstone av h190 Slater av
Fuina Giacomo (Amalia) opr Queen Print Wks Inc h37 Andem
--Guilio J police PPD r150 Colfax
--John (Norma) policemn h150 Colfax
Fuini Anthony (Pauline) ctr h6 Kepler
--Olivio (Rose) emp Whiting's h6 Kepler
Fuji Allan M studt r8 Brown Quadrangle
Fulco Helen Mrs h48C June
Fuld Carrie (wid Milton M) h77 Warrington
Fulford Manufacturing Co J Whitney MacDonald pres H Leon Laycock v-pres Lewis E Woodward jr treas mtl specialities for jwlry h107 Stewart
--Realty Co Lewis E Woodward jr pres & treas H Leon Laycock v-pres J Whitney MacDonald sec & asst treas 107 Stewart
Fulgione Gregory r95 Bway
Fulkerson Georgianna studt r69 Power
--J Carol (Lorraine J) head div planning RI Sch of Design h69 Power
--Jos G studt r69 Power
Full Amy W (wid Elmer D) h48 Lauriston
--Chas Mrs tchr Moses Brown Sch h Barrington
--Gospel Chapel 322 Knight
Fullam Mark F h355 Bway
--Adrienne F Mrs clk The Bentley Knitting Mach Organization Inc r355 Bway
Fullen Jesse Mrs h157 Lippitt
Fuller Abbie E (wid Geo P) r141 Modena av
--Amy (wid Frank C) h610 Prairie av apt 1C

FULLER BATTERY AND SUPPLY CORP, LAWRENCE N BARRETT PRES-TREAS, JOHN H BERGER SEC, DISTRIBUTORS of WILLARD BATTERIES and AUTOMOTIVE SUPPLIES, 140 BROADWAY, TEL GAspee 1-1218

--Beatrice bkpr Antonio Squizzero r67 Bridgham
--Brush Co Edw J Masse mgr 15 Westminster R526
--Building 68 W Exchange

FULLER BUILDING CO (INC RI 1919), CALEB A FULLER PRES, RUFUS C FULLER Jr SEC-TREAS, OWNERS and OPERATORS of the FULLER BUILDING, WEST EXCHANGE and SABIN, TEL GAspee 1-9008, IF NO ANSWER CALL GAspee 1-5461

--Caroline Mrs r180 Geo M Cohan blvd
--Chester G clk Union Mut Ins Co h Warwick
--Clarence L (Mary L) sec Title Guarantee of RI h19 Elton
--David L (Ruth H) electronic tech h63 Carolina av
--Earl C (Beatrice) pvt Rescue Squad h67 Bridgham
--Edmond (Do-Nut Kettle) h Pawt
--Edw formn Coto Coil Co Inc h Cranston
--Eliz A clk Mfrs Mut Fire Ins Co r Pawt
--Ella E clk RI Elec Protective Co r381 Ives
--Ellen Mrs r Cranston
--Faye sec r Woonsocket
--Florence Mrs sec r Seekonk, Mass
--Frank C 610 Prairie av apt 1C d Oct 20 '56
--Frank E tchr Moses Brown Sch r257 Hope
--Fred r235 Hope
--Fred A r41 Brewster
--Fred S exterminator eng Griggs & Browne Co Inc r Warwick
--Geo P formn Anson Inc h49 Jefferson ct Warwick
--Gertrude h27 Westfield
--Harry (Eliz H) sls mgr h131 Irving av
--Henry B jr r141 Williams
--Herbert H Mrs h381 Ives
--Hope M studt r41 Brewster
--Horace F jr lab RI Div of Soldiers Welfare h Congdon Hill Saunderstown
--Irene slswn Pauline's Pastry Shop r33 Dartmouth av
--Irving slshr Standard Dental Sup Co Inc r644 Prairie av
--Jessie Mrs h6 Wheaton
--Jos (Gertrude) plastic wkr h357 Lockwood
--June inventory clk Prov Paper Co r Saylesville
--Kenneth r52 Maple
--Lafayette chauf Salvation Army r Valley Falls
--Lemuel rec clk Stamport Mfg Co h Woonsocket
--Mabel S (wid Lester E) h124 Lexington av
--Margt A h281 Waterman
--Marion S res dir Home for Aged Women r180 Geo M Cohan blvd
--Marjorie Mrs sten Natl Airline Div r Pawt
--Mary B Mrs h215 Swan
--Maryanna studt h14 Cady
--Milton I (Hazel E) wldr h150 Indiana av
--Nathan A USA r26 John
--Norman O (Maude) asst supt The Improved Seamless Wire Co Inc h30 Longwood av
--Oliver A (Murette) estimator H V Collins h41 Brewster
--Paul C slsmn The Texas Co r N Dartmouth, Mass
--Paul H studt r12 George
--Rose M Mrs matron Ind Bank Bldg h644 Prairie av apt 3C
--Rufus C jr (Alice A) sec-treas Fuller Bldg Co also sls rep Hemphill Nayes & Co h26 John
--Stuart B bus opr NE Trans Co h Cranston
--Sylvia E Mrs medical sec Dr Alex M Burgess jr h102 Wayland av
--Wm R filer Dun & Bradstreet r Central Falls

--Winfield Co Inc G E Ray pres-treas ins 48 Westminster R313

--Zibette E sls clk Shepard's r254 Washington
Fullerton Albert E (Eliene) fl layer h112 Wilson
--Beatrice lndry wkr Louttit Lndry Co h478 Pine
--Carol nurse USAF r467 Plainfield
--Elmer P (Alice M) wire wkr h467 Plainfield
--Everitt L jr stock clk r Pawt
--Geo K cash UTC h Pawt
--Jas H instr-asst coach of hockey & football BU h Rumford
Fullhart Marion Mrs clk Tri-State Whol r Cranston
Fulton Annie I tchr Summit Av Sch r220 Ivy
--Caldonia E (wid Everett F) h110 Benedict

FULTON
--Danl (Margt S) fcty wkr h21 Sweetbriar
--Eleanor C nurse Miriam Hosp h86 8th
--Frank T phys 124 Waterman h273 Bowen
--Gladys C Mrs ca practice 74 Peace h do
--Helen Mrs bkpr Dechau Optical Co Inc h106 Tyler av
--Jas mail hndlr PO h17 Battey
--Jane E (wid Trueman) r206 Dayle av
--Margt T r220 Ivy
--Marshall N (Mary H) phys 124 Waterman h284 President av
--Maude nurse Lying-In Hosp r Washington
--Norman W (Alice R) v-pres genl mgr h142 Evergreen
--Olive M buyer h220 Ivy
--Robt clk r21 Sweetbriar
--Robt J (Helen C) sr bridge insp RIDPW h106 Tyler Warwick
--Robt L studt r128 George
--Sarah Mrs sec Genl Chem Co r61 Lydia
Funart Ethel L bead stringer r153 Prudence av
--Lotta r153 Prudence av
--Lucio buckle mkr r153 Prudence av
--Maria L (wid Lucio) h153 Prudence av
Funaro Angelo (Mary) mech h86 King Philip
--Anthony (Loretta) draftsmn h13 Unit Wks h44 America
--Geraldine A Mrs bkpr Peerless Sup Co r116 Merino
--John (Josephine) knife sharpener h116 Merino
--Santo (Geraldine A) formn Peerless Sup Co h116 Merino
--Santo (Geraldine) mach h116 Merino
Funderburk Edith Mrs hosp dise trainee RI Hosp r16 Olney
--Robt (Edith) ship clk Saml Moore & Co Inc r16 Olney
Fung Francis C W studt r128 George
Funk Mariska R studt r108 Cushing
--Wm C (Betty) buyer The Outlet Co r Barrington
Fuoco Barbara stock clk r17 Johnston
--Frank ftr PG Co r Johnston
Fuoricaso Gabriele (Lena) fdry wkr h588 Union av
Fuoroli Alf (Alice; Fuoroli's Mkt) r640 Smith
--Alf G (Joan) soc wkr Dept of Public Welfare h822 Charles
--Frank C (Norma) appr model mkr h82 Vandewater
--Jesmond (Carmella) electn h388 Jastram
Fuoroli's Market (Alf Fuoroli) gro 824 Charles
Fuqua Ivan W (Natalie M) instr and coach of track BU h25 Kingston av
Furber Lester G pntr B&S h Pawt
--Lillian S clk B&S h1 Congdon
Furbish Barbara A asst Smith Hill Branch Public Library r135 5th
--Geo H (Ruth) h135 5th
--Geo H jr studt r135 5th
Furey Anna T (wid Thos E) h16 Armington av
--Eliz C clk r84 Radcliffe av
--Frank (Grace) insp h180 Carpenter
--Irene M tchr Julian St Sch r16 Armington av
--Jas E h84 Radcliffe av
--Josephine L bkpr r84 Radcliffe av
--Margt J r306 Pine
--Margt M r84 Radcliffe av
--Theresa r84 Radcliffe av
--Thos E (Helen V) clk Am Oil Co h14 Armington av
Furgal Anthony weaver r33 Cumerford
--Jos (Carolina) weaver Paragon h33 Cumerford
Furgundy Geo (Nora) bartndr h121 Thurbers av
Furia Albert (Annie) h41 Spruce
--Eliz Mrs press opr Bor-Mel Inc r144 Prudence av
--Guido (Rosaria) jwlry wkr h63 Chapin av
--Jas (Della) lndry wkr h144 Prudence av
--Loretta Ann studt r175 Lowell av
--Luigi (Eliz) tire repr h144 Prudence av
--Pasquale (Georgina) slsmn h175 Lowell av
--Peter (Bianca) h190 Wallace
Furio Vincent J (Rita R; Furio's Furn Refinishing) r25 Wood
Furio's Furniture Refinishing (Vincent J Furio) 702A Cranston
Furlani Giacinto (Elita) h37 Ring
--Mario prntr r37 Ring
--Romeo (Vilma) drftsmn BIF Industries Inc h Warwick

A. D. A. SALES CO.
General Home Improvements
Youngstown Steel Kitchens
Roofing — Siding
Storm Windows
DOORS
Home Appliances
Fiber Glass Awnings
214 Manton Avenue
Tel. TEmple 1-3385
Res. UNion 1-2534

ERNEST A. PLANTE
Local & Long Distance
MOVERS
Storage
Tel. GAspee 1-1214
70 BRIDGHAM ST. PROVIDENCE
RES. TEL. DExter 1-4350

OLIVER JOHNSON & CO., INC.

PAINTS

oJACo

See Yellow Page 78 For Dealers

169 RICHMOND ST.

GAspee 1-6242

MAX SUGARMAN FUNERAL SERVICE

458 HOPE STREET **Tels. DExter 1-8094—1-8095**

Furley Arth E (Madeline; Trinity Liquors) h72 Harmony ct Warwick
Furlinger Selma S Mrs tchr Nathanael Greene Jr High Sch r Norwood
Furlong Andrew G (Edith R) h47 Mac Gregor
--Augustine (Maria) lab h19 West
--Edith bench wkr Capitol Heel Lining Co r47 Mac Gregor
--Ella K supvr Outlet Co r161 Transit
--Fredk R J (Mary A) opr r282 California av
--Grace A hairdrsr r292 California av
--Henry M (Louise) atndt Pailthorpe's Esso Sta h415 Academy av
--Jas adv mgr Mac Donald's Inc r Cranston
--Jas C studt r9 Brown Quadrangle
--Jas E jr (Barbara) chem Arnold Hoffman & Co h Lakewood
--Jas L (R Jean) studt h17 Congress av
--Louise E Mrs tchr Laurel Hill Av Sch r415 Academy av
--M Gertrude sls clk Outlet Co r Cranston
--Margt M r282 California av
--Mary h104 Broad
--Mary A (wid John H) h292 California av
Furmace John lab h274 Atwells av
Furman Frank (Bessie) hlpr Karb Baking Co h31 Richter
--Frank (Rose) plastic wkr h39 Sassafras
--Geo H (Anna) mtcemn Ward Baking Co h Cranston
--Lavina studt r100 State
--Rose Mrs jwlry wkr r39 Sassafras
Furness Elsie R nurse r Hillsgrove
--Frank (Loretta; Handy Liquor Store) h36 Gainer av N Prov
Furney Robt J (Eileen) acct Atl Ref Co r71 Rochambeau av
--Wm adj Genl Adjustment Bur Inc r Warwick
Furrer Holland M (Josephine) radio repr Prov Elec Co Inc h130 Hanover
--Laura M Mrs h204 Thurbers av apt 3C
--Pearl r138 Hanover
Furtado Alf plantmn Hood's h E Prov
--Anthony M (Olympia; Liberty Mkts) h E Prov
--Anthony M jr (Joan M) clk Liberty Mkts r13 Liege
--Antone (Evelyn) mach h173 Brook
--Carl F (Millicent T) comp Journal h W Barrington
--Carlos M plantmn Hood's h E Prov
--Edmond D (Maria) ship supvr US Vets Hosp h Fall River, Mass
--Edw (Theresa) h81 Ridge
--Edw (Alice) appr r20 Preston
--Emanuel jan Mt Pleasant High Sch r35 E George
--Emily file clk Firemen's Mut Ins Co r Bristol
--Evelyn twister MVF Worsted Mills Inc r84 Vine E Prov
--Florence h451 Pine
--Frances Mrs h24 Prairie av
--Genevieve J clk Firemen's Mut Ins Co r E Prov
--Geo H (Shirley) clk Prov Wash Ins Co r E Prov
--Irene Mrs h59 Harrison
--Jos (Mary) garbagemn h68 Hope
--Jos (Irene) gas atndt h55 Hudson
--Jos (Mary) jwlry wkr h30 Schofield
--Jos C (Ellen) head food supvr US Vets Hosp h Tiverton
--Jos R chauf h87 Sheldon
--Louis clk Liberty Mkts r rear 112 Gano
--Manuel hlpr Gorham's h W Warwick
--Manuel (Blanche G) sta firemn h39 E George
--Manuel R (Georgina) lab h200 Ives
--Manuel R opr h73 Transit
--Margt asmblr GE Wire Device Dept r Johnston
--Mary fldr White Cross Lndry Inc r30 Schofield
--Mary Mrs h875 Manton av
--Mary Mrs dept head Louttit Lndry Co h E Prov
--Patricia M asmblr Cable Elec Products Inc r E Prov
--Peter P (Maria) hlpr h W Warwick
--Ruth sr clk typ RIDES r N Prov
Furtaw Walter h42 Common
--Wm T (Irene E) mtcemn h129 General
Furtek Frank (Margt) opr h148 Laban
Fusaro Angelo P (Josephine G) glass wkr h122 Allston
--Christina (wid Pietro) r65½ Bergin
--Jos R mech Brady Frazer Co h W Warwick

FUSARO
--Vincent (Helen L) polisher Mays Mfg Co h27 Higgins av
Fuscellaro Antonetta A slswn r120 Langdon
--Geo J (Maria; Acme Tool & Gauge Co) h120 Langdon
--Lawrence A (Sara C) mgr Acme Tool & Gauge Co h33 Salem dr N Prov
--Onorato A liquors 616B Charles h67 Metcalf
Fusco — h77 Tell
--Alf (Mary) furn fnshr h165 Knight
--Ann hairdrsr Jo-An Theresa Ann Beauty Salon r Cranston
--Anna B cash Shepard's r34 What Cheer av
--Anthony (Clara; Fusco's Bar) r90 Gentian av
--Antonetta h178 Clarence
--Archie M (Elettra) bell capt Sheraton-Biltmore h195 Gentian av
--Armando (Assunta) chauf Philip Glanzman & Co h Cranston
--Arth jr h39 Fillmore
--Barbara B ofc clk City Hall Hdw Co r45 Troy av Warwick
--Bendetto bench wkr Colonial Knife Co Inc h Thornton
--Carmela (wid Emilio) h555 Charles
--Concetta (wid Benedetto) r76 Clematis
--Domenic h222 Thurbers av apt 1D
--Dora d Dec 16-56 222 Thurbers av apt 1D
--Doris tex wkr h466B Manton av
--Doris A jwlry wkr r rear 37 Goddard
--Eva M drawer-in Paragon r Cranston
--Frank J (Amelia) jwlry wkr h952 Manton av
--Guido (Vera) jwlry wkr h79 Ring
--Jas V mail hndlrs h129 Wilson
--Jennie (wid Vincenzo) h770 Atwells av
--Jennie G (wid Olindo) h127 Hunnewell av
--John (Helen M) prsr Outlet Co h171 Pocasset av
--Jos (Eva M; Acme Dental Laby) r Cranston
--Jos (Sophie M; Joe's Barber Shop) h127 Ridge
--Jos (Anna B) policemn PPD h34 What Cheer av
--Jos T studt r23 Walton
--Leo (Gladys R) atndt US Vets Hosp h23 Walton
--Louis (Esther A) baker Dutch Dainty Bakery h61 Stonelaw av
--Louis (Mary) stock clk Eastern Scientific Co h39 Vinton
--Marco L (Alba) tile setter h55 Terrace av
--Margherita (wid Casimiro) h47 Vinton
--Marguerite (wid Raffaelo) h10 Whitehall
--Mary clk The Chaflin Co r W Warwick
--Michl r15 Cherry
--Nicholas porter Tilden Thurber Corp h42 Pocasset av
--Nicolina sls clk Outlet Co r Cranston
--Olindo d April 7 '56
--Pasquale (Virginia) emp US Rubber Co h42 Tuxedo av
--Pasquale lab Roger Wms Pk r14 Newcomb
--Pasqualina emp GE Co r10 Whitehall
--Peter P (Adeline) truck driver h522 Valley
--Philip hairdrsr Nandle's Beauty Salon r Cranston
--Phyllis r129 Wilson
--Richd A studt r69 Waterman
--Sally A studt r118 Cushing
--Salvatore (Ancecelia; Parkway Lndry) h Cranston
--Stephen S (Marion) formn h2 Wanskuck av
--Thos borer B&S r Cranston
--Thos (Paula) plmb h209 California av
--Tile Co Irving H Prager pres & treas 161 Valley
--Vincent (Lillian; Acme Plmb & Htg Co) h470 Union av
--Virginia A ofc wkr r42 Tuxedo av
Fusco's Bar (Anthony Fusco) 130 Admiral
Fuscone Maria C flower wkr Calart r Cranston
Fuszard Fred A (Helen) h231 Laban
Futurcraft Co (Arth, Jack & Earl Fleisig) jwlry mfrs 84 Sprague
Fuvich Mary L Mrs lodging house 1 Packet h89 Carr
--Nicholas (Mary) clk Grennell Co Inc r89 Carr
--Sarah J Mrs h105 Beacon av
Fuyat Eileen M bkpr Manchester & Hudson Co r N Prov
--Genevieve A sten City Hall r60 Whitmarsh

GAC Finance Corp John P Taylor mgr 74 Weybosset
--Finance Corp Fredk E Roberts mgr 189 Mathewson RI
GC Manufacturing Corp Barney B Tenennblott mgr jwlry mfrs 12 Tippecanoe
G&E Discount Center (Geo R & Edw R Arruda) hsehold appliance 77 Ives
G&G Cleansers (Mrs Nellie Carpinone) 256 Cranston
G&H Polishing & Soldering Co (Geo Hanna) 15 Snow R205
G I Joe's Variety (Stanley C Washburn) 445 Smith
G I Service Station (Angelo F Carosi) gas sta 304 Silver Spring
G&J Grille (Gennaro DiCarlo) 170 Atwells av
G&M Center (Shahazar Minassian-Jacob Goldberg) gas sta 511 N Main
G&S Luggage Co (Geo E Peddle, Saml Friedman) leather goods mfrs 27 Dryden la
Gaary Cecile Mrs dir Academy of Poise & Personal Appearance r Fall River, Mass
Gabar Henrietta (Arcade Cleansers) and antiques 130 Westminster R25 r Burlington
--Saml (Henrietta) mtcemn h36 Burlington
Gabekggurian Simon (Bazdein) restr wkr h20 N Davis
Gabel Marjorie nursery aide Lying-In Hosp r N Prov
Gabeler Chester C (Margt) slsmn Wm Dandreta & Co h Warwick
Gabellieri Cath r346 Admiral
--Florindo R (Marilyn W) baker h45 Erastus
Gabermann Stephen R (Elmira O; Gabermann Studios) h17 Columbia av Warwick
--Studios (Stephen R Gabermann) 169 Weybosset R509
Gabler Barbara V clk Hemingway Bros Interstate Trucking Co r E Prov
--Franklin A (Theresa) press opr h746 Eddy
Gaboriault Elaine ofc sec RI Branch Natl Mut Trades Assn r Cranston
--Marie Mrs clk r Pawt
--Napoleon J (Mary L) groundsmn BU h363 Willard av
--Wm D (Elaine M) personnel dept GE Wiring Device Dept h Cranston
Gaboury Carol A commissary Lying-In Hosp r158 Regent av
--Edmund (Juliette M) h12 Central
--Geo R (Carol A) iron wkr h158 Regent av
--Juliette M Mrs foot press opr Bulova r12 Central
--Wilfred (Ruth) jwlry wkr h40 Central
--Wilfred jr (Cecile P) tool mkr Union Tool Co Inc h104 Waverly
Gabrael Americo (Theresa) textile wkr h8 Ark ct
--Anthony F (Jennie) plshr h8 Ark ct
Gabrey Eleanor M clk r Cranston
--Henry S (Anna) mtl fabricator B&S h Cranston
--Jos (Stella) sec Westwood Kiddie Center h387 Mt Pleasant av
--Jos jr studt r387 Mt Pleasant av
--Stella Mrs pres-treas Westwood Kiddie Center r387 Mt Pleasant av

Gabriel see also Gabriele
--Albert J maid hndlr PO h N Prov
--Alf J carrier North Sta PO h Centredale
--Ann Mrs h65 Salmon
--Chas (Cath R) plshr h43 Akerman
--Dolores cementer r Cranston
--Everett B (Anna) baker Weybosset Mkt h Cranston
--Michl N USN r43 Akerman
--Richd (Louise) carp h522 Pleasant Valley pkwy
--Roland J ins agt Mutl Benefit Health & Accident Assn r Cranston
Gabriele Albert (Jeanette; Gabriele Bros Garage) r Cranston
--Albino (Jeanette) h203 Ledge
--Alf (Minnie) h27 Swift
--Americo G (Gilda) h548 Charles
--Anthony chucker B&S r8 Ark ct
--Antonio carp h36 Gillen
--Antonio jr lab r36 Gillen
--Armando (Maria E) mach opr Weatherall Engineers Inc r27 Swift
--Assunta mach opr r20 Gridley
--Bros Garage (Mario, Albert, Joseph, Luigi) gas sta 406 Silver Spring
--Carmela (Mrs Frank) 104 Harrison d June 3 '56
--Carmina clk r27 Swift
--Dani (Angelina) h rear 48 America

COGENS PHOTO-OFFSET PRINTING
42 WEYBOSSET ST.
TEL. GAspee 1-4436

GABRIELE
--Edmond (Julia E) laby asst US Rubber Co h82 Dodge
--Elizabetta M mill wkr r15 Amory
--Emilio (Helen) chauf h100 Concord
--Ernest J lab r15 Amory
--Ernesto h27 Swift
--Federico weaver Paragon r N Prov
--Gaetana (wid Louis) r588 Potters av
--Giuseppe (Eliz G) file mkr h15 Amory
--Jas (Rose) carp h634 Douglas av
--John P (Gloria M) waiter h46 Swift
--Jos (Mary; Gabriele Bros Garage) r Pawt
--Lena buyer Boston Store r15 Marshall
--Louis (Barbara) tex wkr h203 Ledge
--Luigi (Genevieve; Gabriele Bros Garage) h20 Gridley
--Mario (Susie; Gabriele Bros Garage) r20 Gridley
--Mary E Mrs flower wkr Calart r27 Swift
--Michl (Natalie P) barber h69 Ashton
--Minnie flower wkr Calart r27 Swift
--Peter h147 Leo av
--Robt L studt r15 Marshall
--Rosa (wid Santo) h20 Gridley
--Rosaria (wid Tomasso) 36 Gillen d April 6 '56
--Victos F (Lena) supvr Prov Housing Authority h15 Marshall
--Vincenzo (Gisella) prsr Purity Lndry h22 Ruggles
Gabrielsen Alf (Elsie F) bkpr Peerless Box Co Inc h Oaklawn
Gabrielson Henry (Hope E) asst treas Thurston Mfg Co r100 Indiana av
--Hope E Mrs pres-treas Surgical Clinic Inc nurse 93 Eddy R505 r100 Indiana av
Gabriault Chas industrial eng Tower Iron Wks Inc h Warren
Gabrilowitz Irving G (Acme Mtr Sls) r Warwick
--Philip (Edith) jwlry wkr h195 Alabama av
--Wm (Ann; Acme Mtr Sls) h Warwick
Gabur Loretta r85 Lester
Gaclock Blanche asmblr Atl Cross Pencil Co r Johnston
Gadal Eug bell boy Wayland Manor Inc r178 Ives
Gadano Johanna clk Liberty Mut Ins Co r136 Oxford
--John (Olympia C J) wtchmn h136 Oxford
Gadbois Edgar (Margt) h50 Chancer
--Irving W (Sarah P) plantmn h115 California av
--Orpha (wid Antoine P) h31 Willow
--Richd D clk Ry Exp r Pawt
--Robt O dist exec Boy Scouts of America h Rumford
--Rose A sten r31 Willow
Gadboury Raymond r147 Smith
Gaddes see also Gaddis and Geddes
--Geo T (Louise) pres L Vaughn Co h Cranston
--Lucile T emp Outlet Co r Hillsgrove
--Richd V (Jane) drftsmn L Vaughn Co h N Scituate
Gaddis Cath W Mrs supvr Shepard's h86 Whitmarsh
--Helen insp US Rubber Co r Riverside
--John F mach opr B&S r Riverside
--Jos V (Alice J) jwlry wkr h32 Madison
Gaddy Florence B flower wkr Calart r140 Codding
Gadon Harold (Janice; Prov Metalizing Co) h Pawt
--Herman (Elinor) h152 8th
Gadouas Ann T Mrs pres & treas Royal Palm Automatic Lndry & Cleansers Inc r83 Burnett
--Eva sec r123 Lexington av
--Jennie tel opr Acme Telephone Answering Serv r Pawt
--Richd A (Josephine N) clk United Star Mkt Co h24 Tuxedo av
Gadoury Alf L (Veronica M) mech eng h69 Erastus
--Dorothy H r69 Erastus
--Irving E r W Warwick
Gadowry Ethel O Mrs clk NYNH&H RR h34 Benefit apt 16
--Norman (Pillar) mach opr h164 Penn
Gadreault Jos opr Calart r12 Sackett
Gadrie Jas studt h176 Ives
Gadry Wm r1427 Westminster
Gadsby H Clinton (Hope B) asst v-pres Ind Natl Bank h Cranston
--Horace (Grace) h74 Ardoene
--Howard A (Elsie S) acct Grinnell Corp h Lakewood
--Wm F (Theresa) adjuster h97 Indiana av
Gadu Reginald A (Helen B) uphol h97 Opper

Gadwah Jane F (wid Wm D) h210 Rochambeau av
--Robt J clk r210 Rochambeau av
Gaebe Morris J (Audrey K) dir Johnson & Wales Business School h Barrington
Gaeney Agnes domestic r47 Waterman
Gaeta Guido R (Marion) tab equip supvr Div of Methods & Office Services h87 Barrows
Gaetano Lorraine J Mrs h281J Chad Brown
Gaeto Giuseppe (Maria) baker h13 Pequot
--Jos studt r13 Pequot
Gaffett Dorothy I mach opr Bulova r159 Linwood av
--Geo E (Dorothy) window dresser h159 Linwood av
--John shipper J W W Holden r Cranston
--John R stock clk Outlet r Cranston
Gaffney Ardis F sec to pres Prov-Barrington Bible College r100 State
--Chas (Eliz P) rehabilitation counselor Bur for the Blind h996 Hope
--Chas slsmn Genl Building Products Co h Pawt
--Chas r145 Cranston
--Chas A (Josephine) installer NET&T Co h N Prov
--Eliz G h11 Reeder
--Frank J stmftr h35 Linden
--Helen M Mrs maid r90 Pitman
--Jas F pipe ftr r66 Wisdom av
--John F slsmn Hornblower & Weeks h131 Larch
--John T r66 Wisdom av
--Jos dishwasher Topp's Gaylord Inc r66 Charles
--Kathleen M mach opr r66 Wisdom av
--Mary A r3 Armstrong av
--Mary E packer Armour & Co r Hope
--Mary E tel opr NET&T Co r131 Larch
--Patk (Mary M) lab h66 Wisdom av
--Wm F mach h16 Alma
--Wm H (Barbara J) USN h29 Calder
Gagan see Geoghegan
Gage Addie M tchr Oliver Hazard Perry Jr Hi Sch r Pawtuxet
--Hazel E social wkr RIDSW r Lafayette
--John W slsmn Royal Typewriter Co r Lakewood
--Lauretta Mrs h188 Rhodes
--Norman clk Nicholson File Co r188 Rhodes
--Richd S traffic mgr h166 Camp
--Shirley A Mrs sec RI Hosp Trust Co r E Prov
--Vernis W (Clara M) electn h144 Potters av
--Wilhelmina maid Wayland Manor Inc r E Prov
--Willard H (Valida) clk NE Co h Riverside
--Willard H jr (Shirley A) head teller RI Hosp Trust Co r E Prov
--Wm wtchmn Butler Health Center h E Prov
Gageliano Tina h454 Broadway
Gaglia Frank jr clk Prov Institution for Savings r Riverside
Gagliani Assunta flower wkr Calart r454 Broadway
Gagliardi Domenick (Cath) lab h24 Bond
--Dorothy jwlry wkr r44 Columbus
--Frank (Rhea) dietarymn RI Hosp h983 Douglas av
--Jas r983 Douglas av
--Jas A (Rose) safety dir PO h N Prov
--Mary C r17 Mowry
--Pasquale (Anna) jan PO h17 Mowry
--Raefael jwlry wkr r44 Columbus
--Rose optical wkr r17 Mowry
Gaglione h47 Adelaide av
--Andrew (Jennie) lab RIDPW r319 Laurel Hill av
--Frank A (Shirley A) studt h12 Bodell av
--Mafalda plier wkr Catamore Jewelry Co r Cranston
Gagion Geo J lapper B&S r Bristol
Gagne Adrian A (Mary E) pres & treas Gagne Polishing Co Inc h Coventry
--Aime J (Gladys) rigger B&S h351½ Blackstone
--Aimee r120 Providence
--Anais jwlry wkr r120 Providence
--Aristide J (Dora) color boy Queen Print Wks Inc h18 Matson av
--Armand J (Evelyn) tex wkr h55 Ponagansett av
--Caroline ofc clk Franklin Sup Co r69 Canton
--Cora nurse Miriam Hosp r Pawt
--Dora D matron Ind Bank Bldg r18 Matson av
--Edgar A (Marie D) loom fixer Paragon h63 Cranston

GAGNE
--Edgar J (Rachel M) spinner h115 Ellery
--Edw (Jean) truck driver h14 Dale
--Geo (Alice) annealer Cook-Dunbar-Smith Co h152 Parade
--Gerald W r93 Colfax
--Henry r96 Evergreen
--Herbert r25 San Souci
--John (J&J Serv Sta) r W Barrington
--Jos chemist Davol Rubber Co r Somerset, Mass
--Leo asst purch agt Speidel Corp h W Warwick
--Leo restr wkr h25 Parkis av
--Leo J (Betty Marie) mldr h53 Wood
--Louis loom fixer Paragon r Johnston
--Marie h146 Beacon av
--Marie r317 Westminster
--Philomene (wid Michel) h120 Providence
--Polishing Co Inc Adrian A Gagne pres-treas polishers 195½ Eddy
--Roger countermn Mike's Diner r170 Smith
--Roland A appr drftsmn B&S r Fall River, Mass
--Wilfred sr servmn Noyal Typewriter Co h E Prov
--Wilfred J (Louise) pipe ftr B&S h Pawt
--Wilfred J (Doris) slsmn h64 Hunnewell av
Gagner Hubert A (Jean M) clk PO h59 Congress av
--Margt M hearings reporter Workmen's Compensation Commission r Central Falls
--Peter F clk Atl Ref Co r Hebronville, Mass
Gagnier Arth A (Delia L) lndry wkr h39 Florence
--Chas H (Germaine D; Gagnier Nash Co) h Cranston
--Clara M r184 Atlantic av
--Gaetan J (Diana M; Accounting Assocs) h22 Whitmarsh
--Gaston L P r184 Atlantic av
--Gerald parts mgr Gagnier Nash Co r Cranston
--Guy M (Anna) pntr h42 Common
--Guy M jr (Marjorie) drftsmn h42 Common
--Jeanne M Mrs recpt r42 Common
--Marie L (wid Louis G) h184 Atlantic av

GAGNIER NASH CO (CHAS H GAGNIER), AUTHORIZED "NASH" DEALER, 910 PLAINFIELD, TEL ELmhurst 1-6513 (See Yellow Page 4)

--Raymond cloth carrier r39 Florence
--Roger I bus opr UTC r184 Atlantic av
Gagnon Adrienne E clk sten Int Rev r694 Westminster
--Alf lab RI Hosp h Warwick
--Alice h21B March
--Alpherie N grinder B&S r Coventry
--Andrew P asst supt mach shop BIF Industries Inc h Warren
--Andrew P jr appr drftsmn BIF Industries Inc r Warren
--Arline D slswn Shepard's r Pawt
--Arth D (Mildred) wldr RI Welding & Fabricating Co h259A Smith
--Arth E r493 Pine
--Arth J (Eleanor) phys 117 Parade h do
--Arth P chauf Hemingway Bros Interstate Trucking Co r169 Ligue av W Warwick
--Arth W (Corinne) hlpr RI Supply Engineering Co h E Prov
--Beverly A clk typ Water Sup Board r73 Gray
--Chas (Anna M) cook h288 Union av
--Chas E stock boy r78 Minto
--Chester (Dorothy) press opr h374 Prairie av
--Constance R hanker Cable Elec Products Inc r17 Jillson
--Corinne Mrs bench wkr Lew Mfg Co h E Prov
--Della O h98 Federal
--Dorothy Mrs press opr r374 Prairie av
--Dorothy M clk Natl Plmb & Htg Sup Corp r W Warwick
--Edw E (Ellen) pres Kelley Ice Cream Co Inc h73 Gray
--Eileen C bkpr r Oakland Beach
--Eli chauf r24 Emmett
--Eug A (Rita A) milling mach opr Thurston Mfg Co h Esmond
--Francine M key punch opr Auto Mut Ins Co of America r Saylesville
--Frank L (Lena B) mtcemn h91 Willow
--Geo A (Agnelia F) mgr McLellan Stores Co h Somerset, Mass
--Geo H (Ida E) USN h11 Hilarity

J. S. INSKIP INC.
ROLLS ROYCE
MG
SALES and SERVICE
355 BROAD ST.
Tel. UNion 1-3883

E. L. WATSON CO., INC.
GENERAL INSURANCE SURETY BONDS
49 Westminster Street GAspee 1-4888

THE ONLY COMPLETE IMPARTIAL LIST OF BUSINESS CONCERNS
without regard to Size, Importance, Location, or Appointments, is your City Directory Classified Business Section

CORP BROTHERS INC.

Linde

DISTRIBUTORS

P & H Welding Machines and Electrodes

1 Brook St.
TEL. DExter 1-8020

Who Sells It?

Is Answered by the Classified Business Lists in this Directory

THE PROVIDENCE MUTUAL FIRE INSURANCE CO.
INCORPORATED 1800
MUTUAL PLACE
Telephone GAspee 1-1091

GAGNON
--Gerard ship clk D&B Screw Mach Products Co r Esmond
--Gerald E (Camping) insp B&S h10 W Park
--Ghislaine Y lace wkr r85 Plenty
--Harry H (Helen) h64 Hilton
--Helen R cafeteria Journal r Riverside
--Henry C chf research div RI Development Council r Warren
--Henry L hlpr The Texas Co h308 Atlantic av Warwick
--Ida Mrs lodging house 24 Jackson h do
--Isabelle Y r85 Plenty
--Jean P (Estelle; Gagnon's Package Store) h27 Union
--John (Janet) clk h W Warwick
--John B (Bertha E) h310 Pine
--Jos firemn Hartford Park h Coventry
--Jos T asst sec formn B&S h Fall River, Mass
--Josephine (wid Fred J) h9 Woodfall
--Judith A asst librarian RI College of Education r40 Washington Warren
--Leo tex wkr h45 Chaffee
--Leo r171 Manton av
--Lorenzo L bkpr Janelle Co h Central Falls
--Louis jan Avon Theatre h Woonsocket
--Louis M (Tekla) formn PG Co h78 Minto
--Lucien mgr Sudden Trans Co h W Warwick
--Lucille T clk McLellan Stores Co r133 Waverly
--Marcel (Adrienne E) h694 Westminster
--Marguerite F tel opr NET&T Co r549 Cranston
--Maria C Mrs power press opr Bulova r97 Athea
--Marie h361 Smith
--Mary A h95 Plenty
--Normand W slsmn Ward Baking Co r Pawt
--Patricia nurse RI Hosp r Johnston
--Paul A clk h43 Central
--Philip iron wkr Prov Steel & Iron Co r E Prov
--Raymond G (Barbara) supvr clk VA h Riverside
--Raymond H wtchmn State Pier No 1 Div of Harbors and Rivers h Johnston
--Roland (Doris M) supt Edgewood PO h Warwick
--Rose h105 Lockwood
--Thos G (Maureen H) cabt mkr h83 Parnell
--Victor A bkpr Ind Natl Bank h Gaspee Plat
--Victor A (Alice H) etcher Thurston Mfg Co h77 Vandewater
--Violet I tchr Lincoln Sch r1041 Eddy
--Violet S (wid Arth) slswn Outlet Co h1941 Eddy
--Virginia N tchr Kenyon St Sch r62 Moore
--Walter F (Alice) bus driver h262 Manton av
--Wilfred groundsmn Moses Brown Sch h Cranston
--Wm (Irene) sls rep Investors Diversified Services Inc h82 Moore
--Wm (Helen B) wire wkr What Cheer Wire Wks h10 Ocean
Gagnon's Package Store (Jean P Gagnon) 203 Amherst

Gahagan see Geohegan
Gahan Edith (wid Saml) h721 Academy av
--Edw D h43 H March
--Ellen T r43h March
--Nobert T platform mn Ry Ex h N Prov
--Rita H clk NET&T Co r Pawt
Galdimas Casimir h329 Orms
Galge Linda clk R I Hosp r155 Brown
--Wm C (Beatrice K) pres R I College of Educ h155 Brown
Galley Dorothy R tel opr The Texas Co h25 Arthur Warwick
--Mae Mrs r146 Peace
--Robt grndr B&S r Pawt
Gallaguet Emile (Yvonne; Emile) h Rumford
Gallaird Florence flwr wkr Calart r133 Rugby 3c
--Herman H (Florence) press opr h133 Rugby 3c
Gallioux Howard E (Pearl I) USA h157 Lippitt
Gainer see Gainor and Gaynor
--Christine M editorial researcher r55 Grotto av
--Christina M (wid Joseph H) h55 Grotto av

GAINER
--Joseph H jr lawyer & assoc Salisbury & Parsons Henckley Allen 111 Westminster R2200 r55 Grott av
Gaines Albert fcty wkr h20 Messer
--Anna L (wid Saml A) cash h619 Smith
--Carolyn studt r118 Cushing
--Christopher P int rev agt Office of Int Rev h W Barrington
--David H (Ruth) credit mgr h300 Morris av
--Edna nursery aide Lying In Hosp r91 Central
--Floyd (Dorothy) h178 Dudley
--Francis J (Eugenia) wldr h29 Burnett
--Henry (Virginia D) sub clk PO h45 Pratt
--John S (Marion L) gardner Valley View Development h175 Camp
--Marion L bkpr The Congdon & Carpenter Co r175 Camp
--Marshall L (Edna M) porter W T Grant Co h40 Ninigret av
--Matthew H (Mildred L) photog h278 Althea
--Norman (Joan) USAF h130 Rugby 1c
--Norman J USAF r91 Central
--Richd USMC r8 Belmont av
--Richd W stamper B&S r41 Elma
--Robt R (Helene L) personnel mgr h83 Arlington av
--Walter T (Ruth) lab h170 Dodge
Gainey Robt (Vincenzina) h35 Salmon

Gainor see Gainer And Gaynor
--Eileen M Mrs sten r103 Porter
--James T (Claire) mgr h1173 Eddy
--John J (Mary J) mach h103 Porter
--Mary J typ N E Co r105 Porter
--Richd J (Eileen) metermn The Narragansett Elec Co h103 Porter
Gainquith Wm appr clk Costellucci & Sons Inc r30 Christopher
Gaioni Elvira clk r58 Gray
--Giovanni (Annie) lab h56 Gray
Gaiorylik Anthony (Sophia) wire wkr h105 Bowdoin
Gaipo Gene (Nancy) h25 Harkness
Gairluck Stanley S controller of st R I College of Educ r RFD 2 N Scituate
Gaisford Jerry mgr h112 Lubec
--Richd (Lorraine) h12 Bodell av
--Anthony G (Anna N) barber Manor Barber Shop h105 Kimball
Gajdowski Frances C sec grade sch BU r153 Amherst
--Frank (Sadie G) wire wkr h rear 24 Pocasset av
--Mary (wid James) h30 Bowdoin
--Mary B sec r153 Amherst
--Vincent (Jessie; Vincent's Bar) h153 Amherst
--Yvonne Mrs emp Lew Mfg Co r330 Plainfield
Galagosky Wm novelties r103 Broadway
Galaney see Gilheeney Gilleney and Gilheeney
Galano Agnes comber r247 Hawkins
Galante Geno R (Constance) ydmn State Lumber Co h14 Silver Spring
--Palmina (wid Eug) r162 Windmill
Galarneau Ethel bkpr Robt P O'Brien Inc h Centerdale
Galassi Lucio M pres treas Capitol Marble & Tile Co Inc r Cranston
Galasso Alba Mrs clk United Public Mkts Inc r21 Humes
--Anthony J chauf Domenico Galasso r170 Laurel Hill av
--Anthony P truck driver h153 Wesleyan av
--Benj (Matilda) pntr h15 Dale
--Concetta sec Laurel Cab Co r170 Laurel Hill av
--Cosimo (Amalia) wheel dresser Colonial Knife Co Inc h170 Laurel Hill av
--Domenico (Pasqualina; Laurel Cab Co) and Trucking 170 Laurel Hill av h do
--Etta M crystal grinder Bulova r170 Laurel Hill av
--Frank (Alba) chauf Laurel Cab Co h Cranston
--Frank musn r170 Laurel Hill av
--John lab r113 Hendrick
--Margt hairdresser r170 Laurel Hill av
--Pauline J flower wkr r170 Laurel Hill av
--Peter (Grace) barber Michele Pirolli h280 Admiral
--Raymond chauf Laurel Cab Co r170 Laurel Hill av
--Rose M jwlry wkr r170 Laurel Hill av
--Sabatino (Frances) h113 Hendrick
Galazzi Cynthia A studt r108 Cushing

Galbraith Richd W (Joan M) tchr h169 Arlington av
Gale Chas A (Harriet) h16 Arch
--David (Julie B) asst prof BU h11 Creighton
--Gordon J (Dorothy H) news dept Journal h N Scituate
--Helen G x-ray tech h372 Lloyd av
--Mary D Mrs varitypist American Mathematical Society r Barrington
--Motors Inc Claire Winkleman pres & treas A Louis Rosenstein sec used cars 1075 N Main
--Patricia A bkpr R I Hosp Trust Co r20 Inkerman
--Walter W studt r168 Thayer
--Whitcomb S parts clk Beecroft Chev Co h N Scituate
Galena Lucian slsmn h414 Lloyd av
Galenti Alfreda r302 Pine
Galento Anibal D reprmn N E Co r E Prov
Galeny see Gilheeney Gilleney and Gilheeney
Galeone James J (Beverly) chauf h34 Fuller
--Joseph R electn Traffic Div Police Dept r215 Broadway
--Leo slsmn Capitol GroceryCo r Arctic
Galer Anna jwlry wkr r202½ Willard av
--Geo G (Mary) mach opr h148 Sumter
--Ida h202½ Willard av
--Morris (Dora) clk Weybosset Mkt h151 Lenox av
--Shirley ofc wkr r151 Lenox av
Galese John (Norma) h158 Doyle av
Galesi Constantine D studt r156 George
Galetti Irene M bkpr r409 Sharon
--Peter (Josephine) variety 139½ Atwells av h409 Sharon
Galeuzzi Kath J tchr h178 Reynolds av
Galia John restr wkr r295 Washington
Galian Wm J (Rita) installer NET&T Co h Pawt
Galiano Chas W (Mary M) sr acct Div of Accts & Control h176 President av
--Florence cash r Norwood
--Frank h147 Sutton
--Mary Mrs bkpr mach opr RIDPW r59 Peckham av N Prov
Galicie Rose jwlry wkr h12 Portland
Galin Joseph E cust eng International Business Machines Corp h Pawt
Galinelli Gido driver BU h Barrington
--James N (Mary T) corner ctr Peerless Box Co inc h43 Hereford
--John J trouble mn N E Co r Warren
Galipean Blanche M slsmn Shepard's r Woonsocket
Galkin Arnold T (Alice) personnel dir h267 Warrington
--Arth S (Shirley) pres City Coal Co Inc 92 Narragansett av h202 Melrose
--Co (Saml Galkin) auto body & radiator repr 161 Chestnut
--Geo J studt r25 Elmway
--Herman S (Celia C) mgr Galkin Co h197 Warrington
--Hyman H (Rosa G) mgr h196 Morris av
--Ira S (Anna) mgr h251 Warrington
--Irwin slsmn r251 Warrington
--Joseph (Rosetta W) exec dir General JewishCommittee of Prov Inc h89 Sackett
--Rhoda E r Woonsocket
--Robt T (Wini) sls mgr h Cranston
--Saml (Galkin Co) h91 Sackett
--Theodore L (Ida) slsmn h25 Elmway
--Warren USN r202 Melrose
Galko Mary Mrs h31 Chaffee
Galkowski Theo T (Jeannette H) prof Prov College h302 Sharon
Gall see Gaul & Gaule
--Agnes L (wid Alf J) h238 Manton av
--Alf J jr (Rose L) chauf PPD Precinct 1 h86 Lancaster
--Louis (Mary) phys h229 Massauchetts av
Gallacher Richd C slsmn Cudahy Packing Co h Seekonk Mass
Gallagher Adelaide Mrs slsmn h48 Stewart
--Alice Mrs opr r188 Alabama av
--Ambrose A mach h10 Sumter
--Ann P typ Jewelers Bd of Trade r535 River av
--Annie (wid Wm H) h384 Blackstone
--Anthony F r82 Sterling av
--Bernard J (Gallagher Bros) r49 Lillian av
--Bessie J (wid Patk J) h62 Robin
--Bridget maid r35 Orchard av
--Bridget T insp Bulova r7 Brownell
--Bros (Bernard J Gallagher) plmbrs 464 Prairie av
--C Grace sten r14 Rialto

Saving Now Means Having Later —
4 Savings Plans to Fit Your Needs
INSURED
OLD COLONY CO-OPERATIVE BANK
58 WEYBOSSET ST., PROVIDENCE • PAWTUCKET
WOONSOCKET • W. WARWICK • N. PROVIDENCE

GALLAGHER
--Cath (wid Thos C) h62 Superior
--Cath A h49 Lillian av
--Chas slsmn Beecroft Chev Co h Warwick
--Chas J mach r14 Rialto
--Christina Mrs spotter Swiss Cleaning Co h Cranston
--Claire h103 Rugby 2d
--Edith E slsmn Cherry & Webb Co r Warwick
--Edw atndt Mt Hope Auto Park r1 Henry ct
--Edw F (Mary T) plshr h24 Duncan av
--Edw H Rev prof Prov College r do
--Edw J jr (Margt; J A Sullivan Co) h177 Ivy
--Elaine Mrs clk Kindelan Plmbg Supply Co r26 Lauriston
--Eliz slswn Gladdings Inc r Pawt
--Eliz L (wid James P) h206 Oxford
--Eliz M slsmn Cherry & Webb Co h17 Sassafras
--Eliz V r49 Lillian av
--Ella K r125 Governor
--Ernest mtce mn Lakham Bldg r93 Greenville av Johnston
--Fannie M (wid Joseph) r222 Olney
--Florence M tel opr NET&T Co r14 Fisher
--Francis J claims rep Federal Security Agcy r Cranston
--Frank cook r146 Fountain
--Frank A (Josephine M) h57 Colonial rd
--Geo J (Anne A) bus opr UTC h35 Waverly
--Geo P studt r535 River av
--Harriet insp The Foxon Co r58 Concord
--Helen Mrs r324 Washington
--Helen G letter wipe pack opr U S Rubber Co r883 Atwells av
--Helen M Mrs sr laby asst r Smithfield
--Helen T tel opr NET&T Co r230 Calla
--Hugh E (Evelyn L) nurse asst U S Vets Hosp h Pawt
--James F (Mary C) carrier Olneyville PO h48 Larch
--James P groundsmn BU h Cranston
--John (Ruth) mgr Economy Rack Co Inc h28 Susan av Johnston
--John dry clnr Swiss Cleansing Co r25 Amity
--John (Mary) h38 Amy
--John E (Ruth; Economy RackCo) h32 Lydia
--John F J (Monica) tchr Central High Sch rGreenville
--John H clk r49 Lillian av
--John J (Elaine J) firemn eng 20 h26 Lauriston
--John J reprmn hlpr NECo r Saylesville
--John J (Mary I) pntr h82 Sterling av
--John J (Doris M) title exam Title Guarantee Co of RI h Cranston
--John L (Cath G) firmn Central Htg Plant School Dept h14 Rialto
--John T h32 Madison
--Joseph A clk N E Co r10 Sumter
--Joseph A teller Industrial National Bank r66 Cole
--Joseph C clk Shepard's r14 Rialto
--Joseph E stock mn r989 Eddy
--Jos H (Genevieve) stockmn r189 Dexter
--Joseph J pkr Prov Whol Drug Co h Cranston
--Joseph R (Harriet) slsmn h58 Concord
--Joseph T curate Church of the Holy Name r99 Camp
--Kathryn R (Albee Beauty Parlor) r192 Wyndham av
--Lawrence R slsmn r135 4th
--Lena yarn winder U S Rubber Co r Pawt
--Loretta M sewer h993 Atwells av
--Margt cash h36 Garfield av
--Margt A tel opr NET&T Co h205 Laurel Hill av
--Marie F clk Davol Rubber Co h222 Olney
--Martin (Cath) h345 Orms
--Mary r125 Governor
--Mary r10 Sumter
--Mary E Mrs clk sec R I Dept of Labor r Bayview av Bristol
--Mary E h1097 N Main
--Mary P h6 Palm
--Mary T cafeteria wkr Hope High Sch h14 Fisher
--Mary V maid Chas V Chapin Hosp r36 Garfield av
--Michl J (Florence R) jwlry tlmkr h989 Eddy
--Mildred R Mrs ofc sec C W Riva Co r220 Bellman av Warwick
--Owen F lawyer r49 Lillian av

GALLAGHER
--Patk J studt r2 Brown Zuadrangle
--Paul J studt r48 Larch
--Peter A (Helen V) aircraft mech h350 New York av
--Peter C lab r72 Grand View
--Raymond (Isabel) tex wkr h993 Atwells av
--Raymond L (Patricia) bus ofc rep NET &T Co h155 Irving av
--Robt J co reprmn NET&T Co r189 Dexter
--Robt J (Stepanie) spec agt John Hancock Mut Life Ins Co h Riverside
--Rose h30 N Court
--Ruth ofc clk Kays Newport Inc r32 Lydia
--Ruth T asst buyer Shepard's r Johnston
--Stella Mrs maid Wayland Manor Inc h134 Lester
--Sylvester J (Irene F) roofer h134 Doyle av
--Teresa C typ Prov County Court House h111 Oakland av
--Theresa hlpr r37 Brownell
--Thos J (Rose A) custdn Vineyard St Sch h535 River av
--Thos W J r107 Bridgham
--Vincent r107 Bridgham
--Vincent F r62 Superior
--Walter J jwlry tlmkr r989 Eddy
--Wm r207 Smith
--Wm G chauf Adjt General's Office r17 Royal
--Wm H d Dec 6-56 384 Blackstone
--Wm J lab h72 Grand View
--Wm L (Dorothy E) emp NET&T Co h7 Alton
--Wm V (Louise) clk h184 Roosevelt
--Winifred F (wid Edw J) h135 4th
Gallant Albert D jr (Alice A) wire mkr h11½ Governor
--Albert G truck driver B&S r E Prov
--Alf (Dorothy) whsemn h475 Huntington av
--Alfred (Anna) h444 Huntington av
--Anna (wid Peter L) cleaner Curative Center r263 Althea
--Anne M Mrs clk G E Wiring Device Dept r87 Detroit av
--Arth A (Cordelia) truck driver h158 Bellevue av
--Carolyn r85 Ocean
--Chas R mech eng B&S r Warwick
--Christopher emp U S Rubber Co h Valley Falls
--Constance nurse Prov Dist Nursing Assn 157 Waterman r Cranston
--Diana L tchr Bryant College r Somerset Mass
--Edw grinder B&S r37 Brownell
--Edwina clk typ Superior Court Prov County Court House r Pawt
--Eug G exec counselor Governor's Office h Pawt
--Florian A (Viola) drill wkr B&S h145 Atlantic av
--Harold toolmkr G E Wiring Device Dept r Riverside
--James M laddermn Ladder Co r1524 Westminster
--Jeannette N insp Bulova r11 Dunford
--Jerry B (Etta) mach mtce Gorham's r Cranston
--John T (Viola) whsemn h63 Portland
--Joseph (Mary C) whsemn h83 Portland
--Joseph W d June 25-56 85 Ocean
--Leona M (wid Joseph W) h85 Ocean
--Leonard (Ethel) prom mn Max Silverstein & Son h61 Grand View
--Raymond J (Georgette) whsemn h218 Hanover
--Robt J (Matilda) chauf M&M Trans Co h3 Pleasant
--Thos (Catherine) blrmkr h865 Eddy
--Walter J (Helen) supt underground lines N E Co h Edgewood
--Walton S (Anne) meter rdr N E Co h97 Detroit av
Gallante Jose C (Delio; Ives St Grille) h85 Ives
--Joseph (Rita L; J&R Electronic & Supply Co) h771 Atwells av
--Manuel C slsmn PGCo h e Prov
Gallashaw James J h237 Friendship
Gallatto Pasco mech Arcand Inc h N Prov
Gallaway Richd M auto mech Petroleum Heat & Power Co r Cranston
Galle Agnes J bkpr F B Talbots Express Inc r118 Eliza
--Edwin H (Germaine H) custodian Hadley Div Elgin Natl Watch Co h122 Eliza
--Henri jan YWCA h25 Stella

GALLE
--Henry (Ann Z) pntr h122 Eliza
Gallen Frank (May) jwlry wkr h147 Porter
--James J (Winifred M) traffic mgr W J Halloran Trucking Co h1 Hart
--James J (Edna M) h42 Arch
Gallerani Battista C head sten bureau BU r86 Medway
--Priscilla (wid B Chas) h86 Medway
Galleshaw Frank T (Frank T Galleshaw Inc) scrap metals r Lincoln Park
--Frank T Inc (Frank T Galleshaw) scrap metals 87 Weybosset R418
--Thos (Mary) driver r60 Huxley av
--Thos (Cath S) slsmn Atlantic Coal Co h60 Huxley av

Galley Beatrice P Mrs bkpr McKay's Furniture Inc r Lakewood
--Geo E milling mach opr B&S r N Scituate
Galli Bruno J (Louise) tile setter h40 Udell
--Eug J archt Chas A Maguire & Asso r Warwick
--Eustachio (Adalina) slsmn h143 Knight
--Janet W swtch bd opr Hemingway Bros Interstate Trucking Co r Cranston
--Luigi E (Amalia) mason h210 Windmill
--Mary A Mrs bkpr S M White & Son Inc r Warwick
--Rena typ r210 Windmill
--Rosalie M slswn Outlet Co r Seekonk Mass
Galliano Joseph r62 Carpenter
Galliardi James (Rita D) musician h231 Unit
--Joseph studt r231 Unit
Galliarei Mary Mrs h63 Parsonage
Gallicchio Gloria sten D'tto Inc r E Prov
--Nicholas (Nick's Variety) h E Prov

Galligan Agnes M h49 Lancaster
--Alberta Mrs pkr Swiss Cleansing Co r33 Sorrento
--Alice J r35 Carpenter
--Ann M ofc sec Insurance Budget Plan r Cranston
--Anna N classified dept Journal h32 Crandall
--Anna V elev opr r98 Prairie av
--Betty A clk United Public Mkt Inc r77 McArthur dr
--Betty A priv sec Prov Wash Ins Co r Warwick
--Chas B (Nancy E) counselor h15 Cole av
--Chas E (N Loretta) testmn NET&T Co h94 Bradley
--Chas J (Margt M) landscape gdnr h116 Calla
--Edith M Mrs tray girl R I Hosp r89 Sisson
--Edw T clk R I Natl Guard Warehouse h Pawt
--Edw T florist East Side Flower Shop Inc r Pawt
--Eileen D Mrs nurse U S Vets Hosp h N Prov
--Ellen B (wid Chas J) h9 Lewis
--Emma W Mrs emp B A Ballou & Co Inc h55 Modena av
--Evelyn C clk typ r Cranston
--Francis caretaker Prov Marine Corps Armory r N Prov
--Francis (Blossom) h257 Massachuetts
--Francis E elev opr RIDPB r Lookout av N Prov
--Gertrude C (wid Walter) h27 Robin
--Grace L jwlry wkr r433 Prairie av
--Henry F (Margt M) brakemn NYNH&HRR h25 Amity
--Irene N bkpr r49 Lancaster
--James J h61 Beacon av
--John F tab mach opr B&S r Cranston
--John J chauf r1129 Elmwood av
--John J jan Veterans Memorial Bldg h248 Woonasquatucket av N Prov
--John P (Mary S) chauf Costello Bros Inc h E Prov
--Joseph h430 Pine
--Josephine h86 Waterman
--Kenneth J (Cath E) litho h110 Hanover
--Kerry B studt r127 Wayland av
--Margt (wid John J) h43 Rutherglen av
--Margt E rubber wkr h2 Hunter
--Margt E Mrs r392 Pine
--Margt T clk N E Co r43 Rutherglen av
--Mary A (wid Chas S) h1129 Elmwood av
--Mary E r86 Waterman
--Mary G tel opr NET&T Co r32 Crandell
--Nancy M sten r Cranston
--Patricia laby clk Roger Williams Genl Hosp r25 Amity

AMES
Employment Service
We Pick The Person Out of Personnel
JACKSON 1-4666
93 EDDY ST.

THE HOPE BUILDING CO., INC.
General Contractors
12 SILVER SPRING ST.
Providence, R. I.
UNion 1-6289

GEORGE B. KENNEDY Associates

A Nation-Wide Network of Former FBI Agents

A Personal and Confidential Fact Finding Service

56 Washington St.
Providence, R. I.

GAspee 1-9477

EARL M. IRONS
INSURANCE - BONDS OF ALL KINDS
1119 Industrial Bank Building — Tel. GAspee 1-7345

GALLIGAN
--Patk G jan Prov County Court House h98 Prairie av
--Pearl M (wid Thos A) mgr & corp clk East Side Flower Shop Inc h83 Medway
--Philip (Bridget A) opr r106 Superior
--Robt E (Antonette) asmblr N E Butt Co h N Prov
--Rose M tel opr r136 Pocasset av
--Thos r352 Pine
--Thos r501 Potters av
--Thos E (Annie M) h433 Prairie av
--Thos F (Eliz S) formn h7 Homestead av
--Thos M (Barbara L) hlpr Security Fence Co h18 Armington av
--Virginia M h80 Robin
--Walter F (Evelyn C) supvr plant acct N E Co h Cranston
--Walter F (Kathleen E) whole sale beef h76 Summit av
--Wm H carp formn RIDPB h11 Olympia av N Prov
--Wm S (Isabel V) formn Security Fence Co h44 Wayne
Galliher Dani M Rev registrar & prof Prov College r do
Gallipeau Doris A sr clk typ R I Dept of Health r Woon
--Joseph H (Gertrude E) twister opr h63 Chester av
--Robt C eng 3d class NET&T Co h Cranston
--Warren USA r63 Chester av
Gallipo Bernard B (Jennie) mgr Wooster Express Inc h30 Glover
--James V lab instro Div DPW h46 Cornwall
--Janet L sec Beacon Finance Co r30 Glover
--Joseph (Bernadette; Sportsmans Tap) h285 Admiral
Gallison Claire R ofc clk Newberry Co r Johnston
--Mary clk City Hall Hdw Co r86 Progress av
--Peter J (M Alice) mach h86 Progress av
Gallivan Alice E clk Ind Natl Bank h705 Hope
--H Marie ofc sec The Improved Seamless Wire Co Inc r Centerdale
--James A (Cora) h46 Knight
--Kath C tchr Hope High Sch I.218c Waterman
--Mary A (wid Dani E) bkpr Grinnell Corp h280 Sayles
Gallo Adalina (wid Antonio) h29 Marcello
--Albert (Rose; Cozy Corner Luncheonette) h192 Point
--Albert M (Beatrice P) cement contr 38 Mitchell h do
--Alessandro (Frances; Gallo's Barber Shop) h765 Cranston
--Alf E appr mfr Queen Print Works Inc r93 Atwells av
--Amelia A pkr U S Rubber Co h1467 Westminster
--Amelia N dry wheel plshr Bulova r140 Laurel Hill av
--Angelo (Laura M; Gallo's Beauty Shop) h107 Sterling av
--Anne C key punch opr Div of Methods & Office Services h2 Fair
--Anthony hlpr r136 Tell
--Anthony F wire wkr Cable Electric Products Inc r103 Federal
--Anthony G employment interviewer RIDES r451 Admiral
--Antonio (Filomena) shoe repr 37 Candace h451 Admiral
--Arthillo auto mech r46 Detroit av
--Blanche mkr U S Rubber Co r240 Valley
--Carmine (Antoinetta) jan BU h9 Udell
--Cath asst bkpr Salvadore Tool & Findings Inc r765 Cranston
--Cosmo M D (Rosa G) barber 29 Broadway h103 Federal
--Christofaro h110 Hawkins
--Domenick (Mary A; Gallo Service) gas sta r N Prov
--Donald R studt r107 Sterling av
--Dora opr r9 Udell
--Eleanor sewer r46 Detroit av
--Eug O teller Int Rev h Cranston
--Francesco (Florence J) plshr h102 Ophelia
--Frank (Anna) sandbobber Gorham's h37 Whitehall
--Frank N (Amelia T) shipper h1017 Chalkstone av
--Guido (Lucy) hair stylist LuGallo's Beauty Salon h27 Hollywood rd
--Guy h7 Pallas

GALLO
--Helen L press opr r136 Tell
--Joan ofc clk Pinkerson Co r3 Marvin
--John (Olga R) appr tool mkr Hedison Mfg Co h519 Plainfield
--John (Josephine) chauf h122 E Manning
--John (Rose) pres treas Don C Brewer Inc h135 Clarence
--Joseph (Josephine; Gallo's Garage) bodymn Pettemti Motor Sales Inc h3 Marvin
--Joseph art wkr Prov Picture Frame Co h46 Detroit av
--Joseph (Rose) milling mach opr Colonial Knife Co Inc h1434 Chalkstone av
--Joseph A (Esther) slsmn h51 Glenham
--Joseph D (Jennie A) airplane mech h102 Federal
--Joseph L (Rachel; Gallo's Barber Shop) h150 Bridgham
--Loreto (Ida) h74 Hillhurst av
--Lucy Mrs (LuGallo's Beauty Salon) r27 Hollywood rd
--Marco F (Blanche) supvr U S Rubber Co h240 Valley
--Margt Mrs sls clk Sorority Shop r Cranston
--Maria (wid Antonio) r165 Salina
--Mario color boy Queen Print Works Inc r Johnston
--Mary Mrs clnr Dr Alf Jaffe r165 Salina
--Mary C Mrs r46 Detroit av
--Matteo h240 Valley
--Nicholas (Lena) foundry mn h136 Tell
--Nicholas W coll ofc Int Rev r451 Admiral
--Pasquale (Stella) hlpr Rao Bros h Cranston
--Pasquale (Jennie) liquors h133 Clarence
--Peter (Antoinetta; Peter's Beauty Salon) h Cranston
--Ralph mill wkr r46 Detroit av
--Romeo fite wkr r240 Valley
--Rose cafeteria wkr R I Hosp r192 Point
--Rose Mrs v-pres Don C Brewer Inc r135 Clarence
--Ruth sten Miriam Hosp r193 Bridgham
--Salvatore (Josephine; Gallo's Barber Shop) h1015 Chalkstone av
--Salvatore A (Mary) barber Cosmo M D Gallo h31 Harold
--Service (Domenick Gallo Anthony Fermane) gas sta 416 Valley
--Silvio A (Amelia M) toolstr h140 Laurel Hill av
--Thos (Lucy) lab h224 Jewett
--Vincent D (Carmella C) asmblr Grant Money Meters Co h268 Hartford av
--Wm USAF r110 Hawkins
--Wm Q plshr Gem Craft Inc r28 Vinton
--Wm Q (Dorothea A) wire wkr h14 Courtland
Gallo's Barber Shop (Alessandro Joseph L & Salvatore Gallo) 138 N Main
--Beauty Shop (Angelo Gallo) 1639 Westminster
--Garage (Joseph Gallo) 3½ Marvin
--Lu Beauty Salon (Mrs Lucy Gallo) 290 Westminster R304
Gallogly see Gillogly
--Ann E serv order writer NET&T Co r99 Mitchell
--Cath ins underwriter Automobile Club of RI r Cranston
--Cath (wid Felix) kitchen maid Roger Williams Genl Hosp h436 River av
--Dani bar h Warwick
--Edw P (Florence E; McElroy Gallogly & Regan) lwyrs 111 Westminster R1231 h10 Lillian av
--F h230 Vermont av
--F Francis (Eleanor) embalmer James J Gallogly & Sons r671 Broad
--Geo E formn U S Rubber Co r Warwick Neck
--J Francis (Helen A) real est & ins 1468 Broad R6 h18 Bernard
--James J (James J Gallogly & Son) h671 Broad
--James J clnr N E Co r436 River av
--James J (Bridget A) head custodian Bridgham Jr High Sch h99 Mitchell
--James J jr (Virginia) embalmer James J Gallogly & Sons r671 Broad
--James J & Sons (James J Gallogly) Funeral Directors 671 Broad
--John (Genevieve) bkpr h178 Bay
--John jan Oxford St Sch r671 Broad
--John J sta firemn h84 Carr
--John P (Gretta M) slsmn Hood's h1190 Smith
--Lawrence P jr (Virginia R) supvr h92 Lenox av
--Marguerite C tel opr r99 Mitchell

GALLOGLY
--Marie nurse Lying In Hosp r Edgewood
--Mary clnr RDPB r Cranston
--Mary A (wid Patk J) h48 Messer
--Mary B supvr r436 River av
--Michl J r99 Mitchell
--Molly Mrs h28 Erastus
--Myrtle H (wid John J) h113 Providence
--Nellie r125 Governor
--Patricia C clk typ r1190 Smith
--Patk lab Acorn Cooperage Inc h Cranston
--Patk J sub carrier P O r Cranston
--Raymond r106 W Clifford
--Rose (wid Lawrence P) h104 W Clifford
--Thos ofc mgr Paul Arpin Van Lines Inc r48 Columbia av Cranston
--Thos clk r104 W Clifford
--Vincent ofc wkr r104 W Clifford
Gallone Anna L Mrs abbot winder M&F Worsted Mills Inc r28 College rd
--Antonio (Anna L) police Precinct 1 h28 College rd
--Edna M bmo RIDES r Edgewood
--Guy E (Evelyn) lwyr 607 Charles R5 and 111 Westminster R1711 h435 Charles
--Josephine (wid Pasquale) h513 Charles
Gallonio Andrew (Lucy M) agt Int Rev r143 Wendell
--Angelo h50 Fairfield av
--Anthony (Mary R) mfg eng B&S h12 Westcott av
--Anthony M (Lena) clk h148 Dover
--John (Theresa) lab h69 Marshall
--John A (Ann) store mgr American Super Mkt r Johnston
--Lena Mrs spring press opr Bulova r148 Dover
--Madeline M ofc clk Shepard's r N Prov
--Victoria (Elizabeth Dress Shoppe) r60 Fairfield av
Gallotta Albert (Millie) clk h62 Coggeshall
--Albert A (Nancy D) city assessor City Hall r432 Wayland av
--Albert A jr USN r432 Wayland av
--Carmine A pkr r172 Cumberland
--Josephine Mrs r62 Coggeshall
--Mary h62 Coggeshall
--Rachela (wid Anthony) h172 Cumberland
--Richd A USN r432 Wayland av
--Valeria M laboratory M&F Worsted Mills Inc r432 Wayland av
Galloway see also Calloway
--Anna sls clk Outlet Co r255 Lowell av
--Anna 1 (wid Fred) tchr h79 Linwood av
--Everett D (Thelma) mach h1273 N Main
--& Flynn Inc Leslie Galloway pres Frank A Flynn treas whol meats 261 Canal
--Fredk G (Anna) carp h255 Lowell av
--Howard W (Hazel A) mach opr Bulova r Norwood
--Leslie pres Galloway & Flynn Inc h Warwick
--Robt slsmn r Warwick
Galluccl Domenico (Angela) stock clk Mt Pleasant High Sch h80 Freese
--Frank (Mary T) plumber h102 Whittier av
--Frank h64 Sutton
--Irene (wid Chriscenzo) h265 Dean
--Joseph social wkr Public Welfare Dept Dist 3 r80 Freese
--Lenora N Mrs clk NET&T Co r45 Sterling av
--Michl r797 Charles
--Pasquale (Mary) lab h4 Cory
--Peter P (Josephine) selector h414 Atwells av
--Philip studt r95 Benevolent
--Vincenzo (Maria) h797 Charles
Galluccio Antona (wid Ferdinard) h31 Mac Gregor
--Assunta Mrs h8 Swiss
--Concetta (wid Alf B) h280 Mt Pleasant av
--Fredk jr (Jane A) eng h30 Tidd
--Mario J (Louise) mech h217 Langdon
--Nicholas S (Vivian) electn h31 Mac Gregor
--Olindo (Preferred Oil Co) r328 Mt Pleasant av
--Richd A studt r280 Mt Pleasant av
--Stefano r31 Mac Gregor
--Viola Mrs riveting mach opr Colonial Knife Co Inc h Cranston
Gallup Bertram W (Pauline) h27 Sampson av
--Cecelia M (wid Earle) slswn Singer Sewing Mach Co h36 Atlantic av
--Earle d Dec 25-56 36 Atlantic av
--Fred (Hattie) gen hlpr Colbert Inc h27 Ontario
--Henry (Mollie A) asst mgr h88 Atlantic av

Where To Buy?

Consult the Classified Business Lists In This Directory

GALLUP
--Lester sls mgr R I Tool Co h Riverside
--Lorraine M sec Hinckley Allen Salisbury & Parsons h Riverside
--Marcia S studt r156 Meeting
--Mary A studt nurse R I Hosp r56 Lockwood
--Mollie sls clk City Hall Hdw Co r88 Atlantic av
--Pauline waitress R I Hosp Trust Co r27 Sampson av
--St Market (Gabriel Barish) 164 Gallup
Galoski see also Goloski and Goloskie
--Edw J (Emma J) hlpr Gorham's r Cranston
--Wiltina R opr Gorham's r Cranston
Galovich Mary r32 Shawmut
Galovitz Anna Mrs h32 Shawmut
Galsum Philip fruit & produce peddler r43 Jewett
Galuppa Maria Mrs h526 W Exchange
Galuppi Joseph lab r9 Hillhurst av
--Sisto (Emma) opr h9 Hillhurst av
Galvin Anastasia h980 Chalkstone av
--Ann B teller Int Rev r Cranston
--Anna M tel opr NET&T Co r Pawt
--Barbara flower Calart r Riverside
--Beatrice Mrs h186 Hanover
--Ceasar (Dorothy) steeple jack h107 Pearl
--Dani J (Rita M) st mn P G Co r719 Cranston
--Fredk L brewery wkr r980 Chalkstone av
--Harold W (Mary L) opr Washington Bridge h Riverside
--James E (Eliz T) carrier PO h Lakewood
--James J jr (Mary M) hosemn Engine 17 h377 Hope
--John (Claire) jwlry wkr h35 Burnside
--John jwlry wkr h880 Eddy
--John (Mary) lab h719 Cranston
--John h83 Wesleyan av
--John A (Anna D) plmbr h112 Ellery
--John J (Agnes F) jan Mt Pleasant High Sch r45 Berkley
--Joseph chauf r304 Broad
--Kathleen M tchr r18 Doyle av
--Lawrence jwlry wkr r83 Wesleyan av
--Loretta A r256 Washington
--Mary maid r560 Cole av
--Mary I Mrs asst dietitian h187 Oxford
--Vincent H (Ann) plmbr h70 Newark
Galway Edw E J (Agnes J) supvr blue print BIF Industries Inc h Esmond
--Saml J H (Annie B) slsmn Shepard's h Pawt
Galyean Ralph E parts clk Regine Pontiac Inc h5 Jackson apt 2

Gama Albert (Josephine A) wire wkr h95 Ring
--Antonio (Helen) tex wkr h145 Penn
--Armando (Antonetta) jr eng Chas A Maguire & Asso h95 Ring
--Joseph (Adelaide) h39 Schofield
--Louis r Lakewood
--Michael (Edna) jwlr h36 Schofield
--Peter driver Yellow Cab Co r145 Penn
--Pietro barber h145 Penn
Gamache Claire clk state treasurer's office r125 Hoxsie av Warwick
--Mary A Mrs smstrs h58 Laura
--Maurice H slsmn Burroughs Corp r New Bedford Mass
--Normand E (Claire M) aide U S Vets Hosp h Central Falls
--Romeo grndr B&S r Pawt
--Sarto M depy treas State Treasurers Ofc r Pawt
--Simon carp St Josephs Hosp r359 Pink
--Wilfred A (Marie A) bartndr h94 Wilson
Gamage Dani mtce mn Remington Rand h Fall River Mass
--Douglas C (Martha I) mach h107 W Clifford
--Wm mtce mn Remington Rand r Lincoln
Gaman Louis (Josephine) carp h309 Public

Gamba Alphonso (Pearl) h1608 Westminster
--Amelio A emp U S Rubber Co h Cranston
--Ancito J (Elvira) cleanser h25 Piedmont
--Angelo gill box minder Paragon r Cranston
--Anthony grinder Thurston Mfg Co r Cranston
--Chas mach opr B&S r Cranston
--John V (Julie) floormn Paragon h494 Union av
--Paul jan R I College of Educ h Cranston
--Rudolph kettlemn Paragon r19 Watkins av Cranston
--Valentino driver Ferrari's Provisions Inc r Cranston
Gambardella Americo h12 Evelyn
--Concetta insp h621 Broadway
--Henry (Angela; Main Jewelry Co) h577 Pleasant Valley Pkway
--Joseph (Theresa) carp h165 Carpenter
--Kath M Mrs clk Int Rev r Enfield av
--Marie file insp r621 Broadway
--Michl formn r621 Broadway
--Oresto (Edith) auto repr h621 Broadway
--Rose winder r621 Broadway
--Vilma M studt r621 Broadway

Gambardelli Alf (Carmella) lab h108 Grove
--Alice Mrs h15 Division
--Anthony (Rose) weaver h17 Prosper
--Armando (Filomena) plshr h118 Cleveland
--Arth J (Frances) chair cover h35 Hauxhurst
--Carmello Mrs insp U S Rubber Co r108 Grove
--Concetta d July 3-56 35 Hauxhurst
--Francoise air press opr Colonial Knife Co Inc r35 Hauxhurst
--Harold (Frances) jwlry wkr h86 Bernon
--John jr knife wkr h35 Hauxhurst
--Joseph (Theresa) clk PO h165 Carpenter
--Phyllis bench wkr Superb Case Mfg Co r118 Cleveland

Gamble Adele asst dir Benefit St Recreation Center r193 Howell
--Annie r463 Friendship
--Chester L insp B&S h91 Verndale av
--Dani r71 Stewart
--Edw H (M Gladys) slsmn h24 Doane av
--Florence L depy clk U S Court h377 Hope
--Gladys E clk license bureau h12 Pennsylvania av
--Hazel C Mrs supvr emp interviewer RIDES r162 W Clifford
--Hobert R (Hazel C) golf course atndt h162 W Clifford
--Jeanne M Mrs ofc sec Strand Jewelers r Pawt
--John E (Jeanne M) slsmn Strand Jewelers h Pawt
--Leslie L (Elsie L) candy mkr h8 Stanhope
--Leslie L jr hlpr r8 Stanhope
--Otis W (Adele C) jan BU h193 Howell
--Richd H (Harriet M) wood wkr Cardin Mfg Co h142 W Clifford
--Sarah L h20 N Davis

Gamboa Mary insp U S Rubber Co r Cranston
--Mary S shell sorter r Seekonk Mass
Gambuto Angela asst treas Welsh Mfg Co h73 Marion av
--Antonio lab h16 Moultrie ct
--Francesco (Josephine; Frank's Grocery) h973 Chalkstone av
--Frank P (Broad St Cab Service) r73 Marion av
--Giulio (Josephine) card grinder h5 Fowler
--Gloria A sec Hosp Service Corp r141 Canton
--James (Virginia) plastic wkr h162 Whitehall
--John T (Roselyn C) emp U S Rubber Co h149 Ridge
--Joseph (Jennie) reprmn h521 Smith
--Loretta (wid James J) h141 Canton
--Lucille E lib r141 Canton
--Michl r16 Moultrie ct
--Roselyn C Mrs ofc wkr W&H Jwlry Co r149 Ridge
Gambutto Frank (Josephine) h973 Chalkstone av
Gamecock Tackle Co (Karl G Burdon) fishing tackle mfrs 1 Washington av
Gamelin Madeline C asmblr Cable Elec Products Inc r Cranston
--Oscar R (E Florence) mach B&S h129 Colfax
Games John E studt r4 Brown Quadrangle
--Joseph opr Mono Steel Rule & Die Co r11 Faith
--Mary M sec Drs Harris & Trott r Rumford
Gamin Geo mgr Firestone Auto Supply & Service Stores r Pawt

Gammage Ellen Mrs billing clk McGrath Hamin Inc r Cranston
--Everett W (Ellen) v-pres Paragon h Cranston
Gammell see Gamwell
--Edwin B phys 144 Waterman h Pawt
--Walter E (Matilda) h644 Prairie av 3C
--Wm jr pres & treas Beverly Land Co (Brown & Ives) h Warwick
Gammella Felice baker h15 Penn
--Grace clk City Hall Hdw Co r15 Penn
--Joseph H (Willie) shoe repr Shepard's h25 Dunford
Gammino Anthony (Marcia) sewer formn h34 Stonelaw av
--Antone M conveyor opr N E Co r16 Sisson Warren
--Byron M (Nancy) pres treas BMG Equipment Co h Edgewood
--Donald T studt r733 River av
--Donato (Annungiate) sewer contr 733 River av h do
--Frank A (Eva) pres & treas M A Gammino Const Co Inc and treas Gammino Realty Co h386 Wayland av
--Helena M slswn h375 Lloyd av
--M A Realty Co Michl A Gammino mgr 29 Weybossett R37&38

GAMMINO M A CONSTRUCTION CO INC (INC RI 1915), FRANK A GAMMINO PRES-TREAS, THOMAS A GAMMINO V-PRES and ASST TREAS, LOUIS V JACKVONY Jr SEC, GENERAL CONTRACTORS, OFFICE STOREHOUSE and YARD 728 VALLEY, TEL GAspee 1-0234 (See Yellow Page 28)

--Michl Amgr M A Gammino Realty Co r375 Lloyd av
--Michl A jr v-pres Columbus Natl Bank of Providence r386 Wayland av
--Robt A genl constr h375 Lloyd av
--Thos A v-pres M A Gammino Constn Co Inc h Saunderstown
--Wilson (Joan) constn formn h37 Middle dr
Gammon Annie opt wkr h184 Althea
--Robt P (Lillian L) tech h9 Moore
Gammons Elwin T (Mary D S) v-pres treas John A Gammons Inc r235 Kenyon av E Greenwich
--Florence T Mrs2 d v-pres John A Gammons Inc h235 Kenyon av E Greenwich
--John A pres John A Gammons Inc h235 Kenyon av E Greenwich

GAMMONS JOHN A INC, JOHN A GAMMONS PRES, ELWIN T GAMMONS 1ST V-PRES-TREAS, MRS FLORENCE T GAMMONS 2d V-PRES, MRS ETHLYN T CHERMS SEC-OFC MGR, GENERAL INSURANCE, FIDELITY and SURETY BONDS, REAL ESTATE, 213-214 WESTMINSTER BLDG 187 WESTMINSTER, TEL GAspee 1-5330 (See Yellow Page 52)

--Robt A (Jean) baker Anderson's h Pawt
--Gloria nursery Lying In Hosp r17 Middle dr Valley View
--Thos A (Gloria D) driver slsmn h17 Middle dr
Gamson Engineering Co (G Armand Morin) storm windows 521 Hartford av
Gamwell see Gammell

GAMWELL CLINTON T (BERTHA B), PRES-TREAS GAMWELL & INGRAHAM INC, INSURANCE and REAL ESTATE, 1612 INDUSTRIAL BANK BLDG, TELS GAspee 1-9800 and 1-4263, h60 PRESIDENT av, TEL PLantations 1-3287, SUMMER RES JOHNSTON, TEL ELmhurst 1-2087

GAMWELL & INGRAHAM INC
CLINTON T GAMWELL, PRES-TREAS
ROLAND G MILTON, V-PRES-MGR
REAL ESTATE DEPT
INSURANCE
ON LAND, ON WATER, IN THE AIR
FIDELITY BONDS
SURETY BONDS
REAL ESTATE
PROPERTY MANAGEMENT
APPRAISALS
INDUSTRIAL LOCATIONS
1612 INDUSTRIAL BANK BLDG
111 WESTMINSTER
TELEPHONES GAspee 1-4263 and 1-9800
(See Yellow Page 86)

--John W studt r168 Thayer

GAMWELL RHODES I (BETTY M), V-PRES GAMWELL & INGRAHAM INC, 1612 INDUSTRIAL BANK BLDG, TEL GAspee 1-9800, h6 BELTON circle, BARRINGTON, R I, TEL WArren 1-1991-W

GAMWELL THURSTON M (LEONA D), ASST SEC GRAMWELL & INGRAHAM INC, 1612 INDUSTRIAL BANK BLDG, TELS GAspee 1-9800 and 1-4263, h 9 ECHO DRIVE, WEST BARRINGTON, R I, TEL WArren 1-0856-J

Ganbozi Mary flower wkr Calart r Greenville
Gancedo Manuel r160 Broad
Ganczarz Annie R bkpr h37 Laban
G And B Supply Co (Geo D Laugevin) hobby supplies 417 S Main
Gandel Paul N studt r102 George
Gandolfo Joan bond clk Aetna Life & Aff Co's r80 Stonelaw av
--Nicholas (Carolina M) dental tech h69 Stonelaw av
Gandreau J Dona (Lenore) floor mn Journal h Warwick
Gandurski Amelia dom r42 Adelphi av
Ganem Geo h247 Lockwood
Ganen Shirley sten Narragansett Paper Co r247 Lockwood
Ganga Joseph M (Angela) stonesetter h87 Ontario
Gangas Geo r339 Washington
Gange Geo E credit mgr The Sherwin Williams Co h Norwood
--I Geo jr studt r8 Brown Quadrangle
--Louise emp B A Ballou & Co Inc r E Prov
--Mabel L tel opr NET&T Co r E Prov

G. FRED SWANSON INC.

METAL BUILDING PRODUCTS

OVERHEAD DOORS

METAL WINDOWS

HOLLOW METAL DOORS

STEEL JOISTS and ROOF DECK

FOLDING DOORS

ROLLING STEEL DOORS

GAspee 1-0788
618 Cranston St.

USE THE ALPHABETICAL SECTION TO GET COMPLETE INFORMATION ON A PERSON OR FIRM

HERTZ SYSTEM

DAVIS DRIVE YOURSELF COMPANY INC.

CARS & TRUCKS FOR RENT

1 Dorrance Street
Providence, R. I.

Tel. GAspee 1-0555

PROVIDENCE:
170 WESTMINSTER, ROOM 216
MARSHALL FISHER, JR., Mgr.
GAspee 1-0248

BEACON FINANCE CO.

WEST WARWICK:
1225 MAIN ST.
JOHN A. DOYLE, JR., Mgr.
VAlley 1-8800

LOANS UP TO $1,000 ON OWN SIGNATURE, AUTO OR FURNITURE

Out of Sight — Out of Mind — Out of Business

The importance of keeping firm and product names in the public eye is recognized by all business men. It is astonishing to see how a firm or product, however meritorious, will slip into the limbo of the forgotten if not persistently advertised

The City Directory is the natural medium for keeping a business or product name in the spotlight

Insist on Being Well Represented in Its Pages

GANGE
--Sebastian (Helen) bartndr h33 Pumgansett
Ganley Anna L (wid Thos M) tel opr U S Rubber Co h5 Gordon av
--Anne L (wid Thos M) tel opr h95 Ruggles
--Bernard (Estelle A) h290 Mass av
--Geo A (Loretta E) dispatcher Petroleum Heat & Power Co h10 Hanson N Prov
--Helen M forwn h48 Eudora
--Loretta V tel opr NET&T Co r N Prov
--Mary r211 Friendship
--Richd D formn r48 Eudora
Gannest Hervey (Elisa) mach h44 Sycamore
Gannon — (Mary C) asmblr h48 Winthrop av
--Alice C clr R I College of Educ r110 Holden
--Anna nurse r125 Governor
--Anna M r156 Smith
--Catherine r Sheraton Biltmore
--Chas A (Kathleen V) rubber wkr r39 Woodman
--Dorothy H serv rep NET&T Co r273 Mass av
--Edw driver Kraft Foods Inc h Pawt
--Ellen V (wid Thos S) house mother Childrens Center of RI h39 Woodman
--Emmett J (Kathleen T) formn B&S h Warwick
--Esther prsr Swiss Cleansing Co r35 Stamford av
--Francis J (Winifred B) carrier PO h32 Bowlett
--Geraldine B typ Prov Whol Drug Co r32 Bowlett
--Helen M bkpr WPRV r88 Pinehurst av
--James jr (Jacqueline) car slsmn h9 Barry rd
--James E J (Alice C) asst dept formn B&S h110 Holden
--James F sanitarian R I Dept of Health h69 Oak
--Jas I (Claire) bartndr h125 Tobey
--James P (Adele M) chief time clk NYNH & H h86 Pinehurst av
--Jane r Sheraton Biltmore
--Jane F clk h16 Grove
--John F weaver r56 Lynch
--John H (Maureen) ptrlmn PPD r78 Lexington
--John J (Hope S) asmblr h254 Dudley
--James P jr baggagemn NYHH&H r86 Pinehurst av
--John L (Anna D) Eng 8 h77 Wallace
--John L (Dorothy H) assayer h273 Mass av
--John L (Esther) mech dentist h35 Stamford av
--Jos studt r48 Winthrop av
--Joseph H exterminator Griggs & Browne Co Inc r Pawt
--Joseph J (Louise; Beacon Caterers) h N Prov
--Laura A Mrs nurse h81 Stamford av
--Lillian F tchr Thurbers Av Sch r Sayles-ville
--Margt P tchr h82 Clarence
--Martin (Marion) teller h142 Whitehall
--Mary C Mrs slswn Newberry's r48 Winthrop av
--Mary E h43 Nolan
--Matthew cook R I Hosp r210 Clifford
--Matthew J (Alice B) clk Ind Natl Bank r Warwick
--Matthew J splicer's hlpr NET&T Co h Pawt
--Norman L (Gloria) truck driver h28 Nashua
--Sarah A Mrs r373 Sayles
--& Scott (Wm H Gannon) refiners 219 Aborn
--Stephen orderly Miriam Hosp r28 Nashua
--Stephen P atndt r43 Nolan
--Thos r43 Jewett
--Thos E (Virginia) stage hand h625 Westminster
--Wm H (Mary A; Gannon & Scott) refiners h Cranston
--Wm H asst prin Roger Williams Jr High School h Warwick
Gannuell Walter F (Madeline) line assigner h Cranston
Gano Apartments 257 Gano
Gansert Henry B (Lottie E; Gansert Piano Co) r N Scituate
--Lottie E marker Shepard's r N Scituate
--Norman W (Bernadette; Gansert Piano Co) h Johnston
--Piano Co (Henry B Gansert Norman W Gansert) 792 Westminster

Gansett Diner Restaurant (Manuel Botelho) 101 Broadway
--Forge Co (Augustas S Keidel) blacksmith 17 Aldrich
Gantnier Fredk C (Mary) tv announcer WJAR WJAR TV h Lakewood
--John A (Eleanor; Gantnier's Men's Shop) h Edgewood
--John A jr (Gantnier's Men's Shop) r Edgewood
Gantnier's Men's Shop (John A and John A jr) mens furnishings 1383 Broad
Gantt Jennings B (Charlotte) dist supvr clk The Texas Co h Norwood
Gantz Concetta jwlry wkr Esposito Jwlry Co Inc r125 Tell
--Emanuel (Concetta) lab h125 Tell
Ganung Janet R studt r108 Cushing
Ganz Geo (Regina) formn Coro Inc h89 Woodbine
--Martha A (wid Gustave W) h39 Viola
--Walter (Dorothy) formn h Oaklawn
Ganzer Jennie (wid Saml) h245 Laurel av
Gaouette Clinton pntr Union Trust Bldg r Valley Falls
Garabedian Alice h158 Harrison
--Chas whse selector Standard Grocery Co r116 Unit
--Chas r37 Whipple
--Chas (Yvonne E) driver slsmn Rhode Island Pastry Co Inc h264 Waldo
--Chas (Gladys V; Square Deal Laundry) h312 Douglas av
--Chas G expeditor G E Wiring Device Dept r2238 Elmwood av Norwood
--Chas H truck driver r264 Waldo
--Chas J silver wkr Gorham's h40 View
--David (Satanig) shoe repr 109 Plain h E Prov
--Donabed butler r7 Edison av
--Edw (Margt T) reg pharm John F McCarthy h5 Winthrop av
--Edw bus opr N E Trans Co h E Prov
--Elyse (Elyse's Dressmaking Shop) h Edgewood
--Geo (Nagely) studt h126 Ford
--Gladys ofc clk Gift Craft Inc r314 Douglas av
--Hachig (Durihi) tile hlpr h81 Douglas av
--Hagop (Saternig) lab B&S h1486 Chalkstone av
--Harry (Paris Enameling Co) r668 Post rd Warwick
--Harry (trene) mtce mach B&S h37 Whipple
--Helen clk r40 View
--Helen r11 Fisher
--Helen (wid Chas; Cee Gee Market) h Warwick
--Jennie artist h3 Convent
--Joan A order typ B&S r Warwick
--John hairdresser r1486 Chalkstone ave
--John (Cath) r157 W Clifford
--John W (Jean) cook h819 Potters av
--Krikor (Baizar) barber Carl's Barber Shop h Edgewood
--Louis spotter Hi Way Cleansers & Dyers h E Prov
--Miran (Anahid; M&G Enameling Co) h Cranston
--Marie variety pist r Cranston
--Marie A asst JHL r Cranston
--Nartouhe (wid Richd) h131 Camp
--Nester (Lillian) slsmn Eddy & Fisher Inc h Newport
--Nicholas J (Mary) gro h64 Adelaide av
--Rose Mrs h15 Piedmont
--Salike r304 Washington
--Varter (wid John) h17 Waverly
--Vincent (Eliz) jwlry wkr h77 Comstock av
Garabian Conric tel opr NET&T Co r Pawt
--Vaskan (Eliz) hosp atndt U S Vets Hosp r Pawt
Garafalo Eugenio weaver h326 Branch av
--Ida opr r326 Branch av
Garafano Andrew employment techn RIDES r Cranston
--Gary (Nancy) constn wkr h100 Carpenter
Garafolini Anna Mrs insp Goodyear Footwear Corp r548 Union av
Garakop John J pipe ftr N E Co r Bristol
Garant Philias M servicemn Burroughs Corp r Fall River Mass
Gambardella Bennie (Kath M) mach h121 Enfield av
Garbecki Chas W (Helen S) clk PTS h643 Smith
--Henrietta J Mrs h9 Steuben
--Henry S opr r9 Steuben
--Joseph J (Margt L) chauf Land O'Lakes Creamery Inc h351 Academy av
--Stanley A (Mary R) wool sorter h68 Unit

GARBECKI
--Walter S (Beulah L) mach Gorham's h179 Early
Garber Chas (Ruth H) wtch repr 1015 Broad
--Hilda Mrs tchr Bryant College h476 Friendship
--Louis (Lena L; Standard Tap) h39 Overhill rd
--Louis (Carrie) reprmn h78 Pembroke av
--Perry studt r78 Pembroke av
--Saml (Sophie) jan Prov County Court House h121 Burlington
Garberg Dennis R ofc clk Outlet Co r Cranston
--Henry J d April 16-56 123 Hamilton
--Joanne T studt techn R I Hosp r Cranston
--Marie F nurse Prov Dist Nursing Assn r Cranston
--Mary A (wid Cyril C) insp Gorham's r123 Hamilton
--Mary A (wid Cyril C) insp h123 Hamilton
Garbett Eliz M sls clk r Pawt
--Mary cook Mary C Wheeler Sch r216 Hope
Garceau Adelarde atndt r388 Pine
--Bertram J (Leonie M) chemist Arnold Hoffman & Co h Saylesville
--Celia Mrs chairwn State Office Bldg r Cranston
--Claire Mrs clk r Cranston
--Clifford L (Albertine) sls clk h286 Broad apt 28
--Delia (wid Wilfred) r15 Pocasset av
--Don J mld setter Cable Electric Products Inc r Cranston
--Duncan (Mary L) frame tndr h49 Printery
--Eli A (Laura) hlpr h57 Priscilla av
--Elsa J V Mrs tel opr Boston Store r12 Toganset rd
--Ermond E stonestr Bulova r Johnston
--Ermond A (Elsa J V) clk B&S h12 Toganset rd
--Roland (Theresa) mach h168 Progress av
Garcia Adolfo L studt r6 Brown Quadrangle
--Anthony (Martha) del hlpr Boston Store h48 Whittier av
--Caesar A frt handlr h62 Taylor
--Caroline Mrs h76 Diamond
--David H auto body wkr Hartford Auto Co Inc r49 Bates
--Elvera M C slswn h rear 100 Arnold
--Erne D mgr Fred Astaire Dance Studios r160 Broad
--Evelyn H ofc clk Shepard's r E Prov
--Frank C (Elaine) h573 Cranston
--Geo (Dalse S) lab h79 Hamlin
--Geo F reprmn Washing Machine Exchange r5 Heath
--Geraldine J slswn Shepard's r246 Waterman
--Joseph chauf Auto Mut Ins Co of America r Little Compton
--Joseph (Mary) lab h76 Preston
--Joseph A (Mary V) television service h86 Jewett
--Joseph F stmftr h5 Heath
--Manuel (Anna) mech Chamberlin Co of America h151 Hanover
--Manuel S (Emily) h18 East
--Maria r74 Daboll
--Mary R house kpr r5 Heath
--May C r66 Rugby
--Rosaline h132 W Clifford
--Sylvester (Zulmira) lab h6 Bates
Garde Mfg Co A Chas Demurjian pres mfg insulating terminals & plastics 588 Eddy
--Michl (Margt) lab B&S h108 Holden
Gardella Anthony J iron wkr r51 Haskins
--Eleanor A check teller Plantations Bank of R I r Woonsocket
--Frances head nurse R I Hosp r Woon
--Mary T nurse Dr Michl Di Maio r Woon
Garden August T r151 Benefit
--Gift Center (Mrs Eliz S Krank) 208 Rounds av
--John B instr B U h Barrington
--Restaurant Sheraton Biltmore
Gardener Elsie sls clk Outlet Co r285 Wash
Gardenston Saml (Eliz; Armory Monumental Works) h Auburn
Gardiner see a so Gardner and Gartner
--Anne E Mrs ofc sec Gardiner Wright & Cunningham r Narragansett
--Arth (Ruth C) pattern mkr h57 Sharon
--Arth F (Cath R) h14 Rhode Island av
--Barbara A Mrs sten Brink's Inc r112 Killingly
--Barbara L sten r57 Sharon

GARDINER
--Bernadine M Mrs h208 Thurbers av 2c
--Beverly K r Peacedale
--Carleton porter Miriam Hosp r172 Lippitt
--Carol ofc sec r Seekonk Mass
--Cath Mrs h275 Plainfield
--Chas C Mrs tchr r176 President av
--Chas D slsmn Oliver Johnson & Co Inc h Rehoboth Mass
--Chauncy h151 Plain
--Darrell S (Dorothy A) packaging spel B&S h E Greenwich
--Edith F switch board opr Wayland Manor Inc r E Prov
--Elis Mrs h117 Howell
--Eliz Mrs h86 Waterman
--Eva B (wid Winfield G) h24 Jewell
--Fannie E h9 Oriole av
--Frances M Mrs tel opr NET&T Co h E Prov
--Fred O Inc Mrs Ruby Dickinson pres Wm Dickinson treas meats whol 257 Canal
--Fred P jr (Beatrice) pres Cleansers Inc h Cranston
--Fredk C (Katherine) formn h28 Mawney
--Geo (Ruth) h130 Lester
--Geo C hatchery formn R I Dept of Agri r Lafayette
--Georgia R h204 Colfax
--Georgian lndry opr h35 Elmwood av
--Grace A sec r9 Oriole av
--Harriet E r9 Oriole av
--Helen W gift shop mgr R I Hosp r500 Angell
--Helen W Mrs h500 Angell
--James A (Shirley A) USN h152 Elm
--Janet E asmblr Bulova r1414 Broad
--June ofc clk A&Z Chain Co r Wickford
--Kenneth G (Jennie) braider tndr h36 Pearl
--Kenneth R insp Burroughs Corp h Seekonk Mass
--Leroy E jr (Arlene D) meter mn N E Co h Norwood
--Linwood A (Ethel) h250 Lockwood
--Linwood A (Anne E; Gardiner & Mother; Gardiner Wright & Cunningham) h Narragansett
--Louise B clk NET&T Co h4 Paterson
--Margt M Mrs clk NET&T Co r Cranston
--Marjorie J studt r208 Thurbers av 2c
--Marie V bench wkr P&A Linton Co r92 Dexterdale rd
--Martha A opr h131½ Prairie av
--& Mather (Linwood A Gardiner Arth Mather jr) 87 Weybosset R433
--Milton W (Florence) bridge const eng RIDPW h4 Parker
--Milton W heat treater B&S r50 Glenham
--Nancy L billing clk Goodyear Footwear Corp r Wickford
--Nelson E (Edna L) asst mgr Met Life Ins Co h Cranston
--Phyllis I clk Petroleum Heat & Power Co r Riverside
--Preston S (Mary) formn NET&T Co h E Greenwich
--Ray A ins 29 Weybossett R 2d r18 Mayflower
--Rita K Mrs insp Bulova h15 Sussex
--Ruth ft press opr JoVal Mfg Co r130 Lester
--Shirley D (Edith W) sec & treas Fruit of the Loom Inc h E Prov
--Stephen A (Emalin K) field wkr R I Dept of Agri h Box 31 Centerdale
--Stephen B (Mary) mach opr Whittet Higgins Co h77 Bushee rd Swansea Mass
--Wayland B (Barbara) radio service 564 Plainfield h112 Killingly
--Wm F insp B&S r Warren
--Wm S (Angelina A) bus opr r37 Longfellow ter
--Wm R (Alma M) asst dept supt Prov Wash Ins Co h Warren
--Winifred G Mrs h186 Waterman
--Wright & Cunningham (Linwood H Gardiner John K Wright John S Cunningham) archts 170 Westminster R612
Gardner see Gardiner and Gartner
--Albert (Isabel) lab Roger Wms Park h60 E Transit
--Albert (Mary L) slsmn Drake's h Sayles-ville
--Albert E (Helen N) pres Sherman Screw Products Co h Cranston
--Albert H chf claims exam RIDES r Riverside
--Alex U S (May) supt of garage N E Co h Cranston
--Anna maid r66 Burnett
--Arth S jr clk Ind Natl Bank r13 Lewis
--Bernice bkpr r Riverside
--Building 50 Fountain
--Byron E belt mkr MacWatty Belting & Rubber Co h Riverside

GARDNER
--Carolyn maid St Eliz Home r109 Melrose
--Carolyne r182 Lexington av
--Chas J (Beneta) formn The Texas Co h132 Hiawatha Norwood
--Dolores r28 Shawmut
--Donald (Phyllis H; Sidney Higgins Co) paper ruler h E Prov
--Earl W (Muriel) hlpr r39 Sassafras
--Earle S (Blanche B) grinder B&S h168 Early
--Edna lndrs Home for Aged Men & Aged Couples r807 Broad
--Eleanor D Mrs h160 Taber av
--Elmer r386 Pine
--Elsie clk r285 Wash
--Ethel M L r412 Pine
--Eug F studt r201 Woodward rd
--Evelyn fl lady Shipyard Shopping Center r RFD 4 Esmond
--Evelyn C Mrs jwlry wkr h332 Dudley
--Floris E lodging house 10 Hoppin h do
--Florence B ofc sec Beacon Associates Inc r1 Middle dr
--Frances M h155 Medway
--Fredk E (Cynthia M) pastor Roger Williams Baptist Ch h201 Woodward rd
--Fredk E (Cynthia M) clergymn h201 Woodward rd
--G Tilton studt r9 Brown Quadrangle
--Geo r807 Broad
--Geo Edw r142 Broad
--Geo W (Lucile) asst treas The Congdon & Carpenter Co h Hope
--Georgianna studt r34 Barnes
--Gloria L Mrs bkpr Sessions Gifford Co Inc r Rumford
--Harry D (Ruth) chauf h192 Rhodes
--Harry J d Dec 6-56 273 Pearl
--Harry L (Amelia M) treas The Cuddy Gardner Co h Tiverton
--Helen N Mrs sec & treas Sherman Screw Products Co r Cranston
--Henry C h121 Hanover
--I Willard slsmn Franklin Process Co h Swanson Mass
--Ida V (wid Herbert T) r33 Sumter
--Imogene Mrs mill wkr r38 Seabury
--Investment Co Max L Grant pres treas real est 204 Westminster 4th fl
--James D studt r168 Thayer
--James I claims exam Auto Mut Ins Co of America r Warwick
--Jeanne Mrs slswn Leopold Feinstein r Rumford
--Jennie h353 Academy av
--Jennie (wid Wm W) h377 Potters av
--Jennie W emp Nicholson File Co r353 Academy av
--John A Rev h66 Benefit
--John A (Sara) slsmn Drake's h Sayles-ville
--John E (Beverly A) asmblr h33 Cowper ct
--John E (Edna) mill wkr h741 Potters av
--John T (Elsie) mach opr h134 Hendrick
--Joseph F (Ethel) jan R I DPB h258 California av
--Joseph F jr pntr B&S r258 California av
--Kath E Mrs sten R I Dept of Health h680 Broad
--Kenneth F (Virginia) slsmn Ward Baking Co h Anthony
--Lewis T (Mabel E) clk h1177 Eddy
--Lillebell M Mrs h134 Bridgham
--Louise F (wid Wm H; Arcade Employment Agency and Arcade Nurses Registry) h63 Beacon av
--Louise P press opr Lorgnettes Inc r Cranston
--Margt bkpr Hartford Auto Co Inc r Pawt
--Margt (wid Elmer) r214 Carleton
--Marion V chef r28 Homestead av
--Marvin L (Florence) clk h1 Middle dr
--Mary S h302 Angell
--Maude A Mrs h180 Waterman
--Nancy M studt nurse R I Hosp r56 Lockwood
--Nelle L Mrs exec dir Children's Friend & Service h771 Blackstone blvd
--Patricia A clk Prov Wash Ins Co r Sayles-ville
--Paul E (Emma) h167 Holden
--Robt A r21 Somerset
--Robt D drftsmn B I Industries Inc r167 Holden
--Robt M studt r1 Brown Quadrangle
--Royal Rev asst registrar Prov College r do
--Ruth S exec sec Edwards & Angell r33 Sumter
Gardner, Sawyer & Cottam (Ada L Sawyer, Charles F Cottam), Attorneys 403 Turks Head bldg 76 Westminster, Tel GAspee 1-5927
--Stanley G (Marion R) caser h15 Liberty
--Thos H (Edith C) supt h89 Messer
--Virginia Mrs clinical supvr R I Hosp r Anthony
--Walter D ofc wkr r25 Spicer

GARDNER
--Webster J (Imogene) wldr B&S h38 Seabury
--Webster J (Imogene) mach h38 Seabury
--Wm r88 Broad
--Wm roller h E Greenwich
--Wm A (Edna W) insp h250 Olney
--Wm A wire formn NET&T Co r Foster Center
--Wm C h28 Homestead av
--Wm J art dir Darrell Prutzman Assoc r E Prov
--Wm P (C Virginia) laddermn ladder 6 PFD h303 River av
Gardocki Joseph (Mary) file hardner h171 Hendrick
Gareau Edw (Marie) h976 Douglas av
--Fredk H (Susanna) weaver h14 Ida
--Jennie Mrs r75 Wilson
Garebedian H r160 Broad
Garen Mildred H Mrs sten Gorhams r Warwick
--Roland (Mildred H) branch mgr American Optical Co h740 Namquid dr Warwick
Garey see Geary and Gerry
--Arlene L clk Ind Natl Bank r Cranston
Garfield Hall 320 Veazie
Garfinkel Benj (Beth) optom 49 Olneyville sq h19 5th
--Gertrude r99 Hillside av
--J h44 Jefferson
--Jack (Jeannette) formn h235 Carolina av
--Joseph clk r113 Radcliffe av
--Louis (Matilda) pres Ross Jewelry Mfg Co h604 Elmgrove av
--Matilda Mrs corp sec Ross Jewelry Mfg Co r604 Elmgrove av
--Beatrice Mrs r99 Hillside av
--Oscar (Bessie) clk h171 Ivy
--Wm (Sonia) h92 Sackett
Garganese Aldo E (Marcella; Almar Dental Laboratory) h33 Woonasquatucket av
--Angelo (Linda) mtce mn Prov College h30 Clyde
--Chas (Lois J) floor surfacer h14 Appian
--Dino slsmn h Cranston
--Gaetano (Celia) ladies tailor 139 Mathewson R504 h148 Howie av
--John (Victoria) h396 Academy av
--Joseph (Lillian) studt h15 Danby
--Josephine (wid Nicholas) h99 Vinton
--June E Mrs clk r Shawomet
--Marcia clk Kagan & Shawcross r144 Fruit Hill av
--Paul S (Enis; United Coffee Store) h N Prov
--Theresa M Mrs h197 Ocean
Gargani Guido (Olga) variety & restr 459 Atwells av h Cranston
--Guido M dentist 640 Cranston h Cranston
Gargano Anna emp U S Rubber Co r Johnston
--Anthony (Angelina) grinder r10 Zanfogna Johnston
--Frank J (Cath) formn h56 Ardoene
--Kath A ofc sec r56 Ardoene
--Peter E lab instr Div DPW r42 Chaffee
Garganta Horace S (Therese) mgr h443 Smith
Gargaro Anna clk r54 Barton
--Antonio (Anna) slsmn h rear 141 Penn
--Carmine (M Louisa) clk F D McKendall Lbr Co h56 Barton
--Ernestine Mrs jwlry wkr h54 Barton
--Geo slsmn r54 Barton
Gariepy Paul E (Maurien) acct Intl Harvester Co h183 Brown
--James r73 Common
Garille Theo A (Ethel F) linoleum layer Fain's h Pawt
Garin see Gearin
--Kathleen A sec Price Waterhouse Co r Seekonk Mass
--Mathew (Florence) pres Cobbe Inc h Cranston
Garofalo Mary Mrs clk Welfare Dept r74 America
Garlacy A A lathe opr B&S r Blackstone Mass
--Valerie tel opr NET&T Co r Woon
Garland Adeline Mrs caretaker Kenmore Apts h68 Cranston
--Ann Mrs h81 Wilson
--Anne C h79 Wilson
--Benj I (Esther W) clk Mfrs Mut Fire Ins Co h70 Ayrault
--Esther W Mrs clk Ind Natl Bank r70 Ayrault
--Fred F jr sub mail hndlr PO r Riverside
--Grace nurse Chas V Chapin Hosp r24 John
--John A jr studt r8 Brown Quadrangle
--Joseph T retail br mgr Hood's r Greenwood
--Richd A (Grace E) studt h24K June
--Rita E wrapper r68 Cranston
--Rita L reservations agt American Airlines r Pawt
--Roy T slsmn Thompson Millwork Inc h Barrington

THE ANDERSON SHEET METAL CO.

SHEET METAL WORKERS
Manufacturers of Steel Garages

168-170 Carpenter St. GAspee 1-0476, 1-7376

Consult the CLASSIFIED LISTS of the DIRECTORY

If You Would Find What You Wish to Buy

CITY FINANCE

One Hour Service ON YOUR SIGNATURE ONLY

Loans From $25 Up to $1000

CORNER BROADWAY & DEAN STREET PROVIDENCE, R. I.

Tel. GAspee 1-9635 1-7410

THE CLAFLIN COMPANY

SOLD WHEEL CHAIRS, HOSPITAL BEDS, SURGICAL SUPPLIES *RENTED*

40 MATHEWSON STREET TELEPHONE GAspee 1-5800 PROVIDENCE, R. I.

Garlick James (Veronica) driver slsmn RI Pastry Co Inc h Pawt
--James F (Miriam A) supvr U S Rubber Co h127 Academy av
--Samuel M (Madeline R) USA h36 Jillson
Garmon Leroy lathe opr B&S r164 Dodge
Garn Harry (Sadie C) real est h40 Glendale av
Garneau Bernard sr bridge wkr RIDPW r Riverside
--Lionel G (Eva) porter St Joseph's Hosp h26 Westfield
--Raymond rep Babyhood Distributor of RI r Seekonk Mass
--Ruth L asmblr Bulova r22 Parkis av
Garner Barbara A med sec r229 Alabama av
--Benj asst chief storekpr P G Co h Warwick
--Douglas whsemn Graybar Elec Co Inc r Lincoln
--Edna nurse Dr Wm D Mac Intosh r Hoxsie
--Fred B (Mary J) formn h71 Plain
--Jane F waitress h190 Vermont av
--John A (Alice W) dental tech h229 Alabama av
--John A chauf W F Culton Motor Express h47 Lima Warwick
--Solomon (Mary) h121 Lippitt
--Stanton B (Kath H) lieut USN asst prof BU r46 Olive
--Wm H (Viola G) chem h Warwick
Garnet Plating Co (Vincent Tamburrini Harry Voccio) 40 Garnet
Garnett Betty M elev opr r91 Battey
--Chas T hlpr Eastern Beef Co h Norwood
--Douglas slsmn Tracy Smith Inc h Swansea Mass
--Herbert slsmn Chamberlin Co of America h Greystone
--Hugh r336 Dean
--Josephine clk r48 Angell
--Marion A exec sec N E Co h78 Miller av
--Norval E slsmn Merrill Lynch Pierce Fenner & Beane r Cranston
--Virginia E nurse R I Hosp r Edgewood
Garnette Geo d Dec 23-36 824 Westminster
Garnetto Agnes Mrs h45 Crary
--Ella h536 Eddy
Garnier Joan bkpr Prov Window Cleaning Co r Middleboro Mass
Garno Edmund F jr studt r7 Brown Quadrangle
Garo Geo sls mgr Kent Furniture Warehouse h54 Barton
Garo's Beauty Salon (Garo C Mikaelian) 336 Westminster
Garofalo Angelo sls mn City Hall Hdw Co r93 Windmill
--Antonio (Antonetta; Plymouth Barber Shop) h74 America
--Anthony J (Marilyn M) poultry dlr h26½ Bond
--Concetta (wid Francis) h126 Balbo av
--Edith E Mrs h6 Albro
--Felix gro 143 Acorn h1029 Atwells av
--Frank (Assunta) waiter Spaghetti Place h21 Denison
--Joseph V (Edith) fruit 253 Atwells av
--Michael (Evelyn) barber Plymouth Barber Shop r214 Broadway
--Mauro (Angela) r80 Sycamore
--Nancy A clk R I Hosp Trust Co Installment Loan Dept r80 Sycamore
--Peter (Anna) plant mn Hood's h74 America
--Peter (Mary) baker h25 Woonasquatucket av
--Salvatore (Lorraine) meat ctr h277 Carpenter
--Salvatore A (Maria; Mandell's Tap) h101 Rutherglen av
--Teresa maid r Cranston
--Yolanda opr r126 Balbo av
Garofano Frank (Florence) scaler Ward Baking Co r31 Harlam
--Frank jr (Marie) woodwkr h1057½ Chalkstone av
--Richd P agt N Y Life Ins Co h Johnston
--Susanne sls clk Outlet Co r21 Aventine
Garofolini Ilario (Josephine) carp h550 Union av
--John (Anna) hlpr h248 Union av
--Philip (Esther C) tool mkr h29 Barrows
Garofolo Frank J (Josephine) eng h255 Federal
--Joseph (Eileen) pdlr h126 Balbo av
--Laura G (wid Luigi) h23 America
--Luigi baker r23 America
--Theo jwlry wkr r23 America
Garoian Armenag jan PO r Cranston
Garoin Jas J (Margt) police NYNH&H h10 7th
Garoux Mildred clk Boston Store r Greystone
Garquense Chas (Lois) floor scrapper h24 Monticello
Garr Bernard pres & treas Bernard Garr Fabrics Inc h Fall River Mass
--Bernard Fabrics Inc Bernard Garr pres treas curtains & draperies 176 Wayland av
--Bessie h127 Abbott
--Herma I sten Auto Mut Ins Co of America 270 Camp
--Ida (Camp St Specialty Shop) r127 Abbott
--Leonard P (Adrienne) asst mgr Garr's Fabrics Inc h148 University av
--Mary K Mrs v-pres & sec Garr's Fabrics Inc r58 Emeline
--Reginald M stamper r51 Revere av W Warwick
--Saml (Mary K) pres & treas Garr's Fabrics Inc h58 Emeline
--Tillie Mrs purch dept Berkshire Hathaway Inc r Fall River Mass
Garr's Fabrics Inc Saml Garr pres & treas Mary K Garr v-pres sec dress goods & dressmaker's supplies 51-53 Eddy
Garrahan Dora maid r13 Charles Field
--Eileen M sten Aetna Life Ins Co r103 Carr
--Eug L (Mary J) mgr Almac's h253 Thurbers av
--Florence nurse Chas V Chapin Hosp r256 Hartford av apt b
--Frances J clk NET&T Co r186 Chapin av
--James J meter mn N E Co r1 Arrow Head Coventry
--James W (Etta) mach assembly h78 Updike
--John E jr (Florence) fork lift opr h256 Hartford av
--Joseph J (Beatrice T) caretaker h42 Regent av
--Margt C employment interviewer RIDES r Woonsocket
--Margt A sec treas Wm H Garrahan & Co Inc h186 Chapin av
--Nellie maid r13 Charles Field
--Thos J (Margt M) lab Roger Wms Park h103 Carr
--Virginia Mrs cash r1 Arrow Head rd Coventry
--Wm H (Angela) pres Wm H Garrahan & Co Inc r2 Pemberton

GARRAHAN WILLIAM H & CO INC

OFFICERS
WILLIAM H GARRAHAN, PRES
MARGARET A GARRAHAN, SEC-TREAS
FIRE INSURANCE
MARINE
AUTOMOBILE
LIABILITY
ACCIDENT
SURETY BONDS
REAL ESTATE
7 DYER cor WESTMINSTER
TELEPHONES DExter 1-8313 and 1-8314
(See Yellow Page 48)

Garrahy Edw P (Mary M) clk R I Fuel Pump Service Co h51 Biltmore av
--John J d Sept 20-53 20 Esten
--Margt M clnr RIDPB r45 Biltmore av
Garratt Eliz E r40 Irving av
Garreau Mary G Mrs employment interviewer RIDES r Pawt
--Shirley K asst librn R I Medical Society Library r16 Westwood av Edgewood
Garrein Leon L (Pauline) weaver h44 Webb
--Marcel L mach r44 Webb
--Philomena L weaver r44 Webb
Garretson Alice tel opr NET&T Co r Cranston
Garrett Catherine F (wid John) waitress St Josephs Hosp r153 Peace
--Eli (Bertha) h100 Oxford
--Ethel L r206 Rhodes
--Joseph P eng Gorham's h47 Waldo
--Mabel h768 Westminster
--Nellie J fountain clk r Riverside
--Percy R foundry wkr Robt P O'Brien Inc h Pawt
--Sally M h144 Willard av
--Scott L studt r7 Brown Zuardangle
Garrette Frank Mrs r15 Arch
Garrety see Garrity
Garrick Thos J (Beatrice) mach h105 Rugby ld
Garrido Anthony M baker's hlpr Drake's h Riverside
--Geo slsmn Hood's r Warwick
--Mario S (Maria) plmbr h196 Transit
Garriepy Beatrice M mach opr Bulova r Georgiaville
--Dorothy clk & recpt R I Hosp r68 Grove
--Robt W (Barbara M) plshr h11 Inkerman
Garriety Joseph r32 Detroit av
Garrity Helen G clk Boston Store r Chepachet
Garrille Theodora cash Beacon Finance Co r E Prov
Garrin Earl J (Eliz A) mech Parkhurst Automotive Service h223 Roosevelt
--Edith E Mrs h212 Hanover
--Kath sr clk typ RIDES r Johnston
--Marilyn ofc clk Whiting Milk Co r335 Academy av
--Robt R d Aug 24-56 28 Ringgold
Garrison Ellsworth W directory sls mgr h Weymouth Mass
--Margt E Mrs elec wkr h206 Oxford
--Olive artist r16 Montague
--Rita sec R I Hosp r Edgewood
--Robt O applications eng BIF Industries Inc h N Scituate
--Wm A mtce mach B&S h Greenville
--Wm M (Joan) studt h206 New York av
Garrity Allen A USAF r41 Medway
--Bernard R (J Ella) slsmn h69 E Manning
--Bernard R jr USAF r69 E Manning
--Cath M Mrs wrapper Gorham's r57 Hamilton
--Eliz F r44 Corinth
--Eliz F Mrs cln r192 Waverly
--Ella Mrs cash Anderson Little Co Inc r69 E Manning
--Ethel J bkpr r64 Corinth
--Ida I bkpr International Chromium Plating Co r44 Corinth
--James investment analysis r192 Waverly
--James E jr (Josephine E) chauf The Texas Co h102 Baxter
--John (Maxine) atndt h rear 38 Atwood
--John P studt r69 E Manning
--Joseph P (Cath M) bar tndr Mathewson Restaurant Inc h57 Hamilton
--Josephine C bkpr r44 Corinth
--Lucy C enameler h171 Hanover
--Marjorie E studt r41 Medway
--Mary E h44 Corinth
--Maurice N studt r41 Medway
--Patk J drftsmn r44 Corinth
--Thos J (Eliz P) insp h192 Waverly
--Thos J USAF r69 E Manning
--Thos J jr clnr N E Trans Co r192 Waverly
--Vera Mrs opr r21 Burrows
Garron Alice domestic h335 Academy av
--Marilyn r335 Academy av
Garry Betty r Cranston
Garside see Gartside
--Annie (wid John C) h84 Clarence
--Francis V (Marie G) phys 154 Frances h102 Laurel av
--Jean M sec r102 Laurel av
--Joseph S right of way eng RIDPW h82 Hayes Apponaug
--Patricia R tchr Broad St School r102 Laurel av
Garst Arth H (Lind R) tool mkrs 39 Snow h10 Westchester way (Warwick)
Gartside see Garside
Gartland Cath L bkpr Cleinman & Sons Inc & Victor Products r Cranston
--Christopher M (Florence M) slsmn Mack's Inc h120 Congdon
--Florence M clerical asst R I Sch of Design r120 Congdon
--James H (Mary M) slsmn Petroleum Heat & Power Co h821 Douglas av
--John N (Frieda M) dept mgr Outlet Co h Cranston
--Margt h5 Croyland rd
--Mary clk h139 Putnam
--Mary ofc wkr h204 Bellevue av
--Mary E paymaster h120 Congdon
--Mary M slswn Shepard's r821 Douglas av
--Patricia A clr dept Journal r Cranston
--Susan r5 Croyland rd
--Theresa tel opr r30 Wisdom
Gartman Don studt r69 Waterman
--Eliz P clk r Cranston
--Wesley L h Cranston
Gartner see also Gardner and Gardiner
--Bernard L slsmn Elliott Buick Inc h Cranston
--Frank engvr r185 Calhoun av
--Frank J (Theresa L) Engine 4 h44 7th
--Geo C jr (Shirley) teller R I Hosp Tr Co Smith Br h141 Cypress
--Jacob parts mn Intl Harvester Co h E Prov
--Joseph slsmn Chamberlin Co of America h Warwick

THE ONLY COMPLETE IMPARTIAL LIST OF BUSINESS CONCERNS without regard to Size, Importance, Location, or Appointments, is your City Directory Classified Business Section

INTERNATIONAL DETECTIVE SERVICE, INC.

COMPLETE ARMORED CAR SERVICE
Payrolls, Check Cashing, Daily Pick-Up Plus 2 Key Safe Service
17 Exchange St. EST. 1914 GAspee 1-1860

GARTNER
--Katherine C sten dist passanger ofc NYNH&HRR h120 Waterman
--Murray (Edythe R) v-pres Mac Donald's Inc and treas Ormsbee Corp h25 Old Tannery rd
--Phyllis sten Prov Base Works r E Prov
Garton Fredk hosp wkr r50 4th
--Ruth A Mrs staff nurse R I Hosp h Seekork Mass
Garvais see Gervais
--Beatrice M (wid Geo F) buyer Shepards h33 Sears av
Garvey A Madeline critic tchr ASA Messer Sch r120 Messer
--Ambrose E (Anna T) hd jan George J West Jr High Sch h17 Winthrap av
--Ambrose J (Beatrice) drill opr r91 Rugby ln
--Anne C h186 Waterman
--Anna T sls clk Outlet Co r17 Winthrop av
--Barbara studt r100 State
--Beatrice Mrs h59 Salmon
--Elsie R r120 Messer
--Eug F sect formn B&S r88 Huron
--Francis X field exam r Central Falls
--Francis E (Mary D) PPD h15 East dr
--Francis E (Harriet) disp B&S h749 Academy av
--Francis E jr ptrlmn PPD r15 East dr
--Fredk M mach h116 Douglas av
--Harriet Mrs atndt Chas V Chapin Hosp r749 Academy av
--Henry E (Frances M) h15 Tecumseh
--James (Margt) h301 Manton av
--Jane J clk r26 Emmett
--Loretta J clk r116 Douglas av
--Lorette Mrs asst sec Senator Theo Francis Green r Edgewood
--Margt Mrs r414 Prairie av
--Mary A Mrs underwriter Auto Mut Ins Co of America r15 E Drive
--Mary E Mrs r14 Hawthorne
--Mary E Mrs r338 Adelaide av
--Mary H tel opr NET&T Co r88 Huron
--Mary V (wid James) h149 Ohio av
--Mildred clk r800 Hartford av
--Mildred Mrs h800 Hartford av
--Monica A key punch opr Auto Mut Ins Co of America r Warwick
--Owen E (Mary H) formn h86 Huron
--Raymond (Alice D) insp B&S h668 Chalkstone av
--Raymond J emp B&S r Coventry
--Thos F govt wkr h14 Hawthorne
--Thos F (Bertha A) cab driver h134 Wendell
--Thos J linemn NET&T Co h Warwick
--Thos H opr r107 Chester av
--Transportation Co 577 S Main
--Valerie A sr clk sten R I Liquor Control Admn r N Scituate
--Virginia Mrs reservations clk American Airlines r Central Falls
--Virginia B bmo Journal h Hoxsie
--Wm J (Laurette) sec treas h Cranston
--Winifred A (wid Cornelius) h120 Messer
Garvin Anna M (wid Howard J) chf tel opr NYNH&H r40 Sheffield av
--Cath J (wid Peter H) h111 Burnett
--Edw h171 Chace av
--Flora V techn Miriam Hosp r Wakefield
--Francis E (Kathleen L) clk NYNH&H h68 Camden av
--Fredk C sub formn h Riverside
--Fredk C jr (Mabel) linemn N E Co r E Prov
--Geo A (Eliz J) h167 Chace av
--Grace G bkpr r171 Chace av
--H Benton (Yvonne S) exec asst Auto Club of RI h Rumford
--Harry C hlpr N E Trans Co h Pawt
--James emp design dept Paragon r171 Chace av
--James J (Margt) police NYNH&H h10 7th
--Judith typ Daval Rubber Co r Bristol
--Kathleen M correspondent GMAC r68 Camden av
--Robt E (Dorothy) clk h76 Althea
--Wm r254 Wash
--Van r254 Wash
--Vera r254 Wash

GARVIN
--Wm H (Anna L) dog officer rear 373 Reservoir av h16 Linwood av
Gary see Geary and Gerry
Garyanese Angelo (Linda) plstr h30 Clyde
Garziano Judith D studt r108 Cushing
Garzilli Mafaldo J h48 Caleb
Garzone Anthony R (Eleanor) treas r51 Magdalene
--Eug (Vincenza) jan h497 Manton av
--Evelyn clk U S Rubber Co r497 Manton av
--Giovanni (Grazia) file wkr h42 Crandall
--Giuseppina (wid Peter P) h51 Magdaline
--Gloria sec r51 Magdalene
--Maria jwlry wkr r89 Cumerford
--Pasquale auto mech r42 Crandall
--Paul auto mech r42 Crandall
--Paul (Leonara) carp h34 Sherwood
--Salvatore (Cora) pres Ansul r Johnston
--Sylvia J typ Sch Dept r42 Crandall
--Vincenzo r89 Cumerford

Gas Company Building 61 Orange
Gasbarino Florence T laboratory tech r11 Lucile
--Hope M Mrs clk NE Co r E Prov
--Lawrence (Ann I) ptrnmkr h11 Lucile
--Thos L bagagemn r11 Lucile
Gasbarrino Thos J (Doris E) dyer h10 Cumberland

GASBARRO A & SONS INC, FRANK GASBARRO PRES-TREAS, HELEN GASBARRO SEC, ALVERA M GASBARRO ASST TREAS, WHOLESALE LIQUORS and WINES, IMPORTERS, 483 ATWELLS av, TEL GAspee 1-2439 (See Yellow Page 56)

--Albert V sealer Cable Electric Products Inc r23 Rangeley av
--Alvera M asst treas A Gasbarro & Sons Inc r41 Maplehurst av

GASBARRO BROS INC

PAT GASBARRO, PRES-TREAS
WINE MERCHANTS SINCE 1898
DISTRIBUTORS of
THE FAMOUS "CUCAMONGA" WINES
ALSO SPECIALIZING in
FINE EUROPEAN WINES
461 ATWELLS AVENUE
TELEPHONES GAspee 1-4170 and 1-1544

--Elliott F truck drvr r13 Ceres
--Enrica (wid Antonio) pres-treas Gasbarro Realty Co h41 Maplehurst av
--Frank P (Teresa) pres & treas A Gasbarro & Sons Inc h29 Maplehurst av
--Fredk (Mildred) slsmn r41 Maplehurst av
--Guarino T (Rose) slsmn h136 Cleveland
--Helen sec A Gasbarro & Sons Inc r41 Maplehurst av
--Mario D (Jeanette M) clk h52 Lisbon
--Nicola (Giuseppina) h23 Rangeley av
--Pasquale (Helen A) pres & treas Gasbarro Bros Inc h N Prov
--Philip L (Ann) liquor dlr h25 Moore
--Realty Co Mrs Enrica Gasbarro pres & treas 485 Atwells av
--Rose Mrs h686 Prairie av 1B
--Stella Mrs h13 Ceres
--Ugo (Lena C) lawyer 485 Atwells av h156 Hope
Gaskell Jas (Dorothy M) instr h18 Frederick
--John (Marie L) electn US Rubber Co h18 Verndale av
--Marie L recep RI Hosp r18 Verndale av
--Thos H h70 Mawney
Gaskey Raymond lndry wkr r52 Wendell
--Robt (Cloria) h52 Wendell
--Wm E (Sarah) ship rm formn Prov Mill Supply Co h Fall River Mass
Gaskin Lucina h127 Pitman
Gaskins Edith wire wkr r45 Camp
Gasney Eileen nurse Miriam Hosp r Pawt
Gaspar James r52 Brayton av
--Joseph M carp Shepard's r142 Broad
--Manuel msngr B&S r Bristol
--Manuel S (Madeline) clk h23 Cutler
--Robt S asst mgr Thom McAn r Fall River Mass
--Rose (wid August) h52 Brayton av
Gaspard Chas (Marriette) h50 Warren
--Marcel M (Pauline C) draftsmn B&S h61 Laura
Gasparian Bette Mrs treas Allenby Jewelry Co Inc r241 Lockwood
--Russell A (Bette) pres Allenby Jewelry Co Inc h241 Lockwood
Gasparino Francis (Madeline) bartndr h5 Convent
--Madeline Mrs clk D M Watkins Co r5 Convent
Gasparri A h433 Plainfield
--Alex (Juliana) h78 Dexter
--Alf (Maria) mach h98 Dean
--Gino (Mildred; Able Tool Co Inc) h711 Academy av
Gaspee Block 182-198 S Main
--Building 204 Westminster
--Insurance Corp (Saul S Feinstein Anthony J Fontana) gen ins 17 Exchange rm 300
--Lunch (Misak Alexanian) 10 Pine
--News (Hubert J O'Neil) news dealer 185 Wickenden
--Parking Grounds (B A Dario) W Exchange cor Gaspee
--Pipe & Supply Co Inc Edw J Sullivan pres Florence G O'Neill v-pres & sec Frank T Allen treas heating apparatus & Appliances 295-297 S Main
Gasperini Orlando A gas sta 590 N Main h Pawt
--Tullo J accordian tchr 357 Westminster rm 306 h17 Park blvd Lincoln
Gasrow Noel B (Ethel M) lathe opr h336 Plain
Gassell Harold F hlpr James Hill Mfg Co r678 Public
Gasser Donald (Marie) USN r139 Messer
Gassett Gertrude press opr W&H Jewelry Co r58 Tell
Gassey Nicholas G (Sylvia) tailor Outlet Co r Woonsocket
Gastall Johannah Mrs h36 Camp
Gasteyer Philip studt r128 George
Gastfrajnd Kalman (Mina; Elmgrove Tailor Shop) h186 Somerset
Gastfreund Morris (Sally; Elmgrove Tailor Shop) h52 Cole
Gaston Annabelle h43 Aquidneck
Gastonquay Oscar (Yvonne) dish washr h158½ Charles
--Peter r488 Chalkstone av
Gatard Camille J asst mgr NE Soliciting Co Inc r Pawt
Gatchell James L (Yolanda) driving instr Automobile Club of RI h91 Langdon
--Raymond W dentist 170 Westminster rm 715 h Edgewood
Gately Barbara T tel opr NET&T Co r Edgewood
--Edith M Mrs asst supvr Auto Mut Ins Co of Am r Warren
--Harold F (Sarah M) slsmn West Disinfecting Co h85 Lenox av
--Helen P clk r130 Early
--Jos H lab The Texas Co r139 Early
--Joseph P (Margt F) hlpr The Texas Co h139 Early
--Mary r10 Adelphi av
--Mary J clk h309 Morris av
--Margt S clk h42 Grosvenor av
--Robt J adv tech B&S r Warren
--Russell E (Jeanne) slsmn The McBee Co h Attleboro Mass
--Thos C electn NE Co h Pawt
--Thos T studt r85 Lenox av
--Walter E studt r128 George
Gates h113 Joslin
--Aaron J jr (Dorothy J) cook Exchange Lunch h55 Aurora
--Albert r288 Elmwood av
--Albert G (Concetta) r161 Spruce
--Alice B (wid James) h758 Cranston
--Alice I Mrs presser h497 Potters av
--Alton K die cutter Gorham's r133 Moore
--Benj h20 Congdon
--Bertha r493 Public
--C Albert (Adena C) h44 Pontiac av
--C Lucille sten Leonard Levin Co h112 Park
--Donald C (Helen) phys US Vets Hosp r Barrington

MAURICE C. SMITH CO., INC.

RHODE ISLAND'S Largest Mfgr. of Rubber and Metal Stamps

Typewriters, Adding Machines

Sold - Rented Repaired

Tel. GAspee 1-1064

Office & Factory 52 Pine St.

Retail Store 11 Arcade Bldg.

HASLAM HEATING CO.

COMPLETE INDUSTRIAL and RESIDENTIAL HEATING and VENTILATING SYSTEMS

OIL BURNER SALES and SERVICE

GAS FIRED INSTALLATIONS

797 Eddy St.

Tels. Williams 1-7770 1-8405

CHARLES G. MORGAN, President-Treasurer STANLEY HENSHAW, JR., Vice-President-Secretary

BEACH & SWEET, INC.
SINCE 1868
GENERAL INSURANCE AGENTS
HOSPITAL TRUST BUILDING TELEPHONE GAspee 1-9870

LANS WAREHOUSE CO.

AT WAYLAND SQUARE

LONG DISTANCE and LOCAL MOVING - CRATING - STORAGE

UNion 1-1110

LANS 1905 1957 52 YEARS OF SERVICE

GATES
--Dorothy J morton winder M&F Worsted Mills Inc r55 Aurora
--Evelyn H clk r Wakefield
--Fred A (Alice B) h92 Adelaide av
--Grayce L Mrs bkpr Auto Mut Ins Co of America r22 E Manning
--Helen B Mrs h238 Gano
--Helen E dietitian V A r Barrington
--John (Elaine) atndt h213 Amherst
--John F d April 10-56
--Julia A (Rite-Fit Corset Co) r259½ Smith
--Mary (wid John F) h34-K June
--Mary A r259½ Smith
--Noel A r758 Cranston
--Raymond E (Julia A; Rite-Fit Corset Co) h259½ Smith
--Robt studt r77 Williams
--Robt B lwyr 76 Westminster rm 403 h Wakefield
--T E eng r Warwick
--Theodore cost clk Tower Iron Works Inc r Warwick
Gateway Diner The Edw K Harris mgr 16 Bucklin
Gath Mary H fountain clk Newberry's r22 Plymouth
--Wm H (Mary R) sub carrier PO h22 Plymouth
Gatley Pearl h106 Benedict

Gatta see also Gatto
--Americo D (Albina V) window clnr h603 Union av
--Angela field wkr R I Dept of Agri r Cranston
--Anthony J (Helen) plshr h54 Commodore
--Antonio (Grace) mtcemn Gorham's r Cranston
--Edw trk dr Maestro Lamp & Lighting Co r N Prov
--Ethel jwlry wkr r94 Dean
--Gerardo h603 Union av
--Giovanni B carp r54 Commodore
--Helen bench wkr r Cranston
--Helen waitress r141 Hendrick
--Laura med sec r Cranston
--Lena Mrs h94 Dean
--Leo (Mary) opr h32 Commodore
--Madeline Mrs forwn Louise Fales Specialties Inc r N Prov
--Rosario h rear 609 Union av
--Vincenzo (Carmela) lab h54 Commodore
Gattegno Phillip P (Doris M) carp h23 Fallon av
Gatti Anthony clk r9 Piedmont
--Joseph clk Gatti & Sons r Warwick
--Roger G (Mary G; Gatti & Sons) h9 Piedmont
--& Sons (Roger G Gatti) whol & retail tobacconists 270 Atwells av
Gattinella Allen A ofc mgr r24 Sackett
--Paul (Helen F) rprmn NET&T Co h6 Forest
--Salvatore (Carmella) jan NET&T Co h24 Sackett

Gatto see also Gatta
--Candeloro (Ida M) r371 Jastram
--John C (Hilda L) clk PO h371 Jastram
--John H (Cath) mgr Natl Plmbg & Htng Supply Corp h23 Jastram
--Ralph r251 Hartford av
--Rosario G jwly wkr h251 Hartford av
Gattone Joseph (Ellis L; Thos Gattone & Son) h334 Broadway
--Thos G (Anna; Thomas Gattone & Son) h340 Broadway
--Thomas & Son (Thos G and Joseph Gattone) funeral directors 334 Broadway
Gatzke Joyce nurse Charles V Chapin Hosp r153 Eaton
Gauch Ann M clk r Johnston
--Bertha (wid Eug M) h14 DeSoto
--Dorothy M (Dorothy Marie) int dec r Johnston
--Fredk ticket agt Natl Air Lines r18 DeSoto
--Geo J eng US Rubber Co r Johnston
--Helen S sten Employers Retirement System r14 DeSoto
--Jacob (Eliz) whsemn h18 DeSoto
--Ralph r1006 Eddy

Gaucher Fredk J instr Bryant College h Woon
--Herbert pattern mkr Robt P O'Brien Inc h Mapleville
--Phyllis B hd nurse RI Hosp r Riverside
Gaucher Suzanne C clk r Riverside
Gaudaitis Wm pearl dipper r Manville
Gaudet see also Gaudette
--Chas J (Hannah) carp h30 Rowan
--Chas M drftsmn D Thos Russillo r5 Sampson av
--Desmond C USAF r30 Rowan
--Doris B clk NET&T Co r40 Jenkins
--Dorothy H nurse Chas V Chapin Hosp r75 Ayrault
--Edw J (Madeline F) chaut Woodworth Bradley Inc r N Prov
--Edw L (Shirley A) truck drvr Arpin Paquin Van Lines Inc h34 Riverdale
--Ernest J mach r918 Chalkstone av
--Everett F carp r918 Chalkstone av
--Francis J (Mary B) carp h573 Hope
--Gwendolyn M sr statistician R I Dept of Labor r68 Victory hwy Lafayette
--Henry studt r115 Hope

--J Albert (Marguerite) carp h18 Jenkins
--John J studt r30 Rowan
--Joseph electn Cable Electric Products Inc h8 Adams Greystone
--Joseph E (Larraine M) mtcemn h12 McCann pl
--Joseph G (Dorothy H) boxer B&S h75 Ayrault
--M Beatrice h15 Church
--Marie A Mrs insp Bulova r86 Pembroke av
--Marion (wid Joseph) h293 Manton av
--Mary nurse Chas V Chapin Hosp h918 Chalkstone av
--Peter A (Mary C) mltr h87 Pleasant
--Wm (Margaret) jwlry wkr h144 Elm
Gaudette Doris clk h437 Potters av
--Edw A (Annette) lndry wkr h10 Whelan rd
--Ernest A (Aude Co) jwlry mfr h Pawt
--Geo L r Pawt
--Henry (Mary) Ring Side Spa h E Prov
--Wm (Edna H) carp and lodging house 30 Portland h do
Gaudiello Alphonse ashman h122 Burnside
--Cath E reducer M&F Worsted Mills Inc r13 Star St (Johnston)
Gaudio Angelo (Marie; Manton Watch Hosp) r Cranston
Gaudioso Amelia V clk Blacher Bros Inc r86 Edgemere av
--Gaetano F (Olga A) laddermn Ladder 6 h45 Stoneleaw av
--Jennie (wid Gaetano) h86 Edgemere av
--Louis (Anne) designer Brookner Florist h84 Borwood av Cranston
Gaudreau Alf H (Eliza C) slsmn h40 3d
--Arline L insp Bulova r N Prov
--Armand R (Janet) electn hlpr h38 3d
--Cecile E smstrs Fredley's r45 Modena
--Conrad E clk R I Hosp Trust Co r Woon
--Dorothy T teller R I Hosp Trust Co r Pawt
--Edw F appren elect Bulova h N Prov
--Eliza G techn US Rubber Co r40 3d
--Emile doormn Majestic Theatre h330 Pine
--Emile lodging house 339 Pine h do
--Gerard R (Cecile C) carrier PO h45 Modena av
--Hector O formn Bulova h N Prov
--Janet M clk US Rubber Co r38 3d
--Joseph O insp Grant Money Meters Co h Pawt
--Omer A jr estimator B&S r Warren
--Raymond lino opr Typesetting Service Co r Seekonk Mass
--Rene r40 3d
--Wm L studt r40 3d
Gaughan F W h100 Charles Field
--Mary case wkr Children's Friend & Service r Fall River Mass

--Mary A tchr Veazie St Sch h30 E George
--Thos (Elena) rubber wkr h216 Medway
Gaul see Gall & Gaule
--Beryl C Mrs clk r45 Olney
--Dorothy D jwlry wkr r13 Kirk

GAUL
--Ella G hosp aide Miriam Hospital r42 Olney
--James (Hattie) hlpr h13 Kirk
--James I jr plstr r13 Kirk
--Joan jwlry wkr r13 Kirk
--Leo F r34 Bridgham
--Malcolm W (Clara W) plshr h31 Doyle av
--Margt D Mrs h71 Pearl
--Nicholas J (Winifred M) h513 Hartford av
--Sidney J atndt US Vets Hosp r42 Olney
--Sidney W (Ella G) porter W T Grant Co h42 Olney
--Volga Mrs h94 Gallup
--Wm E h171 Howell
--Wm E (Lorraine) mach opr h196 Waverly

Gaule see Gall and Gaul
--Joan L sten Shepards r15 St James
--Mabelle M wax maker Taylor Castings r15 St James
--Raymond F chain curver r15 St James
--Richd E appr mldr r15 St James
--Wm F (Mabelle M) opr UTC h15 St James
Gaulien Olive M posting clk B&S r Cranston
--Ralph clk Nicholson File Co r Edgewood
Gaulik Stanley clk Almacs Inc r Pawt
Gaulin Barbara tel opr h15 Plenty
--Eug P (Claire T) pipe coverer R I Covering Co h150 Beacon av
--Geo H inst rprmn NET&T Co r Cranston
--Irving J (Irene L) formn Boston Radiator & Body Works Inc h Cranston
--Jean R serv rep NET&T Co r Cranston
--Joseph E (Josephine) elev opr PO h Cranston
--Maurice adj A Edw Lachapelle r E Prov

--Thos W (Edith) drvr Yellow Cab Co h Pawt
Gauling David (Alma) mech Tommy's Texaco Service h Riverside
Gault Helen asmblr Goodyear Footwear Corp r Cranston
Gaumon Henry r175 Broadway
Gaumond Joe W firemn Prov Housing Authority r24 Camden av
Gaunt Fred (Florence) constn wkr h8 Kossuth
--Lillian F billing clk Prov Base Works h18 Creighton
Gauntlett John (Evelyn) servicemn Toledo Scale Co r Barrington

Gauthier Albert F gear ctr B&S r N Prov
--Albert J annealer B&S r Barrington
--Alex J jr (Eliz) equip opr Municipal Golf Course Roger Wm Pk h70 Phebe
--Alf L milling mach opr B&S r Warwick
--Anastacia Z maid r49 Intervale rd
--Ann foot press opr Eagle Tool Co Inc r Johnston
--Anne G (wid Joseph T) h229 Webster av
--Armand yarn carrier Paragon h Woon
--Arth r292 Elmwood av
--Arthur J (Frances) mech Yellow Cab Co h163 Grove
--B Andrew studt r12 George
--Cecelia M Mrs h164 Elm
--Chas (Constance) jwlry wkr h33 East
--Dorothy J Mrs catologer JHL BU r240 8th
--Edw H power press opr B&S r Fall River Mass
--Edw H (Dorothy J) tchr Bridgham Jr High Sch h240 8th
--Emile G tool mkr Grant Money Meters Co h Pawt
--Emma Mrs h77 Diamond
--Ethel Mrs meat wrapper A&P h Pawt
--Geo E linemn NET&T Co h Barrington
--Geo H (Josephine) tool mkr Aro-Sac-Inc h Pawt
--Georgette M clk G H Walker & Co r Central Falls
--Gertrude (wid Joseph D) h21 Atwood
--Gloria P supvr NET&T Co r35 Chad Brown
--Irene B r85 Pleasant
--Irene V ofc sec r128 Ivy

Telephone ELmhurst 1-3800

The Outlet Company

RHODE ISLAND'S LARGEST DEPARTMENT STORE

Radio and Television Stations WJAR

The Bank for All Your Banking!

Rhode Island HOSPITAL TRUST COMPANY

17 Offices

Member Federal Reserve System — Member Federal Deposit Insurance Corporation

G. L. & H. J. GROSS, INC.

ESTABLISHED 1888

170 WESTMINSTER ST. REALTORS - - INSURANCE GAspee 1-6010

GAUTHIER
--James E (Clara S) USA h223 Congress av
--John r14 Parade
--John emp Bulova r456 Chalkstone av
--John (Antoinette) formn Hadley Div Elgin Natl Watch Co r885 Admiral
--John (Jean) slsmn h119 Dudley
--John A hlpr Bulova r456 Chalkstone av
--John J (Marie A; Ernie's Automatic Laundry) h35 Chad Brown
--Joseph r77 Diamond
--Joseph D (Bertha) restr wkr h85 Pleasant
--Lillian r80 Whitehall
--Lionel (Loretta) slsmn h189 Prairie av
--Louis whsemn Geo Miller Box & Supply Co h55 Chaffee

--Louis B truck dr Herman Myron Co r103 South
--Peter G (Patricia H) studt h85 Pitman
--Raymond A (Natalie) paymaster Prov Wash Ins Co h Fall River Mass
--Raymond J (Anna) boiler & turbine hlpr NE Co h Cranston
--Richd mtcemn R I Supply Co r Central Falls
--Robt hlpr Wilson & Co h Pawt
--Roland G (Eva) pressrm Journal h27 Case av Cranston
--Saml P (Cecelia C) drvr h456 Chalkstone av
--Virgil forest fire patrolmn R I Dept of Agri h Chepachet
--Wilfred J (A C Horne Co) ind clnrs r Cranston
Gautier Frank O (Barbara I) sub carrier PO h687 Eddy
Gautieri Albert G (Rose) sub carrier PO r91 Laurel Hill av
--Anthony R studt r25 Kimball
--Clara r6 Hammond
--Dolores r1082 Smith
--Domemico S (Lucy M; National Builders Supply Co) h23 Riverdale
--Elena F sec Dr E Joseph Bernasconi r1215 Smith
--Emilio (Adelaide) formn Genser Mfg Co r331 Broadway
--Emma (wid Fred) h25 Kimball
--Frances (wid Emilio) sample mkr Genser Mfg Co h113 Waverly
--Fred W social wkr r25 Kimball
--Harry (Helen) lumber h1082 Smith
--John (Cath) contr h1213 Smith
--Jos (Genevieve E) electn h157 Suffolk
--Josephine (wid John) h1215 Smith

--Louis S (Helen T; Liberty Building Co) h26 Richland
--Louis S jr (Lucy; National Builders Supply Co) r26 Richland
--Paul E (Olga) clk h128 Knight
Gautreau Theresa R enameler r Woonsocket
Gautte Joseph T kitchen wkr r Barrington
Gauvin Agna A firemn h Pawt
--Alf N (Mary L) h110 Pomona av
--Alvin mach opr Paragon r Graniteville
--Andre H (Loretta) h8 Violet
--Antonio H (Clorinda M) h10 Violet
--Cecile J washer Gorham's r W Warwick
--Edward C (Jean E) tool mkr Cable Electric Products Inc h Warwick
--Henry B (Eva S) uphol h25 Harold
--Joseph A (Marie L) eng 5 PFD h206 Carleton
--Joseph E (Agnes M) signal opr NYNH&H h97 Radcliffe av
--Joseph L (Lillian R) garage wkr Coca-Cola h55 Herschel
--Lillian M service order writer NET&T Co r55 Herschel
--Loretta J slswn Boston Store r8 Violet
--Lorraine textile wkr r308 Manton av
--Lorraine T lacquer sprayer r W Warwick
--Lucien J (Dorothy A) plshr h122 Wilson
--Lucille R clinical instr nurse r Manville
--Lucien J (Dorothy A) asmblr B&S r122 Wilson
--M Claire mach opr r308 Manton av
--Medora A (wid David) insp h24 Fairfield av
--Normand E (Lucille) intern R I Hosp h80 Burns

GAUVIN
--Omer J wtchmn Dexter Asylum r117 Bridgham
--Raymond F utilitymn LNF Distributing Co r21 Redfern N Prov
--Raymond J heat treater B&S r Fall River Mass
--Raynald A (Eileen) designing room clk Paragon h308 Manton av
--Rita L (wid Aug N) h308 Manton av
--Roland N (Rita) mgr Prov Lunch Room r2 Cottage W Warwick
--Rudolph clk ofc Sec of State h Lincoln
Gavenda John D (Jane Y) asst B U h rear 200 Olney
Gaviani Frank (Frank Gaviani Piano Accordion School) and mus tchr 11 Chestnut h Boston Mass
--Frank Piano Accordion School (Frank Gaviani) 11 Chestnut
Gavigan Alberta P tchr Fox Point Elementary Sch r259 Indiana av
--Annie L Mrs d April 8-56 259 Indiana av
--B Loretta insp h150 Niantic av
--Cath M r12 Balch
--Delia E (wid James J) h64 Sterling av
--Edw F (Eliz C) h144 Stewart
--Eliz Genl Packer US Rubber Co r Cranston
--Helen Mrs opr r171 Manton av
--James (Helen) r171 Manton av
--James J jr (Frances B) communications div PPD h12 Balch
--James W brewery wkr r12 Balch
--Joseph F stm ftr r64 Sterling av
--Marie J Mrs cash r155 Early

--Mary lingerie Bette Rand Inc r Pawt
--Mary F fiscal acct r259 Indiana av
--Norman J (Jeanne M) emp US Rubber Co h15 DeSoto
--Peter E wtchmn RIDPW r150 Niantic av
--Wm A (Eliz) guard PO r Cranston
--Wm E h259 Indiana av
Gavil Jean E clk r Cranston
--Ruth V clk Hospital Service Corp r Cranston
Gavin Ann clk The Congdon & Carpenter Co r16 W Park
--Donald J h310 Blackstone
--Dorothy M crossing guard PPD r153 Reservoir av
--Edw J (Helen) mail hndlr PO h91 W Clifford
--Edw J (Margt) slsmn Duplicating Machines Inc r Pawt
--Edw V (Irene M) watch mkr 56 Wash rm 401 h16 W Park
--Edw V jr (Cath) optom h16 W Park
--Esther kneedle wkr Atlantic Knitting Corp r Warwick

--Francis J (Regina) paper box wkr h286 Plain
--Francis P ins 49 Weybosset rm 32 h Pawt
--Henry A (Agnes G) tubing drawer h733 Potters av
--Irene slswn Boston Store r16 W Park
--James S (Mary E) supt Whitmarsh Apts h3 Updike
--John F d Dec 7-56 91 Clifford
--Joseph D (Isabelle) carrier Centre Station PO h Pawt
--Joseph S jr boiler & turbine hlpr NE Co r132 Morse av (Greenwood)
--Loretta r246 Waterman
--Lucilla hosp atndt h42½ Hawes
--Mary E h865 Chalkstone av
--Mary T (wid James) r63 Chester av
--R John (Dorothy) lithog h153 Reservoir av
--Robt C emp B A Ballou & Co Inc r Tiverton
--Thos h57 Frank
--Thos night supt Majestic Theatre h347 Lockwood
--Thos J slsmn h210 Waterman
--Vera aide Miriam Hosp r Wakefield
--Virginia lndry wkr r347 Lockwood
Gavitt Annie maid 169 Hope
--Edna A sec Beverly Land Co & asst treas & sec Warwick Land Co r Pawt

THE LETTER SHOP

Mail Advertising Service

Automatic Typewriting

228 WEYBOSSET ST.

GAspee 1-6650

GAVITT
--Fredk H (Jeanette V) shp ftr h351 Willard av
--Harold E (Doris E) sls rep h944 Hope
--Irene E slswn Fredley's r153 Ontario
--Mildred P sec Lincoln Sch r Pawt
--Minerva key punch opr PG Co r Warwick
--Norman E clk E L Freeman Co r944 Hope
--Robt H studt r6 Brown Quadrangle
--Walter L jr ibm opr Auto Mutual Ins Co of America r Warwick
--Wm planning tech r Westerly
Gavrillen Michl (Theresa) uphol Gold Star Mattress Inc h54 Hawes
Gaw Esther E asst serv ofcr The American Legion Dept of RI r140 Burnett
--John H (Lizzette M) customer serv Co h140 Burnett

Gay Alice Mrs h118 Bates
--Anthony (Althea J) lace fnshr h186 Byfield
--Audrey M spec clk Prov Wash Ins Co r Greenwood
--Christie H nurse Roger Williams General Hosp r Johnston
--Edw tool mkr r228 Atlantic av
--Edw L jr (Hortense) pres & treas Gay Tool Co Inc h Edgewood
--Elwood A (Judith) whsemn Natl Plmbg & Heating Supply Co h124 Transit
--Ethel U Mrs r180 Geo M Cohan blvd
--Eugene A (Flora H) guard h33 Althea
--Leonore Y (wid Robt N) administrator Bureau for the Blind r165 Arlington av
--Lewis driver Curative Centre r Pascoag
--Minnie r13 Parkis av
--Peter F (Mary) cook's hlpr Children Center of RI h32 Rowan
--Raymond carrier PO h31 Federal
--Sumner N bus opr UTC r Greenwood
--Tool Co Inc Edw L Gay jr pres & treas Wilfred H Gay sec tool mkrs 177 Sherburne
--Walter I (Christie H) eng R I Sch of Design h Johnston
--Wilfred H (Ruth) sec Gay Tool Co Inc h RD 3 Woonsocket
Gaydos Rudolph trucker h485 Friendship
--Ruth B clk Prov Whol Drug Co r N Scituate
Gayen Richard studt r395 Benefit
Gayetoff May h262 Cranston
Gayette Normand W prntr Foxon Co h Pawt
Gaylor Chas W (Annette) pntr R I Hosp r Pawt
--Normand chauf Hemingway Bros Interstate Trucking Co h Pawt
Gaylord Irving T kitchen wkr Chas V Chapin Hosp r153 Eaton

--Studio (Emma E McClure) photog 62 Arcade bldg
Gaynor see Gainer and Gainor
--Francis J (Doris M) constn wkr h103 Orms
--Francis M (Gladys E) pntr h101 State
--Gordon C studt r128 George
--Harold E (Annie M) pntr r7 Knowles
--Harold W (Maybelle) pres-treas East Side Associates Inc and Harold W Gaynor & Sons Inc h203 University av
--Harold W jr (Viola) v-pres & claims adj Harold W Gaynor & Sons Inc h Riverside
--Harold W & Sons Inc Harold W Gaynor pres treas ins adjusters 121 Wayland av
--Marjorie r101 State
Gayton E Douglas whsemn Chase Brass & Copper h Attleboro Falls Mass

GRIGGS & BROWNE CO., INC.

2 ALLENS AVE. PROVIDENCE 3, R. I.

Your Exterminators GA 1-6079

Starkweather & Williams, Inc.

PAINTS • WALLPAPER • PHOTOGRAPHIC SUPPLIES

Providence Store 8 ARCADE BLDG. Telephone GAspee 1-7350

Office 87 WEYBOSSET, PROVIDENCE Tels. GAspee 1-7350—1—2

Cranston Store 52 ROLFE STREET Telephone GAspee 1-7352

WALLACE FOR REAL ESTATE

LIST WITH US — BUY FROM US

MEMBER THE KENT WASHINGTON BOARD OF REALTORS

2900 POST RD. WARWICK, R. I. REgent 7-9100

GAYTON
--Gerald (Hilda) whse wkr Chase Brass & Copper Co h Attleboro Falls Mass
--Myron C (Helen) mgr The Mason Box Co h Rumford
--Wm P clk Axelrod Music Inc h Pawt
Gaze Leo J (Felicia) mach opr h197 Dexter
Gazerro Andrea (Maria C) mule spinner h687 River av
--Anna cord wkr r14 Hunnewell av
--Anna M emp US Rubber Co r201 Enfield av
--Armando atndt US Vets Hosp r76 Newark
--Bridget (wid Ernest) r14 Hunnewell av
--Carlo A (Lola) carrier Edgewood PO h rear 76 Newark
--Domenic (Lena) jwlry wkr h7 Barclay
--Eleanor E clk r687 River av
--Ernest (Vera R) sweeper Queen Print Works Inc h33 Hazael
--Frank (Jennie) bodymn Nick's Auto Body Works h197 Enfield av
--John (Mary) h76 Newark
--Joseph (Marie) chauf h258 Rhodes
--Marie jwlry wkr Perry Novelty Co Inc r Cranston
--Peter N (Edith M) slsmn h20 Mission pl
Gazette Rose Mrs 13 Saunders
Gazoulis Helen J mach opr h166 Point
--Sarah J maid r166 Point
Gazzera Angelo clk United Star Mkt Co r829 Atwells av
Gazzerro Anna insp The Foxon Co r14 Hunnewell av
--Anna ftr Topal-Carlson r217 Sterling av
--Anna rubber wkr r201 Enfield av
--Archie (Congelia) jwlry wkr h201 Enfield av
--Carmine (Jennie; Meno Pearl Co) h75 Naples av
--Domenic (Rose) emp US Rubber Co h157 Glenbridge av
--Frank emp Gorham's r255 Waldo
--Jennie (Meno Pearl Co) r75 Naples
--Louis A (Lorraine D) mldr h20 Nebraska
--Marguerita jwlry wkr r255 Waldo
--Mary forwn r75 Naples av
--Palma (wid Michl) h255 Waldo
--Paul (Concetta) mill opr h829 Atwells av
--Rose A d June 2-56 75 Naples av
--Vincent Memorial Square 292 Valley cor Newark
Gean Agahan r91 Franklin
Gear see Geer
--Anita Mrs asst floor ldy Calart h33 Cody Riverview
Gearin see also Garin
--Anna E (wid Wm F) employment interviewer RIDES h850 Smith
--Armand A (Evelyn) tinsmith r85 Academy av
--Cath 1 clk Thos J Gearin h6 8th
--Cornelius J r6 8th
--Dennis J r6 8th
--Jeremiah J clk h270 Point
--Martin F enameler r270 Point
--Mary G clk NET&T Co r270 Point
--Thos J variety 1253 N Main r6 8th
Gearing Geo r159 Burrington
--Marie r159 Burrington
--Minnie A (wid Albert L) ftr h159 Burrington
Gearriso Louis (Louise) acct r29 Hannah
Gearruso Palmerino jwlry mfgr r10 Hawthorne
Geary see Gerry
--Agnes Mrs h550 Broad
--Andrew cake loader Atlantic Rayon Corp r352 Weybosset
--Catherine G hd cash r Edgewood
--Charlotte M kitchen hlpr Moses Brown Sch r100 Ivy
--Donald S emp US Rubber Co h Ocean Grove
--Eleanor N gen bkpr Prov Whol Drug Co r207 Wickenden
--Eliz A agt American Equitable Assurance Co r Warwick
--Ellen M Mrs tel opr Edwards & Angell r Pawt

GEARY
--Eva M sec Int Rev r724 Plainfield av
--Everett R (Barbara E) servmn Petroleum Heat & Power Co h170 Somerset
--Francis B (Barbara E) rprmn h16 Lincoln av
--Frances C acct clk RIDES r Woonsocket
--Francis L (Mary G) hlpr B&S h128 Cleveland
--Harold V (Vena B) belt mkr Narragansett Belting Co h53 Vineyard
--Helen clk Harry Klitzner Co Inc r53 Vineyard
--Helen H (wid Wm E) clk city assessor's office City Hall r69 Ravenswood av
--James r317 Westminster
--James E (Helen T) slsmn h35 East dr
--John J clk PPD r85 Babcock
--John J (Clara A) wool sorter h724 Plainfield
--Katherine Mrs clk F Whitaker Co r Greystone
--Lawrence F (Mary C) h207 Wickenden
--Marie A jwlry wkr Eagle Tool Co Inc r86 Berkley
--Mary slsmn h46 Stewart
--Mary Mrs r211 Friendship
--Mary E drawer-in h45 Sisson
--Mary F supvr R I Social Service Index r98 Waterman
--Mary F (wid Danl P) h109 Ivy
--Mary H Mrs tchr Oliver Hazard Perry Junion High Sch r149 Peace
--Mary J nurse R I Dept of Health r69 Ravenswood av
--Mary L tel opr NET&T Co r E Prov
--Mary R (wid Jos F) comn Lying-In - Hosp h46 Nichols
--Michl F (Josephine M) h86 Babcock
--Quentin J (Isabelle J) lwyr 10 Weybosset rm 206 h Johnston
--Raymond L lab r207 Wickenden
--Robert J r128 Cleveland
--Roderick ofc clk r Riverside
--Sarah J drawer-in r45 Sisson
--Thos F (Eliz T) chf instr R I Radio School h N Scituate
--Thos F (Marian) meter NE Co r RD 3 Box 190 Johnston
--Timothy L (Marie A) sub clk PO h86 Berkley
--Walter J supvr field ofc RIDES r Pawt
--Wm mtcemn Roger Williams Homes r310 Oxford
--Wm F emp US Rubber Co h Warwick
--Wm H (Rosella) jan h17 Health av
Gebhardt Alf B (Marie E) jwlry wkr h103 Lowell av
--Harry A plantmn Hood's r103 Lowell av
--Ralph P (Grace T) dentist 301 Atwells av h440 River av
Gebler Norman R sect formn B&S r Westcott
Geblin John r158 N Main
Gecawich Wm J (Eleanor M) paper mkr h208 Indiana av
Gecawicz Edw G stud r23 Nebraska
--Frank (Mafalda) carp h28 Dorchester av
--Frank A (Pearl) rubberwkr h23 Nebraska
--Wm d Sept 18-56 23 Nebraska
Gedara Rose (wid Pasquale) h4 Dale
Geddes see Gaddas & Gaddis
--J Peter (Margt B; Harkness & Geddes) archts 17 Custom House h29 Manning
--Margt Mrs archt r29 Manning
--Thomas (Gertrude) bus mgr Visitor Pig Co r Cranston
Gederman Harris M (Evelyn B) plmbr h117 Niagara
--Harry (Blanche) clk h120 Burns
--Isadore r99 Hillside av
Gee Charlotte E Mrs dom h131 Parade
--Ethel B ofc sec Gardner Sawyer & Cottam r Cranston
--Grace (wid Robt N) r25 Blackstone blvd
--Henry J (Constance) wire wkr h129 Pearl
--Inez L slswn r Cranston
--Jack (Zita) mech serv mgr Underwood Corp h Pawt

GEE
--James r27 Somerset
--Joseph jan B U h Pawt
--Max F (Beatrice) mech Imperial Plating Co Inc h Longmeadow
--Richd H pres Farmers PCA of Rhode Island r Fiskville
Geehan James A (Eliz B) state editor Journal r E Greenwich
Geekie Joan M opr r Hoxsie
Geelan Thos mtcemn Prov College r47 Preston
Geenty Wm T jr r235 Holmes rd Warwick
Geer see also Gear
--Bernadine G asmblr G E Wiring Device Dept r Cranston
--Emery B (Bella A) bus opr UTC h30 Iona
--George B (Vivian I; George B Geer's Drum Shop) h55 Santiago
--John F clk NYNH&H r E Prov
--Joseph P clk W H Edwards Co Inc r102 Kimball
--Katherine M wire opr Merrill Lynch Pierce Fenner Beane r219 Linwood av
--Lawrence G flower wkr Calart r56 Blackburn Hillsgrove
--Rae I tchr Point St School r30 Iona
--Seth A (Mary E) elev opr h102 Kimball
--Stanley E (Laurette G) splicer's hlpr NET&T Co h610 Smith
Geer's George B Drum Shop (George B Geer) 350 Westminster rm 21
Geerhold Wm F state staff Journal r826 Park av Cranston
Geever Anna M r141 Thayer
--Edw T emp US Rubber Co r111 Hanover
--Gertrude supvr Family Service Inc h169 Cushing
--John J electn r111 Hanover
--Mary A (wid Thos P) h111 Hanover
--Patk J firemn r141 Thayer
Geffner Albert (Bernice) mgr York Decorators Co h376 Cole av
--David G lwyr 58 Weybosset rm 84 r44 Firglade av
--Saul (Betty) pres York Decorators Co h40 Firglade av
Gegan Joan E tchr Julian St Sch r12 Homefield av
--John B (Ethel C) comi eng NET&T Co h12 Homefield av
Gehrke Clayton meat ctr Armour & Co r E Prov
Gehrlein Edw T studt r36 Prospect
Geib Fredk J asst formn h Warwick
Geier Anna D employment tech RIDES r13 Wisedom av
--Gayle L sec Equitable Life Assurance Society r13 Wisdom av
--Mary E (wid Joseph) clnr Geo J West Junior High Sch h13 Wisdom av
Geiger Emil B (Therese M) real est 549 Cranston h do
--Therese M Mrs bkpr Eddy & Co Inc r549 Cranston
Geilrech Eli bartndr r145 Cranston
Geisler Frances hlpr r17 Common
Geisser Geo J supvr eng Div of Archts & Engs h Riverside
--Geo J jr (Virginia) r Riverside
--Helen L nurse Lying-In-Hosp r Cranston
--John M (Central Scale Co) h Cranston
--Madelyn M Mrs r Riverside
--Russell F (Barbara) pres h Riverside
Geissler Everett C (Lorraine M) state staff Journal r Wakefield
--Harry L (Vivian) kitchen wkr John F Davis Co r461 Elmwood av
Geist Mary E clk h37 Pitman
Gekas Harry (Celia) restr wkr h47 Haskins
Gelade Boris (Mary) jwlry wkr h53 Doyle av
Gelardi Antonetta E flower wkr r248 Mt Pleasant av
--Geo (Anastasia) h65 Dorchester av
--Giovanni lab h3 McAvoy
--Giuseppe h114 Penn
--Joseph (Anna) fruit dlr h133 Rankin av
--Joseph L jr drftsmn US Rubber Co h Cranston
--Joseph P (Irene M) mach h114 Penn
--Josephine Mrs press opr Esposito Jewelry Co Inc h Cranston

J. T. O'CONNELL CO.

132-134 Fountain St. GAspee 1-6682

Marine Supplies - Fishing Supplies - Canvas - Rope - Paints

JUHLIN PEARSON

A. Raymond Pearson Prop.

FUNERAL DIRECTORS

A Professional Service That Assures "Peace of Mind"

Established 1899

754-756 BROAD STREET

PHONE HOpkins 1-1213

EASTERN COAL & OIL CO.

COAL - FUEL OIL - COKE

Office: 470 ALLEN'S AVE. WINKLER OIL BURNERS Tel. STuart 1-2500

GELARDI
--Leonardo (Concetta) fruit h248 Mt Pleasant av
--Michele A (Domenica) whol fruit h Cranston
--Nina R tel opr r133 Rankin av
--Rita J clk sten Div of Alcoholism r133 Rankin av
Gelb Jos h172 Prospect
Gelband Bernard (Edna) buyer h60 Blackstone blvd
Gelbtuck Israel lab r26 Taylor
--Oscar (Frieda) lab h26 Taylor
--Pepi (wid Sigmund) r26 Taylor
Geleney Joseph F (Patricia) crane opr h171 Knight
--Mary E (wid Peter) cook h81 Preston
Gelfuso A Wm lwyr 76 Westminster rm 917 r Johnston
--Alex eng American Hand Laundry Inc h Cranston
--Andrew (Amelia; Andrew's Auto Service) h2 Maple av Johnston
--Armando (Dora) tool mkr Eagle Tool Co Inc h291 Mt Pleasant av
--Frank S (Josephine M) br mgr Klean Towel Service Co r117 Chestnut Hill av Cranston
--Harriet librn r Johnston
--Jennie Mrs h131 Sterling av
--John B (Michaelina) acct GE Wiring Device Dept h286 Laurel Hill av
--Joseph rubber wkr h1188 Plainfield Johnston
--Michaelina Mrs sr clk typ RIDES r286 Laurel Hill av
--Rocco (Pauline) formn & designer h Cranston
--Thos (Claire) ins agt Prudential r286 Laurel Hill av
--Vittoria (wid Vincenza) h286 Laurel Hill av
Gelinas Angelina Mrs h14 Bassett
--Donat weaver Paragon h Woon
--John B Mrs brush mkr John M Chapman jr r Pawt
--Josephine hskpr r125 Moore
--Robt r51 Plainfield
--Robt jan r Johnston
Gellar Dora r99 Hillside av
Geller Hyman C (Marion; Geller's Shoes) r288 Hamilton
--Jacob (Sarah) h132 Wesleyan av
--Jacob (Ida C) slsmn Gerber's of Olneyville Inc h55 Penbroke av
--Jerome r Cranston
--Marvin (Miriam) clk Buer Mfg Co r Norwood
--Mitchell E order clk US Rubber Co h Lakewood
Geller's Shoes (Hyman C Geller) 71 Union
Gellerman Sami slsmn r350 Blackstone
Gellet Irene Mrs slswn h194 Adelaide av
Gelli Angelo (Rose) lab h132 Prudence av
Gellone Leo loader Richfield Oil Corp of NY h Riverside
Gelsomino Anna rec clk F Calabro Inc r488 W Exchange
--Antonio (Filomena) h132 Tell
--Antonio (Lorraine G) polshr A&J Jewelry Co h488 W Exchange
--Carmine (Modestina) pntr 74 Ellery h do
--Domenic (Pauline) emp US Rubber Co r89 Babcock
--Eleanor A bkpr r74 Ellery
--Franklin press opr Foxon Co h1217 Atwood av Johnston
--Guido (Marie) carp h89 Tobey
--Giuseppe M clk PO r488 W Exchange
--Helen swtchbd opr Mano Jewelry Inc r Cranston
--Louis (Mary A) tchr h121 Dora
--Marie E Mrs clk Ballou Johnson & Nichols Co r89 Tobey
--Modestina slswn Read's Inc r74 Ellery
Geltman Sarah (wid Jacob) d Nov 14-56 34 4th
Gelzinis Joseph F (Cassie J) shoes 1859 Westminster h96 Pocasset av
Gem Cleanser (Angelo John Ralph A jr and Salvatore Montella) 1545-1549 Westminster

GEM
--Craft Inc Alfeo Verrecchia pres & treas Alf A Verrecchia v-pres & sec jwlry mfrs 95 Chestnut
--Furniture Co (Jack Glantz Jacob Miller) 711 Westminster
Gemaglio Mary h165 Petteys av
Gemarco Leo (Rose A) carp 93 Winchester h do
Gembala Stanley J studt r102 George
Gemma Alberto (Maria) carp h22 Raritan av
--Alduino A (Antonetta) plumb 224 Silver Spring h do
--Alex clk r11 Priscilla av
--Alex (Rose) liquors 83½ Ethan h83 do
--Alfred (Elis) chauf h18 Priscilla av
--Alfred (Emily) pres Ferrari's Provisions Inc h Cranston
--Alphonse III (Ann) h49 Camden av
--Alterio (Gloria) plmb r55 Isabella av
--Angelina jwlry wkr h49 Putnam
--Angelina winders hlpr M&F Worsted Mills Inc r157 Manton av
--Angelo (Filmena) h168 Courtland
--Anna M bkpr r480 Cranston
--Annette J sec recept Dr Clement Powsner r224 Silver Spring
--Anthony F (Camela) project eng h170 Courtland
--Anthony J (Ruth E) stamper h107 Laurel Hill av
--Antonio (Angelina) stamper h55 Isabella av
--Armando (Anne) baker h668 Manton av
--Basil (Filomena) h480 Cranston
--Basil A uphol r480 Cranston
--Bennett meat ctr R-I-Hosp r Cranston
--Edw J furn refinisher r224 Silver Spring
--Filomena (wid Bernardo; Courtland Auto Body Works) r168 Courtland
--Gaetano G r22 Messer
--Genaro (Joan) draftsmn h35 Messer
--Genaro (Jennie) jwlry wkr h89 Oak
--Gino (Laura) emp US Rubber Co h Cranston
--Giovanna (wid Arth) h97 Moorefield
--Gregory P mach opr Thurston Mfg Co r480 Cranston
--Henry (Jennie M) sec-treas Ferraris Provisions Inc h725 Mt Pleasant av
--Henry (Anna) weaver Paragon h28 Erie
--Irene Mrs cap spinner M&F Worsted Mills Inc h140 Regent av
--James V (Josephine) h139 Prudence av
--Janet D recpt Dr Edw Cardillo & Dr Angelo G Valentino r89 Oak
--John (Victoria) h126 Knight
--John (Elis M) pickler Gorham's h95 Faith
--John (Louisa) pntr h46 Marietta
--Joseph (Emilia) baker h11 Priscilla av
--Joseph dye ctr appr The Foxon Co r224 Silver Spring
--Joseph (Evelyn) pres The Old Canteen Inc restr h167 Fairview
--Joseph jr studt r167 Fairview
--Joseph A (Elena) bartndr h83 Ethan
--Joseph E (Santina) auto body wkr h336 Carpenter
--Laura opr r22 Messer
--Lena jwlry wkr r126 Knight
--Louis F (Margt R) sub clk PO h21 Mink rd
--Marie court sten Prov County Court House r W Warwick
--Marjorie H jwlry wkr r336 Carpenter
--Marrianna A (wid Gaetano) r22 Messer
--Peter B (Jane) TV store mgr h47 Bissell
--Raymond (Marjorie H) auto body opr r336 Carpenter
--Raymond R studt r22 Messer
--Robt P studt r224 Silver Spring
--Rocco (Mary) mach opr h22 Messer
--Rocco weaver Paragon r E Greenwich
--Rose M clk Prov Institution for Savings r480 Cranston
--V Gilda (Grand Jewelry Co) r55 Isabella av
--Victor A (V Gilda) slsmn h55 Isabella av
--Wm A (Exilda) file wkr h15 Grand
Gemma's Market (Rocco Andreozzi) 458 Cranston

RHODE ISLAND DRIVING INSTITUTE

LEARN "SPORTSMANLIKE DRIVING"

AAA DE 1-9000 AAA

50 Fountain St. Prov. 3, R. I.

Gemmell see Gammell and Gamwell
--Arth J jr (Barbara) clk Hanover Drug Co h35 Dartmouth av
--Robt dishwasher R I Hosp r255 Orchard
--Sarah r187 Broad
--Wm (Marion A) formn Am Emery Wheel Works h W Barrington
Gemp James E industrial eng h Pawt
Gempp Hermann jr eng asst NET&T Co r Warren
--Paul D (Annabelle) fcty wkr h175 Sterling av
Gemski Olga P studt r108 Cushing
Genaitis Alphonse A truck drvr h16 Crimea
--Patricia G studt r16 Crimea
--Vivian M waitress Roger Wm Gen Hosp r16 Crimea
Genaunt Hans mach Elliott Buick Inc r190 Broad
Gendice Amelia h12 Temple ct
Gendreau Albert A (Hermina M) yarn washer h12 Edgemere av
--Alvin A (Nora) lndry wkr h175 Beaufort
--Alvin G (Therese) phys 311 Angell h24 Poplar
--Arthur J (Beatrice M) slsmn Narragansett Lumber Co h20 Bates av Lakewood
--Edw B chucker r Fall River Mass
--Fred C h1 Putnam
--Germaine F (wid Arth C) h50 Huber av
--Helen clk Affiliated FM Ins Co r Pawt
--Raymond A heat treater B&S r Fall River Mass
Gendron Adrien Mrs dom r113½ Elmwood av
--Albert (Bertha) opr h301 Blackstone
--Albert J (Lillian M) mach opr h301 Manton av
--Alf (Adrien) mill wkr h113½ Elmwood
--Alice A clk ind Natl Bank r Pawt
--Armand M (Margt L) cook h278 Swan
--Bertha G emp US Rubber Co r301 Blackstone
--C Anne tchr r741 Smith
--Carmel A sec Sydell-Syverson & Co Inc h741 Smith
--Cordelia M dept hd W T Grant Co r E Prov
--Dolores B Mrs employment interviewer r Harrisville
--Doro Mrs bus girl Mark Stevenson h183 Manton av
--Earl F (Cath) clk UTC r3 Jillson
--Edward J (Mary) cutter Adolf Meller Co h113 Joslin
--Elzear J bartndr Agnes McElroy r E Prov
--Ernest mach opr r183 Manton av
--Geo r17 Broad
--Howard J mech Mack Trucks Inc r N Prov
--Hubert J (Grace) ins agt John Hancock r Cranston
--Jean A hairdrsr Shepard's r N Scituate
--Jeannette G (Spencer Support Shop) h Rumford
--John B (Mildred) admn asst State Bd of Elections h Coventry
--Joseph orderly St Joseph's Hospital r34 Benefit
--Louis G (Etta) hskeeping supvr R I Hosp h85 Ontario
--Mary M supvr keypunch opr RIDES r113 Joslin
--Norman (Mary) nurse h34 Benefit
--Thelma wax mkr Taylor Casting's r108 Mitchell
--Theo P (Emma) trucking h174 Wallace

WPRO RADIO & TV Basic CBS

AWNINGS

CANVAS PRODUCTS

Tel. PAwtucket 2-3386

CAPWELL AWNING COMPANY

528 Power Rd. Pawtucket, R. I.

SHERATON-BILTMORE HOTEL

Rhode Island's Finest Hotel

The Bacchante Room The Falstaff Room The Jewel Box The Town Room

IN PROVIDENCE GAspee 1-9200

WINFIELD HOME

FUNERAL DIRECTORS

3 Convenient Floors With Elevator To Each Floor

Each Floor A Complete Chapel

Make Your own Selection At our Home

492 Manton Avenue PROVIDENCE

TEL. ELmhurst 1-3727

REAL ESTATE TITLE INSURANCE COMPANY
OF PROVIDENCE
Titles Examined and Insured
32 CUSTOM HOUSE STREET
GAspee 1-9555

A. A. WHITE CO., INC.
48 Chestnut Street
Telephones DExter 1-2253—1-0254
Rubber Stamps

GENDRON
--Veronica sr clk typist Div of Taxation r W Warwick
--Wm E (Dolores) bus opr UTC h28 Belcourt av N Prov
Gendrow Geo J (Anna) greaser Silvertown Chevrolet r23 DeSoto
Gene & Dom's Tap (Eug C and Dominick L Siedzik) 26 Appleton
Gene's Gift Shop Inc Eug H Coutu pres stationery & gifts 1487 Broad
--Market (Eug E Corsetti) gro 21 Messer
--Service Station (Eug R Andreozzi) 1116 Broad
Genebra Leon V (Madeline A) cook h28 Camp
Genensky Samuel M research asst B U r403 Morris av

General Accident Fire & Life Assurance Corp Ltd Francis H Burke mgr claim dept 170 Westminster rm 218
General Adjustment Bureau Inc Adick A Longway br mgr auto fire casualty ins adj 31 Canal
--Appliance Service Co (Willie E Craven Americo Raffonelli) 123 Cranston
--Armature Service (Leo J Keeffe) 183 Broad
--Baking Co Chas W Sweetman mgr 207 Brook
--Building Products Co Charles J McKenna pres treas Donald S Sherman sec roofing materials 185 Charles
--Cabinet Co (Mrs Mary P Dal Pian) cabt mkrs 179 Dean
--Candy Co (Temkin Tobacco Co) whol confrs 171 Chestnut
--Chemical Division Allied Chemical & Dye Corp James W Houston mgr chem mfrs 58 Weybosset RR06
--Commodities Corp Leonard Holland pres & treas waste dealers 1 Wash av
--Dental Laboratory (Royal T Scoullar) 170 Westminster rm 1114
--Dyestuff Corp Wilfred A Lord mgr 85 Tockwotton

--Electric Co James P Patton mgr 1224 Ind Trust bldg 111 Westminster
--Electric Co x-ray dept Ralph D Newell mgr x-ray distributors 211 Manton av
--Electric Co Wiring Device Dept A W Gilmore gen mgr elec equip 66 Bissell
--Electric Credit Corp Robt D Baynes mgr credit financing 111 Westminster rm 434
--Electric Supply Corp Robt H Waterman mgr 241 Harris av
--Engineering & Contracting Co (Alex A DiMartino Hugo R Mainelli) genl contrs 12 Stukley
--Exchange Insurance Corp Richd E Kieser mgr 270 Elmwood av
--Fabrics Co (David J Odessa Benton A Odessa) waste materials 670 Eddy
GENERAL FENCE SUPPLY CO INC ALMERINDO CONSTANTINO PRES, ELENA C CONSTANTINO SEC-TREAS, 35 TURNER, TEL UNion 1-7760 (See Yellow Page 37)

GENERAL FIREPROOFING CO
PROVIDENCE PAPER CO EXCLUSIVE AGENTS
METAL OFFICE FURNITURE INSTITUTIONAL EQUIPMENT DESKS, CHAIRS FILING EQUIPMENT LOCATION
160 DORRANCE TELEPHONE GAspee 1-7600 (See Yellow Page 80)

--Glass Co (Benj Wexler) glass dlrs 36 Almy
--Hardware & Equipment Co Chas W Mattson pres & treas Mrs Bessie L Mattson sec & asst treas 259 S Main
GENERAL ICE CREAM DIVISION NATIONAL DAIRY PRODUCTS CORP (SEALTEST), R B HYDE MGR, 485 PLAINFIELD, TEL TEmple 1-1600

GENERAL
--Insulated Wire Works Inc Clayton Craig pres Melvin R Cottrill v-pres J K Schneider sec A A Sherman treas James J Heelan asst sec 69 Gordon av
GENERAL JEWISH COMMITTEE OF PROVIDENCE INC (CENTRAL FUND-RAISING and COMMUNITY PLANNING AGENCY FOR THE JEWISH COMMUNITY of GREATER PROVIDENCE), HENRY J HASSENFELD PRES, JOSEPH GALKIN EXEC DIRECTOR, GERTRUDE B TARNAPOL OFFICE MANAGER, 203 STRAND BLDG 77 WASHINGTON, TEL GAspee 1-4111
--Markets Co Philip Segal jr mgr meats fruit & produce 1200 Eddy
--Men's Shop (Armando Cicchitelli) 267 Atwells av
--Mold Equipment Exchange Corp Paul Troubernan pres Joe Gold v-pres Newell Smith treas-sec 210 Allens av
--Motors Acceptance Corp C A Ramsay br mgr auto finance 270 Elmwood av
--Oil Co Inc Chas A Petteruti pres 385 Huntington av
--Photo Co (Geo A Jordan) coml photographers 131 Wash rm 405
--Plating Co Inc Armen Topakian pres Theo Topakian v-pres & asst treas Mrs Krikar K Topakian sec-treas 118 Richmond
--Products Co Inc Chas J Cummings mgr plastic products 216 Pine
--Sash Co Almerindo Constantino pres Elena C Constantino sec-treas 35 Turner
--Tire Service Inc Saml S Poor pres 78 Broadway
--Tool & Die Co Inc Stephen Gorgone pres Frank Gorgone treas 185 Eddy 3d fl
--Transportation Co Inc Chas A Petteruti pres 381 Huntington av
--Welding Co (Joseph Strychars) auto body reprs 255 Chalkstone av
Generali Adolfo (Fanizia) carp h49 King Philip
--Mary A sewer r49 King Philip
--Peter carp r49 King Philip
--Silvio D (Vilma E) formn carp h675 Union av
--Yolanda box mkr r49 King Philip
Generazzo Margt Mrs trimmer U S Rubber Co h1 Tower

Genereux Doris Y nurse R I Dept of Health r Central Falls
--Mary (wid Edmund) h15 Julian
--Matilda M buyer r15 Julian
--Theresa clinical instr R I Hosp r36 Lockwood
Genest Achille O (Fabiola R) meat dept mgr h209 Dexter
--Albert J (Aurore; Pee Wee Brake & Frame Service) h122 Wallace
--Emil J mech r282 Adams Warwick
--Helen F bkpr Pee Wee Brake & Frame Service r122 Wallace
--Louis J jr (Natalie L) mech Pee Wee Brake & Frame Service h Cranston
Genever Ernest whsemn G E Wiring Device Dept r46 Palmer av Warwick
--William R (Barbara) tool mkr Wheeler Machine Products Corp h Warwick
Genewsky Samuel (Marion) studt h403 Morris av

Geng Alf R (Theresa) appr plmbr r204 Swan
--Harriet L h204 Swan
Gengaro Luigi (Concetta) h26 Deborah
--Olympia sewer Doris Corset Shoppe r26 Deborah
Gengo Fiareteen A (Delia M) elev opr h137 Pearl
--Helen r20 Woonasquatucket av
Gengras Clayton E v-pres treas Mitchell Ford Inc h Hartford Conn
Gennant Harold r160 Broad
Gennari Dani cabt mkr Modern Store Fixture Co r E Prov
Gennario Maria (wid Antonio) h71 Spruce
Gennaro Carlo sexton Holy Ghost RC Ch h178 Knight

GENNARO
--John B (Viola) cheese mkr h9 Westerley av
--Viola Mrs bench wkr r9 Westerly av
Gennette Kazimira (wid Anthony) r7 Crimea
Genoa James V (Rose M) ticket agt Eastern Greyhound Lines Inc h Riverside
Genovese Catarina optical wkr r26 Hawkins
--Joseph (Sadie) optical wkr h163 Harold
--Rosina (wid Pietro) h26 Hawkins
Genovesi Anthony (Florence) mtcemn h20 Wise ct
--John A (Eveline F) burrer B&S r Warren
--Salvatore R (Frances) jwlry wkr h29 Grant
--Yago Q burrer B&S r Barrington
Gensel Wm P (Florence L) plate mkr Pride Offset Co h142 Miller av
Genser Bldg 45 Waldo
--David (Ida) pres Genser Mfg Co h123 Beachmont av
--Ida Mrs v-pres Genser Mfg Co r123 Beachmont av
--Isadore (Esther; Wilcox Novelty Co) h11 Tome Cranston

GENSER MANUFACTURING COMPANY, DAVID GENSER PRES, MRS IDA GENSER V-PRES, MRS SHIRLEY COHEN SEC, LEONARD COHEN TREAS, JEWELRY MFRS, 45 WALDO, TEL HOpkins 1-3100

--Max (Ada) pres Peacock Jewels Inc h Cranston
--Realty Corp Inc David Genser sec-treas 45 Waldo
--Sarah Mrs r99 Hillside av
--Wallace H (Estelle D) plastic mfr h978 Hope
Genske Wm B studt r69 Waterman
Genter Allan D pharm Genter's Pharmacy r Cranston
--Chas dentist 511 Westminster rm 204 h Pawt
--Maurice (Natalie B; Genter's Pharmacy) r Cranston
Genter's Pharmacy (Maurice Genter) 841 Broad

Gentes Alderic (Ernestine) wtchmn h406 Manton av
--G Raymond (Rosemary M) slsmn Paramount Office Supply Co r Warwick
--Henry indry wkr Miriam Hosp h Greystone
--Joseph (Alexina) file grinder h163 Hendrick
--Wilfred J (Helen F) slsmn Ward Baking Co r Autumn

Gentile Albert (Mary) truck driver h20 Geneva
--Alfonso A (Emma) shoe rpr 374 Elmwood av h68 Glenham
--Alicia M Mrs tel opr NET&T Co r W Warwick
--Ann M bench wkr Excell Mfg Co r271 Union av
--Anna asmblr Cable Electric Products Inc r Cranston
--Anthony r45 Brayton av
--Anthony jr (Mary B) mtcemn h83 Althea
--Anthony A (Helen V) guard Columbus Nat Bk of Providence h25 Chaucer
--Antonetta sec Quinn & Quinn r68 Glenham

--Beatrice gen hlpr P F Feeley Paper Box Co r Riverside
--Bernardino (Jean; Gentile's Service Station) h W Warwick
--Bernardo USMC r68 Glenham
--Bessie (wid Michl A) slswn h15 Richter
--Beverly A clk NET&T Co r Cranston
--Carlo (Mary M) slsmn Tourtellot & Co Inc r33 Bergen
--Celia clk r188 Sterling av
--Celia (wid Francesco) h79 Tobey
--Chas A bus opr UTC r Cranston
--Christopher (Gentile's Service Station) r W Warwick

COUNTY LOAN & FINANCE CORP.
357 ATWELLS AVE. DExter 1-9550
LOANS
289½ POCASSET AVE. TEmple 1-4785

Tel. DExter 1-8313
WILLIAM H. GARRAHAN & CO., INC.
7 DYER STREET CORNER WESTMINSTER
Tel. DExter 1-8314
INSURANCE • BONDS • REAL ESTATE

GENTILE
--Claire E cost clk GE Wiring Device Dept r Cranston
--Cosimo (Lydia L; Gentile Texaco Service Station) h190 Sterling av
--Domenic (Simonne) die mkr h271 Union av
--Edmund G hosemn Eng 18 r73 Stella
--Edwards (Annamarie) lab h271 Union av
--Emelio (Eleanor) formn Fulford Mfg Co h179 Enfield av
--Evelyn sten Industrial Natl Bank r Cranston
--Frank (Mary) press opr Lorgnettes Inc h22 Home av
--Fredk (Virginia) shipper Natl Pimbg & Htg Sup Corp h646 Wickenden
--Gene (Ada) slsmn h146 Unit
--Harriet B presser h Hope
--Herman A (Bessie T) osteopathic phys 580 Chalkstone av h35 Verndale av
--Ignazio B slsmn Nathan Warren & Sons inc r146 Unit
--James (Lena) cafe h3 Salvan
--Jennie emp US Rubber Co r76 Yorkshire
--John (Helen) h135 Laurel Hill av
--John (Nona; Aborn Auto Laundry) pres Sorrento Cafe Inc h236 Broadway
--Joseph (Helen) meat ctr h73 Hope
--Jos jr (Jennie) pkr Safeway Packaging Co h76 Yorkshire
--Josephine (wid Agostino) h45 Brayton av
--Lois J clk r36 Bellevue av
--Loretta bench wkr Acme Optical Mfg Co Inc r Cranston
--Maria (wid Giovanni) h188 Sterling av
--Mario E (Columbia) pntr h42 DeSoto
--Mary Mrs clk typ Petroleum Heat & Power Co r1125 Chalkstone av
--Mary Mrs flower wkr Calif Flower Co r20 Geneva
--Matteo lab h137 Lockwood
--Matthew (Antonetta) h137 Lockwood
--Michl (Mary) ydmn h269 Union av
--Mildred F asmblr Cable Electric Products Inc r125 Plain
--Nicholas (Mildred) lab City h125 Plain
--Nicolena (wid Augustino) h33 Jones
--Orlando F USMC r68 Glenham
--Robt O adj r25 Chaucer
--Rosalie sten Community Workshops of RI Inc r45 Brayton av
--Salvatore h42 DeSoto
--Service Station (Christopher and Bernardino Gentile) 306 Broadway
--Teresa (wid Bartolo) h62½ Penn
--Texaco Service Sta (Cosimo Gentile) 247 Cranston
--Thos (Madeline) h36 Bellevue av
--Thos r110 Grove
--Victor (Barbara) plastic wkr r33 Jones
Gentilella Rocca A (Anna) trk dr h102 Yeazie
Gentili Hugh slsmn Costello Bros Inc h Pawt
Gentry Claude C clk h Warwick
--Evelyn emp American Hand Laundry Inc r Johnston
--Inc Chas M Clossick mgr jwlry mfrs 63 Bassett
--James D (Dorothy E) drftsmn B&S h Pawt
--Nancy A typ Sch Dept r Johnston
Genua Angela M sewer h178 Ledge

--Giuseppina dressmkr r178 Ledge
--Rose M Mrs alteration hand Mills Sisters r E Prov
--Saml (Carmella) h67 Knight
--Virginia T clk Wanckuck Co r Pawt
Genuario Ralph (Nancy) formn h22 Ringgold
Genuine Trading Co (Gennaro Onorato) mfrs agts 422½ Broadway
Geoffrey Allyn D ctr Bennett Window Shade Co r Central Falls
--Edw optician Fredk Hamilton & Staff h7 Elizabeth rd Barrington
--Frances E cap spinner M&F Worsted Mills Inc r Woon
Geoffroy Fulda title exam Title Guarantee Co of RI r W Warwick

GEOFFROY
--Mary E maid Miriam Hosp r Central Falls
--Simone L press opr Bulova r Woonsocket
--Walter J (Margt M) mach h9 Norwich av
Geoghean Mary wrapper Gorham's r Cranston
Geoghegan see Gagag
--Arthur Very Rev asst supt Diocesan Parochial Schools r125 Governor
--Gertrude M acct Noyes & Co Inc r Auburn
--James G tchr 84 Andem
--John H (Alice B) guard h84 Andem
--John J (Mary J) turbine opr NE Co h192 Oxford
--John R (Alice M) mech h23 Peter
--Josephine maid St Joseph's RC Rectory r92 Hope
--Kathleen Mrs h29 East
--Kathleen F Mrs cafeteria wkr RI Sch of Design r Cranston
--Leo J dentist 112 Hope h117 Cathedral av
--Luke F baker r14 Fisher
--Mary A tchr r84 Andem
Georas Venetia B intern Miriam Hosp r164 Summit av
Georgantis Geo P (JosephineM) chauf Costello Bros Inc h107 Hanover
--James floor boy Cable Electric Products Inc r107 Hanover
George Alf A jr (Mary) tool mkr Hi-Grade Mfg Co h156 Linwood av
--Angela (Savina) mldr h101 Allston
--Anna C clk NE Co r94 Bayview av Bristol
--Anthony (Blanche M; Hope Club Beverage Co h96 Modena av
--Anthony J clk R I Hosp Trust Co r Seekonk Mass
--Anthony (Barbara) emp Hope Club Beverage Co h112 Eliza
--Antonio (Mary; Expressway Cafe) h Cranston
--Benedict M mech R I State Maintenance Office r Valley Falls
--Beverley A ofc sec Alf G Chaffee r N Attleboro Mass
--Carol A compt opr BIT Industries Inc r Seekonk Mass
--Chas (Annie T) h59 Corinth
--Chas F r59 Corinth
--Charlotte Mrs h18 Kirk
--Dolores opaquer Advertisers Engraving Co r Seekonk Mass
--Doris M clk r Bristol
--Dorothy M Mrs slswn Pinkerson Co r Seekonk Mass
--Edw G (Dorothy) eng 2 h36 E George
--Eli chef r295 Wash
--Esther M sls clk Outlet Co r Cranston
--Frank A press opr Lorgnette's Inc r40 Arch
--Fred (Antonetta) opr h554 Union av
--Genaro (Nelda) news paper dlr h121 Pleasant
--Genaro A (Madeline E) colorer h79 Commodore
--Geo L slsmn h453 Providence Woonsocket
--Gilbert G (Jeannette) drftsmn h58 Dexter
--Giudo E (Doris G) mech h81 Harold
--Grace A clk Mfrs Mut Fire Ins Co r Cranston
--Hague E (Jewelers Plating Co) h Cranston
--Henry S (Deolinda) tex opr h rear 598 Valley
--Homer W asst cash Ind Natl Bank h Cranston
--Irene Mrs counter girl Smitty's Grille r45 Samuel Gorton dr Warwick
--Jack M (Beatrice) chf med tech US Vets Hosp h Pawt
--James whsemn G E Wiring Device h569 Warwick av Warwick
--Janet sec Swan Keeney & Smith r Seekonk Mass
--John E (Amelia) setupmn Sherman Screw Products Co h Warwick
--Joseph M (Julia; Clifford Stoning Co) r46 Felix

Wm. P. Pellett & Son
FOR MONUMENTS
Headstones — Markers
1855 Elmwood Ave. STuart 1-4919
See Yellow Page 65

GEORGE
--Julia M bkpr r472 Atwells av
--Louis (Madeline) fndry wkr h489 Union
--Louis B (Jennie) slsmn h305 River av
--Louise jr acct State Treasurer's Office r Majestic av Warwick
--Manuel S (Carmella) mach h20 Flower
--Margt B file clk Firemens Mut Ins Co r Seekonk Mass
--Marion sec to v-pres Arnold Hoffman & Co r N Attleboro Mass
--Marion L (wid Manley L) h75 Elmgrove av
--Martha F supvr PG Co r69 Ardoene
--Mary D (wid Edw M) h20 Perkins
--Mason S (Nancy) sweeper h rear 67 Spruce
--Patricia h177 Bridgham
--Philip G (Marjorie M) carrier Elmwood PO h5 Price
--Raffe C assmblr Cable Electric Products Inc h87 Welfare av Norwood
--Raymond B (Evelyn B) cook h20 Brush Hill rd
--Rita F reg nurse Lying-In Hosp r777 Academy av
--Robt acct Ward Fisher Co r777 Academy av
--Robt H (Katharine A) prof B U h31 John
--Rystum bodymn h Seekonk Mass
--Saml h64 Dean
--Thos H phys R-I-Hosp h Conimicut
--Wm F (Adeline) lab h47 Lippitt
--Wm H research eng h69 Ardoene

George's Barber Shop (Geo Santantonio) 1409 Broad
--Barber Shop (Nunzio Olivo) 1087 Chalkstone av
--Pharmacy (Emilio DiPaolo) 188 Atwells av
--Signs (Geo E Marks) 355 N Main
--TV Sales and Service (Geo J Landrie) 794 Eddy
--Tap (Geo R Manally) 270 Prairie av
--Tap (Geo F McNerney) liquors 836 Potter's av
--Tire Shop (George H Walker) 187 Valley
Georgeadys Cath sec r134 Lockwood
--Dorothy N clk Great American Indemnity Co r134 Lockwood
--John K (Frieda) steward-order of Ahepa Sophocles Chap No 106 h18 Landor
--Marie sec R I Hosp r134 Lockwood
--May (wid Nicholas K) h134 Lockwood
Georgeon Helen ofc sec John Hancock r159 Sumter
--James (Helen) pres Kings Liquor Inc h159 Sumter

Georgette Albert E asst mgr John Hancock h47 Deborah rd Warwick
Georgi Bernard (Ethel; Radio & Electric Center) h967 Manton av
--Linda Mrs (Linda's Store) r77 Whitehall
--Mario C (Linda) prntr h77 Whitehall
Georgia Pacific Plywood Co Robt T Paradise dist mgr 1 Wash av
Georgianni Joseph (Olive A; Eagle Battery Co and Radio Telephone of RI) h Johnston
Georgio Alf (Theresa) cook h151 Croom
--Louis (Margt) h68 Kentland av
Gepner Ronald (Sandra) clk Firemens Mutual Ins Co h473 Chalkstone av
Gerace Anthony P (Mary) orderly Roger Williams General Hosp h43 Salmon
--Raymond (Vincenza) wood wkr 67 Delaine
Geradi Concetta Mrs stringer Alkay Jewelry Co r Cranston

WHEN YOUR NEEDS CALL FOR LUMBER—CALL
735 ELMWOOD AVE. HO.1-7100
Use Our BUDGET PLAN
F.O. McKENDALL LUMBER CO.
BUILDING SUPPLIES
361 CHARLES ST. DE.1-4496
We're "47" in "57"

New England PEST CONTROL COMPANY Inc.
All Pests Exterminated
Tel. GAspee 1-1981
17 RANDALL ST.

BEECROFT CHEVROLET COMPANY
CHEVROLET
NEW & USED PASSENGER CARS & TRUCKS
Service
Parts
Accessories
DExter 1-6600
206 Elmwood Ave.

WEAVER FOR PAINTS
SINCE 1875
EVERYTHING THE PAINTER REQUIRES
Distributors
933 Broad St. cor. Adelaide Av. Wholesale — FLOZON — Retail Tel. STuart 1-4858

Geraghty Elsie L (wid Wm J) h54 Sampson av
--John P (Maxine) lab US Vets Hosp r38 Atwood
Gerald see Jerauld
Geraldine's Beauty Shop (Mrs Geraldine I Smith) 205 Thurbers av
Geramia Vincent F (Mary; People's Furniture Co) h Edgewood
Gerammo Antimo (Rosaria) lab h895 Atwells av
--Giovanni net mkr r895 Atwells av
Gerard Alphonse tex wkr r74 Plainfield
--Chas (Charlotte W) acct Old Colony Advertising Co h37 Ford
--Charlotte Mrs nurse Prov Dist Nursing Assn 157 Waterman r37 Ford
--Evelyn A h22 Whelan rd
--Olga M press opr Bulova r Cranston
--Raymond hlpr Capitol Grocery Co r90 Trask
Gerardi Adeline P twister M&F Worsted Mills Inc r1085 Broad
--Andrea studt r100 State
--Anthony (Vera M) eng Boston Store r Cranston
--Frank S (Justina) slsmn h49 Harvest
--Lucy (wid Antonio) r1195 Smith
--Mary r20 Pollas
--Mollie (wid Joseph) r33 Prudence av
Gerber Ann Mrs dresses 203 Wayland av r490C Angell
--Benj (Ann) h490C Angell
--Chas M (Anna E) real est 29 Weybosset R27 h885 Hope
--Geo (Rose G) pres-treas Gerber's h152 President av
--Grace M bkpr Tempco Winders h141 Ohio av
--Helena M slswn r Cranston
--Henry E (Henrietta H) eng Jenks & Ballou h Barrington
--Sheldon L (Helen) v-pres h696 Elmgrove av
Gerber's Geo Gerver pres & treas jwlrs 311 Westminster
--of Olneyville Inc Edwin Sadowski mgr jwlrs 1923 Westminster
Gereboff Celia bkpr h176 Byfield
--Maurice L (Carolyn R; Leonard's Sunoco Service Sta) h128 Modena av
--Saml (Sadye A) acct 111 Westminster rm 1221A h229 5th
Geremia A Bartholomew teller Ind Natl Bank r106 Courtland
--Albert (Mary) tailor Shepard's h Cranston
--Albert C clk Nicholson File Co r Johnston
--Albert E (Mary F) phys 172 Pocasset av h do
--Alf A (Emma C; Pelple's Furniture Co) and mgr Canal Furniture Showroom h Cranston
--Amalio (Ruby) whsemn h692 Union av
--Angelo r269 Knight
--Anna R r521 Union av
--Anthony (Dorothy) consin wkr h22 Shafter
--Anthony A (Irene) lab h367 Plainfield
--Antonio opr h521 Union av
--Antonio trackmn h232 Broad
--Assunta (wid Bartolomeo) d Oct 21-56 41 Newark
--Attilio materials laby tech RIDPW h48 Moorefield
--Barbara r367 Plainfield
--Bartolomeo lab r41 Newark
--Bartolomeo F (Anna) lab h437 Plainfield
--Bartolomeo J (Giovannina) lab School Dept r52 Moorefield
--Benny mover h41 Newark
--Clemento h33 Moorefield
--Corrado (Rosina) engraver Henry A Evers Co Inc h269 Knight
--Domenic (Mary) stock hndlr D M Watkins Co h48 Moorefield
--Evelyn A bkpr r222A Sterling av
--Frances A billing clk Paragon r48 Moorefield
--Frank stonesetter h106 Courtland
--Guido stonesetter r106 Courtland

GEREMIA
--James truck driver Ferraris Provisions Inc r Cranston
--John P (Margt) h277 Webster av
--John P jr sr clk RIDES r277 Webster av
--Jos (Helen) plshr h7 Parkis av
--Joseph A (Ellen) hlpr Gorham's r255 Huntington av
--Julia (wid Vincenza) feeder Annex Wet Wash Laundry r33 Moorefield
--Lodo (Angela) lab h85 Dorchester av
--Louis h9 Tower
--Louis (Dorothy M) USAF h497 Union av
--Louis C clk Edgewood PO h60 Merle Warwick
--Louis C drftsmn h224 Thurbers av 2C
--Louis j jr (Ines; People's Furniture Co) h Cranston
--Luigi C (Antonetta) h136 Daniel av
--Luigi F sub clk PO r Johnston
--Marianna (wid Antonio) r222A Sterling av
--Maria A r106 Courtland
--Mario opr h222 A Sterling av
--Mary cap spinning M&F Worsted Mills Inc r48 Moorefield
--Mary Mrs mach opr Bulova r469 Oaklawn av
--Michl lab r521 Union av
--Ophelia L tchr Willow St Sch r106 Courtland
--Pasquale (Maria C) hardware h236 Webster av
--Pasquale jr (Maria; The Annex Hardware Co) h276 Pocasset av
--Philip F (Daisy) carp City Hall Hdw Co h8-H Auxhurst
--Raymond (Angelina) plshr h Cranston
--Robt E (Anna G) auto mech RIDPW h75 Glover
--Rose Mrs jewlry wkr h516 Hartford av
--Rose (wid Tomasso) h13 Moorefield
--Tomasso (Margherita) custodian h722 Union av
--Vincent (Rose) clk r33 Moorefield
--Wm C (Elenor) milkmn h33 Moorefield
Gerety Eliz prac nurse R I Hosp r Edgewood
--Wm cook St Joseph's Hospital r150 Congress av
Gergel Bernard (Rose; Kessler Sheet Metal & Roofing Works) h Cranston
--Lena mgr Chelsea Yarns r237 Oakland av
--Morris H (Lena) fruit dlr h237 Oakland av
--Ruth h215 Orms
Gergler Fredk H (Jeanne M) mach h862 Chalkstone av
Gergora Cath A sec Bldg & Grounds Div B U r288 Wash av
--Ernest jwlr r288 Wash av
--Eva M sec B U r288 Wash av
--Michl jwlry wkr r288 Wash av
--Nathan v-pres Lenox Laundry r288 Washington av
--Thos A (Mary E) h288 Wash av
Gerhard — h146 Althea
--Joseph G (Mary E) h28 Spicer
--Joseph L (Cath) chem h321 Amherst
--Jos L comp Journal h373 Benefit
--Louis R surveyor r Riverside
Gerhardt David (Rae) slsmn h138 Warrington
--Rae Mrs mgr Council Thrift Shop r138 Warrington
Gerhart Mary B studt r108 Cushing
Gerheim Earl A (Harriet) grinder h45 Calais
Gerigliano Michele (Mary) shoe shiner h131 Carpenter
--Salvatore (Pearl; S&S Jewelry) h131 Carpenter
Gering Theresa h631 Prairie av
Gerlach Alice L polisher Bulova r Cranston
--Archie F (Dorothy A) serv mgr Westinghouse Elec Supply Co h Scituate
--Herbert W (Lenore A) copy writer Noyes & Co Inc h Rumford
--Herman P (Martha N) h189 Althea
--Howard C (Barbara) slsmn Chas S Tanner Co r Warwick

GERLACH
--Leonore A asst prof RI Sch of Design r Rumford
--Lillian l clk Barreled Sunlight Paint Co r200 Burrington
--Marjorie R bkpr Machine Parts Corp h127 Pitman
--Norman J (Laura) turbine opr NE Co h Cranston
--Russell A (Irene C; Trinity Battery Service) h30 Largo rd Warwick
Gerlack James (Anne) studt h494 Manton av
Germain Adeline E stitcher h158 Stanwood
--Armand chauf Armour & Co h Woonsocket
--Arth E (Arline) clk h18 St James
--Geo E (Helen S) carrier Elmwood PO h76 Sackett
--Rosanna (wid Frank) d Sept 7-56 31 Seekel
German Dramatic Society 687 Harris av
--Sami (Bella) mgr h143 Orms
Germana Guido (Eleana) poultry & Italian sausage 337 Academy av h698 Atwells av
--Vincenzo lab h17 Andem
Germani Alice E tex wkr h223 Power
--Americo r17 Chaucer
--Angela R Mrs sewer r172 Oxford
--Bernardo (Jennie) rr mn h18 Hunnewell av
--Bernardo L (Harriet) emp NARR h51 Superior
--Daniel (Yolanda) carp r87 Glover
--Dino slsmn r17 Chaucer
--Eleuterio (Christina) driver NYNH&HRR Co h29 Angelo av
--Eleuterio H (Filomena) h23 Venice
--Eliz studt r17 Chaucer
--Enerico T jwlry wkr h156 Carpenter
--Ernesto (Angela R) fish and chips 151 Thurbers av h172 Oxford
--Evelyn rubber wkr r117 Suffolk
--Gaetano (Antonia M) lab B&S h17 Chaucer
--Irving (Amelia) linemn h98 Bismark
--Jean G clk NET&T Co r Pawt
--John (Anna) lab h3 Peter
--Joseph restr wkr r1366 Eddy
--Louis (Theresa) real estate h47 Metropolitan rd
--Maria (wid Libro) h117 Suffolk
--Pasquale (Edith; Nu-Luxe Shirt Laundry) h Cranston
--Robt (Rose) shipper Gem-Craft Inc h180 Sherburne
--Robt studt r17 Chaucer
--Rose r117 Suffolk
--Rose press opr Ernest I Dauer & Son Inc h34 Cory
Germanian Sahag (Marion; Modern Shoe Repairing Co) h Cranston
Germano Alvin r87 Wayne
--Anthony baker's hlpr Drake's r87 Wayne
--Cora (wid Anthony A) h87 Wayne
--Eug (Eleanor) expeditor B&S h475 Admiral
--Gemma Mrs jwlry wkr h42 Sussex
--Herbert H ftr PG Co r Pawt
--John V (Evelyn) USA h21 Spruce
--Joseph D (Catherine) h25 Pinehurst av
--Robt A jwlry wkr r42 Gloucester
--Robt V bakery wkr r87 Wayne
--Wm B pkr Drake's r87 Wayne
Germershausen Eliz R Mrs tchr Fox Point Sch r Rumford
Germond Russell C jr (Jayne) instr RI Sch of Design h137 Power
Gernt Irving formn Brier Mfg Co h Pawt
Gero Esther (wid Archibald C) h640 Prairie av 2A
Geronda Victor (Helen) lab h121 Ophelia
Geronis Andrew (Florence) file mkr h101 State
--John (Eugenia) h101 State
--John A studt r101 State
Gerould W Philip (Antoinette) h54 Halsey
Gerrard see Girard and Giroux
Gerrior Clifford J insp Asst Insp of Naval Material r Bridgewater Mass

ATLANTIC COAL CO. COAL COKE OIL
ELmhurst 1-7000

JSH
ELECTRIC MOTORS
Browning V-Belt and Chain Drives
MOTORS
SOLD BOUGHT RENTED REPAIRED
200 Richmond St. Providence
Tel. GAspee 1-7840

MORTON SMITH, Inc.
GENERAL INSURANCE AGENTS
SURETY and FIDELITY BONDS
100 MEDWAY STREET at Wayland Square
Telephone UNion 1-6800

Gerrish Robt G (Bernardine A) mgr Syndicate Dept G H Walker & Co h Barrington
Gerrity Eliz G nurse Kenyon St Sch r216 Adelaide av
Gerry see Geary
--Albert F (Mabel E; Allens Avenue Shell Service) h41 MacArthur dr Warwick
--Albert J (Doris D) hotel clk h600 Prairie av 1D
--Eugene B v-pres & asst treas Affiliated FM Ins Co r Riverview
--Geo W (Esther A) gas sta sindt (Allens Avenue Shell Service) h217 Sherburne
--Hope E Mrs sten May's Mfg Co r Warwick
--James countermn Mellor's Auto Parts r E Prov
--Jennie A (wid Howard F) h82 Jastram
--Louis C (Alene F) pres Investors Trust Co h14 Loring av
--Peter G (Edith) lawyer 68 S Main h62 Prospect
--Phyllis M ofc clk Shepard's r Warwick
--Wilson A (Mary V) hoisting eng h38 Temple
Gerry's Restaurant (Querino M Storti) 224 Atwells
Gersdorff Paul sht mtl wkr Joseph Abbott Co r306 Pine
Gershkoff Aaron (Miriam C) dentist 359 Broad h15 Creighton
--Body & Radiator Co Herman A Gershkoff pres treas Robt Gershkoff sec 341 Fountain
--Herman A (Margt; Fountain Motors Sales) pres treas Gershkoff Body & Radiator Co h Warwick
--Matthew A (Mary P) formn Gershkoff Body & Radiator Co h14 Havana
--Raymond mech Gershkoff Body & Radiator Co h Warwick
--Robt (Collette) sec Gershkoff Body & Radiator Co h Cranston
Gershman Abr window trimmer r70 Detroit av
--Bertha asst bkpr Chernov Bros r173 Holden
--Frances F Mrs h Gaspee Plat
--Harold (Sylvia) ship clk h56 Garfield av
--Herbert A (Marilyn) slsmn h87 Glenham
--Hyman (Bertha) jwlry wkr h173 Holden
--Isadore (Helen) phys 343 Thayer h63 Woodbury
--Isadore M (Jennie) h76 Detroit av
--Louis (Natalie) burlap bags h268 Orms
--Morris (The Friendly Shop) h111 Country Club dr Warwick
--Paul (Ruth) slsmn h115 Lancaster
--Rose (wid Benj) h88 Eaton
--Sam (Margt) poultry clk h123 Lancaster
Gershovitz Herbert intern R I Hosp r124 Evergreen
--Jacob (Dora) pres & treas Home Utilities Furniture Co h124 Evergreen
--Solomon slsmn r124 Evergreen
Gersky Robt studt r rear 62 Waterman
Gerson Anna (wid Harry) h100 Sackett
--David box spg mkr r Cranston
--Stanford r100 Sackett
--Stella clk W T Grant Co r Cranston
Gerstein Ben box dir r215 Orms
--Edw h14½ Barnes
--Harold L (Marcia) sls mgr Red Fox Ginger Ale Co h225 4th
--Saml M (Bernice; Red Fox Ginger Ale Co) h387 Cole av
--Sarah Mrs h381 Morris av
Gersten Auto Supply (Aaron Gerstenblatt) 41 Elmwood av
Gerstenblat Nathan B (Evelyn S) gro h291 Cole av
Gerstenblatt Aaron (Natalie; Gersten Auto Supply) h60 Pembroke av
--Ellen ibm opr R I Hosp Trust Co r70 Radcliffe av
--Harry (Bessie; Doyle Auto Supply Co) h8 Miller av
--James M (Beatrice K; Doyle Auto Supply Co) h170 Gallatin
--Philip (Rose) supvr h70 Radcliffe av
--Sami (Selma) mgr Gersten Auto Supply h15 East dr

GERSTENBLATT
--Sarah Mrs (Economy Market) r252 Warrington
--Sidney (Louise) clk h Warwick
--Victor (Nancy) slsmn Doyle Auto Supply Co h Warwick
--Wilfred USA r8 Miller av
--Wm (Etta) lwyr 15 Westminster rm 634 h20 Colonial rd
Gerstenlauer Chas (Dorothy J) USN h87 Potters av
--Chas D rodmn Chas A Maguire & Assoc r E Prov
--Hope C bkpr Distinctive Embedments Inc r465 Elmwood av
--Miriam S bkpr Davis & Davis r Cranston
--Robt slsmn Clarence A Cotton Inc h465 Elmwood av
Gersting Paul forman h117 8th
Gerstoff Paul r306 Pine
Gertner Lee slswn Kays Newport r65 Mitchell
--Saml (Lee) food broker h65 Mitchell
Gertsacov Agnes Mrs (Woodman's) pearl wkr h71 Rugby 2C
--Alan A studt r71 Rugby 2-C
--Chas T studt r71 Rugby 2-C
--Ethel (wid Max) h75 Taft av
--Irving (Rita E) jwlr h186 Laurel av
--Kenneth r Cranston
--Lawrence S studt r198 Laurel av
Gertshkoff Sarah Mrs h773 Hope
Gertz Beatrice F sten r232 4th
--Harold M (Florence) whol fruit h48 Memorial rd
--Junius (Sandra) v-pres Triangle Electronics Inc and eng Tower Iron Wks Inc h Cranston
--Lillian cashr Prudential Ins Co r232 4th
--Nettie (wid Joseph) 232 4th
--Norman (Gloria) pres Triangle Electronics Inc r220 W Shore rd Warwick
--Raymond A (Minnie) dept mgr Tower Iron Works Inc h Cranston
--Ruth clk r21 Higgins av
--Sanford (Mildred) asst mgr Prudential h232 4th
--Tillie (wid Benj) h21 Higgins av
Gerundio Ernest (Frances) lab h139 Veazie
--Frank (Phyllis M) mixer h396 Blackstone
Gervais see Jarvis
--Albert (Mary A) h223 Pearl
--Albert A (Olive M) parts clk Dunne Motor Sales Inc h703 Academy av
--Alphonse J bus opr NE Trans Co h Pawt
--Apts (Paul E Gervais) 427 Pine
--Chas E (Vera M) electro plater h9 Wise ct
--Donald F (Veronica) slsmn E F Drew & Co h47 Raymond
--Donat lab h78 Dodge
--Doris E jwlry wkr r29 Steuben
--Earl A (Ardis H) truck drvr h37 Herschel
--Earl F (Viola M) partsmn Silvertown Chevrolet Co Inc h1125 Elmwood av
--Edw E (Carmella) emp US Rubber Co h170 Whitehall
--Ernest (Eliz) stndt h102 Orms
--Ernest J (Helen J) mgr W H Edwards Co Inc h Johnston
--Florida R apartment house 430 Pine r Pawt
--Geo A (Alida J) asmblr NE Butt Co h29 Steuben
--Geo E ind eng h Greenwood
--Geo N (Teresa) mach opr Atlantic Rayon Corp h160 Glenbridge av
--Henry r230 Lockwood
--Henry lndry wkr Louttit Laundry Co h Pawt
--Joseph A mill wkr r223 Pearl
--Leo restr wkr r346 Broad
--Leo E (Rose) mach opr h51 Fairmount av
--Leo N truck drvr Oxford Press h Warwick
--Leonard E (Marie L) ofc wkr h57 Wesleyan av
--Lydia (wid Arth) h47 Fairmount av

GERVAIS
--Marie L Mrs ofc sec M N Cartier & Sons Co r57 Wesleyan av
--Marjorie M sten B&S r Mapleville
--Neil F (Mary) studt h49 Salmon
--Olive M Mrs clnr Oliver Hazard Perry Junior High Sch r703 Academy av
--Paul E (Jeannette B; Gervais Apartments) h427 Pine
--Richd clk Herbert Brown Inc r75 Herschel
--Roland J lathe opr B&S r Woonsocket
--Roland R (Nora A) asst prod mgr Geo T Metcalf Co r Warwick
--Romeo P (Hannah M) signalmn NYNH&H h75 Herschel
--Romeo P jr USA r75 Herschel
--Veronica Mrs ofc sec H V Collins r47 Raymond
--Walter R bldg formn Old Colony House h Johnston
Gervasini Joseph jr councelor Div of Probation & Parole h Boxwood av Misquamicut
Gerzog Lillian Mrs real est h81 Glenham
--Saml (Isabelle C) real est slsmn h81 Glenham
Gesualdi Joseph (Philomena) brewery wkr h132 Ophelia
Geslering Cecelia Mrs h378 Blackstone
Gesmondi Geo T lab B&S r Johnston
--Peter shirt presser NuLuxe Shirt Laundry r Scituate
--Peter R scraper B&S h Johnston
Gesnaldo Joseph L (Romilda E) bus opr N E Trans Co h135 W Park
Gesner P Wm slsmn Filing Equipment Bureau Inc h Fall River Mass
Gesperry Jas E (Cora) firmn Gorham's r Central Falls
Gesser John r43 Jewett
--Wm compt Lying-In-Hosp h Coventry Centre
Gesterling Chas F (Alice) mfg eng B&S h670 Atwells av
--Raymond J lab r10 Hadley ct
--Wm A (Deborah A) mach opr B&S h10 Hadley ct
Gesualdi Angelo (Denota) h101 Gesler
--Anna Mrs hlpr h Cranston
--Antonia grinder Colonial Knife Co Inc r424 Atwells av
--Dani r309 Wash
--Donato (Rosa) pkr Shepard's h91 Pocasset av
--Eileen M Mrs clnr NET&T Co r Warwick
--Esther M opr Cable Electric Products Inc r Cranston
--Felix (Sunnyside Market) r Cranston
--Flore (Eileen) pres-treas Eileen Cab Co h Warwick
--Giovanni (Philomina) bldg cust Prov Sewer Dept h212 Gray
--Henry (Anna M) weaver h20 Joslin
--Jean hrdrsr Anton's House of Beauty r Johnston
--John (Francesca) cloth fnshr h80 Lowell av
--John emp B A Ballou & Co Inc h Cranston
--Josephine asst mgr Loring Studio r Lakewood
--Louis shipper Weybosset Mkt r Lakewood
--Madeline Mrs lodging house 62 Carpenter h do
--Margt Mrs r78 Roanoke
--Margt E nurse Lying-In-Hosp r215 Gray
--Maurice L (Tessie F) sls mgr Scarpetti Oldsmobile Inc h125 Mitchell
--Michl (Evelyn) jwlry wkr h84 Lowell av
--Nicola (Anna; Hope Fuel Co) h41 Sibyl
--Nicholas (Rose H) emp City of Prov Dept of Welfare h1693 Chalkstone av
--Peter (Eliza) meat ctr h1 Octavia
--Rocco (Ann N; Elrocco's) restr h18 Rockingham
--Rose elev opr Prov Wash Ins Co r91 Pocasset av
--Roseanna filter r41 Sibyl
--Thelma A key punch opr Div of Methods & Office Services r27 Sheridan Johnston

WRAPPING and PRINTING PAPERS
PROVIDENCE PAPER CO.
Offices and Showrooms
160 DORRANCE ST. TEL. GAspee 1-7600
OFFICE FURNITURE and EQUIPMENT

GENERAL FENCE SUPPLY
Complete Line of Fences
Steel Sashes & Ornamental Iron Work
35 Turner St.
Providence, R. I.
Tel. UNion 1-7760

CADY MOVING AND STORAGE CO.
MOVING PACKING STORAGE
Agent for ALLIED VAN LINES
The World's Largest Long Distance Movers
DExter 1-7860
80-90 DUDLEY ST. PROV. 5, R. I.

ELEVATORS

Rhode Island Elevator Co.
191 Sherburne St. near Eddy DExter 1-0464
Nights, Sundays and Holidays
SOuthgate 1-7427 — Stuart 1-3704

FAIRMONT MOTOR SALES INC.

DESOTO

Sales & Service

383 SMITHFIELD AVE.
PAWTUCKET

Tel. PAwtucket 3-4602

THE OLD STONE BANK

RESOURCES OVER $150,000,000 — PROVIDENCE INSTITUTION FOR SAVINGS — INCORPORATED 1819

MAIN OFFICE, 86 SOUTH MAIN STREET

BRANCHES:—Empire and Aborn Sts. - 1917-1921 Westminster St. - 520 Elmwood Ave. - 1340 North Main St.
Westminster Office:—Dorrance and Westminster Sts. - 1477 Broad St. - 463 Main St., Warren, R. I.

GESUALDI
--Vincent (Margt E) steam ftr h215 Gray
--Vito (Mary) bench wkr Colonial Knife Co Inc h114 Tell
Gesualdo Amelia Mrs bench wkr r123 Ridge
--Fausto r75 Sutton
--Gustavo (Margt L) plshr h20 Tell
--Gustavo C (Louise M; Gus's Market) h33 Elmdale av
--John (Amelia) opr h123 Ridge
--Maria Mrs h75 Sutton
Gesunidi Margt E nurse Lying-In- Hosp r215 Gray
Getchell Archibald L (Gertrude M) rigger B&S h94 Harrison
--David P studt r102 George
--Lynwood H (Majorie A) sect formn B&S h Greenwood
--May (wid Arth A) h41 Ashmont
Getek Amelia (wid Frank) h10 Barley ct
Gethro Helen C bkpr h27 Sackett
Getman Burrill M (Virginia B) v-pres & genl sls mgr Gorham's h251 Crestwood rd Warwick
Gettelman Grace F h218 Wash av
Getter & Masciarelli (Nelson J Getter Augustus A Masciarelli) dental laboratory 51 Empire rm 607
--Moe (Frances) laby techn Dr Saml Gorfine h185 Early
--Nelson J (Helene F; Getter & Masciarelli) h Chepachet
Getting Annie h143 Burnett
--Winifred sec Gorham's r143 Burnett
Geviado Anthony J clk Herbert Hanson h636 Prairie av 2D
--Eliz Mrs r636 Prairie av 2D
--Jos asmblr B&S r Pawt
Gevry Normand E (Marie A) clk PO r1431 Orms
--Raymond bodymn h Pawt
Gheciu Andrew T 76 Atwells av
Ghilardi Ann S tel opr NET&TCo r Cranston
--Maria (wid Luigi) 206 Sisson
Ghiloni Eliz hosp aide r Seekonk, Mass
--Harry A asst purch agt The Claflin Co r Seekonk, Mass
--Vincent (Lillian F; Sunray Mkt) h183 Smith
Ghizari Tana sten Auto Mut Ins Co of America r Woon
Giacastro Grace R bkpr r50 Veazie
--Jos (Antoinetta) poultry dlr r50 Veazie
Giaccarini Carl E (Mary) chef r140 Berkshire
Giacchi Angelo (Anna; Angelo's Mkt) h287 Knight
--John (Rose; Jay Printing Co) h Warwick
--John clk Valley View Mkt r17 Kentland av
--Josephine (wid Bartolo; Valley View Mkt) h17 Kentland av
--Oresto r715 Westminster
--Peter clk Valley View Mkt r17 Kentland av
--Sarah hairdsr Nandle's Beauty Salon r287 Knight
Giacciarelli Pasquale (Nancy) mill wkr 563 Branch av
Giacobbi Frances M key punch opr Div of Methods & Ofc Serv r4 O'Neil
--Lorraine A laby tech r4 O'Neil
--Sebastian (Rita) electn r4 O'Neil
Giachelli Armando A (Anna) window washer 104 Gesler
--Claire r104 Gesler
--Edw J (Cath) ship clk Fulford Mfg Co r19 Woodside rd
Giacheri Aquilino (Ida) inspr 123 Almy
--Joseph J (Barbara) brewry wkr r123 Almy
--Michl (Edith R) clk Gorham's h123 Almy
Giacin Jos R (Anna) mech r179 Somerset
--Thos P (Theresa) dental tech r100 Prairie
Giacinto Natalia utility mn UTC h Cranston
Giacobbi Antonio (Emilinda; Shirley's Cord Shop & Wanshuck Ice Cream Shop) h882 Branch av
--Francesca (wid Salvatore; John's Cash Mkt) h298 Veazie
--Francine studt tech R I Hosp r296 Veazie
--Frank S (Evelyn) mgr John's Cash Mkt r298 Veazie
--John (Marie) barber h298 Veazie
--Loretta T r882 Branch av

GIACOBBI
--Lorraine A laby tech Wanskuck Co r4 O'Neil
--Marie R r298 Veazie
--Stephen (Filomena; Elm's Luncheonetti) h50 Hazael
Giacobone Maria (wid Guido C) 147 Atwells av
Giacometti Luigi (Filippina) technologist R I Hosp r123 Ridge
Giacomini Anna jwlry wkr r105 Silver Lake av
--Cataldo (Filomena) r105 Silver Lake av
--Frank (Lola) brick lyr r145 Leo av
Giacomo's Pizzeria (Giacomo Covais Alan Goldin) h709 Cranston
Giacoppa Anthony (Rose) lab r49 Commodore
Giamattasio Angelo (Gloria) mech r23 Farragut av
--Gloria Mrs ofc wkr r23 Farragut av
Giambarresi Anna D P (wid Salvatore) instr Prov-Barrington Bible College h4 Brighton
Giammarco Anthony J drftsmn r44 Vandewater
--Dani (Jean) emp PPD r301 Admiral
--Dante R pntr's rigging insp R I Dept of Labor r10 Colton N Providence
--Dora opr Union Tool Co Inc r N Providence
--Gaetano policemn PPD r74 Phebe
--Giglio (Ruth C) pntr r31 Wallace
--Guerino (Helen) electn hlpr Prov.County Court House h2 Whelan rd R104
--Henry mtcemn Prov College r20 Palm
--Mariano (Mary) mach opr r44 Vandewater
Giammasi Domenic (Josephine) chauf United Distributing Co h41 Jastram
--Gaetano (Stella) r134 Academy av
--John (Leonarda; United Distributing Co) h N Providence
--Leonarda Mrs (Giammasi's Liquor) r N Providence
--Olympia M (wid Pasquale) bkpr United Distributing Co h410 Sharon
--Stella r410 Sharon
Giammasi's Liquor (Mrs Leonarda Giammasi) 521 Atwells av
Giammateo Mario T (Marion) bartndr r114 Tobey
Giammatteo Thos (Adele) prntr J B Foley & Co h Cranston
Giampaoli Peter chef Firemen's Mut Ins Co r Johnston
Giampaolo Alfredo (Maria) emp Shepard Co h N Providence
--Sebastiano (Eliz) pres LaSalle Coal & Oil Co Inc h41 Carleton
Giampietro Angelo (Mary) spinner r19 Barton
--Anthony r135 Bridgham
--Dolores A chg ofc Boston Store r12 Ventura
--Joan (wid Leonard) r18 Spencer
--Margt Mrs flower wkr Calif Artificial Flower Co r696 Atwells av
--Nancy spinner r19 Barton
--Philip (Anna) mach r12 Ventura
--Thomas frsmn r19 Barton
Gianardi Cath F Mrs nurses aide Miriam Hosp r30 Lawn
--Mary T kitchen wkr Prov Art Club r E Greenwich
Gianardi Peter stillmn The Texas Co r113 Thurbers av
--Teresa (wid Girolamo) gro 113 Thurbers av h do
Gianco Marie A clk-typ VA r S Bellingham, Mass
Giande Achille E (Evelyn A) pntr 8 Hauxhurst
Giandolfi Peter (Olga) dr slsmn Royal Crown Bottling Co of R I h34 Fair
Gianetti Albert (Lena M) slsmn Ferraris Provisions Inc h630 Hartford av
Gianfrancesco Antonetta N (wid Peter) r21 Mowry
--Antonio (Laura) gro r9 Veto
--Domenic A (Fannie) carp RIDPW h53 Mowry
--Domenick M (Italia; Gianfrancesco & Sons) r9 Veto
--Eleanor r105 America

GIANFRANCESCO
--Fannie jwlry wkr r53 Mowry
--Giacomo (Laura; Gianfrancesco & Sons) r9 Veto
--Herbert B phys r665 Academy av
--Jane clk r21 Mowry
--Jos (Cath T) pntr r189 Regent av
--Julia fur fnshr Tolchinsky's Fur Shop r72 America
--Louis (Giovanna; Gianfrancesco & Sons) h9 Veto
--Maria flwr wkr Calort r69 Mowry
--Maria R opitcal wkr r21 Mowry
--Norma I Mrs ofc clk Kays Newport Inc r20 Tiffany
--Pasquale (Antonino) jan Berkshire St Sch h53 Mowry
--Peter (Alice) jwlry wkr 665 Academy av r do
--Raffaele landscaper r69 Mowry
--Robt (Frances; Bob Frances) h376 Carpenter
--Sabatirro (Marie) prntr r53 Mowry
--& Sons (Giacomo Louis and Domenick M Gianfrancesco) gros 571 Douglas av
--Thos (Mary) r80 Berkshire
--Vincent (Julia) jwlry wkr r70 America
Gianfranco Michl (Angelina) sub carrier Olneyville P O h1 Bell
Gianfrocco Anna B Mrs r191 Carleton
--Armando (Angelina) shoe repr h604 Union av
--Egidio H (Rose) carrier PO r Cranston
--Elio F clk Met Life Ins Co r1303 Smith
--Gilda M Mrs bobbin setter M & F Worsted Mills Inc r606 Union av
--Guido (Gilda M) lab Prov Sewer Dept h606 Union av
--Regina A ofc wkr Kays-Newport r191 Carleton
Giangiacomo Anthony ins agt United Life & Accident Ins Co r24 Melissa
--Caesar USN r24 Melissa
--Clara A (wid Romeo) r102 Rushmore av
--Custoda bkpr r24 Melissa
--Dani (Josephine) r24 Melissa
--Dani jr USAF r24 Melissa
Giangrande Andrew E (Margt R) mach I P Richards Co h60 Irving Cranston
--Anthony R wire wkr r239 Gray
--Della clk r18 Yorktown pl
--John USA r18 Yorktown pl
--Jos (Carolyn) steel constr wkr r239 Gray
--Rocco (Carmela) insp r18 Yorktown pl
Giangreco Eliz H Mrs tchr Lincoln Sch r Riverside
--Jos J (Eliz H) claims examiner VA h Riverside
Gianinni John (Antonetti) lab r7 Loveday
Gianins Elaine M clk NET&TCo r139 River av
Gianlorenzo Ida M tel opr NET&TCo r E Providence
Gianlorenzo Ida M tel opr r E Providence
Giannamore Elaine nurse r430 Hartford av
--Theresa M (wid Peter) r430 Hartford av
--Virginia R sten Donald M Walker Co r430 Hartford av
Giannarco Dominic (Lucy) lab 14 Africa r do
Giannattasio Angelo (Gloria) mech Scarpetti Oldsmobile Inc h Cranston
Giannetti Alf U (Josephine) contr r426 Broadway
--Walter F (Hatty; Hope Club Beverage Co) r144 Modena av
Giannini Albert E (Angela) clk Outlet Co h123 Webster av
--Alf (Evelyn) brewery wkr r123 Webster av
--Alf ins agt Metropolitan r64 Hall
--Alf P USAF r54 Zella
--Alveria (wid Anthony) r318 Hawkins
--Americo (Elena) clk PO h207 Webster av
--Anthony A (Eleanor) lwyr 590 Charles R1 and 111 Westminster R504 h278 Langdon
--Arth (Frances) box mkr 11 Windmill
--Carmela r318 Hawkins
--Carmelina r446 Broadway
--Cecile Mrs prsr Swiss Cleansing Co r124 Bridgham

E. L. Freeman Company

Stationers and Printers
Agents for
Shaw Walker

"Built Like a Skyscraper"

79 Westminster St. — DExter 1-3400 — 1-3401 — 453 Taunton Ave., East Providence — GE 4-7500

O'DONNELL & CO., INC.
INSURANCE
1419 INDUSTRIAL BANK BUILDING — Telephone GAspee 1-8510

GIANNINI
--Corinne L tel opr NET&TCo r446 Broadway
--Dora bkpr Hope Finance Co r318 Hawkins
--Frances clk B&S r11 Windmill
--Giacchino (Anna) r18 Job
--Ginseppe dept mgr r318 Hawkins
--Henry J (Cecile; Sugar Bowl) h124 Bridgham
--Janice tel opr NET&TCo r123 Webster av
--Jos (Vincenza) r169 Courtland
--Mabel C (wid Albert) r252 Killingly
--Maria A bkpr r318 Hawkins
--Michael (Antonetta) wool sorter r125 Webster av
--Olivia M sec r Tannton, Mass
--Paul B artist G E Wiring Device Dept r54 Zella
--Pierino N (Rose M) carp r54 Zella
--Pio (Judith C) phys 448 Broadway h446 do
--Rose M ofc clk Outlet Co r125 Webster av
--Rosemarie clk St Joseph's Hosp r54 Zella
--Wm (Edith) stk clk r326 Hawkins
Giannotti Anthony B (Marie F) ins agt Prudential r283 Whitford av
--Jos (Beatrice) chauf r1028 Atwells av
--Silverio (Concetta) clk h55 Forbes
Gianordi Jos E tester The Texas Co h236 Ives rd Warwick
Gianotti Aldo A insp Gorham's h351 Slade Fall River, Mass
Gianpietro Armando (Margt) mail hndlr r696 Atwells av
Gianquitti Adolf (Mary; Adolf's Meat Mkt) h360 Branch av
--Antonio (Rose) weaver r35 Opper
--Carmine weaver r362 Branch av
--Carolina Mrs r362 Branch av d Nov 6, 56
--Louis (Sue; Sue's Grocery) h35 Opper
--Lucio (Florence M) studt r12 Bodell av
--Luigi J (Rosa M) lab r14 Monticello
--Nick clk Adolf's Meat Mkt h N Providence
--Robt J jwlry wkr r14 Monticello
--Wm (Eleana M) USA r30 Christopher
Giansanti Orlando (Vincenza) lab r479 Union av
--Orlando jr r479 Union av
Giaquinto Corrado (Maria) r38 Harkness
Giard Adeline Mrs ofc mgr Tess Jwlry r19 Crowninshield
--Clement stk clk Prov Whol Drug Co r Woonsocket
--Collen supvr emp interviewer RIDES r Woonsocket
--Horace N sten Journal h Woonsocket
--Mary D Mrs opr U S Rubber Co r21 Milk
--Raymond W (Mary D) mach r245 California av
Giardello Americo cook r26 Alto
--Angelo lab r26 Alto
--Anna cash Pinkerson Co r221 Eastwood av
--Constantino emp Gorham's h26 Alto
--Katy press opr Glamour Vanities Inc r Cranston
--Marie r26 Alto
--Michl (Carmella) set up mn Gorham's h Cranston
--Michl A cost clk Anson Inc r81 Waite
--Nellie Mrs confidential clk B&S r92 Ralph
--Peter (Nellie) buckle mkr r92 Ralph
Giardillo Anthony press opr Aro-Sae Inc h Cranston
Giardina Agostino (Angelina) carp r31 Bend
--Jos (Beverly) mech Lutz Eng Co r145 Wendell
--Matteo (Santa) fruit r147 Wendell
Giardino Anthony R (Angelina; Tony's Barber Shop) h68 Ethan
--John stonesetter Espisito Jwlry Co Inc r454 Broadway
--Jos pharm Roger Williams Genl Hosp h Cranston
--Patricia r260 Point
--Rudolph (Edith) serv bur opr h97 Laban
Giarrusso Alessandro (Angelina) lab r680 River av
--Angelo (Mary) jwlry wkr r43 Common
--Anthony USMC r181 Clarence
--Antonio (Anna) r181 Clarence
--Antonio dyer r22 Ring
--Antonio (Hilda) tool setter r rear 140 Cedar
--Armando A (Raffaella) lab r12 Messenger
--Carlo (Matilda) rigger r326 Dudley
--Carmine lot boy Elliott Buick Inc r24 Wise ct
--Cesare (Domenica) lab r409 Union av
--Domenic (Dorothy V) planner r30 Priscilla av

GIARRUSSO
--Edw USAF r20 Albro
--Emelio (Emilia) meat ctr Valley View Mkt h20 Albro
--Jas (Mary) jwlry wkr r171 Alleton
--Jos r138 Oak
--Jos auto parts wkr r680 River av
--Josephine C jwlry wkr r326 Dudley
--Julia speeder M & F Worsted Mills Inc r230 Unit
--Leonard J prod wkr Coca Cola r689 Manton av
--Leonardo (Rose) opr r12 McIntyre ct
--Louis (Louise) emp Accounting Dept Monowatt h Cranston
--Louise A Mrs asmblr Bulova r Cranston
--Lucy (wid Antonio) r rear 616 Union av
--Marie C lndry wkr r326 Dudley
--Mario (Alice L) lab r490 Union av
--Matthew (Florence) watchmn r689 Manton av
--Melba D Mrs sls clk Outlet Co r90 Stella
--Michl (Rose) section hand r215 Sterling av
--Minnie bkpr r409 Union av
--Nunzio r47 America
--Pasquale (Louise) jwlry wkr r12 McIntyre ct
--Pasquale F caster r326 Dudley
--Paul (Carmella) r107 Vinton
--Peter (Angela) driver Federal Dairy Co Inc h22 Manuel av (Johnston)
--Peter jr driver-slsmn Federal Dairy Co r22 Manuel av (Johnston)
--Peter L (Melba D) insp r90 Stella
--Richd jwlry wkr h Johnston
--Rose r47 America
--Sylvester (Antonetta) buffer Colonial Knife Co Inc h215 Sterling av
--Vincent (Anna) r181 Clarence
Giarusso Alex (Virginia) meat ctr r46 Federal
--Alf (Maria) r726 River av
--Alf (Julia) lab r230 Unit
--Alf M (Mary C) plshr r79 Texas av
--Antonetta r408 Cranston
--Armando (Pauline C; Eddie's Variety Store) h408 Cranston
--Gloria F asmblr r Cranston
--Mary jwlry wkr r rear 42 Madison
--Michl (Philomena) jwlry wkr r12 McIntyre ct
--Orlando shipper r Cranston
--Thos cook B U Dining Rooms h Riverside
Gibalerio Anthony (Amelia) lieut PFD r77 Gray
--Anthony jr tchr r77 Gray
--Marie C typ Marian Hosp r77 Gray
--Nunzio (Ida) sprayer r40 Superior
--Thos (Corrie) carrier PO r245 Broadway
--Thos (Lena) police Precinit h162 Whitmarsh
--Thos H (P Rose) carrier PO r138 Oakland av
--Vincent (Louise) shower mn Nathansel Greene Jr High School h101 Ring
Gibb Mary (wid Robt S) r159 Julian
--Robt E Rev (June A) minister to studt & youth Central Cong Church h26 Diman pl
Gibbons see Gibbins
--Agnes M (wid David J) r748 Mt Pleasant av
--Albert F (Eliz) lodging house 225 Broad h do
--Audrey J clk sten Div of Methods & Ofc Services r95 Rushmore av
--Carole clk Speidel Corp r E Providence
--Cath M tchr Saml W Bridgham Jr High Sch r N Scituate
--Chas A (Margt) ship clk Wm H Harris h Norwood
--David J (Jane A) kitchen hlpr U S Vets Hosp h27 Tyndall av
--David (Joan M) hosemn Engine 12 h46 Bolton av
--David J stereo dept Journal h Cranston
--Edna L clk B&S r Pawt
--Edw P porter r6 Pratt
--Eliz A dental asst r82 Whittier av
--Eliz N slsmn r106 Governor
--Ellen V tchr Temple St Sch h Cranston
--Emily maid r118 Princeton av
--Emma E credit clk Cherryo Webb Co r Scituate
--Eva (wid John J) r7 Curtis
--Florence Mrs clk Abbott's Pet Shop r Riverside
--Francis H (Albina M) bge mn N Y NH&H r5 Handy
--Francis H (Alice) emp r198 River av
--Fredk J (Anna L) drftsmn B&S h308 Academy av
--Geo h1147 Post rd Norwood

GIBBONS
--Geo Mrs r76 Daboll
--Geo F (Alice) clk Costello Bros Inc r79 Lenox av
--Gertrude D sec Hinckley Allen Salisbury & Parsons r Spring Green
--Gladys r768 Westminster
--Harold J hlpr Atlantic Rayon Corp r74 Woodbine
--Harold J (Irene D) rec clk r141 Doyle av
--Inez C clk Atl Ref Co r80 Clarence
--Irene jwlry mkr r130 Lester
--Irene T jwlry mkr r26 W Friendship
--Jas motor trans eng Liberty Mut Ins Co h Saylesville
--Jas C (Sarah C) opr r80 Clarence
--Jane A blood bank tech r27 Tyndall av
--John A (Muriel A) clk Ind Natl Bank h Barrington
--John A (Theresa M) dentist 1263 Smith r6 Continential rd (Greenville)
--John H (Florence Y) mtcemn Ward Baking Co h Riverside
--Jos P Mgnr pastor Ch of the Holy Name h99 Camp
--Margt E (wid Michl J) r37 Calder
--Marietta A (wid John J) r49 Belmont av
--Mary A (wid Peter H) r37 Wisdom av
--Mary E sec r27 Wisdom av
--Mary J switchboard opr St Joseph's Hosp r157 Pettaconsett av (Norwood)
--Muriel A matron r Barrington
--Paul J pkr r27 Wisdom av
--Peter J Rev pastor St Teresa's RC Church h18 Pope
--Ray J roving clk R I Senate h581 Woonasquatucket av (N Providence)
--Raymond (Carmel) asst serv mgr Lutz Eng Co r N Providence
--Richd (Eleanor) tree surgeon r26 W Friendship
--Robt D overseer r7 Curtis
--Robt P (Yvette E) cloth insp r82 Whittier av
--Thos (Alberta) iron wkr r210 Sheuburne
--Thos J chief dispr UTC h103 Easton av (Warwick)
--Thos J insp U S Custom House r748 Mt-Pleasant av
--Thos J lab r26 W Friendship
--Walter E acct Ralph R Fielding h Saylesville
--Walter F (Armstrong & Gibbons) lawyer 111 Westminster R1204 h Warwick
--Wm F (Mildred M) jan Mfrs Mut Fire Ins Co h95 Rushmore av
Gibbs Barbara L Mrs elev opr r19 A
--Clara E tchr r189 Union av
--Edw V (Louise) slsmn r52 University av
--Edw W Mrs r236 Butler av apt 3
--Ernest (Barbara L) hlpr B&S r19 A
--Fredk I pres Prov Tool Co Inc h39 Colfax
--Fredk N r70 Wadsworth
--Geo A (Evelyn J) chem eng Bulova h65 Farragut av
--Grace (wid Reuben) r77 Winter
--Harold E (Minnie E) condr NYNH&HRR r168 Sinclair av
--Harry C (Lena A) baler Boston Store h36 Hawkins
--Howard C asst supt r207 Pleasant
--J Howard (Claire A) h Cranston
--Jennings (Mary A) mech Municipal Garage h32 Violet
--Katharine School Mrs Mary C Chute dir r155 Angell
--Lippman M studt r5 Brown Quadrangle
--Louise A studt r52 University av
--Marguerite E sten Roger Williams Jr High Sch h207 Pleasant
--Mary r25 N Davis
--Mary A Mrs sewer Peerless Box Co Inc r32 Violet
--Matthias E slsmn Bunce Brothers r16 Congdon apt 18
--Ralph F (Louise) asst treas & supt The Improved Seamless Wire Co Inc r Rumford
--Rosalind J tchr Fox Point Elementary Sch r52 University a.
--Wm r349 Elmwood av
Gibeau Omer R calender opr r Warwick
Giberti Enrico (Delia) r120 Pomona av
--Vito M (Eliz D) slsmn r120 Pomona av
Giblin Aglae (wid John J) r rear 347 Manton av
--Alfred T (Helen M) jwlry wkr r70 Bowdoin
--Augustus driver Yellow Cab Co r231 Orms
--Chas A (Mary G) electn r16 Rockingham
--Chas J (Esther L) lab r16 Wyatt

G. H. WALKER & CO.
Est. 1900
INVESTMENT BANKERS
Members NEW YORK STOCK EXCHANGE
Boss 940 — 15 Westminster
Office 1-4000

Rowley Construction Co.

Builders Since 1900

ALVAN B. CONWAY
Pres. and Treas.

BUILDERS

260 CENTRAL ST.
Pawtucket, R. I.

Telephone PAwtucket 5-4600

STATION
WJAR
Radio and Television
•
The OUTLET Company
Providence

RHODE ISLAND SUPPLY & ENGINEERING CO.
Incorporated 1900
INDUSTRIAL, STEAM and PLUMBING SUPPLIES — BOILERS and RADIATION
156 West Exchange St. Tel. GA 1-7333

PEOPLES SAVINGS BANK

MAIN OFFICE – Westminster to the Mall – Providence R. I. – Telephone JAckson 1-6600
WAYLAND SQ. – 144 Medway St. Tel. ELmhurst 1-3100
WARWICK – Governor Francis Farms Shopping Center Tel. HOpkins 3-8700
EAST PROVIDENCE – 200 Taunton Ave. Tel. EAst Providence 1-6100

GIBLIN

--Chas J jr dye hse wkr r16 Wyatt
--Dorothy E swtch bd opr City Hall Hdw Co r87 Abbott
--Edna traffic mgr TV h Riverside
--Edw F jr chf clk asst insp Naval Materials r Portsmouth
--Francis X asst buyer Shepard's r16 Rockingham
--Geo F carrier East Side PO h Riverside
--Jas ofc wkr r24 W Friendship
--Jas H (Malvina P) emp B A Ballou & Co Inc h78 Althea
--Jas J (Cath) watchmn Gorham's h Riverside
--Jeanne M Mrs r70-D Joan
--John J (Grace E) mold mkr h Pawt
--Jos E (Madeline) emp U S Rubber Co h17 Carolina av
--Jos P (Esther L) state staff Journal r7 Fairway dr (Cranston)
--Josephine B Mrs emp U S Rubber Co h202 Harrison
--Josephine R Mrs crossing guard PPD h31 Robin
--Julia A jwlry wkr r78 Althea
--Leo (Margt M) slsmn Armstrong Tobacco Co h Warwick
--Lealie nurse Park View Nursing Home r121 Wood
--Madeline Mrs insp U S Rubber Co r17 Carolina av
--Margt M jwlry wkr r rear 347 Manton av
--Margt M tel opr R I Hosp Trust Co r Warwick
--Marilou Mrs clk r78 Althea
--Marjorie D ofc sec Arth W Drew jr r258 President av
--Mary r48 Adelaide av
--Mary Mrs r15 Marlborough av
--Mary (wid Herbert) r571 Smith
--Mary K phys instr Kenyon St Sch h107 Ocean
--Mary M clk Brier Mfg Co r Cranston
--Mary R Mrs r130 Bridgham do
--Mildred M Mrs r156 Smith (rear apt)
--Peter S (Jeannette F) jan Public Library h964 Atwells av
--Richd C (Dorothy E) chauf Brink's Inc h87 Abbott
--Richd J r80 Cypress
--Ruth E clk Prov Whol Drug Co h33 Massie av
--Thos r78 Dodge
--Thos P jr (Lealie) opr r123 Wood
--Wm B lathe opr B&S r87 Abbott
Gibney Alice r137 Governor
--Mary M (wid Augustine L) r106 Ardmore av
--Moran F (Rita C) call ofc Int Rev r106 Ardmore av
Gibolario James baker Guttin's Bakery r4 Superior
Gibree Anita G Mrs police crossing guard r9 Liberty
Gibson — r41 Hamburg av
--Agnes Mrs ct sten Prov County Court House r Edgewood
--Angelina nurse r21 Nisbet
--Arlene E studt r108 Cushing
--Arth (Agnes; Arth Gibson Co) h Cranston
--Arthur Co (Arth Gibson) ofc equip & supplies 303 Fountain
--Carleton J (C Virginia) supt Nicholson Tile Co h E Providence
--Carol ofc sec R I Medical Society r77 Comstock av
--Carol A swtchbd opr Auto Mut Ins Co of America r Warwick
--Caroline H clk Mfrs Mut Fire Ins Co r Barrington
--Claire V dental asst Dr Jos G Hartnett r E Providence
--Constance clk Atl Ref Co r Barrington
--Donald E (Shirley) pvt Rescue Squad h96 Burns
--Doris nurse R I Hosp r47 Trask
--Doris E sec R I College of Education r Pawtuxet
--Dorothy T ofc sec S Chiappinelli Inc r Barrington
--Edmond T (Grace E) plastic mkr r141 Doyle av
--Eliz A tchr Fox Point Elementary Sch r246 Pleasant
--Frances F studt r34 Olive
--Gertrude L clk Blackstone Mut Ins Co h Warwick
--Gordon G electn NECo r E Providence
--Grace clk Jay-Art r141 Doyle av
--Harry A (Rosanna M) supvr of drivers Swiss Cleansing Co h77 Comstock av

GIBSON

--Helen G (wid John J) r453 Cranston
--Homer (Florence) mach opr r85 Joslin
--Irene S Mrs acct clk r Rumford
--J Merrill jr (Leila K) surgeon 227 Angell h do
--J Merrill jr (Nancy H) phys R I Hosp h11 Ruthnen
--Joan D dietn U S Vets Hosp r Harmony
--John A III studt r7 Brown Quadrangle
--John T (Margt) insp r50 Vineyard
--Kenneth mgr Newport Creamery Inc h Seekonk, Mass
--Lillian J (Gibson's) r Cranston
--Marjorie W asst buyer Outlet Co h Pawt
--Miles O (Edna L) mech eng r376 Benefit
--Nannie (wid Frank) r246 Pleasant
--R V mach opr B & S r Barrington
--Raymond E USN r113 Joslin
--Realty Co Inc Fred H Barrows jr pres & treas r63 Washington R401
--Robt H r296 Benefit
--Sally A tech R I Hosp r Pawt
--Thelma T asmblr Beelova r Pawt
--Theo K Dr (Judith M) intern R I Hosp h22 Whelan rd
--Walter C (Violet H) mfg distr r91 Wabun
--Walter F (Doris) mach r47 Trask
--Wm jwlry wkr r85 California av
Gibson's (Lillian J Gibson) greeting cards r182 Wayland av
--Inc (McGarry's Restr; Jos A McGarry) 1 Exchange
Gichan Barbara A (wid Wm J) r118 Whittier av
--Walter W (Kath A) asst trust ofcr Citizens Trust Co h Cranston
Gichin Mary E jwlry wkr r14 Quince
Gidart August W Rev clergymn r78 Miller av
Giddings Arth L acct Davol Rubber Co h183 Benefit
--Jack E studt r1 Brown Quadrangle
--Jas L asst prof dir of Univ Museum Mt Hope B U h Bristol
--John wool sorter r5 Mendon
--John jr r5 Mendon
--Willis F (Muriel B) slsmn U S Rubber Co h621 Angell
Gieco Ernest jr (Antonetta) equip opr RC&D-DPW h11 What Cheer av
Gienty Mary R sr clk typ R I Dept of Health r251 Road av (W Warwick)
Gierlasinki Chester R hlpr r Pawt
--Casimer S instr N E Technical Institute h Pawt
Giese Edw K supt American Mineral Spirits Co h38 Lyman av (Warwick)
--Wm J (Ann) slsmn Prov Wall Paper House Inc h E Providence
Giessler Kurt plant mn Hood's r N Providence
--Louise H Mrs clk sten R I State Quartermaster Gen's Ofc r Greystone
Giester Club (Alvera Bertuglio) r770 Admiral
Giffoni Guiseppe (Frances) r404 Academy av
--Saverio studt r404 Academy av
Gifford Arnold conservation ofc h Little Compton
--Beatrice D Mrs real estate J W Ricker h612 Angell
--Chas B (Hazel) relief opr NECo h82 Marion av
--Clarence H jr (Priscilla M) v-pres R I Hosp Trust Co h5 Charles Field
--Clarence S clk R I Hosp h Cranston
--& Co (Philip C Gifford Clifton N Lovenberg) investment securities 15 Westminster
--Delbert F (Helen M) pres-treas Sessions-Gifford Co Inc h Cranston
--Delbert F jr (Giffordline Chemical Co) h Cranston
--Donald K (Orely M) asmblr mach Scott Testers Inc r Cranston
--Dorothy tchr Lincoln Sch r12 Adelphi av
--Earl C (Elsie M) slsmn r11 Memorial rd
--Earl C jr (Alice) insp Retail Credit Co h Riverside
--Edna G slswn r12 Adelphi av
--Eleanor M social wkr RISDSW r12 Adelphi av
--Elsie E Mrs fl lady r17 Puritan
--Errol J r23 Michigan av
--Fredk H mach r80 Dixon
--Geo A (Dona M) studt r117 State
--Gladys B Mrs priv sec Reuben C Bates r606 Hope
--Helen T Mrs corres Prov Friends Meeting House r124 Morris av

GIFFORD

--Henry L grinder Gorham's r795 Main (W Warwick)
--Howard L serv mn Commercial Refrigeration Inc h Pawt
--Jas Studt r115 Hope
--Jas I jr CPA Christiansen & Co h h Cranston
--Joan L scratch brusher Bulova r Oakland Beach
--John A (Elsie E) electn NECo h17 Puritan
--John E insp B&S r Riverside
--Jos mach opr A T Cross Pencil Co h26 Hammond
--Lindsey S jr chem Arnold Hoffman & Co r Fairhaven, Mass
--Margt (wid Wm H) r85 Cemetery
--Orene L Mrs recpt Dr Chas L York r25 Taber av
--Philip C (Helen T; Gifford & Co) h124 Morris av
--Roger T (Eliz A) formn r275 K-Chad Brown
--Seth B (Irene; Harris & Gifford) public acct 15 Westminster R911 h Cranston
--Seth K admn asst Governor's Ofc h Pawt
--Wm H div rd mtce supt RIDPW r West Main rd (Little Compton)
--Wm H jr carp r85 Cemetery
Giffordline Chemical Co (Delbert F Gifford jr) ind chem sls h92 Narragansett av
Gift-Craft Inc August G Reibling pres & treas Rolf Polack v-pres & sec jwlrs 150 Chestnut
--House (Gershon Salhanick) 776 Hope
Gig's Barber Shop (Jos Sorbello) 309 Plain
Gigger Walter A tool designer Wheeler Inc h130 Ferry la (Barrington)
Gigli Guido (Emily) pntr 39 Almy
--Leona jwlry wkr r39 Almy
Giglielmi Dante A (Anna) barber 344 Washington h Cranston
Giglietti Ezio (Eleanor) jwlry wkr r40 Althea
Giglio Anna M Mrs bkpr mach opr Citizens Trust Co r119 Burns
--Anthony (Louise) plasterer r26 Ridge
--Anthony (Anna M) whsemn r119 Burns
--Antimo (Carmina) r152 Cornwall
--Antonio (Olga) plshr r160 Progress av
--Arth asst formn James Hill Mfg Co r Johnston
--Cesarina stitcher r152 Cornwall
--Edw (Concetta) USA r9 Cliff
--Giuseppe (Louise) jwlry wkr r160 Progress av
--Jos mach Wheeler Mach Products Corp r152 Cornwall
--Louise Mrs ft press opr r26 Ridge
--Mary Mrs clk typ R I Div of Taxation r574 Broadway
--Salvatore (Marie) mgr Superior Motors Trans Co Inc h N Quincy, Mass
--Vincent (Mary) r574 Broadway
--Vittorio G (Mary) clk r152 Cornwall
Gigliodoro John B (Mary M) baker B V Dining Rooms h566 Admiral
--Mary M Mrs payroll clk Goodyear Footwear Corp r566 Admiral
Gigliotti Cath Mrs 303½ Charles
--Jas P (Mildred D) lab r25 Candace
--Peter (Ralph & Sons Body Works) r E Providence
--Ralph (Emilia; Ralph & Sons Body Works) h E Providence
Gignac Linus C acct Price Waterhouse & Co h Central Falls
--Roland A (Helen H) res eng RIDPW h187 Whitmarsh
Gignere Aline M press opr E E Weller Co r43 Douglas av
--Antonio D agt r Woon
--Carol A clk R I Supply & Engineering Co r106 Kinfield
--Lucille nurse r W Warwick
--Marjorie asmblr G E Wire Device Dept r136 Xucatan dr (Warwick)
--Mary A maid St Eliz Home r Pawt
Gigone Otto P physical dir YMCA r Cranston
Gikas Geo (Iris) restr wkr r360 Lockwood
--Leo C (Vivian) mgr Greene Tobacco Co h37 Oldham
Gil's Hardware & Appliance Co (Ben & Cyrus S Gilstein) 420 Smith
Gilarde Robt studt r119 Hope
Gilardi Alphonse F (Evelyn L) tchr r197 Taber av
--Barbara A sec r197 Táber av
Gilardo Carlo (Frances) r24 Moultrie ct

CRISS CADILLAC OLDS, INC.

CADILLAC — SALES — SERVICE — OLDSMOBILE
555 ELMWOOD AVENUE
"Your Satisfaction Is The Cornerstone of Our Success"
TELEPHONE HOpkins 1-0086

GILARDO

--Ralph (Helen) power press opr Bulova h24 Moultrie ct

GILBANE BUILDING COMPANY, THOMAS F GILBANE PRES-TREAS, WILLIAM J GILBANE EXECUTIVE V-PRES, EMIL A TRAUTMANN, WILLIAM E MURPHY, WILLIAM F MEAGHER, JOE S THOMPSON, THOMAS E BATTLES VICE-PRESIDENTS, MRS JEAN A GILBANE SEC, CONTRACTORS and ENGINEERS 90 CALVERLEY, TEL JAckson 1-6400

--H Martha bkpr Gilbane Bldg Co r443 Hope
--Jane V r443 Hope
--Jean A Mrs sec Gilbane Bldg Co r151 Grotto av
--Katharine J tchr r453 Hope
--Mary E br mgr T W Rounds Co r Pawt
--Thos F (Jean M) pres-treas Gilbane Bldg Co h151 Grotto av
--Wm J (Cath L) exec v-pres Gilbane Bldg Co h317 Laurel av
Gilbault Lucy maid St Joseph's Hosp r252 Plain
Gilbeault Luella M Mrs opr r1633 Westminster
Gilberg Harry r109 Broad
Gilbert see Guilbault
--Arth H (Ola) r119 Burnside
--Basil D (Joyce M) archt h Swansea, Mass
--Bertha Mrs press opr Roland & Whytock r340 Pine
--Chester A jr (Yvonne) mold mkr Precision Mold Co h Pawt
--Courtney cook r509 Public
--Dorothy Mrs aide St Joseph's Hosp r132 Stanwood
--Edw r816 Brown
--Eleanor A (wid Stanley C) r26 Burrington
--Eliz Mrs r123 Dabeil
--Elsie M r18 Bellevue av
--Estella Mrs lndry wkr r Cranston
--Ethel M dietn r83 Keene
--Ethel M (wid Francis P) r287 Washington av
--Eunice slswn W T Grant Co r105 Mitchell
--Flora W Mrs maid r40 Irving av
--Frances B jr studt r7 Brown Quadrangle
--Francis P clk r287 Washington av
--Geo studt r115 Hope
--Geo G estimator B&S r Cranston
--Geo J (Lillian) ins agt Met Life Ins Co h117 Colonial rd
--Geo R (Eunice A) truck dr r105 Mitchell
--Geo R jr (Gloria L) police wkr PPD h124 Mitchell
--Gladys M crossing guard PPD r566 Potters av
--Gloria L Mrs racking Bulova r124 Mitchell
--Hope M clk NET&TCO r165 Calhoun av
--Howard N (Ida M) sls eng r287 Washington av
--Ivan W (Gladys M) opr r566 Potters av
--Jack orderly r305 Blackstone blvd
--Joan M r200 Arlington av
--John H (Agnes) electn 185 Calhoun av
--John J (Angela P) phys 209 Angell h200 Arlington av
--John J jr r200 Arlington av
--Jos J (Eliz M) mill wkr r14 Pelham
--Jos N slsmn Armour & Co r Riverside
--Kath (wid Ben)) r9 Duncan av
--Kenneth A (Helen D) chef Food Basket Inc h28 Melissa
--Kenneth W (Eileen M) production chkr Goodyear Footwear Corp h5 Winsor
--Leo lab r rear 125 Manton av
--Leonard tex wkr r165 Delaine
--Lorraine jwlr r648 Huntington av
--Louis N (Anne; Seaboard Salvage Co) h213 Baker
--Louise Mrs bench wkr r125 Calverley
--Loretta slswn Bon Ton r Riverside
--Mabel L (wid Jas A) r237 Meeting
--Marjorie V clk Prov Institution for Savings h11 Willow rd (Greenville)
--Martha W (wid Fredk E) r874 Branch av
--Mary D (wid Walter J) r114 Brown
--Mary M chkr Purity Lndry r Chepachet
--Norman E slsmn W H Edwards Co Inc r W Barrington
--Patricia dental hygienist Dr Jas Krasnoff r Woon
--Paul (Ruth S) project eng r89 Overhill rd
--Philip J (Rhoda J) slsmn Acme Supply Co h78 Lexington av
--Ronald (Barbara) studt r134 Congdon
--Roy A E (Doris) rubber wkr r132 Stanwood

GILBERT

--Roy E (Lois E) mtce hlpr Sch Dept h27 Whitney
--Royal D (Grace M) musician r1014 Narragansett blvd
--Sarah F (wid Albert) rubber wkr r76 Superior
--Supply Co Mrs Ida Ferracci pres sec Guy J Ferrucci v-pres & treas whse. tobacco & confection 1076 Westminster
--Walter J hlpr J & H Elec Co r Cranston
--Walter J jr ofc wkr Nicholson Tile Co h Seekonk, Mass
--Walter R jr eng Am Mut Liability Ins Co h Mansfield, Mass
--Wm A (Eliz M) clk VA r Tall River, Mass
--Wm G formn U S Rubber Co r Riverside
Gilbert's Drug Store (Gilbert J Butterfield) 419 Smith
Gilberti Joan B Mrs clk r Cranston
Gilberto Domenick (Domenica) tool setter r14 Loveday
--Ignatius steel wkr r71 Crary
--Jos R with R I Natl Guard r71 Crary
--Madeline (wid Salvatore) r71 Crary
--Michl dryer r71 Crary
Gilbody Agnes E r10 Whelan rd
--John F (Lillian H) yarn trucker M & F Worsted Mills Inc h26 Bodell av
Gilbride Fannie B (wid Wm) r67 Althea
--Jane C chief control clk Bulova r156 Livingston
--John R chauf Prov Sewer Dept r156 Livingston
--Jos P (Marie V) formn Prov Sewer Dept r156 Livingston
--Thos B (Veranica) clk R I Hosp h18 Grand View
Gilchrest Anna R clk Int Rev h5 Congden
--Sidney J (Helena) supt Natl Metal Products Co h Hoxsie
Gilchrist Archibald M (Myrtle E) repr mn NECo h W Barrington
--Chas E (Louise M) comp Journal h93 Colonial rd
--Chas J (Rose) lieut Eng 11 h47 Reynolds av
--Chas T (Frances E) clk NECo h14 Dickens
--Eugene F (Ethel M) r22 Whelan rd
--Eug F (Bernadette) hose mn Eng 19 h243 Killingly
--Geo (Frances A) mgr Clifford Stoning Co h120 Jewett
--Helena Mrs payroll supvr R I Hosp r Hoxsie
--Jas F (Theresa M) pres-treas Gilchrist's Inc h E Providence
--Jos J (Mary M) mach r24 Greenwich
--John F elev opr PO r Greenwood
--Madeline M emp B A Ballou & Co Inc r866 Chalkstone av
--Margt E jwlry wkr r70 Duncan av
--Marguerite A tel opr Roger Williams Genl Hosp h866 Chalkstone av
--Mary V hlpr R I Hosp r70 Duncan av
--Nellie M emp B A Ballou & Co Inc h127 Bridgham
--P John mach r70 Duncan av
--Philip A (Anna M) insp r28 Puritan
--Rose emp B A Ballou & Co Inc r47 Reynolds av
--Theresa M Mrs sec Gilchrist's Inc r E Providence
--Thos J lieut Precinct 1 h70 Duncan av
Gilchrist's Inc Jas F Gilchrist pres-treas Mrs Theresa M Gilchrist sec rofgr sls & serv also electrical appliances 755-757 N Main
Gilday see also Gildea, Kilday and Kildea
--Gertrude maid St Joseph Hosp r609 Broad
Gildea Chas formn r658 Smith
--Harold J pres R I Congress of Parents & Teachers h Pawt
--Jean dental asst Drs Rogers & Holt r Pawt
--Jos canvasser Tea Co h Jamica Plains, Mass
--Luke A (Mary J) r80 Wadsworth
--Mary r93 Broadway
--Mary E grad nurse r14 Seamons
--Mary M rehabilitation counselor R I Dept of Education r11 Brightwood av
--Sarah H (wid John J) clk City Collectors Ofc h14 Seamons
--Thos studt r11 Brightwood av
--Wm A jr sorter r11 Brightwood av
--Wm H (Lillian V) laddermn Ladder 9 h26 Woodman
Gilden Alvin studt r90 Ruggles
--Julius (Sarah R) slsmn r80 Ruggles
--Nathan (Jennie) bench wkr r26 Bermon

Gildert Ella G sten Robt G Holt & Associates r22 Methyl
--John A bkpr Atl Ref Co r Warren
Gilduff see Guilduff and Kilduff
Giles Angela F tab mach opr B&S r Cranston
--Chas S (Dorothy) chauf Sun Oil Co r Cranston
--Dorothy H sr clk typ RIDES r Cranston
--Grace A (wid James E) r48A Camp
--Harry W r188 Oakland av
--Sandra J studt r156 Meeting
--Thos r41 Jenckes
--Thos J (Mary K) liquors 376 Elmwood av h60 Hamilton
--Wm J (Eliz T) r472 Prairie av
Gilfillan John J (Eliz M) chkr UTC h78 Phebe
--John P slsmn Remington Rand r Sayles-ville
--Jos D (Patricia) jan Olurer Hazard Perry Junior High Sch h110 Burns
--Thos P Rev pastor St Augustines R C Church h776 Mt Pleasant av
Gilfoil Margt V nurse r41 Elmcrest av
--Wm H (Mary E) lab coucilator r105 Tyndall av
Gilheany Mary F clk Nicholson File Co r Hoxsie
Gilheeney see Gilleney and Gillheeney
--Bridget r170 Wadsworth
--Henry J r120 Randall
--Jas H (Malvina A) formn r16 Stansbury
--Rose maid r96 Lloyd av
Gilhooly Anna M sec r216 Ivy
--Eliz A sub court sten Superior Court r216 Ivy
--John H with NET&TCo r216 Ivy
--John V studt r51 Hendrick
--Michl F wtchmn r216 Ivy
--Patrick J (Margt R) emp U S Rubber Co h51 Hendrick
Gilian Marcel overseer h Pawt
Gilliard Frank H r46 Burnside
--Marie D Mrs r46 Burnside
Gilkenson Albert H clk R I Hosp Trust Co r Warwick
--Edwin J teller Int Rev r Greenwood
--Robt J driver-slsmn Allen Towel & Linen Supply Inc h Lonsdale
--Ruth Mrs bkpr O'Donnell's Inc r Pawt
--Wm J (Gladys M) slsmn r263 Webster av
Gilkerson Mary M Mrs r134 Berkshire
Gill Agnes social wkr VA r211 Waterman
--Alice G clk NET&TCo r Centerdale
--Anita R waitress r202 Thurbers av apt 1C
--Anna C Mrs clk NET&TCo r282 Ohio av
--Anna F clk r27 Geneva
--Annie Mrs r686 Chalkstone av
--Arth (Violet R) mail clk R I Sch Design h194 Rounds av
--Bennie M sorter R I Hosp r24 Benefit
--Bernard J asst supt Elmwood PO r97 Hilltop av
--Bernard J sand bobber Gorham's r200 Waldo
--Blanche Mrs r16 Owen
--Carl E L (Friedl P) dir of industrial relations Wanskuck Co r150 Upton av
--Carrie Mrs sewer r472 Public
--Cath I sewer r176 Julian
--Chas r104 Broad
--Clara counterwn Andrews Hall h179 Nashua
--Delores C clk-sten Public Welfare Dept Dist 3 r Cranston
--Donald (Barbara A) r12 Whelan rd
--Earl B (Alice C) mech eng B&S h Apponaug
--Earl J (Pauline) tool eng B&S h Greenville
--Edgar F (Patricia A) sub carrier PO r70 Goddard
--Edith (wid John) lodging house 47 Chestnut h do
--Edith M (wid John R) ofc sec Ada L Sawyer h10 Spicer
--Edw F (Lucy C) dentist 76 Westminster R307 h258 Waterman
--Edw P V sr soc wkr RISDSW r181 Wadsworth
--Eleanor r460 Manton av
--Eliz A ofc sec United States Finance Corp r188 Byfield
--Evelyn ofc sec Medical Clearing Bur r N Smithfield
--Felix E ala clk r258 Broad
--Florence statistician r26 Dunford
--Geo E slsmn Petroleum Heat & Power Co h Pawt
--Harrie C (Bernice M) exec ofcr State House h Pawt
--Harriet F Mrs r91 Park
--Harry S clk B&S r91 Park

Mattson Realty Co.

Real Estate
Insurance
Builders
Developers
•
1777 POST RD.
Hillsgrove R. I.
Tels. RE gent 7-1700 7-1701

BOWERMAN BROS., Inc.
General Contractors
•
TEmple 1-3200
•
Commercial & Industrial Construction and Alterations
•
Prompt Service
•
70 Bath St. Providence

EASTERN CONSTRUCTION CO.
STRUCTURAL REPAIRS
121 Waldo St. Tel. STuart 1-5050 Providence 7, R. I.

STATE LUMBER CO., Inc.
LUMBER
—
BUILDING MATERIALS
—
MASONS' SUPPLIES
403 CHARLES ST.
Phone TE 1-6233
750 N. Broadway E. Providence
GE 4-3187

MASSACHUSETTS MUTUAL LIFE INSURANCE CO.
WILLIAM H. BURROWS, RODERICK PIRNIE, General Agents
ORGANIZED 1851
TURKS HEAD BUILDING — TEL. GAspee 1-2672

GILL
--Helen G bkpr h100 Taft av
--Jas R (Stella P) vault atndt r164 Byfield
--Jane sewer r80 Clarence
--John J pres Petroleum Heat & Power Co of R I h Cranston
--John T r9 Calderwood rd d Nov 8, 56
--Josephine A bkpr Buer Mfg Co r Pawt
--Madeline Mrs waitress r33 Pocasset av
--Madelyn G tel opr NET&TCo r W Warwick
--Margt G (wid Thos) r50 Regent av
--Marilyn L file clk Auto Mut Ins Co of America r Pawt
--Mary I nurse 9 Calderwood rd h do
--Maurice D (Ruth S) genl mgr r15 Holly
--Minnie (wid Geo) r30 Gladstone
--Nathl r546 Valley
--Nathl A (Florence J) glazier r25 Burrows
--Nellie sewer r176 Julian
--Patk J (Cath H) watchmn Cherry & Webb Co h181 Wadsworth
--Paul (Eliz E) plstr r501 Potters av
--Raymond pntr B U h Pawt
--Raymond E (Doris) formn r189 Narragansett av
--Regina R B (wid Bernard J) tchr R I College of Educ r97 Hilltop av
--Roselyn ofc clk Kay's Newport Inc r189 Byfield
--Roy D (Helen) supt Seaboard Constn Co h Cranston
--Ruth C Mrs clk r173 Doyle av
--S Harry (Anne C) mtcemn Gordon Sch h282 Ohio av
--W Ronald (Bernice M; G H Walker & Co) h79 Oriole av
--Warren S (Kath V) collr Prov Gas Co h121 Althea
--Wm slsmn Paul Arpin Van Lines Inc h Central Falls
--Wm A (Laurette) mtce tech Natl Guard r102 Cunerford
--Wm L (Emily E) mangr Brown Lisle & Marshall h Cranston
Gillan see also Gillen
--Gertrude A Mrs sten Brian Supply Co r Pawt
--Helen sls clk Tilden Thurber Corp r Cranston
--Jas K (Helen D) photo-engr Journal h Cranston
--Mary A r42 Landor
--Theresa r125 Governor
--Theresa dmnstr Royal Crown Bottling Co r Central Falls
--Wm E (Julianne A) beauty shop 92 Academy av h129 Florence
--Wm E III (Alice M) supvr Hosp Serv Corp r137 Yorktown (N Kingstown)
Gilland Jas H studt r156 George
Gillane Doris solderer Lorgnette's Inc r99 Cass
--Reginald (Doris R) formn r99 Cass
Gillaspie Nancy E studt r108 Cushing
Gilleeney see also Gilheeney and Gillheeney
--Eileen sec United Fund Inc r7 Salisbury
--Elmer C (Mary T) group leader G E Wiring Device Dept r Greenwood
--Jas jr (Eleanor) frt hndlr N E Trans Co h11 Salisbury
Gillen see also Gillan
--Alice M clnr RIDPB r91 Alverson av
--Alice P clnr Supreme Court Bldg (Old) r91 Alverson av
--Danl W pressmn The C J Fox Co r Pawt
--Eliz N (wid Edw H) r277M Chad Brown
--Genovieve M sten Omega Mach Co r9 Canton
--Helen T asmblr r33 7th
--Jas A (Ellen M) r33 7th
--John (Pauline) emp Biltmore Hotel r29 Hudson
--Jos V make up mn Queen Print Works Inc r50 Aurora
--Lena (wid Thos J) r5 Bluff
--Marie B r200 Thurbers av
--Mary D Mrs tchr Lincoln Sch r271 Butler av
--Mary E emp B A Ballou & Co Inc r363 New York av
--Pauline Mrs hosp wkr r29 Hudson
--Ruth R clk Franklin Process Co r Lakewood
--Sarah C (wid Jas C) r50 Aurora
--Thos J (Irene) chauf Prov Hardware & Supply Co h Central Falls
--Thos J turbine opr Inctr Div DPW h201 Dexter
--Wm (Genevieve) file wkr r9 Canton
--Wm E (Alice M) hlpr r91 Alverson av
Gilleney see also Gilheeney and Gillheeney

GILLENEY
--Annie R bkpr Cull & Williams Co r1467 Westminster
Gilleran Earl F pntr r51 Fruit Hill av
--Evelyn F r1071 Eddy
--Jas P Co (Chas Leduc) eggs whol r50 Rathbone
--John J eng Red Bridge h1071 Eddy
--Jos (Mildred) pntr r132 Carpenter
--Mary A emp Paragon r1071 Eddy
--Mary E (wid Michl H) r51 Fruit Hill av
--Nemea A Mrs twister M & F Worsted Mills Inc r Oakland
--Phyllis A key punch opr Auto Mut Ins Co of America r Oakland
--Thos E weaver Paragon h Oakland
Gillerlane Margt maid r149 Waterman
Gillespi Robt estimator h N Scituate
Gillespie — r7 Arnold
--Jas r73 Manning
--Jas C clk Graybar Elec Co Inc h E Providence
--Joyce E studt r130 Angell
--Robt slsmn R I Covering Co h Greenwood
--Robt S teller Prov Inst for Savings h Gaspee Plat
Gillet Irene B sls clk Cherry & Webb Co r194 Adelaide av
Gillett Albert G (Madeline) mail rm Journal r Rumford
--Frank Q (Marie) guard Prov Inst for Savings Westminster Branch h E Providence
--Marjorie A clk Met Life Ins Co r Rumford
--Wm H clk h Norwood
--Wm M inv clk W R Burns Co r173 Washington
Gillette see Guillette
--Frank Q guard Prov Institution for Savings r E Providence
--Herbert C (Phyllis M) carp r24 Lucile
--Leonard H dental tech Genl Dental Laby h63 Jefferson
--Madeline jwlry wkr Danecraft Inc r241 Wickenden
--Norman W (Agnes F) insp r152 Althea
Gilley Harold T (Virginia) mgr Maryland Casualty Co h Fairhaven, Mass
Gilleeney see also Gilheeney and Gilleeney
--Leroy (Gertrude) plmb r7 Beacon av
Gillibrand Walter lathe opr B&S r297 Public
Gillick John H (Mary A) prin Mt Pleasant High Sch h110 Francis
--John H jr USAF r110 Francis
Gillie Muriel K fashion artist r Warwick
Gillies Cath S organist r15A Grove
--Edw J optometrist 334 Westminster R422 r215 Ohio av
--Edw S slsmn r15A Grove
--Helen A (wid Frank J) slsmn r215 Ohio av
Gilligan Annie r252 Friendship
--Edw slsmn Louttit Lndry Co r Seekonk, Mass
--Eva L personnel clk Shepard's r Greenville
--Frances asmblr G E Wiring Device Dept r Coventry
--Iva clk The Eastern Co r1406 Broad
--Jennie r268 Veazie
--John F plant eng Paragon h Greenville
--Jos L (Eliz M) watch mkr 109 Washington R202 r1185 Smith
--Margt r275 Rhodes
--Martin A (Rose M) dye wkr r171A Reservoir av
--Mary typ St Joseph's Hosp r586 Broad
--Mary I (wid Mathew) r596 Broad
--Matthew H clk r596 Broad
--Robt mldr G E Wiring Device Dept h Coventry
--Walter B jr (Iva) mech r1406 Broad
Gillikin Durwood E (Theresa M) clk PO h231 Pavilion av
Gillis Austin D (Grace E) r35 Grosvenor av
--Barbara A Mrs driller Adolf Meller Co r142 Sutton
--Chester L (Lucy V) formn r123 Hendrick
--Douglas E collr ofc Int Rev h Valley Falls
--Eva A Mrs ofc mgr Family Serv Inc r Cranston
--Evelyn A clk NECo r171 Narragansett av
--Frank M (Jessie) r59 Bergen
--Geo A studt r35 Grosvenor av
--Gladys Mrs clnr r122 Early
--Jas J slsmn Outlet Co r171 Narragansett av
--Jos reprmn r171 Narragansett av
--Jos r153 Reservoir av
--Marion L nurse U S Vets Hosp h100 Lauriston

GILLIS
--Mary nurse (RN) r171 Narragansett av
--Mary (wid Francis) r171 Narragansett av
--Nora P neurologist Pembroke College r189 Governor
--Regina M sten Gift Craft Inc r35 Grosvenor av
--Robt J (Lorraine P) comp Journal h Warwick
--Robt V clk r RFD 3 Esmond
--Thos (Mary) slsmn 42 Forest r106 Benefit
--Wm r28 Pennsylvania av
--Wm E (Claire V) color rm Lang Jwlry Co h12 Bodell av
--Wm E jwlry wkr r122 Early
Gillissie Ethel (wid Leon) r45 Salmon
--Kenneth USAF r45 Salmon
Gillissie Leon r45 Salmon dead
Gillman Harry L (Shirley F) drftsmn R I Div of Harbors & Rivers h9 Barry rd
--Stanley F studt r1 Brown Quadrangle
Gillo Lena r185 Lockwood
Gillogly see Gallogly
--Eliz E (wid Edw F) insp U S Rubber Co h70 9th
Gillogly's Beauty Shop (Mrs May L G Burke) 290 Westminster R704
Gillooley Jas S (Susan A) firemn Gilbert Stuart Jr High Sch h22 10th
--John T (Juliette L) weaver r74 Seamons
Gillooly Albert electn r96 Winchester
--Anna B (wid Robt A) matron Nelson St Sch h61 Bergen
--Annie J (wid Frank) r96 Winchester
--Chas (Clarabelle) r6 Whelan rd
--Edith asst bkpr Brite Mfg Co r29 Steere av
--Hubert J r32 Gifford
--Jas r122 Fountain
--Jas G (Evelyn) firemn h Pawt
--Jas S (Susan A) eng r22 10th
--Jos (Mary) mtcemn r61 Longblock
--Jos F chauf The Texas Co h212 Harmony rd (Warwick)
--Kath M clk typ State Treas Rep Ofc r Cranston
--Lawrence J (Cath M) screen mn Pumping Sta h12 Crescent
--Lawrence R (Winifred) oiler r12 Crescent
--Mabel jwlry wkr r841 Smith
--Margt bus girl R I Hosp r243 Prairie av
--Marie clk r343 Broad
--Mary E insp B&S h243 Prairie av
--Mary K classified bkpg Journal r Edgewood
--Rita C ofc sec CYO r22 10th
--Thos E tex wkr r96 Winchester
--Walter J (Edith) mach opr r29 Steere av
Gilloran see Killoran
Gillrain Kath E tchr Nelson St Sch h35 Dover
Gillsee Frank (Joan) truck driver r102 Mawney
Gilman see Gillman
--Beverly C order sec BU r Cranston
--Eliz nurse RI Hosp r RFD 1 N Scituate
--Frank slsmn Ward Baking Co h Cranston
--Geo F lab RIDPW r Pawtucket
--Henry rep Egry Register Co r Cranston
--Isabelle F nurse Chas V Chapin Hosp r153 Eaton
--John F W (Eliz) phys 124 Waterman h42 E Manning
--John R (Audrey E) lwyr Edwards & Angell 15 Westminster R1109 h572 Elmgrove av
--Malvena sec RWS&L Assn r2 Holt (Warwick)
--Morgan G studt r5 Brown Quadrangle
--Paul J studt r128 George
--Ray E (Margt W) prof emeritus BU h44 E Manning
--Robt (Mary A) garage supt Ward Baking Co h Coventry
--Roger E slsmn Dytex Chemical Co r543 Broad
--Ruth M med sec Herbt F Hager h3 DeFoe pl
--Wilson V (Malvena) mgr Harry J Ey Co r Warwick
Gilmartin see Killmartin
--Barbara L studt r38 Nelson
--Cath r49 Eaton
--Edmund R asst br mgr GMAC r Edgewood
--Florence M clk PGCo r49 Eaton
--Frances (wid Wm) r206 Thurbers av apt 3-A
--Gladys M Mrs jwlry wkr r49 Eaton
--John E (Viola C) splicer NET&TCo h38 Nelson

MANCHESTER & HUDSON CO.
Fire Resisting **BUILDING and MASON MATERIALS** *Of All Kinds*
573 EDDY ST. ASPHALT ROOFINGS and EMULSIONS Tel. JAckson 1-6762

GILMARTIN
--John E jr with NET&TCo r38 Nelson
--John F genl mgr Maurice C Smith Co Inc h N Providence
--Jos E (Florence) equip opr Sewer Dept h207 Rhodes
--Jos J group supvr int rev agte Int Rev h Edgewood
--Jos J jr slsmn h Warwick
--Margt J (wid John J) r58 Lyndhurst av
--Mark F (Martha V) clk 36 Pomona av
--Mary A (wid Thos J) r20b Regent av
--Mary E acct r157 Harold
--Russell int rev agt Int Rev h Cranston
--Wm J (Mildred C) meter mech Water Supply Board h207 Rhodes
Gilmette Alta L clk r Lakewood
--Jos M (Marie) variety 1108 Chalkstone av r74 Dover
--Peter (Filomena) dishwasher Roger Williams Genl Hosp h80 Glover
Gilmore see Gillmore
--A W genl mgr G E Wiring Device Dept h12 Bay Vista pl (Warwick)
--Adele (wid John) r230 Rhodes
--Cath R r12 Bellevue av
--Clarissa Mrs opr Fulford Mfg Co r99 Almy
--Cora nurse Miriam Hosp r Pawt
--Elaine R studt r70 Brightwood av
--Elena R Mrs r37 K Berkshire
--Ellen E r26 Roanoke
--Florence C (wid Harold G) nurse Lying-In Hosp r70 Brightwood av
--Furniture & Upholstering Co (Saral Russo) 219 Dexter
--Geo A (Margt M) chf baggage master h313 Prairie av
--Geo J (Madeline) slsmn Hood's h Greenville
--Gordon comptroller Trifari Krussman & Fishel Inc r8 Boyberry la (Barrington)
--Herbert chauf Lang Storage & Transfer Inc h Pawt
--Irene A bkpr r26 Roanoke
--Jas T (Evelyn A) condr NYWH&HRR r65 Evergreen
--Jeanne Mrs r15 Pratt
--Jennie M (wid Wm H) r14A Hawthorne
--John r824 Westminster
--John A (Gertrude E) gas sta atndt Eddy St Serv Sta h86 Colfax
--Jos T (Charlotte E) counselor Div of Probation & Parole h Rumford
--Juliet A sten r12 Bellevue av
--Laura M bkpr r12 Bellevue av
--Lewis S r Sheraton-Biltmore
--Lottie G (wid Wm E) r28 Dexterdale rd
--Luke A (Natalie) r80A Admiral
--Madeline nurse Lying-In Hosp r Greenville
--Margt M reg nurse r Warwick
--Margt M sec to exec VTC r14A Hawthorne
--Marjorie S nurse r701 Smith
--Mary cafeteria wkr R I Sch of Design r Pawt
--Mary C r701 Smith
--Metta E clk City Controller's Ofc City Hall r26 Roanoke
--Milton A (Eva B) rubber wkr r985 Eddy
--Olive L hoirdresser Shepard's r Woon
--Russell T r701 Smith
--Ruth M r28 Dexterdale rd
--Ruth S prbs A A White Co Inc r Riverside
--Sophia H (wid Wm T) r155 Summit av
--Stanley H slsmn Freeman Industrial Serv Inc h Rocky Hill rd (Rehoboth, Mass)
--Teresa Mrs bkpr r186 Sisson
--Thelma r15 Pratt
Gilmour Jean A clk Ind Natl Bank r Riverside
--Robt asmblr B U r Cranston
Gilo Albert (Marjorie) r58 Eudora
--Wilfred (Maliema) truck driver r198 Lockwood
--Wilfred jr truck driver r198 Lockwood
Gilooly Chas W driver-slsmn Allen Towel & Linen Supply Inc h Rumford
Gilpin Agnes r123 Waterman
--Agnes Mrs r32 Spicer
--Eunice M book store mgr R I College of Educ r Central Falls
Gilreath Clyde E slsmn Hoyle Meat & Poultry r10 Hillhurst av
Gilroy see Kilroy
--Anne M Mrs slsmn Shepard's r397 Eaton
--Barbara supvr of nurses Charles V Chapin Hosp r30 Grand View rd (Pawtucket)
--Cecil A trust ofcr Ind Natl Bank r Cranston
--Chas studt r158 Superior

GILROY
--Chas F (Virginia; Gilroy Dental Laby) h Cranston
--Chester L sls rep Investors Diversified Services Inc r Bristol
--Dental Laboratory (Chas F & Geo V Gilroy) 170 Westminster R714
--Eleanor store clk r31H March
--Geo V (Annie M; Gilroy Dental Laby) h387 Eaton
--John J jr dental mech Gilroy Dental Laby h Greenwood
--Robt J chem r158 Superior
--W Kenneth (Cath H) erector B&S h111 Garfield av
--Walter M acct r158 Superior
--Walter M (Mary A) sign pntr r158 Superior
--Wm G (Barbara) ins adj Ins Co of N America Companies r30 Grand View rd (Pawt)
Gilsey Clyde (Ruth) meat ctr r139 Rugby
Gilson Benj J studt r276 Gano
--Chas F pharm RIDSW h1336 Smith
--Chas P (Dorothy J) arch deacon episc diocese r276 Gano
--Eliz ofc wkr r100 Waterman
--Irving E (Rachel E) state staff Journal r Greenville
--Jos r35 Carpenter
--Raymond E (Arline) whse wkr r63 Wendell
--Thelma bkpr r Johnston
Gilstein Aaron (Rose) tailor 422 Smith h73 Pinehurst av
--Alf H (Anna) pres Bruce Arthur Inc h59 7th
--Alton A (Charlotte F) slsmn r192 Pitman
--Benj (Lillian C; Gil's Hardware & Appliance Co) h114 Sumter
--Carol bkpr Berren's Corp r192 Pitman
--Charlotte emp interviewer RIDES r192 Pitman
--Cyrus S (Edna; Gil's Hardware & Appliance Co) h116 Sumter
--Howard USA r175 4th
--Irving (Irving Tailoring Co) h175 4th
--Lillian r59 7th
--Morton (Seena) studt r96 Gordon av
--Seena B ward sec U S Vets Hosp h86 Gordon av
--Wm (Rosalie) r109 Ruggles
Gilvar Anita clk Matthews Equip Co r218 Washington av
--Malcolm D r218 Washington
Gilvard Raymond A program dir WPRO r Warwick
Gimbel Sanford I (Elsie) meat ctr r15 Exeter
Ginalfi Mary jwlry wkr MCS Jwlry r124 Hudson
Ginalski Paul studt r36 Prospect
Gincastro Lorraine A Mrs r29 Hammond
Ginchereau Dolar G Rev SM pastor St Charles Borromeo R C Church h178 Dexter
Ginejko Michl r304 Broad
Ginevra Geo (Caroline; Manton Fur Shop; & Manton Cleansers & Tailors) h484 Plainfield
Gingell Eleanor L typ Auto Mut Ins Co of America r Harrisville
Gingerella Arth D road insp RIDPW h Westerly
Gingras Adelard J member Labor Relations Board Dept of Labor r Pawt
--Albert (Marion) mach Scott Testers Inc r Pawt
--Anita ofc clk Anson Inc h770 Broad
--Ernest A (Jennie A) coml artist h58 Arcade bldg
--Leo J (Isola; El-Gee Chemical Co) h307 Althea
--Louis B (Edna F) power dept Journal h Pawt
--Margt hosp aide Mariam Hosp r Pawt
--Mary E studt r156 Meeting
--Maurice R (Dorothy) pntr r Pawt
--Robt tool mkr Salvadore Tool & Findings Inc h Dodgeville, Mass
Gingrich Madeline C sec B U r N Dighton, Mass
--Ross Mrs r86 Benevolent
Ginnerty Donald F studt r135 Superior
--Jas P (Mary M) enameler r135 Superior
--Robt J USA r135 Superior
--Thos F (Anita) driver Excel Cleaners Inc h146 Linwood av
Ginni Fred (Carmela) leather mkr r12 Monticello
Ginnigin Helen K clk r155 Camp
Ginnini Etta r34 Hudson

Gino's Pizzeria r385 Smith
Ginolfi Albert slsmn Thos M Marcello Inc h Cranston
--Anthony (Alice) mill wkr r121 Farmington av
--Carmino P jan U S Vets Hosp r Cranston
--Domenic A (Eliz) slsmn r336 River av
--John J (Mary) mgr r124 Hudson
--Josephine opr r165 Mercy
--Lena opr r165 Mercy
--Louise cap spinning M & F Worsted Mills Inc r136 Terrace av
--Pellegrino r165 Mercy
--Philip (Grace) chkr NYNH&H r41 Burton
--Tris clk Olneyville PO h Cranston
Ginsberg Annie r421 Elmwood av
--Avis H ofc sec G E Wiring Device Dept r206 Jewett
--Edw (Annie) mtce mn r29 Lenox av
--Jos (Tillie) r20 Belair av
--Louis (Ada) slsmn Colonial Motor Sales Inc h206 Jewett
--Marvin L r43 Longfellow ter
--Michl A studt r166 George
--Nathan (Anna B) mfr plastics r119 Sumter av
--Paula sr clk sten R I Dept of Educ r20 Belair av
--Ralph B studt r9 Brown Quadrangle
--Sandra P sten Omega Mach Co r206 Jewett
--Selma cash Natl Finance Corp r Fall River, Mass
--Selma J clk G E Wiring Device Dept r206 Jewett
Ginsburg Saml I (Jean) slsmn r43 Longfellow ter
Ginther Jos R jr studt r2 Brown Quadrangle
Giocastro Carmela tchr r50 Veazie
--Sebastian (Grazia; Marconi's Live Poultry) h50 Veazie
Gioccelli Eva E Mrs clk Karpeles Rosary Co h105 America
Gioffreda Edith flwr wkr Colart r Cranston
--John (Edith) solder dept Brier Mfg Co h Cranston
--Louis cost clk American Silk Spinning Co h Cranston
Giolelli Ronald (Mary) r19 Whelan rd
Gioli Nicholas G press opr Bulova r340 Atwells av
Giolitti Julia clk Cole Teaming Co r Cranston
--Mario (Henrietta) treas mgr Silver Lake Loon & Investment Co h Cranston
--Mario E jr (Edith E) butcher r198 Sterling av
Gion Anna (wid Edw) slsmn Gladdings Inc h100 Charles Field
Gionet Jos A (Mary I) constn wkr r11 Tippecanoe
--Mary I nurse Roger Williams Genl Hosp r11 Tippecanoe
Giongetti Anthony J (Theresa) iron wkr r50 Ada av
--Theresa Mrs twister r50 Ada av
Gionis Chas P (Rita) treas Governor Dyer Restr Inc h9 Ringgold
--John (Yvette) pres Governor Dyer Restr Inc h N Providence
--Theophilatos P driver Topp's Gaylord Inc r9 Ringgold
--Wm P (Claire) restr r9 Ringgold
Gionti Anna sr clk typ RIDES r101 Ford
--Jos (Grace) lab r101 Ford
Giordano Alfonso asst eng Genl Ice Cream Corp h Norwood
--Alf (Gladys F; Westerleigh Pharmacy) h1221 Smith
--Anne bkpr r Cranston
--Anthony (Josephine) confr 180 Washington h86 Hospital
--Antonette r114 Academy av
--Antonette Mrs jwlry wkr r41 Willard av
--Antonio r191 Bay
--Antonio (Fannie L; Lauderdale Beauty Parlor) h231 Carolina av
--Bruno A (Norma A) tool mkr Cable Elec Products Inc h173 Rankin av
--Danl rubber wkr r42 Chaffee
--Ernest S (Jennie) pres-treas Freeway Auto Body & Radiator Works Inc h89 Superior
--Francisco jr mach opr r865 Manton av
--Frank (Eva) asmblr r15 Downing
--Ida r114 Academy av
--John J (Doris E) prntr hlpr r24 Erastus
--Josephine Mrs r42 Chaffee
--Lillian clk Cupid's Card Shoppe r Cranston
--Louis (Marian F) bulldozer opr Narragansett Elec Co r Norwood
--Maria r41 Willard av

Mortgage Loans
•
ROGER WILLIAMS Savings & Loan Association
•
270 Westminster Street Providence
200 Main St. Pawtucket
•
Savings Accounts



Heating and Plumbing Supplies of Proved Merit and Reputation
The L. H. Tillinghast Supply Co.
150 Rhodes, Providence, R. I. GAspee 1-7636
115 Railroad St., Woonsocket, R. I. POplar 9-7636

RICHARD A. HURLEY
REALTOR
Selling
Advising
Leasing
Insurance
Auctioneering
Appraising
Property Managing
TEL. GAspee 1-7210
723 HOSPITAL TRUST BLDG.

Citizens
CITIZENS SAVINGS BANK
CITIZENS TRUST COMPANY
Complete Banking Service
Ten Offices in Rhode Island
Members Federal Deposit Insurance Corporation

GIORDANO
--Maria Mrs r11 Merrill
--Maria (wid Giuseppa) r42 Raphael av
--Martha (wid Jacob O) r57 Fillmore
--Mary (wid Francisco) r863 Manton av
--Michl L (Anna E) supt h Cranston
--Nicholas r63 Harold
--Peter (Cath M) insp r441 Public
--Peter (Barbara) studt r42 Chaffee
--Robt J studt r1 Brown Quadrangle
--Roberta B Mrs head nurse Roger Williams Genl Hosp r Cranston
--Sabatino (A-D-A Sales Co) r N Providence
--Sabatino (Mary) chauf r53 Crary
--Sabato (Nancy) barber r75 Sampson av
--Santo (Rosa) chauf r191 Bay
--Sebastiana (wid Sebastiano) r8 Veazie
--Simone (Carmella) variety 86 Sutton h do
--Vincent J (Mary M) plstr r46 E Transit
Giordino Genafeffa Mrs r1427 Westminster
--John r265 Broadway
Giorgi Adolf D (Rachael) lab r38 Ruggles
--Alf (Celeste) r11 What Cheer av
--Anthony (Josephine; Paul's Findings Co) h285 River av
--Antonio T (Marie T) TV reprmn r532 Douglas av
--Augusto (Concette) mason r80 Sophia
--Danl A USN r38 Ruggles
--Eleutaro (Rita) grdnr r786 River av
--Guido D (Evelyn J) plmb r81 Crandall
--Guido P (Marion L) chief acct Tower Iron Works Inc h397 Blackstone
--Larry (Jane B) whsemn Nathan Warren & Sons Inc h927 Branch av
--Luigi (Michelina) lab r232 Wallace
--Maria (wid Giuseppi) r98 Northup
--Marion L clk Walker Elec Co r397 Blackstone
--Robt studt r38 Ruggles
--Rudolph P (Vivian J) baker r232 Wallace
Giorgianni Anthony (Olga D; Eagle Battery Co) h Johnston
--Anthony P jwlry wkr r6 Terrace av
--Antonio r6 Terrace av
--John (Anna A) radio tech Eagle Battery Co h1418 Chalkstone av
--Jos (Olive A; Eagle Battery Co) h Johnston
--Josephine J ofc mach opr Auto Mut Ins Co of America r6 Terrace av
--Nicholas (Stefana) dental mech r16 Yorktown pl
--Paul shoe repr r1418 Chalkstone av
--Peter A (Angela) dental tech Saml Gorfine h6 Terrace av
Giorgini Arth J studt r36 Prospect
Giorgio Anthony (Josephine) jwlry wkr r285 River av
--Anthony W stock boy h Johnston
--Barbara r30 McAvoy
--Domenick (Ruth) clk r193 Waldo
--Domenick emp Atlantic Tubing Co r191 Waldo
--Domenico (Pauline) lab r191 Waldo
--Frank r191 Waldo
--Frank A investigator r Norwood, Mass
--Genovelfa (wid Guiseppe) r30 McAvoy
--Philip (Vera) sht mtl wkr r10 Nimgret av
--Rose (wid Bernardo) r20 Jones
Giovanni Don (Jennie) pntr r100 Oak
--Gloria plastic wkr r100 Oak
--Pasquale r100 Oak
Giovannucci Danl L (Livia; Babe-Lee Creations; Nadel Promotions) treas Annex Glass & Novelty Inc h Cranston
--Dolores Mrs asst bkpr Berkeley Co r283 Waldo
--Edmund (Dolores) body mn Colonial Motor Sales Inc h283 Waldo
--Livia Mrs pres Annex Glass & Novelty Inc r Cranston
--Michl (Theresa) harness bldr Paragon h37 Hillhurst av
--Salvatore (Michelina) lab r93 Laban
Giovine Alf O (Ida) opr Queen Print Works Inc h Cranston
--Angelina (wid Pietro) r19 Loreto
--Peter R sub clk PO r19 Loreto
Giragosian Geo lab r122 Oakland av
--Lucy A flower wkr Calart r28 Bush
--Michl (Zarouhi) handymn h122 Oakland av
Giraitis David R (Alice L) h123 Ocean
--Matthew J r123 Ocean
Giramma Carmino enamel stoner Hedison Mfg Co h Cranston
Girard see Gerrard and Giroux
Girard Albert (Medora) dist mgr Modern Shoe Store h47 Bourne rd (Swansea Mass)
--Aldor J asmblr B&S r Woonsocket, RI
--Alf F (Grace T) insp B&S h265 Gano
Girard Alfred J mech R I State Mtce Ofc r Central Falls
Girard Alice sec r8 Mt Pleasant av
Girard Alphonse J (Doris C; Girard Bros) h29 Mt Pleasant av
--Arth r68 Dartmouth av
Girard Barbara T slswn r265 Gano
Girard Bernadette asmblr Bulova r223 Linwood av
--Bernard G (Angela A; Jerry's Tap) h37 Loveday
Girard Bros (Alphonse J and Chas B) gas sta 2 Mt Pleasant av
--Chas B (Noella G; Girard Bros) h4 Montrose
--Chas F (Jessie) pattern mkr Gorham's r Centerdale
--Danl ins agt Mutual Trust Life Ins Co r Woonsocket
--Donalda (wid Wilfred) h17 Crowninshield
--Doris pad mkr Excell Case Co r Woonsocket
--Edgar bartndr r27 Sycamore
--Evelyn A clk Bulova r22 Whelan rd
--Fernand D (Nicolina) ship clk Gorham's h18 Jasper
--Ferriol (Adeline) truck driver h19 Crowninshield
--Frank L (Winifred) electn h485 Huntington av
--Geo P (Gladys H) lab h1616 Westminster
--Geo T slsmn Paine Webber Jackson & Curtis r134 Lloyd av
--Horace C mldr Cable Electric Products Inc h Woonsocket
--Jos T (Mary) carp h287 Amherst
--Mary emp US Rubber Co r287 Amherst
Girard Mildred E emp US Rubber Co r567 Public
--Nicolina opr r68 Winchester
--Paul A (Frances L) cook h56 Berkshire
--R Delima (wid Andrew J) h8 Mt Pleasant av
--Robt J clk R I Hosp Trust Co r Pawtucket RI
--Rosaria (wid Antonio) h68 Winchester
--Rose A (wid Armand J) h37-L Berkshire
--Rose C woolen wkr h62 Nashua
--Therese H lndry wkr r Woonsocket, RI
--Victor (Irene) driver slsmn Quinn Packing Co Inc h Pawtucket, RI
Girard Wilfred 17 Crowninshield d 1855
--Wm L plant mn Hood's h Johnston
--Winifred E asmblr Cable Elec Products Inc r485 Huntington av
Girardi August contract wkr Bulova r N Providence, RI
--Henry G appr plmb Bulova h N Providence RI
--Nicholas P radar mech RI State Mtce Ofc h21 Harrington av (Johnston)
--Peter (Adeline) slsmn h1085 Broad
Girardin Emil A (Jeannette A) clk Genters Pharmacy h481 Public
--Valerie J clk N E Butt Co r481 Public
Girasole Armando (Ann F) ship clk h123 Almy
Girasoli Guido r160 Broad
Giraud Geo T (Anne F) investment broker h134 Lloyd av
Girczyc Walter J hlpr Costello Bros Inc h Central Falls
Girelli Carmella Mrs gluer r1200 Westminster
--Egidio (Pauline) h106 Hendrick
Girelli Paul (Carmella) gas sta atndt h1200 Westminster
Girl Scouts-Providence-Cranston Council Inc Mrs Barbara R Mandos exec dir 21 Meeting
Girl's City Club Laura E Murray exec-sec 74 Weybosset 3 d fl
Girls Market The (Mrs DeMetra Signore) gro 731 Academy av
Girouard Andrew T (Lucille M) merchandiser h158 Wyndham av
--Arth W cleaner Gorham's r57 Burnside
--Betsy r160 Swan
--Carmen waitress Pullman Diner Inc r140 Dudley
--Clemence D clk Ry Exp h Central Falls
--Emily (wid Adelard) h57 Burnside
--Frances E (Dorothy) screw mach opr Bulova h160 Swan
Girouard Janice L file clk r Fall River Mass
--Jos M lumber wkr h160 Swan
--& Kieser Co (Peter Girouard Richd E Kieser) cabt mkrs 377 Washington
--Mary r599 Broad
--Mary h59 Superior
--Peter (Girouard and Kieser Co) h Lakewood
GIROUARD
--Raymond J (Carmen) iron wkr h140 Dudley
--Valeda S press opr A T Cross Pencil Co r Cranston
--Wilfred dresser tndr Paragon h Harrisville
Giroucex Gertrude Y nurse Lying-In Hosp r Esmond
Girourd Mary h87 Burnett
Giroux see also Girard and Gerrard
--Agelas J bus opr UTC h Warwick
--Alf J (Beatrice) insp r250 Huntington av
--Armand N (Alice M) truck driver h65 Osborn
--Arth (Carolina; Art's Capitol Esso Sta) h Esmond
--Arth J pres Graniteville Screw Mach Co Inc r51 Forbes
--Ernest F (Helen T) inventory control Grinnell Corp h Cranston RI
--Eug G (Ora) press opr h109 Laura
--Florence (wid Aime J) h199 Manton av
--Geo A sht mtl wkr Enginaire Inc h Scituate
--Gertrude nurse Lying-In Hosp r Smithfield
--Henry slsmn Brownell & Field Co h Pawtucket, RI
--John W chauf Bridgeport Brass Co h Cranston
--Joseph G A (Charter Bus Service; Travel Tour Service) r Greenwood
--Louis A (Caroline M) formn Ry Exp h Greenville
--Mary (wid Jos) h250 Huntington av
--Melina sten RI Dept of Agri r54 Iona av (N Prov)
--Ralph G (Jeanne) appr mech Scarpetti Oldsmobile Inc h115 Ellery
--Ralph J (Mary A) opr Lew Mfg Co h N Providence, RI
--Regina R clk John Hancock r Norwood
--Robt C cable splicer NET&T Co h91 Place
--Wm driver slsmn Henry's Laundry Inc h Esmond
--Winifred charge ofc Boston Store r Greystone
Girvan Jas mech Fairbanks Morse & Co h Cranston
Gishen Edw F (Pauline) mgr Ditto Inc r Cranston
Giso Bros Cigar Co Inc Louis Giso pres-treas Fred M Giso v-pres-sec whol tobacco 319 Broadway
Giso Christy shoe shiner h106 Wesleyan av
--Fred M v-pres-sec Giso Bros Cigar Co Inc r Cranston
--Louis (Henrietta) pres-Treas Giso Bros Cigar Co Inc h Cranston
Gisquiere Anna cln RI Hosp r106 Kinfield
--Arsene A (Anna) weaver Paragon h106 Kinfield
--Marie trayveyor RI Hosp r106 Kinfield
Gitlin Cecile ofc clk Graybar Elec Co Inc r Fall River Mass
Gitman Bag Co (Mrs Mary Gitman) 45 Providence
--Mary Mrs (Gitman Bag Co) r74 Sargent av
Gitman Max (Naomi) slsmn h49 Sackett
--Philip (Mary) mgr Gitman Bag Co h74 Sargent av
Gitterman Sylvia Mrs r160 Porter
Gittleman Annie (wid Morris) h221 Orms
--Benj (Celia) pres Lincoln Lace & Braid Co h161 Freeman Pkwy
--Robt M (Charlotte) sec Lincoln Lace & Braid Co h169 Freeman pkwy
Gittleman Sidney A sls mgr Lincoln Lace & Braid Co h101 Concord av (Cranston)
Giudice Francis J Rev tchr LaSalle Academy r301 Front (Lonsdale)
Giuffre Lucy asmblr r Cranston
Giulbault Rosaire chauf r1366 Eddy
Giuliana Andrew (Concetta) driver Yellow Cab Co r13 Durfee
Giuliani Agostino (Maddalena M) cloth fnshr h2 Batcheller av
--John (Theresa) jwlry wkr h103 Canton
Giuliano Albert (Lucy C) gas sta atndt h39 Opper
--Alfred (Adeline; Giuliano's) h250 Valley
--Alf mach hlpr Simplex Automotive Parts Co r109 Hawkins
--Andrew B h13 Durfee
--Antoinette A tchr r124 Federal
--Antonio R (Eliz; Giuliano's) h250 Valley
--Chas (Alma) formn US Rubber Co h72 Daniel av
--Diana (wid Antonio) h109 Hawkins
--Domenic J (Rose E; Rainbow Rock Mfg Co) r94 W River
--Eleanor jwlr h192 Ophelia

USE THE ALPHABETICAL SECTION TO GET COMPLETE INFORMATION ON A PERSON OR FIRM

TITLE GUARANTEE COMPANY of RHODE ISLAND
Insurance Against Flaws in Real Estate Titles
66 South Main St. (Next to Court House) Tel. DExter 1-5331
See YELLOW PAGE 89

GIULIANO
--Elena bkpr Greene Tobacco Co r109 Hawkins
--Frank C (Concetta) tank liner h587 Academy av
--Gennaro (Adelina) linoleum mkr h25 Social
--Giuseppe h39 Opper
--Gloria L prin clk typ RIDES r94 W River
--Ida rubber wkr r192 Ophelia
--Jeannette A lathe opr Bulova r94 W River
--John S (Violet E) overseer M&F Worsted Mills Inc h Johnston
--Michl (Salvatrice) pipe ftr h124 Federal
--Robt J USAF r56 Oregon
--Vincent (Margt; Giuliano's) r Greenville
--Violet E Mrs ring spinner M&F Worsted Mills Inc r Johnston
Giuliano's (Antonio R Alf and Vincent Giuliano) restr 393 Charles
Giulio B D & Son (Angelo C DiGiulio) tailor & furrier 165 Atwells av
Giumetti Victor (Cora) drftsmn United Iron Works Inc h Warwick
Giunta Antonio (Mary) baker h166 Federal
--Frank (Eliz) phys 291 Waterman h41 Crocus dr (Cranston)
--Gaetano (Santina) jan Summit Av Sch h640 Chalkstone av
--Maria (wid Antonio) h91 Ring
--Salvatore (Yole K) box mkr h64 Freese
Giunti Annie (wid Ettra) r22 Tuxedo av
--Rinaldo (Mary J) formn J T O'Connell Co h Cranston
Giuntoli Rose Mrs bench wkr Danecraft Inc r Cranston
Giussago Ainello Constn wkr r12 Pequot
--Maria A ofc clk Gem-Craft Inc r128 Victoria av (Cranston)
--Peter (Yola) carp h12 Pequot
--Rocco pntr r12 Pequot
--Valentino (Mary) h12 Pequot
Giusti see also Guisti
--Marion press opr Hadley Div Elgin Natl Watch Co r Cranston
Giusti Adele ofc clk r Cranston
--Arnold F (Mildred T) slsmn h79 Chapin av
--Artemia (wid Giovanni) h11 Spruce
--Calvin V (Luciana L) dentist 574 Academy av h do
--Domenico (Saveria) lab h30 Swiss
--Elisa clk Academy Av Bakery h771 Atwells av
--Eliz Mrs h38 Ring
--Elsa C studt r81 Vinton
--Ernest dyer Atlantic Rayon Corp h Natick
--Francis S (Edna M; Frank's Gulf Serv Sta) r1520 Broad
--Frank driver slsmn (Klean Towel Serv Co) r30 Swiss
--Frank J (Mary M) h128 Whitford av
--Gloria supvr Union Mut Ins Co r E Providence, RI
--Gloria M tech RI Hosp r128 Whitford av
--Jos jr jwlry wkr r81 Vinton
--Jos F (Anna; Supreme Bakery) h29 Fallon av
--Leo (Olive) emp Gorham's h E Providence RI
--Louis (Dora) good will mn h577 Academy av
--Louis R jwlry designer r577 Academy av
--Louise (wid Jos) h81 Vinton
--Louise C Mrs typ Census Div Sch Dept h17 Farm
--Mary jwlry wkr r30 Swiss
--Raymond USA r81 Vinton
--Rocco bakery wkr r30 Swiss
--Rosemarie Mrs sten Zietz & Sonkin h N Providence, RI
--Theresa flower wkr Calart r West Warwick
Giustini Angelo (Yolanda; B&M Jewelry Casting Co) r Cranston
Giveans Carol studt r100 State
Given Jas H (Loretta) ins broker 170 Westminster R1216 h Cranston
Givens Doris L elev opr Outlet Co r6 Pratt
--Edw P bldg dept Journal r6 Pratt
--Robt W (Norma L) mach h28 Durfee
--Roscoe E (Doris L) bldg dept Journal h11 Kirk
Giza Agnes (wid Frank P) jwlry wkr h84 Dorchester av
Gizzarelli Albert (Louise H) pres Commercial Slitting Co Inc and plmb 665 Pleasant Valley pkwy h do
--Ann C sec RI Hosp r Barrington
--Anthony M (Rita) treas Commercial Slitting Co Inc and formn State Battery Serv h135 Home av
--Attilio L (Adele L) tchr h614 River av
GIZZARELLI
--Bernard (Elena) mtce mach h85 Penn
--Camille clk Morris Clothes Shoppe r85 Penn
--Camille J studt r129 Lester
--Carmino (Irene) slsmn Commercial Slitting Co Inc r195 Roosevelt
--Clara A Mrs (Knight's 5-10 to $1.00 Store) r N Providence, RI
--Dolores M clk WJAR-WJAR TV r129 Lester
--Domenic (Rose) braider tndr h12 Ninigret av
--Domenic F jr r12 Ninigret av
--Domenic (Rose) braider tndr h12 Ninigret av
--Edw A (Carolina) shoe repr h45 Yale av
--Esther Mrs bkpr Rotelli Liquor Co r619 Union av
--Frances M ofc clk Shepard's r Barrington
--Giovanni (Mary) weaver h129 Lester
--Helen restr r Cranston
--John (Clara A) mgr Knight's 5-10 to $1.00 Store r8 Angela ct (N Prov)
--Louis A (Esther) uphol 303 Pocasset av and credit mgr Ripley Clothes h619 Union av
--Marie A sten Puritan Life Ins Co r Barrington
--Mary P center insp US Rubber Co r Johnston
--Michl shoe repr 47 Richmond and sec Commercial Slitting Co Inc h Cranston
--Nellie bench wkr Hadley Div Elgin Natl Watch Co r129 Lester
--Nicola (Francesca) marble wkr h106 Pocasset av
--Robt studt r106 Pocasset av
--Ronald emp B&S h356 Lockwood
Gjertsen T Eleanor tchr h88 Julian
Glad's Beauty Shop (Gladys I Nickerson) 334 Westminster R515
Gladding Alice F h188 Waterman
Gladding Allan F (Celia) truck driver h53 Heath
--Ann T Mrs slswn Walker Electric Co r43 Alfred Stone rd
--Cath r286 Indiana av
--Cath (wid Frank R) h106 Verndale av
--Chas F (Alyce) treas Cole Teaming Co & treas Cole Teaming & Warehouse Co h Barrington
--Ellen S (wid Thos) r23 Atlantic av
--Ernest tool mkr McGrath-Hamin Inc r Cranston
--Fredk S (Anne) teller Ind Natl Bank Hope St Ofc h Pawtucket, RI
--Jessie L employment Tech RIDES h23 Savoy
--Mabel O (wid Wm F) r53 Heath
--Maude H r180 George M Cohan blvd
--Walter E (Hazel C) chauf h214 Howell

GLADDING'S INC
INC R I 1902
OFFICERS
JOSEPH J BODELL, CHAIRMAN of BOARD
LEONARD E JOHNSON, PRES
IRA NEIMARK, V-PRES
EDWARD WINSOR, SEC
MRS MURIEL F INGRAM, ASST SEC
CHARLES J MURPHY, TREAS
CHARLES M WILLIAMS, ASST TREAS
DEPARTMENT STORE LOCATIONS
291-297 WESTMINSTER
CHILDREN'S STORE
133 MATHEWSON
WAYLAND SQUARE BRANCH
485 ANGELL
GARDEN CITY BRANCH
80 HILLSIDE rd, CRANSTON
TELEPHONE JAckson 1-9800

Gladhill see Gledhill
--Anna M violin tchr 164 Sumter r do
--Barbara J r176 Reservoir av
--Christine F clk r164 Sumter
--Florence r152 Reynolds av
--Geo R (Reginia M) comp Journal h176 Reservoir av
--Joan M mangr Ind Natl Bank r176 Reservoir av
--Jos F lab Water Supply Board r152 Reynolds av
--Marguerite U tchr Oxford St Sch r152 R Reynolds av
--Mary J tchr Gilbert Stuart Jr High Sch r Cranston
GLADHILL
--Rose B stenographic reporter RIDES h164 Sumter
--Wm H slsmn h152 Reynolds av
Gladin Jean bkpr Ray Findings Co r37 Canton
Gladstein Ida (wid Harry) h57 Goddard
--Philip (Florence; The Curiosity Shop) h283 Warrington
Gladstone Alex (Lillian) slsmn h212 Oakland av
--Alex K (Etta; Gladstone's Fine Food Shoppe) h53 Burlington
--Arth r53 Burlington
--Bernard C (Harriet) lawyer 11 Westminster R905-906 h134 Woodbine
--Chas M (Berdina) photog h80 Forest
--Jos (Lillian) pres-sec h102 Pembroke av
--Louis (Natalie) slsmn Outlet Co h Cranston
--Marlen sten Mt Pleasant High Sch r212 Oakland av
--Rochelle r212 Oakland av
Gladstone's Fine Food Shoppe (Alex K Gladstone) gro 737 Hope
Gladu see also Gladue
--Earl servmn h Bristol
--Leo H clk Gorham's r W Warwick
--Phyllis V sec Hinckley Allen Salisbury & Parsons r Woonsocket
--Rose Mrs r85 Dartmouth av
Gladue Anneliese C Mrs mach opr r116 Hanover
--Gene E tech r Bristol
--Leo slsmn h Pawtucket, RI
--Lorraine I clk B&S r Bristol
--Rose B Mrs wtch mkr r51 Aurora
--Walter E (Anneleise) with Atlantic Tubing Co h116 Hanover
--Wilfred J formn gas div NE Co h234 Hope (Bristol)
Glagovsky Wm mgr Haverhill Shoe Novelty Co r103 Broadway
Glahn Janice O clk-typ PG Co r Norwood
Glamour Jewelry Co (Carmela Jackoony) jobbers 662 Charles
--Jewelry Inc (Coro Inc) 167 Point
--Lingerie Shop (Mrs Lucy D'Antuono) 121 Mathewson
--Vanities Inc David M Horovitz pres Wilfred Richards v-pres mfg jwlrs 50 Tobey
Glancey Albert H C h40 Radcliffe av
Glancey Madeline A emp US Rubber Co r40 Radcliffe av
--Marcella K emp US Rubber Co r40 Radcliffe av
Glancy —— h25 Redwing
--Agnes H (wid Alphonsus D) tchr h215 Regent av
--Agnes L h117 Sassafras
--Alice E tester h118A Prairie av
--Ann T (wid Peter) cln h24 Bourn
--Bernard J (Susan E) file ctr h105 Modena av
--Bernard J (Helen) mach opr h150 Lockwood
--Clare T clk r105 Modena av
--John formn RI Hosp r160 Broad
--John F dep clk US Custom House h Harmony
--John F (Mary M) tchr dancing 741 Westminster h73 Armington av
--Mary E r118A Prairie av
--Nellie maid St Joseph's Hosp r25 Redwing
--Thos J jan Brady-Frazer Co h47 Joslin
--Thos J (Mary) wire wkr h36 Frank
--Thos J jr ship clk r36 Frank
--Wm E (Josephine) folder h75 Fairmount av
Glantz B (Barney Glantz) furn 782 Westminster
--Barney (Emma; B Glantz) h52 Mulberry
--Irving (Alice M; Acme Furn Co) r49 Carolina av
--Irving J (Ida A; Eastern Yarn Co) h51 Holly
--Jack (Rose; Gem Furn Co) h79 Taft av
--Leon J (Marjorie) yarns h185 Tober av
--Seymour studt r49 Carolina av
Glanvill see also Glanville
--Beverly presser Louttit Laundry Co r9 Division
--Dorothy E (wid Wm) lndry Louttit Laundry Co h9 Division
--Warren C (Jean) elec wkr r45 Wilson
--Wm J (Laura E) h45 Wilson
Glanville Robt H v-pres Proportioneers Inc h Barrington
--Shirley A key punch opr r Riverside
Glanzman Philip pres-treas Philip Glanzman & Co Inc h93 Hartshorn rd

MULE Battery
THE STORAGE BATTERY THAT CAN'T CORRODE CABLES
Made in Providence, R. I.
GA 1-0610
59-61 Broadway
Factory 46 RIVER AVE.

Reynolds Stamp and Stencil Works
RUBBER STAMPS
GAspee 1-6062
86 Weybosset St.
Providence R. I.

A. A. MARIANI & SON

FUNERAL DIRECTORS
Since 1890

Day & Night Service

DExter 1-5432

593 CHARLES ST.

WHEN QUALITY IS WANTED SPECIFY ➡
37 WAINWRIGHT ST.

ANTHONY CORRADO, INC.

CINDER BLOCKS
STEAM CURED
HIGHEST TESTED
Phone DE xter 1-2678

GLANZMAN
--Philip & Co Inc Philip Glanzman pres-treas Reuben Glanzman v-pres-sec whol liquors 48-50 Charles
--Reuben sec-v-pres Philip Glanzman & Co Inc r 93 Hartshorn rd
--Sara Mrs r93 Hartshorn rd
Glarum Cyrus studt r81 Power
Glasberg Wayne A (Norma) slsmn Thom McAn h1 Pennsylvania av
Glascorn Mitchell (Cath E) lab Sewage Disposal Wks h650 Broad
Glasier see also Glasser
--Abr asst mgr The Technoprint Co h Sharon, Mass
--Eileen P tel opr NET&T Co r911 Pocasset av
--Harry (Shirley) v-pres
Glaser John instr r Pawtucket RI
--Louis R (Lena; The Technoprint Co) v-pres-treas Coronet Thermogravers Inc pres-treas Westco Paper & Supplies h81 Holly
--Norman (Eileen) hosemn Eng 19 r91 Pocasset av
Glasgow see also Glasko
--Jas B (Mary M) clk Vets Admn h54 Fremont
Glasheen Florence M bkpr Geo F Berkander Inc r18 Alexander
--Grace E tchr Kenyon St Sch r18 Alexander
--Mabel I sec Geo F Berkander Inc h18 Alexander
--Wm L (Frances L) h20 Hillside av
Glasko see also Glasgow
--Francis E asmblr B&S r N Providence RI
Glass Anita Mrs keeper of photogs Museum of Art and RI Sch of Design r40 Roberts av (Pawtucket RI)
Glass Ann slswn r19 Forest
--David (Marie) truck driver h77A Camp
--David E studt r8 Brown Quadrangle
--Emma N Mrs sten Standard Emblem Co Inc r Saylesville
--Fredk H (Jean) slsmn h115 Chace av
--Gilbert pres Paige Engineering Co h Pawtucket, RI
--Irving (Bertha E; Automotive Parts Exchange) h417 Morris av
--John R (Evangeline) h586 Hope
--Sandra A soc wkr r Edgewood
--Wm B (Doris P; Kuperman Glass & Co) h96 Savoy
Glassberg Louis tailor h114 Willard av
Glasser see also Glaser
--Raymond A (Beatrice) underwriter Prov Wash Ins Co h Warwick
Glassey Ernest H emp US Rubber Co h Woonsocket
Glasshoffer Hyman (Lillian) uphol Am Uphol Co h70 Harriett
Glassman Albert B (Betty) linoleum lyr h265 Laurel av
--Bebi h99 Hillside av
--Geo M studt r2 Brown Quadrangle
--Henry (Ruth) slsmn h66 Bellevue av
--Mary (wid Harry) h64 Bellevue av
Glassman Stella Mrs sr social wkr RIDSW r Pawtucket, RI
Glatt David (Rebecca; Automotive Parts Exchange) h48 Eaton
Glatt Harold (Rochelle A) auto supplies h50 Eaton
--Irving (Evelyn) asst supt New England Metal Co Inc h139 Ivy
Glause Arthur C (Dorothy; Glause Typewriters & Service Co) h45 Esmond
--Dorothy M exec sec Auto Mut Ins r Esmond
Glause Typewriters & Service Co (Arthur C Glause) 238 Broad
Glavin Chas F (Lola) fixer Atlantic Rayon Corp h Pawtucket, RI
--Francis E (Isabelle) cleaner NE Co h37 Canton
Glavin Mary ofc sec Narragansett Paper Co r Pawtucket, RI
--Thos A (Cath B) asst sec Union Mut Ins Co h Edgewood
Glayse Janet A nurse US Vets Hosp r Cranston
Glazier Myron J (Regis C) comp Journal h97 Peace
Gleadow Chas E (Esther L) driver Yellow Cab Co h440 Richardson
--Chas E jr (Phyllis) R I Hosp Trust & Co r Riverside
Gleadow Phyllis M Mrs clk RI Hosp Trust Co h Riverside
Gleam Metal Finishing Co (Domenic Conte) 50 Valley Bldg 14
Glaser Otto r1675 Westminster
Gleason see also Gleeson
--Barbara sec Weston & Watson Inc r Cranston
--Constance asst sec to the justice Prov County Court House r Pawtucket, RI
Gleason Dorothy Mrs bmo Almacs Inc r Pawtucket, RI
--Frances M Mrs emp interviewer RIDES r Newport
--Harry (Anna) h278 Rhodes
--Jas H (Alberta) freight handler h170 Wadsworth
--Jas M slsmn Costello Bros Inc h Newport
--John W (Helen L) acct NE Co h Eden Park
--Jules J (Esther H) mldr G E Wiring Device Dept h26 Ruthergien av
--Leo (Jean) h112 Eaton
--Lucille V clk Gorham's r Warwick
--Mary J h408 Lloyd av
--Phyllis W sec r Cranston
--Raymond V (Louise) constn analyst VA h24 Western av (Barrington)
--Richd plant supt Whitings r Arlington av
Gleason Richd J truck driver Petroleum Heat & Power Co r177 Wendell
--Stephen H (Eileen M) jan Oliver Hazard Perry Jr High Sch r177 Wendell
Gleason Thos H (Mary A) slsmn h227 Pavilion av
--Thos H (Margt) h287 Waldo
--Wm F jr studt r128 George
--Wm H (Annie) mach h102 Superior
--Wm J (Arlene A; Gleason's Amoco Sta) h163 Diamond Hill rd (Appanaug)
--Wm S platform mn Hemingway Bros Interstate Trucking Co r177 Wendell
--Winifred E tchr r408 Lloyd av
Gleason's Amoco Station (Wm J Gleason) gas sta and fuel oil 235 Elmwood av
Gleaves Frank F title examiner Real Est Title Ins Co h W Warwick
Gleavey Eliz bmo G E Wiring Device Dept r Shawomut
Gleckman Ernest studt r179 Calla
Gleckman Frances E Mrs sr clk RIDES r r Cranston
--Herbert (Marilyn; Melody Shop) h43 Thackeray
--Louis D (Lillian H) slsmn h179 Calla
--Maurice slsmn h Norwood
--Rebecca Mrs h186 Jewett
--Ruth head billing deptNicholson File Co r Pawtucket, RI
Gledhill see also Gladhill
--Emily h54 Winthrop av
--John A h32 Larch
--John W (Edith W) ptrn mkr h29 Vandewater
Gledhill John W jr eng r29 Vandewater
--Sydney L studt r29 Vandewater
--Wm H (Florence) pntr 32 Larch h do
Gleeson see also Gleason
--John W studt r8 Brown Quadrangle
--Paul F tchr Classical High Sch r W Warwick
Gleklen Donald studt r353 Slater av
--Leo (Gertrude W) dye stuff slsmn h353 Slater av
Glen see also Glenn or Glynn
--Alex R (Shirley F) acct h64 Carolina av
--Isabella F Mrs insp Gorham's h64 Carolina av
--Janet B studt r108 Cushing
--Wm F elev opr & wtchmn Waite Thresher Bldg h Cranston
Glendenning Barbara studt r104 Willard av
--Jas F (Mary K) truck dispatcher S H Wintman Co h104 Willard av
GLENDENNING
--Jas G starter h Apponaug
--Mary K Mrs clk Kent Cleaners r104 Willard av
Glendinning John G bus opr UTC h Warwick
GLENLYON PRINT WORKS, GEO E SINKINSON PRES, ELLIOT BROADBENT MGR, C A GARDNER FUR AGT, NOYES av, PHILLIPSDALE, R I, TEL GEneva 4-1320
Glenn see also Glen and Glynn
--Cameron h604 Elmwood av
--Edna E Mrs sten Chas S Tanner Co r211 Lowell av
--Frances opr US Rubber Co r83 Wadsworth
--Lillian prin clk Typ RI Dept of Admn Div of Personnel r55 Enfield dr (W Warwick)
--Rita P trayveyor RI Hosp r604 Elmwood av
Glenner Susan jwlry wkr h148 Indiana av
Glennon Jas P (Evelyn M) mech h114 Grand View
--John jr r500 Prairie av
--Patk J (Helen P) pntr formn RI Hosp h20 Oldham
--Ruth Mrs tex wkr h67 Manton av
Gletone Salvatore (Mary) whsemn h120 Moorefield
Glew see also Glow
--Alf K asmblr B&S r Harmony
--Eileen M sec Omega Mach Co r96 Burnett
--Fredk (Glew's Sharpening Service) h40 Lydia av (N Prov)
--John E (Eileen) dept formn B&S h96 Burnett
--Laurence I (Ethel M) screw mach opr B&S r112 Pinehurst av
Glew's Sharpening Service (Fredk Glew) 490 Branch av
Glick Geo (Sibyl) pres-treas Larami Jwlry Mfg Inc and P F N Industries h87 Upton av
--Mitchell J (Mollie) rep Pawtucket Times h146 Lancaster
Glickman Adam J studt r9 Brown Quadrangle
--Israel (Celia) milling mach opr B&S h7 Baxter
Glickman Lillian (wid Jos) h28 Richter
--Marilyn R asst BU r54 Halsey
--Marsha D studt r9 Pembroke av
--Saml N (Elis; Sam's Dept Store) h9 Pembroke av
Glidden Bertram J lathe opr B&S r N Scituate
--Lela H tchr Bryant College h381 Ives
Glines Freelove M (wid Chas T) h193 Elmgrove av
--Wm r275 Wayland av
Gliottone Allessandro (Antonia) jan ind Natl Bank h128 Moorefield
--Anne M studt r72 Longwood av
--Carmine h97 Burns
--Chas (Vera) shoes h76 Longwood av
--Clara jwlry wkr r25 Newton
--Donald (Margt) emp US Rubber Co h156 Bath
--Eliz roper r97 Burns
--Eug USAF r606 Union av
--Grace M (wid Quintiro) h25 Newton
--Henry G knife wkr r93 Hunnewell av
--Jos A (Sadie A) uphol h41 Federal
--Josephine clk r128 Moorefield
--Liberina textile opr r97 Burns
--Louis jwlry wkr r93 Hunnewell av
--Marlene M ofc sec 111 Westminster R1707 r128 Moorefield
--Oliver (Virginia) v-pres h Cranston
--Oliver W (Eda) uphol h9 Carl
Gliottone see also Glitone and Glittone
--Pasqual (Antonetta) file ctr h93 Hunnewell av
--Salvatore (Doris) chauf h40 Ledge
--Theresa (wid Donald) h606 Union av
Glitone Mary Mrs h306 Wash
Glittone Jeanette jwlry wkr
--Maria (wid Paola) h98 Gesler
--Marlene sten r128 Moorefield

Consult the CLASSIFIED LISTS of the DIRECTORY

If You Would Find What You Wish to Buy

The Bank for All Your Banking!
Rhode Island
HOSPITAL TRUST COMPANY
17 Offices
Member Federal Reserve System
Member Federal Deposit Insurance Corporation

KAGAN & SHAWCROSS, INC.
INSURANCE • REAL ESTATE
805 INDUSTRIAL BANK BLDG.
Service Office in Lobby
PHONE JAckson 1-3900

GLITTONE
--Silvestro (Mary) food serv wkr US Vets Hosp h120 Moorefield
Globe Auto Supply Inc Abr Kaufman pres-treas Louis A Kaufman v-pres Mrs Sarah Wilkening sec auto accessories 91 Broadway
--Electric Co (Zaven Tenkarian) 48 Jefferson
--Garage (Santo D DiMauro) auto reprs 31 Borden
GLOBE INDEMNITY CO, STARKWEATHER & SHEPLEY INC, AGENTS, 17 CUSTOM HOUSE, TEL GAspee 1-6900 (See Yellow Page 51)
--Indemnity Co Geo F Johnson mgr 111 Westminster R722
--Indemnity Co 111 Westminster R521
--Oil Equipment Co (Leon Brudner) oil burners 107 Charles
--& Republic Insurance Co Eliz A Geary agt 111 Westminster R1034
--Slicing Machine Co (Nicola Iannuzzi) 353 Canal
--Transport Co towing 575 S Water
Glober Robt J jwlry wkr h351 Friendship
Glock Ruth studt r100 State
Gloria Dei Lutheran Evangelical Church Birgen J C Johnson pastor 17 Hayes
Glorian Kevork (Jacqueline) tex wkr h132 Chad Brown
--Krikor (Alice) lab h153 Camden av
--Martha (wid Louis) h130 Chad Brown
Glovach Metro (Leonilda) hotel clk h91 Dover
Glover C A r33 Somerset
--David A pressmn Thompson & Thompson Inc r E Providence, RI
--David B supt Thompson & Thompson Inc r E Providence
--Fredk R (Mildred) slsmn Petroleum Heat & Power Co r Warwick
--Gordon G studt r8 Brown Quadrangle
--Henry E jr lithographer r15 Hanover
--John E (Mary H) genl handy mn h381 Chalkstone av
Glover Mabel r382 River av
--Margt M (wid Robt P) r807 Broad
--Mary (wid Henry E) h15 Hanover
--Mary R H cataloguer RI Hosp r15 Hanover
--Milton H trustee BU h Simsbury Conn
Glover Olive E sls clk Shepard's r E Providence, RI
Glover Robt r11 W Park
--Robt L (Phyllis) USN h12 Miner
--Robt W ofc wkr M A Gammino Constn Co r15 Hanover
--Sarah r170 Wadsworth
--Stanley E clk Gorham's r Cranston
--Wm (Polly) h108 Pearl
--Wm J clk RI Hosp Trust Co h Pawtucket, RI
Glow see also Glew
--Oil Service Co (Frank J & Albert A Mazzone) 108 Plain
Glowacki Jozef (Isabel) opr h115 Merino
Gluckman E Manuel (Gertrude) asst mgr Met Life Ins Co h50 Fosdyke
--Marvin studt r50 Fosdyke
--Marvin H ins agt Met Life Ins Co r50 Fosdyke
Gluksman Albert M studt r156 Gallatin
Gluksman Dave (Pearl) baker h156 Gallatin
Gluskin Arth I (Sylvia; Leader Liquor Store) r228 Waterman
Glynn see also Glen and Glenn
--Angela Mrs sec Dr Wm J H Fischer h181 Pleasant
--Dorothy M bkpr Mills Inc h124 Elmgrove av
--Francis A transitmn Chas A Maguire & Assoc r E Providence, RI
--Fredk r414 Pine
--Grace M asst supvr RI Dept of Educ r123 Dexterdale rd
--Helen C insp & packer US Rubber Co h98 Allston
--Jas A (Mary L) h123 Dexterdale rd
--Jas J (Marguerite M) supmn h95 E George
--John mech Intl Harvester Co h Warwick
--John P elev opr P G Co r336 Pine
--John T (Anna C) comp Journal h91 Potters av
--Jos F (Theresa M) driver hlpr NE Co h77 Hazel
--Julia A nurse 58 Lyndhurst av r do
--Mary r73 Common
--Mary E (wid Thos) h190 Oxford
--Michl G emp Gorham's h E Providence, RI
GLYNN
--Patricia stock clk Genl Dyestuff Corp r95 E George
Gnatek Cath H bkpr r Cumberland
--Frank J (Cathy) filer Gorham's h Lonsdale
Gnys & Breslin (Edw L Gnys jr Robt H Breslin jr) lawyers 111 Westminster R531
--Edw L jr (Gnys & Breslin) lwyrs r r Central Falls
Gob Shop Associate Stores (Edmund Z Berger Louis Schoenfield) genl mdse 2 Cranston 1282 N Main 1100 Elmwood av 65 Wash and 1954 Westminster
--Shops of America Inc Ernest Nathan pres Saml Olarsch treas mens clo 41 Stukely
Gobeille Frank A (Margt) slsmn Cherry & Webb Co h35 Gloucester
--Margt flower wkr Calart r E Providence, RI
--Sadie clk sten Child Welfare Service of RI r Johnston
Gobern Alexis C (Mary A) mech h66 Calhoun av
Gobin Bertha M agt Mass Mut Life Ins Co r Attleboro Falls Mass
Gobis Adele F Mrs payroll dept US Rubber Co r92 Pettis
--Anthony J (Addie F) borer B&S h92 Pettis
--John (Julia M) opr h51 Whipple
--Peter E (Filomena) section head US Rubber Co h5 Pequot
Gocking Richd slsmn r80 Franklin
Goclowski Domenic (Rita) grinder Gorham's h332 Dexter
--Helen J Mrs covering US Rubber Co r84 Clarence
--Jos (Helen J) file wkr h84 Clarence
--Leonora clicker opr Capitol Heel Lining Co r104 Union av
--Valeria (wid Bolesław) h104 Union av
God's Holy Tabernacle Inc 329 N Main
Godbout Armand production mgr Paragon h Woonsocket, RI
Godbout Edmond E mach opr Elies Tool & Findings Co Inc r26 Steere av
--Frank H hlpr r554 Pleasant Valley pkwy
--Jeannette candy wkr r26 Steere av
--Jos W insp r26 Steere av
--Oscar E (Emma E) clk PO h99 Waverly
--Paul h227 Admiral
--Raymond E (Ruth) h7 Bodell av
--Rene (Armande) steam fltr Paragon h462a Manton av
--Robt W formn r20 Granite(Oxbridge Mass)
--Romuald V washer loader Paragon h h Woonsocket RI
--Wm J custodian h26 Steere av
Goddard Albert E (June) truck driver r110 Ocean
--Carolyn ofc sec 170 Westminster R1011 r33 Colfax
--Gladys capt Salvation Army r183 Transit
--J H & Co inc investment brokers 17 Exchange R327
--John C studt r4 Brown Quadrangle
--John D (Ethel M) chauf h24 French
--Louis A (Kath) slsmn P G Co h53 Dartmouth av
--Margt (wid Percival) h110 Ocean
--Margt H asst sec Warwick Land Co r66 Power
--R H Ives (Margt H) pres Warwick Land Co h66 Power
--Robt H I jr (Hope D) treas Prov Athenaeum and Warwick Land Co and sec Counting House Corp h25 Cushing
Goddard Thos P (Lavinia) bus opr UTC h33 Colfax
Goddess Jewelry Mfg Co (Pasquale Forleo Vincent Forleo) jwlrs mfg 45 Richmond
Godek Anne C bkpr RI Hosp Trust Co r185 Reynolds av
--Henry (Annie) loom fxr h86 Hunnewell av
--Joni F ofc wkr r185 Reynolds av
--Jos W (Mary C) drill opr B&S h185 Reynolds av
Godek Josephine L Mrs training dept asst Outlet Co r Lincoln
Godek Mary T soc wkr Am Red Cross r Oaklawn
Godessa Joseph r14½ Barnes
Godfrey Albert E (Ruth H) cpa 111 Westminster R1401 h46 Lorraine av
--Arth C (Pearl B) pattern mkr h183 Pearl
--Arth W jr (Kath J) slsmn h1 E Beacon
Godfrey & Cambio (Edward L Godfrey, Frank C Cambio), Lawyers 58 Weybosset R601, Tel GAspee 1-6100
GODFREY
--Clement J (Marjorie L) slsmn Allen Stationery Co of RI h80 Ivy
--Cyril C (Agnes E) press feeder The C J Fox Co h Cranston
--Dolores M nurse St Josephs Hosp r71 Chapin av
--Earl (Gertrude) longshoremn h70 Borden
--Edw L (Olive Z; Godfrey & Cambio) lawyer 58 Weybosset R601 h Cowesett
--Fredk H (Dolores S) appr capper etcher Wal-Kar Engraving Co h257 Lowell av
--Gertrude W nursing arts instr R I Hosp r Smithfield
--Isabel asmblr Bulova r567 Cranston
--Jacob S (Esther) sls mgr h84 9th
--Jessie A instr BU h204 Angell
--John E drftsmn B&S h Pawtucket, RI
--John M (Anne) slsmn Waite Auto Sup Co h Edgewood
--Marion clk RI Dept Public Bldgs h547 Academy av
--Nelson A (Dolores) collr M A Finance P Plan Inc h71 Chapin av
--Sydney (Mary) mgr United Utilities h51 Sinclair av
--Wm T (Mary L) h15 Alma
Godin see also Goding
--Albert Bob Setter & oiler M&F Worsted Mills Inc r Johnston
--Albert J (Alice F) loader Lang Storage & Transfer Inc h634 Smith
--Alf E tech D&B Antenna Serv h Valley Falls
--Annette L clk Old Colony Co-op Bank r Johnston
--Antoinetta B winder Atlantic Rayon Corp r Pawtucket, RI
--Attala clk Clyde's Pharmacy r Johnston
--C Edmond slsmn W H Edwards Inc r North Scituate
--Constance L clk Local Finance Corp of RI r Warwick
--Fortunate (wid Jos M) h99 Dodge
--Grace R tel opr NET&T Co r Woonsocket
--Helena M emp M&F Worsted Mills Inc r Central Falls
--Henry H (Jeannette M) engr Gorham's h Cranston
--Ida L r Hillsgrove
--Josephine Mrs h529 Public
--Louis jan Bulova r Johnston
--Louis F K r Johnston
--Mary F ofc sec David C Anthony Co r Gloucester
--Norma A Mrs asmblr Bulova h256 Adelaide av
--Roger J (Marie F) restr r28 Hilltop av
--Weston A genl hlpr Bulova r Johnston
--Wm E utility mn UTC h N Smithfield
Goding Alvin (Margt) meat ctr h16 Curtis
--Calvin K (Gertrude E) methods & time study mn G E Wiring Device Dept h Cranston
--Clifford H prod designer Proportioneers Inc r Coventry
--Herbert W tool mkr B&S r Cranston
--Jas A (Nevora F) patrolmn PPI h22 Detroit av
Godinho Pauline clk Auto Mut Ins Co of Am r Johnston
Goditi Myra h20 Central
Godlewski John (Margt) sign pntr Talan Neon Sign Co h Pawtucket, RI
--Margt opr r Pawtucket, RI
Godlove H Peter (Cecile) home sch div NE Technical Institute h887 Hope
Godwin see also Goodwin
--Thos O (Doris M) h109 Gallatin
Goebel Clark E studt r102 George
Goeckel Henry A treas Pilling Chain Co Inc h Cranston
Goedicke Hans research assoc B U r c/o Dept of Egyptology
GOEHRING GEORGE C (MILLICENT; CENTRAL RUBBER STAMP WORKS), 35 WESTMINSTER, TEL DExter 1-9609, h95 SHEAN, CRANSTON, R I, TEL Union 1-7361
Goener Fredericke S (wid Wm F) r127 Colonial rd
Goens Mary E Mrs h26 Myrtle
Goepfert Frank A asst dept formn B&S r Riverside
Goerzigian Arsen A (Annie) pastor Armenian Evangelical Church h28 Jillson
Goetz Anna L Mrs treas R I Mfg Co Inc r Riverside
Goetz Frank supply clk Tilden Thurber Corp r113 W Park
Goett Frank teller h112 Chester av

WESTCOTT SLADE & BALCOM CO.

PAINTS and PAINTERS SUPPLIES

CAMERAS and PHOTO SUPPLIES

Office and Store
95-97 EMPIRE ST.

Tel. GA spee 1-7256

J. W. MILLER MOVING & STORAGE CO.

MOVING
PACKING
STORAGE

Agent
Howard
Vm Lines Inc.

NATION-WIDE MOVING

Tel. GEneva 4-1338

2249 Pawtucket Ave.
East Providence

THE AMERICAN BRASS COMPANY

Copper and Brass Products

200 Chestnut St.

GAspee 1-2180

M. N. CARTIER & SONS COMPANY

HOMASOTE — WHOLESALE DISTRIBUTORS — CELOTEX

ROOFING — BUILDING — INSULATING MATERIALS — SHEET METALS — BUILDING PAPERS — ORANGEBURG PIPE — SAKRETE

Office and Salesroom: 275 Canal St. — PAINTS — VARNISHES — OILS — Telephone DExter 1-0400

Goewey Angela H Mrs press opr Bulova r Cranston
--Chas H (Angela) boiler opr NE Co h Cranston
Goewey Eliz M tel opr NET&T Co r E Providence, RI
Goff see also Goffe and Gough
--Albert F (Doris) clk Atl Ref Co h97 Carrington av
--Alice r371 Blackstone
--Alphonse (Rose) h550 Broad
--Anna H (wid Jos M) h111 Sterling av
--Annie C h186 Waterman
Goff Arnold r940 Chalkstone av
--Barbara H typ Outlet Co r W Barrington
--Barbara L supvr P G Co r Riverside
--Carleton treas Horton Church & Coff Inc h Rumstick rd (Barrington)
--Carrie B (wid Alfred E) h27 Emmett
--Clarence H (Eliz) slsmn h233 Lowell av
--Clarence P (Martha A) supt Red Bridge h392 Waterman
--Darius L acct exec Creamer-Trowbridge Co h Warwick
--Doris N section forwn Nicholson File Co h Warwick
--Eliz M Mrs bkpr Kelley Ice Cream Co Inc r43 Fruit Hill av
--Eug (Mary T) h9 Massie av
--Florance W Mrs v-pres-sec Mack's Inc r403 Lloyd av
--Francis J (Louise) formn US Rubber Co h168 Jewett
--Francis S (Amelia S) v-pres E L Watson Co Inc h W Barrington
--Francis S jr (Marjorie) v-pres-sec The Prov Mut Fire Ins Co h Cranston
--Fredk E clk Ind Natl Bank r Pawtucket RI
--Godfrey asst mgr bulletin dept Horton Church & Goff Inc h Touisett Mass
--Harold clk Nightingale Baker & Salisbury Inc h E Providence, RI
--Hazel M sec to alumni ofc RI Sch of Design r Pawtucket, RI
--Henry B (Emma R) slsmn Clarence A C Cotton Inc h Edgewood
--Henry P clk h Cranston
--Herbert formn Queen Products Inc h Attleboro, Mass
--Herbert E (Florence A) h940 Chalkstone av
--Isaac L Co Josephine A Goff pres Lillian L Goff v-pres-treas real est & ins 49 Westminster R335
--Jas pres-treas Rhode Island Tire Inc h N Providence, RI
--James C Company Sidney F Kullberg treas bldg materials 90 Reservoir av
--Jane W ofc sec B U r403 Lloyd av
--John servmn National Cash Register Co r Conimicut
--John B r37 Bridgham
--Josephine A pres Isaac L Goff Co r123 Waterman
--Joyce M clk NET&T Co r Greenwood
--Kenneth B colln ofcr Int Rev r Norwood
--L M Co (Luther Goff) marine motor repairing 299 Broad
--Leon E supvr What Cheer Lndry h E Providence, RI
--Lewis T (Stella G) pres-treas E E Smith Co Inc h Rumford
--Lillian L v-pres-treas Isaac L Goff Co h123 Waterman
--Louis B (Florence W) pres-treas Mack's Inc h403 Lloyd av
--Luther (L M Goff Co) asst dept head B&S h Barrington
--Marian F asst dept mgr Tilden-Thurber Corp r Seekonk, Mass
--Mary T clk Auburn Mach Co r9 Massie av
--Mildred M (wid Clarence H) h21 Marion av
--Milton L (Barbara) v-pres-sec Dart Union Co h Edgewood
--Milton P (Goff's Thrift Shop) h Smithfield
--Nathan D (Evelyn S) real est clk R I Hosp Trust Co r Cranston
--Nelia D studt r322 Benefit
--Nelia W Mrs tchr RI Sch for the Deaf r322 Benefit

GOFF
--Nellie h477 Friendship

GOFF & PAGE CO
N W NELSON, PRESIDENT
CUSTOM BROKERS
SHIP AGENTS
ORDER YOUR GOODS SHIPPED "IN BOND TO PROVIDENCE"
LOCATION
54 CUSTOM HOUSE ST
ROOMS 42, 43, 44
TELEPHONES GAspee 1-9856 and GAspee 1-9857
(See Yellow Page 95)

--Ralph C wheesmn Ballou Johnson & Nichols Co h Pawtucket, RI
--Ralph C jr splicers hlpr NET&T Co h Cranston
--Robt H h165 Angell
--Robt H (Nelia W) v-pres Auto Mut Ins Co of Am v-pres-treas Prov Bldg Co Inc and v-pres-asst treas Amica Underwriters Inc h322 Benefit
--Robt H jr studt r322 Benefit
--Robt W acct Gorham's r Warwick
--Rufus H (Hilda) mach opr B&S h151 Petteys av
--Russell B supvr Automobile Mut Ins Co of Am h Cranston
--Sally S clk Earl M Irons h11 Medway
--Victor W clk Hosp Service Corp h Central Falls
--Walter A jr quality control sta B&S r Fall River, Mass
--Wm C (Eliz M) collr NE Co h43 Fruit Hill av
--Wm R research asst r Rumford
--Winthrop r41 Stewart
Goff's Thrift Shop (Milton P Goff) used furn 75 Manton av
Goffe Edwin H (Vera) servmn Monroe Calculating Mach Co Inc h Cranston
--Robt W (Arlene S) pressmn Journal r Norwood
--Vera ofc sec Prov Paper Co r Cranston
--Wilfred H supt of grounds Moses Brown Sch h Warwick
Goffette Clarence slsmn Louttit Lndry Co r Valley Falls
Goffigan John genl mgr Anthony Creations Inc h Cranston
Gofton Edw T teller Ind Natl Bank h E Providence, RI
Gogger August (Margt) engr Gorham's h83 Chambley (Lakewood)
Goggin — h186 Waterman
--Anne hair drsr Alice Leech Beauty Shop r Barrington
--Estelle employment tech RIDES r Barrington
--Kathleen F dom St Marys Rectory r538 Broadway
--Nora B dom St Marys Rectory r538 Broadway
Goglin Egista D (Josephine) formn Goodyear Footwear Corp h368 Wood (Bristol)
Goglia Martin diapr NE Trans Co r Bristol
Goguen Jeanne M studt tech RI Hosp r Pawtucket, RI
Gogum Robt N h271 Pearl
Gozzolino Marie press opr W&H Jwlry Co r139 Union
Going see also Goins
--John C (Marion I) lwyr assoc McElroy Gallogly & Regan 111 Westminster R1231 h665 Atwells av
--John C jr studt r665 Atwells av
--Margt K tchr Willow St Sch r665 Atwells av
--Marion I Mrs dental atndt Sch Dept r665 Atwells av
--Mary E counselor Div of Probation & Parole r661 Atwells av
--Nora M r665 Atwells av
Goins Rose Mrs h51 Salmon
Golanski Milliqent sten r Greenwood
Golart Jos F jwlr r29 Preston
Golato see also Golatto
--Albert N clk The Texas Co r112 Federal
--Alf sub carrier PO r N Providence, RI
--Anthony (Diana) jwlry wkr h53 Kentland av

GOLATO
--Edith A emp US Rubber Co h Norwood
--Edw W clk Autoparts r114 Federal
--Edw W opr r114 Federal
--Jos (Louisa) gro 112 Federal h41 Barker
--Louis (Adalina) liquors 114 Federal h do
--Nicholas bartndr h114 Federal
--Nicola Q (Anna) USA r41 Barker
--Pietro (Maria A) baker h114 Federal
--Raffaele r41 Barker
Golatto Geo L (Shirley) mech h85 Ford
Gold Benson studt r18 Gallatin
--Bertha elev opr Turks Head Bldg r E Providence, RI
--Dorothy W Mrs teen age assoc YWCA r54 Jackson
--Edith Mrs r134 Lenox av
--Enid S clk r52 Staniford
--H & Son (Victor Gold) junk dlrs 12 Ash
--Hyman (Ida) h275 Potters av
--Jack H slsmn Stadium Hosiery Co h490 S Angell
--Joe (Esther) v-pres Genl Mold Equip Exchange Corp h101 Pinehurst av
--Jos (Lillian) formn h52 Staniford
--Julius (Pauline; Hope Valet System) h128 Lancaster
--Manuel C house boy RI Hosp r E Providence, RI
--Morris I (Esther; N E Advertising Pencil Co) h18 Gallatin
--Nancy J Mrs clk Old Colony Co-op Bk h205 Gano
--Rebecca r90 Hillside av
--Sanford (Dorothy; Sanford Gold & Co) r Fall River Mass
--Sanford C photo wkr r52 Staniford
--Sanford & Co (Sanford Gold) floor coverings 285 Geo M Cohan blvd
--Seal Bedding Co Inc Herman J Reant pres Myer Rudnick treas 746A N Main

GOLD STAR MATTRESS INC, MORTON YOUNG PRES, MILTON YOUNG V-PRES-TREAS, MFRS of ROGER WILLIAMS BRAND BEDDING and UPHOLSTERED FURNITURE, 9 FEDERAL, TELS GAspee 1-6858 and 1-6859

--Sumner (Estelle) meat ctr Sugarman's Kosher Meat Mkt h25 Temple
--Vernon I (Frances) USN h189 Waldo
--Victor (Dorothy; H Gold & Son) r Cranston
--Victor parking lot atndt r52 Staniford
Golda Raymond E electn RI Hosp r Pawtucket, RI
Goldbecker Peter F studt r8 Brown Quadrangle
Goldberg Abr (Tillie; Red Fox Ginger Ale Co) h59 Eaton
--Agnes h94 Sackett
--Alf J (Eve M; Providence Textile Co) h Pawtucket, RI
--Alvin J (Naomi) slsmn h31 10th
--Arth S studt r5 Brown Quadrangle
--Barbara S ofc wkr r56 Sinclair av
--Barney M (Shirley A; Barney M Goldberg & Co) h87 Blackstone blvd
--Barney M & Co (Barney M Goldberg and Louis Harris) druggists 4 Benefit
--Benj (Sarah) sign pntr h348 Thurbers av
--Bernard (Bertha) ins agt h73 Sackett
--Bernard S lwyr 32 Westminster 5th fl r59 Eaton
--Burton L (Barbara) pres Burton Trading Co h50 Sargent av
--Chas (Charles Junk Yard) r160 Broad
--David (Doris A) photo engr h242 Rugby
--David A (Isabelle) ofcr in charge US Immigration & Naturalization Serv h Cranston
--Dorothy ofc sec Lincoln Lace & Braid Co h211 Orms
--Edith (wid Alexander) bench wkr h327 Blackstone
--Edw H appr drftsmn B I F Industries Inc r327 Blackstone
--Edythe h51 Glendale av
--Esther slsmn h188 Byfield
--Eva I Mrs nurse Miriam Hosp r16 Woodbury
--Eve M bkpr Prov Textile Co r Pawtucket, RI

BARKER-CHADSEY CO.
WHOLESALE
Hardware - Industrial - Mill Supplies - Fishing Supplies
27 MILL ST.
Johnston, R. I.
Near Plainfield St.
At Atwood Ave.
JAckson 1-2704

Out of Sight -- Out of Mind -- Out of Business
The importance of keeping firm and product names in the public eye is recognized by all business men. It is astonishing to see how a firm or product, however meritorious, will slip into the limbo of the forgotten if not persistently advertised.
The City Directory is the natural medium for keeping a business or product name in the spotlight
Insist on Being Well Represented in Its Pages

Where You ALWAYS Shop With Confidence — Shepard — To Telephone Orders Call TEmple 1-7500

GOLDBERG
--& Goldberg (Philip B Goldberg Leo M Goldberg) lawyers 36 Exchange pl R514
--Harry (Charlotte J) dentist 511 Angell h h Norwood
--Harry (Marion) slsmn h114 Fisk
--Irving (Katherine) mgr Atlantic Mills Shopping Center h Cranston
--Jack (Lena M) ins agt Metropolitan h56 Sinclair av
--Jacob (G&M Service Center) h70 Clarendon av
--Jacob L r171 Sumter
--Jeffrey L studt r1 Brown Quadrangle
--Jennie h26 Lewis
--Jennie Mrs h169 Prairie av
--Jennie (wid Harris) 99 Hillside av d Sept 5-56
--Jess (Jean) slsmn h11 Dexterdale rd
--Leo h162 Francis
--Leo M (Ruth; Goldberg & Goldberg) lwy 36 Exchange pl R514 h N Providence
--Leon A (Betty) mgr Askin's Credit Clothing h Cranston
--Leslie jwlry wkr r51 Glendale av
--Louis (Gertrude) chiropodist 236 Westminster R301 h69 Lancaster
--Louis (Molly) electn h211 Orms
--Louis (Mildred) mfrs rep h63 Taft av
--Madelaine slsmn r69½ Glenham
--Mae r2452 Amel av
--Marc slsmn Seal-Pak Inc h Cranston
--Martin (Mayer Corset Shoppe) h Boston, Mass
--Martin (Caroline) clk h171 Sumter
--Martin (Mildred) junk handler h119 Mitchell
--Miles J (Eva I) credit mgr Gray's h16 Woodbury
--Morris r206 Broad
--Morton L clinical psychologist Div Mental Hygiene Service h310 Thayer
--Norman I (Phyllis G) dentist 10 Thayer h do
Goldberg Paul J studt r166 George
--Philip B (Mary; Goldberg & Goldberg) lwyr h96 Eaton
--Ralph dental tech r114 Fisk
--Rebecca M slsmn r49 Carolina av
--Richd H studt r2 Brown Quadrangle
--Robt M clk r327 Blackstone
--Saml (Sadie) h195 Orms
--Saml B (Elsie M) treas Lind Findings Co h Cranston
--Sheldon studt r59 Eaton
--Thos H (Sara; Thos H Goldberg Chemist S Shop) h215 Elmgrove av
--Thos H Chemist Shop (Thos H Goldberg) druggists h309 Smith
--Wm (Gertrude S; National Waste Co) h227 Warrington
--Wm slsmn Rhode Island Cycle Co r127
Goldberger Bertha (wid Saml) h19 Brenton av
--Herbert A asst sls mgr Cable Electric Products Inc h Cranston
Goldbert Lena M sls clk City Hall Hdw Co r Cranston
Goldblatt Abr (Lucille T) slsmn h224 6th
--Benton H (Shirley) slsmn h21 Taft av
--Berton (Sonya A) slsmn Eddy & Fisher Inc h22 5th
--Burton (Dorothy; Hope Sales Co) h Pawtucket, RI
--Carl (Belle F) slsmn h48 Methyl
--Emma C Mrs pres Emrow Jewelry Co h9 Glen Drive
--Howard F (Lenore) jwlry wkr h186 Camp
--Jennie (wid Benj) h196 Oakland av
--Philip slsmn r196 Oakland av
Golde Edgar H r Cranston
Golden see also Goldin Golding and Goulding
-- — h127½ Wadsworth
--Abr atndt Pailthorpe's Esso Station r67 Bowen
--Agnes M (wid Martin J) h18 Iowa
--Alice M administrative asst Children's Friend & Service r18 Iowa
--Arrow Stages (Pascoag & Greenville Wallum Lake) 5 Eddy
--Beatrice A (wid Thos J) h50 Parnell
--Carol r49 Laurel av
--Cath A r67 Berlin
--Celia J (wid Danl B) h220 Waverly
--Chain Book Shop (Sophie C Corp) 290 Thayer
--Chas adj Universal CIT Credit Corp r E Providence, RI
--Clara (wid David) h23 Kipling
--Donut Shop (Richd P Roy) restr 342 Hartford av

GOLDEN
--Dorothy stock clk Henry Gorman & Son Inc r78 Woodrich av (Warwick)
--Dorothy B Mrs clk E H Ashley & Co Inc r63 Savoy
--Dragon The (Gong Tow He) restr 17 Burrill
--Edith ward hlpr Roger Wms Genl Hosp r Hope
--Edw with B&S r825 Westminster
--Edw M tchr r60 Parnell
--Flora T typ Mtrs Ins Corp r Cranston
--Florence ofc sec Eastern Scientific Co r72 Pembroke av
--Frank H (Eleanor F; Warwick Tile Co) h251 Waldo
--Harold (Shirley) clk r121 Burlington
--Harold D (Louise) lab US Vets Hosp r127½ Wadsworth
--Harry J hlpr B&S h25 Wildwood av
--Irene I (wid Benj) h356 Thurbers av
--Irving (Martha; Hy Speed Service) gas sta h Cranston
--Jas carp h73 Manton av
--Jas E mail handler PO r Cranston
--Jas H (Louise B) cab driver h114 Atwells av
--Jas J (Virginia A) drftsmn Grinnell Co Inc h Warwick
--John preparer Henry Gorman & Son Inc r Warwick
--John Mrs h113 Ontario
--John F (Pearl) h91 Beacon av
--John W (Helen P) with Journal h Pawtucket, RI
--Kathleen clk NET&T Co r25 Wildwood av
--Leon S USA r150 Home av
--Martha M nurse RI Hosp r157 Somerset
--Martin pres-sec Cheron Realty Inc Martin Golden & Sons Inc Scott Brass Inc h72 Pembroke av
--Martin & Sons Inc Martin Golden pres-sec Harvey Goldman v-pres-treas white metal prod 11 Pomfret
--Mary (wid Jacob) h67 Bowen
--Mary A mangr h Hope
--Matthew S (Ann) pres Budget Inc h150 Home av
--Max (Anna) treas Boston Radiator & Body Wks Inc h49 Laurel av
--Norrine M clk NET&T Co r25 Wildwood av
--Patk r8 Carpenter
--Patk J (Mary M) slsmn Drake's h Hartford, Conn
--Paul fountain clk Newberry's r356 Thurbers av
--Reuben r67 Bowen
--Russell J (Selma H) mldr h55 Woodmont
--Saml (Nancy; Hopkins Square Tailoring Co) r65 Bowen
--Sandra J studt r150 Home av
--Selma H Mrs slsmn Newberry's r55 Woodmont
--Seymour H (Arline) mgr Service Cleaners - Launderers h69 Sackett
--Shelton (Maria) meat ctr h252 Indiana av
--Tap The (Harold J Lynch) 1368 Broad
--Thos H jr (Marion A) repr NE Co h9 Preston
--Thos J ind eng US Rubber Co h32 Hartford pl (Warwick)
--Virginia A ofc sec The Conn Mut Life Ins Co r Warwick
--Wm H h39 Parkis av
--Wm H jan h Warwick
Goldenberg Alf (Rose) mgr h32 Astral av
--Anna clk NYNH&H RR r70 Clarendon av
--Annie P (wid Jonas) h48 Savoy
--Bertha Mrs h9 Balcom
--Bertha Mrs ofc mgr Ross Jewelry Mfg Co r576 Wayland av
--Earl h17 Balcom
--Earl (Bertha) slsmn r576 Wayland av
--Eva (wid Harry) h19 Braman
--Frances I (wid Harry) pres-treas Paramount Cornice Corp h169 Sumter
--Harold (Charlotte) mfr h248 Morris av
--Ida Mrs r67 3d
--Irving (Shirley) bus opr UTC h135 Reservoir av
--Jacob (Juliette I) parole counselor & exec sec of RI Bd of Parole h44 Odgen
--Juliette I Mrs slsmn Thom McAn r44 Odgen
--Lena Mrs r46 Ogden
--Leonard M v-pres Paramount Cornice Corp r169 Sumter
--Mark slsmn r9 Balcom
--Muriel L dental asst Dr Harry Goldberg r169 Sumter
--Richd D studt r9 Brown Quadrangle

GOLDENBERG
--Simon (Marcy) slsmn Green Tobacco Co h83 Huxley av
Goldener Franklyn W serv mech NET&T Co h Warwick
Goldense Enos C rigger B&S r E Providence RI
--Manning D v-pres G Fred Swanson Inc r Sayleaville
Golderese Alfonse (Jenny) chauf Harris Lbr Co Inc h Johnston
--Comillo D (Dorothy) plmb h160 Whittier av
Golderesse Jeremiah G (Irene) pipe fitr The Texas Co h Warren
Goldey Aubry R (Florence M) h23 Pearl
--Herbert W meter repr P G Co h23 Pearl
Goldfarb Nathan (Minnie) h Pawtucket, RI
--Philip (Florence) optometrist 31 Snow h Cranston
--Saml (Doris) mgr h Pawtucket, RI
Goldfine Jos S (Miriam M) slsmn Greene Tobacco Co h16 Creighton
--Melvin D studt r102 George
--Miriam slswn Boston Store r16 Creighton
Goldgran Leo (Martha) treas Acme Optical Mfg Co Inc h New York, NY
Goldin see also Golding Golden and Goulding
--Alan (Margt; Stewart In-Fra-Red Commissary of RI; Giacomos Pizzeria) h8 Manning dr (Barrington)
--Biological Laboratories (Saml Goldin) medical analysis 334 Westminster R524
--Edw S (Maxine B) lwyr 10 Weybosset R206 h84 Warrington
--Saml h30 Blackstone blvd
--Saml (Goldin Biological Laboratories) h274 New York av
Golding Emma A h142 Ontario
--Frank (Alice) insp Retail Credit Co h N Attleboro, Mass
--Frank E (The Pantograph Engraving Co) h10 Rodney ct
Goldis Eli (Leah) insp Atlantic Knitting Corp h37 Duncan av
--Herbert (Cath) sls mgr h90 Summit av
--Mark (Rebecca) h118 Woodbine
Golditch Flora bkpr Ro-May Jwlry Co Inc r785 Broad
--Jennie Mrs h785 Broad
--Jos (Charlotte) pres-treas Louis & Co Inc h83 Stanwood
--Wm B (Marion; Advanced Furn Repairing & Reupholstering Co) h129½ Cypress
Goldman Alan R studt r15 Benevolent
Goldman Albert USA r94 Taylor
--Albert J (Richmond Sls Co) asst treas Providence Window Cleaning Co r57 Lenox av
--Arnold S (Selma) whol drugs h33 Tidd
--Benj J (Bessie) electn h223 Vermont av
--D & Son Trucking Co (Danl L & Harvey Goldman) rear 189 Charles
--Danl L (Essie; Daniels U-Drive It Truck Co D Goldman & Son Trucking Co) h281 Rugby
--David M slsmn h55 Homer
--Donald r251 Bowen
--Elliot L studt r217 Summit av
--Ester h64 Whitmarsh
--Florence bkpr Colonial Motor Sales Inc h Cranston
--Frank (Greylawn Poultry Market) h Hoxsie
--Geo (Zelda; Richmond Sls Co) sec Prov Window Cleaning Co h25 Cole Farm ct
Goldman Gilbert treas Leonard Food Service & Sup Co r94 Taylor
--Harry r99 Hillside av
--Harry I (Rebecca T) chiropodist 187 Westminster R401 h217 Summit av
Goldman Harvey v-pres treas Martin Golden & Sons Inc Cheron Realty Inc and Scott Brass Inc h Pawtucket, RI
--Harvey E (Rosalie; D Goldman & Son Trucking Co) h10 Morton
--Hyman (Rochelle; Elmwood Public Mkt) h Edgewood
--Irving slsmn r365 Olney
--J Saml (Gussie) mgr Prov Window Cln Co h94 Taylor
--Jas (Frances) pres-treas Prov Window Cleaning Co also pres-treas James Realty Corp and Richmond Sales Co h57 Lenox av
Goldman Jesse (Ethel L) h249 Rochambeau av
--Jos N r99 Hillside av
--Leonard Y (Norma G; Phenix Institional Supplies Co; Richmond Research Co pres Leonard Food Serv Sup Co and New England Pest Control Co Inc h173 Morris av

WPRO RADIO & TV Basic CBS

INSURANCE

PAUL ARPIN VAN LINES INC.
New England's Largest Moving & Storage Company
Agents With Warehouses In All Principal Cities
ELmhurst 1-0900
150 Manton Avenue
Providence, R. I.

The COLUMBUS NATIONAL BANK OF PROVIDENCE
MAIN OFFICE 83 WEYBOSSET ST.
BRANCHES 280 Atwells Ave. — 591 Charles
Member Federal Deposit Insurance Corporation — Member Federal Reserve System

LIVE BETTER ELECTRICALLY . . . WITH FULL HOUSEPOWER
THE NARRAGANSETT ELECTRIC COMPANY

YOUR CITY DIRECTORY

MIRRORS THE Commercial Life of your CITY

GOLDMAN
--Louis (Florence) asst elec eng Grant Money Meters Co h Cranston
--Louis (Ruth) slsmn h358 Thurbers av
--Maulvin V (Eva) sec-treas h Cranston
--Max h321 Chalkstone av
--Milton R (Sally L) relief mgr Armstrong Tobacco Co h Cranston
--Murray r135 Snow
--Myer (Anna R; Goldman Printing Co) h Cranston
--Norma nursery dir r188 Hillside av
--Peter E studt r69 Waterman
--Printing Co (Myer Goldman) 32 Westminster R400
--Robt B (Norma) h188 Hillside av
--Rose (wid David S) r46 Payton
--Ruth ofc wkr Harry Kletzner Co Inc r358 Thurbers av
--Sally ofc clk City Hall Hdw Co h Cranston
--Saml (Rose; Elmwood Public Market) h53 Taft av
--Saml field investigator RIDPW h Pawtucket, RI
--Sarah B (Mrs Joseph) 99 Hillside av d June 24-56
--Sidney (Edith L; Westminster Corp) h30 Brookway rd
--Sol Z (Selma) asst mgr
Goldowsky Beatrice sec Dr Maurice Adelman h380 Lloyd av
--Seebert J (Gertrude N) phys 209 Angell h458 Wayland av
Goldrick Jas M (Mary G) mgr Pittsburgh Plate Glass Co h Edgewood
Goldrick Jas M jr (Ethel) sls trainee Pittsburgh Plate Glass Co h Hoxsie
Goldshine Harry (Sylvia; Eastern Wallpaper & Paint Co) h19 Ray
--Martin R (Freeman M) butcher h23 Temple
--Nathan A (Betty) ins agt h51 Pembroke av
--Sylvia sr social wkr RIDSW r19 Ray
Goldsmith Allan A (Bertha) v-pres Goodyear Footwear Corp h1228 E 7th Brooklyn NY
--Geo M (Rosalie) pres Goldsmith Tregar Co r7 Dana
--Gladys M sec Langelier and Machinery Eng & Sls Co h211 Dexter
--Howard I (Louise) supvr Sch Dept h24 Langham rd
--Ida E h315 Elmwood av
--Irene Mrs mgr The Stork Service r337 Norwood av
--Jas (Marion) ins h114 Lauriston
--Jas A III studt r6 Brown Quadrangle
--Jennie Mrs h15 Elmgrove av
--John P (Harriet A) whol jwlr h185 Cole av
--Jules P (Molly M) adv h56 Fosdyke
--Lillian r110 Daboll
--Louise Mrs kitchen hlpr Nathan Bishop Jr High Sch r24 Langham rd
--Madeline clk r802 Elmwood av
--Milton J (Cora H; Biltmore Textile Co) pres-treas Wm M Jette & Co h248 Warrington
--Ralph route insp Louttit Lndry Co h Norwood
--Sidney S (Judith M) mfr shoe laces h29 Gallatin
--Tregar Co Geo M Goldsmith pres Harold I Tregar treas adv 145 Wayland av
Goldson Gilbert (Florence) bus opr UTC h Greystone
--Robt J jr studt r1 Brown Quadrangle
Goldstein Aaron (Barbara) liquor slsmn h36 Summit av
Goldstein Abr 87 Sackett d Sept 24-56
--Abr (Barbara) lwyr 170 Westminster R808 h Edgewood
--Abr E (Lillian I) slsmn h71 Hartshorn rd
--Abr J dish washer Topps Gaylord Inc r39 Salmon
--Abr J (Ruth) jwlry wkr h13 Miner
--Abram (Anna) h130J Fillmore
--Adrian (Sadye) supvr h60 12th
--Arnold P electn r589 Broad
--Benj (Mary) h39 Goddard
--Benj (Evelyn; Consumer's Liquor Store) h160 Adelaide av
--Benj (Leah) rating specialist legal VA h Cranston
--Bernard M clk r96 Cathedral av
--Bernard R (Marion; Associated Distributors) h Buttonwoods av (Warwick)
--Bertha r99 Hillside av
--Burton W (Fay) electn h154 Taber av
--Chas slsmn h114 Early
--Diana ofc clk Franklin Sup Co r176 10th

GOLDSTEIN
--E W Co Inc Edmond W Goldstein pres-treas stone importers 57 Eddy R712A
--Edmond W (Beatrice K) pres-treas E W Goldstein Co Inc h274 4th
--Edw h61 Slater av
--Eleanor Mrs ofc clk Temkin Tobacco Co Inc r97 Ontario
--Eleanor A studt r146 Lancaster
--Estelle clk r145 Evergreen
--Ethel (wid Abr) h591 Broad
--Etta (wid Jacob) h222 Baker
--Etta R (wid Abr H) h96 Cathedral av
--Evelyn S Mrs mgr Block Artists Materials Co r153 Rochambeau av
--Frank (Marion) chiropodist 290 Westminster R601 h205 5th
--Frank G (Minnie) elecm h589 Broad
--Gerald S (Joan A) h108 Dexterdale rd
--Gertrude Mrs cafeteria wkr RI Hosp r Johnston
--Grace D recpt Lying-In Hosp r105 Pembroke av
--Harold (Betty) match maker h176½ Somerset
--Harold F studt r102 George
--Harry (Bessie) h258 Jewett
--Harry r139 Oakland av
--Harry (Ruth R) lwyr 170 Westminster R808 h89 Homer
--Howard USA r656 Hope
--Hyman (Gertrude) ambulance driver RI Hosp h Johnston
--Hyman (Eleanor) dentist 277 Atwells av R24 h15 Catalpa rd
--Ira (Grace D) slsmn E W Goldstein Co Inc h105 Pembroke av
--Isaac (Gussie) pntr 34 Frederick h do
--J Wm (Sophie) mgr Max Silverstein & Son h146 Lancaster
--Jack (Bernice) end plater h106 Gordon av
--Jack H (Gloria H) chiropodist 290 Westminster R601 h12 Riverfarm rd (Cranston)
--Jennie h57 Charles Field
--Jessie S dental asst Dr Morris L Ostrach r60 12th
--Jos M (Sarah) plmb h16 Eames
--Jules P (Caroline J) mgr h96 E Manning
--Leon (Evelyn S) fl mgr Block Artists Materials Co h153 Rochambeau av
--Leonard (Mariam) h94 Rochambeau av
--Lillian Mrs slswn Adams Radio Co r99 Woodbine
--Lillian I sec r222 Baker
--Louis (Gertrude; L&G Automatic Lndry) h48 Gallatin
--Louis (Phyllis) mgr Kent Cleansers h15 Eames
--Louis D (Sadie; East Side Electric & Appliance Co) h30 Taft av
--Louis H (Jessie N) slsmn E W Goldstein Co Inc h183 5th
--Mamie (wid Israel) r94 Glenham
--Mary bkpr Jonette Jewelry Co r39 Salmon
--Melvin (Dorita) pntr h61 Atlantic av
--Michl J asst BU h276 George
--Morris (Minnie) furrier h672 Public
--Morris A (Betty) pres-treas Airmaster Aluminum Products Inc h656 Hope
--Morris E studt r155 Melrose
--Morris M (Mary) h39 Salmon
--Nathan (Sally) men's furnishings 283 Weybosset h145 Evergreen
--Nathaniel R (Ruth) slsmn h146 8th
--Paul (Rose) dept mgr City Hall Hdw Co h99 Gallatin
--Paul E (Clara E) mgr h155 Melrose
--Philip (Teresa) slsmn h122 Briggs
--Poland Co Robt H Rothman mgr mfg jwlrs 72 Clifford
--Rhea studt r16 Eames
--Richd (Eleanor) bkpr Canal Furniture Showrooms h79 Ontario
--Richd studt r15 Eames
--Saml h35 Bowen
--Saml D (Betty) mgr h150 Lancaster
--Sidney (Alice) asst prof BU h99 Adelaide av
--Sidney chem r672 Public
--Sidney (Diana) promotion clk Max Silverstein & Son h176 10th
--Sophie clk RI Photo Laboratories r146 Lancaster
--Sophie (wid Louis) h133 Rugby apt 2A
--Sydney S Dr clinical dir Chas V Chapin Hosp h W Kingston
--Wm (Jeanne P) slsmn Saml Palow h72 P Pinehurst av
--Wm D (Esther) slsmn h142 Adelaide av
Goldsworthy Hope clk Eastern Coal & Oil Co r W Barrington
--Millie A h104 Adelaide av

Goldthwait Shaw (Beatrice F) quality control eng h72 Taber av
Goldthwaite Grace I h929 Smith
Golea Giovanni (Teresa) h19 Merrill
Golemba Frank W (Alyce H) lawyer 111 Westminster R1007 h Cranston
Golembeski Alec baker B U Dining Rms h Pawtucket, RI
Golembeski Jos J (Marion E) roofer h33 Reynolds av
Golembieski Ladislaus B grinder B&S r Pawtucket, RI
--Mildred Mrs countersun BU Dining Rooms r Pawtucket, RI
Golembiewski Barbara L Mrs clk Kennedy's Inc r Conimicut
Golembeski Peter h28 Delanie
Golia Alphonse (Grace) meat ctr Lincoln Packing Co h Pawtucket, RI
--Helen E ofc sec James A Starck r Pawtucket, RI
--Philip (Jennie L) butcher h20 Gridley
--Richd r20 Gridley
--Robt W (Ellis) rigger B&S r41 Abbott
Goligtly Wayne H asmblr B&S r Warwick
Golin Nathan (Sophie) hlpr B&S r204 Oakland av
--Sanford studt r204 Oakland av
Golini Amedeo (Frances) gold plater h64 Bridgham
--Carlo A lathe opr Eastern Products Co r64 Bridgham
--Carlotta N dir McAlpine Mem Genl Hosp Inc and phys 371 Broadway h49 Taber av
--Laura A slswn Outlet Co h38 Priscilla av
--Mary C r64 Bridgham
--Michl emp Paragon r Johnston
--Nettie sewer r535 Broadway
--Philomena C tchr Hope High Sch r49 Taber av
--Tullio D (Laura) slsmn h38 Priscilla av
Golish Wm J jan YMCA r Pawtucket, RI
Golka Chester (Sophie) emp US Rubber Co h Pawtucket, RI
Golko Chas (Viola) h16 Putnam
Gollis Bernard studt h448 Morris av
--M Wm (Leona C) pres-treas Crown Flavor Laby Inc h124 11th
Gollis Miriam S comp opr r448 Morris av
--Morton H studt r448 Morris av
Gollucci Paul (Carmella) h189 Ledge
Golm Gunter G (Lillian E) loom fixer h30 Messina
--Lillian Mrs winder r30 Messina
--Rudolf V (Elisabeth V) plshr h14 Larch
Golombek Therese H file clk BIF Industries Inc r W Warwick
Golomboski Elia J clk Willow St Sch r19 Edna
--John P emp US Rubber Co r Johnston
--Jos (Emily) truck driver Vito's Exp h477 Friendship
--Marion A (Della) semi skilled lab RIPWD h19 Edna
Goloski see also Galoski and Goloskie
--Chas grounds mn BU r Warren
Goloski Eleanor F wrapper Gorham's r Cranston
Goloski Frank J (Caroline A) jan Firemen's Mut Ins Co h111 Jewett
Goloskie Henry (Ellen) mach Am Oil Co h Warren
Goloskie Theo F (Liberty Billiard Parlor) h Country Club dr (Warwick)
Golotto Geo (Shirley) truck driver h1424 Westminster
--Michl (Jessie M) lab h7 Inkerman
--Robt M USMC r7 Inkerman
Golowski Walter ice cream mkr Hoods r96 Bowdoin
Golston Henry (Ollie) h27 Rice
Goltsos Ethel Mrs sec International Importing Co Inc r19 Basswood av
--Jas N (Ethel) pres-treas International Importing Co Inc h19 Basswood av
Goluses Harry T (Josephine) formn h26 Warrington
--Mary (wid Triantifolos) jwlry wkr h134 Congress av
Golze Patricia C bkpr Reliable Auto Finance Co r Cranston

Gomberg Bertha (wid Max) h1363½ Broad
--Frances Mrs clk city assessor ofc City Hall r27 Richter
--Jos B (Anna) wood fnshr h27 Richter
Gombeyski Henry B serv mgr W H Edwards Co Inc r Warwick
Gomersall Herbert (Eliz H) plmb h665 Plainfield
--Herbert C (Mary M) tool mkr h665 Plainfield
Gomes see also Gomez

JOHN A. GAMMONS, INC.
All Kinds of INSURANCE—Fidelity and Surety Bonds—REAL ESTATE
Entrance – 187 Westminster Street "Dorrance at Mall" Tel. GAspee 1-5330

GOMES
--Abel (Marion) cook B U Dining Rms h128 Sheldon
--Adeline h297 N Main
--Albert M (Mary T) feeder h10 Amy
--Alf (Mary) carp h21 Printery
--Alf C (Mary L) mach h28 StJames
--Alice multilith opr Rhode Island Hosp r40 Sheldon
--Aline reservations clk American Airlines Inc r Cranston
--Amadeu (Mary T) power dept Journal h Bristol
--Amos J (t'srgt) h Pawtucket
--Angelina Mrs jwlry wkr Crown Pearl Co r10 Crout
--Anibal (Frances A) longshoremn h30 Seekell
--Anna plshr Salvadore Tool & Fidings Inc
--Annie h410 S Main
--Anthony r95 Broadway
--Anthony h57 Potter's av
--Anthony screw mach opr L&L Mach Co Inc r Pawtucket
--Anthony teller Providence Institution for Savings (Westminster Branch) r East Providence
--Anthony jr clk Providence Institution for Savings r East Providence
--Anthony S body wkr N E Trans Co h East Providence
--Antonio (Adelina) slsmn h55 Wade
--Apola (Alice) carp h69 Trenton
--Aug P lab h408 Benefit
--Barbara F clk US Rubber Co r West Warwick
--Beatrice C bkpr Lamson Oil Corp r Esmond
--Benj jan Brown University r East Providence
--Benj lab Chas L Tanner Co r12 Sheldon
--Bessie h rear 92 Pike
--Beverly G r11 Day
--Caesar h rear 14½ Star
--Caroline flwr wkr Calart r74 Lester
--Caroline (wid Aug) r61 John
--Cecelia (wid John) h rear 308 Williams
--Charlotte (wid Leon) h55 John
--Concetta V cash Auto Owners Finance Co Inc r East Providence
--Domingo M lab h74 Fremont
--Doris maid r14 Wingate rd
--Doris R Mrs opr r15 Bassett
--Dorothy A Mrs jwlry wkr h7 Mathew
--Edith M administrative sec Urban League of R I r64 Doyle av
--Edw h4 Easton
--Edw prsr Peerless Clns h East Providence
--Edw time studymn Nicholson Tile Co r West Warwick
--Edw A (Jennie E) formn-plmb h3 Collyer
--Eliz Mrs h15 A
--Eliz Mrs h120 Valley
--Ernest (Marion) stvdr h68 John
--Ernest W (Marie A) emp US Rubber Co r55 Daboll
--Evelyn P domestic wkr r55 John
--Everett M (Eva) buffer h71D March
--Federico D jan BU r22 Alma
--Florentina maid h140 Brook
--Floritina maid h80 Sheldon
--Francisco r10 Amy
--Frank barber 419 N Main r4 Well
--Frank chauf r11 Mathew
--Frank (Angelina) frt hndlr h40 Sheldon
--Frank truck driver h14 Mathew
--Geo died Oct 3 '56
--Geo (Eliz) driver h71 Lippitt
--Geo seamn r408 Benefit
--Geo (Frances) truck driver Imperial Plating Co Inc h29 N Davis
--Geo W (Edith) prntr Central Purch Dept City Hall h64 Doyle av
--Gloria maid r840 Elmgrove av
--Harold J lab RC&S-DPW r92½ Pike
--Henry jr troublemn NECo r144 Blossom
--Henry L repr NECo h East Providence
--Jas dishwasher Brown Univ Dining Rooms r39 Howell
--Jennie Mrs h420½ Benefit
--Jennie Mrs h7 Mathew
--Jessie h477 Friendship
--John (Mary) chauf h185 Indiana av
--John (Angelina) dish washer Wayland Manor Inc h10 Crout
--John (Joanna) lab h9 Lippitt
--John (Edith) lab h165 Pavilion av apt 3B
--John restr wkr h21 Fremont
--John (Eliz) sprayer h170 Delaine
--John S truck driver Dytex Chem Co h East Providence

GOMES
--John W insp B&S r Cranston
--Jos (Mary E) lab h41 Hamburg av
--Jos longshoremn r12 Sheldon
--Jos seamn h61 John
--Jos D (Sarah L) h92 Lester
--Jos F (Edith A) lab h83 Central
--Jos G (Audrey) opr h136 Dodge
--Jos S (Celeste; Eureka Billiard Sup Co) h East Providence
--Jos S (Mary R) rubbish collr h697 Huntington av
--Julia sec r12 Sheldon
--Julia C r10 Crout
--Louis (Anna M) rubbish removal h22 Louisa
--Manuel dish washer Knicks Restr h119 Hospital
--Manuel lab h163 Nowell
--Manuel (Mary) lab h42 Lisbon
--Manuel lab h46 Wade
--Manuel (Imerinda) mover h106 John
--Manuel (Jenny) prntr h9 Autumn
--Manuel turb opr NECo h East Providence
--Manuel A (Alice) lab h120 Dudley
--Manuel A (Helen A) stvdr h30 Pacific av
--Manuel M (Aline) wire wkr r15 Noyes av
--Marion r40 Howell
--Mary prsr Sullivan & Small Lndry r East Providence
--Mary Mrs h9 Montcalm ct
--Mary R sr clk-sec Rhode Island Dept of Agri r Bristol
--Matilda (wid Aug) h48 Fremont
--Matilda (wid Frank) h79 Lippitt
--Minnie Mrs h20 Sackett
--Napoleon (Isabel) mach opr h55 Wade
--Paul lab h297 N Main
--Peter dishwasher Bryant College r46 Wade
--Peter driver Eastern Beef Co r Pawtucket
--Ralph h4 Williams
--Raymond A (Joan P) tech eng h336 Thurber av
--Rita clk-typ r33 Doyle av
--Robt F (Patricia) USAF h101 Rugby apt 3C
--Ronald (Anna) jwlry wkr h419 Benefit
--Rosalie A slswn Shepard's r83 Pleasant
--Shirley Mrs jwlry wkr Dexter Mfg Co Inc r86 Blackstone
--Thos dishwasher Oak Hill Restr h Pawtucket
--Vernon (Doris R) h74 Lester
--Vernon r12 Sheldon
--Viola h203 Pond
--Vita (Jane) h49 Bates
--Zulmira (wid Amos) h12 Sheldon
Gomez Anthony M agt J F Moran Co h Tiverton
--Doris stringer Calamore Jewelry Co r15 Basset
--Jos (Amata) jwlry wkr h35 Gesler
--Jos (Gloria H) musician h3 DeFoe pl
--Manuel (Loretta) porter Roger Williams Genl Hosp h6 Goulding
--Manuel jr (Rosa) head porter Rhode Island Hosp h6 Goulding
--Marilyn E studt r87 Prospect
--Vernon R (Jean C) repr Rhode Island Fuel Pump Serv Co h128F Fillmore
Gompertz Evelyn Mrs ofc sec N Levy Co r Rumford
Gonberg Sarah r99 Hillside av
Goncalves Antoninette Mrs cook Rhode Island of Design r East Providence
Gondyke Alf J slsmn General Dyestuff Corp r42 Olive
Goneconti Antonio (Allesandra) file wkr h29 Lowell av
--Peter (Margt) equip opr Roger Williams Park r29 Lowell av
Goneconto Geo studt r57 Rome av
--Jos A hlpr r57 Rome av
--Pasquale (Antonetta) clarinet string ftr G Pruefer Mfg Co h47 Sibyl
--Peter (Tasqualina) contour saw opr B&S h57 Rome av
Gonegonto Pasquale (Antonetta) mach opr h76 Whitehall
Gonerman Margt h34 Redwing
Gong Charlie lndry 121 Orms h125 do
--Tow He (The Golden Dragon; Port Arthur Restr; Mina Garden) h21 Burrill
--Wong lndry 159 Knight h do
Gonicberg Jerome A (Judith) pres-treas National Chain Co Inc h183 Elmgrove av
Gonnella see also Gonnelli
--Adele piano tchr 1168 Chalkstone av h do
--Caesar (Maria C) butcher h54 Imera av
--Mary C ofc sec Jewel Case Corp r Cranston

Gonnelli Anthony N oiler r40 Elmcroft av
--Bros (John Jos and Frank Gonnelli) excavating contrs 7 Italy
--Frank (Rose; Gonnelli Bros) and contr 476 Admiral h do
--John (Vincenza; Gonnelli Bros) h305 Huxley av
--John D mech r405 Huxley av
--Jos (Elmarinda; Gonnelli Bros) h40 Elmcroft av
--Lena sec r476 Admiral
--Pasqualena Mrs r309 Huxley av
Gonnley Genevieve pkr r62 Niantic av
Gonsalves Alf r38½ Howell
--Alice Mrs r36 Governor
--Alice Mrs maid Brown Univ h39½ Howell
--Angelina (wid Jos) maid Home for Aged Women h70 Wickenden
--Anna bkpr Stackweather & Shepley Inc r Riverside
--Anna Mrs h131 Federal
--Anna (wid Manuel B) h94 Bates
--Anthony (Avta) USMM h39 Danforth
--Anthony P mech Dunne Mtr Sls Inc r Riverside
--Antone asst mgr Harrison Mtr Frt h Warren
--Antonio dishwasher r104 Sheldon
--Armand lace weaver h6 Mohawk
--Balbina Mrs maid BU r44 John
--Chas J (Dorothy) prsr h121 Tobey
--Dani servmn Maynard & Co Inc r Rehoboth Mass
--Ella Mrs h20 Shawmut
--Evelyn A forwn Rhode Island Hosp r580 Wickenden
--Florence pkr r32 Arnold
--Frank lab h139 Acorn
--Frank V chkr Goodyear Footwear Corp r7 Western
--Geraldine (wid John J) h44 Benefit
--Gilbert (Phoebe) prntr B&S h172 Bay
--Jas mach opr Thurston Mfg Co r74 John
--Joaquim h68½ Wickenden
--John (Pamela) h411 Prairie av
--John (Mary) lab Instr Div DPW h rear 536 Wickenden
--John jr USAF r411 Prairie av
--John D (Pauline E) dyer h172 Lippitt
--John E (Balbina) cook Andrews Hall h44 John
--John E jr hlpr r44 John
--John J 44 Benefit died Oct 24 '56
--John J (Mary T) frt loader h182 Greeley
--Jose r10 Bugbee ct
--Jose lab r408 Benefit
--Jos (Marie) mach opr r21 Armington av
--Jos (Caroline) musician-clk h233 Williams
--Jos (Madeline E) purch agt h103 John
--Jos A (Edwina) h580 Wickenden
--Jos P (Eleanor) lab Instr Div DPW h8 Spring
--Jos R (Mary) mtr patrolmn Traffic Bur PPD h85 East dr
--Lorraine sec Allen & Reed Co r114 Oxford
--Manuel (Carlotta) chef Frank's New Yorker Restr h970 Eddy
--Manuel (Mary) hlpr h rear 66 E Transit
--Manuel opr h32 Arnold
--Manuel F lab h Fall River Mass
--Manuel V (Theresa) formn Goodyear Footwear Corp h East Providence
--Maria A (wid Antonio) h7 Western
--Mary waitress Topp's Gaylord Inc r East Providence
--Mary (wid Jos S) h174 Bay
--Mary A (wid John M) dishwasher Brown Univ Dining Room h74 John
--Mary N lace insp r24 Fremont
--Paul drill opr B&S r Fall River Mass
--Pauline aide Miriam Hosp r172 Liffitt
--Phoebe A asmblr r172 Bay
--Ralph (Georgianna) truck driver h365 Wickenden
--Raymond (Mahaya) h339 Pearl
--Rose (wid John) h105 Oxford
--Shirley USAF r90 Sheldon
--Verna clk r19 Heath (Riverside)
--Vincent (Evelyn) dishwasher The Minden h104 Sheldon
--Wm chauf Lans Whse Co h East Providence
Gonska John (Theresa; Biltmore Clns) h Cranston
Gontarek Chas (Carolyn) police PPD h43 Hillwood
--John (Wanda M) chauf h13 Benton
--Robt F hlpr Arpin-Paquin Van Lines Inc r13 Benton
--Wm (Genevieve V) window cln h105 Bowdoin

A. D. A. SALES CO.
General Home Improvements
Youngstown Steel Kitchens
Roofing — Siding
Storm Windows
DOORS
Home Appliances
Fiber Glass Awnings
214 Manton Avenue
Tel. TEmple 1-3385
Res. UNion 1-2534

ERNEST A. PLANTE
Local & Long Distance
MOVERS
Storage
Tel. GAspee 1-1214
70 BRIDGHAM ST. PROVIDENCE
RES. TEL. DExter 1-4350

INSURANCE

OLIVER JOHNSON & CO., INC.

PAINTS

OJACO

See Yellow Page 78 For Dealers

169 RICHMOND ST.

GAspee 1-6242

MAX SUGARMAN FUNERAL SERVICE

458 HOPE STREET **Tels. DExter 1-8094—1-8095**

Gonti Julio (Emily M; The Gonti Trio) and musician h15 Durfee
Gonya Fredk A (Rita P; Personality Barber Shop) and trichologist 242 Reservoir av h do
--Leo carp H P Hosp r Warwick
Gonyea Wm weaver Paragon h Bridgeton
Gonyeo Wm studt r100 State
Gonzalez Helen B tel opr NET&TCo r Johnston
Gonzenbach Agnes Mrs clk State Drug Co r23 Comstock av
--Albert C (Agnes) jwlry wkr h23 Comstock
--Walter E drafting aide B&S r182 Broad
Good see also Goode
--Dorothy M Mrs typ Jenks & Ballou r63 Arlington av
--Eliz h74 Chalkstone av
--Frank r790 Westminster
--Frank H jan Bryant College r554 Pleasant Valley pkwy
--Inez hosp aide Miriam Hosp r East Providence
--Mary h228 Rhodes
--Rose (wid Walter) r25 Elmgrove av
--Wm J Rev (Marian F) rector Church of the Epiphany h405 Elmwood av
Goodale Chas H (Helen L) elev opr Outlet Co h253 Lockwood
--Clara E (wid Frank) h57 Charles Field
Goodall see also Goodell
--Geo eng r489 Elmwood av
--Wm jr (Dorothy A) v-pres-eng Blackstone Mut Ins Co r Barrington
Goodblatt Alex A (Sarah L) mgr h23 Richter
Goodby Donald R asst sec Automobile Mut Ins Co of America h warwick
--Earl E (Arlene B) mach opr h174 Indiana av
--Elsie L (wid Fredk T) nurse h76 Forest
--Florence A bkbndr h118 Indiana av
Goodchild J Co (Nellie C McGinn) gros 93 Laura
--Susan E r109 Melrose
--Theo F v-pres Darrell Prutzman Assocs r Warwick
Goode see also Good
--John F (Henrietta V) h24 College rd
--John F jr slsmn Moore Business Forms Inc r24 College rd
--Wm F slsmn Merrill Lynch Pierce Fenner & Beane r340 Lloyd av
Goodell see also Goodall
--Chas slsmn r99 Moore
--Paul jr apl procedures r Warwick
Gooden Lani R tchr Oliver Hazard Perry Junior High Sch r219 Union av
--Dorothy A sec r206 Union av
--Emma (wid Jas) r308 California av
--Evelyn H (wid Dan) r Cranston
--Jos F brewery wkr r206 Union av
--Mary L ofc sec BIF Industries Inc r Pawtucket
--O R h61 Beacon av
Goodhart Alf A (Justina T) h200 Atwells av
Goodier Norman E (Agnes D) plant eng American Emery Wheel Wks h Lonsdale
Gooding Albert E jr slsmn R J Reynold's Tob Co h West Barrington
--Bertha T ofc sec Geo L Mines r Pawtucket
--Doreen r124 Ophelia
--Dorothy Mrs clk r Edgewood
--Ernest C (Florence) drftsmn h122 Ophelia
--Florence Mrs ofc sec Sonotone of Providence r122 Ophelia
--Frederic jr tchr Moses Brown Sch r257 Hope
--Howard R formn Nicholson File Co r East Providence
--Judith X-ray tech Dr Emanuel W Benjamin r East Providence
--Kent S linemn NET&TCo h East Providence
--Lydia M asst prof-curator Annmary Brown Memorial (BU) h150 Brown
--Walter jr bus opr UTC r Cranston
--Wm (Margt M) milling mach opr h124 Ophelia
Goodison E Harry (Rose D) clk h7 Avery
--E Harry jr (Doris) mach opr h9 Avery
--Earl H (Eleanor) hosemn Eng No 2 h2 Mount Vernon
Goodloff Adolf A (Dorothy A) jr acct Ward Fisher Co h47 Pekin
--Adolph ofc mgr Blacher Bros Inc h Warwick
--Aileene L bkpr Paramount Ofc Sup Co Inc r Warwick
Goodman Andrew W (Celia) h132 Indiana av
--Arnold R (Judith A) field ofc mgr h62 Alvin

GOODMAN
--Barbara K Mrs clk Blackstone Mut Ins Co r Saylesville
--Bessie (wid Geo) h307 Potters av
--Chas h179 Sumter
--Chas (Hilda) supt Gold Star Mattress Inc h240 Gallatin
--Chas C phys 223 Thayer h Warwick
--Creesy payroll clk r42 Hamlin
--Elliot R instr Brown Univ h73 Elmgrove
--Ernest L (Laura J; Ward Fisher & Co) pres Typesetting Serv Co and CPA 111 Westminster R2400 h61 Ardmore av
--Eugenie R (wid Elmer E) h20 Freese
--Everett H clk Economy Hdw Co r10 Mawney
--Gertrude G tchr Thomas A Doyle Sch r Pawtucket
--Gilbert E colonel USAF and prof BU h Riverside
--Gordon L studt r20 Freese
--Harry roofer r307 Potters av
--Howard M studt r166 Hamilton
--Ida C (wid Bernard; Stadium Hosiery Co) h29 Elmway
--Irene A Mrs sr clk-sten Department of Labor r53 Fisk
--Jos (Bettie) lwyr 111 Westminster R405 h310 Blackstone blvd
--Karlman (Claire M) clk Savoy Mkt h117 Mitchell
--Leanore (wid Jerome) h182 10th
--Lorranie H tel opr NET&TCo r46 Branch
--Louis mach opr r307 Potters av
--Louis (Ethel) wire wkr h32 Richter
--Louis J (Sophie) slsmn h166 Hamilton
--Mfg Co (Nathan Goodman) jwlrs findings 661 Westminster R11
--Marion Mrs mgr Ronny's Dress Shop r Cranston
--Marjorie R clk r10 Mawney
--Mary flwr wkr Calart r543 Broad
--Maurice (Marcia) acct h123 Burlington
--Max M acct 111 Westminster R818 r Pawtucket
--Myron J (Mary) installer NET&TCo h Cranston
--Nathan (Goodman Mfg Co) r137 Oakland
--Norman R studt r32 Richter
--Philip (Lorraine) h669 Cranston
--Sami r99 Hillside av
--Simon (E G Higgins Co) h Worcester Mass
--Stuart (Marquerite; Kinney Co) and mfg jwlrs-treas Ace Tool and Die Inc h Norwood
--Thelma A Mrs h340 Douglas av
--Walter C (Gertrude E) h10 Mawney
--Wm (Alice) h1395 Broad
--Wm A jr (Henrietta) h171 Jastram
--Wm H (Violet L) asst treas Cherry & Webb Co and treas Providence Charga-Plate Associates Inc h25 Fosdyke
--Yvonne B mach opr h39 Westfield
Goodnow Gordon A drftsmn US Rubber Co h Saylesville
--John M (Cath) treas Machine Parts Corp h Greenbush Mass
--Ralph E sls rep John Carter & Co r Seekonk Mass
--Russell J (Marion) pres Machine Parts Corp h Barrington
--Russell J jr (Patricia) sls clk Machine Parts Corp h Rehoboth Mass
Goodreau Gail sec Rhode Island Mut Ins Co r Pawtucket
--Geo L photo specialist RIDPW h Valley Falls
--Geo P (Gladys M) lab h64 Dean
--Medore L (Alice) clk Weybosset Mkt h Berkeley
--Medore L slsmn Wilson & Co h Central Falls
--Veronica r11 W Park

GOODRICH B F COMPANY, J P MACIOCI MGR, WHOLESALE and RETAIL TIRES, TUBES and BATTERIES, HOME and AUTO SUPPLIES and INDUSTRIAL PRODUCTS 604 WESTMINSTER, TEL DExter 1-9800

--Edwin R (Eliz M) h105 Washington av
--Fred N S r90 Brown
--Geo T tool mkr B&S r Seekonk Mass
--Grace G r90 Brown
--Jos L (Mildred) state staff Journal h Pawtucket
--Louis V (Carolyn) mech Sanitation Div DPW h115 Beacon av
--Norman E mech Domenic & Son Auto Body Co h Warwick
--Reuben eng r69 Stewart
--Robt M (Marion S) exec dir Rhode Island Pub Expenditure Council h90 Brown

Goodridge Mary A r27 Mulberry
Goodrum Stacy r10 Moore
Goodrun Mable E asst sec Outlet Co r East Providence
Goodson Eva Mrs press opr Acme Optical Mfg Co Inc r102A Fillmore
--Louis (Eva) jwlry wkr h102A Fillmore
--Woodrow barber Alfonso Marciano h Greenwood
Goodspeed Chas emp B A Ballou & Co Inc r Norwood
--Helene P Mrs ofc sec Gorham's r Greenwood
--Manley J grinder B&S r Greenwood
Goodwin see also Godwin
--Agnes E bkpr Juvenile Court r Cranston
--Agnes T r70A June
--Alf I (Rose L) mgr Goodwin Furs Inc h86 E Manning
--Anne F comptometer opr r13 Wealth av
--Arlene S clk r278 Hamilton
--Arlington N sr field aud Travelers Ins Co r Johnston
--Austin H (Bertha L) with Industrial Natl Bank h Clayville
--Bertha L asmblr r Clayville
--Bradley Pattern Co (Frank H Goodwin) 216 Oxford
--Cath M tel opr NET&TCo r13 Wealth av
--Chas tool mkr Mel-Co-Ed Inc h East Providence
--Chester demand chart reader r Seekonk Mass
--Cyrus A (Marguerite C) clk PO h86 Pinehurst av
--Don F studt r4 Brown Quadrangle
--Donald H (Dorothy) USAF h186 Byfield
--Doris r20 Gould
--Dorothy M Mrs clk-typ Shepard's r Edgewood
--Dorothy N asst JHL (BU) r186 Byfield
--Earl driver Yellow Cab Co r20 Gould
--Edith B clk Rhode Island Hosp Trust Co r East Providence
--Edith D drill press opr Bulova r West Warwick
--Eldora M (wid Chas H) h242 President av
--Ellen M tel opr NET&TCo r13 Wealth av
--Francis E (Marjorie L) mach h14 Earl
--Frank H (Hazel B; Goodwin-Bradley Pattern Co) h120 Brown
--Fred M (Ruth I) v-pres Peoples Savings Bank in Providence r Cranston
--Fredk B (Alice M) h10 Whelan rd
--Furs Inc Rose L Goodwin pres 236 Westminster R310
--Gordon J tchr r Edgewood
--& Gregory Co Oreste G Gregory pres Geo E Gregory treas-v-pres-genl mgr decorators of silverware 30 Virginia av
--H Louise h70A June
--Harold L r120 Eastwood av
--Hyman S (Ruth K) v-pres Klein Corp h61 Westford rd
--Irene P tchr Mt Pleasant High School r Cranston
--Irving (Rae) h278 Hamilton
--J H37 Hollis
--Jane P tray girl Miriam Hosp r13 Wealth
--Jeanne P Mrs ofc sec r Pawtucket
--Jessie Mrs h10 Saunders
--Jessie S (wid Raymond jr) case insp Bulova h Hoxsie
--John E r11 Polk
--John H asst pole eng NECo r Cranston
--Jos r28 Lester
--Jos chauf r10 Saunders
--Julia (wid Robt) h126 Eastwood av
--Lester sls mgr Silvertown Chevrolet r Cranston
--Lloyd W (Kathryn) h63 Burnett
--Louis O grinder B&S r East Providence
--Louise A clk r608 Pleasant Valley pkwy
--Margt ofc clk Colonial Novelty Co r244 Douglas av
--Marjorie L Mrs fl mgr Lerner Shops of Rhode Island Inc r14 Earle
--Mary E med sec US Vet's Hosp r Pawtucket
--Mary J r453 Cranston
--May r453 Cranston
--Mildred M tchr Windmill Street Sch h34 Madaline dr (E Prov)
--Nancy A sta clk NECo r Edgewood
--Owen F (Annie F) plmb h13 Wealth av
--Patricia J studt r108 Cushing
--Peter K (Kathleen A) sta eng h17 Edgemere av
--Raymond (Marion G) mill wkr h146 Rugby
--Raymond press tndr Paragon r126 Eastwood av
--Raymond G h133 Oak
--Rita insp-pkr US Rubber Co r160 Delaine
--Rita Mrs h64 Curtis

COGENS MIMEOGRAPHING MULTIGRAPHING
42 WEYBOSSET ST.
TEL. GAspee 1-4436

GOODWIN
--Robt A (Rosina) fdry wkr h950 Atwells av
--Robt B (Eileen B) genl supt Goodwin Bradley Pattern Co h31 Lakecrest dr Warwick
--Roger L (Gertrude T) asst v-pres-eng Blackstone Mut Ins Co h Wrentham Mass
--Rose L Mrs pres Goodwin Furs Inc r86 E Manning
--Ruth C clk Atlantic Refining Co r Riverside
--Thos N r13 Wealth av
--Thos W (Lizette) chf eng Gorham's h8 Druid rd Warwick
--Walter B (Jeanne) servmn National Cash Register Co r2474 Hartford av
--Webster (Jean D) pres Curran & Burton Inc h326 W Shore rd (Warwick)
--Wm V (Helen A) sr instr-training supvr NET&TCo h Cranston
Goodyear Footwear Corp Chas H Baker chairmn of board-treas, Jack R Baker pres, Roger W Hewell and Allan A Goldsmith v-prests, Kath A Rafferty sec rubber footwear mfrs 44 Warren

GOODYEAR SERVICE STORE, R C MARKHAM MGR, TIRES and AUTO ACCESSORIES 241 BROAD, TEL GAspee 1-0496

Gooldasian Steven h310 Douglas av
Gooley Florence Barr Mrs sec-treas F B Lawton Inc r67 Barnes
--Jas P chem US Rubber Co r Cranston
--Wm A (Florence Barr) treas Belmar Dunbrik Inc and pres-mgr F B Lawton Inc h67 Barnes
Goolgasian Agnes (wid John) h2 Ventura
--Harold chauf r2 Ventura
--John P (Linda) dentist 241 Weybosset R201 h75 Moore
--Leo (Marion; Leo's Pharmacy) h59 Bellevue av
--Martin jwlry wkr r2 Ventura
--Paul S (Jennie; North End Monumental Wks) h149 Chad Brown
--Theresa clk city assessor's ofc City Hall r149 Chad Brown
Goolnick Barbara G studt r99 Brown
Goon Chin h51 Broadway
--Geo chinese lndry 168 Charles h rear do
Goorigian Arth (Dorothy) tool mkr B&S h64 Douglas av
Goostrey Abr (Eliz A) h44 Cottage
Gopin Hyman (Esther) lndry h11 Sparrow
Gora Edwin K (Erika) prof Providence College r do
Goralnik Wm B (Sylvia) collr h153 5th
Goralski Angela jwlry wkr r73 Marietta
Gordan see also Gorden and Gordon
--Lillian Mrs ofc sec r Cranston
Gorden Florence jewelry wkr h172 Hillside
--Isadore (Pearl) slsmn Rhode Island Cycle Co h33 Croyland rd
--Israel (Eva) fruit 53 Camp h80 Doyle av
--Lillian slswn Outlet Co h265 Vermont av
--Max E (Esther L) h232 Pavilion av
--Morris ship clk r265 Vermont av
--Morris H (Gertrude) slsmn Philip Glanzman & Co h33 Croyland rd
--Sally H r265 Vermont av
--Saml (Ann) pdlr h35 Croyland rd
--Zelig (Helen) clnsr h13 Elma
Gordon Alan M studt r30 Cushing
--Albert I pres-treas Clifford Mtl Sls Co Inc r21 Glen dr
--Alex M sls dir h Cranston
--Alice r103 Broadway
--Alvin M liquor dir r72 Duncan av
--Amey clk r8 Carpenter
--Anna E order clk Providence Whol Drug Co r165 Messer
--Arlene H clk r121 Sackett
--Arth M (Doris) coml mgr WJAR (Radio) h79 11th
--Bertha (Mrs Harry) 265 Orms died Nov 28 '56
--Bridget (wid Edw) h27 Camden av
--Calvin M (Joan) phys 211 Angell h59 Roslyn av
--Carole Ann mdse ofc Boston Store r229 Hartford av
--Chas H (Helen) bldr h82 Daboll
--Chas H (Elsie) cln Gorham's h229 Hartford av
--Chas W (Audrey) pntr h77 Lippitt
--Clara r470B Manton av
--Clothing Mfg Co Inc Hyman Gordon pres-treas 23 Broad
--David (Eglantine O) pntr h1046 Eddy
--David (G Ethel) slsmn h69 Duncan av
--David N (Janice L) mech h21 Prairie
--Doris E sec A S Mfg Co Inc r9 Wesleyan
--Eliz A Mrs h92½ Broad

GORDON
--Eva opr American Display Co r265 Orms
--Flora cash Shipyard Shopping Center r228 Beach av (Warwick)
--Geo (Susan; Gordon's Serv Sta) h255 California av
--Geo G (Anna I) truck driver h174 Lockwood
--Harrington M jr (Louise) asst rector All Saints Memorial Church h593 Broad
--Harry (Elmwood Cab)
--Harry (Thelma) mgr r265 Blackstone blvd
--Harry (Rita E) ofc mgr Trinity Auto Finance h80 Cactus
--Harry (Lillian O) real est 76 Westminster R818 h85 Savoy
--Harry shoe repr h265 Orms
--Hattie Mrs domestic wkr h143 Howell
--Helen F h23 Michigan av
--Henri studt r7 Brown Quadrangle
--Hyman (Fannie) jwlr h17 StJames
--Hyman (Sarah) pres-treas Gordon Clo Mfg Co Inc h40 Cypress
--Ida (wid Max S) h63 Stanwood
--Irving (Rose) mgr Adorite Co h121 Sackett
--Irving L (Deborah) slsmn h165 Potters av
--Jack (Doris) slsmn r9 Wesleyan av
--Jas M (Beatrice C) city collr City Hall h306 River av
--Jas V (Lucille M) firemn Nathanael Greene Jr High School h142 Wadsworth
--Jane Mrs h41 Chapin av
--Jay H studt r168 Thayer
--Jean Mrs h728 Broad
--Jennie r109 Melrose
--John (Ruth M) sr clk Sun Oil Co h63 Woodstock dr (Hoxsie)
--John C r14½ Polk
--John D (Ann) mach opr h165 Messer
--John E (Peggy K) instr BU h76 Blackstone blvd
--John J (Madaline) mldr G E Wiring Device Dept r Cranston
--John V (Helen M) carp h73½ Berkley
--Jos bus opr UTC h Pawtucket
--Kenneth (Janice) h445 Broadway
--Kenneth V dir production ordering B&S r Warwick
--Lawrence B studt r144 Dexterdale rd
--Lewis H prof BU h115 Elton
--Lillian jewelry wkr h366 Sayles
--Lilly Mrs cook Jewish Home for the Aged of Rhode Island r221 Oakland av
--Louis r99 Hillside av
--Louis (Genevieve V) pres Troob-Gordon Co h Cranston
--Louise sec Dr Joseph A Hendle r Princeton av
--M Mrs h18 Redwing
--M Ella h317 Ohio av
--Mabel sr clk-typ Rhode Island Dept of Admn-Div of Personnel r948 Charles (N Prov)
--Madelene P Mrs h Cranston
--Maurice (Minnie) ofc mgr h67 Ontario
--Maurice H (Eleanor) social wkr Jewish Family & Children's Serv h Warwick
--Max (Mary; Gordon Pharmacy) h150 Gallatin
--Max (Freda) h239 Melrose
--Melvin M (Muriel F) formn h35 Kipling
--Murray (Minnie) mgr Gordon Clo Mfg Co Inc h40 Cypress
--Nathan r99 Hillside av
--Nathan (Lilly) elec contr 702 Cranston h221 Oakland av
--Norman (Muriel) asst mgr John Irving Shoe Co Inc of Prov R I h Pawtucket
--Norman L plshr Gorham's r Saunderstown
--Peggy K Mrs tech BU r76 Blackstone blvd
--Pharmacy (Max Gordon) 1035 Broad
--Philip (Judith L) dentist 730 Broad h383 Rochambeau av
--Ralph watch and jwlry repr 118 Empire R7 r103 Verndale av
--Ralph C (Helen M) supt of customer acct NECo h6 Sheffield (N Prov)
--Richd W studt r9 Brown Quadrangle
--Rita M studt r306 River av
--Robt L (Ruth) lab h5 Burrs la
--Rose (wid Myer) 117 Mitchell died Nov 13 '56
--Ruth clk Michaels-Bauer Inc r29 Laura
--Saml (Betty Corset Shoppe) r Greenwood
--Saml (Winnette) rector Christ Episcopal Church h980 Eddy
--Saul (Isabelle) liquors 146 Charles h72 Duncan av
--School Frederic W Locke dir 405 Angell
--Simon (Molly) textiles h144 Dexterdale rd

GORDON
--Sophie jewelry wkr h15 Plenty
--Thelma tchr r146 Peace
--Thos M (North T V and Appliance) r110 Burlington
--Veronica (wid Peter) h14½ Polk
--Walter C phys 118 Princeton av n do
--Walter V (Cecelia H) utilitymn Rhode Island Pastry Co Inc h36 Henrietta
--Walter V jr r36 Henrietta
--Wm (Rose) meats h118 Burlington
--Zelick (Vera) electn h15 Sparrow
Gordon's Service Station (George Gordon) gas sta 498 Pine
Gordy Grace slswn r Pawtucket
Gore Eliz F (wid Geo H) h338 Prairie av
--Jethro (Willemae) shipper Kays-Newport r1001 Westminster
--M Alice tchr Sackett Street School r338 Prairie av
--Margt E tchr Sackett Street Sch r338 Prairie av
--Sarah A maid Pembroke College (BU) r92 Providence
--Thos slsmn h Pawtucket
Goren Nathan A (Sessile) slsmn Tri-State Whol h98 Overhill rd
Goresh Mary J opr r Cranston
Gorey see also Gorrie and Gory
--Wm (Shirley) driver-slsmn Royal Crown Bottling Co h Johnston
--Wm J (Ethel M; H&S Fixit Shop) h183 Ocean
Gorfine H Lewis (Harriet) dentist 277 Atwells av R24 r Cranston
--I Sydney (Rose) dentist 277 Atwells av h91 Blackstone blvd
--Robt (Sylvia) surgeon 185 Angell h554 Wayland av
--Sadie r85 Lyndhurst av
--Saml (Joyce) dentist 277 Atwells av R24 h65 Lyndhurst av
Gorgeon Steve (Stella) slsmn r126 Prairie
Gorglione Wm J (Inez L) driver h95 Cass
Gorgodian Geo studt r2 Brown Quadrangle
Gorgone Amando S tool mkr r77 Winthrop
--Frank J (Gilda I) treas General Tool & Die Co Inc h77 Winthrop av
--Giuseppe (Sonia) lab h96 Gesler
--Steph pres General Tool & Die Co Inc r77 Winthrop av
Gorham Alan studt r5 Rhode Island av
--Alan M (Eliz) driver City Cab Co r Saunderstown
--David K genl mgr A A Presbrey & Son Co Inc h S Kittingly rd (Foster)
--Helen A (wid Howard B) h360A Lloyd av
--I Warren jr asst supvr Automobile Mut Ins Co of America h Greenwood

GORHAM MANUFACTURING CO
(INC RI 1863)
OFFICERS
EDMUND C MAYO, PRES
LESTER F MORSE, V-PRES-TREAS
HOWARD T BRENNER, V-PRES-MDSE MGR
BURRILL M GETMAN, V-PRES and GENL SLS MGR
ROBERT H MEYSTRE, V-PRES and COMPTROLLER
LOCATION
333 ADELAIDE av
TELEPHONE Williams 1-1000

--Sayles (Ruth C) lwyr 54 Custom House R33 h151 Meeting
Gorigian Aram candy mkr h149 Douglas av
Gorin see also Goring
--Fredk driver Yellow Cab Co r27 Pratt
--Isaac (Ida) h27 Pratt
--Mildred I clk City Hall Hdw Co r609 Chalkstone av
Goring Matthew W (Dorothy G; Hinckley Allen Salisbury & Parsons) and lwyr 111 Westminster R2200 h16 Brenton av
Gorman Adolph (Eliz) lwyr 32 Custom House R506 h137 Elton
--Agnes R Mrs tchr Windmill Street Sch r Saylesville
--Albert J jr pntr r92 Chester av
--Andrew J (Irene A) slsmn Hood's h95 Park
--Anna C insp h919 Hope
--Anna G tchr Central High Sch h199 Lexington av
--Annie (wid Jos P) h94 Putnam
--Barney (Anna E) h150 Sumter
--Carolyn M clk Ind Natl Bank r Pawtucket
--Cath H tchr h308 Hope
--Cath M sec Rhode Island Optical Co Inc r196 Melrose
--Celia r187 Lloyd av

J. S. INSKIP INC.

ROLLS ROYCE

MG

SALES and SERVICE

355 BROAD ST.

Tel. UNion 1-3883

E. L. WATSON CO., INC.
GENERAL INSURANCE SURETY BONDS
49 Westminster Street
GAspee 1-4800

THE ONLY COMPLETE IMPARTIAL LIST OF BUSINESS CONCERNS without regard to Size, Importance, Location, or Appointment, is your City Directory Classified Business Section

INSURANCE

CORP BROTHERS INC.

Linde

DISTRIBUTORS

P & H Welding Machines and Electrodes

1 Brook St.
TEL. DExter 1-8020

Who Sells It?

Is Answered by the Classified Business Lists in this Directory

THE PROVIDENCE MUTUAL FIRE INSURANCE CO.
INCORPORATED 1800
MUTUAL PLACE
Telephone GAspee 1-1091

GORMAN
--Chas (New England Hatching Eggs) r Foxboro Mass
--Chas A h35 Ralph
--Chas R (Margt) whsemn h32 Burnside
--Chas W slsmn M S Alper & Son Inc h East Providence
--D Wilfred (Ruth I) agt Northwestern Mut Life Ins Co h East Greenwich
--Dorothy Mrs wire wkr Cable Elec Products Inc r69 Algonquin
--Edna C emp interviewer RIDES h246 Adelaide av
--Edw A (Florence M) flmn Old Colony Co-operative Bank r135 Sandringham av
--Eileen E clk Phenix Ofc Rhode Island Hosp Trust Co r Taunton Mass
--Eliz A clk Internal Rev r Cranston
--Ellen Mrs h753 Broad
--Esther J (wid Albert J) h92 Chester av
--Francis h33 Home av
--Francis E (Ida L) insp Rhode Island Liquor Control h179 10th
--Francis J r213 Lexington av
--Fredk emp Henry Gorman & Son Inc r Warwick
--Fredk J (Rose M) clk h16 Kepler
--Fredk J (Ethel) mgr Federal Security Agcy r Warwick
--Geo pntr h1145 Robinson
--Geo T (Ann) clk W H Edwards Co Inc r Riverside
--Geraldine R h286 Adelaide av
--Harold glass wkr Edru Pearls h Cranston
--Harold J (Mary T) carrier East Side PO h Edgewood
--Harold M electn h Riverside
--Harriet M Mrs wire wkr Cable Elec Products Inc r71 Algonquin
--Helen domestic wkr h97 Mitchell
--Henry C (Alice G) sht mtl wkr h796 Eddy
--Henry J (Hermina C) pres Henry J Gorman & Son Inc h Cranston
--Henry J jr (Mary) v-pres-treas Henry J Gorman & Son Inc h Cranston
--Henry J & Son Inc Henry J Gorman pres, Henry J Gorman jr v-pres-treas, John J O'Neil sec, Hermina C Gorman dir mfg jwlrs 160 Atlantic av
--Hermina C dir Henry Gorman & Son Inc r Cranston
--Hugh D (Alyce S) traffic line pntrs hlpr RIDPW h270F Chad Brown
--Irving T USA r641 Smith
--Jas C r46 Woodbine
--Jas C embalmer James S Gorman h50 Hope
--Jas D (Anna E) funeral dir 48 Hope h54 do
--Jas F carrier PO h Conimicut
--Jas G studt r444 Plain
--Jean A r308 Hope
--John B h Edgewood
--John F (Betty) jan h46 Putnam
--John F jr (Charlotte M) press opr h83 Florence
--John H (Ethel M) h Cranston
--John J slsmn r03 Thayer
--John T (Edna) tile wkr h309 Bucklin
--John W (Kath) h166 Rankin av
--Jos C (Margt B) brklyr h19 Woonasquatucket av
--Jos M brewery wkr r166 Rankin av
--Kath Mrs bindery wkr Oxford Press h74 Armstrong av
--Kath A r109 Lexington av
--Lawrence N burrer B&S r North Providence
--Leo E (Frances J) chf PFD Fire Prevention Bur h444 Plain
--Leo E jr adj r444 Plain
--Leona M flower wkr Calart r Oak Lawn
--Lucy M r150 S Angell
--Margt Mrs h167 Courtland
--Margt M h48 Woodbine
--Margt T (wid Herbert E) h67 Portland
--Marion A tchr r841 Smith
--Marion E rec clk Boston Store r Oak Lawn
--Marion F sls clk Outlet Co r9 Georgian ct
--Martha L tchr r841 Smith
--Mary A tchr r308 Hope
--Mary A (wid Jas F) h66 Woodbine
--Mary E r26 Pennsylvania av
--Mary E nurse 63 Pemberton r do
--Mary J Mrs h182 Burnside
--Mary K (wid C Woodbury) tchr h80 Carleton
--Mary L clk NET&TCo r Cranston
--Melvin G slsmn h Warwick
--Merle G clk NECo h Seekonk Mass
--Olive G ofc wkr h24 Arch

GORMAN
--Opal M Mrs h18 Kingston av
--Patricia jwlry wkr h148 Stewart
--Patricia J sec Industrial Natl Bank h917 Smith
--Patk servmn MacDonald's r Saylesville
--Robt (Ruth B) h Cranston
--Robt E (Anne M) countermn Cooper-Lewis Co Inc h150D Fillmore
--Robt E (Harriet M) genl hlpr Gorham's h71 Algonquin
--Robt H studt r7 Brown Quadrangle
--Robt W switchmn NET&TCo r East Providence
--Rose M nurse Miriam Hosp r Central Falls
--Rubin (Esther) pimb 1064 Eddy h do
--Ruth h167 Lloyd av
--Sam H (Eva) furn h232 6th
--Samt (Ida) pntr h331 Blackstone
--Sophia (wid Jas) r156 Sharon
--Steph (Ruth) clk Smith-Holden Inc h Warwick
--Steph jr (Anna) heat treater B&S h54 Bergen
--Steph J jr (Mary E) clk US Rubber Co h Warwick
--Sylvia H clk PGCo r Cranston
--Thos clk h123 10th
--Thos embalmer The Carpenter-Jenks Funeral Home r East Greenwich
--Thos F bar tndr r16 Kepler
--Thos J (Marie A) clk PO h97 Indiana av
--Viola C elec wkr r92 Chester av
--Virginia L sten NECo r444 Plain
--Wolter B (Betsy) slsmn McKesson & Robbins Inc h Riverside
--Wm r207 Smith
--Wm h30 Harkness
--Wm studt r170 10th
--Wm A (Loretta B) carrier PO h05 Dana
--Wm J (Kathleen A) slsmn Barnes Auto Sls h22 Parkview av
--Wm T supvr Hospital Serv Corp h Saylesville

GORMAN BAKERY INC, GENERAL BAKERS 617 DEXTER, CENTRAL FALLS, TEL PAwtucket 2-6650

Gormley see also Gormly
--Agnes h18 Jewett
--Alice (wid Geo H) h rear 173 Valley
--Alvin L (Ruth M) clk Almace Inc h136 Briggs
--Anna jwlry wkr h670 Atwells av
--Annie D pkr Providence Whol Drug Co r222 Magnolia
--Arth W collr-slsmn h Warwick
--Barbara S clk Warwick
--Celia maid StJoseph's Hosp h8 Portland
--Chas F agt PPD r244 Hankin av
--Claire D clk Affiliated F M Ins Co r Cranston
--Clement F (Margt J) co-ordinator-emergency publ wks services RIPWD h56½ Cranston
--Clement F jr brewery wkr r576½ Cranston
--Edw clk Armstrong Tob Co r145 Mount Pleasant av
--Edw J (Kathleen F) h132 Putman
--Edw R (Ruth E) gas sta atndt r62 Niantic
--Eliz winder r222 Magnolia
--Eva M (wid Edw) h62 Niantic av
--Francis J (Angela M) store mgr h227 Indiana av
--Grace A R tchr Roger Williams Jr High School r06 Miller av
--Jas W (Anna) h228 Thurbers av apt 2D
--Joan H clk Petroleum Heat & Power Co r52 Joslin
--Joan M clk Industrial Natl Bank r Rumford
--John h202 Amherst
--John (Hope) carp r47 Puritan
--John B (Eliz M) lathe opr h222 Magnolia
--Jos J (Norma A) whsemn Crane Co r Warwick
--Kath L r186 Melrose
--Lola P sec Ind Natl Bank-Union Trust Br r Warwick
--Margt I clk Old Colony Co-operative Bank h244 Rankin av
--Mary V tchr Mary C Green Sch r96 Miller av
--Myra V (wid Edw) r545 Angell
--Norma A Mrs clk Michael Jewelry Co r99 Hamilton
--Peter (Celia) lab Roger Williams Park h12 Steere
--Sarah (wid Patk) h678 Potters av

GORMLEY
--Thos porter Lying-In Hosp r49 Roslin av
--Thos E firemn Central Htg Plant Sch Dept r49 Roslyn av
--Thos J carrier PO r Esmond
--Walter plshr Superb Case Mfg Co r228 Thurbers av apt 2D
--Wm E slsmn Costello Bros Inc h East Providence
Gormly Cecelia S (wid Chas F) h12 Blackstone blvd
--Chas S USA r12 Blackstone blvd
--Eliz F social wkr r12 Blackstone blvd
--Isabelle L tchr Broad Street School h184 Alabama av
--Jas H (Mary E) production mgr r25 Depew
--John B (Jennie) pntr h52 Joslin
--John F (Mary D; Gormly Telev Co) h43 Grant av Cranston
--Mary D sten US Rubber Co r Cranston
--Matthew L (Claire) underwriting clk Providence Washington Ins Co h Cranston
--Rosemarie ofc asst American Silk Spinning Co r52 Joslin
--Television Co (John F Gormly) 292 Manton av
--Wm F (Agnes T) emp US Rubber Co h145 Mount Pleasant av
Gornostai Michl (Mildred E) emp US Rubber Co h110 Orms
--Wm jr (Susan; Shimsky's Bar) and truck driver Petroleum Heat & Power Co h rear 25 Walling
Gornstein Harry (Mollie) clnr and dyer (CF) h91 Radcliffe av
--Sheldon r91 Radcliffe av
Gornyak Theo W (Annie) sr bridge insp RIDPI h197 6th
Gorodetsky and Fratantuono (Sanford H Gorodetsky Anthony C Fratantuono) lwyrs 49 Westminster R234
--Lenore R clk City Registrar's Ofc r184 Peace
--Louis (Sally) h184 Peace
--Myron (Dorothy) slsmn Eddy & Fisher Co h254 4th
--Sally Mrs clk City Hall Hdw Co r184 Peace
--Sanford H (Gorodetsky & Fratantuono) lwyr 49 Westminster R234 r184 Peace
Gorrlaran Alicia Mrs sec Hook-Fast Specialties Inc r309 Blackstone blvd
--Amelia (wid Antonio) r309 Blackstone blvd
--Manuel (Alicia) pres-treas Hook-Fast Specialties Inc h309 Blackstone blvd
--Manuel jr studt r309 Blackstone blvd
Gorrie see also Gorey and Gory
--Emma S Mrs clk Providence Washington Ins Co r Saylesville
--John F jr electn NECo h Greenwood
--Wm N (Emma S) asst treas Rhode Island of Design r Saylesville
Gorski John h414 Plainfield
--Stanley h74 Appleton
--Stanley E jr (Esther A) wool sorter h74 Appleton
Gorst Thos (Daisy) h11 Nebraska
Gorter Eileen Mrs clk Nicholson Tile Co r East Providence
--Flora Mrs h110 Parnell
Gorton Agnes M (wid Harrison M) h93 Carrington av
--Annie Mrs waitress h3 Georgian ct
--Antoinette waitress Topp's Gaylord Inc r3 Georgian ct
--Beatrice (wid Julius K) h40 Marion av
--Carmella press opr r54 Vineyard
--Chas E (Ruth A) chauf Lang Stge & Transfer Inc h881 N Main
--Chas W (Katharine P) ins agt The Travelers h05 Carrington av
--Christopher F asmblr B&S r Warwick
--Christopher II (Mary J) jan Home for Aged Women h Warwick
--Clarence formn PGCo r Warwick
--Dani J formn UTC h148 Clark Valley Falls
--Edw F (Pauline W) auto mech h6 Bowditch pl
--Floyd E (Gertrude) merchandising mgr The Congdon & Carpenter Co h84 Iroquois dr (Warwick)
--Fredk orderly Miriam Hosp r50 6th
--Gertrude statistical clk US Rubber Co r Cranston
--Gladys M Mrs r169 Wadsworth
--Margt M Mrs serv observer NET&TCo h127 Putnam
--Margt O Mrs h960 Branch av
--Marion V spooler r113 Bridgham

Low Cost Mortgages to Buy or Build
12 Point • FHA • "GI"
OLD COLONY CO-OPERATIVE MORTGAGE BANK 12 Point
OLD COLONY CO-OPERATIVE BANK
58 WEYBOSSET ST., PROVIDENCE • PAWTUCKET
WOONSOCKET • W. WARWICK • N. PROVIDENCE

GORTON
--Marjorie jr stat Rhode Island Hosp r881 N Main
--Orieana sten r419 Academy av
--Ralph H T V tech r40 Marion av
--Raymond T slsmn Drake's h New Bedford Mass
--Ruth F nurse R-I-Hosp h12 Bodell apt 10H
--Shirley clk r881 N Main
--Thos H (Gertrude C) h168 Harrison
--Thos H clk Weybosset Mkt r Warwick
--Thos R refgr servmn h169 Wadsworth
--Wallace A equip opr Water Sup Board h Coventry
--Wilfred G jr asmblr Bulova r Warwick
--wm press opr r West Warwick
--Wm R mtcemn h54 Vineyard
Gory see also Gorrie and Gorey
--Philip A (Isabella A) lwyr 32 Custom House 1st fl h Cranston
Gorzelnik Azymon (Sophie) weaver h368 Orms
Gosciminski Janice dental hygienist r214 Academy av
Gosciminski John W (Frances) dental tech Dr Saml Gorfine h214 Academy av
Goselin see also Goslin and Gosselin
--Anna diet aide Rhode Island Hosp r Johnston
Goshdigian Anna Mrs lndry wkr Chas V Chapin Hosp r252 Dudley
--Ara dairy insp Rhode Island Dept of Agri r South rd (Kingston)
--Victoria (Vicki) and dramkr r31 Homeland (Cranston)
Goshdrgran Blanche h61L March
Gosheen David B studt r4 Brown Quadrangle
Goshgarian Paul (Zartig) formn h362 Thurbers av
--Paul A (Mary) drftsmn h254 Lenox av
--Serop chipper r110 Bernon
--Serope platformmn Railway Exp h East Providence
Goshigian Abr (Anna) h252 Dudley
Goslin see also Goselin and Gosselin
--Arth L (Yvonne E) wtchmn Gorham's h419 Public
--Gerard G (Inez) sht mtl wkr r16 Lawrence
--Yvonne E Mrs fri press opr Hadley Div r419 Public
Goslowski Jennie Mrs press opr h22 Audrey
Gosnell Isabelle S clk B&S r East Providence
Gospel Hall 397 Elmwood av
--Tabernacle Mission Church Howland F Sipley pastor 2 Felix
Goss Anna M nurse Boston Store r118 Williams
--Chas E (Elsie) clk East Side PO h Cranston
--Chas H h140 Humboldt av
--Frances L bench wkr Excell Mfg Co r286
Gosselin see also Goselin and Goslin
--Adolph L (Theresa) buckle mkr h192 Lester
--Albert J (Eugenia) chauf Swiss Cln Co h390 Hope
--Alma M senior clk-typ Div of Probation & Parole r Pawtucket
--Armand W slsmn Coca Cola h Woonsocket
--Bertrand A (Patricia) aircraft cln h31 Westfield
--Edw H (Loretta) mach Scott Testers Inc h Cranston
--Florence B clk Providence Washington Ins Co r Woonsocket
--Henry J (Josephine A) set-upmn h70 Merino
--Inez bkpr Reliable Auto Finance Corp r16 Lawrence
--John r95 Broadway
--John B jan Supreme Court bldg r10 Turner
--Josephine A Mrs cln NET&TCo r70 Merino
Gost Wm J studt r128 George

Gostanian Dorothy clk r195 Melrose
--Manoog (Vartanoush) gro 93 Lester h195 Melrose
--Ruth ofc sec BU r195 Melrose
Gotham Tap (Thos Imondi) 424 Manton av
Gotsch Lillian Mrs h506 Washington
Gott Fred A (Jane H) minister h53½ Sterling
Gottfried Eric treas Kurt Gottfried & Co Inc r New York N Y
--Kurt (Diana) pres Kurt Gottfried & Co Inc h210 5th
--Kurt & Co Inc Kurt Gottfried pres Eric Gottfried treas stone importers 170 Broadway
Gottsdanker Robt M research assoc BU h Riverside
Gouchery Henry S chauf Armour & Co r Saylesville
Goud Arth (Helen) jan YMCA h116 Mount Pleasant av
Goudailler Frank whsemn r Warwick
Goudey see also Goudie and Goudy
--Keith H admn asst Rhode Island Hosp Trust Co h90 Whitmarsh
Goudie R A & Sons Inc Walter C Goudie pres-treas textile engr 150 Ernest
--Walter C (Eliz) pres-treas R A Goudie & Sons Inc r RD 5 Esmond
Goudreau Albert stone str Bulova h Pawtucket
--Anita Mrs clk h38 Mawney
--Antoinette M sls clk Outlet Co r Albion
Goudy see also Goudey and Goudie
--Walter H (Emelie M) h31 Appleton
Gough see also Goff and Goffe
--Anna B (wid Arth E) h rear 33 Mystic
--Barbara E rating clk Auto Mut Ins Co of America r Manville
--Dani H (Audrey K) clk North Star Mkt h30 Nebraska
--Dorothy traffic mgr Horton Church & Goff Inc r Edgewood
--John (Margt) h56 Ivy
--John M (Loretta) realty officer h Newport
--Leon J (Bernice) mach Wheeler Machine Products Corp h West Warwick
--Margt S (wid Michl J) h182 Huntington av
--Victor C (Muriel H) lab h112 Miner
Gouin Edmond J (Bernadette) press room Journal h Woon
--Mary flower wkr Calart r1273 Chalkstone
--Narcisse jr (Adelina) meat ctr Big Bear Mkt r160 Vinton
--Ormond J (Mary) roller Cook Dunbar Smith Co h1273 Chalkstone av
--Wilfred J chauf Armour & Co r Fall River Mass
Goula Jos h rear 166 Ives
Goulart Aurore Mrs cln h818 Wickenden
--Celia bakery clk r36 Hope
--Etelvina matron Industrial Bank bldg r East Providence
--Frank mech Joe's Auto Repairing h30 E Transit
--Geo (Ann) mech h36 Hope
--John E (Ruth) aviation metalsmith h50 Hamilton
--Jos (Ida; Joe's Auto Repairing) h West Barrington
--Maria cash Shipyard Shopping Center r East Providence
--Mary (wid Manuel H) h30 E Transit
--Maryjane clk Rhode Island Hosp Trust Co r East Providence
--Sarah (wid Jos A) h367 Williams
--Thos r49 Portland
--Virginia E typ r Pawtucket
--Wm (Blanche) carp h329 Friendship
Gould Abbott mgr Peoples Loan Co h Cranston
--Alice E (wid Herbert jr) med sec Dr James H Fagan h25 Exeter
--Alice M nurse r82 Baxter
--Anna E (wid Jos P) mtce wkr Providence College h25 Camden av
--Arth C h179 Elmwood av
--Barbara A solution tech R I Hosp r228 Narragansett av
--Beatrice opr r48 Stewart
--Bertha V maid R-I-Hosp r Norwood
--Carroll (Knapton & Gould) and gas sta r Greenwood
--Dani Q (Eva S) eng officer US Vets Hosp h Davis Park
--Donald T genl ofc asst Franklin Sup Co h North Scituate
--Dorothy E jwlry wkr h691 Eddy
--Douglas S studt r1 Brown Quadrangle
--Earl G mgr C J Heffernan Co h Cranston
--Edith (wid Jesse) h34M June
--Edw L studt r111 Congress av
--Eliz E clk Shepard's r186 Camden av
--Ethel I nurse r Lonsdale

GOULD
--Francis A (Helena) bgemn Union Sta (USMC) h Fall River Mass
--Harold D (Ann J) bkpr Cole Teanning Co h19 Hamilton
--Helen V clk r55 Hudson
--Howard E asmblr B&S r Norwood
--Howard J (Julia L) prod wkr h111 Congress av
--Irving E (Virginia) hlpr NECo h52 Daboll
--Jas W (Ruth) pres-treas Rhode Island Label Wks Inc h Greenwood
--Jerome C 222 Thurbers av died April 18 '56
--John C (Joyce A) stock clk Newberry's h101 Beacon av
--John H (Theresa A) T V repr r18 Madison
--John P studt r Brown Quadrangle
--Jos L (Eliz E) bgemn NYNH&H h186 Camden av
--Lionel L lab Roger Williams Pk h123 Wesleyan av
--Margt M jwlry wkr r25 Camden av
--Marion B reporter h103 Medway
--Mary Mrs r22 Whelan rd
--Mary L (wid Geo) 15 Rice died April 20 '56
--Mary H studt r130 Angell
--May Mrs r71 Bridgham
--Milton F r71 Bridgham
--Myra E (wid Geo W) h37 Redwing
--Nellie R ofc clk Kennedy's Inc h62 Baxter
--Nettie A Mrs h55 Hudson
--Otto slsmn New England Stationery Co h Riverside
--Paul L (Pauline S) reporter Prov County Court House h Cranston
--Phyllis H Mrs sten r North Scituate
--Ralph E (Marion M) rec clk Kennedy's Inc h284 Potters av
--Ralph E jr ins agt r284 Potters av
--Ralph M compressor opr PGCo h Warwick
--Richd chauf Queen Products Inc r Cranston
--Rita H Mrs sec Rhode Island Pub Utilities Admn r Carolyn av (Greenwood)
--Robt (Barbara) ice dlr h228 Narragansett
--Robt A fnshr hlpr Wilkinsons Co r284 Potters
--Robt J h22 Whelan rd
--Robt K research asst BU r51 Waterman
--Supply Co (Fred Sabetti) furn 245 Atwells
--Sydney H research assoc BU r44 E Manning
--Whitney mech Beecroft Chevrolet Co h Warwick
--Wm E jr (Josephine R) ins agt The Travelers h Clayville

Goulden Walter T cook Rhode Island Hosp r Pawtucket
Goulding see also Golden Goldin and Golding
--Anna L bkpr Ben Holloway Inc r34 Huxley
--Anne Mrs ofc sec Kurnan & DiStefano r210 Rochambeau av
--Blanche L Mrs tel opr NET&TCo r Johnston
--Danl J lab r91 Sheldon
--Dennis J driver h25 East
--Fredk C jr r164 Calla
--Geo A (Ruth A) title exam Title Guarantee Co of R I h154 Cushing
--Geo A (Yvette) ofc mgr Atlantic Coal Co h Johnston
--Irene S (wid Fredk C) h164 Calla
--Jas S identification ofcr r180 Power
--John E (Dorothy M) genl hlpr Gorham's h98 Ogden av (Warwick)
--Margt (wid Jas S) h180 Power
--Margt J (wid Maurice J) h39 Armstrong
--Margt T Mrs bkpr B H Pettis & Co r95 Sorrento
--Margot P title exam Title Guarantee Co of R I r180 Power
--Mary E bkpr h34 Huxley av
--Maurice firemn r25 East
--Paul E studt r180 Power
--Robt G (Phyllis A) bartndr h94 Sorrento
--Rosemary counselor Div of Probation & Parole r180 Power

Goulet see also Goulette
--Albert J (Helen F) bar tndr The Martinque h117 Elmwood
--Armand C (Mary A) slsmn Providence Gas Co h177 Cypress
--Cecile waitress Child's r127 Althea
--Cora M bench wkr Peerless Box Co Inc r1263 Eddy
--David L (Cecile) tubing drawer Cook Dunbar Smith Co r127 Althea
--Edw (Cora) slsmn h1263 Eddy
--Elphege J (Mildred) chf Rhode Island Bur of Audits Dept of Finance h Cumberland
--Jean G (Amanda) constn wkr h23 Leah

AMES Employment Service
We Pick The Person Out of Personnel
JACKSON 1-4666
93 EDDY ST

THE HOPE BUILDING CO., INC.
General Contractors
12 SILVER SPRING ST.
Providence, R. I.
UNion 1-6289

INSURANCE

GEORGE B. KENNEDY Associates

A Nation-Wide Network of Former FBI Agents

A Personal and Confidential Fact Finding Service

56 Washington St. Providence, R. I.

GAspee 1-9477

EARL M. IRONS

INSURANCE - BONDS OF ALL KINDS

1119 Industrial Bank Building — Tel. GAspee 1-7345

GOULET
--Jean P (Claire) hlpr Ferraris Provision Inc h55 Edgemere av
--Jeannine G clk r Warren
--Laura F r177 Cypress
--Leo J (Hazel G) pkr B&S h19 Staniford
--Raymond J drill opr B&S r Taunton Mass
--Richd (Gwendolyn) studt h56 Larch
--Roland (Lillian) mach B&S h453 Chalkstone av
--Wilfred E tool kpr B&S r Pawtucket
Gouletsas Geo C (Jennie) h63 Comstock av
Gouletsos Nicholas N groundmn BU r313 Washington
Goulette see also Goulet
--Fredk A (Norma M) h95 Gallatin
--Irene M pad mkr r48 Dora
--Louis J (Ida) slsmn h48 Dora
--Norma M Mrs bkpr Perry Novelty Co Inc r85 Gallatin
Goulston Chas instr Bryant College h Natick Mass
Gouras Peter sls mgr Charles Mtr Co Inc h Pawtucket
Gourd Alex repr Gorham's h Cranston
Gourley Marcia interviewer Rhode Island Hosp r Sayles ville
Gouse Harry B (Jennie N) exterminator h220 Howell
--Nathl B (Tema P) eng h134 10th
Goushakjian Albert selector r87 Modena av
--Avedis (Mary) porter Rhode Island Hosp h87 Modena av
--Bernard (Virginia) clk r87 Modena av
--Mary Mrs dietary aide Jane Brown Mem Hosp r87 Modena av
Goushakjin Anna (wid Moses) h233 Pavilion
Gousie Lionel R (Mary L) trust dept Industrial Natl Bank h63 Hamlin
--Roland E atty Real Est Title Ins Co r Pawtucket
Gouveia Alf F (Barbara A) USN h104D Fillmore
--Andreaza (wid Antone) h34 Fremont
--Antone (Mary) r157 Ives
--Barbara C clk Industrial Natl Bank r Warwick
--Blanche F h79 Fillmore
--Carol A sls clk r79 Fillmore
--Cecelia asst Public Library r96 S Angell
--Chas A (Eugenia) sec Sullivan & Small Lndry inc h East Providence
--Francisco T whsemn A M Tourtellot & Co h Rehoboth Mass
--Geo E studt r79 Fillmore
--John chkr Shephard's r Warwick
--Jos C bagemn NYNH&H r91 Transit
--Manuel (Mary) gdnr h122 Doneison
--Manuel C (Audrey B) truck driver h231 Wickenden
--Manuel S (Natalie) jwlry wkr r16 E Transit
--Mary Mrs utility wkr Charles C Chapin Hosp r122 Doneison
--Rose C Mrs h91 Transit
Gouvin Hector H tool str Bulova h Fall River Mass
Gouvreau Paul clk Adams Drug Co r92½ Broad
Gouya Rita L Mrs electrologist r242 Reservoir av
Gove Allen repr NET&TCo h Edgewood
--Dorothy sten Rhode Island Hosp Trust Co r45 Elton
--Grace asmblr G E Wiring Device Dept r97 Edison (Hoxsie)
--Helen L Mrs counter girl Smith Bldg Coffee Shop r Warwick
--John E (Sarah S) r53 Woodbine
--John W (Helen L; Smith Bldg Coffee Shop) h Warwick
--Patricia M tchr r105 Gallup
--Richd D (Florence E) opr NECo h105 Gallup
Gover Russell J formn Bristol NECo h4 Barton av (Barrington)
Governor Dyer Fruit & Produce Bldg 31-75 Hemlock
--Dyer Restaurant Inc John Gionis pres Chas P Gionis treas 23 Rathbone
--Sidney pres-sec Acme Sup Co h Waban Mass
--Street Market (Wm Brazil) gro 69 Governor
Govey Kenneth servmn Anderson & Wood Radio Serv h Hoxsie
--Marilyn M typ Auto Mut Ins Co of America r East Providence
Govoni Henry asmblr B&S r Newport
Gowdey Reed Company The James A Wilson pres-treas Robt J Wilson v-pres Mrs Irene Naysmith sec mill supplies and loom reeds 1226 N Main
Gowdy Cynthia B nurse R I Hosp r Cranston
--Donald M (Marilyn) v-pres James Hill Mfg Co h Cranston
--Louis A stock clk r Edgewood
--Mahlon M treas-genl mgr James Hill Mfg Co h19 Dewey
--Wm r577 Public
Gowen Ernestine (wid John) h56 Gay
--Geo W (Harriet E) sub carrier PO r56 Gay
--Harriet emp B A Ballou & Co Inc r56 Gay
--John F (Veronica M) jwlry wkr h200 Thurbers av apt 2D
--Roger E (Lois G) slsmn Eastwood Lbr Co h78 Enfield av
--Veronica M A crossing guard PPD r200 Thurbers av
Gower Florence R sec-treas White Fuel Co r Rumford
--Russell C slsmn Richd A Hurley r Rumford
Goyette Albert (Mary) smlp clk h187 Blackstone
--Alice r81 Parade
--Armand J (Vera R) grndr B&S h666 Douglas av
--Avis D buyer Rhode Island Refgr Sup Co Inc r East Providence
--Earl J parts clk Criss Cadillac Olds Inc h Pawtucket
--Euclide (Ida) pntr Miriam Hosp h Pawtucket
--Mabel M clk Nicholson File Co r Pawtucket
--Mary Mrs h189 Oxford
--Norman A lathe opr B&S r Pawtucket
G'Pamfiefoo Irene Mrs h37 Pearl
Grabandt Erich (Winifred) insp h171 Modena av
Grabbert Francis J pntr B&S r Oakland Beach
--Henry E (Lena C) firemn Hartford Park h393 Plainfield
Graben Carol I fine wire drwr r Johnston
--Frances I training supvr NET&TCo r33 Hilarity
--Geo W (Mary E) h33 Hilarity
--Herman (Martha H) sls clk h12½ W Clifford
--Martha H Mrs sls clk Shepards r12½ W Clifford
Grabiec Julian (Jeanie) iron wkr h71 Putnam
Grable Audrey M clk RIH Trust Co r Pawtucket
--Dorothy F clk R I Hosp Trust Co r Pawtucket
--Fredk (Frieda) brewery wkr h36 Glenbridge av
--Frieda Mrs sewer r37 Glenbridge av
--Gertrude H r36 Glenbridge av
Grabouski Jos h321 Chalkstone av
Grabowski Jack (Golda) clk h178 Somerset
Graboyes Stanley (Corrinne) uphol Frank Auto Top Co h27 Ayrault
Graboys Lewis M pres United States Finance Corp h Fall River Mass
Grace Arth W (Lorraine T) opr h30 Royal

Grace Church, Rev Clarence H Horner, DD, Rector, Rev H Arthur Lane Jr, Asst to the Rector, Rev David S Gray Asst and Director of Religious Education, Mathewson cor Westminster, Tel DExter 1-1122

--Church Cemetery Wilton J Kingsley supt 1 Trinity sq
--Doris C h138 Ocean
--Edw 145 Transit died Sept 26 '56
--Eleanor clk Automobile Mut Ins Co of America r E Providence
--Eliz V (wid Wm P) bkpr r116 Waterman
--Francis B formn Eastern Constn Co h1081 Elmwood av
--Geo whsemn Atlantic Refining Co h E Providence
--Geo jr (Marie) clk F D McKendall Lbr Co r62 Victoria
--Helen clk-sten RIDSW r E Providence
--& Hope Mission Viola Humphreys supt 577 Westminster
--Irene Mrs tchr Salvation Army r East Providence
--John mech Chamberlin Co of America r E Providence
--John R curate StRaymonds RC Ch r18 8th
--Lawrence A jr (Evelyn G) chem opr h20 Taber av
--Lawrence A III (Lucy R) truck driver h22 Leah
--Lucy R Mrs nurse Roger Williams Genl Hosp r22 Leah
GRACE
--Mary D clk Dun & Bradstreet r E Providence
--Norman I studt r4 Brown Quadrangle
--Robt rec clk G E Wiring Device Dept r Warwick
--Steph H jewelry wkr h107 Garfield av
--Wm (Norma) slsmn Cook, Dunbar Smith Co r Centredale
--Wm P r116 Waterman
Grace's Beauty Salon (Grace Iacobucci) 325 Atwells av
Graceline Costume Jewelry Co (David L Knee) 367 Eddy
Grachen Mary Mrs r8 Carpenter
Gracia David q r h49 Bates
--Frank dairymn Whiting's r E Providence
--Joana clk B&S r Fall River Mass
--Mills (Robin Halpert) decorative fabrics 2 Euclid av
--Wm P (Naomi) roller Bulova h43 Calder
Gracie Chas A pntr r67 E Transit
--Frank A (Margt F) mech R I State Mtce Ofc h67 E Transit
--Frank A jr mech r67 E Transit
--John E (Lydia) sprayer Allied Co h69 E Transit
--Lydia Mrs bench wkr Capitol Heel Lining Co r69 E Transit

GRACIOUS LIVING INC, SIDNEY A KANE PRES, IRVING L BAKER V-PRES, MAURICE FOX SEC, WILLIAM E GORDON ASST SEC, JOSEPH K LEVY TREAS, LOUIS LUDGIN ASST TREAS, MAIL ORDER CLUB PLAN 100 MEDWAY, TELS DExter 1-1442-43-44; CLUB PLAN OPERATIONS, BERKELEY, R I, TEL PAS-9520

Gradalski Paul porter Andrews Hall r Pawtucket
Gradilone Anna M nurse StJosephs Hosp r Westerly
Grado Alga S asmblr Cable Elec Products Inc r Cranston
Gradwell Florence F post lister Outlet Co r Pawtucket
Grady see O'Grady
--Alan F r69 Congress av
--Anna h42 Trenton
--Anne M clk Collections Div Int Rev r Woonsocket
--Anne E clk Alberts Bakery r204 Pleasant
--Arth J field exam Sales Tax Sect Div of Taxation r Cranston
--Austin E F (Genevieve; Austin's Snack Shop) h570 Smith
--Bertha E clk Nicholson Tile Co h309 Highland av
--Bridget A r43 Pitman
--Cath r43 Pitman
--Cath G sten Visual Art Sch Dept h41 Homefield av
--Chas aud Bureau of Audit r Greenville
--Chas E (Carolyn G) chf claims exam RIDES h77 Walton
--David E carrier East Side PO r Pawtucket
--Donald R batterymn Merle Battery Mfg Co h Johnston
--Edw F(Julia F) stock clk Shepard's h8 Wellington
--Edw J clk r Taunton Mass
--Eleanor G Mrs billing clk B&S r93 Wabun
--Eleanor G stock clk Tourtellot & Co Inc r14 Lisbon
--Eliz h22 Whelan rd
--Eliz I r11 Milk
--Francis O (Anne E) mech h134 Holden
--Frank G (Gloria) mgr Kennedy & Co Inc h Coventry
--G Joan clk US Rubber Co r150 Congress
--Geo C emp US Rubber Co r Greenwood
--Geo H (Anne E) yd clk h204 Pleasant
--Geo T (Eleanor G) emp U S Rubber Co h93 Wabun av
--Gilbert R jr studt r7 Brown Quadrangle
--Harold J (Mary J) mtcemn Hartford Park h14 Whelan rd E
--Joan bkpr r Seekonk Mass
--Joan ofc clk r311 River av
--John r101 Hope
--John B (Ann L) senior materials insp RIDPW h145½ Bath
--John F repr hlpr NECo h E Providence
--John J r41 Homefield av
--John J (Irene B) pres-treas Providence Pipe & Sprinkler Co h Cranston
--John P (Leonora R) phys 677 Broad h Cranston
--John S repr A&S National Telev Co r25 Oldham

GRADY
--Jos H materials insp RIDPW r Cranston
--M Helen r201 Waterman
--Mae M Mrs sec Pius X Salvage Bur r Esmond
--Margt (wid John) h153 Delaine
--Margt E ofc clk r576 Smith
--Margt E Mrs h457 Smith
--Margt M tel opr NYNH&H r41 Homefield
--Martha (wid Steph) h13 Frederick
--Mary Mrs h121 Wilson
--Mary A Mrs interviewer RIDES r Cranston
--Mary A (wid Wm) social wkr Welfare Dept r1149 Smith
--Maureen C tel opr r576 Smith
--Norman F (Lillian) clk PO h865 Admiral
--Patricia bkpr-mach opr Cooper Sisson Inc r134 Holden
--Raymond A (Cecile M) carrier Cineyville PO h Centerdale
--Raymond J (Margt) indry wkr Charles V Chapin Hosp h551½ Chalkstone av
--Stuart h1633 Westminster
--Theresa C ward sec Charles V Chapin Hosp r134 Holden
--Walter J civ eng h11 Milk
--Walter M sls rep Alennison Mfg Co r Riverside
Graemiger Alice M tel opr Lawson Oil Corp h Sayles ville
--Geo A investigator Registry of Mtr Vehicles r Coventry
--Nancy L tel opr NET&TCo r W Warwick
--Otto B guard R I Hosp Trust Co r Sayles ville
Graesser Donald F studt r110 Melrose
--Karl (Aurelia) pastor StPauls Evangelical Luth Ch h110 Melrose
--Lois A studt r110 Melrose
Grafel Mary nurse Charles V Chapin Hosp r Pawtucket
Graff Carl R jr (Dorothy J) mach opr h74 Burnside
--Ruth D (wid Carl R) dormitory maid R I Hosp h56 Ocean
Graffeo Betty E med social wkr US Vets Hosp h41 South Angell
Grafton Allen r43 Lakeview dr
--Barbara r102 Ford
--Chas W (Nellie) eng h43 Lakeview dr
--Cora E Mrs h89 Waverly
--Edw B fine wire drwr r89 Waverly
--Howard R (Eva) truck driver h102 Ford
--Wm D slsmn American Cyanamid Co h Attleboro Mass
Graggi Benito (Theresa) h72 Bradford
Graham Allan L (Jeanne) asst eng NECo h18 Edgewood
--Barbara clk NET&TCo r Johnston
--Beverly A Mrs chain opr r Pawtucket
--Cath mach opr Queen Products Co r Emelia
--Chas drftsmn Jenks & Ballou r W Warwick
--Chas D assoc mgr Maurice J Karpeles Inc r15 President av
--Cora h181 Camp
--Cynthia N studt r87 Prospect
--Dani E r642 Prairie av apt 1B
--David jr studt r7 Brown Quadrangle
--David jr treas Telephone Wkrs Credit Union of Rhode Island and supvr NET&TCo h Cranston
--Doris C Mrs sten r N Scituate
--Dorothy h52 Lester
--Dorothy H h403 Prairie av
--Dorothy J med tech r65 Lennon
--Douglas C mgr Bridge Port Brass Co h28 Primrose Hill (Barrington)
--Edith Mrs with Automobile Mut Ins Co of America r Centerdale
--Edith Mrs sec R I Hosp r41 S Angell
--Edw D (Helen A) asst mgr VA r125 Olney av (N Providence)
--Edwin H (Agnes M) jewelry tool mkr h301 Charles
--Eliz C (wid John L) h168 Whitehall
--Eliz L h80 Medway
--Ella r292 Elmwood av
--Ella Mrs h12 Benefit
--Elmer r198 Smith
--Eunice nurses aide Charles V Chapin Hosp r139 Rhodes
--Floyd H (Susie) sawing dept Adolf Meller Co r158 Cumberland
--Franklin studt r100 State
--Fred H bus opr N E Trans Co h S Yarmouth Mass

GRAHAM FUNERAL SERVICE, J INGHAM FISH V-PRES and MANAGER, FUNERAL DIRECTORS, BOSTON, WORCHESTER, SPRINGFIELD 571 BROAD, TELS DE1-0442 and DE1-0443

--Harold M (Cath R) agt Met Life Ins Co h29 Salem dr (N Providence)
--Harry C curate StRaymond's R C Ch 18 8th r do
--Hazen E (Kath) customer serv PGCo h Greenwood
--Henry bodymn h Cranston
GRAHAM
--Hulda Mrs recpt Dr Saunders W Spooner r Cranston
--Irene M nurse r385 Ives
--J Robt hlpr J&H Elec Co r N Providence
--Jas chauf Hemingway Bros Interstate Trucking Co h Central Falls
--Jas slsmn h24 Priscilla av
--Jas D instr R I Sch of Design h E Greenwich
--John lab h139 Rhodes
--John (Virginia) USN r476 Pine
--John tool mkr Providence Art Mtl Co h168 Calla
--John jr (Ethella) state staff Journal r Sayles ville
--John A (Frances) v-pres R I Hosp Trust Co h Pawtucket
--John B (Eliz) h40 Alvin
--John E drill opr B&S r Barrington
--John E jr plmb Shepard's h31 Mt Vernon
--John E III (Glennis) lwyr 86 Weybosset R42A h Manville
--John L jr (Barbara H) set upmn Gorham's h84 Marion av
--Jos D tchr R I College of Education h49 Brownell
--Leo lab r20 Maplehurst av
--Leon A (Louise) emp U S Rubber Co h73 Vernon
--Lewis (Pansy) lab h479 N Main
--Louise Mrs h22 W Clifford
--Madeline E tchr Lexington Avenue Sch r37 Glenham
--Madelyn N variety 135 Putnam h20 Maplehurst av
--Margt h79 Brown
--Margt maid r118 Angell
--Margt G r45 Woodman
--Mary E Mrs slswn Shepard's r39 Ontario
--Mildred K Mrs clk Providence Wash Ins Co r Pawtucket
--Milton J (Mary E) emp Almac's h39 Ontario
--Nathl (Dorothy) h198 Orms
--Patricia W press opr E E Weller Co r403 Prairie av
--Priscilla M clk Blackstone Mutual Ins Co r Johnston
--Ralph B (Dorothy F) clk R I Hosp Trust Co h315 Thayer
--Rebecca M tchr Roger Williams Junior High Sch r37 Glenham
--Richd F (Mary E) dot etcher Pride Offset Co h28 Radcliffe av
--Robt kitchen hlpr h Edgewood
--Robt A dish washer Topp's Gaylord Inc h Pawtucket
--Robt B admn dept Journal h Barrington
--Robt D mgr constn production sls GE Wiring Device Dept h110 Lancaster av (Warwick)
--Robt E (Ludevena M) clock repr h39 Ardoene
--Robt H (Madeline H) asst purch agt Davol Rubber Co h26 Gentian av
--Roger T genl mgr Blanding & Blanding Inc r Riverside
--Rose r551 Potters av
--Ruth M tchr Oxford Street Sch h37 Glenham
--Stella M nurse Roger Williams Genl Hosp r N Providence
--Sydney A (Grace R) linemn h144 Lester
--Thos acct Christiansen & Co r Woonsocket
--Viola maid r311 Laurel av
--Virginia r31 Mt Vernon
--W H Corp J Ingham Fish v-pres-mgr funeral directors 571 Broad
--Walter (Doris E) insp h202 Bellevue av
--Wm A lwyr Cross, Graham, Reid & Ewing 15 Westminster R1130 h N Providence
--Wm F (Margt D) electn B&S h65 Ardmore av
--Wm J (Marie Rose; Graham's News Shop) h1165 N Main
--Wm T (Cath A; The Thomas Sys) hair specialist h65 Lennon
--Wm W (Marian C) tex prntr h348 Union av
Graham's News Shop (Wm J Graham) news dlr and variety 24 N Main
Grahan John fdry wkr h68 Pekin
Grahn Margt M (wid David L) power press opr Supert Case Mfg Co h92 Regent av
--Margt R clk r42 Regent av
--Margt R typ Union Mut Ins Co r42 Regent
Graichen Betty P senior clk typ R I Dept of Admn Div of Personnel r Pawtucket
--Frank O fl boy r Esmond
--Fredk W (Martha R) chauf M&M Trans Co h Sayles ville
Grail Alice Mrs ofc sec Frederick Hamilton & Staff r434 Brook
Grainger W W Inc Russell K Putnam mgr whol electrical supplies 236 Georgia av
Grala Edw T local adv Journal r37 French
--Stanley P mail clk Atl Ref Co h Pawtucket
Grale Cath E sten Atl Ref Co r Pawtucket
Grallert Walter studt r84 Benefit
Gram Thos h34L June
Gramelsbach Elsa bkpr Modern Store Fixture Co r Pawtucket
Grammas Anthony countermn New York Sys r103 Broadway
--Geo cook Theresa's Pizzeria h61 Beacon
--Olympic film file clk RI Hosp r E Providence
Gramolini Everett R chauf Armour & Co h Newport
Grampietro Jas G (Theresa) slsmn h417 Admiral
Gran Specialty Co 411 N Exchange
Grana Louis (Maria) countermn h106 Benefit
--Marie Mrs (Tommies Variety) r106 Benefit
Granada Jos slsmn h54 Anthony av
Granata Anio (Lucy; Grand Trans Co) h28 Glossop
--Dani USAF r14 Plymouth
--Etta Mrs h164 Dean
--John jewelry wkr Bulova r14 Plymouth
--John V (Josephine) tool mkr h134 Unit
--Jos (Rachel H) insp UTC h14 Plymouth
--Louise (wid Jas) h29 Grosvenor av
--Lucy Mrs (E&M Transfer) r26 Glossop
Granato Andrew V research assoc B U h E Providence
--Pauline B Mrs catalog asst JHL r11 Hawthorne av
Granatiero Nora Mrs sprayer Superb Case Mfg Co r161 Federal
Granatiero Paul (Nora) h161 Federal
Grand Beauty Salon (Mrs Pauline M Anderson) 360 Westminster R3
--Central Cut Rate (Jacob Berman) toilet articles and supplies 1907 Westminster
--Central Market (Sidney Feldstein) meats ret 1901-1907 Westminster
--Cocktail Lounge (Jos T Cataldo) restr 206 Washington
--Coffee Pot (Nick Volis Stathis T Paralis) restr 575 Westminster
--F&W Stores (H L Green Co Inc) successor 346 Westminster
--Jewelry Co (V Gilda Gemma) jewelry watch repr 76 Dorrance

GRAND LODGE OF RHODE ISLAND (F&AM), N ARTHUR HYLAND GRAND SECRETARY, HALL 127 DORRANCE, TEL GAspee 1-6170

--System Laundry (Jas B Henry) 548 Valley
--Theo I studt r168 Thayer
--Transportation Co (Anio Granata) 210 Canal
--Union Tea Co Asa Philbrick br mgr tea and coffee 100 Manton av
Granda Allen M asst Brown University r74 Olive
Grandbois Eva r122 Whittier av
--Genere (Alphonsine) h122 Whittier av
--Jos L (Mary A) auto mech h135 Amherst
Grandchamp Bertha domestic r281 Washington
--Conrad K admn asst Bulova h Johnston
--Gloria sec-bkpr r Gaspee Point
--Hannah (wid Jos) h43 Florence
--Herbey slsmn Elliott Buick Inc h Cranston
--Jos driver Harrison Mtr Frt r Warwick
--Jos A (Lillian N) truck driver Arpin-Paquin Van Lines Inc h Johnston
--Leo W conservation opr R I Dept of Agri r26 Herschel
--Louis (Amanda) carp h26 Herschel
--Napoleon J (Helen M) h7 Bowdoin
--Olive packing r Gaspee point
Grande Adelina prsr Hi Way Clns & Dyers h661 Union av
--Agnes jewelry wkr r165 Grove
--Albert (Anna) carp h130 Pocasset av
--Albert (Elvira) formn PGCo h223 Union
--Albert (Gloria) pres-treas Grande Clns & Tailors Inc h Cranston
--Alf S (Emma) v-pres Grande Clns & Tailors Inc h Cranston
--Amy h43 Puritan
--Angelo clk r165 Grove
--Annette kitchen hlpr r177 Allston
--Anthony (Marie D; Academy Texaco Serv) h224 Unit
--Anthony (Camilla) glazier h1277 Eddy
--Anthony (Josephine) mgr h114 Hospital
--Antonio J (Angela) flmn New England Fruit & Prod Co h15 Fallon av
--Armand L (Corrine) jewelry wkr h41 Wallace
--Arth (Antonetta; Grande's Watch & Jewelry Co) h661 Union av
--Belinda Mrs (Grande Oil Serv) r75 Hall
--Carmino (Grazia) shipper NE Fruit & Prod Co h15 Fallon av

GRANDE CLEANERS & TAILORS INC, ALBERT GRANDE PRES-TREAS, ALFRED S GRANDE V-PRES, ESTHER I REAVES SEC-ASST TREAS, 188-194 PLAINFIELD, TELS TEmple 1-1045, 1-9227; 781 PARK av, TEL Williams 1-6186

--Concetta Mrs plastic wkr h100 Oak

G. FRED SWANSON INC.

METAL BUILDING PRODUCTS

OVERHEAD DOORS

METAL WINDOWS

HOLLOW METAL DOORS

STEEL JOISTS and ROOF DECK

FOLDING DOORS

ROLLING STEEL DOORS

GAspee 1-0788

618 Cranston St.

Where To Buy?

Consult the Classified Business Lists In This Directory

USE THE ALPHABETICAL SECTION TO GET COMPLETE INFORMATION ON A PERSON OR FIRM

HERTZ
DAVIS DRIVE YOURSELF COMPANY INC.
CARS & TRUCKS FOR RENT
1 Dorrance Street
Providence, R. I.
Tel. GAspee 1-0555

PROVIDENCE:
170 WESTMINSTER, ROOM 216
MARSHALL FISHER, JR., Mgr.
GAspee 1-0248

BEACON FINANCE CO.

WEST WARWICK:
1225 MAIN ST.
JOHN A. DOYLE, JR., Mgr.
Valley 1-6800

LOANS UP TO $1,000 ON OWN SIGNATURE, AUTO OR FURNITURE

Out of Sight — Out of Mind — Out of Business
The importance of keeping firm and product names in the public eye is recognized by all business men. It is astonishing to see how a firm or product, however meritorious, will slip into the limbo of the forgotten if not persistently advertised.
The City Directory is the natural medium for keeping a business or product name in the spotlight
Insist on Being Well Represented in Its Pages

GRANDE
--Constance C Mrs spring press opr Bulova r89 Sterling av
--Corinne O lwyr 190 Plainfield r270 Mt Pleasant av
--Domenic (Cretas Tap) h88 Hall
--Dominic press wkr Colonial Knife Co Inc r661 Union av
--Domenico (Belinda; Grande Oil Serv) h75 Hall
--Edw A (Harriet B) carp h208 Althea
--Enrico (Coriane) h103 Alverson
--Ernest U jwlr r27 What Cheer av
--Filomena (wid Emelio) h147 Prudence av
--Frances clk r131 Balbo av
--Frank (Philomena) porter Union Trust Bldg h191 Sterling av
--Geo (Antoinetta M) tex wkr h177 Allston
--Gus ins agt Metropolitan h18 Yorktown pl
--Joa V (Lillian) buyer Horborsede Hdw Inc h71 Hall
--John (Constance) chauf h89 Sterling av
--John A (Sophie) electn h225 Union av
--Jos (Anna R) jewelry mfr h160 Sandringham av
--Jos USA r165 Grove
--Jos S (Josephine) jan Olneyville Branch Providence Pub Library h170 Wallace
--Jos S jr USAF r170 Wallace
--Kenneth key grinder Pruefer Mfg Co h Cranston
--Leopold A (Delores) slsmn Hawthorne Inc h225 Union av
--Luca (Rose) chauf r31 Badger rd
--Margt jewelry wkr r42 Puritan
--Marguerite studt r15 Fallon av
--Maria (wid Luca) h75 Hall
--Maria (wid Pasquale) h165 Grove
--Mario L (Amelia A; Grande Oil Serv) h507 Sharon
--Nicola (Mary M) pntr 82 Whittier av h do
--Oil Service (Domenico, Mario L and Belinda Grande) 587 Charles
--Pasquale (Genevieve) cabt mkr Wilkinson Co h Johnston
--Paul V (Phyllis) chauf h597 Union av
--Paul V jr lab RIDPW r597 Union av
--Phyllis Mrs foot press opr Mara Jewelry Co r597 Union av
--Rosalie r15 Fallon av
--Rose F jewelry wkr h131 Balbo av
--Sabatino file mkr h15 Fallon av
--Sisto (Guiseppina) h27 What Cheer av
--Viola M r15 Fallon
--Wm (Carmela) lab h35 August
--Wm G (Liga) lwyr 190 Plainfield h370 Mt Pleasant av
Grande's Watch and Jewelry Co (Arth G Grande) 300½ Pocasset av
Granderson Chas J (Christine W) USN h550 Dexter
Grandfield Arth W (Theresa) lab Roger Williams Park h120 Cypress
--John F (Naomi R) lab h466 Smith
Grandi Gemma Mrs h422 Broadway
Grandolfo Nancy clk City Registrar's Ofc r60 Pennsylvania
Grandon Co The (Donald M Grant, Jas J Donahue) publs and booksellers 109 Empire
Grandy Brenda L tray girl r127 Rugby
--Edith F (wid Paul A) indry wkr US Vets Hosp h62 Carrington av
--John I (Gertrude E) porter Virginia Dare Stores Inc h127 Rugby
Graney Cath V bindery wkr h91 Larch
--Helen E tel opr Charles V Chapin Hosp r01 Larch
--Marcella h77 Mawney
--Margt M credit mgr Buckley & Scott Inc r91 Larch
--Michl F (Marion V) comp Journal h Cranston
Granfield Ella clk NET&TCo r W Warwick
--Sadie F asst prin r Rumford
Grange Hildred (Cath A) supt I P Richards Co h75 Adelaide av
--Jane M Mrs ofc mgr Tesoro Mfg Co Inc r15 Connell av (Gaspee Plateau)
--Norman G (Marie E; I P Richards Co) tool mfr r N Providence
Granger Cath A Mrs bench hand Capitol Heel Lining Co r91 Hawkins
--Cecelia tel opr R I Hosp r Edgewood
--Elva A (wid Jos B) r30 Ida
--Stanley (Eva G) pntr h349 Williams
--Virginia science instr R I Hosp r Edgewood
Granieri Alf G management analyst r146 Lenox av
--Anna M (wid Giuseppe) h60 Pennsylvania
--Domenico M (Maria) carp h377 Friendship

GRANIERI
--Eva slswn r125 Cumberland
--Frank restr wkr r125 Cumberland
--Marie A file clk Plantations Bank of Rhode Island r377 Friendship
--Mary foot press opr Precision Buckles Inc r377 Friendship
--Michl (Anna) carp h17 Pekin
--Michl J (Angelina) bartndr h60 Pennsylvania
--Nicola P (Louise) h125 Cumberland
--Pasquale (Raffaela) mail hndlr PO h53 Stonelaw av
--Peter (Rosella) wtchmn Citizens Sav Bank h146 Lenox av
--Peter P jr (Ernestine R) asst plant mgr h76 Gentian av
--Philip (Aurelia) pharm h593 Admiral
--Phillip (Spic & Span Tap) r60 Pennsylvania
--Vito (Rachel) jewelry wkr h178 Reservoir
Granitteville Screw Machine Co Inc Arth J Giroux pres, Peter P Tessier v-pres, Aram J Tessier sec-treas 12 River av
Granlund (Ebba) osteo phys 334 Westminster R520 r Edgewood

Grann Edith E bkpr r67 Lorraine av
--Esther Mrs h141 Cass
Grancff Edith (wid Louis) h58 Lorimer av
--Evelyn clk r84 Tyndall av
--G Sidney (Selma) textiles h212 6th
--Jack h84 Tyndall av
--Marvin L (Molly) sec Swiss Automatic Co Inc h88 Tyndall av
--Molly Mrs sec Dr Morris Botvin r88 Tyndall av
Granquist Helen D sec Dr Vincent Zecchino r Warwick
Granskog Clinton A tool mkr Fulford Mfg Co r Cranston
Grant Alex slsmn Allen & Read Co h Wickford
--Amos jr (Bertha) jewelry wkr h73 Carrington av
--Anna M policy wrtr Loyalty Group r54 Rosedale
--Archibald M (Hortense) interviewer h Cranston
--B Elda clk Blackstone Mut Ins Co r53 Sackett
--Bruce G lieut Commander USNR asst prof Brown University r Barrington
--C Weston (Ethel) h118 Edgewood blvd
--Carolyn F recpt Jane Brown Mem Hosp r Barrington
--Cath A supvr Collections Div Int Rev r Central Falls
--Chas E (Odessa M) mech F S Payne Co h15 Union av
--Chas L r235 Hope

--Connell E (Mary A) prntr Grinnell Corp h123 Laurel Hill av
--Dani A h53 Sackett
--Dani K (Mary) asbestos wkr h90 Burns
--Donald M (The Grandon Co) h Stony la (E Greenwich)
--Donald W (Anna M) clk United Stor Mkt Co h52 Rosedale
--Edw J dean Rhode Island Conservatory of Music h188 Lexington av
--Eleanor D senior clk-sten Div of Taxation r E Providence
--Ella M nurses aide r Warwick
--Ella (wid Wm) h25 Atwood
--Ernest store mgr Grant's Hobby Shop r E Providence
--Ernest W (Eleanor D) sls clk Tilden Thurber Corp h48 Georgia av
--Ethel Mrs tel opr NET&TCo r Edgewood
--Frank A (Margt) servmn Burroughs Corp h Hoxsie
--Fredk B jr mfg eng B&S r Pawtucket
--Fred K (Anna) emp General Fittings h512 Public
--Gardner L (Ellen P) pres-treas Grant Sls Corp v-pres Central Real Est Co Inc genl mgr Grant Money Meters Co h245 Westminster
--Geo E clk r310 Pine
--Harold shipper Reynolds Ins h Samuel Gorton rd (Warwick)
--Harold S (Helen S) clk Harris Lbr Co Inc h Cranston
--Harry J (Yvette) whsemn The Congdon & Carpenter Co h Johnston
--Harry L Mrs h297 Wayland av
--Hazel C ofc sec Gorham's r53 Sackett
--Hazel J Mrs tchr Moses Brown Sch h Seekonk Mass
--Helene tel opr NET&TCo r50 Appleton
--Hollis E (Hazel J) dir glee club R I Sch of Design h Seekonk Mass

GRANT
--Horace M (Wilna B; Grant's Hobby Shop) h E Providence
--Howard H stock clk City Hall Hdw Co h529 Camp
--Irene h8 Hopedale rd
--J Harold (Mary O) acct US Furn Co h20 Rosedale av
--Jas R (Madeline) mach opr h15 Pratt
--Jas W (Margt E) sewage wks opr Sewage Disposal Wks r64 Jewett
--Jane A asst undwrtr Auto Mut Ins Co of America r N Providence
--John F (Lisa L) clk A&P h81 Farm
--Jos r120 Franklin
--Jos P clk Costello Bros Inc h Central Falls
--Kate R Mrs r29 Bellevue av
--Levi (Bettejean) kitchen hlpr US Vets Hosp h15 Pratt
--Lillian C Mrs bkpr h98 Waterman
--Lottie sorter Atlantic Rayon Corp h159 Lockwood
--Louis M v-pres Lewis Realty Co h Edgewood
--Louis W (Ella) whsemn Kraft Foods Inc h Lakewood
--Lyman H (Geraldine M) supvr customer complaints NECo h958 Narragansett blvd
--Margt h508 Cranston
--Margt B asst buyer Shepard's r Lakewood
--Margt B (wid Walter) h9 Regent av
--Marie A Mrs undwrtr Loyalty Group r Warwick
--Marie J file clk R I Mut Ins Co h85 Pitman
--Marion waitress r83 Darthmouth av
--Marjorie P tchr r430 Angell
--Marshall D (Marie) installer NET&TCo h Longmeadow
--Mary Mrs h155 Elmwood av
--Mary C (wid Ovid E) tel opr r67 Gentian
--Mary F tel opr NET&TCo r E Providence
--Mary L sec Higgins McCabe r E Providence
--Max L (Miriam; Mary Investment Co; Grant Money Meters Co) pres Central Real Est Co Inc pres-treas Lewis Realty Co, Gardner Inv Co, Grant Sup Co, Elastic Knitted Wire Co and Coin Meters Inc h90 Hazard av
--Merton studt r44 Alumni av
--Money Meters Co Max L Grant pres Jas P McLean sls mgr Gardner L Grant genl mgr business mach 1117 Douglas av exec ofc 204 Westminster
--Patricia asst undwrtr Automobile Mutual Ins Co of America r Cranston
--Patricia A classified adv Journal r W Barrington
--Putnam S (Frances E) mtcemn h224 Ocean
--Raymond V III (Patricia M) linemn NET&TCo r40 Tecumseh
--Richd J (Rose) porter Miriam Hosp r15 Pratt
--Robt G (Rose M) constn wkr h133 Doyle av
--Robt M (Sarah C) plastic mldr h33 Pocasset av
--Robt M jr r33 Pocasset av
--Robt S (Edith R) h51 Sargent av
--Robt S (Christie A) v-pres Ind Natl Bank h380 Lloyd av

--Roger W (Grace A) eng h134 Pleasant
--Russell elev opr Turks Head Bldg r E Providence
--Russell J (Irene) formn NET&TCo h Riverside
--Russell J jr installer repr NET&TCo h Rumford
--Russell M emp U S Rubber Co h E Providence
--Ruth studt h38½ N Court
--Ruth L Mrs clk Mfrs Mut Fire Ins Co h68 Jackson
--Sales Corp Gardner L Grant pres-treas Jas P McLean v-pres, Mrs Arlene F Durfee sec-asst treas mfrs agts 204 Westminster
--Shaffer (Dorothy) bartndr Mathewson Restr Inc h694 Westminster
--Shirley A head nurse R I Hosp r Exeter
--Shirley E tel opr r118 Edgewood blvd
--Sidney (Marie) reporter h85 Pitman
--Sophie r218 Bowen
--Supply Company The Max L Grant pres-treas Howard G Brown v-pres-sec remnants 204 Westminster 4th fl
--Theo sec Cong John E Fogarty h N Providence
--Theo F (Helene J) clk h50 Appleton
--Vivian r246 Adelaide av
--W T Co Jesse T Baker mgr dept store 260 Westminster

GRANT
--Willard H (Florence A) supvr contr formn NET&TCo h18 Braman
--Willard S (Eleanor) chauf Sun Oil Co h247 Mill Cove rd (Warwick)
--Wm A h35 Richter
--Wm F (Lila E) pntr h55 Sackett
Grant's Hobby Shop (Horace M Grant) coins books and antiques 109 Empire
Granta Angelina (wid Michl) h300½ Atwell
Grantham Arth C ofc mgr and asst sec C Cooper & Sisson Inc h Somerset Mass
Grantmaster Cecilia B Mrs (Public Stenography Serv) r190 Broad
--Geo (Cecelia B) h190 Broad
--Theo E (Helen B) die mkr h169 Huntington
Grantmeyer Jos J (Beatrice) bus opr h20 Humes
Graphic Arts Associates (R Maitland Coleman) lithographers 387 Charles bldg 4
Grasewicz Julian (Blanche) h26 Mansfield
Grasis Helen E emp interviewer RIDES h572 Potters av
Grasse Hilda asst personnel mgr Sears h264 Sprague Portsmouth
Grassel Eleanor Mrs asmblr A T Cross Pencil r107 Wilson
--Eva Mrs hosp aide r678 Public
--Harold F (Eva) baker Fetta's Pie Bakery h678 Public
--Vincent M (Eleanor) driver Yellow Cab Co h107 Wilson
Grasset Harry r72 Providence
Grassett John H (Gloria T) stone ctr h142 Houston
Grassi Mary press opr Eastern Products Co r230 Federal
--Thos (Maria) jewelry wkr h230 Federal
Grassick Jos D (Esther V) v-pres Alvin Corp h132 Elton
Grassie Joyce C Mrs teller R I Hosp Trust Co r Rehoboth Mass
Grasso Alf (Inez E) carp h515 Broadway
--Costanzo (Theresa) lab h164 Croom
--Costanzo C (Beatrice S) file supvr VA r316 Buttonwoods av (Warwick)
--Ernest (Margt M) wldr h26 Glenham
--Giovanni (Angela M) h574 Broadway
--John (Evelyn A) coast wkr h77 Knight
--Jos r01 Croom
--Nance D Mrs med laby tech Miriam Hosp r Pawtucket
--Philip (Carmella) colorer h139 Acorn
--Rocco lab h164 Croom
--Rocco jr (Antionetta) chauf h56 Progress
--Rose Mrs clk r Johnston
--Saverio (Frances) h91 Croom
Gratt Benj H (Anna D) slsmn Gold Star Mattress Inc h167 Lorimer av
Grattage Barbara film file clk R I Hosp r Cranston
Grattage Harry J (Barbara E) wtch eng NECo h Auburn
--Hermina 63 Princeton av died Nov 29'56
--Leo E (Lily P) section formn h Riverside
Gratto Sadie maid R H ives Goddard r348 Douglas av
--Tom studt r100 State
Graubart Doris h453 Angell
--Irwin A (Doris F) optom Outlet Co h51 Homer
--Meyer M clk h268 Swan
Gravaleso Philip E (Anna) news rm Journal h Cranston
Gravel Hector L guard U S Rubber Co h New Bedford Mass
--Jean G (Lorretta A) plmb h59 Redwing
--John T (Jeanne D) silversmith Gorhams h101 Congress av
--Juliette Y studt nurse r59 Redwing
--Rudolphe P (Cecilia A) milkmn h18 Barbara
--Telesphore J (Rosilda) clk h46 Ponagansett av
Gravelin see Gravlin
--Fredk E mech RIDPW r Pawtucket
--Peter (Anna) h6 Audrey
Graveline Ernest slsmn r Pawtucket
--Josephine M clk h6 Dartmouth av
--Marie ward clk Miriam Hosp r Pawtucket
--Robt chauf Kraft Foods Inc h Pawtucket
Gravell Donald E chuck mach opr B&S r Johnston
--Dorothy E Mrs clk-sten NECo r17 Nebraska
--E David USA r682 Elmwood
--Geo D (Dorothy E) patrolmn underground lines NECo h17 Nebraska
--Margt E (wid Geo H) h1336 Eddy
--Marie carder and wrapper Dexter Mfg Co Inc r662 Elmwood av
--Mona G Mrs adj clk Swiss Cln Co h662 Elmwood av
--Sami (Blanche) mtl fnshr h12 Sumter
--Shirley A clk NECo r17 Nebraska
Gravelle Frank (Mildred) grinder h114 Lockwood
--Mildred Mrs stringer Victory Polishing & Plating Co Inc r142 Globe
Graves Albro N (Helen S) credit and collection mgr Franklin Process Co h Pawtucket

GRAVES
--Anna Mrs r109 Melrose
--Arth mgr hdw dept Harris Lbr Co Inc h Valley Falls
--Arth L (Cath C) h664 Prairie av apt 3A
--Bertram L sta equip opr Water Sup Board h Greenville
Graves Chas H slsmn r596 Broad
--Delia N (wid Eug S) h114 Freeman pkwy
--E Brainard slsmn Henry W Cooke Co r114 Freeman pkwy
--Edw M (Jessie C) slsmn Machine Parts Corp r Barrington
--Edw T jr (Helen) drill opr h23 VanBuren
--Edw T W (Helen) eng h24 Polk
--Evelyn chem r308 Benefit
--Francis F (Ruth) signal mtce formn NYNH&H h232 Atlantic av
--Helen lndry wkr h167 Plain
--Hubert N (Miriam F) sls mgr Franklin Process Co h201 Arlington av
--Jennie M (wid Chas) h135 Benedict
--Jos W drftsmn Civ eng RIDPW h6 Newfield av (Warwick)
--Leo R (Constance) file ctr h16 Metropolitan rd
--Lillie M lndry wkr r136 Charles
--Mafalda (wid Jack) h111 Rugby apt 1D
--Marjorie fl wkr r Cranston
--Miriam clk Auto Mut Ins Co of America r201 Arlington av
--Nancy H T V promotion r Cranston
--Philip R (Mary E) pres-treas h Edgewood
--Russell E (Mary R) brkmn NYNH&H h10 Chambers
--Thelma E Mrs supvr Union Mut Ins Co r Lakewood
--Thos E 615 Plainfield died April 2 '56
--Wm A (Zella) pntr 70 Davis h do
--Wm L rehabilitation counselor R I Dept of Educ h Cranston
--Yolanda A Mrs social wkr RIDSW r Cranston
Graveseen Margt Mrs r313 Washington
Gravina Kath trmr U S Rubber Co r230 Sisson
--Lawrence (Ida; Lawrence Uphol & Mattress Co) h732 Atwells av
--Louise commissary Lying-In-Hosp r732 Atwells av
--Lucy (wid Antonio) h706 Prairie av
--Ralph G (Kath) barber h230 Sisson
Gravino Americo (Philomina) jewelry wkr h12 Ring
--Anthony (Madeline) slsmn h7 What Cheer
--Rose (wid Gaetano) r733 River av
Gravlin see also Gravelin
Gray see also Grey
--Albert A (Myrtle) press rm Journal h Pawtucket
--Alex jr supvr Gorham's h128 Ormsby av (Warwick)
--Alex S guard R I Hosp Trust Co r Cranston
--Alf B (Grace) electrotyper Bickford Engraving & Electrotype Co h1230 Broad
--Andrew H (Amy R; Gray's Pharm) pharm Horgon's Pharm h141 Ohio av
--Anna R Mrs senior social wkr RIS Div of Soldiers Welfare r E Providence
--Anne Mrs waitress John T Davis Co r W Warwick
--Arth L (Janet) lab h141 Rugby apt 2B
--Arth M (Marie) mill wkr r1632 Chalkstone
--Arth W (Mary F) plshr Bulova r Lakewood
--Andrew H (Amy R) pharm 831 Narragansett blvd h141 Ohio av
--Beazie (wid Augustus) r46 Nashua
--Bertrise N h11 Medway
--Bessie (wid Alex) sls clk Boston Store h14 Haswell
--Bessie R Mrs lodging hse 30 W Clifford r do
--Betty J opr Outlet Co r45 Hammond
--Calvin studt r145 Benefit
--Carl J slsmn Crucible Steel Co of America h Pawtucket
--Carrie B (wid Geo N) h35 Humboldt av
--Carrie N Mrs spl clk Prov Wash Ins Co r211 Waterman
--Cath driller Adolf Meller Co r98 Lydia
--Cath sten Phoenix Ins Co of Hartford r E Providence
--Constance H dental asst Raymond W Gaichell r48 Cypress
--Cora (wid Chas A) h58 Puritan
--Dandridge M mgr Guardian Life Ins Co of America r Barrington
--David studt r164 6th
--David (Shirley) USN h172 Admiral
--David R jr (June G) clk Ind Natl Bank h Cranston
--David S asst to rector and dir religious educ Grace Ch r175 Mathewson
--Della (wid Herbt W) h146 Linwood av
--Donald slsmn h W Barrington
--Donald formn B&S h Cranston
--Donald E stock clk Shepard's r Pawtucket
--Doris V (wid Howard T) h199 Chapin av
--Dorothy C sewer r119 Winchester
--Dorothy C sten King & Schielein Co r Rehoboth Mass

GRAY
--E Alice (Stenographic Serv Co) also pub sten r Little Compton
--Edw L jr (Verla U) drop press opr D M Watkins Co h347 Public
--Edw T (Madeline G) grinder B&S h163 River av
--Elmer E groundmn NECo r Cranston
--Elmer F mach opr r862 Eddy
--Elmer P installer NET&TCo h Cranston
--Esther H (wid Jas) h862 Eddy
--Ethel Mrs h285 Richmond
--Ethel (wid Geo A) h85 Oak
--Ethel C bkpr Irons & Russell Co h19 S Angell
--Ethel M Mrs sec Grim & Littlefield h164 6th
--Florence Mrs h212 Harrison
--Frances E (wid Robt jr) tel opr Lying-In Hosp h37 Tyndall av
--Frances M asst undwrtr Prov Wash Ins Co r Barrington
--Francis X (Mary J) linemn h233 Pearl
--Frank E jr (Clara F) h51 Parkside av
--Frank M jr studt r102 George
--Fredk W r146 Linwood av
--G Vera buyer Pinkerson Co h40 Ford rd (Barrington)
--Garland A jr studt r1 Brown Quadrangle
--Geo (Janette) store clk h251 Dexter
--Geo A h79 Oak
--Geo A (Marguerite R) lieut Eng No 20 h4 Hooker
--Geo E (Kath) wtchmkr Thomas B Gray h E Providence
--Geo F (Marilyn) studt h121 Burlington
--Geo V (Anna) ins adj 170 Westminster R614 h E Providence
--Geo W (Mary) auto mech US Vets Hosp h Hoxsie
--Germaine T Mrs atndt LaSalle Self Serv Lndry h317 Manton av
--Gladys h11 North av
--Gloria A clk Mfrs Mut Fire Ins Co r147 Benefit
--Grace B asst credit mgr Tilden Thurber Corp r Cranston
--Harold ptrn mkr Goodwin-Bradley Pattern Co h Warwick
--Harold E and Old Colony Co-op Bank r W Barrington
--Harrison C (Gray & Mitchell) h120 Ohio av
--Inez D home visiting clk Census Div h37 S Angell
--Irvin A r336 Dean
--J Russell asst trust officer R I Hosp Trust Co h14 Mulberry
--Jas R personnel officer RIDES h Lonsdale
--Jas W (Hattie M) mtcemn h16 Pratt
--Jean C sec Barton A Feinberg & Assocs Inc r862 Eddy
--Jennie A (wid John E) h119 Winchester
--Jennie L clk Swiss Cleansing Co r Cranston
--Jere jr undwrtr Auto Mut Ins Co of America r Swanee
--Joan A sten-recpt r Barrington
--Joan I nurse US Vets Hosp r Fall River Mass
--John F trans supvr Eastern Greyhound Lines Inc h Fall River Mass
--Jos A (Norma M) h2 Whelan rd
--Jos E (Rita M) tchr Asa Messer Sch h63 Roanoke
--Jos F (Hazel E) stmftr h134 Rugby
--Jos F jr studt r134 Rugby
--L Gordon H (Jeannette) chkr Prov Whol Drug Co h Cranston
--Leland D studt r32 Fruit Hill av
--Louise A Mrs r109 Melrose
--Mabel J h161 Stanwood
--Margt A studt r98 Cushing
--Margt F h30 Lenox av
--Marguerite nurse r181 Governor
--Marie Mrs sten Patton-MacGuyer Co r Pawtucket
--Marie T twister Paragon r805 Manton av
--Marion practical nurse Roger Williams Genl Hosp r E Providence
--Marion (wid Frances) batch control opr U S Rubber Co r39 Andem
--Marion J (wid Edw L) h11 Exeter
--Marion L Mrs sec Brown Univ r121 Burlington
--Mary C (wid Fredk H) h174 Transit
--Mary E emp interviewer RIDES r Barrington
--Mathew r73 Belmont av
--Mildred r33 Corinth
--Mildred H pres Saltesea Packing Co h New Haven Conn
--Mildred O ofc sec Grinnell Co Inc h Cranston
--& Mitchell (Harrison C Gray) whol jewelry 76 Dorrance R206
--Naomi Mrs r18 Wickham
--Nellie h217 Dexter
--Norman (Jacquelin) clk h142 Dodge
--Norman V supt h rear 50 Blackstone blvd
--Olive I (wid Jas E) h471 Potters av
--Olive L key punch wkr RIDES r Cranston

THE ANDERSON SHEET METAL CO.
SHEET METAL WORKERS
Manufacturers of Steel Garages
168-170 Carpenter St. GAspee 1-0476, 1-7376

Consult the CLASSIFIED LISTS of the DIRECTORY
If You Would Find What You Wish to Buy

CITY FINANCE

One Hour Service ON YOUR SIGNATURE ONLY

Loans From $25 Up to $1000

CORNER BROADWAY & DEAN STREET PROVIDENCE, R. I.

Tel. GAspee 1-9635 1-7410

THE CLAFLIN COMPANY

SOLD WHEEL CHAIRS, HOSPITAL BEDS, SURGICAL SUPPLIES *RENTED*

40 MATHEWSON STREET TELEPHONE GAspee 1-5800 PROVIDENCE, R. I.

GRAY
--Olive S insp r161 Stanwood

--Owen J emp US Rubber Co r862 Eddy
--Pauline M tchr Central High Sch h653 River av
--Peter studt r6 Brown Quadrangle
--Phoebe h74 Wickenden
--Raymond r212 Harrison
--Raymond r825 Westminster
--Raymond L (Anne V) slsmn General Tire Serv Inc h W Warwick
--Richd USA r164 6th
--Richd N shipper North American Shoe Co r1230 Broad
--Richd S studt r7 Brown Quadrangle
--Robt C USA r317 Manton av
--Robt T (Amanda M) formn h47 Priscilla
--Robt W toll serv eng NET&TCo h Pawtucket
--Rockwell asst treas-asst sec-credit mgr B&S r Barrington
--Rockwell jr studt r36 Prospect
--Rose E (wid Sanford R) h119 Alvin
--Ruth S editor Providence Lithograph Co r119 Alvin
--Saml h31 Benefit
--Sanford R plant mgr RI Electric Protective Co h40 Oxford rd (Barrough)
--Satenig H supvr Outlet Co r Cranston
--Shepley H (Gertrude) pres-treas Sun-Dial Optical Co h260 4th
--Shirley clk r Peacedale
--Sidney r385 Pine
--Textile Corp 49 Westminster R616
--Theresa Mrs jewelry wkr h168 Whitehall
--Thos B (Fonnie L) wtchmkr 294 N Main h Barrington
--Wallace D (Ivy F; Woodland Art Co) h32 Fruit Hill av
--Walter S jr (Kathryn B) purch agt h106 Halsey
--Warren S (Carrie) treas Easterbrooks h211B Waterman
--Wm (Agnes) lab h39 Ruggles
--Wm A (Agnes M) slsmn h30 Candace
--Wm A jr (Barbara G) copy boy Journal h Pawtucket
--Wm H jr gas sta 1145 N Main r9 4th
--Wm T cook r12 Dartmouth av
Gray's Mrs Clara McQuaide mgr womens wear 317 Westminster
Graybar Electric Co Inc Robt B Buffington mgr electrical supplies 104 Richmond
Graybill John instr Prov-Barrington Bible College h21 Latern la (Barrington)
Grayson Betty clk R I Hosp Trust Co r Lonsdale
--Cath nurse r73 Alverson av
--Edw J police PPD r73 Alverson av
--Geo E (Lillian) electn h52 Superior
--Harold (Mary F) electn h73 Alverson av
--Maude Mrs matron Pinkerson Co r46 Redwing
Grayson's Inc Ernest Blazar pres, Milton Blazar v-pres, Leonard H Blazar sec-treas womens clo 389 Westminster
Graysonion Apts Lionel J Tetreault mgr 494 Pine
Graziano Anthony (Jennie) truck driver h399 Chalkstone av
--Antonetta bkpr r228 Clarence
--Dolores M waitress The Chicken Coop Inc h271 Broad
--Emanuel guard r321 Amherst
--Enrico (Gemma T) carp h29 DeBorah
--Frank (Carmela) truck driver Petroleum Hts & Power Co h60 Devonshire
--Frank A porter R I Hosp r37 Spruce
--Gemma T Mrs bench wkr Colonial Knife Co Inc r29 Deborah
--Grovanno (Carolina) jan RIDES h Cranston
--Giuseppe (Maria G) lab h228 Clarence
--John D (Evelyn) bodymn Silvertown Chevrolet Co Inc h29 Wisdom

--Louis W (Cath E) plstr h42 Rowley
--Patricia M studt nurse R I Hosp r56 Lockwood
--Philip (Phyllis) h136 Progress av
--Philip r228 Clarence
--Renaldo (Clara A) sht mtl wkr h251 Bucklin
--Richd G (Cath) with PPD h93 Tobey
--Rose (wid Antonio) h228 Clarence
--Sarah jwlr wkr r161 Federal
--Sylvia nurse r93 Tobey
--Vincent (Anna) prntr h71 Beaufort
--Vincent W (Lorraine) v-pres-treas Warwick Jewelry Co Inc h105 Union av
Grazone Silvia sec r42 Crandall
Gready Wm T r486 Westminster
Greany Patricia senior clk-sten RIDSW r Pawtucket
Grear see also Greer and Grier
--Chas K (Pollard & Darling) mfg jwlr h Barrington
--Rufus R (Frances A) USN h62 Pleasant
Greason Frank (Frances) mech Arlie's Auto Sls Inc r15 Oakdale
--Thos L (Josephine) phys 677 Broad h Warwick
Great American Group of Insurance Companies Richd G Stubber spl agt 146 Westminster R205
--American Indemnity Co claims dept 111 Westminster R931
--Atlantic & Pacific Tea Co (For List of Stores See Classified Business Directory)
--Scott Food Market Inc Saml Leviten pres, Morris Leviten treas 539 Smith and 15 Terminal way
Greater Providence Exchange credit reporting 111 Westminster R322

GREATER PROVIDENCE YOUNG MEN'S CHRISTIAN ASSOCIATION, FRED J SPROWLES GENERAL SECRETARY, 160 BROAD, TEL GAspee 1-6357

Greatorex Franklin A (Anita) civ eng h1412 Broad
Greau Florence h440 Pine
Greaves see Grieve
--Alice opr Queen Products Inc r Edgewood
--Chas S (Anna; Hi Neighbor Package Store) h E Providence
--Ellis (La Vogue Beauty Shop) h21 Camp
--Harold H opr h15 Jewell
--Harry clk PO r106 Weeleyan av
--Henry (Annie) eng h50 Sladden
--John G repr NECo r Cranston
--John J jr porter StJoseph's Hosp h10 Dover
--Marion B h656 Prairie av apt 3A
--Mary asmblr GE Wiring Device Dept r Cranston
--Mary R asmblr GE Wiring Device Dept r Greenwood
--Mildred E r247 Veazie
--Patricia file clk Gamwell & Ingraham Inc r247 Veazie
--Patricia nursery aide Lying-In Hosp h247 Veazie
--Robt mill wkr r15 Jewell
--Robt B bartndr Alibi Cafe r53 Candace
--Robt E assoc eng City Hall r10 Dover
Grebstein Abr B (Edith) paper hanger h17 Balcom
--Benj (Alice) sec h23 Balcom
--Sigmund (Sylvia) pntr h360 Vermont av
Greco Adelard J clk Providence Elec Co Inc r74 Mawney
--Albert B (Evelyn D) prod h65 Laban
--Americo (Lena) jewelry wkr h23 Yorkshire
--Angelo (Mary) atndt Biltmore Parking Serv No 1 h Thornton
--Angelo (Inez) clk h80 Tell
--Angelo (Teresa) lab h86 Formington av
--Anthony (Violetta) carp h34 What Cheer
--Armando A mech r14 Farragut av
--Arth B USMM r216 Pocasset av
--Bros Inc Henry T Greco pres, Ralph Greco treas cabtmkr 48 Sonoma ct
--Carmela (wid Peter) h14 Rill
--Carmino r65 Laban
--Cath jewelry wkr r65 Laban
--Cecelia hair dresser Dollie Beauty Shoppe r101 Circuit dr (Warwick)
--Concetta E emp U S Rubber Co r215 Lynch
--Dani (Yolanda) clk h125 Tell
--David (Rose) formn h144 Hudson
--Domenic 65 Laban died Nov 20 '56
--Domenic (Aurora) driver City Cab Co h59 Salmon
--Domenico h120 Murray
--Edw (Mavis M) countermn h391 Smith
--Ernest jr (Antonette) chauf h11 What Cheer av
--Filomena (wid Anthony) h14 Farragut av
--Filomena (wid Domenic) h65 Laban
--Fred C real est 76 Dorrance R305 h337 Pocasset av

--Geo h296 Union av
--Guido jewelry wkr r65 Laban
--Henry F (Dorothy; Greco Bros Inc) cabt mkrs h Warwick
--Jas V (Madeline) mach opr h41 Whittier
--Jean recpt Doris Corset Shoppe r Cranston
--John (Marie) lapper B&S and shoe repr 286 Pocasset av r28 Hauxhurst
--John R (Lillian) linoleum lyr Fain's h Warwick
GRECO
--Jos (Eunice) lab Armour & Co h66 Farmington av
--Lawrence studt r83 America
--Maria (wid Giovanni) h28 Hauxhurst
--Marion sec Edwards & Angell r E Providence
--Pasquale (Anna) lab h151 Grove
--Ralph (Lillian) treas Greco Bros Inc h Warwick
--Raymond r103 Broadway
--Robt F (Dorothy L) carp h127 Hamilton
--Russell slsmn h74 Mawney
--Salvatore (Cosma) jan RIDES h113 Carpenter
--Salvatore jr r113 Carpenter
--Schrino (Iora) pres Victory Glass Wks Inc h Cranston
--Shirley E file clk Firemans Mut Ins Co r E Providence
--V John ship clk Charles F Hubbs Co and Cook-Vivian-Linden Meyer Co h Cranston
--Vincent (Jean) lab h153 Vinton
--Vincent J jr (Dolores A) whsemn Charles F Hubbs Co and Cook-Vivian-Linden Meyer Co r253 Laurel Hill av
--Wm A (Angela) cafe h511 Manton av
--Wm C (June) treas R I Business Equip Co h87 Daboll
Greek Eastern Orthodox Church (The Annunciation) Rev John A Limberakis pastor 264 Pine
--Eastern Orthdox Church Parish House Rev John A Limberakis pastor and dir 266 Pine
Greeley Antonio r55 Bradford
--John F h216 Sumter
--John W (Ann M) slsmn h48 Sycamore
--Mary V clk r216 Sumter
--Sarah L clk r216 Sumter
Greemut Steph F with B&S h74 Benefit
Green see also Greene
-- — h101 Lexington av
--A MacDonald jr studt r102 George
--Adele L C Mrs tchr Samuel W Bridgham Junior High Sch r39 Carrington av
--Agnes clk United Star Mkt Co r Centerdale
--Albert C (Gertrude M) radio tech Journal h Bridgeton
--Alean jewelry wkr h134 Dodge
--Alice variety 103 Chalkstone av h do
--Anna r131 Linwood av
--Anna waitress Arthur H Leonard Inc r278 Pine
--Annie Mrs h12 Chalkstone av
--Annie (wid Abr; Providence Carpet Cln Co) h42 Cypress
--Arnold J (Anne C) prod dept Berkshire Hathaway Inc h30 John
--Bernard hlpr Providence Carpet Cln Co r42 Cypress
--Bertha Mrs h333 Willard av
--Beverly clk Affiliated FM Ins Co r Warwick
--Burges (Eliz P) cartoonist Journal h49 Thayer
--Carolyn Mrs h91 Lester
--Carroll E elev opr RIDPB h Sprogville
--Celia Mrs h143 Codding
--Chas guard Museum of Art r98 Waverly
--Chas jr driver Stork Serv h Cranston
--Chas W mgr Royal Typewriter Co h Arnolds Mills
--Clarence ship clk Remington Rand h N Scituate
--Conrad E (Nancy M; Cull, Robinson and Green) h E Greenwich
--Cynthia F sec Central High Sch h25 Rosedale
--Donald I gauger The Texas Co h Cranston
--Dora (wid Myer) h169 Irving av
--Doris case wkr Children's Friend & Serv r Woonsocket
--Duane A asmblr B&S r Pawtucket
--Earl E bus ofc rep NET&TCo h E Providence
--Edith (wid Erik) h30 John
--Edna Mrs household dept fnshr Swiss Cleansing Co r Court Pontiac
--Edw (Annie) h205 Oakland av
--Edw F (Emma F) clk PO h546 Valley
--Eileen Mrs clk G H Walker & Co r Warwick
--Eliz P Mrs ofc sec Methodist Ch Southern Conference Headquarters r Pawtucket
--Elsie h181 Adelaide av
--Ernest eng International Business Mach Corp h Warwick
--Esther R emp Abr Bazar r57 Bellevue av
--Evelyn head nurse Roger Williams Genl Hosp r Pascoag

INTERNATIONAL DETECTIVE SERVICE, INC.

COMPLETE ARMORED CAR SERVICE

Payrolls, Check Cashing, Daily Pick-Up Plus 2 Key Safe Service

17 Exchange St. EST. 1914 GAspee 1-1860

GREEN
--Florence r45 Salmon
--Frank O mgr Moore Business Forms Inc h Barrington
--Fredk h28 Maple
--Geo A dept formn B&S h Coventry
--Geo L (Mary B) prod mgr Journal r Bristol
--Geo L (Martha) purch clk American Silk Spinning Co h Pawtucket
--Geo W mach opr B&S h407 Angell
--Gertrude (wid Austin W) r807 Broad
--Gladys Mrs chambermaid r106 Franklin
--H A & Co (Harry A Green) costume jewelry 385 Westminster R25
--H L Co Inc Morgan J Jones 5-10-25 cent store 346 Westminster
--Harold E (Heater Repr & Sup Co) h N Providence
--Harry genl wkr r Warwick
--Harry A (Irene; H A Green & Co) h124 Blackstone blvd
--Hattie L Mrs v-pres-sec Myer Corp r Twin Town rd (N Scituate)
--Hazel A traffic mgr Noyes & Co Inc h211B Waterman

--Henrietta (wid Wales L) domestic h23 Ralph
--Herbert E treas-mgr Green's Stge Whse h W Yarmouth Mass
--Herbert H (Providence Carpet Cln Co) r42 Cypress
--Hervey E eng NET&TCo h Apponaug
--Horace Mrs h183 Adelaide av
--Isaac (Anna G) h51 Ardoene
--Jas r82 Camp
--Jean ofc sec Levy, Carroll & Jacobs r28 Maple
--Jesse L (Adele L C) mtcemn h39 Carrington av
--Joan W Mrs ofc sec Brown Univ r51 Waterman
--John (Maureen) h110 Willard av
--John (Dorothy M) clk Olneyville PO h Cranston
--John electn C&K Elec Co Inc h Warwick
--John E (Theresa) brewery wkr h16 Standish av
--John J USCG r16 Standish av
--John T r205 Oakland av
--Jos formn Anson Inc h Warwick
--Jos jan Providence Pub Library (Rochambeau Branch) r101 Lippitt
--Jos (Pearl) slsmn h47 Taft av
--Jos M (Margt M) hosemn Eng 11 h51 Ardoene
--Jos W (Ella A) bench hand h58 Wisdom av

--Kenneth F mach U S Rubber Co r Cranston
--Kimball S field supvr Travelers r W Kingston
--L Arnold (Helen) adj Great American Indemnity Co h Warwick
--Lena slswn W T Grant Co h Warwick
--Leonard L slsmn r169 Irving av
--Leroy clk Cracker Concession h Warwick
--Louis (Esther; Narragansett Upholstery Co) h57 Bellevue av
--Louise M mlnr Boston Store h61 Slater av
--Luke R (Helen L) uphol Ray Co Auto Seat Cover h58 Zella

--Mfg Co Inc Norman N Green pres, Althea Williams sec tool mfrs 45 Willard av
--Margt clk h157 Cypress
--Margt tel opr WUTeleg Co r25 Rosedale
--Margt M Mrs asst ofc supvr Metropolitan r892 Chalkstone av
--Marjorie M clk GE Wiring Device Dept r Cranston
--Mary C School John F Brown prin handicapped and crippled children 97 Kenyon
--Mildred F Mrs hse mother Brown Univ -373 Thayer
--Minnie (wid Abr) h91 Rugby apt 1A
--Myrtle h37 Luzon av
--Norman N (Hattie L) pres-treas Green Mfg Co Inc and Myer Corp h Twin Town rd (N Scituate)
--Norman T r911 Westminster
--Olga Mrs h538 Valley
--Olga G jewelry wkr r538 Valley

GREEN
--Philip E (Ruth M) set upmn h28 Homestead av
--Raymond pres Green's Stge Whse h Fall River Mass
--Robt E jr research asst Brown Univ h51 Waterman
--Ronald C jr (Josephine T; Hinckley, Allen, Salisbury & Parsons) lwyr 111 Westminster R2200 h32 Keene
--Ruth sec r42 Cypress
--Sarah insp B&S r Coventry
--Sheldon L (Joan R) eng h131 Hillside av
--Sidney M (Esther; Rub Wholesale Co) pres-treas Atlas Home Sup Inc h43 Sessions
--Sidney W rep Hamilton Credit Co r Lincoln

GREEN STORAGE WAREHOUSE (Inc RI 1926), RAYMOND GREEN PRES, HERBERT E GREEN TREAS, STORAGE, CRATING, PACKING and SHIPPING, LOCAL and LONG DISTANCE MOVING, AGENT for ALLIED VAN LINES 431 HARRIS av, TEL GAspee 1-1122

GREEN THEODORE FRANCIE, U S SENATOR, 32 WESTMINSTER 6TH FLOOR, TEL GAspee 1-2839, h14 JOHN

--Thos (Evelyn S) sls rep PGCo r Johnston
--Valley Creamery Co Wm G Kelley pres Jas F Kelley sec-treas 103 Dike
--Walter r15 Portland
--Wilfred jan r Pawtucket
--Wm mach opr r25 Rosedale
--Wm H h27 Hawthorne
--Wm H oxygen equip tech R I Hosp h Cranston
--Wm P (Mary G) water serv insp Water Sup Board h107 Arnold
--Wm S (Nancy A) photog h47 Nisbet
Greenalgh see Greenhalgh
Greenan Clara M r130 Doyle av
--Clovie J (Rita M) fire alarm tech PFD h27 Gladstone
--Edw E slsmn The James Hauley Co r Pawtucket
--Frank J burner mech Lamson Oil Corp r Sayles ville
--Joan M clk r Pawtucket
--Lucille A treas Mulvaney Inc h130 Doyle
Greenbaum Max (Beatrice) mfr h127 9th
--Sidney L (Sarah S; Imperial Fur Shop) h134 Hamilton
Greenberg Abr (Eve) pres-treas Green Tobacco Co and v-pres-sec Star Pharm Inc h10 Pumgansett
--Allen studt r27 Mayflower
--Arth rep N E Transparent Plastic Shade Co r Milton Mass
--Arth H (Sally) slsmn Adams Radio Co h255 5th
--Benj (Julia) h149 Prospect
--Benj (Sarah) mach hlpr h84 Savoy
--Burleigh B (Ruth) v-pres Brier Mfg Co and v-pres Nemo Realty Co h52 Westford rd
--Clara (wid Saml) r38 Cooke
--David H studt r19 Detroit av
--Edw S (Minna; Adams Radio Co) h14 Astral av
--Eva (wid Morris) h21 Reynolds av
--Eve Mrs v-pres-sec Greene Tobacco Co r10 Pumgansett
--Harman (Rhoda) pharm h79 Verndale av
--Herbert E (Lillian) h154 Somerset
--Ida (wid Morris) h98 Congress av
--Ida (wid Philip) h228 Potters av
--Irving clk Jacks Spa r39 Croyland rd
--Jack (Essie) h183½ Camp
--Jack formn h281 Warrington
--Jacob (Fannie) jewelry wkr h126 Burnside
--Jos (Anna; Jack's Spa) h39 Croyland rd
--Judith G conciliator shopper Shepard's r Pawtucket
--Leo (Estelle E; Dickson Mfg Co) jwlrs novelties h174 Melrose
--Leonard H (Arline M) masseur h204 Saratoga
--Lillian H sec-asst treas Eltex Chem Corp h106 E Manning

GREENBERG
--Louis r228 Potters av
--Marvin M (Marjorie; Holmar's Deli Delicatessen & Sandwich Shoppe) h15 Glendale av
--Max (Fanny) mgr North End Russian Turkish Bath h206 Saratoga
--Max I (Sarah H) pres-treas Star Pharm Inc h Cranston
--Morris K (Charlotte F) slsmn h19 Detroit
--Morris (Eliz B; Adams Radio Co) h64 Vassar av
--Myer (Irene) cantor h27 Mayflower
--Paul F slsmn Adams Radio Co r64 Vassar
--Philip (Anita; Tops Enamel Stoning Co) h41 Atlantic av
--Rosanne studt r48 Lloyd av
--Rose clk r98 Congress av
--Ruth sten E H Ashley & Co Inc h14 Parkis av
--Saml (Rose) jewelry wkr h530 Prairie av
--Saml M (Dorothy) mgr The Martinique h Cranston
--Selig (Miriam) bulletin news Journal h92 Ivy
--Simon S (Pauline) whol fruit and vegetables h70 Sargent av
--Sondra recpt Imperial Pearl Co Inc r64 Savoy
--Sophie (wid Simon) h34 Warrington
--Sydney (Clarice) textiles h234 Morris av
--Syman A tel opr NECo h29 Corinth
Greenberger Helen (wid Louis) r177 Potters
--Marvin chem h177 Potters
Greenblatt Albert (Greenblatt Elec Co) h96 Rangeley rd (Cranston)
--Electric Co (Albert Greenblatt) 370 Richmond
Greene see also Green
-- — h12 Carrington av
--Albert H gear ctr B&S r Smithfield
--Alice T Mrs key punch wkr r Edgewood
--Andrew N (Jennie C) wtchmn h183 Hanover
--Ann r125 Governor
--Ann S h100 Taft av
--Anna Mrs cln h139 Pocasset av
--Anna L sec r247 Brook
--Annie B h86 Carrington av
--Arnold mgr Family Budget Serv h Boston Mass
--Arnold I (Ruth A; Al Greene's Texaco Serv) h82 Corinth
--Arth H (Emma B) clk US Ring Traveler Co h Cranston
--Audrey M dietn Miriam Hosp r154 6th
--Barbara studt r241 Summit av
--Barbara E (wid Vincent L) r623 Smith
--Beatrice r247 Brook
--Bessie (wid Jos) lndry wkr h305 Williams
--Beverly J ofc sec Weintraub & McElhiney r Pawtucket
--Byron A driver Yellow Cab Co r17 Major
--Carolina W order clk B&S r Seekonk Mass
--Carolyn emp r Chepacket
--Carolyn M relief cash Outlet Co r Cranston
--Carrie M (wid Dutee T) h13 Lillian av
--Chas r88 Jackson
--Chas F (Adelaide F) driver-slsmn Federal Dairy Co Inc h Cranston
--Chester C (Sarah T) h32 Parkside dr
--Clifford A (Olive H) lndry wkr Purity Lndry h18 Grover
--Clifford A jr studt r18 Grover
--& Co (Saml B Greene) jwlrs and watch repr 32 N Main
--Delcie E (wid Clarence H) h236 California
--Denison W (Louise H) pres-treas Oliver Johnson & Co Inc h W Kingston
--Dorothy H asst buyer Boston Store r Pawtucket
--Earl conciliator Labor Relations Div Dept Labor r Riverside
--Edith R h185 Benefit
--Edw taxi driver r106 Franklin
--Edw A (Frances C) section formn B&S h Pawtucket
--Edw F (Hildegarde F) asst prof Brown Univ h10 Paterson

MAURICE C. SMITH CO., INC.

RHODE ISLAND'S Largest Mfgr. of Rubber and Metal Stamps

Typewriters, Adding Machines

Sold - Rented Repaired

Tel. GAspee 1-1064

Office & Factory 52 Pine St

Retail Store 11 Arcade Bldg.

HASLAM HEATING CO.

COMPLETE INDUSTRIAL and RESIDENTIAL HEATING and VENTILATING SYSTEMS

OIL BURNER SALES and SERVICE

GAS FIRED INSTALLATIONS

797 Eddy St.

Tels. Williams 1-7770 1-8405

THE ONLY COMPLETE IMPARTIAL LIST OF BUSINESS CONCERNS

without regard to Size, Importance, Location, or Appointments, is your City Directory Classified Business Section

CHARLES G. MORGAN, President-Treasurer STANLEY HENSHAW, JR., Vice-President-Secretary

BEACH & SWEET, INC.

SINCE 1868

GENERAL INSURANCE AGENTS

HOSPITAL TRUST BUILDING TELEPHONE GAspee 1-9870

LANS WAREHOUSE CO.

AT WAYLAND SQUARE

LONG DISTANCE and LOCAL MOVING - CRATING - STORAGE

UNion 1-1110

GREENE
--Edw C eng Charles A Maguire & Assocs r W Barrington
--Edwin R (Marion E) mtcemn h11 Quince
--Eliz Mrs r289 Grove
--Eliz C clk L F Pease Co ! 68 Governor
--Eliz C Mrs smstrs h6 Meadow
--Ellen S (wid Augustus) h43 Barnes
--Elmer ticket seller NE Trans Co r Riverside
--Elton E (Constance) variety 1243 Elmwood av h W Barrington
--Emily L typ Automobile Mutual Ins Co of America r E Providence
--Esther L sec Grinnell Co inc r Edgewood
--Ethel M Mrs ofc sec Roger Williams Genl Hosp h52 Gallatin
--Eva A emp B A Ballou & Co Inc r E Providence
--Evelyn ofc clk Shepard's r Conimicut
--Flora emp B A Ballou & Co Inc r28 Cemetery
--Francis L (Helen C) teller Industrial Nat Bank h Greenwood
--Francis T (Lillian) pump installer h101 Hudson
--Frank (Ella) editorial dept r Pawtucket
--Frank E prof of english R I College of Education h Pawtucket
--Frank O (Helen) blr opr NECo h Warwick
--Fredk L (Alice) coffee roaster Eclipse Food Products Corp h200 O'Connell
--Geo E stock supvr BIF Industries Inc r E Providence
--Geo H r150 Lippitt
--Geo J (Isabelle A) stock clk h104 Camp
--Geo V (Alice V) elev opr Commercial Block h102 Camp
--Geo W (Sarah G) chef h150 Lippitt
--Geo W drftsmn r Warwick Neck
--Geo W supt State Armory h E Greenwich
--Gerald A (Emmalina) jewelry wkr h14 Reeder
--Geraldine V lndry wkr Louttet Lndry Co h16 Perkins
--Gladys J jewelry wkr r141 Rugby apt 3D
--Harold C (Esther) formn Braley & McLaughlin h N Providence
--Harold L emp B A Ballou & Co Inc r Apponaug
--Harriet E Mrs r168 Bay
--Harry lab r41 Beacon av
--Harry (Pauline J) mangr American Optical Co h18 Mulberry
--Harry F (Rose M) truck driver h29 Dodge
--Hazel A repr Bulova r Oaklawn
--Helen A clk PGCo r Oaklawn
--Helen L maid Charles V Chapin Hosp r303 Morris av
--Henry A (Cath L) rubber wkr h82 Bradley
--Henry L (Carmela G) wldr h94 Smithfield
--Horace S (Barbara) genl mgr Atlantic Rayon Corp h Edgewood
--Howard S (Sylvia) v-pres Insurance Underwriters Inc h174 9th
--Ida M (wid John H) h42 Haskins
--Ira E (Carolyn) slsmn Read's Inc h509 Wayland av
--Irene ofc clk Shepard's h Conimicut
--Irene F h102 Forest
--Irving C (Mary E) porter Union Sta h11 Kirk
--Irving C jr jewelry wkr r11 Kirk
--Isabelle mender Wiesner Mfg Co r E Providence
--Isabelle A Mrs nurse Miriam Hosp h104 Camp
--Isabelle C (wid Howard J) h261 Benefit
--J h23 Somerset
--J Adelaide Mrs registrar R I School for the Deaf r59 Quincy
--J Albert r159 Lockwood
--Jas insp B&S r Riverside
--Jas E (Doris L) mach opr h20 Dodge
--Jas J h71 Bishop
--Jas J carrier PO r139 Oxford
--Jas J (Ethel L) clk NYNH&H h114 Salina
--Jas J mgr home insulation dept R I Covering Co r Greenwood
--Jas L clk Ry Exp h Riverside
--Jas T mach U S Rubber Co r E Providence
--Jean A clk NET&TCo r408 Morris av

GREENE
--Jeanne Mrs slswn Kennedy's Inc h296 Benefit
--Jennie S (wid Arth D) h247 Brook
--Jewelry Co (Jos Riccio) 177 Crary
--Joan C Mrs file clk Auto Mut Ins Co of America r Anthony
--John h189½ Smith
--John clk Weybosset Mkt r57 7th
--John A lab RIDPW r Pawtucket
--John T (Louise) swichmn NET&TCo h Cranston
--John F ll repr NET&TCo r Blackstone Mass

GREENE JOHN F CO INC, DON C THORNDIKE PRES-TREAS, CHARLES E RAFFERTY V-PRES, HERBERT THRELFALL JR, SEC, PRINTING, OFFSET LITHOGRAPHY TO MEET ALL REQUIREMENTS 56 PINE, TEL GAspee 1-9434

--John J 824 Westminster died Dec 17 '56
--John R linemn NECo r Warwick
--John W (Evelyn A) comp Journal h Pencedale
--Jos h21 Princeton av
--Jos (Rose) real est h226 Gallatin
--Julian (Sarah R) pharm h236 Sackett
--Kathleen L sls clk Shepard's r Rumford
--Lena h20 Mulberry
--Lean A Mrs h241 Summit av
--Leo (Celia) pharm h256 Gallatin
--Leon (Dagny) asst hsehold dept Prov-Barrington Bible College h Barrington
--Lester E driver r Warwick
--Lloyd blr repr r195 Benefit
--Lloyd A (Mildred F) slsmn McDowell, Dimond & Co h15 Parkside dr
--Lois dept mgr W T Grant Co r23 Somerset
--Louis M (Lillian) pres Armet Mfg Co Inc h Warwick
--Louise H Mrs sec Oliver Johnson & Co Inc r W Kingston
--Lyman W (Harriet J) meter rdr h50 Shiloh
--Lyman W jr lab Inctr Div DPW r50 Shiloh
--Mae S (wid Chas) h rear 183 Plain
--Marcia A clk Ind Natl Bank r Warwick
--Margt F (wid Fredk) r36 Forbes
--Margt I (wid Vincent L) teller State Treas Rep Ofc h623 Smith
--Margt (wid Patk M) matron Industrial Bank Bldg h63 Bogman
--Martha E hosp aide R I Hosp h83 Benefit
--Mary r111 S Angell
--Mary r22 Duke
--Mary r45 E Transit
--Mary E bkpr h224 Bellevue av
--Mary M (wid Irving W) h89½ Colfax
--Marylyn M sec r241 Summit av
--Miriam W (wid Steph A) h18 Lauriston
--Myra S (wid Henry A) h151 Taber av
--Myrtle Mrs jewelry wkr h93 Stamford
--Nancy med sec R I Hosp r96 Pocasset av
--Nathl studt r12 Montague
--Nathanael Junior High Sch Wm C Harrington prin 721 Chalkstone av
--Nathl B (Doris) clk All Ref Co h12 Montague
--Nathl T asst used car mgr Criss Cadillac Olds Inc h Warwick
--Olive B nurse Jane Brown Mem Hosp r Cranston
--Ona G (wid Ronald C) h6 Irving av
--Oscar J bus opr r241 Summit av
--Patricia M clk PGCo r Warwick
--Peter W (Cath) press opr h462G Manton
--Raymond J asst designer NECo r Warwick
--Raymond N (Ethel L) opr The Texas Co h Cranston
--Robt J (Julia F) stonemn h672 Prairie av apt 1D
--Robt N (Barbara B)lwyr 111 Westminster R936A h16 Grotto av
--Robt W radio mtcemn NECo r Warwick
--Roberta chkr cash r Cranston
--Rodney hlpr B U Dining Rms r160 Broad
--Roger W P (Beatrice F) tchr Hope High Sch h Greenville
--Ronald C bkpr Plantations Bank of Rhode Island r Pawtucket

GREENE
--Ronald K (Dorothy) porter r11 Kirk
--Rosamond H cash Shepard's r Warwick
--Rose E emp B A Ballou & Co Inc r139 Edgewood
--Russell H linemn NECo r Warwick
--Ruth E librn Roger Williams Genl Hosp r Cranston
--Ruth M Mrs clk Prov-Wash Ins Co r226 Gallatin
--Sally Mrs v-pres Berkeley Co h Cranston
--Saml B (Sophie; Greene & Co) h155 Sunbury
--Sarah E (wid Wm H) h33 Mawney
--Sherman H jewelry wkr r42 Haskins
--Smith L cadet eng BIF Industries Ins r Esmond
--Steph A jr driver Automobile Club of Rhode Island r Cranston
--Steph H (Flora L) emp B A Ballou & Co Inc r28 Cemetery
--Stewart (Bertha A) truck driver h32 Jonathan
--Susan L r224 Bellevue av
--Theresa B clk r224 Bellevue av
--Thos C sec-treas The Carton Assn and sec-treas NE Paper Box Mfrs Assn h Warwick
--Thos E eng h393 Morris av
--Thos P (Cath F) clk h408 Morris av
--Tobacco Co Abr Greenberg pres-treas, Mrs Eve Greenberg v-pres-sec 477 Smith
--Vera M h72 Bishop
--Vincent L (Barbara E) died Nov '56
--Walter A mgr White Fuel Co r Warren
--Walter E grinder r N Scituate
--Walter J (Isabelle M) restr wkr h12 Bodell av
--Walter W (Beatrice J) store kpr UTC h Warwick
--Wilfred E (Esther H) lead burner Mule Battery Mfg Co h250 Veagie
--Willard R (Ann M) supt mtcemn h306 Washington av
--Wm (Charlotte) chef The Sportsman Diner h284 Dean
--Wm A (Claire A) br mgr Hilton Davis Chem Co h65 Roslyn av
--Wm H (Frances J) im fxr h58 6th
Greene's Al Texaco Service (Arnold I Greene) 1220 Elmwood av
Greenfeld see also Greenfield
--Harold S (Sylvia I) bldg contr 75 Pinehurst av h do
--Sydney I (Ettie) govt wkr h389 Potters av
Greenfelder Wm P (Harriet J) police PPD h8 Miller av
Greenfield see also Greenfeld
--Abr (Pauline; Capitol Hotel) r567 Westminster
--Alex (Ann) prsr h31 Warrington
--Edwin (Harriet) slsmn h421 Orms
--Eunice sec C F Ricketts Co r313 New York av
--Fay ofc sec Bond Wholsale Food Co Inc r567 Westminster
--Jos (Eunice; Hollywood Tire & Sup Co) h313 New York av
--Louis H (Lottie) h130 Doyle av
--Rebecca (wid Wm) h37 Higgins av
Greengus Isadore P (Ethel; Ideal Novelty Co) h95 Toronto av
Greenhalgh see Greenaigh
--Agnes V Mrs asmblr Bulova h Cranston
--Alf (Nancy) file wkr h6 Ellery
--Alf E core mkr Grinnell Corp h47 Sora
--Carol A clk Jewelers Board of Trade r47 Dora
--Claire E Mrs mgr r54 Sackett
--Edw C elec wkr r91 Caroline av
--Gail clk-sten Verona Dyestuffs r Warwick
--Gardner E (Beatrice) dentist 290 Westminster R901 h Warwick
--Harold E jr h2 Whelan rd
--Henry C Mrs h98 Irving av
--Howard mech State Board of Elections h Chepachet
--Isaac clk PO r E Providence
--Joan bkpr Walco Elec Co r E Providence
--Joan desk clk Boston Store r Pawtucket
--John h196 Washington av
--Josephine R (wid Joshua C) h91 Carolina

Rhode Island

The Bank for All Your Banking! HOSPITAL TRUST COMPANY

17 Offices

Member Federal Reserve System Member Federal Deposit Insurance Corporation

RHODE ISLAND'S LARGEST DEPARTMENT STORE

Radio and Television Stations WJAR

The Outlet Company

Telephone ELmhurst 1-3800

G. L. & H. J. GROSS, INC.

ESTABLISHED 1905

170 WESTMINSTER ST. REALTORS - - INSURANCE GAspee 1-6010

GREENHALGH
--Joshua C 91 Carolina av died June 13 '56
--Lillian stone setter r47 Dora
--Mark S (Veronica L) eng Harbor Master's Ofc h169 Webster av
--Phyllis Mrs clk Anthony Creations Inc r Cranston
--Raymond chauf Hemingway Bros Interstate Trucking Co h Victory hwy (Coventry)
--Squire (Kath) slsmn Vennerbeck & Chase Co h Warwick
Greenhouse Jonathan r92 Ayrault
Greenia Jas E (Eileen M) lab h32 Schofield
Greenidge S A h86 Providence
Greenlaw Alice M Mrs clk Ind Natl Bank r63 Verndale av
--Curtis R (Georgia J) rec clk Tourtellot & Co Inc r98 Alvin
--Georgia J Mrs typ Gorham's r98 Alvin
--Robt W jr (Rox-Ellene) eng Blackstone Mut Ins Co r Warwick
Greenleaf Bartell G hlpr Walco Elec Co h N Scituate
--Elisabeth librn r Westerly
--John B mech r Oaklawn
Greenlees Wm A (Caroline H Y) clk r245 Angell
Greenless Charlotte nursing aide Lying-In Hosp r318 Public
--Dani (Anna) whsmn GE Wiring Device Dept h61 Pleasant View av
--Florence R Mrs asmblr GE Wiring Device Dept r750 Cranston
--Frank (Florence R) lab h780 Cranston
--Hanna H insp Gorham's r61 Pleasant View av
--John J (Norma) chauf h318 Public
Greenlund Carl F (Olivia) carp Gorham's h Cranston
--Clara E Mrs emp interviewer r Oaklawn
Greenman Amelia M Mrs (Paint Brush Studio) r258 Orms
--Chesley W (Amelia M) h258 Orms
Greenough Bertha C sec-asst treas BIF Industries Inc r203 Blackstone blvd
--Elize C (wid Wm B) h203 Blackstone blvd
--Fredk stock clk Boston Store r Cranston
--Wm B 203 Blackstone blvd died Nov 17 '56
--Wm B jr (Dorothy G) v-pres-sec-asst treas Whittet-Higgins Co h228 Irving
--Wm B III r228 Irving av
Greenslade Lewis W jr fdry supt B&S r Barrington
Greenspan Drug Co (Harry Greenspan) druggists 322 Prairie av
--Harry (Nan; Greenspan Drug Co) h117 Sackett
--Mary G (wid Morris) h422 Public
--Michl D r117 Sackett
Greenstein Benj F (Rose) slsmn h500 Pleasant Valley pkwy
--Chas G (Olga; Alpine Roofing Co) h Cranston
--Dora (wid Bernard) h143 Prairie av
--Evelyn D bkpr Samson's r143 Prairie
--Harriet senior clk-sten RI Dept of Health r169 Calla
--Herman (Mollie) h131 Somerset
--Israel (Betty) gro h169 Calla
--Jacob 42 Pratt died Oct 1 '56
--Jacob E (Bertha) phys 143 Prairie av h49 Lorraine av
--Jason I interne R I Hosp r274 Niagara
--Julius gro h108 Willard av
--Maurice H (Claire V) mgr Samson's h22 Gallatin
--Maurice W (Dora) bacteriologist Sewage Disposal Wks h40 12th
--Minnie Mrs r99 Hillside av
--Morris (Rose) h21 Douglas
--Norman (Pola) acct Samuel Gereboff h Edgewood
--Sydney (Gloria) supt h211 4th
Greenup Earle (Janet) h49H March
--Herbert B (Helen) emp Gorham's h169 Linwood av
--Jas R mfg eng B&S r Millville Mass
--Janet clk Mfrs Mut Fire Ins Co r49H March

GREENUP
--Kenneth S (Gladys) lathe opr Thurston Mfg Co h Greenwood
--Mary (wid Walter) r9 Convent
--Steven F mach h76 Benefit
Greenwald Harold J dir RI Sch of Design h Edgewood
--Martin L (Celma G) studt h140 Verndale
--Sidney treas Hart Engineering Co h Barrington
Greenway Anna F (wid Edw C) h26 Arch
--Mary F (wid Robt) r78 Benefit
--Robt bartndr John Hutt r183 Benefit
Greenwell Frank (Frances) garagemn Brook Street Garage h197 Ocean
--Fredk (Beatrice) emp Quonset Naval Sta h220 Webster av
--Fredk R (Margt A) jan h7 Madison
--Geo J (Doris J) laddermn Ladder 4 h588 Potters av
--Geo W (Emma L) tech Roger Williams Genl Hosp r30 Blackstone
--Ida L (wid Jos W) h740 Douglas av
--Jas W (Rose A) farmer h43 Ives
--Jean Mrs case wkr Family Service Inc r105 Parade
--John H countermn Rice's Restr r220 Thurbers av apt 3C
--Jos K (Alice H) dispr City Cab Co h18 Oak
--Ralph W mill wkr r740 Douglas av
--Ray (Jean) truck driver r105 Parade
--Regina A clk NET&TCo r7 Madison
--Viola M Mrs h220 Thurbers av apt 3C
Greenwood Anne r109 Melrose
--Barbara Mrs priv sec StStephens Epis Ch h E Providence
--Benj h231 Power
--Cath Mrs r69 Stewart
--Cath G studt r21 Sprague
--Cath M Mrs h21 Sprague
--Elsie bkpr Karpeles Rosary Co r Johnston
--Elsie M sec Central High Sch h69 Stewart
--Ethel M r148 Ophelia
--Fred G h20 Laurel Hill av
--Harold P (Gertrude) bill dist PGCo h Centerdale
--Hazel Mrs bkpr r Cranston
--Helen J typ BIF Industries Inc h573 Smith
--Helen V industrial nurse U S Rubber Co r Seekonk Mass
--Jas tool kpr B&S r Pawtucket
--Jos H (Eliz) comp Journal h Warwick
--John H jr (Marcella W) formn The Texas Co h19 Nisbet
--John S jr (Joyce) buyer McKesson & Robbins Inc r Warwick
--Joyce M studt tech R I Hosp r Johnston
--Laundry Antonio C Leonardo pres, Raymond A Leonardo sec, Jos A Pessullo jr treas 232 Lowell av
--Mabel h11 Whelan rd
--Marjorie R utility clk Providence Gas Co r Cranston
--Maurice (Elsie M) sign pntr h Johnston
--Phyllis B clk r Clayville
--Robt A (Dorothy H) artist E A Johnson Co r149 Niagara
--Ronald rec clk Acme Fast Frt Inc r Warren
--Wm A asst sec Plantations Bank of Rhode Island r Rumford
Greenya Robt S (Grace B) h93 Wood

Greer see also Grear and Grier
--Albert H v-pres and asst treas Geo Greer Co Inc h2751 Post rd (Warwick)
--Alan P (Mildred) h217 Chalkstone av
--Allen rug cln r107 Howell
--Auto Body Co (Lawrence S Brown) 110 Aldrich
--Beatrice E sr clk RIDSW r E Providence
--Danl E annealer B&S r E Providence
--Edw D (Mary B) personnel tech Ofc Personnel Director City Hall h67 Roslyn av
--Geo Co Inc Geo E Greer jr pres and treas Albert H Greer v-pres-asst treas Robt M Greer v-pres and sec food products 170 Sherburne

THE LETTER SHOP

Mail Advertising Service

Automatic Typewriting

228 WEYBOSSET ST.

GAspee 1-6650

GREER
--Geo E jr (Alice E) pres and treas Geo Greer Co Inc h23 Lawn (Warwick)
--Jas R car washer r56 Berkshire
--Janet h22 D
--Jeffrey lwyr r247 Wayland av
--Marie A slswn Boston Store r Cranston
--Olinda M Mrs hand lathe opr B&S r E Providence
--Robt M (Doris) v-pres and sec Geo Greer Co Inc r82 Chapman (Greenwood)
--Wallace L (Marie C) USA h102 Somerset
--Wm R slsmn Geo Greer Co Inc h1 E Greenwich
Greetham Ora (wid John) h123 Elmwood av
Gregan Robt r147 Benefit
Gregelevich Dorothy asmblr r61 Bernon
--John (Vera) lab h61 Bernon
--Peter mach opr h38 Camden av
--Peter A (Helen M) constn wkr h1 Vesta
--Thos (Louise) countermn h23 Danforth
Gregerman Paul (Ida) slsmn Providence Elec Co Inc h379 Morris av
--Saml (Ida) tailor h41 Croyland rd
--Saml W (Ruth) slsmn r Cranston
Gregg see also Greig
--John r322 Pine
--Phyllis (Continental Studio of Dance) r43 Carpenter
Greggerson Chas F clk-typ R I State Quartermaster General Office r Seekonk Mass
Gregge Tailors (Gregory Kasparian) 103 Plain
Gregian Arth S ins agt United Life & Accident Ins Co r Cranston
Gregilovits Brana weaver r42 Printery
--Jos (Sophie T) with Polish American Citizen's Club h42 Printery
--Sophie T Mrs opr US Rubber Co r42 Printery
Gregis John h103 Modena av

Gregoire Agnes h29 Cranston
--Aline B clk-sten FHA r Franklin Mass
--Alphedias N (Beatrice) mech PFD h14 Harriet
--Annette sec Photographic Laby r Cranston
--Archille hlpr N E Trans Co h W Barrington
--Arth E (Elaine C) drill opr B&S h1 Alleton
--Betty A fl wkr Calart r W Warwick
--Eva V Mrs h13 Montrose
--Geo (Thelma) baker h254 Transit
--Geo L (Kathleen A) lab h249 Transit
--Geo T washer Paragon r Woonsocket
--Ida asmblr GE Wiring Device Dept r Cranston
--Jos E (Renee) h101 Linwood av
--Madeline A insp US Rubber Co r W Barrington
--Maurice J screw mach opr B&S r Valley Falls
--Norman F (Mary E) lab Inctr Div DPW h178 Williams
--Richd E USA r254 Transit
Gregorian Calipci (wid Manank) r120 Oak
--Geo K (Virginia) h120 Oak
Gregorio Albert J lathe opr r85 Mercy
--Angelo r85 Mercy
--Doris fl wkr r Cranston
--Gabriel clk Ind Natl Bank r Pawtucket
--Vincengo (Beatrice) h85 Mercy
Gregory Alan J clk Nicholson File Co r221 Gallatin
--Beauty Supplies (Guy J Gregory) 649 Admiral

Starkweather & Williams, Inc.

PAINTS • WALLPAPER • PHOTOGRAPHIC SUPPLIES

Providence Store 8 ARCADE BLDG, Telephone GAspee 1-7350

Office 87 WEYBOSSET, PROVIDENCE Tels. GAspee 1-7350—1—2

Cranston Store 52 ROLFE STREET Telephone GAspee 1-7352

GRIGGS & BROWNE CO., INC. | Your Exterminators | GA 1-6079

2 ALLENS AVE. PROVIDENCE 3, R. I.

WALLACE FOR REAL ESTATE

LIST WITH US — BUY FROM US

MEMBER THE KENT WASHINGTON BOARD OF REALTORS

2900 POST RD. WARWICK, R. I. REgent 7-9100

GREGORY
--Beverly R rating clk Auto Mut Ins r Pawtucket
--Bruce L studt r Brown Quadrangle
--Carlton Rev instr Providence-Barrington Bible College r31 Walnut rd (W Barrington)
--Chas wtchmn r257 Public
--Chas E Mrs h198 Waterman
--Chas V (Claire B) fiscal accts clk VA h Woonsocket
--Christina A (wid Frank E) h23 Winchester
--Danl G (Cath C) hoisting eng h116 E Manning
--Danl G jr sten The Texas Co r565B Cranston
--Diana Mrs h128 11th
--Donald M (Florence M) section mgr h237 Admiral
--Doreen personnel asst Manpower Inc r Pawtucket
--Dorothy h22 Appleton
--Douglas J serv mgr Dun & Bradstreet h Warwick
--Edw E repr r101 Linwood av
--Edwin J (Georgianna) clk US Vets Hosp h Forestdale R I
--Faith M clk RIH Trust Co r237 Admiral
--Geo E (Catherine B) v-pres-treas Goodwin & Gregory h585 Elmgrove av
--Geo M purch agt Goodwin & Gregory Co r585 Elmgrove av
--Grace E (wid Thos E) ofc mgr G Klein & Son h567 Pleasant Valley pkwy
--Guy J (Yolanda; Gregory Beauty Supplies) h693 Admiral
--Harry K h Pawtucket
--John D waiter h273 Jastram
--John H (Mildred) h26 Winchester
--Jos slsmn r390 Weybosset
--Kalei K (Maude) phys 253 Hope h do
--Lawrence A treas Weatherking Aluminum Products Inc h Oaklawn
--Lena T plant extension eng NET&TCo r Dorchester Mass
--Louis J (Hazel) claims exam Calvert Fire Ins Co h Warwick
--Luther G (Lucy) h12 Jenckes
--Mary Mrs jwlry wkr r14 Albro
--Mary M maid r86 Power
--Milton R (Marion) coml artist 86 Weybosset R22 h N Providence
--Oreste G (Mary) pres Goodwin & Gregory Co h Pawtucket
--Plating Co Inc Chas M Deady pres Frank Prignoli v-pres Mrs Anna Cardente treas Margt Murphy sec 10 Arbor
--Regina M priv sec Providence-Washington Ins Co r565 Cranston
--Robt (Helen) USN h131 Dudley
--Robt D (Mary L) v-pres Old Colony Co-operative Bank h Greenwood
--Robt E h rear 348 Plainfield
--Stanley (Mary A) servmn h25 Winchester
--Wallace (Edna) claim adjuster UTC h Greenville
--Wayne h252 Adelaide av
--Wm J (Cath A) h12 Squanto

Gregson Allen L (Florence) optician Physicians Optical Laboratory h11 Mawney
--Carlton sls clk h Greenwood
--Elix h719 Hope
--Elmer (Rita M) audit clk RIHosp r Cranston
--Ernest (Elis F) h43 Carpenter
--Evelyn asmblr GE Wiring Device Dept r Greenwood
--Helen W nurse r Seekonk Mass
--Herbert h204 Governor
--Muriel Mrs clk Eastern Coal & Oil Co r Lakewood
--Rita M Mrs clk NET&TCo r Cranston
--Robt loader Richfield Oil Corp of N Y r Norwood
--Wm 2d hand M&F Worsted Mills Inc r Esmond
Greico Ernest (Paula) mach opr h113A State
--Salvatore r84 Harold
Greif Kenneth L studt r5 Brown Quadrangle
Greifer Burton M studt r244 Taber av
--Fred (Pauline) pres Pauline's Dress Shop Inc h244 Taber av

GREIFER
--Pauline Mrs treas Pauline's Dress Shop Inc r244 Taber av
Greig see also Gregg
--John (Margt C) asst formn Nicholson File Co h Rumford
--Ronald (Noella M) jwlry wkr r37 Dixon
--Victoria S tel opr NET&TCo r498 W Exchange
--Wm (Anna M) asst section formn Nicholson File Co h Pawtucket
Greiss Willis (Dorothy) jwlry wkr h39A March
Grella Angelo (Esther) jwlry wkr h81 Sampson
--Carmine G 118 Rome av died Sept 14 '56
--Ernest clk First National Stores Inc r114 Tell
--Genevieve G (wid Carmine G) h118 Rome
--Helen Mrs opr h30 N Court
--Vincenzo (Angelina) h39 Newark
--Vivian G tchr Kenyon St Sch r118 Rome av
Grelle see also Grilli
--Caroline (wid Vincent) paper wkr Cal-Ric Paper Box Co Inc h32 Courtland
--Frank A (Theresa) clk h90 Academy av
--Geraldine r32 Courtland
--Ida curtain rod wkr r630 Union av
--John (Hilda M) jwlry wkr r39 Fulton av
--Pasquale (Consiglia) auto mech Sewer Dept h630 Union av
--Vilma bmo RIDSW r630 Union av
Grelline Anna Mrs h16 Moorefield
Grello Frank P (Angelina) barbér 216 Laurel Hill av h18 Bend
--Lucia r18 Bend
--Virginia L pre opr Cable Elec Products Inc r Cranston
Gremba Anna emp US Rubber Co r23 Orms
--Stanley (Anna) mech h23 Orms
Gremier Wm emp US Rubber Co r Woonsocket
Gremot Doris J asmblr Bulova r103 South
Gremour Doris asmblr GE Wiring Device Dept r Warwick
Gren Stanley coml slsmn Firestone Auto Supply & Serv Stores h Cranston
Grencia Antonio (Annie) lab h26 Jones
--Nicholas jwlry wkr r26 Jones
Grenda Albin N (Shirley) surgeon US Vets Hosp h33 Ogden
Grenga Archie A (Viola) barber 405 Wickenden h39 Horton
--Cath Mrs fl wkr Artificial Flower Co r Johnston
--Francesco (Carmela) jan Branch Av Primary Sch h59 Russo
--Fred F (Ida) h46 Marietta
--John (Margt M) dentist 548 Charles h75 Swift
--Ralph A (Cath) mgr h522 Charles
--Tommaso (Loreto) mill wkr h30 Christopher
Grenier Adele G h57 W Friendship
--Albert J mtcemn Pius X Salvage Bur r110 Pond
--Albert P (Anna J) wtchmn h801 Cranston
--Alf r125 Parade
--Alice Mrs counter girl r Warwick
--Arth F (Mary F) formn National Casket Co Inc h115 Bellevue av
--Barbara F r115 Bellevue av
--Blanche h113 Sycamore
--Chas F (Margherita) pntr h81 Ledge
--Christine E clk Ind Natl Bank r Centredale
--Christobel E file clk Uncas Mfg Co r Centredale
--Donald emp Atlantic Tubing Co r196 Chapin av
--Donat C garage mech Coca-Cola r Pawtucket
--Dorothy J mach opr Cable Elec Products Inc r91 Parade
--Edw insp r204 Dean
--Edw A (Edith) chauf h105 Rugby
--Edw L (Laura B) file wkr h196 Chapin av
--Edw T (Evelyn M) mach h147 Pavilion av
--Eileen B stock clk Bulova r W Warwick
--Emery J (Albina A) carp h42 Fairfield av
--Emile pntr h183 Adelaide av
--Fannie J Mrs bkpr Industrial Natl Bank h22 Whelan rd

GRENIER
--Geo J jr wire wkr Cable Elec Products Inc r65 Stamford av
--Gerald (Christabel) auto bodymn Royal Auto Body Wks h Warwick
--Hector E slsmn Hawthorne Inc h Slatersville
--Henry E (Dorothy J) mgr Academy Products h28 Colfax
--Henry J (Eleanor M) file wkr h65 Erastus
--Jos I (Stella T) whsemn h303 Althea
--Jos M A (Elvina) groundmn NE Co h Warwick
--Louise recpt r E Greenwich
--Lydia Mrs r227 Dexter
--Melvin mech NE Truck Center Inc h Warwick Downs
--Raymond C stock clk A&J Auto Ignition Co r265 Vermont av
--Raymond H (Evangeline) winder Queen Print Wks Inc h20 Inkerman
--Raymond M (Rose) file forger h44 Chaffee
--Richd E studt r128 George
--Robt emp Atlantic Tubing Co r196 Chapin
--Robt A h745 Cranston
--Roland J cable splicer NET&TCo h W Warwick
--Rose C winder Paragon r N Providence
--Stella T Mrs ft pre opr Bulova r303 Althea
--Theo L (Doris M) patrolmn Precinct 30 h12 Rowley
--Wm A (Bertha L; Academy Products) h322 Thurbers av
--Wm A (Therese) shipper h803 Cranston
--Wm W (Muriel M) mech Dunne Mtr Sls Inc r489 Elmwood av
Grenkiewicz Jos S (Matilda) pres Polish American Citizens Club h22 Palmer
Grennan Jos J (Helen L) whsemn J U Starkweather Co h101 Jenkins
--Mary r245 Friendship
--Thos J Dr admn Animal Husbandry and dairying RI Dept of Agri r Allenton
Grenon Annette D solderer r1050 Eddy
--Edw F (Helen M) int rev agt h Cranston
--Elaine S ofc sec Occidental Life Ins Co of California r Barrington
--Eleanor V Mrs billing clk r Warwick
--Hector T (Mildred) chef Sadies Restr h70 Ogden
--Jeannette A canvasser NET&TCo r E Providence
--John J (Eleanor V) whse mgr Hawthorne Inc h490 Buttonwoods av (Warwick)
--Louis B elec solderer Bulova r1050 Eddy
--Marcus A (Mary A) mtr mn h95 Progress av
--Marcus A jr (Juliette C; Pari's Mkt) h80 Erastus
--Rita C r95 Progress av
Gresckoll Anthony 41 Salmon died April 20 '56
--Margt (wid Anthony) h41 Salmon
Gresham Apartments Mrs Audrey Chase supt 66 Park
Gressar Ross r199 Bartlett av
Gressens Peter J studt r9 Brown Quadrangle
Gressing Otto A (Josephine) h10 Whelan rd
Gresteri Eugenio (Rosina) comn Lying-In-Hosp r55 Atwells av
Greta's Beauty Salon (Greta M Webb) 139 Mathewson R708
--Corset Shoppe (Greta Vorenberg) 334 Westminster R413
Gretchner Adam (Ella) h26 Washburn
--John (Rose M) firemn h26 Washburn (Quansett)
--Stella Mrs h175 Charles
--Vincent S truck driver Petroleum Heat & Power Co r175 Charles
Grew Agnes 109 Melrose died Oct 19 '56
Grewcock see Grocock
Grewer Raymond C (Marjorie) h265 Vermont av
Grey see Gray
--Dorothy A asmblr GE Wiring Device Dept r Cranston
--Freeman E (Cath) pntr h98 Lydia
--John L (Barbara) studt slsmn The National Cash Register Co h Warwick

JUHLIN-PEARSON

A. Raymond Pearson Prop.

FUNERAL DIRECTORS

A Professional Service That Assures "Peace of Mind"

Established 1899

754-756 BROAD STREET

PHONE HOpkins 1-1213

J. T. O'CONNELL CO. 132-134 Fountain St. GAspee 1-6682

Marine Supplies - Fishing Supplies - Canvas - Rope - Paints

EASTERN COAL & OIL CO.

COAL - FUEL OIL - COKE

Office: 470 ALLEN'S AVE. WINKLER OIL BURNERS Tel. STuart 1-2500

GREY
--Margt A studt nurse RI Hosp r56 Lockwood
--Richd O bill poster Old Colony Advertising Co h Cranston
--Robt L r324 Washington
Greyard Frank (Muriel) slsmn E I DuPont de Nemours r Cranston
Greylawn Poultry Market (Frank Goldman) 144 Dean
Greyloch Edw chauf M&M Trans Co h Pawtucket
Greyvan Lines Inc Peoples Stge Whse Co agts 181 Allen's av
Gribbin Danl J (Bridget M) lab h19 Potters av
Grice Stanley W (Helen) trucker h116 Cass
Gridley Robt studt r100 State
--Robt I (Elaine K) studt h279C Chad Brown
Grieco Angela recpt RI Hosp r68 Ledge
--Angelo (Giulia) lab h31 Brockton
--Anna pre opr W&H Jwlry Co r83 America
--Anna Mrs clk State Lbr Co Inc r68 Ledge
--Anna M ofc clk Outlet Co r362 Jastram
--Anthony (Helen) meat ctr h836 Douglas av
--Antonio cloth fnshr h34 Windmill
--Barbara jwlry r44 Felix
--Carmela (wid Ernesto) r68 Ledge
--Celesta Mrs 34 Windmill died June 29 '56
--Danl (Yolanda) h1 Bradish ct
--Domenico lab Prov Sewer Dept r34 Windmill
--Domenico B (Concetta) mtcemn Providence College h347 Hawkins
--Dominico L (Elvira) opr r31 Brockton
--Ernest A (Anna M) clk Crown Sup Co Inc r68 Ledge
--Evelyn Mrs mach opr h202 Salina
--Frank jwlry wkr r120 Broad
--Geo (Ann) clk Nocera's Mkt Inc h362 Jastram
--Giorgio (Maria) wool sorter h38 Windmill
--Gladys D Mrs h12 Bodell av
--Jas V (Josephine) lab h44 Felix
--Jos variety 630 Charles h do
--Julia mach opr r31 Brockton
--Lorenzo lab h83 America
--Louis (Filomena) gro h65 Mink rd
--Louis (Anna) pntr's hlpr h727 Potters av
--Michele jwlry wkr r31 Brockton
--Pasquale (Gloria) displaymn Eddy & Fisher Inc h15 Windmill
--Paula mach opr Apco Stationers & Printers r113A State
--Stella (wid Serafino) h364 Jastram
--Thos mach r122 Benefit
--Vera clk r31 Brockton
Griego Jos (Mary R) screw mach opr B &S h734 Charles
--Wm (Rena) sergt Detective Div PPD h686 Charles
--Wm A mach opr r686 Charles
Grier see also Grear and Greer
--Robt E (Susan) orderly Miriam Hosp h165 Pavilion av
Griesmer Anne V studt r98 Cushing
Griess Wm E jr studt r1 Brown Quadrangle
Grieve see Greaves and Grieves
--Archibald supvr Hood's r Pawtucket
--Eliza J h119 Alverson av
Grieves John F asmblr B&S h Johnston
Griffen see also Griffin and Grifling
Griffin Albert E (Ruth) wtchmn Drake's h84 Dartmouth av
--Albert J mach opr B&S r Barrington
--Alice A r32 Larch
--Anna A slsmn Newberry's r Seekonk Mass
--Arth staff mgr Prudential r Attleboro Mass
--Cath r76 Beacon av
--Cath dish washer John F Davis Co r185 Williams
--Cath Mrs h15 A
--Celeste F admission ofcr Pembroke Hall r244 Bowen
--Clarence A (Olive K) claim supvr Employers Liability Assurance Corp r Cranston
--Clifford H Mrs h106 E Manning
--Corinne F h244 Bowen

GRIFFIN
--David H studt r8 Brown Quadrangle
--Dolores A clk Mitchell Ford Inc r33 Cherry
--Donald J (Irma E) mfg eng B&S h Lincoln Park
--Donald L jr handymn r104 Jonathan
--E Edwin sr claims exam RIDES r79 Lenox av
--E Marjorie sec Paine Webber Jackson & Curtis h86 Waterman
--Edna A sten r63 Linden
--Edw F (Isabelle F) r501 Public
--Edwin J jr (Grace) electn h Pawtucket
--Eileen P nurse St.Joseph's Hosp r Seekonk Mass
--Eleanor M Mrs clk-sec Dept of Labor r100 Hamilton
--Eliz T Mrs r13 Parkis av
--Ellie r51 Summer
--Ethel H clk Div of Probation & Parole h24 President av
--Evelyn C clk Outlet Co r25 Haverford rd (Warwick)
--Floyd (Edna M) mldr h45 Randall
--Francis A (Helen T) drill opr B&S h64 Winchester
--Francis J lndry wkr Louttit Lndry Co h366 Broad
--Frank (Cath) clk h34 Ruggles
--Geo C (Anna B) laddermn Ladder 1 h219 Vermont av
--Geo E colorer's hlpr Bulova h Oaklawn
--Gertrude Mrs bench wkr h483 Washington
--Grace M Mrs h51A Lenox av
--Harold F mach r123 Sorrento
--Harry supvr Community Workshops of Rhode Island Inc r13 Parkis av
--Helen cook r55 Elmhurst
--Irma clk Firemen's Mut Ins Co r Lincoln Park
--J Henry A (Olivette) lwyr and clk of Probate Court City Hall h177 Lexington
--Jas F (Kathleen F) h120 19th
--Jas L jr (Eleanor) prin clk Div of Accounts and Control h100 Hamilton
--JoAnn h50 Common
--John r5 Claverick
--John A hlpr RI State Mtce Ofc h Woonsocket
--John J (Mary C) plshr Walter H McKenna & Co Inc h118 Washington av
--John J USAF r64 Winchester
--John P patrolmn PPD r7 W Park
--Jos (Cath T) labeler Oliver Johnson & Co Inc h114 Alabama av
--Judith G studt r171 Meeting
--Laverne Mrs clk Firemen's Mut Ins Co r E Providence
--Lawrence whse hlpr Standard Grocery Co r Cranston
--Lee studt r147 Benefit
--Lewis F bldg dept Journal h228 Rhodes
--Louis jr (Madeline) dishwasher h18½ Cargill
--Mabel H maid r17 Lorimer av
--Margt H (wid Frank J) r895 Atwells av
--Margt H nurse r7 W Park
--Marguerite J h123 Sorrento
--Marie A Mrs sls clk Outlet Co r Foster
--Mary A tel opr Sanderson Bros Inc r93 Congress av
--Mary B maid r76 Elmgrove av
--Mary E regional sec The Coca-Cola Co h63 Linden
--Mary H clk NECo h50 Verndale av
--Maryles G nurse RIHosp r56 Lockwood
--Maureen tray girl RIHosp r118 Washington
--Michl (Winifred) section formn B&S h E Providence
--Minnie maid r280 Irving av
--Nancy E key punch opr Providence-Washington Ins Co r Cranston
--Nancy J WAF of USAF r67 Common
--Neil C Mrs clk Manufacturers Mut Fire Ins Co h21 Princeton av
--Noqueena Mrs jwlry wkr h47 Transit
--Patricia jwlry wkr r67 Common
--Patricia Mrs clk h21 Elmgrove av
--Patk F (Margt) lab Roger Williams Park h66 Florence

RHODE ISLAND DRIVING INSTITUTE

LEARN "SPORTSMANLIKE DRIVING"

AAA DE 1-9000 AAA

80 Fountain St. Prov. 3, R. I.

GRIFFIN
--Philip property acct Grinnell Corp r Swansea Mass
--Philip T (Amelia) h851 Elmwood av
--Raymond D (Alice) clk NECo h535 Pleasant Valley pkwy
--Richd (Mary) chef The Chicken Coop Inc h Barrington
--Richd USCG r114 Alabama av
--Richd A (Jean S) clk A&P h Lakewood
--Robt L mech Scarpetti Oldsmobile Inc r E Providence
--Sarah J lndry wkr h459 Potters av
--Thos cable splicer NET&TCo r Cranston
--Thos L eng r Buttonwoods
--Thos M (Cath) jan Brown University h185 Williams
--Timothy P (Margt) emp US Rubber Co h7 W Park
--Walter A (Rose M) asst shipper Gallow Johnson & Nichols Co r33 Cherry
--Wm h79 Lenox av
--Wm H (Theresa L) sr clk tech Rhode Island Div of Admn, Div of Personnel h196 Atlantic av
--Wm V lwyr h366 Willard av
Griffing Alice C (wid Henry M) r302 Ohio
--Ethel M sten Real Estate Title Ins Co r302 Ohio av
--Leola M (wid Frank L) clk Irons & Russell Co h588 Public
--Robt G (Cath A) slsmn h68 Homer
Griffis see also Griffith and Griffiths
Griffith Beverly A r Rumford
--Davis W state staff Journal r Warwick
--Geo O (Gertrude H) v-pres-treas The Outlet Co, v-pres WJAR-WJAR T V and treas Delivery Serv Inc h Cranston
--John R landscape archt RIDPW h Saunderstown
--Louise H (wid Archibald J) h871 Hope
--Olive L h500 Angell
--R L & Son Co Ralph L Griffith pres and treas Ralph L Griffith jr sec mfg jwlrs 10 Abbott Park pl 4th fl
--Ralph L (Georgia W) pres and treas R L Griffith & Son Co h Barrington
--Ralph L jr (Kathleen F) sec R L Griffith & Son Co h99 Alumni av
--Robt (Gertrude; Bowen Apts) h Barrington
Griffiths Clara mach opr Pruefer Mfg Co r Cranston
--Clarissa h5 Ocean
--Frank R operations mgr WJAR-WJAR-T V r219 Benefit
--June B clk BIF Industries Inc r Pascoag
--Wm F (Theresa M) roofer h101 Rugby

GRIGGS & BROWNE CO INC, DAN GRIGGS PRES-TREAS, SIDNEY J BEAL V-PRES, MRS YVONNE E GRIGGS SEC, VERMIN and RODENT CONTROL 3 ALLEN'S av, TEL GAspee 1-6079 (See Yellow Page 39)

--Dan (Yvonne J) pres and treas Griggs & Browne Co Inc h Edgewood
--Glenn exterminator Griggs & Browne Co Inc r Edgewood
--Tyler A plantmn Hood's r124 Porter
--Yvonne E sec Griggs & Browne Co Inc r Edgewood
Grignon see Grenon
--Mederick (Eva M) h15 Alverson av
Grigorian Frank h98 Hudson
Grigsby Loretta F h64 Howell
Grilla Alf (Helen C) jwlr h223 Leah

SHERATON-BILTMORE HOTEL

Rhode Island's Finest Hotel

The Bacchante Room · The Falstaff Room · The Jewel Box · The Town Room

IN PROVIDENCE · GAspee 1-9200

WPRO RADIO & TV Basic CBS

AWNINGS

CANVAS PRODUCTS

Tel. PAwtucket 2-3386

CAPWELL AWNING COMPANY

526 Power Rd. Pawtucket, R. I.

WINFIELD HOME

FUNERAL DIRECTORS

3 Convenient Floors With Elevator To Each Floor

Each Floor A Complete Chapel

Make Your own Selection At our Home

492 Manton Avenue PROVIDENCE

TEL. Elmhurst 1-3727

A. A. WHITE CO., INC.
48 Chestnut Street
Telephones DExter 1-2253—1-0254
Rubber Stamps

Grilli see also Grelle
--Anna M corsetiere Outlet Co r124 Calla
--Anthony (Della) lwyr h111 Westminster
--Emanuel (Anna) ring mkr Heller & Co Inc h124 Calla
--Emanuel J r Warwick
--Ernest J (Angelina; Grilli's Atlantic Serv Sta) h83 Vernon
--Etta L clk r219 Leah
--Frances M Mrs v-pres Duro Jwlry Co Inc h Greenville
--Helen Mrs h39 Salmon
--Jas (May) clk h83 Vernon
--John dental tech r85 Penn
--John J (Frances M) pres and treas Duro Jwlry Co Inc h Greenville
--John J jr (Mary) mgr Duro Jwlry Co Inc h Greenville
--Jos N (Gemma E) carp h219 Leah
--Lucia (wid Guiseppe) h85 Penn
--Marco A (Anna; Mag Jwlry Co) sec Queen Pearl & Novelty Co Inc h65 Bridgham
--Marco A jr jwlry wkr r65 Bridgham
--May clk Union News Co r83 Vernon
--Raymond R r39 Salmon
--Thos R (Mary J) slsmn h65 Bridgham
--Viola M WAC of USA r124 Calla
--Wm B ins agt Monarch Life Ins Co r Pawtucket

Grilli's Atlantic Service Station (Ernest J Grilli) 113 Sabin
Grillis Virginia r103 Parade
Grillo see also Grello
--Benny Rev pastor Federal Hill Bapt Ch h93 Knight
--Ernest h114 Tell
--Francisco (Cecilia) h12 Edward
--Vincent (Viola) jwlry wkr h57 Mink rd
Grim see Grimm
--Benj W (Martha W; Grim & Littlefield) lwyr 15 Westminster R740 h302 Thayer
--& Littlefield (Benj W Grim, Chas W Littlefield) lwyrs 15 Westminster R740
--Richd intern Brown University r141 Prospect
Grimaldi Albert r73 Union av
--Alec (Mary) mtcemn h113 Gesler
--Anthony carp r73 Union av
--Domenic (Angela) solderer h rear 189 Bridgham
--Eleanor ofc clk J L Anthony & Co r N Attleboro Mass
--Eug (Mary) bartndr h20 Dexter
--Jack USA r73 Union av
--Lawrence (Ann) jwlry wkr h53 Crary
--Louis constn wkr r73 Union av
--Rose (wid Jos) h73 Union av
--Theresa ofc clk r Pawtucket
Grime Donald C mech eng B&S r Swansea Mass
--Hazel E nurse Providence Dist Nursing Assn h236 Atlantic av
--June r203 Governor
--Phyllis O ofc sec Manufacturers Mut Fire Ins Co r Swansea Mass
Grimes see Crymes
--Arth M (Dorothea S) textiles h241 Taber av
--Bertha (wid Arth J) h62½ Bogman
--Chas (Grimes & Hauer Cut-Up Poultry) h Fredericksburg Pa
--Chas P (Dora T) wire wkr h62 Ford
--Diane J studt r34 Barnes
--Dillard R (Jane) bill poster Old Colony Advertising Co h75 Bridgham
--Dorrance H (Helen M) acct B&S h Esmond
--Eliza Mrs h122 Lippitt
--Geo J quarrymn Fanning & Doorley Constn Co Inc h Pawtucket
--& Hauer Cut-Up Poultry Inc Chas Grimes pres Thelma Grimes treas 203 Westminster
--Hazel nurse h236 Atlantic av
--Hazel J (Thel-Mar's Studio) r122 Lippitt
--Helen R (wid Peter J) h663 Cranston
--Henry J (Helen) sls mgr h73 Cathedral av
--J Clement (Agnes G) photog 418 Providence County Court House h384 River av
--John F carrier PO h Pawtucket
--John J (Margt D; Elmwood Gift Shop) supt North Station PO h202 Lexington av
--Jos A (Cath M) box mfr h270 Gano
--Jos F (Margt P) jwlry wkr h259 Valley

GRIMES
--Jos H (Edna M) mail clk Edwards & Angell r W Warwick
--Jos R jr jr sanitation eng Rhode Island Dept of Health h86 Shipper av (W Warwick)
Grimes Joseph W (Stella T), Attorney-at-Law 87 Weybosset Suite 224, Tel GAspee 1-8022, h734 Narragansett Parkway, Warwick, Tel WIl-1737
--Josephine h3 Bogman
--Laurence r62 Ford
--Luke F (Kath A) h39 Tuxedo av
--Mary (wid John F) h62 Ford
--Mary E Mrs r110 Grand View
--Mary J silver wkr Graham's r Cranston
--Mary M X-ray tech Roger Williams Genl Hosp h Pawtucket
--Maureen A studt r384 River av
Grimes & McManus (Joseph W Grimes, James O McManus), 87 Weybosset Suite 224, Tel GAspee 1-8022
--Paul J (Alice C) textile mfr h120 Grotto
--Paul J jr clk r120 Grotto av
--Paul K (Shirley M) mtcemn h24 Maple
--Peter J 863 Cranston died Aug 25 '56
--Raymond E tab oprr r663 Cranston
--Robt C clk First Natl Stores r62 Ford
--Rosella C chf clk h152 Angell
--Ruth hairdrsr r663 Cranston
--Sara bkpr General Ice Cream Corp r Pawtucket
--Thelma treas Grimes & Hauer Cut-Up Poultry Inc r Fredericksburg Pa
--Wm D W studt r79 Williams
Grimley Edw L (Lillian E) spinner Gorham's h70 Dora
--Elis W insp h34 Covell
--Eug J (Mary) mech Inctr Div DPW r59 Willard av
--Fredk P r18 Fairfield av
--Geo F hlpr B&S r33 Somerset
--Isabel r34 Covell
--Joan M clk Rhode Island Hosp Trust Co r Hoxsie
--John clk h93 Grand View
--John T emp B A Ballou & Co Inc r842 Elmwood av
--John T (Gertrude A) plshr h166 W Clifford
--Luella F maid r18 Fairfield av
--Mabel H winder Paragon r18 Fairfield av
--Mary C (wid John) plastic wkr r103 Rosedale
--Mary U sewer r784 Branch av
--Sarah E h18 Fairfield av
--Vincent J chf clk Inctr Div DPW h59 Willard av
--Vincent J (Dorothy) underwriter (trainee) Providence Washington Ins Co h Warwick

Grimm see Grim
--Anna C bkpr Budlong Docherty & Armstrong Inc h61 Ralph
--Gertrude clk Providence Lithograph Co r Auburn
--Peter W studt r4 Brown Quadrangle
--Walter H tool mkr r61 Ralph
Grimshaw Beverly sten r Greenville
--Duckworth A sls mgr h Log rd (Smithfield)
--Emily (Mrs James) 109 Livingston died Sept 21 '56
--Evelyn M h2 Whelan rd
--Jas E (Helen T) electn hlpr NECo h17 Rockingham
--John A (Ethelyn S) supvr Hospital Serv Corp r Centerdale
--John A (Mary C) troublemn NECo h678 Potters av
--Laura M (wid Wm H) r28 Montague
--Louise L (wid Wm) h196 Swan
--Peter bleachery wkr r45 Manton av
--Raymond selector Standard Grocery Co h N Providence
--Wm (Henrietta) h111 Porter
--Wm H (Julia) h67 Waverly
--Wm O (Constance H) fire alarm tech PFD h209 Calla
Grinager Howard P regional mgr The Coca-Cola Co h Wettsley Mass
Grinchell Alma (wid Edw J) h105 Putnam

GRINCHELL
--Bertha opr US Rubber Co r125 Putnam
--Frank T (Josephine L) wldr h152 River av
--Henry P (Ann) carp hlpr h229 Valley
--Stanley asmblr B&S h125 Putnam
--Stanley jr (Flora O) bartndr h123 Putnam
Grindley John meat ctr Billers Super Mkt r93 Grand View av
--Walter jr asst mgr Household Finance Corp r Warwick
Grindrod Leonard jr production mgr r Oaklawn
Grinnell Agnes A Mrs h77 Arlington av
--Annie h33 Oldham
--Arth (Lorraine) truck driver h268 Willard av

GRINNELL COMPANY INC
INC DELAWARE
OFFICERS
JAMES D FLEMING, PRES
ROGER T CLAPP, SEC
CLARENCE H RISON, TREAS
AUTOMATIC SPRINKLER SYSTEMS
PREFABRICATED PIPING
PIPE FITTINGS and VALVES
ENGINEERS and CONTRACTORS
UNIT HEATERS
LOCATION
260 W EXCHANGE
TELEPHONE DExter 1-5900
(See Yellow Page 82)

--Corp Jas D Fleming pres Roger T Clapp sec Clarence H Rison treas automatic sprinkler systems 260 W Exchange
--Duane R (Virginia) flmn Journal h Fall River Mass
--Frank E 280 Plain died Aug 11 '56
--Howard C (Lillian M) slsmn Hotpoint Appliance Sls Co h162 Larimer av
--Irving F (Jennie M) iron wkr h139 Plain
--Louise (wid Frank F) r Sheraton-Biltmore
--Lydia C r33 Oldham
--Mabel R Mrs r33 Hospital
--Mary cash US Rubber Co r Pawtucket
--Patricia F nurse RI Hosp r56 Lockwood
--Robt A insp B&S r Apponaug
--Robt J used car mgr H T Mulry Chev Co r Greenwood
--Roy E (Effie) stock clk h63 Ayrault
--Wm R r280 Plain
Grinrod Isabel (wid John W) h112 Jonathan
--Jane L bkpr RIH Trust Co r Lincoln Park
--Ray sls mgr Lincoln & Lane Inc h10 Donald av (Lincoln)
Griscom Mary studt r108 Cushing
Grise Geo boring mill opr B&S h Central Falls
Grisko Mary (wid Peter G) h33 Raymond
Grisley Danl W (Mildred G) tchr h1022 Hope
--Mildred G Mrs tchr Lincoln Sch r1022 Hope
Grist Carrie h146 Melrose
--David I r30 Ida
--Harold L clk Sun Oil Co r73 Martin av
--Helen A nurse Roger Williams Genl Hosp r Greenville
--Wilfred photog Loring Studio h Greenville
Griswold Ann studt r130 Angell
--Hattie E supvr Ind Natl Bank r E Providence
--Howard R right of way agt NET&TCo r Rumford
--Judith A studt r108 Cushing
--Raymond mangr Standard Dental Laby & Sup Co Inc h E Providence
--Raymond E clk PO r Riverside
--Richd C clk PO r E Providence
--Roberta nurse Lying-In-Hosp r126 Fillmore
Gritman Thos slsmn r N Scituate
Gritz Alphonse linen rm clk RI Hosp r W Warwick
Grivers Jos P eng US Army Engineers h Woonsocket

REAL ESTATE TITLE INSURANCE COMPANY
OF PROVIDENCE
Titles Examined and Insured
32 CUSTOM HOUSE STREET
GAspee 1-9555

COUNTY LOAN & FINANCE CORP.
387 ATWELLS AVE. DExter 1-9550
LOANS
220½ POCASSET AVE. TEmple 1-4785

Tel. DExter 1-8318
WILLIAM H. GARRAHAN & CO., INC.
7 DYER STREET CORNER WESTMINSTER
Tel. DExter 1-8314
INSURANCE • BONDS • REAL ESTATE

GRIVERS
--Wm B insp UTC r Central Falls
Grocarty Leo male nurse h460 Manton av
Grober Nathan h217 Medway
Groberg Oscar r18 Portland
Groblicki Peter J studt r36 Prospect
Groccia Alf (Marie) air conditioning eng h1717 Chalkstone av
--Amando (Rose) winder Queen Print Wks Inc r N Providence
--Concetta (wid Natalia) h1715 Chalkstone
--John (Rose) insp B&S h11 Benton
--Louis (Celia) sub carrier PO h129 Knight
--Margt jwlry wkr r1715 Chalkstone av
Groce see Gross and Grosse
--Alf jan Nickerson Settlement Hse r165 Carpenter
Grocer Aug D disp B&S r E Providence
--Ethel F insp B&S r E Providence
Grochowski Amelia ofc cash United Pub Mkts Inc r Woonsocket
--Margt F sec Swan Keeney & Smith r N Smithfield
--Herbert contract dept Pittsburg Plate Glass Co r Woonsocket
Grocki Peter dishwasher Brown University h Pawtucket
Grocock see Grewcock
--Walter E supvr h Cranston
Grodski Amelia E clk Union Store Brown University h40 Angell
Gruelle Merrill E (Dolly) dir boys central br YMCA r Centredale
Groeneveld Leonard trainee B&S r Lincoln
Groenveld David H baker RI Hosp r Warwick
Groesbeck Byron (Jeannie T) acct Brown University h Edgewood
--Jeannie T nurse RI Hosp r Edgewood
Groff Frank H slsmn r Lonsdale
--Lawrence C (May F) tex formn h75 Cypress
--Lawrence S studt r75 Cypress
--May Mrs comp opr Almaco Inc r75 Cypress
Grogan Barbara A clk NET&TCo r56 Dover
--Edw J mtcemn h56 Dover
--Jas G (Charlotte M) ctr h50 Bernon
--John A whse supt Providence Whol Drug Co r24 Wood
--Lyall h50 Common
--Mary Mrs brancher Calart r Cranston
--Sadie wool sorter h32 Judith
--Wm r53 Jackson
Gromdyke Alf slsmn r42 Olive
Gromko Stanley (Albina) carder h66 Joslin
Grondal Elis L studt r100 State
--Helen studt r100 State
Grondin Allen clk By Exp r Warwick
--Bernice C clk NET&TCo r Warwick
Grondine Hilda M asmblr Bulova r57 Delaine
Grunhagen Fredk J jan NECo r E Greenwick
Gronneberg Edw N v-pres Providence Real Est Bd r Warwick
--Rolf B (Helen G) emp Ind Natl Bank r E Greenwick
--Trygve tool mkr Hadley Div h E Greenwick
Gronostaj Wm (Esther) barber h561 Public
Gronquist Ernest C (Olga A) mfg eng B&S h17 Wildwood av
--Nancy clk Boston Ins Co r17 Wildwood av
--Olga A Mrs tchr Nathan Bishop Jr High Sch r17 Wildwood av
Groom Chas G (Carlotta) USN h124 Transit
Gross see Groce and Grosse
--Alice C (wid Wm H) h45 Olney
--Barbara nurse Roger Williams Genl Hosp r Cranston
--Barbara J studt r108 Cushing
--Carl weaver h181 Petteys av
--Carl R phys 102 Olney h do
--Chas A h115 Robinson
--Chas E (Frances M) asst trust officer RIH Trust Co h7 Moses Brown
--Corley M studt r69 Waterman
--Danl R bus opr UTC r Cranston
--Donald C (Lorraine D) bkpr Joseph Maxfield Co h133 Wadsworth
--Edna laundress Noel Convalescent Home r159 Prospect

GROSS
--Esther Mrs r84 Princeton av
--Frank h855 Hope
--Frank (Pawtucket Mach & Sup Co) h E Providence

GROSS G L & H J INC
ESTABLISHED 1888
INCORPORATED RI 1927
OFFICERS
G MASON GROSS, PRES-TREAS
CARLETON I FISHER, V-PRES and TREAS
CHARLES J MASON, V-PRES
JOSEPH S McCORMACK, SEC
PAUL A COLWELL, ASST TREAS
ROBT W LISTER JR, ASST TREAS
INSURANCE
REAL ESTATE
MORTGAGES
AUCTIONEERS
APPRAISERS
LOCATION
170 WESTMINSTER, R301
TELEPHONE GAspee 1-6010
(See Yellow Page 87)

--G Mason (Anna C) pres and treas G L & H J Gross Inc h213 Medway
--Herbert purch agt Leavitt-Colson Co h84 Princeton av
--Herman (Irma M) tex wkr h83 Hartshorn rd
--Irving (Anita) slsmn h221 6th
--Jas E truckmn h87 Howell
--Jane (Mrs James E) 87 Howell died April 24 '56
--John A eng Carl-Art Inc h Warwick
--Kenneth R (Roberta R) tech r45 Olney
--Lorraine D Mrs head nurse Roger Williams Genl Hosp r133 Wadsworth
--Madeline F Mrs clk Brown University r Hope
--Margt M Mrs jwlry wkr h33 Thackeray
--Martin (Fannie) ins agt John Hancock h118 Eaton
--Maud C (wid Geo L) h236 Butler av
--Mollie Mrs h30 Lenox av
--Paul B (Lenore) cook h187 Princeton av
--Phyllis E r33 Thackeray
--Ralph porter Miriam Hosp h Chepachet
--Wm H (Elsie H) carrier East Side PO r80 Carrington av
Grossberg Hyman (Doris; Premier Stone-Setting Co) h175 Potters av
Grosse see also Groce and Gross
--Geo J (Margt L) contract slsmn Rhode Island Sup & Engineering Co h Edgewood
Grossguth Patricia sls sec WPRO r Warwick
Grossi Albert (Rena) formn h53 Gordon av
--Anne M nurse RI Hosp r56 Lockwood
--Anthony h18 Marcello
--Anzelo (Rachel C; Universal Brand Food Products) and pres Rhode Island Celophane Co h143 Knight
--Benedetto rubber wkr h Cranston
--Carmine whsemn Lucio D'Arezzo & Sons Inc r287 Pocasset av
--Catarina (wid Francesco) h100 Ring
--Catherina (wid Frank) r53 Gordon av
--Dante (Helen) ship and receiving clk Paramount Fountain & Restr Sup Corp h215 Roosevelt
--Emilio A (Marie L) h212 Waterman
--Frank (Helen) h rear 90 Ring
--Geo (Alice) prod control Providence Base Wks h211 Roosevelt
--Helen sten Kay Jwlry Co r215 Roosevelt
--Helen M IBM opr r Cranston
--John (Connie) mill wkr h133 Atwells av
--John O (Nancy A) emp US Govt h34 Sisson
--Jos (Thomasino) h26 Bourn
--Jos (Mary) calendar opr h68 Borden
--Louis (Madeline) tchr r17 Commodore
--Luigi (Mary) ship clk r100 Ring
--Madeline M sr clk-typ Rhode Island Dept of Health r17 Commodore
--Marie L Mrs sec Physics Dept Brown University r367 Benefit
--Philip (Carmella) colorer h45 Salmon

Wm. P. Pellett & Son
FOR MONUMENTS
Headstones — Markers
1855 Elmwood Ave. STuart 1-4919
See Yellow Page 65

GROSSI
--Rose clk Lying-In-Hosp r15 Radcliffe av
--Santina (wid Venanzio) h833 River av
--Thos (Lillian) formn h186 Burrington
--V h49 Erie
--Victoria bkpr What Cheer Laudry r Cranston
--Virgil (Rose) hlpr Mitchell Ford Inc r15 Radcliffe av
--Virginia (wid Antonio) r215 Roosevelt
Grossilli Giuseppe (Assunta) textile wkr h53 Steuben
Grossman Anna J Mrs h61 Slater av
--Arline chg ofc Boston Store r163 Adelaide av
--Benj r97 Dorrance
--Bertha r16 Glenham
--Chas (Vanity Fair Beauty Shop) r141 Atlantic av
--Clinton (Helen F) chem h25 Emeline
--Edna P (wid Herman P) h81 Hazard av
--Edw I (Rose) sht mtl wkr h95 Byfield
--Eleanor F studt r95 Byfield
--Esther I tchr Gilbert Stuart Elem Sch h14 Princeton av
--Geza (Rose; Grossman's Leather Novelties) h Cranston
--Harriet E rating clk Auto Mut Ins Co of America r30 Clarendon av
--Herman (Arlene L) genl mgr h163 Adelaide av
--Jack (Tillie) genl mgr h72 Harriet
--Jacob (Tillie) sec United Pub Mkts Inc h56 Lenox av
--Jacob J (Lillian) pres Cable Elec Products Inc h New York City
--Jeannette (Lane's Dress Shop) r89 Woodbine
--Jos (Esther) (Joe's Food Mkt) h16 Glenham
--Leo (Bessie) textiles h294 Butler av
--Leonard (Janet; Jannell Promotions) h Newton Mass
--Louis 99 Hillside av died Sept 6 '56
--Meyer (Anne A) clk h142 Byfield
--Morris r32 Harriet
--Morris (Jeanne) whol mlnr 100 Washington R2 h Cranston
--Morton A (Ruth L) h30 Clarendon av
--Nathan r141 Atlantic av
--Rose (wid Louis) h32 Harriet
--Sadie (wid Abr) h141 Atlantic av
--Sami W (Claire) slsmn h59 Chester av
--Sarah D (wid Jacob D) r526 Cole av
Grossman's Leather Novelties (Geza Grossman) leather mfg and repr 241 Weybosset R301 h Cranston
Grosso Bernado (Vincenza) r48 Courtland
--Frank jwlry wkr h48 Courtland
--Michl (Maria G) emp US Rubber Co h19 Swiss
--Pasquale (Louise M) emp US Rubber Co h49 Westerly av
Grosvenor Josephine foot press opr Eagle Tool Co Inc r186 Allston
--Wm (Mary B) ins agt Equitable Life Assurance Soc h Newport
Grote Douglas L controller and asst secasst treas h New York City
Grout Eleanor asst JHL BU r Sayleesville
--Harold A Mrs pres Brownell & Field Co r Wellsley Mass
Grouton Adolph M (Genevieve) electn h177 Peace
--Helen F chf laby tech Roger Williams Genl Hosp r177 Peace
Grove Benj J (Ethel E) mach Gorham's h72 Alvin
--May S bkpr RI Label Wks Inc r Cranston

WHEN YOUR NEEDS CALL FOR LUMBER—CALL
735 ELMWOOD AVE. HO 1-7100
Use Our BUDGET PLAN
F. O. McKENDALL LUMBER CO.
BUILDING SUPPLIES
361 CHARLES ST. DE 1-4496
We're "47" in "57"

New England
PEST CONTROL
COMPANY Inc.
All Pests Exterminated
Tel. GAspee 1-1981
17 RANDALL ST.

BEECROFT CHEVROLET COMPANY
CHEVROLET
NEW & USED PASSENGER CARS & TRUCKS
Service
Parts
Accessories
DExter 1-6600
206 Elmwood Ave.

SINCE 1875
WEAVER FOR PAINTS
EVERYTHING THE PAINTER REQUIRES
Distributors
933 Broad St. cor. Adelaide Av. Wholesale — FLOZON — Retail Tel. STuart 1-4858

GROVE
--St Elementary School John F Brown prin 95 Grove
Grover — h186 Allston
--Arth E (Eileen M) tool grinder Bulova h5 Hamlin
--Arth J (Beatrice) shipper Prov Whol Drug Co h268 Webster av
--Danl solderer and asmblr h Bellingham Mass
--Donald USA r199½ Dudley
--Earl F (Jeanette) police PPD h151 Ford
--Edw G tool setter Leach & Anthony h Cranston
--Ethel M Mrs h21 E Transit
--Harold A pres White Fuel Co h Rumford
--Jas H (Eliz) cook h114 Laban
--Jeanette M (wid Louis E) h201 Waterman
--John A (Alice T) h22 Angel av
--Louis E jr v-pres Citizens Savings Bank and v-pres-trust ofcr Citizens Trust Co h201 Waterman
--Philip I weaver Paragon r91 Browne (Cranston)
--Raymond E r94 Prairie av
--Raymond E (Mary G) truck driver h94 Prairie av
--Richd solderer and asmblr h Franklin Mass
--Walter stockmn McLellan Stores Co h Warwick
--Walter F chauf NE Trans Co h Oakland Beach
--Wilbur T asst mgr Thornton Finance Co r50 Arch
Grovercin Henry r321 Washington
Groves Kenneth lab Water Supply Board r Hope
Growne John J USA r94 Dudley
Grozzi Carmine (Antonia) lab h149 Murray
Grubb W Norton jr market specialist Nicholson Tile Co r Bristol
Grubbs Mary P studt r87 Prospect
Grube Albert r352 Pine
Gruber Benj (Zelda) auto accessories h92 Carr
--S Herbert studt r92 Carr
Grubman Lillian bench wkr Edru Pearl r Riverside
Grueneberg Arth M (Naomi) buyer h95 Colonial rd
Grumbacher Jess E (Virginia L) USN h204 Broad
Grunberg Sydney (Hilda) formn h186 5th
Grundy Alf B r10 Puritan
--Beth med sec Dr Edwin B Gammell r Warwick
--Mary E h202 Cranston
--Raymond E (Filomena) lab h12 Hoppin
Gruner Rudolph H slsmn BIF Industries Inc r119 Alvin
Gruslin Lillian ofc clk Chaquette & Co Inc r Central Falls
Gruttadauria Gabriel (Josephine) mech US Rubber Co r35 Silver Lake av
--Jos J (Evelyn T) lab r360 Valley
Grutter Priscilla M Mrs waitress h38 Depew
--Virginia Mrs (Elizabeth's Beauty Salon) r212 Gallatin
Gruver Margt H asst prin RI School for The Deaf r88 Mt Hope av
Grycell Ann E recpt RI Hosp r21 Madison
--Richd J (Annette) appr eng Wal-Kar Engraving Co h21 Madison
--Steph (Josephine C) cloth fnshr h10 Putnam
--Steph installer G Fred Swanson Inc h Hoxsie
Grych Jan mldr h23 Block
Grygiel Roman J (Elis) plater The Nu-Frame Co h115 Acorn
Grygus Antoni lab h139 Valley
--Frank C (Marion V) slsmn Community Hardware Co r139 Valley
Grymes see Grimes
Gryzell Richd (Anne) jwlry wkr h21 Madison
Gryzenia Stanislaus r54 Howard
--Stanley J (Zophia A) mtcemn Prov College h54 Howard
Grzanka Edw A (Bessie S) bartender h20 Calder
--Mary (wid Albert) h47 Capron

GRZANKA
--Walter J (Anna F) section hand h78 Appleton
Grzebien Albert E coml rep r Edgewood
--Chas slsmn h556 Hope
--Geo S clk UTC r505 Lloyd av
--Gertrude O sten r Edgewood
--Jacob textile wkr h20 Dexter
--John mgr A&P r20 Dexter
--Stanley T (Madeline C) phys 681 Smith h do
--Thos W (Edna D) phys 187 Academy av h505 Lloyd av
--Thos W jr clk UTC r Cranston
--Zygmund K (Madeline) formn Waico Elec Co h Lakewood
Grzelak Chester J (Viola) loom fixer Paragon h7 Edna
--Jennie J forelady mult spool M&F Worsted Mills Inc h45 Putnam
Grzimkowski Anthony (Mary) lab Roger Williams h294 Waldo
Grzlak Irene Mrs h41 Redwing
Grzych Henry A (Jean) hosemn Engine 17 h119 State
--John jr opr r353 Chalkstone av
--Sophie lndry wkr Charles V Chapin Hosp h353 Chalkstone av
--Thos J hosp atndt r353 Chalkstone av
Gscoumakos Alex (California Charcoal Grille) r Cranston
Guadagni Giulio J (Carmella) tool rm wkr Atlantic Jwlry Co h93 Lucile
--Giulio J jr jwlry wkr r93 Lucile
--Jos h137 Congress av
--Julio A baker r639 Admiral
--Rose Mrs (Guadagni & Son) r639 Admiral
--& Son (Mrs Rose Virgilio Guadagni) bakers and mfg confrs 639 Admiral
--Virgilio (Rose) baker h639 Admiral
Guadagno Geo D (Dorothy) h64 Oak
--Salvatore C (Nicolina) mill wkr h58 Simmons
Guadagnoli Anthony (Evelyn) plshr h135 Harold
--Margt clk Boston Store h135 Harold
--Nicholas (Lucy) formn Anson's Inc h137 Harold
Gualdieri John A (Alice M) mill wkr h112 Dudley
Gualtieri Dolores J typ BIF Industries Inc r Cranston
--Jos (Angelina) mill wkr h312 Waverly
Guarantee Clothing Co (Max Rosen) 128 N Main R2
--Plumbing & Heating Co Inc Elisha Scollard pres-treas Hannah Scollard v-pres Ethel P Scollard sec 210 Plain
Guaranteed Tomato Co Inc Santo Mangiareli pres-treas 39 Rathbone
GUARDIAN LIFE INSURANCE COMPANY OF AMERICA, DANDRIDGE M GRAY MANAGER, LIFE, ACCIDENT and HEALTH INSURANCE 909-10 INDUSTRIAL BANK BLDG, TEL UNion 1-1622
Guarini Frank (Marion A.) police h223 Knight
--Jos (Mathilda) tailor 1417 Westminster h221 Knight
--Mathilda press opr W&H Jewelry Co r221 Knight
Guarino Benedetto (Pasqualina) lab h12 Sedan
--Carlo T (Guarino Funeral Home) h525 Douglas av
--Emilio (Theresa) pntr h60 Royal av
--Emma clk Chas V Chapin Hosp r12 Sedan
--Funeral Home (Carlo T Guarino) 1119 Chalkstone av
--Gerard (Louise) truck driver Eagle Laudry Co h19 Monticello
--Inez emp US Rubber Co r91 What Cheer av
--Jas auto mech r21 Monticello
--Jos plstr US Vets Hosp r85 Gesler
--Linda opr r13 Opper
--Marco (Anna) lab r1119 Chalkstone av
--Matthew (Inez) mach h91 What Cheer av
--Michl h85 Gesler
--Michl mach opr Tones Jewelry Mfg Co r91 What Cheer av
--Paul (Josephine) pntr h12 Homestead av

GUARINO
--Paul jr jwlry wkr r12 Homestead av
--Peter pntr r85 Gesler
--Rocco N (Margt) lab h21 Monticello
Guarnieri Albert (Lucy) sub clk PO h66 Bowlett
--Angela (wid Julio) h36 Ring
--Anthony (Frances) bkpr h52 Celia
--Concetta (wid Frank) cln Hope High Sch h66 Bowlett
--Frances matron Central High Sch r18 Deborah
--Lena E Mrs clk r Swansea Mass
--Michl (Helen) PO h29 Bridgham
--Ralph L (Italia) plshr Bulova h296 Veazie
Guarniero Marcelli. o (Filomena) plshr h37 Hudson
--Ralph M plstr r37 Hudson
Guarrini Frank (Marion A) traffic bureau PPD h223 Knight
Guartaro Vincenza Mrs maid YWCA r272 Dean
Guary Alcide roofer r377 Friendship
Guatieri Angelo (Sylvia) slsmn h313 Branch
--Giovanni jwlry wkr r99 Russo
--Jos (Maria) h313 Branch av
--Maria (wid Giuseppe) h99 Russo
Guay Alf G (Flora A) jwlry 814 Westminster r Pawtucket
Guere Wm h233 Dexter
Guerin Alperina r11 Wilson
--Robt Mrs sec Crippled Children & Adults of RI Inc r Woonsocket
--Robt J (Marion F) h250 Butler av
Guerino Angelo (Rose) mach opr h86 Murray
--Thos D asmblr B&S r Centredale
Guerra Antonio (Mary) archt Modern Store Fixture Co r14 Woodside rd
--Fortunato (JoAnn) aircraft mech h14 Mink rd
--Gaetano r142 Oxford
--John (Mary) h38 East
--John (Anna) jwlry wkr h142 Oxford
--John F (Barbara) whse r Swansea Mass
--Marcia G Mrs tailoress Outlet Co r158 Pomona av
--Matteo (Santa) lab h142 Oxford
--Matteo A jr colorer r142 Oxford
--Matteo F (Giovannino M) tailor Shepard's h156 Pomona av
--Michl (Jennie) sls mgr Petteruti Mtr Sls Inc h Hillsgrove
--Nancy jwlry wkr r1420 Oxford
--Virginia jwlry wkr h200 Laban
Guerrieris Anthony A (Noella M) bkpr Abbott Glass Co h154 Pitman
Guertin Alice M Mrs h213 Bellevue av
--Alice M (wid Oliver) dressmaker (bridal apparel) 827 Potters av h do
--Antoinette r36 Glossop
--Arth E lab r3 Aster
--Arth E (Ellen V) mattress mkr h25 Geneva
--Beatrice jwlry wkr r57 Calder
--Cora V Mrs clk R L Griffith & Son Co r Woonsocket
--Dani C (Leoncha) h44 7th
--Edw tool mkr McGough & Kelguss r Cranston
--Eloi (Margt) fnshr Gorham's r N Providence
--Emma (wid Peter) h231 Manton av
--Ernest (Margt) sander h3 Aster
--Eug E (Janet H) atndt h57 Calder
--Eva mill wkr r rear 34 Temple
--Eva (wid Eug) h57 Calder
--Francis X (Maria) lab h44 Camden av
--Geo H (Louise H) driver Yellow Cab Co r40 Rosedale
--Henry mech h Pawtucket
--Henry E (Ann M) driver Yellow Cab Co h180 Ford
--Jeanne P mangr RI Hosp Trust Co r Seekonk Mass
--Jeannette A flower wkr Calart r827 Potters av
--John (Virginia B) h365 Jastram
--John T (Wanda J) tool mkr h135 Sorrento
--Jos mech RI State Maintenance Ofc h20 Grotto av (Warwick)

GUERTIN
--Lenore A ship clk E E Weller Co r40 Rosedale
--Leo E (Rita B) yarn trucker M&F Worsted Mills Inc h49 Steuben
--Lorraine presser Am Hand Ladry Inc r113 Sycamore
--Louis A (Mary A) sander h53 Jewett
--Louis O porter Ind Bank bldg r Woonsocket
--Louise nursery aide Lying-In Hosp r24 Adelaide av
--Louise Mrs jwlry wkr Lou Ann Jwlry r192 Chapin av
--Marjorie (wid Raymond) h rear 34 Temple
--Mary Mrs tchr r108 Blaisdell av (Pawt)
--Misael J (Rose M) slsmn Kennedys Inc h Cranston
--Mitchell (Lorraine) bleachery wkr h113 Sycamore
--Nelson A tchr RI College of Education r Pawtucket
GUERTIN OIL COMPANY (JOS W GUERTIN), RANGE OIL, FURNACE OIL, MOTOR OIL, GASOLINE WHOLESALE and RETAIL 1124 CRANSTON, Arlington, Tels Elmhurst 1-3107, 1-3108 (See Yellow Page 75)
--Omer J grinding Bulova r Johnston
--Omer J (Sylvia S) rubber wkr h82 Florence
--Phillas (Anna) h1 Elmdale av
--Robt R slsmn Atlantic Refining Co h Springfield Mass
--Romeo controlmn NYNH&HRR h51 Congress av
--Theresa Mrs h157 Pavilion av 2C
--Victor E (Louise) asst pressmn The C J Fox Co r192 Chapin av
--Virginia G ticket seller Union Sta r365 Jastram
--Wilbrem J (Evelyn A) silver plshr h119 Wendell
Guess Gerald L (Patricia) elev opr h92 Lester
Guest Eva h45 Crary
--Wm J (Anna) organizer h81 Beacon av
Guestin Arth E jr tex wkr r35 Geneva
Guevara Peter V (Maria) musician h9 Division
Guevary Peter h27 Hollywood rd
Guevremont Jeannine J sr clk Registry of Motor Vehicles r31 Park
--Rosellen M Mrs emp interviewer RIDES r Woonsocket
Gugli Guglielmo (Inez E) mldr h124 Chatham
--Wm V tchr Hope High Sch r124 Chatham
Guglielmetti Felix r228 Carpenter
--Ida R Mrs bmo State Treas Rep Ofc r8 Parnell
--Jennie jwlry wkr h228 Carpenter
--Jos (Ida R) formn Paragon Glass Works h8 Parnell
--Laurenzo studt r169 Progress av
--Louis (Frances) bartender Bond Cafe h169 Progress av
--Louis (Antonetta) pharm h57 Gray
--Louis jr jwlry wkr r169 Progress av
--Maria (wid Giovanni) h34 Parnell
--Mary clk r226 Carpenter
--Matteo (Theresa) press-treas Terra-Met Cab r411 Atwells av
--Matthew (Gloria V) truck driver Superior Mtrs Transportation Co Inc r Cranston
--Paul (Theresa O; Paragon Glass Works) h38 LaSalle dr
--Paul A (Vincenza) pres Sun Cab Co Inc h18 Lawn
Guglielmi see also Guglielmo
--Anna Mrs bench hand Hadley Div r22 Messina
--Anna M braider tndr h81 Yorkshire
--Anthony USA r12 Grove
--Arth (Elsie) mach h28 Dorchester av
--Bernard (Anna) staff adj Calvert Fire Ins Co h22 Messina av
--Dorothy C ofc clk Shepard's r12 Grove
--Jos O (Julia) plstr h15 Pierce
--June F posting clk B&S r14 Messina
--Madeline Mrs sr clk RIDES r89 Hudson
--Michl (Madeline) butcher h89 Hudson
--Michl clk Food Basket Inc r45 Oak

GUGLIELMI
--Raffaele (Mary) shoe repairing 583 Douglas av h14 Messina
--Ralph opr r14 Messina
--Ralph M (Virginia) tool mkr h12 Grove
Guglielmino Antonio (Lucy) ins agt h64 Ring
--Frank N (Pauline) waiter h37 Salmon
--Grace I prin clk typ RIDES r6 Veazie
--Grace M clk-typ RI Social Serv Index r73 Home av
--Jos mech r73 Home av
--Paul G (Rosina) barber 61 Union h73 Home
--Paul G jr (Mary E) barber Paul G Guglielmino h Johnston
--Ralph (Pauline; Ralph's Combination Mkt) h8 Veazie
--Ralph P (Marie) grocer 592 Admiral h24 Hereford
--Salvatore barber 48 Aborn r69 Sunset av (N Providence)
Guglielmo see also Guglielmi
--Amato asst mgr r Johnston
--Americo (Amelia) jwlry wkr h4 Europe
--Angelo (Josephine) h161 Home av
--Anthony ins agt Met Life Ins Co r64 Ring
--Antonetta (wid Celestino) h155 Bridgham
--Antonio (Tina) tile setter h334 Carpenter
--Carmine A housemn Hope Club h104 Broad
--Ernest A (Jessie F) tchr Jenkins St Elementary Sch h77 Edgeworth av
--Flora clk US Rubber Co r E Providence
--Grace M (wid Nick) h1323 Westminster
--Mary ofc mgr r Johnston
--Michl r61 Carpenter
--Pasquale (Maria) mldr h37 Stanelaw av
--Raymond (Helen) textile wkr h118 Ruggles
--Thelma asst sec education r Johnston
Guglielmello Margt J dip gds US Rubber Co r E Providence
Guglielmetti Antonio (Rose J; Williams Pearl Co) h Cranston
Guglielmo Concetta bench wkr W&H Jwlry Co r108 Penn
Guglietti Loretto truck driver Fanning & Doorley Constn Co Inc h N Providence
--Vesuviano (Cath) barber 442 Cranston
Guibault Albert loom fxr h285 Carpenter
--Arth clk Weybosset Pure Food Mkt r377 Hope
--Laura M clk Affiliated FM Ins Co r285 Carpenter
--Lillian M wvr r285 Carpenter
--Muriel J bkpr Starkweather & Shepley Inc r Esmond
--Raymond R (Rose E) clk Nicholson File Co h Greenville
Guida Anna tailoress Outlet Co r178 Progress av
--Eda knife wkr r178 Harold
--Jennie M r176 Harold
--John (Jennie) lndry wkr h176 Harold
--Madeline knife wkr r176 Harold
--Michl A prntr r176 Harold
--Michele prntr Jay Printing Co h Warwick
--Sarah Mrs hairdresser r Edgewood
--Vincent barber 17½ Broad r68 Bolton av
--Vincent pressmn The C J Fox Co r176 Harold
Guidi Chas R (Jennie) h52 Vernon
--Frank ftr FG Co r N Providence
Guidice Anthony r28 Vandewater
--Dante whsemn r28 Vandewater
--Lena (wid Nicholas) h28 Vandewater
Guido Anna B ofc sec Hope Beauty Supply Co r87 Wisdom av
--Elaine L pantry maid Jane Brown Mem Hosp r87 Wisdom av
--John D sls rep Investors Diversified Services Inc r Pawtucket
--Jos (Mary L) asst mgr r110 Francis
--Jos (Louise) ins agt John Hancock h87 Wisdom av
Guido's Barber Shop (Guido Antonelli) 209 Broad
--Liquor Store (Helen A Casali) 572 Charles
--Tonsorial Parlor (Guido Rapone) 520 Hartford av
Guidone Gilda R Mrs clk Hosp Serv Corp r71 Gesler
--Helen P clk Prov Credit Bureau r80 Progress av
--John C (Anna T) sub rural carrier PO h80 Progress av

J&H ELECTRIC MOTORS
Browning V-Belt and Chain Drives
MOTORS
SOLD BOUGHT RENTED REPAIRED
200 Richmond St. Providence
Tel. GAspee 1-7840

ATLANTIC COAL CO.
ELmhurst 1-7000
COAL COKE OIL

MEDWAY MARINE CORPORATION
OCEAN & INLAND MARINE INSURANCE
A Subsidiary of Morton Smith, Inc.
100 Medway St. Telephone UNion 1-6800

GENERAL FENCE SUPPLY
Complete Line of Fences
Steel Sashes & Ornamental Iron Work
35 Turner St. Providence, R. I.
Tel. UNion 1-7760

CADY MOVING AND STORAGE CO.
MOVING PACKING STORAGE
Agent for ALLIED VAN LINES
The World's Largest Long Distance Movers
DExter 1-7860
80-90 DUDLEY ST. PROV. 5, R. I.

WRAPPING and PRINTING PAPERS
PROVIDENCE PAPER CO.
Offices and Showrooms
160 DORRANCE ST. TEL. GAspee 1-7600
OFFICE FURNITURE and EQUIPMENT

ELEVATORS

Rhode Island Elevator Co.
191 Sherburne St. near Eddy DExter 1-0464
Nights, Sundays and Holidays
SOuthgate 1-7427 — Stuart 1-3704

FAIRMONT MOTOR SALES INC.

DESOTO
Sales
&
Service

383
SMITHFIELD AVE.
PAWTUCKET

Tel.
PAwtucket
3-4602

THE OLD STONE BANK

RESOURCES OVER $150,000,000 — *PROVIDENCE INSTITUTION FOR SAVINGS* — INCORPORATED 1819
MAIN OFFICE, 86 SOUTH MAIN STREET
BRANCHES:—Empire and Aborn Sts. - 1917-1921 Westminster St. - 520 Elmwood Ave. - 1340 North Main St.
Westminster Office:—Dorrance and Westminster Sts. - 1477 Broad St. - 463 Main St., Warren, R. I.

GUIDONE
--John J mixer r Esmond
--Judith check teller Industrial Natl Bank r Johnston
--Philip A (Gilda R) asmblr B&S h71 Gesler
Guidotti Guido baker h26 Mt Pleasant av
--John F clk Outlet Co r28 Mt Pleasant av
Guidry Burness (Dar'll Jwlry Co) h279 Dodge (Greenwood)
Guiffre Mario job kettle opr James Hill Mfg Co h Cranston
Guiglemino Jos (B J's Auto Body) h Johnston
Guigliano Anthony G (Leana A) mach opr h32 Fairmount av
Guignard Alphonse r22 Chestnut
Guilbault Arth L (Yerdes) clk h377 Hope
--Beatrice hlpr r486 Wayland av
--Donald body repr Silvertown Chevrolet h Esmond
--Donald G ship clk Central Novelty Co r93 Earl (W Warwick)
--Geo (Margt) cook h65 Wood
--Homer (Jennie M) h77B Bershire
--Margt sls clk Shepard's r65 Wood
--R h11 Homestead
--Raymond J (Pauline) slsmn h116 Harrison
--Rosaire (Irene V) truck driver Lucio D'Arezzo & Sons Inc h E Providence
Guilbeau Peter L (Jeannette A) h57 Aleppo
Guilbeault Fredk J r19 Perkins
--Henry W mech Federal Dairy Co Inc h Pawtucket
--Medric (Hazel) mldr's hlpr h19 Perkins
Guilbert Roger W r Woonsocket
Guild Albert (Harriet) jwlry wkr r415 Friendship
--Fredk N jr (Pasqualina A) meat ctr h97 Yorkshire
--Gerald A studt r19 Benevolent
--Harold StJ (Dorothy O) mgr h387 Angell
--Hildur K (wid Earl B) r228 Baker
--Metal Products Inc Fred DeCesaris pres and treas metal novelties 556 Atwells av
--Opticians (Richd J Hardy) 170 Westminster R510
--Products Co Inc Fred DeCesaris pres-treas sls agts 556 Atwells av
--Realty Co Inc Fred DeCesaris pres and treas 556 Atwells av
Guilduff Mary A r59 Dorchester av
Guile Doris E cash r45 Warrington
--Geo chauf O'Keefe Truck Rental Inc h Cranston
--Lillian Mrs h103½ Alverson av
Guiles Fredk D (Fredola H) compositor E A Johnson Co h Riverside
--Fredk D jr pressmn E A Johnson Co r Riverside
Guilfoyle Harry A (Mary A) h100 Gallatin
--Maude r310 Broad
--Maude F Mrs indry wkr r20 Central
Guilherme Rose clk Kagan & Shawcross r Pawtucket
Guiliano Carmine (Genevieve) h278 Plain
--Clara (wid Domenick) h22 Marcello
--Ellen sls clk r109 Hawkins
--Maria A bkpr Ind Natl Bank r39 Opper
--Mary Y asmblr GE Wiring Device Dept r109 Hawkins
--Salvatore (Anna C) emp US Rubber Co h47 Corina
--Thos (Theresa) chauf h56 Oregon
Guillaguet Raymond L (Denise) hairdresser Emile h Rumford
Guillemette Dora E clk Ind Natl Bank h Pawtucket
--Jos D eng Jenks & Ballow h Pawtucket
Guillette see also Gilleitte
--Flora M h144 Lester
--Fredk J (Mary M) asst whse supt Sun Oil Co r Cranston
--Fredk L (Mary R) repr NET&T Co h Greenwood
--Henry J (Grace M; The Superior) h Cranston
--Jeanne studt r144 Lester
--Jos C ambulance driver RI Hosp h39 Pennsylvania av
--Mary clk Blanding & Blanding Inc r1104 Narragansett blvd
--Paul A rep Aetna Finance Co r Pawtucket

GUILLETTE
--Ulysses (Cath) r27 Stewart
Guillmette Peter surveyor Charles A Maguire & Assoc r Pawtucket
Guilmain Douglas G stock clk Auto Mut Ins r Woonsocket
--Theresa M clk Linder Furniture Corp r Woonsocket
Guilmane Ulderic porter Amica bldg r Woonsocket
Guilmet Edw F (NE Refrigerator Co) h89 Yale av (Warwick)
Guilmette Albina r150 Slater av
--Arth C entertainer r107 Wadsworth
--Elzeard (Laura) mach h106 Diamond
--Ernest J opr r106 Diamond
--Frank chef Pullman Diner Inc h Cranston
--Lillian M (wid Dorilla) 182 Ontario died Dec 23 '56
--Lilly M r235 Hope
--Richd R (Frances) h138 Rugby
--Wm H (Antoinette) pipe ftr h105 Rugby 2D
--Wm J (Christine) mach opr h74 Warren
Guimaraes Francisco P (Maria) mech Instr Div DPW h56 Arnold
Guimond Alphonse C (Georgia) sht mtl wkr h335 Public
--Gerald J USAF r33 Gallup
--Leon C jr acct Auto Mut Ins Co of America r33 Gallup
--Valerie G sewer r110 Erastus
Guin John V (Margt M) asst terminal mgr h285 Potters av
Guindon Antoine F (Marie L) opr Samuel Moore & Co Inc h W Warwick
--Bertrand (Lillian) eng Langelier Co h Pawtucket
--Geo (Cecile) slsmn Cook-Dunbar-Smith Co r Hoxsie
--Therese A audit clk NE Co r Georgiaville
Guinner Hans E formn Bulova r Cranston
Guinness Fredk W (Cath I) emp interviewer RIDES h45 Methyl
--Hunter W slsmn Harris Lbr Co Inc r41 Methyl
--Kate (wid Wm H) h41 Methyl
--Marie h22 Whelan rd
Guinti Renaldo mgr J T O' Connell Co h Cranston
Guion John H insp NE Fire Ins Rating Assn r Warwick
Guiot Jos (Jeanne E) studt h745 Potters av
Guiragos Donald J (Carole A) slsmn Graybar Electric Co Inc h245 Nelson
--Eliz A sta clk NE Co r183 Modena av
--John F (Eliz M) sub sta opr NECo r183 Modena av
--Mary E (wid Jacob) h236 Union av
--Walter J (Josephine) clk NE Co h Cranston
Guisse Wm R slsmn Burroughs Corp r Saylesville
Guisti see also Giusti
--Alf slsmn Royal Sls Co Inc h N Providence
--Constantino J (Rosemarie) truck driver h30 Comet
--Leo (Olive) plshr h E Providence
--Norma clk Travelers Ins Co r N Providence
--Sante D (Olga) sausage mfr h500 Pleasant Valley pkwy
--Susie flower wkr Calart r W Warwick
--Theo L (Rose M) mach designer Industrial Engineering Serv h9 Hatherly (N Providence)
Guittadowria Frank (Marie) mach opr h21A Warren
Gulachenski Jos S jr eng NE Co h Cranston
Gulesserian Arshalous (wid Hampastzam) h480 Smith
--John S (Nancy) pres and treas Regal Plating Co Inc and Vacuum Plating Corp h Warwick
Gulla Rocco slsmn Eclipse Food Products Corp h184 S Main (Sharon Mass)
Gulland Janet M research asst BU r133 Power
Gulli Nancy L h263 Broad
Gulliver Alice M drawer-in Paragon h22 Priscilla

Gulotta Doris Mrs r69 Delaine
--J h210 Waterman
--Louise M ofc sec 111 Westminster Rooms 915-916 r Cranston
--Rose pkr Swiss Cleansing Co r Cranston
--Theresa A radio program Journal r Cranston
Gulp & Gallop (Julius Jensen) restr 115 Washington
Gulski Geo r303 Washington
--Herbert (Cecile O) turbine opr NE Co r15 Portland
--Nelson J dean of BA Dept Bryant College h N Attleboro Mass
Gumaskas Ambrose carp h694 Chalkstone
--Jos carp r694 Chalkstone av
Gumbiner Katharine A sls clk Outlet Co r452 Prairie av
--Louis J (Kath A) slsmn h452 Prairie av
Gumbley Ann nurse r381 Prairie av
--Barbara D opr IBM r381 Prairie av
--Carolyn G nurse StJoseph's Hosp r381 Prairie av
--Donald J pvt Ladder 5 r381 Prairie av
--Francis E (Grace M) formn City Yard r370 Public
--Henry J (Sadie A) mech h381 Prairie av
Gumienski Felix (Nora) h52 Bowdoin
--Jos E (Louise N) purch agt Miriam Hosp h49 Chace av
Gumley Cecelia F Mrs insp B&S r28 Verndale av
--Chas h363 Manton av
--Madeline V r17 Methyl
--Margt (wid Thos) h28 Verndale av
--Robt W tchr Gilbert Stuart Jr High Sch h Foster Center
--T Clinton (Cecelia F) lathe opr B&S r28 Verndale av
Gumpson Geo F (Evelyn) auto body repr h336 Plain
Gumula Chas J (Anna) clk Weybosset Mkt h Seekonk Mass
--John (Bessie) opr h2 Polk
--Jos F filemkr r2 Polk
--Stanley clk Weybosset Mkt r2 Polk
Gumule John F (Anna) tex wkr h91 Clarence

Guncheon Alice E h9 Oldham
--Edw hlpr Bulova r367 Sayles
--Edw H (Eliz M) h640 Prairie av apt 3A
--Edw H (Margt B) police Precinct 1 r9 Oldham
--Jas (Giovannina) chain machine mech h36 Whitmarsh
--Margt B Mrs forwn Swiss Cleaning Co r9 Oldham
--Patk F (Florence M) h98 Beacon av
--Rita A indry wkr Flynn Towel Sup Inc r37 Landor
--Wm E (Gladys) elec wkr h367 Sayles
Gundlach Lillian (wid Ernest F) h20 Sackett
--Louis T studt r69 Waterman
Gunell Jos (Nancy) jwlr wkr h4 Woonasquatucket av
Gunion Philip C jr (Phyllis C) news staff Journal r Warwick
Gunn Emilio (Eliz) h165 Dudley
--Geo G (Dorothy M) stm ftr h17 Emmett
--J Margt chf of claims sec Collection Div Int Rev h45 Althea
--Jas J (Margt F) clk h40 Miller av
--Jas T carrier PO h Warwick
--John F brewery wkr r45 Althea
--Leo wldr r45 Althea
--Martha B clk Comery, Davison & Jackson r Warwick
--Mary T ofc sec IB of TCW&H Local 251 AFL r Riverview
--Thos F (Helen T) bgemn NYNH&H h55 Gordon av
Gunnerson Kath maid Home for Aged Women r Barrington
Gunning Eliz R radio broadcasting WJAR r305 Rochambeau av
--Irene L Mrs r254 Lowell av
--Phyllis W pres Weatherall Engineers Inc h Barrington
--Wm A (Eliz R) lwyr 111 Westminster R812 h305 Rochambeau av
Gunninson Jennie M hlpr B&S r rear 269 Smith
Gunther see also Guenther

E. L. Freeman Company
"Built Like a Skyscraper"
Stationers and Printers
Agents for
Shaw Walker
79 Westminster St. — DExter 1-3400 — 1-3401 — 453 Taunton Ave., East Providence — GE 4-7500

O'DONNELL & CO., INC.
INSURANCE
1419 INDUSTRIAL BANK BUILDING — Telephone GAspee 1-8510

GUNTHER
--Alb R (Diane M) groundmn NECo h Cranston
--Dianne M Mrs typ BU r Pawtucket
--Elaine nurse R I Hosp r193 Orms
--Elmer (Olga) acct h8 Baffin ct
--Elmer (Jennie) burrer B&S h193 Orms
--Geo W (Margt T) formn-lines NECo h E Providence
--Margot W studt r108 Cushing
--Sirn (Dagmar D) asst Annmary Brown Library BU r Warwick Neck
--Wm pres-treas J L Anthony & Co h Warwick Neck
Guntnier Eric E (Eliz) dept mgr Prov Wash Ins Co h N Scituate
Guny Annie (wid Meyer) h49 Savoy
--Harry (Elez) pharm Carroll Drug Store h117 Benefit
--Louis (Anna L) druggist h58 Methyl
Guobys Joseph (Donute) hand lathe opr B&S h39 Camden av
Guodagno Jos restr wkr r189 Waldo
Guptill Isabel maid Lincoln Sch r Warwick
Guravskas Anna S emp US Rubber Co r35 Camden av
--Bernard W (Marie) emp US Rubber Co r173 Carpenter
--Edw (Anna) lab h35 Camden av
--Teofila (wid Walter) h36 Wailing
Gurdjian Antranik (Alice; American Co-operative Jwlry Mfg Co) h257 Elmgrove
--Fredk (Mel-Art Mfg Co) r E Providence
--Geo (American Co-operative Jwlry Mfg Co) r E Providence
Gureah Esta Mrs cook r Cranston
--John (Esta) cook Miriam Hosp r Cranston
Gurghigian Antranig (Maritza S) solderer h327 Plain
Gurgone Donato hlpr r96 Gesaler
Gurian Bennett S research asst BU r52 Park
Gurjian Mary A (wid Leon K) h166 Whitmarsh
--Melchior (Marion) economic analyst RIDES h73 Freese
Gurland Jos (Doris F) asst prof BU h33 Luzon av
Gurney Alf H (Florence K) writer h14 Young Orchard av
--Frank A (Marion E) chauf h192 Webster
--Frank D jr (Gladys E) formn h61 Dora
--Gordon F studt r100 State
--Heman E (Mary) chauf r192 Webster av
--Jas E (Viola) ladder 2 h160 Whitehall
--Jas S studt r9 Brown quadrangle
--Kath C r25 E Manning
--Lester III local rep Warren & Bristol h Bristol
--Maude M (wid Howard A) h120 Abbott
--Robt A (Barbara) T V techn WJAR T V h Greenville
--Viola Mrs tel opr NET&T Co r129 Ontario
Gurnham Charlotte M (wid Robt E) h275 Vermont av
--Robt E 275 Vermont av died Aug 15 '58
--Robt G tchr Hope High Sch r275 Vermont
Gurnick Louis (Rose) sht mtl wkr h33 Donelson
--Saml (Anna G) h40 Reynolds av
--Sydney D (Ruth S) slsmn h187 Oakland av
Gurry Wendell (Eliz) h20 Dexter
Gurskey Dora h3 Jackson
Gursky Anita P serv rep NET&T Co r61 Cactus
--David J (Minnie) lithographer h61 Cactus
--Esther A tchr r60 Payton
--Minnie M Mrs sten Robt G Holt & Assoc r61 Cactus
--Philip A (Rose L) stonesetter Heller & Co Inc h60 Payton
Gurtin Rene Rev tchr LaSalle Academy r Greenville
Gurwitz Abel S (Mildred; Halsey Co) yarns h Cranston
--Alex J (Gertrude B) slsmn Fain's h Pawtucket
--Harry jwlry wkr r110 Harriet
--Rebecca (wid Philip; Phillip's Variety Store) h35 Bowen
--Wm h110 Harriet
Gus' Market (Gustavo C Gesualdo) gro 468 Pine
Gushee Louis G bus opr VTC h Cranston
--Stephen H studt r5 Brown quadrangle
Gushue Geo W (Ann C) br mgr Westinghse Elec Corp h Edgewood
--Judith D asst buyer Shepard's r Edgewood
Gusman Alex M (Alice A) USN h2 Bermon
Gusow Marilyn h54 Halsey

Gussman Walter C plant mgr The Hadley Div h E Greenwich
Gustaffson Herbert S coat acct A&Z Chain Co r E Providence
Gustafson Albert packer Queen Print Wks Inc h Pawtucket
--Beverly laby techn Dr Alf Jaffe r Cranston
--Carl G (May) asst formn Linden & Co Inc h Saunderstown
--Carl T (Anna H) clk Ry Exp h Warwick
--Chas S (Alphilda) h42 Algonquin
--Clarence pipe coverer R I Covering Co r Rumford
--Clifford S (Eleanor G) v-pres Frank N Gustafson & Sons Inc h Rumford
--David A bill poster Old Colony Advertising Co r Cranston
--Doreen L clk Mfrs Mut Fire Ins Co r Warwick
--Edith bkpr Beech & Sweet r Cranston
--Emil emp US Rubber Co h Pawtucket
--Ethel H bkpr Ind Natl Bank r Cranston

GUSTAFSON FRANK N & SONS INC, PRESCOTT W N GUSTAFSON PRES, CLIFFORD S GUSTAFSON V-PRES-TREAS, EDITH S CHRISTOPHER SEC, CONTRACTORS 251 PITMAN, TELS UNion 1-3960, 1-3961 (See Yellow Page 28)

--Gertrude asmblr r Warwick
--Gertrude E sec to the president Peoples Savings Bank in Prov r Cranston
--Harold V genl clk Gorham's r42 Algonquin
--Helen A sec Ballou, Johnson & Nichols Co r42 Algonquin
--Hilda O (wid August S) cook BU r70 Felix
--Ivar W scraper B&S r Cranston
--John A (Margt A) mfg eng B&S h Cranston
--Prescott W N (Miriam) pres-treas Frank N Gustafson & Sons Inc h Rumford
--Ragnar C electn B&S r N Providence
--Ray A draftsmn Jenks & Ballou r Warwick
--Russell S (Doris) appliance servicemn PG Co h Cranston
--Victor (Georgiana) pntr h436 Cranston
--Walter carp Leroy Hanson Inc h Warwick

Gustavesen Chas W (Helen A) dispatcher NE Co h12 Burlington
Gustaveson Louis E (Bernice S; Gustaveson's Cafe) h130 Pavilion av
Gustaveson's Cafe (Louis E Gustaveson) 784 Eddy
Gustawson Donald glass ctr r Seekonk Mass
Gustin Ethel Mrs hsemother R I Sch of Design r33 Angell
Guta Rudolph W (Florence W) field dir The American National Red Cross h W Barrington
Guthrie Mary K studt r15 Keene
--Richd chem Technic Inc h Pascoag
--Roger J (Mary M) carp h52 Homefield av
--Viola M bkpr D M Watkins Co r52 Homefield av
Gutierres Alf J (Mary) countermn Alpha Lunch h194 Orms
Guttin Alex (Alice B; Guttin's Bakery) h72 Modena av
--Harry (Jennie) baker Guttin's Bakery h Cranston
--Samuel (Minnie; Guttin's Bakery) pres Hof's Street Bakery h Cranston
Guttin's Bakery (Saml and Alex Guttin) 1085 Broad and 15 Douglas
Guttman Nancy h20B John
Guy Abr (Betty; Reliable Home Furnishings) h33 Pembroke av
--Anthony kitchenmn R I Hosp r143 Rugby
--Bernard (Bernice R) hdw h590 Hope
--Betty Mrs ofc sec Reliable Home Furnishings r33 Pembroke av
--Beverly A duplicating mach opr R I Hosp r Woonsocket
--Chas H (Georgeina) tool mkr h179 Ohio av
--Clifford W (Esther M) longshoremn h64 Jonathan
--Clifford W jr USAF r64 Jonathan
--Garth D studt r166 George
--Harry screw mach opr B&S r Johnston
--L Ronald dishwasher R I Hosp r143 Rugby
--Leonard (Ann) clk Adams Radio Co h Cranston
--Malcolm L stock clk r224 Rhodes
--Mfg Co Guy Caforio pres-treas, Del Caforio v-pres, Morris Cofman sec mfg jwlrs 387 Charles bldg 7

GUY
--Maude W (wid Norman LeLuce) Americanization tchr R I Dept of Educ h174 S Angell
--Maureen E studt nurse R I Hosp r56 Lockwood
--Maynard N (Adrienne) studt h108 Ruggles
--Walter S (Ida M) eng h224 Rhodes
--Walter S (Alice E) longshoremn h143 Rugby apt 1D
--Walter T (Margt) h95 Deamond
Guy's Motors Inc Sebastian Calabro pres used cars h126 Cranston
--Sandwich Shop (Gaetano Marcogliese) 176 Elmwood av
Guyer Chas B (Mary) driver h130D Fillmore
Guyette Amelia (wid Geo) pantry maid R I Hosp h12 Steere av
Guyon Lois nurse r Cranston
--Louis E (Ethel L) asst eng Amica bldg h Edgewood
--Louise F clk r Edgewood
Guzeika Henry A (Anna M) carp h23 Putnam
--Stella (wid Boleslaw) h21 Putnam
Guzman Hall (Providence College) 333 Eaton
Guzzo Barbara bkpr r46 Langdon
--Pietro A (Anna A) ins agt h46 Langdon
Gwin see also Gwynne
--Robt C jr Mrs tchr Lincoln Sch r Barrington
Gwinner Otto (Hilda) stone setter h212 Lenox av
Gwozs Pauline h rear 153 Delaine
Gwynne see also Gwin
--Arth W (Helen J) mgr Merchants Reporting Service h92 Rounds av
--Arth W jr studt r92 Rounds av
--Barbara S Mrs automatic board member Smith Hill Girls Club Inc r125 Williams
--Helen J Mrs asst mgr Merchants Reporting Service r92 Rounds av
--John A (Barbara S) customer's man Davis & Davis h125 Williams
Gyrsting Paul P prod control Bruier Mfg Co h117 6th
H&B Motor Transportation Co (Donald I Hodson) 383 Friendship
H&D Inc (Paris Restaurant) John P Dounetos pres, Mrs Despina Maintanis sec, Andrew Haveles treas 721 Westminster
H&G Fixits Shop (Earl E Higgins, Wm J Gorey) 964½ Broad
H&H Upholsterers (Hjalmar V Johnston, Henry C Comerford) uphol 371-373 Prairie
H&J Custom Tailoring (David Aurelio) 49½ Ledge
H&M Polishing & Plating Co (Hugo Medici) jwlry platers 385 Atwells av
H&R Automotive Service Inc Albert P Ruerat treas auto repairs 416 Fountain
Haarr Florence M sls clk Outlet Co r Cranston
--Thos (Ethel M) porter Weybosset Mkt h18 Gladstone
Haas Alice (wid Morris) r131 Elton
--Alvin C studt r1 Brown quadrangle
--Cornelius research assoc BU r68 College
--Ervin W (Annie M) h55 Cypress
--Harold M (Victoria) jwlr wkr h9 Fairmount av
--Hazel E clk-typ Water Sup Board r19 Larch
--John C (Hazel E) patrol driver Precinct 1 h19 Larch
--Simon (Rachael) fur fnshr Tolchinsky's Fur Shop h83 Homer
--Sol (Jean) slsmn h66 Edgehill rd
Habel Louise I Mrs ofc sec Diocesan Bur of Social Service Inc r45 Hudson
--Raymond J (Gloria) aviation mtlsmith h42 Hudson
--Robt A (Louise D) pvt Ladder 10 h45 Hudson
Haber Morris (Freda) aircraft mech h33 Gallatin
--Patricia tel opr NET&T Co r Pawtucket Mann
Haberkorn Gladys cln Turks Head bldg r E Providence
Haberland Christal studt r100 State
Haberli Jorg asst BU r141 Waterman
Haberlin Wm F (Florinda) wldr h130 Farm
Habershaw Arth E USAF r26 Rochambeau

--Ellen E (wid Robt A) h14 Hillside av
--Helen R sec R I Hosp r14 Hillside av
--John L lab Prov Sewer Dept r28 Rochambeau av
--Jos G studt r26 Rochambeau av

G. H. WALKER & CO.
Est. 1920
INVESTMENT BANKERS
Members NEW YORK STOCK EXCHANGE
Room 840 — 19 Westminster — UNion 1-4000

Rowley Construction Co.

Builders
Since 1900

ALVAN B.
CONWAY
Pres. and
Treas.

ASSOCIATED GENERAL CONTRACTORS OF AMERICA
AGC

BUILDERS

260 CENTRAL
ST.
Pawtucket, R. I.

Telephone
PAwtucket
5-4600

STATION
WJAR
Radio and Television
The OUTLET Company
Providence

RHODE ISLAND SUPPLY & ENGINEERING CO.
Incorporated 1900
INDUSTRIAL, STEAM and PLUMBING SUPPLIES — BOILERS and RADIATION
156 West Exchange St. Tel. GA 1-7333

PEOPLES SAVINGS BANK
MAIN OFFICE – Westminster to the Mall – Providence R. I. – Telephone JAckson 1-6600
WAYLAND SQ. – 144 Medway St. Tel. ELmhurst 1-3100
WARWICK – Governor Francis Farms Shopping Center Tel. HOpkins 3-8700
EAST PROVIDENCE – 200 Taunton Ave. Tel. EAst Providence 1-6100

HABERSHAW
--Robt J (Olive T) contr and bldr 26 Rochambeau av h do
--Robt J jr radio techn r26 Rochambeau av
--Thos A (Maureen) installer NET&T Co h83 Burnett
Haberstroh Jos A tubber Bulova r Seekonk Mass
Hacala Maurice R (Cath C) ptrnmkr h65 Rosedale
Hachadorian Chas rodmn Chas A Maguire & Assoc r1079 Eddy
--Theresa (wid Gabriel) h1079 Eddy
Hachez Mary (wid Napoleon P) h479 Huntington av
--Ralph mach opr B&S r Cranston
Hack C A & Son Co Thos Curran rep prntrs 86 Weybasset R54
Hackenhurst Fred A h202 Smith
Hackett see also Hockett
------ h226 Ivy
--Anna V audiometry and lipreading School Dept r857 Atwells av
--Anne E tchr Classical High Sch h99 Ardmore av
--Bernard W (Charlotte M) supt h398 Ives
--Cath A pre-order clk Div of Accounts and Controls r261 Union av
--Cath J sten Ind Natl Bank Union Trust Branch r21 Hilltop av
--Cath J (wid John J) r117 Jewett
--Chas D jr studt r2 Brown quardrangle
--Charlotte postal clk Geo F Berkander Inc r398 Ives
--Cubie Mrs h109 Howell
--Donald P (Mildred) lieut engine 1 PFD h33 Pope
--Dorothy M (wid Everette P) emp interviewer RIDES h138 Woodward rd
--Edw kitchen wkr Four Dee's Tavern r480 Elmwood av
--Eliz A clke asst 6th Dist Court r21 Hilltop
--Eug J (Mary J) meter mech Water Sup Bd h Cranston av
--Francis M (Ellis H) dentist 267 Academy av h N Providence
--Geo h26 Bridgham
--Harold A jan BU r12 Grand View
--Helen Indry wkr Louttit Laundry Co r Pawtucket
--Helen F tchr Temple St Sch r857 Atwells
--Helen M employment tech RIDES r Pawtucket
--Jas h1064 Atwells av
--Jas E (Dorothy) customer eng IBM Corp r857 Atwells av
--Jas F emp Bojar Co r1034 Smith
--Jas J (Cath A) agt John Hancock r261 Union av
--Jas J electro typer Bickford Engraving & Electrotype Co r35 Carpenter
--Jas W Rev prof Prov College r do
--John J (Mary) sign pntr h7 Madison
--John P (Patricia) asst to city editor Journal Bulletin h612 Angell
--John P (Mary P) with WPJB h64 Eaton
--John R (Margt A) dir University of Rhode Island Div of University Extension h38 Cathedral av
--Jos H (Eliz L) asst supvr and schedule mkr VTC h254 Morris av
--Jos M (Lucy M) textile wkr r885 River av
--Jos P (Catherine J) slsmn h21 Hilltop av
--Kathryn bkpr Wm H Garrahan & Co Inc r20 Nelson
--Laura tel opr NET&T Co r45 King Philip
--Lawrence coll ofc int Rev r Norwood
--Leo F (Laurea R) sht mtl wkr The Anderson Shi Mtl Co h45 King Philip
--Margt J h187 Blackstone
--Marguerite order clk Gorham's r Middle rd (E Greenwich)
--Marguerite M Mrs ediphone opr Prov Wash Ins Co r125 General
--Mary C sr admn analyst RIDES r Middletown
--Mary P tchr Windmill St Sch h857 Atwells av
--N Robt (Mary O) mgr National Casket Co Inc h168 Elmwood av
--Patricia A tel opr NET&T Co r167 Hudson
--Paul A (Gladys E) ofc mgr 1304 Smith
--Raymond car cln r183 Adelaide av
--Raymond F (Dorothy L) police Precinct 1 h11 Howell
--Richd A ofc boy Nicholson Tile Co r1304 Smith
--Rita G (wid Jas J) service order writer NET&T Co h161 Hudson
--Robt r62 Crapenter

HACKETT
--Robt A electn B&S r Riverside
--Robt B lathe opr G Pruefer Mfg Co r Riverside
--Robt B r138 Woodward rd
--Rose Mrs h12 Groton
--Rose (wid Wm) h12 Grand View
--Thos h8 Portland
--Thos (Gertrude) mech Nicholson Tile h167 Hudson
--Vincent glass wkr r12 Groton
--Walter (Mary C) porter Amica bldg h Pawtucket
--Walter F mail clk Auto Mut Ins Co of Am r Pawtucket
--Walter T (Margt M) clk PO r Warwick
--Wm lab B&S r Fall River Mass
--Wm E jr eng asst NET&T Co r64 Rose Garden
--Wm J (Margt B) bus opr h125 General
Hacking see also Hocking
--Arth jr drftsmn Creer, Kent, Cruise & Aldrich r Cranston
--Arth jr studt r276 Benefit
--Chester (Carriebell) supt h68 Lorraine av
--Ellen G (wid Saml E) h93 Thayer
--Hattie I Mrs pres Hattie Barbour Hats r193 Slater av
--Helen (wid Jas) clk E P Anthony Inc h198 Angell
--Jas P jr (Patricia) platform mn Hemingway Bros Interstate Trucking Co h138 Althea
--Jane Mrs r98 Dudley
--Jennie T sewer r102 Messer
--John A (Hattie I) mfr h193 Slater av
--Lucille B buyer h61 Slater av
--Raymond F (Helen N) phys 105 Waterman R216 h E Providence
Hackley Saml C truck driver Prov Paper Co h Warren
Hackman Harry ins agt Metropolitan r86 Sandringham av
Hackmann Lester garagemn h Bristol
Hackney Albert (Maude) lab h143 Audley
Haczkiewicz Edith M Mrs tel opr NET&T Co r Woonsocket
Haddard Robt T (Alice) h1 Congdon
Hadden Edw J investigator Travelers Ins Co r Warwick
--Grace nurse Prov Dist Nursing Assn 157 Waterman r38 Congdon
Haddigan Jos L (Mary) lab h235 Admiral
Haddleton Ralph L (Edith E) guard Industrial National Bank Hope St Office h121 Sinclair av
Haddon Edw (Dorothy) h139 Julian
Hade Margt M tchr Merino Sch r50 Summit
--Mary C Mrs h50 Summit av
Haden John eng IBM Corp r71 Edgehill rd
Hadfield see also Hatfield
--Albert (Eva R) slsmn h37 Whittier av
--Bertha kitchen hlpr Wayland Manor Inc r41 Medway
--Carl W bkpr Hope Club r192 Washington
--Constance A clk NET&T Co r350 Adelaide av
--Edw driver Prov Whol Drug Co r Cranston
--Emma (wid John) r160 Sinclair av
--Geo r36 Stewart
--Geo clk Benny's Inc h Cranston
--Harriet (wid Fredk) h51 Frank
--Herbert h83 Dartmouth av
--Howard F (Bertha G) insp h41 Medway
--Jas C genl mgr Fields Point Mfg Corp r200 Diamond Hill rd (Warwick)
--Laoina J h56 Heath
--Lawrence A (Mary C) hlpr Waite Auto Supply Co h350 Adelaide av
--Leatrice E h458 Pine
--Raymond (Betty) h129A Wesleyan av
--Russell M (Muriel L) opr h24 Croyland rd
--Warren (Pauline R) customer serv PG Co h Warwick
--Wm M asst mgr r24 Croyland rd
Hadley Albert V carrier PO h Rumford
--Alice Indrs Home for Aged Men and Aged Couples r737 Potters av
--Division (Elgin National Watch Co) Walter C Geessman plant mgr mfg jwlrs 297 Dexter
--Frances E (wid Art) h271 Doyle av
--Gerta nurse R I Hosp r152 Elmgrove av
--Theo (Eula) h125 Pleasant
--Thos intern R I Hosp r Bowling Green Ohio
--Thos C phys 152 Elmgrove av
--Thos P r271 Doyle av
--Walter (Mary) fcty wkr h7 Chapin av
Hadling Roscoe W (Jeanine M) carp h208 Tundra
Hadrian Hrach R h218 Washington
Haeberli Jorg r141 Waterman
Haelsen Marlene C clk Prov Wash Ins Co r Esmond
Hafey Frank electn Strand Theatre r440 Public
--Geo H kitchen wkr StJoseph's Hosp r440 Public
--Gertrude (wid Danl) h68 Lippitt
--John P slsmn h440 Public
--Leo R (Mary) purch agt 1 Central Purchasing Dept City Hall h21 Rangeley av
--Maryann tel opr NET&T Co r7 Mt Vernon
--Michl F stage hand r440 Public
--Ruth E tag asmblr Foxon Co h56 Hutchinson (Warwick)
--Wm M chauf r440 Public
Haffeke Josephine h46 Landor
Haffenreffer Ann r109 Hazard av
--Carl C (Carolyn) h1165 Blackstone blvd
--Jean M r109 Hazard av
--L Maude E (wid Rudolph F) h231 Arlington av
--Peter r109 Hazard av
--Rudolph F III (Virginia P) pres Narragansett Brewing Co (Cranston) h109 Hazard av
Hafferty Annie (wid Wm) h21 Tippecanoe
--Ernest W (Mary R) shipper Cliquot Club Distributing Co h193 Pavilion av
--Jos O (Melina) plshr h32 Valley
--Lawrence J r21 Tippecanoe
--Wm E jr (Grace G) mangle wkr h rear 26 McDonough
Hafner Bron D studt r7 Brown quardrangle
Haft Jacob (Julia) pdlr h140 Dudley
--LeRoy (Ruth C; Employment Counselors) h48 Pilgrim dr (Warwick)
Hagan Ann h141 Congdon
--Chas T (Emma F) switchbd opr h105 Academy av
--Danl J (Anastasia M) h98 Sassafras
--Edith R S (wid Allen B) h321 Rochambeau
--Eleanor D hairdresser Bertha Pinney Shop h Cranston
--John A (Winifred M) eng h180 Doyle av
--Jos H (Claire V) administrator Div of Probation and Parole h45 Lafayette (Pawtucket)
--Louis ins agt Mutual Trust Life Ins Co r Warwick
--Margt A ofc clk Concord Mfg Corp r43 Torrington dr (Warwick)
--Mary L Mrs bmo BU r10 Loreto
--Robt (Irene) USN.r847 Atwells av
--Wm J sanitary bacteriologist R I Dept of Health r98 Sassafras
Hagapian Rose h233 Blackstone
Hagberg Olive G title exam RWS&L Assn r Johnston
Hageman Geo H electn N E Trans Co h N Scituate
--Nancy studt r118 Cushing
Hagemann Phyllis M Mrs (Phyllis-Marie Beauty Salon) r Cranston
Hagen Alice L Mrs h58½ Bogman
--Irene h70G June
--Louis A agt Fruit Growers Exp Co r Boston Mass
--Margt T (wid Fred J) h940 Chalkstone av
--Richd C USA r70G June
--Ronald J jwlry wkr r70G June
--Ruby H ship clk Thompson & Thompson Inc r Lakewood
Hagenau Alvin R underwriter Auto Mut Ins Co of Am r Cranston
--Walter A (Anna W) eng BIF Industries Inc h Cranston
Hagenberg John A (Pearl) firemn Roger William Genl Hosp h1055 Eddy
Hagenow Jeanne E X-ray tech Charles V Chapin Hosp r59 Irving av
Hager Ernest R (Nellie P) h123 Elmwood av
--Herbert F (Marion H) phys 203 Thayer R113 h Edgewood
Hagerman Ralph Staff adj Calvert Fire Ins Co r Presque Island Me
Hagerty see also Haggerty
--Agnes V clk Hadley Div r School
--Edw F r30 Rosedale
--Ella I bkpr h69 Wingate rd
--Frank weaver r25 Elmdale av
--Geo A (Esther L) fire alarm opr PFD h30 Rosedale
--Geo A (Eileen B) firefighter Engine 8 h67 Gentian av
--Jas R slsmn h Johnston
--Jas R I (Irene) chf acct PO h Edgewood
--John drftsmn r106 Vandewater
--Madeline M home instr Sch Dept r Edgewood

CRISS CADILLAC OLDS, INC.
CADILLAC OLDSMOBILE
SALES — SERVICE
"Your Satisfaction Is The Cornerstone of Our Success"
555 ELMWOOD AVENUE TELEPHONE HOpkins 1-0086

HAGERTY
--Paul E (Helen M) chauf M&M Trans Co r106 Canton
--Peter (Mary I) pin setter h106 Vandewater
Hagg Ellen V methods and coml asst NET&T Co h37 Zone
Haggart Margt S (wid Joshua) maid h35 Lisbon
--Wm (Lily) prod mgr h Warwick
Haggas Herbert S mach Auburn Machine Co r Pascoag
--Janet C sten Blackstone Mutual Ins Co r Warwick
--Olive Mrs clk Prov Engineering Society r Warwick
Haggerty see also Hagerty
------ h41 Ontario
--Anna L tchr New Webster Av Sch h55 Pitman
--Annie M bkpr r187 Chace av
--Bernard P (Ethel) pres-treas Rumford Steel Products Inc h Warwick
--Cath L Mrs tel opr NET&T Co r E Greenwich
--Chas H (Mary F) lwyr 17 Exchange R319 r187 Chace av
--Delia A h185 Bay
--Donald M eng US Rubber Co r E Greenwich
--Dorothy sten Genl Elec Co r Bristol
--Jas A (Grace) mech Sun Oil Co r E Providence
--Jas F (Mary C) clk Costello Bros Inc h Pawtucket
--Jas H (Clara B) wash stand Logan's Washrite Laudry h16 Whitehall
--Jeremiah J (Mary C) mach h221 Alabama
--John opr eng Fanning & Doorley Constn Co r24 Hampton
--John J studt r221 Alabama av
--Jos K (Doris) caretkr r161 Benefit
--M Winifred tel opr r221 Alabama av
--Madeleine E tchr Veazee St Sch r55 Pitman
--Marie Mrs clk Ry Exp r Hamden
--Mary F (wid Chas) h197 Chace av
--Mary M sewer h141 Stansbury
--Michl F (Mary C) mtcemn h116 Wallace
--Paul E (Helen) driver r106 Canton
--Peter F r6 Pemberton
--Wm J (Winifred H) clk NY NH&H h Lincoln Park
Haggis Harry C (Camilla) mech h70 Rutherglen av
--Wm L inst repr NET&T Co r Cranston
Hagglund see also Haglund
--Gordon A (Ruth P) appr drftsmn B&S h17 Ansel av
--Gustavus A genl mgr Anchor Tool & Die Co h3 King av (Pontiac)
Haggstrom see also Hagstrom
--Barbara L dental asst VA r E Providence
Hagler Dallas (Cora) plastic wkr h108 Bates
--Lily R r39 Hawes
--Wm r61 Doyle av
Haglund see also Hagglund
------ h808 Broad
--Anders E (Ruth A C) milling mach wkr B&S h41 Felix
--May E bkpr PG Co r41 Felix
--Ralph J studt r89 Waterman
Hagman Carl A (Sigrid O) comp h54 Lauriston
--Mae S Mrs dom h20 Arch
--Natalie S bkpr r54 Lauriston
Hagney see Heagney
Hagopian Abr (Vannira) jan h123 Wayne
--Albert r825 Westminster
--Alice r7 Wendell
--Alice kbpr Beacon Jwlry Novelty Co r Seekonk Mass
--Alice jwlry wkr r60 State
--Antranic genl mgr Hope Mkt h1 Rehoboth Mass
--Ardash file wkr r50 Osborn
--Asadoor (Julia) jwlry wkr h7 Wendell
--Chas lab r123 Wayne
--Chas mach r825 Westminster
--Doris F bmo Outlet Co r622 Elmwood av
--Edw (Sophie) pdlr h486 Pleasant Valley pkwy
--Edw chem r36 Calhoun av
--Garabed (Mary) barber 508½ Elmwood av h36 Calhoun av
--Geo (Mary) h235 Waverly
--Geo studt r36 Calhoun av
--Hagop (Annie) lab h50 Osborn
--Harry (Eliz; Harry's Shoe Repairing) h193 Rutherglen av
--Howard E r622 Elmwood av
--Jacob lieut USA r807 Manton av

HAGOPIAN
--Jas H acct r410 Hope
--John r50 Osborn
--John D (Meline) barber h92 Wadsworth
--John V studt r7 Wendell
--Kazar (Rose) h321 Smith
--Leon V (Helen) h108 Althea
--Malcolm (Sating) enameler h998 Eddy
--Mary r757 Admiral
--Oskie h62 Nolan
--Ossie recpt Colonial Novelty Co r60 State
--Paul (Mary) stockmn Shepards h410 Hope
--Peter lab h907 Manton av
--Richd eng survey aide RIDPW r60 State
--Richd H (Mary) weaver Paragon h15 Lytherland pl
--Sarah (wid Shabouk) h60 State
--Sarkis r25 Hoyle
--Sarkis A lab Health Dept r123 Wayne
--Shabouk 60 State died April 6 '56
--Sonia electrolytic treatments 410 Hope r do
--Sybil bkpr r622 Elmwood av
--Veronica (wid Aram E) h622 Elmwood av
--Victoria Mrs emp interviewer RIDES r Pawtucket
Hagstrom see also Hoggstrom
--Ida M sewer h Warwick
--Ralph E (Mary L) sr field exam RIDES r39 Hillwood
Hague Cath L clk Nicholson Tile Co r Pawtucket
--Chas J (Eliz A) buffer h260 Vermont av
--Chas J jr hlpr r443 Benefit
--Edith A opr h35 Union av
--Elis h315 Elmwood av
--Ernest (Palmeda) ctr Bryant Mfg Co Inc h Fall River Mass
--Geo H instr NE Technical Institute h6
--Harold W lab r443 Benefit
--Helen M jwlry wkr h443 Benefit
--Jas (Jane) ctr Bryant Mfg Co Inc h Fall River Mass
--John C (Irene) USN h827 Admiral
--Jos L clk r175 Modena av
--Leroy C chauf r443 Benefit
--Lucienne H (wid Benj E) h69 Carolina av
--Luke E (Eliz R) clk PO h175 Modena av
--Margt mill wkr r35 Union av
--Russell (Dorothy) ofc mgr h53 Methyl
--Russell R clk Harold Roth & Co h Pawtucket
Hahn A Henry (Bernice R) osteopathic 1078 Smith h do
--Chas studt r100 State
--Emily E studt r34 Olive
--Fred C (Grace E; Capitol Welding Co) h85 Corinth
--Glenn W (Patsy) geol Dept of Interior Geological Survey h Cranston
--Herman W (Martha C) chain filer h Cranston
--Jerome J Mrs r Sheraton-Biltmore
--Isabel studt r98 Cushing
--Marshall E (Louise H) slsmn James C Goff Co h100 Burna
--Murray J slsmn R I Frozen Foods Inc h Warwick
--Wm mgr Rhode Island Frozen Foods Inc h Warwick
Hahne Knut E electn US Rubber Co r Warwick
Haid Clifton W (Rose A) cameraman Mowleray Engraving Co Inc h Oakland Beach
--Rudolph H (Edna E) mtcemn h1 Luther
Haies Helen Beauty Salon (Mrs Helen Shea) 236 Westminster R502
Haig David A (Sadie) h297 Doyle av
Haigh see Hay and Hey
--Albert jwlrs h84 Bogman
--Barbara L compt opr r Warwick
--Chas r8 Beacon av
--Jack (Ethel M) carrier PO h Riverside
--John D (Rachel) dist traffic supt NET&T Co h33 Cactus
--Marie Mrs buyer J O San Souci Co r251 Lowell av
--Myrtle I Mrs restr 191½ Prairie av r Warwick
--Raymond I (Marie) mtr mtcemn Traffic Engineering Dept h251 Lowell av
--Wm (Marion A) auto mech h378 Blackstone
Haight Walter eng The Home Indemnity Co h Braintree Mass
Hail see also Hale
--Edw G mgr R I Philharmonic Orchestra Inc h Barrington
--Gail nurse r Pawtucket
Haines see also Hains Hainse and Haynes

HAINES
--Bertha G (wid Jos A) h56 Zone
--Helen Mrs cook r50 Balton rd
--Lucy Mrs r25 San Souci
--Marie L prod control clk RIF Industries Inc r16 Sibley
Hainey Andrew J (Julia E) stmftr h380 Potters av
--Carol A lab wkr r380 Potters av
--Danl mach h62 Miner
--Donald A sorter r380 Potters av
--Leo F (Maryann) stmftr h21 Meader
--Phyllis M with Journal r N Attleboro Mass
--Richd A slsmn r380 Potters av
Hainnig John eng Employers Liability Assurance Corp r Pawtucket
Hains see also Haines Hainse and Haynes
--Maurice G (Marie L) baker h16 Sibley
Hainse Albert C USAF r223 Dexter
--Albert J (Shirley A) USAF h49B March
--Fernand J L (Alma F) plastic mldr h323 Dexter
Hainsworth see also Ainsworth
--Doris M clk R I Hosp Trust Co r Johnston
--Fred (Theresa) truck driver Outlet Co h Belfield dr (Johnston)
Hair Style Beauty Shop (Adeline M Palombo, Lillian Manna) 111 Mathewson R3
Haire Barbara M Mrs asst undwtr Prov Wash Ins Co r Warwick
--Chas G (Rita E) ale sec and mgr Proportioneers Inc h Cranston
--Edw E ale mgr City Tire Co h111 Carr
--Frances r126 Linwood av
--Mary J tel opr h126 Linwood av
--Thos L (Margt C) slsmn h165 Whitmarsh
Hajduk Peter (Mary) tex wkr h97 Delaine
Hajian Anne tchr R I College of Education r Cranston
--Geo (Margt A) asmblr Grant Money Meters Co h Cranston
--Harry G (Claire) slsmn Remington Rand h7 Moore
--Hovagian (Mary) h140 Governor
--Mary Mrs (Mary's Fur & Tailor Shop) r140 Governor
--Pearl I sten R I Hosp r Cranston
--Peter architectural designer r140 Governor
Hajjar Barbara A studt r15 Keene
Hakanson Fred A (Ethel M) tool mkr h300 Blackstone
--Gladys Mrs r155 Gallatin
Hakashruth Baab poultry 38 Shawmut r69 Douglas av
Hakemian Garabed H dentist 511 Westminster R205 h1001 Broad
--Gertrude G Mrs tchr Fox Point Sch r1001 Broad
Halajko Walter P emp US Rubber Co r Pawtucket
Halben Wm H (Shirley) drftsmn h67 Salmon
Halbing Kathleen F studt r118 Cushing
Halchak Steve (Anna) h282 Friendship
Halcombe Wm C (Ann) file ctr h9 Nashua
Halcyom S Pierce slsmn Wallace & Tucker Inc r90 Taft av
Hale see also Hall
--Beverly A shopping service Boston Store r172 Sharon
--Clifford E r628 Prairie av apt 2D
--Ednah B r141 Prospect
--Edw (Nora) driving slsmn Royal Crown Bottling Co of R I h Newport
--Eliz G h24 Barnes
--Marie L Mrs slsmn Shepard's h628 Prairie av apt 2D
--Marion S (wid Frank S) h242 Wayland av
--Mildred S Mrs tchr r Edgewood
--Myrtle E Mrs store mgr Swiss Cleansing Co h43 Parkis av
--Paul formn r24 Barnes
--Priscilla nurse Chas V Chapin Hosp r do
--R Lee studt r4 Brown quadrangle
--Ruth C h12 Bodell av
--Shirley G research asst Council of Community Services r Harmony
--Stuart O (Jane C) city editor Bulletin h Conimicut
Haleigh Wilhelmina H r412 Pine
Haley see also Healey Healy Heeley and Helie
--Donald P asst sexton Central Cong Church h Pawtucket
--Edw S repr hlpr NE Co h Warwick
--Emily hsekpr Nurse's Home Lying-In Hosp r114 Houston
--Evelyn M clk h31 Harvard av
--Geo jr instr BU r11 Arlington av
--Hope D h457 Friendship
--Louis clk Weybosset Mkt h Conimicut

Mattson Realty Co.
Real Estate
Insurance
Builders
Developers
1777 POST RD.
Hillsgrove R. I.
Tels RE gent 7-1700 7-1701

BOWERMAN BROS., Inc.
General Contractors
TEmple 1-3200
Commercial & Industrial Construction and Alterations
Prompt Service
70 Bath St. Providence

EASTERN CONSTRUCTION CO.
STRUCTURAL REPAIRS
121 Waldo St. Tel. STuart 1-5050 Providence 7, R. I.

STATE LUMBER CO., Inc.
LUMBER
—
BUILDING MATERIALS
—
MASONS' SUPPLIES
403 CHARLES ST.
Phone TE 1-6233
750 N. Broadway E. Providence
GE 4-3187

MASSACHUSETTS MUTUAL LIFE INSURANCE CO.
WILLIAM H. BURROWS, RODERICK PIRNIE, General Agents
ORGANIZED 1851
TURKS HEAD BUILDING TEL. GAspee 1-2672

HALEY
--Louis M (Margt; Leonard's Market) h Pawtucket
--Margt A Mrs insp Bulova r Warwick
--Owen R (Rosalie; Hope St Garage) h7 Brewster
--Robt C mfg eng B&S r Pawtucket
--Vivian H sten YMCA r Pawtucket
--Winifred J Mrs negative engraver Army Map Service r67 Fairfield av
--Woodrow H (Winifred T) mech Chamberlain Co of America r67 Fairfield av
Halifax Insurance Co of Massachusetts The John G Ashman mgr fire ins 17 Custom House st
Hallie Allie*h21 Pratt
Haling Geo studt r274 Benefit
--Grace R Mrs bkpr Thos R Rathbun & Son h201 Angell
Halipos John phys dir Police Training Sch h68 Sumter
Halit H artist h96 Bowen
--Stella Mrs sec-educ dept BU r96 Bowen
Halko Nicholas (Pauline) mach h54 Osborn
Hall ——— h28 Lindy av
--Abbie P sewer h748 Broad
--Adelaide M (French Weaving & Meding Co) r52 Rounds av
--Alan jr emp Blackstone Mut Ins Co r Seekonk Mass
--Albert h16 Congdon
--Albert E (Marie) oiler h146 Wesleyan av
--Albert F (June N) drftsmn h29 Niagara
--Albert T (Ethel L) clk h267 Blackstone
--Alf A (Carmelle) ins agt Metropolitan h191 Cumberland
--Alice r150 Doyle av
--Alice (wid Chas E) h1301 Smith
--Ann M nurse Chas V Chapin Hosp r N Scituate
--Anna P (wid Jos W jr) h238 Washington av
--Anna M (wid Arth C) h140 Johnson
--Arth mech Petterute Mtr Sls Inc h Warwick
--Arth M (Annie C) pntr h10 Luzon av
--Austin clk Bond Stores Inc h E Providence
--Barbara G waitress John F Davis Co r1301 Smith
--Benj C (Ethel) v-pres Blackstone Mut Ins Co h Cranston
--Bernard B transfer press opr Union Tool Co Inc r Pawtucket
--Bertha ofc clk Loutfit Ladry Co r Sayles ville
--Bertha D Mrs v-pres-sec Physicians Laboratory Service Inc r Cranston
--Beverly M h337 N Main
--C Jane studt r108 Cushing
--Cath hl Glendon ct
--Chas A (Ursula A) h126 Waterman
--Chas E (Mary G) mach h30 Pinehurst av
--Chas E jr (Wanda) truck driver h24 Binney
--Christian artist Noyes & Co Inc r86 Benevolent
--Claire tel opr Business Secretarial Exchange r Cranston
--Cynthia S studt r89 Brown
--David h118 Comstock av
--David (Mary) porter Ind Bank bldg h10 Whelan rd
--David B studt r8 Brown quadrangle
--Doris M Mrs cash r Cranston
--Dorothy clk R I Hosp r Seekonk Mass
--Durward C sub-sta formn NE Co h Greenville av (Greenville)
--Edith W asmblr Cable Elec Products Inc r49 Redwing
--Edw (Ruth J) radio tech Journal r Cranston
--Edwin W hlpr F S Payne Co h E Providence
--Ellis H (Doris M) contact officer VA h3 Milton rd
--Emerson L emp r W Warwick
--Eric (Ethel) r282 Fountain
--Erik E B (Mary B) real est and ins 36 Humboldt av h do
--Ernest H (Bertha) h316 New York av
--Ernest H jr clk r316 New York av
--Ewin L USCG r16 Wade
--Esther clk NET&T Co r Cranston
--Esther L sten Equitable Fire & Marine Ins Co r N Scituate
--Esther V Mrs sec supvr B&S r341 Potters av
--Ethel h767 Blackstone blvd
--Ethel Mrs r189 Broadway
--Ethel L clk PG Co h61 Ontario
--Eug (Marley, Hall Co) mfg jwlr r Westerly

HALL
--Eva M spec service h153 Ontario
--Florence clk-typ r14 Carrington av
--Florence F Mrs tchr r Greenville
--Francis IBM supvr Anson's Inc r Pawtucket
--Francis E (Viola) paper wkr h48 Dora
--Francis J screw mach opr B&S r Georgiaville
--Frank S Rev (Crystal) chaplain US Vet's Hosp h Harrisville
--Fred (Blanche) mech h16 Wade
--Fred W (Lillian M) v-pres r RD 2 Seekonk Mass
--Fredk (Mildred) artist Journal h Hoxsie
--Fredk J (Adelaide M) mgr French Weaving Co h52 Rounds av
--Fredk J (Mary E) screw mach opr h758 Branch av
--Fredk W (Edith) pricing clk Waico Elec Co h Cranston
--Geo D (Ruth) slsmn Diamond T Truck Sls Corp h Coventry
--Geo E (Anna F) burrer B&S h85 Ayrault
--Geo F (Alida) h95 Stanwood
--Geo H (Annie) reliefmn R I Hosp h99 Laban
--Gertrude M bkpr R I Hosp Trust Co r Stillwater
--Gertrude M h476 Smith died Oct 5 '56
--Gladys G Mrs h131 Willard av
--Gordon M (Edith B) bus opr VTC h1 Longfellow ter
--Graham R (Inez) dist formn BVG&E Co h143 Chace av
--H Carlton (Helen M) dir Masonic Youth Movement h22 Sargent av
--Harriet M h111 Rugby apt 3D
--Harry (Roberta) atndt Charlie's Texaco Serv r793 Elmwood av
--Harry mtr repr Waico Elec Co r Cranston
--Harry E screw mach opr B&S r Pawtucket
--Hazel Mrs slswn Outlet Co r Seekonk Mass
--Hazel L Mrs emp r W Warwick

--Helen Mrs ofc sec Masonic Societies Ancient Accepted Scottish Rite r22 Sargent av
--Helen B (wid Hugh J) h32 Alfred Stone rd
--Helen M Mrs bkpr Land O' Lakes Creamery Inc r210 Power
--Helen P sec B Thos Potter Inc r Cranston
--Henry V Mrs h287 Swan
--Henry A h80 Pomona av
--Henry A (Viola) plmb h16 Grotto av
--Isabelle K (wid Jas E) h490 Public
--J M Co Joseph W Dority pres-mgr, Mary E Brogan v-pres, Celia C Brogan sec, Mary L Robinson treas jwlry mfrs r85 Sprague
--Jas plastic wkr r131 Willard av
--Jas A slsmn Royal Typewriter Co h15 Swan (N Providence)
--Jas E h84 Benevolent
--Jas F (Mabel) adv Journal h Graniteville
--Jas H (Joan; James H Hall Co) h Riverside
--James H Co (James H Hall) jwlry mfrs 861 Broad
--Janice L studt r34 Barnes
--Jessie nurse Lying-In Hosp r174 Allston
--John h367 Benefit
--John r N Providence
--John (Pauline) hlpr Jones Warehouse Inc h E Providence
--John (Mabel) slsmn McKesson & Robbins Inc r Cranston
--John A (Genevieve F) auto pntr h3 Lark
--John A (Ida A) gas sta stndt h546 Douglas
--John D (Hazel F) dept mgr h15 Emmett
--John E C (Hope R) pres-treas The Wm H Low Estate Co r Peacedale
--John J dir public relations B&S r Greenwood
--John M (Gladys C) sls eng Grinnell Corp h Cranston
--John S stock clk r1229 Elmwood av
--John W slsmn r767 Blackstone blvd
--Joeseph A Mrs h326 Willard av

--Jos W r238 Washington av
--Jos W jr 238 Washington av died July 10 '56
--Joyce studt r22 Sargent av
--June A pkwn Newberry's r84 Althea
--June A Mrs sec to dir placement Pembroke Hall r29 Niagara
--June J h29 Greenwich
--June N sec Pembroke BU r29 Niagara
--Kenneth H opr r316 New York av

HALL
--Leila T (wid Jas A) tutor h11 E Manning
--Lena B mill wkr h40 Heath
--Lena H Mrs maid R I Sch of Design r42 Waterman
--Lenore clk Goodyear Service Store r Gaspee Plateau
--Leo B tree trimmer Forestry Dept h80 Nashua
--Leonice G asst mgr r Taunton Mass
--Louis M (Jeannette M; Hall's Bird Store) h Edgewood
--Louise O clk Jones-Gardner & Beal Inc r Pawtucket
--Lucie E Mrs probation sec US Probation & Parole Office r Cranston
--Lucy Mrs asst cook Brown University h169 Dexter
--Lucy A (wid Thos) waitress Mark Stevenson r3 Ware ct
--M Isabelle tchr Hope High Sch r11 E Manning
--Mabel undwrtr M&F Ins Agcy Inc r Smithfield
--Mabel S serv rep NET&T Co r N Scituate Box 37
--Mabelle (wid Lewis A) h37½ Linden
--Mabelle (wid Wm) r36 Bowen
--Margt L (wid Wm H) h11 Mayflower
--Margt M clk r15 Emmett
--Margt T (wid Albert) 73 Governor died Nov 15 '56
--Marilyn C social wkr Child Welfare Serv of R I r Cranston
--Marion L (wid John W) h162 Francis
--Martha H sec Genl Accident Fire & Life Ins Corp Ltd r Riverside
--Mary bkpr h168 Cleveland
--Mary tex wkr h17 Health av
--Mary E coml clk NET&T Co r N Providence
--Mary E r148 Holden
--Mary E (wid Elmer) h32 Brattle
--Mary K h97 Benevolent
--Mary L tchr Gilbert Stuart Jr High Sch r11 Mayflower
--Mary M hse mother Childrens Center of R I r610 Mt Pleasant av
--Mary P service observer NET&T Co r60 Lisbon
--Matilda Mrs r8 Abbott Park pl
--Matilda Mrs h44 Pratt
--Maude Mrs r252 Friendship
--Maude C opr Atlantic Rayon Corp h126 Plain
--Maureen photog BU r162 Francis
--Maurice W (Sulvia) ins agt Prudential h97 Dover
--Meredith ofc clk Beecroft Chevrolet Co h Smithfield
--Mildred slswn W T Grant Co r49 Back
--Mildred J sten h73 Governor
--Miriam H (wid Clifton) carder A&Z Chain Co h37 Hillview av
--Nancy nurse Roger Wm Gen Hosp r100 State
--Norman clk Roger Williams Sav & Loan Assn h54 Angwamscutt rd (Barrington)
--Olive M (wid John) h36 Hawthorne
--Patricia stndt r32 Alfred Stone rd
--Pearl L waitress r289 Point
--Pearl M tel opr Title Guarantee Co of R I r Cranston
--Penelope W studt r108 Cushing
--Percy asmblr B&S r N Providence
--Philip N mgr Boston Ins Co mgr Old Colony r Barrington
--Phillip h19 Dale
--Phyllis Mrs h86 Benevolent
--Preston I J (Gladys J) stock clk A T Wall Co h Warren
--Raymond r131 Willard av
--Raymond E (Anita) bldg dept r22 Perkins
--Raymond E (Hazel) clk Ind Natl Bank h Seekonk Mass
--Raymond H slsmn r316 New York av
--Rhoda ofc sec G E Wiring Device Dept r Warwick
--Richd (Lorraine) USN h268 Webster av
--Richd A (Dorothy) eng Grinnell Co Inc h Hoxsie
--Richd H studt r1 Brown quadrangle
--Rita M Mrs h20 Madison
--Robt (Olga) h61 Beacon av
--Robt driver Logan's Washrite Ladry h Warwick
--Robert Clothes Norman L Levine mgr 1287 N Main
--Robt D counselor Nathan Bishop Jr High Sch r Somerset Center
--Robt J (Kathleen F) auto mech PG Co h Barrington
--Robt J (Edna N) h85 Arnold

MANCHESTER & HUDSON CO.
Fire Resisting BUILDING and MASON MATERIALS Of All Kinds
573 EDDY ST. ASPHALT ROOFINGS and EMULSIONS Tel. JAckson 1-6762

HALL
--Robt P h36 Bowen
--Robt S (Esther V) jwlry wkr h341 Potters
--Roland hlpr r Cranston

--Roland (Eliz) cab driver h170 Alverson av
--Ronald F wldr B&S r Greene
--Ronald P (Pearl M) slsmn Remington Rand h Eden Park
--Rosalie L h24 Western
--Rosetta A Mrs h60 Lisbon
--Rufus G (Florence) lab Municipal Wharf h14 Carrington av
--Ruth M clk Prov Paper Co r Seekonk Mass
--Ruth V waitress Turks Head Club r E Providence
--Seymour B studt r168 Thayer
--Shirley bkpr Forty-Nine Westminster St bldg r Charleston
--Sidney F elec wkr h20 Carr
--Sonya studt h58 College
--Stanley V (Cath I) electn h122 Academy av
--Stewart G studt r143 Chace av
--Stuart F slsmn B&S h Pawtucket
--Thos r1040 Westminster
--Thos A (Jessie E M) supvr US Rubber Co h174 Allston
--Thos R (Sarah C) asst div formn B&S r42 Atlantic blvd
--Thos V truck driver Rand Exp Freight Lines Inc r123 Acorn
--Thos V USCG r65G March
--Thos W tchr Mt Pleasant High Sch h Greenville
--Marilyn C social wkr Child Welfare Serv of R I r Cranston
--Marion L (wid John W) h162 Francis
--Martha H sec Genl Accident Fire & Life Ins Corp Ltd r Riverside
--Mary bkpr h168 Cleveland
--Mary tex wkr h17 Health av
--Mary E coml clk NET&T Co r N Providence
--Mary E r148 Holden
--Mary E (wid Elmer) h32 Brattle
--Mary K h97 Benevolent
--Mary L tchr Gilbert Stuart Jr High Sch r11 Mayflower
--Mary M hse mother Childrens Center of R I r610 Mt Pleasant av
--Mary P service observer NET&T Co r60 Lisbon
--Matilda Mrs r8 Abbott Park pl
--Matilda Mrs h44 Pratt
--Maude Mrs r252 Friendship
--Maude C opr Atlantic Rayon Corp h126 Plain
--Maureen photog BU r162 Francis
--Maurice W (Sulvia) ins agt Prudential h97 Dover
--Meredith ofc clk Beecroft Chevrolet Co h Smithfield
--Mildred slswn W T Grant Co r49 Back
--Mildred J sten h73 Governor
--Miriam H (wid Clifton) carder A&Z Chain Co h37 Hillview av
--Nancy nurse Roger Wm Gen Hosp r100 State
--Norman clk Roger Williams Sav & Loan Assn h54 Angwamscutt rd (Barrington)
--Olive M (wid John) h36 Hawthorne
--Patricia stndt r32 Alfred Stone rd
--Pearl L waitress r289 Point
--Pearl M tel opr Title Guarantee Co of R I r Cranston
--Penelope W studt r108 Cushing
--Percy asmblr B&S r N Providence
--Philip N mgr Boston Ins Co mgr Old Colony r Barrington
--Phillip h19 Dale
--Phyllis Mrs h86 Benevolent
--Preston I J (Gladys J) stock clk A T Wall Co h Warren
--Raymond r131 Willard av
--Raymond E (Anita) bldg dept r22 Perkins
--Raymond E (Hazel) clk Ind Natl Bank h Seekonk Mass
--Raymond H slsmn r316 New York av
--Rhoda ofc sec G E Wiring Device Dept r Warwick
--Richd (Lorraine) USN h268 Webster av
--Richd A (Dorothy) eng Grinnell Co Inc h Hoxsie
--Richd H studt r1 Brown quadrangle
--Rita M Mrs h20 Madison
--Robt (Olga) h61 Beacon av
--Robt driver Logan's Washrite Ladry h Warwick
--Robert Clothes Norman L Levine mgr 1287 N Main
--Robt D counselor Nathan Bishop Jr High Sch r Somerset Center
--Robt J (Kathleen F) auto mech PG Co h Barrington
--Robt J (Edna N) h85 Arnold

Hallen Augusta E ftr Chez Elise r E Providence
--Marilyn F Mrs teller Old Colony Co-op Bank r Cranston
--Wm mach Langeller Co r284 Webster av
Hallenbeck Alice W K (wid Harry) h237 Waterman
--Joan inventory clk R I Covering Co r E Providence
Hallene Donald R purch agt R I Covering Co r E Greenwich
--Oscar R pres R I National Farm Loan Assn h RD 2 E Greenwich
--Warren H snapcases Bulova h Cranston
Halleran see also Halloran and O'Halloran
--John T chauf US Vet's Hosp r Pawtucket

Hallett Blanche A r104 Irving av
--Frank T Rev h300 Hope
--Marion (wid Fredk) clk h134 Ivy
--Sarah N r300 Hope
Halley Catherine maid r N Providence
--Delia r106 Providence
--John F studt r6 Hillard
--Margt cash Shipyard Shopping Center r79 LaRochelle av (Warwick)
--Mary A mach opr Prov-Wash Ins Co r6 Hillard
--Mary S IBM opr r6 Hillard
--Wm G jwlr wkr r6 Hillard
--Wm H (Frances D) mule spinner h6 Hillard
--Wm H tex wkr h100 Hartford av
Hallgreen Henry C (Jeanne M) bridge designer RIDPW h Cranston
--Henry J h97 Verndale av
Halliday see also Halladay and Holliday
--Chester A (Mary G) asst tool mkr Lew Mfg Co h15 Frankfort
--Clair N clk r Cranston
--Edw bus opr r243 Adelaide av
--Edw S jr bus opr VTC r243 Adelaide av
--Eliz A recpt r Pawtucket
--Ethel M clk-typ Health Dept r642 Smith
--John G studt r8 Brown quadrangle
--Milton J teller Ind Natl Bank h Pawtucket
--Paul H (Mary L) chauf Seaboard General Expressways h Warwick
--Paul W (Florence A) deliverymn h126 Melrose
--Philips mldr r17 Arch

Halligan Ernest (Loretta) mach h59 Kossuth
--Gloria N sr social wkr RISDSW r Cranston
--Raymond J eng survey aide RIDPW h Cranston
Hallihan see Holihan and Hollihan
--Jas studt h389 Benefit
Hallin Ellen (nahr Swiss Cleansing Co r143 Easton av (Warwick)
Halliwell see Helliwell
--Engineering Assoc (Joseph C Halliwell) mech eng 86 Weybosset R53
--Jas (Anna G) supvr Hood's h Lakewood
--Jos C (Halliwell Eng Assoc) h Warwick
--Thos mach opr G E Wiring Device Dept r Sayles ville
--Thos plshr Victory Pol & Plating Inc r Lincoln
--W Russell (Ruth) member State Bd of Elections h N Smithfield
Hallman Dale (Vera) orderly Miriam Hosp r90 Printery
Hallmark Franklin M (Mildred) special agt Prov-Wash Ins Co h126 Elton
Hallock E Robt (Hope W) slsmn Hallock Stone and Sup Co r Lakewood
--Edith A dietary aide r Lakewood
--Richd A (Edith; Hallock Stove & Supply Co) h Lakewood
--Stove & Supply Co (Richd A Hallock) stoves and repairs 927 Westminster
Halloran see Halleran and O'Halloran
--Agnes W sten r8 Duke
--Ann r Cranston
--Austin J dispr W J Halloran Co h Cranston
--Cath slswn Boston Store r Pawtucket
--Construction Co Wm J Halloran pres-treas genl contrs Washington av
--Danl B (Winifred) firemn Outlet Co h8 Duke
--Edmund J (May) clk h90 Peace
--Fredk M curate StEdward's RC church r999 Branch av
--John J coml supt NET&T Co h N Providence
--Jos studt r395 Benefit
--Margt D Mrs r48 Woodmont
--Minnie D nurse 46 Woodmont r do
--Realty Co Wm J Halloran pres-treas 303 Chapman
--W J Steel Erection Co Wm J Halloran pres-treas 303 Chapman

HALLORAN
--W J Trucking Co Wm J Halloran pres-treas 303 Chapman
--Wm J (Marion V) pres-treas Halloran Construction Co, W J Halloran Trucking Co and Wm J Halloran Co h Pawtucket
--Wm J Asphalt Products Co Wm J Halloran pres-treas 303 Chapman
--Wm J Co Wm J Halloran pres-treas rigging and crane service 303 Chapman
--Wm M sub clk PO r546 Fruit Hill av
--Wm T (Kath O) clk Ry Exp h N Providence
--Wm T F J asst postmaster PO h Cranston
--Winifred mach opr Queen Products Inc r8 Duke
Halloren Helen r83 Broad
--Thelma (wid Jas E) h83 Broad
Halloway Beatrice Mrs h428 N Main
Hallowell Evelyn jwlry wkr r577 Public
Hallquist Alvin L (Olga) mtcemn Linden & Co Inc r Cranston
--Theo L (Vesta A) supt Medway Manor h107 Medway
Hallstead see Halstead
Hallstrom Mary J (wid Edwin G) h239 Pine
Hallworth Robt Q h96 Medway
Hallyburton Edwin C jan BU h W Warwick
Halman Donald W slsmn h N Attleboro Mass
--Theo W (Sarah) hlpr h60 Peace
Halmar's Delicatessen & Sandwich Shoppe (Harold A Levin, Marvin M Greenberg) 77B Hope
Halperin see also Halpern Halpin and Helpern
--Arth J (Florilda M) slsmn David Korn & Sons h70 Carolina av
--Max (Sarah; Textile Center) dry goods h8 Cole av
Halpern Abr (Mollie) slsmn h176 4th
--Bernard r51 Pinehurst av
--Bruce P (Pauline) asst BU h205 Governor
--Jos (Tillie) slsmn Standard Wholesale Co h359 Morris av
--Kenneth R (Selma) slsmn r164 Lancaster
--Louis J (Rose S) tailor h665 Smith
--Minnie Mrs r349 Wayland av
--Saml S (Sylvia) clothing h23 Sargent av
Halpert Abr (Rose) buyer h941 Hope
--& Beaver (Edwin O Halpert, Kenneth M Beaver) lwyrs 49 Westminster R136
--Edwin O (Esther T; Halpert and Beaver) lwyr 49 Westminster R136
--Murry M (Bella) ins agt Travelers r48 Savoy
--Richd S studt r7 Overhill rd
--Robin (Ruth A; Gracia Mills) h489 Wayland av

Halpin see also Halperin Halpern and Helpern
--Delia A (wid Michl J) h589 Public
--Jas P blr mkr r132 Lenox av
--Leo J (Mary L) insp r24 Camden av
--Margt C clk NET&T Co r589 Public
--Mary L Mrs sten Thurston Mfg Co r34 Camden av
--Michl 589 Public died May 26 '56
--Patricia M ofc clk Outlet Co r12 Summit av (N Providence)
--Sarah A ofc sec Citizens Savings Bank r100 Beaufort
--Wm E (Sarah A) h100 Beaufort
Halsall Everett C (Patricia H) chauf h68 Corinth
--Patricia H Mrs sec r68 Corinth
Halsey Co (Abel S Gurutz) yarns 1 Washington av
--Donald P pres-sec Halsey Sherman Inc h Montclair N J
--Sherman Inc Donald P Halsey pres-sec cotton yarns-brokers 87 Weybosset R418
Halstead Annie E h9 Touro
--Constance Mrs h124B Fillmore
--Geo electn h25 Haskins
--Geo A asst supt Uncas Mfg Co r N Providence
--Ida G (wid Wm) 20 Marion av died Dec 17 '56
--Maude G (wid Wm H) h123 Woodward rd
--Milton (Loretta) constn wkr r605 Charles
--Wm H jr (Ethel) pattern mkr Robt P O'Brien Inc h Sayles ville
Halter Edwin C field rep Prov-Barrington Bible College h New York N Y
Halton see also Holton
--Edw B Rev prof Prov College r do
--Eliz E passer r17 Winchester
--Maria (wid Wm) 17 Winchester died April 7 '56
--Mary M mender h17 Winchester

Mortgage Loans
•
ROGER WILLIAMS Savings & Loan Association
•
270 Westminster Street Providence
200 Main St. Pawtucket
•
Savings Accounts



Heating and Plumbing Supplies of Proved Merit and Reputation
The L. H. Tillinghast Supply Co.
150 Rhode, Providence, R. I.
115 Railroad St., Woonsocket, R. I.
GAspee 1-7636
POplar 9-7636

RICHARD A. HURLEY
REALTOR
Selling
Advising
Leasing
Insurance
Auctioneering
Appraising
Property Managing
TEL. GA spee 1-7210
723 HOSPITAL TRUST BLDG.

Citizens
CITIZENS SAVINGS BANK
CITIZENS TRUST COMPANY
Complete Banking Service
Ten Offices in Rhode Island
Members Federal Deposit Insurance Corporation

Haluszczynska Wera M Dr sr asst res phys R I Hosp r do
Halvarson see also Halvorsen
--Axel (Myrtle) chauf Sun Oil Co r44 Dean av (Johnston)
Halverson F (Albert) r334 Washington
--Richd O (Ethel; Parker Engineering Co) h Cranston
--Theresa Mrs r13 Washburn
Halvorsen Frank A kitchen wkr BU Dining Rooms r334 Washington
--Geo J formn contr work insp NET&T Co r Cranston
Halzal Harold J (Shirley) treas Crown Displays Inc h50 Huxley av
Ham Ada C (wid Louis A) slswn h187 Rounds av
--Annette M h2 Angell
--Chester USAF r187 Rounds av
--Chester W (Edna M) clk Gorham's r187 Rounds av
--Dorothea L serv rep NET&T Co r W Warwick
--Edna M Mrs clk Gorham's r187 Rounds
--Frank B (Anna A) jwlry wkr h33 Oldham
--Hope E slswn Boston Store r37 Sharon
--John C (Joan T) phys 154 Waterman h248 Bowen
--Marilyn studt r187 Rounds av
Hamant Willa J clk Mfrs Mut Fire Ins Co r Plainville Mass
Hamberger see also Hamburger
--Carl A (Marguerite; Wal-Kar Engraving Co) h10 Doyle dr
Hambley Jackson W (Barbara) slsmn IBM Corp r146 Irving av
Hamblin see also Hamlin and Hamlyn
--Clinton L (Marie A) lift opr h171 Brook
--Kenneth H (Louise M) asst to genl plant mgr Grinnell Corp h Cranston
Hambly Clarence E atndt Atlantic Super Serv h Fall River Mass
--Howard F mgr Atlantic Super Service h E Providence
--John H Mrs h26 S Angell
--Mary A admn executive asst sec Textron h42 Harvard av
Hambrooken Jas h283 Benefit
Hamburger see also Hamberger
--Claire biller Prov Paper Co r168 Rutherglen av
--Edw C (Claire R) chem Adolf Meller Co h168 Rutherglen av
--Henry (Gladys) supt Adolf Meller Co h Coventry Centre
--Herbert (Anna) clk h207 Colfax
--Rudolph (Shirley B) tool mkr h22 Ayrault
--Sidney jr (Freda) buyer h102 Blackstone blvd
Hamel see also Hamil Hamill Hammell and Hammill
--Albert G (Ellina) tool mkr Gorham's h Oakland Beach
--Alf L (Ann M) police Precinct 1 h830 Douglas av
--Alice (wid Albert) h273 Union av
--Anna M (wid Wilfred J) h42 Wilson
--Antonette tray maid Jane Brown Memo Hosp r E Providence
--Armand lino layer r Bristol
--Bertrand F genl accts mgr G E Wiring Device Dept h21 Ironwood ct (Warwick)
--Beverly A file clk r Greenwood
--Bill & Sons (Wilfred J Hamel) 451 Huntington av
--Camille percher Paragon r Pawtucket
--Claire D clk R I Hosp Trust Co Installment Loan Dept r Greenville
--Conrad M lace weaver r273 Union av
--Delia (wid Albert) h79 Beacon av
--Delia M (wid Albert J) r304 Indiana av
--Edw J clk Natl Bank r Cranston av
--Geo r357 Pine
--Helen T tech US Rubber Co h27 Covell
--Henry J (Helen N) slsmn Crucible Steel Corp of America h Cranston
--Herman (Clara M) mach h94 Union av
--Howard L (Jacqueline) clk h40 Woodmont
--Jacqueline nurse Miriam Hosp r Cranston
--Leo F asmblr B&S r Lincoln
--Leo J (Loretta) mach h32 Hammond
--Loretta M Mrs crystal plshr Bulova r32 Hammond
--Margt P ofc wkr h6 Adelaide av
--Marion (wid Thos) waitress r16 Owen
--Mary B clk Take Home Meals Inc r20 Cromwell
--Maurice mech Harvester Co h Valley Falls
--Mavigins custdn University House BU r E Providence
--Ralph K emp Gorham's h Johnston

HAMEL
--Roger A (Irene M J) emp US Rubber Co h128 Wendell
--Savina h454 Broadway
--Wilfred J (Lena M; Bill Hamel & Sons) h Cranston
--Wm (Louise) h19 A
--Wm (Virginia) mech h20 Cromwell
--Yvonne Mrs h26 Barbara
Hamelin Exilda F variety 202 Amherst h do
Hamell Mary T Mrs r128 N Fillmore
Hamer see also Hammar and Hammer
--Bessie slswn Virginia Dare Stores Inc r Pawtucket
--Frances clk r425 Broadway
--Geo conservation ofc R I Dept of Agri h12 Anthony (W Warwick)
--Julius investigator RIDSW r Pawtucket
--Louisa H (wid Nicholas H) h117 Willard av
--Marcia J studt nurse R I Hosp r56 Lockwood
--Selma cash Virginia Dare Dress Stores Inc r Pawtucket
Hames Francis M (Mary E) blr and turb hlpr NE Co h W Warwick
--Marie L sten Federal Security Agcy r32 Carter
--Martin J (Florence M) carrier PO h32 Carter
--Myrtle M (wid Wm F) r298 California av
--Wm J (Gwendolyn M) with PPD h146 Reynolds av
Hamewich Harold tchr h S Attleboro Mass
Hamil see also Hamel Hammell Hamill and Hammill
--Ralph E studt r12 George
Hamill Anna K r8 Turner
--Cornelius A (Julia) mldr G E Wiring Device Dept h22 Rill
--Dorothy bench wkr M Cairo Jwlry r22 Rill
--Edw G jan Prov County Court Hse r8 Turner
--Geo H eng Chas A Maguire & Associates r Esmond
--Hattie M Mrs r152 Longfellow
--John A insp B&S h Pawtucket
--John J (Anna M) pkr Prov Whol Drug Co h277 Grove
--Mary h8 Turner
Hamilton Abr (Jennie) h56 Doyle av
--Albert firemn Waite Thresher bldg r8A W Park
--Alf jan h Pawtucket
--Alice Mrs instr Prov Barrington Bible College r Primrose Hill (Barrington)
--Alice D tel opr r Pawtucket
--Angela N pkr Shepard's r58 Marion av
--Ann clk Fidelity & Casualty Co of N Y r72 Barnes
--Arth undwrtr Aetna Life & Aff Cos r Buttonwoods
--Barbara J studt nurse R I Hosp r56 Lockwood
--Clifton H (Yvonne) mach h114 Pocasset av
--Credit Co (M Tower Wilmot) loans 111 Westminster R433
--Donald A studt r100 State
--Edw R clk The Texas Co r1879 Warwick av (Warwick)
--Ethel M ofc clk PG Co r35 Lisbon
--Eug P (Angela M) emp Cable Elec Prods Inc h58 Marion av
--Evelyn C slswn h22 Lisbon
--Florence (wid Ralph S jr) h276 Angell
--Frances nurse r100 Daboll
--Frances E tchr r630 Blackstone blvd
--Francis A (Mary) tool setter h100 Daboll
--Francis H (Edith) asst supt Swan Pt Cemetary h630 Blackstone blvd
--Francis W (Irene B) traffic bur PPD h40 College rd
--Frank J jr (Mildred E) emp B A Ballou & Co Inc h57 Dora
--Fred W auto mech B&S r Warren
--Fredk D (Irene) police PPD h11 Newberry
--Fredk & Staff (T Francis Fogarty, Irving J Rice) optometrists and opticians 185 Mathewson
--Geo E loan clk Ind Natl Bank r Cranston
--Gladys lndry wkr h29 DeSoto
--Irene maid r280 Irving av
--J Fraser (Alice) slsmn h Pawtucket
--Jas (Flora M) phys 349 Hope h do
--Jas P (Beatrice M) butcher h73 Barnes
--Jennie Mrs (Hamilton Nursing Home) r56 Doyle av
--John A (Ethel M) firemn Waite Threasher bldg h8A W Park
--John B (Madeline) h362 Manton av
--John V clk NE Co r58 Marion av
--Kathleen D clk StJoseph's Hosp r58 Marion av

HAMILTON
--Lapp Co Carlton H Negus jr mgr 200 Union
--Leo J (Marion) percher Paragon h362 Manton av
--M L h22 Parkis av
--Margt M genl hlpr Gorham's r Lakewood
--Margt M serv rep NET&T Co r73 Barnes
--Mark H USN r630 Blackstone blvd
--Mary ironer Logan's Washrite Ladry r100 Daboll
--Mary E maid r102 Williams
--Mary K (wid Jas L) h213 Waldo
--Maureen T coml clk NET&T Co r73 Barnes
--Medie J (Rose A) pntr Queen Print Wks Inc h262 Manton av
--Michl J (Margt J) shipper Armour & Co h198 Camp
--Mills The (Joseph J Silk) genl mdse 255 Weybosset
--Newell jan YWCA r Pawtucket
--Nursing Home (Mrs Jennie Hamilton) 56 Doyle av
--R Neal USN r630 Blackstone blvd
--Ralph N (Dorothy A) mach Gorham's r Warwick
--Ralph W shipper B&S r Wakefield
--Raymond S archt Chas A Maguire Assocs h Cranston
--Robt E (Marguerite L) sls rep Aluminum Company of America h Barrington
--Robt G (Nancy D) instr R I Sch of Design h11½ John
--Ronald h33½ Grand
--Ruth G tchr h511 Park av
--S J Frederick (Eliz) maintenance Queen Products Inc h186 Narragansett av
--Sousa Pedro (Alice) wire wkr h61 Furnace
--Thos (Ethel M) h35 Lisbon
--Thos A (Anna) mason h32 Depew
--Thos A jr field clk NE Co r32 Depew
--Thos H wire wkr Cable Electric Prods Inc r582 Public
--Vincent A (Mary) formn Nicholson File Co h Warwick
--Wm J (Eleanor H) exec v-pres and treas Shepard's h Barrington
Hamin Saml A (Edyth S) pres-treas McGrath-Hamin Inc h535 Wayland av
Hamlett Albert A (Alice) shipping clk Cherry & Webb Co h Saylesville
--Gladys E Mrs insp Goodyear Footwear Corp r80 Althea
--Wm L (Gladys E) h80 Althea
Hamlin see also Hamblin and Hamlyn
--Ambrose J (Blanche) wtchmn Edwin A Smith bldg h145 Codding
--Bessie B clk Asa Messer Sch r145 Codding
--Chas W (Sarah L) wire wkr h149 Codding
--Charlotte clk-typ Lees, Baer & Hanover r39 Elmwood av
--Cyrus studt r270 Benefit
--Edw B (Anne E) purser h7 Humboldt av
--Hannibal (Margt) lodging hse 274 Benefit and phys 270 Benefit h do
--Richd USN h39 Elmwood av
--Robt H libr Oliver Hayard Perry Jr Hl Sch r145 Codding
--Wm H claims adj Peerless Ins Co r Pawtucket
Hamlyn Cath Mrs clk Mfrs Mut Fire Ins Co r Edgewood
--Gretchen S (wid Wm H) tel opr NET&T Co h88 Rutherglen av
--Irene D Mrs clk-typ r Pawtucket
--John F (Cath) sprinkler eng h74 Phebe
--Russell S slsmn Buckley & Scott Inc h Cranston
--Stuart (Blanche) asst mgr h Edgewood
--Wm jr asst supvr Providence Housing Authority h Cranston
Hamm Jacques W h8 Blackstone blvd
Hammann Robt F eng aide Water Sup Bd h N Smithfield
Hammar see also Hamer and Hammer
--Anna C Mrs waitress h273 Orms
--Geo J slsmn Beecroft Chevrolet Co r273 Orms
--Karl H coml artist Adler's Inc r Lonsdale
--Minnie M asmblr GE Wiring Device Dept r Hoxsie
--Sophie r344 Blackstone
Hammarlund Hildur E chf clk Adjutant General's Ofc r Warwick

HAMMEL-DAHL CO, EDWARD T DAHL PRES, THOS PONTON V-PRES, WALTER F WHITNEY TREAS, WARWICK INDUSTRIAL PARK 175 POST ROAD (WARWICK), PROVIDENCE 5, R I, TEL STuart 1-6300

TITLE GUARANTEE COMPANY of RHODE ISLAND
Insurance Against Flaws in Real Estate Titles
66 South Main St. (Next to Court House) Tel. DExter 1-5331
See YELLOW PAGE 89

HAMMEL
--Oil Burning Equipment Co Inc Bradford G Woolley pres 20 Stevens
Hammell see also Hamel Hamil Hamill and Hammill
Hammer see also Hamer and Hammar
--Alf E (Marian B) instr RI Sch of Design h Touisset
--Arth W opr UTC h61 Wayne (Hoxsie) h61 Wayne
--Eug (Hilda) mach Adolf Meller Co h Cranston
Hammerman Betty Mrs bkpr Albert's Murray Trinkle Inc h206 Baker
Hammerschlag Dieter sr planner City Plan Comn City Hall r116 Blue Hill dr (Warwick
Hammerschmidt Augusta (wid Robt) h103 Linwood av
--Herbert E bkpr Ind Natl Bank (Elmwood Br) r130 Althea
--Kenneth E (Barbara M) mach opr h105 Linwood av
--Robt I (Gertrude E) section formn Nicholson File Co h130 Althea
Hammersley Mary A Mrs burrer B&S r117 W Park
Hammet Eliz J nurse StJoseph's Hosp r102 Atlantic av
Hammett Edw O (Agnes L) photo engr Journal h Cranston
--Eug L (Eliz J) USN h102 Atlantic av
Hammill see also Hamel Hamil Hamill and Hammell
--Mary I (wid Sylvester A) r26 Rutherglen
Hammond Annie A (wid John J) h23 Walling
--Aubrey (Helene) fdry wkr h76 Camp
--Bonnie L flower wkr Calart r W Warwick
--Clarence L well driller h15 Grosvenor av
--Donald T USA r23 Walling
--Edna Mrs h61 Salmon
--Eileen flower wkr Calart r Cranston
--Ellery A (Abelta M) formn fuel handling NE Co h Edgewood
--Eug F mtcemn r24 Camp
--F Douglas (Helene) prof Bryant College h552 Hope
--Francis J auto dlr r23 Walling
--Fred asmblr B&S h Greystone
--Geo S (Vivian F) porter Michaels-Bauer Inc h24 Camp
--Gordon L (Olive M) truck driver h141½ Chester av
--Grace M sec Goyham's r Edgewood
--H Jas (Madeline) opr Pease & Curren Inc r88 Providence
--H T Co (Lewis H Hammond) engrs 72 Weybosset R409
--Harold E clk Ind Natl Bank r Cranston
--Hattie P Mrs r42 Louis av
--Howard H hlpr r98 Olney
--Jas F (Florence I) h98 Olney
--Jas S plater B&S r Coventry
--Jas V hlpr r98 Olney
--John W (Janet F) dept head B&S h86 3d
--Jos P USN r23 Walling
--Leslie J (Grace) insp h19 Dora
--Lester H dept formn B&S r N Scituate
--Lewis H (Amelia H; H T Hammond Co) h Edgewood
--Lyman D (Hilda) appliance repr NE Co h5 Daboll
--Madeline h86 Providence
--Mary Mrs ward sec Charles V Chapin Hosp r Warwick
--Mary (wid Thos) h150 Nashua
--Mary A h117 Calverley
--Milton W r98 Olney
--Ralph L (Mary E) chauf r Warwick
--Robt studt r100 State
--Robt A mach op r23 Walling
--Robt L acct exec Horton, Church & Goff Inc r Edgewood
--Roland (Jane M) phys 41 Boylston av h do
--Russell B r98 Olney
--Sally E ofc mgr Tilden-Thurber Corp r Cranston
--Street School Helen J O'Brien prin 53 Hammond
--Thos H h109 Pinehurst av
--Timothy h285 Plain
--Wm r120 Franklin
Hamnell Christine r145 Chapin av
Hamner Henry F ins agt 111 Westminster R1502 r Cranston
Hamolsky Sidney (Espie) h376 Benefit
Hamon Chas B studt r1 Brown Quadrangle
Hampshire Patricia A med sec Dr Nathl S Robinson r Warwick
--Thos E r Warwick
Hampson Arnold T (Marjorie G) pres-treas Merchants Cold Stge & Whse Co h129 Nayatt rd (W Barrington)
--Eliz K r368 Friendship
--Frank E bus opr UTC r W Warwick
--Geo R r807 Broad
--Harry R bus opr UTC h Norwood
--Henry S (Ethel) eng NET&T Co r Warwick
--Raymond A jan r Warwick
Hampton Anna Mrs h4 Bacon pl
--Apartments The (Edwin J McLee) 27 Greenwich
--Augustus J investigator Registry of Mtr Vehicles r Old Plainfield Pike (Forster)
--Clyde (Mary) ship clk h98 Bellevue av
--Louis R genl asst supt PG Co r Warwick
--Morton W (Janet) emp Blackstone Mut Ins Co r Rumford
--Parley C (Mary R) ship clk h5 Salisbury
--Products Co John Benedict sls rep chemicals 111 Westminster R703
--Rex W h56 Fillmore
--T Augustus (Helen W) slsmn h2 Edison av
--Wells jr studt r128 George
Hamwey Grace sr clk RI Dept of Admn r Central Falls
--Mary Mrs clk-typ RIDES r Central Falls
Hanaford see also Hannaford
--Wm H (Eliz) slsmn h52 Mt Hope av
Hanagan John J (Meta) resident insp Dept Health, Education and Welfare-Food and Drug Admn h Hoxsie
Hanawalt Alice C asst BU r7 Euclid av
Hanaway see also Hannaway
--Jas F (Kath) pres-treas James F Hanaway Inc h E Providence
--James F Inc Jas F Hanaway pres-treas adv agcy 15 Westminster R513
--Margt E h69 Adelaide av
--Mary E r69 Adelaide av
--Owen J (Alice) pharm h43 Cathedral av
--Robt clk Paul C Broderick h Pawtucket
Hanaway's Pharmacy (Robt Block) 675 Smith
Hance Eleanor tchr Providence-Barrington Bible College r Barrington
Hanchett Huntington adv sls counsel 123 Waterman h do
Hancock Bernard C (Rita) sls eng hl Whelan rd
--Gertrude clk Miriam Hosp r Pawtucket
--Jennie B Mrs r180 George M Cohan blvd
--Mary bkpr Aro-Sac Inc r Cranston
Hand Constance P ofc sec 111 Westminster r Warwick
--Francis L (Marion) printmn Queen Print Wks Inc r1 Barry rd
--Fredk B clk Ry Exp r Rumford
--Fredk B jr chem Queen Print Wks Inc r E Providence
--Geo slsmn Matthews Equip Co r Heading Pa
--Geo E h12 Hyat
--Gilbert (Theresa) slsmn Machine Parts Corp h Cranston
--John T formn Queen Print Wks Inc r482 Woonasquatucket av
--Laura R molding Cable Elec Products Inc r W Warwick
--Lawrence H slsmn Eclipse Food Products Corp h Springfield Mass
--Lillian B bkpr John J Orr & Son Inc r17 Belfort av (Warwick)
--Louis J (Genevieve A) eng h109 Home av
--Margt T tel opr NET&TCo r Warwick
--Muriel (wid Peter J) h27 Camden av
--Paul V comp Grinnell Co Inc r12 Hyat
--Peter J 27 Camden av died April 27 '56
Handanyan Donald J optom 86 Washington R205 r45 Killdeer rd (Warwick)
--Hagop J (Annie) optom 56 Washington R205 h45 Killdeer rd (Warwick)
Hande Donald (Florence) opr Calart h Cranston
--Florence Mrs ofc wkr Calart r Cranston
Handel Geo R acct Gorham's r Warwick
--Leopold (Napolianna) h33 Chaffee
Handfield Alathia (wid Jeremiah) r115 Harrison
--Ida J h134 Richardson apt 1C
--Joan A clk RI Hosp Trust Co r Edgewood
--Judith G clk NET&T Co r Warwick
--Richd J transitmn Charles A Maguire & Assoc r E Providence
--Ruby B Mrs bkpr Atlas Mtl Co h160 Thurbers av
Handforth Jos A (Margt) plantmn Hood's h32 Whitmarsh
Handicraft Club Mrs Eliz H Jones pres, Mrs Herbert C Harris corresponding sec 42 College
Handle Lois E IBM opr RI Hosp Trust Co r Esmond
Handler Louis clk dairy dept Big Bear Mkt h Pawtucket
--Rita nurse supvr Miriam Hosp r Pawtucket
Handley Anne W circulation dept head Pub Library h283 Benefit
--Florence R clk-sten Int Rev r Woonsocket
--John clk Hope Street 5¢ to $1.00 Store r98 Waterman
--Sarah E (wid Albert J) h8 Salisbury
Handlon Dorothy E slswn Boston Store r Cranston
Handly Jos J (Helen R) mail hndlr PO r N Providence
Handrigan Madeline tel opr NYNH&H h Pawtucket
--Raymond D bgemn NYNH&HRR h Pawtucket
Handwerger Louis (Shirley) v-pres-sec Rau Fastener Co h18 Stadium rd
Handy Alfonso R (Grace I) baler Outlet Co h162 Dudley
--Austin L (Juanita M) mech h25 Carrington av
--Beatrice E (wid Jos G) r954 Narragansett blvd
--Beatrice J hlpr RI Hosp r Hope
--Carl studt r67 Osborn
--Carter clk General Bldg Prods Co h39 Lee (W Warwick)
--Chester L (Anne L) osteopathic phys 250 Hope h do
--David E (Ruth M) chauf W F Culton Mtr Exp h847 Admiral
--Edward O jr (Susan E) lwyr assoc Edwards & Angell 15 Westminster R1109 h6 Thayer
--Everett L lecturer RI Sch of Design h S Duxbury Mass
--Geo mtcemn Sorority Shop h E Providence
--Grace E h67 Osborn
--Grace J elev opr Outlet Co r129 Rugby
--Grafton ofc mgr Handy & Harman r E Providence
--& Harman W Sterling Atwater mgr refiners 425 Richmond
--Jas studt r115 Hope
--Julia Mrs h111 Rugby apt 1C
--Liquor Store (Franke Furness) 863 Narragansett blvd
--Owen J (Anna M) custdn Fox Point Elem Sch h313 Sayles
--Ralph H h918 Chalkstone av
--Ralph S tchr Bryant College h W Barrington
--Shop The (Jos R Pyle) genl merchandise 61 Camp
--Shop The (Frank J Mazzone sr) genl mdse 78 Plain
--Tool Co (Benedict Colavecchio) tool mkrs 185 Eddy 4th fl
--Virginia A (wid Courtland) tchr Sackett St Elem Sch r Cranston
Handzel Mary J asmblr Goodyear Footwear Corp r68 Chapin av
--Valeria C r68 Chapin av
Haneman Susan M studt r171 Meeting
Hanes see Haines Haina Hainse and Haynes
Hanessian Ojean O h116 Jewett
Hanewich Mary E sten Thos R Rathbun & Son r S Attleboro Mass
--Mary E typ Auto Mut Ins Co of Am r S Attleboro Mass
--Michl formn American Oil Co h S Attleboro Mass
--Michl D linemn NET&T Co r S Attleboro Mass
Haney see also Heaney
--Allen J mech r Coventry
--Chas C etcher B&S r Cranston
--Wm A (Irene V) investigator US Immigration & Naturalization Serv h Hoxsie
Hanff Ludovic F (Ethel R) tool mkr h Barrington
Hanfman Geo (Barbara E) USN r40 Alvin
Hangen Olive bench wkr Cordin Mfg Co r165 Porter
Hanke Emma H (wid Robt E) h194 Clifford
--Ernest E (Marie E) supt h132 Lenox av
--Ernest E jr r132 Lenox av
--Hildred G clk Providence Institute for Savings (Westminster Br) r194 Clifford
--Rudolph E (Edna F) master mech Atlantic Rayon Corp h Oakland Beach
Hankin Herbert L (Pauline S) slsmn h77 Alvin
Hankins Louis (Willie M) h88 Doyle av
--Ralph H (Elsie L) dentist 150 Lloyd av h do
--Ralph L (Suzanne) dentist 150 Lloyd av h Lonsdale

THE ALPHABETICAL SECTION TO USE TO GET COMPLETE INFORMATION ON A PERSON OR FIRM

MIKE BATTERY
THE STORAGE BATTERY THAT CAN'T CORRODE CABLES
Made in Providence, R. I.
GA 1-0610
59-61 Broadway
Factory 45 RIVER AVE.

Reynolds Stamp and Stencil Works
RUBBER STAMPS
GAspee 1-6062
86 Weybosset St Providence, R. I.

A. A. MARIANI & SON

FUNERAL DIRECTORS
Since 1890

Day & Night Service

DExter 1-5432

593 CHARLES ST.

WHEN QUALITY IS WANTED SPECIFY ➡

37 WAINWRIGHT ST.

ANTHONY CORRADO, INC.

CINDER BLOCKS STEAM CURED HIGHEST TESTED

Phone DE xter 1-2678

Hankinson Chas T (Lillian) rubber wkr h29 Lester
--Dorothy L Mrs h rear 15 D
--Ernest hlpr r29 Lester
--Mildred clk r29 Lester
--Thelma typ Sch Dept r29 Lester
Hanks Russell V (Frances J) studt h233 Hartford av
Hanley Alice C rating clk Auto Mut Ins Co of America r Edgewood
--Ann h201 Carpenter
--Ann M tchr Summit Ave Sch r130 Arlington av
--Anna L clk r30 Ogden
--Anna S maid Charles V Chapin Hosp r55 Bradley
--Anthony (Sarah) bottler Narr Brewing Co h11 Viola
--Arth F (Frances W) asst dir Hospital Serv Corp r Edgewood
--Arth L (Julia) truck driver h89 Douglas
--Basil (Rosalie) stamn h34 Mawney
--Bena r214 Academy av
--Blanche ofc sec Cross, Graham, Reid & Ewing r170 University av
--Building 63 Washington
--Cath (wid John) h31 Camden av
--Cath (wid Patk J) h1326 Eddy
--Cath h8 Portland
--Cath C ofc sec Pub Bldgs Dept City Hall h7 North av
--Chas T (Mary) certifying ofcr RISDSW h127 Webster av
--Chas W (Madeline) whsemn The Congdon Carpenter Co r390 Vermont av
--Christopher J (Margt D) servmn Wayland Manor Inc h163 Wendell
--Christopher J jr dentist r163 Wendell
--Dani N (Jennie M) r210 Jastram
--Dorothy A payroll supvr Grant Money Meters Co r15 Rio rd (Barrington)
--Edw h751 Broad
--Edw J jr tech US Rubber Co r Cranston
--Eliz A Mrs h113 Comstock av
--Emma T (wid Jos J) r41 Roslyn av
--Francis J (Helen G) truck driver h27 Cowper ct
--Francis T (Marguerite M) formn h51 Roger Williams av
--Frank E h145 Plain
--Frank H jr (Marie B) mgr Thom McAn h105 Columbia av (Gaspee Plateau)
--Frank L (Edelma C) sanitarian Health Dept h98 Opper
--Franklin E (Lillian D) lab Sewer Dept r145 Plain
--Fredk A (Ruth I) insp UTC h1277 Broad
--Gabrielle E enameler r31 Camden av
--Gertrude M cash Associates Discount Corp r Cranston
--Gertrude T prof RI College of Educ h54 Fairview
--Gladys M with US Rubber Co r Cranston
--Grace social wkr RI Hosp r Pawtucket
--Helen A proof reader Visitor Printing Co r54 Fairview
--Helen L Mrs personal sls rep r39 Ardmore av
--Helen V h55 Bradley
--Hilda C J sls clk Outlet Co r E Providence
--Honora T h315 Thayer
--Howard buyer Kay's Newport Inc h Apponaug
--Howard A insp r53 Bishop
--Irene D nurses aide Roger Williams Genl Hosp r55 Bradley
--Jas h29 Jefferson

HANLEY JAMES CO THE, HAROLD C ARCARO PRES, WALTER J WATSON TREAS, HANLEY ALE and LAGER 35 JACKSON, TEL DExter 1-0100

--Jas F ins broker r24 Cathedral av
--Jas G studt r130 Arlington av
--Jas H stmftr r1326 Eddy
--Jas L (Mary R) supt of schools Sch Dept h130 Arlington av
--Jas P (Eileen F) comp Journal r136 Lyndon rd (Edgewood)
--Jas R lab r53 Bishop
--Jeanne V head nurse RI Hosp r40 Harvard
--Jerome R studt r8 Brown Quadrangle

HANLEY
--Johanna sls asst Liberty Mut Ins Co r Pawtucket
--John D bus opr r35 Massie av
--John J (Ellen) blksmith hlpr h26 Violet
--John J color mixer Queen Print Wks Inc h Warwick
--John J (Helen L) customer rep NET&T Co r39 Ardmore av
--John J (Mary) file clr h145 Putnam
--John J (Gertrude) instr Prov College r62 Ontario
--John J (Emily H) press opr h6 Bailey ct
--John J jr (Mary E) chkr Costello Bros h15 Duncan av
--John L carp h24 Cathedral av
--John M (Blanche W) chf eng h179 University av
--Jos F (Theresa B) file clr h73 Alverson
--Jos M (Anna R) embalmer T F Monahan & Son r Warwick
--Josephine M r2840 Oxford
--Kath G bkpr h30 Ogden
--Kathleen cash r31 Roger Williams av
--Lawrence A formn Ry Exp h Pawtucket
--Lena R h1633 Westminster
--Leo F (Gertrude M) sgt Juvenile Bur PPD h172 Hudson
--Lillian D wrapper Drake's r145 Plain
--Lillian M (wid Jos W) lndry wkr h20 Haskins
--Lucy F tchr home economics RI College of Educ r E Providence
--Luke J (Mary) clk h29 Massie av
--Lydia M clk r Pawtucket
--Margt I bkpr r24 Cathedral av
--Marie B payroll clk GE Wiring Device Dept r Warwick
--Marion asmblr h Cranston
--Marion M (wid Thos J) h59 Webster
--Martha M bkpr h13 Regent av
--Mary h214 Academy av
--Mary r125 Governor
--Mary (wid John J) h274 Whitford
--Mary maid RI Sch of Design r535 Broadway
--Mary A r208 Thurbers av apt 2A
--Mary A (wid John W) h638 Prairie av apt 2C
--Mary C Mrs slswn h461 Public
--Mary E r130½ Prairie av
--Mary E stcn H V Colling r Pawtucket
--Mary E Mrs h116 Douglas av
--Mary E Mrs matron Ind Bank bldg r Warwick
--Mary F r54 Fairview
--Mary F (wid Herman B) tchr Nathan Bishop Jr High Sch r134 Hope
--Mary H mus tchr Sch Dept r Rehoboth Mass
--Mary J Mrs h208 Thurbers av apt 2A
--Mary K kitchen wkr Turks Head Club r Longmeadow
--Mary L mender h48 Huron
--Mary M (wid Geo W) h528 Academy av
--May H tchr Sch Dept r Rehoboth Mass
--Nellie r214 Academy av
--Patk J (Annie A) h32 Ida
--Raymond F dftsmn BIF Industries Inc r Central Falls
--Rita V pressing plastic crystals Bulova r117 Bellevue av
--Robt D USN r163 Wendell
--Robt J asst boiler opr NE Co r135 Massie
--Rosalie Mrs waitress Anderson's r34 Mawney
--Rose A clk Steere Mill r274 Whitford av
--Rose A timekpr r145 Putnam
--Ruth T clk city assessors ofc City Hall r1277 Broad
--Sadie F r30 Ogden
--Sarah cln Oliver Hagard Perry Jr High Sch r11 Viola
--Theresa M (wid Wm J) hsekpr Lying-in Hosp h58 River av
--Thos F jr bus opr UTC h Cranston
--Thos G stockmn NET&T Co r Cranston
--Thos H (Doris M) detective div PPD r251 Indiana av

HANLEY
--Thos J (Pearl E) mill wright B&S h38 Maple
--Thos J stamn Plantation Pie Co r12 Deacon av
--Walter E (Gertrude) stamn Addressograph-Multigraph Corp h178 Doyle av
--Wm (Hanley's Serv Sta) h375 River av
--Wm formn Hood's h Pawtucket
--Wm jan r Pawtucket
--Wm B r1633 Westminster
--Wm F (Mary) clk NE Co h Cranston
--Wm F opr Bulova r531 Dexter
--Wm H (Rita V) mach Machine Serv Co h117 Bellevue av
--Wm K acct r528 Academy av
--Wm P h84 Carr
Hanley's Joseph Tap (Jos Majeau) liquor 1115 Broad
--Service Station (Wm Hanley) 944 Chalkstone av
Hanlon see O'Hanlon
--Anna Mrs laby tech Bulova r206 Lowell av
--Bernard L (Alice M) pntr h157 Alverson
--Claire M bkpr r157 Alverson av
--Ernest J jan George J West Jr High Sch r74 Beaufort
--Jas F stamn W E Davis Co h505 Fair (Warwick)
--John h100 Charles Field
--John D (Joan L) sports Journal h158 Woodward rd
--John S (Margt E) h166 Pelteys av
--Jos J plantmn Hood's h Riverside
Hann Eliz V maid StJoseph's Hosp r168 Colfax
--John H (Anne) truck driver h168 Colfax
Hanna see also Hannah
--E Lloyd (Frances) chf chem Davol Rubber Co h N Scituate
--Edw mtcmn r268 Orms
--Emily V Mrs alterations Outlet Co h45 Bowdoin
--Eva (wid Jos) h45 Dean
--Fredk T dept head RI News Co h24 S Court
--Geo (Carmine; G&H Polishing & Soldering Co) h45 Comstock av
--Jas H (Marion) h107 Wayne (Hoxsie)
--Jos (Florence) stndt Columbus Esso Serv Inc h E Providence
--Jos B asmblr B&S r5 Harrison
--Lillian M stock supvr RI Hosp r23 Gay
--Lillian M tray girl RI Hosp r19 Ashmont
--Margt F Mrs bmo Gorham's r Cranston
--Margt L asst buyer Outlet Co h315 Elmwood av
--Millie (wid Peter) h431 Washington
--Philip r431 Washington
--Robt clk Davol Rubber Co r Gaspee Plateau
--Ruth I dept mgr W T Grant Co h130 Doyle
--Terry (Terry Hanna Travel Serv) h175 Medway
--Terry Travel Service (Terry Hanna) 170 Westminster R414
--Therese stcn h780 Hope
--Thos J ple ctr h66 Hunnewell av
--Wallace W (Bernice L) porter RI Hosp h19 Ashmont
--Wm F (Lillian M) movie opr h23 Gay
Hannafan Edw h330 Benefit
Hannagan Claire J Mrs (John and Anna's Lunch) r33 Temple
--Jas F (Emelda H) jwlry wkr h404 Pine
--John J (Anna) h585 Cranston
--Meta Mrs ofc sec Robinson & Adelson r Hoxsie
--Raymond W (Claire J) constn wkr h33 Temple
--Walter F (Lillian) constn wkr h339 Douglas av
--Wm F (John and Anna's Lunch) r339 Douglas av
Hannah see also Hanna
--Mary T fountain clk Newberry's r Pawtucket
--Saml J (Mildred S) sht mtl wkr r111 Whitford av
Hannan see also Hannon
--Betty clk h183 Adelaide av
--Harold L (Mary) stamn h112 Hugo
--J Richd h159 River av

Consult the CLASSIFIED LISTS of the DIRECTORY

If You Would Find What You Wish to Buy

The Bank for All Your Banking!

HOSPITAL TRUST COMPANY

Rhode Island

17 Offices

Member Federal Reserve System

Member Federal Deposit Insurance Corporation

KAGAN & SHAWCROSS, INC.

INSURANCE • REAL ESTATE

905 INDUSTRIAL BANK BLDG. *Service Office in Lobby* PHONE JAckson 1-3908

HANNAN
--John F (Yvonne S) traffic bur PPD h74 Oak
--June A nurse US Vets Hosp r139 River av
--Mary M (wid Thos E) sec City Plan Comn City Hall h112 Hugo
--Raymond C blr and turbine opr NE Co h Riverside
--Robt J parking lot attdt City Hall Hdw Co r78 Oak
--Thos J jr (Helen R) news room Providence Journal Co h Attleboro Mass
--Vincent T (Mary) wire wkr h138 Knowles
--Yvonne S Mrs jwlry wkr r74 Oak
Hannaway see Hanaway
--Cath M clk h1306 Broad
--Claire E sec Katharine Gibbs Sch r15 Canonchet
--Gertrude C tel opr NET&T Co r rear 85 Oak
--Jean M sec American Enka Corp r15 Canonchet
--Kath M (wid Thos A) h413 Academy av
--Thos A (Mary E) h77 Nelson
--Walter F (Theresa J) battalion chf PFD h15 Canonchet
Hanner Jas W studt r4 Brown Quadrangle
--Jas W studt r62 College
Hanney see Haney and Heaney
Hanni Annie Mrs (Ideal Fabric Shoppe) r397 W Exchange
Hannifan Gertrude E insp US Rubber Co r N Providence
--John H mech NYNH&H r31 Rosedale
--Wm H jan Argentieri Realty Co h N Providence
Hanniford see also Hanaford
--Clarence (Rosella; Clarence Socony Serv Sta) h Warwick
Hannify Eliz dept supvr RI Hosp r773 Blackstone
--Francis L (Eliz) stamn h773 Blackstone blvd
Hannigan Eliz C Mrs (Curtain Lndry) r616 Potter's av
--Jos r10 Hoppin
--Louis J (Eliz C; Moe's Self Serv) h616 Potter's av
Hannon see also Hannan
--Betty soda clk Robertson & McCabe r183 Adelaide av
--Eug M (Mary) staff adj Calvert Fire Ins Co h0 Lewis
--Jos E chauf Providence Whol Drug Co h Rehoboth Mass
--Jos P adj General Accident Fire & Life Ltd h Attleboro Mass
--Jos V (Mabel) pntr h63 Bergen
--Kath (wid Wm J) h804 Potter's av
--Lillian asmblr US Rubber Co r18 Corinth
--Lillian M Mrs h8 Audrey
--Lorraine V prin clk RI Div of Taxation r206 Slater av
--Mary r18 Maple
--Mary (wid Edw) h359 Smith
--Mary A (Mrs Robt E) 166 Rounds av died May 20 '56
--Mary E r2 Providence
--Maureen P clk r804 Potter's av
--Michl (Annie I) belt mkr h30 Amity
--Norris S (May L) furn fnshr h839 Broad
--Patk jan Veterans Memorial bldg h Cranston
--Patk J (Mary A) h228 Alabama av
--R Ernest (Constance) h317 Marton av
--Ralph (Mary C) h15 Sassafras
--Rita Mrs bkpr C F Ricketts Co r Cranston
--Robt E r186 Rounds av
--Robt E USN r167 Admiral
--Russell R (Lillian F) firemn h18 Corinth
--Russell R jr drftsmn r18 Corinth
--Sidney L jr (Bertha E) asst watch eng NE Co h25 Broom
--Thos (Marie) h44 Jewett
--Willa (wid Sidney L) r18 Corinth
Hannuksela Alice r76 Daboll
--Joan L clk Ind Natl Bank r168 Ohio av
--Vaino J (Deborah M) mech Boston Radiator & Body Wks Inc h168 Ohio av
Hanny see Haney
Hanolan Aaron asst pharm RI Hosp r E Providence
--Kerrigan G studt r114 Jewett
--Mary cln RIDPB r234 Orms
--Paul G (Mebeth B; Peter & Paul Bar) h114 Jewett
--Peter G (Sherry; Peter & Paul Bar) h194 Rankin av
--Richd USA r128 Calverley
--Serpoohi (wid Hagop) gro 130 Calverley h128 do
--Vartan (Mary) lab h234 Orms

Hanoski Theo (Ellen) mill hlpr h114 Eliza
Hanover Creations Inc Eligio Tribelli pres mfg jwlrs 661 Westminster R21
--Drug Co (Mrs Ruth J Brodsky) 187 Elmwood av
--Fire Insurance Co Vincent J Toher spl agt 58 Weybosset R504
--John H (Evelyn; Lees, Baer & Hanover) 111 Westminster R533 h Rumford
Hanrahan Angela G clk NE Co r74 Arnold
--Anna T (wid Jeremiah; Hanrahan's City Line Tap) h54 Plymouth
--Cath nurse StJoseph's Hosp r Cranston
--Cath A (wid Patk J) h148 Wood
--David plmb Elhatton h E Providence
--David A (Margt) business sec-treas Providence Journeymen Plmbrs Local No 28 h94 Homewood av (N Providence)
--Edw E (Rose C) press room Journal r W Barrington
--Edw J dep sheriff and disbursing ofcr for atty genl Providence County Court Hse r149 Wood
--Gerald C (Virginia M) acct Outlet Co h18 Niantic av
--Gerald P (Alice) h37 Armstrong av
--Gladys r74 Arnold
--Jean clk r148 Wood
--John (Mabel) bartndr Hanrahan's City Line Tap h Cranston
--John F mail room Journal r74 Arnold
--Kath V clk bd of canvassers City Hall h120 Hudson
--Margt M stringer Federal Chain Co r57 Harvard av
--Mary A (wid Maurice) h60 Steuben
--Muriel tel opr NET&T Co r51 Enfield av
--Patricia A clk Grinnell Corp r74 Arnold
--Thos R (Muriel J) hosemn Eng 19 h51 Enfield av
--Wm J (Gertrude D) circulation dept Journal h74 Arnold
--Wm J jr (Barbara) millwright h3 Veto
Hanrahan's City Line Tap (Mary A McQueenly and Mrs Anna T Hanrahan) 14 Niantic av
Hanratty Lester L asmblr B&S r E Providence
Hansagi Jozsef (Ula) asst resident phys RI Hosp r15 Whiting
--Paula Mrs clk RI Hosp Trust Co r15 Whiting
Hanscom H F & Co Inc H Forsythe Hanscom pres-treas paper products mfrs 1-9 Virginia av
--H Forsythe pres-treas H F Hanscom & Co Inc h19 Anchorage way (Barrington)
--Joan r690 Elmgrove av
Hanscomb Chas H lathe opr B&S r28 Depew
--Chas L physical dir YMCA Boys Central Br r Cranston
--Philip (Janice) mgr Woolworth's h Cranston
Hansen see also Hanson
--Ann studt r87 Prospect
--Arne T H (Mary) asst wtch eng NE Co h194 Bellevue av
--Arth (Georgia) optom h34 Gilmore
--Arth P (Lila F) mtcemn h35 Westcott av
--Axel O (Karen) h134 Richardson apt 1A
--Clarence T (Elsie E) stockmn Outlet Co h58 Bissell
--Clinton W (Gerda) stock clk Outlet Co h Cranston
--Constance C studt r118 Cushing
--Donne A studt r15 Keene
--Dorothy G studt r130 Angell
--Edwin W studt r69 Waterman
--Elida (wid John N) hosp aide h Peckhill rd (Scituate)
--Ernest tool mkr Linden & Co Inc h Holmes rd (Lakewood)
--Esther A clk B&S r E Providence
--Frances S hlpr Bulova r216 Bellevue av
--Gerda L Mrs opr Gorham's r Cranston
--Harold spring mach opr h23 Nelson
--Henry A (Cecelia E) jwlr h83 Progress av
--John P studt r4 Brown Quadrangle
--Joyce ofc sec Lawson Oil Corp r Cranston
--Karlheinz research assoc BU r14 Barnes
--Mary L stitcher r Cranston
--Norman H (Frances S) turbine opr NE Co h216 Bellevue av
--Olga r13 Parks av
--Paul r241 Washington
--Rolf G (Gertrude) die ctr Gorham's h Cranston
--Ruth J tel opr Gorham's h Cranston
--Sigrid Mrs h99 Hendrick
Hanser Albert S studt r5 Brown Quadrangle
Hansjosten Carl (Johanna) supvr Bulova h141 Lenox av

HANSJOSTEN
--Elmer R appr tool mkr Bulova r141 Lenox
Hanson see also Hansen
--Albert G W pntr h38 Toronto av
--Alf r327 Friendship
--Alf M 2d hand Wanskuck Co h Rumford
--Anna C r25 Spicer
--Arth W (Mabel A) h287B Chad Brown
--Carl r248 Friendship
--Carl pntr h208 Lexington av
--Carol M aten Auto Mut Ins Co of Am r Warwick
--Carolyn M studt r15 Keene
--Cath Mrs asmblr r Cranston
--Chas r195 Benefit
--Chas E r S Attleboro Mass
--Constance C Mrs ofc sec First Bapt Ch r Cranston
--Donald studt r120 Olney
--Dorothy K Mrs cash Shepard's r Hoxsie
--Earle tool mkr O W Hultgren Mfg Co h Warwick Downs
--Edw r281 Washington
--Edw C (Bernice N) photog Journal h55 Frances av (Pawtucket)
--Edw F r91 Franklin
--Einar S (Mary E) USN h130 Ohio av
--Elaine r36 Pearl
--Ellen T (wid John H) h50 Forbes
--Emil eng h163 Gallatin
--Eric P (Annette M) chf eng in chge of fire protection engineering standards and development Grinnell Co Inc h N Providence
--Evelyn D Mrs bench wkr Mays Mfg Co r Friendly rd (Warwick)
--F Chas (Grace W) phys 10 Elmgrove av h115 Laurel av
--Fred O (Mabel) h123 Sumter
--Fred P (Mildred C) bartndr h342 Adelaide
--Freda (wid Oscar) smstrs Mrs Rose V Robinson h421 Weybosset
--Fredk (Gertrude) tndr h125 Alverson av
--Fredk L (Mildred S) grinder B&S h127 Alverson av
--Geo E (Clara F) pntr h16 Louisa
--Geo T bkpr Genl Tire Serv Inc r Cranston
--Gilbert acct Christiansen & Co r Pawtucket
--Gladys C matron Providence Institute for Savings r Cranston
--Harry chauf The Claflin Co h Cranston
--Herbert (Doris) 80 Olneyville sq h E Greenwich
--Hugo pntr StJoseph's Hosp h Lakewood
--Jennie W (wid Frank L) h555 Cranston
--Kathleen C clk Manufacturers Mut Fire Ins Co r N Scituate
--Kenneth R mach r163 Gallatin
--Kirk (Sherwood & Clifford) lwyr r Barrington
--Leroy Inc Leroy O Hanson pres-treas carpenters 125 Gano
--Leroy O (Zelda) pres-treas Leroy Hanson Inc h70 Tyndall av
--Lester (Doris M) chauf h242 Lowell av
--Louise r170 Smith
--Louise D carder B A Ballou & Co Inc r9 Church
--M Norman mgr The F E Spencer Co r W Barrington
--Martha cook r101 Prospect
--Mary L Mrs (Elmwood Beauty Shop) r316 Elmwood av
--Mildred C sls clk Shepard's r10 Morton
--Mildred L clk Starkweather & Shepley Inc r Riverside
--Nelson doormn Public Library r Pawtucket
--Oscar (Margt) utilitymn UTC h Warwick
--Paul jr sls promotion Standish Barnes Co h Cranston
--Phyllis T clk RWS&L Assn r Cranston
--Raymond J (Mary) pntr r159 Almy
--Richd B jr eng NE Co h Cranston
--Robt asst treas of internal audit NE Co h Auburn
--Robt studt r100 State
--Robt tool mkr GE Wiring Device Dept h1560 Main (W Warwick)
--Robt A (Barbara M) studt h285K Chad Brown
--Rosanna (wid Chas) h314 Sayles
--Rose V Mrs h15 Algonquin
--Runo K eng Gorham's r163 Gallatin
--Sandra G studt r85 Brown
--Stella dramkr 1468 Broad R7 h1478 do R5
--Tool & Supply Co (Walter B Hanson) mill supplies 853 N Main
--Vernor R (Evelyn) mach h41 Danforth
--Victor L r38 Toronto av

WESTCOTT SLADE & BALCOM CO.

PAINTS and PAINTERS SUPPLIES

CAMERAS and PHOTO SUPPLIES

Office and Store 95-97 EMPIRE ST.

Tel. GA spee 1-7256

J. W. MILLER MOVING & STORAGE CO.

MOVING
PACKING
STORAGE

Agent Howard Van Lines Inc.

NATION-WIDE MOVING

Tel. GEneva 4-1338

224½ Pawtucket Ave. East Providence

INSURANCE

THE AMERICAN BRASS COMPANY

Copper and Brass Products

200 Chestnut St.

GAspee 1-2180

M. N. CARTIER & SONS COMPANY

HOMASOTE — WHOLESALE DISTRIBUTORS — CELOTEX

ROOFING — BUILDING — INSULATING MATERIALS — SHEET METALS — BUILDING PAPERS — ORANGEBURG PIPE — SAKRETE

Office and Salesroom: 275 Canal St. PAINTS — VARNISHES — OILS Telephone DExter 1-0400

HANSON
--Walter B (Caroline) sls mgr h54 Locust
--Walter B (Lucy A; Hanson Tool Sup Co) h16 12th
--Walter H (Mary L) designer h316 Elmwood av
--Wm grille mkr Providence Wire Wks Inc h Cranston
--Wm C (Rita M) wtchmn h314 Sayles
--Wm H (Mary V) h22 Edgemere av
--Wm R (Doris E) brewery wkr h17 Tanner
--Winston jr (Ruth) pkr The M W Dunton Co h22 Whelan rd
Hantke Albert A order clk B&S r N Scituate
Hanton Mildred J sten The Williams & Anderson Co Inc r97 Greenwood av (Greenwood)
Hanushevsky Toras phys 154 Francis h Pawtucket
Hanyen Betty studt r100 State
--Clyde F eng US Rubber Co r Warwick
Hanzel Alf (Pearl) confr h113 Radcliffe av
--Harold (Beatrice) dentist 505 Elmwood av h46 Gallatin
--Katie (Mrs Wm) 185 Oakland av died April 1 '56
--Leo (Hilda; RI Confectionary Co) r195 Oakland av
--Wm h185 Oakland av
Happ Linley C (Maury S) phys 170 Waterman h do
Happach Fred (Emma) chain mkr h55 Bridgham
Happy's Fruit Store (Michl F and Liberato A Pallotta) 355 Atwells av
Haraca Barbara maid RI Hosp r Warwick
--John clk PO h Warwick
--Josephine tray girl RI Hosp r254 Washington
Haradedian Chas lodging hse 386 Pine h do
Haradon Lily B emp B A Bailou & Co inc r Johnston
Harald see also Harold and Harrold
--Barbara Mrs h90K Admiral
Haraty Peter D studt r8 Brown Quadrangle
Harb Jos jwlry wkr r196 Pond
Harbach Agnes r16 Montague
Harben Realty Co inc 299 Carpenter
Harbin Eug USN r77 Julian
--Jos installer r77 Julian
--Michl (Ella) weaver h77 Julian
Harbor Construction Co inc John B Thibault pres-treas marine constn 398 Wickenden
--Masters Office Jas J Fisher harbor mstr 10 Point
--Motors Inc Irving J Kovitch pres-treas used cars 235 Allens av
Harborside Apparel Inc Julius M Hollander mgr women's wear 1 Washington av
--Hardware Co Inc Saml Rantz pres, Thos DiSanto v-pres, Frank DiFiesco sec, Nicholas Berardone treas shopping center 1 Washington
--Industrial Park Division of Berry-Hill Corp Melvin T Berry pres-treas, Dennis E Tiberiis v-pres 1 Washington
--Purchasing Co Inc Thos DiSanto pres, Saml Rantz v-pres, Frank DiFusco sec, Nicholas Berardone treas men's clo 1 Washington av
Harbour Leo P mach Scott Testers Inc r Pawtucket
Harchison Beatrice jwlry wkr h166 Harrison
Harcourt Cyril B (Mary E) asst treas New England Butt Co h260 Rugby
--Mary E sr clk-sten Div Mental Hygiene Serv r280 Rugby
Hard Carl F (Matilda) h80 Detroit av
--Roger E (Helen) dist supvr Interstate Commerce Comn-Bur of Mtr Carriers h Cranston
Hardcastle John electn B&S r Centredale
Harden Alda opr US Rubber Co h25 S Court
--Alf (Ilka) waiter h25 S Court
--Clara L sec chemistry dept BU r96 Carrington av
Hardie see Hardy
--Edw T (Margt E; The Fix-It Shop) h19 Elmhurst (Hoxsie)
--Mary E clk Auburn Mach Co h13 Quince
--Thos A jr (Agnes K) bkpr h26 Farragut av
Hardiman see also Hardman

HARDIMAN
--Anna T h130L Fillmore
--Chas T (Adelle E) installer NET&T Co h12½ Candace
--Jas E (Agnes) tab supvr h Cranston
--Jas F (Margt) phys 432 Public h Cranston
--Jas J (Mary) carrier North Sta PO h N Providence
--John F (Hazel G) prin clk Registry Mtr Vehicles h63 Salmon
--John F jr (Helen) sub clk PO h232 Williams
--Mary I sten B&S h1582 Westminster
Harding A irene sls clk Cherry & Webb Co h E Providence
--Alvin (Joan) USMC r245 Sayles
--David A studt r69 Waterman
--Donald l ofc mgr C W Knibb Co r Warwick
--Donald J slsmn Criss Cadillac Olds Inc r Cranston
--Doris B Mrs tel opr Peoples Savings Bank r N Providence
--Edith M clk What Cheer Lndry h135 Parade
--Edw B (Victoria M) pntr h71 Common
--Eliz employment tech RIDES r Pawtucket
--Ellsworth S (Doris M) genl mgr Automobile Club of RI h E Greenwich
--Eug C bldg supt RIDPB h Pawtucket
--Evelyn I Mrs nurse Jane Brown Mem Hosp r Warwick
--Flora H (wid Browne) h294 Wayland av
--Geo R jr r6 Benevolent
--Helen K ofc sec Union Paper Co r143 Pleasant
--Helen L (wid Jas F) h143 Pleasant
--Jas H hlpr B&S r363 Orms
--Joan slswn r211 Oakland av
--John (Emily) clk Morrison's Inc h840 Westminster
--John (Mary) lab h9 Winsor
--John P (Marie) installer NET&T Co h Esmond
--John T (Helen M) trucker h154 Elm
--John T r1095 Eddy
--Jos C (Anne) h70 Sherwood
--Lois M ofc sec r27 Mulberry
--Madelyn A matron Ind Bank bldg r E Providence
--Mary A (wid Owen J) h1271 N Main
--Paul M (A Irene) slsmn The Narragansett Elec Co h Warwick
--Ralph H (Norma B; Oakland Beach Fish Co) h Logan (Oakland Beach)
--Ralph W h32 Warren
--Ruth (wid Jas) h10 Winsor
--Sandra S ofc clk Outlet Co r Cranston
--Shirley insp Bulova r65 Sherwood
--Thos E dep dir of pub wks RIDPW h Pawtucket
--Vernon A (Jeanette) eng Providence-Washington Ins Co h Franklin Mass
Hardink Emile hlpr B&S r Woonsocket
Hardisty Donald B (Adeline) div mgr h Warwick
Hardman see also Hardiman
--Elaine M Mrs emp interviewer RIDES r Woonsocket
--Eliza A cln Jane Brown Mem Hosp r E Providence
--Herbert S ice cream mkr Hood's h Woonsocket
--John J eng traffic control RIDPW r5 Thorpe (Greenville)
--Kenneth A drftsmn Proportioneers Inc r Seekonk Mass
--Marion K typ Ernst & Ernst r Centredale
--Wm A (Virginia) pres-treas Royal Plastics Co Inc h Johnston
--Wm W (Mary B) pvt Eng 8 h257 Union av
Harducci John jr (Mary) h33 Marietta
Hardware Dealers Mutual Fire Insurance Co Mrs Doris A Beaumont mgr 15 Westminster R610
--Mutual Casualty Co Mrs Doris A Beaumont mgr 15 Westminster R610
Hardwick Cassell dishwasher RI Hosp r157 Lockwood
--Diane L hse mother Whittier Hse r171 Meeting
Hardy see Hardie

HARDY
--Adele opr r90 Waldo
--Arth studt r73 Manning
--Chas J (Eileen) atndt US Vets Hosp r Swansea Mass
--David studt r21 Elmdale av
--David A studt r102 George
--Dorothy L recpt Lee, Baer & Hanover r21 Elmdale av
--Edw J mtce mech Cable Elec Products Inc h Riverside
--Francis W structural eng Tower Iron Wks Inc r Cranston
--Frank A r84 Howell
--Fredk E (Ruth S) credit mgr Outlet Co h Barrington
--Gilbert W (Winifred A) v-pres-asst treas RI Sup & Engineering Co h Bristol
--Horace R (Cath M) formn h179 Harold
--Howard H (Lillian) lab Water Sup Bd r76 Doyle av
--John J (Rachel) mangr B&S h32 Dartmouth av
--Lewis E h214 Bellevue av
--Lillian M marker Shepard's r140 Porter
--Mabel C Mrs asst credit mgr Cherry & Webb h14 Atlantic av
--Margt r207 Smith
--Norman r179 Harold
--Norma V underwriter Providence Washington Ins Co r Warwick (Gaspee Plateau)
--Paul S (Helen A) wrapper Ward Baking Co h26 Wilson
--Philip C (Marjorie W) sls rep h97 Williams
--Richd J (Cath S; Guild Opticians) h Johnston
--Robt H (Blanche) partmn Beecroft Chevrolet Co h830 Prairie av apt 1D
--Saml B (Viola H) clk PO h130 Burns
--Viola H Mrs nurse Roger Williams Genl Hosp r130 Burns
--Walter (Lillian M) mach h140 Porter
--Walter F (Bernadette A) mach h93 Ralph
--Wm H r59 Dora
--Wm R (Alice) prntr h11 Rutland
--Z L millwright B&S r82 Charles
Hare see Haire
--Robt studt r47 Waterman
--Wyeth L studt r108 Cushing
Hareld Natalie foot press opr Memo Pearl Co r E Providence
--Raymond C (Heatsuko) USA h61 Bowen
Hareter Chas ydmn h Bristol
Harford Geo P toll transmission eng NET&T Co r Boston Mass
--Harold G lab r Johnston
--Harold R dishwasher YMCA r382 Blackstone
Hargrave Jas F (Darlene B) elev opr h53G March
Hargraves see also Hargreaves and Hargroves
--Boyd L (Edwina) pntr h22 Iroquois
--Doris M (Vogue Beauty Shop) r Warwick
--Ellen M embosser H T Hammond Co r Hoxsie
--Helen E C tchr Roger Williams Jr High Sch h91 Gallatin
--Howard C slswn Curran & Burton Inc r Lakewood
--John r15 Claverick
--Jos W (Phyllis A) truck driver h25 Redwing
--Lee M (Emma) plshr h22 Iroquois
--Myra S Mrs h31 Langdon
--Raymond (Anna M) plmb h198 Pond
--Richd r1 Wesleyan av
--Robt (Jane E) tchr h1250B Elmwood av
--Roy B asst purch agt Berkshire Hathaway Inc r Warren
--Sally E Mrs slswn Kennedy's Inc h127 Pitman
Hargreaves see also Hargraves and Hargroves
--Annie V (wid John T) h867 Atwells av
--David H (Imelda) applicator h14 Bodell av
--Doris cost clk Ward Baking Co r33 Lisbon
--Dorothy D classified bookkeeping Journal r404 Orms

BARKER-CHADSEY CO.

WHOLESALE

Hardware - Industrial - Mill Supplies - Fishing Supplies

27 MILL ST.
Johnston, R. I.
Near Plainfield St.
At Atwood Ave.
JAckson 1-2704

Out of Sight -- Out of Mind -- Out of Business

The importance of keeping firm and product names in the public eye is recognized by all business men. It is astonishing to see how a firm or product, however meritorious, will slip into the limbo of the forgotten if not persistently advertised.

The City Directory is the natural medium for keeping a business or product name in the spotlight

Insist on Being Well Represented in Its Pages

Where You ALWAYS Shop With Confidence — Shepard — To Telephone Orders Call TEmple 1-7500

HARGREAVES
--Ernest H mech eng B&S r Fall River Mass
--Everett J (Dorothy D) expediter h404 Orms
--Fredk W (C Marie) IBM supvr Gorham's r30 Fairgreen dr (W Warwick)
--Henry r7 Beacon av
--Henry emp US Rubber Co h Cranston
--Henry (Hargreaves Mfg Co) r118 Mt Pleasant av
--Jos L purch agt VA r Warren
--Mfg Co (Henry Hargreaves) jwlry mfg 36 Garnet 4th fl
--Nettie R (Providence Textile Mending Co) r100 Bowen
--Richd (Clara) h250 River av
--Willard E acct Jones, Gardner & Beal Inc h Rumford
--Wm (Ellen) constn supt h33 Lisbon
--Wm R (Lillian M) veterinary aide RI Dept of Agriculture h39 Lisbon
Hargrove Evagene G studt r108 Cushing
--Lucinda Mrs h539 Eddy
--W H r38 John
Hargroves see also Hargraves and Hargreaves
--Clara r20 Whitmarsh
--Jeannette S studt r34 Barnes
--Perry h49 Crary
--Silvester h447 Washington
Haring Rose M sls clk City Hall Hdw Co r E Providence
Harisenko John lathe opr B&S r Woonsocket
Haritos Stathis (Helen) waiter h28 Maple
Harju Esther (wid John) maid r19 Gorton
Harkell M Wm clk RI Hosp Trust Co r Woonsocket
Harker Blanche Mrs domestic h26½ Lippitt
Harkins Danl J jr (Anna M) slsmn h58 Priscilla av
--Donald E mfg eng B&S r S Attleboro Mass
--Donna E clk Ind Natl Bank r Swansea Mass
--Edwards T (Veronica) hlpr The Texas Co h Cranston
--Genevieve r139 Burnett
--Kath C (wid Thos) domestic h25 Landor
--Margt maid r6 Olive
Harkness Albert (Hope K; Harkness & Geddes) h5 Cooke
--& Geddes (Albert Harkness, J Peter Geddes) archts 17 Custom House st
--Grace G clk Outlet Co r177 California av
Harlacker J Cloyd (Anna) entertainment counselors and novelties 63 Washington h Cranston
--Jos jr mdse mgr J Cloyd Harlacker h Norwood
Harley see also Hartley
--Anna M (wid Luke J) h35 Massie av
--Benj F jr (Lynette M; Providence Multigraphing Co) r159 Sharon
--Clinton G (Ellen J C) mach opr B&S h398 Orms
--Ellen J C Mrs clk Classical High Sch r398 Orms
--Geo E jr meat ctr r58 Atlantic av
--Grace E (wid Wm F) h21 Summit av
--M Eliz (wid Benj F; Providence Multigraphing Co) h159 Sharon
--Margot M Mrs r202 President av
--Marion P tchr r Pawtucket
--Rita M sewer r58 Atlantic av
--Rose V (wid Geo E) h58 Atlantic av
--Rose V (wid Albert H) h149 Bath
Harlin Jennie A Mrs slswn Newberry's r Warwick
Harling Natalie studt r100 State
Harlor E Joan studt r100 State
Harlow Anna T slswn r48 Oldham
--& Boudreau (John F Harlow and Alf H O Boudreau) lwyrs 267 Plainfield and 111 Westminster R1804
--Emelyn O nurse anesthetist US Vets Hosp
--Geo (Veronica F; Harlow-Walsh-Monahan Funeral Home) h1570 Westminster
--Joan M tchr Julian St Sch r506 Smith
--John opr h174 Ford
--John F (Lucille E; Harlow & Boudreau) h Johnston
--John F (Margt A) h24 Louisa
--Julia sec Junior Red Cross and admn asst Am Red Cross r E Providence
Harlow Kenneth r414 Benefit
--Mary A (wid Wm F) h130 River av
--Mary E clk r130 River av
--Rebecca A (wid Jos F) piano tchr 506 Smith h do
--Walsh-Monahan Funeral Home (Geo Harlow) 1570 Westminster

HARLOW
--Wm J (Kath G) formn Fanning & Doorley Constn Co h98 Radcliffe av
Harlowe Fredk G (Eliz A) slsmn h22 Pasteur
Harmaian Arshavis (Isobel) barber Mrs Sadie Landy r Pawtucket
Harman see Harmon
--Herbert r346 Pine
--Ida L h453 Angell
Harmon Carol sten Crane Co r Wrentham Mass
--Clarence E (Dora J M) v-pres-treas J&H Elec Co h34 Emeline
--Delight ofc sec Temkin & Temkin r Wrentham Mass
--Jas A studt r5 Brown Quadrangle
--Marie C (wid Fred C) slswn h88 Potter's
--May comp opr Almacs Inc r Cranston
--Steph A studt r20 Benevolent
Harnad Jos (Julia) mach h109 Superior
Harned Garry D studt r9 Brown Quadrangle
Harnedy Francis T (Margt) carrier PO r Rumford
--Helen lndry wkr r119 Longwood av
--Julia E prin Temple St Sch r44 Summit av
--Richd F (Nora F) h44 Summit av
Harney Jean M clk Merrill Lynch, Pierce, Fenner & Beane r Pawtucket
--W Kendall mus consultant Avery Piano Co r Swampscott Mass
Harnish Frank r172 Charles
--Leslie M (Madelyn) emp Blackstone Mut Ins Co h N Providence
--Wilfred r172 Charles
Harnois Arth O (Isabelle C) textile wkr h10 Beetle
--Arth O jr tel wkr r10 Beetle
--Donald H tel wkr r10 Beetle
--Henry P opr r329 Pine
--John J opr r329 Pine
Harocque Arth jr (Eva F) taxi driver h47 Carter
Haroian Paul (Goldie) mach opr h43 Oldham
Harold see also Harrald and Harrold
--Anna Mrs clk-typ Paul Arpin Van Lines Inc h Pawtucket
--C Brent studt r128 George
--Thos C mech H T Mulry Chevrolet Co r87 Willow
Harold's Liquor Store (Louis Swartz jr) 312 Point
Haroldson Nels B carp h48 Parkis av
Haronian Building 60 Ship
--John (Emily) studt h118 Sutton
--Marie R bacteriologist r102 Eaton
--N H (Nazaret H Haronian) jwlry and novelty mfrs 60 Ship
--Nazaret H (Mary J; N H Haronian) h Warwick
--Sarkis J (Teresa; John's Fruit Store) h192 Eaton
--Sarkis J (Emily A) studt h87 Vinton
Harootunian Garabed (Goolastan) h36 Dodge
--Hagop (Siroon) weaver h115 Sumter
--Robt slsmn Remington Rand r115 Sumter
--Vartkes (Eliz; Tony's Delicatessen) h82 Lenox av
--Vasken D (Nancy A; Tony's Delicatessen) h128 Warrington
Haroutinian Harry (Ida) gro 74 Calhoun av h Cranston
Haroutunian Joyce E clk Union Mut Ins Co r E Providence
Harp Benj H (Margt M) mangr RI Hosp h18 Meni ct
Harper Andrew Rev 66 Benefit r do
--Florence F tel opr r66 Benefit
--Henry r19 Mawney
--Henry E jr (Rose) bartndr r72 Providence
--John P clk r Riverside
--John W (Grace M) heat treater B&S h35 Felix
--Laurie (Anna) opr h12 Carrington av
--Lucille B slswn Shepard's r Cranston
--Lyndus E pres Omega Mach Co h W Barrington
--Mary E studt r85 Brown
--Robt F emp US Rubber Co r E Providence
--Robt L jr slsmn Mauney-Steel Co r Rumford
--Walter R (Esther J) clk r Barrington
--Wm E industrial consultant Providence Chamber of Commerce r S Kingstown
Harpin see Arpin
--Alex H (Ella C) ofcr RIDSW r Woonsocket
--Joan M flower wkr California Artificial Flower Co r13 Barker (Arctic)
--Narcisse milling mach opr B&S h Woonsocket
--Raymond A heating insp B&S r Woonsocket

HARPIN
--Rene W (Anna C) slsmn h108 Sunbury
Harraghy Edw J (Marion B) tabulating equip opr VA h Taunton Mass
Harrahan see Harahan
Harraka Mary A teller Plantations Bank of RI r Central Falls
Harrall Chas C (Dorothy M) chauf h49 Toronto av
--Ernest J (Marian G) treas T W Waterman Co r Cranston
--Ethel W (wid Curwin C) h79 Georgia av
--H Eug studt r116 University av
--Herbert C clk r79 Georgia av
--W Roland (Martha G) slsmn G H Walker & Co h116 University av
--Wm R (Helen L) pres T W Waterman Co h1175 Smith
Harrell Clayton jr clk Hall's Drug Stores Inc r Rumford
--Irene h16 Bridgham
--Joe E (Eliz) electn h137 Wendell
--Jos Edd electn Cable Elec Products Inc r137 Wendell
--Nancy C Mrs clk Providence Washington Ins Co r Rumford
--Wm C meats whol 267 Canal h Warwick
Harribine Luther B (Doris) ice cream h221 Congress av
Harriet Benj M (Mollie) furnmn h90 12th
--Max (Bertha) slsmn h233 6th
--Melvin D sls clk Outlet Co r Pawtucket
Harriet's (Mrs Harriet Corbishley) draperies and slip covers 169 Weybosset R612
--Beauty Shop (Mrs Harriet Blondell) 3 Laura
Harrigan see Horrigan and Arrigan
--Anna (wid Pelig) h37 Glover
--Chas J (Patricia M) tchr h378 Sayles
--Edw r414 Pine
--Jos F (Muriel) clk Greenspan Drug Co h18 Whelan rd
--Mary L recpt Outlet Co h594 Hope
--Maud Mrs clk Eclipse Food Products Corp r258 Elm (Norwood)
--Philip J (Frances C) servmn National Cash Register Co h Warwick
--Thos G (Blanche F) servmn National Cash Register Co h Warwick
Harriman Ernest J (Frances A) photog h4 Bodell av
Harrington Ann r83 Jackson
--Ann C ofc sten Bulova r E Providence
--Arth mangr American Optical Co r E Providence
--Arth B (Harrington & Son) h Warwick
--Byron J (Ruth V) refgr mech Cabinet Dept Gen Ice Cream Corp h Scituate
--Carl studt r200 Grotto av
--Carole E clk Ind Natl Bank r Johnston
--Carroll (Kath S) treas Howard, Somerset & Winslow Realty Co h200 Grotto av
--Cath r200 Grotto av
--Cath press opr Cable Elec Products Inc h74 Hamburg av
--Celia h145 Wendell
--Chas r529 Broad
--Christine M sten J Benj Nevin Co r Cranston
--Clyde jr (Cath A) admn dept Journal h Somerset Mass
--Danl F mgr Louisanisset Golf Club Inc r Pawtucket
--Danl J (Cath) chauf h107 George M Cohan blvd
--David studt r249 Hope
--Donald meterman NE Co h Riverside
--Dorothea B Mrs tchr h27 Amy
--Douglas F drftsmn NE Co h E Providence
--Earl W (Susan R) v-pres-eng Manufacturers Mut Fire Ins Co h Edgewood
--Earl W jr eng Manufacturers Mut Fire Ins Co r Edgewood
--Edna (wid Lawrence) h50 Riverdale
--Edw A asst Thomas & Walter Quinn Inc h12 Orms
--Edw F serv mgr Mitchell Ford Inc h44 Leslie rd (Warwick)
--Edw J bus opr r Somerset Mass
--Edwin A (Eva M) store mgr First Natl Stores Inc h608 Hope
--Elfreda M (wid Gilbert A) h98 Irving av
--Ellen (wid Timothy) 1346 Eddy died Oct 28 '56
--Esther h19 Moses Brown
--Evelyn M ofc sec Harrington & Son r E Providence
--Florence M clk E E Weller Co h138 Harrison
--Frank D combmn tel dept NYNH&H h E Providence

WPRO RADIO & TV Basic CBS

PAUL ARPIN VAN LINES INC.

New England's Largest Moving & Storage Company

Agents With Warehouses In All Principal Cities

ELmhurst 1-0900

150 Manton Avenue

Providence, R. I.

The COLUMBUS NATIONAL BANK OF PROVIDENCE
MAIN OFFICE
23 WEYBOSSET ST.
BRANCHES
280 Atwells Ave. — 591 Charles
Member Federal Deposit Insurance Corporation — Member Federal Reserve System

YOUR CITY DIRECTORY
MIRRORS THE Commercial Life of your CITY

LIVE BETTER ELECTRICALLY . . . WITH FULL HOUSEPOWER
THE NARRAGANSETT ELECTRIC COMPANY

HARRINGTON
--Frank J (Julia O) railroad wkr h123 Pinehurst av
--Frank O r281 Washington
--Genevieve marker Outlet Co r17 Arch
--Geo (Genevieve) r17 Arch
--Geo D (Esther) clk Puritan Life Ins Co h124H Fillmore
--Geo W (Marion A) pres Howard, Somerset & Winslow Realty Co h190 Upton av
--Gerald J (Cath M) PFD h176 Massachusetts av
--Gerald W (Eleanor M; Edwards & Angell) lwyr r Barrington
--Helen E sls clk Shepard's r46 Regent av
--Henry L (Vera E) sta firemn h31 Erastus
--Hilton (Hazel) lab h62 Lippitt
--Irene h24H June
--Jas F (Evelyn M) mail room Journal h E Providence
--Jas F (Theresa C) clk PO h23 Violet
--Jeremiah (Mary A) porter Hospital Trust bldg h176 Holden
--Jeremiah J (Mary M) utilitymn UTC h170 4th
--Jeremiah J turbine opr NE Co h E Providence
--Jeremiah J jr studt r170 4th
--John r328 Pine
--John mgr RIDES r E Providence
--John (Dorothy) mech Municipal Garage h3 Western
--John C (Marie I) acct h165 Whitford av
--John F (Jean P) clk Atl Ref Co h148 Irving av
--John J (Barbara I) mtcemn Charles V Chapin Hosp r E Providence
--John J jr (Frances) investment counselor h10 Carleton
--John T underground lines hlpr NE Co h Warwick
--Julia maid r94 Waterman
--Kathleen E clk Hood's r78 Arnold
--Lawrence J r50 Riverdale
--Lawrence L (Lee-Raye Tap) h Johnston
--Lillian A bkpr N E Mtr Frt Inc r1346 Eddy
--Louis h45 Delaine
--Louis E (Mary A) pntr h57 Laurel Hill av
--Louise r339 Washington
--Manny studt r115 Hope
--Margt E nurse US Vets Hosp r37 Luzon av
--Margt R Mrs ofc supvr Met Life Ins Co r Sayleaville
--Marguerite M clk NET&T Co r E Providence
--Marie F tel opr NET&T Co r Conimicut
--Mavin USAF r50 Doyle av
--Mary r12 Orms
--Mary E clk-typ Providence Washington Ins Co r Rumford
--Mary M (wid John V) sr clk-typ Workmen's Compensation Comn h184 Cypress
--Mary P sec credit ofc Shepard's r Fall River Mass
--Mary T (wid Michl) h37 Luzon av
--Mary W studt r248 Hope
--Michl J firemn h43 Mitchell
--Michl J (Juanita E) slsmn h121 Mitchell
--Michl J jr installer repr NET&T Co r E Providence
--Milton J acct Pritsker & Block h E Providence
--Nellie C (wid John) h78 Arnold
--Palmer E (Pearl) h50 Doyle av
--Patricia A tel opr NET&T Co r E Providence
--Paul E (Irma M; McCall Bldg Wrecking Co) h58 Pontiac av
--Pauline C Mrs in charge membership records American Mathematical Society r Centredale
--Peter studt r249 Hope
--Peter P (Mary G) pub health phys 161 Fountain and 249 Hope h249 Hope
--Raymond M opr r68 Dover
--Raymond O (Verna M) coding clk VA h Fall River Mass
--Richd B h263 Benefit
--Robt studt r200 Grotto av
--Robt O mech eng B&S r Riverside
--Robt V (Christine M) slsmn Coca-Cola h Cranston
--Rose C flower wkr Calart r W Warwick
--Rosemary sten Donald M Walker Co r Edgewood
--Rosemary X-ray tech Dr Philip Batchelder r E Providence
--Russell C (Olive W) pub acct h6 Wingate rd
--Ruth B bkpr Milam Elec Mfg Co r Cranston
--Ruth M sec Boy Scouts of Am h372 Lloyd

HARRINGTON
--Sheila clk Firemen's Mut Ins Co r Rumford
--Shirley (Margt S) asst sec Highland Mea Park h Manchester Conn
--Shirley E Mrs clk NET&T Co r W Warwick

HARRINGTON & SON (ARTHUR B HARRINGTON), INSURANCE, REAL ESTATE, MORTGAGES 40 WEYBOSSET, RM, TEL GAspee 1-3147

--Susan r199 Sherburne
--Timothy A jr h1346 Eddy
--Timothy J asst mgr RIDES r Pawtucket
--Timothy J (Cath) clk Prairie Av Cash Mkt h115 Colfax
--Walter F (Jeanne A) slsmn h476 Prairie
--Wm opr r68 Dover
--Wm curate StAugustine's RC Ch r776 Mt Pleasant av
--Wm C prin Nathaniel Greene Jr High Sch h28 Nelson
--Wm D (Margt J) h201F Chad Brown
--Wm D (Helen E) eng US Rubber Co h46 Regent av
--Wm E (Jacqueline G) chauf h216 Ocean
--Wm E (Winifred M) pntr h58 Whipple
--Wm H (Eleanor) tool mkr Pieper Tool & Mfg Co h Greenwood
--Wm J gr admn analyst RIDES r Edgewood
--Wm P (Mary) auto mech Journal h E Providence
Harris Adeline r442 Brook
--Adelle prsr Pearle Cleansers h230 Pearl
--Alf A (Mary L) formn lnctr Div DPW h196 Dudley
--Alf A (Lillian S) gift shop h109 Lauriston
--Alice waitress Gateway Diner h Seekonk Mass
--Alvin (Norma) mgr h105 Cole av
--Amelia B Mrs sewing mach opr h38 Greenwich
--Amos J (Laura P) fdry wkr h95 Superior
--Andrew r3 Graves la
--Ann E domestic r506 Huntington av
--Arnold eng Imperial Knife Co Inc r Gaspee Point
--Arth saladmn The Minden r911 Westminster
--Asa R chem wkr h214 Howell
--Auto Sales (Alf Cerrone) used cars 977 N Main
--Beatrice Mrs slswn r189 Waterman
--Benj P Mrs h380A Lloyd av
--Bertha studt r100 State
--Bessie (wid Morris L) h33 Overhill rd
--Beverly ofc wkr r99 Governor
--Carniella Mrs h139 Rugby apt 3B
--Chas L (Florence C) constn eng h91 University av
--Chas O mach opr B&S r8 Clinton
--Charlotte I h500 Angell
--Christine h53 Bath
--Christopher C (Muriel F) chauf The Texas Co r10 Estelle blvd (Warwick)
--Clara M (wid Ralph O) h32 Stanwood
--Clarence C aircraft mech r17 S Court
--Clifford E mtcemn CR&ER Pickett h Rehoboth Mass
--Craig A studt r2 Brown Quadrangle
--Dani J jr USN r99 Governor
--David asst doorkpr RI Senate h Smithfield
--Donald studt h395 Benefit
--Donald I (Leona) bus opr UTC h Barrington
--Donald K asst chef Roger Williams Genl Hosp h N Scituate
--Edw (Jeanne) truck driver h62 Merino
--Edw E (Edith) screw mach opr B&S h39 Avery
--Edw K (Alice) mgr Gateway Diner h Seekonk Mass
--Edw K jr (Norma A) servmn Canteen Co r85 Waverly
--Elaine h89 Lester
--Eliz S clk RI Sup Co r78 Concord
--Elmer S (Viola M) priv sec h892 Elmwood av
--Elsie L Mrs recpt Dr Faith Sweet h415 Hope
--Enid asst designer r33 Overhill rd
--Ernest elev opr Children's Friend Serv r Pawtucket
--Ethel nurse Health Dept r Warwick
--Eug r892 Elmwood av
--Eug W asmblr B&S r Cranston
--Evelyn clk Kagan & Shaweross r Lakewood
--Everett M elev mtce r Pawtucket
--Ezra R studt r2 Brown Quadrangle
--Florence E (wid Herbert C) corresponding sec Handicraft Club h22 Wingate rd

HARRIS
--Francis r103 Broadway
--Franklin L (Emily P) chauf Royal Sls Co Inc h41 Bates
--Franklin W (Ada R) clk PO h40 Vineyard
--Fredericka A studt r99 Brown
--Fredk M (Doris A) short order cook h95 Waldo
--Geo jr (Sadie) chf eng Nicholson File Co h427 River av
--Geraldine driver A Watt & Son r189 Alger
--& Gifford (Townes M Harris, Seth B Gifford and H Howard Croome jr) accts 15 Westminster R911
--Harold C repr Marshall Elec Co r91 University av
--Harold J pres Wm H Harris r96 E Manning
--Harry A mtcemn h17 Rice
--Hattie G (wid Walter) 180 George M Cohan blvd died Sept 25 '56
--Helen (wid Edw A) h83 Edgemere av
--Henry J (Erlene M) sht mtl wkr h13 E March
--Herbert C jr (Beatrice) emp Providence Lithograph Co h Barrington
--Henry D (Agnes) slsmn Shepard's h Rehoboth Mass
--Herbert D (Evelyn C) operating eng RI Hosp r350 Blackstone
--Herbert E (Lillian W) phys 219 Waterman h112 Francis
--Herbert E jr (Fay H) acct h282 Wayland
--Howard I (Geraldine E) pipe ftr h86 Alger
--Jackie W (Antonetta) USMM h3 Whelan rd
--Jas (Sarah) fdry wkr h21 Burgess
--Jas D (Annie) emp B A Ballou & Co Inc h112 Pitman
--Jas M (Sarah L) fdry wkr h11 Pratt
--John A D (Coletta A) tinsmith Gorham's h78 Concord
--John E studt h36 John
--John R (Ethel M) bus opr UTC h386 W Shore rd (Warwick)
--John T (Myra J) prsmn h90E Fillmore
--Jones & Co (R. ndolph T Ode) publs 353 Prairie av
--Jos lab h186 Dudley
--Jos jr (Anna E) formn Davol Rubber Co h Warwick
--Jos T mngr Shepard's r Warwick
--Julia r125 Governor
--Julia Mrs r105 Melrose
--June M clk Ind Nati Bank r N Providence
--June S tel opr The Narragansett Elec Co r Barrington
--Kay Mrs h84 Hope
--Kay L Mrs floorwn Kresge's h99 Governor
--Kent (Beverly) slsmn h270 Cole av
--Land Co Peter Landati pres-treas 49 Weybosset R31
--Laroy G (Grace) hwy eng Public Roads Admn h N Scituate
--Laura P Mrs twister M&F Worsted Mills Inc r85 Superior
--Lawrence slsmn r270 Cole av
--Lawrence C (Evelyn) displaymn r Warwick
--Lennis G capt USAF-assoc prof BU h Seekonk Mass
--Leo P (Cecilia) USN h41 Rodman
--Letitia A sec Webster Knight II r Warwick
--Lillian nursery aide Lying-in Hosp r29 Health av
--Lillian L Mrs buyer Pinkerson Co r109 Lauriston
--Louis (Gertrude A; Barney M Goldberg & Co) h14 Aldrich ter
--Lucy J (wid Benj P jr) h442 Brook
--Lula M (wid Howard S) h37 Dexterdale rd

HARRIS LUMBER CO INC, CHARLES E HOPKINS MGR, LUMBER and MASONS' MATERIALS, SASH and DOORS, PAINT and HARDWARE 546 ATWELLS av CORNER HARRIS av, TEL GAspee 1-4750 (See Yellow Page 61)

--Margt Mrs clk American Mut Liability Ins Co r Hope R I
--Marie Mrs press opr Michael Jwlry Co h34½ Lippitt
--Marvin (Mildred) vulcanizer General Tire Serv Inc r82 Lippitt
--Marion jr opr r82 Lippitt
--Mary (wid Wm) h133 Dudley
--Mary E (Mrs Mary E Williams) beauty shop 145 Wadsworth
--Maud Mrs r180 George M Cohan blvd
--Mildred E (wid Geo E) h34 Miner
--Milton C (Stella R) USA h7 Crimea
--Minnie h13 Staniford
--Miriam tray girl r Riverside

JOHN A. GAMMONS, INC.
All Kinds of INSURANCE—Fidelity and Surety Bonds—REAL ESTATE
Entrance – 187 Westminster Street "Dorrance at Mall" Tel. GAspee 1-5330

HARRIS
--Morris L 33 Overhill rd died Aug 4 '56
--Myrtle V h281 Benefit
--Nancy clk r Riverside
--Nancy P tel opr NET&T Co r Rumford
--Nelson H stock clk h203 Howell
--Patricia A key punch opr Div of Methods & Ofc Services r Riverside
--Pauline recpt Dr Eric Denhoff and Dr Gerald Solomon r Warwick
--Pearl B emp US Rubber Co r25 Court
--Ralph W (Joan R) supvr refgr and air conditioning RI Hosp h1211 Douglas av
--Raymond S (Verna J) watch eng NE Co h Riverside
--Reese H studt r4 Brown Quadrangle
--Reese H III h246 Gano
--Richd G (Pearl B) plshr Gorham's r25 Court
--Richd J jr studt r102 George
--Robt mech r34 Miner
--Robt I (Dolores R) slsmn Sage Mfg Co h222 Webster av
--Robt L clk NE Co r Ashmond
--Rose r45 E Transit
--Russell USN h25 Mawney
--Ruth Mrs h14 Benefit
--Ruth W physical instr (Ann Arbor Mich) r112 Francis
--Sarah B E (wid Fredk) r15 Laurel ct
--Shirley clk London Guarantee & Accident Co Ltd h181 Benefit
--Thelma L Mrs h84 Lester
--Thos J (Ardelle E) mtcemn h173 Prairie
--Townes M (Grace G; Harris & Gifford) pub acct h326 Wayland av
--Townes M jr asst trust ofcr RI Hosp Trust Co r Rumford
--& Trott (Herbert E Harris, Raymond H Trott) phys 219 Waterman
--Venie Mrs r892 Elmwood av

HARRIS VERNA C MRS, V-PRES ROGER WILLIAMS SAVINGS & LOAN ASSOCIATION 270 WESTMINSTER, TEL GAspee 1-2232, h30 DARTMOUTH av, RIVERSIDE, R I

--Viola Mrs apts 319 Oxford h do
--Walter D (Estelle F) instr Bryant College h36 Angell
--Wendell G h7 Irving av
--Wm A (Ruth M) musician h145 Rugby apt 3D
--Wm C dist sls mgr American Airlines Inc r Barrington

HARRIS Wm H INC, HAROLD J HARRIS PRES, FURRIER-RETAIL, REPAIRS and STORAGE 400 WESTMINSTER, TEL GAspee 1-0198 (See Yellow Page 40)

--Wm J (Yole M) carp Drake's r Pawtucket
--Wm J (Margt) power eng Gorham's h Cranston
--Wm M (Ruth H) furrier h96 E Manning
--Wm N pres Executive Assn of Providence Inc r Scituate

HARRISON A & CO INC, ALFRED HARRISON PRES-TREAS, D L MULLIN SEC, MANUFACTURING CHEMISTS, SULPHONATED OILS, TALLOWS, SIZES and SOFTENERS, TEXTILE INDUSTRY PRODUCTS 35 HURDIS, N PROVIDENCE, PO BOX 494, PAWTUCKET, R I, TELS Pawtucket 5-7450, 5-7451

--A Florence clk r Hoxsie
--Abr (Cath R) plater h98 Julian
--Albert h170 Whitehall
--Albert plshr r106 Alverson av
--Alice Mrs bkpr Elmcrest Realty Co Inc r Cranston
--Alice M (wid Stanley R) r905 Branch av
--Ammella psychologist RI Dept of Health r177 Riverview av (Warwick)
--Ann M compt opr r97 Kinfield
--Barbara A Mrs reservations clk American Airlines Inc r Warwick
--Barbara E clk r159 Oxford
--Cath Mrs asmblr Bulova h Apponaug
--Cath M jwlry wkr r39 Maple
--Cath N (wid John) r39 Maple
--Chas chain curber Wiesner Mfg Co r Chepachet
--Chas A (Edith) opr h298 Reservoir av
--Claire M tel opr NET&T Co r106 Alverson av
--Dani G (Shirley R) shoe slsmn h68 Sackett
--Dani J intern BU r39 Williams
--Doris M Mrs h115 Rugby apt 1B
--Dorothy clk City Assessors Ofc r14 Verndale av

HARRISON
--Dorothy M Mrs teller r Saylesville
--Ella A wrapper Shepard's r Cranston
--Esther R (wid Harry) r105 Sackett
--Fannie r99 Hillside av
--Frances J clk Manufacturers Mut Fire Ins Co r Edgewood
--Frank C (Acme-Newell Employment Serv) h Warwick
--Frederic W clk BIF Industries Inc h Pawtucket
--Fredk tool mkr h40 Stamford av
--Fredk R (Juanita) sls mgr N E Butt Co h Cranston
--Geo A (Helen) tool mkr Rau Findings Co h Esmond
--Geo T (Mildred) hotel wkr h118 Webster
--Gertrude h288 Plain
--Gilbert (Emma) brass finisher J M Baker Pattern Co Inc h Pawtucket
--Herbert products serv mgr Hotpoint Appliance Sls Co r Saylesville
--Horace F (Arlene F) restr wkr h41 Whitmarsh
--Hugh F (Anna M) mach h97 Kinfield
--Israel slsmn h1104 Broad
--J Edw v-pres F H Buffinton Co h N Attleboro Mass
--Jas mech h Johnston
--Jas H burrer B&S h91 Merino
--Jas M (Vivian A) mgr Plantations Bank of RI h363 High (Bristol)
--Jennie B sec to dir of admn RI Dept of Admn r20 Congdon
--John h114 Harriet
--John G genl hlpr Butova r106 Alverson av
--John G jr studt r1 Brown Quadrangle
--John J dept mgr Kennedys Inc h Cranston
--John L (Marion D) ins agt Prudential Ins h105 Sackett
--John T (Gertrude E) r91 Merino
--Jos utilitymn h Lonsdale
--Jos G (Jennie) truck driver h349 Orms
--Joyce tel opr Allen & Reed Co r46 Jordan
--Kathleen r97 Kinfield
--Kevin missionary StFrancis Friary r262 Blackstone blvd
--Leo F (Edna) optn American Optical Co h189 Oxford
--Luther (Sophie T) jan Beecroft Chevrolet Co h46 Diamond
--Marianna clk h Cranston
--Motor Freight Thos Thompson mgr 10 Bucklin
--Motors (Edw Kasparian) used cars 1279 Westminster
--Nathan (Esther) sls mgr h85 Plenty
--Norman M (Gloria) orderly h12 Bodell av
--Patricia A clk Costello Bros Inc r170 Whitehall
--Priscilla M supvr r Pawtucket
--Raleigh J (Esther) clk h375 Plainfield
--Ralph (Dora) h10 Whelan rd
--Raymond tool mkr GE Wiring Device Dept h Cranston
--Raymond P (Josephine A) eng h37 Atlantic
--Raymond S (Joyce E) patrolmn Police Training School h46 Jordon
--Robt A (Priscilla) slsmn Monroe Calculating Mach Co Inc r Pawtucket
--Robt E mgr A S Bunn & Co h E Providence
--Robt H (Joyce) slsmn What Cheer Bottling Co r Greenville
--Robt H (Elina G) sht mtl wkr h532 Plainfield
--Ronald B studt r7 Brown Quadrangle
--Ronald J USA r349 Orms
--Rose E maid StJoseph's Hosp r197 Prairie av
--Rosemarie F file clk Auto Mut Ins Co of America r Woonsocket
--Ruby Mrs h14 Jenckes
--Russell H acct Automobile Mut Ins Co of Am h Hoxsie
--Sally M Mrs h106 Alverson av
--Saml M (Yetta) oil dlr h835 Hope
--Thos patrolmn NE Co r Lakewood
--Walter G (Genevieve) clk h12 Bodell av
--Walter J (Jannie) slsmn PG Co h20 Congdon
--Wm r145 Cranston
--Wm sec h Warwick
--Wm A (Pauline) sec United Finding Co Inc h369 Spring Green rd (Warwick)
--Wm F (Sara M) dentist 170 Westminster R1217 h Rehoboth Mass
--Wm T (Cath) sub formn Bulova h Warwick
Harrison's (Zabel Yaghjian) gifts 139 Elmgrove av
Harrission Raymond P (Josephine) eng h1028 Broad

Harrod Alonzo A (Gladys) pntr h115 Chester
--Alvina Mrs h377 Friendship
--Geo r1040 Westminster
--Geo fdry hlpr Robert P O'Brien Inc r2 Lester
--Hazel Mrs h1694 Westminster
--Norman E (Marion F) dye hse wkr h26 Victor
--Robt A (Eliz) chauf h33 Bridgham
Harrold see Harold and Harald
--Dani F (Helen A) driver NE Trans Co h Pawtucket
--Geo J (Anna E) groundsmn BU h63 Doyle
--Helen M Mrs nurse Dr John D Pitts r Pawtucket
Harroll see Harold
Harron Florence Mrs packer r253 Lockwood
Harrop Chas L r Pawtucket
--Chas W (Ethel K) comi artist The Foxon Co h21 Callan
--Donald M press opr Foxon Co h19 Almy (Sayleaville)
--Douglas R force mkr Gorham's r623 Potter's av
--Helen Mrs emp interviewer RIDES r Cranston
--Jas A (Mildred H) gauge mkr h435 Public
--John A (Alicia) line formn h W Warwick
--Paul A contour saw opr B&S r Fall River Mass
--Wm (Eliz) lodging hse 230 Lockwood h Pawtucket
--Wm F chauf r E Greenwich
Harropp Beatrice M clk StElizabeth Home h Warwick
Harrower Harold W (Arlyne) phys US Vets Hosp h35 Maplecrest dr (Greenville)
Harry Jane W clerical asst NE Co r Cranston
--Louis servmn Reynolds Tire Co Inc r E Providence
--Richd jwlry wkr r41 Homestead av
Harry's Barber Shop (Harry Ackerman)
--Delicatessen Inc Harry A Mincoff prestreas 40 Clemence
--Laundry & Cleansers (Harry Chin) 760 Broad
--Service Station (Harry J Zelniker) gas sta 584 Westminster
--Shoe Repairing (Hasrov Hagopian) 185 Dorrance av
--Shopping Center (Harry Silverman) dry goods 271 Public
--Spa (Harry Ostrach) 37 Camp
Harsche John J (Nellie) lab h154 Eliza
--John J (Rita M) whse wkr h434 Hartford
--Wm J tool setter r154 Eliza
Harson Doris M sten Berkshire Hathaway Inc r142 Humboldt av
--Emma L (wid Jos L) h142 Humboldt av
--F L & Co (Fredk L Harson) investments 15 Westminster R325
--Fredk L (F L Harson & Co) investments r Sayleaville
--Fredk L slsmn r142 Humboldt av
--Helen J Mrs tchr h570 Broad
--Mary L r570 Broad
Harstad Aksel jan B U h Riverside
Hart see also Harte
--Alice r218 Sumter
--Almond J (Clovenus M) formn The Texas Co h132 Parkview av (Norwood)
--Anna L bkpr h72 Wadsworth
--Anna M waitress Roger Williams Genl Hosp r151A Potters
--Anna V spooler r Cranston
--Anne tel opr Westinghouse Elec Sup Co r66 Colfax
--Arthur clk YMCA r N Providence
--Arthur r317 Westminster
--Arth E (Sarah J) h7 Moy
--Bertha R Mrs supvr clk Auto Mut Ins Co of America r Pawtucket
--Cath ofc wkr h47 Harvard av
--Chas E supt of control-whse R I Liquor Control Inspection h Johnston
--Clara E h694 Westminster
--Dani F (Ann) jan h151½ Potter's av
--Dani W (Grace M) electn h224 Rankin av
--David A 217 Massachusetts av died Sept 28 '56
--Dennis E asst chef Roger Williams Genl Hosp h Pawtucket
--Dorothy N sec Comery, Davison & Jacobson r Cranston
--Edw J (Eliz A) h11 General
--Edw J (Irene) sect formn B&S h52 Fairmount av
--Eliz (wid Harry H) h115 Burnside
--Ella r235 Hope
--Ellen J Mrs r277 Dean

A. D. A. SALES CO.
General Home Improvements
Youngstown Steel Kitchens
Roofing — Siding
Storm Windows
DOORS
Home Appliances
Fiber Glass Awnings
214 Manton Avenue
Tel. TEmple 1-3385
Res. UNion 1-2534

ERNEST A. PLANTE
• Local & Long Distance MOVERS
Storage
• Tel. GAspee 1-1214 •
70 BRIDGHAM ST. PROVIDENCE
• RES. TEL. DExter 1-4350

OLIVER JOHNSON & CO., INC.

PAINTS

OJACO

See Yellow Page 78 For Dealers

169 RICHMOND ST.

GAspee 1-6242

MAX SUGARMAN FUNERAL SERVICE

458 HOPE STREET **Tels. DExter 1-8094—1-8095**

HART
--Engineering Co Sydney Hart pres, Sydney Greenwald treas, Edw J Sweeney asst sec mech eng 185 Globe
--Eunice C nurse r Warwick
--Eva Mrs r179 Congress av
--Fannie A (wid David A) h217 Massachusetts av
--Florence L ins underwriter Ralph S Mohr h434 Brook
--Francis E mill wkr r217 Amherst
--Francis J (Pearl E) weaver h217 Amherst
--Geo E meter mech hlpr Water Sup Board r12 Hawkins
--Geo E jr eng's aide Traffic Engineering Dept r12 Hawkins
--Helen (wid Stephen) r314 Waverly
--Helen R Mrs h500 Angell
--Henry C (Amey W; Hart, Lark & Lovell) 15 Westminster R1139 h100 Lloyd av
--Henry C jr (Jean E) radio and T V dlr Noyes & Co Inc h186 Irving av
--Henry C studt r63 Boylston av
--Herbert W (Josephine M) h126 Wyndham
--Howard B (Ruth R; J W Moore Roofing Co) h Cranston
--Howard E studt r100 State
--Irene M tchr Hammond Street Sch r Pawtucket
--Jas A (Margt E) asst mgr Providence Institution for Savings h101 Lynch
--Jas C studt r62 College
--Jas E (Agnes) eng Amica bldg h27 Pembroke av
--Jas J (Mary) crane opr h8 Hamlin
--Jas T stmftr Harlem Heating Co h Warwick
--Jennie V Mrs h236 Baker
--John (Mary L) driver h117 Hanover
--John (Mary) lab h121 Manton av
--John F (Alice M) private Ladder 10 h101 Hospital
--John M h500 Angell
--Jos J bus opr N E Trans Co h Swansea Mass
--Jos P clk Cathedral Art Mtl Co r81 Camp
--Josephine M sr clk R I Div Vital Statistics r126 Wyndham av
--Katherine Mrs waitress StJoseph's Hosp r Pawtucket
Hart Lark and Lovell
Lawyers
Henry C Hart
Hoyt W Lark
David B Lovell Jr
Office
1130 Hospital Trust Bldg
15 Westminster
Telephone GAspee 1-8940
--Lena F (wid Geo F) h12 Hawkins
--Leo r141 Prospect
--Lillian D (wid Michl L) h222 Thurbers av apt 2A
--Lylis Joan nurse StJoseph's Hosp r Warwick
--Marcella D studt r37 7th
--Margt night interviewer r Warwick
--Marilyn studt r101 Lynch
--Marion M clk Ind Natl Bk r Edgewood
--Mary Mrs h152 Beacon av
--Mary H r190 Waterman
--Maude E insp Bulova h Warwick
--Maurice P (Marcella) asst supt East Side PO h37 7th
--Melvin (Isobel) brewery wkr h111 Donelson
--N Webster servmn Keena Oil Serv h Warwick
--Norah (wid Jas) h16 Osborn
--Patrick J (Margt) sexton h81 Camp
--Raymond J tchr Nathan Bishop Jr High Sch r101 Lynch
--Richd slsmn Outlet Co r124 Gordon av
--Richd A (Anna V) ofc mgr h106 Florence
--Richd D (Norma) USA h30 Willow
--Richd L (Laycie) jwlry wkr h63 Diamond
--Richd W (Hazel) clk h18 Osborn
--Robt studt r100 State
--Robt H jr (Ruth) traffic bur PPD h340 Branch av
--Robt J USN r27 Pembroke av
--Rose asmblr G E Wire Device Dept r302 Tiffany av (Warwick Neck)
--Roy S (Winifred) mail room Journal h27 N Bend (Pawtucket)
--Sarah A L wrapper Gorham's r72 Wadsworth
--Sherman H (Genevieve M) atndt h239 Lockwood
--Sydney (Beatrice) pres Hart Engineering Co h North Providence
--Thos studt r418 Benefit
--Thos J (Lillian) airport atndt r18 Osborn

HART
--Verrano C trust officer R I Hosp Trust h Wakefield
--Walter T porter Amica bldg h N Smithfield
--Wm acct 146 Westminster R209 r Pawtucket
--Wm E jig dyer Queen Print Works Inc r64 Curtis
--Wm F (Rosemary) splicer hlpr h41 Riverside
Harte Ann G clk Selective Serv Sys r Cranston
--John T pole insp NET&T Co h Cranston
--Jos A (Mary E) installer formn NET&T Co h Cranston
--Jos A jr h rear 255 Waldo
--June C local adv Journal r Pawtucket
--Mary jwlr h277 Friendship
Hartell Dale L (Agnes) stampmkr Maurice C Smith Co Inc h87 Goddard
--Paul (Mary) widr h54½ Goddard
Harten Frank J (Grace E) photo mgr Journal h Saylesville
Harter Carole M h2 Whelan rd
--Dale R h467 Pine
--Donald J (Alphonsina; Don's Mkt) h156 Bath
Hartford Accident & Indemnity Co E L Watson Co Inc agts 49 Westminster R601
--Accident & Indemnity Co P Victor Sarjeant claims mgr 111 Westminster R2002
--Auto Co Inc Jos DeRobbio pres, Mrs Helen DeRobbio sec, Armando A Salvadore treas 469 Hartford av
--Avenue Launderette (Edw Lacey) 407 Hartford av
--Fire Insurance Co E L Watson Co Inc agts 49 Westminster R601
--Fire Insurance Co Walter T Matthews special agt 111 Westminster R2002
--Harold parking lot atndt r66 Home av
--Leo F photo Journal r82 Arnold
--Mary E (wid Thos) tel opr NET&T Co r82 Arnold
--Park Housing Project Thos Hynes jr mgr 300 Hartford av
--Park Tavern (Raymond C Morgan Wm Smith) 582 Hartford av
--Raymond (Marion) mill wkr r382 Blackstone
--Richd H (Alice M) bulletin editorial Journal r127 Smith
--Roofing Co (Bert G Melander) 67 Elmdale
--Shoe Service (Luigi Campisani) 518 Hartford av
--Steam Boiler Inspection & Insurance Co Starkweather & Shepley Inc genl agts 17 Custom House st
Hartigan Jas E (Lucy S) supt Prov-Inventory of Removable Property h23 Portland
--John P (Alice C) US circuit judge 311 Federal bldg h Edgewood
--Josephine M Mrs cln NET&T Co r Lakewood
--Lucy S Mrs admn asst Employers Retirement Sys r23 Portland
--Patricia J clk Hospital Serv Corp r Warwick
--Sheila A tel opr r Lakewood
Harting Virginia W (wid Bruce H) tchr Slocon Street Sch h823 Pleasant Valley pkwy
Hartington Albert A (Ruth M) crane opr h23 Longfellow ter
--Arth troublemn NE Co r64 Uncas (Oakland Beach)
--Augustine (Katherine) slsmn h11 Delmar
--Evelyn R studt r11 Delmar av
--Francis J slsmn Bond Stores Inc r Harmony
--Margt E clk r Harmony
--Pauline M WAVE r11 Delmar av
--Raymond D r11 Delmar av
--Rita studt r11 Delmar av
Hartle J Harold (Viola M) mgr Prudential Ins Co of America h151 Taber av
Hartley see also Harley
--Alberta Mrs h263 Cranston
--Beverly J sten r72 Ryan av (Warwick)
--Chas H clk R I Senate r Wickford
--Clara (wid Wm H) h65 Kinfield
--Edwin L (Estella W) carrier PO h1022 Broad
--Frank (Cath) h16 Edgemere av
--Harry W (M Shirley) truck driver h149 Delaine
--Helen G sten Improved Seamless Wire Co Inc r14 Crossing ct (Lakewood)
--John R pres h Warwick
--Louisa r95 Daboll

HARTLEY
--May B h265 Elmwood
--Mildred aide R I Hosp r Warwick
--Nancy J studt nurse R I Hosp r56 Lockwood
--Nina B Mrs jwlry wkr h153 Delaine
--Richd (Ethel) USA h21 Sonoma ct
--Robt A (Eliz) eng American Moistening Co h Barrington
--Robt F studt r153 Delaine
--Ruth B clk h196 Washington av
--Ruth M Mrs tel opr r Greenwood
--Thos A tab supvr Wanskuck Co r Fall River
--Violet H hairdrsr r65 Kinfield
--Wm H slsmn r Barrington
Hartman Adam servmn Franklin Sup Co r62 Wilbur av (Hoxsie)
--Eug A opr r65 Ralph
--Frank B (Mary) bench hand Gorham's h21 Donelson
--Jas (Mary) jwlry wkr h529 Broadway
--John P (Alice) h4 Bodell av
--Louise asmblr G E Wiring Device Dept r65 Ralph
--Martin (Anna) mach h65 Ralph
--Mary clk Korb Baking Co r31 Donelson
--Norman opr Crane Serv h Cranston
--Paul A tchr Hope High Sch r Woonsocket
--Ralph J landscape archt h501 Angell
--Ruthe E sten BIF Industries Inc h165 Irving av
--Richd W (Louise R) fndry wkr h65 Ralph
--Robt F (Sonia) wheemn The Texas Co h43 Sheffield av (W Warwick)
--Rose jwlry wkr h343 Blackstone
--Rose (wid Leo) r165 Irving av
--Roy E (Beatrice J) purchasing agt School Dept h21 Stamford av
--Ruth clk Int Rev r West Warwick
--Wm F pipe coverer R I Covering Co r Riverside
Hartmann Hermann C (Cath E) clk PO h Pawtucket
Hartnett Annie r643 Smith
--Delia A lndry wkr r32 Hillside av
--Dorothy B clk Prov Institute for Savings r653 Pleasant Valley pkwy
--Edw photo engr Advertisers Engraving Co h Cranston
--Edw H (Dorothy B) asst mgr John Hancock h653 Pleasant Valley pkwy
--Esther E jwlry wkr h32 Hillside av
--Etta M Mrs elev opr Turks Head bldg r895 Branch av
--Harry M slsmn General Dyestuff Corp h Belmont Mass
--John A (Marie L) wage payment and collection ofcr Labor Relations Div R I Dept of Labor h19 Biltmore av
--John F (Ruth G) state agt Phoenix London Group 170 Westminster R606 h162 Aivsron av
--John F (Antonetta) mtcemn h548 Charles
--Jos r119 Wesleyan av
--Jos A (Vivian C) chf eng Lew Mfg Co r308 Waverly
--Jos G dentist 170 Westminster R805 h Harmony
--Kathryn T clk Grinnell Co Inc r574 Smith
--Mary M h574 Smith
--Richd J jr (Lorraine M) adj Motors Inc Corp h45 East dr
--Thos J (Patricia) asst mgr h130 Doyle av
Hartney Jas T hlpr B&S r248 Power
--Mary M slsmn h248 Power
--Michl hlpr r248 Power
Hartshorn Algernon E (Carmella) set-upmn h214 Silver Spring
--Dorothy L binder Grinnell Co Inc r East Providence
--Florence H sten Union Mut Ins Co r Johnston
--Harold F utilitymn h150 Simonsville av (Johnston)
--John r129 Moore
--Mervin A (Elsie A) dept mgr Grinnell Co Inc h East Providence
--Richd (Dorothy) hlpr h214 Silver Spring
--Warren D linemn NE Co h Tower Hill rd (Allenton)
Hartson Donald C (Armande R) photo engr h124 Miller av
Hartstra Christina tchr h103 Burlington
--Meta C priv sec Dr Francis B Sargent r103 Burlington
Harttree Violet r183 Transit
Hartwell Donald F (Eliz F) designer h134 Elton
--Earl L (Kathleen) hosemn Engine 6 h3 Landor
--H N & Son Inc Albert E Wood mgr coal State Pier No 1 Allens av

COGENS PHOTO-OFFSET PRINTING
42 WEYBOSSET ST.
TEL. GAspee 1-4436

HARTWELL
--Mary E bkpr White Cross Lndry h22 Armstrong av
Hartwick Harold (Mary) USN r529 Broad
Harty Bessie (wid John T) h178 Thurbers
--Eliz L r593 Angell
--Helena A tchr h593 Angell
--Jas M ins agt r178 Thurbers av
--Jane L Mrs tchr Hammond Street Sch r178 Thurbers av
--John A (Mary H) sergt PPD h152 Wendell
--John A jr studt r152 Wendell
--John H jr brewery wkr h24 Louis av
--John T 178 Thurbers av died June 29 '56
--Lucille M ofc sec US Rubber Co r178 Thurbers av
Haruben John A formn Nicholson File Co h Warwick
Harvard Apartments Harriet E Evans supt 50 Harvard av
--Cleaners (Jos Nevola) 128 Academy av
Harvey Agnes M Mrs r282 Washington
--Alice D Mrs order picker Prov Whol Drug Co r127 Hudson
--Alice flower wkr Calart h381 Friendship
--Barbara J studt r108 Cushing
--Cath r63 Lockwood
--Chester F (Marion H) optician 212 Union R407 h52 Ardoene
--Clayton L (Ann) constn wkr h65 Chaffee
--Cleon E (Thelma E) tchr h52 Fairfield av
--Clinton L r21 Jenckes
--David mldr G E Wiring Device Dept h Foster Center
--Elliz W (wid Frank R) h34 Elgin
--Fielden L (Mabel) acct Grinnell Corp h Barrington
--Florence A sec Dr Kenneth G Burton r34 Elgin
--Frank r132 Fountain
--Fredk C lab R I Dept of Agrl h Paris Olney Hopkins rd (Forster)
--Geo (Marie) cln h4 O'Neil
--Geo (Mary) with N E Trans Co r16 Aventino av
--Geo studt h94 Benefit
--Geo E (Beatrice E) custdn Division of Training PFD h26 Moy
--Grace M Mrs r19 Rosebank av
--Hildur (wid Thos J) jwlry wkr r127 Hudson
--Jas B (Savila) r11 Cady
--Janet A sten r Cranston
--Jean r445 Academy av
--Jean H ofc clk Prov Gas Co r Cranston
--Linval D v-pres-asst sec Mfrs Mut Fire Ins Co h Swansea Mass
--Ltd (Philip Lapides) men's furns 114 Waterman
--Marjorie clk Affiliated F M Ins Co r N Scituate
--Mary R nurse r183 George
--Meldon D asmblr r Plainville Pike (N Scituate)
--Miriam A tel opr h15 A
--Otis D (Dorothy) lab h68 John

HARVEY & OTIS INC, FRED A OTIS PRES, SAML A OTIS SEC, E MORGENSTERN TREAS, GOLD EMBLEMS, RINGS and GENERAL JEWELRY LINE 46 CHESTNUT, TEL GAspee 1-4416

--Pearl press opr Lorgnette's Inc r East Providence
--Regina r8 Barry rd
--Robt drftsmn r156 Smith
--Robt S driver-slsmn r29 Moy
--Sid Co Howard H Snow br mgr oil burner equip and heating appliances 430 Silver Spring
--Wm driver Yellow Cab Co r61 Carpenter
--Wm mill wkr r33 Manton av
Harvey's Sid (Sid Harvey Co) Howard H Snow br mgr oil burner equip and htg appliances 76 Branch av
Harvey-Smith Michl studt h15 Fones alley
Harwood Geo L (Helene) v-pres Walter M Saunders Inc r Cranston
--Jonathan H asst treas Mfrs Mut Fire Ins Co h E Greenwich
--Lucia h403 Pine
--Mfg Co Morris Horovitz pres-treas 50 Tobey
--Mary E clk h188 Laurel Hill av
--Ruth M solderer r219 Ocean
--Wm slsmn Geo Greer Co Inc h Cranston
Hascar Anna r24 Mutual pl
Haselhurst see also Haselhurst, Hazelhurst and Haslehurst
--Alton L sub sta opr NE Co r35 Lenox av
--Arth M slsmn Eastern Coal & Oil Co r203 Adelaide av
--Carrie E r176 Alabama av
--Doris V supvr School Dept h35 Lenox av
Haseltine Walter T (Alice) eng Grinnell Co Inc h E Providence
Haselton Agnes bkpr Clark's Flowers Shop Inc r N Attleboro Mass
--Agnes Mrs sec Thos F Peirce & Son Inc r2 Sycamore av (S Attleboro Mass)
--Jas A (Agnes) pres Thos F Peirce & Son Inc h2 Sycamore av (S Attleboro Mass)
Haselwood see also Hazelwood
Hasenfus Clement J (Mary F) instr R I College of Education h42 Trinity pkwy
Hashway Baheig clk h Pawtucket
--Wm (Rose Marie) pharm h Woonsocket
Haskell Abian (Josephine) slsmn h27 Brighton
--Alfred E (Dorothy) asst traffic mgr Outlet Co h Cranston
--Donald driver Waite Auto Sup Co r Danielson Connecticut
--Dorothy G sls clk Outlet r Cranston
--Helen (wid Henry) h370 Smith
--Jason shipper r North Scituate Box 434
--John D (Grace) mgr r34 Hamlin
--Richd D studt r1 Brown Quadrangle
--Victoria (wid Edw A) h140 Washington av
--Wabby (Rachel) jwlry wkr h75 Balbo av
--Weston C (Constance) mail room Journal h Rehoboth Mass
--Wm (Edith) pntr R I Sch of Design h Pawtucket
Haskins Albert (Theresa) lab h31 Reynolds
--Arth W (Emma) T V tech The Outlet Co r Riverside
--Benj H undwrtr Prov-Washington Ins Co r34F June
--Benj H ins underwrtr r34F June
--Cora asmblr G E Wiring Device Dept r Cranston
--Doris M matron Ind Bank bldg h34F June
--Edw N pntr h78 Althea
--Gunder O h12 Calderwood rd
--Howard r60 Stewart
--Jas ship clk National Paper Co r3 Black
--Jas A (Barbara L) slsmn h1433 Broad
--Jas E (Esther) lather h173 Valley apt 1F
--Jerome F studt r36 Prospect
--Joan ofc sec Tillinghast, Collins & Tanner r178 Ives
--Kenneth (Joan) studt h178 Ives
--Norman (Cathlyn) truck driver h79 Althea
--Pharmacy (Albert F Lilla) 895 Smith
--Richd jwlry wkr Dexter Mfg Co Inc r Warren
--Richd I USAF r34F June
--Roberta hosp aide trainee R I Hosp r Riverside
--& Sells (Andrew B Fielding Arth W Koelbel Ferdinand N Pitner) accts 111 Westminster R922
--Stanley G slsmn Am Viscose Corp h237 Wayland av
--Walter F (Edith A) file cutter h360 Douglas av
--Walter O clk N E Butt Co r12 Calderwood rd
--Warren T slsmn A&J Auto Ignition Co r Riverside
--Wm r347 Pine
--Wilson jr (Dorothy) emp US Rubber Co h245 Manton av
--Zita M E bkpr r12 Calderwood rd
Haslam & Arnold (Chas R Haslam-Erving T Arnold) lwyrs 76 Westminster
--Chas R (Florence M; Haslam & Arnold) lwyrs 76 Westminster R1012 h132 Everett av
--Ernest J with B&S r Fall River
--Ethel Mrs h70 Mawney
--Frank B (Lillian) lapper B&S h493 River
--Gordon R (Ruth I; Haslam Htg Co) h Edgewood
--Harmon purch agt Alwyn Case Co Inc h Warwick
--Harriet (wid Walter) h9 Armington av

HASLAM HEATING CO (GORDON R HASLAM), COMPLETE INDUSTRIAL and RESIDENTIAL HEATING and VENTILATING SYSTEMS, OIL BURNER SALES and SERVICE, GAS FIRED INSTALLATIONS 797 EDDY, TELS Williams 1-7710, NIGHTS: Williams 1-9082, ELmwood 1-7361, Williams 1-8405 (See Yellow Page 42)

--Walter 9 Armington av died Dec 6 '56
Haslehurst see also Haselhurst, Hazelhurst and Hazlehurst
--Alton L sub sta opr NE Co r35 Lenox av
--Arth M slsmn Eastern Coal & Oil Co r203 Adelaide av
--Carrie E r176 Alabama av
--Doris V supvr School Dept h35 Lenox av
Hasler Mary E sec B U r Harmony
Haslett Jas artist Noyes & Co Inc h Quincy Mass
--Jeanne sten Fulford Mfg Co r Greenwood
Haslip Wm S slsmn W E Davis Co h5 Layton (N Providence)
Hasney Anna M Mrs (Spen's Variety) h513 Cranston
--Dale msngr R I Hosp r549 Dexter
--Earl J (Irene) electn h47 Harvard av
--Francis J 144 Hanover died April 10 '56
--Frank W h282 Dean
--Jas P (Margt L) mach opr h145 River av
--Margt E (wid Jas) h282 Dean
--Mary E asst underwriter Automobile Mut Ins Co of America r Cranston
--Mary L (wid Lloyd) slsmn Sterling Shoe Store h94 Superior
Hassam Abdulla opr h43 Benefit
Hasselbaum Chas H (Alice E) formn Hood's h99 Merino
--Ewaldine (wid Andrew F) h199 Bellevue av
Hassell Anna cln h10 Hayward
--Caroline Mrs h141 Rugby apt 3B
--Charlotte M (wid Stanley) h209 Gano
--Claire A Mrs nurse US Vets Hosp r Hoxsie
--Douglas (Josephine) toolmkr Klick Inc h Cranston
--Edna jwlry wkr Gem-Craft Inc r64 Detroit av
--Edw (Madeline) mach h10 Morgan
--Eva Mrs plier wkr Catamore Jwlry Co h145 Hospital
--Frank A asst sec r East Greenwich
--Hope C Mrs sten Blackstone Mut Ins Co r61 Arlington av
--Jas S (Mildred) installer h30 E George
--Lewis C (Carmella) clk h32 Landor
--Lloyd L mtcemn Ward Baking Co h Riverside
--Olga L (wid Richd C) tchr h101 Governor
--Raymond E (Edna) plshr Hedeson Mfg Co h64 Detroit av
--Richd meter reader NE Co r21 Greylawn av (Hoxsie)
--Wm E (Flora C) lab Water Sup Board h242 Plain
--Wm T (Olga) h187 O'Connell
Hasselton see also Hazelton
Hassenfeld David (Tessie A) lwyr 111 Westminster R428 h127 Gallatin
--Gertrude L (wid Jack) h35 Warrington
--Henry J (Marian L) pres Genl Jewish Committee of Prov h767 Elmgrove av
--Irwin N studt r35 Warrington
--Israel (Fay) sew mach opr h16 Gay
--Merrill L (Sylvia C) h21 Rose ct
--Pepi (wid Herman) h83 Gallatin
--Sidney studt r35 Warrington
Hassett Alfred (Stella) USA r1175 Elmwood
--Bessie r211 Friendship
--Chas mech Hobart Sls & Serv r30 Alpine (Warwick)
--Frances J typ US Rubber Co r Warwick
--Jas E emp The Minden r Hillsgrove
--Jos h360 Orms
--Mary atndt US Vets Hosp r39 Fernecliffe av (Centredale)
--Michl rigger B&S r24 Alma
--Michl M slsmn r33 Pekin
--Nellie Mrs h33 Pekin
--Raymond E (Vera) h314 Manton av
--Vera Mrs hairdrsr 314 Manton av r do
Hassiotis Photias hlpr Homestead Baking Co Inc r Pawtucket
Hassler Frank L research asst B U r115 Bowen
Hassman David slsmn r Natick Mass
Hasso Haddy S optometrist r41 Sheffield av
Haste Stanley H (Dorothy R) instr R I Sch of Design h116 Hope
Hasterlik Erika (Susan's Baby Shop) r Pawtucket
--Kurt J expediter B&S r Pawtucket
Hastie Jean L r827 Hope
--Nancy A sten Hope High Sch r61 Toronto
--Robt B (Evelyn R) clk R I Sup & Engineering Co h63 Toronto av
--Wm B (Eliz M) bus opr UTC h61 Toronto
--Wm H (Sophia B) h827 Hope
Hastings A W & Co Inc of R I Ivan K Hoyt pres and treas windows and doors 336 Allens av
--Chas (Mary A) h101 Whittier av
--Chas F electn r101 Whittier av
--Chas F jr studt r101 Whittier av
--Chas H (Irene) emp US Rubber Co h55 Davidson rd (Warwick)
--David A studt r69 Waterman
--Edwin H (Tillinghast, Collins & Tanner) and lwyr 15 Westminster r Warwick
--H Ray (Flora G) repr NE Co h Conimicut

J. S. INSKIP INC.

ROLLS ROYCE

MG

SALES and SERVICE

355 BROAD ST.

Tel. UNion 1-3883

E. L. WATSON CO., INC.
GENERAL INSURANCE SURETY BONDS
49 Westminster Street
GAspee 1-4000

THE ONLY COMPLETE IMPARTIAL LIST OF BUSINESS CONCERNS
without regard to Size, Importance, Location, or Appointments, is your City Directory Classified Business Section

CORP BROTHERS INC.

Linde

DISTRIBUTORS

P & H Welding Machines and Electrodes

1 Brook St.
TEL. DExter 1-8020

THE PROVIDENCE MUTUAL FIRE INSURANCE CO.

INCORPORATED 1800

MUTUAL PLACE — Telephone GAspee 1-1091

HASTINGS
--Howard C pipe coverer R I Covering Co r East Providence
--Jean C asst bkpr Tilden Thurber Corp r88 Comstock av
--Lee H ofc mgr BMG Equip Co h East Providence
--Lillian M nurse h244 Bowen
--Richd T lab The Texas Co h110 Newfield av (Warwick)
--Robt A studt r1 Brown Quadrangle
--Ruth M Mrs bkpr M N Cartier & Sons Co Inc r Edgewood
--Stuart P studt r4 Brown Quadrangle
--Wm T prof emeritus B U h88 Williams
Hasty see also Hastie
Haswell Ann H clk r Cranston
--Saml A (Rose) h33 Milk
Haszard see also Hazard
Hatch Alexander slsmn Standard Whol Co r Cranston
--Dorothy E r416 Brook
--Geo W (Beatrice T) mtcemn h94 Sumter
--Harry mech Elliott Buick Inc r255 Broad
--Harry servmn Woods & Pretat r60 Ralston
--Helen H h416 Brook
--John E (Josephine) diesel mech h207 Indiana av
--John M studt r7 Brown Quadrangle
--Louis chauf Hemingway Bros Interstate Trucking Co r Pawtucket
--Margt H r416 Brook
--Milford H asst prof B U h44 Olive
--Milford H h44 Olive
--Nathan sls rep Magnias Chemical Co r Pawtucket
--Richd studt r100 State
--Shirley studt r100 State
Hatchett Chas lab r295 Willard av
Hatchfield Geo W (Hattie L) wtchmn Wayland Manor Inc h388 Benefit
--Gladys A Mrs clk NET&T Co r Cranston
--Warren E assoc mgr Belmont Finance Co h Cranston
Hatchman Walter jan Gorham's h114 Niantic av
Hatfield see also Hadfield
--David A mech eng B&S r Greenville
--Lee r194 Smith
--Marie nurse Home for Aged Men & Aged Couples r350 Adelaide av
Hathaway Alan T (Nancy M) aircraft wkr h600 Prairie av apt 2D
--Albert R (Nellie) pntr h332 Manton av
--Aline J Mrs ediphone opr Prov Wash Ins Co r130 Linwood av
--Arnold (Phyllis) slsmn Westcott, Slade & Balcom Co h680 Fruit Hill av (N Prov)
--Barbara A slswn r Seekonk Mass
--Beatrice L h173 Lester
--Chas h672 Prairie av apt 1C
--Chas E (Hazel) formn The Cuddy Gardner Co h Auburn
--Christine D Mrs administrative asst JHL-B U r Barrington
--Donald B slsmn Rose Beverage Co r85 Ardmore av
--E h210 Waterman
--Eunice clk h18 Earl
--Eunice A counter sls agt United Air Lines r Chepachet
--Eva sewer Gold Star Mattress Inc r Attleboro Mass
--Frances Mrs ofc sec Chas A Maguire & Associates r Bristol Ferry
--Frances Mrs kitchen wkr r25 Hollywood rd
--Francis N (Miriam E) composing room Journal r Cranston
--Geo C (Julia) mach h10 Staniford
--Hollis meat ctr Pembroke r Wakefield
--Howard E (Jeannette) asst formn h63 Algonquin
--Howard L (Emily C) clk NYNH&H RR h161 Power
--Howard W jr drftsmn Jenks & Ballou r Warwick
--Jas T (Helen L; Hathaway's Garage) h85 Detroit av
--Jesse P (Eliz N) teller Ind Natl Bk-Union Trust Branch h85 Ardmore av
--Jos eng US Army Engineer's h Harte (Dighton Mass)
--Leon plshr Universal Plating Co r Riverside
--Lloyd A lathe opr B&S r Rehoboth Mass
--Louis E III studt r7 Brown Quadrangle
--Lucy H (wid Nathl G) r180 George M Cohan blvd
--Mabel Mrs r109 Melrose
--Madaline F nurse R I Hosp r Cranston

HATHAWAY
--Marion emp B A Ballou & Co Inc r Barrington
--Marion A (wid Chas T) h660 Broad
--Mildred clerical wkr Boston Store h45 Mawney
--Otis L (Ruth) h55 Salmon
--Phyllis W clk Mfrs Mut Fire Ins Co r North Providence
--Robt W jr (Christine D) mgr auditorium RI Sch of Design h Barrington
--Royal C title examiner Real Estate Title Ins Co h West Warwick
--Russell orderly R I Hosp r Cranston
--Theo (Delia) h86 Felix
--Viola P bkpr M&F Ins Agcy Inc r Rumford
--Walter chauf Max Silverstein & Son h130 Linwood
--Wm R h83 Detroit av
Hathaway's Garage (Jas T Hathaway) 15 Aldrich
Hathway Donald B slsmn r85 Ardmore av
Hatten Helen R cash G L & H J Gross Inc h11 North av
--Jos L (June M) truck driver h8 Peach av
--Wm chauf Hemingway Bros Interstate Trucking Co h83 Lane (Warwick)
Hatter Dorothy L tray maid Jane Brown Mem Hosp r102 Benefit
--Lawrence D (Belia) lab h93 Lippitt
Hattie's Furs Inc Mrs Hattie Wira pres 486 Westminster
Hatton Arth J jr (Gertrude) 150 Pitman
--Christopher J jr (Ethel) h7 Whelan rd
--Elis A studt r108 Cushing
--Frances L Mrs h152 Pitman
--Fredk G (Ellen) artist h250 Veazie
--Jas M eng US Army Engineers h Eddy la Narragansett 1
--John G USAF r250 Veazie
--Lawrence W r250 Veazie
--Mildred Lee Mrs assoc dir Prov Dist Nursing Assn 157 Waterman r Cranston
--Paul B USAF r250 Veazie
--Ruth r254 Washington
Hatzell Willard L (Jennie A) ashmn NE Co h591 Admiral
Hauck Fredk W (Charlotte A) road designing eng RIDPW h Cranston
--Kenneth H jr studt r1 Brown Quadrangle
--Richd T (Arlene) asst eng PG Co h East Providence
Haufe Erika flower wkr Calart h38 Mawney
Haug Adam jr eng International Business Machines Corp h29 Oriole av
--Louise r10 Hawthorne
--Nancy Mrs h35 Arnold
Hauge Dorothe bench wkr Aborn Pearl Mfg Co Inc r Woonsocket
Haugen Donald M (Loretta M) hlpr B U h Riverside
--Francella D Mrs typ Gorham's r98 Congress av
--Henry (Oline) formn h165 Porter
--Ralph (Francella) formn h98 Congress av
--Valborg (wid Paul) h85 Congress av
Hauger Mary jwlry wkr r45 Dartmouth av
Haughey see also Hoey and Hoye
--Chas P III clk r12 Rutland
--Dorothy A studt r55 Lennon
--Geo r484 Westminster
--Jas P (Dorothy A) tchr Mt Pleasant High Sch h55 Lennon
--John J USN r12 Rutland
--Raymond E (Stella) drill opr B&S h2 Whelan rd apt 10H
Haughton C Clifford slsmn Gan's Fabrics Inc r Tiverton
--Donald with Pride Offset Co r East Providence
--Leroy P (Anna C) plshr h18 Constitution
Haugn June V studt r122 Stansbury
Haugum Cyrus J (Ruby) mgr Supply Sls Grinnell Co Inc h242 President av
Haulihan Gertrude E maid Roger Williams Genl Hosp r751 Atwells av
Haumann Joan M file clk Prov Wash Ins Co r22 Ruggles
--John sls corres r777 Chalkstone av
--John J (Josephine C) emp US Rubber Co h Cranston
--John J jr emp Gorham's h Cranston
--Richd hlpr Mitchell Ford Inc r838 Cranston (Cranston)
--Wm H (Mary C) chauf US Rubber Co h777 Chalkstone av
Haun Edw M chf clk The Texas Co h Cranston
--Edw V (Margt E) driver Yellow Cab Co h122 Stansbury
--Elmer F (Kath V) ship clk h59 Wilde

HAUN
--Jean M tel opr NET&T Co r59 Wilde
--Paul C (Edith A) h535 Admiral
Haupt Berthold B (Margt) stmstr US Vets Hosp h Pawtucket
--Charlotte supvr nurses Prov Dist Nursing Assn 157 Waterman r Riverside
Hauser Alf hairdrsr Andre's Beauty Salon r Pawtucket
--Arth P (Lila F) custdn Manton Avenue Sch
--H H (Patricia L) studt h212 Waterman
--Katherine Mrs h111 Rugby apt 2C
--Phillip A (Dolores M) mach h224 Thurbers av apt 1C
Hausler Douglas L studt r41 Jenckes
--John baker Banspach Bros r Johnston
Hausman Gerald r84 Ontario
--Hugo (Lilly) h84 Ontario
--Kath Mrs clk Criss Cadillac Olds Inc h728 Broad
Hausmann Barbara S ofc clk Beecroft Chevrolet Co r48 Warrington
--Lili flower wkr Calart r84 Ontario
Hausserman Emma P (wid Carl) r94 Cass
Havanian Donig r7 Beacon av
Haveles Andrew T (Georgia D) treas H&D Inc h210 Adelaide av
Havell Jerry studt r46 Alumni av
Haven Agnes N (wid Jos C) h217 Regent av
--Barbara A sec r217 Regent av
--Bros Lunch — Fulton
--Carole tech R I Hosp r217 Regent av
--Estelle V (wid Irving F) clk Volunteers of America h28 Haskins
--Jos C 217 Regent av died Nov 10 '56
--Louis F clk h Scituate
--Mary V r215 Regent av
--Nancy ofc sec Noyes & Co Inc r N Scituate
--of Rest Mission Inc Rev Arth J Lawton pastor 158 Charles
--Spiritualist Church 840 Westminster
--Walter A (Marjorie) asst treas Citizens Savings Bank h RD 2 Hartford Pike (North Scituate)
--Wm E supt Fanning & Doorley Constn Co h North Providence
Havens Bros Commissary 23 Rathbone
--Douglas E (Helen B) X-ray tech US Vets Hosp h Central Fall
--Earl slsmn h W Warwick
--Ethelyn clk r West Barrington
--Helen G X-ray tech Roger Williams Genl Hosp r Pawtucket
--Irene Mrs sec r Warren
Haverhill Shoe Novelty Co Wm Glagovsky mgr shoe ornament mfrs 93 Sabin
Haveri Ronald A studt r2 Brown Quadrangle
Haverly Caroline E head studt counselor Nathan Bishop Jr High Sch h183 Summit
--Richd E (Pasarda) phys 563 Hope h341 Cole av
--Richd E jr studt r341 Cole av
Haverson Harvey prntr Screen Print Corp r250 Federal
Haverty Agnes Mrs r445 Hope
--Milton T (Maude) mtce's hlpr Sch Dept h110 Sprague
Havin Irene clk Prudential r Warren
Havinowiski Morra (Ida) textile eng h82 Armington av
Havland Raymond litho h285 Prairie av
Havriliak Stephen jr (Barbara) research asst B U h70 Benevolent
Havrycik Stanley A carrier Elmwood PO h Cranston
Hawarth Shirley asmblr G E Wiring Device Dept r Cranston
Hawes Agnes h136½ Charles
--Arth 37 Daniel av died Nov 1-56
--Bessie M (wid Arth) h37 Daniel av
--Casper S mech N E Truck Center Inc h36 Jackson av
--Casper S jr mech N E Truck Center Inc h37 Redfern (N Providence)
--Donald r210 Clifford
--Donald R jwlry wkr r729A Eddy
--Dorothy N sten r W Barrington
--Edna G sec B U r319 Hope
--Edw S (Virginia) underwriter Prov-Wash Ins Co h Warren
--Egbert D (Emma E) prntr h177 Killingly
--Egbert D (Madeline O) state policemn h31 Carolina av
--Eldred L (Gilberta T) carp h145 Carleton
--Ernest F servmn Burrough Corp r Mansfield Mass
--Esther E Mrs bkpr R I Rug Wks r Cranston
--Isaiah J (Rita M) lab h729A Eddy
--Jas A ofc 212 Union R305 r199 New York
--Jas L (Suzanne R) asst B U h865 Hope
--Jas T (Virginia R) electronics mech h54 Wilson

Saving Now Means Having Later — 4 Savings Plans to Fit Your Needs

INSURED UP TO $10,000

OLD COLONY CO-OPERATIVE BANK

58 WEYBOSSET ST., PROVIDENCE • PAWTUCKET — WOONSOCKET • W. WARWICK • N. PROVIDENCE

HAWES
--Jeannette M sls clk r Chepachet
--Kathleen E clk Davol Rubber Co h213 Rhodes
--Lois A teller North Providence Branch r N Scituate
--Marion nurse maid r37 Daniel av
--Marjorie h211A Waterman
--Roger L (Rose) servmn Canteen Co h Chopmist Hill rd (Chepachet)
--Wm J (Gwendolyn M) police Precinct 1 r143 Indiana av
Hawk Doris B clk PG Co h Seekonk Mass
Hawke Conrad r156 Whitehall
Hawkely Wm M (Ruth) jwlry wkr h12 Bodell av
Hawken Harold (Mildred A) slsmn h30 Seabury
Hawker Ethel r54-56 Wesleyan av
--Ruth r54-56 Wesleyan av
Hawkes Alf L educ specialist Audobon Society of R I r Warwick
--Allen E supvr of research and highway safety Registry of Motor Vehicles h Cranston
--Barry C jr asst mgr r73 Dartmouth av
--Doris E Mrs IBM opr Standard Grocery Co r24 Norwich av
--Doris E (wid Barry C) h73 Dartmouth av
--Ines A priv sec Puritan Life Ins Co r256 President av
--Richd C studt r102 George
--Warren (Doris E) caster Dexter Mfg Co Inc h24 Norwich av
Hawkey Lee (Lee's Lndry) r480 Elmwood av
Hawkin Hollie clk Benny's Inc h Warwick

Hawkins A Margt r109 Melrose
--Adelbert E firemn Dept Soc Welfare Childrens Center of R I h Hope
--Agnes (wid Arth O) h23 Warren
--Agnes V supvr Citizen's Savings Bk r75 Ravenwood av
--Alice h614 Smith
--Anne M Auto Mut Ins r180 Isabelle av
--Azell (Prudence) butler r37 Manning
--Barbara A press opr Bulova r Warwick
--Byron L (Elis M) lab h93 Chester av
--C F h37 Ontario
--Chester F (Eleanor) packer Pheasant Coffee & Tea Co h Cranston
--Christopher H (Ruth M) chf eng Merchants Cold Stge h East Greenwich
--Danl J USA r144 Stanwood
--David L r23 Warren
--Donald chauf Victor Cins Co r23 Warren
--Dorothy tax wkr h38 Glenbridge av
--Edw L slsmn h Pawtucket
--Elisha M r26 Blackstone blvd
--Ellis nurse Lying-In-Hosp r W Barrington
--Elis Mrs h78 Bridgham
--Ellen E (wid Michl) h39 Nelson
--Ernest (Eva) r68 Broad
--Eug L (Mary J) battalion chief PFD h180 Isabella av
--Eva M (wid Herbert H) r180 George M Cohan blvd
--Frank L (Rosalind F) asst to time study mgr Nicholson File Co h39 Geneva
--Fred T (Annie B) lab RIDPW h75 Eliza
--Gail clk Prov-Wash Ins Co r Riverside
--Geo A dir Market Research and sls promotion B&S r Barrington
--Geo E (Earle; Marine Sporting Center) r Barrington
--Geo E r78 Brigham
--Geo T (Clara) cook US Vets Hosp h North Providence
--Geraldine clk Ind Natl Bk r Cranston
--Gloria E clk Ind Natl Bk r224 Howell
--Harriett P insp Gorham's r122 Lenox
--Henry carrier PO r Pawtucket
--Herbert C (Viola M) customer serv PG Co r Johnston
--Hollis mgr Benny's Auto Stores Inc h Hoxsie
--Howard D (Shirley M) asst ofc mgr h270 Union av
--Howard T (Barbara) packer Gorham's r Cranston
--Jas A cash United Star Mkt Co r2 Fairmount av (Johnston)
--Jas C (Gloria) studt h224 Howell
--John J studt r6 Huber av
--John W (Elsie L) editor Journal r Johnston
--Jos F phys 197 Waterman h do
--Jos J auto mech h144 Stanwood
--Jos M (Barbara) acct clk VA h Warwick
--Julia E nurse School Dept h75 Ravenswoods av
--Larla Mrs h75½ Lippitt
--Lloyd C (C Avis) mech h154 Longfellow

HAWKINS
--Louise E Mrs clk Colonial Pharmacy r Pawtucket
--Lydia M clk Buckley & Scott Inc h141 Berkshire
--Margt P tel opr NET&T Co r75 Ravenswood av
--Mary A tel opr NET&T Co r Warwick
--Minnie Mrs r91 Franklin
--Paul W (Janet A) USN h31 Home av
--Raymond G (Charlotte) treas Sanderson Bros Inc h Johnston
--Robt ship clk Storm Master Corp of R I h Warwick
--Russell H lwyr assoc Budlong, Clough & Lewis 75 Westminster R38 r Warwick
--S Edith clk r141 Berkshire
--Sue Mrs h27 Whitehall
--Thos W (Ellis O) repr r W Barrington
--Wm A jr (Dolores A) formn h30 DeSoto
--Wm F studt r6 Huber av
--Wm J (Cath E) electn h6 Huber av
--Willie Mrs h38 John
Hawkinson Doris E tel opr r98 Rounds av
--Gunnar major asst Salvation Army r201 Pitman
--Hilda M (wid Gustave V) h98 Rounds av
--Per (Signe) h16 Portland
--Roy D studt r4 Brown Quadrangle
--Ruth E clk Gorham's r98 Rounds av
Hawks see Hawkes
Hawksley Arth E asst formn Manchester & Hudson Co h East Providence
--Eva Mrs cafeteria wkr Nathan Bishop Jr High Sch r106 Pettis
--Frances L Mrs clk Mfrs Mut Fire Ins Co r Oaklawn
--Fredk A (Marion G) metal fabricating B&S h Cranston
--Jos formn Manchester & Hudson Co h East Providence
--Marion dorm maid R I Hosp r Johnston
--Raymond H genl treas State of R I h E Providence
--Richd H eng aide R I DPW h Cranston
--Russell L (Eleanor) textile insp h24D June
--Wm truck driver Salvadore Tool & Findings Inc r52 Bodell
--Wm H (Carnella L) ydmn Harris Lbr Co Inc h48 Kossuth
Hawley Alice V marker Outlet Co r52 Ferncrest blvd (N Providence)
--Cath (wid Clyde J) r23 Grand
--Clyde W r23 Grand
--David M (Elis) bus opr NET h23 Grand
--Fredk S toolmkr B&S r N Providence
--Grace R bkpr Felch Anderson Co h90 Glenham
Haworth Alf H (Ellis; Hope Street 5¢ to $1.00 Store) h Barrington
--Annie J Mrs h86 Brown
--Bessie L (wid Richd) h112 Slater av
--Dorothy M supvr Firemen's Mut h East Providence
--Elaine billing clk Davis & Davis r245 Roger Williams av
--Elis nurses aide Charles V Chapin Hosp r Mapleville
--Harry B (Annie J) cloth printer h245 Roger Williams av
--Jas A dept formn B&S r Lonsdale
--Jas B clk A&P r Pawtucket
--Marie F Mrs bkpr Otis Clapp & Son Inc r Arlington
--Milton E (Ruth S) formn Eastwood Lbr Co h Pawtucket
Hawthorne Anna C tchr Esck Hopkins Jr High Sch r Clayville
--Inc Nat S Hawthorne pres Edmund Brown sec Mrs Marie C Hawthorne treas cookies and candies whol 57 Bucklin
--Marie C Mrs treas Hawthorne Inc r North Providence
--Nathl S (Marie C; Hawthorne's Inc) h N Providence
--Ruth E sten Dept of Interior-Geological Survey r Pawtucket
--Ruth W Mrs ofc sec Dr Chas E Heaton r Cranston
--S Raymond (Ruth W) facilities assigner NET&T Co h Cranston
Hawthorne's Inc (Nathaniel S Hawthorne) dist cookies and candy 60 Dean
Hawzhurst Jeanne P Mrs sec Mfrs Mut Fire Ins Co h21 Princeton av
Haxton Anne M waitress Turks Head Club r3 Mawney
--Frank N jr (Ann M) meter rdr NE Co h3 Mawney
--Jas M eng r12 Taylor
--John h12 Taylor
--John J clk Thos C Haxton r55 Linwood av

HAXTON
--John M mtce mach B&S r N Providence
--Leo J (Madeline) electn h10 Taylor
--Robt clk Thos C Haxton r55 Linwood av
--Ronald studt r55 Linwood av
--Stewart P jwlry wkr r12 Taylor
--Thos C (Eliz F) liquors 301 Plainfield h55 Linwood av
Hay see also Hey and Haigh
--Chas sls mgr Regine Pontiac Inc h434 Willett av (E Prov)
--Helen C (wid Robt H) h24 Sussex
--John H h191 Transit
--John Library 20 Prospect cor College
--Josephine hosp aide R I Hosp r East Greenwich
--L Cecil (Josephine M) sec Harry J Ey Co r East Greenwich
--Lillian J (wid Jas) h8 Flora
--Norman W mfg eng B&S r8 Flora
--Royal B (Helen G) formn PO h160 Sumter
--Wendell E sec Terminal Whse Co of R I Inc h Rumford
Hayashi Ann S studt r118 Cushing
Haydan Richd A (Maureen) cable slicer h25 Niagara
Hayden see also Heydon
--Albert L bus opr VTC h Warwick
--Alice M clk-typ US Vets Hosp r Plainville Mass
--Alice S tchr h25 Whitmarsh
--Amy S (wid Geo W) h36 Fisk
--Cath I Mrs r244A Chad Brown
--Constance r125 Governor
--Delbert J asst sec Textron Inc h Bristol
--Dorothy laby tech R I Hosp r Pawtucket
--Elis maid r151 Grotto av
--Enola M rs ofc sec R J Reynold's Tobacco Co r Fall River Mass
--Geo W jwlr h26 Laureston
--Geo W (Priscilla) training studt NE Co h13 Potter av (Plainville Mass)
--Herbert F mgr Aetna Engineering Co h4 Massachusetts av (Barrington)
--Jean M nurse Roger Williams Genl Hosp r183 Washington av
--John J (Mary G) mtcemn Hartford Park h181 Pease
--John J (Jean M) patrolmn PPD h138 Washington av
--Kathryn recpt Speidel Corp r15 Pasteur
--Loretta M cash NE Co r181 Peace
--Luke E (Kath T) purch agt Central Purching Dept City Hall h15 Pasteur
--Margt maid r265 Freeman pkwy
--Margt A social wkr r25 Whitmarsh
--Margt T h48 Wesleyan av
--Mary C acct clk RIDES r Pawtucket
--Ralph (Agnes) driver Logan's Washrite Lndry h26 Hammond
--Raymond F creditmn GMAC r22 Morgan
--Richd A (Maureen) repr NET&T Co h25 Niagara
--Robt F (Alice) electn US Vets Hosp h Plainville Mass
--Robt J mfg eng B&S rFall River Mass
--Thaddeus r282 Elmwood av
--Theresa M (wid Luke P) dept mgr Tilden-Thurber Corp h158 Peace
--Thos F truck mgr Dunne Mtr Sls Inc h Cranston
--Winifred E h1406 Broad
Haydock Susan studt r108 Cushing
Hayduk Peter (Mary) utilitymn Paragon r97 Delaine
Hayes see also Hays and Haigh
-- — h7 Hanover
--Alice M hsekpr r1157 N Main
--Ann M nurse US Vets Hosp r do
--Anna H tel opr R I Hosp r264 Dudley
--Arnold L (Marian B) sls mgr The Foxon Co h3 Nisbet
--Arth T jr (Eloise T) clk Petroleum Heat & Power Co h250 Alabama av
--Bennett W electn r14 Bernon

HAYES C I INC, C I HAYES PRES and TREAS, W E SAUTER ASST to PRES, L M HAYES ASST TREAS, J R ELLIOTT GENL SALES MGR, R C ARNOLD PURCHASING AGENT, MFRS of INDUSTRIAL ELECTRIC FURNACES 600 WELLINGTON av, CRANSTON, TEL HOpkins 1-3400 (See Yellow Page 42)

--Cath A tchr Oxford Street Sch r Cranston
--Cath L sr clk-sten r Pawtucket
--Chas r990 Atwells av
--Chas labymn Whitings h Warwick
--Claire B ofc sec r Central Falls
--Danl F (Stella) lodging house 11 Beacon av h do
--Donald D bus opr N E Trans Co r Roxbury Mass

AMES

Employment Service

We Pick The Person Out of Personnel

JACKSON 1-4666

93 EDDY ST.

THE HOPE BUILDING CO., INC.



General Contractors

12 SILVER SPRING ST.

Providence, R. I.

UNion 1-6289

Who Sells It?

Is Answered by the Classified Business Lists in this Directory

GEORGE B. KENNEDY Associates

A Nation-Wide Network of Former FBI Agents

A Personal and Confidential Fact Finding Service

56 Washington St. Providence, R. I.

GAspee 1-9477

EARL M. IRONS
INSURANCE - BONDS OF ALL KINDS
1119 Industrial Bank Building Tel. GAspee 1-7345

HAYES
--Doris r136 Hamilton
--Dorman J instr Bryant College h Kingston
--Edw C jr asst dir R I Dept of Agri h766 Kingston rd (Peacedale)
--Edw F III studt r69 Waterman
--Edw J (Anastatia) eng Plantation Steel Co h Edgewood
--Edw J pntr h264 Dudley
--Edw J jr (Margt J) drftsmn and constn insp NE Co h4 Victory av (W Warwick)
--Eliz nurse r Edgewood
--Emily maid B U h Pawtucket
--Etta C buyer Boston Store h Hoxsie
--Fay h306 Washington
--Frances P Mrs phys tchr Nathan Bishop Jr High Sch r Cranston
--Frances S model r11 Beacon av
--Frank T studt r128 George
--Franz U appr mach B&S r Pawtucket
--Fredk J (Julia M) chauf h51 Bancroft
--Geo (Marian) truck driver h16 W Friendship
--Geo H W II studt r47 George
--Geo J asst treas M N Cartier & Sons h Warwick
--Gilberta A studt r108 Cushing
--Glen P (Rosalie) loan mgr Associates Discount Corp h Pawtucket
--Hannah (wid Thos J) h990 Atwells av
--Henry J (Frances C) carp h30 Cemetery
--Henry J jr (Mary V) signalmn NYNH&H RR h91 Jenkins
--Ida h136 Hamilton
--Irene Mrs r10 Foster
--Jack eng h34 Benefit
--Jas r10 Maple
--Jas A electn hlpr r980 Atwells av
--Jas T plmb r30 Cemetery
--John r154 Bridgham
--John groundsmn B U r195 Benefit
--John J porter Jane Brown Mem Hosp r319 Pine
--John R (Clara M) bus opr UTC h177 Greely av (Greenwood)
--John R (Bernice) investigator Beacon Finance Co h Greenwood
--Jos F grndr B&S r Pawtucket
--Jos J (Irene E) lab formn Prov Water Dept h15 Quincy
--Laura W Mrs h14 Bernon
--Leroy R (Dorothy) mill mach opr B&S h100 Gordon av
--Lottie G Mrs tel opr h47 Norwich av
--Louise B winder r Central Falls
--Mabel T Mrs compt opr h22 Parkview av
--Mary r254 Washington
--Mary waitress h46 Ivy
--Mary E opr h17 Dove
--Mary E (wid John) 1396 Broad died May 9 '56
--Mary M nurse h Pawtucket
--Nellie V hsemother Chas V Chapin Hosp r623 Smith
--Nora V supvr r46 Ivy
--Pauline S slswn Shepard's r Cranston
--Ralph h202 Transit
--Raymond V mech Otis Elevator Co r Pawtucket
--Robt (Elaine) mach h126 Doyle av
--Robt E treas Carpenters Local No 94 r Cumberland
--Robt P hlpr B&S r Fall River Mass
--Robt S traffic personnel supvr NET&T Co r Edgewood
--Russell J (Eliz) truck driver Journal h Cranston
--Russell G hotel aud h49 Norwich av
--Ruth sec Grinnell Co Inc r Lakewood
--Saml L doormn RKO Albee Theatre r48 Lenox av
--Stephen J asmblr Rulova r Cranston
--Stephen J emp US Rubber Co r12 Gallatin
--Stephen J (Kathleen B) plshr Cathedral Art Metal Co h145 Porter
--Thos J 990 Atwells av died April 18 '56
--Thos J jr (Virginia) emp US Rubber Co h66 Whittier av
--Vincent with Hemingway Bros Interstate Trucking Co h16 Keane Lonsdale
--Virginia C sten-typ Textion Inc r Edgewood
--Wilber A (Eleanor T) slsmn N E Wheel & Rim Co r54 Rankin av
--Wm r54 Chaffee
--Wm A seamn r169 Pearl
--Wm B studt r2 Brown Quadrangle
--Wm F (Emma M) mach h198 Ohio av
--Wm R (Grace H) chauf h4 Mutual
Hayfield Estella hosp aide r Foster
Hayhurst Danos r7 Beacon av
--Thos J trust ofcr Ind Natl Bk h Warwick

Hayman Abraham mtcemn Sch Dept r24 Richter
--Benj (Bessie M) glazier h126 Laura
--Carole E stock clk Shepard's r126 Laura
--Chas J eng WPRO r Pawtucket
--Curtis A v-pres h Lakewood
--Eva P slswn h37 Ontario
--Frances slswn r69 Bowen
--Jerald clk United Public Mkts Inc r126 Laura
--Louis (Clara) jwlr h71 Bowen
--Maurice USN h69 Bowen
--Ralph W (Hope A) phys h320 Wayland av
--Yetta (wid Isaac) h24 Richter
Haymon Jennie Mrs tchr R I Sch for the Deaf r rear 21 Benedict
Haynes see also Haines Hains and Hainse
--Albert r25 Broadway
--Blanche h12 Dwight
--Christine jwlry wkr r12 Dwight
--Clara M employment tech RIDES r Woonsocket
--David P (Louise) personnel supvr Prov Whol Drug Co r Eden Park
--Doris M tchr Roger Williams Jr High Sch r265 Massachusetts av
--Helena B clk B U r Lakewood
--Irving B drftsmn Cull, Robinson and Green h Sayles ville
--John clk Nicholson Tile Co r Warwick
--Jos (Mandiana) pastor Mt Artic Ch h12 Dwight
--Jos D (Mary E) jwlry wkr r243 Adelaide
--Mabel A (wid Chas A) h265 Massachusetts
--Paul (Bernice) mach opr Franklin Glass Co h104G Fillmore
--Ralph W bus opr N E Trans Co h Worcester Mass
--Ward C (Anna I) USN h110 Gesler
Hays see also Hayes and Haigh
--C Earl (Grace H) eng r289 Union av
--Edw baseball player r191 Transit
--Edw F (Mildred) pntr h191 Transit
--Geo A II r191 Transit
--Helen M r191 Transit
--Richd ship clk r191 Transit
--Thos H (Viola; Dominion Sht Mtl Wks) h Glocester
--Wilbur A jr (Eleanor T) slsmn h54 Rankin av
Haytaian Chas (Lucille) slsmn Ward Baking Co h North Providence
--Michl lab Ward Baking Co r152 Gallup
--Yeranoong (wid Karekin) h152 Gallup
Haythornthwaite Robt M (Beatrice M) asst prof B U h W Barrington
Haywood see also Haywood and Heywood
--Barbara S senior clk Union Mut Ins Co r Rumford
--Bette sec R I Hosp r Seekonk Mass
--Chas A (Evelyn) slsmn h52 Whitmarsh
--Chas R r115 Waterman
--Earl C (Eliza A) mach h rear 45½ Algonquin
--Emilene B r126L Fillmore
--Ethel R (wid Norman W) h500 Angell
--Florence waitress Child's r Warwick
--Florence Mrs r57 Brownell
--Frank W (Janet) asst dept head B&S h Seekonk Mass
--Geo A (Marilyn J) slsmn Natl Biscuit Co r Fairhaven Mass
--Gladys N (wid Roy) jwlry wkr r109 Stamford av
--Grace B bkpr Eagle Combination Window Co of R I r159 Potters av
--Harry A (Edith S) bkpr Hazard Cotton Co h Rumford
--Henry A bus opr UTC h East Providence
--Henry S boiler opr NE Co h E Providence
--J Maude bkpr Prov Awning & Flag Co Inc h17 Pitman
--Jean studt nurse R I Hosp r56 Lockwood
--Joan studt r108 Cushing
--Kathrine slswn J Benj Nevin Co r N Scituate
--Leonard W jr emp US Rubber Co r North Dighton Mass
--Nelson B (Ruth E) supt R L Polk & Co r36 Mill (Pawtucket)
--Nelson G (Ruth) sub clk PO h Rumford
--Patricia sec B U r Norwood
--Roy colorer r109 Stamford av
--Ruth B Mrs bkpr r Rumford
--The apt house 61 Beacon av
--Wesley B (Ella M) ins 76 Westminster R509 h Warwick
--Wm H h176 Medway
Haywood Earl M (Dorothy P) mgr Prov-Washington Ins Co h120 S Angell
--Geo J (Ellen F) lathe opr B&S h20 Locust
--Gladys Mrs h56 Burnside

HAYWOOD
--Harold S formn Genser Mfg Co h Cranston
--Wm F (Florence) mech h50 Burnside
Hayworth Jas porter Chas V Chapin Hosp r153 Eaton
Hazard see also Hassard
--Albert J (Daisy) USN h34½ Lippitt
--Albertine h10 Whelan rd
--Alice M h61 Mitchell
--Carlton S (Dorothy L) hlpr h137 Pratt
--Carrie E Mrs h8 Mallett
--Charlotte M Mrs clk Mfrs Mut Fire Ins Co r East Providence
--Cleopatra P psychometrist Div Mental Hygiene Serv r370A Thayer
--Clinton r55 Bates
--Cotton Co Edw G Lyon pres cotton dlrs 26 N Main 4th fl
--Doris R Mrs lathe opr Bulova r Cranston
--Dorothy M confidential sten B&S r Cranston
--Earle truck driver r58 Lippitt
--Eliz P (wid Lauriston H) h177 George
--Frederick A (Allegra) wire drawer h80 Colfax
--Fredk L (Olivia H) lab h97 Pratt
--Geo ins adj r Warwick
--Gladys Mrs h142 Dodge
--Grace O Mrs clk R I Hosp Trust Co h577 Angell
--Harold (Mary) truck driver h58 Lippitt
--Harold A jr (Eleanor) jan B U h132 Transit
--Harriet h14 Parade
--John h24 Arch
--John L (Edna M) clk R I Hosp Trust Co h47 Dexterdale rd
--June Mrs h45 Diamond
--Kath flower wkr Calart r YWCA
--Louis (Lena) h22 Conanicut
--Marion G B Mrs sec-dir United China Relief Inc h East Greenwich
--Phillip pntr Queen Print Works Inc h Wickford
--Phillip C (Laura) orderly R I Hosp h7 Governor
--Reginald A (Pearl) asst cook R I Hosp h169 Briggs
--Roswell B (Helen B) car plshr h41 Doyle
--T Pierrepont (Anne F C; Sturges, Chaffee & Hazard) h Pascoe dale
--Tim h rear 15½ N Davis
--Vernon L (Norma) h92 Blackstone
--Wm E electn's hlpr RIDPW h Saunderstown
Hazarian Chas (Susie) clk h750 Valley
--Harry (Palig; Atlantic Liquors) h115 Manton av
Hazel Omar C (Eva) elev opr h2 Bodell av
Hazelhurst see also Haselhurst, Haslehurst and Hazlehurst
--Arth (Sadie) slsmn r203 Adelaide av
Hazelwood Robt F linemn h Warwick
Hazen Carl D als mgr Drake's h East Providence
--Chaye S r99 Hillside av
Hazian Deran acct r1103 Elmwood av
--John (Doris) gro 1101 Elmwood av h1103 do
--Paul insp Retail Credit Corp r Pawtucket
Hazlehurst see also Haselhurst, Haslehurst and Hazelhurst
--Hope C Mrs teller Peoples Savings Bk r139 Nelson
--Thos P (Hope C) slsmn h138 Nelson
Hazlett Robt studt h178 Ives
--Robt S library dept Journal
Hazman Anna Mrs r187 Princeton
--David (Mildred) druggist h133 9th
Head Ann R clk Firemens Mut Ins Co r Bristol
--Beverly A sta clk NECo r Riverside
--Charlotte E clk-typ VA r Cranston
--Elena Mrs nurse RI Hosp r219 Melrose
--Ervin C (Esther I) emp US Rubber Co h273 Amherst
--Mary E clk Firemens Mut Ins Co r Bristol
--Robt R (Elena) studt h219 Melrose
--Willis R (Dorothy M) clk NECo r Riverside
--Willis R jr meter rdr NECo r69 Adelaide
--Winifred V (wid Geo H) h131 Modena av
Headen Jas mfg eng B&S r N Scituate
--Wm E mech eng B&S r Seekonk Mass
Headley Alice maid StJoseph's Hosp r737 Potters av
--Elwin H USA r40 Gilmore
--John W (Esther) clk B&S h40 Gilmore
--Roy C h737 Potters av
--Ruth M clk Ind Natl Bank h84 Burnett
--Wm (Myrtle M) boiler eng h319 Plain

Heafey Eliz M clk Boston Store r137 Governor
Heagney see also Hagney
--Chas (Jennie) h15 Standish av
--Fredk L (Helen C) grinding mach opr B&S r8 Bernon
--Raymond E (Phyllis) wire wkr h115 Leah
Heal Barbara ward hlpr r Warwick
--Lillian Mrs h30 N Court
--Ruth l clk Union Mutual Ins Co r1036 Eddy
--Sidney J (Frances) v-pres Griggs & Browne Co Inc h Pawtucket
--Walter (Grace) driver City Cab Co h Warwick
Heald Carol membership sec Providence Chamber of Commerce r Conecessett
--Fredk slsmn Liberty Mutual Ins Co h Pawtucket
--Jack formn US Rubber Co r Cranston
--Joan A nurse RI Hosp r Pawtucket
--Margaretta C serv rep NET&TCo r Pawtucket
--Mildred M (wid Herbert S) h161 Medway
--Pusey B purch agt Anson Inc h97 Paterson (Warwick)
--Suzanne B sten US Fidelity & Guaranty Co r Warwick
--Vivian E sten Jewelers Board of Trade h157 Wesleyan av
Healey see also Haley, Healy, Heeley and Helie
--Albert r18 Maple
--Alice Mrs with US Rubber Co r22 Durfee
--Anna C stock clk Outlet Co h162 Hanover
--Anna F dept head Louttit Ladry Co r681 Harris av
--Arth D chauf Ry Express r83 Sterling av
--Austin D r19 Oldham
--Barbara A studt r42 Ford
--Bernard r187 Broad
--Bernard stock clk Boston Store r11 Cherry
--Bernard A staff adj Calvert Fire Ins Co h Waterbury Conn
--Blanche M (wid John J) h204 Chapin av
--Bridget h96 Althea
--Cath (wid Edw E) lndry wkr Louttit Ladry Co r128 Wood
--Cath A (wid John M) h539 Chalkstone av
--Cath M trayveyor RI Hosp r687 Broad
--Chas P (Mary P) telegraph opr PPD h17 Emmett
--Chas R laby tech US Rubber Co r18 Alton
--Cyril J (Rita H) asst opr The Narragansett Elec Co h Warwick
--Dani A (Barbara) with Ry Express h83 Sterling av
--Dani E asst to right of way supt NECo h8 Verndale av
--Dani F drivers hlpr NECo h Cranston
--Dani M (Mary) opr NECo h Edgewood
--Dennis J (Jeanne) whsemn Outlet Co h Cranston
--Donald E (Mary) acct h145 Chapin av
--Edw F (Cath A) lab h194 Gano
--Edw G (Mary G) h19 Arch
--Edw V (Margt M) slsmn Bond Stores Inc h33 Landor
--Edw V jr (Lillian E; Healey & Mondlick) lwyr h168 Rounds av
--Eleanor E dir of nursing serv RI Hosp r195 Ontario
--Eliz (wid Wm C) h681 Harris av
--Eliz G sten Proportioneers Inc r99 Oakland av
--Ella L (wid Richd T) h22 W Clifford
--Fantine F (wid Wm F) h286 Morris av
--Frank h631 Public
--Geo F (May) h130 Adelaide av
--Geo H (Mary A) control tech US Rubber Co h58 Bowdoin
--Grace D tchr RI College of Educ h164 Sharon
--Grace D Mrs r164 Sharon
--Hattie L (wid Jos A) h189 Williams
--Helen clk r130 Adelaide av
--Helen A ofc clk r Johnston
--Helen T jwlry wkr r539 Chalkstone av
--Helene Mrs guest hse 40 Woodman h do
--Henry M ofc clk r296 Morris av
--Horace D jr landscape eng RIDPW r Wakefield
--J h266 Adelaide av
--Jas formn US Rubber Co r Warwick
--Jas A (Anna) mtcemn traffic div Police Dept h28 Pearl
--Jas A jr (Mary A) claim adjuster UTC h31 Sassafras
--Jas B (Barbara) weaver h31 Methyl
--Jas F r96 Althea
--Jas J h16 Mulberry
--Jas J (Cath T) capt PPD h41 Lauriston
--Jeanne E Mrs credit interviewer Shepard's r Edgewood
--Jeannette A maid StJoseph's Hosp r48 Althea
--Jennie lndry wkr h108 Blackstone
--Jessie R Mrs pbx opr Shepard's h264 Adelaide av
--Joan tchr r99 Oakland av

HEALEY
-Joann Mrs ins agt John Hancock Mut Life Ins Co r Cranston
--Joanne r16 Hamilton
--Joanne T serv order writer NET&TCo r16 Hamilton
--John slsmn Richfield Oil Corp of N Y h Cranston
--John A (Mary E) h47 Wealth av
--John A sls mgr Costello Bros Inc r Pawtucket
--John E clk r18 Alton
--John E 31 Methyl died Dec 20 '56
--John E (Jessie) splicer h Pawtucket
--John M studt r116 9th
--John R (Anne P) gauger The Texas Co h325½ Plain
--Jos (Mary C) whsemn r111 Burnett
--Jos B (Marian F) with PPD h42 Ford
--Jos F (Jeannette A) electn B&S h48 Althea
--Jos H (Julia N) purch agt City Hall h12 Lauriston
--Jos J supvr r18 Alton
--Jos L (Matilda) slsmn Hood's h16 Hamilton
--Jos R h538 Chalkstone av
--Judith A sten Calvert Fire Ins Co r16 Hamilton
--Kath (wid Bliss) hsekpr h12 Aldrich ter
--Katharine A clk BIF Industries Inc r194 Gano
--Louise Mrs house mother RI Sch for the Deaf h151 Camp
--Louise M Mrs section mgr Boston Store r Oaklawn
--Mae E kitchen hlpr RI Hosp r Manton
--Malcolm L asst sec Citizens Savings Bk r58 Sykes rd Seekonk Mass
--Margt (wid Roscoe E) r68 Laura
--Margt nurses aide RI Hosp r948 Eddy
--Marjorie sec Tillinghast, Collins & Tanner r Barrington
--Mary hairdrsr Duchess Beauty Salon r31 Sassafras
--Mary A (wid Jas H) h223 Messer
--Mary A mender r86 Althea
--Matilda A payroll clk NET&TCo r Gaspee Plateau
--Matthew J emp US Rubber Co r681 Harris
--Matthew J jr (Anne) hosemn PPD Eng 7 h200 Manton av
--Michl J (Josephine) h18 Alton
--Mildred practical nurse Miriam Hosp r58 Bowdoin
--Milton (Alice) h22 Durfie
--Minnie cook r125 Governor
--Miriam key punch opr NECo r Edgewood
--& Mondlick (Edw V Healey jr and Martin I Mondlick) lwyrs 85 Westminster R402
--Patricia A sls clk Outlet Co r48 Althea
--Peter asst doorkpr House of Representatives r Central Falls
--Peter J (Mary L) clk NYNH&H h95 Raymond
--Peter M slsmn Natl Cash Register Co The r142 Wesleyan av
--Raymond E (Victoria) opr h13 Madison
--Raymond J supt of training PO h Natick
--Robt slsmn Liberty Mutual Ins Co h Rumford
--Ruth Mrs prsr Cleansers Inc r Johnston
--Ruth G ofc sec Firemens Mut Ins Co h19 Oldham
--Sherwood F (Marjorie) clk h Barrington
--Thos B (Eliz G) lieut PPD h99 Oakland av
--Thos E r39 Comstock av
--Thos F (Mary J) clk Norman Sanborn Co h25 Modena av
--Thos F jr formn US Rubber Co h Greenville
--Thos G (Theresa E) supt h218 Sumter
--Thos G jr comp Journal r218 Sumter
--Thos H prsr RI Cln Co r223 Messer
--Thos H rubber wkr r18 Alton
--Thos L (Anna C) chauf Seaboard Genl Expressway h107 Hospital
--Thos L jr jwlry wkr r107 Hospital
--Thos P (Beatrice C) asst receiving clk Drake's h397 Potters av
--Thos S h53 Woodbine
--Timothy F (Mildred A) supvr US Rubber Co h58 Bowdoin
--Vincent (Bertha M; Lemox Grille) h Warwick
--Vincent C rubber wkr h18 Alton
--Wm A h202 Thurbers av 2A
--Wm A jan Bryant College r539 Chalkstone av
--Wm F bartender r116 9th
--Wm F hosemn PFD Eng 10 r19 Oldham
--Wm R (Eleanor G) T V tech WJAR h316 Ohio av
Healime Jos plater Victory Poe Platng Inc r Riverside
Healis Fredk D mach opr r41 Edendale av
--Herbert rackmkr Victory Pol & Platng Inc r8 Camden av
--Herbert D (Rose A) jwlry wkr h87 Althea
--Ulysses B (Helen) hlpr B&S h41 Edendale
--Ulysses E (Shirley M) plater Victory Pol & Platng Inc h77 Althea

HEALS
--Ulysses E mach opr r41 Edendale av
Health Footwear Inc Frank Barratt pres, Warren E Mowry jr v-pres and Geo H Cook sec-treas shoes-ret 75 Dorrance R210
--Gregory r38 Broad
Healy see also Healey, Helie, Heeley and Haley
--Anthony R (Helen S) materials eng RIDPW h Riverside
--Cath A clk Gorham's r70 Calla
--Chas J plasterer r150 Ocean
--Claire Mrs hostess Johnson's Hummocks Restr r21 Princeton av
--Clifford I coloring supvr Bulova h Graniteville
--Dorothy R typ Providence Washington Ins Co r E Greenwich
--Edw J clk PO r Fall River Mass
--Edw M (Colleen) truck opr h49 Salmon
--Elmer A (Ella G) clk h108 Peace
--Elmer F (Louise W) prntr h80 Linwood
--Francis carp h Pawtucket
--Francis M (Mary) mtcemn Citizens Savings Bk h5 Bodell av
--Francis P slsmn h Pawtucket
--Frank slsmn H T Malry Chevrolet Co r Pawtucket
--Fredk C prntr r204 Chapin av
--Gardner M (Dorothy F) toolmkr Bulova h Johnston
--Geo E (Rose M) lwyr 85 Westminster R403 h96 Pembroke av
--Geo J lathe opr r118A Prairie av
--Gertrude C Mrs marker Outlet Co r29½ 10th
--Helen (wid Nicholas) r118A Prairie av
--Helen A tel opr Weybosset Mkt r130 Adelaide av
--Helen M lndry wkr Chas V Chapin Hosp r16 Mulberry
--& Helgesen (Michl L Healy and Erling W Helgesen) int dec 82 Brown and 88-98 Douglas av
--Hilda A Mrs racker Bulova r Seekonk Mass
--Jas P (Anna) slsmn Outlet Co h37 Milk
--Jeremiah h95 E George
--John A (Gertrude) h29½ 10th
--John F r150 Ocean
--John F slsmn h21 Princeton av
--John R (Jane B) counselor Div of Probation & Parole h88 Erastus
--Jos R meat ctr r74 Franklin
--Kath V ofc sec h74 Larch
--Lillian L ofc supvr r290 Public
--M Josephine h409 Smith
--Marquerite (wid Wm F) h116 8th
--Martha Mrs r20 Bainbridge av
Healy Mary nurse Lying-In-Hosp r Greenville
--Michl L (Mary L; Healy & Helgeson) h21 Langham rd
--Millard A piano tuner Avery Piano Co r18 Maple
--Patk F (Mary A) plstr h150 Ocean
--Peter M slsmn r142 Wesleyan av
--Raymond r48 Princeton av
--Robt J linemn NET&TCo h Pawtucket
--Theresa C Mrs set-up and charge Bulova r Edgewood
--Thos F (Delia T) h142 Wesleyan av
--Thos F (Teckla O) formn h170 Indiana av
--Virginia A laby tech RI Dept of Health Bureau of Cancer Control r Riverside
--Wm E (Helen) supvr Bulova h Graniteville
--Wm J floor boy r Johnston
Heaney see also Haney
--Alice V swtchbd opr r Pawtucket
--Anna E sten r79 Camp
--Eliz L sec Int Rev r279 Dudley
--Francis J (Theresa) lab Roger Williams Park h57 Armstrong av
--Frank r53 Dora
--Jas A clk Collections Div Int Rev h Lakewood
--Jas F insp h79 Camp
--Jos R (Maxine) jwlry wkr h15 Oldham
--Jos R jr jwlry wkr r15 Oldham
--Leo V int rev agt Int Rev r Pawtucket
--Mary A tel opr NET&TCo r15 Oldham
--Mary B Mrs sec r Pawtucket
--Nellie V garment ctr r270 Point
--Robt F jwlry wkr r15 Oldham
--Walter E shipper r70 Camp
Heap Barbara head nurse RI Hosp r Cranston
--Eliz H Mrs sec RI Hosp Trust Co Installment Loan Dept h380 Lloyd av
--Jas E (Bessie M) dentist 36 Exchange pl R402 h44 Pitman
Heaphy John r429 Pine
--John F emp Precision Buckles Inc r411 Weybosset
--Mary messenger r Lakewood
--Mary C sten Auto Mut Ins Co of Am r Warwick
--Olivia mgr h104 Broad
Hearing Aid Institute of New England Henry R Tobin dir 18 Orange

G. FRED SWANSON INC.
METAL BUILDING PRODUCTS
OVERHEAD DOORS
METAL WINDOWS
HOLLOW METAL DOORS
STEEL JOISTS and ROOF DECK
FOLDING DOORS
ROLLING STEEL DOORS
GAspee 1-0788
618 Cranston St.

Where To Buy?
Consult the Classified Business Lists In This Directory

USE THE ALPHABETICAL SECTION TO GET COMPLETE INFORMATION ON A PERSON OR FIRM

HERTZ SYSTEM

DAVIS DRIVE YOURSELF COMPANY INC.

CARS & TRUCKS FOR RENT

1 Dorrance Street
Providence, R. I.

Tel. GAspee 1-0555

PROVIDENCE:
170 WESTMINSTER, ROOM 216
MARSHALL FISHER, JR., Mgr.
GAspee 1-0248

BEACON FINANCE CO.

WEST WARWICK:
1225 MAIN ST.
JOHN A. DOYLE, JR., Mgr.
Valley 1-6800

LOANS UP TO $1,000 ON OWN SIGNATURE, AUTO OR FURNITURE

Out of Sight -- Out of Mind -- Out of Business

The importance of keeping firm and product names in the public eye is recognized by all business men. It is astonishing to see how a firm or product, however meritorious, will slip into the limbo of the forgotten if not persistently advertised.

The City Directory is the natural medium for keeping a business or product name in the spotlight

Insist on Being Well Represented in Its Pages

HEARING
--Aids of Rhode Island (Norman A Messinger) 42 Weybosset R29
--Room 313 State House
Hearn see also Hearne and Hurn
--Dani E mlcemn Hartford Park h8 Frank
--Richd C instr Johnson & Wales Business Sch h98 Walnut rd (Barrington)
--Saml radio serv mgr I Feldman Co r W Warwick
--Thos r392 Pine
--Wm J (Alice) turbine opr NECo h20 Rachel
Hearne Cath L bkpr Blake and Daley Oil Co r179 Roger Williams av
--Geo E (Mildred) slsmn h100 Burns
--Herbert C studt r179 Roger Williams av
--Loretta (wid Peter P) h179 Roger Williams av
--Martin (Norma) truck driver h410 Plain
--Mildred E slswn Shepard's r100 Burns
Hearon see also Heron and Herron
--Evelyn Mrs h24 Croyland rd
Hearot Sheldon studt r5 Brown Quadrangle
Hearth Edw F (Dorothy) slsmn h118 4th
--Jacqueline A tel opr NET&TCo r118 4th
Heary Jos (Phyllis) truck driver h25 Marvin
--Jos C toolmkr Fulford Mfg Co h105 Wyndham av
--Mary A h105 Wyndham av
--Rose A (wid Jas H) 1196 Smith died Aug 20 '56
--Walter E asst pastor StRaymond's R C Church 18 8th r do
Heasley Plus Rev prof Providence College r do
Heat & Power Maintenance Co Raymond E Rawlinson pres-treas 36 Franklin
Heater Repair & Supply Co (Jos D McLaughlin and Harold C Green) 3-1 W Exchange
Heath Allan L (Margt H) comptroller Starkweather & Shepley Inc h Cranston
--Beatrice D (wid Winchester) h44 Barrows
--Brenda R sec r Harrisville
--Chas W (Marie C) mangr formn NYNH&H h113 Reservoir av
--Elsie emp B A Ballou & Co Inc r135 River
--Erwin L (Evelyn L) eng h15 Elder pl
--Geo R aud Citizens Savings Bk h566 Walcott (Pawtucket)
--Gertrude E slswn r47 Marlborough av
--Gladys A Mrs emp B A Ballou & Co Inc r114 Early
--Irene r20 Whitmarsh
--Jas USA r135 River av
--Jos C (Virginia A) rep Tel Autograph Corp h90 Lawn
--Jesse R (Lillian R) custdn h51 Barrington
--Jos H (Elsie) jwlry wkr h135 River av
--Lillian Mrs h19 Pacific av
--Margt G (wid Willis S) dresmkr 75 Benevolent r do
--Mary E sten r37 Hillview av
--Neville C (Ruth E) mgr h181 Adelaide av
--Norman W ofc sec GE Wiring Device Dept r41 Bowlett
--Rewait lab r19 Pacific av
--Robt W (Norma E) variety 558 Plainfield h41 Bowlett
--Ronald (Mabel E) clk h970 Prairie av 2B
--Russell E dispatcher NECo r Barrington
--Thelma Mrs slswn Shepard's h647 Smith
--W Layton (Helen) pres-treas The Williams & Anderson Co Inc h Rumford
--Wm C radio servmn I Feldman Co h1347 Plainfield (Johnston)
Heathcote Chas h157 Ford
--Clifford D (Juliette) h51 Barnes
--Hilda nurse Park View Nursing Home
Heathcute Howard M (Hilda) driver Yellow Cab Co h Riverside
Heathman Wm A (Florence L) lwyr 76 Dorrance R513 h111 Babcock
Heaton see also Eaton
--Alan J (Eileen) clk RI Hosp Trust Co h N Providence
--Annie (wid Herbert) h42 Nelson
--Cath M cosmetician Outlet Co r9 Magdalene
--Chas E (Eliz R) dentist 30 Olneyville sq R7 h Cranston
--Chas E jr stock clk r Cranston
--Edw bkpr Electrolizing Corp h Cranston
--Ellen M (wid Jos W jr) asst cashier Mass Mutual Life Ins Co r66 Pitman
--Emily 109 Melrose dies May 13 '56
--Geo W (Lillian E) confidential shop clk B&S h39 Cambridge
--Helen G r74 Fairview
--Herbert W (Gertrude) hlpr Drake's h74 Fairview

HEATON
--Josephine I r42 Nelson
--Lemuel W clk Ind Natl Bk r Sayleaville
--Ruth C clk B&S r Cranston
Heavey Anna matron Strand Theatre r120 Putnam
--Anna E sten Dun & Bradstreet r78 Camp
--David F (Anna T) filling carrier h120 Putnam
--Margt r211 Friendship
Hebb Augus slsmn Nightingale Baker & Salisbury Inc r E Greenwich
--Bernard R (Florence J; Rocray & Hebb) antiques and asst supt PO r215 Sackett
--Chas A emp B A Ballou & Co Inc r174 Montgomery av
Hebblewaite Chas eng Crown Hotel r Greystone
--Chas R cln NECo h Johnston
--Chas R jan Providence County Court House r N Providence
--E Gail bkpr Ind Natl Bank r Graniteville
--Harry W meter rdr NECo r Barrington
Hebda John M servmn Pitney-Bowes Inc r Fall River Mass
Hebditch Edith h41 Harrison
--Joan C clk r Foster Center
Hebert see also Herbert
--Adrien W (Hebert & Hebert) lwyr 76 Westminster R500-8 h Coventry
--Agnes M jwlr r119 Wendell
--Albert J (Annette) auto bodymn NECo h Cranston
--Arth firemn StJoseph's Hosp r Woonsocket
--Bertha T power press opr Bulova r119 Wendell
--Chas L (Mary) poultry and eggs 35 Academy av h Warwick
--Delores with Auto Mut Ins Co of Am h Foster
--Donald A r100 Rochambeau av
--Donat A slsmn h Pawtucket
--Edith (wid Wilfred) r100 Rochambeau av
--Edouard P (Marjorie; Hebert & Hebert) lwyr 76 Westminster R500-08 h Coventry
--Eliz clk Costello Bros Inc r Foster
--Eug cost clk r Woonsocket
--Eug A head page h Woonsocket
--Eug C supt The Smith-Gibbs Co h Rumford
--Eva bench wkr r Woonsocket
--Felix (Virginia) lwyr 76 Westminster R500-08 h Coventry
--Geo C (Sophie M) chauf h185 New York av
--Georgette F mach opr Bulova r W Warwick
--Gerard L (Grayce) store mgr h Pawtucket
--Gustave r123 Park
--& Hebert (Adrien W and Edouard F Hebert) lwyrs 76 Westminster R500-08
--J Henry (Mary) h112 Hillside av
--Jane F side Miriam Hosp r172 Oakland av
--John B (Susan L) toolmkr h93 Bogman
--Jos (Mary) r61 Parade
--Jos cook h Attleboro Mass
--Jos R weaver Paragon h Woonsocket
--Leo A crubber Paragon h Cumberland
--Lorraine M clk Ind Natl Bank r100 Rochambeau av
--Lucien J drill opr B&S r W Warwick
--Madeline r125 Governor
--Margt V Mrs case insp Bulova r Johnston
--Mary S sr clk typ RIDES r Pawtucket
--Norman M (Jacqueline M) moldmkr Precision Mold Co h Pawtucket
--Raymond J (Margt V) cloth lapper Bulova r Johnston
--Richd W studt r6 Brown Quadrangle
--Robt J (Eliz) order asmblr Costello Bros Inc h Foster
--Roberta H clk Phenix Office RI Hosp Trust Co r E Providence
--Romulus J opr NECo h Woonsocket
--Rose slswn Gladdings Inc r Rumford
--Rosilda (wid Frank J) h119 Wendell
--Theo asst sec Chas Miller Co h Cumberland
--Vincent P (Herbert's Mkt) and with Ingraham Egg Service h E Providence
Hebert's Market (Vincent P Herbert) 72 Olney
Hebner Robt J clk Ind Natl Bank r Seekonk Mass
Hebrew Cemetery 375 Reservoir av
--Free Loan Association Nathan Temkin pres, Rubin Sugarman v-pres, Philip Gitman treas and Benj Weiner sec 128 N Main
Hecht Philip J (Janet) slsmn h35 Astral av
Heck Annie P (wid Frank) r68 Gordon av
--Caroline A h6 12th

HECK
--Kenneth R whsemn Sun Oil Co r15 Cochran (W Warwick)
--M Lucia r6 12th
Hecker Antone Mrs server h Cranston
--Arnold slsmn Lad and Lassie Shoes r Pawtucket
--Norman (Frances R) slsmn h84 Eaton
--Oscar (Bessie) r84 Eaton
--Werner r Cranston
Heckert Wm C (Barbara P) archt Kent Fontaine Reva & Assoc h109 Haverhill av (Greenwood)
Heckler David T asmblr B&S r122 Early
--Geo research eng Nicholson Tile Co r W Warwick
Heckman Alice h50 Common
--J F Co (John F Heckman) lbr 42 Weybosset R19
--John F (J F Heckman Co) h17 Irving av
--Richd P sls corres Omega Mach Co r E Providence
--Sarah Mrs h430 Pine
Heckmann Junior S (Faye) engr Adolf Meller Co h85 Aurora dr (Warwick)
Hector Isaiah Rev (Alice) h10 Council
Hedberg Carl W (Annie A C) formn Atlantic Rayon Corp h Pawtucket
--Eric G slsmn Drake's h Hartford Conn
--Erna A Mrs bkpr r216 Brown
Heddle Jas D (Madeline G) clk h176 Rounds
Hedenburg Geo A (Ruth S) br mgr Stanley Home Products h Warren
Hedge Alfred C (Ruth) h17 Herschel
Hedges Alfred C (Francesca) truck driver h312 Willard av
--Arth W (Macy L) sign pntr Kraft Sign Co r64 Taylor
--Delphine h15 Winter
--Donald L jan BU r162 Dudley
--Jas B (Nina L) prof BU h9 John
--Lloyd clk RI Cycle Co r162 Dudley
--Mary L pkr Outlet Co r64 Taylor
--Thurman r162 Dudley
--Warren B stock clk Outlet Co r162 Dudley
Hedison A Enameling Co (Albert D Hedison) 155 Chestnut
--Albert D (Rose; A Hedison Enameling Co) h Warwick
--H David (Florence) sec-treas Hedison Mfg Co h Warwick
--Harry D jr pres Hedison Mfg Co h Cranston
--Manufacturing Co Harry D Hedison jr pres, H David Hedison sec-treas costume jwlry 116 Chestnut

HEDITSIAN MANOOG T (ISABEL), ASSOCIATE MASSACHUSETTS MUTUAL LIFE INSURANCE CO, TURKS HEAD BLDG 76 WESTMINSTER, TEL GAspee 1-2572, h79 BRATTON av, CRANSTON, R I, TEL JAckson 1-8848

--Tateos M (Mantoohe) pres-treas Tripp & Olsen Inc r242 New York av
Hedley Myrtle waitress Knick's Restr r310 Plain
Hedlund Eliz maid r62 Prospect
--Theo L (Ruby) clk Weybosset Mkt h359 Willard av
Hedman Carl T (Marjorie I; Margy's Yarn Shop) h1368½ Broad
--Eric G (Lilly E) mach opr h188 Early
--Manufacturing Co Thos J Caldarone jr rep check protectors 111 Westminster R420
--Richd E (Eileen M) asst buyer Outlet Co h113 Hunnewell av
Hedquist Oakie A (Blanche C) electn McGough & Kilguss h27 Oldham
--Oakie A jr appr toolmkr r27 Oldham
Heede Thos S h125 Prospect
Heeder Chas J (Anne) servmn h74 Berkley
Heeks Barbara H sten Revere Copper & Brass Inc r Pawtucket
--Lloyd E (Mary) opr James Hill Mfg Co r18 Ocean
--Louise r28 Carter
--Wm E F (Mary E T) whse selector Standard Grocery Co r350 Manton
Heelan Jas J (Lillian M) asst sec and ofc mgr General Insulated Wire Works Inc h147 Governor
--John supvr Almacs Inc h Cranston
--Patk F (Mary A) h412 Prairie av
--Rosemary A Mrs tel opr NET&TCo r523 Cranston
--Wm P (Rosemary A) slsmn Drake's h523 Cranston
Heeley see also Healey, Healy, Helie and Haley

HEELEY
--Fredk G (Esther A; Little & Co) mfg jwlr and pres Camera Club Studio h Cranston
--Geo C (Margt M) artist h646 Elmwood av
--Geo H r646 Elmwood av
Heelon Edw A (Sarah M) chef h10 Whelan rd
--John A (Laurette) plmb h855 Admiral
--Thos L (Claire) plmb h82 Clarence
Heenan Agnes A (wid Jas F) r44 Bancroft
Heeney see also Haney and Heaney
Heer Richd J (Mary A) appr toolmkr Bulova h178 Gallup
Heeran Frances M r55 Comstock av
Heery W Gordon (Barbara) tchr Roger Williams Jr Hi Sch r Warwick
Heffernan C J Co Earl G Gould mgr window screens br 6 Pontiac av
--Carl studt nurse r309 Althea
--Cath (wid Wm) h28 Providence
--Chas mech H T Mulry Chevrolet Co r Warwick
--Cyril J carp r94 Daboll
--Edw slsmn E P Lynch Inc r Valley Falls
--Emma R Mrs clk h457 Elmwood av
--Evelyn M Mrs drill press opr Bulova r17 Rockingham
--Francis A (Loretta K) chkr A&P h309 Althea
--Francis J window dresser Outlet Co r Valley Falls
--Frank ins agt Equitable Life Assurance Society r Newport
--Frank A (Mary D) dentist 185 Angell h do
--Frank A jr lwyr r185 Angell
--Harriet Mrs h9 Whelan rd
--Isabel T tchr Temple St Sch h71 Belmont
--John E (Julia C) locomotive eng NHRR h64 Elmcroft av
--John H dresser h Norwood
--John M instr and coach of freshman sports B U h Norwood
--John T lndry wkr Henry's Lndry Inc r208 Williams
--Jos E (Evelyn M) supvr h19 Rosedale
--Loretta K Mrs spinner US Rubber Co r309
--Margt A (wid Thos H; Ever Ready Diner) h28 Hilltop av
--Ruth B sten Geo W Rawlings r377 Oakland Beach av
--Wm M laby asst US Rubber Co h Warwick
Heffley Jesse G (Madeline) radio repr h3 Spruce
Heffner Chas W (Dorothy) slsmn h76 East dr
Heffron Alice drftsmn B&S r Greystone
--Geo J (Rosamonde) comp Journal r Centredale
Hefler John R (Virginia) research eng Proportioneers Inc h Jamestown
Hefner Geo V undwrtr Automobile Mut Ins Co of Am h110 Forest
--Mary E (wid Geo M) h77M Berkshire
--Rosalie E Mrs 110 Forest died July 28 '56
--Thos F (Audrey C) undwrtr Firemens Mut Ins Co h7 Emmett
Hegarty Lawrence W studt r128 George
--Peter J (Anne) splicers hlpr NET&TCo h10 Edendale av
--Thos A (Mary A) telev opr B&S h Cranston
--Thos A jr (Jacqueline A) emp US Rubber Co h156 Prairie av
Hegburg Chas E (Helen) tool mkr Wheeler Machine Products Corp h West Warwick
--John L garage hlpr PGCo h Hoxsie
Hegeman & Co Inc Marguerite L Vitault sec, J Coles Hegeman treas cotton dlrs 115 Waterman
--J Coles (Dorothy W) treas Hegeman & Co Inc h Rehoboth Mass
Hehir John fcty wkr r25 Hollywood rd
--John T USAF r Rumford
--Mary A (wid Thos E) dental atndt Sch Dept h56 Lennon
--William M (Rita) chauf Boston Store r Cranston
Heidal Gloria A Mrs ofc sec Carpenter & Wood Co Inc r Cranston
Heights Danl (Sandra) USN h306 Dudley
Heil Fred (Margt L) constn wkr h265 Dudley
Heilborn Chas T jr (Mary H) chiropodist h Riverside
--Chas T Shoe Co Inc Rhode Island '33 Fredk F Fisher pres, Mrs Anna M Fisher v-pres-treas 187 Westminster R204
--Lloyd E (Mary) opr James Hill Mfg Co r18 Ocean
--Louise r28 Carter
--Wm E F (Mary E T) whse selector Standard Grocery Co r350 Manton
Heelan Jas J (Lillian M) asst sec and ofc mgr General Insulated Wire Works Inc h147 Governor
--John supvr Almacs Inc h Cranston
--Patk F (Mary A) h412 Prairie av
--Rosemary A Mrs tel opr NET&TCo r523 Cranston
--Wm P (Rosemary A) slsmn Drake's h523 Cranston
Heeley see also Healey, Healy, Helie and Haley

HEIN
--John J (Alphena) repr NECo h19 Allendale (N Prov)
Heineman Herman G (Hedwig) slsmn h101 Adelaide av
Heinemann Janet A jwlry wkr r57 Homer
--Sarah M (wid Hugo) h57 Homer
Heinig Julia C Mrs opr h865 Cranston
Heinkel Alf K (Anna L) formn h938 Narragansett blvd
Heinley John formn h W Barrington
Heins Maurice H prof BU h Princeton N J
Heinsen Business Exchange Chas S Heinsen real est 63 Elmwood av h do
--Chas S (Heinsen Business Exchange) 63 Elmwood av h do
Heintz Geo W (Marjorie E) chauf RI Frozen Foods Inc h18 Balch
Heinz H J Co Rene Lavoie mgr food products 1 Washington av
Heisler Wm H III (Elizabeth) asst treas h Barrington
Heiss Eliz C Mrs lndry wkr r179 Ford
--Frank gauger Richfield Oil Corp of N Y h Cranston
--Geo J (Charlotte) photo engr h Cranston
--John S (Eliz C) with Gorham's r179 Ford
--Jos A (Edna L) ship clk h108 Mitchell
--Jos K (Mary) lab h9 Fuller
--Mary Mrs pkr r9 Fuller
Heitink Henry (Julia F) wtchmn US Rubber Co h20 Ashmont
Helander Hazel S rating clk Automobile Mut Ins Co of Am r Eden Park
Helander Vendla J (wid Axel) 163 Sumner died July 31 '56
Held Dirk T studt r102 George
--Maxton C studt r9 Brown Quadrangle
Helen Eva h63 Bogman
Helen's Cleansers (John Erice)
Helena & Vera Shoppe (Lenore Vacca) dremkrs 230 Westminster R501
Helfand Henry (Eva R) parking lot atndt h24 Creston dr
Helford Aaron S (B Abedon) lwyr 111 Westminster R1235 h207 Morris av
--B Abedon Mrs piano, voice and elocution tchr 207 Morris av h do
--Dani porter Elsbree-Valleau Co Inc r447 Chalkstone av
--Sadie Mrs 18 Portland died Nov 8 '56
Helfrick Paul E (Joan) USN h978 Broad
Helgeland Walter studt r168 Thayer
Helgesen Erling W (Jeannette; Healy & Helgesen) h Rehoboth Mass
Helgeson Alvin slsmn Ballou, Johnson & Nichols Co r N Swansea Mass
Helie see also Haley, Healey, Healy and Heeley
--Jeanne clk Auto Mut Ins Co of Am r Hoxsie
--Lillian A Mrs (Lillian's Luncheonette) r16 Count Fleet av (Hoxsie)
--Raymond (Anna) clairvoyant 73 Broad h do
Heline Jennie K Mrs h47 Parkis av
Heljens Decorators (Jennie Venezia and Helen Siravo) int dec 117 Waterman
Helle Frank A (Bertha M) gro h328 Thayer
Heller Bessie slswn h26 Pekin
--Bessie (wid Abr) h154 Lancaster
--& Co Inc Mildred M Silverman pres, Wm Silverman treas, Chas M Silverman sec mfg jwlrs 116 Chestnut
--F M Manufacturing Co (Fred M Heller) mfg jwlrs 185 Eddy
--Fred M (Rae; F M Heller Mfg Co) h68 Pembroke av
--Ida (wid Jos) h383 Prairie av
--Isidor h106 E Manning
--Leonita clk-typ Providence Whol Drug Co r E Providence
--& Michaelson Co (Saml Michaelson) whol and ret textile jobbers 102 Charles
--Norman (Carolyn A; D&H Plmb & Htg Co) h Cranston
--Norman A pressmn The C J Fox Co h Riverside
--Sheldon D mgr Heller & Michaelson Co r154 Lancaster
--Sue E studt r48 Lloyd av
Hellewell Sydney A (Joyce) mgr Underwood Corp h131 Kwanee rd (Warwick)
Hellfrisch Eliz A (wid John) h228 Thurbers av 2A
Helliwell see also Halliwell
--Sarah N studt r108 Cushing
Hellman see also Helman
--Arlene L window dresser Kays-Newport r120 Everett av
--Fredk A adv r120 Everett av
--Henrietta D (wid Leonard J) h120 Everett
Hellstrom see also Helstrom
--Dorothea E studt practical nurse RI Hosp r202 5th
--Gosta K O (Dorothea E) drftsmn h202 5th
--Ralph L (Alice) pres-treas H J Astle & Co Inc and asst treas Ballou, Johnson & Nichols Co h Squantum dr (Warwick)
--Robt G studt r3 Brown Quadrangle

Hellum Rolf studt r100 State
Helm Emily A (wid A Stanley) h222 Medway
--Frank C (Gertrude K) bkpr UTC h90 Carr
--Geo T (Marjorie; Christiansen & Co) CPA h Slatersville
--Stanley W clk Hope Mkt r222 Medway
Helman see also Hellman
--Alex (Mary) iron wkr h140 Oxford
--Rose Mrs h29 Ontario
--Ruth nurse 29 Ontario apt 10 h do
Helme Wilfred T h Johnston
Helmer Drug Co Inc Raymond P Thollefsen pres-treas, Mrs Mary J Thollefsen v-pres-sec druggists 122 Broad
Helpern see also Halperin Halpern and Halpin
--David P studt r166 George
Helps Eliz A clk r Mapleville
Helsens John C 422 Manton av died Dec 30 '56
--Mary (wid John C) h422 Manton av
Helstrom see also Hellstrom
--Elmer T (Clara W) laqueror h10 Sibley
--Ralph E mfg eng B&S r Centredale
Heltzen A Louise sec Richd F Richardson h197 Ontario
Helwig Dora M clk h43 Comstock av
--Dora M Mrs tel opr US Vets Hosp h43 Comstock av
--John ins agt r Gaspee
Hely Henry mgr r Cranston
Hem Pharmacy Inc Henry E Massey pres, Barbara R Massey treas 11 Washington
Hembrick Aleen Mrs h39 Hawes
Hembrough Arth carrier PO r Cranston
Hemingway Barbara A nurse RI Hosp r Cranston
--Bros Interstate Trucking Co (Philip Hemingway) 125 Ernest
--Edw F (Grace) trans mgr Hemingway Bros Interstate Trucking Co h30 Pongansett av
--Harriet r207 Governor
--Irving J (Eileen B) clk h23 Regent av
--John (Rita) mach opr h22 Sterling av
--Philip (Hemingway Bros Interstate Trucking Co) r New Bedford Mass
Hemmalin Alfred L (Eva) chief pilot USN h86 Farragut av
--Emma J (wid John A) h78 Farragut av
Hemmerle Grace H Mrs clk White Pontiac Co r Edgewood
--Ralph W dept head B&S r Edgewood
Hemmeter John H studt r7 Brown Quadrangle
Hemmingway Ernest dyer r146 Fountain
Hemond Rudolph pntr John Barnes Roofing Co h Central Falls
Hempe Max T (Emilie) toolmkr h203 California av
Hempel Chas h302 Point
--Edwin G asst to mgr Gorham's r Cranston
--Emelia A tchr Classical High Sch h82 Pocasset av
--Mary L sec Nicholson File Co r10 Myrtle
--Thelma E clk Providence-Wash Ins Co r833 Hope
Hemphill, Noyes, & Co John K H Nightingale jr mgr investment securities 15 Westminster R324
Hemple Mary r16 Myrtle
Hempstead Emerson P v-pres L F Pease Co h New York City
--Kath P studt r108 Cushing
--Wm R jr (Dorothea) pres L F Pease Co h Fort Lauderdale Fla
Hemsley Arth D demonstrator B&S r Greenville
--Doris Mrs sec Sun Oil Co r4 Barnes (Greenville)
--Geo mfg eng B&S r Lincoln Park
Henaire Henry J (Ella A) sht mtl wkr h17 Goddard
Henard Ralph E Rev pastor Washington Park Meth Ch h206 Moss av
Henault Camille E social wkr Child Welfare Serv of R I r E Providence
--Chas E formn Queen Print Wks Inc r Sterling Conn
--L Ronald ofc mgr Askins Credit Clothing h96 Wentworth av (Warwick)
--Paul G inventory clk Providence Whol Drug Co r E Providence
--Suzanne E studt nurse RI Hosp r56 Lockwood
Henchey Frances h302 Benefit
Henchy Anna E clk Title Guarantee Co of R I h148 Linwood av
--Frances h29 Elmwood av
--Jas B studt r500 Prairie av
--John P brewery wkr r148 Linwood av
--Olga Mrs ofc wkr r32 Woodmont
--Robt J textile wkr r500 Prairie av
--Thos L (Olga) mtr patrolmn traffic bureau PPD h32 Woodmont
--Winifred T (wid Thos M) h500 Prairie av
Hencler Halina I asmblr Bulova r65 Progress av
--Richd (Helena) mach r65 Progress av
--Zigmund (Donna) mech h89 Whitehall
--Zygmunt S (Annie) rubber wkr h380 Manton av

THE ANDERSON SHEET METAL CO.

SHEET METAL WORKERS
Manufacturers of Steel Garages

168-170 Carpenter St. GAspee 1-0476, 1-7376

Consult the CLASSIFIED LISTS of the DIRECTORY

If You Would Find What You Wish to Buy

CITY FINANCE

One Hour Service ON YOUR SIGNATURE ONLY

Loans From $25 Up to $1000

CORNER BROADWAY & DEAN STREET PROVIDENCE, R. I.

Tel. GAspee 1-9635 1-7410

THE CLAFLIN COMPANY

SOLD WHEEL CHAIRS, HOSPITAL BEDS, SURGICAL SUPPLIES *RENTED*

40 MATHEWSON STREET TELEPHONE GAspee 1-5800 PROVIDENCE, R. I.

Hendel Maurice W (Evelyn F; Hendel & Strauss) lwyr 54 Custom House st h31 Clarendon av
--Richd C eng survey aide RIDPW r31 Clarendon
--& Strauss (Maurice W Hendel and Conrad K Strauss) lwyrs 54 Custom House st R22
Henderson Allan h1319 Eddy
--Annabelle rubber wkr r138 Nashua
--Annie (wid John A) h138 Nashua
--Chas C (Harriet) h358 Potters av
--Chas W Mrs sr instructor Childrens Center of R I h543 Lloyd av
--David J (Anna V) asmblr B&S h676 Chalkstone av
--David K (Viola J) mtcemn h111 Rugby 2B
--Delia Mrs r543 Broad
--Donald E (Victoria L) slasmn h938 Manton
--Elsie T buyer Cherry & Webb Co Gaylesville
--Elvera A Mrs h2 Tyler
--Ernest pres Sheraton Corp of Am r Boston Mass
--Geo v-pres-sec Sheraton Corp of Am r Boston Mass
--Geo C incharge photograph laby BU r Rumford
--Geo C (Marion) window cln h222 Thurbers av 1C
--Geo H (A Emily) h rear 53 Atwells av
--Geo H (Mary C) prin hwy eng RIDPW r Rumford
--Geo S (Virginia M) slasmn Outlet Co h Pawtucket
--Herman (Margt) consulting eng h224 Medway
--Jean r30 Hawthorne
--Joan nurses aide r Greenville
--John (Virginia) waiter r15 Huxley av
--Lois A r222 Thurbers av 1C
--Loretta nurse Roger Williams Genl Hosp r41 Lawn
--Louis P F (Alice) h1168 N Main
--Mabel G server r166 Petteys av
--Madelyn G r138 Nashua
--Marion chkr Almac's Inc r222 Thurbers
--Marion S sten r1319 Eddy
--Mary M tel opr NET&TCo h247 Lenox
--Mildred nurse Roger Williams Genl Hosp h192 Sackett
--Millard custdn h15 Huxley av
--Oliver J B h12 Blackstone blvd
--P Bruce studt r69 Waterman
--Roy h39 2d
--Roy B (M Edith) slasmn Hood's h48 3d
--S Virginia records clk US Rubber Co r15 Huxley av
--Sarah J Mrs h30 Hawthorne
--Sarah W D sten RI Hosp r Foster Center
--Vincent F (Loretta C) toolmkr h41 Lawn
--Wm C (Joan) rehabilitation counselor RI Dept of Educ h Greenville
--Wm J (Ellen F) comp Journal h95 Mink rd
Hendrick Burton E (Grace) mech h172 Peace
--Chas L (Isabelle F) chauf Union Tool Co h34G June
--Grace Mrs slswn Stork Time Inc r172 Peace
--Lollie sten r172 Peace
Hendricks Allan E (Nancy) slasmn h12 Sarah
--David P turbine opr NECo h773 Cranston
--Helen G sec grade sch BU r27 Taber av
--John teller Providence Inst for Savings Westminster Branch r Seekonk Mass
--Leo (Estelle) emp US Rubber Co h1 Octavia
--Maybelle G IBM opr r Johnston
--Rose (wid Jos) h244 Valley
HENDRICKS THOMAS M (CLU) (EVA M), ASSOCIATE MASSACHUSETTS MUTUAL LIFE INSURANCE CO, TURES HEAD BLDG 76 WESTMINSTER, TEL GAspee 1-2873, h86 HATFIELD, PAWTUCKET, TEL Pawtucket 5-0134
--Wm (Dorothy) h11 Winsor
--Wm jr USA r36 Governor
Hendrickson see also Hendrikson, Henrickson and Henriksen
--Eleanor clk sten Northwestern Mut Life Ins Co r Cranston
--Emilia golf ball winder US Rubber Co r Valley Falls
--Henry (Eleanor W) pressmn Gorham's r Cranston
Hendrikson Chas B (Minnie M; Hendrikson & Co) h Hoxsie
--& Sons (Chas B Hendrikson) auto repr 175 Huntington av
Hendy Clarence r281 Washington
Henebury Jane E tel opr r142 W Clifford
--John R (Estelle) bartender Four Dec's Tavern h142 W Clifford
--Leo R stockmn NECo r Pawtucket
--Michl r252 Friendship
--Olive M teller NET&TCo r Pawtucket
--Robt W clk r142 W Clifford
Heneghan Mary A asst Public Library h213 Hope
Henehan Charlotte J teleg opr WU Tel Co r Rumford
Henigan see also Hennigan
--Roger G jwlry wkr r51 Fisk
--Wilbur A mldr r51 Fisk
--Wilbur T mach h51 Fisk
Henius Albert (Ethel) special agt NET&TCo h315 Elmwood av
--Flora h193 Ontario
--Mabel Mrs h127 Cranston
Henley Chandler C clk Ind Natl Bk h Lakewood
--Eileen N sec J Cloyd Harlacker r306 River av
--Guy W (Cecelia) USN h82 Lippitt
Henlin Wm H (Irene) sls clk Providence Mill Sup Co r RD Box 328 Smithfield
Henneberger Kathryn D copy editor Journal r E Providence
Henneberry Edw F (Marguerite E) custdn City Hall r108 Bernan
--Marguerite E Mrs insp Foxon Co r108 Bernan
Hennebury Agnes studt practical nurse r Peacedale
Hennessey see also Hennessy Fennessey and Fennessy
--A Constance drftsmn BF Industries Inc r W Barrington
--Alice E tchr Hope Hi Sch r Edgewood
--Alice M r324 Orms
--Dennis r455 Cranston
--Eleanor clk Morty's Spa r14 Seekell
--Ellis T (wid Wm) h866 Douglas av
--Esther V ofc sec Stark & Wisk Inc r North Providence
--Eug J (Mary E) mach h99 Raymond
--Everett A mech eng B&S r Millbury Mass
--Frances J (Loretta) gatemn h194 Gano
--Francis L (Gertrude L) comp Journal r Cranston
--Francis P carrier PO r Fall River Mass
--Frank scraper B&S r E Providence
--Irene E tel opr r48 Westleyan av
--Jas P clk h324 Orms
--Joan R sten r W Warwick
--John rodmn r Riverside
--John (Dorothy) spotter National Clns & Dyers r Bristol
--John J (Susan M) hosemn PFD h866 Douglas
--John J (Peggy) slasmn r Cranston
--Jos opr r72 Ashmont
--Jos P (Ellen H) jwlr h72 Ashmont
--Laundry Co (Colonial Laundries Inc) launderers and cleaners 44 Arnold
--Lois clk Providence Institution for Savings r Cranston
--Margt V (wid John H) h451 River av
--Mary L r138 Governor
--Matthew F (Agnes M) gas sta h112 Laura
--Raymond M carrier PO r East Providence
--Susan M Mrs (Asmes Cesspool Cleaning) r866 Douglas av
--Thos H jr asst cash collection div Int Rev r Warwick
--Timothy M studt r128 George
--Walter J lwyr 111 Westminster R613 h Edgewood
--Walter R troublemn driver NECo r99 Raymond
Hennessy Agnes M clk r354 Mt Pleasant av
--Ellen G r354 Mt Pleasant av
--Frances M r354 Mt Pleasant av
--Frank W jr (Mary) dairymn h31 Burnett
--Henry P (Mabel L) h291B Chad Brown
--Jane A buyer The Outlet Co r354 Mt Pleasant av
--Matthew C slasmn r354 Mt Pleasant av
--Sara M r15 Roslyn av
--Wm D 354 Mt Pleasant av died Aug 10 '56
Hennigan see also Henigan
--Annie h35 Stadden
--Edw M studt r66 Lennon
--Jas F (Melda) set-upmn Gorham's r24 Myrtle
--John P buffer Gorham's r139 Custer
--Mary L sten Juvenile Court r66 Lennon
--Walter H (Mary E) firemn Hosp Serv Corp h122 Edgewood blvd
--Wm J jr lab h66 Lennon
--Wm L (Lena A) plshr Gorham's h33 Stadden
Henning Eldridge H jr (Ruth) lwyr 76 Westminster R608 h Cranston
--JoAnne Mrs file clk Providence Credit Bureau h54 Meeting
Henninger Rhoda A (wid Adolph C) h49 Congress av
--Robt J (Alice A) auto mech Hendrikson & Son h Barrington
Henningson Jack E R sls repr Yale Transport Corp h Cranston
Henreckson Anne R studt r100 State
Henri Jos F (Leila I) opr h220 California
Henrich Albert firemn Loews State Theatre r160 Broad
Henrickson see also Hendrickson, Hendrikson and Henriksen
--Nora opr US Rubber Co r Greenville
Henries Mary server h129 Robinson
--Ronald (Theresa) jwlry wkr h19 A
Henriksen Sally A h22 Whelan rd
Henriksen see also Hendrickson, Hendrikson and Henrickson
--Aug E (Jennie) jwlry wkr h411 Friendship
--Edwin C slasmn Simplex Automotive Parts Co h Cranston
--Elsie G bkpg mach opr Grinnell Corp r Apponaug
--Herbert A (Irma) estimate eng RIDPW h Cranston
--Irma H Mrs ofc sec J H Windle & Co r Cranston
--Lester L (Janet D) patr BU h30 Amity
Henriques Adelino (Ethel; J Henriques & Son) h90 Dover
--Angelica F Mrs h51 Chapin av
--Diamantino (Pauline; J Henriques & Son) h8 Roger
--Isabel J (wid Manuel) r103 Rugby 2A
--J & Son (Diamantino Henriques, Adelino Henriques) meats 113 Gano
--John driver United Transportation Co of RI r Fall River Mass
--John P S clk Citizens Trust Co h Attleboro Mass
--Maniel I formn-carp r128 W Clifford
--Marie C typ h103 Rugby apt 2A
--Mary (wid Jos) h10 Roger
Henry A. Russell (Alisa M) eng Prov-Wash Ins Co h Oaklawn
--Anna L emp B A Ballou & Co Inc r Riverside
--Annie I foreladv Atlantic Rayon Corp h368 Orms
--Apartments The (Francis M Older) 489 Elmwood av
--Arth P (Helen S) survey eng RIDPW h Foster Center
--Benj formn r390 Weybosset
--Benj H jr (Florence H) supvr PGCo h Cranston
--Bernice h81 Elmgrove av
--C P Novelty Co Inc Wm C Kenney pres, Gordon M Kenney sec, Geo M Kenney treas, G Dickson Kenney asst treas curtain rod mfrs 184 Early
--Camille hockey player h856 Hope
--Carl r253 Freeman pkwy
--Carl (Carl's Diggins) phono records r Cranston
--Carol M ofc clk Genl Tire Serv Inc r Pawtucket
--Cedilice elev opr W T Grant Co r282½ Thayer
--Chas S (C Eliz) h52 E George
--Chas W (Cedelice D) cln RI Rug Wks h282½ Thayer
--Christina T (wid Robt W) h348 Orms
--Dorothy L clk Hosp Serv Corp r Pawtucket
--Earl N (Angie) field rep Local Dairymens Co-operative Assn Inc h Oaklawn
--Edw A asst treas The Jewelers Bd of Trade h Plainville Mass
--Edw A buyer B&S r Lonsdale
--Elisha jwlry wkr h200 Lockwood
--Eliz h851 Atwells av
--Eliz D Mrs h132 Everett av
--Eliz G tchr Kenyon St Sch r564 Hope
--Ella r82 Updike
--Elwood H (Virginia B) mapmkr h78 Ontario
--Ethelyn M tchr New Webster Av Sch h Norwood
--Flora E pres-treas P&A Linton Co Inc r Edgewood
--Francis (Margt) h102 Cass
--Francis E orderly Jewish Home for Aged of RI r12 Mawney
--Francis J jr linemn NET&TCo r Pawtucket
--Francis V driver-groundmn NECo h Spring Green

INTERNATIONAL DETECTIVE SERVICE, INC.

COMPLETE ARMORED CAR SERVICE

Payrolls, Check Cashing, Daily Pick-Up Plus 2 Key Safe Service

17 Exchange St. EST. 1914 GAspee 1-1860

HENRY
--Frank A (Edith F) driver h20 Hempstead
--Frederic guard RI Hosp Trust Co h Thornton
--Geneva pkr r E Greenwich
--Geo G mach opr O W Hultgren Mfg Co h Cranston
--Grace C clk The Doll Hosp r140 Francis
--Gretchen audiometrist RI School for the Deaf r81 Elmgrove av
--Henry N porter RI Hosp r119 Robinson
--Horace R (Alice M) litho h72 Louis av
--Imogene E r81 Lloyd av
--Jas B asmblr h Gaspee Plateau
--Jas B (Mabel; Grand System Laudry) h350 Orms
--Jas H stmftr h24 Stamford av
--Jessie W h346 Weybosset
--Johanna M tel opr NET&TCo h15 Jefferson
--John (Theresa) h79 Bradford
--John C (Anna) asst mgr Acme Finance Co h Riverside
--Julia A credit mgr E Rosen Co r Cranston
--Lester C agt Ry Express r Woods Hale Mass
--Lois A clk Mfrs Mut Fire Ins Co r188 Waterman
--Lorraine ofc clk r Pawtucket
--Lorraine Mrs h186 Waterman
--Louise M sls clk Outlet Co r Norwood
--Mae H sten Grinnell Co Inc h564 Hope
--Margt nurses aide Charles V Chapin Hosp r N Providence
--Margt mach opr r167 Windmill
--Margt Mrs slswn Anderson-Little Co Inc r1115 Charles
--Mary r851 Atwells av
--Mary sec r E Providence
--Mary B Mrs cln Bridgham Jr Hi Sch h107 Valley
--Mary C (wid Wm A) pres-treas W A Henry Inc h38 Gentian av
--Mary F ofc wkr r52 E George
--P Erdix (Agnes) mach h125 Reservoir av
--Path C clk UTC h Edgewood
--Peter driver-slsmn Royal Crown Btlg Co r Warwick
--Peter D splicer's hlpr r Pawtucket
--Peter J (Isabelle G) dept formn B&S h N Providence
--Rachel (wid Peter) r111 Garfield av
--Raymond M porter Union Trust bldg r Pawtucket
--Robt J (Frances J) mgr Federal Mogul Serv h30 Rounds av
--Robt N plant supt C P Henry Novelty Co h73 Bellevue av (Warwick)
--Rose E (wid John J) h21 Tecumseh
--Russell chauf Rand Express Frt Lines Inc h Pawtucket
--S Everett (Baker Serv) baker's supplies h Swansea Mass
--Sarah J r93 Commodore
--Stuart E (Hazel M) supvr overhead lines NECo r Cranston
--Verdis (Josephine) guard h86 Calverley
--Vincent R meter rdr NECo h Lakewood
--W A Inc Mrs Mary C Henry pres-treas sporting goods 6 Weybosset
--Wm A jr (Hope L) sporting goods h98 Kentland av
--Wm C (Thelma) paint mixer h6 Salisbury
--Wm E mech Otis Elevator Co r Pawtucket
--Wm E tab opr Auto Mut Ins Co of Am r125 Reservoir av
--Wm F mech Otis Elevator Co r Marion Mass
--Wm J (Josephine M) insp h10 Bergen
--Wm L tax acct Textron Inc h East Greenwood
--Wm M (Mary T) mach h22 Steere av
--Wm R ins agt Met Life Ins Co r Pontiac
Henry's Furs (Henry M Kocher) 964 Broad
--Jack Tap (Albert J Mcintire) liquors 1168 Broad
--Laundry Inc Omer E Sweeney pres-treas 37 East
--Market (Henry Caruso) 73 Plain
--Tydol Service Station (Carmine DiSanto) 904 Manton av
Henshall Helen P nurse R I Dept of Health r N Scituate
Henshaw Bessie h123 Waterman
--Gorham (Grace B) archt 86 Weybosset R57 h82 Dana
--Hugh M (Virginia) USA h46 Stewart
--Jas (Mafalda) mach h50 Potters av
--Lindemuth, Siegl & Hinman (Ben) F Lindemuth, Stephen J Siegl and Dani S T Hinman) lwyrs 15 Westminster R1137
--Mafalda Mrs (Fernwood Clns) h50 Potters
--Patricia W studt r100 President av
--Stanley jr (Carol W) v-pres-sec Beach & Sweet h100 President av
Hensley Mark studt r100 State
--Mark S (Dorothy A) h22 Whelan rd
Henson see also Hanson
--Edw J (Alice) chf clk Municipal Garage h13 Rutherglen av
Henthorn Robt B clk Franklin Process Co r New Bedford Mass
Henthorne Abr T dept formn B&S h E Providence
--Granville V (Jean D) treas Providence Tuberculosis League and asst trust ofcr RI Hosp Trust Co h Cranston
--Raymond J (Hope; Fraser & Henthorne; Jackson, Robertson & Adams) archts h Hoxsie
Hentz Ruth studt r100 State
Hensler Dorothy M sec Anson Inc r78 Gaspee Point dr (Warwick)
Heon see also Hoen
--Arth (Johanna) textile wkr h111 Adelaide
--Dani J (Mary G) mtcemn Queen Print Wks Inc h108 Adelaide av
--Donald C (Gloria) ins agt Equitable Life Assurance Soc h23 Plenty
--Elaine C clk G E Wiring Device Dept r109 Adelaide av
--Helen stndt h101 Mitchell
--Hope E bkpr Whittet-Higgins Co r Warwick
--Mary A rating clk Auto Mut Ins Co of Am r109 Adelaide av
--Ralph hlpr Arpin Paquin Van Lines Inc r Chepachet
Hepburn Fredk L (Jean) towermn h9 Searle
--Geo H h72 Providence
--Geo H jr USAF r72 Providence
--Henry J h72 Providence
--Margt A Mrs winder h1281 Eddy
--Thos A (Marguerite) cloth fnshr h74 Providence
--Vincent J (Ann) patrolmn juvenile bureau PPD r109 Canton
Hepler Virgle M (Ceth H) roofer h210 Ohio
Heptonstall Bessie bkpr r190 Waterman
Herald Press Inc The prntrs litho 1117 Douglas av
Heramia Rouque (Marsha A) USN h207 Pond
Heran Cath clk r76 Hamilton
--Elsie M Mrs typ Gorham's r312 Manton
--John F clk NECo r76 Hamilton
--Michl (Mary C) h76 Hamilton
--Thos J (Elsie M) chem Franklin Process Co h312 Manton av
--Wm J turbine opr NECo r20 Rachel
Herard Anita M drill opr Bulova r Cranston
--Jos O (M Anna) h48 Union av
Herb David W (Eliz) asst undwrtr Providence Wash Ins Co h380 Benefit
Herbert see also Hebert
--Bert sec Bergere Inc r New York N Y
--Irene flower wkr r Norwood
--Jas D (Eliz G W) h125 Prospect
--Louise M (wid Fredk J) h285 Waldo
--Marie H Mrs h39B March
--Raymond E (Sabina L) claim agt UTC r Farnum pike
Herbertson Eric R (Audrey) coml v-pres Arnold Hoffman & Co Inc h Warwick Neck
Herbest Alton (Eliz) USN h550 Broad
--Arth roofer h550 Broad
--Eliz Mrs clk r550 Broad
Herbie's Richfield Service (Anthony DeLuca) 169 Elmwood av
Herbster John O eng Firemen's Mut Ins Co h Warwick
Herbstreit Arth hlpr Excell Mfg Co r12 Sycamore
Herchen Arth chef h150 Main
--Arth E (Irene J) mach h16 7th
--Raymond S (Jennie) plater h28 Fern
HERCHEN
--Russell J (Alice J) clk h22 Fern
Hercov Sarah elev opr Hosp Trust bldg r Seekonk Mass
Herd see also Hird and Hurd
--Walter T slasmn Wilson & Co r Cranston
Hereford Scott (Katie) hosp stndt h140 Codding
Heritage Edwina H sec Employers Liability Assurance Corp r108 Comstock
Herkis Marion bkpr Wm H Harris r Attleboro Mass
Herklotz Jane ofc sec Textron Am Inc h Gaspee Plateau
Herklotz Robt C agcy serv rep Travelers r Edgewood
Herlin Nancy press opr Union Tool Co Inc r Pawtucket
Herman see also Hermann and Herrmann
--A Leroy (Betty C) tchr Nathan Bishop Jr High Sch h Foster
--Abr (Augusta F; New England Sup Co) h106 Davis
--Alice Mrs r1427 Westminster
--Augusta F Mrs mgr New England Sup Co r106 Davis
--Bertha B slswn Boston Store r159 Hillside av
--Carol B bmo Atl Ref Co r Cranston
--Claudine S jwlry wkr r74 Erastus
--Danl G jwlry wkr r74 Erastus
--Dorothy ofc clk r Warwick
--Eleanor dietary wkr StJoseph's Hosp r E Greenwich
--Fannie E Mrs sec Herman Myron Co r80 Holly
--Hermine sls clk City Hall Hdw Co r E Greenwich
--Israel (Rose) plmb h182 Somerset
--Jane L Mrs flower wkr Calart h74 Erastus
--Lillian ofc sec Tillinghast, Collins & Tanner r Woonsocket
--Louis (Alice; Junction Spa) r15 Detroit av
--Marion L (Marion F) tchr Moses Brown Sch r257 Hope
--Morris slsmn City Hall Hdw Co h E Greenwich
--Myron (Fannie E) pres Herman Myron Co h80 Holly
--Myron Co Myron Herman pres, Fannie E Herman sec ret furn 370 Broad
--Rena cash Anderson-Little Co Inc r Edgewood
--Ruth M sr clk sten Registry Mtr Vehicles r Edgewood
--Saml (Rose) tailor h215 Orms
--Susan r65 Emeline
--Wm P (Anna F) pres h65 Emeline
Hermann see also Herman and Herrmann
--Edw C (Louise M) mech Schmidt Elec Co Inc r61 Glover
--Kath Mrs r68 Homer
Hermanson Arth W clk h43 Parkis av
--Carl lab r73 Stanford
--Constance V clk Citizen Trust Co r73 Stanford
--Geo H (Ida) asst buyer R I Sup Co Inc h77 Warrington
--Geraldine M cash Tourtellot & Co Inc r133 Byfield
--Sigrud C Mrs bkpr h73 Stanford
Hermellin Lillian Mrs h9 Jewett
Hermitage Muriel S Mrs clk controller's ofc BU r76 Charlesfield
Hermon Emily D Mrs server Warwick Inc Woolens Inc r Nausauket
--Howard J (Emily D) treas Warwick Woolen Inc h Warwick
Hermsymougez Waewolod intern Miriam Hosp r do
Hernandez Albertine E Mrs tel opr r120 Althea
--Ellen E (wid Manuel J) h192 Messer
--Walter J (Albertine E) chauf h120 Althea
--Wm F (Bernice D) opr h515 Huntington
Herndon Wm M capt USAF asst prof BU h Barrington
Hernold Louis O mgr elect eng dept Federal Products h Cranston
Hero see also Heroux
--John W examiner h18 Dartmouth av

THE ONLY COMPLETE IMPARTIAL LIST OF BUSINESS CONCERNS without regard to Size, Importance, Location, or Appointment, is your City Directory Classified Business Section

MAURICE C. SMITH CO., INC.

RHODE ISLAND'S Largest Mfgr. of Rubber and Metal Stamps

Typewriters, Adding Machines

Sold · Rented Repaired

Tel. GAspee 1-1064

Office & Factory 52 Pine St.

Retail Store 11 Arcade Bldg.

HASLAM HEATING CO.

COMPLETE INDUSTRIAL and RESIDENTIAL HEATING and VENTILATING SYSTEMS

OIL BURNER SALES and SERVICE

GAS FIRED INSTALLATIONS

797 Eddy St.

Tels. Williams 1-7770 1-8405

CHARLES G. MORGAN, President-Treasurer STANLEY HENSHAW, JR., Vice-President-Secretary

BEACH & SWEET, INC.

SINCE 1868

GENERAL INSURANCE AGENTS

HOSPITAL TRUST BUILDING TELEPHONE GAspee 1-2870

RHODE ISLAND'S LARGEST DEPARTMENT STORE
Radio and Television Stations
WJAR
The Outlet Company
Telephone
ELmhurst 1-3800

LANS 1895 1955 60 YEARS OF SERVICE
LANS WAREHOUSE CO.
AT WAYLAND SQUARE
LONG DISTANCE and LOCAL MOVING - CRATING - STORAGE
UNion 1-1110

Herold Raymond V slsmn NECo h Long Meadow
Heron see also Hearon and Herron
--Albert N (Ethel F) carp h534 Prairie av 2D
--Alexander (Helen) driver mech Providence PO Garage h175 Niagara
--Alice E emp US Rubber Co r165 Alverson
--Armand J (Margt) chauf Land O'Lakes Creamery h40 Huldah
--Betty C maid Chas V Chapin Hosp r107 Wayne
--Esther M sten r165 Alverson av
--Gertrude F (wid Jos) 136 Mitchell died Oct 27 '56
--Grace M r43 Colonial rd
--Herbert A (Alice) mach h165 Alverson av
--John hlpr The Anderson Sheet Mtl Co r634 Prairie av
--John jr section formn B&S h Cranston
--John F lab h179 Nashua
--Mildred L slswn r179 Nashua
--Wm porter R I Hosp r77 Mitchell
Heroo Fernando N (Kathleen F) guard PO h217 Howell
--Kathleen mail clk W T Grant Co r217 Howell
Heroux see also Hero
--Anita clk Hood's r113 Parade
--Chas A asst treas The Melkiejohn Co h Woonsocket
--Chas F milling mach opr B&S r W Warwick
--Charlotte E Mrs clk Industrial Natl Bank Elmwood Branch r87 Hamlin
--Ernest N (Alice E) patrolmn PPD h22 Tappan
--Everett J (Lydia) ctrmkr Gorham's r Norwood
--Henry uphol r Pawtucket
--J Arth (Sarah) slsmn h3 Bogman
--Jeanne A file clk Auto Mutlns Co of Am r Pawtucket
--Jos (Mary V) h23 Margaret
--Jos G (Charlotte E) supt h87 Hamlin
--Leo uphol r W Warwick
--Leonie (wid Edw) h113 Parade
--Lydia M asst mgr cafeteria Andrews Hall r Norwood
--Madeline L Y ofc sec Starkweather & Shepley Inc r Central Falls
--Norman H (Irma A) formn h648 Elmwood
--Paul R (Ethel) sub sta opr NECo h212 Hanover
--Peter A (Viola) color mixer h127 Bellevue av
--Ralph r29 Portland
--Wilfred h W Warwick
Herr J Robt v-pres Knight & Gilbert Inc r W Barrington
--Rebecca C Mrs r99 Hillside av
Herrera Dario A (Blanca) phys 32 Dartmouth av h do
Herreshoff Rebecca slswn Tilden-Thurber Corp h Bristol
Herrick C Jas tchr RI College of Educ h Cranston
--Clifford E (Kath) agt h N Kingstown
--Edwin (E Blanche) surgical instrument repr and asst embalmer 78 Seamans h do
--Martha E h241 Sackett
--Meredith J Mrs parish wkr Washington Park Meth Ch r303 Washington av
--Wendell H (Meredith) clk h303 Washington av
Herring Earle T (Minnie M) steel wkr h75 Detroit av
--Elmer B lapper B&S r Pawtucket
--Howard F asmblr B&S r Fall River Mass
--Minnie M Mrs head nurse RI Hosp r75 Detroit av
--Pansy E maid r89 Keene
Herrmann see also Herman and Hermann
--Alf (Elisabeth M) prof emeritus BU h235 Doyle av
--Chas W (Mary L) h84 Farragut av
--E E drftsmn B&S r81 Irving av
--Fred h16 Hollis
--Ida F h82 Cactus
--John r16 Hollis
--Wm H studt r168 Thayer
Herron see also Hearon and Heron

HERRON
--John D studt r100 State
--Wm F (Jennie M) with B&S h77 Mitchell
--Wm F (Georgianna) laddermn PPD Ladder 1 h9 Barstaw
Herschel Photo Finishing Laboratory (Edw Wasser) 76 Dorrance R314
Hersey see also Hershey
--Alf E (Eleanor G) contactmn Eastern States Farmers Exchange h230 Magnolia
--Chas W (Irene M) mach h46 Division
--Concert Bureau The (Mrs Henrietta E Hersey) 20 Nisbet
--Curtis H (Elsie) steward Independent British Am Assn h10 Meni ct
--Harry H studt r230 Magnolia
--Henrietta E Mrs (The Hersey Concert Bureau) r20 Nisbet
--Jos D repr Allis-Chalmers Mfg Co h N Scituate
--Marie R h40 Sessions
--Raymond D (Dorothy) floormn h1630 Oakland av
--Rose V (Henrietta E) public relations h20 Nisbet
Hersh Isadore 23 Dickens died Nov 6 '56
Hershey see also Hersey
--Sam1 P (Eleanor W) chairmn of foundation div RI Sch of Design h132 Bowen
Hershman Chas dist mgr Associated Mortgage Companies r Hartford Conn
Herson Jennie maid h38 Bowdoin
Hersperger Alf slsmn r153 Benefit
Hertel Frank M (Kath A) clk h37 Erastus
Hertell Frank T (Isabelle O) mgr Paine, Webber, Jackson & Curtis h W Barrington
Herther Geneva R Mrs jwlry wkr h11 Providence
--Richd P USMC r11 Providence
Herts Mark M (Mildred) dept mgr Boston Store h236 Waterman

HERTZ RENT-A-CAR SYSTEM, MRS CLARA H DAVIS PRES, JOHN G DAVIS V-PRES, F PERRY DAVIS JR, SEC, RICHARD H DAVIS TREAS, NEW ENGLAND'S OLDEST CAR RENTAL CO, TRUCKS RENTED and LEASED, ALL NEW MODERN EQUIPMENT, 1 DORRANCE, TEL GAspee 1-0555; 18 GOFF av, PAWTUCKET, THEO F GREEN AIRPORT and WESTERLY RAILROAD STATION (See Yellow Page 7)

Hers Fred S v-pres-sec Ro-May Jewelry Co Inc r Cranston
Herzberg Margt h40 Moore
Herzog Edw P (Kath) linemn NET&TCo h108 Fairview
--Max O (Selma) baker h107 Mitchell
--Otto (Bridgham Apartments) h107 Bridgham
Herzog Paul J (Alice E) truck driver RI Dental Sup Co Inc h106 Fairview
--Wm (Anna) cast stone h70 Academy av
--Wm jr studt r70 Academy av
Herzon Anna (wid Harry) h171 Somerset
--Frances soldrer r171 Somerset
Heseltine Wm A eng RI Sch for the Deaf r520 Hope
Heselwood Dorothy sec dept of economics BU r E Providence
Hesford Nancy trayveyor RI Hosp r15 Ocean
--Orin R (Anna V) mach h15 Ocean
Hesketh Donald D (Jane E) studt h372 Public
--Edmund G asmblr B&S h Central Falls
--John F mach opr B&S r Cranston
--Jos (Anna) h Edgewood
--Jos jr (Helen) slsmn The McBee Co h Edgewood
--Margt Mrs h55 Chaffee
--Patricia tel opr r Woonsocket
--Ronald J (Harriet A) chauf h20 Salisbury
--Sam eng US Army Engineers h Esmond
--Saml jr (Shirley) drftsmn BIF Industries Inc h Esmond
--Sylvester slsmn Eastern Beef Co h171 Wadsworth
--Wm (Mary) cln Gorham's h rear 40 Laban
Heskett Shirley J prod clk r Johnston

Hesler Mary opr r211 Friendship
Heslin Cath r33 Ford
--John (Eliz) tchr h19 Barry rd
--John E (Cath L) electn NECo h Cranston
--Robt E groundmn NECo r Cranston
Hess Dorothy h33 Arnold
--Geo B studt r124 Hillside av
--J Raymond USN r124 Hillside av
--John R III slsmn Geo Mann & Co Inc r W Barrington
--Wm F (Anne) h124 Hillside av
--Wm F jr slsmn r124 Hillside av

HESSE CARL F (HELEN T), REAL ESTATE 111 WESTMINSTER, R1408, h84 KEENE, TEL GAspee 1-0369

Hesse Chas T r84 Keene
--Peter C F (Emily S) coml artist 49 Weybosset R43 h Edgewood
Hesselgrave Florence M bkpr r rear 244 Union av
Hession Michl F (Knights Transportation) h Cranston
Hesselin Thos G studt r6 Brown Quadrangle
Hesson Buddy (Jennie) USN r16 Hanover
Heston Path J (Evelyn) formn h39 Loveday
--Richd K (Helen) whsemn Nathan Warren & Sons Inc h32 Dartmouth av
Hestrempa Albert r198 Smith
Hetfield Lee F emp US Rubber Co r194 Smith
Hetherington Esther H Dyer Mrs aud clk h350 Cranston
--Herbert E (Evelyn M) carp h13 Frankfort
--John M D jwlry wkr r350 Cranston
Hetherman Cath S insp r221 Union av
--Henry A (Mary A) lab Roger Williams h221 Union av
--Henry L (Cath J) cable splicer NET&TCo h Johnston
--Margt D (wid Edmund J) tchr Branch Avenue Primary Sch h22 Elgin
--Mary A Mrs sls clk Boston Store r221 Union av
--Wm F (Dora M) troublemn h85 Westcott
Hetu Alf jwlry wkr r88 South
--Arth bus boy r Oakland Beach
--Arth J body repr h Warwick
--Henry A (Rose) chauf h102 Plain
--Roger r Pawtucket
--Rosann r529 Broad
--Valmour opr Mays Mfg Co h Dalia Springgreen
Hetzer Arnold H studt r102 George
Heuberg Marcus (Bertha) clo mfr h72 Bellevue av
--Mildred G Mrs bkpr Galkin Co r30 Harriet
--Sol H (Mildred) mens furn h30 Harriet
Heulns Alice hlpr r Conimicut
Heuschkel Johanna hlpr r82 Freeman pkway
Heusel Robt C (Leah G) formn US Rubber Co h779 Chalkstone av
Heuser Bertha K Mrs dental atndt Sch Dept r82 Lincaster
--Frances A credit clk Newberry's r82 Lancaster
--Harry G (Yvonne) baker h237 Lowell av
--Louis C (Bertha K) mech h82 Lancaster
--Max slsmn Boston Store r Lakewood
Heusser Bertha K dental asst Sch Dept r82 Lancaster
Heustis see also Huestis
--Eliz h155 Medway
Hevey Wm T (Beatrice) store mgr NECo h Riverside
Hewes Elvira opr Cable Electric Products Inc r Cranston
Hewes Mabel G (wid Rodney E) h124 Mitchell
--Marjorie Mrs bmo Providence Paper Co r Riverside
--Robt B agermn Queen Print Wks Inc r Cranston
--Rodney E mach opr Whittet-Higgins Co r124 Mitchell
--Rodney E jr USA r124 Mitchell
Hewins Agnes Mrs cln Public Library h55½ Chaffee
--Raymond E (Michelina) mldr G E Wiring Device Dept h72 Dorchester av
Hewitt Alice M mach opr Bulova r250 Washington av

Rhode Island
The Bank for All Your Banking!
HOSPITAL TRUST COMPANY
17 Offices
Member Federal Reserve System
Member Federal Deposit Insurance Corporation

G. L. & H. J. GROSS, INC.
ESTABLISHED 1920
170 WESTMINSTER ST. REALTORS - - INSURANCE GAspee 1-6010

HEWITT
--Chas H ins agt Mut Benefit Health & Accident Assn r North Providence
--Edw (Shirley) slsmn h162 Charles
--Eliz B maid Roger Williams Genl Hosp h81 Berkley
--Fredk W (Lucille M) mach h105 Alverson
--Gertrude r61 Parade
--Harold W (Rose A) mach Gorham's h91 Whittier av
--John W (Alphonsine) h10 Whelan rd
--Kathleen Mrs counter girl Roger Williams Genl Hosp r662 Chalkstone av
--Linda V studt r34 Barnes
--Margt Mrs head nurse RI Hosp r Warwick
--Norma M switchbd opr r Edgewood
--Raymond r8 Belmont av
--Sidney (Annie) h25 Pocasset av
--Wm F (Mildred E) radio slsmn Journal h Gaspee Plateau
--Wm W (Henrietta) h561 Academy av
Hewlett see also Hulett
--Frances (wid Ira) maid r179 Medway
Hewson A Lillian (wid Theo B) h317 Lenox
--Vina Mrs sec Peter G Gerry r Warwick
--Wm E (Dorothy M) formn lines dept NECo h169 Carolyn (Greenwood)
Hey see also Heigh and Hay
--Dani C jr (Grace; Rollinson & Hey) h Chicago Ill
--Harold B (Margt P; Rollinson & Hey) h3 Biscuit Hill rd (Forster)
--Harold B jr (Frances) prntr Rollinson & Hey h North rd (Foster)
--Janice Mrs tech r Wakefield
--Margt E sec Rollinson & Hey r Foster
--Varnor A file clk r Sayleaville
Heyck Jane P studt r108 Cushing
Heyden Chemical Corp Irving G Loxley mgr 511 Westminster R614
Heydon see also Hayden
--a Pattee (Wright D Heydon and Harry E Pattee) ins 111 Westminster R828
--Wright D (Elsa M; Heydon & Pattee) and sec-dir Central Real Estate Co Inc h6 Harwich rd
Heyer Christel P studt r98 Cushing
Heyman Andrew S (Freida S) mgr h57 Dana
Heyman Barbara A Mrs sec r Warwick
--Fredk sls rep r321 Washington
Heymann Paul (Marion R) ins agt NY Life Ins Co h38 Alfred Stone rd
Heywood see also Hayward
--Jas A slsmn Drake's h Fall River Mass
--Wm A (Theresa) film opr RKO Albee Theatre h337 Morris av
--Wm A (Helena H) picture opr h183 Harold
--Wm T (Dorothy) asst supvr Automobile Mut Ins Co of Am h Cranston
Heyworth Ethel M training supvr customers accts NECo h161 Rutherglen av
--Wm overseer h rear 9 Kossuth
Hiatt Herbert G appliance servmn PGCo h N Providence
--Margt Mrs h90 Ford
--Ralph W ship clk Queen Products Inc h110 W Clifford
--Robt W (Gladys M) asst mgr Delivery Service Inc h32 Wildwood av
Hibbard Esther T (wid Frank L) h41 Hillside av
--Eveline R packer r Pawtucket
Hibberd Gladys M clk Prov Wash Ins Co r Cranston
--Herbert E (Daisy W) electn B&S h Cranston
Hibbert Albert formn Ambrust Chain Co h E Providence
--Jessie P (wid G Burton) h340 Olney
--Sarah h rear 743 Harris av
Hickey Agnes I (wid Thos J) h113 Jastram
--Alice M clk NECo r113 Jastram
--Alice M clk-sten US Vets Hosp h Cranston
--Anna L h638 Prairie av 2A
--Cath bkpr r530 Plainfield
--Cath Mrs awtd opr City Hall r239 Roger Williams av
--Clarence V eng r54 Lexington av
--Deborah (wid Path) h62 Cypress
--Dorothy J asmblr r67 Plenty
--Frederick USAF r80 Updike
--Fredk C Rev prof Prov College r do
--Geo W (Evelyn) mgr h Warwick

HICKEY
--Henry M (Mary A) h126 Cathedral av
--Herbert studt r10 Congdon
--Janet tel opr NET&TCo r530 Plainfield
--John jwlry wkr r80 Updike
--John B electn r530 Plainfield
--John E electn h54 Lexington av
--Jos (Nora) mach h262 E Chad Brown
--Jos A (Irene B) asst emp of bldgs dept h20 Edgewood blvd
--Jos A jr studt r20 Edgewood blvd
--Jos H (Mary G) slsmn h342 River av
--Kath (wid Wm L) h80 Updike
--Madeline G Mrs (Hickey's News Store) h Greenville
--Marcia E registered nurse r Pawtucket R I
--Margt r342 River av
--Margt F payroll clk NECo r Warren
--Margt O (wid J Raymond) clk B&S h112 Pinehurst av
--Mary reservations clk American Airlines Inc r Pawtucket R I
--Mary H Mrs tchr Summit Avenue Sch r15 Summit av
--Michl P jr electn Walco Electric Co r Fall River Mass
--Patricia A ofc sec IB of TCW&H Local 251 AFL r113 Jastram
--Richd M (Kathryn E) clk Ind Natl Bank h239 Roger Williams av
--Robt (Rose C) driver-slsmn h76 Clematis
--Robt slsmn First Natl Stores Inc r520 Plainfield
--Robt G studt r Greenville
--Rose C Mrs sec r76 Clematis
--Sheila tel opr NET&TCo r E Providence
--Simon M (Mary) h67 Plenty
--Susan (wid John) h42 Bishop
--Thos J jr eng asst NET&TCo r Esmond
--Wm A r113 Jastram
--Wm L sr bridge insp RIDPW r61 Harvard
--Wm L clk Weybosset Mkt r80 Updike
--Wm M (Cath G; Auto Serv Sta) h530 Plainfield
--Wm P (Agnes) plantmn Hood's h96 Georgia av
Hickey's News Store (Mrs Madeline G Hickey) 287 Manton av
Hickiewicz Jan asmblr B&S r351½ Pine
Hickman Hilda J Mrs indry wkr Mary C Wheeler Sch r34 Lester
--Margt Mrs h134 Dodge
--Robt T (Hilda J) elev opr PO h34 Lester
Hickory House The Inc Celia Valliere v-pres Albert P Valliere pres-treas restr 1303 N Main
Hickox Geo W (Helen) coml art 49 Westminster R621-22 h W Barrington
Hicks Agnes M stringer The C J Fox Co r4 Salisbury
--Alice M h41 Beacon av
--Anne M clk Hosp Serv Corp r914 Manton
--Arth (Paulina) restr h325½ Plain
--Chas H sr claims exam RIDES r41 Beacon av
--Connie M Mrs dramkr 40 Cole av r do
--Corrine R counter girl r Riverside
--Donna J slswn Newberry's r E Providence
--Edw G USA r72 Callan
--Eleanor L foot press opr E E Weller Co r18 Dudley (Warwick)
--Ella clk Jewelers Board of Trade r Norwood
--Ernest G (Angelina) mach h56 Vineyard
--Forest L (Connie M) optician Frederick B Hicks h40 Cole av
--Fredk B (Birdye E) optom 357 Westminster R309 h Riverside
--Geo S lab r25 Barnaby
--Gilbert J jr laby asst US Rubber Co r41 Arlington av
--Harvey E (Mary) stockmn h Hoxsie
--Herbert (Edith M) longshoremn h40 Seabury
--Herbert H (Anne) automobile repr 57 Lippitt h do
--Ida E (wid Walter) h19 Mary
--Irving P clk Ry Exp r Riverside
--Jas (Matilda) h47 Governor
--Jean S Mrs hosp wkr h50 Sackett
--Joan F studt r123 Ardmore av
--Julia A jwlry wkr r19 Mary
--Kenneth (Rita) painter h675 Eddy

THE LETTER SHOP
Mail Advertising Service
Automatic Typewriting
228 WEYBOSSET ST.
GAspee 1-6650

HICKS
--Lawrence E spl del r Riverside
--Lena M h97 Miner
--Marguerite cln Turks Head bldg r82 Plain
--Martha Mrs h256 Lockwood
--Mary h44 Lillian av
--Mary H nurse Sch Dept r Warwick
--Mary J (wid John J) r31 10th
--Merrill E wtchmn NECo r E Providence
--Paul E mach US Rubber Co r E Providence
--Paul T studt r72 Callan
--Peter A (Rose H) pntr h4 Salisbury
--Peter J jr (Margt A) public serv eng h72 Callan
--Peter J III studt r72 Callan
--Raymond appr sheet metal wkr The Anderson Sheet Metal Co r2 Salisbury
--Rena M elev opr Outlet Co r77 Winter
--Robt W (Eugenia B) dipper h121 Cass
--Robt W studt r128 George
--Stephen P (Eleanor R) lab h284 Swan
--Sylvester (Mary E) carp US Rubber Co h25 Barnaby
--Therese F tchr Chester Av Sch r72 Callan
--Thos P (Isabella F) tech PPD h912 Manton av
--Walter J mgr Household Finance Corp r Barrington
--Walter V inside delivery Shepard's r97 Miner
--Wilfred W (Marguerite J) mgr American Oil Co h120 Jenkins
--Wm C mach opr Mays Mfg Co r97 Miner
--Wm J (Genevieve C) slsmn Boston Store h379 Potters av
Hickson Eliz r7 Euclid av

Hicox Cath clk Boston Ins Co r Pawtucket
Hide-Away Diner Inc A Fred Pace pres Dorothy M Pace v-pres-sec ?? Resevoir
Hidler Alice r18 Creighton
--Alice R ofc sec Highland Memorial Park r136 S Angell
Hie Geo C hlpr r15 Winter
--Harold A (Ada) lab Sewage Disposal Wks h86 Carrington av
--John H whsemn h142 Dodge
--Lucy domestic h21 Fremont
--Pearl V h70 Central
--Richd r142 Dodge
Hiebel Franz J chain mach opr Federal Chain Co r617 Hartford av
--Gloria N asmblr Cable Electric Products Inc r617 Hartford av
Hien Fredk A (Florence; Ratcliffe & Co) h Cranston
Hierlihy see Herlihy
Hiersh Isadore (Lena) tailor h23 Dickens
Higby Hazen H ftr PGCo r Cranston
Higdon Donald G studt r5 Brown Quadrangle
Higginbotham A Allan clk Prov Institution for Savings r Taunton Mass
--Carrington C shipper R I Supply & Engineering Co h42 Booth
--Harold r98 Whitmarsh
--Herbert J (Louise M) clk Edgewood PO h270 Church av (Warwick)
--Herbert J (Mary T) watchmn Queen Print Works Inc h18 Nelson
--Joan D file clk Auto Mutual Ins Co of America r Riverside
--Kenneth D (Ethel J) clergyman h93 Benefit
--Louise M Mrs ofc sec Natl Life Ins Co r Conimicut
--Mary T Mrs cln Mt Pleasant High Sch r18 Nelson
--Matilda (wid Albert) h536 Prairie av
--Robt E clk PO r Rumford

Starkweather & Williams, Inc.
PAINTS • WALLPAPER • PHOTOGRAPHIC SUPPLIES
Providence Store
8 ARCADE BLDG.
Telephone GAspee 1-7350
Office
87 WEYBOSSET, PROVIDENCE
Tels. GAspee 1-7350—1—2
Cranston Store
52 ROLFE STREET
Telephone GAspee 1-7352

GRIGGS & BROWNE CO., INC.
2 ALLENS AVE. PROVIDENCE 3, R. I.
Your Exterminators
GA 1-6079

WALLACE FOR REAL ESTATE

LIST WITH US — BUY FROM US

MEMBER THE KENT WASHINGTON BOARD OF REALTORS

2900 POST RD. WARWICK, R. I. REgent 7-9100

HIGGINBOTHAM
--Shirley E clk Auto Mut Ins Co of America r Riverside
Higgins A Josephine practical nurse RI Hosp r524 Public
--Anastasia M ofc sec Underwood Corp r388 Mt Pleasant av
--Ann D local adv Journal r W Warwick
--Anne G B studt r10 Brown
--Arth h17 Rutland
--Arth h17 Rutland
--August T (Helen) linemn h Pawtucket
--Augustus F (Sarah C) h388 Mt Pleasant av
--Barrie Y r40 3d
--Beatrice (wid John) h48 Riverdale
--Bernard J USN r876 Broad
--Carol A jwlry wkr r40 3d
--Cath (wid Mark G) h48 Concannon
--Cath B ofc sec Consumer Acceptance Corp r Pawtucket
--Cavanagh & Williamson (Jas H Higgins jr Jos V Cavanagh Arnold Williamson jr) lwyrs 170 Westminster R302
--Chas Dr intern RI Hosp r Barrington

--Chas A (Marjorie) slsmn Jones Warehouses Inc h Cranston
--Chas E h175 Prairie av
--Clifford L (Helen T) truck driver h40 3d
--Danl J (Mary A N) lwyr and treas Title Guarantee Co of R I 86 S Main h53 Charles Field
--Danl T Mrs h154 Irving av
--David W chem Franklin Process Co h Acushnet Mass
--Doris clk Joseph L McDonald r31 Radcliffe av
--Dorethea F tel opr State House r Pawtucket
--E C Co (Simon Goodman) wall paper 34 Broadway
--Earl E (H&G Fixit Shop) h11 Weiss ct
--Edgar mldr GE Wiring Device Dept r Cranston
--Edith R clk h134 11th
--Edw r2 Conduit
--Edw J admn asst Senator Theo F Green r Warren
--Edw J mgr h33 Frederick
--Eliz H piano tchr 22 E Manning h do
--Eliz J teller Ind Natl Bank r Warwick
--Eliz S r125 Irving av
--Ellie E (wid Edmund) r88 Goddard
--Eug D h160 6th
--Eug V (Higgins & McCabe) lwyrs 111 Westminster R1204 r Blackstone Mass
--Evelyn G press opr E E Weller Co r876 Broad
--Francis J h Pawtucket
--Francis J clk Nicholson File Co r41 Violet
--Frank J (Mary F) bleachery wkr r280 River av
--Fredk G (Kath) genl mgr Beecroft Chevrolet Co h Cranston
--Geo B (Doris I) ins agt Met Life Ins Co h24 Callan
--Geo B (Alice) stock clk Newberry's h Fall River Mass
--Geo H mtcemn Bryant College r7 Regent
--Gerald USA r48 Concannon
--Gertrude K Mrs (Citizens Finance Co) r27 8th
--Harold V carrier Edgewood PO h Glocester
--Helen clk Union News Co r259 Ives
--Helen r589 13th rd
--Herbert G (Betsey I) pres and treas J H Higgins Co h Edgewood
--Hubert J (Miriam L) dist mgr h107 Elton
--Irene r1283 Eddy
--J F Heating Co (John F Higgins) 509 Westminster

HIGGINS J H CO, HERBERT G HIGGINS PRES-TREAS, SCRAP IRON and NON FERROUS 193 GLOBE, TELS DExter 1-3920, 1-3921

--Jas A (Eugenia M; Higgins & McCabe) lwyr 111 Westminster R1204 h N Scituate
--Jas H (Kath K) asst section formn Nicholson File Co h21 Ayrault

HIGGINS
--Jas H (Genevieve H) asmblr B&S h44 Nichols
--Jas H jr (Betty; Higgins Cavanagh & Williamson) lwyr and sec RI Bar Assn 170 Westminster R307 h N Smithfield
--Jas H jr asmblr r44 Nichols
--Jas I (Annette) clk PO h54 8th
--Jas I (Joan) linotype opr Typesetting Serv Co h W Barrington
--Jas J (May P) lab h41 Violet
--Jas R (Eliz J) installer repr NET&TCo r Warwick
--Jeremiah M (Alice I; Dorrance Bar) h30 Winthrop av

--Jeremiah M bartender r33 Frederick
--Joan F sten RI Hosp r70 Croyland rd
--Joanne M file clk Auto Mut Ins Co of America r Cranston
--John (Mary) mach h253 Laban
--John (Martha) ofcmn r319 Broad
--John B (Doris) grinder Queen Products Inc h31 Radcliffe av
--John F (Anna; J F Higgins Heating Co) r E Providence
--John F (Grace L) heat treater B&S h52 7th
--John F sr eng Chas A Maguire & Asso r E Providence

--John H real est h80 Alfred Stone rd
--John J r64 8th
--John J (Gertrude K) investigator Citizens Finance Co h72 6th
--John L (Mary) mach opr Gorham's r163 Oakland av
--John L studt r10 Brown
--John S (Frances B) pres-treas Whittet-Higgins Co h125 Irving av
--John S Rt Rev (Marion L) bishop Episcopal Diocese of Rhode Island 101 Benefit h10 Brown
--Jos B (Ruth M) line assigner r135 Dorchester av

--Jos F (Lynette E; Capitol Florist) h15 Jefferson
--Jos P (Anna J) customer servmn PGCo h Cranston
--Leo L (Helen V; Jigger's Variety Store) h110 Eaton
--LeRoy F hlpr RI Hosp r203 Pine
--Leroy F (Gloria) lndry wkr h277 Prairie
--Lillian B Mrs fcty wkr h876 Broad
--Lillian H (wid Sidney) h182 Rutherglen av
--Lillian M h221 Lockwood
--Lucy B Mrs h132 11th
--Lydia M h92 Blackstone
--Margt A h41 Violet
--Margt J tel opr NET&TCo r259 Vermont
--Marietta h48B June
--Marion Mrs emp US Rubber Co h Hoxie
--Martha Mrs ofc wkr r319 Broad
--Mary Mrs ward hlpr Roger Williams Genl Hosp r289 River av
--Mary A clk RI Hosp Trust Co r54 E George

--Mary A N Mrs home instr Sch Dept r53 Charles Field
--Mary C clk r118 Willow
--Mary G (wid Edwin F) r22 E Manning
--Mary H tchr Roger Williams Junior High Sch h245 Lenox av
--Mary J ofc sec Kirshenbaum & Kirshenbaum r70 Croyland rd
--Mary K head pricer Prov Whol Drug Co h118 Willow
--Mary T tchr Gilbert Stuart Jr High Sch r388 Mt Pleasant av
--May L (wid Wm J) r1366 Broad
--& McCabe (Jas A Higgins Wm E McCabe Eug V Higgins John H Slattery Wm C Dorgan) lwyrs 111 Westminster R1204
--Meredith L clk r Cranston
--Michl (Margt A) tool mkr h99 Indiana av
--Michl J (Anna V) emp US Rubber Co h30 Pekin
--Michl J (Cath M) jwlry wkr h70 Croyland dr
--Mildred E r10 Ellery
--Minnie C r61 Ardmore av
--Myra I r125 Irving av
--Norma M clk Shepards r289 River av

HIGGINS
--Olive D Mrs sec Atty General's Ofc 401-412 Providence County Court House r Central Falls
--Patk h127 Benefit
--Patk J (Nellie F) lab h54 E George
--Pauline E clk r Edgewood
--Philip H (Margt J) comp Journal h259 Vermont av
--Raymond A designer NECo h Cranston
--Raymond F bkpr The Fidelity & Casualty Co of N Y r108 Warrington
--Regis W slsmn US Rubber Co h Seekonk Mass
--Richd h50 Common
--Richd (Norma) studt h19½ Liberty
--Robt prod asst Noyes & Co Inc r Cranston
--Russell R slsmn MacDonald's r Rumford
--Ruth B clk Mfrs Mut Fire Ins Co r Greenwood
--Sidney Co (Donald Gardner) binders and paper rulers 40 Fountain R409
--Stephen W egg insp RI Dept of Agri r263 Maple av (Barrington
--Thelma clk h315 Elmwood av
--Thos h299 Manton av
--Thos J (Mary) eng Affiliated F M Ins Co h191 Congress av
--Thos J (Dorothy M) jr acct Over Ormiston & Co h28 Thayer
--Wallace T (Evelyn M) jan h154 Superior
--Willard S utilitymn UTC h Greenwood
--Wm r241 Washington
--Wm E (Capitol Florist) h50 Common
--Wm F formn Tanning & Doorley Constn Co h Pawtucket R I
--Wm S utilitymn r Greenwood
--Wm T (Dorothy O) mech h177 Prairie av
--Zeda A h24 Glendale av

Higginson Dorothy E Mrs (Elaine's Dress Shop) r E Providence
--E Claire maid h24 Bowen
--Jessie W Mrs sec Edwards & Angell r Saylesville
Higgs Alice (wid Wm B) h64 11th
--F Ruth asst mgr r35 Elmcroft av
--Henrietta M mgr Higgs Convalescent Home (N Prov) h25 Elmcroft av
Higham see also Hyland
--Alice M knife wkr r35 Valley
--Clifton W (Agnes C) civ eng h23 Hillside
--Dorothy slsmn W T Grant Co r128 Prairie av
--Dorothy Mrs jwlry wkr h56 Capron
--Earl J hosemn Eng 1 PFD r128 Prairie
--Earl J jr (Dorothy C) formn h120A Prairie
--Edw (Marjorie) clk h116 Prairie av
--Francis ins agt h39 Haven (Warwick)
--Francis W (Emma J) file crater h195 Carleton
--Jas jwlry wkr r56 Capron
--Lillie M (wid Wm E) h15 Hillside av

--Nancy A Mrs stock clk Auto Mut Ins r Cranston
--Robt J clk PO h Cranston
--Therese nurse r340 Clean av (Warwick)
Highland Memorial Park Walter H Brown v-pres Edw W Morris treas Fred I Buck sec Shirley Harrington asst sec cemetery 17 Exchange R311
--Textile Printers Inc Archie S Stevenson pres textile printers 50 Aleppo
Hight Ellen opr US Rubber Co r Cranston
Hightower Norman B (Bertha) chauf h176 Somerset
Highway Safety Patrol (Mrs Marin Pereira) towing 33 Bourn
Higney Alice M Mrs clk h171 Pavilion av 1D
--Christina h137 Burrington
--Edw A (Cora) head waiter Johnsons Hummocks Restr h Warwick
--Edwin T (Mary L) solderer h54 Vineyard
--Francis H jr (Florence) eng 8 h137 Burrington
--Patricia A jwlry wkr r171 Pavilion av 1D
Hi-Grade Manufacturing Co (Ralph Ursillo) mfg jwlrs 19 Harold
Higson Jas purch dept Reynolds Inc h Trim Town rd N Scituate
--Sadie E slsmn Outlet Co r Cranston
Hi-Hat Food Products Co Russell Armitage mgr prepared foods 176 Narragansett

JUHLIN-PEARSON

A. Raymond Pearson Prop.

FUNERAL DIRECTORS

A Professional Service That Assures "Peace of Mind"

Established 1899

754-756 BROAD STREET

PHONE HOpkins 1-1213

J. T. O'CONNELL CO.

132-134 Fountain St. GAspee 1-6682

Marine Supplies - Fishing Supplies - Canvas - Rope - Paints

EASTERN COAL & OIL CO.

COAL - FUEL OIL - COKE

Office: 470 ALLEN'S AVE. WINKLER OIL BURNERS Tel. STuart 1-2500

Hikata Akvia research asst BU r16 Angell
Hilbert Josephine M (wid Oswald) r300 New York av
--Robt A formn h300 New York av
Hildebrand Chas waiter The Minden r14 Barnes
--Danl servmn GE Wiring Device Dept r9 Frankfort
--Edw F (Marie L) tool mkr GE Wiring Device Dept h9 Frankfort
--Mae Mrs clk Dorothy Kay h41 S Angell
--Wm slsmn Pease & Curren Inc r Georgiaville
Hildebrandt h646 Potters av
--Barbara Mrs bkpr Allied Refrigeration r42 Revere av (W Warwick)
--Burton E (Helen R) credit supvr GMAC h151 Irving av
--Geo H studt r151 Irving av
--John serv mgr Woods & Pretot h178 Irving av
--Sophia F (wid Carl F A) h137 Atlantic av
--Walter (Barbara; Allied Refrigeration) h42 h42 Revere av (W Warwick)
Hilding Dorothy Mrs bkpr The Bentley Knitting Mach Organization Inc h E Providence
--Herbert W spl del mngr PO r76 Blackstone blvd
Hildreth Alice F h18 Cabot
--Dorothy J asst Public Library r18 Cabot
--Mary E (wid Chas) ofc sec Anson Inc r162 5th
Hilker Susanne R studt r87 Prospect
Hill — h45 Lippitt
--Albert r2 Barry rd
--Albert F (Veronica M) meterman NECo h189 Colfax
--Anna price wkr Cable Electric Products Inc r22 Ridge
--Anna J r181 Waterman
--Anna M Mrs h82 Doyle av
--Anne nurse Roger William Genl Hosp r Johnston
--Arth insp r12 Rugby
--Bernard G (Edna E) supvr 1105 E Manning h do
--Bernice r182 Sessions
--Bethia bkpr r63 Forest
--C Joyce (wid Wm H) h23 Lisbon
--Carlton B (Eliza E) bkpr Douglas Tire Co h80 Taft av
--Carlton L stock ledger clk Atlantic Refining Co r Rumford
--Cecil R (Rose) driver Logan's Washrite Lndry h102 Gordon av
--Chas r232 Friendship
--Chas mgr Office Service Co h Warwick
--Chas E (Thelma) cook h1 Jenckes
--Chas J (Cathleen W) pres Title Guarantee Co of R I h309 President av
--Chas W (Mary M) pres Office Service Co and asst controllor Div Accounts & Control h75 Mashuena dr (Warwick)
--Chester H gas holder atndt lines dept NECo r Bristol
--Clara G sten B&S r65 Wainwright
--Clifford A USAF r39 Bates
--Corinne F studt r45 Carrington av
--Curtis (Lillian) r807 Broad
--Davis E (Alberta E) tchr Central High Sch h18 Cromwell
--Delia Mrs r127 Wadsworth
--Dora waitress r31 Chestnut
--Doris J studt r100 State
--Dorothea L (wid Berton F) acct Citizens Savings Bank h22 Keene
--Dorothy tech Laboratory of Clinical Medicine r1015 Eddy
--Dorothy A h76 Blackstone blvd
--Douglas R interne RI Hosp h159 Congdon
--Dulton T r99 Comstock av
--Edgar A (Helen; Elmwood Ignition & Battery Serv) and automotive eng 347 Elmwood av h Cranston

--Edith Mrs sec Wanskuck Co r Winsor av (Johnston)
--Edna F lndry wkr Flynn Towel Supply Inc r53 Olney
--Edna F Mrs store mgr Sperry & Hutchinson Co r105 E Manning
--Ednah E h235 Angell
--Edw r134 Benefit
--Edw r230 Lockwood

HILL
--Edw W 2d hand Wanskuck Co h Oakland
--Elaine studt r100 State
--Elaine Mrs r20 Cold Spring
--Eleanor A jwlr r54 Cromwell
--Eliza E Mrs surgical asst Dr Jack Savran r80 Taft av
--Eliz B studt r39 Manning
--Eliz V sec h149 Prospect
--Emil asst cash Brink's Inc r Pawtucket
--Ernest (Barbara) orthopedic tech Orthopedic Services of R I r917 Smith
--Ernest A prntr r146 Peace
--Ernest S (Lucy M) installer Maynard & Co h212 Harrison
--Etta r414 Pine
--Evelyn IBM wkr RI Hosp Trust Co r Oakland Beach
--Florence G Mrs clk C D Paige Co r54 Louis av
--Frances J clk Eastern Co h214 Pavilion av
--Francis M (Bertha A) starcher h78 Appleton
--Frank A h Warwick
--Fredk C (Jean M) emp US Rubber Co h114 W Clifford
--Fredk L auditor NECo r Riverside
--G Harry (Mary M) mgr Steel Co h Pawtucket R I
--Geo (Ann) jan 6th Dist Court h82 Berean
--Geo (Anna R) watchmn h31 Binney
--Geo A (Emma F) firemn N E Butt Co h31 Lockwood
--Geo H asst watch eng NECo h Oakland Beach
--Geoffrey (Agnes M) dept formn B&S h181 Chace av
--Gerald R (Elsie) millwright B&S h142 Dodge
--Germaine M Mrs insp Bulova h37 Salmon
--Gertrude M r235 Angell
--Gladys domestic r136 Prairie av
--Gladys Mrs bkpr Miriam Hosp r71 7th
--Harold F (Mabel G) jan Journal h39 Bates
--Hazel flower wkr Calart r Coventry
--Henry M (Helena) pres and treas M S Alper & Son Inc h252 Blackstone blvd
--Henry S (Ruth M) group leader GE Wiring Device Dept h Cranston
--Herbert 2d hand M&F Worsted Mills Inc r Centredale
--Herbert E electn BU H Riverside
--Hope Mrs clk Nicholson File Co r Rumford
--House Restaurant (Armondo Maseroni) 390 390 Atwells av
--Howard L jr (Florence G) repr NECo h54 Louis av
--Hulett (Ann M) plantmn Hood's h57 Bowen
--Ida maid r442 Broad
--Isabelle covering US Rubber Co r Cranston
--Jas plmb Elhatton h Pawtucket
--Jas jr (Edna) lab Health Dept r14 Doyle av
--Jas E clk N E Butt Co r31 Lockwood

HILL JAMES MFG CO (Inc RI 1898; Cap $100,000), NATHAN M WRIGHT JR, PRES-ASST TREAS, HAZEL B WRIGHT SEC, MAHLON M COWDY TREAS, GALVANIZED and SHEET METAL PRODUCTS and SUPPLIES 20 GORDON av, TEL HOpkins 1-3560 (See Yellow Page 64

--Jeffery night watchmn Prov Institution for Savings r Pawtucket
--Jessie Mrs h3 Scott
--Jessie L r17 Kirk
--Jessie L (wid John E) h182 Sessions
--Joanna Mrs r115 Burnside
--John E (Anna) asmblr B&S h22 Ridge
--John S (Miriam) buyer Shepard's h Barrington
--Jos (Madeline L) spinning hlpr M&F Worsted Mills Inc h Thornton
--Joyce clk RI Supply & Engineering Co r23 Lisbon
--Judith W studt r39 Manning
--Julia D h260 Lockwood
--Kenneth N (Judith B) v-pres trust dept Ind Natl Bank-Westminster St Ofc h39 Manning

RHODE ISLAND DRIVING INSTITUTE

LEARN "SPORTSMANLIKE DRIVING"

AAA DE 1-9000 AAA

50 Fountain St. Prov. 3, R. I.

HILL
--Leslie K acct NECo r Greenwood
--Lester S jr (Ethel O) h375 Lloyd av
--Lois E r9 8th
--M Chas studt r7 Brown Quadrangle
--Mabel L (wid Frank) r66 Ashmont
--Madeline Mrs h90 Pleasant
--Marcia Mrs ofc sec YWCA r Edgewood
--Margt Mrs r125 Governor

--Margt A nurses' aide h W Warwick
--Martha (wid Albert E) h63 Forest
--Mary Mrs r24 Linden
--Mary Mrs clk r153 Burnside
--Mary A (wid Wm E) h234 Baker
--Mary G exec hsekpr Miriam Hospital h71 7th
--Matilda (wid Walter) h22 Olney
--Maxine Mrs clk Sorority Shop r Cranston
--Nellie (wid John D) h6 Burr's la
--Nema T ofc sec Prov-Barrington Bible College r81 Davis
--Nettie P Mrs h58 Taft av
--Norma M Mrs bkpr RI Hosp Trust Co r Cranston
--Ola B ward hlpr RI Hosp h76 Borden
--Olive A r109 Melrose
--Pauline B r235 Angell
--Philip J (Ann R) chauf h653 Harris av
--Prescott T (Eva F) phys 225 Broad and 412 Lloyd av h do
--Ralph E mfr eng B&S h Taunton Mass
--Ralph W h319A Cranston
--Rebekah A studt r171 Meeting
--Richd (Lauretta V) tire recapper h535 Dexter
--Richd F eng Cable Electric Products Inc r95 Huntington av (Woonsocket)
--Richd F gdnr Miriam Hosp r71 7th
--Robt financial sec Carpenters Local No 94 r Johnston
--Robt E asst mgr studt residences B U h Norwood
--Robt E (Cath) drftsman h51 Thayer
--Robt I Mrs h176 Summit av
--Robt P (Mary E) lab h126 Bridgeham
--Robt W (Kath M) driver-slsmn h64K June
--Rowland jr (Emma) jan h6 Barry rd
--Ruby hlpr r355 Friendship
--Russell (Mary) h153 Burnside
--Saml r671 Broadway
--Selden G (Edith T) h93 Larch
--Stanley B (Esther M) silversmith Gorham's r Riverside
--Stanley S (Alice) buffer h7 Solar
--Susan E h171 Waterman
--Thos lab r51 Hawes
--Thos J bartender Hartford Park Tavern r N Providence
--Thos L (Ida) truck driver h16 Clorans
--Top Fish & Chips (Wm J Howard) 964½ Atwells av
--Top Tap (David LeBlanc) 962 Atwells av
--Victor (Dorothy C) field agt Rd Dept of Health h121 General
--Viljo F designer B&S h Cranston
--Walter steward Handicraft Club h E Providence
--Walter H (Florence B) h65 Wainwright
--Walter H (Margt) body wkr NE Trans Co h230 Wadsworth
--Wm electn BU r Pawtucket
--Wm B (Dorothy M) lab The Texas Co h1015 Eddy
--Wm E (Dorothy N) testmn NET&TCo h18 Tustice
--Wm J slsmn R J Reynold's Tobacco Co h New London Conn
--Wilton wldr r39 Puritan
Hillam Firby r208 Isabella av

SHERATON-BILTMORE HOTEL

Rhode Island's Finest Hotel

The Bacchante Room The F'staff Room The Jewel Box The Town Room

IN PROVIDENCE . . . . . GAspee 1-9200

WPRO RADIO & TV Basic CBS

AWNINGS

CANVAS PRODUCTS

Tel. PAwtucket 2-3386

CAPWELL AWNING COMPANY

526 Power Rd. Pawtucket, R. I.

WINFIELD HOME

FUNERAL DIRECTORS

3 Convenient Floors With Elevator To Each Floor

Each Floor A Complete Chapel

Make Your own Selection At our Home

492 Manton Avenue PROVIDENCE

TEL. ELmhurst 1-3727

REAL ESTATE TITLE INSURANCE COMPANY
OF PROVIDENCE
Titles Examined and Insured
32 CUSTOM HOUSE STREET
GAspee 1-9355

A. A. WHITE CO., INC.
48 Chestnut Street
Telephones DExter 1-2253—1-0254
Rubber Stamps

Hillas Jas screw mach opr Bulova h Johnston
--Jas V tallyman L Sweet & Co Inc r Warwick
Hillberg Carl W opr r72 Anthony av
--Geo USA r72 Anthony av
--Virginia B clk r72 Anthony av
--Wm A h72 Anthony av
Hillcrest Apartments (T A Jalbert) 7 Brownell
Hillegas David studt r7 Brown Quadrangle
Hiller Albert (Laretta) h48 Stewart
Hiller Blanche W Mrs asst intake supvr Juvenile Court r N Providence
--Theo jan Old Colony House r Central Falls
Hillery Judith studt r118 Cushing
Hillhouse Limited (Martin Roses Robt S Singer) men's furnishings Sheraton-Biltmore 135 Thayer
Hilliard Anna May dom h15 A
--Annie M (wid Wm) h83 Lippitt
--Burl W (Muriel B) USA h15 Norwich av
--Eugenia H atndt Citizens Savings Bank h19 A apt 2A
Hillier Alf S (Cath F) USAF h186 Thurbers av
--Arnold J (Mary F) clk PO h230 Alabama av
--Chas (Dorothy) supt Emma Apts h91 Parade
--Raymond h37 Salmon
Hillis Mabel L (wid Wm T) h927 Smith
--Wm (Margt) r65 Hudson
--Wm B (Grace M) sr mayor ofcr in chge Salvation Army h25 Cold Spring
Hillman Denise studt r38½ N Court
--Dorothy r109 Melrose
--Harry A pntr United Auto Body Inc h Hope
--Lois Mrs clk Auto Mut Ins Co of America r Hope
--Pauline M clk r23 Ogden
--Pauline M P (wid Willard L) clk Starkweather & Shepley Inc h23 Ogden
--Wm G formn Brier Mfg Co h Johnston
Hills C Bord (Demetra T) analyst h151 Atlantic av
--Edmund E (Dorothy M) h89 Laurel av
--Francis J studt r8 Brown Quadrangle
--H Ross clk Mfrs Mut Fire Ins Co h23 Pitman
--John P studt r1 Brown Quadrangle
--Minnie G (wid Chas B) h433 Pine
--Wm H (Theresa) presserm Journal h Pawtucket
Hillside Restaurant (Nicholas Florio Vincent Sarni) 681 Valley
Hillstrom Axel G sambir B&S r Cranston
--Benj emp B A Ballou & Co Inc r Cranston
--Ralph L (Alice) treas RI Assn of Credit Men h Warwick
Hilltop Market (Elmer Lappin) 477 N Main
--Tap (Angelina Ciaramello) 174 Cedar
Hilman see Hillman
Hilsebusch Arth F clk h289 Friendship
--Jennie r289 Friendship
Hilson Pelzer C (Anne E) h6 Manchester pl
--Wm C (Theresa) carp h54 Royal

HILTIBRAND DAVID L (NORMA L), V-PRES GAMWELL & INGRAHAM 111 WESTMINSTER, TEL8 GAspee 1-9800, 1-4263, h36 LOCKOFF rd, CRANSTON

Hilton Alice R Mrs housemother Bryant College r303 Angell
--Annie L Mrs h124 Elmgrove av
--Chas J jr milling mach opr B&S r Central Falls
--Davis Chemical Co Wm A Greene br mgr chem mfrs 3 Brayton av
--Edythe E clk h108 Cass
--Eliz J studt r48 Lloyd av
--Frank C (Nellie L) h169 Gallup
--Gary R USA r397 River av
--Joan Mrs bkpr Prov Window Cleaning Co r Pawtucket
--John r36 Atwells av
--Lance plantmn Hood's r397 River av
--Richd L (Rose D) plant supt Hood's h397 River av
--Richd L jr studt r397 River av
--Ruth M cash NECo r Pawtucket

HILTON
--Sarah lndry wkr Lying-in Hosp r Georgiaville
--Valda M clk NET&TCo r E Providence
Hilzman Claire bkpr r Cranston
Himelfarb Burton S (Hope; Zetka Distributor of RI) h42 Deborah rd (Warwick)
--Louis (Sadie) 2d hand clothing 253 S Main h81 Dartmouth av
Himes Alvin J (Mary; Branch's 7 Seas Bar) h Wickford
--Virginia L ofc clk r Cranston
Himmel Grace reservation clk h246 Broad
--Martin (Liese R) insp Adolf Miller Co h42 Moore
Hinchcliffe John F (Thelma) drftsmn h210 Indiana av
--Malcolm C (Thelma) prin bacteriologist RI Dept of Health h2 Conochet av (Warwick)
Hinchey Anna r108 Mawney
--Anna nurses' aide h15 Tyndall av
--Anne L ward h1pr Roger Williams Genl Hosp r15 Tyndall av
--Jas M (Marion J) slsmn Homestead Baking Co Inc h E Providence
--John plantmn Hood's r Warwick
--Jos P butler R H Ives Goddard r East Greenwich
--Mary (wid John) h940 Chalkstone av
--Mary H r15 Knowles
--Mary H clk h15 Knowles
Hinchen Lillian S Mrs sten Gorham's r Cranston
Hinckley Albert E jr electn B&S r Johnston
Hinckley, Allen, Salisbury & Parsons (Frank L Hinckley, Hayward T Parsons, Stuart H Tucker, Edward Winslow Lincoln, Mason B Merchant, Noel M Field, Matthew W Goring, Woodworth L Carpenter, Ronald C Green Jr, Edward M Watson, Thomas J Hogan, Robert F Pickard, Frank L Hinckley Jr, James J Doby, Douglas W Franchot, Robert W Shadd, Stephen B Ives jr), Associates; Joseph H Gainer Jr, Richard W Billings, Andrew A DiPreto, John R Allen, Lawyers 2200 Industrial Bank Bldg 111 Westminster, Tel DExter 1-2400
--Frank L (Anita W; Hinckley, Allen, Salisbury & Parsons) lwyr 111 Westminster R2200 h72 Waterman
--Frank L jr (Hinckley, Allen, Salisbury & Parsons) lwyr 111 Westminster R2200 r72 Waterman
--Henry (Hanna) h41 Salmon
--Mary (Lodging House) 38 Bridgham h do
--Mary E (wid Nelson) r46 Union av
--Mary H (Mary Elizabeth Nursing Home) 292 Elmwood av r do
Hincks Ruth E h355 Angell
Hind Joan nurse Roger Williams Genl Hosp r Norwood
Hindle Agnes B Mrs gro 280 Douglas av r38 Beacon av
--Alphida J supvr PGCo r Pawtucket
--Dorothy H sten Reynolds Inc r Church av (Warwick)
--Edith P Mrs bkpr Smith-Holden Inc r Edgewood
--Edw A (Carolyn) project eng Proportioneers Inc h Greenwood
--Edw F (Grace M; Edwards & Angell) lwyr 15 Westminster R1109 h Warwick
--Ethel S supvr RI Hosp Trust Co r10 Wyndham av
--Ethelbert chf eng Franklin Process Co h Pawtucket
--Frances Mrs bench wkr Colonial Knife Co Inc h Johnston
--Frank J (Smith Hill Service Sta) h10 Wyndham av
--Geo clk h38 Pekin
--Geo jr (Florence) h1pr h35 Salmon
--Geo W (Agnes B) store mgr Mrs Agnes B Hindle h38 Beacon av
--Gloria waitress r Pawtucket
--Harold mfg eng B&S r Johnston
--J Lawrence plmb r41A Massie av
--Jas E mach h894 Westminster
--Jos A (Eileen L) phys 655 Broad h421 Spring Garden rd (Warwick)

HINDLE
--Lawrence W (Margt B) plmb h41A Massie
--Lester (Nandie's Beauty Salon) r Edgewood
--Marilyn D serv rep NET&TCo r127 Elmgrove av
--Olive J Mrs asst buyer Shepard's h127 Elmgrove av
--Ralph W (Helen A) electn B&S h Pawtucket
--Robt driver Land O'Lake Creamery Inc r39 Ayrault
--Robt E (Shirley C) shipper h308 Orms
--Robt W studt r128 George
--S M Mrs h550 Broad
--Simon (Wilhelmina) elev opr Prov County Court House h78 Grandview
--Wm V (Mildred H) phys 655 Broad h Cranston
Hindley Vincent (Emma) supt H Carr & Sons Inc h Rough Stone rd (Greenville)
Hindman Robt C (Virginia E) asst chf opr eng NECo h W Barrington
Hindmarsh Agnes K controller BU r Cranston
--Alexander T slsmn Barrett & Co r Escobeag
Hinds see also Hines and Hynes
--Earl A slsmn h1104 Broad
--Lottie F (wid Henry) r11 Union av
--Minnie J Mrs assmblr GE Wiring Device Dept h65 Plain
Hindson Thos (Pleasant Polishing Co) h Taunton Mass
--Thos E (Donetta) contour saw opr B&S h Taunton Mass
--Wm R (Helen C) grinder B&S h Edgewood
Hi-Neighbor Package Store (Chas S Greaves Abel S Silva) 169 Ives
--Tap (Leonel Bernardino Thos J Ferreira) 761 N Main
Hineline Irene Mrs restr supvr NET&TCo r Cowesett
Hines see also Hinds and Hynes
--Anna twister M&F Worsted Mills Inc r27 Daniel av
--Chas L jr (May) asst sec Peoples Savings Bank In Providence r Saylesville
--Dolores M prin clk typ Div of Taxation r Riverside
--Dorothy L typ Employers Liability Assurance Corp r Pawtucket
--Edw window trimmer r Pawtucket
--Helen M sec physical fitness program ofc BU r Oaklawn
--Henry F (Alice M) supt UTC h78 Alvin
--Jas V (Mildred) wldr The Texas Co h200 Pavilion av
--John H (Muriel L) rec clk h Warwick
--Jos H (Adrienne J) forman h124 Tyndall av
--Loudon S (Lida) h48 Howell
--Margt L (wid Wm C) matron Strand Theatre h184 Allston
--Mary C h171 Pavilion av 2D
--Mary E recpt r Cranston
--Mildred E tel opr NET&TCo r W Warwick
--Morris (Cecile) baker Academy Av Bakery h148 Chester av
--Raymond F r27 Daniel av
--Raymond J slsmn Crane Co r Cranston
--Robt counselor Div of Probation & Parole h Pawtucket
--Robt H splicer's hlpr NET&TCo h Cranston
--S Walcotte (Mabel A T) h484 N Main
--Thos (Iris) carp h43 Meader
--Thos J (Mary E) h255 Cranston
--Wm C USA r27 Daniel av
--Wm F (Florence J) h424 Eaton
--Wm I (Anne T) detective div PPD h27 Daniel av
Hiney John C studt r8 Brown Quadrangle
Hinghey Jas (Betty) emp Narr Brewery h35 Althea
Hingson Sonia J Mrs clk-typ RI Dept of Labor r Nooseneck Hill rd (Coventry)
Hinman Dani S T (Anita W F; Henshaw Lindemuth & Siegl) 15 Westminster R1137 h Wakefield
Himebusch John F Rev prof Prov College r do
Hins Barbara C sta clk NECo r Pawtucket

COUNTY LOAN & FINANCE CORP.
367 ATWELLS AVE. DExter 1-9550
LOANS
208½ POCASSET AVE. TEmple 1-4785

Tel. DExter 1-8313
WILLIAM H. GARRAHAN & CO., INC.
7 DYER STREET CORNER WESTMINSTER
Tel. DExter 1-8314
INSURANCE • BONDS • REAL ESTATE

Hinson Helen caretaker Mrs Rosalie Atwood h766 Westminster
Hinterland Lois C clk NET&T Co r Cranston
Hinton Dorothy M Mrs clk Excel Cleansers r30 Weiss
--Earl C V (Greta E) asst dept head B&S r Lakewood
--John r88 Broad
--Luther T (Dorothy) USN h20 Weiss ct
Hintz Alan E cost clk James C Goff Co r Cranston
Hinz Earl T (Mabel) bldg wrecker h21 West
--Earl T (Pauline M) dyer h6 York
--Geo A prntr r6 York
Hips Rudolph P clk Prov Wash Ins Co h Scituate
Hird see also Herd and Hurd
--Bertha E clk B&S r Chepachet
--Edith A (wid Geo W) r11 Adelphi av
--Eliz A clk r Cranston
--Franklin A real estate 87 Weybosset R418 r Cranston
--Geo (Mary) plastic molder h165 Ford
--Patricia M stat r Cranston
--Virginia A nurse Genl Hosp r Cranston
--Wallace I printer The Little Rhody Press r Lakewood
Hirons Anna L h132 Mawney
--Geo r356 Pine
Hirsch Adolph (Mary; Hirsch's Custom Tailoring) h38 Sumter
--Arnold (Marilyn) buyer h255 Rochambeau
--Bernard H furn whol 15 Stevens h240 Lowell av
--Dani (Grace) equip opr h85 9th
--Doris F Mrs sec Balfred Floor Covering Co r331 Doyle av
--Emanuel T (Helene E) local adv Journal h Norwood
--Erwin O (Emily) phys 314 Angell h175 Freeman pkwy
--Frances W sr clk-sten RIDES r53 Comstock av
--Geo eng NE Co h Warwick
--Geo B design eng B&S h175 Benefit
--Geo O (Eliz T) statical eng NE Co h Warwick
--Harold auto mangr WUT Co r275 Wayland
--Harry (Theresa V; Boulevard Super Serv Sta) h53 Comstock av
--Hellmut B (Lotte R) clk h112 Daboll
--Jas N slsmn J J Bidden Cordage Co Inc h Glenville Conc
--Janet E nurse RI Hosp r Edgewood
--John mach opr J L Anthony & Co h Capitol View av (N Providence)
--Jos slsmn Hillhouse Lad h Edgewood
--Miriam sec r117 5th
--Norton (Doris F) v-pres-treas Balfred Floor Covering Co h331 Doyle av
--Wm (Rose) auto parking 28 Broad h163 Elmwood av
Hirsch's Custom Tailoring (Adolph Hirsch) Room A Arcade bldg
Hirschfield Neil B studt r5 Brown Quadrangle
Hirsh Richd F h214 Olney
Hirshfield Dorothy bkpr Stewart Distributing Co r Cranston
--Paul R studt r47 George
Hirst see Hurst
--Alex H v-pres Auto Mutual Ins Co of America h Barrington
--Alf N (Ruby) mach h46 Moore
--Arth R studt r4 Brown Quadrangle
--Bernice tel opr RI Dept Administration r255 Huntington av
--Cynthia G studt r15 Keene
--Edith B (wid John) restr wkr Gorham's h255 Huntington av
--Elsie N ofc sec Fireman's Mut Ins Co r Esmond
--Hanson (Bertha M) splicer NET&TCo h75 Carolina av
--Heston S (Ruth G) v-pres-sec Blackstone Mut Ins Co r Barrington
--Hilda sec Union Mut Ins Co r Esmond
--Jas N (Mary W) chauf h9 Belair av
--Jean T Mrs clk Plantations Bk of RI r14 Osborn
--Mabel G S priv sec C H Sprague & Son Co r55 Health av
--Robt A (Beverly) SS opr NYNH&HRR h600 Hope
--Walter M (Nancy) dispr Fields Paint Mfg Corp r Riverside
Hirt Paul H (Dorothy) sub carrier PO h27 Middle dr
Hirtle Ida M slswn Shepard's r Hoxsie
His Nina S studt r108 Cushing
Hiscox Pauline foot press opr Federal Chains Co h216 Lexington av
Hislop see Hyslop
Hitchcock Ernest mill opr h777 Atwells av
--Fern piano tchr 587 Public r do
--Mary E studt r108 Cushing
Hitchen Geo (Bernadette) jwlry wkr h788 Potters av
--Harold mach opr h Central Falls
--Harold jr jr acct Automobile Mutual Ins Co of America r Rumford
--Jas E press opr The Little Rhody Press r N Pawtucket
--Jos F (Cath) firemn h930 Broad
--Mellor (Annie) h232 Pearl
Hitchener Pamela clk Excel Cleansers Inc r Warwick
Hitt Eileen Mrs ofc sec Peerless Display Service r25 Dora
--Mabel (wid Thos) jwlry wkr h68 Joslin
--Roland F (Eileen) window trimmer Peerless Display Serv h25 Dora
Hittle J Michl studt r36 Prospect
Hittner Barbara clk Roger Williams Genl Hosp r44 Richter
--Benj (Rose) jwlry wkr Bojar Co h190 Jewett
--Meyer jwlry wkr Bojar Co r190 Jewett
--Sally (wid Victor) h44 Richter
Hi-Vac Plating Co Inc Newton Frank pres-treas Mrs Shirley B Frank sec 4 Meadow
Hi-Way Cleansers & Dyers (John Iannotti) 497 Plainfield
Hix see Hicks
Hixon Herbert studt r100 State
Hladyk Nicholas hlpr B&S r Woonsocket
Hlinka Douglas E studt r36 Prospect
Hlyn John linotype opr Little Rhody Press h Woonsocket
Hmura Stanley mattress mkr Gold Star Mattress Inc h20 Printery
Hoadley Fredk W insp B&S r Barrington
Hoag see also Hogg
--Elsie Mrs tchr Physicians Laboratory Serv Inc r Cranston
Hoague Alf grey tndr Queen Print Works h E Providence
--Francis L jr (Kath M) coloring room hlpr h36 E Transit
Hoar see also Horr
--Ernest (Marjorie) plater Dexter Mfg Co Inc h Barrington
--Fredk L tool mkr B&S r Cranston
--Fredk L jr (Eileen D) drftsmn Imperial Knife Co h106 Wesleyan av
--Mary I Mrs confidential sten B&S r E Providence
--Meredith ofc sec r Woonsocket
--Mildred L opr Whittet-Higgins Co r Norwood
--Richd D (Olivina) tool mkr h22 Groton
--Walter plantmn Hood's h Conimicut
--Wm (Angela M) electn r5 Thomas and Vincent Loungo Men sq
--Wm F jr (Mary) bus opr UTC r E Providence
Hoard Earl R (Carolyn J) driver-slsmn h117 Julian
--Eleanor supvr NET&TCo r Johnston
--Florence L tchr Mount Pleasant High Sch h28 Cathedral av
--J C h122 Ohio av
--Mildred J (wid J Edmund) r28 Cathedral av
--Norma J tel opr NET&TCo r122 Ohio av
Hoban Albert J (Helen H; Coffey, Ward, Hoban & McGovern) lwyr 15 Westminster R747 h N Kingston
--Wm T h34 Mitchell
Hobart F Preston jr studt r186 George
--Mary L Mrs waitress YMCA h349 Public
--Nellie M Mrs r349 Public
--Sales & Service Harold C Johnston agt scales 1160 N Main
Hobbie Wm R buyer Boston Store r Cranston
Hobday Chas A (Sarah A) sexton St Martin's Epis Ch h Hoxsie
--Chas A jr spl agt Lincoln Natl Life Ins Co r Warwick
--Jean A utility clk r Cranston

Wm. P. Pellett & Son
FOR MONUMENTS
Headstones — Markers
1655 Elmwood Ave. STuart 1-4919
See Yellow Page 65

Hobeika Peter pastor St George's RC Ch h85 America
Hoberg Lillie V wrapper r Pontiac
Hoberman Owen O studt r5 Brown Quadrangle
Hobert Walter F (Alice) clk h Cranston
Hobin Donald A jwlry wkr r800 Potters av
--Gertrude I (wid John H) clk Gorham's h145 Chapin av
--Louise C (wid John P) h127 Hudson
--Mary E h28 Marvin
--Melvin C (Alice G) mech RI State Mtce Ofc h16 N Hampton (Warwick)
--Rosemary jwlry wkr r681 Harris av
--Vincent E emp US Rubber Co r Palace Gardens
--Walter E (Dorothy A; Walt Hobin's Garage) h1117 Eddy
--Walter J (Margt L) driver-slsmn Plantations Pie Co h681 Harris av
Hobin's Walt Garage (Walter E Hobin) 1117 Eddy
Hob-Nob Restr (John Pascalides) 13 Eddy
Hobson Ethel Mrs h293 Manton av
--Etta M Mrs h382 Potter's av
--Fredk L carp r1019 Branch av
--Geo L (Helen N) carp h94 Rowley
--Geo L jr USMC r94 Rowley
--Harold R sls acct US Rubber Co r111 Dora
--Herbert W mldr Cable Electric Products Inc r Lakewood
--John mtcemn Hadley Div-Elgin Natl Watch Co r Cranston
--John E jr (Mary E) ofc mangr NE Co r114 Radcliff av
--John T jwlry wkr r94 Rowley
--Louise h467 Pine
--Lucy L r167 Bellevue av
--Paul H (Bertha G) mach h387 Orms
--Phyllis M mail clk r Harrisville
--Reginald W supt mach shop Gorhams h111 Dora
--Rose Mrs h201 Princeton av
Hoch Anthony E (Anna J) drill opr B&S h32 Alma
--Marie T clo h104 Camp
Hochberg — h257 Gano
--Barney (Julia; Hochberg & Robinson) h28 Kipling
--Gertrude M director public relations Bryant College h346 Rochambeau av
--Norma S clk r28 Kipling
Hochberg Robt (Gertrude; Robert's Medical Supply Co) h346 Rochambeau av
--& Robinson (Barney Hochberg Edw I Robinson) novelties 69 Union
Hochman Esther r99 Hillside av
--Ethel Mrs (Henry Albert's Agcy) r21 Poplar
--Geo (Jean E) electn h950 Narragansett av
--Hyman (Ethel) ins agt h21 Poplar
--Jas (Edith) ins agt Prudential h21 Duncan
--Jos h19 Duncan av
--Lao h478 Pine
--Louis r99 Hillside av
--Saml (Rose) dentist 998 Hope h do
--Sybil L r19 Duncan av
--Vera (wid Louis) h31 Harvard av
Hochmeister Thos L (Elsie C) news staff Journal r Cranston
Hock Ann J Mrs nurses' aide Charles V Chapin Hosp r32 Alma
Hockenmier Helen Mrs r130 Moore
Hockett see Hackett
Hocking see aldo Hacking
--Howard H asst chf eng T V WPRO h Lakewood
--Richd plshr r Pawtucket

WHEN YOUR NEEDS CALL FOR LUMBER—CALL
738 ELMWOOD AVE. HO 1-7100
Use Our BUDGET PLAN
F. O. McKENDALL LUMBER CO.
BUILDING SUPPLIES
361 CHARLES ST. DE 1-4496
We're "47" in "57"

New England PEST CONTROL COMPANY Inc.
All Pests Exterminated
Tel. GAspee 1-1981
17 RANDALL ST.

BEECROFT CHEVROLET COMPANY

CHEVROLET

NEW & USED PASSENGER CARS & TRUCKS

Service
Parts
Accessories

DExter 1-6600

206 Elmwood Ave.

SINCE 1875
WEAVER FOR PAINTS
EVERYTHING THE PAINTER REQUIRES
Distributors
933 Broad St. cor. Adelaide Av. Wholesale — FLOZON — Retail Tel. STuart 1-4858

Hockstadter Jeannette E (wid Geo P jr) h232 Brown
Hoctor Frank (Elis) int dir Horton-Noyes & Co Inc h48 Montague
HoDar Verg (Nancy) studt h76 Pitman
Hodde Chas G (E Adelaide) supvr WUTeleg Co h30 Hawthorne
--Fredk H studt r61 Tanner
--Helen M (wid Waymond E) ofc wkr Nicholson File Co h61 Tanner
--Helen S sec r61 Tanner
--Raymond E (Dorothy) slitter Commercial & Slitting Co Inc h Seekonk Mass
Hodder Louise E sec RI Hosp Trust Co r Woonsocket
Hoddson John B als trainee Waite Auto Sup Co r Saylesville
Hoder F J jr genl mgr hydraulic products r Barrington
Hodgdon Chas (Betty) tree Surgeon h96 Mawney
--Eug R (Vern) time studymn h138 Atlantic
--Jas h34 Prairie av
--Jas h137 Rugby ID
--Vera bkpr Advertisers Engraving Co r137 Atlantic av
Hodge Agnes Mrs restr wkr h835 Broad
--Agnes M buyer r220 Amherst
--Cath h243 Rhodes
--Edw J electn's hlpr NE Co r E Providence
--Edw L (Muriel) rubber wkr h912 Atwells
--Eug X eng Fanning & Doorley Constn Inc h Manville
--Frances Mts tel opr International Business Mach Corp h Pawtucket
--Jas E studt r385 Benefit
--Jos M (Eileen W) clk Grinnell Corp h Pawtucket
--Julia E (wid Jos F) h220 Amherst
--Muriel als prod US Rubber Co r912 Atwells av
--Paul H (D Gladys; Worrell & Hodge) lwyr 76 Westminster R608 h Rumford
--Philip h33 Jillson
--Robt F slsmn Harris Lbr Co r475 Elmwood av
--Ruth L Mrs employment interviewer RIDES r Pawtucket
--Thos E (Mary J) stock clk Handy & Harman h E Providence
--Verden U Mrs hl Tower
Hodgeman Herbert clk W H Edwards Co Inc r E Providence
Hodges Agnes R studt r204 Sharon
--Alf L (Concetta) chauf Kelley Ice Cream Co Inc r66 Plainfield
--Concetta Mrs h39H March
--Constance r1432 Westminster
--Douglass watchmn Newberry's r108 Comstock av
--Frank W (Ines S) mgr h204 Sharon
--H Wm studt r6 Brown Quadrangle
--Imogen M asst buyer r Warwick
--Richd P studt r102 George
--Robt ofc wkr r26 Redwing
--Sarah Mrs h14 Cady
--Wm G h109 Comstock av
--Wm G jr (Reynolds Stamp & Stencil Wks) r Warwick
Hodgetts Edgar jan h131 Willard av
--Fredk (Margt D) refiner h662 Prairie av 2D
--Harry jr (May) ofc wkr Cable Electric Products Inc h Cranston
Hodgins Lois A nurse Roger Williams Genl Hosp r Valley Falls
Hodgkins Annette M ofc clk NET&TCo r N Providence
--Chas H (Caroline E) elec contr h173 California av
--Chas W (Annette M) supvr AT&TCo h6 Plymouth rd (N Providence)
--Frances Mrs purch agt Arden Jwlry Mfg Co r E Providence
--June T bkpr John Barnes Roofing Co r Pawtucket
--Lawrence H (Esther M) driver Yellow Cab Co h26 Bodell av
--Mary maid r93 Governor
--Sandra M studt r15 Keene
Hodgkinson Beverly A clk R T Cleansers & Dyers h42 Joslin
--Carleton E (Cath R) driver-slsmn h178 Briggs

HODGKINSON
--Cath M clk Shaset's Auto Supply r178 Briggs
--Clara G Mrs (Abbott's Pet Shop) h Johnston
--Dorothea clk r Rumford
--Edw eng Grinnell Co Inc h Cranston
--John T r534 Lloyd av
--Josephine Mrs slswn Fredley's r32 Camden
--Leon B (Josephine B) grndr B&S h34 Camden av
--Sidney F (Clara G) mgr Abbott's Pet Shop h Johnston
--Wm G (Mildred) scrap Metal h534 Lloyd
Hodgson see also Hodson and Hudson
--Carol M tel opr NET&TCo r E Providence
--Clara (wid Jas) r80 Congress av
--Ellen M r19 Rhode Island av
--Florence W drill opr Bulova r N Providence
--Frank (Margt J) h50 Lindy av
--Geo E (Alice V) guard RI Hosp Trust Co h1892 Chalkstone av
--Geo W personnel mgr BIF Industries Inc h Edgewood
--Jas A (Elaine) servmn Monroe Calculating Mach Co Inc r Pawtucket
--Marion R sr clk-typ Dept Business Regulations r Cranston
--Nathl W (Florence) case filer Bulova h N Providence
--Reginald A (Marion E) eng h290 Waldo
--Wm R (Colleen M) motor patrolmn-traffic bureau PPD h166 Alverson av
Hodnett Barbara M tchr Grove St Sch r33 Roslyn av
--Cath T tchr h29 Roslyn av
--Danl F jr ins agt Provident Mutual Life Ins Co of Phil r25 Roslyn av
--Eleanor M clk NET&T Co r25 Roslyn av
--Jane A tchr Ruggle St Sch r33 Roslyn av
--John T (Alice J) mach designer r29 Roslyn av
--Mary A (wid Danl F) h25 Roslyn av
--Michl J (Anna M; Elmhurst Garage) h33 Roslyn av
--Robt J scraper B&S r Pawtucket
--Robt M gas sta r25 Roslyn av
Hodosh Box & Barrel Co (Hyman Hodosh) 43 Anthony av
--Bros (Frank W and Sam Hodosh) gro 802 Broad
--David S (Estelle S) pres David Hodosh h326 Taber av
--Dental Supply Co (Nathan I Gerald D and Robt Hodosh) 109 Washington R306
--Eva (wid Saml) gro h30 Adelaide av
--Frank W (Bella; Hodosh Bros) and liquors 800 Broad h137 Lenox av
--Gerald D (Ruth; Hodosh Dental Supply Co) h77 Ontario
--Hyman (Julia; Hodosh Box & Barrel Co) h34 Detroit av
--Marvin R studt r54 Adelaide av
--Milton (Jacqueline) dentist 243 Elmwood h21 Taft av
--Nathan I (Sadie G; Hodosh Dental Supply Co) h75 Ontario
--Robt J (Sylvia; Hodosh Dental Supply Co) h E Providence
--Sadie slswn Virginia Dare Stores Inc r75 Ontario
--Sam (Pauline P; Hodosh Bros) h66 Congress av
--Saml (Helen; Slepkow & Hodosh) lwyr 170 Westminster R808 h54 Adelaide av
Hodson see also Hodgson and Hudson
--Donald I (Barbara A; H&B Motor Transportation Co) h383 Friendship
--Earl L (Harriet G) gauger The Texas Co h101 Byfield
--Elis Mrs striping US Rubber Co r41 Harold
--Howard (Beatrice) h Greenwood
--Percy h172 N Main
--T Francis (Elis) crane opr h41 Harold
--Wilfred W (Mildred) hlpr Salvation Army h425 Friendship
Hoeckele Anton v-pres Clark & Coombs Co h N Providence
Hoeffler Paul G ins agt Lincoln Natl Life Ins Co r E Greenwich
Hoefler Dorothy (wid Chas M) h46 Hidden
Hoeg see Hoag and Hogg
Hoegen Martin jr stock clk r380 Friendship
--Sarah Mrs h380 Friendship
Hoehner Harold studt r100 State
Hoelschen August A (Maybell T) tool mkr h19 Bolton av
Hoelser Arth C mgr Spector Freight System h Boston Mass
Hoen see also Heon
--Lewis h40 Angell
Hoepold Lena h55 Cumerford
Hoey Alice G bkpr Swift McNutt Co of RI r Warwick
--Arth A h97 Linwood av
--Arth A jr tchr Gilbert Stuart Jr High Sch r Cranston
--Chas A r23 Centennial ct
--Edw M eng r98 Evergreen
--Frances (wid Jas J) h98 Evergreen
--Geo F (Dorothy) embalmer Jones-Walton Funeral Home h298 Public
--Jas F jr (Empire State Equipment Co) h156 Gerry rd (Chestnut Hill Mass)
--Jas J slsmn Westinghouse Elec Corp r E Providence
--Louis C appliance servmn PG Co r Riverside
--Margt G bkpr r87 Linwood av
--Peter F servmn Westinghouse Elec Sup Co r98 Evergreen
--Rita J sec to pres Bryant College r N Attleboro Mass
--Waldo O (Nina J) surgeon 295 Angell r Barrington
--Wm H r97 Linwood av
Hofedits Albert A (Ada E) h291 Washington
--Fredk r102 Broadway
Hoff Nancy A ofc sec r W Warwick
Hoffa Gerra time study eng Nicholson File Co r Pawtucket
Hoffer Elfriede L Mrs clk E H Ashley & Co Inc h28 Belair av
--Otto (Elsa) sec-treas E H Ashley & Co Inc h67 Dexterdale rd
Hoffman see also Hoffmann
--Allen R v-pres Manna-Hoffman Sup Co and W E Davis Co h Cranston
--Annie (wid Saml) h49 Pembroke av
--Anton (Anna) formn Bulova h29 W Warwick
--Bernice slswn Lane's Dress Shop r Cranston
--Bruno (Herta) ins agt h129 Cypress
--Carlton W splicer's hlpr NE Co r Warwick
--Clara Mrs r8 Barry rd
--Cynthia L studt r171 Meeting
--Dora R (wid Wm) h285 Potters av
--Geo H (Greta B) tchr Central High Sch h Warwick
--Georgia h r238 Adelaide av
--Harry eng r33 2d
--Harry A (Anna D) treas Manna-Hoffman Supply Co h Cranston
--Jacob (Marilyn; Wayland Sq Tailors & Clns) h57 Methyl
--Jean r254 Washington
--Jeanne L tel opr Business Men's Tel Answering Serv r Saunderstown
--Jessie Mrs r202 Clifford
--John (Judith) studt h84 Benevolent
--Jordan S h8 Barry rd
--Katharina flower wkr Calart r Cranston
--Kathleen M Mrs (Kay Variety) r202 Blackstone
--Madeline IBM opr RI Hosp Trust Co r Cranston
--Melvin D admitting phys RI Hosp r Cranston
--Mollie bkpr Lamson Oil Corp r285 & Potters av
--R Reinhold studt r1 Brown Quadrangle
--Saml (Kathleen M) rec clk Gray's h202 Blackstone
--Seymour (Goldie) veterinarian 1338 Broad h do
--Sydney J sec-treas United Commercial Travelers sec Manna-Hoffman Supplys Co and W E Davis Co (Prov Council No 67) h Cranston
--Teodore (Mary) int dec h56 Gay

J&H
ELECTRIC MOTORS
Browning V-Belt and Chain Drives
MOTORS
SOLD BOUGHT RENTED REPAIRED
200 Richmond St. Providence
Tel. GAspee 1-7840

ATLANTIC COAL CO.
ELmhurst 1-7000
COAL COKE OIL

MORTON SMITH, Inc.
GENERAL INSURANCE AGENTS
SURETY and FIDELITY BONDS
100 MEDWAY STREET at Wayland Square
Telephone UNion 1-6800

HOFFMAN
--Theo G studt r12 George
--Walter R (Alma G) asbestos wkr h61 Progress av
Hoffmann Anna Mrs flower wkr r51 Carlson cir (W Warwick)
--Gail S Mrs nurse Roger Williams Genl Hosp r E Providence
--Herta Mrs (Arcade Infants and Childrens Shop) r129 Cypress
Hofmann Fredricka A studt r41 Whitney
--Frieda H Mrs slswn Outlet Co r36 Pembroke av
--Louis H (Frieda H) ins agt h36 Pembroke
--Patricia O studt r108 Cushing
--Walter A (Dorothy V) cost acct Barreled Sunlight Point Co h41 Whitney
Hofstra Joan E tech RI Hosp h Johnston
Hogan Agnes E asmblr Cathedral Art Metal Co r78 Bridgham
--Agnes E wire wkr Cable Electric Products Inc r142 Gallup
--Albert F (Rita) h18 Whelan rd
--Ann W Mrs ofc wkr h17 Congress av
--Anna E bkpr r120 Mawney
--Anna M asmblr Cable Electric Products Inc r Warwick
--Anna M photo Journal r E Providence
--Anna V (wid Frank G) h90 Potters av
--Anne clk-typ RIDES r67 Chatham
--Arth E serv mgr r Gaspee Plateau
--Barbara info clk NYNH&HRR r389 Friendship
--Barbara A sten Citizens Savings Bank r Oaklawn
--& Bolas (Robt J Hogan) jwlry mfrs 269 Canal
--Cath r207 Governor
--Chas E credit mgr StJoseph's Hosp r45 Osceola av (Warwick)
--Chas E ins agt 111 Westminster R1511 r Sheraton Biltmore
--Christine H Mrs winder h177 Regent av
--Cornelius r108 Franklin
--Danl J (Martha) iron wkr h37M Berkshire
--Dennis h418 Wickenden
--Dorothy K press opr r Warwick
--Edmund A (Jean M) bartender h163 Lester
--Edw r75 Ford
--Edw T lwyr (Hogan & Hogan) 10 Weybosset R200 h Rumford
--Eleanor M serv rep NET&T Co r177 Regent av
--Ernest A Rev prof Providence College r do
--Esther Mrs ward hlpr RI Hosp h131 Beacon av
--Florence A (wid Jos) lacquerer Glamour Vanities Inc h17 Messer
--Florence F laby wkr StJoseph's Hosp r Warwick
--Frances J formn Cathedral Art Metal Co r76 Bridgham
--Francis G adv Outlet Co h Warwick
--Francis W mldr Cable Electric Products Inc h Shawomet
--Frank W r128 Mawney died Dec 6' 56
--Franklin J genl hlpr Bulova r17 Messer
--Geneva trayveyor RI Hosp r44 Lippitt
--Harriet D h140 Sterling av
--Helena E Mrs sten Standish Barnes Co r18 Hyat
--& Hogan (Lawrence J, Mary C, Edw T and Thos S Hogan) lwyrs 10 Weybosset R200
--Ina counterwn RI Hosp r186 Pearl
--Jas cash Seaboard Finance Co r Woonsocket
--Jas B (Helen G) carp h75 Laura
--Jas E auto mech r120 Mawney
--Jas J (James J Hogan Co) r Saylesville R I
--Jas J (Bertha; Park Jwlry) h Cranston
--James J Co (Jas J Hogan) rugs, floors, homes cleaned 1106 Broad
--Jas L clk r81 Hope
--Jas M (Cath) prntr h330 Blackstone
--John B (Barbara) cln NE Co h West Warwick
--John D (Mary S) comp Journal h Shawomet
--John F (Martha) archt 385 Westminster R40 h Pawtucket
--John F lab Prov Sewer Dept h76 Bridgham

HOGAN
--John J (Anne) state agt Liverpool & London Globe Ins Co Ltd and Star Ins Co h31 E Manning
--John M carrier Elmwood PO h Hoxie
--John P metal wkr Artic Body & Welding Co h45 Britton av (Warwick)
--John S (Ina) carp h198 Pearl
--John T resident phys RI Hosp r Pawtucket
--Kath A h485 River av
--Kathryn V r116 Ardmore av
--Laureen C tchr John Howland Sch r Pawtucket
--Laurence J (Josephine T; Hogan & Hogan) lwyr 10 Weybosset R200 h Pawtucket
--Lorraine tchr John Howland Sch r Pawtucket
--Madeline T Mrs sr clk-typ RIDES r Barrington
--Margt (wid Richd) h65M March
--Margt M (wid Frank W) h128 Mawney
--Marguerite X-ray tech Dr James F Boyd h12 E George
--Martin P trucker Gorham's h Cranston
--Mary maid r233 Medway
--Mary A Mrs mill wkr h41 Henrietta
--Mary C (Hogan & Hogan) lwyr 10 Weybosset R200 r Pawtucket
--Mary C (wid Christopher M) h15 Hannah
--Mary E tchr r Pawtucket
--Mary J studt r85 Brown
--Mary R recpt Whittet-Higgins Co r Edgewood
--Mildred L emp US Rubber Co r E Providence
--Nellie T opr h27 Judith
--Nora J h120 Mawney
--Patricia A nurse StJoseph's Hospital r Warwick
--Patricia M clk recorder of deeds ofc City Hall r159 South
--Paul P truck driver r75 Laura
--Ralph R Rev asst pastor StJohn's RC Church and tchr LaSalle Academy 57 Sutton r612 Academy av
--Robt (Helena E) fireman Eng 4 h18 Hyat
--Robt (Marguerite) groundsmn BU h44 Lippitt
--Robt J (Deborah A; Hogan & Bolas) jwlry mfg h84 Benefit
--Robt J cook The Donut Kettle r Cranston
--Robt J dispr B&S r Swansea Mass
--Ruth M (wid Francis M) h148½ Oxford
--Sadie V r140 Sterling av
--Stephen (Ida M) h65 Stewart
--Theresa B Rr h43 Slater av
--Thos r418 Wickenden
--Thos C (Mary A) carrier PO h15 Hannah
--Thos F (Margt) slsmn h95 Wesleyan av
--Thos J (Hinckley, Allen, Salisbury & Parsons) lwyr 111 Westminster R2200 r Warwick
--Thos M ins agt Met Life Ins Co h W Barrington
--Thomas P & Co Wm F Hogan jr mgr ibr 126 Globe
--Thos S (Hogan & Hogan) lwyr 10 Weybosset R200 r Cranston
--Wm (Anna) hlpr h32 Westfield
--Wm (Mary) tool mkr h159 South
--Wm E (Agnes E) communications div PPD h142 Gallup
--Wm F jr (Marie F) mgr Thomas P Hogan & Co r3081 West Shore rd (Warwick)

Hogarth David J studt r128 George
Hogasian Alice (wid Geo) h69 Codding
Hogberg Danl J chain appr Wiesner Mfg Co r Cranston
--Violet A dental asst Dr Ernest L Lockwood r Attleboro Mass
Hogg see also Hoag
--Ann bkpr Prov Housing Authority r277L Chad Brown
--Bernard H (Mary E) cable splicer NET&T Co h Riverside
--Francis h277K Chad Brown
--Grace E (wid John J) h36 Woodmont
--Julia A Mrs clk Ind Natl Bank r Cranston
--Mary J Mrs comptroller Karpeles Rosary Company r N Providence
--Thos F slsmn Shelby Salesbook Co r Valley Falls
--Veda N Mrs typ Gorham's r Cranston

HOGG
--Wm C rural serv eng NE Co h Edgewood
Hoggins Ann E h143A Howell
Hoglund Arth R commander US Coast Guard h Lakewood
--Carl L (Esther) mach Cook-Dunbar-Smith Co h76 Burgess
--Carl O repr h Riverside
--Mary E Mrs clk US Coast Guard Marine Inspection r Lakewood
--Thos r382 Pine
Hogue A B sec-treas Prov Paper Co r Bristol
--Bernard J (Amy) pres and genl mgr Providence Paper Co h24 Channing av
--Jos stockmn Boston Store r Woonsocket
--Margt I bench wkr h56 Sheldon
--Oscar (Esther) instr h125 Woodbury
Hohenemser Jacob (Frieda) cantor Temple Emanuel h274 Cole av
--Manfred (Beatrice) slsmn r87 Woodbine
Hohler Annie clk Child Welfare Serv of RI r551 Pleasant Valley pkwy
--Eliz C Mrs clk NET&T Co r N Scituate
--Walter R (Annie W) mtce Oxford Press h551 Pleasant Valley pkwy
--Walter R jr pressmn Oxford Press h Scituate
Hohlmaier Eug E baker Banspach Bros r Cranston
Hohn Louis E clk h41 Ontario
Hohol Eug J studt r8 Brown Quadrangle
Hoie see also Hoey Hoye and Houghey
Hoiles David G studt r15 Benevolent
Hoisington Helen B sec RI Hosp Trust r N Attleboro Mass
Hoitt John R plshr Silvertown Chevrolet Co Inc h Norwood
Hojnowski Alexandra (wid Anthony) h27 Putnam
--Stanley E (Nellie E) fnshr Gorhams r Pawtucket
Hokanson Carl G studt r188 Thayer
--Velborg M tchr The Mary C Wheeler Sch r216 Hope
Hokenson Ernest E (Ruth) fdry wkr h6 Bodell av
--Helen J tray girl r18 Milk
--Olaf h18 Milk
Holadra John (Margt A) chef h333 Eaton
Holahan Mary maid r99 Power
Holbrook Edgar P (Margt V) ship clk Public Library h166 Ontario
--Edw R (Mary S) opr h36 Viola
--Ellery (Jean W) h80 Lenox av
--Frank S (Mary E) insp UTC h187 Whittier
--H Francis jr (Helene) civ eng h52 Killingly
--Hollis T electn r Brockton Mass
--Howard F (Susan A W) h67 Calla
--John Mrs h123 Waterman
--Ramona F bkpr Ballou, Johnson & Nichols Co r W Warwick
--Richd C operations WPRO h20 Barnes
--Sarah A (wid Frank E) h2 Barry rd
--The (Mrs Mary Eagles) apts 392 Pine
Holburn Charles J h1254 Broad
--Jas tool mkr Goodwin & Gregory Co h Pawtucket
--Robt M mach Metcalf Chem Laby BU r Pawtucket
Holcombe Oliver USN r21 11th
--Virginia R ofc sec 111 Westminster R525 r Pawtucket
Holden Ada aide RI Hosp r Esmond
--Albert A (Harriet E) jan h14 Kenwood
--Albert E (Gloria P) USN h21 Edna
--Arth (Mary) lab h244 Globe
--Arth (Freida M) supvr Gorham's r Pawtucket
--Bertha B (wid Geo W) matc r158 Bowen
--Chester C (Mildred) v-pres and sec h Edgewood
--Dana A (Mabel W) dentist 333 Westminster R12 h487 Morris av
--David J asst mgr r Fall River Mass
--Dorothy clk Clark's Five & Ten Cent Store r250 Blackstone
--Edw H h65 Bowen
--Edw J (Ethel) co-repr NET&T Co h Warwick
--Eliz F h2 Custer ct

WRAPPING and PRINTING PAPERS
PROVIDENCE PAPER CO.
Offices and Showrooms
160 DORRANCE ST. TEL. GAspee 1-7600
OFFICE FURNITURE and EQUIPMENT

GENERAL FENCE SUPPLY
Complete Line of Fences
Steel Sashes & Ornamental Iron Work
35 Turner St. Providence, R. I.
Tel. UNion 1-7760

CADY MOVING AND STORAGE CO.
MOVING PACKING STORAGE
Agent for ALLIED VAN LINES
The World's Largest Long Distance Movers
DExter 1-7860
80-90 DUDLEY ST. PROV. 5, R. I.

THE OLD STONE BANK
RESOURCES OVER $150,000,000 — PROVIDENCE INSTITUTION FOR SAVINGS — INCORPORATED 1819
MAIN OFFICE, 86 SOUTH MAIN STREET
BRANCHES:—Empire and Aborn Sts. - 1917-1921 Westminster St. - 520 Elmwood Ave. - 1340 North Main St.
Westminster Office:—Dorrance and Westminster Sts. - 1477 Broad St. - 463 Main St., Warren, R. I.

ELEVATORS
Rhode Island Elevator Co.
191 Sherburne St. near Eddy DExter 1-0464
Nights, Sundays and Holidays
SOuthgate 1-7427 — STuart 1-3704

HOLDEN
--Eliz T Mrs recpt and switchboard opr R A Derosier Agcy r Rehoboth Mass
--Ethel clk Mfrs Mut Fire Ins Co h Edgewood
--Eva M (wid Henry) h43 Central
--Everett (Magnolia) h30 Derry
--Francis P (Henriatta A) rd res eng RI RIDPW h52 Priscilla av
--Frank (Madeline) gas sta atndt h66 Miner
--Fredk A (Dorothy E) h8 Salisbury
--Fredk R r104 Grand View
--Geo eng Boston Store h N Providence
--Geo (Lillian) sta eng US Vets Hosp h Pawtucket
--Gertrude M clk Outlet h188 Camden av
--Harriet racker Spencer Plating Co Inc r14 Kenwood
--Harry (Ruth A) truck driver N E Trans Co h Swansea Mass
--Henry r418 Friendship
--Henry K (Marion) mgr serv dept h Barrington
--Howard C h652 Veazie
--J W W (John W W Holden) novelties 7 Beverly R6
--Jas r188 Camden av
--Jas jr chauf Purity Lndry r46 Petteys av
--Jas E (Eliz F) gearlopper h1122 Westminster
--Jas H (Mary A) h29 E Salmon
--Jas H (Edna M) parking lot atndt h46 Petteys av
--Jean C (wid Thos) h11 Alger av
--John (Mildred) drftsmn Jenks & Ballou h Cranston
--John D (Eleanor T) cook h21D March
--John W W (Grace F; J W W Holden) r Sheraton-Biltmore Hotel
--Jos A repr J&H Electric Co r Fall River Mass
--Kenneth G studt r1 Brown Quadrangle
--Lawrence N (Marion L; Holden's Photo Finishing) h Valley Falls
--Margt W L r150 Morris av
--Marian atndt Charles V Chapin Hosp h91 Lippitt
--Marion L Mrs clk Holden Photo Finishing r Valley Falls
--Mary I clk admn ofc BU r188 Camden av
--Mary I press opr r89 Pleasant
--Olive delivery rm aide Lying-In Hosp r50 Maude
--Parker asst superintendent of claims Automobile Mutual Ins Co of America r Warwick
--Raymond H psychologist Crippled Children and Adults of RI Inc h371 Angell
--Raymond W (Mary) constn planner NET&T Co h Gaspee Plateau
--Richd K genl agt Columbian Natl Life Ins Co h Barrington
--Ruth maid StJoseph's Hosp r55 Detroit av
--Theresa Mrs h195 Dudley
--Thos r264 Washington av
--Vivian O clk-sten RIDSW r12 Methyl
--Walter h430 Pine
--Walter W (Ruth P) h55 Detroit av
--Wm (Dorothy L) chauf h259 Blackstone
--Wm A (Lillian M) batterymn Mule Battery Mfg Co h40 Frederick
--Wm B (Mary A) h60 Webster av
--Wm H slsmn Automobile Club h Attleboro Mass
--Wm R lab Forestry Dept h rear 183 Plain
Holden's Photo Finishing (Laurence N Holden) whol developing and printing 170 Douglas av
Holder Doris M personal shopper Shepard's r W Barrington
--Horace P (Filomena) plshr h57 Salmon
--Leigh tool mkr GE Wiring Device Dept r Warwick
Holdgate see Holgate
--Edith H cook's hlpr RI College of Education r56 Morton dr (Warwick)
--Gertrude W h261 Lenox av
Holding Robt S (Eliz P) mfr h145 Meeting
--Sarah Mrs h63 Lowell av
Holdredge Bertram L (Norma H) phys 685 Broad h Cranston

HOLDREDGE
--Helen L tchr Fox Point Elementary Sch r Cranston
--Louise J (wid Wm) h78 Joslin
Holdridge Anna h176 Byfield
--Eliz A clk r176 Byfield
--Louise (wid Wm) h138 Harold
Holdsworth Arth slsmn Stein Hall & Co Inc r Warwick
--Arth C (Julia H) textile supt h541 Hope
--Arth O (Margt) pres and mgr Local Dairyman Co-operative Assn Inc h Clayville
--Elsie clerical wkr Shepard's r56 Hamilton
--Harry W (Marion) clk Ind Natl Bank h20 Wildwood av
--Margt artist Read's Inc r Clayville
Holehouse Herbert h100 Hartford av
Holewa Dorothy K emp interviewer RIDES r Pawtucket
Holgate see also Holdgate
--Blanche Mrs sls clk Outlet Co r Pawtucket
--Edmund (Christina; Pilgrim Package Store) h Woonsocket
--Eliz R Mrs sr clk typ r Peacedale
--Herbert (Rena J; Pilgrim Package Store) h E Hampton Mass
--John E (Florence) h10 Whelan rd
--Mildred cash NECo r560 S Water (Warren)
--Sarah A teller Prov Institution for Sav r Pawtucket
Holiday Jas E mfg eng B&S r389 Benefit
--Jewelry (Esta Marchetti) mfg 461 Plainfield
Holihan see also Hollihan
Holihen John F (Phyllis K) merchandising rep h7 Barry rd
--Jos M (Barbara A) police PPD r285 Washington av
--Steph deputy sheriff Prov County Court House r43 Sackett
Holker Jas lathe opr B&S r S Attleboro Mass
--Wm E (Abbie J) emp Gas Co h57 Plymouth
Holladay Raymond R with Dun & Bradstreet r Riverside
Holland Albert E (Gertrude) h78 Dodge
--Alf (Bertie L) lab Acorn Cooperage Inc h15 Benefit
--Alice R Mrs tchr Thos A Doyle Sch r Greenwood
--Ann tel opr NET&TCo r E Providence
--Ann T cash NECo r8 Providence
--Arnold C (Florence) garagemn h5 Jenckes
--Barbara S flower wkr Calart r Cranston
--Chas M (Ida) h73 Pembroke av
--Clarence G (Gladys N) eng h57 Gladstone
--Cora E (wid Elisha) r57 Gladstone
--Doris Mrs clk Goff & Page r117 Laban
--Dorothy J Mrs sr social wkr Child Welfare Serv of R I r8 Wealth av
--Edna carder Ernest I Dauer & Son Inc r11 Richter
--Edw F (Doris J) drftsmn h117 Laban
--Edw W (Wilhelmina E) safety insp RI Dept of Labor h101 Pocasset av
--Eilene M studt r77 9th
--Eliz A h6 Trenton
--Eliz M Mrs h106 Aldrich
--Eug investigator r77 9th
--Eva E (wid Jos H) r70 Ogden
--Everette J installer repr NET&TCo r E Providence
--Frances domestic r77 Benevolent
--Francis (Dorothy) brewery wkr h108 Ring
--Francis A (Cath) dentist 311 Cranston
--Francis J (Edna J) fcty wkr h11 Richter
--Fredk J (Alice R) sub sta opr NECo h Warwick
--Furnace Co Gerard Pouliot mgr 55 Broad
--Harold R (Janet) appr mach B&S r147 Porter
--Harry (Evelyn) elec wkr h10 Codding
--Harry (Mary) lab h692 N Main
--Harry L (Rose) mgr Morton's Shoe Stores Inc h98 Eaton
--Herman h187 Crary
--Howard J USA r17 Richter
--Irwin H studt r98 Eaton

HOLLAND
--Jas studt r100 State
--Jas J (Eliz N) laddermn H&L No 3 h316 Sharon
--Jas L (Mae E) rubber wkr h17 Hamburg av
--Jas R (Demetria) chauf h156 Elm
--Janet I Mrs sten r Cranston
--Jennie I (wid Jesse R) h77 Benevolent
--Jerome V (Minnie) driver mech Prov PO Garage h48 Dartmouth av
--John (Sarah A) h38 Gilmore
--John J mech eng B&S r Norwood
--John W asmblr B&S r Warwick
--Jos M jr undwrtr Automobile Mutual Ins Co of America h Warwick
--Jos T plshr r660 Prairie av
--Julian (Simone; Seaboard Advertising Co) h Cranston
--Leo J police r77 9th
--Leonard pres and treas Genl Commodities Corp h Pawtucket
--Loretta V (wid John W) h53½ Sterling av
--Louise h330 Cranston
--Mae E employment interviewer RIDES r Woonsocket
--Margt E Mrs h88 Julian
--Margt H practical nurse RI Hosp r135 Codding
--Marilyn h105 Rugby
--Marvin (Harriet) v-pres E Rosen Co and School House Candy Co r Pawtucket
--Mary tchr r211 Friendship
--Mary T (wid John F) h98 Merino
--Michl r206 Broad
--Myrtle E studt r57 Gladstone
--Norma M r53½ Sterling av
--Ozzie chauf r15 Benefit
--Ozzie (Ruth) pntr h4 Clorane
--Paul hlpr r77 Benevolent
--Paul F (Mary) mail clk Am Mathematical Soc h50 Harvard av
--Paul L plshr Mitchell Ford Inc r60A Howell
--Paul L h6½ Pratt
--Rea Mrs h17 Richter
--Robt asmblr h21 Chapin av
--Robt (Dorothy) studt h8 Wealth av
--Robt J (Isabelle V) mtcemn Firemens Mut Ins Co h2 Whelan rd
--Rose A Mrs slswn Outlet Co r23 Chapin av
--Sandra L sec Genl Jewish Committee of Prov Inc r171 Richter
--Sarah (wid Jos) h660 Prairie av
--Thos J (Eliz R) clk h77 9th
--Thos J jr repr r77 9th
--Warren W(Jean M) woodwkr Gorham's h Warwick
--Wilhelmina E Mrs tel opr r101 Pocasset av
--Wm F (Margt H) deputy sheriff 6th Dist Court h135 Codding
--Wm G ins agt r Warwick
--Wm R asst opr NECo r56 Aetna
--Wm S (Viola G) dir Watchman Community Center & Day Nursery h N Scituate
--Zelda R clk Norman Sanborn Co r73 Pembroke av
Hollander Julius M (Marion) mgr Harborside Apparel Inc h347 Morris av
--Louise (wid Henry M) h66 Humboldt av
--Morton USA r347 Morris av
Hollen E J (Edw J Hollen) civ eng and contr 222 Waterman
--Edw J (Olive C; E J Hollen) h222 Waterman
--Jane asst mgr RIDES r222 Waterman
--Marie C h46 Woodbury
Hollenbach Chas C (Lela H) slsmn h163 Laurel av
--Joanne L studt r163 Laurel av
Holleran Eliz C Mrs h71 10th
Holleron Chas E USN r66 Doyle av
--Mildred W Mrs IBM opr r66 Doyle av
Holles see Hollis
Holley Danl F (Eliz) tinsmith h408 Blackstone
--Edw L (Mary E) radio eng WJAR h E Providence
--Harry E (Dorothy A) porter Westcott, Slade & Balcom Co h210 Lockwood
--Mary E Mrs h129 Park

FAIRMONT MOTOR SALES INC.
DESOTO
Sales & Service
383 SMITHFIELD AVE.
PAWTUCKET
Tel.
PAwtucket
3-4602

E. L. Freeman Company
Stationers and Printers
Agents for
Shaw Walker
"Built Like a Skyscraper"
79 Westminster St. — DExter 1-3400 — 1-3401 — 453 Taunton Ave., East Providence — GE 4-7500

O'DONNELL & CO., INC.
INSURANCE
1419 INDUSTRIAL BANK BUILDING
Telephone GAspee 1-8510

HOLLEY
--Paul r408 Blackstone
--Ray C genl formn Ry Exp h W Kingston
--Shirley E artist Associated Artists h263 Benefit
Holley's Express Terminal (Holley's South County Express) 75 Eagle
--South County Express 75 Eagle
Holliday see also Halladay and Halliday
--Fredk T (Frances D) longshoremn h48 Wickenden
--Robt L (Ann M) USN h33 Haskins
Hollien Chas L (Christine G) mach h32 Sackett
Hollihan see also Holihan
--Nellie r211 Friendship
Hollinghurst Wm store mgr First Natl Stores h Saylesville
Hollingsworth see also Hollingworth
--John L emp US Rubber Co r Hoxsie
--Robt jr (Angelina M) lndry wkr h118 Prairie av
--Ruth dir of Volunteer Wkrs RI Hosp r Cranston
Hollingworth Ernest r167 Wadsworth
--Ethel clk r Warwick
--Harold H (Mabel W) dyer h593 Broad
--Herbert r80 Franklin
--Hope r37 Academy av
--John formn Thurston Mfg Co h Warwick
--Jos E (Gladys J) bobber Gorham's h167 Wadsworth
--Keith mtcemn Museum of Art h Cranston
--Mabel W practical nurse Jane Brown Mem Hosp r593 Broad
--Norman clk Ind Natl Bank h61 Slater av
--Norman F paper slitter The C J Fox Co r Woonsocket
--Robt h82 Mawney
--Robt C (Ruth de C) clk Ind Natl Bank h Edgewood
--Ruth M sec to pres Blackstone Mut Ins Co h77 Wesleyan av
--Thos (Florence) power press opr Gorham's r236 Gordon av (Warwick)
Hollinrake John E linemn NET&TCo r Pawtucket
Hollinshead Jas A (Rita) drafting aide B&S h Riverside
--Marguerite slswn W T Grant Co r Riverside
--Saml H heat treater B&S r N Providence
Hollis Alice L asmblr Cable Elec Products Inc r43 Binney
--Carl F (Alma M) h66 Stadden
--Crawford (Arena) lab h3 Graves la
--Danl W r160 Broad
--Emma W (wid Henry C) h20 Potter's av
--Geo D (Florence L) pipeftr h831 Elmwood av
--Helen r430 Pine
--Herbert C (Alice L) h43 Binney
--Howard bldg mtcemn NECo r Warwick
--Howard B jr (Joan C) utilitymn NECo h W Warwick
--Ralph S (Alta) semi sr acct RI Milk Control Bd h Portsmouth
Hollitscher Mary E studt r98 Cushing
Hollman see also Holman
--Nils E slsmn Shepard's r Coventry
--Philip L studt r128 George
Hollos Paul A studt r36 Prospect
Holloway Adelbert S (Ethel S) h87 11th
--Ambrose T ship clk r71 Bogman
--Ben Inc Irving T Holloway genl mgr linoleum 62 Sabin
--Betty L Mrs recpt StDunstan's Sch r50 California av
--Edgar H (Betty L) private Ladder 5 h50 California av
--Elmer (Lily) h121 Grand View
--Ethel Mrs field wkr RI Assn for the Blind r87 11th
--Faith sec Ward, Fisher & Co r Riverside
--Frances E r381 Wayland av
--Gail pkr Swiss Cleansing Co r Cranston
--Gordon (Esther) chauf r83 Waldo
--Greenie (Ruth) wire wkr Cable Elec Products Inc r155 Lockwood
--Gregory (Ruth) wtchmn h144 Prairie av
--Irene opr r419 N Main
--Irving T genl mgr Ben Holloway Inc r Cranston
--John W (Cecelia M) pres-treas Electric Construction Co h14 Cranston
--Kath Mrs h112 Pleasant
--Kenneth A clk Elmwood News Serv r5 Homestead av
--Lily Mrs flwn Healy & Helgesen r121 Grand View
--Mary Mrs h163 Elmwood av
--Mary A Mrs jwlry wkr h5 Homestead av

HOLLOWAY
--Thos H (Alma V) clk Ind Natl Bank h46 California av
Hollowell Arth slsmn Graybar Elec Co Inc h Warwick
Hollvey Geo E (Irene A) hlpr Westcott, Slade & Balcom Co r41 Homestead
--Irene A solderer Cable Elec Products Inc r41 Homestead av
--Nannie E (wid Geo E) h41 Homestead av
Holly see Holley
Hollywood Curtain & Drapery Shop (Joseph L and Rose V Martino) 204 Washington
--Sarah B (wid Jos) antiques 906 Broad r83 Sackett
--Tire and Supply (Joseph Greenfield) 267 Willard av
Holm Edgar clk Grinnell Co Inc r N Providence
--Mary G swtchbd opr Prov Gas Co r N Providence
--Walter K R jr (Genevieve L) genl agt Connecticut Mut Life Ins Co h Barrington
Holman see also Hollman
--Alda A (wid Clifford) h809 Elmwood av
--John W jr studt r102 George
--Margt nurse r Cranston
--Pierce E plater E E Weller Co r1929 Broad
Holmander Barbara Mrs tel opr NET&TCo r Hillsgrove
Holmberg Ernest clk United Star Mkt Co r Woonsocket
--Marjorie P Mrs staff nurse Div of Alcoholism h42 Slater av
--Nils W elev opr Hosp Serv Corp r11 W Park
--Theo entertainment coverage Journal r388 Benefit
Holmes — r26 Inkerman
--Adelaide (wid Willard) r23 Bridgham
--Alanson O (Anita) truck driver h70 Rosedale
--Albert E clk r Warwick
--Alf H ofc mgr US Rubber Co r Barrington
--Alice packing dept head Swiss Cleansing Co r W Warwick
--Alicia M Mrs tchr StDunstan's Sch r383 Angell
--Anna E chief clk NET&TCo r Edgewood
--Anna M sr sten NECo r Edgewood
--Arth H mech Criss Cadillac Olds Inc h W Warwick
--Austin L (R Blanche) taxi driver h204 Chapin av
--Beatrice T clk NET&TCo h Greenwood
--Benj T wtchmn NECo h Johnston
--Benj W driver r Edgewood
--Benj W(Anita C) sports Journal h113 Providence
--Bernice B treas Rialto Parking Grounds Inc r Cranston
--Bertha (wid Alex) h191 Cleveland
--Beverly T r115 Gray
--Cath E (wid Chas P) h28 Thayer
--Chas I (Mary) cook h124 Grand View
--Chas P jr (Laura W) v-pres-sec Community Hearing Center Inc h146 Taber av
--Chas R slsmn h138 Burnett
--Dolores r47 Waterman
--Dolores A Mrs recpt-tel opr Prov Chamber of Commerce r134 Mathewson
--Donna M flower wkr Calart r65 Russo
--Dorothy studt r100 State
--Dorothy T tel opr NET&TCo r18 Temple
--Eleanor pres Rialto Parking Grounds Inc r Cranston
--Eliz sec Noyes & Co Inc r E Greenwich
--Estelle M cash r148 Thurbers av
--Eug E (Loretta R) whsemn h148 Thurbers av
--Everett bartndr Center Cafe r27 Portland
--Frank electn Grant Money Meters Co r44 Hilarity
--Fredk F dentist 290 Westminster av R904 h43 McKinley
--Genevieve B jwlry wkr Hadley Div r3 D
--Geo H (Helen B) waste paper baler h165 Lester
--Geo R Inc Mrs Beatrice L Breen pres Geo J Breen sec-treas ice mfrs 51 Livingston
--Geo W (Josephine V) lab h3 D
--Gordon (Doris G) ins agt Northwestern Mut Life Ins Co h61 Barnes
--Grace E tel opr NET&TCo r Rumford
--Harmon (Dolores) asst sexton Mathewson St Meth Ch h134 Mathewson
--Harry A chief investigator Registry of Mtr Vehicles h Saylesville
--Harry E slsmn h Warwick
--Helen (wid Wm J) h rear 153 Delaine

HOLMES
--Henry (Phemia) h226 Camp
--Herbert M (Mary A) servmn h18 Temple
--Herman (Dolores A) sexton Mathewson St Meth Ch h134 Mathewson
--Hilda clk Davis & Davis r Warwick Neck
--Howard W (Eliz D; Chas A Maguire & Assoc) h103 Elton
--Irene (wid Clyde) h90B Fillmore
--Isabel r55 Jewett
--Isabelle R (wid Wm E) h27 Corinth
--Jas jwlry wkr r18 Burgess
--Jas F paymstr r103 Elton
--Jas H r165 Lester
--Jennie B asmblr r3 D
--Jessie nurse Home for Aged Women 180 George M Cohan blvd r do
--John electn Loews State Theatre h Pawtucket
--John A (Margt G) slsmn Ward Baking Co h79 Wood
--John F ofc sec US Court Military Appeals r W Warwick
--Josephine P cln Esek Hopkins Jr High Sch r20 Walling
--Louis (Rose) driver Yellow Cab Co r204 Chapin av
--Margt M sten Nicholson File Co r105 Nelson
--Martha A clk h246 Adelaide av
--Martha A ind nurse Cable Elec Products Inc h246 Adelaide av
--Mary (wid Louis R) h30 Farragut av
--Mary E tel opr r166 W Clifford
--Merrill studt r115 Hope
--Mildred E bkpr R A Derosier Agcy r Greenwood
--Milton E dept formn B&S r Lincoln
--Muriel sec RI Hosp r W Warwick
--Myles W (Alicia M) mfg eng B&S h383 Angell
--Nadia M Mrs box wkr h644 Broad
--Nancy studt h19 George
--Ossian G (Gladys) consultant sls eng r Riverside
--Pearl J (wid Jas H) h26 Inkerman
--Ralph slsmn Criss Cadillac Olds Inc h Warwick
--Richd L clk RI Hosp Trust Co r30 Farragut av
--Rita bkpr Maurice C Smith Co Inc r350 Thurbers av
--Robt J mtcemn Traffic Div Police Dept r55 Jewett
--Ruth r10 Plain
--Sarah r62 Moore
--Thos F (Rita) slsmn Harris Lbr Co Inc h350 Thurbers av
--Vincent H (Dorothy M) repr's hlpr NECo h Johnston
--Virginia M Mrs h1195 Westminster
--Walter F bus opr UTC h Warwick
--Wilbur A (Therese B) clk P G Co h115 Gray
--Wm J (Rose A) lndry formn RI Hosp h105 Nelson
Holmquist Axel O emp h Cranston
--Fredk E (Anna M) jwlr's toolmkr h186 Calla
--Hugo W (Edith I) electn h31 Stadden
Holmstrom Gladys S clk NET&TCo r Barrington
Holodniuk Nedia (wid Peter) h200 Early
--Teresa card Silverman Corp r306 Sayles
Hologgitas Constantine agt r Newport
Holohan Mary M (wid Wm E) h65 Armington av
--Wm E jr (Mary F) railroad firemn r65 Armington av
Holomenko Florence M instr Felt & Tarrant Mfg Co Comptometer Div r E Providence
Holroyd Arth L mach B&S r Thornton
--Chas W carrier PO r1156 Plainfield (Johnston)
--Florence M slswn Shepard's r Warwick
--Gladys studt practical nurse RI Hosp r63 Vineyard
--Herbert (Doris G) cash B&S h Cranston
Holsing Jas J studt r1 Brown Quadrangle
Holske Alan (Lucie) prof BU h264 Doyle av
Holst Dorothy nurse RI Hosp r Hope
Holstein Wendell r194 Smith
Holstius Albert E electn Fields Point Mfg Corp h Riverside
Holston Angie C Mrs hsekpr h280½ Thayer
--Robt L (Mamie R) studt h108 Jonathan
Holstrom Stanley plshr Danecraft Inc r28 Border (W Warwick)
Holt A & Co Inc Richd J Fink pres Bradford M Lindsley treas rolled gold platers 237 Georgia av
--Alan baker Colarusso Bakery r Cranston

Room 640 — 15 Westminster
G. H. WALKER & CO.
Est. 1900
INVESTMENT BANKERS
Members NEW YORK STOCK EXCHANGE
UNion 1-4000

Rowley Construction Co.
Builders Since 1900
ALVAN B. CONWAY
Pres. and Treas.
BUILDERS
260 CENTRAL ST.
Pawtucket, R. I.
Telephone
PAwtucket
5-4600

STATION
WJAR
Radio and Television
The OUTLET Company
Providence

RHODE ISLAND SUPPLY & ENGINEERING CO.
Incorporated 1920
INDUSTRIAL, STEAM and PLUMBING SUPPLIES — BOILERS and RADIATION
156 West Exchange St. Tel. GA 1-7333

PEOPLES SAVINGS BANK
MAIN OFFICE – Westminster to the Mall – Providence R. I. – Telephone JAckson 1-6600
WAYLAND SQ. – 144 Medway St. Tel. ELmhurst 1-3100
WARWICK – Governor Francis Farms Shopping Center Tel. HOpkins 3-8700
EAST PROVIDENCE – 200 Taunton Ave. Tel. EAst Providence 1-6100

HOLT
--Albert E (Cath) demonstrator B&S h Providence
--Albert E jr (Ruth) slsmn Chas F Hubbs Co and Cook-Vivian Lindenmeyer Co h132 Wallace
--Albert H (Corlene E) eng Co 5 h 15 Hayes
--Annmary C ofc sec A Norman La Salle r303 Benefit
--Betty ofc clk Boston Store r Cranston
--Carolyn N R tech RI Hosp r Pawtucket
--Cecile E ofc sec Old Colony Ins Co r39 Methyl
--Clarence E h286 Massachusetts av
--Doris bkpr Prov Mill Sup Co r374 Robinson av (Attleboro Mass)
--Edw H (Mildred) clk Gorham's h Cranston
--Elis r32 Pomona av
--Elis R studt r74 Pembroke av
--Ellen C tchr Lincoln Sch r228 Waterman
--Francena A clk Buckley & Scott Inc r74 Pembroke av
--Frank (Lillian) h47 Hilton
--Frank formn John W Collier Co inc r Warwick
--Fredk H slsmn Harold Holt & Co h Lakewood
--Geo (Ann) mech h365 Orms
--Geo E (Victoria M) hosemn Eng 11 h21 Searle
--Geo H r48 Niantic av
--Geo T (Mildred) dentist 48 Westminster h56 Sumter
--Geo W jr (Florence G) v-pres Ind Natl Bank and treas Better Businees Bur of Prov Inc h35 Mulberry rd (Bristol)
--Gloria r35 Howell
--Grace Mrs r168 Wood
--Harold (Mabel) pres Harold Holt & Co Inc h Warwick Neck

HOLT HAROLD & CO INC, INSURANCE, ALL FORMS of INSURANCE, FIDELITY, SURETY BONDS and LIFE 2 RICHMOND cor WEYBOSSET, PO BOX 447, TEL GAspee 1-7771 (See Yellow Page 52)

--Harold E (Helen L) washer Armour & Co h73 Evergreen
--Harold F real est mgr Kagan & Shawcross r Riverside
--Harry M colorer Irons & Russell Co r Pawtucket
--Helen T nurse Roger Williams Genl Hosp r123 Ardmore av
--John B (Clara) h20 Bates
--John E M (Irma P; Harold Holt & Co) h Seekonk Mass
--John J jr (Mary) emp US Rubber Co h25 Doyle av
--Lawrence r35½ Howell
--Leroy C (Astrid D) rate investigator NECo h Cranston
--Marion F br libra Washington Park Br Providence Pub Library r286 Massachusetts
--Mary bench wkr Hadley Div Elgin Natl Watch Co r Johnston
--Mary Mrs h174 Jewett
--Mary F opr r35 Howell
--Mattie K (wid Jas R) r35 Howell
--Maurice (Eileen) asst prof BU h296 Thayer
--Maurice F (Dundee Knitting Mills) h485 Broadway
--Merina E (wid Chas T) opr US Rubber Co h10 Esten
--Norman E (Cecile E) home visitor Sch Dept h39 Methyl
--Percy jr slsmn Reynolds Inc r Cranston
--Priscilla prin clk typ RI Div Purchasers r Greystone
--Raymond H (Hope) glazier h29 Bates
--Robt (Adeline) h35 Howell
--Robt G (Helen C; Robt G Holt and Associates) r Johnston

HOLT ROBERT G AND ASSOCIATES (ROBERT G HOLT), GENERAL INSURANCE, SURETY BONDS, FIDELITY BONDS 58 WEYBOSSET, R802-03, TEL GAspee 1-6077

--Robt W studt r8 Brown Quadrangle
--Russell L (Mary P) eng r53 Lenox av
--Ruth M sten Fields Point Mfg Corp r Riverside
--Sarah E (wid Ellis) h21 Searle
--Thos F A (Oak-Hill Coffee Shoppe) h Rumford
--Virginia elev opr City Hall Hdw Co r35 Howell
--Walter O h30 Taber av
--Wm clk Atl Ref Co h Cranston

HOLT
--Wm F (Helen T) motorcycle patrolmn Traffic Bur PPD h123 Ardmore av
--Wm N emp B A Ballou & Co Inc r Attleboro Mass
--Wm T commander Aux Services PPD h74 Pembroke av
--Wm T jr (Joan E) asst treas Prov Sporting Gds Co h631 Chalkstone av
Holthoefer Helen emp US Rubber Co r Johnston
Holton see also Halton
--Albert S undwrtr Affiliated F M Ins Co r Lakewood
--Francis J moulder's hlpr Ward Baking Co r Pawtucket
--John W (Marion A) sls rep Willis H White & Sons Co h65 Ogden
--Margt C tchr Summit Av Sch h88 Taft av
--Mary L Mrs pianist in gym Sch Dept r148 Rochambeau av
--Maurice W asst treas First Fed Sav & Loan Assn r Warwick
--Nancy E clk GE Wiring Device Dept r Harmony
--Paul E r24 Wood
--Philip J (Madeline G) chf eng Water Sup Bd h189 Rochambeau av
--Philip J jr USN r189 Rochambeau av
--Robt P r189 Rochambeau av
--Thos J (Mary L) adv dept Journal h148 Rochambeau av
Holtzmann Edw M studt r20 Benevolent
Holtzmeister Adrian StFrancis Friary Missionary h262 Blackstone blvd
Holubesko June E sec r Woonsocket
Holway see Holloway
Holy Angel Mission 118 N Main
--Cross Roman Catholic Church Rev Ulderico Piccolo pastor 645 Hartford av
--Cross Rectory 18 King Philip
--Ghost Assembly Hall 47 Ridge
--Ghost Convent Sister Anna Marie superior 67 Ridge
--Ghost Parochial School Sister Anna Marie prin 55 Ridge
--Ghost Rectory 472 Atwells av
--Ghost Roman Catholic Church Rev Flaminio Parenti pastor Knight cor Atwells av
--Name Rectory 99 Camp
--Name School 109 Camp
--Rosary Catholic Club 17 Traverse
--Rosary Church social rm 210 Wickenden
--Rosary Convent 457 Benefit
--Rosary Rectory 463 Benefit
--Temple Church of God in Christ Rev A Irving pastor 191 Chalkstone av
--Temple Church of God in Christ Rev Louis O Rogers pastor 17 Halsey
Holyoake Elsie E clk PGCo h67 Ardoene
Holyoke Mutual Fire Insurance Co E L Watson Co Inc agts 49 Westminster R601
Holzapfel Carol P studt r108 Cushing
--Chas G (Elis L) artist h132 Babcock
Holzinger Jos F (Elinor M) mgr Ret Credit Co h77 Ardoene
--Paul A phys 430 Prairie av r95 Narr pkwy (Warwick)
Homan Clifford L (Blanche E) bus opr UTC h14 Greylawn av (Hoxsie)
--Ethel M slswn Shepard's h478 Huntington av
--Roberta trayveyor RI Hosp r Warwick
--Wesley D (Grace M) traffic mgr Paul Arpin Van Lines Inc h181 Rounds av
Home Appliance Service (Wm E Boumgartel) appliance repr s 874 Broad
--Bakery (Cesare Prando) 226 Hartford av
--Builders Association of RI Rose Dageta exec dir 433 Westminster R211
--Cafe Inc (Chess Club) Mrs Mary J Angeloni treas 104 Eddy

HOME CENTER THE (STEPHEN B NICHOLSON JR), REALTORS 33 THE ARCADE, TEL UNion 1-5910

--Decorating Store (Mrs Bertha Licciardi) dry gds 298 Pocasset av
--F Warren jr (Natalie C) tchr h93 Alumni av
--Fire & Marine Insurance Co E L Watson Co Inc agts 49 Westminster R601
--for Aged Colored Women Jessie M Lampkin matron 45 E Transit
--for Aged Men and Aged Couples Mrs Harry A Hughes sec Mrs Gladys E Lillegreen supt 807 Broad
--for Aged Women Marion S Fuller res dir 180 George M Cohan blvd
--Hardware Co (James N Zinno) 834 Admiral

HOME
--Indemnity Co Warren R Campbell mgr 111 Westminster R1405
--Indemnity Co The claim dept 111 Westminster R1405
--Insulation Co of Rhode Island (RI Covering Co) 351 S Main
--Insurance Company Warren R Campbell mgr 111 Westminster R1405
--Life Insurance Co of New York Oliver L Thompson jr asst mgr 111 Westminster R1033
--Made Ravioli (David T Venturono) 137 Atwells av
--of Good Art The (Angelo D'Aguanno) photographers 256 Westminster R33
--Reader Service Inc Herman Ferreira mgr 187 Westminster R303
--Refrigeration Service (Eug L Troberman) 625 N Main
--Service Inc Norman L Sammis pres-treas and mgr Jessie C Sammis sec hse repre and termite control 139 Rhodes
--Upholstery Co (Harry Jacobson) 1102 Broad
--Utilities Furniture Co Jacob Gershovitz pres and treas 681 Westminster
Homeier Otto F eng US Rubber Co h Baldwin N Y
Homen Jos (Bertha) field supvr h211 Washington av
Homenick Alex (Pauline) h6 Palmer
--Stanley J stock clk r6 Palmer
Homer Arth B trustee Brown Univ h Bethlehem Pa
--Chas A emp US Rubber Co h45 Salmon
--Elis L matron r E Providence
--Jas h113 Rugby
--Lillian clk E L Freeman Co r100 Waterman
--Margt h45 Salmon
--Raymond F (Harriet) funeral dir 45 Parade r do
Homes John E drftsmn Parker Engineering Co r Pawtucket
--Rosilia M 126 Elton died May 20 '56
Homestead Baking Co Inc Wm P Vican pres and treas Josephine Vican v-pres and sec 851 N Main
--Cafe (Louis H and Joseph T Cataldo and Antonio DeMasi) liquors 124 Snow
--The (Chas W Ingraham) lodging hse 12 Dartmouth av
Homeyer Bruce A W studt r89 Waterman
Homic Grace D sten Stein-Hall & Co Inc r36 Audubon av
--Marguerite F hairdrsr Walter and Roy Waltz r36 Audubon av
--Steph R (Emily) cloth exam h36 Audubon av
--Steven jwlry wkr r118 Moore
Hominick Walter J (Sarah) with NET&TCo h5 Western
Hommusley Pearl dishwasher Hob-Nob Restr r11 W Park
Homonoff Harold D (Phyllis) slsmn h71 Savoy
--Sarah (wid Morris) h79 Woodbine
Homsy Louis pipe ctr r108 Burnett
Hon Hong Restaurant (Dick Wong) 194 Washington
--John F (Dinorah E) asst BU h33 Medway
Honan Abr V slsmn T L Putnam & Co Inc r Barrington
--Alice M ofc sec Charles A Maguire & Associates r Warren
--Barry USAF r116 Governor
--F Elliott studt r116 Governor
--Frank J (Florence R) phys 116 Governor h do
--Norman J bus opr UTC h13 Waverly
--Steph L (Arline E) sr field investigator RIDES h242 Ives
Hondo Austin W (Josephine) electroplater h36 Reynolds av
--Gerald W h49 Halsey
--Lois I teller Ind Natl Bank r36 Reynolds av
Hone Fredk spnr The Fisher Silversmiths Inc h Greenwood
--Leonard A (Margt C) carp BU h85 7th
Honeydew Lunch (Chas F Englis and Peter Daskal) restr 74 Fountain
Honeysuckle Alice Mrs maid Pembroke College BU r922 Hope
Hong Chin r359 Pine
--Chu h4 Warners la
--Kong Laundry (Tom Chin) 386 Admiral
Honig Nathan M (Edith) tech asst Fidelity Mut Life Ins Co h Cranston
Honigblum Geo J (Rachel E) mgr shoe repr dept Boston Store h18 Creighton

CRISS CADILLAC OLDS, INC.
SALES — SERVICE
"Your Satisfaction Is The Cornerstone of Our Success"
555 ELMWOOD AVENUE TELEPHONE HOpkins 1-0086

HONIGBLUM
--Jacob J (Sarah; Jay's Shoe Repair Service) h Pawtucket
Honorbilt Inc Albert A Taber pres mens furnishings 106 Mathewson
Hoo Chow dishwasher Luke's Restr Inc r118 N Main
Hood Clinton A mach r228 Thurbers av
--Donald E (Rose) clk PO r138 Knight
--Edith R Mrs h32 Boylston av
--Eleanor D ofc sec Grace Ch r68 Summit av
--Ethel h79 Sorrento
--Frank r322 Pine
--Fredk H (Lillian) h68 Summit av
--Gilbert H jr v-pres and treas H P Hood & Sons Inc h Medford Mass
--Grenville R stockmn Outlet Co r32 Boylston av
--H P & Sons Inc Harvey P Hood 2d pres Gilbert H Hood v-pres and treas dairy products and ice cream mfrs 135 Harris av and 395 Promenade
--Harvey P 2d pres H P Hood & Sons Inc h Cambridge Mass
--J Stanley (Dorothy) acct Outlet Co h118 Grand (Woonsocket)
--John (Bessie B; Big Bear Market) gro 785 Westminster h22 Ballou rd
--Jos R (Amy) h68 Marion av
--Lawrence J mldr G E Wiring Device Dept h Cranston
--Marshall L (Gladys) colorer h1357 Chalkstone av
--Mary E (wid Wm H) h228 Thurbers av
--Mildred L cash NECo r14 Post rd (Wickford)
--Peter A studt r89 Waterman
--Phyllis E ofc sec Cross, Graham, Reid & Ewing h226 Gano
--Ralph H studt r4 Brown Quadrangle
--Rebecca h430 Pine
--Ruth bench wkr Marleen Jwlry Co r397 Webster av
--Virginia Mrs h206 Thurbers av
Hoogasian Alice wire wkr Cable Elec Products Inc r190 Bellevue av
--Kaspar (Alice) lab h190 Bellevue av
--Marion (wid Michl) r9 Crimea
--Mary wire wkr Cable Elec Products Inc r190 Bellevue av
Hoogenraad Jacob (Helen) asst mtcemn Prov Whol Drug Co h Warwick
Hook Fast Specialties Inc Manuel Gorriaran pres-treas Mrs Alicia Gorriaran sec mfg jwlrs 16 Eudora
Hooke John E (Nancy H) asst dept formn B&S h246 Waterman
Hooker Ann h100 W Clifford
Hooley Elis maid RI Hosp r408 Blackstone
Hoop Geo G (Charlotte) lab h Cranston
Hooper Adelaide M slswn Shepard's r256 Jewett
--Bessie W Mrs physio therapist Dr Kenneth G Burton r Point Judith
--Donna Mrs sec Automobile Club of RI r374 Lloyd av
--Edna M emp B A Ballou & Co Inc h68 Benevolent
--Ethel B (wid Albert A) tchr h17 Sarah
--Henry L (Nancy) clk Salvation Army h74 Plenty
--Henry O (Donna F) asst BU h374 Lloyd av

HOOPER-HOLMES BUREAU INC, GEORGE M LOVELESS MGR, INSURANCE INVESTIGATORS 49 WESTMINSTER, R627, TEL GAspee 1-1373

--Irving L (Beatrice) oil burner 40 Zella h do
--Melville W (Harriet) asmblr B&S h151 Ford
--Nancy Mrs sec BIF Industries Inc r Swansea Mass
--Wm A (Mary) bkpr A F Rotelli & Sons h Cranston
--Wm C (Flora) police PPD h75 Douglas av
--Wm E (Adelaide) state park policemn h256 Jewett
--Wm J (Nancy B) estimator BIF Industries Inc h Swansea Mass
Hoopingarner Anita E Mrs h21 Prairie av
Hoopis Christie (Theresa) sls supvr Ward Baking h149 Burnett
--Jas (Jennie) purch agt American Super Market h263 Nelson
--Maria (wid Vasilios) h15 Amy
--Mary jwlry wkr h12 Mawney
--Peter H (Angela R) mgr h48 Maynard
Hoops Ernest W (Margt L) mgr h20 Verndale av
--Margt clk r20 Verndale av
--Mary Mrs sten Am Brass Co r20 Verndale av
Hoose Chas cook r380 Knight
Hoosepian Ara radio mech r131 Camp
Hoost Joan C studt r171 Meeting
Hooton Marsha dental asst Webster & Osborn r Pawtucket
Hoover Co The Everett Fitzgerald dist mgr vacuum clns 509 Westminster
--Kenneth F (Dorothy) slsmn h509 Washington
--Ruth bkpr Mano Jwlry Inc r Woonsocket
--Wayne B (Gladys L) slsmn Mellor's Auto Parts h Warwick
Hop Stanley (Anna) h48½ Woodbine
Hopcraft Richd T (Dorothy K) merchandiser Gorham's h60 Spencer av (E Greenwich)
Hope Albina W marker h Norwood
--Alice tel opr NET&TCo r463 Public
--Amusement Co (Hope Theatre) 809 Hope
--Barber Shop (Angelo Mandia) 811 Hope
--Battery Co (Ralph G Fitts) 20 Jackson
--Beauty Supply Co (Hymon Levin) 55 Eddy R505
--Block 28 N Main

HOPE BUILDING CO INC THE INCORPORATED 1914
OFFICERS
JOSEPH A FAMIGLIETTI, PRES-TREAS
ERNEST R FAMIGLIETTI, V-PRES
EILEEN M DURSCH, SEC
GENERAL CONTRACTORS
JOBBERS
LOCATION
12 SILVER SPRING STREET
TELEPHONE UNion 1-6280
(See Yellow Page 26)

--Club Lawrence Lanpher sec 8 Benevolent
--Club Beverage Co (Anthony George) bottlers 71 Spruce
--College Brown Dormitory 89 Waterman
--Council No 88 UCofE meets 2d Thursday 380 Elmwood
--Cycle & Auto Supply Co (Harry and Vahe Samoorian) auto supe 137 Charles
--Drug Inc Saml P Fass pres I Irving Prebluda treas 240 Olney
--Fabrics Corp walter E Murray pres Beatrice DePetro treas remnant store 408 Wickenden
--Finance Co Albert DeSano pres and treas John A DeSano v-pres and sec Anthony R DeSano v-pres and asst treas 459 Charles
--Fuel Co (Nicola Gesualdi) 41 Sibyl
--Geo E reprmn h201 Manton av
--Herbert D (Anna I) h40 Delmar av
--High School Howard G Lewis prin 324 Hope
--J Genevieve practical nurse Miriam Hosp h224 Waterman
--J Wm (Alice C) formn PO r W Kingston
--John Community Center Paris V Sterrett dir recreational center 376 Knight
--Laura asmblr G E Wiring Device Dept r54 Iona av (Norwood)
--Liquors Inc John Dutra mgr 752 Hope
--Market (Menas A Gaghjian) gro 17 S Angell
--Paper Box Co Ezio H Carnevale pres-treas 10-12 Beach

HOPE PLUMBING & HEATING SUPPLY CO (SOLOMON "RAUL" WEINSTEIN), PLUMBING and HEATING SUPPLIES 267-275 SOUTH MAIN, TELS DExter 1-6660, GAspee 1-6378

--Radio & Television Co (Edward J Oliver) 959 Hope
--Sales Co (Burton Goldblatt) toilet preparations 152 Ives
--Shoe Repairing (Pietro Palmieri) 833 Broad
--Sign Service (Alton S Molasky) 241 Weybosset R303
--Spa (Nathan Lury) variety 982 Hope
--Sportswear (Joseph Cabral) 166 Valley
--Stone Setting Co (Alf J Paolino) 235 Pine
--Store Fixture Co Inc Guido Lautieri pres and treas mfrs 21 Hewes
--Street Bakery Samuel Guttin pres Stanley Kaplan v-pres-treas Yosinoff sec 727½ Hope
--Street 5¢ to $1.00 Store (Alf H Haworth) 762 Hope
--Street Garage (Owen R Haley) rear 825 Hope
--Street Wee Wash It (Edw A Bramble jr) 71 Hope
--Theatre (Hope Amusement Co) Frank Burns mgr 809 Hope

HOPE
--Valet System (Julius Gold) tailors 815 Hope
--Walter D (Alice L) clk B&S h463 Public
--Wesley (Doris) trucker Queen Print Works Inc h105 Beacon av
Hopelands Co land co 50 S Main
Hopewell Emma h rear 410 N Main
Hopf Andrea A studt r99 Brown
Hopfenberg Alan B (Shalet) jwlry wkr h25 E George
--Grace Mrs treas Manleigh Inc r151 Cole av
--Irving J (Grace) pres Manleigh Inc h151 Cole av
--Lawrence r151 Cole av
Hopgood Robt r219 Benefit
--Robt asst to v-pres of operations Nicholson File Co r Warwick
Hopkin Esek Junior High School Edw F Donnelly prin 480 Charles
Hopkins — h rear 173 Valley
--Alan C mach US Rubber Co r Cranston
--Albert F driver Ry Exp h Pawtucket
--Alice C mtcewn Prov Inst for Savings r N Scituate
--Alvin O (Jean M) fl swtchmn NET&TCo h Greenville
--Arline E jwlry wkr h42 Chaffee
--Arth C (Emma B) h148 Hope
--Audrey A Mrs nurse Roger Williams Genl Hosp r N Scituate
--Audrey A serv rep NET&TCo r195 Howell
--Barbara bkpr Ind Natl Bank Elmwood Br r Warwick
--Carmena press opr Alkay Mfg Co r198 Wendell
--Carmena Mrs stonesetter Alkay Jwlry Co r13 Rye
--Carolyn O Mrs bkpr Craven-Whittaker Co Inc r Victory hwy (W Greenwich)
--Carrie F Mrs r109 Melrose
--Chas E (Mildred S) insp Div Food & Drug Control h578 Douglas av
--Chas E (Ora) mgr Harris Lbr Co Inc h Barrington
--Chas F jr hlpr r Rumford
--Chester M (Cath) bldg dept Journal r155 Benefit
--Christopher J (Sally G) plstr h745 Douglas av
--Clara T hsekpr r44 Holly
--Clarence C jan RI College of Educ r N Scituate
--Clarence E (Grace J) jwlry wkr h15 Neville
--Dani plmb Elhatton h Warwick
--Dorothy nurse RI Hosp r Norwood
--Dorothy L studt r98 Cushing
--E G materials mgr G E Wiring Device Dept h50 Patience ct (Warwick)
--Edw carp h172 Veazie
--Edw (Elis) carp h1634 Westminster
--Edw loom fixer r105 Benefit
--Elijah plantmn Hood's r84 Olney
--Elis h13 Haswell
--Eliz Mrs r172 Veazie
--Eliz Mrs r143 Woodward rd
--Ellen E (wid Henry F) h20 Hudson
--Elwood L (Mabel S) lwyr h1 Hamlin
--Ernestine A Mrs (Hopkins Parking Grounds) h Narragansett
--Eva bkpr Haslam & Arnold r Cranston
--Francis W (Marilla J) acct h20 Stamford av
--Frank C apticer's hlpr NECo r172 Veazie
--Frank P collin ofcr Int Rev h Woonsocket
--Geo (Alice) h74 Codding
--Geo plshr The Fisher Silversmiths Inc h Scituate
--Geo E plmb Elhatton r Hoxsie
--Geo F (Elaine V) mech Roger Williams Pk h48 Preston
--Geo F jr plastic wkr r48 Preston
--Geo L stock clk Gorhams r Cranston
--Gertrude F asmblr Cable Elec Products Inc h N Scituate
--Grace h95 Providence
--Grace E h234 Alabama av
--Hallis C (Alice) ofc mgr Castellucci & Sons Inc h Cranston
--Hardware Co Chas F McLean pres-treas Mrs Charlotte E Jones v-pres R Lloyd Jones sec hdw and paint 505 Plainfield
--Harold S clk r N Scituate
--Hattie Mrs r441 Washington
--Hazel R supvr nursing homes RIDSW r Pascoag
--Helen clk r N Scituate
--Henry J linemn NECo r63 Rowe av (Hoxsie)
--Henry M clk h13 Rye

Mattson Realty Co.
Real Estate Insurance Builders Developers
1777 POST RD. Hillsgrove R. I.
Tels. REgent 7-1700 7-1701

BOWERMAN BROS., Inc.
General Contractors
TEmple 1-3200
Commercial & Industrial Construction and Alterations
Prompt Service
70 Bath St. Providence

EASTERN CONSTRUCTION CO.
STRUCTURAL REPAIRS
121 Waldo St. Tel. STuart 1-5050 Providence 7, R. I.

STATE LUMBER CO., Inc.
LUMBER
—
BUILDING MATERIALS
—
MASONS' SUPPLIES
403 CHARLES ST.
Phone TE 1-6233
750 N. Broadway E. Providence
GE 4-3187

MASSACHUSETTS MUTUAL LIFE INSURANCE CO.

WILLIAM H. BURROWS, RODERICK PIRNIE, General Agents
ORGANIZED 1851
TURKS HEAD BUILDING TEL. GAspee 1-2672

HOPKINS
--Herbert sls production supvr US Rubber Co h Warwick
--Howard credit mgr Tri-State Wholesale h Warwick
--Howard E insp B&S r N Scituate
--Howard G (Ida M) slsmn h293 Cole av
--Howard J sub formn Bulova h N Scituate
--Howard L emp Gorham's h Cranston
--Howard M lab h198 Wendell
--Ina H Mrs sten Cook, Dunbar, Smith Co r Foster Centre
--Isabel clk Ind Natl Bank r N Scituate
--Jas lab h84 Olney
--Jas E lwyr 49 Westminster R632 r Edgewood
--Jas R mach h W Warwick
--Jas R stat eng RI Sch of Design h Johnston
--Jane E Mrs jwlry wkr r42 Chaffee
--John slsmn Harris Lbr Co Inc r22 Arnold
--John A jr (Frances) slsmn Cady Moving & Stge Co h Cranston
--John P studt r7 Brown Quadrangle
--Jos S (Mary A) asst Pub Library h54 Cole av
--Katharine Mrs ofc sec G H Waterman & Co Inc r Warwick
--L h16 Bridgham
--L J Mrs pres and treas Circular Tool Co Inc h500 Angell
--Lester slsmn International Harvester Co h Riverside
--Lillian (wid Henry) r41 Hillside av
--Lillian M h382 River av
--Linnea H tel opr r195 Howell
--Lloyd F lathe oprr B&S r N Scituate
--Lois A clk Robt G Holt & Assocs r Chepachet
--M Hortense h16 Calderwood rd
--Margt (wid John) h23 Dickens
--Marion Mrs h15 Sumter
--Marion Mrs h11 Whelan rd
--Marion G clk r745 Douglas av
--Marjorie asmblr G E Wiring Device Dept r54 Shirley
--Marjorie P clk NECo r25 Pocasset av
--Mary r77 Daniel av
--Mary file clk Affiliated F M Ins Co r N Scituate
--Mary R sls clk Shepard's r Woonsocket
--Medical Laboratory (Angelo Viticonte) 481 Charles
--Mildred V dept mgr Shepard's h288 Adelaide av
--Natalie L clk Ind Natl Bank r N Scituate
--Norman A slsmn Brown, Lisle & Marshall r E Greenwich
--Novelty Co Inc Rocco M Pontarelli pres Pasquale DePalma v-pres and treas Mrs Mary P Jannetta sec 304 Branch av
--Oliver supvr r Seekonk Mass
--Ora L Mrs h699 Potters av
--Parking Grounds (Mrs Ernestine A Hopkins) 184 Dyer
--Patricia A clk r N Scituate
--Patk J (Anne) chauf h25 Pocasset av
--Press The (Gennarino Pepe) 386 Branch av
--Richd pkr The M W Dutton Co h47 Common
--Richd studt r97 Benevolent
--Richd H reservations agt Am Airlines r Marion Mass
--Robt r271 Dean
--Robt A (Dorothy E) mech International Harvester Co r222 Thurbers av
--Robt E fl boy Cable Elec Products Inc h56 Wood
--Robt G (Rita V) h6 Bogman
--Roberta studt r58 College
--Rose M sec Hartford Fire Ins Co r Warwick
--Ruth asmblr G E Wiring Device Dept r Cranston
--Ruth M Mrs case insp h Cranston
--Sally F asst instr of nurses Chas V Chapin Hosp r745 Douglas av
--Shirley A sten-typ Travelers r N Scituate
--Square Motors Inc Richd Ruggerio pres Sandy Ruggerio v-pres Mario Ruggerio treas Serafino Ruggerio sec used cars 549 Charles
--Square Tailoring Co (Saml Golden) 542 Charles
--Stanley T clk Ind Natl Bank r Lakewood
--Stephen House 15 Hopkins
--Stephen L ofc clk Schmidt Elec Co Inc r Warwick
--T E mgr The Phoenix Ins Co of Hartford Conn h Cranston
--Ted driver slsmn T H Baylis h N Scituate
--Thelma Mrs r1140 Westminster

HOPKINS
--Thelma J sten Coml Credit Corp r Greenwood
--Theo H supt J J White Mfg Co h N Scituate
--Theo W jr (Gloria) handle mkr Gorham's r Taft (Anthony)
--Thos (Etta) h32 Bradford
--Viola (wid Thos) h169 Courtland
--Wallace A (Ethel) spl agt h Warwick
--Wallace P clk N E Butt r Foster Center
--Wilfred P hlpr The Anderson Sht Mtl Co r693 Potters av
--Wm eng h693 Potters av
--Wm (Lillian) formn h86 Alvin
--Wm USA r84 Olney
--Wm A (Annette M) rubber wkr h rear 12 DeSoto
--Wm H (Harriet A) ship clk Ballou, Johnson & Nichols Co h212 Waldo
--Wm H (Mary L) wtchmn h271 Dean
--Wm S (Mary L) porter h195 Howell
--Wm W 252 Douglas av died May 9 '56
--Winifred clk r Foster
Hopkinson Thos M teller State Treas Rep Ofc r Tiverton
Hopler A Thos studt r100 State
Hopp Elmer dryer tndr Paragon r39 Tanyard la
--Elmer J jr (Corrine M) dec Paragon h19 Barton
--Helen emp interviewer r Warwick
Hopper Jas W (Charlotte J) ofc clk PGCo h93 Burnside
--Margt L dormitory maid RI Hosp r Edgewood
--Thos purchasing agt Gift-Craft Inc r Johnston
--Walter D formn US Rubber Co r Warwick
Hoppin Homestead Building 357 Westminster
--June E Mrs sec United Airlines r Pawtucket
--Louise L h123 Waterman
--Marjorie E cash Hosp Serv Corp r Pawtucket
--Richd D ins adj 36 Exchange pl R412 h Warwick
Hoppman Carmela flower wkr Calart r416 Marshall cir (Coventry)
--Jos G slsmn Ward Baking Co h W Warwick
Hopps Dorothy E r75 Corinth
--Geo W (Bertha R) mach opr B&S h75 Corinth
Hopsie Lynwood F (Theresa) field sud RI State Quartermaster Genl's Ofc h297 Greenwood av (Warwick)
Horabo Jas r73 Common
--Mary L (wid Thos J) r484 Academy av
Horan Agnes M clk r15½ Sheldon
--Ann Mrs cash Columbian Natl Life Ins Co r108 Cole av
--Anne E studt r217 Hope
--Avis L hsekpr r781 Potters av
--Bridget A maid Roger Williams Genl Hosp r87 Radcliffe av
--Claire L tchr r217 Hope
--Clara (wid Lieb) cook h74 Bogman
--Ellen M asmblr G E Wiring Device Dept r Cranston
--Geo F studt r217 Hope
--Jas F h5 W Park
--Jas P (Rose) jan Sayles Gym h15½ Sheldon
--John P jr (Bertha) asst track supvr NYNH&H h249 Roger Williams av
--John W (Leonora) formn h15 Sheldon
--Leroy L acct Comery, Davison & Jacobson r108 Cole av
--Martin B tchr RI College of Educ h187 Blackstone (Woonsocket)
--Mary order filler McKesson & Robbins Inc r Central Falls
--Rose M flwn r15½ Sheldon
--Rosemary T clk Prov Wash Ins Co r15½ Sheldon
--Ruth C Mrs bkpr Mother's Box Lunch Co Inc r1197 Eddy
--Thos h87 Radcliffe av
--Thos J bus opr UTC r5 W Park
--Wm A (Kath L) phys 217 Hope r do
--Wm P expediter B&S r Pawtucket
Horance Paul h500 Angell
Horanzy Stanley mech r282 Fountain
Horbert Alice C marker Outlet Co r11 Cranston
--Emma Mrs bkpr The Arrow Line r E Providence
--Jos L (Emma J) asst formn Prov Gas Co h43 Corinth
--Sarah r10 Whelan rd
--Walter F clk Elmwood PO h Cranston
Hordern Alex N milling mach opr B&S r Fall River Mass

HORDERN
--Edw asmblr B&S r Pawtucket
Hordjrs Jas (Vasela) shipper Homestead Baking Co Inc r4 Wilkie
Horelick Sol (Janice) designer h263 Morris av
Horenstein Alice sls clk Topal-Carlson r16 Knowles dr (Warwick)
--Chas (Dorothy) pharm h288 Hamilton
--Isadore S (Etta M) lwyr 111 Westminster R905 h26 Irving av
--Sheldon (Beatrice R) slsmn h127 Laura
--Sidney (Alice) slsmn h Warwick
--Stanley J USN r288 Hamilton
Horgan Annie L (wid Jeremiah D) h1 Dayton ct
--Cornelius J J (Cath M) insp h25 Keene
--Eug elec shop US Rubber Co r Johnston
--Geo F aud Bur of Audit r Newport
--Mae r124 Pocasset av
--Marguerite C supvr nurse RI Dept of Health r Riverside
--Wm J (Veronica A; Horgan's Pharmacy) h Lincoln
--Wm J (Jeanne) servmn PGCo r Edgewood
Horgan's Pharmacy (William J Horgan) 393 Smith
Horhlein Fred (Claire) slsmn h925 Atwells av
Horiagon Cath J (wid Jas) h236 Indiana av
--Dorothy M sten Travelers r236 Indiana av
--Edw A (Alice C) lab h840 Prairie av
--Francis R sht mtl wkr B&S r Esmond
--Jos W (Olga) field rep United Steelwkrs of America CIO r165 Camp
--Olga M business ofc Journal r165 Camp
--Thos M (Margt A) laddermn Ladder 6 h198 Vermont av
--Wm L (Eleanor B) repr hlpr NECo h47 Pembroke av
Horibin Wm H (Julia) lab h8 Ida
Horlbogan Helen nurse Miriam Hosp r Pawtucket
Horlbogen Robt bkpr Waite Auto Sup Co h Coventry
--Wm slsmn N E Wheel & Rim Co r Lonsdale
Horn Anna Mrs stringer Federal Chain Co h132 Landon rd (Warwick Downs)
--Christopher J jr (The Horn Print Shop) r Cranston
--Elis clk United Star Mkt Co r84 Hughes av (Pawtucket)
--Ernest P (Beryl I) h836 Prairie av
--Gerard (Joan C) clk Geo Mann & Co Inc h Cranston
--Gretel A ofc sec Frucht & Salter r Pawtucket
--Hans W lathe opr B&S r Warwick
--Jos (Kath) drftsmn NECo h Cranston
--Print Shop The (Christopher J Horn jr) 39 Snow
--Wm F slsmn Dunns Mtr Sls Inc r39 Westawoc
Hornbeck Joan D teller Old Colony Co-op Bank r Seekonk Mass

HORNBLOWER & WEEKS, HAROLD D STONE MGR, INVESTMENT BROKERS 15 WESTMINSTER 908 HOSPITAL TRUST BLDG, TEL DExter 1-7600

Hornbostel Peter A studt r168 Thayer
Hornby Arth G (Rose A) stores clk US Rubber Co h47 Sumter
--Bernard G clk Cable Elec Products Inc h Warwick
--Bertrand L (Cath C; BLH Dyestuff Co) h Bristol
--Doris Mrs emp E E Weller Co r88 Priscilla av
--Elmer (Doris) ship clk h89 Priscilla av
--Fredk B (Sylvia) employment interviewer RIDES h33 Fairmount av
--Harry R title exam Title Guarantee Co of RI r Pawtucket
--John T (Anna) h632 Prairie av
--Kenneth (Doris E) toolmkr Little & Co h Brook (W Barrington)
--Rose A Mrs clk Ind Natl Bank r47 Sumter
Horne Clarence chef r295 Washington
--Clarence H jr (Linnea R) mtce dept Blackstone Mutual Ins Co h187 Howell
--Frank J (Rita) jwlr h19 Pitman
--H C Company (Wilfred J Guthier) ind clns 87 Weybosset
--Herbert (Margt A) driver h39 Longfellow ter
--Leonard pipefitr B&S h Greystone
--Louis H (Jeannette A) supt G Klein & Son h21 Pitman
--Maybritt med sec r Quonset Point
--Richd V emp Gorham's h187 School

MANCHESTER & HUDSON CO.

Fire Resisting **BUILDING and MASON MATERIALS** *Of All Kinds*
573 EDDY ST. ASPHALT ROOFINGS and EMULSIONS Tel. JAckson 1-6762

HORNE
--Wm r63 Carpenter
Horner Alf (Helen A) sht mtlwkr Enginaire Inc h54 Puritan
--Cath Mrs clk RIS Div of Soldier's Welfare r6 Mawney
--Clarence H (Edna B) rector Grace Ch h85 Cooke
--Grier studt r rear 62 Waterman
--Henry jr (Ruth E) clk Ind Natl Bank h139 Superior
--Jos F (Eva) h59 Dorchester av
--Jos brewery wkr r73 Linwood av
--Norman R USN r139 Superior
--Richd (Gladys) belt mkr Narragansett Belting Co h60 Oakdale (Lakewood)
--Russell W (Loretta) asmblr B&S r56 Julian
--Thos H (Ruth S) formn h73 Linwood av
--Vincent T (Madeline D) formn Gorham's h93 Aldrich (W Warwick)
Hornig Donald F (Lilli S) prof Brown Univ h299 Doyle av
--Lillian J clk Ind Natl Bank r Pawtucket
Hornsby Bertha J h430 Manton av
Hornstein Bernice bkpr r22 Pennsylvania av
--Wm J (Jeanne) servmn PGCo r Edgewood
Horgan's Pharmacy (William J Horgan) 393 Smith
Horhlein Fred (Claire) slsmn h925 Atwells av
Horiagon Cath J (wid Jas) h236 Indiana av
--Dorothy M sten Travelers r236 Indiana av
--Edw A (Alice C) lab h840 Prairie av
--Francis R sht mtl wkr B&S r Esmond
--Jos W (Olga) field rep United Steelwkrs of America CIO r165 Camp
--Olga M business ofc Journal r165 Camp
--Thos M (Margt A) laddermn Ladder 6 h198 Vermont av
--Wm L (Eleanor B) repr hlpr NECo h47 Pembroke av
Horibin Wm H (Julia) lab h8 Ida
Horlbogan Helen nurse Miriam Hosp r Pawtucket
Horlbogen Robt bkpr Waite Auto Sup Co h Coventry
--Wm slsmn N E Wheel & Rim Co r Lonsdale
Horn Anna Mrs stringer Federal Chain Co h132 Landon rd (Warwick Downs)
--Christopher J jr (The Horn Print Shop) r Cranston
--Elis clk United Star Mkt Co r84 Hughes av (Pawtucket)
--Ernest P (Beryl I) h836 Prairie av
--Gerard (Joan C) clk Geo Mann & Co Inc h Cranston
--Gretel A ofc sec Frucht & Salter r Pawtucket
--Hans W lathe opr B&S r Warwick
--Jos (Kath) drftsmn NECo h Cranston
--Print Shop The (Christopher J Horn jr) 39 Snow
--Wm F slsmn Dunns Mtr Sls Inc r39 Westawoc
Hornbeck Joan D teller Old Colony Co-op Bank r Seekonk Mass

HORNBLOWER & WEEKS, HAROLD D STONE MGR, INVESTMENT BROKERS 15 WESTMINSTER 908 HOSPITAL TRUST BLDG, TEL DExter 1-7600

Hornbostel Peter A studt r168 Thayer
Hornby Arth G (Rose A) stores clk US Rubber Co h47 Sumter
--Bernard G clk Cable Elec Products Inc h Warwick
--Bertrand L (Cath C; BLH Dyestuff Co) h Bristol
--Doris Mrs emp E E Weller Co r88 Priscilla av
--Elmer (Doris) ship clk h89 Priscilla av
--Fredk B (Sylvia) employment interviewer RIDES h33 Fairmount av
--Harry R title exam Title Guarantee Co of RI r Pawtucket
--John T (Anna) h632 Prairie av
--Kenneth (Doris E) toolmkr Little & Co h Brook (W Barrington)
--Rose A Mrs clk Ind Natl Bank r47 Sumter
Horne Clarence chef r295 Washington
--Clarence H jr (Linnea R) mtce dept Blackstone Mutual Ins Co h187 Howell
--Frank J (Rita) jwlr h19 Pitman
--H C Company (Wilfred J Guthier) ind clns 87 Weybosset
--Herbert (Margt A) driver h39 Longfellow ter
--Leonard pipefitr B&S h Greystone
--Louis H (Jeannette A) supt G Klein & Son h21 Pitman
--Maybritt med sec r Quonset Point
--Richd V emp Gorham's h187 School
Horrigan see also Arrigan and Harrigan
--Edw firemn Incinerator Div DPW h19 Millard
--Edw J (Arlene) slsmn Thurston Mfg Co r Morristown N J
--Geo J mach Cable Elec Products Inc h23 Rosewood av (Norwood)
--John (Kath) cloth insp h20H June
--Margt M r36 Stewart
--Thos J clk h36 Stewart
Horrocks Bertha F Mrs recpt Jenks & Ballou r74 Felix
--Carol M tchr of art School Dept r W Barrington
--Evelyn asst dress mgr Lerner Shops of RI Inc r84 Cromwell
--Geo (Bertha) h74 Felix
--John R (Evelyn) merchant h54 Cromwell
--Mona (wid Geo) h10 Westmore
--Walter (Edith C) sht mtlwkr h75 Raymond
Horsefield Frances A nurse h255 Potters av
--John chauf Hemingway Bros Interstate Trucking Co r Central Falls
Horseman Annette h485 Broadway
--Marie E prin clk Registry Motor Vehicles r Newport
Horsfall Arth jr (Julia M) asst formn PGCo h Harmony
--Chas H (Karolina) USA h40 Ida
--Henry L (Stella) h40 Ida
--Jos slsmn Hood's h Lonsdale
Horseman Agnes Mrs h41 Calais
--Calvin E r6 Brown Quadrangle
--G Christopher (Anna E) chiropodist 93 Eddy R201 h10 Whittlesey rd (Johnston)
--Russell W mech r Rumford
--Wm H (Lillian E) wool comb mkr h216 Killingley
Horst Lois G bkpr O'Neil Pkg Delivery r348 Public
--Margt E insp r348 Public
Horstkamp Margt M sten r215 Doyle av
Horta Jos truck driver Sharet's Auto Sup h W Warwick
Horton see also Houghton
--A Marston h14½ Barnes
--A Trowbridge (Deborah K) v-pres Industrial Natl Bank h130 Hope
--Adelaide nurse r1 Ware ct
--Adrianne Mrs clk Mfrs Mut Fire Ins Co r N Dighton Mass
--Albert r388 Pine
--Anna M (wid Maynard) h21 11th
--Anne K studt r108 Cushing
--Beatrice r444 Broadway
--Bessie h4 Barry rd
--Building 55 Pine
--Carmella nurse Miriam Hosp r Pawtucket
--Cecil W (Evelyn L) chauf h24 Marietta
--Chas A h149 Waterman
--Chas C (Elis) treas Old Colony Co-operative Bank h Rumford
--Chester C (Melinda) mtcemn Boston Store h61 Sampson av

HORTON, CHURCH & GOFF INC, CARLTON GOFF CHAIRMAN of the BOARD and TREAS, JOHN A HORTON PRES, EBEN S CHURCH JR, V-PRES, ADVERTISING AGENCY, PUBLIC RELATIONS COUNSEL, 123 GEORGIA av, TEL STuart 1-5456

--Donald B biological aide RI Dept of Agri r148 Taber av
--Dorothy S recorder Pembroke College r362 Hope
--E J & Co (Everett J Horton) flour whol 15 Westminster
--Edmund D (Gladys) dishwasher John F Davis Co h Oakland Beach
--Edwin C driver Mt Pleasant & N Barber Dairy Inc h Warwick
--Edwin L (Gertrude) tex wkr h180 Whitehall
--Evelyn E Mrs clk r Riverside
--Everett J (Mabel C; E J Horton & Co) sec-treas Swan Point Cemetery h103 Whitmarsh
--Everill B eng Mfrs Mut Fire Ins Co r Barrington
--Faith clk NET&TCo r Gaspee Plateau
--Florence dietary aide RI Hosp r Cranston
--Florence H buyer Outlet Co r N Providence
--Fredk W (Florence A) carp h190 Cleveland
--G Russell (Bernice D) clk Ind Natl Bank r N Dighton Mass
--Geo H (Mildred N) paymstr Federal Products Corp r Cranston
--Gertrude (wid Jos) r1275 Westminster
--Gertrude S (wid Leonard W) h362 Hope

HORTON H R CO, W LESLIE MAKANT PRES-TREAS, MASONS' MATERIALS and BUILDERS' PRODUCTS 325 WAMPANOAG TRAIL, EAST PROVIDENCE, TEL GEneva 4-7400 (See Yellow Page 21

--Harold N jr (Rosalie) wirewkr Millard Wire Co r94 Nichols
--Harold W (Edith S) sls eng h Warwick
--Henry N (Alice M; The Washington Apts) h300 Doyle av
--Holton W (Marjorie G) textiles h7 John
--Horace F asst sec Patton-MacGuyer Co
--Howard (Frances) chkr McKesson & Robbins Inc r Cranston
--Howard M plantmn h Rehoboth Mass
--Irving (Marion) fctywkr h65 Goddard
--John A (Marilyn) pres Horton, Church & Goff Inc h Cold Spring rd (Barrington)
--Leonard W 362 Hope died May 7 '56
--Marjorie dept mgr Shepard's r Warwick
--Marjorie ofc clk Boston Store r Cranston
--Marjorie G Mrs exec board member Smith Hill Girls Club Inc r7 John
--Mary h5 Algonquin
--Mary A h26 Harrison
--Mary J (wid Rufus C) h291 Union av
--Maynard L (Alice) mtcemn h29 Steuben
--Mildred ofc sec Baxter Paper Corp r Cranston
--Muriel L practical nurse RI Hosp r Warwick
--Norma G clk Auto Mut Ins Co of America r W Barrington
--Pearl A r37 Stanwood
--Philip C r100 Waterman
--Raymond E rec clk Outlet Co r E Providence
--Richd (Corona) auto mech h372 Elmwood av
--Richd T studt r1 Brown Quadrangle
--Robt autoclave opr RI Hosp h Pawtucket
--Robt (Beatrice) gas sta attdt h139 Oak
--Robt slsmn r Taunton Mass
--Rosalee Mrs r187 Eastwood av
--Robt W mach opr Bulova r Seekonk Mass
--Rosamond r130 Hope
--Sheila J r75 Loring av
--Stacia (wid Edw E) h939 Smith
--Thos (Eva) chauf Costello Bros Inc r261 Valley
--Walter r51 Chestnut
--Wm A carrier PO r Cranston
--Wm H (Helen A) wire wkr Millard Wire Co r12 Zone
Horvat Harold (Florence L) slsmn h76 Preese
Horvitz see also Horovitz Horowitz and Horwitz
--Abr (Eleanor) phys 111 Waterman h19 Cold Spring
--Ann (wid Amnon H) bacteriologist h34 4th

HORVITZ BROS (JACOB HORVITZ), CONFECTIONERY AT WHOLESALE 71 ATWELLS av, TEL GAspee 1-0784

--Celia (wid Abr) h115 11th
--Earle (Ruth) vending mach opr h113 11th
--Enid sr clk sten Div of Probation & Parole r202 10th
--Jacob (Fannie S; Horvitz Bros) h78 Calla
--Louis (Jeanne E) hay merchant h230 Calla
--Milton N (Zelda) h35 Sargent av
--Norman treas r115 11th
--Saml (Mollie) slsmn RI Tob Co h202 10th
Horwitz see also Horovitz Horowitz and Horvitz
--Isaac chauf Horvitz Bros h109 11th
--Manuel (Minette) phys 407 Brook h98 Elton
Horwood May R nurse r305 Blackstone blvd
Horworth Robt (Maude E) sls mgr Land O' Lakes Creamery Inc h Pawtucket
Hosepian Geo tailor 318 Broad r219 Lenox av
Hosey Thos E (Theresa) mach opr h260 Gallatin
Hosford Harold E (Rita) sht mtlwkr h202 Thurbers av
Hoskin Brian C research asst BU h102 W Wayland av
--Donald W (Beverly) patrolmn PPD h118 Bellevue av
Hosking Doris B ofc sec Salvation Army r136 Prairie av
Hoskins Chas W (M Alma) steward Wayland Manor Inc h18 What Cheer av
Hoskins Emmer h rear 21 Burgess
--Florence r105 Rugby

Mortgage Loans
•
ROGER WILLIAMS Savings & Loan Association
•
270 Westminster Street Providence
200 Main St. Pawtucket
•
Savings Accounts



Heating and Plumbing Supplies of Proved Merit and Reputation
The L. H. Tillinghast Supply Co.
150 Rhodes, Providence, R. I. GAspee 1-7636
115 Railroad St. Woonsocket, R. I. POplar 9-7636

RICHARD A. HURLEY
REALTOR
Selling
Advising
Leasing
Insurance
Auctioneering
Appraising
Property Managing
TEL. CA spee 1-7210
723 HOSPITAL TRUST BLDG.

Citizens
CITIZENS SAVINGS BANK
CITIZENS TRUST COMPANY
Complete Banking Service
Ten Offices in Rhode Island
Members Federal Deposit Insurance Corporation

HOSKINS
--Ruth M nurse Roger Williams Genl Hosp r Pawtucket
--Vivian F h12 Western
Hosley Eileen E Mrs receiving clk h46 Redwing
--Fred F h43 Franklin
--Jas R truck driver r43 Franklin
--Mary E Mrs cook Wayland Manor Inc h164 Lippitt
--Royal (Eileen E) jwlr r164 Lippitt
Hosmer Fredk R (Dorothea) toolmkr Natl Chain Co Inc h49 Comstock av
Hosney Jas A driver Yellow Cab h147 Hanover
Hosp Priscilla H studt r34 Barnes
Hospital Association of Rhode Island Wade C Johnson exec dir 224 Thayer
--Service Corporation of Rhode Island Kenneth D MacCall pres Geo C Davis v-pres Wm H Wagenknecht sec Wm W White treas Stanley H Saunders exec dir Edgar H Clapp assoc sec-dir Chas B Cornelius asst treas 31 Canal
--Spa (Vincent A Bilotti) 693 Chalkstone av

HOSPITAL TRUST BUILDING, KENNETH CRAIK BUILDING MANAGER, FREEMAN S BORDEN ASST BUILDING MANAGER, ROBERT J TINGLE ASST BUILDING MANAGER, OFFICE SUITE 335, 15 WESTMINSTER, TEL JAckson 1-6700

--Trust Club (Employees Hosp Trust Co) 15 Westminster 12th fl
--Variety (Mrs Irene Persichino) 489 Douglas av
Host Clarence S r Westerly
Hosteum Geo h364 Weybosset
Hosterman Anna B Mrs asmblr G E Wiring Device Dept r5520 Post rd (E Greenwich)
Hotchkiss Fred A h393A Chad Brown
--Fredk M druggist r28 Fosdyke
--Sarah E r393A Chad Brown
--Wm elev opr FitzGerald bldg h Pawtucket
Hotel Abbott Park Barber Shop (Joseph Corvese) 133 Snow
--Bella Napoli (Angelo Luchetti) restr 93 Atwells av
--Dreyfus Co (Julius Jensen) 121 Washington

HOTEL NARRAGANSETT 97 DORRANCE, TEL GAspee 1-6320 (See Yellow Page 40).

--and Restaurant Employees and Bartenders International Union Local 285 Angelo Moretti business mgr Herbert F Keefe business agt 131 Washington R403

HOTEL SHERATON-BILTMORE (SHERATON CORP OF AMERICA), GEORGE THOMAS CULLEN GENL MGR, CIVIC CENTER opp RR STATION, 600 ROOMS WITH BATHS, 4 FAMOUS PUBLIC ROOMS SERVING FOOD and BEVERAGES, DORRANCE CORNER WASHINGTON STREETS, TEL GAspee 1-9200 (See Yellow Page 44)

Hotpoint Appliance Sales Co Herbert Harrison serv mgr 241 Harris av
Hottin Paul E (Joan) clk PO h129 Bellevue av
Hotz Albert T truck driver r E Greenwich
Houck Ettie H insp Gorhams r11 Carter
--Glen L (Agatha K) appr Gorhams h Cranston
--Grace clk r Barrington
--Jas r41 Stewart
Houckes Earl h312 S Main
Houde Alf J (Carolyn M) coremkr Gorham's h32 Hoyle av (Warwick)
--Emma T (wid Francis R) h41 Roslyn av
--Eug F electn hlpr NECo h1253 Post rd (Norwood)
--Lois A nurse r41 Roslyn av
--Raymond (Alice) mech Luff Truck Sls Inc h Georgiaville
--Roland (Angeline M) mech Luff Truck Sls Inc h42 Chaffee
Hougasian Harry r386 Pine
--Mehram wood 141 Douglas av h do
Hough Donald F business ofc Journal r Warwick
--Frances desk clk r Cranston
--Henry I (Esther C) clk RI Hosp Trust Co h Cranston
--Ruth E (wid Edw B) h1 Weymouth
--Vashti r344 Blackstone
Houghie Frank r74 Plainfield
Houghton see also Horton
--Alfredina hosp aide r Conimicut
--Amanda (wid Thos A) h7 Marlborough av
--Chas F jr lathe opr B&S r Cranston
--Frank mach h253 Admiral
--Gladys M emp B A Ballou & Co Inc r831 Hope
--Harry h500 Angell
--Jas H wldr B&S r Apponaug
--Mary h179 Benefit
--Merle I r Warwick
--Montafix W Dr r241 Washington
--Raymond D studt r18 Constitution
--Robt B (Isabel M) h831 Hope
--Sarah A r253 Admiral
--Thos R textile wkr r831 Hope
--Wilfred J grinder B&S h Pawtucket
--Wm F mach opr B&S r Warwick
Hougrand Eug E (Marjorie O) mach h44 Stamford av
Houle Albert (Eugenia C) carp h71 Ayrault
--Albert E (Beatrice) baker h205 Laurel Hill av
--Alphonsine waitress Waldorf System Inc r33 Barney (Warren)
--Andre R (Marie B I) slsmn Hood's h40 Willow
--Anna M clk UTC r574 Cranston
--Armand A (Hermine) swtchmn NET&TCo h Lakewood
--Arsene formn h Pawtucket
--Claire clk Affiliated F M Ins Co r Pascoag
--Clemente L Mrs press opr Bulova r Warwick
--Edw J carrier Olneyville PO h Fall River Mass
--Emily (wid Addard) h101 Cumerford
--Eugenia C Mrs credit authorizer Cherry & Webb r71 Ayrault
--Felix P (Bertha L) carp h57 Aleppo
--Francis (Teresa) shtmtlwkr h332 Manton av
--Geo N (Gertrude M) mech h W Warwick
--Henry (Amelia) h54 Hudson
--Henry L (Anna M) tool eng h574 Cranston
--Jeannette M sten Auto Mut Ins Co of America r Warwick
--Jos A jr corp sec Concord Mfg Corp h Cranston
--Leo pntr Firemens Mut Ins Co r Woonsocket
--Leonard asst mgr RIDES r Woonsocket
--Lionel J carp B&S r101 Cumerford
--Lionel J (Yolanda) chauf h113 Putnam
--Lionel J(Helen K) emp US Rubber Co r12 DeSoto
--Lovina P Mrs (Willard's Beauty Salon) r19 Albert av (Barrington)
--Margt Mrs h430 Houle
--Mary A h94C Fillmore
--Minnie L exam Exam Hairdressers r Centredale
--Myrabelle A Mrs ofc sec Peoples Sav Bank h10 Barnes
--Olive r155 Linwood av
--Paul (Dorothy) carp h121 Manton
--Rene L J slsmn Friden Calculating Mach Co Inc r Woonsocket
--Robt J (Gail M) press opr h7 Portland
--Robt L (Rachel C) truck driver h155 Putnam
--Roger slsmn Friden Calculating Mach Co Inc h Pawtucket
--Stella A tel opr NET&TCo r Cranston
--Wilfrid G (Lorraine) appr servmn The Natl Cash Register Co r Central Falls
--Wm F (Helen) appr toolmkr Bulova r28 Felix
Houlihan Bertha jwlry wkr Bojar Co r20 Steere av
--Constance A ofc sec r Pawtucket
--Earl B clk r113 Arnold
--Earl F (Elsie B) mtcemn Bryant College h113 Arnold
--Edw F (Gabriella) spray pntr h163 Atwells av
--Edw F jr jwlry wkr r163 Atwells av
--Elsie B Mrs maid Bryant College r113 Arnold
--Gabriella Mrs emp Nat's Jwlry Co Inc r163 Atwells av
--Gertrude E waitress r751 Atwells av
--Harold J (Irene M) jan Friendship Body & Radiator Wks h83 Barstow
--Joan clk Hudson Cold Stge Co Inc r47 Superior
--Jos F (Emma) pntr h47 Superior
--Jos F (Bertha A) chauf McKesson & Robbins Inc h20 Steere av
--Jos V installer and repr NET&TCo r Pawtucket
--Leo C (Alice) rigger B&S r Smithfield

HOULIHAN
--Louise purch dept Berkshire Hathaway Inc r Cranston
--Mary E (wid Chas F) h47 Joslin
--Mildred (wid John F) h118 Moore
Houlker Alf F (Geraldine) truck driver h24 Handy
--Geo F (Eleanor A) bus opr UTC h Cranston
--Jack (Marjorie) formn Am Brass Co h Cranston
--John E (Anna) driver h214 Laurel Hill av
--John F (Gladys M) auto mech h39 Noyes
--Leonard (Delores) truck driver h188 Stanwood
--Robt H (Zelma H) buffer Gorhams h17 VanBuren
--Wm E (Abbie) ftr PGCo r57 Plymouth
Houlton M Leah clk RI Hosp Trust Co r Pawtucket
Hour Glass Cleaners Larry Diamond mgr 1886 Westminster branch 80 Weybosset
Hourahan Edw J (Mary M) toolmkr h131 9th
--Lillian A clk r190 Pleasant
--Mary T h190 Pleasant
--Minnie T r190 Pleasant
Hourlet C Edw jr studt r62 College
--Robt B studt r62 College
Hourigan Frances M emp interviewer RIDES r19 Atlas
--Jas (Josephine) chem h14 Woodside rd
--John J (Mary; Christiansen & Co) h Slaterville
House Charlotte W h248 Hope
--Garry C 248 Hope died April 19 '56
--Lucy W h406 Brook
Household Finance Corp Walter J Hicks mgr 91 Weybosset
Housen Elisabeth B h349 Lloyd av
--Jos r10 Hewett
--Marion h289 Knight
Housman Francois X carrier PO h Lakewood
--Marie A clk r Warwick
Housseler Carl F (Mildred) mech eng Grinnell Co Inc h Cranston
Houston Anna h421 Pine
--Craig S (Charlotte K) phys 195 Angell h Edgewood
--Donald J towermn h59 Hillside av
--Doreeen slswn Gladding's Inc r Pawtucket
--Geo P mail clk B&S r11 Dora
--Ingegard H nurse Prov Wash Ins Co r Cranston
--Jas W mgr Genl Chem Div h Eden Park
--Janet stock clk Shepard's h Warwick
--John J h42 Harold
--Neil slsmn h Warwick
--Ruth record rm clk Lying-In- Hosp r Edgewood
--Solomon housemn r120 Brown
--Walter R (Ella E) protection Outlet Co h106 River av
--Waring G slsmn Dudley Hdw Co h Warwick
--Wm J (Cath K) asmblr B&S h11 Dora
--Wm L CPA Ward Fisher & Co r Seekonk Mass
--Wm M (Margt) wtchmkr 44 Washington R307 h64 Miller av
Hovan Geo J (Helen) formn G E Wiring Device Dept h Cranston
Hovanesian Chas (Mary) cabtmkr h64 Dexter
--Jack fruit 37 Manton av r33 do
Hovannesian Hamazasp (Rose) hlpr The Texas Co r327 Dexter
Hoveroon Harvey (Camilla) USN r250 Federal
Hovey Eleanor J serv rep NET&TCo r Cranston
--Rebecca tel opr Brier Mfg Co r Cranston
Hoving Walter trustee Brown Univ h N Y City
Hovnanian Aghavin (wid Asadoor) h30 Whipple
--Margt sten Census Div Sch Dept r30 Whipple
Hovsepian Julia h139 Douglas av
--Veronica sten r Cranston
How see also Howe
--Henry (Cathay Lndry & Clns) r113 Hospital
Howard see also Howatt
--Agnes bkpr Silverman Corp r Johnston
--Albert A cataloger JHL BU r141 Waterman
--Albert J slsmn Thurston Mfg Co r Wickford
--Albert W exec bd member Smith Hill Girl's Club Inc r Cranston
--Alf M eng sur aide RIDPW h3 Deerfield ter

TITLE GUARANTEE COMPANY of RHODE ISLAND
Insurance Against Flaws in Real Estate Titles
66 South Main St. (Next to Court House) Tel. DExter 1-5331
YELLOW PAGE 82

HOWARD
--Alvin R (Carol M) millwright B&S r59 Jefferson
--Ann store clk Louttit Lndry Co r Warwick
--Anna E r33 Montrose
--Annie T hsekpr r1089 Smith
--Arth F jr asst to genl mgr Victor Ring Traveler Div of Saco-Lowell Shops h Acushnet Mass
--Barbara E clk PGCo r Warwick
--Barbara L sec Carol & Hesse r Johnston
--Bernard asst BU r24 Arnold
--Bernard studt r119 Waterman
--Bertha L Mrs r106 Franklin

HOWARD BUILDING, HERBERT B BODEN JR, MGR (HOWARD REALTY CO RENTAL AGENT), MOST MODERN OFFICE BUILDING IN DOWNTOWN PROVIDENCE, FULLY AIR CONDITIONED, LATEST CONVENIENCES 10 DORRANCE BETWEEN WESTMINSTER and the MALL, OFFICES and SUITES for RENT, RENTAL OFFICE 2 RICHMOND, TEL GAspee 1-5336

--Chas M (Evelyn W) examiner of stations PO h W Warwick
--Clarence J pntr r61 Summet av
--Clothes Corp Peter J Mitchell mgr mens clo 138 Weybosset
--Constance H Mrs exec sec Lincoln Sch Development Office h433 Lloyd av
--Cora clk h694 Westminster
--Corean h297 Thayer
--Dani (Bertha) clk Yellow Cab r18 Chestnut
--Davis B (Elaine) stock clk h66 Camden av
--Dental Laboratory (Dr Leo Stone) 170 Westminster
--Donald A rector Ch of the Redeemer h83 Dana
--Doris serv US Rubber Co r Woonsocket
--Dorothy A trayveyor RI Hosp r56 Nashua
--E Harris (Beatrice R) ins h141 Blackstone blvd
--E Harris III (Rhoda P L) bd member Smith Hill Girl's Club Inc r300 President av
--Eleanor typ Kay Jewelry Co r Lincoln av (Warwick)
--Eliz press opr Lorgenette's Inc r14 Carlisle
--Ella F Mrs clk Ind Natl Bk r194 Waverly
--Elsie C clk r340 Pine
--Embert E appr mach B&S h Saylesville
--Emily (wid Wm A) h168 Glenbridge av
--Evelyn M Mrs jwlry wkr h14 Carlisle
--Everett M (Rowena) police Prec 1 h58 Nashua
--Fairman S asst state conservationist US Dept of Agriculture h Johnston
--Foundation 433 Westminster R21
--Francis E (Bernice E) driver h39G March
--Furniture Co (Barney Revkin) 250 Wickenden
--Geo supt mtce Jewish Community Center r299 Pearl
--Geo W (Novella) receiving clk Cable Elec Products Inc r70 Central
--Geo W jr (Joyce) mtce supt h39 Ninigret
--Gerald F (Avilda K) paper box mfr r62 Everett av
--Gertrude C burler r33 Montrose
--Glass Works Inc The Martin Lerner treas auto glass dealers 22-24 Randall
--Grace I (wid Almond O) h628 Manton av
--Grace M nurse r201 Power
--Harrison C (Lillian E) press-treas R I Sup & Engineering Co h50 Blackstone blvd
--Helen B tchr Ralph St Sch r33 Montrose
--Helen S Mrs slswn J W Riker h286 Wayland av
--Herbert W (Kath) v-pres Peoples Stge Whse Co h Cranston
--Hilton W (Anna) ship clk N E Butt Co h Cranston
--Hilton W jr clk Ind National Bk r W Warwick
--Jack orderly RI Hosp r Pawtucket
--Jas G (Charlotte C) h229 Lockwood
--Janice I nurse US Vets Hosp r Ashton
--Janice S tchr r134 S Angell
--Jeanette E r21 Adelaide av
--Jennie M asst dir Prov Tuberculosis League h420 Hope
--John A heat treat insp B&S r340 Pine
--John E asst v-pres Ind Natl Bk h221 Benefit

HOWARD
--John E mach opr B&S r Saylesville
--John J (Florence B) mach h129 Wesleyan
--John J 29 Modena av died Sept 10 '56
--John M studt r20 Benevolent
--Jos cook r357 Willard av
--Jos R window dresr Outlet Co r129 Park
--Kenneth B slsmn Tek Bearing Co Inc h Lakewood
--Lawrence M (Wanda L) state staff Journal r30 Circuit dr (Cranston)
--Lillian R r45 Princeton av
--Linwood wtchmn Prov-Barrington Bible College r Barrington
--Lois S check teller Ind Natl Bk r Warwick
--Lucy G (wid Fred G) r58 Pearl
--Margt demonstrator h978 Broad
--Margt A Mrs bkpr h23 Astral av
--Marie R prin Academy Av Sch Julian St Sch and Putnam St Sch r29 Modena
--Marilyn A clk r W Warwick
--Mario L clk r200 Vermont av
--Mary head charwn PO r Lakewood
--Mary E (wid Clarence J) h61 Summit av
--Mary C M Mrs tchr Esek Hopkins Junior Hi Sch r83 Dana
--Mary R clk h208 Sunbury
--Michl J (Mary T) h17 Grand
--Minna J r28 Bridgham
--Nellie Mrs h78 Barden
--Nicea r8 Abbott Park pl
--Patricia L studt r62 Everett av
--Peter B studt r69 Waterman
--Phyllis M emp B A Ballou & Co Inc r Warwick
--Raymond E (Florence I; Acme-Newell Employment Serv) h Westerly

HOWARD REALTY COMPANY, GEORGE W HARRINGTON PRES, WILLIAM H EDWARDS SEC, CARROLL HARRINGTON TREAS, HERBERT H BODEN JR, MGR, PROPRIETORS of NEW HOWARD BUILDING, OFFICES and SUITES for RENT 10 DORRANCE BETWEEN WESTMINSTER and the MALL, RENTAL OFFICE 2 RICHMOND, TEL GAspee 1-5336

--Richd A slsmn h E Greenwich
--Robt h390 Friendship
--Robt F (Ella F) baggagemn NYNH&H h194 Waverly
--Rogers Post No 25 American Legion meets 1st Sunday in month 178 Benefit
--Russell V (Stacia) v-pres-asst treas Peoples Storage Whse Co h1 Olson ct (Norwood)
--Ruth A insp B&S r Apponaug
--Ruth C Mrs supvr employment interviewer RIDES h134 S Angell
--Sadie E speeder M&F Worsted Mills Inc h33 Montrose
--Saml (Alice M) pres-treas Peoples Stge Whse Co h71 Hunes
--Shirley Mrs payroll clk r Warwick
--Sidney dyer r280 Friendship
--Sirrouko (Jeanne Marie) mgr Codding Court Development r E Providence
--Thos P mech Intl Harvester Co h415 High Valley Falls
--Vincent A 28 Modena av died Nov 3 '56
--Warren J (Dorothy) div rd mtce supt RIDPW r RD 3 Box 230
--Warren R group supvr US Rubber Co r Greenwood
--Wayne mgr r Pawtucket
--Whipple L (Laura) toolmkr NE Butt Co h707 Hope
--Wm J (Lucy H; Hill Top Fish & Chips) yarn carrier M&F Worsted Mills Inc h281 Amherst
--Winfield A (Dorothy M) chem Hilton Davis Chemical Co h203 Calla
Howarth Anges mgr Art's Clns (br store) r Cranston
--Albert E (Ruth L) lndry wkr h610 Prairie av 1B
--Audrey mgr export traffic Scott Tester Inc r Lonsdale
Howarth Carol M clk r Swansea Mass
--Clarence (Ida) iron yd wkr h55½ Pearl
--Doris E Mrs waitress Mainellis Cafe r1329 Chalkstone av
--Dorothy clk Dell's Bakery r128 Robinson
--Edmund (Mary A) mechl eng Grinnell Co Inc h Cranston
--Ellen L cash NE r Valley Falls
--Evelyn clk BU r Central Falls

HOWARTH
--Ferma B Mrs scratch brusher Bulova r Warwick
--Frances asmblr r Cranston
--Francis J (Dorothy E) florist Killingly St Greenhouses h111 Killangly
--Frank E (Killingly St Greenhouses) h123 Killingly
--Geo E (Joan) landscape archt div Park & Recreation RIDPW h Gleaner Chapel rd N Scituate
--Hattie B (wid John T) r230 Dean
--Irving W (Dorothea G) T V tech h66 Lonis av
--Jas r53 Haskins
--Jas E (Barbara E) sect formn B&S h Cranston
--John E lab r43 Salmon
--John J (Sandra) studt h12 Bodell av
--John M (Ferma B) clk RI Hosp Trust Co Installment Loan Co h Warwick
--Mary power press opr Serpert Case Mfg Co r468 Central av (Johnston)
--Mary E florist Killingly St Greenhouses h53J March
--Milton plant electn G E Wiring Device Dept r Cranston
--Percy E (Clara) sect formn B&S h843 Douglas av
--Richd A (Virginia W) chem Arnold Hoffman & Co h Swansea Mass
--Robt E (Doris E) countermn h1329 Chalkstone av
--Robt E jr (Virginia) police PPD h18 Amory
--Stephen steam ftr Haslam Heating Co r55½ Pearl
--Stephen M (Lily) auto repr h70 Elisabeth
--Stephen M jr (Evelyn) mech h55 Elisabeth
--Thos slsmn Am Silk Spinning Co r Cumberland
--Thos E (Idabelle) mach h128 Robinson
--Virginia B Mrs clk Fanning & Doorby Co Constn Co Inc r18 Amory
--Wm dry cln Swis Cleansing Co h Cranston
--Wm utility wkr h Johnston
--Wm A (Arleen R) mech Gorhams h36 Ocean
Howatt see also Howard
--Bessie F (wid Chester) r308 Benefit
Howayeck Fredk A (Victoria) aide US Vets Hosp r Fall River Mass
--Louis C eng 3d class NET&TCo h Fall River Mass
--Thos (Ann; Launderite) and cleanser 524 Cranston h529 Cranston
Howcroft Eleanor matron r Lincoln Park
--Genevieve counter girl Corner Spa r66 W Clifford
--Thos (Genevieve; Tom's Express) h66 W Clifford
Howe see also How
--Agnes V bench wkr Marleen Jewelry Co r Cranston
--Alice M asst Dr Robt C Robinson h186 Waterman
--Barbara A nurse r62 Oakland av
--Benj C (Marion O) mach opr h30 Daniel
--Bernice A asst buyer Shepard's r35 College rd
--Cath E h37 Felix
--Chas W mfrs agt h Wyoming
--Christopher F driver r18 Wayne
--Christopher H (Beatrice) rigger h18 Wayne
--Co fire fighting apparatus and equipment 93 Bucklin
--Cynthia research tech r93 Alumni av
--Eleanor Mrs clk Golden Chain Book Shop r127 Angell
--Erford E lathe opr B&S r Pawtucket
--F Warren jr (Natalie C) tchr Moses Brown Sch h93 Alumni av
--Fay (Gloria) mach opr h148 George M Cohan blvd
--Floyd W (Edith M) power sls eng NECo h102 Laura
--Frank N toolmkr r37 Felix
--Fredk C (Beverly M) truck driver h482 Fountain
--H M Co (Inc R I 1926) Warren D Phillips pres-treas Edw G Jacobs v-pres-mgr truck bodies, oil tank mfgs, truck and auto painting 93 Bucklin
--H Stanley (Eleanor) drftsmn Barker & Turoff h127 Angell
--Harlan H (Alice) greaser and washer Am Oil Co h Cranston
--Irma M asst Auto Mut Ins Co of Am r Edgewood

THE STORAGE BATTERY THAT CAN'T CORRODE CABLES
Made in Providence, R. I.
GA 1-0610
59-61 Broadway
Factory 46 RIVER AVE.

Reynolds Stamp and Stencil Works
RUBBER STAMPS
GAspee 1-6062
86 Weybosset St. Providence, R. I.

USE THE ALPHABETICAL SECTION TO GET COMPLETE INFORMATION ON A PERSON OR FIRM

A. A. MARIANI & SON

FUNERAL DIRECTORS
Since 1890

Day & Night Service

DExter 1-5432

593 CHARLES ST.

WHEN QUALITY IS WANTED SPECIFY ➡ ANTHONY CORRADO, INC.
37 WAINWRIGHT ST.

CINDER BLOCKS
STEAM CURED
HIGHEST TESTED
Phone DE xter 1-2678

HOWE
--Jeannette W (wid Geo W) h198 Adelaide av
--John J lab Health Dept r8 Esten
--Judith studt r83 Alumni av
--K O grndr B&S r Cranston
--Kimball A (Pearl) clk PO r Cranston
--Leo J (Rita) rigger B&S h62 Oakland av
--Leo J jr emp B A Ballou & Co Inc r62 Oakland av
--Lydia Mrs nurse h41 S Angell
--Marcia clk r Pawtucket
--Margt Mrs h8 Esten
--Margt K Mrs tchr Mary C Wheeler Sch r127 Angell
--Marjorie L clk Firemen's Mut Ins Co r102 Laura
--Mary restr 148 N Main h30 N Court
--Natalie C Mrs tchr Althea St Sch r93 Alumni av
--Patk J (Margt M) h15½ Iroquois

HOWE, PROUT & EKMAN, WALLIS E HOWE, FAIA, EARLE P PROUT, AIA, EDWARD O EKMAN, AIA, ARCHITECTS 17 CUSTOM HOUSE STREET, TEL. GAspee 1-1462, 1-1463

--Richd F porter Ind Bk bldg r58 Jefferson
--Rita emp B A Ballou & Co Inc r64 Oakland av
--Ruth A nurse Miriam Hosp r Norwood
--Spencer studt r102 Laura
--Stephen h494 Pine
--Stephen H asst BU h44 Halsey
--Steph R groundsmn Moses Brown Sch r127 Angell
--Stephen S studt r1 Brown Quadrangle
--Wallis E (Mary L; Howe Prout & Ekman) h Bristol
--Walter R (Eleanor G) brakemn NYNH&H h140 Ruggles
--Wm E asst efficiency US Rubber Co r Cranston
--Wm F (Mary H) lab h58 Jefferson
--Wm F (Bernice G) with Wanskuck Tap r35 College rd
--Wm J (Anne J) h208 Rochambeau av
Howell Alice prac nurse RI Hosp r37 Parkis av
--Ann r60 Mt Hope av
--Bertha F nurse r478 Huntington av
--Blair J (Gertrude L) studt h54 Pitman
--Cornelia r21 Harwich rd
--Cornelia C r202 Governor
--Edith file clk Aetna Life Ins Co r E Providence
--Edwin L (Dorothy O) v-pres Kile & Morgan Co h Rumford
--Fred M (Ella D) pres-treas Kile & Morgan Co h Rumford
--Gertrude S sls rep Highland Memorial Pk r N Providence
--Jas A (Marie W) instr R I Sch of Design h59 Transit
--Kenneth C (Cath L) acct Haskins & Sells r2 Parkview av
--Louisa A (wid Danl H) h2 Parkview av
--Marie instr R I Sch of Design r59 Transit
--Olga with Journal r Pawtucket
Howes Alf A studt r102 George
--Durward G (Gertrude E) composing rm Journal h Woonsocket
--Irvina L supvr Union Mut Ins Co r126 Elton
--J Irving L clk h126 Elton
--Jean P jr (Marion U) tchr Roger Williams Jr Hi Sch h60 Elmcroft av
--Kath E r97 Laurel av
--Luther clk Crucible Steel Co of Am h32 Colony av (Warwick)
--Madeline T sec r Warwick
--Olive B Mrs h33 Lillian av
--Robt W lab tech General Dyestuff Corp h Milton Mass
--Wendell V C (Florence M) slsmn h24 Sarah
Howick Jayne Mrs field examiner RIDES r8 Abbott pk
--Linn T sls rep Am & Efird Mills r Warwick Neck
Howie Clarence W (Marjorie) clk h15 Winter
--Jean M emp US Rubber Co r Norwood
Howihan Danl (Frances) roofer h19 Atlas

Howkins Barbara A Mrs clk Plantations Bk of RI r Riverside
Howland Anna J (wid Arnold) h9 Sybaris
--Carl B (Bertha E) h5 Congdon
--Carol tel opr NET&TCo r Cranston
--Clifton F clk B&S r Cranston
--Crawford h451 Pine
--Edith clk W T Grant Co r95 Trask
--Elton r47 Waterman
--Erving R slsmn R I News Co h Greenville
--Erving T slsmn R I News Co h Greenville
--Geo (Edith) h95 Trask
--Harold lab r101 Wesleyan av
--Henry A underwriter h18 Congdon
--Herbert V central office chief AT&TCo h E Providence
--John School H Gertrude Coleman prin 120 Cole av
--Judith clk Prov inst for Savings r Cranston
--Katharine S (wid Danl) h75 Irving av
--Lois E case wkr supvr RIDSW r42 Olive
--Mary opr h59 Bates
--Miriam E CSP h42 Olive
--Paul B reporter Journal h247 Pine
--Ralph W teller Citizens Trust Co h Cranston
--Rita H instr RI Hosp r Norwood
--Rose r288 Pine
--Ruth E clk r W Warwick
--Standish clk r247 Pine
--Wm r243 Smith

Howley Francis A Rev prof Prov College r do
--John F (Ernestine) asmblr Gorham's h1429 Warwick av (Warwick)
Howmer Mary h1005 Chalkstone av
Howrie Wm C phys 154 Waterman h Rumford
Howrigan see also Harrigan and Horrigan
Horrigan
Howson Alice Mrs wrapper h147 Althea
Howse Gwendolyn B asst BU r68 Humboldt av
Howzer Howard (Evelyn) USN h1236 Westminister
Hoxie Alton S mail hndlr PO r Coventry
Hoxsel Robt stock clk Leonard Levin Co r388 Gilmore

Hoxsie Geo A (Pauline M) florist Taylor Flowers r58 Haverford rd (Warwick)
--John O (Mary) truck driver h19 Plum
--Laura r275 Wayland av
--Lemyra E h315 Elmwood av
--Phyllis M clk NET&TCo r82 Sumter
--Robt C truck driver h36 Gilmore
--Robt E (Signe L) lab PO h1006 Eddy
--Susan h20 Esten
Hoy Chin Get emp Mee Hong Restr r106 Westminster
Hoyas Albert (Eliz) pres Fleurette Net Corp r Pawtucket

Hoye Carolyn A circulation asst JHL BU r Barington
--Francis E (Marjorie W) slsmn Woods Typewriter Co h1032 Hope
--Henry slsmn Encyclopedia Britannica Inc r Boston Mass
--Jas V (Comery, Davison & Jacobson) accts h Barrington
--Mabel H (wid Francis) h77 Rochambeau
--Margt office sec Classical Hi Sch r77 Rochambeau av
--Margt A clk r Lakewood
--Monica M h262 Gano
--Paul F state staff Journal r826 Park av (Cranston)
--Thos jwlr Sarodani Inc h E Providence
Hoyer Robt mech eng h47 Greenville dr (Greenville)
Hoyhurst Rose Marie teller RWS&L Assn r Pawtucket
Hoyle Ann asmblr G E Wiring Device Dept r Cranston
--Chas F (Florence) textile wkr h114 Winchester
--Chas R (Florence A) tex tile wkr h208 Power
--Dinette The (Arth L Ricci) restr 745 Westminster

HOYLE
--Dorothy packer Eclipse Food Producers Corp r123 Donelson
--Edw (Laura J) ambulance driver RI Hosp h11 Berkley
--Edw J (Betty F) appr plmbr h21F March
--Edw J tax collr Int Rev h Newport
--Edw M (Eliz V) jwlry wkr h91 Berkshire
--Florence Mrs maid stockwell House r208 Power
--Florence R sls clk Outlet Co r11 Berkley
--Geo R (Ann) prntr Gorham's h Cranston
--Georgianna B (wid Geo R) clk h47 Hope
--Gertrude ofc clk Roberts Paper Co Inc r Pascoag
--Harold S heat treater B&S r Pawtucket
--Henry D v-pres Local Dairymen's Co-operative Assn Inc h W Kingston
--Howard C (Maude) utility porter Turks Head bldg h114 Bernon
--Jas H (Lillian) platformmn Ry Exp h Swansea Mass
--John C transmission tester NET&TCo r Cranston
--John J h53 Wesleyan av
--John M appr spinner Gorham's r Cranston
--Laura J (Mrs Edward) 11 Berkley died July 1 '56
--Louise C slswn Outlet Co h Cranston
--Meat and Poultry (Sidney Feldstein) meats 809 Westminster
--Michl M (Dorothy) opr h123 Donaldson
--Myrtle E lndry wkr r114 Winchester
--Open Air Market Inc Jas N Di Meglio pres fruit dlrs 810 Westminster
--Robt clk Take Home Meals Inc r Cranston
--Square Wine Co (Louis Madowsky) B27 Westminster
Hoyt Douglas G jr studt r12 George
--Edith (wid Edwin E) clk Ind Natl Bk h246 Adalaide av
--Eliz G h40 Humboldt av
--Frances Mrs jwlry wkr J M Hall Co h Warwick
--Frank A (Edith) treas Narragansett Boiler Wks Inc h E Providence
--Fredk A III eng Factory Mutual Rating Bureau h175 Benefit
--Ivan K pres-treas A W Hastings & Co Inc of RI h Lexington Mass
--Jesselyn maid r41 Wingate rd
--Martha studt r15 Keene
--Mary S flower wkr Calart r201 Beach (Warwick)
--Mary r284 Washington
--Robt adjustor Coml Credit Corp h Central Falls
--Viola flwr wkr r38 Fulton (Warwick)
--Warren driver slsmn h25 Hayward
--Wm tchr Prov-Barrington Bible College r100 State
Hrankiwskyj Maria Mrs h29 Chester av
Hreschak Helen therapeutic dietitian StJoseph's Hosp r Valley Falls
Hribel Frank (Gisela) mech r619 Hartford
Hrootunian Sumpad jan Temple Emanuel r Pawtucket
Hruska Howard K adj Motors Ins Corp r Pawtucket
Hryciw Jos prntr Queen Print Wks Inc r Fall River Mass
Hryhorak Wasyl h35 Bogman
Hsia T Ming Sue studt r128 George
Hsieh Din-Yu research asst BU r89 Manning

Hu Tsing dish washer Luke's Restr Inc r118 N Main
Huang Nai-Chien research asst BU r89 Manning
Huard Laval A (Eliz M) plmb h10 Mansfield
--Paul L h35 Redwing
--Regina Mrs h233 Dexter
Huarte Robt research asst r71 Manning
Hub Loan Co (Willey's Inc) 77 Exchange pl
--Parking Lot (David Meyers) 148 Dorrance
--The David Meyers mgr auto parking 37 Friendship
--Wholesale Co (Sidney M Green) hsehold furn & clothing 221-223 N Main

Consult the CLASSIFIED LISTS of the DIRECTORY

If You Would Find What You Wish to Buy

The Bank for All Your Banking! HOSPITAL TRUST COMPANY Rhode Island
17 Offices
Member Federal Reserve System Member Federal Deposit Insurance Corporation

KAGAN & SHAWCROSS, INC.
INSURANCE • REAL ESTATE
Service Office in Lobby
606 INDUSTRIAL BANK BLDG. PHONE JAckson 1-3000

Hubbard Chas R r92 Atlantic av
--Chester E (Elda M) carp h46 Locust
--Dorothy L clk B&S r15 Calla
--E Marian priv sec Nicholson File Co h860 Smith
--Flora V serv observer NET&TCo r15 Calla
--Geo A (Helen) bkpr The Carpenter Steel Co h92 Blue Hill rd (Greenville)
--Hope N asst bkpr Imperial Knife Co Inc r153 Roger Williams av
--Jas V r92 Atlantic av
--Jos r14 Linden
--Kath F h179 Medway
--Mary h92 Atlantic
--Mary T sec Doyle House h58 Barnes
--Susan G studt r108 Cushing
--Walter T r92 Atlantic av
--Wm H (Hope) h153 Roger Williams av
Hubbs Charles F Co Milton H Shoesmith sls mgr Frank D'Ambra jr genl mgr whol paper dlrs 61 Ponagansett av
Hubby Florrie V Mrs asst Raoul G Hubby h Cranston
--Raoul G chiropodist 187 Westminster R305 h Cranston
Hubeley Fredk A (Laura) driver W R Burns Co r Centerdale
Huber Edw Q (Margt C) pricing clk B&S h505 Eaton
--Herman asst sec Peoples Savings Bank In Providence h Warwick
--Hilda J bkpr Pride Offset Co h60 Taft av
--Irving F (Anna) optician h39 Arch
--Paul A studt r1 Brown Quadrangle
--Wm S (Hilda W) instr RISch of Design h22 Central
Hubert Adelaide C Mrs matron G E Wiring Device Dept r36 Valley
--Harry (Adelaide C) kitchen wkr Child's h38 Valley
--Helen G Mrs tchr Lexington Avenue Sch r108 Harriet

Hubert Jos H (Barbara) opr Queen Print Wks Inc h53 Salmon
--LeRoy (Tina) supvr Atlantic Jewelry Co h Warwick
--Vernon H (Helen G) ship clk h108 Harriet
Hucinski Zygmunt r34 De Soto
Huckey Robt L driver slsmn Louttit Lndry Co r76 Clematis
Huckins N Esther exec dir YWCA r242 Adelaide av
--Robt G (Diana G) statistician G H Walker & Co r Chekachet
Huckleman Alpha r73 Manning
Hucksam Evelyn E Mrs sec Needham Silverstein & LaFajia r Johnston
Huddish Florence H Mrs slswn Lee's Dress Shop Inc r87 4th
--L Justin (Abbie G) real est h60 Fosdyke
--Marcel K (Florence H) social wkr h87 4th
--Marie K soc wkr Dept Public Welfare r87 4th
--Mark (Florence H) asst theatre mgr h87 4th
Huddleston Geo slsmn Nathan Warren & Sons Inc h E Providence
Huddy Geo H jr (Frances S) lwyr h204 Bowen
Hudelrink Florence M Mrs jwlry wkr r141 Prospect

Hudes Henry r160 Broad
--Henry treas Marquardt-Hudes Inc r New York City
Hudgens Evelyn F Mrs h67 Common
Hudnut David r206 Broad
Hudon Norma M Mrs tab opr Auto Mut Ins Co of Am r W Warwick
Hudson see also Hodson and Hodgson
--Albert S ins agt Conn Mutual Life Ins Co r Coventry
--Albert W (Blanche) supvr Nicholson Tile Co h Esmond
--Amos B jr (Sue) pntr h34 Mt Pleasant
--Ann r W Warwick
--Annie E h Cranston
--Beverly J Mrs clk Auto Mutual Ins Co of Am r Cranston
--Cath (wid Amos) h132 Randall
--Chas H Mrs h218 S Waterman
--Clara r807 Broad
--Cold Storage Co Inc Hyman H Levine pres-treas 101-113 Cranston
--& Co (Louis Erenkrantz) jwlry eng turners and engrs 215 Weybosset R302
--Donald A r Cranston
--Donald A fl boy Cable Elec Products Inc r680 Huntington av
--Edw J grndr B&S r194 Smith

HUDSON
--Emory H (Florence) screw mach opr Atlantic Engineering Co Inc h6 Hospital
--Florence atndt StElisabeth Home r6 Hospital
--Francis J (Mary V) clk h175 Wood
--Frank J (Mary P) plmb 47 Nolan h do
--Fur Cleaning Co (Hyman H and Saml Levine) 106 Cranston
--Fur Repair Co (Abr, Hyman H, and Saml Levine) 106 Cranston
--Helen bkpr Mut Benefit Health & Accident Assn r Edgewood
--Helen M h90 Pleasant
--Henry R (Eliz C G) groundmn NECo h W Warwick
--Herbert (Flora) h10 Whelan av
--Herbert A truck driver h6 Printery
--Herbert W (Anne M) time studyman Gorhams r75 Roger Williams av
--Herbert W M (Thelma E) mgr receiving dept Shepard's h W Barrington
--Irene Mrs r378 Pine
--Jas (Antonetta) mill opr h768 Cranston
--Jas E lab r6 Printery
--Jennie M clk Swiss Cleansing Co r137 Pomona av
--John (Helen) silver plshr h690 Huntington
--John A (Nanch) USN h978 Broad
--John E (Hazel) cake mixer Drake's h Hoxsie
--John J (Vivian V) set up blank Gorhams h E Providence
--Jos W h1265 Westminster
--Leoda (wid Richd A) h13 Brigham
--Leon E (Margt E) truck driver h143 Sutton
--Leonard r313 Washington
--Louis (Arlene) bus opr UTC h293 Point
--Marion M (Jane G) USN h rear 13 Gillen
--Marjorie H r Fiskeville
--Mary r84 Wesleyan av
--Mildred store clk Salvation Army r425 Friendship
--Preston E (Virginia M) chauf hlpr Costello Bros Inc h rear 329 Plain
--Raymond desk clk The Crown Hotel h E Providence
--Richd J pricer Prov Whol Drug Co r Somerset Mass
--Royal C jr studt r3 Brown Quadrangle
--St Market (Jos V Mazzarella) 68 Hudson
--Sue Mrs slswn John The Shoeman r141 Hendrick
--Thos (Maria J) plantmn Hood's h75 Goddard
--Thos R (Nellie M) bus agt 1 BTCW&H & Co r Chekachet
--Walter (Ella E) h10 Whelan rd
--Walter W (Jennie M) grinder B&S h137 Pomona av
--Wilf store clk Salvation Army r425 Friendship
--Wm L lab r6 Printery
Hudyma Arth N (Mary) mach opr Gorhams h W Warwick
Huebbers Cath liner tndr Lying-In-Hosp r137 Linwood av
--John hsekpr (nurses home) Lying-In-Hosp h Cranston
--Walter servmn G E Wiring Device Dept h25 Canfield (Apponaug)
Hueg Gladys J clk r187 Warrington
--Walter F (Dorothy) asst genl mgr Coro Inc h187 Warrington
Huestis see also Heustis
--Chester A (Florence T) drftsmn B&S h131 Woodward rd
--Geo O (Agnes J) capt Ladder 2 h100 Modena av
Huff Chas W (Mary) asmblr N E Butt Co h W Warwick
--Jack r911 Westminster
Huffman Evelyn Mrs r418½ S Main
Hufnagel Florence H sec PGCo r Lakewood
--Helen teller Peoples Savings Bk r Warwick
--Helen F r Lakewood
--J Earl clk RI Hosp Trust Co Installment Loan Dept h Warwick
Huftalen Jean Mrs bkpr Taylor Symonds Co h W Barrington
Huggins Bernard L designer h16 Congdon
--Richd L designer Gorhams r16 Congdon
Hugge Chester lab h32 Jonathan
--Dora Mrs h163 Dudley
Hughes see also Huse
-- — h40 Angell
--Albert (Edw J Hughes Co) h Hoxsie
--Alfred A Mrs sec Home for Aged Men and Aged Couples r102 Burlington
--Alice h43 Firglade av
--Ann stock room W&H Jewelry Co r Garden City

HUGHES
--Anna supvr US Rubber Co r11 Covell
--Anne G serv rep NET&TCo r Cranston
--Annie r71 Bogman
--Arth F (Mary) porter Ind Bk Bldg h500 Prairie av
--Arth L field exam RIDES r Pawtucket
--B Paula studt r1086 Smith
--Barbara Mrs h Edgewood
--Bertha I public relations H P Hood Co h141 Whittier av
-Bertha M asst BU r40 Angell
--C Hope clk recorder of deeds office City Hall r71 Whitmarsh
--Caroline h12 Sycamore
--Caroline studt r88 Petteys av
--Cassie F card reader 236 Westminster r315 r Cranston
--Cath fitter r203 Adelaide av
--Chas E III trustee BU h Norwalk Conn
--Chas L (Madeline G) state staff Journal r Warren
--Chas P dist plant supt NET&TCo h Warwick
--Clara C Mrs h112 Wallace
--Danl r231 Jewett
--Danl J instr BU h313 Hope
--Dennis E (Anna R) instrument mech h74 Wayne
--Donald R (Eileen T) mach opr h40 Toronto av
--Donnavae studt r118 Cushing
--Earl G bkpr The Wm H Low Estate Co h Greenwood
--Edith E (wid Edw H) clk h78 Congress av
--Edmund L (Elsie M; E E Berkander Co) optom 270 Westminster R41-42 h High View dr
--Edw elev opr City Hall r23 Newark
--Edw A (Eliz C) shipper h148A Prairie av
--Edw J (Edw J Hughes Co) r Conimicut
--Edward J Co (Edw J and Albert Hughes) sht mtl wkrs 333 Eddy
--Edw L (Helen S) groundmn NECo h125 Adelaide av
--Edw M (Helen F) steam ftr h97 Sorrento
--Edw R asst chief R I State Comn Horse Racing and Athletics h Valley Falls
--Edwin W jr opr US Rubber Co r Hillsgrove
--Eileen jwlry wkr Crown Pearl Co r64½ Whitford
--Eileen M Mrs foreign adv Journal r E Providence
--Eleanor r645 Prairie av
--Eliz A r109 Woodward rd
--Elis M tchr Jenkins St Elementary Sch r231 Pleasant
--Estelle E kitchen wkr h222 Rochambeau
--Eva N B dir RI Hosp and nurse dir Jane Brown Memorial Hosp r56 Lockwood
--Everet H (Theresa) prod dir WPRO h184 Washington av
--Francis H (Mary T) mailroom Journal h39 Ontario

HUGHES FRANCIS T, MANAGER SUN LIFE ASSURANCE OF CANADA 1019 INDUSTRIAL BANK BLDG 111 WESTMINSTER, TEL DExter 1-2422, h43 RANCOCOS DRIVE, WAKWICK

--Francis X (Frances A) stockmn W T Grant Co r Pawtucket
--Frank J (Eileen C) wtchmn h64½ Whittier
--Geo groundsmn BU r S Benefit
--Geo C (Ethel) sec-treas Rhode Island Association of Ins Agts h Oaklawn
--Geo L const eng h103 Alabama av
--Geo T (Ella C) condr h28 Goddard
--Geo W (Helen M) carrier PO h86 Gentiau
--Geo W jr disp B&S r W Warwick
--Gertrude E Mrs clk Blackstone Mutual Ins Co r Saylesville
--Gertrude M Mrs clk E P Anthony Inc r Greenwood
--H Luis dentist 1165 Elmwood av h do
--Harold (H Maude) chain hlpr Federal Chain Co h Lakeshore dr (Johnston)
--Harold W (Emma E) slsmn h960 Narragansett blvd
--Harry A (Alice G) road designer RIDPW h102 Burlington
--Harry S (Helen M) sec Camera Club Studio h247 Rankin av
--Henry A (Mary E) jan h9 Boyd
--Henry F formn Chase Auto Body Wks h120½ Dudley
--Henry J tool mkr h88 Petteys av
--Howard L (May C) communication div PPD h126 Mass av
--Jas bootblack h116 N Main
--Jas E (Helen V) expeditor h481 Academy

WESTCOTT SLADE & BALCOM CO.

PAINTS and PAINTERS SUPPLIES

CAMERAS and PHOTO SUPPLIES

Office and Store
85-87 EMPIRE ST.

Tel. GA spee 1-7256

J. W. MILLER MOVING & STORAGE CO.

MOVING
PACKING
STORAGE

Agent
Howard Van Lines Inc.

NATION-WIDE MOVING

Tel. GEneva 4-1338

2248 Pawtucket Ave.
East Providence

THE AMERICAN BRASS COMPANY

Copper and Brass Products

200 Chestnut St.

GAspee 1-2180

M. N. CARTIER & SONS COMPANY

HOMASOTE — WHOLESALE DISTRIBUTORS — CELOTEX

ROOFING — BUILDING — INSULATING MATERIALS — SHEET METALS — BUILDING PAPERS — ORANGEBURG PIPE — SAKRETE

Office and Salesroom: 275 Canal St. — PAINTS — VARNISHES — OILS — Telephone DExter 1-0400

HUGHES
--Jas E (Mary C) traffic rep r201 Roger Williams av
--Jas P (Florence D) bartndr h545 Cranston
--Jas P (Mary J) educational rep h1139 Smith
--Joan E clk Prov Wash Ins Co r203 Lowell av
--John carrier Edgewood PO r Warwick
--John (Elsie) slsmn h194 Sterling av
--John J h95 Congress av
--John J r112 Wallace
--John J (Barbara D) chauf Duplicating Machine Inc h35 Atlantic av
--John J (Clara H) cutting mach opr Oxford Press h71 Whitmarsh
--John J (Cath T) wtchmn Ind Bk Bldg h24 Home av
--John J jr (Mildred) carrier PO r Palace Gardens
--John M electn US Rubber Co r Chepachet
--John W mfg eng B&S r Warwick
--John W mus instr RIDSW h Cranston

--Jos A (Mary E) slsmn h79 Priscilla av
--Jos A Rev curate Ch of the Assumption 791 Potters av
--Jos P (Myrtle F) ins agt h107 4th
--Jos P jr (Anna M) disp B&S h23 Speere
--Kath R (wid Albert W) r807 Broad
--Louise G Mrs order picker Prov Wholesale Drug Co h203 Lowell av
--Lucille domestic h35H March
--Mae C Mrs service rep NET&TCo r126 Mass av
--Margt M clk Ind Natl Bk r Warwick
--Margt M Mrs aide Miriam Hosp r873 Douglas
--Martin G r49 Seymour
--Mary h306 Washington
--Mary ofc clk Kennedy's Inc r Pawtucket
--Mary (wid Edw) h41 Edgemere av
--Mary A bench wkr r130 Moore
--Mary E asst recorder of deeds City Hall h231 Pleasant
--Mary E (wid Jas P) h478 Smith
--Mary M ofc clk City Hall Hdw Co r264 Rugby

--Mary Y Mrs asst BU r315 Hope
--Merle C appr toolmkr Federal Chain Co r38 Harvard av (Warwick)
--Michl J stockroom mn NECo h Cranston
--Mildred Mrs asmblr Bulova r35 Atlantic
--Miriam M studt r34 Barnes
--Monica I sten Ind Natl Bk r19 Hooker
--Olive M slswn Shepard's r Pawtucket
--Patk J (Nora) lab h35 Amy
--Paul F (Bertha C; Manhatten Bowling Alleys) h1086 Smith
--Raymond H (Kathryn R) slsmn Drake's h Lakewood
--Raymond J (Helen P) clk Affiliated F M Ins Co r Cranston
--Richd elev opr PO r59 Broad
--Robt A (Theresa E) slsmn h88 Larch
--Robt R local adv Journal h100 Woodward rd
--Robt R (Margt E) pntr h109 Woodward rd
--Ronald (Sally) gdt r198 Burrington
--Rose P (wid Martin) h49 Seymour
--Rosetta M (Mrs Wm) 15 Stadden died May 11 '56
--Rowland R trustee Brown Univ h Washington D C

--Sally A clk BIF Industries Inc r188 Burrington
--Sarah r137 Governor
--Theresa (wid Thos J) r339 Public
--Thos lab Municipal Garage r231 Pleasant
--Thos (Mary T) slsmn Drake's h Cranston
--Thos F (Mary R) assoc eng Water Sup Bd r339 Public
--Thos F (Margt A) chauf h264 Rugby
--Thos H (Evelyn M) rolled gold plater Bulova h101 Yorkshire
--Thos J lab NECo r Warwick
--Thos J jr (Anna E) clk RC&D DPW h23 Covell
--Walter H Polk
--Wm (Virginia) USA r75 8th
--Wm E adj Home Ins Co r Hoxsie

HUGHES
--Wm F supt Municipal Wharf h57½ Reynolds av
--Wm F jr installer repr NET&TCo
--Wm H USN r109 Woodward rd
--Wm J r Pawtucket
--Wm J lieut Eng No 9 h15 Stadden
--Wm J (Rita V) mgr The Donut Kettle h9 E Providence
--Wm L jr (Edith W) acct h232 Atlantic av
--Wm N (Pauline A) phys 112 Waterman r68 Keene
Hughgill Robt A (Edith E) grinder B&S h Warwick
Hughson Wm A mtcemn Thompson & Thompson Inc r Warwick
Hulatt see also Hewlett
--Barbara M tel opr NET&TCo r Pawtucket
Hulbert see also Hurlburt and Hurlbut
--Viola M (wid Jas) bkpr Lowell Avenue Greenhouses Inc h48 Hilarity
--Wilson F soc specialist Proportioneers Inc r Riverside
Hulchins Mary L r254 Washington
Hulcup Wm J (Anna C) formn NET&TCo h150 Wood

Hulein Claire clk Prov County Court Hse r Pascoag
Huling Ada (wid Thos A) r91 Wood
--Cathie H nurse r66 Benevolent
--Fredk H tchr Classical Hi Sch h663 Public
--Geo W supt of whse Shepard's h101 Whitehall
--Geo W USAF r89 Park
--Henry T reprmn's hlpr NECo h Foster
--Jas E (Agnes) laby studt StJoseph's Hospital h47 Jefferson
--Jas E (Florence V) window cln h89 Park
--Kenneth servmn The Eastern Co r Victory hwy (Hamilton)
--Louise A bkpr -sec RI Historical Society r66 Benevolent
--Louise M Mrs h1301 Charles
--Martha A (wid Jas E) h277 Lowell av
--Nellie G Mrs teller Providence Institution for Savings h23 Savoy
--Norman J USA r89 Park
--Richd r Warwick
--Wallace L (Charlotte R) stmfr h49 Osborn

--Wallace L (Charlotte R) stmfr h49 Osborn
--Ward wldr The Texas Co r41 Tilden av (Warwick)
--Wm W mach opr B&S r Cranston
Hulkow Andrew (Beatrice) r359 Pine
--Abby C clk h46 Sackett
Hull Ada Mrs r109 Melrose
--Albert S (Carrie M) drftsmn h11 Pitman
--Geo (Cornelia) h35 Bishop
--Geo C (Flora W) editorial writer Journal h Barrington
--Helen bkpr F S Payne Co r Cranston
--Joan C clk Davol Rubber Co r26 Suffolk
--John P (Etta A) h21 Lauriston
--Jos electn hlpr RI Hosp r S Attleboro Mass
--Jos A (Beatrice K) h20 Peach av
--Jos R (Sheila) private Ladder 10 h28 Ann
--June h11 Pratt
--Kath D clk r48 Sackett
--Loretta C clk NET&TCo r1012 Cranston

--Maxine bench wkr Hadley Div Elgin Natl Watch Co r Warwick
--Ralph (Beatrice) jwlry wkr h174 Somerset
--Reynolds (Ruth Ann) truck driver h92 Lester
--Robt F (Gloria L) toolmkr Bulova h Greenville
--Romwald (Johanna A) section hand h26 Suffolk
--Sylvester S lab NYNH&HRR r46 N Court
--T A Lawrence studt r100 State
--Thos G r Scituate
--Wm H (Ethel H) sec-treas h266 Gano
Hulme Benj A h47 Felix
--Beverly R clk adm ofc BU r Rumford
--Chas E (Estelle F) exec acct Grinnell Co Inc h Warwick

HULME
--Francis W (Edith G) elec mtcemn City Hall Hdw Co r Coventry Center (Coventry)
--Gladys Mrs nurse Dr Reuben C Bates r Rumford
--Harold (Zena) h Pawtucket
--John W (8 Frances) carder h18 Seabury
--Raymond chem Franklin Process Co r Pawtucket
--Raymond E eng 2d class NET&TCo r Rumford
--Sami R (Hester A) h147 Messer
Hulse Stewart H jr h376 Benefit
Hulting Corrine A clk sec Sch Committee r Bakewood
Hulunian Rose (wid Nerces) h109 Davis
Hulquist Leonard serv dept mgr Special Corp h Warwick
Hulse Herbert H studt r102 George
Hult Bernard E instr RI Sch of Design h1 Congdon
Hultenius Carl S (Signe) toolmkr G E Wiring Device Dept r Cranston
Hultgren Helen S Mrs bkpr Mass Mut Life Ins Co r Edgewood
--O W Mfg Co (Oscar W Hultgren) jwlrs findings 53 Mutual
--Oscar W (Florence K; O W Hultgren Mfg Co) h Cranston
Hultine Carl E (Doris) treas J B Watson Ins Agcy Inc h Cranston
Hulting Arth M (Ruth G) pntr h144 Johnson
--Corrine A r144 Johnson
--Richd A USN r144 Johnson

Hultman C G Co (Edgar G Hultman) die mkrs 28 Bishop
--Edgar G (Karin; C G Hultman Co) h Cranston
Hulton Barbara A key punch opr Auto Mut Ins Co of Am r Cranston
--Ernest J tool mkr Majestic Tool Co h N Providence
--Ernest T porter Ind Bk bldg r N Providence
Hultquist Annie H (wid Aug) h319 Prairie
--Henry G (Alice) rubber wkr h361 Sayles
--Henry J jr wrapper Gorham's r361 Sayles
--Jas driver groundmn NECo h Cranston
--John T lab r361 Sayles
--Pearl maid RI Hosp r Apponaug
Hults I Earl slsmn BIF Industries Inc r Cranston
Humann Guillaminote E studt r69 Waterman
Hume Louise M Mrs r185 Arlington av
--Robt r350 Pine
--Bert r472 Friendship
Humes Fredk A (Lillian G) lab h74 Niantic
--H Earle (Marguerite) clk - slsmn Old Colony Adv Co r Warwick
--Joan Mrs h220 Messer
--Marguerite B Mrs clk Ind Natl Bk-Union Trust Branch r Greenwood
--Sarah A Mrs indry wkr RI Hosp r6 Hayward
--Wm (Sarah) h30 Eutaw
Humeston Fredk L studt r1 Brown Quadrangle
Humlak Frances ofc sec Levy, Carroll & Jacobs r Cranston
--Luka M pedlr h113 Willard av
Hummel Jas W (Gladys) ofc mgr B A Ballow & Co Inc h Warwick
--Marjorie B Mrs mgr Co-op Credit Union r Wickford
Hummerstone Jane studt r48 Lloyd av

--Robt G studt r2 Brown Quadrangle
Humphrey see also Humphreys and Humphries
--Archie H h85 Pitman
--C Blackman photog r6 Barberry Hill
--Chas H h18 Harvard av
--Clarence E (Eunice E) r93 Priscilla av
--Eunice E Mrs sten r93 Priscilla av
--Gail S studt r108 Cushing
--Geo H h212 Waterman
--Herbert J accountant Edwards & Angell h50 Lenox av
--Isabelle M (wid John M) r169 Power
--Jane file clk Employers Liability Assurance Corp r184 Wyndham av

BARKER-CHADSEY CO.

WHOLESALE

Hardware - Industrial - Mill Supplies - Fishing Supplies

27 MILL ST.
Johnston, R. I.
Near Plainfield St.
At Atwood Ave.
JAckson 1-2704

Out of Sight — Out of Mind — Out of Business

The importance of keeping firm and product names in the public eye is recognized by all business men. It is astonishing to see how a firm or product, however meritorious, will slip into the limbo of the forgotten if not persistently advertised.

The City Directory is the natural medium for keeping a business or product name in the spotlight

Insist on Being Well Represented in Its Pages

Where You ALWAYS Shop With Confidence — Shepard — To Telephone Orders Call TEmple 1-7500

HUMPHREY
--Judith A studt r184 Wyndham av
--Karl (Marion M) h6 Barberry Hill
--Lucie chem Chas S Tanner Co r85 Canton

--Mildred E dish washer Jane Brown Mem Hosp r63 Lockwood
--Richd L (Lucy) asst wkr V A h83 Canton
--Wallace H h Barrington
--Wm E (Genevieve O) slsmn h184 Wyndham av
Humphreys Edw N underwriter Union Mut Ins Co h Pawtucket
--Hope S clk Blackstone Mut Ins Co r Riverside
--Irene M fl asst Jane Brown Mem Hosp r Riverside
--Jas F jr dist exec Boy Scouts of Am r Hope
--Viola supt Grace & Hope Mission h577 Westminster
--Wm r61 Carpenter
Humphries Edna G Mrs tchr Thos A Doyle Sch r155 Summit av
--Jean M supvr NET&TCo r38 Laurel av
--Mary A Mrs h38 Laurel av
--Mary J sec r38 Laurel av
--Wm T jr (Edna G) eng r155 Summit av
Hung-En Wang Frank research asst BU r40 Larch
--TaHo research asst BU r74 Benevolent
Hunley Mary A maid RI Sch of Design r535 Broadway
Hunneman see also Honeyman
Hunold Carol M ofc sec Lee Tire & Rubber Co of N Y Inc r Warwick
Hunt Alice Mrs piano and violin tchr 25 Creighton h do
--Alice W h500 Angell
--Allen R (Madeline) wtchmn US Rubber Co h104 Doneison
--Andrew W acct exec Merrill Lynch, Pierce, Fenner & Beane r Barrington
--Ann M processing clk BU r169 Rugby
--Annie G (wid Michl E) h173 Rugby
--Arlene L ofc clk James C Goff Co r Cranston
--Arth B (Anita) asst dept supt Prov-Wash Ins Co h Greenville
--Beatrice L tel opr NET&TCo r Woonsocket
--Benson (Marie) fcty wkr h47 Ford
--Benson A jr ofc clk Autoparts r47 Ford
--Bertha L (wid Chas H) r5 Laura
--Bertha M (B Sweet Printing Co) r132 Burnside
--Bridget (wid Michl) h467 Public
--Bridget J (wid Jas) hsekpr r201 Taber
--Brooke A studt r85 Brown
--Carol J ofc clk Geo Mann & Co Inc r54 Hope
--Caroline Mrs clk h161 Burnside
--Caroline A r74 Lydia
--Caroline S (wid Henry H) h74 Lydia
--Cath r86 Huxley av
--Cath r W Warwick
--Cecilia M sten B&S
--Celia Mrs smstrs StJoseph's Hosp
--Chas studt r161 Burnside
--Chas F (Louise C) serv mgr Colonial Laudry h25 Brentwood av
--Charlotte A r25 Creighton
--Charlotte M (wid Chas H) h139 Gallup
--Clara h117 Lockwood
--Cornelius J slsmn Coca-Cola h1797 Smith (N Providence)
--Dani P (Dorothea) pres Try-It Cins Inc h Cranston
--Delia M waitress r6 McCann pl
--Dorothy circulation asst JHL r Cranston
--Dorothy L r Cranston
--Dorothy R h9 Whelan rd
--Edna I clk Ind Natl Bk r Cranston
--Edw (Kath) selector h99 Doball
--Edw F (Marion T) boiler and turbine hlpr NECo h169 Rugby
--Edw G r Warwick
--Edw L Rev prof Prov College r do
--Edw W (Evelyn) constn wkr h44 Arch
--Eliz r36 Richter
--Eliz I solderer r50 Fairmount av
--Ellen (wid Patk F) h30 Kelley
--Eva C (wid Henry H) h611 N Main
--Florence asmblr Cable Elec Products Inc r38 Richter
--Florence E r114 Vandewater
--Frank E (Florence N) mill wkr h38 Richter
--Frederic J (Josephine J) v-pres RI Hosp Trust Co h E Providence

--Fredk R G studt r36 Prospect
--Geo E (Cecelia C) genl formn Nicholson File Co h Garden City (Cranston)

HUNT
--Geo E mech r37 Lockwood
--Geo E (Mary) personnel mgr h126 Roger Williams av
--Geo J drill opr B&S r Riverside
--Harold slsmn The Texas Co r New Bedford Mass
--Harold B (Genevieve) formn h37 Lockwood
--Helen A clk sten NECo r W Warwick
--Helen D opr US Rubber Co r Cranston
--Helena J h21 Constitution
--Henry W mach B&S r Pawtucket
--Herbert r500 Angell
--Herbert (Barbara) studt r65 Toronto av
--Homer C pntr h5 Laura
--Howard G slsmn h181 Cole av
--Howard W clk Ind Natl Bk r Pawtucket
--Irene F tchr Kenyon St Sch h141 Wood
--Irving A (Gladys E) sls promotion and adv mgr Federal Products Corp h49 Progress (Pawtucket)
--Jacqueline r Attleboro Mass
--Jas h524 Washington
--Jean (wid Chas E) h28 Rankin av
--John J clk r54 Hope
--John J utility wkr Chas V Chapin Hosp r153 Eaton
--John L h343 Lloyd av
--John L wtchmn Queen Print Wks Inc r Pawtucket
--Jos r105 Benefit
--Jos M USMM r467 Public
--Jos M (Mary M) wire wkr h54 Hope
--Jos R (Barbara L) designer h136 Pembroke av
--Judith A studt r34 Barnes
--Julia A r343 Lloyd av

--Lillian I Mrs sec Henckley, Allen, Salesbury & Parsons r215 Indiana av
--Madeline F emp US Rubber Co r104 Doneison
--Margt A insp Bulova r63 Princeton av
--Margt A Mrs clk Central Purchasing Dept City Hall r129 5th
--Marie Mrs clk sten Zoning Bd of Review r47 Ford
--Marion T slsmn Shepard's r169 Rugby
--Martin C iron wkr r117 Indiana av
--Mary C nurse US Vets Hosp r Woonsocket
--Mary C teleg opr WUTCo r Pawtucket
--Mary E indry wkr Louttit Lndry Co r Cranston
--Mary M opr US Rubber Co r54 Hope
--Mary T (wid Patk J) h13A March
--Maude r125 Governor
--Nancy A Mrs cook NET&TCo h16 Barry rd
--Robt E clk John Nicholas Brown r Rehoboth Mass
--Robt F (Marjory) h9 Whelan rd
--Robt F (Helen D) lino h80 Farragut av
--Rolla E Mrs h200 Waterman
--Rothwell J (Mabel E) opr h324 Public
--Russell jr asst supvr Automobile Mutual Ins Co of Am h Rumford
--Russell R roentgenologist Roger Williams General Hosp r Edgewood
--Ruth S instr (Acsdemic) Childrens Center of R I r Pawtucket

--S Foster (Dorothy H W) h233 Medway
--Sadie A business office Journal h271 Point
--Sheridam studt r38 N Court
--Shirley h192 Clifford
--Shirley A r215 Indiana av
--Theresa Mrs r Pawtucket
--Thos H r173 Rugby
--Thos J (Laura) bartender h150 Lexington
--Timothy J (Marion J) h50 Fairmount
--Willard W formn NYNH&H r74 Lydia
--Wm (Lillian J) ins agt r125 Moore
--Wm F grinder B&S r Pawtucket
--Wm G supvr Automobile Mut Ins Co of Am h E Providence
--Winfield (Eliz A) h1012 Nanagansett blvd
Hunter Allen D (Olive G) supt Screw Mach Group B&S h W Barrington
--Alton B (Blanche) mech Atlantic Rayon Corp h E Providence
--Anna A slswn r163 6th
--Anne P (wid Wm) sls clk City Hall Hdw Co h28 Colonial rd
--Arth (Jennie) h Lonsdale
--Arth H 36 Arch died June 17 '56
--Beatrice h121 Manton av
--Betty A Mrs h71 Aleppo
--Chas F (Mabel G) real est 86 Weybosset R43A h315 Thayer
--Charlotte D clk r82 Trask
--Claire M clk h576 Broad

HUNTER
--Clifford A (Mary E) corp sec Sullivan Constn Co; Washington Real Estate Inc and genl mgr Biltmore Parking Serv h96 Bolton av
--Donald A (Eliz M) supvr US Rubber Co h Cranston
--Douglas jan BU r Lakewood
--Earl L (Charlotte G) burner mech Lamson Oil Corp h82 Trask

--Earl L (Charlotte G) burner mech Lamson Oil Corp h82 Trask
--Elaine flwr wkr Calart r91 Central
--Ethel r Greystone
--Garrett B studt r69 Waterman
--Geo toolmkr E E Weller Co h115 Greenlawn (Warwick)
--Geo R (Florence) sec H J Astle & Co Inc r36 Burton (Bristol)
--Gordon R USN r82 Trask
--Grace M h1007 Narragansett blvd
--Harry D slsmn New England Pest Control Co Inc h261 Broadway
--Ida h36 Penelope pl
--Jas h Cranston
--Jos (Elaine) USN r91 Central
--Lynwood A (Sarah C) slsmn Natl Biscuit Co h140 Columbia av (Warwick)
--Margt E Mrs confidential pay roll clk B&S h E Providence
--Marion E Mrs ofc sec Philipp Bros Chemicals Inc h234 Alabama av
--Mary h44 Bergen
--Rexine Y tel opr NET&TCo r14 8th
--Robt E (Shirley) studt h90 Trask
--Saml (Sophie) pkr h179 Byfield
--Sami S head collr NE Co r Lewis St (Compton)
--Shirley E sr clk sten RI Dept of Health r90 Trask
--Theresa E (wid Fredk A) h71 Ocean
Hunting Bruce studt r45 S Angell
Huntington Arris S nurse r23 John
--Carol copy writer Noyes & Co Inc r Wayland Mass
--H Louise ofc sec Tillinghast, Collins & Tanner r252 California av
--Henry B prof emeritus BU h23 John
--Royal R (Hope G L) clk h252 California
--Wm K (Kathryn) slswn h167 8th
Huntley Beatrice clk Speidel Corp r136 Missouri dr (Warwick)
--Dani artist Advertisers Engraving Co h Warwick
--Donald J (Emily E) eng Am Moistening Co r Barrington
--Douglas F (Virginia L) clk RI Hosp Trust Co ; Installment Loan Dept h Cranston
--Ernest R pntr 18 Bishop h do
--Ernest W (Lelia) wtchmn h15 Lennon
--G Margie clk r15 Lennon
--Geo P (Helen) emp US Rubber Co h Warwick
--John M (Eliz L) porter Mrs Robinson h186 Lippitt
--Mae L (wid Guy R) bench hand Lorgnettes Inc h Warwick
--Marjorie clk Ind Natl Bk r15 Lennon
--Orson L (Grace) h321 Friendship
--Robt E (Leonea B) lab h189 Lippitt
--Wm truck driver Am Mineral Spirits Co h Johnston
Huntoon Chas R (Gloria F) wire wkr h1 Gallup
--Francis S (Claire) chauf h93 Arnold
--Howard (Sally H) h45 Barberry Hill
--Louis H C (Alice R) pres Natl Collapsible Tube Co Inc r E Greenwich
--Mary h146½ Charles
--Maxwell C (Caroline G) v-pres Marshall & Williams Corp h Little Compton
--Richd R (Mildred E) USN r41 Pearl
--Wm C (Marjorie A) treas Natl Collapsible Tube Co Inc h135 Freeman pkwy
Huntsman Edith mech eng B&S r Riverside
--Ethel Mrs adv r198 Eastwood av
--Mary drftsmn B&S r Riverside
--Richd (Rosalyn D) section formn Nicholson File Co r Barrington
--Richd jr milkmn h199 Eastwood av
Huot Bertha L clk Hadley Div r Hillsgrove
--Cecile librarian Jenks & Bellou r Cranston
--Geo V (Jeannette) carp h34 Calhoun av
--Girard L (Rita E) meat dept head A&P h N Providence
--Victor E (Jeannette C) appr carp h122 Burnside
Hupfel Frances C Mrs board member Smith Hill Girl's Club Inc r49 Humboldt
--Walter M (Frances C) sls rep h49 Humboldt av

WPRO RADIO & TV Basic CBS

PAUL ARPIN VAN LINES INC.

New England's Largest Moving & Storage Company

Agents With Warehouses In All Principal Cities

ELmhurst 1-0900

150 Manton Avenue

Providence, R. I.

The COLUMBUS NATIONAL BANK OF PROVIDENCE
MAIN OFFICE 33 WEYBOSSET ST.
BRANCHES 280 Atwells Ave. — 501 Charles
Member Federal Deposit Insurance Corporation — Member Federal Reserve System

LIVE BETTER ELECTRICALLY . . . WITH FULL HOUSEPOWER
THE NARRAGANSETT ELECTRIC COMPANY

HUFFEL
--Walter M jr USA r49 Humboldt av
Huppe Armand serv eng The Bentley Knitting Mach Organization Inc r Cranston

Hurd see also Herd and Hird
--Agnes R (wid Donald W) h50 Ogden
--Electronics (Howard S Hurd jr) 286A Thayer
--Eunice home mkr dir and senior program dir YWCA r150 Francis
--Fedelma M clk Phenix Office RI Hosp Trust Co r Rumford

--Frank L (Alice B) pres Lind Findings Co h Cranston
--Franklin A r Cranston
--Fred S (Sadie M) formn h39 Sharon
--Fredk r N Scituate
--Howard S jr (Olga; Hurd Electronics) h Warwick

--Howard S Rev (Dovie A) h144 Melrose
--Jean I clk RI Hosp Trust Co r50 Ogden
--Marilyn F studt r100 State
--Mureen L r Apponaug
--Ruth H librarian Roger Williams Jr College r50 Ogden

Hurdis Edgar B (Henrietta) dir Coates-Hurdes Co h N Providence
--Frank D (Beatrice) pres-treas Coates-Hurdis Co h N Providence
--Wm D v-pres Coates-Hurdis Co h Barrington
Hurka Andrew (Beatrice) r359 Pine
--Jos B h Cranston

Hurlbert see also Hurlbut
--Louise Mrs h30 N Court
--Raymond mfg eng Prov Base Wks r Warwick
Hurlbut Marie A clk Retail Credit Corp r Portsmouth
--Raymond A r Lakewood
--Warren W (Mary R) h4 Whelan rd

Hurley Alice J h628 Prairie av 2A
--Anna E h25 Ravenswood av
--Anne E Mrs prac nurse StJoseph's Hosp r462 Eaton

--Dani soning asst insp of bldgs r18 Adelphi
--Dorothea R Mrs sten The carpenter Steel Co r Gaspee Plateau
--Eileen T sten Auto Mut Ins Co of Am r246 Power

--Francis J formn US Rubber Co r Riverside
--Geo jr r20 Adelphi av
--Geo A compositor Thompson & Thompson Inc r81 Alvina av
--Geo P (Mary E) clk VA r Tall River Mass
--Gertrude C h135 Prospect

--Helen L minr Cherry & Webb Co r25 Ravenswood av
--Helena J clk BIF Industries Inc r Riverside
--Jas E wtchmn h Edgewood
--Jas I (Helen J) dist mgr h28 Wyndham av
--Janet B clk Jewelers Bd of Trade r Warwick
--John E 462 Eaton died Dec 2 '56

--Johnson Corporation N E Branch, E Wm Siedler agt textile supe 42 Weybosset R16
--Jos D aud Audit Div Int Rev h Riverside
--Jos J (Carolyn) drftsmn h19 Pasteur
--Jos J studt r46 Hilltop av
--Jos M (Anne) clnr NECo h Riverside
--Jos W laddermn Ladder 1 h77 Dexterdale rd
--Kenneth L (Ruth H) credit dept B&S h15 Pembroke av

--Lucy L sec r18 Adalphi av
--M Eliza h18 Adelphi
--M Veronica (wid Steph M) sr social wkr RIDSW h117 Wood
--Margt C clk r25 Ravenswood av

--Marie R (wid Geo) h20 Adelphi av
--Marilyn M studt r77 Dexterdale rd
--Marion H sten Richd A Hurley r40 Taber
--Mary r125 Governor
--Mildred M hosp wkr h591 Cranston

Hurley, Moriarty and Moakler (John W Moakler and John F Sherlock Jr), Lawyers R606 Hospital Trust Bldg Tel DExter 1-9300
--Paul F cable splicer NET&TCo r Johnston

YOUR CITY DIRECTORY
MIRRORS THE Commercial Life of your CITY

HURLEY RICHARD A
REALTOR
PROPERTY MANAGEMENT
INSURANCE
APPRAISING
LOCATION
723 HOSPITAL TRUST BLDG
TELEPHONE GAspee 1-7210
h40 TABER av
(See Yellow Page 91)

--Richd A jr (Elis C) real estate 15 Westminster R723 h Rumford
--Ruth interviewer RI Hosp r15 Pembroke
--Saml C III studt r7 Brown Quadrangle
--Stephen M (Margt) civil eng h123 Wood
--Theresa M sten Family Serv Inc r Riverside
--Thos J jr studt r6 Brown Quadrangle
--Timothy jwlr h53 Glenham
--Timothy (Margt) whsemn Prov Paper Co h46 Pekin
--Vincent E die ctr The Toxon Co r Cranston
--Wm (Ella) carp r18 Burnside
Hurm Arna H clk Local Dairymen's Co-op Assn Inc r Cranston
--Christopher F (Constance A; Lndry-Hurm Plumbing Co) h Johnston
Hurn see also Hern and Hearne
--Anna L Mrs asmblr Bulova r Cranston
--Jas H (Florence) pkr h561 Huntington av
--Janice L emp Gorham's r Cranston
--Louis L chauf Ry Exp h Cranston
Huroho see also Horoho
Hurrell Helen M (wid Wm A) r120 Ellery
Hurry John A (Mabel) second hand h201 Huntington av
--Wm H (Elis D floormn h47 Alverson av
Hurst see also Hirst
--Alf L (May) asst to v-pres Mach Tool Div B&S h N Providence
--Alice C file clk Automobile Mutual Ins Co of Am r760 Atwells av
--Alonzo (Queenie) optical wkr h66 Fairmount av
--Barbara L Mrs nurse Roger Williams Genl Hosp
--Chas E (Barbara L) slsmn Thorpe Automotive Co
--Edith M (wid Chas E) h760 Atwells av
--Elton L hlpr B&S h67 Bates
--Frank J (Grace) restr wkr r304 Broad
--Fred J jr cln Waldorf System Inc h168 Pearl
--Harry (Isabelle) slsmn Boston Store r24 Adelaide av
--Jas C (Joyce) insp Cable Electric Products Inc h264 Waldo
--John F slsmn Encyclopedia Britannica Inc r Marion Mass
--John W (Mary J) mach Gorhams r Raynham Mass
--Raymond J (Ida M) electn h212 Gallatin
--Victor H development supvr United States Rubber Co h Cranston
Hurteau Louise J Mrs h189 Burnside
--Lucien H (Mary) spec agt Int Rev h N Providence
--Mary M Mrs clk-sten VA r627 Fruit Hill av (N Providence)
Hurtubise Norman h218 Washington av
Hurvitz Arth (Joyce R) ind eng h151 Taber
Hurwitz Alf Y (Gloria) h81 12th
--Chas (Faye) whol fruit h251 Rochambeau
--Louis (Rosalie) h561 Wayland av
Husband Alf J (Edna T) mail hndlr PO h84 Lester
--Edw W r807 Broad
--Richd J B (Carrie) elev opr PO h999 E Eddy
Huse see also Hughes
--Geo M sect formn B&S r Hoxsie
--Percy P (Lillian) purch agt h63 Ayrault
Huser Edw M gear ctr B&S r Warwick
Huskisson Thos (Mary A) bobbin inspr r34 7th
Huss Wilhelm meat ctr h61 Manton av
--Wm r61 Manton av
Hussein Arth r388 Pine
Husserl Henry P (Priscilla C) genl mgr Rhode Island Stamping Co Inc h393 Lloyd av
Hussey Ethel E slswn r653 Chalkstone av
--Ethelyn B clk Auto Mut Ins Co of Am r Auburn
--Evelyn E asst undwrtr Auto Mutual Ins Co of Am r Auburn
--Florence H r109 Melrose
--Geo H 99 Moore died Nov 28 '56
--J Fredk (Dora) h51 Woodbury

HUSSEY
--Jas L (Evelyn J) mach opr h40½ Felix
--Jas T (Dorothy B; Jim's Gro) h Hoxsie
--John r359 Pine
--John W (Doris) asmblr B&S h159 Camp
--Jos F driver slsmn Geo Geer Co Inc r E Providence
--Nolen rep Bolt Dalton & Church r Wakefield
--Thos h158 N Main
--Thos F carrier East Side PO h E Providence
Husted Earl H h Smithfield
--Georgena L copy typ US Rubber Co r Smithfield
Hustedt Chas E supvr RI Hosp Trust Co h259 Benefit
--Chas L slsmn Mellor Auto Parts h188 Hamilton
Huston Ernest N clk Weybosset Mkt r Pawtucket
--John chauf r37 Cooke
--Thos J chauf Am Mineral Spirits Co h1 Senator (Warwick)
Hutcheon Frank Co parts mgr Autoparts h Foster Center
--Jane R (wid Jas M) r150 Calla
Hutchings Camille Mrs emp interviewer RIDES r Westerly
--Carol A nurse RI Hosp r56 Lockwood
--Helen G supvr Prov Wash Ins Co r37 Laura
--John R (Hazel V) brewery wkr h27 Day
--Julia (wid Wilbert) h37 Laura
Hutchins Dana L (Elaine G) clk Sun Oil Co h348 Adelaide av
--Dorothy E r266 5th
--Elaine G Mrs dental asst Dr Robt K Johnson r348 Adelaide av
--Francis F (Mary) v-pres The C J Fox Co h Edgewood
--Francis F jr (Virginia) h Warwick
--Ida Mrs waitress Central Hi Sch r Cranston
--Madeline R recpt Wanskuck Co r16 Cresent
--Mary L billing mach opr Petroleum Heat & Power Co r Bradford
--Maude r344 Blackstone
--Myrtle A clk Blackstone Mut Ins Co h50 Adelphi av
--Neva C tel opr NET&TCo r E Providence
--& Parkinson C Chase Page rep stock brokers 15 Westminster
--Philip J slsmn The C J Fox Co r Edgewood
--Raymond slsmn BMG Equipment Co h Pawtucket
--Thos L installer NECo h Meadowbrook rd (E Greenwich)
--Vernon H (Nancy S) studt h7 Nisbet
--Willard F bus opr UTC r Lakewood
Hutchinson Addie M (wid Wm) h32 Maple
--Alf E (Janice) clk Mrs Hilda Hutchinson h E Providence
--Barbara nurse Jane Brown Mem Hosp r Franklin Mass
--Chas J phys dir of health serv Brown Univ r Edgewood
--Chas X Rev (Ruth) Norwich dist supt Meth Ch Southern N E Conf Hdqtrs r Norwich Conn
--D Bruce admission ofc BU r20 Benevolent
--E May unit supvr Collections Div Int Rev h54 Waller
--Earl R jr v-pres Bullard Pickering Co h Warwick
--Esther r Pawtucket
--Florence E Mrs lathe opr Bulova h Greenwood
--Fredk G (Clara N) treas Providence Steam Trap Co Inc h S Killingly Conn
--Grace Mrs r249 Thayer
--Hazel studt r34 Barnes
--Hilda (wid Cecil) gro 163 Benefit h8 De-Foe pl
--Jas W bus opr N E Trans Co h Marlboro Mass
--Jane (wid Jas) h931 Atwells av
--John r1142 Westminster
--John H (Flora M) opr h5 Concord
--Lewis F (Ida E) plant supt NET&TCo h164 Irving av
--Majel hsekpr r121 Lexington
--Mary D (wid Burdett) r155 Reservoir av
--N P Mrs r Sheraton (Biltmore)
--Robt L (Elender) hlpr Royal Crown Bottling Co of R I h63 Codding
--Walter A pres Crystal Liquor Shoppe Inc h Cranston
Hutchison Fred (Mary) formn h931 Atwells

JOHN A. GAMMONS, INC.
All Kinds of INSURANCE—Fidelity and Surety Bonds—REAL ESTATE
Entrance — 187 Westminster Street "Dorrance at Mall" Tel. GAspee 1-5330

HUTCHISON
--Grace E (wid Wheaton P) parish sec Grace Church r244 Thayer
--Wm I (Helen R) slsmn Prov Elec Co Inc h690 Fruit Hill av (N Providence)
Hutson Chesleigh E (Mabel E) masseur h88 Georgia av
--John P clk NECo r Rehoboth Mass
--Robt L (Mary D) sr slsmn Natl Cash Register Co h11 Pasteur
Hutt John (Mary R) liquors 220 N Main h13 Greaton dr
--Olga L emp B A Ballou & Co Inc r112 Colfax
--Walter H (Olga) clk License Enforcement Bureau h112 Colfax
Hutter Ernest C (Norene) drftsmn Grinnell Co Inc h444 Reservoir av (Cranston RI)
Hutto Ralph (Hazel) USN h573 Potters av
Hutton Alf L jr pres The Bentley Knitting Machinery Organization Inc and treas Ch Sup Hse Inc h Rumford
--John A chauf M&M Trans Co r Pawtucket
--Marilyn nurse Lying-In-Hosp r Lincoln
--Ralph E pres Church Sup Hse Inc r Stamford Conn
--Robt r63 Lockwood
--Russell research eng Nicholson File Co r Barrington
--Thos (Annie) pntr h27 8th
Hutselman Otto P (Elis) chauf h79 Lockwood
Hutuli Frieda V switchboard opr Hosp Serv Corp r847 Smith
--John P h947 Smith
Huxford Frances M slswn Boston Store r N Attleboro Mass
Huyler Jos M (Margt) electn h653 Chalkstone av
Hy Speed Service (Irving Golden) gas sta 905 N Main
Hy's Delicatessen (Herman Diwinsky) 1234 Broad
Hyatt Bruce E studt r207 Pond
--Bruce R (Eleanor A) formn Cable Elec Products Inc h207 Pond
--John R (Beatrice R) galvanizing James Hill Mfg Co h18 Harrison
--Robt (Geneva) shipping clk h110 W Clifford
Hyde Albert J (Elis M) clk Mellor's Auto Parts h189 Eastwood av
--Elis clinical instr RI Hosp r Saylesville
--Fredk E (Ethelyn D) mach h49 Bogman
--Geo C (Margt M) control tech US Rubber Co
--Harmon H asst dir of Public Relations Brown University h Cranston
--Jonn (Clara) h187 Eastwood av
--Jos J r634 Prairie av apt 3C
--Lottie L (wid John T) 34 Arch died June 24 '56
--Madeline wrapper Shipyard Shopping Center r230 Ohio av
--Mary A h34 Arch
--Maurice chauf Fain's r E Providence
--Mildred A clk Sun Oil Co r3 Cobble Hill rd (Saylesville)
--Patricia istope tech RI Hosp r Riverside

--Ralph B (Anna) branch mgr Genl Ice Cream Div h E Providence
--Raymond M (Patricia) slsmn Manchester & Hudson Co r Riverside
--Robt W (Elis S) supt Butler Health Center and phys h333 Grotto av

--Wm I (Laura M) asst mgr safe deposit R I Hosp Trust Co h171 Rutherglen av
Hyder Leonard r22 Chestnut
--Leonard I (Anne) bartender h325 Blackstone
Hydraulic Development Corp Normand T Bolles dir Woolsey A Shepard pres-treas Wm A Stewart v-pres 509 Westminster
--Products Co Inc Woolsey A Shepard pres-treas, Wm A Steward v-pres, Geo Page sec 509 Westminster
Hye Edw B asst dept formn B&S r Edgewood
Hyer Beatrice K Mrs photog h673 Hope
--Jacob K 115 Governor died Dec 24 '56
--Jane studt r673 Hope
--Oscar H (Emma B) phys 115 Governor h do
Hy-G-Ennik Beauty Shoppe (Mrs Concetta Fisher) 876 Douglas
Hyland see also Higham
--N Arth sec Masonic Grand Lodge of RI h Edgewood
--Nelson W slsmn Harris Lumber Co Inc h E Greenwick
--Pierce E (Ola M) asst buyer Outlet Co h Warwick
--Robt r Woonsocket

HYLAND
--Walter C exec v-pres Geo T Metcalf Co r Warwick
--Wm H driftsmn G&S h Fall River
Hylander Henry G scraper B&S h Cranston
Hylek Alex J (Anna R) fin sec IBofTCW&H Local Union 251 AFL h Cranston
Hyllested Russell A (Mary) constn wkr h19 Comstock av
Hyman B & Sons (Wm Hyman) ins 111 Westminster R410
--Carl (Alice) pres-treas Brewster Bldg Materials Co and pres Bridgtan Distributing Co h66 Laurel av
--Clarence N (Muriel M) bottler h535 Dexter
--Donald C (Belle) slsmn h105 11th
--Frank L (Olive) plant wkr Royal Crown Bottling Co of RI h378 Knight
--Geo prod wkr Royal Crown Bottling Co h359 Knight
--Hattie r99 Hillside av
--Jas hlpr Zavoia Bros Trans Co r359 Knight
--John R (Queenie) lab h25 Rice
--Louise (wid Morris H) h72 Gallatin
--Melvin (Estelle) mfg jwlr h16 Lewis
--Morris H 72 Gallatin died May 30 '56
--Nathl (Sadie) lab h359 Knight
--Saml r85 Dexterdale rd
--Wm (Helen; B Hyman & Sons) h215 8th
Hyman's Lean Co 999 Westminster
Hymer Elis M studt r108 Cushing
Hymes see also Himes
Hyndman Carol studt r12 Cady
Hyne Mary R bkpr h304 Benefit
Hyneman Roger (Dorothy M) h76 Fairview
Hynes see also Hinds and Hines
--Alice L Mrs sten-billing clk Federal Chain Co r1255 Eady
--Cath A h177 Harold
--Chas jwlry wkr r95 Broadway
--Elis Mrs r159 South
--Elis A mgr Black Magic Beauty Salon h40 Home av
--Elis E Mrs cln RIDPB h49 Jefferson
--Elis V adj NECo h168 Gano
--Frank M (Mabel E) supvr New Method Finance Co h95 Wayland av
--Gertrude A sr clk typ RI Dept of Health r230 Potters av
--Grace E Mrs rubber wkr r30 Lisbon
--John B acct r162 Gano
--John B (Grace E) pipe ftr h30 Lisbon
--John P (Mary A) spec agt Int Rev h89 Sorrento
--John T (Grace E) emp US Rubber Co r30 Lisbon
--Jos P r114 Wendell
--Kath A clk-typ Public Welfare Dept Dist 3 r131 Gentian av
--Mary C h278 Brook
--Robt J studt r95 Wayland av
--Thos (Mary) custodian Central Hi Sch h114 Wendell
--Thos jr (M Veronica) mgr Hartford Pk h16 College rd
--Thos E (Louise A) cook h84 Dartmouth av
--Thos E (Louise) stockmn h230 Potters av
--Wm F appr r95 Wayland av
--Wm H guard RI Hosp Trust Co h131 Gentian av
--Wm H (Elis) police Precinct 1 r44 Sisson
--Wm T (Alice L) slsmn Plantation Pie Co h1255 Eddy
Hyrock Gregory (Hyrock's Stamp & Coin Shop) h421 Weybosset
Hyrock Stamp & Coin Shop (Gregory Hyrock) 268 Broad
Hyrake Aate demonstrator B&S r Norwood
--Aate H (Margt M) field eng h11 Everett
Hyslop see also Hislop
Hy-Tee at Oil Service (Peter Lombardi) 672 Plainfield
IGA Super Market (Jos Chopy) 230 Manton
I& M Oil, Ice & Coal Co (Ernest Izzo) 52 Tobey
I-V Rigging Co (Jos Inderlin) 46 Dike
Iacampo Anthony (Lena) h81 Hudson
--Frank jr (Madeleine; Lar-Mar Cleansing Co) r Cranston
--Jos terminal formn Calori Exp Co Inc r Lakewood
--Jos A mech Canal St Garage h Warwick
--Mary Mrs bench wkr G Pruefer Mfg Co r Cranston
--Michl (Mary) formn G Pruefer Mfg Co h Cranston
Iacavone Muriel Mrs h249 Hawkins
Iacavoni Albert (Susie) roofing contr 62 Wardlaw av h do
Iacchei Alf A lab Providence Sewer Dept r39 Nellie

IACCHEI
--Amelia Mrs waitress h40 Grove
--Angelo (Angela) pres Tea-Pot-Club h36 Langdon
--Antonette P sten Old Colony Adv Co r32 Lindy av
--Arth (Josephine T) auto dlr h32 Toronto
--Jos r32 Toronto av
--Jos A (Eva) mach opr h482 Fountain
--Louis (Jennie) plastic wkr h22 Anchor
--Mary T (wid Nicholas) h7 Cargill
--Wm (Rose) tailor h32 Lindy av
Iachini Luciano (Mildred) h130 Balbo av
Iaci Grace clk h28 Linton
--Thos A (Vivian J) barber 142 Fountain h22 Raritan av
--Vincenzina (wid Domenico) r28 Linton
Iaciofano Carlo (Mary) lab h12 Hollis
--Gisele M sr clk-typ r Pawtucket
--Jos (Sue) chem Gorham's h Cranston
Iacobacci Lucille Mrs tel opr NET&TCo r45 Ledge
--Nino (Lucille) lab NE Concrete Pipe Corp h45 Ledge
--Sandro (Emelia) mach opr r109 DePinedo
Iacobbo Anthony (Esther L) clk PO h N Providence
Iacobbo Felix (Rose) r129 Waldo
--Frank (Claire) clk Hoyle Meat & Poultry r66 Irving
--Giovanni B (Vincenza) h215 Dora
--Guido mach r83 Hunnewell av
--Lena covering US Rubber Co r136 Courtland
--Michl (Anna) drain layer 216 Regent av h do
--Pasquale (Marguerite) barber 101 Fountain h83 Hunnewell av
--Pasquale (Lena) carp h45 Huron
--Peter P (Cora) toolmkr Rau Findings Co h09 Canton
--Walter R asst mgr Newberry's r377 Jastram
--Wm C mail rm Journal r83 Hunnewell av
Iacobbucci Pasquale (Mary) lab h189 Waldo
--Virginia A IBM opr RI Hosp Trust Co r Norwood
Iacobelli Salvatore r235 Hope
Iacobucci Anthony M (Grace) cash Yankee Clipper Diner Inc h173 Spruce
--Anthony M jr USA r173 Spruce
--Attilio F (Latterina) sr rd insp RIDPW h79 Sorrento
--Barbara ins undwrtr Insurance Underwriters Inc r45 Frankfort
--Benj (Mary) lathe opr National Metal Products Co h38½ Eutaw
--Bernadino (Claymoth) meat ctr Nocera's Market Inc h70 Sorrento
--Enrichetta (wid Pietro) h121 Putnam
--Eraclio L asst pharm RI Hosp r65 Sorrento
--Grace (Grace's Beauty Salon) r173 Spruce
--Jas whsemn RI Frozen Foods Inc r65 Frankfort
--Jos G (Jennie P) grndr B&S h45 Frankfort
--Jean S Mrs emp Cable Elec Products Inc r123 Harold
--Louis (Cecelia A) bacteriologist RI Dept of Health r94 Basswood av
--Louis M (Lena) lab h4 Courtland
--Maria L (wid Francesca) h65 Sorrento
--Oreste (Lucy; White Cross Pharm) h1 Colonial dr (N Prov)
--Peter utility Foxon Co r38½ Eutaw
--Philip jr (Jean S) lab h123 Harold
--Primo G (Edith I; White Cross Pharm; The Primo Agcy) h12 Prosper
--Vincenzo (Eliz) h17 Vinton
Iacoletti Anna (wid Emanuel) h171 Unit
Iacomo John r40 General
Iacona Celeste (wid Michele) h84 Yorkshire
--Frank variety store h210 Bellevue av
--Jos (Anna) lab r84 Yorkshire
--Robt N studt r84 Yorkshire
Iacorfe Aniello swedger Colonial Knife Co Inc h N Providence
--Carmino (Pauline) chauf h33 Gloucester
--Domenic B (Nancy M) tex wkr h67 Hendrick
--Eug (Susie) opr h20 Drill
--Ferdinando (Anna) h877 Atwells av
--Maria Mrs twister M&F Worsted Mills Inc r14 Hillview av
--Morris (Maria) mtcemn h14 Hillview av
--Nellie Mrs spinner r321 Chalkstone av
--Philip r147 Dean
--Susie T twister M&F Worsted Mills Inc r40 Drill
--Vincenzo (Giuseppina) lab h57 Penn

A. D. A. SALES CO.
General Home Improvements
Youngstown Steel Kitchens
Roofing — Siding
Storm Windows
DOORS
Home Appliances
Fiber Glass Awnings
214 Manton Avenue
Tel. TEmple 1-3385
Res. UNion 1-2534

ERNEST A. PLANTE
Local & Long Distance
MOVERS
Storage
Tel. GAspee 1-1214
70 BRIDGHAM ST. PROVIDENCE
RES. TEL. DExter 1-4350

OLIVER JOHNSON & CO., INC.

PAINTS

OJACO

See Yellow Page 78 For Dealers

169 RICHMOND ST.

GAspee 1-6242

MAX SUGARMAN FUNERAL SERVICE

458 HOPE STREET **Tels. DExter 1-8094—1-8095**

Iaconno Anthony V (Mary) patrolmn PPD h47 Hyatt
Iacono Amelio A (Lucy) plshr h16 McClellan
--Angela T cash John F Davis Co r Cranston
--Anna (wid Luigi) h73 Phebe
--Antonio (Louise) packer E E Weller Co h189 Dean
--Assunta (wid Pietro P) h347 Broadway
--Berto (Anita) ofc mgr Jean's Inc h21 Harkness
--Carmela (wid Vito) fruit 118 Spruce h78 Berkshire
--Domenico lab r74 Chapin av
--Elena R typ Police Court r347 Broadway

--Filippo (Rita) h205 Federal
--Frances F clk Bailou, Johnson & Nichols Co r23 Ring
--Francisco (Margt) truck driver h131 Sutton
--Frank (Lucy C) auto repr 17 Slocum h21 Harkness
--Frank (Emanuela) intern RI Hosp h111 Sutton
--Frank (Frances) plmb h21 Madison
--Frank (Raffale) truck driver h189 Dean
--Frank jr waiter r189 Dean
--Frank R r74 Chapin av
--Giovanni (Maria A) peddler h40 General
--J P h278 Waverly
--John A (Jennie) lab h35 Steuben
--Jos (Rose) hlpr h111 Sutton
--Jos (Ida) jwlr h191 Carpenter
--Leonard (Antonetta) jwlry wkr h146 Bridgham
--Leonard (Isabel) opr h355 Douglas av
--Leonardo h16 Barclay
--Louis (Veronica) barber 576 Cranston h205 Bellevue av

--Margt M Mrs laby tech Roger Williams Genl Hosp r23 Ring
--Orlando (Grace M) dentist 347 Broadway h25 Trinity pkwy
--Rosario (Barbara A) bgemn NYNH&H h355 Douglas av
--Rose Mrs clk Outlet Co r111 Sutton
--Veronica Mrs dramkr 209 Bellevue av r do
--Vincent (Pasqualina) chauf Salvation Army h353 Douglas av
--Vincent (Leola) mtce hlpr Sch Dept h75 America
--Vincent D (Margt M) chem r23 King
--Vincenzo (Lucia) h23 Ring
Iacoucci Hortense r140 Ohio av
--John B (Constance) jwlry wkr h13 Gladstone
Iacovacci Angelo (Carmela) lab h87 Edgeworth av

--Evelyn flower mkr r178 Silver Spring

--Jos N (Regina E) designer h378 Orms
--Nicholas curate StAnn's RC Ch r2 Russo
--Nicholas (Mary) tailor h20 Pallas
--Regina E Mrs ofc wkr Cable Elec Products Inc r378 Orms
Iacovelli Nicholas lab h39 Gillen
Iacovino Albert (Alice V) r47 Kenyon
--Francesco J (Lucia) carp h59 Ring

--John (Antonetta) h42 Congress av
--Wm (Ellen) jwlry h215 Wadsworth
Iacovone Domenico h22 Stone
Iacuele Anthony P sls clk J T O'Connell Co r Cranston
Iadeiva Angelo (Honora R) h72 Sutton
Iadeluca Anna slswn Outlet Co r Cranston
--Mary N mach opr Bulova r115 Ethan

Iadevaia Alf (Mary) jwlry wkr h42 Rye
--Anthony carp hlpr Shepard's r30 Spencer
--Arth J (Helen) lab h10 Albro
--Benj (Bianca F) h20 Richter
--Bernardo (Crystal Cleansers) r20 Richter
--Bianca F Mrs clk Crystal Cleansers r20 Richter
--Domenic USA r7 Hilarity
--Frank A (Mildred; Frank's Fruit Stand) h165 Suffolk
--Giuseppe (Mary) h212 Killingly
--John (Helen) slsmn h17 Ledge
--Jos A (Victoria D) insp h2 Woonasquatucket av
--Jos L (Gloria) dental tech Howard Dental Laby h146 Grove
--Josephine r212 Killingly
--Lawrence prsr Howard Clothes Corp r42 Rye
--Lawrence E (Dora M) atndt h92 Hunnewell
--Lorenzo (Mary) opr h189 Killingly
--Louis clk r30 Spencer

IADEVAIA
--Ludovico (Ida) colorer W&H Jwlry Co r469 Laurel Hill av
--Luigi (Ida; Crystal Odorless Cleansers) h7 Hilarity
--Mary colorer W&H Jwlry Co r42 Rye
--Michl jr (Claire J) cln h145 Daniel av
--Regina Mrs h17 Ledge
--Robt (Esther B) carp h124 Langdon
--Robt colorer Glamour Vanities Inc r30 Spencer
--Thos (Theresa) clk United Star Mkt Co h30 Spencer

Iadicola Amato (Amata) lab h71 Gesler
Iadimarco Louis H jwlr r333 Laurel Hill av
--Marie L ofc wkr r333 Laurel Hill av
--Nicholas (Assunta) jwlry wkr h333 Laurel Hill av
Iafalio Domenic plshr Esposito Jwlry Co Inc r96½ Balbo av
Iaforte Mary bench wkr Aborn Pearl Mfg Co inc r Johnston
Iafrate Anna A cash Shepard's r18 Europe
--Anthony h162 Burnside
--Carlo (Josephine; Valentine Flower Shop) h364 Atwood av (Cranston)
--Casey radio opr r8 Cory
--Edmund (Anna) cement wkr h190 Wallace
--Frank J (Ad Maker Serv) r N Providence
--Jos A (Rita A) rolling mill Gorham's h151 Bridgham
--Jos L asmblr B&S r20 Europe
--Loreto (Rose) wtchmn h52 Ascham
--Louis C (Eleanor) auto sparker h81 Luna
--Marco (Adelina) carder h43 Russo
--Orazio (Anna) mldr Gorham's h18 Europe
--Phillip M (Lucy) ft press opr Exchange Novelty Inc r147 Regent av
--Renato P (Mary) carp h884 Douglas av
Iafrati Carlo (Dora) bldg contr 168 Magnolia h do
--Giovanni (Ernestina) h210 Ledge
--Helen A Mrs emp US Rubber Co r105 Canton
--Jos (Rose) lab h131 Balbo av
--Liberato (Angelina) h210 Ledge
Iaglione Raffaele (Concetta) barber 170A Atwells av h6 Messenger
--Vincenzo carp h6 Messenger
Iagos John J mach opr h New York N Y
Iamarone Geo A (Margt) asst chief Providence College h2 Middle dr
Iamele Gaetano (Maria) barber h13 Bond
Iams Franklin P (Eliz) asst to dir h Riverside
Ianauccillo Rita slswn r31 Waller
Ianella Joan waitress Topp's Gaylord Inc r17 What Cheer
Ianelli Jos (Dolores) mill wkr h rear 126 Balbo
Ianero Louis (Mary E) jwlry wkr h221A Killingly
--Mary Mrs jwlry wkr r221A Killingly
Ianetta Al sls mgr G Fred Swanson Inc h961 Mineral Springs av (N Prov)
Ianetti Maria A (wid Francesco) h52 Moorefield
Ianieri Michl (Leah) stockmn h80 Whitehall
Ianiero Anthony (Patricia) lab h9 Tower
--Frank (Viola; Casino's) r79 Ring
Iannaccaro Carmelo M (Suite; Turf Club Cafe) h119 Clarence
--John M (Joan I) bartndr Turf Club Cafe h83 Algonquin
Iannacci C h25 Hammond
Iannacone Guido (Viola E) cabtmkr Modern Store Fixture Co r E Providence
--John hlpr Modern Store Fixture Co h E Providence
--Louis fnshr Patriarca Mfg Inc r E Providence
Iannarelli Frank (Anita; McAvoy Auto Body & Radiator Wks) h Cranston
--Concetta press opr h5½ McAvoy
Iannazzi see also Iannozzi and Iannuzzi
--Anthony (Helen) ins agt h70 Rome av
--Dolores M clk RI Hosp Trust Co r N Providence
--Guido (Lucy) lab h111 Ridge
--John cabtmkr Modern Store Fixture Co r N Providence
--Pasquale (Cecelia) ins agt h740 Academy
--Salvatore (Maria) lab h740 Academy av
--Vincent (Emma) ins agt John Hancock h Cranston
--Wm regional supvr John Hancock r N Providence
Iannella Alf mgr Central Parking Annex r780 River av
--Arth barber Michele Iannella r Cranston
--Louis (Theresa) mgr Union Drug Co h Cranston

IANNELLA
--Michele (Pauline) barber 285½ Pocasset av h Cranston
--Theresa Mrs clk Union Drug Co h Cranston
Iannelli Arth J (Antonette) emp US Rubber Co h100 Knight
--Benj cloth shrinker h18 Dale
--Frank (May) asmblr h6 DeSoto
--Oscar A (Ruth E) crane opr h42 Lisbon
--Pasquale jan RI College of Educ h Cranston
Iannetta Angelo (Dora) slsmn G Fred Swanson Inc h N Providence
--Concetta Mrs press opr h368 Admiral
--Ernest (Rose) fruit r17 Ledge
--Geraldine L studt nurse RI Hosp r56 Lockwood
Iannetti Annina M asmblr Cable Elec Products Inc r95 Argol
--Antonio (Lucrezia) opr h99 Sedan
--Vincent r230 Friendship
Iannielio John (Constance) press opr Providence Art Metal Co h85 Gesler
--Jos r37 Marshall
--Jos (Alice) elev opr h4 Vale
--Ralph (Etta) h238 Atwells av
--Ralph (Theresa M) truck driver h73 Spruce

Iannitelli Angelo R jr (Doris M) field undwrtr The Mutual Life Ins Co of NY h Greenville
--Thos D (Abbie E) glass wkr h588 Hartford av
Iannitti Angelo r95 Argol
--Bernadetto (Amelia; Benny & Sons) h67 Poch av
--Bernardino (Carmela; Benny & Sons) h95 Argol
--Carmine (Benny & Sons) r95 Argol
--Carmine A (Annette M) chauf h124G Fillmore
--Victor fruit and vegs 56½ Balbo av r13 Jones
--Victor (Lucy) hosp atndt h41 Trask
Iannoli Leona ofc clk Boston Store r25 Carl
--Matthew slsmn Tilo Roofing Co r25 Carl
--Michl (Leona) jwlry wkr h25 Carl
--Pasquale mech Wayne Mtr Sls Inc h Woonsocket
--Robt R (Marie D) storekpr (Daviesville) h28 Luther
--Rosemarie (Rose Marie Beauty Salon) r40 Violet
--Vincent (Michelina M) jan h40 Violet
Iannone Adolfo V (Rose) prsr Paramount Clns h124 Oakland
--Albert (Gertrude; Prairie Diner) r Cranston
--Angelo h49 Dean
--Anthony (Yolanda) mach h1150 Chalkstone
--Antonio A (Sarah E) tailor Outlet Co h21 Malloy
--Arth (Celeste) chauf hl Angelo av
--Ciro (Clotilda) stone cutr h151 Hawkins
--Corrado (Margt) jwlry wkr h126 Oakland
--Edw J (Beatrice) acct h39 Sussex
--Edw J jr (Eita) tool setter Eagle Tool Co Inc h80 Mowry
--Emily sewer r151 Hawkins
--Ernest (Edith; Prairie Diner) h Cranston
--Gertrude flower wkr Calart r Cranston
--Gloria J sec Geo A Saxon r39 Sussex
--Giuseppe (Eita) lab h16 Brinkley
--Henry (Lena) constn wkr h149 Hawkins
--Jeanne E clk r151 Hawkins
--John (Josephine) shovel opr h58 Merino
--Jos (Eliz) hlpr Mainelita Cafe r16 Brinkley
--Lillian C sls clk r151 Hawkins
--Nicola (Almerinda) filer h133 Althea
--Quintilio (Maria G) tailor 1366 Broad h40 Wood
--Robt USA r151 Hawkins
--Wm C asst acct r Riverside
--Yolanda Mrs rubber wkr r1150 Chalkstone av

Iannotti Alfonso (A Mildred) pres Rolo Jwlry Co Inc and treas Pennrock Inc h Cranston
--Arth W (Ada) florist h610 River av
--Doris E sec Am Finance Corp r Cranston
--Dorothy Mrs bkpr Stiller Carpet Co r28 Tiffany
--Esther emp US Rubber Co r Johnston
--Frank pharm East Side Pharm r Cranston
--Ida A (wid Harry) sten Providence Dept of Milk Insp r477 Broadway
--John (Victoria; HiWay Cleansers & Dyers) h Cranston
--Jos fcty wkr r277 Washington
--Louis (Yolando C) hlpr h26 Maynard

THE ONLY COMPLETE
IMPARTIAL LIST OF BUSINESS CONCERNS
without regard to Size, Importance, Location, or Appointments, is your
City Directory Classified Business Section

COGENS MIMEOGRAPHING MULTIGRAPHING
42 WEYBOSSET ST.
TEL. GAspee 1-4436

IANOTTI
--Louis A (Mary E) mgr Arthur V Bottis h14 Hammond
--Louise flower wkr Calart r Johnston
--Mary A studt nurse RI Hosp r56 Lockwood
--Michelina Mrs h53 Congress av
--Peter P (Theresa M; Eire Tap) h140 Pocasset av
--Rose M clerical wkr Outlet Co r Cranston
--Thos (Dorothy) with Stiller Carpet Co r28 Tiffany
--Yolanda F glass beveler Bulova r Cranston
Iannozzi see also Iannuzzi and Iannazzi
--Alf (Olive B) opr Queen Print Wks Inc h12 Puritan
--Americo (Mary J) h25 E March
--Ralph jr (Eleanor) toolmkr h73 Hagan
--Regina pearl wkr Aborn Pearl Mfg Co Inc r N Providence
Iannucci Albert A (Evelyn) ft press opr h39 Seaman
--Ann R jwlry wkr r661 Hartford av
--Edmund (Mary) carp h87 Veazie
--Emelia V pres-sec Royal Plan Inc r21 Elmhurst av
--Emma crossing guard PPD r83 Laban
--Ettore (Grace) prntr h87 Veazie
--Filomena jwlry wkr r24 Paolino
--Francesco 24 Paolino died May 16 '56
--Frank H (Mary) treas Eagle Tool Co Inc h84 Mowry
--Frank I (Carol A) pntr h10 Appleton
--Hugo (Nellie) pres Eagle Tool Co Inc h94 Mowry
--Hugh jr (Jean) v-pres Eagle Tool Co Inc h103 Mowry
--Jos pntr r87 Veazie
--Louis (Emma) wire wkr h93 Laban
--Robt E acct Blackman & Blackman r87 Veazie
--Rosaria (wid Francesco) h74 Paolino
--Vincent R (Mary M) plshr h661 Hartford
--Wm M (Amalia) toolmkr Eagle Tool Co Inc h74 Mowry
Iannuccelli Anthony insp US Dept of Labor r79 Home av
Iannuccilli Albert (Muriel) h387 Broadway
--Alex mech Chamberlin Co of America h N Providence
--Angela bkpr M&F Insurance Agency Inc r13 Zella
--Anna F Mrs golf ball winder US Rubber Co r64 Wealth av
--Anthony (Marie) emp US Rubber Co h173 Leah
--Anthony (Mary) jwlry wkr h265 Waverly
--Anthony (Eva) pntr r Johnston
--Barbara M clk Providence Institutions for Savings r Cranston
--Bessie F pkr r141 Laurel Hill av
--Carlo (Mary A) winder fixer M&F Worsted Mills Inc h Johnston
--Carmino A mtcemn M&F Worsted Mills Inc r Johnston
--Carrie spinner r141 Laurel Hill av
--Clara cap spinning M&F Worsted Mills Inc r134 Hanover
--Donald opr Gem-Craft Inc r Johnston
--Elvira embroiderer r104½ Balbo av
--Ernest h141 Laurel Hill av
--Evelyn E Mrs (Evelyn's Beauty Salon) r12 Umberto (Johnston)
--Florence M rating clk Auto Mutual Ins Co of America r Johnston
--Frances A key punch opr Providence-Washington Ins Co r Johnston
--Frank taxi driver h1195 Westminster
--Giovanni F (Rose) hlpr United Iron Wks Inc h22 Turner
--John lab r Johnston
--Lawrence (Rita) mtcemn h73 Barstow
--Luciano (Edna I; New England Fruit & Produce Co) h25 Rushmore av
--Marie Mrs jwlry wkr Crown Pearl Co r265 Waverly
--Michele dep sheriff Providence County Court House h Johnston
--Peter (Anna F) clk h64 Wealth av
--Raimonda (wid Michl) h104½ Balbo av
--Rose clk Nicholson File Co r104½ Balbo
Iannuccillo Albert (Rose) sec Barbers Union Local No 224 h Cranston
--Amelia Mrs alteration dept Fredley's r Cranston
--Angela M clk Ind Natl Bank r Pawtucket
--Angelo (Eliza) bldg contr 185 Unit h do
--Anthony G (Louise) lwyr Legal Aid Society h224 Olney
--Cornelia A ofc sec Darrell Prutsman Assocs r Bristol

IANNUCCILLO
--Ella slswn Garr's Fabrics Inc r31 Waller
--Elvira h80 Tell
--Evelyn E ofc sec City Hall Hdw Co r511 Academy av
--Isabel sls lady r31 Waller
--Jos (Amelia) cobbler h450 Academy av
--Louis (Amelia) real est and ins 558 Potter Potters av h Cranston
--Mafalda hairdrsr Jo-An Theresa Ann Beauty Salon r31 Waller
--Marie Mrs teleg opr WUTeleg Co r N Providence
--Mary shirt prsr Quality Lndry Co r356 Carpenter
--Pasquale (Mary) mason h356 Carpenter
--Raymond P carp r185 Unit
--Rita clk Boston Store r31 Waller
--Thos (Jennie) mason h31 Waller
--Viola M clk Arnold Hoffman & Co r31 Waller
Iannuccilo John (Mary) h rear 107 Valley
Iannuzzi see also Iannazzi and Iannozzi
--Carmine (Anna M) jan RIDPB h34 Mink rd
--Domenick U (Helen) store window trmr NECo h188 Admiral
--Nicola (Eva J; Globe Slicing Mach Co) h50 Mink rd
--Vincent N studt r50 Mink rd
Iantosco Antoinnette Mrs r68 Borden
--Jos L studt r727 Academy av
--Leo (Frances P) liquors 344 Weybosset h727 Academy av
--Michl (Fanny) yarn carrier Atlantic Rayon Corp h Warwick
Iantuono Edw A (Virginia) pntr h22 Tell
--Michele (Angelina) lab h20 Newton
--Virginia Mrs stringer Alkay Jwlry Co r22 Tell
Ianucci Francisco r29 Cathedral av
Ianucelli Rudolph I (Anita) jan Cook-Dunbar-Smith Co h Cranston
Iapaolo Annibale D (Helen; Iapaolo Shoe Repr) r401 Wickenden
--Josephine (wid Miguel) h401 Wickenden
--Nicholas (Iapaolo Shoe Repr) r401 Wickenden
--Shoe Repair (Annibale D Iapaolo Nicholas Iapaolo) 416 Wickenden
Iarocci Anthony (Clara H) h12 Joslin
--Jos (Cordelia) file wkr h8 Octavia
--Luigi (Carolina) lab h8 Octavia
--Michl (Mary T) truck driver h45 Erie
Iarrei Mary insp r15 Whittier av
Iarussi Aldo S (Mary A) tool mkr h51 Academy
--Edmund jwlry wkr r49 Academy av
--Ida (wid John E) h49 Academy av
--Viola jwlry wkr r49 Academy av
Iass Ann med sec RI Hosp r Barrington
--Frank tool mkr h375 Union av
Iascone Donemico (Giovannina) musician h34 Texas av
--Frank (Jennie) mech Mitchell Ford Inc h20 Cambridge
--Frank P (Angelina) shoe repr Shepard's h318 Admiral
--Kath opr r318 Admiral
--Michl (Mary) h20 Cambridge
--Nicholas USN r318 Admiral
--Rose jwlry wkr r318 Admiral
--Sarah (wid Angelo) h18 Piedmont
Iasiello Carmine F (Barbara A) asst buyer Outlet Co h Riverside
Iasimone Amadeo V (Edith I) restr h189 Lynch
--Anna M insp Bulova r194 Bellevue av
--Annette E bmo Smith-Holden Inc r189 Lynch
--Anthony E (Dolores) clk BIF Industries Inc h60 Vinton
--Carmine (Louisa) mech h60 Vinton
--Caroline A Mrs h5 Whelan rd
--Emilio A r55 Imera av
--Ernest poultrymn Blue Ribbon Beef Co r192 Bellevue av
--John (Ella) tab opr h692 Hartford av
--John W (Louise E) truck driver h465 Killingly
--Louis (Josephine) knife glazer h192 Bellevue av
--Luigi C r60 Vinton
--Ralph (Maria C; Ralph's Barber Shop) h55 Imera av
--Robt (Florence) barber Oscar A Cartier h26 Mystic
--Vincent inventory supvr r192 Bellevue av
--Viola Mrs clk Lincoln Packing Co h104B Fillmore
Iawarone Alfonso 36 Weeden died Sept 9 '56
--Alf (Mary) formn Security Fence Co h680 Chalkstone av

IAVARONE
--Anna (wid Nicola) h96 Fairmount av
--Anthony floormn Paragon r96 Fairmount
--Anthony (Mary) prntr h612 Chalkstone av
--Arth C (Anna G) plshr h49 Atwells av
--Carmine (Dorothy) supvr r94 Ayrault
--Celia jwlry wkr r36 Weeden
--Donald prntr r89 Wainwright
--Filomina (wid Alfonso) h36 Weeden
--Geo E (Evelyn) h Cranston
--Helen (wid Nich) h876 Atwells av
--Jennie (wid Angelo) h94 Ayrault
--John (Marie C) porter h rear 58 Sutton
--John (Anna) presmn Gorham's r Warwick
--Jos (Anna C) v-pres-sec Bradley's Press Inc h89 Wainwright
--Jos E (Eleanor M) prntr h880 Douglas av
--Lena T typ Purchasing Dept Sch Dept r876 Atwells av
--Louis (Helen) prntr The Foxon Co h612 Chalkstone av
--Nicholas expeditor Fulford Mfg Co r89 Vinton
--Nicola 86 Fairmount av died April 6 '56
--Richd L mach opr r612 Chalkstone av
--Victoria r94 Ayrault
Iavazzo Amadeo (Marie; Acorn Tap) h117 Wallace
--Anna r76 Pocasset av
--Anthony A (Mary H) phys 227 Laurel Hill av h do
--Emil R studt r227 Laurel Hill av
--Emilio tomato pie mkr 210 Atwells av h76 Pocasset av
--Ronald E studt r227 Laurel Hill av
--Tobio (Rose) baker r76 Pocasset av
Ibbitson Geo (Mary) filer h120 Progress av
Ibbitson Donald (Dorothy) lab Water Sup Bd h199 Lowell av
Ibello Evelyn P clk Ind Natl Bank r Centredale
Ibne-Rasa Khairat M asst BU r69 Manning
Ibrahim Karim studt r100 State
Ida's Drapery Shop (Ida Pappas) 334 Westminster R512
Idaho The apt house 140-142 Humboldt av
Ide David B (Cynthia) genl agt Berkshire Life Ins Co h Warwick
--Leland A electn B&S r Edgewood
--Mary A h55 Fairview
--Patk E (Mary A) clk h52 Fairview
--Steph (May) estimator Electric Constn Co h Cranston
--Steph B (Evelyn) jr eng NECo h Cranston
--Thos insp B&S r N Scituate
Ideal Beauty Salon (Anna Fratantaro) 423 Manton av
--Fabric Shoppe (Mrs Annie Hanni) dry gds 397 W Exchange
--Furniture Co (Alf E and Dani G Passarelli) 2 Hawkins
--Grocery (Mrs Josephine D'Antuono) 353 Atwells av
--Hairdressing Parlor (Vincenzo Riccitelli) 244 Amherst

IDEAL JEWELRY MANUFACTURING COMPANY, JOHN ALBANESE PRESTREAS, MRS EDA ALBANESE V-PRES-SEC, MANUFACTURERS of RINGS, RELIGIOUS JEWELRY, NOVELTIES 189 GEORGIA av, TELS STuart 1-1134-35

IDEAL KNIFE CO (DOMENICO MASELLI, MICHELE MASELLI), CUTLERY 1183 EDDY, TEL Williams 1-3436

--Novelty Co (Isidore P Greengus) celluloid specialties rear 283 Thurbers
--Paint & Hardware (Anthony Torregrossa) 1371 Westminster
--Painting Co Inc Jos Madden pres, Salvatore J Torregrosso treas and Adams Catoia sec 44 Franklin R112
--Public Super Market (Ezra Silverman) 275 Public
--Shoe Repairing (Chester Marchetti) 734 Cranston
Ident Jewelry Co (Thos Pellegrino) mfrs 585 Plainfield
Ides Lydia nurse r480 Elmwood av
Idone Emily R Mrs bindery wkr Auto Mut Ins Co of America r Cranston
--Myrtle bkpr Allen & Reed Co r Greenwood
--Sarah Mrs h24 Vernon
Idskon Jean drill opr B&S r Cranston
--Sheldan A (Jean M) utilitymn NECo r23 Anstes
Iemma A Agnes sewing dept Adolf Meller Co r398 Academy av
--Eleanora h21 Meader

J. S. INSKIP INC.
ROLLS ROYCE
MG
SALES and SERVICE
355 BROAD ST.
Tel. UNion 1-3883

E. L. WATSON CO., INC.
GENERAL INSURANCE SURETY BONDS
49 Westminster Street GAspee 1-0800

CORP BROTHERS INC.

Linde

DISTRIBUTORS

P & H Welding Machines and Electrodes

1 Brook St.

TEL. DExter 1-8020

THE PROVIDENCE MUTUAL FIRE INSURANCE CO.

INCORPORATED 1800

MUTUAL PLACE — Telephone GAspee 1-1091

IEMMA
--Giacomo (Josephine) lab h897 Branch av
--John A (Patricia) slsmn h121 Tobey
--Mario A (Yvonne) telev servmn Linder Furn Corp h Pawtucket
--Thos A slsmn Philip Wolfe r Greenville
Iennarella Evelyn R Mrs h102 Federal
Iervolino Adam asst mgr Public Finance Corp r Warren
--Alf B (Frances; Al's Esso Serv Center) h83 Byfield
--Anne clk r Warren
--Mary sec Waite Auto Sup Co r Riverside
--Michl (Cath; Paris Barber Shop) h200 Sherburne
--Nicola (Marie) h386 Admiral
Iesgrange Louis mgr Wayland Square Shopping Center h Greenville
Ieva Domenic (Anna) lab h498 Fountain
Iezzi Donald P (Eliz) opr NECo h Warwick
Iffland Susan G dist dir Girl Scouts r7 Euclid av
Igliozzi Annibael forma r4 Mt Vernon
--Jos (Josephine) pntr h4 Mt Vernon
--Jos A (Dorothy B) clk R1 News Co r4 Mt Vernon av
--Louisa (wid Angelo J) h8 Hauxhurst
Ignacio Florence Mrs dry gds 95 Ives h85 do
Ignagni Danny D jwlry wkr Bedico Inc r91 Ridge
--Everett J (Mary H) hosemn Engine 17 h164 Whitehall
--Frank jwlry wkr Bedico Inc r91 Ridge
--Jas (Mary) h91 Ridge
--Jas jr constn wkr r91 Ridge
--Michl gro clk r91 Ridge
--Pasquale (Vincenzina) pntr h199 Magnolia
--Peter F (Jennie) clk h518 Cranston
Igoe A Josephine opr r389 Adelaide av
--John USA r679 N Main
--Margt (wid Path) h679 N Main
--Michl r39 Detroit av
--Thos P (Ellen R) textile wkr h39 Detroit
Ihle Hedwig r136 Prairie av
Ihlefeld Harvey F (Viola M) insp h652 Prairie av apt 3D
--Walter clk h146 Melrose
Ihrig John (Dorothy) truck driver h35 Hammond
Ilchman Warren asst BU r47 George
Ilco Albert (Gertrude M) toolmkr Mel-Co-Ed h98 Daniel av
--Angelo (Yvonne) h105 Sutton
Ilg Geo A (Susan A) asst cash Ind Natl Bank h Edgewood
--Patricia M sec RI Dept of Health r Edgewood
Ille Milan (Christina) plastic wkr h16 Albro
--Paul asst BU r80 Power
Iliescu Charlotte S nurse US Vets Hosp r Sayles ville
Iliko Thos L studt r20 Benevolent
Illarraza Michl sht mtl wkr h29 Ambrose
Iller Andrew (Patricia) USN h704 Broad
Illingworth John (Cath B) hotel wkr h658 Prairie av apt 1A
--Lucy cln Old Colony House r Greystone
Illsley Dale studt r100 State
Illuzzi Carolyn J sr clk sten RIDPW r20 May (N Prov)
--Giuseppe (Angelina) lab h618 Charles
--John studt r12 Eva
--Pasquale R (Anna) mgr Manna-Hoffman Sup Co h23 Bergen
Ilne-Ra-Rsa Khairat M studt r141 Waterman
Ilo Harry studt r101 Hope
Ilson Bernard J (Annemarie C; Ilson Novelty Co) h203 Lexington av
--Novelty Co (Bernard J Ilson) costume jwlry 59 Clifford
Imbault Jeremiah F (Ame V) chauf h12 Day
Imbeault Doris A asmblr Bulova r502 Public
--John B (Doris) dairymn Whiting's h502 Public
--Oliva (Alice) loom fixer Paragon h35 DeSoto
--Omer J (Cecelia) loom fixer h52 Erastus
--Omer J jr flmn Paragon r52 Erastus
--Thos r111 Pond
Imbriaco Angelo (Maria C) lab h919 Douglas av
--Romeo clk PPD r919 Douglas av
Imbriarco Sylvino (Antoinetta) h930 Douglas
Imbriglio Gene F clk NE Trans Co r Somerset Mass
Imbruglia Antonio (Antonia) jan h673 Atwells av
--Esther Mrs covering US Rubber Co r52 Longmont
--Nicholas (Esther) cable tester h52 Longmont
Imbruglia Saml (Ellen) barber 280½ Broadway h rear 121 Balbo av
Imbruglio Antonio (Anna) chauf h13 Willow
--Antonio roofer r623 Douglas av
--Carmine (Francesca) h623 Douglas av
--John D (Phyllis J) mach h511 Washington
--Jos (Dorothy) lubricationman Firestone Auto Sup & Serv Stores h63 Harrison
Imer Mary D Mrs h77G Bershire
Imhof Flavis J (Mary C) h22 Whelan rd
Imhoff Chas H (Clara) h115 Rugby apt 1A
--Ethel M clk Photostat Corp r27 Sycamore
Imler Mary D Mrs pkr Meinel Bros r77G Berkshire
Imm Barbara M studt r34 Olive
--Karin A studt r87 Prospect
--Martin H jr studt r1 Brown Quadrangle
Immerman Thos M studt r15 Benevolent
Immondi Carlo r135 Snow

Imondi Albert mach r54 Argol
--Alf (Lucy) h38 Plume (W Warwick)
--Alf A (Maria) h448 Valley
--Angelo (Vincenza) wool wkr h446 Valley
--Angelo jr r446 Valley
--Anthony h137 Benefit
--Anthony A (Louise M) auto part slsmn h182 Veazie
--Anthony A (Anna M) gatemn Point St Bridge h192 Clarence
--Anthony T (Anna F) plmb r45 Simmons
--Antonio (Margt L) h13 Horton
--Armando (Victoria) florist h51 Hall
--Arth jwlry wkr r198 Ledge
--Benj (Gildea) h1057 Douglas av
--Carl (Helen) barber r1133 Chalkstone av
--Carmina (wid Carmino) h845 Charles
--Carmine (Anna D) pres Celart Jwlry Co r252 Killingly
--Carmine H (Rita C) ofc mgr h496 Academy av
--Carmino florist h53 Hall
--Domenico (Antonia) lab h198 Ledge
--Domenico jr T V repr City Hall Hdw Co r198 Ledge
--Dora clk r136 Sterling av
--Edw A (Theresa) oiler M&P Worsted Mills inc h659 Harris av
--Elvira spinner r182 Veazie
--Ernest A jr (Dorothy C) electn h135 Woodward rd
--Federico (Eliz) constn wkr h594 Charles
--Filiberto G (Anna) shoe repr 259 Smith h17 Andem
--Frank (Clara) h134 Hanover
--Fredk opr r360 Hawkins
--Giovanni (Theresa) eng NYNH&H h12 Amory
--Gloria lathe opr Bulova r E Providence
--Harold mach r12 Amory
--Ida slsmn r53 Hall
--Jas (Lucy) lab h350 Hawkins
--John r12 Amory
--John (Angelina) bench wkr Superb Case Mfg Co r622 Union av
--John (Rose) lab h310 Hawkins
--John L chauf h80 Valley
--John L jr jwlry wkr r89 Valley
--John V (Nancy E) clk PO h363 Academy
--Jos h718 Charles
--Jos (Marcello) jwlry wkr r54 Argol
--Jos A (Angelina) mech Harris Auto Sls h71 Sutton
--Lucien (Theresa) roofer h183 Eastwood
--Marilyn slswn Shepard's r N Providence
--Mark F clk r Cranston
--May jwlry wkr r89 Valley
--Nicholas (Roma) jwlry wkr h45 Monticello
--Palmerino r974 Mineral Spring av (N Prov)
--Pasco (Mary) slsmn M Thos Marcello Inc r Pawtucket
--Pasquale servmn State Armory h106 Ledge
--Ralph (Phyllis) USA r302 Grove
--Raphael opr r136 Sterling av
--Richd (Josephine D) r76 Goddard
--Robt F USN r34H June
--Rose Mrs cln Oliver Hazard Perry Junior High Sch r310 Hawkins
--Sabatino V (Gilda) tinsmith h29 Hagan
--Serafino (Gloria; Imondi's Lunch) h N Providence
--Silvio (Marie) sub clk PO h85 Russo
--Simeone (Frances) opr h40 Brockton
--and Sons (Alf Imondi Palmerino Imondi) pntrs
--Stella (wid Sabatino) h350 Hawkins
--Theresa Mrs order clk Speidel Corp h34H June
--Teresa (wid Francesco) h54 Argol
--Thos (Edith L; Gotham Top) h174 Salina
--Thos D dept head Outlet Co h15 Lewis

IMONDI
--Vera E operations sec WPRO r174 Salina

--Victoria Mrs r136 Sterling av
--Vincenzo hlpr Harris Lbr Co Inc r31 Hagan
--Wm F musician r9 Kepler
--Wm J (Gilda) clk h9 Kepler
Imondi's Lunch (Serafino Imondi) 466 Branch av
Impagliazzo Andrew (Generosa) chauf h8 Vernon
--Anna (wid Abr) h4 McAvoy
--Celia Mrs h104 Ridge
--Eliz J artist r Cranston
--Eusebio lab h rear 39 America
--Frank (Angela) slsmn h1440 Westminster
--Guy E (Mary J) slsmn Tide Water Oil Co h513 Academy av
--John h96 Metropolitan rd
--John r12 Westcott av
--John (Rose) mgr Physicians Optical Laby h53 Dawson av (Warwick)
--Jos L (Rose M) pres Josef Creations Inc h38 Glover
--Leonardo (Maria) h19 Knight
--Marion (Theresa) fite wkr h92 What Cheer av
--Mary Mrs sec Edwards & Angell r513 Academy av
--Salvatore slsmn r rear 12 Oak
--Salvatore P bkpr Peoples Sav Bank r Cranston
--Vincent h413 Atwells av
--Vito clk r rear 39 America
Imperatore Adeline med tech r15 Woodman
--Ralph F (Emily H) h15 Woodman
Imperial Cleaners (Meno Carlone) 690 N Main
--Cool & Wood Co (Kritsor Ladeftan) 34 Milk
--Fur Shop (Sidney Greenbaum) 169 Weybosset R507

IMPERIAL JEWELRY CO
HARRY ARABIAN, PRES
ALBERT D ARABIAN, V-PRES
ROBT ARABIAN, SEC
MITCHELL D ARABIAN, TREAS
MANUFACTURERS of
NOVELTY JEWELRY
LOCATION
90 ELM
TELEPHONE GAspee 1-1670

IMPERIAL KNIFE CO INC, (Inc RI '37)
FELIX A MIRANDO PRES, ALBERT M BAER EXEC V-PRES, FELIX A MIRANDO JR, V-PRES, MICHL A MIRANDO V-PRES, JOSEPH R FAZZANO SEC, LOUIS A FAZZANO TREAS, CUTLERY MFRS, IMPERIAL PLACE, TEL UNion 1-4700

--Laundry (Luigi Ciolfi) 56 Judith
--Market (Angela Carrera) 380 Cranston
--Pearl Co Inc Alf Marsello pres, Albert P Marcello v-pres, Jos F Marcello treas and Robt C Marsello sec pearl mfrs 7 Beverly R20
--Plating Co Felix A Mirando pres-sec Jos R Fazzano v-pres-treas 52 Allens av
--Radio & T V Service (Walter E Sherman) 211 Thurbers av
Impotore Angela Mrs h127 Paul
Improta Anna Mrs h467 Charles
--Antonetta (wid Nicola) h77 Gesler
--Armand (Mary) barindr h168 Longfellow
--Carmela jwlry wkr r317 Atwells av
--Claire jwlry wkr r317 Atwells av
--Elvira (wid Antonia) h317 Atwells av
--Etta r317 Atwells av
--Frank (Park Variety) r467 Charles
--Josephine jwlry wkr r317 Atwells av
--Livia jwlry wkr r317 Atwells av
--Marie Mrs h319 Atwells av
--Mario A (Anna) tool setter h33 Laban

IMPROVED SEAMLESS WIRE CO INC TRE, (Inc RI 1898), HAROLD B SAWYER PRES, GEO L SAWYER V-PRES-SALES MGR, THOMAS L BATTLE SEC, EDSON W SAWYER TREAS and GENERAL MGR, RALPH F GIBBS ASST TREAS and SUPT, GOLD PLATERS 776 EDDY, TEL HOpkins 1-0865

Ims J Robt studt r69 Waterman
Imsland Anna S (wid Thor) r10 Wyndham av
--Ethel S bkpr r Johnston

Low Cost Mortgages to Buy or Build
12 Point • FHA • "GI"

OLD COLONY CO-OPERATIVE BANK

58 WEYBOSSET ST., PROVIDENCE • PAWTUCKET — WOONSOCKET • W. WARWICK • N. PROVIDENCE

In & Out Dinette (Mrs Sylvia H Nadelberg) 977 Broad
Inacio Manuel lab Instr Div DPW r17 Windsor
Inamac Apartments (Edw Matteson) 93 Broadway
Incollingo Anthony M social wkr RIDSW r64 Russo
--Celia M bkpg mach opr Employees Retirement Sys r64 Russo
--Jas saturator Genl Insulator Wire Wks r N Providence
--Jas C (Grace A) mill wkr h64 Russo
Incorporated Estates Edwin S Jackson pres-treas 57 Eddy R312
Indeglia Antonio (Maria M) wtchmn Queen Print Wks Inc h4 Spruce
--Carmino (Maria) h26 Ringgold
--Etena M sls clk City Hall Hdw Co r26 Ringgold
--Frank A (Eleanor) wrapper Queen Print Wks Inc r Warwick
--Pasquale V (Marie A) phys 451 Broadway r do
--Raffaela (wid Antonio h451 Broadway
Indeglio Antonio R r175 Broadway
Indell Walter (Esther) sht mtl wkr Gorham's h43 Detroit av

Independent British-American Assn Thos Logan pres, Vincent Donnelly treas and Robt D Wyman sec 55 Porter
--Order of Odd Fellows Manufacturers Lodge No 15 Ernest Latour rec sec 278 Plainfield
--Order of Odd Fellows Priscilla Rebekah Lodge No 30 Florence Gill rec sec 278 Plainfield
--Order of Odd Fellows Rose Standish Rebekah Lodge No 9
--Order of Odd Fellows Unity Lodge No 20 Victor Tedeschi rec sec 109 Potters av
--Upholstery Co (David Soifer) 199 Cranston
Inderlin Eileen E Mrs wire wkr Cable Elec Products Inc r Cranston
--Jos (Mildred; I V Rigging Co) h Warwick
--Marie R Mrs h107 Croom
Industrial Bank Building 111 Westminster
--Bank Building Barber Shop (Jos Rianna) 111 Westminster
--Engineering Service (Erich Schafranik) consulting mech eng 1 Washington av

INDUSTRIAL NATIONAL BANK
T DAWSON BROWN, PRESIDENT
MAIN OFFICE
111 WESTMINSTER, PROVIDENCE
TELEPHONE Jackson 1-9700
BRANCH OFFICES
63 DORRANCE STREET, PROVIDENCE
TELEPHONE Jackson 1-9700
100 WESTMINSTER STREET PROVIDENCE
TELEPHONE Jackson 1-9700
215 ATWELLS av, PROVIDENCE
TELEPHONE UNion 1-2100
582 ELMWOOD av, PROVIDENCE
TELEPHONE STuart 1-1100
814 BOPE, PROVIDENCE
TELEPHONE Jackson 1-2161
HOPKINS SQUARE
575 CHARLES STREET, PROVIDENCE
TELEPHONE DExter 1-6213
OLNEYVILLE SQUARE
38 OLNEYVILLE sq, PROVIDENCE
TELEPHONE ELmhurst 1-1700
WASHINGTON PARK
1473 BROAD, PROVIDENCE
TELEPHONE Williams 1-0496
WAYLAND SQUARE
467 ANGELL STREET, PROVIDENCE
TELEPHONE DExter 1-6657

--Shoe Repairing (Emilio Pescarino) 90 Matheson
--Supply Co (Jos L Margolis) janitors supls 304 Prairie av
--Towel Co (Wm A Ricci) 375 Sharon
--Welders Supply Co (Albert E Conde) med gases and wldrs sup-rel 450 Manton av
--Wood Working Co (John R Curtin) 168 Harrison
Indyk Sylvia clk Jewish Community Center r16 Gay
Ineson Bernard H (Ada) treas Providence Inst for Sav h Pawtucket
Inez Sarah r44 Hanover
Infantolino Albert (Savit Jwlry Co) h Cranston
--Alf A (Carmella) set-upmn Bulova h Cranston

INFANTOLINO
--Jos (Rita) jwlry wkr h33 Ford
--Paulina (wid Anthony) h22 Wood
--S Edw (Savit Jwlry Co) h Cranston
--Salvatore J (Louise J) clk W H Edwards Co Inc h33 Ford
--Salvatore L (Ann L) barber h Warwick
Infantry Cafe (Jos Polofsky) 416-418 S Main
Infusi Angelo (Maddalena) lab h217 Sterling
--Angelo jr brewery wkr r217 Sterling av
--Anna slswn r217 Sterling av
Ingalls Dean H (Celia) custom built kitchens 752 Charles h Woonsocket
--Engineering Co Inc Ralph E Blackmar pres-treas consulting sls and serv engrs 189 Virginia av
--Fannie T h500 Angell
Ingalsby John W (Marie B) police PPD h855 Manton av

Ingelsby Fredk J jr (Sarah H) forma US Rubber Co r24 Daniel av
--Sarah H Mrs sls clk r24 Daniel av
Ingelsi Luigi (Angela) jwlry wkr h77 Ophelia
Inger Jos N jr record clk Denison Laboratories h Pascoag
Ingernerl Jos (North Main Liquors) r Johnston
Ingersoll Lois h220 Thurbers av apt 2A
Ingerson Chas F M (Dorothy T) blrmkr h245 Sayles
--Edw H (Flora A) shipper h253 Massachusetts av
--Fred D (Gertrude) truck driver h193 Hanover
--Howard S slsmn Technic Inc h347 Palace av (Greenwood)
Ingham see also Ingraham and Ingram
--Alice r344 Blackstone
--Alice (wid Harry M) r56 Eudora
--Clare E sls tech Nicholson File Co r Warwick
--Cora E Mrs clk Silverman Corp r29 Larimer av
--Dorothy Mrs bkpr StAndrew's Stained Glass Studio h108 Ontario
--Helen M h13 Bridgham
--Howard I (Lillian R) underwtr Providence-Washington Ins Co h Barrington
--John E electn B&S r N Scituate
--John M mech eng B&S r Swansea Mass
--Kenneth N kitchen wkr Providence College h Sprague ville
--Marilyn A clk Ind Natl Bank r Barrington
--Oswald G press opr B&S r Norwood
--Ruth T Mrs order clk J U Starkweather Co r Barrington
--Saml B (Rhoda T) h212 River av
--Stanley rate clk Harrison Mtr Frt r Centerdale
--Wayland P (Annie G) div eng Water Sup Board h27 12th
--Wm (Bertha M) supt h221 Medway

Ingle Gertrude C hosp aide RI Hosp r Gaspee Plateau
Ingler Lura A (wid Arth) r204 Thurbers av 1C
Inglesby Frank emp US Rubber Co r381 Chalkstone av
--Jos conservation ofcr RI Dept of Agri h Cranston
--Nora Mrs h120 Beacon av
Inglest Anthony G (Joan F) hlpr Capitol Marble & Tile Co Inc h503 Plainfield
--Anthony J (Mary A) fire alarm tech PFD h35 Longo
--Frank E (Melinda H) barber Dreyfus Hotel Barber Shop h14 Ida
--Mary (wid Sebastian) h172 Eliza
--Ronald B (Marie) hosemn Eng 19 r172 Eliza
Inglis Barbara J record clk Auto Mutual Ins Co of America r Cranston
--Wm B mech Henry Gorman & Son Inc h Pawtucket
--Wm R (Eliz) mach h483 Elmwood av
Ingraham see also Ingraham and Ingram
--Alice jwlry wkr r11 W Park
--Amy A (wid Walter S) h500 Angell
--Arth jr (Eleanor M) exec v-pres Wanskuck Co h350 Olney
--Arth III USA r350 Olney
--Arth C (Esther H) jwlry wkr h29 Seekell
--Cath Mrs h185 Lippitt
--Chas W (Anna J; The Homestead) h12 Dartmouth av
--Chester O (Mary) firemn h122 Lawn
--Christopher C (Lydia) prod dept Wanskuck Co h84 Benevolent
--Ethel L T Mrs bkpr E P Anthony Inc r Pawtucket
--Eunice W (wid Earle N) h186 Upton av

INGRAHAM
--Harriet L r368 Friendship
--Hazel H (wid Robt G) h200 Elmgrove av
--J Ellery teller Providence Institution for Sav r Smithfield
--Jas P (Ruth) instr Bryant College h15 Lewis
--John E (Marg D E) teller Prov Institution for Sav h Greenville
--Mary J asmblr GE Wiring Device Dept r Cranston
--Ralph H (Marie T) candy cook h292 Vermont av
--Ruth Mrs asst Public Library r15 Lewis
--Sears W r186 Upton av
Ingram see also Ingham and Ingraham
--Agnes M h62 Benefit
--Barbara K studt r108 Cushing
--Ellis clk Alexander R Fritz Inc r24 Lillian
--Geo A (Muriel E) mgr Employee and Plant Community Relations GE Wiring Device Dept h102 Pleasant View rd (Gaspee Plateau)
--Harold W jr plant engr B&S r N Dighton Mass
--Jas R state staff Journal r Centredale
--Mary (wid Olando) h39 Puritan
--Muriel Mrs asst sec Gladding's Inc r Gaspee Plateau
--Richd W (Frances) driver Blue Mountain Sls Co h15 Arcadia av
Ingrams Kenneth iron wkr r146 Fountain
Inman Abijah G (Mildred L) toolmkr h21 Marion av
--Barbara M nurse 157 Waterman r21 Marion av
--Barbara M studt r21 Marion av
--Edwin Q clk Ind Natl Bank r Johnston
--Eliz G r76 Central
--Ellis M sten r360 California av
--Emma G F (wid Fredk K) h168 Medway
--Grace H studt nurse r Lakewood
--Helen E clk G H Walker & Co r Johnston
--Joan E staff nurse StJoseph's Hosp r Lakewood
--Laura B Mrs sten Gorham's r Cranston
--Lydia r317 Washington
--Marion Mrs clk Firemen's Mutual Ins Co r Attleboro Mass
--Minot (Louise) slsmn h Foxboro Mass
Innis Wm R v-pres RI Hosp Trust Co r E Greenwich
Inman Bertha emp B A Ballou & Co Inc r E Providence
Innocente Filomena (wid Valentino J) h44 Coggeshall
--Louis tile setter r44 Coggeshall
--Valentino 44 Coggeshall died Aug 3 '56
--Valentino jr clk Almaco Inc r44 Coggeshall
Innocenti Adolfo (Josephine) cook h15 Manton ct
--Ernest (Dorothy) slsmn Bridge Club Beverage Co Inc h Johnston
Insana Anthony (Faith) driver h40 Althea
--Anthony slsman r1057 Douglas av
--Peter r485 Pine
--Raymond refgr mech r N Providence

INSKIP J S INC, L P PLASKETT MGR, AUTOMOBILE DEALER FORMERLY CARS 385 BROAD, TEL UNion 1-3883 (See Yellow Page 3)

Insta-Matic Heater Co 99 Charles
Insulation Associates Inc Geo R Weidman mgr 98 Wesleyan av
--Inc Elwell H Perry pres Cyril P Davis treas 788 Eddy
Insurance Budget Plan Robt E Coyne mgr prem financing 15 Westminster R513
--Company of North America Companies J Berchmans Sullivan supt casualty ins 49 Westminster R211
--Service Agency (Wm Varone Herbert Y Mason) 86 Weybosset R46-47
--Underwriters Inc Edwin S Sofersenko pres-treas Howard S Greene v-pres 131 Washington R315
Integlia C Benj sls US Rubber Co h Barrington
--Dolores A ofc clk City Hall Hdw Co City Hall Hardware Co r68 Clarence
--Frank chauf Henry Jenkins Trans Co Inc r590 Valley
--Jeannette A sr clk RI Dept of Health r32 Cambridge
--Mary r532 Valley
--Michl (Ursula) ins agt h171 Rankin av
--Pasquale (Tomasina) restr 24 Mason h32 Cambridge
--Peter (Eleanor) ship mgr City Hall Hdw Co h68 Clarence

AAMES Employment Service

We Pick The Person Out of Personnel

JACKSON 1-4666

93 EDDY ST.

THE HOPE BUILDING CO., INC.



General Contractors

12 SILVER SPRING ST. Providence, R. I.

UNion 1-6299

Who Sells It?

Is Answered by the Classified Business Lists in this Directory

GEORGE B. KENNEDY Associates

A Nation-Wide Network of Former FBI Agents

A Personal and Confidential Fact Finding Service

56 Washington St. Providence, R. I.

GAspee 1-9477

EARL M. IRONS

INSURANCE - BONDS OF ALL KINDS

1119 Industrial Bank Building

Tel. GAspee 1-7345

INTEGLIA
--Vincent clk PO h Pawtucket
Intercity Broadcasters Inc Robt T Engles genl mgr radio sta ofc 144 Westminster R404
--Transportation Co (Brockton-Taunton) 75 Eagle
Interfraternity Governing Board Brown University student activities ofc University Hall
Interladi Maria Mrs h4 Spruce
Interlandi Evelyn Mrs press opr h408 Douglas av
--Lena Mrs asmblr Bulova r539 Hartford av
--Linda F ofc wkr Costello Bros Inc r Greenville
--Salvatore (Evelyn) elec eng h17 Earl
--Vincent whsemn National Plmb & Htg Sup Corp r Greenville
Interlini Frank W body repr Beecroft Chevrolet Co h207 Hanover
--Michl (Dora) hlpr United Distributing Co r175 Carpenter

International Association Heat & Frost Insulators & Asbestos Workers 89 Broadway
--Association of Machinists Lodge No 1142 14 Holden
--Association of Machinists Dist 64 Wilfred Baillergeon sec-treas 255½ Smith
--Association of Machinists Brown & Sharpe Lodge 1142 Geo Kishdoian fin sec Walter Munson recording sec 255½ Smith
--Boiler Works Co Paul W Fletcher rep 111 Westminster R923
--Brotherhood of Electrical Workers Local 99 Thos E Kearney business agt 85 Broadway R6

INTERNATIONAL BROTHERHOOD OF TEAMSTERS, CHAUFFEURS, WAREHOUSEMEN AND HELPERS OF AMERICA, LOCAL UNION NO 251 AFofL, ALEXANDER J HYLEK FINANCIAL SEC, 4 ANN, TEL DExter 1-1612

--Brotherhood of Telephone Workers Local No 5 meets 2d and 4th Fridays 14 Greene
--Business Machines Corp Elmer T Priest mgr ofc supe and equip 72 S Main
--Chromium Plating Co John C Fogarty pres, Dorothy A Cahill treas 10 Byron

INTERNATIONAL DETECTIVE SERVICE INC, AUSTIN J DONNELLY PRES-TREAS, ARMORED CAR SERVICE, COMPLETE PAYROLL and PAYOFF SERVICE, DETECTIVE WORK 17 EXCHANGE, ROOMS 415 to 421, TEL GAspee 1-1860

--Forwarding Co Saml Weisman terminal mgr forwarding agts 210 Canal
--Harvester Co Roger B Craig mgr auto truck dlrs 275 Allens av
--Hod Carriers Building & Common Laborers Union of America Local No 271 Paul DeFalco business rep 77 Washington R216
--Importing Co Inc Jas N Goltsos pres-treas Mrs Ethel Goltsos sec 47 Rathbone
--Insignia Corp Howard L Nelson pres-treas 387 Charles

INTERNATIONAL INSTITUTE OF PROVIDENCE INC, KATHERINE L LAWLESS EXEC SEC, 673 COUNTY ROAD, BARRINGTON, TEL CHe-7211; SOCIAL SERVICE AGENCY 58 JACKSON, TEL GAspee 1-1117

--Longshoremen's Assn No 1320 314 S Main
--Longshoremen's Assn Local 1684 clerks and lbr hndlrs 328 Wickenden
--Organization Masters, Mates & Pilots of America Local No 5 Addison W Roebuck sec-business mgr 86 Weybosset R49
--Supply Co Edmund M Mauro pres, Edmund M Mauro jr v-pres, Russell E Darling sec and Mrs Zelia A Mauro treas plmb and htg supe 190 S Water
--Union of Operating Engineers Local 57 John A White rep 70 Fountain
--Wrecking Co (Angelo Antignaus) 73 Tuxedo av
Interstate Buses Inc (Springfield & Albany) 5 Eddy R409
--Land Co (Jas Pettine) 511 Westminster R301
--Plating Co Inc John P Jorjorian v-pres Robt P Jorjorian sec 307 Fountain

INTERSTATE
--Refrigeration Service Inc Frank Struzik pres Chas Borroni treas 68 Charles
--Transit Corp (Attleboro and N Attleboro Mass) 5 Eddy
--Transportation Co (Taunton, Brockton, Plymouth and Middleboro) 38 Fountain
Intlehouse Ely groundsmn BU r85 Congdon
--Wilf M (Minna J) aud Selective Serv Sys r94 University av
Inventash Robt prodmn r1 Rhode Island av
Invernizzi Jos curate Holy Christ RC Ch r472 Atwells av
Investors Diversified Services Buell R Barton divisional mgr investments 40 Westminster R212
--Planning Corp of N E Thos J Carroll div mgr 49 Westminster R113

INVESTORS TRUST CO, LOUIS C GERRY PRES, JOSEPH J BODELL JR, V-PRES, ARTHUR R MARSHALL TREAS, T DWIGHT BOOLE SEC, INVESTMENT COMPANY 1903 INDUSTRIAL BANK BLDG 111 WESTMINSTER, TEL GAspee 1-5220

Invisible Weaving & Mending Co (Vincent Polselli) 1468 Broad R2
Iodice Antonia pharm r75 Terrace av
--Giovanni offer Paragon r75 Terrace av
--John (Margt) opr h75 Terrace av
--Louis A gas sta 354 Valley r75 Terrace av
Iofiolla Domenic chain wkr r96½ Balbo av
Iofiollo Carmino lab h96½ Balbo av
Ionata Assunta (wid Giovanni) 167 Carpenter died Nov 1 '56
--Concetta (wid Gaetano) r89 America
--Dani (Carmine) h470 Academy av
--Domenico A (Antoinette) sta eng h472 Academy av
Ionata Doris A clk Nicholson File Co r Cranston
--John (Julia) toolmkr Eltes Tool & Findings Co Inc h470 Academy av
--Michl ins agt Met Life Ins Co h485 Broadway
Ionatta Bernice ston US Fidelity & Guaranty Co r470 Academy av
Iorfida Domenico A (Maria) cabtmkr h136 Chatham
--Francesco S (Maria) weaver h113 Langdon
--Jos P (Juliette) cabtmkr h501 Branch av
--Pasquale (Florence) carp h68 Alaska
Iorio Salvatore (Maria) glass wkr Edru Pearls r28 Chapin av
--Salvatore jr (Rio Jwlry) r388 Cranston
--Susie (wid Peter) r24 Veazie
Iottini Ann aide RI Hosp r Warwick
Iovinelli Anthony (Della Adams Floor Covering Co) h76 Langdon
--Carmine (Adams Fl Covering Co) r76 Langdon
--Edw (Mildred W; Adams Fl Covering Co) r76 Langdon
--Jos jr (Esther) pump mech h268 Nelson
--Mildred W Mrs bkpr Adams Fl Covering Co r76 Langdon
Iovini Antonio plmb r58 Tell
--Jos (Rose) jwlry wkr h149 Hudson
--Maria (wid Andrea) h58 Tell
--Teresa opr r58 Tell
Iovino Alex (Vincenza) plshr Superb Case Mfg Co r34 Chatham
--Alfonso (Rose M) knife mkr h225 Webster av
--Dorothy foot press opr r104 Cedar
--Frank (Eliz) tex wkr h12 Bingham
--Jos (Lena) foot press opr Ray Findings Co h104 Cedar
--Jos jr formn Press Room Rau Findings Co h Cranston
--Karleen Mrs bkpr State Battery Serv r Pawtucket
--Marion C Mrs r101 S Angell
--Peter A (Marion C) auto repr h101 S Angell
--Raymond (Carmela A) plmb h15 Tippecanoe
--Rose h12 Bodell av
--Rose M bkpr WPRO r34 Chatham
--Salvatore V textile wkr r34 Chatham
--Wm (Mattida) file wkr h60 Sterling av
Iozzi see also Izzi and Izzo
--Ann commissary Lying-In-Hosp r283 Carpenter
--Catarina (wid Jos) h253 Laurel Hill av
--Cath M Mrs insp Bulova r Johnston
--Costanzo (Philomena) lab h57 Warren
--Costanzo jr (Dora) asst buyer Outlet Co h203 Harrison
--Dora cash Outlet Co r203 Harrison
--Evelyn clk r181 Almy

IOZZI
--Giuseppina Mrs insp r115 Ring
--Jos (Giuseppina) prsr h115 Ring
--Lynn ofc sec 111 Westminster R918 r181 Almy
--Michl A offer M&F Worsted Mills Inc r Johnston
--Pasquale h Warwick
--Vincent (Angelina) pres-treas-sec h50 Ada av
--Vincenzo (Filomena) lab h181 Almy
Iozzo Christy r57 Warren
Ipolito Jos r35 Carpenter
Ira's (Ira M Stone) confy 104 Reservoir av
--Radio & T V Service (Merlyn Rodyn) 302 Smith
Irace Anthony F (Eva) electn h179 Linwood av
--Francis J (Cath) asst mgr Standard Gro Co r177 Linwood av
--Francis J asst mgr r177 Linwood av
--John J r177 Linwood av
--Lillian jwlr r177 Linwood av
--Mollie jwlry wkr r177 Linwood av
--Richd (Elaine) h202 Broadway
--Richd tinsmn r179 Linwood av
--Salvatore jr box wkr h177 Linwood av
--Walter A (Mary A) truck driver h190 Linwood av
Irby Alf C (Mabel) prsr h109 Somerset
Iredale Jos jr (E Pauline) appr mtr mech h37 Farragut av
Ireland Anna V Mrs nurse Jane Brown Mem Hosp h17 Calla
--Fredk O (Carolyn A) chf chem Gorham's h Cranston
--Griffith R mtce mach B&S r Johnston
--Nellie W Mrs h213 Medway
Ireton Patricia title exam r Warwick
Irish Forest O (Elinora) chf clk Ry Exp h30 Sharon
--Mary F Mrs tel opr Barreled Sunlight Paint Co h54 Hamilton
Iron Workers Union Local 37 605 Eddy
Irone Peter G (Rose J) plshr h9 Almira
Irons Albeus sismn T A Boyle Co r Cranston
--Annie Mrs h220 Pearl
--Barbara ofc clk Calart r Cranston
--Beatrice L Mrs clk Ind Natl Bank r Centredale
--Block 36 Olneyville sq
--Burton G (Ethel) expeditor GE Wiring Device Dept h Warwick
--Carol J clk Old Colony Co-operative Bank r Lincoln Park
--Earl J stationery storekpr US Rubber Co r Rehobeth Mass

IRONS EARL M (CLARA), INSURANCE of ALL KINDS, FIDELITY BONDS and SURETY BONDS 1119 INDUSTRIAL BANK BUILDING 111 WESTMINSTER, TEL GAspee 1-7345, h51 WOLF HILL rd, GEORGIAVILLE, PO ADDRESS 5 WOLF HILL rd, ESMOND, R I (See Yellow Page 49)

--Ethel Mrs asmblr r Norwood
--Ethel B Mrs music tchr (voice and piano) 385 Westminster R26 h64 Salina
--Fred A (Marion) lodging house 179 Congress av h do
--Fred H driver-sismn Geo Greer Co Inc r Cranston
--Grace waitress Topp's Gaylord Inc r Pawtucket
--Helen J Mrs piano-organ-theory tchr 144 Westminster R213 r585 Branch av
--Hubert E supvr US Rubber Co r Auburn
--Irving W (Helen J) h585 Branch av
--Irving W jr (Muriel R; Irons Variety Store) and national advertiser Journal h565 Branch av
--Lola P (wid T Fenner) h41 Daniel av
--Mary (wid Wm H) h155 Nelson
--Milton H (Harriet) asst mgr American Moistening Co r E Providence
--& Russell Building 95 Chestnut
--& Russell Co Wm E Smith pres-genl mgr, Alf B Lemon v-pres, Geo R Lockhart treas and Clarence H Philbrick sec mfg jwlrs 95 Chestnut 6th fl
--Sally ofc clk Kay's Newport Inc r Cranston
--Thos F (Elsie M) servmn h43 Daniel av
--Variety Store (Irving W Irons jr) 565 Branch av
--W H Harrison (Geneva D) comp Journal h Cranston
--Wallace W (Josephine) h22 Whelan rd
--Wm (Harriet) mgr The Fair Inc h668 Fruit Hill av (N Prov)
--Wm rep Civic Reading Club h Belvedere blvd (N Prov)

IRONS
--Wm J (Isabel H) fire dept mgr Starkweather & Shepley Inc h E Greenwich
Irreproachable Beneficial Assn Wm Oliver pres 710 N Main
Irvin see also Erwin, Irving and Irwin
--Elmer L asmblr B&S r188 Adelaide av
--Jas F pntr B&S r76 Carrington av
--Muriel P Mrs jwlry wkr h188 Adelaide av
Irvine Ethel I nurse US Vets Hosp r Lonsdale
--Mildred C asst mgr The Minden r Pawtucket
--Saml (Sylvia) druggist h77 Overhill rd
Irving see Ervin, Irvin and Irwin
--A Rev pastor Holy Temple Church of God in Christ h Hartford Conn
--Alberta L (wid Chas) h36 Plain
--Anna A slswn Outlet Co r Cranston
--Anna G Mrs h105 Plain
--Annie F tchr Socket St Elem Sch r28 Sumter
--Cath Mrs h306 Potters av
--Elmer L asmblr h169 Peace
--Eug (Mary) h178 Ives
--Fredk E adj Genl Adjustment Bur r Warwick
--Harry (Sadie) jwlry wkr h11 Elma
--John (Pearl M) h46 Oldham
--John Shoe Co Inc of Providence RI The Simon L Aron mgr 200 Westminster
--Judith spl services RI Hosp Trust Co-Commerce Ofc r Taunton Mass
--Kenneth press opr Goodwin & Gregory Co h173 Potters av
--Kenneth E (Marion) h173 Potters av
--Lena M (wid Fredk L) h38 Sumter
--Leroy E (Doris) toolmkr h33 Constitution
--Lillian Mrs elev opr Turks Head bldg r Hillsgrove
--Marcia sec r71 Humboldt
--Marjorie M (wid W Raymond) nurse Doyle House h71 Humboldt av
--Matilda (wid Julius I) h453 Angell
--Morris (Shirley G) ins agt h88 Sumter
--Prudence H sr pub assistance supvr RIDSW h48 Woodman
--Raymond (Gladys) plshr Victory Polishing & Plating Inc r49 Ford
--Robt H (Rose M) truck driver r172 Prairie av
--Saml (Helen) waste paper h184 Chace av
--Tailoring Co (Irving Gilstein) 245 Rochambeau av
--Washington (Frances S) mgr (Attleboro Mass) h44 Orchard
--Wm J jr (Marie A) dishwasher h137½ Willard av
Irving's Market (Irving Pedlikin) 597 N Main
Irwin see also Erwin, Irvin and Irving
--Jos B (Madeline) fitr ctr h85 Delaine
--Jos B (Theresa) orderly Miriam Hosp h2 Whelan rd
--Kath dir of placement BU h77 Lloyd av
--Madeline Mrs maid BU r85 Delaine
--Thos A variety 812 Eddy h816 do
--Wm studt r388 Benefit
--Wm studt r115 Hope
Irza Steven drftsmn D J Kiely & Assocs r Woonsocket
Isaac Arth mill wkr r25 Hoyle
Isaacs Irving treas Plantations Operators Inc and genl mgr Narragansett Hotel r81 Dorrance
Isaacson Cath (wid Chas) h138 Richardson apt 2C
--Chas E opr r138 Richardson apt 2C
--Emily G Mrs sec Providence Mortgage Corp r Cranston
--Harold J heat treater B&S r Cranston
Isabella Albert D (Elvera M; Safeway Packaging Co) h68 Isabella av
--Angelina (wid Geo W) h84 Texas av
--Bernardo wrapper Ward Baking Co h518 Sharon
--Chas (Matilda A; Isabella's Esso Serv) h417 Eaton
--Dolores A studt r66 Isabella av
--John (Josephine) chauf h504 Sharon
--John B (Gilda V; J I Mfg Co) h101 Isabella
--John C (Rose) sta stndt h646 Smith
--John F (Yolander) trucking h73 Hudson
--Julia dept mgr Pinkerson Co r518 Sharon
--Luigi (Antonetta) mach h552 Admiral
--Maria jwlry wkr r92 Isabella av
--Nicola lab Providence Sewer Dept h100 Texas av
--Ralph (John Shoe Store; Rabell Mfg Co) h11 Observatory av (N Prov)
--Raymond (Hortense) mach opr h177 Holden
--Rita Mrs bkpr Mithender Distributing Co r N Providence
--Teresa jwlry wkr r92 Isabella av
--Theo A (Jeanette) clk Providence Sewer Dept h14 Veazie
--Theo A jr constn wkr r14 Veazie
--Tommaso h92 Isabella av
--Wm G (Jennie) carrier Centre Sta PO h303 Branch av

ISABELLA
--Yolande Mrs asmblr Goodyear Footwear Corp r73 Hudson
Isabella's Esso Service (Chas Isabella) 895 Chalkstone av
Isabelle Gerald O (Jeanette) driver-slsmn h60 Moore
Isacco Corinne packer r52 Wisdom av
--Edw (Etta) supt of mails PO h127 Whitford
--Faico A (Marie) h52 Wisdom av
--John G (Mary) h146 Mt Pleasant av
--Jos E admn asst PO Operations r Cranston
--Raymond W (Matilda) methods tech Remington Rand r Warwick
Isadora Anthony mech Baker Auto Co Inc h E Providence
Isadore Jos (Angelina) jwlry wkr h131 Penn
Isadoro Bertha jwlry wkr r36 Gesler
--Domenic night porter Majestic Theatre r36 Gesler
--Emilio (Filomena) h36 Gesler
Isam Leroy (Helen) h206 Howell
Isama Antonio liquors 395 Admiral h81 Alexander (N Prov)
Isart Gustav (Delia) h10 Whelan rd
Isberg John G (Shirley) set-up stamp Gorham's h Cranston
--Leonard T research asst BU h74 Benefit
--Mary J (wid John O) h67 Taylor
Ischook Max h34 Council
Ise Adrian A (Lucy) drftsmn civil eng RIDPW h11 Slocum
--Adrian R USA r11 Slocum
--Alf A drftsmn RIDPW r1247 Plainfield (Johnston)
--Anne M clk NET&TCo r11 Slocum
--Aug P (Dorothy) jwlry wkr h80 Columbus
--Carolyn E studt r15 Slocum
--Esto (Mary) h15 Slocum
--Henrietta (wid Odone) h40 Swiss
--Henry (Mildred) chief Div of Harbors & Rivers h15 Slocum
--M John (Helena M R) bank clk h100 Roanoke
--Orlando (Mary) h83 Sherwood
--Robt H USA r11 Slocum
Iselin Eliz P studt r156 Meeting
--Hope G (wid C Oliver) h38 Brown
Iserberg see also Eisenberg
--Anna K Mrs h24 Blackstone blvd
--Arnold M (Marcia) acct 1700 Westminster R712 and sec William Bloom & Son Inc h Cranston
--Elsa M asst buyer r24 Blackstone blvd
--Jay (Dorothy) whsl gro h45 Emeline
Iserlian Kepor stone str T J Allin Enameling Co r122 Oak
Isherwood Bernard T (Sadie A) erector h103 Gordon av
--John F agt The Mutual Life Ins Co of NY h Tiverton
--Sadie crossing guard PPD r103 Gordon av
--Wm (Mary) hlpr Otis Elev Co h105 Gordon
--Wm D (Norma) truck driver h105 Willard
Ishuro Goulart B sandwich girl r339 Friendship
Isidora Angelina cln Public Library r131 Penn
Isidoro Wm ship clk Goodyear Footwear Corp r E Providence
--Wm M firemn RIDPB r E Providence
Isini Emma Mrs jwlry wkr r14 Ring
Isles Agnes flower wkr Calart r131 Linwood
--Chas hsekpr Lying-In-Hosp r Johnston
--Ernest M wtchmn Ind Bank bldg h131 Linwood av
--Gertrude A bkpr r181 Bellevue av
--Gloria tchr r181 Bellevue av
--Nathan jwlry wkr r181 Bellevue av
--Nathl F (Hortense M) porter StJoseph's Hosp h181 Bellevue av
--Shirley ofc clk Lorac Co Inc r181 Bellevue av
--Sylvia clk Brewster Bldg Materials Co r181 Bellevue av
Ismail Mohamed barber 13 Winter r24 Cargill
Isoardo Donald sismn Whiting's r N Providence
--Louis sismn Whiting's r N Providence
--Mary T sls clk Shepard's r N Providence
Isom Aaron (Harriet) lab h449 Washington
--Amos F (Laura J) fdry wkr h288 Willard
--Carolyn A Mrs h426 Knight
--Clarence (Anna) fdry wkr h69 Central
--Frank F H bartndr Danny's Tap h332 Veazie
--Gencie E Mrs maid Jewish Home for Aged of RI r453 Washington
--Helen flower wkr Calart r308 Howell
--Jas C (Parlee) lab h101 Rugby apt 3B
--Jay C (Ruth P) jan h91 Central
--John (Elsie) lab h245 Blackstone
--Leroy L (Gencie E) oven opr Providence Gas Co h453 Washington
--Mary Indry wkr RI Hosp r245 Blackstone
--Ruth P flower wkr Calart r91 Central
--Thos H (Georgianna) lab h22½ D
Israel Abr 1 (Harriet I) eng Chas A Maguire & Assocs h177 8th

ISRAEL
--Bert E (Anne W) sls mgr h1 Rhode Island
--Cecile personnel tech RI Dept of Admn-Div of Personnel r Woonsocket
--Edw (Faye G; Baker Serv) h46 Ogden
--Fay G Mrs clk Read's Inc r46 Ogden
--Harold N (Eleanor S) slsmn h118 Gordon
--Louis appr mach B&S r202 Smith
--Sarah Mrs r45 Alvin
--Vera M slswn Shepard's r123 Waverly
--Waldemar R (Vera M) drill opr B&S h123 Waverly
--Wm (Frances) slsmn h843 Hope
Israeloff Milton (Ruth) pres Beacon Shops Inc r20 Cole Farm ct
Issa Alphonse J admn asst USA Reserve Training Center h Pawtucket
--Alphonse G (Alice I) clk-typ RI Military Dist h Pawtucket
Isserlis David (Eliz) pres-treas Acorn Cooperage Inc h14 Taft av
--Milton sec Acorn Cooperage Inc r Cranston
Issard David intern RI Hosp r Elmira N Y
Italian-American World War Veterans Post No 20 511 Hartford av
--Echo (Louis M Picerno) newspaper 178 Broadway
--Vice Consulate Guido Leopizzi vice consul 624 Elmwood
Italo American Citizens Club 10 Social
--American Club 138 Globe
--American Club of RI Carmine Ricci steward 256 Broadway
--American Loan Co The (Mrs Domenica Renzi) real est 9 Marietta
Itchkawich David M USA r5 Medway
--Herman I artist h5 Medway
Itley Mary (wid Francesco) h7 West
Ittleson H Anthony studt r102 George
Ittner Chas H (Rose L) elec eng h129 Longwood av
--F Wm plshr Gorham's r48 Seabury
Iucci Ugo (Louisa) agt Progresso Italo Americano and lodging house 53 Weybosset av and 224 Adelaide av h do
Iuccisano Angelo cheese mkr h151 Ford
Iuliano Anthony carrier PO r Riverside
--Frank (Jennie) section hand h213 Salina
--Frank jr slsmn r213 Salina
--Jennie (wid Anthony) h668 Charles
--Marie dressmkr r213 Salina
Iuppa Angelo (Phyllis) constn wkr h66 Merino
--Jos A (Anna) constn wkr h66 Merino
--Mickelina speeder M&F Worsted Mills Inc r Conanicut
Iventash Herbert optometrist 1 Rhode Island av h do
--Wm A (Rebecca) ins r1 Rhode Island av
Ivers Annie (wid Jas) h58 Pleasant
--Edw R kitchen hlpr US Vets Hosp r106 Franklin
--Helen C Mrs acct clk NE Trans Co r Cranston
--Hilda studt nurse RI Hosp r Sayles ville
--Michl J chauf Queen Print Wks Inc r Conanicut
--Theo jan Bulova r Centerdale
Iverson Andrew drftsmn Providence Base Whs r Riverside
--Henry insp Aetna Life Ins Co r N Scituate
Ives Ada Mrs h80 Hamilton
--Chas H (Anna) sht mtl wkr h62 Hamilton
--Clarence (Clellie) jan City Hall Hdw Co h73 Diamond
--Ellen E (wid Jos G) h45 Ansel av
--Ernest G mngr Brink's Inc r Cranston
--Eug W (Louise) truck driver h586 Huntington av
--Robt (Virginia) h35C March
--Steph B jr (Margt C; Hinckley Allen Salisbury & Parsons) h26 Rhode Island
--Street Food Center (Chas H Almeida) 174 Ives
--Street Grill (Jose C Gallante) restr 99 Ives
--Street School Eliz M Kelley prin 210 Ives
--Street Social Club 134 Ives
Ivone Domenico (Consiglia) lab h20 Parnell
--Josephine trmr US Rubber Co r20 Parnell
Ivor Fredk C studt r100 State
Ivy Apartments 144 Benefit
Izeman Nathan (Celia; Izeman's) h143 Pembroke av
Izeman's (Nathan Izeman) women's and misses clothing 143 Pembroke av
Izenstein Louis (Sarah) shoe repr 404 S Main 157½ Somerset
Izmailov Edna (wid Ivan) h277 Massachusetts av
--Nadya tel opr r277 Massachusetts av
Izzard Barbara L sec The Confraternity of Christian Doctrine r Johnston
--Bertha Mrs recorder clk Providence Whol Drug Co r Johnston
--Wm hlpr NECo r Centredale
Izzi see also Iozzi and Izzo
--Adeline asst supvr Providence-Washington Ins Co r21 Peter

G. FRED SWANSON INC.

METAL BUILDING PRODUCTS

OVERHEAD DOORS

METAL WINDOWS

HOLLOW METAL DOORS

STEEL JOISTS and ROOF DECK

FOLDING DOORS

ROLLING STEEL DOORS

GAspee 1-0788

618 Cranston St.

Where To Buy?

Consult the Classified Business Lists In This Directory

USE THE ALPHABETICAL SECTION TO GET COMPLETE INFORMATION ON A PERSON OR FIRM

HERTZ SYSTEM

DAVIS DRIVE YOURSELF COMPANY INC.

CARS & TRUCKS FOR RENT

1 Dorrance Street
Providence, R. I.

Tel. GAspee 1-0555

PROVIDENCE:
170 WESTMINSTER, ROOM 216
MARSHALL FISHER, JR., Mgr.
GAspee 1-0248

BEACON FINANCE CO.

WEST WARWICK:
1225 MAIN ST.
JOHN A. DOYLE, JR., Mgr.
Valley 1-5800

LOANS UP TO $1,000 ON OWN SIGNATURE, AUTO OR FURNITURE

Out of Sight -- Out of Mind -- Out of Business

The importance of keeping firm and product names in the public eye is recognized by all business men. It is astonishing to see how a firm or product, however meritorious, will slip into the limbo of the forgotten if not persistently advertised.

The City Directory is the natural medium for keeping a business or product name in the spotlight

Insist on Being Well Represented in Its Pages

IZZI

--Alfonso (Theresa M) carp US Rubber Co h1014 Branch av
--Allie r68 Jackson
--Americo library asst RI Sch of Design r26 Opper
--Angelina Mrs h4 Cory
--Angelo S cook r582 Douglas av
--Anna ring spinner M&F Worsted Mills Inc r Cranston
--Anna Mrs bench wkr Lew Mfg Co r128 Messer
--Anna N clk RI Hosp r128 Messer
--Anthony (Josephine S) pntr h55 Amory
--Anthony pntr r31 Bismark
--Anthony (Doria) wire wkr h80 Hazael
--Antonio F (Anna) jwlry wkr h128 Messer
--Barbara A ediphone opr Providence-Washington Ins Co r28 Burns
--Biagio M (Leona A) htg contr h21 Naples
--Carlo tex wkr r1010 Branch av
--Carolyn clk Costello Bros Inc r N Providence
--Clara Mrs jwlry wkr h948 Atwells av
--Dante (Nicolette) photo colorer h44 Social
--Daria (wid Pasquale) h21 Peter
--Domenic (Esther) cln h322 Union av
--Donald R lab r582 Douglas av
--Gennarino plshr Gorham's r Warwick
--Gennaro (Vincenza) emp US Rubber Co h21 Naples av
--Geo r241 Washington
--Giulio E (Teresa) jan h62 Russo
--Helen C clk-sec RI Dept of Admn Div of Personnel r62 Cumberland
--Henry h100 Hartford av
--Jas (Filomena) jan NECo h617 Charles
--John (Nancy) plater's hlpr Acme Optical Mfg Co Inc h30 Kenyon
--John D tchr LaSalle Academy r855 Admiral
--Jos (Eliz) curer Queen Print Wks Inc h28 Burns
--Jos (Concetta) driver Veto's Exp h383 Carpenter
--Jos plshr r Warwick
--Jos jr r28 Burns
--Julia hairdrsr Carl Louis Beauty Salon h29 Burnett
--Laura (wid Dominic) h31 Bismark
--Leona A Mrs r21 Naples
--Lorenzo r21 Naples av
--Louis lab Roger Williams Park r1010 Branch av
--Louis P check teller Plantations Bank of RI r1010 Branch av
--Lucian D (Davida) slsmn h53 Wood
--Luigi (Maddalena) baker A1010 Branch av
--Marie jwlry wkr r30 Kenyon
--Marietta (wid Giulio) r62 Cumberland
--Mary flower wkr r Johnston
--Michl truck driver r21 Naples av
--Nancy Mrs jwlry wkr r30 Kenyon
--Octavius M (Izzi Prntg Co) r23 Astral av
--Palma r120 Laurel Hill av
--Palma (wid Giaconto) h146 Metcalf
--Pat (Alice) trucking 60 Rathbone h Cranston
--Patk (Dolores) h20 Rockingham
--Peter plstformmn Hemingway Bros Interstate Trucking Co h Pawtucket
--Peter plshr h62 Cumberland
--Peter streetmn PGCo h Cranston
--Printing Co (Octavius M Izzi) 454 Branch
--Raffaele E (Margherita) lab h21 Langdon
--Roger A (Caroline; Carolyn's Yarn Shop) h12 Carovelli
--Roger A driver Ry Exp r N Providence
--Rosalie clk Old Colony Cooperative Bank r N Providence
--Susie flower wkr Calart r Natick
--Valensio (Rose) optn r146 Metcalf
--Vincent (J B Foley & Co) h Johnston
--Vincent (Doria) chef h20 Pitman

Izzo see also Iozzi and Ixzi

--Albert A (Vivian) laby tech BIF Industries Inc h56 Home av
--Albert S (Josephine) atndt Wanskuck Serv Sta h533 Douglas av
--Alf ofc mgr Calart h Cranston
--Alf H acct r Cranston
--Alf L (Lucille) truck driver I&M Oil, Ice & Coal Co r13 Franklin
--Alf R (Marie G) lab h108K Fillmore
--Alf S (Gloria R) carp h78 Courtland
--Alphonse (Nicolina D) electn h694 Atwells av
--Ambrose G (Elvira) cabtmkr h430 Academy av

--Amedeo (Lucy) meat clk Great Scott Food Mkt Inc h91 Ring

IZZO

--Americo r1556 Chalkstone av
--Andrew F gro 90 Mt Pleasant av h652 River av
--Angelo (Concetta) h30 Daniel av
--Anna amstrs Allen Towel & Linen Supply r102 Veazie
--Anna F twister M&F Worsted Mills Inc r Cranston
--Anthony (Mary; Wanskuck Serv Sta) h6 Gillen
--Anthony J studt r81 Lucile
--Antonetta ft press opr P&W Tool & Findings Inc r Cranston
--Antonio h21 Loveday
--Antonio engraver r123 Fairview
--Carlo (Virginia T) formn Queen Print Wks Inc h121 Veazie
--Carlo (Carmel) platers hlpr Imperial Plating Co Inc h Cranston
--Dolores packer Safeway Packaging Co r52 Tappan
--Domenic jwlry wkr r7 West
--Domenic A (Mary W) clean-line opr Imperial Plating Co Inc h26 Bagman
--Dominick (Agatina) carp h54 Home av
--Domenico (Matilda) h123 Fairview
--Ernest (I&M Oil, Ice & Coal Co) r11 Barton
--Evelyn F jwlry wkr r34 Chapin av

--Filomena spinner r21 Loveday
--Fiore (Mildred) gas sta atndt h1538 Chalkstone av
--Florence (wid Andrew) h1556 Chalkstone
--Francis chauf Federal Dairy Co Inc h Cranston
--Francis USA r22 Handy
--Gaetano (Philomena) brewery wkr h26 Bond
--Geo (Mildred) lab h140 Willow
--Isabel A clk Affiliated FM Ins Co r E Providence
--Jerry (Josephine) oil wkr h11 Barton
--John (Teresa) cabtmkr rear 18 Bassett h117 Grove
--John (Josephine) knife wkr h137 Burns
--John mach opr r102 Veazie
--John (Kath H) ofc clk Atlantic Coal Co r140 Edgehill rd
--John P (Mary A) supt h880 River av
--Jos (Josephine) h87 Penn
--Jos (Estelle T) hlpr B&S h56 Tell
--Jos jwlr r59 Broad
--Jos (Mary) jwlry wkr h81 Sycamore
--Jos (Mary) mach h99 Emerson
--Jos P (Laura) aircraft wkr h81 Lucile

Laura Mrs ward hlpr Roger Williams Genl Hosp r81 Lucile

--Louis (Mary) dye house wkr h130 Penn
--Lucy Mrs ft press opr r91 Ring
--Luigi A (Lucille Y) truck driver h13 Frank Frankfort
--Mario (Virginia) h12 Fairview
--Mario (Etta) countermn h Cranston
--Mario outside rep RI Hosp r Cranston
--Mario J (Victoria) meat ctr h22 Shafter
--Mary (Roach's Job Shop) r90 Emerson
--Mary asmblr GE Wiring Device Dept r Cranston
--Mary floorlady Aborn Pearl Mfg Co Inc r7 West
--Mary jwlry wkr r22 Handy
--Mary tel opr NET&TCo r Cranston
--Michl A jr (Vera) carrier PO r Cranston
--Nina E clerical Shepard's r117 Grove
--Norma R bkpr r81 Lucile
--Nunzio jwlry wkr r102 Veazie

--Ralph (Anna) lab h102 Veazie
--Raymond S (Carmela) h410 Broadway
--Robt stock clk Newberry's r Cranston
--Robt E (Jennie) mach opr h64 Standish av
--Robt J (Mabel E) opr h719 Cranston
--Rose h238 Atwells av
--Rose M sr clk-typ RI Development Council r1811 Atwood av (Johnston)
--Roy gas sta 893 Allens av r1556 Chalkstone av
--Silvestro lab h77 Burns

--Theresa bench wkr r Cranston
--Theresa indry wkr Flynn Towel Sup Inc r102 Veazie
--Theresa (wid Ralph) h22 Handy
--Thos C (Vera) rubber tire repr h14 Ridge
--Victoria flower wkr Calart r Cranston
--Victoria P personnel asst City Hall Hdw Co r Cranston
--Vincenco (Anna) millwright B&S h Cranston
--Vincenzo (Ann) r66 Chatham
--Vincent (Nina) h117 Grove

IZZO

--Vincent T (Travisano & Izzo Realty Co) treas Mt Pleasant Credit Union and pub acct 1038 Chalkstone av h652 River
--Yolanda knife wkr r7 West

J&A Liquor Store (John F Joseph and Andrew McKeon) liquors 1061 Broad
J A Tool Co (John B and Anthony Sebastianelli) jwlry tools mfr 86 Page
J C Jewelry Co (Jack Cambio) jobbers 405 W Exchange
J C Variety (John Correia John Correia jr) 72 Rugby
J D Jewelry Assembling Co (James DiTomasso) mfg jwlrs 110 Stewart
JEM Inc Jas E McDonnell pres restr and liquors 95 Eddy
J F Enterprises (Jos Fernandes) jwlry jobbers 90 South
J&H Auto Body Joseph J Olive mgr 254 Cranston

J & H ELECTRIC CO
INC RI 1913
WARREN H CRAIG, PRES
CLARENCE E HARMON, V-PRES-TREAS
FRED H SCHOFIELD JR, SEC
ELECTRICIANS
LARGEST and BEST EQUIPPED REPAIR DEPARTMENT IN RHODE ISLAND
LOCATION
200 RICHMOND
TELEPHONE
GAspee 1-7840
(See Yellow Page 66)

J I Manufacturing Co (John Isabella) jwlrs findings 158 Pine
J&J Bar (Joseph A Barbone) liquors 342 Richmond
J&J Lunch (Joseph and Carolina Cacchiotta) 16 Chestnut
J&J Service Station (John Cagne John Santaniello jr) 44 N Main cor Washington pl
J and J Variety (James H Parrillo) 685 Chalkstone av
J&J's Bar (Joseph Oliver) 256 Wickenden
J&K Amoco Station Angelo Valone mgr 130 Orms
J&L Paint & Wall Paper (Louis A Emma) 444 Admiral
J M Garage (Joseph Munise) auto repr 181 Chalkstone av
J&M Metal Benders (Morris W Jones) metal heat treating 110 Dyer
J&N Manufacturing Co (Edw J and Maria Joseph) jwlry mfrs 39 Vinton
J O Furniture Co (John Arabona) 436 Atwells av
J P Electrical Supply Co (Julius M Phillips) whol 775 N Main
J&R Electronic & Supply Co (Joseph Galiante) 96 Ives
J R Jewelry Co (Joseph Roberto) 115 Empire R309
J R Painting Co (Joseph Robalewski) rear 5 Putnam
J and R Service Station annex 5 Marvin
J&T Inc Morris Talan pres Harold Jacober treas 1100 Elmwood av

Jabagjorian Geo (Eliz; Mohican Cleansers & Dyers) h10 Pallas
--Jos (Patricia) indry wkr h69 Joslin
--Jos USA r18 Wayne
--Marc (Eliz) teller h40 Ponagansett av
--Patricia Mrs typ General Elec Co r69 Joslin
--Rozer (Mohican Cleaners & Dyers) r69 Joslin
Ja-Bel Sweet Shop (Jose and Alice Ramos) bakery 153 Manton av
Jabin Francis J (Laura E) asst section formn B&S h38 Jastram
--Frances J bkpr r38 Jastram
--Laura E Mrs ward hlpr Roger Williams Genl Hosp r38 Jastram

Jablonska Maria (wid Ferdinand) r235 Sackett
Jablonski Andrew h15 Covell
--Anthony J mech Yellow Cab Co r34 Viola
--Frances A overinspector US Rubber Co r34 Viola
--Gladys (wid Jos) h34 Viola
--Leo H (Ann B) emp B A Ballou & Co Inc r210 Longfellow
--Margt A nurse Chas V Chapin Hosp r153 Eaton

Jabour Jos (Adele J) carpet layer Joseph B Abood h140 Cedar
Jacavone John A (Anna; Johnny's Modern Barber Shop) h302 Pocasset av
--Lena E clk r Johnston
--Peter caster r Johnston
Jaccotucci Rose tray girl r Cranston
Jacintha Mary Mrs h322 Wickenden
Jack & Andy's Hardware (John T Kennedy) 523 Elmwood av
--Emma R h22 Cushing
--& Ernest Beauty Salon Inc Jack Freeman pres Ernest DiBello sec-treas 57 Eddy R210

--Geo H atndt Butler Health Center h110 Lincoln
--& Ray Service (John F Silliphant and Raymond P Wright) gas sta and auto repr 232 Point
--Thos A (Jean G) electn B&S h Pawtucket
--Thos F mach B&S r Pawtucket
--Wm B h Pawtucket
Jack's Auto Top (Salvatore DeSpirito) 205 Broadway
--Liquor Store (John C Campanella) 940½ Douglas av
--Pure Food Market (Giacomo Califano) 25 Courtland
--Restaurant (John LaRose) 331 Fountain
--Spa (Jos Greenberg) variety 1100 Broad
--Top (John B Olivo) 752 Cranston
Jacklyn Eloise domestic h123 Wadsworth
--Geo USA r123 Wadsworth

Jackman Angela Mrs h475 Admiral
--Angelina Mrs press opr Lans Jwlry Co h295 Hawkins
--Chas M (Mary H) bus opr UTC r220 Suburban pkwy
--Earl F (Josephine) h140 Hudson
--Everett jwlry wkr r440 W Exchange
--Gilbert jwlry wkr r440 W Exchange
--Howard (Rose) mgr Ideal Bowling Alley h440 W Exchange
--Regina h100 W Clifford
--Richd jwlry wkr r440 W Exchange
--Robt pool room 180 Prairie av h Warwick
--Robt C (Helen; Jackman's Jenney Serv) gas sta 828 Allen's av
Jackman's Jenney Service (Robt C Jackman) gas sta 828 Allen's av
Jacknevich Anthony (Teofila) h18 Mansfield
--John A (Theresa) slsmn Michael's Bauer Inc h18 Mansfield
Jackovony Edw A (Elsie) clk h117 Ontario

Jacks Dennis M USAF r43 Carrington av
--Lulu h43 Carrington av
--Pearl A (Bone; Jack's Barber Shop) h41 Carrington av
--Shan (Lois) USAF h38 Carrington av
Jacks' Barber Shop (Pearl A Jacks) 23½ Camp
Jackson A Robt plshr r120 Hanover
--Agnes bench wkr Lew Mfg Co r Hoxsie
--Albert S (Ethel M) fite wkr h8 Riverdale
--Albert S jr mach opr r8 Riverdale
--Alf C (Eleanor) mech Lang Stge & Transfer Inc r65 Union av
--Alice Mrs clk r Oakland Beach
--Alice L clk YWCA r E Providence
--Allyn F adj Motors Ins Corp r Brockton Mass
--Alvin L 7 Burgess died June 9 '56
--Andrew L (Blanche C) driver Brier Mfg Co h43 Carrington av
--Andrew L jr recreational dir r150 Prospect
--Andrew T (Barbara A) appr mach h89 Appleton
--Ann Mrs medical sec Dr Jack Savran r Pawtucket

--Ann E h9 4th
--Archibald L h458 Pine
--Archibald L jr formn Lang Stge & Transfer Inc h Cranston
--Archie L (Hattie G) porter Newberry's h56 Crary
--Arth (Elsie V; Harry Jackson & Son) h Cranston
--Arth opr r10 Moore
--Arth P blood bank tech Roger Williams General Hospital r Pawtucket
--Arthur B repr NET&TCo h Johnston
--Arth J (Grace A) signal tower opr h140 Wendell

--Barbara r141 Waterman
--Barbara sec Bryant College r N Providence
--Barbara P r175 Upton av
--Beulah B (wid Raymond T) h424 Hope
--Beverly A nurse Roger Williams Genl Hosp r Cumberland
--Building Wm Duarte bldg supt 511 Westminster
--Carl M r42 Somerset
--Chas clk Costello Bros Inc r Pawtucket
--Chas mech Matthews Equipment Co r E Providence
--Chas F truck driver h1700 Chalkstone av
--Chas L cable splicer NET&TCo h Pawtucket

JACKSON

--Chas P jr (Mary) USN h244 Douglas av
--Christine Mrs emp interviewer r Riverside
--Clarence B (Norma A) truck driver h134 Richardson apt 3C
--Clarence J (Benda) auto mech h184 Byfield
--Cleaners (Louis DeRossi) 67 Mt Pleasant av
--Clifford S (Mildred A) jwlry wkr h238 Pavilion av
--Clinton H (Ella) mgr Rocket Transport Inc h7 Owens (Warwick)
--Colsie ash removal h28 Shawmut
--Constance V (wid Andrew L) maid Am Red Cross h150 Prospect
--David h57 Charles Field
--Diner (Americo Angell) 529 Westminster

--Donald A meat cutter United Star Mkt Co h835 Mineral Spring av (Pawt)
--Donald E jr (Mary H) v-pres-treas Allen & Reed Co h99 President av
--Doris nursing formula Lying-In Hosp r Centredale
--Doris Mrs sten Westcott Slade & Balcom Co r45 Woodmont
--Dorothy Mrs domestic h99 Pleasant
--Dorothy E Mrs sec BU r Centredale
--Douglas (Barbara) USA h213 Howell
--E Smith (Katharine H) pres-treas Incorporated Estates and Smith Estates Inc pres Plantation Operators Inc h75 E Orchard av
--Edgar lab r1700 Chalkstone av
--Edmund F (Annie) h31 Depew
--Edmund F jr (Dorothy F) sexton h31 Depew

--Edna B clk Citizens Trust Co r Cranston
--Edw H (Eufrida) hlpr Rao Bros h174 Stanwood
--Effie T beauty shop 139 Mathewson R303 r145 Butler av
--Eleanor B senior clk RI Dept of Admn Div of Personnel r43 Camp
--Elena priv sec Gammell Ingraham Inc r Edgewood
--Elis M clk Blackstone Mutual Ins Co h9 Montrose
--Elsie G Mrs teller Second National Bank h Johnston
--Elsie V clk B&S r Cranston
--Emanuel (Theresa) jan Liberty Theatre h102 Bates
--Emma E plier wkr Catamore Jwlry Co r Cranston
--Eric (Eunice) tool mkt Superb Case Mfg Co h91 Florin (Hoxsie)
--Eric L clk r99 Pleasant
--Ernest B carp BU h N Providence

--Esther L Mrs h75 Winter
--Ethel slswn r Lakewood
--Ethel Mrs jwlry wkr h46 Lippitt
--Ethel K (wid Saul) h143 Langdon
--Eunice E sten Read & Lundy Inc r91 Florin (Warwick)
--Eva Mrs packer Providence Whol Drug Co h80 Nashua
--Eva M aide Miriam Hosp h108 Governor
--Evelyn T Mrs ofc sec r162 Laurel av
--Frances E h52 Kossuth
--Francis J research asst BU h160 Lockwood
--Frank M studt r1 Brown Quadrangle
--Frank W (Jeanette) whsemn Sun Oil Co h Edgewood
--Fred r143 Langdon
--Fred lathe opr B&S r Pawtucket
--Fredk foot press opr r319 Pine
--Fredk (Caroline) jwlry wkr h145 Rugby apt 1B
--Fredk J mtce insp Army Reserve Training Center h Newport
--Fredk L (Kath B) pub and produce mgr Gunnell Co Inc h Greenwood
--Fredk S jr r121 Daboll
--Fredk W msngr h121 Daboll
--Geo B cable splicer formn r1060 Douglas
--Geo E slsmn Mauney-Steel Co h N Providence
--Gertrude E case wkr supvr RIDSW r137 Governor
--Gladstone (Anne M) gent formn US Rubber Co h Warwick
--Gladys M clk Blanding & Blanding Inc h Rumford
--Harold cabt mkr r Pawtucket
--Harold eng Red Bridge h123 Sprague
--Harriet Mrs nurse h119 Wadsworth
--Harry dresser tndr r Oakland Beach
--Harry jr (Margt; Jackson's Fish & Chips) r31 Langsberries av (N Prov)
--Harry & Son (Arthur Jackson) cabinet mkrs and contrs 843 Potters av
--Helen Mrs h60 Fairfield av
--Henry (Mary) chipper h114 Lippitt
--Henry A (Bella) pntr 184 9th h do
--Henry G sec World War Records sub div R I State Library ofc 52 Power h10 Orchard av

JACKSON

--Henry G jr (Jeanne) promotion Journal h Bradford R I
--Herbert press opr Goodwin & Gregory Co h39 Parkis av
--Hugh P (Rose E) wire wkr Cable Electric Products Inc h55 Comstock av
--Inez Mrs h100 Chester av
--Irja Mrs payroll clk Crown Worsted Mills Inc r Foster
--Jas B (Mary) brklyr h197 Pavilion av
--Jas F (Ada M; Jackson's Package Store) h42 Georgia av
--Jas W (Irene R) stonemn E A Johnson Co h571 Pleasant Valley pkwy
--Jas (wid Jos) h105 Bath
--Jean Mrs tchr Mt Pleasant High Sch h22 Pelham pkwy (N Prov)
--Jeanne Mrs rate clk Factory Mut Rating Bur r Bradford
--Jerome P (Charlotte) gauger The Texas Co r14 Lucy
--Joan A sec Edwards & Augell r Edgewood

--John r24 Croyland rd
--John h35 Quaid
--John E asst aud Ind Natl Bank r Cranston
--John (Idella) lab h43 Hawes
--John shipper h Johnston
--Jos (Anna) brklyr h189 Pavilion av
--Jos opr r436 Pine
--Jos C section supvr B&S r Pawtucket
--Jos S (Mary E) linemn NECo h25 Crescent
--Kathryn J slswn Outlet Co r Edgewood
--Kenneth H bkbndr W E Jackson & Co h Woodlawn rd (Scituate)
--Lake A slsmn Coca Cola h RFD 2 N Scituate
--Lawrence ins agt Metropolitan Life Ins Co r14 Torrington dr (Warwick)
--Lawrence J (Doris K) traffic wkr Bureau PPD h45 Woodmont
--Lemuel ins agt Metropolitan r52 Torrington dr (Warwick)
--Lena L Mrs ofc sec The Toxon Co h25 Salmon

--Lewis B (Eleanor B) guard RI Hosp Trust Co h43 Camp
--Linton studt r392 S Main
--Louise G (wid Hugh) h1060 Douglas av
--M h19 N Davis
--M Louise ofc sec Westinghouse Elec Corp h54 Colonial rd
--Madeleine (wid Raphael G) h25 Taber av
--Manuel cook Louis Kosher Catering Serv r102 Bates
--Margt aide Miriam Hosp r28 Nashua
--Margt M tathe opr Bulova r Cranston
--Marguerite T clk Manchester & Hudson Co r231 Washington

--Marianne O (wid F Ellis) h244 Irving av
--Martha G ofc mgr Shipyard Shopping Center r231 Washington av
--Martin r327 Friendship
--Mary Mrs h252 Dudley
--Mary E (wid Frank J) r160 Lockwood
--Mary V Mrs sten A Edw Lachapelle r104 Moore
--Men's Store (Saml Osterman) mens clothing 1950 Westminster

--Mildred A slswn Childrens Colony r Edgewood
--Milton caterer r8 Riverdale
--Muriel A bkbndr W E Jackson & Co r6 Mathewson (Graniteville)
--Nanie E Mrs bench wkr Esposito Jwlry Co Inc r42 Somerset
--Nellie L (wid Herbert) h80 Pontiac av
--Norman Y sls trainee Pittsburgh Plate Glass Co r N Providence
--Norman Y truck mech International Harvester Co r61 Progress (Saylesville)

--Oling USMC r139 E Manning
--Patricia slswn Boston Store r31 Depew
--Paul M (Paul M Jackson Co) h Hopkinton
--Paul M Co (Paul M Jackson) machinery dlrs 157 Crary
--Rachel S (wid Donald E) h175 Upton av
--Raymond T studt r424 Hope
--Richd (Margt E) constn wkr h28 Nashua
--Rita B (wid Ceidren) mender Federal Chain Co h1283 Eddy
--Robt E cable splicer r Hoxsie

--Robt H (Fabiola E) piper's hlpr Gorhams h202 Pavilion av
--Robt L slsmn James C Goff Co h Beach rd (Bristol)
--Robt R box mkr r133 Dodge
--Robt W (Nettie E) trucker h31 Verndale
--Roger T (Dorothy) eng asst h Cranston
--Roy h133 Dodge
--Ruth emp B A Ballou & Co Inc r15 Cypress
--Ruth A bkpr r Pawtucket
--Ruth G atndt StElizabeth Home h448 Prairie av
--Ruth S whst women's wear h158 4th

THE ANDERSON SHEET METAL CO.
SHEET METAL WORKERS
Manufacturers of Steel Garages
168-170 Carpenter St. GAspee 1-0476, 1-7376

Consult the CLASSIFIED LISTS of the DIRECTORY

If You Would Find What You Wish to Buy

CITY FINANCE

One Hour Service ON YOUR SIGNATURE ONLY

Loans From $25 Up to $1000

CORNER BROADWAY & DEAN STREET PROVIDENCE, R. I.

Tel. GAspee 1-9635 1-7410

THE CLAFLIN COMPANY

SOLD WHEEL CHAIRS, HOSPITAL BEDS, SURGICAL SUPPLIES *RENTED*

40 MATHEWSON STREET TELEPHONE GAspee 1-5800 PROVIDENCE, R. I.

JACKSON
--S Lee asst loan ofcr Old Colony Co-operative Bank r Barrington
--Sami (Grace) head refrigeration div NE Technical Institute r Ashton
--Sami (Bernice M) junk h48 Pratt
--Saml J (Margt) mach opr A T Cross Pencil Co h120 Hanover
--Secretarial Service (Barbara M Lamson) 511 Westminster
--Sidney (Ruth E) firemn h145 Chester av
--Stephen hlpr r Johnston
--Sylvia A file clk Auto Mutual Ins Co of Am r89 Peace
--Thad R mgr r Willisley Mass
--Thos r12 Alvarson av
--Thos (Helen) h97 Pinehurst av
--Thos M patternmaker Goodwin Bradley Pattern Co h240 Fairfax dr (Warwick)
--Virginia ofc clk Max Silverstein & Son r25 Phillips
--W E & Co (Wm E Jackson) bkbndr 63 Washington R301
--Walter C (Audrey) opr NECo h140 Wendell
--Walter E jr (Marion R) mach Gorham's r1700 Chalkstone av
--Walter H jan Auto Mutual Ins Co of Am h205 Waterman
--Walter J (Victorine) guard h Pawtucket
--Walter J stockmn NECo r197 Pavilion av
--Wm jwlr Atlantic Jwlry Co r Johnston
--Wm tchr Classical High Sch r Warwick
--Wm B asst door kpr RI House of Representatives h Newport
--Wm E (Arlene) brklyr h204 Pavilion av
--Wm E (W E Jackson & Co) h6 Mathewson (Graniteville)
--Wm E jr bkbndr W E Jackson & Co r6 Mathewson (Graniteville)
--Wm M tchr Classical High Sch r Warwick
--Wm T (Rose L) clk Providence Institution for Savings h182 Lippitt
--Wm V clk Mfrs Mut Fire Ins Co r Pawtucket
--Wm W production mgr Akerman Standard Co Inc h Rumford
Jackson's Bar (Allen P McIntyre) 798 Eddy
--Fish & Chips (Harry Jackson jr) 316 Veazie
--Package Store James F Jackson mgr 1081 Eddy
Jacksonian The apts (Est of Isaac Rose) 142-146 Irving av
Jackvony Albert H (Anna M) surgeon 330 E Elmwood av h do
--Albert H jr (Alice) state trooper h112 Washington av
--Alf (Frances) constn wkr h403 Douglas av
--Alice asmblr Mojay Products Inc r112 Washington
--Anthony D (Lucy C) tmkpr h72 Gentian av
--Anthony T (Clorinda F) lwyr 17 Exchange R300 and 371 Admiral r120 Metcalf
--Benj (Margt E) liquors 1010 Eddy h Cranston
--Carmela Mrs (Glamour Jwlry Co) r107 Russo
--Celena h52 Plenty
--Claire C clk Providence Washington Ins Co r52 Gentian av
--Emilia (wid Bernado) matron Windmill Street Sch h660 Charles
--Emilio R (Rose) fdry wkr h236 Knight
--Ethel A clk NET&TCo r72 Gentian av
--Fred (Mary) stone setter h68 Beaufort
--Louis (Antonetta) USA h20 Europe
--Louis V jr (Ada M) lwyr 17 Exchange R300 h49 Royal av
--Theo (Agnes) lab h633½ Charles
--Thos porter Outlet Co r146 Donelson
--Thos E (Carmela) mgr Glamour Jwlry Co h107 Russo
--Thos E jr lab r107 Russo
--Vincent J (Mafalda) v-pres-treas Atlantic Eng Co Inc h44 Landsdowne (Warwick)
Jacob Geo chauf Hemingway Bros Interstate Trucking Co h Central Falls
--Irene candler East Conn Poultry Producers r Hope
--Margt box mkr h54 Whipple
Jacobellis Nicholas jr instrumentmn RIDPW r557 Charles
--Nicola (Anna V) tndry wkr h557 Charles
--Nunzio G (Ella M) lab h557 Charles
--Richd L (Mary M) press opr h25 Parkis
Jacober Bertha sls clk Outlet Co r26 Richter
--Bruce (Joan) stamn h23 5th
--Harold B (Gladys K) treas J&T Inc h56 Wheeler av (Cranston)

JACOBER
--Henry E (Doris) mgr h Cranston
--Sol (Bertha) stamn h26 Richter
Jacobi Geo H (Ella C) h Cranston
Jacobovitz David r70 Cromwell
Jacobs Albert J (Charlotte S; Princess Fashions Inc) h17 7th
--Alf return clk Outlet Co r E Providence
--Alf J (Doris R; Jacobs & Jacobs) h35 Payton
--Arth (Elsa) pres Artel Jwlry Mfg Co Inc h New York City
--Betty M Mrs cash United Public Mkts Inc r162 Hamilton
--Carl (Pauline) gro h42 Homer
--Carmella Mrs h6 Melissa
--Carmella J Mrs r529 Hartford av
--Carol J statistician r Edgewood
--Cath Mrs h45 Landor
--Dani (Bertha; Levy Carroll & Jacobs) lwyrs 170 Westminster RI002 r128 Woodbine
--Donald J ofc mgr Regine Pontiac Inc h E Providence
--Donald M studt r186 George
--Dorothy Mrs sten Bryant College r Bristol
--E Gardner (Edna) v-pres Bryant College h Warwick Neck
--Edw G (Ethel G) v-pres-mgr H M Howe Co Inc and Howe Co h218 E Waterman
--Frances E h38 Hart
--Geo J equip mtcemn AT&TCo h N Attleboro Mass
--Gerald studt r42 Homer
--Helen commissary wkr Lying-In Hosp r Oakland Beach
--Henry L pres-treas Bryant College h465 Rochambeau av
--Henry L Library Dorothy E Keith librn 88 Benevolent
--Ida r99 Hillside av
--& Jacobs (Alf J Jacobs) public acct and notary public 1491 Broad R4
--Jas A (Verna W) constn wkr h930 Broad
--Jeannette (Mrs Henry) 465 Rochambeau av died Aug 15 '56
--John E (Mary M) folder Queen Print Wks Inc r Hoxsie
--Jos A blksmith h127 Roger Williams av
--Jos A jr r127 Roger Williams av
--Jos F h29 Ogden
--Kenneth iron wkr h265 Pearl
--Lillian h234 Wayland av
--Linda studt r130 Angell
--Mary W clk NET&TCo r Hoxsie
--Milton (Doris; Mt Hope Auto Park) h Cranston
--Nancy R studt r108 Cushing
--Pearl A asst buyer Shepard's r85 Glenham
--Peter B (Gwen D) iron wkr h930 Broad
--Robt M h26 Melrose
--Sadie h85 Glenham
--Sadie (wid Louis) h23 Verndale av
--Saml (Ann) genl mgr Berkeley Co h Cranston
--Saml (Sylvia) roofer h179 Potter's av
--Virgil R (Gloria A) jwlry wkr h649 Prairie av
--Warren R (Hope) mech h59 Greenwich
--Warren K (Frances C) mech h129 Roger Williams av
--Wm R (Canal) claim adj r Warwick
Jacobsen Albert (Etta) mach opr h34 Dora
--Elsie r231 Lockwood
--Leonard (Sophie) h16 Croyland rd
--Walter E (Annette T) mach opr Lew Mfg Co r158 Huntington av
--Wm J ship clk h231 Lockwood
Jacobsky Jos J (Ruth H) scraper h7 Viola
Jacobsmeyer Wm E studt r2 Brown Quadrangle
Jacobson A Arth stamn Sterling Shoe Store r150 Porter
--Abr I rabbi Temple Beth David r145 Oakland av
--Albert F mach opr Lew Mfg Co r300 Althea
--Alf instr Prov-Barrington Bible College h Beverly Mass
--Arnold studt r100 State
--Barbara P sec r Cranston
--Bernard (Helen M) watch mkr 76 Dorrance R505 h188 Somerset
--Carl G r Saunderstown
--Chas J (Rosalyn B) clo h88 Colonial rd
--Doris E clk Ind Natl Bank r624 Valley
--E h294 Willard av
--Edna B Mrs h146 Elmgrove av
--Eileen C clk Ballou Johnson & Nichols Co r W Warwick

JACOBSON
--Elias seaman h485 Broadway
--Eric G chf Div of Forests h Westerly
--Gloria A ofc mach opr r Cranston
--Gustaf A (Ruth) jwlr h27 Humes
--Gustave bank clk r100 Benevolent
--Harold USA r100 Benevolent
--Harold J (Ruth M) jwlr h176½ Somerset
--Harry (Betty; Home Upholstering Co) h12 Jillson
--Helen M waitress r Pawtucket
--Hyman M (Julia) v-pres Regal Mfg Co h69 Warrington
--Hyman W (Beverly R) clo stamn Outlet Co h108 Edgehill rd
--Israel (Sarah) weaver h252 Warrington
--Joan C studt r34 Barnes
--Joel dist mgr Gray's h Cranston
--Jos (Etta) v-pres ind Natl Bank h Pawtucket
--Karl (Ragnhild) blacksmith Miller Forge Co h29 Elmwood av
--Leo (Rebecca) senior acct RIDES h69 Gallatin
--Margt domestic r335 Prairie av
--Martin (Pauline) genl mgr Rau Findings Co h125 Evergreen
--Marvin r159 10th
--Natalie IBM opr Automobile Mutual Ins Co of America r Cranston
--Nathan (Gertrude L) admn asst US Rubber Co h181 8th
--Oscar V (Ethel L) sup ofcr US Vets Hosp h624 Valley
--Paul A (Comery Davison & Jacobson) accts h Cranston
--Paul A Mrs h68 Elmgrove av
--Raymond P bartndr r171 Pavilion av apt 1A
--Rebecca Mrs h150 Porter
--Reginavid David 15 Wesleyan av died November 5 '56
--Robt E (Bernette B; Edwards & Angell) and lwyr 15 Westminster R1109 h37 Arlington av
--Ronald A r624 Valley
--Ruth (wid Gustave) h100 Benevolent
--Sydney L (Evelyn) stamn Outlet Co h88 11th
--Wm H h171 Pavilion av apt 1A
--Wm J (Bessie) shipper Drake's r241 Lockwood
--Winifred C bmo Atlantic Refining Co r Sanndarstown
Jacobus Lee A studt r8 Brown Quadrangle
Jacoby Herbert L h28 Comstock av
--Ruth buyer Bette Rand Inc r61 Slater av
Jacolucci Amelia A clk Hood's r Warwick
--Chas pattern maker Goodwin-Bradley Pattern Co r100 Blue Hill dr (Warwick)
--Ernest appr cabt mkr Wilkinson's Co r Warwick
--Rose tray girl RI Hosp r Cranston
--Vincent (Mary; Model Supply) h1180 Elmwood av
Jacome Patricia A stawn Shepard's r E Providence
Jacovoni Arth plshr Hadley Div Elgin Natl Watch Co r33 Aventine av
Jacquemet Andre htpr Dexter Mfg Co Inc r Fall River Mass
Jacques see also Jaques StJacques
-- — h404 Manton av
--Adolphe A (Lena) emp National Casket Co Inc h Greenville
--Albert J (Elisa) carp h145 Lexington av
--Alderic A (Laura) tool mkr B&S r Rehoboth Mass
--Anna G (wid Oliver) opr Atlantic Rayon Corp h109½ Dudley
--Arth (Jeanne) ship clk h117 Bellevue av
--Arth F (Lorraine) photog RI Hosp r58 Whitehall
--Arth L (Etta B) mach h58 Whitehall
--Aurora R (Paramount Hotel) h146 Fountain
--Bertha L stawn Shepard's r77 Plenty
--Blanche L (wid Thaddeus F) h36 Jordan
--Dominique (Providence Hotel) h Pawtucket
--Earl J (Ann M) whsemn h58 Alexander
--Edw F jr (Theresa A) sht mtl wkr h37 Richter
--Edw H (Evelyn) mach Cable Electric Products Inc r36 Madison
--Eug R pres Thrifty Stores r Attleboro Mass
--Ferdinand S (Agnes) set-upmn h15 Chambers
--Gretta r8 Hayward
--Hannah (wid Jos M) clk h49 Verndale av
--Harold (Jane E) mech Herschell R Cripps h94 Royland rd (Warwick)

INTERNATIONAL DETECTIVE SERVICE, INC.

COMPLETE ARMORED CAR SERVICE

Payrolls, Check Cashing, Daily Pick-Up Plus 2 Key Safe Service

17 Exchange St. EST. 1914 GAspee 1-1860

JACQUES
--Henry (Aline) drill opr h Cranston
--Irene clk Standard Brands Inc r E Providence
--J Normand (Irene C) food distributor 43 Winthrop av h do
--Jean h15 Elmgrove av
--Jeanne Mrs nurse r117 Bellevue av
--John carp h6 Hayward
--Julian lab Water Supply Board h W Warwick
--Laura (wid Jean F) h20 Justin
--Leo L (Sally A; Coen, Rosenstein & Jacques) lwyrs 49 Westminster R837 h Cranston
--Lillian r199½ Dudley
--Louis M E (Julienne) h75 Ford
--Louise maid r Cranston
--Lunch (Ernest Martellini) 132 Wickenden
--Margt sten Ward Fisher & Co r Centredale
--Margt F ofc clk Shepard's r Pawtucket
--Mary sten RI News Co r E Providence
--Nellie L (wid Edw F) h19 Biltmore av
--Norman studt r77 Plenty
--Normand jr (Helen) jwlry wkr h9 Erastus
--Paul mach opr h158 Harrison
--Paul (Yvonne) tool mkr h5 Anderson
--Philmon N (Bertha) mach h77 Plenty
--Ralph stamn Atlas Aluminum Window Co h Sayteaville
--Robt E grndr B&S r W Warwick
--Robt Y USA r77 Plenty
--Thos A emp Gorham's h Coventry
--Walter A plmb Ethelton h Pawtucket
--Wilbrad (Dora O) frt clkr N E Trans Co h Central Falls
--Wilfred insp B&S h Central Falls
--Yvonne Mrs with B&Y Fish & Chips r5 Anderson
--Yvonne P insp Bulova r N Scituate
Jacovony Arth (Antonetta) plshr h33 Aventine
Jadam Mrs h49 S Public
Jadick Carol M studt r108 Cushing
Jaeger Adolf (Hermine) pres-treas-sec Federal Chain Co h56 Lawnacre dr (Cranston)
--Eug (Florence) bkpr Gershkoff Body & Radiator Co h Warwick
--Tikla E supvr Speidel Corp r Cranston
--Wm A (Judith J) mech h N Scituate
Jaegle Annie L Mrs (Atlas Chain Co) r5 Maivney
--Louise A (wid Henry C) h7 Mawney
--Mathilda L clk r7 Mawney
--Wm H (Annie L; Atlas Chain Co) h5 Mawney
Jaffa Aaron L (Jean E) v-pres-treas Peerless Sup Co h18 Salem dr (N Prov)
--Donald D (Jean; Donald Furniture Co) h54 Miller av
--Meyer S (Mamie R) htpr Peerless Supply Co h375 Lloyd av
--Sidney (Eveline) credit mgr h74 Payton
Jaffe Alf (Betty R) orthodontist 370 Ives h21 Harwich rd
--J Geo (Ethel) plmb h160 Cypress
--Seton (Lila) sls mgr h97 Emeline
--Stanley B (Judith G) asst buyer h27 7th
--Theo lwyr 15 Westminster R819 h Pawtucket
Jager Alvin G asst genl mgr Federal Chain Co h Cranston
--Dorothy R clk r Cranston
Jagger Albert T (Evelyn E) erector h74 Marion av
--Evelyn E Mrs asmblr GE Wire Device Dept r74 Marion av
Jaggi Fred chf eng The James Hauley Co r Oak Lawn
Jagolinzer Abr (Ann) sht mtl wkr h124 Pembroke av
--Bessie h179 Byfield
--Carl (Rose) optom 187 Westminster R201 h34 Eames
--David real est h180 Porter
--Esther sten r21 Gay
--Harold (Hinda) mgr h18 Emeline
--Harry D (Minnie; G H Spencer Roofing Co) h45 Blackston blvd
--Max H (Anna; Steven's Auto Sls) h6 Dexterdale rd

JAGOLINZER
--Norman B treas G H Spencer Roofing Co r45 Blackston blvd
--Rose Mrs h128 Bellevue av
--Sidney (Jeannette E) state staff Journal h Bristol
Jakobbeson see Jacobson
Jakobi Geo F (Pauline) pub dir Shepard's h Rumford
Jakowiec Jennie r53 Wesleyan av
Jakstas Alf conservator RI Sch of Design h Belmont Mass
Jakubiak Henry E studt r62 College
Jakubowics Magdalen nurse Charles V Chapin Hosp r153 Eaton
--Smul (Rachel) butcher h111 Taylor
--Stephen (Josephine L) supvr US Rubber Co h137 Valley
Jalbert Alexandrina (Mrs Eug) 44 Bridgham died September 5 '56
--C Joseph (Mary E) installer NET&TCo r Cranston
--Christopher F (Frances V) formn Davol Rubber Co h Seekonk Mass
--Donald E (Mary M) meter reader NECo r Cranston
--Eug J associate justice Superior Court 522 Providence County Court House h Woonsocket
--F A (Hillcrest Apts) r146 Albert av
--Lionel D (Myrtle) carp h52 Heath
--Maurice O mfg eng B&S r Pawtucket
--Raymond A (Eva M) turbine opr NECo h Warwick
--Richd W lodging house 14 Messer r N Providence
--Wilfred A (Jessie) textile wkr h75 Beacon
Jaleski Paul F studt r4 Brown Quadrangle
Jalette Dorothy L Mrs h50 Providence
Jam Soldering Co (John Mastrobuono) (jwlry jobbing) 728 Westminster
Jamagochian Nisham sweeper US Rubber Co r433 Cranston
James Agnes R (wid Edwin P) h66 Dana
--Annie A (wid Geo) h8 Parkman
--Annie M ofc sec Manchester Silver Co r8 Parkman
--Beatrice r368 Friendship
--Beth sten ind Natl Bank r Rumford
--Carol M nurse StJoseph's Hosp r Newport
--Chas (Gertrude) studt h21 Braille
--Christopher chauf Knick's Restr h Pawtucket
--Clarence B (Hazel S) h168 Indiana av
--Clarence M clk First Natl Stores r168 Indiana av
--Creighton W (Gertrude) porter h270 Public
--Dani R h114 Douglas av
--David lecturer h210 Waterman
--Dorothea T teller Old Colony Co-operative Bank r Auburn
--Earl (Doris) truck driver h338 Douglas av
--Edgar W stamn h W Barrington
--Edith E prod wkr US Rubber Co r168 Indiana av
--Edw (Eliz) lab h277½ Willard av
--Elijah orderly RI Hosp r Rehoboth Mass
--Florence stawn Boston Store r W Warwick
--Francis M studt r15 Peckham av
--Frank M (Helen M) dist cable supvr AT&TCo h15 Peckham av
--Frank M stamn Taylor Symonds Co h Warwick
--Fredk r120 Broad
--Geo shop wkr Abbott Glass Co r327 Friendship
--Gerald F floor boy Cable Elec Products Inc r270 Public
--Harold W (Mabel H) deputy tax admn RI Div of Taxation r Edgewood
--Helen C clk Rhode Island Hosp Trust Co r Auburn
--Helen W clk Ind Natl Bank r8 Parkman
--Henry h17 Staniford
--Irene Mrs h58 Cumerford
--Irene E bkpr PGCo r58 Cumerford
--Ivy stawn Boston Store r Riverside
--Jay Z (Patricia) power sls eng The Narragansett Elec Co r Cranston
--John K mfg eng Providence Base Wks r Warwick

JAMES
--Jos J truck driver Rand Exp Frt Lines Inc r Centrall Falls
--Julia Mrs senior clk-sten RIDSW r Newport
--Lillian maid RI Hosp h372 Friendship
--Lionel H (Mary E) mach h62 Heath
--Marie T mgr Willmark Service Sys Inc h196 Wayland av
--Mary Mrs h29 Benefit
--Mary E packer Shepard's r62 Heath
--May D Mrs r15 Judith
--Normand K (Rejane) steel wkr h97 Acorn
--Paul M Rev prof Providence College r do
--Peter B mgr h Cranston
--Raymond h7 Douglas av
--Raymond E chauf M&M Trans Co r W Greenwich
--Realty Corp James Goldman pres-treas 81 Richmond
--Robt dept head Armour & Co r58 Cumerford
--Roger W (Fanny E) electn Outlet Co h134 Madison (Lakewood)
--Ronald (Susan) sprayer h152 Somerset
--Saml (Ebba) stamn Waite Auto Sup Co h E Providence
--Ulysses S studt r7 Brown Quadrangle
--Vincent C (May; Vincent C James & Associates) h W Warwick
--Vincent C & Associates (Vincent C James) public relations 509 Westminster R56
--Walter C watch crystal dept Adolf Meller Co r327 Pine
--Wm r206 Broad
--Wm order cook Twiny's Diner h271 Pearl
Jameson Geo D (Hope E) dist rep Comi Credit Corp h47 Lauriston
--Hope E Mrs asst supvr Dept of Public Welfare r47 Lauriston
--Phyllis nurse Roger Williams General Hosp r Rumford
--Wm (Helen) metal wkr h244 Veazie
Jamgochian — h52 Bridgeham
--Anna (wid Sarkis) r433 Cranston
--Chas (Mary) metermn NECo r Cranston
--Harry (Ann) formn h34 Gilmore
--Nisha (Elmas) lab h433 Cranston
--Peter laddermn Ladder 9 h224 Orms
--Rose A Mrs press opr Bulova r Edgewood
--Ruth clk-typ Imperial Knife Co Inc r Cranston
--Steph J (Mary) jwlr h34 Gilmore
Jamieson Carol juntor bitting clk RI Hosp r314 New York av
--Dorothy R Mrs sec Boy Scouts of r42 Paul
--Edw T (Jeane) stamn A J Sauborn's Sons h314 New York av
--Edw T jr (Virginia) ins agt h316 New York av
--Howard L (Dorothy R) frame opr h42 Paul
--Jeanne cafeteria wkr Classical High Sch r314 New York av
--Loretta R stawn Outlet Co r Pawtucket
--Rita Mrs bkpr Home Bldrs Assn of RI r455 Potters av
--Roland I meter rdr r Rumford
--Russell F (Rita F) linemn NYNH&H h455 Potters av
--Walter M mail handler PO r Rumford
Jamnik Saml (Sonya) tailor h209 Dudley
Jamrog Walter B&S r Warren
Janarelli Eug jr (Rita) h8 Whelan rd
Janas Jos (Lillian) lwyr 111 Westminster R612 h Central Falls
--Walter fixture fabricator Allied Co h Johnston
Jane see Jayne
--Arden Homemade Candies Inc Geo J Parrish mgr 149½ Pocasset av branch 79 Washington
Janecke Rudy (Ehrmann & Co) r110 Waterman
Janelle Armand J (Albertine; Janelle Co) h Johnston

MAURICE C. SMITH CO., INC.

RHODE ISLAND'S Largest Mfgr. of Rubber and Metal Stamps

Typewriters, Adding Machines

Sold - Rented Repaired

Tel. GAspee 1-1064

Office & Factory 52 Pine St.

Retail Store 11 Arcade Bldg.

HASLAM HEATING CO.

COMPLETE INDUSTRIAL and RESIDENTIAL HEATING and VENTILATING SYSTEMS

OIL BURNER SALES and SERVICE

GAS FIRED INSTALLATIONS

797 Eddy St.

Tels. Williams 1-7770 1-8405

THE ONLY COMPLETE IMPARTIAL LIST OF BUSINESS CONCERNS without regard to Size, Importance, Location, or Appointments, is your City Directory Classified Business Section

CHARLES G. MORGAN, President-Treasurer STANLEY HENSHAW, JR., Vice-President-Secretary

BEACH & SWEET, INC.

SINCE 1868

GENERAL INSURANCE AGENTS

HOSPITAL TRUST BUILDING TELEPHONE GAspee 1-9870

RHODE ISLAND'S LARGEST DEPARTMENT STORE

Radio and Television Stations

The Outlet Company

WJAR

Telephone ELmhurst 1-3800

LANS 1905 1957 75 YEARS OF SERVICE

LANS WAREHOUSE CO.

AT WAYLAND SQUARE

LONG DISTANCE and LOCAL MOVING - CRATING - STORAGE

UNion 1-1110

JANELLE
--Barbara M Mrs clk NET&TCo r Pawtucket
--Co (Armand J Janelle) automotive equip ? Franklin
--Edw W (Anna E) sta firemn Dexter Asylum h2 Revere pl
--Herbert A laddermn Ladder 5 r116 Babcock
--Mary F Mrs r434 Pine
--Rene T (Eliz H) driver-slsmn Rhode Island Pastry Co Inc h89 Somerset
--Robt M (Marguerite; Janelle Co) r Conimicut
Janello Gloria M emp US Rubber Co r N Providence
Janery Henry S 88 Princeton av died September 3 '56
Janes see Jaynes
--C Donald (Jessie P) slsmn Natl Biscuit Co h W Barrington
--Irene Mrs h297 Friendship
Janetos Nicholas S (Billie W) research chem h87 Irving av
Janet's Greeting Cards (Janet M F Cordon) 105 Eddy
Jangochian Ardash (Nowritza) jwlry wkr h116 Parnell
Jangro John L studt r2 Brown Quadrangle
Janiak Jos F (Victoria) lastmn Goodyear Footwear Corp h21 Knight (W Warwick)
Janice Manufacturing Co (Henry S Marinari) jwlry mfrs 69 Richmond R301
Janicki Edith used cars and auto repr 1113 Eddy h Cranston
--Theo P (Grace) mgr Edith Janicki h Cranston
Janiec Anthony F safety insp RI Dept of Labor h Pawtucket
Janigian Anne clk Allen's Perfumery r59 Common
--Ashod artist r59 Common
--Chas (Eliz; Charles' Mkt) h E Providence
--Dolores serv clk Connecticut General Life Ins Co r E Providence
--Elmas (wid Mugerditch) h59 Common
--Geo jwlry wkr h26 Council
--Geo (Theresa) jwlry plater h27 Mawney
--Margt (wid Armenag) h182 Douglas av
--Mary ofc sec Temple Street Sch r182 Douglas av
--Mary sec Bldg & Grounds Div BU r E Providence
--Moses mens furnishings 148 Charles h79 Hanover
--Theresa Mrs tel opr r27 Mawney
Janik Stephen A (Olga C) h Cranston
Janikiec Nicholas W USAF r20 Downing
--Wm (Amelia) hlpr h29 Downing
Janis Alex h3 State
--Anthony V burrer B&S r Johnston
--Helen Mrs recpt Nandles Beauty Salon r Johnston
--Marcella Mrs r3 State
Janisky Jos T (Annie) bakers hlpr h14 Washburn
Janitors' Office 56 Washington R210
--Supply House (Ralph H Earle) janitors supplies 87 Weybosset
Jankowski Jos P (Rose E) asmblr B&S h344 Niagara
Jankura John J (Florence J) hatter h627 Prairie av
--Wm H porter Outlet Co r627 Prairie av
Jannarelle Eug J (Rita) quarrymn Fanning & Doorley Consn Co h Ashton
Jannell Promotions (Leonard Grossman) jwlry mfrs 45 Willard av
Jannelle Alex (Flora) h1414 Broad
--Herbert A (Doris E) h116 Babcock
--Oscar R clk PO r Lakewood
Jannello Ralph (Adeline) porter Charles V Chapin Hosp h105 Althea
--Vincent jwlry wkr h105 Althea
Jannetta Alessio (Loretta; Jannetta Bros) h583 Charles
--Bros (Alessio and Thos C Jannetta) bldg wreckers Silver Spring cor Bachelor av
--Domenic M (Evelyn) pntr h359 Branch av
--Mary P Mrs sec Hopkins Novelty Co Inc r4 Luna

JANNETTA
--Sabatino A (Mary P) pntr h4 Luna
--Thos C (Carmine; Jannetta Bros) r583 Charles
Jannetti Aida M (wid Gaetano) h61 Marshall
--Jos (Anna M) pres Crown Supply Co Inc h179 Langdon
--Paul J (Evelyn) electn h61 Marshall
Jannitto Fredk J labor clk RI House of Representatives r Warren
Jannone Lillian C slswn Evelyn-Owens Inc r151 Hawkins
Janota Guy A (Alice L) USA h355 Williams
Jansen Ardice J Mrs slswn Cherry & Webb Co r Riverside
--Barbara M clk NET&TCo r E Providence
--Beverly L sec Hinckley Allen Parsons & Salisbury r102 Bradley
--Daisy (wid Leonard W) h109 Oxford
--Raymond J (Lillian V) firemn PFD h102 Bradley
Janson see Jenson Johnson
--Dorothy O hairdresser Milady Beauty Salon r101 Holden
--F Enar (Mary P; F O Janson Co) h140 Myrtle av (Greenwood)
--F O Co (F Enar Janson) optical and jwlry findings 57 Blundell
--John H jr (Ann) installer repr NET&TCo h Cranston
--Joyce sten Automobile Mutual Ins Co of Am r Norwood
--Joyce A hairdresser r Riverside
--Loretta M (wid John H) counterwn NET&TCo h32 Fairview
--Mary W tel opr NET&TCo r Cranston
--Oscar E insp Gorham's r34 Fornum rd (Norwood)
--Paul electn Bell Electric Co Inc r106 Verndale av
Janssen Webster E studt r2 Brown Quadrangle
Jansson Ebba M nurse Jane Brown Mem Hosp r Edgewood
Januario Jose J porter Tourtellot & Co Inc r E Providence
Janulevicius John J (Hazel G) mldr h60 Case
Janus Alfred P (Jennie M) polisher h80 Messer
--Elaine jwlry wkr r80 Messer
Janusewsky Raymond (Gladys) h470 Chalkstone av
Januskiewicz Henry mtce mech r Warren
--John r33 Fenner
Janusz Celia waitress r43 Humes
--Elis A instr US Rubber Co r63 Putnam
--Helen M educational instr Roger Williams Gen Hosp r Pawtucket
--Jos (Caroline) wet fnshr h63 Putnam
--Stanislau (Pauline) porter h43 Humes
Japson Anna (wid Peter) h108 Taylor
Jaques see also Jacques and StJacques
--Beverly R studt nurse RI Hosp r56 Lockwood
--Delbert J emp B&S r Esmond
--Edw C emp B&S r Esmond
--Grover D (Martha) h44 Dartmouth av
--Olive F Mrs h52 Colfax
--Paul sr intern RI Hosp r Rochester N Y
Jaquith Dana W comptroller Gillinghast-Stiles Co r84 Waterman
--Fred L jr (Mary) treas Prov Wash Ins Co h Warwick
Jarbeau Arth J (Delina) utilitymn h145 Julian
--Ernest E (Eleanor) mach h65 Boyd
--Olivina (wid Ludger) h65 Boyd
--Wilfred L (Philbert) route formn Plantation Pie Co h806 Providence (W Warwick)
--Wm G (Rita O) driver Yellow Cab Co h427 Orms
--Yvan L (Rose H; The Manor Apts) h16 Hanover
Jarcho Harriet R with B&S r46 Croyland rd
--Myer (Sylvia) pub acct 48 Westminster R603 h Norwood
--Robt (Sarah) h46 Croyland rd
--Saml whsemn r46 Croyland rd
Jardin Maria C clk Phenix Office-RI Hosp Trust Co r Warren

JARDIN
--Sylvia clk Speidel Corp h119 Wesleyan av
Jardine Alex J linemn r Pawtucket
--David M (Helen) production wkr Coca Cola h71 Raymond
--Jas A plshr Gorham's r362 New York av
--John h181 Benefit
--Jos prof RI College of Education r181 Benefit
Jardino Rose (Melrose Jwlry Co) r Cranston
Jarecki Walter H (Sophie; What Cheer Stores) h45 Chaffee
Jarek Cath (wid Max) h33 Gallup
--Helen R stock clk Leonard Levin Co r33 Gallup
Jarocki Anna Mrs stringer Federal Chain Co r305 New York av
--Laura emp US Rubber Co r44 Tuxedo av
--Mary sewer r44 Tuxedo av
--Stanley (Anna) USAF h305 New York av
--Wincenty (Teofila) lab h44 Tuxedo av
Jaroma Geo vegetablemn Andrews Hall h Sayleswille
--Palmer D Mrs tchr Mt Pleasant High Sch r Sayleswille
--Rosemary M claims clk G L & H J Gross Inc r Lonsdale
Jaron Julian (Jennie P; Jaron Realty Co) pres-treas Alice Jwlry Co and v-pres Superior Mfg Co Inc h82 Putnam
--Michl (Michalina) pres Superior Mfg Co Inc h Pawtucket
--Realty Co (Julian Jaron) 52 Valley
--Roberta A studt nurse RI Hosp r56 Lockwood
Jaroska Michl R acct h Pawtucket
Jarosz John (Mary) h34 Bowdoin
Jarrett Olive E practical nurse Miriam Hosp r Cranston
Jarrett Louis (Marie) fdry wkr h53A March
--Louis J jr lab h49 Crary
Jarrie Emile L (Edna L) pntr h115 Lockwood
Jarvi Mary Mrs h268 Orms
--Caroline ofc wkr r35 Chambers
--Jos h35 Chambers
--Robt H (Adeline) h97 Nelson
Jarvis see Gervais
--Alice P jwlry wkr Bojar Co r Seekonk Mass
--Arline Mrs ofc sec Aetna Life & Affiliated Co's r Esmond
--Chas O (Delia) chauf h17 Moultrie ct
--Donald V (Rita T) with Eng 10 PFD h70 Calla
--E Isabel nurse 33 Whittier av r do
--Edith r412 Pine
--Edw jwlry wkr h48 Parkis av
--Edw E jan NECo r Pawtucket
--Francis X (Marie H) laddermn H&L h51 Prosper
--Frank J (Sadie) serv mech h19 Moultrie ct
--Frank X (Mary J) h70 Calla
--Gertrude Mrs r66 Burnett
--Gilbert P (Theresa) emp B A Ballou & Co Inc h78 Modena av
--Helen tel opr r22 Lavaughn
--Henry adj Aetna Life & Affiliated Co's r Warwick
--Jos H (Eliz A) truck driver h186 Ford
--Lillian nurse 51 Parade h do
--Lionel J asst genl mgr Paragon h Sweet rd (Georgeville)
--Lloyd jwlry wkr Bojar Co r Seekonk Mass
--Lorraine Mrs bkpr Barclay Co r Central Falls
--Mildred M Mrs Crossing guard PPD r9 Liberty
--Minnie maid RI Hosp r207 Indiana av
--Paul stu trainee Pittsburg Plate Glass Co r Georgiaville
--Raymond A (Mildred C) motorcycle patrolmn Traffic Bureau PPD r138 Whitmarsh
--Roland J (Gloria) chauf Lang Stge & Transfer Inc h188 Ophelia
--Theresa emp B A Ballou & Co Inc r78 Modena av
--Walter L (Ann) business mach servmn h31 Harriet
Jarzembowski Alice asmblr GE Wiring Device Dept r Edgewood

The Bank for All Your Banking!

Rhode Island HOSPITAL TRUST COMPANY

17 Offices

Member Federal Reserve System — Member Federal Deposit Insurance Corporation

G. L. & H. J. GROSS, INC.

ESTABLISHED 1888

170 WESTMINSTER ST. REALTORS - - INSURANCE GAspee 1-6010

Jarzombek Anthony E (Agnes V) state staff Journal r Lincoln
--John USAF r34 Osborn
--Laura C sec h34 Osborn
Jaseph Rosaritta Mrs r109 Melrose
Jasewicz Mary emp B A Ballou & Co Inc r Warwick Neck
Jasins Alf C studt r102 George
Jasinski Donald A instr r Manchester Mass
Jasionowski Jos mach opr r346 Pine
--Wm (Mary) lodging house 346 Pine h346 Pine
Jaskiewicz Jos M furrier r180 Manton av
--Josephine Mrs fur dir 178 Manton av h180 Manton av
--Stanley (Mary) furrier h170 Manton av
Jasmin Jos O dir news and public affairs WPRO r Lakewood
--Oscar slsmn Spencer Shoe Store r Woonsocket
Jasnowski Anna (wid Thos) h20 Moultrie ct
--Chas J (Mae H) mach h91 Washington av
Jason Anna M (wid Jos) r52 Superior
--Bessie J Mrs matron h40 Constitution
--Earl J mech h52 Superior
--Edw P (Alice M) comi artist New Auto Display Co Inc h38 Durfee
--Henry F americanization tchr RI Dept of Educ h E Providence
Jasper Dorothy F clk Providence Institute for Savings r Cranston
--Henry P (Margt L) barber Guido's Tonsorial Parlor r9 Jackson av (Johnston)
--Jean Mrs emp interviewer RIDES r Johnston
--Mary D emp B A Ballou & Co Inc r Cranston
Jasperson Jane asst BU r107 Prospect
Jaspienski Julian J (J J Borek Top) h90 Eastwood av
Jaspinski Pauline (wid Edw) h1720 Westminster
Jassak Wanda E clk-typ Div of Probation & Parole r Central Falls
Jastram Edw P Mrs h102 Williams
Jastrzembske John P r251 Rhodes
--Jos L (Anna) h251 Rhodes
Jaswell Nicholas price clk Allen & Reed Co h Johnston
--Peter mech eng h37 Brentwood av
Jaubert Simone baker h33 Dartmouth av
Jaughin Jean r187 Broad
Javery Henry r359 Pine
--Oliver B (Rita B) auto electn r123 Mitchell
Jaworski Cora Mrs r339 Pine
--John P (Mildred A) supvr procurement ofcr RI Div of Purchases h Norwood
Jay Printing Co (John Giacchi) 289 Knight
--Tom slsmn Westinghouse Elec Sup Co r Warwick
Jay's Dinette (Raymond J Sylvia) 191 Eddy
--5¢-10¢-$1.00 Store (Flora A Brais) 383 Admiral
--Jewelry Co (Josephine H Matuza) 111 Empire R302
--Lunch (Arth Colerick) 170 Pine
--Shoe Repair Service (Jacob J Honigblum) 285½ Thayer
Jay-Art (Aaron L and Abr Siegal) cleansers 221 Prairie av
Jaycox Wm slsmn Hood's r Bristol

JAYDEE CLEANERS INC, Wm B WELCH PRES-TREAS and MGR, CLEANERS 163 BROAD, TEL DExter 1-1234; 16 WEYBOSSET; 151 SMITH; 147 ELMGROVE av

Jayne see Jane
--Alice N Mrs h658 Public
Jaynes see Janes
--Kath h99 Hospital
--Thos r99 Hospital
Jay-Vee Glass Novelty Co (John Vierra) glass novelties 247 S Main
Jazukevicz Mary Mrs h74 Camden av
Jeamene John (Rita) h111 Grove
Jean Oliva O (Rena) h52 Diamond
Jean's Inc Morris Zimmerman pres-treas women's wear 276 Westminster
Jeannette's (Jeanne Andrews) dremkr 290 Westminster R811

JEANNETTE'S
--Beauty Salon (Jeannette Nachajski) 3 Valley R5
--Pastry Shoppe (Fred Bucci Mrs Jeannette Bucci) 348 Branch av
Jeannotte Eva h434 Friendship
--Richd bkpr Silvertown Chevrolet Co Inc r44 Alumni av
Jeanotte Alf auto pntr Hartford Auto Co Inc r Pawtucket
Jecusco Mary L Mrs cafeteria wkr RI Hosp Trust Co r61 Bainbridge av
--Wm A (Mary L) supvr h61 Bainbridge av
Jedrey Julia slswn Boston Store r Riverside
Jedrzejec Edwin F elec hlpr NECo r21 Anthony (W Warwick)
Jeff Robt cafeteria wkr RI Hosp r327 Pine
Jeff's Charcoal Broil (Ralph E Arkell) restr 73 Exchange pl
Jeffcott John emp US Rubber Co r37 7th
--Thos r37 7th
--Thos porter Roger Williams Gen Hosp r48 Hanover
--Thos L (Alice) mtcemn Providence College h37 7th
Jeffe Fredk r19 Beacon av
Jefferds see also Jeffers and Jeffords
--Carol Mrs sec r Georgiaville
--Chas H III (Helen H) ofc supvr PGCo h Rumford
Jefferies see also Jeffrey Jeffreys and Jeffries
--Fredk A chauf Shepards h Pawtucket
Jeffers see also Jefferds and Jeffords
--Christina press opr Eastern Products Co r21 Miner
--Frank W (Eliz T) textiles h52 Upton av
--Gilberta clk Providence Institution for Savings r Hoxsie
--Loretta emp B A Ballou & Co Inc r Central Falls
--Theo R (Eliz L) treas-genl mgr Smith-Holden Inc h41 Everett av
Jefferson see Jepherson
--Agnes counter girl Child's r E Providence
--Albert r11 Bridgham
--Albert E (Ruth W) steam fitter h186½ Camp
--Beulah W Mrs r Pawtucket
--Ellis Mrs h21 Orms
--Elis Mrs domestic h26 Mallett
--Geo (Beulah) cook h65 Oxford
--Minnie r159 Prospect
--Morris h70 Mawney
--Ruth W Mrs ofc sec Albert A Coken Inc r186½ Camp
Jeffery Richmond D slsmn Hood's h Central Falls
--Wm F adv dept Journal r24 Anthony av (Pawt)
Jeffords see also Jefferds Jeffers
Jeffrey see also Jefferies Jeffreys and Jeffries
--Donald E (Helen) slsmn Providence Paper Co h Cranston
--Henry F americanization tchr RI Dept of Educ h E Providence
Jasper Dorothy F clk Providence Institute for Savings r Cranston
--Henry P (Margt L) barber Guido's Tonsorial Parlor r9 Jackson av (Johnston)
--Jean Mrs emp interviewer RIDES r Johnston
--Mary D emp B A Ballou & Co Inc r Cranston
Jasperson Jane asst BU r107 Prospect
Jaspienski Julian J (J J Borek Top) h90 Eastwood av
Jaspinski Pauline (wid Edw) h1720 Westminster
Jassak Wanda E clk-typ Div of Probation & Parole r Central Falls
Jastram Edw P Mrs h102 Williams
Jastrzembske John P r251 Rhodes
--Jos L (Anna) h251 Rhodes
Jaswell Nicholas price clk Allen & Reed Co h Johnston
--Peter mech eng h37 Brentwood av
Jaubert Simone baker h33 Dartmouth av
Jaughin Jean r187 Broad
Javery Henry r359 Pine
--Oliver B (Rita B) auto electn r123 Mitchell
Jaworski Cora Mrs r339 Pine
--John P (Mildred A) supvr procurement ofcr RI Div of Purchases h Norwood
Jay Printing Co (John Giacchi) 289 Knight
--Tom slsmn Westinghouse Elec Sup Co r Warwick
Jay's Dinette (Raymond J Sylvia) 191 Eddy
--5¢-10¢-$1.00 Store (Flora A Brais) 383 Admiral
--Jewelry Co (Josephine H Matuza) 111 Empire R302
--Lunch (Arth Colerick) 170 Pine
--Shoe Repair Service (Jacob J Honigblum) 285½ Thayer
Jay-Art (Aaron L and Abr Siegal) cleansers 221 Prairie av
Jaycox Wm slsmn Hood's r Bristol

JAYDEE CLEANERS INC, Wm B WELCH PRES-TREAS and MGR, CLEANERS 163 BROAD, TEL DExter 1-1234; 16 WEYBOSSET; 151 SMITH; 147 ELMGROVE av

Jayne see Jane
--Alice N Mrs h658 Public
Jaynes see Janes
--Kath h99 Hospital
--Thos r99 Hospital
Jay-Vee Glass Novelty Co (John Vierra) glass novelties 247 S Main
Jazukevicz Mary Mrs h74 Camden av
Jeamene John (Rita) h111 Grove
Jean Oliva O (Rena) h52 Diamond
Jean's Inc Morris Zimmerman pres-treas women's wear 276 Westminster
Jeannette's (Jeanne Andrews) dremkr 290 Westminster R811

THE LETTER SHOP

Mail Advertising Service

Automatic Typewriting

228 WEYBOSSET ST.

GAspee 1-6650

JELALIAN
--Stephen (Sarah) h115 Somerset
Jelinek Otto jwlry designer Anson's Inc h Cranston
Jellison Wallace (Esther F) slsmn h12 Pleasant
Jelmi Jewelry Co (Michl Corso jr) 93 Sabin 6th fl
Jemery Wm F carp r Cranston
Jemorakos Christos planning tech City Planning Comn r30 Sibley
--Geo (Viola) h30 Sibley
Jencal Jewelry Co (Mrs Jennie Cristosomi) rear 10 DeSoto
Jenckes see Jencks and Jenks
--Edith W Mrs h406 Brook
--Eliz (wid Geo W) h671 Chalkstone av
--Ernest A (Dorothy B; Swan Keeney & Smith) twyr 76 Westminster R911 h28 Fosdyke
--Everett O formn N E Trans Co r Cumberland Hill
--Geo W (Alta M) genl mgr D M Watkins Co h Cranston
--Jean A head nurse Roger Williams Gen Hosp r Slatersville
--Marjorie B (wid Thos A) h203 Governor
--Mildred L libra Roger Williams Junior High Sch r92 Reservoir av (Sayleswille)
--Wm S (Ruth M) music dealer pianos 762 Broad h240 Brown
Jencks B Bernice (wid Frank E) h570 Public
--Barbara L asmblr r Oakland Beach
--Grace E clk Mfrs Mutual Fire Ins Co r Warwick
--Halsey B (Edith A) eng h231 Admiral
--Marion L Mrs tchr Summit Avenue Sch r102 Blackstone blvd
Jendzejec Peter F grinder B&S h W Warwick
--Stanley M (Virginia) clk Gorhams r80 Edward (W Warwick)
Jenest Mary ofc clk Mutual Benefit Health & Accident Assn r Rumford
Jengo Alice sten r51 Phebe
--Amato h51 Phebe
--Ann plastic wkr Plastilite Products r4 Kentland
--Guido mech r51 Phebe
--Lena packer r51 Phebe
--Michl R (Lucy M) electn h4 Kentland
Jenison see Jennison
--Edw H asst v-pres Ind Natl Bank r Cranston
--Everett L ship formn Kentenman Bros Mfg Co h Lakewood
--Gloria M Mrs hairdrsr Standard Beauty Shoppe r Warwick
--Harold L (Ester S) ins agt 111 Westminster R503 h N Providence
--Harold L jr ins agt Harold L Jenison h N Providence
--Richd B (Myrtle S) clk Harold L Jenison h Cranston
--Warren poster Drake's r Apponaug
Jen-Jewelry Co (Mrs Jennie L Kenner) whol jwlrs 76 Dorrance R204
Jenkin see also Jenkins
--Louis (Rebecca) tailor h198 Lippitt
--Phyllis Mrs dental asst Dr Stanley T Loebenberg r Greenville
Jenkine h83 Benedict
--Barbara M jwlry wkr r269 Carpenter
--Chas (Alma) bldg dept Journal r48 Camp
--David P studt r4 Brown Quadrangle
--Earl F (Mildred I) mach h53 Felix
--Edgar W (Mary E) slsmn h1366 Eddy

Starkweather & Williams, Inc.

PAINTS • WALLPAPER • PHOTOGRAPHIC SUPPLIES

Providence Store 8 ARCADE BLDG. Telephone GAspee 1-7350

Offices 87 WEYBOSSET, PROVIDENCE Tels. GAspee 1-7350—1—2

Cranston Store 52 ROLFE STREET Telephone GAspee 1-7352

GRIGGS & BROWNE CO., INC.

2 ALLENS AVE. PROVIDENCE 3, R. I.

Your Exterminators

GA 1-6079

INSURANCE AGENCY

WALLACE FOR REAL ESTATE

LIST WITH US — BUY FROM US

MEMBER THE KENT WASHINGTON BOARD OF REALTORS

2900 POST RD. WARWICK, R. I. REgent 7-9100

JENKINS
--Edith P branch cash The Sun Life Assurance Co of Canada h209 Angell
--Edw F (Doris H) sten Sun Oil Co h58 Harmond av (Seekonk)
--Edw J (Ida) mach opr h296 Valley
--Emma F h79 Lloyd av
--Fredk (Virginia) plastic wkr h506 Prairie av
--Genevieve h475 Elmwood av
--Geoffrey J stock clk NE Truck Center Inc r24 Payton
--Harry E loader Richfield Oil Corp of N Y r Greenville
--Henrietta h438 Friendship
--Henry Transportation Co Inc Wm Kimball terminal mgr 1 Washington av
--Howard E (Jessie H) clk Joseph M Taylor Corp h238 Cano
--Jas slsmn 1 Feldman Co h Pawtucket
--Jane Mrs sec The Eastern Co h69 Hull
--John slsmn Phillip Glanzman & Co h Cranston
--Jos F (Theresa M) whsemn h23 Steere av
--Leo R (Margt C) laddermn Ladder 6 h48 Waller
--Lillian (wid Wm H) h129 Robinson
--Lowell 1 (Marian) h107 Forest
--Marion asmblr GE Wire Device Dept r107 Forrest
--Mary acct RI Hosp r Rumford
--Mary F stripper Peerless Box Co Inc r118 Gray
--Mildred 1 cutdown opr Bulova r53 Felix
--Raleigh M (Margt M) bus opr UTC h100 Washington (Lakewood)
--Raymond R (Rose) equip opr Municipal Golf Course r269 Carpenter
--Ruth E r1366 Eddy
--Ruth V typ Jewelers Board of Trade r24 Payton
--Sally slswn Shepard's r Cranston
--Street Elementary School Marguerite M Durigan prin 53 Jenkins
--Thos F (Mary F) press opr Peerless Box Co Inc r14 Newark
--Wm (Lois D) baggagemn Eastern Greyhound Lines Inc r70 Briggs
--Wm F comber r70½ Manton av
--Wm G (Rose M) deputy sheriff Providence County Court House h86 Newark
--Wm H (Mary E) chauf h79½ Manton av
--Wm L asmblr B&S r Valley Falls

Jenkinson Beatrice M Mrs h176 Bartlett av
--Geo W (Helen) formn h43 Sampson av
--Henry (Mabel) tool mkr D M Watkins Co h Rehoboth Mass

Jenks see Jenckes and Jencks
--Arth r288 Pine
--& Ballou (Henry W Ballou) consulting engs 111 Westminster R2600
--Earl H (Louise S) h161 Power
--Edw A USA r62 Miller av
--Elton B (Marjorie) asst treas UTC h Eden Park
--Ethel J Mrs Irons & Russell Co r Johnston
--Harry N clk B&S r Johnston
--Louise S floor serv dietn Jane Brown Memo Hosp r165 Power
--Richd A (Lillian J) pres-treas Aylesworth Travel Service Inc and asst mgr 17 Exchange R410 h25 Freeman pkwy

Jenne Beverly cash RI Hosp r Longmeadow
--Robt L clk Ind Natl Bank r Warwick

Jennette Albert (Ann) tex wkr h601 Charles
--Marie C Mrs tchr r18 Wabun av
--Ray A (Marie C) electn h18 Wabun av

Jenney Frank L (Evelyn) slsmn Shepard's h Cranston

Jennie's (Jennie E Saletnik) beauty shop 9 S Angell
--Home Made Ice Cream (Edw Malfetano) 1093 Elmwood av

Jennings Albert (Jeannette) trucking h63 Jonathan
--Alice C Mrs r109 Melrose
--Anna G Mrs h133 Rugby apt 1C
--Anne Mrs r275 Willard av
--Beatrice domestic r66 Tyler
--Betty D opr r49 Olney
--Carl A (Inga) atndt h19 East
--Cath Mrs h69 Trask
--Chas E (Sarah E) longshoremn h59 Jonathan
--Charlotte domestic r804 Westminster
--Claire J switchboard opr Providence Gas Co r Warwick
--Dolly R Mrs r45 E Transit
--Dolores counter girl Teresa's Coffee Shoppe r Pawtucket
--Dolores T store mgr r Pawtucket
--Doris R store clk Swiss Cleansing Co r181 Adelaide av
--Earl R r295 Washington
--Edw R (Iphigema M) traffic mgr Outlet Co h132 Congress av
--Ethel Mrs ofc clk American Sugar Refining Co r Greenwood
--Evelyn M key punch opr Auto Mut Ins Co of Am r E Providence
--Evelyn M (wid Saml W) h41 Pacific av
--Georgette (wid Jos) matron h281 Brook
--Gerald V (Dorothy E) repr NET&TCo h Cranston
--Helen nursery aide Lying-In Hosp r123 Lippitt
--Helen Mrs jwlry wkr h114 Vandewater
--Jas truck driver r59 Jonathan
--James A (Ann M) junk dealer h108 Jonathan
--James A tool maker Roland & Whytock Inc h Cranston
--Jas W (Helen) firemn Esek Hopkins Junior High Sch r42 Ninigret av
--John (Doris) constn wkr h312 Douglas av
--John (Mary) constn wkr h33 Harriet
--John A 804 Westminster died April 12 '56
--John E slsmn Natl Biscuit Co h New Bedford Mass
--John E (Patricia) slsmn h18 Farragut av
--Kay ofc sec Travelers r Pawtucket
--Margt M asmblr GE Wire Device Dept r284 Oxford
--Marion T slswn Shepard's r248 Oxford
--Mary E Mrs sten Berkshire Hathaway Inc r129 Robinson
--Michl (Ann G) plstr h687 Hope
--Nancy D Mrs hairdrsr r S Attleboro Mass
--Odessa h426 Knight
--Ralph T slsmn Hope Beauty Sup Co r84 Osage dr (Warwick)
--Raymond F (Irene M) special analyst new products G E Wiring Device Co h349 Greenwood av (Greenwood)
--Richd tool setter h99 Balbo av
--Robt J constn wkr Old Colony Advertising Co h Cranston
--Thos D carp r41 Pacific av
--Walter R (Gladys) h22 Kinfield
--Wm J senior field exam RIDES h Cranston
--Wilmer A (Mary) jwlry designer h171 Pleasant

Jennison see Jenison and Jensen
--Jas W (Mary E) mech Drake's h10 Sumner av (Norwood)
--Robt W (Marie) teller Providence Institute for Savings h Esmond

Jenny Helen jwlry wkr h685 Broad
--Lind Temple No 1 Knights of Pythian S Sisters meets 1st Friday 380 Elmwood

Jensen see Janson Jenison and Jennison
--Arth J (Anna A) hosemn Engine 13 r13 W River
--Beulah staff nurse Lying-In Hosp r50 Maude
--Chester W eng designer Charles A Maguire Associates h Newport
--D Mrs h188 Adelaide av
--Frieda (wid Peter) h128 Rutherglen av
--Geo A studt r15 Benevolent
--Ida M store atndt Salvation Army r Greenville
--Jas A (Julia) prntr h562 Cranston
--John A studt r69 Waterman
--Jon G studt r186 George
--Jos R fire alarm opr PFD r102 Bradley
--Julius (Christina; Culp & Gallop; Hotel Dreyfus) r121 Washington
--Leonard C h132 Bayard
--Lily sec Providence County Court House r Warwick
--Patrica A clk r Warwick
JENSEN
--Patricia E tchr Moses Brown Sch r257 Hope

Jenson see Janson
--Gustave B carp B&S r S Attleboro Mass

Jentzel Ethel Dr Nathan A Bototow r15 Elmgrove av
--Prescott A h15 Elmgrove av

Jeonnotte Wm atndt r140 Lauriston

Jepherson see Jefferson

Jepson Anne L tchr r271 Butler av
--Chas mldr GE Wire Device Dept h8 School (Esmond)
--Harold E (Florence E) prsmn Oxford Press h Hoxsie
--Howard A (Dorothy W) sec Citizen's Trust Co h Cranston
--John (Marie J) h127 Daboll
--Stanley H cash Barrett & Co h Apponaug
--Wallace E pntr B&S r Cranston

Jerald Barbara W Mrs laby tech BU r Norwood
--Lewis E (Blanche R) eng NYNH&H h120 Wyndham av
--Lewis E jr carrier Olneyville PO h Norwood

Jeranian Harry (Louise L) ins agt 357 Westminster R201 h Cranston

Jeremia Louis clk Edgewood PO h Warwick

Jeremiah Fanny Mrs h194 Vinton
--Gloria M studt r194 Vinton
--Irene r21 Portland
--Jeremiah S (Lorna G) twyr 55 Eddy R206 h Edgewood
--Olga dryer Atlantic Rayon Corp r Cranston
--Titica M tchr Thos A Doyle Sch r Pawtucket

Jeremian Havas (wid Peter) h65 Bernon

Jergen Harold studt r30 Cushing

Jergensen Geo P carp Roger Williams General Hosp h Chepachet
--Lorene policy writer Aetna Life & Affiliated Co's r Cranston

Jermagian Takouhi (Ida) h30 Huxley av

Jernquist E Harold (Elsie) treas Moses Brown Sch h Johnston
--Edw N (Anna C) opr Union Tool Co h75 Lockwood
--Ernest (Edna) hlpr Calkin Co h384 Pine
--Ernest (Arlene) USA r75 Lockwood
--Hildegarde S (wid Eric R) h10 Nebraska
--Lillian H sten Mfrs Mut Fire Ins Co r18 Nebraska

Jerock Edw h116 Orange

Jerome Agnes J (wid Arth G) r204 Roger Williams av
--Edwin R (Margt S) pres-genl mgr Victor Ring Traveler Div of Saco-Lowell Shops h Auburn
--John L (Mary G) slsmn h892 Branch av
--Jos J (Jeannette) mach h144 Parade
--Mary G Mrs domestic StEdward's Convent h992 Branch av
--Norman A shipper Victor Ring Traveler Div of Saco-Lowell Shops r Warwick

Jeromski Amelia r1 Prince

Jerone Cath r102 Holden

Jerott Ernest C (Virginia) cable splicer NLT&TCo h Bellingham Mass

Jerrett Stella Mrs r23 Bridgham

Jerrolman Robt T (Lillian) combustion eng NECo h32 Royal av (Conimicut)

Jerry's Antique Shop (Jerry Morrone) 87 Bridgham
--Bakery (Gerald Ricci) 454 Wickenden
--Dairy (Genaro Cinquegrano) 736 Hartford av
--Restaurant (Mrs Anna Procaccini) 238 Atwells av
--Spaghetti House (John Dellatorre) restr 698 Public
--Tap (Bernard G Girard) liquors 954 Chalkstone av
--Variety Store (Jerry G StAngelo) 1119 Westminster

Jerue James E (Anna B) clk h161 Briggs
--Jas M studt r161 Briggs
--Marie L Mrs typ Sch Dept r Cranston
--Maywood I (wid Cleveland L) h254 Alabama av

Jervo Steph (Josephine) h30 N Court

J. T. O'CONNELL CO.

132-134 Fountain St.
GAspee 1-6682

Marine Supplies - Fishing Supplies - Canvas - Rope - Paints

JUHLIN-PEARSON

A. Raymond Pearson Prop.

FUNERAL DIRECTORS

A Professional Service That Assures "Peace of Mind"

Established 1899

754-756 BROAD STREET

PHONE HOpkins 1-1213

EASTERN COAL & OIL CO.

COAL - FUEL OIL - COKE

Office: 470 ALLEN'S AVE. WINKLER OIL BURNERS Tel. STuart 1-2500

Jeschke Albert T 35 Hymer died Nov 6 '56
--Freya bkpr Buckley & Scott Inc r Lymansville
--Kath S h26 Frederick
--Margarete A sten B&S r Lymansville
--Walter (Ruth) mech Lutz Eng Co h N Providence

Jesdale Wm T studt r9 Brown Quadrangle

Jesienowski Adam formn h37 Winona
--Dorothy studt r37 Winona
--E Stephen mfg eng B&S r Georgiaville
--Geo J h35 Gloucester
--Kath M flower wkr Calart r37 Winona

Jesse's Barber Shop (Jesse Leone) 1929 Westminster

Jessel Jack A treas Diaper Serv of RI Inc h Cranston

Jessie Jos carp RI Covering Co r Cranston
--Lottie (wid Albert) h35 Hymer
--Manuel (Mary) mach D M Watkins Co h Norwood

Jessie's Grill (Jessie Santerre) 648 Elmwood av

Jessop Bertha C h175 Willow
--Fredk M (Olive E) tree surgeon h141 Oak
--Fredk M truck driver r31 Burnet
--Helen L tel opr NET&TCo r53 Carolina
--Herbert R servmn Remington Rand h Oakland Beach
--Jos H (Helen L) boiler opr NECo h53 Carolina av
--Lenora h31 Burnett
--Louis h33 DeSoto
--Olive E Mrs jwlry wkr r141 Oak
--Rita E apaquer Advertisers Engraving Co r31 Burnett

Jessu John A (Marie C) rigger B&S r34 Trenton

Jessup Louis (Bella C) ydmn Harris Lbr Co Inc h N Tiverton

Jesul Jeanne M tndry wkr r Johnston

Jett Evelyn J Mrs ofc sec r205 Slater av
--Gladys D jwlry wkr h7 Halton
--Marion A h3 Halton
--Ralph D r3 Halton
--Robt (Gladys A) cord digger h3 Halton
--Robt (Gertrude) welder h33 Bath
--Robt jr fdry wkr r3 Halton
--Sarah r7 Halton

Jette Alcide R (Alice C; The Oxford) r390 Weybosset
--Chas O insp B&S r Riverside
--Flora C ofc sec A L Coe r Norwood
--Henry E adj h Pawtucket
--Jos emp mgr Imperial Knife Co r Somerset Mass
--Jos R supvr Rhode Island Pastry Co Inc r Pawtucket
--Marion instr RI Academy of Hairdressing and Cosmetic Therapy r Norwood
--Paul V (Blanche J) pressmn Auto Mut Ins Co of Am h101 Grandview
--Wm M & Co M J Goldsmith pres-treas shoe tace mfrs 20 Stevens

Jetter Mildred F Mrs rep Rosedale Realty Co and private sec Cherry & Webb Co h Cranston

Jettinghoff Rudolph H (Mildred H) h331 Wayland av

Jeung Soon Han asst BU r7 Euclid av

Jew Pong (Lo Yuen) aviation mech h264 Massachusetts av

Jewel Case Corp Helmut Augenstein pres-treas Alex D Daunes v-pres-sec jwlry boxes 166 Valley

Jeweler's Circular-Keystone Edmonds P Lingham rep also publisher 111 Westminster
--Protective Association Edgar E Baker treas annual meeting 3d Thursday in October Sheraton-Biltmore Hotel Rooms 209-211

JEWELERS BOARD OF TRADE THE (Inc RI 1886), WILLIAM E SMITH PRES, W WATERS SCHWAB 1ST V-PRES, EDSON W SAWYER 2d V-PRES, VINCENT P CHAPMAN SEC-ASST TREAS, HORACE M PECK TREAS, EDWARD A HENRY and STEWART W STOLWORTHY ASST TREAS, 413 TURKS HEAD BLDG 76 WESTMINSTER, TEL DExter 1-5045

JEWELERS
--Plating Co (Hague E George) 375 Richmond
--Soldering Co (Ferdinand Vitalo) 115 Empire R210

Jeweline Company (John Kalfaian) jwlry mfg 166 Valley

Jewell Advertizing Inc Lawrence A Paley pres Jules Cardin treas Mrs Jewell Paley sec adv agcy 528 Charles
--Charles (Victoria) r134 Park
--Charlotte Mrs h67 Plenty
--Paul r313 Washington

Jewelry By Wanda (Mrs Wanda Martino) jwlrs jobbing 100 Manton av
--of Season Manufacturing Co (Norman J Medrech) 661 Westminster R16

Jewels Inc Pasquale Massarone pres Harry Krieger treas whol jwlrs 334 Westminster R503

Jewett David (Rachel) formn Providence Window Cln Co h143 Adelaide av
--Earl S formn The C J Fox Co r Lakewood
--Grace counterwm RI Hosp r Auburn
--Leonard C (Diane) formn h137 Adelaide av
--Lloyd 1 mach h288 California av
--M Lester agt Mut Benefit Life Ins Co r Taunton Mass

Jewish Cemetery 375 Reservoir av

JEWISH COMMUNITY CENTER, MORRIS KRITZMAN EXECUTIVE DIRECTOR, MAIN BUILDING 170 SESSIONS, TEL UNion 1-2874; SOUTH SIDE BRANCH BLDG 45 HAMILTON, TEL ST1-2080

--Family & Children's Service Nathan E Sklar exec dir 100 N Main
--Herald The 1117 Douglas av
--Home for Aged of RI Max Alexander exec dir 99 Hillside av
--War Veterans of the United States Max Miller national serv ofcr 100 Fountain
--War Veterans of The United States of America Fineman Trinkle Post 439 295 Morris av
--War Veterans of the United States of America Fineman Trinkel Post No 439 Ladies Auxiliary meets 3d Monday at 295 Morris av
--War Veterans of the United States of America Gerald M Clamon Post No 369 meets 1st Tuesday 170 Session
--War Veterans of the United States of America Gerald M Clamon Post No 369 Ladies Auxiliary meets 3d Tuesday 170 Session
--War Veterans of the United States of America Rhode Island Post No 23 Mee meets 2d Thursday at 100 Niagara
--War Veterans of the United States of America Rhode Island Post No 23 meets 2d and 4th Thursday at 100 Niagara
--War Veterans of the United States of America Sackin-Shocket Post No 533 meets 1st Thursday
--War Veterans of the United States of America Sackin-Shocket Post No 533 Ladies Auxiliary meets 1st Monday

Jez Mary pantry maid Jane Brown Memo Hosp r Esmond
--Theo mech N E Truck Center Inc r131 Lincoln

Jezard Hubert R (Hattiett) elev opr Bodell Bldg h137 Camp
--Hubert T USMS r137 Camp

Jezierny Geo J jr drftsmn Cull Robinson and Green h Riverside

Jhazarian Boghos (Vartin) h44 Whipple

Jiacovelli Julia F Mrs h40 E Manning

Jidov Helen h281 Dudley

Jienber Walter hlpr r20 Jiember av (W Warwick)

Jiffy-Quick Launderette (Raymond W Barnes) 1260 Broad

Jigger's Variety (Leo L Higgins) 120½ Academy av

Jillson Audrey clk r N Scituate
--Donald studt r100 State
--Ethel (wid Jesse) 72 Park died July 19 '56
--Harold E (Alice) emp B A Ballou & Co Inc h14 Adelaide av
--Harriet F Mrs h137 Camp

RHODE ISLAND DRIVING INSTITUTE

LEARN "SPORTSMANLIKE DRIVING"

AAA DE 1-9000 AAA

50 Fountain St. Prov. 3, R. I.

JILLSON
--Margt Mrs clk Metropolitan Life Ins Co r Edgewood
--Margt E Mrs asmblr GE Wire Device Dept r73 Ardoene
--Nellie J tchr Central High Sch h324 New York av
--Sadie Mrs h9 Yale av
--Wm (Hazel) h543 Dexter
--Wm A (Margt E) variety h73 Ardoene
--Wm H clk h23 Savoy

Jim's Bar (James Valerio) 10 Olneyville sq
--Grocery (James T Hussey) 143 Cranston
--Used Furniture (James F Wall) 298 Blackstone

Jimenez Betty R clk RI Hosp Trust Co r Woonsocket

Jimmie's Barber Shop (Carmine Albano) 914 Branch av

Jimmy's Rod & Reel Shop (James V DeBartolo) 574 Union av

Jin Tai Yee jwlry wkr Bedico Inc r15 Snow

Jinks Ellis F (wid Jos) h12 Burne

Jippi Jappa Hat Co (Nicholas P Martines) hat renovators 357 Westminster R210

Jiras Hilda M Mrs maid RI Hosp h18 Pearl

Jizmajian Alice r134 Somerset
--Geo (Margt S) flte wkr h182 Reservoir av
--Koohar (wid Mugrditch) h134 Somerset
--Lena E insp Bulova r309 Blackstone

Jizmajian Kovort S flte cutter h307 Blackstone

Joachim Leo H mech Standard Rim & Wheel Co of RI h Central Falls

Jo-An School of Beauty Culture (Thos J Carroll) 143 Washington 2d fl
--Theresa Ann Beauty Salon (Thos J Carroll) 236 Westminster R418

Joannidi Barbara D Mrs sten Nicholson Tile Co r110 Modena av
--Louise A (wid Achille) h110 Modena av

Joaquim Antonio (Maria; Tony's Tap) weaver Paragon h49 Preston
--Beatrice sten Traffic Engineering Dept r Cranston
--Edw (Jane L) mach opr h444 Admiral

Joaquin Alf A (Florence) sub clk Elmwood PO h27 E Transit
--Anna matron Ind Bank bldg h127 Daboll
--Anthony mtcemn Goodyear Footwear Corp r E Providence
--Camilla T switchbd opr Alberts Murray Trinkle Inc h Central Falls
--Claire C asmblr A T Cross Pencil Co r E Providence
--Filomena (wid Luiz) h25 Dunford
--John (Mary) formn h74 Armstrong av
--Louise D r25 Dunford
--Manuel jr clk B&S r Central Falls
--Rose L sls clk NECo r E Providence

Jobe Albert A (Helen M) asst supt h54 Potters av
--Carol A sec to dean r Lakewood
--Cath (wid Geo) h95 Oxford
--Geo formn Mays Mfg Co h119 Jackson
--John M clk PO r95 Oxford

Jobin Albert H (Evelyn) roller Bulova h11 Union av
--Alvin H drftsmn Cable Electric Products Inc h Warwick
--Dennis A (Dennis Beauty Salon) r11 Union
--Evelyn (Saxony Beauty Salon) instr US Rubber Co h11 Union av
--Francis P shop wkr Simplex Automotive Parts Co h Barrington
--Pierre O jan Knights of Columbus Club r532 Manton av

Jocelyn Chas E (Leonte) mgr Wire Case Co r E Providence

SHERATON-BILTMORE HOTEL

Rhode Island's Finest Hotel

The Bacchante Room · The Falstaff Room · The Jewel Box · The Town Room

IN PROVIDENCE · GAspee 1-9200

WPRO RADIO & TV Basic CBS

AWNINGS

CANVAS PRODUCTS

Tel. PAwtucket 2-3386

CAPWELL AWNING COMPANY

526 Power Rd. Pawtucket, R. I.

WINFIELD HOME

FUNERAL DIRECTORS

3 Convenient Floors With Elevator To Each Floor

Each Floor A Complete Chapel

Make Your own Selection At our Home

492 Manton Avenue PROVIDENCE

TEL. ELmhurst 1-3727

A. A. WHITE CO., INC.
48 Chestnut Street
Telephones DExter 1-2253—1-0254
Rubber Stamps

Jodat Arth L jr splicers hlpr NET&TCo r Rumford
--Carl E (Winifred) asst mgr Industrial National Bank h Edgewood
--Carol E studt nurse RI Hosp r56 Lockwood
--Mildred A bkpr Atlantic Eng Co inc r1375 Broad
--Sidonie L compt opr Automobile Mutual Ins Co of America h1375 Broad
--Winifred Mrs accts clk Anson Inc r Edgewood
Jodet Florist (Louis Rosati) 148 Webster av
Jodoin Ida M matron Ind Bank bldg r146 Rugby
--Lionel E (Ida M) jan h146 Rugby
Jodray Florence L Mrs h103 South

Jodrey E Harry mgr Worthington Corp h Lynnfield Center Mass
Jodsin Augustus L jr plshr Bulova r Rumford
Joe D Service Station (Joseph A D'Amario) gas sta 335 Dudley
--D Service Station (Jos A Dube) 40 Reservoir av
--& Mike's Barber Shop (Jos DiCecco Michl DiCecco) 737 N Main
Joe's Auto Repairing (Joseph Goutart) 103 Cano
--Bar (Gennaro Restini) 148 Atwells av
--Barber Shop (Joseph Cianci) 539 Chalkstone av
--Barber Shop (Joseph Fusco) 320 Cranston
--Barber Shop (Joseph Pitl) 751 N Main
--Food Market (Joseph Grossman) 182 Prairie av
--Lunch (Geo Bargamian) 222 Point
--Quality Market (Jos V DiGiglio) 265 Atwells av

--Radio and T V Service (Jos Kuras) sls and serv 263 Knight
--Shoe Repair (Joseph Bastardi) 640 Potter's av
--Variety (Jos Foutes) 73 Messer
Joel Alf head stockmn Electrolux Corp h Somerset Mass
--Cleansers (Jos Lancia) 136 Silver Lake
--Jewelry Inc Joseph Potemkin pres Sophia Potemkin sec 50 Valley
--Jos A (Sandra) collector-slsmn United Utilities h83 Rochambeau av
Joerger Robt chem Franklin Process Co r N Scituate
--Sarah F nurse Roger Williams Gen Hosp r N Scituate
Joern Jewelry Co (Ernest DeAngelis) 91 Harold
Jo-Et Jewelry (Joseph and Ethel Zanni) 145 Regent av

Johann Albert F studt r168 Thayer
Johannis Barbara key punch opr r Barrington
--Henry glass wkr Edru Pearls h Barrington
--Wm F installer NET&T Co h Barrington
--Wm F jr linemn r Barrington
Johansen sec also Johanson Johnsen Johnson and Johnston
--Agnes B r495 Pine
--Earl nurserymn h26 Arch
--Earl E instr h486 Broad
--Esther C sten Franklin Process Co h307 Washington av
--Harold L clk r Warwick
--Walter R r Longmeadow

Johanson Agnes B h rear 21 Somerset
--Arth clk B&S r9 Camden
--Axel r107 Parade
--Berger W mach r160 Bath
--Carl coml artist New Art Display Co Inc r15 Calla
--Carl G claims examiner Calvert Fire Inc Co h Natick Mass
--Charlotte h119 Waterman
--Earl (Barbara) control repr RI Pump Service Inc h Warwick
--Edith J T r23 Malborough av
--Elsa G r76 Ashmont
--Everett B (Doris) groundmn NE Co h Greenwood

JOHANSON
--Fritjof A (Blanche) formn Standard Whol Co Inc and lodging hse 105 and 107 Parade h105 do
--Gustaf H (Alma) mach h76 Ashmont
--Ida candler Eastern Conn Poultry Producers r424 Fountain
--John J r86 Pitman
--King S (Mary) mach opr h424 Fountain
--Mary r375 Blackstone
--Nellie h119 Pratt
--Robt E slsmn h34 Hamlin
Johansson Johan H (Flora N) chauf Hemingway Bros Interstate Trucking Co h505 Public
John see also Johns
--and Anna's Lunch (Wm F and Mrs Claire J Hannagan) 788½ Eddy
--Carter Brown Library Brown opp George
--Emilie C tchr Almy St Sch r87 Prairie
--Hancock Mutual Life Ins Co Edwin A Collett genl agt RI State Agcy 58 Weybosset R805
--Hancock Mutual Life Ins Co John P Kugler regional mgr 111 Westminster R927
--Hancock Mutual Life Insurance Co (Eastern Branch) Irving Fitelson mgr 187 Westminster R501-506
--Hancock Mutual Life Ins Co 481 Westminster 2d fl
--Hay Library Building 20 Prospect cor College
--Nicholas (Stella) h161 Blackstone
--Paul (Cath; Style Shirt Co) h87 Prairie
--Pilling Shoe Co Jos Thaler genl mgr shoes ret 120 Manton av
--Roscoe D plmb Elhalton h Cranston
--Shoe Store (Ralph Isabella) 1896 Westminster
--The Shoeman (Sydney and Saml B Flanzbaum) 184 Mathewson br 16 Plainfield
John's Barber Shop (John Ehrmann) 85 Greenwich
--Barber Shop (John Montecalvo) 95 Reservoir av
--Barber Shop (John G Lancellotta) 831 Broad
--Cash Market (Mrs Francesca Giacobbi) gro 286 Veazie
--Fruit Store (Sarkis J Haronian) 152 Acorn
--Furniture Store (John D'Arrico) 163 Broadway
--Hair Styling Studio (John Simeone) 169 Weybosset R408
--Market (Mrs Kaliopy Papalas) gro 40 Quaid
--Pet Shop (Timothy Regan) 1372 Broad
--Service Station (John A Cichacki) 1090 Eddy
--Variety (John Zincone) 1017 Westminster
Johnk Carl F (Dorothy) mach opr h72 Briggs
--Johanna B (wid Carl) h15 Hylestead
Johnny's Barber Shop (John Fandetti) 163 Manton av
--Dry Goods (John J Abrainoos) 337 Atwells av
--Modern Barber Shop (John A Jacavone) 302 Pocasset av h do
--Oil Service (John Turchetta) 39 Westerly
--Spa (John Vicca) restr 269½ Pocasset av
--Tap (John S Silva) 131 Cano
Johns see also John
--Barbara R Mrs sten Dept Commissioner Public Safety r7 Washburn
--Christopher (Mary) jwlry wkr h236 Globe
--Dani D (Ella) section formn Nicholson File Co h119 Jewett
--Dani E ship clk Cable Electric Products Inc r67 Taylor
--Jos B int dec Shepards r41 Winona

--Madeline r48 Carpenter
--Manville Sales Corp Arnold L Rose br mgr 144 Westminster R305
--Mary H (wid Wm) h20 Homer
Johnsen see also Johansen Johanson Johnson and Johnston
--Christiane (wid Peder) h33 Autumn
--Doris L clk Manufacturers Mut Fire Ins Co r Warwick

JOHNSEN
--Eleanor A clk Hq RI Military Dist r Rumford
--Mildred A Mrs skein winder Atlantic Rayon Corp r Oakland Beach
Johnson — car delivery driver h80 Chapin
-- — h134 Willow
--A D Rev (Calardie) pastor Church of God in Christ h82 Cranston
--A Lowell pres-treas Arth L Johnson Co h Hope
--A Viola bkpr r Riverside
--Adelard baker Madsen's Bakery h Central Falls
--Albert A (Mary R) chauf h326 Plain
--Albert A formn Anson Inc r139 Greylawn av Warwick
--Albert C (Viola F) mgr Johnson Bros h Cranston
--Albert C stock clk r99 Superior
--Albert C jr (Mary A) clk PO r Cranston
--Albert E (Lilly) porter Tilden Thurber Corp h29 Rutland
--Albert R (Ann) city ed Journal h221 Roger Williams av
--Albert S adj Lumbermen's Mutual Casualty Co r N Scituate
--Albert S sr engr ofc aide h Pawtucket
--Alberta F tel opr r Edgewood
--Albin C (Auburn Machine Co) h Auburn
--Albin W asst treas Colonial Laundries Inc h Pawtucket
--Alden P drftsmn GE Wiring Device Dept r Hoxsie
--Alex W (Mary E) pastor First AME Zion Church h6½ Pratt
--Alf asst formn Linden & Co Inc h Cranston
--Alf mgr r Cumberland
--Alf B (Marie E) chkr Automobile Mutual Ins Co of America h Lakewood
--Alf C bldg supt Newberry's h71 Stanwood
--Alf E (Frances) mtcmn Prov Whol Drug Co h808 Potter's av
--Alf H (Nancy D) tex wkr h26 Stone
--Algot E h88 Rounds av
--Algott r15 Colfax
--Alice (wid Wm) h41 Camp
--Alice r86 Burnett
--Alice cash Mrs Robinson r158 Transit
--Alice D h30 Carrington av
--Alice E ofc sec The Prov Chamber of Commerce h120 Sorrento
--Allen (Studio 4) coml artist r Warwick
--Alma L mach opr h38 Camden av
--Alton (Elaine) mgr h Cumberland
--Amanda r22 Wingate rd
--Amy Mrs r85 Hamilton
--Andrew h185 Benefit
--Andrew G (Christina E) h19 Bellevue av
--Andrew T v-pres-sec Manufacturers Mut Fire Ins Co h Littleton N H
--Ann Mrs slswn r Oakland Beach
--Ann M asmblr Cable Electric Products Inc r113 Robinson
--Anna r23 Babcock
--Anna lndry wkr Lying-In Hosp r7 Sykes pl
--Anna C (wid Wilbur L) r186 Indiana av
--Anna M Mrs dining room mgr Turks Head Club r Cranston
--Anna S teller Plantation Bank of RI r54 Spicer
--Annette E h7 Whelan rd
--Archie (Carolyn) atndt h104 Calverley
--Archie R (Eliz) stvdr h16 Benedict
--Ardis clk Aetna Life & Affiliated Co's r Warwick
--Armen photog r308 Grove
--Armen H (Zarba) h308 Grove
--Arnold R (Lydia) research asst B U h130 Cypress
--Arth r391 Pine
--Arth clk Savoy Mkt h Pawtucket
--Arth C lab h481 N Main
--Arth E (Anna) store kpr Quonset h1206 Westminster
--Arth G sr clk NE Co r233 Alabama av
--Arth J r727 Eddy
--Arth L clk B&S r9 Camden av
--Arth L Co A Lowell Johnson pres-treas Anne B Sullivan sec food brokers 48 Custom House st R37

REAL ESTATE TITLE INSURANCE COMPANY
OF PROVIDENCE
Titles Examined and Insured
32 CUSTOM HOUSE STREET
GAspee 1-9555

COUNTY LOAN & FINANCE CORP.
387 ATWELLS AVE. DExter 1-9550
LOANS
289½ POCASSET AVE. TEmple 1-4785

Tel. DExter 1-8313
WILLIAM H. GARRAHAN & CO., INC.
7 DYER STREET CORNER WESTMINSTER
Tel. DExter 1-8314
INSURANCE • BONDS • REAL ESTATE

JOHNSON
--Arth R (Viola) grinder B&S h Hope
--Arth R (Viola) insp B&S h182 Jewett
--Arth S (Ethel V) mech eng B&S h35 Bernard
--Arvid carp h203 California av
--Aug (Johanna A) pntr h839 Elmwood av
--Aug B (Mary J) garagemn h34 Farragut
--Augustine h7 1st
--Axel r17 Beacon av
--Axel C jr (Eileen) slsmn r Cranston
--Axel E lab r18 Washburn
--Axel G (Marguerite) court atndt Prov County Court House h233 Alabama av

--Axel G (Anna M) slsmn Tourtellot & Co Inc h9 Savings
--Barbara flower wkr Calart r301 Manton
--Barbara tchr Veazie St Sch r40 Magellan
--Barbara C cash Paine, Webber, Jackson & Curtis r N Kingstown
--Barbara E h389 Benefit
--Barbara H r73 Bates
--Benedicta C bkpr Edwards & Angell h243 Alabama av
--Benj S jr (Eliz) mail hndlr PO h111 Howell
--Bernhard N sub formn Lorgnettes Inc r218 Milton Warwick
--Bertha H clk bd of canvassers City Hall h38 Zone
--Beverly clk r Auburn
--Beverly J utility clk PG Co r Rehoboth Mass
--Birger J C (Eleanor) pastor Gloria Dei Lutheran Evangelical Church r N Providence
--Bobbie L (Georgianna) h95 Howell
--Bros (Dickran Kalunian) gro 20 Cranston

JOHNSON BROS (CHARLES G JOHNSON), PAINTERS and DECORATORS, PAPERHANGERS, JOBBING PROMPTLY ATTENDED TO, 5 THOMAS, TEL GAspee 1-7369, RES TEL HOpkins 1-1890

--Bruce (Stella K) pres-treas Bruce Aiders Inc h74 Briar Cliff av Warwick
--Bruce studt r2 Brown Quadrangle
--Burleigh M (Mary) schedule clk US Rubber Co h Warwick
--C Albert (Helma M) h147 Warrington
--Carl (Eileen) h72 4th
--Carl (Helen) h176 Courtland
--Carl (Rose) h326 Friendship
--Carl r368 Friendship
--Carl pipe coverer RI Covering Co r Pawtucket
--Carl A (Bertha E) carp Hosp Trust bldg h290 Union av
--Carl A (Anna S) scraper B&S h54 Spicer
--Carl A (Eliz H) pntr h90 Calhoun av
--Carl A jr fl boy r90 Calhoun av
--Carl B (Anna E) h26 Chester av
--Carl B (Anna E) beltmn B&S h Apponaug
--Carl C toolmkr Fulford Mfg Co h Riverside
--Carl E (Cath B) h74 Benevolent
--Carl E r100 Bowen
--Carl E sec Merchants Cold Storage h Norwood
--Carl E (Anna M) utilitymn Hosp Service Corp h Cranston
--Carl H (Muriel) mgr Damar Wool Combing Co h Scituate
--Carl O colorer Atlantic Jwlry Co r Cranston
--Carl W jr (Ellen) swtchmn NET&T Co h Greenwood
--Carol bkpr Automobile Club of RI r Johnston
--Carol A studt r108 Cushing
--Carol A clk-typ Department of Social Welfare r15 A
--Carol H h79 Wilson
--Carole A h41 Bates
--Carole A r153 Transit
--Caroline Mrs solderer h106 Orms
--Cath r205 Bucklin
--Cath C ft press opr Eagle Tool Co Inc r48 River av
--Cath T (wid Fred R) charwn h64 Pavilion
--Chandler W clk Petroleum Heat & Power Co r41 Arlington av

JOHNSON
--Chas mech NE Truck Center Inc r Old River rd Soylesville
--Chas (Mildred) mech h13 Pratt
--Chas A (Barbara) head of order dept Anson Inc h Howie av (Warwick)
--Chas E (Helny H) h228 Baker
--Chas E sls mgr Allen Towel & Linen Supply Inc h Pawtucket
--Chas F (Dorothy A) quality eng h205 Gano
--Chas G (Dora; Johnson Bros) h Auburn
--Chas H mach h137 Parade
--Chas H (Veronica) lab h128 Huntington av
--Chas H (Genevieve) plastic wkr h122 Reservoir av
--Chas W chf constn exam FHA r Oaklawn
--Charlotte asmblr r Warwick
--Charlotte Ward clk Miriam Hosp r Rumford
--Chester C (Mildred R) lab h111½ Charles
--Chester W (Josephine C) eng NET&T Co h E Providence
--Christine asmblr GE Wire Device Dept r19 Bellevue av
--Claire M Mrs tel opr NET&T Co r Gaspee Plateau
--Claude r98 Benefit
--Claus J plshr h86 Potter's av
--Clinton r160 Broad
--Clinton S h Valley Falls
--Conrad (Louise) studt h16 Laurel av
--Conrad A (Marion) engr Henry A Evers Co Inc h Warwick
--Dallas A (Mary C) publicity Grinnell Co Inc r Cranston
--David h279 Willard av
--David H (Dorothy E) h43 Benefit
--Dennis R (Kath M) steward h423 Prairie
--Donald L (Dolores) clk B&S r617 Hartford av
--Donald R (Barbara R) trainee h111 Progress av
--Doris E med-libra RI Hosp r Narragansett
--Doris M clk UTC r77 Gallant dr (Greenwood)
--Dorothy h145 Gano
--Dorothy maid r288 Slater av
--Dorothy waitress Wayland Manor Inc r103 Parade
--Dorothy wiper Silverman Corp r Norwood
--Dorothy E clk r34 Farragut av
--Dorothy E emp US Rubber Co r Oakland Beach
--Dorothy E insp The Foxon Co h48 Hammond
--Dorothy O hair drsr r101 Holden

JOHNSON E A COMPANY
RAYMOND H CHRISTOPHER, PRES-TREAS
COMMERCIAL PRINTERS
BOOKS, CATALOGS, PAMPHLETS
COLOR PRINTING
71 PECE
TELEPHONE GAspee 1-4200

--E Beatrice (wid Robt G) h163 Lockwood
--E Edith nurse RI Hosp r Warwick

JOHNSON E ELMER (RICHARDSON & CLARK), INVESTMENTS 340 HOSPITAL TRUST BLDG, TEL GAspee 1-6203, h96 ARNOLD av, CRANSTON, R I, TEL Williams 1-8544 (See Yellow Page 20)

--E Florence ofc sec r86 Princeton av
--E M & Co Inc Arnold Waterman mgr jwlrs glue 91 Sabin
--Earl K asst supt of dying Franklin Process Co h Cranston
--Earle dish washer Muses Brown Sch r257 Hope
--Edgar A eng h662 Broad
--Edgar C (Evelyn W) mgr Prov Art Metal Co r Warwick
--Edgar C (Myrtle M) mail rm Journal h N Providence
--Edith A r44 Marlborough av
--Edith A ofc sec Bryant Mfg Co Inc r Cranston

Wm. P. Pellett & Son
FOR MONUMENTS
Headstones — Markers
1855 Elmwood Ave. STuart 1-4919
See Yellow Page 65

JOHNSON
--Edith E recpt RI Hosp r48 Hammond
--Edith M h302 Ohio av
--Edith M (wid Wm T) h253 Waldo
--Edith R (wid Paul E) h96 Grand View
--Edna H jwlry wkr r144 Early
--Edna M cash Photostat Corp r Barrington
--Edw (Loretta) mech h179 Elmwood av
--Edw (Emily) opr h125 Howell
--Edw A (Universal Plating Co) h Taunton Mass
--Edw A jr electro plater Universal Plating Co r Taunton Mass
--Edw J clk h20 Woodbine
--Edw R (Mabel) carp h209 Prairie av
--Edw T (Regina M) chauf Maynard & Co h25 Comstock av
--Eileen Mrs tel opr NET&T Co r100 Bowen
--Elaine Mrs laby tech Kennedy Laboratory r Barrington
--Eleanor M Mrs sr pub asst supvr RIDSW r Pawtucket
--Elisa h100 Plain
--Eliz B h rear 113 Robinson
--Eliz B (wid John) h29 Elbow
--Eliz E elev opr Boston Store r64 Camp
--Eliz J cal mach opr B&S r114 Pitman
--Eliz L r180 Geo M Cohan blvd
--Eliz L bmo Shepard's r Cranston
--Ell M (Theresa) truck driver US Furn Co r23 Lester
--Ellery E B (Ethel E) tool mkr h306 California av
--Elmer B prod wkr Coca Cola r Washington
--Elmer R (Helen) chauf h452 Pine
--Elmer S motor products mgr Sun Oil Co h135 Hilltop dr (E Greenwich)
--Elna r42 Marion av
--Elric r59 Broad
--Elsa M bkpr C W Knibb Co r Warwick
--Elsie A F clk B&S r Riverside
--Elsie C clk Prov Wash Ins Co h115 Waterman
--Elsie E r254 Washington
--Elsie E clk Prov Gas Co r Hope Valley
--Elsie E sten All Ref Co r E Providence
--Emily h32 Everett av

--Emma M (wid Amandus) h289 Union av
--Eric A (Helen V) milling mach opr B&S h59 Pekin
--Eric E field aud Travelers Ins Co r Riverside
--Eric I (Hulda) h236 Indiana av
--Erik W scraper B&S r Pawtucket
--Erminnia clk h201 Waterman
--Ernest shop wkr Simplex Automotive Parts Co h Warwick
--Ernest A servmn Remington Rand h Riverside
--Ernest M O jr (Pauline C) installer r Warwick
--Ernest R (Esther W) tchr Nathanael Greene Jr High Sch h222 Early
--Ernest W jr (Margt C) chauf Victor Cleansing Co r Cranston
--Essliner Mrs jwlry wkr h211 Dudley
--Estella K r100 Wyndham av
--Estelle I (wid Chas E) r18 Adelaide av
--Esther F clk city clerks ofc City Hall r66 Princeton av
--Esther M clk B&S h154 Roger Williams
--Esther T swtchbd opr BU h201 Angell
--Ethel h78 Plain
--Ethel (Dr Johns Bridal Shoppe) r28 StJohn (W Warwick)
--Ethel ofc sec The Travelers r Pawtucket

WHEN YOUR NEEDS CALL FOR LUMBER—CALL
735 ELMWOOD AVE. HO 1-7100
Use Our BUDGET PLAN
F. O. McKENDALL LUMBER CO.
BUILDING SUPPLIES
361 CHARLES ST. DE 14496
We're "47" in "57"

New England
PEST CONTROL
COMPANY Inc.
All Pests Exterminated
Tel. GAspee 1-1981
17 RANDALL ST.

BEECROFT CHEVROLET COMPANY

NEW & USED PASSENGER CARS & TRUCKS

Service
Parts
Accessories

DExter 1-6600

206 Elmwood Ave.

WEAVER FOR PAINTS SINCE 1875

EVERYTHING THE PAINTER REQUIRES

Distributors

933 Broad St. cor. Adelaide Av. Wholesale — FLOZON — Retail Tel. STuart 1-4858

JOHNSON
--Ethel slswn W T Grant Co r Cranston
--Ethel Mrs domestic r480 Elmwood av
--Ethel M jwlry wkr r22 Akerman
--Eug H (Eliz E) lab h56 Camp
--Eug W (Dorothy L) formn h619 Hartford
--Eva C sr social wkr Child Welfare Service of RI r560 River av
--Eva C Mrs rubber wkr h18 Washburn
--Evelyn r79 Lippitt
--Evelyn Mrs h79 Lippitt
--Everett (Celia) crater h46 Stanwood
--Florence L Mrs sten A T Wall Co r Cranston
--Florence M h342 Plain
--Florence R sls clk Shepard's r Riverside
--Florence W h142 Humboldt av
--Florida B aide RI Hosp r160 Sherburne
--Floyd (Theresa) boiler firemn US Army Reserve Training Center r Coventry Center
--Floyd E sup clk Hq RI Military Dist r Coventry
--Frances Mrs prsr Swiss Cleansing Co r Warwick
--Frances A dish washer YWCA h380 Knight
--Francis B formn PO h Riverside
--Francis S (Nedra; Sparrow & Johnson) h Warwick
--Frank carp h42 Marion av
--Frank E (Evelyn) lab h84 Howell
--Frank E jr lab r84 Howell
--Frank W (Eliz) h114 Pitman
--Franklin C carrier PO r Cranston
--Franklin V (Dorothy) mgr Armstrong Cork Company h Cranston
--Fredk B (Doris) slsmn h139 Harold
--Fredk F (Cath M) stmftr Haslam Heating Co h66 Pavilion av
--Fredk J (L Janette) eng h25 Marlborough
--Fredk M (Kathleen E) cabt mkr Butler Health Center h587 Rochambeau av
--Gary R studt r6 Brown Quadrangle
--Genevieve sr clk typ RI Dept of Agrl r122 Reservoir av
--Geo (Lillian E) h9 Hayward
--Geo 111 Tobey died Aug 5-56
--Geo mach r Cranston
--Geo sec h Apponaug
--Geo A ins adj Geo L Kim r Warwick
--Geo D genl mgr r Sheraton Biltmore
--Geo E (Helen J) jan Bryant College r24 Jefferson
--Geo F jr mgr Royal-Globe Ins Group, Newark Ins Co, Globe Indemnity Co, Royal Indemnity Co r148 Taber av
--Geo H (Ethel H) formn Linden & Co Inc h Apponaug
--Geo K (Carol C) glass wkr r134 Dodge
--Geo R serv mgr Automobile Club of RI h Cranston
--Geo T Co Thos Dalton rep janitor's supls 111 Westminster R703

--Gertrude typ r254 Washington
--Gertrude Mrs h44 Barbara
--Gertrude Mrs maid r273 Pearl
--Gertrude Mrs waitress Child's h509 Public
--Gilbert E clk Ind Natl Bank r Warwick
--Gilbert W (Magda L) radio techn WPRO h6 Gwinnett ct
--Gladys Mrs recpt sten Linden & Co Inc r227 Washington (Warwick)
--Gladys E pkr Prov Whol Drug Co r26 Bridgham
--Gloria r392 S Main
--Gordon K (Dolores A) press opr h522 Chalkstone av
--Granville C (Muriel E) slsmn PG Co h Rumford
--Gunberg L Mrs prsr r Coventry
--Gustaf C (Barbara) sub clk PO h8 Stanford
--Gustave (Ann) h15 Cargill
--Gustave kitchen hlpr Moses Brown Sch r257 Hope
--Gustave A (Lena) mach opr r166 Lockwood
--Gwendolyn pract nurse Miriam Hosp r Swansea Mass

JOHNSON
--Harold lodging house 142 Broad h East Providence
--Harold C (Kath) chiropodist 2516 Westminster R41 h124 Glenwood dr (Warwick)
--Harold D (Dorothy M) mach opr Mars Mfg Co Inc h86 Appleton
--Harold I (Olneyville Radio & Television) r Cranston
--Harold J (Marie A) mach h137 Congress
--Harold M mangr Mortgage Guarantee & Title Co r E Providence
--Harold S (Mildred) head plant supt Coca-Cola h36 Central
--Harold V (O Doris) sub mail hndlr PO h19 Evergreen
--Harold W r123 Lester
--Harold W flmn Prov Institution for Savings r389 Norwood av (Warwick)
--Harriett P Mrs h11 Pratt
--Harrison E lab r6 Tyler
--Harry (Kath F) slsmn Drake's h186 Reynolds av
--Harry A (Josephine) asst treas Local Finance Corp of RI h Warwick
--Harry A mail clk Jewelers Board of Trade r186 Reynolds av
--Harry E carrier PO r Swansea Mass
--Harry E (Edith L) clk NE Butt Co h72 Sumter
--Harry F (Rita) sr acct h107 Chester av
--Harry G (Rose) mtcemn h35 Quaid
--Helen jwlry wkr r Cranston
--Helen waitress C Coburn Darling r N Providence
--Helen E wrapper Shepard's r Pawtucket
--Helen G Mrs ofc sec Atlas Glass Co r Cranston
--Helen I (wid Geo F) h148 Taber av
--Helen M clk Massachusetts Mutual Life Ins Co r20 Woodbine
--Helmer W jwlry wkr r72 Detroit av
--Helny H Mrs masseuse 226 Baker r do
--Henning I (Margt R) mldr h rear 38 Atwood
--Henrietta Mrs h26 Mallett
--Henry B (Jane) bgemn NYNH&H h42 Bates
--Henry C (Georgianna) h Cranston
--Henry E drill opr B&S r Pawtucket
--Henry E (Cath C) formn Whiting's h48 River av
--Henry R (Angela) rooms 1524 Westminster h do
--Henry V (Lorethe) fndry wkr h453 Washington
--Henry W (Beatrice F) clk h25 Burlington
--Herber M (Pilbrico Sales & Service Co) h W Barrington
--Herbt W (Veronica) h57 Pleasant View av
--Hilda G tchr r120 Sorrento
--Hildur I adv dept Shepard's r Cranston
--Hilma r32 Callo
--Hilma r106 Taylor
--Hilma S r57 Babcock
--Hjalmar V (Sarah; H&H Upholsterers) h111 Betsy Williams dr (Warwick)
--Hope clk RI News Co r E Providence
--Hope A r231 Admiral
--Hope P personnel ofc sec Bulova r Apponaugh
--Horace asst ship A&Z Chain Co r159 Friendship
--Howard Wm Chappell mgr restr 1303 N Main
--Howard (Dorothy) chauf r7 1st
--Howard H (Bertha) lab h13 Pratt
--Howard M (Weybosset Advertising Co) h E Greenwich
--Howard D Co Eug L Pattison mgr restr 800 Allen's av
--Hugh spring repr Arcand Inc r Rehoboth Mass
--Ian J lieut USN asst prof B U h Barrington
--Ida E (wid Thurston) h144 Early
--Ingrid Mrs h976 Chalkstone av
--Irene h130 Lester
--Irving h116 Bates
--Isabel r21 Harvard av
--Isabella asmblr r Greenwood
--Isaiah (Jessie) USA h81 Bishop

JOHNSON
--J Alden production design eng Omega Mach Co h W Warwick
--J E Walter asst to chf eng Omega Mach Co h Cranston
--J Eliz jwlry wkr h107 W Clifford
--J Turner studt r36 Prospect
--Jacob L (New York Cleaners) r164 Prospect
--Jas acct Christiansen & Co r Woonsocket
--Jas (Margt) lab h70 Jonathan
--Jas A eng h Lakewood
--Jas A stmftr Elhatton r Rumford
--Jas B studt r2 Brown Quadrangle
--Jas D (Mary J) atndt h95 Hospital
--Jas G (Florence) mach Wheeler Machine Products Corp h Pawtucket

--Jas J mus studio (piano and organ) 10 Bellevue av h do
--Jane E h222 Thurbers av apt 2C
--Jean clk Gilbert's Drug Store r103 Oakland av
--Jean clk Tanner & Son r Cranston
--Jean E Mrs clk RI Supply & Engineering Co r Barrington
--Jennie (wid Carl H) h166 Lockwood
--Jennie emp Dexter Case Corp r398 Webster
--Jennie V maid r169 Hope
--Jesse M mtce mach B&S r9 Traverse
--Joan M Mrs nurses aide Roger Williams Gen Hosp r Pawtucket
--Johan A (Gunhild) h9 Camden av
--John h61 Beacon av
--John (Komna) USAF r224 Massachusetts
--John jr metal wkr H B Bornside Co r Greenwood
--John A (Elna L) mach h18 Washburn
--John A asst aud Prov Inst for Savings h34 Benefit apt 12
--John C (Esther) jan GE Wiring Device Dept h54 Bissell

--John C (Marie) mangr B&S h Central Falls
--John E carrier PO r Coventry
--John E A pntr h23 Seabury
--John G (Isabel F) h226 River av
--John O h72 Detroit av
--John R h22 Akerman
--John R loader Richfield Oil Corp of N Y r Harrington (Norwood)
--John W h22 Benefit
--John W (Claire E) servmn Coca Cola h 98 Division E Greenwich
--& Johnson Martin-Walter Johnson lwyrs 15 Westminster R1004
--Jos E (Mary E) firemn Hosp Service Corp r Chepachet
--Jos F mgr r74 Larch
--Jos L r225 Thurbers av
--Jos P (Lena) formn Bulova h Cranston
--Joyce h84 Borden

--Joyce C Mrs deburring Bulova r E Providence
--Julie G clk typ asst insp Naval Materials r Rumford
--Julius r38 Trask
--June A Mrs ins 49 Weybosset R32 r76 Sumter
--Karl E geologist Dept of Interior-Geological Survey r Warwick
--Karl G (Beverly) pressmn h Cranston
--Kath asst supt Home for Aged Men and Aged Couples r807 Broad
--Kath maid r67 Congdon
--Kath C Mrs clk Providence Washington Ins Co r Cranston

--Kath E Mrs clk RI Hosp Trust Co r Gaspee Point
--Kathleen hlpr Butler Health Center r587 Rochambeau av
--Kathleen W Mrs ofc sec Estabrook & Co r Norwood
--Kenneth (Kath) h82 Cranston
--Kenneth C tab opr Automobile Mutual Ins Co of America h Cranston
--Kenneth G studt r9 Savings
--Kenneth S jr undwrtr Firemen's Mut Ins Co h Franklin Mass
--Kent h4 Comstock av

J&H ELECTRIC MOTORS

Browning V-Belt and Chain Drives

MOTORS

SOLD BOUGHT RENTED REPAIRED

200 Richmond St. Providence

Tel. GAspee 1-7840

ATLANTIC COAL CO. COAL COKE OIL

ELmhurst 1-7000

MEDWAY MARINE CORPORATION

OCEAN & INLAND MARINE INSURANCE

A Subsidiary of Morton Smith, Inc.

100 Medway St. Telephone UNion 1-6800

JOHNSON
--Laurette V Mrs sec United States Rubber Corp r179 Elmwood av
--Lawrence r161 Benefit
--Lawrence W (Louise A) firemn h16 Broom
--Leah insp US Rubber Co h24 DeSoto
--Lee studt r18 Washburn
--Leo (Constance) ofc mgr Noehl Mfg Corp r Oaklawn
--Leo F supt Municipal Garage r15 Plenty
--Leona r20 Woodbine
--Leonard (May I) landscape gdnr h166 Globe
--Leonard E (Mildred E) pres-treas Gladding's Inc r Warwick
--Leonard T (Ruth) driver Yellow Cab Co h E Providence
--Leonard T sr road insp RIDPW r421B Friendship
--Leonard T USMC r509 Public
--Leonora Mrs mach opr h999 Eddy
--Lester E (Gladys P) piper h57 Rounds av
--Lillian E jr clk sten ins div RI Dept Business Regulations h15 Whiting
--Lillian K asst sec Old Colony Co-Operative Bank r Cranston
--Lillian R Mrs file clk Union Mut Ins Co r Pontiac
--Lillian R Mrs ofc wkr r80 Hamlin
--Linda F studt r85 Brown
--Lloyd ofc wkr r9 Savings
--Lois E sten Brown Lisle & Marshall r E Providence
--Loretta T (wid Jos L) h225 Thurbers av
--Loring F USAF r225 Thurbers av
--Louis W (Kath) driver Yellow Cab Co h Gaspee Point (Warwick)
--Louise dir of youth work Central Baptist Church r16 Laurel av

--Louise clk sec's ofc sch dept r Norwood
--Louise Mrs sec Eastern Coal & Oil Co r Auburn
--Louise A Mrs asst treas Providence Wall Paper House Inc r18 Broom
--Louise C cash Outlet Co r77 Galant dr (Greenwood)
--Lyman H (Wilma) emp US Vets Hosp h Box 46 Gaspee Point
--Mabel B nurse Dr Frederic W Ripley jr h167½ Angell
--Mabel G h192 Colfax
--Mabel G legislative librn State Library h218B Waterman
--Mabel J clk US Rubber Co r Cranston
--Madeleine deR studt r156 Meeting
--Madeline K tchr Gilbert Stuart Jr High Sch r32 Everett av
--Madelyn J Mrs nurse r120 General
--Mae E asmblr h Cranston
--Marchie J (Helen) lab h255 Prairie av
--Margt Mrs flower mkr Calart h Cranston

--Margt nurse Dr Lloyd C England r86 Chalkstone av
--Margt speeder M&F Worsted Mills Inc r38 Atwood
--Margt C tel opr State House r Cranston
--Margt L Mrs ofc mgr Prov Charge-Plate Associates Inc r E Providence
--Margt M bkpr General Oil Co r76 Ashmont
--Marguerite Mrs h105 Rugby apt 2C
--Marguerite N statistician r Cranston
--Marian switchbd opr Prov Credit Bureau r308 Grove
--Marian E Mrs h70 Elmgrove av
--Marie (wid Carl G) h68 Fisk
--Marie studt r100 State
--Marie A slswn h303 Cole av
--Marion clk sls dept RI Fittings Co r Warwick
--Marion (wid Herbert J) h388 Orms
--Marion E clk Ry Exp r Warwick
--Marjorie T Mrs clk city colirs ofc City Hall r40 Harvard av
--Marjorie V sten Auto Mut Ins Co of America r Pontiac
--Martha parish sec Gloria Dei Lutheran Evangelical Church r Cranston
--Martin (Celia; Johnson & Johnson) lwyr 15 Westminster R1004 h Cranston

JOHNSON
--Martin F lathe opr B&S r Warwick Neck
--Mary h12 Sycamore
--Mary r56 Doyle av
--Mary r73 Common
--Mary r66 Burnett
--Mary Mrs h420 Benefit
--Mary A sec school dept r Cranston
--Mary A Mrs ofc wkr The American Platinum Works r36 Carter
--Mary C tchr Nathan Bishop Jr High Sch h90 Taft av
--Mary E Mrs opr US Rubber Co r32A Doyle av
--Mary F Mrs h61 Lippitt
--Mary F artist model r82 Bates
--Mary H (wid Alexis) h853 Elmwood av
--Mary K state staff Journal r Wakefield
--Mary L r94 Princeton av
--Mary L bkpr Wm F Miller Co r E Greenwich
--Mary L ofc sec r Pawtucket
--Mary M Mrs sec Uncle Harry's Toy Shop r34 Violet
--Mary N slswn Cherry & Webb Co r212 Waterman
--Mavis L clk Firemen's Mutual Ins Co r E Providence
--Maxine h200 Dexter
--May I Mrs r880 Eddy
--Maybel C Mrs buyer T W Rounds Co r Cranston
--Melvin phys 325 Angell h Pawtucket
--Melvin (Anita) supt h25 11th

JOHNSON MELVIN AGENCY, M A EDWARDS MGR, 76 WESTMINSTER R217, TEL GAspee 1-9425

--Melvin H (Olga H) stockmn h30 Arch
--Melvira r255 Prairie av
--Melvyn M D (Charlotte) phys VA h Pawtucket
--Millburn T jan YMCA r Cranston
--Mildred h696 Eddy
--Mildred A R ofc sec Gorham's r Warwick
--Mildred E Mrs h208 Ocean
--Milton studt r100 State
--Milton C mech Fain's r Edgewood
--Milton G (Darleen; Weller, Reynolds & Johnson) lwyr 111 Westminster R830 h E Greenwich
--Milton O (Anita) exec dir YMCA East Side Branch r25 11th
--Mina G (wid John A) h108 Sinclair av
--Moselle Mrs nurse h99 Superior
--Muriel E typ Starkweather & Shepley Inc r Rumford
--Muriel V Mrs cash Household Finance Corp r Norwood
--Nana E h49 Hammond
--Nancy B clk Tilden-Thurber Corp r90 Calhoun av
--Nancy L r28 Elbow
--Natalie r999 Eddy
--Nathl H lab RI Dept of Agrl h Shannock
--Nellie V (wid Geo B) h16 Jonathan
--Nels (Ida M) repr h672 Hope
--Nicholas A (Florida B) relief boy RI Hosp h160 Sherburne
--Nils I (Elin H L) formn h176 Baker
--Nils R (Cath) opr Queen Print Works Inc r Warwick
--Nora T h46 Laura
--Norman jwlry wkr r442 Pine
--Norman A (Estella R) phys 215 Butler av h do
--Norman E eng Grinnell Corp r Barrington
--Norman J driver Swiss Cleansing Co r Cranston
--Normand (Germaine) clk-typ VA h Pawtucket
--Ogden G (Margt M) mech h78 Ashmont
--Olga E ofc wkr r224 Massachusetts av
--Olive fl lady Gamecock Tackle Co r Cranston
--Olive J h195 Congress av
--Oliver (Jane) mach opr h64 Fairfield av
--Oscar r9 Beacon av
--Oswald H grinder B&S r Lakewood
--Otto (Greta) drill opr B&S h Rumford
--Otto A (Agnes C) asst formn h31 Mawney

JOHNSON OLIVER & CO INC
(INC RHODE ISLAND 1914)
OFFICERS
DENISON W GREENE, PRES-TREAS
ISABELLE COOK GREENE, SEC
WILLIAM I SPALDING, ASST TREAS
MANUFACTURERS of
PAINTS for ALL PURPOSES
STAINS
ENAMELS
WALLPAPERS
DEALERS THROUGHOUT NEW ENGLAND
LOCATION
169 RICHMOND
TELEPHONE Gaspee 1-6242
(See Yellow Page 78)

--Otto T (Lucille M) sten PG Co r Warwick
--Patricia K clk NET&T Co r Pawtucket
--Paul (Ruth C) v-pres and eng Blackstone Mut Ins Co h N Providence
--Paul B (Eva) case wkr h560 River av
--Paul E h110 Delaine
--Paul F tchr Prov-Barrington Bible College h W Barrington
--Paul H studt r7 Brown Quadrangle
--Paul L wldr United Iron Works Inc r325 Friendship
--Paul W M (Hattie F) store mgr h Cranston
--Pauline aide r Pawtucket
--Pauline nurse Jane Brown Mem Hosp r Rumford
--Pearce B (Gertrude) dept mgr Ballou, Johnson & Nichols Co h N Providence
--Pearl M tchr Temple St Sch h1216 Broad
--Peter E 225 Lockwood died Aug 6-56
--Peter F (Mary K) trainmn h112 Ardmore
--Peter H (Ida) wtchmn h31 Wendell
--Philip B (Doris L) designer Gorham's h21 Crescent
--Philip C clk B&S h B Whelan rd
--Philip S (Matilda S) h135 Verndale av
--Philomena stock clk Harborside Hardware Co Inc h E Providence
--Rae hairdrsr r Riverside
--and Raftery (John F Murphy) mfrs jwlry bags 19 Aldrich
--Ralph E (Kathleen R) mgr Waldorf System Inc h1157 Elmwood av
--Ralph J (Genevieve) tavern h103 Oakland
--Ralph P (Alice) fl mgr Outlet Co h Warwick
--Ray P studt r69 Waterman
--Raymond slsmn h N Smithfield
--Raymond A (Jennie E) clk PO h112 Jenkins
--Raymond E carrier PO r Rehoboth Mass
--Raymond J jr (Mary) police h29 Riverdale
--Richd (Lucy) pres Edw B Tiffany Inc h95 King Philip cir (Warwick)
--Richd clk America Surety Co r Pawtucket
--Richd (Annette) mech Standard Rim & Wheel Co of RI r Pawtucket
--Richd shademn Acme Shade Shoppe Inc h Lincoln
--Richd whsemn h Pawtucket
--Richd A shipper h11 Western
--Richd F (Dorothy A) grinder B&S h301 Manton av
--Richd H (Helen L) comi artist 76 Dorrance R517 h Warwick
--Richd H tool mkr Bulova r Cranston
--Robt r41 Camp
--Robt slsmn r45 Bates
--Robt USA r238 Ohio av
--Robt C (Pauline R) whsemn r Pawtucket
--Robt D studt r168 Thayer
--Robt E (Edith) stockmn Gerber's h138 Colfax
--Robt E (Cecile) film editor WPRO h N Scituate
--Robt J brewery wkr r186 Reynolds av
--Robt J (Antoinette) mech h46 River av
--Robt J (Ann M) yd gang Gorham's r440 Plainfield
--Robt K (Elinor) dentist 51 Empire R602 h Auburn
--Robt L (Marjorie) h40 Harvard av

WRAPPING and PRINTING PAPERS

PROVIDENCE PAPER CO.

Offices and Showrooms

160 DORRANCE ST. TEL. GAspee 1-7800

OFFICE FURNITURE and EQUIPMENT

GENERAL FENCE SUPPLY

Complete Line of Fences

Steel Sashes & Ornamental Iron Work

35 Turner St. Providence, R. I.

Tel. UNion 1-7760

CADY MOVING AND STORAGE CO.

MOVING PACKING STORAGE

Agent for ALLIED VAN LINES

The World's Largest Long Distance Movers

DExter 1-7860

80-90 DUDLEY ST. PROV. 5, R. I.

ELEVATORS

Rhode Island Elevator Co.
191 Sherburne St. near Eddy DExter 1-0464
Nights, Sundays and Holidays
SOuthgate 1-7427 — Stuart 1-3704

FAIRMONT MOTOR SALES INC.
DESOTO
Sales & Service
383 SMITHFIELD AVE.
PAWTUCKET
Tel. PAwtucket 3-4602

THE OLD STONE BANK
RESOURCES OVER $150,000,000 — PROVIDENCE INSTITUTION FOR SAVINGS — INCORPORATED 1819
MAIN OFFICE, 86 SOUTH MAIN STREET
BRANCHES:—Empire and Aborn Sts. - 1917-1921 Westminster St. - 520 Elmwood Ave. - 1340 North Main St.
Westminster Office:—Dorrance and Westminster Sts. - 1477 Broad St. - 463 Main St., Warren, R. I.

JOHNSON
--Robt L (Mildred A) driver slsmn Whiting's h186 Camden av
--Robt M r40 Magellan
--Robt R (Barbara) expeditor GE Wiring Device Dept h Cranston
--Robt W (Edith E M) mtcemn h101 Holden
--Roger sls rep American Mutual Liability Ins Co r Edgewood
--Roger J (Theresa) lace weaver h51 Woodbine
--Roland opr Genl Insulated Wire Wks h Cranston
--Ronald L (Violet) stevedore h41 Doyle av
--Ronald M drill opr B&S r Pawtucket
--Rosa (wid David) h53 Detroit av
--Rose A r222 Thurbers av apt 2C
--Rose G (wid Albert) 7 Gwinnett ct died Aug 2 '56
--Roseanna (wid Geo) clk RI News Co h224 Point
--Roy (Mary) h41 Mills
--Roy (Elaine) h289 Grove
--Roy R electn B&S r74 Bogman
--Roy V J (Velma) acct Automobile Mutual Ins Co of America h Cranston
--Russell truck driver Lamson Oil Co h Cranston
--Russell C h W Warwick
--Ruth A atndt StJoseph's Hosp r 308 Mt Pleasant av
--Ruth A clk school dept r Cranston
--Ruth C hkpr Davol Rubber Co r144 Early
--Ruth G ofc wkr r44 Barbara
--Ruth L Mrs hkpr Central Scale Co r Cranston
--Ruth M asst registrar Roger Williams General Hosp r Natick
--Ruth M nurse StJoseph's Hosp r308 Mt Pleasant av
--Ruth R maid r507 Cole av
--Ruth V tchr Mt Pleasant High Sch r120 Sorrento
--S Nicholas mach h66 Princeton av
--Sadie prsr Louttit Laundry Co r41 John
--Sally Mrs nursery tchr Nickerson r Warwick
--Sally L nurse StJoseph's Hosp r308 Mt Pleasant av
--Sarah A sec pub relations dept United Fund Inc h Greystone
--Selma cook r108 Prospect
--Selma E (wid Nels P) h127 Hudson
--Semon gro 118 Valley h do
--Service Co John P Delaney sls eng temperature controls 754 Branch av
--Shirley A accts clk Auto Mut Ins Co of America r W Warwick
--Shirley A serv rep NET&T Co r N Providence
--Shirley E Mrs lndry wkr h91 Lexington
--Sofia r911 Westminster
--Sonia clk Prov Institution for Savings r Gaspee Plateau
--Stanley jr formn r Cranston
--Stanley W (Marion) ambulance driver h143 6th
--Stella K Mrs v-pres-sec Bruce-Aiders Inc r74 Briar Cliff av Warwick Neck
--Susie E (wid Clarence E) h1002 Narragansett blvd
--Suzanne K studt r118 Cushing
--Sven E (Eva C) bldr h88 Canton
--Sylvia Mrs recpt US Fidelity & Guaranty Co r N Scituate
--T Everett (Mary L) dentist 51 Empire R602 h Cranston
--Theo mgr Natl Associates Inc r Medway Mass
--Theo H (Florence) v-pres Auto Owners Finance Co Inc and pres Resolute Ins Co h Greenwood
--Thora I bkpr r104 Porter
--Thos r322 Pine
--Thos (Jean) pres Welsh Mfg Co h37 Cushing
--Thos (Eugenia) plmb h45 Stanwood
--Thos C r386 Pine
--Thos J (Mary M) clk h34 Violet
--Thos L jr (Virginia T) v-pres Federal Products Corp h143 Meeting
--Thos L USN r91 Lexington av
--Thurston R asmblr B&S h Norwood

JOHNSON
--Toussaint L (Mary) iron wkr h15 A
--Truman A plshr Gorham's h58 Camp
--Tunis ins agt 87 Weybosset R327 r210 Clifford
--Tyra (wid John) prsr h18 Bishop
--Tyrone O cooks hlpr RI Hosp r420 Benefit
--Veronica emp Lew Mfg Co r334 Plainfield
--Victor H stmn PG Co r Cranston
--Victoria B ticket seller NYNH&HRR h143 8th
--Vincent E r32 Everett av
--Vincent J div road mtce supt RIDPW h Greenville
--Virginia C h218A Waterman
--Wade C exec dir Hospital Association of Rhode Island h W Barrington
--& Wales Business School (Edw P Triangoto-Morris J Gaebe) co-dirs 40 Fountain
--Walter r364 Weybosset
--Walter (Mabel; Johnson & Johnson) lwyr 15 Westminster R1004 h Cranston
--Walter grinder Simplex Automotive Parts Co h N Woodstock Conn
--Walter jr lens grinder r153 Transit
--Walter A (Margt) h632 Prairie av apt 2A
--Walter B h36 Potter's av
--Walter B (Elsie) servmn Dechan Optical Co Inc h109 Rugby apt 1D
--Walter C (Gladys M) asst sec Phenix Office RI Hosp Trust Co h Greenwood
--Walter C (Pearl B) elev opr P B Service h85 Bates
--Walter C jr lens grinder Dechan Optical Co Inc r85 Bates
--Walter G jr (Marilyn) linemn NE Co h128 General
--Walter M (Sarah H) asst chief eng Nicholson File Co h Apponaug
--Walter R (June A) ins 49 Weybosset R32 h76 Sumter
--Walter W (Charlotte E) h137 Hendrick
--Warren studt r60 Meeting
--Wendell W bus opr NE Trans Co h Worcester Mass
--Wilbur T (Dorothy) wool broker h40 Magellan
--Wilhemina aide Miriam Hosp r101 Lippitt
--Wm r93 Broadway
--Wm r359 Pine
--Wm (Carol) r911 Westminster
--Wm constn insp US Army Engineers h21 Hunter av Newport
--Wm dept formn B&S r Seekonk Mass
--Wm opr toolmkr Hadley Div-Elgin Natl Watch Co r Wickford
--Wm techn trainee RI Hosp r8 Parkis av
--Wm A r43 Chambers
--Wm A asmblr r160 Broad
--Wm A stock clk City Hall Hdw Co r90 Calhoun av
--Wm D (Eva L) lab h34 Bogman
--Wm E clk PO h Apponaug
--Wm E electro plater Universal Plating Co r Taunton Mass
--Wm E M (Rose S) lather h78 Borden
--Wm H burner B&S r Lakewood
--Wm J mach r225 Thurbers av
--Wm J (Susanne E) phys VA h Summit av Wakefield
--Wm K clk Ind Natl Bank r Pawtucket
--Wm L (Carol W) ship ftr h191 Lippitt
--Wm T 253 Waldo died July 22 '56
--Wilma asmblr GE Wire Device Dept r Peacedale
--Winifred I insp Bulova r140 Doyle av
--Wyman M (Helen S) mdse mgr Cherry & Webb Co h Warwick
Johnson's Hummocks Restaurant Mrs Stanley Brown genl mgr 245 Allen's av
Johnstad Kathryn supvr Crawford Allen r Wickford
Johnstead Cath T nurse h135 Adelaide av
Johnston see also Johansen, Johansen, Johnsen and Johnson
--Agnes L (wid Robt J) h77 Lancaster
--Andrew (Jean) h67 Taylor
--Andrew (Mary A) clk h261 Jastram

JOHNSTON
--Ann M payroll clk Franklin Process Co r Pawtucket
--Anna B cash Sun Life Assurance Co r Valley Falls
--Anne bkpr Highland Textile Printers Inc r RD 5 N Scituate
--Anne bkpr Manchester Silver Co r1632 Elmwood av
--Arie r45 E Transit
--Avis prac nurse Roger Williams Genl Hosp r Pawtucket
--Barbara A sec to mgr Sheraton-Biltmore Hotel r685 Hope
--Bernice T Mrs h134 Dodge
--Bertha clk United Star Mkt Co r4 Elm ct Esmond
--Beverly A sten Automobile Mutual Ins Co of America r Riverside
--Blanche E (wid Albert) h44 Camp
--Brian D studt r69 Waterman
--Bros Inc (Helen Johnston Stomberg) florists 769 Hope
--Camella Mrs wire wkr Cable Electric Products Inc r Cranston
--Chas E formn Atlantic Engineering Co Inc h Cranston
--Chas E repr h34 Comstock av
--Chas R (Annamay) hlpr h35 Quaid
--Clara Mrs h143 Rugby apt 1A
--Clara M hsekpr r143 Rugby apt 1A
--Claudette r79 Wesleyan av
--Donald (Mary E) constn wkr h21 Croyland rd
--Dora r45 E Transit
--Dorothea A Mrs h143 Rugby apt 1B
--Earl M sls clk City Hall Hardware Co h71 Updike
--Edw clk Prov Whol Drug Co h Saylesville
--Edw R (O Evelyn) dentist 382 Broad h Cranston
--Eliz Mrs h134 Dodge
--Eliz M Mrs clk-typ Prov Wash Ins Co r E Providence
--Elia S Mrs h85 Irving av
--Ella B Mrs nurse Miriam Hosp r Pawtucket
--Gertrude (wid Henry) h68 Dover
--H h212 Wendell
--Harold C (Kath) sls agt Hobart-Dayton Sales & Service h Rumford
--Hennway r245 Friendship
--Henry O studt r5 Brown Quadrangle
--Herbert W toolmkr Federal Chain Co r60 New York av Warwick
--Hibbert C (Margt E) eng r86 Longwood av
--Howard W (Eliz) mgr Mason's Pharmacy r Eden Park
--Jas (Joyce) plastics wkr h57 McKinley
--Jeannette M (wid John W) h27 Jillson
--Jessie h54 Erastus
--John supvr B U Dining Rooms r Seekonk Mass
--Jos (Patricia H) phys 371 Broad h70 Laurel av
--Jos C jr (Patricia B) lwyr 170 Westminster R302 h302 Lloyd av
--Kenneth J slsmn Elsbree-Valleau Co Inc h Barrington
--Lewis sten-clk PG Co h Pawtucket
--M Irene typ N E Mut Life Ins Co r25 Wesleyan av
--Mamie r313 Chalkstone av
--Marcia nurse Charles V Chapin Hosp r Rumford
--Margt A Mrs h963 Chalkstone av
--Margt E slswn Shepard's r96 Longwood
--Marion G r Riverside
--Mary instr US Rubber Co r Pawtucket
--Mary Mrs h44 Bernon
--Mary B ofc sec Massachusetts Indemnity & Life Ins Co r Valley Falls
--Myron E jr asst B U r425 Brook
--Nana waitress Home for Aged Men & Aged Couples r807 Broad
--Natale ofc sec L C Fitzgerald Inc r685 Hope
--Noble H (Irene) slsmn h25 Wesleyan av
--Ralph (Carol) h84 Lester
--Raymond E (Hazel) clk E P Anthony Inc r91 Pleasant Rumford
--Richd 54 Erastus died May 13-56

E. L. Freeman Company
Stationers and Printers
Agents for Shaw Walker
"Built Like a Skyscraper"
79 Westminster St. — DExter 1-3400 — 1-3401 — 453 Taunton Ave., East Providence — GE 4-7500

O'DONNELL & CO., INC.
INSURANCE
1419 INDUSTRIAL BANK BUILDING — Telephone GAspee 1-8510

JOHNSTON
--Richd W studt r102 George
--Robt pressmn The Webster Press r Seekonk Mass
--Robt B (Maude) dept mgr Ballou, Johnson & Nichols Co h E Greenwich
--Robt D (Alice L) clk h17 Elma
--Robt T jr hlpr White Pontiac Co r Hoxsie
--Roger E h Seekonk
--Rose J (wid Wm H) h25 Thurston
--Rosetta E emp B A Ballou & Co Inc r46 Stanwood
--Rufus Z jr clk h E Greenwich
--Ruth bkpr Leavitt-Colson Co r Hoxsie
--Ruth E r71 Updike
--Spencer electn Schmidt Elec Co Inc h Fall River Mass
--Thos h64 Diamond
--Thos A (Arline) truck driver h128 5th
--Thos B mdse clk r Pawtucket
--Thos C (Marian W) payroll guard h24 Warren
--Thos J (Cath) parking lot atndt h41 Abbott
--Violet E r51 Humboldt av
--Walter D (Dorothy) publicity mgr h151 Atlantic av
--Wilbur E (Jean H) treas E P Anthony Inc h Rumford
--Wm bd member Smith Hill Girls' Club Inc r N Scituate
--Wm (Harriet) lab Louis Fink h28 Kane
--Wm C mail clk NET&T Co h Pawtucket
--Wm F (Mabel) asst sec RI Hospital Trust Co h N Scituate
--Wm F studt r9 Brown Quadrangle
--Wm H drftsmn B&S r Pawtucket
--Wm H (Emma B) meat ctr h147 Babcock
--Wm J driver Petroleum Heat & Power Co h Cranston
--Wm S (Odette) dept mgr h79 Wesleyan av
--Winifred B emp interviewer RIDES r Warwick
Johnstone Agnes (wid Wm) maid B U r7 Osborn
--Florence M Mrs h113 Rugby apt 2D
--Fred W ofcmn Grand Lodges of RI r Newport
--Phyllis (wid Chester D) h142 Angell
--Thure T h99 Peace
--Wm insp N E Fire Ins Rating Assn r Braintree Mass

JOHNSTOWN TOWN OF

TAX COLLECTOR'S OFFICE, ATWOOD and HARTFORD AVENUES, JOHNSTON, R I, TEL. ELmhurst 1-6300

Joiner see also Joyner and Joynor
--Dianne C clk RI Hosp Trust Co r Warwick
--Robt (Dorothy) jan h114 Oxford
Jo-Lee Jewelry (Albert Cerbo) jobbers 57 Gester
Jolicoeur Arth J (Margt E) v-pres-genl mgr Capitol Marble & Tile Co Inc h Gaspee Plateau
--Francis A chauf r Warwick
--Francis A (Margt J) driver slsmn Louttit Laundry Co h74 Portland
--Frank A (Hazel) h5 Norwich av
--Gerard slsmn Franklin Supply Co h621 Grove Woon
--Hazel asmblr GE Wiring Device Dept r5 Norwich av
--Jeannette picker r Woonsocket
--Jos D (Eliz S) layoutmn h32 Lorimer av
--Lillian S slswn Cherry & Webb Co r Oaklawn
--Winifred M emp interviewer RIDES r Woon
Jolin see also Jollin
--Paul weaver Paragon h E Taunton Mass
Jolles Burton (Juliet) treas Standard Grocery Co h Brookline Mass
--Edmund H (Anne) pres Standard Grocery Co h185 Quantum dr Warwick
--Morton (Ethel) v-pres Standard Grocery Co h Brookline Mass
Jolley see also Jolly and Joly
Jollie Harold W (Pauline P) mgr Atlantic Refining Co h Warwick
Jollin see also Jolin
--Francis slsmn Tilo Roofing Co r127 Dora
Jolls Arth B (Alice A) glazer h146 Prairie
--Estelle L Mrs supvr US Rubber Co r Greenwood
--Genevieve dept head Louttit Laundry Co r Coninnicut

Jolly see also Jolley and Joly
--Albert M r74 Daboll
--Ann D studt r171 Meeting
--Annie lodging hse 74 Daboll h do
--Arline ofc sec r Georgiaville
--Babyland (Mrs Anna Buonacorse) baby furn 260 Plainfield
--Paul E bus opr N E Trans Co h Somerset Mass
Joly Barbara C clk Auto Mut Ins Co of America r44 Dartmouth av
--Jos ins agt Metropolitan Life Ins Co h Georgiaville
--Jos M (Dorothy) pntr h44 Dartmouth av
--Lucien A (Hannah) chkr A&P h Centredale
Jo May's (Marie J Kournpates) drsmkr 236 Westminster R303
Jomini Lois record librn RI Hosp r100 Charles Field
Jonah David A (Eliz W) prof-librn of univ B U r Greenwich
--Geo R (Josephine A) mgr h19 Florence
Jondel Jewelry Co (Roger and Lucy Del-Santo) 464 Plainfield
Jones — h251 Dexter
-- — h rear 410 N Main
--A (Marjorie) chef h642 Prairie av apt 3A
--Adelaide F h43 Parkis
--Agnes B reader's advisor Public Library h390 Lloyd av
--Albert E (Florence R) electn h172 Rugby
--Albert F mach opr r229 Pearl
--Alice (wid Frank J) h247 Bowen
--Alice M emp Catamore Jewelry Co r Cranston
--Alyce clk NET&T Co r103 Pleasant
--Anna A Mrs h24 Wayne
--Anna M Mrs clk r Edgewood
--Annie Mrs r109 Melrose
--Annie (wid Joshua) clk Ace Wall Paper & Paint Co r31 Ruggles
--Archer I studt r102 George
--Arnold W mgr h99 Humboldt
--Arth T linemn NET&T Co r16 Canonchet
--Arth T Mrs h500 Angell
--Arth W optical wkr h249 Hartford av
--Austin M (Margt) slsmn Trinity Auto Sales h243 Vermont av
--Barbara H clk Indiana Natl Bank r Norwood
--Barbara M hd nurse RI Hosp r236 Atlantic av
--Barbara M studt nurse RI Hosp r56 Lockwood
--Barbara N studt r130 Angell
--Beatrice B Mrs (Bee Jones) h Pawtucket
--Bee (Mrs Beatrice B Jones) mlnrs 186 Wayland av
--Benj (Margt S) mtcemn h73 Dodge
--Bernard L formn Marshall & Williams Corp h Cranston
--Bernice G ofc sec White, Wild & Co r Pawtucket
--Beverly H bench wkr r187 Allston
--Chandler W exec v-pres NE Co h Seekonk Mass
--Charlan Mrs ofc sec Veazie St Sch r E Providence
--Chas linoleum layer Fain's r Lakewood
--Chas pntr r299 Cranston
--Chas E guard US Rubber Co h38 Bowden
--Chas J (Lillian) asst prin Nathan Bishop Jr High School h163 Modena av
--Chas L (Dorothy V) mldr h54 Lester
--Chas L repr Westinghouse Electric Corp h Manville
--Chas S asst sec The Providence Mutual Fire Ins Co h Warwick
--Charlotte E Mrs v-pres Hopkins Hdw Co r Cranston
--Claire r233 Friendship
--Clayton L (Edith) pntr h23 Common
--& Co (Kenneth A Jones) mfg jwlrs 861 Broad Shop A 2d fl
--Conway H clk Nicholson File Co r Edgewood
--Courtney S studt r7 Brown Quadrangle
--David section mgr Remington Rand r Pawtucket
--Donald ins agt Mutual Benefit Health & Accident Assn r181 Smith
--Donald tubber Spencer Plating Co Inc r102 Benedict
--Donald A asst treas Manufacturers Mutual Fire Ins Co h Cranston
--Donald F slsmn r Cranston
--Donald L (Perthenia) studt h57 Lippitt
--Donald R ins agt N E Mutual Life Ins Co r Barrington
--Doris V h218C Waterman
--Dorothy h14 Maple
--Dorothy C Mrs jwlry wkr h107 Pratt

JONES
--Dorothy F r69 Cole av
--Dorothy K sec r366 Blackstone
--Dorothy O Mrs sten J Benj Nevin Co r N Scituate
--Duane L studt r20 Benevolent
--Earl M r25 Keene
--Edith clk r126 Fruit Hill av
--Edith M plshr r229 Pearl
--Edw (Loretta B) lab h1633 Westminster
--Edw E carrier PO h Central Falls
--Edw F baker r229 Pearl
--Edw F linemn NE Co r Pawtucket
--Edw S (Cora) jan Casino Bowling Alleys h41 Ashburton
--Edw T studt r7 Brown Quadrangle
--Eleanor M (wid Gordon W) h150 Fruit Hill av
--Eliz h43 Camp
--Eliz A r1205 Smith
--Eliz G jr sten NE Co h N Providence
--Eliz H Mrs pres Handicraft Club r262 Doyle av
--Ella F (wid E Fielding) h198 Hope
--Elmer A (Theresa E) h105 Pearl
--Elton C tab clk Auto Mut Ins Co r Upbridge Mass
--Emma r57 Babcock
--Emma C (wid Thos) 57 Babcock died Dec 27-56
--Ernest h1205 Smith
--Ernest C h2 Hamlin
--Ernest G (Carrie T) pres Jones, Gardner & Beal Inc h2 Hospital av
--Ernest G jr (Jean R) v-pres r Spartanburg S C
--Ernest L (Sylvia) emp US Rubber Co h223 Waldo
--Ernest R studt r3 Brown Quadrangle
--Esther P nurse Jane Brown Mem Hosp r Greenville
--Eug F clk Washington Bowling Alleys r67 Comstock av
--Everett R clk Jones Warehouses Inc r Cranston
--Fleda A case wkr Children's Friend & Service h126 Waterman
--Florence h128 Fruit Hill av
--Florence A bkpr John A Gammons Inc h14 Walker av Saylesville
--Florence E h134 Dodge
--Florence R dept head W T Grant Co r172 Rugby
--Florence S (wid Marcus W) h215 Sackett
--Frank (Bessie V) formn h143 Niagara
--Frank J copy wrtr Geo T Metcalf Co h N Scituate
--Frank M (Bessie A) h844 Elmwood av
--Fredk buffer Regine Pontiac Inc r23 Darling
--Fredk (Etta) ofc wkr Nicholson File Co h138 Hamilton
--Fredk C r80 Halsey
--Gardner & Beal Inc Ernest G Jones pres Ralph E Waters sec-treas cotton brokers 244 Thayer
--Geo F jan Public Library r10 Parade
--Geo W (Edith) h10 Parade
--Geo W (Alice R) pres-treas Jones Warehouse Inc h Edgewood
--Georgianna h156 Cranston
--Gerald W (Burlington Sandwich Shop) h Killingly Conn
--Gertrude L h21 Benedict
--Gertrude R customer serv clk NE Co r113 Carpenter
--Gladys dietary aide RI Hosp r Lakewood
--Glenda hlpr Aborn Pearl Mfg Co Inc r189 Howell
--Gordon (Helen M) firemn PFD h16 Canonchet
--Harley A (Clara) h10 Whelan rd
--Harold E (Mary M; Bel Radio & T V Repairs) h41 Ford
--Harold V (Ruth) slsmn Shepard's h Norwood
--Harry (Sophie S) short order cook h32 Glenham
--Hazel M (wid Robt B) h632 Angell
--Helen Mrs r101 Yorkshire
--Helen G tchr r Waynesboro Pa
--Henry A (Mary F) jan B U h127 Howell
--Henry L (Elsie) jwlry wkr h78 Mawney
--Herbert L jr (Florence M) comp Journal h Warwick
--Herman P jwlr r102 Benedict
--Hilda M Mrs (Federal Bake Shop) r211B Waterman
--& Homer C (Marjorie) clk Coca Cola r Rumford
--Horace porter RI Hosp r212 Lockwood
--Howard G (Eliz H) slsmn h262 Doyle av

G. H. WALKER & CO.
Est. 1900
INVESTMENT BANKERS
Members NEW YORK STOCK EXCHANGE
Rose 940 — 15 Westminster — Office 1-4000

Rowley Construction Co.
Builders Since 1900
ALVAN B. CONWAY
Pres. and Treas.
ASSOCIATED GENERAL CONTRACTORS OF AMERICA
BUILDERS
260 CENTRAL ST.
Pawtucket, R. I.
Telephone PAwtucket 5-4600

STATION
WJAR
Radio and Television
The OUTLET Company
Providence

RHODE ISLAND SUPPLY & ENGINEERING CO.
Incorporated 1900
INDUSTRIAL, STEAM and PLUMBING SUPPLIES — BOILERS and RADIATION
156 West Exchange St. Tel. GA 1-7333

PEOPLES SAVINGS BANK
MAIN OFFICE – Westminster to the Mall – Providence R. I. – Telephone JAckson 1-6600
WAYLAND SQ. – 144 Medway St. Tel. ELmhurst 1-3100
WARWICK – Governor Francis Farms Shopping Center Tel. HOpkins 3-8700
EAST PROVIDENCE – 200 Taunton Ave. Tel. EAst Providence 1-6100

JONES
--Irene maid r215 Arlington av
--Isabelle E solderer Cathedral Art Metal Company r Warwick
--Ivy r45 Barton
--Jacob shipper RI News Co r33 Lester
--Jacqueline studt r99 Brown
--Jas (Sadie) dairy wkr h9 Somerset
--Jas (Ruby N) fdry wkr h156 Howell
--Jas (Susie) pastor Christ Holy Temple Church h76½ Olney
--Jas A groundmn NE Co h N Providence
--Jas A (Ina P) jan City Hall h35 Rice
--Jas D slsmn Remington Rand h Wickford
--Jas F (Eliz G) clk First National Stores Inc r N Providence
--Jas J (Washington Bowling Alleys) r241 Washington
--Jas N C bus opr N E Trans Co r Watertown Mass
--Janice clk Auto Mut Ins Co of America r Coventry
--Jean C teller NET&T Co r Riverside
--Jesse C (Priscilla) mach h90J Fillmore
--Joan nurse Lying-In Hosp r Cranston
--John (Miriam H) pntr h676 Bread
--John A (Rita A) paint mxr h137 Wesleyan
--John D E jr (Eliz B) genl agt Equitable Life Assurance Soc of the US h500 Angell
--John F (Eliz L) chauf Petroleum Heat & Power Co of RI r15 Stansbury
--John H opr r366 Blackstone
--John T (Mary P) clk RI State ofc h83 Medway
--John W h177 Benefit
--Jos (Natalie) h39 Elmwood av
--Jos (Nellie M) h144 Willard av
--Jos H (Esther) h10 Whelan rd
--Jos L (Elsie) time studymn Gorham's h Hoxsie
--Jos M r2 Barry rd
--Josephine studt r100 State
--Josephine E sten Fidelity & Casualty Co of N Y r Riverside
--Joyce Mrs tchr h14 Parkus av
--Judith A ofc sec Barreled Sunlight Paint Co r Barrington
--Julien porter RI Hosp r62 Johns
--Kenneth A (Mary; Jones & Co) h Rumford
--Kenneth E (Ruth L) mech Gordon's Service Station r839 Elmwood av
--Kenyon A (Mary S) h Rumford
--Leland W (Anise) phys 155 Angell h Barrington
--Leroy r305 Pine
--Leroy (Mary) mtcemn h22 Mansfield
--Leslie A (Eliz H) asst prof Brown Univ h155 Power
--Leslie F (Ina M) supvr N E Pest Control Co Inc h29 Fisher av Greenwood
--Lilla B r14 Earl
--Lillian P nurse Charles V Chapin Hosp r do
--Lloyd mtcemn Bryant College h Warwick
--Lloyd (Charlotte E) techn The Atwell Co and dec Hopkins Hardware Co h Cranston
--Loretta A Mrs order filler McKesson & Robbins Inc h14 Barry rd
--Loretta B Mrs sewer National Casket Co Inc r1633 Westminster
--Louise jwlry wkr h19 Grand
--Lulu maid The Minden r92 Franfurt
--Lynn studt h46 Angell
--Lynn studt r134 Congdon
--M Dianne r89 Cole av
--M Eliz Mrs clk Gene's Gift Shop Inc r222 California av
--Mabreth Mrs mach opr h59 Aleppo
--Marcia B typ BIF Industries Inc r Coventry
--Margt ft press opr h25 Fillmore
--Margt jwlry wkr h356 Luckwood
--Margt Mrs press opr h32 Emmett
--Margt Mrs smstrs h420A N Main
--Margt (wid John M) h64 Jenkins
--Margt B (wid Russell P) h89 Cole av
--Margt J h12 Bodell av
--Margt M msngr RI Hosp r243 Vermont av
--Margt T Mrs h389 Benefit
--Maria D flower wkr Calart r45 Camp
--Marion Mrs r1352 Eddy
--Marion E hskepr r72 Pontiac av
--Marjorie Mrs h642 Prairie av apt 3A
--Marjorie J opr US Rubber Co r40 Howard
--Mark (Lois) fountain clk Newberry's h92 Lester
--Markham F (Edna V) chief eng Pumping Sta h187 Allston
--Martha Mrs h69 Doyle av
--Martha A studt r171 Meeting
--Martin r29 Cranston

JONES
--Marvin E slsmn Tilden Thurber Corp r Cranston
--Mary jwlry wkr Tone's Jewelry Mfg Co r365 Lockwood
--Mary set-up Francine Inc r208 Charles
--Mary Mrs h107 Dodge
--Mary (wid Saml) h366 Blackstone
--Mary E lndry wkr r115 Dodge
--Mary E Mrs h70 California av
--Mary F sta clk NE Co r41 Hudson
--Mary I cook r94 Jenkins
--Mary M pantry maid RI Hosp r41 Ford
--Mary P waitress h102 Baxter
--May clk Mutual Benefit Health & Accident Assn r83 Medway
--Maybelle C (wid Fredk J) jwlry wkr h9 Sumter
--Meredith h500 Angell
--Mildred P pntr Bulova r172 Adelaide av
--Morgan J (M Eliz) mgr H L Green Co h222 California av
--Morris W (Lucy; J&M Metal Bonders) h Cranston
--& Murphy (Maurice V Murphy) consult eng 17 Exchange Pl r511
--Myrtle W h154 Howell
--Nancy R studt r165 Waterman
--Natalie Mrs asmblr GE Wiring Device Dept r39 Elmwood av
--Nathl N (Virginia) studt r115 Davis
--Nelson L studt r102 George
--Norman (Hilda M) batalion chief and dir Division of Training Providence Fire Dept h211B Waterman
--Norman (Alice) porter r145 Cranston
--Norman M clk Indiana Natl Bank r187 Allston
--Odessa B (Odessa's House of Beauty) h17 S Court
--Oscar W sta firemn h65 Diamond
--Parry V studt r6 Brown Quadrangle
--Peter J (Anna B) crane opr h32 Santiago
--Phyllis R r14 Maple
--R Lansing teller Indiana Natl Bank r17 Cady
--R Lawrence studt r188 Thayer
--R Lloyd (Charlotte E) sec Hopkins Hdw Co h Cranston
--Ralph pntr r30 Portland
--Ralph A (Mildred M) h53 Rounds av
--Raymond F (Geraldine) asst formn Nicholson File Co h Hoxsie
--Reginald r102 Benedict
--Richd v-pres Church Supply House Inc h Pawtucket
--Richd J h339 Pearl
--Robt appr The Anderson Sheet Metal Co r Warwick
--Robt Burch (Dorothy; Amber Photo Service) h Rumford
--Robt C (Faye) instr RI Sch of Design h28 Benedict
--Robt E USAF r187 Allston
--Robt H mgr r Cumberland
--Robt J slsmn General Dyestuff Corp h Barrington
--Robt P (Isabel E) asst formn Rhode Island Hosp h Greenwood
--Robt T (Theresa D) h34 Brighton
--Robt T (Mary) acct Bernstein-Pliner Co h N Providence
--Robt T mech Rhode Island State Mtce Office h86 N Main Slatersville
--Robt W meter rdr NE Co h Edgewood
--Rosanna (wid Victor E) h1 Magnolia
--Ruth E Mrs h229 Pearl
--Ruth H Mrs supvr Providence Washington Ins Co r Norwood
--S Knowles Mrs h89 Halsey
--Saml mech Hemingway Bros Interstate Trucking Co h Warwick
--Saml B (Mary) tool mtce h181 Laban
--Saml C (Lucy B) mech Hemingway r Warwick
--Sarah J pkr Outlet Co r9 Somerset
--Shirley cash Gray's r72 Halsey
--Shirley clk Providence Institution for Savings r Cranston
--Shirley C r Woonsocket
--Sylvia asmblr Bulova r223 Waldo
--Theresa M emp US Rubber Co r111 Park
--Thos slsmn r Barrington
--Thos C studt r1 Brown Quadrangle
--Timothy F asmblr B&S r Warwick
--Vincent head Alcohol & Tobacco Tax Div h N Stonington Conn
--W Moses (Lula B) truck driver h92 Frankfort
--Walter S (Florence R) phys 165 Waterman h do
--Walter S jr studt r165 Waterman
--Walter W (Edna) lab h136 Dodge

JONES-WALTON FUNERAL HOME (MRS FRANCES A WALTON), 280 PUBLIC, TEL DExter 1-8440

JONES WAREHOUSES INC (Inc RI 1925), GEORGE W JONES PRES-TREAS, MIRIAM E J DONLE SEC, STORAGE, OFFICE 59 CENTRAL, TEL GAspee 1-0081 (See Yellow Page 69)

--Wilfred S (Ruth) burner Congdon Carpenter Co h Barrington
--Wm (Mary) r911 Westminster
--Wm (Marion) lab h35 Burgess
--Wm (Jean) studt h20 Harvard
--Wm A (Marjorie J) emp US Rubber Co h rear 40 Howard
--Wm A studt r100 State
--Wm F (Christina) clk h721 Potter's av
--Wm H (Frances) br mgr Merchand Calculators Inc h N Attleboro Mass
--Wm R r95 Broadway
--Wm W (Thelma) mach opr Whittet-Higgins Co h440 Plainfield
--Willis (Mary) longshoremn h7 Halsey
--Wodrow fndry wkr r25 Rice
Jonette Jewelry Co Hyman Lisker pres Abr Lisker treas 85 South
Jonikas Albert P studt r4 Brown Quadrangle
Jonis John r17 Goddard
--Mary (wid Michl) h17 Goddard
Jon-Leo inc John W Scanlon pres-treas Leo F Scanlon v-pres-sec men's furngs 806 Hope
Joost Donald C (Cath) line assigner h Seekonk Mass
--Doris ofc mgr r Warwick
--Fredk B (Ines C) meter supt Water Supply Board h189 Vermont av
--Fredk B jr (Marie) clk h156 Wood
--Marie E ind nurse US Rubber Co r156 Wood
--Thos (Mary) pipe mkr h796 Branch av
Joovelegian Kevork (Rose A; Rainbow Cleaners) h Cranston

Jordan see also Jordon
--A Linda credit mgr Auto Owner Finance Co Inc r Cranston
--Amos J supvr US Rubber Co r Wickford
--Arth (Gladys) dentist 855 Broad h Edgewood
--Arth J (Helen F) mach h78 Chester av
--Benj H (Fannibelle) kitchen hlpr US Vets Hosp h181 Lippitt
--Betty K ofc wkr h121 Butler av
--Byron C (Edith M) pres-treas F H Watson Inc and road contr 1244 Elmwood av h do
--Carmela Mrs bkpr General Photo Co r Warwick
--Carrie (wid Edgar) r rear 16 Comstock
--Chas F fcty wkr Gorham's h52 Stadden
--Chas F jr emp Gorham's h52 Stadden
--Donald S (Dorothy) teller Providence Institution for Savings h Cranston
--Dorothea B Mrs clk Nicholson File Co r Cranston

--Earl K (Margt M) mach opr h4 Carlisle
--Eben kitchen wkr Home for Aged Men & Aged Couples r347 Friendship
--Edgar O stock clk r4 Carlisle
--Edith h94 Chalkstone av
--Edith M serv clk NE Co r67 High Bristol
--Edw W (Minnie) chauf h81 Dixon
--Eliz C (wid John J) Americanization tchr Rhode Island Dept of Education h176 Academy av
--Eliz K clk B&S r82 Abbott
--Ernest F (Yvonne) sta eng h75 Comstock
--Ethel L r1244 Elmwood av
--Eva J (wid Henry) h149 Eastwood av
--Evan kitchenmn r347 Friendship
--Everett V (E Lynda) mach opr h219 Union
--Florence Mrs h rear 100 Plain
--Fredk (Carmelita) h173 Irving av
--General L (Dorothy) truck driver h23 Lester
--Geo A (Carmela; General Photo Co) h92 Dexterdale dr Warwick
--Geo O pres-treas Jas R Feeley & Co Inc h Warwick
--Gertrude h308 Benefit
--Gilbert R (Dorothea) bus opr UTC h Cranston
--Gladys bench wkr h12 Portland
--Harmon D h539 Eddy
--Harmon P B jr (A Muriel) supt and phys Providence Lying-In Hosp 50 Maude h Lincoln

--Harriet Mrs r49 University av

CRISS CADILLAC OLDS, INC.
CHEVROLET
SALES — SERVICE
"Your Satisfaction Is The Cornerstone of Our Success"
OLDSMOBILE
555 ELMWOOD AVENUE
TELEPHONE HOpkins 1-0086

JORDAN
--Harry (Suzanne) pharm Friendly Pharmacy h Cranston
--Harry E (Mabel) driver h rear 12 Homestead av
--Helen M asmblr B&S r401 Blackstone
--Henry P jr (Eliz) h429 Reservoir av
--Herbert C (Beatrice M) electn h220 Manton av
--Ines E tchr Rhode Island College of Education h Rumford
--Isabella E clk r Pawtucket
--Jas C carrier PO r Cranston
--Jas E (Oscar R Boehne & Co) h66 Burnside
--Jas J jan h88 John
--Jennie M pkr B&S h62 Pembroke av
--John mgr Modern Fold Div A H Leeming & Sons of Rhode Island Inc h Bristol
--John H stock clk City Hall Hdw Co h RD Slocum Exeter
--John J parking atndt Weybosset Mkt r74 9th
--John W (Mary E) camp mgr NET&T Co r66 Armington av
--Jos (Iris) lab h186 Leah
--Josephine nurse r95 Waverly
--Kenneth tel opr Rhode Island Hosp r Pawtucket
--Kenneth D (Cynthia) gas sta atndt h17 Whelan rd
--Kenneth E (Anita H) dairy wkr h175 Laurel Hill av
--Kenneth S sec Jas R Feeley & Co Inc h Warwick
--Leonard F mangr B&S r401 Blackstone
--Leotis hlpr r17 Kirk
--Lewis H 4ab Rhode Island Dept of Agri h Shannock
--Margt (wid Path J) h401 Blackstone
--Marion (wid Manuel) fl wn Capitol Heel Lining Co h562 Wickenden
--Maurice A (Agnes V) electn PG Co h Johnston
--Myrtle V clk Rhode Island Hosp Trust Co r Cranston
--Natalie M dresmkr Alice Dressmaking r Cranston
--Nellie Mrs h72 Bishop
--Nora (Mrs Jas J) 88 John died Oct 25 '56
--Phyllis H Mrs tchr Lincoln Sch r118 Power
--R C h11 Curtis
--Raymond mtce Schmidt Electric Co Inc r W Warwick
--Raymond orderly Rhode Island Hosp r Pawtucket
--Raymond E (Charlotte M; Sherwood & Clifford) lwyr 76 Westminster R1003 h Pawtucket
--Raymond E asst mgr GAC Finance Corp h Cranston
--Raymond J garage mech PG Co r Johnston
--Richd C studt r4 Brown Quadrangle
--Ronald W (Emily) studt h17 Whelan rd
--Ruth A stringer Dexter Mfg Co Inc r1716 Westminster
--Ruth V enamel charger r4 Carlisle
--Sarah T Mrs h104 Oakland av
--Shirley E jwlry wkr r4 Carlisle
--Sylvia S clk Rhode Island Hosp Trust Co r Hoxsie
--Tex inspr Gorhams r Warwick
--Thos E slsmn Tinderslain Plmb & Supply Co r Seekonk Mass
--Wilbur E (Alice) slsmn Wm Dandreta & Co r W Warwick
--Wm emp US Rubber Co h W Warwick
--Wm A (Mabel M) car repr h256 Douglas
--Wm E emp US Rubber Co r W Warwick
--Wm H phys 588 Broad h570 do
--Wm J (Veronica R) contact rep VA h14 Young Orchard av Warwick
--Wm S porter Rhode Island Hosp r256 Douglas av
--Winthrop D (Phyllis H) tchr h116 Power
Jordano Frank formn Regine r Lakewood
Jordon see also Jordan
--Richd D (Ella) slsmn McKesson & Robbins Inc h E Providence
--Walter H wtchmn r15 Hendrick
Jordy Wm H (Sarah) assoc prof B U h rear 298 Benefit
Jorgan Geo R lab r285 Willard av
Jorge Edwin M (Beverly C) linemn NET&T Co h208 Power
--Manuel jr stock clk h Pawtucket
--Manuel F (Lutina) mgr h206 Power
--Marie L supvr Telephone Workers Credit Union of Rhode Island r206 Power
Jorgenson Albert N engr Cathedral Art Metal Co h Cranston

JORGENSON
--Teresa dietn r117 Burnett
Jorian J milling mach opr B&S r18 Wayne
Jorjorian David (Brightness; Eastern Plating Co) h Cranston
--John P (Eunice) v-pres Interstate Plating Co Inc h Gaspee Plateau
--Kenneth E (Eastern Plating Co) r Cranston
--Margt Mrs h1256 Broad
--Oscar (Baygar; Eastern Plating Co) h30 Corinth
--Richd S (Rena A) slsmn Brian Supply Co h78 Marion av
--Robt P (Ruth) sec Interstate Plating Co Inc h Warwick
Jorsboe Helge teaching asso B U h407 Morris av
Jose Celeste T bkpr The Wm R Brown Co r Cranston
--Eli F (Dorothy G) carrier PO h Cranston
--Freeman kitchen wkr Home for Aged Men & Aged Couples r807 Broad
--Wm J carrier PO h Cranston
Josef Creations Inc Joseph Impagliazzo pres jwlry mfrs 52 Valley
Joseffy Steven (Caroline) r807 Broad
Joseph Agnes G clk Joseph's Rexall Drugs h110 Olney
--Albert (Viola) h16 Dingley ct
--Alice Mrs jewelry wkr h114 Colfax
--Annie (wid Jos) maid RI Hosp h232 Plain
--Anthony (Mabel) h57 Pomona av
--Beauty Salon Inc Joseph Lendvay treas 57 Eddy R30
--Dani (Mary) longshoremn h40 Sheldon
--Dani (Priscilla A) stvdr h5 Goulding
--David A teller Citizens Trust Co r86 Tobey
--Edw jwlry wkr r232 Plain
--Edw J (Maria; J&N Mfg Co) and jwlry mfrs h26 Vinton
--Fahed weaver Paragon r Lawrence Mass
--Frank J (Pauline; Frank's Tavern) h237 Washington av
--Frank W (Madelina) wire wkr h30 Horton
--Grace (wid John) h33 Luther
--Harlim (Joseph's Rexall Drugs; Jo-Val Mfg Co) r110 Olney
--Isabelle C Mrs emp interviewer RIDES r Riverside
--J Wm (Jenny) press opr h141 Rugby apt 2C
--John r114 Colfax
--John h15 Eutaw
--John h87 Spruce
--John asst mgr National Finance Corp r Woonsocket
--Jos M (Josephine) constn wkr h232 Plain
--Louis (Florence J) mach r179 Congress
--Louis mill wkr h88 Tobey
--Louis J (Florence) kitchen hlpr US Vets Hosp r178 Congress av
--Madeline clk United Star Mkt Co r30 Horton
-- Maria Mrs (J&N Mfg Co) and jwlry mfrs r28 Vinton
--Mark studt r102 George
--Pauline Mrs (Pauline's Pastry Shop) r237 Washington av
--Robt E jwlry wkr r40 Sheldon
Joseph's (Joseph Petrocelli) barber 1214 Smith
--Rexall Drugs (Harlim Joseph) 147 Brook
--Shoe Repairing (Joseph DiDario) 817 Chalkstone av
Josephine's Gift Shop (Mrs Josephine Silvestri) 295 Pocasset av
Josephs Louis r549 Broadway
--Manuel A 79 Ocean died July 13 '56
--Mary C (wid Manuel A) r79 Ocean
Josephensen see also Josephson
--Gustave (Judith C) mach UTC h Warwick
Josephson Alice Mrs store clk Swiss Cln Co r Warwick
--Anna (wid Chas) h225 Lockwood
--Chas 225 Lockwood died May 26 '56
--Dolores h3 Providence
--Doris M jwlry wkr r862 Manton av
--Dorothy G h3 Providence
--Dorothy R Mrs jwlry wkr r3 Providence
--Einair A emp Gorham's h Cranston
--Evelyn H slsmn Topal-Carlson h96 Medway
--Fay V jwlry wkr r662 Manton av
--Geo E emp B A Bailou & Co Inc r Warwick
--Gustave (Mildred) mill wkr h12 DeSoto
--Harry C lab Roger Williams Pk r225 Lockwood
--Howard (Elaine) eng h194 Rochambeau
-- Howard M (Mildred K) roll-up insp h662 Manton av

JOSEPHSON
--Isabelle P tel opr NET&TCo r27 Hawthorne
--Josephine Mrs r91 Parade
--Perry H silver wkr r662 Manton av
--Ruth M typ Automobile Mut Ins Co of America r Cranston
--Stanley C USAF r662 Manton av
--Themosticles S dep sheriff Providence County Court House h Cranston
Joslin see also Joslyn and Josselyn
--Alf H (Roberta; Aisenberg and Joslin) and lwyr h25 S Angell
--Barbara P bkpr r23 Babcock
--Elliott P jr clk ind Natl Bank h Warwick
--Frank baker h South Attleboro Mass
--Freda I (wid Walter L) h170 Rutherglen
--Gilbert slsmn Adam Hat Co r Cranston
--Gilda slsmn W T Grant Co r Cranston
-- Herbert F (Evelyn) v-pres Federal Products Corp h North Kingstown
--Lawrence F emp Gorham's h Cranston
--Myrtle A sten Chas V Chapin Hosp h74 Vandewater
--Philip C (Dorothy A) assoc justice Superior Court 511 Providence County Court House h130 Woodbury
--Wm H jr (Natalie C) genl agt National Life Ins Co h103 Lloyd av
Joslyn Fred E (Helen A) auto mech h61 Hyat
Josselyn Burton C (Hazel) v-pres Welsh Mfg Co h7 Cooke
--Cynthia S admn dept Journal r7 Cooke
Joswell Chas jr mtcemn h Greenville
Joubert Jean G (Lea) press opr World Clns h Cranston
--Wilfred J mtcemn B&S r Pascoag
Jourdain Jos A (Aurore M) sht mtl wkr h99 Porter
Jourdan Horst (Gerda) tool mkr Bulova r610 Cranston
Jourdenais Lucienne (wid Armand B) slsmn Shepard's h183 Althea
Journal Building 75 Fountain

JOURNAL-DAILY AND SUNDAY, PROVIDENCE JOURNAL CO PUBLISHERS, JOURNAL BLDG 75 FOUNTAIN, TEL DExter 1-0800 (See Yellow Page 70)

--Diner (Paul C Seel) 105 Fountain
Journeymen Tailors Union ACWA Local 28 CIO 241 Weybosset R313
Jo-Val Mfg Co (Harlim Joseph) mfg jwlrs 89 Bridgham
Jovin Robt J bkpr r48 Union Warren
Joy Barbara English tchr r Gaspee Plateau
--Dani F (Evelyn J; Allbritle Apts) h740 Broad
--Dani F jr (Ruth G; Wayland Bakery) h Gaspee Plateau
--Donald W acct Edwards & Angell h Mansfield Mass
--Drug Co (Horace F Colucci) 434 Cranston
--Fredk N (Anna M; Prudent Press) h Cranston
--Fredk N jr (Mary) prntr Prudent Press h Warwick
--Jas M (Josephine) jan BU h74 Hope
--Marlene A studt r100 State
--Mary F buyer Outlet Co r Fall River Mass
--Merton A mgr Superior Printing Ink Co h Fall River Mass
Joyal Alf (Eucleen M) comptroller United Fund Inc h Warwick
--Bertha M opr r21 Nashua
--Emma M Mrs h148 Parade
--Jos h21 Nashua
--Jos J (Anna E) wheemn Sun Oil Co h16 Congress (Longmeadow)
--Lee J slsmn James A Starck r Greenwood
--Mary B Mrs clk Providence Washington Ins Co r Cranston
--Mary L clk NET&T Co r148 Parade
--Myrna ofc clk Lorac Co Inc r16 Congress (Warwick)
--Rene W J (Lucille E) jwlry h35A Winter
--Robt E supvr Pinkerton's Natl Detective Agcy Inc r Cranston
--Viola opr r21 Nashua
--Wm h19 Westfield
Joyce Agnes A (wid Henry D) clk controller's ofc BU r Brook
--Albert (Eliz) plshr Espo-Flex Mfg Co Inc h168 Lyspitt
-- Alice T clk Providence Gas Co r433 Benefit
--Amy nurse RR Hosp r Warwick
--Anna E (wid Wm) 132 Freeman pkway died Dec 20 '56

Mattson Realty Co.
Real Estate
Insurance
Builders
Developers
1777 POST RD.
Hillsgrove R. I.
Tels. RE gent 7-1700 7-1701

BOWERMAN BROS., Inc.
General Contractors
TEmple 1-3200
Commercial & Industrial Construction and Alterations
Prompt Service
70 Bath St. Providence

EASTERN CONSTRUCTION CO.
STRUCTURAL REPAIRS
121 Waldo St. Tel. STuart 1-5050 Providence 7, R. I.

STATE LUMBER CO., Inc.
LUMBER
—
BUILDING MATERIALS
—
MASONS' SUPPLIES
403 CHARLES ST.
Phone TE 1-6233
750 N. Broadway E. Providence
GE 4-3187

MASSACHUSETTS MUTUAL LIFE INSURANCE CO.
WILLIAM H. BURROWS, RODERICK PIRNIE, General Agents
ORGANIZED 1851
TURKS HEAD BUILDING — TEL. CAspee 1-2672

JOYCE
--Anne nurse 32 Wesleyan av r do
--Barbara A clk Firemen's Mut Ins Co r59 Hope
--Beverly P dental tech Standard Dental Sup Co Inc h48F June
--Bridget h6 Hunter
--Byron formn Davol Rubber Co r Warwick
--Camille (wid Geo F) h80 Dexter
--Chas (Irene A) h630 Smith
--Chas E jr (Mary A) lwyr 111 Westminster R619 h79 Trask
--David (Mary A) dir Civilian Defense Control Center h28 Doane av
--Edna M Mrs insp h101 Garfield av
--Edw A mtcmn r10 Steere av
--Geo r188 Smith
--J Edw (Mary P) slsmn McDowell Dimond & Co h251 Olney
--John extractor Logan's Washrite Lndry h Cranston
--John jwlry wkr r38 Bridgham
--John J (Margt J) elev opr City Hall h433 Benefit
--Jos E (Antonetta) mach h99 Alverson av
--Jos J (Barbara A) lab h59 Hope
--Jos R (Fay) asmblr B&S h64 Vale
--Julia A (wid Chas) r22 O'Neil
--L D Co (Louis and Dorothy DiNunzio) jwlry mfrs 112 Calverley
--Mace (Ellen N) jwlry wkr h155 Camp
--Margt J maid Bryant College r433 Benefit
--Margt K maid r86 Lloyd av
--Mary K tchr Temple Street Sch r78 Trask
--Patk J asst formn UTC r South Attleboro Mass
--Richd burner mech Lamson Oil Corp h Cranston
--Rita C (wid Irving C) asmblr Cathedral Art Mtl Co h64 Health av
--Robt D slc mgr Walter Allen Co h Warwick
--Robt R (Mary) aud Ind Natl Bank h110 Gallatin
--Ruth M Mrs h28 Greenwood
--Thos F (Bridget H) h67 Pleasant
--Thos F slvdr r433 Benefit
--Thos F jr (Colleen R) mach h30 Richter
--Thos P liquors 122 Empire h378 Adelaide
--Vincent J (Theresa) slsmn PGCo h Cranston
--Wm L (Franklin Radio & T V Co) r406 Pine
--Wm T jr (Virginia F) h132 Freeman pkwy
Joyland Tavern (Frank J Sobolewski) 15 Chaffee
Joyner see also Joiner and Joynor
--Frank h52 Bates
--Jos M (Beverley) mldr h22 Burnside
Joynor Dolores M clk r West Warwick
Jozsowicz Jack (Anna) mach opr h150 Somerset
Juaire Kath Mrs employment interviewer RIDES r Newport
Juaraski Carol M pkr r197 Jewett
--Janice M pkr r197 Jewett
--Michl J (Sophie T) formn Fulford Mfg Co h197 Jewett
Jubanyik Dick J studt r102 George
Jubilee Furniture (James Weiss) 644 Westminster
Jubin Henry A (Jeanne) emp Gorham's h West Warwick
Jubinville Lucien chauf American Mineral Spirits Co h Warwick
--Paul servmn G E Wiring Device Dept r Hillsgrove
--Richd S mail clk Shepard's r Warwick
Judd Eleanor G studt r85 Brown
--Lawrence E driver r Cranston
--Mabel r159 Prospect
--R Gordon (Frances H) slsmn E R Davenport Co h Warwick
--Rita press opr Marquardt-Hudes Inc r Conimicut
--Wm L whsemn Lang Stge & Transfer Inc h38 Logo rd Warwick
Judenis Stanley C (Mary) hlpr B&S h40 Bancroft
--Stanley C jr (Wanda H) emp US Rubber Co h39 Kossuth
Judge Albert sr conservation ofc Rhode Island Dept of Agri h Cranston
--Anna clk NET&T Co r215 Ohio av
--Anna J (wid Thos) mach opr h413 Pine
--Anthony jr asst cash Ind Natl Bank r Oaklawn
--Arlene ofc wkr Nicholson File Co h Edgewood
--C Irene mail clk B&S h11 Jastram

JUDGE
--Cath R paymaster Weybosset Mkt r Edgewood
--Cleas J adj General Adjustment Bur Inc r East Providence
--Donald F (Louise) h19 Wise ct
--Francis A (Marie R) repr h32 LaSalle dr
--Gerald F drftsmn r121 Porter
-- J J formn G E Wiring Device Dept r Cranston
--John A (Anna F) bus opr UTC r173 Valley
--John B studt r120 Ophelia
--John J (Josephine B) supvr PG Co h121 Porter
--John J jr (Theresa) lithographer h138 Porter
--Josephine V clk G E Wiring Device Dept r Warwick
--Margt tel opr NET&T Co h215 Ohio av
--Mary T (wid Patk J) food server lunch dept Central High Sch h100 Pearl
--Phyllis D clk r Barrington
--Raymond J (Mary E) asst pharm RI Hosp h36 Rye
--Richd C stock clk r Cranston
--Robt T (Carolyn J) tmkpr h28 Croyland rd
--Theresa E optical wkr h104 Waverly
--Thos J (Cath) h28 Covell
Judisch Albert O asst sect formn B&S r Cranston
--Annie E (wid Henry F) h259 Lowell av
--Patricia sten Peoples Savings Bank r185 Baker
--Robt A mfg eng B&S h185 Baker
Judkin see also Judkins
--Garfield (Ann) r66 Park
Judkins Nathl B (Florence H) radio eng WJAR h Lakewood
--Richd F studt r2 Brown Quadrangle
--Wm slsmn r120 Olney
Judson House 62 College
--Timothy Rev r20 Page
Judy Thos J (Claire) slsmn PG Co h Riverside
Juengst Henrietta cash Weybosset Mkt r Cranston
Juergens see also Jurgens
--Jewelry Co Mrs Mary C Juergens pres-treas 150 Chestnut
--Mary C Mrs pres-treas Juergens Jewelry Co h16 Greenwood (Cranston)

JUELIN-PEARSON (Established 1899), A RAYMOND PEARSON PROPRIETOR, FUNERAL SERVICE 754-756 BROAD, TEL. HOpkins 1-1313 (See Yellow Page 37)

Juhnowski Anthony (Jennie) asmblr h rear 5 Putnam
Jukes Judith A cash-sten Household Finance Corp r Warwick
--Judith A studt r395 Cranston
--Wm L USN r395 Cranston
Jules Beauty Shop (Bartholomew J Catanzaro) hairdresser 139 Mathewson R201
Julian Street Market (Edw Aprahamian) gro 91 Julian
--Street School Marie R Howard prin 39 Julian
Juliani Alf M 136 Chatham died Sept 19 '56
Juliano Anthony (Rose) carrier East Side PO h Riverside
Julie Artificial Flower Shop (Julie Federico) 1041 Atwells av
Julio Nainni (Mary) clk h71 Regent av
Junction Cafe (Thos J Moran) 353 Point
--Democrat Club 1101 Atwells av
--Spa (Louis Herman) 710 Prairie av
Jundanian Dickran (Eliz) opr h18 Durfee
--Menas variety 714 Westminster r18 Durfee
--Richd r18 Durfee
June Helena E slswn Newberry's r Pawtucket
Jung Chin Fook (Brown Bear Restr) h83 Benevolent
--Edmund O (Helen E) local adv Journal r Cranston
Jungst Henrietta cash Weybosset Mkt r Edgewood
Junior Achievement of R I Inc Clifford C Saunders exec dir youth organization 60 Pine
--Florence Mrs h284 Atwells av
--Gregory M (Esther M) h50 Sheldon
--League of Providence 21 Meeting
Juniors Inc Albert Cohen pres John Cohen treas (Twinys Diner) 29 Manton av
Junker Raymond P (Barbara L) USN h12 Zone
Junkin Jos slsmn Boston Store r Pawtucket
Junta Josephine hairdresser r482 Hartford

Juras Felicia tchr Nathan Bishop Jr High School r31 Ponagansett av
--Wanda tchr r31 Ponagansett av
--Wladyslaw (Brass Rail) h31 Ponagansett
Jurcak Steph A spl tech US Rubber Co r Apponaug
Jurczyk John opr r1577 Westminster
--Mary r256 Massachusetts av
Jurgelevich Anna (wid Domenick) h2 Nichols
Jurgelevicus Adam (Jadvyga) weaver h61 Bernon
Jurgelon Lena Mrs h148 Delaine
Jurgens see also Juergens
--Harold R asst BU r30 Cushing
Jurino Waldemer (Vera) locksmith Clark The Locksmith r22 Harriet
Juruv Wm (Vera) locksmith h22 Harriet
Jury Jos W insp r20 Goddard
--Wanda A (wid Peter W) trmr US Rubber Co h20 Goddard
Jusiewicz Michl W lab instr Div DPW r225 Valley
Juskalian Ara USA r20 Elma
--Ardemis asst Smith Hill Branch r18 Elma
--Harold 20 Elma died Aug 5 '56
--Harry H (Louise) mech eng h18 Elma
--Jas B (Celia; Twentieth Century Clns) h51 Gallatin
--John sec Rhode Island Clns & Dyers h Cranston
--Levon M (Irene; Rhode Island Clns & Dyers) h Cranston
--Margt jwlry wkr r53 Gallatin
--Martha bkpr Universal Textile Co Inc r53 Gallatin
--Mary h20 Elma
--Pieloon (wid Bedros M) h53 Gallatin
--Richd B Mrs (Twentieth Century Clns) h85 Hamilton
Juskevicus Edw A mtcemn r14 Frank
Just Arth G (Concordia A) carp h241 Waldo
--John F studt r7 Brown Quadrangle
--Madeline L (wid Paul C) h185 Burrington
--Ruth E bkpr Armbrust Chain Co r177 Melrose
--Wm H C (Anna) ins agt Connecticut Mut Life Ins Co h177 Melrose
Justice Athel L splicers hlpr NET&T Co h451 Friendship
--Bedding Co Jos F Balboni pres-treas 860 Eddy
Justin Albert H (Martha J) eng Jenks & Ballou h Hoxsie
--Geo V formn Customer Serv h Apponaug
--Philip A (Marie J) USN r847 Douglas av
Justy Frank W elev opr h21 Candace
--Lillian slswn W T Grant Co r21 Candace
Jutras Adelard G (Alma E) r169 Wood
--Albert G (Bernadette M) carp h98 Wilson
--Annette M clk Nicholson File Co r247 Wadsworth
--Bernadette asmblr A T Cross Pencil Co r98 Wilson
--Bertha supvr Providence Dist Nursing Assn r Cranston
--Calixte (Alice) h127 Waller
--Grace billing clk Calart r Cranston
--Henry E (Anna T) truck driver Walco Elec Co r125 Wendell
--Henry E (Olivette) whse wkr h72 Chapin
--J Arth (Lucille) mldr Robt P O'Brien Inc h59 Chaffee
--Jos O (Alma M) mtcemn School Dept h160 Lester
--Leo J (Yvonne; Leo's Grill) h113 Julian
--Leon L (Beatrice E) clk General Elec Sup Co h247 Wadsworth
--Lucien (Mary) h10 Appleton
--Marie R glass ctr Bulova r20 West
--Nazaire (Corinthe) h59 Chaffee
--Olivette press opr Cable Elec Products Inc r Cranston
--Pierre (Adelina) h900 Atwells av
--Pierre yarn weigher Paragon r10 Appleton
--Richd E (Joan D) cabtmkr r127 Waller
--Rose jwlry wkr r20 West
--Wm F (Margt T) formn Walco Elec Co r Lonsdale

K&B Service (Leo A Beliveau) gas sta 635 Potters av
K&F Plating Co (Franklin DeFrusico) 166 Valley
K&K T V (Saml J Kobernich Mrs Helen Kobernich) 7 Bogman
K-P Audit Co (Saml L Kasper) 111 Westminster R428
Kabalkin Benj (Bessie) prntr r21 Reynolds
--Chas (Lena) lino opr h916 Hope
--Everett (Marilyn) lino opr h59 Daboll
--Saml (Edith) pres-treas Printers Serv & Sup Inc h385 Morris av

MANCHESTER & HUDSON CO.
Fire Resisting **BUILDING and MASON MATERIALS** *Of All Kinds*
573 EDDY ST. ASPHALT ROOFINGS and EMULSIONS Tel. JAckson 1-6762

Kabarian Hovhannes jewelry wkr r184 Douglas av
--Nishan (Anna; OK Spa) h184 Douglas av
--Simon (Yakout) wire wkr h184 Douglas av
--Wm studt r184 Douglas av
Kabat Herman (Sarah) dir Bureau of Rehabilitation and Services for the Aged h134 Power
Kabbas Anthony plshr h126 Cleveland
--Jos A (Anna T; B&B Polishing Co) and pres Jodin Inc h2 Baltimore
Kacar Francis S (Mary A; Kacar's Serv Sta) h Cranston
Kacar's Service Station (Francis S Kacar) 421 Prairie av
Kacen Alex asst BU r303 Benefit
Kacewicz Alex lab h460 Chalkstone av
--John (Mildred) dentist 170 Westminster R617 h Edgewood
Kachadorian see also Kachadourian and Kachidurian
--John K (Lillian) planner B&S h Centredale
Kachadourian Adam A (Sarah S) supvr h94 Pembroke av
--Chas (Mary) clk h96 Pembroke av
--Harry (Takouhi) slsmn h96 Pembroke av
Kachanis Peter R (Marion S) purch agt Ross Jewelry Mfg Co h335 Orms
--Raymond P (Jennie R) asst formn Nicholson File Co h215 Jewett
--Walter P (Helen) sec h rear 74 Camden
Kacharian Anna clk Althea Street Sch r95 Oakland av
--Armand (Alice) cook Spaghetti Place h362 New York av
--Saml (Eliz) h515 Smith
Kacharo Senno (Wanderin Restr) h Pawtucket
Kachavos Ernestine asst head nurse Roger Williams Gen Hosp r do
Kachidurian see also Kachadorian and Kachadourian
--Geo (Agnes) mach opr h201 Public
Kachulis Chris J studt r9 Brown Quadrangle
Kacofka Frank slsmn Narragansett Lbr Co r East Providence
Kaczmarek Leon (Eleanor) textile wkr h26 Bancroft
Kaczowka Stanley C color shop Queen Print Wks Inc h Pawtucket
Kaczynska Anna (wid Stanley) 60 Bowdoin died Dec 29 '56
Kaczynski John R slsmn Burroughs Corp h66 Sayles av (Pascoag)
Kadan Lula cash Child's r Riverside
Kadar Jos r3 Cargill
Kadsivitz Betty sec r208 Oakland av
--Harold L collr r208 Oakland av
--Nathan studt r208 Oakland av
--Robt proof passer r208 Oakland av
--Saml slsmn r208 Oakland av
--Sarah (wid Chas) h208 Oakland av
Kadushin Minnie (wid Aaron) r19 Goddard
Kaechele Edw H studt r100 State
Kagan Bernard C (Merriam W) ins agt Kagan & Shawcross h90 Woodbine
--Casimir P linoleum layer h Pawtucket
--Edw (Eva) pntr 18 Larch h do
--Edw J (Shirley) lab h128 Laban
--Hope clk Rhode Island Div of Admn Div of Personnel r18 Larch
--Jacob L (Emma R) ins agt h108 Warrington
--Leland N (Lucille E) supt h106 Pinehurst
--Morris (Celia R) pntr h17 Forest
--Myrna sr clk-typ RIDSW r18 Larch
--Paula traffic mgr WPRO r18 Larch
--Saml C (Ruth G; Kagan & Shawcross) h161 Orms

KAGAN & SHAWCROSS INC, SAMUEL C KAGAN PRES, GENERAL INSURANCE AGENTS and REAL ESTATE 805 INDUSTRIAL BANK BLDG 111 WESTMINSTER STREET, TEL JAckson 1-3900; SERVICE OFFICE IN LOBBY (See Yellow Page 49)

Kagels Theo adj Aetna Life & Affiliated Cos r Warwick
Kahanovsky Rose r99 Hillside av
Kahanski Anthony J (Dorothy) gas sta atndt h47 Pope
Kahler Clara Mrs ofc sec Providence Barrington Bible College r100 State
--Francis (Dorothy) instr Providence Barrington Bible College r Cranston
Kahn see also Cain Caine Cane Kain and Kane
--Ferdi (Lucy) slsmn h142 6th
--Harold W (Celia) druggist h59 Upton av
--Jacob (Kate) h25 Sargent av
--Jos (Anna) h163 Irving av

KAHN
--Malcolm (Anna) expediter h27 Eaton
--Melvin (Mae R; Ace Roofing & Sht Mtl Wks; Mel's Hdw) h41 Pearl
--Nathan (Bessie) h151 Melrose
--Norman M (Leonie) optom h168 9th
Kahnovsky Wm r99 Hillside av
Kaicher John J (E Virginia) phys-radiologist US Vets Hosp h404 Lloyd
Kain see also Cain Caine Cane Kahn and Kane
--Geo J (Ina M) clk Camp Liquor Store h40 Dover
--Ina M Mrs clk Costello Bros Inc r40 Dover
Kaing Julia M h238 Chalkstone av
Kairnes see also Cairns Carnes and Karnes
--Austin M (Emily V) police Juvenile Bur Precinct 1 h155 Beacon
--Helen h1039 Broad
--Jas blrmkr r202 Adelaide av
Kaiser see also Kayser Keiser and Kieser
--Albert agt Rhode Island Soc for the Prevention of Cruelty to Animals r Warren
--Conrad plmb BU r617 Niantic av
--Frank (Rita) cook h57 Atwells av
--Fredk C heat treater B&S r East Providence
--Henry fnshr r Cranston
--Irving (May) meat slsmn h173 4th
--John D asmblr B&S r East Providence
--Lucille C tech Miriam Hosp h10 Whelan rd
--May slswn W T Grant Co r173 4th
--Otto C asmblr r Edgewood
Kajander John industrial relations mgr r East Greenwich
Kajian Henry (Viola) h5 Handy
Kakela John S (Eileen) brklyr h208 Thurbers av apt 3B
Kalaf arski Chester J time study Bulova h Cranston
--John J (Anna M) mach B&S h19 Palmer
Kalagian Paul (Goovar) h95 Lydia
--Saml (Zaviri) restr wkr h15½ Tanner
Kalanta Felix opr r28 Judith
--Mary (wid Louis) h28 Judith
Kalashian Aharon 125 Hamilton died Aug 12 '56
--Angel A (wid Aharon) h125 Hamilton
--Moses h334 Friendship
--Tarvez (Mrs Moses) 334 Friendship died April 14 '56
Kalasinsky Adam C (Louise E) sec h50 Alvin
Kalaskowski Aug (Alexandra) cook h87 Bowdoin
Kalayajian Owsanna studt r100 State
Kalbfus Syria F sr social wkr Child Welfare Serv of R I r Newport
Kaldis Laurie E Mrs case wkr Family Serv Inc h314 Benefit
Kalesnik Lawrence F studt r166 George
Kalfaian Garabed (Yevkene) h57 Hudsen
--John (Agnes; Jeweline Co) h Cranston
--Norman (Helen; Norm Art Creations) h141 Weetamoe dr (Warwick)
Kalgren see also Kallgren
--Carolyn B clk r87 Linden
--Roberta H slswn Shepard's r87 Linden
--Volney (Roberta H) tool mkr B&M Mach Tool Co h87 Linden
Kalian see also Kalien
--Geo (Mary; Kalian's Super Mkt) h347 Douglas av
--John USMC r347 Douglas av
--Queen r347 Douglas av
--Robt V clk r347 Douglas av
Kalian's Super Market (Geo Kalian) 124 Charles
Kalien Anna Mrs h74 Niantic av
Kalifarski Agnes cook hlpr Park View Nursing Home r19 Lincoln av
Kalin John (Sultan) lab h12 Pumganasett
Kalinowski Frank J lathe opr B&S r136 Webster av
Kalinski Emma mach opr Queen Products Inc r14 Rugby
--Wm B (Emma M) mech Yellow Cab Co h14 Rugby
Kalis John jan Smith Hill Branch Pub Library r Johnston
--Kath J Mrs nurse Miriam Hosp r Johnston
Kallas Peter studt r62 College
Kalleher Jas T ofc mgr Crucible Steel Co of America h Cranston
Kallejian Robt M chauf Ry Exp r Pawtucket
Kallgren see also Kalgren
--Karl J ofc mgr Hillhouse Ltd h218B Waterman
Kalloch Lewis H h200 Hope
--Lewis H jr r200 Hope

Kallstein Martha box shop wkr h169 Prairie
Kallstrom Joanne studt r44 Angell
Kalmykow Andrew III studt r102 George
Kalogeros Kanela Mrs r115 Prairie av
--Marie bkpr Homestead Baking Co Inc h115 Prairie av
Kalooski Joan ward hlpr RI Hosp r Sayles-ville
Kaloostian Anthony P (Helen O; Virginia & Spanish Peanut Co) h75 Sorrento
--Helen G Mrs tchr Vineyard Street Sch r75 Sorrento
--Leon P (Margt; Virginia & Spanish Peanut Co) h Cranston
--Manoog shoe repr 1027 Westminster
--Margt (wid Peter S) h61 Bellevue av
--Peter hlpr Virginia & Spanish Peanut Co h Cranston
Kalorin Jos (Mary) prntr h495 River av
Kaloskowski August M (Clara) file wkr h41 Messenger
Kalousdian see also Kaloustian
--Sarkis gro 111 W Clifford r790 Westminster
--Theresa tel opr NET&T Co r Cranston
Kaloustian Peter (Gert) slsmn Standard Grocery Co h2 Malcolm (N Prov)
Kalowski see also Kalowsky
--Leonard (Sonia) wire wkr h22 Taylor
Kalowsky Jos chauf Hemmingway Bros Interstate Trucking Co h3 Pond South Attleboro Mass
Kalsky Herbert (Mary) prof BU h40 Burlington
Kalterman Kath buyer Boston Store r Sheraton Biltmore
Kaltsas Jas (Christina) asst formn UTC and mech United Lease & Serv Inc h26 Rill
Kalunian B Co Inc Kurken B Kalunian pres-treas Sarkis Kalunian v-pres Anna Messerlian sec dept store 1037 Westminster
--Chas A (Serphony) slsmn h208 Thurbers av apt 3C
--Dickran (Margt; Johnson Bros) h Cranston
--Haig (Theresa) v-pres-sec Regal Plating Co Inc h Warwick
--Jacqueline clk Philip Glanzman & Co r Cranston
--Kenneth D r158 Lenox av
--Kurken B (Rose) pres-treas B Kalunian Co Inc r158 Lenox av
--Margt Mrs supvr Brown Univ Dining Room r Cranston
--Mary B (wid Baba) h158 Lenox av
--Rose r158 Lenox av
--Sparkes (Eliz) v-pres B Kalunian Co Inc h Conimicut
Kalver Everett I (Eunice F; The Three Sons) and gro h379 Benefit
--Harry A (Sadie) electn h61 Daboll
--Hilda clk r61 Daboll
Kalvin Patk emp r525 Cranston
--Veronica C Mrs lndry wkr Roger Williams Genl Hosp r525 Cranston
Kamaras Jacob (Sylvia) auto supplies h126 Sumter
--Leonard A lwyr 111 Westminster R525 r198 Wayland av
Kamen Fraeda L tel opr r251 California av
--Morris (Clara) baker h251 California av
Kamensky Anna Mrs h20 Audrey
Kamer Shookry weaver h Woonsocket
Kamienski John hlpr r11 Bailey ct
--Julius (Helen A) loom fxr h11 Bailey ct
Kamin Sol v-pres Television Accessory Hse Inc r Cranston
Kaminski see also Kaminsky
--Alex F (Margt E) asmblr B&S h266 Webster av
--Alex T eng r266 Webster av
--Andrew h63 Chaffee
--Jos J (Lena A) mtcemn h9 Delhi
--Jos J jr (Joyce A) truck driver New England Milk Producers Assn h86 Camden av
Kaminsky Edw E jr slsmn Drake's r Hartford Conn
--Harry (Fannie) with What Cheer Roofing Co h140 Adelaide av
Kamis Jas plshr h36 Redwing
Kammandel Elisabeth Mrs instr Bulova r Edgewood
--Otto (Elisabeth) formn Bulova h Edgewood
Kammerer Donald (Patricia) driver-slsmn h130 Indiana av
Kamoska Anthony tex wkr r327 Washington
Kamowitz Herbt M (Elaine H) teaching assoc BU h190 Bowen
Kampner Abr (Pearl) slsmn Fain's h270 Gallatin

Mortgage Loans
•
ROGER WILLIAMS Savings & Loan Association
•
270 Westminster Street Providence
200 Main St. Pawtucket
•
Savings Accounts



Heating and Plumbing Supplies of Proved Merit and Reputation
The L. H. Tillinghast Supply Co.
150 Rhode, Providence, R. I.
115 Railroad St., Woonsocket, R. I.
GAspee 1-7636
POplar 9-7636

RICHARD A. HURLEY
REALTOR
Selling
Advising
Leasing
Insurance
Auctioneering
Appraising
Property Managing
TEL. CA spee 1-7210
723 HOSPITAL TRUST BLDG.

Citizens
CITIZENS SAVINGS BANK
CITIZENS TRUST COMPANY
Complete Banking Service
Ten Offices in Rhode Island
Members Federal Deposit Insurance Corporation

Kampone Cosmo (Mary) lab h634 Douglas av
Kanaczet Anthony (Julia C) clk h66 Bancroft
--Helen E lathe opr Bulova r Warwick
--Wm P (Dominica B) lieut h1 Palmer
Kanarian Chas V (Mary; Mikes Reliable Mkt) h223 Gano
Kanarie Geo head waiter r25 Broadway
Kanary Alice Mrs r425 Washington
--Geo studt r425 Washington
Kanazawich Paul (Irene) clk PO h64 Ocean
Kandarian Everett (Chicken Roost Restr) r106 Cole Seekonk Mass
Kandzerski see also Kandzierski
--Cath opr US Rubber Co r Johnston
Kandzierski Henry (Edith) jwlry wkr h12 Harold
--Nita flwn Espo Flex Mfg Co Inc r27 Herschel
--Raymond (Grace) jwlry wkr h91 Barstow
--Steph (Nita) ctr Providence Awning & Flagg Co Inc h27 Herschell
--Walter Z (Helene) screw mach opr Lew Mfg Co r Barstow
--Zygmont h91 Barstow
Kane see also Cain Caine Cane Kahn and Kain
--Alice L (wid Frank) r163 Public
--Ann clk Ind Natl Bank r Edgewood
--Anne billing clk G L & H J Gross Inc r Edgewood
--Anne M Mrs mender r28 Judith
--Amise B libra h406 Brook
--Arth H (Helen F) investigator Lincoln Finance Corp h118 Pitman
--Arth H jr (Virgil J) studt r118 Pitman
--Arth L driver Federal Dairy Co Inc r Warwick
--Benj pres Wayland Manor Inc h Miami Fla
--Chas E cook r43 Roanoke
--Chas J (Anna J) piano tuner h43 Roanoke
--Chester F (Virginia) formn G E Wiring Device Dept h Cranston
--Danl M ofc slsmn h Warwick
--Diana r35 Balton rd
--Donna M nurse RI Hosp r56 Lockwood
--Edw r339 Washington
--Edw delmn Boston Store r Cranston
--Edwin (Kath) prod dept First Natl Stores h128C Fillmore
--Fannie E (wid Edw) h11 Rodney ct
--Frances bench wkr r363 Orms
--Frances file clk Automobile Mut Ins Co of America r Conimicut
--Frank del supt Boston Store r147 Williams
--Fredk M (Eileen R) firemn Amica bldg h11 Sackett
--Geo jr piper G E Wiring Device Dept r29 Gorham av (Greenwood)
--Geo E (Cath B) comptroller h Somerset Mass
--Geo F (Margt M) eng aide City Hall h11 Jastram
--Gorden S local adv Journal r Riverside
--Henry A (Elsie M) chf clk Registry of Mtr Vehicles h22 Wisdom av
--Henry F (Mary V) h263L Chad Brown
--Henry F jr (Jean H) mill opr h52 Lisbon
--J Herbert asst dean Providence Barrington Bible College h Riverside
--Jas slsmn Howard Clothes Corp h Warwick
--Jas F (Mary J) splicer B&S h178 Allston
--Jas J (M Irene) doorman h670 Prairie av apt 3A
--Jas J 24 Ruggles died Nov 25 '56
--Jean H Mrs waitress Star Delicatessen & Restr r52 Lisbon
--John mtr vehicle invest Registry of Mtr Vehicles r16 King Pontiac
--John servmn Hotpoint Appliance Sls Co r Rehoboth Mass
--John H (Meckandel Tool Co) r147 Williams
--John J jwlry wkr h39 Bowen
--John J (Mary A) mach h64 Osborn
--John P jr clk Kays-Newport r Warwick
--John T file clr r24 Ruggles
--Jos (Kathryn M) meat cir Armour & Co h235 Union av
--Kathleen M Mrs cost clk RI Hosp r Riverside
--Kenneth E supvr proprietary schools Rhode Island Dept of Educ h Conimicut
--Leo P r147 Williams
--M Louise clk City Hall r119 Burnside
--Margt (wid Edw) cln RIPWD h581 Chalkstone av
--Margt maid BU h152 Elm
--Margt maid h76 Beacon av
--Margt M tab mach opr B&S r11 Jastram
--Marion J purch agt Roger Williams Genl Hosp r Norwood Mass

KANE

--Marjorie nurse RI Hosp r Rehoboth Mass
--Marjorie opr Atlantic Rayon Corp r Edgewood
--Mary (wid David) h363 Orms
--Mary A h24 Ruggles
--Mary E Mrs clk Internal Rev r Warwick
--Mary M emp B A Ballou & Co Inc h368 Branch av
--Mary V bkpr r51 Niagara
--Milton F jr ins agt r Riverside
--Muriel M recpt r Pawtucket
--Nellie I Mrs (Kane's Clns) h13 Harvest
--Patk F clk h147 Williams
--Patk J spl rep NET&T Co r Warwick
--Peter E 51 Chestnut died Nov 9 '56
--Philip T (Marion) with Gorhams r Pawtucket
--Raymond F (Mercella R) chauf Bryant College h275D Chad Brown
--Richd T orderly RI Hosp r Riverside
--Robt F r11 Rodney ct
--Rose r39 Bowen
--Ruth A beauty salon 948 Branch av h do
--Steph clk New York Liquor Store r Woonsocket
--Sidney A (Edith O) pres Gracious Living Inc and pres Senak Co of Rhode Island h35 Balton rd
--Thos h430 Pine
--Thos E pres Tek Bearing Co Inc h Bridgeport Conn
--Thos W slsmn Homestead Baking Co Inc r Taunton Mass
--Vincent (Madeline) lab r66 Park
--Vincent B (Delia M) lab B&S h322 Blackstone
--Vincent F studt r322 Blackstone
--Virgil recpt Factory Mut Rating Bur r116 Pitman
--Wm r19 Brownell
--Wm h539 Cranston
--Wm F USA r1 Young av
--Wm J (Margt G) clk h1 Young av
Kane's Cleaners (Mrs Nellie I Kane) 958 Chalkstone av
Kaneles Jas P (Georgia) h135 Bridgham
--John r62 Battey
--John J (Helen; Cooky's Sandwich Shop) h110 Verndale av
--Peter T (Eugenia S) dentist 170 Westminster R406 h Cranston
--Stella (wid Theo G) h92 Battey
--Theo r135 Bridgham
--Wm T (Shirley D) lwyr 111 Westminster R610 h Cranston
Kanis Edwin G A hlpr RI Hosp r45 Manton
Kankow Dimitry h44 Walling
Kanna Rachel studt r100 State
Kanopkin Benj supt Capitol Heel Lining Co r189 Oakland av
--David (Dora) h189 Oakland av
--Wm H (Betty) route exam PO h41 Pinehurst av
Kansas Geo r18 Basswood av
--Wm K (Ellen C) mgr State Super Mkt h Cranston
Kantaros Wm L studt r20 Benevolent
Kanter Herbert M pub acct 49 Westminster R803 r Cranston
Kanton Polly r89 Hillside av
Kantor Abr pres United Plmb & Htg Sup Co r Plainfield N J
Kantorowitz Ethel (wid Boris) h10 Whelan rd
--Leo (Thelma D) dentist 118 Empire R12 h Edgewood
Kants Paula A set-up and charge Bulova r Johnston
Kapalas Ernest r91 Franklin
Kapanakis Gregory (Irene) barber 200A Charles h40 Goddard
--Peter (Emiko) USAF r40 Goddard
Kapberg Erna sewer r488 Elmwood av
Kapel Natalie clk r31 Lydia
Kapelow Barnet (Fannie; Kapelow's Mkt) h39 Pinehurst av
Kapelow's Mkt (Barnet Kapelow) 228 Oakland av
Kapinos Matthew E (Marie D; Mac's Serv Sta) h288 Waverly
--Peter research asst Nicholson File Co r Esmond
Kapiskas Bertha store mgr Albert's r336 Orms
--Paul P (Antoinette) h336 Orms
--Vito r336 Orms
Kaplan see also Koplan
--A Richd studt r4 Brown Quadrangle
--Abr (Fannie; Kaplan Radiator Wks) h59 Huxley av
--Abr mgr Foreign Cars Limited h Warwick

KAPLAN

--Abr studt h76 Davis
--Abr L (Tillie) renderer h43 Ogden
--Arth (Pearl H) v-pres h498 Cole av
--Arth A (Gussie) pntr h262 Jewett
--Barney (Leo) baker Kaplan's Bakery h Cranston
--Benj (Benley Co) r Edgewood
--Benj gro 45 Goddard r33 do
--Benj (Bessie) pres Economy Auto Sls Inc h201 Sumter
--David I (Phyllis) mgr A&Z Chain Co r41 Taft av
--David M studt r5 Brown Quadrangle
--Harold mangr-ofc asst r Pawtucket
--Harry A (Alice W) pres Fashion Jewelry Mfg Co h Cranston
--Herman mgr Kaplan's r Pawtucket
--Herman R slsmn r Pawtucket
--Ida (wid Nathan) h15 Massie av
--Irra P (Eleanor K) prod plnr h71 Gallatin
--Irving (Kate) dentist 256 Adelaide av h35 Thackeray
--Irving I (Edith) pres Allen Stationery Co of R I h11 Methyl
--Isabela Mrs sec Trinity Auto Sls Inc and v-pres-sec Foreign Cars Limited Inc h Warwick
--Jacob (Isabela; Jake Kaplan's Annex) and pres-treas Trinity Auto Sls Inc and pres Foreign Cars Limited h Warwick
--Jas (Ida S) meat slsmn h126 Pembroke av
--Janette clk r68 Radcliffe av
--Janice ofc wkr r47 Marion av
--Jerome (Gladys) h61 7th
--Joel (Pearl) prommn Max Silverstein & Son h174 10th
--John W (Irene) slsmn Joseph Marcus & Co Inc h88 Crescent
--Jos (Evelyn) slsmn h57 12th
--Julius (Ida) buyer Coro Inc h27 Carr
--Lawrence r498 Cole av
--Lee R (Belle; Benley Co) and treas Economy Auto Sls Inc h Edgewood
--Lena Mrs clk-typ Public Welfare Dept Dist 3 r47 Marion av
--Lenore med sec Drs Silver and Simon r136 Nelson
--Leonard (Beverlee) clothier h46 Ayrault
--Lillian r30 N Court
--Lloyd S studt r43 Ogden
--Louis H (Lena) slsmn Morris Factor h47 Marion av
--Manuel (Anne) meats h136 Nelson
--Max (Florence) slsmn h83 4th
--Myer (Fannie) jan Nathan Bishop Jr High Sch h145 Irving av
--Nathan I (Mary C) car cln Jake Kaplan's Annex h410 Douglas av
--Radiator Works (Abr Kaplan) radiator reprs 9 Franklin
--Robt (Lorraine) h20 Penrose av
--Robt M (Norma) mfr h3 Ogden
--Ronald pres r Cranston
--Saml (Rose) h21 Pennsylvania av
--Saml (Gertrude; Kaplan's) h490C Angell
--Saml (Ethel) mgr Sanford Gold & Co h63 12th
--Saml A h67 Thackeray
--Sarah S (wid Jos W; Capitol Liquor Store) h88 Radcliffe av
--Sheldon (Shelia) dry gds h137 Woodbine
--Sol (Gladys A) mgr Eddy's Shoes h470 Morris av
--Stanley mgr r15 Massie av
--Stanley v-pres-treas Hope Street Bakery h Cranston
--Sylvia asmblr Cable Elec Products Inc r Cranston
Kaplan's (Sami Kaplan) jwlrs 199 Weybosset
--Bakery (Benj Matusow) 300 Prairie av
--Jake Annex (Jacob Kaplan) used cars 337 Broad
Kaplin Thelma (wid Fred) ofc wkr r27 Sampson av
Kaplonski Helen bkpr h152 Blackstone
Kapnick Israel (Martha) phys 224 Thayer R8 h17 Aldrich ter
--Sophie Mrs h92 Lorimer av
Kapp see also Kopp and Koppe
--Edw A asst boiler opr NE Co h5 Crimea
--Edw S studt r7 Brown Quadrangle
--Josif (Edith) rabbi h71 Sackett
--Wm h rear 27 Douglas av
Kappes Wm dist mgr Universal CIT Credit Corp r Johnston
Kappler Arth pres h Cranston
--Beverly G executive sec RI Hosp r Cranston
Kaprielian Bartev (Nazig) gro 200 Harrison h202 do

TITLE GUARANTEE COMPANY of RHODE ISLAND
Insurance Against Flaws in Real Estate Titles
66 South Main St. (Next to Court House) Tel. DExter 1-5331
See YELLOW PAGE 89

KAPRIELIAN

--Geo (Eliz) adv mgr Kays-Newport h216 Medway
--Julie clk r123 Bernon
--Margt jwlry wkr r202 Harrison
--Michel cabtmkr r123 Bernon
--Rose h123 Bernon
--Saml wood wkr r123 Bernon
Kaps Edw E (Beatrice F) insp NE Co h162 Longfellow
Kapsalaris Nicholas J (Georgia) slsmn Morton's Shoe Store Inc h24 Frank
Kapstein Dani (Frances) wool waste 72 Weybosset R204 h197 Slater av
--Israel J (Stella C) prof Brown Univ h North Providence
--Sherwin J (Gladys) wool waste 72 Weybosset R204 h310 Olney
Kapstock Ernest r141 Waterman
Kapuscinski Leonard USAF r121 Laurel Hill av
--Leonard G (Bessie) carrier PO h Johnston
--Wm (Mary) stmftr h121 Laurel Hill av
--Wm A stmftr h121 Laurel Hill av
Kapusinski Pauline (wid Geo) r183 Linwood
Karacas Athena (wid Spiros) h365 New York
--Georgia Mrs unracker Bulova r365 New York av
--Gus (Georgia) studt r365 New York av
--Spiros 365 New York av died July 22 '56
Karagozian Chas (Suzan) wire wkr h62 Osborn
--Nishan (Angela) meat ctr h64 Osborn
Karagzian Kazar (Susie) h27 Candace
--Susie Mrs (Q&P Food Store) r27 Candace
Karahalios Victoria emp US Rubber Co r Lakewood
Karahalle Cleomannis litho Advertisers Engraving Co h Malden Mass
Karakas Carol C Mrs corres Foxon Co r84 Gentian av
--Joan M dental asst r84 Gentian av
--Michl G (Carol C) carp h84 Gentian av
Karamadoukis Costa h325 Friendship
Karambelas Geo T driver Bell Bottling Co r437 Lloyd av
--Sophia M (Mme Sophia) and mlnr r437 Lloyd av
--Spiros K (Sophie M; Bell Bottling Co) h437 Lloyd av
Karan Paul R studt r8 Brown Quadrangle
Karanick Nina M marker Outler Co r Pawtucket
Karas Steve tool designer Bulova h Manville
Karathanos Arth N (Helen) chef h25 Carolina
--Nicholas A USN r25 Carolina av
Karbowski Walter clk Miller's Delicatessen Inc r Pawtucket
Karcher John J (Christine) h60 Chapin av
Kardalewski Dorothy) r118 Wallace
Kardasz Cath (wid Jos) h19 Chaffee
--Frank (Anita) bartndr Toyland Tavern r Pawtucket
--John (Cath V) percher Paragon h12 Gladstone
Karelinssen Alf mech h183 Adelaide av
--Einar (E Lydia) nickel plater h309 Sayles
--Harold jewelry wkr r309 Sayles
--Richd jewelry wkr r309 Sayles
Karenitz Sol (Virginia; Eagle Tailoring) h Edgewood
--Varonjan (Vartanoosh) tech h621 Prairie
Kargas Geo r306 Pine
Karian Eula B insp Bulova r228 Niantic av
--Serop G (Mary) gro h9 Hanover
--Simon H (Eula B) carrier PO h228 Niantic
Karklin Harold slsmn r27 Common
--Hyman h27 Common
-- Morris M (Gertrude G; Morris Novelty Co) h29 Eaton
Karl see also Carl Carle and Carll
--Bernard F (Dorothy C) pressmn Journal r Pawtucket
--Jos R hlpr James Hill Mfg Co r261 Broad
Karl's Tool Mfg Co (Carl Abbruzzese) 166 Valley
Karlin Celia bkpr Imperial Pearl Co Inc r Pawtucket
--Louis I adjudicator VA r828 Bluehill av
Dorchester Mass
--Melvin (Doris) slsmn h130 Linwood av
--Rose art and mus head r Pawtucket
Karlson see Carlson and Colson
--Elaine r100 State
Karner Robt C (Bernice) seamn r51 University av
Karnes see also Cairns Carnes and Kairnes
--Harry (Frances R) slsmn h41 4th
--Leila M sec Pack Shops Co r41 4th
--Ronald W tchr r Pawtucket
--Seymour D studt r41 4th
Karol see also Karoll

KAROL

--Eug emp US Rubber h Cranston
--Eug J jr social wkr RISDSW r Cranston
--Jos (Rose) h157 Laban
--Spero G (Elis) prod controlmn h169 Lenox
Karolciuk Stanley (Sophie) opr h106 Jastram
Karolczuk Frank S (Anna T) cloth fnshr h10 Lavaughn
Karolie Harold F grinder B&S r North Scituate
Karolik Paul H (Helen C) traffic bur PPD h104 Sumter
--Paula H tray girl RI Hosp r104 Sumter
Karoll see also Karol
--Stanley J (Regina F) mach h23 Tuxedo av
Karous Anita D clk-typ Affiliated F M Ins Co r Seekonk Mass
Karp Deborah M studt r98 Cushing
--Robt K studt r168 Thayer
--Saml (Betty E; Central Radio Stores) r66 Oak Hill av
Karpeles Maurice J Inc Mary E Whalen sec church gds 73 Dorrance 3d fl
--Rosary Company (Estate) Chas D Graham Lyman J Williams trustees church gds 73 Dorrance 3d fl
Karpienia Velerie (wid Frank) h62 Capron
Karpik Frank (Louise) jwlry wkr h216 Wickenden
Karpinski Frank (Mary) dolly washer Paragon h91 Barston
Karpman Leonard S studt r168 Thayer
Karpovitz Chas R (Joyce L) appr mach B&S h50 Pocasset av
--Francis V r133 Texas av
--Frank (Angela) sect formn B&S h133 Texas av
--Jos 45 Felix died Aug 1 '56
Karppinen Hugo I (Ella) hoist electn Waico Elec Co r North Dighton Mass
Karraffe Benj A (Lucille) slsmn h19 Bard
Karraker Marion (Grace) h177 Oakland av
Karras Louis (Jeannette) h328 Friendship
Karslian Michl (Lillian) h57 Candace
Karten Israel (Esther; New England Jewelry Buyers) h Cranston
--Morris (Dorothy R) wtchmkr h47 Verndale av
--Reuben (Bernice; New England Jewelry Buyers) h173 Peace
--Saml r166 Hamilton
Kartiganer Donald studt r168 Thayer
Karwoski Walter (Cath) chauf h174 Manton
Karwowski Jos (Helen) h57 Capron
Kary Leonard J (Helen D) mech h286 Vermont av
Karym Bronislawa (Rose) pntr h56 Putnam
Kasabian Armenag (Ogcheda) lab h49 Whipple
--Bedos (Celeste) jwlry wkr R31 Derry
--Sarkis (Elsie) truck driver h31 Derry
Kasalan Garabed (Sartenig) shoe repr 5 Camden av h34 Pinehurst av
--Harry sub carrier PO r34 Pinehurst av
Kasaneyer Wm mfg eng Providence Base Wks h Warwick
Kaszczyszyn Jos (Anna) h60 Osborn
Kasegian Anthony (Izabel) studt h12 Bodell
--Chas (Satenig) lab h309 Pearl
Kasewicz Alex J jr (Dorothy) asmblr B&S h460 Chalkstone av
Kasher Arth N bus opr NE Trans Co h Somerset Centre Mass
--Dolores bkpr r Centre Mass
Kashmanian John (Geraldine) h139 River av
--John (Hohanes) lab h17 Vale
--Mary (wid Michl) h18 Suffolk
--Maynos r62 Osborn
--Melvina corp sec Charles Mfg Co Inc r Edgewood
--Sarkis (Isabella) mfg eng B&S h15 Vale
--Vartan (Eliz) h71 Potters av
Kasinski Anna (wid Stanley) r60 Bowdoin
--Chas J formn US Vets Hosp r60 Bowdoin
--Mary S mach opr h60 Bowdoin
Kaskela P A G mgr Better Business Bur h157 Borden av Johnston
--Thos (Doris) emp UTC h181 Bucklin
Kaskewitz Alex (Rogeni) h37 Messina
--Alex A jr grey tndr Queen Print Wks r37 Messina
--Anthony J (Anastasia J) emp US Rubber Co h99 Bowdoin
--Regina tel opr NET&T Co r37 Messina
--Stanley J (Matilda) grey tndr Queen Print Wks Inc h37 Messina
Kaskewsky Albert weaver h485 Chalkstone
--Bertha M studt r485 Chalkstone av
--Mary B tchr Windmill Street Sch r485 Chalkstone av
Kaspar see also Kasper
--Clarence (Antonina) kitchen wkr Turks Head Club h25 Goddard

Kasparian Arth (Lucy; Art's Jewelry Co) h Edgewood
--Edw (Lillian; Harrison Mtrs) h65 Providence
--Edw (Serpoohe) pharm Sterling Drug Co h113 Cold Brook rd Warwick
--Gregory G (Annie G; Gregg's Tailors) h24 Burnside
--Kaspar map mkr r62 Bernon
--Kirkor (Aznive) lab h62 Bernon
--Rose sr clk Registry of Mtr Vehicles r Cranston
--Roxie (wid Geo K) h51 Bridgham
--Sarkis (Arooshag) h15 Crimea
--Serpooke Mrs (Sterling Drug Co) r113 Cold Brook rd Warwick
Kasper see also Kaspar
--Claire L studt r108 Cushing
--Hershel studt r26 Larch
--Robt P studt r15 Benevolent
--Saml L (Bertha I; K-P Audit Co) h26 Larch
Kasperowicz Stanley platformmn Hemingway Bros Interstate Trucking Co r1125 Smith
Kaspey Madeline A tailor Outlet Co r168 Whitmarsh
Kaspr yk Eleanor C Mrs drill press opr Bulova h95 Congress av
Kassed Dorothy sls clk Outlet Co r21 Ruskin
--Frank (Dorothy; Providence Shoe Box) h21 Ruskin
Kassigram Kasaros restr wkr r8 Carpenter
Kassler Murray pres Community Budget Serv Inc r Chestnut Hills Mass
Kassos Peter L (Dorothy E) h45 Newcomb
Kastal Alice Mrs lodging house 23 Bridgham h do
Kastner Edna G (wid Franklin H) h131 Irving av
--H Marie clk r Rumford
--Hugo butcher Toegemann's Mkt h Johnston
Kastonovitz Julius r147 Pearl
Kasulewicz Helen M clk Affiliated F M Ins Co h Pawtucket
Katchelle Eva jwlry wkr r324 Washington
Kateon Fredk L tchr Roger Williams Jr High Sch r48 McKinly Fall River Mass
Kates Dexter (Ethel) r189 Broadway
--Jane A studt r98 Cushing
--Mary E Mrs h103 Rugby opt 2C
Katkevick Walter P (Lillian; head shipper Coca Cola h61 Cypress
Katkowski Romuold (Gertrude) h469 Chalkstone av
Kato Jack restr wkr r224 Broad
Katon Chas r Apponaug
--Rose tel opr Tower Iron Wks Inc r North Dighton Mass
Katovich Blanche (wid John) h44 Homestead
--Louis lab r44 Homestead av
Katowicz Frank asst mgr Local Finance Co of Prov r Cranston
Katscholinsky Ivan h93 Willard av
Katsetos Bessie bench hand r48 Haskin
--Chas diner r92 Pearl
--Christy studt r49 Haskins
--Georgiana waitress Fairway Diner r695 Westminster
--John (Angelina; Koerner's Lunch) h49 Haskins
--Louis (Georgianna; Koerner's Lunch) h695 Westminster
--Thos r22 Chestnut
Katsuhiko Ito research assoc BU r6 Sefoe pl
Katt Cath Mrs slswn h Greenwood
--Grace v-pres-sec King Auto Sls Inc r East Providence
--Harry pres-treas King Auto Sls Inc h Riverside
Kattke Robt C (Dimetrula) splicer NET&T Co h Pawtucket
Kattler John L regional supvr John Hancock r Longmeadow Mass
Katz Abr slsmn r200 Saratoga
--Abr W h140 4th
--Adolph 1st v-pres Coro Inc h Gaspee Plateau
--Adolph supt Rivocor Inc h102 Ann Mary Brown dr (Warwick)
--Benj V (Sarah) jwlr h14 Gordon av
--Bernard A (Mildred) v-pres American Universal Ins Co h Cranston
--Bessie W Mrs slswn Gray's r Broadway
--David (Souca) h424 Prairie av
--Dorothy L Mrs (Silver Top Diner) r175 Highland av
--Frayda Mrs sten Senak Co of America r82 Adelaide av
--Fred studt r47 George
--Fredk S studt r50 Boylston av

THE ALPHABETICAL SECTION TO GET COMPLETE INFORMATION ON A PERSON OR FIRM

MOLE Battery
THE STORAGE BATTERY THAT CAN'T CORRODE CABLES
Made in Providence, R. I.
GA 1-0610
59-61 Broadway
Factory 45 RIVER AVE.

Reynolds Stamp and Stencil Works
RUBBER STAMPS
GAspee 1-6062
86 Weybosset St. Providence, R. I.

A. A. MARIANI & SON

FUNERAL DIRECTORS
Since 1890

Day & Night Service

DExter 1-5432

593 CHARLES ST.

WHEN QUALITY IS WANTED SPECIFY ➡
37 WAINWRIGHT ST.

ANTHONY CORRADO, INC.

CINDER BLOCKS
STEAM CURED
HIGHEST TESTED
Phone DE xter 1-2678

KATZ
--Geo J (Eve) exec sec Big Brothers of R I Inc h62 Rochambeau
--Gertrude G Mrs ofc sec Massachusetts Bonding & Ins Co r20 Congress av
--Harry (Katz Jewelry Co) r123 Woodbine
--Harry (Mae M) meats 223 Willard av h123 Niagara
--Harry (Fannie) slsmn Paramount Sls Co Inc h111 6th
--Henry (Miriam) pres-treas Paramount Sls Co Inc h52 Lorraine av
--Hetta (wid Henry) h152 Whitmarsh
--Irving (Lillian A) slsmn Kay Jewelry Co h779 Broad
--Irving (Leo R) stockmn City Hall Hdw Co h41 Baxter
--Isidore (Katz Jewelry Co) r123 Woodbine
--Jerome J CPA 40 Westminster R136 h20 Congress av
--Jewelry Co (Harry and Isidore Katz) 128 N Main R21
--Jos (Ruth F) chemicals h129 Woodbine
--Judith studt r108 Cushing
--Larry (Freda) studt h82 Adelaide av
--Leo (Dorothy L; Silver Top Diner) h175 Highland av
--Lester A studt r127 Niagara
--Lillian A bkpr Dorothy Kay r779 Broad
--Lizzie r99 Hillside av
--Louis slsmn Taymor Shoe Co r648 Hope
--Louis Mrs h182 Broadway
--Ludwig (Thea; Dorette Co) and novelties h50 Boylston av
--Morris (Mildred A) pdlr h113 Beacon av
--Morris E (Esther F) clk Temkin Tob Co Inc h127 Niagara
--Morton L (Frances M) pres-treas h148 Adelaide av
--Nathan sec Paramount Sls Co Inc h115 6th
--Nathan (Lena) spl agt Internal Rev h111 Rankin av
--Norman (Blanche) slsmn National Paper Co h Cranston
--Richd E studt r5 Brown Quadrangle
--Ruth F Mrs tchr Hope High Sch r129 Woodbine
--Saml r99 Hillside av
--Saml (Smith Hill Upholstery) r Narragansett
--Saml (Esta) slsmn h22 Chace dr
--Sarah (wid Kolman) h200 Saratoga
--Saul (Annie) jwlry h185 Jewett
--Selma art tchr Central High Sch r152 Whitmarsh
Katzes Bertha Mrs h304 Elmwood av
Katzman Abbott (Abby's Mtr Sls) r15 Goddard
--Evelyn S Mrs (Plum-Nelly Gift Shop) r141 Colonial rd
--Harry M (Katzman Plmb) r33 Gallatin
--Ida (wid Louis) h15 Goddard
--Jos (Cora) plmb h33 Gallatin
--Leo (Evelyn S) h141 Colonial rd
--Mamie (wid Leib) h85 Gallatin
--Peter J (Laura L; Central Plmb Co) h46 Boylston av
--Plumbing (Harry Katzman) 334 S Main
--Ruth L bkpr Boston Window & Bldg Cln Co Inc r33 Gallatin
Katznelson Louis (Beatrice; Regal Cafe) h165 Lloyd av
--Morris driver Yellow Cab r70 Jenkins
Katzner Fred pres Queen Print Wks Inc and Finishers Chem Co Inc h New York City
--J Beni treas Queen Print Wks Inc and Finishers Chem Co Inc h Baltimore Md
Katzoff Norman L (Marcia H) studt h41 Sinclair
Kauba Chas (Dorothy J) driver h66 E George
--Dorothy J Mrs laby asst Barreled Sunlight Paint Co r66 E George
Kaufer Waldo G (Savila) coml art Rhode Island Development Council h11 Cady
--Wendell A clk Costello Bros Inc r46 Moore
Kauffman see also Kaufman Kaufmann and Kouffman
--Abr H (Hilda) slsmn h329 Morris av
--Everett (Ruth I) slsmn National Paper Co h Riverside
--Fannie Mrs h327 Morris av

KAUFFMAN
--Jordan J (Molly) mgr National Paper Co h117 Cole av
--Sara F (wid Hyman J) h17 Creighton
--Warren J studt r168 Thayer
Kaufman Abr (Elaine) pres-treas Globe Auto Sup Inc h68 Woodbury
--Anna Mrs cash Boston Store h121 Niagara
--Arnold N studt r17 Elmway
--Ben (Marion F) musician h111 Everett av
--Benj (Molly) emp New England Trans Co h304 Public
--Burton (Rosella; Olneyville Window Cln Co) Co) h134 Atlantic av
--Carol A tel opr NET&T Co r216 Linwood
--Chas (Tru-Kay Mfg Co) h Woonsocket
--Charlie (Clara) patrolmn PPD h300 Public
--E Martin studt r5 Brown Quadrangle
--Edw J studt r156 George
--Eli (Clara A) jwlry wkr h88 Sassafras
--Eli prommn r61 Glenham
--Ethel (wid Harry) h63 Diboll
--Harold A(Marion) h35 Pembroke av
--Herbert P (Ellen H) sls eng h16 Grotto av
--Howard M clk PO r34 Bogman
--Howard S studt r17 Elmway
--Hyman S (Jeanette E) slsmn Fair's h50 Glendale av
--Irving (Molly) dept mgr City Hall Hdw Co r81 Marion av
--Irving (Frances E) gro h25 6th
--Israel (Amelia; Kaufman Paper Box Co) h51 Tanner
--Jack (Ethel) auto accessories h518 Cole
--Jacob (Sophia) mgr h47 Harvard av
--Jake (Nellie) h80 Dexterdale rd
--Jennie r201 Freeman pkwy
-- Jos r185 Dudley
--Jos (Anna) fish dlr h61 Glenham
--Julius (Anna; Fred's Spa) h68 Payton
--K Richd studt r6 Brown Quadrangle
--Leo (Hope) meat insp h120 Sumter
--Lillian slswn h29 Ontario
--Lois studt Pembroke College r90 Dexterdale rd
--Lois M studt r108 Cushing
--Louis (Lillian) h34 Bogman
--Louis state staff Journal r Dorchester Mass
--Louis A (Freda) v-pres Globe Auto Sup Inc h17 Elmway
--Louis P r106 Davis
--Louise (wid Henry L) h51 Comstock av
--Marion Mrs librn-sten City Plan Comn City Hall r35 Pembroke av
--Mary (wid Jos) h80 Ontario
--Max (Tillie) with Robert's Spa h15 Hamilton
--Milton (Pauline L; Beery's Cafe) h Cranston
--Milton (Pearl; Atlantic Food Specialty Co) r161 Lancaster
--Nathan (Mabel B) pres-treas Nathan Kaufman Co Inc h106 Freeman pkwy
--Nathan Co Inc Nathan Kaufman pres-treas Lester J Robinson sec-v-pres precious stones and beads 212 Union R607
--Nellie M ofc sec Consumers Acceptance Corp r90 Dexterdale rd
--Paper Box Co Inc (Israel Kaufman) 71 Reynolds av
--Robt (Rosemary; Beery's Cafe) h Pawtucket
--Robt porter Miriam Hosp r80 Ontario
--Rose r99 Hillside av
--Saml h70 Mawney
--Saml (Eliz L; Berry's Liquor Store) h35 Hilton
--Saml (Dora) genl hlpr Young Bros Mattress Co Inc h41 Douglas av
--Saml purch agt Coro Inc h185 Dudley
--Saml B (Dora) h72 Cromwell
--Sarah Mrs r29 Ontario
--Sheila ofc sec Outlet Co r68 Payton
--Sherman (Thelma) mgr Tru-Kay Mfg Co h Cranston
--Sol (Pearl) formn r51 Tanner
--Sol P jwlry designer 86 Weybosset R51 h100 E Manning
Kaufmann Abr G (Martha) phys VA r58 Dorris av
--Hellmuth L (Charlotte) pntr h27 Homer
Kausch Nicholas J (Elsie) bench wkr G Pruefer Mfg Co h239 Waldo
Kavaf John (Eleanor) electroplaters 185 Eddy 2d fl h225 Montgomery av
Kavanagh see also Kavanaugh Cavanagh and Cavanaugh
--Cath E h50 Printery
--Claire M tel opr r132 Jenkins
--Dani J (Theresa J) dispr Petroleum Heat & Power Co h101 Lancaster
--Dani J testmn NET&T Co h Edgewood
--Dani J wtchmn r75 Longwood av
--Earl F clk Manna-Hoffman Sup Co r Warwick
--Edw G (M Thelma; Kavanagh's Tap) h59 Cypress
--Edw G USA r101 Lancaster
--Esther J h36 Vandewater
--Francis J r Pawtucket
--Francis J (Gertrude) slsmn h81 Lancaster
--Geo A (Kath A) mach h37 Stansbury
--J Frank directory sls mgr NET&T Co h Newton Mass
--Jas L (Mary S) cost acct Grinnell Corp h30 Laurel av
--John T (Eliz) h2 Whelan rd
--Kevin T USMC r132 Jenkins
--Luke E J (Mary L) drftsmn h32 Laurel av
--Mary F r36 Vandewater
--Patricia A slswn Shepard's r101 Lancaster
--Robt J (Harriet P) USN h5 Barry rd
--Steph H co repr NET&T Co r Edgewood
--Veronica E (wid Bernard J) h132 Jenkins
Kavanagh's Tap (Edw G Kavanagh) liquors 835 N Main
Kavanaugh Eliz opr r20 Oakdale
--Patk (Mary) porter Hospital Trust bldg h6 Hunter
--Richd J business rep Bakery & Confectionery Wkrs Local 184 r East Providence
--Shirley A supvr RIH Trust Co r34 7th
Kaveney see Kaveny and Caveney
--John R (Anna) truck driver Eclipse Food Products Corp h Central Falls
Kaveny Evelyn M nurse Miriam Hosp h44 Bonnie Brook dr Manville R I
--Gerald L serv sta attdt h Rumford
--Henry T mgr Kresge's r Warwick
--John T insp Retail Credit Corp r Cumberland
--Margt sec Hornblower O Weeks r Rumford
--Patricia A clk Attorney Genl Dept r Pawtucket
Kavin Corp Alf Spear pres-treas 100 Manton
Kavookjian Arsen (Art-Craft Enameling Co) h152 Gallup
--Lillian r152 Gallup
--Nevart (wid Oharons) h152 Gallup
Kawa Albert (Frances) jan h217 Amherst
--Chas C (Sophie I) formn h51 Chaffee
--Edw W (Eva A) formn-truck driver h125 Julian
--Morris grinder B&S r North Dartmouth
Kawan Michl (Filomena) mtcmn h417 Admiral
Kawka Wm J (Helen I) electn h349 Orms
Kay see also Kaye
--Albert E cemetery supt Temple Beth-El h490 Public
--Barney L (Florence L) pres Kays-Newport h Boston Mass
--Bernice waitress h15 Bridgham
--Chas A jan BU h Seekonk Mass
--Chas H mech UTC h145 Congress av
--Clara winder opr r650 Cranston
--Dorothy (Mrs Dorothy K Fishbern) children's apparel 18 S Angell
--Edwin N (Helen) v-pres Reynolds Machinery Co h Greenville
--Edw N (Edith E) wtchmn h4 Creaton dr
--Emory D (Clarissa A) serv mgr h186 Rochambeau av
--Eug M jr studt r5 Brown Quadrangle
--Francis (Elsie F) paymaster Martin Copeland Co h Cranston
--Geo A treas The Mangan Co Inc h Cranston
--Hardware Co (David Kirschenbaum) 317 Pocasset av
--Isabel waitress Topp's Gaylord Inc r48 Central

Consult the CLASSIFIED LISTS of the DIRECTORY

If You Would Find What You Wish to Buy

The Bank for All Your Banking!

Rhode Island
HOSPITAL TRUST COMPANY
17 Offices
Member Federal Reserve System — Member Federal Deposit Insurance Corporation

KAGAN & SHAWCROSS, INC.
INSURANCE • REAL ESTATE
805 INDUSTRIAL BANK BLDG. — Service Office in Lobby — PHONE JAckson 1-3900

KAY
--Janet S Mrs asst bkpr Queen Print Wks Inc r Pawtucket
--Jennie M Mrs lodging hse 71 Stewart h do
--Jennie S Mrs adj NE Co r145 Congress av
--Jetta A (wid Jos W) h32 Cypress

KAY JEWELRY CO, LOUIS I NEWMAN MGR, 240 WESTMINSTER, TEL GAspee 1-1072 (See Yellow Page 55)

--Jewelry Co John Petrella mgr 171 Weybosset
--Kellogg Studio (Kath L Kellogg) artists 56 Olive
--Mfrs (Harry Krasnow) curtains 140 N Main
--Marie C (wid Albert) h313 Hope
--Marilyn clk Rhode Island Hosp Trust r Seekonk Mass
--Mars Live Poultry (Peter D'Aubra) 641 Charles
--Mary E (wid Wm J) h30 Abbott
--Mary E sec r30 Abbott
--Maurice N (Dorothy S) phys 183 Waterman h119 Elton
--Merrill (Well-Made Mfg Co) r22 Emeline
--Milton C (Anna L) v-pres-treas Kays Newport h486 Wayland av
--Murray (Merrel; Well-Made Mfg Co) h22 Emeline
--Pharmacal Co Jos P Kayatta pres-treas 61 Sassafras
--Raymond J jwlry wkr r32 Cypress
--Robt L asst prof BU r97 Butler av
--Roberta nurse RI Hosp r56 Lockwood
--Russell W comp Journal r East Greenwich
--Variety (Kathleen M Hoffman) 314 Thurbers av
--Vincent E (Clara) dricer h650 Cranston
--Wilfred B buyer Shepard's r281 Morris av
--Wm (Christina S) h664 Prairie av apt 2A
--Wm T (Hattie F) h143 Rutherglen av
Kay's Beauty Shop (Mrs Margt M Carnell) 514A Plainfield
--Dinnette (Kath Shoemaker) 379 Elmwood
--Lunch (Alex Almonte) 194 Atwells av
--Shoe Store (Mrs Cath J Rotondo) 258 Atwells av
Kaya Michl (Stephanie) pntr B&S h178 Jewett
--Stanley (Marian) license investigation div PPD h36 View
Kayajanian John (Gloria) chauf h29 Sassafras
--Mary Mrs h29 Sassafras
--Oscar chauf r29 Sassafras
--Maritza Mrs h27 Harrison
Kayrian Harry telev tech WPPO r2 Harvard
Kayarian Harry telev tech WPPO r2 Harvard
--Leon slsmn Franklin Sup Co h Edgewood
Kayata Jos N (Angela P; Kayath Shoe Serv) h Pawtucket
--Shoe Service (Jos N Kayata) 564½ Cranston
Kayatta Alphonse J (Rita) pharm h72 Princeton av
--Jos P (Mary L) pres-treas Kay Pharmacal Co and druggist 989 Broad h61 Sassafras
Kaye see also Kay
--Beverly A recpt Auto Mut Ins r Johnston
--Dani (Edith S) slsmn Franklin Sup Co h843 Hope
--Geo E (Irene A) mach Gorhams h rear 955 Manton av
--Geo W (Marion M; Whittier & Tanner) h62 Governor
--Geo W jr (Cath A) clk Whittier & Tanner r Cranston
--Harry (Ida E(h108 Ontario
--Herbert A silversmith Gorhams r15 Victor av Johnston
--Jos (Mary) h105 Wilson
--Steph C studt r8 Brown Quadrangle

KAYS-NEWPORT INC, BARNEY L KAY PRES, MILTON C KAY V-PRES, JOHN J WELCH TREASURER, SHOE DEALERS 471 ANGELL, 136 and 160 WESTMINSTER, 169 WAYLAND, OFFICE 469 ANGELL, TEL UNion 1-4600

Kayser see also Kaiser Keiser and Kieser
--Albert J Mrs h500 Angell
Kazan Peter constn wkr Old Colony Adv Co h18 Pearl Manville
--Steph trainer Providence College h Cumberland
Kazanis Nicol (Susan) h33 Bernon
Kazanjian Peter (Mary) h67 Governor
Kazanowski Anna bench wkr Capitol Heel Lining Co r31 Sherman (Warwick)
--Mary clk Peerless Clng r Thurman av Warwick
Kazarian Adrienne sr clk-sten r Cranston
--Alice clk r311 Plainfield
--Alice A bkpr Eastern Products Co r49 Stadden
--Aram opr Foxon Co r East Providence
--Asadoor (Maritza) gro 311 Plainfield h do
--Bros (Harry and Hrach Kazarian) mfg confrs 185 Narragansett av
--Carmino C jwlry wkr r77 Hudson
--Casper (Rose) h77 Hudson
--Casper J (Rose) jwlry wkr h77 Hudson
--Florence A X-ray tech Roger Williams Genl Hosp r Central Falls
--Gladys M h232 Althea
--Hak mech eng r311 Plainfield
--Harold M drftsmn r49 Stadden
--Harry (Sarah; Kazarian Bros) h91 Beaufort
--Hrach (Kazarian Bros) h91 Beaufort
--John (Gladys) hlpr Standard Whol Co Inc h216 Bellevue av
--Leo (Victoria) clk h311 Plainfield
--Leon shift opr NECo h East Providence
--May Murd Manoot h49 Stadden
--Vaughn desk clk The Crown Hotel h East Providence
Kazarosa Chas H (Zevart G; Eastern Products Co) h Pawtucket
Kazas Nicholas (Keriaki) restr wkr h107 Lauriston
Kazekman Milton (Ruth) slsmn h236 Morris
Kazerman Milton (Ruth) clk Armstrong Tob Co r36 Richter
Kazianis Harry (Dorothy; New York Sys Restr) r Cranston
Kazin Peter P (Blanche) scraper B&S h64 Oakland av
Kaziuian Mary (wid Nashan) h95 Chester av
Kdan Donald S USN r14 Savoy
Kdonian Malcolm A electronic mech r6 Fowler
--Michl (Remira) plshr h6 Fowler
--Michl jr studt r6 Fowler
Keach see Keech
--C Bird (Yarda J) lwyr 17 Exchange R214 h132 Lexington av
--Nancy asst to treas Moses Brown Sch r Valley Falls
--Rowland C (Lucia M) ins agt h Cranston
--Wm W (Elsie B) h20 Creighton
--Yarda J Mrs mgr r132 Lexington av
Keady see also Keedy
--Margt M repr serv observer NET& TCo h50 Common
Kean see Cain, Kain, Kaine, Kane, Keane, Keen and Keene
--Edwin A (Dorothy) floor covering installer h89 Daboll
--Eliz H (wid Jas) h1257 Eddy
--John V (Edwards & Angell) lwyr 15 Westminster R1109 h2 Angell
--Martine r12 Dartmouth av
--Thos J platformmn Ry Ex r Pawtucket
--Wm H (Ann M) sta firemn h180 Ford
Keane Agnes T Mrs cleaner Curative Centre r134 Richardson apt 2A
--Alice M ofc wkr Costello Bros Inc r75 Knowles
--Anna M major WACS r75 Knowles
--Augustine S h96 Hilltop av
--Barbara ofc clk M N Cartier & Sons Co Inc r Chepachet
--Bernard slsmn M N Cartier & Sons r Warwick
--Edw emp r Chepachet
--Edw F (Rita M) plasterer h131 10th
--Jas L (Mary) firemn Hospital Service Corp h75 Knowles
--John J (Margt E) formn Fanning & Doorley Constn Co h Cranston
--John T (Agnes M) asst to com mgr U S Rubber Co h110 Lenox av
--Leon J gas sta attdt r75 Knowles
--Margt hsemother R I Sch for the Deaf r520 Hope
--Philip F comp Journal r Edgewood
--Rachel B clk r36 Pamona av
--Thos rigger B&S r Pawtucket
--Thos A (Helen E) mldr G E Wiring Serv Dept h125 Pavilion av
--Thos A sls and serv mgr NET&T Co r Riverside
--Virginia M sr social wkr RISDSW r Pawtucket
--Wm W (Helen) insp h71 Rugby apt 2D
Keaney see also Keeney
--Jas J (Ruth E) hardener Thurston Mfg Co h274 California av

KEANEY
--Joyce press opr r35 Constitution
--June pt accts R I Hosp r582 Smith
--Lillian nurse r Cranston
--Mary maid Lying-In Hosp r50 Maude
--Mary slswn Boston Store r N Providence
--Raymond F (Florence E) dep sheriff Providence County Court House h592 Smith
--Raymond F (Jeannette C) lab Inctr Div DPW h955 Atwells av
--Baymond F jr studt r592 Smith
--Theresa r125 Governor
--Thos jan NET&T Co r118 Comstock av
--Walter clk Hall's Drug Stores Inc r745 River av
Kearn Edw studt h176 Ives
--Eugenie r137 Governor
Kearnes Cath Mrs h295½ Oxford
Kearney see Carney
--Donald M USA r131 Houston
--Edw W mgr Smith Hill Tap Inc r14 Winthrop av
--Eliz J nurse U S Vets Hosp r 83 Oakland
--Eliz V (wid Jas D) r663 Hope
--Francis J clk Ind Natl Bank r Gaspee Plateau
--Jas J slsmn Moore Business Forms Inc h N Attleboro Mass
--Jerome J bus agt Providence Pawtucket &Central Falls Carpenters District Council r24 Cathedral av
--John A (Mamie) hlpr Vito's Express r59 Hawes
--Jos H (Sarah A) file ctr h14 Winthrop av
--Jos P (Ruth) clk RIH Trust Co h Lakewood
--Madeline M clk Equitable Life Assurance Society h E Providence
--Priscilla M jwlry wkr h131 Houston
--Robt production eng Speidel Corp h Warwick
--Shirley M sten Loyalty Group r Johnston
--Thos servmn G E Wiring Device Dept h E Providence
--Thos F bus agt International Brotherhood of Electrical Workers Local 99 r E Providence
--Thos F jr acting chairmn Examiners of Electricians r E Providence
--Timothy mgr h Boston Mass
--Wm F (Alice M) purch agt h201 Power
Kearns see Kerns and Kerins
--Agnes M 600 Prairie av died Sept 22 '56
--Agnes R clk Hospital Trust Bldg r Pawtucket
--Anna J (wid Michl J) h63 Fisk
--Anne M tel opr NET&TCo r406 River av
--Annie T (wid Geo F) h11 Oakdale
--Chas J cartographer r11 Oakdale
--David T (Mary R) serv mgr Burroughs Corp h406 River av
--David T jr hardware clk r406 River av
--Emma F (wid Edw F) h294 Governor
--Ethel M tchr Mt Pleasant Hi Sch r294 Governor
--Frances C Mrs insp Gorhams r15 Portland
--Frank R (Rose) collr h11 Carr
--Geo F jr (Margt G) sub clk PO h44 Phoebe
--Helen Mrs r336 Pine
--Helen S studt r406 River av
--Henry J (Mary E) opr h100A Fillmore
--John lab r35 Governor
--John studt r100 State
--Jos G (Florence Z) formn h5 Sackett
--Lillian F Mrs ofc sec Robt S Ortoleva Inc r181 Montgomery av
--Margt Mrs hsekpr -nurses aide Lying-In Hosp h80 Dover
--Margt G waitress Turks Head Club r91 Radcliffe av
--Michael H clk Central Purchasing Dept City Hall h35 Osborn
--Michl J chauf Ry Exp r390 Weybosset
--Obelina G (wid John) forwn Swiss Cleaning Co h47 Pennsylvania av
--Richd slsmn Hood's r Cranston
--Robt E (Lillian F) sr field investigator RISDSW h181 Montgomery av
--Sally Mrs h128 Congdon
--Wm J cabinet mkr r Warwick
--Wm P (Mary T) plater Imperial Plating Co Inc h427 Wickenden
--Yolanda M clk Ind Natl Bank r Pawtucket
Kearsley Edw (Martha A) h65 Yale av
--Fredk mtce eng Hadley Div h22 Torrington dr (Warwick)
Keary John P (Margt E) res mgr Fidelity & Casualty Co of N Y h124 Congdon
--John P jr studt r124 Congdon

WESTCOTT SLADE & BALCOM CO.

PAINTS and PAINTERS SUPPLIES

CAMERAS and PHOTO SUPPLIES

Office and Store
95-97 EMPIRE ST.

Tel. CA spee 1-7256

J. W. MILLER MOVING & STORAGE CO.

MOVING
PACKING
STORAGE

Agent Howard Van Lines Inc.

NATION-WIDE MOVING

Tel. GEneva 4-1338

2248 Pawtucket Ave. East Providence

THE AMERICAN BRASS COMPANY

Copper and Brass Products

200 Chestnut St.

GAspee 1-2180

Out of Sight — Out of Mind — Out of Business

The importance of keeping firm and product names in the public eye is recognized by all business men. It is astonishing to see how a firm or product, however meritorious, will slip into the limbo of the forgotten if not persistently advertised.

The City Directory is the natural medium for keeping a business or product name in the spotlight

Insist on Being Well Represented in Its Pages

M. N. CARTIER & SONS COMPANY

HOMASOTE — WHOLESALE DISTRIBUTORS — CELOTEX

ROOFING — BUILDING — INSULATING MATERIALS — SHEET METALS — BUILDING PAPERS — ORANGEBURG PIPE — SAKRETE

Office and Salesroom: 275 Canal St. — PAINTS — VARNISHES — OILS — Telephone DExter 1-0400

Keates see also Keats
--Ernest A (Eliz) slsmn What Cheer Lndry h Lakewood
--Nelson insp Auto Mut Ins r Greenville
Keating Adelaide M tchr Bridgham Jr Hi Sch r166 Lowell av
--Eleanor F counter girl John F Davis Co r E Providence
--Jas (Lillian) dresser tndr Paragon h214 Carleton
--John E (Anne) tchr LaSalle Academy r166 Lowell av
--Jos (Barbara) patrolmn PPD h116 Eastwood av
--Leonard E (Madeline J) slsmn Lewis Electric Supply h131 Transit
--Mary E (wid Michl F) h1213 Elmwood av
--Patk H utility wkr Charles V Chapin Hosp r153 Eaton
--Philip J (Eliz T) h57 11th
Keaton Jos heat treater B&S r Fall River Mass
Keats see also Keates
--Eliz Mrs (Elizabeth Beauty Shoppe) r Cranston
--Lester dir WJAR-T V h110A Waterman
Keaveney Annie r67 7th
--Bessie h67 7th
--Kathleen J maid r253 Freeman pkwy
Keaveny John F (Adelaide) screw mach opr Sylvestre Screw Machine Co r rear 202 Chapin av
--Margt A (wid Jas J) h22 Seabury
--Theresa M Mrs case insp Bulova r24 Seabury
--Wm M (Theresa M) equipment opr h24 Seabury
Keay Walter R studt r2 Brown Quadrangle
Kebarian Hogop (Mary) jwlry wkr r142 Camden av
--Neshan (Bizar) truck driver h142 Camden av
Kebarian Richd barber 359 Chalkstone av r142 Camden av
Kebrek Harry electn C&K Electric Co Inc h Bristol
--Minnie B Mrs bkpr The E E Smith Co Inc h225 University av apt 7
Kechijian Arra (Peerless Cleansers) r75 Elmdale av
--Edw (Anna A; Peerless Cleaners) h315 Elmwood av
--Jos H (Arshaloos) h75 Elmdale av
--Marderos H (Aganava) h1051 Elmwood av
--Natalie M r1051 Elmwood av
Keck Joanna Mrs maid r Johnston
Kedian Harold F jr eng NET&TCo r Barrington
Kedonian Margt (wid Hatchadour) pres Service Plating & Polishing Co Inc h32 Wood
Kee see also Key and Keyes
--Edgar (Nancy) h134 Bridgham
--Geo bus opr New England Transit Co h Cranston
--Harold J (May) opr UTC h24 Royall
--Hong (Poy Chin) restr 1855 Westminister
--Jas (Hazel) bus opr UTC h17 Grand View
Keebler Conrad J r234 Lenox av
Keech Diane E key punch opr Auto Mut Ins Co of America r N Scituate
Keedy see also Keady
--Geo J (Liberine) baker h173 Montgomery
Keefe see Keeffe and O'Keefe
--Adeline Mrs h109 Rugby apt 3B
--Alice C investigator U S Dept of Labor r Cranston
--Anne L (wid Howard) tchr Grove Street Sch h315 Prairie av
--Annie M (wid John D) r17 Amity
--C Elliott atndt Knapron & Gould r158 W Clifford
--Cath T Mrs nurse 14 Lavaughn r do
--Chas J (Mary) tour supt PO h112 Alvin
--Clifford W (Lena) jr acct Arnold Hoffman & Co Inc r Greenwood
--Doris W Mrs employment mgr Outlet Co r Cranston
--Edw L (Esther M; John E Keefe Sons) h36 Huxley av
--Eleanor F clk WUTCo r103 Holden

KEEFE
--Eliz bkpr Providence Cycle Co r Cranston
--Esther M r36 Huxley av
--Gerald J (Dorothy G; John E Keefe Sons) h170 Academy av
--Gerald J (Mary I) eng Chas A Maguire & Associates h49 Maude
--Geraldine R nurse StJosephs Hosp r43 Hardwick
--Gertrude S h168 Governor
--Harriet T (wid Mich J) h177 California
--Helen asmblr G E Wiring Device Dept r Cranston
--Helen (wid John F) h672 Prairie av apt 2C
--Helen C r14 Balcom
--Herbert F bus agt Hotel & Restaurant Employees and Bartenders Int Natl Union Local 285 h67 Lakewood av (Lakewood)
--Jas C insp h22 Hilltop av
--John E Sons (Gerald J & Edw I. Keefe) funeral directors 168 Academy av
--John G (Sara W) turbine opr NECo h672 Smith
--John J (Eveline M) lathe opr h677 Douglas av
--Jos aud Bureau of Audit h Ashton
--Jos D (Eleanor F) h103 Holden
--Julia V social wkr r22 Hilltop av
--Kenneth E (Louise) mach opr Whittet-Higgins Co h158W Clifford
--Leonora A Mrs make-up table girl Queen Print Works Inc r Warwick
--Louis J (Cath T) atndt r14 Lavaughn
--Louise bmo G E Wiring Device Dept Monowatt r156 W Clifford
--Madeline G h14 Balcom
--Marie L tchr Putnam Street Sch h17 Amity
--Mary C (wid Edw M) tchr h290 Wash av
--Mary E nurse R I Hosp r Cranston
--Mary M assoc prof R I College of Education r315 Thayer
--Mary R h168 Governor
--Pearl O (wid Timothy) h270B Chad Brown
--Raymond collr NECo h E Providence
--Raymond F (Willianette) mach h7 Houghton
--Richd A 26 Cypress died April 12 '56
--Richd H (Mary T) sls eng Controller Sls & Service Co h26 Armington av
--Robt waiter The Minden r14 Barnes
--Roger (Helen) baker h Warwick
--Ruth Mrs mill wkr h19 Alma
--Sara F cash Outlet Co r321 Carrington av Woonsocket R I
--Sara W Mrs tchr Point Street Sch r672 Smith
--Sarah G r22 Hilltop av
--Theresa sten Colonial Novelty Co r24 Tacoma Cranston
--Wm (Betty J) clk PO h827 Admiral
--Wm J clk PO r1187 Douglas av
--Wm R wtchmn NECO h E Providence
Keeffe see Keefe and O'Keefe
--Leo J (Dorothy M; General Armature Service) r Greenville
Keegan see Kiggins
--Albert r6 Lester
--Albert P (Muriel M) lab h277 Lowell av
--Anna M nurse Providence Dist Nursing Assn r5 Norwich av
--Barbara G tchr h Cranston
--Bernard F studt r5 Norwich av
--Bridget (wid Patk) r3 Proctor pl
--Brien S studt r20 Redwood
--Cath H sten VA r65 11th
--Cath T r133 Ocean
--Catherine V jwlry wkr h198 Burnside
--Chas F (Mildred) splicer's hlpr h380 Orms
--Dorothy (wid Chas) r450 Chalkstone av
--Edith E press opr Bulova r108 Baxter
--Edmund J asst supt D M Watkins Co h Lincoln Park
--Edw J (Helen) traffic mgr Petroleum Heat & Power Co h Cranston
--Elaine G clk r59 Edgemere av
--Ellen insp r693 Smith

KEEGAN
--Evelyn M sten A Edw Lachapelle h N Providence
--Florence W clk Nicholson File Co r Cranston
--Frank J (Helen E; Center Cafe; Frank Keegan's Tap) h Cranston
--Fredk T (Helen M) lab Highway Dept h58 Wayne
--Geo B (Adrienne) eng Home for Aged Men & Aged Couples h rear 27 Klondike
--Gertrude V Mrs h634 Prairie av apt 2B
--Helen clk-typ Speidel Corp r58 Wayne
--Helen fcty wkr r7 Gladstone
--Henry S (Edith) inspector h106 Baxter
--Hugh B mech UTC h Greenwood
--Irene I (wid Albert P) h264 Admiral
--Jacqueline r254 Wash
--Jas h65 11th
--Jas E (Mary H) jwlr h2 Cooke
--Jas F acct Lees, Baer & Hanover r Rumford
--Jas F (Ruth C) admn asst RING h14 Whitney
--Jas F Mrs ofc sec Moses Brown School r Rumford
--Jas T Dr interne R I Hosp h Bridgeport Conn
--Joan clk recpt R I Hosp r321 Killingly
--John (Marian) truck driver h54 Burnside
--John died Jan 28-57
--John H (Marie A) opr Calart h126 Melrose
--John R USN r198 Burnside
--John J (Anna J) clk h20 Redwood
--John J (Gloria B) mtr patrolman traffic bureau PPD r40 Riverdale
--John T (Eliz M) cafe h164 Mass av
--John W mech Hospital Trust Bldg r N Providence
--Jos C (Mary) city controller City Hall h184 Fruit Hill av
--Jos P clk Hodosh Bros r5 Norwich av
--Jos P (Mary A) plastic wkr h24C June
--Margt Mrs r211 Friendship
--Margt Mrs h246 Lockwood
--Margt A clk r198 Burnside
--Margt A Mrs r45 Roslyn av
--Mary r211 Friendship
--Mary (wid John) h49 Stamford av
--Mary A Mrs bkpr Edw F O'Donnell & Sons r184 Fruit Hill av
--Mary A (wid John J) jwlry wkr h50 Edgemere av
--Mary A maid Charles V Chapin Hosp r24C June
--Mary C emp Outlet Co h3 Preston pl
--Mary G (wid Daniel J) h89 Bolton av
--Mary L jwlr h169 Pearl
--Muriel typ J W W Holden r219 Linwood
--Patk A asst doorkpr R I Senate h160 N Main Slatersville
--Patk J (Agnes B) policemn Precinct 1 h5 Norwich av
--Robt M r184 Fruit Hill av
--Ronald T (Eloise B) h259 Highland av
--Ronald T jr USA r259 Highland av
--Rosanna Mrs h22 Pocasset av
--Russell slsmn Singer Sewing Mach Co h Harrisville
--Thos jwlry wkr h54 Ninigret av
--Thos E (Muriel) mech NE Co h219 Linwood av
--Vincent J studt r5 Norwich av
Keegan's Frank Tap (Frank J Keegan) 165 Friendship
Keel Roger E h35 Grand
Keeler Lester (Ann) emp U S Rubber Co h74 Dartmouth av
--Marston W (Thayer) genl mgr h56 Alumni av
Keeley see also Keely
--Agnes E Mrs clk Gorhams r203 Bedford av Greenwood
--Alice M (wid Patk J) h9 Nelson
--Hicks h82 Plain
--Jas r180 N Main
Keely Kathleen M hosiery repr h86 Huxley
Keema Oil Service (Wm H Keema) 603 E Elmwood av
--Wm H (Louise; Kema Oil Serv) h151 Rounds av

BARKER-CHADSEY CO.

WHOLESALE

Hardware - Industrial - Mill Supplies - Fishing Supplies

27 MILL ST.
Johnston, R. I.
Near Plainfield St.
At Atwood Ave.
JAckson 1-2704

Where You ALWAYS Shop With Confidence — Shepard — To Telephone Orders Call TEmple 1-7500

Keen see also Cain, Kain, Kaine, Kane, Kean, Keane, Keene
Keenaghan Geraldine M clk Providence Washington Ins Co r Central Falls
Keenan Agnes ward maid StJoseph's Hosp r609 Broad
--Agnes J tchr Althea Street Sch r32 Longwood av
--Alice T r114 S Angell
--Allan J (Nancy) h7 Whelan rd
--Annie T (wid Peter) h103 Stanwood
--Arth T (Motor Equipment Co) h522 Providence
--Bernard A bge formn NYNH&H h E Providence
--Cath Mrs opr h919 Eddy
--Colleen studt nurse r333 Wickenden
--Dennis M (Mary E) locomotive eng h163 Camden av
--Dorothy Mrs sec Wm G Grande h Pontiac av (Cranston)
--Edna B tchr Hope Hi Sch r Edgewood
--Eug V (Eunice A) tchr h14 Amity
--Genevieve G (wid Francis) atndt Charles V Chapin Hosp r841 Smith
--Geo E (Recreation Billiard Academy) h Cranston
--Geo E (Margt A) clk h770 Broad
--Geo K elev porter Jane Brown Memorial Hosp r319 Pine
--Gladys Mrs recpt Savoi Rubber Co r Warwick
--Harry A chkr Hemingway Bros Interstate Trucking Co h333 Wickenden
--Harry C USA r333 Wickenden
--Helen J tchr of music School Dept r Cranston
--Helen L nurse Rhode Island College of Education r Pawtucket
--Helene slswn Kay's Newport r Edgewood
--Jacqueline A compt opr BIT Industries Inc r254 Wash
--Jas Rev r20 Page
--Janet C cash sten Household Finance Cor Corp r305 Ohio av
--Jean asst bkpr McGough & Kilguss r Cranston
--John r221 Doyle av
--John F (Cath V) formn h22 Mansfield
--John G prin exam Rhode Island Banking Bureau r Pawtucket
--John T assoc Boss, Conlan Keenan, Bulman & Rice lwyr 76 Westminster R500-8 h Cranston
--Jos J (Rita M) mailroom Journal r82 Dory
--Julia M store clk Swiss Cleansing Co h E Providence
--Lawrence chauf r84 Harrison
--Mabel I (wid Eug) r32 Longwood av
--Marcella r25 Hollywood rd
--Margt V (wid Thos H) h116 Wyndham av
--Marie Mrs tel opr NET&TCo r186 Waldo
--Mary h263 Broad
--Mary nurse Lying-In Hosp r Pawtucket
--Mary opr U S Rubber Co r Warwick
--Mary C clk-typ VA r Edgewood
--Mary J solderer h108 Ivy
--Michl J sht mtl wkr appr r Valley Falls
--Patricia tel opr Charles V Chapin Hosp r Cranston
--Rachel B bkpr Wm H Garrahan & Co Inc r36 Pomona av
--Robt E (Iantha R) pntr h63 Vineyard
--Robt P (Arline M) h8 Camden av
--Robt F clk RIH Trust Co r W Warwick
--Robt S r15 Portland
--Saml M (Irene J) servmn h849 Hope
--Sarah h84 Harrison
--Thos (Doris) bus driver h192 Saratoga
--Thos J hlpr r14 8th
--Vincent hlpr Mulvaney Inc h Rumford r E Providence
--Wm J (Sara L) h305 Ohio av
--Wm J (Helene E) acct McKessor & Robbins Inc r Cranston
Keene see Cain, Kain, Kaine, Kane, Kean, Keane and Keen
--Chas M (Mary) lab Roger Williams Park r193 Dexter
--Edw Dr intern R I Hosp r Chatham Mass
--Harry A (Alice M) mgr branch operations Grinnell Company Inc h Warwick
--Jas P (Ida E) constn wkr h837 Admiral
--Polly E Mrs h257 Amherst
--Russell A (Rita M) supvr Shepard's h Cranston
--Saml (Keene's Tap) r100 Knight
Keene's Tap (Samuel Keene) 1415 Westminster
Keener Edw P jr eng Chas A Maguire & Assoc r E Providence
Keeney see also Keaney
--Barnaby C (Mary C) pres BU h55 Power

KEENEY
--Barnaby C Mrs exec board member Smith Hill Girls Club Inc r55 Power
--Chas W supt Freemasons Hall Co h Warwick
--Francis B (Berneice M; Swan, Keeney & Smith) lwyr 76 Westminster R911 h97 Lorraine av
--Francis B jr (Helena; Swan, Keeney & Smith) lwyr 76 Westminster R911 h Pawtucket
--Fredk (Rose C) garage mech Drake's h200 Linwood av
--Geo S (Rosa M) braider tndr h154 Eliza
--Lottie E kitchenwn RI Hosp r328 Blackstone
--Mabel h328 Blackstone
--Ralph H USAF r97 Lorraine av
--Rosa M Mrs braider tndr r154 Eliza
--Rose Mrs wrapper Drake's 200 Linwood
--Wm W (Janet) mtcemn Freemasons Hall Co r Warwick
Keep Marilyn I nurse r Warwick
Keesey Richd E II research asst BU r134 Congdon
Keezerian Mihran Z (Lucy M; NTK Fruit Store) h Cranston
Kefalcas Clara (wid Napoleon) r38 Prairie
Kehew Wm F gr training facilities exam RI Dept of Educ h Newport
Kehlor John W studt r128 George
Kehoe see Keogh and Keough
--Alice nurse R I Hosp r56 Lockwood
--Anna G sec h385 Ives
--Edw J (Rosella E) plastering contr 301 Waldo h do
--Edw J jr r301 Waldo
--Geo H (Augusta B) bus opr UTC h2840 W Shore rd (Warwick)
--Helen A clk r25 8th
--Helen (wid John) h57 Chase
--Henry J h25 Orms
--John W (Lydia) carrier North Station PO h Lincoln
--Raymond J driver Yellow Cab Co r25 8th
--Walter A (Mary) installer NET&TCo h E Providence
--Wm (Madeline M) steam fitr h21 Westfield
--William G (Ruth F) buyer Kennedy's Inc h527 River av
Kehr Doris Mrs typist Wm J Cain jr r136 Washington av
--Edith F r180 George M Cohan blvd
--Herbert L (Doris W) tool slsmn h136 Wash av
Keiber Alice F Mrs hse mother h2 Young Orchard av
Keidel Augustus S (Bansett Forge Co) h15 Corona Johnston
Keifer Kenneth G (Fenton G Keyes Assocs) eng r Cranston
--Michl r74 Franklin
Keig Ernest E (Josephine L) co equip eng NET&TCo h30 Atlantic av
Keigwin Joan A tech RI Hosp r Warwick
Keijzo Vincent r61 Goddard
Keiler Edmund H (Margt H C) investment counsel h133 Elton
Keilty Jos T (Helen) comp Journal h16 Cliffdale av (Cranston)
--Mary h82 Burnett
Keily see Kiely and Kiley
-- — h106 Linwood av
--David J (Mary B) supply clk r51 Brattle
--Eliz L r32 Creighton
--Ella r106 Linwood av apt 6
--Frances E tchr r Pawtucket
--John V civil eng h Pawtucket
--Mary F nurse 106 Linwood av apt 6 h do
Keiner Hildegarde Mrs asst Public Library r E Providence
Keirnan see Kiernan and Kernan
Keiser see also Kaiser Kayser and Kierser
--Richd E mgr General Exchange Ins Corp and mgr Motors Ins Corp h Gaspee Plateau
Keiter Morris (Edith) pres-treas Rau Fastener Co h New York City
Keith Benj H (Harriet M) nurse R I Hosp h98 Sumter
--Benj H III USAF r98 Sumter
--Clifford W (Marion L) asst dept mgr Ballow, Johnson & Nichols Co h73 4th
--D Graeme (Isabelle W) curator of decorative arts Museum of Art h34 Arnold
--Dorothy E librn Henry L Jacobs Library r34 Hope
--Estelle Mrs h560 Angell
--Harriet nurse Lying-In Hosp r98 Sumter
--John M jr studt r2 Brown Quadrangle
--Kathleen L r34 Arnold

KEITH
--Lawrence (Barbara) h150L Fillmore
--Marion F clk Ind Natl Bank r98 Sumter
Kelaghan Anna R soc wkr r54 President av
--Anna R (wid Wm L) case aide Children's Friend & Service h54 President av
--John B (Joyce K) lwyr 15 Westminster R734 h52 President av
--Wm L jr lwyr 15 Westminster R734 r54 President av
Kel-Art Mfg Co 170 Westminster R703
Kellam see also Kellum
--John R (Carol) treas Providence Friends Meeting House and censor planner Providence Redevelopment Agency City Hall h18 Firglade av
Kellar see Keller
--Danl bgemn NYNH&H r83 Rose Garden (Warwick)
--Margt E ofc mgr American Mathematical Society r101 Halsey
Kelleher see Kelliher
--A Carmell IBM opr R I Hospital Trust Co r Barrington
--Ann T clk NET&TCo r Pawtucket
--Barbara A clk NET&TCo r Warwick
--Cath E emp B A Ballou & Co Inc r125 Governor
--Francis A (Helen D) lwyr 49 Westminster R737 h168 Sandringham av
--Frank (Kath S) h222 Jastram
--Frank (Margt C) h63 Waburn av
--Henry T (Laura) clk PO h Taunton Mass
--Jas L clergymn r25 Braman
--John J (Rose A) electn h25 Braman
--Jos F small mach opr Bulova r25 Braman
--Kath S Mrs sec Dr Isadore Gershman r222 Tastram
--Leo E (Ann B) transmission mn h244 Lynch
--Mabel r137 Governor
--Margt B r112 Hillside av
--Margt C dir nurse education R I Dept of Health r63 Wabun av
--Marguerite M tchr John Howland Sch h111 Medway
--Owen C (Viola) television tech WJAR-T V h Pawtucket
--Rita V nurse 63 Wabun av
--Teresa P bmo Plantations Bank of Prov r Barrington
--Thos F lwyr 49 Westminster R737 r63 Wabun av
--Wm h67 Barton
--Wm E porter StJoseph Hosp r25 Parkis
Kellenberger Hunter (Esther S) prof BU h3 Angell ct
Keller see Kellar
--Anson M studt r2 Brown Quadrangle
--Boleslaw (Marie) grndr B&S h219 Gray
--Cath C (wid Wm M) h65 Laura
--Clara r15 Cherry
--Dorothy B clk Starkweather & Shepley Inc r Rehoboth Mass
--Edna Mrs r35 Howell
--Francis (Alice) booker 20th Century Fox h4 Kepler
--Frank L (Adeline D) meat cutter Blue Ribbon Beer Co r Warwick
--Freddie buyer Boston Store r385 Ives
--Harry A (Naomi; Keller's Meat Market) h Pawtucket
--Helen h201 Dexter
--Helen M Mrs distributor h86 Waterman
--Henry (Emily) jwlry mkr r100 Dexter
--Jas J h91 Elmwood av
--Kath carder J W W Holden r65 Laura
--Marie h1 Sykes pl
--Morris F studt r208 President av
--Morris L (Rebecca) optom h114 Upton av
--Myron (Minna F) chiropodist 290 Westminster R910 h208 President av
--Philip (Sarah) rabbi h192 Somerset
--Wm ins agt Metropolitan Life Ins Co r2243 Mineral Spring av (N Providence)
--Wm J (Grace S) comp Journal h Edgewood
Keller's Meat Market (Harry A Keller) 184½ Willard av
Kellerman Gilmar plant wkr Royal Crown Bottling Co r82 Sprague
--Kenneth G (Dorothy) lab h32 Sprague
--Melvin real estate 87 Weybosset R232 h Cranston
--Paul L (Anna Mae) hosp wkr h21 Sprague
--Robt L (Frances) hosp wkr h32 Sprague
--Russell F grinder B&S h Oakland Beach
Kellett Chas 76 Bernon died Aug 14 '56
--Eunice Y Mrs asst export mgr r Greystone
--Mary Ann (wid Chas) asst first aide dir American Silk Spinning Co h76 Bernon
Kellett Rachel clk r76 Bernon

WPRO RADIO & TV Basic CBS

INSURANCE

PAUL ARPIN VAN LINES INC.

New England's Largest Moving & Storage Company

Agents With Warehouses In All Principal Cities

ELmhurst 1-0900

150 Manton Avenue

Providence, R. I.

The COLUMBUS NATIONAL BANK OF PROVIDENCE

MAIN OFFICE 30 WESTMINSTER ST.

BRANCHES 290 Atwells Ave. — 591 Charles

Member Federal Deposit Insurance Corporation — Member Federal Reserve System

LIVE BETTER ELECTRICALLY . . . WITH FULL HOUSEPOWER

THE NARRAGANSETT ELECTRIC COMPANY

YOUR CITY DIRECTORY

MIRRORS THE Commercial Life of your CITY

KELLETT
--Wm clk Cherry & Webb Co r76 Bernon
Kelley see also Kelly
--A Livingston ofc 15 Westminster R1130
--Agnes T h30 Ida
--Albert PO r Pawtucket
--Alberta bkpr National Collapsible Tube Co Inc r Warwick
--Alf E h&S r Cranston
--Alice (wid Robt) h421 Weybosset
--Alice r63 Lockwood
--Alice R marker Outlet Co r Rumford
--Alva E (Martha C) football coach BU h Pawtucket
--Amelia M Mrs real est and ins 170 Westminster R508 r Rumford
--Anastasia F h163 Wallace
--Annie J (wid Matthew J) r158 Modena av
--Anthony mach r382 Blackstone
--Arthur V (Rose V; Kelley's Radio & TV Service) h303 Point
--Barbara nurse Lying-In Hosp r50 Maude
--Betty Mrs h211 Dexter
--Carolyn A clk Providence Washington Ins Co r Cranston
--Cath h447 Pine
--Cath glove mkr r69 Modena av
--Cath B (wid Jas F) h109 Dudley
--Catherine J opr h770 Branch av
--Cath L tel opr NET&TCo h264 Adelaide
--Chas A (Ethel A) msngr Dechau Optical Co Inc h245 Meeting
--Chas P (Helen E) board member Advisory Council on Coal & Coke h58 Fisk
--Charlotte A (wid Thos B) h58 Killingly
--David C studt r47 George
--Dennis r73 Common
--Donald C (Jacqueline) slsmn h104 Pocasset av
--Edgar A (Marie A) engineering aide PW Eng h52 Dexterdale rd
--Edgar A jr (Florence) ins broker P J Caldarone Inc h Warwick
--Edw J (Mary R) eng City Hall h63 Glenbridge av
--Edw J (Julia) v-pres-exec pub relations asst NECo h N Providence
--Eliz J clk NECo r192 Baker
--Eliz M prin Fox Point Elementary Sch and Ives Street Sch h22 Winthrop av
--Elon A (Gertrude P) plant eng Coro Inc h Auburn
--Elsie E Mrs typ Mortgage Guarantee & Title Co r Warwick
--Elwood W (Annie M) educational benefits rep VA h7 Hattie av (Greenville)
--Emily r65 Winchester
--Florence H (wid Herbt L) h98 Laban
--Frances T tchr Veazie Street Sch r Pawtucket
--Francis studt r100 State
--Francis E (Josephine E) drftsmn h28 Crandall
--Francis E jr clk r28 Crandall
--Francis M (Elsie E) asst sec Mortgage Guarantee & Title Co h Warwick
--Francis P ins agt N Y Life Ins Co r Middletown
--Frank mech N E Truck Center Inc h5 Atlantic av (N Providence)
--Frank L (Arleen) water pump mech h44 Wilson
--Fred pntr h296 Rochambeau av
--Fredk mech eng B&S h11 Ticknor
--Geo (Grace C) mach opr B&S h Greenville
--Geo jr USAF r65 Winchester
--Gertrude M clk-typ RIDSW r528 Academy
--Harold r160 Broad
--Harold D (Phyllis L) plshr h139 Pearl
--Harold W (Susan M) engr h76 Bishop
--Helen bkpr r W Barrington
--Helen D asst registrar U S Vets Hosp r11 Ticknorp
--Helen E tchr Geo T West Junior Hi Sch h24 Edgehill rd
--Helen V priv sec Gamwell & Ingraham Inc r245 Meeting
--Henry F II studt r47 George
--Henry W (Cath) waiter Giuliano's h33 Oak
--Ice Cream Co Inc Edw E Gagnon pres Jas F Kelley treas and mgr ice cream mfrs 103 Dike
--Inez Mrs sten h91 Wood
--Irene circulation asst JHL r Seekonk Mass
--Irene E Mrs clk Ry Exp h Cranston
--Irene W Mrs asst BU r Taunton Mass
--Irving L supvr Ward Baking Co r Pawtucket
--J Wm h21 Summit av

KELLEY
--Jas r187 Broad
--Jas E (Hazel M) maintenance eng Charles V Chapin Hosp h255 Transit
--Jas E studt r255 Transit
--Jas F (Susie) treas-mgr Kelley Ice Cream Co Inc and sec-treas Green Valley Creamery Co h Saunderstown
--Jas H (Jean) ydformn L Sweet & Co Inc h Pawtucket
--Jas J (Louise E) dentist 986 Smith h988 Smith
--Jas J press opr Cathedral Art Metal Co h24 St James
--Jas J (Mary F) sht mtl wkr h662 Prairie av apt 1C
--Janice J slswn Cherry & Webb Co r N Providence
--Jean B med sec R I Hosp r Pawtucket
--John (Claire M) car washer h106 Gallup
--John electn r255 Transit
--John studt r9 Brown Quadrangle
--John A (Mary C) formn Davol Rubber Co h E Providence
--John E (Barbara M) hlpr h15 Thompson
--John J (Marguerite C) clk NYNH&HRR Freight Office h31 Joslin
--John J jr (Theresa) driver Bordens h31 Joslin
--John J genl formn PO h Greenville
--John S (Doris H) ftremn Central Htg Plant School Dept h568 Potters av
--John S jr sls clk City Hall Hdw Co r568 Potters av
--John W (Doris) file wkr h19 Lucy
--John W (Susan K) formn RC&DDPW h337 Rugby
--Jos Rev dir Marriage Tribunal r Thornton
--Jos P (Dolly) florist Embassy Florist h116 Clarence
--Kenneth J USAF r65 Winchester
--Leo M (Theresa) mech Dunne Mtr Sls Inc h206 Althea
--Leon F lab Water Supply Board h1518 Westminster
--Levi M estimator Charles Miller Co h White dr (Johnston)
--Lillian B) clk r Oakland Beach
--Luke F (Annette M) mach opr h23 Westcott av
--Lysbeth W personnel sec PGCo r21 Summit av
--Margt tel opr NET&TCo r Graniteville
--Margt C h500 Angell
--Margt E 57 Armstrong av died Oct 25'56
--Marian ward hlpr RI Hosp r128 Pearl
--Marie E Mrs clk h745 Cranston
--Marjorie Mrs clk h Greenville
--Mary r347 Hawkins
--Mary A h42 Linwood av
--Mary A bkpr h163 Wallace
--Mary A supvr NET&TCo r687 Hope
--Mary A typ Davol Rubber Co r27 Akerman
--Mary E r673 Smith
--Mary E bkpr h146 Elmgrove av
--Mary E clnr Thos A Doyle Sch r244G Chad Brown
--Mary E solution tech R I Hosp r Warwick
--Mary E (wid Chas A) clk Recorder of Deeds Office City Hall h192 Baker
--Mary F social wkr VA r Rumford
--Mary F tchr Nathanael Greene Jr Hi Sch h17 Myrtle
--Matthew J (Margt C) carrier PO r903 N Main
--Mathew servmn Tri State Wholesale h Pawtucket
--Maude (wid T Edw) h80 Ayrault
--Mildred B (wid Martin J) sec R I Hosp h386 Lloyd av
--Nellie jwlry wkr h66 Bishop
--Nellie D Mrs sr emp interviewer RIDES r Saylesville
--Patricia nurse RI Hosp r Cranston
--Patricia L studt r108 Cushing
--Patk tex wkr r45 Manton av
--Patk F (Mabel A) jan RI Sch of Design h14 Wyndham av
--Patk J (Mary E) police PPD r71 Niagara
--Paul B (Anna C) lwyr h788 Potters av
--Phillip opr r382 Blackstone
--Richd F metermn NECo r332 Pine
--Richd H (Margt C) h154 Beacon av
--Rita waitress r54 Hayward
--Robt J slsmn Kelley Ice Cream Co r Saunderstown
--Robt P truck driver Standard Grocery Co r23 Westcott av
--Rosanna V clk Russell's r Cranston
--Rose A jwlry wkr h69 Modena av

KELLEY
--Rose M asmblr Goodyear Footwear Corp r848 Hope
--Roxane studt r108 Cushing
--Sadie h138 Richardson apt 2A
--Sarah L (wid Nehemiah D) r241 Thurber
--Theresa I Mrs clk typ Police Court r31 Joslin
--Thos E (Margt) electn hlpr NECo h N Dighton Mass
--Thos F (Rose A) drftsmn Seaboard Constn Co h31 Hamilton
--Thos F jr asst BU r Seekonk Mass
--Thos F jr expediter r31 Hamilton
--Thos J (Joan I) clk PPD h80 Toronto av
--Thos J (Mildred B) mill mach opr B&S h Edgewood
--Thos L F jr (Ruth P) chf tax exam Motor Fuel Sect Div of Taxation h21 Mission pl
--V Molly cafeteria wkr Bryant College r83 Glenbridge av
--Vincent studt r178 Ives
--Walter L (Mary M) traffic staff eng NET&T Co h66 Herschel
--Warren A clk W E Davis Co r58 Killingly
--Wheat E tool mkr B&S h Somerset Mass
--Wm h183 Benefit
--Wm h116 Washington av
--Wm A (Pauline D) chf acct ticket ofc h88 Pinehurst av
--Wm B (Florence) mtcemn Drake's h Oakland Beach
--Wm F jr (Marion L) partsmn h127 Pearl
--Wm G pres Green Valley Creamery Co sec-slsmn Kelly Ice Cream Co Inc h Cowesett
--Wm H results asst NET&T Co r528 Academy av
--Wm J (Margt F) h528 Academy av
--Wm J dep sheriff Prov County Court House r Smithfield
--Wm J studt r26 Crandall
--Wm L (Rosaling) opr h310 Orms
--Wm R repr r Cranston
--Wm R plshr r31 Joslin
Kelley's Radio & T V Service (Arth V Kelley) 310 Point
Kelliher see Kelleher
--Bessie ofc clk r125 Governor
--Edw slsmn Boston Store r Norwood
--Edw D (Cath M) h40 Governor
--Edw J r285 Williams
--Helen W bkkpg mach opr Gorham's r Cranston
--Jas H (Mary E) clk h122 Camp
--Margt D order clk Speidel Corp r40 Governor
--May r125 Governor
--Sheila studt r115 Bowen
--Thos J chauf h285 Williams
Kellman Kay r73 Common
--Nils 36 W Friendship died Dec 6 '56
Kellogg Joanna D studt r108 Cushing
--Katherine L (Kay Kellogg Studio) h56 Olive
--Leroy S (Isabelle W) trans eng h128 Colonial rd
--Mary E fl wkr r42 Barber av Warwick
--Ruth M X-ray tech StJoseph's Hosp r140 Wheeler av
Kells Albert jr USA r385 Potters av
--Alice E clk StJoseph's Hosp r395 Potters
--Eileen M tchr Ralph St Sch r87 Simmons
--Evelyn M ofc clk r111 Laura
--Jas E utilitymn r111 Laura
--Jas G (Margt B) plmb h111 Laura
--John S (Mary M) driver United Trans Co of RI h395 Potter's av
--Mary A medical sec r395 Potters av
--Raymond F (Anna E) police Precinct h170 Sterling av
--Richd J (Gladys) eng RI State Armory h87 Simmons
--Thos J liquors h58 Plainfield
Kellstein Irving (Flora C) uphol h174½ Somerset
Kellum see also Kellam
--Eliz H slswn Outlet Co r E Providence
Kelly see Kelley
——— h126 Linwood av
——— h21 Melissa
——— h29½ Sonoma ct
--A Paul studt r47 George
--Agnes h251 Pearl
--Agnes M tel opr NET&TCo r Bristol
--Agnes (wid Harold) h138 Dudley
--Albert USA r84 Pavilion av
--Alexina (wid John P) h242 Wendell
--Alice A payroll supvr BU r Pawtucket
--Alice L pkr B&S r645½ Cranston
--Alice M insp Retail Credit Co r93 Peace
--Alice T sten Delaney Finance Co Inc r221 Linwood av

JOHN A. GAMMONS, INC.

All Kinds of INSURANCE—Fidelity and Surety Bonds—REAL ESTATE

Entrance — 187 Westminster Street "Dorrance at Mall" Tel. GAspee 1-5330

KELLY
--Alma Mrs sec Arth J Commette r Warwick
--Alvin h100 Hartford av
--Ambrose B (Helen B) mgr genl counsel Factory Mut Rating Bur h159 Brown
--Ann M clk NET&TCo r71 Niagara
--Anna Mrs jwlry mkr h146 Beacon av
--Anna A clk US Rubber Co r Sayleesville
--Anna M r1352 Eddy
--Anna M clk US Rubber Co r238 Waverly
--Anna R tchr Esek Hopkins Junior High Sch r93 Lenox av
--Anna T (wid Jos J) h293 Oxford
--Anne nurse Roger Wm Genl Hosp r100 State
--Annette Mrs cash Household Finance Corp r124 Laurel Hill av
--Annie M r30 Marion av
--Anthony (Emma) cafeteria wkr h298 Hope
--Azelina Mrs domestic h154 Eastwood av
--Barbara Mrs trayveyor RI Hosp r Warwick
--Barbara H r end Rochambeau av at Cemetery rd
--Bernard J mach wkr B&S r Cranston
--Bernard P appr Elhatton r Pawtucket
--Bernard T supvr tab services Div of Methods and Ofc Services r Newport
--Bertha manicurist Anthony Maccaron r Valley Falls
--Bertha M (wid Thos C) mach opr Queen Prod Inc h116 Jastram
--Brian studt r159 Brown
--Carol r5 Harrison
--Carolyn L mach opr Bulova r5 Harrison
--Cath factory wkr r1616 Westminster
--Cath A rooms 94 Daboll h86 do
--Celia h550 Broad
--Chas A plshr h1157 N Main
--Chas E (Nora M) driver mech Prov PO Garage h236 Althea
--Chas E (Anna L) meter repr h242 Wendell
--Chas E (Mary) pntr h84 Pavilion av
--Chas H (Madgdelina) lab h2 Hillard
--Chas H piper r45 Brattle
--Chas V (Mary E) lab h102 Canton
--Charlotte domestic r3 Daboll
--Claire L clk Paramount Fountain & Restr Sup Corp r63 Glenbridge av
--Clinton C emp B A Ballou & Co Inc r Buttonwoods
--Danl L studt r47 George
Kelly Dennis W jr (Irene B) asmblr B&S h380 Sayles
--Donald slsmn National Paper Co r Warwick
--Doris E (wid John F) sorter r133 Briggs
--Dorothy nurse r83 Darthmouth av
--Dorothy C insp r645½ Cranston
--Dorothy H Mrs bkpr Bulova r Gaspee Plateau
--Dorothy M dietn Charles V Chapin Hosp r Pawtucket
--Edmund (Genevieve) h14 Dorchester av
--Edmund F (Beatrice R) application engr Omega Mach Co h203 Fairview
--Edmund J lwyr 15 Westminster R819 h535 Academy av
--Edw (Irene E) h113 Rugby 2B
--Edw order clk Union Equip & Sup Co r155½ Reynolds
--Edw E uphol UTC r Clayville
--Edw H (Helen B) guard RI Hosp Trust Co r Cranston
--Edw J h45 Brattle
--Edw J (Jessie C) acct h12 Thurston
--Edw J v-pres NECo r8 Fencrest blvd Harmony
--Edw J slsmn r631 Rosedale
--Edw P porter RI Hosp r Cranston
--Edw P with Eng No 1 r126 Linwood av
--Edw T jan NET&T Co r Cranston
--Eileen F r end Rochambeau av at Cemetery rd
--Eliz Mrs clk F Whitaker Co r129 Laban
--Eli (Edith) lab r9 Lester
--Eliz lndry wkr Lying In Hosp r43 Florence
--Eliz Mrs r796 Branch av
--Eliz A ofc clk Bulova r Cranston
--Eliz J Mrs clk US Rubber Co r129 Allston
--Eliz M (wid Chas) r251 Indiana av
--Ellen B (wid Thos J) h261 Valley
--Emily h227 Hartford av
--Emily swtchbd opr Medical Bur Prov Medical Assn r Pawtucket
--Estelle M swtchbd opr Berkshire Hathaway Inc r Warwick
--Eng L r152 Camp
--Eug (Annette) protective alarm wkr h124 Laurel Hill av

KELLY
--Evelyn B clk StJoseph's Hosp r159 Linwood av
--Everett V (Ada L) credit mgr Gorhams h19 Delmar av
--Florence A slswn Shepard's r Cranston
--Florence W (wid Geo L) h94 Medway
--Francis lab r45 Manton av
--Francis E dishwasher RI Hosp r121 Regent av
--Francis J (Mary J) traffic mgr h27 Akerman
--Francis mgr Scott Steel Corp h Seekonk Mass
--Francis L Rev prof Prov College r do
--Frank M USA r475 Public
--Geo D (Nora L) real est 74 Sumter h do
--Geo E jr clk Costello Bros Inc r Warwick
--Geo H (Helen S) emp Gorham's h Riverside
--Geo H (Helen J) whse selector Standard Grocery Co h270H Chad Brown
--Geo J sec Cong John E Fogarty h N Providence
--Geo P (Barbara) mover h188 Dudley
--Geo T (Helen) lab h161 Petteys av
--Harold F carrier PO r26 McDonough
--Harold H (Edith H) v-pres-sec RI Hosp Trust Co h Warwick
--Harold J wtchmn r139 Early
--Hazel M (Vassar Hosiery Shop) r Cranston
--Helen cash Belmont Finance Co r W Barrington
--Helen I clk Steere Mill r48 Dean av Johnston
--Helen M sr sten and sec NECo r23 Rockingham
--Helen M tel opr NET&T Co r369 Charles
--Henry C (Leone A) bridge res eng RIDPW h Diamond Hill rd (Manville)
--Henry J (Ellen M) h10 Deborah
--Henry M mach opr B&S r Fall River Mass
--Henry S Capt auditor Selective Service Sys h53 Peckham (N Providence)
--Isabel G r36 Whitford av
--J D (Johnnie P) stvdr h127 Dodge
--J Robt sls rep Robt Kelly r Cranston
--Jacqueline sls clk WT Grant Co r153 S Sumter
--Jas r244 Friendship
--Jas h220 Plain
--Jas with Eng 8 r9 Whelan rd
--Jas kitchen hlpr StJoseph Hosp r115 Bell Bellevue av
--Jas physical dr Wanskuck Boys Club h1707 Smith N Prov
--Jas (Florence) slsmn Kraft Foods Inc h Cranston
--Jas A studt r end Rochambeau at Cemetery rd
--Jas C (Frances A) Traffic Bureau PPD h46 Carolina av
--Jas C (Bridget) watchmn Boston Store h34 Sharon
--Jas D (Esther J) mach Scott Tester Inc h152 Holden
--Jas E billing clk Costello Bros Ins r Warwick
--Jas E (Leona H) formn Atlantic Rayon Corp h Central Falls
--Jas F r132 Wood
--Jas F (Mary E) steel wkr h48 E June
--Jas J h122 Hope
--Jas J (Kathryn R) v-pres Bottlers Assoc Inc h20 Crescent
--Jas J (Eliz) drill hand h376 Manton av
--Jas J (Florence) lab rel rep h14 Havana
--Jas J (Patricia) ofc mgr h319 Morris av
--Jas J (Rose A) plant serv supvr NET&T Co h80 Lennon
--Jas J jr co rprmn NET&TCo r80 Lennon
--Jas L (Sarah L) frt condr NYNH&H h132 Gentian av
--Jas N installer repr mn NET&TCo r Pawtucket
--Jas S mariner r375 Public
--Jeannine K bmo VA r West River Seekonk Mass
--Jennie L h16 Unit
--Joan R Mrs h105 Beacon av
--John r392 Pine
--John (Mary T) grndr B&S r346 Pine
--John brewery wkr r161 Pond
--John ofc supvr Genl Elec Co r Cumberland
--John A (Teresa) h10 Whelan rd
--John A (Lillian M) equip installer h19 Samoset av
--John a jwlr r159 Linwood av
--John A Rev pastor StThomas RC Church h65 Fruit Hill av

KELLY
--John A (Barbara A) plmbr Elhutton h222 Indiana av
--John F h241 Waverly
--John F 305 Friendship died Aug 20 '56
--John F (Mary M) buyer McKesson & Robbins Inc h15 Melissa
--John F mgr E Prov bus ofc NET&TCo r Riverside
--John G claim adj Aetna Life & Affl Co r Warwick
--John J (Mary F) clk Genl Chem Div h Pawtucket
--John J custdn h482 Chalkstone av
--John J (Helen A) funeral home 484 Hope h do
--John J (Gertrude M) ice cream mfr h160 Eaton
--John J (Alice) lndrymn h850 Hope
--John J mariner h375 Public
--John J (Eliz H) weaver h27 Florence
--John M (Kath) h75 Doyle av
--John P meter reader NECo r26 Armington av
--John P (Mary H) receiver Westinghouse Elec Sup Co h183 University av
--John R repr NET&TCo r Warwick
--John S h152 Camp
--John V countermn r104 Canton
--John V (Gertrude) laddermn Ladder 9 h130- 4th
--Jos 43 Milk
--Jos stmftr r796 Brand
--Jos A (Eileen E) state staff Journal r71 Blodgett av Pawtucket
--Jos B (Charlotte A) pntr h88 Massachusetts av
--Jos E (Sheila M) asst mgr Wm A Bowers Inc h131 Rosedale
--Jos E (Josephine I) carrier PO h W Warwick
--Jos E (Marion) insp B&S r Cranston
--Jos E (Virginia M) loader h16 Wellington
--Jos E (Mary T) ship formn Ward Baking Co h Warwick
--Jos E jr tool mkr McGougle & Kilguss r Cranston
--Jos H (Margt A) h305 Rochambeau av opp Swan Pt Cemetery
--Jos A lwyr 170 Westminster R1002 r Cranston
--Jos L gas atndt r371½ Hudson
--Jos P jr electn NE Trans Co h Centredale
--Jos V (Roberta) treas Jos V Kelly Inc r Cranston
--Jos V Inc Joseph V Kelly treas florist 188 Potters av
--Jos V jr (Theresa) file clk NECo h50 Nash av Warwick
--Jos W stock clk r337 Point
--Josephine r1366 Eddy
--Josephine Mrs stonesetter Alkay Jewelry Co r238 Power
--Julia r292 Elmwood av
--K Madonna Mrs cln NET&TCo h121 Regent av
--Kath h231 Power
--Kath Mrs maid Bryant College h Edgewood
--Kathleen F instr RI College of Educ r Riverside
--Kathleen M sec-asst mgr Prov Whol Drug Co r9 Berkley
--Kathryn R Mrs member Sch Committee Sch Dept r20 Crescent
--Kay r14 Parade
--Leo F (Lillian M) pntrs hlpr h77 E George
--Leo J (Irene) cash h371/2 Hudson
--Leona A nurse RI Hosp r12 Bodell
--Leone typ Jenks & Ballou r Manville
--Lilla A teller RWS&L Assn r Cranston
--Lillian C tchr Hope High Sch h93 Lenox av
--Loretta waitress Turks Head Club r Warwick
--Loretta C Mrs charwn PO h Lakewood
--Louise h12 Bodell av
--Louise jwlry wkr h38 Mawney
--Louise F (wid Henry S) matron juvenile bureau PPD h132 Wood
--Lucy P (wid Geo) pres-treas Phillips Lead & Sup Co h Cranston
--M Annie studt r160 Eaton
--Mabel E invoice aud Shepard's h645½ Cranston
--Margt real est slsmn Gamwell & Ingraham Inc r Cranston
--Margt C ofc sec US Rubber Co r170 Kimball
--Margt K (wid Marcus E) h80 Dodge
--Margt M r482 Chalkstone av
--Margt M bkpr r Esmond

A. D. A. SALES CO.

General Home Improvements

Youngstown Steel Kitchens

Roofing — Siding

Storm Windows

DOORS

Home Appliances

Fiber Glass Awnings

214 Manton Avenue

Tel. TEmple 1-3385

Res. UNion 1-2534

ERNEST A. PLANTE

• Local & Long Distance MOVERS Storage •

Tel. GAspee 1-1214

•

70 BRIDGHAM ST. PROVIDENCE

•

RES. TEL. DExter 1-4350

OLIVER JOHNSON & CO., INC.

PAINTS

OJACO

See Yellow Page 78 For Dealers

169 RICHMOND ST.

GAspee 1-6242

MAX SUGARMAN FUNERAL SERVICE

458 HOPE STREET **Tels. DExter 1-8094—1-8095**

KELLY
--Margt M ofc clk Kresges h Edgewood
--Margt M pkr r645½ Cranston
--Marie L (wid John F) h305 Friendship
--Marion cash Thornton Finance Co r2 Hillard
--Marion Mrs hosp wkr r83 Niagara
--Martin dep sheriff Providence County Court House r83 Burnett
--Martin studt r159 Brown
--Martin F (Jennie) jwlry wkr h13 Harriet
--Martin J h191 Douglas av
--Martin J (Mary) elec contr Nicholson File Co h12 Book ct
--Mary r137 Governor
--Mary H Mrs tchr John Howland School
--Mary h22 Whelan rd
--Mary emp US Rubber Co r93 Plainfield
--Mary matron Prov County Court House h244G Chad Brown
--Mary Mrs h29 Harold
--Mary (wid Mortimer T) h93 Peace
--Mary A hskpr r65 Fruit Hill av
--Mary C (wid Richd J) h23 Rockingham
--Mary D bkpg mach opr Costello Bros Inc r170 Kimball
--Mary E carding Cathedral Art Metal Co r102 Canton
--Mary E rep NET&T Co r6 Fairoaks av
--Mary E Mrs sec and bkpr Providence Hardware and Supply Co r Warwick
--Mary F cln RIDPB r Pawtucket
--Mary J r853 Atwells av
--Mary K clk NET&T Co r Fall River Mass
--Mary M record cataloger RI Hospital r86 Newark
--Mary M Mrs analysis clk Citizens Savings Bank r15 Melissa
--Mary M C sec Baird North Inc h295 Oxford
--Mary S (wid Mathew) nurse Lying In Hosp h6 Fairoaks av
--Mary T chf clk Registry of Motor Vehicles r96 Olney
--Mary T sten r26 Armington av
--Matthew F (Gertrude M) turbine opr N E Co h148 Babcock
--Matthew H (Audrey V) mgr Dictaphone Corp r Cranston
--Maureen M studt r183 University av
--Michael F (Anna) rigger B&S h46 Duncan
--Michl J (Mary K) carp h170 Kimball
--Michl J (Mary) jan RIDPB h278 Union av
--Michl J (Kathleen M) supt Edwin A Smith Bldg h18 Berlin
--Michl T bar tndr Langton & Reilly Bar h853 Atwells av
--Mildred elev opr RWS&L Assn r Warwick
--Mortimer lab r33 Moore
--Mortimer (Christine) pistr h76 Glenham
--Mortimer L (Anna J) sta firemn h61 Hope
--Mortimer T guard RI Hosp Trust Co r280 Ohio av
--Muriel jewelry wkr h35 Dartmouth av
--Nanci Mrs emp B A Ballou & Co Inc r Georgiaville
--Nora M tel opr NET&T Co r236 Althea
--Norman C (Betty M) hosemn Eng 6 h129 Laban
--Oswald P (Mabel C) h93 Sassafras
--Owen (Catherine) h9 Berkley
--Owen J (Elis J) mech h129 Alston
--Owen J (Maryanna) truck driver h208 Lowell av
--Patk r104 Hartford
--Patk A ofc wkr r78 Arnold
--Patk E beam mn Paragon r Johnston
--Patk J r131 Rosedale
--Patk J (Lumena) h46 Taylor
--Paul A (Helen) state staff Journal r24 Poplar
--Peter J (Bridget) h5 E Beacon
--Peter F J (Gertrude) lab Inctr Div DPW h55 Arnold
--Peter R (Alicia M) slsmn Cady Moving & Storage Co h Warwick
--Ralph E (Bertha E) lab h159 Linwood av
--Raymond C (Josephine) mach opr h238 Power
--Raymond J (Evelyn B) industrial hygienic chem RI Dept of Health h4 Sprague (Smithfield)
--Raymond M methods and time studymn GE Wiring Device Dept Monowatt r N Providence
--Raymond P atndt r5 E Beacon
--Raymond P (Mary E) textile wkr h111 Colfax
--Raymond T insp r645½ Cranston
--Redmond F title exam Title Guarantee Co of RI r Cranston
--Richd (Margt M) boxer B&S h 78 Arnold

KELLY
--Richd F genl wkr Capitol Heel Lining Co r6 Mansfield
--Richd T clk East Side PO r78 Arnold
--Rita B h115 Bellevue av
--Rita M clk r62 Spicer
--Robt r106 W Clifford
--Robt clk United Star Mkt Co r12 Ivy (Pawtucket)
--Robt glassware whol 249 Thurbers av h Cranston
--Robt (Lorraine) prntr h99 Burnett
--Robt C S (Marie C) bus opr UTC h104 Canton
--Robt E teleg type opr US Vets Hosp r159 Linwood av
--Robt F firemn Roger Williams Genl Hosp r305 Friendship
--Robt H studt r337 Point
--Robt J meter rdr NECo r 46 Duncan av
--Robt J slsmn Addressograph-Multigraph Corp r Warwick
--Robt R tax acct Textron Am Inc h Warwick
--Robt S (Emma) driver Yellow Cab Co h58D June
--Roberta studt r48 Lloyd av
--Roberta M labor law compliance exam Women's Children's Div Dept of Labor r116 Jastram
--Rosanna G (wid John J E) h62 Spicer
--Rose A (wid Michl) h221 Linwood av
--Rose C clk RIDES h118 Jastram
--Rose C ward clk Roger Williams Genl Hosp h86 Newark
--Rose M insp A&Z Chain Co r Rochambeau
--Ruth F typ Auto Mut Ins Co of Am r Manville
--Sabina M elec wkr r139 Early
--Sami W stndt Washington St Parking Lot h19 Rosegarden (Warwick)
--Sara E Mrs clk Bowerman Bros Inc 132 Gentian av
--Sarah A Mrs clk Int Rev r N Providence
--Shelia clk Photostat Corp r Pawtucket
--Sophia r545 Potters av
--Susan h52 Armstrong av
--Thelma opaquer Advertisers Engraving Co r E Providence
--Thos garagemn r23 Rockingham
--Thos hlpr r337 Point
--Thos A jr (Theresa E) h251 New York av
--Thos B studt r170 Brown
--Thos E (Mildred M) ofc wkr h5 Longfellow ter
--Thos F blksmith r52 Armstrong av
--Thos J (Gloria) h134½ Pocasset av
--Thos J (Gloria) h134½ Pocasset av
--Thos J 337 Point died March March 3 '57
--Thos J (Winifred E) opr h65 Felix
--Thos J jr (Anna) ftr PG Co h337 Point
--Thos M (Roberta A) h131 Allston
--Thos M asst jan Roger Williams Jr High Sch r393 Blackstone
--Thos M (Mary T) emp US Rubber Co r93 Plainfield
--Thos T USN r161 Petteys av
--Thos W r429 Pine
--Veronica M r505 end Rochambeau av at Cemetery rd
--Vincent B railway mail clk r298 Hope
--Vincent L (Jeanne T) studt h168½ Somerset
--Virginia Mrs ofc wkr h1006 Eddy
--Virginia M clk typ VA r12 West Lonsdale
--Wilfred J USMM r84 Pavilion av
--Wm (Marion) h83 Niagara
--Wm (Anna) h107 Tell
--Wm r254 Wayland av
--Wm dishwasher h Oakland Beach
--Wm B (Florence V) bakers hlpr h476 Public
--Wm B jr restr wkr r475 Public
--Wm C r153 Benefit
--Wm F (Louise A) lieut Engine 13 h22 Cromwell
--Wm G lab r505 Rochambeau av
--Wm J (Ann A) emp US Rubber Co h91 Beach av Conimicut
--Wm J studt r6 Brown Quadrangle
--Wm M (Mildred M) chef h212 Linwood av
--Wm M cook StJoseph's Hosp r131 Oak
--Wm R (Barbara) personnel dir Outlet Co h Barrington
Kelly's Circus Inc Allan Schaffer treas sp sporting goods and clothing 200 Weybosset
Kelm Wm R (Cath E) estimator B&S h Chepacket

Kelman A L Construction Co Inc Abr L Kelman pres-treas Mrs Sarah Kelman v-pres Melvin Kelman sec 634 Broad

KELMAN
--Abr L (Sarah B) pres-treas AL Kelman Construction Co h95 Whitmarsh
--David (Goldie) h75 Glenham
--Fred (Lorraine) photog h71 Stanwood
--Harold (Rose) genl mgr h155 Emeline
--Harold (Sylvia) treas C&K Electric Co Inc h134 Dexterdale rd
--Harvey (Maude) jobber h212 Camp
--John hlpr C&K Electric Co r233 Warrington
--Kormos design drftsmn BIF Industries Inc r N Scituate
--Louis (Zeletta) auto parking 145 S Main h273 Warrington
--Mary Mrs h94 Glenham
--Melvin sec A L Kelman Construction Co 98 Whitmarsh
--Milton (Fay) h12 Poplar
--Minnie (wid Philip) h49 Common
--Phillip r89 Hillside av
--Rose r89 Hillside av
--Saml E pres-treas The Metalart Co r49 Common
--Saml wtchmn Jewish Home for Aged of RI h110 Willard av
--Sarah Mrs v-pres A L Kelman Construction Co r95 Whitmarsh
--Wm L (Anne) pres C&K Electric Co Inc h233 Warrington
Kelmore Diner (Walter W England) 339 Broad
Kelpadlo Wm F mtcemn Prov College r23 Bowdoin
Kelsay Nativa Mrs mortgage dept RWS&L Assn h E Providence
Kelsey Geo W (Marion F) v-pres and genl mgr BIF Industries Inc h234 President av
Kelsey Geo W jr studt r234 President av
--Lawrence B clk Weybosset Market r E Providence
--Robt slsmn h Edgewood
--Robt B comptroller Sheraton Corp of America h Boston Mass
--Robt F (Eliz) sls eng BIF Industries Inc h Needham Mass
--Vera clk Cromwell-Collier Publishing Co r Cranston
Kelshey Marsha h47 Harvard av
Kelso Agnes r144 Francis
--Agnes B Mrs clk-typ Registry of Motor Vehicles r52 Fairview
--Ellis (wid Guy H) h4 Mallett
--Henry W (Janet) dept formn B&S h Sayles ville
--J Harold mech hlpr Water Supply Board r4 Mallett
Kelvey Frank (Mary) pntr h100 Plain
--Frank E (Ellen M) constn wkr h192 Clifford
--Helena Mrs h138 Ocean
--Jas O constn wkr r34 Bridgham
--John L (Norma L) truck driver Harrison Motor Freight h3 Convent
--Mildred J h144 Bellevue av
--Norma L Mrs nurse Roger Williams General Hosp r3 Convent
Kelvin Leopold (Genevieve F) lathe opr B&S h77 Evergreen
Kemalian Anthony A (Roxie; Lenox Drug Co) and pres Prov Whol Drug Co h Warwick
Kemble see also Kimble
--Edwin J (Dorothy E) carrier h140 Superior
--Ethel asmbler Gamecock Tackle Co r Cranston
--Geo W (Kathleen) pole service eng NET&T Co h Cranston
--Helen hair dresr La Maison Du Charme r Cranston
--Walter J clk Mfrs Mut Fire Ins Co r Cranston
Kemlik Nellie Mrs h108 Delaine
--Wm (Mary) h287 Rochambeau av
Kemos Frieda R home economics tcnr Nickerson Settlement House r20 Newton
--Thos (Sophia) cook h20 Newton
Kemp see also Kempf and Kemph
--Harold L Rev (Bethia) pastor Metropolitan Mission Church h58 Whitmarsh
--John H (Bula M) seton Church of The Mediator h576 Broad
Kempel Henry R (Hilda W) jwlr h49 Ogden
--Hilda W Mrs cafeteria wkr Fox Point Elementary Sch r49 Ogden
Kempf see also Kemp and Kemph
--Francis H (Mary C) lab Roger Williams Park h144 Briggs
--Howard F (Sophie) chief of public bldgs State Office Bldg h83 Gallup
--John J (Marilyn J) liquors 520 Prairie av h506 do

THE ONLY COMPLETE
IMPARTIAL LIST OF BUSINESS CONCERNS
without regard to Size, Importance, Location, or Appointments, is your
City Directory Classified Business Section

COGENS PHOTO-OFFSET PRINTING
42 WEYBOSSET ST.
TEL. GAspee 1-4436

Kemph Charlotte sec Sydell-Syvenson & Co Inc r173 Irving av
--Wallis (Evelyn) slsmn Liberty Mutual Ins Co h Barrington
Kemplin Hazel E Mrs h1217 Elmwood av
--Robt E r1217 Elmwood av
Kempton Annie nurse r box 213 Northfield
--Chas T (Fanny) slsmn h483 Hope
--Margt Mrs r176 Smith
--Robt M (Jessie O; Belon Chemical Co) h362 Lloyd av
Ken and George's Gulf Station (Kenneth Aharonian Geo Varjabedian) 169 to 175 Douglas av
Ken's Lunch (Kenneth W Angilly) 753 N Main
Kenahan Arth A (Corinne C) insp h19 Willow
--David slsmn Hood's r E Prov
--Jas J (Janet E) h20-J-June
--Janet E nurse Lying-In-Hosp r20 J June
--Richd slsmn Hood's h Warwick
Kenaston see Kenerson Keniston and Kennison
--Eug F jr (Carolyn J) orderly RI Hosp h154 Althea
--Margt M Mrs counter wn RI Hosp h148 Prairie av
Kendall Arth J (Kath G) res eng RIDPW h1 Bell Warwick
--Bissie I Mrs insp Gorham's r299 Norwood av
--Cecile M (wid H Augustus) r807 Broad
--Clarence jr (Myrtis) wash stand Logan's Washrite Laundry h90 Diamond
--Clarence L 20 Cargill d May 18-56
--Dorothy V laby tech h81 Rugby -1C
--Earl R cab driver r36 W Friendship
--Gladys W Mrs ofc sec RI Sch of Design r Buttonwoods
--Harold L (Barbara E) slsmn Aylsworth Travel Service Inc h Warwick
--Harold L (Mildred C) trust officer RI Hosp Trust Co h Greenwood
--Joan clk Prov Inst for Savings r Johnston
--Leight mech h133 Colfax
--Louise r11 Euclid av
--Mary clk Prov Institution for Savings r Johnston
--Maureen A sec r133 Colfax
--Oliver h242 Sackett
--Onslaw (Rebecca) insp h21 A Camp
--Parking Grounds (Ace Station Inc) 82 Page and 80 Friendship
Kender John A r88 Trask
Kendrick A Irene tchr Roger Williams Jr High Sch r42 Babcock
--Esther adm asst Frank M Cabe & Assoc Inc r Warren
--Grace I (wid Ernest W) h67 Carr
--John E slsmn 1 Feldman Co h Cranston
--John L (Theodora M) dentist Sch Dept h9 Crescent dr
--Margt h123 Waterman
--Mary C clk r42 Babcock
--Myra sorter Louttit Laundry Company r Warwick
--Ruth W tchr h39 Nisbet
--Walter L buyer Boston Store r Riverside
Kenealy see also Kenneally
--Jas F mixer r268 Mass av
--Leo A (Marcelle P) carp h268 Mass av
--Marcelle P clk W T Grant Co r268 Mass av
Kenefick Avilda C (wid Wm E) h62 Everett av
Kenerson see Kenaston Keniston and Kennison
--Wm H (Ellen W) prof-emeritus BU h100 Morris av
Keneshea Etta asmblr The Nu-Frame Co r1492 Westminster
Kenishea Frank J (Antonetta) rubber wkr h1494 Westminster
--Thos J electronics techn r1494 Westminster
Keniston see Kenaston and Kenerson and Kennison
--Dorothy tchr RI College of Education h153 Smith
--Jas tchr Bryant College h Grafton Mass
Kenler Richd Z (Shandelle S) studt h69 W Woodbine
Kenley Co (Luciano Mangicapra) taxi serv 494 Valley
Kenly Edw M (Louise) gen sec Family Service Inc h Barrington
Ken-Mac Motors (Francis E Kenney John R McDonald Jas E Kenney) used cars 819 Elmwood av
Ken-Mar Cleaners (J Kenneth and Mrs Mary F Lemos) 451 Smith and 659do
Kenmore Apts (John T Ciccone Est Thos T Ciccone executor) 68 Cranston

Kennard Geo (Rita) truck driver h71 Borden
Kennaway J Jos coach of soccer BU r N Prov
Kenneally see Kenealy
--Anna E (wid David) h117 Progress av
--Anna M clk r117 Progress av
--Dani J (Marguerite E) mail rm Journal r Warwick
--David jr florist r117 Progress av
--Ellen A Mrs r13 E George
--John T (Margt M) gen mgr G Klein & Son and mgr Walcott Mfg Co h15 East George
--Josephine A hswk h24 Fremont
--Leo P (Marion B) Public Relations h39 La Salle dr
--Marion B tchr Veazie St Sch r39 La Salle dr
--Robt T sub clk PO r117 Progress av
--Wm C (Helen; Tri-State Wholesale) h Barrington
Kenneberg Edgar (Edna M) plant supt h16 Creston dr

KENNECOTT WIRE & CABLE COMPANY
OFFICERS
A F SHELDON, PRES
E S RISING, V-PRES
W G BARNEY, V-PRES
MANUFACTURERS of
COPPER WIRE and CABLE
PAPER INSULATED LEAD ENCASED POWER CABLE
MAGNET WIRE
PHILLIPSDALE, R I
TELEPHONE GAspee 8-8200
(See Yellow Page 101)

Kennedy Abigail T nurse h18 Congdon
--Ada M r76 Berman
--Alex J (Susan F) slsmn h425 River av
--Alex J jr studt r425 River av
--Alice h690 Prairie av
--Alice r101 Sassafras
--Alice ward hlpr Roger Wm Gen Hosp r60 Eaton
--Ann clk G E Wiring Device Dept r27 Leaf W Warwick
--Anna E h27 Mount av
--Anna T Mrs sec Pioneer Realty Corp r N Prov
--Anthony L stm ftr R I Hosp r Pawtucket
--Arnold R (Carol) hlpr Eastern States Farmers Exchange r RFD 61 Greene
--Arthur (Cath) h62 Fairfield av
--August baggage mn NYNH&H h E Prov
--Beatrice M Mrs asst hskpr Prov Lying-In-Hosp r308 Valley
--Bernard O r566 Smith
--Carol A clk G H Walker Co r60 Dewey
--Catherine chain mkr r27 Mount av
--Cath clk typist RISDSW r Woon
--Cath E Mrs h172 Daball
--Chas mtce mn Citizens Savings Bank h Lakewood
--Clarence E (Dolores M) plater h100 Gallup
--Cletus E slsmn h411 Union av
--Clifford W (Helen W) eng h14 Luzon av
--& Co inc Joseph Bandrukiewicz mgr dairy products 1503 Broad & 364-820 & 1932-1934 Westminster
--Cyril L (Constance) serv mgr Ken-Mac Motors h190 Observatory rd Warwick
--David (Irene) stockmn h106 Daboll
--Donald D mach opr r257 New York av
--Donald F (Joan M) motor ptrlmn Traffic Bureau PPD h370 New York av
--Dorothy (wid Edw J) h488-C Manton av
--Dorothy A Mrs instructor Roger Wms Genl Hosp r386 Adelaide av
--Edith L bkpr Cathedral Art Metal Company r17 Sheffield av N Prov
--Edna Mrs tel opr r23 Biltmore av
--Edna V Mrs recept Dept of Public Welfare h315 Hope
--Edw F (Mary A) clk h131 Rugby-3d
--Edw F (Nora) lab N E Co r255 Indiana av
--Edw P bus opr VTC h48 Stokes st Shawomet
--Eliz (wid Edw J) lodging house 282 Wash h do
--Emmett B engrvr Prov Pantograph Co h Warwick
--Eugene J (Kathleen) receptionist Prov Wash Ins Co h85 Larch
--Eugene J (Winifred R) spec mngr PO h30 Kelley
--Eug R linemn N E Co h80 Fourth St E Greenwich
--Florence L nurse U S Rubber Co r9 Lynch
--Frances waitress h35 Linden
--Francis J clk PO h34 Frank

KENNEDY
--Francis J (Leona M) mgr Central Coat Apron & Linen Serv Inc h Cranston
--Francis R polisher Cathedral Art Metal Co h115 Knowles
--Francis W (Margt A) ship clk h6 Grover
--Francis W jr studt r20 Benevolent
--Frank gdnr Jewish Home for Aged of RI r53 Haskins
--Fred B J (Alice D) news dir h60 Eaton
--Geo B (Geo B Kennedy Associates) and dir Fidelifax r425 Brook

KENNEDY GEORGE B ASSOCIATES, COMPLETE INVESTIGATION SERVICE, 56 WASHINGTON, TEL GAspee 1-0477 (See Yellow Page 33)

--Geo J mach h19 Ocean
--Geo T ship rm r690 Prairie av
--Gerald studt r345 Plainfield
--Gertrude E hskpr r5 Elmhurst av
--Gladys (wid Fredk B) h58C June
--Gladys M clk h255 Indiana av
--Grace A tchr Temple St Sch h26 Cypress
--Harold lab PO r79 Oxford
--Harold E (Alma) sgt mn h47 W Friendship
--Harold F (Mary) ins spec agt 111 Westminster h W Barrington
--Helen ofc clk John W Kennedy Co r Fall River Mass
--Helen (wid Raymond J) r51 Doyle av
--Helen E slsmn r Pawt
--Helen M cash Weybosset Mkt r20 Whelan rd
--Hugh A truck driver r119 Park
--Hugh F wtchmn N E Co h Pawt
--Hugh M spec dely mangr PO r66 Armington av
--Irma E Mrs asmblr Bulova r E Prov
--Jacqueline A home economist Westinghouse Elec Supply Co r N Attle Mass
--Jas r352 Weybosset
--Jas clinical asst RI Dept of Health h218 Nayatt rd Barrington
--Jas A (Maude G; Kennedy's Delivery) h787 Atwells av
--Jas A (Evelyn) parts slsmn Beecroft Chevrolet Co h Rumford
--Jas B electn h66 Marion av
--Jas E (Theresa A) mach h70 Georgia av
--Jas H (Frances; Kennedy Laboratory) h Barrington
--Jas J (Nora A) r255 Indiana av
--Jas J (Florence L) h33 Kelley
--Jas J (Anna M) clk h44 Pembroke av
--Jas J (Irma) driver Liquid Carbonic Corp h170 Mawney
--Jas J (Beatrice M) orderly Roger Williams General Hosp h308 Valley
--Jas J jr displaymn Outlet Co r44 Pembroke av
--Jas H bartndr r66 Armington av
--Jas S (Kathryn H) pharm E P Anthony Inc r116 Wyndham av
--Joan F med sec Dr Wm J Buttler & Dr Jos J Lambiase r80 Dewey
--Joan I sten Aetna Life Ins Co r195 Montgomery av
--John r80 Stewart
--John r379 Weybosset
--John city wkr h232 Broad
--John USA r85 Larch
--John A (Doris M) asst opr N E Co h8 W Warwick
--John A (Viola) lab h278 Willard av
--John A (Doris M) N E Co h85 E George
--John D slsmn h1226 Fairfax dr Warwick
--John E jr clk N E Co h Cranston
--John F (Barbara) staff adj Prov Wash Ins Co h E Greenwich
--John L (Cecelia A) truck driver American Oil Co h41 Seabury
--John J h159 River av
--John J (Helen M) h20 Whelan rd
--John L (Dorothy H) clk h257 New York av
--John N 71 Stewart d Aug 20-56
--John P stock mn Outlet Co r44 Pembroke av
--John R chem h Cranston
--John T (Anita L; Jack & Andy's Hardware) h488 Prairie av
--John T x-ray tech RI Hosp h Saylesville
--John W (John W Kennedy Co) h E Prov
--John W Co (John W Kennedy) gasoline sta equipment 96 Charles
--Jos A (Wire-Knit Co) r Pawt
--Jos B brakemn r411 Union av
--Jos J (Gertrude T) electn h345 Plainfield
--Jos L (Mary C) carrier PO h195 Montgomery av
--Jos T (Mary J) carder h1042 Douglas av
--Kathleen studt tech R I Hosp r Johnston
--Laboratory (Jas H Kennedy) 295 Angell
--Loyola C sten r W Barrington

J. S. INSKIP INC.
ROLLS ROYCE
MG
SALES and SERVICE
355 BROAD ST.
Tel. UNion 1-3883

E. L. WATSON CO., INC.
GENERAL INSURANCE SURETY BONDS
49 Westminster Street
GAspee 1-0900

CORP BROTHERS INC.

Linde

DISTRIBUTORS

P & H Welding Machines and Electrodes

1 Brook St.

TEL. DExter 1-8020

THE PROVIDENCE MUTUAL FIRE INSURANCE CO.

INCORPORATED 1800

MUTUAL PLACE — Telephone GAspee 1-1091

KENNEDY
--Lydia B Mrs tchr RI Sch for The Deaf r88 Mt Hope av
--M Agnes clk recorder of deeds City Hall r1221 Chalkstone av
--Mac Donald Co (James K Mac Donald) model mkrs jwlry 118 Empire rm 9
--Margt clk city of Prov Highway dept r80 Alverson av
--Margt L tel opr r27 Mount av
--Margt S (wid Timothy P) h87 Alverson av
--Mary Mrs emp interviewer RIDES r W Warwick
--Mary (wid Vincent D) slswn Outlet Co h26 Arch
--Mary C clk Berkshire Hathaway Inc r195 Montgomery
--Mary D sls clk Outlet Co r Woonsocket
--Mary H ofc sec RI Tuberculosis League h75 Orchard av
--Mary M lndry wkr Louttit Laundry Co r66 Marion av
--Mary M reservations clk American Airlines Inc r Pawt
--Mary M shola tel opr NET&T Co r Woon
--Matthew L (Florence L) jan Caesar Misch Bldg h9 Lynch
--May ofc wkr h18 Morton
--Mildred file clk Affiliated FM Ins Co r111 Ohio av (Pawt)
--Nancy E sten Auto Mut Ins Co of Am r Foster Center
--Olive H clk Westinghouse Elec Corp r Rehoboth Mass
--Patk emp PO h79 Oxford
--Raymond P stat RIDES h Woonsocket
--Raymond T opr mgr Megowen Educator Food Co h Pontiac
--Richd R linemn N E Co r Greenwood
--Robt (Margt) driver slsmn h308 Valley
--Robt E sr personnel tech RI Div of Adm Div of Personnel h186 Waterman
--Robt M clk Grinnell Corp r9 Lynch
--Roger F (Marion J) radio & TV eng WJAR-WJAR-TV h Norwood
--Ronald T with NET&T Co r Cranston
--Rosalind D studt r118 Cushing
--Rosaline A Mrs slswn h4 Hayward
--Ruth E Mrs tel opr Mortgage Guarantee & Title Co r Johnston
--Saml J emp B A Ballou & Co Inc h101 Sassafras
--Sophie (wid Frank) jwlry wkr h10 Putnam
--Stanley plant mn Hood's h Foster
--Suzanne L ofc sec Atlas Aluminum Co r425 River av
--Thos driver J&H Electric Co r Johnston
--Thos (Lou della) fndry wkr h223 Blackstone
--Thos (Dorothy) tchr h20 Marlborough av
--Thos B jr studt r9 Brown Quadrangle
--Thos C (Persis C) patrolmn N E CO h16½ Warren
--Thos E (Susane) countermn h55 Curtis
--Thos F clk Outlet Co r Woonsocket
--Thos M (Lucie C) lieut Ladder 4 h56 Gentian av
--Thos W (Alice M) winding supt Atlantic Rayon Corp h Pawt
--Thos W jr tchr Roger Williams Jr High School r20 Marlborough av
--Wm r135 Bellevue av
--Wm r106 Franklin
--Wm A supv r h31 Forest
--Wm B draftsmn r Riverside
--Wm C jr tumbling plates opr Bulova r1675 Westminster
--Wm H (Evelyn M) pipe ftr h60 Dewey
--Wm J (Cath) mtce mn City Hall h135 Bellevue av
--Wm M slsmn Ward Baking Co r Woonsocket
--Wm P studt r70 Williams
--Winifred S in charge Humanities reading rm BU h178 Bowen
Kennedy's Delivery (Jas A Kennedy) 787 Atwells av
--Inc Fred L Walsh store mgr men's & women's Clo & furnishings 180 Westminster
Kennefick Matthew (Anna M) jan Hope High Sch h166 Nelson
Kennell see Cannell
Kennelley Jas M (Marion) installer NET&T Co h Hazsie
Kennelly David M stock mn N E Co r106 Daboll
--Ellen r24 Fremont
--Mary A ward sec U S Vets Hosp h62 Russo
--Paul A (Annie A) installer rprmn NET&T Co h90 Lynch
--Thos A (Eliz) investments 85 Westminster rm 502 r Cranston
Kenner Barney (Tillie) buyer h36 Lenox av
--Benj h131 Niagara

KENNER
--Eliz ofc clk D M Watkins Co r174 Williams
--Fredk (Sylvia C) pres & treas United Industries Inc h65 Woodbury
--Harold (Roselyn) h271 Taber av
--Jacob (Lenore) clk h119 Woodbury
--Jennie L Mrs (Jen-Jewelry Co) r272 Whitford av
--Julius B (Jennie L) jwlr h272 Whitford av
--Milton (Ruth A) mgr h Cranston
--Paul I (Charlotte S) pres h Seekonk Mass
Kennerly Rita H Mrs check writer BU h N Prov
--Robt (Norma) clk h47 Cumerford
--Wm J r1712 Chalkstone av
--Sam (Mary) h21 Longfellow ter
Kennett Loran W (Phyllis J) driver slsmn Rhode Island Pastry Co Inc h17 Reeder
Kenney see also Kenny and Kinney
--Agnes M Mrs tchr Nelson St Sch h43 Lyndhurst av
--Albert E (Jean R) jwlry wkr h rear 24 Bowdoin
--Alice E (wid Holland) r22 Sassafras
--Allen Co plastic tile setting 80 Charles
--Anne M hlpr Homestead Baking Co Inc r22 Royal
--Catherine h104 Adelaide av
--Cath r17 Nelson
--Catherine S savings teller RI Hosp Trust Co r Oakland Beach
--Cecelia hosp aide RI Hosp r174 Williams
--Chas T (Marjorie C) slsmn Starkweather & Shepley Inc h28 Mount av
--Clement P solderer Cathedral Art Metal Co r22 Royal
--David E eng Firemens Mutual Ins Co h Barrington
--David T (Cecelia R) whse mn h174 Williams
--David T jr driver Weybosset Mkt r174 Williams
--Dominic E (Mary M) druggist h33 Lois av
--Dorothy J Mrs tel opr r21 Sackett
--Edw L stock mn Mitchell Ford Inc r84 Anthony av
--Eliz A sec r174 Williams
--Francis E (Rose; Ken-Mac Motors) h205 Greenwood
--Francis J (Florence C) slsmn Brownell & Field Co h Cranston
--Frank J electn N E Co h E Prov
--Frank J emp interview r Cranston
--Fred studt r100 State
--Geo A slsmn h1085 N Main
--Geo D (Virginia S) asst treas h Cranston
--Geo M (Gladys) treas C P Henry Novelty Co h Cranston
--Gertrude M tel opr N E T&T Co h155 Melrose
--Gordon B (Havena) corp sec C P Henry Novelty Co h Cranston
--Harriet W clk B&S r Centredale
--Helen I clk B&S h111 Beaufort
--Helena O (wid W Warwick) contact rep Citizens Savings Bank r229 Montgomery
--Horace S jr (Helen K) mfg mgr Wanskuck Co h Seekonk Mass
--Howard D (Ethel) slsmn h Auburn
--Jas landscaper r85 3d
--Jas tech trainee RI Hosp r Pawt
--Jas E (Barbara; Ken-Mac Motors) h326 Parkside dr Warwick
--Jas F sand bobber Cathedral Art Metal Company h22 Royal
--John r51 Chestnut
--John dispr Hemingway Bros Interstate Trucking Co h Pawt
--John (Eliz) tool mkr h21 Van Buren
--John E (Judith) mgr h Pawt
--John F cashr E T Dupont de Nemours & Co r124 F Fillmore
--John J comp Journal r303 Wash
--John J (Theresa) plasterer h509 Morris av
--John T studt r43 Lyndhurst av
--Jos R (Margt E) production U S Rubber Co h135 Summit av
--Julia Mrs r212 Baker
--Julia K (wid Francis H) h60 Melissa
--Kath M studt r43 Lyndhurst av
--Kevin D USAF r174 Williams
--Laura Mrs h49 Bainbridge av
--Laura G sr clk sten Motor Fuel sect Div of Taxation r Woonsocket
--M Mildred h406 Brook
--Margt r17 Nelson
--Margt A (wid Wm) r130 Dover
--Margt W (wid John J) h368 Branch av
--Marion (wid Eltan F) clk Prov Wash Ins Co h22 Sassafras
--Martin J boiler opr N E Co h French st Rehoboth Mass

KENNEY
--Mary Mrs clk typist Div of Taxation r33 Lois av
--Mary A h17 Nelson
--Mary B Mrs clk N E Co r353 Manton av
--Mary K clk r60 Melissa
--Maryann r182 Lexington av
--Patricia A sten Prov Wash Ins Co r Pawt
--Raymond J (Shirley E) landscaper h195 Pleasant
--Richd J fullingmn Paragon h PO box 146 Allenton
--Robt r28 Mount av
--Robt F sub clk PO r22 Arch
--Robt J r229 Montgomery av
--Simon P (Shirley) bar tndr Strand Tap h353 Manton av
--Sylvia tel opr NET&T Co r E Prov
--Thos E (Claire) hosemn Eng 14 h60 Melissa
--Thos F (Alice) sign pntr h47 Salmon
--Walter A landscaper h85 3d
--Walter J (Doris L) landscaper h93 Grand View
--Wm B (Dorothy J) probation officer Div of Probation & Parole h21 Sockett
--Wm C (Amy) pres C P Henry Novelty Co h Cranston
--Wm E (Mary B) sr acct clk N E Co r353 Manton av
--Wm W jr trainee Ind Nat l Bank r229 Montgomery av
Kennington Jas r198 Smith
--Jas (Laura) freight handler NYNH&H h38 Wildwood av
Kennish Eva A h53 Salmon
Kennison see Kenaston Kenerson and Keniston
--Grace M r1043 Broad
--Lemuil K r347 Friendship
--Mary r599 Broad
--Samuel I (Bertha S) physician 1043 Broad h do
--W E Co (Leonard & Louise M Roberts) jwlrs findings 17 Cliff
Kenny see also Kenney and Kinney
--Andrew A (Helen) USN h460 Manton av
--Anna bkpr r12 Blackstone blvd
--Cath dom h Woonsocket
--Dorothy M sr social wkr RIDSW r110 Hess av Warwick
--Eliz h454 Broadway
--Eliz Mrs nurse Prov Dist Nursing Assn 157 Waterman r Edgewood
--Evelyn C bkpr Lew Mfg Co r118 Winchester
--Florance J (Grace D) h71 Wabun av
--Florence Mrs asst bkpr Federal Chain Co r208 Rutherglen av
--G Dickson (Virginia S) asst treas C P Henry Novelty Co h Cranston
--Geo A chief health educator R I Dept of Health r110 Hess av Warwick Neck
--Gerald J splicers Hlpr NET&T Co r Johnston
--Harold J (Rosalyn) bkpr r105 Alvin
--Helen h153 Lockwood
--Henry F (Jane A) dist mgr The Atwell Company h Warwick
--Horace jr Mrs exec board member Smith Hill Girls Club Inc r Seekonk Mass
--Howard A (Roberta F) repr mn NET&T Co h250 Rankin av
--Jas W jr (Marie E) asmblr NE Butt Co h20 Woodside rd
--John whse mn G E Wiring Device Dept r93 Cady Warwick
--John F (Rosemary) USN h124 F Fillmore
--John F jr (Margt) agt Int Rev H W Warwick
--John J (Lillian) mach B&S h16 Goddard
--John J Rev supt Diocesan Parochial Schools r Phenix
--John P Rev prof Prov College r do
--John R (Mary) rehabilitation Counselor RI Dept of Education h Cranston
--Jos H (Anna M) chauf h118 Winchester
--Jos I (Marie) dist plant eng NET&T Co h Cranston
--Jos P (Mary E) customer rep NET&T CO h175 Jastram
--Mabel r551 Potters av
--Margt techn Miriam Hosp r Cranston
--Maria E clk sten U S Vets Hosp r 20 Woodside rd
--Mary r125 Governor
--Mary A nurse's aid St Eliz Home r109 Melrose
--Robt W (Gertrude F) prof BU h80 Power
--Robt W jr studt r80 Power
--Teresa press opr Cable Electric Products Inc r260 Union av
--Theresa A Mrs clk NET&T Co r57 Standish av
--Thos F h105 Alvin

Saving Now Means Having Later — 4 Savings Plans to Fit Your Needs

OLD COLONY CO-OPERATIVE BANK

58 WEYBOSSET ST., PROVIDENCE • PAWTUCKET — WOONSOCKET • W. WARWICK • N. PROVIDENCE

KENNY
--Veronica M tchr r71 Wabun av
Kenolan Lillian med techn Sr Emanuel W Benjamin r Pawt
Kenole Chas V h66 Grand View
--Geo J (M Isabelle) asst jan City Hall h78 Grand View
Kenosian Rose foot press opr D&W Tool & Findings Inc r Cranston
Kenrick Martin sls mn H Cranston
Kenson Geo R (Roella K) acct h295 Mass av
--Helen M case work supvr RIDSW h120 Houston
Kent Albert h83 Larch
--Albert S jr (Mildred R) whol meats 277 Canal h W Barrington
--Apartments The (Ernest Cloutier) 285 Wash
--Barbara cash Ballou Johnson & Nichols Co h185 Benefit
--Cath (wid Geo) h152 Fruit Hill
--Chester F (Eloise A) tool mkr EA Adams & Son h111 Burnett
--Cleansers 771 Hope & 239 Prairie av
--Clifford C clk Rhode Island Hospital Trust Co h Cranston
--Edw A jr studt r102 George
--Edw R (Shirley S) rd designer RIDPW h262 5th
--Ellsworth H eng Chas A Maguire & Assoc r E Prov
--Ezra H (Edna F) r27 Hanover
--Fontaine Riva & Associates Jas H Montague mgr architects and consulting engs 187 Westminster rm 415
--Furniture Co (Abr Erlich) 530 N Main
--Geo E local adv Journal r152 Fruit Hill av
--Janet typ r Johnston
--Joe (Sally) mech h63 East
--Lloyd W (Virginia C; Creer Kent Cruise & & Aldrich) archt h10 Cooke
--Lois A supvr r E Prov
--Mildred bkpr W H Edwards Co Inc r E Prov
--Newton C P clk h750 Potter's av
--Richd shop wkr Abbott Glass Co r Johnston
--Robt W lathe opr Thurston Mfg Co h Greenwood
--Robt W statistical illustrator r Cranston
--Sally A clk NET&T Co r63 East
--Shirley T jr clk r262 5th
--Vesta sec r E Prov
--Wm J (Mildred S) sls mn Chas F Hubbs Co & Cook-Vivian Lindenmeyer Co h Cranston
--Wm T Mrs sec BU r137 Prospect
--Gerald P CPA Ward Fisher & Co h Attleboro Mass
Kenworthy Walter J (Regina D) asst prof BU h359 Brook
Kenyon see Kinyon
--Albert E jr circulation dept Journal h Warwick
--Alf F (Mary F) jwlry wkr h100 Freese
--Alf H bus mess ofc Journal r100 Freese
--Alice slswn New England Stationery Co r47 Bassett
--Allan appr J&H Electric Co r Johnston
--Anna h47 Lancaster
--Anne Mrs emp interviewer RIDES r Warwick
--Archibald B chf R I div of Safety Responsability h Usquepaugh
--Archibald B lwyr 111 Westminster rm rm 1911 h Richmond
--Arthur B (Una G) h73 Wallace
--Beatrice studt r100 State
--Bernice nurse Lying-In-Hosp r N Prov
--Bradford H (Emily H) mgr Prov Base Works h Coventry
--Chas slsmn Henry Gorman & Son Inc r Wyoming
--Chas P (Stephanie L) collr N E Co h48 Ardoene
--Charlotte H (wid Wm C) h120 Larch
--Cora M (wid Jos) h97 Basswood av
--David F (Marjorie) aud Bureau of Audit h Point Judith
--David W bartender r47 Lancaster
--Dorothy M ofc sec P G Co r Hoxsie
--Earl A (Alice) h47 Bassett
--Edw clk A&P r99 Stanwood
--Edw G (Cath A) asst opr N E Co h Cranston
--Eliz (wid Wm) h14 Alma
--Eliz A sten Atl Ref Co r E Greenwich
--Ernest egg candler r14 Alma
--Florence R h19 Ruthven
--Frank C (Gladys C) mgr Jas Hill Mfg Co h160 Edgewood blvd
--Fred B (Grace) credit mgr L Sweet & Co Inc h Cranston

KENYON
--Fredk slsmn Harris Lumber Co Inc r Cranston
--Geo G (Nancy) adj Great American Indemnity Co h Johnston
--Geo G Mrs tchr Moses Brown Sch r Lakeside dr Centerdale
--Geo H (Clara) electn h85 Lancaster
--Geraldine G bkpr Jones Warehouses Inc r97 Basswood av
--Grace C nurse St Joseph's Hospital r Frenctown rd E Greenwich
--Harold E (Margt) chauf C&K Electric Co inc h76 Cypress
--Harold G (Dorothy W) treas Cook-Dunbar & Smith Co h Warwick
--Harold G jr slsmn Cook-Dunbar-Smith Co r Warwick
--Hazel G supr visual art School Dept r Eden pk
--Henry plant mn Hood's r Wyoming
--Howard A budget dir RI Dept of Budget h Slocom
--Jessie L (wid Walter S) h380A Lloyd av
--John (Vera) h33 Lawn
--John time study eng Speidel Corp r Warwick
--John T (Avis P) acct Over Ormiston & Co r74 Vassar av
--Lewis C (Helen) postal clk h99 Stanwood
--Lillian Mrs h177 Bridgham
--Lus A tel opr NYNH&H r Cranston
--Mabel A Mrs nurse 787 Atwells av
--Margt A (wid Albert S) 154 Sinclair av
--Mary H recp Drs Ralph L and Ralph H Hankins r Greenville
--Mathilda clk Wanskuck Co r Serrel Sweet rd Johnston
--Piece Dyeworks Inc The Eric A Lee rep also CPA dye wks 111 Westminster rm 1709
--Raymond bartndr h1310 Eddy
--Richd F program specialist U S Dept of Agriculture r Narragansett
--Robt W (Eliz G) property mgr 433 Westminster rm210 r Warwick
--Rubber Moulds (Armand Foicarelle) jewel casting & soldering 1 Shepard
--Russell D clk r E Greenwich
--Ruth bench wkr Concord Mfg Corp r1362 Eddy
--Sarah A (wid Chas F) 307 Lowell av
--St School John F Brown prin 99 Kenyon
--Tool Co (Thos A Medici-Ernest Folcarelli) 127 Summer
--Vera E press opr Bulova r33 Lawn
--Vernon F supvr U S Rubber Co r Greystone
--Walter S r Tiverton
Kenzel Jos mech Parkhurst Automotive Service h Exeter
Keogan Mary clnr 255 Friendship
Keogh see Kehoe and Keough
--Janice T clk r102 Hazael
--Jos r25 Hoyle
--Lila M stan reporter Workmens Compensation Commission r102 Hazael
--Richd B studt r102 Hazael
--Richd J (Libbie M) electn NE Co h102 Hazael
--Thos J USAF r102 Hazael
Keohan Richd studt r274 Benefit
Keohane Jeremiah (Margt) caterer h14 Larch
--John J (Margery) phys 596 Broad h104 Longwood av Warwick
--Mary C (wid Dennis) h117 Calverley
Keolb Ralph H slsmn Barrett & Co h Barrington
Keough see Kehoe and Keogh
--Anna emp M&M Mfg Co r13 Rosedale
--Anna Mrs h454 Cranston
--Clara E (wid Dan) clk Public Welfare h18 Huxley av
--Dan A (Alice F) asst controller BU h24 Huxley av
--Helen M cash Shepard's r Cranston
--John r159 Friendship
--John E (Mary A) sr clk The Texas Co h E Prov
--John H elev opr h Pawt
--Leo plshr Sarodani Inc r Pawt
--Mary H Mrs tel opr NET&T Co r Pawt
--Mary V tchr Putnam St Sch h24 Hilltop av
--Mary V tchr Putnam St Sch h24 Hilltop av
--Mildred C Flynn Towel Supply Inc r Pawt
--Minnie Mrs r21 Verndale av
--Pauline M (wid Thos H) h38 Pleasant
--Raymond staff adj Calvert Fire Ins Co h Danbury Conn
--Raymond F (Evelyn L) steward h364 River av

KEOUGH
--Richd gen formn Cole Teaming Co r Smithfield
--Robt F (Frances) test supvr NET&T Co h Pontiac
--Rose Kitchen hlpr Moses Brown sch r257 Hope
--Thos H (Anne) foreman U S Rubber Co h19 Locust
--Thos L (Flora) h31 Mt Vernon
--WmM (Esther) slsmn h93 University av
Kephart Wm formn Salvation Army h Pawt
Keppler Walter (Zilly) h10 Whelan rd
Kerens see Kearns Kearnis and Kerins
Kerfoot Albert (Marion I) clk B&S h449 Chalkstone av
--Barbara E clk Jewelers Board of Trade r84 Hope
--John (Helen M) lab h84 Hope
Kerhulas Elias h52 Maple
--Pamela E Mrs 52 Maple d June 9-56
Keriaco John r73 Common
Kerin Ulick lab r37 Bergin
Kerins see Kearns and Kerns
Keris Domenica Mrs h23 Camden av
--John A opr Talco Heaters Corp h154 Stanwood
Kerkhoff Cynthia clk typ r Cranston
--Julia asmbl G E Wiring Device Dept r206 Pine Norwood
--Priscilla J typ Auto Mut Ins Co of America r Cranston
Kerman Eliz M (wid John C) h31 Cyr
Kern Arth B (Sybil) phys 247 Waterman h Pawt
--Chas J (Bessie M) supt h66 Nolan
--Chester H (Eliz H) asct formn B&S h Central Falls
--Geo A (Evelyn L) chief electn Nicholson File Co h20 6th
--Geo W USAF r20 6th
--Marguerite B h26 Belmont av
--Raymond J (Sylvia E) formn Adolf Meller Co h117 Rome av
--Walter M D jr Studt r4 Brown Quadrangle
Kernan see also Kierman
--Alice A tchr h490A Angell
--Augusta (wid Jas L) h12 Hanover
--Chas H appliance eng Proportioneers Inc r Warwick
--Chas H sta mgr Sun Oil Service Station h W Warwick
--Ruby J (wid Frank B; The Barbara) apts h155 Princeton av
Kerner Otto trustee BU h Glenview Ill
Kerney John E jr studt r102 George
Kerns see Kearns and Kerins
--Olive emp U S Rubber Co r Pawt
Keroack Audrey bkpr Lutz Eng Co r75½ Peace
--Cath h75½ Peace
Kerr see also Cahir and Carr
--Albert A (Adelaide) ship clk A T Cross Pencil Co r70 Whittier av
--Anna E clk RI Hospital Trust Co Installment Loan Dept r Saylesville
--Barbara typist Auto Mutual Ins Co of America r Swansea Mass
--Bernice A Mrs cost clk Gorham's r230 Sockett
--Ellen (wid Chas) r393 Potters av
--Ernest (Florence E) ch of the Board Blackstone Mut Ins Co h Belleair Fla
--Ethel H slswn Outlet Co h171 Isaban
--Frank r47 Jackson
--Fredk A (Bernice A) horsemn Eng 11 h230 Sockett
--Jas J mach r111 Wood
--Jos H (Emma) utilitymn UTC h843 Elmwood av
--Madeline G bkpr Outlet Co r Central Falls
--Ralph L (Ann M) hoisting eng h52 Carpenter
--Robt E asmblr B&S r Cranston
Kerrick Hugh (Edith) h14 Tower
Kerrigan see also Corrigan and Carrigan
--Alice A Mrs sec Hinckley Allen Salisbury & Parsons r N Smithfield
--Aileen L Mrs tchr Beacon av sch r173 Rochambeau av
--Constance B ins underwriter Ins Underwriter Inc r92 Texas av
--Corrine L Mrs sls clk Outlet Co r86 Greene Slatersville
--Ella h108 Webster av
--Hugh (Mary A) firemn State Armory h135 Providence
--Jas A drftsmn r125 Thurbers av
--Jas D (Florence M) wtchmn Maurice C Smith bldg h125 Thurbers av
--Jas H hlpr Geo Mann & Co Inc r Slatersville
--Kath V clk U S Rubber Co r166 Burrington

Who Sells It?

Is Answered by the Classified Business Lists in this Directory

AAMES Employment Service

We Pick The Person Out of Personnel

JACKSON 1-4666

93 EDDY ST.

THE HOPE BUILDING CO., INC.



General Contractors

12 SILVER SPRING ST. Providence, R. I.

UNion 1-6289

GEORGE B. KENNEDY Associates

A Nation-Wide Network of Former FBI Agents

A Personal and Confidential Fact Finding Service

56 Washington St. Providence, R. I.

GAspee 1-9477

EARL M. IRONS
INSURANCE - BONDS OF ALL KINDS
1119 Industrial Bank Building
Tel. GAspee 1-7345

KERRIGAN
--Michl (Cath) restr wkr h167 Burrington
--Walter E (Aileen L) ins h173 Rochanbeau av
Kerry Philip trainee WT Grant Co r Woonsocket
Kersch Jos V tailor r295 Wash
Kersey Virginia H studt r85 Brown
Kershaw Alice atndt Oak Hill Home r Rumford
--Ann H dentl asst U S Vets Hosp r1255 Smith
--Arth R (Edith) announcer WJAR & WJAR-TV h150 Rounds av
--Barbara A steno Blackstone Mut Ins Co r Cranston
--Birks B (Margt S) mach h100 Laura
--Chas H (Florence H) osteo phys 272 Smith h do
--Donald (Hazel W) photo-engvr Journal h290 Nelson
--Elsie V (wid Robt) h188 Hanover
--Eva G Mrs clk E L Freeman Co h12 Alverson av
--Geo W USCG r290 Nelson
--Jas H (Margt N) mach h186 Hanover
--John E swtchmn r Cranston
--John F (Kay M) state mgr Mut Benefit & Health & Accident Assn United Benefit Life Ins Co h Barrington
--Jos T jr dept mgr Storkweather & Shepley Inc h Cranston
--Margt (wid John W) r150 Rounds av
--Nancy nurse h1255 Smith
--Raymond F splicers hlpr NET&T Co r27 Hawthorne
--Richd R (Mary M) mgr American Mineral Spirits Co r151 Myrtle Greenwood
--Robt 188 Hanover d Aug 10-56
--Robt jr bus opr VTC r E Prov
--Rose sten Title Guarantee Co of RI r171 Princeton av
--Rose A clk Hospital Service Corp r27 Hawthorne
--Sibley supvr Speidel Corp h Auburn
--Wm USA r188 Hanover
--Wm E (Estelle M) ofc mgr Cherry & Webb Co h11 Woodbury
--Wm H asmblr B&S r N Scituate
--Winifred F soc wkr RISDSW r RFD #1 Dexter
Kerslake Martha (wid Geo H) h500 Angell
Kertzman Belle I (wid Edw M) h11 North av
Kertzner Stanley (Doris W) asst BU h12 Creighton
Kerwick Barbara A acct mach opr RI Hosp r Warwick
--Genevieve R clk NET&T Co r Pawt
--John bartndr University Club h Rumford
--John J cafeteria mgr Firemens Mut Ins Co h Ruford
--Margt M Mrs exec sec Rotary Club of Prov r230 Pleasant
--Paul A supvr field office RIDES r Edgewood
--Ronald J (Margt M) grndr B&S h230 Pleasant
--Sarah h9 Clarke
Kerwin see also Kirwin
--Albert F h9 Polk
--Anita asmblr G E Wiring Device Dept r Cranston
--Cath (wid Thos) h16 Fairfield av
--Chas A r26 Burrington
--Chas F (Louise M) reprmn J&H Electric Co Co h222 Saratoga
--Ellis Mrs r183 Medway
--Estelle C Mrs cash Pembroke College r864 Hope
--Evelyn E clks asst 6th Dist Court h83 Newark
--Jas (Maude E) h70 Grosvenor av
--Jas J (Anita M) mach Scott Testers Inc r Cranston
--John (Margt C) h1424 Westminster
--John J (Helen L) supvr Drake's h6 Norwick av
--Thos R washer Armour & Co r20 School
--Wm F (Hazel) opr h20 School
--Wm F jr (Joan) mech h12 Bodell av
--Wm P tacker r16 Fairfield av
Kerzner Bessie (Bessie's Variety Store) r Edgewood
--John J (Bessie; Lenox Co) jwlry h Cranston
--Max stmftr h47 Rutherglen av
--Murray clk Lenox Co r254 Waterman
--Rose Mrs r47 Rutherglen av
--Saml (Lillian) sls mn h14 Edgewood blvd
--Sylvia bkpr r47 Rutherglen av
Kesh Richd studt r330 Benefit
Keshigian Tsolag (Rose C) clk Almacs Inc h13 Liege
Keshijian Simon (Hirpsimay) gro h146 Camden av
Kesloff Jeanne h181 Benefit
Kessell Edw J prntr h Central Falls
Kesseling Manon L reviser Catalog dept John Hay Library BU h58 Charles Field
Kessler Berton J studt r139 Byfield
--Edw prin planner r N Kingstown
--Elaine A Mrs ofc clk Mut Benefit Health & Accident Assn r57 Goddard
--Eliz typ Automobile Mutual Ins Co of America r Pawt
--Ethel sten r113 Ivy
--Gussie (wid Hyman) 132 Ornis d Aug 26-56
--Jacob (Sarah) baker h107 Chad Brown
--Jos (Kessler's Delicatessen) h113 Ivy
--Lester (Lillian; The Korner Market) h265 East av Norwood
--Marian D prin clk typ Registry Motor Vehicles r82 Savoy
--Mark K studt r5 Brown Quadrangle
--Milton (Etta L; Kesslers Delicatessen) h183 Camp
--Milton V (Tilda L) hotel mgr (Boston) h82 Savoy
--Morton H (Elaine) baker r57 Goddard
--Morton H slsmn r107 Chad Brown
--Roy M jwlry mfr r139 Byfield
--S Louis (Sarah) pres & treas Rico Jewelry Inc h139 Byfield
--Sanford B slsmn D&W Tool Findings Inc h Pawt
--Sarah Mrs (Kessler's Bakery) r Lincoln
--Selma clk r113 Ivy
--Sheet Metal & Roofing Works (Stanley Zajac; Bernard Gergel) 195 Chalkstone av
--Tilda L Mrs med sec Dr David Litchman r82 Savoy
--Wm N (Doris) gas sta 900 Broad h Cranston
Kessler's Bakery (Mrs Sarah Kessler) 134 Ornis
--Delicatessen (Milton & Jos Kessler) 180 Camp
Kesson Geo W draftsmn U S Rubber Co r Cranston
Kestenman Abr (Shirley R; Lloyds) restr h204 Taber av
--Bros Mfg Co Max Kestenman pres Louis Kestenman sec-treas mfrs wrist watch bands 280 Kinsley av
--Louis (Ruth) sec-treas Kestenman Bros Mfg Co h578 Elmgrove av
--Max (Pauline) pres Kestenman Bros Mfg Co h86 Woodbury
--S Saml (Lucille) jwlry mfr h333 Morris av
--Shirley R Mrs (Lloyd's) restr r204 Tabor av
Kestin Jos (Alicia W) prof BU h18 Barnes
Kestner E Audrey Mrs ofc sec Associated Industries of RI r127 Merino
Kestyn Chas studt r115 Hope
Ketchie Lewis E slsmn Prov Paper Co h h Bristol
Ketchum Perlie A (Stella M; Lockwood Oil Burner Co) h Gaspee Plant
--Stella asmblr G E Wiring Device Dept r25 Adams Warwick
--Thos B studt r89 Waterman
Ketola Selma maid r55 Power
Kettell see also Kettelle Kettle and Kittell
--Everett E (Mary M) mgr Congdon Grain & Coal Co h W Warwick
--Henry loader Lang Storage & Transfer Inc h12 E Prov
--Philip E supt E H Adams & Son h Lafayette
--Raymond G (Flora M) hospital aide U S Vets Hosp h9 Staniford
Kettelle Forrest tool r Cranston
--Gladys P ofc mgr Buckley & Scott Inc r Haxie
--Ira (Angelina) r347 Pine
--Llewellyn counter mn Guy's Sandwich Shop r598 Potters av
--Mildred M Mrs h71 Aleppo
Kettle Alton L (Claire F) r9 Howell
--Fred A teller Ind National Bank h Coventry
--Harold R (Mary L) slsmn Ward Baking Co h N Kingston
--Kenneth L (Shirley) bench Gorham's h55 Round Way dr W Warwick
Kettleband Leo F (Esther M) mech h258 Alabama av
Kettler Chas slsmn Gen Elec Supply Corp r Warwick
Kettlety Annette asst treas r Slatersville
--Georgia D ship clk B&S r Johnston
--Jas L (G Evelyn) insp UTC h Johnston
--Jas L jr utility mn UTC h Angell rd Lincoln
KETTLETY
--Judy A clk r Warwick
Keune Christian (Gertrude A) h43K March
--Clayton H (Helen J; C I Metalsmith Co) r Cranston
--Irving A (Mary A; C L Metalsmith Co) h N Scituate
--Thos E lab Water Sup Bd h N Scituate
Keurjian Arvedeg (Veteran Enameling Co) h249 Public
--Ohan B liquors 179 Douglas av h22 Belfield dr Johnston
--Rose Mrs (Veteran Enameling Co) r249 Public
Kevorkian Aram h9 Whelan rd
--Aram M (Asenath) gro h12 Hamilton
--David M USAF r12 Hamilton
--Harvey studt r12 Hamilton
--Henry (Rose) gro h204 Rounds av
--Hyman (Susanna) shoe rpr 103 Douglas av r172do
--Mary bkpr r143 Wendell
--Theresa (wid John) h143 Wendell
--Zenas J (Martha) tchr h1 Algonquin
Kewptan Dorothy h124 Robinson
Key see also Kee and Keyes
--Chas L jr (Bridget) mech h12 Bodell av
--Gladys cost clk N E Butt Co h85 Winter
--Hole Lounge (Murphy's Restaurant Inc) 59 Union
--Mabel F Mrs bkpr Dexter Asylum r1246 Elmwood av
--Millie bkpr h969 Eddy
--Zabedee pastor All Nations Church of God in Christ h969 Eddy
Keyes Agnes L ofc whr r139 Glenbridge av
--Albert E lab r74 Harrison
--Alice A (wid Lambert J) h74 Harrison
--Anne F r3 Marlborough av
--Benjamin B (Dorothy) radio repairmn Madsen's Radio Sales & Service h Cranston
--Dorothy cash Pinkerson Co r1624 Westminster
--Fenton G (Gertrude; Fenton G Keyes Associates) engs h Cranston
--Fenton G Associates (Fenton G Keyes-Henry E Bilodeau-Kenneth G Keifer-Chas E Bishop-John H Lundgren-Walter I Keyes) archt engs 202 Wash
--Georgiana A studt nurse RI Hosp r56 Lockwood
--Harold F jr sec B&S h Harmony
--Helen nurse Lying-in-Hosp r Harmony
--Jas M appren linemn N E Co r46 Broad
--Jos F (Kath J) stevedore h1624 Westminster
--Lambert J jr (Keyes' Service Sta) r74 Harrison
--Macey H (Barbara) intern RI Hosp h51 Thackeray
--Neal C (Esther) purch agt Outlet Co h164 Jefferson Lakewood
--Raymond E r74 Harrison
--Thos F (Lillian M) insp UTC r Cranston
--Walter I (Fenton G Keyes Associates) h Lexington rd Lexington Mass
Keyes' Service Station (Lambert J Keyes jr) 313 Cranston
Keyler Calvin K studt r4 Brown Quadrangle
Keystone Jewelry Co (John J Murgo) 101 Sabin rm 8
--Office Supply Co (Saml Wunsch) 40 Richmond

KEYSTONE OIL AND COAL CO INC, FRANK LANCIA PRES-TREAS, BURNER SALES, CHARCOAL and FUEL OIL, 18 BATH, TELS DExter 1-0230 and 1-4940 (See Yellow Page 78)

--Readers Service Peter F McAweeney mgr periodicals 75 Westminster rm 7
--Service Station (Assad Michael) 57 Spruce
Kezirian Mitchell (Arleen F) slsmn Ostby & Barton Co h Cranston
--Myron S (Rose) butcher h974 Broad
--Rose bench wkr Capitol Heel Lining Co r974 Broad
Khambaty Abdullah A eng Whittet-Higgins Co r81 Irving av
Khawaje Paul (Sadie) mtcemn h153 Cedar
Khengolan Nashan (Ozilda) gro h49 Verndale av
Khimatian Marikri (Khachatoan) plshr B A Ballou & Co Inc h123 Bellevue av
--Zouvart sten Nicholson File Co r123 Bellevue av
Khosrofian Grace clk r10 Book ct
--Rose Mrs h10 Book ct
Khoury Anna covering U S Rubber Co r42 Crout
--Gabriel (Martha) lab h102 Lynch
--Nabib (Lena) plshr h rear 127 Ballou av

KHOURY
--Peter (Anna) lab n42 Crout
--Salim G lab r102 Lynch
Kibarian Sarkas (Angelina) emp U S Govt h125 Chester av
Kiberian Kachig (Sarah) h165 Camden av
Kiblinger Ada I jwlry wkr h98 Peace
Kickum Chas F r281 Waldo
--Ida M h281 Waldo
Kidd Chester B (Jean) truck driver Bond Whol Food Co Inc r316 Blackstone
--Doris clk Associated Produce Co r124 H Filmore
--Floyd R (Lena) mtce mn h316 Blackstone
--Gertrude P nurse h36 Canton
--Jas R ofc clk r Natick
--John B (Georgette) litho h52 Calla
--John E crater r316 Blackstone
--John V (Inez E) wtchmn N E Co h29 Babcock
--Lena M plier mkr Catamore Jewelry Co r316 Blackstone
--Rlr id chauf Band Whol Food Co Inc h392 Public
--Robt (Helen) jwlry wkr h13 Haswell
Kidde Walter Co Jos J Brown fire extinguishers 111 Westminster rm 420
Kidder Arth A jr real est investments 15 Westminster rm 607 r Barrington
--Evelyn Mrs r180 Geo M Cohans blvd
--Florence M tchr Prov Temple Sch r55 Greenwich

KIDDER, PEABODY & CO, ROBERT C CHAPIN MANAGER PROVIDENCE OFFICE, BROKERS, 100 AMICA BLDG 10 WEYBOSSET, TEL GAspee 1-3500 (See Yellow Page 19)

Kiebert Edw lab N E Concrete Pipe Corp r N Prov
Kieburg Victoria flwr wkr r Warwick
Kiederling Albert W (Esther A) cook Topp's Gaylord Inc h105 Beacon av
Kieffer John T (Julie S) baker h55 8th
Kiela Jucsas wire drawer h11 Frederick
Kielaite Aniceta sewing mach opr r11 Frederick
Kielbasa Josephine r Pawt
Kieley see also Keily and Kiley
--Jos J mgr h Natick Mass
Kielczewski Frank H (Bertha) rec clk Big Bear Mkt r166 Federal
Kiely see Kielley and Kiley
--Edw (Esther) mgr Controller Sales & Service Co h Seekonk Mass
--D J & Associates (Dani J Kiely jr) consulting eng 276 Wash
--Dani J jr (Helen; D J Kiely & Associates) h N Prov
--John r86 Franklin
--Mary F librarian LaSalle Academy r N Prov
Kielzewski Frank (Bertha) clk h rear 3 McAvoy
Kiene Catherine D Mrs h535 Lloyd av
--Hugh E phys 113 Waterman h389 Benefit
--Lynne studt r535 Lloyd av
Kieninger Geo H (Florence; Providence Pantograph Co) h Warwick
Kierce Walter H slsmn Dunne Motor Sales Inc h N Prov
Kierejcezyk Alex (Cath) scraper h114 Bowdoin
--Madeline hanker Cable Electric Products Inc r114 Bowdoin
--Walter C (Cath) traffic bureau PPD h114 Bowdoin
Kiernan see also Kernan
--Alice h144 Abbott
--Alice G emp U S Rubber Co r14 Eaton
--Anna sls clk r Lakewood
--Anna R clk Ind Natl Bank r Lakewood
--Anne M clk Ind Natl Bank r93 Freedom rd
--Bernard F (Marie) claims supvr h47 Payton
--Bernard F jr clk r47 Payton
--Bernard J adv agcy 36 Exchange pl R415 r37 Woodbine
--Bernice clk Roger Wms Genl Hosp r93 Freedom rd
--Bridget A (wid Thos) h37 Woodbine
--Celia R r12 Woodbine
--Chas A (Madeline F) lwyr 111 Westminster rm 937 r1167 N Main
--Chas A (Alice G) rubber wkr h14 Eaton
--Chas E (Anne T) slsmn Thom McAn h148 Chapin av
--& Di Stefano (Jas H Kiernan John H Di-Stefano) lwyrs 10 Weybosset rm 212
--Edw J (Edna F) h1097 Eddy
--Edw J jr USAF r1097 Eddy
--Eliz A (wid Leonard) h44 Lennon
--Eva sls clk Pinkerson Co r Cranston
--Frances Mrs tel opr Gray's h9 Lancaster
--Frances V clk Prov Wash Ins Co r13 Evergreen
--Francis J (Newton Brodsky & Kiernan) lwyr 32 Westminster 5th fl r Cranston
--Francis L (Irene M) wire wkr h977 Chalkstone av
--Francis P (Eva) grdnr U S Vets Hosp h Cranston
KIERNAN
--Geo B (Theresa K) asst switch opr N E Co h36 Garfield av
--Geo L (Mildred) h680 Hope
--Helen jwlry wkr r34 Arch
--Helen R receptionist Cowan Boyden Corp r232 Carleton
--Helen V asst bkpr r113 Althea
--Henry F opr r12 Woodbine
--Jas E emp U S Rubber Co r Warwick
--Jas E mgr Kiernan's Tavern h Warwick
--Jas F (Doris C) repr mn NYNH&HRR h234 Carleton
--Jas H (Kiernan & Di Stefano) h122 Beaufort
--Jas J (Catherine M) jan h232 Carleton
--Jas P (Marion J; Kiernan's Tavern) h Edgewood
--John F (A Louise) ins agt h21 Woodman
--John F jr (Mary Jane) ser mgr J S Inskip Inc r Warwick
--John J (Margt E) h236 Ohio av
--John J (Margt H) eng Gorhams h16 Cypress
--John J jr USA r16 Cypress
--Jos A agt Int Rev r49 Reynolds av
--Jos V (Mary J) chauf M&M Trans Co h963 Chalkstone av
--Julia Mrs r176 Smith
--Lenore tel opr NET&T Co r E Prov
--Leo h289 Dean
--Leonard A (Mary S) chief First Dist PFD h70 Lancaster
--Leonard A jr parking lot atndt Topps Gaylord Inc r70 Lancaster
--Loretta C teller r13 Evergreen
--M Leo (Jennie M) dentist 232 Elmwood av h do
--Madeline Mrs h8 Blackstone blvd
--Madeline B h1167 N Main
--Margt Mrs clk Gorhams h721 Potter's av
--Margt M clk Chester Neal Co r16 Cypress
--Margt M tchr Laurel Hill Av Sch h113 Althea
--Maria E (wid Michl J) h49 Reynolds av
--Mary r19 Brownell
--Mary A hd nurse RI Hosp r30 Beaufort
--Mary L matron r12 Woodbine
--Mary N Mrs ofc sec Elwell Smith & Lawton r W Warwick
--Maureen A clk NET&T Co r47 Payton
--Pauline bench wkr Lorguettes Inc r1032 Broad
--Peter F (Jane C) horsemn Engine 17 h13 Evergreen
--Peter F jr type setter r13 Evergreen
--Peter J (Dorothy) carrier Elmwood PO h Warwick
--Raymond E forman Ry Exp h236 Ohio av
--Robt L lwyr 111 Westminster rm 735 r Warwick
--Thos E h12 Woodbine
--Thos F (Kiernan's Sea Food) r102 Saratoga
--Thos F (Cath) dentist 146 Westminster rm 402 h Warwick
--Thos F (Mary M) installer NET&T Co h1220 Chalkstone av
--Thos W (Mary A) h93 Freedom rd
--Vera C Mrs bkpr Broad St Cab Service h234 Elmwood av
--Wm C (Pauline) bus opr UTC
--Wm F (Christine K) pipe fitr h284 Whitford av
--Wm H porter BU Dining Rms h Conimicut
--Wm J with B&S r14 Eaton
--WmL (Olive B) h152 University av
--Winifred E tchr Roosevelt St Sch r8 Blackstone blvd
Kiernan's Sea Food (Thos F Kiernan) 845 Potter's av
--Tavern (Jas P Kiernan) liquors 339 Fountain
Kiers Geo (Ann) designer h115 Williams
Kierstead Thelma A sec Frank M Silva r Edgewood
Kieser see also Kaiser Kayser and Keiser
--Richd E (Girouard and Kieser Co) mgr General Exch Ins Corp and Motors Ins Corp h4 Appletree la Warwick
--Richd E jr mtce mach B&S r Warwick
Kiesling Elsie M soda dispenser US Vets Hosp r25 Farragut av
--Gary J messenger Tilden Thurber Corp r25 Farragut av
Kiess Christian r181 Pavilion av
Kiessling Claire A classified adv Journal r E Greenwich
--Henry O (Claire A) power dept Journal r E Greenwich
Kiggins see also Keegan
--Doris G h22 Whelan rd
--John (Doris) h25 Flower
--John A (Adeline C) wtchmn N E Co h134 Jewett
Kiiss August (Anna) h10 Whelan rd
Kijak Doris M Mrs solderer F Whitaker Co r128 Julian
--John J (Doris M) roofer h128 Julian
Kilbane Edith A Mrs sec Jane Brown Memo Hosp r Riverside
--Eleanor R press opr Bulova r W Warwick
Kilberg Annie (wid Hyman) h9 Goddard
--Arnold acct 428 Smith rm 1-1A-2 h Pawt
--Chas C (Edith V) fruit h29 Radcliffe av
--Nathan slsmn r9 Goddard
Kilborn John W (Eleanor A) jwlr h215 Arlington av
Kilbourne Wilson letter Ind Natl Bank Elmwood Br h Cranston
Kilburn Edwin (Mabel L) linemn h38 Lennon
--Peter studt r120 Olney
Kilby Elena M Mrs typ BU r230 Potters av
Kilby Van (Elena) sls eng h59 Salmon
Kilcren John M appliance service mn P G Co r298 Prairie av
Kilcup Ernest I (Edna B) pres-treas Davol Rubber Co v-pres Providence Governmental Research Bur h Barrington
--Lester (Helen V) box mkr h58 Trask
--Nettie E r109 Melrose
--Norman N (Angelina L) jwlry wkr h181 Eastwood av
Kilday see Kildea Gilday and Gildea
--Eleanor r551 Potter's av
--Mary A golf Ball Winder U S Rubber Co r Warwick
--Thos J mangr Shepard's r Warwick
--Thos J (Mary) turbine opr N E Co h Warwick
Kildea Frances r725 Huntington av
--Jas (Rose) h152 Oak
--Mary A matron U S Rubber Co h725 Huntington av
--Peter D carrier PO r Lakewood
--Peter D jr (Anastasia) carrier Edgewood PO h46 Spicer
--Ursula r725 Huntington av
--Wm H (Mary R) h185 Ford
--Wm H jr clk r185 Ford
Kilduff Donald V (Helen L) countermn h34 Gallup
--Edward M h67 Althea
--Edw M r7 Olneyville sq
--Edw M (Margt) garage mn P G Co h140 Willow
--Florence maid R I Hosp r80 Newark
--Helen L waitress John F Davis Co r34 Gallup
--Jas A USMC r111 Burnside
--John E chef r36 Newark
--John J (Florence) knife wkr h90 Newark
--John J jr (Helen C) sergt police Precinct 1 h24 Audubon av
--Jos (Marie G) bartndr h43A March
--Jos F (Helen G) porter Ind Bank bldg h111 Burnside
--Lois S flower wkr r112 Sinclair av
--Margt Mrs cafeteria wkr Lying-In-Hosp h36 Newark
--O Muriel Mrs clk r30 Hawthorne
--Raymond A (Maria) mech PFD h42 Rome av
--Raymond C (Lois S) USN r112 Sinclair av
--Rita clk r36 Newark
--Thos A (Cecile) USAF h36 Newark
--Vincent (Helen) driver Yellow Cab Co r36 Newark
--Wm r111 Burnside
--Wm P (Vera F) optical wkr h46 Union av
Kile & Morgan Co Fred M Howell pres-treas Edwin L Howell v-pres whol lumber 15 Westminster rm 533
Kiley see Keiley and Kiely
--Christopher L slsmn Ward Baking Co r Fall Rivers Mass
--Frank E reprmn Gorham's r Taunton
--Helene information clk Union Sta r E Prov
--Hugh asst sta master NYNH&H r E Prov
--Jas repr r Warwick
--Jas A foundry mn Robt P O'Brien Inc r Pawt
--Jas J (Angelina) clk typist h678 Chalkstone av
--Mildred D recpt Hinckley Allen Parsons & Salisbury r Pawt
--Robt C studt r2 Brown Quadrangle
Kilgallon Helen F Mrs clnr State Office Bldg r31 Jefferson
--John insp G E Wiring Device Dept r362 Thurbers av
--John J (Helen F) jan Firemen's Mutual Ins Co h31 Jefferson
--Olive information clk r Norwood
Kilgore Alonzo barber Jack's Barber Shop r235 Rhodes
--Hazel H fdry wkr r235 Rhodes
--Hazeline Mrs h21 Grant
--Jackson (Ada) jwlry wkr h245 Rhodes
--Pauline Mrs domestic h235 Rhodes
--Robt (Beatrice) lab h237 Rhodes
Kilguss Christian L (McGough & Kilguss) h Cranston
--Clarence F (Helen) fnshr Geo J Kilguss & Bros h Cranston
--Fred (Franziska F; Geo J Kilguss & Bros) h145 Union av
--Fredk C pres treas Excell Mfg Co h Cranston
--Geo E (Marie) uphol & slsmn Geo J Kilguss & Bros h Cranston
--Geo J (Emma G; Geo J Kilguss & Bros) h Cranston

G. FRED SWANSON INC.
METAL BUILDING PRODUCTS
OVERHEAD DOORS
METAL WINDOWS
HOLLOW METAL DOORS
STEEL JOISTS and ROOF DECK
FOLDING DOORS
ROLLING STEEL DOORS
GAspee 1-0788
618 Cranston St.

Where To Buy?
Consult the Classified Business Lists In This Directory

USE THE ALPHABETICAL SECTION TO GET COMPLETE INFORMATION ON A PERSON OR FIRM



DAVIS DRIVE YOURSELF COMPANY INC.

CARS & TRUCKS FOR RENT

1 Dorrance Street
Providence, R. I.

Tel. GAspee 1-0555

PROVIDENCE:
170 WESTMINSTER, ROOM 216
MARSHALL FISHER, JR., Mgr.
GAspee 1-0248

BEACON FINANCE CO.

WEST WARWICK:
1225 MAIN ST.
JOHN A. DOYLE, JR., Mgr.
Valley 1-6800

LOANS UP TO $1,000 ON OWN SIGNATURE, AUTO OR FURNITURE

KILGUSS
--Geo J & Bros (Geo J and Fred Kilguss) upholsterers 208 Cranston
--Herbert F (Josephine F) research chem h39 Greaton dr
--Patricia A sec Edwards & Angell r Cranston
--Paul tool mkr McGough & Kilguss r Cranston
Kilianski Rudolf E (Elfrieda M) pntr h63 Alverson av
--Rudolf E jr studt r63 Alverson av
Kilkenney J Jos jr (Viola M) hlpr Ward Baking Co h95 Newark
Kilkenny Alice M clk B&S r Seekonk Mass
--Barbara L, Mrs clk Outlet Co r Edgewood
--Cath (wid Peter) liquors 94 Plain r Cranston
--Cath M payroll clk BIF Industries Inc r Edgewood
--Edw C optical wkr r34 Lillian av
--Geraldine G M tchr h26 Harvard av
--Jas E pkr Prov Whol Drug Co r429 Angell
--Jos A mold mkr Danecraft Inc r335 Sharon
--Jos J (Anna) h177 Plain
--Margt H h32 Preston
--Peter F (Jacqueline) bartndr Mrs Cath Kilkenny r38 Ashmont
--Robt J bartndr Mrs Cath Kilkenny r Cranston
--Viola M sls clk Outlet Co r95 Newark
Killabian Agnes asst cash Boston Mut Life Ins Co r154 Camden av
--Panos (Catherine) cook Spaghetti Place h154 Camden av
Killam Horace G chairmn Advisory Council on Coal & Coke h Rumford
Killavey Jas L (Anna L) rec clk h286 H Chad Brown
Killay Jos (Ursula A) clk Queen Print Wks Inc r Cranston
--Mary B Mrs h137 Rugby 3D
--Mary I Mrs ward helper Roger Williams General Hosp r10 Bancroft
--Mary R r241 Ohio av
--Phillip H (Doris A) plshr h115 Croom
--Thos F (Mary I) porter Roger Wms Gen'l Hosl h10 Bancroft
--Thos F jr file ctr r10 Bancroft
--Ursula A Mrs billing clk J W W Holden r Cranston
Killebrew Hugh truck opr h24 Dingley ct
Killeen Anna Mrs h404 Cranston
--Frank W asst mgr General Hardware & Equipment h Riverside
--Gertrude Mrs bench wkr Superb Case Mfg Co h10 Steere av
--Leonard E (Ad Maker Service) r10 Steere av
--Madeline r64 Pavilion av
--Raymond P draftsmn Chas A Maguire & Assoc r Saylesville
--Wm slsman h Warwick
Killelea see also Killilea
--Martin E (Catherine) h109 Willard av
--Mary E insp E E Weller Co h109 Willard av
Killen Wm R prntr Queen Print Works Inc r Lakewood
--Wm R jr prntr h Lakewood
Killerjian John H (Olive) pharm r33 Carleton
Killian see also Killion
--Chas appr E A Johnson Co r137 Rugby
--Chas W (Claire B) silversmith Gorham's r194 Glenbridge av
--Claire B Mrs clk typ r194 Glenbridge av
--Denise C clk Mfrs Mut Fire Inc Co r Cranston
--Ferdinand F eng NET&T CO r Cranston
--Fred baggage mn NYNH&H h Pawt
--Fredk J clk 1st Natl Stores Inc r136 Julian
--Helen R clk NET&T Co r Pawt
--Henry F (Lenora A) test mn NET&T Co h85 Lancaster
--John J packer Boston Store r11 Covel
--Mary (wid John) h136 Julian
--Wm (Alice) chauf h153 Burnside
--Wm H (Irene C) burrer B&S h37 Bowlett
Killilea see also Killelea
--Evelyn U emp interviewer RIDES r117 Congress av
--Jas (Mary E) clk det div PPD r122 Camp
--Jas T (Evelyn U) PFD h117 Congress av
--Mary F PPD r122 Camp
Killingham Minnie Mrs h17 Pratt
Killingly St Greenhouses (Frank E Howarth) florists 121 Killingly
Killion see also Killian
--Bena (wid Lawrence) h56 Calla
--Evelyn C assmblr Cabel Electric Products Inc r244 Charles
--Howard V (Mildred) slsmn r56 Calla
--Jean F r256 Admiral

KILLION
--John F supt-mens jwlry Speidel Corp h Attleboro Mass
--John J (Cath F) pntr h256 Admiral
--John J jr (Amy A) formn Adolf Miller Co r68 Lawn av Warwick
--Lillian M assmblr Cable Electric Products Inc r38 Jewett
--Mildred L Mrs sten Swan Point Cemetery r56 Calla
--Peter F (Lillian) mtce mn Boston Store h38 Jewett
--Raymond F (Rita) shpr Artcraft Braid Co r295 Hawkins
Killmartin see Gilmartin
Killoch Alex dept formn B&S r Saylesville
Killoran see Gilloran
--Beatrice dom r36 Stimson av
--Florence L hosp aide RI Hosp r38 Landor
--Jos P (Edith) electn h38 Landor
--Margt A box mkr h57 Reynolds av
--Mary inspector U S Rubber Co r Cranston
--Sophia M box mkr r57 Reynolds av
Killough H B r120 Waterman
--Hugh B prof Brown Univ r Wellesley Mass
Kilmartin Jas W (Vera D) supt Instr-Div-DPW h31 Heath
--John D (Abby H) pres-treas Kilmartin Tool Co h163 8th
--Mary E bmo h175 9th
--Rita M Mrs clk r Pawt
--Thos F driver training Automobile Club of RI r Pawt
--Tool Co John D Kilmartin pres & treas 400 Charles
Kilmek John J mtce mn Prov College h9 Putnam
Kilner Evelyn r55 Algonquin
--Geo M (Isobel; Brown Lisle & Marshall) investments h Cranston
--Jennie C (wid Oliver) asmblr G E Wiring Device Dept h55 Algonquin
--Nancy J anesthetist nurse RI Hosp r Cranston
Kilnic Co Michl J Nicolella pres-treas jwlry mfrs 59 Clifford
Kilpatrick Jas D (Louise H) statistician G H Walker Co h Rumford
Kilpeck Carol A slsmn r N Scituate
Kilroe Cath (wid John) mtce wn Smith Hill Girls Club Inc h27 Wayne
--Evelyn cash Boston Store r Centredale
--John J clk Temkin Tobacco Co Inc r27 Wayne
--Katherine L r27 Wayne
--Mary A ofc sec Grinnell Co Inc h10 Common
Kilroy Denice A calculating mach opr B&S r Warwick
--Michl J asst clk Workmens Compensation Commission h N Smithfield
--Vincent r8 Carpenter
Kilstrom Ethel A clk Ind Natl Bank r Cranston
--Robt F mach opr B&S r Pawt
Kilton Geo W (Dorothy S) plant mtce supvr Barreled Sunlight Paint Co h Edgewood
--John B (Ruth L) stamps 109 Empire h68 Pocono dr Warwick
--Raymond J h208 Williams
--Walter A h76 Benefit
Kilvert Chas A (Margt) pres Rhode Island Engineering & Mfg Corp and treas Bay Toro Distributors Inc h21 Barnes
Kim Chin T studt r8 Brown Quadrangle
--Geo L ins adj 15 Westminster R1142 r E Prov
--O Yum studt r7 Euclid av
--Ye Sook Chang Mrs studt r100 Bowen
--Yeong Wook asst BU r67 Manning
Kimatian Anne M procurement ofc RI Div of Purchases h41 Harvard av
--Dolores calculating mach opr RI Div of Taxation r49 Pleasant
--Geo P (Minnie C) pkr American Egg Co r49 Pleasant
--Geo P jr (Rose F) driver slsmn h51 Pleasant
--Mary (wid Chas M) h327 Dexter
--Nishan (Mary) lab B&S h23 Malbone
--Rose Mrs h327 Dexter
--Sarkis K (Grace N) Colonial Esso Service Center h24 Dome
Kimball see also Kemble
--Ann S studt r118 Cushing
--Bessie (wid Geo M) domestic h36 Superior
--Charlotte C tel opr NET&T Co r Greystone
--David A reprmn Le Ber Music Shop r Peacedale
--Dorothy clk McGarry's Restr Inc r Johnston
--Eliz B H (wid Fredk B) h22 Hobart av

KIMBALL
--Ella T (wid Albert L) h662 Prairie av 2A
--Estella (wid Geo) h390 Friendship
--Eug E radio techn WPRO r Rumford
--Hiram (Eva) wtchmn Gorhams r Johnston
--Jas R asst treas Electrolizing Corp r97 Delwood rd Warwick
--Jean R record clk Auto Mut Ins Co r Johnston
--Jessie M h70 Everett av
--Josephine W Mrs h73 Carrington av
--L h185 Benefit
--Lena (wid Horace E) h60 Steuben
--Louise Mrs r89 Brown
--Marion C Mrs asmblr h26 W Friendship
--Robt (Isabelle H) jan h197 Burrington
--Robt F slsmn Sun Oil Co h Cooper rd Harmony
--Robt W studt r197 Burrington
--Sarah flower wkr r Cranston
--Shirley h74 Oak
--Soldering Co (Henry De Vona) jwlry soldering 166 Valley
--Walter C (Louise A) iron wkr Prov Steel & Iron Co h53 Daniel av
--Wm term mgr Henry Jenkins Transportation Co Inc h Love lane Warwick
--Wm H (Barbara B) asst supt of Production N E Co h180 Taber av
Kimbark Everett E (Josephine) jan NE Co h167 Potter's av
--Genie G (wid Geo A) h167 Potter's av
--Roy E (Amelia) clk h37 Waverly
--Roy G metermn NE Co r W Warwick
Kimber Clifford (Grace) h95 Bates
--Matilda T jwlry wkr h162 Bellevue av
--Wilma M med techn U S Vets Hosp r Kenyon
Kimberly Florence maid h76 Mawney
--Thos H studt r89 Waterman
Kimel Abr (Ruth G) sporting goods h205 Morris av
--Lena (wid Sam) h302 Public
--V M h198 Wayland av
Kimmel C Albert slsmn r20 Humes
--Catherine r1157 Elmwood av
--Cath (wid Herbert) r20 Humes
--Chas A slsmn Goodyear Service Store r20 Humes
--Geo H (Sadie) prntr h20 Humes
--Sadie Mrs washer Gorham's r20 Humes
Kimmerling Wm C fcty supt Mine Safety Appliances Co h Cranston
Kimmett Jas J milling mach opr B&S r Pawt
Kimnach Wilson H studt r102 George
Kimner Alfred H pntr N E Co r Saylesville
Kimpe Georgette J r25 Stella
Kincade Roy G (Cath L) h372 Orms
Kincaid Henry L dietary aide R I Hosp r11 Paca pl
--Henry L emp B&S h32A Doyle av
--Saml r103 Bway
Kind Geo M order clk General Dyestuff Corp r Rumford
Kindelan Piping Supply Co Stephen E Kindelan pres-treas 315 W Exchange
--Stephen E pres Kindelan Plumbing Supply Co h Edgewood
Kinder Joseph G USA r118 Everett av
--Linnae Mrs nurse Dr Eric Denhoff & Dr Gerald Solomon r Pascoag
--Robt S L r118 Everett av
--Ruth H buyer Cherry & Webb Co h772 Broad
Kindilien Carl T (Linda) asst prof BU h113 Carr
Kindl John A (Wilma A) treas John A Kindl Inc h125 Edgehill Warwick
--John A Inc John A Kindl treas imitation stones 93 Eddy rm 407
--Myriam A microscope Bulova r E Greenwick
Kindler Peter A studt r69 Waterman
Kindstedt Alf C G pntr Hosp Trust Bldg h Lakewood
--Edwd A ofc sec International Business Machines Corp r Cranston
--Elvera F clk Photostat Corp r Cranston
--Stanley O (Dorothy) lab Prov Wash. Ins Co h Cranston
King h81 Niagara
--h34 Temple
--Agnes R nurses aide Roger Williams Gen Hosp r11 Higgins av
--Albert J drftsmn RIDPW h E Prov
--Albin A h6 Sumter
--Alice meat dept First Natl Stores r509 Reservoir av
--Alice M (wid Wm H) h14 Standish av
--Allen J production supervisor r162 Linwood av
--Amos C plater B&S r Fall River Mass

KING
--Ann r32 Fallon av
--Ann (wid David J) h120 W Park
--Ann H supvr NET&T Co r58 Huron
--Anthony (Gladys) chef h178 Dudley
--Anthony cook Wagland Manor Inc r89 Diamond
--Arth (Irene) h7 Olneyville sq
--Arth L (Concetta) press opr Esposito Jewelry Co Inc h39 Bainbridge av
--Aubrey W L (Mabel) h144 Early
--Augusta C clk UTC r14 Standish av
--Auto Sales Inc Harry Katt pres & treas Grace Katt v-pres & sec used cars 1331 Broad
--Barbara Mrs clk typ r Rumford
--Barbara C h22 Whelan rd
--Barbara J Mrs clk r46 E Manning
--Barney d April 56
--Benj C emp US Rubber Co r150 Somerset
--Bernard L elv opr RIDPB r86 Grand View
--Bertha Mrs jewlry wkr h42 Daboll
--Bessie r282 Fountain
--Bessie (wid James) r37 Lenox av
--Betty Mrs asst Gladdings Inc h78 Medway
--Beverly Mrs sec Firemans Mut Ins Co r E Prov
--Carl (Jean) factory wkr r1 E Beacon
--Carl (Eleanor) tchr h28½ Warren
--Carlton (Joan) h468 Prairie av
--Caroline R clk r Cranston
--Carolyn M studt r15 Keene
--Cath (wid John H) h68 Joslin
--Chas commissary Lying-In-Hosp h Smithfield
--Chas slsmn Ward Baking Co r Pawt
--Chas R (Emma M) wrecker h264 Carpenter
--Chester driver Ry Ex r394 River av
--Chester T platform mn Ry Ex h394 River
--Christine sec r9 Harvest
--Claire A Mrs clk Jessions Gifford Co Inc r4 Flora
--Claire M tchr Veazie St Sch r37 Flora
--Clifford G (Margt G) h27 E Manning
--Clifton ship & receiving clk h Warwick
--Concetta Mrs cafeteria wkr RI Hosp Trust Co r39 Bainbridge av
--David acct Ward Fisher & Co r Seekonk Mass
--David F (Loretta) weaver h44 Barbara
--David W sls asst NE Co r E Prov
--Deborah S Mrs instr RI Sch of Design r Pawt
--Dominic Bro prof Prov College r do
--Donald C dancing instr r12 Depew
--Donald H (Dora) caser h34 Swiss
--Dorothy H tchr Nelson St Sch r N Prov
--Drug Co (Louis J Shapiro) 865 Westminster
--Earl T (Janet F) laddermn ladder PFD h318 Valley
--Edith Mrs (Per-Kin Creations) r138 Unit
--Edna r450 Friendship
--Edw (Mary) r 163 Princeton av
--Edw E (Nettie E) clk Boulevard Spa r1008 Narragansett blvd
--Edw J (Nora) sanitary aide Health Dept h136 Laura
--Edw J (Elise) turbine oiler NE Co h19 Camp
--Edw L (June M) supvr WU Tel Co h21 Vandewater
--Edw R slsmn R L Polk & Co (Boston) r186 Regent av
--Edw R r343 Willard av
--Eleanor C clk Met Life Ins Co r138 Arnold Lonsdale
--Eliz prac nurse RI Hosp r1277 Chalkstone av
--Eliz R insp Asst Insp of Naval Material r549 Cranston
--Ella B (Prov Towel Supply Co) r121 Lexington av
--Ellen G h12 Lennon
--Ethel G mgr Peck & Peck h154 Irving
--Etta insp US Rubber Co r40A Kerman
--Eugene H (Gertrude) asst mgr r Edgewood
--Evelyn h416 Cranston
--Evelyn M Mrs plier wkr F Whitaker Co r Cranston
--Florence E clk The Book Shop h244 Bowen
--Francis (Doris) chauf Cleansers Inc h Pawt
--Francis truck driver r394 River av
--Francis J (Margt M; Thomas J King & Son Funeral Home)
--Francis J sanitarim aide RI Dept of Healt. r E Prov
--Francis M ashmn NE Co h69 Amdem
--Francis R (Helen) hosemn Engine 13 h36 Hilltop av
--Frank A (Claire A) h4 Flora
--Frank C colorer's hlpr Concord Mfg Corp h E Prov
--Frank E chauf Jenkins Transportation Co Inc r37 Flora
--Frank J (Ruth E) driver slsmn h24 Portland
--Frank W (Helen) insp B&S r1 Jenckes
--Franklin J (Theresa) drill opr B&S r Pawt

KING
--Fredk formn Eastern Construction Co h Pawt
--Fredk J (Ellen) overseer h169 Burrington
--Geo J jr tchr Visual Art Sch Dept r Cranston
--Gerald G copy writer Noyes & Co Inc h Norwood Mass
--Gilbert M laby mkr r250 Olney
--Gladys Mrs hskpr r132 Benefit
--Grace jewlry wkr r42 Daboll
--Grace sten Smith Holden Inc r N Attleboro Mass
--Hattie B (wid Josiah) r8 Marlborough av
--Helen cash r Riverside
--Henry (Julia L) h129 Dodge
--Honora Mrs supvr employment RIDES r136 Laura
--House (Pembroke Dormitory) 34 Barnes
--Howard (Mary) h439 Friendship
--Hugh L studt r102 George
--Irene A Mrs clk bkpr Adams Distributors r Warwick
--Irene G jwlry wkr r12 Depew
--Irving A superv eng US Rubber Co h S Bellingham Mass
--Isadora (wid Esquire) r32 Hanover
--J Howard prod mgr Creamer Trowbridge Co h Cranston
--Jacqueline Mrs braider tndr r356 Hope
--James A (Marion L) coml artist Parks & Recreation h N Scituate
--John curing opr Queen Print Works Inc h Paw
--John F h37 Flora
--John F (Helen F) blr & turbine hlpr NE Co h505 Eddy
--John F jr fly boy Journal r Rumford
--John P jr (Antonette) emp US Rubber Co h40 Akerman
--John W (Mary E) elec eng 88 Weybosset rm53A
--Joseph set up mn h201 California av
--Joseph A USA r40 Akerman
--Joseph C (Agnes) emp NET&T Co h116 Chad Brown
--Joseph C jan NET&T Co r907 Branch av
--Joseph C (Imogene) jan Auto Mut Ins Co of America h66 Sheldon
--Joseph F d Sept 20 56 7 Thayer
--Joseph H (Gilda R) jwlry wkr Esposito Jewelry Co Inc h155 Grove
--Joseph H (May B) tool mkr h162 Linwood av
--Joseph L (Lillian R) electn h146 9th
--Joseph P litho Advertisers Engraving Co r37 Flora
--Joseph P d Oct 3 56 10 Whelan rd
--Joseph T mach opr B&S r Lincoln
--K Claire tchr Berkshire St Sch r N Prov
--Katheryne A (wid Carleton A) pkr Swiss Cleansing Co h72 Ashmont
--Kenneth F (Jacaveline) chem h356 Hope
--Lawrence E studt r100 State
--Leo A (Blanche pres h Pascoag
--Leonard P (Mary) inst NET&T Co 43 Maple
--Lillian R Mrs hosp aide Miriam Hosp r148 9th
--Lois W nurse RI Hosp r Cranston
--Loretta M waitress Roger Williams Gen Hosp r16 Congress
--Louise K tchr Thurbers Av Sch r Edgewood
--Lyman F (Rita M) jewelry wkr h40 Janes
--M Louise r158 River av
--Mabel h27 Burgess
--Mabel E Mrs sten Davol Rubber Co r522 Broad
--Mae Mrs desk clk r Edgewood
--Manuel E (Gladys) porter Westcott Slade & Balcom Co r89 Diamond
--Margt Mrs bkpr Standish Barnes Co r238 Nianter av
--Margt Mrs tel opr NET&T Co r42 Radcliffe av
--Margaret G waitress St Joseph's Hosp h76 Peace
--Margt J (wid Edwd J) r21 Vandewater
--Marguerite N private sec American Cyanamid Co r144 Squantum dr (Warwick)
--Marie Mrs h873 Eddy
--Marie F (wid Lester) seamstress h65 Blundell
--Marion h81 Bergen
--Marion J (wid Lyman W) h54 Hammond
--Marion L asmblr GE Wiring Device Dept h40 Armstrong av
--Marion L recept Dr Harold C Johnson r12 Sterling av Warwick
--Mary r885 Elmwood av
--Mary h26 Wood
--Mary Mrs jwlry wkr r439 Friendship
--Mary C clk sten VA r9 Harvest
--Mary E bkpr Banspach Bros h24 Wood
--Mary E studt nurse r19 Emmett
--Mary E (wid Wm) d Sept 12 56 426 Fountain
--Mary E (wid Chester J) soda clk US Vets Hosp r394 River av
--Mary E (wid Joseph F) h7 Thayer
--Mary E (wid Thos A) h12 Depew

KING
--Mary F h1203 Smith
--Mary F sr laby aide RI Dept of Health r158 River av
--Melvin J interne r Edgewood
--Messe (wid Jesse) h409 Benefit
--Mildred G sls clk Shepard's r Hoxsie
--Milton L dentist 1494 Broad r54 Hammond
--Milton R r Fall River Mass
--Mortimer (Minerva) truck driver Prov Towel Supply Co h8 Marlborough av
--Nelson O (Rose) h49 Florence
--Nina studt r48 Angell
--Nina studt h134 Congdon
--Norbert r339 Wash
--Norman E garage mn NET&T Co r Cranston
--Olive M sten r54 Hammond
--Olive R (wid Earl H) matron US Rubber Co h5 Allston
--Owen F jr (Marguerite G) firemn RKO Albee Theatre h158 River av
--Patricia A utility clk r Cranston
--Patk (Susan) hlpr NE Co h150 Colfax
--Paul A (Mary G) h101 Whitford av
--Pearl E Mrs h105 Bogman
--Peter E h196 Regent av
--Raymond (Josephine) slsmn h64 Central
--Raymond J (Beatrice L) bus opr h Washington
--Raymond J (Eliz) dye wkr h1277 Chalkstone av
--Raymond J (Sarah) motor cycle patrol Traffic Bureau PPD h142 Whitmarsh
--Raymond T (Virginia M) hose mn Engine 7 h170 Camp
--Richd studt r8 Marlborough av
--Richard E (Catherine E) mach h rear 34 Harkness
--Richard N (Alice T) watchmn Atlantic Rayon Corp h19 Emmett
--Richie (Gloria J) chef h62 Pavilion av
--Rita h32 Fallon av
--Rita service clk Westinghouse Elec Supply Co r N Prov
--Robt D linemn NET&T Co h Central Falls
--Robt J (Agnes N) brakemn NYNH&HRR h62 Felix
--Robt J milling mach opr B&S r Fall River Mass
--Robt L teller r Warren
--Rosalie Mrs h268 Hartford av
--Rose (wid Hugh) h343 Willard av
--Rosewell H Col ofc in chg R I Military Dist h Uxbridge Mass
--Roy H Bogslau & King Corp r Witchita Falls Tex
--Ruby Mrs int dec 72 Comstock av h do
--Rudolph h41 Bridgham
--Rufus (Gladys) tchr h879 Hope
--Russell C lawyer 111 Westminster h Barrington
--Ruth jwlry wkr h18 Colder
--Ruth M sls clk Outlet Co r Warwick
--S Clyde jr (Amy) book dlr h160 Ohio av
--Sandra E clk Home Ins Co r Riverside
--& Schielein Co (Wm King & Harry L Schielein) engraved stationery 63 Wash rm 403
--Size Tap (Luciano Boldini) 577 Hartford av
--Stanley (Madeline) mech UTC r Warwick
--Susan (wid James) h43 Pope
--Susan V (wid Hugh C) r807 Branch av
--Thos h9 Harvest
--Thos (Alice) asst boiler opr NE Co h152 Colfax
--Thos D (Margt J) h42 Radcliffe av
--Thos J (Mary E; Thos J King & Son Funeral Home) h1011 Atwells av
--Thomas J (Eliz A) map mkr h540 Cranston
--Thos J mech Henningway Bros Interstate Trucking Co h61 Joffrey Swansea Mass
--Thos J & Son Funeral Home (Thos J & Francis J) funeral home 1011 Atwells av
--Thos W (Margt) tool mkr B&S h228 Niantic av
--Victor M clk B&S r Taunton Mass
--Vincent L (Rena) washer Swiss Cleansing Co h3 Deerfield ter
--Virginia E (wid Herman) h438 Potters av
--W Ralph (Prov Towel Supply Co) h121 Lexington av
--Walter A h21 Emmett
--Walter A jr chiropractor r21 Emmett
--Walter A 3d studt r19 Emmett
--Wellington H asmblr B&S r E Greenwich
--Wm (Josephine; King & Schielein Co) h E Prov
--Wm (Marleen) h493 Washington
--Wm (Edith) clk Weybosset Mkt h594 Public
--Wm C (Ida) artist h Jamestown
--Wm H clk Weybosset Mkt r594 Public
--Wm H jr clk VA r14 Standish av
--Winifred C Mrs mill wkr r7 Day
--Winifred E sten h457 Public
King's American & Chinese Restaurant (Jan Chin) 942 Broad
--Cleaners & Tailors (Paul Pietrantonio) 43 Balbo av

THE ANDERSON SHEET METAL CO.
SHEET METAL WORKERS
Manufacturers of Steel Garages
168-170 Carpenter St. GAspee 1-0476, 1-7376

Consult the CLASSIFIED LISTS of the DIRECTORY

If You Would Find What You Wish to Buy

Out of Sight — Out of Mind — Out of Business

The importance of keeping firm and product names in the public eye is recognized by all business men. It is astonishing to see how a firm or product, however meritorious, will slip into the limbo of the forgotten if not persistently advertised.

The City Directory is the natural medium for keeping a business or product name in the spotlight

Insist on Being Well Represented in Its Pages

CITY FINANCE
One Hour Service ON YOUR SIGNATURE ONLY
Loans From $25 Up to $1000
CORNER BROADWAY & DEAN STREET PROVIDENCE, R. I.
Tel. GAspee 1-9635 1-7410

THE CLAFLIN COMPANY

SOLD WHEEL CHAIRS, HOSPITAL BEDS, SURGICAL SUPPLIES *RENTED*

40 MATHEWSON STREET TELEPHONE GAspee 1-5800 PROVIDENCE, R. I.

KING'S
--Five & Ten Cent Store (Amerigo A & Italo L Pellini) 383 Smith
--Hardware Co (Margt Cocozza) 315 Smith
--Liquor Inc James Georgeon pres 1391 Broad
--Press (Nicola V Pepe) prntrs 86 Weybosset rm 8
--Variety Store (Amerigo A & Italo L Pellini) 480 Cranston
Kingen Edwin L (Marion) USN h34 Concannon
--Marion tel opr Miriam Hosp h34 Concannon
Kingirski Rodney h119 Benefit
Kingkade K Wm (Veronica V) firemn Queen Print Wks h70 Whittier av
Kingley see also Kingsley and Kinsley
--Leo C d Oct 5 56 114 Lorimer av
--Mary E tchr h114 Lorimer av
Kingman see also Kinsman
--h63 Pitman
--Deborah studt r99 Brown
--Ernest C (Barbara A) authorized underwriter Blackstone Mut Ins Co r Conimicut
--Eugene A lawyer (Edwards & Angell) 15 Westminster rm 1109 h140 Slater av
--Lucius C h130 Slater av
--Mercedes Mrs packer Hood's r114 Chace av
--Robt T (Mercedes) eng hlpr Hood's r114 Chace av
Kingsbury Ethel Mrs tel opr NET&T Co r E Prov
--Robt N clk r E Greenwich
Kingsford Chas N treas Federal Products Corp h Rumstick rd Barrington
--Llewellyn A (Marguerite) mtce mech Sun Oil Co r43 Cherry
--Miribah r Rehoboth Mass
--Wm M dept head B&S h Rehoboth Mass
Kingsley see Kingley and Kinsley
--Abram h45 Helme
--Alice V Mrs emp interviewer RODES r Pawt
--Arlene Myes (Walkers Stores) r156 Ophelia
--Donald A commissioner Workmens Compensation Commission r Barrington
--Esther M Mrs ofc sec Kays-Newport r Cranston
--Fred W (Lillian C) slsmn h Yantic Conn
--Hazel B studt nurse RI Hosp r56 Lockwood
--Joseph E mail room Journal r451 Pawt
--Mary P (wid Clarence R) h18 Guy
--Milton E (Phyllis B) v pres & treas Prov Lithograph Co h Cranston
--Nancy trayveyor RI Hosp r Cranston
--Natalie dental asst r Cranston
--Richd asst mgr Wayland Square Shopping Center r156 Congdon
--Robt r30 W Clifford
--Rufus L (Arlene M; Walker's Stores) r156 Ophelia
--Thelma I r156 Ophelia
--Walter F interior dec Geo J Kliguss & Bros h112 Keene
--Wilton J (Jeanette) supt Grace Church Cemetery h1 Trintery sq
Kingston Chas G carp 84 Gallup h do
--Cutlery Co 14 Imperial pl
--Genevieve covering US Rubber Co r Johnston
--Herbert L porter Chas V Chapin Hosp r153 Eaton
--Marion H r84 Gallup
Kingston Oliver (Mary) wire wkr r38 Lynn av
--Priscilla studt r108 Cushing
--Thomas E (Doris C) truck driver h86 Julian
Kinkead Robt H (Suzanne) TV dir WJAR-TV h Lakewood
Kinley Donald L studt r168 Thayer
--Harold R rep Paper Service Co r Cranston
Kinloch Jessie r114 Verndale av
--Valerie J r Hillsgrove
--Wm M h114 Verndale av
Kinnane Barbara clk Mfrs Mut Fire Ins Co r Seebonk Mass
--Joseph P mach opr Thurston Mfg Co h Fall River Mass
Kinnard Helen M h57 Arlington av
Kinne see Kenney and Kinny
--Arth C supt The Williams & Anderson Co Inc h Pawt
--Fredk W d May 22 56 631 Public
Kinnear Martha r Shannock
Kinnebaugh Robt clk Allen Stationery Co of RI r Suylesville
Kinnebrew Thos R (Lucy H) lieut USN asst prof r144 Taber av
Kinnecom Earl F (Shamrock Bar) h Warwick
--Earl L ptrn mkr Goodwin Bradley Pattern Co h Waldron av Hamilton
--Helen E T nurse Jane Brown Mem Hosp r Hotsie
--Milton E adj Motors Ins Corp r Wickford
--Paul W (Anne G) formn NE Co h9 Thurston
--Willard H mail clk Grinnell Corp r Lakewood
Kinnell Eliz C clk RI Div of Taxation r Pawt
Kinnes Annie (wid Wm) h8 Esten
--Thos J (Geraldine L) steel wkr h23 Julian
Kinnevan Mary E h181 Benefit
Kinney see also Kenney and Kenny
--Adeline E Mrs cln RI Sch of Design r Gaspee Plateau
--Carl E (Dorothy E) clk h235 Rankin av
--Cleanser (Ray J Kinney) 107 Hope
--Co (Morris I David and Stuart Goodman) jwlry mfrs 100 Stewart
--David B (Eileen) linemn h71 Laura
--David B (Eileen) linemn NE Co h71 Laura
--Isadora h294 Doyle av
--Mabel A (wid Cecil) lndry wkr h11 Handy
--Ray J (Marie; Kinney Cleanser) h Cranston
--Robt C mach opr r235 Rankin av
--Seth B sect formn B&S h Attleboro Mass
--Virginia L studt r108 Cushing
--Walter A (Una W; Bil-Kin Liquor Store) h256 Althea
--Wm B r66 Sumter
Kinnisburg Gordon H (Helen M) eng Chas A Maguire & Associates h Cumberland
Kinnisburgh Hope M clk Mfrs Mut Fire Ins Co r Pawt
Kinnis Betty driver r Rehoboth Mass
Kinoian Chas (Virginia) treas Cleansers Inc h40 Pumgansett
--Donabed (Alice) snagger Scott Testers Inc h Pawt
--Koran (Lucy) snagger Scott Testers Inc r Pawt
--Virginia manicurist Mrs Saide Landy r40 Punagansett
Kinsalvas Chas E (Mary) electn NE Co h Edgewood
Kinsella Helen M clk RI State Quartermaster Gens Ofc h Pawt
--Richd E (Mary R) asst boiler opr NE Co h100 Pavilion av
--Vincent J (Gertrude) h62 Toronto av
Kinsey Kenneth L relay supvr NE Co h344 Cowesett rd Warwick
Kinsley see Kingsley and Kingley
Kinsley Building 326-342 Westminster
--Eleanor M ofc mgr Autoparts r Cranston
Kinsman see also Kingman
--Florence E nurse 324 New York av r do
--Lamont studt r89 Waterman
Kinyon see Kenyon
--Alice M d Nov 29 56 12 Kepler
Kipelman Esther Mrs 102 Orms d Nov 7, 56 56
Kipp Eliz H h34 Congdon
--Robt W (Virginia) reprmn h66 Mercy
Kiras Barbara clk typ Pron Wash Ins Co r Wawt
Kirby Agnes slswm Bee Jones r E Prov
--Alice nurse r29 Barnes
--Ann maid r140 Prospect
--Ann Mrs dental asst Dr Sol Rubenstein r N Prov
--Bertha E payroll clk US Rubber Co r Conimicut
--Chas J (Clara M) br mgr Simplex Time Recorder Co H Cranston
--Chester H (Ethyn M) prof BU h97 Teber av
--Edmund J (Daisy M) litho h75 President av
--Edwin J (Virginia) spl asst Gorham's r73 Dorman av N Prov
--Eugene M (Laura) opr UTC r129 Horseneck rd
--Foster N (Doris) installer NET&T Co h Riverside
--Geo h305 Fountain
--Geo S formn r Cranston
--Harold A (Edith N) asst managing editor Bulletin r Smithfield
--Harriet S slsclk Cherry & Webb Co h642 Hope
--Harry F reprmn r Cranston
--Helen carder Silverman Corp r306 Sayles
--Henrietta A (wid Wm W) h217½ Waterman
--Howard (Bertha) acct superv US Rubber Co r Conimicut
--Howard T sls rep Auto Owners Finance Co Inc r Rumford
--John F pres h Woonsocket
KIRBY
--John F State Natl Dir Rhode Island Assn of Insurance Agts Inc r Harmony
--Leander G hd harness bldr Paragon h Woonsocket
--Margt E recept Federal Security Agency r Woonsocket
--Mary slswn 319 Oxford
--Maude M Mrs priv sec Dr Harold G Calder r Rumford
--Maxfield B (Gloria) stamp Gorham's r Barrington
--Maxfield B clk Firemen's Mutual Ins Co h Barrington
--Raymond E supvr PG Co r Warwick
--Richmond C ass rprmn NET&T Co r Riverside
--Thos clk h Woonsocket
--Walter J (Myrtle G) tchr Geo J West Jr High Sch h240 Rankin av
Kirdie Arlene A opr Prov Credit Bureau r137 Sedan
--Joseph (Eva; Komfy Mattress & Upholstering Co) h137 Sedan
Kirdy Angelina Mrs h14 Chestnut
--Sahag r47 Chestnut
--Sahid power press opr Cathedral Art Metal Co r14 Chestnut
Kirejczyk John (Stella) scraper B&S h144 Bowdoin
Kirezacyk Wm A (Helen B) lab h1 Hale
Kirian Sarah Mrs r125 4th
Kirk see also Kirke
--C Noble Mrs case wkr Family Service Inc h633 Angell
--Edith r109 Mebrose
--Edw F equip opr Prov Sewer Dept h26 Howard
--Edw F jr driver Yellow Cab Co h26 Howard
--Elleen r1411 Westminster
--Eliz weaver h76 Laurel Hill av
--Eliz C Mrs asmblr GE Wiring Device Dept r88 Gordon av
--Geo E (Helen E) phys 1337 Smith h80 Elmcrest av
--Geo I (Cath G) comp room Journal h194 Waverly
--Geo J shipper r149½ Valley
--Geo T (Jennie L) jan h149½ Valley
--Geo W (Jennie M) file stamper h57 Wabun av
--Helen I h36 Mawney
--Henry E h122 Everett av
--James P acct r76 Laurel Hill av
--Jewelry Co Donald F Spargo formn 3 Brayton av
--John J (Mary L) mach h71 Calla
--Joseph junk dlr r49 Portland
--Lloyd H (Beatrice M) v-pres treas Martin Copeland Co h Auburn
--Milton E (Evelyn S) dept mgr Prov Paper Co h Cranston
--Nona M chief clk Registry Motor Vehicles r Pawt
--Peter mach r76 Laurel Hill av
--Peter R (Esther C) clk Food Center h28 Rome av
--Richd (Stella) ship clk h627 Plainfield
--Robt W clk Prov Elec Co Inc r627 Plainfield
--Thos mach opr G Pruefer Mfg Co h24 Howard
--Warren R (Mary J; Campus Sport Store) asst Fire Prevention Bureau h132 Fisk
--Wm (Susan S) h287-L Chad Brown
--Wm r53 Haskins
--William G clk Prov Wash Ins Co h Swansea Mass
Kirkconnell John F (Evelyn L) pntr h86 Updike
--John F jr (Marsha L) lab NE Co h86 Updike
--Nora F (wid Robt H) matron h124 Gordon av
--Walter E equip opr Roger Wms Park r86 Updike
Kirke see also Kirk
--Patk J mach h14 Earl
Kirker Alton E (Helen I) bus opr UTC h376 Potter's av
--Helen M clk Old Colony Advertising Co r376 Potter's av
--Wm J (Avis C) heat treater B&S h25 Ayrault
Kirkey O Muriel Mrs clk Mfgr Mut Fire Ins Co r30 Hawthorne
Kirkhuff Chas R (Donzella) h79 Savag
Kirkland Howard J (Nora) warehousemn City Hall Hardware Co h111 Howell
--Leroy W (Mary A O) detective div PPD h19 Sawyer

THE ONLY COMPLETE
IMPARTIAL LIST OF BUSINESS CONCERNS
without regard to Size, Importance, Location, or Appointments, is your
City Directory Classified Business Section

INTERNATIONAL DETECTIVE SERVICE, INC.
COMPLETE ARMORED CAR SERVICE
Payrolls, Check Cashing, Daily Pick-Up Plus 2 Key Safe Service
17 Exchange St. EST. 1914 GAspee 1-1860

KIRKLAND
--Mary A O Mrs clk B&S r19 Sawyer
Kirkman Alice M clk r125 Governor
--Edwin F Rev curate Church of the Blessed Sacrament r239 Regent av
--John V (Helen S) formn h19 Mayflower
--Phyllis B cal mach opr r Rumford
Kirkorian Kazanook h148 Rounds av
--Ralph J (Mary) slsmn Ward Baking Co h54 Fallon av
--Robt r103 Bway
--Samnam (wid John) h13 Mathew
--Soghome (wid John) r80 Meridian
Kirkpatrick Co (Wm Kirkpatrick) food prod 87 Weybosset
--Donald (Mildred S) v-pres Plantations Bank of RI h415 Wayland av
--Ellis A reservation clk r246 Broad
--Elton W (Viola D) clk Centre Station PO h19 Exeter
--Emily counselor Automobile Club of RI r189 Lenox av
--Geo S (Emily) slsmn Harnblower & Weeks h17 Kingston av
--Rachel h421 Weybosset
--Viola D Mrs h19 Exeter
--Wm (Kirkpatrick Co) h E Prov
Kirkutis Alfred C check teller Ind Natl Bank Elmwood Branch r Cranston
--Chas (Margt A) jwlry wkr h94 Althea
Kirkwood Geo laby asst Barreled Sunlight Paint Co h Warwick
--Lorraine F Mrs r Riverside
--Robt W burrer B&S r Warwick Neck
Kirn E Bruce studt r47 George
Kirol Edw S studt r61 Goddard
--Joseph J baker Chas V Chapin Hosp r153 Eaton
--Kath h72 Bernon
--Louise ofc wkr r61 Goddard
--Louise (wid Vincent) clk typ Chas V Chapin Hosp h61 Goddard
Kirrane Margt M maid r173 Lloyd av
Kirsch Albert (Jean) slsmn h197 Peace
--Fred (Janet) lieut USNR h100 Rochambeau av
--Judith S studt r108 Cushing
Kirschner Louis A (Edith E) lab Water Supply Board h66 Clifford
Kirshenbaum Annie r89 Hillside av
--David (Catalina; Kay Hardware Co) r Cranston
--Isidore (Sylvia L; Kirshenbaum & Kirshenbaum) lawyers h56 Wingate rd
--Jordan B ins 682 Broad r238 Warrington
Kirshenbaum & Kirshenbaum (Louis I and Isidore Kirshenbaum), Lawyers 86 Weybosset, rm 1, Tel GAspee 1-8436
--Louis I (Frances I; Kirshenbaum & Kirshenbaum) lawyers h540 Blackstone blvd
--Morris H (Eda; Friendship Body & Radiator Works) h238 Warrington
--Phyllis L r54 Warrington
--Saml (Sadye; Friendship Body & Radiator Works) h54 Warrington
--Sanford M studt r238 Warrington
--Sheila G dental nurse r54 Warrington
Kirstein Anne Mrs clk Travelers r560 Chalkstone av
--Ivare lathe opr Bulova r64 Ocean
Kirth Willie M flwr wkr h190 Blackstone blvd
Kirtland Henry E (Viola M) drftsmn Rhode Island Tool Co h Smithfield
Kirwan Ernest E instr RI Sch of Design r276 Benefit
--John T (Gladys) agt Monarch Life Ins Co h Rumford
Kirwin see also Kerwin
--h22 Chapin av
--Chester A r172 Reynolds av
--Constance E Mrs studt r276 Benefit
--Ernest E (Constance E) studt r276 Benefit
--Estella (wid Wm J jr) r864 Hope
--Everett H clk r172 Reynolds av
--John A h131 Rugley 1C
--Ronald porter St Joseph's Hospital r Cranston
--Walter (Alice) porter St Joseph's Hospital r Cranston
KIRWIN
--Walter G (Elvira L) h113 Sycamore
--Wilfred A h24 Hannah
Kisby Arth W trust dept Ind Natl Bank r N Scituate
Kiser Frank (Rita) h10 West
Kishdoian Geo (Helen E) asmblr B&S h21 Parade
--Helen E Mrs covering US Rubber Co r21 Parade
Kishfey Joan N typ Motors Ins Corp r Central Falls
Kishfy Albert (Linwood Clothing) h Central Falls
Kisluk Walter slsmgr General Insulated Wire Co h Cranston
Kissane Kathryn B studt r98 Cushing
Kistein Emma r64 Ocean
--Evars (Sylvia) mach r64 Ocean
Kistler John E (Jane D) drftsmn r265 President av
Kistler Paul N (Ellen M) prof BU h265 President av
Kitchegan Virginia sr clk typist R I Dept of Administrator r2208 Elmwood av Norwood
Kitchen Danl (Ella) jan BU r115 Jewett
--Edw (Helen) h115 Jewett
--Herbert N v-pres Ind Natl Bank h Gaspee Plateau
--Laura press opr Little & Co r Edgewood
Kitchens Herbert R (Allyson) sls mgr Sessions Gifford Co inc h Sayleaville
--N Allison clk Lamson Oil Corp h Sayleaville
Kite Clifford B (Ruth L) supvr Gorhams h122 Windsor Park dr N Warwick
--Ernest (Ruth) jwlry wkr h79 Raymond
--Geraldine S sls clk Outlet Co r211 Wentworth av
--Mario A clk BIF Industries Inc r Cranston
Kitner Gretchen hotel wkr r339 Wash
Kitson Deborah ck teller Ind Natl Bank Elmwood Br r Cranston
Kitson John F mgr The Eastern Co r Cranston
Kittay & Blitz of Providence Inc Geo F Rousseau mgr precious and imitation stones 228 Weybosset R406
Kittell see also Kettell and Kettelle and Kettle
--Everett H (Anna M) guager The Texas Co r Cranston
--Henry J (Hjordis W) sta eng h41 Hamburg av
--Robt F (Vivian) meter rdr NE Co h Warren
--Wm L mangr Brink's Inc r Spring Green
Kittelle Henry sts eng YWCA h Wakefield
Kittle Wm A studt r17 Puritan
Kittredge Guy M (Janet M) millwright B&S h107 Lexington av
Kiusalas Florence A claims asst Federal Security Agency r Norwood
Kiven Nathan J (Arline R) phys 113 Waterman h111 do
Kivior Frank S grinding mach opr Thurston Mfg Co h Fall River, Mass
--Walter M grinding mach opr Thurston Mfg Co h Fall River, Mass
Kisirian Hagop studt r100 State
--Harry (Hazel) formn PO h134 Chad Brown
Kjellman Anton G bkpr h22 Oldham
--Florence W bkpr r22 Oldham
--Harold R section formn B&S r East Providence
--Harold R jr sls asst Westinghouse Elec Corp r Riverside
--Robt E development eng Proportioneers Inc h Barrington
--Uno E (Irene) head facility assigner NET&TCo h40 Hamilton rd (Cranston)
Klaameyer Marguerite E (wid John F) meat ctr h216 River av
Klaers Douglas W (Mildred) USN h682 Public
Klages John L claims rep Federal Security Agency r East Greenwich
Klang Dorothy P clk Outlet Co r East Providence
Klanian Apcor r54 Pekin
--Harriet clk r54 Pekin
KLANIAN
--Higou (wid John; Pekin St Market) h54 Pekin
--Misak (Virginia) sta eng h82 Nolan
--Peter r54 Pekin
--Sarkis H (Mary) h159 Vermont av
--Sylvia studt r62 Nolan
--Tatiea (Haijgouhie) h26 Whipple
Klapp see also Clapp
Klapper Jacob (Irma) mach opr h70 Gay
Klar Arden B (Harriet) ins agt John Hancock-Eastern Br h77 Pembroke
--Marvin J pharm r67 Marion av
--Wm F (Bertha C) dental tech h67 Marion av
Klarfeld Ethel h86 Gallatin
--Ethel G Mrs slswn Outlet Co r143 Prairie av
Klarcs Stephen (Antoinette; Stevens Shoe Repair) h Pawtucket
Klase J B h64 Governor
Klasion Kasper (Anita) h rear 525 Charles
Klausen Mae dietary aide RI Hosp r Cranston
--Mae H (wid Einas K) h1005 Narragansett blvd
Klausner Isaac tech asst NE Co h Cranston
Klesmo August (Mary) weaver h93 Walton
Klean Towel Service Co Frank Gelfuso mgr 196 Douglas av
Kleber Danl R (Bertha H) whse formn Steere Mill h175 Woodward rd
Kleeak Joe A (Joyce) mgr Mutual Life Ins Co of NY r11 Moly Grove (Johnston)
Kleen Leonard (Judy) ofc wkr h136 Dover
Klees Wilbert H (Yolanda F) lab h282 Hartford av
Klefens Joe O rd sls eng RI DPW h Pawtucket
Klehr Benj (Mollie) tailor 587 Broad h101 Lexington av
Kleiderlein Jack R studt r102 George
Klein see also Cline Klindt and Kline
--A Henry (Clara B) pres-treas Klein Corp h27 Brookway rd
--Aaron (Jenny) tchr Temple Emanuel h74 Rochambeau av
--Anne S sec Gen Jewish Committee of Prov Inc r339 Morris av
--Benj (Celia) pntr h54 Carr
--Building 55 Cromwell
--Carl formn r152 Peace
--Carl N (Gilberthe G) granite plshr h449 Manton av
--Corporation A Henry Klein pres-treas Hyman S Goodwin v-pres Mary L Eberhard sec Robt A Klein asst treas wiping materials 108 Chalkstone av
--David (Annie) pntr h440 Prairie av
--Donald R studt r1 Brown Quadrangle
--E P Corp Harry B Cohen treas and mgr artificial flowers 50 Aleppo
--Fred pres-treas Fred Klein Co inc r Cranston
--Fred Co inc Fred Klein pres-treas John Ventham v-pres aritificial flowers 2 Addison pl
--G & Son John T Kennealy genl mgr mfrs religious jewelry 55 Cromwell 2d fl
--Geo W (Mary C) driver h64 Radcliffe av
--Irving R slsmn Stadium Hosiery Co r Pawtucket
--Jacob (Ann) railroad wkr h339 Morris av
--Jenny Mrs tchr Temple Emanuel r74 Rochambeau av
--Loretta M sec h208 Linwood av
--Mary C Mrs slswn Gladding's r64 Radcliffe av
--Max (Sadie) pimb h28 Carr
--Michl M studt r8 Brown Quadrangle
--Miriam B Mrs ofc sec Higgins, Cavanagh & Williamson r Pawtucket
--Morris (Jennie) mech h70 Stanwood
--Morris (Sarah) pimb h196 Mass av
--Robt A (Elaine) asst treas Klein Corp h120 Hazard av
--Robt B studt r102 George
--Rosella L sec Nathan Bishop Jr High Sch r54 Carr
--Ruvian studt r74 Rochambeau av
Kleinman Arnold J (Pearl S; Majestic Fruit Store) h Cranston

MAURICE C. SMITH CO., INC.
RHODE ISLAND'S Largest Mfgr. of Rubber and Metal Stamps
Typewriters, Adding Machines
Sold - Rented Repaired
Tel. GAspee 1-1360
Office & Factory 52 Pine St.
Retail Store 11 Arcade Bldg

HASLAM HEATING CO.
COMPLETE INDUSTRIAL and RESIDENTIAL HEATING and VENTILATING SYSTEMS
OIL BURNER SALES and SERVICE
GAS FIRED INSTALLATIONS
797 Eddy St.
Tels. Williams 1-7770 1-8405

CHARLES G. MORGAN, President-Treasurer STANLEY HENSHAW, JR., Vice-President-Secretary
BEACH & SWEET, INC.
SINCE 1868
GENERAL INSURANCE AGENTS
HOSPITAL TRUST BUILDING TELEPHONE GAspee 1-9870

RHODE ISLAND'S LARGEST DEPARTMENT STORE
Radio and Television Stations
The Outlet Company WJAR
Telephone ELmhurst 1-3800

LANS 1905 1955 55 YEARS OF SERVICE
LANS WAREHOUSE CO.
AT WAYLAND SQUARE
LONG DISTANCE and LOCAL MOVING - CRATING - STORAGE
UNion 1-1110

KLEINMAN
--Joe M (Gussie A) clk Majestic Fruit Store h19 Eaton
--Martin S studt r20 Benevolent
Klemas Richd E (Muriel H) mgr materials div h Oak Lawn
Klement see also Clement Clemente Clemento and Clementa
--Frank P (Agnes) railroad wkr h291 Friendship
Klemer Abr (Cecelia) slsmn h128 Mitchell
--Bernard H (Edith) elec eng Bulova h36 Lenox av
--Oscar H (Gertrude) slsmn h110 Warrington
Klemets Erika hsekpr r9 Samoset av
Klemovitch Edw h10 N Davis
--Edw (Rosaline) fish ctr h107 Davis
--Peter lab r10 N Davis
Klenota Nancy E bkpr Eastern Yarn Co h47 Salmon
--Rose Mrs h47 Salmon
Klepadlo Antonio (Stella) file wkr h97 Julian
--Baleslaw (Sally) h23 Bowdoin
--Chester (Mary) mach h44 Bancroft
--Henry E (Clara) h65 Petteys av
--John h44 Bancroft
--Leonard (Dorothy) file wkr h97 Julian
--Lillian A mop mkr r44 Bancroft
--Mary (wid Jos W) speeder h32 DeSoto
--Stanley W (Louise B) milkmn h32 DeSoto
--Thoe (Genevieve J) rubber wkr h97 Julian
--Walter S (Louise) milkmn Mt Pleasant & N Barber Dairy Inc r32 DeSoto
Klibanoff Abr r117 4th
--Harold F (Marie T) optom 20 Arcade Bldg h48 Cole av
--Morris (Anna) dry goods h117 4th
--Morton (Barbara) h119 Lancaster
--Morton (Joanne) slsmn h136 Rochambeau av
--Saml (Eva) clk h30 Halsey
--Zelda (wid David) h30 Halsey
Klibe Norman (Renee G) slsmn h132 Colonial rd
Klick Inc Joseph A Esposito pres-treas jewelers 11 Bowen
Kligian Aprag M (Margt) purch agt h85 Ontario
Klimaszewski Walter J (Evelyn M) stm ftr h45 Union av
Klimasiewski Baltazar (Mary) mach h56 Julian
Klimaski Sophie E Mrs drawer in Paragon r119 Hunnewell av
--Stanley J (Jennie T) mach h89 Bowdoin
--Wladeslawa (wid Frank) h25 Bowdoin
Klimaszewski Chester (Mary) textile wkr h25 Bowdoin
Klimek Edna M Mrs clk Western Union h Riverside
--Frank mech Intl Harvester Co h West Warwick
--Stanley F grinder B&S r Riverside
Klimiski Vincent wire wkr r25 Bowdoin
Klimock Gregory T studt r102 George
Klimoszewski Chas (Mary) fdry wkr h86 Bowdoin
Klindt see also Cline and Klein and Kline
--Harold (Pearl W) sls mgr h338 Taber av
--Pearl W Mrs tchr Jenkins St Sch r338 Taber av
Kline Arth R USN r55 Dartmouth av
--Belle (wid Saml) h55 Dartmouth av
--David C studt r4 Brown Quadrangle
--Etta E sls clk Outlet Co r34 Mawney
--Gerald slsmn City Hall Hdw Co r159 River av
--Gerald C slsmn r55 Dartmouth av
--Harry sec-treas Bryant Mfg Co Inc h Sharon, Mass
--Henry (Rita) oiler h43 Salmon
--Karl (Jane) studt h115 State
--Lester h410 N Main
--Robt M (Elsie) stock rm clk Atlantic Rayon Corp h Washington
--Shirley r43 Salmon
Kling Chas J (Helen) credit mgr Bond Stores Inc h130 Burns
--Evald N (Muriel) slsmn The Congdon & Carpenter Co r466 Squantum dr (Warwick)

KLING
--Herbert insp B&S r247 Bowen
--Herbert M lathe opr B&S r Cranston
--Julius W asst prof BU h Riverside
--Lillian Mrs nurse Jane Brown Memo Hosp r Lakewood
--Vivian E file clk Auto Mutual Ins Co of America h Riverside
Klingberg Alf R (Beatrice) pntr h107 Rugby apt 3A
Klink Stanley J asmblr B&S r Pawtucket
Klippell Henry W (Hattie) supvr h35 Elmcrest av
Klipper Regina slswn Tolchinsky r Pawtucket
Klitzke Dorothy Mrs supvr med records RI Hosp r22 Messer
--Raymond (Dorothy) USN h22 Messer
Klitzner Harry (Fannie) pres Harry Klitzner Co Inc h52 Woodmont
--Harry Co Inc Harry Klitzner pres Wm S Klitzner v-pres Lillian Klitzner sec Robt A Klitzner treas emblems 493 Westminster R207
--Henry (Helen) chauf Max Silverstein & Son h882 Chalkstone av
--Jacob r57 Bernon
--Lillian sec Harry Klitzner Co Inc h57 Bernon
--Robt A (Lillian A) mgr-treas Harry Klitzner Co Inc r Cranston
--Wm S v-pres Harry Klitzner Co Inc r356 Grotto av
Klocek Chester F clk r28 Bowdoin
--Stanley weaver Paragon h28 Bowdoin
Klock Wm M r281 Washington
Klocke Nellie G billing clk Outlet Co r550 Pleasant Valley pkwy
Klonian Irene (wid Sarkis) h86 Jewett
Klorikitis Madeline M Mrs domestic wkr. h317 Smith
Klotz Albert J h28 Sawyer
Kloza Chester (Angelina) jwlry wkr h910 Atwells av
--Felix (Amelia) fdry wkr h84 Putnam
--Stanley (P Eldo) tool mkr Sage Mfg Co r39 Elmdale av (Johnston)
Klumbis Anthony J r8 Hawes
--Bernard E (Lempi O) wire wkr h85 Bogman
--Bernard R (Eleanore) ship clk h25 Candace
--Frances (wid Frank) h175 Hudson
--Josephine (wid Barnabas) h8 Hawes
Klutz Lydia P social wkr r Harmony
--Wm S (Lydia) phys 293 Governor h Cooper rd (Harmony)
Kmiec Walter (Rose A) drill opr B&S h Pawtucket
Knapman F Richd studt r102 George
Knapp Helen I Mrs brush fnshr h72 Linwood av
--Joan R r72 Linwood av
--Jos F cpa Christiansen & Co h Woonsocket
--Melvin H metallurgist B&S r Rumford
--Norris E (Viola E) emp Watertown Arsenal r74 Toronto av
--Olive A Mrs r74 Toronto av
--Theo S (Marion) comi rep NET&T Co r147 Evergreen
--Viola E Mrs piler wkr Federal Chain Co r74 Toronto av
Knapton Christopher E studt r8 Brown Quadrangle
--Emma D ofc wkr h46 Arch
--Emmett (Phyllis; Knapton & Gould) h Gaspee Plateau
--Emmett S (Betty M) atndt Knapton & Gould h Cranston
--& Gould (Emmett Knapton Carroll Gould) gas sta 5 Elmwood av
--Ida (wid Clifford) household dept fnshr Swiss Cleansing Co h75 Bridgham
Knasin Alan jwlr r233 Baker
--Jacob A (Augusta G) clk RI State Council of Defense h233 Baker
--Max Mrs h100 E Manning
Knauer Alice M aud Int Revenue r17 Woodman
--Helen J H (wid Philip S) h355 Lloyd av
--Lucy H tchr Nathan Bishop Jr High Sch r355 Lloyd av

KNAUER
--Paul lab Water Supply Board r355 Lloyd av
--Philip S jr investigator RIDSW r355 Lloyd av
Knauff Robt P studt r9 Brown Quadrangle
Knecht Arth W store mgr NE Co h East Providence
--Edw (Louise A) h410 Angell
--Edw G tech h Barrington
Knee Carl A sls mgr Graceline Costume Jewelry Co r Warwick
--David L (Marion; Graceline Costume Jewelry Co) h New Rochelle, N Y
--Donald K eng asst NET&T Co r Edgewood
Kneeland Harmon B (Sarah A) reporter Journal r31 Malvern av (Cranston)
--John F (Mary C) h Mechanic's Falls, Me
--Mae H h8 Whiting
--Marjorie clk RI Hosp r Edgewood
--Victor L supt h218C Waterman
Knef Richd A slsmn Fields Point Mfg Corp h2 Sauqa av (Quonset Point)
Knerr Edwin J (Thelma A) h61 Payton
Kniager Nathan (Ruth D) mgr h59 Pinehurst av

KNIBB C W CO (CYRIL W KNIBB), INSURANCE and SURETY BONDS 1430 INDUSTRIAL TRUST BLDG 111 WESTMINSTER, TEL DExter 1-7100

--Cyril W (C W Knibb Co) h Pascoag
--Robt I bond dept C W Knibb Co r Johnston
Knick's Restaurant (Fortunato Cioffi) 44 Hospital
Knickerbocker Beauty Shop (Nancy S Sansone) 937 Broad
--Hat Shop (Mrs Charlotte Schimel) mlnrs 210 Westminster
--Jewelry Mfg Co Inc John Badessa pres Theresa R Badessa treas mfg jwlrs 45 Richmond
--Motor Lines Inc John J Coffey jr pres Roger Breton treas Vernon Smith sec 88 Kinsley av
Knierim Florence (wid Otto C) enameler r18 Parkis av
Knight Annie Mrs bkpr Chez Elise r111 Waterman
--Archie J L h Warwick
--Arth E jr acct Ward Fisher & Co r Cranston
--Arth E ptrn mkr r364 Smith
--Arth E registrar r Edgewood
--Arth H grudr B&S r W Warwick
--Arth W pres r Warwick
--Arth W jr tool designer Gorham's r Warwick
--Betty J ofc clk Foxon Co r Scituate
--Bruce M (Kath) motor patrolmn Traffic Bureau PPD h1232 Broad
--Bruce M jr r1232 Broad
--C Curtis (Alice M) pres-treas Chas Earl Inc h Cranston
--Chas jr servmn GE Wiring Device Dept r Warwick
--Chas H Mrs h111 Waterman
--Clara L (wid Arth E) h364 Smith
--Clinton Prescott jr (Windy Meadows Farm) also banker 146 Westminster R412 h N Kingstown
--Earl R slsmn James C Goff Co r Greenville
--Edwin C ship clk Linden & Co Inc h19 Corinth
--Edwin M (Viola R) deputy milk insp Prov Dept of Milk Insp r84 Lorimer av
--Effie Mrs emp interviewer RIDES r Pawtucket
--Electric Co Inc (Eug A Vollucci Vanni Buratti) elec contrs 634 Hartford av
--Eliz nurse r Warwick
--Eliz A cafeteria wkr RI Hosp r Lakewood
--Ethel E sten Real Estate Title Ins Co r Cranston
--Ethel J sweeper Journal r North Providence
--Everett C (Eliz H; Croft's Fish & Chips) h33 Lansing av (Lakewood)
--Florentina dietary aide Jane Brown Memo Hosp r N Scituate
--Frank H exec v-pres-asst treas Dart Union Co h Edgewood

The Bank for All Your Banking!
Rhode Island HOSPITAL TRUST COMPANY
17 Offices
Member Federal Reserve System Member Federal Deposit Insurance Corporation

G. L. & H. J. GROSS, INC.
ESTABLISHED 1888
170 WESTMINSTER ST. REALTORS - - INSURANCE GAspee 1-6010

KNIGHT
--Frank H mail handler PO h Seekonk, Mass
--Geo H jr (Gladys M) clk Pinkerson Co h638 Prairie av
--& Gilbert Inc Wm B Dean pres Richd H Dean v-pres J Robt Herr v-pres adv agcy 111 Westminster R711
--Harold E reamer str B&S r Hope
--Hedwig M bmo r Pawtucket
--Henry driver Yellow Cab Co h695 Westminster
--Henry N emp B&S r Cranston
--Herbert L (Mabel H) opr UTC h21A St James
--Hortense (wid Henry D) h123 Waterman
--Ira W (Christina I) eng Grinnell Co Inc h21 Dexterdale rd
--Irene Mrs asmblr F Whitaker Co r N Scituate
--Irving emp Craven-Whittaker Co Inc r23 Bugbee av (Warwick)
--Jas B (Eunice D) phys h21 Blackstone blvd
--John R (Virginia M) h50 Wayne
--June F clk r Lakewood
--Kath E practical nurse RI Hosp r1232 Broad
--Louis E (Lena) asmblr h147 Pavilion av
--Marie A (wid Lewis S) cln h44 Bancroft
--Marion M Mrs cash h1232 Broad
--Max M treas h Barrington
--Memorial Library 275 Elmwood av
--Memorial Library Bldg 275 Elmwood av
--Mildred O insp r19 Corinth
--Motors (Pasquale Manocchio) used cars 1085 Westminster
--Oscar H insp B&S h North Providence
--Raymond J mgr The Palmer House and clk PO r480 Westminster
--Richd B (Louise) v-pres h112 Prospect
--Robt fbm opr Anson's Inc r North Providence
--Robt trans driver Ward Baking Co h Coventry
--Robt L (Margt R; Lippitt Farm) h Hope
--Robt L jr ofc 15 Westminster R924
--Rose P nurse RI Hosp h Seekonk, Mass
--Roy D cabinet mkr r21A St James
--Russell W h91 Williams
--Ruth h132 Richardson apt 2B
--Shirley M nurse Roger Wms Genl Hosp r Foster Center
--Sidney litho r Dedham, Mass
--Street 5-10¢ to $1.00 Store (Mrs Clara A Gizzarelli) 109 Knight
--Street Flower Shop (Guido Mogatti) 11 Knight
--Street Launderette (Gaetano A Monti) 136 Knight
--Street Pharmacy (Mary Fratantuono) 106 Knight
--Street Social Club Anthony Tuccinardi steward 132 Knight
--Thos S adv r181 Waterman
--W Thos jr studt r7 Brown Quadrangle
--Walter R D (Mary E) genl sls mgr Beecroft Chevrolet Co h5 W Park
--Webster II (Leona C) ofc 146 Westminster R314 h38 Keene
--Wm (Rose) estimator Kramer Canvas Co h Smithfield
--Wm B (Sarah) studt h498 Chalkstone av
--Wm H jr (Barbara B) repr-hlpr h133 Carr
--Wilma E Mrs ofc sec Prov Chamber of Commerce r Lakewood
Knight's Express (Helen C McNamara) 86 Anthony
--Liquor Store (Herbert Orabona jr) package store 361 Broadway
--Transportation (Michl F Hession) 1 Washington
Knights Edwin M (Viola R) deputy health officer h84 Lorimer av
--of Columbus Bishop Hendricken Assembly 4th Degree Thos Prior sec meets 3d Mondays 14 Greene
--of Columbus Club 14 Greene
--of Columbus Hope Council 772 Potters av
--of Columbus Providence Council No 95 J Wm McGovern financial sec 14 Greene
--of Columbus St Anthony's Council No 1618 687 Charles

KNIGHTS
--of Columbus State Deputy's Office Joseph Driscoll state deputy 14 Greene
--of Columbus Tyler Council No 45 Joseph Hackett financial sec meets 1st and 3d Wednesdays 14 Greene
--of Pythias Building 380 Elmwood av
--of Pythias Hall 380 Elmwood av
--of Pythias Monitor Lodge No 3 meets 2d and 4th Fridays 380 Elmwood av
--of Pythias Sisters Red Cross Temple No 12 meets 2d Tuesday 380 Elmwood av
--of Pythias Sisters What Cheer Temple No 14 meets 1st Thuradays 380 Elmwood av
Knipe Paul L slsmn h Fairhaven, Mass
Knisnik Bella (wid David S; The Corner Card Shop) h36 Vassar av
Knobf Chas E production control mgr US Rubber Co r Warwick
Knoblach Kath L typ r Warwick
Knoessel Emil A engr 86 Weybosset R32A h Norwood
Knoettner Amy S (wid Fredk O) h419 Academy av
Knoll Melvin (Margt M) aviation mech r24 Hannah
Knoob Edw P (Myrtle) mtcemn h1312 Eddy
Knoop Carl O tool mkr B&S r86 Holden
Knopow Eav (wid Benj) h67 Woodbine
Knott see also Nott
--Alexcina emp Lew Mfg Co r242 Wendell
--Alice M training supvr RI Hosp r Johnston
--Alma practical nurse r Pawtucket
--Arth (Agnes I) h153 Magnolia
--Arth I (Helen I) slsmn City Hall Hdw Co h45 Sears av
--Bernard A (Marie A) USAF h124 Camp
--Carrie B (wid Jos J) h152 Nelson
--Doris M file clk Automobile Mutual Ins Co of America r Hoxsie
--Edwin J lab tech General Dyestuff Corp h East Providence
--Elis (wid Saml E) h159 Colfax
--Elis C Mrs typ Ernest & Ernest h Ashton
--Gloria R bkpr mach opr Harry Kleitner Co Inc r East Providence
--Hattie G (wid Wm J) h147 Gallup
--Helen clk h30 Lenox av
--Herbert M (Alexina) wldr r242 Wendell
--Maurice J designer B&S r Warwick
--Wilfred J (Doris A) driver-slsmn h47½ Hudson
--Wm (Cecile) electn h204 Bellevue av
Knott's News Stand (Wm F Braitsch) 945½ Broad
Knotty Pine Grill (Joseph Rotella) 57 Broad
Knower Clarence D studt r100 State
--Robt F adv Prov Journal-Bulletin h39 Williams
Knowland Mary B ofc clk Goodyear Footwear Corp r Warwick
Knowles Ann C sec-sten r Pawtucket
--Ann M (wid Horace E) h350 Benefit
--Beverly nurse Roger Wm Genl Hosp r S Attleboro, Mass
--Chas M (Mildred C) agt Aetna Life Ins Co h135 University av
--Chas W v-pres Cherry & Webb Co
--E Sheldon slsmn America Chemical & Solvent Co r Edgewood
--Ethel bkpr Local Finance Corp r Pawtucket
--Ethel M asst buyer Shepard's r22 Mawney
--Francis J eng Boston Store h24 Rachel
--Fredk J (Ruth G) slsmn h Gaspee Plateau
--Geo M (Beatrice) supvr Auto Mutual Ins Co of America h Saylesville
--Gertrude r121 Wilson
--H Benj master mech r63 Carpenter
--Harry (Dorothy W) h117 Elmwood av
--Harry r280 Pine
--Herbert r20 Gould
--Herbert jr truck driver Petroleum Heat & Power Co r Barrington
--Horace B Sons (Carpenter Jenks Funeral Home) 187 Benefit
--Hugh C r68 3d
--John C (Louise E) lwyr 15 Westminster R605 h85 Everett av
--Joyce A studt r118 Cushing
--Judith x-ray tech Roger Wm Genl Hosp r Wakefield

THE LETTER SHOP
Mail Advertising Service
Automatic Typewriting
228 WEYBOSSET ST.
GAspee 1-6650

KNOWLES
--Kath tel opr NET&T Co r Seekonk, Mass
--Lawrence G (Isabel W) eng h25 Barberry Hill
--Lawrence G jr studt r25 Barberry Hill
--Lewis teller h Norwood
--Lloyd R (Doris F) wood wkr h416 Huntington av
--Mary G Mrs h121 Wilson
--Mary L tchr-nurse Geo J West Jr High Sch h116 Lenox av
--Marylene clk Old Colony Co-operative Bank r Warwick
--Milton (Marcia) countermn W R Burns Co h128 Beardsworth rd (Tiverton)
--Olga sec Peerless Insurance Co r Cranston
--Robt C USN r88 Everett av
--Rosellen r Woonsocket
--Ruth C sr clk sten RIDES r Gaspee Plateau
--Sarah A (wid Fredk) h786 Branch av
--Wm B personnel mgr UTC h142 Connochet av (Warwick)
--Wm H (Mary V) r416 Huntington av
Knowlton Alf B (Margt) milling mach opr B&S h164 Hamilton
--Danl G bookbinder JHL BU h Bristol
--Earl W (Ruth A) case ftr insp h79 Detroit av
--Elbert C (Alice V) h21 Winsor
--Elmer G wheemn American Cynamid Co h YMCA 160 Broad
--Esther Mrs waitress Child's h Warwick
--Fredk H (Theresa M) h936 Narragansett blvd
--Harold R (Stella M) insp B&S h60 Homefield av
--Harry C (Alice) mech h17 Sarah
--Jas W jr acct Harris & Gifford r591 Prairie av
--Lauriston E (Ruth) exec v-pres PG Co r Manville
--Leon H (Gladys) section formn B&S r Rumford
--Marion sten John F Street Co r Auburn
--Mildred D sten RI Hosp Trust Co r Auburn
--Patricia studt r19 George
--Raymond G mason B&S r Barrington
--Ruth E tel opr NET&T Co r79 Columbine av (Pawtucket)
--Shirlee sec r17 Sarah
--Wm P (Irene) sexton St Stephen's Epis Church h591 Prairie av
Knox Alice H r78 Baxter
--Anna M Mrs h71F March
--Chas H (Agnes) clk h14 Steere av
--Edith R (wid Archie) tex wkr r535 Admiral
--Edw rubber wkr h112 Miner
--Elis r112 Miner
--Geo A (Marie) tstr NE Co h195 Massachusetts av (Lincoln Park)
--Ida r28 Bridgham
--Joan S nurse RI Hosp r56 Lockwood
--Lillian rec clk Dorothy Kay r102 Lippitt
--Philip W repr PG Co r Norwood
--Ronald N USAF r535 Admiral
--Theodora M Mrs clk Taylor Symonds Co h46 Gallatin
--Thos h113 Niagara
--Thos C shower atndt Nathan Bishop Jr High Sch h78 Baxter
Knudde Julian R airplane mech r97 Springfield
--Paul G (Victoria A) weaver h97 Spring field
Knudsen Jean sec Eli Lilly & Co r Boston, Mass

GRIGGS & BROWNE CO., INC.
2 ALLENS AVE. PROVIDENCE 3, R. I.
Your Exterminators
GA 1-6079

Starkweather & Williams, Inc.
PAINTS • WALLPAPER • PHOTOGRAPHIC SUPPLIES
Providence Store 8 ARCADE BLDG. Telephone GAspee 1-7350
Office 87 WEYBOSSET, PROVIDENCE Tele. GAspee 1-7350—1—2
Cranston Store 52 ROLFE STREET Telephone GAspee 1-7352

WALLACE FOR REAL ESTATE

LIST WITH US — BUY FROM US

MEMBER THE KENT WASHINGTON BOARD OF REALTORS

2900 POST RD. WARWICK, R. I. REgent 7-9100

Knuepfer Wm C C (Ruby M) sht mtl wkr B&S h308 Swan
Knuettel Mary slswn Fanny Farmer Candy Shop Inc r137 Endicott dr (Warwick)
Knuschke Cora L (wid Carl H) h131 Pocasset av
Knuschke Louis A (Edith B) vault custdn RI Hosp Trust Co h Greenville
Knutsen Ruth J nurse US Vets Hosp h40 Session
--Betty nurse RI Hosp r94 Angell
Kobal Michl T studt r47 George
Kobat Herman phys Miriam Hosp h134 Power
Kobernick Helen (wid Jacob; K & K-TV) h7 Bogman
--Saml J (Theresa K; K & K-TV) h7 Bogman
--Wm J clk PO r7 Bogman
Kobza Wm (Eledes) lodging house 74 Plainfield h do
Koch Berthold F tool mkr Federal Chain Co h Oaklawn
--Hans W (Betty) tool mkr h Cranston
--Helen M opr r Greenwood
--Janet M studt r12 Cady
--Spencer R (Jennie) slsmn Farr & Read Inc h490C Angell
--Walter E (Elvira B) caterer 39 Candace h19 Longfellow ter
Kochan see also Kochhan
--Apolonia M Mrs twstr M & F Worsted Mills Inc r27 Chaffee
--Grace F r186 Althea
--Paul R kitchen porter St Joseph's Hosp r48 Seabury
--Vincent (Apolonia M) bartndr Brass Rail h27 Chaffee
Kochanek Jos (Lina's Apartments) h357 Pine
--Mildred M embosser Addressograph-Multigraph Corp r Lonsdale
--Stephen M lodging house and jwlr 357 Pine h do
Kocher Henry M (Henry's Furs) r920 Atwells av
--Jeanne (wid Marcel) h920 Atwells av
--Lawrence T studt r36 Prospect
Kochhan see also Kochan
--Jos E jr dir systems and audits B&S r48 Miller av
--Susan Mrs h48 Miller av
Kocima Irene social wkr RISDSW r Pawtucket
Koconis Emanuel H (Edith M) USN h1160 Smith
Koczan Stanislaw (Johanne) paper wkr h18 Pilgrim
Kodis Ralph D asst prof BU h106 E Manning
Kodym Edmund h178 Broadway
Koedan Winifred A Mrs nurse St Elizs Home h Pawtucket
Koehler Cath jewelry wkr r49 Royal
--Earl H claims exam Auto Mutual Ins Co of America r Riverside
--Edw A (Helen P) circulation dept Journal r North Providence
--Eliz T (wid J Frank) h113 Progress av
--Emma Mrs counter girl BU Dining Room h302 Benefit
--Helen candy mkr h49 Royal
--J Frank (Eliz T; Richd E Frank Co; Smith Hill News) h North Providence
--John G Rev (Clarissa) pastor Calvary Baptist Church h Edgewood
--Richd G (Helen R) survey eng NET&T Co h50 Elmcrest av
Koelb Clayton T treas Automobile Mutual Ins Co of America h Barrington
Koelbel Arth W (Haskins & Sells) accts r Wellsley, Mass
Koelble Jos USAF r90 Mawney
--Rose r90 Mawney
Koelsch Gulf Service (John P Koelsch) 81 Dyer
--John E color boy r Warwick
--John P (Mildred M; Koelsch Gulf Serv) h Warwick
--Mildred M Mrs tech RI Hosp r Warwick
Koenig Alice L (wid Edw F) h32 Vandewater
--Robt A (Veronica E) clk License Bureau r32 Vandewater

KOENIG
--Stella bkpr Commercial Refrigeration Inc r Pawtucket
--Veronica E Mrs mill wkr r32 Vandewater
Koerner Anna P (wid Frank) h68 Anthony
--Frank T (Koerner's) h East Providence
--Gordon eng RI Tool Co r Lincoln Park
--Hugo jr mach US Rubber Co r42 Alverson av
--Mark carp Hope Bldg Co Inc h East Providence
Koerner's (Frank T Koerner) restr 33 Broadway
--Lunch (John and Louis Katsetos) 18 Aborn
Koester Kenneth O studt r6 Brown Quadrangle
Koether Bernard G studt r1 Brown Quadrangle
Kofahl Frances Mrs clk Axelrod Music Inc r East Providence
Koffler Chas (Sarah; Fran-Art and Co; Perfect Point Nail & Tack Co) prestreas Chas Koffler Trunk & Luggage Co Inc h196 Peace
--Chas Trunk & Luggage Co Inc Chas Koffler pres-treas Mrs Sarah Koffler sec i Mashapang
--Jessie h270 Cole av
--Sarah Mrs sec Chas Koffler Trunk & Luggage Co Inc r196 Peace
--Sol (Lillian) h77 Blackstone blvd
Koger Francis D (Helen) cafeteria wkr Journal h N Smithfield
Kogut Stanley baker h Pawtucket
Kohanek Eug (Anne) formn h196½ Sterling av
Kohanski Anthony (Dorothy) mech Tony's Service Station r47 Pope
--Chas H (Viola M) oilmn h30 Messer
Kohl see also Cole
--Henry R (Rose A) h277 Friendship
Kohler Alf E asst mgr boy's dept Kennedy's Inc h Bayview
--Robt (Dorothy) litho h74 Wickenden
--Robt F studt r74 Wickenden
--Wm F USMC r74 Wickenden
--Y Theo stillman The Texas Co r86 Balcom av (Warwick)
Kohlhepp A John jr studt r6 Brown Quadrangle
Kohlman Ellen C sec Edwards & Angell r Riverside
Kohm Rolf C opr Federal Chain Co r Cranston
--Ruth L nurse Bulova r Cranston
Kohn Lewis A studt r5 Brown Quadrangle
Kohnle Alf P (Anna J) mach designer Nicholson File Co h Scituate
Kohr Chas M (Julia) gas stndt h29 Hammond
Kohrn Robt C emp US Rubber Co h Pawtucket
Kohut Teador h111 Waverly
Koirth Esther interviewer r Norwood
--Irving M (Rosemary) driver Yellow Cab Co r326 Elmwood av
--Murray M (Esther A) pres Elmwood Liquor Store Inc r Norwood
--Saml treas Elmwood Liquor Store Inc h326 Elmwood av
Kojabashian Anahid sec BU r84 Bishop
--Mary (wid Sarkis) groceries and liquors 274 Plain h84 Bishop
Kojian Arsen (Vartsnush) wire wkr h92 Ruggles
Kojoian Eliz Mrs h47 Whipple
--Gabriel r18 Suffolk
--Gregory mech eng r47 Whipple
--Harry h18 Suffolk
--Kachadoor appr press rm Journal r20 Suffolk
--Marilyn M Mrs bkpr mach opr Citizen's Trust Co r20 Suffolk
--Martin USA r47 Whipple
--Rocco r47 Whipple
--Ruth sr clk sten Dept of Public Welfare r47 Whipple
Kokanowski Dorothy Mrs r277 Dean
--Mary (wid Jos) h43 Hyat
--Michl J mngr B&S h12 Cottage
Kokoszka Jos sr servmn Royal Typewriter Co h Oaklawn
--Stanley J (Anna M) elec tech r34 Goddard
Kolackowski Nellie clk r550 Pleasant Valley pkwy
--Stanley (Sadie) wastesorter Paragon h550 Pleasant Valley pkwy
Kolb Ann ofc wkr r45 Woodbine
--Anne coml artist 35 Westminster 3d fl r253 Freeman pkwy
--Anne R Mrs h253 Freeman pkwy
--Chester W (Mary) clk Kays Newport Inc h45 Woodbine
--Dorothy Mrs h490F Angell
--Geo J (Margt A) h107 Sorrento
--Judith r253 Freeman pkwy
--Mary cash Child's r45 Woodbine
--Valerie W studt r108 Cushing
Kolen Gregory screw mach opr Atlantic Engineering Co Inc h East Providence
--Nina nurse r Rumford
Kolesnikow Stephen (Alexandria) clk h26 Chambers
Kolis Ann clk r Cranston
--Mary A flower wkr r Cranston
Kolkin Louis chauf Hemmingway Bros Interstate Trucking Co h171 Garden
Kollbeck Arth (Edith) photo engr Advertisers Engraving Co h147 New York av
Kollen Arth E (Hilda S) formn NE Co h Cranston
Koller Henry F asst v-pres Ind Natl Bank h Cranston
Kollett see also Colett Coletta and Colletti
--Angelina M Mrs bkpr S H Wintman Co r6 Harrison
--Annabelle (wid Saml A) h148 Holden
--Austin L (Ellie C) shipper RI Supply & Engineering Co h862½ Broad
--Edw L (Irene) prsmn Gorham's r Cranston
--Edw L jr (Mary K) prntr Firemens Mutual Ins Co h Riverside
--Geo A clk RI Supply & Engineering Co r148 Holden
--Isabelle M prntr Union Mutual Insurance Co r Riverside
--John M (Marjorie E) formn h315 Pocasset av
--Lyman L (Angelina M) rec clk RI News Co h6 Harrison
--Melvin emp Grant Money Meters Co r S Attleboro, Mass
--Saml r148 Holden
Kolligian Gladys A sr clk typ RI Dept of Administration-Div of Personnel r60 Malbone
--Nash (Beatrice; Kolligian's 5¢ to $1.00 Store) r1862 Smith (N Prov)
--Richd M (Bessie) dry goods 353 Smith h606 do
--Rosalie H emp interviewer RIDES r606 Smith
--Roxanne sec r Cranston
--Surjaouhi (wid Chas) h60 Malbone
--Victoria G clk r60 Malbone
Kolligian's 5¢ to $1.00 Store (Nash Kolligian) 138 Charles
Kolling Fred W jr (Eleanor) specialist quality control-eng GE Wiring Device Dept h Cranston
Kolloian Julia slswn Mrs Robinson r North Providence
Kolman Bernard asst BU r89 Manning
Kolodney Harry J screw mach wkr B&S r Fall River, Mass
--Jos H (Rose R) dentist 380 Smith h44 Slater av
--Saml J lwyr 111 Westminster R514 r233 6th
Kolodoff David (Libby) clk h25 Gallatin
--Jacob (Sarah) mgr Kolodoff's Liquor Store h25 Gallatin
--Max ins broker r25 Gallatin
Kolodoff's Liquor Store Jacob Kolodoff mgr 941-043 Broad
Kolodzijczyk Helen (wid Walenty) h18 Julian
--Jos (Jennie H) jan BU h25 Steere av
--Madeline spinner r18 Julian
Koloian Geo (Osanna) jan h221 Dexter
Kolosovski Peter (Pauline) lab h51 Whipple
Kolsch Agnes r170 Wadsworth
Kolsky Herbert visiting prof BU r40 Burlington
Kolstad Eileen clk B&S r Valley Falls
Kolugh Chas emp Gorham's h Cranston

JUHLIN PEARSON

A. Raymond Pearson Prop.

FUNERAL DIRECTORS

A Professional Service That Assures "Peace of Mind"

Established 1899

754-756 BROAD STREET

PHONE HOpkins 1-1213

J. T. O'CONNELL CO.

132-134 Fountain St.
GAspee 1-6682

Marine Supplies - Fishing Supplies - Canvas - Rope - Paints

EASTERN COAL & OIL CO.

COAL - FUEL OIL - COKE

Office: 470 ALLEN'S AVE. *WINKLER OIL BURNERS* Tel. STuart 1-2500

Komfy Mattress & Upholstering Co (Joseph Kirdie) 392 Branch av
Komich Patricia phys therapist Crippled Children & Adults of RI Inc r137 Prospect
Kominsky Joseph B (Sarah) pkg dealer h133 Woodbine
Komischke Frank J (Matilda C) h14 Day
Komisser Richd I (Charlotte P; Dick's Book Shop) h273 Niagara
Komros Hyman (Rose) prsr Outlet Co h6 Goddard
--Leonard dentist Sch Dept r6 Goddard
Konarski Leonard L picture window mn Storm Master Corp of Rd h Fall River Mass
Kondian Barbara cashr R I Hosp r285 Union
--Leo (Mary; Leo's Shoe Service) h39 Burnside
--Richd N (Barbara A) stockmn Standard Grocery Co h285 Union av
Kondracki Leo R (Rose G) porter Home for Aged Men & Aged Couples h98 Julian
Kondvar Alf r Norwood
--Ruth asmbr G E Wiring Device Dept r Norwood
Konerko Felix (Josephine) h64 Hyat
--Henry mach opr B& S r Johnston
--Lois J statistical clk Shepard's r Johnston
--Regina slswn Outlet Co r64 Hyat
Konicov Monte (Shirley B) prof h Lakewood
Koninsky John (Bessie) h135 Rugby 2A
Konisky Sarah h656 Prairie av 2A
Konjorian John treas Westminster Jewelry Mfg Co h Cranston
Konopka Edw (Margt F) poultry h5 Sykes pl
--Jennie presser Am Hand Laundry Inc r98 Whittier av
--Wm (Jennie M; Federal Hill Live Poultry Co) h Johnston
Konopky Abr clk records bureau PPD r97 Douglas av
--Chas (Bessie) barber Saml Konopky h86 Grand View
--Earl USA r101 11th
--Ethel sls clk City Hall Hdw Co r101 11th
--Joan R clk Hosp Service Corp r33 Adelaide av
--Marvin M (Jane) slsmn Prov Window Cleaning Co h33 Adelaide av
--Philip (Ethel) barber Mrs Sadie Landy h101 11th
--Saml barber 97 Douglas av h do
Konovsky Arline studt r361 Elmgrove av
--Frank (Bessie; Paramount Shirt Shop) h976 Hope
--Harry A (Mildred L) mgr Paramount Shirt Shop h Cranston
--Irving J (Anna; Banner Mdse Co) dry goods h361 Elmgrove av
Konsiewicz Patricia studt r1195 Westminster
Konsiewicz Sigmond cement wkr h1195 Westminster
--Stanley S (Mary J) wire mkr h291 Carpenter
Konsinski John dishwasher R I Hosp r24 Bishop
Kooharian Avedis (Eliz) formn h5 Algonquin
--Hazel (wid Krikon G) h31 Wendell
--Lorraine E Mrs jr plant clk NE Co r10 Bellevue av
--Zakar (Lorraine E) pri vate Engine 9 h10 Bellevue av
--Zarie asmblr G E Wiring Device Dept r5 Algonquin
Koojoolian Kachadoor (Rose) barber 332 Prairie av h34 Marion av
--Nishan h62 Bernon
Kooloian Berge (Agnes) restr wkr r174 Douglas av
--Nivart N Mrs cook Erivan Restr r174 Douglas av
--Oscar (Nivart N; Erivan Restr) h174 Douglas av
Koorie Cath M Mrs sec Tilden Thurber Corp r112 Chester av
--Ferris J (Cath M) U S Naval Const Battalion (Davisville) h112 Chester av
Koosherian Garabed (Takouki) jwlr carp h1355 Broad
--Victoria sten Gorham's r1355 Broad
Kopalski Ann clk h238 Saratoga
Kopanski Richd M (Diane M) merchandising h191 Home av
Kopec Andrew E weaver h Allenton
--John (Mary) h97 Julian
Kopech David P (Perm-O-Seal Watch Crystal Co) and watch crystal mfr 187 Westminster rm 402 r101 Radcliffe av
--Saml (Golde R) watch & jwlry rpr 18 Westminster rm 402 h101 Radcliffe av
Kopecky Irwin F mgr Denman Transportation Co mgr ACE Transportation Co Inc and mgr Chicago Express h Riverside
Kopel Jennie (wid Louis) h31 Lydia
--Mildred h161 Lorimer av
--Saml junk mn r31 Lydia
--Wm jwlry wkr r31 Lydia
Kopelman see Koppelman
--Abraham (New York Cap Co) h18 Taylor
--Chas slsmn New York Cap Co r18 Taylor
--Harris hlpr B&S r18 Taylor
--Kenneth sls mgr h89 Woodbine
Kopeski Michl planner Prov Redevelopment Agency City Hall r Pascoag
Kopf Joan C studt r89 Brown
Kopech Raymond (Mildred) h176 6th
Kopka Jennie D (wid John C) gluer Meno Pearl Co r58 Pekin
--Marcella (wid Joseph J) h91 Oakland av
--Vincent mach opr r91 Oakland av
Koplan see also Kaplan
--Abr h21 Forest
--Anna sls clk Pinkerson Co r136 Nelson
--Frank M jwlry wkr Bojar Co r21 Forest
--Hyman Caterer r21 Forest
--Joseph (Eliz) jeweler h19 Glendale av
Kopoian Edw ship clk Ben Elfman & Son Carpet Co r127 Ruggles
--Sarkis (Annie) clnr NE Trans Co h127 Riggles
Kopp see also Kapp and Koppe
--Eliz M Mrs clk Merry Go Round r45 Prince
--Henry C jan BU h Pawt
Koppe J Melvin (Billie) pres & treas The Elkloid Co h182 Chace av
--Manfred acct h129 Congress av
--Minna alterations Betty of Prov r129 Congress av
--Rose Mrs h300 Elmwood av
Koppelman see Kopelman
--Elijah C (Mildred) florist h51 Lorimer av
--Morris (Rose) h75A Camp
Kopteyn Eliz studt r100 State
Koran Frances S Mrs supvr BU r Hamilton
Korb Baking Co Edmund Korb pres treas whol and retail bakers 579 N Main
--Edmund (Edith C) pres & treas Korb Baking Co h103 Summit av
--Saml (Rose) h125 Abbott
Kordalewski Ethel F head bkpr Brite Mfg Co r24 Emmett
--Henry h118 Wallace
--Leo S (Stephanie H) serv mn Goodyear Service Store r24 Emmett
Korday Jewelry Mfg Co (Saml Rose Herbert White) 1334 Eddy

KORITE INC, ROBERT BRINDLE Jr PRES-TREAS, LOTTIE BRINDLE SEC, ANALYTICAL CHEMISTS, 160 GEORGIA av, TEL Williams 1-4521

Koritkowski Adele file clk r Johnston
Korkosz Rita L clk R I Hosp Trust Co r Warren
Korkuc Clarence J (Ethel L) crane opr h124 Ocean
--Edw slsmn M N Cartier & Sons Co Inc r Seekonk Mass
--Ethel nurse St Joseph's Hosp r124 Ocean
--Michl C lathe opr B& S h Seekonk Mass
--John techn Physicians Laboratory Service Inc h E Prov
Korlacki Maria Mrs h112 W Clifford
--Walter H serv eng BIF Industries Inc r Warwick
Korman Arth (Esther R) h881 Hope
--Esther R Mrs slswn Shepard's r881 Hope
Korn Alvin S (Evelyn) mgr h436 Morris av
--Isador (Gladys) lawyer assoc Adler & Zucker 15 Westminster rm 1006 h174 Rochambeau av

RHODE ISLAND DRIVING INSTITUTE

LEARN "SPORTSMANLIKE DRIVING"

AAA DE 1-9000 AAA

50 Fountain St. Prov. 3, R. I.

KORN DAVID & SONS (SOLOMON KORN, LEWIS KORN) (SAFEWAY HEATING CO), ELECTRIC FURNACE MAN, FREEMAN STOKERS, OIL BURNERS and METERED FUEL OIL, ELECTRICAL APPLIANCES, ELECTRIC MOTORS and CONTROLS, RADIOS and TELEVISION, 42 WESTFIELD, TELS DExter 1-7730, 1-7731 and 1-7732

--Lewis (Fannie H; Safe Way Heating Co) ard (David Korn & Sons) h65 Harwich rd
--Solomon (Safe Way Heating Co; David Korn & Sons) h169 Emeline
Kornacki Frank dyer h128 Julian
--Helen Mrs r45 Joslin
Korner see also Corner
--Market The (Lester Kessler) gro 112 Orms
--Mina r169 Dudley
--Regina coloring rm wkr Cathedral Art Metal Co r169 Dudley
--Solomon (Sheila) h169 Dudley
Kornhauser Edw T asso prof BU r Barrington
Kornstein Louis M (Beatrice) clk PO h18 Forest
Korolchuk Vasil (Anna) h53 Bernon
Korp Jas lient asst officer in charge Salvation Army Temple Corps r27 Chestnut
Korpacz Leo H (Viola E) trucker Queen Print Works Inc h61 H March
Korrecta Stella opr r497 Chalkstone av
Kortick Albert (Argonne Jewelry Co) r Cranston
--Beatrice (Neighborhood Thrift Shop) r45 Pembroke av
--Bertha (wid Max) mender Federal Chain Co h Cranston
--Carl P jwlry wkr Coro's r228 Worrington
--Douglas (Barbara) ser mn Goodyear Serv Store h221 Orms
--Ernest slsmn Tri State Wholesale h Cranston
--Ethel slswn Betty of Prov r548 Lloyd av
--Harry (Fannie) lab h231 Blackstone
--Harry I emp interviewer RIDES r W Warwick
--Joseph (Katherine) druggist h228 Warrington
--Louis (Rose) h178 Colfax
--Louis M (Beatrice) plmbr 241 Chalkstone av h45 Pembroke av
--Maurice I USA r228 Warrington
--Morris (Edith; Monarch Tool Co) h Cranston
Korzen Albert J bkr Weybosset Mkt r Central Falls
--Chas bkr Weybosset Mkt r Central Falls
Korzeniowski Genevieve covering U S Rubber Co r12 Waverly
--Peter (Genevieve) chem wkr h12 Waverly
Kosacz Walter S (D Priscilla) eng h180 Roger Williams av
Kosching Alf E (Blanche E) eng h92 Van Zandt
Kosciow Frances Mrs h31 Bogman
Koshgarian Anna sec Personnel Office Sch Dept r20 Miller av
--Mary h110 Bernon
--Mugreich r20 Miller av
--Nishon (Zaroche) gro 17 Fuller h20 Miller av
Koshmatian Peter (Beatrice A) asst mgr h11 Pumgansett
Kosiba Adam shipper Prov Industrial Serv r E Prov
--Frank shipping clk Tracy Smith Inc r Greenwood

SHERATON-BILTMORE HOTEL

Rhode Island's Finest Hotel

The Bacchante Room · The Falstaff Room · The Jewel Box · The Town Room

IN PROVIDENCE · GAspee 1-9200

WPRO RADIO & TV Basic CBS

AWNINGS

CANVAS PRODUCTS

Tel. PAwtucket 2-3386

CAPWELL AWNING COMPANY

526 Power Rd. Pawtucket, R. I.

WINFIELD HOME

FUNERAL DIRECTORS

3 Convenient Floors With Elevator To Each Floor

Each Floor A Complete Chapel

Make Your own Selection At our Home

492 Manton Avenue PROVIDENCE

TEL. ELmhurst 1-3727

A. A. WHITE CO., INC.
48 Chestnut Street
Telephones DExter 1-2253—1-0254
Rubber Stamps

KOSIBA
--Frank W (Anna C) ins agt Met Life Ins Co h Greenwood
--Walter r148½ Charles
Kosikaski Dominic T grndr B&S r56 Spruce
--Helen J covering U S Rubber Co r111 Unit
--Leo F mach opr h111 Unit
--Mary (wid Wm) h24 Lennon
Kosinski Caroline O ward hlpr R I Hosp r24 Bishop
--Frank G metal wkr r24 Bishop
--Helen ward hlpr R I Hosp r24 Bishop
--Josephine h222 Thurbers av 3A
--Veronica h43 F March
--Wm A (Caroline T) truck driver h24 Bishop
--Wm A jr r24 Bishop
Kosior Antoni weaver r Pawt
Koslow Harold (Colonial Pharmacy) h Cranston
Koslowski Anita A Mrs h16 Aventine av
--Domenic (Rose) truck driver Lucio D'Arezzo & Sons Inc h84 Robin
--Joseph (Mary E) dye wkr h123 Jewett
--Michl (Lola) opr h11 Washburn
--Zummedia asmblr G E Wiring Device Dept r11 Washburn
Koslowsky Emilia A (wid Alex K) h47 Pembroke av
Kosmeskey Peter (Helen A) whsemn Bruce Aiders Inc h64 Bowdoin
Kosofsky David (Gladys) extractor White Cross Laundry Inc h142 Oakland av
--Elaine T r142 Oakland av
--Frank (Judith) mgr h236 Atlantic av
--Mack (Margt) h32 Reynolds
Kosowski Alf asst prod mgr Paragon r Saylesville
Kossak John copy writer Geo T Metcalf Co r Cranston
Kossoff A David (Ruth H) asst prof BU h169 George
--Ruth K lecturer BU r169 George
Kostakos Silva (Sil's Loan Co) h E Prov
Kostecki Richd J studt r6 Brown Quadrangle
Kostell Plating Co (Lawrence Costellese) jwlry mfrs 29 Lily
Koster H Wm (Margt K) radio station WEAN mgr Journal r Warwick Neck
Kostizak Helena M x-ray techn Dr Carroll M Silver & Dr Stanley D Simon h30 Princeton av
Kostka Johanna D assmblr Cable Electric Products Inc r Cranston
Kostokas Christine E sls clk Shepard's r E Prov
Kostorowski Stanley W mtce mn B&S r Woonsocket
Kostro Pauline Mrs jwlry wkr h43 Milk
Kostullas Wm (Lucy) h55 Hammond
Koszela Chas asst doorkpr h W Greenwich
Koszerowski Henry (Sala) pntr 15 Miner h do
Koszucki Julian carrier Olneyville PO r778 Atwells av
Kotier Walter r379 Weybosset
Kotkofski Adam (Jennie) wire drawer h47 Redwing
--Henry (Eleanor) wire wkr h49 Redwing
--Walter (Elsie) mach opr h171½ Hudson
--Stanley (Celia J) asmblr B&S h30 Greenwood
Kotlen Belle Mrs asst treas United Camera Inc r Glocester
--David (Belle) pres United Camera Inc r Glocester
--Jacob (Dora) h20 Balcom
--Pauline A (wid Harry L) h190 Chace av
--Robt A (Rita J; Standard Loan Co) h Cranston
Kotlen's Shoe Store (Saml Y Weiser) shoes 684 Westminster
Kotler Albert (Eileen) pres treas Unique Creations Inc polry h Cranston
--Jacob h38 Moore
--Mollie billing clk A C Dutton Lumber Corp h64 12th
--Simon h145 Hospital
Kotlowsky Jennie (wid Louis) r85½ Goddard
Kotrys Michael J (Barbara) formn G E Wiring Divice Dept h Cranston
Kottman Benj F slsmn Werner Sullivan & Nilsson Inc h Taunton Mass
Koucharavy Margt J nurse U S Vets Hosp r Cranston
Kouffman see Kauffman Kaufman and Kaufmann
--Albert H (Doris) slsmn h67 12th
--Barbara F clk R I Hosp Trust Co r Greenwood
--Joseph driver slsmn Rhode Island Pastry Co Inc h Greenwood
--Leo H (Ruth H) slsmn National Paper Co h146 Elton
--Marion P ofc clk Bulova r327 Morris av
--Ruth slswn Lee's Dress Shop Inc r327 Morris av
--Ruth H Mrs slswn The Circle Shoppe r146 Elton
--Samuel H (Sarah N) chiropodist 290 Westminster rm710 h677 Hope
Kougasian Peter (Beatrice) jwlry wkr h38 Farragut av
Koumjian Eva r202 Ontario
--Margt opr NET&T Co h202 Ontario
Koup Sarah dining rm hostess Prov Barrington Bible College r100 State
--Thos (Sarah) mtce Prov Barrington Bible College r100 State
Kourie Moses (Claire; Perry Television Co) r Pawt
Kourmpates Geo C (Marie J) chauf h513 Bway
Kourmpates Marie J Mrs (Jo May's) r513 Bway
Kourtesis Geo (Dora) steward John F Davis Co h101 California av
Koussa Geo J (Perfeeta S) knitter r120 Courtland
--Michl (Mary) lndry wkr U S Vets Hosp h Pawt
Koutrakos Gloria M ofc mgr John Pilling Shoe Co h482 Smith
Koutroulis Antonio (Katina) r319 River av
Koutsogiane Louis emp U S Rubber Co r Cranston
--Louise Mrs v-pres Celart Jewelry Co r Cranston
Koveleski Madeline Mrs h650 Hartford av
Kovitch Irving J (Anna E; Sandy's Auto Parts) and pres treas Harbor Motors Inc r4 Manchester Warwick
Kovitz Lillian Mrs hsekpr r156 Medway
Kowal Leon slsmn r24 Delhi
--Peter (Mary) jan h24 Delhi
--Stanley P (Anna) selector h10 Bailey ct
--Walter lab r24 Delhi
Kowalchuk Emilia (wid Wasil) mach opr Wanskuck Mills h18 Winsor 2d fl
Kowaleski Alphonse (Ethel R) bender r110 Florence
Kowalevich John (Jeanette) pntr h122 Blackstone
Kowalewski Amelia M typ Daval Rubber Co h22 Judith
--Anthony (Cath) h110 Bowdoin
--Jennie ofc wkr r22 Judith
--Magdalene A sten r22 Judith
Kowalik John S (Natalie S) jr eng NE Co h Edgewood
Kowaliski Josephine Mrs h1 Magnolia
Kowalski Alice insp U S Rubber Co r87 Ayrault
--Anthony lab h81 Joslin
--Wm A (Alice H) bartndr h87 Ayrault
Kowan Anthony r86 Camden av
--Jennie h86 Camden av
Kowerko Jas P (Irene M) jwlry pshr h328 New York av
Kozak Arnold F (Eugenia) carrier PO h292 Waldo
--Fredk A asst purch agt BU h Fall River Mass
--Gladys Mrs h46 Stewart
--Saml A r52 Barnes
Kozar Alf (Shirley) archt 7 Dyer h Central Falls
Kozara Walenty meats 350 Chalkstone av h do
Kozarkey Alec lab Inctr Div DPW r21 Sterling
Kozdrowski Stephen (Stacia) wire wkr h30 Julian
Kozec Evelyn A sec to asst supt Sch Dept r118 Whittier av
--Frances I nurse r118 Whittier av
--John S (Mary) pres & treas New England Mattress & Upholstering Co Inc h118 Whittier av
--Joseph (Julia M) mattress mkr N E Mattress & Uphol Co h43 Bowdoin
Kozen Florence B Mrs h38 Doane av
--Raymond F slsmn Hillhouse Ltd h23 Frederick
Kozlik Sandra M studt nurse R I Hosp r56 Lockwood
Kozlov Frank (Ruth) emp Max Silverstein & Son h299 Sayles
Kozlowski Edw I section formn B&S r Pawt
--Fredk L (Fred L Studio)
--Peter (Grace) h33 Chapin av
Kozub Helen slswn W T Grant Co r Woon
Kozukonis Edw h33 Bowdoin
Kozun Ernest (Josephine M) chew opr h48 Bancroft
--Violet Mrs h52 Bancroft
Kozurky Alex jr (Margt) mach h21 Sterling av
--Anthony h21 Sterling av
--John (Agnes) driver Yellow Cab Co h N Scituate
--Matthew (Marie) plshr Gorham's h29 Magdalene
--Wm (Mary) file wkr h31 Cumerford
Kozusko Edw M (Olive M) plshr h135 Jewett
Kradle-Kraft Co (Anthony DeMatteo) religious articles 95 Cedar
Kraekes Ruth nurse Miriam Hosp r114 6th
Kraemer see Cramer Creamer and Kramer
--Albert T (Ethel M) pres & treas Kraemer Findings Inc r1137 Smith
--Aug F (Mary N) v-pres & sec Kraemer Findings Inc r34 Wildrose ct Warwick
--Findings Inc Albert T Kraemer pres & treas August F Kraemer v-pres & sec jewelers findings 12 Anthony av
--Julius H (Ellen) supt Brier Mfg Co h Pawt
--Katherine C (wid Joseph) h1325 Smith
Krafchik Wm S studt r102 George
Kraft see Craft and Croft
--Ann M ofc wkr r5 Aldine
--Foods Co mgr Joseph Nentwich 140 Narragansett av
--Jewelry Co Robt Branner pres Mario Purro treas 241 W Exchange
--Sign Co (Jas Banner) 303-305 Pearl
--Theo (Anna M) coppersmith h5 Aldine
--Thos S slsmn Sun Oil Co h Rumford
Krahnke Delbert C (Gwendolyn C; Associated Designers Builders) h503 Elmwood av
Kraieski Constance Mrs h286 Grove
Kraihanzel Chas S studt r128 George
Kraiker Ruth J nurse NE Co h117 6th
Krajewski Stella tel opr NET&T Co r Cranston
--Stephen mach opr B&S r Chepachet
Krakowsky Bessie Mrs h25 St James
--David (Sylvia D) ofc wkr h141 Sumter
--Harry (Anne L) slsmn Standard Auto Sales Co h89 Hillside av
--Louis (Standard Auto Sales Co) r Cranston
Kralik Cath (wid Joseph J) cafeteria wkr Hope High Sch h92 Jenkins
--John H (Dagma) gardnr h43 Knowles
--Josephine file clk Affiliated F M Ins Co r43 Knowles
--Stephen (Harriet E) gdner h75 Abbott
Kramer see also Kraemer Cramer and Creamer
--Alvin agt Allstate Ins Co r Chadworth rd
--Barbara H studt r118 Cushing
--Bernard dir WJAR-TV r Rumford
--Beverly nurse R I Hosp r Norwich Conn
--Canvas Co (Morris E Kramer) 36 Pontiac av
--Chas R (Anna C) plmbr Gorham's h RD 4 Box 139 Smithfield
--Conrad (Henrietta) v-pres Lutz Engineering Co Inc r41 Elmway
--Dorothy L studt r68 Hamlin
--Fannie (wid Philip) h41 Ontario
--Fredk S USA r52 Mount av
--Ida (wid Morris) h271 Orms

REAL ESTATE TITLE INSURANCE COMPANY
OF PROVIDENCE
Titles Examined and Insured
32 CUSTOM HOUSE STREET
GAspee 1-9555

COUNTY LOAN & FINANCE CORP.
387 ATWELLS AVE. DExter 1-9550
LOANS
289½ POCASSET AVE. TEmple 1-4785

Tel. DExter 1-8313
WILLIAM H. GARRAHAN & CO., INC.
7 DYER STREET CORNER WESTMINSTER
Tel. DExter 1-8314
INSURANCE • BONDS • REAL ESTATE

KRAMER
--John (Zabelle S; Kramer's Variety) h68 Hamlin
--Lillian Mrs bkpr Eastern Coal & Oil Co r Nasonville
--Louis I (Miriam R) prin Gilbert Stuart Junior High Sch h168 Gallatin
--Louis I (Jessie S) phys 126 Waterman h52 Mount av
--Morris E (Ellen; Kramer Canvas Co) h Cranston
--Philip h108 Willard av
--Rudolph (Poirier's Diner) r Cranston
--Sidney (Dorothy G) lwyr 111 Westminster R816 h203 Orms
--Stephen A studt r36 Prospect
--Sydney clk r271 Orms
--Wm T (Rita M) sewage wkr opr Sewage Disposal Wks h103 Ohio av
--Zabelle S Mrs music tchr 68 Hamlin r do
Kramer's Variety (John Kramer) 1119 Elmwood av
Krank Elis S Mrs (Garden Gift Center) h Cranston
--Hazel h70 Borden
Krantz Frits H (Bertie) asst cash Grinnell Co Inc r W Warwick
Krans Harold P supt overhead lines h Pocahontas dr Warwick
Krapf Albert L (Beryl E) with PDD h494 Chalkstone av
--Ann Marie copy writer Outlet Co r5 Aldine
Krasner Aaron real est h218 Gallatin
--Albert J (Eleanor; Krasner Atlantic Superservice) h49 Stanwood
--Alvin M (Irma L) slsmn h157 Lenox av
--Atlantic Superservice (Albert J Krasner) 953 Broad
--David (Elis; Krasner Body & Radiator Works) h131 Sumter
--Ernest M (Sylvia S; Krasner Auto Body) h44 Sinclair av
--Prima clk sten Chas V Chapin Hosp r187 Oakland av
--Lillian B (wid Jacob) h187 Oakland av
--Robt I studt r187 Oakland av
Krasnoff Annie C (wid Morris A) h99 Randall
--Eli (Evelyn L) chauf Atlas Stationery Co h135 Lexington av
--Evelyn sr clk sten Div of Alcoholism r135 Lexington av
--Isadore (Dorothy) slsmn h33 Kipling
--J Harold (Shirley; Tramonti-Krasnoff Medical Laboratory) h160 Irving av
--Jacob Mrs r335 Hope
--Jas C (Muriel) dentist 170 Westminster rm 515 h373 Cole av
--Samuel (Eva) h119 Cole av
--Shirley Mrs bkpr Herbert Brown Inc r160 Irving av
Krasnow & Co (Joseph and Robert Krasnow) jwlrs 70 Wash
--Harry (Ruth; Kay Mfrs) h53 Tanner
--Jacob clk L A Chasan & Co h47 Goddard
--Joseph (Reba; Krasnow & Co) r Cranston
--Miriam R r99 Hillside av
--Robert (Priscilla; Krasnow & Co) h Gaspee Plateau
Kratzert Alf T (Melba E) slsmn Merrill Lynch Pierce Fenner & Beane h Seekonk Mass
--Dorothy nurse R I Hosp r90 S Angell
--Norman F (Shirley) underwriter Prov Wash Ins Co r90 S Angell
Kraus Adolph L (Patricia B) mt at ctr Billers Super Mkt h14 Peach av
--Albert L (Patricia L) financial dept h Tiverton
--Bernard (Harriet P) treas Kraus Distributing Co h180 Highland av
--Carl mach r105 Grand View
--Chas A (Frederico F) prof emeritus BU h92 Keene
--Distributing Co Louis Kraus pres Bernard Kraus treas Martin A Kraus sec whol liquors 134 Charles
--Douglas L treas Audobon Society of RI r Kingston
--Eug F (Ruth W) hosemn Eng 14 PFD h16 Peach av
KRAUS
--Hazel M swbd opr Medical Bur Prov Medical Association r86 Grand View
--Henry C jr asst shipper R I Covering Co r Edgewood
--Joseph (Helen) h105 Grand View
--Joseph A (Hazel M) hosemn Eng 5 h86 Grand View
--Louis (Minnie) pres Kraus Distributing Co h113 Tyndall av
--Martin A (Margt) sec Kraus Distributing Co h190 Calla
--Mildred I typ confidential sten r W Warwick
--Patricia A clk r105 Grand View
--Richd (Kath L) lab Sanitation Div DPW h24 Tecumseh
--Ruth W Mrs service rep NET&T Co r16 Peach av
--Stanislaus (Margt) chauf h36 East dr
Krause Aldea tech R I School for the Deaf r90 Mt Hope av
--Aug L (Lena C) asst dir of design B&S h Cranston
--David asst prof BU r8 Barnes
--Edwin B (Eunice F) pres genl mgr Ostby & Barton Co Div Flightex Fabrics Inc h130 Grotto av
--John (Barbara) psychologist h85 Lennon
Krauskopf Robt S studt r2 Brown Quadrangle
Krauss Dorothy studt r100 State
Kravits Earl jr adv dept Mac Donald's r515 Marshall av Valley Falls
--Hymen r101 Wesleyan av
--Saml (Ida) stripper The C J Fox Co h475 Public
Krawchuk Walter (Hilda E) caterer h S Attleboro Mass
Krawciw Michl (Victoria) clk h46 Burnside
Krawczyk Bruno J dispatcher B&S r N Prov
--Henry J phys 171 Angell h Warren
--Joseph A (Marion) jr acct U S Rubber Co h72 Dora
--Richd F garage mn r Warren
Krawiec John (Anna) steam ftr h20 Seekell
Kreba Frank J emp U S Rubber Co h Cranston
Krecioch Eugene R (E Ruth) fire protection eng h602 Smith
Kreiger see also Krieger
--Johanna (wid Eug) 211 Friendship d July 29-56
Krekorian see also Krikorian
--Andrew (Beatrice A) meat ctr 105 Lexington av
--Anthony jwlry wkr r53 Ford
--Carl (Emma; Carl's Barber Shop) h53 Ford
--Farhart pharm r700 Cranston
--Harry (Queenie) polisher h243 Jewett
--Margt nurse r53 Sharon
--Mary jwlry wkr r53 Sharon
--Pakrad P (Louise) pharm h32 Opper
--Peter jwlry wkr h53 Ford
--Peter (Lucy) mach opr Eastern Products Co h742 Potters av
--Popkin carrier Elmwood PO h Cranston
--Ruben clk typ U S Recruiting & Induction (Main station) r Pawt
--Stephen (Mary; United Emmeling Co) h122 Farmington av
--Vanooha clk r700 Cranston
--Zabel (wid Esber) h700 Cranston
Kremp John spl agt Shelby Mutual Ins Co h Cranston
Krenkel Fredk (Helena) supvr Speidel Corp h201 New York av
Kresge Building 191-197 Westminster
--Conrad J (Patricia C) asst mgr 314 Waverly
--Danl jewelry wkr h15 Plenty
--Pauline Mrs clk typ h40 Carter
Kresge S S Co Henry T Kaveny mgr 5¢ to $1.00 Dept Store 191 Westminster
Kresko Robt E studt r9 Brown Quadrangle
Kresser Robt V h Maywood rd Holbrook Mass
Kressin Jas studt r115 Hope
Kretman Ann L sec Hart Lark Lovell & McKenna) r Cranston
--Saml S dept mgr City Hall Hdw Co h Cranston

Wm. P. Pellett & Son
FOR MONUMENTS
Headstones — Markers
1855 Elmwood Ave. STuart 1-4919
See Yellow Page 65

Kretzmann Frans W studt h61 Benefit
Kreutel Wm E (Frances) supvr Gorhams h61 Read Seekonk Mass
Kreuther Arth C jr lwyr 170 Westminster rm 302 r Cranston
Krevolin Dora case wkr supvr RIDSW r75 Lauriston
--Jacob P (Sarah) optom 75 Lauriston h do
Kreydatus Andrew (Anne) emp U S Rubber Co h135 W Park
--Geo (Martha M) tin smith h135 W Park
--Sophie Mrs foster tndr M&F Worsted Mills Inc h129 Julian
Kreyssig Ernest R lab R I Dept of Agri h Fairview av Hope Valley
Kresnor Louis D (Florence T; Miracle Bar) h159 Lenox av
Krichbaum L Co Leo Krichbaum pres & Treas J Raymond Reilly v-pres mfg jwlrs 56 Pine 6th fl
--Leo (Hattie L) pres & treas L Krichbaum Co h134 Miller av
--Ruth M clk r134 Miller av
Krichmar Calvin C ofc wkr r171 Roger Williams av
--Morris L (Dorothy V) slsmn Nathan Warren & Sons Inc h171 Roger Williams av
--Stanley D chauf r171 Roger Williams av
Kriebel Kathryn studt r100 State
Krieg Edwin H studt r7 Brown Quadrangle
Kriegel Mildred M Mrs r14 Earl
--Roberta A opr R I Milk Control Board r Warwick
--Roger W (Ida E) mgr h97 Barrows
Krieger see also Kreiger
--Arlene M clk Mortgage Guarantee & Title Co r Pawt
--Emma C Mrs supvr Prov Wash Ins Co r Pawt
--Harry (Sonia) treas Jewels Inc h164 Gallatin
--Howard E (Emma C) asmblr Gorhams h Pawt
--Irving h170 9th
--Janet ofc sec Hendel & Strauss r95 Updike
--Janice E ofc sec Brown & Ives r Pawt
--Lewis L studt r20 Benevolent
--Lillian clk typ Miriam Hosp r170 6th
--Rose Mrs h95 Updike
--Seymour (Celia) chief counseling section VA h137 Warrington
Krikorian see also Krekorian
--Antronek (Mouncha) lab h71 Superior
--Celespe h1020 Westminster
--Eliz sten r71 Superior
--Elis M h55 Warren
--Geo (Gladys) jwlry wkr h1636 Chalkstone av
--Geo shoe rpr Sarkis Krikorian r Cranston
--Gladys (Adrian Jewelry Co) r1636 Chalkstone av
--Irene file clk Auto Mut Ins Co of Am R Cranston
--Joseph (Rose) slsmn h42 10th
--Kaprial J (Marnos M; Valley View Package Store) h53 Sharon
--Karan (Araxie) elec opr RIDPB h126 Ford
--Karl J studt r42 10th
--Lucy Mrs bnch wkr Eastern Products Co r742 Potters av
--Martin shoe rpr Sarkis Krikorian r Cranston
--Milton (Dolores) lab h30 Delhi
--Paul (Rena) file wkr h885 Manton av
--Rena E Mrs r33 Redwing
--Robt P sub clk PO r103 Bway
--Sarkis shoe rpr 1821 Westminster h144 Douglas av

WHEN YOUR NEEDS CALL FOR LUMBER—CALL
735 ELMWOOD AVE. HO 1-7100
Use Our BUDGET PLAN
F. O. McKENDALL LUMBER CO.
BUILDING SUPPLIES
361 CHARLES ST. DE 1-4496
We're "47" in "57"

New England
PEST CONTROL
COMPANY Inc.
All Pests Exterminated
Tel. GAspee 1-1981
17 RANDALL ST.

BEECROFT CHEVROLET COMPANY

CHEVROLET

NEW & USED PASSENGER CARS & TRUCKS

Service
Parts
Accessories

DExter 1-6600

206 Elmwood Ave.

J&H ELECTRIC MOTORS

Browning V-Belt and Chain Drives

MOTORS

SOLD BOUGHT RENTED REPAIRED

200 Richmond St. Providence

Tel. GAspee 1-7840

SINCE 1875

WEAVER FOR PAINTS

EVERYTHING THE PAINTER REQUIRES

Distributors

933 Broad St. cor. Adelaide Av. Wholesale — FLOZON — Retail Tel. STuart 1-4858

KRIKORIAN
--Sona nurse Roger Williams Genl Hosp r Pawt
--Thos mgr United Public Mkts Inc r55 Pitman
--Zarie K sec r126 Ford
Krisher Milton studt r274 Benefit
Kriss Abr (Ruth) sec treas Pullman Diner Inc h85 Payton
--Harriet sten reporter R I Dept of Labor r85 Payton
--Minnie (wid Isadore) r85 Payton
--Raymond R (Sylvia ; Trinity Spa) h264 Fairfax dr War
Krist of Henry (Irene) h319 Williams
Krits Arnold H studt r409 Morris av
--Irving M (Estelle H) supvr Kay Jewelry Co h470 Cole av
--Julius (Mollie) h237 Oakland av
--Karl S (Harriet A) slsmn h407 Morris av
--Morris (Minnie) traffic mgr h409 Morris av
Kritzman Morris (Nettie) exec dir Jewish Community Center h193 Morris av
Kroeker Ruth Mrs 104 Olney d June 5-56
Krohn see Crone and Krone
--Anita M Mrs inap B&S h68 Lisbon
--Helen ofc clk Salvation Army h N Scituate
--Herbert E carp BU r Scituate
--Lester N prsmn Gorhams r Pontiac
Krohnson see Kronson
Kroian Michl slsmn Pheasant Coffee & Tea Co h Apponaug
--Sarkis (Helen; Pheasant Coffee and Tea Co) r Apponaug
Krolicki Richd E studt r7 Brown Quadrangle
--Thaddeus A (Alice) phys 102 Waterman rms 21-24 h Pawt
Kroll Abe (Bertha) florist 633 Westminster h47 Summer
--Geo (Rose) jwlry wkr h96 Colonial rd
--Myrna ofc sec Remington Rand r22 Keene
--Sanford I (Elaine L) ind eng h42 Greaton dr
--Saul (Normal) furn h51 Taft av
Kron Robt mgr Wayne Motor Sales Inc h196 New Meadow rd Barrington
Kronberg Fredk E (Bertha E) h125 Glenbridge av
Krone see also Crone and Krohn
--Lester F dir of vocational dir Central Hi Sch r Cranston
Kronell Ellen r18 Portland
Kronish Wm D (Sara) slsmn Bond Stores Inc h196 Wayland av
Kronquist Kath B Mrs tchr Gordon Sch r Rumford
--Lawrence E (Kath B) v-pres R I Hosp Trust Co h Rumford
Kronson Joseph r464 Westminster
Krosin Chas bkpr NYNH&H RR h Cranston
Krovits Robt W (Bella S) mgr h32 Sackett
Kruck Ralph E instr R I Sch of Design r Clinton Conn
Krueger see also Kruger
--Alfred G (Raymond) clnr h161 Plain
--Arth L (Viola) mgr h E Greenwich
--Ernest A(Margt) plant mgr Atlantic Rayon Corp h Greenwood
--Eunice h125 Plain
--Geo h22 Whelan rd
--Kath B (wid Max) r176 Irving av
--M Florence tchr & librarian Oliver Hazard Perry Junior High Sch h176 Irving av
Krug Chas D studt r36 Prospect
--Fredk W formn E E Weller Co r Auburn
Kruger see also Krueger
--Annetta (wid Wm M) h127 Langdon
--James W (Gertrude L) pntr 127 Langdon h do
--John (Sandie's Grill) r588 Broad
--Stephanie studt r15 Keene
Kruk Paul wrapper Homestead Baking Co Inc r46 Bishop
--Sabina (wid Ilkore) h46 Bishop
Krukau Anna Mrs sten h Hoxsie
Krukiel Julien (Julia) weaver h57 Putnam
Krukowski Frank C color mixer h Webster Mass
Krupa John J acct h17 King Philip

KRUPA
--Margt C Mrs clk Prov Tuberculosis League r33 Ridge
--Pedro (Cath) wldr h74 Willard av
--Stanley (Victoria) weaver Paragon r17 King Phillip
Krupinski ---- h19 Covel
--Anthony J (Viola M) lab h99 Prudence
Krupka Alexis W (Ruth R) annealer B&S h128 Daniel av
--Carolyn studt r73 Lydia
--Henry supvr h32 Camden av
--Joan P asst Public Library r73 Lydia
--Lorraine h122 Prairie av
--Wm S (Rose M) h73 Lydia
Krupowicz Katherine (wid Josef) h43 Dike
--Stanley (Elis J) section formn B&S h Riverside
Kruppa Bernard (Margt) poultry h33 Ridge
Krussman Louis F v-pres & treas Trifari Krussman & Fishel Inc h New Rochelle NY
Krusayna Frances F inap r881 Atwells
--Jennie A mkr U S Rubber Co r881 Atwells av
--Nellie Mrs asmblr F Whitaker Co r N Prov
--S Geraldine cost clk h881 Atwells av
--Selina F packer r881 Atwells av
--Victoria r881 Atwells av
Krysaik Matthew mech Rathburn Bros r Johnston
Krysiak Herbert J (Stasia) body mn h324 Carleton
Krystal Wasyl asst mgr r Bellingham Mass
Kryston Kasmier V (Olympia) weaver h21 Lynch
--Walter (Anna) baker Banspach Bros h80 Messer
Krystopic Cath (wid John J) r6 York
--John J (Katie) emp U S Rubber Co h6 York
Kryszewski John emp U S Rubber Co r6 York
--John P calendar opr Queen Print Works Inc r67 Judith
Krsan Alex 26 Nichols d July 23-56
--Thos (Dorothy) mail hndlr PO r Cranston
Krayston Stanley (Rose; Providence Willy Co) auto sls h115 Hunnewell av
Krayszofka Anna (wid Jacob) h248 Plain
Krayszton Joseph (Mary) watch mn h111 Hunnewell av
--Mathew E USA r502 Manton av
--Michl (Helen) weaver h324 Plain
--Walter (Judith) wvr Paragon h502 Manton av
Krsywicki John (Evelyn) auto body wkr h46 Vale
Ksepka Emilia r18 Joslin
--Wm S h16 Joslin
Kubat Walter J asmblr B&S r Cranston
Kubbe Aug H rec clk Armour & Co r Edgewood
--Kath M asmblr B&S r Cranston
Kubicek Anthony V mech Walco Electric Co r Taunton Mass
Kucavicus Michl r7 Beacon av
Kucen Stanley (Josephine A) serv formn Beecroft Chevrolet Co h7 Hamlin
Kucera Henry (Jacqueline) asst prof BU h279 Doyle av
Kuchner Eliz L billing clk Arden Jewelry Mfg Co r Warwick
Kucsek Matthew (Ida S) laby tech Atlantic Rayon Corp h Taunton Mass
Kucser Wasyl burrer B&S h Woonsocket
Kudish Boris (Mary; Eddy's Cut Rate Store) h183 Whitmarsh
--Edw studt r183 Whitmarsh
--Mary Mrs (White's Mill Outlet) r183 Whitmarsh
--Robt (Zelda) baker h181 Whitmarsh
Kudlacik Josephine prin clk RI Dept Admn Div of Personnel r Edgewood
Kudsma Annie jwlry wkr r123 Hunnewell av
--Kath sewer r123 Hunnewell av
--Teresa (wid Jo hn) h123 Hunnewell av
--Walter driver Yellow Cab r123 Hunnewell av
Kuechler Adolph H (Marion B) chem Am Emery Wheel Works h169 Congress av

Kuefer Wendell stock clk r78 Mawney
Kuehn Henry F (Philomena A) mach h247 Rugby
Kuffrey Louis sten clk PG Co r Central Falls
Kuggiero Anthony (Angela) h542 Union av
Kugler John P (Marie) regional mgr John Hancock h141 Lorimer av
Kuhl Constance H Mrs real est h71 Manning
--Herbert jr (Virginia W) eng Grinnell Co Inc r16 Laurel av
Kuhn Donald E studt r128 George
--Herbert h18 Bridgham
--Hermen I eng h45 Bradford
--Robt R studt r128 George
Kukitis Chas r368 Pine
Kulacs Raymond Z slsmn Ballou Johnson & Nichols Co r S Attleboro Mass
Kulaga Matthew lathe opr B&S r Pawt
Kulahjian Paul (Rose; Paul's Market) h233 Wash av
--Sonia ofc clk Kay's Newport Inc r233 Wash av
Kulas Wallter E (Josephine) truck driver h256 Laurel Hill av
Kulesza Andrew (Mary) dye house wkr h325 Plain
Kulig Caroline A sten Atty Genl's Office r Central Falls
--Cath Mrs textile wkr h190 Reynolds av
--Sophie tel opr r190 Reynolds av
Kulgian Karnick (Zarooke) h222 Wash av
Kulik Agnes Mrs r61 Goddard
--Barbara bkpr Weatherall Engineers Inc r Wrentham Mass
--Chas W sales & service mgr Commercial Refrigeration Inc h Pawt
--Stanley J (Carrie) r Woonsocket
Kulis Stanley J (Rose) brkmn h28 Erastus
Kulisch Fredk (Wilhelmina) formn N E Butt Co h265 Potters av
--Otto P fixer Atlantic Rayon Corp r273 Pearl apt 44
--Wm pressmn Oxford Press h Cranston
Kullberg Helen E teller PG Co r88 Canton
--Kath asmblr r Cranston
--Sidney F (Evelyn) treas Jas C Goff Co h30 Beach rd Bristol
Kulman Sara Mrs h175 Jewett
Kulnigian Robt E field rep GMAC r W Warwick
Kuls Alvin mgr Thos A Edison Inc h223 Richdmond dr W Warwick
--Geo A (Josephine M) clk Food Basket Inc h28 Melissa
--Geo A jr (Virginia E) chauf h rear 28 Melissa
--Irene F Mrs smstrs h16 Lyall ct
--Rita E r28 Melessa
--Walter clk Almacs Inc r28 Melissa
--Wm P clk Almac's Inc r28 Melissa
Kumekawa Charlotte M Mrs tchr Manton Av Sch r277 Benefit
--Glen (Charlotte M) studt h377 Benefit
Kumins Albert (Edith) chiropodist 290 Westminster rm 10 h55 Taft av
Kumro Harold F whsemn Atlas Terminal Co r Cranston
Kunlholm Peter I studt r36 Prospect
Kunstler Rose (wid Eric) dir of volunteer service Miriam Hosp h226 Rochambeau av
Kunstmann Carl J (Helen) pntr h110 Mass av
Kuntzmann Helen pkr A T Cross Pencil Co r110 Massachusetts av
Kunsmann Chain Co (Richd Kunzmann) 25 Calhoun av
--Richd (Lydia; Kunzmann Chain Co) h199 Greenville av Johnston
Kuperman Glass & Co (Saml Kuperman Wm B Glass Elliott Dittelman) accts 111 Westminster rm 925
--Morris (Esther) baker h148 Byfield
--Saml (Kuperman Glass & Co) h Newark NJ
Kupfer see Cooper
--Edw F mach h227 Webster av
Kupiec John W (Eloise M) fndry wkr h115 Pocasset av
Kuprenich John D (Margt C) formn h188 Clifford
Kuprevich Casimir (Mary) h44 Goddard

ATLANTIC COAL CO.

COAL COKE OIL

ELmhurst 1-7000

MORTON SMITH, Inc.

GENERAL INSURANCE AGENTS

SURETY and FIDELITY BONDS

100 MEDWAY STREET at Wayland Square

Telephone UNion 1-6800

KUPREVICH
--Helen inap r44 Goddard
--Nellie J Mrs power press opr Bulova r Cranston
Kurak Bozyle (Marion) h445 Bway
--Roman (Anastasia) cement mldr h100 Lydia
Kuras Joseph (Josephine; Joe's Radio & TV Service) h252 Carpenter
Kuras Stanley porter Korb Baking Co r129 Livingston
Kurbec John P mach U S Rubber Co r N Prov
Kurbs Gloria H ofc clk Shepard's r Cranston
Kurcsap Bertha (wid John) h14 Audrey
--Irene V (wid Stanley) h14 Audrey
Kurdy Hagop (Amelia) lab h216 Atwells av
--Jarema S housemn R I Hosp r893 Eddy
Kurinsky Gerrard studt r109 Wesleyan av
--Mary (wid Julius) h109 Wesleyan av
Kurlancheek Barbara A studt r15 Keene
Kurowski Alex (Anastasia) h158 Orms
--Alex (Evelyn) polisher Gorhams r Hillsgrove
--Frank (Natalie) carp h Warwick
--John P (Matilda E) electn East Side Elec & Appliance Co r248 Valley
--Julia S (wid Wojciek) h51 Chaffee
--Mildred E jwlry wkr h434 Valley
--Stanley A asmblr B&S r Warren
Kurowsky John F (Greta) welder B&S h78 Abbott
--Wm (Helen) h49 Royal
Kurrell Edwin asst dept head Armour & Co h W Barrington
Kursman Bernard (Edith E) furrier h83 Farragut av
--Nancy jwlry wkr r83 Farragut av
Kurtz Chas G h26 Oldham
--E Jas J jr drftsmn Home Prout & Ekman r E Prov
--Edw slsmn Moore Business Forms Inc h Johnston
--Evelyn J ofc sec Prov Gas Co r E Prov
--Helen G asst JHL BU r56 Charles Field
--Mabelle N Mrs r8 Stimson av
--Stephen J studt r8 Brown Quadrangle
Kurtzer Morris S (Minnie A) pres Sharon Creations Inc r45 Sinclair av
Kurse Ines P discount teller Citizens Trust Co r Hoxsie
Kuscza Stanley chauf r Pawt
Kushigian Rosie (wid Jas; The Pirates Den) h148 Canton
Kushner Chas B (Jeannette) slsmn Anderson Little Co Inc h127 Michigan av
--Gladys (wid Morris) r93 Glenham
--Irving J (Bernice) clk h30 Goddard
--Nat (Fannie) intl rep Retail Whol & Dept Store Union AFL-CIO h Edgewood
--Philip C (Anne P) h15 Forest
--Saml H (Jean N; Sam's Socony Serv) h205 Elmgrove av
Kusiak Benj (Gilda) emp Quonset h39 Barton
--Joseph asst treas Genl Building Products Co r3 Nye Seekonk Mass
--Stanley (Cath) lab h316 Chalkstone av
--Tebal W seraper B&S r W Warwick
Kusinitz Maury ins agt Guardian Life Ins Co h Fall River Mass
Kuski Eva M h35 Bridgham
Kuskowski Paul (Rose) jwlry plshr h28 Fallon av
Kusmiers Stephen B (Mary) mail room Atl Ref Co h70 Clarence
Kusmiss Joseph M studt r15 Benevolent
Kusnarowis Dorothy W tech RI Hosp r Woon
Kusnarowis Joseph chauf Thompson Millwork Inc h Woonsocket
Kusnarowisz Walter const supt Old Colony Advertising Co h Woonsocket
Kussay John B (Margt) clk NE Co h Warren
Kussay Margt cashr NE Co r Warren
Kuster Chas (Jessie) USN r70 Woodbine
Kusza Joseph J (Shirley) studt h367 Benefit
--Shirley A Mrs sec BU r367 Benefit
Kutcher Danl J control tech US Rubber Co r Barrington
Kutcher Mary F nurse Roger Wms Genl Hosp r Barrington

KUTCHER
--Theo J (M Priscilla) appr metal engraver Wal Kar Engraving Co r48 Baker
Kutchinski Evelyn polisher r155 Oak
--Helen F (wid Walter T) spring press opr Bulova h155 Oak
Kutchinsky Rose (wid Chas W) h134 Bellevue av
Kutin Solomon M (Helen) electl tester Gorham's h Cranston
--Solomon N emp Gorham's h Cranston
Kutkofski Veronica (wid Isadore) h227 Union av
Kutner Sol (Selma) dir Jewish Community Center h Cranston
Kutnaski Alphouse gauge lapper B&S h45 Joslin
--Celia R r45 Joslin
--Wm J tchr and coach Central Hi Sch h Cranston
Kutniewski Eleanor M clk Ind Natl Bank r Cranston
--Ethel L clk r32 Central
--John C (Viola) h32 Central
--Joseph (Crane Transportation Co) h Cranston
--Stanley J (Alice) clk B&S h Central Falls
Kutniewsky John E (Genevieve) ins agt Met Life Ins Co h11 Pilsudski
Kusar Joseph studt h330 Benefit
--Greco r327 Wash
Kusiemski Stasia (wid Ignos) h11 Chaffee
Kusirian Arthur (Dorothy) supvr Prov Wash Ins Co r Woonsocket
Kusmich Anna (wid Jas J) h80 Homes
Kuzmicki Mary (wid Victor) h64 Bowdoin
Kwarcick Jos J (Anne V) food serv wkr US Vets Hosp h447 Public
Kwasha Charlotte sec Jewish War Veterans of the US r37 Elmway
--Isadore (Marion) stock clk Paramount Fountain & Restaurant Supply Corp h35 Burlington
Kwasniowski John uphol Boston Store r E Somerset Mass
Kwasny Sabina Mrs jwlry wkr h rear 38 Putnam
Kwetowski John jwlry wkr r598 Public
--Koyetta (Eva) h598 Public
Kwiatkoski Julius S asmblr B&S r Pascoag
--Walter J (Armond) hpr NE Co h Cranston
Kwiatkowski Adam (Sophie) h15 Covell
--Adolf firemn Paragon r27 Chaffee
--Anthony folder Paragon h Cranston
--Edw J firemn Eng 8 r132 Putnam
--Florian J (Julia) housekeeper h Riverside
--John r379 Weybosset
--John (Anna) h27 Chaffee
--Theo crane opr r27 Chaffee

Kivong Chin indry 249½ Brook r255 do
Kyker Granvil C jr studt r3 Brown Quadrangle
Kyle Dorothy E Mrs bkpr Peoples Furniture Co Inc r N Prov
--Henry (Irene) mach opr h82 Bowdoin
--Henry A (Mildred G) relief mgr Child's h549 Bway
--Herbert S tool mkr Cable Electric Products Inc h Pawt
--Mae atndt St Eliz Home r Warwick
--Mary H Mrs (Westminster Annex) h282 Fountain
--Virginia asmblr r Cranston
Kyriakakis Manuel studt r351 Blackstone
--Theo (Mildred; The Mail Dinette) h351 Blackstone
Kyrla Carol h119 Benefit
Kyan John (Alma) plshr h103 Pearl
Kscrejesyk Alex scraper B&S r114 Bowdoin

L&A Jewelry Mfg Co Romeo S Amoroso pres Edw H Phanery v-pres asst treas Felix A Amoroso sec & treas mfg jwlry
L&B Jewelry Mfg Co (Sidney Bertherman Danl J Leary) 36 Garnet
L&G Automatic Laundry (Louis Goldstein) 176½ Prairie av
L&J Caterers (Louis Piccolo) 790 Eddy
L&L Machine Co Inc Edw J Lariviere pres Frances J Lukerson sec treas screw mach products 51 Curtis

LNF Distributing Co (Lionel N Forcier) whol food products 70 Putnam
Laas Elis home finder Children's Friend and Service r Palace Gardens
Laba John (Helen) porter Hosp Trust Bldg h Warwick
Labadie Patricia M typ Auto Mut Ins Co of America r Greenville
Laban Beatrice A sten Dolan & Bullock Co r Woon
--Food Store (Mrs Erdine Tourtellot) 41 Heath
LaBanca Alf clk R I State Maintenance Office r Cranston
Labanca Fred sls mn h26 Arch
LaBanca Rose h20 Ridge
--Vilma r20 Ridge
LaBarge Norma clk r Valley pkwy

LaBarre Helena M Mrs clk R I Hosp Trust Co r Cranston
--Louise Mrs bkpr r326 Benefit
--Ruth L bkpr r Woonsocket
--Thos R (Helena M) ofc mgr McDowell Diamond & Co h Cranston
LaBasilicata Club 300½ Atwells av
Labate Elis asmblr Cable Electric Products Inc r168 River av
--Louis (Margt) ins h159 River av
LaBattaglia Dani G (Ida L) stock clk h196 Unit
--Rocco (Catarina) shoe shiner Maynard's Barber Shop h11 Barker
LaBatti Michl (Rose) h751 Academy av
Labaw Louise B h10 Barnes
Labbadia Angelo (Maria) h88 Croom
--Beneditto (Maria) lab h98 Croom
--Carmine (Gloria) fire fighter h156 Harold
--Chas (Iolanda) oiler h88a Croom
--Iolanda ring starter M&P Worsted Mills Inc r88A Croom

Labbe Archille J (Wilhelmina) watchmkr 44 Wash rm 511 h Warwick
--Camillia mech Beecroft Chevrolet Co r E Prov
--Christine ft press opr h57W Friendship
--Fredk r353 Pine
--Glendora h326 Broad
L'Abbe Irene clk r Cranston
Labbe Joseph O (Beatrice) Barkleys Window Home & Office Clng Co h15 Crimea
--Leola sten Beacon Associates r Central Falls
--Lionel N (Christine) lab r84 Orms
Labbee Alyre J (Nancy) weaver h28 Diamond
L'Abbee Claudette B key punch opr r Greenville
Labbee Ethel M unit supvr Int Rev r Cranston
--Frances H tchr Nathanael Greene Jr High Sch h533 Hope
L'Abbee Marcelle S sten Auto Mut Ins Co of Am r Greenville
Labbee Mary C tchr Veazie St Sch r533 Hope
L'Abbee Maurice mgr furnishing dept Bond Stores Inc h Cranston
Labbre Celia L nurse Chas V Chapin Hosp r18 Braley Valley Falls
Labeau Hazel E ft press opr h19 Arch
Labecki Stanley J eng U S Rubber Co r48 Radcliffe av
LaBella Dante h665 Plainfield
Labella Ilario (Angelina) meats 553 Hartford av h do
LaBella Joseph asst cook R I Hosp h Cranston
--Mario (Beatrice) clk h665 Plainfield
--Sebastian tchr h389 Benefit
Labellario Etta drilling W&H Jewelry Co r Cranston
LaBelle Anthony semi skilled lab RIPWD h Centerdale
Labelle Arthur J formn U S Rubber Co r Cranston
LaBelle Edw J r108 Houston
--Emelda tex wkr h6 Audrey
--Geo J carp h108 Houston
--Helen cook h77 Colfax
--Irene C jewelry wkr r108 Houston
--Jeannette flower wkr r Cranston
--Joseph sls clk City Hall Hdw Co h Central Falls

WRAPPING and PRINTING PAPERS

PROVIDENCE PAPER CO.

Offices and Showrooms

160 DORRANCE ST. TEL. GAspee 1-7600

OFFICE FURNITURE and EQUIPMENT

GENERAL FENCE SUPPLY

Complete Line of Fences

Steel Sashes & Ornamental Iron Work

35 Turner St. Providence, R. I.

Tel. UNion 1-7760

CADY MOVING AND STORAGE CO.

MOVING PACKING STORAGE

Agent for ALLIED VAN LINES

The World's Largest Long Distance Movers

DExter 1-7860

80-90 DUDLEY ST. PROV. 5, R. I.

ELEVATORS

Rhode Island Elevator Co.
191 Sherburne St. near Eddy DExter 1-0464
Nights, Sundays and Holidays
SOuthgate 1-7427 — STuart 1-3704

FAIRMONT MOTOR SALES INC.

DESOTO

Sales & Service

383 SMITHFIELD AVE.

PAWTUCKET

Tel. PAwtucket 3-4602

THE OLD STONE BANK

RESOURCES OVER $150,000,000 — PROVIDENCE INSTITUTION FOR SAVINGS — INCORPORATED 1819

MAIN OFFICE, 86 SOUTH MAIN STREET

BRANCHES:—Empire and Aborn Sts. - 1917-1921 Westminster St. - 520 Elmwood Ave. - 1340 North Main St.
Westminster Office:—Dorrance and Westminster Sts. - 1477 Broad St. - 463 Main St., Warren, R. I.

LA BELLE
--Joseph L caster h Cranston
--Margt Mrs mach oprr US Rubber Co r4 Wesleyan av
--Maurice (Viola) barber 339½ Pocasset av h Johnston
--Raymond T (Margt) platformn Hemingway Bros Interstate Trucking Co h4 Wesleyan av
--Rodney A clk
--Simone (Donalda) ship clk James Hill Mfg Co h W Warwick
--Spa (Bruno Arena) 432 Bway
--Wilfred H clk R I Hosp Trust Co r Bristol
Laberge Leon A asst comptroller R I Hosp Trust h Centerdale
--Maurice E chart boy U S Rubber Co r Pawt
--Normand chauf Rotelli Liquor Co r Woon
--Robt E clnr NE Co r Pawt
Labi Victor h18 Douglas av
LaBianca Frank (Assunta) h170 Almy
--Frank (Shirley) mill wkr h266 Douglas av
--Jas S (Lucy M) jwlry wkr h81 Rome av
--Vincent S (Lucy M) electn B&S r81 Rome av
--Salvatore R (Anna A) truck driver h65 Wallace
Labier Shirley A bkpr Logan's Washrite Laundry r Coventry
LaBlanc Richd (Margt) mech h664 Manton av
Lablanc Tina E Mrs r62 Bainbridge av
Labodiak Helen carder J W W Holden r233 Lockwood
--John G (Helen T) mach h233 Lockwood
LaBoissere Julia E Mrs h206 Thurbers av 3A
LaBoissiere Edw wire twister r Oakland Beach
--Joseph C h8 Barry rd
Laboissoniere Elaine studt r89 Andem
--Eva Mrs r89 Ardem
--Lucy T clk Prov Wash Ins Co r Esmond
Laboissonniere Adrien L electn U S Rubber Co r Greystone
--Emile J supvr r8 Fernchiff av Centredale
--Ernest J (Lillian) mach Franklin Supply Co h869 Manton av
--Eva typ R I News Co r89 Andem
--Gerard P splicer's hlpr NET&T Co h N Prov
--Lawrence J regulatory insp R I Liquor Control h N Prov
--Richd E linemn NET&T Co r869 Manton av
--Ruth sten Blackman & Blackman r Johnston
--Sylvia sten Ind Natl Bank r W Warwick
LaBonne V H Company (Victor H LaBonne) mfrs agts 42 Weybosset rm 6
--Victor H (V H LaBonne Company) r53 Candace
LaBonnville Marie R slswn Newberry's r Warwick
Labonte Adelard (Doris) plstr atndt h44 Julian
LaBonte Agnes N pract nurse Miriam Hosp r Pawt
--Alfred h77 Diamond
Labonte Alfred J (Alice) carp h19 Thos & Vincent Luongo Mem sq
LaBonte Archir bartndr Acorn Tap r14 Lyman
Labonte Armand J (Jean) plasterer h65 Capron
LaBonte Arthur (Rose) h1½ Palm
Labonte Aug mattress mkr Geo J Kilguss & Bros r Central Falls
LaBonte Barbara flower wkr Calart r W Warwick
Labonte Dora E reg nurse Lying In Hosp r50 Maude
--Emile (Alexina) h24 Erastus
--Emilien weaver Paragon r Woon
--Florence Mrs h1720 Westminster
--Hector del wkr r Pawt
LaBonte Henry (Dolores) wire wkr h57 Howard
--Henry J jr (Esther V) buffer Cable Electric Products Inc h60 Howard

Labonte Hinton R jr expeditor B&S r Fall River Mass
--Joseph chauf National Paper Co r Pawt
--Loreno B (wid Henry A) h922 Hope
LaBonte Louise L compt opr Auto Mut Ins Co of Am r Woon
Labonte Mary J spooler h105 Superior
--Oirla W (Madeline) porter h8 Dodge
--Paul H (Claire A) emp U S Rubber Co h469 Fountain

--Paul H USA r19 Thos & Vincent Luongo Mem sq
LaBonte Robt (Dorothy) floor man h1724 Westminster
--Roland r81 Parade
--Roland P grndr B&S r W Warwick
--Ronald h39 Elmwood av
Labonte Rose I Mrs jwlry pntr Spring's Creations r1½ Palm
--Wm emp Quonset r11 Wilson
Labonty Philip E (Mary A) porter Roger Wms Genl Hosp h49 Leah
Laboratory of Clinical Medicine (Albert V Troppoli, Robt H Crowell) 170 Waterman
Laborers Union Local #271 meets 4th Monday 37 Clemence
Laborio Joseph F (Rose) wire wkr h65 Preston
--Joseph F jr (Ernestine P) platform mn Ry Ex h175 Ives
--Mary D clk Grinnell Co Inc r175 Ives
--Mary S (wid Joseph F) h195 Transit
--Ruth I Mrs classified adv Journal r E Prov
Labossier Oscar J (Alice) h7 Congdon
--Jeanne bkpr Union Tool Co r Central Falls
LaBounty Clarence A (Irene; Tops Enamel Stoning Co) formn Hedison Mfg Co h41 Atlantic av
--Edw H (Rose) mech U S Vets Hosp h Central Falls
Labounty Louis compositor r49 Central Falls
Labovitz David E studt r166 George
LaBranche Arth G stock clk UTC h W Warwick
--Joseph W grndr r Central Falls
Labrecque Arth G (Alice) saw grinder h186 Julian
--Arth G jr r186 Julian
LaBree Edith A r180 George M Coham blvd
LaBrie Albert A (Runelle) sub formn Bulova h11 Bosworth
Labrie Alphonse jan RIDPW h Centredale
LaBrie Cora Mrs indry wkr h42 Mt Pleasant av
--Edw E (Delia) watch eng NE Co h Riverside
Labrie Henry P (Ida V) h150 Dexterdale rd
--Joseph chauf Hemingway Bros Interstate Trucking Co r N Attleboro Mass
--Leo J bus opr N E Trans Co h Fall River Mass
LaBrie Roland J line mn NE Co h Riverside
--Rosanna Mrs h12 Pallas
Labriole Alice Mrs opr Alkay Jewelry Co r409 Potters av
--Michl A (Florence K) carrier PO h84 Ridge
--Ralph (Vincenza) field rep CIO h409 Potters av
LaBroad Evelyn M asmblr G E Wiring Device Dept r E Prov
LaBrosse Guy M (Colette) accts exec WJAR (Radio) h Saylesville
--Paul R press opr Foxon Co h Central Falls
Labucki Anthony C (Anna M) boxer B&S h32 Frederick
--Dorothy A studt r32 Frederick
--Eleanor key punch opr City Collectors Office City Hall r32 Frederick
LaBush Abr (Sonia) lab Roger Wms Pk h24 Dickens
Labush Bernard (Greta) acct Arnold Kilberg h86 Detroit av
--Geo (Evelyn) sls clk h164 Cypress
--Leonard W studt r24 Dickens
--Phyllis G sten Sch Dept r24 Dickens
--Saml (Eva) beverages h41 Eaton
Labut Louis groundsmn BU h Warren

LaButti Bros Inc Michl LaButti pres Donald LaButti treas A Anthony Susi sec household appliances 218-220 Academy av
--Donald (Dorothy) treas LaButti Bros Inc and Mt Pleasant Laundriette r N Prov
--Michl (Rose) pres LaButti Bros Inc and Mt Pleasant Laundriette r751 Academy av
Lacaillade Suzanne L studt nurse R I Hosp r56 Lockwood
Lacas Geo D (Anna) driver r15 Enfield av
--Wilfred D (Rose) jan h108 Bowdoin
LaCasio Frank A ins agt Aetna Life Ins Co r Cranston
--Mary J floor wm r34 Tanner
--Stephanie J (wid Pasquale) r34 Tanner
Lacasse Adele G laby studt St Joseph's Hospital r N Attleboro Mass
--Aldor V waiter h rear 69 Douglas av
--Ann waitress r rear 69 Douglas av
--Delvina classified Louttit Laundry Co r414 Friendship
LaCasse Ernest (Mary) slsmn New England Stationery Co h20 Plymouth
Lacasse Ernest J (Delvina M) plshr h414 Friendship
--Henry chauf Rand Express Freight Lines Inc h Pawt
--Joseph L mach opr Bulova r Pawt
--Lena D nurse U S Vets Hosp r Attleboro Mass
LaCasse Richd N (Elsie; Columbia Automatic Self Service Laundry) h18 Plymouth
Lacasse Robt M jwlry wkr r414 Friendship
Lacata Salvatore (Rita) mgr Kelly's Circus Inc r16 Dedham rd
LaCava Gaetano (Eloira) lab h117 Laban
Lacase Marguerite Mrs r28 John
Laccoccio Anna bench wkr Aro-Sac Inc r226 Clarence
LaCava Gaetano (Elvira) mtcemn Hartford Park h117 Laban
LaCava Gaetano (Elvira) mtcemn Hartford Park h117 Laban
Lacefield Judith recept r E Greenwich
Lacerte Edw (Mary) carp h23 Barclay
--Madeline BIF Industries Inc r Cranston
--Robt E dishwasher r23 Barclay

Lacetola Maria Mrs r121 Emfield av
Lacey see Lacy and Leacy
--Alf E (Ernestine S) prsr Liberty Cleansers Corp h66 Gay
--Edw (Elva; Hartford Ave Launderette) h Harrisville
--Ernest E (Eleanora) lab h93 Blackstone
--Marion studt r100 State
--Nancy E emp interviewer RIDES r Newport
--Ruth Mrs r3 Hoyle
--Sadie Mrs r83 Blackstone
Lach Frank H (Mary A) section formn B&S h4 Priscilla av
Lach Mary A sec admin dept Journal r4 Priscilla av

LaChance Bertha Mrs h32 Humes
--Beverly A Mrs payroll clk Goodyear Footwear Corp r17 Albert av W Barrington
--Jane (wid Omer) h370 New York av
--Joseph A (Mary) slsmn h88 Burnett
--Joseph A jr prsmn The C J Fox Co h Saylesville
Lachance Joseph L A ydmn h140 Wood
LaChance Luthera Mrs sten Paragon r Cranston
Lachance Maurille R laby techn J J Crimmings Co h Fall River Mass
--Norman J A (Jeannette M) automotive dept mgr Franklin Supply Co h302 Bucklin
--Oliver chauf Hemingway Bros Interstate Trucking Co r Central Falls
LaChance Omer J (Maria) mech h104 Burnett
--Palmyra rate clk Factory Mutual Rating Bureau r Warren
--Patk J clk Almac's Inc r104 Burnett
Lachance Robt J (Euna L) slsmn h297 California av
Lachapelle A Edw (Marjorie) ins adj 111 Westminster rm 815 h Cranston
--Archie (Cathrine) mech hlpr h5 Baxter

E. L. Freeman Company

Stationers and Printers
Agents for
Shaw Walker

"Built Like a Skyscraper"

79 Westminster St. — DExter 1-3400 — 1-3401 — 453 Taunton Ave., East Providence — GE 4-7500

O'DONNELL & CO., INC.

INSURANCE

1419 INDUSTRIAL BANK BUILDING — Telephone GAspee 1-8510

LACHAPELLE
--Arthur (Rachael) dental laby 350 Westminster rm 20 h94 Florence
LaChapelle Bradford (Muriel) formn h9 Frankfort
Lachapelle Cecile sten Sanderson Bros Inc r W Warwick
LaChapelle Celida M wire wkr Cable Electric Products Inc h23 Somerset
Lachapelle Chas pntr John Barnes Roofing Co h Graniteville
--Claire clk American Optical Co r Warwick
--Cleo E prevention co-ordinator Prov County Court House r Warwick
LaChapelle Dorothy flower wkr Calart r W Warwick
Lachapelle Edw E bus opr UTC h W Warwick
--Flora tel opr NET&T Co r Georgiaville
--Francis J bus opr UTC h W Warwick
LaChapelle Idella (wid Agenard) h410 Prairie av
--Norman T r1 Prince
--Omer dyer Atlantic Rayon Corp h W Warwick
Lachapelle Paul h45 Hammond
LaChapelle Robt pntr John Barnes Roofing Co h Fornum Pike Georgiaville
--Rodney fndry wkr r9 Frankfort
LaChappelle Carol H clk r Greenwood
--Faith A sten Juvenile Court r Esmond
--Wm G (Carol) car mtce mn h Greenwood
--Wm G lab R I Dept of Agri h Westerly
Lacheta Anna (wid Stanley) h101 Neshna
Lachlaw Wm I (Emma C) jewelry engvrs 76 Dorrance rm 505 h Cranston
Lacis Matilda (wid Jacob) h98 Mitchell
Lackey Albert C (Anna M) plshr R I Hosp r256 Douglas av
--Donald F splicer's hlpr NET&T Co h N Prov
--Frank A firemn PO r Conimicut
--Jas L tool crib atndt Bulova h Warwick
--Jas M (Madelyn F) lumber insp h101 Adelaide av
--Joel I studt r9 Brown Quadrangle
--Margt Mrs marker Outlet Co h310 Elmwood av
--Norma Mrs clk Nicholson File Co r Smithfield
--Patricia A Mrs tel opr NET&T Co r N Prov
--Vincent L (Geraldine H) mach h52 Fruit Hill av
Lacki Boleslaw (Janie) fndry wkr h27 Putnam
Lacky Wm (Janie) fndry wkr h88 Bowdoin
LaClair see LaClaire LeClair and LeClaire
--Albert (Elis) clk h45 Candace
Laclair Edmund J (Helen) formn Whittet Higgins Co h E Prov
LaClair Normand H (Mildred) patrolmn PDD h134 Putnam
LaClaire ---- h183 Adelaide av
--Henry (Amanda) h126 B Fillmore
Laco Incorporated Saml B Levy pres & treas Walter H Levy v-pres & sec real estate 45 Baker
LaCombe Arth (Frances) h1277 Broad
Lacombe Donald G (Carol) USAF r246 Mass av
--Ephrem C (Mildred M) mach h136 Houston
--Fred (Mildred M) trucking h134 Oak
--Joseph E mach h42 Payton
--Lorette Mrs maid r9 Kossuth
--Raymond H whse mn U S Army Reserve Training Center h Fall River Mass
--Robt J (Doris A) gauger The Texas Co h12 Balcom
LaComte Marie R wrapper Drake's r Lakewood
LaCondrata Michl (Belle) with R I Hosp h474 Friendship
Lacoste Alice O Mrs h152 Elm
--Alida J dom r140 University av
LaCoste Joseph P drill opr B&S r Pawt
Lacoste Rene W semi sr acct RIDES r Cumberland
LaCount see LeCount
--Frank r198 Pond
Lacount Stanley G (Thelma J) porter Shepard's h102 Somerset
Lacour Barbara A sec Dr Jas F Boyd r234 Brown
--Edw F clk Savoy Market h117 Thayer
--Isabella D (wid Louis R) clk Campus Cleansers h119 Thayer
--L Robt (Loretta) acct h85A Charles Field
--Louise M governess r117 Thayer

LACOUR
--Paul D (A Rebecca) housemn Hope Club h234 Brown
Lacourie Robt chauf h194 Dudley
LaCourse Anna M tel opr r1073 Douglas av
Lacourse Leo A (Rita T) driver slsmn Royal Crown Bottling Co h Pawt
LaCourse Lucy M (wid Jos J) clk Weybosset Pure Food Market h1073 Douglas av
Lacouture Arame (Alice; Blue Sun Super Service) r Pawt
Lacroix see Cross
LaCroix Alfred A h190 Somerset
--Alf A jr truck driver Industrial Welders Supply Co r362 Thurbers av
Lacroix Armand E (Annetta) mech r199 New York av
LaCroix Beatrice M screw mach opr Bulova r Johnston
--Carol bill clk Tracy Smith Inc r Johnston
Lacroix Charlotte A slswn Newberry's r362 Thurbers av
LaCroix Dexter W asmblr r N Prov
--Don h34 Benefit
Lacroix Donald E drftsmn Grinnell Co Inc r Coventry
--Ella M (wid Jas) cook h22 Benefit
LaCroix Ernest F (Julia V) bartender Oscar's Lounge & Grille h948 Eddy
Lacroix Eug H garage mech NET&T Co r Attleboro Mass
LaCroix Eunice R clk Auto Mut Ins Co of Am r Seekonk Mass
Lacroix Geo M USAF r180 Colfax
--Jeannette waitress r Central Falls
LaCroix Lawrence W asst mgr Armour & Co h Pawt
--Leo P (Arlene R) formn h34 Fairmount av
--Leonard (Violet) jwlry wkr h46 Stewart
Lacroix Margt E (wid Peter) 10 St James d April 3-56
--Mary T clk Paragon r5 Rowena dr Johnston
--Micheline D drafting aide r Bellingham Mass
--Norman W (Margt M) mldr Gorhams h Cranston
LaCroix Patricia H ward hlpr R I Hosp r154 Colfax
--Paul F (Agnes L) insp h180 Colfax
--Philip (Angelina) mtcemn h62 Heath
Lacroix Raymond (Dorothy) body mn h289 Point
LaCroix Raymond J (Ann C) slsmn h52 Dover
Lacroix Richd clk h Central Falls
--Robt E (Helen M) opr UTC r154 Colfax
--Rosaire asst techn r W Warwick
LaCroix Rosemarie agcy clk r Riverside
--Shirley M Mrs employment interviewer r Esmond
Lacroix Wallace J jr unloader Armour & Co h Pawt
LaCroix Walter E mldr h948 Eddy
LaCross Carolyn nurse Miriam Hosp r Attleboro Mass
Lacross J Ray (Evangeline M) mach h59 Rutherglen av
--Joan clk The Nu-Frame Co r59 Rutherglen av
LaCrosse Mary L (wid Oscar J) h167 Gallup
--Michl (Bertha; A&S National Television Co) inspr Gorham's h91 Lenox av
Lacy see also Lacey and Leacy
--Edw M supt Centredale Branch PO r Edgewood
--Eleanor M case wkr Family Service Inc r90 Benevolent
--Harriet B (wid Carlton) h90 Benevolent
--Jas slsmn Universal CIT Credit Corp r Pawt
--Joseph L (Ruth C) pump opr h651 Smith
--Louise F matron Rogers Williams Jr High Sch h125 Beacon av
--Russell (Mary) h108 Harriet
--Ruth C Mrs clk B&S r651 Smith
--Saml (Marion) putz h50 Prairie av
--Saml J jr truck driver Alexander R Fritz Inc r108 Harriet
Lad and Lassie Shoes (Alf N Zacks) 738 Hope
Lada Helen opr Cable Electric Products Inc r35 Redwing
--Johanna ofc wkr h35 Redwing
--Walter (Mary) dept engineer Grinnell Co Inc h Pawt
Ladas Angelus studt r100 State
Ladaux see Ledoux
Ladd Auction Rooms 8 Lafayette
--Dani W h9 8th

LADD
--Earle S (Geraldine R H) pres-treas Baldwin-Ladd Inc h Wickford
--Furniture Co (Morris M and Milton Ladd) 909 Westminster
--Geo E III (Dorothy) h58 Keene
--John (Hylda H) assoc prof BU h153 Bowen
--Louise studt r118 Cushing
--Milton (Pauline; Ladd Furniture Co) h74 Ontario
--Morris M (Ladd Furniture Co) h78 Ontario
--Myer (Dora) jan RIDPB r49 Croyland rd
--Observatory 214 Doyle av
--Paul (Doris; Paul's Spa) r31 Harvard av
--Paul R (Helen D) genl mgr Prov Chamber of Commerce r E Greenwich
--Philip h31 Harvard

LADD ROBERTA P, ASSOCIATE MASSACHUSETTS MUTUAL LIFE INSURANCE CO, TURKS HEAD BLDG 76 WESTMINSTER, TEL GAspee 1-2672, r WHITMAN, MASS

--Seymour (Shirley T) mgr h86 Atlantic av
--Theo B jr trainee Ind Natl Bank r N Dighton, Mass
Ladefian Asdur G (Anna) h97 Potters av
--Krikor (Imperial Coal & Wood Co) r97 Potters av
--Leo (Mary A) truck drvr h97 Potters av
--Louise clk B&S r97 Potters av
Ladeira Carol J slswn Newberry's r E Prov
Ladeveze Jas R r816 Chalkstone av
--Medora F cafeteria R I Hosp Trust Co h816 Chalkstone av
Ladieu Theresa Mrs rate clk Wooster Express Inc r Woon
Ladish Alex (Viola; Ladish's Bar) h212 Charles
--Walter J (Mary) mach h85 Jenkins
Ladish's Bar (Alex Ladish) 210 Charles
Ladley Chas P (Violet) pntr h116 Hanover
--Patricia A local adv Journal r116 Hanover
Ladoucer Wm (Irene) lab h46 Bassett
Ladouceur Alice M recept Prov Dist Nursing Assn r85 Ontario
--Herve J (Theresa) straightner h887 Atwells av
--Laura M jwlry wkr r34 Clematis
--Leonide J (Gertrude) floorman h133 Jewett
--Mary T sten Raphael Paola r Pawt
--Palmera L (wid Walter) h65 Ontario
--Rita Mrs dom h29 Hammond
Ladouer Wm E (Irene) ydmn Manchester & Hudson Co r105 Bassett
Ladoux see Ledoux
Ladow Dora Mrs bkpr Carbon Products Co r520 Chalkstone av
--Gloria Mrs sr soc wkr Child Welfare Service of R I r121 Summit
--Hyman (Dora; Carbon Products Co) h520 Chalkstone av
--Joseph (Gloria) clk h121 Summit av
LaDuke Oliver L (Gertrude) shoe repr h27 Whitmarsh
Ladyfair (Mrs Mabel Carpinella) hrdrsr 211 Bway
Laetish Anthony F r15 Delhi
--Helen A Asmblr r15 Delhi
--Victoria M h15 Delhi
Lafagnore Michel drftsmn Creer, Kent, Cruise & Aldrich r Coventry
LaFantasie Warren (Edith) supvr R I Pastry Co Inc h Pawt
LaFarge Anne S studt r625 Angell
--Edw H (Anna W) instr R I Sch of Design h625 Angell
--Natalie M studt r625 Angell
Lafarna Vincent r17 Jefferson
LaFauci Antonette stock rm wkr Bojar Co r Cranston
--Bernardo (Loretta) h55 Salmon
--Bernardo J (Josephine) mgr E L Freeman Co h Cranston
--Bernado L jr insp B&S r N Prov
--Cath (wid Silvestor) h89½ America
--Cath C ofc mgr Philips Distributing Co r Cranston
--Chas B (Jeannette) solderer F Whitaker Co h74 Stanwood
--Joseph stock clk r89½ America
--Josephine clk r98 Union av
--Kenneth J appr tool mkr r35 Harvest
--Lawrence (Angela R) glazier American Glass Co h72 Clematis
--Louie appr acct r89½ America
--Louis hd tailor Bond Stores Inc r22 Raritan av
--Michl (Mary) tool mkr
--Roger (Assunta M) stone str h35 Harvest
--Roger jr (Violet) clk h162 Allston
--Silvestre jr formn r89½ America

G. H. WALKER & CO.
Est. 1900
INVESTMENT BANKERS
Members NEW YORK STOCK EXCHANGE
Room 940 — 15 Westminster — Union 1-4000

Rowley Construction Co.

Builders Since 1900

ALVAN B. CONWAY
Pres. and Treas.

ASSOCIATED GENERAL CONTRACTORS OF AMERICA

BUILDERS

260 CENTRAL ST.
Pawtucket, R. I.

Telephone PAwtucket 5-4600

STATION
WJAR
Radio and Television
The OUTLET Company
Providence

RHODE ISLAND SUPPLY & ENGINEERING CO.
Incorporated 1920
INDUSTRIAL, STEAM and PLUMBING SUPPLIES — BOILERS and RADIATION
156 West Exchange St. Tel. GA 1-7333

PEOPLES SAVINGS BANK
MAIN OFFICE – Westminster to the Mall – Providence R. I. – Telephone JAckson 1-6600
WAYLAND SQ. – 144 Medway St. Tel. ELmhurst 1-3100
WARWICK – Governor Francis Farms Shopping Center Tel. HOpkins 3-8700
EAST PROVIDENCE – 200 Taunton Ave. Tel. EAst Providence 1-6100

LA FAUCI
--Stephen (Marie) barber Joseph P Pizzo r98 Union av
--Sylvester jr wire wkr Cable Electric Products Inc r142 Federal
--Thos C (Pauline) lab NE Concrete Pipe Corp h16 Hendrick
--Thos K (Elena) pub acct 607 Charles R5 h141 Federal
--Vincenza Mrs h22 Penn
--Violet Mrs sr clk RIDES r162 Allston
LaFave Thos (Rose) shovel opr h694 Westminster

Lafayette Fredk E slsmn Standard Grocery Co h Woonsocket
--Land Company Robt B Dresser pres Sinclair Richardson treas 111 Westminster R1410
--Live Poultry (Carmine Santoro) 33 Balbo av
--Studios (Milton Pierce) photog 65 Jackson
--The (Leon E Whipple) apts 380 Lloyd av
Lafazanis Ethel Mrs sls clk City Hall Hdw Co r140 Chapin av
--Spiro (Ethel) weaver h140 Chapin av
LaFazia Albert (Angela) treas Mar-Glo Jewelry Inc h Johnston
--Albert C (Josephine) pres-treas LaRay Jewelers Inc h20 Myrtle av Johnston
--America (Eleanor) pntr h128 Roosevelt
--Angela Mrs pres Mar-Glo Jewelry Inc r Johnston
--Anthony D (Emma A) bldg contr 163 Progress av h do
--Antonetta lndry wkr h142 Waverly
--Carlo emp r11 Bridgham
--Domenico A (Eleanor L) sls mgr La Ray Jewelers Inc h259 Laurel Hill av
--Eleana jwlry wkr M&M Mfg Co r128 Roosevelt
--Eleanor L Mrs bkpr LaRay Jewelers Inc r291 Laurel Hill av
--Emilio A (Anna) jwlr h42 Merino
--Flore (Gemma) steel wkr h3 Rowley
--Geo slsmn Maurice C Smith Co Inc h Johnston
--Gordon (Jane) clk h33 Salmon
--John A (Rose) pres Ro-May Jewelry Co Inc h11 Tidd
--John P (Margt) clk Horvitz Bros h152 Almy
--Joseph (Madeline) r12 Myrtle Johnston
--Kenneth (Evelyn) emp Mar-Glo Jewelry Inc h Cranston
--Michelina shirt prsr Joel Cleanser r181 Webster av
--Mildred M opr r152 Almy
--Palma flower wkr Calart r Cranston
--Pasco formn Imperial Jewelry Co h Cranston
--Peter A (Doris) pres-treas Eastern Soldering Co r571 Prairie av
--Phillip (Bessie) pedler h50 Fallon av
--Raymond A (Helen L; Needham, Silverstein & LaFazia) 111 Westminster R530 h18 Mowry av Johnston
--Santo A (Anita) sec LaRay Jewelers Inc r20 Myrtle av Johnston
--Thos D (Cath) h8 Bodeel av
--Victor (Mary) mtcemn St Josephs Hosp h Cranston
--Vincent bkpr American Finance Corp r152 Almy
--Vincent J (Elena A) paper hanger h95 Cumerford

Lafebvre see Lefevbre
Laferriere Alf J (Evelina) box mkr h48 Tecumseh
--Alphonse slsmn Fain's h Woonsocket
--Claire emp interviewer RIDES r Manville
--Emma Mrs h76 Curtis
--Ernest J instr R I Sch of Design r Riverside
--Florenzo rubber wkr r15 Portland
--Florette E drs mkr 334 Westminster R516 r76 Curtis
--Girard mach Reynolds Machinery Co h Rehoboth, Mass
--James B agt Eastern Air Lines Inc h E Prov
--Lucille ofc mgr Harold Holt & Co r Woonsocket
Laferta Monique file clk r Woon
Laferte Joseph h Nasonville
Laffan James F (Jeanette A) state staff Journal h Woonsocket
--Prudence ofc sec Chas A Maguire & Associates r Manville
--Thelma E ofc sec First Natl Petroleum Trust r Manville
Lafferte Ronald clk Almac Inc r Mapleville
Lafferty Edw V parking meter coin collr City Hall r95 Providence

LAFFERTY
--Francis J (Mildred L) with James S Pearson & Son r37 Methyl
--Francis T (Anne C) mech Otis Elevator Co r103 Detroit av
--Irene J Mrs sewer h231 Hartford av
--John F tchr Classical High Sch h66 Rutherglen av
--Margt E Mrs 66 Rutherglen av d Dec 14, 1956
--Martin T (Mary) waiter h68 Detroit av
--Martin T jr studt r68 Detroit av
--Wm J clk h103 Detroit av
Laffey Dorothy A (wid Wm E) clk Boston Store h29 8th
--Francis J (Cath E) slsmn The Congdon & Carpenter Co h177 Messer
--James A (Eliz C) h228 Jewett
--Joseph clk Ofc Sec of State h Warwick
--Joseph J jr installer and reprmn NET&T Co r Warwick
--Margt J (wid Thos) h173 Whittier av
--Mary C nurses aide Chas V Chapin Hosp r36 Robin
--Mary E nurse r228 Jewett
--Nancy E clk Natl Biscuit Co r29 8th
--Patrick J jr (Judith L) atndt Howard h12 Humes
--Raymond V (Mary A) dr slsmn h36 Robin
--Rita A sten r228 Jewett
--Robt E studt r29 8th
--Stephen M sr cook Childrens Center of R I r Pawt
Laffler Joseph R clk r61 Devonshire
Laffoley Paul G jr studt r8 Brown Quadrangle
LaFlam Fred r199 Grotto av
--Fred r47 Nisbet

LaFlamme h921 Atwells av
--Achille A (Richline Mfg Co) h Oakland
--Albert (Lucienne M) driver N E Trans Co r Central Falls
--Albert E (Lorraine; Ernie's Atlantic Service) h78 Oxford
--Albert N (Lauretta M) pencil mfr h176 Linwood av
--Arth (Pauline) porter Roger Wms Genl Hosp h66 Fairfield av
--Arth H (Mary C) mgr Smith Holden Inc h Riverside
--Claire L brush fnshr Bulova r176 Linwood av
--Emilie E (Valeda A) chauf h9 Bodell av
--Harold J (Hazel) lab h27 Parkview av
--Hazel L Mrs h136 Willow
--Hilaire (Annie E) driver r Central Falls
--Lewin W (Edith) jwlry wkr h458 Plainfield
--Pauline Mrs maid Roger Wms Genl Hosp r66 Fairfield av
--Raoul (Pearl M) tool mkr B&S h64 Elmdale av
--Raymond A (Joan M) mech Silvertown Chevrolet Co inc h71 Clarence
--Richd P tab equip supvr opr controllers ofc City Hall h Woon
--Robt D (Helen) mach h120 Johnson
--Roland E (Jeanette M) lab h41 Summer
--Ruby seamstress R I Hosp h Edgewood
--Vera waitress Pullman Diner Inc r Dean
--Veronica acct clk RIDES r Pawt
--Wilfred M (Marie) h209 Dudley
LaFlash Leo C dish washer Mark Stevenson r41 Stewart
LaFleur Adelard jwlr h100 Academy av
--Adelor E (Beatrice) mgr stk room Newberry's h54 Faith
--Alfred (Marguerite) time studymn h49 Sisson
--Arth A acct N E Co r475 Elmwood av
--Beatrice M maid St Josephs Hospital r54 Faith
--Earl truck driver R I Refrigeration Supply Co Inc r Pawt
--Edith social wkr RISDSW r Saylesville
--Florida M (wid Joseph F) alteration hand Evelyn-Owens Inc r78 Jewett
--Geo (Margt) lab h397 Atwells av
--Henry B (Dorothy J) dry clnr Excel Cleansers Inc h62 Powhatan
--Jas W dish washer R I Hosp r Warwick
Lafleur Jos P dist sls mgr Genl Mtrs Acceptance Corp r Bristol
--Josephine Mrs clk Kennedy & Co Inc r Central Falls
--Margt h86 Garfield av
--Margherita Mrs cash Associated Produce Co r49 Sisson
--Marie C (Marie's Beauty Shop) h316 Orms
--Richd L (Lillian) inspector h48 Gilmore
--Wilfred r17 Power
--Yvonne ft press opr Natl r Pawt

LaFoe Wm C (Irene E) whsemn h114 Aldrich
Lafond Albert J corp clk R I House of Representatives r Pawt
--Antonio (Angela) h332 Hawkins
--Ferdinand slsmn Drake's h Hartford, Conn
--Joan clk Prov Institution for Savings r Pawt
--Pierre (Leona) serv mgr h75 Fairmont av
La Fontaine see Fontain, Fountain and Fountaine
--Ernest jwlry wkr h88 South
--Gabriel C nurse U S Vets Hosp r Fall River, Mass
--Mary H emp Gorham's r71 Alger av
--Mary P Mrs teller State Treas Rep Ofc r Warwick
Laforce Arth (Annette M) news desk Journal h444 Academy av
LaForest Annette H clk NET&T Co r199 Cameron
--Germaine sec r Manville
--Jeanne V sten r Pawt
--Shirley asst statistician r Woon
Laforge Albert E (Pauline H) formn h836 Atwells av
--Ann Mrs sec R I Philharmonic Orchestra Inc r Warren
--Harvey truck driver W J Halloran Co h E Prov
--Raymond H bus opr N E Trans Co h Warren
--Rose stringer r Riverside
LaFountaine Frances Mrs h263 Blackstone
LaFramboise Jacqueline typ R I Hosp r Warwick
--Jessie ncr opr R I Hosp r Edgewood
LaFrance Albert P (Bernadette) pntr Gorhams h45 Arch
--Beatrice osteopathic phys 52 Parkis av h do
--Edmund slsmn Manna Hoffman Sup Co h Fairhaven Mass
--Francis X (Marguerite C; Swan, Keeney & Smith) lwyr 76 Westminster R911 h120 Cathedral av
--Marcel A burrer B&S r Fall River, Mass
--Richd C studt r120 Cathedral av
--Wm r336 Dean
--Wm J electn J&H Electric Co r Johnston
Lafrenaye Alphonse J weaver h563 Huntington av
--Claire L tel opr NET&T Co r Pawt
--Julia (wid Amedee) r563 Huntington av
--Stanislas (Alexina) h66 Leah
Lafreniere Joseph N radio announcer Journal r Warwick
--Oscar N designer N E Co h50 Main Wickford

Lagana Joseph supvr Speidel Corp h Cranston
LaGarde Albert L (Lorraine G) boiler opr N E Co h116 Sterling av
--Emeline clk Ry Exp r Seekonk Mass
--Geo A (Claire E) opr N E Co h96 Sterling av
Lagasse see Legacy
--David J studt r47 George
--Earl A (Margt) set-upmn Bulova h81 Waverly
--Earl H (Evelyn) formn N E Blitt Co h38 Quidnick W Warwick
--Francis J r39 Jenkins
--Fredk J mail hndlr PO h21 Burrill
--Geo R reporter Dunn & Bradstreet Inc r S Attleboro, Mass
--Henry C (Edith) h73 Manton av
--Louis A (Helen E) truck driver h15 Rangely av
--Lucien A (Malvina M) truck driver h21 Hudson
--Ovila W (Florence R) patrolmn Traffic Bureau PPD h30 Akerman

Lagassey Wilfred (Emma B) h296 Union av
Lagerquist Anthony chauf r23 Sibley
--Aurora B lndry 23 Sibley h do
--Nathaniel r23 Sibley
Lagonier Frank h280 Cranston
Lagonowicz Peter A (Agatha) file mkr h132 Chapin av
Lagoon Bar The (Michl A DiSpigno) liquors 201 Cranston
Lagor Chas (Lois) dr slsmn hPawt
--James L (Eleanor M) clk PO h47 Linwood av
--Marion E nurse h Pawt
LaGrandeur Paul J mail hndlr PO r Riverside
LaGreca Alberto insp Cable Electric Products Inc r20 Fenwood av Esmond
--John A h885 Admiral
Lagedin Richd A studt r102 George

CRISS CADILLAC OLDS, INC.
SALES — SERVICE
"Your Satisfaction Is The Cornerstone of Our Success"
555 ELMWOOD AVENUE TELEPHONE HOpkins 1-0086

Lague Leo mgr vulcanizing plant Firestone Retread Shop r Central Falls
--W J h34 Portland
Laguionie Odette S wrapper Gorham's h53 Algonquin
Lahan Raymond M bus opr h Pawt
LaHaye Chas mech r Fall River, Mass
Lahey see also Leachy, Leahey and Leahy
--Chas C (Leah S) lab East Side PO h343 Friendship
--Norman J (Rose C) jwlry wkr h345 Friendship
Lahiff Beverley clk R I r Rumford
--Francis E mach opr At Cross Pencil Co r33 Durfee
--Margt H r88 Carrington av
--Mary minr r88 Carrington av
--Raymond mill wkr r33 Durfee
Lahn Floretta slswn r146 Emeline
Lahue Chas F (Doris M) h646 Prairie av
--Dorothy Mrs press opr Little & Co r E Prov
Laidler Wm (Olive) slsmn The Congdon & Carpenter Co h Rumford
Laignon Cecile production mgr Stewart Ins-Fra-Red Commissary of R I r173 Chapin av
Laillant Jane C maid r305 Brook
Laird see also Leard
--Betty tel opr Old Colonly Co-operative Bank r Riverside
--Frank M lab h49 Woodman
--Harriet L tchr Summit Av Sch h123 Colonial rd
--Helen sten Fulford Mfg Co r Pawt
--John R (Agnes) wire formn NET&T Co h E Prov
--Nan L sr clk sten Div Mental Hygiene Services r Saylesville

--Niven pntr r38 Parkis av
--Parry M eng Berkshire Hathaway Inc h Attleboro, Mass
--Walter T r123 Colonial rd
Lairo Virginia I asmblr Bulova r Foster Center
Lait Raymond slsmn Hood's h Warwick
Laithwaite Mary H r Seekonk, Mass
Laity Anna M sr social wkr RIDSW r Narragansett
Laivo Fenis E (Shirley M) auto body reprmn h41 Sibley
--Jalmar (Ida) lodging house 232 Friendship h do
--Shirley M Mrs cost estimator r41 Sibley
Lajoie Armand J (Marie R) mach opr B&S h71 Rowan
--Edw V (Lillian P) insp h100 Sprague
--Joseph D (Jeannette F) sta firemn h56 Capron
--Joseph R (Stella A) lift opr h32 Edward
--Marcel shipper Narragansett Paper Co r Cranston
--Maurice drvr Capitol Motors Trans Co r65 Capron
--Raymond mill wkr r56 Capron
--Roland r56 Capron
Lake — h457 Elmwood av
--Albert E (Louise) h313 Vermont av
--Alden R (Margt) supt Georgian Ct h1 Georgian ct
--Alf H lawyer h618 Public
--Alton L pumper The Texas Co r11 Benbridge av Warwick
--Arthur E (Alicia L) announcer WJAR and WJAR TV h Maplecrest dr Smithfield
--Beatrice nurse St Eliz Home r16 Redwing
--Chas H (Florence R) mach h366 Potters av
--Chester A (Gwenn; Star Movers & Truckers) h Norwood
--Donald H field clk N E Co r Twerton
--Eliz G (wid Arth L) nurse h39 Ontario
--Ernest (Doris) truck driver h65 Aleppo
--Evelyn flwr wkr r Cranston
--Evelyn Mrs h36 Cottage
--Evelyn I h147 Lockwood
--Everett V clk r313 Vermont av
--Franklin H boiler opr N E Co r Warwick
--Fredk r24 Jackson
--Fredk H (Anne F) right of way eng h Lincoln
--Grace r27 Somerset
--Grace A recpt R I Hosp r Cranston
--Heyward h58 Chapman
--Irving (Gloria) mgr McGuire's Package Store h172½ Somerset
--Iva M h8 Mawney
--Jacob (Gita; Lake's Grocery; McGuire's Package Store) h172 Somerset
--John B jr (Sylvia) state staff Journal h Coventry
--Leonard L rec clk r853 Chalkstone av

LAKE
--Llewellyn V (Beatrice H) h16 Redwing
--Milton r239 Adelaide av
--Olive L med sec R I Hosp r Seekonk, Mass
--Vivian studt r100 State
--Waldo A jr (Bertha D) auto upholsterer h1 Deerfield ter
--Wm H bill distr PG Co r853 Chalkstone av
Lake's Grocery (Jacob Lake) 45 Gay
Lakey Douglas T (Dorothy D) purch agt Geo F Berkander Inc h83 Laura
--Gertrude T (wid Ernest W) r83 Laura
--James W studt r168 Thayer
--Ralph T (Ada L) plater B&S h Cranston
Lakomski Anna jwlry wkr h78 Julian
--Bronislaw (Feliksa) jwlry wkr h180 Cleveland
--Irene tel opr NET&T Co r180 Cleveland
--Walter P drill opr B&S r Pawt
Lalancette Edgar J (Mae E) asst engr Tilden Thurber Corp h180 Smith
Laliberte see Liberty
--Albert J rubber wkr r38 Warren
--Alf J (Doris L) bus driver h20 Cromwell
--Alf J (Philanor) jwlr h38 Warren
--Alma M emp r N Scituate
--Arthur (Christine) h24 Africa
--Bertrand J hosp atndt U S Vets Hosp r S Attleboro Mass
--Beverley F clk Prov Wash Ins Co r Woon
--Claire R nurse St Joseph's Hospital r Pawt
--Constance L foot press opr Bulova r Pawt
--Dorothy bkpr J M Baker Pattern Co Inc r186 Peace
--Edw D r38 Warren
--Ernest W (Annette) rubber wkr h40 Warrer
--Eug (Alice) wldr h45 Carolina av
--Florence r338 Wash
--Henry E lwyr 49 Westminster R712 r42 Chambers
--Henry J (Emma) wire wkr h29 Gesler
--John C (Pearl E) purch agt Rau Fastener Co h215 Melrose
--Joseph roofer tndr Universal Sheet Metal & Roofing Co h N Scituate
--Joseph A mach B&S r Central Falls
--Lillian Mrs asmblr Goodyear Footwear Corp r19 Bates av Warwick
--Mary (wid Joseph A R) h42 Chambers
--Mary L Mrs jwlry wkr Esposito Jwlry Co Inc r15 Almy
--Napoleon A (Alma) pntr h40 Warren
--Paul A (Dorothy A) whsemn Scoville Mfg Co h196 Peace
--Raymond clk First Natl Stores h Central Falls
--Wilfred G (Alma M) motor patrol traffic PPD h88 Alger av
Lalime Gerald chauf Hemingway Bros Interstate Trucking Co Inc h95 Main Albion
--Lester J (Jennie M) mech eng B&S h20 Louis av
Laller Madeline Mrs ofc mgr Arden Jewelry Mfg Co h Lakewood
Lalli Celestino file wkr
--Gennaro (Louise) wire wkr h rear 67 Julian
Lallie Louise Mrs clk Don C Brewer Inc r120 Almy
Lallo Viola r75 Ridge
Lally Ann M tchr Kenyon St Sch r405 Sharon
--Carolyn tel opr r405 Sharon
--Cath (wid Patk) h18 Ansel av
--Chas r170 Smith
--Chas turbine opr N E Co h E Prov
--Donald J (Frances X) installer NET&T Co h Riverside
--Irene E sr social wkr Child Welfare Serv of R I h71 Brightwood av
--John (Irene M) head waiter h52 Lenox av
--John N (May E) bkpr h119 Park
--Julia F Mrs r218 Saratoga
--Louise h120 Almy
--Margt E (wid Joseph F) clk Board of Canvassers City Hall h53 Tyndall av
--Marion L slswn Bachrach Inc h E Prov
--Marjorie C serv rep NET&T Co r53 Tyndall av
--Patricia E ofc clk Shepard's r Apponaug
--Ralph (Maria) h405 Sharon
--Thos C 71 Brightwood av d April 10, 1956
--Thos J (Anna E) comp Journal r Apponaug
--Thos J (Barbara) installer NET&T Co h Warwick
--Thos J jr (Rita A) bkpr Bruce Aiders Inc h Warwick
--Wm J (Madelyn A) personnel officer VA h182 Calla
Lalonde Rainer E (Irene) acct h27 Laura
Lalumia Priscilla R studt r108 Cushing
LaLumiere Ernest J (Eleanor) rep V T Curran Co h Cranston

Lam Fong Restaurant (Mark Choy and Ng Bing Jew) 488 Smith
--Tso Wai emp Mee Hong Restr r106 Westminster
Lama Frances clk h694 Westminster
LaMagna Albert (Mary) ins h38 Oak
LaMaison du Charme (Mrs Lillian I Broadhead) beauty shop 189 Angell
Lamake Geo D r131 Superior
--Joseph J 87 Niagara d Sept 4, 1956
--Mary opr Whittet Higgins Co r81 Niagara
--Wm J press opr r56 Halsey dr Warwick
Lamanna Eleanor sr clk sten R I Dept of Education r156 Bridgham
--Eug r156 Bridgham
--John (Erminia R) pvt ladder 2 h178 Sisson
--Michl (Amelia) cook h156 Bridgham
Lamantia Anna clnr NET&T Co r Cranston
--Antonio slsmn Nathan Warren & Sons Inc h Cranston
--Bartolo r21A Warren
--Cosmo (Phyllis) mach h60 Kentland av
--John (D Anna) lndry wkr h17 Tiber
--Rosario (Ida) chauf Chas V Chapin Hosp h4) America
La-Mar Inc Thos D Mariano pres Joseph Mazzotta treas costume jwlry 186 Valley
Lamarine Rose E Mrs h262 M Chad Brown
LaMarra Albert D (Flora) pharm Chemical Industrial Co h13 Loreto
--Benedetto (Angeline) tailor Bond Stores Inc h11 Loreto
--Etta presser r116 Leo av
--Helen clk typ Dept of Pub Welfare r11 Loreto
--Joseph (Giovannina) formn Queen Pruet Works Inc h116 Leo av
--Pasquale (Mary) emp US Rubber Co h288 Valley
--Yolanda clk r11 Loreto
Lamarre Albert J chairmn State Board of Elections r Pawt
--Arth J lubmn h Pawt
--Edgar R milling mach opr B&S r Albion
--Joseph W h206 Smith
--Joseph W clk PO h206 Smith
--Leo deputy sheriff Prov County Court House h Cranston
--Leo J (Mary L) slsmn h20½ Congress av
--Raymond slsmn Hood's r Pawt
--Rene emp PG Co r Saylesville
--Walter E (Eva M) clk PO h112 Bernon
La-Mays (Mary Confreda) drsmkr 77 Wash R208
Lamaze Marguerite C (wid Louis) hairdrsr Mary A Brown h13 Pennsylvania av

Lamazzo Marco jan Columbus Natl Bk of Prov h19 Nahant
Lamb Agnes A h10 Saunders
--Anthony S jr (Lamb's Express; Lamb's Oil Service) h E Prov
--Arth C jr studt r4 Brown Quadrangle
--Beatrice D payroll dept Old Colony Co-operative Bank r W Barrington
--David C studt r188 George
--David K jr (Margt M) dairy wkr h64 Woodman
--Donald carp h Scituate
--Edwin M (Anna E) cabt mkr h348 Douglas av
--Francis D phys 359 Broad h W Warwick
--Geo A (Lamb's Express) h E Prov
--James r16 Messer
--James E (Phyllis) linemn r W Warwick
--Janet E h668 Prairie av 3A
--Joanne clk Harris Lumber Co r E Prov
--John L boiler and turbine hipr N E Co h96 Plain
--Joseph J Rev director Diocesan Bureau of Social Service 90 Park r20 Regent av
--Judith A studt r108 Cushing
--Lawrence T dairymn h136 Roosevelt
--Leon B wood wkr 48 Aldrich h Cranston
--Lester C (Evelyn M) sec Prov Blue Print Co Inc h Cranston
--Lester M (Gloria) truck driver Lamb's Express r E Prov
--Lester M jr chauf Lamb's Express h11 Windwood Cranston
--Madeline M (wid Raymond J) prin clk Securities Div R I Dept Business Regulations h46 Radcliffe av
--Madeline V Mrs tel opr NET&T Co r43 Alton
--Mae A mgr Super Hat Mart r152 Washington rd W Barrington
--Marguerite M (wid Philip R) info clk Miriam Hosp h36 8th
--Marion Mrs clk Franklin Process Co r Warwick
--Mary A r211 Friendship

Mattson Realty Co.
Real Estate
Insurance
Builders
Developers
1777 POST RD.
Hillsgrove R. I.
Tels. RE gent 7-1700 7-1701

BOWERMAN BROS., Inc.
General Contractors
TEmple 1-3200
Commercial & Industrial Construction and Alterations
Prompt Service
70 Bath St. Providence

EASTERN CONSTRUCTION CO.
STRUCTURAL REPAIRS
121 Waldo St. Tel. STuart 1-5050 Providence 7, R. I.

STATE LUMBER CO., Inc.
LUMBER
—
BUILDING MATERIALS
—
MASONS' SUPPLIES
403 CHARLES ST.
Phone TE 1-6233
750 N. Broadway E. Providence
GE 4-3187

MASSACHUSETTS MUTUAL LIFE INSURANCE CO.
WILLIAM H. BURROWS, RODERICK PIRNIE, General Agents
ORGANIZED 1851
TURKS HEAD BUILDING TEL. CA spec 1-2672

LAMB
--Matthew F jr (Madeline V) clk Mfrs Mut Fire Ins Co h43 Alton
--Mildred nurse h81 Radcliffe av
--Phillip (Norma) PPD h49 Salmon
--Richd C truck drvr h15 Kendall la Warwick
--Richd F studt r2 Brown Quadrangle
--Richd H (Vera) mgr r29 Barrington
--Robt r Cranston
--Robt J USA r36 8th
--Theo L (Johanna) mech h136 Roosevelt
--Wm N adj Springfield Fire & Marine Ins Co h Edgewood
Lamb's Express (Anthony S jr and Geo A Lamb) 350 Allens av
--Oil Service (Anthony S Lamb jr) fuel oil 350 Allens av
Lambaer Henry ptrn mkr h Mendon rd Manville
Lambda Chi Alpha fraternity 32 George
Lambert Adelaide (wid Henry) r1109 Broad
--Agnes r182 Lexington av
--Alice r48 Princeton av
--Anne T sten Auto Mut Ins Co of America r W Warwick
--Anthony J pipe fitr B&S r Warwick
--Arthur J (Patrina C) formn PO h180 Rounds av
--Arth J jr clk r180 Rounds av
--Arth P emp h Warwick
--Benj J (Agnes M) v-pres and asst sec The Williams & Anderson Co Inc h230 Chapel Sayleesville
--Benj V studt r12 George
--Bernadette (wid Chas W) h88 Dartmouth av
--Bernice waitress h47 Elmwood av
--Caesar (Ethel) mech Holland Furnace Co h121 Doyle av
--Chas mech Martin E S Nelson h W Warwick
--Claire M sten r46 Armington av
--Donald (Helen) USA h155 Oak
--Dorothy clk Int Rev r W Warwick
--Edith C clk The Williams & Anderson Co Inc r40 Sinclair
--Edw J mach opr B&S r W Warwick
--Ethel Mrs (Cozy Grill) dept head Sorority Shop r129 Prairie av
--Flavien J (Alberta D) bus drvr h101 Ford
--Florence R Mrs asmblr Goodyear Footwear Corp r Woon
--Geo (Blanche) h Harrisville
--Gerard E (Irene) annealer B&S h1 Curtis
--Gerard E (Edna M) model wkr h102 Wesleyan av
--Gerard L (Jeannette) clk Paul Arpin Van Lines Inc h306 Manton av
--Harold h100 Plain
--Hazel D ofc clk Tilden-Thurber Corp h73 Miner
--Hector J bus opr UTC r22 Redwing
--Herbert (Irene) mach h145 Sayles
--Herbert R (Margt) milling mach opr B&S h508 Cranston
--Irene bench wkr Capitol Heel Lining Co r145 Sayles
--Irene L sec to supt of sch r Cranston
--James kitchen wkr Lying-in Hosp r132 Jewett
--John J directory sls mgr NET&T Co h Natick, Mass
--Joseph body bldr r Woon
--Leo J clnr N E Co h Cranston
--Leon O (Agnes) pntr h48 Bridgham
--Leonide G (Antoinette M) jwlry engr Urgel S Dupont h80 Superior
--Loretta asmblr G E Wiring Device Dept r39 Parade rd Warwick
--Louis J (Arselia M) pntr h62 Warren
--Louis J USMC r180 Rounds av
--Louis J jr (Violet M) pntr Outlet Co h46 Waverly
--Mae L (wid J Geo) sls clk Boston Store h80 Burnett
--Margt slswn W T Grant Co r508 Cranston
--Margt M Mrs asst buyer Outlet Co r35 Brae N Prov
--Marguerite M welfare supvr NET&T Co h Warwick
--Nancy A Mrs h145 Rugby 2A
--Napoleon (Annie) trk dr h9 Orms
--Nelson messenger JHL r3 Niantic av
--O Joseph (Cecile M) pltr h15 Julian
--Olivine (wid Valmore P) h46 Armington av
--Paul J (Maggie) mech Colonial Motor Sales Inc h121 Doyle av
--Raymond mech Baises Garage r Cranston
--Robt G USCG r91 Alverson av
--Roger asst treas Prov Inst for Savings h Seekonk, Mass
--Romeo W (Edith F) loom fixer h30 Vicksburg
--Ruth A scraper Bulova h257 Amherst av

LAMBERT
--Stephen T studt r102 George
--Theo USA r129 Prairie av
--Victor R (Jeannine L) kitchen hlpr U S Vets Hosp h3 Salmon
--Violette asmblr At Cross Pencil Co r46 Waverly
--Wilfred (Gertrude) tester The Texas Co r60 Hoxsil av Warwick
--Wilfred A (Ethel) restr h129 Prairie av
--Wm (The New Yorker) r129 Prairie av
--Wm J instr h Diamond Hill rd Manville
--Winifred maid St Elis Home r109 Melrose
Lamberton James P (Halcyon F) butcher J Goodchild Co h486 Eaton
Lambias Alex formn Daval Rubber Co r Cranston
--Archie (Edith A) formn h55 Job
--Elaine M sten YMCA r Cranston
Lambiase Alex slsmn Paramount Office Supply Co Inc r Cranston
--Fred A (Josephine) jwlry wkr h12 Raritan av
--Joseph J (Augusta) phys 227 Angell h Cranston
--Josephine jwlry wkr Swiss Jwlry Co r12 Raritan av
--Mary slswn Shepard's r Cranston
--Teodolinda (wid Gennaro) h216 Atwells av
Lamborn Geo D F h125 Prospect
Lambresa A & Sons (Antonio and Basil F Lambresa) bldg contr 816 River av
--Antonio (Rosina; A Lambresa & Sons) h816 River av
Lambresa Basil F (Loretta P; A Lambresa & Sons) h88 Gloucester
--Michl L (Nellie) carp h35 Gillen
Lamchick Benj slsmn h66 Ontario
--Mortimer B (Corinne) clk h68 Ontario
Lameau Geo orderly r78 Borden
Lamere Laura B clk sten VA r E Prov
--Leonard slsmn General Ice Cream Corp h Cranston
Lamirande Marcel M (Doris M) USN h469 Fountain
Lammey James M (Mary V) USN h122 Eastwood av
--Mildred S Mrs opr WU Tel Co r Apponaug
LaMode Beauty Salon (Mrs Lucy Perrigno) 504 Bway
--Jewelry Inc John Mastrobuono pres-treas Benedetto A Cerilli sec 728 Westminster
Lamoi Andrew (Mary) tool mkr h33 Seabury
LaMoia Peter (Victoria) mach opr h674 Manton av
Lamon Frances M business ofc Journal r Cranston
Lamon Lloyd E clif clk RIDES r Cranston
Lamond Anastasia (wid John A) h16 Clematis
--Chas r63 Doyle av
--Chas T jan NET&T Co r Newport
--Gladys R clk Ind Natl Bank h35 Stanwood
--Herbert A (Rose) slsmn Outlet Co h Cranston
--Kenneth J emp Bulova r Cranston
--Marie E tchr Bridgham Jr High Sch r16 Clematis
--Robt A (Sarah M) drftsmn Jenks & Ballou h Barrington
Lamonde Wm J slsmn Megowen Educator Food Co h Warren
Lamont see also Lamonte
--Edwin I instr R I Sch of Design r261 Benefit
--Eleanor M Mrs ofc sec r129 Early
--Helen A sec Springfield Fire & Marine Ins Co r Coventry
--Howard S (Eleanor M) property mtce h129 Early
--Joseph A (Eliz A) dyer h292 Oxford
--Maxwell eng Fulford Realty Co h Edgewood
--Paul A mech r129 Early
--Wm J claim adj Aetna Life & affiliated Co's h Edgewood
Lamontagne Alma maid r186 President av
--Ann A Mrs h32 Troy
--Camille dep sheriff Prov County Court House h Woonsocket
--E Josephine slswn r200 Rounds av
--Edw h127 Croon
--Edw H lab r200 Rounds av
--Emil (Lillian M) weaver h311 Cranston
--Eva J elev opr Hosp Trust Bldg r200 Rounds av
LaMontagne Fermand E (Bernice B) dentist 17 Metropolitan rd
--Fredk L (Eva M) aud h16 Angell
--Joseph A brewery wkr h159 Burrington
--Joseph D (Eva A) news photog Journal h Warwick
--Joseph P (Barbara) plastic wkr h48 Hudson

LA MONTAGNE
--Lorraine sr clk typ R I Dept of Education r Warwick
--Marcel slsmn Hood's r Central Falls
--Philip (Ernestine) wheelmn h200 Rounds av
--Rita M studt r200 Rounds av
--Theresa flower wkr Calif Artificial Flower Co r200 Rounds av
Lamonte see also Lamont
--Charlotte C solderer Bulova r1117 Elmwood av
--Harriet J clk Harris Lumber Co Inc r135 Colfax
--Harvey L (Marion A) jewelry wkr h135 Colfax
--Helen V r135 Colfax
--Wm r29 Portland
Lamoray Blanche S Mrs employment interviewer RIDES r Pawt
--Joseph E electn U S Rubber Co r Pawt
Lamore Abbie h118 Harrison
--Irene jwlry wkr M&M Mfg Co r147 Chapin av
--Raymond N (Claire L) tchr Nathanael Greene Jr High School h147 Chapin av
--Raymond P (Irene A) carrier PO h147 Chapin av
Lamoreaux Jos A materials insp RIDPW r135 Lewiston Warwick Neck
--Mary A h285 Elmwood av
Lamoreux Harold sls supvr r Norwood
Lamorge Edw J jr (Eleanor M) sls analysis Gorhams h Cranston
--Eileen D ibm opr Gorhams r Cranston
--Francis W soc wkr r Oaklawn
--Mary A marker Shepard's r Oaklawn
Lamoriello Carmela Mrs clk DeLuise Bakery r13 Joslin
--Nicholas (Rose) fish 785 Westminster h Johnston
Lamorte Anthony opr r355 Hawkins
--Donato (Gladys) constn wkr h rear 55A Goddard
--Eleanor emp Aborn Pearl Mfg Co Inc r55A Goddard
--Eliz bench wkr r355 Hawkins
--Vito N h355 Hawkins
Lamothe Alfred C (Norma I) polisher Gorham's h14 Edgemere av
--Ernest tool mkr McGough & Kilguss r W Warwick
--Joseph A P (Elis) silversmith Gorham's h148 General
--Roland clk United Star Mkt Co r835 Bend Pawt
--Rose A r304 Broad
--Theo (Bernadette) file ctr h70 Curtis
--Therese file clk B&S r Fall River Mass
--Wilfred A (Agatha) wtchmn Leand Realty Co h470 E Manton av
Lamotte Marion A dept mgr Newberry's h61 Slater av
Lamoue Ida M weaver h59 Fairmount av

L'Amour Jewelry Co (Irving D, Richd S Paster) jwlry mfrs 83 Wash 5th fl
Lamoureaux Geo slsmn h63 1st Woonsocket
Lamoureux Albert E (Ernestine M; Westerleigh Market) h80 Anthony av
--Alf A (Gladys V) asmblr h159 Parade
--Alf L (Marie) emp Bulova h1 Bodell av
--Armand L electn B&S r Pawt
--Arthur E methods and time studymn G E Wiring Device Dept h455 Central av Johnston
--Arth H (Doris) slsmn Homestead Baking Co Inc h Cranston
--Arth J (Grace) formn Homestead Baking Co Inc h Cranston
--Cecile nurse Roger Wms Genl Hosp r Woonsocket
--Chas chauf Berkshire Hathaway Inc r Albion
--Chas B (Josephine) winder h163 Parade
--Geo slsmn r Smithfield
--Geo A (Olive M) chauf h499 Potters av
--Gerald L mech Palmer Spring Co Inc h Hope
--Henry H formn h36 Diamond
--Joseph mach Scott Testers Inc r S Attleboro, Mass
--Joseph A (Alice C) pressmn Thompson & Thompson Inc h152 Superior
--Joseph A (Domitile) h155 Linwood av

--Joseph R (Alice L) fldr Queen Print Wks Inc h52 Fairview
--Julienne F typ Auto Mut Ins Co of America r Woon
--Leo H (Bertha) auto pntr h17 Sprague
--Leo T (Beatrice M) slsmn Hood's h156 Ford
--Marcel C clk r80 Anthony av

MANCHESTER & HUDSON CO.
Fire Resisting ***BUILDING and MASON MATERIALS*** *Of All Kinds*
573 EDDY ST. ASPHALT ROOFINGS and EMULSIONS Tel. JAckson 1-6762

LAMOUREUX
--Marcel M (Ethel M) USN h35 Thackeray
--Mary clk sten Pub Welfare r Warwick
--Mary waitress Central Diner r Warwick
--Norma nurse RI Hosp r Pawt
--Olive M Mrs glass insp Bulova r499 Potters av
--Paul W ctr Prov Paper Co r152 Superior
--Raymond res eng R I Div of Architecture & Eng h Woonsocket
--Raymond E asst mgr Beneficial Finance of R I Inc h3 Winter Manville
--Raymond S tag pressmn The C J Fox Co r Valley Falls
--Robt R appr prntr The C J Fox Co r Woon
--Robt R sub clk Elmwood PO h Lincoln pk
--Theo A lab r80 Anthony av
Lamparski Kazimiers M (Genowefa) scraper B&S h Gaspee Plat
Lampe Cheryl M studt r15 Keene
Lampel Victor H sr soc wkr RIDSW r Jamestown
Lampert Rose bkpr Hebrew Free Loan Assn r96 Gallatin
Lamphear see also Lamphere
Lamphere Alice Mrs r108 Dudley
--Barbara pract nurse Miriam Hosp r Oaklawn
--Chas H (Dorothy) restr wkr h77 Waverly
--Florence M mach opr Bulova r Norwood
--Geo F ofc mgr Wm F Baker r Oaklawn
--Howard A (Doris I) insp G E Wiring Device Dept h Cranston
--John E (Mary E) h26 Myrtle
Lamphier Henry S (Regina L) purch agt Arthur C Arnold Inc h Hoxsie
Lampinski Bronislau h20 Flower
--Gustav television tech WPRO r Pawt
--Herman (Doris) supt Everett Products Inc r Johnston
--Jerry (Rita) radio tech Journal r129 Tremont C Falls
Lampkin Esther M domestic r69 Central
--Jessie M (wid Joseph L) matron Home for Aged Colored Women h69 Central
--Nancy H nurse St Joseph's Hospital r69 Central
Lamprey Richd G asst treas Plantations Bank of R I r N Scituate
Lamson Alice M Mrs r151 Wyndham av
Lamson Barbara M (Jackson Secretarial Service) r38 Adelphi
--Ernest slsmn Whiting's r Seekonk, Mass
--Evelyn M insp r26 Congress av
--Marjorie J clk BU r23 Peach av
LAMSON OIL CORPORATION, R T WESTMORELAND PRES, J E LEARY V-PRES-GENERAL SALES MANAGER and SEC, J D MILLER TREAS, PETROLEUM PRODUCTS and LAMSON OIL BURNERS 356 ALLEN'S av, TEL HOpkins 1-5500 (See Yellow Page 75)
--Shirley A sten American Cyanamid Co r394 Sami Gordon av Warwick
--Theresa maid r56 Alumni av
Lamy Emile A (Eliz D) waiter h57 Jewett
Lanahan see Lenahan and Lenehan
Lanard Henry P (Mary A) r74 Somerset
--Isabel J Mrs h264 Point
--Isabelle M tchr Temple St Sch r264 Point
--Wilfred H (Mary L) reprmn NE Co h74 Somerset
Lancaster Alf J (Esther) h222 Hanover
--C F sls mgr What Cheer Laundry h Sayleesville
--Chas E (Virginia C) loan interviewer h33 Winthrop av
--Dorothy L bmo GLN&J Gross Inc r Pawt
--F Wm (Charlotte) hlpr B&S h Pawt
--Gladys r224 Bowen
--Nancy flwr wkr Calart r17 Wise ct
--Paul E (Virginia C) teller 2d Natl Bank h33 Winthrop av
--Raymond (Florence E) chauf Swiss Cleansing Co h Killingly rd N Scituate
Lancellotta see also Lancellotti
--Americo J slsmn r529 Huntington av
--Carol A clk Prov Wash Ins Co r Oakland Beach
--Dominic (Hilda) pres-treas United Liquor Store Inc h W Warwick
--Emilio W (Clara) grinder Gorham's r24 Adelaide av (Warwick)
--Geo F tool mkr B&S r W Warwick
--Hilda clk United Liquor Store Inc h W Warwick
--John G (John's Barber Shop) h582 Providence W Warwick
--Louise bkpr Farmer's Dairy Inc r582 Providence W Warwick
--Maria (wid John) r529 Huntington av

LANCELLOTTA
--Michl (Grace) h20 Newton
Lancellotti Albert lab r406 Branch av
--Alf (Alma U) h84 Sharon
--Albina (wid Anthony) r108 Vinton
--Alma U Mrs tchr Mt Pleasant High Sch r84 Sharon
--Anthony J ins agt United Life & Accident Ins Co r N Prov
--Dante paper box mfr r453 Charles
--Gaetano (Angelina) h453 Charles
--Gilda clk Jewelers Board of Trade r406 Branch av
--Harry A chiropodist 404 Branch av r453 Charles
--Ida bkpr r453 Charles
--Joseph h Wescott
--Joseph asmblr Goodyear Footwear Corp r125 Knight
--Joseph A (Carlotta M) paper box mfr h54 University
--Kenneth D (Phyllis S) slsmn Honorbilt h40 Eutaw
--Lena (wid Antonio) h31 Harlam
--Luco (Anna P) brewery wkr h274 Hartford av
--Maria (wid Alfonso) h125 Knight
--Michelina (wid Luca) h151 Broadway
--Ralph R (Emma) bldg contr h254 Knight
--Raymond E r4 Coleridge ct
--Richd T (Grace) jwlry wkr h22 Whelan rd
--Robt (Mary C) lab r151 Bway
--Rosati (Benedetta) jwlry wkr h15 DePinedo
--Vincent (Anna) h406 Branch av
--Vincent A court sten Prov County Court House r406 Branch av
--Viola mill wkr r406 Branch av
--Wm E (Lois R) chiropractic phys 151 Broadway h20 Williams
--Yolanda Mrs h4 Coleridge ct
Lancey Rose recept Loring Studio r Pawt
Lancia Albina M key punch opr City Assessor's Office City Hall r70 Waverly
--Alf reprmn Keystone Oil & Coal Co Inc h Cranston
--Angelo (Rose) constn wkr h49 Barton
--Anthony spotter Joel Cleansers r Cranston
--Antonetta Mrs chkr h Cranston
--Armand (Barbara) hlpr h42 Gesler
--Bernard I chauf h Cranston
--Bernardino truck drvr Keystone Oil & Coal Co Inc h36 Fernciiffe av N Prov
--Bernardo lab RC&D DPW r574 Charles
--Eileen B Mrs waitress h35 Salmon
--Frank (Anna) pres-treas Keystone Oil & Coal Co Inc h19 Cleveland N Prov
--Frank A (Lucia) mach h574 Charles
--Frank E (Albina M) mach opr h32 Trenton
--Janet emp U S Rubber Co r137 Sedan
--Jerome (Anna) coil wkr h95 Ring
--John N (Antonetta) cleaner Joel Cleaners h Cranston
--Joseph (Eleanor; Joel Cleaners) h Cranston
--Joseph A wire wkr h160 Federal
--Phyllis A sten First Federal Savings & Loan Assn r137 Sedan
--Rocco P (Rocco P Lancia Co) r Cranston
--Rocco P Company wholesale oil burners 18 Bath
--Silvio (Josephine) plshr h56 Foch av
--Sozio A (Janice) h137 Sedan
--Victor (Vincenza) jwlr h70 Waverly
--Vincenza Mrs insp Bulova r70 Waverly
Lanciaux Abiata bkpr The Meiklejohn Co r Sayleesville
Lancius Jos F studt r128 George
Lancor Anthony h148 Putnam
--Emma J emp B A Ballou & Co Inc h17 Steuben
--Fredk E jr (Lucille) h81 Joslin
Lancto Leo V (Florence M) clk Ry Exp h145 Sharon
--Loretta M clk Robt G Holt & Associates r145 Sharon
Lanctot Eub teletype opr State Police r Woonsocket
Land David M (Dorothy; Astor Millinery) r146 Oakland av
--Mark A (Barbara L) h13 Slater av
Landa Eli r Sheraton Biltmore
Landano Angelina (Angie's) beauty shop r27 Vaughan
--Etta beautician r57 Clym
Landanski Peter (Bernice) firemn h157 Chapin av
Landati Caroline A prin Berkshire St Sch r38 Lowell av
Lander Lillian A clk Ind Natl Bank r Edgewood
--Mary Mrs r421 Elmwood av
Landers Bea Sewing School (Wm J and Mrs Bertha A Landers)

LANDERS
--Dorothy r38 W Friendship
--Gordon H eng Mfrs Mut Fire Ins Co r Walpole, Mass
--Margt B studt r108 Cushing
--R J h50 W Friendship
--Thos G (Luella J) chucker B&S h69 Ocean
--Wm J (Bertha A) policemn Precinct 1 h34 Zone
Landes Florence R (Flo's Beauty Shop) r272 Prairie av
--Harry (Rose) dr Yellow Cab Co h185 Pavilion av
--Isadore (Jane) jwlry wkr h185 Pavilion av
--Jacob (Rebecca) jr clk N E Co r183 Pavilion av
--Orrin M (Edith) slsmn h72 McKinley
--Rebecca (wid Nathan) h183 Pavilion av
--Saml (Florence) clk h272 Prairie av
Landesburg Albert clk The Food Center r Cranston
--Leo R (Harriet) buyer The Outlet Co r Cranston
Landgraf Carl J (Pansy A) h45 Warrington
--Ruth E Mrs sten The Williams & Anderson Co Inc r40 Sessions
Landgraf Chas S jan NET&T Co r Warren
Landi Albert (Loretta) truck driver h57 Salmon
--Americo (Angela) warehousemn Eddy & Fisher Inc h76 Metcalf
--Angelina R clk What Cheer Bottling Co r Johnston
--Anita wire wkr Cable Electric Products Inc r111 Veazie
--Ann sten Coto Coil Co Inc r Cranston
--Anthony (Rosanna) mech r137 Hawkins
--Antonio r162 Langdon
--Barbara M Mrs clk Prov Gas Co r Greenville
--Elena emp Children's Friend a Service r25 Kentland av
--Elvira h533 Douglas av
--Florio J (Helen) warehsemn Eddy & Fisher Inc h138 Ledge
--Grace M recept Chas T Heilborn Shoe Co r207 Douglas av
--James (Maria M) baker h168 Ledge
--James (Teresa) carp 75 Veazie h do
--John h163 Ledge
--Joseph (Anna M) pntr h191 Ledge
--Lenora I bench wkr Excell Mfg Co r533 Douglas av
--Louis V (Rose) disp B&S h25 Blaine
--Louise J exec dir Smith Hill Girls Club Inc h265 Benefit
--Mary dept mgr W T Grant Co r Cranston
--Mary A Mrs bkpr N E Supply Co r309 Ohio av
--Michl (Anna E) pntr h58 Brayton av
--Nello (Anita) baker h25 Kentland av
--Nicholas h421 Weybosset
--Nicholas C (Mary A) chauf Instr Div DPW h309 Ohio av
--Normand (Margt) h542 Union av
--Pasquale (Nellie) annealer Cook-Dunbar-Smith Co h1536 Plainfield
--Philip (Bertha) gasoline sta 156 Hawkins h152 do
--Primo J S (Beatrice M; Primo Art Co) h25 View
--Robt V clk Sheraton Biltmore r25 Kentland av
--Ruth A eng dept clk Bulova r75 Veazie
--Thos D (Guisippina) pntr h207 Douglas av
--Vincent E (Shirley B) whsemn Eddy & Fisher Inc h17 Hampton
--Wm J (Evelyn) real est 578 Charles and chf investigator Atty General's Ofc h162 Langdon
--Wm J (Leonora) clk r533 Douglas av
Landin Bertha R (wid Arth) 14 Spicer d June 2, 1956
Landini Antonio atndt h Woonsocket
Landis Joan R nurse U S Vets Hosp r Wickford
--John J (Gertrude H) lab h79 Beacon av
Landisberg Harry r99 Hillside av
Lando Eva (wid Eli) h22 Lippitt
Land O'Lakes Creamery Inc Peter D'Orsi mgr 46 Harrison
Landoch Stanley J (Pauline F) slsmn h6 Peach av
Landolfi Antonio (Anna) pntr h631 Douglas av
--Etta wire wkr r166 Wallace
--Frank (Anna) mech Anthony Cotoia h166 Wallace
--Fredk (Maria) oven opr h166 Wallace
--Giovanne (Lottie) ins agt h126 Devonshire

Mortgage Loans
•
ROGER WILLIAMS Savings & Loan Association
•
270 Westminster Street Providence
200 Main St. Pawtucket
•
Savings Accounts


Heating and Plumbing Supplies of Proved Merit and Reputation
The L. H. Tillinghast Supply Co.
150 Rhodes, Providence, R. I. GAspee 1-7636
115 Railroad St., Woonsocket, R. I. POplar 9-7636

RICHARD A. HURLEY
REALTOR
Selling
Advising
Leasing
Insurance
Auctioneering
Appraising
Property Managing
TEL. GA spee 1-7210
723 HOSPITAL TRUST BLDG.

Citizens
CITIZENS SAVINGS BANK
CITIZENS TRUST COMPANY
Complete Banking Service
Ten Offices in Rhode Island
Members Federal Deposit Insurance Corporation

U S THE ALPHABETICAL SECTION TO GET COMPLETE INFORMATION ON A PERSON OR FIRM

LANDOLFI
--Lucia compt opr r124 Devonshire
--Marie C r631 Douglas av
--Maurice (Angelina) weaver h641 Douglas av
--Pasco (Dorothy) lab h36 Grape
--Pasquale plshr Danecroft Inc h Cranston
--Vincent (Mariannina; Clothes A Clean Launderette; Landolfi's Market) h124 Devonshire
Landolfi's Market (Vincent Landolfi) gro 74 Hawkins
Landon Jack W mgr Great Atlantic & Pacific Tea Co h89 Massasoit av Barrington
Landrey Kath C nurse U S Vets Hosp h70 Berlin
Landrie Agnes A Mrs spooler h186 Manton av
--Delphis E (Mable; Crane Transportation Co) h102 Douglas av
--Geo J (Barbara A; Georges TV Sales and Service) h380 New York av
--Wm H (Alice M) conductor NYNH&H h76 Miller av
Landry Alfred lab Water Supply Board r W Warwick
--Alfred J chauf M&M Trans Co h Chartley, Mass
--Alma (wid Louis) r277 Wash
--Antonio J lathe opr B&S r Pawt
--Arth A (Eva E) porter R I Hosp r132 Wendell
--Chas int rev agt Int Rev h Warwick
--Chas F (Mary) jr acct h Hoxsie
--Chas M (Yvette) eng American Moistening Co r Seekonk, Mass
--Charlotte Mrs manicure 10 Weybosset r Central Falls
--Doris Mrs sr clk sten RIDPW r814 Prov W Warwick
--Edith clk Carl Art Inc r1092 Narragansett pkwy Gaspee Plat
--Edw F chauf h18 Bowditch pl
--Edw P (Helen L) mtcemn h2 Houghton
--Eliz r97 Doyle av
--Eliz Mrs h83 Sackett
--Ernest plmbr r877 Harris av
--Ethel sr clk Registry Motor Vehicles r Albion rd RD Sayles ville
--Florence Mrs marker Swiss Cleansing Co r19 Westfield
--Geo atndt Chas V Chapin Hosp r183 Eaton
--Gilbert D (Margt E) cross roller h304 Plain
--Henrietta M sls clk Shepard's r Seekonk, Mass
--Henry (Doria) linemn h132 Wendell
--Hurm Plumbing Co (Joseph W Landry, Christopher F Hurm) 1372½ Broad
--Joseph A clk PO r Gaspee Plateau
--Joseph T (Helen L) polisher Gorham's h20 Knight W Warwick
--Joseph W (Agnes P; Landry Hurm Plumbing Co) r Johnston
--L h210 Waterman
--Lawrence J (Florence) set-upmn h543 Union av
--Leo warehouseman Standard Grocery Co r Riverside
--Louis F mldr Carlle Electric Products Inc r181 Harrington av Norwood
--Lucien N sect formn B&S r Central Falls
--Marjorie clk NET&T Co r Riverside
--Mary hairdrsr Anton's House of Beauty r465 Elmwood av
--Maurice (Margt) auto body man h184 Lester
--Napoleon J (Margt M) lab h170½ Somerset
--Norman r248 Lockwood
--Norman R mach opr B&S r E Blackstone, Mass
--Pauline clk r Woon
--Ray shipping clk Narragansett Paper Co h Pawt
--Raymond (Barbara A) h37 Longfellow ter
--Rose F Mrs bkpr W A Lester Co r81 Fairway la Warwick
--Theo uphol h363 Friendship
--Wilfred J (Alice) tool mkr h14 Wallace
Landsdown Susan maid St Eliz Home r72 Comstock av
Landsteiner Ernest K (Joanne) phys 154 Waterman h Barrington
Landy Arth F (Clementine) emp U S Rubber Co h50 Concord
--Clifton J P (Edna) disp UTC h10 Aspinet dr Warwick
--Ethel E r8 Autumn
--Francis M r114 Eleventh
--John J (Theresa) mtcemn h4 Richardson

LANDY
--Joseph (Malvina) baker Kaplan's Bakery h150 Potters av
--Joseph A r80 Fairfield av
--Mary G (wid Wm C) matron 8th District Court r114 11th
--Nathan 112 Edgehill rd d April 5, 1956
--Phyllis D ofc clk P G Co r114 11th
--Robt P studt r114 11th
--Sadie (wid Nathan) barber shop 45 Eddy h112 Edgehill rd
--Saml pntr h30 N Court
Lane Ann Mrs sec Driscoll & Lane Inc r Greenville
--Bernard P studt r168 Thayer
--Bradley F (Gertrude E) asst store mgr Outlet Co h Cranston
--Dani F (Eileen M) hosemn Engine 13 r108 Sisson
--Earl (Eliz) drvr h626A Broad
--Edw H (Ruth A) hlpr Walco Electric Co h35 Potters av
--Edw H (Bertha) pntr h593 Prairie av
--Electric Co (Ralph F Lane) 904 Eddy
--Eliz Mrs lodging home 626A Broad h do
--Elwood A (Marion V) electn h216 Orms
--Eva Mrs h445 Hope
--F Raymond (Ann) treas Driscoll & Lane Inc h Greenville
--Frank A (Phyllis) mech eng r10 Frankfort
--Fredk J (Doris) mldr G E Wiring Device Dept h232 Vineyard rd Warwick
--Fredk R (Anna G) management aide Hartford Park h18 Sears av
--H Arth jr Rev (Eleanor) asst to rector Grace Church h E Prov
--Harold L shipper Thurston Mfg Co h Warwick
--Harry (Hattie A) opr Gorham's h150 Northup Warwick
--Helen nurse R I Hosp r Pawt
--Howard D asst trust officer R I Hosp Trust r Cranston
--James mech Lane Electric Co h593 Prairie av
--Joan M notice clk GMAC r Pawt
--John h14 Unit
--John F (Anna V) h rear 202 Blackstone
--John H slsmn Albert Walker Co Inc h Lakewood
--John P emp U S Rubber Co r Pawt
--Kath A ofc sec Aylsworth Travel Serv Inc r Taunton, Mass
--Laura Mrs r10 Whelan rd
--Leonard (Edna M) sub-formn Bulova h Norwood
--Maude maid Hope Club r51 Salmon
--Phyllis sec h32 Mt Vernon
--Ralph F (Margt E; Lane Electric Co) h34 Savings
--Raymond E (Maude) ins broker h51 Salmon
--Robt E (Anne M) bkpr R I Fuel Pump Serv Co h114 Grand View
--Thos (Evelyn) r807 Broad
--Thos J r14 Unit
--Whitney L studt r102 George
--Wm F jr linemn N E Co r66 Yucatan dr Hoxsie
--Wm J (Mary) chauf h213 Camp
--Wm W studt r52 College
Lane's Dress Shop (Grace Schoenfeld, Jeannette Grossman) 131 Weybosset
--Spa (Pasquale C Lanfredi) variety 447 Hartford av
Lanergan see Lonergan
Lanfagna Bartholomew (Lena) shipper h8 Brookfield
Lanfredi Angelo (Mafalda) prsr h54 Heath
--Anthony B (Margt; Bridgham Pharmacy) h Cranston
--Fredk (Jean) appr tool mkr h25 VeSoto
--Pasquale C (Lane's Spa) r Cranston
--Viola (Marshall's) variety r Cranston
Lang see also Lange
--Alan E dept mgr Prov Paper Co r N Scituate
--Anna L crossing guard PPD r64 Sorrento
--Audrey E sten Puritan Life Ins Co r13 Washburn
--Cath L (wid Wm) h11 Osborn
--Chas F (Sarah M) porter Hosp Trust Bldg h14 Duncan av
--Chas F jr bakery wkr r14 Duncan av
--Chas H H asst trust officer Ind Natl Bank h Seekonk, Mass
--Dani (Helen M) mgr parts dept Dunne Motor Sales Inc h W Cranston
--Doris B Mrs sec Edwards & Angell r N Scituate
--Edith clk Hadley Div Elgin Natl Watch Co r Cranston
--Edw (Emma A) h61 Edgehill rd

LANG
--Edw (Providence Pen Shop) r Cranston
--Eliz r305 Chalkstone av
--Everett J (Rita E) silversmith Gorhams h89 Hollywood Norwood
--Frank L (Dorothy M) mtcemn Roger Williams Homes h E Prov
--Fritz C (Elsie R) tool mkr BU h13 Washburn
--Geo J rigger r14 Duncan av
--Gordon S ins agt United Life & Accident Ins Co r Pawt
--Grace r73 Common
--Henriette E clk Gorham's h473 Potters av
--Henry L press brake opr B&S r Conimicut
--James M (Vivian) sec-mgr Arnold Motorcycle Co h Exeter
--James P mail hndlr PO r Hoxsie
--Jane Mrs clk First Natl Stores r15 Congress av
--Jean pract nurse Miriam Hosp r Pawt
--Jeanne bkpr WPRO r Cranston
--Jewelry Co Barney Newman pres-treas mfg jwlrs 387 Charles
--John J linemn N E Co h Pawt
--John L (Elsie) boat mech Arnold Motorcycle Co h Coventry
--Joseph V (Mildred) pres Lang Storage & Transfer Inc r Cranston
--Joyce clk r Cranston
--Margt clnr Museum of Art h Pawt
--Margt ofc wkr h132 Miller av
--Margt H maid R I Sch of Design r Pawt
--Margt M clinical psychologist Div Mental Hygiene Services r85 Governor
--Mildred clk Photostat Corp r Garden City
--Mildred C clk r Cranston
--Pearl M slswn r11 Osborn
--Raymond J (Eleanor V) aid to batalion chief Prov Fire Dept h63 Marion av
--Richd L studt r3 Brown Quadrangle
--Richd L sub carrier Edgewood PO h Cranston
--Roberta clk Matthews Equipment Co r Pawt
--Sarah (wid David E) h127 Colla
--Solomon M geologist Dept of Interior Geological Survey r Cranston
--Storage & Transfer Inc Joseph V Lang pres 386 Charles
--Walter G (Jane M) clk h15 Congress av
--Walter H chucker B&S r Cranston
--Wilfred S J pres and treas Universal Press Inc h E Prov
--Wm 11 Osborn d May 28, 1956
--Wm H pres h Pawt
--Wm H (Ann) truck driver h64 Sorrento
--Wm J (Anna S) cabinet mkr Graham's h364 Union av
--Wm V (Cath M) clk A&P h10 Western
Langan Helen T clk B&S r Cranston
--James P (Alice) bgemn h128 Roger Williams av
--Katherine h443 Public
--Peter J chauf Ry Exp h Cranston
--Thos E r443 Public av
Langberg David (Broadway Window & House Cleaning Co) r134 Atlantic av
Langborg Mildred Mrs typ Automobile Mutual Ins Co of America r Sayles ville
Langdo Aime B (Alice) slsmn h15 Columbus
--Ronald P USMC r15 Columbus
Langdon Douglas h201 Waterman
--Douglas S Dr intern R I Hosp r Syracuse, New York
--Duncan (Lois B) broker h46 Cooke
--Frances D tchr r46 Cooke
--John (Mary) awning wkr h310 Friendship
--Margt D R (wid Dr John) exec director Crippled Children and Adults of R I Inc h21 George
--Mary A Mrs h42 Parsonage
--Susan T studt r21 George
Lange see also Lang
--Chas weaver Paragon h Chepachet
--Cora M waitress Chas V Chapin Hosp r153 Eaton
--David H studt r47 George
--Henry J grndr B&S r Pascoag
--Hilda H physio therapist r193 University av
--Irene M head nurse Roger Williams Genl Hosp r W Warwick
--Linda M clk typ r Cranston
--Norman R safety insp U S Rubber Co h10 Lakeshore dr Centerdale
--Patricia typ Unincorp Bus Tax Dept r Oakland
--Paul K studt r8 Brown Quadrangle
--Raymond opr Capitol Heel Lining Co h Woon

TITLE GUARANTEE COMPANY of RHODE ISLAND
Insurance Against Flaws in Real Estate Titles
66 South Main St. (Next to Court House) Tel. DExter 1-5331
See YELLOW PAGE 89

LANGE
--Ruth W Mrs mgr BookStore Pembroke Hall h243 Congdon
--Wm E (Eleanor C) contact rep VA h Rumford
Langelier Co Anthony F Ward pres-treas Gladys G Goldsmith sec machy mfrs 136 Silver Lake av
--Rita P statistician RIDES r Pawt
Langella Albert jwlry wkr r35 Chapin av
--Albert L (Lucia E; Langella Engraving & Jewelry Co) h153 Almy
--Anna Mrs h124 Sutton
--Anthony (Irene) rec clk United Public Mkts Inc h709 Academy av
--Camillo jwlry wkr r35 Chapin av
--Camilla (Louise M) mgr Liberty Theatre h35 Chapin av
--Engraving & Jewelry Co (Albert L Langella) jwlry engravers 44 Empire
--Giovanni J (Valentina) tool mkr Bulova h Cranston
--Louis (Mary A) mgr h153 Almy
--Oscar L (Helen A) store mgr United Star Market Co r53 Vernon
--Vincent (Micolena; Vinnie's Super Serv Station) r35 Chapin av
Langello Anthony J (Fannie P) lab PO h1372 Chalkstone av
--Fannie P Mrs cap spinner M&F Worsted Mills Inc r1372 Chalkstone av
--Joseph J asst sec Plantations Bank of R I r E Prov
Langelo Arth F (Cecilia A) ofc mgr r188 Sterling av
--Cadia bkpr Kraft Jwlry Co r188 Sterling av
Langelo Mary Mrs h588 Union av
Langenbacher Alf J (Adele; Al-Aidels Package Store) h Warwick
Langenberg Roy T studt r102 George
Langendoen Piet (Cath) genl formn Roger Wms Pk h174 Longfellow
Langevin Alf (Mary) r7 Beacon av
--Arthur (Marie) supt O'Gorman bldg h Central Falls
--Carmela Mrs weaver r36 Crout
--Edw (Jeanne; Prov Auto Ignition Co) h Pawt
--Ella (wid Louis) 93 Chester av d Sept 8, 1956
--Eug A milling mach opr B&S r180 Broad
--Geo D (G and B Supply Co) h Riverside
--Gerard (Genevieve) opr mgr B F Goodrich Co r Pawt
--Grace A clnr Caesar Misch bldg r51 Chestnut
--Helen M shipper r93 Chester av
--Joseph F (Julia) whsemn Outlet Co h Edgewood
--Joseph H (Carmela) stk clk Prov Wholesale Drug Co h38 Crout
--Josephine jwlry wkr r51 Chestnut
--Marie sls clk City Hall Hardware Co r9 Beacon av
--Mary V Mrs compt opr Outlet Co r Pawt
--Rose (wid Stanislas) r431 Cranston
--Roselyn clk Peoples Storage Warehouse Co r E Prov
--Russell C (Ann) fountain clk Newberry's h283 Carpenter
Langevin's Express 5775 S Main
Langford Bertha waitress Home for Aged Men and Aged Couples r807 Broad
--Geo J insp B&S r Norwood
--Gladys Mrs h19 Pratt
--Wm A (Nancy) mill mach opr B&S h29 Burnett
Langham G Markham jr studt r6 Brown Quadrangle
Langhammer Anton E (Margt) slsmn Wm Daudreta & Co h44 Atlantic av
Langhorn Joan studt r25 Hillview av
--Joseph F (Cath A) carrier PO h25 Hillview av
Langie Mabel (wid Edw A) h250 Reservoir av
Langill Eliz J tel opr NET&T Co r E Prov
Langille Anna I nurse Dr Alf L Potter r221 Angell
--Robt S (Lillian B) r15 Arch
--Viola M slswn r Taunton, Mass
Langlone Frank W jwlr r36 Linton
--Gaetano T (Rose C) formn Bulova h270 Union av
--Joan A sten Century Indemnity Co r Cranston
--John clk r36 Linton
--Ralph (Anna) h145 Leah
--Restituto (wid Angelo) h36 Linton
--Rose C Mrs insp Bulova r270 Union av
Langlais see also Langlois

LANGLAIS
--Alex J yd condr NYNH&H h63 Spooner
--Annette carder JWW Holden r30 Trask
--Annie Mrs h241 Amherst
--Conrad J (Flore) cook h768 Potters av
--Ernest (Stasia) washer Armour & Co h87 Bowdoin
--Geo A auto body repr r241 Amherst
--Health Institute (Mrs Ethel F Potter) 51 Empire R403
--Mary I (wid Phillip) r417 Atwells av
--Peter lab Water Supply Board h W Warwick
--Roger (Delores) atndt Knapton & Gould r558 Potters
Langlands Thos F (Jane T) h9 Denison
Langley Arthur C (Alice) drftsmn Grinnell Corp h Sayles ville
--Earl M (Viola R) electn h rear 65 Laban
--Fannie E Mrs h211 Chapin av
--Irma h129 Thayer
--James W fuse formn Bulova h Taunton, Mass
--John H mtcemn Rottman & Son Inc h Central Falls
--John W (Shirley) plmb and htg h84 Ship
--Norman R (Eleanor L) budget admn h21 Observatory av
--Robt C electn B&S r Taunton, Mass
Langlois see also Langlais
--Andre T (Jeanette) tool mkr G E Wiring Device Dept h Pawt
--Arth W yarn carrier Paragon h Woon
--Clement J B (Rosalind E) formn Gorham's h53 Gladstone
--D E (Mrs Marie T Langlois) whol paints 254 Wayland av
--Dolores press Mays Mfg Co r558 Potters av
--Doris O nurse r Central Falls
--Edgar J bakery truck drvr h10 Wise ct
--Elaine F nurse St Joseph's Hosp r Harrisville
--Eleanor clk r E Prov
--Eleanor H Mrs brush finshr Bulova r191 Althea
--Ephraim asst R I Hosp r Apponaug
--Eustace r95 Bway
--Gerald O (Eleanor H) power press opr Bulova h191 Althea
--Grant S recon r Barrington
--Harold D asst dir RIDSW h Wakefield
--Herve C (Eliz) whse ofcr R I Natl Guard Warehouse r265 Lincoln av Barrington
--Jeannette B clk Gorham's r146 Brookside av W Warwick
--Joseph R (Dorothy I) chauf M&M Trans Co h20 Van Buren
--Louis (Annette) truck driver h30 Trask
--Marie T (wid D Edw; D E Langlois) h254 Wayland av
--Mary E Mrs h22 Van Buren
--Norman L (Cecilia) hlpr Drake's h Johnston Johnston
--Philip J (Gertrude) weaver Paragon h852 Putnam av Greenville
--Rita D clk Prov Wash Ins Co r Woon
--Robt A advertising tech B&S r Central Falls
--Virginia prac nurse Jane Brown Mem Hosp r E Prov
--Walter R (Eleanor) warehousemn Ballou, Johnson & Nichols Co h E Prov
Langman Neal J elec eng Bulova r Edgewood
Langmead James A studt r102 George
Lango Constance A studt r118 Cushing
Langoncoti Frank r804 Westminster
Langraf Herman H asst chf pur agt R I Div of Purchases h Warren
Langshaw Barbara waitress Wayland Manor Inc r Smithfield
Langton Anna M lndry wkr Miriam Hosp r124 Harold
--Austin D (Anna) meter reader N E Co h14 Brewster
--Barth 120 Calverley d Nov, 1956
--Bartholomew A mach r237 Williams
--Cath G Mrs tchr Thos A Doyle Sch r346 Adelaide av
--Chas A clk Centre Station PO r237 Williams
--Dorothy Mrs (R I Concrete & Roofing Co) r N Prov
--Edw (Mary) h326 Wash
--Ellen (wid Thos A) clnr RIDPB h22 Pumgansett
--Ellen B nurse St Joseph's Hosp r22 Pumgansett
--Fred M (Florence M) lwyr 58 Weybasset R601 h N Prov
--Fredk J (Ellen) h668 Prairie av 2D
--Fredk J (Margt J) formn Hood's h E Prov

LANGTON
--Helen M cash MAC Finance Place Inc r14 Brewster
--J Raymond (Mary I) laddermn Ladder 4 h162 Gentian av
--James A (Mary D) stkmn NET&T Co h50 Regent av
--John F h124 Harold
--John R clk NE Trans Co r348 Adelaide av
--Joseph (Reilly & Langton Bar) h106 Clarence
--Joseph B (Jane A) wtchmn B&S h70 Robin
--Joseph H (Evelyn) sanitary aid health dept h81 Wallace
--Kath L clk Kent Cleansers r120 Calverley
--Margt A (wid Jas) matron Ind Bank Bldg r341 River av
--Margt M maid BU r98 Arnold
--Margt P h237 Williams
--Mary Mrs lodging house 326 Wash h do
--Mary T sten reporter RI State Dept of Emp Security r22 Pumgansett
--Michl rigger B&S r341 River av
--Nora (wid Barth) h120 Calverley
--Raymond L (Alma) emp Purity Laundry h184 Linwood av
--Robt F (Anna M) inst repr NET&T Co h52 Elmcrest av
--Thos E jr jwlry wkr r22 Pumgansett
--Thos F lapper B&S r237 Williams
--Wm L (Margt) boiler and turbine hlpr N E Co h98 Arnold
Languedoc Raymond A plshr Gorhams h Cranston
Langvin Eliz r344 Blackstone
Langwell John F jr (Anne) clk The Texas Co h15 Frank
Langworthy Clinton B (Helen A) optical forman h30 Brentwood av
--Helen A Mrs hairdrsr Jennie's r30 Brentwood av
Lanham Leonard L (Mildred F) ptrimn PPD h11 Padelford
--Mildred F Mrs key punch opr N E Co r11 Padelford
Lanier Gertrude beauty shop 139 Mathewson R507 r21 Alden W Warwick
Lanifero Alfred carrier Centre Station PO r46 America
--Frank wire wkr r46 America
--Gennaro A (Rose; The Sportsman Diner) h Edgewood
--Josephine A sewer r46 America
--Vittoria (wid Gelsomino) h46 America
Lanigan see also Lannigan
--Chas A (Mary A) asst trainer BU r143 Admiral
--Hope M clk Laurel Cleansers r30 Salmon
--James E lab Municipal Garage r70 9th
--John C mech Municipal Garage r70 9th
--John L (Hope) clk h39 Salmon
--Paul mgr Convention Bureau r Cranston
LaNinfa Fred (Anna) cash United Star Mkt Co h102 Tobey
--Fredk J chiropractor 230 Academy av h do
--Frederico P (Alice) emp M&F Worsted Mills Inc h77 Ridge
--Jean T clk Hospital Service Corp r75 Ridge
--Joseph (Assunta) mill wright h750 Admiral
--N Raymond (Filomena) sub clk PO h1304 Chalkstone av
--Raymond G (Jean) lapper B&S h77 Ridge
--Rocco (Rose) h258 Webster av
Lanlosz Eug (Elwina) h94 E Fillmore
Laniothe Mary Mrs h78 Dodge
Laniviere Hermina slswn H L Green Co Inc r24 Redfern N Prov
Lank Rowena S clk Victor Cleansing Co h120 Doyle av
Lankowicz Anthony USN r26 McDonough
--Bazil (Stephanie) lab h26 McDonough
--Stanley B r26 McDonough
Lanna Edw (Cath D) slsmn h46 View
--Thos F (Josephine E) steward h245 River av
Lanni Alata sls clk City r Warwick
--Alex jr mach opr B&S r Johnston
--Alf chauf r9 Eva
--Alf C (Josephine R) welder h22 Malvern
--Anna Mrs speeder M&F Worsted Mills Inc r36 Angelica, Johnston
--Anthony (Anna) h23½ Penn
--Anthony (Lillian) carp h71 Lester
--Anthony D (Gloria C) truck driver Petroleum Heat & Power Co h40 Sussex
--Anthony M (Lucy) h79 Commodore
--Anthony M USA r110 Hawkins
--Anthony M jr (Evelyn) barber 446 Branch av h N Prov

MARLE Battery
THE STORAGE BATTERY THAT CAN'T CORRODE CABLES
Made in Providence, R. I.
GA 1-0610
59-61 Broadway
Factory 46 RIVER AVE.

Reynolds Stamp and Stencil Works
RUBBER STAMPS
GAspee 1-6062
86 Weybosset St. Providence, R. I.
JAMES G HODGES JR MANAGER

A. A. MARIANI & SON

FUNERAL DIRECTORS
Since 1890

Day & Night Service

DExter 1-5432

593 CHARLES ST.

WHEN QUALITY IS WANTED SPECIFY ➡ ANTHONY CORRADO, INC.
37 WAINWRIGHT ST.

CINDER BLOCKS
STEAM CURED
HIGHEST TESTED
Phone DExter 1-2678

LANNI
--Carmine J shipping clk Paragon r36 Angelica Johnston
--Carmino (Lena) h110 Hawkins
--Caroline r110 Hawkins
--Edmund L (Eleanor) photo copy equipment opr RIDSW h511 Bway
--Edw (Josephine) carp h21 O'Neil
--Elena (Mrs Benedetto) 32 Brighton d Nov 17, 1956
--Eliz J tel opr NET&T Co r224 Narragansett av
--Francesco (Anna) trk opr Anthony Corrado Inc h90 Tell
--Fred C r22 Malvern
--Fredk F (Marietta) barber 456A Prairie av h N Prov
--Giovanni (Guiseppina) chauf h9 Eva
--Harriet Mrs h50 Common
--Helen D bkpr Prov Lying-In Hosp r50 Common
--Jewelry Co Inc Louis A Lanni pres-treas jwlry mfrs 661 Westminster R8
--Lawrence jr (Carmella) barber h61 Chatham
--Lawrence M (Maria) 317 Branch av
--Lena (wid Wm T) h18 Grant
--Louis (Florinda E) brick lyr h19 Erie
--Louis A (Julia A; Lanni Jewelry Co) h646 River av
--Mary (wid Joseph) hsekpr h224 Narragansett av
--Michl electn R I Hosp h N Prov
--Robt A (Eleanor) barber h79 Commodore
--Walter A (Lillian) TV tech h222 Narragansett av
--Wm A (Olive) barber 804 Smith h Cranston
--Wm S cement contr r44 Grape
Lannie — h32 Humes
Lannigan see also Lanigan
--Elinor C service order writer NET&T Co r101 Governor
--Lena G Mrs h77 Bridgham
--Raymond A emp U S Rubber Co r Norwood
--Sophie A assembler Cable Electric Products Inc r141 Harrington av Norwood
--Wm F (Elinor C) h101 Governor
Lanning Frances B h43 W Friendship
--Frances E Mrs h131 Rugby 2-A
--Frank B (Joanna) art dept Journal h Warwick
--Frank B (Carolyn D) servmn Choquette Co Inc h25 Taylor
--Leeanna studt h62 Waterman
--Reba M (wid Frank C) h198 Thurbers av 1A
--Robt S (Frances A) ofc mgr h Cranston
Lannon see also Lennon
--Alvin J admn Div Entomology and Plant Industry R I Dept of Agri h3 Wilcox Warwick
--Beatrice Mrs tel opr NET&T Co h149 Delaine
--Bernard clk r48 Hanover
--Chas J (Helen F) brewery wkr h82 Burnett
--Cornelius H jan N E Co r Pawt
--Dorothy V assmblr r48 Hanover
--Helen textile opr r115 Bway
--Helen E Mrs textile wkr r80 Sackett
--James F field underwrite The Mutual Life Ins Co of NY h Cranston
--James F USA r48 Hanover
--James R (Anna) bus opr UTC r159 Colfax
--James V (Dorothy) mtcemn h48 Hanover
--John A (Irene V) screw mach opr D&B Screw Machine Products Co h51 Florence
--John E r118 Laura
--John F safety supvr US Rubber Co h63 Read av Saylesville
--John J jr shipper Tek Bearing Co Inc r Pawt
--Joseph E (Alma) spec investigator Alcohol & Tobacco Tax Div h Narragansett
--Kath Mrs h166 Reynolds av
--Kathryn T slawn h1178 Elmwood av
--Lawrence E (Larry's Gulf Service Station) h Central Falls
--Marion E sten r77 Laura
--Mary A r108 Bernon
--Mary E dressmkr 66 Florence r do
--Peter S (Mildred C) asst formn Nicholson File Co h340 Manton av

LANNON
--Raymond C (Joan) asst mgr Pinkerton's Natl Detective Agency Inc h145 Potters av
--Sarah I billing clk Shepard's r66 Florence
--Thos J carp h66 Florence
Lanois A Janice Mrs tel opr NET&T Co r Hope
--Armand L optician Tilden-Thurber Corp h Cranston
--Armand L jr optician Tilden-Thurber Corp r Cranston
--Arth A drftsmn BIF Industries Inc r Riverside
--Louis A (Florida I) pres Lew Mfg Co h105 Vancouver Greenwood
--Raymond A (Margt A) treas Lew Mfg Co h292 Waverly
Lanois Albert asmblr B&S r Pawt
--Cleophas J (A Evelyn) mech h71 Sorrento
--Evelyn billing clk Walter H McKenna & Co Inc r71 Sorrento
--Gerald r71 Sorrento
--Lee C (Patricia) studt h69 Sorrento
--Patricia A clk R I Hosp r69 Sorrento
Lanone Kenneth J drop press opr Catamore Jewelry Co r Warwick
Lanone — h682 N Main
--Albert G (Dolores S) truck driver S H Wintman Co r67 Felix
--Dani J (Beatrice A) plstr h27 Zone
--Donat pharm Liggetts h27 Avenue A Warren
--Edmund slsmn Temkin Tobacco Co Inc h Central Falls
--Eliz R clk Firemens Mut Ins Co r Warren
--Lodia Mrs h27 Zone
--Roland E (Shirley) slsmn r Brockton, Mass
--Walter L garagemn Regine Pontiac Inc r27 Zone
Lanphear see also Lanpher and Lanphere
--Blair K (Madeline) clk Casali Bros Inc h Johnston
--Clayton G (Olive) eng NET&T Co h Warwick
--Kathryn E hairdresser 290 Westminster R707 r60 Glendale av
--Marjorie sec Kay's Diner Inc r109 Audubon rd Warwick
--Varina A ofc sec R I Baptist State Convention r136 Prairie av
--Yvonne Mrs dressmkr h166 South
Lanpher Edgar J (Cross Graham Reid & Ewing) lwyr 15 Westminster R1130 r71 George
--Florence C (wid H S) h123 Waterman
--Francine r41 Cooke
--Lawrence (Eleanor E) pres Better Business Bureau of Prov Inc and personal mgr Nicholson File Co h41 Cooke
Lanphere Lloyd C studt r4 Brown Quadrangle
Lans Albin S (Evelyn D; Lans Warehouse Co) h187 Rochambeau av
--Arthur K (Helen L; Lans Warehouse Co) h10 Langham rd

LANS WAREHOUSE CO (ALBIN S and ARTH H LANS), LOCAL and LONG DISTANCE MOVING, COMPLETE STORAGE 17 SEEKONK, TEL UNion 1-1110 (See Yellow Page 67)

Lansdowne Susie E emp St Elizabeth's Home h72 Comstock av
Lansing Geo D (Martha C) slsmn Joseph Marcus & Co Inc h83 Barnes
--Hewitt (Rose) h369 Mt Pleasant av
--Joan H Mrs typ BU r110 Waterman
--Martha C Mrs statistician Children's Friend & Service r63 Barnes
--Richd L clk Jewelers Board of Trade r Cranston
--Willard I formn Atlantic Rayon Corp h110 Waterman
Lanthere Beauty Salon (Paul Marandola) Sheraton-Biltmore
Lantini Arth cake loader h Johnston
--Grace Mrs h53H March
Lantner Rose (wid Louis) h rear 65 Putnam
Lantz Walter I statistician General Dyestuff Corp h Attleboro, Mass
Lanz Alf plastics wkr r40 Common
--Barbara M credit interviewer r Warwick
Lanza John (Jennie) gro h100 Holden
Lanzi h372 Cranston
--Alexander (Eugenia A) chauf h63 Hillhurst av
--Antonetta Mrs h432 Valley
--Arth (Viola) jan Roosevelt St School h39 What Cheer av
--Assunta bench wkr G Pruefer Mfg Co r45 Prudence
--Eduardo (Maria) opr h50 Hauxhurst
--Edw slsmn Armour & Co r Norwood
--Gaetano (Patricia) member board of canvassers and registration Leity Hall h9 Magdalene
--Giuseppina (wid Bernardino) h39 What Cheer av
--John (Susie) plshr h45 Prudence av
--John (Margt) whsemn r50 Mt Pleasant av
--Joseph (Ann) firemn h94 Lexington av
--Levia jwlry wkr Bedico Inc r9 Magdalene
--Luizi (Maria) opr h50 Hauxhurst
--Marie jwlry wkr h432 Valley
--Mary A jwlr r9 Magdalene
--Michl S mtcemn Kindelan Plumb Sup Co r Cranston
--Peter A jwlry wkr r197 Narragansett av
--Victor (Lydia) paint mkr Oliver Johnson & Co Inc h9 Magdalene
--Vincent J (Marguerite M) carp h33 Gloucester
--Vincenzo (Catarina) lab RIDPB h9 Magdalene
Lanzieri John V (Lillian) artist h45 Salmon
--Vincent (Ursula M) roofer h11 Messenger
--Vincent jr (Rita) roofer h121 Federal
Lanzillotti Leonardo (Eliz) h111 Ocean
Lanzone Armando 105 Ethan d April 22, 1956
--Eliz (wid Armando) h113 Putnam
Lanzoni Antonio h54 Silver Lake av
--Arth (Carmella M) jwlry wkr h120 Pocasset av
--Louise sls clk Parade Bake Shope r113 Putnam
Lanzotti Antonio (Florence) window clnr h178 Wallace
Laorenza Dante (Maria) truck driver r3 Whittemore pl
--Guido M (Concetta) mtce mn r41 Hammond
--Peter J (Filomena) r3 Whittemore pl
Lapan Felix A (Martha) h14 Dwight
--Francis R (Mabel E) h Pawt
--Richd L (Eliz J) supervisory clk VA h189 Laurel av (Warren)
Lapate Antonio (Civita) lab h31 August
Lapati Albert (Anna) asst bkpr Quality Laundry Co h28 Sycamore
--Americo (Marian) mech h448 Public
--Angela floor lady Victory Pol & Plating Inc r35 McArthur dr
--Angelo D (Edith M; Douglas Tire Sales) h35 Beach N Prov
LaPati Carmino (Eliz) weaver h83 Burns
Lapati Domenic (Adelina) truck driver Quality Laundry Co h26 Sycamore
--John (Virginia M) slsmn Blue Ribbon Bottling Co Inc h108 Federal
LaPati Josephine h81 Burns
Lapati Lucieno extractor Quality Laundry Co r28 Sycamore
--Martino (Flavia; Quality Laundry Co) h28 Sycamore
Lapatin Jos (Sara; Federal Army & Navy Store) h59 Pembroke av
LaPatin Maxwell (Jeanne) furn dlr h214 Highland av
Lapatin Saml (Selma) gro h115 5th
Lape Robt news dir WICE h Bristol
Laperche Edgar r65 Salmon
LaPerche Ralph J (Anne; De La Perche Auto Co) auto dlr h41 Arch
--Valmore H prsmn The C J Fox Co r Johnston
LaPerle Lillian Mrs h205 Oxford
--Raymond A (Florence) atndt Chase's Service Station h Pawt
--Rosanne maid R I Hosp r Moosup, Conn
LaPerrier Doreen M Mrs billing clk Kays-Newport h Central Falls
Laphal Arlene F switch bd opr Automobile Club of R I r Rumford
Lapham Beauth Shoppe (Mrs Theresa Corrado) 290 Westminster Rm 604

The Bank for All Your Banking!
Rhode Island
HOSPITAL TRUST COMPANY
17 Offices
Member Federal Reserve System
Member Federal Deposit Insurance Corporation

KAGAN & SHAWCROSS, INC.
INSURANCE • REAL ESTATE
865 INDUSTRIAL BANK BLDG. Service Office in Lobby PHONE JAckson 1-3900

LAPHAM
--Building 290 Westminster
--Chas slsmn The Eastern Co h Rumford
--Coffee Shop (Carmella Piccoli) 290 Westminster
--Doris B Mrs slswn Tilden-Thurber Corp h Edgewood
--Lester slsmn G Fred Swanson Inc h E Prov
Lapham Simon S (Leah I), Lawyer 54 Custom House St R33, Tel GAspee 1-5693, h Lapham Farm rd (Burrville), Tel PAscoag 450
--Walter (Leona) mold mkr Taylor Castings h Warwick
Lapides Harvey (Harvey Ltd) h Barrington
--Philip (Myrna Y; Harvey Ltd) men's furnishings h Barrington
--Theo h428 Hope
Lapidus Benj (Harriet) slsmn Kays-Newport h66 Locust
LaPierre Adhemar (Loretta) clk Savoy Mkt h Cranston
--Arth L(Christina L) shipper Woodrow's Modern Age Inc r263 Charles
Lapierre Arth R lab r569 Atwells av
--Barbara I correspondent r88 Eastwood av
LaPierre Christine bench wkr Capitol Heel Lining Co r77 E Bacon S Attleboro Mass
Lapierre Eleanor A jwlry wkr r88 Eastwood av
LaPierre Geo J (Rae) chauf h63 Thurston
--Harriet A asmblr r Cranston
Lapierre Janet nurse r240 Adelaide av
--Jeremie (Parmelia) barber Exchange Pl Barber Shop h18 Vineyard
--Jos L (Marie A) h237 Hartford av
--Jos N (Mary H) mtcemn h88 Eastwood av
--Leo O jr comp Journal r75 Illinois Central Falls
LaPierre Loretta Mrs clk Savoy Mkt r Cranston
Lapierre Maurice J USA r237 Hartford av
--Paul H (Celina) plmb 697 Cranston h do
--Regina M (wid Fred) bkpr h589 Atwells av
LaPietra Louise waitress h204 Colfax
Lapin Eva A Mrs bkpr S Prov Hebrew Free Loan Assn r50 Waverly
--Hyman (Eva A; Lapin's Barber Shop) h50 Waverly
--John W (Helen) tool mkr h137 Eastwood av
Lapin's Barber Shop (Hyman Lapin) 284 Prairie av
LaPins Eug hsekpr Lying-In-Hosp r71 Goddard
Lapine Francis B (A Marie) bkr Karb Baking Co h91 Canton
LaPine Mildred E (wid Jesse R) kitchen hlpr Lying-In-Hosp r71 Goddard
Lapine Theo D (Mabel A) chauf Chas V Chapin Hosp h267 Mt Pleasant av
Lapinski see also Lapisky
--Edw F studt r2 Brown Quadrangle
--John C jwlr r23 Judith
--John J (Margt) carp h23 Judith
--Paulina (wid Paul) h23 Judith
Lapisky John (Mary) mill wkr h31 Binney
--Michl (Mary) ins agt r286 Grove
LaPlante Albert A (Bertha) annealer Cook-Dunbar-Smith Co h Norwood
Laplante Alexina R Mrs jwlry wkr h111 Yale av
LaPlante Andre H (Louise) polisher Gorham's h14 Carlson cir W Warwick
--Archie (Stasia) bartndr r960 Branch av
Laplante Armand (Louise) cook h Cady av Warwick
LaPlante Arnold r17 Van Buren
--Arth A (Emma V) linemn N E Co h229 Dexter
--Bruno J (Florette I) jwlry tool mkr h17 Washburn
Laplante Camille H jwlry engraver Argel S Dupont r106 Dexter
Laplante Edna B jwlry wkr r111 Yale av
LaPlante Eleanor V Mrs mach opr Queen Products Inc h17 Van Buren
Laplante Ernest stmftr Elhatton h Smithfield
--Ernest F (Philomena) jwlry wkr h136 Lockwood
Laplante Gloria J studt prac nurse R I Hosp r Woon
LaPlante Hormidas pres h Cranston
--Jas drftsmn D J Kiely & Associates r Warwick
--Jos A (Santina) pntr h220 Ohio av
--Kenneth A power sls eng N E Co r19 Crossland rd W Warwick
--Leo G (Bernadette) mill wkr h25 Julian
--Louis G (Claire) mtcemn h45 East dr
Laplante Magloise J (Roseanna) weaver h248 Manton av
--Mary C tech r Woonsocket
LaPlante Norman drvr Swiss Cleansing Co h1487 Douglas av N Prov
--Norman (Dorothy C) radio tech h76 Laban
Laplante Oliver W (Cath R) sub carrier PO h876 Douglas av
LaPlante Raymond L morgue atndt r Central Falls
Laplante Raymond L (Estelle M) lathe opr B&S h415 Manton av
LaPlante Rosaire J borer B&S r W Warwick
--Santiana solderer Lorgnettes' Inc r220 Ohio av
LaPlume Edmond (Plasti-Plating Co) r305 Friendship
Lapoint Edw O (Doris) pres Standard Rim & Wheel Co of R I h Pawt
--Lewis M (Loretta) asst formn h45 Chace av
Lapointe Arth r20 Montrose
--Chas W (Agnes) wrapper Ward Baking Co h N Prov
LaPointe Edmund slsmn r612 Westminster
--Edw A (Gladys) mill wkr wool washer h47 Pope
--Francis (Doris C) press opr Hedison Mfg Co h93 Tanner
--Francis J slsmn Sun Oil Co h Spencer av E Greenwich
--Garry (Dorothy) appr plumber h53 Farragut av
Lapointe Janet ofc clk Sanford Gold & Co r Fall River, Mass
--Jos E roofer h72 Dodge
LaPointe Lucien (Yvette M) plstr h145 Superior
Lapointe Maria r120 Providence
Lapointe Norman (Rose A) slsmn h334 Veazie
LaPointe Rudolph r1040 Westminster
--Rudolphe A h388 Sayles
Lapoia Donald (M Eileen) jwlry wkr r44 Cambridge
Lapolla Angelo M (Frances G) opr h10 Moultrie ct
--Ann med asst Dr Thos R Littleton r11 Almy
--Anna (wid Frank) h38 Roanoke
LaPolla Beverly L clk Ind Natl Bank r Cranston
Lapolla Christopher (A Marie) mech Anthony Cotoia h34 Amsterdam
LaPolla Conchetta emp Abr Bazar r12 Pallas
--Dani A (Viola) gas sta 294 Bway h218 Lynch
Lapolla Dani (Elda C) lawyer 49 Westminster r55 Forbes
--Elaine mgr r Johnston
--Frances asmblr Cable Electric Products Inc r10 Moultrie ct
--Giovanni gas sta atndt h53 Vernon
--John (Rosa) lab h13 Rowan
--Jos (Dolores) mill wkr h11 Almy
--Luigi (Concetta) musician h82 Marshall
--Luigi (Vittoria) watchmn RIDPW r21 Penn
--Maria L (wid Michl) h21 Penn
LaPolla Michl h1582 Westminster
Lapolla Michl (Concetta) restr wkr h144 Potters av
--Nancy I exec sec WJAR r11 Almy
--Pietro (Mary C) h149 Pomona av
Lapolla Raffaele V (Angelina) barber 25 Beacon av h82 Marshall
--Ralph V musician r82 Marshall
--Raymond R (Eliz) dentist 211 Academy h do
--Saverio (Claire M) clk North Station PO h60 Felix
--Wm F laby tech J J Cummings Co r Greenville
LaPonsie Nancy studt r108 Cushing
LaPonte Ludger L (Whilemine) h19 Julian
Lapore Joan Mrs bkpr Hermie Weins Furn Co r N Prov
LaPorte Alex J mtcemn Lying-In-Hosp h Pascoag
Laporte Alice Mrs chain mkr Fred J Beliveau r Cranston
LaPorte Doris M clk Grinnell Corp r N Scituate R I
--Dolores A bk teller r1 Putnam
Laporte Donald A (Mary L) servmn B F Goodrich Co h Riverside
LaPorte Dorothy clk r Cranston
Laporte Eug supt Wayland Manor Inc r Longmeadow
LaPorte Fabian (Jennie) h6 Mercy
--Geo E (Mabel M) formn Coro Inc r Greenville
--Geo E lieut Engine 3 r1 Putnam
LA PORTE
--Gladys E ofc sec Harry C Brown r Lakewood
--Helen (wid Jos S) h191 Union av
--Helen P prac nurse R I Hosp r N Scituate
--Horace ins agt Metropolitan h Greenwood
Laporte Ida L Mrs r1 Putnam
LaPorte Jennie Mrs indry wkr r6 Mercy
--Jos B bench wkr Henry Gorman & Son Inc h E Prov
--Jos C servicemn Commercial Refrigeration Inc r81 Ontario
--Josephine typ Prov Wash Ins Co r15 Gifford
--Kenneth H (Eileen E) sr plant clk N E Co h Smithfield
Laporte Leo R announcer WPRO r Lakewood
LaPorte Leon O (Rita B) furn mover h10 Kossuth
--Mary L nurse Roger Williams Genl Hosp r Riverside
Laporte Raymond (Josephine) prntr h15 Gifford
LaPorte Raymond F (Ethel M) formn h288 Waldo
--Raymond R (Elvira C) lab Inctr Div DPW h167 Lockwood
Laporte Rene J (Dena) slsmn h18 Woodmont
LaPorte Rita B Mrs r10 Kossuth
--Wm B (Rose M) burrer B&S h Johnston
Laporte Wm B jr (Irene) studt h743 Harris av
Lappan Jos A (Agnes M) chf ticket seller Union Sta h43 Nelson
Lappin Chas (Rose H; Blue Mountain Sales Co) h246 4th
--Elmer S (Shirley; Hilltop Market) h367 Morris av
--Harold L (Barbara) slsmn Blue Mountain Sales Co h263 Morris av
--Sarah cln Strand bldg r Pawt
Laprad Clara A (wid Adolph) recpt Dr E F Stone h1509 Westminster
--Deleda r343 Manton av
LaPrad Edna Mrs ward hlpr Roger Wms Genl Hosp h Greenville
--Ernest R (Virginia E) jwlry wkr h4 E Beacon
Laprad Henry L (Mary; Cut Rate Wall Paper Co) h54 Dartmouth av
LaPrad Irving cafeteria wkr Bryant College r Greenville
Laprad Richd drape former York Decorators Co h Warwick
--Seymour carp h343 Manton av
Laprade Adelard milkman r25 Glenbridge av
LaPrade Albert J chem N E Co h6 Majestic av Norwood
Laprade Doris C sls clk Walcott 5¢ 10¢ & $1.00 Stores r25 Glenbridge av
--Edmond J h25 Glenbridge av
--Florent (Edith S) slsmn Ken-Mac Motors h92 Shand av Warwick
--Lorraine M file clk Auto Mut Ins Co r Woon
LaPrade Paul Rev h115 Waterman
Laprade Rose A Mrs ar clk sten Registry of Motor Vehicles r141 Old Main Manville
--Rosemary head nurse R I Hosp r Woon
--Virginia ofc clk Bojar Co r4 E Beacon
Lapre Alphonse (Arthemise) h59 Parade
--Alva E (Letha M) mech h301 Swan
--Amelia r51 Chestnut
--Carolina (wid Peter) h20-A March
--Chas E (Marian) stone setter h161 Linwood av
--Letha M cafeteria wkr R I Hosp r301 Swan
--Pasqualina jwlry wkr Tones Jewelry Mfg Co r83 America
--Rudolph (Rose) dye wkr h16 Geneva
Laprey Jos emp NYNH&H r51 Chestnut
Laprise Anna L clk typ VA r55 Bowen
Laprocina Evelina asmblr Goodyear Footwear Corp r Cranston
--Frank J asst rec clk Standard Grocery Co r31 Parade rd Warwick
--Sante N opr The M W Dunton Co r303 Plain
LaProva Jos (Bernice) gro 500 Branch av r498 do
--Mario (Virginia) wire wkr h97 Hawkins
--Pietro (Annunziata) dryer h498 Branch av
--Viola clk r498 Branch av
Lapteff Ruth C clk R I Hosp Trust Co r80 Goddard
--Walter (Cath) scraper B&S h80 Goddard
Laptik Kuzma (Anna) lab h30 Walling
--Philip (Anna) plater h120 Pettis
Laquaglea Domenica (wid Antonio) r37 Harvest
Laquale Edw R (Helen) dept hd h25 Rome av

WESTCOTT SLADE & BALCOM CO.

PAINTS and PAINTERS SUPPLIES

CAMERAS and PHOTO SUPPLIES

Office and Store
95-97 EMPIRE ST.

Tel. GA spee 1-7256

J. W. MILLER MOVING & STORAGE CO.

MOVING
PACKING
STORAGE

Agent Howard Van Lines Inc.

NATION-WIDE MOVING

Tel. GEneva 4-1338
2248 Pawtucket Ave. East Providence

Consult the CLASSIFIED LISTS of the DIRECTORY

If You Would Find What You Wish to Buy

THE AMERICAN BRASS COMPANY

Copper and Brass Products

200 Chestnut St.

GAspee 1-2180

M. N. CARTIER & SONS COMPANY

HOMASOTE — *WHOLESALE DISTRIBUTORS* — CELOTEX

ROOFING — BUILDING — INSULATING MATERIALS — SHEET METALS — BUILDING PAPERS — ORANGEBURG PIPE — SAKRETE

Office and Salesroom: 275 Canal St. PAINTS — VARNISHES — OILS Telephone DExter 1-0400

LAQUALE
--Philomena D (wid Jos) alterations Jeans Inc h58 Hudson
Laque Arth (Alma E) asst supt Inctr Div DPW h131 Mt Pleasant av
--Louis sample mkr Tone's Jewelry Mfg Co r E Prov
Laquerre Geo plshr Esposito Jewelry Co Inc r11 Summer
Larabee Clair (Alice) clk VA h202 High Valley Falls
Laramee Theo (Shelby Apts) h Woonsocket
Laramei Jas r190½ Pine
--Jewelry Mfg Inc Geo Glick pres-treas Albert Malen v-pres 387 Charles
Laramie Albert mtcemn Lying-In-Hosp h67 Camden av
Larandeau Crystable G aide R I Hosp r97 Potters av
Larangeira Louise file clk Union Mut Ins Co r E Providence
Larava Anna T Mrs supvr dining rm BU r201 Angell
--Paul H (Anna T) mach tool mkr eng BU h201 Angell
Laraway Clara M sr clk RIDES h50 Blackstone blvd
--Dorothy P cost clk U S Ring Traveler Co r50 Blackstone blvd
LaRay Jewelers Inc Albert C LaFazia pres-treas Santa A LaFazia sec mfg jwlrs 387 Charles bldg 9
Larchar Alice W (wid Wm) h282 Benefit
Larcher Geo clk First Natl Stores h Seekonk Mass
Larcheveque Emile r144 Frances
Lardaro Harold E studt r47 George
Larder Gilbert D overseer Wanskuck Mills r Woon
Lardler Jas W (Geneva) USN h465 Elmwood av
Lardner M Eliz studt r35 Blackstone blvd
--Margt Mrs clk h35 Blackstone blvd
--Michl aircraft mech trainee r35 Blackstone blvd
--Wm F jr USA r35 Blackstone blvd
Lareau Andrew L studt r61 Fairmount av
--Armande (wid Edgar E) h61 Fairmount av
--Claire M typ r61 Fairmount av
--Corrinne R sten r61 Fairmount av
--Hortense flower wkr r Cranston
--Jacqueline Mrs bkpr Simmonds Upholstery Co Inc h370 Ives
--Paul C tchr LaSalle Academy r Edgewood
Larence Jos A (Levia) pntr h83 Nelson
Larette Robt E (Irene H) slsmn h82 Appleton
Largesse Earl T bus opr N E Trans Co h Fitchburg, Mass
Larimore Jos W jr studt r2 Brown Quadrangle
Larios Marlene studt r118 Cushing
Larisa Lucy ofc clk City Hall Hardware Co r19 Waseca av
Larish June studt r100 State
Larivee Adelard J (Marie R) h10 Whelan rd
--Aurelia T (Mabel M) truck driver h42 Wilson
--John E (Laura M) driver h18 Redwing
--Wm J elec mtcemn City Hall Hdw Co h195 Market
Lariviere Albert pntr Arctic Body & Welding Co h Woonsocket
--Arth N studt r39 Huber av
--Cecile bench wkr r Woonsocket
--Edw J (Rosalie L) pres L&L Machine Co Inc h39 Huber av
--Ellen (wid Oswald) h7 Duke
--Ernest L (Albertine A) h18 Haswell
--Ernest P stockmn NET&T Co h Seekonk, Mass
--Helen clk Sessions-Gifford Co Inc r19 Colfax
--Jos A (Ruth) clk h130 Rugby apt 1-B
--Leo (Mary) truck driver h17 Duke
--Lila bench wkr Superb Case Mfg Co r117 Highland Johnston
--Lydie studt r100 State
--Mary T nurse U S Vets Hosp r Cranston
--Norma T emp U S Rubber Co r39 Huber av
--Ormand J jan LaSalle Academy h Warwick
--Patricia ofc sec Prov College r7 Duke

LARIVIERE
--Paul D USAF r7 Duke
LaRiviere R Marcel rep parts sales Omega Mach Co r Edgewood
Lariviere Romeo puller h Woon
--Wm A (Mary) displaymn Crown Displays Inc h38½ Arch
Lark Hoyt W (Helen; Hart Lark & Lovell) 15 Westminster Rm 1139
--Lois instr r28 Mulberry
Larkawicz Walter (Margt) rubber wkr h46 Heline
Larkham Ernest W (Virginia S) reprmn NET&T Co r Warwick
--Mildred C clk Mfrs Mut Fire Ins Co h282 Gano
--Stanley B (Mary) installer NET&T Co h Warwick
Larkin Ann M tel opr NET&T Co h74 Dixon
--Annie (wid Saml) h55 Rosedale
--Arnold J (Ada L) mach opr Gorhams r88 Hanson rd Barrington
--Beatrice h50 Common
--Carol A Mrs sten Phillips Lead & Supply Co r54 Laura
--Carrie maid BU r55 Rosedale
--Catherine r339 Wash
--Donald E (Helen) chkr traffic bureau PPD h37 Woodmont
--Donald F (Virginia G) phys 206 Waterman r Warwick Neck
--Eliz F nurse health dept r230 Jostram
--Ellen 373 Manton av d May 10, '56
--Emma (wid Thos) carder A&Z Chain Co h53 Warrington
--Eva L bkpr h62 Nashua
--Francis E (Jeannette) grillmn h108-C Fillmore
--Geo r88 Broad
--Helen G Mrs bkpr Journal r Pawt
--Jas h47 Vineyard
--Jas slsmn Adams Radio Co h Pawt
--Jas jr technician U S Rubber Co r Pawt
--Jas H (Doris M) mach opr h rear 107 Valley
--Jas W jr chf claims exam RIDES r Greenwood
--John J (Mary) rubber wkr h69 Congress av
--John J r53 Evergreen d June 23, 56
--Jos F installer reprmn NET&T Co r Cranston
--Julia Mrs r88 Broad
--Lena h7 Harvard av
--Leo E (Audrey) r47 Vineyard
--Leo R (Eliz F) eng City Hall h220 Jastram
--Margaret h934 Manton av
--Marie Mrs counter girl B U Dining Rms h39 Charles Field
--Mary E chf clk NET&T Co r Edgewood
--Mary J sten Cady Moving & Storage Co r271 Mt Pleasant av
--Mary J (wid Thos) h271 Mt Pleasant av
--Michl r43 Burnside d Aug 14, 56
--Mildred E (wid Wm E) h74 Dixon
--Richd A jwlry wkr r rear 107 Valley
--Rita E r36 Humes
--Robt L instr Bryant College h Barrington
--Sarah clk Gladdings Inc h53 Evergreen
--Thos F (Helena F) rigger B&S h297 Grove
--Thos F jr (Carol A) eng City Hall h54 Laura
--Wm A (Noella B) insp B&S h Centredale
--Wm E jr civil eng r74 Dixon r do
Larkowich Geo L (Rosalind M) industrial eng h195 Laban
--Leo (Teofila) h197 Laban
Larkum see also Larkham
Lar-Mar Cleansing Co (Frank Iacampo jr) 1386 Westminster
Larned Gladys L (wid Albert C) r66 Benefit
--Walter J clk PO r E Providence
Larnen John V Rev prof Prov College r do
Larney Eliz Mrs r80 Plenty
Larobe Roscoe car cln r304 Broad
Larocca Michl opr h34 Argol
LaRocca Vincent mldr Spools Inc r34 Argol
Laroche Albert asst mgr Seaboard Finance Co h Central Falls
Laroche Adelard rigger B&S h W Warwick
LaRoche Anthony R (Mary A) h198 Pond
--Edwin (Alma) dye wkr h17 Mathew
Laroche Henry A (Rose M) clk-typ VA r Woon
LaRoche Lilly W clk Mfrs Mut Fire Ins Co r Conimicut
--Rene h43 Bradford
LaRochelle (Florence M) h148 Blackstone
Larochelle Jean B mach N E Butt Co r Riverside
Larocque Barbara B Mrs technician RIDES r Norwood
--Caroline (wid Geo J) h41 Calhoun av
--Euclid restr wkr r52 Maple
--Jos (Georgianne C) h35 Hammond
LaRocque Jos C (Barbara) clk Willeys Inc h Warwick
--Martha Mrs opr Gem-Craft Inc r153 Grove
Larocque Norman J (Madeliene T) rolling mill opr r727 Mendon rd RFD Manville
LaRoga Thos G genl hlpr Bulova h Cranston
LaRosa Angela clk Mitchell Ford Inc r133 Sutton
--Barbara r19 Atwood
--Danl technician WPRO h Greystone
--John (Candida) tool mkr h50 Whatcheer av
--Phyllis bkpr r Cranston
LaRose David (May) car washer h18 Oldham
--Electric Co (Rudolph J LaRose electrical supplies 1076 Hope
--John (Viola; Jack's Restaurant) h335 Wash
--M Rosalie clk Ind Natl Bank r Woonsocket
--Mary Mrs r37 Medway
--Rudolph J (Eva M; LaRose Electric Co) h Pawt
Larose Vitoria r11 Wilson
--Walter P slsmn r Central Falls
LaRosee Louis R driver N E Trans Co r Pawt
--Marie (wid Louis B) h104 Jenkins
LaRotonda Oscar barber 1369 Broad h E Providence
Larrabee Carl sls mgr Genl Elec Supply Corp r Warwick
--Cynthia Mrs h10 Whelan rd
--Glenn R mech Mack Trucks Inc r E Prov
--Mabel M Mrs sec Nash Co h22 Farragut av
Larratt Michl F studt r8 Brown Quadrangle
Larrivee Anna M (wid John J) clk h196 Chapin av
--Daisy M clk r110 Gallup
--Ernestine opr h194 Chapin av
--Evariste T (Gladys L) eng h110 Gallup
--Francis USAF r196 Chapin av
--Frank M brewery wkr r197 N Chapin av
--Gerard H whsemn Lang r Cranston
--Oliver J (Cath M) truck driver h34 Oldham
--Wm r42 Printery d Jan 15, 57
Larriviere Aime J operations ofce Hq R I Military Dist h47 Spofford av Warwick
Larrow Emma h55 Gordon av
--John r382 Blackstone
Larry's Gulf Service Station (Lawrence E Lannon) gas sta 1222 Smith
--Service Station (Lawrence Albiniano) gas sta 391 Charles
Larsen see also Larson Larsson and Lawson
--Arth S (Joyce M) mach h289-H Chad Brown
--Doris clk Dunne Motor Sales Inc r Cranston
--Evelyn I clk r46 Rutherglen av
--Hans E (Alice) master mariner h15 Buell ct
--Henry W jwlry wkr r65 Potter's av
--Inger O studt r108 Cushing
--Iowa Mrs rubber wkr h25 Harriet
--Irene E (wid Wm O) h46 Rutherglen av
--Joan R sten B I F Industries Inc r Cranston
--Joan T clk Travelers r Cranston
--John H (Lora) asst sls mgr Omega Mach Co h Cranston
--John T jr clk Sun Oil Co h E Prov
--Madelyn r12 Barnes
--Margt A bkpr P G Co r Cranston
--Mary C file clk BIF Industries Inc h252 Adelaide av
--Mary C Mrs indry clk Roger Williams Genl Hosp h Cranston

BARKER-CHADSEY CO.

WHOLESALE

Hardware - Industrial - Mill Supplies - Fishing Supplies

27 MILL ST.
Johnston, R. I.
Near Plainfield St.
At Atwood Ave.
JAckson 1-2704

Out of Sight — Out of Mind — Out of Business

The importance of keeping firm and product names in the public eye is recognized by all business men. It is astonishing to see how a firm or product, however meritorious, will slip into the limbo of the forgotten if not persistently advertised.

The City Directory is the natural medium for keeping a business or product name in the spotlight

Insist on Being Well Represented in Its Pages

Where You ALWAYS Shop With Confidence — *Shepard* — **To Telephone Orders Call TEmple 1-7500**

LARSEN
--Norman A fcty supt BIF Industries Inc r Cranston
--Norman A jr routing clk BIF Industries Inc r Cranston
--Robt clk Kennedy & Co r Cranston
--Suzanne V clk Hospital Service Corp r E Providence
--Thura (wid Brent) h65 Potter's av
--Walter (Ruth T) hosemn Engine 6,h10 Justice
--Walter A asst formn Gorhams h29 Hayes Warwick
Larsh Arth J (Irene) mach r22 Richardson
--Geo J master mech h22 Richardson
--Irene r22 Richardson
--Joan A typ Gorham's r Warwick
--Leo E (Georgette M; driver Ry Exp r506 Post rd Lakewood
--Normand A (Reba) mach N E Butt Co h62 Stone av Warwick
--Ora C supvr Gorhams r59 May av Warwick
Larson see also Larsen Larsson and Lawson
--Aileen J studt r87 Prospect
--Albin (Hazel L) floor switchmn NET&T Co h109 Cass
Larson Albin jr chauf r109 Cass
--Ann clk Buckley & Scott Inc r Cranston
--Anna (wid Emil O) h26 Tillson
--Arnold B (Barbara) section formn B&S r Warwick
--Arvid N (Elinor C) driftsmn BIF Industries Inc h N Scituate
--Axel R (Geraldine E) mach h221 Gallatin
--Benton B (Lillian J) mgr Bellows Co r E Greenwich
--Carl pipe coverer R I Covering Co r Riverside
--Carl truck driver Lamson Oil Corp h N Scituate
--Carl W (Cath) claims mgr Am Surety Co r Greenwood
--Carl A (Sophie L) h271 Alabama av
--Carl A jr steel wkr h262 Alabama av
--Caroline C (wid Maus) h46 Woodmont
--Donald filling carrier Paragon r N Prov
--Donald E studt r128 George
--Eleanor M nurse Roger Williams Genl Hosp r Greenville
--Emma S (wid Aug G) h77 Georgia av
--Esther M tel opr NET&T Co r75 Tanner
--Geo E (Elsie L) asst formn h32 Hamilton
--Harold mach opr G E Wiring Device Dept r Cranston
--Harold A section formn B&S r Bristol
--Herman G carp h47 Maple
--Ina Jean studt r40 Angell
--John A (Gertrude) slsmn Coca-Cola h97 Lorraine Pawt
--John P firemn Paragon h Pawt
--Josephine emp interviewer r Warwick
--Kenneth E (Etta) eng asst relay eng N E Co r141 Atlantic av
--Lennart O (Kathryn C) mach h970 Eddy
--Lillian clk Nicholson File Co r Pontiac
--Lois E sten N E Co r75 Canna Warwick
--Margt H tel opr NET&T Co r27 Naples av
--Marion E clk r Attleboro, Mass
--Marjorie tel opr R I Telephone Answering Service r Cranston
--O Harry (Margith I) v-pres Real Estate Title Ins Co h Edgewood
--Olga B (wid Albin) h17 12th
--Oscar A r81 Toronto av
--Oscar W (Mary L) carp h444 Huntington av
--Paul A (Evelyn) paymaster Arnold Hoffman & Co Inc h Pawt
--Raymond H (Loretta) methods eng h22 Carlisle
--Richd S (Eleanor M) underwriter Affiliated F M Ins Co r Greenville
--Rita asst r Seekonk, Mass
--Saml J h81 Toronto av
--Sidney L (Nellie) field rep United Steel Workers of America CIO h E Prov
--Sigrid ofc clk Weybosset Mkt r Cranston
--Thorwald (Lillian R) mgr Carbic Color & Chemical Co Inc h Barrington
--Verner G emp B&S r Cranston
--Vic bodymn Royal Auto Body Works r Pawt
--Victor (Martha) r128 Moore
--Victor L (Margt H) h27 Naples av
--Warren A studt r188 Thayer
--Wm E (Rose) carpet & linoleum layer h Cranston
--Wm T cost analyst B&S r340 Douglas av
Larsson Arth L (Alice R) carp h106 Alvin
--Eliz M Mrs ofc sec r Riverside

LARSSON
--Ivar O heat treater B&S h E Providence
Larue Calvin mech r270 Amherst
--Doris S nurse U S Vets Hosp r Cranston
LaRue Edmund C asmblr B&S r Warren
--Wilfred whsemn Boston Store r Woonsocket
Larvin see also Lavin and Lavine
--Ann E (wid Arth J) h70 Gray
--John J installer NET&T Co r E Providence
--Leroy J h428 Manton av
Larys Robt P (Carol A) USN h239 Melrose
LaSalandra Marie E sec E A Adams & Son r Edgewood
LaSalle A Norman (Hope G) lawyer 144 Westminster Rm 303 h Warwick
--Academy Brother A Leo dir and principal 612 Academy av
--Bakery (Gennaro DeMaria) 995 Smith
--Bar The (Carmine Valella) 53 Bway
--Cleaners (Chas C Viola) 30 Bway
LA SALLE COAL & OIL CO INC, SEBASTIANO CIAMPAOLO PRES, ALFRED J FERRARA SEC-TREAS, OIL and HEATING INSTALLATIONS, 1843 WESTMINSTER, TELS UNion 1-4667 and 1-4668
--Company (Alfred Viti) religious goods 290 Westminster Rm 605
--Louis J (Gertrude M; LaSalle's Self-Service Laundry; Smith Hill Self Service Laundry) r12 Osborn
--Parking (Wm Shanley) cor Atwells av and Bway
--Press (Louis J Conti jr) prntrs 628 Bway
--Square Bldg 32 Bway
--Stone Setting (Alf Viti) 290 Westminster Rm 605
--Tailor (Adolph DelRossi) 1001 Smith
LaSalle's Self Service Laundry (Louis J LaSalle) 315 Manton av
Lasca Norman P jr studt r12 George
Lasell Archie W (Ruby A) jan Tockwotton Branch-Public Library h231 Summit av
--Gladys M asmblr C E Wiring Device Dept r Cranston
Lash Melvin N pres Friendly Finance Co h Somerset, Mass
Lashley Gertrude cook h14 Kirk
Lashon Earl J (Ethel J) bus opr h176 Somerset
--Ethel J (wid Frank M) r176 Somerset
--Mary Mrs h78 Grand View
Laskey Jennie Mrs r48 Nashua
--Jos r83 Carpenter
--Robt S studt r1 Brown Quadrangle
Laskoske Clarence J (Helen M) chiropodist 1307 Westminster Rm 207 h127 Stanwood
Lasley Joan W Mrs sec B U r181 Benefit
Lasorsa Prudence Mrs alterationwn Kennedy's r N Prov
--Rose insp U S Rubber Co r905 Charles
LaSorsa Vincent J (Laura) meat cutter opr h727 Potter av
--Vito (Filomena) stndt U S Vets Hosp r138 Ledge
Lasorsa Wm (Norma) pistr h214 Langdon
Lass Matthew S mech Johnson Service Co r Pawt
Lassell Helen K clk B&S r Barrington
Lassig Chas mech h Seekonk, Mass
Lassiter Cleo M r422 Knight
--Jas (Nancy) h102 Lester
--Jas C (Mollie C) mtcemn h73 Central
--Leo W USA r422 Knight
Lasso Fannie h35-M March
--Mary h136 Colfax
Lastarza Angelina R asmblr Bulova r Cranston
--Dolores C serv rep NET&T Co r Cranston
--Eliz J typ Gorham's r Cranston
LaStarza Frank (Rose) lab h154 Lester
Laster Otha (Jessie M) jan Journal h62 Doyle av
Lastowski Edmund h24 McDonough
--John (Alma) h24 McDonough
--Julian T (Helen) slsmn h37 Riverdale
--Viola jwlry wkr h24 McDonough
Lataille Henry G (Jennie B) mover h18 Locust
--Homer A (Leona E) lab h25 Locust
--J Henry plmb Elhatton h Pawt
LaTaille Lionel lathe op B&S r Woon
Lataille Raymond jwlry wkr r25 Locust
--Rene USA r25 Locust
--Roland P (Ethel E) whsemn Fain's h33 Locust
Latarza Virginia jwlry wkr Reinhardt Tool & Die Wks Inc r Cranston
Latchis Kenneth studt r394 Angell
LaTerra Eliz (Paramount Cleaners) r33 Farm

LA TERRA
--Gioditta Mrs r7 Brighton
--Jos (Eliz) tailor 73 Union h33 Farm
Laterra Rita wire wkr Cable Electric Products Inc r73 Hudson
LaTerra Salvatore (Alba) prsr Paramount Cleaners h110 Naples av
Latessa Edw J studt r20 Tiffany
--Ernest (Rose M) h20 Tiffany
--Marie R typ Proportioneers Inc r20 Tiffany
--Norma I sec r20 Tiffany
--Rose M Mrs ftr Kennedy's Inc r20 Tiffany
Latham Albert L jr formn BU h N Scituate
--Arth J (Ruth M) h Cranston
--Arth J jr clk P G Co r Gaspee Plateau
--Donald S laby technician Barreled Sunlight Paint Co h Cranston
--Doris S nurse Roger Williams Genl Hosp r Gaspee Plateau
--Doris V Mrs phys 154 Waterman r Quonset
--Gladys E tel opr NET&T Co r123 Allston
--Gladys R (wid Louis C) makeup girl Queen Print Works Inc h123 Allston
--Hilda B Mrs (J A & C O Latham) ins r Warwick
--Hubert A (Dorothy) cotton classer h151 Taber av
--J A & C O (Mrs Hilda B Latham) ins 87 Weybosset Rm 524
--J Milton (Mildred E) slsmn Richardson & Clark h Edgewood
--John M jr underwriter Automobile Mutual Ins Co of America h Warwick
--Jos M swimming dir Prov Boy's Club r Cranston
--Leon night supt Loews State Theatre r229 Pearl
--Minnie A marker Boston Store r328 Pine
--Nelson oyster opener h18 Cranston
--Ostina F Mrs h54 Hamburg av
--Sarah (wid Elsworth) h199 Lockwood
--Shirley sten Automobile Mutual Ins Co of America r Edgewood
--Stanton M (Elna) treas Fontaine & Bohl h Cranston
Lathan Nathaniel M asst funeral dir W H Graham Corp h10 Austin av Greenville
Lathers Union Local No 359 meets 1st and 3d Mondays 37 Clemence 3d fl
Lathrop see also Lothrop
--Arth E jr (Sally) sls promotion Journal h51 Waterman
--Jas E v-pres treas-sec Weaver Paint & Varnish Co Inc h Alfred Browne rd W Barrington
--John C D intern R I Hosp h Westerly
--Richd E (Louise E) formn U S Rubber Co h Riverside
Latimer Robt r63 Carpenter
Latina Anna F Mrs r22 Ledge d Sept 25, 56
--Antonio T steel wkr r194 Dora
--Eug (Mary V) clk h148 Waverly
--Gloria solderer r55 Leo av
--John (Loretta M) carp h88 Linwood av
--Luigi h73 Hudson
--Luigi (Rosa) jwlry wkr h194 Dora
Latina Luigi (Rosa) jwlry wkr h194 Dora
--Mary r194 Dora
--Palma A asmblr Cable Electric Products Inc r148 Waverly
--Pasquale (Virginia) glass wkr h55 Leo av
--Ralph A agt Int Rev h22 Ledge
--Rita asmblr r73 Hudson
--Rose cash Strand Theatre r26 Willow
--Rose (wid Paride) h194 Dora
--Vincent (Helen) mach N E Butt Co h88 Linwood av
--Vincenzo file wkr h26 Willow
--Wm (Madeline) jwlry wkr h122 Pembroke av
Latito Jos (Rose) junk h95 Printery
Lato Anthony (Dorothy) mason h16 Clinton av
--Antonio (Pauline A) h130 Federal
--Carmine h112 Spruce
--Carmino r73 Spruce
--Dolores ward hlpr R I Hosp r Cranston
--Edw C (Hilda) fruit peddler h83 Balbo av
--Ethel H recpt Walco Electric Co r173 Gallup
--Hilda Mrs gluer J&N Mfg Co r83 Balbo av
--Mario F (Ethel H) lab h173 Gallup
--Pauline cap spinner M&F Worsted Mills Inc r130 Federal
--Sebastino fruit 112 Spruce h73 do
--Vincent (Antonetta; Vincent's Spa) h Cranston
Laton see also Leighton
Latondress Andre warehouse Westinghouse Electric Supply Co r Mapleville

WPRO

RADIO & TV

Basic CBS

PAUL ARPIN VAN LINES INC.

New England's Largest Moving & Storage Company

Agents With Warehouses In All Principal Cities

ELmhurst 1-0900

150 Manton Avenue

Providence, R. I.

The COLUMBUS NATIONAL BANK OF PROVIDENCE
MAIN OFFICE 33 WEYBOSSET ST.
BRANCHES 280 Atwells Ave. — 591 Charles
Member Federal Deposit Insurance Corporation — Member Federal Reserve System

LIVE BETTER ELECTRICALLY . . . WITH FULL HOUSEPOWER
THE NARRAGANSETT ELECTRIC COMPANY

YOUR CITY DIRECTORY

MIRRORS THE Commercial Life of your CITY

LaTorre Anthony L (Louise) slsmn Elliott Buick Inc h15 Alton
--Peter (Mary) lab h15 Alton
Latos Chas J (Joan E) chem opr h128 Cass
--Christos pntr r318 Dudley
--Jas pntr h318 Dudley
--Polerea slswn Newberry's r318 Dudley
Latour Alice clk Prov Tuberculosis League r Greenwood
--Anita r63 Salmon
--Beatrice Beauty Shop (Mrs Beatrice Bath) 1354 Broad
--Ernest (Alice) section formn Nicholson File Co h Greenwood
--Geo W (Rose A) section formn Nicholson File Co h165 Petteys av
Latour Laura (wid Hyacinthe) h63 Salmon
--Lillian E (wid Jos E) h165 Lowell av
Latour Lionel L (Marguerite D) mtcemn h5 Husted ct
Latraverse Wm L chkr B&S r Sayles ville
Latshaw D h74 Mawney
Latt Evelyn r61 Radcliffe av
--Saml h61 Radcliffe av
Latta Adam grinder B&S r Pawt
--Walter N expediter B&S r Pawt
Lattin Bernard H jr (Nancy) studt h246 Gano
--Nancy L ofc sec James L Taft jr r246 Gano
Latzko Doris bench wkr Hadley Div Elgin Natl Watch Co h637 Public
Laubach Wm h172 N Main
--Wm G jr (Hilda) mach h40 Governor
Laubenstein Geo A ofc mgr P G Co h Barrington
Laudano Eva clk r27 Vaughn
--Jos (Angelina; Vaughn Cleaners) h27 Vaughn
--Rose opr r27 Vaughn
Laudati Angela L ftr Shepard's r Cranston
--Caroline A prin Berkshire St Valley View and Veazie St Sch r38 Lowell av
--Hector D (Edythe M) lwyr 111 Westminster Rm 1707 h134 Dorchester av
--Josephine Mrs pres-sec-treas Roger Laudati Inc r419 Laurel Hill av
--Nicholas (Esther) saw opr h1 Whittemore pl

LAUDATI PETER A (MADELINE C; PETER A LAUDATI & SON), REAL ESTATE, 49 WEYBOSSET, R21, TELS GAspee 1-4300, and 1-4350, ALSO V-PRES and GENL MGR NARRAGANSETT PARK LAND CO, h435 LAUREL HILL av, CRANSTON, RES TEL ELmhurst 1-2171 (See Yellow Page 92)

LAUDATI PETER A JR (ADRIENNE S; PETER A LAUDATI & SON), REAL ESTATE, 49 WEYBOSSET, R21, TELS GAspee 1-4300 and 1-4350, h148 CHANDLER, CRANSTON, TEL TEmple 1-1302 (See Yellow Page 92)

LAUDATI PETER A & SON (PETER A and PETER A LAUDATI Jr), REALTOR, REAL ESTATE and MORTGAGES, 49 WEYBOSSET, R21, OFFICE TELS GAspee 1-4300 and 1-4350 (See Yellow Page 92)

--Richd A mgr Roger Laudati Inc r Cranston
--Roger Inc Mrs Josephine Laudati pres-treas-sec lumber molding and interior finish h139 Plainfield
--Rosina (wid Nicola) h38 Lowell av
Lauder May Mrs exec sec R I Grocers Assn r N Prov
Lauderdale Beauty Parlor (Antonio Giordano) 144 Westminster Rm 412
--Building 144 Westminster
Laudini Jos (Lucy) mach opr h61 Federal
--Salvatore (Flora) slsmn h25 Gallileo av
--Santo (Anna) h4 Pequot
Laudon Israel (Marie) h33 Sessions
Lauenstein Karl F studt r6 Brown Quadrangle
Laufer Maurice W (Naomi) phys h4 Cole Farm ct
Lauffer John studt r161 Benefit
Laughlin see also Locklin and Loughlin
--Jas K jr (Eliz) agt Met Life Ins Co r39 Sunny Cove dr Warwick
--Richd D (Dorothea) wire wkr h8 Tyler
--Thos (Mary C) curator B U Dining Rms h117 Brown
Laughnane Dorothy policy writer Prov Wash Ins Co r141 Governor
Laun Thos jockey r231 Oakland av
Launderite (Thomas Howayeck) 524 Cranston
Laundromat (Saml S Markovitz) self service lndry 349 Point

LAUNDROMAT
--Half Hour Laundry (Louis J Weiner) 47-B Camp
Laura Hector D music tchr r46 Central
Laurans Raymond T (Avondele) whol groc h482 Lloyd av
Laure Helen Mrs hooker Queen Print Works Inc r22 Boyd
Laureano Marilia M sten Blackstone Mut Ins Co r165 Ives
Laurel Cab Co (Domenico Galasso) rear 170 Laurel Hill av
--Cleansers (Arth Licciardi) 948 Atwells av
--Chalkstone av
--Hill Avenue School Marion B Bray prin 85 Laurel Hill av
--L W M Co (Lucina Marks) religious goods 87 Weybosset
--Pharmacy (Clarence F Manera) 159 Pocasset av
Laurelli — h4 Hayward
--Cosmo F slsmn Natl Plumbing & Heating Supply Corp r Cranston
--Fred F (Lena) tool mkr Eagle Tool Co Inc h58 Ring
--Gertrude E Mrs acct clk Div of Accounts and Control r4 Hayward
--Lena bench wkr Capitol Heel Lining Co r50 Ring
--Robt C (Gwendolyn M) pres-sec National Plumbing & Heating Supply Corp h93 Clarendon av
Laurence see also Lawrence
--Anthony (Alice) grinder Thurston Mfg Co h16 Victoria
--Emily W Mrs jwlry wkr h829 Elmwood av
--Kathleen nurse Roger Williams Genl Hosp r Pawt
Laurenco Henrique (Mary) mach opr h72 Arnold
Laurendeau Bessie h55 Chaffee
--Jos R (Ethel) slsmn h1253 Eddy
--Phil R (Molly) insp h11 Regent av
Laurent David (Ruth C) asst prof h15 Nisbet
--Jos H (Amelia) jwlry wkr h14 Chambers
Laurenza Edith opr U S Rubber Co r N Prov
--John (Martha) wire wkr h30 Willow
--Laura L bench wkr Hadley Div r39 Wood
--Martha stringer Spencer Plating Co Inc r68 Oak
--Martha M bench wkr Hadley Div r39 Wood
Laurenzo Anthony (Etta; A&J Jewelry Co) h134 Hudson
--Anthony jr r134 Hudson
--Barbara r134 Hudson
--Concetta (wid Chas A) h58 Merino
--Delores P clk Hosp Service Corp r134 Hudson
--Ernest A (Anna) baker h122 Pocasset av
--Giachino (Giovanna) h132 Elmdale av
--Jos (Eleanor; Lorenzo Bros) h Cranston
--Mary A r134 Hudson
--Michle (Filomena) 2d hand yarn carrier M&F Worsted Mills Inc h155 Webster av
--Olindo L (Mary) formn Ansul Craft Inc h Johnston
Laurie Emanuel J reading clk h Westerly
--Rocco electn B&S r160 Canton
--Rose (wid Antonio L) h160 Canton
--Vincenzo emp U S Rubber Co r Rosindale Mass
Lauridsen Alice A Mrs sec J J Bidden Cordage Co Inc r280 Ohio av
--Raymond A (Alice A) bus opr N E Trans Co h280 Ohio av
Laurie see also Lawrie
--Addie Mrs r39 E Manning
--Edmund W (Glenna) clk Crucible Steel Co of America r153 Ontario
--Edmund W (Mary H) spinner Gorhams h134 Stanwood
--Frank (Josephine) shipper h56 Daniel av
--Geo carrier Edgewood PO h Cranston
--Geo L carrier PO r Cranston
--Jos mgr Simmonds Upholstery Co Inc h Waterbury, Conn
--Viola batch control ofcr U S Rubber Co r Cranston
--Wm E (Hope R) emp U S Rubber Co h138 Calhoun av
Laurie's Millinery (Laurie Moran) milliner 256 Westminster Rm 32
Laurienzo Mary (wid Michele) r52 Aventine av
Laurier Jos (Maria) lab h165 Ives
Lauriola Antonio (Rose) h329 Public
--John (Mary) eng NYNH&H h56 Marietta
--Libera jwlry wkr r329 Public
--Nicola mtcemn r329 Public
Laurito Agnes S Mrs sten Danecraft Inc r49 Hazael
--Chas (Rose) lab h25 Italy
--Domenic (Anna) mech h6 Hereford
--Frank (Agnes S) technologist R I Hosp h49 Hazael
--Louis (Theresa) wire braider h468 Branch av
--Marco (Jennie) eng preparer h25 Italy
--Mark treas Falcen Jewelry Co Inc r N Prov
--Nicholas USA r25 Italy
--Rose jwlry wkr Bedico Inc r25 Italy
Lauritsen Jas h529 Public
Lauritzen Caroline L studt r100 State
Lauro Anna tailoress Outlet Co r334 Atwells av
--Antonio sr investigator RIDSW r Cranston
--Camella file cutter Nicholson File h114 Vinton
--Carl G (Marie) tchr Central High Sch h9 Pinehurst av
--Elvira E Mrs jwlry wkr r207 Gray
--Frances cashier Mitchell Ford Inc r62 Rome av
--Frank (Elvira E) formn h207 Gray
--Helen Mrs mech opr r22 Boyd
--Jas J (Helen) carrier North Sta PO h22 Boyd
--Jas J jr (Frances N) carrier PO h62 Rome av
--Jos (Jennie) constn wkr h72 Pocasset av
--Michl A (Anna) tailor 334 Atwells av h do
--Richd M (Lou Ann M) appr mach h334 Atwells av
--Thos (Teresa) lab Roger Williams Park h124 Murray
--Vincent formn Salvadore Tool Findings Inc h Warwick
Lautenschlager Albert formn Federal Chain Co h30 Michigan av
Lautieri Agnes Mrs h17 Marietta
--Angelo (Dominica) lab Prov Sewer Dept r189 Langdon
--Anne J clk Old Colony Co-Operative Bank r35 Longwood av
--Anselmo (Albina) baker h564 Admiral
--Anthony (Adeline) h12 Brighton
--Anthony A (Lucy) patrolman juvenile bureau PPD h102 Leban
--Antonio shoe repr 527 Charles h E Prov
--Bennie (Flora) power press opr Bulova r46 Pekin
--Fred M slsmn The Fair Inc h3 Dias ct W Warwick
--Guido (Anna) pres and treas Hope Store Fixture Co Inc h65 Ashton
--Jos (Palma) gro 602½ Eddy h690 do
--Louis R (Grace R) tool mkr h20 Trask
--Marie clk R I News Co r35 Longwood av
--Martha E clk What Cheer Bottling Co r E Prov
--Mary A Mrs wire wkr Cable Electric Products Inc r Riverside
--Peter shipper h600 Prairie av apt 3-B
--Ralph clk r690 Eddy
Lauzi Vincenzo (Catarina) lab h9 Magdalena
Lauzon see also Louzan
--Arth H mach opr The C J Fox Co r Woon
--Frank r88 Broad
--John hairdresser Boston Store r Central Falls
Lavalette Adelbert T installation man h N Kingston
LaValle Martha clk B&S r Sayles ville
Lavalle Zorrine flower wkr r27 Revere W Warwick
Lavallee see Lavalley and Lovely
LaVallee Adelard J rec clk Shepard's r12 Durfee
Lavallee Agatha B tchr R I College of Education h107 Medway
--Albert E stock clk r83 Nelson
Lavallee Albert J (Ann T) pres-treas Spencer Plating Co Inc h104 Lenox av
--Alf O r160 Broad
--Angela M A clk Peoples Savings Bank r37 Lennon
LaVallee Anna M deburrer Bulova r82 Dorchester av
Lavallee Chas E plshr Spencer Plating Co Inc r97 Miner
--Clarence T plshr Spencer Plating Co Inc r97 Miner
--Clarinda optical wkr r12 Durfee
--Constance medical sec Drs Peter L and Betty J Mathieu r Woon
--Constance M supvr Roger Williams Genl Hosp r Valley Falls
LaVallee Cyril (Corinne) r408 Manton av
--Deus P (Alice) coml artist 60 Weybosset Rm 22 h N Prov

JOHN A. GAMMONS, INC.
All Kinds of INSURANCE—Fidelity and Surety Bonds—REAL ESTATE
Entrance — 187 Westminster Street "Dorrance at Mall" Tel. GAspee 1-5330

LA VALLEE
--Edmund (Cecelia) pntr h208 Sherburne
Lavallee Eug E (Alice C) electn h89 Ralph
LaVallee Florence Mrs h239 Plain
Lavallee Frank A linemn r Pascoag
LaVallee Fredk R (Gabrielle) mach h22 Ford
Lavallee Geo conservation ofc R I Dept of Agri h B271 RFD 2 Valley Falls
LaVallee Geo B (Loretta M E) plshr Bulova h Warwick
--Geo H (C Florence) wire wkr h36 Vandewater
Lavallee Georgine (wid Fredk G) h196 Harrison
--Germaine A prsr Swiss Cleansing Co r186 Harrison
--Henry (Anne) v-pres Spencer Plating Co Inc h Edgewood
--Hermance waitress r83 Nelson
--Hervey E (Emily M) mtcemn Spencer Plating Co Inc h97 Miner
--Hervey E jr plshr r97 Miner
--Hubert A asst dist sls mgr American Mut Liability Ins Co r Warwick
--Irving jan Lincoln Sch h25 N Main Pascoag
--Jacqueline B tchr Nelson Street School r37 Lennon
--John B (Ellen) h12 Durfee
LaVallee Jos formn h408 Manton av
--Jos H (Anna) stock formn Silverman Corp h Warwick
Lavallee Laurente asst ofc mgr Ward Baking Co r Pascoag
--Lawrence press opr Union Tool Co h Pawt
--Leo P (Angela M A) lieut Ladder 10 h37 Lennon
--Leo P jr studt r37 Lennon
LaVallee Leonard W (Rita) genl wkr Gorhams r54 West W Warwick
Lavallee Louis J (Myrtle L) Eng 19 h104 Laurel Hill av
--Marie nurse St Joseph's Hosp h72 Peace
--Noella asmblr Cable Electric Products Inc r317 Grove Woonsocket
--Norman formn Spencer Plating Co Inc h Edgewood
--Paul loom fixer h15 Pocasset
--Paul E (Louise) ins h52 Melissa
--Paul E clk Boston Store r52 Melissa
--Paul J (Anna M) plshr B&S h82 Dorchester av
--Pauline L jwlry wkr r52 Melissa
--Pauline R clk Outlet Co r92 Harris av W Warwick
--Raymond H (Rosella; Lavallee's Pharmacy) h Johnston
--Rene A field exam sales tax sect Div of Taxation r Manville
--Rose A (wid Henry C) h123 Mitchell
--Rosilda optical wkr r12 Durfee
--Theo J (Yvonne) lathe opr h274 Hartford av
--Wm (Clara) mach h69 Hanover
Lavallee's Pharmacy (Raymond H Lavallee) 488 Hartford av

Lavalley Arth E hlpr B&S r Hoxsie
LaValley Edw W (Rose) pntr h93 Burnside
Lavalley Frank B mach opr h880 Eddy
LaValley Geo W (Diana T) baker h205 Sherburne
--Louis lab h41 Fremont
--Louis stmn P G Co r Warren
Lavalley Peter (Salomee) lodging house 434 Pine h do
--Raymond S screw mach opr D M Watkins Co r880 Eddy
LaValli Pasquale (Michalina) h108 Bradley
Lavallie Marie atndt St Joseph's Hospital r72 Peace
--Wm hlpr J T Rosmond Co Inc r21 Ringgold
Lavan Jos P (Lenore; Assoc Variety & Novelty Mfg Show) pres Manufacturing Jewelers Sales Assn Inc pres-treas Superb Case Mfg Co Inc h259 Freeman pkwy
--June M r253 Freeman pkwy
Lavanhar Herbert A studt r5 Brown Quadrangle
Lavarmodie Mary lndry wkr Louttit Laundry Co r56 Myrtle
LaVault Edgar R (Margt A) postal insp h18 Riverside
Lavault Jos r612 Westminster
LaVault Margt A Mrs (Elaine's Dress Shoppe) r E Prov

LaVecchio Frank (Filomena; Frank's Shoe Service) h52 Monticello
Lavecchio Lawrence (Agatha) tool str h17 Ledge
LaVecchio Lawrence F tool setter Bulova r17 Ledge
Lavechia Jas (Veneretta) gro 151 Ledge r do
Lavell John (Julia) h50 Harvard av
--John F clk PO r Pawt
Lavelle Dorothy studt r118 Cushing
--Florence I Mrs ofc sec B&O Chain Co r239 Plain
--Francis H (Ethel J) eng Chas A Maguire & Assoc h76 Grotto av
LaVelle Katharine A tchr h85 Governor
Lavelle Raymond E plshr Henry Gorman & Son Inc h239 Byron blvd Lakewood
LaVena Anna M ofc sec r Cranston
Lavender Geo A (Barbara) USN h286-A Chad Brown
--Geo L polisher h128 Colverley
Lavendier Cath D r199 6th
--Virginia A ofc sec Prov Institution for Savings r Pawt
Lavers Ralph H (Emily) supvr emp interviewer RIDES r Bristol
Lavertu Alf (Fedora) grinder h155 Bridgham
--June typ Auto Mut Ins Co of America r155 Bridgham
Laverty Margt M sten Arnold Hoffman & Co Inc r Pawt
--Muriel nurse r Lonsdale
--Thos J eng survey aide r Cumberland
--Wm J counselor Div of Probation & Parole r Pawt
Lavery Ambrose V (Mary M) customer serv PG Co h117 Joslin
--Doris M tel opr r41 Lynch
--Eva cafeteria wkr Hope High Sch r41 Lynch
--Everett J (Eva E) chauf Cooper & Sisson Inc h41 Lynch
--Fletcher drftsmn trainee Tower Iron Works Inc h Cranston
--Florence J rubber wkr h73 Curtis
--Fredk A 85 Joslin d June 27-56
--Henry T (Frances G) cake loader Atlantic Rayon Corp h63 Salmon
--Hugh truck driver Temkin Tobacco Co Inc r Cranston
Lavery Jas F 377 Orms d June 8-56
--Jas J (Mary C) mach Scott Testers Inc r23 Comstock av
--John J formn N E Co h Cranston
--Jos M mach r377 Orms
--Mary C clk B&S r215 Northup
--Mary L h377 Orms
--Mary M Mrs tchr Laurel Hill Avenue School Annex r117 Joslin
--Maurice (Evelyn) batterymn Mule Battery Mfg Co h163 Allston
--Philip F (Adele E) real estate h370 Smith
--Thos jr (Helen H) tchr h39 Erastus
--Thos F (Alice) file ctr h9 Hooper pl
--Wm waiter h477 Friendship
Lavett Molly bkpr r111 Everett av
--Rose Mrs h111 Everett av
Lavey Cath maid St Edward's Rectory r999 Branch av
--Margt h10 Whelan rd
--Margt Mrs h203 Dudley
--Martha ward maid St Joseph's Hosp r203 Dudley
--Raymond J shop wkr J F Chronley Mfg Co r104 Calverley
LaVigne Antoinette switchbd opr Wheeler Machine Products Corp r Pawt
Lavigne Arth (Etta) mech h265 Althea
--Camille R (Yvonne A; Dell's Bakery) h101 Wesleyan av
--Conrad picture opr Strand Theatre h Coventry
--Emile O (Alice) lab U S Vets Hosp h Coventry
--Fredk carp h49 Princeton av
--Harold W (Mary A) grinder Gorham's h10 Garfield av
--Jos F (Rose) tool mkr r37 Whitmarsh
--Lorraine J clk Gorham's r W Warwick
--Richd C displaymn Crown Displays Inc h Johnston
--Richd J C (Celia) estimator Narragansett Improvement Co h W Warwick
--Virginia dietary aide Jane Brown Memo Hosp r Oakland Beach
--Yvonne A Mrs opr h120 Bridgham
Lavik Chas S (Rita) engraver Henry A Evers Co Inc h96 Wesleyan av
Lavimodiere Chas J (Marie H) truck driver h79 Gallup
--Jos T (Ruth) glass washer Robertson & McCabe h56 Myrtle
--Mary L lndry wkr r56 Myrtle

LAVIMODIERE
--Romeo J floormn Paragon r56 Myrtle
--Wm H formn Stell Mfg Co r56 Myrtle
Lavin see also Larvin and Lavine
--Alice Mrs supvr h73 3d
--Alice M Mrs candler Land O'Lakes Creamery r4 Collyer
--Carl E (Jacqueline) stockmn NE Co h Pawt
--Francis J with Journal r Cranston
--Ivy L (wid Harry) r50 Forbes
--J h210 Waterman
--John D r892 Elmwood av
--Marcella r125 Governor
--Martin gardener h27 Greenwich
--Natalie D sec U S Veterans Hospital r Central Falls
--Patricia clk Corp Bros Inc r Woon
--Patk T (Dorothy) USN h405 Potters av
--Walter A mach r74 Wilson
--Walter A jr insp r74 Wilson
--Wm G (Eliz M) chauf h1245 Eddy
Lavine see also Larvin and Lavin
--Avery B (Pearl) sls rep h260 Brown
LaVine Carol L clk Brown Lisle & Marshall r Cranston
Lavine Distributors (Edw H Lavine) TV and appliance dlrs 37 Dryden la
LaVine Edith tel opr R I Hosp r E Prov
Lavine Edw H (Doris; Lavine Distributors) h167 Evergreen
--Perry (Frances) h642 Cranston
LaVine Wm pntr B U h Rumford
LaViolette John J (Edna) formn Bulova h Cranston
LaVogue Beauty Shop (Eliz Greaves; Irene Moreino) 23 Camp
Lavoie Alex pipe ftr B&S h Sayles ville
--Alexander r213 Waldo
--Alf J r Norwood
--Alice clk Weybosset Mkt r Berkeley
--Arth F emp U S Rubber Co r Sayles ville
Lavoie Augustin A r59 Redwing
--Cath (wid Leo C) insp U S Rubber Co h43 Fairfield av
--Celeste slswn Shepard's r N Providence
--Claire R clk Firemens Mutual Ins Co r Norwood
--Elie (Rosa) setup stamp Gorhams r W Warwick
--Ernest A (Lillian) service mgr Lutz Eng Co r Pawt
--Ernestine press opr A T Cross Pencil Co h39 Arch
--Francis J (Rita E) carp h75 Longwood av
--Frank J turbine opr r119 Bridgham
--Geo A (Frances) h92 King Philip
--Jeannette sls clk City Hall Hardware Co r162 West W Warwick
--John boiler tndr r12 Miner
--John B r119 Bridgham
--Leo A (Gertrude) h71 Rugby apt 1-B
--Leon (Jeanette) mill wkr r12 Pallas
--Leon pipe str R I Hosp r N Providence
--Marie A r57 Redwing
--Ozilda (wid Napoleon) r14 Frederick
--R Beverly x-ray techn Dr Manuel Harwitz r Pawt
--Rene mgr H J Heinz Co h Boston, Mass
--Robt J shipper Standard Wholesale Co Inc r Fall River, Mass
--Roger A slsmn Standard Dental Laboratory & Supply Co Inc h Woonsocket
Lavoie Wm J (Ethel) opr N E Co r91 Daboll
LaVoy Marcia clk Photostat Corp r45 S Angell
--Nancy ward clk Miriam Hosp r45 S Angell
--Nancy C file clk Tillinghast Stiles Co r Greenville
Law — h265 Pearl
--A Norman (Margt R) mach h104 Ruggles
--A Norman jr studt r104 Ruggles
--Allen S (Sylvia G) fuel oil 152 Pembroke av h do
--Betty A studt nurse R I Hosp r56 Lockwood
--Betty H studt r104 Ruggles
--Eliz nurse Lying-In-Hosp r68 Oak
--Eliz sec dining room B U r96 Waterman
--Eliz W dietn Pembroke h89 11th
--Ernest clk Prov Inst for Savings r Pascoag
--Estelle M ofc sec Travel Inc r Cranston
--Francis J Mrs h668 Prairie av apt 2-C
--Frank H (Mary E) jwlry wkr h30 Whipple
--Fredk jan B U h Smithfield
--Geo (Louise) lab h11 N Davis
--Geo T (Eliz J) emp U S Rubber Co h Johnston
--Gertrude G nurse Lying-In-Hosp r RFD 1 Pascoag
--Jas A (Sophie A) rubber wkr h2 Dome

A. D. A. SALES CO.
General Home Improvements
Youngstown Steel Kitchens
Roofing — Siding
Storm Windows
DOORS
Home Appliances
Fiber Glass Awnings
214 Manton Avenue
Tel. TEmple 1-3385
Res. UNion 1-2534

ERNEST A. PLANTE
Local & Long Distance
MOVERS
Storage
Tel. GAspee 1-1214
70 BRIDGHAM ST. PROVIDENCE
RES. TEL. DExter 1-4350

OLIVER JOHNSON & CO., INC.

PAINTS

oJACo

See Yellow Page 78 For Dealers

169 RICHMOND ST.

GAspee 1-6242

MAX SUGARMAN FUNERAL SERVICE
458 HOPE STREET Tels. DExter 1-8094—1-8095

LAW
--Jas R (Louise) emp U S Rubber Co h50 River av
--John (Dorothy) r31 Governor
--Margt R store mgr zip cleansers r104 Ruggles
--Rose C (wid Harry) bkpr Morris Cohen & Son h150 Pembroke av
--Ruth W print dept head Scott Testers Inc r Edgewood
--Walter R (Beatrice) whsemn Eastern States Farmers Exchange h Glocester
Lawes Bernard C (Patricia) studt h62 Fairfield av
Lawhorne M Preston (Theresa) mach h221 Rhodes
Lawler see also Lawlor
--Cath T h71-B March
--Edw E III studt r102 George
--John studt r199 Williams
--Margt r71-B March
Lawless Earl G opr r111 Wallace
--Genevieve R Mrs h111 Wallace
--Jas E (Winifred) radio eng PPD h28 Beaufort
--Jennie R supvr Welfare Dept r111 Wallace
--John r347 Friendship
--Katherine L sec International Institute h Barrington
--Mary r173 Rochambeau av
--May W fitter r Pawt
--Norbert F cleanser r111 Wallace
--Paul R emp U S Rubber Co r111 Wallace
--Paul R (Alice M) technician h11 Kelley
--Raymond J mech r111 Wallace
--Wm driftsmn Chas A Maguire & Assoc r Pawt
Lawlor see also Lawler
--Alf Rev r20 Page
--Edw W (Helen V) admn asst PO Operations h W Barrington
--Eliz Mrs bench wkr Lew Mfg Co r37 Messer
--F h47 Dorchester av
--Florence C M clk recpt Jane Brown Memo Hosp r Edgewood
--Helen maid r19 Stimson av
--John h185 Kimball
--John B (Hope) phys R I Hosp h86 Wyndham av
--John J plshr r67 Belmont av
--Leonard T clk Autoparts h59 Massachusetts av Norwood
--Mary maid r121 Governor
--Robt Carroll (Eliz M; The Robt F Carroll Sons) r48 Delmar av
--Wm (Margt) iron wkr h872 Chalkstone av
Lawrence see also Laurence
Lawrence — h30 Jenckes
--Adelina F ins 86 Weybosset Rm 27 r101 Transit
--Albert B stripper Mowbray Engraving Co Inc r Cranston
--Alf P shtmtlwkr B&S r Esmond
--Angela h74 Portland
--Angela (wid Manuel) h187 Prairie av
--Anthony r351 Pine
--Antone (Isabel T) stereotype dept Journal r New Bedford, Mass
--Arth (Ruby) foundry wkr h243 Rhodes
--Beatrice C emp U S Rubber Co r Chepachet
--Benj r93 Bway
--Calvin C (Joan E) analizer h77 Pavilion av
--Chas (Rose) dep sheriff 6th Dist Court h N Prov
--Chas A (Irene) grndr B&S h500 Wickenden
--Chas L (Charlotte C) mtcemn Grant Money Meters Co h Hope Furnace rd Foster
--Chas N appraiser FHA r Cranston
--David N (Emma) iron wkr h87 Diamond
--Edna W instr R I Sch of Design r Riverside
--Edw whsemn h52 Barton
--Edw F (Muriel) slsmn h17 Oldham
--Edw J jr sls rep American Mutual Liability Ins Co r380 New York av
--Eliz T Mrs clk B U r43-J March
--Elva r292 Elmwood av
--Emily Mrs jwlry wkr r802 Elmwood av
--Fannie B (wid Harry) h947 Hope
--Francis E (Dannie) carrier PO h Cranston
--Francis F (Oak Hill Restaurant) h Warwick
--Frank (Anna) h6 Handy
--Frank r241 Wash
--Fredk A F USA r101 Transit
--Fredk E (Dorothy P) meat ctr
--Fredk K (Mary) chf drftsmn Tower Iron Works Inc h Edgewood

LAWRENCE
--Fredk W r116 Franklin
--Geo W (Beatrice A) glass mgr Pittsburgh Plate Glass Co h N Dighton, Mass
--Herbert mtcemn G E Wiring Device Dept r60 Earlham way Warwick
--Howard T slsmn Land O'Lakes Creamery r Riverside
--I Maude clk typ R I Hosp r30 Jencks
--Ida M h247 Rhodes
--Irene clk typ r Fiskeville
--Jas F formn U S Rubber Co r Chepachet
--Jas H (Eleanor) ofc mgr Anthony Creations Inc h51 Ticonderoga dr Warwick
--Jas O (Bessie) lab h245 Rhodes
--Joan sr clk typ RIDES r77 Pavilion av
--John O veterinarian aide R I Dept of Agri h3 Greenwood av Barrington
--John S (Julia B) forman h61 Florence
--Jos (Betty) roofer h34½ Brighton
--Jos jr r34½ Brighton
--Jos L (Ruth M) h99 Plain
--Keith M asst treas Automobile Mutual Ins Co of America h Cranston
--Kenneth L (Mary) pkr B&S h970 Manton av
--Leverett W r142 Humboldt av
--Lillian G (wid Wm D) h142 Humboldt av
--Lionel G mtcemn Prov College r11 Standard av W Warwick
--Lotta r847 Hope
--Louis (Alice) chauf Hemingway Bros Interstate Trucking Co h New Bedford, Mass
--Louise C Mrs sec B U r Johnston
--M Dorothy recpt R I Hosp r Cranston
--Margt sls clk Boston Store r97 Sorrento
--Margt G (wid Peter) h78 Burnside
--Margt L sten r Central Falls
--Marion Mrs ofc sec Pettis Overhead Door Co r Norwood
--Mary (wid Thos H) h77 Winter
--May H Mrs forwn Swiss Cleansing Co h65 Candace
--Peter W (Marion) servmn National Cash Register Co r Norwood
--Ralph K photog 111 Westminster Rm 420 h Cranston
--Raoul slsmn Fuller Battery & Supply Corp r W Warwick
--Raymond (Margt A) stereo Journal r W Barrington
--Richd studt r34½ Brighton
--Robt C (Gladys C) eng Tower Iron Wks Inc h119 Ohio av
--Rosa cleaner Scott Testers Inc r245 Rhodes
--Ruth M nurse R I Hosp r99 Plain
--Sophie Mrs r63 Salina
--Studio (Gertrude C Vaughn) photog 357 Westminster Rm 403
--Thos forwn U S Rubber Co h Apponaug
--Thos instr Prov-Barrington Bible College h W Hartford, Conn
--Upholstery & Mattress Co (Lawrence Gravina) 718½ Atwells av
--Warren E jr (Mary V) designer Gorham's h E Prov
--Wm studt r34½ Brighton
--Wm A agt r Westerly
--Wm E asst supt Brier Mfg Co h Cranston
Lawrie see Laurie
Lawry Co The (Dani W Triangolo) monuments 440 Cranston
Lawrynowicz Anna (wid Andrew J) h25 Audrey
Lawson see also Larsen Larson and Larsson
--Arth L (Beatrice) meat ctr Wilson & Co h87 Lippitt
--Bessie L Mrs h57 Longblock
--Chris E Rev (Edna) exec sec R I Baptist State Convention h Cranston
--Clinton B (Mary J) opr UTC h161 Burrington
--Clyde porter Child's r118 Cranston
--Cynthia studt r99 Brown
--E Gertrude r155 Medway
--Earl J mech h Cranston
--Erika K Mrs dorm maid R I Hosp h103 Wadsworth
--Eva r195 Benefit
--F Howard compositor Thompson & Thompson Inc r Cranston
--Geo H (Mary J) USA h875 Admiral
--Gladys stndt Ambrose Cleary Laundry r17 Lancaster
--Grace clk Prov Paper Co r Pawt
--Gustaf R production design eng G E Wiring Device Dept r6 Woodland dr W Warwick
--Gustave E asst dept formn B&S r W Greenville

LAWSON
--Herman A (Norma F) phys chf prof services U S Vets Hosp h12 Everett av
--Jas porter h77 Bishop
--Jan public relations r Cranston
--John M formn Hood's h Warwick
--John W studt r12 Everett av
--Jos A (Ruth) litho h455 Potters av
--Kenneth (Mary) tech U S Rubber Co h99 Lydia
--Lillian asmbr G E Wire Device Dept r E Greenwich
--Lorenzo W clk PO r Centredale
--Lovdy L laby tech R I Dept of Health Bureau of Cancer Control r14 Congdon
--Lynwood M (Vivian) auto mech h16 Wesleyan av
--Madeline (wid Abiel) insp B&S h99 Lydia
--Margt press opr Hadleg Div Elgin Natl Watch Co r E Prov
--Margt T Mrs exec board member Smith Hill Girls Club Inc r140 Morris av
--Ralph jr (Margt T) v-pres-treas Lawson Products Co h140 Morris av
--Richd A USA r12 Everett av
--Robt M studt r12 Everett av
--Sophie Mrs r25 Wilson
--Vivian br mgr r57 Glenham
--Walter r148½ Charles
--Walter porter r11½ Cherry
--Wm W (Violet P) tool mkr h190 Waterman
Lawthrop Everett C (Myrtle M) master mech r34 Burnett
Lawton Agnes (wid Byron E) r31 Lawrence
--Albert F (Betty) mgr Sunshine Feed Store r Limarock Lincoln
--Alice Mrs rubber wkr h58 Eudora
--Anne L phys h211 Angell
--Annie (wid Wm) h36 Amherst
--Arth (Arthur Lawton Co) h Cranston
--Arth shipper E L Freeman Co h Edgewood
--Arthur Company (Arth Lawton) initials monograms etc 407 Pine
--Arth F Rev (Bernice) h15 Common
--Bertrand tool mkr Aro-Sac Inc h Scituate
--Beverly A sr clk Registry of Motor Vehicles r107 Babcock
--Byron A ftr P G Co r Oakland Beach
--Cath Mrs r401 W Exchange
--Chester (Patricia) countermn Quality Diner h43 Redwing
--Clinton H receiving clk Cable Electric Products Inc r30 Bergen
--David civic dept Journal r103 Parade
--Donald W (Jean) police Precinct 1 r14 Isabella av
--Doris E forewn Bulova r Cranston
--Edw S L Mrs h100 Elmgrove av
--Eliz M (wid Patk J) r320 Wayland av
--Emma clk Karpeles Rosary Co r30 Bergen
--Enid Mrs emp interviewer r Edgewood
--Everett S (Helen) billing supvr N E Co h38 Colony av Greenwood
--F B Inc Wm A Cooley pres Mrs Florence Bar Cooley sec-treas bldg materials 111 Westminster Rm 415
--Frank C jr purch agt Winsor & Jerrauld Mfg Co h Cranston
--Geo D (Mae) grinder B&S h27 Ida
--Hannah Mrs 131 Eastwood av d April 27-56
--Harold C (Emma; Clint's Radio & TV Service) h30 Bergin
--Harold R carp r56 Eudora
--Jack (Lillian) credit mgr N E Truck Center Inc h131 Eastwood av
--Jas L (Shirley M) radio mech h147 Wood
--Jeremiah A r87 Printery
--Joan M Mrs clk BU r Pawt
--John h124 Althea
--John died
--John F (Hedwig) aircraft mech h34 Osborn
--John F jr coml rep NET&T Co r34 Osborn
--John T sect formn B&S r Pawt
--Julia Mrs r86 6th
--Katherine (wid Jas H) h27 Gifford
--Leon J Mrs h200 Waterman
--Louise (wid Jos) h17 Alverson av
--M Powell (Fay) clinical psychologist h N Scituate
--Mabel E house dir Lincoln Sch r271 Butler av
--Mabel E Mrs ofc mgr h58 College
--Margt M bmo B&S r N Prov
--Marjorie S (Marjorie & Helen Shop) hairdresser r43 Arch
--Maude E M maid r27 John
--Maurice (Mildred) h83 Salmon
--Minnie L 86 Daboll d Nov 19-56

COGENS MIMEOGRAPHING MULTIGRAPHING
42 WEYBOSSET ST.
TEL. GAspee 1-4436

LAWTON
--Newton agt h Newport
--Patricia cash Scarpetti Oldsmobile Inc r43 Redwing
--Percy (Ruth E) soap mkr h68 Bowlett
--Rita M canvasser NET&T Co r34 Osborn
--Robt police PPD r93 Waite
--Robt J r43 Redwing
--Robt S (Frances E) drftsmn Grinnell Corp r Rehoboth, Mass
--Ronald W (Elwell, Smith & Lawton) r Warwick
--Ursula F asmblr Bulova r Lakewood
--Vincent J (Dorothy) clk h65 Erastus
--Virginia caretaker r436 Pine
--Virginia Mrs h648 Potter's av
--Walter h1675 Westminster
--Walter (Dorothy) pntr h813 Eddy
--Walter jr (Loretta) wire wkr h43 Redwing
--Walter J (Evelyn F) h43 Redwing
--Walter R (Mary C) opr UTC h107 Babcock
--Wm r491 Pine
--Wm J jr (Lillian J) sgt Police Precinct 1 h120 Taylor
--Wm N (Eliz) firm protection eng Grinnell Corp r Prov
--Wm P (Christine; Wm Lawton & Sons) h231 Valley
--Wm & Sons (Wm P Lawton) furn movers 229 Valley
Lawyers Referral Service Room 502 Prov County Court House
Lay Virgil L (Mattie L) mtcemn h45 Pacific av
Laycock Abram M supvr appliance dept PG Co r E Prov
--Albert E (Gladys M) electn N E Trans Co h12 Kossuth
--Albert E jr (Claire) insp h12 Kossuth
--C L tab equip opr B&S r Lakewood
--Ernest E appliance servicemn P G Co r E Prov
--H Leon (Doris F) v-pres Fulford Mfg Co and v-pres Fulford Realty Co h Miami, Fla
--Wm (Dorothy) setupmn h61 Prairie av
Layden Cath F (wid Thos P) h18 Arch
--Doris ofc wkr Shipyard Shopping Center r284 New York av
--Helen R covering opr U S Rubber Co r65 Unit
--Herbert J (Doris R) clk city collectors office City Hall h284 New York av
--Hugh (Marguerite P) h714 Plainfield
--Hugh A jr (Margt) lathe opr Bulova h706 Plainfield
--John C (Eliz) mech Lutz Engineering Co Inc h26 Miller av
--John J (Nora A) mangr Mfrs Mut Fire Ins Co h28 Miller av
--John T (Sarah M) watchman h55 Unit
--Margt sec r28 Miller av
--Nora A Mrs mender Federal Chain Co r26 Miller av
--Patk lab h55 Unit
Layer Carl chem Victory Plating & Polishing Inc r Cranston
--Effie B (wid Chas) h60 Princeton av
--Isabelle K librn Esek Hopkins Jr High Sch h118 Lexington av
--Maya prac nurse R I Hosp r Cranston
Layfield Anna M Mrs h10 Mt Vernon
--Dani J (Ida D) lathe opr B&S h Seekonk, Mass
--Emily N bench wkr Spencer Plating Co Inc r47 Pleasant View av
--Ernest B (Emily N) lab Forestry Dept h47 Pleasant View av
--Joan M Mrs clk BU r Pawt
--John h124 Althea
--John died
--John F (Hedwig) aircraft mech h34 Osborn
--John F jr coml rep NET&T Co r34 Osborn
--John T sect formn B&S r Pawt
--Julia Mrs r86 6th
--Katherine (wid Jas H) h27 Gifford
--Leon J Mrs h200 Waterman
--Louise (wid Jos) h17 Alverson av
--M Powell (Fay) clinical psychologist h N Scituate
--Mabel E house dir Lincoln Sch r271 Butler av
--Mabel E Mrs ofc mgr h58 College
--Margt M bmo B&S r N Prov
--Marjorie S (Marjorie & Helen Shop) hairdresser r43 Arch
--Maude E M maid r27 John
--Maurice (Mildred) h83 Salmon
--Minnie L 86 Daboll d Nov 19-56

Lazarski Chas E (Eileen) slsmn h288 Nelson
--Francis J (Mary J) formn P G Co h31 Naples av
Lazarus Anita Mrs v-pres Woodrow's Modern-Age Inc r346 Blackstone blvd
--Frank (Rose) mgr Mass Protective Assn of Worcester, Mass r16 Bevelin rd
--Herman W (Anita) pres-treas Woodrow's Modern Age Inc h346 Blackstone blvd
--Isadore (Ida; Mayflower Antique Shop) h27 Fisk
--Leo (Jean J) slsmn h144 Sumter
--Lynn ofc recpt Dr Wm V Hindle r387 New York av
--Malcolm H studt r235 Freeman pkwy
--Morris H (Charlotte; Philips Distributing Co) r Pawt
--Saml P (Gertrude S) treas h235 Freeman pkwy
--Wm N (Helen M) slsmn h387 New York av
Lazdins Alex sweeper N E Butt Co r Cranston
Lazits Joan (wid Francis A) h30 Sumter av
Lazouras Alex driver slsmn h Pawt
--Speros (Phoetony) driver slsmn Rhode Island Pastry Co Inc h Pawt
Lazzareschi Ceasar (Mary) baker h20 Amsterdam
--Fredk R (Lena) pkr h12 Mongenais
--Geo A (Irene A) stapler h21 Victoria
--Helen h452 Pine
--M Grace (wid Louis) h96 Putnam
--Maria h442 Pine
--Martin (Pearl) h2 Pearl
--Mary Mrs piler wkr F Whitaker Co r20 Amsterdam
--Wm G (Dorothy A) acct h rear 156 Delaine
Lazzarino Domenic (Eleanore) driver Hudson Cold Storage Co Inc h Cranston
--Giovanni kitchen Lying-In-Hosp
--Peter (Filomena) cook h104 Tell
Lazzaro John P driver slsmn Geo Greer Co Inc r14 Mosher dr W Barrington
Lazzatti John L studt r8 Brown Quadrangle
Lazzy Edgar r47 Jackson

Le's Spa (Pasqualina V Coppola) variety 812 Douglas av
Lea David weigher Hood's h Pawt
--David B (Erma V) plant mn Hood's h48 Stamford av
--David B jr studt r48 Stamford av
--Edgar K (Eliz E) sr jan 104 P. ov County Court House h41 Hamlin
--Eliz clk RI Bus r41 Hamlin
--Jean M studt nurse r48 Stamford av
--Robt A (Hilda E) lathe opr Bulova h87 Colfax
--Wallace B (Marguerite E) bldg dept Journal r Oakland Beach
--Wallace B jr (Carol) meter rdr NE Co r4 Sawyer
Leach see Leech
--Addy sewer r33 Moore
--Alfred (Eva L) expediter r227 River av
--Alf P jr (Eleanor) PFD h909 Douglas av
--Alice E Mrs clk G H Walker & Co r222 Waldo
--Alton E (Maude J) wichmn h16 Common
--Annie R d Nov 21-56 157 Pavilion av
--& Anthony (Myron N Pitcher, Kendall G French) jwlry findings 137 Reynolds av
--Audrey L bursar Roger Williams Jr College r610 Prairie av
--Clarence formn Am Silk Spinning Co h Pawt
--Clifton B (Barbara) slsmn Dictaphone Corp r Little Compton
--David P Rey (Dorothy) dir of Christian Educ h Cranston
--Dorothy clk Jwlrs Bd of Trade r454 Broadway
--Earle F jr studt r9 Brown Quadrangle
--Edw clk h66 Hunnewell av
--Eleanor h430 Friendship
--Eleanor h467 Pine
--Eleanor Mrs r94 Sockett
--Family C sten Outlet Co r Saylesville
--Fredk A (Bertha M) jwlr h37 Jenkins
--G Myron asst sec Old Colony Co-operative Bank h West Barrington
--Gladys E Mrs ofc mgr Farr & Read Inc r9 Osceola av Warwick
--H Machinery Co Oscar A Leach pres Max Leach sec Harry Leach treas machy dlrs 387 Charles
--Harold L emp US Rubber Co r Cranston
--Harry asst supt Hadley Div h Cranston
--Harry (Pauline) treas H Leach Machinery Co h36 Lincoln av
--Jas B (Cath) v-pres & treas Peoples Sav Bank h20 Lois av
--Jas B jr (Evelyn) interne h54 Plenty

LEACH
--Jas W (Rhelma) asst plant supt Hood's r Rehoboth Mass
--Jas P tel opr Plantations Bank of RI r Apponaug
--Joan D r20 Lois av
--John (Dorothy; Union Smelting & Refining Work) h201 Melrose
--John A hlpr r252 Douglas av
--John A slsmn r Harmony
--Joseph clk teller Ind Natl Bank Elmwood Br h Norwood
--Josephine nurse Lying-In Hosp r56 Olney
--Josephine F Mrs r40 Felix
--Lawrence formn Anson Inc h Barrington
--Leroy H (Sarah) electn hlpr Gorhams r Cranston
--Margt h454 Broadway
--Margt C Mrs clk Gorham's r Cranston
--Margt M ofc sec Outlet Co r E Prov
--Martin J (Anna M) waiter h176 Briggs
--Mary R studt r Cranston
--Maude lndry wkr Prov-Barrington Bible College r15 Common
--Maurice (Charlotte) pres United Investment Corp and pres Lloyd Investment Co h39 Creston Way
--Max (Muriel G) sec H Leach Machinery Co h72 Woodbury
--Oscar A pres H Leach Machinery Co r36 Lincoln av
--Paul tex wkr r285 Pearl
--Paul E jr cloth insp r814 Broad
--Richd H insp Agri Research Serv Bur of Aminal Industry r E Prov
--Robt metal dlr r201 Melrose
--Robt E hlpr Tooma A Zora & Son r506 Morris av
--Robt J signal sta opr r386 Orms
--Vera L Mrs cook h610 Prairie av 3B
--Walter E (Josephine) stk clk Hope High Sch h506 Morris av
--Walter F (Margt) silver washer Gorham's r Cranston
--Walter W (Fanny) turbine opr NE Co h15 Memorial av Saylesville
--Wm E (Sadie A) milling mach opr B&S h366 Orms
--Wm J jr (Matilda) carp Outlet Co r98 Reynolds av Warwick
--Willis F tool mkr A T Cross Pencil Co r Warwick
--Winston H (Vera E) clk Machine Parts Corp h Lonsdale
Leacy Geo A jr slsmn L F Pease Co h Warwick Neck

Leader see also Leeder
--Alan H studt r8 Brown Quadrangle
--Inc Saml N Deutch pres Edw Deutch sec-treas clothing dlrs 879 Broadway
--Liquor Store (Arthur I Gluskin) 133 Weybosset
--Paper Box Co Vincent Scotti pres Domenic Scotti treas 30 Dike
Leaf Stanley F mach opr B&S r E Prov
League of Women Voters of RI Mrs Chas Potter ch of nominating committee Mrs Horton Quinn pres Mrs Frank M Stewart 1st v-pres Mrs C George Taylor 2d v-pres Mrs Abraham Howitz sec Mrs Otto Neugebauger treas Arcade Bldg
Leahey see also Lahey and Leahy
--Cecile J sec Bd of Review RIDES h120 Lenox av
--John B polisher Bulova r120 Lenox av
Leahy Adeline M Mrs h52 Belair av
--Alphena Mrs h291g Chad Brown
--Cath M (wid John J) h28 Grand
--Dennis P jwlry wkr h17 Huldah
--Ellen G pre audit clk Div Accts & Control r Crompton rd W Warwick
--Frank bar tndr Mathewson Restr Inc r215 Webster av
--J Howard referee RI State Dept of Emp Security Bd of Review r52 Belair av
--Jas r206 Broad
--John r10 Moore
--John E (Gertrude V) utility mn UTC r Warwick
--John J pearl dipper r28 Grand
--Jos A (Sonia C) reprmn h52 Bogman
--Kathleen domestic h258 Ives
--Kathleen waitress r66 Cooke
--Kenneth teller Ind Natl Bank h Cranston
--Margt I practical nurse Jane Brown Memorial Hosp r Cranston
--Margt L clk r209 Gano
--Mary A clk r209 Gano
--Maureen T tel opr NET&T Co r28 Grand

J. S. INSKIP INC.

ROLLS ROYCE

MG

SALES and SERVICE

355 BROAD ST.

Tel. UNion 1-3883

E. L. WATSON CO., INC.
GENERAL INSURANCE SURETY BONDS
48 Westminster Street GAspee 1-4000

THE ONLY COMPLETE
IMPARTIAL LIST OF BUSINESS CONCERNS
without regard to Size, Importance, Location, or Appointments, is your
City Directory Classified Business Section

CORP BROTHERS INC.

Linde

DISTRIBUTORS

P & H Welding Machines and Electrodes

1 Brook St.
TEL. DExter 1-8020

Who Sells It?

Is Answered by the Classified Business Lists in this Directory

THE PROVIDENCE MUTUAL FIRE INSURANCE CO.
MUTUAL PLACE
INCORPORATED 1800
Telephone GAspee 1-1091

LEAHY
--Michl groundmn NE Co r50 North Main Warren
--Nora V clk United Star Mkt Co r154 Tangent E Prov
--Patricia A tel opr NET&T Co r28 Grand
--Philip lab h17 Huldah
--Philip P h209 Gano
--Raymond A formn NE Co r56 Market Warren
--Raymond T (Ethel M) h41 Woodmont
--Thos mach Craven-Whittaker Co Inc r291 Chad Brown
--Thos S (Marie F) shift opr NE Co h56 Market Warren
--Timothy jwlr h157½ South
--Wm r209 Congress av
--Wm F r17 Huldah
--Wm F hlpr Spencer Plating Co Inc r28 Grand
--Wm F jr (Cath A) state police h87 Rutherglen av
Leakopoulos Kosta (Porta) cook h28 Frank
Leal Helen B Mrs h281J Chad Brown
--John (Barbara) emp Gorham's r328 Wash
--John B (Barbara M) emp Gorham's h14 Linton
--John D (Virginia) gro 247 Thurbers av
--John D jr clk Citizen's Trust Co r Warwick
--Jos D (Mary C) lab h30 Temple
--Jos G (Alice B) carp h8 E Transit
--Manuel B r328 Wash
--Manuel B (Florence) emp US Rubber Co h53 Steuben
--Wm (Alice) lubrication mn Regine Pontiac Inc h274 Orms
Leaman see Leeman Lehman and Lehmann
--Chas E (Ettie A) h84 Ayrault
--Doris M tel opr Phenix Office RI Hosp Trust Co r84 Ayrault
--Frank E emp US Rubber Co h Johnston
Leamey see also Leamy
--Wm B clk Read & Purcell Co r41 Lyman
Leamy A Russell jwlry wkr r18 Duke
--Ann tel opr NET&T Co r35 Herschel
--Edgar J (Florence T) dentist 44 Franklin Rm 117 r43 McKinley
--Edw J bench wkr r26 Putnam
--Edw S (Mary F) clk h148 Bath
--Eleanor M r37 Violet
--Gertrude (wid Stanley) h606 Chalkstone av
--Harold H (Louise) whsemn The Texas Co h136 Harmony ct Hoxsie
--Helen C clk typ RIDSW h132 Wood
--Janice Mrs cash Peck & Peck r206 Calla
--Jos A (Janice) h206 Calla
--Mary Mrs waitress Anderson's h49 Common
--Raymond R (Anne M) c o reprmn NET&T Co h35 Herschel
--Richd J (Cath M) color boy Queen Point Works Inc h37 Violet
--Richd J jr (Mary M) mach opr h37 Violet
--Stella Mrs drop wire hand h26 Putnam
--Thos d Mar 16-57
Leand Milton (Elaine R) pres treas Prov Whse Inc and trustee Leand Realty Co h44 Hazard av
--Realty Co Milton Leand trustee holding company 50 Aleppo
Leander Jas N (Rose O) wire wkr r46 Bridgham
Leandres Anthony P d June 28-56 390 Friendship
--Julia M (wid Anthony P) h390 Friendship
Leandro Beatrice R tray maid Jane Brown Memo Hosp r E Prov
--Cecelia asmblr Cable Elec Products Inc r40 Wakefield W Warwick
--John H (Rose) reprmn NE Co r19 Jackson Johnston
--Louis mach opr Sherman Screw Products Co h N Prov
--Manuel porter Jane Brown Memo Hosp r E Prov
--Thos A (Frances) meter mn spec NE Co h Cranston
Leaney Lorraine reg rep Kidder Peabody r E Prov
Leanpert Dorothy h96 Gallatin
Leanza Anna Mrs r27 Higgins av
--Mary A Mrs h70L June
Leard see also Laird
--Addison J (Alice M) supvr Gorham's h25 St James
--Chas W (Madeleine A) v-pres Jackson Chairs Inc h133 Wash av
--Estelle ward hlpr RI Hosp r264 Dudley
--Phillip I r98 Sumter

Learned Alpha A instrument mkr BU h Lakewood
--Annie S Mrs d May 15-56 511 Hope
--Lewis D h511 Hope
--Lloyd L reprmn J&H Elec Co h Ashton
Leary see O'Leary
--Almira B clk NET&T Co r Edgewood
--Clarence E (Esther) whsemn h329 Public
--Danl J (Rose; L&B Jwlry Mfg Co) h N Prov
--Danl L plshr Bulova h Greystone
--David E (Jane A) chem h230 Wash av
--Dorothy R med sec Dr Wm J Butler & Dr Jos J Lambiase r Fall River Mass
--Edw B (Nora A) comp rm Journal h Cranston
--Edw L collr ofc Int Rev h Newport
--Francis elev opr Wayland Manor Inc r Fall River Mass
--Helene M (wid Howard) h120 Butler av
--Jas E v-pres sec & sls mgr Lamson Oil Corp r Cranston
--John C (Margt M) acct h12 Myrtle
--Kath G h24 Clarendon av
--Leo H jr slsmn Aborn Chemical Industries h202 Spoone av Greenwood
--Mary (wid Chas A) h138 Hazael
--Mary r51 Homefield av
--Michl J d July 13-56 519 Dexter
--Nellie h202 Thurbers av 1A
--Raymond E (Mary A) tool mkr h24 Pocasset av
--Richd J restr wkr r12 Myrtle
--Richd T slsmn Outlet Co h Gaspee Plateau
--Wm r190½ Pine
--Willie h143 Rugby 1C
Leasca James R CPA Christiansen & Co h Cumberland Hill
Lease Albert A (Margt S) h45 Steele
--John W slsmn Bridgeport Brass r Fiskeville
Leaska Mitchell A asst laby tech h Putnam Conn
Leath Kenneth T (Marie L) h13 Whelan rd
--Mary K bkpr r Johnston
--Thos (Eliz) sexton All Saints Church h32 Stewart
Leather Blanche H typ r Rumford
Leatherman Joan A clk Ind Natl Bank r206 Lexington av
Leathers Chester B (Francis) sls eng h Warwick
--Eunice N sten r Cranston
Leaug Jewelry Mfg Co (Robt Orticerio) 51 Empire Rm 5078
Leavens see Leven Levin Levine and Levins
--Cath G slswn r286½ Point
--Doris L asst Pub Library h33 Mawney
--Earl S (Marie) wldr h27 Brush Hill rd
--Geo M (Hazel B) shipper Ganford Gold & Co h156 Congdon
--Geo M jr USA r156 Congdon
--John F mgr Manton Hts Project r241 Wash
--Margt jwlry wkr r133 Dudley
--Raymond USA r539 Hartford av
--Sarah E (wid Willard) h539 Hartford av
--Willard dishwasher RI Hosp r133 Dudley
--Willard A r539 Hartford av
--Wm (C Agnes) emp US Rubber Co h43 Royal
--Wm slsmn MacDonald's r Central Falls
Leavell Anne Mrs sec BU h218D Waterman
Leaver Albert (Florence) h171 Rutherglen av
--Bertram H (Loretta) trainmn NYNH&H h139 Pumgansett
--Betty J asst recorder's ofc Pembroke Hall r Cranston
--Dorothy Mrs h672 Prairie av 3D
--Jas E (Irene L) loco firemn h136 Chad Brown
--Joan L typ BU r136 Chad Brown
--Lyonel R carp r171 Rutherglen av
--Mabel L (wid Gabriel) h942 Narragansett blvd
--Margt L (wid Francis S) h130 Whitehall
--Mary E asmblr Cable Elec Products Inc r11 Longfellow ter
--Shirley E Mrs tab mach opr NE Co r56 Warrington
--Wm (Emma) clk RI Sup & Engineering Co r40 Harvard av
Leavitt see Lovett
--Clayton F (Marie B) mach opr h12 Rutland
--Colson Co (Harold Leavitt Henry B Colson Eli Leavitt) whol elec equip & supplies 359 Eddy
--Eli (Anna; Leavitt-Colson Co) h161 Emeline

LEAVITT
--& Emers (Saml Leavitt) tailors 285½ Thayer
--Gail orderly RI Hosp r E Prov
--Harold (Erma W; Leavitt-Colson Co) sec Rob Roy Mfg Co Inc h357 Slater av
--Jay A studt r8 Brown Quadrangle
--Joan E slswn Cherry & Webb Co r Cranston
--Lawrence B (Ethel) pres Tracy & Co Inc h Cranston
--Lawrence B jr stock clk Tracy & Co Inc r Cranston
--Marilyn studt r100 State
--Robt R mach US Rubber Co h Seekonk Mass
--Saml (Leavitt & Emers) h129 Evergreen
--Ted W (Eastern Auto Body & Welding Works) h Hoxsie
Leavy see Levy
LeBar Chas W (Marion C) jan Journal h11 Day
LeBaron Apartments (Louis T Shea) 350 Knight
Lebeau Albert G (Antonetta) wire annealer h38 Home av
--Antonetta Mrs bmo Sanderson Bros Inc r38 Home av
LeBeau Bertha B Mrs clk h497 Chalkstone av
Lebeau Elsie H (wid Antoine J) h106 Commodore
--Eug A (M Natale) overseer r106 Commodore
--Oliver J mech h Riverside
LeBeau Regina r381 Smith
Lebeau Rita T (wid John) h58 America
--Theresa M tel opr NET&T Co r W Warwick
Lebel Horace (Regina) weaver h34 Ford
LeBel Jean B (Agnes C) emp US Rubber Co h44 Niantic av
Lebel Juliette L Mrs tel opr NET&T Co r Cranston
LeBel Marie R genl ofc wkr Gorham's r44 Niantic av
--Theophile (Aldea A) h185 Whittier av
Lebelle Ethel E clk A T Cross Pencil Co r136 Calhoun av
LeBelle Eug E (Ethel E) shoes h136 Calhoun av
--Jeanne E sten Factory Mut Rating Bur r136 Calhoun av
LeBer Chas E (Corinne) h240 Eastwood av
--Foster C (Emma) slsmn r141 Sisson
--Music Shop (Russell E LeBer) 1845 Westminster
--Oscar E (Edith) slsmn Standard Brands Inc r40 Hawkins blvd N Prov
--Russell E (LeBer Music Shop) r240 Eastwood av
Lebeuf Edmund adj Universal CIT Credit Corp r Pawt
Lebida Albert r285 Wash
Leblanc see also Leblance
LeBlanc — h589 Broad
LeBlanc — h1257 N Main
--Achil porter Hosp Trust Bldg r Pawt
--Adrian (Adeline) mold mkr Acme Casting Co h Esmond
--Albert RR wkr r29 Portland
--Albert R (Eliz R) brkmn NYNH&H h282 Point
--Alice Mrs r Pawt
--Alice asmblr G E Wiring Device Dept r Cranston
--Alide (Alice) mgr h Pawt
--Anthony M (Florida) eng RI Hosp h90 Comstock av
--Apts (Donald LeBlanc) 157 Manton av
--Arth J (Dorothy) slsmn h167 River av
--Barbara clk Adams Radio Co r52 Cromwell
--Blanche h352 Potters av
--Calixte (Delia) file wkr h99 Leah
--Carmine r352 Potters av
--David (Hill Top Tap) r Graniteville
Leblanc Delina (wid Saml) d July 27-56 168 Delaine
LeBlanc Donald J (LeBlanc Apts) h155 Manton av
--Edmund G stk mgr City Hall Hdw Co r82 Lynch
Leblanc Edw A (Clara) plastic wkr r32 Oak
--Eleanor M h413 Pine
Leblanc Eliz r191 Colfax
LeBlanc Ethel G Mrs opr h Lafayette
--Eug L (Grace) h15 Meni ct
Leblanc Frank (Alice) slsmn Acme Sup Co r Cranston
--Frank X (Helen M) jwlry designer Francine Inc h32 Quincy

Low Cost Mortgages to Buy or Build
12 Point • FHA • "GI"
58 WEYBOSSET ST., PROVIDENCE • PAWTUCKET
OLD COLONY CO-OPERATIVE BANK
WOONSOCKET • W. WARWICK • N. PROVIDENCE

LeBlanc Grace Mrs clk Ind Natl Bank Elmwood Br r Cranston
--Grace J cash First Natl Stores r89 Adelaide av
--Helen L Mrs jwlry wkr h52 Cromwell
--Homer J (Laura) screw mach opr Bulova h247 Charles
--Irene carder r Norwood
--Joan M mengr RI Hosp Trust Co r282 Point
--Jos driver slsmn RI Pastry Co Inc h Pawt
--Jos firemn h141 Harrison
--Jos E jr (Blanche M) cafeteria wkr Journal h Norwood
--Jos E jr insp B&S h Norwood
--Jos H (Alice M) chauf City Hall Hdw Co h18 Elma
--Josephine H drsmkr h161 Rutherglen av
--Leo F genl hlpr Bulova h Oaklawn
--Leonard A (Augusta V) dairy formn h41 Day
--Louis E emp h Pascoag
Leblanc M Helen bus girl RI Hosp h191 Colfax
--Marguerite stringer Lang Jwlry Co r Woonsocket
--Moise mach Cable Elec Products Inc h Victory Highway Lafayette
--Pauline F ofc sec 111 Westminster Rm 1102 r N Smithfield
Leblanc Raymond F (Rita) studt h2 Whelan rd
LeBlanc Richd (Margt) mech Ralph's Garage r664 Manton av
--Richd A (Mary M) sub clk PO h44 Day
--Viola sten Walter M Saunders Inc r Cranston
--Wm treas President Mfg Co Inc h Cranston
--Wm E (Doris E) hlpr F S Payne Co h Harmony
--Wm F (Mary A) h28 Wyatt
--Wm J sec Paramount Box Co Inc h Cranston
--Wm R pres Paramount Box Co Inc h Oaklawn
LeBoeuf Geo R r Cranston
--Geo R mgr Astra Novelty Co r76 Blackstone blvd
--Jean I typ Prov Wash Ins Co r Cranston
--Napoleon chauf Hemingway Bros Interstate Trucking Co r186 Thorther rd
--Patricia key punch opr Auto Mut Ins of America r Cranston
--Reginald (Mary) clk A&P h216 Oakland av
Leboux Lillian rover r Woon
Lebow Morris R (Lillian R) orthondist 223 Thayer h124 Blackstone blvd
--Rose r109 11th
--Saml sec Levin Colman Co h Newton Mass
LeBrun Desire J reprmn Westinghouse Elec Corp h Warren
Lebrun Ellen J clk typ Water Sup Bd r Fiskeyville
--John J sta equip opr Water Sup Bd h N Scituate
--Lillian H slswn Shepard's r Woon
LeBrun Natalie cash NE Co r12 Fairview av W Warwick
--Robt (Ellen D) comp Journal h Fiskeville
--Stella Mrs sr clk typ RIDES r Woonsocket
Lebus Donat (Rosianne) supt The Arches h35½ Elmwood av
Leccese Aurelia (wid Antonio) h65 Atlantic av
--Edw O (Lillian G) clk E H Ashley & Co Inc h Centerdale
--Maria R S dentist 438 Broadway r65 Atlantic av
--Olga L bkpr r65 Atlantic av
Lech see also Liecht
--Andrew (Cath) jan Althea St Sch h130 Union av
--Anna clk controllers ofc City Hall r130 Union av
--Helen sr clk typ RI Dept of Agri r130 Union av
Lecht Dani (Marilyn) prntr h136 Irving av
--David (Bertha) h20 Douglas av
--David (Esther T; New England Vending Co) h31 Taft av
--Elaine teller Industrial Natl Bank r7 Forrest
--Eshye (Dora) h34 Taft av
--Esther h302 Thayer
--Hyman (Sophie) meats h241 Morris av
--Irwin M acct Blackman & Blackman h93 Rochambeau av

LECHT
--Israel M (Hilda; Forest Drug Co) h7 Forest
--Joshua (Leona) clk h241 Morris av
--Morris (Lillian) cattle dlr h57 Radcliffe av
--Rose bkpr Ind Natl Bank r93 Rochambeau av
--Sanford pharm Forest Drug Co r7 Forest
Leckenby Jas R (Dagma) lab h105 Sassafras
--Jas R jr (Fleeta) chem wkr h33 Madison
--Robt C USAF r105 Sassafras
--Wallace R jwlry wkr r105 Sassafras
Leckney Gustave (Mabel) plmbr 55 Jefferson h do
--Gustave B jr tower opr B&ARR r55 Jefferson
LeClair see also LaClair LaClaire and LeClaire
Leclair Albert clk Savoy Mkt h Conimicut
LeClair Albertine r52 Harrison
--Constance dietary aide Jane Brown Memo Hosp r Conimicut
--Donald R (Mary) slsmn McKesson & Robbins Inc r Scituate Mass
--Edna jwlry wkr r52 Harrison
--Eldore J (Mary) pntr h13 Madison
Leclair Eug J group supvr Int Rev h Pascoag
--Felix C (Dora M) pres v-pres h Cranston
LeClair Fred J (Helen E) knife wkr h433 River av
Leclair Fredk dishwasher Child's r Attleboro Mass
LeClair Hector C investigator Registry Mtr Vehicles r Woonsocket
--Irene clk h26 Croyland rd
Leclair John tex designer r247 Wayland av
LeClair Jos mill wkr h52 Harrison
--Jos A (Agnes L) truck driver h173 W Clifford
--Lawrence ins agt Metropolitan h87 Baywood Greenwood
--Louise E Mrs exec sec Women's Republican Club of RI h40 Sessions
--Wilfred L (Jennie) lab Municipal Golf Course h16 Edgemere av
Leclaire Deus jr truck driver h Cranston
LeClaire John r110 Pond
Leclaire Paula Mrs soc wkr RISDSW r Woon
LeClaire Ruth C tel opr NET&T Co r183 Adelaide av
Leclaire Yvonne cook Our Lady of Lourdes Rectory h Woonsocket
Leclerc Antoine L line assigner NET&T Co h N Scituate
LeClerc Chas L (Hermine) bldg supt RI College of Educ h98 Pinehurst av
--Geo H (Theresa A) h12 Seekell
Leclerc Leo J slsmn Shepard's r Woonsocket
--Marilyn B clk sten Public r Cranston
--Millicent F clk B&S r Cranston
--Nanette sten Speidel Corp r W Warwick
LeClerc Raoul I (Sadie E) chauf Deignan Bros Inc h136 Lockwood
LeCount see LaCount
Leco Armand P sls rep Investors Diversified Services Inc r4287 Post rd Warwick
LeCoff Felix (Dorothy) photog h1034 Hope
LeComte Conrad M (Antoinette) hlpr Gorhams r103 Hoswell Lakewood
LeCount Carol tray girl RI Hosp r140 Dodge
--Caroline r23½ Howell
Lecount Gerard C (Eleanor) paint mkr h140 Dodge
LeCount Girard emp NYNH&H h445 Wash
--Jas (Ethel) truck driver Ladd Furn Co h295 Willard av
--Jos G (Ethel M) lwyr 76 Dorrance R513 h178 Lippitt
--Mary C Mrs doubler M&P Worsted Mills Inc r10 Appleton
--Stanley G (Thelma J) porter h102 Somerset
LeCour Rose sewer r382 Blackstone
Lecourse Alphonse (Laura) h17 Mystic
LeCroix Omer A rigger B&S r334 Cranston
Lecuyer Jas H hlpr RI Hosp r593 Eddy
--Muriel R slswn Shepard's r E Greenwich
Leddy Andrew J (Mary A) porter h176 Blackstone
--Annie r306 Elmwood av
--Cath J mach opr Harris Lumber Co Inc r105 South

LEDDY
--Dorothy M laby wkr St Josephs Hosp r224 Bucklin
--Eileen E clk r432 Academy av
--Eileen L bkpr Thompson & Thompson Inc r Greenville
--Eliz D (wid Frank A) tel opr NET&T Co h26 Felix
--Francis (Nancy) with Prov Luggage h757 Portera av
--Fredk C (Margt T) opr eng Fanning & Doorley Constn Co h Greenville
--Fredk C jr linemn NET&T Co h Greenville
--Jean F tel opr NET&T Co r26 Felix
--Jos P (Mary E) chief's aide Battalion Chiefs' Hq h224 Bucklin
--Jos P jr (Phyllis) lab NE Co h98 Mawney
--Margt E (wid John A) h83 Detroit av
--Margt T clk NET&T Co r Greenville
--Mary E power press opr Bulova r224 Bucklin
--Mary E waitress h105 Rugby 3A
--Marry L serv observer NET&T Co h306 Elmwood av
--Norman E utility mn Armour & Co h Pawt
--Patricia laby techn Roger Williams Genl Hosp r Riverside
--Peter J r85 Tyndall av
--Raymond J bar tndr Jos Hanley's Tap r83 Detroit av
--Walter J (Julia) jwlry wkr h153 Stanwood
--Wm F (Anna B) starter Yellow Cab Co h41 8th
--Wm J (Mary) slsmn Pitney-Bowes Inc r Rumford
Lederer Benedict B Estate Herman J Aisenberg trustee 109 Wash Rm 402
--Realty Corporation Herman J Aisenberg pres treas real est 109 Wash Rm 402
Ledesma Frank A porter The National Cash Register Co r825 Westminster
--Fred jwlry wkr r825 Westminster
Ledger Jos J set up mn Bulova r Pawt
Ledo Glenda P jwlry wkr r189 Howell
--Manuel (Rose) bus agt h189 Howell
--Querino longshoremn r189 Howell
Ledoux Ferdinand P (Mary A) slsmn LNF Distributing Co h51 Harrison
Ledoux see also Ladoux
--Albert (Alice) prntr h122 Bath
--Alf eng Hosp Trust Bldg r Conimicut
--Cecile clk Old Colony Co-operative Bank r Fall River Mass
--Ernest (Helen) truck driver h rear 31 Grand
--Erilda nurse r50 Sheffield av
--Eug (Irene) mtcemn Children's Friend & Serv r Warwick
--Eug J lab Registry of Mtr Vehicles h168 Central Manville
--Exilda H nurse Dr Saml Gorfine r N Prov
--Helen V Mrs insp h50 Sheffield av
--Jos A with Wash Park Shoe Store r Warwick
--Julia M housekeeping Shepards r Lakewood
LeDoux Norman (Phyllis) florist h144 Stewart
Ledoux Raymond E (Virginia) colorer Walter H McKenna & Co Inc h17 Pinehurst av
--Royce r20 Groton
--Sadie Mrs r1427 Westminster
--Thos elecin r15 Portland
Leduc Alvah J slsmn h79 Farragut av
LeDuc Blanche bkpr Carl-Art Inc h Edgewood
Leduc Cecile prac nurse Roger Williams Genl Hosp r Pawt
--Chas (Doris; Jas P Gilleran Co) h Woonsocket
--Eliz H asst prof BU h210 Waterman
--Eva M (wid Alvah J) r79 Farragut av
--Gloria bkpr Barrett & Co r Pascoag
--Gloria A typ GMAC r W Warwick
--Pauline L clk American Finance Corp r Woon
LeDuc Roger B (Aurore G; Elva Hotel) h4 Catalpa rd
Leduc Rose A Mrs h70 Marion av
--Rose A ofc sec Accounting Associates r22 Whitmarsh
--Rosina (wid Arthur) r210 Waterman
--Wilfred A rigger B&S r Riverside
Leduce Anna Mrs clk Prudential r N Prov
Ledversais Agnes cost clk Gorham's r Cranston
Lee see Leigh and Ley

AAMES
Employment Service
We Pick The Person Out of Personnel
JACKSON 1-4666
93 EDDY ST.

THE HOPE BUILDING CO., INC.



General Contractors
12 SILVER SPRING ST.
Providence, R. I.
UNion 1-6289

GEORGE B. KENNEDY Associates

A Nation-Wide Network of Former FBI Agents

A Personal and Confidential Fact Finding Service

56 Washington St. Providence, R. I.

GAspee 1-9477

EARL M. IRONS
INSURANCE - BONDS OF ALL KINDS
1119 Industrial Bank Building
Tel. GAspee 1-7345

LEE
--Agnes C (wid Francis G) soc wkr Pub Welfare Dept Dist 3 h572 Smith
--Alfred O jr (Mary K) asst dir of personnel r59 Baywood Warwick
--Alice G Mrs cash J O SanSouci Co r9 Gifford
--Andrew artist Fern & Associates r Lakewood
--Andrew J (Ad Maker Serv) r Lakewood
--Annie H h49 John
--Annie T key punch opr NE Co r40 Baird av N Prov
--Arth J (Anita A) h20 Cottage
--Arthur V III (Eliz) div mgr McKesson & Robbins Inc r11 Elm ln W Barrington
--Augusta B Mrs asst mgr Kennedy & Co Inc r212 California av
--Barbara bus girl RI Hosp r84 Potters av
--Barbara clk The Eastern Co r Cranston
--Barbara studt r100 State
--Cath r16 Whitehall
--Chas H Co inc Ernani DiMuzio pres tailors 187 Westminster Rm 208
--Charlotte B nurse RI Hosp r E Prov
--Co The Aaron E Weiner pres & treas Mrs Grace Weiner sec metal specialties mfrs 239 W Exchange
--Cora S (wid Peter) h rear 11 Constitution
--Doris h17 Stamford
--Dorothy hairdresser Anton's House of Beauty r Somerset Mass
--Edw L tchr h181 Bucklin
--Edw R investigator UTC h Pawt
--Eleanor L clk r2 Louis av
--Erastus H (Shirley) prof BU h35 Larch
--Eric A (Marjorie B) CPA 111 Westminister Rm 1709 h Cranston
--Esther M tel opr NE Co r49 Baird av N Prov
--Ethel M Mrs asst JHL BU r Chepachet
--Francis G jr studt r572 Smith
--Frank (Mabel) emp Blount Sea Food Co h25 Bridgham
--Frank jr mech Otis Elev Co r Central Falls
--Frank J bailiff Judge US Dist Court r Warwick
--Franklin D (Mabel T) baker r55 Ellery
--Fredk S (Nancy J) research asst BU h76 Benevolent
--Geo (Mary Yetter) h10 Frederick
--Geo prar Joel Cleaners h Hoxsie
--Geo E chef Kelmore Diner h W Barrington
--Geo E jr receiving clk Werner Sullivan & Nilsson Inc h Lincoln Park
--Gertrude A maid RI Hosp r rear 11 Constitution
--Gertrude L r180 Reservoir av
--Gertrude N (wid Geo H) music tchr h103 Alger av
--Harry h18 Barrows

LEE HELEN M MRS, ASST TREAS ROGER WILLIAMS SAVINGS & LOAN ASSOCIATION, TEL GAspee 1-2232, r38 ROUNDS av

--Henry F (Mary E) genl clk supts ofc NYNH&H h Rumford
--Henry J CPA 144 Westminster Rm 200 r Cumberland
--Henry J instr Bryant College r Cumberland
--Howard S (Loretta S) chief reprmn NET&T Co h W Barrington
--Ida H clnr RIDPB r12 Cottage
--Irene tel opr NET&T Co r Riverside
--Jas A ptrlmn PPD h32 Miller av
--Jas D (Beatrice M) home visitor Sch Dept h70 Stamford av
--Jas M (Esther) brklyr r18 Hazael
--Jane F tel opr NET&T Co r Warwick
--Jeannette Mrs ofc sec United Plmb & Heating Sup Co r Edgewood
--John A grinder B&S h Valley Falls
--John P (Elivia S) mach h12 Bodell av
--John P (Muriel D) personnel ofc US Vets Hosp h Attleboro Mass
--Jos J colorer Queen Print Works Inc r85 Sheldon
--Jos P (Virginia C) dept formn Kesterman Bros Mfg Co h84 Potters av
--Judith clk RI Hosp r E Prov
--Kwong lndry 400A Prairie av h do
--Kyu T studt r2 Brown Quadrangle
--Kyu T studt r12 George
--Laura Mrs emp Bulova Watch Co r191 Huntington av

Where To Buy?

Consult the Classified Business Lists In This Directory

LEE
--Linnea emp B A Ballou & Co Inc r Cranston
--Lucille clk Roger Williams Sav & Loan Assn h67 William av Seekonk Mass
--Mable Mrs sr tel opr RIDES r Bristol
--Margt L (wid John J) r180 Reservoir av
--Mary E (wid Andrew J) r28 Edgewood blvd
--Mary E waitress r2 Louis av
--Mary M dir of training RI College of Educ r147 Harold
--Michl r45 S Angell
--Nettie h57 Codding
--Nim emp Mee Hong Restr r106 Westminster
--Norman E (Augusta B) bus opr UTC h212 California av
--Pauline I Mrs h201 Huntington av
--Ray's Tap (Lawrence L Harrington Raymond Morgan) 6 Pocasset av
--Roger J studt r36 Prospect
--Robt r45 S Angell
--Robt h289 Smith
--Robt B studt r1 Brown Quadrangle
--Robt E opr r2 Louis av
--Robt E (Ann) studt h129 Williams
--Robt E jr (Dorothy L) boxer B&S h E Prov
--Robt G (Shirley A) buyer h7 Alton
--Robt H jr estimator B&S r Chepachet
--Robt W hlpr Mulvaney Inc r56 Melrose
--Rose E h14 N Davis
--Samuel (Geraldine) mgr Chamberlin Co of America h Cranston
--Soldering Co (Mrs Leonora Liguori) 44 Franklin Rm 210
--Thos F (Helen M) police Precinct No 1 h38 Rounds av
--Thos M (Henrietta L) emp US Rubber Co h46 Regent al
--Tire & Rubber Co of NY Inc Jos F Rock mgr 65 Narragansett av
--Virginia dir of studt activities RI Hosp r N Smithfield
--Virginia Beauty Shop (Lee J Anton) 334 Westminster Rm 518
--Walter M asst sec Mortgage Guarantee & Title Co h10 W Barrington
--Wesley B dept formn B&S r Attleboro Mass
--Wm A (Eileen K; Plymouth Cab Co) h9 12th
--Wm A (Mary B) jan United Fund Inc h198 Rhodes
--Wm H h147 Harold
--Wm H restr wkr r51 Chestnut
--Wm H (Mary L) route mgr Temkin Tobacco Co inc h137 Camden av
--Wm H (Nellie) slsmn J W Tingley & Co h Barrington
--Wm I (Ethel V) mach h57 8th
--Wm T (Mary D) chauf h180 Reservoir av
--Wm V (Cath V) supt City Yards h46 Top
--Willie (May; Bill Lee's Lndry) h183 Angell
--Woo lndry 117 Manton av h do
--Yolanda h37 Dartmouth av
Lee's Beauty Salon (Mrs Eleanor Macera) 51 Pocasset av
--Bill Lndry (Willie Lee) 183 Angell h do
--Cafe Inc Jas F Burlingame pres Lillian M Burlingame sec treas 1119 N Main
--Dinette (Arth R Bowden) 683 Eddy
--Dress Shop Inc Benj Brookner pres-treas dresses 236 Westminster Rm 210
--Dressmaking & Alterations (Lena D'Agostino) 139 Mathewson
--Lndry (Lee Hawkey Lee Ling Fong) 482 Elmwood av
--Television Serv (Leonard Marinelli) 414 Atwells av
Leelbrech Robt h84 Benefit
Leech see Leach
--Alice Beauty Shop (Alice M Leech) 236 Westminster Rm 602
--Alice M (Alice Leech Beauty Shop) h22 Parkis av
--Benj E (Helen) pastor Seventh Day Adventist Temple h42 Gaudette N Prov
--Byran J clk Mfrs Mut Fire Ins Co r85 Davis
--Cath Mrs recpt Dept of Pub Welfare r181 Rounds av
--Thos A (Cath M) police PPD h181 Rounds av
Leeder see also Leader
--Fred C (Eliz F) overseer Steere Mill h1 Houghton
--Fredk C jr (Gertrude) engr Henry A Evers Co Inc h123 Houghton
--Urban A (Doris A) slsmn h1057 Eddy
Leedham Cath nurse r11 Bridham
Leeds Earl P asst genl mgr h Edgewood
--Marshall (Isabelle R) prod mgr h252 Freeman pkwy
Leedy A h143½ Adelaide av
Leeman see Leaman Lehman and Lehmann
--Anthony K dept mgr Kennedy's Inc h108 Wellesley av N Prov
--Blanche E (wid Wm H) h75 Belmont
--David J (Barbara J) h904 Chalkstone av
Leeming A H & Sons of RI Inc A Preston Leeming pres-treas Caroline J Leeming v-pres Mrs Rose Morenzi sec bldg contrs 109 Waterman
--Alf P jr supvr r12 Rhode Island av
--A Preston (Mildred H) pres & treas A H Leeming & Sons of RI Inc h12 Rhode Island av
--Caroline J v-pres A H Leeming & Sons of RI Inc r12 Rhode Island av
--Mildred H Mrs v-pres A H Leeming & Sons of RI Inc r12 Rhode Island av
Lees Alf (Bertha) mech eng B&S h Pawt
--Alfred W lab Water Sup Bd h Harrisville
--Baer & Hanover (Wm T Lees Albert H Baer John H Hanover Ralph T Neff) accts 111 Westminster Rm 533
--Chester F (Elsie M; F G Lees & Son) h N Prov
--Claire B Mrs clk Nicholson File Co r Harrisville
--Claire L tchr Reservoir Av Sch r17 Middle dr
--F G & Son (Chester F Lees) plmb & heating 75 Peck
--Frank r206 Broad
--Fredk R r17 Middle dr
--Harold P (Bertha F) h506 Hartford av
--Harold R (Stella M) wtchmn Boston Store h17 Middle dr
--Jas H fl boy Cable Elec Products Inc r39 Ottawa av Warwick
--John J rigger B&S h40 Evergreen
--John W time study mn Gorham's r39 Airways rd Warwick
--Lewis W (Mildred) cable splicer NET&T Co h Lincoln
--Lily Mrs h45 Jefferson
--Norman dept formn B&S r E Prov
--Raymond E tchr Geo J West Jr High Sch r1417 Douglas av
--Stella M waitress Turks Head Club r17 Middle dr
--Wm H h208 Camp
--Wm T (Dorothy; Lees Baer & Hanover) pub acct 111 Westminster R533 W Barrington
Leeson Robt (Evelyn T) v-pres RI Pub Expenditure Council h108 Angell
--Robt jr studt r106 Angell
Leet Wm L (Phyllis) phys 84 Brown h20 Olive
Leete Bradford staff adj Calvert Fire Ins Co h Longmeadow Mass
--Nancy A libm r5 Euclid av
Leewood Laura cook r45 E Transit
Lefebevre Alphonse J hotel clk h65 Hamlin
LeFebre Henry J (Jeanette) comp Journal r Norwood
Lefebre Lois clk r151 Pembroke av
Lefevre Arth photog WPRO r88 Garfield av
Lefebvre — h84 Sorrento
--Albert (Corinne) h12 Steere av
--Albert chauf Armour & Co h Central Falls
--Alfred J (Alice L) trucker Bulova r202 Bellevue av
--Anna S sr clk sten RI Dept of Educ r222 Dora
--Arth (Lorraine A) mech PFD r31 Judith
--Arth truck driver Rand Express Frt Lines Inc r Woonsocket
--Arth F (Anita F) mech PFD h160 Potters av
--Arth N clk Allen Stationery Co of RI r Woon
--Bessie (wid Geo) h115 Lockwood
LeFebvre Beverly A bkpr r24 Ridge
Lefebvre Clarinda N winder r863 Atwells av
--Claudette F G hairdresser r3 Dixon
LeFebvre Clifford J (Leonora D) file ctr h24 Ridge
Lefebvre Donald F appr mach B&S r Woon
--Edw G mail hndlr PO h E Prov
--Edw J (Eva A) milling mach opr B&S h52 Howard
--Edw S (Louise M) clk h61 Wild
LeFebvre Emma (wid Chas) r8 Audrey
--Esmond (Mary) asmblr h24 Ridge

LE FEBVRE
--Esmonda r24 Ridge
Lefebvre Frank N r248 Manton av
--Gabrielle F Mrs air press opr Bulova h Lonsdale
--Gedeon E asmblr B&S r Woonsocket
--Geo F (Mary M) chem El Gee Chemical Co h24 Iowa
--Henry shipper Tri-State Whol r5 Clinton av
--Hermas H (Delphine) h963 Atwells av
--Hope charger Eagle Enameling Co r Lakewood
--Horace J (Doris) lab Inctr Div DPW h331 Manton av
--Irene L winder r963 Atwells av
--Jos A (Irene A) mach h32 Willow
--Jos B USA r49 Veazie
LeFebvre Jos C police PPD r24 Ridge
Lefebvre Leo (Rose Mary) mtcemn h254 Dexter
--Lorraine A Mrs sr clk Prov Wash Ins Co r88 Garfield av
--Marcel O agt Int Rev h Pawt
--Marion Mrs asst Dr Albert Kumins r Woonsocket
--Mary rover M&F Worsted Mills Inc r Johnston
--Maurice G (Giulia) pntr r33 Hampton
LeFebvre Oscar mech PFD h31 Judith
Lefebvre Paul (Ruth) carp h286 Wash av
LeFebvre Paul E slsmn City Hall Hdw Co h Central Falls
Lefebvre Pauline mat asmblr r85 Orchard Woonsocket
--Philidore A (Celina) custom ofcr h3 Dixon
--Philip H (Frances L) clk h29 Hereford
--Renee L ofc sec r Pawt
--Roger F grndr B&S r S Attleboro Mass
--Telespoore J (Aurise) coremkr h6 Montrose
--Theo A kitchn hlpr US Vets Hosp r Saylesville
LeFebvre Theo R (Marguerite Buddie's Cleansers) h151 Pembroke av
Lefebvre Wilfrid H varsity baseball coach BU h Attleboro Mass
--Wm r336 Dean
Lefevre Arth photog WPRO r88 Garfield av
LeFevre E Blair (Evelyn R) v-pres eng Nicholson File Co r Warwick
Lefevre Harry extractor h Lakewood
--Mose J h382 Friendship
LeFevre Vene L (Sadie) section formn Nicholson File Co h172 Daboll
Leffingwell Chas H (Louise) chief acct U S Rubber Co h Cranston
--Earl R (Angelina) USA h22 Longmont
Leffler see Leoffler and Loeffler
Lefkovitz Carl r55 Felix
--Myer (Ida) h55 Felix
Lefkowitz Carl (Gloria) slsmn Morse's of Prov Inc h51 Thackeray
LeFleur Jas W porter r Warwick
LeFrancois Agnes B Mrs tel opr NET&T Co r32 Atlantic av
--Arth G (Agnes B) slsmn h32 Atlantic av
--Idola G (Angelina A) clk h131 Chapin av
--Louise R pvt sec Prov Wash Ins Co r Pawt
Lefrancois Shirley A opr Mel-Co-Ed r103 State
Legacy see Lagasse
--Anna L h988 Atwells av
--Helen E sewer r988 Atwells av
Legal Aid Society of Rhode Island 100 N Main Rm 4
Legare Ann Mrs sec State Library r3 Mass av W Barrington
--Armand ins agt Mut Trust Life Ins Co r Woon
--Conrad (Ann) asst State Library h3 Mass av W Barrington
--Emma L Mrs sr clk typ RI Dept of Labor r Pawt
--H Jean photo engr Bickford Engraving & Electrotype Co h Pawt
--Herman G r Pawt
--Maureen A Mrs r Pawt
Legary Geo h67 Delaine
Legasse Clarence (Geraldine) slsmn r106 Pond
Legault Augustine (Aurora) fuel oil 16 Elm av h do
--Dorothy L rubber wkr r848 Jefferson blvd Warwick
--Girard E (Kathryn A) truck driver h256 Hartford av
--Mirel R counter girl Yankee Clipper Diner Inc r175 Indiana av
--Raymond mtr reprmn Walco Elec Co r Fall River Mass
--Simone flower wkr Calart r40 East W Warwick
Legeiro Mary J (wid Louis) h43 Trenton
Legendre Henry cook Topps Gaylord Inc r Riverside
--Leo W (Sapphire) pntr h52 Meridian
Leger Andrew E (Leger Apts) h25 Parkis av

LEGER
--Apartments (Andrew E Leger) 25 Parkis av
--Saml (Minnie) h205 Chance av
Legere Francis D (Marie E) window cln h27 Livingston
--Jean clk r27 Livingston
Legg Edgar B jwlr h91 Daboll
--Hannah E (wid Frank J) h1029 Eddy
--Jas emp B A Ballou & Co Inc r E Prov
--Robt K emp B A Ballou & Co Inc r E Prov
Leggatt Nancy G Mrs sten r Pawt
Leggett Harry R studt r69 Waterman
Legiero Mary h12 Armstrong av
Legion Market (Santo C Sciolto) meats 237 Prairie av
--Mary h10 Mathew
Legland Geo J (Jennie J) wool sorter h8 Eugene
Leglegian Kaprel (Marion) opr h31 Donelson
Legner Harry (Margt) mtcemn St Elizs Home r109 Melrose
--Margt Mrs maid St Elizs Home r109 Melrose
LeGoris Jas fountain mgr University Drug Store h Pawt
Legris Beatrice ofc sec Boss Conlan Keenan Bulman & Rice r W Warwick
--Edith r52 Vassar av
--Jean N asst sec asst treas h52 Vassar av
--Leopold A procurement ofc RI Div of Purchases r Pawt
Légadin Eliz G Mrs r174 S Angell
Lehe John A auto body mn Greer Auto Body Co r291 Chad Brown
Lehman see Leaman Leeman and Lehmann
--Barbara h265 Pearl
--Barbara M studt r99 Brown
--Clarence (Blanche) driver Yellow Cab Co r88 Cottage av N Prov
--Eliz A studt nurse RI Hosp r56 Lockwood
--Frances ofc clk City Hall Hdw Co h64 Lakewood av Warwick
--Harry J spl rep Bridgeport Brass Co r Cranston
--John M (Frances E) supvr Hosp Serv Corp h Lakewood
--Richd C bgg mn NYNH&H h20 Howard av
Lehmann Herman M (Irene) mtcemn h276 Grove
--Max r12 Dartmouth av
--Richd B (Jessie F) eng h57 Harvard av
Lehan Maria Mrs r211 Friendship
Lehey see Lahey and Leahy
Lehn Fredk (Sybil) slsmn h Riverside
Lehner Peter h226 Waterman
LeHoullier Albert A electn h Pawt
Lehoullier Ella M file clk Chase Brass & Cooper Co r Pawt
--Peter reprman The Eastern Co r Pawt
Lehrer Saul (Helen) ind eng Bulova h36 Mt Hope av

Leib Saul X (Florence) buyer The Outlet Co r79 Overhill rd
Leibo Fann (Fannie Leibo) infants & children's apparel 236 Westminster Rm 318
--Fannie (Fann Leibo) r133 Woodbine
--Jacob (Miriam) h60 Lexington av
--Stanley studt r133 Woodbine
Leibovici Reuben (Gerta) h320 Blackstone
Leibow Saul A (Edith; Saul Leibow & Co) elec supplies h419 Morris av
--Saul & Co (Saul A Leibow) elec fixtures 87 Weybosset Rm 418
Leibowitz Julius (Theresa) clk Weintraub's Silk & Fabric Shops Inc h34 Radcliffe av
--Lena (wid Harry) h63 Chester av
--Maynard USAF r34 Radcliffe av
Leice Mary pkr Meinel Bros r Pawt
Leicester Arms The apartments (J & P Realty Co) 101-103 Medway
Leich Burton Rev (Mary) pastor Cornerstone Evangelical Church h173 Porter
Leichter Jacob (Nettie J) dining rm mgr Wayland Manor Inc h500 Angell
--Nettie J Mrs slswn Mrs Robinson r500 Angell
Leidenfrost Wolfgang research asso BU r182 George
Leidman Arthur W dist exec Boy Scouts of America h Cranston
--Elsie E clk Auto Mut Ins Co of America h155 Elmwood av
Leif Albert O (Cecelia; Albert O Leif Co) h500 Angell
--Albert O Co (Albert O Leif) carpets & rugs 387 Charles Bldg 4
--Edw M (Marjorie) mgr Albert O Leif Co h Pawt
Leigh see Lee and Ley
--Betty H clk Ind Natl Bank r Esmond
--Fredk slsmn Tilo Roofing Co h Oaklawn
--Fredk D (Berniece) bkpr Ind Natl Bank r Cranston

LEIGH
--Geo H jr serv mn Maynard & Co Inc r Smithfield
--Ida L typ NE Technical Inst r Cranston
--Miriam Mrs tel opr Anson Inc r61 Progress av
--Raymond (Miriam) emp Quonset Naval Sta r61 Progress av
Leighton David B (Irene G) h152 Elm
--Jas W (Flynn & Leighton) lwyrs 144 Westminster Rm 400 h W Warwick
--John H sanitarian RI Dept of Health r91 Maple av W Warwick
--Jos E (Jennie V) electn h43 Wildwood av
--Leon W (Edna C) mtlsmith h373 Potters av
--Lewis C (Marion L) asst supt PPD h183 Alabama av
--Mary B clk Boston Store r62 Moore
--Richd F jwlry wkr r43 Wildwood av
--Robt (Edna) driver Yellow Cab Co h Pawt
--Ruth clk Boston Store r Conimicut
Leighty Delbert prntr Screen Print Corp r223 Broad
Leignon Ernest stk clk The Claflin Co r173 Chapin av
Leinhos Robt A appr tool mkr Bulova r Cranston
Leipf Mathilda A (wid Adam O H) pres-treas A Sangy Inc h52 Tyndall av
Leipsic Norman H r145 Summit av
Leitao Jos D jr conveyor opr NE Co r E Prov
Leite Anthony h8 Bogman
-Antone (Mary) jwlry wkr h rear 112 Gano
--Arth (Demetra) mover h rear 274 Dudley
--Edw supvr Speidel Corp h W Warwick
--Edw H installer Maynard & Co Inc h E Prov
--John M (Marie R) time study mn r133 Waldo
--John P (Lillian T) core mkr h69 Homefield av
--John P (Mary) tool mkr Leach & Anthony h59 Bogman
--Jos (Lucille K) clk typ VA h Fall River Mass
--Jos S asmblr B&S r Fall River Mass
--Mary Mrs power press opr Leach & Anthony r59 Bogman
Leiter Evelyn D clk r Seekonk Mass
Leith Doris bakery hlpr Turks Head Club r Johnston
--Priscilla (Level Beauty Shop) r Johnston
Leithwaite Wm jr clk Noyes & Co Inc r Rehoboth Mass
Leitner Isidor treas Marion Mfg Co Inc h98 Orms
Leito Manuel jr slsmn Norman Sanborn Co r Fall River Mass
Leitzer Agnes Mrs hsekpr Wayland Manor Inc r150 Burnett
LeJeune Armand L (Norma) buyer Shepard's h N Prov
Lekos Michl (Lekos Bros) h211 Lenox av
--Peter A (Tastee Donut Shop) h Cranston
LeLacheur Raymond J grinder B&S r Cranston
Leland Dorothy h36 Redwing
--R C Inc Richd C Leland pres & treas Ins 36 Exchange pl Rm 407
--Richd C pres & treas R C Leland Inc h E Greenwich
--Waldo G fellow BU r Washington D C
Lema Anthony S (Helen) barber 186 Ives h E Prov
--Anthony (Lorene) lodging hse h Riverside
--Cath M clk Atlantic Rayon Corp r E Prov
--Celia Mrs confy wkr h37 Benefit
--Chas (Hilda) lab h129 Sheldon
--Chas M (Rita) truck driver h88 Sampson av
--Dani (Mary) porter RI Hosp h E Prov
--Edwin (Beatrice L) press mn h146 Geo M Cohan blvd
--Geo S (Rose) cook BU Dining Rooms h26 Planet
--Jas S (Julia) baker h114 Oxford
--John (Deolinda) opr h142 Geo M Cohan blvd
--Jos (Irene) wire wkr h46 Furnace
--Joyce E studt r37 Benefit
--Kenneth J underwriter Starkweather - Shepley Inc r E Prov
--Lorene clk United Fund Inc r Riverside
--Louis bar tndr h17 Lippitt
--Manuel (Edith) iron wkr h66 Sampson av
--Margt Mrs sec Fairbanks Morse & Co r Warwick
--Roger (Frances) mech h37 Furnace
--Roger stock clk r65 Sheldon
--Wm (Marion F) mach opr h65 Sheldon
Lemaire Aldea maid r178 Dexter
LeMaire Arthur E ofc mgr h81 Grotto av
--Charlotte L sec Dr Geo E Bowles r81 Grotto av
Lemaire Geo F h195 Ohio av

G. FRED SWANSON INC.

METAL BUILDING PRODUCTS

OVERHEAD DOORS

METAL WINDOWS

HOLLOW METAL DOORS

STEEL JOISTS and ROOF DECK

FOLDING DOORS

ROLLING STEEL DOORS

GAspee 1-0788
618 Cranston St.

USE THE ALPHABETICAL SECTION TO GET COMPLETE INFORMATION ON A PERSON OR FIRM

HERTZ SYSTEM

DAVIS DRIVE YOURSELF COMPANY INC.

CARS & TRUCKS FOR RENT

1 Dorrance Street
Providence, R. I.

Tel. GAspee 1-0555

PROVIDENCE:
170 WESTMINSTER, ROOM 216
MARSHALL FISHER, JR., Mgr.
GAspee 1-0248

BEACON FINANCE CO.

WEST WARWICK:
1225 MAIN ST.
JOHN A. DOYLE, JR., Mgr.
Valley 1-5800

LOANS UP TO $1,000 ON OWN SIGNATURE, AUTO OR FURNITURE

LEMAIRE
--Jos L (Ella G) elev opr Journal h57 Howard
--Maurice (Gloria) jwlry wkr h48 Puritan
LeMaire Raymond C (Mary G) meat mn h77A Broad
Leman see Leaman
Lemanian Eliz T (wid Manog) jwlry wkr Marquardt & Hude Inc h208 Blackstone
Lemar Avis M Mrs crossing guard Traffic Bur PPD r51 Hamburg av
--Chas E (Avis M) truck driver h51 Hamburg av
LeMarre Walter E clk North Sta PO r112 Bernon
Lemay Albert A supt H C Dutton Lbr Corp r17 Farm
--Albert H (Filemena M) USMC h62 McMillen
--Alice opr r Lonsdale
--Alphonsens (wid Jos) d Sept 12-56 113 Alger av
--Delia M teller Registry of Mtr Vehicles r Cranston
--Ida A sls clk Shepards h45 Mawney
LeMay Jos W utility mn UTC r Valley Falls
--June I tech RI Dept of Admn Div of Personnel r173 Vineyard rd Warwick
Lemay Jeannine D clk Hosp Serv Corp r Saylesville
LeMay Leo (Olga; O & L Die Cutting Serv) h Cranston
Lemay Lillian A treas ofc supvr NET&T Co h62 Congress av
--Laurianne clk Am S'lk Spinning Co r Valley Falls
--Norman J (Alice M) driver slsmn h17 Atwood
--Robt uphol Rayco Auto Seat Cover r Warwick
--Ronaldo E second dep Sec of State h Central Falls
LeMay Rose hskpr r29 Lincoln av
Lemay Ruth M E r62 Congress av
Lembo Albert L (Eva) tailor h827 Charles
--Bros (Michl Lembo) tailors 1082 Hope
--Carmel A dresmkr 334 Westminster Rm 511 h656 Elmwood av
--Doris clk Colonial Laundries Inc r Pawt
--Evelyn A slswn r656 Elmwood av
--Jas designer Chas A Maguire & Assoc r Warwick
--Jos (Concetta) tailor r455 Union av
--Jos jr (Fanny) driver slsmn The-Plantation Pie Co h159 Isabella av
--Mary Mrs r24 Lucile
--Mary Mrs h6 Mountain
--Michl (Victoria; Lembo Bros) h Pawt
--Michl (Maureen) jwlry wkr h32 Almy
--Michl (Dolores) slsmn h25 Bond
--Nicola r289 Nelson
--Nicholas (Mary J) tailor 87 Weybosset R425 h197 Jewett
Lemco Products Inc Leland E Abel pres treas imitation stones 23 Chaffee
Lemenager Anthony P r140 Wilson
Lementine Edw optical wkr h22 Turner
Lementowicz Helen supvr US Rubber Co r11 Palmer
Lemerick Daniel L (Stacia E) tex wkr h76 Orms
--Donald P NSA r76 Orms
--Frank J USA r76 Orms
--Walter USN r76 Orms
--Wm R chauf r76 Orms
--Yvon (Evelyn) junkmn h189 Holden
Lemeshka Theo prof RI College of Educ h25 Belcourt av N Prov
Lemewc Margt r550 Wayland av
Lemieux Adrien (Evelyn) mgr car wash h30 Arch
--Annette bkpr Harborside Purchasing Co Inc r78 Wallace
--Arth (Odeliska) barber 5 Mt Pleasant av h52 Lynch
--Arth J lab r30 Arch
--Cecile T typ Auto Mut Ins Co of America r52 Lynch
--Clovis A (Annette) slsmn Harborside Hdw Inc h78 Wallace
--Doris R r109 Fairview
--Dorothy S asmblr G E Wiring Device Dept r29 Marvin
--Elzear (Eva) emp US Rubber Co h48 Pomona av
--Evelyn R ediphone opr Prov Wash Ins Co r Pawt
--Eva rub wkr r48 Pomona av
--Exeas E (Concetta) h1440 Westminster
--Florence M Mrs jwlry wkr r241 New York av

LEMIEUX
--Geo N (Helen) dean of eng Roger Williams Jr College r Warwick
--Gilberte A clk Firemens Mut Ins Co r52 Lynch
--Jos jr (Pauline D) slsmn h100 Whitehall
--Jos A (Beverly) aircraft mech h259 California av
--Jos A (Elsie) meat ctr h32 Violet
--Jos H h100 Charles Field
--Leslie D sup clk BU r Esmond
--Lucille A tel opr NET&T Co r38 Mt Pleasant av
--Marie A (wid Albert) h192 Wash av
--Omer E lab RIDPW h Woonsocket
--Raymond U (Blanche D) percher h95 Fairmount av
--Rene G meter rdr P G Co r Cranston
--Robt (Rose) slsmn Eddy & Fisher Inc h RFD 2 N Smithfield
--Roger E clk Ind Natl Bank r Pawt
--Roland G (Mary A) pntr h109 Metcalf
--Rudolphe E bridge opr RIDPW h Woons
--Theodore E (Mary L) jan Bulova h38 Mt Pleasant av
--Vital P h109 Fairview
--Wilfred r17 Power
--Wm A (Viola M) formn Purity Lndry h73 Julian
--Wm E (Cora B) cook h69 Hunnewell av
Lemieux Elsie V sewer Peerless Box Co Inc r60 Zone
Leming Wm H h972 Broad
--Wm H (Zelma) projectionest IATSE Union h42 Wesleyan av
Lemire Apts Est Delphis J Lemire 252 Adelaide av
--Corrine Ann set up Francine Inc r N Prov
--E A Corp Edwin A Lemire pres & treas novelties 145 Summer
--Edwin A (Julia) pres-treas E A Lemire Corp h192 Lester
--Jos E (Marg0 mtcemn h88 W hitehall
--Julia Mrs smstrs r192 Lester
--Louis J lab Water Sup Board h Foster Center
--Roger L sls clk r192 Lester
--Wm (Evelyn) horse trainer h264 Hawkins
Lemke Wilhelmina E Mrs control clk Bulova h Cranston
Lemlin Jas (Mary) appr h52 Canton
--Thos F (Marion A) formn M-N Cartier & Sons Inc h106 Aldrich
Lemme Doris A emp US Rubber Co r63 Corless
--Mary stitcher r W Warwick
--Posquale J (Mary) reprmn Gorham's h W Warwick
--Sylvia M clk typ Registry of Mtr Vehicles r671 Prov W Warwick
Lemmel Andrew D electn Walco Elec Co r Coventry
Lemmis Mary E clerical asst NET&T Co r Edgewood
Lemoi Anna J slswn Newberry's r22 Greenwood
LeMoi Armand J (Anna J) lab h22 Greenwood
Lemoi Arth G lab h Cranston
--Edw W (Loretta) USAF h215 Ocean
--Fredk J (Cath) wtchmn Atlantic Rayon Corp h610 Prairie av apt 2C
--Henry E tool crib atndt Gorham's r51 Empire
--Jeannette L rating clk Auto Mut Ins Co of America r Howard
--Leo asst bkpr Waite Auto Sup Co r W Warwick
--Louise ofc sec Wilfred E McKenna r Cranston
--Ralph clk Driscoll & Lane Inc r128 Union av
--Raoul J (Marie B) fdry wkr h151 Chapin av
--Wm O (Rose) wldr B&S h409 Benefit
Lemoie Geo J mach opr B&S r Saylesville
--Roland J (Gussie) mach opr h125 Pembroke av
Lemoine Mary A nurse Jane Brown Memo Hosp r Hoxsie
--Maxim d May. 15-56 599 Broad
--Peter P lab Water Sup Bd h Coventry
--Richd plater r Pawt
--Rochelle clk r Pawt
Lemois Jos A (Josephine) box mkr h23 Salisbury
Lemon Alf B (Aileen H) pres treas Prov Sporting Goods Co v-pres sec RI Elec Protective Co and v-pres Irons & Russell Co h75 Loring av
--David J (Ruth G) plate mkr h21 Sackett

LEMON
--G Ruth Mrs ofc clk Evans Findings Co Inc r21 Sackett
--Jas (Jennie) h21 Sackett
--Richd C USN r75 Loring av
Lemonde Fabien (Bertha A) tubing drawer Cook-Dunbar-Smith Co h136 Pomona av
--Madeline T typ BIF Industries Inc r Pawt
Lemonias Hermes teaching assoc BU r12 Congdon
Lemos Eliz F clk City Hall r200 Rankin av
--Fred K A (Olga) tool mkr h Riverside
--Humbert F asmblr Grant Money Meters Co h Riverside
--J Kenneth (Mary F; Ken-Mar Cleansers) h41 Carleton
--John V (Mary F) mgr h200 Rankin av
--Mary F Mrs (Ken-Mar Cleansers) r367 Mt Pleasant av
--Mary M tabulator United Fund Inc h232 Adelaide av
Lempicki Stasia (wid Leon) h57 Florence
Lena Anthony slsmn r113 Prescott
--Lena W Mrs lathe opr Bulova h113 Prescott
--Vito (Regent Pure Food Store) r113 Prescott
Lena's Card Shop (Jos G A Giroux) greeting cards 65 Mathewson
--Pizzeria (Mrs Lena A Della Incono) restr 376 Plainfield
Lenahan see also Lenehan Lenihan and Lennihan
--Eileen P hosp aide RI Hosp r61 Hamilton
--Jas P (Theresa F) h19 Whelan rd
--Jas P supvr Gorhams h13 Algonquin
--Margt M sec Exec Dept State Hse r Observatory rd N Prov
--Thos M (Helen M) clk h74 Pinehurst av
Lenan Edmund E jr truck driver Cliquot Club Dist Co h Cranston
Lenardis Stella flower wkr Calart r Cranston
Lenardo Angelo (Marie) chef h223 Federal
--Esther tipper JWW Holden r Smithfield
--Jos D (Lena P) lab h221 Pavilion av
--Mario (Teresa) mech h30 Sherwood
--Paul sht mtl wkr Prov Sheet Metal Co r N Prov
--Vincent (Evelyn D) r150 Bellevue av
Lenardson Henry F (Alfreda) dishwasher Prairie Diner h96 Wesleyan av
--Ralph M lab Prov Housing Authority r75 Plenty
Lenau Doreen E clk Walter H McKenna & Co Inc h51 Fairfield av
--Edmund W (Irene) h13J March
--Marjorie S W clk typ Registry of Mtr Vehicles r671 Prov W Warwick
Lenmel Andrew D electn Walco Elec Co r Coventry
Lenmis Mary E clerical asst NET&T Co r Edgewood
Lemoi Anna J slswn Newberry's r22 Greenwood
LeMoi Armand J (Anna J) lab h22 Greenwood
Lemoi Arth G lab h Cranston
--Edw W (Loretta) USAF h215 Ocean
--Fredk J (Cath) wtchmn Atlantic Rayon Corp h610 Prairie av apt 2C
--Henry E tool crib atndt Gorham's r51 Empire
--Jeannette L rating clk Auto Mut Ins Co of America r Howard
--Leo asst bkpr Waite Auto Sup Co r W Warwick
--Louise ofc sec Wilfred E McKenna r Cranston
--Ralph clk Driscoll & Lane Inc r128 Union av
--Raoul J (Marie B) fdry wkr h151 Chapin av
--Wm O (Rose) wldr B&S h409 Benefit
Lemoie Geo J mach opr B&S r Saylesville
--Roland J (Gussie) mach opr h125 Pembroke av
Lemoine Mary A nurse Jane Brown Memo Hosp r Hoxsie
--Maxim d May. 15-56 599 Broad
--Peter P lab Water Sup Bd h Coventry
--Richd plater r Pawt
--Rochelle clk r Pawt
Lemois Jos A (Josephine) box mkr h23 Salisbury
Lemon Alf B (Aileen H) pres treas Prov Sporting Goods Co v-pres sec RI Elec Protective Co and v-pres Irons & Russell Co h75 Loring av
--David J (Ruth G) plate mkr h21 Sackett

Out of Sight — Out of Mind — Out of Business

The importance of keeping firm and product names in the public eye is recognized by all business men. It is astonishing to see how a firm or product, however meritorious, will slip into the limbo of the forgotten if not persistently advertised.

The City Directory is the natural medium for keeping a business or product name in the spotlight

Insist on Being Well Represented in Its Pages

LENIHAN
--Helen B sls clk Outlet Co r Pawt
--Jas E (Annie L) h70C June
--Jos B (Muriel S) pres & treas J T Rosmond Co Inc h N Scituate
--Margt Mrs winder Atlantic Rayon Corp r Pawt
Lenk Chas W asmblr B&S r Johnston
--Geo T (Anna R) h28 Jewell
--Glennis sten Armbrust Chain Co r27 Winfield rd Johnston
Lenkewicz Alexsandra Mrs d Nov 16-56 160 Delaine
--Jos appr linemn NE Co r34 Belcourt av N Prov
--Julian (Laura) bleachery wkr h29 School
--Yaruslav file wkr h160 Delaine
Lennear Thelma M clk sten RISDSW r89 Central
Lenney Gilbert clk Weybosset Mkt h Rehoboth Mass
--Roy planer B&S r Rehoboth Mass
Lennihan see also Lenahan Lenehan and Lenihan
Lenning Marion hskpr r311 Taber av
Lennon see Lannon and Lenon
--Anna (wid Edw J) h9 Clarke
--Anna C ofc sec Boss Conlan Keenan Bulman & Rice h23 12th
--Annie E (wid Wm H) h151 Pearl
--Bernard T electn r233 Rankin av
--Caroline F percher h111 Vandewater
--Carrie A slswn Outlet Co r Pawt
--Chas M h9 Western
--Dale E studt r100 State
--Edith Mrs waitress Child's r106 Peace
--Edw A (Edith) mach h106 Peace
--Emmett (Gloria) truck driver h141 Rhodes
--Eug P (Gloria) profiler opr Bulova h152 Wendell
--Francis A (Marion K) dir physical plant Sch Dept h37 Cathedral av
--Fred M (Helen J) file ctr h76 Robin
--Gladys I confidential sten B&S h37 Mawney
--Harriet B h4 Angell ct
--Helen A clk r23 12th
--Helen C carder A&Z Chain Co r Cranston
--Jas E carrier Elmwood PO r233 Rankin av
--Jas F (Ruth L) h55 Delmar av
--Jas T r807 Broad
--Jas W (Irene) mach Gorham's h52 Ford
--John J (Mary A) carrier North Sta PO h207 River av
--Jos H r4 Angell ct
--Jos L Rev prof Prov College r do
--Kath r180 Williams
--Leo H (Irene F) chauf h74 Mitchell
--M Cecelia swtchbd opr United Fund Inc r Pawt
--Madeline C news dept Journal r Riverside
--Marguerite bkpr h86 Wendell
--Margt M h308 Waverly
--Marguerite M clk NET&T Co r Cranston
--Marjorie A asst head nurse Roger Williams Genl Hosp r207 River av
--Marjorie C (wid John J) h233 Rankin av
--Marjorie D clk r233 Rankin av
--Mary Mrs h108 Willard av
--Mary E clk Outlet Co r Pawt
--Mary L asst chief opr NET&T Co r23 12th
--Philip R (Mary C) clk E Prov PO h Pawt
--Ralph E (Clara) clk NE Co h50 West dr
--Robt J stock formn UTC h Cranston
--Rose L (wid Jas) h189 Williams
--Rosella jwlry wkr r96 Wendell
--Stephen E (Mary H) plshr h136 Bridgham
--Wm J (Claire H) chf eng Sheraton Biltmore r651 Narragansett pkwy
Lennox see also Lenox
--Francis J sec wkr h Pawt
--Frank J adj Lumbermen's Mut Casualty Co r Pawt
--Jas A (Frances E) oiler h69 Laban
--John I h694 Westminster
--Mary (wid Edw) h40 Whittier av
--Vera r N Scituate
Lenny's Auto Parts (Leonard L Pollins) 461 Smith
Lenoir Ernest L r54 Hammond
--Julien V electn St Joseph's Hosp r54 Hammond
--Margt Mrs slswn h43 Salmon
Lenon see Lannon and Lennon
Lenoue Albert G (Dolores S) truck driver r31 Ayrault
Lenox see also Lennox
--Alice indry wkr r63 Elmwood av
--Co (John J Kerzner) jwlry & appliances 884 Broad
--Drug Co (Anthony A Kemalian) 963 Broad
--Grille (Vincent Healey) restr 871 Broad
--Laundry Inc Pasco Fargnoli pres Nathan Gergora v-pres Mrs Mathilda Fargnoli sec Gentille Fargnoli treas 71 Silver Lake av
--The Michl Pelham mgr ldge hse 73 Common

LenRowsky Robt studt r85 Pitman
Lent Emma S Mrs r497 Public
--John M (Marion) plant supt Flynn Towel Sup Inc r Warwick
Lenth Alice C Mrs time study Bulova r Warwick
--David W (Mary E) asst chem NE Co r N Scituate
--Geo M finance clk RI Senate r N Scituate
--Geo M (Grace S) opr NE Co r RFD #1 Box 170 N Scituate
--Geo M jr opr h Burgess rd Foster
--Harold W asst swtch opr NE Co h Lakewood
Lentini Angelo J mach opr B&S r Pontiac
--Jos L (Mary R) clk h100 Barrows
--Mary clk r105 Chapin av
--Vincent (Antonetta; Marcolivio & Lentini) h105 Chapin av
Lentz Eino V (Olga; Arctic Body & Welding Co) h Whitehead Plateau Coventry
Lenz Arth W jr (Alphina) stereo Journal h Woonsocket
--Geo C r807 Broad
--John W (Carolyn R) asst prof BU h27 Doane av
Lenzen Arth D cost acct Franklin Process Co r34 Hazard av
--Elmer H jr (Fannie) jan h74 Plain
--Helen J Mrs h34 Hazard av
Lenzner Simon G (Janet B) phys 187 Waterman h do
Leo Alessandro (Amelia) tex wkr h81 Job
--Angelo G sls mgr Trinity Auto Sls Inc r165 Isabella av
--Lauretta F Mrs (wid Carmine E) cln h88 Baxter
--Loretta Mrs pkr Swiss Cleansing Co r88 Baxter
--Marco (Filomena) wtchmn Instr Div DPW h177 Windmill
--Michl (Nicolina) slsmn Criss Cadillac Olds Inc h165 Isabella av
--Robt simonizer Trinity Auto Sls Inc r165 Isabella av
--Thos r722 Union av
--Woo chinese indry h117 Manton av
Leo's Auto Body (Leo Boyajian) 393 Cranston
--Grill (Leo J Jutras Geo A Jutras) 161 Manton av
--Grill (Leo J Tremblay) 993 Westminster
--Pharmacy (Leo Goolgasian) 676 Broad
--Shoe Serv (Leo Kondian) 311 Plain
--Tap (Wm L Reardon) liquor 413 N Main
Leoffler Margt (wid Wm) h74 Camden av
--Margt M r74 Camden av
--Wm J (Eliz M) fdry wkr Bickford Engraving & Electrotype Co h E Prov
Leon Cath (wid John) h25 Evergreen
--Stanley slsmn r25 Evergreen
Leonard Agnes clk Wm H Cornell jr r E Prov
--Albert A ins 17 Exchange Rm 311A h Valley Falls
--Alf r232 Friendship
--Alf G r173 Vermont av
--Alton T (Ina M) sergt traffic bur PPD r763 Rutherglen av
--Antonia clk Miriam Hosp r Pawt
--Arth (Wedgewood Tavern) h Cranston
--Arth H Inc (Jas E McDonnell) liquors 101 Eddy
--Arth R (Eliz) dist rep Tilestone & Hollingsworth Co r Rumford
--Augustus B (Gustenia A) clk NYNHN&RR h183 Rutherglen av
--Bertha (wid Robt) h147 Bellevue av
--Cath h175 Governor
--Clarence W (Parma A) grndr B&S h41 Shiloh
--Clifford R (Evelyn M) lathe opr B&S h Riverside
--Danl F USAF r98 Holden
--Donald E tchr Classical High Sch r145 Potters av
--Doris h19 Black
--Doris Mrs h177 Willow
--Doris M private sec Ballou Johnson & Nichols Co r183 Ruthergien av
--Dorothy sten Philips Distr Co r11 Jillson
--Edw (Helen) hlpr Jones Whse Inc h Oakland Beach
--Edw J st mn PG Co r12 Wyatt
--Elsie E teller Ind Natl Bank Elmwood Br h10 Elma
--Elsie S Mrs r2 McKinley
--Elwood E jr (Barbara M) genl mgr h32 S Angell
--Emelda B Mrs racker Bulova h127 Waldo
--Faith studt r34 Alumni av
--Florence W Mrs ofc sec Ferrier Land Co r Conimicut
--Floyd W (Lucile) jwlry wkr h266 Waterman
--Food Serv Sup Co Leonard V Goldman pres Gilbert Goldman treas restr supplies 140 Pine
--Francis (Dorothea) truck driver Klein Corp h122 Bath
--Frank A (Sarah J) mach h83 Newark

LEONARD
--Fredk (Ida) jwlry wkr h98 Holden
--Fredk M (Rosanna) h122 Althea
--Geo P (Mary E) h55 Parnell
--Gerald E (Margt) mach h122 Ellery
--Gilbert mgr Marshall Elec Co h Somerset Mass
--Grace F h30 Barnes
--Henry r147 Smith
--Ina M Mrs file clk Gorham's r163 Rutherglen av
--J Arth E (Alice T) bkpr Weaver Paint & Varnish Co Inc h Brook W Barrington
--J Thos (Margt M) platform mn Hood's h112 Wesleyan av
--Jas E (Eleanor K) insp US Custom House r Pawt
--Jas R (Eliz C) electn NECo h122 Miller
--John (Mabel) h41 Dodge
--John (Wedgewood Tavern) h Cranston
--John C (Lillian) jan US Vets Hosp h19 Black
--John E (Yvonne C) truck driver h110 Somerset
--John F (Santina) inventory clk Imperial Knife Co Inc r147 Bellevue av
--John O (Siri M) mach h42 Toronto av
--John P (Grace M) floorman Ind Natl Bank h173 Vermont av
--John S (Cath E) h77 Governor
--Jos h287 Richmond
--Jos clk Kennedy & Co Inc r54 Sampson av
--Jos cloth fnshr h8 Portland
--Jos A (Frances M) carp h60 Smithfield av
--Lawrence A (Gladys C) sign pntr 44 Parnell h do
--Leo r241 Wash
--Lowell slsmn Dunne Mtr Sls Inc r Pawt
--Lucy A bkpr h50 Blackstone blvd
--Margt case wk supvr Public Welfare Dept Dist 3 r Pawt
--Margt Mrs clk Universal Chain Co r122 Ellery
--Margt P case work supvr RIDSW r Pawt
--Mary A (wid Jas A) h143 Potters av
--Mary E maid RI Sch of Design r55 Parnell
--Mary I h12 Bodell av
--Mertis L phys and tchr Kenyon St Sch r145 Potters av
--Nancy I studt nurse RI Hosp r56 Lockwood
--Newton P (Lucille P) dept head Mt Pleasant High Sch h341 Sharon
--Norma sten Genl Elec Co r Johnston
--Olga M L (wid Berger A) h2 McKinley
--Patricia sls wn W T Grant Co r58 Stewart
--Patricia tray girl r147 Lockwood
--Phebe r15 Beacon av
--Philip A III drftsmn BIF Industries Inc r Apponaug
--Philip J jr journeymn brace mkr RI Hosp r Canton Mass
--Raymond (M Alice) linemn NE Trans Co r151 General apt 1A
--Richd D jr tab opr Automobile Mut Ins Co of America r E Prov
--Richd J USA r173 Vermont av
--Robt F tab opr Auto Mut Ins Co of America r Taunton Mass
--Robt G jwlry wkr r98 Holden
--Robt H (Doris E) polisher Gorham's r10 Foster
--Robt W slsmn Starkweather & Shepley Inc r Wakefield
--Roger J jwlr r98 Holden
--Ronald A r173 Vermont av
--Russell sec clk r Johnston
--Ruth E ofc sec Intl Harvester Co r4 Continental rd Greenville
--Ruth M clk r Riverside
--Santina Mrs ofc clk r147 Bellevue av
--Stanley M (Verna) grndr B&S h Taunton Mass
--Stanley R (Marie T) hlpr Dunne Mtr Sls Inc h558 Potters av
--Thos r339 Wash
--Thos J whsemn The Congdon & Carpenter Co r173 Vermont av
--Victor F color boy Queen Print Works Inc r122 Bath
--Vincent J dyer r55 Parnell
--Violet M tchr h10 College rd
--Wadsworth G asst to supt screw mach B&S r Edgewood
--Walter J florist r98 Holden
--Wm A (Margt M) h42 Woodman
--Wm A (Mary E) sergt license investigation div PPD h145 Potters av
--Wm F (Veronica H) collr ofc Int Rev h427 Eaton
--Wm G copy boy r173 Vermont av
--Wm H wire wkr h188 Adelaide av
--Worthington grinder B&S h Pawt
Leonard's Liquor Store (Leonard Litowitz) 1551 Westminster
--Market (Louis M Haley) 1543 Westminster

THE ANDERSON SHEET METAL CO.
SHEET METAL WORKERS
Manufacturers of Steel Garages
168-170 Carpenter St. GAspee 1-0476, 1-7376

Consult the CLASSIFIED LISTS of the DIRECTORY

If You Would Find What You Wish to Buy

CITY FINANCE

One Hour Service ON YOUR SIGNATURE ONLY

Loans From $25 Up to $1000

CORNER BROADWAY & DEAN STREET PROVIDENCE, R. I.

Tel. GAspee 1-9635 1-7410

THE CLAFLIN COMPANY

SOLD WHEEL CHAIRS, HOSPITAL BEDS, SURGICAL SUPPLIES RENTED

40 MATHEWSON STREET TELEPHONE GAspee 1-5800 PROVIDENCE, R. I.

THE ONLY COMPLETE IMPARTIAL LIST OF BUSINESS CONCERNS without regard to Size, Importance, Location, or Appointments, is your City Directory Classified Business Section

LEONARD'S
--Sunoco Serv Sta (Maurice L Gerehoff) 316 Smith
Leonardo Agnes r304 Wickenden
--Albert P (Eliz A) window cln h180 Ophelia
--Alberto (Eliz) asst funeral dir h85 Enfield av
--Alf (Anna) mldr r98 Lucile
--Anthony oil dlr r59 Gillen
--Anthony (Lena C) meat ctr Nocera's Mkt Inc r135 Courtland
--Antonio C pres Greenwood Lndry h89 Whittier av
--Leonardo Bonetti (Angelina) meat ctr Quality Beef Co h W Warwick
--Christina (wid Louis) h304 Wickenden
--Frank (Frances) opr h665 Charles
--Geo C carp r16 Bowlett
--Giuseppe (Margt) auto mech h16 Bowlett
--Helen multi spooler M&F Worsted Mills Inc r Warwick
--Jeannette A ofc sec N American Accident Ins Co of Chicago Ill r89 Whittier av
--John (Olive M) clk h169 Gano
--John (Rose) stmftr h153 Whittier av
--Julia Mrs spinner r31 Raphael av
--Lawrence (Cora) lab NYNHRR h14 Courtland
--Louis (Frances G) city mgr White Tower Management Corp h183 Home av
--Manuel G (Agnes) platformn Ry Ex h13 Fremont
--Olive M Mrs supvr Prov Wash Co r169 Gano
--Pasco J (Joan) widr h61 Whipple
--Paul (Anna) tex wkr h121 Ridge
--Ralph (Anna) h44 Gesler
--Raymond A (Jennie) sec Greenwood Lndry h89 Whittier av
--Richd A r135 Courtland
--Rita M Mrs typ Prov Wash Ins Co r22 Ledge at Prov
--Rose (wid Patrizio) h24 DePinedo
--Rose A jwlry wkr h108 Beaufort
--Saml (Anna) jwlry wkr h10 Hillhurst av
--Thos mach opr Thurston Mfg Co h198 Clifford
--Vincent (Lucy) oil dlr 59 Gillen h do
Leonardson Julia h348 Lockwood
Leoncavallo Dominic T (Julia) trucker h217 Douglas av
--M asmblr G E Wiring Device Dept h Johnston
--Norma E sten r217 Douglas av
--Saml (Teresa) lab h62 Ledge
Leoncini A gelo (Rose) h10 Crout
Leone Alberi (Dolores) cement wkr h138 Cornwall
--Albert R (Olympia) v-pres Parents Council for Retarded Children of RI ins agt Metropolitan h96 Imera av
--Aldo (Marie) bakery wkr h rear 237 Federal
--Alfonso lab h133 DePinedo
--Alfonzina P (wid Vincinzo) d April 8-56 94 Cedar
--Angela M (wid Michl M) h39 Melissa
--Anthony (Mary; Ritz Barber Shop) h18 Balmoral av
--Anthony (Elvira J) mach h26 Opper
--A tonio (Elvere) mtcemn h104 Job
--Clement (Julia) weaver h156 Swift
--Domenic (Margt) chef Yankee Clipper Diner Inc h98 Vinton
--Doris inventory clk r18 Balmoral av
--Elvira (wid Pasquale) flower wkr Calart h17 Langdon
--Emanuel handymn h731 Harris av
--Eug slsmn White Pontiac Co r13 Wayland rd
--Evelyn waitress r17 Langdon
--Fiorindo (Maria) press opr h574 Charles
--Flory jr (Delia) studt h820 Charles
--Frank lab h45 Gesler
--Frank (Mona M) plmb h120 Erastus
--Giuseppina Mrs d Nov 5-56 45 Gesler
--Ida bench wkr Superb Case Mfg Co r731 Harris av
--Jennie jwlry wkr MCS Jwlry r7 Brighton
--Jesse (Anna; Jesse's Barber Shop) h92 Whitehall
--John (Leonie) liquors h187 Wendell
--Jos (Isabel F) lab h67 Bogman
--Jos F (Rose) v-pres A M Pharmacy Inc h Cranston
--Jos R opr metermn NE Co h Warwick
--Leo r235 Broadway
--Lilliana clk Martinez-Martella Travel Bur Inc r Cranston

LEONE
--Louise bkpr r37 Kimball
--Mary h13 Whelan rd
--Mary Mrs h58 Russo
--Michl (Anna) chauf h118 Erastus
--Michl L (Marion E) slsmn Gould Sup Co h92 Imera av
--Muriel Mrs clk Liggetts r33 Melissa
--Nicholas (Celia; Nick's Auto Body Wks) h37 Kimball
--Nicholas jr body reprmn Nick's Auto Body Works r37 Kimball
--Paolo (Sanitary Barber Shop) h2 Brighton
--Patricia recpt Loring Studio r113 Sterling av
--Peter truck driver Rand Exp Freight Lines Inc r N Prov
--Raymond (Josie) mech h189 Wendell
--Richd P body reprmn Nick's Auto Body Works r37 Kimball
--Salvatore (Jennie) jwlry wkr h7 Brighton
--Santa (wid Luigi) d Nov 11-56 53 Salmon
--Sebastiano (Ana) barber h121 Union av
--Sebastino (Josephine; Sanitary Barber Shop) h Cranston
--Stella h53 Salmon
--Zaccharini (Genefra) weaver h33 Opper
Leonelli Domenica Mrs r57 America
--Elena A Mrs sec-treas F Calabro Inc r71 Sharon
--Ermanno J (Yolanda) editor Italian Echo and ofc mgr Providence Wire Works Inc h145 Hillcrest av
--Jos (Esther) acting prin Bridgham Jr High Sch h Cranston
--Lucy (wid Filomeno) h86 Althea
--Renato E (Elena A) tchr RI College of Educ h71 Sharon
--Wm F (Emelia S) sec treas Beecroft Chev Co h Warwick
--Yolanda supvr RI Hosp r88 Althea
Leong Chas lndry 201 Smith h203 do
--Jin Fong (Suey Y) waiter h572 Public
Leonhardt Leland R (Margt) oiler h584 Plainfield
--Sadie stitcher r Johnston
Leoni see also Leonni
--Antonio ofc mgr Ayers-Hagan Booth Inc r Warwick
--Benilde W h57 Larch
--Mario J (Margt A) chauf h25½ Atwood
--Pilade h57 Larch
Leonick Mark weaver Paragon h Manville
Leonni see also Leoni
--Filomena h28 Sutton
Leonti Domenic kitchen hlpr US Vets Hosp r18 Avo
--Jos (Marie E) formn h18 Abo
--Margt foot press opr h21 Leah
--Marie E clk Firemens Mut Ins Co r76 Edgeworth av
--Stephen (Susie) elev opr h76 Edgeworth av
--Stephen jr floor scraper r76 Edgeworth av
Leopizzi Guido (Elaine V) vice consul Italian Vice Consulate h624 Elmwood av
Leopold Judy studt r130 Angell
LePage Helen E Mrs h670 Prairie av apt 2D
--Jos (Eleanor) h363 New York av
--Leo grinder B&S r Fall River, Mass
Lepage Peter E jr h421 A Cranston
LePage Romeo A tool mkr B&S h N Prov
--Wm clk r Pawtucket
Lepasaar Taimi Mrs tchr Roger Williams Jr Hi Sch h23 Barry rd
LaPerche Lillian Mrs med sec r Sayles-ville
Lepere Barbara A Mrs hairdrsr Strand Beauty Salon r70 Hedley (Johnston)
--Louis E (Barbara A) mach Acme Mill-wright Mach Co h Johnston
--Wm B (Acme Millwright Mach Co) h851 Manton av
Lepez Edmund G (Rachel M) jan BU h22 Daniel av
Lepine Donald fl mn r Pawtucket
--Eliz L sten American Cyanamid Co r40 Blossom
--Ovila milling mach opr B&S r Pawtucket
Leporacci Chas plshr Gorhams r30 Bright-on
--Jos (Doreen) h30 Brighton
--Louis (Mary) slsmn h40 Bambridge av
--Nicholas opr Capitol Heel Lining Co r30 Brighton
--Pasquale (Carmella) file wkr h40 Bain-bridge av
Lepore A C and Sons (Angelo C Lepore) druggist 802 Atwells av

LEPORE
--Alf mach r736 Manton av
--Alf A (Alfred's House of Beauty) r82 Ledge
--Alphonse (Mary J) mtce mn United Transportation Co of R I h741 Mt Pleas-ant av
--Angelena jwlry wkr r11 Waller
--Angelo C (A C Lepore and Sons) r Cran-ston
--Angelo I (Archangela) h11 Waller
--Anna Mrs h1 Baxter
--Anthony (Margt) mach h52 Alverson av
--Antimo (Giuseppina) h140 Windmill
--Antonio (Jeannette) excavating contr 467 Admiral h do
--Armand (Beatrice R) eng International Business Machines Corp r18 Job
--Arth bakery 383 Admiral h Cranston
--Bernice E slswn r160 Ledge
--Carmella (wid Erasmo) gro 160 Ledge h do
--Carmine (Pasqualina) lab h55 Gillen
--Cath Mrs jwlry wkr h2 Whittemore pl
--David studt r11 Waller
--Dorothy E r11 Waller
--Elaine M bkpr Bal-Ron Co Inc r Johnston
--Eleanor D compt opr r457 Admiral
--Evelyn A jwlry wkr r467 Admiral
--Filomena prs opr r Pawtucket
--Flora Pasco Lepore pres Benedict Albanese treas excavating contrs 43 Turner
--Francesco (wid Gennaro) h33 Hampton
--Francisco (Carmela) lab h71 Ledge
--Fredk (Mary) slsmn Duplicating Machines Inc r Cranston
--Fredk W (Carmella) lab RIDPW h635 Douglas av
--Genaro S (Theresa) sr roads insp RI PWD r180 Sandringham av
--Gerard hlpr r71 Ledge
--Giuseppe confr 62 Ledge h do
--Giuseppe tool mkr h738 Manton av
--Guido (Yvonne M) slsmn h162 Ledge
--Harry D (Arlene) contr r467 Admiral
--Jas (Angela) real est h176 Berkshire
--Jennie (wid Giuseppe) h rear 67 Julian
--Jos USA r736 Manton av
--Juliet foot prs opr r Riverside
--Louis (Mary) bus driver UTC h754 Char-les
--Louis (Helen) tool mkr h11 Waller
--Manlio A (Virginia B) collr ofcr Int Rev h51 Parade
--Marino prs opr Hi-Grade Mfg Co h Cran-ston
--Mary (wid Fiore) h457 Admiral
--Mary D r rear 67 Julian
--Olindo (Evelyn) lab h36 DePinedo
--Orlando N (Olga) supvr Shepard's h Paw-tucket
--Pasco (Elmer S) pres Fiore Lepore Inc h27 Clym
--Phyllis sec r176 Berkshire
--Raymond slsmn r160 Ledge
--Robt J (Mary) annodizer h28 Croyland rd
--Robt W jwlry wkr r140 Windmill
--Sara h332 Hawkins
--Serafino A (Fannie) auto dlr h180 Sand-ringham av
--Silvio (Clara) body mn Sarges Auto Body Wks h Pawtucket
--Thos (Dolores) clk Frank's Fruit Stand r38 DePinedo
--Thos (Carmella) mach opr h396 Admiral
--Victor A eng survey aide RIDPW r754 Charles
--Victor K sub clk PO r16 Commodore
--Vincent (Esther B) Crib studt h773 Charles
--Wm O (Helen A) pres-treas Bell Electric Co Inc h Cranston
--Yolanda L chief clk Registry Mtr Vehicles r140 Windmill
Leprad Henry L (Mary) slsmn h54 Dart-mouth av
Lepre Antonio (Pasqualina) jwlry mfr h186 Dean
--Carl A (Della) with PFD h86 Wealth av
--Carmela (wid Clement) jwlry wkr h83 America
--Caroline (wid Pietro) d Dec 11-56 29 A March
--Edith M Mrs compt opr Prov Lithograph Co r Johnston
--Jos formn Colonial Knife Co Inc h John-ston
--Jos E (Elena) clk Manna-Hoffman Sup Co h291 H Chad Brown
--Josephine (wid Giuseppe) cln RIDPB h87 Penn

INTERNATIONAL DETECTIVE SERVICE, INC.

COMPLETE ARMORED CAR SERVICE

Payrolls, Check Cashing, Daily Pick-Up Plus 2 Key Safe Service

17 Exchange St. EST. 1914 GAspee 1-1860

LEPRE
--Lena tex opr r83 America
--Mae Mrs wire wkr Cable Elec Products Inc h64 Putman
--Natale (Theresa) h111 Pomona av
--Natalino (Eileen) caster h393 Manton av
--Orlando store hse wkr Queen Print Wks Inc r41 Whittier av
--Peter d July 5-56 29 A March
--Rudolph opr Queen Print Wks Inc r16 Geneva
--Thos B (Jeannette A; Lepre's Corner Fruit Store) h308 Valley
Lepre's Corner Fruit Store (Thos B Lepre) 2 Academy av
Leprey Dolores statistical typ Ernst and Ernst r Warwick
Lepry Ann C sten Mfg Jewelers and Silver-smiths of America Inc r344 Nausouket rd (Warwick)
Lerdner Wm F r175 Broadway
LeRiche Jas F (Edna M) h178 Roger Wil-liams av
Lerman Herbert S studt r6 Brown Quad-rangle
--Saul (Claire) slsmn h78 Lauriston
Lerner Aaron r99 Hillside av
--Clara r99 Hillside av
--Clara (wid David) h82 3d
--Henry gdnr h244 Dudley
--Howard (Rose C) pres-treas Robert Glass Wks Inc h96 11th
--Jos G (Ethel) insp h189 Somerset
--Louis C (Marion) med tech U S Vets Hosp h35 Taft av
--Martin (Selma I) treas The Howard Glass Wks Inc h99 Woodbine
--Martin D (Charlotte K) ofc mgr h19 Creighton
--Martin D (Charlotte K) purch agt Clifford Metal Sales Co Inc h31 Vassar av
--Saml (Ethel S; Saml Lerner Associate Engineers) r14 Cooke
--Saml asst prof BU r Pawtucket
--Samuel Associate Engineers (Saml Ler-ner) 223 Thayer
--Shops of R I Inc Kenneth M Morse ladies wear 212 Westminster
--Tillie (wid Wm M) h48 Cypress
Lesage Dora C Mrs prac nurse 107 Ruther-glen av
--Frank J (Dora C) train dispr h107 Ruther-glen av
Lescarbeau Arth M jr insp Retail Credit h E Prov
--Geo W (Olive) driver r Oakland Beach
LesCarbeau Jos A (Jeannette R) lathe opr B&S r61 Leah
--Mary F slswn Shepard's r N Prov
Lescault Antionette A clk B&S r Auburn
--Herve clk A H Leeming and Sons of R I Inc r Pawtucket
Lescieur Chas A clk Burroughs Corp h Woonasocket
Lescoe Leo r11 Byron
Leseur Barney dish washer r146 Fountain
--Georgianna (wid Wm J) h51 Fairmount
Leshner Saml d Aug 18-56 42 Louis av
--Susan R (wid Saml) h42 Louis av
Lesieur Henry (Rosanna) plshr Gorham's r W Warwick
--Madeline jwlry wkr h84 Dartmouth av
--Maxine M pay roll clk Outlet Co h War-wick
Leslie Harding B asst sec Firemen's Mut Ins Co h Edgewood
--Jas W (Eliz C) state staff Journal h42 Larch
--Margt clk h842 Hope
--Margt M h630 Prairie av apt 3B
--Michl h153 Ontario
--Rachel slswn r842 Hope
--Wendell mgr Pacific and Atlantic Shippers Inc h Boston, Mass
--Wm kitchen mn r630 Prairie av
Lesniak Peter J mach opr Gorham's r W Warwick
--Stanley J rep Sunlight Venetian Blind Co h W Warwick
Lesnick Henry (Ethel M) slsmn h19 Richter
--S Irene ofc sec Bond Wholesale Food Co Inc r Warwick
Leso Jos (Lillian) waiter Spaghetti Place h219 Carpenter
Lesowske John drill opr B&S r Pawtucket
Lesperance Edw A clk Mfrs Mut Fire Ins Co h W Warwick
--Paul ins agt Travelers r Pawtucket
Less Irene Mrs asst bkpr Kurt Gottfried and Co Inc r57 Pembroke av
--Morris (Irene) slsmn h57 Pembroke av
Lessa Caitano (Telvina) lab h37½ Howell
Lessa Telvina Mrs dish rm BU Dining Rms r37½ Howell
Lessard Adrien J (Yvonne) tel installer NET&T Co r Warwick
--Albert USAF r286 Grove
--Angeline with Boston Store r Central Falls
--Anna E kitchen girl Roger Wms Genl Hosp h56 Hammond
--Beatrice G Mrs h286 Grove
--Beatrice L asmblr Cable Elec Products Inc r Pawtucket
--Camille J h17 Earl
--Doris r35 Hammond
--Doris Mrs maid r120 Waterman
--Eileen J nurse r Pawtucket
--Eug J splicers hlpr h Natick
--Felix A jr (Georgianna C) agt AAA Elec Master Rooter Co h215 Doyle av
--Joyce M sten r215 Doyle av
--Lionel E (Bernice M; Sullivan's Spa) h31 Sorrento
--Louis (Eva) truck driver h149 Hospital
--Mary (wid Hyacinth) maid Wayland Manor Inc h117 Burnett
--Peter Z (Alma) enp U S Rubber Co h14 Mt Pleasant av
--Placide (Mathilda) h903 Branch av
--Raymond F linemn r Peacedale
--Rene (Eileen) h91 Alabama av
Lesselbaum Harvey P radiologist Miriam Hosp h98 E Manning
Lesser Arth (Selma J) mfrs agt 76 Dorrance R316 h141 Porter
--Mathew B Dr resident phys R I Hosp r593 Eddy
--Roslyn J r141 Porter
Lessey Laura W Mrs slswn Shepard's r88 Ontario
--Marion payroll clk Damar Wool Combing Co r88 Ontario
Lessina Anthony J (Rose) carp r311 Amherst
Lessler Ruth A Mrs pres Sorority of Olney-ville Inc r130 Evergreen
--Simon S (Ruth A; Sorority Shop) dresses h130 Evergreen
Lester see Lister
--Arth L (Ethel M) slsmn h234 California av
--Aurelia C h381 Ives
--Chas H Mrs h140 Humboldt av
--Edw (Helen) jwlry wkr h30 Trenton
--Edw J (Mary A) utility porter Turks Head Bldg h13 Oakdale
--Ella B (wid Gurdon K) clk Blackstone Mut Ins Co h201 Oakland av
--Geo (Nora) h116 Indiana av
--Harold W jr installer r E Prov
--Jane V Mrs bench wkr Capitol Heel Lining Co r66 Pekin
--John F (Jane V) mtcemn Firemens Mut Ins Co h66 Pekin
--Lillian R (wid Manuel J) sec Gordon Sch h1030 Hope
--Mabel J waitress Roger Williams Genl Hosp r N Providence
--Raymond E (Margt) installer repr mn NET&T Co h25 Niagara
--The (Mrs Clara H and Henry J Sarasin) lodging hse 6 Lester

LESTER W A CO (M M RICE), INSURANCE of ALL KINDS 49 WESTMINSTER R337, TELS GAspee 1-0383, 1-0384

--Wm A jr ins agt 49 Westminster R337 r Warwick Neck
--Wm H jr electn B&S r Lincoln
Lestrade Florence Mrs slswn Fredley's h201 Angell
Lesuer Harold S d Nov 12-56 18 Bridgham
LeTarte Maurice R emp Miriam Hosp r33 Somerset
LeTellier Laurene clk John Hancock r Lin-coln
Letendre Ernest J clk PO r Pawtucket
--Florence G opr r Pawtucket
--Russell A clk R I Hosp Trust Co h Slater-ville
Letco Jewelry Manufacturing Company (Ralph Letizia) 75 Eagle
Letizia Annette clerical asst r Johnston
--Bianca A sr clk typ R I Dept of Agri h Cranston
--Carminio (Celestina) plshr h rear 187 Bridgham
--Celestine Mrs (Marie Jewelry Co) r187½ Bridgham
--Dorothea Mrs chf claims exam RIDES r Johnston
--Francis (Carmella) truck driver h150 River av
--Jos (Anna) jwlry wkr Bojar Co h21 Jones
--Ralph (Dorothea; Letco Jewelry Mfg Co) h Johnston
--Rocco tool mkr The Nu-Frame Co h Johnston
--Sylvia Mrs variety 867 Chalkstone av r869 Chalkstone av
--Vincenzo (Sylvia) h869 Chalkstone av
Letolle Raymond C (Eliz) auto body h44 Sharon
Letour Marion ward hlpr r Centerdale
Letourania Norman L (Alice T) auto uphol h33 Atlantic av
LeTourneau Alfred porter Lying-In-Hosp r Warwick
Letourneau Alfred J (Theresa L) plshr Gorham's h Warwick
--Alice (wid Raymond E) h69 Unit
--Alice M sten U S Dept of Labor r Attle-boro, Mass
--Ambroise r113 Delaine
--Chas J (Cecile) butcher Albert S Kent jr h167 Hanover
--Chas J (Cecile) meat ctr h131 Parade
--Clement D (Claire) meat ctr h15 Wendell
--Euclide G (Helen V) formn Bulova h103 Rosedale
--Fred C clk r9 Wendell
--Fredk A (Simone M) weaver h39 Win-chester
--Geo (Hattie) meat ctr Edw C Riccins h9 Wendell
--Geo J ofc mgr h109 Washington (Central Falls)
--Hector J (Cecile) business mgr Child Welfare Serv of R I h Pawtucket
--Hermas supt of mtce Paragon r27 Beverly cir (Greenville)
LeTourneau Lillian R Mrs jwlry wkr r98 Comstock av
--Normand uphol Frank's Auto Top Co r804 Elmwood av
--Rita T racker Bulova r Greenwood
--Roland D (Lillian R) mech R I State Mtce Office h98 Comstock av
--Russell E (Miranda M) supvr h216 Swan Lett see also Lette
--Bessie Mrs slswn h128 Atlantic av
--Marian r128 Atlantic av
--Mildred A jwlry wkr r128 Atlantic av
--Saml G jr studt r9 Brown Quadrangle

LETTER SHOP THE, EDWARD P CONATY TREAS and GENL MGR, MAIL ADVERTISING SERVICE 220 WEYBOSSET, TEL GAspee 1-6650 (See Yellow Page 63)

Letteri Mario (Agnes) lab h27 Walton
Letteria Edna fcty wkr h153 Potter's av
Lettieri Albert (Claire; Sugar Bowl) h25 Hammond
--Arth (Angelina) window trmr Peerless Display Serv h59 Salmon
--Arth jr cook U S Vets Hosp r59 Salmon
--Claire prer Swiss Cleansing Co r25 Hammond
--Costanza Mrs d Sept 18-56 10 Hillhurst av
--Louis r265 Broadway
--Luigi opr h10 Hillhurst av
--Ralph E (Florence C; San-Kay Jewelry Co) r10 Hillhurst av
--Robt N studt r79 Williams
Letts see also Lett
--Anna I Mrs h236 Alabama av
--Chas E (Pearl E) admn asst R I Hosp Trust Co h Warwick

MAURICE C. SMITH CO., INC.

RHODE ISLAND'S Largest Mfgr. of Rubber and Metal Stamps

Typewriters, Adding Machines

Sold - Rented Repaired

Tel. GAspee 1-1064

Office & Factory 52 Pine St.

Retail Store 11 Arcade Bldg.

HASLAM HEATING CO.

COMPLETE INDUSTRIAL and RESIDENTIAL HEATING and VENTILATING SYSTEMS

OIL BURNER SALES and SERVICE

GAS FIRED INSTALLATIONS

797 Eddy St.

Tels. Williams 1-7770 1-8405

CHARLES G. MORGAN, President-Treasurer STANLEY HENSHAW, JR., Vice-President-Secretary

BEACH & SWEET, INC.

SINCE 1868

GENERAL INSURANCE AGENTS

HOSPITAL TRUST BUILDING TELEPHONE GAspee 1-9870

RHODE ISLAND'S LARGEST DEPARTMENT STORE
Radio and Television Stations
The Outlet Company
WJAR
Telephone
ELmhurst 1-3800

LANS 1905 1957 52 YEARS OF SERVICE
LANS WAREHOUSE CO.
AT WAYLAND SQUARE
LONG DISTANCE and LOCAL MOVING - CRATING - STORAGE
UNion 1-1110

Letts & Quinn
Attorneys-At-Law
Andrew P Quinn
Richard F Canning
Daniel J Murray
A Peter Quinn Jr
Alan S Flink
Associates
Jerome B Spunt
George R Beane
830 Hospital Trust Bldg
15 Westminster
Telephone JAckson 1-5650

--Stuart V (Louvan) r Hope
--Sylvester (Delia) r76 Durham
Leuba Alf M mech eng B&S r Coventry
--Harry A (Marjorie) clk Kay Jewelry Co h Cranston
--Wilfred R (Winifred) electn Walco Elec Co r Lakewood
Leuchs Anne M studt r118 Cushing
Leum Annie J Mrs clk R I Business Equipment Co r4 Proctor pl
--Ole W (Annie J) acct h4 Proctor pl
L'Europa Anthony appr cabtmkr Modern Store Fixture Co r81 Sutton
--Loreto (Lauderia) cabtmkr Wilkinsons Co h444 Atwells av
--Loreto (Lucia) jwlry wkr h443 Atwells av
--Nazzarene (Antonetta; C&V Polishing and Plating Co) and pres Tricor Mfg Corp h47 Rankin av
--Rocco (Josephine) cabtmkr Modern Store Fixture Co r11 Lytherland pl
--Vincent (Antonetta) carp h81 Sutton
Leuzzi John coloring rm wkr Cathedral Art Metal Company h Cranston
Leva Anna ft prs opr D&W Tool and Findings Inc r N Prov
--Peter clk PPD r141 Spruce
Levalley Edw slsmn Maynard and Co Inc r Johnston
--Leonard D ins agt Equitable Life Assurance Co h S Dartmouth
Levander Hugo E (Irma M) tchr Classical Hi Sch h15½ Burnett
Levangie John T bus opr NE Trans Co h Marion, Mass
Levasseur Albina Mrs jwlry wkr h86 Comstock av
--Alice M clk Grinnell Corp r Norwood
LeVasseur Arth h107 Messer
Levasseur Edgar L (Lorraine) comp Journal r Fall River, Mass
--Ella S Mrs clk B&B Coffee Shop r143 Parade
LeVasseur Emma M (wid Arth D) h60 Harvard av
Levasseur Eva nurse Jewish Home For Aged of R I r Pawtucket
LeVasseur Jos W (Ella S; B&B Coffee Shop) h143 Parade
--Mary E tchr Windmill St Sch r60 Harvard av
Levasseur Noel pharm Friendly Pharmacy h Warwick
--Noella jwlry wkr r86 Comstock av
--Normand USA r86 Comstock av
LeVasseur Paul clk Paramount Office Supply Co Inc r107 Messer
Levasseur Paul E asmblr B&S r Norwood
--Roland J asst mgr Newberry's r Edgewood
Levaur Henry (Cornelia) h24 Intervale rd
Leveck see Levesque
Leveille Aime J (Florida) scraper B&S h14 Pelham
--Albert (Yvonne M) mach h182 Bellevue av
--Albert mach h Johnston
--Alf r180 N Main
--Alf J USAF r14 Pelham
--Doris A jwlry wkr r14 Pelham
--J Edw (Gertrude) shoe repr 148 Wayland av h Riverside
--Jos R lab h W Warwick
--Laura (wid Orance) h79 Progress av
--Normand J A clk B&S r14 Pelham
--Raymond E ship clk Machine Parts Corp r Pawtucket
--Reginald A (Anna) prs opr h82 Appleton
--Robt J (Yolanda) mech Boise's Garage h115 Joslin
--Roger sht mtl wkr B&S r Warwick

LEVEILLE
--Rudolph carp r79 Progress av
--Victor (Alsebrine) r238 Huntington av
Leveillee Arth L (Irene M) slsmn h86 Fairmount av
--Lionel J (Margt) lab h15 Padelford
Levein Arth S (Sylvia H) slsmn r113 Keene
--Ruth Mrs compt opr Rhode Island Hosp Trust Co r Cranston
Level Beauty Shop (Priscilla Leith) 828 Hope
Leven see Leavens Levin Levine and Levins
--Gary S (Ellen D) USA h385 Ives
--Geo J (Fannye M) merchant h44 Fosdyke
--Harry (Josephine) h17 Burlington
--Irving M (Pauline L) tool mfr h30 Hazard av
Levene Harold H (Eunice; Union Loan Co) h38 Fisk
LeVeness Guy P r17 Nisbet
--Paul D executive h17 Nisbet
Levensetter John r5 Claverick
Levenson see also Levinson
--Abr B (Florence R) h128 Elton
--Edith F sec r128 Elton
--Elmer (Ann) slsmn h94 Taylor
--Natalie (wid Rabbi Myer J) h106 Davis
--Thos h rear 86 Plain
--Wm L emp Gorham's h Cranston
Lever C Wendall dir research Wanskuck Co h N Providence
--Jacqueline A clk NET&T Co r Cranston
Leverone Nicola r66 Park
Levesque Adrienne jwlry wkr r120 Providence
--Aldea drawer in Paragon h157 Manton av apt 5
--Alf body mn Friendship Body and Radiator Wks h Coventry
--Alf heat treater B&S r Pawtucket
--Alf H clk Nicholson File Co r Pawtucket
--Alphonse J grinder B&S r Fall River, Mass
--Angelina R s and s opr Peerless Box Co Inc r28 Argoi
--Anna h10 Whelan rd
--Antoinette Mrs asst BU r Washington
--Antoinette M optical wkr r62 Hamburg av
--Arth (Italia) laby tech h150 Jewett
--Arth A mach opr B&S r W Warwick
--Arth J pntr BU h Pawtucket
--Arth L chem wkr r112 Wilson
--Arth W r503 Prairie av
--Benoit E (Claudie) jan U S Vets Hosp h Fall River, Mass
--Bertha E (wid Geo) h62 Hamburg av
--Chas with CPA h Cranston
--Chas A (Rose E) jan h132 Roger Williams
--Chas R (Blanche) caretaker h503 Prairie av
--Cidulle weaver h200 Whittier av
--Concetta Mrs prs opr r21 Bristol av
--Constance (C&D Jewelry Co) r Bristol av
--Dance Studio (Florence MacLachlan) 385 Westminster R48
--Diana (wid Philip) r72 9th
--Donald E (Rose N) h49 Daniel av
--Doris A emp tech RIDES r Cranston
--Eliz r254 Washington
--Eloi (Agnes A) slsmn Drake's h New Bedford, Mass
--Ernest r47 Jackson
--Eusebe asmblr B&S r Fall River, Mass
--Florina Mrs dance studio 19 Congress av h do
--Geo F sr vending stand opr r Portsmouth
--Geo N (Ruth K) dir of research B&S h Warwick
--Henry (Donotilda) whsemn Dytex Chem Co h182½ Somerset
--Italia Mrs jwlry wkr r150 Jewett
--Jeanne O mangr Shepard's r503 Prairie av
--Jennie F Mrs h112 Wilson
--John J (Rita) jwlry wkr h82 Lucile
--Jos G (Lucille) glass prsr Bulova h211 Dexter
--Jos L orderly St Joseph Hosp r30 Portland
--L h81 Hamlin
--Lena V cash Shepard's r Centredale
--Leo emp U S Rubber Co h Saylesville
--Leo dish washer Anderson's r233 Dean
--Leo T tree surgeon r112 Wilson

LEVESQUE
--Louis equip opr Forestry Dept r Hamilton
--Lucille bkpr Wm H Harris r144 Francis
--Mabel M bkpr R I Hosp Trust Co h N Scituate
--Marguerite D st clk sten RI Dept of Educ r Warwick
--Nina emp interviewer RIDES r Apponaug
--Norman formn Prov Wire Works Inc h83 Lexington av (W Warwick)
--Norman R drftsmn L Vaughn Co h Pawtucket
--Pauline T jr sten NE Co r211 Dexter
--Philip (Sophie M) h49 Constitution
--Philip dept mgr City Hall Hdw Co h Cranston
--Raymond (Adeline) orderly StJosephs Hospital h Hoxsie
--Richd mech Palmer Spring Co Inc h Chepachet
--Roland J sls mgr Omega Machine Co h Warwick
--Rose asmblr G E Wiring Device Dept r W Warwick
--Rosemary M clk Firemens Mut Ins Co r132 Roger Williams av
--Roy E h368 Willard av
--Ruth K Mrs sec BU r Warwick
--Ruth M Mrs tel opr NET&T Co r81 Hamlin
--Shirley hosp aide r Riverside
--Shirley A studt nurse R I Hosp r56 Lockwood
--Sophie Mrs h149 Lester
--Sylvianne C hairdrsr Nandle's Beauty Salon r W Warwick
--Theresa F cash Shepard's r Lincoln
--Walter R (Enfriede M) USN h64 Comstock av
--Wilfred J T (Florence L) mach h1247 Eddy
--Wm (Mary J) tex wkr h196 Lynch
--Yvonne C winder Paragon r58 Superior
Levett see also Levitt
--Carol A sec r216 Pleasant
--Chas L (Olive C) sta eng h216 Pleasant
Levey Hazel M ofc sec American Chem and Solvent Co r Pawtucket
Leville Rene A (Rita) with PFD h12 Whelan rd
Levin see Leavens Leven Levine and Levins
--Abr (Anita) slsmn h68 Eaton
--Albert (Edith E) pharm h20 Saprrow
--Aleck slsmn r81 Irving av
--Anna C (wid Louis T) h122 Evergreen
--Arth studt r146 Irving av
--Arth L studt r168 Thayer
--Beatrice F credit investigator Aetna Finance Co r Pawtucket
--Benj (Rose) h10 Croyland rd
--Benj (Flora) slsmn Gem Furniture Co h11 Goddard
--Benj (Mary L) slsmn Kay's Newport h154 Porter
--Benj B (Lillian L) h146 Irving av
--Bessie (wid Isaac) h207 Orms
--Bessie (wid Michl M) treas United Plmbg and Htg Sup Co h242 4th
--Colman Mrs treas Levin Colman Co h Newton, Mass
--Colman Company Harry Levin pres Lawrence J Levin v-pres Saml Lebow sec Mrs Colman Levin treas fl coverings 31 Dryden la
--David C slsmn r859 Smith
--David E (Gertrude P) clk Colonial Pharmacy h Cranston
--Gertrude P Mrs teller Industrial Natl Bk (Elmwood Branch) r Cranston
--Harold A (Rita; Halmar's Delicatessen and Sandwich Shoppe) h120 Edgehill rd
--Harry pres Levin Colman Co h Newton, Mass
--Harry slsmn Leonard Levin Co r80 Clarendon av
--Henry r118 Chad Brown
--Hyman (Beatrice; Hope Beauty Sup Co) r69 5th
--Ina D studt r7 Brown Quadrangle
--Israel C (Edith) dentist 223 Prairie av h859 Smith
--Jack slsmn r12 Winsor
--Jacob (Sarah) carp h281 Vermont av

The Bank for All Your Banking!
Rhode Island
HOSPITAL TRUST COMPANY
17 Offices
Member Federal Reserve System
Member Federal Deposit Insurance Corporation

G. L. & H. J. GROSS, INC.
ESTABLISHED 1895
170 WESTMINSTER ST. REALTORS - - INSURANCE GAspee 1-6010

LEVIN
--Julius M (Ruth) jwlry slsmn h20 Summit av
--Kathleen F Mrs teleg opr h2 Woodman
--Lawrence J v-pres Levin Colman Co h Bline Mass
--Leonard (Leonard Levin Co) h80 Clarendon av
--Leonard Company (Leonard Levin) imitation stones 40 Fountain R401
--Leonard L (Fannie) acct h128 Fisk
--Leonard M (Eunice) acct h89 9th
--Lillian L Mrs slswn Fredley's r146 Irving av
--Mary L cash Outlet Co r141 Lenox av
--Max (Marion; Eastern Shoe Co) h42 Chapman
--Max (wyr 86 Weybosset R1 r Newport
--Max (Dora) slsmn h221 Orms
--Melvin N ofc mgr r859 Smith
--Milton corp sec-asst-treas United Plmb and Htg Sup Co r242 4th
--Milton (Rose F) dentist 160 Smith h74 Savoy
--Morris eng r122 Evergreen
--Morris (Ethel) uphol h49 Pinehurst av
--Paul dairy insp R I Dept of Agriculture h91 Park
--Rose clk h39 Arch
--Rose (wid Abr D) drs mkr 212 Union R303
--Saml (Sarah I) jan RIDPB h118 Chad Brown
--Sidney r49 Pinehurst av
--Solomon (Bessie) h12 Winsor

Levine Abr (Rosalind; Hudson Fur Cleaning Co) h Cranston
--B Mrs h105 Medway
--Barry studt r60 4th
--Ben Z studt r5 Brown Quadrangle
--Bernard jwlry wkr r120 Sumter
--Bernard A (Barbara A) cost acct and slsmn Genser Mfg Co r Cranston
--Dave A (Sadie S; Cypress Drug) h49 Edgehill rd
--Erwin L asst BU r94 Angell
--Gabriel (Naomi; S Levine and Son) h28 11th
--Geo A (Charlotte) merchant h11 Luzon av
--Geo E artist 86 Weybosset R7 r W Warwick
--Geo E (Grace E) v-pres Prov Institute for Savings h Greene
--Harry (Fredley's) h Newton Centre, Mass
--Hyman H (Irene D; Hudson Fur Cleaning Co; Hudson Fur Repair Co) and pres-tread Hudson Cold Storage Co Inc r348 Grotto av
--Irving h165 Lloyd av
--Irving H (Roslyn A) supt Genser Mfg Co r221 Atlantic av
--Jos h123 Waterman
--Jos J (Seena E; Pearle Cleansers) r324 Norwood av
--Lawrence (Mindy) h30 Woodmont
--Leo (Bella) carp h129 Sumter
--Lillian r98 Trask
--Mannie sls rep Ru-Mart Metal Specialties Inc r New York City, N Y
--Marvin (Sandra E) shipper Genser Mfg Co h51 Thackeray
--Mary r54 Memorial rd
--Matthew (Olive E) mgr Hudson Cold Storage Co Inc h113 Homer
--Minnie (wid Morris) r15 Fisk
--Norman L (Barbara) mgr Robert Hall Clothes h45 Forest
--Pearl r99 Hillside av
--Philip slsmn Ben Ellman and Son Carpet Co h49 Pinehurst av
--Philip B (Fannie) junk dlr h60 4th
--Phillip J studt r49 Edgehill rd
--Richd N studt r8 Brown Quadrangle
--Rita studt r118 Cushing
--Rose (wid Abr) sewer Doris Corset Shoppe h98 Trask
--S and Son (Saml and Gabriel Levine) tailors 14 Olney
--Saml (Rose R; Hudson Fur Cleaning Co) h21 Fisk
--Saml (Bessie; S Levine and Son) h72 Carrington av

LEVINE
--Sandra E Mrs sr clk sten R I Dept of Health r51 Thackeray
--Sidney sec-treas Parflex Rubber Thread Co r Cranston
--Stuart teaching asso BU r296 Benefit
--Theo (Elsie) pres United Transportation Co of RI h Leominster Mass
Levinger Paul (Ruth) exec v-pres Speidel Corp h178 Cole av
Levins see Leavens Leven Levin and Levine
--Max R (Alice S) slsmn David Rosenberg h17 Leige
Levinsky Wm (Pauline) second hand clo 320 S Main h6 Wellington
Levinson see also Levenson
--Blanche M Mrs pres-treas Empire Wall Paper and Paint Co Inc h Cranston
--Eleanor G studt r118 Cushing
--Everett (Sybil H) pres Atlas Stationery Co h Cranston
--Jane H v-pres-sec Empire Wall Paper and Paint Co Inc r Cranston
--Morris stmftr r82 Davis
--Rita O (wid David) cake decorator h1408 Broad
--Saml H liquors h54 Sargent av
--Sydney A (Dorothy B) agt Met Life Ins Co h167 Cole av
Leviten Morris treas Great Scott Food Mkt Inc h Fall River, Mass
--Saml pres Great Scott Food Mkt Inc h Fall River, Mass

Levitt see also Levett
--Jack (Agnes) v-pres-sec City Coal Co Inc h30 County Lane (Cowessett)
--Joe (Lillian; Beacon Upholstering Co) h Cranston
--Mary (wid Benj) h rear 239 Plain
--Milton (Lillian I) pres-treas City Coal Co Inc h228 Blackstone blvd
--Nathan (Madeline) dentist 290 Westminster R804 h Pawtucket
--Olive prs opr r225 Doyle av
Levo Anthony S (Caroline) iron wkr h100 Althea
--Caroline assembly wkr r100 Althea
Levoie Anthony S swimming instr Prov Boys Club r217 Transit
Levreault Erica B sr clk sten R I Dept of Health h Pawtucket
--Norman J clk Plantations Bank of RI h Pawtucket
Levy see also Levye
--Alf (Sarah) photog h51 Alexander
--Allan (Jean M) jwlry designer h236 Medway
--Annie (wid Saml) h71 Detroit av
--Antone S (Alice E) jan h79 Howell
--Arth J (Harriet D; Levy Carroll and Jacobs) lwyrs 170 Westminster R1002 h300 Grotto av

LEVY-BAYAN CO INC, SAML B LEVY PRES, WALTER H LEVY SEC-TREAS, GOLD-FILLED and STERLING NECKLACES, EARRINGS, BRACELETS, LOCKETS, CROSSES, BABY JEWELRY 48 BAKER, TELS Williams 1-2245 and 1-2246

--Bernard W (Miriam; Crosstown Press) h38 Milk
Levy, Carroll & Jacobs (Arthur J Levy, Ambrose W Carroll, Daniel Jacobs), Arthur A Thomas, Henry C Lind and Joseph A Kelly Associates, Lawyers 1002 Union Trust Bldg 170 Westminster, Tel GAspee 1-3400
--Charles H (Minnie) real est h46 Locust
--Edw E (Betty R) druggist 910 Manton av h63 Mt Hope av
--Ida S prin clk Registry of Mtr Vehicles r288 Swan
--Jean r49 Homer
--Jerome (Norma L) slsmn h37 Warrington
--Jos K (Sylvia J) treas Gracious Living Inc and treas Senak Co of R I h741 Elmgrove av
--John r41 Lyman
--Jules M Mrs h490 F Angell
--Lena r131 Burlington

THE LETTER SHOP
Mail Advertising Service
Automatic Typewriting
228 WEYBOSSET ST.
GAspee 1-6650

LEVY
--Leona G (wid Abr) h310 Thayer
--Lillian S ofc mgr Gold Star Mattress Inc r Pawtucket
--Louis (Betty; B&S Tire Sls) r Cranston
--Louis (Ida S) mgr The Gob Shops Inc h288 Swan
--Louis A (Florence B) mgr Hillhouse Ltd (Biltmore Br) h56 Lexington av
--Marie soc wkr Prov DPW r19 Euclid av
--Max (Jeanette) slsmn h49 Homer
--Max Mrs h500 Angell
--Max J mgr Eastern Beef Co Inc h Fall River, Mass
--Mollie r99 Hillside av
--N Company Caroline Brunschwig pres imitation stones 40 Fountain R603
--Nissim M (Marie) asst prof BU h19 Euclid av
--Oscar A (Muriel) pntr h358 Adelaide av
--Rhoda bkpr r184 Sumter
--Robt slsmn Tilo Roofing Co h Cranston
--Ruth r71 Detroit av
--Ruth F social wkr Chas V Chapin Hosp r464 Cole av
--Sadie Mrs (State Drug Co) r184 Sumter
--Saml B (Edna F) pres Levy Bayan Co Inc and pres-treas Laco Inc h464 Cole av
--Saml J (Sadie) mgr State Drug Co h184 Sumter
--Theo (Linda) sec Brite Industries Inc r3 Florence (Riverside)
--Walter H (Patricia P) v-pres-sec Laco Inc and sec-treas Levy Bayan Co Inc h Lake Shore dr (Warwick)
Levye Annie (wid Jos) h335 Hope
--Hope R r103 Lorimer av
--Millard A (Marjorie) pres h553 Lloyd av
--Ralph P (Frances G) textile broker h103 Lorimer av
Lew John P studt r1 Brown Quadrangle
--Manufacturing Company Louis A Lanoie pres Raymond A Lanoie treas pencil mfrs findings 221 Huntington av
--Saml K (Jean; Oriental Shirt Ladry) h850 Public
--Soo Toy (Ping; The Little Brown Jug) h123 Thayer
Lewalske Barbara K instr BU r364 Thayer
--Kenneth F instr BU r364 Thayer
Lewandowski Harriet L case wkr Children's Friend and Serv r Riverside
--J h35 Hayward
Lewanowicz Edw J (Mary L) police mn Precinct 1 h109 Hospital
Lewanzoshe Viola hairdrsr Supreme Beauty Shoppe h Warren
Lewens Walter (Josephine) jwlr h14 Dwight
Lewestein Alf bus opr UTC h219 Oakland av
Lewin Doris M Mrs ofc clk Newberry's r33 Rosedale
--Edw (Florence) electn h573 Potter's av
--Hope domestic h550 Broad
--Jas mach r130 Moore
--Thos r309 Washington
Lewington Eliz (wid Ernest) d Aug 20-56 203 Montgomery av
Lewinstein Louis (Anna) h333 Blackstone
Lewis see also Louis
--A Budner (Lucy) dentist 183 Waterman h21 Laurel av
--Abbie E emp The Minden r E Providence
--Adelaide R Mrs nurse Miriam Hosp r W Barrington
--Adeline clk r Pawtucket
--Agnes A Mrs h50 Portland
--Agnes S jwlry wkr r50 Portland
--Albert J (Joyce M) supvr Hosp Service Corp r W Barrington

GRIGGS & BROWNE CO., INC.
2 ALLENS AVE. PROVIDENCE 3, R. I.
Your Exterminators
GA 1-6079

Starkweather & Williams, Inc.
PAINTS • WALLPAPER • PHOTOGRAPHIC SUPPLIES
Providence Store
8 ARCADE BLDG.
Telephone GAspee 1-7350
Office
87 WEYBOSSET, PROVIDENCE
Tels. GAspee 1-7350—1—2
Cranston Store
52 ROLFE STREET
Telephone GAspee 1-7352

WALLACE FOR REAL ESTATE

LIST WITH US — BUY FROM US

MEMBER THE KENT WASHINGTON BOARD OF REALTORS

2900 POST RD. WARWICK, R. I. REgent 7-9100

LEWIS
--Alden A cln RI Sch for the Deaf r55 Howell
--Alf (Hilda) h45 Ponaganset av
--Alf J (Hope) asst wtch eng NE Co h Riverside
--Alice sls rep Liberty Mut Ins Co r Plainville
--Alice H weaver r1007 Narragansett blvd
--Angelina G h171 Pavilion av apt 1C
--Anna S Mrs (M Solomon Casket Co) h35 Mulberry
--Anne T bkpr r Norwood
--Anthony jan r Cranston
--Anthony F jr sub clk PO r E Providence
--Arth lab h108 Ives
--Arth E (Irene G) pres United Transit Co h417 Squantum dr (Warwick)
--Arth H W (Rebecca) treas John D Lewis Inc h123 Blackstone blvd
--Arth J (Edith) lab North Burial Ground h33 Royal
--Arth R (Dorothy V) jwlry 139 Mathewson R603 h686 Potter's av
--Audrey E typ-clk r Warwick
--Barbara ofc clk r Pawtucket
--Barbara E jwlry wkr r104 Chester av
--Benj (Lillian) slsmn h25 Dickens
--Bertha M h rear 164 Dodge
--Bridget Mrs r497 Public
--Byron J clk R I Hosp r86 Laurel Hill av
--Byron W (Marion E) chauf Laurel Cab Co h86 Laurel Hill av
--Byron W jr USMC r86 Laurel Hill av
--C Edwin (Bessie I) special agt Springfield Fire and Marine Ins Co h Cranston
--Carol A atndt St Elis Home h Coventry
--Caroline E r109 Melrose
--Cath flower wkr Calart r53 Faith
--Cath insp U S Rubber r Riverside
--Cath A Mrs h157 Pavilion av apt 3C
--Cath A (wid Anthony P) h380 Washington
--Chas r326 Pine
--Chas clk R I Fish Co Inc h Bristol
--Chas clk r Cranston
--Chas B consultant h329 Wayland av
--Chas H mtce mn h320 Elmwood av
--Chas W supt The Buena Vista Apts h236 Butler av
--Chas W truck hlpr r50 Portland
--Christina A Mrs h180 Potter's av
--Clarence (Stella) wldr h179 O'Connell
--Claudia A clk r Warwick
--Cleola r368 Weybosset
--Clifton mech Domestic Petroleum Inc h N Smithfield
--Cora T (wid Chas B) h43 Plenty
--David r134 Benefit
--David C studt r168 Thayer
--Doris E cafeteria wkr R I Hosp r Edgewood
--E h75 Hamilton
--Earle C (Isabel S) pres h Pawtucket
--Edgar C (Mary H) bridge designer RIDPW h305 Vermont av
--Edith B h359 Blackstone
--Edna A domestic r28 Carrington av
--Edw electn r157 Pavilion av apt 3C
--Edw (Cath L) hlpr B&S h Riverside
--Edw (Ruby) mtl smith h26 Maple
--Edw sls rep h Oaklawn
--Edw tech h Riverside
--Edwin (Myrtle E) tool mkr Levy Bayan Co Inc h Sandy la (Apponaug)
--Edwin S slsmn Handy V Harman r Cranston
--Electric Supply Co (Louis Strashnick) 1107 Westminster
--Eliz S (wid Wellington L) r1007 Narragansett blvd
--Elsie B clinical instr R I Hosp r Norwood
--Ernest porter R I Hosp r Pawtucket
--Estelle B emp interviewer RIDES r Harmony
--Ethel clk Almacs Inc r Pawtucket
--Ethel A ofc wkr Nicholson File Co r119 Hanover
--Eva M (wid Allen N) h122 Cranston
--Frances P (wid Herbert B) h389 Wayland av
--Francis A (Barbara A) eng Blackstone Mutual Ins Co h Barrington
--Frank (Helen G) driver h60 Jenkins

LEWIS
--Fred r288 Dudley
--Fred lndry wkr r151 Benefit
--Fred mech Loutitt Garage Co Inc r Foster
--Fred D (Mary) h121 Wadsworth
--Fred W h75 Hamilton
--Geo (Myrtle) r62 Carpenter
--Geo J (Isabelle) buyer Shepard's h N Prov
--Gerald R (Dona L) blr mn h115 Rugby apt 2C
--Geraldine tel opr r Warwick
--Gertrude V (wid Lawrence J) h67 Maplehurst av
--Gladys D Mrs elev opr Tilden-Thurber Corp h Rumford
--Harold (Celia) research dir h17 Detroit av
--Harold B asmblr B&S r Esmond
--Harriet W S (wid John B) h2 Benevolent
--Harry S (Susan C) porter Weybosset Mkt h43 Atlantic av
--Hazel E atndt Olneyville Self-Service Lndry h40 Whittier av
--Helen Mrs h276 Point
--Helen M Mrs h1175 Eddy
--Helene M r60 Jenkins
--Herbert F clk Mfrs Mut Fire Ins Co h Warwick
--Herschel h182 Adelaide av
--Howard E (Evelyn) auto driver State of R I Div Auto Equip r137 Dodge
--Howard G (Janet S) prin Hope Hi Sch h39 Leslie rd (Edgewood)
--Howard R (Shirley) exec Brier Mfg Co h356 Doyle av
--Ida P Mrs priv sec Mfrs Mut Fire Ins Co r58 Louis av
--Israel sht mtl wkr h2 Wellington
--Israel B mgr r359 Blackstone
--J Colby genl mgr J&P Coats Inc (Pawt) h216 A Waterman
--Jacob (Golda) h341 New York av
--Jas (Sarah) lab h1001 Westminster
--Jas (Mary) truck driver h63 Governor
--Jas L (Olivia R) kitchen hlpr h162 Howell
--Jane E r23 Ocean
--Jane E (wid Henry) r144 Oxford
--Jeanne E asst undwrtr Prov-Wash Ins Co r69 Dana
--Jennie r359 Blackstone
--John D Inc Wm J Blackmore pres Arth H W Lewis treas chemicals (Ind) 68 Traverse
--John F (LaVerne) shipper Sherman Screw Products Co h5½ Downing
--John H truck hlpr r50 Portland
--John I porter Chas V Chapin Hosp r153 Eaton
--John J dry cln Swiss Cleansing Co h571 Hope
--John M emp r Seekonk, Mass
--John O (Ida M) slsmn John D Lewis Inc h58 Louis av
--Jos (Bella M) chauf h27 Trenton
--Joseph B (Melissa S) chief and sec RI State Employees Retirement System h120 Benevolent
--Josephine Mrs r181 Princeton av
--Kathryn E stock controller Roitman and Son Inc r544 Douglas av
--Kenneth (Rita) jwlry wkr r77 Ontario
--Kenneth W (Rita E) widr h69 Hope
--L Lawrence (Lulie E) h134 Indiana av
--Lawrence mach opr r67 Maplehurst av
--Lawrence J (Helen M) slsmn h52 Andem
--Leila clk r48 Marlborough av
--Leo jig opr Queen Print Wks Inc r Johnston
--Lewis P studt r69 Waterman
--Lillian admn sec Jewish Community Center r25 Dickens
--Loretta asst bkpr Reynolds r Riverside
--Louis treas Cooper-Lewis Co Inc h Winthrop, Mass
--Louisa J (wid Arth F) h148 Holden
--Mae (wid Wm L) r100 Brown
--Mamie A (wid Geo H) h491 Huntington av
--Margt N asst prof research BU h296 Benefit
--Marguerite W clk r Lakewood

LEWIS
--Marian G tchr John Howland Sch h40 Sessions
--Marion B slsmn Leader Inc r66 Laurel Hill av
--Marlen A tray girl R I Hosp h65 B March
--Mary Mrs r74 Somerset
--Mary C (wid Jas G) h41 Camp
--Mary E Mrs r110 Benedict
--Mary F (wid Herbert F) h77 Ontario
--Mary L bkpr r77 Ontario
--Mary O (wid Ernest C) h109 Faith
--Maurice A (Marie C) dir R I Conservatory of Music h118 Williams
--Melissa S Mrs tchr Moses Brown Sch r129 Benevolent
--Myron G (Rachel) chauf h133 Gano
--Nancy D dean Pembroke College (BU) h100 Brown
--Nellie M r211 Friendship
--Oliver J r162 Howell
--Patricia Ann tel opr NET&T Co r Esmond
--Paul S stock clk Outlet Co r E Providence
--Pauline Mrs h57 Salmon
--Priscilla clk Weybosset Mkt r E Prov
--R C Company Inc Ralph C Lewis pres-treas Ralph C Lewis jr v-pres-asst-treas screw machine products 183 Public
--Ralph (Sally) h12 Perkins
--Ralph C (Anstis D) pres-treas R C Lewis Co Inc h260 Doyle av
--Ralph C jr (Ilene J) v-pres-sec-asst-treas R C Lewis Co Inc h E Providence
--Ralph M right of way agt RIDPW r Riverside
--Ralph T jr (Budlong Clough and Lewis) 75 Westminster R38 r Norwood
--Ralph V (Mona V) USN h56 Fillmore
--Raymond B dispr NE Co h Barrington
--Realty Company Max L Grant pres-treas Louis M Grant v-pres Howard G Brown sec 204 Westminster 4th fl
--Rebecca Mrs 1st v-pres R I Assn for The Blind r123 Blackstone blvd
--Richd (Edna R) adv mn h45 Halsey
--Robt A h1001 Narragansett blvd
--Robt A (Barbara) cln NE Co h E Greenwich
--Robt C (Mary) cln NE Co h E Prov
--Robt G (Cath) r55 Faith
--Robt H driver r104 Chester av
--Robt V (Edith I) phys 441 Angell h17 Woodbury
--Ronald studt r115 Hope
--Rose Mrs h270 Dean
--Ruby ofc wkr Cable Elec Products Inc r24 Maple
--Russell (Anne C) truck driver h80 Ophelia
--Ruth M clk R I Hosp Trust Co r Norwood
--S Helen tel opr R I Hosp r237 Point
--Sally A (wid Robt L) h87 Ohio av
--Samson A (Marguerite) USN h3 Bodell av
--Saml J (Leslie C) USN h84 Cactus
--Sarah C h249 Thayer
--Susan Mrs clk r61 Lydia
--Thelma jwlry wkr Bedico Inc r E Prov
--Theresa C (wid Geo F) h544 Douglas av
--Thos r151 Benefit
--Thos R (Ethel) jwlry designer h488 Washington
--Vera A slsmn Newberry's r E Prov
--Veranus A jan r41 Camp
--Vincent sta atndt Merit Oil Co h Warwick
--Viriato (Mary) lab h530 Wickenden
--Wellington asst chief eng NE Co r1007 Narragansett blvd
--Wendell F (Hazel E) insp R I Dept of Agri h69 Dana
--Wilbur H (Margt) chauf Ray O Page Funeral Home h120 Moore
--Wm C (Leona E) hlpr B&S h109 Chester av
--Wm C jr chauf r109 Chester av
--Wm E studt r7 Brown Quadrangle
--Wm F insp B&S r E Prov
--Wm J meter mn NE Co h Norwood
--Wm P studt r168 Thayer
--Wm T (Mary E) USMS h281 Point
Lewiss Donna B studt r98 Cushing

A. Raymond Pearson Prop.

FUNERAL DIRECTORS

A Professional Service That Assures "Peace of Mind"

Established 1899

754-756 BROAD STREET

PHONE HOpkins 1-1213

J. T. O'CONNELL CO.

132-134 Fountain St. GAspee 1-6682

Marine Supplies - Fishing Supplies - Canvas - Rope - Paints

EASTERN COAL & OIL CO.

COAL - FUEL OIL - COKE

Office: 470 ALLEN'S AVE. *WINKLER OIL BURNERS* Tel. STuart 1-2500

Lewry Robt E mech Walco Elec Co r Taunton, Mass
Lexington Avenue School Alice E Power prin 51 Lexington av
Ley see also Lee and Leigh
--Barbara V with WAVE r310 River av
--Donald M studt r310 River av
--Wm B (Clara B) chief eng h310 River av
--Wm B jr studt r310 River av
Leyden see Layden
--Jas E lab Water Sup Board r84 Metropolitan rd
--John J police mn PPD r94 Garfield av
--Jos M eng ofc aide RIDPW h87 Putman av (Johnston)
--Kath dorm maid r24 Inkerman
--M Russell credit supvr GMAC r E Greenwich
--Martin J (Bridget M) mach h84 Metropolitan rd
--Mary B recpt Aluminum Co of America r E Greenwich
--Mary V recpt Boy-Scouts of America r84 Metropolitan rd
--Michl J (Mary) h14 Esten
--Ruth registered nurse Lying-In-Hosp r62 Klondike
--Thos J (Ruth) detective div PPD h24 Inkerman
Leydon Thos J (Josephine) rigger B&S h70 Pearl
Leylegian Donabed (Sarah) chef h72 Osborn
--Geo studt r72 Osborn
--Hagop studt r72 Osborn
--Jos H carrier East Side PO r15 Suffolk
--Martha (wid Bagdasar) h15 Suffolk
Lezotte Edw H studt r5 Brown Quadrangle
L'Heureux Alonzo C weaver Paragon h Woonsocket
--Barbara studt nurse r224 Camp
--Beatrice L clk Ind Natl Bk r Pawtucket
--Edw (Helen) carp h36 Bogman
--Ernest F (Regetta F) plshr Adolf Meller Co r17 Opper
--Geo (Aurore B) prntr h104 Leah
--Geo P mech r104 Leah
--Henry J (Lucille) battery hand Paragon h Manville
--Leopold V (Lillian G) slsmn h422 Plainfield
--Lillian Mrs practical nurse r Manville
--Margt M (wid Geo J) h1140 Elmwood av
--Oscar slsmn A B Fruit Co r Pawtucket
--Peter E (Mary E) mason h224 Camp
--Richd H (Arlene) mach opr h477 Public
--Roland A histology asst U S Vets Hosp r W Warwick
--Simeon mgr A&P h Woonsocket
Liai Joseph (Mena) rubber wkr h83 Brook
Liang Danl S (Mary H) phys 155 Angell h Cranston
Liard Theo J (Marie L) loom fixer h265 Veazie
LiBassi Salvo J (Shirley) optician Dr Leon G Burt r136 Dover
Libbey Anna solderer Federal Chain Co r Cranston
--Adrienne E calculating mach opr Int Rev r694 Westminster
--Anne H Mrs clk Univ store Brown University r E Prov
--Audrey A r Riverside
--Donald G acct Harris and Gifford h102 Wayland av
--Dorothy M clk typ Prov-Wash Ins Co h10 Elton
--Geo F (Mary E) h185 Colfax
--Harold (Sadie L) phys 223 Thayer h8 Angell ct
--Helen B sten Firemens Mut Ins Co r10 Elton
--Helen C supvr Dept of Soc Welfare Childrens Center of R I r610 Mt Pleasant av
--Imelda (wid Amedee W) h694 Westminster
--Marion (wid Maxon R) slswn Gladdings h263 Elmwood
--Martha J studt r8 Angell ct
--Mary tel opr r50 Atlantic av
--Montford H charge of stock Genl Dyestuff Corp h175 Medway
--Reuel W (Yvette) v-pres-treas Ru-Mart Mtl Specialties Inc h Cranston
--Wm H with NE Co h Riverside

Liberati Christina Mrs sr clk Metropolitan r Cranston
--Eug A (Marie R) atty h188 Glenbridge av
--Matilda M tchr r46 Brighton
--Pietro (Virginia) jwlry wkr h46 Brighton
Liberato Alberto (Constance) h30 N Court
--Laura R bmo State Treas Rep Ofc r N Providence
Liberatore Anna r81 Metcalf
--Anthony clk r81 Metcalf
--Anthony (Carol) jwlry wkr h41 Marietta
--Bernardine (Bernadetta) weaver h5 Edward
--Domenico (Filomena) slsmn Red Fox Ginger Ale Co h86 Metcalf
--Eva spinner r31 Durham
--Fannie opr Bruin Paper Box Inc r81 Metcalf
--Francesca pkr h109 Grove
--Frank r81 Metcalf
--Frank (Jennie A) tex wkr h152 Bath
--Gaetana (wid Antonio) h81 Metcalf
--Loretto (Anna) lab N E Concrete Pipe Corp h N Prov
--Mario optical wkr r31 Durham
--Mary spinner r31 Durham
--Paul (Mary) wtchmn Queen Print Wks Inc h N Prov
--Santino (Beatrice) driver slsmn Red Fox Ginger Ale Co h49 Marietta
--Santo (Teresa) jwlry plshr h31 Durham
--Virgilio (Blake's Spa) formn Red Fox Ginger Ale Co r81 Metcalf
Liberman Abr (Minnie; Randall Sup Co) h95 Upkide
Liberti John waiter h247 Bowen
Liberty see Laliberte
--Anita Mrs tex wkr h43 Salmon
--Automatic Laundries (Mrs Jennie Schwartz) 27 Douglas av
--Billiard Parlor (Theo F Goloskie) 832 Eddy
--Building Company (Louis S Gautieri) 26 Richland
--Cleansers Corporation Arsene Torigian pres 499 Dexter
--Diner (Lillie Famiglietti) 819 N Main
--Electric Company (Carmen J Longo) electrical contrs 366 Fountain
--Flora h2 Bowdoin
--Hardware Company (Mario R and Armando L Ferraioli) 177 Atwells av
--Liquore Store (Ralph C Conte) 425 Manton av
--Live Poultry Company (Frank D'Andrea Lewis D'Andrea) whol and ret 99 Balbo av
--Markets (Anthony M Furtado) 101 Ives
--Mutual Insurance Company Julius F Russo dist mgr 179 Wayland av
--Printing Company (Isadore Zaidman) 295 N Main
--Shoe Repairing (Carmine A Amello) 316 Broadway
--Theatre (Elmwood Amusement Corp) 1017 Broad information at 880 Westminster
Libman Herman (Marilyn) ins agt r200 Oakland av
Libner Leonard studt h85 Pitman
Libramento Anthony testmn r Riverside
Librandi Frank L (Clorinda) glass blower h135 Rugby apt 3D
Librandi Louis (Laura) wire wkr h52 Alverson av
Library Hall 12 Olneyville sq
Libucha Alphonse V mach r39 Kossuth
Libucha Eleanor J Mrs h50 Wayne
--Henry (Cath) h39 Kossuth
--Jos J (Madaline) asmblr B&S h70 Bowdoin
--Patricia A clk r50 Wayne
Libuti Albert M (Genevieve A) chf eng h346 Mt Pleasant av
Libuti Albert (Amelia) carp h13 Opper
--Armand (Dorothy) constn supt h91 Freese
--Danl (Stacia) pharm Chemical Industrial Co h E Prov
--Danl R (Dorothy P) ins and acct 353 Admiral r Battey Meeting House rd (N Scituate)
--Eda jwlry wkr r38 Beaufort
--Enrico V (Anna) lab h38 Beaufort
--Erminia (wid Clorindo) h13 Hawkins
--Jos G (Virginia) pharm VA h Cranston

RHODE ISLAND DRIVING INSTITUTE

LEARN "SPORTSMANLIKE DRIVING"

AAA DE 1-9000 AAA

50 Fountain St. Prov. 3, R. I.

LIBUTI
--Maria (wid Luigi) r38 Beaufort
--Mario E (Lena) bldg contr 12 Lois av h do
--Richd V (Alicia) ins 353 Admiral r20 Benjamin dr (N Prov)
Licciardi Anthony (Dorothy) carp h52 Cumerford
--Antonio (Bertha) jan Oliver Hazard Perry Jr Hi Sch h188 Pocasset av
--Arth (Maria; Laurel Cleansers) h948 Atwells av
--Assunta r188 Pocasset av
--Bertha Mrs (Home Decorating Store) r188 Pocasset av
--Carmelo lab r54 Cumerford
--Edw J (Mary) oil dlr h109 Roosevelt
--Frank knife wkr r54 Cumerford
--Guisseppi (Assunta) knife grinder h302 Pocasset av
--Jos (Alice) opr h52 Cumerford
--Jos wtch repr rear 913 Chalkstone av r302 Pocasset av
--Mary asst bkpr r54 Cumerford
--Salvatore (Etta) brklyr h9 Polly
--Tindaro mason h54 Cumerford
Lichman Albert truck driver Baldwin and Ladd Inc h Warwick
Lichon Barbara compt opr Almacs Inc r Pascoag
Licht Blanche r204 Oakland av
--Esther G tchr r204 Oakland av
--Frank (Dorothy K) assoc justice Superior Court 512 Prov County Court House h22 President av
--Harry (Sarah) h204 Oakland av
--Harry J (Lillian R) treas Jacob Licht Inc and Wilkinson Co h310 Elmgrove av
--Jacob (Rose J) pres Jacob Licht Inc and pres Wilkinson Co h207 Taber av
--Jacob Inc Jacob Licht pres Harry J Licht treas store fixtures 740 Westminster
--Julius M (Irene A) genl mgr Jacob Licht Inc and Wilkinson Co h344 Taber av
--Saml (Mary) photog h149 Cypress
Lichtblau Ernest H instr R I Sch of Design r2 College
Lichteblau Reiner (Mathilda) v-pres-asst treas r Norwood
Lichtenfels Carl W pres-treas W R Cobb Co h500 Angell
--Theo H v-pres-sec W R Cobb Co r500 Angell
Lichtenstein I h47 Parkis av
Licker Herbert r191 Dudley
--Saml (Sarah) h191 Dudley
Lidberg Carl tool mkr h Cranston
--Vincent mtce mn G E Wiring Device Dept h Cranston
Liddington Geo ofc mgr Kraft Foods Inc h Cranston
--Lorraine Mrs sten Anson's Inc r Cranston
Liddle Alf H jr (Doris E) development eng BIF Industries Inc h Greenwood
Liddy Jas R lab r63 Lockwood
Lidia School of Ballet 357 Westminster R405
Lido Bar (Michl Vescera) liquors 525 Eddy
--Social Club 82 Job
Lieb Sol (Florence) mgr h79 Overhill rd
Liebann Bernhard (Bridiga) metallurgist Brown Univ h22 5th
Lieberman Abbott (Elaine) ofc mgr Korb Baking Co h3 President av
--Abr B (Sarah; Sunnyside Variety) h270 Camp
--Albert J (Lucille A) pres-treas Frederick Mfg Co Inc pres-treas Casseline Inc and Style Guild h115 E Emeline
--Benj (Ida) mgr Bens Furniture Store h5 Forest

WPRO RADIO & TV Basic CBS

AWNINGS

CANVAS PRODUCTS

Tel. PAwtucket 2-3386

CAPWELL AWNING COMPANY

526 Power Rd. Pawtucket, R. I.

SHERATON-BILTMORE HOTEL

Rhode Island's Finest Hotel

The Bacchante Room · The Falstaff Room · The Jewel Box · The Town Room

IN PROVIDENCE · GAspee 1-9200

WINFIELD HOME

FUNERAL DIRECTORS

3 Convenient Floors With Elevator To Each Floor

Each Floor A Complete Chapel

Make Your own Selection At our Home

492 Manton Avenue PROVIDENCE

TEL. Elmhurst 1-3727

REAL ESTATE TITLE INSURANCE COMPANY
OF PROVIDENCE
Titles Examined and Insured
32 CUSTOM HOUSE STREET
GAspee 1-9555

A. A. WHITE CO., INC.
48 Chestnut Street
Telephones DExter 1-2253—1-0254
Rubber Stamps

LIEBERMAN
--Carl M studt r5 Brown Quadrangle
--Harvey (Elaine) slsmn h129 Oakland av
--Harvey A USA r5 Forest
--Leo (Matilda) h151 Lancaster
--Lillian h39 Harvard av
Liebervitz Julius (Mary) h34 Richter
Liebherr Cath G Mrs slsen Shepard's r Oaklawn
--Edw B formn U S Rubber Co r Oaklawn
Liebig Roger C studt r100 State
Liebling Ann h119 Benefit
Liebmann Bernard G research asso BU r22 5th
--Steph K studt r60 Waterman
Liebrich Edith clk Ind Natl Bk r Lakewood
--Everett R formn r27 Langdon
--Geo A jr carrier Centre Station PO r Cranston
--Grace (wid Fredk) h27 Langdon
--Ruth G sewer r27 Langdon
--Wm C jr tool mkr Union Tool Co Inc r49 Leslie rd (Lakewood)
Liedel Ralph J (Estrella) electn N E Butt Co h196 Gayton av (Hoxsie)

Liese Eva C C Mrs clk R I Hosp Trust Co (Installment Loan Dept) r Edgewood
Lieteau Richd S (Irene) jwlry wkr h25 Crout
Lievesley Dorothy calculist Firemen's Mut Ins Co r8 Elmdale av
--Herbert wtchmn h8 Elmdale av
Life-Cap Tire Service Inc Cyril B Simmons pres-treas 424 Eddy
Liffman Kenneth E dentist r168 Lloyd av
Liffmann Max (Alice; Liffmann-Turilli Piano Co) h168 Lloyd av
--Turilli Piano Co (Max Liffman Nicholas Turilli) 128 N Main
Lifschitz Maurice S (Bertha I) coal-oil dlr h7 Gay
Liggett-Avon Pharmacy (John Quinn) 288 Thayer
--Drug Company Inc Jas T Murphy mgr 225 Weybosset
Lightbourne Jas A Rev (Margt B) conference minister R I Congregational Conference h250 Waterman
Lightbown Jas chauf Victor Cleansing Co h Sayles ville
Lighter Margt Mrs r117 Dexterdale rd
Lightman Hyman B (Etta) drygoods 516 Cranston h30 Miller av
--Julius (Theresa P; Lightman's Liquor Store) h240 Baker
--Miriam M d Aug 3-56 99 Hillside av
--Solomon (Eva) h15 Verndale av
Lightman's Liquor Store (Julius Lightman) 500 Cranston

Lightowler Gordon (Mary E) mech Silvertown Chev Co Inc h02 Laban
--Herbert (Carrie) firemn h44 Chaffee
--Malcom r44 Chaffee
Liguori Francesca (wid Chas) h401 Broadway
--Leonora Mrs (Lee Soldering Co) r733 Cranston
--Sirio L (Mary L) dentist 506 Cranston h E Prov
--Thos W (Leonora) mgr Lee Soldering Co h733 Cranston
Likler Bessie r185 Dudley
Lilgreen Gladys E Mrs supt Home for Aged Men and Aged Couples h807 Broad
Lilienthal Esther I tchr Prov Hebrew Day Sch h31 Glenham
--Israel tchr Prov Country Day Sch r31 Glenham
Liljendahl Carl G (Agnes) tool mkr Bulova h Greenwood
--Swen (Astrid) die mkr Bulova h Cranston
Lilla Albert F (Gloria M; Haskins Pharmacy) h409 River av
--Arth (Lena; Lilla's Variety) h46 Barton
--Helen (wid Nicholas A; Rex Drug Co) h175 Wyndham av
--Lena Mrs prs opr r46 Barton
--Vincent (Ann) designer Scott The Florist Inc h Cranston
--Vincenza (wid Vincenzo) r463 Broadway
Lilla's Variety (Arth Lilla) 1623 Westminster

Lilley Eliz A sr clk stgn R I SDSW r6 Williams (Saylesville)
--Walter W (Mary A) h11 Stansbury
Lilli Esther O clk BIF Industries Inc r8 Denison
--Francesco h8 Denison
--Frank A (Esther P) file clk Danecraft Inc r8 Denison
--Louis (Mary) clicker Capitol Heel Lining Co h8 Denison
--Ross E pastor Cranston St Methodist Ch h Boston, Mass
Lillian's Lunch (Mrs Lillian Ritoli) 333½ Pocasset av
--Luncheonette (Mrs Lillian A Helie) 730 Potter's av
Lillibridge Burton H (Pearl W) trust ofcr Ind Natl Bk h W Warwick
--Geo W (Hope M) pearl dipper Aborn Pearl Mfg Co Inc h28 Plain
--Geo W jr jwlry wkr r28 Plain
--Hope M Mrs mach opr Queen Products Inc r28 Plain
--Jas (Mildred) clk Gorham's h Knight Hill rd (Cloyville)
--Jas H (Elsie A) mach opr h1117 Elmwood av
--Owen T (Gladys) jwlr h201 Douglas av
Lillie Jos H jwlry wkr r152 Pearl
--M Lydia (wid Robt) waitress John F Davis Co h24 Greenwich
--Robt E (Mary G) spinner h44 Shiloh
--Saml M (Mary) pntr h20 Crandall
--Sidney F truck driver r152 Pearl
Lilligreen Lester S chauf Buckley and Scott Inc h Anthony
Lillis Ella C forwn r451 Hope
--Ella S dept head r451 Hope
Lilio Angelo (Mary) file mkr h30 Crandall
--Frank slsmn Smith-Holden Inc r Cranston
--Frank (Italia) slsmn r27 Rye
Lilly Arth J (Clara) prntr 80 Armstrong av h do
--E Milton (Helen) asst ofc mgr Travelers h Riverside
--Eli and Company Edw R Sullivan dist mgr pharmaceuticals 15 Westminster
--Manufacturing Company Inc Anthony Bello pres-treas 409 Pine

--Rose hsekpr r549 Plainfield
--Wm A (Eliz A) adv dept Journal h Saylesville
Lima Albertina R G key punch opr City Collector's Ofc (City Hall) r56 Arnold
--Alf A (Florence) patrol mn PPD h56 Halsey
--Alice r283 Brook
--Alice clk R I Hosp r66 Halsey
--Anthony serv mn H T Mulry Chev Co r E Providence
--Anthony R plshr Gorham's h11 Lippitt
--Augustine (Marion V) sht mtl wkr h118 Briggs
--Barbara Mrs h51 Bates
--Bella Mrs sls clk City Hall Hdw Co r53 Church (Warren)
--Christine Mrs clk N E Transportation Co r170 Dora
--David T (Barbara) lndry wkr h16 Kirk
--Ernest mech hlpr h162 Transit
--Geo (Christine C) truck driver r170 Dora
--Geo S (Selma) lab rep h104 Mawney
--Helen Mrs h65 Cypress
--Johanna recpt E A Adams and Son r24 Wingate av (Norwood)
--John r53 Beacon av
--John clk r42 John
--John (Louise) stevedore h26 Lippitt
--John jr seat cover mkr r142 George M Cohan blvd
--John S (Joanquina) cook h77½ Benevolent
--John T (Beatrice) lab Inctr Div-DPW h19 Amy
--Jos (Anna) h67 Furnace
--Joseph (Eliz) car washer h160 Howell
--Jos (Adeline) hlpr r115 Arnold
--Jos (Virginia) lndry slsmn h158 George M Cohan blvd
--Jos jr (Eliz) iron ctr h33 East
--Jos F (Gloria) hlpr h42 John
--Juanita I bkpr mach opr Citizen's Trust Co r77½ Benevolent
--Lillian J r77½ Benevolent

LIMA
--Lillian M asmblr Bulova r Norwood
--Manuel h160 Howell
--Manuel (Albertina) hose mn Engine 6 r56 Arnold
--Manuel A (Patricia) wire Wkr h113 Arnold
--Manuel B h50 Lippitt
--Manuel D (Angela) tool mkr Salvadore Tool and Findings Inc h129 Sterling av
--Maria h283 Brook
--Marie swtch bd opr r Warwick
--Mary r67 Furnace
--Mary (wid Gaudenzo) h7 Governor
--Mary P Mrs h15 Sutton
--Pauline M clk Health Dept r77½ Benevolent
--Rita r W Warwick
--Sidney A laddermn Ladder r77½ Benevolent
--Wm with PFD r77½ Benevolent
Limber Jean A studt r99 Brown
Limberakis John A pastor Greek Eastern Orthodox Church pastor and dir Greek Eastern Orthodox Church Parish House h569 Laurel Hill av (Cranston)
Limer Harry (Claire; Reliable Gold Buyers) h51 Thackeray
Limerick Winifred Mrs slswn Pinkerson Co r Cranston
Limiero Michl B (Lois) trainer r39 Harvard av
Limmer Rebecca (wid Henry) h39 Gordon av
Limoges Albert O (Irene R) restr wkr h222 Douglas av
--Edw F jr (Ann) USN h170 Lockwood
--Emile porter R I Hosp r Johnston
--Irene bench wkr Bruin Paper Box Inc r222 Douglas av
--Joan ofc clk r Pawtucket
--Robt T (Eleanor H) milk mn h187 Althea
--Ronald E (Merrill) chauf h246 California av
Limp Geo J jr studt r102 George
Lin Ying Woo jwlry wkr Bedico Inc r43 Maple
Linas Apartments (Jos Kockanek) lodging hse 359 Pine
Linberg Ernest photo fnshr A Watt and Sons h E Providence

LINBERG ERNEST J (GERTRUDE B), TECENICAL DIRECTOR MASSACHUSETTS MUTUAL LIFE INSURANCE CO 76 WESTMINSTER, TEL GAspee 1-2573 h11 WILSON av, RUMFORD, TEL GEneva 4-1510

--Ernest J jr cash Provident Life and Accident Ins Co r Rumford
Lincoln Alan T supt of grounds R 1 Hosp h Barrington
--Apartments The 8-12 Blackstone blvd
--Bertha Mrs h164 Dean
--Blanche carder GWW Holden r25 Ontario
--Book Shoppe (Saml L Ephraim) 905-907 Westminster
--Christine M (wid Harold M) mgr Golden Chain Book Shop h64 Benevolent
--Edw W (Muriel; Hinckley Allen Salisbury and Parsons) 111 Westminster R2200 h Barrington

LINCOLN FINANCE CORP, JOHN BAKER PRES-TREAS, JOHN J DUNNIGAN MGR, AUTOMOBILE and PERSONAL SIGNATURE LOANS 1228 INDUSTRIAL BANK BLDG 111 WESTMINSTER, TEL GAspee 1-2288

--Geo F asst mgr Genl Chem Div h Apponaug
--Grille John E Moran mgr 557 Prairie av
--Harrison T jr (Suzanne) porter Union Sta h Winthrop (Rehoboth, Mass)
--Herbert (Anne S) h12 Atlantic av (Warwick)
--John (Sarah E) lab h25 Weeden
--John N electn h97 Niagara
--Lace and Braid Company Benj Gittleman pres Julius Freedman v-pres Robt M Gittleman sec 61 Ponagansett av
--and Lane Inc Roy Crecelius pres-treas air condition and refgr eng 32 Branch av
--Louise ofc sec Tillinghast and Stiles Co r25 Ontario

COUNTY LOAN & FINANCE CORP.
387 ATWELLS AVE. DExter 1-9550
LOANS
280½ POCASSET AVE. TEmple 1-4785

Tel. DExter 1-8313
WILLIAM H. GARRAHAN & CO., INC.
7 DYER STREET CORNER WESTMINSTER
Tel. DExter 1-8314
INSURANCE • BONDS • REAL ESTATE

LINCOLN LUMBER CO (INC RI 1933), JOHN PANSERA PRES-TREAS, NICCANDRO DI SANDRO SEC-GENL MGR, LUMBER, BUILDING MATERIALS and MASONS' SUPPLIES 21 LOMBARDI, TEL JAckson 1-2263 (See Yellow Page 62)

--M Mrs h25 Ontario
--Mark (Blanche) plater h117 Indiana av
--Mary E r112 Everett av

LINCOLN NATIONAL LIFE INSURANCE CO, MICHAEL A D'ORLANDO GENL AGENT 812 INDUSTRIAL BANK BLDG 111 WESTMINSTER, TEL GAspee 1-4984

--Nursery School Jeannette P Cofran tchr in chge 96 Paterson
--Optical Company (Mario Paliotta) 98 Plainfield
--Orlando D (Marion) porter Union Sta h74 Lester
--Packing Company (Amico Truppa) meats whol 355 Canal
--Pauline h36 Arch
--School Marion S Cole prin 301 Butler av
--School Development Office Mrs Constance H Howard exec-sec 271 Butler av
--School Dwight House 271 Butler av
--Stephen shipper Phillips Lead and Sup Co h Seekonk, Mass
--Wilhelmina Mrs h194 Broad
--Winthrop (Olga) journey mn Liberty Elec Co h306 Potter's av
Lincourt Anthony J (Rosanna) pay mstr Brier Mfg Co h370 Orms
--Gerald L (Estelle) formn Hadley Div r Pawtucket
--Gloria L asst sec Old Colony Co-op Bk r Oaklawn
--Henry J (Grace M) hostler h26 Redwing
--Henry L (Herminie A) elev opr h306 Waverly
--Herminie A Mrs prs opr Lew Mfg Co r306 Waverly
--Joan B Mrs ofc sec Brier Mfg Co r Riverside
--Leo J (Yetta) mach insp h306 Waverly
--Louis h24 Babcock
--Norman R formn h Pawtucket
Lind see Linn and Lynn
--Building 67 Friendship
--Clinton J police mn NYNH&H h Cranston
--Elmer W (Mildred W) solr M&M Trans Co h Cranston
--Elsie box mkr h34 Carter
--Esther dept head Louttit Laundry Co r Cranston
--Findings Company Frank L Hurd pres Saml B Goldberg treas 171 Eddy
--Frank O jr spec counsel Atty Genl's Ofc r Cumberland
--Henry C (Cath) lwyr 170 Westminster R1002 h Cranston
--Henry W (Rachel E) plshr Bulova h38 Carter
--Maria L (wid Simon E) h159 Roger Williams av
--Marjorie H order clk Prov Whol Drug Co r Edgewood
--Mary A Mrs sten Genl Accident Fire and Life Ins Corp Ltd h68 Whitmarsh
--Mary E Mrs pres-treas r394 Spring Green rd (Warwick)
--Maynard G asst treas John Olson and Son Inc r Warwick
--Rachel E asmblr Cable Elec Products Inc r38 Carter
--Robt (Mary A) USA h68 Whitmarsh
--Rose E time kpr Speidel r34 Carter
--Ruth L asmblr Hadley Div h Cranston
--Wm G (Mary E) slsmn h394 Spring Green rd (Warwick)
Linda Home Cooking (Antonio Conti) restr 317 Atwells av
--Shoppe The (Mrs Anna Parrilio Mrs Rose Ranallo) dry gds 858 Admiral
Linda's Store (Mrs Linda Georgi) variety 77 Whitehall
Lindahl see Lindall and Lindell
--Emma C (wid John A) h12 A Mercy
--Harold E (Lillian) serv mn The Atwell Co h Pawtucket
--Lillian V asmblr G E Wire Device Dept r Pawtucket

LINDAHL
--Yerda L exec-sec B A Ballou and Co Inc r12 A Mercy
Lindall see Lindahl and Lindell
Lindberg Alice (wid S Danl) r7 Marlborough av
--Barbara domestic r460 Rochambeau av
--Delphie E clk r Rehoboth, Mass
--Donald prs opr The Nu-Frame Co r128 Spencer
--Dora H sec Edwards and Angell h103 Medway
--Edna sec h367 Benefit
--John h78 A Plain
--Luther E (Mildred) mech h114 Prairie av
--Mary H recpt Wm W and Richd J Ferris r70 Bolsam (Warwick)
--Philip V (Pauline) jwlry wkr h1320 Oxford
Lindblad John A (Grace O) h25 College rd
Lindblom see also Lindbloom
--Burton A (Marilyn) asst mgr E T DuPont De Nemours and Co h93 Shore rd (Riverside)
--Mabel M coml clk NET&T Co r Riverside
--Martha J h89 Chester av
--Nils O (Lindblom-Slepkow Real Estate Agency) r Warwick
--Rose V clk Peoples Savings Bk r Riverside
--Slepkow Real Estate Agency (Nils O Lindblom-Frank W Slepkow) 170 Westminster R808
Lindbloom Anna elec wkr r53 Wesleyan av
--Nora J clk Ind Natl Bk r Warwick
--Wm S (Nora J) artist Noyes and Co Inc h Warwick
Lindburgh Sherman J asmbr Pittsburgh Plate Glass Co h Pawtucket
Linde Air Products Company Jos L Scrabis mgr industrial gases 110 India
--Esther D clk r Rumford
--Evald G (Kathrine) slsmn Outlets Co h Pawtucket
--Kath prac nurse R I Hosp r29 Pidge av
Lindeboom Herman h380 Lloyd av

Lindell see also Lindall and Lindahl
--Angelina hosp aide r750 Potter's av
--Barbara J ofc sec Verona Dyestuffs r58 Wilson
--Chas T jr sls dept Atlantic Refining Co r Seekonk, Mass
--Geo J sub clk PO r138 George M Cohan blvd
--Gladys B ofc mgr Earl M Irons r Seekonk, Mass
--Lester E (Dorothy E) yd mn h138 George M Cohan blvd
--Mary Mrs h62 Wendell
--Raymond G (Mary I) clk h58 Wilson
--Shirley A slswn Newberry's r138 George M Cohan blvd
Lindeman see also Lindemann
--Henry J (Marion) stock clk Milhender Distributing Co h27 Mayfair (Warwick)
--Patk G (Marie A) section formn B&S h Warwick
Lindemann Albert P (Agnes W) ofc mgr George Mann and Co Inc and sec-treas G E Wilson and Co r105 Howie av
--Julio (Helen) grinder B&S h64 Saratoga
--Robt E (Kath) dentist 199 Thayer h Warwick

Lindemuth Benj F (Marion E; Henshaw Lindemuth and Siegl) lwyrs 15 Westminster R1137 h Bristol
Linden Aug E (Hilda E) pntr contr 44 Adelaide av h do
--Carl E P (Edith C) pres Linden and Co Inc h405 Rochambeau av
--Charlotte M with Roger Williams Genl Hosp h108 Parnell
--and Company Inc Carl E P Linden pres Quentin T Darelius asst-treas Murdock H MacInnis sec screw mach products 72-80 Baker
--Elwin E asst eng NE Co h Cranston
--Ethel bmo G E Wiring Device Dept r Cranston
--Frances R supvr Dept Social Welfare r N Prov
--Oscar F F (Minnie) tool mkr Linden and Co Inc h Lancaster dr (Warwick)

Wm. P. Pellett & Son
FOR MONUMENTS
Headstones — Markers
1855 Elmwood Ave. STuart 1-4919
See Yellow Page 65

LINDEN
--Paul G window washer Hosp Trust Bldg r Rehoboth, Mass
--Rose h728 Broad
Lindenbaum Chas (Bessie) h57 Pinehurst av
--Chas v-pres h Chepachet
--Kenneth S r57 Pinehurst av
--Roberta Y studt r57 Pinehurst av
Lindenson — h75 Plenty
Linder Abr recpt Jewish Home for Aged of R I h163 Doyle av
--Annie (wid Louis) h148 Doyle av
--Arth slsmn h143 Doyle av
--David A (Edith A) pres Linder Furniture Corp h19 Lorraine av
Linder Furniture Corporation David A Linder pres Nathan Linder v-pres Walter Adler sec Lipa Linder treas 986 Chalkstone av
--Lipa (Rebecca) treas Linder Furniture Corp r19 Lorraine av
--Nathan (Beatrice) v-pres Linder Furn Corp h5 Woodburn
--Theo tech R I Hosp r60 Duncan av
Lindfors Rolf (Faith D) asst pastor 7th Day Adventist Temple h55 Greenwich
Lindgren Alton B (Clara) slsmn Natl Biscuit Co r Pawtucket
--Carl H (Fannie) jwlry eng 236 Westminster R704A r341 New Meadow rd (Barrington)
--Carl J (Ella) mach h81 Pearl
--Carl W stock hlpr r57 Lyall av (Warwick)
--Claire sten r Pawtucket
--Jas O r100 Detroit av
--Richd N asst train mstr r Cranston
Lindholm Carl G (Anna) mech h101 Vandewater
Lindia Antonia flower wkr Calart r Cranston
--Marian F (Mario) clk-typ Hartford Park r Cranston
--Nunziato paper ctr Calart r28 Burbank (Cranston)
Lindquist see Linquist
--Alf E (Marie) mgr Toledo Scale Co h Cranston
--Carl B tool mkr B&S h Pawtucket
--Carl W (Agnes C) bkpr R I Lumber Co r E Prov
--Chas G (Martha) slsmn h280 Massachusetts av
--Emma J (wid Andrew) h60 Vandewater
--Fredk A (Helen M) advisor h81 Overhill rd
--Gustaf A (Bessie M) sexton h674 Eddy
--Harry drftsman Nicholson File Co r Central Falls
--Hazel F Mrs sec Hinckley Allen Salisbury and Parsons r Warwick
--Karl A (Hilma M) h119 W Clifford
--Lambert W slsmn Automobile Club of R I r47 George Arden av (Greenwood)
--Lawrence W instr BU h Warwick
--Virginia L clk D M Watkins Co r81 Overhill rd
Lindsay see also Lindsey
--Benj F (Doris H) pastor United Baptist Ch h52 Brownell
--Edwin T (Sadie A) h133 Rutherglen av
--Ethel L tchr h406 Brook
--Gilbert F (Muriel M) clk NE Co r Riverside
--John K relief opr NE Co h552 Blackstone (Blackstone, Mass)
--Kenneth W jr r147 Benefit
--R Bruce (Rachel T) prof dean of graduate sch BU h71 Vassar av

WHEN YOUR NEEDS CALL FOR LUMBER—CALL
735 ELMWOOD AVE. HO 1-7100
Use Our BUDGET PLAN
F.D. McKENDALL LUMBER CO
PROVIDENCE R. I.
BUILDING SUPPLIES
361 CHARLES ST. DE 1-4496
We're "47" in "57"

New England PEST CONTROL COMPANY Inc.
All Pests Exterminated
Tel. GAspee 1-1981
17 RANDALL ST.

BEECROFT CHEVROLET COMPANY

CHEVROLET

NEW & USED PASSENGER CARS & TRUCKS

Service
Parts
Accessories

DExter 1-6600

206 Elmwood Ave.

J&H ELECTRIC MOTORS

Browning V-Belt and Chain Drives

MOTORS SOLD BOUGHT RENTED REPAIRED

200 Richmond St. Providence

Tel. GAspee 1-7840

WEAVER FOR PAINTS SINCE 1875

EVERYTHING THE PAINTER REQUIRES

Distributors

933 Broad St. cor. Adelaide Av. Wholesale — FLOZON — Retail Tel. STuart 1-4858

LINDSAY
--Sally A Mrs sec BU r Rehoboth, Mass
--Wm D (Anna G) h210 Bellevue av
Lindsey Archie (Clara) tomato pkr h14 Messenger
--Beatrice emp B A Ballou and Co inc h8 Somerset
--Chas M h106 Bates
--Gladys h35 Elmwood av
--Harley L (Eliz A) formn NE Co h77 Trent av (Warwick)
--Harriet mach opr Alkay Mfg Co r174 Potter's av
--Helen H jwlry r14 Pratt
--Irene C Mrs maid Pembroke College (BU) r24 Olney
--Marjorie L Mrs ofc mgr Royal Crown Bottling Co of R I r Coventry
--Pauline Mrs matron h313 Chalkstone av
--Richd S (Irene C) h24 Olney
Lindsley Bradford M (Barbara) treas A Volt and Co inc h124 Spring (E Greenwich)
--Carrie E R (wid Jas O) h60 Medway
Lindstrom Chas W (Christine M) h37 Sackett
--Edw jr clk Citizens Savings Bk r Cranston
--Edw H (Reginalde) truck driver h202 Wendell
--Ethel E pntr Rosmore Textile Engraving Co r Cranston
--Hilma M (wid Chas C) h102 Sassafras
--Nancy H Mrs program copy wrtr WJAR-TV r193 Washington av
--Oscar E mach opr B&S r Oakland Beach
--Sadie E Mrs r130 Indiana av
--V S dir field sls industrial products B&S r Barrington
Lineberger Luther h143 Lockwood
Linehan Chas D alloyer Cook-Dunbar-Smith Co r6 Bowditch pl
--Della R (wid Patk F) h6 Bowditch pl
--Jas B (Mary H) lwyr 111 Westminster R1911 h Barrington
--John B (Laura D) rec dept supvr h56 Gentian av
--John F emp Brier Mfg Co r56 Gentian av
--John L h4 Barry rd
--Jos F formn Cook-Dunbar-Smith Co r6 Bowditch pl
--Julia E h44 7th
--Lois M (wid John J) charwn PO h111 Radcliff av
--Madeline I drill prs opr Bulova r11 Barton
--Maureen R coml clk NET&T Co r56 Gentian av
--Ronald (Betty) USMS h121 General
--Wm serv mn G E Wiring Device Dept r1425 Hartford av (Johnston)
--Wm P hlpr NE Co r N Prov
Ling Fong Lee (Tow; Lee's Laundry) r480 Elmwood av
--Lem dish washer Luke's Restr inc r118 N Main
--Leonard T (Dorothy M) frt handler r652 Angell
--Marion r98 Providence
--Walter C (Marion R) window cln h30 Camden av
Lingard Anne M clk Natl Biscuit Co r Fall River, Mass
--Eliz T r8 Babcock
--Elvery aud Bureau of Audit r Pawtucket
--L Louise Mrs key punch opr Auto Mut Ins Co of America r Ocean Grove, Mass
Linge Everett V jr (Joan E) asst comptroller Citizens Savings Bk h99 Gallant dr (Greenwood)
Linger Geo D studt r8 Brown Quadrangle
Lingham Edmonds P (Georgie P) publ 111 Westminster R120 h Boston, Mass
Linhares Anthony (Flora) electn B&S h483 Douglas av
--Anthony J (Tillie L) dispr Rand Express Freight Lines inc h234 Admiral (Riverside)
--Antonio J hlpr Tourtellot and Co inc h E Prov
--Edw A (Cath M) traffic bureau PPD h10 Janes

LINHARES
--Jesse M (Mary) grinder B&S h Taunton, Mass
Linhome Mary Mrs r14 Vinton
Link John C (Mabel I) carnival wkr h69 Fillmore
--Walter C slsmn h563 Public
Linkamper Carl W (Priscilla G) eng U S Rubber Co h121 Abbott
Linke Fredk L photo engr Bickford Engraving and Electrotype Co r W Warwick
Linker Geo E USAF r124 Mawney
--Geo M (Margt) lab h124 Mawney
--Geo W (Adelaide) with NET&T Co h Warwick
--Margt Mrs jwlry wkr r124 Mawney
--Wm L (Virginia E) eng Grinnell Corp h Coventry
Linkhorn Aldred E driver Yellow Cab Co r135 Amhurst
Linmore Court John M McKenna supt apts 126-128-130 Linwood av
Linn see Lynn and Lind
--Eliz A (wid Wm P) h8 Autumn
--Judith H studt r15 Keene
Linnell Hugo B E (Edith A) chauf h427 Cole av
--Robt M (Marion) acct Over Ormiston and Co h Pawtucket
Linnerman Margt Mrs r79 Transit
Linney Herbert J (Lida) drftsmn Grinnell Corp h E Prov
--Jos R studt r156 George
Linscott Marah studt r108 Cushing
Linskey Lawrence (Mary) mover h186 Burnside
Linsley Jas D studt r20 Benevolent
Linstrom John A (Dorothy M) tool mkr The Elkloid Co h223 Linwood av
Lintlop Alice D Mrs jwlry wkr h202 New York av
--Emerson L fountain mgr Liggett-Avon Pharmacy r202 New York av
--Mildred W confidential sten B&S r E Greenwich
--Truman J (Marion B) bus opr UTC h141 General
Linton Helen clk r313 Washington
--P and A Company inc (inc R I 1903) Flora E Henry pres-treas jwlry mfrs 1109 Eddy
--Robt F dep sheriff Prov County Court House h Woonsocket
Lintz Dani L (Arlene E) elect eng h102 Crescent
Linwood Bar (D Gaetano Calenda) 623 Cranston
--Clothing Albert Kishfy mgr 619 Cranston
--Court apts 102-104-106 Linwood
--Meat Market (Gennaro Conti jr) 617½ Cranston
--Pharmacy (Frank and Ursula M Buonanno Mrs Josephine Tutalo) druggists 613-615 Cranston
--Thurston A section formn B&S r21 A St James
Lioce Albert slsmn The C J Fox Co r Lakewood
--Anthony R (Lydia; State Office Sup Co) h Cranston
--Armand (Peerless Stationery Co) r229 Roosevelt
--Elsie (wid Salvatore) stone setter Manera's of Providence h24 Puritan
--Gregorio (Angelina) h229 Roosevelt
--Jennie insp r327 Bucklin
--Jennie slswn Shepard's r229 Roosevelt
--Salvatore (Peerless Stationery Co) r229 Roosevelt
--Salvatore 24 Puritan d April 30-56
--Vincenza slswn r229 Roosevelt
Lion Cleansers (Jos A Paul and Nicholas Lombardi) 172 Dean
--Food Store The (Harold D Sweet) 768 Hope
Lione Fred (Mary) jwlry wkr h3 Priscilla av
Lipe Robt H (Carol) ofc clk h194 Narragansett av
Lipet Ethel S Mrs treas-sec Beacon Distr Inc h248 Blackstone blvd
--Jas (Ethel S) pres Beacon Distributing Inc h248 Blackstone blvd

LIPET
--Jos (Lee) clk h39 Glendale av
Lipinski Jos B pressmn Thompson & Thompson Inc r39 Rhodes
Lipinsky Eliz r106 Messer
--Geo gas atndt r106 Messer
Lipitz Mary (wid Max) 28 Carr d June 25-56
Lipka Sophie G maid RI Hosp r126 Lakeview av
Lipman Stanley (Gloria) h290 Irving av
Lipp Fredk r98 Providence
Lippitt Cora F Mrs h26 Dunford
LIPPITT FARM (ROBERT L KNIGHT), LIVE STOCK BREEDER FARM, LIPPITT HILL, CRANSTON, HOPE POST OFFICE, OFFICE 17 EXCHANGE STREET, R420, TEL GAspee 1-0200
--Fredk lawyer (Edwards & Angell) 15 Westminster R1109 r108 Prospect
--Louis D (Louise) phys 41 Pocasset av h Cranston
--Lucy (wid Henry) h108 Prospect
--Mary A r108 Prospect
Lippman Adelaide (wid Martin) h185 Freeman Pkwy
--Herman jr asst door kpr RI Senate h Narragansett
--Herman F jr eng NE Co h Cranston
--Margt studt r38 N Court
--Oscar T (Nellie) meat insp RI Dept of Health h231 Union av
--Oscar T jr (Emily) section formn B&S h233 Union av
--Wm D USA r185 Freeman pkwy
Lippold Herbert W (Bertha) carrier PO h Cranston
--Jas L elev opr Hanley Bldg h26 Alverson av
Lipscomb see also Liscomb
--Bernice B elev opr Outlet Co r Rumford
--Ellen domestic r52 Benefit
--Geo r41 Beacon av
--Jack C (Bertha) lab h92 Lester
--Marcia C messenger Bulova r Rumford
--Queen maid Jewish Home for Aged of RI r143 Dodge
--Rayford (Queenie) constn wkr h143 Dodge
--Richd J jr porter r Attleboro Mass
Lipsey Chas (Bertha) h140 Hanover
Lipsey Harry D (Anna) bldg contr 43 Higgins av h do
--Howard studt r43 Higgins av
--Wm M pres Allied Window Products Co h Cranston
Lipsky Gertrude T Mrs h212 Saratoga
Lipson Arth A (Rose O) clk Jackson Men's Store r118 Elmgrove av
--Edw H (Ruth C) acct h Cranston
--Lillian F bkpr h28 Mawney
--Louis (Bessie) acct 111 Westminster R1600 h Warwick
--Maurice H studt r20 Lorimer av
--Nathan (Esta; Plastilite Products) h Cranston
--Rose O Mrs bkpr J J White Mfg Co r118 Elmgrove av
--Sheldon R USA r20 Lorimer av
--Wm E (Anna) slsmn h20 Lorimer av
--Wm T (Lillyan M) electn h264 Douglas av
Liptrot Robt P section formn B&S r Greystone
Liquid Carbonic Corp Robt C Murphy br mgr dry ice 15 Conanicut
Liquor Control Administration Chas F Reynolds admn 49 Westminster R416
--Mart The (Joseph H Driscoll) 437 Pine
Liri Club 316 Pocasset av
Lisa Anthony B (Angela) ambulance driver St Joseph's Hosp h99 Ring
--Antonio h268 Carpenter
--Bernard (Ann) chauf h191 Wendell
--Bernardo lab h99 Ring
--Carl studt r99 Ring
--Ciccio (Pauline) lab h199 Cedar
--Eleanor laby tech RI Hosp r Cranston
--Filomena (wid Columbo) h99 Ring
--Giovanni (Rose) mill wkr h192 Roosevelt
--Jennie opr r56 Hillburst av
--Jos R (Lucille) clk h192 Roosevelt
--Leonard (Eleanor) jwlry wkr h12A Mercy
--Oresto (Anna) slsmn Temkin Tob Co Inc h268 Carpenter

ATLANTIC COAL CO. COAL COKE OIL

ELmhurst 1-7000

MEDWAY MARINE CORPORATION

OCEAN & INLAND MARINE INSURANCE

A Subsidiary of Morton Smith, Inc.

100 Medway St. Telephone UNion 1-6800

LISA
--Philomena clk Automotive Service Corp r99 Ring
--Silvestro (Tolinda) whse supt E G Higgins Co h150 Penn
--Tolinda emp US Rubber Co r150 Penn
--Vincent J (Jennie) ins agt John Hancock r268 Carpenter
--Vincenzo (Maria) h56 Hillhurst av
Lisbon Chester (Lydia C) patrolmn PPD h75 Sawyer
--Chester J order writer Proportioneers Inc r124 Putnam
--John C (Ruth E) plshr h15 Detroit av
--Peter W studt r928 Smith
--Wallace (Vivi Z) phys 928 Smith h do
Lischner Chas (Sadie) pres-treas Charles Drug Inc h87 Alvin
--Sadie v-pres sec Charles Drug Inc r87 Alvin
Liscio Maria flower wkr Calart r337 Plainfield
--Ralph (Mary) plant mn Hood's h337 Plainfield

Liscomb see also Lipscomb
--Beverly sr record clk RI Hosp r Bristol
--Virginia nurse RI Hosp r Bristol
Lishman Wm S clk r Attleboro Mass
Lisi Alf M (Joy M) field investigator Comn Against Discrimination h11 Almira av
--Angelo (Florence) lab h38 Prudence av
--Anna M ofc sec RI Hosp r734 Charles
--Anthony (Filomena) h9 Sutton
--Antonetta nurse 158 Leah r do
--Antonio (Anna D) jwlry wkr h24 Moultrie ct
--Antonio lab r38 Prudence av
--Antonio (Theresa) opr h280 Langdon
--Bernard (Mary) weaver h284 Branch av
--Benedetto (Carol) jwlry wkr h317 Amherst
--Cath Mrs jwlry wkr Crown Pearl Co r Johnston
--Clementina tray girl RI Hosp r135 Spruce
--Corrine C tel opr NET&T Co r280 Langdon
--Domenic jr acct RIDSW r199 Cedar
--Elaine studt r1013 Atwells av
--Evelyn jwlry wkr Crown Pearl Co r81 Dover
--Frank (Suelisi) h412 W Exchange
--Frank (Cath) formn Crown Pearl Co h h Johnston
--Giuseppina jwlry wkr r199 Cedar

--Jas mtcemn St Eliz Home r722 Charles
--John (Vincenza) mach h179 Gray
--John V r179 Gray
--Jos (Clara) insp h27 Prudence av
--Jos (Evelyn) driver City Cab Co h81 Dover
--Jos (Genevieve J) weaver h282 Hartford av
--Jos F (Christine D) cook h1013 Atwells av
--Jos T colorer Lorgnette's Inc r Pawtucket, RI
--Louisa linker Armour & Co h199 Cedar
--Mary (wid Louis) h86 Putnam
--Michl A (Louise) firemn RI DPB h211 Langdon
--Mollie packer r179 Gray
--Pasquale (Amelia) lab Prov City Misc Dept Bd of Recreation h10 Libia
--Ralph (Pasqualina; Bridge Filling Sta) h N Providence, RI
--Ralph (Viola) lab h rear 622 Charles
--Ralph R mold mkr Cable Elec Products Inc h20 Palm (N Prov)
Lisi Raymond Tub washer r86 Putnam
--Richd (Stella) wire wkr h49 Barton
--Rinaldo (Virginia) formn h734 Charles
--Robt W (Mary D) truck driver h62 Russo
--Salvatore (Antonetta) rubber wkr h177 Progress av
--Salvatore S (Josephine J) furn h87 Huxley av
--Sue crossing guard PPD r412 W Exchange
--Tomasso h58 Leah
--Umberto L packer r179 Gray
--Vincenzo (Lena) lab h722 Charles
Lisker Abr L (Geraldine) treas Jonette Jwlry Co h95 Cole av
--Albert (Ethel) lwyr 58 Weybosset R801 h122 Fosdyke

LISKER
--Albert A (Marion) clk North Station PO h63 Dexterdale rd
--Arnold (Viola) truck driver Young Bros Mattress Co Inc h141 Chester av
--Etta R social wkr RIDSW r63 Dexterdale rd
--Gerald R studt r141 Chester av
--Harvey A r11 Sparrow
--Hyman (Lilyan J) pres Jonette Jwlry Co h303 Laurel av
Lisker Irving A (Louise M) ship clk h69 Mitchell
--Rose r283 Potters av
--Saul (Bertha) supt Mojay Products Inc r15 Miner
--Wm (Ada) shipper Young Bros Mattress Co Inc h11 Sparrow
Lisle Helen S (wid Frank D) h59 Manning
--Richd W (Eliz G; Brown Lisle & Marshall) h15 Westford rd
Lisseitz Eva Mrs r134 Power
Lister Fred jwlry wkr r Cranston
--Howard L installer repr r E Providence, RI
--Jas J (Marion F) h42 Woonasquatucket av
--Jos (Mary H) chauf h111 Webster av
--Judith M studt r156 Meeting
--Leah M Mrs hair dresr Laura M MacFarlane r48 Knowles dr (Lakewood)
--Robt W v-pres-sec Starkweather & Williams Inc h N Providence, RI
--Robt W jr v-pres Providence Real Est Bd and asst treas G L & H J Gross Inc h Barrington
--Stuart S pres-treas Starkweather & Williams Inc r N Providence, RI
--Wm G (Barbara R) asst prof & asst dean BU h16 7th
--Wm R instr physical training h N Providence, RI
Lisy Alex P (Veronica) spinner h38 Judith
--Alex P jr (Gloria L) ins agt h38 Judith
Litch May L clk h154 Camp
Litchfield Ernest I clk RI Hosp Trust Co r Edgewood
--Harold S sr eng ofc aide Div Harbors & Rivers r277 Atlantic av
--Hope P asst JHL r Lakewood
--Loring R studt r1 Brown Quadrangle
Litchman David (May C) phys 225 Waterman h19 Gorton
--Jacob ins agt Metropolitan r53 Westwood av (Edgewood)
--Robt (Leah) plastic wkr r244 Dudley
Litho Print & Plastic Inc John F Cotton pres Mrs Eliz J Cotton treas Mrs Lillian M Colwell sec 76 Westminster R214
Litowitz Leonard (Blanche; Leonard's Liquor Store) h197 10th
--Saml (Lottie) h335 Prairie av
Litteiri Robt h71 Ruggles
Littell Willis G studt r102 George
Litterick Elise H sec WJAR-TV r Greenville
--Ernest E (Elise H) sls eng B I F Industries Inc h Greenville
Litterio Caesar B (Antoinetta) auto repr h38 Durham
--Edith F r66 Commodore
--Frank A (Lucille G) linoleum mech h74 Waverly
--Giuseppina (wid Ernesto) h66 Commodore
--Mary (wid Chas) h553 Charles
--Nicholas stone ctr Castellucci & Sons Inc h Pawtucket, RI
Litterio Saml auto repr 26 Social h68 Russo
--Ugo M jwlry wkr r66 Commodore
--Virginio E (Gemmae) tool mkr B&M Mach Tool Co h Pawtucket, RI
Little see also Lytle
--Andrew A clk Ry Exp h61 S Fair (Lakewood)
--Ann nurse Jane Brown Hosp r Rumford
--Ann L sr clk typ r Edgewood
--Barbara R studt r130 Angell
--Bear Market (Fred K Nashawaty) gro 412 Plain
--Bertha D stringer The C J Fox Co r42 Arch
--Brown Jug The (Soo Toy Lew) restr 125 Thayer
Little & Co (Fredk G Heeley & Walter B Little) mfg jwlrs h908 Eddy
--Edw slsmn Advertisers Engraving Co h Cranston
--Edw D (June E) slsmn h215 Lenox av
--Eug hlpr Vito's Exp r500 Washington
--Folks Photographer (Oliver T Delaney) 189 Mathewson RI
--Francis F customer serv P G Co r157½ Somers ct
--Francis E jr lwyr 32 Westminster 3d fl h21 Reynolds av
--Furniture Store (Harry Blanck) 1189-1191 Eddy
--Henrietta B (wid John R) h58 Wilson
--James F (Rosella) chem US Rubber Co h Greenville
--Jim's Restaurant (James Boscia) 464 Silver Spring
--John F jr (Frances; Little Ofc Equip Co) h108 Atlantic av
--Jos A asst shipper D M Watkins Co r25 Milk
--Jos B (Dorothy M) h344 Adelaide av
--Jos T lwyr 32 Westminster 3d fl r Cranston
--Josephine M tel opr St Joseph's Hosp r25 Milk
--Martina A hair dresser Lapham Beauty Shoppe r24 Sowams rd (Barrington)
--Mary A Mrs r21 Reynolds av
--Mary E (wid Thos H) cln RIDPB h81 Beacon av
--Mary L Mrs nurse US Rubber Co r71 Verndale av
--Nemo Mfg Co (Brier Mfg Co) 222 Richmond
--Office Equipment Co (John F Little jr) 113 Broad
--Raymond B (Mary L) police Precinct 1 h71 Verndale av

--Rhody Press The (Joseph W Vanable) printers 10 Orms
--Robt B sls mgr Davol Rubber Co h Rumford
--Royal (Augusta W) chairmn of bd Textron Inc h Narragansett
--Royal J (Mary) slsmn Tracy-Smith Inc h107 Hope
--Sidney (Cora Lee) h12 Aplin ct
--Snack Shoppe (Rudolph R Lombardi) 139 Mathewson R509
--Theo D (Bertha D) acct h42 Arch
--Walter B (Olive; Little & Co) h Cranston
--Wm formn Davol Rubber Co r E Providence, RI
--Wm (Ardella G) driver Yellow Cab Co h133 Briggs
--Wm C (Eliz A) credit mgr Costello Bros Inc h Gaspee Plateau
--Wm C jr clk Costello Bros Inc r Manville
--Wm J bartndr Webb's Cafe h25 Milk
Littlefield Adelaide A (wid Warren A) h153 Grove
--Adolph P (Eva) linemn N E Co h E Providence, RI
--Alice A clk Starkweather & Shepley Inc r Cranston
--Ann M r143 Bayard
--Anne D Mrs board member Smith Hill Girl's Club Inc r48 Barnes
--Bancroft (Anne D; Edwards & Angell) lwyr 15 Westminster R1109 h48 Barnes
Littlefield Chas W (Mary B; Grim & Littlefield) lwyr 15 Westminster R740 h Natick

--Edw E (Eliz M) h13 Liberty
--Edw J (Esterina V) polisher Gorhams r46 Barton
--Elinor mail & tel shopper Shepard's r117 Adelaide av
--Hazel insp r75 Brook
--Ivory jr (Agatha S) pres Prov Athenaeum h8 Cushing
--J Eug (Pauline E) elev opr Wayland Manor Inc h128 Congress av
--Jos L (Eliz L) phys USNR r10 Cushing
--Jos L(Elinor V) tchr Mt Pleasant High Sch h117 Adelaide av
--Julia G tchr h71 Medway
--Mae Mrs slswn Gladding's Inc h30 Canell

WRAPPING and PRINTING PAPERS

PROVIDENCE PAPER CO.

Offices and Showrooms

160 DORRANCE ST. TEL. GAspee 1-7600

OFFICE FURNITURE and EQUIPMENT

GENERAL FENCE SUPPLY

Complete Line of Fences

Steel Sashes & Ornamental Iron Work

35 Turner St. Providence, R. I.

Tel. UNion 1-7760

CADY MOVING AND STORAGE CO.

MOVING PACKING STORAGE

Agent for ALLIED VAN LINES

The World's Largest Long Distance Movers

DExter 1-7860

80-90 DUDLEY ST. PROV. 5, R. I.

ELEVATORS

Rhode Island Elevator Co.

191 Sherburne St. near Eddy DExter 1-0464
Nights, Sundays and Holidays
SOuthgate 1-7427 — Stuart 1-3704

FAIRMONT MOTOR SALES INC.

DESOTO
Sales
&
Service

383
SMITHFIELD AVE.
PAWTUCKET

Tel.
PAwtucket
3-4602

THE OLD STONE BANK

RESOURCES OVER $150,000,000 — *PROVIDENCE INSTITUTION FOR SAVINGS* — INCORPORATED 1819

MAIN OFFICE, 86 SOUTH MAIN STREET

BRANCHES:—Empire and Aborn Sts. - 1917-1921 Westminster St. - 520 Elmwood Ave. - 1340 North Main St.
Westminster Office:—Dorrance and Westminster Sts. - 1477 Broad St. - 463 Main St., Warren, R. I.

LITTLEFIELD
--Margt E (wid Frank B) ofc asst Moses Brown Sch h143 Bayard
--Marie E (wid Frank B) h143 Bayard
--Marjorie F compt opr Tower Iron Wks Inc r Pawtucket, RI
--Mary striping US Rubber Co r124 Bath
--Mary R (wid Ivory) h10 Cushing
--Pauline E slswn Cherry & Webb Co r128 Congress av
--Richmond G acct Ernst & Ernst r Pawtucket, RI
--Rose M Mrs asmblr Goodyear Footwear Corp r224 Hanover
--Virginia hlpr Cable Elec Products Inc r1375 Plainfield (Johnston)
Littlejohn Aaron M (Jeanette) mach opr Anthony Corrado Inc h48 Plain
--John jr eng Chas A Maguire & Associates r Braintree, Mass
--Lillie M nurse maid r21 Wingate
Littlemore Edith bkpr W R Burns Co r Warwick
Littler Albert E (Bertha) h200 Swan
Littleton Thos R (Marion E) phys 193 Waterman h Gaspee Plateau
Littleton's Express & Transfer (Geo M Burgess) 183 Lockwood
Littman Anna F Mrs h218 S Waterman
Litwin Alf I (Janet D) pres Empire Ltd and mgr Audionics Co h23 Laurel av
--Fannie (wid Jos) h150 Evergreen
--Janet D Mrs sec Empire Ltd r23 Laurel av
--Matilda area supvr Welfare Dept r160 E Evergreen
--Paul D (Deana B) v-pres-treas Empire Ltd h39 Pembroke av
--Sarah clk r150 Evergreen
Liu Frank Chung-Yen research asst BU r87 Manning
Liveringhouse Harry C (Carrie E) mach US Rubber Co h80 Bradley
--Helen E clk N E T & T Co r 80 Bradley
Livermore Harriet r12 Dartmouth av
--Suzanne A studt r171 Meeting
Livernois Armena (wid Henry) h518 Public
--Robt N formn Bulova r W Warwick
--Sylvia r518 Public
Liverpool & London & Globe Ins Co Ltd 111 Westminster R521
Livesey see also Livsey
--Austin H (Ethel) checker Universal Carloading & Distributing Co h Cranston
--Jas H h197 Power
--Wm semi sr acct h137 Welfare av (Norwood)
--Wm J jr (Doris E) chf clk NYNH&H h79 Sycamore
Livesley Miles mkt mgr Almac h291 Power rd (Pawtucket)
Livezey Harry F (Hope) v-pres Bowerman Bros h Cranston
Livingston Allan C mgr r W Warwick
--Constance A Mrs asmblr Bulova r Cranston
--David T (Margt M) lieut PPD h189 Academy av
--Gertrude M drill press opr Bulova r Cranston
--John K chiropractor 1065 Broad h Norwood
--Laura E Mrs slswn Outlet Co h716 Cranston
--Marion T ofc mgr Mowbray Engraving Co Inc r Pawtucket, RI
--Martha S N Mrs exec bd member Smith Hill Girl's Club Inc r330 Freeman Pkwy
--Robt h22 Vernon
--Robt (Joan) roofer h42 Pocasset av
--Stanley Jr (Martha S N) v-pres operations Nicholson File Co h330 Freeman Pkwy
Livingstone Chas E scraper B&S h Bristol
--Chas W jr (Marilyn) drftsmn B&S h44 Union av
--Frances B (wid Victor E) h25 Stadium rd
--Fred T (Margt) hlpr h285 Prairie av
--John studt r25 Stadium rd
--Saml L Rev minister of visitation Mathewson St Meth Ch r E Providence, RI
Livor Edith Mrs r131 Broadway
Livsey see Livesey
--Arth J carrier PO r Auburn

LIVSEY
--Carl jr estimator B I F Industries Inc r Greenville
--Edith S J (wid John) h19 Pocasset av
--Hermine Mrs bench wkr h17 Pocasset av
--Minnie Mrs brush fnshr Bulova r17 Pocasset av
--Saml (Alice) mech r98 Merino
Lizak Jos F electn B&S r S Attleboro Mass
Liz-Beth Jewelry Co (Eliz Micieli) 75 Eagle
Lizotte Alphonse (Ruth E) lab Roger Wms Pk h77 Colfax
--Delia M (wid Wm) r162 Porter
--Edmund (Sarah) glazier h17 Grant
--Fernand J ofc mgr Curran & Burton Inc r S Swansea Mass
Lizotte Francis A (Ruth M) mach h80 Ellery
--Geo T (Maria S) whsemn Standard Gro Co h55 Sycamore
--Gerard G adj Springfield Fire & Marine Ins Co h247 Wayland av
--Irene M pkr Armour & Co r221 Burnside
--Jos F (Annie; Sunnyside Grocery) h Gaspee Plateau
--Leo uphol Geo J Kilguss & Bros r109 Rosedale
--Marion B r55 Sycamore
--Milton (Bernice) h229 Waldo
--Ruth E Mrs waitress RI Hosp r77 Colfax
--Wilfrid (Florida) carp h109 Rosedale
Lizzotte Irene h181 Burnside
Ljunggren Flora S (wid Wm) r76 Adelaide av
--Helen M lodging house 451 Pine r do apt 4
Lloyd see also Loyd
--Anna M slswn h Cranston
--Apartments 539-543 Lloyd av
--Avenue Tailor (Frank & Guido Riggi) 426 Lloyd av
--Chas J with US Rubber Co r N Providence RI
--Court Edgar Maxfield supt 126 Taber av
--Everett E (Priscilla) rubber wkr h32 Sprague
--Geo r11 Summer
--Howard H (Cora) engraver jwlry 86 Weybosset R32A r Cranston
--Investment Co Maurice Leach pres Abr Press treas mortgage loans 144 Westminster R409
--Julia (wid Geo) r204 Ohio av
--Manor (A M Gammino Realty Co) apts 375 Lloyd av
--Realty Co Rita Marks rep real est 87 Weybosset R418
--Rita M (wid Walter C) ofc mgr Arrow Trans Co Inc r Cranston
--Robt J (Mary Q) ind eng US Rubber Co h N Providence, RI
--Sheehan Memorial Park 549 Smith
--Stephen L studt r8 Brown Quadrangle
--Thos F slsmn Weybosset Mkt h Cranston
--Wm B (June G) sec Plantations Bank of RI h10 Parkside dr
Lloyd's (Abr and Shirley R Kesterman) restr 119 Waterman
--Gulf Service Station (Lloyd L Eason) 420 Cranston
--Products Harry M Burt pres Guy H Burt treas elec equip 114 Baker
Loader Helena nurse Lying-In Hosp h88 Garfield av
--Laurence E (Carol D) slsmn h19 Farm
Loasche Theresa sten Francine Inc r Central Falls
Lobato Manuel (Mary) lab h62 Trenton
Lobby Shop Crown Hotel (Harry Brownstein) news stand 208 Weybosset
Lobel Abr B (Esther; Lobel's) h62 11th
--Anna (wid Morris) h23 Wheaton
--Gerard (Thelma) slsmn Lobel's h20 Atlantic av
--Jerome automobile supplies r23 Wheaton
--Stanley jr clk Citizens Savings Bank r23 Wheaton
--Thelma D Mrs typ Auto Mut Ins Co of Am r20 Atlantic av
Lobel's (Abr B Lobel) whol plastic & leatherette fabrics 303 Knight
--Wm J Rosenberg mgr childrens wear 303 Westminster

Lobello Alberto (Dorothy R) mgr Lobello Spring Water & Soda Co r Pawtucket, RI
--Anthony (Angela) sub clk PO h33 Lowell av
--Concetta jwlry wkr r828 Charles
--Filomena jwlry wkr r828 Charles
--John (Jennie) lodging house 349 Elmwood av and real est 119 Ellery h do
--John G jr slsmn r119 Ellery
--Marqharita (wid Antonio; Lobello Spring Water & Soda Co) h828 Charles
--Maria D Mrs h51 Wood
--Peter J sub clk PO r319 Langdon
--Ralph (Claire) mech Journal r53 Wood
--Spring Water & Soda Co) Marqharita Lobello) 828 Charles
Loben Geo header opr G Pruefer Mfg Co h Cranston
Loberti Anthony cutter r59 Messer
--Antonetta Mrs r59 Messer
--Paul G (Antonetta) drftsmn BIF Industries Inc h59 Messer
LoBianco Jos r73 Elmcroft av
--Jos jr (Mary) fruit & produce h73 Elmcroft av
Lobianco Rose Mary r254 Wash
LoBianco Salvatore (Anna) truck driver h24 Vernon
--Vincenza sewer r73 Elmcroft av
Lobo Innocenzia h416 N Main
Lobris Carmela Mrs h43 Balbo av
--Geo r43 Balbo av
--Louis (Cath T) cook h59 Freese
Local Dairymen's Co-operative Assn Inc Arth O Holdsworth pres-mgr 511 Westminster R514
--Finance Co Inc Berwin R Thompson mgr 399 Westminster
--Finance Co of Providence Thos J McHale mgr 144 Westminster R204
Local Finance Corp of RI Robt W Patterson chairmn Board Dir John L McHenry pres treas Wm N Coward v-pres F Reginald Dimond v-pres Harry A Johnson-Michl E Sands asst treas 31 Canal
Lockaby Duane (Lillian) slsmn Dunne Motor Sales Inc h91 Paul
Lockard Leatha Mrs h72 Howell

Locke Chas H (Edith M I) headermn h139 Glenbridge av
--Chas W (Locke's Garage) h105 Sheldon
--Ella r105 Sheldon
--Ellen (wid Warren S) r18 Everett av
--Elsie A Mrs record librarian Roger Wms Genl Hosp r419 Academy av
--Frederic W (Charlette) dir Gordon Sch h405 Angell
--Harry (Doris E) h99 Ocean
--Jacob h304 Adelaide av
--John W (Rita A) contact rep VA h Barrington
--Joyce trayveyor RI Hosp r99 Ocean
--Marie R clk r105 Sheldon
--Mary asmblr G E Wire Device Dept r Warwick
--Milton S (Elsie A) dir of business services YMCA h419 Academy av
--Perry (Marion A C) slsmn h18 Everett av
--Rita A Mrs collections Outlet Co r Barrington
--Tilly G Mrs bmo Int Rev r394 Adelaide av
--Wm A opr h N Scituate
Locke's Garage (Chas W Locke) 183 Brook
Locker Chas H (Mary; Locker & Forsythe Co) h Cranston
--& Forsythe Co (Chas H Locker Robt B Forsythe) hub & die mkrs 87 Globe
Lockerby Howard A (Alice E) expeditor B&S h40 Babcock
Lockett Cath E Mrs nurse Lying-In Hosp r37 Salmon
--Jas R (May M) ins agt h28 Quincy
--Paul B (Cath E) h37 Salmon
Lockhardt see also Lockhart
--Madeline A Mrs nurses aide Chas V Chapin Hosp r70 E June
--Wm F (Madeline A) studt h70E June
Lockhart Geo R (Reba G) treas Irons & Russell Co h34 Marshall way
--Jos A (Marion E) claim mgr h160 5th

E. L. Freeman Company

Stationers and Printers
Agents for
Shaw Walker

"Built Like a Skyscraper"

79 Westminster St. — DExter 1-3400 — 1-3401 — 453 Taunton Ave., East Providence — GE 4-7500

O'DONNELL & CO., INC.

INSURANCE

1419 INDUSTRIAL BANK BUILDING — Telephone GAspee 1-8510

LOCKHART
--Kath M studt r108 Cushing
--Mary E 40 Angell d May 5-56
Lockland Eliz h11 Marvin
Locklin see also Laughlin and Loughlin
--Geo H melitia and public institutions clk R I House of Representatives r Pawtucket, RI
Lockman E L sls mgr US Rubber Co r Cranston
Lockman Lawrence A studt r168 Thayer
Locksie Marguerite G ofc mgr Roland & Whytock Inc r9 Vermont av (W Barrington)
Lockwood Abby H (wid Jos F) h248 Plain
--Apartments The (Angelo Scuzzio) 2-6 Hayward
--Barbara file clk Affiliated F M Ins Co r Warwick Neck

--Caroline L (wid Chas H) r131 Irving av
--Clinton die ctr h Edgewood
--Clinton jr slsmn Sanderson Bros Inc h Cranston
--Elmer bartndr h64 Curtis
--Ernest L (Grace) dentist 334 Westminster R402 h79 Warneck av (Warwick Neck)
--Hall (Mrs Harriett P Tucker) rooms 63 Lockwood
--Harold C dentist 334 Westminster R402 h Warwick Neck
--Madeline R clk Concord Mfg Corp r Cranston
--Myron J (Ellen C) lodging House 54 Hayward h do
--Oil Burner Co (Perlie Ketchum) oil burners 87 Waybosset R418
--Self Service (Raymond T Aldren) launderette 270 Lockwood
--Walter (Ernestine) pkr h153 Alabama av
--Wm E (Cath C) h157 University av
--Wm P (Louise J) slsmn Davol Rubber Co r Hingham, Mass
Locust Grover Cemetery 446 Elmwood av
Loder Everett r185 Benefit
Lodge Abr (Hilda K) driver Broad St Cab Service h108 Chester av
--Alfred M (Joan V) wldr h204 California av
Lodge Ella (wid Benj) h84 Willard av
--Fletcher dish washer Kelmore Diner r285 Pearl
--Jas T (Armstrong & Gibbons) lwyr 111 Westminster R1204 r Rumford
--Mary cash r Cranston
--Mattie (wid Fredk) h39 Vandewater
Lodging House (Zelma Bailey) 382 Pine
Lodging House (Zelma Bailey) 412 and 414 Pine
Loeb Eug r46 Moore
Loeb Stanley E jr studt r47 George
Loebenberg Nannie Mrs h490 B Angell
--Richd E (Joelle C) pres-treas Waste Brokers Inc h196 Taber av
--Stanley T (Roberta B) dentist 170 Westminster R709 h50 Woodbury

Loeber Alf E (Eleanor) pres-treas Mt Hope Distributing Co h Pawtucket, RI
--Building 98 Plainfield
--Eleanor S sec Mt Hope Distributing Co r Pawtucket
--Kath (wid Abr) h73 Gallatin
--Sarah (wid Louis) r229 Cole av
Loeffler Ida R sec Central Loan Co r Pawtucket, RI
--Wm J (Cath) metallurgist Nicholson File Co r50 4th
Loehr Rodney C studt r89 Waterman
Loens Jacqueline payroll asst r Woonsocket
Loepsinger Albert J (W Elisabeth) eng Grinnell Co Inc h20 Abbotsford ct
Loercher Arth (Hazel) pres Calart Inc h Warwick
Loerke Wm C jr (Helen L) asst prof B U h176 Congdon
Loescher Bertha r427 Pine
--Elsie sten Ind Natl Bk r N Providence, RI
Loetzer Rose E tchr h58 Barnes
Loew see also Low and Lowe
--Donald E studt r168 Thayer
Loew's Drive In Theatre Foot of White
--E M Capitol Theatre Inc (Inc RI 1931) Elias W Loew pres-treas Alfred Oddi mgr 569½ Westminster
--State Theatre (Loew's Theatre & Realty Corp) Wm J Trambukis mgr 226 Weybosset
Loffler John T clk r61 Devonshire
--Wilmer L (Antoinette) rubber wkr h61 Devonshire
Loffredio see also Loffredo and Lofredo
--Alex W (Jennie) emp US Rubber Co h423 Atwells av

LOFFREDIO
--Peter r423 Atwells av
--Robt teller The Columbus Natl Bank of Prov r423 Atwells av
Loffredo Adeline billing clk Calart r118 Prudence av
--Albert N (Doris M) tailor 933 Atwells av h65 Erastus
--Attilio (Mary) double header Colonial Knife Co Inc h5 Amsterdam
Lofsky Isaac Mrs h11 North av
--Ralph C (Sylvia) pres-treas Ralph Norman Co Inc h Cranston
Lofstrom A Edw (Virginia L) mariner h204 Sumter
--Alf P r960 Narragansett blvd
--Lena S underwriter Automobile Mut Ins Co of Am r960 Narragansett blvd
--Virginia R Mrs tchr Vineyard St Sch r204 Sumter
Lofthouse Wm H serv mgr Wayne Motor Sales Inc r E Providence, RI
Lofton Clyde r118 Cranston
Loftus Elis E (wid Martin J) h118 Eastwood av
--Jos M (Eliz A) brewery wkr r118 Eastwood av
--M h41 Chaffee
--Mabel (wid Henry I) h745 Harris av
--Martin (Esther) formn N E Co h Cranston
--Regina T tchr h55 Princeton av
--Richd J sls clk r Somerset Mass
--Thos E (Eleanor B) plant mn Hood's h70 Hudson
Logan Agnes Mrs h161 South
--Anna E warper tndr r26 Glenbridge av
--Anne T r11 Barstow
--Annie E (wid John T) h26 Glenbridge av
--Clarence (Agnes) h35 Halsey
--Clarence J h46 Providence
--Dorothy studt aide Lying-In Hosp r199 Howell
Logan Eliz F 11 Poplar d Oct 21-56
--Ella F r102 Ardmore av
--Esther L (wid Earl P) h24 Linwood av
Logan Francis T comptroller Mitchell Ford Inc h231 Legion Way (Cranston)
--Frank E (Margt A) h58B June
--Frank H (Alice R) industrial supplies 46 Franklin h515 Hope
--Frank S driver Ry Exp r Lakewood
Logan Frederic W (Ruth) sec-treas The Smith-Gibbs Co h47 Hope
--Geo E h20 Joslin
--Geo L (Esther L) fishermn h116 Power
--Gordon G (Gertrude A) supt Prov Housing Authority h Saunderstown
--Harold L jan BU r90 Waldo

LOFKHART
--Kath M studt r108 Cushing
--Mary E 40 Angell d May 5-56
Lockland Eliz h11 Marvin
Locklin see also Laughlin and Loughlin
--Geo H melitia and public institutions clk R I House of Representatives r Pawtucket, RI
Lockman E L sls mgr US Rubber Co r Cranston
Lockman Lawrence A studt r168 Thayer
Locksie Marguerite G ofc mgr Roland & Whytock Inc r9 Vermont av (W Barrington)
Lockwood Abby H (wid Jos F) h248 Plain
--Apartments The (Angelo Scuzzio) 2-6 Hayward
--Barbara file clk Affiliated F M Ins Co r Warwick Neck

--Caroline L (wid Chas H) r131 Irving av
--Clinton die ctr h Edgewood
--Clinton jr slsmn Sanderson Bros Inc h Cranston
--Elmer bartndr h64 Curtis
--Ernest L (Grace) dentist 334 Westminster R402 h79 Warneck av (Warwick Neck)
--Hall (Mrs Harriett P Tucker) rooms 63 Lockwood
--Harold C dentist 334 Westminster R402 h Warwick Neck
--Madeline R clk Concord Mfg Corp r Cranston
--Myron J (Ellen C) lodging House 54 Hayward h do
--Oil Burner Co (Perlie Ketchum) oil burners 87 Waybosset R418
--Self Service (Raymond T Aldren) launderette 270 Lockwood
--Walter (Ernestine) pkr h153 Alabama av
--Wm E (Cath C) h157 University av
--Wm P (Louise J) slsmn Davol Rubber Co r Hingham, Mass
Locust Grover Cemetery 446 Elmwood av
Loder Everett r185 Benefit
Lodge Abr (Hilda K) driver Broad St Cab Service h108 Chester av
--Alfred M (Joan V) wldr h204 California av
Lodge Ella (wid Benj) h84 Willard av
--Fletcher dish washer Kelmore Diner r285 Pearl
--Jas T (Armstrong & Gibbons) lwyr 111 Westminster R1204 r Rumford
--Mary cash r Cranston
--Mattie (wid Fredk) h39 Vandewater
Lodging House (Zelma Bailey) 382 Pine
Lodging House (Zelma Bailey) 412 and 414 Pine
Loeb Eug r46 Moore
Loeb Stanley E jr studt r47 George
Loebenberg Nannie Mrs h490 B Angell
--Richd E (Joelle C) pres-treas Waste Brokers Inc h196 Taber av
--Stanley T (Roberta B) dentist 170 Westminster R709 h50 Woodbury

Loeber Alf E (Eleanor) pres-treas Mt Hope Distributing Co h Pawtucket, RI
--Building 98 Plainfield
--Eleanor S sec Mt Hope Distributing Co r Pawtucket
--Kath (wid Abr) h73 Gallatin
--Sarah (wid Louis) r229 Cole av
Loeffler Ida R sec Central Loan Co r Pawtucket, RI
--Wm J (Cath) metallurgist Nicholson File Co r50 4th
Loehr Rodney C studt r89 Waterman
Loens Jacqueline payroll asst r Woonsocket
Loepsinger Albert J (W Elisabeth) eng Grinnell Co Inc h20 Abbotsford ct
Loercher Arth (Hazel) pres Calart Inc h Warwick
Loerke Wm C jr (Helen L) asst prof B U h176 Congdon
Loescher Bertha r427 Pine
--Elsie sten Ind Natl Bk r N Providence, RI
Loetzer Rose E tchr h58 Barnes
Loew see also Low and Lowe
--Donald E studt r168 Thayer
Loew's Drive In Theatre Foot of White
--E M Capitol Theatre Inc (Inc RI 1931) Elias W Loew pres-treas Alfred Oddi mgr 569½ Westminster
--State Theatre (Loew's Theatre & Realty Corp) Wm J Trambukis mgr 226 Weybosset
Loffler John T clk r61 Devonshire
--Wilmer L (Antoinette) rubber wkr h61 Devonshire
Loffredio see also Loffredo and Lofredo
--Alex W (Jennie) emp US Rubber Co h423 Atwells av

LOFFREDIO
--Peter r423 Atwells av
--Robt teller The Columbus Natl Bank of Prov r423 Atwells av
Loffredo Adeline billing clk Calart r118 Prudence av
--Albert N (Doris M) tailor 933 Atwells av h65 Erastus
--Attilio (Mary) double header Colonial Knife Co Inc h5 Amsterdam
Lofsky Isaac Mrs h11 North av
--Ralph C (Sylvia) pres-treas Ralph Norman Co Inc h Cranston
Lofstrom A Edw (Virginia L) mariner h204 Sumter
--Alf P r960 Narragansett blvd
--Lena S underwriter Automobile Mut Ins Co of Am r960 Narragansett blvd
--Virginia R Mrs tchr Vineyard St Sch r204 Sumter
Lofthouse Wm H serv mgr Wayne Motor Sales Inc r E Providence, RI
Lofton Clyde r118 Cranston
Loftus Elis E (wid Martin J) h118 Eastwood av
--Jos M (Eliz A) brewery wkr r118 Eastwood av
--M h41 Chaffee
--Mabel (wid Henry I) h745 Harris av
--Martin (Esther) formn N E Co h Cranston
--Regina T tchr h55 Princeton av
--Richd J sls clk r Somerset Mass
--Thos E (Eleanor B) plant mn Hood's h70 Hudson
Logan Agnes Mrs h161 South
--Anna E warper tndr r26 Glenbridge av
--Anne T r11 Barstow
--Annie E (wid John T) h26 Glenbridge av
--Clarence (Agnes) h35 Halsey
--Clarence J h46 Providence
--Dorothy studt aide Lying-In Hosp r199 Howell
Logan Eliz F 11 Poplar d Oct 21-56
--Ella F r102 Ardmore av
--Esther L (wid Earl P) h24 Linwood av
Logan Francis T comptroller Mitchell Ford Inc h231 Legion Way (Cranston)
--Frank E (Margt A) h58B June
--Frank H (Alice R) industrial supplies 46 Franklin h515 Hope
--Frank S driver Ry Exp r Lakewood
Logan Frederic W (Ruth) sec-treas The Smith-Gibbs Co h47 Hope
--Geo E h20 Joslin
--Geo L (Esther L) fishermn h116 Power
--Gordon G (Gertrude A) supt Prov Housing Authority h Saunderstown
--Harold L jan BU r90 Waldo

LOGAN
--Helena A dom h90 Waldo
--Hope Mrs lndry wkr Louttit Lndry Co h39 Benedict
--Jas (Ruth) bartndr Men's Bar r416 Academy av
--Jas T splicer's hlpr NET&T Co r134 Hendrick
--John I (Barbara S) assoc eng Traffic Engineering Dept h102 Ardmore av
--John J h11 Barstow
--John P (Helen V) auto mech h94 Sterling av
--John P jr (Florence E) whsemn Natl Biscuit Co h20 Orchard av (Barrington)
--Jos F (Mary A) emp US Rubber Co h191 Ford
--Jos F (Beatrice N) silver chaser Gorhams h164 Stanwood
--Lena V r11 Poplar
--Leo Agency (Estelle Martin) ins & real est 49 Westminster R736
--Malcolm H (Miriam E) clk Ind Natl Bk h E Providence, RI
--Mary C h119 Congdon
--Mary C flower wkr Calart r Cranston
--Mary J (wid Henry H) h41 Jenkins
--Matthew J clk Boston Store h11 Poplar
--Raymond J jr (Lena) sub formn Bulova h37 Hudson
--Ruth Mrs clk typ Water Sup Bd r416 Academy av
--Ruth F (wid Jas) h134 Hendrick
--Sarah F (wid Leo) h85 Mount av
--Thos (Agnes M) pres Independent British American Assn h159 Ocean
--Victor J mfg eng B&S r Saylesville
--Walter drftsmn B&S r Greenwood
--Wm D slsmn Aluminum Co of Am r Westport, Mass
--Wm E r41 Jenkins
--Wm F hlpr r90 Waldo
Logan's Washrite Laundry (Frank W Nye) 26 Plymouth
Logee see also Lougee
--E W and G A Co Edgar W Logee pres Geo A Logee v-pres & treas textile products dlrs 23 Terminal way
--Edgar W (Margt) pres E W & G A Logee Co and Logee Mill Sup Co h Narragansett
--Geo A (Rosalind H) v-pres & treas E W & G A Logee Co and v-pres-treas Logee Mill Sup Co r Lincoln
--Howard J (Ida G; Logee's Spa) h40 Pocasset av
--Mill Supply Co Edgar W Logee pres Geo A Logee v-pres-treas textile supplies 23 Terminal way
Logee's Spa (Howard J Logee) 49 Pocasset av
Logie Irene R studt nurse R I Hosp r56 Lockwood
Logowitz Harvey M (Sadie M) sec-treas United Utilities Home Equip Co Inc h292 Rochambeau av
--Kenneth (Neda) asst treas The Outlet Co h525 Elmgrove av
--Linda studt r525 Elmgrove av
Logsdon Sally T clk typ R I Div of Taxation r W Barrington
Logue Frank G slsmn Adler's Inc r W Warwick
Lohan Edw (Esther) bus driver h1697 Chalkstone av
Lohay Arth (Joan) USA h191 Virginia av
Lohman John W (Albertine F) ordnance mech h35 Tanyard la
Lohnes Margt L asmblr G E Wiring Device Dept r57 Tyndall av
Lohnes Ralph B (Helen B) mtcemn h57 Tyndall av
Loignon Arth J stock clk r173 Chapin av
--Claire clk Met Life Ins Co r173 Chapin av
--Joan bkpr Rhody Stge Whse Inc r Hoxsie
--Jos A R cable splicer NET&T Co r86 Althea
--Leo H (Freda A) sand blaster h7 Boyd
--Omer F (Cecelia) section formn Nicholson File Co h173 Chapin av
--Roger installer Ace Alarm Co r173 Chapin av
Loiselle Albert M asmblr r Pawtucket, RI
--Anna L nurse US Vets Hosp r47 Algonquin
--Arth (Clarisson) eng h97 Lancaster
--Arth C (Amelia M) truck driver Standard Grocery Co h1367 Westminster
--Carol H clk r87 Lancaster
--Cecile M glass wiper Bulova h453 Potters av
--Donald A (Mary A) h264 Jewett
--Evelyn L clk Flash Cleansers r1367 Westminster

G. H. WALKER & CO.

Est. 1900
INVESTMENT BANKERS
Members NEW YORK STOCK EXCHANGE

Bran 640 — 19 Westminster — Union 1-4000

Rowley Construction Co.

Builders Since 1900

ALVAN B. CONWAY
Pres. and Treas.

ASSOCIATED GENERAL CONTRACTORS OF AMERICA

BUILDERS

260 CENTRAL ST.
Pawtucket, R. I.

Telephone
PAwtucket
5-4600

STATION
WJAR
Radio and Television
The OUTLET Company
Providence

PEOPLES SAVINGS BANK
MAIN OFFICE – Westminster to the Mall – Providence R. I. – Telephone JAckson 1-6600
WAYLAND SQ. – 144 Medway St. Tel. ELmhurst 1-3100
WARWICK – Governor Francis Farms Shopping Center Tel. HOpkins 3-8700
EAST PROVIDENCE – 200 Taunton Ave. Tel. EAst Providence 1-6100

RHODE ISLAND SUPPLY & ENGINEERING CO.
Incorporated 1900
INDUSTRIAL, STEAM and PLUMBING SUPPLIES — BOILERS and RADIATION
156 West Exchange St. Tel. GA 1-7333

LOISELLE
--Geo A r1367 Westminster
--Jos auto mech h65 Bishop
--Jos A (Margt A) slsmn h Greenwood
--Kenneth T truck driver r97 Lancaster
--Laura C clk r W Warwick
--Raphael billing clk Allen & Reed Co r W Warwick
--Valmor J jr studt r6 Brown Quadrangle
--Walter A (Anna L) h45 Algonquin
--Walter A jr USN r45 Algonquin
--Walter J gas atndt Randy's Shell Serv Sta r1367 Westminster
Lojko Adam (Mary) weaver h26 Putnam
Lokovic Geo C (Thelma M) screw mach opr h839 Broad
Lola's Beauty Shop (Lola Frechette) 185 Camp
Lolicota Florence typ RI Div of Taxation r Georgiaville
Lolio Agnes M clk B&S r704 River av
--Anthony (Theresa M) wool sorter h475 Admiral
--Carmela M clk Fain's Dept Store Inc r177 Paul
Lolio Carmine 78 Hall d May 2-56
--Ernest (Hope V) loom fxr h704 River av
--Fred (Mary) optical wkr h226 Federal
--Joyce M IBM opr RI Hosp Trust Co r704 River av
--Maria C sls clk h117 Paul
--Marion Mrs h105 South
--Peter (Virginia) lab h78 Hall
Loli Mildred r10 Moore
Lolli Alfred F (Elvira) caterer h125 Gesler
Lolli Rose (Mrs Pasquale) 75 Ridge d Oct 7-56
--Viola insp US Rubber Co r75 Ridge
Lollio Michl lab h35 Stone
Lomartire Michele (Emelia) tex wkr h157 Roger Williams av
Lomas see also Loomis and Lummis
--Clara sten Manchester Silver Co r24 Parkis av
--John H (Bertha C) sta boiler firemn US Vets Hosp h Seekonk, Mass
--Mary V dup mach opr B&S r Norwood
--Warren R (Charity) sta eng h142 Broad
Lomastro Americo A (Theresa J) grndr B&S r83 Progress av
--Anthony N lab r154 Elmdale av
--Antonia r125 Elmdale av
--Carmino plshr Criss Cadillac Olds Inc r115 Ring
--Domenico 130 Chapin av d Nov 11-56
--Dominic jr r139 Chapin av
--Dominic G interior decorator h29 Chad Brown
--Eliz (wid Pasquale) kitchen hlpr Lying-in Hosp h154 Elmdale av
--Frances r16 Trinidad
--Francesco hlpr Capitol Marble & Tile Co Inc r125 Elmdale av
--Jos (Jennie) h532 Union av
--Julia (wid Dominic) h139 Chapin av
--Luigi plant wkr Royal Crown Btlg Co h E Providence, RI
--Maria (wid Giuseppe) fdry wkr h16 Trinidad
--Pasquale jr (Etta) chauf h154 Elmdale av
--Salvatore G (Steffa V) tool setter h32 Pekin
--Theresa commissary wkr Lying-In Hosp r83 Progress av
--Thos jwlry wkr r154 Elmdale av
Lomax Eline nurses aid Home for Aged Colored Women r43 Franklin
--John W (Jane F) stm fir h1099 Eddy
--Leo F ftr P G Co r Cranston
--Mary T h600 Taft av
--Nancy ofc sec RI Medical Society h1089 Eddy
--Raymond A (Cath R) photo engr Journal h15 Frank
Lomazzo Marco (Rosa) jan h19 Nahant
--Nicholas (Gilda) plstr r51 Ralston
Lomba Antonio r59 Orms
Lomba Candida matron Outlet Co h E Providence
Lomba D A h36 Diamond
--Dominga Mrs restr wkr h61 John
--Frank H (Sarah L) truck driver Acorn Cooperage Inc r18 Conanicut
--John (Isolina) mtcemn h61 John
--John (Martha) paint fcty wkr h108 Willard av
--John A (Beatrice) dish washer B U Dining Rooms r50 Lippitt
--John J lab h91 Ives
--Jos (Shirley) long shoremn h31 Sheldon
--Madeline cafeteria hlpr Miriam Hosp r61 John

LOMBA
--Margt Mrs asmblr h20 Star
--Rufino (Mary L) supt Wallace & Tucker Lbr Co h269 Willard av
--Shirley A prsr Blue Ribbon Cleansing Co r31 Sheldon
Lombardi see also Lombardo
--Alex (Evelyn) jwlry wkr h301 Admiral
--Alf file wkr r194 Roger Williams av
--Alf N (Mary) formn h1703 Chalkstone av
--Alf R technologist RI Hosp r72 Radcliffe av
--Alfredo r147 Prudence av
--Anacleto (Domine) polisher h24 Corey
Lombardi Andrew 66 Laban d April 6-56
--Angelina (wid Thos) h8 Bond
--Anna press opr Hadley Div Elgin Natl Watch Co r Johnston
--Annie (wid Andrew) h66 Laban
--Annunziata jwlry wkr r125 Balbo av
--Anthony (Alice) h57 Battey
--Anthony (Susan) jwlry wkr h169 Roosevelt av
--Anthony lab h14 Quarry
--Anthony (Rose) metermn NE Co h347 Academy av
--Anthony (Beatrice) stone setter h30 Cory
--Anthony E (Mildred; Lombardi's Service Station) r34 Linton
--Anthony J (Jennie) jwlry wkr h45 Kenyon
--Anthony P (Barbara M) asst purch agt h139 Linwood av
--Antonio (Marianne) jwlry wkr h98 Dean
--Antonio (Pasqualina) lab h147 Prudence av
--Antonio packer Ward Baking Co r Barrington
--Barbara M clk N E Co r Bristol
--Benedetto (Louise) h100 Opper
--Benj C slsmn h56 Brownell
--Carmela (wid Vincent) h370 Atwells av
--Carmela (wid Sossio) h125 Balbo av
--Carmine J (Ida) h3 Mercy
--Carmine J (Adelaide D) tool setter h792 Douglas av
--Cecile Mrs asmblr Bulova r W Warwick
--Celina (wid Vincent) 120 Wendell d Jan 57
--Chas A (Anna) legal asst N E Co r31 Charles Bristol
--Chas A (Doris) sr clk N E Co h Warwick
--Chas C lab PO r194 Roger Williams av
--Chas R (Antonetta) clk h14 Quarry
--Domenick (Marie) jan Candace St Sch h456 Sharon
--Domenico jan U T C r179 Broadway
--Donato h30 Eutaw
--Donato J (Sylvia) tool mkr h N Providence RI
--Dora (D&E Spa) r9 Udell
--Edna E ofc sec Jordan B Kirshenbaum r72 Radcliffe av
--Edw M clk r81 Armington av
--Eliz (wid Carmine) h102 Metcalf
--Eliz D sr clk typ r Johnston
--Emilio (Pasqualina) slsmn h90 Bismark
--Enrichetta (wid Francesco) h114 Almy
--Ethel Mrs bkpr Amedeo D'Amario r32 Linton
--Evelyn M packer r212 Carpenter
--Frances typ Aetna Life Ins Co's r Johnston
--Frank 114 Almy d May 23-56
--Frank (Mary) formn h75 Mawney
--Frank jwlry wkr r rear 41 Spruce
--Frank T (Anita M) baker Lombardi's Bakery h43 Lindy av
--Frank V (Jeannie A) mgr Benny's Auto Store Inc h470 Fountain
--Fred P (Rose) tailor h134 Pocasset av
--Gaetano V (Angelina L) h349 Academy av
--Gennaro (Ethel; Lombardi's Serv Sta) h32 Linton
--Giovanni (Nascienza) mach opr h90 Bismark
--Girardo (Isabella) mattress mkr h116 Metcalf
--Giuseppe (Christina) lab h9 Crown
--Giuseppe J (Lucy) slsmn h14 Quarry
--Harry clk h212 Carpenter
--Ida (Jewell Lunch) and gro 649 Plainfield r3 Mercy
--Jas (Olympia) h47 Kenyon
--Jas J (Adele B) asst cash The Columbus Natl Bank of Prov h81 Armington av
--Jas J bus opr UTC r Auburn
--Jas J jr (Lenora V) asst comptroller h797 Academy av
--Jas V (Marie) lab h1600 Westminster
--Jennie file wkr r10 Brighton
--John (Lucy) clk h2 Brighton
--John (Esther A) lab h43 Ridge
--John porter RI Hosp r Johnston

LOMBARDI
--John (Lucy) slsmn Wm Dandretta & Co h2 Brighton
--John D (Angelina L) meat dlr h199 Elmdale av
--John S police PPD r100 Bismark
--John V (Carmela A) variety 471 Fountain h470 do
--Jos lacquerer The Nu-Frame Co r190 Sisson
--Jos (Mary S) pntr h335 Pocasset av
--Jos (Melba) USA h52 Malbone
--Jos A (Angelina; Lion Cleansers) h11 Tiber
--Jos C (Quality Meat Co) h Cranston
--Jos D (Eleanor C) fdry mn h12 Tell
--Jos N chef's hlpr r194 Roger Williams av
--Lawrence J slsmn Criss Cadillac Olds Inc h E Greenwich
--Lena mach opr r90 Bismark
--Lester L opr N E Co h Warren
--Louis (Louise) orderly Roger Williams Genl Hosp h215 Hanover
--Louis J (Marian) case filer Bulova r Cranston
--Louise r194 Roger Williams av
--Lucia Mrs h rear 41 Spruce
--Lucille clk Pinkerson Co r11 Bond
--Lucy clk Newberry's r14 Quarry
--Lucy jwlry wkr M C S Jwlry r2 Brighton
--Ludovico (Jennie) mtcemn Prescott Textile Mfg Co h100 Bismark
--Luigi r11 Bond
--Madeline (Madeline's Beauty Shop) r39 Rossee
--Maria Mrs clk Lombardi's Bakery r816 Potters av
--Mary foot press opr Ernest I Dauer & Son Inc r130 Balbo av
--Mary E h194 Roger Williams av
--Matthew (Elenora A) plstr h124 Lynch
--Michl (Florence) mach opr h55 Gillen
--Nancy clk MacDonald's r30 Farmington av
--Nancy A cash r131 Silver Lake av
--Nascensa clk r80 Bismark
--Nicholas (Lion Cleansers) h E Providence RI
--Nicholas W (Anne M) slsmn h14 E Manning
--Nunzio optical wkr r98 Dean
--Pasquale (Carmelia) tex wkr h28 August
--Paul (Marie; Lion Cleansers) r40 Jones
--Paul J (Mary) plshr h180 Sisson
--Pauline emp Lorgnette's Inc r216 Carpenter
--Peter (Barbara J) h270 Buck'in
--Peter r rear 41 Spruce
--Peter (Emily; Hy-Test Oil Service) h153 Laban
--Peter (Anna) barber 3½ Jackson h35 Laura
--Peter A (Agnes S) barber 263½ Broadway r34 Kimball
--R h443 Charles
--Raffaelo opr h11 Bond
--Ralph (Sylvia; Lombardi's Service Sta) h32 Linton
--Ralph (Eliza) chef h72 Radcliffe av
--Ralph (Lillian) head jan Hope-High Sch h47 Amory
--Rose Mrs (The Rose Shoppe) r134 Pocasset av
--Rose A emp U S Rubber Co r66 Laban
--Rudolph R (Jean B; Little Snack Shoppe) h Pawtucket, RI
--Sabastiano sta firemn h10 Brighton
--Salvatore (Catarina) lab h30 Cory
--Savatore (Jennie) sexton St Peter & Paul RC Cathedral h9 Pond
--Theresa (wid Salvatore) h82 Spruce
--Thos (Pauline) jwlry wkr h216 Carpenter
--Thos (Amelia) mtcemn UTC h131 Silver Lake av
--Thos D plshr Bulova r Cranston
--Valentino (Mary) mach opr h40 Jones
--Vergilio J (Mary) hosp atndt US Vets Hosp r Warren
--Vincent (Eliz) jwlr h11 Bond
--Vincent orderly Roger Wms Genl Hosp r Pawtucket, RI
--Vito (Maria; Lombardi's Bakery) h816 Potters av
--Wm F (Barbara P) caster h52 Wood
--Wm R (Pasqualine E) with VA h Warren
Lombardi's Bakery (Vito Lombardi) 814 Potters av
--Service Station (Ralph Anthony E and Gennaro Lombardi) 1010 Chalkstone av
Lombardo Alex R meter reader NE Co h Warren
--Alf knife opener Colonial Knife Co Inc r42 Westerly av
--Angelo d Sept 1-56 42 Westerly av

CRISS CADILLAC OLDS, INC.
CADILLAC OLDSMOBILE
SALES — SERVICE
"Your Satisfaction Is The Cornerstone of Our Success"
555 ELMWOOD AVENUE TELEPHONE HOpkins 1-0086

LOMBARDO
--Angelo F (Victoria; Silver Lake Service Sta) h65 Ralph
--Anthony (Susan) carp h59 Robin
--Anthony formn Atlantic Jwlry Co h E Providence, RI
--Anthony P r42 Westerly av
--Antonina bkpr Ind Natl Bank r14 Pallas
--Antonina (Maria) lndry mn h46 Brighton
--Antonio (Natalina) pntr h42 Westerly av
--Antonio (Angelina) peddler h101 Webster av
--Assunta S&S opr Peerless Box Co Inc r59 Robin
--Carmine (Molly) h20 Spencer
--Carmine (Concetta) gro h Warwick
--Concetta clk Boston Store r133 Spruce
--Estella l buff sticking Bulova r Cranston
--Francis A (Helene) res phys Lying In Hosp h15 Sarah
--Francisco (Maria) h1698 Westminster
--Gloria A pkr Armour & Cou r55 Ralph
--Gregory A (Marie) barber r691 Atwells av
--Immacolata (wid Angelo) h42 Westerly av
--Irene foot press opr Elite Jewelry Co r Cranston
--John (Pauline) hlpr Gorham's h104 Tell
--John (Mary) jwlry wkr h130 Balbo av
--John (Angelina) lodging hse also pntr & decorator 110 Bridgham h do
--John C (Claire; Lombardo & Sabetta) h Cranston
--Jos (Constana) h1323 Westminster
--Jos (Anita; Lombardo & Sabetta) h Cranston
--Jos clk r Greenwood
--Jos (Louise A) plshr h458 Plainfield
--Leo h691 Atwells av
--Luigi A (Gloria) lino layer h55 Ralph
--Marcellino (Pasqualina) radar tech h91 Sisson
--Margt chain mkr r1698 Westminster
--Matilda jwlry wkr r46 Brighton
--Michl h77 Knight
--Pasquale (Cecelia) h91 Simmons
--Philomena opr E E Weller Co r Cranston
--& Sabetta (John C Lombardo Albert L Sabetta Jos Lombardo) produce 43 Hemlock
--Salvatore (Anna) knife wkr h14 Pallas
--Shirley flower wkr r W Warwick
--Theresa jwlry wkr r110 Bridgham
--Tommaso h91 Simmons
--Vincent (Theresa; Evelyn's Spa) h Cranston
--Peter (Barbara J) h270 Buck'in
--Peter r rear 41 Spruce
--Peter (Emily; Hy-Test Oil Service) h153 Laban
Lombardozzi Antonio F (Angeline; Royal Dress Suit Co) h740 Manton av
--Co (Ralph Lombardozzi) tailor 176 Wash
--Joseph P (Antonetta V; National Tailor Trimmings Co) h135 Whitford av
--Ralph (Celia; Lombardozzi Co) h214 Betsy Wms dr (Hoxsie)
Lombari Amalio C (Josephine) asst mgr United Star Mkts h24 Whitmarsh
Lombari Amalio C jr (Josephine J) jwlry wkr Esposito Jwlry Co Inc h135 Pocasset av
--Anthony P USAF r210 Roosevelt av
--Antonio (Concetta) tool mkr Bulova h121 Elmdale av
--Caroline S r210 Roosevelt av
--Domenico h119 Elmdale av
--Dorothy A addressograph opr r210 Roosevelt av
--Filomeno (Angelina) press opr Glamour Vanities Inc h106 Balbo av
--Francesco P (Anna A) opr h64 Putnam
--Frank (Louise) comp Journal h219 Roosevelt
--Frank S (Mary L) h145 Grove
--Giovannia (wid Jos) h135 Pocasset av
--Guyde A (Josephine) wire mkr r133 Pocasset av
--J h63 Vernon
--Jos A restr wkr r24 Whitmarsh
--Lenore V adj mgr Outlet Co r Cranston
--Pacifico R tool mkr Bulova r231 Webster av
--Richd B press wkr Esposito Jwlry Co Inc r24 Whitmarsh
--Rosella Mrs packer Federal Dairy Co Inc r61 Bancroft
Lomi Averaldo J chf clk Div of Methods & Office Services h17 Battey
Lonardo A h11 Pequot
--Albert (Eunice) h306 Wash
--Alex (Anna) barber 206 Atwells av r82 Progress av

LONARDO
--Angelina asmblr Cable Electric Products Inc r1014 Charles (N Prov)
--Angelo h82 Progress av
--Angelo (Lena A) mach h347 Academy av
--Anthony A mach prntr r26 Stella
--Armando P (Anna M) meat ctr h75 Meridian
--Bart (Marie) pres Lonardo Jwlry Inc h Cranston
--Carmino (Martina) wheema h201 Sisson
--Celia A jwlry wkr r274 Nelson
--Chas (Mary) truck driver S H Wintman Co h Greenwood
--Dolly A jwlry wkr r274 Nelson
--Dominick (Eleanor) truck driver h9 Longmont
--Edw (Marie) jwlry wkr h24 Fern
--Elaine clk St Joseph's Hosp r206 Dora
--Elia jwlry wkr r274 Nelson
--Emilio (Emo's Barber Shop) h Cranston
--Emilio (Margt) variety h255 Webster av
--Eva M Mrs h244 Cranston
--Eva Y r274 Nelson
--Fiore G (Emma) appr pattern mkr h278 Plainfield
--Frances (wid Wm C) h206 Dora
--Frank (Frances) 2d hand Paragon r311 Knight
--Grace jwlry wkr r274 Nelson
--Ida T (wid Silvestro C) bench wkr Hadley Div h33 Wood
--Jewelry Inc Bart Lonardo pres Wm J Andreozzi v-pres 610 Manton av
--John A clk Dun & Bradstreet r Cranston
--John A (Audrey) mgr Burt Cassell Inc h Cranston
--Lorenzo T (Maria) dentist 255 Webster av h do
--Louis (Linda) carp h669 Cranston
--Louis A (Nancy) ship ftr h128 Knight
--Luigi (Carmela) lab h78 Celia
--Manuel (Dolores) baker h33 East
--Margt E jwlry wkr r274 Nelson
--Marie r35 Vernon
--Marie G Mrs single winder M&F Worsted Mills Inc r18 Leah
--Marie J Mrs r24 Fern
--Martina Mrs ring spinner M&F Worsted Mills Inc r201 Sisson
--Michl pntr h57 Ledge
--Pasquale (Carmela) h rear 616 Union av
--Pasquale jr (Mae) clk h rear 618 Union av
--Paul (Marie) h242 Federal
--Paul (Esther) formn h Smithfield
--Ralph A (Lilia) variety 328½ Atwells av h330 do
--Richd P (Gertrude A) prntr h855 Plainfield
--Robt (Anna) appr Orthopedic Service of RI h82 Progress av
--Roger (Ethel) tubber h218 Sterling av
--Saml jr (Barbara M) plshr h515 Union av
--Serafino (Palmarosa) h274 Nelson
--Sophie (wid Paul A) twister M&F Worsted Mills Inc h26 Stella
--Theresa L clk Mfrs Mut Fire Ins Co r Barrington
--Vincent (Fortuna) landscaper h35 Vernon
--Vincenza R ft press opr Superb Case Mfg Co r668 Hartford av
--Wm meat ctr Quality Beef Co h82 Progress av
--Wm pntr r274 Nelson
Lonczak Anne asmblr G E Wiring Device Dept r E Greenwich
Lonczak Bertha (wid John) h66 Appleton
--Francis J floor boy Cable Electric Products Inc r24 Birch (Lakewood)
Londergan Cecelia M (wid Dr Jas P) h81 Governor
--Helen nurse Lying-In Hosp r N Providence, RI
--Helen ofc clk Kay's Newport Inc r Centredale
Londergan Jas P 81 Governor d Sept 5-56
--Jas P jr studt r81 Governor
Londers Robt F baker r Riverside
London David (Evelyn) slsmn h52 Pembroke av
--Guarantee & Accident Co Ltd Harold D Fraser claims mgr liability ins 170 Westminster R607
--Harry J (Faye R) certifying ofcr RIDSW h196 Sharon
--Jacob (Vella) h73 Duncan av
--& Lancashire Group Gothard N Thoren spec agt ins 111 Westminster R837
--Melvin J (Barbara) gift shop h237 Cole av
--Nathaniel wire wkr r73 Duncan av

LONDON
--Norman gift shop mgr Shipyard Shopping Center h Pawtucket, RI
Lone Star Package Car Co forwarding agts 219 Canal
Lonergan — h22 Atlantic av
--Anna G server r973 Branch av
--Anna T opr r131 Congress av
--Anne M Mrs tel opr St Josephs Hosp r110 Laura
--Anthony J mach r131 Congress av
--Barbara flower wkr r Conimicut
--Bernard V (Lois W) slsmn Georgia Pacific Plywood Co r215 Doyle av
--Carlton S jr photo fnshr Adler's Inc r286 E Chad Brown
--Cath M billing clk The Mangan Co Inc r125 Progress av
--Cornelius M (Margt M) slsmn New England Milk Producers Assn r23 Atlantic av
--David M slsmn h125 Progress av
--Dorothy G mach opr r131 Congress av
--Edw A (Regina) patrolmn PPD h144 Rutherglen av
--Edw J USAF r1015 Branch av
--Geo A (Adriene M) sergt Juvenile Bur h383 Potters av
--Geo T studt r133 Congress av
--Harry J (Anne M) sergt PPD Precinct 1 h110 Laura
--Harry O'C mfg eng B&S r Warwick
--Helen P teller Prov Institution for Savings Westminster Branch r119 Ardmore av
--Isabelle M (wid Edw T) clk St Joseph's Hosp h133 Congress av
--John F cloth insp h973 Branch av
--John F mech r131 Congress av
--John F police NYNH&H h Johnston
--John L supvr h1015 Branch av
--John P (Eliz K) h119 Ardmore av
--Josephine M clk r125 Progress av
--Lena M tel opr NET&T Co r Johnston
--Mary E supvr NET&T Co r Edgewood
--Mary J key punch opr Div of Methods & Office Services r119 Ardmore av
--Mary T sten Petroleum Heat & Power Co r133 Congress av
--Olive M studt r1015 Branch av
--Patricia A serv rep NET&T Co r383 Potters av
--Rose A (wid Geo T) h131 Congress av
--Theresa A bkpr Mule Battery Mfg Co r119 Ardmore av
--Thos F 973 Branch av d May 8-1956
--Thos F (Mary A) night cash R I Hosp h202 Williams
--Thos R r1015 Branch av
--Virginia F waitress r1015 Branch av
--Wm H eng aide r Warwick
--Wm J field exam ala tax sec Div of Taxation r Cranston
Long Albert E field clk N E Co h204 Wilbur av (Hoxsie)
--Albert R (Mary) slsmn Hood's h514 Public
--Alice C (wid Harry S) h228 Rugby
--Arth (Julia) pattern mkr h314 Vermont av
--Beatrice forwn Turks Head Bldg r Phillipsdale
--Beverly G lawyer (Associate Edwards & Angell) 15 Westminster R1109 r214 Olney
--Carrie (wid Wm A) r93 Salina
--Cath L (wid Frank E) 11 Massie av d April 21-56
--Cecil C (Philomena) plshr Dexter Mfg Co Inc h61 Algonquin
--Chas H (Margt) h32 11th
--Chester C (Ruth) sec United Printing Inc h Cranston
--Clara M Mrs slsmn r23 Massie av
--Clyde F (Ribella) clk PO h37 Brownell
--Danl r245 N Main
--Danl J (Winifred M) clk h57 3d
--David local adv Journal r Barrington
--Dora insp h185 Manton av
--Earl D jr (Kathleen V) extruding mach opr G E Wiring Device Dept h Cranston
--Edna M file clk Firemn's Mut Ins Co r Barrington
--Ernest J set up mn Bulova h Warwick
--Etheleen V h40 Sessions
--Fannie (wid Frank) h5 Seamans
--Frank R (Rose) rigger h310 Swan
--Gabriel (Rose; Potters Av Cleansers) h78 Benefit
--Geo A r350 Wayland av
--Geo A (Eleanor) emp Quonset h152 Regent av
--Geo F jr (Willa G) v-pres asst treas Narragansett Belting Co and Prov Mill Sup Co and Royhill Greene Co h E Providence, RI

Mattson Realty Co.
Real Estate
Insurance
Builders
Developers
1777 POST RD.
Hillsgrove R. I.
Tels. RE gent 7-1700 7-1701

BOWERMAN BROS., Inc.
General Contractors
TEmple 1-3200
Commercial & Industrial Construction and Alterations
Prompt Service
70 Bath St. Providence

EASTERN CONSTRUCTION CO.
STRUCTURAL REPAIRS
121 Waldo St. Tel. STuart 1-5050 Providence 7, R. I.

STATE LUMBER CO., Inc.
LUMBER
—
BUILDING MATERIALS
—
MASONS' SUPPLIES
403 CHARLES ST.
Phone TE 1-6233
750 N. Broadway E. Providence
GE 4-3187

MASSACHUSETTS MUTUAL LIFE INSURANCE CO.
WILLIAM H. BURROWS, RODERICK PIRNIE, General Agents
ORGANIZED 1851
TURKS HEAD BUILDING — TEL. CA spec 1-2672

LONG
--Gerald laby supvr US Rubber h Barrington
--Gertrude M sec Gorham's h30 Monroe (Lakewood)
--Gordon studt r144 Power
--Harold G (Clara M) supvr Hood's h Warwick
--Harry S 228 Rugby d Dec 15-56
--Henry C (Irene) mach Gorham's h Smithfield
--Hiram A (Emily) jwlry slsmn h11 Massie av
--Hortense M (wid Walter) h60 Lorraine av
--Horton F (Maye A) h350 Wayland av
--Howard W (Marguerite T) whse formn Natl Biscuit Co h14 Andem
--J Gill jr studt r89 Waterman
--J Emery (Beverly) v-pres trust dept Ind Natl Bank h214 Olney
--Jas (Dorothy) mach opr h37 Howell
--Jas L slamn Coca Cola h109 Market (Warren)
--Jean E asst treas Am Emery Wheel Works h Cranston
--Jerome E (Gertrude A) dir of hosp relations Hosp Service Corp h Gaspee Plateau
--John E slsmn Morris Clothes Shoppe Inc h Conimicut
--John P (Anna) firemn Armory of Mounted Commands h6 Schaffer
--Jos mldr G E Wiring Device Dept h40 Redwing
--Jos E (Madeline L) polisher Gorham's h108 Circuit dr (Warwick)
--Josephine B (wid Geo W) h101 Benedict
--Lawrence asst mgr NY Life Ins Co h Cranston
LONG LLOYD INC, LLOYD A LONG PRES, OLDSMOBILE SALES and SERVICE 325 TAUNTON av, EAST PROVIDENCE, TEL GEnova 4-4900
--Lydia A sten r5 Seamans
--Margt B tel opr NET&T Co r Edgewood
--Marguerite tel opr Boston Store r14 Andrew
--Marion r66 Burnett
--Martha L sten Wm F Baker r5 Seamans
--Mary kitchen wkr R I Hosp r514 Public
--Mary Mrs h10 Ellery
--Mary E (wid Geo) h22 Atwood
--Matilda Mrs slswn Shepard's h199 Carleton
--Mildred A typ US Rubber Co r N Scituate
--Mildred L slswn Shepard's r Cranston
--Nancy M Mrs h632 Prairie av apt 3B
--Paul R (Mildred) barber Rochambeau Barber Shop h Cranston
--Pearl Mrs h322 Broadway
--Phyllis K studt r108 Cushing
--Richd r122 Benefit
--Robt (Cath) USN h451 Friendship
--Robt M studt r102 George
--Roy H iron mldr h166 Adelaide
--Roy H jr genl hlpr r168 Adelaide av
--Sally wax mkr Taylor Castings r666 Broad
--Sidney Mrs h21 Wickham
--Stella r45 E Transit
--Tempa K h330 Benefit
--Timothy J (Julia G) opr h10 Ellery
--Wm H shipper r93 Salina
--Wm H USA r9 Hooker
--Wm J estimator E Turgeon Constn Co Inc r Cranston
Longa Paul (Sufia) mach N E Butt Co h Cranston
Longacre Gertrude supvr Children's Friend & Service r165 Peace
Longden Isaac (Myra) h30 N Court
Longe Kenneth (Ann) h332 Dudley
Longfellow Louise 109 Melrose d May 24-56
Longiaro Angelena (wid John) h rear 64 Tell
Longley Betty nurse aide Lying-In Hosp r477 Academy av
Longo Albert h949 Atwells av
--Anthony (Emma E) pharm US Vets Hosp h87 Lancaster av (Warwick)
--Anthony pres Seal-Pak Inc h Cranston
--Anthony A USA r48 Spicer
--Antonio 31 Harlam d Sept 14-56
--Antonio (Louise) formn Roger Wms Park h48 Spicer
--Antonio (Filomena) wldr h128 Carpenter (Auburn)
--Carmen J (Liberty Electric Co)h Barrington
--Christine beauty shop 1183 Chalkstone av h do
--Cosmo L (Angela V) lab h22 Grape
--Donato (Angela) taxi driver h rear 328 Atwells av

LONGO
--Eleanor P bkpr h117 Ring
Longo Florence R asst mgr A V L Restr r198 Magnolia
--Francesco (Theresa) hlpr h27 Clyde
--Francesco (Jennie R) lab h24 Grape
--Frank (Maria) h40 Greeley
--Frank calendar opr r Cranston
Longo Frank (Aida) clk h1267 Fillmore
--Frank (Janet) tex wkr h119 Donelson
--Frank E (Evelyn E) clk Academy Super Mkt r127D Fillmore
--Frank P floor boy Cable Elec Products Inc r260 Veazie
--Giuseppe h24 Grape
--Gladys F N med social wkr r198 Magnolia
--John (Cath; Longo & Read) h25 Melissa
--John lab Water Supply Board r260 Veazie
--Jos (Inez) bank clk h128 Chapin av
--Jos jr (Francesca) jwlry wkr h80 SPruce
--Jos C jr (Mary) jwlry wkr h256 Union av
--Jos L h79 Plenty
--Lena (wid Henry) r403 Knight
--M Florence maid St Josephs Hosp h40 Princeton av
--M & Sons Inc (Anthony Longo) produce 25 Bath
--Madeline press opr M&M Mfg Co h27 Hollywood rd
--Margt elev opr Amica Bldg r Cranston
--Mildred K Mrs r89 Bolton av
--Nancy V Mrs bkpr Dr Alf Jaffe r36 Fairview av (W Warwick)
--Norma bkpr Accinno & Campanella r398 Hartford av
--Philip (Mary H) fl mn Prov Institut for Savings h36 Sunrise av (W Warwick)
--Phillip (Irene) servmn Toledo Scale Co h2 h20 Salisbury
--Ralph V (Loretta A; Academy Super Mkt) h190 Rankin av
--& Read (John Longo Frank Read) 31 Hemlock
--Sinfro (Mary) mtcemn Liberty Elec Co h Barrington
--Thos A (Elis; Tomassos Restr) h398 Hartford av
--Thos P (Lucy P) driver Mt Pleasant & N Barber Dairy Inc h36 Aldine
--Thos P jr studt r36 Aldine
--Valentino (Antonetta S; A V L Restr) h198 Magnolia
--Vincent D (Gloria) clk Academy Super Mkt h46 Oliver (N Prov)
Longstreet Jas R (Carolyn S) eng r Bay State rd (Rehoboth Mass)
Longton Richd cabt mkr Modern Store Fixture Co r Taunton, Mass
Longway Adick A br mgr Genl Adjustment Bur Inc h Barrington
Longwell Kath M (wid John F) h655 Harris av
Longwill Kenneth R jr (Dorothy E) asst supt Curran & Burton Inc h165 Vermont av
Longworth Geo R asmbir B&S r Pawtucket, RI
--Hyndman clk B&S r Pawtucket, RI
--John C clk Ind Natl Bank r Seekonk, Mass
--Ralph S purch agt Amedeo D'Amario h134 Ridge (Pawtucket, RI)
Longzak — h8 Mawney
Lonquist Betty A clk G L & H J Gross Inc r Warwick
Lonsdale Block 144 N Main
--Wharf 165 India opp Hope
Lonzi Guilia (wid Cosimo) h rear 126 Balbo av
Lonzo Angela sprayer r56 Browne (Cranston)
Looby see Luby
--Leo B mach r37 Methyl
--Leo P elev opr r150 New York av
Look Harold E (Helen V) insp B&S h178 Holden
Loomis see also Lummis and Lomas
--Carol L asst to dietician RI Hosp r176 Vermont av
--Craig A (Anna H) opr Pacia & Son Co Inc h458 Admiral
--Cynthia R Mrs clk r Barrington
--Fredk D Mrs h90 Davis
--Geo O (Esther J C) clk Ry Exp h Riverside
--Helen (wid Fred) h18 Woodman
--Jos bodymn Friendship Body & Radiator Wks h Greeneville
--Lawrence E bus opr UTC h Cranston
--Margt T typ Employers Liability Assurance Corp r Greeneville
--Maureen M tchr Esek Hopkins Jr High Sch r Pawtucket, RI

LOOMIS
--Raymond J lab tech BU h Pawtucket, RI
--Richd (Cynthia) asst trust ofcr RI Hosp Trust r Barrington
--Violet M (wid Clarence) swtch bd opr h80 Congress av
Lonardo Pasquale (Vincenza) jwlry wkr h666 h666 Hartford av
Looney Donald (Gertrude) USN h85 Parade
Loosley Mary J Mrs fcty wkr h202 Rhodes
Lopam Roy V (Margt H) truck driver h397 Friendship
Lopardo Amerigo P (Anna M) formn PO h157 Cornwall
--Annie (wid Cataldo) h159 Cornwall
--Armand (Claire) carp h162 Hendrick
--Hilda supvr r159 Cornwall
--Robt driver slsmn Federal Dairy Co Inc h183 Adelaide av
Loparta Constance L nurse Lying-In Hosp r Central Falls
Lopatkin Lena h57 Harvard av
Loper H Garnet (Mercedes) pres-treas The Merritt Co h E Greenwich
--Mercedes M Mrs v-pres-asst treas The Merritt Co r E Greenwich
Lopes Adao M (Elina) seamn h17 Anthony
--Alf (Dorothy V) chauf M&M Trans Co h36 Schofield
--Angelina (wid Jack) h21 Armstrong av
--Anna T stringer Spencer Plating Co Inc r384 Hope
--Anthony J (Eliz L) longshoremn h13 Trenton
--Antone J food handler r384 Hope
--Barbara M sten Prov Wash Ins Co r Tiverton
--Benj J stevedore r86 Camp
--Bonifacio (Mary) lab h10 Trenton
--Cecelia (wid Manuel) h50 Sheldon
--Dani USA r62 John
--Danl J (Rita) clk typ VA h Fall River, Mass
--Domingo stevedore r86 Camp
--Donald A studt r71 Olney
--Edeltrude F press opr Lorgnette's Inc r64 Preston
--Edna Mrs r49 Pratt
--Edw (Susan) lab h214 Dudley
--Ernest S lab h330 S Main
--Ethel jwlry wkr h100 Gano
--Francis (Mary E) wire wkr h60 Arnold
--Frank (Mary) h91 Rugby apt 2a
--Frank E (Lucy) lieut Ladder 10 h23 Armstrong av
--Frank R (Mary A) h124 Robinson
--Fredk tchr RI Sch for the Deaf r520 Hope
--Henry A (Dominga V) chauf Eastern Scientific Co h126½ Dudley
--Ina M Mrs cook h62 John
--Jas lab r E Providence, RI
--Jas J (Mary F) lab h71 Olney
--Joanna P maid r435 Rochambeau av
--Jose lab Fanning & Doorley Constn Co Inc h Lonsdale
--John (Mary) h15 Bassett
--John (Irene) h19 Lippitt
--John (Mary) chauf h18 Schofield
--John (Mary) lab h481 N Main
--John (Edeltrude F) lab Inctr Div DPW h64 Preston
--John stevedore h94 Pike
--John F (Josephine) social wkr RIDSW h rear 94 Pike
--John J food handler r384 Hope
--John P carp B&S r Fall River, Mass
--John S annealer B&S r Fall River, Mass
--Jos (Deolinda) h59 Chester av
--Jos jwlry wkr r15 Bassett
--Jos M (Madeline) mldr h156 Ford
--Jos T chauf r189 Colfax
--Lorraine E clk R I Dental Sup Co Inc r62 John
--Louis F (Florence) h42A Carrington av
--Louisa (wid Jos) h343 N Main
--Manuel r56 Doyle av
--Manuel (Mary) indry wkr h84 Transit
--Manuel witchmn h118 N Main R13
--Manuel J (Henri W) burrer B&S h84 Camp
--Manuel S (Flora) lab Gorham's h Riverside
--Marcellino dish washer B U Dining Room r E Providence, RI
--Marie Mrs h84 Pleasant
--Mary (wid Louis) r74 Armstrong av
--Matthew A lab r86 Camp
--Michl (Carmel) h322 S Main
--Nelson M (Betty J) h56 Fillmore
--Otilia h194 Orms
--Peter cook RI Hosp r E Providence, RI
--Raymond R (Laura) seamn h124 Robinson

MANCHESTER & HUDSON CO.
Fire Resisting ***BUILDING and MASON MATERIALS*** *Of All Kinds*
573 EDDY ST. ASPHALT ROOFINGS and EMULSIONS Tel. JAckson 1-6762

LOPES
--Rose press opr Sage Mfg Co r57 Brownell
--Rose D beamer U S Rubber Co r Fall River, Mass
--Santo (Viola) lab h38 Olney
--Sarah M r887 Eddy
--Silvia floorwn What Cheer Lndry r48 Wesleyan av
--Theresa (wid Jos) h384 Hope
--Vincent variety 78 Brook h95 Pike
--Walter h260 Lockwood
--Wm (Antonia) stevedore h86 Camp
--Wm (Theresa) wire wkr h40 Gay
Lopez Carmine (Angela M) slsmn Federal Dairy Co Inc h Warwick
--Celia mgr Fanny Farmer Candy Shop Inc r615 Manton av
--Diana med sten R I Hosp r N Providence, RI
--Ernest R (Sylvia) cost analyst City Hall Hdw Co h48 Wesleyan av
--Hazel tel opr YMCA r26 Ida
--Horatio A (Madeline C) utility mn UTC h167 Burnside
Lopez Janet (wid Horace) h715 River av
--John A (Harriet) stevedore h66 Carrington av
--John F (Anna I) longshoremn h257 Williams
--Jos (Lorraine) latex wkr h45 Ives
--Jos T (Mary H) news reporter WJAR (Radio) h Smithfield
--Juanita h20 Pailes
--Louis A (Hazel V) shop clk B&S h Esmond
--Louis J (Germaine) baker Banspach Bros r14 Florence
Lopez M Inez ofc sec Grinnell Co Inc r715 River av
--Marie Mrs h126 Howell
--Mary N Mrs r246 Williams
--Richd H ship clk r126 Howell
--Sylvia Mrs forwn What Cheer Lndry r48 Wesleyan av
--Wm (Delores) USN h74 Waverly
--Morillas Frances M Mrs tchr The Mary C Wheeler Sch r405 Lloyd av
--Morillas Juan (Frances M) prof BU h405 Lloyd av
Lopolla Giuseppe chauf Hemingway Bros Interstate Trucking Co h Jenkes Hill rd (Lincoln)
Loporchio Anthony D (Evelyn M) opr r227 Lowell av
--Frank (Phyllis) pntr School Dept h223 Gentian av
--Salvatore M (Norma) sls clk City Hall Hdw Co h89 Hudson
--Vincent J mtcemn Sch Dept r223 Genetian av
Loppi David pntr r8 Esten
--Domenico P guard US Vets Hosp r8 Esten
--Edw (Rita) opr h65 Waverly (Cranston)
--Etta (wid Antonio) h8 Esten
Lopreiato Francesca (wid Jos) r38 Linton
--Ilma Mrs h10 Albro
--Marie clk Ind Natl Bank r10 Albro
LoPresti Antonio lab h16 Pallas
--Portunata jwlry wkr r16 Pallas
--Guiseppe (Vincenza) h14 Pallas
--Jos 14 Pallas d Dec 12-56
--Lena solderer H E Tessitore Co r16 Pallas
--Luigi (Angelina) constn wkr h16 Pallas
--Nicholas N (Lena) clk h16 Pallas
Lorac Co Inc John Carroll pres, Wm A Carroll treas jwlry findings 88 Johnson
--Sim Co Emilio Simeone pres, Roland E Simeone treas jwlrs mfg 158 Pine
Lorand John P studt r166 George
Lorang Henry lab h151 Johnson
--Mabel E typ Auto Mut Ins Co of America r151 Johnson
Lorange Mildred F sls clk Outlet Co r Warwick
Lorangeira Manuel S press opr E E Weller Co r East Providence
Loranger Henry studt r115 Hope
--Jos studt r115 Hope
L'Orchide Beauty Shop (Mrs Lillian Bailey) 93 Bridgham
Lord A Norris agt r219 5th
--Alice (Alice Lord Dance Studio) r116 Dudley
--Alice Dance Studio (Alice Lord) 511 Westminster R407
--Anthony B (Gloria) driver Federal Dairy Co Inc h86 Home av
--Avery E (Wilbur) aerial photog h219 5th
--& Burke Realty Co (Lloyd R Lord John J Burke) 1478 Broad R8

LORD
--Carol A clk Starkweather & Shepley Inc r Warwick
--Cath h29 Burnett
--Dorothy F med sec Dr Arnold Porter r Cranston
--Edmond J asmbir B&S r Tiverton
--Edw G (Antoinetta) truck driver h124 Doyle av
--Edw M (Lillian F) heatermkr h42 Landor
--Elmer G (Mildred F) credit mgr Cherry & Webb Co h Warwick
--Frank R asst mgr Citizen Trust Co r Warwick
--Geo C (Emily M) electn h1074 Eddy
--Geo E jr (Joyce E; Bud Lord's Atlantic Serv) h4 Tunis rd (Warwick)
--Gloria clk US Rubber Co r338A Manton av
--Helen E hsemother Childrens Center of R I h16 Gladstone
--Henry C jwlry wkr r415 Friendship
--Herbert (Mary B) mach opr h54 Regent av
--Hilda E studt r113 Massachusetts av
--Jas A (Myrtle) sls supvr B&S h Cranston
--Jas T 807 Broad died Oct 12 '56
--John h493 Public
--John B mgr duPont r Attleboro Mass
--Lillie M (wid Raymond) h48 Stewart
--Lloyd R (Lord & Burke Realty Co) h62 Millerav
--Margt Mrs h226 Dean
--Marion E sr clk NE Co h Johnston
--Marshall serv supvr International Business Mach Corp r Riverside
--Martha D Mrs bkpr The Bentley Knitting Mach Organization Inc r Pawtucket
--Mary L studt r113 Massachusetts av
--Mary M h113½ Elmwood av
--Milton A (Dora W) electroplater h10 1st
--Myrtle H Mrs ofc sec John D Lewis Inc r Meshanticut Park
--Norma opr US Rubber Co r Hillsgrove
--Ralph E (Gladys M) h141 Modena av
--Raymond F (Edith L) driver-slsmn h Cranston
--Raymond F jr (Clare M) ofc mgr Oliver Johnson & Co Inc h Cranston
--Raymond H (Gloria) weaver h338A Manton
--Raymond S (Mabel A) mach h20 Pekin
--Rebecca B (wid Geo E) h206 Thurbers av apt 1A
--Richd (Virginia) jwlry wkr h58 Whipple
--Richd H teller R I Hosp Trust Co r Cranston
--Robt h34 Benefit
--Robt M (Margt A) phys 122 Waterman h38 Cushing
--Robt M jr phys 122 Waterman h Rumford
--Thos P chauf Costello Bros Inc h Pawtucket
--Vera packer Allen Towel & Linen Sup Co h74 Woodbin
--Violet sec to pres R I College of Educ r Pawtucket
--Wilfred A (Lillian) mgr Genl Dyestuff Corp h Jamestown
--Wilfred J (Helen) cash United Star Mkt Co h3 12th
--Wm jan Craven-Whittaker Co Inc h140 Stewart
--Wm P (Hilda E) prod eng h113 Massachusetts av
--Wynnifred W (wid C Arth) h519 Angell
Lord's Bud Atlantic Service (Geo E Lord jr) 890 Elmwood av
Lord's Liquors (Aquilino and Rose Zompa) 514 Elmwood av
--Shoes (Julius Viola) 118 Mathewson
Lorden Aileen sec sls dept Am Emery Wheel Wks r N Attleboro Mass
--Anna C tel opr Nicholson File Co h200 Power
--Frances E clk City Assessor's Ofc City Hall r200 Power
--Mary Mrs r66 Burnside
--Mary A dremkr r200 Power
Lorea John A USAF r54 Winona
--John V (Anna) asst supt h54 Winona
--John V jr studt r54 Winona
Lorello Edw W plshr Brady-Frazer Co h Cranston
--Jos A mech Walco Electric Co r Cranston
--Lucy N Mrs tel opr NET&T Co r North Providence
Lorenz Frank sect cable hlpr r Riverside
--Larry (Larry Lorenz Beauty Salon) r Fall River Mass
--Larry Beauty Salon (Larry Lorenz) 111 Westminster R407
--Stanley J (Ellen) formn Vico Jewelry Inc h13 Alden (Johnston)

Lorenzo Amadeo D (M Ursula) tchr Hope High Sch h12 Hammond
--Bros (Jos Laurenzo) groc 1 Priscilla av
--Carmen (Esther) jwlry wkr h71 Glover
--Gennaro (Ruth A) clk h146 Courtland
--Geo D plshr The Nu-Frame Co h31 Berkley
--Giovannina opr r52 Chatham
--Jos A tchr Oliver Hazard Perry Hi Sch r Cranston
--Isabella (wid Luigi) h52 Chatham
--Josef A (Ann) tchr Oliver Hazard Perry Jr High Sch h Cranston
--Maria P (wid Domenico T) h146 Courtland
--Palma (wid Paolo) h118 Progress av
--Peter porter r Johnston
--Saml (Sam's Coffee Pot) h East Providence
--Wm J (Marie C) jwlry wkr h65 Vandewater
Lorey see also Lowry
Lorgnettes Inc Mrs Jessie StPierre pres-treas, Clarence W Burdick v-pres-sec optical goods mfrs 82 Aldrich
Lori's Seat Cover & Auto Glass Co (Anthony E Macaruso) h593 Chalkstone
Lorillard Louis L pres Travel Inc r Newport
--P Company Thos J O'Brien mgr tobacco whol 44 Franklin R115
Lorimer John W (Virginia M) adv agcy 15 Westminster R528 h Norwood
--Lilly A h372 Lloyd av
--Millicent L slswn Shepard's r Edgewood
Loring Byron J (Irma M) pntr B&S h Lakewood
--Margt studt r48 Lloyd av
--Paule S (Virginia M) art dept Journal h Wickford
--Studio Ralph H Millspaugh mgr photog 274 Weybosset
Lorraine Cafe (Gregory S Shanos) 118 Broad
--Eug r427 Pine
--Geo (M Louise) wvr Paragon h299 Blackstone
--Janet A r114 Veazie
--Judith Mrs cook h130 S Angell
--Stella L opr r299 Blackstone
Lorring Ann M Mrs library cash Public Library r N Providence
Lorthiois Adeline r51 Chestnut
LoRusso Ida Mrs slswn Pinkerson Co r61 Lowell av
--Laura E ofc sec Joseph Maxfield Co r197 Glenbridge av
Lorusso Leonardo (Ida) h197 Glenbridge av
Lory Jewelry Co Inc Louis Boscalia pres Rocco Boscalia sec Mrs Flora Boscalia treas mfrs jwlry 100 Manton av
Losasso Jos J (Germaine) steel wkr h60 Central
Losea Raymond M jr (Anne B) toolmkr h315 Oxford
Losee Jean bkpr-mach opr Citizen's Trust Co r Greenville
Losiewics Chester C (Rita J) musician h29 Kossuth
Lossier Mildred N nurse Lying-In Hosp r Cranston
Lossini Elio (Theresa; DuCour Jewelry Co) h232 Killingly
--Luigi (Angelina) lab h88 Dean
--Theresa Mrs twister MVF Worsted Mills Inc r232 Killingly
LoStocco Alessandro (Beatrice) utilitymn UTC h24 Courtland
Lostocco Elviro M (Josephine) block ctr Goodyear Footwear Corp h Cranston
LoStocco Luigip (Marie A; Cortell's Mkt) h93 Cathedral av
Losurdo Lawrence V pres-treas Compact Distributing Co of R I Inc h Wellesley Mass
Lother Elmer H treas NE Co h21 Fountain av (W Barrington)
--Florence maid R I Hosp r Warren
--Marion B clk R I Hosp Trust Co r Riverside
LOTHGREN EUGENE T (BEATRICE L), GENL AGT NORTHWESTERN MUTUAL LIFE INSURANCE CO, 3d FLOOR 146 WESTMINSTER, TEL DExter 1-1230, h RUMSTICK POINT, BARRINGTON, R I, TEL CHerry 6-9330 (See Yellow Page 52)
Lothrop see also Lathrop
--Mary clk W T Grant Co r Cranston
Lotito Cesina E (Cel's Jewelry) r101 Leah
--Eliz (wid Jos) h101 Leah
--Jos jr appr toolmkr r101 Leah
--Ralph J jr (Yolanda V) metallurgist h382 Plainfield

Mortgage Loans
•
ROGER WILLIAMS Savings & Loan Association
•
270 Westminster Street Providence
200 Main St. Pawtucket
•
Savings Accounts


Heating and Plumbing Supplies of Proved Merit and Reputation
The L. H. Tillinghast Supply Co.
150 Rhodes, Providence, R. I. GAspee 1-7636
113 Railroad St., Woonsocket, R. I. POplar 9-7636

RICHARD A. HURLEY
REALTOR
Selling
Advising
Leasing
Insurance
Auctioneering
Appraising
Property Managing
TEL. GA spee 1-7210
723 HOSPITAL TRUST BLDG.

Citizens
CITIZENS SAVINGS BANK
CITIZENS TRUST COMPANY
Complete Banking Service
Ten Offices in Rhode Island
Members Federal Deposit Insurance Corporation

LOTITO
--Terese (wid Raffaele) h394 Plainfield
Lotring Erwin F (Sally) press room Journal h Rumford
Lotti Leo R asst business agt Local Union No 64 AFL h East Providence
--Louis meat insp R I Dept of Health r Pawtucket
--Patricia F Mrs tel opr NET&T Co r Pawtucket
Lottafeldt Herbert C patternmkr Nicholson File Co h Riverside
Loturco Raymond studt r161 Benefit
Lou Ann Jewelry (Antonetta DiGuiseppe) 1686 Westminster
Lou's Auto Service Station (Louis Pono) 472 Douglas av
--Barber Shop (Louis A D'Ambrosio) 536 Manton av
--Golf School and Indoor Golf Range (Louis DiPadua) 380 Elmwood av
--Soda Shop (Mrs Sylvia Morse) 1059 Broad
--Texaco Station (Luigi Paglia) 250 Broadway
Lou-Ange Beauty Shop (Louise and Angela Fortini) 607 Elmwood av
Louchunas Blanche recpt Calart r Cranston
Loucks Edwin J (Helen W) business mgr RISDSW h34 Overhill rd
Loud Alan S studt h84 Benefit
--Bessie A h306 Elmwood av
--Edgar R develop eng and patent mgr BIF Industries Inc h Cranston
--Geo W (Annie G) pntr h20 Payton
Loudermilk Relph P (Etta) ship clk Choquette & Co Inc r31 Tuxedo av
--Robt C (Florence M) truck driver h11 Atkins
Loudrito Domenigo B phys Miriam Hosp r164 Summit av r do
Lougee see also Sogee
--Florence E h12 Bodell
--Lillian r109 Melrose
Lough Anna R clk h102 Linwood av
--Ira L (Concetta) rigger B&S h51 Crandall
--Ira L jr tchr r51 Crandall
--John J (Maerita B) bricklayer r485 Cranston
--Lillian F (wid Ernest D) h55 Plenty
--Michl r83 Glenham
--Nancy J studt r142 5th
--Owen L (Mary A) h510 Douglas av
--Patk r715 Westminster
--Robt E (Alice F) constn estimator h26 Belair av
--Walter A deputy recorder of deeds City Hall h142 5th
Loughery see also Loughrey Lowery Lowrey Lowrie and Lowry
--Chas J (Mary E) baker Drake's h364 Public
--Geo F (Helen R) truck driver h108 Robinson
--Jennie I (wid Wm F) h147 Elton
--John J (Lydia) chauf h11 Hillhurst av
--Kath corder Walter H McKenna & Co Inc r148 Porter
--Mary E (wid Chas E) h165 Rutherglen av
--Mary L (wid Geo) h47 Daboll
--Thos J lab driver r3 Mawney
--Wm (Kath) lab h148 Porter
Loughlin see also Laughlin and Locklin
--Ann C Mrs maid B U r332 Pine
--Edw F (Margt) h698 Chalkstone av
--Henry B (Josephine F) mech UTC r Coventry
--John J clk B&S r Pawtucket
--Lester (Dorothy S) bus driver r13 Algonquin
--Mabel E bkpr Wm H Harris h54 Wabun av
--Mabel E ofc wkr h256 Jewett
--Wm L USA r332 Pine
Loughnane Margt H studt r141 Governor
--Maureen A clk r141 Governor
--Michl H studt r102 George
--Wm P (Dorothy C) prfrdr Oxford Press h141 Governor
Loughney Agnes S Mrs clk Int Rev r North Providence
--Jas H (Agnes S) atndt US Vets Hosp h N Providence
Loughran Alice T tel opr NET&T Co h198 Wayland av
--Delia r17 Beacon av
--Edw J (Eileen R; Ace Spring Co) r157 4th
--Francis J (Mary E) plmb 287 Thayer h Edgewood
--Geo M studt r207 Camp
--Jas B insp Cable Electric Products Inc r386 Benefit
--John (Nancy C) loader Armour & Co h30 Peach av

LOUGHRAN
--John wrapper Homestead Baking Co Inc r Warren
--Jos opr milling mach h322 Friendship
--Margt A opr Prov Credit Bur r157 Alabama av
--Minnie A Mrs supvr of maids R I Hosp r157 Alabama av
--Patrick (Mary A) pntr Scott Testers Inc h157 Alabama av
--Richd J (Eliz M) eng Mary C Wheeler Sch h207 Camp
--Robt J (Eileen) formn Forestry Dept h14 Norwich av
--Susan A Mrs nurse StJoseph's Hosp r100 Mt Pleasant av
--Thos J (Dorothy M) eng h34 Lena
--Thos P (Susan A) insp City of Prov-Air Pollution Div h100 Mt Pleasant av
Loughrey see also Loughery, Lowery, Lowrey, Lowrie and Lowry
--Mary E instr R I College of Educ h561 Hope
Loughridge Wm jwlry wkr r16 Portland
Loughry see also Loughery
Louie's Live Poultry (Luigi Palleschi) 0 Vinton
--Tap (Louis S Farias) 244 Wickenden
Louis see also Lewis
--Auto Body (Louis J Cortellesso) 400 Smithfield av
--Auto Parts (Louis Snow) 310 Huntington av
--Carl Beauty Salon (Carl R Cutropia) 236 Westminster
--Cleaners (Louis Corrado) 113 Elmwood av
--Co Inc Jos Golditch pres-treas luggage-leather goods 44 Weybosset
--Grille (Giacomo Gianfrancesco) 286 Brook
--Jas (Sarah) lab h91 Battey
--Kosher Catering Service (Louis Sandler) 95 Orms
--Liquor Store (Saml J Chester) 235 Prairie av
--Tap (Louis Chorney) 144 Fountain
Louis' Shoe Service (Louis F Pepe) 622 Charles
Louise Beauty Salon (Louise Caparco) 77 Washington
Louise's Cleaners (Mrs Louise Frost) 343 Point
Louisquissett Golf Club Inc Dani F Harrington mgr 3 Steeple
Loukakos Irene (wid Chas) h91 Beacon av
Loumer Alf (Lena) prntr Queen Print Wks Inc h Oakland Beach
Loupret Eugenie C B studt r108 Cushing
Loureiro Manuel teller Plantations Bk of R I r Valley Falls
Lou-Ric Jewelry Co Inc Mrs Martha A Esposito pres-treas jwlry jobbers 15 Stevens
Louth Cath asst bkpr Bedico Inc r11 E Beacon
--Eliz M bkpr Bedico Inc r11 E Beacon
--Jas P (Eva) h660 Prairie av apt 2A
--Jas V (Constance) mach opr h14 Bodell
--Jennie M Mrs hsekpr Lying-in Hosp r42 Violet
--Jos A (Kay) plmb Elhatton h11 E Beacon pl
--Jos L (Jennie M) press opr D M Watkins Co h42 Violet
--Lillian S Mrs bkpr Sun-Dial Optical Co r Cranston
--Mary deS supvr psychological exam Sch Dept r N Providence
--Peter trainer Prov College h Cumberland
--Stephen C (Rose) mech Lutz Eng Co r Cranston
--Thos wash room hlpr R I Hosp r252 Friendship
--Thos J (Cath) pres Bedico Inc h111 Scenic dr (Cranston)
--Thos P h11 E Beacon
--Wilbur L product application specialist G E Wiring Device Dept h Cranston
Louttit Garage Co Inc Mrs Sophia R Louttit pres, T Robley Louttit v-pres-sec, W Easton Louttit jr treas 954 Westminster

LOUTTIT LAUNDRY CO, W EASTON LOUTTIT PRES and TREAS, T ROBLEY LOUTTIT EXECUTIVE V-PRES and SEC, J C EDWARDS V-PRES IN CHARGE of PRODUCTION, LAUNDRY 307 BROAD, TEL GAspee 1-5300

--Lorraine studt r15 Keine

LOUTTIT
--Sophia R (wid Wm) pres Louttit Garage Co Inc, Swiss Cln Co and What Cheer Lndry h500 Angell
--T Robley (Charlotte G) v-pres-sec Louttit Garage Co Inc and Swiss Cln Co, sec Louttit Lndry Co and What Cheer Lndry h Barrington
--W Easton jr (Doris C) v-pres-treas Louttit Lndry Co, Swiss Cln Co and What Cheer Lndry and treas Louttit Garage Co Inc h202 Governor
Loux Donald F (Joan S) pntr Eng 8 h51 Dora
--Emma B sec Transportation Dept Prov Chamber of Commerce r171 Pocasset av
--Geo E (Margt H) electn h339 Union av
--Geo E (Emma B) oil heat installer h171 Pocasset av
--Joan S Mrs bkpr Franklin Sup Co r51 Dora
--Norma M optical grinder Bulova r339 Union av
--Wm F r339 Union av
Louzan see also Louzon
--Isabelle G Mrs clk B&S r155 Chapin av
--Maurice J (Isabelle G) clk h155 Chapin av
Lovatt Francis X (Mabel) seamn h60 Landor
--Hannah C Mrs slswn Outlet Co h94 Holden
--John G (Kath M) baggagemn NYNH&H RR h341 Orms
--Raymond J (Grace L) baggagemn Union Sta h94 Holden
Love Edna C ofc sec Vetterlein Associates Inc r Rumford
--Frank (Anna) emp US Rubber Co h477 Friendship
--Fredk R instr B U h40 Angell
--Jas S jr textiles r50 Channing av
--Lantrelle P Mrs with Bryant College r East Providence
--LeRoy G (Madeline) servmn Canteen Co h Greenwood
--Rebecca Mrs h15½ Council
--Richd r50 Channing av
--Robt emp US Rubber Co r477 Friendship
--Robt USA r50 Channing av
Lovebird's Norman T Clegg pres, Mrs Josephine Clegg treas lingerie 285 Thayer
Lovechio Salvy I fnshr R I Sup Co h Pawtucket
Loveday Larry (Yvonne) dye tech h57 W Friendship
Lovegreen Albert J (Marion C) drftsmn NE Co r28 Louis av
--Chas W (Eliz) formn N E Butt Co h Cranston
--Edith M bkpr Talcott Inc r Cranston
--Robt W studt r102 Georgé
Lovegrove Irving S (Gerda) cameramn Pride Offset Co h Cranston
Lovejoy Bertha B (wid Lewis M) h53 Health av
--David S asst prof B U h Centerdale
--Ida E (wid Edmund) supvr h201 Angell
--Lewis B trust dept Ind Natl Bk r Cranston
Lovelace Dorothy E jwlry wkr r6 Carlisle
--Florence stat clk G E Wiring Device Dept r Conimicut
--Jas (Anne) chauf h324 Dudley
--Rey G jr (Sadie) slsmn Seaboard Sls Corp h Warwick
Loveless Alice sec h22 Arch
--Cath M sec r22 Arch
--Evelyn jwlry wkr r39 Jewett
--Fred J (Fred's Auto Body) r22 Arch
--Geo M (Patricia M) mgr The Hooker Holmes Bur h85 West (Attleboro Mass)
--Jas L (Margt) h54 Homer
--Jos S electn C&K Electric Co Inc h14 Earl
--Kathleen R Mrs returns exam Int Rev r14 Earl
--Madeline h39 Jewett
Lovell see also Lovewell
--A Buffum studt r2 Brown Quadrangle
--Allan h48 Stewart
--Cath (wid Kenneth) med sec Dr Wm M Muncy h162 Angell
--Carol J studt r34 Barnes
--David B jr (Hart, Lark & Lovell) lwyr 15 Westminster R1139 r Rumford
--F Walton book seller 189 Virginia av h73 Farragut av
--Fredk r35 Carpenter
--Maud E h73 Farragut av
--Patricia C Mrs nurse Lying-In Hosp r14 Congdon apt 18
--Robt A (Marie) USN h11 Homestead av
--Stuart E instr B U h14 Congdon apt 5
Lovely see also Lovallee and Lovalley

TITLE GUARANTEE COMPANY of RHODE ISLAND
Insurance Against Flaws in Real Estate Titles
66 South Main St. (Next to Court House) Tel. DExter 1-5331
See YELLOW PAGE 89

LOVELY
--Arth J (Margt M) jwlry diemkr h167 Sinclair av
--Bernard h28 Duncan av
--Bernard J mach r28 Duncan av
--Cath T bkpr R I Retgr Sup Co Inc r28 Duncan av
--Ella M maid r Warwick Downs
--Jas N (Katherine M) slsmn Outlet Co h Seekonk Mass
--Kath counterwn B U Dining Rooms h Seekonk Mass
--Lady Beauty Shop (Theresa J Bailey) 139 Mathewson R302
--Margt A ofc sec US Rubber Co r28 Duncan av
Loveman Lester E studt r6 Brown Quadrangle
Loven Barbara A bkpr Ind Natl Bk-Elmwood Branch r1644 Main rd (Crompton)
--Bertol A E truck mech Intl Harvester Co h Pawtucket
--Jos supvr Speidel Corp h Rumford
Lovenberg Chas C chem r159 Brown
--Clifton N (Frances D; Gifford & Co) h Pawtucket
--Frederick H (Marguerite N) asst treas Geo Mann & Co Inc h71 Grotto av
Lovenbury Ethel W recpt r66 Providence
--Everett J (Alice D) lab h2 Coleridge ct
--Harry (Martha) slsmn Pittsbury Plate Glass Co h Attleboro Mass
--Helen (wid Ernest) h19 Dingley ct
LoVerde Bartholomeu slsmn Acme Sup Co r1240 Westminster
--Ida (wid Barth) sewer Gold Star Mattress Inc h1240 Westminster
--Salvatore (Hope E) lab h1240 Westminster
Loveridge Geo Y (Luisita D) feature writer Journal h209 Rutherglen av
--Leonard Y (Lola V) adv agt h123 Rounds
--Paul G r209 Rutherglen av
Lovering Lape L (Geraldine) USN h14 Perkins
Lovett see also Lovitt
--Alice R circ dept Journal r47 Home av
--Ann M Mrs clk Nicholson Tile Co r Pascoag
--Anna (wid Patk J) h165 Briggs
--Anna E bkpr M Thos Marcello Inc r47 Home av
--Anna L (wid J Fred) h83 Pinehurst av
--Annie M (wid Jas H) h194 Highland av
--Chas E firemn State Armory h7 Constitution
--Chas E jr r7 Constitution
--Chas T mail room Journal r47 Home av
--Francis E (Alice M) slsmn Abbott Glass Co h19 Rosebank av
--Frank A (Theresa) slsmn h2 Middle dr
--Fredk L gdnr r25 Home av
--Gail studt r187 Waldo
--Helen R sec-treas Comstock & Wood Co h25 Home av
--Irene M cash Eastern Conn Poultry Producers r187 Waldo
--J Fred ticket seller NYNH&H RR r83 Pinehurst av
--Jas H jr USA r194 Highland av
--Jeanne (wid Sami) h310 Doyle av
--Jos F jr (Gladys E; Lovett Oil Co) and bowling alleys 627 Cranston h Cranston
--Margt A (wid Philip S) r711 Smith
--Mary E (wid Chas) h47 Home av
--Mary F ofc sec Brier Mfg Co r25 Home av
--Mary J Mrs tel opr NET&T Co r101 Pocasset av
--Milton (Rosella; Lovett Venetian Blind Co) h Cranston
--Nola h34 Doyle av
--Oil Co (Jos F Lovett jr) 153 Waldo
--Raul L studt r310 Doyle av
--Rosa C (wid Wm F) r187 Waldo
--Thos J (Leona B) h48 Reynolds av
--Venetian Blind Co (Milton Lovett) 514 Pine
--Wm B driver Neil Pkg Delivery h103 Ruggles
--Wm H studt r310 Doyle av
--Wm R clk Paul Arpin Van Lines Inc h187 Waldo
--Wm R jr (Mary Jane) brewery wkr h47 Alverson av
Lovgren Frank E (Eleanor L) parts hndlr h44 Chambly av (Lakewood)
Lovitt see also Lovett
--Beef Company (Edw B Lovitt) whol meats 315 Canal
--Bella sec h229 Camp
--Edw B (Lovitt Beef Co) r208 Baker
--Geo beef dlr r208 Baker
--Louis (Lena) h208 Baker
--Sidney writer r208 Baker
Low see also Loew and Lowe
--Allan E (Eleanor T) driver-slsmn h199 Petteys dr
--Geo A (Margt E) mtcemn Manton Hts h65 Winchester
--Geo W (Regina R) slsmn Fain's h Longmeadow
--Isador S (Cecile S) pres Low Corp h309 Doyle av
--Joan typ Liberty Mutual Ins Co r East Providence
--Lena r216 Brown
--Margt Mrs h37 Medway
--Margt E Mrs carder Hedison Mfg Co r65 Winchester
--Susan E studt r309 Doyle av
--Theo F mgr Sims Corp r309 Doyle av

LOW WILLIAM H ESTATE CO THE INC, JOHN E C HALL PRES-TREAS, OWNERSHIP and MANAGEMENT of COMMERCIAL REAL ESTATE, STORES, OFFICES and SHOPS for RENT, KINSLEY, DORRANCE and CASPEE BUILDINGS, OFFICE 204 WESTMINSTER, R2, TEL DExter 1-9330

Lowden Minnie M (wid Richd J) jan h2 Clinton av
--Norman L driver Auto Parts h Foster Center
Lowder Jos A (Anna) slitter Cook-Dunbar-Smith Co r78 Payette
Lowdon Graham N jr studt r69 Waterman
Lowe see also Loew and Low
-- — h50 Steuben
--Arth E bus opr N E Trans Co h Chepachet
--Arth E jr (Mary A) laby asst h Cranston
--Arth G (Elsie W) ladder 5 h287 California
--Barbara sec r Cranston
--Betsy r17 Wealth av
--Bros Co The Richd A McDermott mgr paints 65 Weybosset
--Dwight M (Ruth) asst mgr Jones & Co h Cranston
--Eleanor A tchr Sackett Street Sch r28 Payton
--Ernest L (Helen) pres Narragansett Boiler Wks Inc h28 Payton
--Geo H (Beatrice M) bank clk h241 Thurbers av
--Geo H jr (Claire M) with PFD h167 Rugby
--Geo H jr (Claire M) lieut Engine 17 h291 California av
--Geo K jwlry designer h266 Broad
--Jane F (wid Jos A) nurse Lying-In Hosp h89 Radcliffe av
--John C slsmn Remington-Rand h Cranston
--John W USA r89 Radcliffe av
--Lillian studt r100 State
--Locksmith & Window Glass (Louis H Lowe) nameplates 316 Broad
--Louis H (Lowe Locksmith & Window Glass) r275 Washington
--Mary H Mrs cln h591 Prairie av
--Mathew r2 Conduit
--Nellie r95 Plainfield
--Patk J firemn Prov Housing Authority r Cranston
--Robt H jr (Astrid L) asst watch eng NE Co r Auburn
--Rudolph P pres Proportioneers Inc h Edgewood
--Ruth G Mrs clk r Cranston
--Walter (Walter Lowe Co Inc) h East Providence
--Walter Inc (Walter Lowe) starches 147 E Manning
Lowell Avenue Greenhouses Inc Aaron Cohen pres, Wm Cohen sec-treas 285 Lowell av
--Clarence (Selma A) h632 Prairie av apt 2C
--Eliz L Mrs h12 Miner
--Ella Mrs jwlry wkr h702 Potters av
--Frances h119 Benefit
--Frances Mrs h58 Brownell
--Geraldine r702 Potters av
--Herbert S agt J F Moran Co r Hyde Park Mass
--Howard C slsmn Patton-MacGuyer Co h East Providence
--Ida slswn r Centredale
--Isabella r12 Mawney
--Isabelle Mrs h126 Calhoun av
--Janet ofc clk Roberts Paper Co Inc r702 Potters av
--Jennie asmblr Prov Cutlery Co r North Scituate
--Jos baggagemn r24 Mayor la
--Leland W (Alice J) asst to supt of elec oprs NE Co h East Providence
--Lewis E (Anita) h157 Manton av

LOWELL
--Margt studt's aide Lying-In Hosp r Warwick
--Mary Mrs h148 Broadway
--Maude B Mrs hooker Queen Print Wks Inc r Seekonk Mass
--Olivia Y clk r Pawtucket
--Robt G ofc mach opr r Pawtucket
--Robt G (Olivia Y) slsmn h29 Methyl
--Roy J (Cora) mach h45 King Philip
--Wm E (Evelyn R) mech Lutz Engineering Co Inc h229 6th
Lowen A Barry studt r1 Brown Quadrangle
Lowensohn Howard S (Grace) dept supt Prov Wash Ins Co h Riverside
Lowenthal Gilbert jr studt r102 George
Lowery see also Loughery, Loughrey, Lowrey, Lowrie and Lowrie
--Beatrice M (wid Thos F) h1105 Calkstone
--Betty L sten Federal Security Agcy r Hoxsie
--Jas C (Dorothy S) painter h193 Gallup
--Lela bkpr r Cranston
--Mildred L counterwn R I Hosp r289 Point
--Ruth E buyer Cherry & Webb Co r Cranston
--Thos N (Jessie M) press room Journal h Pawtucket
--Thos V tchr LaSalle Academy r1105 Chalkstone av
--Wm chauf Victor Clns Co h Gallup
Lowey A Daggett Mrs mgr J M Schmid & Son Inc h Pawtucket
Lowman Randolph (Joyce M) USN r62 Howell
Lownes Albert E (Barbara S) chairmn bd of directors American Silk Spinning Co h16 Barberry hill
--David A slsmn Am Silk Spinning Co r54 Wingate rd
--E John jr (Sybil H) pres Am Silk Spinning h54 Wingate rd
--E John III sec and asst treas Am Silk Spinning Co h79 Brown
--H Jackson Mrs asst sec American Silk Spinning Co r Reno Nev
--Walter E studt r54 Wingate rd
Lowney see also Looney
--Charlotte hsemother Mary Woolley House r99 Brown
--Dorothy personnel dir Shepard's r Fall River Mass
Lowrey see also Loughery Loughrey Lowery Lowrie and Lowry
--Donald r57 Beacon
--Frank J (Marion V) pres R I Assn of Ins Agts Inc h726 Mt Pleasant av
--Howard J (Mary M) sls promotion h278 Webster av
Lowry see also Lorey
--Gisela maid R I Hosp r176 Delaine
--Jas S mech Hemingway Bros Interstate Trucking Co h Esmond
--Katy Mrs h36 Douglas av
--Ralph W studt r102 George
--Robt supvr R I Dept of Agri r Richmond Town House rd (Carolina)
Lowther Ethel M nursing home 207 Governor h do
Lowy Edw (Gizella) jwlry wkr h47 Salmon
--Kathe emp B A Ballou & Co Inc r268 Orms
Loxley Ervin R 173 Linwood av died June 10 '56
--Esther (wid Ervin) h173 Linwood av
--Irving G (Sally) br mgr Heyden Chemical Corp h Edgewood
--Sally A sten r Cranston
--Sandra R loss clk Union Mut Ins Co r173 Linwood av
Loxson Florrie floral designer r Pawtucket
Loyal Bud of Hope (IOOF) 279 Plainfield
Loyalty Group Wm F Aschoff state agt 111 Westminster R719
Loyd see also Lloyd
--Gladys I Mrs mach opr Bulova r Conimicut
--Henry C eng US Rubber Co h Shawomet
Loyless Olga nurse Uncas Mfg Co r Warwick
Lozeau Louis J (Marta) h28 Lavaughn
Lozier Fordyce R clk R I Hosp Trust Co r Johnston
Lozito Frances bkpr Roger Williams Hosp r East Providence
Lozon Adele M Mrs sec-asst treas Geo E Conley Co h Cranston
Lozow Jack D (Miriam) h138 California av
--S h36 Lenox av
Lozowski Amelia burler h48 Judith
--Carmella (wid Michl) h24 Putnam

MILE Brand
THE STORAGE BATTERY THAT CAN'T CORRODE CABLES
Made in Providence, R. I.
GA 1-0610
59-61 Broadway
Factory 45 RIVER AVE.

Reynolds Stamp and Stencil Works
RUBBER STAMPS
GAspee 1-6062
86 Weybosset St. Providence, R. I.

USE THE ALPHABETICAL SECTION TO GET COMPLETE INFORMATION ON A PERSON OR FIRM

A. A. MARIANI & SON

FUNERAL DIRECTORS
Since 1890

Day & Night Service

DExter 1-5432

593 CHARLES ST.

WHEN QUALITY IS WANTED SPECIFY ➡ ANTHONY CORRADO, INC.
37 WAINWRIGHT ST.

CINDER BLOCKS
STEAM CURED
HIGHEST TESTED
Phone DExter 1-2678

LOZOWSKI
--Edw (Dorothy) truck driver h43 Harrison
--Edw jr r43 Harrison
--Eleanor P nurse R I Hosp r1 Concord
--Geo lab r19 Judith
--Jos A (Mary A) mtcemn h1 Concord
--Jos J clk VA r19 Judith
--Rose (wid Stephen) h19 Judith
--Stefanie S sls clk Outlet Co r48 Judith
--Stella sewer r48 Judith
--Wm pntr Architectural Crafts Co r43 Harrison
Lozzi Elena bkpr Industrial Natl Bk r11 Solar
--Michele (Adele) h11 Solar
Luber Abr h40 Bowen
--David (Gertrude G) chiropodist 334 Westminster R424 h124 Lauriston
--Geo B (Roselyn) pres Mother's Box Lunch Co inc h Pawtucket
--Israel (Becky) real estate h171 8th
--Robt S (Adelaide) chiropodist 334 Westminster R424 h21 Verndale av
Lubin Audrey ofc wkr Paramount Fountain & Restr Sup Corp r70 Hanover
--Harry (Mary) used tires 928 Eddy h70 Hanover
--Leonard (Lillian E) treas United Transportation Co of R I h86 Colonial rd
--Mary (The Marley Shoppe) r70 Hanover
--Michael (Gladys; Lubin's Used Cars & Parts) h17 Verndale av
--Mollie slswn h68 Bishop
--Pauline B (wid Louis) r116 Edgehill rd
--Textile Co (Chas Lubinsky) waste graders rear 189 Charles
Lubin's Used Cars & Parts (Michl Lubin) 932 Eddy
Lubinsky Chas (Ruth; Lubin Textile Co) h Cranston
--Jos S bill poster Old Colony Adv Co h52 Manville Hill rd (Manville)
Lubker Robt H (Carolyn F) civil eng r430 Lloyd av
Lubosky Janet buyer h169 Vermont av
--Louis teleg opr NYNH&H RR r169 Vermont av
Lubrano Jack A tech asst B U r Cranston
--Nicola (Giovannina) h76 Swift
--Ruth B Mrs soc wkr R I Maternal Health Assoc r Cranston
Lubusky Harry (Sadie) mach h383 Morris av
--Imie (Mary F; Melrose Tap) h32 Yarmouth
--Sadie slswn Korb Baking Co r383 Morris
--Saml (Eliz G; Melrose Tap) h22½ Yarmouth
Luby see also Looby
--Anna M cash Prov Lunch Room h41 Pocasset av
--Gertrude D clk Probate Court City Hall r41 Pocasset av
--Jos F (Margt) clk h71 Stanwood
--Mae F nurse h1050 Chalkstone av
Luca see also Lucca
--Albert (Warrington Spa) r707 Douglas av
--Anna h923 Branch av
--Francisco (Rose A) slsmn Ward Baking Co h740 River av
--Frank J (Theresa) toolmkr B&S h22 Veazie
--Jane M clk-typ RIDSW r949 Branch av
--Jennie A clk r949 Branch av
--Jo Ann M clk Ind Natl Bk r Johnston
--Jos (Maria E) countermn Warrington Spa h938 Branch av
--Mario (Ann) jwlry wkr h690 Charles
--Martha tex wkr r949 Branch av
--Mary (wid Antonio) h949 Branch av
--Salvatore D(Rose) countermn Warrington Spa h707 Douglas av
--Stefano (Guiseppina) wool wkr h938 Branch av
--Stephen F (Dora) florist Anthony's Flower Shoppe r709 Douglas av
Lucarelli Josephine with US Rubber Co r30 Almy
--Nicholas clk h30 Almy
Lucas Ann h179 Benefit
--Anthony G (Helen G) asmblr B&S h60 Candace
--Anthony J (Helen R) heater h65 Cypress
--Arth E atndt YMCA r256 Indiana av
--Beatrice S (wid Geo E) h375 Rochambeau

LUCAS
--Belmira Mrs h44 Lippitt
--Beverly C Mrs tab opr Auto Mut Ins Co of America r256 Indiana av
--Delfin (Maria) fnshr American Uphol Co r Riverside
--Donald J (Ann) optician Geo R Lucas r Lakewood
--Dorothea F clk B&S r Edgewood
--Edmund handymn Gem-Craft inc r Edgewood
--Florence ofc sec Business Secretarial Exchange r Edgewood
--Frank (Mary) h135 Ives
--Geo A r76 Laura
--Geo R (Ethel M) optician 114 Waterman h Pawtucket
--Helen R Mrs sec Hazard Brownell Mach Tools Inc r65 Cypress
--Henry A (Marjorie A) rubber wkr h66 Fairfield av
--Horace W (Winnefred C) spot welder h291C Chad Brown
--Jas (Eva) lab h81 Bernon
--Jeanne B Mrs tel opr r1142 Broad
--John A dept hd Citizens Trust Co r Central Falls
--John H (Florence M) state staff Journal r102 Norwood av (Edgewood)
--Leo night aud R I Hosp r81 Bernon
--Louise ward hlpr Roger Williams Genl Hosp r450 River av
--Michl J (Georgianna) mach opr h31 Governor
--Peter J (Marion R) h105 Sheldon
--Richd M mach h38 Doyle av
--Saba (Marguerite) h331 Wickenden
--Sarah carder J W W Holden r76 Laura
--Thos A clk Center Station PO h Oaklawn
--Thos E r76 Laura
--Vincent E (Jeanne B) electn h27 Willow
--Wm H formn r20 Fair (Warwick)
Lucca see also Luca
--Adelina maid Roger Williams Genl Hosp r21 Winthrop av
--Agnes (wid Antonio) opr r36 Lawrence
--Angelo (Alexandria) shoe repr h17 Andrew
--Frank L (Theresa; Frank's Barber Shop) h36 Lawrence
--Maddalina Mrs spooler r Johnston
--Nicola (Angelina) h19 Andrew
--Pasquale (Joyce L) repr NE Co r10 Marietta av (N Prov)
--Theresa ofc clk City Hall Hdw Co r11 Flanders (Johnston)
Lucchesi Teresa asmblr Cable Electric Products Inc r Woonsocket
Luchetti Angelo (Angelina C; Hotel Bella Napoli) h691 Eaton
--Gaspare (Paulino) fruit dealer 613 Charles h36 Gillen
--Loretta M studt r36 Gillen
--Raymond F (Pauline M) purch agt State Ofc Sup Co h45 Detroit av
Lucci Anna M authorizer Kennedy's Inc r29 Aldine
--Antonio (Roseanna) jwlry wkr h29 Aldine
--Aurelio L USA r29 Aldine
--Domenico A drftsmn BIF Industries Inc r29 Aldine
--Mario USA r29 Aldine
--Salvatore (Angeline) h161 Hillcrest av
--Salvatore E (Angelina) toolmkr h88 Imera
Lucciola Carlo (Emanuela) h11 Albro
--Carmine (Ida) winder h32 Lavaughn
--Carmino (Aida) mach opr h17 Messenger
--Thos (Gloria A) shoe repr 14 Academy av h63 Rosedale
Lucco Alf A studt r7 Brown Quadrangle
Luce Margt A Mrs ft press opr Jo-Val Mfg Co r126 Lester
--Oliver H jr (Margt A) set-upmn h126 Lester
Lucey see also Lucy
--Audrey R tchr r90 Cass
--John H (Eliz M) h90 Cass
--John J (Anne M) lieut traffic bur Precinct 1 h279 Indiana av
--John V (Mary E) photo engr Journal h628 Mt Pleasant
--Joyce A tel opr NET&T Co r279 Indiana
--Kathryn A h10 Thayer

LUCEY
--Nancy E recpt Geo W Rawlings r279 Indiana av
--Robt F adj Genl Accident, Fire & Life Ins Corp r90 Cass
Luchka Frank (Sophie) paper dlr h199 Washington av
--Harry (Petrunella) paper dlr h37 Potters
--Stanley (Stella) truck driver h80 Harriet
Luchliher Wm (Ruth) h111 Rugby apt 3A
Luchuk Stella A clk Prov-Washington Ins Co r Blackstone Mass
Lucia Bernard P (Nora M) truck opr h76 Carrington av
--Fredk C jr (Doris) emp US Rubber Co h Cranston
--Maria jwlry wkr J&N Mfg Co r17 Vinton
--Marion F Mrs tel opr NET&T Co r Cranston
--Raymond (Martha) fleet supvr Paul Arpin Van Lines Inc h16 Bellevue rd (Cranston)
--Raymond E (Maria) musician r17 Vinton
Luciano Eug F slsmn Ward Baking Co h Warwick
--Francesco r139 Julian
--John lab h70 Sutton
--Mary (wid Pasquale) dry gds 695 Atwells av h693 do
--Roger (Louise) clk PO r45 Brighton
--Steven r70 Sutton
--Susan opr r70 Sutton
Lucidi Anthony emp US Rubber Co r100 Knight
--Eusebio M (Maria) h80 Glover
--F Frank drill hand Gorham's r100 Knight
--Nicola lab h100 Knight
--Salvatore (Angelina) jwlry wkr h100 Knight
Lucier Alf J (Mary W) electn B&S h195 Woodward rd
--Geo (Pearl L) mech R I Elev Co h Pawtucket
--Irene G tech Roger Williams Genl Hosp r195 Woodward rd
--Marion slswn r Warwick
--Mary A clk Blanding & Blanding Inc r Cranston
--Moise (Rose) h1658 Westminster
Lucille-Edward Co Inc Edw Vitale pres Mrs Lucille Vitale sec-treas jwlry jobbers 2 Addison pl
Lucille's Beauty Salon (Fred and Lucille Cappello) 236 Westminster
--Home Decorating (Lucille M Segrella) 804 Hope
Lucitt Bertha stitcher r626A Broad
--Margt C (wid John B) h1111 Smith
--Mary nurse r Cranston
--Mary E clk-typ R I Milk Control Board h3 Linwood av
Lucke Ernest pressmn C J Fox Co r Pawtucket
--Kurt (Helen) assoc prof B U h29 Doane
--Wm C (Amelia A) asmblr B&S h77 Julian
Luckett Frank G (Priscilla) pres Luckett Studios Inc h214 5th
--Studios Inc Frank G Luckett pres photog 75 Weybosset
Luckina Clara h212 Isabella av
--Delia r212 Isabella av
--Ethel E r212 Isabella av
--Eva r212 Isabella av
--Geo J (Julia B) asst overseer h371 Mt Pleasant av
--Julia B asst buyer Shepard's r371 Mt Pleasant av
Lucksniansky Rose (wid Thos) h159 10th
Lucraziano Eleanor ofc wkr r25 Kenyon
--Eleanor Mrs jwlry wkr r25 Kenyon
--Richd (Eleanor) gro clk Fran's Mkt r25 Kenyon
--Vincent (Fran's Mkt) r96 Balbo av
Lucy see also Lucey
--Rider Meyer Hall Florence S Stevens supt working girls home 136 Prairie av
Lucy's (Lucy Ruberto) dry goods 457½ Manton av

--Dressmaking Shoppe (Lucy Tavanian) 256 Westminster R44 r65 Kentland av
--Studio (M Lucy Pannone) dressmakers 290 Westminster R608

The Bank for All Your Banking!
Rhode Island
HOSPITAL TRUST COMPANY
17 Offices
Member Federal Reserve System Member Federal Deposit Insurance Corporation

KAGAN & SHAWCROSS, INC.
INSURANCE • REAL ESTATE
905 INDUSTRIAL BANK BLDG. Service Office in Lobby PHONE JAckson 1-3900

Ludden Parker E slsmn Westinghouse Elec Sup Co r Bristol Highlands
Ludek Rose hsekpr r571 N Main
Ludford Edith J maid B U r Cranston
Ludgren M Barbara sten Citizens Trust Co r Cranston
--Maria r223 Summit av
Ludholm Lola I h13 Pennsylvania av
Ludington Martin L studt r6 Brown Quadrangle
Ludlam Clifford H (Dorothy L; Ludlam's Pet Shop) h25 Shady Oak rd (Warwick)
--Jeanne clk Ludlam's Pet Shop r Pawtucket
Ludlam's Pet Shop (Clifford H Ludlam) 369 Westminster
Ludlow Thos lab r321 Washington
Ludman Benj (Sarah; Broad Street Tap) h139 Oakland av
--Isaac (Lillian) junk 110 Printery h15 Cole Farm ct
--Morris h139 Oakland av
--Nathan (Sally) applications eng BIF Industries Inc h Cranston
--Saml (Rebecca) h55 Higgins av
Ludovico Giovina sec Prov Whol Drug Co r18 Wood
--Leonard (Giovanna) drug clk h18 Wood
--Louise P social wkr RIDSW r Woonsocket
Ludwig Allan I (Jannie) photog R I Sch of Design h117 Governor
--Hilda M Mrs cook StElizabeth Home r162 Lexington av
--Ralph (Jeanne) USN h245 Broadway
Lueders Harry slsmn Queen Print Works Inc h Long Island N Y
Luff Harold wkr Dechau Optical Co inc h9 Lincoln av (N Prov)
--Henry (Dorothy D) treas Luff Truck Sls Inc h45 Sargent av
--Truck Sales Inc Henry Luff treas 261 Allens av
Lufkin Alden B (Evelyn I) acct Arthur J Commette h Cranston
--Cheever S jr (Elsie G) supt h106 Kimball
--Harry M (Myrtle J) driver N E Trans Co r Riverview
Luft Isadore r281 Washington
--Jos (Mary) grndr B&S h Cranston
--Mary S clk R I Hosp r Edgewood
Luggage Center Inc The Leonard Chernack treas 53 Richmond
Lugossy Gilbert W studt r168 Thayer
Luini Costanzo G (Mary C) die ctr h60 Gentian av
--Victoria Mrs (Vicky's Gift Arts & Crafts) r North Providence
Luis Howard (Evelyn) mech h136 Dodge
Luisi Anna bkpr J O Furniture Co r51 Brayton av
--Carlo (Mary F) brewery wkr h99 Moorefield
--John (Josephine) mule spinner h152 Croom
--Michele (Angelena) baker Scialo Bros h51 Brayton av
--Sadie jwlr r51 Brayton av
Luiz Jas (Theresa) mach opr h42 State
--Manuel (Mary) pntr B U r38 Hope
Luizzi Ambrose (Josephine) hlpr h580 Wickenden
--Jerry (Madeline P) constn wkr h227 Valley
--Joseph A (Ruth) bodymn Gershkoff Body & Radiator Co h740 Douglas av
Lukasiewicz Francis A optom 236 Westminster R404 h26 Irons av (Johnston)
--Phyllis Mrs bkpr Marvel Jewelry Mfg Co r Johnston
--Wm C (Nellie H) formn h32 Mongenais
Luke Anna cash Luke's Restr Inc r205 Washington av
--Harry (Virginia) cook Toy Sun Restr h10A W Park
--Henry D (Anna) asst mgr Luke's Restr inc r205 Washington av
--John P (Mee H) dish washer Luke's Restr Inc r572 Public
--Loretta A h670 Prairie av apt 3B
--T Cheung (Englun) pres-treas Luke's Restr Inc h205 Washington av
--Wendell I jr studt r4 Brown Quadrangle
Luke's Restaurant Inc T Cheung Luke pres-treas 59 Eddy
Lukenback Wm chf eng Hood's h Lafayette
Lukenbill Elmer E (Glenna) USN h242 Cranston
Luker Marion A clk r Warwick
--Ornis E (Eliz) truck driver h13 Sussex
Lukerson Anna M h283C Chad Brown
--Anthony J r283C Chad Brown
--Francis J sec-treas L&L Machine Co Inc h Pawtucket

Lukowicz Victoria J sec RIH Trust Co r W Warwick
Lukowski Alice nurse Lying-In Hosp r Greystone
--John J (Josephine R) emp US Rubber Co h26 Hyat
--Josephine (wid Leon) h26 Hyat
--Leon (Mary) file ctr h40 Edgemere av
--Mary mach opr Heel Lining Co r40 Edgemere av
Luks Adria E r281 Benefit
Lulee Adair D sten r109 Progress av
--Thos (Rose M) custdn Hadley Div-Elgin Natl Watch Co h109 Progress av
Lulis Joan M studt r88 Cushing
Lull Wm H (Arline) lathe hd h1597 Westminster
Lum Jon T studt r15 Benevolente
Lumas Edw r24 Croyland rd
Lumb Fredk W (Carmella B) mech h44 College rd
--Geo A Mrs h234 President av
Lumbermen's Mutual Casualty Co mgr Saml A Minehan 49 Westminster R529
--Mutual Fire Insurance Co E L Watson Co Inc agts 49 Westminster R601
Luminello Alf (Mary) jwlry wkr h28 Simmons
--Lattani sr clk-typ RIDPW r28 Simmons
--Michl (Nancy) jwlry wkr h28 Lowell av
--Michl (Lucy) lab h616 Charles
--Raoul v-pres Domestic Petroleum Inc h North Providence
--Wm (Emiley) window trimmer Peerless Display Serv h North Providence
Lumley Edith H sten Thurston Mfg Co r103 Indiana av
--Henry C (Charlotte A P) engr Bulova h103 Indiana av
Lummis see also Loomis and Lomas
Lumpkins Raymond r36 Stewart
Lumsden Mary L (wid Jas M) h1930 Ohio av
Lunardi Jos (Della A) lab h3 Appian
--Susan jwlry wkr r3 Appian
Lunau Russell F (Virginia) slsmn Lewis Electric Sup Co h Hoxsie
Lunch Chas (Charlie's Lunch) h Cranston
Lunchi Antonio r100 Hunnewell av
Lund Arth B (Anna M) h174 South
--Bertha G clk US Immigration & Naturalization Serv r Pawtucket
--Beverly R bkpr r Warwick
--Chas r5 Claverick
--Geo G (Ellen F) ship clk r20 Laurel Hill
--Helen D Mrs (Star Art Jewelry Co) r793 Eddy
--John P (Charlotte) produce 49 Hemlock h Pawtucket
--Minnie (wid Saml) h273 Jastram
--Robt slsmn The Texas Co h Pawtucket
--Sarah M Mrs sec-bldgs and grounds B U h Graniteville
--Wm E (Lois) plmb F G Lees & Son h Esmond
Lundberg Alfred F toolmkr h87 Ohio av
--Carla r332 Benefit
--Wm E sls rep GMAC r East Greenwich
Lundblad Amy A slswn Outlet Co h118 11th
--Hannah (wid Carl A) h311 Indiana av
--Leroy B (Harriette E) v-pres Citizens Sav Bank h18 Creston way (Warwick)
--Rudolf M (Cora T) electn h45 Wildwood av
Lundell Albert T asst B U h East Providence
Lunden see also Lundin
--Arth N (Elsie) hsemn h64 Preston
--Augustus (Irene) h20 Ann
--Blanche H dept mgr Shepard's r Cranston
--Geo E (Barbara) lab h74 Wilson
--Jane S Mrs clk Auto Mut Ins Co of America r Pawtucket
--Wm J lotmn Dunne Mtr Sls Inc r951 W Shore rd (Warwick)
Lunder Wm atndt Boulevard Serv h Warwick
Lundgren Alfons F G (Agnes E) chf clk Genl Chemical Div h Cranston
--Carl A auto mech h Conimicut
--J Arnold mgr Ernst & Ernst r Attleboro Mass
--John H (Fenton G Keyes Associates) r Cranston
--Lawrence prod mgr Franklin Process Co r Rehoboth Mass
--Philip A underwriter Automobile Mut Ins Co of America h Cranston
--Raymond A dentist 511 Westminster R306 r Warwick
--Richd L (Hazel F) eng Grinnell Corp h Rumford
Lundh Barbara clk r Greenwood
--Gustave jr mach opr G E Wiring Device Dept r53 Roundway dr (W Warwick)
Lundin see also Lunden and Loudon

LUNDIN
--Martha G studt r118 Cushing
--Oke (Avis; Orthopedic Serv of R I) r33 Brewster (Hoxsie)
--Robt A clk r Rumford
--Ruth C chf tel opr Auto Mut Ins Co of America r Hoxsie
Lundley Harold shipper Narragansett Paper Co r Pawtucket
Lundquist Emma r150 S Angell
--Joel (Sigrid) mach h82 11th
Lundstrom Dorothy clk r Gaspee Plateau
Lundvall Lorraine studt r100 State
Lundy Grace A estimator r3 Harvard av
--Jas V v-pres Read & Lundy Inc r Edgewood
--John h31 Julian
--Jos G (Margt) clk University Drug Store h15 Carrington
--Mabel F estimator h3 Harvard av
--Margt elev opr Kennedy's Inc r15 Carrington av
--Maurice treas Peacock Jewels Inc h Cranston
--Myrna studt r100 State
--Norman groundsmn B U r15 Carrington av
--Wm formn East Side Auto Station r Warwick
--Wm S (Lelia W) pres Read & Lundy Inc h16 Pocohontas dr (Warwick)
Lunghi Anthony (Frances) h40 Victoria
--Frances Mrs ofc sec Hoyle Open Air Mkt Inc r40 Victoria
Lunn Levi F auto mech r32 Edgemere av
--Rodney F ship clk Kennedy's Inc r Warwick
Lunnie Raymond S (Christine; Lunnie's Mtrs) h Rumford
--Richd S (Jane; Lunnie's Mtrs) h Barrington

LUNNIE'S MOTORS (RAYMOND S and RICHARD S LUNNIE), DE SOTO-PLYMOUTH SALES, SERVICE, PARTS, USED CARS, COMPLETE AUTOMOTIVE REPAIRING, WHEEL ALIGNMENT, BODY and FENDER WORK 290 SMITH, TEL DExter 1-4605

Lunt Walter I (Marjorie M) dentist 751 Broad r89 Read (Seekonk Mass)
Luodovici Nicholas roofer h100 Hartford av
Luongo Alex M (Laura) h70 Ridge
--Carmen (Maria) h139 Acorn
--Carmen jr electrical contr Liberty Elec Co h Barrington
--Carmino h2 Ames
--David (Marie) emp US Rubber Co h109 Sutton
--Domenic (Concetta) h82 Ridge
--Fedele U (Esther L) phys 508 Charles h do
--Harry S (Diana) clk PO h111 Sutton
--Italia Mrs (Senate Jewelry Co) r347 Broadway
--Jos L (Italia; Senate Jewelry Co) h347 Broadway
--Liquor Store (Mrs Virginia Luongo) 203 Atwells av
--Louis mtcemn h116 Unit
--Luigi (Josephine) roller opr h8 Ware ct
--Margt jwlry wkr r116 Unit
--Thos S (Virginia) councilmn h14 Brighton
--Thos S jr (Julia) deputy sheriff Prov County Court House r14 Brighton
--Virginia Mrs (The Crown Liquor Store; Luongo Liquor Store) r14 Brighton
Luonzo John (Maria) opr h260 Veazie
Lupien Albert mill wkr r95 Broadway
--Alice nurse Lying-In Hosp r11 Hyat
--Ethel M Mrs sten Machine Parts Corp h140 Cleveland
--Florida demonstrator Choquette & Co Inc r Pawtucket
--Leo J (Jeannette B) whsemn h23 Hillard
Lupinacio Frances Mrs r27 Higgins av
Lupino Anthony J (Olga G) formn h137 Daniel av
--Carrie (Carrie's Dry Goods Store) r20 Jones
--Domenic (Carmella) lathe opr h20 Jones
--Jos h Warwick
--Richd (Marie) h3 Spruce
--Vincent r3 Spruce
Lupkey Jas (Mary) jwlry wkr h56 Candace
Lupo Adeline A tel opr NET&T Co r45 Bancroft
--Albert (Eva) lab h144 Hendrick
--Albert r115 Ring
--Anna r115 Ring
--Anthony r45 Bancroft
--Antonio (Jennie) glass wkr Edru Pearls h115 Ring

WESTCOTT SLADE & BALCOM CO.
—
PAINTS and PAINTERS SUPPLIES
—
CAMERAS and PHOTO SUPPLIES
•
Office and Store
95-97 EMPIRE ST.
Tel. GA spec 1-7256

J. W. MILLER MOVING & STORAGE CO.
MOVING
PACKING
STORAGE
Agent Howard Van Lines Inc.
NATION-WIDE MOVING
Tel. GEneva 4-1338
2249 Pawtucket Ave. East Providence

Consult the CLASSIFIED LISTS of the DIRECTORY
If You Would Find What You Wish to Buy

THE AMERICAN BRASS COMPANY

Copper and Brass Products

200 Chestnut St.

GAspee 1-2180

M. N. CARTIER & SONS COMPANY

HOMASOTE — WHOLESALE DISTRIBUTORS — CELOTEX

ROOFING — BUILDING — INSULATING MATERIALS — SHEET METALS — BUILDING PAPERS — ORANGEBURG PIPE — SAKRETE

Office and Salesroom: 275 Canal St. PAINTS — VARNISHES — OILS Telephone DExter 1-0400

LUPO
--Antonio (Amalia) h115 Ring
--Angela comp opr Almac's Inc r115 Ring
--Barbara L clk Ind Natl Bk r24 Centennial ct
--Demetrio (Maria) polisher h24 Centennial ct
--Eva M Mrs sten-clk US Vets Hosp r144 Hendrick
--Gloria opr r24 Centennial ct
--Jos (Anna) r84 Harrison
--Jos (Concetta) h153 Sutton
--Jos jr r153 Sutton
--Jos N lab r115 Ring
--Louis (Matilda) pharm h57 Courtland
--Louis V mason r115 Ring
--Marie power press opr r115 Ring
--Mary cap spinning M&F Worsted Mills Inc r104 Alverson av
--Mary clk Grande Cleansers & Tailors Inc r45 Bancroft
--Michl (Adeline) opr h45 Bancroft
--Michl (Evelyn) uphol h51 Salmon
--Pasquale (Domenica) h16 Rowan
--Philip L (Louise) mtcemn Goodyear Footwear Corp h Pineland rd (Allenton)
--Phillip (Mary) lndry wkr h169 Lowell
--Rita K clk Hosp Serv Corp r115 Ring
--Rose tchr in charge Almy Street Sch r Johnston
--Rose A slswn Read's Inc h335 Public
--Wm D (Rose M) pres-v-pres Rawl Engineering & Mfg Co Inc h16 Rowan
Lupoli Adolph r77 Knight
--August (Juanina) fruit dir h154 Federal
--Bernard (Catherine) dry goods 78 Knight h77 do
--Domenic (Philomena; The Anthony & Betty Beauty Shop) r16 Ferry (N Prov)
--Edith Mrs press opr Bulova r160 Federal
--Gino (Mary) lab sch dept h21 Denison
--Luro (Anita) pntr Nick's Auto Body Wks r437 Charles
--Mario (Edith; Mario's Shell Serv) h160 Federal
--Pasquale (Carmela) h31 Smart
Lupton Ronald D slsmn US Rubber Co h West Warwick
Lurgio Adele G Mrs clk Dept of Pub Welfare r137 Hendrick
--Alfred (Jenny) v-pres-treas B&L Launderette Inc h130 Bellevue av
--Alf jr plastics r130 Bellevue av
--Anthony (Ermelinda) chauf h154 Penn
--Dorothy E Mrs waitress John F Davis Co r40 Sorrento
--Gerald V (Adele G) steel wkr h137 Hendrick
--Ida press opr Lorgnette's Inc r130 Bellevue av
--Joan U bkpr C&M Jewlery Co Inc r105 Florence
--John (Dorothy E) clk h40 Sorrento
--Melvin E (Ida) bar tndr h130 Bellevue av
--Vincent (Laura; Vin's Mkt) h Johnston
--Vincent M uphol r154 Penn
Luria Robt A studt r168 Thayer
Lu-Rit Manor apts 214 Olney
Luro Victoria (Dora) r37 Courtland
Lurra Concetta h81 Ridge
Lury Ellen jwlry wkr r225 Ocean
--Frank M (Ethel) formn r Cranston av
--Frieda (wid Frank) h27 Princeton av
--Harris (Beatrice) gro 142-144½ Ocean h27 Princeton av
--Ida M Mrs gro 281 Willard av r61 Chester
--John J (Frances) phys 1424 Broad h Cranston
--Jos gro 99 Burnside h63 Glenham
--Jos H (Helen L) lab h225 Ocean
--Morris (Ida M) clk Ida M Lury h61 Chester av
--Morris F (Ethel; Star Sht Mtl Wks) h Cranston
--Nathan (Martha L; Hope Spa) h74 Woodbine
Lusby Hope E (wid Jas) h226 Chestnut
Lush Veronica h1017 Eddy
Lusignan Arth L clk Weybosset Mkt r130 Wendell
--Claire L sten VA r127 Chestnut (Manville)
--Dolore V (Pearl E) pntr h38 Amherst

LUSIGNAN
--Donald L (Dorothea) stock clk Newberry's h19 Whelan rd
--Edith Mrs h113 Chester av
--Eug clk Weybosset Mkt h W Warwick
--John J (Dorothy W) chf stockmn J W W Holden h2 Whelan rd
--Larry pntr h Exeter
--Lawrence M (Marion L) stock clk What Cheer Lndry h Warwick
--Leo A (Laura) reprmn NET&T Co h Riverside
--Loretta R mangr Hinckley, Allen, Salisbury & Parsons r113 Chester av
--Louis A (Jeannette) h19 Providence
--Victor pntr r Exeter
Lusignea Richd B stat Franklin Process Co r Warwick
Lusigner Paul L splicer's hlpr NET&T Co h Riverside
Lusk Anne W studt r15 Keene
Lussi Michael mule spinner r152 Croom
Lussier Adrien E (Marguerite T) benefit payroll clk h Manville
--Carrie E (wid John B; Carrie's Rest Home) h421 Elmwood av
--Clarissa jr interviewer R I Hosp r143 University av
--Donald L dishwasher R I Hosp r Cranston
--Eug A (Marie T) mech h853 Manton av
--Frank E (Dorothea) gen wkr r Cranston
--Grace flower wkr Calart r Cranston
--Helen slswn Gladdings Inc r Woonsocket
--Henry J Mrs ofc wkr h143 University av
--Jean L (Rita) barber 1110 Broad h Edgewood
--Josaphat R (Pauline R) asst sup ofcr VA h Manville
--Jos A lathe opr Wheeler Mach Products Corp r Pawtucket
--Jos R (Janet) asst mgr Met Life Ins Co r East Providence
--Lauri A slsmn r Manville
--Laure B registrar Registry of Mtr Vehicles h1591 Old River rd (Manville)
--Leo C emp US Rubber Co h Oakland
--Lucille h88 Massachusetts av
--Maurice nurse r Cranston
--Rita flower wkr Calart r Cranston
--Virginia Mrs h64 Goddard
Luster Conrad L USN r21A Camp
--Ernest (Mildred G) porter W T Grant Co h21A Camp
--Ernest L rec clk r21A Camp
Lustig Eric studt r2 Brown Quadrangle
--Gertrude K research asst B U r108 Waterman
--Max (Sara) h206 Baker
Luszcz Bruno B grinder B&S r Franklin Mass
--Leon F chauf M&M Trans Co r Franklin Mass
--Stanley J (Jennie W) ctr h11 Violet
Lu-Tana Inc Anthony N Ruzzano pres-treas jwlry mfrs 901 Eddy 2d fl
Lutes Philip H asst B U r183 Angell
Luth Edw J (Teresa) slsmn Friden Calculating Mach Co Inc h26½ Bond
--Fredk C (Philomena E) carrier PO h203 Federal
--Marguerite M typ r203 Federal
--Wm C h7 Benefit
Luther Amelia G Mrs sec Raymond V Wood r North Swansea Mass
--Anne R ofc sec E L O'Brien & Co r Cranston
--Benj A (Sarah M) asst cash Ind Natl Bk h Cranston
--Bertha (wid Herbert) h398 Blackstone
--Betty L Mrs h144 Lenox av
--Bruce A (Irene) servmn Buckley & Scott Inc h West Barrington
--Chas A sta equip opr Water Sup Board h Foster
--Chas W jr instr R I Sch of Design h Pawtucket
--Clarence H (Agnes M) plater h9 Weiss ct
--Dean E slsmn John D Lewis Inc h Barrington
--Dorothy N Mrs marker American Hand Laundry Inc r160 Somerset
--Edw (Anna) mach opr h62 Georgia av
--Edw P (Miranda) h630 Prairie av apt 2A

LUTHER
--Elbert S asst to sls mgr NE Co and sec Better Business Bur h Riverside
--Eleanor clk r Oaklawn
--Eliz nurse Dr Howard K Turner r Pawtucket
--Frances M clk r931½ Atwells av
--Frank S r8 Carpenter
--Geo A 65 Stanwood died Oct 8 '56
--Geo A (Jean M) mach Drake's r29 Division
--Geo F (Rozilda H) del clk h1388 Broad
--Geo F jr slsmn r1388 Broad
--Gladys L (wid Edw) carder Silverman Corp h312 Ohio av
--Glendon C (Susan) appr litho Advertisers Engraving Co h21E March
--Gordon N Rev (Doris) pastor Union Bapt Ch h118 Sheldon
--Helen D Mrs milliner h90 Anthony av
--Henry T Mrs h60 Taft av
--Herbert A clk Atlantic Refining Co r E Greenwich
--John H (Frances M) slsmn r218 Early
--Kathleen mach opr Queen Products Inc r Cranston
--Leonard E (Nellie A) silversmith r Cranston
--Marion I sec R I Transit Adv Co h18 Congdon
--Marjorie B sec grad dir B U r East Providence
--Maude B (wid Chas C) h214 Sumter
--Maude M (wid Chas M) smstrs Home for Aged Men & Aged Couples h17 StJames
--Olivie F prin clk-typ Div Mental Hygiene Serv r Cranston
--Otis B jr (Eleanor) chauf Sun Oil Co h North rd (Hope)
--Percy B (Mary I) h9 Sawyer
--Raymond A (Dorothy B) bus opr h16 Morgan
--Robt H USAF r312 Ohio av
--Rose (wid Edgar) h18 Barrows
--Wallis DeL (Helen D) h90 Anthony av
--Walter L mgr The Baxter Corp h Barrington
--Walter R (Myrtle I) lodging house 351, 353, 364 and 368 Pine h364 do
--Wm A carrier PO r193 Benefit
--Winifred R Mrs r109 Melrose
Lutrario Geo J supvr Speidel Corp r650 Plainfield
--Jos (Mary) weaver h650 Plainfield
Lutrario Americo A (Lucy) driver Yellow Cab Co h31 Haverford rd (Warwick)
--Anthony (Mary) lndry wkr h422 Hartford
--Cecelia P (wid Carlo) 497 Union av died Dec 30 '56
--Kosti Mrs h15 Esten
--Raymond (Mary) jwlry formn h494 Union
Luttrell John E jwlry wkr r503½ Chalkstone
Luty Gertrude Mrs aide R I Hosp r Pawtucket
Lutynski Michl (Bertha) opr h97 Clarence
Lutz Donald (Sandra) mech Lutz Engineering Co Inc h Pawtucket
--Edmund (Pamela) eng Lutz Eng Co r Pawtucket
--Edw A (Anna) treas Lutz Engineering Co Inc r Harmony
--Edw A jr (Mary) slsmn Lutz Engineering Co r East Providence

LUTZ ENGINEERING CO INC, GEORGE H LUTZ PRES, CONRAD KRAMER V-PRES, EDWARD A LUTZ TREAS, CARRIER AIR CONDITIONING, COMMERCIAL REFRIGERATION 343 BROAD, TEL UNion 1-6300

--Fredk F (Jane) sec Lutz Eng Co h Warwick
--Geo H (May) pres Lutz Engineering Co Inc r Cranston
--Geo H jr (Margt) servmn Lutz Engineering Co Inc r Cranston
--Henry G (Ruth M) mgr savings dept R I Hosp Trust Co r Gaspee Plateau
--Jas R studt r418 Benefit
--Jane ofc sec Conn Mut Life Ins Co r Gaspee Plateau
--John r91 Franklin
--John H r298 Fountain

Out of Sight — Out of Mind — Out of Business

The importance of keeping firm and product names in the public eye is recognized by all business men. It is astonishing to see how a firm or product, however meritorious, will slip into the limbo of the forgotten if not persistently advertised.

The City Directory is the natural medium for keeping a business or product name in the spotlight

Insist on Being Well Represented in Its Pages

BARKER-CHADSEY CO.

WHOLESALE

Hardware - Industrial - Mill Supplies - Fishing Supplies

27 MILL ST.
Johnston, R. I.
Near Plainfield St.
At Atwood Ave.
JAckson 1-2704

Where You ALWAYS Shop With Confidence — Shepard — **To Telephone Orders Call TEmple 1-7500**

LUTZ
--John J (E Marie) screw mach opr B&S h223 Wickenden
--Jos E (Marye J) sprinkler ftr h148 Isabella av
--Jos E jr jwlry wkr r148 Isabello av
--Lilly (wid Chas) lndry wkr Lying-In Hosp r56 Clematis
--Loretta A coml clk NET&T Co h18 Mitchell
--Marie P (wid Albert F) h59 Charles Field
--Mary J Mrs single winder M&F Worsted Mills Inc r148 Isabella av
--Norman (Barbara) slsmn Lutz Eng Co h Seekonk Mass
Luvisi Fred P jr studt r1 Brown Quadrangle
Luxembourg Henry slsmn h90 Camp
Luxor Cleaners (Theo Caldarone) 110 Broadway
Luz Damiao G (Helen L) color mixer h244 Rhodes
--Marjorie H tel opr NET&T Co r143 Rugby
Luzak Stanislas h13 Benton
Luzier Chas W clk r Cranston
--Thos E (Lorraine L) ins adj h18 Raritan
Luzon Geo h132 Huntington av
Luzzi Frank (Mary) file wkr h78 Harrison
--Leonard F (Rosamond) ship clk Tri-State Wholesale h78 Harrison
--Mario (Ann) h81 Chapin av
--Michl (Mary F) claims examiner VA h19 Fernc1iffe av (N Prov)
--Virginia E dir nursing ofc R I Hosp r81 Chapin av
Lyall Sybyl R hsemother R I Sch for the Deaf r520 Hope
Lyckland Arth M (Clara V; Arthur M Lyckland & Son) r67 N Country Club dr (Warwick)
--Arthur M & Son (Arth M and Arth R Lyckland) jwlrs 212 Union R306
--Arthur R (Mary L; Arth M Lyckland & Son) h Warwick
--Clara V R asst buyer Shepard's r Gaspee Plateau
yden John K studt r2 Brown Quadrangle
-ydia Frank C driver Autoparts h Fall River Mass
Lydice Franklin H gen hlpr Bulova r143½ Adelaid av
Lydick Annie P glass grinder Bulova r Spring Green
Lydon Barbara L asst Public Library r Rumford
--Claire ofc clk Liberty Mut Ins Co r Rumford
--Louise M Mrs tel opr NYNH&H r East Providence
Lyford Donald M (Ellenor) linemn NE Co h Greenwood
--Willabey v-pres and claims mgr R I Mut Ins Co r Edgewood
Lyle Floyd (Carol) USN h150 Lester
--John M (Lois) supt Rau Findings Co h Pawtucket
--Margt maid r110 Benevolent
--Mary F treas Victor Cln Co r Sayles-ville
Lyman Ann M r83 Anthony av
--Building 75 Empire
--Francis E jr (Antoinette R) press room Journal h18 Delmar av
--Jas E (Lillian F) driver Yellow Cab Co r15 Branch av
--Jas T (Valarine A) slsmn Thurston Mfg Co h83 Anthony av
--Jane M tel opr NET&T Co r1014 Branch
--Jos J (Teresa) h4 Barry rd
--Jos J jr (Phyllis) carp h102 John
--Justus dairymn Whiting's r206 Broad
--Marion Mrs h198 Thurbers av 3B
--Phyllis Mrs waitress Mathewson Restr r102 John
--T Miriam clk Photostat Corp r100 Chapin av
--Wm sta atndt Merit Oil Co h East Providence
Lymburner M Majorique lodging house 4 Carpenter r2 Jackson h do
--Philip knitter r4 Carpenter
Lyn's Knit Studio (Mrs Lyn Delson) knitting yarns 385 Westminster
Lynaugh Alice M Mrs clk Roger Williams Genl Hosp r24 Pinehurst av
--Edw A (Alice M) dentist h24 Pinehurst av
--Mae A buyer r24 Pinehurst av
Lynch — h699 Potters
--Abbie cash NE Co h North Providence
--Agnes C h16 Sears av

LYNCH
--Albert mtcemn r Johnston
--Alice B (wid John) h149 Hanover
--Alice Z Mrs asmblr Bulova r37 Cass
--Alyce M order filler McKesson & Robbin Inc r1920 Ophelia
--Amelia M Mrs tchr Regent Avenue Sch r206 Nelson
--Ann F key punch opr Auto Mut Ins Co of America r122 Eastwood av
--Annabelle C slswn r Valley Falls
--Annie r292 Elmwood av
--Annie Mrs h65 Valley
--Augustin P (Eleanor) h2 Whelan rd
--Austin J studt r122 Eastwood av
--Barbara asmblr r Warwick
--Bartholomew (Margt) h182 Holden
--Bernard J (Evelyn R) rec clk City Hall Hdw Co h13 Calverlay
--Bernard M (Barbara) linotype opr Typesetting Serv Co h Warwick
--Beryl clk Miriam Hosp r401 Manton av
--Beverly F Mrs r224 Ocean
--Carroll W (Theresa) slsmn h10 Boyd
--Cath (Mrs Patk J) 1196 Elmwood av died July 23 '56
--Cath L (wid Jas P) asst mgr Topal-Carlson h72 11th
--Cath M society news Journal r Edgewood
--Chas plasterer h950 Atwells av
--Chas (Shirley) slsmn Compact Distributing Co of R I Inc r Brocton Mass
--Chas A (Bernadette) prof B U r782 River
--Chas B (Marion M) spliner B&S h46 Seamans
--Chas E tab equip opr Div of Methods & Office Serv h67 Wellesley av (N Prov)
--Chas M (Dorothy J; Busy Bee Cafe) h7 Farragut av
--Chas M jr (Diane) h33 Gilmore
--Chas W television tech WPRO r Pawtucket
--Claire M jr clk NE Co r Cranston
--Cornelius B Rev curate SS Peter & Paul RC Cathedral r26 Pond
--Danl E (Mary M) asmblr h15 Armstrong
--David F (Evelyn B) slsmn Eastern Coal & Oil Co h194 Hanover
--Delia A (wid John R A) h30 Tecumseh
--Donald mill wkr r234 Lenox av
--Dorothy R tchr Candace Street Sch h85 Basswood av
--E P Inc Eug P Lynch pres-treas John R Lynch sec paints 92 Weybosset
--Edmund J eng Morris bldg r24 Concannon
--Edw (Joan) T V tech h1010 Branch av
--Edw J (Evelyn M) boiler and turbine hlpr NE Co h204 Nelson
--Edw J (Ida F) emp US Rubber Co h7 Esten
--Edw J (Eliz H) h8 Beacon av
--Edwin A (Ann) tchr Mt Pleasant High Sch h Warwick
--Edwin E window trimmer Outlet Co r29 2d
--Edwin P (Sarah A) garagemn Yellow Cab Co h34 Landor
--Edwin P (Josephine) with PPD h202 Hanover
--Eileen M clk NET&T Co r69 Hudson
--Elinor A asmblr r249 Lowell av
--Eliz (wid Edw J) h27H Salmon
--Eliz A saladwn NET&T Co h511 Cranston
--Ellen L maid h12 Peace
--Emma I (wid Michl M) h7 Farragut av
--Eug P (Anna R F) pres-treas E P Lynch Inc r125 Morris av
--Florence L Mrs h35 Aquidneck
--Francis E pkr h9 Esten
--Francis M drftsmn B&S r Wickford
--Frances M T prin Candace Street and Smith Street Schs r30 Tecumseh
--Francis P (Hazel L) supt Cranston PO h24 Concannon
--Frank restr wkr r24 Carter
--Fredk J (R Charlotte) clk h38 Chester av
--Fredk J (Margt I) pressmn Grinnell Co Inc h489 Public
--Fredk R (Florence) sub clk PO h20 West dr
--Gail M clk NET&T Co r194 Hanover
--Gerald C (Carol T) dispatcher h2 Janes
--Gertrude D Mrs board member Smith Hill Girl's Club Inc r125 Morris av
--Grace N nurse R I Dept of Health r Woonsocket
--Harold J (The Golden Tap) r7 Farragut av
--Harold J (Margt) textile engr h401 Manton av
--Helen asmblr G E Wiring Device Dept r53 Natick av (Oaklawn)
--Helen C jwlry wkr r4 Janes
--Helen R clk Starkweather & Shepley Inc r36 Hendrick

LYNCH
--Herbert opr r35 Aquidneck
--Honora Mrs h101 Baxter
--Hubert E (Eliz) signalmn h256 Admiral
--Hugh A slsmn r15 Hillside av
--Irene carder A&Z Chain Co r Lakewood
--J Jos (Mary) installer NET&T Co r Cranston
--Jas baggagemn h Cranston
--Jas seamn r332 Pine
--Jas C stockmn NET&T Co r Warwick
--Jas E chemist Chas V Chapin Hosp r153 Eaton
--Jas F carrier PO h Seekonk Mass
--Jas H (Jas H Lynch & Co) h501 River av
--Jas H (Helen M) eng h234 Summit av
--James H & Co (Jas H Lynch) concrete wkrs 501 River av
--Jas H jr (Alice C; Sealdrok Paving Co) r501 River av
--Jas H III studt r501 River av
--Jas S jury commissioner Prov County Court House r46 River av
--Jas V (Evelyn; Lynch's Meatery) r148 Kiwanee rd (Lakewood)
--Jas V emp Gorham's r Cranston
--Jane maid r753 Elmgrove av
--Jennie waitress r276 Angell
--Jeremiah J (Eileen M) firemn (Quonset) h87 Garfield av
--Jerome B clk r782 River av
--Joan A ofc clk American Brass Co r Lakewood
--John (Mary A) h719 Smith
--John elev opr Loews State Theatre r137 Jewett
--John (Alice) oilmn h57 Judith
--John E (Mary) h10 Whelan rd
--John F r202 Nelson
--John J r19 Woodbine
--John J (Ellen) cable splicer NE Co r86 Peckham (N Prov)
--John J carrier PO r Riverside
--John J (Marjorie J) clk r29 2d
--John J (Mary M) complaint desk PPD h61 Homefield av
--John J eng Brier Mfg Co r Greenwood
--John J file wkr h25 Pembroke av
--John J (Marie H) h202 Nelson
--John J (Cath E) gdnr Swan Point Cemetery h16 Duncan av
--John J (Mildred J) ftr hlpr h245 Bucklin
--John L (Ann A) heat treater B&S r61 Evergreen
--John M milling mach opr B&S r Conimicut
--John R (Gertrude D) sec E P Lynch Inc h125 Morris av
--John T eng Finance Agcy r Warwick
--Jos r953 Chalkstone av
--Jos asst mgr r120 Olney
--Jos clk First Natl Stores h Cranston
--Jos driver Harrison Mtr Freight r Pawtucket
--Jos A mgr meat dept Almac's h136 Johnston
--Jos L (Emma C) jwlry wkr h249 Lowell av
--Jos T (Eleanor B) driver Gold Star Mattress Inc h582 Potters av
--Jos W (Helen R) gardener h36 Hendrick
--Julia h670 Prairie av 3C
--Katherine insp Foxon Co r28 Harding av (Johnston)
--Katherine G real est 605 Academy av h do
--Kathleen T tel opr NET&T Co r152 Wendell
--Lillian R clk Pinkerton's Natl Detective Agcy Inc r Rumford
--Lois F clk NET&T Co r194 Hanover
--Loretta S h29 2d
--Luke S (Cath V) bus opr UTC h16 Fern
--Margt F clk B&S r9 Esten
--Margt L r482 Cranston
--Margt M asmblr G E Wiring Device Dept r Oaklawn
--Margt M clk r122 Everett av
--Margt M (wid Jas L) h204 Williams
--Margt T (wid Jas C) h64 Pekin
--Marguerite M sec r34 Landor
--Marie C Mrs cash NE Co r North Providence
--Mary r125 Governor
--Mary r239 Regent av
--Mary (wid John) h19 Woodbine
--Mary A tchr Nathaniel Greene Jr High Sch r719 Smith
--Mary C h100 W Clifford
--Mary C tel opr NET&T Co r16 Fern
--Mary E sten US Rubber Co r950 Atwells
--Mary J sec to court administrator Prov County Court House h225 University av
--Mary L h133½ Prairie av

WPRO RADIO & TV Basic CBS

PAUL ARPIN VAN LINES INC.

New England's Largest Moving & Storage Company

Agents With Warehouses In All Principal Cities

ELmhurst 1-0900

150 Manton Avenue

Providence, R. I.

The COLUMBUS NATIONAL BANK OF PROVIDENCE
MAIN OFFICE 33 WEYBOSSET ST.
BRANCHES 280 Atwells Ave. — 591 Charles
Member Federal Deposit Insurance Corporation — Member Federal Reserve System

YOUR CITY DIRECTORY
MIRRORS THE Commercial Life of your CITY

LIVE BETTER ELECTRICALLY . . . WITH FULL HOUSEPOWER
THE NARRAGANSETT ELECTRIC COMPANY

LYNCH
--Michl J mach h122 Eastwood av
--Michaline Mrs clk-typ R I Military Dist r Fall River Mass
--Mildred F asmblr G E Wiring Device Dept r Oaklawn
--Mortimer G (Eliz A) clk Wanskuck Co h211 Jastram
--Owen F (Margt) private Eng 10 h195 Congress
--Patricia maid r125 Grotto av
--Patricia A clk N E Fire Ins Rating Assn r950 Atwells av
--Patricia M clk Auto Mut Ins Co of America r64 Pekin
--Patk J h1196 Elmwood av
--Patrick J Geo F Sullivan mgr liquors ret 937 Chalkstone av
--Paul A (Mary) prntr h21 Berlin
--Paul F (Mary) installer wkr NET&T Co h Cranston
--Paul V (Amelia M) driver-slsmn r206 Nelson
--Raymond A clk Lynch's Meatery r Lakewood
--Raymond B (K Grace) pntr h194 Waldo
--Raymond F (Violette T) asst production controlmn h56 Grand
--Raymond F (Eliz A) milk 81 River av h do
--Richd F (Kathleen) brewery wkr h152 Wendell
--Robt A (Alice M) gold plater h19 Pennsylvania av
--Robt F clk r16 Biltmore av
--Robt F (Stella A) police PPD h49 Tuxedo
--Robt J drftsmn G E Wiring Device Dept r99 Aborn av (Lakewood)
--Robt M (Adelaide) v-pres-tread United Lease & Service Inc h Wickford
--Robt P (Noreen) slsmn h23 Farragut av
--Rose r421 Elmwood av
--Rose A h76 Beacon av
--Ruth A clk US Rubber Co r Cranston
--Sarah (wid Matthew J) h4 Janes
--Sarah A lndry wkr StJoseph's Hosp r34 Landor
--Sarah E emp US Rubber Co r Rumford
--Sarah G h96 Ontario
--Sarah M tchr h321 Swan
--Stephen J scraper B&S r Rumford
--Theresa r456 Friendship
--Thos (Theresa) hlpr White Pontiac Co h196 Washington av
--Thos (Bridie) mech h126 Washington av
--Thos sexton Church of the Blessed Sacrament h14 Fern
--Thos A (Virginia M) slsmn The Claflin Co h83 Camp
--Thos F USMC r19 Woodbine
--Thos F jr (Ruth A) comp Journal h Warwick
--Thos W mtcemn r29 2d
--Timothy J (Mary M) clk NYNH&H RR h69 Hudson
--Timothy V wtchmn Prov Inst for Sav h North Providence
--Veronica M clk Superior Court h46 River
--Virginia slsmn Boston Store r125 Camp
--Wm r464 Westminster
--Wm jwlry wkr r8 Beacon av
--Wm C wtchmn r321 Swan
--Wm F jan State Armory r482 Cranston
--Wm G budget exam R I Dept of Budget h Cranston
--Wm J (Agnes I) lieut Eng 2 h92 10th
--Wm J (Gertrude) mach r91 Garfield av
--Wm J (Mary M) sec Congressman John E Fogarty h Greenville
--Wm J (Orea M) weaver h67 Winchester
--Wm M div sls mgr Genl Ice Cream Corp h Buttonwoods
Lynch's Meatery (Jas V Lynch) 226 Prairie av
Lynde Edw J studt r36 Prospect
Lyne Kathleen waitress StJoseph's Hosp r199 Dudley
Lynes see also Lyons
--Anna W clk R I Hosp Trust Co r Wallum Lake
--I Meta Mrs tchr Lincoln Sch r271 Butler
--Raymond route formn Whiting's h Cranston
Lynmar Apartments Lionel J Tetreault mgr 444 Firendship
Lynn see also Linn and Lind
--Dental Laboratory (Pasco T Ursillo) 357 Westminster R304
--Diane waitress Aurora Club r Barrington
--Harry (Mary) dyer h29 Reynolds av
--Hubert shop mech R I Refgr Sup Co h Graniteville
--Jas r178 Hillside av

LYNN
--Julia M sten The Phoenix Ins Co of Hartford r29 Reynolds av
--Kathleen M claims asst Social Security Agcy r27 Palmer
--Rosamond h27 Palmer
--Ruth A clk Almacs Inc r Riverside
Lynskey Emmy Mrs h222 Transit
Lynsky Margt R slswn Shepard's r Pawtucket
--Violette E (wid Lawrence A) h117 Bridgham
Lynum Ellen M clk B&S r East Providence
--Jas A meter rdr Prov Gas Co r East Providence
Lyon see also Line and Lyne
--Bessie C h494 Lloyd av
--Chester L lab r151 Croom
--Donald W hlpr R I State Mtce Office h Pawtucket
--Edw G (Dorothy B A) pres Hasard Cotton Co h41 Westford rd
--Geo F (Virginia R) driver New England Trans Co r Oakland Beach
--Harry & Co Inc Mary Lyon pres-treas paper 367 Canal
--Mary pres-treas Harry Lyon & Co Inc r Pawtucket
--Peter B (Yola D) h102 S Angell
--Rita Mrs h8 8th
--Stephen C 44 Elton died Dec 10 '56
--Walter K Rev pastor Friendship Meth Ch h Edgewood
Lyons see also Lynes
--Ann M clk NE Co r Edgewood
--Anna J bkpr and cash Prov Paper Co r73 McKinley
--Annie (wid Patk F) h423 River av
--Barbara A nurse r73 Cypress
--Barbara H clk NET&T Co r28 Moy
--Beatrice E Mrs h39 Tan Yard la
--Bernard K (Mary M) mtcemn Manton Hts Proj h107 Lynch
--Bessie A tchr Chester Av Sch h299 Prairie av
--Bradford W studt r115 Hope
--Cath 96 Adelaide av died Oct 30 '56
--Cath E sec h73 McKinley
--Chas A (Margt) sergt PPD Precinct 1 h74 Hamilton
--Chas M jr capt USN prof BU h Rumford
--Chester r66 Plainfield
--Chester W (Gertrude R) truck driver h664 Prairie av apt 1D
--Clarence A (Agnes N) supvr quality control Gorham's r Edgewood
--Cornelius (Rita) brewery wkr h19 Schofield
--Cornelius J (Marguerite A) police h79 Forest
--Della A Mrs h1137 Elmwood av
--Della T (wid Michl W) h9 Earl
--Dennis J (Cath F) chauf The Texas Co h33 Novetty rd (Warwick)
--Donald F tchr r28 Moy
--Edith W Mrs sten Beach & Sweet r Scituate
--Edmund F (Mary V) driving slsmn Louttit Lndry Co h5 Moy
--Edmund J airplane wkr (Quonset) r156 Colfax
--Edw (Angelina) truck driver h168 Croom
--Edw F (Anna M) h208 Sunbury
--Edw I (Lillian) optom 311 Westminster h63 Daboll
--Eileen M clk r60 Congress av
--Eleanor M Mrs tel opr Edwards & Angell r74 Osborn
--Eleanor R policewn Juvenile Bur r1137 Elmwood av
--Ellen F ofc wkr r317 Prairie av
--Ellen W 2d maid r70 Harwich rd
--Evelyn clk R I Sup Co r Cranston
--Florence clk NET&T Co r E Providence
--Frances studt r171 Meeting
--Francis E (Madeline A) h44 Berkley
--Fredk J (Grace M) driver groundmn NE Co h317 Prairie av
--Genevieve (wid Fredk W) h211 Lynch
--Geo J jr (Celeste) installer NET&T Co h Greenville
--Gertrude M prin Mt Pleasant Elem Sch and Nelson St Sch h160 Amherst
--Gladys dental asst Thos F Kieman r Pawtucket
--Helen L clk r222 Rochambeau av
--Helen L supvr clk NET&T Co h250 Whitford av
--Helena L tel supvr NET&T Co r124 Wood
--Henry J (Emma H) laddermn H&L No 3 h180 Chad Brown
--Henry J jr (Janet A) tex wkr h94K Fillmore

LYONS
--Herbert F (Fannie C) administrative ofcr h Norwood
--Jas F (Jane C) formn Sewage Disposal Wks h121 Hazael
--Jas H r72 Basswood av
--Jas H h12 Marlborough av
--Jas H (Eileen) carrier Elmwood PO h298 Public
--Jas J jan Auto Mut Ins Co of America r Warwick
--Jas J (Theresa) utilitymn Amica bldg h Norwood
--Jas J (Sarah) porter Roger Williams Genl Hosp h34 Newark
--Jas J jr (Marion M) supvr line assigner NET&T Co r7 Caxton
--Jennie clk McGarry's r25 Tuxedo av
--Jessie B (wid Owen C) counter girl YWCA h85 Congress av
--Joan B studt r28 Moy
--Joan E tab mach opr NE Co r317 Prairie
--Joanne M ofc sec Silverman Corp r119 Enfield av
--John sls clk Tower Iron Wks Inc r Johnston
--John D jan City Hall h27 Rodman
--John D jr time studymn r27 Rodman
--John E (Helen M) meter rdr NE Co h109 Mitchell
--John J h182 Gano
--Jos r136 Chester av
--Jos A lab r27 Rodman
--Jos A pipe coverer r44 Berkley
--Jos E (Matilda R) lab Instr Div DPW h28 Moy
--Jos E (Marguerite V) installer NET&T Co h21 Tiffany
--Jos F (Jean) repr NET&T Co h35 Pembroke av
--Jos H (Gertrude V) exec dir Providence Housing Authority h23 Ardmore av
--Jos J wtchmn BU h77 Pekin
--Katherine F died Oct 30 '56
--Laura K (wid Timothy J) h73 Cypress
--Leo F mgr h S Attleboro Mass
--Leo J ofc mgr Hemingway Bros Interstate Trucking Co h31 Amsterdam av (Warwick)
--Leonard S (Louise C) slsmn Franklin Sup Co h80 Lenox av
--Madeline R (wid Stephen J) h119 Enfield
--Margt carder r Cranston
--Margt E (wid Wm A) h60 Congress av
--Margt L (wid John M) h124 Wood
--Margt M r124 Wood
--Margt M ofc wkr Cable Elec Products Inc r Greenwood
--Margt M (wid Michl J) h156 Colfax
--Marion swtchbd opr BU r250 Whitford av
--Marjorie carder J W W Holden r Cranston
--Mary r34 Newark
--Mary (wid Max) r65 Laurel av
--Mary (wid John) h19 Schofield
--Mary A cash Boston Store h37 Mawney
--Mary B cost clk Gorham's r250 Byron blvd (Lakewood)
--Mary E Mrs sr clk-typ R I Dept of Administration-Div of Personnel r1 Giles pl
--Mary M tchr Sisson St Sch r299 Prairie
--Mary T clk R I State QM Generals Ofc r77 Pekin
--Maureen J mail clk US Rubber Co r361 River av
--Mary E h470B Manton av
--Michl J clk Ind Natl Bank r Cranston
--Patrick r78 Mawney
--Paul lndry wkr Henry's Lndry Inc h Fall River Mass
--Ralph slsmn h New York City
--Richd formn r28 Providence
--Richd shp clk r7 Caxton
--Richd H (Dorothy M) lieut Eng 1 h70 Dixon
--Richd K studt r73 Cypress
--Robt r34 Newark
--Robt J msngr B&S r27 Rodman
--Robt P mgr Shelby Mutual Ins Co h Barrington
--Robt W (Elinor) h74 Osborn
--Roselyn C tel opr Communications Div PPD h51 Radcliffe av
--Sarah E prin clk RIDES r Hoxsie
--Stephan J jr splicer's hlpr NET&T Co r119 Enfield av
--Sylvester T grinder B&S h Pawtucket
--Thos A overseer finishing dept Paragon r56 Modena av
--Timothy J lab r112 Ohio av
--Timothy J jr r123 Park

JOHN A. GAMMONS, INC.
All Kinds of INSURANCE—Fidelity and Surety Bonds—REAL ESTATE
Entrance — 187 Westminster Street "Dorrance at Mall" Tel. GAspee 1-5330

LYONS
--Walter L (Florence) head clk NE Co h27½ Glenham
--Wm D (Leslie M) mgr reservations American Airlines h Warwick
--Wm E (Deborah B) emp US Rubber Co h50 Felix
--Wm F (Annie E) stereo Journal r Pawtucket
--Wm P mill wkr r180 Chad Brown
Lyshak Helen O lndry wkr Miriam Hosp r Seekonk Mass
Lysik John (Bertha; Lysik's Bar) h45 Joslin
--Matthew S (Harriet E) deputy compt h493 Manton av
--Walter (Cath) weaver h493 Manton av
Lysik's Bar (John Lysik) 107 Julian
Lyte John B Rev (Mae M) pastor All Saints Memorial Church 674 Westminster h79 Keene
--John B jr personnelmn r79 Keene
Lytle see also Little
--Frances T clk B&S r145 Messer
--John P repr NET&T Co h Warwick
--Wm J (Mary) grndr B&S r145 Messer
M's Inc Eliz E Richardson pres, Mrs Virginia Metcalf v-pres, Mrs Lytton W Doolittle sec-treas gift shop 278 Thayer
M-A-C Finance Plan Inc Chas T McDermott jr-pres, Herbert M Sherwood sec industrial loans 37 Westminster
M-A-C Jewelry (Mabel E McCallam) 325 Manton av
M-B Wine Shoppe (Saml I Woodman) 787 Hope
MCA Sales Corporation Robert G Holt pres plastics 58 Weybosset R802
M&C Mfg Co Inc Nicholas Troiano pres-treas, Mrs Ida Troiano v-pres-sec jwlry mfg 532 Kinsley av
MCS Jewelry (Albert Scartabello) jobbers 405 Broadway
M&F INSURANCE AGENCY INC, JEROME FEINSTEIN PRES-TREAS, JOHN PARFITT MGR, GENERAL INSURANCE 188 BENEFIT, TEL DExter 1-9427
M&F Optical Case Co (Harry Miller, Karl Foss) 75 Eagle
M&F Worsted Mills Inc Aram A Milat pres-mgr, Lillian E Milat sec, Pierre J Fleurant jr pres worsted yarns rear 25 Manton av
M&G ENAMELING CO (M GARABEDIAN), HARD ENAMELING ON BADGES, EMBLEMS and JEWELRY 185 EDDY, TEL GAspee 1-3666
M&J Cleansers (John Medeiros) 344 Wickenden
M&M Luncheonette (Stanley I Cohen) variety 89 Bucklin
M&M Mfg Co Alfonso Martellucci pres, Arth Martellucci sec-treas mfg jwlrs 244 Oak
M&M Transportation Co br mgr Joseph F Jolls 250 Kinsley av
M&M Used Auto Parts (Ernest Pinelli) 30 Victor
M Paule (Mrs Paula B Williams) womens clothing 357-359 Hope
MRT COMPANY INC, EVANDRO R RADOCCIA PRES, MICHAEL RADOCCIA TREAS, MANUFACTURING JEWELERS and DIAMOND MOUNTINGS, CREATORS of the FAMOUS VIRGIN GOLD WEDDING RING 385 WESTMINSTER, TEL GAspee 1-1952
Ma's Spaghetti House (Michael Travaglio) 776 Eddy
Maaia Joan L bkpr Ind Natl Bank r E Providence
Maaz Frank adj Aetna Life & Aff Co's r Warwick
Mabee Virginia L studt r98 Cushing
Mabey Clayton F sec-formn B&S r Riverside
Mabray Adele M Mrs X-ray tech h86 Lippitt
--Benj (Eunice D) lab Olneyville PO h216 Howell
--Dorothy C h93½ Lippitt
--Eunice ward clk Miriam Hosp r216 Howell
--Germaine S Mrs nurses aide Lying-In-Hosp r127 Rugby apt 2B
--Jas G equip Providence Sewer Dept r21 Pratt
--Wm A (Iola) jan h12 Kirk
Mac's Billiard Parlor (Anthony Macaruso) 328 Cranston
Mac's Fish & Chips (Peter Pontarelli) 255 Plainfield
--Liquor Store (Dennis McEvilly) 67 Benevolent
--Merchandise Clearance (Max Pollock) mens and women's furn 519 Westminster
--Service Station (Matthew E Kapinos) 683 Atwells av
--Spa Variety Store (Max M Tishler) 1361 Broad
--Variety (Charles McJarrigle, Mary E McGarrigle) 31 Elmwood av
MacAdam see also MacAdams, McAdam and McAdams
--Kathryn A sec NET&T Co r Warwick
--Rosalind (wid Alex J) h50 Putnam
--Ronald A stripper Pride Offset Co r Worcester Mass
MacAlister see also McAllister
--Bruce clk Welsh Mfg Co r Riverside
--Fredk L assoc mgr Ind Natl Bank r Rumford
MacAllan Rayner (Betty) stone ctr h182 9th
Macallum Jas (Ellen B) h42 Richter
MacAndrew see also McAndrew and McAndrews
--Hope L tchr R I College of Educ h Cranston
--Jos V (Mary) h24 Edgewood blvd
--Margt plshr r345 Prairie av
--Marie tchr Oxford St Sch r24 Edgewood blvd
--Mary h345 Prairie av
--Raymond phys r Edgewood
--Rose C tchr Broad St Sch r24 Edgewood blvd
--Vincent I phys r24 Edgewood blvd
MacArdle Wm J studt r47 George
Macari Angelo J cash Lerner Shops of R I Inc r Cranston
--Anthony (Fay; Aristocrat Dental Laboratory) h N Providence
--Anthony patrolmn PPD r49 Judith
--Anthony yarn carrier M&F Worsted Mills Inc r Johnston
--Edw (Agnes) mach Mi-Ca Tool Co Inc r500 Union av
--Epifanio F treas-sec Fashion Paper Box Co Inc r Cranston
--Gabriele (Eliz) brewery wkr h500 Union
--Gino A (Cecelia) slsmn R I Distributing Co Inc h Cranston
--Giuseppe (Antoinette) tex wkr h49 Judith
--John A (Anna) mach opr Adolf Meller Co h Cranston
--Lidia A Mrs clk M&F Worsted Mills Inc r10 Rye
--Mary cln Home for Aged Women r180 George M Cohan blvd
--Pasco (Elsie) constn wkr h53 Harold
--Pasco A emp r Cranston
--Phyllis gluer Mag Jwlry Co Inc r Cranston
MacCaron Anthony (Louise A) barber h110 Roanoke
Macarone Ida Mrs clk County Loan & Finance Corp r N Providence
MacArthur see also McArthur
--Allan D (Mary) dairymn h39 Vineyard
--Helen Mrs counter clk r Cranston
--Marion C Mrs clk h25 Jillson
--May I Mrs sten Arnold Hoffman & Co r1252 Elmwood av
--Robt N studt r128 George
--Robt W sls asst Westinghouse Elec Corp r East Providence
Macartney see also McCartney
--Henry S (Eloise D) mortgage appraiser Ind Natl Bank h Pawtucket
Macaruso Americo L (Emma M; Exchange Lunch) h19 Florence
--Angelina Mrs h619 Hartford av
--Anna dishwasher Providence Art Club r Norwood
--Anna jwlry wkr r443 Atwells av
--Anthony (Julia; Mac's Billiard Parlor) h36 Warren
--Anthony jr (Josephine) backtndr Queen Prints Works Inc h107 River av
--Anthony E (Edith E; Lori's Seat Cover & Auto Glass Co) h62 Lisbon
--Antonetta (wid Nicola) clk Brier Mfg Co h443 Atwells av
--Benedetto (Emily) mach h45 Salmon
--Carolina (wid Liberato) h10 Hewitt
--Filomena (wid Salvatore) 128 Knight died Nov 4 '56
--Gloria asmblr Cable Elec Prods Inc r619 Hartford av
--Jos lab r Cranston
--Josephine R jwlry wkr r50 Whitehall
--Leonard A opr r50 Whitehall
--Loretta E (wid Armando) twister M&F Worsted Mills Inc r50 Whitehall

MACARUSO
--Louis (Josephine) h170 Almy
--Louis (Mary) h36 Warren
--Luigi emp US Rubber Co r170 Almy
--Marie linker Armour & Co r N Providence
--Nicholas (Gloria) mach h138 Croom
--Salvatore (Angelina) pntr h138 Croom
MacAulay Emma S insp Bulova r216 Lexington av
Macaulay Murray K (Isobel F) trust ofcr R I Hosp Trust Co h Edgewood
Macauley see also McAuley and McCauley
--Albert C emp US Rubber Co r181 Laban
--Rose M Mrs tel opr NET&T Co r Warwick
MacBain Homer R (Mary D) mach h118 Massachusetts av
MacBurnie Perlee A driver Palmer Spring Co Inc r968 Broad
Maccaccio Umberto (Helen) jwlry plshr h35 Swiss
MacCallum David J studt r8 Brown quadrangle
--Geo A eng US Rubber Co h Taunton Mass
MacCamy Roy E (Alice) drftsmn Joseph M Mosher & Son Inc h Pawtucket
MacCann Geo A pres Wallace Co Inc h Pawtucket
--Thos C (Sarah V) h9 Hendrick
MacCardell see also McArdle and McCardle
--Frank C (Elsa) phys 193 Waterman h Barrington
MacCardle see also McArdle
Maccaron see also Maccarone
--Anthony (Louise A) barber 95 Dorrance h110 Roanoke
--Fredk A (Mollie) slsmn h245 Brook
Maccarone Albert (Mary) baker h121 Rounds av
--Albert (Violando) roving insp Hadley Div r141 Pennsylvania
--Alf r249 Chalkstone av
--Alf (Malvina) driver Yellow Cab Co h10 Alma
--Alf (Victoria) fdry wkr h284 Nelson
--Anna C sec P J Caldarone Inc r279 Waverly
--Anne order typ B&S r270 Knight
--Anthony sls firemn (Palma) h28 Chaucer
--Anthony L (Florenee V) insp h111 Ford
--Antonio (Mary; Maccarone Grocery) h121 Whittier av
--Antonio (Marra) lab h70 Farmington av
--Catarina (wid Antonio) h163 Laurel Hill
--Constantino clk r28 Chaucer
--Constantino G (Claire R) emp US Rubber Co h63 Ford
--Edw R (Maria) barber h12 Academy av h39 Samoset av
--Florence M clk r39 Samoset av
--Frank (Dora) r20 Sawyer
--Grocery (Antonio Maccarone) 132 Laurel Hill av
--Jerry r36 Gesler
--Joanne (wid Vincenzo) h148 Harold
--John (Filomena L) furn fnshr h183 Laurel Hill av
--Jos (Mary) rubber wkr h230 Leah
--Josephine Mrs press opr h36 Gesler
--Kath A typ Auto Mut Ins Co of Am r183 Laurel Hill av
--Louise Mrs clk Tolchinsky Fur Shop h9 Jillson
--Louis E (Irene C) USA h318 Rugby
--Melvina R clk B&S r10 Alma
--Ralph chauf White Pontiac Co h Cranston
--Ruffina ofc sec O'Hanlon Reports r150 Harold
--Vincenzo (Eliz) spinner h279 Waverly
--Violanda asst bkpr Hosp Service Corp r141 Pennsylvania
MacCaskill Kenneth I electn B&S r Pawtucket
Maccerone Edw D (Anne) carp r272 Knight
Macchia Americo r218 Dean
--Anthony (Phyllis) USCG h212 Adelaide av
--Edmund J (Anne A) methods and standards h22 Carter
--Maria (wid Vitale) h139 Almy
--Marie Mrs h218 Dean
--Mary L jwlry wkr r218 Dean
--Phyllis clk Victor Cleansing Co r212 Adelaide av
Macchiarelli Esterino (Anna) tex prntr h12 Brockton
--Rita A sten Kidder Peabody r12 Brockton
Macchiarola Antonio (Emma M) gro h116 Dudley
--Carlo h116 Dudley
--Luigi (Eleanor) gro 106 Dudley r116 do
Macchioni Albert D (Doris R) h58G June
--Alphonse (Anna) mech r324 Laurel Hill av

A. D. A. SALES CO.
General Home Improvements
Youngstown Steel Kitchens
Roofing — Siding
Storm Windows
DOORS
Home Appliances
Fiber Glass Awnings
214 Manton Avenue
Tel. TEmple 1-3385
Res. UNion 1-2534

ERNEST A. PLANTE
Local & Long Distance
MOVERS
Storage
Tel. GAspee 1-1214
70 BRIDGHAM ST. PROVIDENCE
RES. TEL. DExter 1-4350

OLIVER JOHNSON & CO., INC.

PAINTS

oJACo

See Yellow Page 78 For Dealers

169 RICHMOND ST.

GAspee 1-6242

MAX SUGARMAN FUNERAL SERVICE

458 HOPE STREET Tels. DExter 1-8094—1-8095

MACCHIONI
--Ceasar (Filomena) custdn Sons of Italy Hall h Cranston
--Jos F (Mary J) lndry wkr h6 Audrey
Macciachera Paul S rep Whol Supply Co of America r Elizabeth N J
Maccini Julius J insp Assistant Inspector of Naval Matl h N Smithfield
Maccio Alf whsemn h Cranston
MacClure Robt type setter h Pawtucket
MacColl Alex r295 Laurel av
--Associates 111 Westminster R605
--Kenneth D (Helen H) pres-chairmn of the bd Hospital Service Corp of R I h61 Cooke
--Marjorie M (wid Hugh F) h152 Grotto av
--Norman A (Mary K) h295 Laurel av

MacConnell Edgar A (Mildred E) purch agt Prov Pipe & Sprinkler Co h Foster
--Henry r171 Knight
--Violet Mrs h171 Knight
MacCorison Jean C exec dir R I Tuberculosis League r20 Elton
MacCorkle Glenn A studt r Cranston
MacCormack Beatrice M sten Dept Social Welfare r59 Tyndall av
--Edith G insp E E Weller Co r64 Errol (Warwick)
--Robt E (Cecelia) advmn Coca Cola h Cranston
--Thos H (Edith) clk NE Co r26 Deborah
MacCracken Violet Mrs treas Sutcliffe Sch of Radiant Living r Pawtucket
--Wm C slsmn Rayhill & Greene Sup Co h Pawtucket
MacCrae see also Macrae Macrea McCray and McRae
--Kenneth G (Marion F) asst mgr h374 Public
MacCubrey Lynne studt r38½ N Court
MacCue Shirley J serv rep NET&T Co r E Greenwich
MacCulloch Ellen M (wid Robt) h660 Prairie av apt 1A
Macdermott Mary A Mrs ofc sec Bur Domestic Relations h151 Sharon
MacDonald see also McDonald
--Albert (Rosalyn T) pkr Jones Whses Inc r27 Central
--Alex slsmn Aborn Chemical Indus h Cranston
--Allan A (Clara) repr NET&T Co r N Providence
--Annie C alteration hand Gladdings Inc h67 Medway
--Archie R (Edna M) retail adv mgr Journal h Greene
--Arth (Doris) mgr Quality Engraving Corp h Somerset Mass
--Bessie nurse R I Hosp r186 Waterman
--Bldg 241 Weybosset
Macdonald Cath G Mrs 387 Prairie av died July 15 '56
MacDonald Colin r275 Wayland av
--Colin F II (Adelaide R) h1307 Smith
--Constance R sten Franklin Process Co r208 California av
--Dan1 B (Helen) slsmn Westcott Slade & Balcom Co r Cranston
--Dan1 F (Nellie N) press room Journal r163 New York av
--David A lab Water Sup Bd r21 Candace
--Dawn B typ Auto Mut Ins Co of America r W Warwick
--Donald J (Rita S) adv mgr What Cheer Lndry h75 Radcliffe av
--Doris Mrs bkpr Quality Engraving Corp r Somerset Mass
Macdonald Doris M ofc sec Harvey & Otis Inc r Seekonk Mass
MacDonald Doris R key punch opr B&S r Cranston
--Dorothy nurse 25 Radcliffe av h do
--Dorothy A clk-sten Health Dept r11 Winsor
--Duncan sls mgr-appliance div A H Leeming & Sons of R I Inc h Pawtucket
--E Virginia Mrs layout artist Outlet Co r N Scituate
--Edna R tchr Hope High Sch h Rumford
--Edw L (Hattie L) police PPD h46 Rome
--Edw P (Mary I) slsmn h255 Amherst
Macdonald Edythe A (wid John) h1337 Eddy
MacDonald Eliz J tchr Classical High Sch r101 Thayer
--Elton S with B&S r Hope
--Errol slsmn New England Fruit & Produce Co h Cranston
--Eugenie supvr NET&T Co r Seekonk Mass
--Fannie S (wid Hector A) h208 California
--Florence E Mrs recpt r Cranston
--Frances E (wid John A) h25 Mawney

Macdonald Frank T asst door kpr R I Senate h RD Coventry
MacDonald Genevieve recpt R I Hosp r Cranston
--Geo mech Mack Trucks Inc r N Scituate
--Geo E (Evelyn D; Pontiac Top) h Cranston
--Geo W (Julia) mtcemn N E Technical Inst r Lakewood
Macdonald Geo W (Mabel) painting contr 120 Wayland av h Rumford
--Gladys serv rep NET&T Co r Seekonk Mass
MacDonald Gladys M (wid Addison M; The MacDonald Nursing Home) h43 Verndale
--Harold C (S Ada) asst sls mgr Gorham's h Chopmist Farm (N Scituate)
--Harry (Isabelle B) jan h Cranston
Macdonald Hector A 208 California av died Dec 14 '56
MacDonald Helen M chf supvr NET&T Co r N Providence
--Henry asst formn US Rubber Co h Cranston
--Howard J (Martha B; Pontiac Top) h Cranston
--Isabella studt prac nurse R I Hosp r Cranston
--J Whitney (Margt W) pres Fulford Mfg Co,and sec-asst treas Fulford Realty Co h283 Wayland av
--Jas v-pres Ind Natl Bank r E Providence
--Jas K (Virginia M; Kennedy MacDonald Co) h121 Lenox av
--Jas W (Ella A) h43 Norwich av
Macdonald Jennie F (wid Wm H) h551 Dexter
MacDonald Joan ofc wkr r43 Verndale
--Joan F clk VTC h Fall River Mass
--John r371 Blackstone
--John A died May 12-56
--John A jr (Phyllis) whsemn General Dyestuff Corp h20 Methyl
--John J admn asst R I Dept of Agriculture h Main (N Scituate)
--John J (Marjorie) jwlry wkr h14 W Clifford
--John J servmn Buckley & Scott Inc h Cranston

--John W jr studt r283 Wayland av
--Jos S (Anna G) groundmn NE Co r139 Oxford
--Kenneth F sr tabulating equip opr RIDES h48 Angell
--Laura lodging house 18 Mawney h do
--Lewis E dishwasher R I Hosp r122 W Clifford
--Lizzie (wid John) h1720 Westminster
--Lloyd asmblr B&S r Central Falls
--M Eileen Mrs mgrs sec Royal Typewriter Co r Cranston
Macdonald M Willough supvr NET&T Co r64 Benevolent
MacDonald Mae r119 Congdon
--Margt hlpr r281 Waterman
--Margt A bkpr Hosp Trust bldg r Lakewood
--Margt L studt r283 Wayland av
--Martha E (wid Jos) h65 John
--Martha J sec Hosp Service Corp r Greenwood
--Martha L sr clk-typ R I Dept of Health r Cranston
--Mary A (wid Norman) h424 Fountain
--Mary E (wid James) 122 Stewart died Sept 27 '56
--Mildred R ofc sec Sec of State r315 Elmwood av
--Nancy nurse Lying-In-Hosp r Cranston
--Nancy E sec NET&T Co r Warwick
--Nursing Home The (Mrs Gladys M MacDonald) 286 Indiana av
Macdonald Patricia clk r Cranston
MacDonald Patricia A sls clk Tilden Thurber Corp h186 Waterman
--Paul K sls corres General Dyestuff Corp h Dighton Mass
--Richd G undwrtr Auto Mut Ins Co of Am h E Providence
--Robt J acct Ernst & Ernst r Cranston
--Robt M emp interviewer r Cranston
--Roderick r1307 Smith
--Roderick studt r25 Radcliffe av
--Rose clk r Cranston
--Rose tel opr NET&T Co r98 Dexter
--Ross W hosemn Engine 18 r43 Verndale
--Russell L (Doris L) sls asst Nicholson File Co h86 Basswood av
--Stuart R (Josephine) acct Gomery, Davison & Jacobson h Riverside
--Thos (Sarah E) mach h190 Burnside
--Velma R Mrs h151 S Angell
--Vincent J studt r102 George

MAC DONALD
--Wm F (Catherine G) carp RIDPB h387 Prairie av
--Wm F jr (Mary) lithographer h152 Porter
--Wm J phys 221 Thayer h E Providence
--Wm S C jr linemn N E Co r E Providence
MacDonald's Furniture Co Murray Gartner v-pres, Helen M McCaffrey asst-treas 231 Weybosset
MacDonnell Howard electn Anson's Inc h74 Sprague rd (Greenville)
MacDonough Angela L h26 Grotto av
MacDougald Donald D (Virginia) chf case wkr supvr Div of Probation & Parole h296 New York av
--Lawrence (Sarah) supt h8 Somerset
MacGillivray Alf H (Beatrice) pres R I Realty Co Inc h Barrington
--D asmblr h Cranston
--Helena A Mrs sec-treas R I Realty Co Inc (Ben The Shoeman) h21 Savoy
--R insp G E Wiring Device Dept h Cranston
MacGillvray Emma L (wid Fredk) r31 Verndale av
MacGonern John R (Edna A) comp Journal h Warren
MacGown see also McGowan
--Chas R (Natalie) driver Yellow Cab Co h282 Hartford av
MacGray Claude R (Joyce A) brakemn NY NH&H h54 Sackett
MacGregor see also McGregor
--Alex (Dorothy E) supvr US Rubber Co r99 Mauran (Cranston)
--Helen M lwyr r Edgewood
--Jas slsmn West Disinfecting Co h Barrington
--John bus opr NE Trans Co h Pawtucket
--R Jean studt r108 Cushing
--Wm r Sheraton Biltmore
MacGuyer Richd H v-pres and sec Patton-MacGuyer Co and Patton-MacGuyer Realty Co h Rumford
Machabee Wm C studt r12 East
Machado Abel grndr r67 Lippitt
--Alice carder J W W Holden r E Providence
--Anna h29 E Transit
--Dorothy Mrs r139 Point
--Emelio uphol American Uphol Co h85 Preston
--Estelle insp r Fall River Mass
--Frances rating clk Auto Mut Ins r Bristol
--Imondo lab r95 Hope
--Joaquim (Eleanor) wire wkr h115 Transit
--John (Lenora) mach h95 Hope
--John mech h970 Eddy
--John R (Pauline) cook h07 Lippitt
--John R jr jwlry wkr r67 Lippitt
--Jos (Evangelina) fish dlr h199 Ives
--Jos barber Louis A Venagro h Pawtucket
--Jos lab Fanning & Doorley Constn Co Inc r Fall River Mass
--Jos N (Mary) tex opr h51 E Transit
--Lucy carder J W W Holden r E Providence
--Manuel (Sarah) h19 Armstrong av
--Manuel lab Fanning & Doorley Constn Co Inc r Fall River Mass
--Maria Mrs restr wkr h658 Wickenden
--Tito (Mary) h116 Chester av
Machala Adam (Helen) h Cranston
--Adam jr (Ellen A) mtcemn B A Ballou & Co Inc h Cranston
Machelli P h3 Algonquin
Machen Harry clk Hotpoint Appliance Sls Co h E Providence
Machetti Louis (Marie A) asst supt of whse Shepard Co h Cranston
Machine Parts Corp Russell J Goodnow pres, John M Goodnow treas, John D Eldert v-pres machine parts dlrs 271 Washington
--Printers Beneficial Association 89 Broadway
--Service Co (Frank Patnaude) mach h159 Croom
Machinery Engineering & Sales Co Anthony F Ward pres-treas, Gladys G Goldsmith sec 136 Silver Lake av
Machnacz Franciszek wtchmn r43 Dike
Machon Cecil H asst dept hd B&S h N Providence
--Cezlatina clk h281C Chad Brown
--Chas signal supvr NY NH&H r1 Douglas cir (Greenville)
--Florence H Mrs ofc sec Proportioneers Inc r N Providence
--Herbert J (Martha) carp rear 179 Oakland av and 93 Pembroke av h do

COGENS PHOTO-OFFSET PRINTING 42 WEYBOSSET ST. TEL. GAspee 1-4436

MAC FARLAND
--Bernard L (Gilda) iron wkr h49 Ashmont
MacFarlane Eug A (Alice) asmblr Gorham's h621 Academy av
--J Richd aud r18 Astral av
--Laura M beauty shop 187 Westminster R403 h7 Langham rd
--Mary F (wid John W) bkpr The Wm C Fisher Co h18 Astral av
--Mary V pkr B&S r7 Brownell
Macfarlane Agnes supvr clk h23 S Angell
MacFarlane Robt formn Fain's r Cranston
MacGillivary see also McGillivary and McGillivray
--Anna lndry wkr Moses Brown Sch h Cranston
--Lawrence (Sarah) supt h8 Somerset
MacGillivray Alf H (Beatrice) pres R I Realty Co Inc h Barrington
--D asmblr h Cranston
--Helena A Mrs sec-treas R I Realty Co Inc (Ben The Shoeman) h21 Savoy
--R insp G E Wiring Device Dept h Cranston
MacGillvray Emma L (wid Fredk) r31 Verndale av
MacGonern John R (Edna A) comp Journal h Warren
MacGown see also McGowan
--Chas R (Natalie) driver Yellow Cab Co h282 Hartford av
MacGray Claude R (Joyce A) brakemn NY NH&H h54 Sackett
MacGregor see also McGregor
--Alex (Dorothy E) supvr US Rubber Co r99 Mauran (Cranston)
--Helen M lwyr r Edgewood
--Jas slsmn West Disinfecting Co h Barrington
--John bus opr NE Trans Co h Pawtucket
--R Jean studt r108 Cushing
--Wm r Sheraton Biltmore
MacGuyer Richd H v-pres and sec Patton-MacGuyer Co and Patton-MacGuyer Realty Co h Rumford
Machabee Wm C studt r12 East
Machado Abel grndr r67 Lippitt
--Alice carder J W W Holden r E Providence
--Anna h29 E Transit
--Dorothy Mrs r139 Point
--Emelio uphol American Uphol Co h85 Preston
--Estelle insp r Fall River Mass
--Frances rating clk Auto Mut Ins r Bristol
--Imondo lab r95 Hope
--Joaquim (Eleanor) wire wkr h115 Transit
--John (Lenora) mach h95 Hope
--John mech h970 Eddy
--John R (Pauline) cook h07 Lippitt
--John R jr jwlry wkr r67 Lippitt
--Jos (Evangelina) fish dlr h199 Ives
--Jos barber Louis A Venagro h Pawtucket
--Jos lab Fanning & Doorley Constn Co Inc r Fall River Mass
--Jos N (Mary) tex opr h51 E Transit
--Lucy carder J W W Holden r E Providence
--Manuel (Sarah) h19 Armstrong av
--Manuel lab Fanning & Doorley Constn Co Inc r Fall River Mass
--Maria Mrs restr wkr h658 Wickenden
--Tito (Mary) h116 Chester av
Machala Adam (Helen) h Cranston
--Adam jr (Ellen A) mtcemn B A Ballou & Co Inc h Cranston
Machelli P h3 Algonquin
Machen Harry clk Hotpoint Appliance Sls Co h E Providence
Machetti Louis (Marie A) asst supt of whse Shepard Co h Cranston
Machine Parts Corp Russell J Goodnow pres, John M Goodnow treas, John D Eldert v-pres machine parts dlrs 271 Washington
--Printers Beneficial Association 89 Broadway
--Service Co (Frank Patnaude) mach h159 Croom
Machinery Engineering & Sales Co Anthony F Ward pres-treas, Gladys G Goldsmith sec 136 Silver Lake av
Machnacz Franciszek wtchmn r43 Dike
Machon Cecil H asst dept hd B&S h N Providence
--Cezlatina clk h281C Chad Brown
--Chas signal supvr NY NH&H r1 Douglas cir (Greenville)
--Florence H Mrs ofc sec Proportioneers Inc r N Providence
--Herbert J (Martha) carp rear 179 Oakland av and 93 Pembroke av h do

MACHON
--John B slsmn E R Davenport & Co r N Providence
--Jos E (Rose E) supvr r15 Baltimore
--Lillian M r173 Oakland av
--Maude M r173 Oakland av
--Rose E opr US Rubber Co r15 Baltimore
Machowski Jos M (Laura) wire wkr h288 Williams
Mac-Hul Mfg Co (John J McGann) church gds 28 Bishop
Maciag Frances M clk Am Mathematical Society r91 Rugby
--Pauline F clk Whittet-Higgins Co r91 Rugby
--Victoria Mrs h91 Rugby apt 2B
Macieading Harold (Norma) driver City Cab Co r21 Burrill
Maciel Dorothy M Mrs IBM opr Gorham's r E Providence
--Earl (Helen) uphol 452 Cranston h Pontiac
--Elis h144 Hanover
--John S (Mary G; Friendly Pharmacy) h306 Reservoir av
--Jos (Mary) jwlry wkr h92 Transit
--Liberio (Mary) h90 Transit
--Mary lndry wkr Loutfit Lndry Co r E Providence
--Mary M uphol sewer Young Bros Mattress Co Inc r875 Hope (Warren)
--Millie A (wid Jos) h67 E Manning
--Patricia A studt nurse R I Hosp r56 Lockwood
MacInnes see also MacInnis and McInnis
--Anna G clk h183 Ohio av
--Blanche prac nurse r Wakefield
--Cornelia r183 Ohio av
--Ian C studt r1 Brown quadrangle
--Murdock H treas Linden & Co Inc h Woonsocket
--Wyla R Mrs ofc sec Roger Wms Genl Hosp r E Providence
MacInnis Duncan (Ellen) h111 4th
--June I tel opr NET&T Co r193 Wadsworth
--Mary sten r111 4th
--Winifred A clk NET&T Co r360 Orms
MacIntire Harry V Rev (Agnes C) pastor Norwood Union Baptist r62 Rutherglen
MacIntosh see also Mackintosh and McIntosh
Macintosh Alex h33 Humboldt av
MacIntosh Annie E asst nurse dir Jane Brown Memo Hosp h321 Angell
--Barbara S studt r7 Arnold
--Catherine J (wid Nelson A) h15 Ocean
--Donald A (Doris W) dept head B&S h7 Arnold
--Donald W (Mary) pntr h2 Whelan rd
--Eva A clk r42 Hillside av
MacIntosh Henry H asst v-pres R I Hosp Trust Co r33 Humboldt av
MacIntosh Jessie maid r200 Arlington av
--Marie h153 Smith
--Milton R (Lucille B) supt Thurston Mfg Co h Eden Park
--Sarah C maid R I Hosp r24 Arch
--Wm D (Florence L) oral surgeon 111 Westminster R508 h Warwick
MacIntyre see also McIntire and McIntyre
--Dorothy Mrs bench wkr Eagle Enameling Co r E Providence
--Elaine C clk NET&T Co r Riverside
--Flora B (wid Linus) h122 Jenkins
--Henry A (Mildred H) carp h126 Providence
--John (Alice) watchmn h39 Curtis
--John E stockman's hlpr NE Co r Warwick
--Margt C bkpr Max Fish h43 Parkis av
--Margt P tchr (Newport) r122 Jenkins
--Peter A (Rose A) carp h38 Quincy
--Ralph (Fern) r1026 Westminster
--Rose A Mrs clk Prov Inst for Savings r38 Quincy
--Sarah (wid Bernard) h375 Public
--Sarah E tchr Hope High Sch r122 Jenkins
MacIntyre Walter M instr BU h Georgiaville
Macioci Anthony (Vivian L) store mgr A&P h Cranston
--John P mgr B F Goodrich Co h N Providence
--Peter (Jennie E) asst supt Uncas Mfg Co h55 LaSalle dr
--Peter jr studt r55 LaSalle dr
--Rose h9 Almy
Maciocia Frances M bench wkr Superb Case Mfg Co r60 Lyman av
--Michael linoleum mech Ralph Cossock h7100 Humbert (N Providence)
Maciocio Anthony (Tony's Mkt) r N Providence

MACIOCIO
--Wm (Margt) meat clk h Esmond
Maciorowski Anita M slswn Newberry's r Riverside
--Helen B opr r155 Magnolia
--Mary A WAC r155 Magnolia
--Stanley J hlpr r155 Magnolia
--Sylvester (Anna) watchmn h155 Magnolia
Maciorski Vincent slsmn Dunne Mtr Sls Inc h Bristol
MacIsaac Alex D eng 2 NET&T Co r Pawtucket
--Grace Mrs clk r10 Hewitt
--Sarah h161 S Angell
MacIver Earl W asmblr B&S r Rumford
Mack see also Mock
--Alberta r rear 328 Williams
--Arth r11 Beacon av
--Arth A (Essie M) driver slsmn h114 Congress av
--Bertha (wid Frank) r11 Carter
--Edw press opr Lorgnette's Inc r469 Pine
--Frank (Pearl) buyer Kays-Newport h85 Dexterdale rd
--Geo (Helen I) asst mgr h119 Woodward rd
--Geo E (Delia) slsmn Natl Cash Register Co r N Providence
--Gloria clk Miriam Hosp r85 Dexterdale rd
--Helen stock clk Sorority Shop r119 Woodward rd
--Henry J wvr Warwick Woolens Inc r44 Huxley av
--John D h110 Benefit apt 5
--Mary M Mrs wire wkr Cable Elec Prods Inc r270B Chad Brown
--Pearl sten Miriam Hosp r85 Dexterdale rd
--Stanley studt r85 Dexterdale rd
--Trucks Inc Louis H Severance dist mgr 630 Broadway
Mack's Eddie Spa (Edw A Mendonca) 686 Atwells av
--Inc Louis B Goff pres-treas Mrs Florence W Goff v-pres-sec mens furnishings 262 Thayer
--Market (Mack Wasserman) meats 99 Spruce
MacKay see also McKay
--Alex M (Alice G) h172 Doyle av
--Dan1 A (Margt) chauf h174 Doyle av
--Earl C rte supvr Louttit Lndry Co h Warwick
--John R (Helen P) clk Grinnell Corp h Cranston
--Wm H (Margt M) head linemn NET&T Co h Pawtucket
MacKean see also McKean
MacKean Francis W mach opr B&S h E Providence
--Sarah r31 Cyr
MacKeever see also McKeever
--Donald W (Mildred D) slsmn H J Astle & Co Inc h Rumford
MacKelvie Robt D grinder B&S h E Greenwich

Mackenna see also McCanna and McKenna
MacKenzie see also McKenzie
--Barbara H Mrs key punch opr RIDES r Barrington
--Brenton H (Hortense M) brakemn NHRR h32 Jefferson
Mackenzie Carleton C (Hazel G) h139 Gallup
MacKenzie Catherine (wid Thos L) h20 Hawthorne
Mackenzie Charlotte M r139 Gallup
MacKenzie Clara h42 N Court
--Clyde C (Margt) eng Chas A Maguire & Associates h24 University
--D r330 Benefit
--Donald A studt r2 Brown quadrangle
--Donald E instr NE Technical Institute h Cranston
--Donald H studt r100 State
--Duncanina C h163 Waterman
--G Harold (Jean) supt st dept PG Co h Cranston
--Grace M r129 Thayer
Mackenzie Hazel G Mrs mail clk Union Mut Ins Co r139 Gallup
MacKenzie Hugh (Bessie) h10 Whelan rd
--Ira M (Marie T) funeral dir 638 Elmwood av h do
Mackenzie Jas tool mkr G E Wiring Device Dept r Edgewood
--Jeannie clk R I Hosp r113 Comstock av
MacKenzie Jeannie P recpt h451 Friendship
--John C studt r12 George
--John H studt r32 Jefferson
--Jos accident room cash R I Hosp r122 Hope

THE ONLY COMPLETE IMPARTIAL LIST OF BUSINESS CONCERNS without regard to Size, Importance, Location, or Appointments, is your City Directory Classified Business Section

J. S. INSKIP INC.

ROLLS ROYCE

MG

SALES and SERVICE

355 BROAD ST.

Tel. UNion 1-3883

E. L. WATSON CO., INC.

GENERAL INSURANCE SURETY BONDS

49 Westminster Street GAspee 1-0600

CORP BROTHERS INC.

Linde

DISTRIBUTORS

P & H Welding Machines and Electrodes

1 Brook St.

TEL. DExter 1-8020

Who Sells It?

Is Answered by the Classified Business Lists in this Directory

THE PROVIDENCE MUTUAL FIRE INSURANCE CO.

INCORPORATED 1800

MUTUAL PLACE

Telephone GAspee 1-1091

MAC KENZIE
--Marjorie W bkpr The Gowdey Reed Co r Cranston
Mackenzie Morell (Marion) h104 Irving av
--Oil Service (Antonio F Rotelli) gas sta 593 Potters av
MacKenzie Ralph S (Dorothy A) chf cook US Vets Hosp h Johnston
--Sarah nurse r701 Broad
--Thos A r20 Hawthorne
--Warren (Mary) jwlry mkr h66 Lester
Mackenzie Wilhelmina r26 Congdon
MacKenzie Willard H mech NE Trans Co h Cranston
MacKenzie Willard D (Anna K) h217 Butler
MacKenzie Wm ice boxmn R I Hosp r351 New York av
Mackenzie Wm M (Louise B) lwyr (Pawt) h26 Congdon
MacKenzie Wm M jr studt r69 Waterman
Mackesey Jas J slsmn Boston Store r188 Atlantic av
--Paul F (Sara L) dir of athletics BU h Riverside
Mackeviciys Stanley P (Brone J) hand lathe opr B&S h464 Chalkstone av
Mackewicz Julian A electn r160 Broad
Mackey see also Mackie and McKee
--Alice M r88 Nelson
--& Burke (Joseph A Mackey, Edw F Burke) lwyrs 111 Westminster R1116
--Chas C (Eleanor) comp Journal h Cranston
--Edw r461 Pine
--Esther M tchr Manton Av Sch h88 Nelson
--Frank J (Mary A) h97 Pembroke av
--Geo A (Ruth) formn Queen Products Inc h25 Haskins
--Gladys (wid Robt) h93 Salina
--Jos A (Margt D; Mackey & Burke) lwyrs judge Police Court 111 Westminster R1116 h580 Smith
--Josephine S nurse r68 Pontiac av
--Leo B (Josephine S) ship clk R I News Co h68 Pontiac av
--Mary Ann A prac nurse Miriam Hosp r93 Ayrault
--Roland W custdn BU r8 Camp
--Thos A studt r9 Brown quadrangle
--Wm F mgr r88 Nelson

Mackie Earl L florist h85 Somerset
--Estelle bkpr Paris Hat r336 Dean
--Jos C carp BU h Lakewood
--Margt (wid Jos) r85 Somerset
--Margt J Mrs h85 Somerset
--Peter A studt r79 Williams
--Terrance (Muriel C; Mackie's Service Station) h Cranston
--Walter C (Marie) lodging hse 289 Pine h N Providence
--Walter C (A Marie) iron wkr h95 Gallup
--Wm asst mgr Hamilton Credit Co r Warwick
--Wm guard Plantations Bank of R I r Cranston
Mackie's Service Station (Terrance Mackie) gas sta 169 Broad
MacKilligan Bruce S studt r100 State
MacKillop Mildred A r34 Congdon
--Paul F electn NE Co r Warwick
Mackin Chas O USMC r296 Potters av
--Carol E studt nurse R I Hosp r56 Lockwood
--John J (Florence) jan Public Library h296 Potters av
--Lolita J casher r286 Potters av
--Patricia M (Newsham) clk NE Co r86 Lexington av
MacKinney see also McKenney McKenny and McKinney
Mackinney Chas B (Beatrice) ins h36 Stimson av
MacKinney H A Co Inc Harold A MacKinney pres ins-real est 49 Westminster R527
--Harold A pres H A MacKinney Co Inc h Warwick
Mackinney Mariha tel opr NET&T Co r W Barrington
MacKinnon see also McKinnon
--Anne Mrs bkpr Old Colony Co-operative Bank r E Providence
--Georgia M Mrs jwlry wkr h143 Howell
--Gordon (Jane) sexton supt h66 Benefit
--Isabel maid r110 Benevolent
--John E piper US Rubber Co r Longmeadow
--M Ann asmblr G E Wiring Device Dept h Cranston
--Marcia studt r100 State
--Mary maid Wayland Manor Inc r464 Westminster

MAC KINNON
--Ralph servmn G E Wiring Device Dept h Cranston
--Ronald servmn The Eastern Co r82 Srawberry Field rd (Warwick)
Mackintosh see also MacIntosh and McIntosh
--Bentley (Florence R) tchr Central High Sch h Taunton Mass
MacKintosh Gilbert N (Nancy F) cook r48 Lauriston
Mackintosh Wendell P (Helen M) h166 University av
Macklar Saml (Elsie I) clk Union Paper Co r Cranston
Mackle Abr A (Isabella G) tool mkr h67 McKinley
--Isabelle G nurse Shepard's r67 McKinley
--Robt J (Margt M) formn Capitol Welding Co h Cranston
Macklevich Fannie r150 Camp
Mackley Roland W (Viola E) longshoremn h8 Camp
Macklin & Bentley (Walter C Bentley) jwlrs 6 Olneyville sq
Mackmull Margot B studt r98 Cushing
MacKnight see also McKnight
--Jennie D Mrs h46 Woodmont
--Margt bench wkr Acme Optical Mfg Co Inc h Riverside
--Sarah (wid Geo C) h69 Dana
--Wilhelmina E clk Mortgage Guarantee & Title Co r69 Dana
Macksoud Dorothy A teller Ind Natl Bank r39 Westerly av
--Jas J ins agt Northwestern Mut Life Ins Co r Central Falls
--Theo D (Dorothy) clk A&P h39 Westerly
Macktaz Louis sec r Woonsocket
--Peter Y studt r8 Brown quadrangle
MacLachlan Donald M jr (Florence) dyer h19 Congress av
--Florence (Levesque Dance Studio) r19 Congress av
--Hannah (wid Donald) h20 Alma
--Stephen H h431 Angell
--Thos B (Mary E) gas sta stndt h20 Alma
Maclachlan Virginia J Mrs laby demonstrator BU r431 Angell
MacLachlan's Atlantic Service (James F Corrigan) 410 Smith
MacLagan Chas D asst pastor Trinity Union Methodist Church r28 Whitmarsh
MacLane see also McLane McClean and McLean
--Thos D asst chem r223 Ivy

MacLaren see also McLaren
--Eliz maid r177 George
--Jeannette A r282 Massachusetts av
--Neil B dir quality control B&S r N Providence
--T F dir field sls mach tool div B&S r N Providence
--Victor H h282 Massachusetts av
MacLaughlin see also McLaughlin and McLaughlin
--Edna (wid Forrest) r271 Cranston
--Jos A investigator Registry of Motor Vehicles r Earl's ct (Narragansett)
MacLauren Violet bkpr h103 Waverly
MacLean see also McClean McLain McLane and McLean
--Agnes B Mrs lodging house 120 Franklin r80 Carpenter
--Donald E (Agnes B) reporter Journal h80 Carpenter
--Duncan C (Doris M) exec dir Central Branch YMCA h81 Irving av
--Eliz S Mrs clk Brown Lisle & Marshall r Connecticut
--Elvira Mrs nurse Prov-Barrington Bible College r100 State
--Geo W sect formn r Riverside
--Helen C diet wkr StJoseph's Hosp r134 Melrose
--Henry J seconmn NET&T Co r48 Harrison
--Jas (Alice) seamn h22 Medway
--John A (Patricia) prntr Apco Stationers & Printers r59 Beaver
--John C studt r1 Brown quadrangle
--Madeline typist Ward, Fisher & Co r Harmony
--Mary A (wid Henry G) h48 Harrison
--Melvin J (Jean) installer NET&T Co h Cranston
--Robt D studt r80 Carpenter
--Robt G tchr Nathan Bishop Jr High Sch r41 Melrose
--Thos L bus opr VTC h Norwood
MacLellan see also McClellan McLellan and McClelland

MAC LELLAN
--Cath M teller r Riverside
Maclennan Carol G studt r15 Keene
MacLeod see also McCloud and McLeod
--C Dorothy Mrs recpt r339 Elmwood av
--C Gordon (Virginia V) mach tool mfr h34 Channing av
--David G terminal supt NYNHPHRR h Garden City
--Harold slsmn r47 Waterman
--Jas D (Lillian) chauf Land O' Lakes Creamery r315 Blackstone
Macleod Jas D milling mach opr B&S h113 W Park
MacLeod Janet S sec Dr Frank B Cutts r25 Loring av
--Norma A Mrs ofc sec Worrell & Hodge r Cranston
--Norman A (Bertha M) pres McLeod Optical Co Inc h220 Crestwood (Warwick)
--Norman A jr asst sls mgr McLeod Optical Co Inc r Cranston
--Norman D (Maud T) chairmn h Kenyon
--Paul D heat treater B&S h214 Pleasant
--R Bruce Mrs board member Smith Hill Girl's Club Inc r53 Elton
--Rebecca S S (wid Kenneth B) h25 Loring
--Roderick B (Alys F) serv eng h53 Elton
--Wm M (Nancy H) ais rep Hemphill Noyes & Co h42 Irving av

MacMann see also McMann
--Walter T mgr Felt & Tarrant Mfg Co Comptometer Div r Cranston
MacManus see also McManus
--Alice M Mrs emp interviewer RIDES r7 East
--Matthew h484 Broad
MacMaster see also McMaster
--Mary opr h130 Randall
MacMillan see also McMillan
--Angus B (Margt) mech hlpr Brady-Frazer Co h382 Prairie av
--Agnes J (wid Geo W) r63 Pemberton
--David M studt r47 George
--Dolores F Mrs clk NET&T Co r Warwick
--Donald M store mgr F W Woolworth Co r27 Arch
--Florence sec Security Mut Life Ins Co of NY r Cranston
--Janet billing clk Geo F Berkander Inc r Pawtucket
--Margt Mrs h300 Thayer
--Margt Mrs mgr Gracia Mills r105 Medway
--Mary ofc clk City Hall Hdw Co r27 Arch
--Mary A (wid John R) cook h120 Doyle av
--Myrtle soldr Donecraft Inc r120 Harmony ct (Warwick)
--Ralph E (Mary T) unit eng NET&T Co r Hoxsie
--Thos B sls clk Gorham's r382 Prairie av
MacMullin Donald J (Margt) mgr h262 Orms
--Margt kitchen girl Roger Williams Genl Hosp r262 Orms
MacMurray C Richd (Eliz L P) h266 President av

MacNally John M h366 Sayles
MacNaught Agnes M nurse r44 Wildwood av
--Eliz J gowns 76 Dorrance R413 r44 Wildwood av
--Mary B Mrs nurse Jane Brown Memo Hosp h44 Wildwood av
--Robt jr dept foremn B&S r Apponaug
MacNaughton see also McNaughton Naughton and Norton
--Jas H sec-treas The Congdon & Carpenter Co h63 Brightwood av
--Jos W wire wkr Millard Wire Co r Riverside
MacNeil see also MacNeill McNeal McNeil McNeile and McNeill
--Chas F slsmn Philipp Bros Chemicals Inc h Warwick
--Frances E laby asst r Warwick
--Herbert G (MacNeill & Livesey) h35 Pinehill rd (Johnston)
--Hope E Mrs sls clk r Warwick
--John D (Bertha M) with PFD h94 Carolina
--Michl T (Jean M) bench wkr h37 Warrington
MacNeill A Shirley ofc clk Newberry's r19 Sheridan
--Brainard H sr clk Sun Oil Co h Hoppin Hill av
--Herbert G sec Chas Fradin Inc r Johnston
--Howard S slsmn Pitney Bowes Inc r Riverside
--John J (Gertrude E) mach Bulova r N Providence
--& Livesey (Herbert G MacNeill) accts 56 Washington R300

Saving Now Means Having Later — 4 Savings Plans to Fit Your Needs

OLD COLONY CO-OPERATIVE BANK

58 WEYBOSSET ST., PROVIDENCE • PAWTUCKET • WOONSOCKET • W. WARWICK • N. PROVIDENCE

Macnie Carrie L (wid Alex) h56 Seamans
--Jas A (Ruth) screen prntr h146 Woodwood rd
--Malcolm shiprm r56 Seamans
--Robt A (Marion L) productionmn B&S r138 Woodward rd
Macomb see McComb
--David G (Adeline M) disp NYNH h93 Dexterdale rd
--Helen M asst sec Firemens Mut Ins Co r167 Cypress
--Howard B (Mary C) buyer Weybosset Mkt h167 Cypress
--John D r93 Dexterdale rd
--Mary D Mrs switchbd opr Petroleum Heat & Power Co h573 Pleasant Valley pkwy
Macomber see also McComber
------ h457 Elmwood av
--Alf (Irma) mach h110 Ford
--Alf T (Beaulah I) pntr h174 Dudley
--Andrew carp r180 N Main
--Arlene M typ Auto Mut Ins Co of Am r Swansea Mass
--Calvin (Jane) store mgr Great Atlantic & Pacific Tea Co h Lakewood
--Cath T Mrs crossing guard PPD h81 Hope
--Chas film opr Majestic Theatre h Cranston
--Donald clk h Pawtucket
--Dorothy M clk Gorhams r709 Potters av
--Edna clk Federal Dairy Co Inc r Attleboro Mass
--Eliz (wid Chas) h1000 Narragansett blvd
--Eug J (Mary M) mtcemn h19 Mechanics
--Frank r103 Broadway
--Franklin L (Nalie L) purch agt Tower Iron Wks Inc r Lakewood
--Jean Mrs field rep Prov-Barrington Bible College r37 Davis
--Lester M (Louise I) formn h Greenwood
--Lester R (Margt L) formn h128 Rounds
--Mae ship clk City Hall Hdw Co r642 Greenville av (Johnston)
--Margt L ofc mgr Fidelity & Casualty Co of N Y r Narragansett
--Marion A bkpr r110 Ford
--Marion A sten The Williams & Anderson Co Inc r438 Woonasquatucket av
--Raynor (Virginia) pattern mkr h73 President av
--Shirley bkpr Hedison Mfg Co r Woonsocket
--Stephen W instr R I Sch of Design r Westerly
--Virginia Mrs tchr R I Sch for the Deaf r Edgewood
--Wm W (Alice L) eng Grinnell Co Inc h Warwick
Macon Ann G chauf RI Hosp r Hoxsie
--Ellsworth W clk h Riverside
Macoun Ludmila K sls clk Shepard's r Cranston
MacPhail Andrew H (Margt A) prof-dir Office Educational Measurement BU h172 Congdon
MacPhee see also McFee
--Danl J slsmn Seaboard Sls Corp h PO Box 133 Barrington
--Edith M aud clk NE Co r Cranston
--John C jr groundmn NE Co r Warwick
--Margt M sten Grinnell Corp r Cranston
MacPherson see also McPherson
--Estella I Mrs slswn Cherry & Webb r460 Eaton
--G Hazel Mrs tel opr WU Teleg Co r Pawtucket
--Helen M hearing counselor School Dept r Edgewood
--John M undwrtr Auto Mut Ins Co of Am r Warwick
--Judith sten r316 Eaton
--Marjorie I WAVE of USA r460 Eaton
--Sally dir of residence and head of West Andrews Hall Pembroke College h108 Cushing
MacQuarrie Everett B (Marion; Pay-Check Service) special supvr US Rubber Co h Warwick
--H Kathleen sls clk MacQuarrie Sewing Machine Inc r Cranston
--Jas N (H Kathleen) buyer The Outlet Co and mgr MacQuarrie Sewing Machine Inc h Cranston
--Sewing Machine Inc James N MacQuarrie mgr r76 Weybosset
MacQueen Lillian ofc sec John B Carpenter r Saylesville
--Manon L clk Affiliated F M Ins Co r Pawtucket
MacRae see also MacCrae MacRay McCrae and McRae
Macrae Barbara S nurse r2s0 Sharon
MacRae Frank R (Grace E) sawmn h17 Longfellow ter
--Frank R USA r11 Inkerman
Macrae Georgia W (wid Walter S) nurse Health Dept h290 Sharon
--Martha I nurse r290 Sharon
MacRae Wm (Mary E) prntr h11 Inkerman
--Wm H hlpr r11 Inkerman
Macray Nellie h466 Friendship
Macready Marjory P studt r108 Cushing
Macri Mary L ofc clk r20 Camden av
Macsauvic Ellen Mrs h224 Orms
MacTavish Dale R studt r100 State
Maculan Benj drftsmn Joseph M Mosher & Son Inc h Woonsocket
MacVane Viola L prac nurse Jane Brown Memo Hosp r Edgewood
Macvicar John studt r100 State
MacVittie John T (Eva O) cln NE Co h14 Calla
--Minnie h66 Bogman
MacWatty Belting & Rubber Co Inc RI 14 Spencer E Worrall pres-treas, Howard I Potter v-pres, Isabel F Caddell sec belting dirs and mfrs 7 Beverly R2
MacWhorter Paul S (Gloria J) slsmn h41 Roanoke
MacWilliams see also McWilliams
--Harold R lab R I Dept of Agri h Lafayette
--Harry L (Emily E) sect supvr B&S h Cranston
MacWright Fred hosp wkr r405 Pine
Macy Janet M studt nurse R I Hosp r56 Lockwood
Macyko John H (Frances) sht mtl wkr h20 Sackett
Macsuga Stanley chauf Hemingway Bros Interstate Trkg Co r Pawtucket
Madalina Armand (Helen) carp h3 Social
Madame Marga Inc Margarete S Dickerman pres-treas cosmetics 680 Angell
Madancey Philip (Louise) bus driver h197 Whittier av
Madancy Wm J (Viola) piano tuner h27 Bond
Maddalena see also Madelina
--Alf (Margt) waiter h502 Hartford av
--Dante B (Virginia) solderer h884 Douglas
--Jos whsemn G E Wiring Device Dept h Cranston
--Margt Mrs ofc clk Gray's r502 Hartford
Maddalina Carmino map wkr (Wash D C) r57 Sisson
--Marguerite r57 Sisson
--Salvatore (Ginseppina) h57 Sisson

Madden Alan E whsemn Westinghouse Elec Sup Co r796 Broad
--Anna L ofc sec Hurley, Moriarty & Moakler r Pawtucket
--Anna M tel opr NET&T Co r1013 Atwells
--Anna M (wid Peter V) tel opr NET&T Co h1013 Atwells av
--Anna V (wid Jas J) h37 Hilltop av
--Arth E jwlry wkr r102 Daboll
--Bernard L (Florence) sports editor Journal h216 Mauran av (E Prov)
--Earl jr servmn Westinghse Elec Sup Co r Cranston
--Edna Mrs cash Gray's r Cranston
--Edw (Helen) box shop wkr h47 Osborn
--Edw A lab NE Co h Pawtucket
--Edw E (Louise E) stmftr h121 Stansbury
--Edw N opr r102 Daboll
--Elsie Mrs clk Roger Williams Genl Hosp r777 Chalkstone av
--Emma r32 Plain
--Francis L porter r Pawtucket
--Frank mach opr B&S r Fall River Mass
--Genevieve opr US Rubber Co h67 Wilson
--Geo P (June E) tchr h1015 Atwells av
--Grace bkpg mach opr Franklin Process Co h72 Linwood av

--Helen Mrs bench wkr Acme Optical Mfg Co Inc r47 Osborn
--Henry studt r37 Hilltop av
--J Paul USA r81 Hilltop av
--Jas A (Jane N) h17 Priscilla av
--Jas H (Mary E) jwlry wkr h42 Atlantic av
--Jas J (Regina M) slsmn h59 11th
--Jas P surplus property procurement agt Div of Purchases r Newport
--Jas V (Mae A) customer serv PG Co h79 10th
--John porter R I Hosp r593 Eddy
--John B (Mary T) bus opr VTC h76 Gray
--John E lab r17 Priscilla av
--John F state house police RIDPB r37 Hilltop av
--Jos r72 Linwood av
--Jos pres Ideal Painting Co Inc r Warwick
--Jos A jwlry wkr r102 Daboll

MADDEN
--Jos A (Mildred) serv formn NET&T Co h39 Hilltop
--Jos F (Ella M) credit mgr Nicholson File Co h81 Hilltop av
--Jos L clk B&S h16 Woonasquatucket rd
--Kenneth R studt r12 George
--Leonard H plshr Louis W Bennett r102 Daboll
--Lillian A h102 Daboll
--Mae A clk Grinnell Co Inc r79 10th
--Margt E (wid Jos A) hsekpr r41 Humes
--Marion Mrs h32 Plain
--Martin J (Concetta; Matty's Auto Sales) h338 Cranston
--Martin J (Florence R) sht mtl wkr h11 Akerman
--Mary pkr h40 Norwich av
--Mayetta (wid Jos J) h104 Hanover
--Norman (Allen's Ave Gulf Service) h Warwick
--Putk junkmn h59 Hillside av
--Putk J boiler and turbine hlpr NE Co r Pawtucket
--Patricia file clk R I Hosp r E Providence
--Regina M ofc clk Newberry's r59 11th
--Richd T police PPD r102 Daboll
--Robt (Virginia) hlpr r Cranston
--Ruth H Mrs acct US Dept of Agriculture h28 Edgemere av
--Thos asst parts mgr NE Truck Center Inc h Pawtucket
--Thos E (Loretta) lab Municipal Golf Course h34 Viola
--Thos E mtcemn Prov Housing Authority r Riverside
--Thos F (Catherine E) h786 Douglas av
--Thos F (Elise R) patrolmn PPD h777 Chalkstone av
--Thos J (Eileen) slsmn Hood's h2 General
--Thos J jr tab mach opr r Riverside
--Walter A hlpr NE Co r17 Priscilla av
--Wilfred J (Mary A) slsmn h16 Tanner
--Wm lodging hse 39 Portland h do
--Wm F emp Lying-In-Hosp r433 Benefit

Maddern Edw B (Arline B) clk R I Hosp Trust Co h Riverside
Maddiess Pasquale (Gina) formn r163 Ledge
Maddix Leroy R truck driver h Fall River Mass
Maddock Anna L Mrs mgr Milner Hotel r206 Broad
--Jas A studt r1 Brown quadrangle
--Mary sec r275 Wayland av
Maddocks Agnes r1305 Broad
--Mary M clk Firemens Mutual Ins Co r Pascoag
Maddox Albert S h rear 104 Plain
--Ann elev opr Boston Store r Rumford
--Geo (Gertrude) USN h134 Wood
--Grace elev opr r Rumford
--John H porter Pinkerson Co h15 Locust
--Wm H (Viola) sewer basin wkr Prov Sewer r15 Locust
--Wm J studt r15 Fones al
Maddren Dorothy M clinical instr R I Hosp r178 Whittier av
--Wm J (I Beatrice) clk h178 Whittier av
Madeira Francis K C visiting assoc prof Brown Univ h Cranston

--Harry T (Claire) ins agt United Life & Accident Ins Co h62 Fairfield av
--Lewis N (Sally W) slsmn h30 Orchard av
Madeiros Jos mach h Warwick
--Manuel jr (Mary) lab PO h40 Blanding
--Manuel M restr wkr h41 Fremont
--Palma R Mrs r33 Linwood av
Madelina see also Maddalina
--Anthony (Delia) meat ctr h21 Redwing
--Anthony (Anna) h15 Westfield
--Vincent (Eleanor) mach opr r39 Hunnewell av
Madeline's Beauty Shop (Madeline Lombardi) 139 Mathewson
Maden Martha opr r11 Wilson
Madge Walter H (Elsie C) head drftsmn L Vaughn Co h90 Glover
Madigan Alf (Emma) pntr r322 Pine
--John chauf Hemingway Bros Interstate Trkg Co r Cranston
--John F (Lillian) dispr B&S h Pawtucket
--Kirby F clk PO r Cranston
--Marianne studt r34 Barnes
--Wilfred A (Marie F) firemn R I College of Education h960 Eddy
Madison see also Madsen
--Corp (Albert Shore) real est 111 Westminster R914
--David r88 Broad
--Earle H (June) asst sec R I Sup & Eng Co r Cranston
--Eug M (Claire) carp h115 Hanover

AAMES Employment Service

We Pick The Person Out of Personnel

JACKSON 1-4666

93 EDDY ST.

THE HOPE BUILDING CO., INC.

General Contractors

12 SILVER SPRING ST.

Providence, R. I.

UNion 1-6289

GEORGE B. KENNEDY Associates

A Nation-Wide Network of Former FBI Agents

A Personal and Confidential Fact Finding Service

56 Washington St.
Providence, R. I.

GAspee 1-9477

EARL M. IRONS
INSURANCE - BONDS OF ALL KINDS
1119 Industrial Bank Building
Tel. GAspee 1-7345

MADISON
--Even r145 Cranston
--Florence B (wid Harold L) h22 Keene
--Harold W formn NE Co r Worsley av (Wickford)
--Hope B r22 Keene
--Kathleen Mrs h59 Salmon
--Mary A Mrs h160 Wendell
--Patricia M nurse r E Greenwich
--Thos C driver groundmn NE Co r Wickford
--Viola Mrs r1 Bullfinch ct
--Wm offset opr The Letter Shop h Taunton Mass
Madoian Ephriam (Alice) h32 Felix
--Hagop h14 Mansfield
--John USAF r14 Mansfield
--John (Eliz) writer r21 Inkerman
--Michl (Rose) lab h55½ Candace
--Mike lab h21 Inkerman
--Ozzie (Virginia) h30 Harvard av
--Richd (Varsenig) wire wkr h110 Bernon
--Roxy ofc sec Levy Carroll & Jacobs r14 Mansfield
Madonia Anthony (Viola A) asmblr h3 Spruce
Madonna Alf chef The Sportsman Diner h Cranston
--Andrew (Antoinette K) plmb hlpr h159 Wendell
--Anthony (Clara) piper h298 Althea
--Florence Mrs box mkr r Cranston
--Frank (Marie; Madonna Jewelry Co; Madonna's Liquor Store) h Pawtucket
--Jewelry Co (Frank Madonna) ear wires 249 Richmond
--Julia r36 Emmett
--Nicola (Adeline) h36 Emmett
--Nicolo (Albina) plmb h54 Rosedale
--Patricia A tel opr NET&T Co r Cranston
--Rosalie opr US Rubber Co r298 Althea
--Rosalind flower wkr Calif Artificial Flower Co r Cranston
Madonna's Liquor Store (Frank Madonna) 220 Hartford av
Madowsky Louis (Rhea L; Hoyle Square Wine Co) h Cranston
Madrier Neil kitchen wkr r W Warwick
Madsen see also Madison
--Mads K (Esther; Madsen's Bakery) h245 4th
--Otto (Virginia; Madsens Radio Sales & Service) h150 Congress av
Madsen's Bakery (Mads K Madsen) 832 Hope
--Radio Sales & Service (Otto Madsen) radio and television sets and repairs 864 Broad
Madtson Dorothy E marker Shepard's r Pawtucket
Mae's Glass & Refrigeration Co (Ralph Orlandi) glass 39 Ianthe
Maeder Paul F (Gaya) prof Brown Univ h E Providence
Maekin Leo porter Boston Store r71 Stewart
Maestripieri Angelo wtchmn B&S r W Warwick
--Irma hair dresser r W Warwick
Maffei Pietro (Vittoria) barber 209 Manton av h195 Roosevelt
Mag Jewelry Co (Marco A Grilli) 143 Summer
--Jewelry Co Inc Alf F Magnanimi prestreas 136 Silver Lake av
Magan Geo R clk Ind Natl Bank r S Attleboro Mass
--Madeline (wid Mardiros H) h25½ Tobey
Magann Frank P (Edith) pres Yellow Cab Co and City Cab Co h Osterville Mass
Magarahan Bernard electn h lpr r60 Blundell
--John P chauf Cleansers Inc r60 Blundell
--Rita r60 Blundell
--Wm F chauf h80 Blundell
Magarian John (Kath) shoe repairing 238 Prairie av h103 Althea
--Vatcheg (Eliz) jewelry wkr h157 Camden
Magaro Jos P (Isabelle) slsmn h234 Nelson
Magaw Elaine G Mrs librn r Georgiaville
Mageau Alf A wtchmn Municipal Golf Course h7 Baltimore
--Blanche slswn r120 Waterman
--Ernest J clk Ind Natl Bank r Saylesville
--Jo Ann clk Boston Ins Co r Pascoag
--Leo H lab r49 Printery
--Priscilla J sten Ind Natl Bank r Pascoag
--Romeo A mtce hlpr School Dept h7 Baltimore
Magee see McGee and McGhee
--Andrew carp r285 Washington
--Ann T clk r Lakewood
--Arth E (Irene) bldg mtce supt PPD h215 Washington av

MAGEE
--Edwin J (Lillian E) installer NET&TCo h104 Alabama av
--Eliz M (wid Henry J) h115 Indiana av
--Fredk J (Ethel W) h97 Wendell
--Helayne clerical asst r Warwick
--Isabelle A studt nurse R I Hosp r56 Lockwood
--Jos B senior clk RIDES r Cranston
--Marion J nurse r Pawtucket
--Maybelle W tchr R I College of Education r Pawtucket
--Peter V studt r69 Waterman
--Wm J (Mary F) dist rep The Texas Co h148 Governor
Maggi Jennie Mrs r150 Bridgham
Maggiacomo Anthony G studt r7 Brown Quadrangle
--Barbara R trainee Citizen's Trust Co r Cranston
--Louis J (Vincenza) grinder B&S h110 Gray
--Margt asmblr r Cranston
--Maria ofc clk City Hall Hdw Co h Cranston
--Marie C opr U S Rubber Co r Cranston
--Marilyn ofc clk Liberty Mut Ins Co r110 Gray
--Philip (Gilda) mtcemn Jaydee Cleansers h789 Elmwood av
--Sally M Mrs audit clk NECo r N Providence
Maggio Angelia (wid Nicholas) h15 Bergen
--John (Julia) h55 Marshall
--Jos (Dolores M) formn Clover Club Bottling Co h13 Bergen
--Kath h29 Cranston
--Phillip (Marion) jewelry wkr h13 Bergen
Magic Fingers Beauty Salon (Carol Orabona) 670A Smith
Magiera Frank J slsmn Dunne Mtr Sls Inc h W Warwick
Magill see McGill
--Chas (Mary) USAF h117 Harrison
--Robt ofc wkr r Pawtucket
--Wm H phys 116 Waterman h do
--Wm R emp U S Rubber Co r155 Elmwood
Maginini Carmella linker Mag Jewelry Co Inc r Cranston
--Lucy linker Mag Jewelry Co Inc r Cranston
Maginn see McGinn and McGuinn
--Walter F (Ann J) capt PPD h41 Lennon
Maginnis see McGinness and McGuinness
--Clara L practical nurse Park View Nursing Home h106 Modena av
--Joan ofc clk Springfield Fire & Marine Ins Co r Edgewood
--Marietta r106 Modena av
Maginnity Elisabeth D supvr Dept of Pub Welfare r79 Dana
--Margt E (wid Geo F) h70 Dana
Magliano N Robt (Viola) tailor h81 Meridian
Maglio — h203 Althea
--Anna C solderer Acme Optical Mfg Co Inc r13 Opper
--Anthony J (Helen) barber Hope Barber Shop r48F June
--Anthony L (Caroline A) driver-slsmn R I Pastry Co Inc r32 Wilcox
--Avelino L C jr (Anna C) lab h13 Opper
--Carolina h49A March
--Raymond R constn wkr Old Colony Adv Co r30 Wilcox
Magliocchetti Achille jan h142 Mercy
Magliocco Dorothy nurse US Vets Hosp r Oaklawn
--Salvatore A truck driver r339 Pocasset av
Maglioli Armando jewelry wkr r16 Africa
--Maria (wid Giuseppe) h16 Africa
--Nicholas D r16 Africa
Maglione Anthony J (Teresa) plmb h78 Harrison
--Leonard B (Mary F) plmb h41 Rushmore av
Maglott Betty M sten B&S r Pawtucket
Magman Arth h9 Putnam
Magnan Albert E (Mary T) emp US Rubber Co h163 Glenbridge av
--Colin J (Barbara M) mtce aide Valley View Development h92 Dorchester av
--Donald C r155 Parade
--Edmond guard GE Wiring Device Dept r Hillsgrove
--Geo A (Doris M) laddermn Ladder 10 h155 Parade
--Henry L jr clk PO r186 Laurel Hill av
--Jos mill wkr r45 Manton av
--Julia B Mrs tex wkr r104 Unit
--Leo G bldg wrecker r20 East
--Leonile mtcemn h Pawtucket
--M Gabrielle clk Div of Methods & Ofc Services h152 Parade

MAGNAN
--Marie R sec Dodge Textile Co Inc r Hillsgrove
--Regina T (wid Eug G) h20 East
--Wilfred L (Julia B) rubber wkr h104 Unit
Magnani Barbara A asst bkpr Silvertown Chevrolet Co Inc r18 Reeder
--Fred (Anna) h219 Carleton
--Jos (Dolores) carrier PO h16 Tuxedo av
--Marguerite (wid Aroldo) h18 Reeder
--Pedro r Cranston
--Severio (Clara) jewelry plshr h217 Carlton
Magnanimi Alf F (Lucy) pres-treas Mag Jewelry Co Inc r1840 Cranston
--Rita A bmo George B Clegg r Cranston
Magnanini Pasqualina bench wkr Hedley Div Elgin Natl Watch Co r Cranston
--Rose (wid Pietro) h586 Hartford av
Magnano Gemma foot press opr Silverman Corp r Greenwood
Magnanti Anthony (Carmela) jewelry wkr h28 Alverson av
Magnarelli Jas (Assunta) jewelry wkr h15 Hauxhurst
Magnatta Anthony (Magnatta Bros) h5 Thomas and Vincent Luongo Memorial sq
--Bros (Anthony and Jos Magnatta) pntrs 5 Thomas and Vincent Luongo Memorial sq
--Celia J ofc sec Jones & Murphy r122 Tobey
--Jos (Assunta; Magnatta Bros) h122 Tobey
--Marlene bkpr r122 Tobey
Magnay Bernadette T Mrs insp Bulova r Cranston
Magnelli Fred pntr r15 Barclay
--Louis (Susan) jewelry wkr h33 Vinton
--Mary Mrs h14 Vinton
--Michl E (Nicolina; Academy Drug Serv) h213 Povilion av
Magner Anne F clk Providence Mut Fire Ins Co r173 Chase av
--Francis E installation repr NET&TCo r Greenwood
--Helen M Mrs clk NET&TCo r Warwick
--John F (Bertha) slsmn Kennedy's Inc r Pawtucket
Magness Doris J nurses aide Charles V Chapin Hosp r59 Erie
--Vernon J (Doris R) window installer h59 Erie
Magnihon Edw F (Rose) ofc mgr h96 Adelaide av
Magnione Domenico 71 Penn died May 12 '56
--Filomena (wid Domenico) h71 Penn
--Vittorio plmb r71 Penn
Magno Arth (Claire) investigator Registry of Mtr Vehicles h14 Bryant
--Claire Mrs clk r Cranston
--John (Marie A) pkr h38 Harold
--Theresa r190 Glenbridge av
--Vittorio (Mary C) firemn Brown Univ h142 Waverly
Magnone Albert (Sophie; Al's Shell Sta) h38 Edgeworth av
--Alf truck driver Quinn Packing Co Inc r17 11th
--Carmela (wid Nunziato) h127 Silver Spring
--Cath Mrs emp Gorham's h Cranston
--Emilio (Theresa; South Elmwood Oil and Ice Co) h Cranston
--Fiori M (Cath) grease buffer Gorham's r Cranston
--Madeline asmblr r Cranston
--Myrtle F Mrs clk Bruce-Alders Inc r Cranston
--Patricia press opr Bulova r17 Eleventh
Magnotta Alf E hlpr Prov Whol Drug Co h Johnston
--Ludovico E (Marian E) yarn carrier M&F Worsted Mills Inc h63 Hillhurst av
--Palma ring spinner M&F Worsted Mills Inc r Cranston
--Peter (Mary) bank teller h10ŒD Fillmore
Magnus Chemical Company Nathan Hatch sls rep cln compounds 87 Weybosset
Magnuski John G (Adele) loader Richfield Oil Corp of New York r96 Julian
--Judith clk Prov Credit Bur r96 Julian
--Rachel billing clk NE Truck r471 Reid (S Attleboro Mass)
Magnuson Edith I (wid Alf R) h1036 Eddy
--Edna V M flwn Newberry's r120 Porter
--Florence M clk Union Mut Ins Co r Cranston
--Gustaf A h120 Porter
--Ivar R (Anne) sls mgr Seaboard Genl Expressways h Cranston

MAGNUSON
--Lillian Mrs h55 Ponagansett av
--Vernon E asmblr B&S r Hoxsie
Magnusson Roger P copy chf r Auburn Mass
Magoon J Foss (Elsie S) sec Robert L Knight h W Warwick
--Mary E sten Ind Natl Bank r RD Box 204 Cineyville Sta
Magowan John L clk r Warwick
Magrath see also McGrath
--Linwood H (Jeannette S) r Cranston
--Raymond A tool mkr B&S r Riverside
Magrito Augustine dish washer R I Hosp r Seekonk Mass
Magsamen Jos clk Fidelity & Casualty Co of New York r Rumford
Magson Arth (Idella A) pntr r410 Prairie av
Maguire see McGuire
--Adelaid e M Mrs clk-sten PO Operations r65 Sumter
--Alice A h19 Sweetbriar
--Alice M tchr Nathan Bishop Junior High Sch r435 Wayland av
--Anna M clk NECo r318 Academy av
--Arth (May) film opr Strand Theatre h48 Stewart
--Brendan E splicers hlpr NET&TCo r93 Pettis
--Cath M r35 General
--Chas mgr RIDES r Edgewood

MAGUIRE CHARLES A & ASSOCIATES (GRANT H POTTER, FREDERICK H PAULSON, MILTON E NELSON and HOWARD W HOLMES), CONSULTING ENGINEERS, TURES HEAD BLDG, TEL GAspee 1-2051 (See Yellow Page 34)

--Chas J jr (Yolanda L) plstr B&S h706 Public
--Christopher (Mary) meat ctr h162 5th
--Clara M (wid Geo A) h72 Graham
--Concetta Mrs (Connie's Beauty Shoppe) r581 Smith
--Corinne pres-treas The Shuttle Shop Inc r Ashton
--Donald L (Anna C) gold plater h214 Dexter
--Edw D (Mary J) slsmn h206 Regent av
--Edw J buyer Jo Sam Sonci Co r650 Fruit Hill av
--Eileen A sec R I Dept of Labor r35 General
--Eliz mill wkr r137 Wadsworth
--Eliz G h107 Governor
--Eliz J (wid Michl J) h106 Eaton
--Ellen shaker Henry's Lndry Inc r105 Babcock
--Ellen (wid John) r133 Chester av
--Eug P with NET&TCo r93 Pettis
--Frances M junior acct RIDES r35 General
--Francis A (Mary A) h203 New York av
--Francis B blr opr NECo h133 Chester av
--Francis E bus opr UTC h Warwick
--Francis J (Eileen) lwyr h24 Firglade av
--Francis V (Mary G) h34 Amy
--Fredk (Ruth) emp U S Rubber Co h52 Camden av
--Fredk C (Cecilia R) mtcemn UTC h386 New York av
--Genevieve A sewer h165 Chapin av
--Geo F (Adelaide M) slsmn h65 Sumter
--Gertrude E Mrs cln State House r44 Pleasant
--Gertrude V P nurse StJoseph Hosp r Attleboro Mass
--Henrietta N (wid Chas J) mach opr Gorham's h89 Knowles
--Hugh P eng r35 General
--Jas r44 3d
--Jas clk Anson's Inc r157 5th
--Jos mill wkr h8 Portland
--Jas wtchmn Butler Health Center r Pawtucket
--Jas E (Julia I) clk PO h Warwick
--Jas J r182 Douglas av
--Jas J chauf r102 Plain
--Jas P (Carole A) adv local Journal r57 Salmon
--Joan M asst head nurse Roger Williams Genl Hosp r Gloucester
--John B (Eliz G) h131 Devonshire
--John E (Concetta) supt Slade Bldg h581 Smith
--John F emp U S Rubber Co r182 Douglas av
--John F field clk NECo r Cranston
--John F (Stella D) slsmn h299 Indiana av
--John F test and mtce spl NECo h Riverside
--John F jr h63 LaSalle dr
--John H (Mary M L) formn r87 Ruggles
--John H jr (Norine K) chf property management VA h220 5th
--John J (Mary L) slsmn Cliquot Club Dist Co h229 Williams
--John L (Muriel L) cleanser and dyer h756 Atwells av
--John L prin field exam Div of Taxation h35 General
--John P tester NE Co r E Providence
--John V cln NECo r18 Peace (Warwick)

MAGUIRE
--Jos E loan serv rep VA h45 Firglade av
--Jos F (Marjorie G) emp h Foster
--Jos J supvr sanitarian R I Dept of Health r2 Edgewood dr (Barrington)
--Kath B (wid Jos B) h77 Brightwood
--Kathleen charge ofc clk Boston Store r Warren
--Lillian E h110 Benefit apt 7
--Lillian M nurse US Vets Hosp r44 3d
--Lillian M (wid Thos F) ofc sec Goldberg & Goldberg h613 Chalkstone av
--M Agnes sec VA r Cranston
--Marjorie G nurse Lying-In Hosp r Foster Center
--Margt h137 Wadsworth
--Margt bkpr Justice Bedding Co r19 Sweetbriar
--Margt A ofc mgr Prov Elec Co Inc r18 Health av
--Margt C Mrs maid R I Hosp r35 Reynolds
--Margierite E clk r44 East
--Marion B (wid Michl A) h11 Preston
--Martha P tel opr NET&TCo r12 Rockland
--Mary Mrs r125 Governor
--Mary Mrs cash h70 E Transit
--Mary (wid Edw) h74 9th
--Mary (wid Peter) h127 River av
--Mary A clk h44 East
--Mary A maid Charles V Chapin Hosp h182 Douglas av
--Mary E clk auditing Outlet Co r Rumford
--Mary J (wid Thos) chf opr NET&TCo h18 Fairview
--Mary K home visitors School Dept r93 Pettis
--Mary M L Mrs clk Charles V Chapin Hosp r67 Ruggles
--Mary V clerical asst NET&TCo r Ashton
--Matthew J (Genevieve C) hosemn Engine 12 h82 Glover
--Matthew W r148 Camden av
--Maude h87 Wesleyan av
--Maurice J (Gertrude E) lieut h146 Camden av
--Maurice J jr (Gladys M) patrolmn PPD h15 Stansbury
--Patricia F asst bkpr Hospital Service Corp r Cranston
--Patk r197 Allston
--Patk J installation repr NET&TCo r93 Pettis
--Patk T (Teresa G) h24 E George
--Peter (Mary) chkr h195 River av
--Philip F h435 Wayland av
--Philip F jr (Hope B) eng h407 Angell
--Robt clk A&P r220 5th
--Robt A driver r133 Plain

MAGUIRE ROOFING COMPANY, FRANCIS J KELAGHAN PRES-TREAS, CHARLES P KELAGHAN V-PRES-SEC, ROOFERS and ROOFING MATERIALS 118 SPRING, PAWTUCKET, TEL PAwtucket 5-3304 (See Yellow Page 93

--Susan B senior social wkr Child Welfare Serv of Rhode Island r93 Pettis
--Terese A (wid Thos C) h140 Pitman
--Theresa (wid Jas J) h31 E March
--Theresa E r185 Chapin av
--Thos E (Harriet) composing rm Journal r Greenville
--Thos J r182 Douglas av
--Thos J 189 South died May 20 '56
--Thos R (Winifred) chauf Hemingway Bros Interstate Trucking Co h40 Saratoga
--Thos R servmn GE Wiring Device Dept r Cranston
--Veronica Mrs sec The James Hauley Co r Edgewood
--Vincent T slsmn NECo r24 E George
--Walter J (Bertha C) assessment aide City Hall h36 Dixon
--Wm D (Loretta M) asst mgr Household Finance Corp h24 Bergin
--Wm E (Virginia) plant electn GE Wiring Device Dept h Cranston
--Wm F (Ann) lab h194 Saratoga
--Wm J (Irene V) bartndr Palestine Shrine Club h255 Public
--Wm J (Sarah L) supt of pub bldgs City Hall h21 Grotto av
--Wm O truck driver Petroleum Heat & Power Co r189 South
--Winifred M clk State Treasurers Ofc h35 Parkway av
Mahan see Mahon
--Bernard L porter Roger Williams Genl Hosp r Pawtucket
--John J (Nora E) driver Simmons Co r Warwick
--Margt V h75 Potters av
--Richd acct Christiansen & Co r Pawtucket
--Rita A ofc wkr h rear 24 Pocasset
--Terry studt r115 Hope
--Thos M r5 Arnold
--Wm J jr (Teresa) sub clk PO h136 Oxford
Mahant Muriel clk Blanding & Blanding r Rehoboth Mass
Mahany see Mahoney
Mahar see Maher and Meagher

MAHAR
--Mary F clk Weybosset Mkt r33 Jenkins
--Richd W (Mary C; Seaplane Diner) h Cranston
--Thos T (Agnes T) mech h15 Jenkins
--Thos F jr (Mary F) car insp NYNH&H h33 Jenkins
Mahdesian Avedis (Nevart) bkpr Wilson & Co h4 Osborn
--Harry (Eliz) cook Spaghetti Pl h4½ Osborn
Maher see Mahar and Meagher
--Agnes L designer r429 River av
--Albert h733 Potters av
--Albert J (Cath) bus opr UTC r16 Palmer
--Alice A (wid Edw M) textile mender h27 Curtis
--Alice V Mrs wrapper Gorham's r757 Manton av
--Andrew J h4 Ticknor
--Anne E practical nurse Jane Brown Mem Hosp r18 Linwood av
--Anne M dept mgr Shepard's r428 Morris
--Bertram C (Alice V) milk 757 Manton av h do
--Bette L Mrs punch clk Firemens Mut Ins Co r E Providence
--Carmella Mrs bkpr r Cranston
--Cath M asst buyer Shepard's r1 Nelson
--Charlotte asst gift shop mgr R I Hosp r Cranston
--Christopher J (Marguerite J) asst jan Roger Williams Junior High Sch h67 Algonquin
--Dani J (Mary U) meter rdr Water Supply Board h1 Nelson
--Doris M h31 Palmer
--Dorothy rate clk Factory Mut Rating Bur r Riverside
--E Marie comp opr Atl Ref Co r Cranston
--Earl F (Amelia) truck driver Silverman Corp h Cranston
--Edw E (Lydia W) h Cranston
--Edw R phys r27 Curtis
--Edw S (Helen M) mtcemn h663 Public
--Eileen h43 W Friendship
--Ethel R r125 Governor
--Eunice W M h135 Hazel
--Frances O clk NYNH&H r E Providence
--Francis J (Ruth E) clk NYNH&H h rear 40 Amsterdam
--Geo r1142 Westminster
--Golda Mrs shipper G Pruefer Mfg Co h236 Union av
--Jas E (Helen M) lieut Engine 17 h188 10th
--Jas E (Mary V) stockmn Shepard's r96 Julian
--Jas H (Flora T) h724 Cranston
--Jas H (Madeline) bus opr UTC h112 Governor
--Jas H firemn Dexter Asylum r235 Hope
--Jas L driver Yellow Cab Co r150 Francis
--Jennie V opr h89 Valley
--Jean clk Roger Williams Genl Hosp r236 Union av
--John r241 Washington
--John F chauf r89 Valley
--John J (Yvonne B) coml agt Ry Exp h208 Camp
--John J (Rose) insp B&S h Harmony
--John J (Dorothy V) opr U S Rubber Co h Riverside
--John W airplane mech r180 Broad
--Kathleen L bkpr Curtis Circulation Co r663 Public
--Leo F section hand r273 Amherst
--Louise bench wkr Edru Pearis r16 Concannon
--Louise C (wid Jas O) h16 Concannon
--Madeline C tchr Roger Williams Junior High Sch h29 Fosdyke
--Margt L Mrs slswn Outlet Co r Warwick
--Margt M (wid Patk F) h92 Miner
--Mary r422 Public
--Mary A nurse r757 Manton av
--Mary E (wid Wm T) h16 Mulberry
--Michl E (Mary M) h267 Amherst
--Michl J textile wkr r4 Ticknor
--Nora M bkpr r92 Miner
--Raymond (Julia) mtl wkr h537 Branch av
--Raymond F (Hilda D) slsmn Eastern Wallpaper & Paint Co h2 East
--Richd L (Ann M) chauf h rear 49A Goddard
--Ronald R r102 Ruggles
--Royal T (Cora) chem wkr Gorhams r Warwick
--Theresa F dental asst Dr Francis P Moran r E Providence
--Thos F (Rose N) h4 Palfrey pl
--Thos J overseer h273 Amherst
--Walter A purch agt Brier Mfg Co h757 Manton av
--Walter E mfg eng B&S r N Providence
--Walter L formn h100 Carrington av
--Walter R (Olive F) counselor Bryant College h103 Nelson
--Wm clk Armstrong Tobacco Co r N Providence
--Wm F (Ellen I) h43 Health av

G. FRED SWANSON INC.

METAL BUILDING PRODUCTS

OVERHEAD DOORS

METAL WINDOWS

HOLLOW METAL DOORS

STEEL JOISTS and ROOF DECK

FOLDING DOORS

ROLLING STEEL DOORS

GAspee 1-0788
618 Cranston St.

Where To Buy?

Consult the Classified Business Lists In This Directory

USE THE ALPHABETICAL SECTION TO GET COMPLETE INFORMATION ON A PERSON OR FIRM

HERTZ SYSTEM

DAVIS DRIVE YOURSELF COMPANY INC.

CARS & TRUCKS FOR RENT

1 Dorrance Street
Providence, R. I.

Tel. GAspee 1-0555

PROVIDENCE:
170 WESTMINSTER, ROOM 216
MARSHALL FISHER, JR., Mgr.
GAspee 1-0248

BEACON FINANCE CO.

WEST WARWICK:
1225 MAIN ST.
JOHN A. DOYLE, JR., Mgr.
Valley 1-8500

LOANS UP TO $1,000 ON OWN SIGNATURE, AUTO OR FURNITURE

Out of Sight — Out of Mind — Out of Business

The importance of keeping firm and product names in the public eye is recognized by all business men. It is astonishing to see how a firm or product, however meritorious, will dip into the limbo of the forgotten if not persistently advertised.

The City Directory is the natural medium for keeping a business or product name in the spotlight

Insist on Being Well Represented in Its Pages

MAHER
--Wm F (Stella A) phys 949 Chalkstone av h N Providence
--Wm H (Ann) with Ladder 2 r18 Linwood
--Wm V (Mary M) carrier PO h124 Oak
Maheu see Mayhew
--Alf R (Delima) tool grinder Gorhams h Lakewood
--Oscar L opr h105 Whitehall
Mahew Shirley Dr intern R I Hosp r Hamden Conn
Mahl Benj carp h654 Elmwood av
Mahlendorf Ursula R asst Brown Univ r23 John
Mahler Cissie (wid Irving C; Excel Distrs) h183½ Byfield
--Lloyd A Rev prof Providence College r do
Mahlik Mildred h5 Glendon ct
Mahon see Mahan
--Frank J comp Journal r Pawtucket
--Jas T (Marian) h59 Bridgham
--Jas T jr truck driver r59 Bridgham
--Jeanne C studt r108 Cushing
--John J (Mabel G) rubber wkr h10 Hollis
--John L ptrnmkr Goodwin-Bradley h Angell rd (Valley Falls)
--Leo P (Mary E) insp h Cranston
--Leo P whsemn Sun Oil Co h37 Plenty (Warwick)
--Margt sec h151 Camp
--Mary (wid Owen) r10 Warrington
--Peter h202 Transit
--Sarah Mrs r142 Althea
--Walter h24 Arch
Mahoney Andrea sten Blackstone Mut Ins Co r Warwick
--Andrew W (Cath D) phys 1404 Westminster h1402 do
--Cath A tchr r1402 Westminster
--Cath C Mrs nurse h385 Potters av
--Cath F (wid Jas F) h44 Norwich av
--Cath F (wid John J) rubber wkr h482 Valley
--Chas J Rt Rev Msgr pastor StMary's RC Ch h538 Broadway
--Cornelius M (Sarah M) stmftr h66 Nolan
--Dani A jr (Sabina M; Mahoney's Forge) h Pawtucket
--Dorothy B clk Walco Electric Co r E Providence
--Edna M bmo r118 Pocasset av
--Edw J r379 Sayles
--Elis A tchr John Howland Sch r41 Irving
--Ellis F Mrs r Gaspee Plateau
--Ella r75 Orchard av
--Ellen F matron City Hall Hdw Co r27 Frederick
--Ellen M h73 Dartmouth av
--Elton F hlpr B&S r63 Jackson
--Florence G tchr Nathan Bishop Junior High Sch r41 Irving av
--Francis (Lena B) pipeftr h60 Isabella av
--Francis H supvr reconciliation clk State Treas Rep Ofc r Warren
--Fredk J (Pearl J) formn h81 Rugby apt 1B
--H (Louise) h75 Orchard av
--Helena C nurse h2 Woodman
--Irene M clk Int Rev r257 Cypress
--Jas r74 Armstrong av
--Jas (James Mahoney Agcy) r Taunton Mass
--Jas countermn r Cranston
--Jas A (Agnes W) insp h49 Bainbridge av
--Jas A (Sarah) newspapermn h6 Parkview
--James Agency Jas Mahoney mfrs rep power products 87 Weybosset
--Jas E (Helen W; W C Ashton Co) r E Providence
--Jas E lathe opr B&S r N Attleboro Mass
--Jas E (Mildred) with Rescue Co 2 h567 Public
--Jas F ins adj r1402 Westminster
--Jas F (Marie L) supt Damar Wool Combing Co h Longmeadow
--Jas L mech r44 Norwich av
--Jas M (Mary W) carrier Edgewood PO h Lakewood
--Jas M (Mary W) carrier Edgewood PO h N Scituate
--Jane F bkpr Morris Clothes Shoppe h257 Cypress
--Jeremiah W jewelry wkr r326 Douglas av
--Joan M cash NECo r Anthony
--John (John and Thomas Mahoney) h Warwick
--John A paymstr The James Hauley Co r182 Hillside av
--John A (Mary V) plmb h455 Potters av
--John F (Mary E) truck driver h52 Candace
--John J r40 Curtis

MAHONEY
--John J Rev prof Providence College r do
--John J sls rep Albert Walker Co Inc h Old Orchard Beach Maine
--John L r241 Washington
--John L asst slsmn Sheraton-Biltmore r33 Aldine
--John P (Mary J) h118 Pocasset av
--John P (Ellen) streetmn PGCo h27 Frederick
--John S asst mgr Metropolitan h Edgewood
--John and Thomas (John Mahoney, Thos Mahoney) plmb and htg 75 Sabin
--John W (Cath L) wtchmn Special NECo h W Warwick
--John W studt r1402 Westminster
--Jos A (Lillian C) tech PFD h46 Klondike
--Jos F (Stella) chauf J F Wright Co Inc h Warwick
--Kathleen A clk Ind Natl Bank r27 Frederick
--Kathryn Mrs nurse Speidel Corp h326 Douglas av
--Lillian Y Mrs dietn r25 Wesleyan av
--Mabel r271 Peal
--Margt M tchr h137 Chapin av
--Marguerite V clk Hendessey Lndry Co h57 Governor
--Marion (wid Fredk) h134 Richardson apt 2C
--Martha emp Sheraton-Biltmore Hotel r137 Chapin av
--Mary C cook h50 Stimson av
--Mary C (wid Cornelius J) h83 Governor
--Mary E sec Shelby Mut Ins Co r Sayles-ville
--Mary G tchr h41 Irving av
--Mary K bkpr r44 Norwich av
--Mary L social wkr h85 Hamilton
--Mary R sec The American National Red Cross r Wickford
--Michl J (Aldea) h379 Sayles
--Mildred nurse r Riverside
--Owen staff sec r Warwick
--Patk S (Lillian Y) h25 Wesleyan av
--Patk S (Jane M) private Ladder 10 h180 Washington av
--Paul stock clk Acme Sup Co r Edgewood
--Pauline G Mrs sec Hinckley, Allen, Salisbury & Parsons r Norwood
--Pearl I jewelry wkr Gem-Craft Inc r67 Linden
--Peter (Joan) h170 Hanover
--Richd F clk r44 Norwich av
--Robt B (Dorothy) asst controller Shepards
--Roderick J jr emp U S Rubber Co r E Providence
--Ruth E Mrs insp Bulova r6 Warrington
--Thos E (Ruth E; John and Thomas Mahoney) h6 Warrington
--Thos F (Angela) pres h722 Elmgrove av
--Thos P (Dorothy D) composing rm Journal h Pawtucket
--Thos R studt r128 George
--Timothy r241 Washington
--Wm h444 Friendship
--Wm r226 Ives
--Wm A (May V) phys h44 Montague
--Wm C (Pearl I) sta eng h67 Linden
--Wm E Mrs h500 Angell
--Wm H bacteriologist Water Sup Board r Hope
Mahoney's Forge (Dani A Mahoney jr) blksmith 376 Waterman
Mahood Campbell B (Constance R) colorer h12 Alma
Mahowsky Stanley emp U S Rubber Co r222 Jewett
Maia Jos A fdry wkr Robert P O'Brien Inc h E Providence
Maiani Desiderio tailor 23 Aborn R2 h do
--Ermete J (Etta A) musician h451 Mt Pleasant av
--Ermete J jr slsmn B B Clo Co r451 Mt Pleasant av
--Etta Mrs slswn Gray's r451 Mt Pleasant
Maice Chas K (Anna) h rear 9 Council
--Hearing Service Francis Smith mgr 23 Arcade bldg
Maidanik Gideon research asst Brown Univ r58 College
Maiden Annie (wid Wm H) h33 Viola
Maiello Alf M (Ida) truck driver h86 Dorchester av
--Alf M jr chauf r86 Dorchester av
--Beanca L ofc mgr Community Hearing Center Inc r1 Plymouth rd (N Prov)
--Dani G USA r94 Harrison
--Gabriel jan RIDPB h146 Cornwall
--Louis R eng-survey aide r146 Cornwall

MAIELLO
--Maria G (wid Luigi M D) h299 Broadway
--Michl (Josephine) sta firemn h94 Harrison
--Robt (Marjorie) phys 366 Broadway h N Providence
Maier Carl T (Helen) art dept Journal h Cranston
--Wm (Marjorie) fdry wkr r63 Elmwood av
Maietta Michl A (Mary C) mech h8 Western
Maigate Nibondi r78 Charles Field
Maigret Arth E mech r158 Pomona av
--Ernest H (Viola) mech h502 Dexter
--Helen K credit dept Cherry & Webb r24 John
--Jos E (Albertina) carp h158 Pomona av
--Normand clk r158 Pomona av
--Rita B typ Auto Mutual Ins Co of America r158 Pomona av
Maiko Walter E (Josephine) mach opr B&S h Pawtucket
--Walter E set upmn Bulova h Pawtucket
Mailette Wm R carrier PO r Riverside
Mailey Henry E jr conveyor opr NECo r204 Longfellow
--Marion G Mrs classified adv Journal h161 Power
Mailhot Amelia jewelry wkr r224 Broad
--Edgar G circulation Journal r Cranston
--Leo A slsmn h Pawtucket
--Louise O tel opr r Eden Park
--Ovila J (Gertrude) h110 Providence
--Remeo J (Eva) mtcemn h102 Dexter
--Stella M nurse U S Vets Hosp r349 River rd (Saylesville)
--Verna E Mrs ward hlpr R I Hosp h113 Rugby apt 3A
Mailloux Claire Y prin clk Registry Mtr Vehicles r Pawtucket
--Gertrude E credit interviewer R I Hosp h268 Ohio av
--Henry h33½ Elmwood av
--Horace C (Ella B) truck driver NE Trans Co h11 Sackett
--Jeannette C) clk-typ Registry of Mtr Vehicles r268 Ohio av
--Paul bowling alleys r175 Broadway
--Pauline supvr emp interviewer RIDES r Manville
--Polydore porter Ind Bank Bldg r175 Broadway
--Priscilla F sten r Woonsocket
--Vincent mgr RIDES r W Warwick
Mailly Alexandria M hairdresser Robert's Hairdressing Salon r97 Doyle av
--Robt L (Alexandria; Robert's Hairdressing Salon) and scraper B&S h97 Doyle
Mailos Helen H (New Yorker Beauty Salon) h31 Bowen (Lonsdale)
Main Delicatessen Israel L Yamuder mgr 585 N Main
--Earl E news stand r160 Broad
--Geo (Helena M) pres-treas Narragansett Belting Co and Providence Mill Sup Co, Roybill & Green Sup Co h Rumford
--Jewelry Co (Henry Gambardella) jobbers 52 Troy
--Laura counter sls mgr United Air Lines r Pawtucket
--Louis E confectionery state ofc bldg r160 Broad
--Realty Co Bertha Zura pres, Sylvia R Zura sec-treas 236 Westminster
--Walter ofc sls Narragansett Belting Co r Rumford
--Wholesale Co Shepard J Freed pres, Arth Abrich treas toys and juvenile furn whol 526 N Main
Mainardi Edw G studt r7 Brown Quadrangle
Maine Anna Mrs sec Providence-Barrington Bible College r100 State
--Carleton A sr san eng R I Dept of Health r41 Youngs av (W Warwick)
--Danl F (Margt A) hsemn Eng 2 h39 Carolina av
--Gilbert (Anna) mtcemn r100 State
--Henry C (Madeline E) capt engs h106 Homer
--Herber F (Avis M) adv slsmn Journal h Rumford
--Joan M tel opr Swiss Cleansing Co r106 Homer
--Madeline M jewelry wkr Bedico Inc r106 Homer
--Norman Y clk Weyhosset Mkt r Norwood
--Orrin A sub carrier PO h251 Woodward rd
--Orrin A jr (Irene) carrier North Station PO h36 Grosvenor
Mainella Louis F (Michelina E) stock clk Universal Winding Co h23 Herschel
--Michelina nurse R I Hosp r23 Herschel
--Thelma E tel opr NET&TCo r54 Imera av

Mainelli Albert J (Mary) electn J&H Elec Co h212 Leach
--Anna E Mrs bkpr Cal-Ric Paper Box Co Inc r29 Deborah
--Carmina (wid Michl) h197 Atwells av
--Cora mach opr The C J Fox Co r197 Atwells av
--Domenic J (Rita L) civ eng h240 Gentian av
--Domenico A (Christine) tool mgr Colonial Knife Co Inc h62 Ladine
--Eleanor L clk PGCo r62 Aldine
--Everett r11 Manson
--Felix D (Florence M) mach h201 Fairview
--Filomena solderer r197 Atwells av
--Grace A (wid Luigh) 11 Manson died May 31 '56
--Hugo R (Pasqualina; General Engineering & Contracting Co; Plantations Steel Co) h Johnston
--Hugo R studt r4 Brown Quadrangle
--Jos (Anna) US Atty r436 Academy av
--Julio (Evelyn) h16 Bond
--Lavinia T clk h11 Manson
--Libario (Lena) r170 Leah
--Lorna M ofc sec Brown & Bigelow r226 Leah
--Louis (Helen) carp h144 Erastus
--Luigi N h87 Spruce
--Michl D (Etta A) carp h226 Leah
--Nancy jewelry wkr r7 Spruce
--Nicola (Filomena) h7 Spruce
--Nicholas (Santa) clk PO h35 Badger rd
--Nicholas D (Anna E) paper wkr Cal-Ric Paper Box Co Inc h29 Deborah
--Patricia A r Johnston
--Robt D (Stella) mach opr h148 Windmill
--Victoria M flwn r29 Deborah
--Vincent (Cora) clk r197 Atwells av
Mainelli's Cafe (John, Ralph, Anthony and Vincent Miele) 1366 Chalkstone av
Mainer Wilma S typ Providence-Washington Ins Co r91 Babcock
Mainey Eliz E piano tchr 220 Regent av r do
--Florence E Mrs clk State Treasurers Ofc r117 Ruggles
--Francis J plstr r197 Regent av
--Jas E (Rita R) mail rm Journal r Greenville
--John F (Julia E) plstr h197 Regent av
--Jos A clk Puritan Life Ins Co r28 Hendrick
--Jos J (Margt C) capt Engine 7 h28 Hendrick
--Madeline C tchr George J West jr High Sch h220 Regent av
--Madeline G Mrs h653 Smith
--R h86 Cactus
--Richd L tchr r653 Smith
--Robt USAF r197 Regent av
--Wm F acct NECo r653 Smith
Maini Concetta (wid Antonio) r92 Whitehall
--Gino (Mary) mach opr h211 Eastwood av
--Hugo (Pasqualina) h19 Clematis
--Philip (Theresa) jewelry plshr h72 Courtland
Maino Alf J formn American Silk Spinning Co r438 Elm (Norwood)
Maintanis Angelo J (Despina) bartndr h76 Moore
--Despina Mrs sec H&D Inc r76 Moore
Maintenance Lodge No 1088 John Tobin finance sec, Frank Fagan recording sec h255½ Smith
Maintien Jennie E (Walter J Crompton Agcy) r N Attleboro Mass
Mainzelli Louis (Grace) h141 Gano
Maio see Mayo and Mayoh
--Domenic (Gloria) h65 Waverly
--Gloria Mrs jewelry wkr Swiss Jewelry Co h65 Waverly
--John v-pres Bedico Inc r Cranston
--Josephine r10 Murphy
--Maddelina (wid Marco) h10 Murphy
--Marco jr (Ida) lab h125 Knight
--Marco E (Carmela) plshr h46 Veto
Maioli Helen T h2 Whelan rd
--Ralph (Joan) grinder B&S h15 Whelan rd
Maiorani Aida P tel opr NET&T Co r63 Waller
--Jos 63 Waller died Dec 2 '56
--Mafalda Mrs (Del's Beauty Shoppe) r Warwick
--Nicola (Clementina) tailor Outlet Co h63 Waller
--Gaetano (Rose) barber 1121 N Main h16 Clyde
--Harold frt chkr h19 Arch
--Jos (Phyllis) pntr h57 Vernon
--Mary slswn The Corset Shop of Providence Inc r Cranston
--Michele (Lena) lab h47 Barker
--Nicholas (Antonetta V) whsemn h11 Atkins
--Ralph (Helen M) selector A&P h146 Pemberoke av
--Rose h173 Valley
Maiorisi Angelo (Anna) pntr B&S h31 Covell
--Anthony (Margery) studt h63 Salmon
--Guinaro M (Rose) pntr B&S h33 Evergreen
--Loretta jewelry wkr M&M Mfg Co r r Cranston

MAIORISI
--Rose Mrs indry wkr Flynn Towel Sup Inc r33 Evergreen
--Sabatino h694 Atwells av
--Vincenzo (Grace) hardner h94 Oak
Maiorrisi Robt h Cranston
Mair Dorothy L studt counselor RI Hosp r Riverside
Mairoisi Angelo slsmn Hood's r Cranston
--Salvatore supvr Hood's r N Providence
Maisano Barbara ofc sec r Bristol
--Christina hsekpr Lying-In Hosp r Lincoln
--Grace E Mrs employment interviewer RIDES r Bristol
--Pasquale L regulatory insp R I Liquor Control Admn r Warren
Majean Jos (Joseph Hanley's Tap) h Lincoln
Majestic Bar (Nicola DiClemente, John Varone) 43 Aborn
--Fruit Store (Arnold J Kleinman) 33 Richmond
--Garage Jos L McGowan mgr 230 Fountain
--Parking Station Armand Pastine mgr 178 Fountain
--Realty Ernest DeJesus mgr parking lot 36 Pine
--Theatre (Stanley Warner Management Corp) 201 Washington
--Tool Co Walter F Morris pres-treas tool mfrs 210 Allen's av
Majestro Rose asmblr h98 Lydia
Majka Antoni soda fountain stndt Brown Univ Dining Rm r40 Pacific (CF)
--Maciej kitchen wkr h Central Falls
Majkut Sophia (wid Jos) h206 California av
Major Albert J h10 Whelan rd
--Alf J (Caroline) textile wkr h131 Julian
--Cath (wid Timothy) chain mkr Fred J Belivean r49 Groton
--Cathryn I clk Providence Base Wks r79 Wendell
--Cecelia G (wid Isaac) h34 Putnam
--Chas V (Alice H) file ctr h101 Beacon av
--David A (Cath G) h79 Wendell
--Edw r142 Langdon
--Edw uphol Rayco Auto Seat Cover r Pawtucket
--Ernest repr r Hoxsie
--Ernest C (Cecile B) int rev agt h S Attleboro Mass
--Evelyn sls clk Boston Store r Warwick
--Everett P (Rita M) dress designer h34 Curtis
--Frank W second hand Wanskuek Co r Pawtucket
--Geo (Stella) awning wkr h468A Manton av
--Geo jr r468A Manton av
--Geo A (Eliz G) streetmn PGCo h43 Grand
--Harold (Lucille) h10½ Pratt
--Henry h97 Providence
--Hugh r107 Bridghom
--Hugh N studt r490 Eaton
--Jessie A ofc supvr Jane Brown Mem Hosp r114 Corinth
--Jo Ann L studt r34 Olive
--John (Gladys I) street dept PGCo h75 Roger Williams ct
--Lillian h4 Monroe
--Lucille med sec Dr Emanuel W Benjamin r S Attleboro Mass
--Lyman L (Josephine M) pntr h86 Central
--Natalie S tchr Benefit Street Sch r490 Eaton
--Nathl (sarah S) police teleg communications PPD h490 Eaton
--Olive M nurse h114 Corinth
--Raymond J mach r49 Groton
--Robt B (Hannah) h10 Whelan rd
--Robt I (Jean A) wire wkr h60 Pavilion av
--Russell W (Jeannette C) h144 Langdon
--Saml J (Margt H) lm fxr h142 Langdon
--Wm F (Melissa M) prntr h304 Waldo
Makagami Jero cook Mrs Mae C Nicholson r321 Pine
Makant Wm countermn Mellor's Auto Parts h Rehoboth Mass
Makar Michi weaver r65 Adelaide av
--Palagaja Mrs r65 Adelaide av
Make Abr (Lillian) slsmn Hyman B Stone h287F Chad Brown
Makepeace Chas R jr asst trust officer RI Hosp Trust Co r Rumford
--Chas S Mrs h41 Blackstone blvd
--Chester F slsmn h204 8th
--Colin MacR (Maria N; Tillinghost, Collins and Tanner) lwyr 15 Westminster R1030
--Constance F (wid Chas S) slswn Gladdings Inc r1227 Bowen
--Edw asst mgr A&P r Taunton Mass
--Louise N laby tech r101 Congdon
--Marion MacR ch sec Central Cong Ch r Rumford
--Wm N sls eng Grinnell Co Inc h8 Moses Brown
Maker Alf S (Ruth) lino opr Typesetting Service Co h Pawtucket
--Donald cost clk Armbrust Chain Co r Trimtown rd (N Scituate)
--Emma M Mrs slswn Newberry's r8 StJames
--Eug P (Emma M) pntr h8 StJames

MAKER
--Faustina E clk B&S h103 Pratt
--Francis R (Bessie) slsmn r Seekonk Mass
--Fred S tool mkr Brier Mfg Co h Seekonk Mass
--Geo wall washer R I Hosp r8 StJames
--Kenwood F (Anne C) ofc mgr Kagan & Shawcross h Pawtucket
--Leonard B asst opr NECo h Oaklawn Beach
--Mich' hlpr Damiano Bros r130 Adelaide
--Ruth F Mrs clk NET&TCo r Scituate
--Walter (Eliz) rubber wkr h26 Wyatt
Makesh Harry A (Albina R) pntr h218 Dean
Makin Alf (Louise) h418 Friendship
--Ernest C (Julia) mangr Brink's Inc h129 Linwood av
--John S electn Brown Univ h Rehoboth Mass
--Mal gas stndt Perry's Service h Coventry
Makkers Geo E (Dolores) mach h164 Lippitt
Maklusio Suzanna Mrs h113 State
Mako John S (Mary) fence erector h23 Florence
--Jos fencer r286 Friendship
--Mary A ofc wkr r23 Florence
Makowski Chas A (Wanda L) dye hsemn h11 Baltimore
Makowsky Malcolm ins agt Penn Mut h107 Davis
Makris Helen (wid Peter J; Mt Pleasant Grill) h28 Pleasant
--Peter J 28 Pleasant died July 25 '56
--Stamatio bkpr r28 Pleasant
Makszymowicz Helen R Mrs h146 Bowdoin
--Henry (Eva) bodymn Friendship Body & Radiator Wks h28 Bowdoin
--Rose (wid John) h35 Riverdale
--Stanley J (Sophie) rubber wkr h37 Riverdale
Mal Jos L auto uphol r44 Croyland rd
--Leo I auto uphol r44 Croyland rd
Malacarne Alf (Mary) jewelry wkr h65 Lindy av
--Louis (Betty) jewelry wkr h65 Lindy av
Malachowski John F (Anna) rigger B&S
--Mitchell A (Margt) supt h54 Royal
--Paul S (A Barbara) carrier East Side PO h43 Goddard
--Stanley J (Beatrice) rubber wkr h222 Jewett
--Stanley J slsmn Boston Store r Pawtucket
Malachowsky Rose (wid Hyman J) h44 Croyland rd
Malfronte Aniello (Elvira) mach h275 Point
--Francis F (Rita) acct Comery, Davison & Jacobson h48 Roanoke
--John A studt r275 Point
--Luigie J hlpr NECo r275 Point
--Margt F bkpr r297 Doyle av
Malaga Jos S (Cath; Mohawk Press) h67 Roanoke
--Vincent E prntr r67 Roanoke
Malaney see Mullaney
Malanowski Jos (Mary) USN h23 Goddard
--Sophie h70 Pembroke av
Malardo Anthony plshr Brady-Frazer Co r41 Howard
--Anthony (Julia) h77 Ford
--Anthony R clk Kennedy & Co Inc r115 Sycamore (NSA)
--Peter (Mary) storekpr h79 Lowell av
--Wm (Frances) plshr h357 Killingly
Malark Morris D (Barbara A) clk h65 Felix
Malarkey see Melarkey
--Jas R (Martha G) prntr h264 Sayles
--Kenneth A (Etta M) grinder Northeastern Cutter Co h Cranston
--Roberta tel opr NET&TCo r Hoxsie
Malascalza Raffaella (wid Pasquale) h32 Amsterdam
Malatt see also Mallett and Mallette
--Jennie (wid Wm W) h24 Frederick
--Morris (Florence) driver slsmn h139 Lenox av
Malboeuf Leonard J driver Costello Bros Inc r Woonsocket
Malbourne Arth h W Warwick
Malcan John r15 Claverick
Malcolm Alex hardener Craven-Whittaker Co Inc h137 Irving rd (Warwick)
--Alex (Eva) tool mkr h24 Corinth
--Alex R claim mgr Motors Ins Co h Apponaug
--Doris A ofc sec American Oil Co r Rumford
--Eliz h68 Cranston
--Florine M (wid John H) h222 Waldo
--Fred E (Gertrude M) mach designer GE Wiring Device Dept h24 Carlisle
--Geo meat mgr First Natl Stores Inc h Cranston
--Jas A (Eliz B) statistical eng h Oaklawn
--Jane nurse r1005 Narragansett blvd
--Joan textile wkr r1005 Narragansett blvd
--Robt emp Western Union r161 Pond
Malcone Arth (Gabrielle) jwlr h86 Abbott
Maldavir Barney (Gertrude) slsmn h36 Sassafras
--Gerald S USAF r36 Sassafras

THE ANDERSON SHEET METAL CO.

SHEET METAL WORKERS
Manufacturers of Steel Garages

168-170 Carpenter St. GAspee 1-0476, 1-7376

Consult the CLASSIFIED LISTS of the DIRECTORY

If You Would Find What You Wish to Buy

CITY FINANCE

One Hour Service ON YOUR SIGNATURE ONLY

Loans From $25 Up to $1000

CORNER BROADWAY & DEAN STREET PROVIDENCE, R. I.

Tel. GAspee 1-9635 1-7410

THE CLAFLIN COMPANY

SOLD WHEEL CHAIRS, HOSPITAL BEDS, SURGICAL SUPPLIES RENTED

40 MATHEWSON STREET TELEPHONE CAspee 1-5800 PROVIDENCE, R. I.

MALDAVIR
--Melvgn S studt r36 Sassafras
Maldoon Rita nurse R I Hosp r Pawtucket
Malefant Leo (Joan) lab h165 Alverson av
Malen Albert (Arlene) v-pres Laromi Jewelry Mfg Inc h Pawtucket
Malenbaum Marian sten r252 Doyle av
--Nathan (Bessie) slsmn h252 Doyle av
Malenfant Donald clk PG Co h Cranston
--Gerard E lndry wkr r285 Pearl
--Gladys ofc mgr Walker Elec Co h Auburn
--Gladys L cook R I College of Education r Cranston
--Helen r285 Pearl
--Joan C Mrs clk NET&TCo r165 Alverson
--John R clk Prov Institution For Savings r Auburn
Maleny Mitchell l r2 Conduit

Males Alf S (Audrey E) pres-treas Acme Printing Co Inc h Oaklawn
--Audrey E Mrs v-pres-sec Acme Printing Co Inc r Oaklawn
Maleshko Cath jewelry wkr h97 Willard av
Maleski Chester (Roseann M) slsmn h16 W Friendship
Malfetano Edw (Jennie; Jennie's Home Made Ice Cream) h1093A Elmwood av
Malgerie Eug chef The Minden h Wakefield
Mali Henry T sec-treas h New York City
Malia Patk (Maria) h40 Dewey
Malian Geo (Anna) lab h24 Vale
--Geo jr (Sophie) mech h167 Camden av
Maliboski John J servunn Maynard & Co Inc r Central Falls
Malignaggi Paolo (Mary) barber 6 Pinehurst av h20 Quincy

Malin Bessie (wid Jos) h11 Meni ct
--Gussie (wid Harry) h61 Stanwood
--Ida (wid David) h34 Sargent av
--Leon N (Rena P) dept mgr City Hall Hdw Co h51 4th
Malina Arth sec-treas Atlantic Rayon Corp h New York City
--Fred v-pres Atlantic Rayon Corp h New York City
--Louis chairmn of bd Atlantic Rayon Corp h New York City
Malinine Michl visiting prof Brown Univ r680 Angell
Malinou Martin S studt r334 Smith
--Nathl J (Etta E) phys 334 Smith h do
--Sheldon studt r334 Smith
Malinowski Sophie jwlr h78 Ford
Malinson Concetta C Mrs ofc sec J F D'Errico Co Inc r285 Althea
Malioux Gerard T (Carol A) slsmn h19 Mulberry

Maljanian Avedis K (Agavni) h52 Calvin
Malkasian Malkas emp B A Ballou & Co Inc r34 Suffolk
--Ohannes (Helen) r Pawtucket
--Rose ofc clk Joseph Marcus & Co Inc r34 Suffolk
Malkewitz Walter (Helen R) tailor Abr Fenklestein h265 Doyle av
Malkin Saml (Anne) treas Arrow Trans Co Inc h693 Hope
Malkowski Edw F (Celia) cook Hope Club h16 Putnam
--Frank (Helen C) mach h92 Pettis
--Wm formn The Technoprint Co h Central Falls
Mall Dinette The (Theo Kijriakakis) restr 38 Exchange pl
Mallace Alex D r612 Angell
--Malcolm G StC news rm Journal r122 Fountain
Mallack Meyer J (Florence) cabt mkr h88 Rochambeau av

Mallaghan John F (Mary E) installer-repr NET&TCo h Warwick
--Rose E ftr h81 Pomona av
Mallane Ann emp M&M Mfg Co r Johnston
--Ernest (Vera A) textile wkr h55 Woonasquatucket av
Mallard Raymond G (Constance) mach opr h363 Sayles
Mallardo Biagio (Michelina) h17 Hudson
--Nicholas refnshr Furio's Furn Refinishing r17 Hudson
Mallen Jos A (Mary C) stereo Journal h Central Falls
--Jos J r80 Lawn
Maller John C jr (Anna E) asst mgr Hood's h129 Adelaide av
Mallett see also Mallette and Malatt
--Clarence O (Laura) h4 Pearl
--Dolores A lathe opr Bulova r Johnston
--Everett mech Arcand Inc r Lakewood
--Fredk J gas sta atndt h458 Pine

MALLETT
--Fredk J (Corinne M) plastic mldr h78 Mitchell
--Henry A (Ruth) mtcemn Barreled Sunlight & Paint Co
--John C asst whol mgr Hood's r120 Adelaide av
--Laura trayveyor R I Hosp r4 Pearl
--Milton mtcemn Cable Elec Products Inc r51 Howard
--Moses (Margt) carp h360 Willard av
--Sally Mrs h226 Dean
--Wm D jr pntr B&S r75 Pekin
Mallette Helen Mrs h14 Handy
--Mary cash Prov Whol Drug Co r Lakewood
--Milton I (Florine A) mtcemn h10 Atwells

Malley Anna T bookkeeping mach opr RIDES h61 Beacon av
--Danl J (Mary A) h135 Wood
--Delia (wid Patk J) h215 Burnside
--Edw M (Hazel) h Johnston
--Edw supvr Speidel Corp h W Warwick
--Eliz L insp U S Rubber Co r163 Huntington
--Frank H (Dorothy S) dir City Plan Comn h10 Jennys la
--Frank J r37 Roanoke
--Geo h586 Broad
--Geo A (Eliz M) clk h78 Somerset
--Jas J (Patricia J) studt r150 Washington av
--Marjorie studt r150 Washington av
--Mary S (wid Jas J) h53 Lenox av
--Michl h165 Huntington av
--Patricia reservations clk American Airlines r150 Washington av

--Raymond E (Mary) mtl wkr h199 Chapin
--Steph C (Eliz C) h150 Washington av
--Steph C jr (Eliz A) patrolmn PPD h98 Carolina av
--Vincent W collection ofc Int Rev h Woonsocket
--Winifred H h37 Roanoke
Mallin Wm (Barbara; Ward Fisher & Co) 111 Westminster R2400 h Lincoln
Mallinson Andrew K (Concetta A; Mallinson's Mkt) h283 Althea
--Frank E clk r111 Whitford av
--Frank P (Mallinson's Mkt) h111 Whitford
--Jas F (Harriet J) h39 Harold
--Mathew (Dorothy) iron wkr h37 Harold
Mallinson's Mkt (Frank P and Andrew K Mallinson) 35 Harold

Mallison Edw lab h126 Lippitt
Mallon see also Mellen and Mellan
--Eva J tag mkr The Toxon Co r30 Pinehurst av
--Jas r350 Knight
Mallory Annie h83 Lippitt
--Ernest mgr Peerless Aluminum Co h Central Falls
--Frances (wid Frank H) h260 Rankin av
--Geo I (Grace) chauf Grinnell Co Inc h Conimicut
--Hazel L box mkr Gorham's r Warwick
--M Dorothy bkpr r260 Rankin av
--Margt D sten Federal Security Agcy r260 Rankin av
--Marie G prin Regent Avenue Sch and Ruggles Street Sch r260 Rankin av
--Michl (Helen) mech h733 N Main
--Wm E (Gertrude) formn Storm Master Corp of Rhode Island h Warwick

Malloy see Molloy and Moloy
--Andrew T (Mildred I) coal hoist opr NECo h Riverside
--Earl (Rita) landscape gdnr h248 Highland
--Edw F (Patricia M) studt h17 Rockingham
--Edw X r1024 Atwells av
--Elmina M registrar Museum of Art r Central Falls
--Eug r Dedham Mass
--Gerald P cln NECo r1024 Atwells av
--Jas V jr (Eliz) slsmn WJAR-T V h Franklin Mass
--Jeremiah G shipper h9 Longfellow ter
--John (Mary) servmn Petroleum Heat & Power Co h Manville
--John E information rep r Central Falls
--Marguerite ofc sec r9 Longfellow ter
--Mary J cafeteria dish washer Bulova r91 Raymond
--Mary T tchr r91 Raymond
--Michl mech Municipal Garage r733 N Main
--Patricia M Mrs tel opr NET&TCo r257 Amherst
--Robt J clk Petroleum Heat & Power Co h Bellingham Mass
--Thos r8 Carpenter
--Thos A r Cranston
--Thos A investigator r1024 Atwells av

MALLOY
--Thos F (Florence C) sec Car Men's Union No 618 and sec-treas Street Carmen's Union h1024 Atwells av
--Wm E (Mary J) h91 Raymond
--Wm E jr r91 Raymond
--Wm T (Bertha) blr wkr Wholey Boiler Co h12 Touro
Mallozzi Amelia G (wid Michele) asmblr Goodyear Footwear Corp h180 Webster av
--Americo (Alice) electn h189½ Smith
--Americo jewelry wkr r59 Bergen
--Antonio (Luisa) gro 204 Cedar h38 Murphy
--Armando (Viola) wire wkr h65 Home av
--Clara M Mrs r Johnston
--Domenic (Filomena) mason h25 Belmont
--Gabriella Mrs jewelry wkr r278 Sayles
--Giuseppe (Angelina) textile wkr h rear 16 Vinton
--John (Michelina) firemn R I Sch of Design h59 Bergen
--Jos (Adeline) constn wkr h185 Harrison
--Jos (Phyllis) h21 Rowan
--Jos P studt r25 Belmont av
--Louis (Mary) jewelry wkr h1182 Chalkstone av
--Mario (Florence) constn wkr h206 Cedar
--Michele F (Evelyn P) slsmn Tracy & Co Inc h182 Webster av
--Pasquale A (Josephine D) carp h182 Webster
--Philip (Renata) rubber wkr h216 Massachusetts av
--Thos jewelry wkr Esposito Jewelry Co Inc r181 Harrison
Mallsby John h664 Prairie av apt 1C
Malluck John F (Madeline S) mach opr h23 School
--Nellie (wid Michl) h3 Magnolia
Malm Agnes N (wid Martin H) h24 Verndale
--Donald G asst Brown Univ r168 Thayer
--Edith fl serv dietn r593 Eddy
--Howard R (Albina) solderer Henry Gorman & Son Inc h80 Burnside
Malmberg Evelyn H bkpr Herman Myron Co r Lakewood

--Jas D (Mary V) installer NET&TCo h56 Stadden
--Rodney A (Joan A) grinder B&S h340 S Sharon
--Sandra M clk NET&TCo r56 Stadden
Malmborg Anne J sten Plantations Bank of Rhode Island r Oaklawn
--Elsie S sec Filing Equip Bureau Inc r Cranston
--Norma V clk Technic Inc r210 Tennyson rd (Warwick)
Malmstead Edith A r77 Princeton av
--Gustaf T lodging hse 121 Moore h77 Princeton av
--Helen J r77 Princeton av
--Jos F r77 Princeton av
Malo see Mailloux
--Adolphe (Alice L) carp h75 Pavilion av
--Albert V repr NECo r Norwood
--Alf (Mary) hlpr Arpin-Paquin Van Lines Inc h89 Gallup
--Amedge (Florence E) h307 Cranston
--Ann gluer Mfg Jewelry Co Inc r Cranston
--Annie press opr Little & Co r91 Thurbers
--Arth (Helen E) iron wkr h131 Willard av
--Arth A (Thelma) cab driver Yellow Cab Co h374 New York av
--Barbara D hosp wkr r374 New York av
--Edw H (Barbara A) plant hlpr Whiting's r811 Elmwood av
--Ernest acct Kuperman, Glass & Co r Warwick
--Florence D jewelry wkr r307 Cranston
--Frances A r Lakewood
--Geo J B hod carrier r46 Mawney
--Henry J (Rita V) plater h293 Carpenter
--Herbert T (Anna J) drivers hlpr NECo h Coventry
--Herbert T jr pntr Ward Baking Co r Coventry
--Jas A (Annie) streetmn PGCo h91 Thurbers av
--Jas H rubber wkr r307 Cranston
--Jos (Exilda) h46 Mawney
--Jos L railroad wkr r46 Mawney
--Jos L (Anna) repr NECo r Cranston
--Leonard M (Cath M) paint mkr h78 Briggs
--Louis carp hlpr r224 Cranston
--Mary D sten U S Rubber Co r E Providence
--Pasquale lab r90 Putnam
--Robt r Warwick
--Rose sls clk City Hall Hdw Co r41 William (Johnston)

INTERNATIONAL DETECTIVE SERVICE, INC.

COMPLETE ARMORED CAR SERVICE

Payrolls, Check Cashing, Daily Pick-Up Plus 2 Key Safe Service

17 Exchange St. EST. 1914 GAspee 1-1860

MALO
--Thelma asst recpt R I Hosp r374 New York av
--Thos optical wkr r307 Cranston
--Thos J salad mkr r91 Thurbers av
--Tina (wid Dominick) h90 Putnam
Malone Agnes K r Fall River Mass
--Anna Mrs h35 Cottage
--Annie (wid Jos) h275 Willard av
--Anthony (Roslyn) pres Niantic Novelty Inc h Cranston
--Arth G (Frances) brklyr h280 Plain
--Bernard F slsmn Hood's r Cranston
--Chas (May) emp NYNH&H h55 Lancaster
--Dolores Mrs flower wkr Calart r Cranston
--Domenico (Dolores) opr Calart h Cranston
--Eug J clk Axelrod Music Inc h Cranston
--Frank J r29½ Warren
--Frank T (Teresa) carp h91 Stanton
--Fred v-pres Niantic Novelty Inc r Cranston
--Grace A tel opr NET&TCo r East Providence
--H Rose bkpr Puritan Life Ins Co r Cranston
--Hannah S (wid Edw) 30 Pocasset av died April 9 '56
--Irene E recpt StPeter & Paul Cathedral r285 Washington
--Irving J slsmn Phillips Lead & Sup Co h Riverside
--Irving P (Mary H) sls mgr Phillips Lead & Sup Co h376 River av
--Jas L elev opr PO r376 River av
--Jennie press opr Lorgnette's Inc r84 Woodbine
--John (Pauline) tool setter h26 Harrison
--John J (Millie B) barber h43 Noyes av
--John J (Mary E) slsmn h142 Wesleyan av
--Julia E sec VA r47 Sayles av (Pascoag)
--Kathleen E sec to budget officer R I Dept of Budget r Greystone
--Mary E Mrs bkpr Machine Serv Co r142 Wesleyan av
--May Mrs lndry wkr Louttit Lndry Co r5 Gay
--Michl (May) h7 Gay
--Millie maid R I Hosp r43 Noyes av
--Salvatore (Susan) sec-treas Niantic Novelty Inc h Cranston
--Susan M unit supvr Int Rev h111 Wadsworth
--Thos J (Jane F) supvr U S Rubber Co h14 Lillian av
--Thos J jr studt r14 Lillian av
--Vincent J (Rita E) admn asst VA r6 Fitzhugh (N Prov)
--Wm F bus opr N E Trans Co h Pascoag

--Wm J (Mary E) jewelry wkr r43 Noyes av
--Winifred R title exam RWS&L Assn r246 Roger Williams av
Maloney Ann T Mrs clk City Hall r89 Sorrento
--Bridget M (wid John R) h223 Transit
--Chas insp B&S r N Providence
--Christopher J (Alice H) h50 Armstrong
--Danl (Patricia V) slsmn h6 Stamford av
--Danl P countermn General Elec Sup Corp r6 Stamford av
--Della maid h586 Hope
--Dennis G (Annie S) carrier Olneyville PO h14 Woonasquatucket av
--Donald (Julia) aptsmn h43 Harold
--Eliz h90 Sycomore
--Eliz ofc sec Cowan Boyden Corp r Cranston
--Ella maid Moses Brown Sch r257 Hope
--Emma C (wid Wm J) h59 Wealth av
--Helen E jewelry wkr h8 Cary
--Hubert S (Mary T) detective div PPD h80 Arnold
--Jas r18 Chestnut
--Jas A (Margt) credit mgr h16 Woonasquatucket av
--Jas A wtchmn State of Rhode Island Div Auto Equip h Esmond
--Jas E tchr Central High Sch r Pawtucket
--Jas H mtce mech Sun Oil Co r Pawtucket
--John r1427 Westminster
--John A (Ann T) lab Roger Williams Park h25 Sorrento
--John F 308 Pine died Dec 26 '56

MALONEY
--John J (Dorothy) h47 Felix
--Jos P (Gertrude M) bus opr UTC h Johnston
--Julia Mrs opr U S Rubber Co r43 Harold
--Lawrence (Elena) cook h117 Dudley
--Lawrence dish washer h6 Pearl
--Mae E supt Diamond Apts r198 Wayland
--Mary h107 Park
--Mary A Mrs h78 Borden
--Mary A (wid Jas) 359 Williams died Nov 22 '56
--Mary G nurse StJoseph's Hospital r Johnston
--Mary L (wid Wm J) h249 Roger Williams
--Michl J h628 Prairie av apt 3C
--Mildred mach opr Bulova r62 Durfee
--Mildred M Mrs jewelry wkr r62 Durfee
--Myles K (Kath A) dept formn B&S h98 Fairview
--Nelda flower wkr Calart r Cranston
--Norma r608 Pleasant Valley pkwy
--Patk r51 Chestnut
--Patk W (Mildred M) h62 Durfee
--Paul A chauf M&M Trans Co r E Providence
--Rita F clk r398 Public
--Roland V (Gertrude) composing rm Journal h N Attleboro Mass
--Sarah F nurse US Vets Hosp r do
--Thos J (Gertrude T; Berry's Cafe) h398 Public
--Wm E (Ann) eng Basil W Gilbert h Cranston
--Wm F (Mary) jan h198 Wayland av
--Wm F (Mae F) supt Primavera Apts h490 E Angell
Malooly Mary Mrs r853 Atwells av
Malouin Robt R (Helen S) gro 435 Pine h73 Detroit av
Maloy see also Malloy and Molloy
--Wm R (Eliz) stockmn Shepard's r169 Cushing
Malpa Alf P (Irene) radio tech Adams Radio Co h Johnston
Malpass Ruth F h78 Farragut av
Malpino Marie (wid Jos) h139 River av
Malsch Edna C sten Real Estate Title Ins Co r Cranston
Malstrom Hannah r62 Carpenter
Maltais Gene T (Beverly) mech h31 Mawney
--J Thos (Yvonne) h28 Moore
--Richd (Mildred) photo fnshr A Watt & Sons r Georgeville
Maltimore Richd slsmn r15 Beacon av
Maluk Peter P (Edna M) plshr h3 Magnolia
Malveto Anna C (Viola's Beauty Shoppe; Artistic Beauty Salon) h533 Branch av
--Laura R control clk Bulova r533 Branch
--Orlando A (Virginia M) mgr h77 Sandringham av
--Viola Y restr wkr r533 Branch av
Mambro Anthony clk r72 Vernon
--Jos (Antonetta) lab h72 Vernon
--Phillip (Marguerite A) slsmn Manor Mtr Sls h31 Sussex
--Vincenzo Nictoria h333 Atwells av
--Wm A (Marian J) pres-treas Manor Mtr Sls h244 Webster av
Mamis Cath Mrs v-pres Downtown Auto Body Inc h54 12th
--Dorothy technologist R I Hosp r91 Sackett
--Gerald (Cath) pres-treas Downtown Auto Body Inc r54 12th
--Kath (wid Eli) slsmn Lerner Shops of Rhode Island Inc h54 12th
--Saml I (Caroline) slsmn Galkin Co r91 Sackett
Mamoorian Albert (Isabel V) serv sta h108 Althea
--Albert (Isabel; Spearhead Serv Sta) h31 Marquette dr (Warwick)
--Geo J asst formn Superb Case Mfg Co r198 Smith
Management Corp trucking 376 Waterman
Manally Geo R (Ruth; George's Tap) h123 Baxter
Manarelli Susan clk Prov Water Sup Board r82 Wainwright
Manasian Dickran (Helen) bkpr B&S h17 Washburn
--Mary Mrs h35 Kenyon
--Valran (Mike's Lunch) h Cranston

Manassi Louis teller RIH Trust Co r Bristol
Manasterkas Iola sten Starkweather & Shepley Inc r Pawtucket
Manc Grete bkpr Marle Products Inc r124 Miller av
Mancano John studt r100 State
Mancello Louis (Emma M) chauf h57½ Candace
Manchester Alice H (wid Albert C) h500 Angell
--Anita waitress h78 Bridgham
--Arnold R (Madalan R) pole eng NECo r E Providence
--Arnold W electn B&S r Tiverton
--Arth new car mgr Mitchell Ford Inc r Barrington
--Carrie A r85 Cole av
--Chas R slsmn Maurice C Smith Co Inc h Riverside

--Danl G h Riverside
--Dorothy P sec Roy W Pierce Ins Co Inc r254 Hamilton
--Edna M clk Auto Mut Ins Co of America r Riverside
--Eliz D tchr r14 Euclid av
--Ella M r58 Vineyard
--Florence (wid Edw) h80F Admiral
--Frank E jr (Edith M) supt Central Serv Group B&S h Rumford
--Frank E III dept formn B&S h Warwick
--Gladys clk McLellan Stores
--Harold L store mgr Starkweather & Williams Inc r Warwick
--Harold L jr (Madeline) v-pres-sec Storm Master Corp of Rhode Island

MANCHESTER & HUDSON CO

CHARLES E ALLEN, PRES-TREAS
BUILDING MATERIALS
FIRE BRICK and REFRACTORIES
INSULATION MATERIALS
ROOFING MATERIALS and SUPPLIES
HORN'S WATERPROOFING MATERIALS
573 EDDY
TELEPHONE JAckson 1-6762
(See Yellow Page 23)

MAURICE C. SMITH CO., INC.

RHODE ISLAND'S Largest Mfgr. of Rubber and Metal Stamps

Typewriters, Adding Machines

Sold · Rented Repaired

Tel. GAspee 1-1064

Office & Factory 52 Pine St.

Retail Store 11 Arcade Bldg.

HASLAM HEATING CO.

COMPLETE INDUSTRIAL and RESIDENTIAL HEATING and VENTILATING SYSTEMS

OIL BURNER SALES and SERVICE

GAS FIRED INSTALLATIONS

797 Eddy St.

Tels. Williams 1-7770 1-8405

THE ONLY COMPLETE IMPARTIAL LIST OF BUSINESS CONCERNS without regard to Size, Importance, Location, or Appointments, is your City Directory Classified Business Section

--Ida M slsmn Newberry's r Warwick
--Jean W clk Manufacturers Mut Fire Ins Co r Riverside
--John acct Christiansen & Co r Edgewood
--John W (Carona J) colorer h127 Burrington
--Judith E clk Brown, Lisle & Marshall r Somerset Mass
--Kath sec-tech Dr Jesse and Eddy III h15 University av
--Kath E h15 Angell
--Louis (Sally) auto cln r491 Pine
--Malcolm F (Rose M) USA h53 Lenox av
--Margt (wid Andrew) r83 Stanford
--Margt F (wid Fredk F) osteopathic phys 14 Euclid av h do
--Margt I clk Mfrs Mut Fire Ins Co r Bristol
--Marion E clk GE Wiring Device Dept r100 Bellevue av
--Marion G Mrs clk Wayland Bakery
--Martha Mrs credit dept Pinkerson Co r24 Hobson av (N Prov)
--Mildred Mrs shop wkr h61 Laura
--Persis L Mrs supvr Prov Wash Ins Co r Foster
--Phyllis (wid John R) h644 Prairie av apt 2D
--R h100 Bellevue av
--Robt A (Joan) truck driver h593 Public
--Ruth Mrs ofc wkr h18 Redwing
--Ruth E cafeteria Journal r18 Redwing
--Ruth E clk Old Colony Co-operative Bank h61 Slater av
--Sanford H (Gladys M) truck driver h601 Prairie av
--Silver Co Edw B McAlpine pres-treas, Geo W McAlpine v-pres, Louise B Tanner sec-asst treas silverware mfrs 49 Pavilion av
--Street Station br of the Marr Electric Co Dexter S Brown chf opr eng 460 Eddy
--Warren A (Janet M) h58 Vineyard

CHARLES G. MORGAN, President-Treasurer STANLEY HENSHAW, JR., Vice-President-Secretary

BEACH & SWEET, INC.

SINCE 1868

GENERAL INSURANCE AGENTS

HOSPITAL TRUST BUILDING TELEPHONE GAspee 1-9870

RHODE ISLAND'S LARGEST DEPARTMENT STORE
Radio and Television Stations
The Outlet Company WJAR
Telephone ELmhurst 1-3800

LANS 1895 1955 35 YEARS OF SERVICE

LANS WAREHOUSE CO.
AT WAYLAND SQUARE
LONG DISTANCE and LOCAL MOVING - CRATING - STORAGE
UNion 1-1110

MANCHESTER
--Warren H jr (Marie) asst formn Nicholson File Co h Esmond
Manchetti John (Mary) brewerymn h143 River
Mancinho John (Dorothy) press opr h46 Furnace
--Virginia (wid Antonio) h10 E Transit
Mancini A Ursula textile wkr h12 South la
--Adolph frt hndlr NYNH&H r Johnston
--Albert lab r21 Monticello
--Alf (Vincenza; Reservoir Auto Body Shop) h Cranston
--Andrew (Agatha) h90 Penn
--Angela file clk BIT Industries Inc r770 Atwells av
--Angelo r487 Hartford av
--Anna N hlpr r345 Sharon
--Anthony (Veronica) asst tester NECo h61 Ledge
--Anthony (Joan) cook h27 Northup
--Anthony (Constance) lab NE Concrete Pipe Corp h17 Ledge
--Anthony (Ethel) slsmn Baker Auto Co Inc h345 Sharon
--Antonio (Adeline; Community Hdw Co) r Cranston
--Antonio (Sophie) barber h84 Vinton
--Antonio (Angelina) dyer h457 Charles
--Antonio (Antoinetta) lab h26 Woodside rd
--Antonio (Ernina) h21 Monticello
--Armando (Marianna) opr h109 Metcalf
--Arturo press opr Esposito Jewelry Co Inc r1686 Westminster
--Benedetto (Anna) lab h30 Nahant
--Bernardino (Juanita) restr wkr h27 northup av
--Bernardo constn wkr h108 Kinfield
--Camillo V (Alyda) pres-treas Mancini & Neal and pres Mt Hope Watch Co Inc h Barrington
--Carl (Margt) opr h42 Hereford
--Carmine (Margt) lab h61 Ledge
--Christine V Mrs bkpr Aurora Club r187 Reservoir av
--Clara (wid Jos) h31 Jasper
--Cordelia (wid Giovanni) h59 Messina
--Dante (Helen) plshr Spencer Plating Co Inc
--Dante (Rose C) restr h43 Ashton
--Diane K r Cranston
--Dolores clk R I State Council of Defense r N Providence
--Domenic (Alfonsina) h76 Metcalf
--Domenic L (Grace) slsmn h15 Sampson av
--Doris clk Adolf Meller Co r26 Alicant
--Dorothy A social wkr RIDSW r Barrington
--Dorothy E Mrs bkpr mach opr R I State Employees Retirement Sys h Cranston
--Edith Mrs h189 Courtland
--Edw (Laura) diesel mech h132 Prudence
--Elena dressmkr Alice Dressmaking r40 Herschel
--Elvina jewelry wkr r16 Grove
--Emilio S r30 Nahant
--Estelle clk r52 Edgeworth av
--Eva jewelry wkr r16 Grove
--Fannie draw M&F Worsted Mills r Cranston
--Farro h85 Davis
--Francis (Gloria) mgr Community Hdw Co r52 Lowell av
--Fredk (Beatrice A) carp h65 Regent av
--Geo slsmn h180 Canton
--Geo E R clk City Collector's Ofc City Hall r180 Canton
--Giovannina (wid Alfredo) h419 Union av
--Guido chauf American Egg Co r73 Tell
--Giuseppe (Mary) lab h487 Hartford av
--Helen chocolate dipper r11 Pierce
--Jas (Clara) slsmn clk Community Hdw Co r Cranston
--John (Gilda) driver Harrison Mtr Frt h9 Berlin
--John B bkpr B&S r N Providence
--Jos h234 Dean
--Jos bartndr r68 Jackson
--Jos (Victoria P) lab h34 Ledge
--Jos (Theresa) runner h524 Branch av
--Leo (Christine V) h187 Reservoir av
--Lillian Mrs lodging hse 450 Friendship h do
--Louis (Lillian) formn h450 Friendship

MANCINI
--Luigi (Maria) mach B&S h33 Durham
--Marguerite nurse Jane Brown Mem Hosp r Cranston
--Maria (wid Giuseppe) h40 Herschel
--Marie slswn Albert's r90 Penn
--Marie A clk r524 Branch av
--Marie A Mrs twister r359 Branch av
--Marie F Mrs lab tech Technic Inc r7 Joslin (N Prov)
--Maurice D dentist RI Hosp r Cranston
--Michl E (Mancini's Diner; Mans' Dinette) h47 Volturno (N Prov)
--& Neal Camillo V Mancini pres-treas, Jas W Neal v-pres watch clns and jwlrs materials whsl 77 Washington R218
--Nello clk Ind Natl Bank r N Providence
--Nicholas S (Mary D) compressor opr NYNH&H r29 Africa
--Pasco tool mkr Exchange Novelty Inc h Cranston
--Peter (Theresa; Elm Diner) h507 Smith
--Peter A (Ruth) clk h30 Nahant
--Peter P (Doris) countermn h26 Alicant
--Philip S (Cath H) chf dir Traffic Engineering & Hwy Planning h2 Millard (N Prov)
--Pierino mtcmn Prov College h N Providence
--Ralph (Marie A) jewelry wkr h359 Branch
--Ralph V (Estelle) sls driver h52 Edgeworth av
--Raymond watchmn State of Rhode Island Div Auto Equip h N Providence
--Raymond A (Irene G) adj Fidelity & Casualty Co Claim Dept r332 Manton av
--Raymond stmftr h11 Pierce
--Rocco (Kath) mech h485 Hartford av
--Rose M linker Dexter Mfg Co inc r43 Ashton
--Salvatore (Rose) countermn r104 Meridian
--Silvia (Julio) h284 Hawkins
--Silvio lab h16 Grove
--Silvio V (Ruth L) pntr h444 Admiral
--Teresa (wid Saml) h41 Leo av
--Theona sec r12 South la
--Theresa Mrs r34H June
--Veronica J clk r61 Ledge
--Victor J (Mary) pntr The Taxon Co r Cranston
--Vincent (Adeline) lab h36 Hereford
--Vincent D (Antonetta C) plmb contr 46 Durham h do
--Wm r76 Metcalf
--Wm (Viola) indry wkr US Vets Hosp h3 Peter
--Wm A (Esther) jewelry wkr h23 Winthrop
Mancini's Diner (Michl E Mancini) 389½ Charles
Mancino Jos (Carmela) textile wkr h45 McClellan
--Michl (Sarah) constn wkr r80 Plenty
Manco Ann bkpr r667 Charles
--Antoinetta Mrs h667 Charles
--Barbara clk H T Mulry Chevrolet Co r Cranston
--Biagio A (Olive M) grille wkr Providence Wire Wks Inc h803 Elmwood av
--Carlo truck driver r803 Elmwood av
--Edmondo (Virginia) h15 Ceres
--Edw r667 Charles
--Elodie M (wid Thos) bench wkr Hadley Div Elgin Natl Watch Co h43 Constitution
--Ernest (Eva) gas sta h31 Hammond
--Gabriel D (Mary) h17 Whelan rd
--Henry porter Miriam Hosp r16 Barry rd
--Henry C r667 Charles
--Olive press opr Hadley Div Elgin Natl Watch Co r88 Bridgham
--Vera (wid Gaetano) jewelry wkr h66 Vandewater
--Virginia bench wkr Acme Optical Mfg Co Inc h15 Ceres
--Walter M (Rita T) eng r803 Elmwood av
Mancone John D (Economy Super Serv) r53 Monticello
--Lucian (Albina) lab h53 Monticello
--Norman (Geraldine A) gro h5 Peter
Manconi Anthony (Georgette) jwlry wkr h73 Harlam
Mancuso Americo J (Maria) springer h69 Barstow

MANCUSO
--Anna F bench wkr C&M Jewelry Co Inc r227 Federal
--Antonio h227 Federal
--Carlo G (Ruth M) jewelry wkr h69 Harrison
--John lodging hse 21 Somerset h Cranston
--John solderer Danecraft Inc r Cranston
--Jos C (Nancy V) prntr Broadway Press h104 Vinton
--Maria (wid Luigi) h413½ Admiral
--Ralph E (Celia) plshr h28 Meader
--Salvatore (Anne) h6 Cargill
--Vincent F (Dolores) driver-slsmn Federal Dairy Co Inc h85 Hudson
Mancyak John (Mary) jan h154 Stanwood
--Michl (Esther M) emp Federal Products Corp h154 Stanwood
Mandarelli Alf r70 Lynch
--Jean Mrs h37 Salmon
--Louis (Frances) lab h70 Lynch
--Michl (E Irene) truck driver Michael Bros Inc h8 Leah
--Raymond railroadmn h100 Carpenter
Mandarini Margt L sr clk-sten RI Div of Taxation r67 Penn
--Ralph C (Margt L) mach h67 Penn
Mandarino Giacinto (Mary) yard formn Lincoln Lumber Co h105 Leo av
Mandato Jos S teller Industrial Natl Bank r185 Beaufort
--Sue flower wkr Calart r400 Reservoir av
--Vincenzo (Rosina) jan Veterans Mem bldg h265 Knight
Manddallena Armond (Helen) carp h581 Charles
Mandell Anna Mrs h111 Everett av
--Chas (Florence; Star Sht Mtl Wks) h317 Public
--Etta Mrs slswn Sorority Shop r70 Gallatin
--Geo H (Etta) bus opr NE Trans Co h70 Gallatin
--Herbert E slsmn Randall Shoe Store r70 Gallatin
--Israel (Claire D) phys 50 Oakland av h do
--Joan F studt r50 Oakland av
--Leonard h Seekonk Mass
--Leonard (Frances) exec h44 Burlington
--Leonard mgr Auto Magic Car Wash Inc h144 Adelaide av
--Stone Setting Co (Angelo A Mendillo) 44 Franklin
Mandell's Tap (Salvatore A Garofalo) 441 Atwells av
Mandella Anthony slsmn r19 Champlain pl
--Carrie Mrs h19 Champlain pl
--Jas (Josephine) h87 Hawkins
--Jas jan RIDES r45 Newcomb
--John meat ctr Quality Beef Co h91 Ring
--Michl A slsmn r19 Champlain pl
Mandello Angelo (Mary) barber h143 Knight
Manderano Mary cln Curative Centre r105 Leo av
Manderini John (Alice) ydmn Lincoln Lbr Co h49 Hillhurst av
Manders Ruth L (wid Bernard) slswn Boston Store h Cranston
Mandeville Adrien E designer B&S r Pawtucket
--Ann asmblr GE Wiring Device Dept r115 Poccassett av
--Chas H W jr (Frances W) sls mgr h34 President av
--Edgor C asst supt UTC h33½ Chester (Woonsocket)
--Eva A (wid Robt) h128 Briggs
--Francis O (Mary) genl hlpr Bulova h26 Atlantic av
--Hermine A solderer r128 Briggs
--Leo grinder B&S r Pawtucket
--Mary E sec BU r34 President av
--Olivene P (wid Elexis) h14 Lester
--Raymond (Ann) emp Gorham's h115 Pocasset av
--Roland J (Edith) sign pntr h549 Douglas
Mandia Angelo (Antonetta; Hope Barber Shop) r73 Touro
Mandie Carlson N (Harriet B) wire wkr r37 Benedict
--Marion h64 Diamond
Mandos Barbara R Mrs exec dir Girl Scouts h4 Montague
Manduca Antonio rubber wkr h764 Atwells

The Bank for All Your Banking!
Rhode Island
HOSPITAL TRUST COMPANY
17 Offices
Member Federal Reserve System
Member Federal Deposit Insurance Corporation

G. L. & H. J. GROSS, INC.
ESTABLISHED 1888
170 WESTMINSTER ST. REALTORS - - INSURANCE GAspee 1-6010

MANDUCA
--Laura D flower wkr California Artificial Flower Co r764 Atwells av
--Santa J L clk r764 Atwells av
Mandy Dominick h768 Westminster
Manekofsky Anne ofc mgr NE Technical Institute h164 Gallatin
--Chas S (Florence) h51 Methyl
--Jerry J (Beverly) textile slsmn h111 Ruggles
--Marvin studt r51 Methyl
--Mildred sec r51 Methyl
--Saml r164 Gallatin
Manente Leonardo jan Hope High Sch r69 Harold
Manera Angelo C (Elsie) indry wkr White Cross Lndry Inc h E Providence
--Anna jwlry wkr h197 Pearl
--Anthony (Standard Saw Serv) r41 Mercy
--Anthony B (Adeline D) bacteriologist h654 Mt Pleasant av
--Antonetta asmblr Cable Elec Products Inc r583 Laurel Hill av
--Antonio (Cath) jan h113 Lowell av
--Claire A ofc clk Outlet Co r583 Laurel Hill av (Cranston)
--Clarence F (Philomena; Laurel Pharm) r71½ Amerlca
--Domenic driver State Battery Serv r62 Webster av
--Elsie J clk r23 Calla
--Ernest C (Alice A) USAF h39H March
--Fiore C (Filomena) pharm r rear 71 America
--Frank cleanser r41 Mercy
--Frank A (Mary M) auditorium asst RI Sch of Design h6 Europe
--John treas Manson Finishing Inc r Lakewood
--Jos (Mary C) blade drsr h23 Calla
--Jos (Favorita) police Precinct 1 h25 Duxbury
--Jos C (Helen) florist h11 Crown
--Luigi (Maria G) lab h41 Mercy
--Mario A (Olga; Manera's of Prov; Quincy Jwlry Co) h60 Quincy
--Paul pres Manson Finishing Inc h Lakewood
--Paul grinder Colonial Knife Co Inc h Lakewood
--Raffaele (Hgata) h161 Prudence av
--Rose (wid Gennaro) h669 Union av
--Vincent lab r669 Union av
Manera's of Providence (Mario A Manera) mfg jwlrs 241 Weybosset R304
Manero Anthony clk r87 Farmington av
--Antonio (Catarina) wtchmn h87 Farmington av
Manes Harry (Florence) novelty jobber h136 Elton
--Marlene r136 Elton
--Nancy studt r136 Elton
Manetta Thos A h124 Moore
--Wm (Martha) chemical wkr r284 Manton
Maney Wm J road resident eng RIDPW r Newport
Manfredi Albert (Grace) with A&L Offset Sup Co h Lonsdale
--Alphonso studt r62 Silver Spring
--Angelo appr Patriarch Mfg Inc r10 Bismark
--Anne N Mrs r42 Covell
--Antonio P (Mary M) jwlry wkr h65 Ledge
--Camillo (Marie M) tool setter Brier Mfg Co r65 Ledge
--Cora Mrs jwlry pntr Spring's Creations r65 Ledge
--Domenic J (Antonetta M) pntr h58 Seamans
--Edw (Helen) press-treas Bradley's Press Inc h62 Wainwright
--Emilio (Rose) h83 Wainwright
--Francesco (wid Angelo) h26 Mercy
--Francesco (Generosa) h62 Silver Spring
--Frank (Anne N) with B&S h42 Covell
--John F (Patricia H) plshr h128 E Fillmore
--Jos (Theresa) carp h74 Wainwright
--Julia G ofc wkr r62 Silver Spring
--Louis (Josephine) mgr Take Home Meals Inc h Bristol
--Mario J USN r74 Wainwright
--Mary A r410 Sharon

MANFREDI
--Michl (Susan) equip opr Instr Div DPW h312 Dudley
--Paul S (Palma) mgr Consumers Co-op h10 Bismark
--Rose Mrs h877 Chalkstone av
--Salvatore (Antonetta) h12 Whelan rd
--Saml (Alice M) lab h312 Dudley
Manfredi Susie R maid RI Hosp r312 Dudley
--Sylvia gluer Precision Buckles Inc r834 Charles
--Thos A (Anna) h27 Asia (Cranston)
--Thos G (Anna; Manfredi's Serv Sta) h Cranston
--Vincent mach Capitol Marble & Tile Co Inc h Johnston
--Vincent O (Victoria E) mech Criss Cadillac Olds Inc r126 Power
--Vincenza clk State Lbr Co Inc r62 Silver Spring
Manfredi's Service Station (Thos G Manfredi) gas sta 350 W Exchange
Manfredo Domenick (Zelia) glass wkr h165 Federal
--Lewis (Marie) mach h234 Federal
--Louis mech r99 Emerson
--Peter (Elvira) glass wkr h5 Mountain
Mang Winifred A hairdresser Shepard's r Pawtucket
Mangan Company Inc The Robt H Mangan pres, Jas R Feeley v-pres, Geo A Kay treas religious goods 45 Richmond Sq fl
--Ellen P matron h1005 Chalkstone av
--John J (Jeanne) sr undwrtr Providence-Washington Ins Co r Johnston
--Louise M cafeteria mgr Bulova r N Providence
--Mary A clk The Mangan Co Inc r N Providence
--Patk cook r1005 Chalkstone av
--Patk hlpr StJoseph's Hosp
--Robt H (Eliz V) pres The Mangan Co Inc h106 Cathedral av
--Virginia M typ Providence Washington Ins Co r N Providence
Manganaro Amede D (Elsie M; Parkway Mfg Co) h107 Ford
--Arth A (Academy Liquor Store) r61 Kenyon
--Francis F USN r635 Chalkstone av
--Nicholas B (Maria E) tool mkr G Pruefer Mfg Co h12 Riverdale
--Olympia (wid Frank) h81 Kenyon
--Ralph (Ada T S) chauf h835 Chalkstone av
--Thos (Eleanor) slsmn J J Crimmings Co h Norwood
Manganelli Anthony (Helen) electn NE Co h Norwood
--Helen Mrs clk NE Co r Norwood
--Jas store clk h22 Stone
Mangano Anna clk r114 Niantic av
--Anthony h114 Niantic av
--Edith clk Fernwood Cleansers r16 Rugles
--Edith Mrs nursery aide Lying-in Hosp h39 E March
--Edith L tel opr NET&T Co r39 E March
--Nunzio J slsmn r28 Portland
Mangarelli Albert eng Fiore Lepore Inc r Cranston
--Bridget Mrs matron 2d Bank bldg h25 Tobey
Mangi Lepizzera (Atlantic Bar) r Cranston
Mangiacapra Armand (Alba O) radio formn RI State Mtce Ofc h Edgewood
--Ralph (Ida) h727 Atwells av
Mangiacapre Giuseppe (Mary) h890 Douglas
Mangiante Achille (Alvina V) sec Building Bd of Review h96 Freese
--Chas A r157 Vinton
--Eraclio (Aida) h157 Vinton
--Grace Mrs h393 Atwells av
--Henry (Theresa L) teller Columbus Natl Bk of Prov h240 Webster av
--John (Ida) wire wkr h187 Harold
--Louis K (Barbara) solderer h17 Barry rd
--Mary A asst bkpr Imperial Pearl Co Inc r393 Atwells av
--Robt (Marie) glass wkr h123 Sutton
--Robt H (Edna E) mgr h12 Rialto
--Theresa L Mrs sec Inspector of Bldgs r240 Webster av
--Vincent A (Mary) asst to mgr Coca Cola h10 Joanne dr (W Barrington)

THE LETTER SHOP
Mail Advertising Service
Automatic Typewriting
228 WEYBOSSET ST.
GAspee 1-6650

Mangiantine Aldo J (Theresa) baker Korb Baking Co h26 Woonasquatucket av
--Victor J (Mary) bartndr h28 Woonasquatucket av
Mangiantini Carlo (Fines) rubber wkr h33 Wealth av
Mangiarelli Alphonso mech UTC h Cranston
--Croce (Lucille) r94 Berlin
--Maria (wid Antonio) h128 Dante
--Ralph (Mary) jwlry wkr h289 Oxford
--Santo (Jennie) pres-treas Guaranteed Tomato Co Inc h Warwick
Mangicapra Anna (wid Luciano) h1 Solar
--Luciano (Ines; Kenley Co) h27 Olney (Johnston)
Mangigian Peter h113 Lester
Mangili Angelo R (Angela) tchr Esek Hopkins Jr High Sch h174 Lowell av
--Henry (Pia) jan Providence County Ct Hse h87 Lowell av
--Henry A (Barbara) baker h196 Waldo
--Henry A bkpr Aylsworth Travel Serv Inc r174 Lowell av
Mangini Benita E studt r118 Cushing
--Jos (Angelina) formn h770 Atwells av
Mangione Cosimo (Lillian; Courtland Gro) h Gaspee Plateau
--Francis C asst doorkpr RI Senate h181 Adelaide av
--Frank h181 Courtland
--Jos (Lucy) surveyor Charles A Maguire & Assocs h273 Whitford av
--Liberato (Domenica; Mangione's Red & White Mkt) h Cranston
--Liberato social wkr RISDSW r Cranston
--Lucy A r16 Albro
--Margt jwlry wkr h291 Carpenter
--Margherita h22 Whelan rd
--Mary (wid Bernardino) h16 Albro
--Michl A (Amelia) asst mgr Mangione's Red & White Mkt h E Providence
--Philip (Philomena) lab h81 Algonquin
--Philip jr studt r81 Algonquin
--Savino r291 Carpenter
--Victor r291 Carpenter
Mangione's Red & White Market (Liberato Mangione) 300 Manton av
Mangle Bertha r37 Brownell
Mangler Hannah C (wid Fredk J) h41 Depew
--Joyce E teaching assoc BU r Cranston
Mangold Albert (Emilie; Chrome Furn Co) r422 Smithfield av
Mangone L (Mrs Lillian Mangone) milliner r23 Medway
--Lillian Mrs (L Mangone) r Gaspee Plateau
Mangooni Geo (Vartanoush) constn wkr h397 Prairie av
Mangum Lonnie (Janet) h15 D
--Lumis J (Edna) h52 Carrington av
--Narvis flower wkr Calart r45 Howell
Mangurm Shepeard lab h68 Lippitt
Manhattan Bowling Alleys (Paul F Hughes) 32 Olneyville sq
--Shirt Co Earl Frebe sls rep 270 Westminster R52-53
--Tomato Co (Salvatore Vingi) 2 Harris av
Mani Mollie Mrs h481 Eaton
Mania Anna maid r51 Harwich rd
Maniatakos Corinne jwlry wkr r184 Elm
--Frank M (Agnes M) USMS h80 Providence
--Mildred h69 Portland
--Peter (Kaneli) h164 Elm
Manichelli Wilfred A jwlry wkr Esposito Jwlry Co Inc h79 Bradford
Manieri Dorothy M clk controller's ofc City Hall r85 Wiadom av
--Frances D ofc sec Robinson & Adelson r138 Atwells av
--Frank P (Assunta) zoning asst Zoning Bd of Review h85 Wiadom av

GRIGGS & BROWNE CO., INC.
2 ALLENS AVE. PROVIDENCE 3, R. I.
Your GA Exterminators 1-6079

Starkweather & Williams, Inc.
PAINTS • WALLPAPER • PHOTOGRAPHIC SUPPLIES
Providence Store 8 ARCADE BLDG. Telephone GAspee 1-7350
Office 87 WEYBOSSET, PROVIDENCE Tele. GAspee 1-7350—1—2
Cranston Store 52 ROLFE STREET Telephone GAspee 1-7352

WALLACE FOR REAL ESTATE

LIST WITH US — BUY FROM US

MEMBER THE KENT WASHINGTON BOARD OF REALTORS

2900 POST RD. WARWICK, R. I. REgent 7-9100

MANIERI
--Jos (Nettie) lab h138 Atwells av
Manigan Thos P chauf Armour & Co h Woonsocket
Manion Ann E Mrs opr r Cranston
--Cath clk-typ RISDSW r Cranston
--Hazel L (wid Louis J) h360 Manton av
--Hugh F (Anna E) clk B&S r62 Pleasant
--Jos M (Dorothy M) reconmn NET&T Co h Cranston
--Margt L (wid Matthew J) 93 Laurel Hill av died Dec 13 '56
--Mary Mrs h44 Tuxedo av
--Matthew J (Josephine A) opr h89 Priscilla
--Ruth A hskpr r351 Branch av
--Thos A (Mary) electn h107 Webster av
--Thos A jr r107 Webster av
Manish Geo J shuttle opr City Hall Hdw Co h E Providence
Manistrelis Spero (Anna) h4 DeFoe pl
Mankowski Caroline M sec Mathewson St Meth Ch r254 Washington
Manleigh Inc Irving J Hopfenberg pres, Mrs Grace Hopfenberg treas mfg jwlrs 158 Pine 5th fl
Manley Barry L studt r26 Dixon
--Chas W dept mgr Kennedy's Inc r Cranston
Manley Gladys Mrs clk r136 Prairie av
--John C (Lucille M) mgr A&P h26 Dixon
--Louisa A (wid John W) h185 Arlington av
--Richd M (Helen) appr mtlsmith h658 Prairie av apt 1D
--Vernon C chem h Cranston
Manly Geo supvr Anson Inc h Pascoag
Mann Abbie Mrs waitress h119 Wesleyan av
--Alf (Mary A) tex wkr h135 Glenbridge av
--Alvin P cafeteria Journal r131 Adelaide av
--Ann M Mrs nurse Health Dept r232 Ohio av
--Arth F r85 Honeysuckle dr (Warwick)
--Benj asst buyer Outlet Co r247 Park View av (Warwick)
--Billings L v-pres-sec George Mann & Co Inc h Rehoboth Mass
--Carol L typ Auto Mut Ins Co of Am r Riverside
--Chas J 2d hand Wanskuck Co h Warwick
--Chas R (Rosalie A) asst treas George Mann & Co Inc r Topsfield Mass
--Clarence P restr wkr r74 Plainfield
--Earl R (Edna M) formn NE Co h103 Pettaconsett av (Norwood)
--Earl R jr drftsmn NE Co r Norwood
--Elis M Mrs clk B&S r Centredale
--Elliott press opr D M Watkins Co r Esmond
--Everett E (Evelyn) tex wkr h7 Armington
--Francis E (Ann M) slsmn h232 Ohio av
--Frank (Florence) eng h3 Georgian ct
--Frank porter Hospital Trust bldg h Johnston

MANN GEORGE & CO INC (Inc RI '21; Cap 250 Shares No Par), CARROLL W PECK PRES-TREAS, BILLINGS L MANN V-PRES-SEC, CHARLES R MANN ASST TREAS, CHEMICALS and SOLVENTS 251 GEORGE M COHAN blvd, TELS GAspee 1-8466, 1-8467, 1-8468

--Gilbert (Madeline) chef h109 Rugby apt 2D
--Henry L r219 Benefit
--Henry L (Suzette B) prod control Gorham's r N Scituate
--Henry W (Hazel E) supvr Providence Washington Ins Co h64 Taylor
--Horace House (Brown Dormitory) 47 George
--Janice M Mrs key punch opr Providence Washington Ins Co r Riverside
--John information clk NYNH&H h N Providence
--Kenneth (Sylvia) fcty wkr h47 Harvest
--Leon S (Muriel L) mfgr h12 Vassar av
--Leroy W (Dorothy E) asst section formn Nicholson File Co h186 Althea
--Lucy I studt r64 Taylor
--Mabel G clk Ind Nati Bank r Cranston
--Mae R cafeteria wkr RI Hosp Trust r167 Glenbridge av
--Marietta (wid Fred) h31 Blundell
--Mary bkpr r659 Hope

MANN
--Maud r24 Wesleyan av
--Maude E 1395 Broad died June 16 '56
--Mildred E Mrs classified adv Journal h13 Pennsylvania av
--Robt J (Mildred M) h48 Modena av
--Robt L grndr B&S r Johnston
--Sheila clk-typ Local Finance Co Inc r6 Warrington
--W D Co (Edw P Quigley) blrs and furnace supplies 75 Westminster R27
--Wm F (Bertha L) clk PO h444 Plainfield
Manna see DiManna
--Antonio (Susie) carp 50 Ceres h do
--Domenic (Sylvia) pres W E Davis Co and Manna-Hoffman Sup Co h109 Chapin av
--Edith sls clk Walcott 5¢-10¢ & $1.00 Store r23½ Bergen
--Gaetano (Anna) porter h543 Union av
--Gennaro brklyr.r23½ Bergen
--Geo W cafeteria wkr Journal r87 Spruce
--Hoffman Supply Co Domenic Manna pres, Allen R Hoffman v-pres, Sydney J Hoffman sec, Harry A Hoffman treas 56 George M Cohen blvd
--Lillian (Hair Style Beauty Shop) r50 Ceres
--Louis J mail room Journal r86 Wilson
--Thos (Maria) h23½ Bergen
--Tolomeo B (Lillian) carp h50 Ceres
--Zack (Anna) porter Spaghetti Place h87 Spruce
Mannarelli Alfonso (Concetta) carp h82 Wainwright
--Alphonse jr (Cath M) carp h27 Stansbury
--Angelina M candy wkr r584 Douglas av
--Caroline yarn insp h564 Douglas av
--Gino H map mkr r148 Veazie
--Leonard carp r148 Veazie
--Raymond (Pauline) lwyr 86 Weybosset R42A h154 Veazie
--Robt M studt r148 Veazie
--Romolo (Guiseppina) h148 Veazie
--Rudolph J (Ann M) carp h454 Admiral
--Susan clk-typ Water Sup Bd r27 Stansbury
Mannatian Victoria r Pawtucket
Manne Alba O typ Textron Inc r Edgewood
Manney Margt nursery aide Lying-in Hosp r Johnston
--Virginia F nurse Lying-in Hosp r Johnston
--Walter A carrier PO h Johnston
Manni Adolph r Cranston
--Amando A (Lucy) steel ctr h205 Wardlaw
--Angelo (Irene) rub wkr h68 Cranston
--Anthony (Mary B) contr h78 Daniel av
--Bridget (wid Luigi) r23 Rowan
--Dario (Mary) jan PG Co h Cranston
--Domenic C (Clara D) mason h196 Nelson
--Flora slswn Boston Store r156 Enfield av
--John L (Linda F) carp h156 Enfield av
--Louis (Rose) rubber wkr h179 Allston
--Mary B Mrs sec r78 Daniel av
--Rose Mrs bkpr Prescott Textile Mfg Co r178 Allston
--Theresa Mrs r Johnston
Mannicko Laurie (Irene) supvr h169 Gallup
Manniko Wm R cash and ofc supvr Aetna Life & Affiliated Co's r23 Astral av
Manning Agnes B Mrs asst sec First Federal Savings & Loan Assn r77 Burnside
--Albert W (Dominga M) tractor driver h70 John
--Alice M Mrs h123 Elmwood av
--Anne M serv rep NET&T Co r156 Modena
--Bridget M (wid Thos J) h304 Academy av
--Chas E clk PO h Auburn
--Chas L (Adele) studt h53 Bath
--Chas T (Theora) truck driver h70 Jonathan
--Craig A studt r62 College
--Edw P lwyr 111 Westminster R2010 r465 Morris av
--Edwin H (Mary) advertising mgr Gorham's r E Greenwich
--Emogene M h60 Farragut av
--Etta A (Mrs Jas J) 40 Carlisle died Oct 22 '56
--Eunice C Mrs h495 River av
--Garden Apartments 96-106 E Manning
--Gerald stge clk Swiss Cleansing Co h Norwood
--Grace A tchr Nelson St Sch h15 Lyndhurst

MANNING
--Harold L servmn Berkley & Scott Inc r Coventry
--Helen F clk h31 Violet
--Helen V r244 Althea
--Imogene M h37 Mawney
--J Paul (May E) slsmn National Biscuit Co h312 River av
--Jas F (Kathryn W) chauf h28 Mawney
--Jas J dispr PG Co
--John r1040 Westminster
--John (Norma) jwlry wkr h55 Barton
--John jwlry wkr h6 Bogman
--John J (Alice L) h289 Bucklin
--John P (Gloria R) linemn NE Co h11 Rosedale
--Jos B (Agnes C) railroad wkr h77 Burnside
--Jos L clk Int Rev h244 Althea
--Kath I clk r15 Lyndhurst av
--Kathryn I sec h109 Medway
--Lester P dep traffic eng RIDPW h Cranston
--Lillian Mrs bkpr Providence Sporting Goods Co r76 Cypress
--Lillian (wid Everett) h80 Benevolent
--Margt A clk r384 Academy av
--Margt M (wid John J) r465 Morris av
--Margt W slswn Shepard's r Norwood
--Martha (wid Jas L) h42 State
--Mary clk NET&T Co r Riverside
--Mary maid h147 Sutton
--Mary Mrs h18 Appleton
--Mary F carder A&Z Chain Co r Cranston
--Mary J tchr Academy Av Sch r394 Academy av
--Mary K Mrs clk Water Sup Bd r87 Greenwich
--Mary L r31 Violet
--Mary L payroll clk Outlet Co r Rumford
--Mary M insp B&S r42 State
--Olive Mrs r6 Bogman
--Patk J L asst chf acting br Int Rev r244 Althea
--Ralph G medical laby tech RI Dept of Health h Pawtucket
--Raymond J (Lillian M) rubber mixer r76 Cypress
--Robt r317 Westminster
--Robt E studt r62 College
--Russell h301 Plain
--Sarah J Mrs h95 Taber av
--Thos A (Mary G) supt E Prov Br PO h156 Modena av
--Thos F (Margt E) comp Journal h Fall River Mass
--Walter (Dorothy) lab Roger Williams Park h131 Veazie
--Wm linemn NYNH&H h Cranston
--Wm A (Mary) acct Charles V Chapin Hosp h87 Greenwich
--Wm J rubber wkr h7 Newark
--Winifred instr Jo-An Sch of Beauty Culture r Woonsocket

Mannix see Manax
--Cath L (Mrs Wm) 11 Togansett rd died Dec 8 '56
--John r35 Bridgham

MANNIX THEODORE J (RUTH W), V-PRES INSURANCE and REAL ESTATE CALDWELL & INGRAHAM INC 1618 INDUSTRIAL BANK BLDG, TELS GAspee 1-9800, r6 FRONTIER rd, WARWICK, R I, TELS REgent 9-1165

--Wm F (Marilyn) chauf h138 Richardson apt 3C
--Wm M stmftr h11 Togansett rd
Mannolini Agatha M payroll clk r260 Admiral
--Anthony USA r260 Admiral
--Barbara (wid Rocco) h260 Admiral
--Henry r260 Admiral
--Jos plmb r260 Admiral
--Ludovico h192 Clifford
--Wm studt r260 Admiral
Manns Alf emp Providence Journal Co h131 Adelaide av
--Darnella jwlry mkr h184 Howell
Manny's Market (Emanuele Abatantuono) gro 229 Plain

J. T. O'CONNELL CO.

132-134 Fountain St.
GAspee 1-6682

Marine Supplies - Fishing Supplies - Canvas - Rope - Paints

JUHLIN PEARSON

A. Raymond Pearson Prop.

FUNERAL DIRECTORS

A Professional Service That Assures "Peace of Mind"

Established 1899

754-756 BROAD STREET

PHONE HOpkins 1-1213

EASTERN COAL & OIL CO.

COAL - FUEL OIL - COKE

Office: 470 ALLEN'S AVE. *WINKLER OIL BURNERS* Tel. STuart 1-2500

Mano Jewelry Inc Harry Paolmo pres, Lawrence DelRicco treas 257 W Exchange
Manocchia see also Manocchio
--Anthony (Judith; Manocchia's Paint & Hdw Co; Manocchia & Sons Bldg Co) h N Providence
--Anthony N (Ethel M) chauf What Cheer Bottling Co h171 Admiral
--Anthony N (Eleanor) tex wkr h75 Northup
--Augustine A (Manocchia's Paint & Hdw Co; Manocchia & Sons Bldg Co) r N Providence
--Carmela r47 Zella
--Gennaro lab h47 Zella
--Gennaro jr (Kath) jwlry wkr and gdnr h305 Nelson
--John (Phyllis; Manocchia's Paint & Hdw Co; Manocchia & Sons Bldg Co) r Cranston
--Jos (Mary A) r18 Iona
--Jos parking lot atndt r47 Zella
--Kath Mrs stringer Federal Chain Co h305 Nelson
--Louis E (Rebecca; Manocchia's Paint & Hdw Co; Manocchia & Sons Bldg Co) h Greystone
--Mary A Mrs bkpr Journal r18 Iona
--Mildred slswn Fanny Farmer Candy Shop Inc r2 Kentland av
--Pasquale F (Mildred) chauf What Cheer Bottling Co h4 Kentland av
--Peter lab r47 Zella
--Richd (Susie; Manocchia's Paint & Hdw Co; Manocchia & Sons Bldg Co) h N Providence
--& Sons Building Co (Anthony, Augustine A, John, Richd and Louis E Manocchia) 270 Admiral
Manocchia's Paint & Hardware Co (Anthony, Augustine A, John, Richd and Louis E Manocchia) 270 Admiral
Manocchio Andrew (Etta) jwlry slsmn h47 Lorimer av
-Anna (wid Domenico) h20 Alicant
--Anthony (Amelia) mech lndtr Div DPW
--Anthony R studt r27 Freese
--John A bartndr h10 Boyd
--Jos lab r150 Erastus
--Jos J emp US Rubber Co r174 Stanwood
--Louis r17 Vinton
--Louis J lab r27 Freese
--Lucy emp US Rubber Co r10 Boyd
--Malio B (Rita M) rubber wkr r20 Alicant
--Manfredo shoe repr Atlantic Shoe Repairing r243 Adelaide av
--Nicholas (Anna M) formn Fulford Mfg Co h17 Vinton
--Nicholas (Anna) jwlry wkr h27 Freese
--Nicholas (Rose) steel carrier h20 Tuxedo
--Pasquale (Viola; Knight Mtrs) h150 Erastus
--Pasquale (Pauline) hlpr h52 Vernon
--Sandra teller Industrial Natl Bank r20 Alicant
Manoian Ann D Mrs cash r55A Goddard
--Beatrice sr clk RI Div of Taxation r502 Chalkstone av
--Kaspar (Mary) fite wkr h502 Chalkstone av
--Kazaron (Ann) pharm h rear 55A Goddard
Manolakas Geo P (Georgia) cafe h123 Prairie av
--Peter restr h125 Prairie av
Manoli Flora V Mrs bmo Int Rev r Norwood
--Saml (Flora) polisher Gorham's r Norwood
Manoogian Beverly A Mrs clk-sec Registry of Mtr Vehicles r187 Reservoir av
--Geo (Beverly) drftsmn h187 Reservoir av
--Haig (Arzon; Priscilla Av Mkt) h78 Priscilla av
--Kath jwlry wkr r129 Althea
--Lillian E press opr Bulova r N Providence
--Manog bgemn NYNH&H r36 Cliff
--Manoog opr r129 Althea
--Peter (June) h127 Althea
--Queenie r129 Althea
--Takouhe Mrs h43 Pleasant
--Verken (wid Robt) h129 Althea
--Zakar gro 100 Randall r150 Francis
Manor Apartments The (Yvan L Jarbeau) 80 Plenty
--Barber Shop The (Alf A DeCesare) 500 Angell

MANOR
--Beauty Shoppe (Mrs Mafalda Coppola) 500 Angell
--Motor Sales (Wm A Mambro) auto dlrs 1229 Westminster
Manos Constantine F studt r4 Brown Quadrangle
Manotregiamo Attilio (Rosemarie) h889 Branch av
Manoukian Alice jwlry wkr r114 Jewett
--Arth jwlry wkr r114 Jewett
--Parouz (wid Arth) h114 Jewett
Manpower Inc Sheldon Sollosy mgr job finding 87 Weybosset R320
Mans' Dinette (Michl E Mancini) 460 Westminster
Mansalia Antonio (Angelina) lab h257 Amherst
Mansfield Barbara L Mrs r Riverside
--Betty L r Riverside
--Bruce E group leader US Rubber Co h E Providence
--Brydon W (Olive V) watch repr 28 Arcade h Seekonk Mass
--Elliott S (Hope N) cost estimator Gorham's r Seekonk Mass
--Frank W (Grace E) h104 Crescent
--Gladys Mrs r Cranston
--Grace sls clk City Hall Hdw Co r E Providence
--Maude A sec r73 Medway
--Maude A typ Auto Mut Ins Co of Am r73 Medway
--Maude L (wid Frank B) h73 Medway
--Mildred emp Conca Hard Enameling Co r Riverside
--Ralph K (Eldoretta L) h16 Whelan rd
--Robt L studt r9 Brown Quadrangle
--Wilfred W handymn h8 Adelaide av
Mansi Ethel L Mrs typ Starkweather & Shepley Inc r Somerset
--Jos (Fanny) wtchmn h63 Warren
--Mary asmblr Goodyear Footwear Corp r63 Warren
Mansini Robt (Lucille) opr h4 Europe
Manso Aug h rear 550 Wickenden
Mansolillo Alphonso (Filomena) lab h22 Tell
--Anna r22 Tell
--Antonetta sten Speidel Corp r Cranston
--Antonetta (wid Antonio) 157 Federal died June 25 '56
--Antonio (Marianna) h23 Pierce
--Antonio (Celia) lab h157 Federal
--Arth studt r225 Pocasset av
--Barbara P clk Providence Gas Co r3 Sutton
--Domenic mech Donnelly's Garage r47 Texas av
--Donato (Mary) shoe repr 92 Balbo av h20 Hillcrest av
--Eliz (wid Anthony) h14 Harmony dr
--Ernest barber Elmhurst Barber Shop r952 Manton av
--Frank C (Solange) lab r23 Pierce
--Fredk (Josephine A) jwlry wkr h26 Bond
--Gloria tel opr NET&T Co r Johnston
--Grace slswn Vincent's Specialty Store r475 Fountain
--Jeanette indry wkr Purity Lndry r Johnston
--Joanna clk-sten Charles V Chapin Hosp r14 Harmony dr
--John (Grace) custdn PPD h283 Althea
--John (Nancy) mule spinner h26 Bond
--John (Josephine) h156 Dora
--John E (Patricia) carp h54 Sisson
--Jos (Amelia) funeral dir and ins 225 Pocasset av h do
--Jos (Philomena) lab h3 Sutton
--Jos plant wkr Hood's r Imera av
--Jos (Antonetta) tailor h475 Fountain
--Jos F (Margherita A) undertaker h34 Sisson
--Josephine M sec Graduate Div of Applied Math r164 Hillcrest av
--Louis chauf r20 Hillcrest av
--Louis (Rosena) jwlry wkr h23 Pierce
--Luigi r16 Harmony dr
--Marie (wid Giovanni) h16 Harmony dr
--Marie T Mrs sr clk-sten Div of Probation & Parole r Cranston
--Mary clk r16 Harmony dr

SHERATON-BILTMORE HOTEL

Rhode Island's Finest Hotel

The Bacchante Room · The Falstaff Room · The Jewel Box · The Town Room

IN PROVIDENCE · GAspee 1-9200

RHODE ISLAND DRIVING INSTITUTE

LEARN "SPORTSMANLIKE DRIVING"

AAA DE 1-9000 AAA

50 Fountain St. Prov. 3, R. I.

MANSOLILLO
--Mary ofc sec GE Wiring Device Dept r263 Althea
--Norma A clk r164 Hillcrest av
--Pietro (Angelina) tailor h rear 21 Tuxedo
--Raymond A soc wkr Child Welfare Serv of R I r475 Fountain
--Sylvia B sec Providence Inst for Savings r164 Hillcrest av
--Vincent (Antonette) carp h164 Hillcrest av
Manson Clarence cln h18 Cranston
--David W studt r128 George
--Donald (Alice) sht mtl wkr 74 Clifford r Hillsgrove
--Donald (Helen) supt The Anderson Sht Mtl Co Inc h Warwick
--Edith sr ck RI Dept of Health r Norwood
--Finishing Inc Paul Manera pres, John Manera treas mfg jwlrs 149 Point
--Lena M cash r628A Broad
--Ralph H (Isabelle) driver Ry Exp h245 Narragansett
Mansour Geo (Angelina) slsmn h21 Vernon
--John gro 92 Dean h do
--Jos A pres Nu-Lustre Polishing & Plating Corp h E Providence
--Mansour S 21 Vernon died Oct 8 '56
--Mary (wid Mansour S) h21 Vernon
--Norman J clk-typ US Vets Hosp r21 Vernon
--Sadie (wid Jos) r27 Brighton
Mansuete Pasquale (Matilda) shipper Wilson & Co r19 Touro
Mansuetti Alf (Mary) constn wkr h10 Nahant
--B & Sons (Bernardino Mansuetti) gro 605 Charles
--Bernard (Lena) truck driver h594 Charles
--Bernardino (Assunta; B Mansuetti & Sons) h605 Charles
--Chester (Edith) butcher h17 Gillen
--Frank (Rachel) clk h570 Douglas av
--John (Margt) clk h37 Langdon
--Louis lab r605 Charles
Mantalan Betty S r121 Cranston
--Chas D r121 Cranston
--Margt L Mrs h185 Huntington av
--Oghdo (wid Peter) h121 Cranston
--Peter (Martha) chauf Philip Glauzman & Co Inc h152 Indiana av
Mantas Nicholas (Maria) restr wkr h325 Friendship
Mantell Blanche Mrs ofc sec Camp Fire Girls h344 New York av
--Blanche Mrs h20 Miller av
--Harry (Fannie Y) h147 Pearl
--John press opr Hedison Mfg Co r33 Hilton
--Yvette h33 Hilton
Mantella Dorothy sten r364 Academy av
Mantelli Margt Mrs prsr Liberty Cleansers Corp h442 Cranston
Manter Alden P (Barbara) slsmn h42 Angell
--Wm E mach opr Bulova r Warwick
Mantha Pauline H clk NET&T Co r Lonsdale
Mantia Antonio (Celia T) cab driver Sweeney Cab Co h rear 151 Spruce
--Anthony (Michelina) yd wkr Gorhams h14 Grove
--Cosmo (Josephine) plshr Bulova h17 Raphael av
--Michl (Nicholena P) color boy Queen Print Wks Inc h151 Spruce
--Micolena P Mrs maker US Rubber Co r151 Spruce
--Rose asmblr Cable Elec Products Inc r Cranston
Mantini Armand (Barbara F) driver slsmn h293 Branch av
Mantius Harriet Mrs r368 Pine

WPRO RADIO & TV Basic CBS

AWNINGS

CANVAS PRODUCTS

Tel. PAwtucket 2-3386

CAPWELL AWNING COMPANY

526 Power Rd. Pawtucket, R. I.

WINFIELD HOME

FUNERAL DIRECTORS

3 Convenient Floors with Elevator To Each Floor

Each Floor A Complete Chapel

Make Your own Selection At our Home

492 Manton Avenue PROVIDENCE

TEL. ELmhurst 1-3727

A. A. WHITE CO., INC.
48 Chestnut Street
Telephones DExter 1-2253—1-0254
Rubber Stamps

Mantley Jas A chauf h181 Eastwood av
--Ruth Mrs jwlry wkr h73 Bishop
Manto Peter (Stella) lab h525 Charles
Manton Avenue Hall 538 Manton av
--Avenue Home Made Ice Cream (Biagio Romantini) 347 Manton
--Avenue Municipal Bath House 221 Manton
--Avenue School Helen M Cuffe prin 923 Manton av
--Building 215 Weybosset
--Cleaners & Tailors (Geo Ginevra) 207 Manton av
--Fur Shop (Geo Ginevra) furriers 207 Manton av
--Heights Fruitland (Anthony Siravo) 1119 Atwells av
--Heights Hardware Co (Maurice H and Amelia A Ferrara) 1111 Atwells av
--Heights Laundromat (Wm P Siravo jr) 1117 Atwells av
--Heights Project (Providence Housing Authority) John F Leavens mgr 31 Salmon
--Industries Inc Leo Brynes pres-treas, Sidney Rabinowitz sec real estate 120 Manton av
--Mary h123 Waterman
--Super Market (Jos R, John and Amedeo Colannino) 540 Manton av
--Watch Hospital (Angelo Gaudio) 454 Manton av
--Wm J jr (Margt V) head paymaster Sheraton-Biltmore h Warwick
Mantoosh Stanley A (Anne E) ofc wkr h124 Pocasset av
Mantzaris Gloria studt nurse RI Hosp r56 Lockwood
Mantziaris Denise tchr r198 Jewett
--Gloria studt nurse r198 Jewett
--Parrskeve (wid Arth; Aborn Lunch) h198 Jewett
--Rosalene studt r198 Jewett
Manuel Joaquim lab RI Dept of Agri r51 Rosland av (Hillsgrove)
Manuelian Asadoor Y (Anna) barber 724 Westminster h Cranston
Manuell Jos R r807 Broad
Manufacturers Building 101 Sabin and 7 Beverly
--Building Co Matilda Payne mgr land company 7 Beverly R7
--Institute Wm F Baker managing dir publs 75 Westminster R18
--and Merchants Mutual Fire Insurance Co E L Watson Co agts 49 Westminster R601
--Mutual Fire Insurance Co Hovey T Freeman pres-treas, Clarke F Freeman 1st v-pres, Andrew T Johnson v-pres-sec, Norris G Abbott jr v-pres-asst treas 76 Westminster 12th to 15th floors
--Refining Co Herbert A Crowell sec-treas gold and silver refiners and smelters 26 Ship
--Soldering Co (Eug and Gaetano Zagarella) 86 Page
--Stone Setting Co (Mrs Virginia Shanazarian) 169 Weybosset R604
--Supply Co Mrs Elese Berberian pres, Artachy Berberian treas jwlrs supplies 174 Chestnut
Manufacturing Jewelers Sales Association Inc Jos P Lavan pres, Albert Schuster treas Sheraton Biltmore Hotel R103-105
--Jewelers & Silversmiths of America Inc Howard H Sweet pres annual meeting in Oct Sheraton Biltmore Hotel r207-09-11
--Jewelers The (Walter B Frost & Co Inc) newspaper 42 Weybosset R30
Manupelli see also Manuppelli
--Vittoria (wid Enrico) h41½ Knight
Manuppelli Anticto (Irene) jan Kenyon St Sch h207 Bellevue av
--Geo (Rose) mldr h22 Owen
--Ginstina (wid Salvatore) h298 Broadway
--Roberta J clk RIH Trust Co r207 Bellevue
Manutelli Jos USAF r115 Lynch
Manz Armandina (wid Louis) h86 Chester av
--Chas E (Cath) parking lot 171 Canal h Riverside
--Geo E turbine opr NE Co r295 Oxford
--Gretel Mrs ofc wkr r124 Miller av
--Margi M r295 Oxford

MANZ
--Mary C nurse Roger Williams Genl Hosp r19 Farm
--Peter H lathe opr Bulova r124 Miller av
Manzelli Paoli (Maria) h21 Chatham
Manzi Angela flower wkr Calart r Cranston
--Bambino (Albina) tool setter h46 Powhatan
--Betty slswn H L Green Co inc r Johnston
--Fannie insp The Foxon Co r50 Lyman av (Johnston)
--Florence R slswn Cherry & Webb Co r Johnston
--Francis A (Irene)lwyr 111 Westminster R1218 h Johnston
--Frank (Mary) constn formn h82 Simmons
--Frank M (Alma) mldr GE Wiring Device Dept r Cranston
--Helen M bkpr Ind Natl Bank (Elmwood Br) r Cranston
--John A meter rdr NE Co h Johnston
--Mary h532 Union av
--Mary asmblr Cable Elec Products Inc r Cranston
--Mary solderer Acme Optical Mfg Co Inc r Cranston
--Vilma clk Weybosset Mkt r Cranston
--Wm r rear 92 Veasie
Manzigan Surin slsmn NE Truck Center Inc h Rehoboth Mass
Manzini Antonio (Cath) lab h73 Tell
--Attilio (Camella) wldr h73 Tell
Manzo Angela r Johnston
--Anthony h21 Chapin av
--Anthony r16 Opper
--Anthony mech Colonial Mtr Sls Co r147 Hudson
--Anthony R r139 Wood
--Antonio h147 Croom
--Camella (wid Giovanni) h49 Atwells av
--Carmela spinner r169 Greeley
--Costanzo (Mena) driver City Cab Co h139 Wood
--Frank M (Rose A) cook h215 Lesh
--Gelsomina Mrs clk A&Z Chain Co r139 Wood
--Geo (Vittoria S) mail hndlr PO h11 Shaw
--Jas V sec-treas Amalgamated Jwlry Wks Union Local No 18 AFL-CIO r Cranston
--Jos (Joan) meat dept A&P Whse h196 Laban
--Jos P r139 Wood
--Luigi r159 Greeley
--Michl (Mary) dye wkr h939 Douglas av
--Nicholas (Rose) whsemn h16 Radcliffe av
--Pasquale dyer h159 Greeley
--Pasquale dyer h16 Opper
--Philip (Mary) file ctr h17 Hawthorne
--Phyllis sldr h45 Elmwood
Manzoian Helen mgr White Tower r143 Calla
--John h143 Calla
Manzolillo Domenico (Assunta) h952 Manton
--Ernest E barber r952 Manton av
--Nicholas (Adeline) mach opr h137 Hanover
Manzotti Agostino (Angelina) barber 271 Pocasset av r Cranston
--Annunziata Mrs (Seco's Super Mkt) r18 Ponagansett av
--Domenico (Annunziata) h18 Ponagansett av
--Galliano pres The Curtman Co Inc r N Providence
--Gloria Mrs (Seco's Super Mkt) r18 Ponagansett av
--Secondindo J (Gloria) gro r18 Ponagansett
--Taft N (Carmella) jwlry wkr h35 Rye
Map Center (Kenneth F Burdick) maps 86 Weybosset R44
Mapes Marilyn E studt r108 Cushing
Maple House The (Mrs Lillian Barlow) lodging hse 871 Broadway
--House The (Clara Coletta) lodging 464 Westminster
Maples Adeline Mrs h360 Lockwood
--The (Arth P Bonnier) lodging hse 70 Mawney
Maplewood Live Poultry Co (Jos L and Michl Zoglio) 326 Pocasset av
Mara Claire Mrs ofc sec G L & H J Gross Inc r Riverside
--Edwin M (Ethel C) adjudication ofcr VA h94 Freese
--Francis J (Teresa) emp US Rubber Co h197 Lowell av

MARA
--Gilbert M (Marilyn A) mech h114 Calverley
--Jewelry Co (Costanzo Marinaro) jobbers 489 Plainfield
--Jewelry Co (Thos Marandola) 166 Valley
--Raymond A (Beatrice C) asst supt of mice UTC h105 Colonial rd
--Raymond A jr USN r105 Colonial rd
--Rodney N USN r105 Colonial rd
Marabian Babeg (Rose) jwlry wkr h136 Chester av
--David (Jean M) cook h20 Gay
--Eliz clk NET&T Co r18 Gay
--Everett studt r136 Chester av
--Margt (wid Vartan) h18 Gay
Maracco Gloria B clk-typ Imperial Knife Co Inc r9 Silver Lake av
Marachian Marion (wid Sarkis) h50 Wayne
Marafino see also Marrafino
--Alf pencil mkr h19 Hannah
--Andrew (Margie L) spinner h19 Hannah
--Filomena Mrs 16 Hannah died May 31 '56
--John (Susan) mach opr h rear 16 Hannah
--Margie L Mrs nurse Roger Williams Genl Hosp r16 Hannah
Marala Rose asmblr GE Wiring Device Dept r Cranston
Maran John C (Gladys M) jwlry wkr h310 Willard av
Marandola Claire D nurse Roger Williams Genl Hosp r Smithfield
Marandola Albert (Amelia) fdry wkr h34 DeSoto
--Alf (Mary) rubber wkr h79 Ridge
--Antonio (Esther; Maria Pearl Novelty Co) h Johnston
--Arth G (Mary A) plshr h248 River av
--Aurelio acidmn Victory Polishing & Plating Co Inc r216 Progress av
--Aurelio (Antonette) formn h115 Dora
Marandola Barbara M Mrs asst Public Library r347 Broadway
--Benj (Amelia) tool mkr h Cranston
--Carmine (Angela Marguerite) lab h130 Spruce
--Domenico A (Palmira) jan h65 Salmon
--Edw (Barbara) h347 Broadway
--Edw (Phyllis) v-pres-treas Victory Polishing & Plating Co Inc and v-pres Rhodes Assocs Inc r45 Bellevue av
--Emily sten r Cranston
--Frank (RI Pearl Co) h Cranston
--Fred (Rose) sec Rhodes Assocs Inc and electro plater Victory Polishing & Plating Co Inc h37 DeSoto
--Giuseppe (Domenica) h18 Europe
--Jas (Mary O) bus opr UTC h22 Warren
--Jeannette (wid Louis) r251 Admiral
--John (Sandra) instr Arthur Murray Studios h7 Whelan rd
--John (Angela) pres-sec Victory Polishing & Plating Co Inc and pres Rhodes Assocs Inc h Cranston
--Jos chauf h Johnston
--Jos hlpr Victory Polishing & Plating Co Inc r18 Europe
--Marguerite ofc clk r382 River av
--Marianna (wid Michl) r382 River av
--Marie A Mrs asmblr Goodyear Footwear Corp r22 Warren
--Mary genl packer US Rubber Co r79 Ridge
--Mathew (Margt; RI Pearl Co) h382 River
--Michl (Rosemarie; RI Pearl Co) h Warwick
--Michl jr (Dora; Sol-Mars Jwlry Co) h125 Cedar
--Pasco floormn r Johnston
--Pasquale (Theresa; Patricia Pearl & Jwlry Mfg Co) and sec-treas Rim Jwlry Mfg Co h N Providence
--Paul J (Ann; Lanthere Beauty Salon) h39 Rosebank av
--Peter (Lillian R) millmn h76 Rill
--Thos (Jennie; Mara-Jewelry Co) h39 Glenview dr
--Vincent bkpr Nathan Warren & Sons Inc r Johnston
Marangiolo Frank (Annunziata) barber 304 Atwells av h61 Sutton
Marano Albert paper ctr Cal-Ric Paper Box Co Inc r112 Metcalf

REAL ESTATE TITLE INSURANCE COMPANY
OF PROVIDENCE
Titles Examined and Insured
32 CUSTOM HOUSE STREET
GAspee 1-9555

COUNTY LOAN & FINANCE CORP.
367 ATWELLS AVE. DExter 1-9550
LOANS
289½ POCASSET AVE. TEmple 1-4785

Tel. DExter 1-8313
WILLIAM H. GARRAHAN & CO., INC.
7 DYER STREET CORNER WESTMINSTER
Tel. DExter 1-8314
INSURANCE • BONDS • REAL ESTATE

MARANO
--Anthony hlpr White Pontiac Co r Cranston
--John (Angela) opr h112 Metcalf
Maraone Adolph tailor h197 Cedar
Mararchi Barbara clk r109 Allston
--Celestino r106 Allston
--Lucy (wid Vincent) h109 Allston
Mararian Harold stndt Knapton & Gould r19 Arch
Marasco Claudio (Cerina) cabt mkr h284 Admiral
--Yvonne T Mrs r305 Dudley
Marathon Hat Cleaning & Shoe Shine Parlor (Thos Yediares) 319 Smith
Maratia see also Maratto and Marratta
--Gelardo (Maureen) auto repr h164 Harold
--Jerry gas sta stndt r11 Webb
--Maureen A Mrs ofc sec Montie & Montie r164 Harold
--Paul (Rose) molder h11 Webb
--Peter (Marie) carp h34 Sherwood
Maratto Angelo (Carolina) lab h10 Hammond
--Jennie Mrs prs opr W&H Jwlry Co r107 Home av
--Nicholas (Jennie) ager opr Queen Print Wks Inc r10 Hammond
Mar-Bell Co (Martin Bolodean) jwlry mfrs 65 Clifford 1st fl
Marble Eleanor sec RI Hosp Trust Co h Somerset Mass
--Ella M (wid Clinton) h19 Arch
--Evelyn sec Speidel Corp r N Dighton Mass
--Jas E sec-treas Automotive Serv Corp r Warwick
--Jos E jr clk RI Hosp Trust Co r Warwick
--Virginia A Mrs clerical supvr Providence Washington Ins Co r Edgewood
--Warren C acct Ward, Fisher & Co h Fall River Mass
Marbray Company (Nathan B and Marjorie A Shore) finance 111 Westminster R914
Marbro Mfg Inc Marco Marinelli pres mfg jwlrs 116 Chestnut
Marbrook Djeitoul (Wanda M) USN h384 Benefit
Marcaccio see also Marcoccio
--Anthony boxer B&S r1323 Westminster
--Antonio Inc Mrs Maria D Marcaccio pres-treas Anthony J Nutini sec real est 78 Dorrance R510
--Bernard P clk r38 Newbury
--Concetta (College Cleansers) r303 Killingly
--Donato (Philomena) fdry wkr h73 Ridge
--Edw J studt r71 Betsy Williams dr
--Frank W (Elena) chf Industrial Insp Div RI Dept of Labor h355 Jastram
--Fred (Elena) lab h83 America
--John (Anna) asst mgr GAC Finance Corp h282 Broadway
--John (Carmela) h98 Opper
--Jos (Madeline) h303 Killingly
--Maria D Mrs pres-treas Antonio Marcaccio Inc r87 Paul
--Mary A h21 Laugdon
--Rocco M (Alma) guard Providence Inst for Savings h33 Newbury
--Thos L (Delia) lwyr 111 Westminster h71 Betsey Williams dr
--Thos L jr lwyr 111 Westminster R2102 r71 Betsy Williams dr
--Vincent P USA r36 Newbury
--Vincent P jr (Lucy M) lwyr 111 Westminster R1135 h225 Broadway
--Virginia ofc wkr r83 America
--Vito A (Margherita) lab h38 Newbury
Marcantonio Alf (Helen) truck driver h85 Bowlett
--Anthony (Agnes T) shop supt h70 Chatham
--Arth jwlry wkr h69 Bowlett
--Eliz (wid Ralph) h10 Tuxedo av
--Norma R Mrs clk r Johnston
--Ralph emp US Rubber Co h15 DeSoto
Marceau Francis A (Ann) driver RI Dispensers Co h Pawtucket
--Frank A gear ctr B&S h Pawtucket
Marcel Gabriel (Claire) h166 Wood
Marcella Alf J (Vincenza) truck driver h219 Progress av
--Angelina (wid Steph) h23 Sutton
--Anthony (Helen) supvr h73 River av
--Frank (Josephine) bartndr h83 Burnett

MARCELLA
--John (Thomasella) hlpr M Weisman Sht Mtl & Roofing Co r165 Spruce
--Josephine J Mrs clk NET&T Co r N Scituate
--Lawrence jwlry wkr r57 Galileo av
--Nicholas clk PO h Cranston
--Paul (Clementina) mach opr Fulford Mfg Co h122 Merino
--Rocco (Angela) jan h167 Carpenter
--Salvatore D (Pasqualine) packer h77 River
Marcellin Mary M asmblr Cable Elec Products Inc r Cranston
Marcellino Mary maid RI Sch of Design r Cranston
Marcello Albert P (Kath) v-pres Imperial Pearl Co Inc h11 View
--Alf (Patrina) stndt h124 Regent av
--Alf A (Alberta) carp h19 Groton
--Amelia pkr B&S r767 Admiral
--Andrew (Mary) shipper h18 Balbo av
--Anthony (Anna) h798 Plainfield
--Anthony (Elvira A) gro 92 Carpenter r251 Dean
--Anthony tool mkr Cable Elec Products Inc h Cranston
--Carl (Antonette) asst mgr h593 Plainfield
--Carl A (Ida P) chef h513 Douglas av
--Carmino (Harriet R) tool str h767 Admiral
--Carol clk Roger Williams Genl Hosp r513 Douglas av
--Carolina cap spinner M&F Worsted Mills Inc r251 Dean
--Constance bkpr The F E Spencer Co r Barrington
--Delores jwlry wkr r798 Plainfield
--Enrico (Carolina) h251 Dean
--Ethel C bkpr Scarpetti Oldsmobile Inc r Cranston
--Filomena Mrs sec Anthony Paolino Inc r11 Roosevelt (N Providence)
--Frank E (Mary; What-Cheer Tailoring Co) h162 Sorrento
--Gertrude jwlry wkr r56 Tell
--Giuseppe (Carina) annealer h45 Oak
--Giuseppe (Filomena) mldr h58 Tell
--Giuseppe jr hlpr r58 Tell
--Irene E clk-typ Superior Court r N Kingston
--Jas (Mary) jwlry wkr h190 Cornwall
--Jas V mtcemn Providence College h Pawtucket
--Jos (Frances) jwlry wkr h138 Messer
--Jos lab r767 Admiral
--Jos (Anna) lab lnstr Div DPW r44 Lillian
--Jos E (Josephine J) clk r11 Rockingham
--Jos F treas Imperial Pearl Co Inc r Cranston
--Jos P optical grinder r798 Plainfield
--Jos R (Anna I) photog 65 Brayton av h91 Jastram
--Louis h91 Vinton
--Louis (Nellie) fdrymn h58 Tell
--Louis servmn General Tire Serv Inc r Warren
--Louise C clk BU r Barrington
--Luco M repr r Cranston
--M Thos (Anna; Marcello's Freezing Stge & Whse Co) and pres-treas M Thos Marcello Inc h Cranston
--M Thomas Inc M Thos Marcello pres-treas whol meats 105 Harris av
--Madeline stringer Dexter Mfg Co Inc r Cranston
--Margt S clk RI Hosp Trust Co r767 Admiral
--Mary clk-sten VA r251 Dean
--Matthew (Angelina L; Matty's Barber Shop) h345 New York av
--Michl A (Lena) starter Yellow Cab Co h132½ Balbo av
--Michele (Elena) carrier PO r35 Tappan
--Nicolina (wid Silvestro) h767 Admiral
--Norma M clk Massachusettes Mutual Life Ins Co r513 Douglas av
--Paul L (Rose) optical wkr h31 Durham
--Rudolph (Lucille) carp h87 Beacon av
--Susie Mrs asst dir of nurses Charles V Chapin Hosp r Cranston
--Theresa cap spinner M&F Worsted Mills Inc r Cranston
--Thos E (Etta) mtr equip opr RIDPW h518 Douglas av

Wm. P. Pellett & Son
FOR MONUMENTS
Headstones — Markers
1855 Elmwood Ave. STuart 1-4919
See Yellow Page 65

MARCELLO
--Vincent press opr The Foxon Co r286 Friendship
--Vincent J (Elena A) testmn NET&T Co h35 Herbert
Marcello's Freezing Storage and Warehouse Co (M Thos Marcello) 105 Harris
Marcelle Jewelry (John V Marsella) 661 Westminster R14
Marcett Mary G (wid John B) h155 Medway
Marcevich Helen h48 Felix
March see also Marsh
--Helen ofc mgr Franklin Sup Co r E Greenwich
--Helen R Mrs waitress r Greenville
--Paul A (Edith L) claims supt Massachusettes Bonding & Ins Co h Cranston
--Sheila nursery aide Lying-in Hosp r32 Ruggles
--Winfred L opr NE Co h Lakewood
Marchak see Marshak
--Celia R Mrs booker Queen Print Wks Inc r41 Atwood
--Nicholas (Celia R) opr Queen Print Wks Inc h41 Atwood av
--Russell (Theresa M) mech Silvertown Chevrolet h2 Sykes pl
Marchand see also Marchant and Merchant
--Eug A (Hazel L) emp The Minden h146 Pitman
--Hazel L Mrs slswn r146 Pitman
--Loretta practical nurse Miriam Hosp r Pawtucket
--Margt A sr clk-sten Div of Probation and Parole r Pawtucket
Marchant see also Marchand and Merchant
--Calculators Inc Vincent H Jones br mgr business machines 727 N Main
--Chas O uphol h49 Sorrento
--Harold B mgr Christiansen Sch of Popular Mus h Warwick
--Henry A jr (Barbara) clk Sun Oil Co h61 Smith av (Greenville)
--Johana r599 Broad
--John H (Helena) prof BU h New York City
--Lillian A clk PG Co r Gaspee Plateau
--Marie Mrs h166 Hudson
--Mary Mrs h99 Waldo
--Milton W serv mgr Brady-Frazer Co h37 Serrell Sweet rd (Graniteville)
--Raymond E asmblr B&S r Woonsocket
--Walter L (Elsie; Marchant's Jenny Serv) h126 Camp
Marchant's Jenney Service (Walter L Marchant) 1148 Broad
Marcher Royal (Clara) exec v-pres Coro Inc and sec Revocor Inc h New York City
Marchesani Anthony studt r23 Marshall
--Lena (wid Nicholas) h23 Marshall
--Michaelena sewer Shepard's r21 Marshall
--Nicholas 21 Marshall died June 4 '56
Marchesi Jos M (Santina) lab Providence Sewer Dept h213 Unit
--Jos M jr (Dolores D) genl mgr h Buttonwoods
Marchessault Wm E servmn Commercial Refgr Inc h Pawtucket
Marchesseault Alf A (Grace) butcher r63 Elmwood av
--Raymond E (Vivien) loan guaranty ofcr VA h Cranston
Marchetti Alex (Helen S) bartndr h124 Barrington
--Alf (Josephine) h Greenwood
--Angelo (Josephine) auto mech Providence Auto Co Inc r8 Clenton av
--Ann r31 Bend
--Anna sewer Shepard's r Warwick

WHEN YOUR NEEDS CALL FOR LUMBER—CALL
735 ELMWOOD AVE. HO 1-7100
Use Our BUDGET PLAN
F.O. McKENDALL LUMBER CO.
BUILDING SUPPLIES
361 CHARLES ST. DE 1-4496
We're "47" in "57"

New England
PEST CONTROL COMPANY Inc.
All Pests Exterminated
Tel. GAspee 1-1981
17 RANDALL ST.

BEECROFT CHEVROLET COMPANY
CHEVROLET
NEW & USED PASSENGER CARS & TRUCKS
Service
Parts
Accessories
DExter 1-6600
206 Elmwood Ave.

WEAVER FOR PAINTS
SINCE 1875
EVERYTHING THE PAINTER REQUIRES
Distributors
933 Broad St. cor. Adelaide Av. Wholesale — FLOZON — Retail Tel. STuart 1-4858

MARCHETTI
--Anthony genl wkr Colonial Knife Co Inc r18 Verdie av
--Anthony M clk PO r Greenville
--Anthony R J (Dora L) mgr Central Creamery Ice Cream Co h326 Academy av
--Anthony S (Camille) knife wkr h440 Sharon
--Antonio (Vincenzina) file wkr h12 Carl
--Armando lab r24 Courtland
--Arth (Mary) mtcemn RI Hosp r99 Pearl
--August (Adeline) whsemn Ballou, Johnson & Nichols Co r39 Bend
--Chester (Rose; Ideal Shoe Repairing) h Cranston
--Christopher restr wkr r24 Courtland
--Claudia charger Espo-Flex Mfg Co Inc r55 Cumberland
--Domenico (Albina) peddler h10 Rye
--Domenico (Grace) twist overseer M&F Worsted Mills Inc h Johnston
--Edw (Esta) ins agt h10 Rye
--Elvira jwlry wkr r10 Rye
--Ernest (Rose) slsmn Lucio D'Arezzo & Sons Inc h Johnston
--Esta Mrs (Holiday Jwlry) r10 Rye
--Eug L (Bernadette J) mach opr h51 Salmon
--Evelyn M A sten B&F Industries Inc r241 River av
--Francesco (Mary) knife wkr h794 Academy
--Frank (Jeannette; Central Creamery Ice Cream Co) h244 River av
--Frank (Rita M) repr Hoover Co r531 Academy av
--Gaetano (Dorothy) emp Quonset NAS r162 Niantic av
--Giovannina (wid Giuseppe) h24 Courtland
--Guy clk r127 Hanover
--Helen M asmbir GE Wiring Device Dept r Oakland Beach
--Jeannine M buff slicker Bulova r194 Bellevue
--John jr asct Ward Fisher & Co r Johnston
--Jos h8 Clinton av
--Jos h Warwick
--Jos studt r49 Chaucer
--Josephine genl wkr r Greenwood
--Liberato (Claudia N) mixer Ward Baking Co h55 Cumberland
--Louis (Ruby) h12 Carl
--Louis (Marie) whsemn h Cranston
--Lucy Mrs jwlry wkr h49 Chaucer
--Marguerite r440 Sharon
--Marie bkpr General Bldg Products Co r794 Academy av
--Marie A cap spinner M&F Worsted Mills Inc r321 Morgan av
--Marie L Mrs sr stock clk Outlet Co h45 Hillhurst av
--Mario (Nathan's Castle) r Cranston
--Mary Mrs h47 Hudson
--Mary E Mrs clk County Loan & Finance Corp r80 Tell
--Rose bench wkr Hadley Div of Elgin Natl Watch Co r Johnston
--Rose knife wkr r440 Sharon
--Rose Mrs h327 Pine
--Salvatore (Mary E) truck driver r80 Tell
--Salvatore jr sub carrier PO r127 Hanover
--Victor (Elaine) clk RI Sup & Engineering Co h70 Terrace av
--Vincent (Anne; RI Welding & Fabricating Co) r Waveland av (Johnston)
--Vincenza (wid Gaetano) h440 Sharon
--Virginia clk Associates Discount Corp r Johnston
--Wm E insp Bulova r Cranston
Marchewka Henry (Salomea) weaver h55 Alverson av
Marchi Carolina A asst bkpr Tilden-Thurber Corp r137 Governor
Marchione Angelo (Anita) slsmn h67 Alaska
--Anthony (Christine) foot press opr h101 Langdon
--Dolores A sr records clk r Cranston
--Nicholas (Antonetta) treas Rocco Marchione Inc h Cranston
--Pasquale etcher B&S r Cranston
--Rocco (Margt) pres Rocco Marchione Inc h Cranston
--Rocco Inc Rocco Marchione pres, Nicholas Marchione treas taxi serv 494 Valley
Marchitti Angelo (Josephine) h18 Verdic av
--Anthony r18 Verdic av

MARCHITTI
--Jas r18 Verdic av
Marchtone Theresa Mrs spin tester Bulova r Cranston
Marchuk Gerald (Mary M) mach h32 Larch
--Mary M Mrs press opr Gorhams r32 Larch
Marchwichki Eleanor C bkpr Christiansen & Co r Woonsocket
Marciano Albert (Marie) mill hand h7 Inkerman
--Albert (Adeline) optical wkr h137 Allston
--Alf (Mary) carp hl Louisbourg pl
--Alfonso (Boulevard Sps; Mary's Beauty Shop) and barber 906 Narragansett blvd h1008 do
--Americo A (Hope V) plshr h218 Regent av
--Anthony (Anna P) jwlr h192 Progress av
--Antoinette r211 Atlantic av
--Antonetta clk Almacs Inc r32 Luna
--Antonetta nurse r30 Durham
--Carl T (Pearl) hosemn Engine 18 r132 Adelaide av
--Carlo asmblr Grant Money Meters Co r2 Louisbourg pl
--Carmela bkpr Savoy Mkt r2 Louisbourg pl
--Christina (wid Frank G) h200 Rutherglen
--Clementine insp r57 Ledge
--Dolores Mrs (Dolores' Beauty Salon) r25 Marietta
--Domenico (Dolores) pntr h25 Marietta
--Ferruccio (Amelia) optical wkr h139 Home av
--Frank (Italia) jwlry wkr h9 Belknap
--Georgianne wrapper Shepard's r2 Louisberg pl
--Giovannina Mrs h57 Ledge
--Imogene R sec RI Hosp h122 Whitford av
--Italia press opr Salvadore Tool & Findings Inc r9 Belknap
--Jennie sls clk Outlet Co r190 Enfield av
--Jos prin field investigator cigarette sect Div of Taxation r30 Durham
--Jos (Eurics) slsmn h109 Devonshire
--Louis A athletic instr Windmill St Sch h108 Jordan av (Cranston)
--Nicandro jr sht mtl wkr James Hill Mfg Co r rear 51 Knight
--Nicolina (wid Nicandro) h rear 51 Knight
--Orlando A (Jessie M) sample wkr h15 VanAusdall
--Raffaele (Alessandra) tailor h2 Louisbourg pl
--Robt S (Evelyn T) wire wkr h117 Almy
--Rosina (wid J Vincenzo) h30 Durham
--Vena opr r30 Durham
--Vincent (Amelia) sht mtl wkr James Hill Mfg Co h9 Belknap
Marciarelli Sebastina sewer Shepard's r202 Knight
Marciaro Albert lab r46 McMillen
--Carmine A opr r46 McMillen
--Julia (wid Antimo M) h46 McMillen
--Rita bench wkr Acme Optical Mfg Co Inc r46 McMillen
Marciesyk Chas J (Marion F) h Cranston
--Edw J (Madeline G) tree surgeon h830 Potters av
--Ida B covering opr US Rubber Co r Cranston
--Marion F flower wkr Calart r Cranston
Marcil Fred J (Gertrude J) liquors 31 Cranston h20 Harvest
--Robt (Ida) appr mach h88 Hudson
--Wilfred (Olga M) USMM h42 Ring
Marcille Clayton E marketing mgr GE Wiring Device Dept h37 Colony av (Greenwood)
--Dora Mrs lodging hse 363 Friendship h do
Marcini Arth h1686 Westminster
Marciniak Josef (Della) weaver Paragon h21 Huldah
--Steph (Margt) weaver h30 Dutton
Marcinko Anicet (Agnes) opr h24 Flower
--Geo R lab r24 Flower
--Helen lathe opr B&S r1644 Chalkstone av
Marcinowski Frances (wid Mitchell) h46 Atwood
--Mitchell 46 Atwood died April 24 '56
Marcio Anthony (Etta) lab h720 Charles
Marcoccia Antonio A (Angelina) tester h205 Carpenter
Marcoccio see also Marcaccio

MARCOCCIO
--Alf A (Marie; Midway Jwlrs) h84 Clarence
--Andrew C tchr Thomas A Doyle Sch r Cranston
--Angelo (Ada) grinder B&S h205 Carpenter
--Bernardo O (Filomena M) ins agt John Hancock h114 Kimball
--Dorothy billing clk DPW r73 Ridge
--Eleuterio (Rosa) boxer B&S h215 River av
--Eleuterio (Theresa) driver Marzilli & Marzilli h57 Academy av
--Gerald (Mary) textile wkr h135 Leo av
--Harry (Patricia) whsemn h134 Chapin av
--Jos A (Mary M) mold wkr h128 Chapin av
--Mario J sr map drftsmn RIDPW r38 Newbury
--Natalie bench wkr h126 Chapin av
--Nicola asst mgr Household Finance Corp r Lincoln
--Rocco fdry wkr r126 Chapin av
--Shirley A tel opr NET&T Co r Cranston
--Umberto I clk Olneyville PO r35 Swiss
Marcogliese Anna S clk Ind Natl Bank r129 Sandringham av
--Frank R (Susan; Snagwood Cafe) h26 Harkness
--Gaetano (Nancy; Guy's Sandwich Shop) h Cranston
--Michl h129 Sandringham av
Marcolio Arth r10 Beacon
Marcolivio Agnes M personal serv What Cheer Lndry r260 Webster av
--Elio solderer r216 Carpenter
--Julio (Yolande; Mark's Pet Shop) h274 Knight
--& Lentini (Michl Marcolivio, Vincent Lentini) barbers 15 Westminster R621
--Luigi (Rose) h260 Webster av
--Michl (Maria; Marcolivio & Lentini) h216 Carpenter
--Vickie C switchboard opr What Cheer Lndry r260 Webster av
Marcon Chas countermn BU Dining Rooms r141 Prospect
Marcone Ann (Ann-Ette Co) r30 Kenyon
--Elena h792 River av
--Francesco A (Anna A) traffic bur PPD h463 Sharon
--Mario (Anna) X-ray tech RI Hosp h30 Kenyon
Marconi Filomena (wid Geo) h7 Metcalf
Marconi's Live Poultry (Sebastian Giocastro) 47 Balbo av
Marcononis Antoinette h50 Candace
Marcopoulos Jennie Mrs h55 Prairie av
Marcori Thos (Helen) hlpr h Cranston
Marcotrigiano Ann clk Clifford Mtl Sls Co inc r44 Oak
--Attilio blksmith Castellucci & Sons Inc h24 Benedict (N Providence)
--Attilio body repr Colonial Mtr Sls Inc r45 Udell
--Gaetano (Mary; Western Auto Assoc Store) h44 Oak
--Mary Mrs clk Western Auto Assoc Store r44 Oak
--Rosemarie bench wkr Acme Optical Mfg Co Inc r55 Udell
Marcotte Adelard r74 Providence
--Eug h26 Hammond
--Florida (wid Amos) h857 Manton av
--Jos F (Eliz E) plasterer h105 Wilson
--Jos H appr drftsmn B&S r Central Falls
--Leroy V lwyr 170 Westminster R902 h Central Falls
--Loretta ofc wkr Catamore Jwlry Co r Pawtucket
--Louis E (Daisy E; Prince Enameling Co) h Brentwood dr (Johnston)
--Margt nurse Miriam Hosp r E Providence
--Marguerite emp r Greenville
--Marion A Mrs emp interviewer r Lincoln
--Nancy Mrs med asst Dr Robert E Martin r Central Falls
--Nora forelady Catamore Jewelry Co r Pawtucket
--R h382 Orms
--Shirley A sten Citizen's Trust Co r Barrington
--Wm F claims adj Liberty Mutual Ins Co r856 Hope
Marcoux David investigator Devonshire Financial Serv Corp r Pawtucket

J&H ELECTRIC MOTORS
Browning V-Belt and Chain Drives
MOTORS
SOLD BOUGHT RENTED REPAIRED
200 Richmond St. Providence
Tel. GAspee 1-7840

ATLANTIC COAL CO.
COAL COKE OIL
ELmhurst 1-7000

MORTON SMITH, Inc.
GENERAL INSURANCE AGENTS
SURETY and FIDELITY BONDS
100 MEDWAY STREET at Wayland Square
Telephone UNion 1-6800

MARCOUX
--Eug E (Alice I) mfg eng B&S h Pawtucket
--Jos L chauf Brink's Inc r Sayles ville
--Lydia Mrs counterwn NET&T Co r Warwick
--Wm J (Leah) mtcemn h83 California av
Marcowitz Abr J (Dorothy) comp Journal h234 6th
Marcroft Geo E (Ruth) ofc mgr Davol Rubber Co h E Providence
Marcucelli Louis slsmn NE Co r Rumford
Marcum Wm J mtcemn r Warwick
Marcus A Richd studt r1 Brown Quadrangle
--Anna D (wid Julius) h181 Reynolds av
--Dorris C tchr r181 Reynolds av
--Ira (Evelyn) pres Excel Clns Inc, lwyr-master in chancery 170 Westminster R1208 h Warwick
--Ira slsmn Drake's r Hartford Conn
--Israel S pres Bess-Mar Realty Corp h257 5th
--John lab r161 Friendship av
--Joseph & Co Inc Mrs Tillie Weiner pres, Chas B Sperber treas-genl mgr furn 184-194 N Main
--Jos H (Julia E) h17 Lauriston
--Julius r Pawtucket
--Lyon sexton Temple Beth Israel r210 Lexington av
--Marshall B (Charlotte) lwyr 15 Westminster R915 r Pawtucket
--Morris (Naomi F) pres Rhode Island Glass Wks Inc h145 Summit av
--Naomi F Mrs sec-treas Rhode Island Glass Wks Inc r145 Summit av
--Peter slsmn N Levy Co r E Providence
--Richd L studt r102 George
Marcuson Evelyn I news sec WJAR-T V r Warwick
--Ira R (Thomasno) stuff photog WPRO h537 Cranston
Marcusso Salvatore h21 Grant
Marcuvitz Bernard (Oxford Tailors) h53 Dartmouth av
Marcy Helen maid r525 Cole av
--Jessie M (wid Fredk) 39 Reynolds av died Dec 8 '56
--Leonard studt r100 State
--Miriam W sten NE Co r Edgewood
--Stanley (Jennie) loom fixer Paragon h30 Mongensis
Marden Avis G tchr RI College of Education r381 Fair (Warwick)
-Florence r62 Moore
--Maude cln RI Hosp r E Greenwich
--Ralph elecin r E Greenwich
--Richd D studt r6 Brown Quadrangle
Marderosian Bakdecar (Argol) opr h245 Lockwood
--Geo (Lucy) jwlr h93 Superior
Mardigian Steph K (Zarouhy) cigars and tob 173 S Main h57 Corinth
Mardikian Sarma (wid Steph) h79 Superior
--Stephan 79 Superior died Dec 25 '56
Mardirosian Sarkis barber 114 Valley r9 Mt Vernon
Mardirossian Haig M (Veronica) insp h17 Rounds av
--Paul H (Paul's Watch Repr) r122 Stewart
Mardo Anthony G clk RI Hosp Trust Co r Central Falls
--Antoinette clk Ind Natl Bank r Central Falls
Marechal Georges C h98 Adelaide av
Marella Florence Mrs h109 Althea
Marenaro Raimondo (Laura) lab h60 Smart
--Raymond A drftsmn r60 Smart
Marendola Harry A USA r730 River av
Maresca Anthony J (Olga) prod mgr h885 Admiral
--John jan 6th Dist Court h W Warwick
--Virginia E sec Rust Electrical Co Inc r Warwick
Maresse Pasco (Mary) tool mkr h Cranston
Maretti Jos A (Margt) landscape gdnr h45 Academy av
Marfeo Angelina biller A&Z Chain Co r84 Hendrick
--Anthony (Eugenia) h66 Hudson
--Anthony (Dorothy) h77 River av
--Evelyn Mrs h37 Spruce
--Frank (Angelina) lab h84 Hendrick
--Jos A (Rose) lab h417 Manton av

MARFEO
--Louis (Antoinette; Ronzio's Bakery) h125 Tyndall av
--Nicholas (Angelina) cafe h283 Waldo
--Savino (Angelina) cln h250 Federal
--Thos E (Helen S; Michael-Louis) h295 Union av
Marfil Amado F (Margt) USN h22 Durfee
Margadonna Gilbert A (Jean) mach h rear 35 Erastus
--Jos (Theresa) file wkr h81 Cumerford
--Josephine (wid Raymond) h35 Erastus
--Raymond lab Roger Williams Park r35 Erastus
--Theresa Mrs bench wkr G Pruefer Mfg Co r81 Cumerford
Margalewsky Helga E typ Auto Mut Ins Co of Am r113 Bayard
Marganti Peter formn Queen Print Wks Inc r Pawtucket
Margaret Mary The apt hse 129 Thayer
Margaret's Beauty Shop (Margt Fralenze) 56 Washington R404
--Sandwich Shop (Margt M Corty) 508 Elmwood av
Margarito Augustino (Sarah) opr h44 Trenton
Margent John h434 Friendship
Marger Eunice L Mrs h82 Plain
Margerison see also Margerson
--Edw P (Reta M) chaser Gorham's r Cranston
--Sami (Annie P) jan h52 12th
Margerson Harold (Viola) acct Arnold Hoffman & Co h Cranston
--Viola J clk Ind Natl Bank r Cranston
Margeson Robt K studt r1 Brown Quadrangle
Margewicz Martin (Frances) h34 Monzenais
Margison Richd mech H T Muiry Chevrolet Co r Pawtucket
Mar-Glo Jewelry Inc Mrs Angela LaFazia pres, Albert LaFazia treas 52 Troy
Margolis Jos L (Anna L; Industrial Sup Co) h76 Warrington
--Louis (Sarah) clk Industrial Sup Co r65 Moore
Margosian Victoria (wid Avedis) h28 Wendell
Margossian Ardena A tech US Rubber Co r174 Harold
--Arshag D (Helen D) phys 315 Broad h Edgewood
--Avedis h174 Harold
--Krikor jwlr r117 Lester
--Rose A flwn Everett Products Inc r174 Harold
Margrey Eleanor F clk Cherry & Webb Co r247 Indiana av
--Leonard B (Eleanor J) formn h247 Indiana
--Robt L elec wkr r247 Indiana av
Marguand Valerie F studt r199 5th
Marguerite's (Marguerite Bingham) dramkrs and alterations 57 Eddy R213
Margulies S Jerry slsmn Bruin Paper Box Inc h96 E Manning
Margy's Yarn Shop (Carl T Hedman) 1367 Broad
Mari Angelina (wid Peter) h794 Plainfield
--Jos (Eliz A) clk E E Weller Co r31 Pocasset av
--Nicholas Nicholas (Lydia G) pres Capitol Tool & Finding Co Inc h Cranston
--Santino jwlry wkr r784 Plainfield
Maria Marianno (Alice) dep sheriff Sixth Dist Court r55 Trenton
--Mary (wid Antoine) h55 Trenton
Maria's Alteration Shop (Maria Forte) 546 Charles
Mariani Alfred E r290 Whitford av
--Americo (Emma) mach h525 Union av
--Cesare (Valley Cement Blocks Co) r N Providence
--Enio (Rachel; A1-Nio's Cafe) h290 Whitford av
--Enio jr r290 Whitford av
--Ernestine business ofc Journal r290 Whitford av
--Felix A jwlry wkr r290 Whitford av
--Italo emp B A Ballou & Co Inc r Johnston
--Julia bkpr Cesare Marianetti r N Providence

MARIANETTI
--Lawrence insp h Johnston
Mariani see also Mariano and Marino

MARIANI A A & SON (VALENTINE H MARIANI), FUNERAL DIRECTORS, OFFICE 693 CHARLES, TEL DExter 1-5432; FUNERAL HOME, BRANCH av AT HAWKINS STREET (See Yellow Page 38)

--Domenico jwlry wkr Gem-Craft Inc h358 Admiral
--Edw G truck driver Quinn Packing Co Inc r44 Grape
--Hilda jwlry wkr r44 Grape
--Jos (Francesca) plshr h65 Althea
--Luigi lab r110 Windmill
--Sallio G lab r44 Grape

MARIANI VALENTINE H (A A MARIANI & SON), OFFICE 693 CHARLES, TEL DExter 1-5432; FUNERAL HOME, BRANCH av AT HAWKINS, TEL DExter 1-5432, h486 BRANCH av, TEL DExter 1-5432

--Victor bkpr Ferraris Provisions Inc r Pawtucket
Mariani's Building 593-95-99 Charles
Mariano see also Mariani and Marino
--Amelia Mrs sec Barker & Barker Inc h616 Mt Pleasant av
--Andolfi h413 Atwells av
--Arcangelo (Loretta) lab h70 Seamans
--Arth (Barbara) h86 Tobey
--Eliz A ofc clk Metropolitan r616 Mt Pleasant av
--Gina flower wkr Calart h155 Vinton
--Jos E (Amelia) pres-treas Barker & Barker Inc h616 Mt Pleasant av
--John (Edith) whsemn h457 Atwells av
--Marie mldr GECo h121 Farmington av
--Ralph (Dolores) h13 Spruce
--Ralph (Vilma) USA h542 Plainfield
--Theresa (wid Leonardo) h218 Rhodes
--Thos D pres La-Mar Inc h87 Wabun av
--W Jas (Florence D) truck driver r1446 Chalkstone av
--Vilma Mrs sr clk sten div parks and recreation RIDPW r542 Plainfield
--Vincenzo J (Florence D) truck driver h33 Prudence av
Maribella Jos r85 Broadway
Marie Jewelry Co (Mrs Celestine Letizia) jobbers 40 Hospital
Marie's Alterations (Marie Crano) dramkr and alterations 139 Mathewson R503
--Beauty Shop (Marie LaFleur) 304 Smith R4
Marien Frances V Mrs clk Costello Bros Inc r83 Peace
--Honoriua J (Frances U) mech h83 Peace
Marietta Domenic asst sec-treas Local Dairyman's Co-operative Assn Inc h Hope
Marietti Caesar (Minnie) mach opr h41 Brighton
Marieville Ice & Oil Service (Edw H Charpentier) 40 Edgeworth av
Marinaccio Marco A (Gloria T) h9 Concannon
--Nicola (Teresa) carp h743 Admiral
Marinari Henry S (Phyllis P; Janice Mfg Co) r Cranston
Marinaro Anthony (Fermina) mach opr h582 Plainfield
--Claire L Mrs bkpr RIH Trust Co r87 Daboll
--Costanzo (Annette; Mara Jwlry Co) h274 Plainfield
--Ernest (Mary) tool setter r192 Lowell av
--Maria D (wid Vincenzo) h15 Judith
--Michl (Cath) brklyr h46 Rosedale
--Michele D drftsmn Cable Electric Products Inc r15 Judith
--Pasco (Antoinetta) mason h15 Judith
--Pasquale (Clare) meat mgr United Pub Mkts Inc h87 Daboll
--Vincent (Frances) mason h192 Lowell av
Marine Sporting Center (Geo E Hawkins) 299 Broad

GENERAL FENCE SUPPLY
Complete Line of Fences
Steel Sashes & Ornamental Iron Work
35 Turner St.
Providence, R. I.
Tel. UNion 1-7760

CADY MOVING AND STORAGE CO.
MOVING PACKING STORAGE
Agent for ALLIED VAN LINES
The World's Largest Long Distance Movers
DExter 1-7860
80-90 DUDLEY ST. PROV. 5, R. I.

WRAPPING and PRINTING PAPERS
PROVIDENCE PAPER CO.
Offices and Showrooms
160 DORRANCE ST. TEL. GAspee 1-7600
OFFICE FURNITURE and EQUIPMENT

THE OLD STONE BANK
RESOURCES OVER $150,000,000 — PROVIDENCE INSTITUTION FOR SAVINGS — INCORPORATED 1819
MAIN OFFICE, 86 SOUTH MAIN STREET
BRANCHES:—Empire and Aborn Sts. - 1917-1921 Westminster St. - 520 Elmwood Ave. - 1340 North Main St.
Westminster Office:—Dorrance and Westminster Sts. - 1477 Broad St. - 463 Main St., Warren, R. I.

ELEVATORS
Rhode Island Elevator Co.
191 Sherburne St. near Eddy DExter 1-0464
Nights, Sundays and Holidays
SOuthgate 1-7427 — STuart 1-3704

FAIRMONT
MOTOR
SALES
INC.
DESOTO
Sales
&
Service
383
SMITHFIELD AVE.
PAWTUCKET
Tel.
PAwtucket
3-4602

Marinelli Alice E (wid Wm F) h248 Academy
--Christina Mrs h58 Balbo av
--Ernest (Eleanor) clk Barney's Mkt r Cranston
--Evelyn clk Traffic Engineering Dept r8 Andem
--Felix (Lucia) lab h65 Gesler
--Felix jr (Theresa) floor covermn h79 Mowry
--Franklin D studt r248 Academy av
--Leonard (Anna K; Lee's Television Serv) h414 Atwells av
--Louis W (Phyllis H) mouldmkr Marbro Mfg Inc h15 Oriole av
--Marco (Laura) pres Marbro Mfg Inc h N Providence
--Mary studt nurse RI Hosp r56 Lockwood
--Mary (wid Michl) h18 Marcello
--Nicholas (Eva) h3 Andem
--Nicola (Mary) pres Sarodani Inc h30 Lindy av
--Robt D (Evelyn A) jwlry wkr h8 Andem
--Valentino (Santella) weaver h153 Ledge
--Wm h153 Ledge
--Wm F tchr r248 Academy av
Marinello Beauty Shop (Mrs Mary I Young) 18 Benefit
Mariner Ida M (wid Herbert G) h174 Allston
--Marie L bkpr r174 Allston
--Wm E bkpr Trinity Auto Sls Inc r174 Allston
Marinetti Giulia Mrs sewer Bond Stores Inc r43 Ridge
--Mario (Giulia) lab h43 Ridge
Marini Armando D pntr h453½ Atwells av
--Masimo (Angelina) h40 Bond
Mariniello Aniello (Margt) gro 40 Vinton h41 Vinton
--Carl jwlry wkr Esposito Jwlry Co Inc r71 Vinton

Marino see also Mariani and Mariano
--Albine (wid Salvatore) r12 Hollis
--Ann clk r Warwick
--Aurie F clk Lumbermen's Mut Casualty Co r265 Admiral
--Anthony (Clementino) h62 Spruce
--Anthony (Joanna C) rubber wkr h141 Beacon av
--Anthony (Viola) screw mach opr B&S h13 Sophia
--Anthony D r95 Langdon
--Anthony F studt r53 Winthrop av
--Arth clk Skips Self Service Mkt r47 Clematis
--Carmine (Clara; Claire Jwlry Co) h15 Beetle
--Carol studt r58 Newark
--Caroline jwlry wkr r27 Prudence av
--Chas A (Patricia A) constn wkr h40 Amsterdam
--Crescenzo (Elena) hosp atndt US Vets Hosp h Johnston
--Domenic pres Associated Produce Co r Belmont Mass
--Domenico (Antonetta) lab h95 Langdon
--Domenico lab RIDPW r72 Lyman av (N Prov)
--Elena emp US Rubber Co r11 Metropolitan rd
--Filomena bkpr Parisi Est r Cranston
--Flora (Flo's Beauty Salon) r12 Portmouth av (Warwick)
--Frank (Antonnette) h104 Harrison
--Frank (Anna) waiter h159 Daniel av
--Gennaro barber r11 Metropolitan rd
--John S (Mary E) chauf h53 Winthrop av
--Jos (Irene) servmn B F Goodrich Co r513 Huntington av
--Jos A weaver Paragon h41 Emanuel (N Prov)
--Jos P (Assunta S) jwlry mfr r67 Betsy Williams dr
--Josephine ofc wkr Topal-Carlson r24 Pembroke av
--Josephine (wid Antonio) h15 Clematis
--Louis A (Mary) lab h27 Prudence av
--Louis A jr r27 Prudence av
--Maria C ofc clk Clark & Combs Co r Johnston
--Mario opr Calart r Cranston
--Mary sls clk W T Grant Co r15 Clematis
--Nicholas A (Rose) insp h100 Ford

MARINO
--Pasquale (Edith R) jan Div of Alcoholism h75 Wendell
--Pasquale (Dolores) rubber wkr h268 Public
--Paul (Rachel) jwlry mfr h67 Betsy Williams dr
--Peter (Maria A) jwlry wkr h95 Langdon
--Peter J (Lillian J) gro 668 Charles h660 Charles
--Peter P (Pasqualina; Peter P Marino & Sons) h265 Admiral
--Peter P jr (Lena; Peter P Marino & Sons; Admiral Chair Co) r265 Admiral
--Peter P & Sons (Peter P and Peter P Marino jr) funeral directors 265 Admiral
--Philip L jwlry wkr r27 Freese
--Ralph r27 Prudence av
--Rose M trayveyor RI Hosp r Warwick
--Rosina L r15 Clematis
--Salvatore lab RIDPW h59 Lyman av (N Prov)
--Thos C (Mabel M) stock clk City Hall Hdw Co r E Providence
--Thos S (Pauline I) slsmn Hood's h15 Clematis
--Vincent (Antoinetta A) slsmn h2 Ring
--Vincent (Constance) tailor 193 Camp h55 Alvin
--Vincent J (Elena; Acorn Printing Co) h11 Metropolitan rd
--Wm (Loretta) lab Inctr Div DPW h35 Bowen
--Wm G (Mary R) mail hndlr PO h15 Clematis
--Wm L (Marion D) sr clk The Texas Co h58 Newark
--Wm L jr USA r58 Newark
Marinos Geo (Alpha Lunch) r176 Smith
Marinosci Rudolph (Dorothy; Rudy's Esso Serv Sta) h31 Fairmount av
--Vincent (Adele N) carp h185 Eastwood av
Marinsky Barney (Goldie) slsmn h178 Calla
--Isaac (Deborah) h172½ Somerset
Mario's Barber Shop (Mario Prudenti) 232½ Cranston
--Friendly Market (Mario V Supino) gro 420 Potters av
--Shell Service (Mario Lupoli) 301 Broadway
--Sunoco Service Center (Mario R Russillo) 613 Hartford av
Marion Alfred J (Clara M) drftsmn L Vaughn Co h113 Bridgham
--Alf J jr (Florida M) slsmn h39 Atlantic av
--Apartments (M Thos Marcello) 440 Pine
--Edw J (Eliz M) elev opr Ind Bank bldg h66 Davis
--Eliz M maid RI Hosp r66 Davis
--Florida matron Ind Bank bldg r39 Atlantic av
--Gloria A r39 Atlantic av
--Henry V USAF r39 Atlantic av
--Honorius artist The Foxon Co r83 Peace
--John T (Loretta) hlpr Costello-Bros Inc h175 Wood
--Loretta K waitress h35 Union av
--Mfg Co Inc Maxwell Morgan pres-sec, Isidor Leitner treas slip cover mfrs 128 N Main R17
--Orville J platform-mn Ry Express r27 Somerset
--Rachel T studt r39 Atlantic av
Marion's (Ada F Nutini) alterations and drsmkr 287 Thayer R2
Marion's Beauty Shop (Mrs Marion E Young) 954 Manton av
--Studio (Mrs Marion Schreiber) artificial flowers 75 Sabin
Mariorenzi Anna J insp Foxon Co r Cranston
--Anthony (Lillian) hlpr Gorham's r Cranston
--Biagio (Maria) pntr h7 Wakefield
--Jos A emp US Rubber Co h W Warwick
Mariotti Almerinda single winder M&F Worsted Mills Inc r30 Valence dr (Cranston)
--Nicholas (Virginia) clk h121 Dora
Marisi Dorothy pres Freeway Jewelry & Pearl Inc r Cranston
--Genevieve L typ Auto Mut Ins Co of Am r81 Canton

MARISI
--Louis tailor 87 Knight h81 Canton
Marjorie & Helen Shop (Marjorie S Lawton) beauty shop 93 Eddy R501
Mark Carl r135 Snow
--Edgar (Lucille) clk h8 Harvard av
--Enterprises (Murray Silowitz) mfrs agts 51 Empire R311
--Harry L pres-treas J M Schmid & Son Inc h Brookline Mass
--Haskel h66 Tyndall av
--Katica B (wid Louis C) h180 Blackstone blvd
Mark's Pet Shop (Julio Marcolivio) 298 Atwells av
Markanian Hapet (Prapion) gro 45 Gilmore h43 Gilmore
Markarian Alice H ofc sec Michaelson & Stangler r Cranston
--Andrew (Lucy) h10 McCann pl
--Aram (Pambook) dock wkr h85 Lydia
Markarian Ardash K mach Cable Elec Products Inc r Cranston
--Dick (Eliz) gro 89 Laurel Hill av h do
--Donig (Vava) h32 Bernon
--Geo gro 346 Valley r126 Jewett
--Grafik (Nina) h58½ Goddard
--Hagok J jwlr r131 Suffolk
--Haig (Mary) jwlry wkr h43 Bernon
--Harry K (Sadie) druggist h47 Hilltop av
--Kachador mach h126 Jewett
--Kazar chauf h17 Goffard
--Lazarus (Margt) mech Taylor's Super Serv h78 Dexter
--Manoog r715 Westminster
--Marguerite jwlry wkr r32 Bernon
--Markar D (Margt T) formn Homestead Baking Co Inc h74 Goddard
--Mary jwlry wkr r32 Bernon
--Mary (wid David) h76 Goddard
--Nicholas (Agnes V) barber 4 Rill r124 Jewett
--Sarah file clk M&F Insurance Agcy Inc r32 Bernon
--Shant r47 Hilltop
--Solton Mrs h49 Division
--Stella A linker Dexter Mfg Co Inc r43 Bernon
--Wm V (Joan M) plater h129 Suffolk
Marker Cath Mrs r81 Parade
--Fredk supt r41 Stewart
--Marion h403 Pine
Markert John slsmn Tower Iron Wks Inc h Scituate
Market Creations (Mrs Anne P Earle) jwlrs 87 Weybosset R418
--Statistics Research Bureau (Annette Areson) adv 580 N Main
Markey Alice r431 Pine
--Arth E (Eleanor M) sub mail hndlr PO h23 Priscilla av
--& Asplund (Sten B Asplund) bookbinders and gold stampers 131 Washington R303
--Barbara M Mrs clk NET&TCo r320 Elmwood av
--Cath E Mrs h285F Chad Brown
--Earl F garagemn Brook Street Garage • r320 Elmwood av
--Edw h203 Dexter
--Edw mill wkr r755 Cranston
--Eleanor M Mrs clk typ Registry Mtr Vehicles r23 Priscilla av
--Francis (Mary) h303 Highland av
--Hugh J (Claire) h25 Rosebank av
--Hugh J jr (Lorraine) truck driver h69 Mt Pleasant av
--Jas stock clk Newberry's r Pawtucket
--John V (Ruth) dairy dept head A&P h154 Beacon av
--Jos (Doris) electronics eng h321 Amherst
--Margt maid StJoseph's Hosp r1065 Eddy
--Mary A (wid Thos J) h321 Amherst
--Mary L maid Roger Williams Genl Hosp r36 Grosnevor dr
--Raymond J chauf Hemingway Bros Interstate Trucking Co h581 Smith
--Robt H (Irene E) truck driver h27 Rosebank av
--Thos W truck driver r25 Rosebank av
--Wm A cln NECo r755 Cranston
--Wm J (Mary V) trucker h755 Cranston
Markham Anne L (wid Edw H) h14 Parkis av
--Clarence with B&S r Chepachet

E. L. Freeman Company
Stationers and Printers
Agents for
Shaw Walker
"Built Like a Skyscraper"
79 Westminster St. — DExter 1-3400 — 1-3401 — 453 Taunton Ave., East Providence — GE 4-7500

O'DONNELL & CO., INC.
INSURANCE
1419 INDUSTRIAL BANK BUILDING Telephone GAspee 1-8510

MARKHAM
--Dorothy M tchr Roger Williams Jr Hi Sch r14 Parkis av
--Emma C (wid Ellis H) clk McGarry's Restr Inc h258 Waldo
--Hattie M Mrs 249 Massachusetts av died June 18 '56
--Mary Mrs h640 Public
--Peter (Vartouhi) h131 Suffolk
--Robt r286 Indiana av
--Robt C (Mary K) mgr Goodyear Serv Store h Warwick
--Robt W jr carrier Edgewood PO h Cranston
--Shirley A clk Auto Mut Ins Co of Am r Warwick
Markhart Irene A tel opr NET&TCo r Cranston
Markin Doris sorter Logan's Washrite Lndry r71 Miller av
Marko Gladys F Mrs clk h1232 Broad
Markoff Allen (Lillian) pres h40 Blackstone blvd
--Arth M (Constance) asst supt h143 Elton
--Evelyn (wid Theo) h123 Upton av
--Helene r114 Cypress
--Henry E mgr Carters Inc r23 Ray
--Henry W (Florence) archt eng 271 George M Cohan blvd h45 Burlington
--Minnie (wid Abr) h91 Rugby 3A
--Paul studt r123 Upton av
--Saml A Mrs h500 Angell
--Theo (Evelyn) art dir h123 Upton av
Markopulos Frank h98 Carpenter
Markovitz Fannie (wid Morris) 99 Hillside av died May 22 '56
--Fay Mrs (Wee Wash It) r75 Woodbine
--Israel (Fay; Wee Wash It) h76 Woodbine
--Jos (Bernice J) h154 6th
--Saml S (Edys; Laundromat) h61 10th
Markowitz Benj (Edith) pres-treas h8 Old Tannery rd
--Dora (wid Louis) r334 Smith
--Harry (Anne) music tchr 370 Hartford av h128 Washington av
--Morris S ins agt Equitable Life Assurance Society r East Providence
--Sarah E recpt h662 Broad
--Stanley slsmn r8 Old Tannery rd
Markowski Anna A Mrs clk r Cranston
--Dorothy L clk Firemens Mut Ins Co r21 Alma
--Francis V (Sarah M) mach opr B&S h21 Alma
--Geraldine r254 Washington
--John S (Stella) steward Polish Natl Home Assn h90 Florence
--Jos (Caroline) baker 72 Appleton h do
--Leo USAF r90 Florence
--Lillian sten The Travelers r72 Appleton
Marks see also Marx
--Aaron (Lottie; M Marks Glass Co) h12 Mallett
--Abraham (Caroline B; Reliable Watch Repr Co) and lwyr 29 Weybosset h48 Hudley av
--Alice B Mrs sls clk John Irving Shoe Co Inc of Providence R I r148 Taber av
--Antonio jwlry wkr r45 Concord
--Barry A instr BU h Barrington
--Belinda Mrs h115 Concord
--Bernard (Anna) h646 Prairie av 2C
--Bert Co (Bertram I Marks) jwlry whol 131 Washington R206
--Bertram I (Toby; Bert Marks Co) jwlry h351 Elmgrove av
--Caroline E Mrs economist r11 President
--Chas R (Virginia E) pntr h rear 226 Chestnut
--David L (Annie M) formn Ry Express h70 Rochambeau av
--Edw (Rose) jwlry wkr h171 Somerset
--Eleanor A studt r108 Cushing
--Ella M slswn r43 Waterman av (Hoxsie)
--Fredk W (Sadie) h149 Lancaster
--Geo r180 N Main
--Geo E (Lorene; George's Signs) r47 Atlantic blvd
--Geo E (Kathryn S) business agt h268½ Point
--Geo F (Janet) electn NECo h837 Admiral
--Geo F (Phyllis M) tchr Beacon Av Sch h94 Calla
--Harvey Rev r66 Benefit
--Henry F jr (Mary V) clk h337 Rugby
--Herbert S furnace installer h47 Goddard
--Herman B (Mildred S) phys 225 Waterman h50 Alfred Stone rd
--Irving M (Blanche) clk Thomas H Goldberg Chemist Shop h65 Lydia
--Israel N (Priscilla; Milton Drug Co) r37 Clearwater (Warwick)
--J Dudley (Alice) h148 Taber av

MARKS
--Jacob L (Iris; Cole Avenue Pharmacy; Messer Pharmacy) h186 Peace
--Lena L (wid Morris) h96 Oakland av
--Louise r375 Lloyd av
--Lucina (L W M Laurel Co) religious goods r375 Lloyd av
--M Glass Co (Ruben and Aaron Marks) 335 N Main
--Martha (wid Adolph) r644 Broad
--Mary Mrs h169 Wendell
--Max v-pres h Pawtucket
--Michl (Mary) coppersmith h35 Winter
--Milton (Sadie; Milton Manor) h19 Mawney
--Patricia A clk RI Hosp Trust Co r148 Taber av
--Ralph W lino mach Journal r Woonsocket
--Reginald r169 Wendell
--Reha r39 Emeline
--Reuben T V tech City Hall Hdw Co r Cranston
--Rita R rep Lloyd Realty Co h375 Lloyd av
--Robt r47 Goddard
--Rose slswn Jean's Inc r171 Somerset
--Ruben (Cole Avenue Pharmacy; M Marks Glass Co) r96 Oakland av
--Saml (Fannie) h344 Thurbers av
--Stella N acct h694 Westminster
--Violette B h218B Waterman
Marksby Margt r125 Princeton av
Marla Pearl Novelty Co (Antonio Marandola) pearl mfrs 129 Valley
Marland Danl jan BU h189 Williams
--Emmelyne A memograph opr RI Hosp r246 Waterman
--Harold asst serv ofcr American Legion Dept of Mass h New Bedford Mass
--Lynn ofc wkr h246 Waterman
--Mark E (Jane) h10 Whelan rd
--Shirley A sec WJAR-T V r East Providence
--Wm E prntr Queen Print Wks Inc h Somerset Mass
Marle Products Inc Fritz Regelmann pres and treas 10 Abbott Park pl
Marleen Jewelry Co (Mrs Concetta Orlando) 7 Fenner
Marler Francis W slsmn h11 Dedford (E Greenwich)
Marley see also Morley
--Arth E (Pauline L; Marle-Hall Co) r Cranston
--Hall Co (Eug Hall and Arth E Marley) mfg jwlrs 181 Eddy
--Harold (Nellie) ins opr h13 Longfellow ter
--Henry F (Margt G) auto dlr h165 Wesleyan
--Henry F jr (Patricia L) press opr Gorham's r271 Milton rd (Lakewood)
--Jas J (Charlotte J) ladder 5 PFD h187 Colfax
--Shoppe The (Mary Lubin) ladies apparel 334 Westminster R425
Marling Earl C (Mabelle) chiropodist 170 Westminster R717 h E Providence
--Lillian C waitress Wayland Manor Inc r87 Lydia
Marlowe Victor F clk Ind Natl Bank h330 River av
--Vincent J driver h70 Preston dr (Cranston)
Marmaras Audrey H Mrs wrapper Gorham's r Warwick
--John G emp Gorham's h Warwick
--John G slsmn r Gaspee Plateau
Marmion Celia A h47 Aurora
Marmo Angelino solderer Lang Jwlry Co h121 Ledge
--Anna jwlry wkr h24 Monticello
--Armond (Angelina) shipper Lang Jwlry Co r121 Ledge
Marmon Cecelia hsekpr Lying-In Hosp r47 Aurora
Marnane Anne Mrs r59 Curtis
--Edmond F (Mary A) capt Division of Training PFD h8 Atlantic av
--Evelyn Mrs clk Met Life Ins Co r Pawtucket
--Mary H Mrs clk in chg payroll State Treasurers Office r15 Knowles
Marnell Dennis R (Mary) USN h47 Wendell
Mar-Nell Inc Michl Fargnali pres, Leo Rastelli treas jwlrs mfg 225 Aborn
Marner David L (Hazel) used furn 390 S Main h Pawtucket
--Jewelry Co Jos Marsella pres, Julio Marsella treas 75 Eagle
Marnock H Norman asmblr B&S r173 Linwood av
Maroaret Shoppe The (Margt T Taylor) dry goods 246 Cranston
Maroccia Larry (Theresa) taxi driver h57 Academy av
Marocco see also Marrocco

MAROCCO
--Almerinda (wid Angelo) h222 Pocasset av
--Anacleto (Marie; Marocco's Spa) h Cranston
--Egidio (Laura) h222 Pocasset av
--Eligio (Olga) r222 Pocasset av
--Giacinto carp r9 Silver Lake av
--Giuseppe (Maria) carp h9 Silver Lake av
--Gloria timekpr r9 Silver Lake av
--Louis (Norma) clk h78 Lowell av
--Luigi 544 Union av died April 14 '56
--Rudolph A (Celeste) mach h205 Elmdale av
--Valeria jwlry wkr r544 Union av
Marocco's Market (Edmund Ritoli) 294 Pocasset av
--Spa (Anacleto Marocco) variety 291 Pocasset av
Maroelli John G (Jessie) h52 Coggeshall
Marois Arth plant formn Hood's r Ocean Grove Mass
Marola Eliz clk State Lbr Co Inc r46 Barton
Marold Carl A (Margt M) tile setter h67 Chapin av
--Jesse (Julia) tile wkr h30 Nichols
--Margt M Mrs evening div registrar NE Technical Institute r67 Chapin av
--Richd truck driver Associated Produce Co r67 Chapin av
Marolla Jos (Anna) section formn B&S h530 Charles
--Michl (Mary E) mach h25 Crandall
--Vincenzo (Angelina) mtcemn School Dept h530 Charles
Maroney see also Maroni, Moroney and Moroni
--Arth dishwasher Jewish Home for Aged of RI h142 Putnam
--Arth (Shirley) iron wkr h3 Sykes pl
--Danl mldr GE Wiring Device Dept h50 Cottage Grove av (Warwick)
--Dorothy Mrs (Stephens Jewelry Co) r110 Burns
--Edmund J (Mary R) hosemn PFD Eng 7 r109 Ardmore
--Edw B drftsmn h23 Thackeray
--Eliz M (wid Patk J) r173 Warrington
--Elsie E (wid Danl) h20 Arch
--Helen M clk NET&TCo r Warwick
--Henry S (Myrolyn) clk PO h125 General
--John F (Mary) set-upmn h687 Potters av
--Jos constn wkr r80 Plenty
--Margt Mrs r273 Pearl
--Marilyn Mrs recpt The McBee Co r125 General
--Stephen M (Dorothy) detective div PPD h110 Burns
--Walt G chauf NE Trans Co h Pawtucket
Maroni Amalia r104 Veazie
--Amelia L studt r70 Sandringham av
--Anthony sub carrier PO r189 Dean
--Arnold H steam shovel opr r70 Sandringham av
--Frances H nurse Lying-In Hosp r128D Fillmore
--Joyce G flower wkr Calart r70 Sandringham av
--Wm F (Wm M Maroni & Son Constn Co) r61 Gardner av (N Prov)
--Wm M (Gertrude M; Wm M Maroni & Son Constn Co) h70 Sandringham av
--William M & Son Construction Co (Wm M Maroni, Wm F Maroni) excavating contrs 158 Veazie
Marot Claire C bkpr r Riverside
--Ernest R (Eliz) driver h351 Montgomery
--Florence M Mrs bkpg mach opr RIDPW r Riverside
--Frances Mrs bkpr Dexter Case Corp r Cranston
--Roger ship clk Paragon r Hoxie
--Roland L (Muriel A) mech Bud Lord's Atlantic Serv h107 Alverson av
--Wilfred A (Mary) opr UTC h129 Laura
Marotta Arnold L (Helen A) mech Regine Pontiac Inc h34 Lennon
--Ernest R (A&E Garage) r16 Melissa
--Faith M asmblr Cable Electric Products Inc r Warwick
--Lillian A emp RIDES r 588 Plainfield
--Lucy h46 Hawkins
--May (wid Rudolph) h135 Cumberland
--Nicola (Jennetta) shoe repr 590 Plainfield h588 Plainfield
Marotte Alf W bus opr NE Trans Co r Holden Mass
--Alice bkpr Rhode Island Frozen Foods Inc r Pawtucket
Marotti Jos (Phyllis) baker h366 Admiral
--Raffaele (Angelina) jan Wanskuck Boys Club h33 Marietta
Marotto Fortuna Mrs (Albert's Beauty Shop) r226 Unit

G. H. WALKER & CO.
Est. 1900
INVESTMENT BANKERS
Members NEW YORK STOCK EXCHANGE
Room 840 — 15 Westminster
UNion 1-4800

Rowley
Construction
Co.
Builders
Since 1900
ALVAN B.
CONWAY
Pres. and
Treas.
AGC THE ASSOCIATED GENERAL CONTRACTORS OF AMERICA
BUILDERS
260 CENTRAL
ST.
Pawtucket, R. I.
Telephone
PAwtucket
5-4600

STATION
WJAR
Radio and Television
• The OUTLET Company
Providence

RHODE ISLAND SUPPLY & ENGINEERING CO.
Incorporated 1900
INDUSTRIAL, STEAM and PLUMBING SUPPLIES — BOILERS and RADIATION
156 West Exchange St. Tel. GA 1-7333

PEOPLES SAVINGS BANK
MAIN OFFICE – Westminster to the Mall – Providence R. I. – Telephone JAckson 1-6600
WAYLAND SQ. – 144 Medway St. Tel. ELmhurst 1-3100
WARWICK – Governor Francis Farms Shopping Center Tel. HOpkins 3-8700
EAST PROVIDENCE – 200 Taunton Ave. Tel. EAst Providence 1-6100

MAROTTO
--Frank (Mildred; Bob-Ray Jwlry Co) h20 Stanwood
--Gaetano (Fortuna) USA r226 Unit
--John F (Rose; Service-Plus Press) h22 Stanwood
--Jos jwlry wkr h225 Messer
--Lillian M bkpr Service-Plus Press r60 Camden av
--Nicholas (Jennie) pntr h107 Home av
--Pasquale (Elvira M; Windy's Tap) h99 Bradford
Maroukian Cynthia (Cynthia's Beauty Salon) r E Providence
Maroun Wm J (Diana) plshr h1 Brighton
Marovelli Dante stock clk W T Grant Co r Cranston
--Hugo (Inez) optical wkr r12 Tappan
--Martha (wid Ambrogio) h140 Berkshire
Marozeh Helen (wid John) h70 Goddard
Marquand F Jos (Helen C) textiles h109 5th
--Helen ward sec Miriam Hosp r109 5th
Marquardt-Hudes Inc Max Marquardt pres, Marie Marquardt v-pres, Henry Hudes treas jwlry chain mfrs 339 Eddy
--Marie Mrs v-pres Marquardt-Hudes Inc r W Warwick
--Max (Marie) pres Marquardt-Hudes Inc h W Warwick
Marques Celeste jwlr r83 Brook
--Conceicao Mrs ironer Henry's Ladry Inc r83 Brook
--Corinda plier wkr Federal Chain Co r31 Holmes rd
--Doris L hanker Cable Electric Products Inc r W Barrington
--Francisco (Eliza) cabtmkr Patriarca Mfg Inc r Valley Falls
--Hilda dept mgr r83 Brook
--Jerome staff adj Calvert Fire Ins Co r Pawtucket
--John A (Bertha L) roofer h102 Prairie av
--Jose (Conceicao) liquors 43 Camden av h83 Brook
--Manuel (Irene) h20 Governor
--Manuel (Novena) hlpr h19 Trenton
Marquis Bertha bench wkr Aborn Pearl Mfg Co Inc r Warwick
--Edith bench wkr Aborn Pearl Mfg Co Inc r Warwick
--Lionel R appr pressmn The C J Fox Co r Woonsocket
--Wilfred mach opr B&S r Pawtucket
Marquist John (Bertha) carp h286 Dudley
Marr Alexander pntr UTC h Pawtucket
--Alex T mech Hemingway Bros Interstate Trucking Co h Pawtucket
--Florence (wid Harry B) h58 Seymour
--Frank (Bertha M) ofc clk h17 Cromwell
--Frank G (Dolores) auto mech h27 Cromwell
--Frank W mechano therapist Brooks Institute r E Providence
--Jas D (Louise A) h200 Thurbers av 2C
--Marilyn H Mrs clk NET&TCo r Manville
--Robt T (Eliz H) slsmn Underwood Corp h161 Summit av
--Thos jr r100 Holden
--Willard I jr slsmn Dun & Bradstreet r Warwick
--Wm A adj Fidelity & Casualty Co of NY h Swansea Mass
Marra see also O'Marra, O'Meara and Marro
--Ann jwlry wkr r125 Moore
--Anna r24 Loveday
--Anthony (Ann) plastic wkr h101 Veazie
--Blandine M clk Providence Whol Drug Co r Cranston
--Carmella (wid Anthony) h60 Camden av
--Cosimo (Stella) trucking h9 Home av
--Dominic S (Mary) electn NECo r Esmond
--Edith A Mrs teller Citizens Savings Bk r47 Yellowstone av (Norwood)
--Frank (Blanche) bartender Mohican Hotel h Cranston
--Jos (Florence) mach h418 Admiral
--Lillian r60 Camden av
--Louise (wid Louis) h53 Hamlin
--Michl chauf r60 Camden av
--Michl (Helen E) grinder h33 Rangeley av
--Michl (Ann) musician h57 Wealth av
--Michl R appr Craver-Whittaker Co Inc h47 Yellowstone av (Warwick)
--Philip (Philomena) h1598 Westminster
--Philomena jwlry wkr r125 Moore
--Phyllis jwlry wkr r418 Admiral
Marracco Phyllis tchr Holy Ghost Parochial Sch r67 Ridge
Marrafasse Margt folder Mayflower Lndry r74 Balbo av
Marrafino see also Marafino

MARRAFINO
--Domenico (Carmella) mach opr h705 Academy av
Marrally Fredk J (Margt E) h24 Polk
Marran Jos (Martha) supvr of boys Childrens Center of RI h Pawtucket
--Martha Mrs hsemother Childrens Center of RI r Pawtucket
--Robt B splicers hlpr NET&TCo r Pawtucket
Marrapese Angelo E (Jennie) parking lot attdt r78 Berkshire
--Carmino (Theresa) h104 Gesler
--Edith Mrs h202 Thurbers av 3B
--Pasquale yarn carrier M&F Worsted Mills Inc r204 Dean
Marratta see also Maratta and Maratto
--Frank (Claire) pntr h50 Farm
Marren Frank C (Louise S) clk h293 Camp
--Louise S Mrs sec Hope High Sch r293 Camp
Marrese Alex J (Lydia R; Wm Dandreta & Co) h17 Fairview
--Clemente (Mary) tool setter h27 Shafter
--Eileen billing clk US Rubber Co r Cranston
--Jennie cardmkr r15 Hauxhurst
Marriage Tribunal Rev Jos Kelley dir, Rev Michl Dziob asst dir 25 Fenner R4
Marrien Griffin CPA Christiansen & Co h Cumberland
Marrier Henry J (Mary A) lab h22 Steere av
--Jane D bkpr r22 Steere av
Marriett John A (Josephine) batterymn Mule Battery Mfg Co r Cranston
--Josephine M slswn Shepard's r Cranston
Marrin Hope C r11 Euclid av
Marrinan Rosanna (wid Michl J) h44 Oldham
Marriott Ada A ofc sec Genl Chemical Div h46 Parkis av
--Clarence toolkpr B&S r Pawtucket
--Ernest R (Anna) mech h16 Melissa
--Irving forman Thurston Mfg Co h Cranston
Marro see also Marra and O'Mara
--Albert jr (Rachel) lab h555 Branch av
--Anthony (Etta) h52 Malbone
--Anthony caterer r Cranston
--Eleanor clk Kagan & Shawerosa r52 Malbone
--Mary spooler M&F Worsted Mills Inc r Johnston
--Nicholas J (Kath; Marro's Hdw) r Cranston
--Norma bench wkr Acme Optical Mfg Co Inc h608 Branch av
--Peter jr (Emilie) grinder Gorham's r Cranston
--Yolando stringer r Johnston
Marro's Hardware (Nicholas J Marro) 33 Cranston
Marrocco see also Marocco
--Albert (Helen) glazier h184 Lynch
--Anthony J (Rose) slsmn Coca Cola h661 Manton av
--Antonio (Stella) lab h661 Manton av
--Edna sls clk h14 Earl
--Eliz D Mrs nurse Roger Williams Genl Hosp r49 Regent av
--Emma M jwlry wkr h44 Bergen
--Frank r47 Marshall
--Jas D (Amelia) bus driver h47 Marshall
--Jas D jr (Eliz D) slsmn h48 Regent av
--Jos r661 Manton av
--Leonora F hairdrsr Emile r Cranston
--Marie Mrs jwlry wkr r95 America
--Peter barber 1258 Broad r7 Harvard av
--Pio J (Mary A) chkr McKesson & Robbins Inc r Johnston
--Raymond A (Marie) jwlry wkr h95 America
--Robt USAF r194 Lynch
--Salvatore F (Nellie) pres h Cranston
--Wm A h179 Benefit
--Wm A (Laura A) emp h48 America
Marrone Antonio (Amelia) lab h22 Grosvenor
--Jerry (Loretta A) rubber wkr h22 Grosvenor av
--Mary slswn Boston Store r Cranston
--Richd (Frances) constn wkr h128D Fillmore
Marrott Maude (wid Alex) 205 Waldo died Sept 11 '56
Marrotte Leonie r284 Friendship
Marrow Veva L clk Blackstone Mut Ins Co r100 E Manning
Marryatt Jas P (Mary E) bus opr UTC h35 Reynolds av
Mars Asa (Ella T) jan h28 Olney
--Jesse B waiter r106 Franklin
--Mfg Co Inc Angelo Federici pres-treas, Mrs Anna Federici sec plastic beads 68 Dike
Marsal Anna Mrs r37 Gladstone

Marsan Helen W Mrs hsemother Bryant College h154 Power
Marsch J B h106 E Manning
Marsden Alfred E mail hndlr PO h Warwick
--Cath M (wid Chas B) h123 Wood
Marsden Edw F (Helen E) bartender h39 Union av
--Ewelyn M tech BU r Pawtucket
--Floyd A h244 Washington av
--Fredk C (Margt F) emp B&S h130 Eastwood av
--Fredk W (Jennie B) h61 Dewey
--J Raymond clk Berkshire Hathaway Inc r Fall River Mass
--Jane practical nurse 29 Lillian av
--Janet r344 Blackstone
--John W adjustor Springfield Fire & Marine Ins Co h Sayleeville
--Leo E h152 Adelaide av
--Mary E Mrs h161 Plain
--Robt (Irene C) carp h673 Douglas av
--Russell slsmn RI Covering Co h N Dighton Mass
--Ruth E studt r130 Eastwood av
--Willard E laby tech BU h Pawtucket
Marseglia Adelaide M teller Ind Natl Bank-Union Trust Branch r Warwick
--Chas A acct Comery, Dairson & Jacobson h Edgewood
--Paolina (wid Vincenzo) h73 Gesler
Marseilles Donald E industrial eng US Rubber Co r Douglas Hook rd (Chepachet)
Marsella Agnes (Sue's) dress designing r39 Longo
--Almerinda atndt Children's Center of RI r N Providence
--Antunio (Virginia) mech h307 Hawkins
Marsella Augusto (Jennie) slsmn h378 Mt Pleasant av
--Beauty Shop (Bruna Marsella) 673 Smith
--Bruna (Marsella Beauty Shop) r Harrisville
--Chas J (Mary) genl mgr Cranston Lbr Co h10 Laurel Hill av
--Chas J jwlr r39 Longo
--Eliz A IBM opr RI Hosp Trust Co r N Providence
--Emilienne nurse Roger Williams Genl Hosp r Johnston
--Florence Mrs v-pres-sec Marsella Tools & Findings Co Inc r N Providence
--Frank (Mary) jwlry wkr h201 Windmill
--Frank jr jwlry wkr r39 Longo
--Giuseppe (Bernarda) h39 Longo
--Guillo A appr drftsmn BIF Industries Inc h Johnston
--Ida clk r122 Merino
--John (Tomasina) auto mech h166 Spruce
--John (Angela) lab h29 Fairmount av
--John V (Clara; Marcella Jwlry) h142 Doyle av
--Jos r39 Longo
--Jos (Anna) pres Warner Jwlry Co r57 Gallileo av
--Josephine fountain clk Newberry's r Johnston
--Julio (Mary) r19 Knight
--Julio (Anna) treas Warner Jewelry Co h N Providence
--Louis (Almerinda) supvr of boys Childrens Center of RI h N Providence
--Louis J porter Ward Baking Co r N Providence
--Louis R auto body wkr Hartford Auto Co Inc h Johnston
--Nunzio A (Laura C) toolmkr h499 Hartford av
--Paul (Elena B) sign pntr Stevens h26 Victor Emmanuel av
--Romolo A (Florence) pres-treas Marsella Tools & Findings Co Inc h North Providence
--Salvatore J jwlry wkr r57 Gallileo av
--Stephen (Florence) chauf Thos M Marcello Inc h163 Allston
--Susan M (Sue's) dress designing r39 Longo
--Thomasina rec clk Boston Store r165 Spruce
--Tools & Findings Co Inc Romolo A Marsella pres-treas, Mrs Florence Marsella v-pres-sec jwlrs findings 536 Atwells av
Marsellino Mary kitchen wkr RI Sch of Design r Cranston
Marsello Alf (Mary V) pres Imperial Pearl Co Inc h15 Wingate rd
--Anthony eng Paragon h E Greenwich
--Antonio r51 Plainfield
--Robt A (Jane W) sec Imperial Pearl Co Inc h Warwick
Marses Angelo J (Marie) treas Freeway Minute Auto Lndry Inc r187 Washington

CRISS CADILLAC OLDS, INC.
CHEVROLET
SALES — SERVICE
"Your Satisfaction Is The Cornerstone of Our Success"
OLDSMOBILE
555 ELMWOOD AVENUE TELEPHONE HOpkins 1-0086

MARSES
--Jas J (Rose; The Dorris) pres Freeway Minute Auto Lndry Inc r Cranston
Marsh see also March
--Alf jr jwlry mkr r62 Concord
--Dorothy rec clk r Pawtucket
--Ebenezer M (Jane F; E Morgan & Son) r Longmeadow
--Elsadore r153 Potters av
--Esther (wid Alf) h62 Concord
--Graham S (Eliz) plastics h33 Hilton
--Gwendolyn tchr Berkshire Street Sch r Lakewood
--Helen dyer r62 Concord
--Henry G (B Alta) clk h46 Pitman
--Jas E jr studt r1 Brown Quadrangle
--Joan C ofc sec Jones Gardner & Beal Inc r100 Charles Field
--John E h100 Charles Field
--John M r81 Brown
--Julius W formn h302 Indiana av
--Kenneth D mfg eng B&S r Greenwood
--Maurice J (Ann) meat ctr h108 Providence
--Morris J butcher Thos M Marcello Inc r108 Providence
--Norman sign pntr r Lakewood
--Prescott L (Joyce) dentist 170 Westminster R615 h Warwick
--Roy r153 Potters av
--Thos plmb Elhatton r Pawtucket
Marshak see also Marchak
--Harry (Nationwide House Plan Serv) r245 Morris av
Marshall Agnes T Mrs r25 Roanoke
--Albert J sls eng Marshall & Williams Corp r86 Seville (Warwick)
--Albert R (Martha) clk N E Butt Co h Cranston
--Alden C r108 Everett av
--Alice B Mrs ofc sec h82 Whitmarsh
--Alice M E ofc mgr D M Watkins Co r N Providence
--Alonzo S lab r91 Benedict
--Annie h18 Fremont
--Annie L r268 Indiana av
--Anthony emp US Rubber Co h Bristol
--Anthony L dispatcher NECo h Rumford
--Anthony R (Jessie) opr h53 Delaine
--Arth (Jennie D; Marshall & David) h158 Gano
--Arth R (Lillian F) treas and asst sec Investors Trust Co h103 Taber av
--Bernard G (Edna A) tree surgeon h185 Jewett
--Bernetta V nurse Lying-In Hosp r E Providence
--Bernice M Mrs elev opr Ind Bank bldg r Hoxsie
--Bertha B key punch opr B&S r E Warren
--Cath A waitress Kresge's r40 Landor
--Chas h11 Day
--Chas r33 Fenner
--Chas chauf City Hall Hdw Co h5 Danforth
--Chas (Doria) truck driver h141 Bath
--Chas F (Phyllis M) ahtmtl wkr h4 Bodell av
--Chas I (Mary) lab Roger Williams Park r27 Zone
--Chas T (Dorothy O) industrial eng h397 Wayland av
--Chas W (Florena) pkr Tilden-Thurber Corp h17 Winthrop av
--Christina (wid Alex) h82 Fairfield av
--Clara A (wid Jos) h148 Fruit Hill av
--& David (Arthur Marshall) uphol 158 Gano
--David conservation ofcr R I Dept of Agri r28 Laurel Ashaway
--Donald quarrymn Fanning & Doorley Constn Co Inc r Lonsdale
--Donald L lab Water Sup Board r131 Carr
--Edgar (Rita M) tile wkr h217 Washington av
--Edith L (wid Geo F) h259 Rhodes
--Edw A electn J&H Elec Co r Oaklawn
--Edw H (Edith M) h136 Fruit Hill av
--Electric Co Gilbert Leonard mgr radio reprs 44 Custom House st
--Eliz Mrs hsekpr Benj F Ruttenberg r277½ Willard av
--Eliz H sec r108 Everett av
--Ella W Mrs sec Tomer Iron Wks Inc h31 Babcock
--Ethel bkpr Maynard Co Inc r102 Wayland av
--Fanny F cln r Cranston
--Florence cln Gorhams r rear 61 Bowdoin
--Florence B textile wkr h153 Alverson av
--Florence B opr Atlantic Rayon Corp r rear 61 Bowdoin
--Frances tel opr r Bristol
--Frank L jr (Gertrude H) baggage master h81 Seymour

MARSHALL
--Geo F jr (Marjorie A) groundmn NECo h195 Burnside
--Geo H (Gloria R) chkr Traffic Bureau (PPD) h71 Petteys av
--Geo J r51 Putnam av
--Geo W blksmith B&S h Pawtucket
--Geo W mech Mitchell Ford Inc h Dale (Manville)
--Gertrude ofc clk Kays-Newport Inc r81 Seymour
--Gertrude J tchr Ruggles Street Sch h512 Smith
--Gilbert B (Palmira) mach opr h165 Ford
--Grace domestic wkr h134 Dodge
--Grace M Mrs mach opr Gorham's r Johnston
--Hannah M (wid Thos S) h71 Carrington av
--Harry (Gladys L) pres W H Graham Corp r Greenwood Mass
--Henrietta (wid Jas) h241 Chalkstone av
--Henry E (Patricia B) clk Ind Natl Bank r189 Ontario
--Henry W (Ruth) h62 Fairfield av
--Howard E (Genevieve S) asst treas Elmwood News Serv h33 Longfellow ter
--Ida Mrs waitress h882½ Broad
--J Harry (Louise H) v-pres h108 Everett av
--Jas (Grace A) car polisher h45 Carrington av
--Jas hlpr Colonial Mtr Sls Inc r105 Pratt
--Jas studt r100 State
--Jas E gas sta atndt r31 Babcock
--Jas F drill opr B&S r Esmond
--Jas J sta staff Journal r Fall River Mass
--Janette h268 Indiana av
--John (Anna V) clk h rear 213 Ives
--John quarrymn Fanning & Doorley Constn Co Inc r Valley Falls
--John (Carmela) supvr h49 Landor
--John E (Martha) asst store mgr Benny's Inc h61 Leroy dr (Riverside)
--John J (Georgette) servmn's hlpr NE Co r366 High Bristol
--John L studt r69 Waterman
--John R (Mary) h144 Wood
--John S (Eliz) h62 Fairfield av
--John S (Marion) h27 Harvest
--John W expressing h61 Pettis
--Jos chauf N E Trans Co h Pontiac
--Jos servmn Tri-State Wholesale r Pawtucket
--Jos servmn Keema Oil Serv h Oaklawn
--Jos supvr Beacon Associates r Rumford
--Jos A (Marion L) steel wkr h46 Oldham
--Jos L (Jean) fence erector Security Fence Co h22 Balcom
--Jos S pntr Turks Head bldg h Riverside
--Jos V (Vera) wire wkr h213 Ives
--Josephine employment interviewer r Cranston
--Julia r41 Beacon av
--Kath lndry wkr Louttit Lndry Co h686 Huntington av
--Kay h17 Wood
--Lawrence E studt r Pawcatuck Conn
--Lee M jr studt r47 George
--Leroy tallymn F D McKendall Lbr Co r Warwick
--Lewis A (Helen F) chief Providence Fire Dept h131 Carr
--Lieselotte clk r Oaklawn
--Lillian M Mrs ofc sec r103 Taber av
--Louis H (Philomena) winder Queen Print Works Inc r rear 876 Atwells av
--Louise Mrs clk Laundromat r22 Arch
--Louise Mrs hsekpr r48 Seabury
--Mabel E clk Outlet Co r965 Eddy
--Manuel D truck driver S H Wintman Co r Riverside
--Margt h211B Waterman
--Marion I nurse supvr Miriam Hosp r Riverside
--Marjorie A Mrs tel opr NET&TCo r42 Mawney
--Mary E nurse r268 Indiana av
--Mary M (wid Frank W) h652 Angell
--Mildred E asst dept mgr Shepard's r Pawtucket
--Nancy r384 Benefit
--Nicholas J (Delima L) driver-slsmn h65 East dr
--Nicholas J (Olive; Marshall's Bakery) r Cranston
--Olive M multigraph and mailing 146 Westminster R214 r Barrington
--Pauline hosp aide r74 Daboll
--Peter W (Cath A) mach h49 Landor
--Richd A (Jean) mech Sewage Disposal Wks h10 Blundell
--Richd C (Pauline E) traffic bureau Precinct I h64 Stanwood

MARSHALL
--Robt ofc clk City Hall Hdw Co r Chepachet
--Robt A S wtchmn Peoples Savings Bank r512 Smith
--Robt F (Anne) mail room Journal r Pawtucket
--Robt W (Jessie W) h87 Hilltop av
--Ronald I comp room mach Journal r965 Eddy
--Rosalind bmo Firemen's Mutual Ins Co r Bristol
--Rothwell A (Cath C) carrier PO h51 Putnam
--Rudolph S (Loretta A) tool mkr h128 Cathedral av
--Ruth server Child's h70 Julian
--Ruth (wid Albert) h11 Barnes
--Ruth E fiwn Kresge's r131 Sorrento
--Sarah Mrs r64 Stanwood
--Sarah E (wid Alex) h131 Carr
--Sophie emp B A Ballou & Co Inc h82 Burnett
--Stanley B jr studt r128 George
--U Jean Mrs clk R I Hospital Trust Co r22 Balcom
--Viola P (wid Chas A) h131 Sorrento
--Walsh Realty Co (John C Walsh) 1491 Broad R7
--Walter E (Mabel E) chauf School Dept h965 Eddy
MARSHALL & WILLIAMS CORP, RICHMOND VIALL PRES-TREAS, MAXWELL C HUNTOON V-PRES, WALKER MASON V-PRES, JOHN C NASH V-PRES-SEC, TEXTILE MACHINERY MFRS 46 BAKER, TEL HOpkins 1-3460
--Wm P bus opr UTC r Pawtucket
--Winifred h467 Friendship
Marshall's (Viola Lanfredi) 1365 Westminster
--Bakery (Nicholas J Marshall) 1476 Broad
Marshallis Mary (wid Peter A) h44 Prairie av
--Nicholas restr wkr r44 Prairie av
--Theo (Mary; Cottage Grille) h44 Prairie av
--Zoe r44 Prairie av
Marshmond Jas orderly Miriam Hosp r15 Pratt
Marsi Pauline Mrs h2 Polly
Marsilia Mario (Rose) roofer r116 Metcalf
Marsio Angelo J (Marie) slsmn h187 Washington av
Marsland Agnes mach opr US Rubber Co r89 Julian
--Alf tool mkr Hi-Grade Mfg Co r Apponaug
--Arth (Rita) driver Yellow Cab Co r54 Flora
--Donald V (Monitola) hosemn Engine 3 h380 River av
--Gerald E (Rita A) h48 Bergen
--Jas J (Adeline G) juvenile bur PPD h201 Wardlaw av
--Jas J jr (Philomena) mtr patrol Traffic Bur PPD h160 Magnolia
--Louise E r201 Wardlaw av
--Robt A (Diana) drftsmn r71 Waller
--Thos (Cecelia) formn Delma Mfg Co Inc r Plainville Mass
Marso Louise ofc mgr The Letter Shop r E Providence
Marsocci Amelia flwn California Artificial Flower Co r90 Volturno (N Prov)
--Anna hosp aide r Johnston
--Anthony (Eleanor A) overseer Steere Mill h374 Veazie
--Arth A clk PO r N Providence
--Frank (Parenta L) barber Custom Hse Barber Shop r639 Cranston
--Gino lab Floorcraft Inc r N Providence
--Helen M ofc sec Viking Travel r56 Towro
--Henry r616 Charles
--Horace J jr (Michelina M) carrier PO r Cranston
--Irene M sec R I Hosp r Cranston
--Josephine D sewing mach opr US Rubber Co r Pawtucket
--Laurence (Rita) jwlry wkr h16 Touro
--Luigi (Adeline) shipping clk h616 Charles
--Marianna P clk NET&TCo r Natick
--Mary A Mrs sten Int Rev r135 Leo av
--Michl A (Clotilda; Palmar Bldg Co) h56 Touro
--Oreste (Mary; Custom House Barber Shop) h Cranston
--Wm (Eliz) gas sta atndt r32 Whitmarsh
Marsoli Albert (Teresa) chauf h117 Mowry
--Carmine (Antonetta) lab h14 Mowry
--Domenick r14 Mowry
--Theresa bench wkr Lang Jwlry Co r117 Mowry

Mattson Realty Co.
Real Estate
Insurance
Builders
Developers
•
1777 POST RD.
Hillsgrove R. I.
Tels. RE gent 7-1700 7-1701

BOWERMAN BROS., Inc.
General Contractors
•
TEmple 1-3200
•
Commercial & Industrial Construction and Alterations
•
Prompt Service
•
70 Bath St. Providence

EASTERN CONSTRUCTION CO.
STRUCTURAL REPAIRS
121 Waldo St. Tel. STuart 1-5050 Providence 7, R. I.

STATE LUMBER CO., Inc.
LUMBER
—
BUILDING MATERIALS
—
MASONS' SUPPLIES
403 CHARLES ST.
Phone TE 1-6233
750 N. Broadway E. Providence
GE 4-3187

MASSACHUSETTS MUTUAL LIFE INSURANCE CO.
WILLIAM H. BURROWS, RODERICK PIRNIE, General Agents
ORGANIZED 1851
TURKS HEAD BUILDING TEL. CA 1-2672

Marsolillo Sarah Mrs h85 Balbo av
Marson Building 170 Broadway
--Frank mgr Viking Travel r Greenville
--Frank D (Teresa M) pres-treas Sterling Camera Inc h18 Pleasant View av
--Teresa M Mrs solderer Acme Optical Mfg Co Inc r18 Pleasant View av
--Teresa M Mrs v-pres Sterling Camera Inc r18 Pleasant View av (Greenville)
Marsoubian Elis sten Arth C Arnold Inc r E Providence
--Florence E dept mgr Newberry's r E Providence
Marston Billie Mrs h33 Cottage
--Chas F (Helen L) mgr RIDES h171 Congdon
--Clifford E asst v-pres Ind Natl Bank r N Scituate
--Thos B landscaper h34 Mawney
Marszalek Fredk W electn r Barrington
Marszalkowski Adam lab r Franklin Mass
--Irene Mrs bkpr r Franklin Mass
Martasian Paul G (Ruth E) state staff Journal h Warwick
Marteka Edw J (Elaine J) exec dir Prov Junior Chamber of Commerce h94 Minta Martel Agnes h419 Brook
--Alcid G jan RIDPB r Warren
--Camille (Yolande) h17 Whelan rd
--Camille plastic wkr h57 W Friendship
--Doris sec Council of Community Services r Central Falls
--Elgin textile wkr h89 Julian
--Homer slsmn r Woonsocket
--Jewelry Co (Antonio Martellino) jwlry jobbers 9 Olneyville sq
--Margt r40 Constitution
--Oscar J (Lillian) mech Underwood Corp h Fall River Mass
--Rosalie C typ Auto Mut Ins Co of America r Pascoag
Martell Albert E (Honorah) h10 Burgess
--Chas R jr studt r168 Thayer
--Ernest L (Helen) ship clk h29 Malvern
--Geo E (Carrie) carp h91 Ralph
--Gerald J (Evelyn S) h103 Ruggles
--Jos U bus opr NE Trans Co h Bristol
--Victor R (Florence J) asmblr B&S h68 Dorchester av
Martella Edith Mrs prs opr Union Tool Co r9 Binghampton av (Johnston)
--Italia Mrs pres and treas Martinez-Martella Travel Bur Inc h Edgewood av
--Jos E (Norma C) USA r495 Lloyd av
--Jos T (Estelle E) driver h60 Winona
--Mario M (Margie J) baker h169 Gentian
Martelle Louis C clk r Pawtucket
Martelli Frank (Madeline) cab driver h356 Carpenter
--Frank jr (Frances) emp Am Luggage Co h356 Carpenter
--Jewelry Co (Jos F, Rose and Salvatore Martelli) jwlry mfrs 810 Eddy
--Jos h39 Harrison
--Jos r317 Westminster
--Jos F (Emaline D; Martelli Jwlry Co) h484 Pleasant Valley pkwy
--Rocco jwlry wkr r7 Brighton
--Rose (wid Nicola; Martelli Jwlry Co) h135 Rankin av
--Salvatore (Martelli Jwlry Co) h7 Brighton
Martellina Vincenza Mrs matron Central High Sch r194 Laurel Hill av
Martellini Anthony S clk PO r28 Wood
--Antonetta jwlry wkr r194 Laurel Hill av
--Constantino (Vincenza) h194 Laurel Hill av
--Ernest (Madeline C; Jacques Lunch) h257 Broadway
--Fredk S jwlr r28 Wood
--Jos (Emelia) h28 Wood
--Jos slswn Gray's r28 Wood
--Lucy M dental asst Dr Stanley Summer r257 Broadway
--Michl r83 Vinton
--Phyllis stock clk W&H Jwlry Co r28 Wood
--Raymond D musician r257 Broadway
--Vera Mrs h83 Vinton
Martellino Antonio (Margt; Martel Jwlry Co) pres-treas C&R Plating & Polishing Co Inc h49 Veazie
Martellozzo Titian curate StBartholomew's RC Church h37 Moorefield
Martellucci Albert jwlry wkr r73 Courtland
--Alfonso (Rose) pres M&M Mfg Co r Cranston
--Arth (Rebecca; Fredort's Coffee Shop) sec and treas M&M Mfg Co h29 Sisson
--Frank jr (Elsie M) polisher M&M Mfg Co h203 Cedar
--Fredk (Fredart's Coffee Shoppe) r Cranston

MARTELLUCCI
--Genoffa jwlry wkr r160 Vinton
--Grace sr clk-sten R I Dept of Health h160 Vinton
--Jos (Vincenzina) h73 Courtland
Martelucci Wm colorer M&M Mfg Co h Cranston
Marten Susan P dental asst Dr Peter T Kanelos r Greenville
Martens Edwin W admn asst Puritan Life Ins Co r Barrington
Martenson Greta J check teller Ind Natl Bank r Portsmouth
--Judith ofc wkr R I Assn for the Blind r Cranston
Martha's Beauty Shop (Martha Siravo) 597 Charles
Marti Arnold W (Mary) formn Bulova r Cranston
--Harold L tool mkr Bulova r Warwick
Martieslan Andre (Sadie; Andre's Beauty Salon) h18 Hobart av
--Irene A supvr r Pawtucket
Martin A J Inc Albert J Martin pres meats 223 Canal
--Adele Mrs pres Martin Plastics Co Inc r Edgewood
--Agnes G clk r17 Jefferson
--Albert (Adele) sec-treas Martin Plastics Co Inc r Edgewood
--Albert E reprmn NET&TCo r Apponaug
--Albert G clk J&H Elec Co h W Barrington
--Albert J (Celia M) mech Intl Harvester Co h139 Eastwood av
--Albert J pres A J Martin Inc r Gaspee Plateau
--Alex jr (Alfreda O) h Cranston
--Alf J (Helen F) mach opr h10 E Transit
--Alice B Mrs winder Arterraft Braid Co r62 Bergen
--Alice C sten h921 Hope
--Alice E tchr Nathl Greene Jr High Sch r17 Jefferson
--Alice E tel opr NET&TCo r Riverside
--Alice L Mrs clk Registrar's Ofc r19 Lillian av
--Allen L admn asst R I Hosp Trust Co r Sayles ville
--Almanzor M (Blanche A) coiler h94 Chester av
--Alpheus C stockmn r25 Shippee av (W Warwick)
--Alton A (Florean) hlpr h733 Cranston
--Amelia stonestr M&M Mfg Co r117 Pocasset av
--Amelia C flower wkr Calart r100 Rounds
--Amey L r180 George M Cohan blvd
--Ann K h522 Broad
--Anna opr r83 Moore
--Anna B clk Garr's Fabrics Inc h72 Miller av
--Anna L nurse Charles V Chapin Hosp r4 Laton (N Prov)
--Anne (wid Jas) h188 Ohio av
--Annie Mrs baker 934 Branch av r Smithfield
--Anthony A butcher h23 Wood
--Anthony F iron wkr h rear 56 Alger av
--Antonio M (Mary R) mach opr h328 Williams
--Arby (Patricia) h129 Lester
--Arlene M clk Prov Whol Drug Co r31 Byron
--Armand P (Margt) mach h207 Hanover
--Arth asst whse mgr R I Supply Co Inc r N Providence
--Arth A asst shipper R I Sup Co r250 Woonasquatucket av (N Prov)
--Arth A (Jean) truck driver h403 Pine
--Arth E (Maxine L) phys 101 Waterman R112 h Gaspee Plateau
--Arth E (Alice) fcty wkr h62 Bergen
--Arth J jwlry wkr r50 Willard av
--Arth J sls promotion Ward Baking Co h183 Crary
--Aubrey L (Patricia) steeple jack h139 Harrison
--Barbara clk Met Life Ins Co h257 Highland av
--Barbara A ofc wkr Shipyard Shopping Center r2 Sutton (Greenville)
--Bernice admn asst State Treasurer's Ofc r Woonsocket
--Bertha (wid Herbert) jwlry wkr h70 Laurel Hill av
--Bertha (wid Jas) r144 Modena av
--Beverly Mrs h190 Clifford
--Camille (Miriam) int dec h230 Ohio av
--Carmine (Helen A) slsmn h70 Russo
--Carol Mrs typ Pinkerson Co r53 Eaton
--Caroline hosp wkr h117 Willard av
--Cath (wid Louis B) h9 Traverse
--Cath F h17 Jefferson

MARTIN
--Cath M tchr Nathan Bishop Jr High Sch r98 Dover
--Cath T slswn Newberry's r Pawtucket
--Cath T (wid Edw E) asmblr Bulova r20 Searle
--Cecil (Alice) special mach designer GE Wiring Device Dept r Cranston
--Chas mach Reynolds Machinery Co r Bristol
--Chas A r206 Broad
--Chas P (Bernice) plshr h3 Bodell av
--Charlotte Mrs clk Lar-Mar Cleansing Co r N Providence
--Chester R (Elis A) asst dir RIDSW h89 Hazard av
--Christina K (wid Alex) . 84 Crescent
--Claire M compt opr Cherry & Webb Co r W Warwick
--Clara S Mrs h18 Fremont
--Clarance r23 Bridgham
--Clarence stockmn r Cranston
--Clarence L (Violet A) shipper h102G Fillmore
--Constance (wid Jos M) h56 E Transit

MARTIN-COPELAND COMPANY (Established 1880), E CORNELL MARTIN PRES, LLOYD H KIRK V-PRES-TREAS, LEROY P COX SEC, OPTICAL GOODS MFRS 101 SABIN 7TH FLOOR, TEL GAspee 1-8707

--Cornelius M USAF r9 Traverse
--Danl T (Kathleen M) veterans employment rep RIDES h210 Sackett
--David r34 Marlborough av
--David A lab h1 Printery
--Delbert M (Mary) USN h17 Harvard av
--Delor E mach opr r131 Transit
--DePorres Center 135 Cranston
--Dolvy C 451 Pine died Sept 10 '56
--Donald (Virginia R) meat ctr h15 Calla
--Donald R (Virginia R) meat ctr h99 Cass
--Doris P r72 Miller av
--Dorothy bkpr Exchange Novelty Inc r44 Priscilla av
--Dorothy ofc sec r Bristol
--Dorothy slswn Boston Store r N Providence
--Dorothy A Mrs tchr Academy Av Sch r94 Ruggles
--E Cornell (Allene B) pres h209 Medway
--Eamon V chauf Costello Bros Inc r Oakland Beach
--Earl C (Margt) wire wkr h60 Seymour
--Earl F (Amelia L) slsmn r222 Melrose
--Edmund (Dorothy) prod clk Coca-Cola h231 Power
--Edna M tchr Lincoln Sch r Seekonk Mass
--Edw (Ann) baker h7 Newark
--Edw A (Joyce M) mech h209 Pavilion av
--Edw E (Cath T) laddermn Ladder 5 h20 Searle
--Edw F (Leona M) chauf h25 8th
--Edw F (Frances J) servmn Royal Typewriter Co h304 Plain
--Edw J (Louise) jwlry wkr h59 Willard av
--Edw P bartndr Mello's Tap r Cranston
--Edw P (Alice G) gas sta h207 Pavilion av
--Edw W (Mildred) plater h277 Massachusetts av
--Edw W jr studt r102 George
--Eliz h829 Eddy
--Eliz recpt h20 Pitman
--Eliz M compt opr r921 Hope
--Eliz T bkpr h5 East
--Eliz T jwlry wkr r25 8th
--Ella (wid Theo) h158 Peace
--Ella M (wid Jos T) h148 Erastus
--Ellen r193 Benefit
--Ellen h228 Thurbers av apt 3A
--Ellen E lino opr Broadway Press r Riverside
--Ellery F (Anna) section formn B&S h257 Highland av
--Elmer A (Agnes) lab h311 Swan
--Elsie L insp r127 Merino
--Emanuel (Laura) h27 Fremont
--Emma h83 Florence
--Ernest J jr (Jeanette) grndr Wheeler Machine Prod Corp r Warwick
--Ernestine Mrs sec r Johnston
--Estelle public sten also with Leo Logan Agcy r Woonsocket
--Eug F (Gladys W) operating eng h334 Killingly
--Eug G (Eva F) insp D M Watkins Co h50 Goddard
--Eug T claims adj R I Mutual Ins Co r Warwick
--Eunice L ofc sec Wm E Walsh r N Providence
--Eugenia J (wid John F) h125 Julian
--Eva clk r158 Peace

MANCHESTER & HUDSON CO.
Fire Resisting **BUILDING and MASON MATERIALS** *Of All Kinds*
573 EDDY ST. ASPHALT ROOFINGS and EMULSIONS Tel. JAckson 1-6762

MARTIN
--Eva insp US Rubber Co r Conimicut
--Eva Mrs h30 Cottage
--Evelyn Mrs marker Swiss h231 Narragansett av
--Everett A (Dorothy M) formn h157 Benedict
--F J Sign Co (Fredk J Martin) genl sign pntrs 77 Plain
--Fannie H Mrs clk-typ Motor Fuel Section Div of Taxation h210 Waterman
--Fannie M (Mrs Geo R) 339 Smith died May 1 '56
--Fernando (Margt) percher Paragon r436½ Huntington av
--Flora L Mrs h630 Prairie av apt 1B
--Florence h78 Clarence
--Florence Mrs jwlry wkr h169 Hudson
--Florence H power prs opr Bulova r246 Sackett
--Frances r804 Broad
--Frances J ofc wkr r42 McMillen
--Francis A (Dorothy M) slsmn Providence Hdw & Sup Co r N Providence
--Francis E B (Mary A) slsmn Ballou, Johnson & Nichols Co r97 E Providence
--Francis F clk Hemingway Bros Interstate Trucking Co r804 Broad
--Francis J counselor Division of Probation & Parole r40 Wellsley av (N Prov)
--Frank (Dorothy) h34E June
--Frank dishwasher State Hse Restr r306 Pine
--Frank whsemn R I Sup Co h16 Portland
--Frank J (Helen A) clk PO h72 Berkley
--Frank J clk r289½ Friendship
--Frank J stock clk r44 Oldham
--Frank L (McGuirk & Martin) r Bristol
--Frank L (Sadie) opr h74 9th
--Frank L Mrs rec clk R I Assn for the Blind r Bristol
--Frank P (Freida) mech h1 Kendall
--Frank S (Vera B) laby mgr US Rubber Co r Cranston
--Frank X whsemn R I Sup Co Inc r16 Portland
--Fredk A (Margt) bartndr h40 Marlborough av
--Fredk C (Lillian F; State Welding Co) r Pawtucket
--Fredk C jr (Louise M) wldr State Welding Co h Pawtucket
--Fredk J (Marion G; F J Martin Sign Co) h50 Basswood av
--Fredk J truck driver r269 Swan
--Funeral Home Inc Martin Wolohojian pres-treas Mrs Eliz Wolohojian v-pres 1040 Broad
--Gabriel A (Yvonne B) wtchmn Paragon h22 Wilson
--Geo r39 Olney
--Geo electn R I Hosp r N Providence
--Geo (Adeline) heat treater h236 Power
--Geo (Yvonne) whsemn h138 Courtland
--Geo C (Helen M) outside elec Schmidt Elec Co Inc h63 Hunnewell av
--Geo O (Dorothy A) elec refrig mech h137 Parade
--Geo J (Elis M) lab h165 Pavilion av apt 1B
--Geo J (Marian E) insp B&S h67 11th
--Geo M (Alice L) h90C Fillmore
--Geo R mach h239 Smith
--Geraldine A Mrs h287 Admiral
--Gerard slsmn h W Warwick
--Gladys R flower wkr r W Warwick
--Gordon E (Vera W) formn The Texas Co r Edgewood
--Gordon E jr gauger The Texas Co r24 Largo rd (Warwick)
--Grace maid StJoseph's Hosp r30 Prairie av
--Guilahemina Mrs r159 Prospect
--Harold mach opr Thurston Mfg Co r E Providence
--Harold E mech eng B&S r Greenville
--Harriet M sten National Catholic Community Serv r N Providence
--Harry D chauf Castellucci & Sons Inc r Washington
--Harry N stonestr Danecraft Inc h176 Newman av
--Helen r146 Wilson
--Helen asmblr Goodyear Footwear Corp r Cranston
--Helen F insp US Rubber Co r10 E Transit
--Helen M Mrs sten Central Real Est Co Inc r Pawtucket
--Henry lab r Fall River Mass
--Henry (Miriam) mach h92 Georgia av
--Henry mill wkr h37 Putnam
--Henry L int rev agt r N Providence

MARTIN
--Hope G Mrs bus mgr Community Workshops of Rhode Island Inc r265 Elmwood av
--Howard J jr prsmn E A Johnson Co h Warren
--Ida Mrs h14 Groton
--Inez Mrs hosp wkr h197 Ocean
--Irene jwlry wkr Bojar Co r Cranston
--Irving (Adele) constn wkr h1301 Eddy
--Irving R clk r197 Ocean
--J B h47 Ayrault
--Jack B (Beatrice L) mtcemn h49 Felix
--Jack B (Beatrice L) porter Ind Bank bldg h49 Felix
--Jack G clk Sun Oil Co h57 Clym
--Jas 127 Merino died Oct 19 '56
--Jas (Dorothy) h27 Robin
--Jas clk G H Walker & Co h Bristol
--Jas servmn Hotpoint Appliance Sls Co r N Providence
--Jas stock clk Boston Store r E Providence
--Jas P (Viola R) setup stamp r15 Kent (W Warwick)
--Jas K (Helen) h21 10th
--Jas L (Beverley A) emp The Anderson Sht Mtl Co h144 Byfield
--Jas R with B&S r W Warwick
--Jas W (Marilyn S) USN h80H Admiral
--Janet clk Hospital Serv Corp r Cranston
--Jeremiah J (Dorothy A) police h94 Ruggles
--John r137 Parade
--John (Judy) acct h57 Clym
--John (Evelyn M) firemn inctr Div DPW h280 Knight
--John (Mary A) jan h123 Academy av
--John (Stella) mach h34 Marlborough av
--John (Mary) trucking 50 Lippitt h do
--John A clk Costello Bros Inc r Plainville Mass
--John A (Cath A) railroad eng h92 Wabun av
--John B (Georgette M) carrier Elmwood PO h41 Chapin av
--John B (Mary C) supvr r46 Wildwood av
--John D (Cath M) clk Wanskuck Co h220 River av
--John E (Kath T) newsmn WJAR T V h Cranston
--John E Inc Edw F Powers pres-treas whol meats 213 Canal
--John F (Dorothy) hlpr Gorham's h Cranston
--John F (Mary T) laddermn Ladder 1 r39 Marion av
--John F (Eleene) mech Chamberlin Co of America r186 Groveland av
--John F (Mary T) with PFD h39 Marion av
--John F (Virginia C) splicer's hlpr NECo h Cranston
--John F teller Ind Natl Bank-Union Trust Branch r Cranston
--John F (Anne O) truck driver h258 Rhodes
--John F USMC r50 Lippitt
--John G screw mach opr B&S r Pawtucket
--John H fdry wkr h84 Dorchester av
--John J (Helen) brewery wkr h123 Academy av
--John J mach opr B&S r Fall River Mass
--John J (Eva S) plmb h20 Sears av
--John J (Mary T) supervisory clk VA r Cranston
--John L (Fleurette A) hamberry opr h11 Lavaughn
--John M int rev agt Int Rev h Newport
--John S (Molly) jwlry wkr h117 Pocasset av
--John W jr (Alice E) sr clk The Narragansett Elec Co r E Providence
--Jos edu distr GE Wiring Device Dept h89 Yucatan dr (Hoxsie)
--Jos (Gertrude M) mach h332 Williams
--Jos surveyor Chas A Maguire & Assoc r30 Parnell
--Jos A (Cath T) tex wkr h407 Blackstone
--Jos A r103 Broadway
--Jos B (Dorothy; Martin's Barber Shop) h194 Pond
--Jos B tree trimmer RIPWD r29 Lester
--Jos E (Louise) assoc eng Water Sup Bd h164 Regent av
--Jos E (Evelyn) slsmn Brewster Bldg Materials Co h231 Narragansett av
--Jos F r103 Broadway
--Jos H (Mary) h22 Whelan rd
--Jos S (Mary) eng Miriam Hosp h E Providence
--Jos S (Rosalind) lab h59 Camp
--Jos T (Irene) sr clk NECo h118 Wood
--Josephine C h8 Hopedale rd
--Josephine C dec h19 Lillian av
--Joyce A bkpr r Woonsocket
--Judith nurse Lying-In Hosp r57 Clym

MARTIN
--Julia E Mrs clk Ind Natl Bank r Cranston
--Katherine L clk Rhode Island Hosp Trust Co r E Natick
--Kathleen L sten B&S r188 Ohio av
--Kenneth hlpr The Anderson Sht Mtl Co h Warwick
--Kenneth (Joan) shelver McKesson & Robbins Inc r145 Whittier av
--Kenneth V (Kathleen M) telev tech h122 Jewett
--Laura clk h334 Pearl
--Laura Mrs h46 Bridgham
--Laura G (wid Frank G) h46 Lippitt
--Lawrence F r18 Fremont
--Lena cash Shepard's r E Providence
--Leo slsmn Burke Tarr Co r222 Melrose
--Leo J (Gladys C) slsmn Drake's r Palace Gardens
--Leroy E (Antonetta M) mtcemn h223 Webster av
--Leroy E jr r223 Webster av
--Lillian sr clk-sten r16 Verndale av
--Lillian Mrs h83 Althea
--Lillian M C maid h55 W Friendship
--Lois L sr clk-sten r Johnston
--Loretta maid Moses Brown Sch r257 Hope
--Loretta M r9 Walling
--Loretta M asmblr B&S r65 Home av
--Louis (Helen M) prs opr h72 Gay
--Louis C (Angela A) eng h484 Huntington av
--Louise jwlry wkr r27 Fremont
--Lucien G laths opr r Woonsocket
--Lydia M Mrs (Ace Hobbies) h Central Falls
--M Helen Mrs h53 Bates
--Mabel C cash John F Davis Co r Warwick Neck
--Manuel (Claudina) box wkr h34 Trenton
--Manuel jr (Geraldine) cln NECo h33 East
--Manuel (Mary) firemn inctr Div DPW h323 Wickenden
--Manuel jr (Geraldine) insp h33 East
--Manuel (Isabel) mach h131 Transit
--Manuel preparer Henry Gorman & Son Inc r Johnston
--Manuel (Mary) sta firemn h323 Wickenden
--Margt (wid Albert) stitcher r33 Rounds av
--Margt A (wid Thos A jr) tchr r98 Dover
--Margt C sls clk Shepards h Pawtucket
--Margt C slswn Newberry's r269 Swan
--Margt C Mrs h79 Ocean
--Margt C Mrs h269 Swan
--Margt M public health coordinator r Riverside
--Marie side R I Hosp r86 Hunnewell av
--Marie I corsetiere Otis Clapp & Son Inc r Warwick
--Marilyn A clk r16 Verndale av
--Marjorie hsekpr r482 Lloyd av
--Marshall P rating clk Auto Mut Ins Co of America r N Kingstown
--Martha h247 Bowen
--Mary compt opr Kraft Foods Inc r139 Eastwood av
--Mary slswn Boston Store r E Providence
--Mary Mrs h268 Orms
--Mary (wid Owen) h58 Longblock
--Mary A h23 Handy
--Mary Ann file clk Auto Mut Ins Co of America r N Providence
--Mary A janitress Hope High Sch r128 Academy av
--Mary C opr r83 Florence
--Mary D Mrs maid Roger Wms Genl Hosp r Johnston
--Mary E Mrs r930 Branch av
--Mary E (wid Thos A) h98 Dover
--Mary H file clk Auto Mut Ins Co of America r Taunton Mass
--Mary V (wid Frank M) h317 Williams
--Maureen H typ Auto Mut Ins Co of America r39 Marion av
--Maurice L (Josephine A) hosemn Engine 18 h138 Briggs
--Merle custodian Affiliated FM Ins Co r Warwick
--Michl M (Lydia) firemn PBS r Fall River Mass
--Mildred F local instr NET&TCo r Pawtucket
--Morrill O Rev sec Methodist Church Southern NE Conference Hdqtrs h E Providence
--Morris purch agt Nicholson File Co h Warwick
--Murray dist mgr Bible House Distrs r1310 Elmwood av
--Nancy rating clk Automobile Mutual Ins Co of America r Taunton Mass
--Nelson h106 Superior
--Nora E tel opr r Norwood

Mortgage Loans
•
ROGER WILLIAMS Savings & Loan Association
•
270 Westminster Street Providence
200 Main St. Pawtucket
•
Savings Accounts



Heating and Plumbing Supplies of Proved Merit and Reputation
The L. H. Tillinghast Supply Co.
150 Rhodes, Providence, R. I. GAspee 1-7636
115 Railroad St., Woonsocket, R. I. POplar 9-7636

RICHARD A. HURLEY
REALTOR
Selling
Advising
Leasing
Insurance
Auctioneering
Appraising
Property Managing
TEL. CA spec 1-7210
723 HOSPITAL TRUST BLDG.

Citizens
CITIZENS SAVINGS BANK
CITIZENS TRUST COMPANY
Complete Banking Service
Ten Offices in Rhode Island
Members Federal Deposit Insurance Corporation

MARTIN
--O'Neil J (Mary) h82 Niantic av
--Paik coloring room wkr Cathedral Art Metal Co h71 Bogman
--Paul (Camelia) slsmn h77 Mawney
--Percy O circulation dept h181 Benefit
--Percy W mtcemn Bryant College r Newport
--Phillip jwlry wkr r59 Willard av
--Phillip F r630 Prairie av 1B
--Phyllis E sls clk Shepard's r Warwick
--Plastics Co Inc Mrs Adele Martin pres Albert Martin sec-treas 95 Hartford av
--Ralph slsmn Eddy & Co Inc r Barrington
--Ralph (Rita) slsmn Shepard's h Somerset Mass
--Ralph A pbx formn NET&T Co r Edgewood
--Raymond cabtmkr Architectural Crafts Co r375 New York av
--Raymond baby tech Smith Holden Inc r Fall River Mass
--Raymond H (Emma S) wtchmn B&S h50 Trask
--Raymond N (Lenore C) prsmn h289 Grove
--Raymond P (Hilda C) braider mech h7 E Transit
--Raymond R mtce mach B&S r W Barrington
--Raymond T (Mary A) cabtmkr h375 New York av
--Raymond W r50 Trask
--Raymond W (Julia) chauf h11 Steuben
--Reune Mrs h173 Lloyd av
--Reynol H (Mary C) sls eng NE Butt Co h22 Lisbon
--Reynol H jr (Isabel) eng h23 Regent av
--Reynolds (Caroline J) dye wkr h41 Jefferson
--Richd (Marilyn) h315 Hope
--Richd h22 Whelan rd
--Richd A boiler and turbine hlpr NECo r Cranston
--Richd C lathe opr r79 Ocean
--Richd G (Lillian) pres-treas Style-Craft Inc h16 Verndale av
--Rita J jwlry wkr r50 Goddard
--Robt (Marylu) h125 Althea
--Robt driftsmn GE Wiring Device Dept r Cranston
--Robt production clk Davol Rubber Co r Barrington
--Robt A studt r168 Thayer
--Robt C (Rose) driftsmn h128 Julian
--Robt C studt r159 Hanover
--Robt D lab instr Div DPW r87 Preston
--Robt E r137 Parade
--Robt E (Barbara J) mech Baker Auto Co Inc h38 Carter
--Robt E (Priscilla S) phys 169 Waterman r N Providence
--Robt F (Edith) h933 Douglas av
--Robt F r269 Swan
--Robt G carp B&S r W Barrington
--Robt J (Carol) mech Eagle Parts Chevrolet Co h53 Eaton
--Robt L (Marjorie E) caterer h847 Admiral
--Roderick H (Lorette) genl wkr Gorham's r W Warwick
--Roger J (Blanche) pvt Ladder 5 h453 Potters av
--Roland E formn r Lakewood
--Rosa h123 Waterman
--Rose r254 Washington
--Rose asst cook YWCA r Bristol
--Rose Mrs h118 Cranston
--Rosemary key punch opr Auto Mut Ins Co of America r Pawtucket
--Roy F (Irene) clk R I Hosp Trust Co Installment Loan Dept h Auburn
--Roy J (Barbara L) rubber wkr h156 Burrington
--Rudolph (Helen) h49 Brattle
--Russell J studt r82 Niantic av
--Ruth bkpr Nu-Art Jwlry Co r27 Lily
--Ruth E Mrs sec R I Hosp Trust Co r Norwood
Martin Sadie Mrs mach opr Crown Pearl Co r Johnston
--Sadie G emp Cherry & Webb r74 9th
--Saml (Florence G) carp h8 Edna
--Saml J (Helen) frame opr h10 Burgess
--Sarah clk h83 Moore
--Sarah M pbx supervising instr NET&TCo r17 Jefferson
--Serena A (wid Henry T) h438 Friendship
--Shirley A Mrs serv clk The Hoover Co r Pawtucket
--Sidney A jr formn NECo r E Providence
--Stanhope G nurse RI Dept of Health r Block Island

MARTIN
--Stella matron Ind Bank bldg r34 Marlborough av
--Sterling B (Dorothy) cash NYNH&H h Cranston
--Theresa flower wkr Calart r Cranston
--Theresa Mrs h10 Golemba la
--Theresa C Mrs h1074 Broad
--Thos P studt r148 Erastus
--Veronica bkpr h50 Harvard av
--Victor firemn Queen Print Works Inc h Hoxsie
--Vincent r34 Fremont
--Vincent (Frances) lab h11 Stone
--Vincent A (Sabatina F) ash and refuse remover 42 McMillen h do
--Vincent P (Amelia C) dry gds h188 Rounds av
--Walter E (Patricia M) truck driver h169 Hudson
--Walter R emp Socony-Vacuum Oil Co Inc h2 Barnes
--Warren A (Jane C) h27 Lennon
--Wesley h164 Rhodes
--Wm 1234 Elmwood av died May 9 '56
--Wm (Anne) r350 Knight
--Wm (Annie) baker Mrs Annie Martin r Douglas Pike (Smithfield)
--Wm jwlry wkr r66 Winchester
--Wm oil wkr h86 Hunnewell
--Wm (Agnes D) pntr h376 Valley
--Wm (Evelyn) slsmn h7 East
--Wm studt r115 Hope
--Wm A (Lillian) emp interviewer RIDES h Pawtucket
--Wm A guard RI Hosp Trust Co h332 Manton av
--Wm A (Dolores R) mach opr h12 Steere av
--Wm C veterans employment rep RIDES h Greenwood
--Wm H (Margt A) aide Fire Prevention Bur h24 Ralph
--Wm J sls mgr J W W Holden r Hotel Dreyfus
--Wm J jr (Mary J) comp h543 Lloyd av
--Wm W mgr shoe dept Newberry's r Pawtucket
--Wm W (Grace) slsmn Toledo Scale Co r Pawtucket
--Wm W (Evelyn) section mgr r Newport
--Winifred T (wid John H) h46 Wildwood av
--Zelma R (wid Jas) h127 Merino
Martin's Barber Shop (Joseph B Martin) 35 Winter
Martincich Palmer S formn James A Doran Inc h127 Oxford
Martindale Wm (Sarah M) carp B&S h32 7th
Martineau Albert A (Josephine T) mover h20 Concannon
--Bert jwlry wkr h9 Putnam
--Berthelmy 0 Putnam died Aug 27 '56
--Blanche 216 Hanover died July 19 '56
--Ernest pastor Our Lady of Lourdes R C Church 901 Atwells av
--Eug L weaver Paragon h Woonsocket
--Laura slswn W T Grant Co r Cranston
--Lawrence A phys 593 Eddy h E Providence
--Leo T (Louisa M) carp h151 Camp
--Lorraine C tel opr NET&TCo r216 Hanover
--Louise Mrs h273 Pearl
--Robt E r151 Camp
--Therese M nurse Roger Williams Genl Hosp r151 Camp
--Wilfred hub and die ctr 140 Chestnut h Johnston
--Wm H (Grace J) grinder h43 E March
--Wm H jr USA r43 E March
Martinelli Albert (Ella) h103½ Alverson av
--Albert (Vincenza) cab driver h7 Bodell av
--Alf (Etta) lab h41 Ashton
--Anastasia rover M&F Worsted Mills Inc r7 Pilsudski
--Angelo A (Anna) jwlry wkr h119 Silver Lake av
--Ann credit interviewer R I Hosp r Cranston
--Anthoness flower wkr Calart r Cranston
--Anthony (Lily) bleacher Queen Print Works Inc h67 Barrows
--Anthony drill opr B&S r Pawtucket
--Anthony (Lillian) mech h67 Barrows
--Anthony mech r155 Hanover
--Assunta (wid Antonio) h15 Aventine av
--Barbara clk Roger Williams Genl Hosp r59 Pembroke av
--Cath opr Acme Optical Mfg Co Inc r15 Ralston
--Clara Mrs bench wkr Colonial Knife Co Inc h Johnston
--Dolores A bkpr mach opr Citizens Trust Co r Johnston

MARTINELLI
--Domenic (Alice) dye wkr h155 Hanover
--Dorothy Mrs h190 Orms
--Edw (Anne) brklyr h59 Pembroke av
--Eleanor r15 Aventine av
--Ella Mrs store mgr White Tower Management Corp r103½ Alverson av
--Emelio (Cath) insp h15 Ralston
--Esther (wid Michl) h7 Pilsudski
--Ezekill (Anna) tchr Geo J West Jr High Sch h68 Winona
--Frances E Mrs bench wkr r Cranston
--Frank (Marion) h155 Hanover
--Frank (Phyllis) dyer r182 Salina
--Frank (Ellen) junk dlr h8 Stamford
--Frank (Dorothy) toy shop h51 Erastus
--Frank M (Dorothy; Babyland) h49 Woonsquatucket av
--Giovannina (wid Vincenzo) h4 Spruce
--Guido shipper Max Silverstein & Son r N Providence
--John (Madeline) insp h108 Pocasset av
--John A (Virginia) mldr h133 Reservoir av
--John R (Clara) cloth insp h182 Admiral
--Louise T clk Ind Natl Bank r Cranston
--Mario D (Carol) USN h64 Glenham
--Mary bkpr Palmer Spring Co Inc h Cranston
--Matilda wire wkr Cable Elec Products Inc r15 Aventine av
--Palma sr clk Registry of Mtr Vehicles r108 Pocasset
--Pasco asmblr B&S r Johnston
--Pasquale h100 Hartford av
--Philip (Clara) milling mach opr B&S r Johnston
--Phyllis Mrs flower mkr Calart h182 Salina
--Ralph V r103½ Alverson av
--Raymond P (Carrie) clk NECo h191 Narragansett av
--Rocco (Mario) weaver h332 Hawkins
--Salvatore lab r15 Aventine av
--Thos (Laura) h166 Federat
--Vincent lab R I Hosp r Cranston
--Wm mgr Pak-All Products r Johnston
Martines Engineering Service (Ralph Martines) 1 Washington av
--Nicholas P (Rose; Jippi Jappa Hat Co) h19 Observatory av (N Providence)
--Ralph (Helen L; Martines Engineering Service) h Cranston
--Rene genl mgr Elec Terminal Corp h35 Sweet Fern rd (Warwick)
Martinese Alf M toolmkr Wheeler Mach Products Corp h Johnston
--Florence carder Aurora Mfg Co r Johnston
--Michele (Maria) emp B&S h122 Gesler
--Virginia L Mrs racker Bulova r Johnston
Martines Frank J (Matilda N) h849 Elmwood av
--Manuel A (Rose) lab h93 South
--Martella Travel Bureau Mrs Italia Martella pres-treas 216½ Atwells av
--Paul (Pearl) h96 Wesleyan av
--Pearl C clk R I Hosp Trust Co r96 Wesleyan av
--Ricardo laby tech h389 Benefit
Martini see also Martino
--Alf A (Lucy) sub clk PO h49 Waverly
--Alfonsina cln r11 Middleton
--Alfonso (Angelina) h11 Middleton
--Americo (Esther) bartndr h159 Hanover
--Antonetta Mrs S&S opr h176 Ford
--Antonio (Rita) plshr h99 Ridge
--Armando (Rita D) wldr r34 Luna
--Assunta Mrs h34 Luna
--Bernard (Sueno) USA h11 Middleton
--Costantino (Nancy) sand blaster h73 Hagan
--Delfino (Rose F) wire mkr h15 Gillen
--Donald E (Mary E) truck driver h17 Morton
--Esther Mrs rubber wkr r37 Linton
--Frank R foot press opr r140 Tell
--Giovanni h100 Vinton
--Giuseppe (Paolina) h197 Unit
--Guy (Delfine) v-pres Storm Master Corp of R I h Cranston
--Henry (Marjorie) lab h17 Gifford
--Jennie cap spinning r140 Tell
--John (Mary; Wanskuck Mkt) h Pawtucket
--John asst flmn r140 Tell
--John R (Esther) hlpr Mt Pleasant & N Barber Dairy Inc h37 Linton
--Jos J USA r37 Linton
--Josephine control rm clk r140 Tell
--Lenora opr r11 Middleton
--Lillian C Mrs labor law compliance exam r Greenwood
--Livio (Marie L) tchr h165 Canton
--Louis A (Eva) hlpr h93 Somerset
--Luigi (Jennie) h140 Tell

TITLE GUARANTEE COMPANY of RHODE ISLAND
Insurance Against Flaws in Real Estate Titles
66 South Main St. (Next to Court House) Tel. DExter 1-5331
See YELLOW PAGE 89

MARTINI
--Luigi jr solderer r140 Tell
--Mary feeder r59 Blaine
--Mary slswn r100 Vinton
--Mary sls clk Shepard's r100 Vinton
--Mary Mrs golf ball winder r37 Linton
--Mary E clk r Cranston
--Norino winder Paragon r52 Congress (N Providence)
--Pauline cook Mainellis Cafe r197 Unit
--Raymond (Marie) cln h110 Union av
--Raymond clk Wanskuck Mkt r Pawtucket
--Raymond pipe coverer R I Covering Co r137 Houston
--Rose (wid Louis) h24 Whittier av
--Rudolph (Ida) jwlry wkr h159 Glenbridge av
--Rudolph studt r11 Middleton
--Sosio (Mary) rubber wkr h37 Linton
--Thos (Giuseppina) repr PG Co h22 Lavaughn
--Thos (Josephine) asmn PGCo h131 Hendricks
--Vincent (Concetta; DeLuxe Upholstering Co) r70 Alexander (N Providence)
--Vincenza (wid Antonio) 211 Clarence died April 6 '56
--Yolanda Mrs drill press opr Bulova r Cranston
Martinique The (Victor D L Wiesel) restr 840 Broad
Martinka Cyril J (Antoinette A) equip opr Water Sup Bd h47 Vanderwater
Martinkus Ona maid Jewish Home for the Aged of RI r Pawtucket
--Vaslovas Rev asst pastor StCasimir's R C Ch r350 Smith
Martino see also Martini
--Adolph sub clk PO h90 Whitehall
--Adolph (Cecilia) mail hndlr h90 Whitehall
--Aileen T teller Plantations Bank of R I r107 Enfield av
--Albert r34 Bridgham
--Albert (Madeline) h19 School
--Albert (Pasqualina) mech LaSalle Coal & Oil Co Inc h Johnston
--Alfonso J (Celia B) rubber wkr h108 Carleton
--Almerindo r120 Sprague
--Angelina (wid Albert) h107 Enfield av
--Angelo (Jennie) lab US Govt h239 Federal
--Ann Mrs clk-typ Pub Welfare Dept r12 Brighton
--Anna r40 Russo
--Anna sprayer Superb Case Mfg Co r600 River av
--Anthony consin wkr r110 Valley
--Anthony grinding mach opr Thurston Mfg Co r121 Home av
--Anthony lab r40 Russo
--Anthony mach opr r121 Home av
--Anthony (Diana) pres Saml Silverman & Co Inc h206 Carpenter
--Antonetta Mrs morton wndr M&F Worsted Mills Inc r742 Plainfield
--Antonio lab h73 Gesler
--Ascenzio textile wkr r80 Parnell
--Assunta (wid Domenico) h40 Russo
--Attillio (Vincenza) h27 Swiss
--Carmino (Concetta) h173 Julian
--Carmino L (Marie) press opr h60 Pennsylvania
--Cenzo r18 Joy
--Domenic A (Irene L) grinder h110 Valley
--Edw (Wanda) acct h131 Sterling av
--Edw J (Josephine) h52 Ascham
--Eleanor A clk NET&TCo r224 Sterling av
--Etta J opr r742 Plainfield
--Florence press opr r119 Home av
--Florence M jwlry wkr r121 Home av
--Frank aud Bur of Audit r Pawtucket
--Gennaro h742 Plainfield
--Guiseppe (Domenica) h20 Social
--Guiseppe A (Alfonsina) opr h120 Carleton
--Jos glass wkr h Cranston
--Jane M sewer r73 Elmcroft av
--Jennie C sec r40 Russo
--John (Helen) baker h105 Alverson av
--John L jwlry wkr r80 Parnell
--Jos r120 Sprague
--Jos (Anna; Martino's) jwlry asmblr h144 Hudson
--Jos clk A J Sanborn Sons r N Providence
--Jos A (Alfonsina) r120 Cranston
--Jos C (Mary) linoleum lyr h120 Carleton
--Jos L (Rose; Hollywood Curtain & Drapery) h67 Wallace
--Josephine Mrs insp Bulova r52 Ascham
--Leonardo asmblr N E Butt Co r Long Meadow
--Leonora shirt prsr r11 Middleton
--Louis (Gemma) constn wkr h80 Ford

MARTINO
--Louis (Margt) emp US Govt h13 Elmdale av
--Louise slswn Super Hat Mart r23 Norwich av
--Lydia A Mrs asmblr Bulova r48 Wood
--Marco A (Amelia) pressmn The Foxon Co h224 Sterling av
--Marco A jr sht mtl wkr Annex Sht Mtl & Roofing Co Inc r224 Sterling av
--Mary (wid Serafino) h18 Joy
--Mary C slswn r40 Russo
--Matthew (Ruth) h23 Norwich av
--Matthew (Hilda) jwlry wkr h324 Valley
--Michl (Mary) checker B&S h18 Tiber
--Michl (Sylvia) file wkr h80 Parnell
--Michl A (Maritze) waiter h25 Flower
--Mitchell tailor h120 Sprague
--Olga jwlry wkr r144 Hudson
--Pasquale (Mae) lab h59 Blaine
--Paul (Concetta) formn h34 Rill
--Peter (Julia) showerman Esek Hopkins Jr High Sch h644 Charles
--Peter jr mech r644 Charles
--Philip D (Mary A; A Foxx & Co; Strand Jewelers) h470 Spring Green rd (Warwick)
--Ralph (Yolanda) clk h149 Harold
--Ralph (Philomena) mech h51 Lynch
--Ralph jr slsmn r51 Lynch
--Ralph D (Frances J) toolmkr h99 Walton
--Robt A (Irene H) tile setter h12 Peter
--Rocco (Anna) emp US Rubber Co h600 River av
--Roger slsmn r120 Carleton
--Rosa flower wkr Calart r45 America
--Rosa Mrs r356 Branch av
--Rose V Mrs with Hollywood Curtain & Drapery Shop r67 Wallace
--Rudolph (Ella; Daily Luncheon Service) h208 Carpenter
--Sadie golf ball winder US Rubber Co r Johnston
--Salvatore (Assunta) mldr h144 Hudson
--Santa (wid Roger) h28 Parnell
--Sofia A clk r224 Sterling av
--Sylvia rover M&F Worsted Mills Inc r80 Parnell
--Thos (Susan) h110 Valley
--Thos cln Ken-Mac Mtrs r73 Gesler
--Ugo (Rose) h45 America
--Victor insp r110 Valley
--Victor J r18 Joy
--Vincenza flower wkr Calart r37 Swiss
--Vincent (Mary) h119 Home av
--Vincent (Mary) h121 Home av
--Vito (Philomena) mech h132 Unit
--Vito D (Ethel V) servmn H T Mulry Chevrolet Co h17 Jenkins
--Wanda Mrs (Jewelry By Wanda) r131 Sterling av
--Wm (Rose A) h15 Diamond
--Wm M (Anna) formn Water Sup Bd h12 Brighton
Martino's (Joseph Martino) jwlry assembler 333 Westminster R18
Martinous Annie M prod control clk r107 Messer
--John M r107 Messer
--Jos (Lejia) plantmn Whiting's h128 Sutton
--Mershad M (Flora) jwlr h107 Messer
--Michl M (Sabina M) scale opr h128 Sutton
--Sabina M Mrs screw mach opr Bulova r128 Sutton
Martins Albon P press hand r264 Atwells av
--Andre C (Mary) constn wkr h40 Carrington av
--Antonio 84 Gano died Dec 11 '56
--Francisco (Mary N) lab h36 E George
--Gloria (wid Frank) h562 Wickenden
--Isadore S lab RIDPW r Pawtucket
--Manuel (Stella) emp Grinnell's h166 Federal
--Mary V elev opr Shepard's r50 Lippitt
--Richd M USN h35 Elmwood av
--Victor pntr r166 Federal
Martinson Betty L studt r62 Waterman
--Edwin H (Kathleen G) brklyr h76 Ocean
--Kathleen G Mrs nurse r76 Ocean
--Warren C studt r1 Brown Quadrangle
Martinuzzi Gino USN r14 Zella
--Guido V (Victoria) mech Capitol Marble & Tile Co Inc h82 Cumberland
--Guiseppe (Maria) h284 Broadway
--John (Paula) brklyr h148 Atwells av
--John A (Veronica) tile setter h14 Zella
--Rina G cash United Utilities r21 Forsythe
Martira Salvatore (Nancy) uphol h91 Hospital
Martish Jas (Nell) treas New England Pearl Co r559 Chalkstone av
--John (Emily) mach Gorhams r103 Hedley av (Johnston)

MARTISH
--Walter (Helen) bgemn h31 Ambrose
--Walter W (Marion A) v-pres New England Pearl Co h163 Sterling av
--Wm F stat firemn RI Sch of Design h Pawtucket
Martocchio Albert (Emma C) corp tax exam Div of Taxation h38 Meredian
--Benj R (Pia) clk NETCo h98 Lowell av
--Emma C Mrs bmo Div of Methods of Ofc Services r37 Fallon av
--Gregory power press opr Salvadore Tool & Findings Inc r24 Ames
Martone Albert A mech eng B&S r Lakewood
--Angelo (Anna) barber Anthony Sciotto h Pawtucket
--Anthony (Domenica) barber 5½ Marietta h255 Admiral
--Anthony A (Viola) mill wkr h13H March
--Anthony r295 Knight
--Anthony J (Anna; Mt Pleasant Toggery) h8 Alden
--Antonio (Olympia) gro 114 Spruce h33 Lindy av
--Bartolomeo (Mary) die ctr h101 Prudence av
--Biagio (Anna) filemkr h48 Kimball
--Elena knife wkr r147 Bridgham
--Elvira (wid Salvatore; Martone's Variety) h285 Knight
--Emelia filemkr r48 Kimball
--Evelyn flower wkr r65 Grant
--Giaconio (Camella) clk r33 Lindy av
--Guido E (Mary) jwlry wkr h101 Prudence av
--Ida press opr Hadley Div r147 Bridgham
--Jas (Bertha J) lab h65 Grant
--Jas B (Antonetta) jwlry wkr h65 Grant
--Lucille sec Dr Gerardo A Palmieri r Providence (Warwick)
--Mario (Rose; Rose & Martone Service Sta) h111 Texas av
--Mary Mrs knife wkr h147 Bridgham
--Michl atndt Charles V Chapin Hosp r Barrington
--Pasquale (Susie) filemkr h64 Webster av
--Peter clk r17 Dunford
--Steph (Etta) toolmkr r147 Bridgham
--Vera M clk Recorder of Deeds Ofc r33 Lindy av
--Victor C (Palma) power press opr Superb Case Mfg Co h353 Laurel Hill av
--Vincent agt N Y Life Ins Co h Danielson Conn
Martone's Variety (Mrs Elvira Martone) 285 Knight
Martro Antonio lab h46 Bassett
Martucci Albert (Dorothy) fruit and vegetables h188 Progress av
--Concetta (wid Jos) h406 Academy av
--Ernesto laby tech Charles V Chapin Hosp r408 Academy av
--Julio acct r69 Regent av
--Mary Mrs jwlry wkr r152 Hudson
--Mary Mrs sec Univ Store Brown Univ r71 Regent av
--Nannini clk International Harvester Co r71 Regent av
--Nilda (Martucci's Fruit Store) r N Providence
--Pasquale F chiropractic phys 511 Westminster R304 h1 Prospect (Esmond)
--Peter A (Josephine) formn N E Butt Co h10 Prospect (Esmond)
--Salvatore (Ann M) clk h708 Atwells av
--Stanley (Alphonsina) pntr h69 Regent av
--Vincent A (Mary) mach h152 Hudson
--Virginia Mrs h131 Pennsylvania
Martucci's Fruit Store (Nilda Martucci) 331 Atwells av
Martuffi Marietta (wid Luigi) h122 Allston
--Peter h8 Mercy
--Vincent (Jennie) glass wkr h7 Wakefield av
Martullo Domenic 42 Albro died May 31 '56
Martusis Alex pres New England Pearl Co r669 Chalkstone av
--Leonus (Eva) h219 Jewett
Marty's Liquor Store Inc Guido J Ronci 1825 Westminster
Marum Jas K grinder B&S r Fall River Mass
--Jos P exterminator Griggs & Browne Co Inc r Swansea Mass
Marurano Gabriel clk r Cranston
Marvel Florence r10 Plain
--Gymnasium 485 Elmgrove av
--Harold E genl supt Curran & Burton Inc h701 Newton av (Warwick)
--Jewelry Manufacturing Co (Arthur Albanese) 46 Chestnut 3d fl
--Ruth W tchr Mt Pleasant High Sch r E Providence

MOLE BATTERY
THE STORAGE BATTERY THAT CAN'T CORRODE CABLES
Made in Providence, R. I.
GA 1-0610
59-61 Broadway
Factory 46 RIVER AVE.

Reynolds Stamp and Stencil Works
RUBBER STAMPS
GAspee 1-6062
86 Weybosset St. Providence, R. I.
WM G HODGES JR MANAGER

USE THE ALPHABETICAL SECTION TO GET COMPLETE INFORMATION ON A PERSON OR FIRM

A. A. MARIANI & SON

FUNERAL DIRECTORS
Since 1890

Day & Night Service

DExter 1-5432

593 CHARLES ST.

WHEN QUALITY IS WANTED SPECIFY ➡ 37 WAINWRIGHT ST.

ANTHONY CORRADO, INC.

CINDER BLOCKS
STEAM CURED
HIGHEST TESTED
Phone DE xter 1-2678

Marvelette Beauty Salon (Mrs Harriet Piacitelli) 109 Washington R302
Marvin Co (Marcel Bruscini Vincent J DiChiara) plastic 34 Dike
--Dorothy cash Loew's State Theatre r Rumford
--Furniture Co (James Paul) 358 Weybosset
Marwell Barbara A ofc sec Chas Marwell r N Providence
--Building Stephen Cesario bldg supt 80 Weybosset
--Charles (Betty) lwyr 49 Westminster R506 h14 Lincoln (N Providence)
--Danl A (Ruth F; Studley Land Co) h330 Norwood av

Marx see also Marks
--Andrew P clk UTC h Cranston
--Beatrice studt r38 Richter
--Fredk H (Dorothy) improver chaser Gorhams r Warwick
--Ida Mrs jwlry wkr r39 Richter
--Max slsmn Stadium Mtr Sls r Pawtucket
--Norma clk NET&TCo r Shawomet
--Roland A lab Gorhams r Cranston
--Ruth C Mrs ofc wkr r223 Massachusetts av
--Solomon (Ida) wirewkr h39 Richter
--Wm S solderer Excell Mfg Co r Oakland Beach

MARY ELIZABETH NURSING HOME (MARY H HINCKLEY), CONVALESCENTS, AGED, INVALIDS, DIABETICS, CHRONICS, NURSES IN ATTENDANCE, EXCELLENT FOOD and CARE 292 ELMWOOD av, TEL JAckson 1-1662

--Ellen Beauty Salon (Mary M Tyner) 53 Hope
--Geo M (Lucy G) h159 Rounds av
--Investment Co (Max L Grant) real est 204 Westminster
--Woolley House (Pembroke Dormitory) 99 Brown

Mary's Beauty Shop (Alfonso Marciano) 904 Narragansett blvd
--Candy Shop (Mrs Mary W McWright and Chas McWright) 125 Medway
--Fur & Tailor Shop (Mrs Mary Hajian) 193 Broad
--Ice Cream (Mrs Mary I Polumbo) 332 Point
Maryak John L studt r128 George
Maryland Casualty Co C D Paige Co genl agts State of R I 100 Union
Maryott Carlton driver mech Prov PO Garage r E Providence
--Margt Mrs clk The Book Shop r E Providence
Mars Albert (Alice W) supvr NECo h370 Sandy la (Apponaugh)
--Edw clk Paul Arpin Van Lines Inc h Cranston
--Eliz G clk NET&TCo r Bristol
--Eliz V tel opr NET&TCo r Bristol
--Rosa h rear 104 Plain
--Walter C hlpr Jewelers Board of Trade r18 Arnold

Marzano Anthony chauf r450 Manton av
--Norman (Alice) treas S&M Constn Co h Cranston
--Norman G (Carmella) carp h4 Queen
--Pasqualina (wid Giovanni) h450 Manton
Marzella Andrew (Julia) roofer h3 Social
--Pasquale h7 Clym
Marziale Loreto firemn State Armory r Centredale
--Palma Mrs dressmkr Mille Fine Inc r28 Westerly av
Marzilla Alf r88 Franklin
Marzille Jos treas The Old Canteen Inc Restr r Warwick
Marzilli Albert (Eliz; Al's Barber Shop) r94 Ridge
--Albert pntr r36 Constitution
--Alex (Barbara) diemkr h176 Glenbridge av
--Alex (Agnes) mach opr h27 Mink rd
--Alex F (Emily) phys 7 Dexter h11 do
--Alex R (Kath A) pres Marzilli & Marzilli Inc r68 Wood

MARZILLI
--Anthony (Teresa) pres Silver Top Realty Co Inc and sec Marzilli & Marzilli h Oaklawn
--Bernard (Mary) filewkr h26 Prudence av
--Carlo (Rosella) jwlry mkr h36 Constitution
--Catarina Mrs h30 Tell
--Cath Mrs lndry wkr RI Hosp h92 Gesler
--Elenterio (Assunda) file h105 Rome av
--Emilio (Hilda) whsemn Outlet Co h E Providence
--Emma Mrs (Strand Beauty Salon) r110 Main av (Greenwood)
--Filomena slswn r115 Ridge
--Geo N (Filomena T) clk h115 Ridge
--Giovanni (Raffaele) h135 Ridge
--Giuseppi (Juditta) opr h36 Constitution
--Jas V (Laura) asmblr B&S h168 Webster av
--John A boxer B&S r Cranston
--John A (Victoria) boxer B&S h167 Eastwood av
--Lawrence (Anne) h58 Spruce
--Loreto clk r30 Tell
--Loreto (Antonetta I) lab h181 Almy
--Louis (Christina M) barber Raffaele Lapolla r Cranston
--Louis (Evelyn) lndry wkr h79 Ridge
--Luigi (Modesta) railroad lab h11 Harvest
--& Marzilli Inc Alex R Marzilli pres Anthony Marzilli sec taxicab service 494 Valley
--Nicola (Gelsomina) weaver h117 Ridge
--Orlando (Gloria T) lab h108 Spruce
--Rocco (Anna) spinner h40 Sycamore
--Rocco USA r105 Rome av
--Salvatore (Maria) file wkr h94 Ridge
--Santino (Ida F) mach h78 Colfax
--Thos (Marie) knife wkr h63 Gesler
--Victor (Filomena) section formn Nicholson File Co h178 Glenbridge av
--Vincent studt r40 Sycamore
Marzillo Adolph constn wkr r145 Spruce
--Alf stevedore r145 Spruce
--Lucia (wid Angelo) h145 Spruce
--Mary A Mrs tel opr NET&TCo r26 Prudence
Marzitelli Anna S letter wipe and pack US Rubber Co r129 Alverson av
--Jos (Anna S) stonesetter h129 Alverson av
Marzocchi Maria G (wid Sabatino) h rear 525 Charles
--Ralph B (Marion) repr Westinghouse Elec Corp h22 Hazael
Marzullo Celestina tel opr NET&TCo r Cranston
--Erasmo h118 Vinton
--Jos (Tops Electric Supply Co) r233 Magnolia
--Paul P (Concetta) sign pntr h16 Vinton
Masantuono — h39 Bradford
Masaroco Mariano (Alice) lab h46 Furnace
Mascagna Nicholas P physiotherapist RI Dept of Educ h Bristol
Mascarensa Peter T r163 Howell
Mascaro Jos (Margt M) mech RIDPW h7 Bardall av
--Vincent (Margt) emp Quonset Naval Sta h169 Progress av
Maschester Frank countermn W R Burns Co h Pawtucket
Mascia Louis (Madeline M; Plaza Barber Shop) h33 View
--Louis A (Robinson & Mascia) lwyr 49 Westminster R133 r33 View
Masciandro Adolph clk r766 Atwells av
--Louise ofc wkr Nicholson File Co r766 Atwells av
Masciano Antonio (Jennie) optical wkr h190 Enfield av
Masciarelli Anthony C (Vilma) cabtmkr Modern Store Fixture Co h475 Eaton
--Aquilino mach opr Wheeler Mach Products Corp h Warwick
--Augustus A (Lucy; Getter & Masciarelli) r270 Knight
--Bessie (wid Alf) sewer h262 Knight
--Gilda sewer Pinkerson Co r Pawtucket
--Marion S ofc wkr h475 Eaton
--Mildred A Mrs clk Broad St Sch r48 Diamond Hill rd (Warwick)
--Raymond A (Miriam C) mach h44 Brasswood av

MASCIARELLI
--Shirley A Mrs drill press opr Bulova h Esmond
Masciarotte Anthony jr (Ruth) chauf h35½ Orchard av
Masciello Alf J (Adelaide) mason h693 Union av
Mascio Andrew (Josephine) lab h768 Charles
--Anthony (Alice M) constn lab h7 Parkis av
--Carlo (Eliz) slsmn h127 Silver Spring
--Celia (wid Peter) hsekpr Lying-In Hosp h768 Charles
--Ernest lab r768 Charles
--Jos (Margt) clothes prsr r74 America
--Patricia M clk-typ Dun & Bradstreet r Johnston
--Peter aud Bur of Audit r Johnston
Mascoccia Adolph (Eda) jwlry wkr h110 Gesler
--Armando jwlry wkr r110 Gesler
--Frank r110 Gesler
--John jwlry wkr r110 Gesler
--Sozia Mrs h110 Gesler
Mascon of Rhode Island Inc Benj R Albert pres and treas whol distr of television-radio refgrs and ranges 15 Stevens
Mascua Victor r66 Plainfield
Maselli Cath emp Abr Bazar r74 Naples av
--Domenico (Marie; Ideal Knife Co) h8 Ravenswood av
--Esther Mrs sec Federal Hill House Assn r11 Huron
--Gelsomino (Teresa) jan City Hall h511 Admiral
--Irma sten r Lakewood
--John (Cath) knifemkr h74 Naples av
--Jos J (Norma M) knifemkr h242 Gentian av
--Jos S (Lena A) formn h1119 Smith
--Louis (Esther; Scroll Printing Co) h11 Huron
--Michl H (Antonetta) knifemkr h855 Atwells av
--Michele (Teresa; Ideal Knife Co) h56 Armington av
--Nick J clk r56 Armington av
--Thos (Purinda) tailor h3 Peter
--Thos USAF r58 Armington av
Masello Anna clk r39 Brighton
--Anthony (Marie) mach opr B&S h9 Yale av
--Armando W (Mildred) slsmn Shepard's h307 California av
--Brothers Inc Peter A Masello pres Louis C Masello v-pres Mrs Lucy D Baccala sec Thos Masello treas barbers sups 228 Broadway
--Carmine (Linda) supt h109 Daboll
--Carmino barber r375 Academy av
--D Thos (Lottie) asst fcty mgr Coro Inc h114 Almy
--Hilda jwlry wkr r39 Brighton
--Josephine (wid Giuseppe) h375 Academy av
--Josephine (wid Peter) h25 Bond
--Louis C (Cath A) v-pres Masello Bros Inc h70 Enfield av
--Luigi h39 Brighton
--Peter A (Kath L) pres Masello Bros Inc h448 Pleasant Valley pkwy
--Raymond gas atndt r109 Daboll
--Thos (N Marie) treas Masello Bros Inc r Cranston
Maseroni Armando (Hill House Restr) h22 Linwood av (N Providence)
Masessa Elva kitchen girl Roger Williams Genl Hosp r94 Oak
--Michael J (Elva M) emp US Rubber Co h94 Oak
Mashall John (Linda) mason h17 Primrose
Mashberg Arth (Frances) dentist V A h Cranston
Masi Angelo r84 Dodge
--Angelo (Ursula) formn h65 America
--Anna T typ Oliver Hazard Perry Jr High r65 America
--Annette ofc wkr r43 Foch
--Anthony appr toolmkr r65 America
--Armando (Angela C) auto mech RI State Mtce Ofc h143 Putnam
--Carl J (Jessie I; Pioneer Paper Products) r17 Dorchester av
--Consiglia (wid Antonio J) h424 Branch av
--David studt r65 America

The Bank for All Your Banking!

Rhode Island
HOSPITAL TRUST COMPANY
17 Offices
Member Federal Reserve System — Member Federal Deposit Insurance Corporation

KAGAN & SHAWCROSS, INC.
INSURANCE • REAL ESTATE
806 INDUSTRIAL BANK BLDG. — Service Office in Lobby — PHONE JAckson 1-3800

MASI
--Ernest J (Gwendolyn) tex mkr h43 Foch av
--Ernest J jr credit investigator r43 Foch
--Francis V fl boy Cable Elec Products Inc r60 Fairfield av
--Gennaro C (Josephine) h7 Pierce
--Harry G dentist 424 Branch av h do
--Jessie I Mrs (Pioneer Paper Products) r17 Dorchester av
--John (Violet) h64 Dodge
--Jos (Mary) bellmn h143 Putnam
--Jos J (Florence; Broadway Barber Shop) h Cranston
--Mary Mrs h60 Fairfield av
--Nicola h143 Putnam
--Robt A (Lydia C) ins agt United Life & Accident Ins Co h443 Charles
--Roger r64 Dodge
--Salvatore jwlry wkr h81 Parade
Masi's Bakery (Giovanni Delfino) 426 Branch av
Masiatski Chester W (Doris) rubber wkr h157 Chapin av
Masiello Alf J boxmkr r169 Lowell av
--Angelina (wid Carlo) h82 Leah
--Anthony (Mt Pleasant Bar) r82 Leah
--Antonio (Barbara) crane opr h169 Lowell av
--Antonio plshr r151 Wendell
--Antonio R automatic blanking press opr Bulova h Barrington
--Carmino mtcemn R I Hosp r Cranston
--Constance r Barrington
--Frank (Ann M) bartndr Mt Pleasant Bar r26 Mt Pleasant av
--John studt r151 Wendell
--Jos slsmn Ward Baking Co h Cranston
--Lonie Mrs h511 Washington
--Maria (wid Salvatore) h151 Wendell
--Mario J (Annette B) flle wkr h42 Hunnewell av
--Nancy B bkpr Adler's Inc r169 Lowell av
--Pasquale (Vincenza) lab h165 Cedar
--Ralph (Angela) chef RI Hosp h161 Unit
--Salvatore hlpr r151 Wendell
--Vincenza clk F W Woolworth Co r165 Cedar
--Vincenzo cloth carrier Paragon h N Providence
Masikea Harold R (Barbara R) clinical psychologist h258 Morris av
Masino Jos (Mary C) asst dir of recreation Prov City of-Dept of Recreation h400 Sharon
Masker Ruth Mrs waitress h114 Baxter
Maskewicz Anthony J (Helen) chkr h132 Harold
--Mary M press opr Hadley Div r132 Harold
--Patricia A nurse R I Hosp r132 Harold
Maskiell Janice clk Firemens Mutual Ins Co r Pawtucket
Maslen John R (Bobby L) studt h80 Benefit
Maslowski Edith E clk r N Seekonk Mass
Mason see also Masson
-- — h41 Dartmouth av
--Albert B (Marie) asmblr B&S h W Warwick
--Alf studt r100 State
--Alice (wid Fredk C) r180 George M Cohan blvd
--Ann asst librn Hope High Sch r46 Larch
--Avis Mrs nurse Home for Aged Women r Edgewood
--Barbara A studt r153 Emeline
--Blanche L emp B A Ballou & Co Inc r336 Pine
--Box Co The Myron C Gayton mgr 248 Weybosset R2
--Chas H (Eliz) formn Bulova h Warwick
--Chas J (Eliz E) v-pres G L & H J Gross Inc h23 Hilltop av
--Chester L jr photo engr Advertisers Engraving Co r Riverside
--Curtis teller r Greenwood
--Donald W (Norma J) laby tech J J Crimmings Co h29 Thurston
--Dorothy A jwlry wkr r39 Carolina av
--Dorothy C clk-typ Water Sup Bd r93½ Lippitt
--Dorothy L Mrs dept head Citizen's Trust Co r Cranston
--Earl H (Mabel; Davis Apothecary) r86 Dana
--Earl L (Mary J) clk city collector's ofc City Hall r66 Park
--Edw 73 Berkley died Sept 10 '56
--Elsie nurse RI Hosp r Cranston
--Emma S Mrs h46 Larch
--Ernest N (Eliz) formn h109 Burnett
--Evelyn Mrs asmblr Bulova r38 Bergen
--Evelyn J sec BU r211 Lenox av

MASON
--Fernando (Rose) kitchen hlpr h Saylesville
--Florence S (wid Bradford A W; Mason's Pharmacy) h177 Verndale av
--Francelia studt r87 Prospect
--Frances Mrs r36 Maple
Mason Frank F, Lawyer 306 Turks Head bldg 76 Westminster, Tel GAspee 1-3898, h9 Sisson, Pawtucket, Tel PAwtucket 2-7382
--Frank V ins agt John Hancock Mut Life Ins Co h155 Hillside av
--Fredk ins agt Chas H Philbrick Inc r Barrington
--Fredk jr ins agt The Conn Mutual Life Ins Co r Barrington
--Fredk L jr mech eng r Swansea Mass
--Gavin (Evelyn) USA h44 Bergen
--Geo A (Lillian) porter Union Sta h417 N Main
--Geo A (R Hazel) v-pres and asst treas Chas H Philbrick Inc h Coventry
--Grace nurse RI Hosp r134 Dodge
--Grace E sten Jewelers Board of Trade h20 Hudson
--Grover C (Annie) h17 Borden
--Harold porter Shepley Land Co r138 Blackstone
--Harold E emp US Rubber Co h W Warwick
--Harold L furn mover r17 Borden
--Henry (Rose) pres Bellin & Wood Photo Serv Co h153 Emeline
--Henry S asst dispr Rand Exp Frt Lines Inc h Bristol
--Herbert G (Insurance Service Agency) and treas Southern N E Realty Corp h Edgewood
--Herbert J (Florence E) emp Quonset Pt h288 Plain
--Iona Mrs r274 New York av
--Irving weigher Hood's r Danielson Conn
--Jeanne cash Prov Clothing Mkt r781 Broad
--Jeannette Mrs h21 Warrington
--Jeannette E (wid Ernest A) h125 Moore
--John H slsmn Tilo Roofing Co h Wakefield
--John K (Mary V) toolmkr h10 West dr
--John R (Marian D) deputy sheriff Prov County Court House h77 Lexington av
--Jos F opr NECo h52 Avenue B (Woonsocket)
--Joy J slswn Newberry's r331 Dexter
--Kirk teller Phenix Ofc RI Hosp Trust Co r Greenwood
--Letitia h211C Waterman
--Lloyd E police PFD r640 Prairie av apt 1D
--Louis ofc mgr General Chem Co h Conimicut
--Louis (Sophie) tinsmith h49 Farragut av
--Louise L r180 George M Cohan blvd
--Lucetta Mrs 45 E Transit died May 20 '56
--Mabel h47 Elmwood av
--Mary A Mrs h123 Waterman
--Mary L h367 Benefit
--Mary V Mrs ofc sec Valley View Development r10 West dr
--Merrill D clk Ind Natl Bank r Meshanticut Park
--Mildred C (wid Kenneth O) h75 Medway
--Mildred E Mrs tray mkr h39 Carolina av
--Nellie M h95 Adelaide av
--Norman C (Zilla M) acct Comery, Davison & Jacobson h127 Ontario
--Norman L (Emma S) coml results supvr NET&TCo r48 Larch
--Oliver L clk r Warren
--Ralph E Mrs r98 Waite, man
--Richd A (Linda) h640 Prairie av
--Robt lab Prov Sewer Dept r93½ Lippitt
--Robt porter RI Hosp r97 Lippitt
--Robt A lab Incinerator Div DPW r274 New York av
--Robt C (Ann Brooke) clk RI Hosp Trust Co h29 Humboldt av
--Robt E emp r Hoxsie
--Robt J (Mary E) formn G E Wiring Device Dept h821 Main (Greenwood)
--Roderick J (Celia F) group supvr US Int Rev Agts h244 Camp
--Scott C studt r39 Orchard
--Shirley tech RI Hosp h43 Dartmouth av
--Stanley B (May R; Anderson's) bakers-caterers and sec-treas R I Restr Assn Inc h775 Broad
--Stanley H asst trust ofcr RI Hosp Trust Co h123 Waterman
--Stuart B chef Anderson's r Warwick
--Stuart H (Anderson's) r775 Broad
--Sue W Mrs jwlry wkr h486 Friendship
--Sydney F atndt Dexter Asylum r235 Hope
--Walker (Frances C) v-pres Marshall & Williams Corp h39 Orchard av

MASON
--Walker jr Mrs exec bd member Smith Hill Girls Club Inc r E Providence
--Walter studt r120 Franklin
--Wm C clk Ind Natl Bank r Greenville
--Wm H (Mary L) clk h129 Cass
--Wm V asmblr B&S r Riverside
Mason's Pharmacy (Mrs Florence S Mason) 1469 Broad
Masone Jos (Helen) truck driver h rear 147 Regent av
Masonic Service Board 127 Dorrance
--Societies Ancient Accepted Scottish Rite John D Nelson sec 127 Dorrance
--Societies Calvary Commandery No 13 Chas H Leffingwell recorder 127 Dorrance
--Societies Grand Council R&SM of R I Chas O Davies recorder 127 Dorrance
--Societies Grand Lodge of R I N Arthur Hyland sec 127 Dorrance
--Societies Mt Vernon Lodge No 4 John D Nelson sec 127 Dorrance
--Societies Nestell Lodge No 37 H Howard Cullon sec 127 Dorrance
--Societies Order of DeMolay 127 Dorrance
--Societies Overseas Lodge No 40 C Raymond Walpole sec 127 Dorrance
--Societies Providence Chapter Order of the Eastern Star Eva M Anthony 127 Dorrance
--Societies Providence Council R&SM No 1 Hartley F French recorder 127 Dorrance
--Societies Providence Royal Arch Chapter No 1 James A Hawes sec 127 Dorrance
--Societies Redwood Lodge No 35 James A Hawes sec 127 Dorrance
--Societies Rhode Island Consistory John P D Nelson sec 127 Dorrance
--Societies Roosevelt Lodge No 42 Harry A Bloomberg sec 127 Dorrance
--Societies StJohn's Commandery Henry H Wardle recorder 127 Dorrance
--Societies StJohn's Lodge No 1 L Lawrence Lewis sec 127 Dorrance
--Societies What Cheer Lodge No 21 J W Hope 127 Dorrance
--Temple 127 Dorrance
--Youth Movement H Carlton Hall dir 127 Dorrance
Masrobian Chas r804 Westminster
Mass Mollie S classified adv Journal r Bristol
Massa see also Massey Massi Massie and Mazza
--C S jr lathe opr r Fall River Mass Mass
--Domenic chauf The Texas Co h Somerset Mass
--Jos J (Elvera J) sample mkr h153 Superior

MASSACHUSETTS BONDING & INSURANCE COMPANY, CLAIM OFFICE, PAUL A MARCH SUPERINTENDENT of CLAIMS 111 WESTMINSTER, R736, TEL PLantations 1-0900

--Casualty Insurance Co John M Allen genl agt 15 Westminster R322
--Indemnity and Life Insurance Co Albert D Berry br mgr 111 Westminster R1016

MASSACHUSETTS MUTUAL LIFE INSURANCE CO
GENERAL AGENTS
RODERICK PIRNIE
Wm H BURROWS
TURKS HEAD BLDG
70 WESTMINSTER
TELEPHONE GAspee 1-3672
(See Yellow Page 46)

MASSACHUSETTS PROTECTIVE ASSOCIATION OF WORCESTER, MASS, FRANK LAZARUS DISTRICT MANAGER, INSURANCE 111 WESTMINSTER, R838, TEL GAspee 1-3812

Massad Michl W insp h New London Conn
Massaniso Antonetta M mach opr r160 Devonshire
--Guido R emp US Rubber Co r160 Devonshire
--Maria (wid Michl) h160 Devonshire
Massarelli Frank cook r115 Broadway
--Lena Mrs waitress r115 Broadway
Massaro Angelo (Eliz) tailor h70 Berlin
--Emilio r403 Knight
--Filomena nurse Lying-In Hosp r44 Udell

WESTCOTT SLADE & BALCOM CO.
—
PAINTS and PAINTERS SUPPLIES
—
CAMERAS and PHOTO SUPPLIES
•
Office and Store
95-97 EMPIRE ST.
Tel. GA spee 1-7256

J. W. MILLER MOVING & STORAGE CO.
—
MOVING
PACKING
STORAGE
—
Agent Howard Van Lines Inc.
—
NATION-WIDE MOVING
Tel. GEneva 4-1338
2248 Pawtucket Ave. East Providence

Consult the CLASSIFIED LISTS of the DIRECTORY

If You Would Find What You Wish to Buy

THE AMERICAN BRASS COMPANY

Copper and Brass Products

200 Chestnut St.

GAspee 1-2180

M. N. CARTIER & SONS COMPANY

HOMASOTE — *WHOLESALE DISTRIBUTORS* — CELOTEX

ROOFING — BUILDING — INSULATING MATERIALS — SHEET METALS — BUILDING PAPERS — ORANGEBURG PIPE — SAKRETE

PAINTS — VARNISHES — OILS

Office and Salesroom: 275 Canal St. Telephone DExter 1-0400

MASSARO
--Fred A (Filomena E) ins agt h44 Udell
--Paul E (Rita) ins agt John Hancock r70 Berlin
--Rose Mrs h403 Knight
--Vincent r403 Knight
Massarocco Virginia D clk Ind Natl Bank r E Providence
Massarone Alf (Ann M) investigator Registry of Mtr Vehicles h231 Oakland av
--Francis (Jennie) lab h26 Cutler
--Helen Mrs h16 Spencer
--Jos (Viola) opr r9 Marshall
--Lucy crossing guard PPD r259 Huxley av
--Michl (Eleanor) flower wkr h144 Elmdale av
--Mickl (Margt) h32 Oak
--Pasquale (Lucy) pres Jewels Inc h259 Huxley av
--Valinda (wid Alessandro) h9 Marshall
--Vincent (Amelia J) paper ctr Calart h43 Thackeray
Massart Edw L studt r39 Sorrento
--Lewis H (Anna I) pntr 39 Sorrento h do
Massasone Jennie jwlry wkr Lou Ann Jwlry r26 Cutler
Masse Adelard F 189 South died Oct 18 '56
--Adelard P asmblr B&S h Pawtucket
--Alice Mrs sewer Bob Francis h62 Huber av
--Amede weaver h4 Montrose
--Anne M clk r Cranston
--Barbara R Mrs treas Hem Pharm h RFD 2 Woonsocket
--Caspare h732 Atwells av
--Delores insp Bulova r Warwick
--Edw J mgr Fuller Brush Co h Warwick
--Geo elev opr Doran bldg r277 Hartford av
--Gerald slsmn Hood's r Warwick
--Henry E (Barbara R) pres Hem Pharm Inc h RFD 2 Woonsocket
--Jacqueline M clk NETⅈTCo r Pawtucket
--Jas C meter rdr NECo h Riverside
--John H (Florence M) h36 Nashua
--Jos puller Mayflower Lndry r30 Eutaw
--Jos E (Rose M) asst formn Nicholson File Co h N Providence
--L Alice Mrs silver wkr Gorham's r76 Mawney
--Leo utilitymn UTC r Pawtucket
--Leo R (Gladys A) IBM opr Wanskuck Co h300 Waverly
--Margt M ward sec US Vets Hosp r Pawtucket
--Normand R (Vera A) appr mach h58 Alton
--Raymond O lathe opr B&S r Woonsocket
--Rose A textile wkr r4 Montrose
--Russell (L Alice) brewery wkr h76 Mawney
--Theo F (Lucille H) drftsmn h W Warwick
Massella Ethel slswn r Centredale
Massemini Antonio (Cleria) lab h187 Roosevelt
--Louis S (Josephine M) mach h193 Roosevelt
Massenzio John jr (Viola) pres-sec Three Ring Liquor Store Inc h466 Plainfield
--Jos (Mary) v-pres Three Ring Liquor Store Inc r466 Plainfield
--Salvatore (Isabelle M) barber 462 Plainfield r Conimicut
Masseur Ann r177 Hamilton
--Anthony F display mgr Boston Store r177 Hamilton
--Armand C (Adeline M) int dec 177 Hamilton h do
--Mary A clk r133 Lindy av (Warwick)
Massey see also Massa Massi Massie and Mazza
--Alice I B (wid Albert) h109 Hope
--Betty G typ Automobile Mut Ins Co of America r E Providence
--Clyde T (Viola M) eng h136 Parade
--Geo r227 Hartford av
--Gertrude emp B A Ballou & Co Inc r Saylesville
--Harry E (Mary) jwlry wkr h78 Borden
--Harry G (Matilda A) mach h100 Gallup
--Helen clk Ira's r Warwick
--Hugh E ins 56 Washington R201 h East Providence
--Jos r491 Pine

MASSEY
--Norman (Mary) box wkr h1518 Westminster
--Regis A (Alice) retestmn h7 E Transit
--Richd H (Barbara) h17 Whelan rd
--Roland grinder r Apponaug
--Ruth Mrs h24 W Friendship
--Wallace J sect supvr B&S r Warwick
--Wm F artist r57 Brownell
--Wm S (Ethel H) prof B U h111 Woodbine
Massi Marie slswn Boston Store r48 Merino
--Paul Youngstown slsmn h Pawtucket
Massiano Marie Mrs beauty opr h50½ Academy av
Massicotte Cecile h82 Burnett
--David L (Mary E) installer NETⅈTCo h Cranston
--Jos (Alida M) formn N E Trans Co r Johnston
--Richd H (Eloise C) slsmn h93 Linwood av
Massie see also Massa Massey Massi and Mazza
--Fredk H (Cordelia) controlmn h13 Sears av
--Hope B ofc sec Gorham's r E Greenwich
--Raymond H asst mgr r13 Sears av
Massimino Americo A (Gilda) pres American Roll Feeds Inc h1931½ Roosevelt
--Italo (Olympia) slsmn h217 Roosevelt
--Jos (Vera) emp US Rubber Co h191 Roosevelt
--Louis treas American Roll Feeds Inc r191 Roosevelt
Massman Kate (wid Adolph W) h101 Medway
Masso Alvino jr appr Schmidt Elec Co Inc r33 Hillhurst av
--Anna shaker Eagle Lndry Co r Pawtucket
--Fredk (Jennie) opr h149 Veazie
--Jas J (Josephine) chauf h83 Hillhurst av
--Louis (Angelina) lab h9 Flora
--Pasco r161 Friendship
--Peter A (Louisa) r77 Jastram
--Peter G P (Rose) carp US Vets Hosp h Johnston
--Rose Mrs billing clk Brian Sup Co r Johnston
Massoda Danl (Marguerite) phys h111 Carr
Masson see also Mason
--John H (A Frances) master mech h421 Sharon
--Jos R asst comptroller Local Finance Corp r421 Sharon
Massonda Robt A interne Miriam Hosp r164 Summit av
Massotti —— h294 Willard av
--Alf M (Joan) serv dept mgr Speidel Corp h45 10th
--Everett P (Leola T) h97 Providence
--Pasco F (Joan E) plshr h5 Anderson
--Victor P (Herta) knife wkr h38 DeSoto
Massover Cath (wid Morris) smstrs Read's Inc h214 Saratoga
--Louis J (Ida) hdw dlr h128 Sumter
--Louis J (Dorothy) slsmn h212 Saratoga
--Polly (wid Benj) h220 Saratoga
Massoyan Pierre (Juliette) barber Harg Topalian h26 Pumgansett
Massrey Geo C slsmn Ward Baking Co h Warwick
Master Cleansers (Benj Friedenn) 836 Eddy
Masterantonis Chas (Helen V) waiter h77 Glenham
Masters Alf A (Clara A) corp sec Federal Press Inc h Edgewood
--Jon M clk r Warwick
--Saml A whsemn h Fall River Mass
Masterson Anna T bkpr Victor Cleansing Co h355 New York av
--Annie W (wid Patk) sr cln State House h261 Orms
--Arth R (Claire H) cabtmkr h416 River av
--Bernard C atndt Children's Center of R I r416 River av
--Bernard F plantmn h Saylesville
--Bernard F jr platform mn r Saylesville
--Bernard G lchr LaSalle Academy r416 River av
--Bruce servmn Smith-Corona Inc r Barrington
--Cath A vocal tchr 218 Williams h do
--Cath V (wid Jos E) r229 Gano
--Claire H nurse R I Hosp r Greenwood
--Claire M fur slswn Outlet Co r Pawtucket

MASTERSON
--Doris P (wid Jas J) h32 Sears av
--Edw F (Stella J) sewing mach mech h85 Bowdoin
--Edw J (Dorothea H) fdry wkr h32 Bradford
--Edwin I Rev prof Prov College r do
--Eliz h74 Wisdom av
--Frances Mrs h27 Jewett
--Frances I Mrs ofc sec Thos A Edison Inc r194 Sinclair av
--Francis J (Mary E) clk M N Cartier & Sons Co Inc h233 Smith
--Frank r42 Maple
--Frank r194 Sinclair av
--Hubert F toolmkr r Coventry
--Jas (Hazel) mach h122½ Dudley
--Jas G USA r32 Sears av
--Joan M trayveyor R I Hosp r229 Gano
--John F (Mary A) toolmkr Goodwin & Gregory Inc h229 Gano
--John J (Frances I) mtcemn h194 Sinclair av
--John P (Marion) toolmkr McGough & Kilgress h 316 Orms
--Jos r103 Broadway
--Jos paper mill wkr h34 Benefit apt 5
--Laura (wid Chas) jwlry wkr h528 Academy av
--Marion colorer A&Z Chain Co r159 River av
--Mary (wid Wm) r34 Hope
--Mary E store mgr Victor Cleansing Co r355 New York av
--Maureen C nurse StJoseph's Hosp r416 River av
--Patricia key punch opr Auto Mut Ins Co of America r367 Orms
--Peter (Rose A) lab Roger Williams Park h367 Orms
--Raymond J (Marion L) jwlry h159 River av
--Robt (Yvonne) rubber stamp mkr h86 Jefferson
--Ruth D Mrs asmblr Goodyear Footwear Corp r52 Harris av (Warren)
--Thos F jr (Margt) plantmn h353 New York av
--Wm collections adj r Pawtucket

Mastifino see Mastrofino
Mastirionni Eliz recpt h942 Prairie av
Mastracchio Gerald r598 Admiral
--Josephine A r598 Admiral
--Serafino (Maria) h598 Admiral
Mastrangelo Albert (Jennie) lab h173 Sterling av
--Domenico (Regina) jwlry mfr r21 Spokane
--Frances R bkpr r168 Hillcrest av
--Frank (Antonetta) h168 Hillcrest av
--Jennie (wid Angelo) h9 Brighton
--Nicholas carp r168 Hillcrest av
--Salvatore (Pasqualina) carp h137 Lynch
Mastrati Nancy Mrs bkpr r Cranston
Mastreano Michl firemn Queen Paint Works Inc r Cranston
Mastriani Tullio (Anna) shoe repr 265 Cranston h14 Kenwood
Mastriano Barbara J clk Mfrs Mut Fire Ins Co r Barrington
--Domenic (Loretta) chauf R I News Co h134 Balbo av
--John (Concetta) h5 Mountain
--Jos (Evelyn; American Casting Co) h Riverside
--Jos sls clk r Barrington
Mastro Jewelry Co (Antimo Mastrostefano) 119 Sutton
--Lamp & Lighting Co (Albert A Mastros Mastrostefano) elec fixtures 231 Broad

Mastrobuono Ada clk r Cranston
--Desdemona studt r125 Tobey
--Giovanna flower wkr Calart h125 Tobey
--John (Mary; Jam Soldering Co) pres and treas LaMode Jwlry Inc h106 Glenridge rd (Cranston)
--Niceno flower shop r125 Tobey
--Nicola sand blaster Thurston Mfg Co h Cranston
--Pritodemo watch repr r125 Tobey
Mastrodicasa Angelo (Anna; Civita Farnese Restaurant) h150 Atwells av
Mastrofine Domenic chauf r9 School

BARKER-CHADSEY CO.

WHOLESALE

Hardware - Industrial - Mill Supplies - Fishing Supplies

27 MILL ST.
Johnston, R. I.
Near Plainfield St.
At Atwood Ave.
JAckson 1-2704

Out of Sight — Out of Mind — Out of Business

The importance of keeping firm and product names in the public eye is recognized by all business men. It is astonishing to see how a firm or product, however meritorious, will slip into the limbo of the forgotten if not persistently advertised.

The City Directory is the natural medium for keeping a business or product name in the spotlight

Insist on Being Well Represented in Its Pages

Where You ALWAYS Shop With Confidence — *Shepard* — **To Telephone Orders Call TEmple 1-7500**

MASTROFINE
--Marie cln Mt Pleasant High Sch r84 Ledge
--Thos electn r9 School
--Valentino (Lena) mldr h9 School
Mastrofino Desmond (Marie) porter Cooper & Sisson Inc h69 Ledge
--Guido (Angie) constn wkr h133 Stansbury
Mastrogiuseppe Carmine (Angelina) mech h692 Union av
Mastroianni Anthony acct Michl T Frederica r5 Mountain
Mastrola Frank W (Antoinnette) pharm h83 Meridian
--Frank W jr studt r83 Meridian
Mastronard Regina (wid John) h27 Marshall
Mastronardi Anna D clk Hadley Div r1390 Westminster
--Anthony hlpr Carol Florist Inc r1390 Westminster
--Carmella h1390 Westminster
--Jos J clk Wanskuck Co r27 Marshall
Mastropietro Bernard C (Angela) buffer h59 Julian
Mastrorilli Thos M (Pauline) chem wkr h196 Veazie
Mastrostefano Albert A (Mary; Mastro Lamp & Lighting Co) r Norwood
--Alfonso (Raffaela; Mastrostefano Bros) h57 Bergen
--Anna R (wid Giuseppe) emp Nat's Jwlry Co Inc h98 Sutton
--Anthony (Louise) firemn h87 Jastram
--Anthony jr studt r87 Jastram
--Antimo (Laura L; Mastro Jewelry Co) h124 Sutton
--Antonio (Tony's Shoe Store) r182 Academy av
--Brothers (Alfonso and Pasquale Mastros Mastrostefano) bakers 302 Atwells av
--John (Julia) jwlry mkr h300½ Atwells
--John B (Palma) slsmn Tony's Shoe Store h182 Academy av
--John B r161 Isabella av
--Jos r216 Broadway
--Louise A clk Ind Natl Bank r182 Academy av
--Luisa (wid Giovanni) h57 Bergen
--Pasquale (Annie) variety h29 Vernon
--Pasquale A (Mary C; Mastrostefano Bros) h161 Isabella av
--Patk studt r161 Isabella av
--Vincent (Viola) v-pres and treas h354 Manton av
--Vincenzo r98 Sutton
Mastrovincenzo Vincent h244C Chad Brown
Masucci Pasquale (Giuseppina) equip opr Health Dept h28 Simmons
Masukewics Alex (Mary) drill opr B&S h515 Chalkstone av
--Henry with Engine 4 r515 Chalkstone av
--Mary speeder M&F Worsted Mills Inc r515 Chalkstone av
--Stanley clk r515 Chalkstone av
Matano Gloria flower wkr Calart r Cranston
--Helda press opr Mi-Ca Tool Co Inc r Cranston
--Jos (Mary) furs 290 Westminster R311 h31 Kenyon
--Rose clk typ r Cranston
--Salvatore (Mary H; Sal's Barber Shop) h71 Langdon
Matarese Angela V clk What Cheer Petroleum Serv r58 Kenyon
--Anna M asmblr G E Wiring Device Dept r3 Newton
--Arth (Joan) h77 Tell
--Arth (June) lab h223 Laban
--Arturo (Assunta) undertaker's asst h77 Tell
--Carolina (wid Gero) h244 Valley
--Dorothy slswn r Cranston
--Earl S r90 Grove
--Edith hairdrsr Nandles Beauty Salon r N Providence
--Edw L (Edith) gasoline sta atndt Nicolas Matarese h N Providence
--Ethel M (wid Vincent) h90 Grove
--Eug E (Dot) mach h111 Dorchester av
--Francesco (Caroline) h241 Eastwood av
--Giosue (Angelina) plstr h177 Allston
--Grazia wid (Francesco) 77 Tell died Sept 14 '56
--Louis (Mary H) body repr Galkin Co h9 Huron
--Lucy jwlry wkr r152 Isabella av
--Mary sec Local Finance Co of Prov r152 Isabella av
--Nicholas (Emelinda) gas sta 530 Manton av h744 do
--Nicholas S clk BIF Industries Inc r152 Isabella av
--Norma r58 Kenyon
--Pasco (Elvira) sup sgt RIANG r40 Paul

MATARESE
--Pasquale (Elsie; What Cheer Petroleum Service) h58 Kenyon
--Pasquale (Vera) clk h151 Longwood av
--Ralph (Jennie M) jwlr h114 Ford
--Ralph truck driver Eastwood Lbr Co h Johnston
--Richd emp interviewer RIDES r79 Tell
--Vincent V (Ida M) emp Grinnell's h196 Laban
--Vincenzo (Elvira) store mgr Eddie's Meat Mkt h169 Roosevelt
--Vito (Mary; Vito's Service Station) h Cranston
--Vito S (Philomina) jwlry wkr h152 Isabella av
Matarise Gaetano (Conchetta) h54 Grosvenor av
Matchias John (Eliz) jwlry wkr h40 Alicant
Mateja Edw (Edna) baker h77 Middle dr
Matera Delia jwlry wkr r905 Manton av
--Dominic J (Corinne R) lab Water Sup Bd h111 Ledge
--Frank burnisher Prov Burnishing Co r317 Washington
--Leopoldo (Lillian) jwlry wkr h905 Manton av
--Matthew R statistician r105 Devonshire
--Ralph (Mary) h105 Devonshire
--Rocco (Louise A) shoe shiner h529 Huntington av
Materese Jennie jwlry wkr J&N Mfg Co r140 Ford
--Peter (Jean) mach opr h28 Fallon av
--Vincenza emp US Rubber Co r28 Fallon av
Maternity Fashions Inc Myrtle R Alpers pres and treas 126 Union
--Shop of Providence (Stork Time Inc) 172 Mathewson
Matesich Raymond r279 Benefit
Matheis see Mathes and Mathias
--Henry A (Ethel) h115 Moore
Matheny Marron r461 Elmwood av
--Wm J (Mary) USN h461 Elmwood av
Mather Agnes E ofc sec 78 Westminster R302 r E Greenwich
--Alice clk Harry Klitzner Co Inc r10 Landor
--Alton S clk Grinnell Corp h159 5th
--Arth jr (Gardiner & Mather) archts r Cranston
--Caroline clk r10 Landor
--Cath M pbx instr NETⅈTCo r Pawtucket
--Emily C r31 Frank
--Jas A (Florence) chauf h183 Plain
--Jas A jr (Alice M) jwlry wkr h10 Landor
--John R local rep NE Co h17 Main (Wickford)
--John R USAF r14 Maple
--Lillian N ofc mgr Automobile Club of R I r107 Strawberry Field rd (Warwick)
--Lois B payroll clk G E Wiring Device Dept r Cranston
--Marilyn A clk Prov Wash Ins Co r10 Landor
--Norman P asst supvr Auto Mut Ins Co of America r Pawtucket
Mathers Eug E lathe opr r rear 118 W Park
--Eug J (Mildred E) firemn Chas V Chapin Hosp h rear 118 W Park
--Florence clk r Cranston
--Francis J r rear 118 W Park
--John F (Cecelia) h rear 118 W Park
Mathes see also Matheis and Mathias
--Stanley F (Betty W) eng h381 Wayland av

Matheson see also Mathewson Mathiason Matteson and Mattison
--Arth C shtmtlwkr B&S r N Providence
--Gordon C serv sta atndt Sun Oil Co r Woonsocket
--Jeanne studt r283 Benefit
Matheu Frank jr (Lydia A) mldr h9 Earl
--Gilbert gas sta atndt r87 Niagara
--Jas C (Dorothy E) pressmn Thompson & Thompson Inc h242 Vermont av
--Johanna M (wid Frank) h87 Niagara
Mathew see also Mathews Matthew and Matthews
-- —— h17 Earl
--Clement (Helen) eng Prov Wash Ins Co h103 Stanwood
Mathews Clarence E (Gladys) contr h582 Potter's av
--Danl D (Dorothy L) studt r266 California av
--Dorothy L Mrs sten Roger Williams Jr High Sch r266 California av
--Edw W (Genevieve) iron wkr h174 Hudson
--Eleanor (wid Walter J) h84 Oak
--Eug (Pearl) h9 Beacon av
--Everett J (Dorothy E) clk Modern Paint & Wallpaper Co Inc r107 Sheldon

MATHEWS
--Frances ofc clk James C Doran & Sons Inc r25 Emmett
--Frank H (Eliz H) phys 382 Brook h do
--Harriet T r198 Indiana av
--Harry opr mgr The Texas Co h E Providence
--Helen bench wkr Marleen Jwlry Co r103 Stanwood
--Irene press opr Marquardt-Hudes Inc r Lakewood
--John C (Mabel P) h10 Whalen rd
--Jos D (Bernardina) loom fixer h31 Edgeworth av
--Mabel r383 Hope
--Marguerite h114 Brown
--Michl (Cath A) field exam Sales Tax Section Div of Taxation h73 Belmont av
--Shirley h84 Lester
--Theo K studt r168 Thayer
--Vincent r230 Friendship
Matheuson see also Matheson Mathison Matteson and Mattison
--Albert lndry wkr h16 Dale
--Alice h146 Broadway
--Amasa L h899 Branch av
--Angelina Mrs key punch opr RIDES r Warwick
--Beatrice B tchr Ruggles St Sch r N Providence
--Bessie L r671 Smith
--Building 88 Mathewson
--Chas (Maude) jan h255 Lockwood
--Chas R h110 Alabama av
--Danl J (Hope V) climber Forestry Dept h103 Vandewater
--David B ind eng US Rubber Co h Bristol
--Earl E (Erna L) formn winding rm Franklin Process Co h75 Georgia av
--Edw J (Cath M) toolmkr A T Cross Pencil Co h Centredale
--Elmer B Mrs h125 Prospect
--Elmer S (Mildred W) tchr Central High Sch h Cranston
--Ernest J carp h84 Dorchester av
--Ethel (wid Chas) h131 Rugby
--Geo h31 Haskins
--Geo (Dorothy M) mtlwkr h250 Lowell av
--Geo E r206 Thurbers av
--Geo P (Sarah A) h119 Bridgham
--Hattie r131 Rugby
--Howard servmn Underwood Corp r Riverside
--Howard A (Edith C) wtchmn h62 Dorchester av
--Irving E (Melva R) wtchmn B&S h11 Barton
--John A entomologist R I Dept of Agri r34 Esmond (N Providence)
--Josephine h918 Chalkstone av
--Josephine kitchen hlpr r68 Dorchester
--Lester R instr emeritus Prov-Barrington Bible College r100 State
--Margt (wid Wm) r23 Handy
--Maria C spinner US Rubber Co r91 Dover
--Maxwell I (Eliz H) h113 Williams
--Mertie r599 Broad
--Myrtle Mrs h60 Maple
--Nathan L (Genevieve) linemn NECo h67 Pinehurst av
--Preston r Pawtucket
--Restaurant Inc W Joseph Thorpe pres 76 Mathewson
--Robt F opr US Rubber Co r Cranston
--Roscoe (Gladys I) h206 Thurbers av
--Sarah H Mrs h63 Hilton
--Street Methodist Church Dewitt C Clemens pastor 134 Mathewson
--Susie J (wid Chas H) h36 Harvard av
--Toggery Shop Inc Joseph Field pres Herbert R Field treas men's furnishings 127 Mathewson
--Wallace B bus opr UTC r South County trail (E Greenwich)
--Walter W (Edith G) slsmn h7 Fuller
--Walter W (Madeline) wire drawer h252 Union av
--Warren H chrome plater h38 Radcliffe av
--Wm USA r103 Vandewater
--Williston H custdn Odd Fellows Block r277 Washington
Mathias see also Matheis and Mathes
--Alida M Mrs textile wkr h157 Pavilion av
--Anthony E (Agnes) repr NECo h196 Saratoga
--Aug F (Loretta; Sousa's & Mathias' Bar) h12 Trenton
--Aug F jr r12 Trenton
--Chas F (Margt) milling mach opr B&S h177 Transit
--Frank (Fortunata) h936½ Chalkstone av
--John F (Fox Point Service Station) r Gaspee Pt

WPRO RADIO & TV Basic CBS

PAUL ARPIN VAN LINES INC.

New England's Largest Moving & Storage Company

Agents With Warehouses In All Principal Cities

ELmhurst 1-0900

150 Manton Avenue

Providence, R. I.

The COLUMBUS NATIONAL BANK OF PROVIDENCE
MAIN OFFICE 33 WEYBOSSET ST.
BRANCHES 280 Atwells Ave. — 591 Charles
Member Federal Deposit Insurance Corporation — Member Federal Reserve System

LIVE BETTER ELECTRICALLY . . . WITH FULL HOUSEPOWER
THE NARRAGANSETT ELECTRIC COMPANY

MATHIAS
--Manuel P (Georgianna; Delaine Tap) and fuel oil and ice 8 E Transit h do
Mathie Isabelle L clk Ind Natl Bank r Pawtucket
--Jos B clk Ind Natl Bank r Pawtucket
Mathieu Barbara L sten Blackstone Mut Ins Co r Pawtucket
--Betty J phys 255 Waterman r do
--Chas opr Crematorium Swan Point Cemetery r Central Falls
--Eve L clk Ind Natl Bank r Pawtucket
--Henry A (Margt) personnel clk R I State Q M General's Ofc r Pawtucket
--Maurice H (Gisele L) truck driver Chase Brass & Copper Co h42 John
--Napoleon optom Michaels-Bauer Inc h Central Falls
--Peter L (Betty J) phys 255 Waterman h do
--Raymond formn Davol Rubber Co r Pawtucket
--Ruth Mrs h320 Willard av
--Vincent J (Aidea; City Saw Service) r New Bedford Mass
Mathios Jessie F r22 Chestnut
Mathison see also Matheson, Mathewson, Matteson and Mattison
--Carolyn E Mrs record clk Auto Mut Ins Co of America r Cranston
--Jos R slsmn Curran & Burton Inc r Johnston
--John L studt h100 Charles Field
--Mary Mrs ofc clk r163 Glenbridge av
--Neil L asst supt Patton-MacGuyer Co h231 Indiana av
--Walter L (Melina; Matty's Speed Shop) r Cranston
Mathurin J Anthony r Pawtucket
Matias Jacinto lab h Fall River Mass
Matigian Michl H (Sarah) exper eng B&S h122 Calvert ley
Matile Arth P (Esther R) h40 Farm
Matinelli Fredk (Gilda) fdrywkr h124 5th
Matney Shelley L studt r100 State
Matoian Chas S tchr Hope High Sch r Pawtucket
--Peter mgr Adams Drug Co r Pawtucket
Matos Blanca h35 Howard av
Matowitz LeRoy F asst mgr Newberry's r Warwick
Matraccia Chas (Mollie) chauf Rand Exp Frt Lines Inc h72 Spruce
--Jos (Florence) r57 Brownell
Matracia Edith Mrs r51 Knight
--Frances I Mrs opr Hadley Div h211 Orms
--Michl h20 America
--Peter J (Carmella) USM h12 Weeden
Matraios Theo (Mary) h211 Lenox av
Matrone Anthony S (Loretta) plastic wkr h114 Roosevelt
--Loretta Mrs clk Assessment Ofc r114 Roosevelt
--Marie asmblr G E Wiring Device Dept r Cranston
Matrosov Eug (Helen) millwkr h7 Goddard
Matrullo Anna dental asst Dr Saml Pressman r Cranston
--Anna flower wkr Calart r Cranston
--Filomena flower wkr Calart r Cranston
--Jos (Anna) h94 Gealer
--Lucy typ Prov Wash Ins Co r Cranston
--Mary ofc sec Natl Inc r Cranston
Matrumalo Vincent (Nancy) mason h276 Admiral
Matson Ernest W asmblr B&S h Pawtucket
--Vernon (Alice) mech Arctic Body & Welding Co r Pawtucket
Matt & Mike's Bar (Matthew Smith) 304 Plain
Matt's Motor Sales Inc Joseph Mattera pres used cars 232 Silver Spring
Mattai Rocco h41 Knight
Mattatall Homer P (Dolena) supt Tilo Roofing Co h Lakewood
Matteo Anthony (Julia; Matteo Constn Co) h19 Columbus
--Antonetta (wid Anthony; Etta's Fruit Store) h473 Charles
--Benedetto (Giacondina) carp h24 Spokane
--Construction Co (Eugenio and Anthony Matteo) bldg contr 787 Charles
--Eileen tchr r463 Broadway
--Eugenia r11 Edgeworth av
--Eugenio (Maria; Matteo Constn Co) h785 Charles
--Frank I (Theresa) phys 463 Broadway h do
--John A h85 Stansbury
--Maria (wid Angelo) h630 Union av
--Mary D typ Miriam Hosp r473 Charles
--Petronella (wid Pietro) h392½ Branch av
--Pietro (Maria) lab h111 Leo av

MATTEO
--Salvatore (Maria A) mach h11 Edgeworth
Matteodeo Eugenia (wid Maurizio) h59 Ledge
--Eugenia L clk r59 Ledge
--Mary L chem r10 Loreto
--Maurice studt r10 Loreto
--Simone (Maria) carp h10 Loreto
Matter Marjorie emp r Edgewood
Mattera Aniello (Maria) meats 952 Chalkstone av h2 Bell
--Anna F (wid Paolo F) h11 Stonelaw av
--Anthony r6 Piedmont
--Carlo N (Rosamond M) driver slsmn Daily Luncheon Serv h130 Hanover
--Donald C laby tech StJoseph Hosp r425 Broadway
--Frank (Mary) h rear 976 Douglas av
--Frank (Rita) h73 Evergreen
--Gennaro r6 Piedmont
--Giovanni J (J J Mattera & Sons) fruit r6 Piedmont
--Gloria Mrs asmblr Cable Elec Products Inc r30 Tidd
--Ignazio (Maria) lab h725 Admiral
--J J & Sons (Giovanni J Mattera) fruit dlrs 408 Atwells av
--John r6 Piedmont
--John (Nancy; Wilson Motor Car Co) h Pawtucket
--John drop hand Cathedral Art Metal Co r33 Common
--John (Sylvia) insp h336 Lockwood
--John A gas sta attdt r725 Admiral
--Jos (Gloria) formn Cable Elec Products Inc h30 Tidd
--Jos (Fausta) operative h418 Heath
--Jos (Doris) pres Matt's Motor Sales Inc h138 Metcalf
--Jos B peddler h6 Piedmont
--Josephine Mrs stitcher American Uphol Co h12 Cambridge
--Lelia M Mrs h23 Common
--Leno R piano tchr and clk G E Wiring Device Dept 48 Heath r do
--Mario S (Rose) mech Fains r11 Stonelaw av
--Mary V clk r725 Admiral
--Natalie ofc clk Outlet Co r12 Cambridge
--Pasquale (Inez) lab h16 Horton
--Paul F (Norma M) grillmn Newberry's h353 Douglas av
--Ralph V (Amelia) jwlry wkr h132 Hanover
--Salvatore mach Langelier Co h Cranston
--Steph carrier Elmwood PO h Longmeadow
--Sylvia bkpr R I Hosp Trust Co r236 Lockwood
--Vincent (Sylvia) carp h50 Heath
--Vincent J (Blanche M) h425 Broadway
Matterson Claire H sec r Central Falls
--Jas W slsmn Costello Bros Inc r Narragansett
Matteson see also Matheson Mathewson Mathison and Mattison
--Alton R (Edith A) pres and treas Providence Fish Co h Rumford
--Alys (wid Archibald C) r50 Barnes
--Bertha E Mrs ofc sec Outlet Co r Cranston
--Beverly flower wkr Calart r Greene
--Chas L driver NECo h91 Alger av
--Chas L jr r91 Alger av
--Christine Mrs h37 Mawney
--Clara billing clk Carl-Art Inc r37 Mawney
--Corana A returns exam Int Rev r Norwood
--Edith A Mrs v-pres and sec Providence Fish Co r Rumford
--Edw (Inaniac Apts) r Apponaug
--Elda ofc clk Kennedy's Inc r Pawtucket
--Eric mech Werner Sullivan & Nilsson Inc r Cranston
--Ethel clk Willis S Pino h229 Baker
--Evelyn ofc sec G E Wiring Device Dept r314 Main (E Greenwich)
--Fanny I Mrs asmblr Bulova h W Warwick
--Florence L sr clk sten r W Warwick
--Francis A mgr Safe Deposit Dept R I Hosp Trust Co r Dighton Mass
--Geo E ranger R I Dept of Agri r20 Battery av (Coventry)
--Gertrude H lndry wkr Chas V Chapin Hosp r138 N Davis
--Kenneth R asst mgr Prudential r Pawtucket
--Kent F (Mary E) trustee h236 George
--Leonard formn Swiss Cleansing Co r Cranston
--Lewis dietary wkr R I Hosp r N Scituate
--Lois E ofc sec Gardner, Sawyer & Cotton r Cranston

MATTESON
--Loyd E jr v-pres Narragansett Gray Iron Fdry h Cranston
--Margt C slswn Newberry's r Hoxsie
--Mary slswn Gerbers r277 Friendship
--Mary V (wid Anson M) h277 Friendship
--Mary W F (wid Frank W) h169 Hope
--Milton C merchandiser h Cranston
--Nancy L studt nurse R I Hosp r56 Lockwood
--Pauline O Mrs h285 Willard av
--Susanna A 129 Thayer died July 1 '56
--Wm H slsmn r Taunton Mass
Matteucci Eleanor R emp B A Ballou & Co Inc r Johnston
Matthew see also Mathew, Mathews and Matthews
--Harkins Hall (Prov College) 333 Eaton
--Wm P (Gladys) formn plating rm Gorham's h114 Wood (Coventry)
Matthews Althea E sten Automobile Club of R I r188 Camp
--Arlington H calendar opr Queen Print Works Inc r722 Westminster
--Austin F (Marguerite D) comptroller Franklin Process Co h197 Roger Williams av
--Beatrice Mrs v-pres and sec Brown & Mills Corp r38 Farragut av
--Cath slswn W T Grant Co r70 Olney
--Chas h25 Mawney
--Chas J (Ellen M) bartndr h34 Norwich av
--Clifford C (Althea) slsmn h188 Camp
--Dorothy D Mrs corp sec Matthews Equip Co r Barrington
--Edith M asmblr G E Wiring Device Dept h1816 West Shore rd (Warwick)
--Elis E sec R I Hosp r44 Lillian av
--Equipment Co LaVerne A Matthews pres-treas Mrs Dorothy D Matthews sec textile machinery parts 93A Broadway
--Glen E (Merle E) USA h317 Plain
--Harold N (Marjorie V) dept supvr h347 Public
--Jas F jr hlpr Providence Awning & Flag Co Inc r25 Emmett
--John N (Elvira E) mason B&S h17 Autumn
--Jos B (Kathleen C) asst whse supt Sun Oil Co r Cranston
--LaVerne A (Dorothy) pres-treas Matthews Equip Co h Barrington
--Lawrence J (Lillian L) whsemn Outlet Co h24 StJames
--Mary L emp B A Ballou & Co Inc r E Providence
--Peter (Beatrice) pres-treas Brown & Mills Corp r38 Farragut av
--Peter E (Frances) h25 Emmett
--Robt L steelwkr r34 Norwich av
--Selina M sten r17 Pitman
--Stanley (Flora R) slsmn Matthews Equip Co h Waltham Mass
--Walter T spl agt Hartford Fire Ins Co r Warwick
--Wilfred E lab Childrens Center of R I h Lakewood
--Wm H (Cath) lab Prov Sewer Dept h70A Olney
Matthias see Matheis, Mathes and Mathias
Matthieu Geo prntr Screen Print Corp h Pawtucket
--Raymond formn Davol Rubber Co r Pawtucket
Mattia E Oswaldo (Anna D) prsr Du-Pro-Lux Cleansers h16 Whelan rd
--Emelio (Nancy) r45 Grosvenor av
--Esther Mrs h128 Knight
--Guido C clk BIF Industries Inc r128 Knight
--Hugo B (Josephine) lab h79 Ring
--John B (Filomena C) mech h118 Federal
--Jos (Rita L) jwlry polisher h45 Grosvenor av
--Jos C (Philomena) glass wkr h18 Messenger
--Mario (Sandra) h7 Bodell av
Mattiace Anthony (Antonetta) mldr h30 Clematis
--Antonette E Mrs insp Bulova r Johnston
--Frank (Seraphina) h189 Bridgham
--Frank (Antonetta) formn h108 Ethan
--John (Mary) opr h189 Bridgham
--Michl (Gilda) rubber wkr h26 Ridge
Mattias Ernest (Vera) h441 Atwells av
Mattiello Anthony constn wkr h23 Weeden
--Caroline jwlry wkr Lou Ann Jwlry r82 Tobey
--Jos constn wkr r23 Weeden
Mattimoe Jas F (Mary L) opr The M W Dutton Co r86 10th
--John F (Cath) h18 Robin
--John F jr r18 Robin
--Mary E h171 Williams
--Patk J (Bridget A) lab h20 Robin

YOUR CITY DIRECTORY
MIRRORS THE Commercial Life of your CITY

JOHN A. GAMMONS, INC.
All Kinds of INSURANCE—Fidelity and Surety Bonds—REAL ESTATE
Entrance — 187 Westminster Street "Dorrance at Mall" Tel. GAspee 1-5330

Mattimore Peter J (Mary) porter Turks Head bldg h42 Parkway av
Mattio Thos (Cecile) shipper M Thos Marcello Inc h Apponaug
Mattiou Antonette hand pntr Dukane Jwlry Co r108 Ethan
Mattis Geo E (Rita) whsemn G E Wiring Device Dept h91 Falcon av (Spring Green)
--Ross (Eleanor) jwlry wkr h51 Greenwich
--Walter E v-pres and asst treas Amica Underwriters Inc also v-pres and asst treas Amica Credit Corp r Barrington
--Wm appr toolmkr G E Wiring Device Dept h20 Nash (Warwick)
--Wm jr (Mary E) leader h40 Nash av (Warwick)
Mattison see also Matteson, Matheson, Mathison and Mathewson
--Albert E (Helen L) mech h18 Peach av
--Aug E (Clara) acct h37 Landor
--Beatrice C r37 Landor
--Helen F insp Outlet Co r18 Peach av
Mattiucci Dani A (Margt V; Precision Steel Rule & Die Co) h Cranston
--Emilio J plater B&S r19 Tuxedo av
Mattley Wm driver-slsmn Whitings h W Warwick
Matton Jos W (Sonja I) formn Foxon Co h33 Rosedale
--Pearl (wid Jos W) h59 Orms
Mattoni Agata (wid Gaetano) h54 Wealth av
--Albert (Antoinette) emp US Rubber h18 Wyatt
--Giacomo (Vincenzia J) expediter h14 Naples av
--Grace M clk r54 Wealth av
--Jennie (wid Vincenzo) h8 Wealth av
--Luigi 10 Canton died April 9 '56
--Ursula (wid Luigi) h10 Canton
Mattos Americus (Adelaide) bartndr John Costa h E Providence
--Barbara A sec r107 Sheldon
--Eug C hairdrsr Shepard's r E Providence
--Evangeline C (wid Frank C) h107 Sheldon
--Gertrude Mrs h rear 38 DeSoto
--Joan r337 Pine
--John r187 Broad
--John r161 Pond
--John fdry wkr r25 Spring
--Manuel plmb h141 Williams
--Manuel P jr clk B&S r Johnston
--Manuel R (Maureen) clk Modern Paint & Wallpaper Co Inc h39 Salmon
--Mary C T Mrs sewer Stanport Mfg Co r122 Ives
--Mary V Mrs opr Atlantic Rayon Corp r Pawtucket
--Wm USA r35 Lawrence
Mattox John (Mary) truck driver h133 Dodge
Mattson A E h62 Nashua
--Arline clk Met Life Ins Co r Cranston
--Arth H (Dorothy A) ins 111 Westminster R420 h Cranston
--Bengt E grinder B&S r Cranston
--Bessie L Mrs sec and asst treas General Hardware & Equipment Co r Cranston
--Chas M (Mattson Upholstery Shop) h Brown av (Johnston)
--Chas W pres and treas General Hdw & Equip Co h Cranston
--Dorothy Mrs r6 Viola
--Dorothy A tel opr h37 Mawney
--Edw M driver-slsmn r20 Groton
--Evelyn M clk Great American Indemnity Co r Warwick
--Fanney E h146 Ocean
--Hilda (wid Aron) h116 Massachusetts av
--Hjalmar (Georgianna) h28 Elma
--Jeanette M Mrs h20 Groton

MATTSON REALTY CO (A EDGAR MATTSON), REAL ESTATE, BUILDERS and DEVELOPERS 1777 POST rd, HILLSGROVE, R I, TELS REgent 7-1700 and 7-1701

--Upholstery Shop (Chas M Mattson) 129 Summer
Mattucci Emilio J (Rita) mach opr h19 Tuxedo av
--Frank (Mary A) prntr h124 Hanover
Matty's Auto Sales (Martin J Madden) used cars 1061 Elmwood av
--Barber Shop (Matthew Marcello) 377 Richmond
--Speed Shop (Walter L Mathison) speed equip auto parts 598-600 Hartford av
Matucci Pasquale 142 Waverly deceased
--Rose (wid Pasquale) h142 Waverly
Matukas Elmer bgemn NYNH&H r160 Delaine
--Jos (Stacia A) h53 Delaine
Matullo Geneva F Mrs mach opr h15 Esten

Matusek Peter F (Margt M) dispr h20 Pacific av
Matusow Benj (Edith; Ben's Bakery; Kaplan's Bakery) h98 Sackett
Matuszek Stanley J tchr r28 Clay Central Falls
Matuza Josephine H (Jay's Jewelry Co) r346 Jastram
Matzek Franklin C (Florence M) sports dept Journal h Riverside
Matzke Pauline S nurse r62 Alumni av
Matzko Richd mgr Kunzmann Chain Co r189 Norwood av
Matzner Fred r694 Westminster
--H & Sons (Joseph Matzner) plmbs 351 Douglas av
--Henry (Lena) slsmn h426 Orms
--Jerome (Mildred L) plmb h58 Gladstone
--Jos (Celia; H Matzner & Sons) h51 Pembroke av
--Leonard slsmn r423 Orms
--Saml (Celia) jwlr h423 Orms
--Sidney (Anne) plmb h53 Pembroke av
--Wm I (Zara R) lwyr 87 Weybosset R224 h204 Butler av
Maucher Chas F (Emma L) jwlry wkr h25 Tobey
--Mae bus girl RI Hosp r Cranston
Maudsley Edw L testmn r W Barrington
Mauk Frank B (Ruth; Frank B Mauk & Associates) h Rumford
--Frank B and Associates (Frank B Mauk) int dec 357 Westminster R417 r Rumford
--Geo F (Rose) lab h181 Colfax
Mauldin Cath A Mrs r119 Jewett
Maultsby James W (Eliz) jwlry wkr h12 Belmont av
Maulson John J (Madeline R) supt of dyeing Atlantic Rayon Corp h Pawtucket
Mauney-Steel Co J Charlton Craig treas-genl mgr cotton yarns 111 Westminster R1212
Maunz Sue A studt r108 Cushing
Maura Irene compt opr r Barrington
--Matilda clk r202 Broadway
Maurachian Ann Mrs bkpr Hilton Davis Chemical Co r45 Bernon
--John (Agnes) cafeteria wkr Hope High Sch r45 Bernon
--Robt opr r45 Bernon
Mauran Alice E h326 Benefit
--Arth T jwlry wkr h29 Ontario
--Duncan H (Louise S) clk RI Hosp Trust Co h23 University av
--Frank III (Esther E M) assoc lwyr Tillinghast Collins & Tanner 15 Westminster R1030 h64 Barnes
--Marion A H (wid Frank jr) h85 President
--Mary L (wid Wm L) h140 Prospect
--Rose nurse Lying-In-Hosp r61 Beacon
--W Lippitt jr phys 341 Brook r95 Halsey
--Wm A steward Elks Home r241 Washington
--W Lippitt jr Mrs exec board member Smith Hill Girls Club Inc r95 Halsey
--Wm W (Dorothy D) slsmn Carl F Hesse h230 Arlington av
Maurano Arth A (Celia I) expeditor h161 Lenox av
--Lena r772 Atwells av
Maurelli Ella linker Dexter Mfg Co Inc r47 Maple
--F Frank (Ella) slsmn Plus X Salvage Bureau h47 Maple
Mauer Otto H jr dispr B&S r Cumberland
Mauran Frank III assoc Tillinghast Collins & Tanner h64 Barnes
Mauri Luigi clk r17 Vinton
--Maria Mrs gro 19 Vinton h17 Vinton
Mauriccio Manuel weaver Paragon h162 Chaplin (Pawt)
Maurice Manuel (Alice) chef h16 Planet
Mauricio Jos (Ann) r451 Potters av
--Jos A (Maria) caulker Water Sup Bd h51 Trenton
--Perpetua jwlry wkr r266 S Main
Maurielio Domenico (Mildred C) h424 Killingly
Mauro Antonio (Michelena) bldg supt Steinert Bldg h70 Sutton
--Armand slsmn h485 Broadway
--Carrie (wid Giacomo) h8 Almy
--Chas A (Nancy) eng ofcrs side h66 Fairfield av
--Domenic chf insp J T Rosmond Co Inc r61 Wilson
--Eda waitress r70 Sutton
--Edmund M (Zelia A) pres International Sup Co h200 Governor
--Edmund M jr v-pres International Sup Co h Cranston
--Egidio claims examiner r485 Broadway
--Erminia h13 East

MAURO
--Ernest (Christine) countermn h202 Broadway
--Jas jwlr r8 Almy
--John h160 Hudson
--Jos F (Mary E) piping contr h223 Sackett
--Josephine M (wid Chas F) h183 Lexington
--Matilda slswn Kay Jwlry Co r202 Broadway
--Nicholas h444 Atwells av
--Peter A (Victoria C) pntr h12 Dawson
--Raymond T (Rita N) concert pianist r183 Lexington av
--Zelia A Mrs treas International Supply Co r200 Governor
Maur-Ray Snack Bar (Mrs Anna C Tiernan) 185 Smith
Mautner Henry M sls mgr BIF Industries Inc r Spring Dale Conn
Mawby J Harold (Millicent R) h797 Elmwood av
--Shirley practical nurse RI Hosp r Cranston
Mawhiney Wm h490 Angell
Mawney Apartments The (Supreme Realty Corp) 74-76 Mawney
Mawson Anne (wid Robt) h48 Stewart
--Arth (Gladys A) garage supt Louttit Garage Co Inc h Warwick
--Carol A sten Ind Natl Bk r Warwick
Max Esther (wid Bertram) corsetiere h94 Brewster
--Henry A r94 Brewster
--Herbert T (Ruth; Ben's Furniture Store) h230 Morris av
--Sadie asst cook Providence Hebrew Day Sch r37 N Davis
Maxann Manufacturing Co Inc Max Mendelsohn pres Ann Mendelsohn sec David Mendelsohn treas costume jwlry mfrs 100 Manton av
Maxcine Louis (Lillian) chief metal wkr UTC h450 Friendship
Maxcy Frank E (Norma M) formn Walter H McKenna & Co Inc h51 Plenty
--Frank E slsmn r Sprague ville
--Naoma L Mrs r51 Plenty
Maxey Jane Mrs supvr reconciliation clk State Treas Rep Ofc r Sayles ville
Maxfield Anne K h29 Arnold
--Annie clk Mfrs Mutual Fire Ins Co r Barrington
--Arth serv eng Weatherall Engineers Inc h Barrington
--Edgar (Dorothy) supt of bldg h373 Lloyd
--Jos C (Jos M Archie M Finkle) adv 87 Weybosset
--Rhea C (wid Fred E) h159 Whitford av
--Warren H (Joan M) instr R I Sch of Design r29 Arnold
Maxim Muriel h729 Eddy
Maximon Leonard C asst prof BU r Tronsheim (Norway)
Maxon John M dir of museum R I Sch of Design h59 Keene
--Wallace G porter Ind Bank bldg r195 Ontario
Maxville Anne Mrs librn StJoseph Hosp r61 Peace
Maxwell Cath V sten r24 Payton
--Delia h90 Davis
--Eug J clk-admn dept Journal r1180 N Main
--Everett V sls clk J T O'Connell Co r1180 N Main
--Farrell L genl hlpr r130 Sedan
--Gerald F (Barbara E) electo mech h91 Toronto av
--Herbert F (Rose E) locksmith 1180 N Main h do
--Jack chauf Swifee's Auto Sup Sta r Cranston
--Jeanne B studt nurse R I Hosp r56 Lockwood
--John A (Margt E) elev opr Morris bldg h20 Woodbine
--Marion M nurse Dr Francis B Sargent r24 Payton
--Martha Mrs r382 Pine
--Mary (wid John E) 24 Payton died May 6 '56
--Mary E sten h24 Payton
--Paul S musician r65 Corinth
--Raymond A (Mary M) mgr h40 Biltmore
--Richmond H (Leah) grinding mach opr Thurston Mfg Co h Cranston
--Ruth V sten r24 Payton
--Vaughn O (Lillianne A) dept mgr h888 Hope
--Wm (Helen E lodging house 824 Westminster h do
May see Mahy

A. D. A. SALES CO.
General Home Improvements
Youngstown Steel Kitchens
Roofing — Siding
Storm Windows
DOORS
Home Appliances
Fiber Glass Awnings
214 Manton Avenue
Tel. TEmple 1-3385
Res. UNion 1-2534

ERNEST A. PLANTE
Local & Long Distance
MOVERS
Storage
Tel. GAspee 1-1214
70 BRIDGHAM ST. PROVIDENCE
RES. TEL. DExter 1-4950

OLIVER JOHNSON & CO., INC.

PAINTS

OJACO

See Yellow Page 78 For Dealers

169 RICHMOND ST.

GAspee 1-6242

MAX SUGARMAN FUNERAL SERVICE

458 HOPE STREET **Tels. DExter 1-8094—1-8095**

MAY
--Albertina Mrs sewer Louise Fales Specialties Inc r Cranston
--Arthur L (Flora B) pres-treas Metropolitan Garage Corp h Barrington
--Chas H grinder B&S r Johnston
--David E studt r4 Brown Quadrangle
--Donald E packer r1142 Broad
--Donald M plshr Lorgnette's Inc r632 Prairie av
--Eleanor I (wid Wm H) h1142 Broad
--Eliz (wid Jas H) h40 Humes
--Eliz C piano tchr 16 Huxley av r do
--Ellen (wid Robt V) h198 Roger Williams av
--Ethel G slswn W T Grant Co r303 Washington
--Fred orderly R I Hosp r Pawtucket
--Genevieve M dental atndt Sch Dept r57 Burrows
--Geo P mtcemn r40 Humes
--Helen C supvr NET&T h16 Huxley av
--Henrietta chf inspr US Rubber Co r18 Violet
--Henry W carp h18 Violet
--Howard J r40 Humes
--Irene sec dir of eng BU r Cranston
--John L (Dora) cable splicer NET&TCo h139 River av
--Jos A (Jennie E) mach h13 Linwood av
--Jos A jr (Genevieve) stock clk purchasing div Sch Dept h57 Burrows
--Jos D asmblr B&S r Edgewood
--Lawrence A (Rita C) driver-slsmn h188 Laban
--Marion h75 Linden
--Marion H hostess h444 Friendship apt 2
--Minnie A Mrs tchr R I Sch for the Deaf r28 Homer
--Raymond T (Henrietta) oil burnermn h18 Violet
--Robt F (Jeanna T) mtcemn h rear 203 Althea
--Ruth M Mrs nurse 715 Hope r do
--Veronica (wid John L) h107 Park
--Wm r38 Broad
--Wm E (Mildred E) lieut Juvenile Bureau PPD h16 Dedham av
Mayall Astrid B Mrs ofc clk Bulova h Cranston
--Irving bldg dept Journal r Rumford
--John B tool grinder Bulova r Cranston
Maybach Katharine H (wid Alf A) r75 Irving av
Maybelle Jewelry Co (Mary C Venturino) 40 Veto
Mayberg see also Mayburg
--Abr (Lillian; R I Cord Co) and lodgings 41 Beacon av h343 Elmgrove av
--Arlene L studt r343 Elmgrove av
--Barney C (May) clk h30 Hanover
--Benj (Freida) oil and coal dlr h108 Burlington
--Bert (Rachel) h163 Somerset
--Morris J (Eliz; Biltmore Coal Co) h20 Congress av
--Morton H slsmn r108 Burlington
--Raynah L bkpr Chernov Bros r108 Burlington
Mayberry see also Maybury
--Billy M (Barbara A) mtcemn PPD h8 Zone
--Kenneth F (Doris M) rubber wkr h761 Broad
--Minnie R instr BU and Mary C Wheeler Sch r368 Thayer
--Orman J (Grace E) bartndr Jackson's Bar r205 Ocean
Maybien Edw (Ida) emp General Elec Co h48 Congress av
Mayburg see Mayberg
Maybury see also Mayberry
--Eliz (wid John H) h672 Chalkstone av
Maycourt Realty Co Courtney Angeloni pres Mary Angeloni treas Vincent DiSandro sec 88 Dorrance
Mayer see also Mayor and Meir Meyer Myer & Meher
--Albert C (Mildred C) instr r Cranston
--Corset Shoppe (Martin Goldberg) 183 Mathewson
--Greta (wid Victor) hsekpr h48 E George
--Henry S packer Shepard's r Cranston
--Jas I studt r6 Brown Quadrangle
--Jos D (Lillian G) file cutter h62 Progress
--Kurt B prof BU h Howard
--Leonhardt (Mattie) mach h136 Sinclair av
--Roman V J gold clk Bulova h N Providence
--Virginia F clk B&S r136 Sinclair av
--Wm L (Barbara) purch agt Tower Iron Works Inc h297 President av
Mayers Edw H (Myra G) plshr h26 Seekell

MAYERS
--Fredk H (Doris A) atndt Duhamel's Serv Sta r Johnston
Mayette Jeanne tchr r85 Moorland av
--Louis V (Helen Z) acct Gorhams h85 Moorland av
--Mary E (wid John) r85 Moorland av
--Paul studt r85 Moorland av
--Robt J studt r85 Moorland av
Mayfair Apartments The 694 Westminster
--Beauty Salon (Elena Pricolo) 519 Potters
--Jewelry Corp Will Seed pres-treas Mrs Bertha E Seed v-pres jwlry mfrs 236 Aborn
--Showrooms (Michl Rudis) 365 Eddy
Mayflower Antique Shop (Isadore Lazarus) 257 Broad
--Co The (Crosby Messerlian) jwlry mfrs 155 Chestnut
--Land Co J Benj Nevin treas 111 Westminster R2007
--Laundry Inc John C Zannella pres-mgr Mrs Filomena P Zannella treas 55 Dean
--Restaurant Andrew G Pliakas pres John Pliakas sec-treas 68 Mathewson
Mayforth Russell L (Margt M) pitmn r21 Pitman
Mayhew see Mahew
--D G h191 Williams
--Leon J slsmn Standard Brands Inc h New Bedford Mass
--Peter T asmblr B&S r Barrington
--Walter r248 Friendship
Maykot Jos A plshr Gorham's r571 Cranston
Maykis Loretta A (wid Peter W) h305 Dudley
--Robt W USN r305 Dudley
Maylie see Maley
Maylor Alan I (Barbara M) slsmn Pilbrico Sls & Serv Co r W Barrington
Maymon Barbara Mrs parts distr Bulova r Norwood
--Chester S (Barbara) supvr What Cheer Laudry h179 Sumner av (Norwood)
--Donald E (Elsie M) exec trainee h15 Atlantic av
--Edson H bkpr Ind Natl Bank r Pawtucket
--Elsie M clk Ind Natl Bank r15 Atlantic
--Henry roller A Holt & Co h153 Welfare av (Norwood)
--Robt A wire drawer A Holt & Co Inc h Greenwood
--Russell I movement insp Bulova r Warwick
--Wilbur L slsmn Health Footwear Inc r Warwick
Maynard see Menard and Minard
--Abbie E r180 George M Cohan blvd
--Albert D r412 Pine
--Alf W (Seraphine) carrier North Station PO r51 Fairfield av
--Anna K waitress Turks Head Club h30 Lenox av
--Arth kitchen hlpr r Pawtucket
--Arth R optician W C Taylor Optical Co h Pawtucket
--Bella A Mrs cash B U Dining Rooms r656 Elmwood av
--Bernadette cash Capitol Theatre r Pawtucket

MAYNARD & CO INC
INC RI 1936
WESLEY J BEEHR, V-PRES-TREAS
OIL BURNERS
LOCATION
169 BROAD
TELEPHONE GAspee 1-4991
(See Yellow Page 75)

--Corinne N clk R I Hosp r Cranston
--Dorothy custdn Gilbert Stuart Jr High Sch r59 VanZandt
--Edgar E rd mtce eng RIPWD h Pawtucket
--Elise A Mrs h141 Rochambeau av
--Emma P (wid Edgar W) h51 Fairfield av
--Ethel r74 Daboll
--Frank (Dorothy G) brewery wkr h295 Waldo
--Fredk L (Alberta B) eng NYNH&H h177 Dexter
--Fredk R USMC r177 Dexter
--Gerard G sls clk Newberry's r W Warwick
--Gilmore W (Dorothy) hlpr h59 VanZandt
--Harry D (Thelma E) formn NECo h Riverside
--Harvey H (Bella) h656 Elmwood av
--Herbert A (Mary) formn Hood's h226 Althea

MAYNARD
--Jeanne clk NET&TCo h Central Falls
--Joan L Mrs tel clk PGCo r23 Humes
--Jocelyn lab Lying-In Hosp r Central Falls
--Joel R studt r470 Chalkstone av
--John W (Jean F) state staff r Rehoboth Mass
--Jos E (Madeline) adv mfg eng mgr GE Wiring Device Dept h Edgewood
--Jos V collector NET&TCo h N Scituate
--Leon H (Alice D) clk-typ VA h Pawtucket
--Leopold L pres-treas Maynard Land Co h Central Falls
--Lila Mrs (Standard Beauty Shoppe) r316 Prairie av
--Marilyn L clk Old Colony Co-operative Bank r Riverside
--Marion (wid Alfred A) h119 Progress av
--Mary msngr American Optical Co r Pawtucket
--Mary L (wid Jas W) h228 Althea
--Medric H (Helen) mtcemn h23 Glenham
--Merrill ins agt r Taunton Mass
--Norman slsmn Kennedy & Co Inc r177 Dexter
--Omer A driver Yellow Cab Co h51 Atlantic av
--Paul E dept mgr Newberry's r W Warwick
--Paul O USAF r51 Atlantic av
--Remi L (Alma R) h899 Broad
--Rita A clk R I Dept of Health r Burriville
--Robt E teller Providence Institution for Savings h W Warwick
--Roland G dept head Louttit Lndry Co h158 Bellevue av
--Rose A (wid Geo V) r158 Bellevue av
--Russell stock clk James A Starck r N Kingston
--Seraphine Mrs clk Walter H McKenna & Co Inc r51 Fairfield av
--Susan W maid R I Sch of Design r Pawtucket
--Susie M r180 George M Cohan blvd
--Theo R clk Weybosset Mkt r Warwick
--Theresa h61 Atlantic av

Maynard's Barber Shop (Anthony Dimeo) 10 Weybosset
Mayne Ann C Mrs h124K Fillmore
--Wm J hlpr B&S r47 Carpenter
Maynert Melvyn W (Lillian R) slsmn Wm F Miller Co h Edgewood
--Oscar C slsmn h115 Beacon av
--Wm W (Anna E) slsmn h115 Beacon av
Maynihan see also Meanerhan Meanerhon and Monahan
Mayo see Malo and Mayoh
--Benj totmn Dunne Motor Sales Inc r1604 Chalkstone av
--Benj A slsmn Elliott Buick Inc r Warwick
--Carolyn studt r99 Brown
--E Clark III studt r102 George
--Edmund C pres Gorhams and Alvin Corp r Tower Hill rd
--Edmund C jr (Joan L) asst to v-pres Gorham's r4317 Post rd (Warwick)
--Ella M r33½ Elmwood av
--Isaiah N (Agnes F) duplicating mach opr R I Hosp r95 Lockwood
--Jos h95 Lockwood
--Jos C (Gladys G) lab h7 Monroe
--Jos G studt r20 Benevolent
--Lionel J h543 Cranston
--Lucy S h218C Waterman
--Margt B Mrs hairdresser Beulah L Boyd h43 Camp
--Phyllis R instr R I Hosp r Riverside

--Raymond W r543 Cranston
--Walter C jr (Eliz B) insp h141 General
Mayoh see Malo Mayo
--Berthe (wid Albert E) h146 Colonial rd
--Harry pres Screw Research Assn r N Providence
Mayor see also Mayer Meher Meier Meyer and Myer
--Eleanor A billing clk J T Rosmond Co inc r107 Dora
--Ellen h47 Barnes
--Henry A (Anna) stockmn Outlet Co h107 Dora
--Jos J r24 Greenwich
Mays Manufacturing Co Inc (Inc Rhode Island 1918) W Clarke S Mays pres Louis F Archer v-pres W Clarke S Mays jr exec v-pres Helen F Bassi treas metal specialties r236 Chapman
--Ruth Mrs reservation agt American Airlines Inc r Swansea Mass
--W Clarke S (Alice H) pres Mays Mfg Co Inc h Harkney Hill rd (Coventry)

THE ONLY COMPLETE
IMPARTIAL LIST OF BUSINESS CONCERNS
without regard to Size, Importance, Location, or Appointments, is your
City Directory Classified Business Section

COGENS
MIMEOGRAPHING
MULTIGRAPHING
42 WEYBOSSET ST.
TEL. GAspee 1-4436

MAYS
--W Clarke S jr (Ruth) exec v-pres-genl mgr Mays Mfg Co Inc h315 Thayer
Maytrirel Paul r804 Westminster
Maytum Chas S rigger B&S h100 Wayne
--Chas S jr stock clk The Claflin Co r100 Wayne
--Eileen clk h139 Pavilion av
--John USMC r139 Pavilion av
Mazeka Edw (Julia) wire wkr h92 Naples av
--Julia Mrs asst mgr Waldorf Sys Inc r92 Naples av
Mazel Philip A (Glenna I; Robinson Robinson & Mazel) accts h Barrington
Mazen Mary A studt r108 Cushing
Mazgerdian Emily waitress Luke's Restr Inc r112 Emerson
--Moushk (Agnes) lab lnctr Div DPW h112 Emerson
Maziale Michl r75 Plainfield
Mazlarz Edw slsmn h Longdale
Mazick Saml (Ida) h127 Radcliffe av
Mazika Florence F Mrs h632 Prairie av apt 1D
--John (Eva) mach opr B&S h7 Turner
--Peter (Mary J) h29 Kossuth
--Peter J (Gertrude) novelties 916 Eddy h Cranston
Mazmanian Alice (wid Ernest M) clk Wanskuck Co h488 Cranston
--P Alice B Mrs cost clk r Cranston
--Toros D (Lucy) cobbler h571 Prairie av
Mazmicki Henry J asst standards ofcr R I Standards & Specifications Section h120 Pulaski (W Warwick)
Mazo David USA r98 Edgehill rd
--Eva slsmn Lorner Shops of R I Inc r59 Taft av
--Hyman (Celia) jwlry exec h96 Edgehill rd
--Nathan (Eva) ins agt h59 Taft av
Mazrahi Normand J h177 Benefit
Mazur Casimir trucker Queen Print Works Inc r39 N Davis
--John (Nellie) colormn Queen Print Wks Inc r39 N Davis
--John jr prntr mach opr r39 N Davis
--Michl (Anna) box mkr h67 Judith
--Walter h2 Whelan rd
Mazurkiewicz Eugenia spooler r72 Julian
Mazyck Marshall J (Emma) USN h166 Cranston
Mazza see also Massa Massey Massi and Massie
--Frank kitchenmn Jewish Home for the Aged of R I r89 Hillside av
--Gene (Anna) clk NYNH&H h76 Atwells av
--Jos (Lillian J) slsmn The L H Tillinghast Sup Co h150 Greyson av (Greenwood)
--Kathryn Mrs jwlry wkr r33 Lockwood
--Minnie Mrs h76 Atwells av
--Pasquale (Margt) garage formn Scarpetti Oldsmobile Inc h Bristol
--Vincent J (Louise M) tile and terrazo 108 Priscilla av h do
Mazzacchi Louis (Josephine) jwlry wkr h157 Federal
Mazzaferro Vincenzo h rear 28 Eutaw
Mazzanovich John III studt r8 Brown Quadrangle
Mazzarella Biagio railroadmn h52 Kentland av
--Carmello L butcher Quinn Packing Co Inc r52 Kentland av
--Delia h691 Atwells av
--Jos V (Emma M; Hudson Street Mkt) r80 Hendrick
--Kath cash W T Grant Co r1034 Mineral Spring av (N Prov)
--Maria (wid Augusto A) h18 Shaw
--Norbert silversmith r Pawtucket
Mazzaro Carmine sht mtl wkr r Cranston
--Thos (Evelyn D) special delivery msngr PO h Cranston
Mazzaroppi Gene R (Evelyn C) formn h58 Grosvenor av
Mazzatta Anthony (Theresa; Felix Rocco Co) h89 Harrison
--Domenico T (Carmella) cabt mkr h29 Ashton
Mazzei Angelina (wid Pietro) h490 Union av
--Anthony (Odessa) kitchen hlpr US Vets Hosp h59 Ralph
--Lucy elec solderer Acme Optical Mfg Co Inc r490 Union av
--Mario (Shirley M) mach opr h31 Academy
--Michl rubber wkr r16 Sparrow
--Odessa L Mrs repr US Rubber Co r59 Ralph
--Peter (Cora) jan R I College of Education h16 Sparrow
--Peter (Rose) lab h33 Almy
Mazzeo Edmund J (Yolanda) sls clk Outlet Co h150 Carpenter

MAZZEO
--Frank (Mary) barber h60 Leah
--Frank jr studt r60 Leah
--Frank L sr bridge insp RIDPW h E Providence
--John P asmblr B&S r Thornton
--Loretta C acct dept US Rubber Co r Johnston
--Michl (Ida A) mech h83 Gesler
--Robt F studt r60 Leah
--Thos A studt r60 Leah
Mazzerdian Emily waitress r112 Emerson
--Harry gas sta atndt r112 Emerson
--Leo gas sta atndt r112 Emerson
Mazzi Frank drftsmn Tower Iron Works Inc r351 Montgomery av
Mazzie Mary V h156 Kimball
Mazzocca Francesco (Dolorata) lab h638 Admiral
--John B (Margt J) plstr h111 Naples av
--Jos (Gloria) jwlry wkr h78 Bradford
Mazzoncini h243 Broadway
--Marino (Carmella C) baker h411 Sharon
--Mario (Rosena) baker 161 Atwells av h155 Atwells av
--Orlando (Rita) baker h23 Bond
--Orlando jr r23 Bond
Mazzone Albert A (Grace; Glow Oil Serv Co) r E Greenwich
--Frank jr (Anna M) truck driver h166 Bay
--Frank J (Mary; Glow Oil Serv Co) r Cranston
--Frank J (Rita; The Handy Shop) h40 Frank
--Joyce clk r40 Frank
--Raymond A r40 Frank
--Remo V sub clk PO r206 Armington
Mazzoni Luigi (Celia) truck driver h238 Sterling av
Mazzotta Jos (Esther) treas La-Mar Inc h100 Enfield av
--Richd studt r100 Enfield av
Mazzucchelli W Edna Mrs (Edna's Specialty Shoppe) dry goods r312 Sharon
--Egisto G (A Edna) h312 Sharon
--Louis J (Thelma) studt r312 Sharon
Mazzucco Biagio drop hand opr Union Tool Co r Pawtucket
--Henry carpet mech Alberts Murray Trinkle Inc h15 Collins (Bristol)
Mazzulla Louis J elev opr Boston Store r Johnston
Mbathi Chas studt r100 State
McAdam Alex J (Annie E) h296 Eaton
--Angus J 28 Covel died July 7 '56
--Angus J jr line assigner NET&TCo r28 Covell
--Madeline M (wid Angus J) h28 Covell
--Thos F asst mgr Sheraton-Biltmore r296 Eaton
McAdams Barbara clk Automobile Mutual Ins Co of Am h Cranston
--Clinton laby tech The Claflin Co r Cranston
--Edw R boiler opr NECo h Pawtucket
--Harold G (Virginia L) boiler and turbine hlpr NECo h Warwick
--Helen B clk Roger Williams Genl Hosp r Cranston
--Robt P supvr h Pawtucket
--Wm tool mkr Bulova r Seekonk Mass
McAdorey Yerdis emp B A Baltou & Co Inc r377 Hope
McAlary Jas R (Dorothy M) formn R I Elec Protective Co h Cranston
McAlear see also McAleer
--Anna J sec VA r31 Lenox av
--Kath M (wid Vincent) supvr r170 Taber av
--R Anna (wid Jos F) h31 Lenox av
--Sally P (wid John) h200 Sackett
--Sheila r170 Taber av
McAleer Adeline R waitress Weybosset Mkt r Cranston
--Chas mtcemn Swiss Cleansing Co h W Warwick
--Edw countermn Pullman Diner Inc r Cranston
--Jas J (Mary) lwyr 85 Westminster R302 h E Providence
--Jas R (Eliz J) sign painter 23 Stansbury h do
--John (Gladys) emp J S Inskip Inc h68 Dartmouth av
--Jos B r23 Stansbury
--Jos R boiler opr NE Co h Hillsgrove
--Lillian (wid Thos) h163 Saratoga
--Marie C clk Ry Exp r W Warwick
--Robt r93 Broadway
--Robt L (May E) loom fixer h27 Loveday
--Thos USA r23 Stansbury
--Thos A (Alma D) bldg mtcemn NECo h Warwick
McAlees Margt foot press opr r95 Updike
McAlice Denise nurse R I Hosp r Cranston

MC ALICE
--Edw F designer Gorham's r Greenwood
--Hazel M Mrs bkpr Tolchinsky Fur Shop r84 Ardoene
--Helen M ofc sec Judge US District Court h16 Bridgham
--Jas V (Hazel M) bkpr Atlantic Refining Co h84 Ardoene
--Jas V jr r84 Ardoene
McAllister see also MacAlister
--Agnes Mrs sec L A Chasan & Co r45 Omaha blvd (Warwick)
--Anna Mrs slswn r Johnston
--Chas A (Helen H) motor patrol traffic PPD h2 View
--Chas J h53 Quincy
--Eliz (wid Wm E) h20 Oldham
--Eliz (wid J Michl) h36 Longmont
--Geo H jr stero Journal r Sayles ville
--Jas spotter Purity Lndry h Pawtucket
--Jas J (Shirley) laddermn Ladder 9 h59 Forest
--Jeanne B junior supvr NET&TCo r Cranston
--John firemn Maton Hts Project h Graniteville
--John B porter Lying-In Hosp h Johnston
--John M (Anna V) restr h385 River av
--Lillian repro clk Bojar Co r Cranston
--Margt J r53 Quincy
--Michl J 36 Longmont died Nov 5 '56
--Patk J pntr h108 Miner
--Richd ins agt Metropolitan Life Ins Co r Pawtucket
--Richd ins agt r Cranston
--Sadie C rubber wkr r53 Quincy
--Stanley M (Theresa) opr UTC h Warwick
--Thos P sls rep American Mutual Liability Ins Co r Central Falls
--Wallace J (Gertrude T) slsmn Hood's h Gaspee Plat
--Wm M jr opr NECo h Cranston
--Wm P emp US Rubber Co r36 Longmont
McAllister's News (Edw Tomaszewski) 25 Manton av
McAlonan Mary J h50 Molloy
McAloney Chas restr wkr r63 Beacon av
McAloon Jos (Mary A) asst melter Pease & Curren h630 Prairie av apt 2D
--Margt M r178 Thurbers av
--Thos F lab h191 O'Connell
McAlpine Edw B pres-treas Manchester Silver Co & Metal Refiners 85 Ellenfield h Cranston
--Geo W v-pres Manchester Silver Co and genl mgr Edw B McAlpine h Cranston
--Memorial General Hospital Inc Dr Carlotta N Golini dir 371 Broadway
McAn Thom John R Peroce mgr shoes 205 Union, 98 Washington and 1927 Westminster
McAnany Chas W (Mary) tool h78 Byfield
--Fredk A (Rita M) mech h3 Dayton ct
--Jennie h245 N Main
McAndrew see also MacAndrew and McAndrews
--Harry starter Amica bldg r20 E George
--Helen h175 Benefit
--Jane Mrs r535 Academy av
--John A bridge res eng RIDPW r Cranston
--Jos L circulation dept Journal r Watch Hill
--Mary M cash NECo r N Providence
--Vincent I phys 133 Waterman r Cranston
McAndrews Dorothy S ateh r105 Elmgrove
--Edith h348 Lockwood
--Edw F h15 Saunders
--Eliz (wid John) h105 Elmgrove av
--Ellen (wid Hugh E) h33 Jillson
--Frances r66 Burnett
--Olive sec R I Hosp Trust Co r105 Elmgrove av
McAnerney see McNerney
McAnespic Margt Mrs r211 Friendship
McArdle see McCardell and McCardle
--Cath (wid John A) h172 Julian
--Dorothy r20 Gould
--Eliz B r68 Duncan av
--Francis E (Alice L) stock clk B&S h159 Gallup
--Frank (Eliz) chemical wkr h99 Linwood
--Frank J clk r172 Julian
--Fredk J (Cath) radarmn Gorham's h120 Ellery
--Henry P slsmn Franklin Supply Co h Conimicut
--Henry P sub clk PO r Warwick
--Jeannette Mrs clk-sten PO Operations r Warwick
--John F (Helen) stereo Journal h Pawtucket
--John J chf appraiser FHA r Warwick

J. S. INSKIP INC.
ROLLS ROYCE
MG
SALES and SERVICE
355 BROAD ST.
Tel. UNion 1-3883

E. L. WATSON CO., INC.
GENERAL INSURANCE SURETY BONDS
49 Westminster Street
GAspee 1-4000

CORP BROTHERS INC.

Linde

DISTRIBUTORS

P & H Welding Machines and Electrodes

1 Brook St.
TEL. DExter 1-8020

Who Sells It?

Is Answered by the Classified Business Lists in this Directory

THE PROVIDENCE MUTUAL FIRE INSURANCE CO.
INCORPORATED 1800
MUTUAL PLACE
Telephone GAspee 1-1091

MC ARDLE
--Jos F (M Bella) store mgr First Natl Stores Inc h21 Edgemere av
--Madeline D senior clk R I Dept of Health h201 Angell
--Madeline L Mrs mgr cafeteria r Cranston
--Wm F (Anna C) h23 Blackstone blvd
--Wm J (Anne M) claims rep Federal Security Agency h84 Benedict rd
McAreavey J Wm (Anna M) tool mkr h29 Livingston
--Jos T lab r rear 82 Pettis
--Mary (wid Jos) h rear 82 Pettis
--Thos lab h78 Pettis
McAree John J (Mary) USA r103 Stanwood
--Robt r28 Byron
McArthur see also MacArthur
--Donald J (Jane E) fieldmn N E Milk Producers Association h17 Crescent
--Duncan J (Cath) mail room Journal h461 East av (Pawtucket)
--Ellis (Mary B) USN h15 N Davis
--Geo W mldr h80 Glover
--Helen Mrs slswn r65 Dartmouth av
--Jas J (Eleanor M) clk PO h247 New York
--Jane E Mrs insp Gorhame r17 Crescent
--John K (Helen) iron wkr h65 Dartmouth
--Leroy A (May) clk h1250 Elmwood av
--Marcus E buckle mkr r81 McKinley
--Margt M C clk Daval Rubber Co r Pawtucket
--Patricia J swtchbd opr Newberry's r17 Crescent
McArtin Angelina Mrs rover M&F Worsted Mills Inc r24 Dorchester av
--Dolores T sten r24 Dorchester av
--John A (Angelina) stndt Quaid Street Bath House h24 Dorchester av
McAskill Francis R eng asst NET&TCo h Newport
--Mary L clk NET&TCo r Bristol
McAteer see McTeer
--Agnes A r670 Prairie av apt 2C
--Alf B (Mary) bill distr Providence Gas Co h440 Plain
--Arth E (Lillian F) police Precinct 1 h11 Moore
--Arth P (Eliz F) clk Elmwood PO h24 Mt Vernon
--Jos E (Lillian B) acct supvr Vets Admn h Riverside
--Leonard J Rev pastor StJohn's RC Ch 57 Sutton h do
--Lillian F clk-typ R I Dept of Health r11 Moore
--Martin P (Amelia M) insp Alcohol & Tobacco Tax Div h137 Dexterdale rd
--Martin P jr USA r137 Dexterdale rd
--Patk J (Mabel) meter mech Water Supply Board h161 Public
--Raymond L (Margt M) fitter PGCo h102 Miner
McAttee Jos V clk Ry Exp r Valley Falls
McAulay Mary E studt r171 Meeting
--Wm A genl hlpr Bulova h Cranston
McAuley see Macauley and McCauley
--Chas r599 Broad
--Eliz N comptometer opr Atlantic Refining Co r Riverside
--Evelyn L americanization tchr R I Dept of Education r Cranston
--John A (Helen M) comp Journal h Rumford
--Mary lodging house 70 Carpenter h do
--Mary Mrs h19 Lockwood
--Mary A bkpr Chamberlin Co of America r33 Verndale av
--Peter (Eliz) installer NET&TCo h494 Plainfield
--Wm A (Barbara E) carp h62 Hillside av
McAuliffe see also MacAuliffe and McCauliff
--C Jas USAF r1155 Smith
--Cath (wid Simon F) h352 Adelaide av
--Cath nurse Steere Mill r26 Carlisle
--Cornelius r113 Regent av
--Cornelius J (Clara L) bartndr Child's h113 Regent av
--David G (Grace G) bkpr r369 Orms
--Dennis J (Helen M) tchr Laurel Hill Avenue Sch r N Scituate
--Francis r113 Regent av
--Helen C Mrs emp interviewer RIDES r Bristol
--Jas r113 Regent av
--Jas F (Lydia) statistician Dept of Labor h1155 Smith
--Jas J (Clara) insp Eagle Park Chevrolet Co r212 Camp
--John A mgr Solvay Process Div of Allied Chemical & Dye Corp r495 Warwick av (Warwick)

MC AULIFFE
--Wm B (Ellen) h10 Whelan rd
--Wm B jr (Gloria H) pimb Elhatton h45 Elmdale av
--Winifred F Mrs clk R I Public information Files h591 Chalkstone av
McAuslan see also McCausland
--Eliz asmbir G E Wiring Device Dept r Norwood
--Grace asst Mt Pleasant Branch Providence Public Library r47 Grotto av
--Grace A sec Alumnae Assn Pembroke College h47 Grotto av
--Marian A Mrs sten Barlow & Barlow r Lafayette
--Robt chem United States Rubber Co r Cranston
McAvoy see McEvoy
--Auto Body & Radiator Works (Frank Iannarelli) 5 McAvoy
--Barbara jwlry wkr Bojar Co r Warwick
--Chas A (Edith) eng insp h26 East dr
--Edith E Mrs optical wkr h23 Ocean
--Geo J clk Ind Natl Bank r Johnston
--Kathleen C supvr of messengers Public Library r Johnston
--Kenneth (Barbara) asst serv mgr r Edgewood
--Louise sten StJoseph's Hospital r Barrington
--Robt F r144 Oxford
--Sarah clk RIDSW r214 Plain
--Sarah Mrs carder J W W Holden r214 Plain
--Thos J opr h Barrington
--Wm H (Lillian) truck driver h22 Whelan rd
McAweeney Peter F (Doris H) mgr Keystone Readers Serv r S Attleboro Mass
McBarry Henrietta r359 Pine
McBay Mary W tchr R I Sch for the Deaf r88 Mt Hope av
McBeath Walker C slsmn American Cyanamid Co r Barrington
McBee Co The Chester Miller mgr business forms 71 Jackson
McBeth Bessie V clk h220 Alabama av
McBride Albert jr appr printer Auto Mutual Ins Co of America r Central Falls
--Anna M Mrs h94 Rome av
--Annie Mable (wid Jos J) h27 Woodman
--Bessie Mrs h224 Point
--Cath J asst sec The Providence Mutual Fire Ins Co r Barrington
--Chas slsmn Chamberlain Co of America h Newport
--Donald C power press opr Cathedral Art Metal Co h Esmond
--Dorothea M nurse Lying-In Hosp r26 Iona
--Dorothy B packer Armour & Co r Warwick
--Dorothy E (wid John) supvr Providence Wash Ins Co r1120 Smith
--Edna F asmblr GE Wiring Device Dept r87 Ruggles
--Edw slsmn Old Colony Adv Co h Rehoboth Mass
--Edw J jr (Dorothea M) slsmn The Claflin Co h26 Iona
--Fredk L (Laura) lab h299 Willard av
--Gilbert W (Carmella) lab h830 Douglas av
--Hezekiah jwlry wkr r299 Willard av
--Irene Mrs h178½ Prairie
--Jas H (Priscilla S) clk Water Supply Board h99 Lockwood
--Joanna W (wid Jas H) h87 Ruggles
--John P flmn Paragon h507 Manton av
--Joyce mengr r94 Rome av
--Kathleen P nurse US Vets Hosp r88 Huxley av
--Lawrence H stock clk Boston Store r Seekonk Mass
--Mana E tel clk r Cranston
--Margt M sten r88 Huxley av
--Martha bkpr r15 Taber av
--Mary h47 Parkis av
--Mary Mrs h18 Star
--Mary C h212 Rochambeau av
--Mary V insp US Rubber Co r E Providence
--Michl indry wkr h88 Huxley av
--Mildred L Mrs clk Wilson Cleansers Inc r38 Lisbon
--Patricia senior social wkr r Chepacket
--Peter dresser tender Paragon h Lymansville
--Peter F eng aide RIDPW h607 Woonasquatucket av (N Providence)
--Prince (Sarah) jwlry wkr h127 Dudley
--Richd J (Dorothy B) baggagemn NYNH&H r87 Ruggles
--Robt J studt r8 Brown Quadrangle

McBrien Jas F formn Dolan & Bullock Co h Attleboro Mass
--Thos H Rev prof Prov College r do
McBroom Gail M Mrs sten r Pawtucket
McBryde John P (Anne E) commandant Providence Air Reserve Center h91 7th
McBurney John T clk special legislation R I House of Representatives h Pawtucket
McBurnie Beatrice A Mrs home mkr Family Serv Inc r143 Burnett
--Eliz J home maker Family Serv Inc h815 Potter's av
--Gladys hairdresser h868 Broad
--John appr electn Liberty Electric Co r15 Grand
--John S (Jane) USN h13 Grand
--Jos (Beatrice) h143 Burnett
--Mary G mach opr Gorham's r815 Potter's
McCabe Agnes r4 Sumter
--Aileen R sec Maynard & Co Inc r Norwood
--Alice (wid Jas P) h37 Pennsylvania av
--Anthony deputy sheriff Providence County Court House h Smithfield
--Arlene nurse Roger Williams General Hosp r E Providence
--Audrey O Mrs clk B&S r127 E Manning
--Austin W ofcmn h4 Sumter
--Barbara A Mrs h658 Prairie av apt 3B
--Bernard M (Ruth B) switchmn NET&TCo h W Warwick
--Bruce S studt r8 Brown Quadrangle
--Carolyn M opr NET&TCo r204 Cole av
--Chas vice comptroller Tillinghast Stiles Co r Oakland
--Chas H (Anna R) custom tailor and haberdasher 598 Elmwood av h29 Ruskin
--Chas H (Eileen G) slsmn Goodyear Service Store h226 Melrose
--Chas J (Phyllis M) dir FHA h Cranston
--Delia (wid Patk J) h9 Arnold
--Donald P (Vera S; J McMaster Co) mfg jwlr h Hoxsie
--E Helen Mrs nurse Providence Dist Nursing Assn 157 Waterman h Warwick
--Edw B r106 Harrison
--Edw E (Olive) tchr Classical High Sch h Rumford
--Edw J (Ruth T) asst merchandise mgr The Congdon & Carpenter Co h67 Cathedral av
--Edw J (Marion C) prsr Premium Cleansers h645 Prairie av
--Elaine C clk NECo r E Providence
--Eliz C Mrs h340 Cranston
--Eliz M (wid Patk J) h49 Potter's av
--Esther A Mrs jwlry wkr h37 Wildwood
--Eug M (Eva) carp Outlet Co h E Providence
--Florence A sec Providence Steamboat Co r18 Duncan av
--Francis J (Mary E) chf judge Juvenile Court 301 Providence County Court House h336 Wayland av
--Francis J (Ursula A) clk B&S h883 Atwells
--Francis T (E Helen) installer NET&TCo h Gaspee Plateau
--Frank A pres-treas Frank McCabe & Associates Inc h Cumberland
--Frank & Associates Inc Frank A McCabe pres-treas Marion S McCabe v-pres-sec adv and public relations 29 Weybosset 4th fl
--Frank J phys 204 Angell h Rumford
--Fredk A (Audrey O) insp h127 E Manning
--Geo E (Mildred) heating and cooking eng The Narragansett Elec Co h375 Benefit
--Gilbert E iron wkr r645 Prairie av
--Gilbert E lab Sewage Disposal Works r322 Thurbers av
--Grace M bkpr h300 Sayles
--Helen F tchr Roger Williams Junior High Sch r Edgewood
--Helen M tchr Academy Avenue Sch r40 Wealth av
--Henry meat cutter r9 Arch
--Henry F jr slsmn Philip Glanzwan & Co Inc h211 Waterman
--Herbert television repr r rear 48 Hilarity
--Hilda M h rear 48 Hilarity
--Hugh J r27 Wildwood av
--Jas (Louise) bartndr h117 Dora
--Jas jwlry wkr h44 Mawney
--Jas C insp B&S r10 Foster
--Jas J jr (Mercedes) switchmn NET&TCo h Cranston
--Jas P (Marion) emp Thurston Mfg Co h35 Pomfret

Low Cost Mortgages to Buy or Build
12 Point • FHA • "GI"
OLD COLONY CO-OPERATIVE PLAN 12 Point
OLD COLONY CO-OPERATIVE BANK
58 WEYBOSSET ST., PROVIDENCE • PAWTUCKET
WOONSOCKET • W. WARWICK • N. PROVIDENCE

McCABE
--Jas P (Zita E) special writer Journal h176 Jastram
--Jas P jr USA r176 Jastram
--John (Caroline) h275B Chad Brown
--John E (Sarah L) slsmn Bailou Johnson & Nichols Co h Barrington
--John F (Margt A) railroad wkr r49 Potters av
--John H (Helen) r103 Parade
--John J (Marie T) chauf h44 Collyer
--John J (Marilyn) slsmn h181 Montgomery av
--John M instr Bryant College h Rumford
--John P hlpr r18 Duncan av
--John R (M Alice) hosemn Eng 2 h294 Cole
--John T aud r35 Pomfret
--John T studt r894 Cole av
--Jos V re-location mgr North-South Freeway Property Aquisition Unit r Woonsocket
--Josephine nurse h51 Glendale av
--Julia L r300 Sayles
--Kath Mrs r339 Pine
--Kath M senior clk Registry of Motor Vehicles r Pawtucket
--Kenneth J slsmn Providence Paper Co h Cranston
--Louise J waitress Turks Head Spa r235 Melrose
--M Thos whsemn The Congdon & Carpenter Co r159 Enfield av
--Margt clk Curran & Burton Inc r57 Brownell
--Marguerite C ofc sec Tillinghast Collins & Tanner r Oakland
--Marilyn L Mrs typ Goodyear Footwear Corp r181 Montgomery av
--Marion clk Miriam Hosp r35 Pomfret
--Marion C Mrs (Premium Cleansers) r645 Prairie av
--Marion S v-pres-sec Frank McCabe & Associates Inc r Cumberland
--Marjorie E Mrs clk Starkweather & Shepley Inc r Cranston
--Mary (wid Frank J) h24 Chaffee
--Mary A store clk r Cole
--Mary H r Pawtucket
--Mary P studt r176 Jastram
--Mary V emp US Rubber Co r Pawtucket
--Matthew A (Mabel C; The Surprise Shop) gifts h66 Health av
--Maureen A studt r375 Benefit
--Mildred clk Boston Store r375 Benefit
--Mildred E stock clk Bulova r340 Cranston
--Nora A (wid Frank J) h40 Wealth av
--Olive M Mrs sec John F Hogan r Rumford
--Patricia tchr Smith Street Sch r29 Ruskin
--Patrick B head firemn NECo h169 Summit av
--Phillip J (Margt) textile wkr h51 Lisbon
--Raymond A clk Supreme Court h48 Deborah rd (Warwick)
--Raymond T iron wkr r645 Prairie av
--Robt J (Louise A) branch operations mgr Westinghouse Elec Sup Co h Norwood Mass
--& Robertson John E Robertson mgr soda fountain 243 Westminster
--Rose G tchr Candace Street Sch r18 Duncan av
--Sarah C instr NET&TCo r51 Glendale av
--Sarah V (wid Wm A) h98 Carrington av
--Theresa C h18 Duncan av
--Valma G teller State Treas Rep Ofc r Woonsocket
--Wm E (Mary F; Higgins & McCabe) twyr 111 Westminster R1204 h1008 Hope
--Yvonne Mrs pentagrapher Rosmore Textile Engraving Co h12 Milk
--Zita E nurse 176 Jastram
McCafferty Jane Mrs companion r20 Frost
--Martha (wid Patk J) h129 Ontario
McCaffary see also McCaffrey
--Cath V Mrs treas McCaffery Liquor Store Inc h Warwick
--Eug J (Cath) pres McCaffery Liquor Store Inc h Warwick
--Frank E Mrs h102 Blackstone blvd
--Jos r40 Stewart
--Mary mach opr US Rubber Co r191 Sherburne
--Raymond M (Rosella V) whol tobacco and candy h233 Doyle av
--Ruth clk Associates Discount Corp r64 Marion av
McCaffrey Alice A (wid Edw W) h866 Smith
--Alice J h336 Prairie av
--Ann h95 Waverly
--Ann M (wid Frank P) h31 Linwood av

McCAFFREY
--Anna E h95 Plainfield
--Annie (wid Thos) h45 Berkley
--Arth P (Margt) press opr Gorhams r170 Bartlett dr (Warwick)
--Barbara M library asst r53½ Sterling av
--Cath r20 Bainbridge av
--Cath studt r219 Cole av
--Cath Mrs h219 Cole av
--Claire M tel opr r57 Chaucer
--Cora C packer US Rubber Co r57 Chaucer
--Donald F (Margt M) carrier East Side PO r Rumford
--Edw supvr Hood's h Pawtucket
--Edw J (Eileen) unit eng NET&TCo h17 Everett av
--Edw W jr (Flora) employment mgr Wanskuck Co h Greenville
--Eleanor laby tech Roger Williams Genl Hosp r Cranston
--Elisabeth G tchr Fox Point Elem Sch r4 President av
--Eug J senior field investigator r50 Seaview dr (Warwick)
--Eug M (Ann) sec-treas McCaffrey Inc h Cranston
--Flora R instr Johnson & Wales Business Sch r1 Steven (Greenville)
--Francis E drftsmn D M Watkins Co h36 Dorchester av
--Francis J clk h79 Radcliffe av
--Frank plshr Hadley Div-Elgin Natl Watch Co r Apponsag
--Frank H (Irene) floormn h45 Dike
--Geo T (Dorothy) ydmn Wallace & Tucker Lbr Co r80 Hollis av (Warwick)
--Gertrude tel opr NET&TCo r E Providence
--Gertrude V clk r336 Prairie av
--Helen M asst treas MacDonald's h35 Depew
--Helen M clk Steere Mill h62 Waterman
--Helen T mender h51 Hamlin
--Henry J P (Kathleen) ofc aud Internal Revenue (collections div) h217 Ivy
--Hugh h301 Whitford av
--Hugh S (Margt) saw and cutter h53½ Sterling av
--Inc Wm H McCaffrey pres Eug M McCaffrey sec-treas druggists 19 Olneyville square
--Jas (Mary) h22 Oakdale
--Jas (Nellie) r24 Stadden
--Jas L (Jane) adjudicator VA h623 Fruit Hill av (N Prov)
--Jas P (Lucy E) phys 116 Waterman h62 Westford rd
--Jas W (Pauline) millwright B&S h147 Devonshire
--John h421 Pine
--John E special rep Natl Biscuit Co h S Georgian ct (Johnston)
--John F mech r61 Edgemere av
--John J (Rose) baggagemn Union Sta h14 Blundell
--John J (Cora C) insp UTC r36 Parker av
--John J jr contactmn r57 Chaucer
--John M clk r301 Whitford av
--Jos A (Esther) drill opr B&S h19 Whelan rd apt 1C
--Jos B glass wkr r301 Whitford av
--Jos S admn Journal r Pawtucket
--Josephine insp James C Doran & Sons Inc h114 Ocean
--K Agnes tchr Hope High Sch h Pawtucket
--Kathleen clk NET&TCo r217 Ivy
--Lillian L insp Bulova h610 Cranston
--Liquor Store Inc Eug J McCaffrey pres John J Doyle v-pres Cath V McCaffery sec 148 Cranston
--M Cathleen sten Auto Mut Ins Co of Am r Taunton Mass
--Margt r421 Elmwood av
--Margt clk Boston Store r689 Smith
--Margt opr US Rubber Co h30 Ocean
--Margt Mrs h61 Edgemere av
--Margt A h93 Lydia
--Margt E r139 Congress av
--Margt F r35 Depew
--Mary sec Slattery Balkun & Mullen r217 Ivy
--Mary C (wid Edw F) r28 Farragut av
--Mary E (wid Edw J) h4 President av
--Mary F payroll clk Petroleum Heat & Power Co r217 Ivy
--Mary J r35 Depew
--Mary L clk Bryant College r125 Bath
--Mary V tchr Veazie Street Sch r4 President av
--Matthew F jr formn stereo Journal h180 Mass av
--Pauline H emp US Robber Co r147 Devonshire

MC CAFFREY
--Peter J (Mary A) h64 Marion av
--Peter T (Rose A) h152 Oak
--Robt J (Josephine) jwlry wkr h286C Chad Brown
--Rose A (wid Henry J) h215 Ivy
--Rose A sec E A Shaw & Co Inc r215 Ivy
--Ruth clk Associates Discount Corp r64 Marion av
--Susan (wid Jas) h3 Palmer
--Thos (Irene) core mkr h44 Arch
--Thos formn r114 Ocean
--Thos P (Cath E) deliverymn Natl Biscuit Co h Cranston
--Thos J (Marilyn T) metermn NECo h44 Barrows
--Thos P (Grace V) calender opr h45 Ponsgansett av
--Vincent H (Margt M) senior clk R I Div of Purchases h689 Smith
--Vincent T (Mary C) emp US Rubber Co r43 Belcourt av (N Prov)
--Wm H (Frances C) pres McCaffrey Inc h Gaspee Plateau
--Wm M sec McCaffery Liquor Store Inc h Warwick
--Yvette Mrs (New Spot) shoe shine r154 Irvine av
McCagg Anna W studt r77 Barnes
--Wm Ogden (Eliz W) paymaster h77 Barnes Barnes
--Wm Ogden jr studt r77 Barnes
McCagney Leo E whsemn The Texas Co h126 Tidewater dr (Warwick)
McCahey see also McCawghey Mulcahey and Mulcahy
--Edw J (Mary A) h96 Smithfield av
--Edw J (Eliz M) clk h201 Sackett
--Edw J jr USN r201 Sackett
--Eliz M Mrs press opr r201 Sackett
--Geo F (Rose V) dept head Mt Pleasant Hi Sch h72 Sorrento
--Rose V tchr Gilbert Stuart Elementary Sch r72 Sorrento
--Veronica jwlry wkr r12 Dartmouth av
--Virginia A (wid Wm) clk Davol Rubber Co h90 Taft av
McCain Claude (Eunice) h91 Central
McCall Alf E (Doren A) sgt PPD h51 Alvin
McCall Barbara A r195 Lexington av
--Cath J (wid Michl) h8 Wayne
--David A (Roberta A) studt h81 Potter's av
--David sr (Florence P) v-pres Real Est Title Ins Co h Cranston
--Ellen G Mrs h195 Lexington av
--Eug J jr (Lucille) bldg wrecker h10 Violet
--Geo T (Blanche) h152 Lippitt
--Gerald A (Margt) installer h Lincoln pk
--Gladys E Mrs clk Mfrs Mut Fire Ins Co r Cranston
--Helen M slsmn r195 Lexington av
--Jas T (Thelma C) brewery wkr h12 Dawson
--Jos L (Mary) stm ftr h111 River av
--Mary F tel opr Roger Williams Genl Hosp r231 Lockwood
--Patricia G file clk r111 River av
--Robt H (Eva) h51 Carrington av
--Roberta A Mrs bkpr r81 Potter's av
--Wm eng Employers Liability Ins Corp r Cranston
--Wm E guard RI Hosp Trust Co r195 Lexington av
--Wm J (Dorothy M) installer repr NET&T Co h45 East dr
--Willis (Hazel) mtcemn h266 Point
McCallam Mabel E (M-A-C Jewelry) h21 Steuben
McCallum Arth D slsmn Ward Baking Co r Warwick
--Isabel A tel opr US Rubber Co r Cranston
--John shipper J T O'Connell Co h67 Leading (Johnston)
--Richd pres Tomac Inc fishing gear mfr r59 Jackson (Lakewood)
--Ruth Mrs h57 Plenty
McCance Helen Mrs press opr r195 Narragansett av
--Hugh Mc S (Helen) mldr h195 Narragansett av
McCann Alice F Mrs nurse Lying-In Hosp r95 Grand View
--Alice P tchr Bridgham Jr Hi Sch h313 Hope
--B Joan sten BIF Industries Inc r52 Melissa
--Barbara clk Lang Storage & Transfer Inc r Pawtucket
--Bertha (wid Horace A) h14 Bassett
--Cath M (wid John A) counterwn BU Dining Rms r4 Vale
--Chas M domestic relations supvr Public Welfare r363 Friendship

AAMES
Employment Service
We Pick The Person Out of Personnel
JACKSON 1-4666
93 EDDY ST.

THE HOPE BUILDING CO., INC.

General Contractors

12 SILVER SPRING ST.
Providence, R. I.
UNion 1-6289

GEORGE B. KENNEDY Associates

A Nation-Wide Network of Former FBI Agents

A Personal and Confidential Fact Finding Service

56 Washington St. Providence, R. I.

GAspee 1-9477

EARL M. IRONS
INSURANCE - BONDS OF ALL KINDS
1119 Industrial Bank Building
Tel. GAspee 1-7345

MC CANN
--David F (Madeline M) hosemn Eng 10 r122 Miller av
--Donald S spl phys Sch Dept r Attleboro Mass
--Edna Mrs r319 Oxford
--Edw J (Blanche J) prntr h52 Melissa
--Edw R (Norma M) rubber wkr h33 Laban
--Elaine A IBM opr r52 Melissa
--Elis R tchr Fox Point Elem Sch r Rumford
--Eliz T r444 River
--Esther V (Mrs Wm) 55 Fairview died June 28 '56
--Evelyn Mrs r46 Lexington av
--Evelyn K Mrs nurse Prov District Nursing Assn 157 Waterman (Manville)
--F Carmen Mrs switchbd opr Liberty Mutual Ins Co h12 Bodell av
--Frank lab r161 Plain
--Gertrude C chairwn City Hall h15½ Sheldon
--Helen F sr clk RIDES r55 Fairview
--Henry P jwlry wkr Bojar Co r17 Brookside av
--Hope M Mrs pbx opr Shepard's r214 Roger Williams
--Irene (wid Edmund) clk Investors Diversified Serv Inc r108 Doyle av
--Irene M Mrs cafeteria wkr RI Hosp r209 Sherburne
--Jas studt r122 Hope
--Jas A (Rebecca) phys 121 Governor h do
--Jas F opr r28 Melissa
--Jas V (Margt M) meter rdr Water Sup Bd h205 Camp
--Joan W sta clk NECo r214 Roger Williams av
--John sls clk r Cranston
--John H servmn Maynard & Co Inc r Barrington
--John J (Veronica M) slsmn h77 Pearl
--John J jr r77 Peral
--John T (Bernice A) supvr-tree trimming NECo r Edgewood
--Jos (Gloria) USA h118 Cleveland
--Jos A (Nora) asst colorer h15 Mount av
--Jos H (Irene M) tire retreader h209 Sherburne
--Jos J (Madelyn) lab Municipal Wharf h144 Gallup
--Jos P (Kath) dye wkr h124 Rosedale
--Jos W (Mildred H) press opr D M Watkins Co h371 Sayles
--Jos W jr opr r371 Sayles
--Julia (wid Michl) h273 Rhodes
--Kath M h327 Douglas av
--Louise r12 Dartmouth av
--Margt r15 Marlborough av
--Margt P (wid Edw A) h135 Ohio av
--Margt L (wid John) r15½ Sheldon
--Margt M r135 Ohio av
--Marion S clk Remington Rand r Warwick
--Mary A (wid Wm J) h28 Melissa
--Mary C customer serv clk NECo r135 Ohio av
--Mary M bkpr r Pawtucket
--Raymond porter r298 Pine
--Raymond A grinder B&S r Fall River Mass
--Richd A pntr r28 Melissa
--Richd T (Hope) formn heating plant NECo r214 Roger Williams av
--Robt F press opr Cathedral Art Mtl Co r267 Prairie av
--Sarah J Mrs asmblr Cathedral Art Mtl Co r33 Lillian av
--Susan G (wid Thos J) h26 Dickens
--Thos E (Rachel E) police Precinct 1 h96 Lowell av
--Thos E rug cln r31 Sorrento
--Thos J jr (Alice E) asst supvr NECo h95 Grand View
--Wm J opr NET&TCo r Hoxsie
--Wm V h55 Fairview
McCanna see also McKenna
--Anna V (wid Albert) clk Anson Inc h40 Linwood av
--Edw S r4 Montague
--Francis ofc wkr r40 Linwood av
--Francis I lwyr 49 Westminster R737 h4 Montague
--Geo F lawyer 49 Westminster R737 h4 Montague
McCardell see also McArdle and McCardle
--Jas A (Lila) slsmn h12 Glenham
McCardle Betty M clk NET&T Co r Woonsocket
--Jos (Helen) tailor h71 Rochambeau av
McCarey Wilbur tool mkr Leach & Anthony h Wellington (Dighton Mass)
McCarney see also Carney and Kearney

McCarraher John A mech r577 Pokross (Fall River Mass)
McCarroll Berton S mech eng B&S r N Providence
--Cath A died Jan 21 '57
--Edw (Sarah) clk Ind Natl Bk h71 Radcliffe
--M Eliz clk h309 Point
--Sarah Mrs laundress Roger Williams Genl Hosp r71 Radcliffe av
McCarron Ann L bkpr Eug McCarron r399 Hope
--Anna clk r211 Friendship
--Anna opr r95 Harold
--Chas J r55 Charles Field
--Clara C (Eug McCarron) h399 Hope
--Edw J (Florence J; Eug McCarron) h397 Hope
--Edw J (Mary) lab inctr Div DPW h95 Harold
--Eug (Edw J and Clara C McCarron) florists 398 Hope
--Eug (Helen T) atndt Blue Sunoco Super Serv h Pawtucket
--Eug (Cath) mach h81 Alverson av
--Eug M (Alice V) asmblr B&S h586 Hartford av
--Everett F formn NECo h Cranston
--Hugh F (Lydia D) demonstrator B&S h N Providence
--Jas J opr eng Fanning & Doorley Constn Co r Johnston
--John C tool mkr B&S r N Scituate
--Jos mtcemn r186 Lowell av
--Kath V florist Eug McCarron r399 Hope
--Madeline sten r Cranston
--Mary r125 Governor
--Mary A died Oct 17 '56
--Mary M sten Juvenile Court r125 Governor
--May Mrs golf ball winder US Rubber Co r95 Harold
--Peter F (Annette M) chauf inctr Div DPW h120 Curtis
--Richd h110 Benefit
--Rose F (wid Jas P) r115 Merino
--Stella payroll clk Welsh Mfg Co r114 Roanoke
--Thos clk Richfield Oil Corp of N Y r Cranston
--Wm jwlr r207 Chapin av
--Wm P (Eliz L) swager Cook-Dunbar-Smith Co h207 Chapin av
--Wm J died Jan '57
McCarte Florence B tchr Hope Hi Sch r381 Ives
--Sarah r381 Ives
McCarter Edw (Cynthia P) slsmn Ballou, Johnson & Nichols Co h Oaklawn
--Horace (Jessie) studt h195 Lippitt
--Lawrence (Lettia) constn wkr h193 Lippitt
McCarthy see also McCarty
--—— h947 Chalkstone av
--A Marie sls clk Boston Store h189 Academy av
--Alice C (wid Robt) circulation dept Journal h465 Academy av
--Alice L (wid Cornelius L) h85 Larch
--Andrew L clk Shepard's r113½ Elmwood
--Ann R supvr home economics educ R I Dept of Educ r228 Waterman
--Anne A Mrs tchr Oliver Hazard Perry Jr Hi Sch r213 Lexington av
--Annie (wid Eug F) h39 Corinth
--Annie J r129 Nelson
--Annie L h15 Winsor
--Arth (Ethel) rubber wkr r37 Bridgham
--Barbara H Mrs nurse Dr Calvin M Gordon r33 12th
--Barbara P tchr r62 Armington av
--Bernard H (Lucille) slsmn Kays-Newport r Riverside
--Carol A recpt Dr Lloyd C England r218 California av
--Cath plicer wkr Federal Chain Co r15 Francis (Warwick)
--Cath D (wid Dennis) r161 Pleasant
--Cath T (wid Williams) h30 Candace
--Chas A (Mary M) h218 California av
--Chas C USAF r69 Althea
--Chas F (Earline) pntr B&S h54 Nashua
--Chas F (Helen C) serv formn NET&TCo h255 Vermont av
--Chas H (Eleanor M) statistics budget payroll mgr US Rubber Co h17 Elmcroft
--Chas J (C Gladys) r62 Armington av
--Chas J slsmn Costello Bros Inc h Pawtucket
--Chas R elev opr Hospital Serv Corp h54 Savoy
--Christina adj NECo h191 Williams
--Christopher (Helen) wire wkr Cable Elec Products Inc h37J Berkshire

MC CARTHY
--Claire E switchbd opr Prov Wash Ins Co r N Providence
--Claire S Mrs key punch opr NECo r Ashton
--Danl F (Mary) screw wkr h60 Evergreen
--Danl O (Edith F) clk PO h Rumford
--Danl J recomnn NET&T Co r E Providence
--David H (Dorothy) mail rm Journal h174 Camp
--David H tchr Roger Williams Jr Hi Sch r132 Chapin av
--Dennis J clk PO h Pawtucket
--Dennis J (Helen T) sls clk h266 Manton av
--Dolores J studt r126 Hartshorn rd
--Donald E (Joan) studt h567 Cranston
--Douglas F (Anne S) adv dept Journal h697 Hope
--Edith M (wid Steph F) h62 Tanner
--Edw studt r219 Blackstone
--Edw F hlpr r56 McMiller
--Edw L (Louise V) mach h297 Swan
--Eileen M tchr Nelson St Sch r60 Hilltop
--Elaine D Mrs clk GMAC r50 Leah
--Eleanor M Mrs emp US Rubber Co r17 Elmcroft av
--Eliza (wid John F) h476 Pine
--Eliz A sta clk NECo r Gaspee Plateau
--Eliz F clk Maynard & Co Inc r31 Carr
--Ellen (wid Danl) h20 Lindy av
--Ellen B drsmkr h1177 Smith
--Elynore Mrs cost clk Drakes r74 Dartmouth
--Ethel jwlry wkr r37 Bridgham
--Ethel M clk Prov Wash Ins Co h37 Ontario
--Eug P sample clk r Spartanburg S C
--Evelyn G (Mrs John T) 208 Ohio av died Sept 13 '56
--Frances r697 Hope
--Francis (Ruth E) sports dept Journal h Rumford
--Francis G (Blanche G) piper h166 Gallup
--Francis J (Elaine D) gas atndt h50 Leah
--Francis J (Shirley M) horticulturist BU h157 Broadway
--Francis P landscaper r46 Ivy
--Francis T (Julia) genl hlpr Gabriel Sandperil Co r206 Douglas av
--Frank J adj Genl Adjustment Bur r Warwick
--Frank J (Priscilla) garagemn NET&TCo h73 Burnside
--Fred K v-pres-sls mgr Barreled Sunlight Paint Co r Barrington
--Geo E lwyr 15 Westminster R635 r36 Parkis av
--Geo T sls mgr US Rubber Co h Seekonk Mass
--Gerald A (Constance) slsmn h Warwick
--Gerald G (Lois A) with PPD h214 River
--Gerald J chauf r W Barrington
--Gerald J (Lois A) police PPD h94 Garfield
--Gertrude Mrs nurse Dr Frank A MacCardell r Riverside
--Gertrude F Mrs maid StJosephs Hospital h15 Wesleyan av
--Gwendolyn r9 Kirk
--Hazel M ofc clk Paragon r85 Larch
--Helen D Mrs slswn Eug McCarron r402 Hope
--Helen E clk typ Water Sup Bd r46 Ivy
--Helen J cash Franklin Sup Co r67 Fredcrick (Rumford)
--Helen M clk sten RISDSW r94 Gentian av
--Helen M Mrs nurse Prov District Nursing Assn r E Providence
--Helen O sec R I College of Educ r29 E Elmcroft
--Helen T Mrs clk NET&TCo r266 Manton av
--Helen V sec Prov Chamber of Commerce r29 Elmcroft av
--Henry P carp r47 Trask
--Herbert J lab Roger Williams Pk r78 Abbott
--Humphrey P (Elsie D) equip opr Roger Williams Pk r36 Cypress
--J Jos (Anne) slsmn h213 Lexington av
--Jas r241 Washington
--Jas D opr Queen Print Wks Inc r 84 Sterling av
--Jas F (Helen H) chauf Wanskuck Co h102 Woodward rd
--Jas F slsmn PG Co r39 Corinth
--Jas F (Mary E) store mgr Almac's h12 Atlantic av
--Jas R r44 Horton
--Jas V (Genevieve M) fire alarm opr PFD h152 Oakland av
--Jas W (Elinor) h18 Whelan rd
--Janet S bkpr Lees, Baer & Hanover h25 Harvard av

MC CARTHY
--Jennie A clk r1177 Smith
--Jeremiah (Jane T) h176 5th
--Jessie Mrs hostess Johnson's Hummocks Restr h Point
--Jeremiah J (Jennie) carrier PO h Pawtucket
--Jerome r101 Jenkins
--Joanne C waitress RI Hosp r213 Lexington
--John kitchen wkr Moses Brown Sch r257 Hope
--John slsmn Kays-Newport r Pawtucket
--John (Constance) silver wkr h221 Blackstone
--John A (Mary A) wtchmn Roger Williams Pk h73 Bishop
--John B (Mary E) economics US Dept Agri r62 Armington av
--John D clk PO r Pawtucket
--John E (Kath E) meat mgr h31 Carr
--John E (Martha) watchmn h33 11th
--John F h62 Armington av
--John F (Ann) h282 Hartford av
--John F (Eliz E) druggist 941 Chalkstone av h20 Winthrop av
--John F tchr Bridgham Jr Hi Sch h Riverside
--John F jr asst pharm RI Hosp r29 Winthrop av
--John J r304 Bucklin
--John J (Eleanor) h20 Whelan rd
--John J (Mildred G) dir Sch Plant Inspection Sch Dept h620 Academy av
--John J (Rita) driver Hawthorne Inc h81 8th
--John J (Margt M) file mkr h42 Clematis
--John J (Nancy T) pltr B&S h69 Althea
--John J (Mildred C) sub clk PO h125 Donelson
--John J jr USN r69 Althea
--John K (Constance) emp US Rubber Co h106 Scvilla av (Hoxsie)
--John L repr NET&TCo r Cranston
--John P copy boy Journal r12 Glendale av
--John T (Ruth E) agt Mut Benefit Life Ins Co h120 Lexington av
--John T file wkr h208 Ohio av
--Jos (Teresa C) electn r16 Luke
--Jos (Ann) slsmn r213 Cranston
--Jos (Anna) tool mkr h37 Salmon
--Jos A agt Int Rev h Oaklawn
--Jos A (Dolores J) supt Swan Point Cemetery h126 Hartshorn rd
--Jos E (Madeline C) screw mach opr B&S h310 Douglas av
--Jos F (Lillian) h258 Jewett
--Jos F jr porter r258 Jewett
--Jos J (Mabel R) mtcemn h219 Blackstone
--Jos M (Emma S) disp h47 Evergreen
--Jos M silversmith r7 Price
--Jos P nurse Sch Dept r E Providence
--Julia I tchr Summit Avenue Sch h578 Hope
--Justin G (Eliz A) asst chief electn h44 Horton
--Justin J (Agnes G) h56 McMillam
--Justin P (Mary M) judge Probate Court City Hall 5th fl h116 Francis
--Kath M Mrs dep clk US Court r485 River
--Kath file clk Roger Williams Saving & Loan Assn h Pawtucket
--Kathleen S typist r46 Ivy
--Kathryn A h304 Bucklin
--Kathryn L bkpr The Crown Hotel r30 Candace
--Kevin P lieut Traffic Bureau PPD r60 Hilltop av
--Laurence regulatory insp R I Liquor Control Inspection h Riverside
--Leo E (Eleanor) clk N E Butt Co h2 Emanuel (N Providence)
--Lillian maid Roger Williams Genl Hosp r5 Young av
--Lillian M teller First Federal Savings & Loan Assn r Cranston
--Marcella D clk r189 Academy av
--Margt r211 Friendship
--Margt E tchr Oliver Hazard Perry Jr Hi Sch r495 River av
--Margt E (wid Edw F) h129 Nelson
--Margt G asst to formn US Rubber Co h30 Health av
--Margt K asst bkpr Roland & Whytock Co Inc r8 Milton rd (W Barrington)
--Margt L (wid Petk J) cook Holy Name Rectory h101 Jenkins
--Margt M cash John F Davis Co r Cranston
--Margt M clk NECo r31 Carr
--Margt M sec Hartford Fire Ins Co h162 Lockwood
--Margt N r56 McMillen
--Marion ofc sec Stanley Home Products Co r Johnston
--Marion C dental asst Ira Blum r12 Glendale av
--Mary domestic r405 Pine
--Mary maid r84 Prospect
--Mary (wid John J) h7 Price
--Mary A (wid John) h60 Hilltop av
--Mary C v-pres Cathedral Art Metal Co h Cranston
--Mary C bacteriologist r62 Armington av
--Mary E h7 No rth av

MC CARTHY
--Mary E jr eng NET&TCo h258 Manton av
--Mary E tchr Veazie St Sch r60 Hilltop av
--Mary G tchr Nathan Bishop Jr Hi Sch h98 Forest
--Mary G tel opr Business Secretarial Exch h86 Waterman
--Mary H sten r39 Corinth
--Mary K clk sec RIDSW r20 Lindy av
--Mary P bkpr Harris Lumber Co Inc r1177 Smith
--Maureen T nurse Prov Dist Nursing Assn 157 Waterman r222 Melrose
--Michl bridge tndr r125 Wayland av
--Michl D 947 Chalkstone av died July 18 '56
--Michl J (Anastasia E) h100 Woodward rd
--Michl J (Cath) guard Ind Natl Bk-Union Tr Branch h12 Glendale av
--Minnie E h47A Woodbine
--Nancy R Mrs sten Petroleum Heat & Power Co r220 Olney
--Noel E r62 Armington av
--Noel T Mrs h543 Lloyd av
--Olive E ofc clk Shepard's r98 Forest
--Patricia M Mrs clk recorder of deeds office City Hall r52 Burnside
--Patrick F r42 Clematis
--Patrick F (Hazel M) high constn instr RIDPW h144 Francis
--Regina T asmblr r46 Ivy
--Richd W electn NECo r15 Aberdeen (Warwick)
--Robt C (Aline O) USAF h13 Calla
--Robt F installer NET&TCo r84 Sterling av
--Robt J USN r174 Camp
--Robt W (Barbara) studt h33 12th
--Rosalie Mrs h239 Plain
--Sadie M pres-treas Cathedral Art Mtl Co r Cranston
--Sarah r181 Cole av
--Sheila studt r39 Corinth
--Shirley M Mrs variety 629 Westminster r157 Broadway
--Suzanne D clk Nicholson File Co r126 Hartshorn rd
--Theresa (wid Timothy J) h46 Ivy
--Thos (Lydia) lab h10 Rye
--Thos C (Lillian M) slsmn h Greenville
--Thos F bus opr N E Trans Co h Fall River Mass
--Thos F (Eliz V) plmb h78 Abbott
--Thos G (Geraldine) lab NECo h7 Price
--Thos J porter B U Dining Rms r352 Weybosset
--Thos J (Lillian) tex wkr h5 Young av
--Timothy h143 Lockwood
--Timothy J (Mary) lwyr 111 Westminster R528-29 h32 Lennon
--Vincent B reconmn NET&TCo r154½ Armington
--Vincent L jan BU h Pawtucket
--Walter L slsmn h Cranston
--Wm F (Doris G) truck driver h338 Thurbers av
--Wm F USAF r222 Melrose
--Wm H (Mary M) emp US Rubber Co h60 Sorrento
--Wm J (Katherena F) ins exec h222 Melrose
McCarthy's Liquors Inc Mrs Mollie Resnick pres Israel M Resnick sec-treas 73 Washington
--Wayland Sq Delicatessen (David J Moriarty) 208 Wayland av
McCartin Agnes L h128 Sharon
--Cath cook r288 Blackstone blvd
--Frank (Alice) pntr h121 4th
--Gertrude M (wid Jos L) sr clk sten R I Dept of Agri h151 Summit av
--Helen G clk Employees Retirement System City Controllers Office City Hall r128 Sharon
--Jas D (Dorothy) USA h152 Linwood av
--Jos F (Verdelle E) mech h103 Pocasset av
--Margt R sec Am Legion-Dept of Rhode Island r S Congdon
--Mary A r121 Lynch
--Mary A deceased
--Robt rug layer r121 4th
--Thos J chauf M&M Trans Co h Greenwood
--Verdelle M Mrs slswn Shepard's r103 Pocasset av
McCartney see also Macartney
--A Louise r70 Whitmarsh
--Arth h70 Whitmarsh
--Bessie L (wid Eliot F) h195 Elmgrove av
--Earl J safety eng Lumberman's Mut Casualty Co r Warren
--Jane G (wid Wm F) h30 Elma
McCarty see also McCarthy
--Christine M tel opr r10 Gordon av
--Francis E (Christina M) USN h10 Gordon
--Francis E jr studt r10 Gordon av
--Francis W (Glennie) atndt Chas V Chapin Hosp h127 Rugby apt 2D
--Geo D musician h538 Prairie av
--Patricia M nurse r10 Gordon
McCarville Annie E (wid Michl) h14 Burlington
--John J preparator Museum RI Sch of Design r14 Burlington

McCassie Bessie A clk Prov-Barrington Bible College h50 State
--Eleanor Mrs r74 Dartmouth av
McCaughery Anna B insp US Rubber Co r81 Ayrault
--Bernard J slsmn Albert Walker Co Inc h Warwick
--John E (Ann) rubber wkr h81 Ayrault
--Patricia clk r81 Ayrault
McCaughey see also McCahey Mulcahey and Mulcahy
--Alice C air press opr Bulova r28 Wood
--Bernard E (Alice C) eng h638 Prairie av 3D
--Bridget (wid Tenence) r111 Waterman
--Chas H (Virginia) clk NYNH&H h20 West dr
--Chas R plshr Bulova r Johnston
--Dorothy bkpr R I Dispensers Co r45 Alger
--Edw H sr relay tech NECo h E Greenwich
--Eliz J Mrs r262 Elmwood av
--Evelyn typ A C Dutton Lumber Corp r19 Pratt cir (Warwick)
--Fredk J (Marguerite H; Royal Bar) h Johnston
--H Francis supvr RI Hosp Trust Co r280 Benefit
--Harriet solderer R M Ross Co r123 Atlantic
--Jas A (Dorothy W) pntr h45 Alger av
--Jas D sec The Anderson Sht Mtl Co Inc r Pawtucket
--Jas P dairymn Whitings r326 Smith
--Jas S (Mary E) restr 89 Plainfield h135 Rounds av
--John (Margt C) chef Jas S McCaughey h25 Autumn
--John (Florence) sht mtl wkr h Pawtucket
--John A patrol driver Precinct 1 r60 Wisdom av
--John H (Dorothy G) acct NECo h Cranston
--John J r117 Whitford av
--Jos stock clk Roger Williams Genl Hosp r60 Wisdom
--Jos A (Mary A) driver Yellow Cab Co h Cranston
--Jos M (Helen L) emp Mfrs Mut Fire Ins Co h62 Wisdom av
--Jos P bartender Patk J Lynch r197 Allston
--Kath sr clk sten Div of Probation & Parole r62 Wisdom
--Leo A (Mary S) v-pres A Saugy Inc h N Providence
--Margt C Mrs shaker R I Hosp r15 Autumn
--Mary slswn r Pawtucket
--Mary A cash NECo r E Greenwich
--Mary A society dept Journal h111 Waterman
--Mary C Mrs slsmn Outlet Co r Pawtucket
--Mary F slsmn h191 Admiral
--Mary S Mrs teller State Treas Rep Ofc r Wakefield
--Patk jr studt r4 Brown Quadrangle
--Robt D appr mach B&S r Lakewood
--Rose A (wid John) r38 Winchester
--Rose A slswn Shepard's r Riverside
--Terence r245 Friendship
--Veronica sr clk typ RI Div of Purchases r Pawtucket
--Walter S (Marion T) installer NET&TCo h Cranston
--Wm D (Mary S) h17 Cyr
--Wm D jr clk Phenix Office RI Hosp Trust Co r Warwick
--Wm F (Rose) mgr h3 West
--Wm F (Antonetta) slsmn h50 Hampton
--Wm H carrier Elmwood PO h Lakewood
--Wm H vending supvr Bureau for the Blind r Pawtucket
--Wm J asst treas Puritan Life Ins Co r Greenville
--Wm J motor equip opr State of R I Div Auto Equip r62 Wisdom av
--Wm J (Martha E) porter h54 Regent av
McCaughy Jos E (Rose) truck driver h314 Lowell av
McCauley see also McAuley Macauley
--Chas L (Helen) police Juvenile Bureau PPD h31 W Clifford
--Donald W v-pres r Warwick
--Edna L Mrs h95 Moore
--Edw F (Dorothy) mail hndlr PO h40 Somerset
--Emma r72 Lenox av
--Eva bench wkr Cable Elec Prod Inc r738 Potters av
--Helen (wid Patk H) r68 Joslin
--Helen M sls clk Shepards r66 Miller av
--Henry N (Alice R) pres h Warwick
--Henry N jr (Barbara L) tool mkr h1035 Atwells av
--J J h16 Harvard av
--Jas lab h48 Roger Williams av
--Jessina Mrs h141 Rugby 3D
--John L (Helen M) slsmn h66 Miller av
--John L jr tchr r66 Miller av
--Jos J (Mary T) state police h27 Constitution
--Judith asst r Pawtucket
--Leo E (Madeline) hlpr B&S h65 Douglas
--Mary T tchr Classical Hi Sch r66 Miller

G. FRED SWANSON INC.

METAL BUILDING PRODUCTS

OVERHEAD DOORS

METAL WINDOWS

HOLLOW METAL DOORS

STEEL JOISTS and ROOF DECK

FOLDING DOORS

ROLLING STEEL DOORS

GAspee 1-0788
618 Cranston St.

Where To Buy?

Consult the Classified Business Lists In This Directory

USE THE ALPHABETICAL SECTION TO GET COMPLETE INFORMATION ON A PERSON OR FIRM

HERTZ SYSTEM

DAVIS DRIVE YOURSELF COMPANY INC.

CARS & TRUCKS FOR RENT

1 Dorrance Street
Providence, R. I.

Tel. GAspee 1-0555

PROVIDENCE:
170 WESTMINSTER, ROOM 216
MARSHALL FISHER, JR., Mgr.
GAspee 1-0248

BEACON FINANCE CO.

WEST WARWICK:
1225 MAIN ST.
JOHN A. DOYLE, JR., Mgr.
Valley 1-8800

LOANS UP TO $1,000 ON OWN SIGNATURE, AUTO OR FURNITURE

Out of Sight — Out of Mind — Out of Business

The importance of keeping firm and product names in the public eye is recognized by all business men. It is astonishing to see how a firm or product, however meritorious, will slip into the limbo of the forgotten if not persistently advertised.

The City Directory is the natural medium for keeping a business or product name in the spotlight

Insist on Being Well Represented in Its Pages

MC CAULEY
--Neil H ins agt Metropolitan h N Scituate
--Richd cook r359 Pine
--Robt r45 Beacon av
--Robt L wire ctr Cable Elec Products Inc r738 Potters av
--Sarah r22 Hillrop av
--Theresa tex tile wkr r455 Eaton
--Thos A (Kath E) h52 Melissa
--Thos H (Stacia) whsemn h95 Florence
--Wm B r118 Moore
--Wm J hlpr B&S r Warwick
--Wm J sub clk PO r95 Moore
McCave Jas (Lillian) luggage mkr h64 Central
McCaw Barbara L studt r100 State
--Marie W (wid Wm H) h13 Whelan rd
McChrystal see also McCrystal
--Anne Mrs bkpr r Pawtucket
--Joanne clk Prov Institution for Savings r E Providence
--Joanne sten Arnold, Hoffman & Co Inc r W Warwick
--John W clk A&P h Pawtucket
--Robt genl hlpr r Pawtucket
McClafferty Jas E back tnd- Queen Prints Wks Inc h144 George M Cohen blvd
--Jas E (Beatrice A) mach opr r144 George M Cohan blvd
McClanaghan Jos N (Veronica H) ins agt John Hancock h Providence
--Robt W (Cath J) psychologist VA h68 Roanoke
McClaron Barbara A laby tech R I Dept of Health r14 Evergreen
--John J (Doris D) h60 Concord
--John J (Mary A) meat ctr Easterbrooks Inc h32 Abo
--Leo J (Barbara) h14 Evergreen
McClarran Wm asst v-pres-eng Mfrs Mut Fire Ins h Riverside
McClean see also MacLean, McLain, McLane and McLean
--Mary E (wid Wilton) h96 Calverley
McClear Richd J studt r7 Brown Quadrangle
McCleary Carroll C clk PO h Riverside
McClellan see also McClelland McLellan and MacLellan
--Betty flwr wkr Calart r416 Elmwood av
--Everett r230 Lockwood
McClelland Harold (Margt) dairymn h83 Gardield av
--Margt clk Teresa's r83 Garfield
McClentic Laurel rating clk Auto Mut Ins Co of Am r Pawtucket
McClin John r33 Fenner
McCloskey see also McCloskie McClosky McCluskey and McClusky
--Chas M (Marie) mech h229 Blackstone
--Dorothy R ofc sec E W Goldstein Co Inc r Warwick
--Jas F slsmn r188 President av
--Johanna (wid Francis) r431 Douglas av
--John V (Jessie E) insp h147 Wood
--Madelyn I Mrs h127 Pitman
--Margt A (wid Wm) h285 Sharon
--Mary E (wid Jas F) h188 President av
--Thos A (Dorothy) dept mgr h Edgewood
McCloskie Arth H clk Mfrs Mut Fire Ins Co r Eden pk
McClosky Kenneth cost clk r Pawtucket
McCloud see also McLeod and MacLeod
--Jane M single winder M&F Worsted Mills, Inc r739 Cranston
--Mary J cap spinning M&F Worsted Mills Inc r739 Cranston
--Wm H (June C) truck driver Standard Gro Co h76 Rill
McClough Louise waitress h35 Linden
McCloy Beatrice sten h23 Atlantic av
--Mary T (wid Chas M) h43 2d
McClure Alice F bkpr Dimeo Constn Co r Cranston
--Alice G corres clk B&S r Greenwood
--Emma E (Gaylord Studio) h302 Benefit
--Felix r90 Willow
--Joshua A (Ida) h21 Howell
--Nancy J ofc sec Textron Am Inc r Greenwood
--Richd A (Barbara L) slsmn Taylor Symonds Co r Cranston
--Robt E slsmn Taylor Symonds Co r Greenwood
McClurg Jas E (Mary M) porter h65 Stewart
--John J (Margt) h236 Washington av
McCluskey see also McCloskey McCloskie McClosky and McClusky
--John (Patricia) color mixer h73 Evergreen
--Mary A (wid John E) h235 California av
--Mary J tchr Veazie St Sch h45 Homefield
--Patricia clk City of Prov Highway Dept r102K Fillmore

MC CLUSKEY
--Robt F dist mgr h W Bridgewater Mass
--Rudolph H emp US Rubber Co h Riverside
McCluskie Mary J sec P B Service r Pawtucket
McClusky Barbara J editor r122 Gallatin
McClusky Lawrence F (Barbara T) investigator B&S h122 Gallatin
--Patk (Mary A) supt h315 Elmwood
--Pauline nurse r Central Falls
McCoart see also McCourt
--Anna T tchr Fox Point Elementary Sch h166 Adelaide av
--Geo porter Miriam Hosp r Pawtucket
--Kath asst mgr Mark Stevenson r E Providence
McCoid Harold R (Evelyn D) electn h76 Congress av
--Irving J Mrs h142 Humboldt av
--Margt L h48 Wesleyan av
McColgan John ship clk h35 Salmon
--John A studt r9 Brown Quadrangle
McColligett Edw J slsmn Armour & Co h Apponaug
McComb see also Macomb
--Arth C toolmkr Cable Elec Products Inc r221 Montgomery av
--Cath Mrs h80 Althea
--John J expeditor B&S r80 Althea
--Mary C (wid Wm H) h221 Montgomery av
--Wm H carrier PO h Cranston
McCombe Geo (Annie L) chef Prov College h23 Iona
--Geo W (Rosalyn M) estimator h66 East dr
--Robt H (Martha) studt h528 Academy av
McCombs Glenn W bartndr Steuben Tap r694 Westminster
--Herbert T plantmn Hood's h Chepachet
McCominsky Danl A (Violet) prntr Screen Print Corp h Pawtucket
McCominskey Danl slsmn r Central Falls
--Danl J (Kathryn G) v-pres United Lace & Braid Inc h14 Thurston
--Geo mtcemn Scott Testers Inc h1478 Broad
McConaghy Ada A bkpr Standish Barnes Co r15 Duke
--Leo J (Ada S) grinder B&S h15 Duke
--Raymond J splicer hlpr r Pawtucket
--Thos F asct formn B&S r Pawtucket
McConnell Allen asst prof BU r Riverside
--Andrew (Hatty A) heat trtr B&S h Lincoln pk
--Annie (wid Jos) 72 Regent av died June 22 '56
--Benjamin r241 Washington
--Chas W Rev asst pastor StThomas RC Ch r65 Fruit Hill av
--Claire r110 Pond
--Edw A mangr Title Guarantee Co of R I r255 Blackstone blvd
--Edw F (Lauretta E; Midway Bar) h283 Smith
--Edw J (Anna C) arc patrolmn NECo h Pawtucket
--Eliz maid Roger Williams Genl Hosp r51 Oakland av
--F Vincent (Alice F) mgr Estate of Charles H Smith h13 East George
--Frank B file wkr h40 Canton
--Frank J (Eliz) file ctr h51 Oakland av
--Gertrude A Mrs exec sec emeritus Alumnae Assoc BU r Riverside
--Jas (Vera) h16 Luna
--Jas F jr bldg wtchmn Journal h17 Cooper (N Providence)
--John A (Ellen S) business agt and treas Street Carmens Union h78 Chace av
--John F mgr NET&TCo h E Providence
--John I (Anna T) store mgr r Edgewood
--John J (Mary J) ins agt h95 East dr
--John J (Mary C) mach opr B&S h40 Rankin av
--John J jr r40 Rankin av
--John T (Estelle C) sec-sls mgr M N Cartier & Sons r40 Roslyn av
--Margt M bkpr United Plumbg & Htg Sup Co h Pawtucket
--Mary A (wid Wm) 49 Lennon died Dec 25 '56
--Mary C pad mkr Peerless Box Co Inc r40 Rankin av
--Mary T circulation dept Journal r Riverside
--Michl h102 Prairie av
--Nancy clk Affiliated F M Ins Co r N Providence
--Patricia studt r156 Cypress
--Raymond J mgr r78 Chace av
--Robt J (Gladys) electric hlpr RIDPW h156 Cypress
--Robt S (Doris T) slsmn Elliott Buick Inc h Warwick

MC CONNELL
--Russell D carrier PO h Rumford
--Sally J studt r48 Lloyd av
--T Fredk (Maria) mech N E Truck Center Inc r37 McMillen
--Thos studt r40 Rankin av
--Violet nurse Lying-In Hosp r Taunton Mass
--Violet E nurse R I Dept of Health r E Providence
--Walter E (Euth M) cable splicer NET&T Co h Cranston
McConnon Jas E bakery wkr r Pawtucket
McConville H Henry (Sarah B) CPA Harris & Gifford h157 Whittier av
McCool see also McCoull
--Edw insp Retail Credit Co h E Providence
--Felix D (Rose) chf insp US Custom Hse h Garden City
--Jas r210 Clifford
--Rose S sec Outlet Co r Cranston
McCoomb Anne waitress The Minden r Cranston
--Everett F clk B&S r Porstmouth
McCoombs Althan (Leah G) file mkr r45 Homestead av
--Barbara numberer Bulova r106 Waverly
--Margt Mrs h147 Althea
--Robt E (Isabelle A) truck driver h195 Ford
--Wm J (Ruth E) grinder Nicholson File Co h108 Waverly
--Wm J jr shop wkr Abbott Glass Co r37 Messer
McCord Clinton F (Mildred C) pantographer r250 Rugby
--Mildred C Mrs artist r150 Rugby
McCorison Jean C exec dir R I Tuberculosis Health Assn h20 Elton
McCormack see also McCormick
--Alice G h26 Deborah
--Cath A driller Bulova r637 Huntington av
--Cath A Mrs twister M&F Worsted Mills Inc r15 Kelley
--Cath E h475 Lloyd av
--Eug J (Mary C) detective dir PPD h46 Webb
--Frank whse formn Westinghouse Elec Sup Co r56 Cypress
--Geo eng Butler Health Center h Pawtucket
--Isabelle asmbir G E Wiring Device Dept r25 Marine av
--Isabelle E toll instr NET&TCo r Edgewood
--Joan M statistical clk Shepard's r Cranston
--John F pharm Blanding & Blanding Inc r N Providence
--Jos A (Gladys A) plshr h224 Thurbers av 1D
--Jos L (Marguerite A) case filer Bulova h115 Joslin
--Jos S sec GL&HJ Gross Inc h61 Beacon av
--Jos S Rev prof Prov College r do
--Mary Mrs head of hse R I Sch of Design r27 Angell
--Mary E report editor Jewelers Bd of Trade r18 Savoy
--Mary E (wid Chas A) jwlry wkr h59 Dartmouth av
--Michl B slsmn h Central Falls
--Patricia I sec R I Dept of Health r116 Washington av
--Raymond D clk h106 Comstock av
--Richd del wkr Boston Store r46 Webb
--Robt (Lena V) h87 Thackeray
--Robt J ins agt r Warwick
--Thos r28 Deborah
--Thos util wkr Charles V Chapin Hosp r153 Eaton
McCormick Agnes L clk r246 Douglas av
--Alf J mgr Rapid Transporation Co h37 Abby (Warwick)
--Alice h1066 Chalkstone av
--Alice r14 Messer
--Alice solderer Francine Inc r105 Jenkins
--Alice C tchr Roger Williams Jr Hi Sch r Rumford
--Alice H matron Temple St Sch r16 Tecumseh
--Annie J (wid Luke F) h73 Wisdom av
--Barbara clk Ind Natl Bk r Pawtucket
--Barbara foot press opr Eagle Toole Co Inc r41 Grosvenor
--Beatrice (wid Harry) h58 Tyndall av
--Bernard P slsmn NECo r Cranston
--Bertha (wid Thos A) h266 Manton av
--Beverly E nurse R I Hosp r Edgewood
--Cath Mrs h191 Williams
--Chas rubber wkr h118 Burnside
--Chas C (Eliz) tchr Mt Pleasant Hi Sch h N Scituate
--Chas J (Alma) refrig mech US Vets Hosp h Pawtucket

MC CORMICK
--Chas M opr Cable Elec Products Inc r111 Rugby
--Chas V (Kathleen R) sergt Traffic Bureau PPD h 40 Lauriston
--Chester F (Clarisse) ofc mgr Wilson & Co r22 Glossop
--Clarence B jr (Dorothy A) lieut Engine 3 h72 Edgemere av
--David A partndr h27 Sackett
--Della M (wid Jas) h22 Glossop
--Donald (Gertrude) baker h138 Richardson 3D
--Donald I (Gertrude) h135 Rugby 2C
--Edna J emp B A Ballou & Co Inc r E Providence
--Edw servmn h Oaklawn
--Edw H formn Dept of Public Wks h95 Ardmore av
--Ellen C nurse r169 Bartlett av
--Francis E (Helen F) formn h56 Cypress
--Geo (Alice) heat trtr h105 Jenkins
--Geo S (Margt H) aud Int Rev r399 Lloyd av
--Geo V (Caroline J) lab Roger Williams Homes h18 Ocean
--Hazel maid StElizabeth Home r32 Henrietta
--Helen nurse Lying-In Hosp r N Providence
--Helen W ofc sec NET&TCo r246 Douglas
--Irene hostess r Cranston
--Isabel E sec Dr Maurice L Silver r113 Lenox av
--Jas (Hazel) h32 Henrietta
--Jas r40 Stewart
--Jas (Alice) custdn PPD r23 Priscilla av
--Jas (Cath) jan h15 Kelley
--Jas supt New Hanley Bldg h E Providence
--Jas A expeditor B&S r27 Sackett
--Jas F (Florence A) ofc clk h20 Inkerman
--Jas J asst supvr NET&TCo h Riverside
--Jas J (Helen) driver Yellow Cab Co r Cranston
--Jas K studt r2 Brown Quadrangle
--Jas L h126 Waterman
--Jas P sr rd insp RIDPW r Pawtucket
--Jas W (Anna) melter Gorhams r N Providence
--Jennie Mrs h57 Salmon
--Jerome J (Alice) porter Palestine Shrine Club h14 Messer
--John (Alice) jan Hope Hi Sch h16 Tecumseh
--John (Marjorie) slsmn h Barrington
--John F (Carol J) supvr Hadley Div-Elgin Natl Watch Co h13 Jillson
--John H agt John Hancock h E Providence
--John J h186 10th
--John P bacteriologist R I Dept of Health h252 Fairfax dr (Warwick)
--John R (Gilda M) indry wkr h154 Transit
--Jos F (Cath T) police Precinct 1 h228 Saratoga
--Jos H (Marie J) rating specialist occupational VA h576 Fruit Hill av (N Providence)
--Jos H (Rose M) wtchmn h169 Bartlett
--Jos J (Theodora) studt r27 Sweetbriar
--Jos N distr Acousticon Hearing Aids r Taunton Mass
--Jos R (Barbara S) ice cream mkr Hood's h41 Grosvenor av
--Jos V clk E E Weller Co r Cranston
--Justin E (Ann E) asst administrator Div of Probation & Parole h131 Funston av
--Kath jwlry wkr Gem-Craft Inc r50 Sharon
--Mabel Mrs clk r Elmgrove av
--Mabel M r95 Ardmore av
--Margt opr Scan Mfg Co r E Providence
--Margt H Mrs tchr Lincoln Sch r399 Lloyd
--Marguerite E rubber wkr r27 Sackett
--Mary Mrs h330 Orms
--Mary (wid Michl) h104 John
--Mary E nurse R I Hosp r101 Cathedral av
--Mary J hse dir Taylor Hse R I Sch of Design r Pocasset Mass
--Mathew formn r225 Power
--Matthew J (Mary E) frmhr h113 Lenox av
--Matthew M (Mary E) lawyer and clk Superior Court 528 Prov County Court h101 Cathedral av
--Matthew V (Alice G) supvr serv formn h Cranston
--Maureen E sten Auto Mut Ins Co of Am r114 Elmgrove av
--Michl B slsmn Linder Furn Corp h Central Falls
--Michl F (Marguerite E) brewery wkr h54 Cypress
--Mildred M jr supvr NET&TCo r330 Orms
--Noreen h43 Wendell
--Owen F (Julia) jan Cushing Apts r315 Thayer
--Patricia J clk Queen Print Wks Inc r22 Glossop
--Paul J (Edith L) mgr h951 Eddy
--Phebe r35 Wilson
--R sls rep G E Wiring Device Dept h Hillsgrove
--Robt F jr (Cath) clk R I State Mtce Office h16½ Lisbon

MC CORMICK
--Robt M installer r54 Cypress
--Rose E (wid Wm H) h246 Douglas av
--Rose G sec r22 Glossop
--Rose M r246 Douglas av
--Ruth M bkpr StJoseph's Hosp h320 Public
--Thos whsemn Sun Oil Co r17 Greenpost la (Hoxsie)
--Thos A r246 Douglas av
--Thos D rubber wkr r105 Jenkins
--Thos H (Hilda) electn C&K Electric Co Inc h53 Meridian
--Thos J (Charlott H) patrol driver PPD h642 Smith
--Thos J jr (Anna) jr clk US Rubber Co h25 Harrison
--Thos L mtcemn Hartford Park r73 Wisdom av
--Thos P classified adv slsmn Journal r950 Smith
--W Merrill r24 Everett av
--Wm h36½ Penelope pl
--Wm A h90 Taft av
--Wm A (Alice C) meter rdr Water Sup Bd h289M Chad Brown
--Wm A (Mariette A) mill wkr h110 Mitchell
--Wm B (Kath M) alumni exec officer B U h24 Everett av
--Wm F (Helen) clk Ind Natl Bk h N Providence
--Wm J (Mabel) mineral clk h114 Elmgrove
--Wm J prntr r169 Bartlett av
--Wm J USN r113 Lenox av
--Winifred N Mrs switch board opr Atlantic Rayon Corp r126 Waterman
McCorrigan Bridget M r443 Wayland av
McCoull see also McCool
McCourgle Peter J r48 Modena av
McCourt see also McCoart
--Alice cash R I Hosp r Warwick
--Anna M Mrs typ Gorham's r8 Landor
--Clarice I Mrs with Prov Wash Ins Co r10 Whelan rd
--Eug P (Mildred A) ins agt h103 Babcock
--Hugh B (Clarice I) h10 Whelan rd
--Jas H (Anna M) formn Roger Wms Pk h8 Landor
--Jeanann ofc wkr r103 Babcock
--M Christine cash Public Finance Corp r Greenville
--Robt W studt r102 George
McCowan Wm B land dept rep Sun Oil Co h Rumford
McCowart Margt M maid r25 Grotto av
McCoy Allan B slsmn Automobile Club of R I h Auburn
--Ann L audit clk NECo r786 Atwells av
--Chas jr clk R I Hosp Trust Co h Lonsdale
--Della lndry wkr h10 Burnett
--Donald atndt Miles Avenue Garage r7 Bugbee ct
--Dorothy V genl clk US Rubber Co r1735 Chalkstone av
--Elwin (Myrtis) r103 Parade
--Elvin colorer Harry Kletzner Co Inc r87 Bates
--Ethel G r125 Governor
--Foster B porter Union Sta r337 N Main
--Francis W slsmn Paul Arpin Van Lines Inc h E Providence
--Helen (wid Claude) clk Imperial Knife Co h58 Gay
--Irene V sewer r159 Langdon
--Jas (Mary) h21J March
--John mgr Kennedy & Co Inc h New Bedford Mass
--Jos E (Bella) h45 Monticello
--Kenneth A (Harriet) mach opr h84 VanZandt
--Lucetta M (wid Rodman) elev opr Boston Store h38 Seabury
--Margt h55 Salmon
--Margt M bkpr Butler Health Center r153 4th
--Margt P h342 Veazie
--Mary Mrs domestic r185 Lippitt
--Mary A (wid Thos B) h786 Atwells av
--Mary D r445 Washington
--Mary H (wid Wm J) h1735 Chalkstone av
--Mildred E slswn Cherry & Webb Co r Coventry
--Raymond L clk r1735 Chalkstone av
--Richd F wool sorter r342 Veazie
--Robt stock clk Boston Store r154 W Clifford
--Rodman jan r337 N Main
--Ruth I Mrs mach opr h16 Planet
--Thos A (Mary C) USMM h81 Burnside
--Walter R (Margt D) chief wtchmn B U h139 Dexterdale rd
--Wm B (Olive P) porter Ward Baking Co h337 N Main
--Wm C plant mgr Genl Insulated Wire Co h229 Division (E Greenwich)
--Wm P h153 4th
McCoyd see also McCoid
McCracken John W (Bernice) insp h676 Public
--Robt D (Loree) mach h27 S Court
McCrade Gilbert B customer rep NET&TCo r Johnston

McCrady Gloria sten Lees, Baer & Hanover r N Dighton Mass
--Willard J tool mkr Goodwin & Gregory Co h Wellington (N Dighton Mass)
McCrae see also Mac Crae, MacRae and MacRay
--David J instr UTC h Sayles av (Saylesville)
--Edna B (wid Alex) h66 Bogman
--Josephine E aide Miriam Hosp r Swansea Mass
--Lydia (wid Harry) h11 Rutland
McCrail Mae (wid Thos F) r84 Hope
McCrave Alice A (wid Fredk) h751 Atwells
--Chas S jr collr NET&TCo h Cranston
--Jas C (Olive M) h1711 Chalkstone av
--Raymond W (Dorothy) blacksmith Gorham's h20 Maplewood av (Warwick)
--Vincent G (Veronica H) grinder B&S h279 Manton av
--Wm F slsmn r Georgiaville
McCraw Wm H (Lois B) asst sec-mgr Phenix Office R I Hosp Trust Co h Warwick
McCrea see also McCree
--Deborah C slsen Shepard's r8 Dwight
--Geo E trades hlpr R I State Maintenance Office r Pawtucket
--H S h19 Angell
--John W (Maytell F) chiropodist 12 Camp h do
--John W jr (Deborah) carrier PO h210 Howell
--Jos F eng B&S r Pawtucket
McCready Anne clk r Cranston
McCreary see also McCreery
--Jas (Clara) box wkr h315 Sayles
--Jas ofc clk r29 Livingston
McCreath Isabella (wid Frank) h421 Weybosset
McCree see also McCrea
McCreery see also McCreary
--Albert J (Vera; C&M Mfg Co) pres Bullard-Pickering Co h Warwick Neck
--Florence F Mrs h32 Jenckes
--Helen E Mrs tchr h11 Portland
--Maxwell R studt r2 Brown Quadrangle
McCrillis Arth M (Eloise B) h500 Angell
--Georgia Mrs h286 Broad
McCrink Bernard r878 River av
--Ellis M (wid Bernard E) h878 River av
--Helen r25 Haskins
McCronhan Francis T (Adeline) jwlry repr h334 Thurbers av
McCrorey Donald G studt r2 DeSoto
--Doris I J&S opr Peerless Box Co Inc r2 DeSoto
--Henry T (Doris D) lab h2 DeSoto
--Waddell (Eloise) clk r35 Halsey
McCrorie Nancy nurse Roger Williams Genl Hosp r Valley Falls
McCrudden Bertha L clk NYNH&H r118 Colonial rd
--Cath (wid Jas) h24 Biltmore av
--Chas E (Marjorie) slsmn h1026 Atwells av
--Elvira (wid Jas C) h173 Admiral
--Esther F jwlry wkr r35 Burnside
--Francis P (Mary) troublemn NE Co h Warwick
--Frank (Julia) gdnr h35 Burnside
--Jas (Edith) h237 Admiral
--Jas C 173 Admiral died June 18 '56
--John (Jewell) mech Mackie's Serv Sta h Warwick
--John J (Fanny) lab DPW h919 Branch av
--Jos E pres-treas The E A Eddy Mach Co Inc h118 Colonial rd
--Jos M r25 Fillmore
--Mary A clk r24 Biltmore av
--Mary A Mrs h25 Fillmore
--Sheila P tchr r24 Biltmore
McCrystal see also McChrystal
--Eileen N Mrs sr social wkr r Pawtucket
--Maureen sten Sun Life Assurance Co r Warwick
--Robt F (Patricia R) photo engr Journal r243 Massachuttes av
McCue see also McHugh
--Gerald A (Philomena) trader G H Walker & Co h Norwood
--Mary A chief dietn US Vets Hosp h14 Chestnut (Narragansett)
McCuen see also McEwen and McKeon
McCulla Bernard pres-treas Bernard McCulla Inc h5 Elmhurst av
--Bernard Inc Bernard McCulla pres-treas food broker 428 Smith R7
McCullagh Margt E Mrs tel opr NET&TCo r Warwick
--Wm H mech Johnson Service Co r117 Wendell av (Warwick)
--Wm J (Mary J) h100 Radcliffe av
McCullin Edith M Mrs physical tester US Rubber Co r21 Lynch
--Jos A (Alice) auto body wkr h96 Pocasset
--M Marilyn clk sten Prov DPW r85 Garfield av
--Thos filling carrier Paragon r11 Gibbon ct
McCulloch John V asst supvr Automobile Mutual Ins Co of America r Warwick
--Lawrence P hlpr h10 Quince

THE ANDERSON SHEET METAL CO.

SHEET METAL WORKERS
Manufacturers of Steel Garages

168-170 Carpenter St. GAspee 1-0476, 1-7376

Consult the CLASSIFIED LISTS of the DIRECTORY

If You Would Find What You Wish to Buy

CITY FINANCE

One Hour Service ON YOUR SIGNATURE ONLY

Loans From $25 Up to $1000

CORNER BROADWAY & DEAN STREET PROVIDENCE, R. I.

Tel. GAspee 1-9635 1-7410

THE ONLY COMPLETE
IMPARTIAL LIST OF BUSINESS CONCERNS
without regard to Size, Importance, Location, or Appointments, is your
City Directory Classified Business Section

THE CLAFLIN COMPANY

SOLD WHEEL CHAIRS, HOSPITAL BEDS, SURGICAL SUPPLIES RENTED

40 MATHEWSON STREET TELEPHONE GAspee 1-5800 PROVIDENCE, R. I.

MC CULLOCH
--Robt F USMC r69 Homefield
--Wm E hlpr White Pontiac Co h Pawtucket
--Wm F (Elsie C) eng h69 Homefield av
McCullough Abbey H B Mrs h683 Hope
--Arth r25 Lillian av
--C··h h92 Salina
--Danl J (Eileen) starter UTC h188 Wadsworth
--Danl J jr r188 Wadsworth
--Donald A (Loretta) transmission tester NET&TCo h Lukewood
--Edw V lab Roger Williams Pk r103 Vandewater
--Emma r25 Lillian av
--Florence h451 Pine
--Gertrude press opr Union Tool Co Inc h129 Bath
--Helen J nse mother R I Sch for the Deaf r520 Hope
--Henry (Beatrice) h14 Lyall ct
--Henry slsmn r92 Salina
--Jas H h409 Blackstone
--Jos H 321 Washington died April 27 '56
--Marion J gluer Bulova r Seekonk Mass
--Michl J genl wkr Gorham's r92 Salina
--Mildred A clk NET&TCo r53 Candace
--Rita clk r Johnston
--Robt E guard R I Hosp Trust Co r Lakewood
--Sadie V bkbndr r409 Blackstone
--Wm r23 Bridgham
--Wm A (Cath V) grinder h53 Candace
--Wm A jr domestic sls mgr Nicholson Tile Co r Rumford
McCullum Wm G (Rose) constn wkr r38 Dorchester av
McCully Geo E jr studt r36 Prospect
--Maraya F studt r108 Cushing
McCunn Malcom D (Cath) mach h31 Thurston
McCurdy Adam O (Fern) constn eng h656 Elmwood av
--Claire B Mrs (Wayland Toy Shop) r18 University av
--Francis E (Grace A) hosemn Engine 4 h25 Tecumseh
--Gilbert H asst pastor Cavalry Bapt Church r46 Moore
--Irving E sls mgr Gagnier Nash Co r Cranston
--Jas E (Josephine T) spl del msngr PO h W Warwick
--Janet M sten Century Indemnity Co r25 Tecumseh
--John H (Mary E) jan Sisson St Sch h161 Regent av
--Richd clk First Natl Stores Inc r161 Regent av
--Wm r161 Regent av
McCurrach Jas C studt r6 Brown Quadrangle
McCusker Arth J (Mary A) mach h67 Chapin av
--Cath A (wid Jos J) h36 Violet
--Celia E (wid Danl J) h95 Chatham
--Danl L bmo G E Wiring Device Dept r95 Chatham
--Francis W (Molly) police Precinct 1 h4 South la
--Helen U maid Lying-In Hosp r16 Fruit Hill av
--Henry driver Yellow Cab Co r Cranston
--Henry (Alice S) phys R I Hosp r42 Taber
--Jas chief eng Lews State Theatre r Pawtucket
--Leo X (Marietta V) lwyr 17 Exchange R300 h52 Zone
--Margt r80 Callan
--Marietta V Mrs nurse Roger Williams Genl Hosp r51 Zone
--Mary A tchr Nathan Bishop Jr Hi Sch r76 Barnes
--Mary A 123 Waterman died Nov 7 '56
--Raymond J (Agnes B) analyst City Hall Hdw Co r2 Vermont av (Rumford)
--Rose A lndry wkr h157 Bath
--Wm G screw mach opr Bulova r Valley Falls
McCuster Robt E installation repr NET&T Co r Cranston
McCutcheon David M grndr B&S r Slatersville
--Emmett J (Melissa E) jan Oliver Hazard Perry Junior Hi Sch h64 Superior
--Jas H (Gertrude M; John H Collingwood Co) h78 Crescent
--Malcom (Alma M) accountant Firemen's Mut Ins Co h164 Wendell
McDade Agnes Mrs tel opr NET&TCo r Cranston
--David F (Norma M) mech Lutz Engineering Co Inc h Pawtucket
--Jas J studt r69 Waterman

MC DADE
--Jas T (Marion) asst opr NECo h Pawtucket
--John r41 Stewart
--Margt M recpt Shepards h Pawt
--Muriel A Mrs tel opr NET&TCo r Pawt
--Robt emp B A Ballou & Co Inc r Pawt
--Thos projectionist Majestic Theatre r Barrington
McDaniel Andy USA h251 Carpenter
--Eleanor M nurse R I Hosp r56 Lockwood
--Mary S clk Installment Loan Dept RI Hosp Trust Co r Warwick
--Morton pastry cook Wayland Manor Inc r E Prov
McDaniels John F studt r20 Benevolent
McDeed Arth P (Alice) section formn Nicholson File Co h N Prov
--Arth P jr int Rev agt h Pawtucket
--Arth V clk Sun Oil Co h263 Waterman av N Prov
--Edw F linemn NET&TCo h Smithfield
--Isabelle Mrs letter wipe opr US Rubber Co r302 Valley
--Jos (Isabelle) weaver h302 Valley
--Marietta bkpr Prov Pipe & Sprinkler Co h140 Sorrento
McDermot see also McDermott
--Dermot Geo M (Esther) insp h79 Gallup
McDermott Agnes C (wid Edmund F) h471 Eaton
--Albert E (Bertha V) oil dept Atlantic Coal Co r E Prov
--Alice laby clk Miriam Hosp r E Prov
--Alice L ofc mgr r17 Hamilton
--Angela C tchr Hope High Sch r471 Eaton
--Ann P clk RI Hosp Trust Co r603 Broad
--Ann T h26 Prairie av
--Anna Mrs asst chief opr NET&TCo h603 Broad
--Annie S h140 Wood
--Arleen A tel opr r17 Hamilton
--Arth brklyr r10 Hillside av
--Bridget A (wid Michl J) h25 Tuxedo av
--Cath J swtchbd opr StJosephs Hosp h127 Pitman
--Chas heater PG Co r Cranston
--Chas rigger B&S r Lonsdale
--Chas A (Cath M) pressmn Oxford Press h268 Jewett
--Chas B studt r87 Hope
--Chas J (Emily) chauf BIF Industries Inc h142 Wesleyan av
--Chas T jr pres MAC Finance Plan Inc h Worcester Mass
--Dental Laboratory (Robt J McDermott) 333 Westminster R15
--Donald dispr r48 Sycamore
--Edw H (Grace B) brklyr h143 Woodward rd
--Edw A Rev prof Providence College h do
--Edw J (Ellen R) chief Atty General's Dept h15 Dover
--Edw J (Winifred) lapper B&S h Cranston
--Edwin B (Ruth) medical photog US Veterans Hosp h Pawt
--Elinore P (wid Frederic T) soc wkr h192 Waterman
--Ellen waitress Home for Aged Men and Aged Couples r807 Broad
--Ellen P social wkr Diocesan Bureau of Social Service Inc r5 Lowden (Pawt)
--Ellen R Mrs tchr Candace St Sch r15 Dover
--Eug J (Mary; Sabin Parking Lot) r363 Sayles
--Eug L (Eliz L) litho opr h205 Pavilion av
--Francis W (Joan M) h344 Orms
--Genevieve plier wkr r Edgewood
--Gladys M crossing guard PPD r26 Temple
--Gloria bkpr r48 Sycamore
--Helen Mrs bkpr F Whitaker Co h Harmony
--Helen E clk B&S h199 River av
--Helen M sten Thurston Manufacturing Co r87 Hope
--Helen M tchr Mt Pleasant High Sch r471 Eaton
--Henry T clk PO h Cranston
--Hilda T (wid Jas J) h48 Sycamore
--J Edw mgr RIDES r Cranston
--Jas mech h113 Chester av
--Jas H lieut Engine 12 h11 Donelson
--Jas H police PPD h163 Regent av
--Jas J (Ella) h864 Prairie av lB
--Jas J hosp wkr r275 Rhodes
--Jas J (Mary) sr jan RIDES h62 Fairfield
--Jas J (Barbara H) truck driver h17 De Soto
--Joan M rating clk Automobile Mutual Insurance Co of America r Riverside

McDERMOTT
--Johanna matron Union Trust Bldg r10 Ellery
--John (Althea) bgemn NYNH&H r41 Bogman
--John (Lillian) slsmn Homestead Baking Co Inc h Pawt
--John A (Eunice M) pntr h360 Manton av
--John E (Phyllis) patrolmn PPD h163 Regent av
--John F (firma A) flmn Phenix office RI Hosp Trust Co h87 Hope
--John F (Eliz A) lieut Engine 2 h35 Lorimer av
--John F jr (Jane A) lieut Engine 8 h142 Roger Williams av
--John H (Mary A) sexton h314 Lowell av
--John J etcher B&S r Lonsdale
--John T (Lea L) lapper B&S h482 Union av
--John T stock clk r314 Lowell av
--John V (Nancy) jwlr wkr h101 Chester av
--Jos A (Hattie) h10 Whelan rd
--Jos P (Dorothy I) slsmn Michaels-Bauer Inc h17 Inkerman
--Katherine G r273 Pearl
--Leo A dental tech r347 Blackstone
--Leonard dept formn B&S r Gaspee Plat
--Louis A (Johana) yd gang Gorham's r10 Ellery
--Lucy M tchr Dept of Educ h99 Carrington av
--Margt clk Gibson's r Cranston
--Martin A (Margt E) sexton h17 Hamilton
--Mary maid Wayland Manor Inc r32 Royal
--Mary plier wkr r26 Prairie av
--Mary (wid Eug E) slswn Shepard's h363 Sayles
--Mary A ofc sec LaSalle Academy r34 Edgemere av
--Mary E Mrs head cln NET&TCo h32 Royal
--Mary F dietary aide RI Hosp h275 Rhodes
--Marylea sr clk sten Div of Probation & Parole r87 Hope
--Matthew A recreation dir h44 Woodbine
--Mildred T Mrs h47 Steuben
--Nancy clk Hospital Service Corp r163 Regent av
--Olive J Mrs h128 Beacon av
--Olive M Mrs h180 Lockwood
--Owen V r10 Warrington
--Patricia enameler r347 Blackstone
--Raymond r103 Broadway
--Raymond L studt r87 Hope
--Richd A (Georgianna) mgr The Lowe Bros Co h44 Roanoke
--Richd B (Marilyn) screw mach opr B&S h1103 Elmwood av
--Richd S Guidance tchr Nathan Bishop Jr High Sch r99 Carrington av
--Rita r25 Tuxedo av
--Rita billing clk RI Hosp r48 Sycamore
--Robt J (Norma J; McDermott Dental Laboratory) h230 Ocean
--Robt J (Margt M) mail rm Journal h181 Early
--Robt W (Doris M) cable splicer NET&T Co h32 Dana
--Rose M h273 Pearl
--Sigrid textile wkr h52 Arch
--Stephen G (Audrey) gage mkr h25 Lenox
--Thos (Doris) mach h443 Potters av
--Thos F h64 W Friendship
--Thos F opr h101 Florence
--Thos P (Clara) brklyr h10 Hillside av
--Walter J (Sarah) wire wkr h43 Dedham
--Wm supvr Cable Electric Products Inc h Saw Mill rd Harmony
--Wm A (Gladys M) set-upmn h26 Temple
--Wm F (Irene G) comp Journal h34 Edgemere av
--Wm F jr stock boy Morrisons Inc r34 Edgemere av
--Wm L (Alice Y) enameler h347 Blackstone
--Wm T trainee Lees Baer & Hanover r102 Waterman
McDerrag Mary maid r21 Barnes
McDerrig Jas r18 Maple
--Mary (wid Jas) h21 Autumn
--Patk J (Rose A) wldr r21 Autumn
McDevitt Agnes L (wid Danl) h167 Linwood
--Cassie J (wid Wm J) h15 Adelphi av
--Eileen M clk NET&TCo r59 Belmore av
--Felix (Mary) h76 Locust
--Helen ofc clk Boston Store r104 Donelson
--Jas J (Cath A) lab h70 Jenkins
--Jas J & Sons Inc S Douglas Ryerson mgr ins 111 Westminster R414
--John J slsmn Mack Trucks Inc h Sayles-ville
--Mary E clk r167 Linwood av

INTERNATIONAL DETECTIVE SERVICE, INC.
COMPLETE ARMORED CAR SERVICE
Payrolls, Check Cashing, Daily Pick-Up Plus 2 Key Safe Service
17 Exchange St. EST. 1914 GAspee 1-1860

MC DEVITT
--Thos F (Mildred E) trucking h12 Emmett
--Walter E (Doris M) trucking h59 Belmont
--Wm H (Eva A) h33 Crandall
--Wm H (Huberta R) tchr h102 Carrington
McDole Thos F watchmn NE Co h Edgewood
McDonald see MacDonald and McDonough
--Agnes clk Jos L McDonald r Pawt
--Agnes M clk recorder of Deeds r68 Armstrong av
--Albert (Rosalyn L) pkr r27 Central
--Alice C br mgr and asst sec RI Hosp Trust Co h353 Angell
--Alex rep National Home Study and rep Radio & T V Training Assoc r Cranston
--Ann r125 Sumter
--Ann swtchbd opr r Warwick
--Anna L bkpr Mel Co-Ed Inc h123 Ormsby av Warwick
--Anna C Mrs clk NET&TCo r315 Elmwood av
--Anne V slswn The Corset Shop of Prov Inc r Pawt
--Arth J mtcemn Prov College r835 River
--Bernard F collr NET&TCo h Pawt
--Bernard T (Ethel; Vogue Furniture Co) h Johnston
--Blanche bench wkr Superb Case Manufacturing Co r43 Ayault
--Carl sausage mkr Thos M Marcello Inc r Pawt
--Carol A typ Motors Insurance Corp r102 Adelaide av
--Cecelia R Mrs insp Altantic Rayon Corp r E Prov
--Chas (Elsie) driver McKesson & Robbins Inc h Coventry
--Chas A phys 106 Waterman h do
--Chas J (Helen M) clk h35 Waverly
--Charlotte S posting clk B&S r Greystone
--Christopher press opr h129 Texas av
--Claire M tchr Temple St School r225 Carleton
--Concetta (wid Albert J) h172 Progress av
--Danl A (Margt T) fl swtchmn h90 Corinth
--Danl A jr USA r80 Corinth
--Danl F (Almina) porter B U Dining Room h170 Lockwood
--Danl M plshr Brier Manufacturing Co r Seekonk Mass
--Dennis mule skinner r37 Noyes av
--Donald cash R I Hosp r E Prov
--Eben W (Florence M) clk NE Co h181 Thurbers av
--Edgar N asmblr B&S r Fall River Mass
--Edmund J (Edith E) bus opr UTC h201 Lowell av
--Edmund L adj General Adjustment Bureau r Johnston
--Edw collr Universal CIT Credit Corp r E Prov
--Edw L (Hattie L) police PPD h46 Rome av
--Eliz E bkpr Chas S Tanner Co r201 Lowell av
--Eliz F (wid Jas F) h3 Canton
--Ella T clk Cherry & Webb Co r445 Broadway
--Esther h65 Chaffee
--Evelyn T asmblr B&S r Esmond
McDonald Fannie M Mrs clk American Silk Spinning Co r139 Texas av
--Filomena M clk r139 Texas av
--Frances E ofc clk Outlet Co r158 Regent
--Francis J lab r171 Wadsworth
--Francis R section formn B&S r E Prov
--Frank E (Eliz H) musician h13 Comstock
--Frank J (Mary) pntr h211 Pavilion av
--Frank L (Anna R) h29 Dorchester av
--Furniture Repairing (Ray R McDonald) rear 224 S Main
--Geo A (Viola E) sprinkler fitr h225 Carleton
--Geo F (Margerite V) circulation Journal h Cranston
--Geo P ofc clk Geo Mann & Co Inc r E Providence
--Geo P USA r47 Sharon
--Gertrude Mrs h1598 Westminster
--Gwendolyn nurse R I Hosp r Cranston
--Helen Mrs insp Bulova r154 Magnolia
--Helen L h73 Medway

MoDONALD
--Hope L (wid Jas E) mgr Valley View Development h493 Pleasant Valley pkwy
--Hubert studt r252 Ives
--Hugh A (Madeline) clk Ry Exp r Warwick
--Iris ward hlpr r2 Adelaide av
--Jas r98 Benefit
--Jas E (Nettie F) hlpr James Hill Manufacturing Co h255 Prairie av
--Jas F (Eliz M) chauf h20 Huron
--Jas F jr (Margt) bgemn h1 Canton
--Jas J wldr r50 Vineyard
--Jas P clk Citizens Trust Co r102 Adelaide
--Janice ofc sec Smith Hill News r Cranston
--Joan E ofc sec Arnold Hoffman & Co Inc r61 Sinclair av
--John h15 Bridgham
--John h284 Pine
--John (Mary) lab h10 Turner
--John personnel mgr Sears Roebuck and Co Foxboro Mass
--John preform opr Cable Electric Products Inc r E Providence
--John A asmblr B&S r E Prov
--John B (Margt E) phys h658 Smith
--John E (Margt) lieut Engine 11 h42 Bancroft
--John F (Cath) capt Engine 14 h106 4th
--John F h127 Jewett
--John F turbine opr N E Co h E Prov
--John J reprmn's hlpr N E Co r Cranston
--John J (Lillian M) sec-treas F B Talbot's Express Inc h252 Ives
--John J (Netta F) truck driver h12 Lawn
--John R (Gwendolyn P; Ken-Mac Mtrs) r Cranston
--Jos (Rose) h98 Dexter
--Jos r233 Dexter
--Jos (Eliz) mech eng h46 Ashmont
--Jos E (Margt) jwlry wkr h262C Chad Brown
--Jos F h101 Thayer
--Jos G (Sarah) h72 Rugby
--Jos G hlpr NET&TCo h Esmond
--Jos L (Sadie C) druggist 416 Lloyd av h420 do
--Jos L jr (Mary E) pharm Jos L McDonald h Rumford
--Josephine h66 Armstrong av
--Josephine Mrs ward hlpr Roger Williams Genl Hosp r Esmond
--Leo E clk PO h Pawt
--Lester (Blanche) gdnr h43 Ayrault
--Loretta R (wid Geo H) maid Lincoln Sch h47 Sharon
--Louis A (Bridget I) boring mill opr B&S h43 Abbott
--Lucy h1 Providence
--Madeline h55 Sears av
--Madeline Mrs clk Ry Exp r Riverside
--Mae M slswn h158 Regent av
--Margt clk Durand's Chocolate Shop r14 Fourth
--Margt A clk R I News Co r110 Governor
--Margt B nurse Roger Williams Genl Hosp r387 Academy av
--Marion E asmblr GE Wiring Device Dept r127 Jewett
--Marjorie Mrs h177 Holden
--Marjorie A sten r159 Harold
--Martha domestic r63 Lockwood
--Martin F atndt r62 College
--Mary h444 Friendship
--Mary matron First Federal Savings & Loan Assn r159 Harold
--Mary E h75 Linden
--Mary E hosp aide R I Hosp r20 Huron
--Mary E (wid John E) r60 Newark
--Mary E F emp interviewer RIDES r Pawt
--Mary G supvr NET&TCo h110 Governor
--Mary L Mrs emp US Rubber Co h21 Steuben
--Mary M payroll clk Outlet Co r158 Regent
--Melba Mrs h369 Smith
--Mildred sec h315 Elmwood av
--Mildred M genl ofc wkr Wayland Manor Inc h23 S Angell
--Nancy r315 Elmwood av
--Netta Mrs clk Nicholson File Co r55 Alton
--Nettie r254 Washington
--Paul A (Mildred I) installer repr NET&T Co r19 Farragut av
--Phyllis A sten Prov -Washington Insurance Co r Warwick

McDONALD
--Ray R (Laura; McDonald Furniture Repairing h E Prov
--Raymond A div budget specialist R I Development Council r Edgewood
--Raymond A (Loretta) T V tech WJAR T V h Warwick
--Raymond E (Dorothy N) asst tester N E Co h16 Searle
--Raymond F lab RIDPW h213 Waterman N Prov
--Rita H tel opr NET&T Co r35 Waverly
--Robt slsmn h Quincy Mass
--Robt L lab r76 Bishop
--Roger M (Audrey P) studt h54 Nashua
--S T (Evangeline) h454 Broadway
--Sarah Mrs cook r66 Power
--Theodore F (Norma E) tax mgr Textron American Inc h Warwick
--Theresa clk Joseph L McDonald r89 Anthony av
--Thos h350 Benefit
--Thos J (Helen) yardmn h154 Magnolia
--Thos R studt r62 College
--Virginia nurse Park View Nursing Home r Fiskeville
--Wm h15 Joslin
--Wm A chauf T F Monahan & Co r47 Waterman
--Wm C (Virginia P) truck driver h161 Burnside
--Wm E (Louise) USA h70 Wayne
--Wm F carp RIDPB r387 Prairie av
--Wm I (Claire M) div eng Water Supply Board h61 Sinclair av
--Wm J (Cecelia) h337 Public
--Wm J waiter r32 Seabury
--Winifred Mrs h115 Rugby 3A
McDonnell Arth J (Anna G) forester h835 River av
--Carmela Mrs (Connie Mac Art Studio) r4 Lee
--Cath G (wid Thos F) h29 Royal
--Chas E jan h870 Chalkstone av
--Danl P (Harriett M) h16 View
--Delia L Mrs h145 Spruce
--Dorothy M clk-typ Veterans' Administration r54 Waverly
--Edw A h74 Gallatin
--Edw T (Carmela) colorer Bojar Co r4 Lee
--Ellen sewer r387 Academy av
--Estelle Mrs slswn r Warwick
--Ethel M tchr Laurel Hill Avenue School r49 Lennon
--Florence T matron Nathanael Greene Junior High School r870 Chalkstone av
--Geo F estimator Scully McDonnell Co h131 Mitchell
--Geo V eng US Veteran's Hospital h W Warwick
McDonnell Helen L clk Fields Point Manufacturing Co r Cranston
--Huldagard P r131 Mitchell
--Irving (Kath) (McDowell Diamond and Investments Co h55 Lorraine av
--Jas tree trimmer RIDPW r Pawt
--Jas E (Arth H Leonard Inc) pres JEM Inc r1524 Westminster
--Jas J (Florence) tinsmith h58 E George
--John J tchr Oliver Hazard Perry Junior High Sch r134 Ponagansett av
--Jos jr oven dumper Ward Baking Co r S Attleboro Mass
--Mabel R (wid Andrew S N) h88 Jefferson
--Margt B nurse h387 Academy av
--Margt I tel opr NET&TCo r835 River av
--Martin J (Mary E) carrier North Sta PO h10 Osborn
--Mary cook r67 Congdon
--Mary A (wid Wm T) died Dec 25 '56
--Mary E pantry maid R I Hosp h14 Winthrop av
--Neil A h908 Branch av
--Phyllis nurse r Danielson Conn
--Rose (wid John) h34 Ponagansett av
--Thos A (Cath) swtchmn NET&TCo h N Prov
--Wm A (Mary E) phys St Joseph Hosp h89 Ravenswood av
--Wm B (Dorothy) road designer RIDPW h54 Waverly

MAURICE C. SMITH CO., INC.

RHODE ISLAND'S Largest Mfgr. of Rubber and Metal Stamps

Typewriters, Adding Machines

Sold · Rented Repaired

Tel. GAspee 1-1064

Office & Factory 52 Pine St.

Retail Store 11 Arcade Bldg.

HASLAM HEATING CO.

COMPLETE INDUSTRIAL and RESIDENTIAL HEATING and VENTILATING SYSTEMS

OIL BURNER SALES and SERVICE

GAS FIRED INSTALLATIONS

797 Eddy St.

Tels. Williams 1-7770 1-8405

CHARLES G. MORGAN, President-Treasurer STANLEY HENSHAW, JR., Vice-President-Secretary
BEACH & SWEET, INC.
SINCE 1908
GENERAL INSURANCE AGENTS
HOSPITAL TRUST BUILDING TELEPHONE GAspee 1-9870

RHODE ISLAND'S LARGEST DEPARTMENT STORE
Radio and Television Stations WJAR
The Outlet Company
Telephone ELmhurst 1-3800

LANS 1905 1957 52 YEARS OF SERVICE

LANS WAREHOUSE CO.

AT WAYLAND SQUARE
LONG DISTANCE and LOCAL MOVING - CRATING - STORAGE

UNion 1-1110

McDONNELL
--Wm J (Mary A) emp US Rubber Co h159 Harold
--Wm J turb opr NE Co h E Prov
McDonough see also McDonald and MacDonald
--Andrew F (Mary) fire alarm opr PFD h85 Evergreen
--Anna G jwlry wkr h365 Public
--Anne M ofc sec Continental Casualty Co h72 Peace
--Arth hlpr Gorham's r15 Downing
--Catherine Lndry wkr Roger Williams Genl Hosp r74 Pekin
--Clinton pntr h51 Howard
--Cynthia jwlry wkr Dexter Manufacturing Co Inc r Warwick
--E Raymond (Margt) carrier PO h107 Hanover
--Edw USA r44 Messer
--Edw F (Angelina M) plshr h5 Bosworth
--Edw L lathe opr Bulova r44 Messer
--Edw V mach r46 Laban
--Evelyn M ofc mgr Whitings r53 Dartmouth av
--Florence J Mrs h50 Vernon
--Francis emp Shasets Auto Supply r33 Jillson
--Frances (wid Michael L) h67 Alvenson av
--Frank P (Louise A) liquors h61 Baxter
--Gerald G (Anne M) appr prntr h137 Houston
--Gladys J tchr Asa Messer Sch h25 Tobey
--Helen clk A & J Auto Ignition Co r Cranston
--J F h238 Gano
--Jas A purchasing agt Franklin Process Co r Pawt
--Jas H (Celia) clk h24 Sheridan
--Jas J (Evelyn) milling hand Gorham's r53 Dartmouth av
--Jas M (Nancy) plshr h12 Bodell av
--Jas P (Elsa K) opr Carpenter & Wood Co Inc h62 Laura
--John r44 Messer
--John J (Mary A) hosemn Engine 10 h21 Hudson
--John P (Mabel) h38 Rosedale
--John W (Lena E) AM&S tech R I National Guard h153 Laban
--Jos P kitchen wkr Prov College h Johnston
--Jos W (Anna T) lieut police h625 Plainfield
--Kath L (wid Geo) forwn h74 Perkin
--Kathleen maid r60 Power
--Leona Mrs h25 Tobey
--Lois M tel opr NET&TCo r67 Alverson
--M Ruth h16 Bancroft
--Marion E pkr r305 Public
--Martin A h46 Laban
--Martin V (Beatice W) h16 Pasteur
--Mary lndry wkr h25 Tobey
--Mary C piano and violin tchr 31 Humboldt av h do
--Mary E jwlry wkr r40 Homestead av
--Mary E reducer M&F Worsted Mills Inc r46 Laban
--Mary E (wid Francis P) h212 Power
--Mary E (wid Timothy M) h276 California
--Nancy flower wkr Calart r Chepachet
--Raymond J chauf r74 Perkin
--Raymond L (Paula) truck driver h29 Maynard
--Rita A clk Mfrs Mut Fire Ins Co r E Prov
--Terrence pntr r13 Lenox av
--Thaddeus A clk PO r276 California av
--Thos J (Alice P) hosemn Engine 5 h18 Jenkins
--Timothy M jr clk PO r276 California av
--Virginia P tel opr NET&T Co r67 Alverson
--Walter A wtchmn NECo h28 Mt Vernon
--Wm agt R I Soc for the Prevention of Cruelty to Animals r Johnston
--Wm pntr R I DPW h Chepachet
--Wm F (Gertrude M) insp Central Purchasing Dept City Hall r44 Messer
--Wm H (Gertrude T) clk h15 Kelly
McDougal Edw (Ethel) fndry wkr h64 Bergen
--Edwin countermn r176 Vermont av
McDougald Geo restr wkr h1239 Elmwood av
--Jessie M exec sec Automobile Mut Ins Co of Prov h14 Parkis av

McDOUGALD
--Wm T prin Roger Williams Jr High School h19 Catalpa rd (Warwick)
McDougall see also MacDougall
--Barbara A tchr Freindship Street Sch r50 Gentian av
--Eliz h50 Gentian av
--Jane A tel clk P G Co r Johnston
--Jessie V slswn r50 Gentian av
--John J (Josephine V) pressmn Journal h Johnston
--Virginia J nurse StJoseph's Hospital r27 Newman Johnston
McDowell Ann studt r627 Chalkstone av
--Barbara A policywrtr Union Mutual and Insurance Co r E Prov
--David I studt r627 Chalkstone av
--Diamond & Co (J Irving McDowell and F Reginald Diamond) investment securities 15 Westminster R923
--Edw A linemn N E Co r Warwick
--Frances ofc sec Raoul Archambault r186 Waterman
--Geo B (Hope) boiler opr NE Co h Hoxsie
--Geo R studt r627 Chalkstone av
--J Irving (Katherine; McDowell Diamond & Co) h55 Lorraine av
--Jos (Dorsey) mach opr Gold Star Mattress Inc h35 Halsey
--Quincy A (Ruth N) pastor United Presbyterian Church h627 Chalkstone av
--Robt r247 Swan
--Robt L (Jean) claims examiner h Barrington
--Victor prsr Joel Cln h83 Benedict
McDuff see also MacDuff
--Claire tchr r Warwick
--Frank J clk r27 Pemberton
--Henry C jr (Charlotte) phys 155 Thayer h53 Brenton av
--Howard E (Hazel E) carp h69 Alger av
--Leo J jr genl mgr Allen & Reed Co h W Warwick
--Marion Mrs ofc sec Mutual Boiler & Machinery Insurance Co r E Prov
--Martha r73 Mawney
--Shirley clasper Aborn Pearl Manufacturing Co Inc r Saylesville
McDuffy Richd (Rose) USN r15 Beacon av
McEachern Mary E Mrs jwlry wkr r Seekonk Mass
McEachren Neil A studt r1 Brown Quadrangle
McEanery Edw P porter r111 Bernon
McEaney Susan h111 Bernon
--Helen R biller Juergens Jewelry r E Greenwich
McElhiney Belinda K Mrs tchr Sackett St School r Cranston
--Francis J (Belinda K; Wenitrauh & McElhiney) lwyr 111 Westminster R704 Cranston
--Robt F title exam Mortgage Guarantee And Title Co r Cranston
--Ruth C Mrs clk Regine Pontiac Inc r Cranston
McEll Cath J r711 Smith
McElman Edwin K (Louise T) slsmn h50 Glenbridge av
McElmeal Louise M r268 Brown
McElmeel Hugh T jig dyer Queen Print Works Inc r50 Barton
--John J (Alice) elev opr h132 Delaine
--Mary C h50 Barton
--Susan A speeder r50 Barton
McElroy see McIlroy
--Agnes (wid Terrance) bar 31 Hospital h80 Robin
--Agnes V clk Outlet Co r575 Plainfield
--Alice E (wid Philip J) h110 Davis
--Alice R social wkr RIDSW r27 Weymouth
--Anastasia H asst buyer Boston Store r543 Broad
--Anastasia R clk r139 Ruggles
--Ann M tchr r139 Ruggles
--Anna h15 Jefferson
--Arth lab r150 Admiral
--Arth lab h259 River av
--Arth E (Marion) wtchman NECo r144 Eaton
--Barbara A Mrs clk N Y Life Insurance Co r78 Robin
--Bartholomew J (Mary) lab NE Co h580 Wickendor

McELROY
--Beatrice R tchr Fox Point Elementary Sch h63 Arnold
--Bernard jr statistical analyst r160 Cumberland
--Cath organist h76 Joslin
--Cath J tel opr NET&TCo r63 Arnold
--Cath J 24 Moultrie Ct died Nov 3 '56
--Cath V wrapper Gorham's r247 Union av
--Chas A lieut Detective Div PPD r100 Camp
--Chas A millwright h50 Belmont av
--Chas F M director Public Works City Hall r97 Dorrance
--Christine G pres Lucy C Ayers Home for Nurses Inc r Warwick
--Danl J (Doris M) asst supt Riverside Sta PO h Riverside
--Doris B nurse School Department r N Prov
--Dorothy A clk sten NE Co r16½ Lisbon
--Dorothy L Mrs asmblr r168 Veazie
--Dorothy M tchr Fox Point Elementary School r69 10th
--Edith slswn Garr's Fabrics Inc r Conimicut
--Edw B slsmn r Cranston
--Edw T (Anna T; McElroy, Gallogly and Regan) lwyrs 111 Westminister R1231 h821 Smith
--Edw J (Clara M) grinder B&S h320 Lowell
--Edw J (Beverly) pres-treas Community Hearing Center Inc h Cranston
--Edw P (Madeline) ins agt h16½ Lisbon
--Edw T lab Sewage Disposal Works r16½ Lisbon
--Eleanor F nurse N E Co r Edgewood
--Eleanor R buyer r496 River av
--Eleanor R Mrs tchr Beacon Avenue School h496 River av
--Eliz h561 Cranston
--Eliz M clk City Yards r76 Joslin
--Etta E r993 Atwells av
--Eug A jr slsmn Costello Bros Inc h Hope
--Evelyn billing clk Manchester Silver Co r Pawt
--Francis J jr (Esther) swtchmn NET&T Co h Cranston
--Francis L comptroller h Central Falls
--Frank clk City of Providence Highway Department r376 Prairie av
--Gallogly & Regan (Edw T McElroy Edw P Gallogly and Wm A Regan) lwyrs 111 Westminster R1231
--Genevieve M clk B&S r27 Weymouth
--Gertrude Mrs h376 Prairie av
--Grace C Mrs r259 River av
--Grace C Mrs exam Internal Revenue h150 Admiral
--Hannah (wid Wm L) h71 Benefit
--Henry H (Masie A) mach h31 Dupont
--Hortense J (wid Jas F) h34 Ocean
--J Wm reg fr Chas T Heilborn Shoe Co r171 Gallatin
--Jas (Emma S) cab driver r9 Trenton
--Jas A (Emma S) clk h196 Power
--Jas A slsmn City Hall Hardware Co h87 Babcock
--Jas E (Lois K) chauf Superior Motor R Transport Co Inc h5 Western
--Jas E (Daisy E) chief ambulance service RI Hosp h54 Bellevue av
--Jas E clk PO r34 Ocean
--Jas H slsmn Prov Paper Co r18 Dora
--Jas P jr lwyr r124 Chapin av
--Jas T (Helen L) linemn NE Co h48 Harvest
--Joan asmblr F Whitaker Co r E Prov
--Joan E tchr Nelson Street School r33 Keene
--John (Mary A) plmb h69 10th
--John F (Mary M) purchasing agt r7 Calderwood rd
--John H mach opr B&S r E Prov
--John H reprmn's hlpr NE Co r5 Western
--John H jr finisher Gorhams h Greenwood
--John H jr opr eng Fanning & Doorley Construction Co Inc h Warwick
--John J clk r110 Davis
--John J USAF r87 Babcock
--John L (Lucy) asst sec and asst treas Journal h33 Keene
--John J (Mary C) lwyr 144 Westminster R303 h111 Arlington av
--John L jr studt r33 Keene

McEnert Jessie V Mrs mach opr Bulova r33 Mt Pleasant av
McEnery Cath Mrs h12 Kelley
--David J (Carolin) mach h86 Ayroult
--Ellen A (wid Wm) h6 East
--Jas F (Lillian) train condr h310 Lowell av
--John B slsmn Heater Repair & Supply Co r8 East
--John B slsmn r8 East
--John J (E Kathryn) bgemn NYNH&H h23 Chambers
--Jos P frt handler r15 Armstrong av
--Patk (Nora) porter h15 Armstrong av
--Richd V (Jessie V) railroad trainmn h33 Mt Pleasant av
--Wm J make-up, m h46 Arch
McEnneny Eliz A (wid John H) linker Dexter Manufacturing Co Inc h477 Public
--Mary R (wid Jas F) h242 Lenox av
McEnroe John M (Beatrice) h74 Warren
--Maureen r74 Warren
--Nora lacquer sprayer r74 Warren
--Petrina drawer M&F Worsted Mills Inc r74 Warren
McEntee see McAntee
--Edw M (Gertrude) lwyr 1111 Westminster R528-29 h Warwick
--Frank P (Ruth M) business mgr Roger Williams Joint Board TWUA h28 Hillside
--Jos (Kath M) h Pawtucket
McEvilly Dennis (Mary E; Mac's Liquor Store) h276 Brook
--Ives F sten American Jewelry Chain Co r Cranston
--John W h106 Canton
--Mary H Mrs sr reconciliation clk State Treasurer rep ofc r17 Vernon
--Wm V widr r106 Canton
McEvoy see also McAvoy
--Alice sewer h33 Roanoke
--Alice H h49 Irving av
--Anna D Mrs circulation dept Journal r16 Health av
--Anna J bkpr r33 Roanoke
--Anne M typ Providence Washington Ins Co r64 Wealth av
--Chas F (Muriel A) r3 Bodell av
--Christina cln r373 Academy av
--Eileen M asmblr Cable Electric Products Inc r71 Updike
--Hubert A porter Outlet Co h112 Porter
--Jas r275 Washington
--Jas F (Anna M) bkpr h16 Health av
--John J (Theresa M) h112 Porter
--John J jr (Dorothy) metalsmith h102 Briggs
--Leo F sub carrier Edgewood PO r112 Porter
--Lula opr r33 Roanoke
--Mary domestic h712 Atwells av
--Mary E (wid Fredk J) h64 Wealth av
--Mary T clk GE Wiring Device Dept h149 Princeton av
--Muriel A Mrs lndry wkr StElizabeth Home r3 Bodell av
--Robt F (Shirley J) truck driver h12 Bodell
--Thos F genl agt Ry Expr r N Easton Mass
McElwain Irene L counselor Automobile Club of R I r Essex av E Greenwich
McEwen see McKeon
--Cath M (wid Peter) h226 Thurbers av 1A
McFadden see also Fadden
--Arth F (Helen) emp US Rubber Co h33 Cambridge
--Carrie h32 Putnam
--Ernest (Genevieve) hoisting eng h320 Orms
--Francis C (Virginia C) repr NET&T Co h Norwood
--Geo J bus opr r33 Cambridge
--Jas T (Celia R) guard RI Hospital Trust Co h693 River av
--Jas R (Jeannette K) night supt M&F Worsted Mills Inc h N Providence
--Jane F sec RI Council on Highway Safety h Cranston
--Janet L ofc Duncan B Campbell Co r N Providence
--Jean Mrs h21 Unit
--John P opr r124 Emerson
--Jos A emp B&S r32 Putnam
--Mary J ofc sec Swan Point Cemetery h185 Summit av
--Nellie r32 Putnam
--Philip J USAF r32 Putnam

The Bank for All Your Banking!
Rhode Island
HOSPITAL TRUST COMPANY
17 Offices
Member Federal Reserve System
Member Federal Deposit Insurance Corporation

G. L. & H. J. GROSS, INC.

ESTABLISHED 1892
170 WESTMINSTER ST. REALTORS - - INSURANCE GAspee 1-6010

THE LETTER SHOP
Mail Advertising Service
Automatic Typewriting
228 WEYBOSSET ST.
GAspee 1-6650

McFADDEN
--Raymond E supvr Nicholson Tile Co h33 Cambridge
--Robt B studt r6 Brown Quadrangle
--Theresa E (wid John P) h124 Emerson
--Walter V (Julia V) refgr mech h32 Putnam
McFall Raymond linemn NE Co h Cranston
McFarland see also McFarlane MacFarland and Mac Farlane
--Edw (Gloria) h8 Whelan rd
--Ethel bench wkr Hadley Division Elgin National Watch Co r Cranston
--Frank P emp B A Ballou & Co Inc r Cranston
--Margt maid r211 Friendship
--Marion studt r108 Cushing
--Rita asmblr The Nu-Frame Co r57D Berkshire
--Sarah h59 Whittier av
McFarlane Genevieve E tag asmblr Foxon Co h108 Doyle av
--Janet nurse h7 Brownell
--Marie G Mrs cln NET&T Co h57D Berkshire
--Mary r7 Brownell
--Seymour (Louise) lab h66 Lippitt
--Wm r248 Friendship
McFay Mitcuye Mrs repairs r Apponoug
McFayden Janet r15 Saunders
McFee see also Mac Phee
--Stuart A toolmkr Reinhardt Tool & Die Works Inc h Wickford
McFetridge Elden B (Norah) carp h Warwick
McFetters Shirley A clk Manufacturers Mutual Fire Insurance Co r W Barrington
McGahern Aiden cook h168 Williams
--Patk A (Josephine) kitchen wkr B U h72 Potters av
McGahey Fredk C h286 Broad
McGair Frank C (Mary A) trucking h39 Pope
--Gilbert (Florence) jan h137 Superior
--Henry R yardmn h44 Hollis
--Jas J watchmn 31 Amsterdam
--Mary sls clk Boston Store r993 Atwells av
--Wm E mtcemn School Dept h11 Croyland rd
McGaley Patk J (Ellen) h589 Public
McGann Beatrice maid r310 President av
--Cath R clk NET&T Co r Edgewood
--Geo E operating eng r Newport
--Grace W (wid Jas J) h29 Luzon av
--Irene (wid John V) (McGann's Bar) h Lakewood
--Jas F (Ann M) dentist 4 Atwood h do
--John J (Margt G; Mac-Hul Mfg Co) h160 Windham av
--John J (Mary J) bus opr h78 Pettis
--John J jr r78 Pettis
--John W chf usher Strand Theatre r275 Washington
--Joseph D mgr Monitor Equipment Corp h Barrington
--Kath (wid John J) h24 Violet
--Mary C Mrs h41 Salmon
--Mary M tchr Kenyon Street School r44 Bainbridge av
--Mary T Mrs died May 19 '56
--Patk J asst eng Pumping Station h Glenbridge av
--Rita D Mrs prin clk-typ R I Liquor Control Administration r129 Brunswick dr Warwick
--Theresa (wid John J) h44 Bainbridge av
--Thos P (Olga) formn US Rubber Co r159 Glenbridge av
--Wm E jr (Rita D) regulator insp R I Liquor Control Board h129 Brunswick dr Warwick
McGann's Bar (Irene McGann) 70 Plainfield
McGannon Harold J (Myrtle) eng h142 Plain

GRIGGS & BROWNE CO., INC.
2 ALLENS AVE. PROVIDENCE 3, R. I.
Your Exterminators
GA 1-6079

Starkweather & Williams, Inc.
PAINTS • WALLPAPER • PHOTOGRAPHIC SUPPLIES
Providence Store 8 ARCADE BLDG. Telephone GAspee 1-7350
Office 87 WEYBOSSET, PROVIDENCE Tels. GAspee 1-7350—1—2
Cranston Store 52 ROLFE STREET Telephone GAspee 1-7352

WALLACE FOR REAL ESTATE

LIST WITH US — BUY FROM US

MEMBER THE KENT WASHINGTON BOARD OF REALTORS

2900 POST RD. WARWICK, R. I. REgent 7-9100

McGANNON
--Malcolm B (Eliza A) driver International Detective Service Inc h33 E George
McGarahan Mary B pbx instr NET&T Co h175 Benefit
McGarigle John J clk Axelrod Music Inc h N Smithfield
McGarity see McGarty
McGarr see McGair
McGarraham Elsie (wid Jos) h628 Prairie av 1C
--Margt clk r628 Prairie av 1C
McGarrahan Anna h222 Transit
--Emma L h12 Mawney
--John B supt of riggers W J Halloran h Samuel Gorton av Warwick
--Rose D solderer r12 Mawney
--Thos B (Constance) comp Journal h Riverside
McGarrigle Chas (Mary E; Mac's Variety) h47 Wilson
--Claire B compt opr Outlet r Central Falls
--H Agnes special serv Outlet Co r Central Falls
--Mary E Mrs (Mac's Variety) r47 Wilson
McGarrity see also McGehearty
--Thos W r Pawtucket
McGarry Bernard P (May K; McGarry Concrete & Roofing Co) h Fascoag
--Bernard P jr (Mary L) supt h164 Regent
--Chas (Susan) h78 Oak
--Concrete and Roofing Co (Bernard P McGarry) 90 Farmington av
--Concrete and Roofing Co Inc Ambrose Smith pres 17 Exchange R511
--Delia (wid Frank) h58 Pinehurst av
--Edw F (Norma W) pres McGarry's Restaurant Inc h Hoxsie
--Elis L h115 Bowdoin
--Emma F (wid Lawrence F) r49 Gordon av
--Francis B mach r58 Pinehurst av
--Jas h37 Hoyle
--Jas M jr eng r Cranston
--Jean M tel opr NE Co r2 Gallup
--John B (Lauretta V) lieut Engine 10 h38 Ruthergien av
--John B (Margt M) real est h208 Waterman
--John F (Mary V) plmb h14 Hymer
--John H (E Dorothy) clk PO h W Kingston
--John J (Anna) shipping clk Kennedy's Inc h30 Amy
--John P v-pres-treas McGarry's Restaurant Inc r E Providence
--Jos A (Gibson's Inc) McGarry's Rest r285 Indiana av
--Jos A plmbr Elhatton h Cranston
--Jos A jr mgr Gibson's Inc McGarry's Restr r285 Indiana av
--Jos V jan AT&T Co Norwood
--Kathryn E clk NET&T Co r58 Pinehurst av
--Lawrence P (Margt E) clk City Yards h40 Gordon av
--Leo V r58 Pinehurst av
--Loretta nurse r38 Rutherglen av
--Mary Mrs sten City Solicitor's Office City Hall r302 Eaton
--Mary A r30 Amy
--Mary A Mrs r115 Bowdoin
--Mary M r115 Bowdoin
--Meegan Mrs switchbd opr Children's Friend and Service r Warwick
--Patk J (Mary) lab h48 Ashmont
--Peter J pntr RI Hosp r2 Gallup
--Robt L (Mary E) electn Outlet Co h88 E Edgehill rd
--Roderick A (Mary K) plmb Elhatton h302 Eaton
--Thos A (Eleanor M) hosemn Engine 12 r213 Waldo
--Thos J bldg contr 78 Oak h do
--Thos J splicers hlpr r Pawtucket
--Walter L jr studt r2 Brown Quadrangle
--Wm H chauf Philip Glanzman & Co h20 Byron blvd Lakewood
--Wm T (Agnes) housekeeping Shepards h Pawtucket
--Winifred C (wid Peter F) h2 Gallup
McGarry's Restaurant Inc Edw F McGarry pres John P McGarry v-pres-treas ofc 222 Westminster
McGarth Wm studt r11 Biltmore av
McGartland Gladys C aide Miriam Hosp r92 9th
McGartland Peter L (Gladys C) porter h92 9th
McGarty Anna M spinner h45 Malvern
--Cath M (wid John P) pkr h131 Ohio av
--Cath R Mrs flwn r733 Potters av
--Eileen A sten Automobile Mutual Insurance Co of America r Edgewood
--Eliz A clk E I du Pont de Nemours & Co r45 Malvern
--Jos R (Helen E) mech h70 Armington av
--Margt (wid Luke P) h153 Modena av
--Mary A Mrs maid h628 Smith
--Maureen A serv order writer NET&T Co r77 Camden av
--Raymond J (Mary J) bus opr UTC h Pawtucket
--Raymond J (Irene M) police Precinct 1 h77 Camden av
--Raymond J jr (Patricia) linemn NET&T Co h333 Orms
--Rose V clk r45 Malvern
McGary see McGarry
McGaughan Terrance F (Mary S) ins agt Mutual Benefit Life Insurance Co h260 Bowen
McGaughey Mary A Mrs asmblr Goodyear Footwear Corp r Cranston
McGauley Agnes F (wid Frank) ofc sec Howe Prout & Ekman h96 Linwood av
--Helen C clk r96 Linwood av
McGauran Beatrice maid r227 George
--Madeleine R sr public assistance supvr RIDSW r32 Winrooth av
--Mary (wid Michl) h32 Winrooth av
McGaw Elia 6 Moy
McGeary Jas E carrier PO h Edgewood
--John iron wkr r678 Potters av
McGee see also Magee and McGhee
--Alice M slswn Shepard's r1 Ansel av
--Ann M cash Public Finance Corp r367 Charles
--Ann P Mrs r45 Rosebank av
--Anna M (wid Thos H) h367 Charles
--Bernard W (Evelyn R) dept mgr City Hall Hardware Co h210 Carleton
--Cath F (wid Jas E) r115 Congress av
--Chas E insp US Custom House h115 Congress av
--Claire E Mrs v-pres and sec Claremont Realty Corp r159 President av
--Eileen Mrs domestic r127 Wayland av
--Emma S Mrs tel opr NET&T Co r Slatersville
--Eug (Wanda) chauf h328 Orms
--Francis T sanforizer h Sayiesville
--Frank J (Eleanor P) lwyr 49 Westminster R826 h3 Lotus pl
--Fredk (Joan) aud h Hoxsie
--Fredk F (Eleanor) electn h95 Colfax
--Harold E supvr NET&T Co h Rumford
--Jas r178 Congress av
--Jas (Barbara) chauf h39 Abbott
--Jas H (Grace A) bartndr h111 Congress av
--Jas H (Ruth) mgr F B Crosby Co r Pawtucket
--Jas J emp US Rubber Co r179 Congress
--Joan Ann dance studio 169 Weybosset R401 r Barrington
--Joan E box mkr r367 Charles
--John J (Mabel E; Standard Plating Co) h E Providence
--John J jr driver F D McKendall Lumber Co r259½ Smith
--John M prin adm analyst RIDES r17 Minnesota
--Jos P (Claire E) pres and treas Claremont Realty Corp h159 President av
--Jos P jr (Ann P) genl mgr Narragansett Hotel Garage h45 Rosebank
--Kathleen clk Philip Glanzman & Co r Woonsocket
--Loretta h120 Pitman
--Margt r123 Elmwood av
--Mary E cook R I School of Design r127 W Wayland av
--Mary E nurse h367 Charles
--Mary J h21 Brightwood av
--Nora E nurse r367 Charles
--Patk J (Kathryn R) h17 Minnesota
--Patk W (Eileen) chauf h127 Wayland av
--Richd M (Evelyn) PPD h11 Whelan rd
--Roderick H (Florence J) formn B A Ballou & Co Inc r Barrington
McGEE
--Sabina W stock clk r21 Brightwood av
--Thos H jr chauf r367 Charles
--Wm (Jane M) h19 Whelan
--Wm D (Matty) instr B U h103 Williams
McGeever see MacKeever and McKeever
McGehearty see also McGarrity
--Eliz nurses aide Charles V Chapin Hosp r95 Doyle av
--Frank A (Mary E) mason 95 Doyle av h do
--Frank A II (Eliz M) clk h95 Doyle av
--Jerome F (Violet) mach u95 Doyle av
--M Rosalind supvr nurse RI Dept of Health r95 Doyle av
--Mary K soc wkr r95 Doyle av
--Patricia clk Firemens Mutual Insurance Co r95 Doyle av
--Raymond K mach r95 Doyle av
--Thos K (Antoinette) stmn PG Co h Warwick
McGenn Jos A (Myra C) mtcemn h104 Kimball
McGeorge David S B studt r9 Brown Quadrangle
McGeough see also McGough
--Mary r194 Smith
--Mary F supvr spec RI Dept of Education r Rumford
McGeraghty Jerome F master mech Curative Centre h E Providence
McGetrick Ann r116 Harrison
--Arline R line assigner NET&T Co r485 E Eaton
--Cath tel opr NE Co r121 Willow
--Edw W (Helen) lab NE Co r121 Willow
--Gerald V brewery wkr r485 Eaton
--Helen V (wid Jos T) h121 Willow
--Jas F (Margt M) bottler h485 Eaton
--Jas F (Sheila M) mtcemn h201 Jastram
--John L cook r121 Willow
--Jos T jr (Barbara E) brewery wkr h17 Algonquin
--Marjorie A clk NET&T Co r485 Eaton
--Mary tab mach opr NE Co r121 Willow
--Wm clk Almac's Inc r485 Eaton
McGettrick David adjustor h Edgewood
--Eliz L 20 Nelson died May 16 '56
--John P brewery wkr h63 Jastram
--Thos J (Rose E) pkr Providence Wholesale Drug Co h16 Alto::
McGeveren see McGiveron and McGovern
--Gertrude T insp r26 Bergen
McGhan see McGann
McGhee see also Magee McGee
--Helen G (wid John A) h14 Ray
McGill see also Magill
--Jas P stockmn NET&TCo h Cranston
McGillicuddy Cornelius (Anna) h47 Reynolds
McGillivray see also MacGillivary and Mac Gillivray
--Alice matron RI Supply & Engineering Co r39 Rosebank av
--John J (Hilda) mach asmblr h117 Providence
--Robt (Chestnut Cafe) r394 Friendship
--Sara E Mrs house mother Miller Hall r118 Cushing
McGinity see McGinnity McGintey and McGinty
--Cath G sec RI Dept of Labor h190 Waterman
--Hugh J (Margt E) tech R I Hosp h125 Blackstone
--Margt E Mrs ward hlpr R I Hospital r125 Blackstone
--Margt F (wid Geo F) 58 Rochambeau av died Sept 5 '56
--Mary E (wid Hugh J) h95 Georgia av
McGinley Chas S (Ruth M) supvr h14 Noyes
--Dorothy H sec Sheraton Biltmore h101 Porter
--Jas M (Eleanor R) clk h32 Candace
--P h154 Lenox av
McGinn see also Maginn and McGuinn
--Albert G tester NE Co h Cranston
--Anna roller US Rubber Co r55 Tuxedo av
--Cath r36 Camp
--Chas H (Margt) chauf h346 Bucklin
--Chas H (Bessie T) textile wkr h284 Manton av
--Cora E bkpr r63 Cathedral av
--Dorothy K sten reporter City Clerks Office City Hall r197 Indiana av
--Edw L (Mary E) radio repr h95 East dr

J. T. O'CONNELL CO.

132-134 Fountain St.
GAspee 1-6682

Marine Supplies - Fishing Supplies - Canvas - Rope - Paints

JUHLIN PEARSON

A. Raymond Pearson Prop.

FUNERAL DIRECTORS

A Professional Service That Assures "Peace of Mind"

Established 1899

754-756 BROAD STREET

PHONE HOpkins 1-1213

EASTERN COAL & OIL CO.

COAL - FUEL OIL - COKE

Office: 470 ALLEN'S AVE. *WINKLER OIL BURNERS* Tel. STuart 1-2500

McGINN
--Eleanor r186 River av
--Esther r20 Bellevue av
--Harold J (Agnes E) electroplater h170 Eastwood av
--Helen Th63 Cathedral av
--Irene Mrs ofc clk Weybosset Market r20 Bellevue av
--Jas B r20 Bellevue av
--Jas F (Anna A) rubber ctr h55 Tuxedo av
--Jas F pres Quirk & McGinn Inc h Pawtucket
--John E (Roberta R) studt r632 River av
--John S (Lillian) drivers hlpr h294 Manton
--Jos A (Myra C) utilitymn Brown University r104 Kimball
--Jos C r388 Mt Pleasant av
--Jos P (Helen A) driver h139 Union av
--Leona M r20 Bellevue av
--Lillian inventory clk Rhode Island Supply Co Inc r52 Baxter
--Lillian L Mrs cln RIDPW h186 River av
--Louis E tool insp r63 Cathedral av
--M Louise r63 Cathedral av
--Margt M Mrs pkr Providence Wholesale Drug Co r346 Bucklin
--Maria Mrs h03 Wesleyan av
--Mary Mrs r159 Prospect
--Mary R sec Edwards & Angell r Riverside
--Maureen Z swtchbd opr Scarpetti Oldsmobile Inc r104 Kimball
--Nellie C (J Goodchild Co) h20 Bellevue av
--Paul V (Theresa Y) mach h27 Middle dr
--Raymond J swtchmn NET&T Co r Cranston
--Robt E (Barbara) prod order investigator B&S h21 Barry rd
--Robt F (Helen) with Internal Revenue h Riverside
--Roberta R Mrs dental asst Dr Eug M Nelson r632 River av
--Terrence (Lillian) auto slsmn h52 Baxter
--Vincent L (Irene M) clk J Goodchild Co r20 Bellevue av
--Vincent P (Marguerite D) tchr La Salle Academy h114 Gentian av
--Walter P (Mary E) hlpr h1045 Elmwood
--Walter V jr (Isabel A) real est h87 Providence
--Wm C (Irene E) truck driver Standard Wholesale Co Inc h4 Frank
McGinnes see also McGinnis and McGuinness
--Frank (Jean) jwlry wkr h26 Chester av
--Jas A (Lillian M) mach opr h29 Chester av
--Jeannette E Mrs insp Bulova r26 Chester
--John C h421 Pine
--Kathryn A supvr NET&T Co r Norwood
--Mary Mrs r52 Parkis av
McGinnis Francis B (Mary T) wtchmn NE Co h11 VanBuren
--Frank E (Anna B) h1017 Eddy
--Gertrude D Mrs control clk Bulova h N Providence
--Jean tel opr h669 Cranston
--John A linemn N E Co h239 Canfield Warwick
--Mary F ofc clk Bickford Engraving and Electrotype Co r11 VanBuren
--Raymond carp r303 Washington
--Sarah h80 Forest
McGinnity see also McGinity McGintey and McGinty
--Frances L priv sec Hornblower & Weeks r Pawtucket
--Patk carp Brown University r22 Creighton
--Terence (Cath) file pkr h37 Corinth
McGintey Chas F insp Asst Insp of Naval Materials r14 Noyes av
McGinty Wm F insp UTC h Central Falls
McGirl see also McGuirl and McGurl
--Francis J mech UTC h75 Hamilton
--John P mach opr h56 Eudora
--Michael r75 Hamilton
McGirr Alf M mach opr r48 Canton
--Andrew J (Mary E) supt Golf Course Municipal Golf Course h285B Chad Brown
--Arth W (Mary C) chauf r25 Metropolitan rd
--Hazel Mrs reslider Aborn Pearl Manufacturing Co Inc r33 Maple
--Lawrence J (Margt M) emp US Rubber Co h48 Canton
--Mary M (wid Chas) h24 Frank
--Patricia M Mrs nurse r Johnston
McGIRR
--Peter (Hazel) jwlry wkr h33 Maple
McGiveron see also McGovern
--Mary J (wid John) h98 Fairview
McGivney Robt studt r115 Hope
McGlanflin Jas A formn US Rubber Co r Lonsdale
McGlashan Irene tray girl Miriam Hosp r Pawtucket
McGlinchey Edw J asst sls mgr US Rubber Co h Warwick
McGlinchy John E (Gertrude B) tchr Classical High School h146 Whitmarsh
McGloin Carol r84 Nichols
--Christine Mrs maid YMCA r Pawtucket
--Eliz Mrs r142 Angell
--F Norman hlpr r84 Nichols
--John J box mkr r84 Nichols
--Martin J (Victoria) h179 Althea
--Robt D landscape wkr r179 Althea
--Teresa clk N E Co r Pawtucket
--William lab r84 Nichols
McGloine John F (Mary) formn Hoist Dept Walco Electric Co r Warwick
McGlone Francis A (Frances L) comp Journal h37 Auburn (Pawtucket)
--Louise Mrs tel opr NET&TCo r Pawtucket
McGlory Wm A r1103 Elmwood av
McGlynn Anna E nurse Lying In Hospital r50 Maude
--Dorothy F nurse Dr Geo J E Denicourt r Taunton Mass
--Earl slsmn Cooper & Sisson Inc r W Warwick
--Ethel nurse Lying In Hosp r50 Maude
--Kathryn L supvr Department of Public Welfare h37 S Angell
--Thos chauf Hemingway Bros Interstate Trucking Co h Pawtucket
McGoaray Mary Mrs hosp wkr r158 Pearl
--Wm (Mary) h158 Pearl
McGoey Mary (wid Matthew) r295 Wayland
McGoldrick Evelyn W local adv Journal r N Providence
--Paul R (Evelyn) dir Pius X Salvage Bureau r N Providence
McGonagle see also McGunagle McGunigle and McGunnigle
McGonagle Geo R (Dorothy M) emp US Rubber Co h160 River av
--Raymond S Rev prof Providence College r do
--Wm M (Mary A) lab The Texas Co h13 Potters av
McGoran Edw R chucker B&S r Pawtucket
McGorty John B (Esther G) insp h64 Academy
--Matthias claims exam Veteran's Administration r115 Joslin
McGough see also McGeough
--Arth J (McGough & Kilguss) r Warwick
--Edw F (Mary E) clk h15 Berlin
--Gertrude D r27 Greenwich
--Helen A tchr Roger Williams Junior High School r671 Hope
--Hilda M (wid Francis R) clk Title Guarantee Co of R I r82 Gordon av
--Jos E mgr Providence Housing Authority r671 Hope
--Kath L (wid Eug A) r202 Massachusetts av
--& Kilguss Arth J McGough and Christian L Kilguss) jwlry toolmkrs 157 Clifford
--Rex E (Mary) jwlry wkr J M Hall Co h262A Chad Brown
--Stephen J (Mary E) asst mgr RIDES h202 Massachusetts av
--Walter V (Mary E) asmblr B&S h3 Pleasant
McGovern see also McGiveron
--Alex J investigator Public Utilities Administration h Maple av W Warwick
--Alice V r33 Glenham
--Alice V chf tel opr NET&T Co h46 Priscilla av
--Andrew (Anna) plastic wkr h120 Progress
--Angelica C variety 245 Plain r129 Willard
--Anna J tchr r138 Ruggles
--Annie (wid Thos P) h16 Cambridge
--Annie I Mrs h58 Plainfield
--Bessie L h271 Friendship
--Cath dom r51 Barnes
--Cath (wid Bernard) h66 Wisdom av
--Cath F supervising nurse Health Department r46 Priscilla av

RHODE ISLAND DRIVING INSTITUTE

LEARN "SPORTSMANLIKE DRIVING"

AAA DE 1-9000 AAA

50 Fountain St. Prov. 3, R. I.

McGOVERN
--Cath M forwn r422 Academy av
--Chas G h26 Bergen
--Chas J (Coffey, Ward, Hoban and McGovern) lwyrs 15 Westminster R742 h Warwick
--Chas J (Rosalind E) dispr h381 Academy av
--Chas J (Alice) cafeteria Providence College h31 Mt Hope av
--Danl Mrs h47 Parkis av
--David R (Kathleen) dep city treas City Hall r846 Elmwood
--Edw F (Cath E) litho h77 Belmont av
--Edw F (Mary A) stockmn's hlpr N E Co h21 Pearl
--Edw F jr (Rose) repr hlpr N E Co h Cranston
--Edw J r187 Broad
--Edw J Rev asst dir Diocesan Bureau of Social Service Inc r239 Regent av
--Edw V (Flora) turb opr h186 River av died
--Eileen maid r59 Manning
--Eleanor flwn wkr Calart r Cranston
--Eug J USN r235 Hope
--Flora M insp US Rubber Co r186 River av
--Florence M sect mgr Boston Store r422 Academy av
--Francis clk Elmwood PO h Lincoln Park
--Francis J clk PO r Warwick
--Francis J (Mary T) brewery wkr h48 Duncan av
--Francis J (Ethel F) driver Harris Lumber Co Inc r29 Cranston
--Francis J (Mabel C) section formn Nicholson File Co h78 Ayrault
--Francis L jr (Margt) supt Brown Station PO h Cranston
--Francis T (Marguerite T) prin exam ins div R I Dept Business Regulations h104 Beswood av
--Frank h45 Atwells av
--Frank servmn Petroleum Heat and Power Co h8 Crossing Ct Warwick
--Frank A serv mgr Criss Cadillac Oldsmobile Inc h Trim Town rd Scituate
--Geo W ins adj London Guarantee & Accident Co Ltd r Cranston
--Harold T state police h422 Academy av
--Hazel E stock clk Bulova r Cranston
--Helen (wid John F) h151 Peace
--Helen T h155 Lexington av
--Irene F supervising nurse R I Dept of Public Health r102 Maple av W Warwick
--Irene M maid Holy Name Rectory r281 Morris av
--J Wm (Eliz) buyer h180 Sumter
--Jas fcty wkr h33 Glenham
--Jas C asst sls mgr h Cranston
--Jas E formn Ames Emery Wheel Works h E Providence
--Jas J (Julia J) electn N E Co h Cranston
--Jas J (Antoinette) opr Queen Print Works Inc h184 Lockwood
--Jas V (Mary G) supt Dexter Asylum and dir of Public Welfare h235 Hope
--Joan C sec BIT Industries Inc r16 Cambridge
--John E jr fdry wkr h80 Lawn
--John F h178 Sumter
--John H (Antoinette M) ftr P G Co h22 Ocean
--John J (Alice G) brkmn NYNH&H h132 Ruggles
--John J (Helen) motor patrol traffic Bureau PPD h110 Atlantic av
--John J (Nancy) slsmn Goodyear Service Store h15 Cambridge

SHERATON-BILTMORE HOTEL

Rhode Island's Finest Hotel

The Bacchante Room · The Falstaff Room · The Jewel Box · The Town Room

IN PROVIDENCE · GAspee 1-9200

WPRO RADIO & TV Basic CBS

AWNINGS

CANVAS PRODUCTS

Tel. PAwtucket 2-3386

CAPWELL AWNING COMPANY

526 Power Rd. Pawtucket, R. I.

WINFIELD HOME

FUNERAL DIRECTORS

3 Convenient Floors With Elevator To Each Floor

Each Floor A Complete Chapel

Make Your own Selection At our Home

492 Manton Avenue PROVIDENCE

TEL. ELmhurst 1-3727

REAL ESTATE TITLE INSURANCE COMPANY
OF PROVIDENCE
Titles Examined and Insured
32 CUSTOM HOUSE STREET
GAspee 1-9555

A. A. WHITE CO., INC.
48 Chestnut Street
Telephones DExter 1-2253—1-0254
Rubber Stamps

McGOVERN
--John J (Marilyn G) sergeant PPD h64 Algonquin
--John J jr studt r132 Ruggles
--John S (Ann) X-ray tech h9 Bodell av apt C
--Jos A hlpr r21 Pearl
--Jos J (Mildred J) buyer Outlet Co h38 Rome av
--Jos M (Jean C) h35 Salmon
--Jos P (Anna E) slsmn h303 Lockwood
--Jos P (Alice A) supt American Emery Wheel Works h East Providence
--Julia jwlry wkr Gem-Craft Inc h90 Delmont rd Cranston
--Kathleen maid r43 Orchard av
--Kathleen A asmblr GE Wiring Device Dept r21 Pearl
--Leo M linemn N E Co h W Warwick
--Llewellyn J (Cath V) phys 1413 Broad h Cranston
--Lloyd J mtcemn Queen Print Works h Taunton Mass
--M Agnes (wid Thos H) h846 Elmwood av
--M Beatrice sls clk Shepard's r Woonsocket
--Margt E comp opr Armour & Co r North Providence
--Margt G slswn Boston Store r19 Arch
--Margt J r9 Pitman
--Margt M studt nurse R I Hospital r58 Lockwood
--Marguerite L Mrs tchr Candace Street School r104 Basswood av
--Mary (wid Frank) h204 Thushers av 2B
--Mary (wid Patk J) h60 Wisdom av
--Mary A h40 Felix
--Mary B 46 Priscilla av
--Mary C ofc clk Gunnell Corp r Cranston
--Mary C Mrs h84 Colonial rd
--Matilda 49 Roslyn av died Aug 28 '56
--Michl (Margt) paint mixer h261 New York
--Michl J (Ursula M) sta eng h36 Alvin
--Nancy Mrs r16 Cambridge
--Norah (wid Michl) h403 River av
--Owen P (Angelica C) mgr Angelica C Mc Govern h129 Willard av
--Peter J (Josephine) tool mkr h28 Bergen
--Raymond T (RPM Motors) r21 Pearl
--Richd S lab law compliance examiner R I Dept of Labor r31 Mt Hope av
--Rita F force clk NET&T Co r Edgewood
--Robt C (Claire) slsmn h46 East dr
--Robt T (Jane) chem r16 Cambridge
--Rosalind E Mrs r381 Academy av
--Thos r25 Hoyle
--Thos E lab Providence Sewer Department r129 Willard av
--Thos F prin North Providence High School r403 River av
--Thos F jr 21 Tecumseh died Nov 20 '56
--Thos H jr v-pres Ind Natl Bank r Edgewood
--Thos J (Margt M) h19 Violet
--Thos M ship clk Standard Grocery Co r Cranston
--Thos P (Margt E) liquors 381 Canal h Johnston
--Virginia G Mrs nurse r Warwick
--Wm J (Evelyn) slsmn Providence Gas Co h Warwick

McGowan see also MacGown
-- — h153 Amherst
--Andrew B (Helen J) cln Gorham's r84 Joslin
--Andrew J (Helen M) supt personnel PO h42 Nelson
--Anna F Mrs opr h73 Wisdom av
--Anna M (wid Andrew E) maid StJosephs Hospital h34 Hilltop av
--Arth F (Mary M) bus opr UTC h464A Manton av
--Barbara tray girl R I Hospital r Rumford
--Cecelia C supervising nurse R I Dept of Health h125 Academy av
--Chas (Edith) h79 Hope
--Chas J (Eugenia V) picker Providence Wholesale Drug Co h955 Manton av
--Charlotte R ofc wkr r19 Longfellow ter
--Dennis J (Agnes) clk h33 Elma
--Donald A litho r46 Covell
--Doris R labor compliance examiner R I Department of Labor r47 Midde Hwy Barrington

McGOWAN
--Edw F (Jane R) clk Weybosset Market h143 Doyle av
--Eileen teller Rhode Island Hosp Trust Co r33 Pope
--Eliz r205 Bucklin
--Eliz ofc sec Dick & Carty r449 Morris av
--Ellen r292 Elmwood av
--Enid M (wid Wm) h46 Covell
--Everett J (Mildred M) h31 Daboll
--F Russell electn N E Co r31 Daboll
--Francis sec Home Publishing Co r163 Julian
--Glen h694 Westminster
--Helen clk sten N E Co r Cranston
--Helen J Mrs asmblr Goodyear Footwear Corp r105 Florence
--Ida G Mrs clk Old Colony Co-operative Bank r Pawtucket
--Irving mill wkr r33 Pope
--Jas K (Irene) comp Journal r23 Ganest Pawtucket
--Jas R (Mary Louise; Salter & McGowan) lwyrs 32 Custom House h Westwood Mass
--Jas S (Mary A) lab h173 Whitmarsh
--John (Angelina) slsmn Manna-Hoffman Supply Company h25 Vernon
--John A (Margt) (John A McGowan Co) yarns h Rumford
--John A (Mabel) pntr h33 Pope
--John A Co (John A McGowan) yarns whol 86 Weybosset R56
--John R pharm insp Rhode Island Division of Food and Drug Control h Riverside
--Jos (Joyce) bodymn Colonial Motor Sales Inc h93 Althea
--Jos E slsmn Tilo Roofing Co h19 Longfellow ter
--Jos L (Doris K) mgr Majestic Garage h76 Byfield
--Lawrence (Kath) repr NET&T Co h68 Forbes
--Leo P (Doris) lwyr 111 Westminster R632 h Barrington
--Louis h206 Douglas av
--Louis C (Betty) chief chem Water Supply Board h Johnston
--Margt ofc wkr 25 Wesleyan av
--Margt A clk Rhode Island Hospital Trust Company r Rumford
--Margt B (wid John) maid Roger Williams Genl Hosp h20 Lindy av
--Margt M cash W T Grant Co r42 Nelson
--Marita M nurse r42 Nelson
--Mary r252 Friendship
--Mary Mrs maid Everitte StJ Chaffee r173 Whitmarsh
--Mary E Mrs h196 Silver Spring
--Patricia M tel opr NET&T Co r34 Hilltop
--Peter (Ellen) h266 Waldo
--Peter J clk PO r266 Waldo
--Raymond F (Florence E) meter mech Water Supply Board h12 Curtis
--Richd D (Marguerite) mgr J J Crimming Company h Barrington
--Rita T Mrs cln Gorham's r24 Lindy av
--Robt (Rita T) fle wkr h24 Lindy av
--Roger (Associated Designers - Builders) h Greenwood
--Rose h2 Hale
--Stella (wid Arth) h163 Julian
--Thos F (Margt M) chief intelligence div Internal Revenue h121 Gentian av
--Wm r391 Pine
--Wm r317 Westminster
--Wm F h13 Curtis
--Wm F r770 Manton av
--Wm F jr (Ann A) slsmn Hood's h770 Manton av
--Wm J (Beatrice) h65 Superior
--Wm J (Alice R) emp US Rubber Co h75 East dr
--Wm J (Mary) fl swtchmn NET&T Co h Cranston
--Wm L (Helen M) slsmn h449 Morris av

McGrady Edw B slsmn Ballou Johnson & Nichols Co h Warwick
--Edw F X route mgr r181 Governor
--Marie C Mrs emp interviewer r Cohimicut

McGrail Alice Mrs h434 Brook
--Alyce L Mrs dental asst Dr Clarence W Morrison r Rumford
--Claire lndry wkr Louttit Laundry Co r Warwick

McGrane Frances USMC r53 Fairview
--Hannah Mrs h81 Wabun av
--John J (Mariam G) asst Public Defender Providence County Court House h619 Potters av
--Louise Mrs r81 Wabun av
--Marilyn A emp B A Ballou & Company Inc r815 Manton av
--Mark V (Veronica G) h53 Fairview
--Miriam G Mrs (Mdir-Tel) r619 Potters av
--Patricia A Mrs clk N E Co r53 Fairview
--Robt L (Mary D; Robt L McGrane Agency) h94 Chestnut av Cranston
--Robt L clk r81 Wabun av
--Robt L Agency (Robt L McGrane) ins 31 Canal R807
--Thos C (Marilyn A) emp B A Ballou & Co Inc h815 Manton av

McGrann Mary F studt r15 Keene

McGrath see also Magrath
--Albert E Mrs tchr r Seekonk Mass
--Alice Mrs clk Nicholson File Co r12 Price
--Alice L social wkr Dept of Public Welfare h22 Pocasset av
--Alice V librarian Rhode Island School of Design r425 Morris av
--Angelina h30 N Court
--Anna J r754 Valley
--Anne C cln RIDPB r54 Reynolds av
--Bernard J disp B&S h40 West dr apt 2B
--Edw A (Mary A) tire repr h107 W Clifford
--Edw J formn Roger Williams Park h754 Valley
--Eileen P tchr Lincoln School r35 Taber av
--Eleanor E clk NET&T Co r1209 Smith
--Eliz K mender h119 Sycamore
--Ellen (wid Matthew) h425 Morris av
--Ellen G priv sec r211 Friendship
--Francis D clk Industrial National Bank r Pawtucket
--Frank E h118 Roger Williams av
--Gerald r1 Prince
--Gerald E r72 Providence
--Geraldine service rep NET&T Co r Cranston

McGRATH-HAMIN INC, SAMUEL A HAMIN PRES-TREAS, JAS P ARMSTRONG SEC, MANUFACTURERS of RINGS, EARRINGS and JEWELRY NOVELTIES 43 BUCKLIN, TEL GAspee 1-7310

--Harry watchmn Doran Building r37 Carolina av
--Helen J R supvr clk NET&T Co r425 Morris av
--Henrietta clk Friendly Pharmacy r85 Gray
--Henry F (Dorothy F) watchmn h37 Carolina
--Hope R bkpr Darrell Prutsman Associates r Cranston
--Howard L (Beatrice A) bartndr h82 Lexington av
--Ida E r39 Greaton dr
--Irene clk Weybosset Market r Cranston
--Howard (Estelle A) lwyr 32 Westminster 6th fl h Narragansett
--Jas (Cecelia) taxi driver h41 Harrison
--Jas (Marie) mech Eagle Park Chevrolet Co h34 Benefit
--Jas J & Sons T Russell McGrath pres insurance and real estate 32 Westminster 6th fl
--John clk r42 Pope
--John A (Alice R) clk records bureau Precinct h12 Price
--John E agt Metropolitan Life Insurance Co r112 Melrose
--John J (Hope) plshr h21 Trask
--John J (Anna J) slsmn Ward Baking Co h24 Temple
--John M (Christine) plshr r21 Trask
--John P r754 Valley
--John P (Mary E) carrier PO h186 Silver Spring
--John P jr asst mgr r186 Silver Spring
--Jos admn asst RIDSW h110 Commodore
--Jos B (Henrietta) emp US Rubber Co h85 Gray
--Jos P USN r112 Lenox av
--Lelia E case wkr supvr RIDSW r Valley Falls
--Lelia E dist supvr Department of Public Welfare r Valley Falls
--Leonard E (Lea) clk Industrial National Bank h N Providence

COUNTY LOAN & FINANCE CORP.
387 ATWELLS AVE. DExter 1-9550
LOANS
289½ POCASSET AVE. TEmple 1-4785

Tel. DExter 1-8313
WILLIAM H. GARRAHAN & CO., INC.
7 DYER STREET CORNER WESTMINSTER
Tel. DExter 1-8314
INSURANCE • BONDS • REAL ESTATE

McGRATH
--Martin A lab h42 Pope
--Mary h31 Doane av
--Mary (wid Walter E) r118 Roger Williams
--Mary A hsekpr r48 Harwich rd
--Mary A service observer NET&T Co r144 Wayland av
--Maureen T studt r112 Lenox av
--Michl J (Alice) h10 Whelan rd
--Myrtle B Mrs recpt r20 Babcock
--Patrick E (Annie) h754 Valley
--Patk J (Gertrude) custdn Lexington Avenue School h112 Lenox av
--Patk J pharm r Pawtucket
--Peter M r110 Commodore
--Raymond (Emma) h93 W Park

McGRATH T RUSSELL (MILDRED V), PRES FIRST FEDERAL SAVINGS AND LOAN ASSN OF PROVIDENCE, TREAS JAMES J McGRATH & SONS, TREAS MEDWAY REALTY CO, h67 FREEMAN PARKWAY

--Thos drftsmn Castellucci & Sons Inc h Warren
--Thos (Eleanor E) supvr h1209 Smith
--Thos C (Marjorie A) turbine opr N E Co h W Warwick
--Thos L (Kathleen E) emp US Rubber Co h26 Felix
--Thos R checker Excel Cleansers Inc r21 Trask
--Thos W (Mary L) meter mech Water Supply Board h41 Hillside av
--Wm J (Elis A) h86 Bradley
--Wm J (Anita L) drill opr B&S h1337 Chalkstone av
--Wm J jr (Carolyn A) int rev agt h32 Belair av

McGratty Ellen G sec Ballou Johnson and Nichols Co r23 Homefield av
--John J (Nancie L) agt Equitable Life Assurance Society h23 Homefield av

McGuw Connie h686 Prairie av 3C
--Jas W (Blanche) merchant seaman h29 Plenty
--John (Florence) eng Outlet Co h Burnt Hill rd Hope

McGreedy Francis J truck driver Petroleum Heat & Power Co h Pawtucket

McGreen Fredk G (Marjorie E) slsmn h155 Cypress
--Henry W clk Industrial National Bank r Cranston
--Jos A clk PO r16 Catalpa rd
--Olive E tchr Summit Avenue School h16 Catalpa rd
--Thos E (Helen C) dentist 51 Empire R418 h49 Methyl

McGreery Chas F (Francine) time studymn h26 Jenckes

McGreevy Barbara R r27 Portland
--Gertrude V (wid John J) h91 Modena av
--John M (Eliz) major genl-acting adjt genl State of Rhode Island and exec dir Rhode Island State Council of Defense h Pawtucket
--John P administration asst Rhode Island State Office h Pawtucket
--Ruth Mrs waitress h27 Portland

McGregor see also MacGregor
--Claire insp US Rubber Co r96 Glen Brook rd Hoxsie
--Dani (Ellen; University Tailors & Cleansers) h Pawtucket
--Doniger Inc David Paul rep mens clo whol 112 Matheweson R202
--Geo Rev prof Providence College r do
--Hugh J sect formn B&S r Esmond
--Hugh W (Constance) set-upmn Gorham's h94 Bates av W Warwick
--Jas R emp B A Ballou & Co Inc r Washington
--Jean A X-ray tech Dr Americo A Savastano r Pawtucket
--John T Rev prof Providence College r do
--Marion P (wid Harrie E) h11 Arlington av
--Roy L acct Price Waterhouse & Co h26 Blackstone blvd
--Selma Mrs jwlry wkr r37 Gladstone
--Wm r368 Weybosset
--Wm A mfg mgr Industrual products B&S r Cranston
--Wm V (Edith M) whsemn General Dyestuff Corporation h36 Oldham

McGrew Frank (Gladys) lab h rear 123 Acorn

McGriff Jas porter Andrews Hall h1 Printery

McGrillie John porter Boston Store h North Providence

McGroarty Leo B nurse asst US Veteran's Hospital r460 Manton av
--Margt r125 Governor
--Wm A (Ann L) staff member AHI Institute h154 Sharon

McGroary Jos r71 Benefit

McGrory Edw J (Josephine M) recreation dir US Veteran's Hospital h29 Health av
--Geo R linemn NET&T Co r E Providence
--Wm A supvr employment interviewer RIDES r N Providence
--Wm A jr safety insp Rhode Island Department of Labor h31 Salem N Providence

McGuckin M E r84 Benevolent

McGuigan Anna T (wid Wm H) h368 Wickenden
--Annie B r202 Whittier av
--Bridget 202 Whittier av died July 26-46
--Edw (Mary L) eng RKO Albee Theatre h Pawtucket
--Francis X r368 Wickenden
--Helen M D died April 17-56
--Jas F h202 Whittier av
--John E D (Esther L) lodging hse 211 Atlantic av h7 Pitman
--John T (Veronica) clk h848 Hope
--Thos H turb opr NECo r368 Wickenden
--Veronica F cash B U Dining Rms h59 Charles Field

McGuinn see also McGinn and Maginn
--Adeline lndry wkr Lying-In Hosp r123 Pocasset av
--Dorothy I clk NET&TCo r Lakewood
--Dorothy i Mrs clk NET&TCo r Hoxsie
--Francis J (Agnes J) whsemn h1174 N Main
--Frank G (Gertrude) mgr Mohican Hotel h Cranston
--Frank J ins agt John Hancock h E Providence
--Jas L clk PO h Lakewood
--Robt A hlpr r123 Pocasset av
--Virginia (wid Robt E) hosp wkr h123 Pocasset av

McGuinnes see also McGinness and McGinnis
--Isabel M Mrs tchr Rhode Island College of Educ r63 Forest
--Margt h67 Barton

McGuinness Arth J sls clk Pittsburgh Plate Glass Co r Pawtucket
--Bernard A (Virginia L) authorization ofcr VA h176 Pleasant
--Bernard A jr industrial eng r176 Pleasant
--Cath A (wid Wm J) clk Rhode Island College of Educ h83 Jefferson
--Dana R window drsr r83 Jefferson
--Dani L (Marguerite H) h90 Rochambeau av
--Emerald E (wid Hugh J) h184 Potters av
--Fred G teletype opr Journal r Taunton Mass
--Fred T (Grace B) slsmn h185 Elmgrove
--Gertrude R h203 Lexington av
--Howard D (Kath L) comp Journal h Cranston
--John P A (Isabelle M) clk-detective div PPD h120 Ardmore av
--John S (Madeline L) clk Thos C Haxton h13 Fairfield av
--Mary tel opr NET&TCo r Greenwood
--Mary E kitchen wkr StJoseph's Hosp r52 Parkis av
--Mary F h500 Angell
--Patricia A clk Rhode Island Supply Co r83 Jefferson
--Robt E (Rita) electro plater h297 Sayles
--Rose A h184 Potters av
--Ruth D sten Starkweather Shepley Inc r Pawtucket
--Thos F elev opr r403 Montgomery av
--Thos H 184 Potters av died Sept 28-56

McGuire see also Maguire
--Albert J jr (Isabella) slsmn Coca-Cola r80 Sumter
--Anna r318 Academy av
--Anne E sten James Hill Mfg Co h1 Princeton av
--Bernard (Maria A) formn h27 Violet

Wm. P. Pellett & Son
FOR MONUMENTS
Headstones — Markers
1855 Elmwood Ave. STuart 1-4919
See Yellow Page 65

McGUIRE
--Bernard H USN r33 Lockwood
--Cornelius wood wkr r103 Nashua

Mcguire David B cell opr r19 Sweetbriar

McGuire Donald T (Eileen F) coml artist 49 Weybosset R43 r N Providence
--Edw orderly RI Hosp r N Providence
--Edw G r84 Elmdale av
--Edw J (Anita) hosp atndt US Vets Hosp h N Providence
--Edw P (Thelma L) slsmn Drake's r28 Delmar av
--Edw T (Viola) yarn carrier h33 Lockwood
--Elaine typist r112 11th
--Eliz emp B A Ballou & Co Inc r283 Swan
--Eliz supvr NET&TCo r19 Elma
--Eliz M file clk Auto Mut Ins r27 Violet
--Esther A (wid Jos H) posting clk B&S h137 Briggs
--Francis J (Margt G) guard RI Hosp Trust Co h112 11th
--Francis J (Maud) jwlry wkr h33 Lockwood
--Francis J (Louise A) lab Water Supply Bd h3 Proctor pl
--Francis J jr studt r112 11th
--Francis L (Barbara A) dispr h302 Waverly
--Frank J died Dec 12-55
--Frank M porter Weybosset Mkt r Warwick
--Fredk V eng Chas A Maguire & Assocs r Lakewood
--Gertrude W emp US Rubber Co r12 Viola
--Grace E clk C W Knibb r112 11th
--Jas slsmn Temkin Tob Co Inc r N Attleboro Mass
--Jas J h12 Viola
--Jas P (Edith I) jan Auto Mut Ins Co of America h E Providence
--Jean M clk Ind Natl Bank r Pawtucket
--John (Irene) exec h30 Savoy
--John firemn r189 South
--John J h13 Barry rd
--John P Rev pastor Church of the Blessed Sacrament h239 Regnet av
--John W (Margt) mgr Scan Mfg h33 Lockwood
--Jos (Gladys) police PPD h27 Henrietta
--Jos A (Assunta M) teleg opr WU Teleg Co h379 Sayles
--Jos H jr (Anne) emp Oliver Hazard Perry Jr High Sch h80 Trask
--Margt solderer Royal Jwlry Mfg Co Inc r33 Lockwood
--Margt A (wid Fredk) r116 Ardmore av
--Margt M h27 Royal
--Marguerite E Mrs clk Swiss Cleansing Co r157 Early
--Mary L cash RI Hosp r70 E Transit
--Michl B (Eileen; Commercial Engs) h Warwick
--Norman r12 Viola
--Peter J (Eliz) h83 Larch
--Peter J jr (Barbara R) supervising eng US Rubber Co h26 Hart
--Robt W (Arline M) hlpr Atlantic Rayon Corp h47 Lockwood
--Rose S r240 California av
--Ruth A h23 Jillson
--Thos J died May 20 '56
--Walter G (Cath) h178 Sherburne
--Wm B vulcanizer r103 Nashua
--Wm F (Elvira C) plmbs hlpr h8 Pallas
--Wm O chauf h189 South

McGuire's Package Store (Jacob Lake) liquor store 199 Elmwood av

McGuirk Adeline Mrs clk sten r Warwick
--Anna Mrs press opr E E Weller Co r Cranston

WHEN YOUR NEEDS CALL FOR LUMBER—CALL
735 ELMWOOD AVE. HO.1-7100
Use Our BUDGET PLAN
F.O. McKENDALL LUMBER CO.
BUILDING SUPPLIES
361 CHARLES ST. DE.1-4496
We're "47" in "57"

New England
PEST CONTROL
COMPANY
Inc.
•
All Pests Exterminated
•
Tel. GAspee 1-1981
•
17 RANDALL ST.

BEECROFT CHEVROLET COMPANY

CHEVROLET

NEW & USED PASSENGER CARS & TRUCKS

Service
Parts
Accessories

DExter 1-6600

206 Elmwood Ave.

WEAVER FOR PAINTS SINCE 1875

EVERYTHING THE PAINTER REQUIRES

933 Broad St. cor. Adelaide Av. Distributors Wholesale — FLOZON — Retail Tel. STuart 1-4858

McGUIRK
--Edw A tool mkr r35 Sorrento
--Ellen A h28 Farragut av
--Francis B (Anna L) chauf Sun Oil Co h Cranston
--Geo W r11 W Park
--J Patk USA r35 Sorrento
--Jas A (Gertrude L; McGuirk & Martin) lwyrs r12 Oakdale
--Jos J police PPD r35 Sorrento
--Josephine (wid Edw J) h12 Oakdale
--Kenneth F (Paulina) whsemn Sun Oil Co h11 Husted ct
--Louis clk Almac's Inc r197 Juniper (E Prov)
--Louise M (wid Frank D) h5 Mutual
--& Martin (James A McGurk and Frank L Martin) lwyrs 111 Westminster R1904
--Mary h315 Elmwood av
--Mary T clk Industrial Natl Bank r35 Sorrento
--Peter G chauf M&M Trans Co r Pawtucket
--R Scott studt r102 George
--Raymond P (Alice) paint wkr h5 Mutual
--Robt L driver groundmn N E Co h E Providence
--Thos F pntr h35 Sorrento
McGuirl see also McGirl and McGurl
--Arth pntr r300 Pine
--Barbara typ R 1 Mutual Ins Co r226 Gano
--Dorothy R samblr Cable Electric Products Inc r135 Burrington
--Edw C plstr h411 Prairie av
--Ella r35 Salmon
--Ernest carp r267 Swan
--Esther P Mrs h332 Dudley
--Fredk J (Dorothy R) quiller h135 Burrington
--Fredk J jr USN r135 Burrington
--Herbert (Irma) ins agt Equitable Life Assurance Soc r8 Michigan av
--Hubert A(Eileen) dental surgeon 170 Westminster R901 h Warwick
--Hubert A jr (Erma) h240 Globe
--John appr Elmston r192 Oxford
--John E (Mildred V) counselor Div of Probation & Parole h Warwick
--John J (Grace U) cement fnshr h43 Westcott av
--John R (Rita M) clk h82 Ellery
--John R USA r46 Nashua
--Jos V h226 Gano
--Jos V (Kath H) h46 Nashua
--Jos V plstr r38 Royal
--Jos V jr studt r46 Nashua
--Mabel r35 Salmon
--Mary A (wid John M) h38 Royal
--Mary M clk Kip l Chace r122 Willow
--Maurice E (Rita A) carrier Edgewood PO r36 Mitchell
--Peter F (Jessie) iron wkr h192 Oxford
--Peter T insp r192 Oxford
--Sarah h35 Salmon
--Theresa K clk Board of Canvassers City Hall r138 Royal
--Wm F (Barbara) slsmn Wm Daudreta & Co h118 Melrose
--Wm J (Mary M) slsmn P G Co h122 Willow
McGunagle see also McGonagle McGunigle and McGunnigle
--Edw J tchr Hope High Sch r158 Superior
--John E (Kath M) custdn Central High Sch h158 Superior
--Kenneth F emp N E Co r158 Superior
McGunigle Allen L ins agt Mutual Benefit Life Ins Co h Cranston
--Douglas C (Dorothy G) slsmn James C Goff Co h234 Wayland av
--Gertrude E assoc prof R I College of Education r76 Humboldt av
McGunnigle Geo H (M Adelaide) porter Roger Williams Genl Hosp r6 Pemberton
--M Adelaide clk John The Shoeman r6 Pemberton
--Mary G (wid Wm E) h5 Pemberton
McGurl see also McGirl and McGuirl
--Esther r722 Westminster
McGurn Anna (wid Philip) h34 Pratt
--Everett L (Lillian H) lab Roger Williams Pk h164 Potter's av
--Jas firemn RI Hosp r Warwick
--Jas F jr jan Chester Av Sch h169 South
--Jas L r164 Potter's av

McGURN
--John electn Traffic Div Police Dept r34 Pratt
--Nora (wid Edw J) h103 Hope
--Owen P hosemn Engine 6 r34 Pratt
--Philip J (Bonita) mach B&S r W Warwick
--Robt USN r103 Hope
--Wm H (Hope) mach h124J Fillmore
McGurr Thos ship clk Machine Parts Corp r Cranston
McGurrin Jos A slsmn Hood's h Warwick
McGuy Alf D hlpr h50 Federal
--Assunta Mrs h126J Fillmore
--Chester porter RI Hosp r Seekonk Mass
--Mary E (wid Wm H) h24 Bogman
--Mary R insp h737 Cranston
--Muriel ofc sec r24 Bogman
--Richd L (Maude P) mech h25 Sackett
McGwin Florence I prin Summit Av Sch h3 Linwood av
McGwinn Jas h82 Plain
--John E (Irene F) desk clk h129 Ontario
--Mark E (Margt V) aide to battalion chief PFD h159 Chapin av
--Mark E jr supvr Ind Natl Bank r159 Chapin av
McHale Ann E twister r119 Progress av
--Anna E (wid Jas) h119 Progress av
--Clair U (wid Walter F) clk typ City Collectors Office City Hall h25 Cypress
--Dolly Mrs dish washer Lunch Dept Central High Sch r184 Lester
--Frank r10 Foster
--Isabel Mrs clk Weybosset Pure Food Mkt r316 Smith
--Janice C studt nurse RI Hosp r56 Lockwood
--John T (Dolly D) jan h184 Lester
--John T jr (Ann) clk NE Co h Warwick
--Jos C constn wkr r513 Cranston
--Marie I twister r119 Progress av
--Mary opr h113 Valley
--Mollie M (wid Earl J) h93½ Bridgham
--Richd H (M Edna) metal lather h140 Bellevue av
--Rita C lending asst JHL r119 Progress av
--Robt E clk r Warwick
--Sheila G studt r108 Cushing
--Thos A (Esther J) stockmn NET&T Co h199 Hanover
--Thos J (Jane) mgr Local Finance Co of Prov h Pawtucket
--Wm F (Ann E) cln Gorham's h West Warwick
--Wm F emp US Rubber Co r Cranston
--Wm F emp Gorham's h Cranston
McHarty Chas 57½ Codding

McHenry Barbara A Mrs med sec NET&T Co r N Providence
--Eleanor P r111 Cathedral av
--Jas W (Isabel A) slsmn Wilson & Co h111 Cathedral av
--John L (Margt C) pres-treas Local Finance Corp of R I h14 Rose ct
--John L jr v-pres Local Finance Corp of R I r14 Rose ct
--Jos F sporte dept Journal r111 Cathedral
--Matthew acct E L O'Brien & Co r N Providence
--Robt C asst mgr Local Finance Co Inc r14 Rose ct
--Vincent F Rev prof Providence College 332 Eaton r do
McHugh see also McCue
--Agnes F tchr George J West Junior High Sch h395 Morris av
--Anna M h138 Hamilton
--Cath employment interviewer RIDES r72 Warrington
--Cath Mrs died June 15 '56
--Cath A (wid Thos A) h31 Exeter
--Cath E statistical clk RIDES r37 Exeter
--Cecelia F typ US Rubber Co r39 Whitford
--Chas E electn h53 Steuben
--Chas F jr counselor Div of Probation & Parole h E Providence
--Chas J splicers hlpr NET&T Co r26 W Clifford
--Donald E USMC r197 Chapin av
--Donald J lab Forestry Dept r66 Goddard
--Donald J (Celia A) rub wkr h189 Allston
--Edw J jwlry wkr r15 Audrey
--Edw O r853 Smith

McHUGH
--Edw P r853 Smith
--Eliz S h63 East
--Everett L emp US Rubber Co r53 Steuben
--Francis (Phyllis M) insulation mech h13 Wisdom av
--Francis J (Annie) museum guard R I Sch of Design r98 Waverly
--Francis J sls mgr Temkin Tobacco Co Inc h Barrington
--Gertrude M F (wid Earle L) h276 Washington
--Irene M clk-typ Assistant Insp Naval Materials r Cranston
--Jas h40 Sharon
--Jas H (Gertrude) h15 Glendale av
--Jas R countermn r15 Audrey
--Jas W (Margt R) emp interviewer RIDES h853 Smith
--Jas W jr r853 Smith
--Joan E sten BIF Industries Inc r East Providence
--John r11 Beacon av
--John pipe coverer Rhode Island Covering Co r226 River av
--John F (Mary B) lab h15 Audrey
--John F jr jwlry wkr r15 Audrey
--John R USN r197 Chapin av
--Jos P (Frances F; Boulevard Liquor Store) h Cranston
--Kath (wid Edw G) h167 Hudson
--Kath (wid Wm) 211 Friendship died June 15 '56
--Leonard USA r948 Eddy
--Madeline M clk E E Weller Co r Cranston
--Maria (wid John) h39 Whitford av
--Marilyn clk Providence Washington Ins Co r853 Smith
--Mary (wid Patk J) h72 Warrington
--Mary C americanization tchr Rhode Island Dept of Education r Bristol
--Mary E clk Water Supply Board r395 Morris av
--Mary E (wid Jas F) charwoman PO h66 Goddard
--Mary L (wid John) h46 Huron
--Muriel C bkpr Pilgrim Screw Corp r Warwick
--Patk J (Mary T) mach h8 Baldwin ct
--Peter J (Margt M) h22 Peach av
--Peter J jr r22 Peach av
--Robt A (Edith A) mech h332 Veazie
--Rose (wid Jas J) h183 Plain
--Sarah M maid h69 Beacon av
--Thos (Cath J) eng NYNH&H h50 9th
--Thos (Barbara A) studt h115 Winchester
--Thos A (Dorothy) asst budget exam Rhode Island Dept of Budget h Barrington
--Thos P (Angelina) cable splicer NET&T Co h Cranston
--Thos P (Emily E) plstr h26 W Clifford
--Wm C (Ann K) asmblr h31 Vicksburg
McIlroy see McElroy

McInerney Delia Mrs h600 Potter's av
--Francis slsmn Hood's r S Attleboro Mass
--John J rigger Zavoia Bros Trans Co r600 Potter's av
--Mary C tchr Central High Sch r733 High (Lonsdale)
McInnes Duncan clk PO h Warwick Neck
McInnis Andrew h156 Wendell
--Cecile L tchr Classical High Sch r50 Molloy
--Clement K bldg mtcemn NE Co r Riverside
--Duncan jr loan dept Inudstrial Natl Bank r Hillsgrove
--Henry J (Flora M) comp Journal r Esmond
--John E (Ruth D) h158 University av
--Lillian bkpr Cole Teaming Warehouse Co r Riverside
--Richd H (Muriel L) comp Journal h North Providence
--Ruth nurse RI Hosp r158 University av
--Thos A linemn r Pawtucket
McIntire see also McIntyre
--Albert J (Stella M; Jack Henry's Tap) r Secret Lake rd (Belleville)
--Mardel V comptometer opr h36 Carter
--Walter R (Lillie L) dentist 357 Westminster R419 h E Providence
McIntosh see also Mackintosh

J&H ELECTRIC MOTORS

Browning V-Belt and Chain Drives

MOTORS SOLD BOUGHT RENTED REPAIRED

200 Richmond St. Providence

Tel. GAspee 1-7840

ATLANTIC COAL CO. COAL COKE OIL

ELmhurst 1-7000

MEDWAY MARINE CORPORATION

OCEAN & INLAND MARINE INSURANCE
A Subsidiary of Morton Smith, Inc.

100 Medway St. Telephone UNion 1-6800

McINTOSH
--Alastair tchr Classical High Sch r N Providence
--Albert E h59 Lisbon
--Carol V clk Firemen's Mutual Ins Co r Lakewood
--Chas A (Hazel C) pntr h23 Osborn
--Clifford V (Marguerite L) stmftr h122 Rosedale
--Edmund slsmn Chamberlain Co of America r Cranston
--Eliz (wid Edw) h128 Congress av
--Ernest J chauf r59 Lisbon
--Ethel asst to controller RI Hosp r Plainville Mass
--Galen D (Eva E) h81 Michigan av
--Geo turret lathe opr B&S r Pawtucket
--Grace F (wid Andrew J) h37 E Manning
--Harry G r8 Mallett
--Hazel C clk Ind Natl Bank r23 Osborn
--Helen Mrs stone str Francine Inc h Pawtucket
--Hugo D (Marian E; Beacon Hand Lndry) h285 Pine
--Jean F artist Outlet Co r135 Power
--Jonathon (Eveline) h46 Laura
--Kenneth T entertainment Journal r Pawtucket
--Margt S supvr r38 Laban
--Marjorie F Mrs r135 Power
--Realty Corp Carl R Mitchell pres and treas 184 Camp
--Robt H (Yoette) opr h76 East dr
--Robt P (Irene M) insp h132 Richardson 3C
--Roberta H waitress StJoseph's Hosp r E Providence
--Thos (Helen) insp Gorham's h Pawtucket
--Thos F (Margt) h38 Laban
--Walter jwlry wkr r397 Pine
--Wilfred G (Ina W) supt Masonic Temple (E Prov) h119 Elmgrove av
--Wm S (Grace) rigger B&S h58 Steuben
--Wm S jr (Alice) chem h58 Steuben
McIntyre see also McIntire
--Allan P jr (Kath) multilith mach opr Providence Washington Ins Co h Warwick
--Allen P (Jackson's Bar) h Cranston
--Carol E bkpr Fenton G Keyes Associates r69 Talcott av (Pawt)
--Edw F (Delina C) h32 Robin
--Eliz A (wid John T) h484 Prairie av
--Eliz F (wid Wm) h500 Angell
--Geo (Rose) carp h85 Tobey
--Helen F tchr Putnam St Sch r Greenville
--Jas A studt r102 George
--John K asst to the pres B U h121 Angell
--John L americanization tchr Rhode Island Dept of Education h Woonsacket
--John L checkmn Hood's h Riverside
--Jos G (Mary E) chkr UTC h19 Sargent av
--Leonard J (Rose) radio repr W R Burns Co h6 Barker
--Lucy F Mrs scratch brusher Bulova r Apponaug
--Margt M jr acct Bureau For the Blind h N Providence
--Margt M (wid Jas J) bkpr American Red Cross h100 Winthrop av
--Mary A recpt Arden Jwlry Mfg Co r Pawtucket
--Mary C Mrs cafeteria wkr Bryant College h Cranston
--Mary M sr clk-typ Registry Motor Vehicles h132 Whitford av
--Sadie Mrs r56 Burnside
--Walter (Myra) mech h5 Baffin ct
--Wm C stationer UTC r19 Sargent av
McIsaac Anne h173 Plain
--Earl A (Anastasia) treas Sterling Factory Equipment Co h Hopkins av (Johnston)
--Earl W (Ellen J) pres Sterling Factory Equipment Co r23 President av
--Grace M Mrs stat Lerner Shops of R I Inc r12 Hewitt
--Margt M clk Nicholson File Co h Cranston
--Mary C h83 Ashmont
--Wm J (Louise; Simplex Automotive Parts Co) h Riverside
McIver Ella r159 Elm
McKaig Bridget (wid Wm C) h1178 E Elmwood av

McKAIG
--Robt F (Betty M) prod mgr Vennerbeck & Clase Co h36 Dorchester av
--Robt K aircraft r36 Dorchester av
--Virginia tel opr Nocera's Mkt Inc r31 Zone
--Wm F (Virginia R) h31 Zone
McKanna see McCanna and McKenna
McKay see also MacKay
--Cath H clk h94 Pleasant
--Clarence (Louise) jwlry wkr h145 Wadsworth
--Dorothy F ofc sec G E Wiring Device Dept r Warwick
--Edna W clk Manufacturers Mutual Fire Ins Co r Edgewood
--Edwin USN r23 Western
--Francis (Joanne) chauf h56 Bancroft
--Francis L (Mary L) truck driver Manchester & Hudson Co h Pawtucket
--Geo H (Emma) asst jan City Hall h62 Burns
--Geo L jr (Eliz) chauf h19 Perkins
--Gordon A (Ruth W) appliance servmn PG Co h Cranston
--Grace Mrs (Carol Lois Apartments) h485 Broadway
--Grace E h127 W Clifford
--Harold S (Ida M) h137 Rugby 2A
--Harriet Mrs h123 Waterman
--Irene M Mrs tel opr NET&T Co h56 Duncan
--Isabbels M ft press opr h16 Major
--Jas S (Yvette) truck driver h677 N Main
--Jas W truck driver r23 Western
--Joan clk Firemen's Mutual Ins Co r66 Doyle av
--Joanne Mrs tel opr NET&T Co r Putnam pike (Harmony)
--John whsemn Aborn Chemical Industries r120 W Clifford
--Jos r5 Claverick
--Jos S (Marie R) h17 Iroquois
--Kathleen A tchr Classical High Sch r65 Cactus
--Kenneth K jr (Kath) pres-treas McKay's Furniture Inc r Wickford
--Lillian (wid Jas) h627 Potter's av
--Lillian A (wid Earle F) r66 Dana
--Linnt K (wid Chas J) h56 Duncan av
--Lloyd opr Samuel Moore & Co Inc r Cranston
--Louis dairymn Whitings h Acushnet Mass
--Louise asmblr G E Wiring Device Dept r Cranston
--Louise Mrs r211 Friendship
--Marion E clk McKay's Furniture Inc h200 Ohio av
--Martha studt r108 Cushing
--Mary (wid Danl F) h34 Turner
--Mary E (wid Edw E) h73 Waverly
--Mary F tchr Classical High Sch r65 Cactus
--Peter E (Marion I) h104 E Fillmore
--Raymond (Bertha) mach h23 Western
--Raymond F studt r23 Western
--Robt C (Irene) clk B&S r56 Duncan av
--Robt C gas sta stndt r23 Western
--Robt G studt r3 Brown quadrangle
--Ruth W press opr Bulova r Cranston
McKay's Furniture Inc Kenneth K McKay jr pres-treas furn 10 Abbott Park pl
McKeague Philip W (Dorothy) customer rep NET&T Co h E Providence
McKean see also MacKean
--Mary H B tchr h45 E Manning
McKeaney Vivian E clk-typ Internal Revenue r36 N Fair (Warwick)
--Carolyn trayveyor RI Hosp r28 Landor
--Jos A (Lucille) mach h28 Landor
McKechnie David asmblr B&S r Pawtucket
--Jos press brake wkr B&S r Valley Falls
--Mary J switchboard opr r Cranston
--Wm dept formn B&S r Pawtucket
--Wm interne r Cranston
McKee see also MacKey and Mackie
--Anna r87 Williams
--Bertha E D tchr Hope High Sch r Pawtucket
--Edw J asst beef mgr Wilson & Co r Cranston
--Eug J jan General Dyestuff Corp h Pawtucket

McKEE
--Geo J (Helena A) pntr h633 Pleasant Valley pkwy
--Jas F truck mech International Harvester Co h Valley Falls
--Jas J asst B U r54 Halsey
--Jas W Mrs studt h97 S Angell
--Jeannette L asst Public Library r254 Washington
--Norman mech h34 Prairie av
--Wm h123 Wesleyan av
McKeel Harriet tchr h246 Waterman
--Mary C tchr Roger Williams Jr High Sch r246 Waterman av
McKeen Harold C slsmn r Taunton Mass
--Janice B asr clk-sten Rhode Island Dept of Health h Pawtucket
--Joan C sten Antl Mut Ins Co of America r Pawtucket
McKeever see also MacKeever
--Jos supt US Rubber Co r Apponaug
--Wm mach US Rubber Co h Greenwood
McKeil Marina Mrs sec McLeod Optical Co Inc h Saunderstown
McKell Edw J (Ethel) truck driver h646 Prairie av 3D
--Jos P bartender r646 Prairie av 3D
McKellips Blanche W insp Bulova r East Providence
McKelvie Jas (Regina) asst trainer h24 Woodbine
--Regina Mrs stitcher r24 Woodbine
McKendall see Montaquila
--Albert N lwyr 607 Charles and 15 Westminster R538 r94 Ledge
--Benj S (Pauline) optom 607 Charles h Pawtucket
--Benj W jr admitting ofc B U r Greenville
--Elvira r94 Ledge
--Esther h31 Denison
--Eva E bkpr Artel Jewelry Mfg Co Inc r94 Ledge

McKENDALL F D LUMBER CO (Inc RI '46), FRANK D McKENDALL JR, PRES-TREAS, LENA CORRADO SEC, URGEL E FOURNIER ASST SEC, ANTHONY SIMONETTI ASST TREAS, LUMBER, MASON SUPPLIES and BUILDING MATERIALS, "FROM FOUNDATION TO FINISH" 736 ELMWOOD av, TEL HOpkins 1-7100 and 361 CHARLES, TEL DExter 1-4496 (See Yellow Page 62)

--Frank D jr (Ann) pres-treas A D McKendall Lumber Co h47 Fairfield rd (Cranston)
--Geo D h94 Ledge
--H Raymond (Rita E) phys 454 Angell h34 Berkshire
--Nancy Mrs h105 Harrison
--Thos A (Mary M) bicycles 270 Hawkins h 272 do
--Thos A lathe opr B&S r Pawtucket
McKendell Michl jr (Joan A) servmn h135 Seamans
McKendry Jas R (Phyllis L) phys 568 Hope h do
--Jas R jr studt r568 Hope
--Mary E studt r568 Hope
McKenery Jas E (Fannie) boiler opr NE Co r52 Enfield av
--Margt C asmblr G E Wiring Device Dept r587 Prairie av
McKenna see McCanna and McKanna
---- Mrs elev opr h246 Reservoir av
--Abbie J (wid Peter F) r256 Vermont av
--Agnes maid Lincoln Sch r N Providence
--Agnes F shipper's hlpr Bulova r15 Winsor
--Agnes V tel opr Journal h37 Ontario
--Alice E nurse Lying-In Hosp r596 Smith
--Alice G (wid John A) h46 Huxley av
--Almina Mrs ofc clk Kays Newport Inc r E Providence
--Amy V ofc clk Shepard's r66½ Whittier av
--Anna r66 Burnett
--Anna (wid Wm) h118 Houston
--Anne U sec r41 Felix
--Annte C (wid M Frank) h385 Academy av
--Antoinette bench wkr Marbro Mfg Inc r Cranston
--Arth W (Claire) hosemn Engine 13 h839 Atwells av

GENERAL FENCE SUPPLY

Complete Line of Fences

Steel Sashes & Ornamental Iron Work

35 Turner St. Providence, R. I.

Tel. UNion 1-7760

CADY MOVING AND STORAGE CO.

MOVING PACKING STORAGE

Agent for ALLIED VAN LINES

The World's Largest Long Distance Movers

DExter 1-7860

80-90 DUDLEY ST. PROV. 5, R. I.

WRAPPING and PRINTING PAPERS

PROVIDENCE PAPER CO.

Offices and Showrooms
160 DORRANCE ST. TEL. GAspee 1-7600

OFFICE FURNITURE and EQUIPMENT

ELEVATORS

Rhode Island Elevator Co.
191 Sherburne St. near Eddy DExter 1-0464
Nights, Sundays and Holidays
SOuthgate 1-7427 — STuart 1-3704

FAIRMONT MOTOR SALES INC.

DESOTO

Sales

&

Service

383

SMITHFIELD AVE.

PAWTUCKET

Tel.

PAwtucket

3-4602

THE OLD STONE BANK

RESOURCES OVER $150,000,000 — PROVIDENCE INSTITUTION FOR SAVINGS — INCORPORATED 1819

MAIN OFFICE, 86 SOUTH MAIN STREET

BRANCHES:—Empire and Aborn Sts. - 1917-1921 Westminster St. - 520 Elmwood Ave. - 1340 North Main St.
Westminster Office:—Dorrance and Westminster Sts. - 1477 Broad St. - 463 Main St., Warren, R. I.

McKENNA
--Avis R (wid Chas J) h60 Cathedral av
--Barbara A clk Rhode Island Hosp Trust Co r Warwick
--Barbara A switchboard opr Farr & Read Inc r176 Reynolds av
--Barbara C studt nurse RI Hosp r56 Lockwood
--Beatrice opr r Pawtucket
--Beatrice M B Mrs h97 Princeton av
--Bernard E (Loretta E) h165 Wendell
--Bettie M asst buyer Cherry & Webb Co r110 Waverly
--Beverly L clk Metropolitan Life Ins Co r2 Lee
--Beverley L Mrs bkpr r Cranston
--Bridget J h16 Covell
--Carmelita A r107 Messer
--Carol A clk-teller Providence Gas Co r22 View
--Carole A tel opr NET&T Co r E Providence
--Cath bus girl RI Hosp r90 Moore
--Cath jwlry wkr r25 Rutland
--Cath A r185 Williams
--Cath J h163 Reynolds av
--Cecelia E tel opr NET&T Co h316 River
--Cecelia M edtphone opr Aetna Life Ins Co r81 Evergreen
--Chas (Ellen) h29 Aland
--Chas jwlry wkr h188 Bridgham
--Chas B (Ida) sls rep Hardware Mutual Casualty Co h9 Anthony av
--Chas E mgr Rhode Island & Southeast Mass Chapter of Natl Elec Contrs r Cranston
--Chas E (Nora) slsmn Outlet Co h Pawtucket
--Chas H whsemn r118 Houston
--Chas H Rev exec sec to pres Providence College 332 Eaton r do
--Chas J mtcemn r29 Aland
--Chas J (Johnsie R) pres-treas General Building Products Co h45 Appletree la (Warwick)
--Chas J jr chauf Land O Lakes Creamery r E Providence
--Chas L (Margt E) picture opr Strand Theatre h75 Hamlin
--Chas L jr (Pauline M) private Ladder No 10 r3 Pennsylvania av
--Claire recpt Arnold Hoffman & Co Inc r Central Falls
--Clara M (wid Frank) h75 Plenty
--Claude T jr (Natalie) h80 Cypress
--Delia E (wid John J) r82 Eaton
--Donald aud r54 Hillside av
--Donald D (Joyce A) insp Gorham's h Rehoboth Mass
--Dorothy employment interviewer RIDES r Pawtucket
--Dorothy Mrs med sec Dr Frederic W Ripley jr r Coventry
--Dorothy E elev opr Ind Bank Bldg r244 Reservoir av
--Edw (Victoria) fcty wkr h187 Hanover
--Edw B (Evelyn M) clk PO r26 Sawyer
--Edw J atndt Dexter Asylum h98 Codding
--Edw J emp Gorham's r30 Sawyer
--Edw J investigator Registery of Motor Vehicles h360 Washington (W Warwick)
--Edw J lathe opr B&S r187 Hanover
--Edw T laby tech Charles V Chapin Hosp r316 River av
--Eileen ofc sec Miriam Hosp r38 Ivy
--Eleanor r Cranston
--Eliza r54 Hope
--Eliz Mrs h110 Waverly
--Eliz A (wid Wm J) h30 Sawyer
--Eliz M slswn Cherry & Webb Co r N Providence
--Ellen h183 Laban
--Ellen bkpr r102 Overhill rd
--Ellen Mrs h29 Lauriston
--Ellen (wid Wm) slswn h53 Fairmount av
--Ellen W r98 Codding
--Esther A Mrs naturalization clk Superior Court r211A Waterman
--Esther E pkr US Rubber Co r1047 Atwells
--Eug A chauf h Cranston
--Eug A 240 Huntington av died Oct 19 '56
--Eug E electn h15 Lowe av
--Eug F hlpr Otis Elevator Co r North Scituate
--Eug J (Mary F) servmn Monroe Calculating Machine Co Inc h Norwood
--Eug R (Mary) insp h135 Bellevue av
--Evelyn tel opr NET&T Co r75 Hamlin
--Evelyn M tchr r385 Academy av
--Francis (Margt) colorer h7 Bodell av
--Frances L nurse instr Rhode Island Dept of Education r385 Academy av
--Francis J r15 Lowe av
--Francis J (Mary I) asst br supt PO h4 Centredale la
--Francis J (Mary A) canteen ofcr US Vets Hosp r do
--Francis J (Rose L) clk h76 Hamlin
--Francis J mangr Ry Exp r15 Winsor
--Francis J (Lillian R) truck driver h130 Oxford
--Francis J jr studt r76 Hamlin
--Francis P (Anna J) repr h50 Health av
--Frank (Beatrice emp Gorham's h Cranston
--Frank E 1st asst clk Supreme Court h211 Waterman
--Frank J (Mildred) bldg supt Congmore Court Apartment House r14 Congdon
--Frank J (Mary) slsmn r Auburn
--Frank L (Isabel) starter Yellow Cab Co h Greenwood
--Frank T (Ruth) electn h2 Lee
--Fredk A (Helen M) designer William A Bowers Inc h347 Lloyd av
--Fredk J (Esther) sgt PPD h1047 Atwells
--Geo S dentist 170 Westminster R1115 h Pawtucket
--Geo V (Kathryn A) slsmn Morrison's Inc h Cranston
--Geo W (Alice A) clk Borden & Remington Co h596 Smith
--Gladys M nurse StJoseph's Hosp r387 Academy av
--Harry coml artist h Lonsdale
--Harry V (Jule) news dir Journal r Cranston
--Hazel (Hazel McKenna Beauty Salon) r Smithfield
--Hazel speeder M&F Worsted Mills Inc r20 Calla
--Hazel Beauty Salon (Hazel McKenna) 200 Westminster R705
--Helen clk Anson's Inc r54 Vineyard av
--Helen Mrs social wkr h94 Newark
--Helen M clk Outlet Co r347 Lloyd av
--Helen M comptometer opr Internal Revenue r118 Hamilton
--Helen V clk Shepard's r53 Fairmount av
--Henrietta Mrs treas Walter H McKenna & Co Inc h29 Squantum dr (Warwick)
--Hugh E (Cath T) h1018 Branch av
--Isabelle M r98 Steele
--Jacqueline A tel opr NET&T Co r18 Pinehurst av
--Jas (Mary) lab h380 Prairie av
--Jas (Mary) h15 Harriet
--Jas A (Helen; McKenna's Theatre Tap) h69 Ayrault
--Jas F (Nora E) brewery wkr h55 Biltmore av
--Jas F jr prntr Queen Print Works Inc r Warwick
--Jas J h153 Medway
--Jas J (Mary F) clk Atl Ref Co h303 Ohio
--Jas J (Margt T) lab Inctr Div DPW h41 Felix
--Jas P (Luinda A) mgr Pinkerton's Natl Detective Agcy Inc h118 Sharon
--Jas P (Anne M) photographic specialist Rhode Island Development Council r832 Smith
--Jennie F h34 Whitmarsh
--Joan R clk r2 Lee
--John r14 Chestnut
--John railroad wkr r169 Transit
--John supt LinmoreCourt h126 Linwood av
--John A aud h Pawtucket
--John B porter r143 Sutton
--John E (McKenna's Theatre Tap) h Smithfield
--John F (Margt L) h31 Roanoke
--John F (Murphy, Morriss & McKenna) lwyrs 15 Westminster R418 r Cranston
--John F (Arlene) appr drftsmn B&S h259 Highland av
--John F (M Hazel) bus opr UTC h20 Calla
--John F clk PO h Cranston
--John F jr r20 Calla
--John F jr (Muriel) instr B&S h18 Poplar
--John F jr railroad wkr r31 Roanoke
--John H (Margt N) h200 Transit
--John J r148 Blackstone blvd
--John J (Melina M) bldg custdn City Hall h837 Atwells av
--John J lab RC&D-DPW h47 Adelaide av
--John J lab Forestry Dept r232 Broad apt 8
--John J (Connie M) lino opr h37 Eaton
--John J (Evelyn V) lieut Bureau of Prosecution PPD h22 View
--John J private Engine 17 r54 Hillside av
--John J tchr Gilbert Stuart Jr High Sch h Cranston
--John M (Mary T) mldr G E Wiring Device Dept h16 Bodell av
--John P (Helen M) h118 Hamilton
--John T h219 Sackett
--John T (Emily F) truck driver h127 Sumter
--John W (Rita) mgr Narragansett Lumber Co h179 Wheeler av
--John W jr (Mildred E) slsmn Narragansett Lumber Co h94 Newark
--Jos starter Yellow Cab Co r E Providence
--Jos A jr ins agt John Hancock h East Providence
--Jos B field exam r Woonsacket
--Jos F (Mary E) carrier PO h116 Wayland
--Julia (wid John) h197 Power
--Leo F r60 Cathedral av
--Leo G (Helen T) h224 Thurbers av 2A
--Loretta G mender h100 Vandewater
--M Gertrude studt r114 Wayland av
--Madelyn R asmblr Cable Electric Products Inc r Cranston
--Mae Mrs jwlr Harry Klitzner Co Inc r10 Landor
--Maimie Mrs r283 Bucklin
--Margt h111 Hope
--Margt cln h184 Allston
--Margt (wid Martin) maid Mary C Wheeler Sch h107 Hope
--Margt G tchr Summit Avenue Sch r Warwick
--Margt L opr r254 Lowell av
--Margt M jwlry wkr Bojar Co h30 Ansell
--Margt T Mrs kitchen wkr B U Dining Rms r39 Felix
--Margt W (wid John J) h67 Canton
--Marilyn T studt r108 Cushing
--Marjorie emp B A Ballou & Co Inc r25 Jillson
--Martin clk Rhode Island News Co r107 Hope
--Mary bkpr D&B Screw Machine Products Co r48 Massachusetts av
--Mary nurse Lying-In Hosp r262 Douglas
--Mary (wid Edw J jr) h982 Eddy
--Mary (wid Chas E) h107 Messer
--Mary C h98 Steele
--Mary C clk h81 Evergreen
--Mary C (wid Chas J) cook Church of the Assumption Rectory h183 Wadsworth av
--Mary E asst chief opr NET&T Co h184 Gallatin
--Mary E clk h143 Sutton
--Mary E tchr speech correction School Dept r Warwick
--Mary R supvr Providence Credit Bur r Central Falls
--Mary W (wid John F) h12 Landor
--Michl J (Mary R) mgr First Natl Stores Inc h92 Ardmore av
--Michl T (Clemine M) utilitymn UTC h54 Hillside av
--Myra clk Boston Store r Pawtucket
--Nancy M tchr r27 Mt Hope av
--Patricia A r982 Eddy
--Patk clk r Pawtucket
--Patk (Margt) gas fir PG Co h Norwood
--Patk J slsmn r29 Lauriston
--Paul R (Marjorie) USCG h25 Jillson
--Peter E pharm r27 Mt Hope av
--Philip A (Alice L) slsmn h104 Ohio av
--Phyllis M Mrs tel opr NET&T Co h18 Pinehurst av
--Raymond A (Alice R) delmn National Biscuit Co h125 Payton
--Raymond J rural servmn NE Co h Warwick

E. L. Freeman Company

Stationers and Printers

Agents for
Shaw Walker

"Built Like a Skyscraper"

79 Westminster St. — DExter 1-3400 — 1-3401 — 453 Taunton Ave., East Providence — GE 4-7500

O'DONNELL & CO., INC.

INSURANCE

1419 INDUSTRIAL BANK BUILDING — Telephone GAspee 1-8510

McKENNA
--Raymond J (Eileen) slsmn Ditto Inc h38 Ivy
--Rebecca H h128 Linwood av
--Rita E tchr Kenyon Street Sch r184 Gallatin
--Robt A (Virginia M) lathe hand Gorham's h41 Salmon
--Robt J (Helen H) supvr clns Strand Theatre h54 Vineyard
--Roberta tchr George J West Jr Hi Sch r18 Poplar
--Rose M credit interviewer RI Hosp r E Providence
--Russell E (Viola L) pres Walter H McKenna & Co Inc h Warwick
--Ruth M press opr Mays Mfg Co r11 Parkside cir
--Sarah E cash Shepard's r66½ Whittier av
--Sarah G tchr Kenyon Street Sch h2 Whitford av
--Sarah I r14 Blundell
--Shirley sten Mack Trucks Inc r Lincoln pk
--Susan T (wid Jas) h83 Oakland av
--Theresa R r34 Whitmarsh
--Theresa V h528 Academy av
--Thos butcher h223 Cano
--Thos (Alice A) flmn Industrial Natl Bank (Elmwood Br) h Coventry
--Thos (Mary E) kitchen hlpr StJoseph's Hosp r62 Waverly
--Thos H (Mary T; McKenna's Pharmacy) h27 Mt Hope av
--Thos J (Dorothy D) serv mgr Duplicating Machines Inc r Coventry
--Vincent journeymn General Building Prods Co h40 Fairview Valley Falls
--Viola L Mrs sec Walter H McKenna & Co Inc r41 King Phillip (Warwick)
--Walter F adv slsmn h28 9th
--Walter H & Co Inc Russell E McKenna pres, Warren H McKenna v-pres, Viola L McKenna sec and Henrietta McKenna treas mfg jwlrs 700 Prairie av
--Walter J (Mary D) slsmn h56 Robin
--Warren H v-pres Walter H McKenna & Co Inc h Epping N H
--Wilfred E (Rosemary S) lwyr 15 Westminster R1124 h649 Smith
--Wm (Narragansett Lumber Co) h Edgewood
--Wm (Margt) mtcemn Gorham's h Foster Center rd (Foster)
--Wm jr (Grace; Narragansett Lumber Co) h251 Country Club dr (Warwick)
--Wm A jwlry wkr r982 Eddy
--Wm P (Doris J) waiter h130 Webster av
--Wm H (Ethel M) patrolmn NE Co h Lakewood
--Wm J (Mildred A) hse serv mech NET&T Co h244 Althea
--Wm J tchr Hope High Sch r15 Harriet
--Wm V (Gladys) with Juvenile Bureau PPD h387 Academy av
McKenna's Pharmacy (Thos H McKenna) 671 N Main
--Theatre Tap (James A McKenna and John E McKenna) 34 Richmond
McKenner F E r211A Waterman
McKenney see also MacKinney McKenny and McKinney
--David D (Corinna D) patent atty Grinnell Corp h Johnston
--Edw lab Acorn Cooperage Inc h93 Ormsbee av
--Henry J (Martha M) clk h Auburn
--Ira W (Nora) asst formn h888 Branch av
--Jas L Rev prof Providence College 332 Eaton r do
--Joeline studt r100 State
--John M (Isabella B) expeditor Hadley Div h302 Vermont av
--Lester porter StJoseph's Hosp r71 Anthony av
--Lillian M Mrs h129 Lester
--Mary r69 Moore
--Mary G circulation dept Journal r Pawtucket
--Wm E formn NE Co h13 Huron
--Wm E jr studt r13 Huron
--Wm H (Mary M) opr h17 Nashua
McKenny see also MacKinney McKenney and McKinney
--Theo tel opr Providence-Barrington Bible College r100 State
McKenzie see also MacKenzie
--Alex wldr r49 Doyle av
--Arnold W (Marie A) horse trainer h112 Lippitt
--Bertrand D (Malcolm H) pntr h95 Printery
--Betty A studt r27 Messer

McKENZIE
--David H supvr B U h Bristol
--Edw W (Bridget) lab h49 Arch
--Ellen (wid Wm G) h49 Doyle av
--Francis M emp US Rubber Co r Cranston
--G Stuart (Gertrude) pres-treas Spools Inc h Old Acre rd Concord Mass
--H Frances tchr Central High Sch r Riverside
--Hamilton K (Edna) estimator Gorham's h Cranston
--Jas C studt r27 Messer
--Jas R (Lucy) chauf h27 Messer
--John V (Mary) sls equip opr Water Supply Board h115 Sorrento
--Leon N jr (Mary) undwrtr Providence Washington Ins Co r Rumford
--Mae emp US Rubber Co r115 Sorrento
--Margt C clk B&S r Woonsocket
--Mary clk James E Tierney r21 Ayrault
--Mary C (wid Jas F) h21 Ayrault
--Richd S (Dorothy J) dairy insp Providence Dept of Milk Insp h287 Indiana av
--Ruth sr cook Rhode Island College of Education r Bristol
--Sidney A (Evelyn E) truck driver h41 Longfellow ter
--Sophia J (wid Andrew) h28 Edgehill rd
--Wm (Doris) sht mtl h Warwick
--Wm F (Elsie) clk h128 Wesleyan av
McKeon see McEwen
--Andrew (J&A Liquor Store) h Hillsgrove
--Anna A r26 Whitford av
--Anna A bkpr r22 Polk
--Dani eng r139 Point
--Dolores A tel opr NET&T Co r557 Cranston
--Edw F mech r140 Reynolds av
--Edw J (Ethel E) clk George Miller Box & Supply Co h646 Prairie av
--Eliz (wid Edw F) h140 Reynolds av
--Ellen M ironer Logan's Washrete Lndry r3 Nelson
--Ethel Mrs h557 Cranston
--Eug J (Marie) asst bldg mtce supt PPD h98 Atlantic av
--Frank E (Irene V) driver Rhode Island Supply & Engineering Co h10 VanBuren
--Geo F 80 Pleasant died April 15 '56
--Geo H garage formn State of R I Div Auto Equip r Cranston
--Geo H laby asst Barreled Sunlight Paint Co r Cranston
--Helen B head nurse RI Hosp r Cranston
--Jacqueline L sten Tower Iron Wks Inc r216 Melrose
--Jas E (Dorothy) h71 Pinehurst av
--John F (J&A Liquor Store) r Cranston
--John F ins agt Metropolitan Life Ins Co r Cranston
--Jos (J&A Liquor Store) h Hillsgrove
--Jos P bartndr Trinity Sq Cafe r646 Prairie av
--Kath clk Probate Court City Hall r3 Nelson
--Matthew (Helen G) lieut Hook & Ladder 3 h19 Violet
--Richd constn insp US Army Engineers h Cranston
--Ruth A Mrs bkpr Raymond G Balentine r Edgewood
McKenough Paul F (Barbara E) laby tech h46 Elton
McKeown Cath F maid r2 Brenton av
--Jas (Patricia) iron wkr h177 Lowell av
--Jas F (Mildred E) sta eng Outlet Co h Warwick
--Paul F (Helen B) law clk h118 Sinclair av
--Sabina R clk-typ r118 Sinclair av
McKesson & Robbins Inc Arth V Lee III div mgr whol druggists 204 Hartford av
McKibbin Paul ofc mgr Providence Base Works r Cranston
McKiel Harriet E tchr Roger Williams Jr Hi Sch h26 Elton
McKiernan Bernard J (Gladys S) formn NE Co h Pawtucket
--Eliz (wid Jas) h606 Chalkstone av
--Eliz C mach opr r300 Potter's av
--Ellen J marker r300 Potter's av
--Eug V (Helen L) formn US Rubber Co h17 Vernon
--Florence mach opr r300 Potter's av
--Fredk L (Margt) pres Atlantic Coal Co h95 Dexterdale rd
--Geo F v-pres-treas Atlantic Coal Co r E Providence
--Helen L classified adv Journal r17 Vernon
--Hugh J (Loretta M) lab RC&D-DPW h91 Canton
--Jas J r291 Dudley
--John J (Edna S) seamn h1143 Elmwood av

McKIERNAN
--John S F associate justice Superior Court 528 Prov County Court House r291 Dudley
--Kath C (wid Francis J) h86 Ontario
--Lawrence P (Irene M) wire wkr h338 Blackstone
--Loretta restr wkr NET&T Co r91 Canton
--Loretta (wid John F) h291 Dudley
--Louise G stock clk r300 Potter's av
--Margt E (wid Michl M) h207 Power
--Mary (wid Philip J) h18 Osborn
--Mary A h300 Potter's av
--Michl M 207 Power died Nov 25 '56
--Patk J (Madeline B) asst cusdtn h121 Harriet
--Raymond W engineers' asst PG Co r E Providence
--Rena M (wid Thos A) h27 Grand View
--Rose H tex opr h873 Douglas av
--Thos F (Mary E) 2d hand Steere Mill h26 Osborn
--Thos J (Gertrude L) materials tech RIDPW h146 Gentian av
--Thos J jr studt r146 Gentian av
--Walter R jr (Mary) exec h392 Rochambeau av
--Wm P studt r291 Dudley
McKinley Ella Mrs r498 Chalkstone av
--F Louise Mrs clk Selective Service Sys r E Providence
--John J (Rita J) eng h34 Harriet
--Jos toolmkr h N Scituate
--Rita J Mrs sec r34 Harriet
--Ruth M flower wkr Calart r444 Marborough
--Wm v-pres Crystal Liquor Shoppe Inc h Paxton Mass
McKinney see also MacKinney McKenney and McKenny
--Brittle domestic h134 Dodge
--Robt J agt r Westerly
--Saml B (Louise J) clergymn h123 Pleasant
--Saml C (Dorothy) phys 118 Empire Rl h Coventry
McKinnon see also MacKinnon
--Aldonia maid Jewish Home For Aged of R I r143 Dodge
--Alice M Mrs clk-sten Curative Centre r32 Medway
--Allan L (Alice M) referee Board of Review-RIDES h32 Medway
--Chas G (Mary E) press rm Journal h Pawtucket
--Dani F (Rita P) field undwrtr The Mutual Life of N Y h Pawtucket
--Francis X (Virginia S) slsmn h128 Upton
--Frank (Mary J; Eastern Art Co) h769 Broad
--Jas N (Anna) roofer h73 Ayrault
--John slsmn r Riverside
--John F athletic trainer B U r201 Ivy
--John L (Ursula) press rm Journal h136 Hillside av
--Lisle A clk Hospital Service Corp r Pawtucket
--Mary r243 Adelaide av
--Ralph mech Silvertown Chevrolet Co h52 Barton
--Wm G (Ellen) h201 Ivy
--Wm J (Lena) press rm Journal h Pawtucket
McKirdy see McCurdy
McKitchen Mary E americanization tchr Rhode Island Dept of Education r Pawtucket
--Thos J Rev pastor StPatrick's Roman Catholic Church h Pawtucket
McKittrick Orr (Adeline M) h403 Smith
--Sara L (wid Jas J) driller h150 Lester
--Wm r403 Smith
McKiver see McIver
McKivergan Anna K tchr Gilbert Stuart Jr High Sch h103 Adelaide av
--Chas F dentist 102 Waterman r103 Adelaide av
--David A studt r244 Pleasant
--Jas F (Margt R) exam in chg US Civil Service Comn h E Providence
--Kath L home instr School Dept r103 Adelaide av
--Sheila r244 Pleasant
--Vincent A (Evelyn C) asst sec Federal Products Corp h244 Pleasant
McKnight see also MacKnight
--Agnes clk Automobile Mutual Ins Co of America r Pawtucket
--Ann M dept mgr Shepard's r Pawtucket
--Doris bmo G E Wiring Device Dept r Cranston
--Evelyn R Mrs jwlry wkr r677 Huntington
--Geo A slsmn A C Dulton Lumber Corp r Framingham Mass

G. H. WALKER & CO.

Est. 1900

INVESTMENT BANKERS

Members NEW YORK STOCK EXCHANGE

Rhode 540 — 15 Westminster — UNion 1-4000

Rowley Construction Co.

Builders Since 1900

ALVAN B. CONWAY
Pres. and Treas.

ASSOCIATED GENERAL CONTRACTORS OF AMERICA

BUILDERS

260 CENTRAL ST.
Pawtucket, R. I.

Telephone
PAwtucket
5-4600

STATION
WJAR
Radio and Television
•
The OUTLET Company
Providence

RHODE ISLAND SUPPLY & ENGINEERING CO.
Incorporated 1900
INDUSTRIAL, STEAM and PLUMBING SUPPLIES — BOILERS and RADIATION
156 West Exchange St. Tel. GA 1-7333

PEOPLES SAVINGS BANK
MAIN OFFICE – Westminster to the Mall – Providence R. I. – Telephone JAckson 1-6600
WAYLAND SQ. – 144 Medway St. Tel. ELmhurst 1-3100
WARWICK – Governor Francis Farms Shopping Center Tel. HOpkins 3-8700
EAST PROVIDENCE – 200 Taunton Ave. Tel. EAst Providence 1-6100

McKNIGHT
--Jas F r549 Cranston
--John D clk Ind Natl Bank r Edgewood
--John F bartndr r883½ Broad
--John F carrier East Side PO r Auburn
--John H carrier PO h Cranston
--Kenneth J (Evelyn R) opr h20 Calder
--Mae Beth sten Auto Mut Ins Co of America r Pawtucket
--Maria press opr Alkay Mfg Co r Cranston
--Martha H switchboard opr Jones, Gardner & Beal Inc r Warwick
--Peter K estimator r125 Carr
--Wm A (Mercy) formn NE Co h125 Carr
McKoan Jos E (Marion) div head r24 Aldine
--Marion Mrs admn Journal r24 Aldine
McKone Cath (wid Fred) h155 Gallatin
--Mary E sten Aetna Life Ins Co r248 Massachusetts av
McLachlan Annie W clk B&S r Pawtucket
--Chas USMC r36 Rochambeau av
--Josephine A (wid Gregor) h44 Grape
--Peter r110 Benefit
--Robt r230 Friendship
--Robt (Sarah) eng h36 Rochambeau av
McLacken Margt sec Reynolds Tire Co Inc r Pawtucket
--Wm (Jane A) driver slsmn Royal Crown Bottling Co h Pawtucket
McLaglin Eva jwlry wkr r52 Parkis av
McLain see also MacLean McClean McLane and McLean
--Donald J studt r7 Brown quadrangle
--Verneil Mrs h114 Bates
--Wm (Mary) h71 Diamond
McLandress Robt S studt r9 Brown quadrangle
McLane see also MacLean McClean McLean and McLain
--Fredk slsmn Model Supply h Fall River Mass
--Jos agt Allstate Ins Co r23 Holton (W Barrington)
--Nelson h rear 53 Atwells av
McLaren see also MacLaren
--Alex jr (Cath) carp Gorham's r Greenville
--Alice G 76 Blackstone died Nov 21 '56
--Francis D (Mary A) quality control h32 Broom
--Math R clk h76 Blackstone blvd
--Peter ins agt h Greenville
--Rita h403 Pine
--Vincent H (Marjorie L) formn Hadley Div Elgin Natl Watch Co h30 Broom
McLarney Margt M asst sec Franklin Process Co h Edgewood
McLaughlin see MacLaughlin and McLoughlin
--Alice 211 Friendship died April 23 '56
--Alice Mrs instr Bryant College r Attleboro Mass
--Alice M ofc sec American Guaranty Corp r16 Calla
--Alice P hairdrsr Supreme Beauty Shoppe r254 Washington
--Andrew W (Helen M) time studymn h117 Salina
--Ann M Mrs tchr Regent Avenue Sch r44 Wyndham av
--Anna r24 VanBuren
--Annetta B prin Beacon Av Sch and Point St Sch h144 Lexington av
--Annie r272 Rugby
--Archibald C (Margt A) stmftr h96 Carr
--Arth L installer NET&T Co r Warwick
--Bernard lab r24 VanBuren
--Bernard J (Mary L) comp Journal h W Barrington
--Bernice emp US Rubber Co r66 Camden
--Bus & Equipment Co (Joseph E McLaughlin) 1224 N Main
--Cath M (wid Robt) asmbr h84 Hamilton
--Cath V hsekpr r268 Sayles
--Chas A (Adeline) h39 Bridgham
--Chas F (Margt M) mach N E Butt Co r1023 Atwells av
--Chas H (Marguerite) lwyr 49 Westminster R605 h56 Dartmouth av
--Claire h183 Benefit
--Clara h64 Dexter
--Cyrilla C asmbr Bulova r116 Lenox av
--David G whsemn Providence Whol Drug Co r Bristol
--Donald A (Sarah) slsmn NE Co h212 Baker
--Doris bkpr MacDonald's r34 7th
--Earl (Jennie C) lab h39 Curtis
--Edgar H studt r102 George
--Edna A J prin Roosevelt Street Sch and Webster Avenue Sch h43 Bellevue av
--Edw A (Marion F) payroll clk M A Gamminino Constn Co h121 Whitford av

McLAUGHLIN
--Edw A (Mary F) phys 155 Academy av h24 Claremont av
--Edw A jr (Ann M) int rev agt Internal Revenue r44 Wyndham av
--Edw B jan RIDPW h159 Arnolds Neck dr (Warwick)
--Edw F (Eliz F) prin Central High Sch h212 Calla
--Edw J (Kathleen G) bus opr h261 Thurbers av
--Edw J (Theresa F) ship clk h51 Charles field
--Edw J jr toolmkr r261 Thurbers av
--Edw M (Lorraine) groundmn NE Co h Norwood
--Eileen M r Riverside
--Eleanor A clk Rhode Island News Co r35 Mulberry
--Eleanor M (wid John) tel opr NET&T Co h76 Curtis
--Eliz maid r89 Power
--Ellen F Mrs sten New England Fire Ins Rating Assn r E Providence
--Ellen G sta clk NE Co r139 Lorimer av
--Elsie D Mrs (W H McLaughlin Co) r Warwick
--Eug F slsmn Remington Rand h Cranston
--Eva studt r100 State
--Florence A tchr Regent Avenue Sch r45 Roslyn av
--Francis J (Helen) res sls mgr PG Co h Warwick
--Frank (Cath) sexton h29 Violet
--Frank J (Jean G) trainmn NYNH&H h28 McKinley
--Geo A (Anna J) dep Public Utility Admn h Edgewood
--Geo A (Agnes M) diamond setter h124 Sumter
--Geo W studt r124 Sumter
--Gilbert H (Anna L) hlpr Gallagher Bros h39 Mystic
--Gilbert H USN r39 Mystic
--Giovina V Mrs v-pres-treas Non Tarn Co Inc r Cranston
--Harry A jr sr clk NE Co h Centredale
--Harry D (Eleanor M) stockmn NE Co h153 Peace
--Helen indry wkr Roger Williams Genl Hosp h70H June
--Helen K supvr r294 Mt Pleasant av
--Helen T Mrs tchr Laurel Hill Av Sch r26 Amity
--Henry J (Helen T) formn Water Supply Board h26 Amity
--Henry J (Serena M) personnel dir City Hall h18 Grosvenor av
--Henry W h95 Corinth
--Herbert J instr Bryant College h Attleboro Mass
--J Stewart studt r128 George
--Jas r63 Jackson
--Jas (Rachel) driver Yellow Cab Co h Cranston
--Jas (Dora) stmftr h65 Danforth
--Jas A grinder B&S r Cranston
--Jas F (Sarah L) laddermn Ladder 4 h83 Corinth
--Jas F timekpr h Warwick
--Jas H bkpr M Thos Marcello Inc r Riverside
--Jas H (Helen P) eng sur aide RIPWD r18 Grosvenor av
--Jas H USN r18 Grosvenor
--Jas J (Bernice I) dispr B&S h16 Atlas
--Jas J (Alice) servmn Monroe Calculating Machine Co Inc h Cranston
--Jas M slsmn r290 Washington av
--Jas R (Helen J) clk h27 Pearl
--Jas W (Agnes) burrer B&S h35 Mulberry
--Jane h4 Palm
--Jerome T (Barbara) lathe opr h195 Progress av
--Joan A bkpr Ind Natl Bank r39 Bridgham
--John r421 Elmwood av
--John h24 VanBuren
--John E (Bridget M) clk Ry Exp h North Providence
--John E clk h166 Rounds av
--John F (Kath I) tchr Oliver Hazard Perry Junior High Sch h71 Pemberton
--John F jr (Doris) whsemn h34 7th
--John J h146 Hudson
--John J r4 Palm
--John I (Celia T) mgr h139 Lorimer av
--John J slsmn Armour & Co h Warwick
--John J (Giovina V) pres-sec-genl mgr Non Tarn Inc and tchr Roger Williams Jr High Sch h Cranston
--John P (Marie) composing rm Journal h Cumberland Hill
--John T (Florence M) battalion chief PFD h34 Miller av

McLAUGHLIN
--John T jr USMC r34 Miller av
--Jos D (Florence E; Braley & McLaughlin; Heater Repair & Supply Co) h45 Roslyn av
--Jos D jr USMC r45 Roslyn av
--Jos E (Martha W; McLaughlin Bus & Equipment Co) h Pawtucket
--Jos J (Eleanor M) mgr The Mutual Loan System of Prov Inc h Lakewood
--Jos L (Pauline N) license investigation div PPD h10 Lucy
--Jos R (Doris S) clk h49 Daniel av
--Julia A (wid John) 43 Bellevue av died April 12 '56
--Julia M domestic h54 E George
--Kath I r71 Pemberton
--Laura asmblr r Warwick
--Lawrence E insp h Pawtucket
--Leo clk GMAC r Woonsocket
--Lillian M Mrs lodging hse 63 Carpenter h do
--Lucy (wid Edw) h93 Sterling av
--M Claire nurse Lying-In Hosp r Pawtucket
--Mabel A Mrs slswn h574 Cranston
--Margt M dietn r45 Roslyn av
--Margt V h74 Sumter
--Marguerite nurse RI Hosp r56 Dartmouth
--Marie E calculating mach opr RIDSW r Cranston
--Marie I (wid Thos E) maid Roger Williams General Hosp h80 Bishop
--Maris R clk NET&T Co r Riverside
--Mary hosp wkr r70H June
--Mary nurse Lying-In-Hosp r North Providence
--Mary Mrs nurse 131 Wesleyan av h do
--Mary A sten r146 Hudson
--Mary A (wid Thos J) h117 Whitford av
--Mary C tchr John Howland Sch r43 Bellevue av
--Mary E h268 Sayles
--Mary E G tchr Lexington Avenue Sch r144 Lexington av
--Mary F nurse School Dept r24 Claremont
--Mary (wid John W) h1 Caroline
--Mary S (wid Timothy; Sweeney School of Shorthand and Typewriting) h333 Brook
--Mary W bkpr Harry Lyon & Co h5 D
--Maureen E clk-sten NE Co r153 Peace
--May E clk r103 Stanwood
--Michl F (Anne) cash NYNH&H h Pawtucket
--Michl J (Bridget E) firemn City Hall h295 Mt Pleasant av
--Paul E undwrtr Rhode Island Mutual Ins Co r Warwick
--Peter J (Mary) carp h131 Wesleyan av
--Phyllis Mrs bkpr Schmidt Electric Co Inc r Riverside
--Rachel tag asmblr Foxon Co r36 4th av (Warwick)
--Richd A (Ruth M) admn dept Journal h348 Orms
--Richd A opr NE Co r Warwick
--Richd H (Irene) press opr The Foxon Co h15 Winsor
--Richd M groundmn NE Co h Pawtucket
--Robt r52 Barnes
--Robt H (Marion G) real est h16 Calla
--Robt T (Rita P) crane opr NE Co r East Providence
--Robt V (Nancy L) photo engr Journal h N Providence
--Rosella A clk-sten NE Co r24 VanBuren
--Sally P clk Greater Providence Exchange r212 Baker
--Sheila M sec Slattery, Balkun & Mullen r Riverside
--Stella V Mrs h29J March
--Theresa F Mrs tchr Thurbers Av Sch r51 Charles field
--Theresa M clk-sten Public Service Engineer's Ofc r18 Grosvenor av
--Thos jan Rhode Island News Co r78 Benefit
--Thos mach r131 Wesleyan av
--Thos E insp UTC h Pawtucket
--Thos F (Barbara) ins and real est 36 Exchange pl R406 h14 Carleton
--Thos O (Evelyn P) capt Engine 18 h105 Colfax
--W H Co (Wm H & Elsie D McLaughlin) paints ret 1 Governor
--Walter I (Cath) lab Roger Williams P R h473 Chalkstone av
--Walter J studt r76 Curtis
--Wm copy writer Noyes & Co Inc r Warwick
--Wm C clk r24 Claremont av
--Wm E h138 Waverly
--Wm F press opr r261 Thurbers av
--Wm G (Grace A) bartndr Terry's Bar h43 Sorrento

CRISS CADILLAC OLDS, INC.
CADILLAC OLDSMOBILE
SALES — SERVICE
"Your Satisfaction Is The Cornerstone of Our Success"
555 ELMWOOD AVENUE TELEPHONE HOpkins 1-0086

McLAUGHLIN
--Wm G jr (Kathleen) sergt Precinct 1 PPD h61 Wallace
--Wm H (Elsie D; W H McLaughlin Co) h Warwick
--Wm H (Helen E) tech US Rubber Co h Cranston
--Wm J formn NET&T Co r Cranston
--Wm J varnisher r84 Hamilton
McLay Lawrence S social wkr RISDSW r East Providence
--Russell A (A Louise) servmn h Cranston
McLean see McClean McLain McLane and MacLean
--Andrew r25 Hoyle
--Anna Mrs r55 Salmon
--Carol A r73 Jefferson
--Carol V (Mrs Chas A) 73 Jefferson died June 11 '56
--Chas A driver slsmn Whiting's h73 Jefferson
--Chas F pres-treas Hopkins Hdw Co h139 Laurel Hill av
--Chester W (Eleanor) asst mgr Strand Theatre h163 6th
--David S insp US Rubber Co r54 Halsey apt 6
--Diana personnel dir Boston Store r Riverside
--Donald B ins agt Metropolitan Life Ins Co r Riverside
--Edmund C sls clk Boston Store h668 Cranston
--Edw B studt 1 Brown quadrangle
--Elsie clk Martin Copeland Co r Pawtucket
--G Cath (wid John J) cash Outlet Co h44 Carolina av
--Geo r41 Stewart
--Geo slsmn Werner Sullivan & Nilsson Inc r Cranston
--Geo L lab City Forestry Dept r668 Cranston
--Harry B ship formn Diamond T Truck Sales Corp r Riverside
--Harry B jr parts mgr Diamond T Truck Sales Corp h Riverside
--Howard D (Mary) tool setter h50 Eudora
--Irene M nurse r Edgewood
--Jas P (Genevieve) v-pres Grant Sales Corp and sls mgr Grant Money Meters Co h63 Welfare rd (Warwick)
--John (Priscilla L) personnel mgr Davol Rubber Co h12 Hunter
--John F (Lillian) rec clk McKesson & Robbins Inc h69 Priscilla av
--June asst buyer r Riverside
--Larry J utilitymn B U h Central Falls
--Lawrence W clk r715 Westminster
--Lillian A slsmn Newberry's r69 Priscilla av
--Lottie I clk B&S r Lakewood
--Margt V (wid Danl) h178 Pavilion av
--Mary Mrs hsekpr r122 Burnside
--Nellie J Mrs h2 Providence
--P Mrs h21 Prairie av
--Priscilla L ofc sec R A Derosier Agcy r12 Hunter
--Robt (Charlotte) h26 Prairie av
--Susanne L typ Auto Mutual Ins Co of America r Warwick
--Teresa Mrs forwn Swiss Cleansing Co h52 Althea
--Thos J mach opr r Greenville
--Thos L (Susan; Cargill Apartments) h3 Cargill
--Veronica M press opr Federal Chain Co h178 Pavilion av
--Viola tchr h109 Calla
McLear see McAleer and McAleer
McLee Edw J (Viola C; The Hampton Apts) and spoon mkr Gorham's h42 Whittier av
--Julia E lodging hse 210 Lexington av h do
--Mary I slswn Gladdings r Cranston
McLeish Chas sls eng r N Seekonk Mass
McLellan see McClellan McLelland and MacLellan
--Bernard r41 Stewart
--Evan chauf Hemingway Bros Interstate Trucking Co Inc h Berkley
--Frances S Mrs emp interviewer r Cranston
--Irene J slswn Shepard's r Cranston
--Isaac (Ethel) h201 Pearl
--Jessie r109 Melrose
--John J parts clk Criss Cadillac Olds Inc h Cranston
--Jos M (Lillian F) clk City Yards h15 Sumter
--Jos M (Claire) truck driver h3 Baffin ct
--Jos M jr dep sheriff Providence County Court House r20 Pennsylvania av
--Kittie C sls clk Boston Store r136 Prairie
--Laura E Mrs h22 Alma

McLELLAN
--Marjorie undwrtr Aetna Life & Affiliated Co's r Pawtucket
--Mildred ofc mgr N E Truck Center Inc r Pawtucket
--Robt (Nancy) slsmn Toledo Scale Co h Warwick
--Stores Co 5¢ to $1 dept store 1519 Broad and 195 Wayland av
--Thos E lab Providence Sewer Dept h20 Pennsylvania av
--Walter pres-treas h Cranston
--Walter E (Exilda) dishwasher RI Hosp h87 W Clifford
--Wm supvr Speidel Corp h Norwood
--Wm F undwrtr Auto Mut Ins Co of America r Cranston
McLeod see MacLeod and McCloud
--Agnes jwlry wkr r12 Dartmouth av
--Barbara clk Boston Store r255 Prairie av
--Charlotte sten Starkweather & Shepley Inc r155 University av
--Christine D (wid Chas) h16 Branch av
--Donald B studt r339 Elmwood av
--Doris Mrs mill wkr r86 Julian
--Earle D (Louise) prod mgr Arnold Hoffman & Co Inc r Rumford
--Earl D prod mgr r157 University av
--Edwin A (Shirley) admn asst McLeod Optical Co Inc r Easton av (Warwick)
--Edwin A A (Gladys L) v-pres McLeod Optical Co Inc h Harmony
--Genevieve L reporter Journal r183 Adelaide av
--H Stanford (Ruth J; Brown, Lisle & Marshall) h15 Freeman pkwy
--Herbert A (Charlotte) pntr 155 University av h do
--Howard H (Mary R) clk h55 Althea
--Howard N (Mafalda L) lathe opr Bulova h Lakewood
--Jeannette studt nurse RI Hosp r56 Lockwood
--John (Mary) r1711 Chalkstone av
--Leander W (Florence A) insp Gorham's h76 Mawney apt 15
--Margt H h387 Angell
--Marjorie cash Kresge's r Lakewood
--Marshall C (Beverly A) bmo h19 Mulberry
--Optical Co Inc Norman A MacLeod pres, Edwin A A McLeod v-pres and Mrs Marina A McKeil sec whol optical gds 357 Westminster R314
--Pauline Mrs h148 Johnson
--Robt A (Eileen) grinder h53 Althea
--Roy E baker r16 Branch av
--Virginia Mrs clk Mauney Steel Co r N Providence
--Wallace (Doris) h86 Julian
--Wm sc Standard Wholesale Co r Newport
--Wm W supt Providence Steel & Iron Co h Johnston
McLeroy Jas H (Muriel) slsmn h18 Dora
McLinden Cath asst dietn Jane Brown Memorial Hosp r Pawtucket
--Leda E corsetiere Outlet Co r Greystone
--Joan waitress r377 River av
--Mary nursery aide Lying-In Hosp r North Providence
--Patk carp h7 Caxton
--Thos (L Mildred) admn asst h377 River av
McLoon see McAloon
McLoud Bertha r159 Prospect
McLoughlin see McLaughlin and MacLaughlin
--Alice r254 Washington
--Ann M clk Providence Washington Ins Co r Pawtucket
--Carol slsmn r219 Benefit
--Henry J jan NET&T Co h E Providence
--Jas A slsmn Autoparts h Norwood
--Lucy F Mrs tel opr NET&T Co r Greystone
--Margt r125 Governor
--Martin jan B U h Central Falls
--Thos J USN r105 Colfax
--Wm F power press opr r249 Potter's av
--Wm G jr (Virginia) asst prof B U h106 Williams
McLyman Benj M (Nina H) comnr Bureau of Licenses and lwyr 15 Westminster R636 h74 Holly
McLynch Jos P (Angelina) hlpr Atlantic Engineering Co Inc h18 Swiss
--Marilyn M asst buyer Shephard's r Hoxsie
--Mary r125 Governor
McMahan Marion C tel opr NET&TCo r E Providence
McMahon see also McMeehan
--Agnes S R clk Grinnell Corp r Hoxie
--Albert M (Clara) h485 Cranston
--Andrew J (Helen) acct E L O'Brien & Co h Pawtucket

McMAHON
--Annie bkpr Sharon Creations Inc r65 Camden av
--Arth F (Nanci J) asst treas City Plating Co h Lakewood
--Arth J (Cath E) tchr h115 Verndale av
--B Josephine nurse 180 Chapin av
--Bernard A (Julia) freight agt NYNH&H h Barrington
--Cath O home economics instr R I Dept of Educ r115 Verndale av
--Chas V (Ann H) carrier PO h200 Vermont
--Claire registered nurse StJoseph's Hosp r27 Hawtey av Conimicut
--Colleen C studt r87 Prospect
--Earl V h359 Smith
--Edmund A (Mary J) clk Providence Whol Drug Co h77 Moore
--Edw J (Margt M) driver-slsmn Whiting's h322 Swan
--Edw S tinemn NECo r E Greenwich
--Eliz K sten r Pawtucket
--Florence D (wid Edw J) r169 New York av
--Frances E information clk NYNH&H r Riverside
--Francis electn Providence County Court House h Rumford
--Francis C (Josephine R) line assigner NET&TCo h353 Augell
--Helen M typ Auto Mut Ins Co of Am r Cranston
--Jas (Mary) h87 10th
--Jas F (Olive) traffic bur PPD h25 Peach av
--Jas F (Mary A) weaver h177 Wendell
--Jas P servmn H T Muiry Chevrolet Co r132 Dudley
--Jas W (Betty J) slsmn Buckley & Scott Inc r111 Laura
--Joan L bkpr r81 Pleasant
--John A (Emily A) emp Cranston Print Wks r130 Rosedale
--John F h12 Smithfield av
--John F (Dorothy J) detective div PPD h157 Doyle av
--John H chairman of the board Berkshire Hathaway Inc h Pawtucket
--John J (Mertie M) h130 Rosedale
--John J (Helen) patient trans R I Chapter National Multiple Sclerosis Society h132 Dudley
--John J asst to pres Berkshire Hathaway Inc r Pawtucket
--John J (Helen D) tel atndt AT&TCo h Cranston
--John J (Virginia) wrapper Ward Baking Co r Cranston
--John J jr mach opr r132 Dudley
--John P (Nellie) caretaker h54 Doyle av
--Jos E asst parts mgr N E Truck Center Inc h Pawtucket
--Jos F (Alice M) h9 Newark
--Jos G asst mgr RIDES r Cranston
--Jos R (Mary M) bus opr UTC h78 Woodbine
--Josephine S treas r353 Angell
--Margt A Mrs h57H Berkshire
--Margt A (wid Fredk J) h32 Burnside
--Margt M bkpr Wm Bloom & Son Inc r Pawtucket
--Margt M senior clk-typ R I Liquor Control Admn r Rumford
--Margt T r180 Chapin av
--Mary r77 Moore
--Mary cook r Pawtucket
--Mary Mrs supvr employment interviewer RIDES r Edgewood
--Mary A r12 Smithfield av
--Mary A cafeteria Journal r120 Donelson
--Mary E jwlry wkr h15 Somerset
--Matthew J (Agnes T) clk NYNH&H r Edgewood
McMahon & McMahon (Raymond J McMahon, Raymond J McMahon jr), Lawyers, Offices 1420-21 Industrial Bank Bldg 111 Westminster, Tel DExter 1-2341
--Michl G (Josephine T) pres-treas City Plating Co h38 Glendale av
--Michl K (Nora) communications div PPD h565 Academy av
--Patricia R clk King & Schielein Co r586 Public
--Paul B recording clk R I House of Representatives r Pawtucket
--Raymond (Mary A) mach h120 Donelson
--Raymond J (Irene M; McMahon & McMahon) lwyr 111 Westminster R1420 h Pawtucket
--Raymond J jr (McMahon & McMahon) lwyr 111 Westminster R1420 h Pawtucket
--Raymond L (Eliz) bldg wkr h462F Manton av

Mattson Realty Co.
Real Estate
Insurance
Builders
Developers
•
1777 POST RD.
Hillsgrove R. I.
Tels. RE gent 7-1700 7-1701

BOWERMAN BROS., Inc.
General Contractors
•
TEmple 1-3200
•
Commercial & Industrial Construction and Alterations
•
Prompt Service
•
70 Bath St. Providence

EASTERN CONSTRUCTION CO.
STRUCTURAL REPAIRS
121 Waldo St. Tel. STuart 1-5050 Providence 7, R. I.

STATE LUMBER CO., Inc.
LUMBER
—
BUILDING MATERIALS
—
MASONS' SUPPLIES
403 CHARLES ST.
Phone TE 1-6233
750 N. Broadway E. Providence
GE 4-3187

MASSACHUSETTS MUTUAL LIFE INSURANCE CO.
WILLIAM H. BURROWS, RODERICK PIRNIE, General Agents
ORGANIZED 1851
TURKS HEAD BUILDING — TEL. CA spec 1-2672

McMAHON
--Raymond W studt r120 Donelson
--Richd B (Eugenia) h3 Longfellow ter
--Richd P lwyr 111 Westminster R723 h Pawtucket
--Roger A (Florence) carrier North Sta PO h67 7th
--Stephen J (Myrtle) lab h236 Lockwood
--Steven L (Barbara E) valve mkr h6 VanBuren
--Thos tool grinder B&S r140 Westevan av
--Thos F (Helen) carp Prov Sewer Dept h140 Westeyan av
--Thos F J (Anna R) insp B&S r65 Camden
--Vincent E (Beatrice M) lab B&S r72 Bishop
--Vincent F lwyr 111 Westminster R1421A r Pawtucket
--Walter G cln National Realty Co r24 Arch
--Wm P (Esther) jan BU h81 Pleasant
McManley Francis (Hilda) order filler McKesson & Robbins Inc r82 Fruit Hill av
McMann see also MacMann
--Eliz clk Boston Store r Edgewood
--Frank V (Beatrice) slsmn Beecroft Chevrolet Co h1109 Broad
--Irene T solderer Bulova r6 Warrington
--Jeanette H h62 Glenham
--Jos F (Dorothy I) slsmn h6 Warrington
--M Jos chauf r73 Camden av
--Patricia ofc wkr r589 Public
--Raymond (Josephine) h23 Bowdoin
--Richd formn Davol Rubber Co r Hoxsie
--Rita asst buyer Boston Store r Edgewood
--Terrence (Pricilla M) guard h294 Oxford
McManus see also MacManus
--Albert specifications clk US Rubber Co r Johnston
--Albert E (Gladys M) mtcemn h314 Friendship
--Albert E jr jwlry wkr r314 Friendship
--Alice J case wkr supvr RIDSW r12 Colonial rd
--Alice T sec Rhode Island Hosp Trust Co r Edgewood
--Alice V (wid Eug C) h12 Colonial rd
--Annette J Mrs typ Providence Washington Ins Co r152 6th
--Austin B (Julia M) clk Water Supply Board r39 Armstrong av
--Austin J (Lucille V M) mgr Seaboard Cent Expressways h71 Woodman
--B Jos with NET&TCo r85 E George
--Barbara M cengus clk r336 Blackstone
--Chas J (Myra) slsmn r56 Charles Field
--Charlotte Mrs jwlry wkr h15 Chester av
--Claire C tel opr NET&TCo r30 Farm
--Earl fdry wkr r38 Greenwich
--Edw r134 Park
--Edw J (Alice E) asst buyer Shepard's h Warwick
--Edw J lab Providence Housing Authority r65 Evergreen
--Edw W (Helen F) milling mach opr B&S h41 Alton
--Eliz r104 Chace av
--Ellen Mrs r116 Massachusetts
--Evelyn r254 Washington
--Florence B switchbd opr Medical Bureau Providence Medical Assn r Rumford
--Florence T tel opr NET&TCo r Rumford
--Francis D second asst city solicitor City Hall h56 Charles Field
--Francis H (Ida) boiler opr NECo h692 Chalkstone av
--Frank (Margt B) slsmn Boston Store h70 Congress av
--Genevieve R sls clk Boston Store h163 Elmwood av
--Gertrude (wid John T) h258 Waterman
--Harriet jwlry wkr r174 Potter's av
--Helen F practical nurse Jane Brown Hosp r23 Longmoat
--Helen (wid Edw) h24 Atma
--Jas (Madeline) slsmn h84 Ayrault
--Jas E (Mabel I) floormn Journal h Valley Falls
--Jas E local adv Journal r336 Blackstone
--Jas H (Miriam C) tech R I Hosp h229 Williams
--Jas J (Josephine) h106 Ocean
--Jas J (Mary) mech Water Supply Board h336 Blackstone
--Jas O (Jeannette C) lwyr 87 Weybosset r R224 h W Warwick
--Jas P studt r30 Farm
--Jas V (Margt E) h85 E George
--John traffic mgr US Rubber Co r Hillsgrove
--John C milling mach opr B&S h267 Orms
--John C (Madlyn H) wire chf h130 Sharon

McMANUS
--John C jr (Martha) swtchmn NET&TCo h Lincoln
--John F boiler mkr h11 Providence
--John M (Alice M) clk PO h7 East
--Jos E (Arlene A) clk US Rubber Co h76 Alverson av
--Jos E jwlr r12 Grover
--Loretta Mrs h158 Prairie av
--Louella h261 Broadway
--Lucille V M Mrs typ Nicholson File Co r71 Woodman
--Margt B Mrs switchboard opr Berkander Inc r70 Congress av
--Margt M tel opr NET&TCo r12 Grover
--Mary h9 Moore
McManus Mary Mrs sls clk Outlet Co r23 Longmont
--Mary E h26 Arch
--Mary E tel opr NET&TCo r Pawtucket
--Mary E Mrs clk Public Library r Lakewood
--Mary L h18 Emmett
--Mary L tel opr NET&TCo r Rumford
--Mary T (wid Jos) h38 Calder
--Mary T (wid Wm H) h66 Dorchester av
--May F (wid Fredk T) h120 Pitman
--Patk J (Mary H) clk PO h30 Farm
--Peter F (Louise) meat ctr Dion's Mkt h15½ Tanner
--Peter J (Margt M) jan h90 Moore
--Philip J (Etta N) tool mkr h130 Potters av
--Regina E clk Nicholson Tate Co r130 Sharon
--Robt J ofc boy r Rumford
--Sadie (wid John J) marker Outlet Co h12 Grover
--Saml J (Mary) tab h23 Longmont
--Susan W draperies 383 Benefit r222 Magnolia
--Terrence J jr slicers hlpr NET&TCo r Rumford
--Theresa clk Aucoustican Hearing Aids r Rumford
--Theresa E tel opr Grinnell Corp r18 Emmett
--Thos F (Angela) brewery wkr h78 Pearl
--Thos M (Annette J) lieut Engine 4 h152 6th
--V Jos r85 E George
--Wm E slsmn Armour & Co h Cumberland
--Wm F r66 Dorchester av
McMarthy Helen M nurse Lying-In Hosp r132 Chapin av
McMaster see also MacMaster
--J Co (Donald P McCabe) mfg jwlrs 195 Eddy
--Lauren L III studt r4 Brown Quadrangle
--Wm J pattern mkr Goodwin-Bradley Pattern Co r Quonset Point
McMaugh Anna J r16 Brewster
--Bernard (Norma) tool mkr Rau Findings Co r75 Judith
--Chas press opr r Conimicut
--Edwin E (Sarah) h210 Power
--Francis E (Ethel M) gdnr h75 Judith
--Francis E jr r75 Judith
--Jas E (Thelma G) ship dept Coca-Cola h1 Whelan rd
--Mary lndry wkr Imperial Lndry r75 Judith
--Raymond A (Helen F) file cutter h3 Andem
--Thos J (Marion) fly boy Journal h75 Judith
McMeehan see also McMahon
--Robt chauf F J Rogers Co h Saylesville
McMeekin Ivan atndt Sheraton-Biltmore Parking Lot r Pawtucket
McMellon Margt practical nurse Miriam Hosp r E Providence
McMichael Alice Mrs r78 Phebe
--Dani F (Mary E; Sabin Auto Lndry) h965 Chalkstone av
--Jas r95 Broadway
--M Olive dept head Mt Pleasants High Sch r Blackstone Mass
--Paul D serv clk Buckley & Scott Inc h Manville
--Warren J claims adj Royal Globe Ins Group h78 Phebe
McMillan see also MacMillan
--Audrey r254 Washington
--Chas J tchr Classical High Sch h200 Lexington av
--Claire emp US Rubber Co r51 Maude
--Everett E clk PO h Warren
--Frances E nurse Jane Brown Nemo Hosp r110 Lauriston
--John (Eliz) emp B&S h80K Admiral
--John D interviewer RI Hosp r338 River av
--John J (Madeline) ex editor B&S r N Providence

McMILLAN
--Marie cook State House Restr r120 Doyle
--Mildred r137 Governor
--Myrtle R clk Blackstone Mutual Ins Co r W Barrington
--Richd studt r276 Benefit
--Robt E (Claire M) tchr George J West Jr High Sch r51 Maude
--Frances (wid Saml J) h203 Adelaide av
--Fredk J (Ellen J) slsmn h424 River av
--Mabel Mrs r203 Adelaide av
--Marjorie L Mrs shirt fnshr h53F March
McMillian Wm A tchr Central High Sch r Newport
McMillin Frank agcy mgr Equitable Life Assurance Society r Warwick Neck
McMorris Jas M studt r9 Brown Quadrangle
McMorrow Carl G appr NYNH&H r r Stougton Mass
McMullen Beatrice E Mrs ofc sec Outlet Co r Pawtucket
--Donald meat mgr First National Stores h262 Orms
--Geo H (Mildred) floor switchmn NET&T Co r Washington
--Jas M (Elinor R) photo editor Journal r Norwood
--Jas S (Anita F) h31 America
--John r160 Broad
--John A (Ellen E) h273 Orms
--Jos W (Patricia) slsmn Lee Tire & Rubber Co of NY Inc h Pawtucket
--Lee A clk Ind Natl Bank r31 America (Westminster)
--Lowell studt r100 State
--Marie J cook R I Hosp r56 Lockwood
--Mary A r50 Farragut av
--Mary I Mrs lndry wkr h397 Plainfield
--Patricia A serv order writer NET&TCo r Warwick
--Patrick (Maria) h483 Hope
--Richd H protection Outlet Co h Pawtucket
--Rose V h50 Farragut av
--Ruth asst dietn R I Hosp h100 Charles Field
--Wm (Esther) studt h263G Chad Brown
--Wm A (Floretta) pipefitter h113 Prairie av
McMurphy Jas E (Cath E) scraper B&S h N Scituate
McMurray see MacMurray
--Dorothy h52 Wendell
McMurrough Mary E h8 Miller av
McMurtrie John Y (Adele) hdw buyer h246 Ohio av
McNab see also McNabb
--Eleanor Mrs typ General Dyestuff Corp r101 Laban
--Jas A (Eleanor) brewery wkr h101 Laban
--Thos J r397 Pine
--Thos W jr r397 Pine
--Wm H (Anna M) plmb h95 Printery
McNabb Florence M Mrs maid Lincoln Sch r25 Osborn
--Fredk (Florence M) transmission eng R I Supply & Eng Co r25 Osborn
McNair Edith E Mrs insp Gorham's h166 Adelaide av
--Josephine r631 Public
McNally h323 Dexter
--Alf (Rita) mach h44 Bishop
--Alice E Mrs clk Davol Rubber Co r W Barrington
--Alice M Mrs h183 Plain
--Ann (wid Frances) h928 Chalkstone av
--Ann E ofc sec GE Wiring Device Dept r126 Laurel Hill av
--Barbara bkpr C F Ricketts Co r Cranston
--Cath h140 Wesleyan av
--Cath A (wid Jas E) h126 Laurel Hill av
--Cath M slsmn Newberry's r Edgewood
--Chas R special agt h Somerville Mass
--Donald J mach opr r21 Westfield
--Edw r95 Broadway
--Edw J jr tinemn NET&TCo r N Provident
--Eliz A Mrs asmblr Cable Electric Products Inc r253 Huntington av
--Eliz M clk Div of Taxation r Cranston
--Francis J (Irma A) police Precinct 1 h29 Pitman
--Frank supvr Speidel Corp h N Attleboro Mass
--Frank J turbine opr NECo r Pawtucket
--Hazel E ftty wkr h287A Willard av
--Helen clk h194 10th
--Henry R roofer r276 Washington av
--Hervey V (Irene C) ofc mgr American Mineral Spirits Co h Alfred Drowne rd (Barrington)
--Hope Mrs bkpr Anson Inc r64 Larch

MANCHESTER & HUDSON CO.
Fire Resisting **BUILDING and MASON MATERIALS** *Of All Kinds*
573 EDDY ST. ASPHALT ROOFINGS and EMULSIONS Tel. JAckson 1-6762

McNALLY
--Irene N style and design US Rubber Co r928 Chalkstone av
--Irma A Mrs investigator Merchants Reporting Serv r29 Pitman
--Jas mech eng B&S r Hoxsie
--Jas E USA r126 Laurel Hill av
--Jas F (Mary H) jan Mt Pleasant Elem Sch h22 Metropolitan rd
--John cash United Star Mkt Co r4 Burbank dr (Warwick)
--John photog r11 Beacon av
--John D (Yvonne M) troublemn's driver NECo h981 Atwells av
--John H (Sarah A) h276 Washington av
--John J (Kath E) mldr h367 Sayles
--Jos (Doris) h14 Camden av
--Jos M (Agnes) twister General Insulated Wire Wks h146 Blackstone
--K Patricia sec Edwards & Angell r Seekonk Mass
--Kathleen senior social wkr RISDSW r Woonsocket
--Kathleen tel opr NET&TCo r140 Westeyan av
--Lawrence J USN r126 Cass
--Lena domestic r134 Messer
--Louise Mrs h14 Audrey
--Marie E hairdresser Shepard's r Pawtucket
--Mary Mrs h55 Salmon
--Mary A (wid Jas J) h21 Miner
--Mary B bkpr Barreled Sunlight Paint Co r E Providence
--Mary C ofc sec G E Wiring Device Dept r126 Laurel Hill av
--Mary H tel opr Journal r22 Metropolitan rd
--Matthew J (Alice C) h1720 Chalkstone av
--Michl r292 Elmwood av
--Parker R (Kath) mach h623 Potters av
--Peter J (Barbara) spl slsmn Coca Cola h Edgewood
--Robt clk r183 Plain
--Robt E USN r126 Cass
--Robt J (Madlin N) h13 Ogden
--Ronald J mach opr r21 Westfield
--Rose A r930 Chalkstone av
--Russell (Dolores) tool mkr h32 Merino
--Sarah A clk Ind Natl Bank-Union Trust Branch r E Providence
--Theo G mech Criss Cadillac Olds Inc r193 Dexter
--Theresa E jr plant clk The Narragansett Elec Co r881 Atwells av
--Thos J (Agnes) truck driver Manchester & Hudson Co h645 Public
--Thos L (Ethel) cable wkr h21 Westfield
--Thos L jr shipper Goodyear Footwear Corp r21 Westfield
--Virginia asmblr Cable Elec Products Inc h630 Public
--Wayne W (Hope) prin Nathan Bishop Jr High Sch h64 Larch
--Wm E (Magdalene) driver h73 Bishop
--Wm J (Dorothy) acct h126 Cass
--Wm J clk Atlantic Refining Co r Riverside
--Wm J jr USN r126 Cass
--Wm J A clk PO r981 Atwells av
--Wm R (Genevieve) slsmn Outlet Co r Cranston
--Wm T r159 Prospect
McNamara Alice r170 Wadsworth
--Andrew (Alice) h269 Doyle av
--Anna S hostess h242 Adelaide av
--Anna T station clk NECo r82 Potters av
--Barbara J clk Second Natl Bank r1051 Broad
--Henj r Lowell Mass
--Bridget H (wid Jas J) r34 Belmont av
--Cath C (wid Jas) 536 Wickenden died June 26 '56
--Dani J (Mary E) collection ofcr Internal Revenue h N Providence
--Dorothy waitress r73 Mowry
--Edw A (Rose M) h11 Knowles
--Edw J studt r12 Buell ct
--Edw W (Meahl McNamara & Co) h Mattopoiset
--Eleanor J bkpr Old Colony Co-op Bank r269 Doyle av
--Eliz D (wid John) r24 Mt Vernon
--Eliz G ofc mgr r66 Dorchester av
--Gail A tray girl R I Hosp r N Providence
--Geo buyer Harborside Purchasing Co Inc r37 Grove Pascoag R I
--Gerald P splicers hlpr NECo r Lakewood
--Gladys C sten h189 Amherst
--Helen C Mrs (Knight's Exp) r Narragansett
--Helen D Mrs emp interviewer RIDES r North Providence

McNAMARA
--Irene A Mrs slswn Shepard's r102 Ellery
--Jas h269 Knight
--Jas r170 Smith
--Jas A (Anna M) slsmn h12 Buell ct
--Jas G slsmn r12 Buell ct
--Jas J (Rita E) carp h52 Zone
--Jane Mrs clk Weybosset Pure Food Mkt h202 Clifford (Weybosset)
--John F (Margt M) h190 Rutherglen av
--John F (Anne) firemn The Texas Co h18 VanBuren
--John J jr (Cath) tinemn NECo h Riverside
--John M (Cath O) stock clk Outlet Co h Riverside
--Jos A (Irene A) clk City Collectors Ofc City Hall h102 Ellery
--Jos B (Cath M) boiler opr h18 VanBuren
--Jos F carp h541 Cranston
--Jos (Mary G) plshr Henry Gorman & Son Inc h84 Gordon av
--Jos M (Henrietta) mach opr Drake's h536 Wickenden
--Jos P clk r269 Doyle av
--Joyce W tel opr Auto Mutual Ins Co of America r E Providence
--Kath maid h187 Lowell av
--Kathleen F insp Atlantic Rayon Corp r18 VanBuren
--Lawrence J jr (Cath) slsmn Dunne Mtr Sls Inc h29 Hendrick
--Louise C 123 Waterman died November 14 '56
--Luke E (Anna C) eng h78 Alverson av
--Margt E h160 California av
--Marion Mrs packer r104 Ellery
--Mary A (wid John) 86 Carolina av died Oct 3 '56
--Mary J clk McGarrys h1031 Broad
--Mathew J (Anna) sta fireman h82 Potters
--Mildred Mrs waitress h9 Hooper pl
--Patricia file clk Affiliated F M Ins Co r102 Ellery
--Raymond G (Madeline F) bakers hlpr Drake's h115 Brook
--Raymond H (Helen) sec Cole Teaming Whse Co h Cranston
--Sally E (wid Wm J) h1030 Smith
--Timothy E (Gertrude V) custdn h200 Thurbers av apt 3A
--Veronica Mrs tel opr NET&TCo r Cranston
--Vincent F (Marion) insp h104 Ellery
--Vincent T (Agnes E) slsmn h15 Hooper pl
--Walter A lab r536 Wickenden
--Ward R div frt agt NYNH&H r Newton Mass
--Wm A (Kathryn A) state staff Journal h Johnston
--Wm J (Claire) controlmn The Texas Co h70 Evergreen
--Wm J mtcemn r12 Buell ct
McNamee Alex (Mary) hosp atndt h12 DeSoto
--Alf W (Rose M) h556 Public
--Augustine M (Hilda M) comp Journal h57 Roanoke
--Beatrice M tchr Broad Street Sch h249 Washington av
--Beverly A jwlry wkr r12 DeSoto
--Chas J (Rose G) h163 Sharon
--Donald C (Mary A) formn PO h507 Pleasant Valley pkwy
--Eliz A bkpr G E Wiring Device Dept r249 Washington av
--Jas C (Rose M) lab Sch Dept h124 Emerson
--Jas L (Irene C) hosemn Engine 3 h116 Miller av
--Jas P chemist US Rubber Co h Pawtucket
--Jean F r181 Calhoun av
--John F (Doris M) carder h35 Hillwood
--John L USAF r57 Roanoke
--June A r181 Calhoun av
--Mary E (wid John) r507 Pleasant Valley pkwy
--Patricia M ofc sec Providence College r57 Roanoke
--Raymond A plshr r12 DeSoto
--Rose M Mrs final insp Bulova r556 Public
--Rose M Mrs tchr Oxford Street Sch r124 Emerson
McNanny Margt maid studt r160 Oxford
--Raymond S (Kath M) jan Temple Street Sch h160 Oxford
--Raymond S jr junior plant clk NECo r160 Oxford
McNary Doris E (wid Jas T) sta clk NECo r565 Public
--Eliz residence director r254 Washington

McNARY
--Hulda Mrs h200 Lexington av
McNaughton see also MacNaughton
Naughton and Norton
--Andrew pattern mkr h29 Carrington av
--Jas (Cath) jan h84 Evergreen
--Wm G tinemn NET&TCo h Saylesville
McNaul Martha J laby tech r Woonsocket
McNay Margt A studt r15 Keene
McNeal see also MacNeil MacNeill McNeil McNeile and McNeill
--Bessie hsekpr r110 Peace
--Ruth T insp Bulova r Pawtucket
McNealy see also McNeiley
--Jas H (Estilda) jwlr h122 Laura
--John J (Ann V) deputy sheriff Providence County Court House h116 Hope
McNeil see also MacNeil MacNeill McNeal McNeile and McNeill
--Annie (wid Patk J) h256 Douglas av
--Barbara C studt nurse R I Hosp r56 Lockwood
--Bernard O (Dolores R) crane opr h436 Prairie av
--Carolyn A clk NET&T Co r329 Douglas
--Christine r121 Moore
--Claire waitress John F Davis Co h15 Noyes av
--Doris C senior clk-typ R I Dept of Education r Central Falls
--Eva M (wid Bernard F) h61 Poe
--Hanna Mrs r159 Prospect
--Jas V (Kath) traffic mgr WJAR-TV h Cranston
--John (Lorraine) h472 Fountain
--John J (Sophie) truck driver h61 Poe
--Kath A (wid Frank D; McNeil's Childrens Shoppe) r Johnston
--Kathleen V rubber wkr h60 Traok
--Kenneth h34 Mawney
--Loretta Mrs policy writer Gammill & Ingraham Inc r Riverside
--Louise bkpr r433 Cranston
--Olive asmblr GE Wiring Device Dept r Riverside
--Peter J (Anna M) press opr h329 Douglas av
--Robt clk h180 Indiana av
McNeil's Children's Shoppe (Kath A McNeil) 1437 Broad
McNeile Chas W (Mary R) mech h455 Chalkstone av
McNeilis Librena nurse r Johnston
McNeill see also MacNeil MacNeill McNeal McNeil and McNeile
--Ann (wid Eug F) supvr NET&TCo h90 Nelson
--Anne E Mrs h182 Saratoga
--Donald N cash R I Hosp r61 Poe
--Martin USN r1097 N Main
--Mary J r180 Indiana av
--Paul r1097 N Main
--Richd E constn wkr r61 Poe
--Steward T (Gladys T) ofc mgr Anson Inc h Rumford
--Thos W studt r7 Brown Quadrangle
--Wm G r Cranston
McNeish Peter F studt r156 George
McNeils Francis L (Shirley) phys 311 Angell h Cranston
McNelley see also McNealy
--Chas (Cath) r551 Potters av
McNerney Cath Mrs r125 Governor
--Claire G clk Prudential r Warwick
--Geo F (Florence I; George's Top) h69 Benufort
--Leo J (Eleanor J) lwyr h170 5th
McNicol Isabella Mrs r15 Cherry
McNiff Bernard J (Stella C) dresser tndr Paragon h18 Colfax
--Bernard W (Edna U) opr NECo h Auburn
--Clara r497 Public
--Clara M (wid John F) r37 Lenox av
--Delia T (wid Michl J) h291 Sayles
--F Myrtle C (wid Thos) h141 Elton
--Genevieve S tchr h98 Florence
--Geo R (Marilyn F) eng r141 Elton
--Jas E S (Mildred) opr h873 Branch av
--Jennie F (wid Bernard) r22 Farragut av
--John W (Gertrude) mach opr h293 Sayles
--Marjorie F Mrs (R E Drummond & Co) accts r N Providence
--Mary maid r15 Margrave av
--Mary J (wid Jas H) h322 Eaton
--Mary M (wid Jas T) h873 Branch av
McNulty see also Nulty
--Agnes Mrs h268 Veazie
--Agnes B (wid Terrence W) h143 Gallup
--Alice L rubber wkr r21 East
--Andrew J (Nora) carp h195 Burnside
--Anna E tel opr r214 Baker
--Anne Mrs tel opr r406 Plain

Mortgage Loans
•
ROGER WILLIAMS Savings & Loan Association
•
270 Westminster Street Providence
200 Main St. Pawtucket
•
Savings Accounts


Heating and Plumbing Supplies of Proved Merit and Reputation
The L. H. Tillinghast Supply Co.
150 Rhodes, Providence, R. I. GAspee 1-7636
115 Railroad St., Woonsocket, R. I. POplar 9-7636

RICHARD A. HURLEY
REALTOR
Selling
Advising
Leasing
Insurance
Auctioneering
Appraising
Property Managing
TEL. GAspee 1-7210
723 HOSPITAL TRUST BLDG.

Citizens
CITIZENS SAVINGS BANK
CITIZENS TRUST COMPANY
Complete Banking Service
Ten Offices in Rhode Island
Members Federal Deposit Insurance Corporation

McNULTY
--Bernard J bartndr Dorrance Bar h E Providence
--Bernard J insp B&S r194 Jewett
--Bertha Mrs payroll clk E A Adams & Son r194 Jewett
--Bridgett Plastic wkr r21 East
--Cath J asst dept mgr Tilden-Thurber Corp h29 Pitman
--Chas E (Cath) insp h29G Salmon
--Cornelius C r33 Candace
--Cornelius C (Helen S) mtcemn h33 Candace
--Danl J (Mary J) mtcemn Providence DPW h27 Biltmore av
--Edw F (Mildred C) acct Grinnell Co Inc h22 Ravenwood av
--Emma M Mrs sls clk Boston Store r171 Regent av
--Fredk J mail handler PO h Hoxsie
--Hugh K personnel practices G E Wiring Device Dept h Edgewood
--Jas (Bertha) h194 Jewett
--John E slsmn r Rumford
--John F r Cranston
--John T (Emma M) head shipper Atlantic Rayon Corp r52 Huxley av
--John T jr (Bertha) carrier North Sta PO r651 Chalkstone av
--John W (Winifred) clk r80 Plenty
--Jos (Mary) h51 Salmon
--Jos truck driver East Connecticut Poultry Producers h Central Falls
--Jos P (Anne) bkpr The James Hanley Co h406 Plain
--Jos W (Fern M) equip opr Providence Sewer Dept h132 Richardson apt 3B
--Jos W lab r143 Gallup
--June jwlry wkr h155½ Somerset
--Karl h48 Stewart
--Karl J clk PO r206 Broad
--Kathryn domestic h122 Doyle av
--M Vivian dental clk Sch Dept r49 Printery
--Margt H asst chf opr NET&TCo r Rumford
--Marion V dental asst Dr Leo Stone r49 Printery
--Mary hsekpr Lying-In Hosp r27 Biltmore av
--Mary A r84 Glenham
--Mary A glass insp Bulova r143 Gallup
--Mary A (wid Eug) h33 Candace
--Mary A h84 Glenham
--Nora r286 Indiana av
--Patrick J (Alice V) watchmn B&S h12 Biltmore av
--Patk J 410 Plain died Dec 27 '56
--Raymond J elev opr B&S r25 Hoyle
--Raymond J (Marion A) mtcemn h49 Printery
--Raymond J jr packer B&S r Pawtucket
--Richd A lab r49 Printery
--Rita clk Sperry & Hutchinson Co r Cranston
--Veronica C supvr NET&TCo h214 Baker
--Walter J (Eliz) h379 Friendship
--Wm F chauf h50 Trask
--Winifred Mrs h11 Armington av
McNulty's Bar (Francis E Murray) 1 Bogman
McNutt Howard (Rose) eng h114 Peace
McOscar Harriet L Mrs store mgr Jaydee Cleansers Inc r Cranston
McOsker Alice M (wid Gerald) ins Spencer & Preston Inc h1076 Smith
--Danl V (Helen D) collection officer Internal Revenue h147 Early
--Fergus J (Mary F) lwyr 612 Elmgrove av h do
--Joan D studt r147 Early
--John C (Ruth E) lwyr 58 Weybosset R701 h27 Cole av
--John L (Janet M; National Tax Service) h666 Hope
--Jos A (Mary A) reporter h100 Elmgrove
--Journala M tchr r100 Elmgrove av
--Madonna A asst steward r21 Adelaide av
--Margt A tchr r612 Elmgrove av
--Marie C tchr r612 Elmgrove av
--Mary E (wid Danl J) h21 Adelaide av
--Robt J (Theresa) lwyr 58 Weybosset R701 h89 Warrington
--Thos C (Virginia C) phys 305 Hope h do
--Wm r464 Westminster
McParland Albert Rev StFrancis Friary missionary 262 Blackstone blvd
McParlin Cath R Mrs domestic 476 Prairie
--Claire V sten US Rubber Co r Cranston
--Grover J rigger B&S r Pawtucket
McPartland James T hlpr B&S h482 Valley
--Jos L watchmn r482 Valley

USE THE ALPHABETICAL SECTION TO GET COMPLETE INFORMATION ON A PERSON OR FIRM

McPARTLAND
--Julia V rubber wkr r482 Valley
--Margt A bkpr r143 Lorimer av
McPeak Jennie B h127 Wendell
--Patricia social wkr Child Welfare Service of R I r W Warwick
--Wilfred R files supvr RIDES r W Warwick
McPeake Frank slsmn Albert Walker Co Inc h Central Falls
McPeck Alice V sec Dr Calvin M Gordon r45 S Angell
--Alice V sec r Warwick
--Maurice A slsmn h315 Elmwood av
McPhail Donald D tool mkr Brier Mfg Co r N Providence
--Edw G (Kath A) formn Brier Mfg Co r N Providence
--Geo C (Margt M) formn h2 Lucile
--Jas D dept head W T Grant Co h Pawtucket
--Jos (Margt) h36 Taylor
--Louis A (Lillian C) hlpr B&S h131 Robinson
--Mildred M Mrs h642 Prairie av apt 3C
McPhee Alice E nursing supvr Prov Lying-In Hosp r50 Maude
McPherson Celia (wid John H) r11 Halton
--Claude M (Estella I) serv mgr h460 Eaton
--Edwin L (Marguerite) constn wkr h17 Hamburg av
--Frances W laby tech Arnold Hoffman & Co Inc r200 Saratoga av
--Geneva h266 S Main
--Geo (Annie E) cook Chas V Chapin Hosp h77 Medway
--Judith record clk Auto Mut Ins Co of America r316 Eaton
--Leo J (Mary J) serv mgr Petroleum Heat & Power Co h316 Eaton
--Mildred r285 Pine
--Sally dir of residence BU r108 Cushing
--Sally sec h58 Superior
--Susan r35 Richter
McPheters Frances cost clk Tower Iron Works Inc r Taunton Mass
McPhilips see also McPhillips
--Anna V jwlry wkr r57G Berkshire
--Mary T h57G Berkshire
McPhillips Alex V (Cath) r142 Gentian av
--Chas B (Dorothy V) aud The Fidelity & Casualty Co of New York h W Barrington
--Eleanor C tchr Roger Williams Junior High Sch h860 Smith
--Everett L mail room Journal h124 Wyndham av
--Everett W Rev pastor StAgnes RC Ch r351 Branch av
--Geo R (Dorothy M) clk Barreled Sunlight Paint Co h142 Gentian av
--James F (Lillian) carp h76 Robin
--John (Joan L) mech Hy-Test Oil Serv h153 Laban
--John J h32 Ravenswood av
--Jos A (Mavis C) ice cream mfr 282 Smith h58 Belmont av
--Jos M jr (Dorothy) wire wkr h90 Ellery
--Leona Mrs clk General Ice Cream Corp r47 Sunset av
--Leonard D (Leona M) mail room Journal h47 Sunset av
--M Regina audiometry and lipreading Sch Dept r32 Ravenswood av
--Margt D sten r100 Dover
--Mary h156 River av
--Mary ofc sec Prov College r Cranston
--Mary Mrs h100 Dover
--Orietta head nurse Roger Williams Genl Hosp r124 Wyndham av
--Thos A hlpr NECo h Warren
McPoland Gladys A typ Providence Washington Ins Co r12 Tiffany
--John F h12 Tiffany
--Roy P genl mgr J T O'Connell Co h Newport
McQuade see also McQuaid and McQuaide
--Anna C Mrs clk Old Colony Co-operative Bank r E Providence
--Delia M (wid John) h50 Hyatt
--Mary clk Boston Store r E Providence
--Robt E Mrs sec h Warwick
--Rosetta r576½ Cranston
--Ruth (wid Edw J) h180 Bowen
McQuaid Anna Mrs bench wkr Hadley Div h41 Brighton
--Dudley orderly R I Hosp r Warwick
--Ellen r9 Poplar
--Katharine W (wid Philip J) h53 Arlington
--Mary A r53 Arlington av
McQuaide Clara Mrs mgr Gray's h Hoxsie
McQuarrie Helen studt r100 State

McQueen Jas G (Ruth D) steel wkr h38 Pavilion av
McQueeney see also McQueeny McSweeney and McWeeney
--Cath M clk City Registrar's Office r101 Cole av
--Danl C traffic mgr Cady Moving & Stge Co h101 Cole av
--Dorothy A asmblr GE Wire Device Dept r230 Carolina av
--Dorothy L h29 Sackett
--Francis J (Helen) training specialist VA h58 Capitol View av (N Prov)
--Gertrude A Mrs bkpr What Cheer Wire Works r23 Hanover
--Harold L slsmn r230 Carolina av
--Jas jr IBM opr r29 Sackett
--John A (Nan) clk Federal Court and lwyr 10 Weybosset R206 h Riverside
--Jos (Mary N) plastic wkr r207 Power
--Mary A (Haurahan's City Line Tap) r56 Alger av
--Robt G stock and receiving Cathedral Art Metal Co r29 Sackett
--Rose (wid Frank) h23 Hanover
--Thos B USAF r29 Sackett
--Walter A (Mary A) sergt PPD (detective div) h56 Alger av
--Wm A r870 Chalkstone av
McQueeny Cath V sls lady h1081 Elmwood
McQuiggan Emma supvr emp interviewer RIDES r Pawtucket
--Francis H lathe opr B&S r E Providence
--John J r Pawtucket
McQuillan see also McQuillian
--A Mabel (wid Peter F) h14 Wabun av
--Cath atndt Dexter Asylum r235 Hope
--Cath F (wid Patk H) h142 Butler av
--Gertrude M bkpr N E Milk Producers Assn h91 Elmwood av
--Henry J clk Water Supply Board r142 Butler av
--Margt C nurse StEliz Home r212 Isabella av
McQuillian Anna J store mgr h211B Waterman
--Helen F bkpr Brown Lisle & Marshall r211B Waterman
McQuillin Richd J research asst BU r291 Brook
McQuilton Eliz Mrs slswn r39C March
--John (Eliz) h39C March
McQuire Michl r275 Washington
McQuirk John A (Adelina) sls promotion h49 Homefield av
McRae see also MacCrae MacRae MacRay and McCrae
--Jessie smstrs Louttit Lndry Co r Riverside
--Jessie W Mrs nurse h1133 Chalkstone av
--Mae M IBM opr R I Hosp Trust Co r E Providence
McSalley see also McSally
--Jacqueline A G sec Aetna Life Ins Co r264 Admiral
--Sarah F Mrs h264 Admiral
McSally Raymond P grinder B&S r S Attleboro Mass
McShane Arth F insp UTC h Pawtucket
--Edw A (Mary M) h10 Whelan rd
--Hugh F h67 Tyndall av
--Leo h Fall River Mass
--Theresa typ Auto Mutual Ins Co of America
McSherry Alice M (wid Bernard J) h44 Wyndham av
--Eleanor E asst sales audit clk Tilden Thurbers Corp r141 Academy av
--Eliz F r102 Messer
--Jas D (Eleanor F) slsmn h141 Academy av
--Mary E studt r44 Wyndham av
--Michl J (Mary E) h32 Belmont av
McSoley Anna T cln Old Colony House r102 Mt Pleasant av
--Chas J (Margt M) custdn h197 Gordon av
--Edw J (Margt F) truck driver h17 Plum
--Grace M (wid Wm) senior clk-sten RIDPW h454 Broadway
--H Richd editorial dept r Warrey
--Jos jr genl wkr E E Weller Co r86 Lane 1 Gaspee Plot
--Margt M local adv Journal r197 Gordon
--Mary E Mrs h102 Mt Pleasant av
--Owen r22 Chestnut
--Rosalie C nurse Lying-In Hosp r102 Mount Pleasant av
--Theresa h60 Fairfield av
--Vincent G r44 East
--Wm H jr (Mary H) lwyr 10 Weybosset R206 h Cranston
McSparren Frank D (Mary R) patternmkr Robt P O'Brien Inc h Centerdale
McSweeney see also McQueeney, McQueeny and McWeeney

TITLE GUARANTEE COMPANY of RHODE ISLAND
Insurance Against Flaws in Real Estate Titles
66 South Main St. (Next to Court House) Tel. DExter 1-5331
YELLOW PAGE 89

McSWEENEY
--Ann M tchr Ralph Street Sch r109 Huxley
--Chas P (Esther) plmb h109 Huxley av
--Claire clk Firemen's Mutual Ins Co r Cranston
--David linemn NET&TCo r Edgewood
--Dennis F (Winifred N) mtce supt State of R I Div Auto Equip h43 Quincy
--Dennis F jr studt r43 Quincy
--Dolores A key punch opr Providence Washington Ins Co r Apponaug
--Edw III studt r128 George
--Eug adj Liberty Mutual Ins Co h Cranston
--John brick layer appr r109 Huxley av
--John J (Mary A) lab h145 Indiana av
--Jos studt r109 Huxley av
--Kevin F (Teresa) stmftr h332 New York
--Mary E senior clk RIDES r145 Indiana av
--Maryestelle sten r Edgewood
--Mortimer J (Stella) linemn NET&TCo h Edgewood
--Patricia bkpr Christings Club-Thrifties Div r43 Quincy
--Richd D carrier PO r Riverside
--Rita clk r Cranston
--Wm M casualty mgr Travelers h110 Charles Field
--Winifred P clk r43 Quincy
McTague see Montague
--Margt M h448 Friendship
--Muriel C Mrs asst buyer Outlet Co r Lakewood
--Robt C insp h Lakewood
--Thos J r66 Cypress
--Thos P (Mary E) rigger NECo h66 Cypress
McTammany Chas (Marion E) drftsmn Howe Prout & Ekman h Cranston
--Louise P clk R I Hosp & Trust Co r Oaklawn
McTeer see McAteer
McTernan Helen M bkpr r39 Biltmore av
--Jos C carp r39 Biltmore av
--Wm F police lieut h39 Biltmore av
McTigue John T studt r2 Brown Quadrangle
McVay see also McVey
--Anna G senior clk-typ Registry of Mtr Vehicles r19 Parkside av
--Barbara J nurse Charles V Chapin Hosp r Oaklawn
--Beatrice T r19 Parkside av
--Doris E tchr Nathan Bishop Junior High Sch r Riverside
--Edith W (wid Geo W) h302 New York av
--Ella h19 Parkside av
--Frank L (Irene) optom Ward & Ochs r Pawtucket
--Gladys (wid Arth) h252 Ives
--Howard W jr (Betty) underwriter Providence Washington Ins Co r Riverside
--Jos F bldg constn insp Div of Architects & Engs h Pawtucket
--Leo chaplain StRaphael Industrial Home and School r4 Bell
--Robt W business mgr R I Dept of Health r131 Lorimar
McVeigh Cecile F Mrs clk-typ RISDSW r Pawtucket
--Eliz K insp r Pawtucket
--Henry J (Florence C) emp US Rubber Co h80L Admiral
--Jas (Gladys) slsmn Paul Arpin Van Lines Inc h Lincoln
--Jas C jr metermn NECo h W Warwick
--Jos router Mowbray Engraving Co Inc r E Providence
--Leo J emp US Rubber Co h Centerdale
McVey see also McVay
--Ann dormitory maid R I Hosp r72 Lisbon
--Anne F sls clk Shepard's h115 Sorrento
--Hugh J (Isabelle L) ins agt Met Life Ins Co h Greenville
--Irene E bkpr Outlet Co r31A March
--Irene W clk Industrial Natl Bank r Warren
--Jas R (Ann P) carrier North Station PO h72 Lisbon
--Josephine Mrs r282 Smith
--Josephine G (wid Chas A) h128K Fillmore
--Margt r86 Whitmarsh
--Marion M dental asst Dr Irving Kaplan r144 Miller av
--Mary ofc sec Frank Crook Est r Valley Falls
--Nina Mrs h31A March
--Norman E h Wickford
--Wilhelmina ofc sec City Finance Inc r N Providence
--Wm R (Dorothy S) fire alarm tech PFD h2 Middle dr
--Wm W (Marion R) slsmn h144 Miller av

McVickar Henry L jr sls rep h410 Angell
McVicker Dorothy C ofc sec Tillinghast Collins & Tanner r78 Pemberton
--Edw J (Doris E) lithographer h222 Lenox
--Gerald F order picker Providence Whol Drug Co r78 Pemberton
--Jean studt r100 State
--John J (Margt T) agt Travelers Ins Co h76 Pemberton
--John J jr clk r76 Pemberton
--Margt T Mrs emp interviewer RIDES r76 Pemberton
--Maureen tchr Kenyon Street Sch r76 Pemberton
--Thos F (Ella M) clk Ry Exp h78 Pemberton
McVinney Cath (wid Thos) h77 Roanoke
--John P (Helen L) formn Coro Inc h1 Hooker
--Mary L r77 Roanoke
--Raymond G (Wilhelmina) eng 3d class NET&TCo r Greenville
--Russell J Most Rev DD bishop Roman Catholic Diocese of Providence h26 Pond
--Thos E (Ethel M) eng NET&TCo h Greenville
McWain Janet I studt r130 Angell
McWatters Robt A (Kath S) ofc mgr J U Starkweather Co h Rumford
McWay see also McWey
--Harold S mech NECo h Greene
McWeeney see also McQueeney McQueeny and McSweeney
--Alice M clk NET&TCo r319 Lowell av
--Carolyn R slswn Shepard's h3 Regent av
--Cath A (wid Steph) r3 Regent av
--Chas E (Marion) traffic bureau PPD r91 Lenox av
--Chas J supt City of Providence-Forestry Dept r99 Jonathan
--Edw S optn The Optical Shop r15R Milton (Johnston)
--Ellen I (wid Edw S) h220 Amherst
--Emma M (wid Jas F) h9 Clinton av
--Esther M sls clk Shepard's r3 Regent av
--Geo H (Mary E) jan Providence Court House h35 Woodmont
--Isabel h366 Hope
--Jas F jr slsmn Wilson & Co r Warwick
--Jas T parts mgr Philips Distributing Co h Greenville
--Jane h95 Waverly
--John B (Genevieve A) hlpr Otis Elevator Co h229 Indiana av
--John G (Cath M) ins h208 Linwood av
--John R studt r208 Linwood av
--Jos (Lillian) mech h19 Salisbury
--Kath A h99 Jonathan
--Mary clk h183 Benefit
--Mary clk Lying-In Hosp r Georgiaville
--Matilda U alterationwn Shepard's h E Providence
--Raymond warp starter Paragon r Manton
--Raymond F jr (Alice M) truck driver H Leach Machinery Co h319 Lowell av
--Richd V appr printer Davol Rubber Co r35 Woodmont
--Stuart R boiler opr NE Co h34 Mawney
--Vincent L floormn r220 Amherst
--Walter T (Ethel M) bartndr h114 Whitehall
--Wm F atndt Thos E Mooney r23 Bridgham
McWey see also McWay
--Anna (wid Simon) h218 Vermont av
--Cath slswn h19 6th
--Chas J h15 Grove
--Chas J (Mary R; Cottage Tap) h308 Indiana av
McWhirter Alex (Ruth D) treas Ostby & Barton Co Div Flightex Fabrics Inc h133 Lansdowne rd (Warwick)
--Mary Mrs nurse Miriam Hospital r134 Holden
McWilliams see also MacWilliams
--Danl J (Dorothy I) short order cook Silver Top Diner h72 Park
--Danl J jr (Jean) restr wkr h51 Zone
--Edna bench wkr Hadley Div-Elgin Natl Watch Co r Quonset Point
--Edward L insp Asst Insp of Naval Materials h Barrington
--Geo chem wkr r63 Carpenter
--Jeanne E clk-typ R I Dept of Educ r51 Zone
--John A (Mattie E) slsmn h14 Pitman
--Jos h8 Adelaide av
--Jos G (Pattie D) pres R I Heart Assn Inc and phys 154 Angell h Barrington
--Mary E (wid Danl F) h72 Hilltop av
--Mildred M h248 Waterman
--Nancy A sec Noyes & Co Inc r47 Atlantic
--Patricia typ O'Donnell & Co Inc r72 Park

McWILLIAMS
--Richd mech Mitchell Ford Inc r47 Atlantic av
--Theresa Mrs plastic wkr h47 Atlantic av
--Vincent P slsmn r72 Park
--Wm E (Estelle) second deputy City Clerk City Hall h42 Althea
--Wm J asmblr B&S r Centredale
McWright Chas (Mary W; Mary's Candy Shop) h475 Pine
--Fredk J lab r475 Pine
--Mary W Mrs (Mary's Candy Shop) r475 Pine
Mead see also Meade
--Barbara M Mrs ofc mgr United Fund Inc r Warwick
--Cath h499 Chalkstone av
--Chas P jr studt r4 Brown Quadrangle
--Emily B Mrs maid YMCA h42 Daboll
--Herbert F (Lillian R) h100 Rosedale
--Lillian R counter girl r100 Rosedale
--Richd B ins agt h Warwick
--Thos E asst BU r141 Waterman
--W L Inc Wm N Brown mgr frt trans 170 Printery
Meade Alice M clk Outlet Co r9 Villa av
--Bertha N chf clk City Assessors Ofc City Hall h184 Althea
--Geo J (Belle L) bus driver h61 Alverson
--Helen F Mrs h375 Prairie av
--J M (Joseph M Meade) herbs 80 Empire
--John E (Cath A) deputy dir of Public Wks City Hall h36 Taber av
--Jos M (NellieM; J M Meade) h Johnston
--Loretta Mrs clk Speidel Corp r286 Broad apt 30
--Stephen J (Alice) bus opr h9 Villa av
Meader Chas R studt r1 Brown Quadrangle
--Charlotte H (wid Wm G) h20 University
--Davol H adv mgr BIF Industries Inc h Warwick
--L Colby (Dorothy L) slsmn Armour & Co r Rumford
MEADER L H CO, B G MEADER ASST MGR, TREE SURGEONS, TREE SPRAYERS 89 ALBERT av, CRANSTON, TEL STuart 1-2176 (See Yellow Page 100)
--L H Co (Richard D Meader) tree surgeons 91 Burrington
--Richd D (Ruth P; L H Meader Co) h89 Albert av (Edgewood)
Meadows Maurice J (Velma V) truck driver h105 Babcock
Meadus Anthony S auto repr 295 Williams h do
--Frank S (Antoinette) elec insp h85 Farm
Meady Benj B slsmn Verona Dyestuff's h Coventry
Meagher see also Mahar and Maher
--Chas R mill wright B&S h325 Friendship
--Doris F emp B A Ballou & Co Inc h13 Winslow
--Eliz Mrs r325 Friendship
--Ellen C h80 Hillside av
--Fredk A (Fredk A Meagher Co) r Jamica Plain Mass
--Fredk A Co (Fredk A Meagher) ins 87 Weybosset R525
--Helen E binder E A Johnson Co h102 Union av
--Jas (Grace) sign painter h192 Stanwood
--Jos R bkpr h567 Potters av
--Jos R jr bakery wkr r567 Potters av
--Leo F (Roselind L) lieut PPD h225 River
--Leo F (Florence A) pntr formn h47 Roanoke
--Lillian E ofc sec Shepard's h Cranston
--Lois A clk-sten City Clerk's Ofc City Hall r47 Roanoke
--M Grace r80 Hillside av
--Madeline M r80 Hillside av
--Roselyn A file clk Auto Mutual Ins Co of Am r225 River av
--Wm F v-pres Gilbane Bldg Co Inc r Pawtucket
--Wm T production wkr Cable Electric Products Inc r567 Potter's av
Meahl-McNamara & Co (Edw W McNamara Wm K Meahl) accts 270 Westminster Rooms 44-45
--Wm K (Meahl-McNamara & Co) h Newton Courts Mass
Mealey Anna J Mrs bench wkr Universal Plating Co r Warren
--John guard Bulova h Warren
Meals Theo S jr asst dept formn B&S r Pawtucket
Meanerhan see also Meanerhon Minahan Monahan and Moynihan
--Clara L (wid Wm H) h102 Farm
--M Louise sec Sch Dept r102 Farm

THE STORAGE BATTERY THAT CAN'T CORRODE CABLES
Made in Providence, R. I.
GA 1-0610
59-61 Broadway
Factory 45 RIVER AVE.

Reynolds Stamp and Stencil Works
RUBBER STAMPS
GAspee 1-6062
86 Weybosset St. Providence, R. I.

A. A. MARIANI & SON

FUNERAL DIRECTORS
Since 1890

Day & Night Service

DExter 1-5432

593 CHARLES ST.

WHEN QUALITY IS WANTED SPECIFY ➡
37 WAINWRIGHT ST.

ANTHONY CORRADO, INC.

CINDER BLOCKS
STEAM CURED
HIGHEST TESTED
Phone DExter 1-2678

Meanerhon Anna E sls clk Boston Store r171 Burrington
--Edmund A (Anna E) steam fitter h171 Burrington

Means Eliz hosp aide R I Hosp r Johnston
--Ethel M (wid Frank) h500 Angell
--Jas (Marian D) investments Stone & Webster Securities Corp h105 Prospect
--Marian D Mrs asst sec Smith Hill Girls Club Inc r105 Prospect
Meany Carol M typ Standard Supply Co r Pawtucket
Meardon J Arnold h59 Halsey
Mears Gilbert M (G H Walker & Co) h Warwick Neck
--Jas W research asst BU r395 Benefit
Meaux Estelle B nurses asst US Vets Hosp r E Providence
Mechnig Philip (Dorothy E; Meckandit Tool Co) h405 Park av
Meciunas Jennie A (wid Jos) h346 Jastram
--Jos Iathe opr r346 Jastram
--Julia M typ r346 Jastram
--Mary maid StJoseph's Hosp r21 Clematis
--Vincent (Mary) file wkr h21 Clematis
Meckandit Tool Co (Philip Mechnig John H Kane B Leroy Dill) tool mfrs (jwlrs) 474 W Exchange
Meckes Mary F (wid Emery) jwlry h103 S Angell
--Richd J (Nancy F) mach opr B&S h33 Carter
Mecurio Mary jwlry wkr MCS Jwlry r89 Penn
Medary Bess H dir Social Service Dept R I Hosp h26 President av
--Henrietta maid R I Hosp r26 President
--Richd K sr intern R I Hosp r Scarsdale N Y
--Wilton B studt r79 Williams
Medas Mary domestic wkr h71 E George
Medberry see also Medbery and Medbury
--Chester E h70 Jewett
--Geo C (Grace A) whsemn Eastwood Lbr Co h166 Lockwood
Medbery Chas chauf Acme Supply Co r159 Whitmarsh
--Earl M (Dorothy P) trucking h25 E George
--Howard E formn h49 Princeton
--Marjorie teller R I Hosp Trust Co r Woonsocket
--Mary F record clk Automobile Mutual Ins Co of America r Harmony
--May W cash Northwestern Mutual Life Ins Co h108 Ontario
Medbury Gertrude M r37 Hillwood
--Harold B (Jessie F) mgr International Detective Serv Inc h E Providence
--Herbert S (Louise) watchmn h19 Norwich
--Royal jr cash UTC h N Scituate
--Vinton W eng consltn dept h Barrington
Medcalf see also Metcalf and Metcalfe
--Herbert E mangr Brink's Inc r Johnston
Medeiros Aires (Maria) firemn incinerator Div DPW h73 Trenton
--Alfred G (Mary F) mach h66 Hope
--Angela F typ Dun & Bradstreet r Seekonk Mass
--Angelina M Mrs tab equip opr B&S h rear 78 Transit
--Anita Mrs payroll clk r Cranston
--Anna emp US Rubber Co r Riverside
--Anthony (Georgina) clk h418 Wickenden
--Anthony formn Goodyear Footwear Corp h Pawtucket
--Anthony (Dorothy) mtcemn Eclipse Food Products Corp h106 June
--Anthony (Sarah) treas Smith Hill Garage Inc h52 Brown (E Prov)
--Anthony (Anna) truck driver Lambs Exp r E Providence
--Anthony L merchandise mgr I Feldmar Co r282 High
--Anthony T (Mary) asmblr Goodyear Footwear Corp h E Providence
--Antone A studt r1 Brown Quadrangle
--Antonio Indry wkr r1658 Westminster
--Antonio (Alice) ship formn Ward Baking Co h44 Blanding
--Arsenio (Gladys) chauf h26 Schofield
--Betty L price marker Shepard's r Swansea Mass
--Ceasar seamn r66 Hope

MEDEIROS
--Christian J (Enis) meter reader PGCo h Pawtucket
--Conception (wid John R) h300 Williams
--Crestine (wid Auguste) indry wkr h97 Ives
--Doris h106 Pond
--Edw groundmn NECo r18 Gallatin
--Edw J (Lucy) state supvr of trade and industrial educ R I Dept of Educ h767 River av
--Edw P clk Weybosset Mkt r Pawtucket
--Edwin (Emily) pntr h97 Transit
--Eliz atndt nurse h403 Smith
--Eliz Mrs employment interviewer RIDES r Bristol
--Ellen carder J W W Holden r Barrington
--Emily (wid Francisco N) h199 Transit
--Emily H ofc clk Arnold Hoffman & Co Inc r Seekonk Mass
--Ernest J (Mary) jwlr h439 Benefit
--Ethel L typ r Swansea Mass
--Evelyn J clk NET&TCo r E Providence
--Everett L (Elsie) emp US Rubber Co h60 Freemont
--Francisco E jr (Rose) lab Municipal Golf Course Roger Williams Park h5 Fremont
--Frank (Anna) paint mkr h111 John
--Frank whsemn John D Lewis Inc h E Providence
--Frank F (Lillian) ydmn M-N Cartier & Sons Inc h E Providence
--Frank V (Mary) h638 Wickenden
--Geo R carrier East Side PO h Warren
--Gilbert driver h E Providence
--Helen ofc supvr R I Hosp r199 Transit
--Helen C dept mgr Newberry's r Rehoboth Mass
--Helen V (wid Abel) asmblr h123 Brook
--Henry lab h134 George M Cohan blvd
--Henry C insp Agricultural Research Serv Bureau Animal Husbandry r Somerset Mass
--Hilda jwlry wkr r312 Wickenden
--Jas (Laura) asst colorer h83 Brook
--Jean E r44 Armstrong av
--Jeannette Mrs clk Atlas Terminal Co r Sarwick
--Jesse firemn Goodyear Footwear Corp r E Providence
--John (Elena) h35 Swiss
--John (Lucille; M&J Cleansers) r283 George
--John (Mary) chauf N E Trans Co h65 Ashmont
--John (Rita) fnshr h E Providence
--John (Helen) mech h234 Globle
--John mech r Warwick
--John (Florence) rigger h44 Armstrong av
--John (Florence) truck driver W J Halloran Co r275 Wickenden
--John C (Eloise) boiler opr NECo h304 Point
--John N (Helena) emp US Rubber Co r199 Transit
--John R emp US Rubber Co h Warwick
--John S (Evelyn) formn Acorn Cooperage Inc h528 Ridge Fall River Mass
--Jos (Virginia C) barber r105 Abbott
--Jos (Christina) chauf h26 Peter
--Jos (Mary) jwlry wkr h95 Transit
--Jos solderer National Chain Co r E Providence
--Jos (Liduina) tex wkr h rear 59 Preston
--Jos (Gloria) wire wkr h300 Williams
--Jos C (Mary) food serv wkr US Vets Hosp h Fall River Mass
--Jos E (Lillia) platers hlpr Imperial Plating Co Inc r68½ Arnold
--Jos E jr dishwasher R I Hosp r E Providence
--Jos J (Anna J) hlpr Otis Elevator Co h200 Transit
--Jos J (Gwendolyn) watchmn RIDPB h117 Academy av
--Jos R (Florence) barber 158 Ives h300 Williams
--Jos R (Virginia) pres Smith Hill Garage Inc h143 Longwood av
--Jos V (Mary; Melrose Liquor Store) h E Providence
--Laura jwlr r300 Williams

MEDEIROS
--Laura Mrs jwlry wkr Tone's Jwlry Mfg Co h20 Pitman
--Leon emp interviewer RIDES h220 Messer
--Livia D Mrs drill press opr Bulova r Pawtucket
--Lucy Mrs tchr r767 River av
--M Columbine sls clk r Cranston
--Manuel (Mary) h63 Ashmont
--Manuel r235 Hope
--Manuel (Emily O) back tndr h22 Amy
--Manuel (Mary) clk h312 Wickenden
--Manuel (Liberata) clk East Side Hdw Co h26 Peter
--Manuel hlpr r S Somerset Mass
--Manuel (Rose) mgr meat dept First Natl Stores Inc h E Providence
--Manuel (Cora M) textile wkr h202 Transit
--Manuel (Mary S) truck driver h64 Landor
--Manuel (Eleanor F) utilitymn UTC h194 Pavilion av
--Manuel (Rose) wire wkr h148 Douglas av
--Manuel jr (Mary) wtchmn h40 Blanding
--Manuel jr whsemn h Fall River Mass
--Manuel C (Edith; Admiral Jwlry Co) h E Providence
--Manuel D chauf Lang Stge & Transfer Inc r Warren
--Manuel J (Vincenza) mach Franklin Sup Co h43 Russo
--Manuel R (Cath) lab h101 Linden
--Marie emp US Rubber Co r E Providence
--Mary, h66 Hope
--Mary (wid Jesse) h7 Thompson
--Mary h320 Wickenden
--Mary h333½ Williams
--Mary stringer Excell Mfg Co r65 Ashmont
--Mary A r134 George M Cohan blvd
--Mary B Mrs indry wkr h36 E Transit
--Mary E Mrs ofc clk Outlet Co r170 Hendrick
--Merwin r333½ Williams
--Michl (Rose) wire wkr h51 E Transit
--Muriel h115 Lockwood
--Murillo mach The Texas Co h Knopton (Barrington)
--Normand R gauger The Texas Co r9 Elizabeth (Barrington)
--Pauline slswn Boston Store r Seekonk Mass
--Peter (Dorothy) claims exam h Pawtucket
--Paul N (Helen) surveyor Charles A Maguire & Assoc h68 Julian
--Raymond R (Rosanna) pntr h91 Rugby apt 2D
--Richd (Marjorie) fire alarm tech PFD h107 George M Cohan blvd
--Richd indry wkr Lying-In-Hosp r33 Trenton
--Rita B Mrs insp Bulova r166 Veazie
--Robt mech Colonial Mtr Sales Inc r E Providence
--Rose opr Whittet-Higgins Co r5 Freemont
--Rose M emp B A Ballou & Co Inc r Rehoboth Mass
--Shirley J clk ind Natl Bank r18 Gallatin
--Theresa typ C D Paige Co r333½ Williams
--Victoria (wid Lawrian O) r101 Transit
--Virginia shirt presser White Cross Ladry Inc r42 Longwood av
--Wallace (Mary) rubber wkr h170 Hendrick
--Wm H elev opr Outlet Co r176 Locust (Swansea Mass)
Meden Kath order clk h32 Calla
Mederian Homer presser Excel Cleansers Inc r Cranston
Medhurst James E mgr h477 Elmwood av
Medic Geraldine r334 Washington
Medical Arts Building 102 Waterman
--Bureau Providence Medical Association telephone exchange 106 Francis
--Clearing Bureau Mrs Louise Campbell treas collections 111 Westminster R920
Medici Albert E gas sta 716 Hartford av r r Cranston
--Albert E teller Industrial Natl Bank r64 Lowell av
--Aldo (Beatrice A) jwlry wkr h64 Naples av
--Americo jwlry wkr r773 Admiral
--Americo monument mkr r72 Ethan

Consult the CLASSIFIED LISTS of the DIRECTORY

If You Would Find What You Wish to Buy

The Bank for All Your Banking!

Rhode Island
HOSPITAL TRUST COMPANY
17 Offices
Member Federal Reserve System
Member Federal Deposit Insurance Corporation

KAGAN & SHAWCROSS, INC.
INSURANCE • REAL ESTATE
805 INDUSTRIAL BANK BLDG.
Service Office in Lobby
PHONE JAckson 1-3900

MEDICI
--Americo L (Harriet) lab h117 Pocasset av
--Anna (wid Antonio) h72 Ethan
--Antonio (Red Bridge Gulf Station) r Cranston
--Emilio (Palma) r64 Lowell av
--Genevieve cap spnr M&F Worsted Mills Inc r117 Pocasset av
--Helen clk Affiliated F M Ins Co r Cranston
--Hugo (Faustina P; H M Polishing & Plating Co) h42 Henrietta
--Hugo A (Jean C) electro plater h66 Henrietta
--Jennie h117 Pocasset av
--Thos A (Gloria; Kenyon Tool Co) h Cranston
--Vincenza (wid Celso) h773 Admiral
Medick Edwin L (Josephine) ofc mgr h58 Andem
--Jack E (Celeste) r Warwick
--Josephine Mrs sls clk Outlet Co r58 Andem
Medina Geo production clk Hood's r Centredale
--Geo production clk Hood's r N Providence
--John F (Helen) driver-slsmn h175 Brook
--Manuel C (Mary) lab h18 Schofield
--Vito h rear 62 Wickenden
Medley Arthur R eng dept Berkshire Hathaway Inc h Barrington
--Donald W acct Harris & Gifford r Warren
--Lou Mrs domestic wkr h77 Winter
--Marion G Mrs proof reader Auto Mut Ins Co of America r Gaspee Plateau
--Marjorie bkpr Smith Estates Inc r40 Coomer av (Warren)
--Walter F (Lou) cook h22 Perkins
Medloch John sls asst Westinghouse Elec Sup Co r Bristol
Medoff Albert (Helen) setupmn h21 Parade
Medrech Marilyn studt r158 Cypress
--Norman J (Rose R) (Jwlry of Season Mfg Co) and reporter Journal h158 Cypress

Medroes Eliz N (wid Geo J) h481 Potters av
--Gladys E jwlry wkr r481 Potters av
Medsger Mary E studt r108 Cushing
Medvecky Micholas (Sabina) trainmn h76 Carrington av
Medwetz John annealer r306 Washington av
Medway Manor apts 107-111 Medway

MEDWAY MARINE CORPORATION, MORTON SMITH PRES-TREAS, RICHARD W WEAR V-PRES, SAMUEL SNOW V-PRES, HERBERT J ORTNER SEC, 100 MEDWAY, TEL UNion 1-6800 (See Yellow Page 47)

--Realty Co T Russell McGrath treas 32 Westminster 6th fl
Medwin Benj B (Dorothy; S&W Furniture Co) new and used furn 678 Westminster h38 Pembroke av
Mee Fong (Chin Dep Gee) chinese restr 772 Hope

MEE HONG RESTAURANT (S YAN CHIN), QUALITY CHINESE FOOD by EXPERT CHEF, AIR CONDITIONED, OPEN 11 AM to 11 PM, ORDERS to TAKE OUT 102 WESTMINSTER, TEL GAspee 1-2580

--Isabel A sec Dr Thos Perry jr r Woonsocket
--Mary Y supvr mail unit collections div Internal Revenue r Woonsocket
Meegan Alice F tchr Nathaniel Greene Jr High Sch h27 Firglade av
--Alice M Mrs opr Prov Credit Bureau r207 Ohio av
--Celia M Mrs hairdresser h656 Elmwood
--Donald C USA r247 Union av
--Dorothy G typ Journal r Cranston
--Edwin C (Anna) h771 Blackstone blvd
--Eliz A sten Armour & Co r Rumford
--Evelyn Mrs slswn Gladdings Inc h Cranston
--Florence M (wid Wm F) h674 Academy av
--Francis (Alice) truck driver h207 Ohio av
--Henry E (Ethel) textile wkr h247 Union av
--Jas D brick layer r771 Blackstone blvd
--Joanmarie ofc clk r247 Union av
--John E egg dept h Coventry
--Jos A (Grace B) clk PO h7 Sackett
--Jos A (Eliz G) mgr h Rumford
--Louise V r104 Wyndham av
--Martin slsmn r656 Elmwood av
--Mary E Mrs chf of households Childrens Center of R I r N Providence
--Mary W h249 Union av
--W Howard ins adj US Fidelity & Guaranty Co r771 Blackstone blvd
Meehan Bernard C h85 Arnold

MEEHAN
--Cath D bkpr Montgomery Distributors Inc r Pawtucket
--Chas (Marie) atndt h103 Lockwood
--David J exec Mills Inc h Barrington
--Dennis J (Margt) mtcemn h168 Cypress
--Elmer J reviewer Int Rev h Valley Falls
--Ethel B ofc wkr BU r122 Elton
--Francis E (Mary) mech Municipal Golf Course h37 Royal
--Geo V (Sandra A) pres Elton Investment Corp and Mills Inc h106 Prospect
--Geo V jr (Lee M) clk Mills Inc r109 Elmgrove av
--Helen B Mrs h109 Elmgrove av
--Hubert T (Doris) chauf h32 Pearl
--Hugh W clk Spencer Shoe Store r597 Prairie av
--Jas J asst retail mgr Hood's r S Attleboro Mass
--Jas J (Mary) atndt US Vets Hosp r Pawtucket
--Jas J shipper r183 Ives
--Jas P dir grinding mach sls B&S r Centerdale
--John A (Marjorie F) carrier PO h30 Colfax
--John E eng 11 PFD h597 Prairie av
--John F (Rose T) railroad conductor h34 Pearl
--John S (John S Meehan & Co) meats r Pawtucket
--John S & Co (John S Meehan) meats whol 267 Canal
--Jos P jr USA h26 Blackstone blvd
--Louis F (Betty) h48 Whittier av
--Mary cln r37 Royal
--Mary A (wid John J) h34 Pearl
--Mary E bkpr Maynard & Co r183 Ives
--Mary E (wid Jas T) h183 Ives
--Mary M (wid John J) asmblr G E Wiring Device Dept r597 Prairie av
--Nellie A hsekpr Charles V Chapin Hosp r153 Eaton
--Peter plantmn Hood's r258 Broad apt 3
--Richd H (Helen) with Ladder 2 h41 Mitchell
--Robt A (Bethiena C) acct exec Geo T Metcalf Co h29 Taber av
--Rose nursery aide Lying-In Hosp r34 Pearl
--Sandra A Mrs exec board member South Hill Girls Club Inc r106 Prospect
--Thos A (Louise G) hdw 731 Hope r113 Woodbury
--Thos F (Evelyn) chauf R I News Co h183 Ives
--Thos J (Florence G) dir R I Dept of Business Regulations h168 Irving av
Meek Clara H h395 Public
--Doris Indry wkr Lying-In Hosp r Georgiaville
--Herbert T eng NET&T Co r N Providence
--Leonard W (Pauline T) truck driver h319 Prairie av
--Robt A (Phyllis) instr Bryant College h Rumford
Meeker John W (Geraldine) seamn h14 E Manning
--W Edw (Genevieve) turbine opr NECo h18 Marlborough av
Meekin Leo r71 Stewart
Meelo Mary Mrs h144 Federal
Meenagh Caroline opr Mel-Co-Ed Inc r120 Randall
--Felix (Ann D) ins and real est 49 Westminster R736 h40 Hillside av
--Felix M (Mae) landscaper h94A Fillmore
--Irene E press opr Francine Inc r140 Doyle av
--John F driver NECo h140 Doyle av
--Margt M switchbd opr h222½ Indiana av
--Matthew h120 Randall
--Michl J clk h138 Doyle av
Meenan James stock clk Eastern Scientific Co r W Kingston
--Joseph F (Grace E) whsemn American Chemical Works Inc h233 Nelson
--Jos W (Marie) collector NET&TCo h14 Hyat
--Thos r243 Smith
--Thos E (Evelyn D) weaver h117 Laurel Hill av
Meers Jas W bus opr N E Trans Co h Blackstone Mass
Meeting Place art club 21 Meeting
--Street School 24 Meeting
Mega Anna jwlry wkr r42 Rushmore av
--Anthony (Vincenza) barber h42 Rushmore av
--Jos V constn wkr r42 Rushmore av

Megarry Mildred H dietary RI Hosp r Warwick
Megathlin Dorothy Mrs bkpr M S Inc h Pawtucket
--Eunice clk Continental Casualty Co r Bristol
--John H bus opr N E Trans Co h Bristol
Megaughin Geo (Ruth) h129 Rochambeau av
--Nina matron Juvenile Bureau PPD h116 Lexington av
Meglio Angelina clk Oliver Hazard Perry Junior High Sch r188 Dora
--Angelo (Margt) h4 Courtland
--Angelo V (Eleanor) emp Quonset Naval Sta r188 Dora
--Carmella opr r188 Dora
--Dorothy sten Eastern Products Co r188 Dora
--Laura jwlry wkr r188 Dora
--M Grace (wid Nicola) h188 Dora
--Rinaldo (Angelina) baker h825 Atwells av
--Tommaso (Restituta) jwlry wkr h188 Dora
--Valentino (Antonetta) h Warwick
--Vito A (Norma M) gas sta h66 Sutton

Megowen Educator Food Co Raymond Kennedy opr mgr 49 Seekonk
Megrdichian Marsoob flmn Paragon r67 Codding
--Michl studt r187 Bellevue av
--Michl tex wkr h67 Codding
--Ohan (Margt) fcty wkr h187 Bellevue av
--Peter studt r187 Bellevue av
Mehan Ralph C (Rose) tech J J Crummings Co h12 Rockland av
Meharg John H title exam RWS&L Assn r450 High Lonsdale
--Raymond H insp B&S r Pawtucket
Mehchiorre Wm E (Louise M) mgr h82 Glenham
Meher see also Mayer, Mayor, Meier, Meyer and Myer
--Alfreda A Mrs r127 Babcock
--W Edw (Jean) natl rep h20 Marlborough

Mehlhorn Gwedolyn prsr Louttit Laundry Company r788 Broad
Mehrman John C (Gerturde O) wire burner h319 New York av
Meier see also Meher, Mayer, Mayor, Meyer and Myer
--Adolf Z appr tool mkr r122 Rankin av
--Adolph J asst purch agt Speidel Corp r Washington R I
--Carl G (Walpivige) h532 Chalkstone av
--Edith A nurse r122 Rankin av
--Edith H Mrs sec Universal Chain Co r N Providence
--Fred W (Edith H) ofc wkr Walter H McKenna & Co Inc h22 Hobston av (N Providence)
--Heinz H (Viola L) clk Indiana Natl Bank h1158½ N Main
--Herman F (Fanny H) eng h122 Rankin av
--Herman F jr appr electn r122 Rankin av
--Reinhard (Ruth) hlpr Otis Elevator Co r118 Pine

Meigge Frank r106 Pond
--Kath F nurse R I Hosp r Bristol
Meighan Ruth r371 Blackstone
Meigs Wm P jr (Ruth F) acct exec Noyes & Co Inc h67 Keene
Meikle Ernest tool mkr B&S r Valley Falls

MEIKLEJOHN COMPANY THE (Inc RI 1906), JAMES H MEIKLEJOHN PRES-GENL MGR, ALBERT N BERTOZZI V-PRES, FRANK FENNER MASON SEC, MARGARET E MEIKLEJOHN TREAS, CHARLES A HEROUX ASST TREAS-ASST GENL MGR, PIANOS, TELEVISION, RADIOS, MUSICAL INSTRUMENTS and RECORDS 375 WEYBOSSET, TEL GAspee 1-6804

--Gordon C assoc mgr r Saylesville
--Malcolm W clk Indiana Natl Bank r Pawtucket
--Margt E treas The Meiklejohn Co r Pawtucket
Meinel Anna H (wid Chas F) h85 Ruthergien
--Bros (Chas S and Fredk E Meinel) sausage mfrs 30 Agnes
--Chas S (Stasia M; Meinel Bros) h Cranston
--Fredk E (Muriel; Meinel Bros) h Cranston
Meinhold Chas B studt r146 Calla
--Russell (June B) supvr-audio visual ed Rhode Island Dept of Education h146 Calla
Meinke Marion jwlry wkr r Hillsgrove
Meith John H (Irnnagaid) pres-sec Anchor Chain Co Inc h Cranston

WESTCOTT SLADE & BALCOM CO.

PAINTS and PAINTERS SUPPLIES

CAMERAS and PHOTO SUPPLIES

Office and Store
95-97 EMPIRE ST.

Tel. CA spee 1-7256

J. W. MILLER MOVING & STORAGE CO.

MOVING
PACKING
STORAGE

Agent
Howard Van Lines Inc.

NATION-WIDE MOVING

Tel. GEneva 4-1338

2248 Pawtucket Ave.
East Providence

THE AMERICAN BRASS COMPANY

Copper and Brass Products

200 Chestnut St.

GAspee 1-2180

M. N. CARTIER & SONS COMPANY

HOMASOTE — *WHOLESALE DISTRIBUTORS* — CELOTEX

ROOFING — BUILDING — INSULATING MATERIALS — SHEET METALS — BUILDING PAPERS — ORANGESBURG PIPE — SAKRETE

Office and Salesroom: 275 Canal St. PAINTS — VARNISHES — OILS Telephone DExter 1-0400

Meirrwitz Dorothy bkpr Rhode Island Tobacco Co r129 Sumter
Meis Fredk h22 Whelan rd
Meiselman Jack (Pauline) pres Eastern Furniture Co Inc and Natl Furniture Distributors Co h12 Blackstone blvd
--Michl (Judith) sec Eastern Furniture Co Inc and Natl Furniture Distributors Co h Cranston
--Rody r12 Blackstone blvd
Meissner Geo F (Betty) assoc pathologist R I Hosp r E Providence
--Karl H (Melitta S; Worthmore Bakery) h407 Orms
Meister Elis h100 W Clifford
--Frances I treas John J Orr & Son Inc h E Providence
--Herbert r95 Benevolent
--Jos C (Virginia C) treas and comptroller American Universal Ins Co h198 University av
--Ottmar (Frieda R) formn h62 Bridgham
Meklian Isabell ofc clk Jos Marcus & Co Inc r11 Felix
--Sami (Siramoosh) h11 Felix
Mekuto Josephine h9 Whelan rd
Mel's Hardware (Melvin Kahn) 298 Plain
--Motors (Geo Melidossian) used cars 1333 Broad
Melamed Saml S (Rose R; Ricky's) h Dorchester Mass
Melamut Esther R comptometer opr r175 Irving av
--Isadore (Anna) pntr h403 Morris av
--Jacob (Anna) pntr 175 Irving av h do
--Tamara sten r175 Irving av
Melander Ann M studt r67 Elmdale av
--Bert G (Marie H; Hartford Roofing Co) h67 Elmdale av
Melanese Cosmo (Maria) h25 Weeden
Melansson Delia (wid Albert) lodging hse 102 Broadway h do
--Geo E (Simone) drftsmn Cull, Robinson and Green h229 Morris av
--Leopold J (Frances W) slsmn h100 Babcock
Melao Manuel R (Mary) lab Gorham's h Warwick
Melaragno Alf A jwlr r196 Webster av
--Alf D (Giovanna M) h224 Broadway
--Amico (Josephine) h50 Sorrento
--Armando G slsmn r896 Chalkstone av
--Biagio (Augusta) cigar mfr 84 Terrace av h138 Whitehall
--Felix mtcemn r196 Webster av
--Joan N nurse Roger Williams Genl Hosp r482 Pleasant Valley pkwy
--Lucy h196 Webster av
--Lucy r138 Whitehall
--Nicolina (wid Pasquale) r196 Webster av
--Pasquale E (Joan) police PPD h482 Pleasant Valley pkwy
--Peter h886 Chalkstone av
Melarkey see Malarkey
--Edmond G (Martha E) h29 Whitmarsh
Mel-Art Mfg Co (Fredk Gurdjian) jwlry 118 Richmond
Melcher Barbara W multigraph opr Public Library h50 Detroit av
--Ida E (wid Irving) 50 Detroit av died May 30-56
Melchiori Jos C (Madeline) pres-treas Tar's Inc Hardware h61 Alvin
Melchiorre Domenico (Marie) cook's hlpr US Vets Hosp h115 Eastwood av
--Marie T inspr B&S r115 Eastwood av
--Shirley A press opr bulova r82 Glenham
--Wm A (Modern Pencil Mfg Co) r124 Early
Mel-Co-Ed Inc Edw P Sowa pres-treas, Melford O Barnes v-pres, Cosmo D Carnevale sec 235 Charles
Melcolm Poolig (wid Frank) h215 Congress
Meldonian Albert (Mary) cabt mkr 250 Dexter r154 Bellevue av
--Paul A r N Providence
--Sarah (wid Edw) h154 Bellevue av
Mele Anna Mrs h100 Tell
--Ciro J (Virginia E) formn Architectural Grafts Co h Greenville
--John P (Susie; Architectural Grafts Co) h102 Unit

MELE
--Vincent (Donatina) pres-treas Sherwood Mfg Co h Cranston
Meledy Anna T h143 Wood
--Cath C r143 Wood
--Ellen L opr r143 Wood
--Jas E sprinkler eng r15 Rankin av
--Jos I (Margt V) fndrymn h63 Rosedale
--Rita A foot press opr r63 Rosedale
--Wm J mgr Business Secretarial Exchange r318 Manton av
--Wm T (Helen M) mgr Business Secretarial Exchange h318 Manton av
Melei Anthony h257 Plainfield
--Edw (Evelyn) treas-Bor-Mel Inc h40 Aldine
--Frank (Emma) constn wkr h172 Spruce
--Luigi (Angelina) h65 Judith
--T Albert (Alberta) mgr h257 Plainfield
Meleimed Israel (Jennie) pres Bryant Mfg Co Inc h Cranston
--Jennie ofc sec h Cranston
Meleo Alessandro (Rose) lab h33 Marietta
--Angela gluer Dexter Mfg Co Inc r33 Marietta
--Anthony N (Connie) assoc analyst City Plan Commission City Hall r78 Killingly
--Gloria T clk NET&T Co r78 Killingly
--John D paper ctr Calart r33 Marietta
--Mary C clk Providence Dist Nursing Assn r78 Killingly
--Nicholas (Theresa) carp Providence City Misc Dept-Bd of Recreation h78 Killingly
Melfi Michl (Jennie) erector General Fence Supply Co h21 Monticello
--Raymond A (Gloria) gauge mkr h68 Pocasset av
--Robt (Lena) lab h11 Hannah
--Vera pkr r21 Monticello
Melgren Helen S cook r50 Gulf av
Melhorn Paul h786 Broad
Meli Elio S (Flora A) barber Ritz Barber Shop h976 Smith
--Fidele (Concetta) barber h148 Penn
--Giosue (Mary) barber 195 Atwells av h131 Tell
--Guy G traffic mgr NET&T Co h181 Benefit
Melia Antonio (Vincenzia) h16 Dickens
--Edw F (Irene A) slsmn The Faxon Co h257 Doyle av
--Geo boiler mkr r16 Dickens
--Jas E ofc mgr Lee Tire & Rubber Co of N Y Inc h Pawtucket
--Peter (Anna) installationmn Lovett Venetian Blind Co h18 Dickens
Melican Thos eng constn Atlantic Refining Co h Newburyport Mass
Melici Salvatore (Ruth; Sal's Service Station) h Hoxsie
Melidossian Anthony (Sabina H) clk Standard Tobacco & Candy Co h877 Atwells av
--Geo (Dorothy R; Mel's Motors) h32 Miller
Melidy Fredk W bgemn NYNH&H r102 Donelson
--Margt T (wid Fredk W) h102 Donelson
--Norma clk GE Wiring Device Dept r46 Lark rd (Greenville)
--Ralph M D traffic mgr GE Wiring Service Dept r46 Lark rd (Greenville)
--Winifred M sec r102 Donelson
Meliff Dani J dentist 1468 Broad R1 r1414 do
Melikian Albert O (Victoria) turbine opr NE Co h Cranston
--Barsam (Sarah) plater h61 Douglas av
--Diane A ofc wkr r97 Adelaide av
--Dorothy ofc wkr r18 Wanskuck av
--Earl M (Armenoohe) h75 Ayrault
--Geo h61 Douglas av
--Geo (Berjuohi N) treas Service Plating & Polishing Co Inc h18 Wanskuck av
--Paul B (Agnes) kitchen wkr Spaghetti Place h97 Adelaide av
--Peter (Mary) gro 319 Douglas av h321 do
--Rose (wid John) h353 Sharon
--Rose N ofc wkr r97 Adelaide av
--Sarah Mrs candy wrapper r61 Douglas av
--Souren (Victoria) gro h361 Sharon
--Sylvia emp US Rubber Co r E Providence

MELIKIAN
--Thelma clk r61 Douglas av
--Varant G USMC r61 Douglas av
--Vaskin tool mkr B&S r Cranston
--Virginia clk B&S r Cranston
Melikonian Michl r230 Friendship
Melillo A Robt USA r12 Brockton
--Antonio R (Mary) lab h25 Brockton
--Domenio (Mary) fdrymn h30 Gesler
--Doris A clk r454 Huntington av
--Elvira (wid Louis) h588 Potter's av
--Esther M Mrs h454 Huntington av
--Frank C (Elena) wire drawer h27 Priscilla av
--L Richd jwlry wkr r12 Brockton
--Liberato (Gaetano) wire wkr h12 Brockton
--Marion slswn r454 Huntington av
--Rose V sten r30 Gesler
--Thos D (Celia; Danbury Hat Co) h Pawtucket
--Wm P (Mary; Danbury Hat Co) h10 Elmcroft av
Melim Ernest D (Imogene) carp Outlet Co h Warwick

Melino see also Merlino
--Anna clk r49 Newark
--Anna plier wkr r Cranston
--Anthony (Anthony's Beauty Shoppe) r199 Academy av
--Anthony N (Ida E) rubber wkr h49 Newark
--Cecelia J clk Indiana Natl Bank r199 Academy av
--Concetta M shipper r21 Tuxedo av
--Donato (Maria J) h1008 Smith
--Frank A (Angelina) trucker h100 Pocasset av
--Irma Mrs (Miss Irma's Flowers & Pottery Co) r48 Dover
--John (Concetta) lab h199 Academy av
--John jr (Antonetta) h446 Fountain
--John D (Gloria R) emp US Rubber Co h18 Berkley
--Lawrence J (Marion H) clk Pioneer Food Stores h754 River av
--Netha trimmer US Rubber Co r21 Tuxedo
--Pasqualina (wid Pasquale) h49 Newark
--Raffaella (wid Jos) h24 Howard
--Ralph L (Irma) whol conf h48 Dover
--Vito (Netha) emp US Rubber Co h21 Tuxedo av
Melio Margt Mrs r48 America
Melise Albert (Emily) chain dipper h31 Grape
--Louis R (Carmella) mech h636 Prairie av apt 1B
--Nancy Mrs r159 Prospect
Meliski Stanley r25 Broadway
Melisotie Geo J h57 Manton av
--John G (Christine) metal smith h20 Landor
Melkasian Melkas (Eliz) jwlr h34 Suffolk
--Saul (Eva) jwlr h36 Suffolk
Melkonian Albert P (Amy) clk PO r374 Plainfield
--Geo (Vartouhy) jwlr h291 Alabama av
--Geo P r31 Pumgansett
--Helen (wid Paul; Alice Dressmaking) h31 Pumgansett
--Janice studt r202 Ontario
--Vahan pharm The New La Salle Pharmacy r197 Colfax
--Virginia (Virginia's Dress Shop) r E Providence
--Wasken (Mary; White Front Lunch) h202 Ontario
Mell's Jewelry (Saml J Biafore) 288 Academy av
Mellani John (Jennie) lab h116 Vinton
Melleedy Rose A Mrs tel opr NET&T Co r Gaspee Plateau
Mellen see also Mallon and Mellon
--Dorothy Mrs sec F L Putnam & Co Inc r Pawtucket
--Eliz clk NET&T Co r Seekonk Mass
--Helen P clk NET&T Co r Seekonk Mass
--Jas J E (Virginia) stmftr h52 Joslin
--Joan A clk Dun & Bradstreet r52 Joslin
--Thos (Marion) mtcemn h101 Ocean
Melleney see also Mullaney
--Loretta G (wid Thos) lndry wkr Flynn Towell Supply Inc h120 Randall

BARKER-CHADSEY CO.

WHOLESALE

Hardware - Industrial - Mill Supplies - Fishing Supplies

27 MILL ST.
Johnston, R. I.
Near Plainfield St.
At Atwood Ave.
JAckson 1-2704

Out of Sight — Out of Mind — Out of Business

The importance of keeping firm and product names in the public eye is recognized by all business men. It is astonishing to see how a firm or product, however meritorious, will slip into the limbo of the forgotten if not persistently advertised.

The City Directory is the natural medium for keeping a business or product name in the spotlight

Insist on Being Well Represented in Its Pages

Where You ALWAYS Shop With Confidence — *Shepard* — **To Telephone Orders Call TEmple 1-7500**

MELLENEY
--Ruth E Mrs pkr Virginia & Spanish Peanut Co h43 Superior
--Thos F insp B&S b40 Unit
--Wm F (Mary) weaver h120 Burns
Meller see also Mellor, Millar, Miller, Mueller and Muller
--Adolf Co Max E Meller pres-treas Robt Meller v-pres-sec onynx and synthetic stones 387 Charles Bldg 4
--David (Ruth) jwlry wkr h306 Blackstone
--Max E (Dorothy K) pres-treas Adolf Meller Co h273 President av
--Robt (Nancy) v-pres-sec Adolf Meller Co h Cranston
--Rosa M (wid Adolf) asst treas Adolf Meller Co h336 Olney
--Rose E (wid Manuel) h361 Wickenden
Mellin Algot G wire drawer J L Anthony & Co h Oakland Beach
--Harriet C Mrs sten Auto Mut Ins Co of America r Warwick
Mellion Fannie I (wid Earle) h45 Lenox av
--Frank (Yvette C) mgr Shaset's Auto Supply h137 Sessions
--Irvin (Betty) whol jwlry h136 Irving av
--Sophie (wid Morris) h35 Atlantic av
Mellny see Melliney and Mullaney
Mello Adelia emp B A Ballou & Co Inc r Cranston
--Albert M (Mary S) pressmn Journal h14 Mission pl
--Albert M jr studt r14 Mission pl
--Alf F jr (Irene T) with Eng 4 h31 Amy
--Alf J (Norma L) fire alarm tech PFD h29 Furnace
--Anna r599 Broad
--Annette M Mrs h83 Niagara
--Anthony (Helen) opr Mono Steel Rule & Die Co h82 Harrison
--Anthony J (Alice J) h140 Orms
--Anthony J (Adelia M) slsmn Morrison's Inc h Cranston
--Antonio clk Puritan Life Ins Co r E Providence
--Antonio C (Rita) truck driver h40 Brownell
--Armand (Mary A) saturater h17 Thayer
--Arnold (Aldena T) twister h26 Armstrong
--Arth (Angeline) clk h42 E Transit
--Arth plater Spencer Plating Co Inc h286 Broad
--Arth E (Mary E) shipper General Dyestuff Corp h238 Ives
--A rth E jr shipper r238 Ives
--Beatrice asmblr GE Wiring Device Dept r Hoxsie
--Belia C h134 Brook
--Benj restr wkr r200 Silver Spring
--Bertha Mrs (Cranston St Public Market) r20 Ninigret av
--Betty r254 Washington
--Carolyn bkpr Jones Gardner & Beal Inc r Warren
--Dago (Jessie) lab h155 Dudley
--Dani hlpr r16A Arnold
--Dorothy appointment clk R I Hosp r E Providence
--Dorothy A fl lady Aborn Pearl Mfg Co Inc r78 Preston
--Dorothy J jwlry wkr r36 Derry
--Dorothy J Mrs press opr r140 Orms
--Edith hosp aide r Riverside
--Eliz domestic h356 Wickenden
--Eliz posting clk GMAC r Pawtucket
--Eliz press opr Union Tool Co r9 Palm (N Providence)
--Eliz Mrs cash Kennedy's Inc r Pawtucket
--Emilia Mrs h510 Wickenden
--Ernest lndry wkr US Vets Hosp r do
--Estelle M clerical r E Providence
--Estelle M nurse Dr Earle F Cohen r E Providence
--Eva Mrs slswn h68 Preston
--Evelyn M r E Providence
--Fernanda wrapper r510 Wickenden
--Fernando P (Bertha) mgr Cranston St Public Mkt h20 Ninigret av
--Florence B clk Asst Insp of Naval Materials r Georgiaville
--Frances jwlry wkr r rear 59 Preston
--Frances Mrs (Francine's House of Charm) r10 West Friendship
--Frances Mrs cook Salvation Army r27 Power
--Frances L jwlr r25 Arnold
--Frank aide US Vets Hosp r Fall River Mass
--Frank (Frances) lndrymn h148 Stewart
--Frank mtcemn r rear 59 Preston
--Fred A (Amelia) sta eng Modern Store Fixture Co h78 Preston

MELLO
--Fred P groundsmn BU r Warren
--Fredk (Mary A) lab Fanning & Doorley Constn Co Inc h165 Gano
--Genevieve ofc clk Boston Store r N Dighton Mass
--Geo (Mary) formn The Elkloid Co h1041 Eddy
--Geo A USN r28 Edgeworth av
--Geo D ship clk r120 Erastus
--Geo L rigger B&S r Woonsocket
--Georgianna (wid Jos E) h28 Edgeworth av
--Gil E porter R I Hosp h11 Governor
--Gilbert (Rita) mech h84 Transit
--Gill (Angelina) genl hlpr h169 Wallace
--Helen sec Dr Abr Horvitz & Dr Philip Baron r E Providence
--Helena E book mach opr Gorham's r E Providence
--Hilda E Mrs sls clk Walcott 5¢, 10¢ & $1.00 Store r17 Berlin
--Jas (Peerless Tool & Die Co) h E Providence
--Jas A r36 Derry
--Jas F studt r2 Brown Quadrangle
--Jancenio (Frances) file wkr h27 Power
--Jesse (Margt) jan h494 Broad
--Jesse L shipper Armour & Co h Greystone
--Jesse M liquors h25 Arnold
--John (Adeline) jwlry wkr h16A Arnold
--John (Laurentina) lab h rear 59 Trenton
--John plshr Hadley Div Elgin Natl Watch Co r Scituate
--John (Helen) h15 A
--John jr (Mary) leadmn h16 Arnold
--John L (Aldina S; Mello's Tap) h304 Wickenden
--Jose R physio-therapist 36 Exchange pl R403 r Fall River Mass
--Jos h46 Bridgham
--Jos h421 Pine
--Jos kitchen wkr r200 Silver Spring
--Jos (Theresa) mach h17 Thayer
--Jos C lab Fanning & Doorley Constn Co Inc h N Westport Mass
--Jos C bus opr N E Trans Co h Fall River Mass
--Jos E jr (Geraldine E) turret lath opr h121 Argol
--Jos F driver mech Providence PO Garage h Cranston
--Jos I (Christine H) insp Div of Archts & Engs h107 George M Cohan blvd
--Jos M studt med-technologist R I Hosp r Coventry
--Jos M (Madeline) USMM h137 Beacon av
--Jos T (Hilda E) hosp atndt US Vets Hosp h17 Berlin
--Lillian flower wkr Calart r Cranston
--Louis dish washer r200 Silver Spring
--M Lucille time kpr r16A Arnold
--Manuel h1 Glendon ct
--Manuel (Edith J) restr wkr h94 Smithfield av
--Manuel G r Fall River Mass
--Mary ofc sec Letts & Quinn r Bristol
--Mary Mrs h rear 59 Preston
--Mary Mrs wire wkr Cable Electric Products Inc r16 Arnold
--Mary L asmblr Cable Electric Products Inc r16A Arnold
--Michl r rear 59 Preston
--Michele (Giovannina) lab h11 Milano
--Mildred J clk Davol Rubber Co r N Dighton Mass
--Raymond (Louise) asst mgr h Pawtucket
--Ruth (wid Emmanuel) h55 Trask
--Theresa ofc sec Katharine Gibbs Sch r Bristol
--Vita h124 Doyle av
--Vita (wid Frank) h200 Silver Spring
--Walter (Dominga) chef h230 Globe
--Walter J mach opr r66 Preston
--Wm R lathe opr B&S r Fall River Mass
--Wm T (Cath M) rubber wkr h87 Transit
Mello's Tap (John L Mello) 302 Wickenden
Mellon see also Mallon and Mellen
--Agnes tel opr Patton-MacGuyer Co r84 Babcock
--Clara L clk r35 Biltmore av
--Eliz L clk r131 Pavilion av
--Ernest W asst mtcemn Jas Hill Mfg Co h44 Junction (Warwick)
--Francis A (Lucy F) rubber wkr h131 Pavilion av
--Francis A jr photog r131 Pavilion av
--Francis J clk NE Co r84 Babcock
--Geo T (Rita) chauf h46 Landor
--Gertrude M asst Public Library r35 Biltmore av
--Jas (Virginia) brewery wkr h204 Amherst

MELLON
--Jos A jr driver United Transportation Co of Rhode Island r Pawtucket
--Leonard C (Do Drop In) r138 Whitmarsh
--Mae V with US Rubber Co r246 Manton
--Marilyn M clk r84 Babcock
--Norman E formn PO and apts 138 Whitmarsh
--Peter F (Agnes L) slsmn PG Co h84 Babcock
--Walter J (Alice) comp room Journal h Cranston
Mellone Salvator e (Helen C) hoisting eng h132 Atlantic av
Melloon Evelyn E tchr Nelson St School r103 Woodbury
--Ralph R (Ethel S) slsmn Hornblower & Weeks h103 Woodbury
Mellor see also Meller, Millar, Miller, Mueller and Muller
--Alvin F (Florence) sls clk City Hall Hdw Co h38 Ashton
--Donald F installation repr NET&T Co r Cranston
--Friend heat treater r Cranston
--Geo G (Hazel; Mellor's Auto Parts) h Gaspee Plateau
--Jas 236 Friendship died Aug 18-56
--Joan nurse Lying-In Hosp r N Providence
--Jos F (Loretta U) mach h38 Colfax
--Jos W (Violet O) repr Westinghouse Electric Corp h Cranston
--Lillian A h218 Pearl
--Loretta U Mrs tel opr NET&T Co r38 Colfax
--Lucy F sls clk Shepard's r Rumford
--Maurice (Gloria) asst traffic mgr Paul Arpin Van Lines Inc h90 Beaufort
--Raymond W (Gladys; Mellor's Auto Parts) h Cranston
--Sarah Mrs r236 Friendship
--Violet jwlry wkr h22 Mulberry
--Wm prod controlmn Gorham's h Warwick
Mellor's Auto Parts (Geo G and Raymond W Mellor) 134 Broad
Mellors Chas A jr metermn NE Co r Warwick
Mellow David L mtcemn h Rumford
--Lillian maid r Rumford
Mellows Geo studt h396 Benefit
Melliqist Myrtle V insp B&S r Chepachet
Mells Tolla h rear 62 Wickenden
Mellstrom Ralph H mach opr B&S r Greenwood
Mellucci Antonio r10 Spring
Melnick Andrew (Anna) h55 Tennessee av
Melnik John h99 Dodge
Melnychuk Andrew A industrial project eng Omega Mach Co h Cranston
Melnyk Serhij paper wkr r64 Ocean
Melo Mary E dorm maid R I Hosp r E Providence
Meloccaro Claire M tchr Lexington Av Sch r Cranston
Melody Lounge The John J Colbert restr and liquors 438 Manton av
--Shop (Herbert Gleckman) records 1031 Broad
Meloian Neshan (Sarah) h157 W Clifford
Melone Anthony (Flora) carp h21 Russo
--Anthony pres-treas Jewelitex Inc pres Federal Plating Co Inc h Cranston
--Anthony F msngr E A Johnson Co h Cranston
--Antonio (Thomasina) lab h363 Hawkins
--Bernard S (Ann) bldg contr h10 Barnes
--Carlo A slsmn r21 Russo
--Clara slswn Gladding's Inc r Cranston
--Domenico (Vincenza) prsmn E E Weller Co h363 Hawkins
--Ella bench wkr Hadley Div-Elgin Natl Watch Co r Cranston
--Eva ofc mgr r Cranston
--Frank M slsmn Wayne Motor Sales Inc h Cranston
Melrose Beauty Supply Co Henry Blondell mgr 290 Westminster R509
--Fern M Mrs h175 Benefit
--Geo B (Barbara E) chauf h18 Hart
--Jewelry Co (Rose Jardino) jwlrs mfg 111 Empire R204
--Liquor Store (Jos V Medeiros) 644 Elmwood av
--Spa (Sabra Inc) variety 747 Elmwood av
--Tap (Irnie and Sam Lubusky) 749 Elmwood av
Meltzer Manford treas Central Coat, Apron & Linen Service Inc r NYC
Melucci Alf (Clara) fulling mill tender h261 Knight
--Andrew R (Eliz) hlpr h rear 105 Balbo av

WPRO RADIO & TV Basic CBS

PAUL ARPIN VAN LINES INC.

New England's Largest Moving & Storage Company

Agents With Warehouses In All Principal Cities

ELmhurst 1-0900

150 Manton Avenue

Providence, R. I.

The COLUMBUS NATIONAL BANK OF PROVIDENCE

MAIN OFFICE 33 WEYBOSSET ST.

BRANCHES 280 Atwells Ave. — 591 Charles

Member Federal Deposit Insurance Corporation — Member Federal Reserve System

LIVE BETTER ELECTRICALLY . . . WITH FULL **HOUSEPOWER**

THE NARRAGANSETT ELECTRIC COMPANY

YOUR CITY DIRECTORY

MIRRORS THE Commercial Life of your CITY

MELUCCI
--Angelo (Pia; Paragon Shoe Repairing) h197 Dean
--Antoinette M clk Rhode Island Trust Co r195 Dean
--Antonetta cap spinner M&F Worsted Mills Inc r37 Enfield
--Arabella Y ofc sec Saml N Berkowitz r71 Salina
--Cath ofc clk Roberts Paper Co Inc r105 Balbo av
--Edw M (Caroline R) formn Fulford Mfg Co h62 Pemberton
--Etta clk Fettas Pie Bakery r69 Hawkins
--Frank (Antonetta) frt hlpr Standard Grocery Co h69 Hawkins
--Frank P (Josephine) mfg jwlr h197 Dean
--Lillian C clk h12b Eastwood av
--Marie A sec r71 Salina
--Modesto (Antoinetta) insp B&S h37 Enfield av
--Modesto R (Lillian) asst mgr Gould Supply Co r37 Enfield av
--Nicholas colorer r197 Dean
--Palmira (wid Antonio) h71 Salina
--Pasco (Rose) mgr h105 Balbo av
--Ralph C (Mary) hooker Queen Print Works Inc h71 Murray
--Raymond J USA r37 Enfield av
--Robt N (Mary) shipper Allen & Reed Co h37 Enfield
--Rose cap spinner M&F Worsted Mills Inc r105 Balbo
--Rosarea (wid Antonio) h16 Swiss
--Vincent M (Rose) hlpr Rotelli Ice Co r2 Ring
--Vincent P (Rose J) eng h6 Hayward
Melville Bridget maid r44 Oriole av
Melvin Albert E 151 Whitmarsh died June 4-56
--Carol jwlry wkr h34 Benefit
--Cordelia J (wid Albert E) h151 Whitmarsh
--Edw G phys 369 Broad h do
--Ernest (Mary) h152 Pearl
--Everett lab r53 Beacon av
--John P (Anne E) expeditor GE Wiring Device Dept r51 Rankin av
--Malcolm R sec formn B&S r Fall River Mass
--Ronald (Gertrude) mldr h73 Harrison
--Susie P (wid John B) clk Geo Mann & Co Inc h211 Ivy
--Wm O jr studt r9 Brown Quadrangle
Melzer Abr C (Lyfaze; Melzer's Shopping Center) h57 Chester av
--Bertha carder Hedison Mfg Co r Warwick
--Wm W (Dolores B; Melzer's Shopping Center) h Pawtucket
Melzer s Shopping Center (Wm W and Abr C Melzer) dry gds 266 Prairie av
Memmott Jean E studt r89 Brown
Memorial Hall 226 Benefit
--Hall Bryant College 75-77 Charles Field
Men's Bar (The Sheraton-Biltmore) liquors 31 Washington
Menard see also Maynard and Minard
--Adelard A (Aimee L) liquors h28 Yarmouth
--Agnes F (wid Napoleon) r268 Sayles
--Alcide (Suzanne; Pleasant Hdw) h Sayles-ville
--Alf E (Sophie) h10 Huron
--Constance S check teller Plantations Bank of Rhode Island r100 Governor
--David (Dianna) jwlry wkr h20 Plymouth
--Diana press opr Hadley Div-Elgin Natl Watch Co r20 Plymouth
--Dorothy E trimmer US Rubber Co h869 Atwells av
--Dorothy L asmblr r Cranston
--Earl slsmn Shaset's Auto Supply h N Providence
--Earl A (Frances) slsmn h94 Whitehall
--Ernest A mtce mach B&S r Conimicut
--Evelyn bkpr Insurance Underwriters Inc r Mowry st (Harrisville)
--Gertrude E Mrs h109 Governor
--Hope A asst bkpr Title Guarantee Co of Rhode Island h151 5th
--Jean installer Rhode Island Venetian Blind Co r S Swansea Mass
--Jeannette dorm maid R I Hosp r Central Falls
--Joan A bmo r Harrisville
--John A (Regina) toolmkr Wheeler Mach Products Corp h Woonsocket
--Jos D genl hlpr Bulova r20 Plymouth
--Jos L (Mabel E) h869 Atwells av
--Leo J deputy sheriff Providence County Court House h Central Falls

MENARD
--Lloyd J (Bertha) mach opr B&S h432 Manton av
--Marie J bkpr r109 Governor
--Mary E r27 Sycamore
--Milton V (Anna C) bus opr UTC h Cranston
--Raymond drftsmn Jenks & Ballou r Harrisville
--Ronald E (Glenda) ship and rec clk Good Year Service Store h Saylesville
--Rose nurse 839 Broad
--Walter h297 Friendship
--Wm (Marie) cook h35 Sheldon
--Wm lab Rhode Island Dept of Agricultural r Main st (Foresaville)
Menard's Liquors (Adelard A Menard)112 Reservoir av h28 Yarmouth
Menche Louise O h90 Whitmarsh
Menchini John screw mach opr B&S r39 Linwood av
Mencoff Harry r208 Weybosset
--Harvey C (Margo T; Advanced Textile Co) h331 Morris av
--Pauline (wid Saml) h327 Elmgrove av
Mencucci Carlo acct Benj Reitneau r Woonsocket
Mencunas John (Helen A) truck driver Ravo Bros h60 Candace
Mend It Shop The (Lillian Curtis) 23 Aborn R4
Mende Aug W 273 Lowell av died Dec 15-56
--Aug W & Co (Aug W Mende; Mrs Elsie M Burghardt) cabt making and wood working 54 Charles
--Carolina Y (wid Henry) h326 Lowell av
--Edgar A (Theresa A) formn Grinnell Co Inc h Foster
--Richd A h105 Petteys av
--Robt H r105 Petteys av
--Robt H carp Aug W Mende & Co h557 Woonasquatucket av (N Providence)
--Shirley nurse r N Providence
--Valerie S (wid Henry T) practical nurse Roger Williams Genl Hosp h105 Petteys
Mendell Florence B Mrs r180 George M Cohan blvd
--Hans r160 Broad
Mendella John sr (Rosalina) meat ctr h91 Ring
--Victoria Mrs sls clk Outlet Co r Cranston
--Vincent (Victoria) body repairer Galkin Co h Cranston
Mendelohn Doris C Latin and English tchr Nathan Bishop Jr High Sch r181 Reynolds av
Mendelovitz Benj (Bella) asst funeral dir h70 Cypress
Mendelsohn Ann corp sec Delma Mfg Co Inc and Maxann Mfg Co Inc h NYC
--David treas Delma Mfg Co Inc and Maxann Mfg Co Inc h NYC
--Dorris M Mrs tchr Nathan Bishop Jr Hi Sch r181 Reynolds av
--Marguerite studt r108 Cushing
--Max pres Delma Mfg Co Inc and Maxann Mfg Co Inc h NYC
Mendelson Harry (Frances) uphol The Zelig Upholstery Shop r766 Reservoir av
--L Aaron studt r5 Brown Quadrangle
--Max (Harriet) r128 Atlantic av
--Solomon (Shirley) slsmn h12 Croyland rd
Mendence Caroline sec Louis Lipson r E Providence
--Frank emp US Rubber Co h E Providence
--Susie opr US Rubber Co r E Providence
Mendenhall Isabelle M slswn Newberry's r Bristol
Menders Agnes h86 Bernon
--Carol studt r86 Bernon
--Jos firem Wayland Manor Inc r Rumford
Mendes Ambrose C funeral dir 44 Olney h do
--Angelina jwlry wkr Gem-Craft Inc r E Providence
--Anthony stock clk Kestenman Bros Mfg Co h Georgiaville
--Antone (Lucy) lab h40 Wade
--Antonio lab h796 Eddy
--Beatrice J press opr E E Weller Co r103 Rugby
--Carlson (Harriet) lab h14 Halton
--Ermelinda A maid R I Hosp r36 E George
--Faustino (Mary) lab h84 Blackstone
--Frank (Laura) truck driver B&S h72 John
--Frank S (Evangeline) selector h42 Furnace
--Gregory (Margt) lab h4 Well
--Gregory O (Joann) drftsmn h57 Knowles
--Jas S T V and radio repr r100 Gano
--Joao lab h Fall River Mass

MENDES
--Jos (Mary) elev opr h68 Hope
--Jos (Amelia) jwlr h23 Trenton
--Jos (Beatrice) lab h103 Rugby apt 2B
--Jos longshoremn h88 Pike
--Jos (Grace C) mach opr B&S h880 Douglas av
--Jos (Dorothy) opr h79 Ives
--Julia Mrs r44 Benefit
--Julia M (Mrs Ambrose) 44 Olney died Oct 25-56
--Laura (wid Frank) h34 Furnace
--Lottie h134 Dodge
--Louise nurses aide Chas V Chapin Hosp r N Providence
--Manuel (Clara) mill wkr h100 Gano
--Manuel (Julia) opr h40 Wade
--Mary P (wid Geo) h52 Trenton
--Todor (Clara) h24 Wickenden
Mendillo Alf B truck driver r229 Federal
--Alfonse A beauty opr r Johnston
--Angelo A (Gladys C; Mendell Stone Setting Co) h993 Narragansett blvd
--Angelo B (Filomena) liquors h107 Delaine
--Angelo B jr (Antonio; Mendillo's Bar) h92 Sharon
--Anthony A (Maria) h229 Federal
--Helen jwlry wkr M&M Mfg Co r87 Delaine
--Louise D jwlry wkr r229 Federal
--Maria carder J W W Holder r143 Knight
--Michl A (Alva K; Mendello's Barber Shop) h197 Modena av
--Rocco (Arlene) sub clk PO h162 Enfield
--Vincent (Louise; Vincent s Barber Shop) h9 Randall av (N Providence)
--Vincent (Helen) plshr h97 Delaine
Mendillo's Bar (Angelo B Mendillo jr) liquors 86 Valley
--Barber Shop (Michl A Mendillo) 1631 Westminster
Menditto Mabel lodging hse 306 Pine h do
Mendlesohn Alvin H (Frances) installments h170 Whitmarsh
Mendonca Alice clk Almacs Inc r47 Governor
--Barbara S gluer r56 Trenton
--Eow A (Ophelia; Eddie Mack's Spa) h53 Harold
--Eileen jwlry wkr r56 Trenton
--Emily Mrs lndry wkr h56 Trenton
--John (Alice) stevedore h46 Governor
--Josephine r Warwick
--Manuel (Mary) wire wkr h257 Ives
--Mary (wid Domingos F) h1 Trenton
--Rose M clk steno City Clark's ofc r15 East
Mendonce Manuel P (Ella V) chauf Rhode Island News Co h1 Trenton
Mendonsa Alf (Domenica) wire wkr h27 Brockton
--Dorothy slswn Shepard's r8 Mohawk
--Edw mach opr r8 Mohawk
--John whse mgr Clifford Metal Sales Co Inc h Cranston
--John J (Elvira J) lab Instr Dir DPW h8 Mohawk av
Mendoza Edmond driver r Fall River Mass
Mendozzi Marie C fl lady Calart h Johnston
Meneges Albertina R sls clk Outlet Co r124 Child (Warren)
--Alice typ Auto Mut Ins Co of America r Bristol
Menese John (Mary) h262L Chad Brown
Menge Chas M (Ruth) clk Foxon Co h Douglas cir (Greenville)
Mengel Walter (Gladys) br mgr Tek Bearing Co Inc h Rumford
Menissian Alice (wid John) h20 Whipple
--John (Rose) truck driver h32 Bernon
--Margt pntr Dexter Mfg Co Inc r20 Whipple
--Sarah mtcemn r20 Whipple
--Virginia linker r20 Whipple
Menjou Geo A contr h20½ Smithfield
--Saml pntr r20½ Smithfield
Menke Curtis M studt r4 Brown Quadrangle
Menna Albert (Phyllis) emp GE Co h212 Magnolia
--Barbara G r E Providence
--Blanche dept mgr W T Grant Co r Cranston
--Elena bench wkr Colonial Knife Co r Cranston
--Elio (Virginia) knife mkr h211 Dora
--Giovanni street mn PG Co r Cranston
--Gloria D opr r Cranston
--Grace clk Union St Bakery Inc r Cranston

JOHN A. GAMMONS, INC.

All Kinds of INSURANCE—Fidelity and Surety Bonds—REAL ESTATE

Entrance — 187 Westminster Street "Dorrance at Mall" Tel. GAspee 1-5330

MENNA
--Jos A (Lottie M) prntr Apco Stationers & Printers h201 Elmdale av
--Josephine flower wkr Calart h Johnston
--Lena rubber wkr h346 Wickenden
--Luigi (Mary) formn PG Co h Cranston
--Luigi (Assunta) lab h10 Crown
--Pasco hlpr r Cranston
--Philip F clk Apco Stationers & Printers r E Providence
--Salvatore formn st dept PG Co h Cranston
--Stefano (Ida) lab h317 Pocasset av
Mennella Louisa wrapper Ernest I Dauer & Son Inc r N Providence
Mennillo Ernest Dr interne r Schnectady NY
Mennucci Guilletto (Angela) hairdrsr Michael J Strelby r Pawtucket
Meno Pearl Co (Carmine and Jennie Gazzerro) pearl mkrs 100 Charles
Menoche Arth J (Martha F) tex designer h16 Longwood av
--Eug (Alice N) pntr h52 Glenbridge av
--Raymond L clk r Seekonk Mass
Menochio Jos (Edith) opr h174½ Stanwood
Mens City Club 266 Weybosset
Mento Jack jr (Anna) barber h448 Branch
Mento Jos (Anna) file mkr h51 Columbus
Mentzer John driver slsmn Whiting's h Pawtucket
Menz Lydia Mrs bkpr J F Wright Co Inc r341 N County Club dr (Warwick)
--Lydia A (wid Rudolf) h45 Babcock
Menzel Edw A ptrnmkr Goodwin-Bradley Pattern Co r Riverside
--Philip K installer NET&T Co r N Dighton Mass
Menzi Alice carder r Cranston
--Jacob dir Farmers Production Credit Assn of Rhode Island r Portsmouth
Menzies Alice M tel opr NET&T Co r24 Woonasquatucket av
--Fredk A (Bessie M) h116 Alabama av
--John E phys 461 Elmwood av h Hamilton
--Malcolm 29 Frederick died July 11-56
--Marion jwlry wkr r Norwood
--Marion F ofc clk Shepard's r Gaspee Plateau
--Rachel C clk h461 Elmwood av
Meo Albert mtcemn h70 Russo
--Frankie (Frances) mach opr h804 Branch
--John jwlry wkr r19 Brownell
--Jos (Carmina) auto mech h6 Burke
--Mary jwlry wkr r70 Russo
--Salvatore (Giovannina) gas sta h304 Silver Spring
Meola Angelina bench wkr Peerless Box Co Inc r67 Julian
--Anthony h353 Academy av
--Chas (Phyllis) textile wkr h65 Ledge
--Etta A jwlry wkr r181 Spruce
--Flora E ofc sec Johnson Service Co r8 Rose av (N Providence)
--Henry wire wkr r181 Spruce
--Jerome r233 Admiral
--John (Assunta) milling mach opr B&S h E Providence
--Maria r599 Broad
--Maria (wid Nicola) h181 Spruce
--Nicholas (Natalie) ptrlmn PPD r167 Gray
--Phyllis A phys 277 Broadway r rear do
--Vincent A (Angelina) tex wkr h102 Roosevelt
Meoni Robt (Josephine) driller r620 Manton
--Robt J (Josephine) mach h34 Venzie
Meras Phyllis L women's page Journal r21 Planet
Merbicki John P carrier North Sta PO r N Providence
Mercadante Jos (Mary A) jwlry wkr h679 River av
--Mary A r679 River av
Mercantile Block 131 Washington
Mercede Janice P file clk BIF Industries Inc r E Providence
Mercer Abelle (wid Wm M) h15 Pacific av
--Arth B Rev pres-mgr Rhode Island Bible Society h S Killingly Conn
--Blaine E tchr Gordon Sch h Norwood
--C Douglas trustee Brown Univ h Brookline Mass
--Ernest J (Addie M) mgr First National Stores Inc h N Providence
--Fred (Gilda) mach opr h17 Grant
--Fredk W hlpr B&S r17 Grant
--Jas M r38 Charles Field
--Jeanette P ofc sec Arth W Drew r S Killingly Conn
--John A (Cath) comp Journal h Pawtucket
--Lois h43 Daboll
--Mary E h38 Charles Field

MERCER
--Robt lwyr assoc Cross, Graham, Reid & Ewing 15 Westminster R1130 r Central Falls
--Robt A (Helen) law clk h Cumberland
Merchal Gina M tel opr Armour & Co r Pawtucket
Merchant see also Marchand and Marchant
--Addie L (wid Archie W) h48 Barberry Hill
--Allan S (Marguerite) h177 Power
--David M studt r102 George
--Etta C (wid John S) h623 Angell
--& Farmers Transportation rear 159 Charles
--Howard J slsmn Ballou, Johnson & Nichols Co h N Providence
--Junis linker Dexter Mfg Co Inc r Conimicut
--Mason B (Helen L; Hinckley, Allen, Salisbury & Parsons) lwyr 111 Westminster R2200 h Barrington
--Phebe P clk Old Colony Co-operative Bank r N Providence

MERCHANTS COLD STORAGE & WAREHOUSE CO (Inc RI 1893), ARNOLD T HAMPSON PRES-TREAS, HENRY W BALLOU V-PRES, CARL E JOHNSON SEC, GENERAL and REFRIGERATED STORAGE FACILITIES, FOR PERISHABLE and QUICK FREEZING FACILITIES, TERMINAL SPACE RENTALS WITH POWER and REFRIGERATION, TRACKAGE 160 KINSLEY av, TEL GAspee 1-3200

--Fire Assurance Corp Of N Y Jas W Cook state agt 29 Weybosset R43
--& Mfrs Ins Co Eliz A Geary agt 111 Westminster R1234
--Overseas Inc Eug Wachtenheim pres importers, imitation stores 511 Westminster R309

MERCHANTS REALTY CORPORATION, ARTHUR RUSHTON PRES, AQUILINO VARONE SEC-TREAS, REAL ESTATE, MORTGAGES 46-47 MARWELL BLDG 86 WEYBOSSET, TEL GAspee 1-1757 (See Yellow Page 90)

MERCHANTS REPORTING SERVICE, ARTH W GWYNNE MGR, MERCANTILE REPORTS 92 ROUNDS av, TEL STuart 1-5000

Mercier see also Messier
--Albert optical wkr h125 Beacon av
--Albert J (Lena) chauf Hemingway Bros Interstate Trucking Co h6 Davis (W Warwick)
--Anthony A (Florence R) mech h10 Grover
--Delphis (Harriet) mill wkr h725 Potter's
--Donald A (Virginia M) clk PG Co r Greenville
--Eli (Margt) textile wkr h54 Chambers
--Eug (Helen E) opr h6 3d
--Frank chauf Bruin Paper Box Inc h54 Pearl
--Frank truck driver h343 Friendship
--Frank J cab driver r8 3d
--Harriet Mrs mill wkr r725 Potter's av
--Jacquline M tel opr NET&T Co r Warren
--Lillian studt r725 Potter's av
--Lorraine I tel opr NET&T Co r Woonsocket
--Lionel H (Gertrude S) dean Bryant College h Riverside
--Margt M pkr US Rubber Co r54 Chambers
--Marion lndry wkr h1509 Westminster
--Mertes A chf audit int rev r125 Beacon
--Phyllis D sten Blackstone Mut Ins Co r18 Grover
--Raymond E guard h14 Calhoun av
--Walden r60 Stewart
--Walden semi skilled lab RIDPW h162 Market (Warren)
Mercuri Saml studt r115 Hope
--Vincent (Eliz) clk Providence Cheese Co h39 Messenger
Mercurio Agostino (Angelina) chauf h91 Penn
--Albert (Susie M) slsmn Providence Gas Co h Warwick
--Amelia r42 Paul
--Ann cash Pinkerson Co r Cranston
--Ann M bkpr r Cranston
--Anna r89 Penn
--Anna atndt StJoseph Hosp r13 Lambert
--Anna (wid Giovanni) h20 Ring

MERCURIO
--Anthony h29 America
--Anthony (Alba) h75 Sampson av
--Anthony (Marie) clk h41 Oak
--Anthony (Angelina) silversmith h48 Daniel av
--Anthony jr studt r41 Oak
--Anthony J r89 Paul
--Antoinette r66 Sutton
--Antonio (Guiseppina) gro 20 Ridge h do
--Antonio jr (Carmela) pdlr h163 Wallace
--Arth (Tina) fl layer h42 Paul
--Arth F (Ernestine M) linoleum wkr h44 Paul
--Auditorium 607 Charles
--Balillo B (Margt L) truck driver h40 Amory
--Barbara clk Teen Town r9 Grove
--Barbara Mrs r143 Williams
--Barbara Mrs ofc sec Pritsker & Block r192 Regent av
--Beatrice E Mrs ofc sec Bernard McCulla Inc r Warwick
--Bernardino (Angela) h89 Paul
--Biagio (Carmella) h9 Grove
--Carmella Mrs mach opr r9 Ringgold
--Cath B rubber wkr h129 Waldo
--Chas (Margt) liquors h2 Fair
--Chas (Florena) mill wkr h174 Sisson
--Christie (Dora) meat ctr Everbodys Fruit Market r Warwick
--Cosmo (Florence) washer Silvertown Chevrolet h6 Halton
--Eleanor M sten BIF Industries Inc r212 Magnolia
--Eleanor M store setter r66 Sutton
--Emelio USA r42 Paul
--Felix P (Cath) carp h44 Wisdom av
--Filomena flower wkr Calart r86 Wood
--Florence solderer Lorgnette's Inc r6 Halton
--Florence M (wid Christi A) slswn Read's Inc h160 Washington av
--Frances slswn Read's Inc r2 Fair
--Frank (Josephine F) slsmn h154 Wadsworth
--Frank R h66 Sutton
--G h681 Public
--Gregory A (Eliz V) slsmn r141 Lynch
--Guilio (Mary) chauf Butler Health Center h40 Amory
--Harold J (Irene C; Everybody's Fruit Market) h105 Cass
--Hazel M Mrs h229 Hartford av
--Ignazio barber r216 Broadway
--Jeanne r60 Fallon av
--Joan A recpt Indiana Natl Bank r Barrington
--John (Corinne) h11 Belknap
--John (Annette) acct h150 Regent av
--John (Mary) fruit h60 Fallon av
--John slsmn h Cranston
--John ship clk r20 Ring
--John (Josephine) whsemn h508 Washington
--John B (Italia) formn h99 Glover
--John B (Eva) slsmn Union Paper Co h309 Waverly
--John L (Gladys) plshr h672 Prairie av apt 1B
--Jos (Barbara) cabt mkr h192 Regent av
--Jos (Filomena) prodce h86 Wood
--Jos A drug room StJoseph Hosp r Cranston
--Jos C Mrs social wkr h142 Dodge
--Jos R (Eleanor) hosemn Engine 18 h180 Washington av
--Jos W (Mary) driver slsmn h307 Waverly
--Jos W ins agt N Y Life Ins Co r9 Grove
--Josephine A nurse US Vets Hosp r99 Glover
--Kath compress US Rubber Co r129 Waldo
--Lena sten r20 Ridge
--Louis (Nancy) h434 Manton av
--Lucia jwlry wkr h20 Ring
--Maria P slswn r20 Ridge
--Mary clk h89 Penn
--Michl peddler h125 Plain
--Paula A clk Indiana Natl Bank r Cranston
--Pauline jwlry wkr r20 Ring
--Rachel M sr clk-typ Rhode Island Dept of Education r Warwick
--Salvatore J (Mary) plshr Danecroft Inc r45 Warren
--Stella clk Joel Cleansers r Cranston
--Theresa (wid Antonio) mach opr h168 Webster av
--Valdo (Ann) chauf Hemingway Bros Interstate Trucking Co r6 Emilio (Johnston)
--Veronica A clk r20 Ridge
--Victor (Beatrice E) slsmn Dunne Motor Sales Inc h Warwick

A. D. A. SALES CO.

General Home Improvements

Youngstown Steel Kitchens

Roofing — Siding

Storm Windows

DOORS

Home Appliances

Fiber Glass Awnings

214 Manton Avenue

Tel. TEmple 1-3385

Res. UNion 1-2534

ERNEST A. PLANTE

Local & Long Distance

MOVERS

Storage

Tel. GAspee 1-1214

70 BRIDGHAM ST. PROVIDENCE

RES. TEL. DExter 1-4350

OLIVER JOHNSON & CO., INC.

PAINTS

OJACO

See Yellow Page 78 For Dealers

169 RICHMOND ST.

GAspee 1-6242

MAX SUGARMAN FUNERAL SERVICE

458 HOPE STREET — **Tels. DExter 1-8094—1-8095**

MERCURIO
--Vincent (Eliz) clk h39 Messenger
Mercury Motor Exp Inc Michl J Oliva mgr 74 Whipple
Merellee Chas H (Eastern Products Co) h Pawtucket
Merette Norman J slsmn Addressograph-Multigraph Corp r Cranston
Meretti Rita O clk Indiana Natl Bank r Cranston
Merewether Lillian G asst cash BU r E Providence
--Madeline E (wid Paul E) h145 Governor
Merikian Viola r147 Benefit
Merino Frank lab r10 Beacon av
--School Helen M Cuffe prin 181 Glenbridge
Merit Molded Plastics Corp Irving I Newman pres-treas Jos Block v-pres 51 Randall
--Oil Co Paul Cantalno br mgr gas sta 83 Point
Merithew Cecile slswn Boston Store r Warwick
--Chester C jr press opr Service-Plus Press r Oakland Beach
--Edgar (Mildred) bank clk h30 Rankin av
--Mabel clk Children's Friend & Service r Taunton Mass
--Milton L (Gladys I) slsmn h144 Whitehall
Merk Hugo (Edith) mgr export sls Nichols File Co h Saylesville
Merkel Adeline M Mrs clk-typ city collrs ofc City Hall r159 Beacon av
--Arth R (Adeline M) mtcemn Providence College r159 Beacon av
Merker Irene nurse Providence Dist Nursing Assn 157 Waterman r Middletown
Merkin Barry A studt r6 Brown Quadrangle
Merlan Danl jr slsmn Tilo Roofing Co h Pawtucket
--Julio slsmn Manna Hoffman Supply Co h Lincoln
Merlin Edw J (Rose) accounting mgr GMAC h102 Adelaide av
Merlino see also Melino
--Anthony (Dolores) interne h52 Plenty
--Anthony F (Carmela M; Pioneer Food Stores) h542 River av
--Chas (Mary J) slsmn h15 Hunnewell av
--Eva L sls clk Outlet Co r154 Fairview
--Frank (Mary) phys 82 Waterman h1446 Chalkstone av
--Frank A (Eliz) asst bkpr Hosp Serv Corp r909 Douglas av
--Frank A (Louise) med dir and phys Providence Tuberculosis League h Johnston
--Frank A phys 377 Hope h225 Greenville av (Johnston)
--Helen C recpt R I Hosp r542 River av
--Janet bkpr Mrs Ann Gerber r Riverside
--John B (Eva L) grinder r154 Fairview
--Robt tile str r15 Hunnewell av
--Romeo (Dorothy) jwlry wkr h138 Regent
--Salvatore slsmn Associated Produce Co h13 Hunnewell
--Teresa (wid Edw M) h138 Regent av
Merlo Beatrice jwlry wkr r332 Academy
Merluzzo Eliz M tchr r157 Isabella av
--Ermimio A carrier PO r Cranston
--Frances slswn h157 Isabella av
--Geo C (Viola C) Juvenile Bureau PPD h495 Eaton
--John whsemn h Johnston
--Margt Mrs (Style Beauty Salon) r Cranston
--Wm E clk Hoyle Open Air Mkt Inc r Johnston
--Wm E (Eliz) clk h24 Terrace av
Mermelstein David clk h23 Gallatin
Mermuccardante Emilio D (Carmella R) ins h57 Waller
Mernick Edw G (Anne) signal mtcemn h17 Fruit Hill av
--Eliz Mrs clk Merchants Cold Storage h Edgewood
--Emily F Mrs h14 Boyd
--Fredk J (Beverly R) tech B U h33 Medway
--Geo H (Eva E) electn NE Co r112 Miller
--Geo H jr (Dolores E) flower wkr Calart h75 Bismark
--Leonard G (Sylvia D) ladder 2 h78 Berkley
--Patricia A clk sten NE Co r112 Miller
Mero Dora (wid Jos) h5 Solar
--Michl mill wkr r5 Solar
--Raymond (Roselina) press opr The Nu-Frame Co h23 Sutton
Merola — h57 Federal
--Alba waitress Lapham Coffee Shop r164 Parade

MEROLA
--Andrew USMC r190 Knight
--Angela Mrs flwn F Calabro Inc h23 West
--Angelo USA r rear 41 Joslin
--Anthony C (Nellie P) plmb hlpr h7 Ringgold
--Anthony I 199 Thurbers av
--Anthony P (Clementine J) fndry wkr h rear 41 Joslin
--Antonio (Jennie) lab h12 Crown
--Arth J genl mgr Arthur's Wholesale Liquors Inc r236 Laurel Hill av
--Block 316 Pocasset av
--Carlo J (Florence D; Uptown Luncheonette) h190 Knight
--Carmela (wid Angelo) h3 Biltmore
--Concetta Mrs bench wkr h582 Admiral
--Eva r35 Carpenter
--Frank (Marie M) plshr h81 Hall
--Gerard (Annunziata) receiver r95 Croom
--Germano (Rose Marie) h61 Salmon
--Giuseppina (wid Vincenzo) h41 Eutaw
--Jennie M insp Bulova r12 Crown
--Josephine (wid Pasquale) h26 Prudence av
--Louis (Lena) h479 Manton av
--Louis USN r rear 41 Joslin
--Mary Mrs r18 Tobey
--Michl (Mary D) truck driver h3 Baltimore
--Nicholas USA r23 West
--Pasquale (Josephine) chef h190 Knight
--Philip (Elsie) mech h124 Chatham
--Ralph (Merola's Tailor Shop) r Cranston
--Ralph (Lillian) formn h199 Whittier av
--Ralph (Rose) treas Piccadilly Inc and pres-treas Ralph's Liquor Inc h236 Laurel Hill av
--Raymond (Jean) slsmn Mitchell Ford Inc r674 Smith
--Roger A r54 Belmont av
--Rose Mrs pres-treas Arthur's Whole sale Liquors Inc r236 Laurel Hill av
--Rudolph (Angela) truck driver h138 Penn
--Theresa Mrs h96 Jewett
--Theresa (wid Sylvester J) tailor 269 Academy av h54 Belmont av
--Vincent A sub carrier PO r32 Garfield
--Virginia R v-pres Arthur's Wholesale Liquors Inc r236 Laurel Hill av
--Wm r298 Fountain
--Wm hlpr r582 Admiral
Merola's Tailor Shop (Ralph Merola) cleansers and dyers 1115 Westminster
Merolla Amedeo C (Norma) lwyr 15 Westminster R1540 r681 River av
--Angelina bench hand r407 Manton av
--Angelo J plshr h70 Silver Lake av
--Anthony (Esther) jan NET&T Co h27 Ada
--Anthony (Jennie S) jwlr h452 Manton av
--Arth M jr (Eliz) lwyr h56 Oak
--Carmine (Sabatina) h407 Manton av
--Carmine jwlry wkr r70 Silver Lake av
--Concetta M r56 Oak
--Domenic A (Evelyn R) drftsmn h rear 65 Florence
--Francesco r452 Manton av
--Giuseppi (Stella) lab h rear 108 Sutton
--Grace Mrs yarn winder US Rubber Co r82 Robin
--Jean N clk Berkshire Hathaway Inc r N Providence
--John (Olimpia) insp h21 Alden
--Jos (Alba) plshr Hadley Div-Elgin Natl Watch Co h164 Parade
--Jos D (Viola J) fruit buyer r56 Oak
--Lorraine r70 Silver Lake av
--Michl (Concetta M) h56 Oak
--Ralph (Grace) opr US Rubber Co h82 Robin
--Raphael jwlry wkr r rear 108 Sutton
--Sylvestro baker Dutch Dainty Bakery r E Providence
Merolli Mario emp Dexter Case Corp r387 Broadway
Merow Edw F (Janice R) lab h202 Power
Merrick Edwin V clk Costello Bros Inc h Cranston
--Jos B drftsmn r160 Broad
--Mary (wid Fredk A) h72 Rankin av
Merrifield Chas A v-pres Security Fence Co h Waltham Mass
--Chas K chauf O'Keefe Package Delivery h Pawtucket
--Everett B jr rpr NET&T Co r367 Mt Pleasant av
--Margt A Mrs r367 Mt Pleasant av
Merrigan Wm mtcemn Traffic Div-Police Dept r692 River av
Merrill Ada L Mrs r114 S Angell
--Albina R hsekpr Chas V Chapin Hosp r W Warwick
--Alton F jr opr and cash r Riverside
--Arth A (Manola) chauf h236 Vermont av

MERRILL
--Arth C jr (Kath F) chem Arnold Hoffman & Co r33 Warren
--Charlotte F tchr h48 Angell
--Edwin C formn UTC h Cranston
--Eleanor J clk NET&T Co r Seekonk Mass
--Frank F chef r173 Orms
--Geo E (Mary) chauf Seaboard Sales Corp r198 Transit
--Gladys S audit clk NE Co r15 Manchester (Warwick)
--Helen h145 Parade
--Helen M clk Old Colony Co-operative Bank r Harmony
--Heloise I r114 S Angell
--Irene F Mrs r822 Hope
--Jesse (Lena) whsemn A M Tourtellot & Co h E Providence
--Laurence studt r119 Hope
--Louise Moody Shop (Marie Jeanne DuBois) beauty shop 236 Westminster R406

MERRILL LYNCH, PIERCE, FENNER & BEANE, WILLIAM H FORD MGR, STOCK BROKERS 709 INDUSTRIAL BANK BLDG, TEL GAspee 1-3700

--Manuel h97 Arnold
--Mildred H clk BIF Industries Inc r N Scituate
--Ralph D (Mary) fdry wkr h512 Public
--Robt J (Eliz) pvt Ladder 5 h84 Updike
--Russell B jr r298 Washington av
--Susan A h173 Orms
--The (Clara Coletta) lodging hse 304 Washington
--Wilbur F publications clk Hq Rhode Island Military Dist h Westport Mass
--Wm H clk h16 Wesleyan av
Merrimack Mutual Fire Insurance Co E L Watson Co agts 49 Westminster R601
Merriman Alex B studt r20 Cooke
--Duncan C clk Indiana Natl Bank r Moses Braun
--Edith R (wid Chas H) h26 Cooke
--Ethel h123 Waterman
--Helen A P (wid E Bruce) h60 Manning
--Howard R (Anne W; Miller & George) investments and pres Providence Mutual Fire Ins Co h20 Cooke
--Howard R jr studt r20 Cooke
--Isaac B mfr h56 Cooke
Merrit Jewelry Corp Isadore Skolnic mgr 27 Lily 3d fl
Mer-Rit Manufacturing (Chas Silvestri) mfg jwlrs 33 Broad
Merritt see also Merrett
--Andre (Doris) h65C March
--Cath h136 Mitchell
--Co The H Garnet Loper pres-treas Mercedes M Loper v-pres-asst treas buying and selling contracts 840 Westminster
--Elaine bench wkr Hadley Div-Elgin Natl Watch Co r133 Waverley
--Flora H Mrs asmblr A T Cross Pencil Co r130 Waverly
--Florence fcty wkr h49 Ford
--John jr (Virginia) truck driver h45 Bowdoin
--John T stndt r45 Bowdoin
--M Virginia Mrs r45 E Transit
--Maude M (wid E Alex) died Sept 11-56
--Raymond E (Mary E) clk h16 Woonasquatucket av
--Richd radio wkr h106 Olney
--Richd L (Ethel M) USN h172 Rugby
--Sarah r56 Benefit
--Sarah Mrs h11 Benefit
Merriwether Jacob D studt r102 George
Merry-Go-Round (Jean S Murray and Mrs Ruth Foster) gifts and toys 242 Thayer
Mersereau Howard J sorter Hosp Trust bldg r E Providence
Mersey Edw L asmblr B&S h Tiverton
--Edw L jr appr mach B&S r Tiverton
--Wilfred J asmblr B&S r Fall River Mass
Mershon Carole clk r171 Roger Williams
Mertens Otto (Rita) h10 Whelan rd
--Ralph formn Nicholson File Co h Greenwood
--Richd B studt r128 George
Mertz Edw J (Margt) pntr B&S r37 Parkis
Meschino Gilda photo fnshr A Watt & Son h Cranston
Meschisen Andrew S (Mary) section formn B&S h205 Baker
--Cath (wid John) h205 Baker
--John mach r205 Baker
--Stasid Mrs separating Bulova r205 Baker
Meschler Robt constn wkr h644 Prairie av apt 1C

THE ONLY COMPLETE
IMPARTIAL LIST OF BUSINESS CONCERNS
without regard to Size, Importance, Location, or Appointments, is your
City Directory Classified Business Section

COGENS PHOTO-OFFSET PRINTING
42 WEYBOSSET ST.
TEL. GAspee 1-4436

Meserve Basil G tchr Moses Brown Sch r257 Hope
--Grace M tchr mus sch dept h97 Gallatin
--Harold R overseer Paragon h172 Fruit Hill av
Meservey Lewis C (Marion) asst sec Rhode Island Hosp Trust Co r Riverside
--Muriel E teller RIH Trust Co r E Providence
Meshnick Nathan (Sadie) h67 Forest
Meshnik Bernard H (Claire J) dentist 970 Broad h68 6th
Meslin Edmund V (Doris) line formn NET&T Co h Johnston
Mesolalla Arth (Mary G) mech h54 Courtland
Mesolella Anthony (Mary) lab h22 Tuxedo
--Michele (Sophie) jwlry wkr h76 Vinton
--Vincent J (Rose) tile hlpr h342 Hawkins
Mesrobian Dora (wid Hoonan) insp Davol Rubber Co h235 Pearl
--Geo treas S&M Enameling Co r583 Pleasant Valley pkwy
--Isabelle sten r235 Pearl
--John (Pridelland Jewelry Co) r583 Pleasant Valley pkwy
--Julia investigator Liberty Mut Ins Co r28 N Providence
--Mesrob h306 Washington
--Minas (Siranoosh) pres S&M Enameling Co h583 Pleasant Valley pkwy
Mesropian Anthony wood wkr r36 Candace
--Steph (Mary) lab h36 Candace
Messa Frank (Caroline; Flash Cleansers) h76 Sophia
--Jos (Rose) spinner h76 Sophia
Messano Ida jwlry wkr r43 Messenger
--Elmer W (Irene P) mach h11 Linwood av
Messenzio L Jos (Marie A) liquors h503 Plainfield
Messer Earle A instr Bryant College h Riverside
--Geo O treas Structural Engineering Corp h Warwick
--Pharmacy (Jacob L Marks) 1654 Westminster
--St Market (Krikor Barishian) 75 Messer
--Street Tailors (Yeprem Mourachian) cleansers and dyers 22 Messer
Messere Bartolomeo (Barry's Variety Store) h209 Broadway
--Benj T (Ellen) tchr h95 East dr
--Donald studt technologist RI Hosp r N Providence
Messerlian Anna sec B Kalunian Co Inc r Auburn
--Chas (Beatrice; Charlie's Mkt) h Rumford
--Crosby (Joanna L; The Mayflower Co) mfg jwlrs h101 Wheeler av (Edgewood)
Messersmith Sophie emp US Rubber Co r Lakewood
Messier see also Mercier
--Albina maid r791 Potter's av
--Alma L (wid Peter H) h53 Jewett
--Chas A asst mgr Cobb's Inc h Cranston
--Chas A (Emma G) lab Sewage Disposal Works h166 Holden
--Edgar J beltmn B&S r Fall River Mass
--Eliz M r50 Montague
--Ernest J (Arlene) aircraft motor mech h15 Plenty
--Geo A (Campana's) beauty shop r334 Westminster
--Geo G (Cath I) route supvr Central Coat, Apron & Linen Service Inc h6 Palfrey pl
--Hector slsmn h Pawtucket
--Joan clk Air Pollution Div Pub Serv Eng Ofc r6 Palfrey pl
--Jos (Eleanor) lab h51A Goddard
--Jos G section formn B&S r W Warwick
--Jos N lab r2 Esten
--Margt M prin Reservoir Av Sch and Sackett St Schs r Cranston
--Margt M prin Sackett St Elementary Sch r Cranston
--Marion ward hlpr Roger Williams Genl Hosp r2 Esten
--May H (wid Emile A) h2 Esten
--Philip h51 Massie av
--Rene A radio opr WPRO r Pawtucket
--Roland (Flora) crane opr h322A Friendship
--Roland slsmn Morrison's Inc r Central Falls
--Roland J slsmn Dytex Chemical Co h Valley Falls
--Rosaire L (E Evelyn) stock clk Gorham's r190 Wood
--Wilbur J undwrtr Springfield Fire & Marine Ins Co h Cranston
Messina Betty jwlry wkr Perry Novelty Co Inc r49 Diamond
--Peter (Eliz) hlpr Rao Bros h49 Diamond
--Salvatore (Alice L) fruit dlr h461 Atwells
--Saml (Renna) launderer h132 Atwells av
--Suntina Mrs h85½ Vinton
--Vincenzo (Fortunata) fruit dlr h461 Atwells av
Messineo Carlo (Edith) asst formn h100 Mink rd
--Carrie jwlry wkr Perry Novelty Co Inc r88 Wood
--Dina C (Mrs Vincenzo) 80 Sutton died June 19-56
--John h89 Wood
--John (Josephine) pntr h104 Meridian
--John G (Freda) pntr h127 Wood
--Salvatore (Antonette) pntr h53 Barton
--Salvatore (Verna) pntr r462 Broadway
--Vincent h90 Sutton
Messing Chas (Sarah) v-pres Chas Fradin Inc h117 Pinehurst av
Messinger Helen V (wid Harry C) h210 Angell
--Norman A (Hearing Aids of Rhode Island) h Pawtucket
--Robt S (Irene F) ins 100 Union h Barrington
--Roland F (Florence L) pub health investigator Rhode Island Dept of Health r173 Ivy
--Russell G ins agt Boston Mutual Life Ins Co r Rehoboth Mass
--T Sewall ins agt Penn Mutual r E Providence
Messino Vincenzo (Fortunata) vegetables and fruit 461 Atwells av h do
Messner Christian E (Doreen) clk r218 Lowell av
Messoian Geo (Rose) dental tech h9 Crimeo
Messore Alf asst mgr Thom McAn h Cranston
--Angelo (Mary) h16 Fairmount av
--Anthony (Anna) h96 Penn
--Antonio patrolmn PPD r77 Prescott
--Carmine chauf Ry Exp h167 Allston
--Carmino grey tndr Queen Print Works Inc h Cranston
--Domenico (Emelia) wool sorter h113 Ring
--Domenico A (Mary) mach opr B&S h27 Yorkshire
--Edmund R (Gloria) color boy Queen Print Works Inc h12 Bodell av
--Emilio (Emilia) h83 Balbo av
--John (Leonilda) driver Mt Pleasant & N Barber Dairy Inc h197 Carleton
--John (Theresa) sub carrier PO h17 Albro
--Leonilda emp US Rubber Co r197 Carleton
--Letizia (wid Bendetto) cln Bridgham Jr High Sch h405 W Exchange
--Michl (Rose) h102 Kenyon
--Michl B (Cath G) dentist 170 Westminster R807 r Cranston
--Ralph (Alice) custdn h16 Fairmount av
--Rocco (Frances C) pkr h77 Prescott
--Rose Mrs gluer r102 Kenyon
--Wm B (Nancy) asmblr Goodyear Footwear Corp h18 Fairmount av
Messter Matilda B Mrs matron r42 Doyle
Mesyna Antoinette (wid Wm) h42 Bates
--Sophie clk r42 Bates
Met Cafe (Mollie Strashnick) liquors 10 Broad
Metal Crafts Shop (Mrs Josephine B Rose) gift shop 10 Thomas
--Crafts Supply Co (Mrs Josephine B Rose) metal specialties 10 Thomas
Metalart Buckle Co Saml E Kelman pres belt buckles 166 Valley
--Co The Saml E Kelman treas jwlry mfrs 166 Valley
Metallic Yarns Inc Henry E Owens pres Alfred J Owens v-pres Jos B Resch treas Ronald C Green jr sec 1117 Douglas av
Metallides John studt r100 State
Metallized Products Inc Herbert Wang pres Henry Bromberg v-pres-treas 60 Agnes
Metals Processing Co India ft Hope
Metayer Albert F (Genevieve M) tex designer h120 Winthrop av
--Geo H electn r69 Joslin
Metcalf see Medcalf also Metcalfe
--Chemical Laboratory Lealiyn B Clapp exec ofcr 99 Waterman
--Donald (Irma) truck driver h631 Public
--& Eddy engineers Harold C Creighton res eng Fields Point
--Edw DeF file supvr George T Metcalf Co h21 Planet

METCALF
--Edw G eng Fanning & Doorley Constn Co h Edgewood
--Edw G jr (Gloria V) announcer WJAR and WJAR-TV h338 River av
--Eliz nurse Lying-In Hosp r Johnston
--Eurilla Mrs r831 Public
--Field Reservation 500 Charles
--Frances clk Affiliated F M Ins Co r162 Prospect
--Geo P (Pauline P C) pres Providence Journal Co h86 Cooke
--Geo T (Frances G H) pres-treas George T Metcalf Co h217 Angell

METCALF GEORGE T CO, GEO T METCALF PRES and TREAS, WALTER C HYLAND EXEC V-PRES, SHELDON D SPENCER V-PRES-SEC, ADVERTISING 31 CANAL, TEL UNion 1-2634 (See Yellow Page 4)

--Gerald M Lt r Barrington
--Gloria C r62 Bissell
--Hall (Pembroke College) 98 Cushing
--Helen M Mrs r631 Public
--Home The (Mrs Irma Metcalf) 631 Public
--Houghton P jr (Vera M) clk RIH Trust Co h104 Prospect
--Irma Mrs (The Metcalf Home) r631 Public
--Jas H (Ruth F) announcer-newscaster WJAR and WJAR-TV h Cranston
--John T jr acct exec r Greenville
--Leroy E (Bessie E) restr wkr h62 Bissell
--Louise S (wid Jesse H) h67 Congdon
--Margt r72 Ardoene
--Maria S h72 Ardoene
--Mary J r28 Carter
--Mary L h500 Angell
--Norman jr (Irene M) clk Queen Print Works Inc r W Barrington
--Paul B (Harriet) exec asst NECo h29 Orchard av
--Pauline P C Mrs pres R I Assn for the Blind Inc r86 Cooke
--Virginia (wid Ernest T H) v-pres M's Inc h87 Williams
--Wm H asst sec Automobile Mutual Ins Co of America r Hoxsie
Metcalfe see Metcalf
--Ada B (wid Wm) h53 Warrington
--Harry (Alice) h257 Waldo
--Jos crane opr r Shawmet
--Walter jr splicer's hlpr NET&TCo r Cranston
--Walter L jr studt r69 Waterman
Mete Anna G sec r139 Veazie
--Antonio (Mary) lab h139 Veazie
--Frances L sten J&H Electric Co r52 Chatham
--Francesco (Rose) h190 Veazie
--Julia F M set-up dept Danecraft Inc r190 Veazie
--Lorraine A clk Affiliated F M Ins Co r Pawtucket
Meteor Fuel Injector Sales Co (Adolph W Eckstein and Theo W Eckstein) 43 Lexington av
Meter Barbara J clk Providence Washington Insurance Co r E Providence
--Carole M typ Providence Washington Ins Co r E Providence
--Gerald M commander USN ofcr in charge Naval Materials r E Providence
Metered Laundry Service Inc Chas Rennie pres lndry equip 371 Broad
Methdle Edw A (Irene) communications div PPD h120 Putnam
Metheny Robt jr IBM supvr Speidel Corp r Harmony
Methodist Church of New England Southern Conference Headquaters 2 Stimson av
--Tabernacle Rev H E Vermillion pastor 100 Plainfield
Metinius Winifred clk r Cranston
Metivier Dorothy E stock clk r Johnson
--Eileen M medical sec Dr Wm A Reid r193 Laban
--Eliz (wid Wm E) h297 Vermont av
--Henry H milling mach opr Thurston Mfg Co h Johnston
--Leo R (Madelyn) insp G E Wiring Device Dept h W Warwick
Metro Robt C (Mary C) electn h980 Broad
Metropolitan Apartments (Ernest Scheller) 104 Broad
--Cash Coal Co (Lillian Shur) retail coal 76 Dorrance
--Casuality Ins Co of New York (Loyalty Group) 111 Westminster
--Church Association h55 Whitmarsh

J. S. INSKIP INC.
ROLLS ROYCE
MG
SALES and SERVICE
355 BROAD ST.
Tel. UNion 1-3883

E. L. WATSON CO., INC.
GENERAL INSURANCE SURETY BONDS
49 Westminster Street
GAspee 1-0880

CORP BROTHERS INC.

Linde

DISTRIBUTORS

P & H Welding Machines and Electrodes

1 Brook St.

TEL. DExter 1-8020

THE PROVIDENCE MUTUAL FIRE INSURANCE CO.

INCORPORATED 1800

MUTUAL PLACE — Telephone GAspee 1-1091

METROPOLITAN
--Garage Corp Arth L May pres-treas Kenneth Bowden sec 31 Chestnut
--Life Insurance Co Donald E Tracy mgr 57 Eddy R702
--Life Insurance Co Paul P Pederzani mgr 40 Fountain R710
--Life Insurance Co Seward F Travis mgr 49 Westminster R301
--Life Insurance Co Edw M Pearsons mgr 228 Weybosset 3d fl
--Photo Supply Co Inc Rhode Island '34 Harold A Bellin pres Mrs Rose Bellin treas 31-33 Aborn
--Theatre 4 Broad and 9 Chestnut
Mettja Edw baker Wayland Bakery r Providence
Metts Benj D (Etta) plstr h75 Lippitt
--Claude B (Willianna) drftsmn h77 Benevolent
--Helen M matron Shephards h18 Camp E Providence
--John D r66 Wadsworth
--Jos A (Helen) mach opr r66 Wadsworth
--Jos stevedore h231 Rhodes
--Kenneth H (Blanche E) fndry wkr h18 Camp
--Ruth N clk r18 Camp
Metz see Matz
--Benj h110 N Main
--Fredk clk Costello Bros Inc r Cumberland
--Max (Elis) prntr h56 Bogman
--Nathan N (Lillian) men's clo h168 10th
--Robt H slsmn Ballow, Johnson & Nichols Co h Riverside
Meizen Mathias asmblr Gorham's r Warwick
Metzer Saml I (Jennie) h55 Dedhom rd (Warwick)
Metzner Harold C pastor Trinity Union Meth Church h20 Whitmarsh
Meunier Alf F jr temp lab NECO r Pawtucket
Meunier Alma D h35 Gilmore
--Amelia jwlry wkr Bojar Co r Valley Falls
--Blanche I designer h453 Angell
--Ernest L (Irene V) spec agt Int Rev h202 Hanover
--Francis T chauf Farr & Read Inc r241 Wash av
--Francois r14½ Barnes
--Hector E (Rita) formn Typesetting Serv Co
--Henry pipe fir B&S r Saylesville
--Lorraine F purch clk B&S r Hoxsie
--Norman F (Margt M) whsemn h143 Gallup
--Raymond E agt The Mutual Life Ins Co of N Y r Woonsocket
--Richd (Rose) driver r2 Trenton
--Roland J (Rachel) jwlry wkr h722 Atwell
--Rudolph R (Lumina) formn h241 Wash
--Yvonne D clk-typ R I Hosp r35 Gilmore
Meusert Werner K appr Schmidt Electric Co Inc r N Scituate
Meushaw Thos J asmblr B&S r New Bedford Mass
Mewhort Wm D (Charlotte W) v-pres-treas Textron Am Inc r Darien Conn
Mexican Petroleum Corp Wm Delderfield supt petroleum products 186 Allen's av
Mey Chas E (Anne M) mech N E Trans Co h163 Kimball
--Walter E chauf B&S h73 Radcliffe av
Meyer see also Mayer and Mayor Meher Meir and Myer
--A Wm dir of patent and eng investigation B&S r Barrington
--A Wm (Angel) formn Journal h64 Calla
--Albert (Mary) h51 Thackeray
--Alf P jr slsmn Hornblower & Weeks r Bristol
--Ann studt r204 President av
--Anna Mrs h4 Mutual
--Arth H F (Anna) emp PGCo h Cranston
--Bertha L h173 Calhoun av
--Claus F (Helen) v-pres treas A&C Woolen Mills Inc r Cranston
--Donald J production clk h Waban Mass
--Ernest J v-pres Wm F Baker r104 Peace
--Frank A (Addie M) h111 Ontario
--Fredk J jr prod mgr Knight & Gilbert Inc r E Providence
--G Robt studt r108 Cole av
--Harold A jr studt r2 Brown Quadrangle
--Harold A jr studt r62 College
--Harriet A (wid Geo H) h104 Peace
--Henry fnshr August W Mende & Co h1124 Main rd (Greenwood)

MEYER
--Henry (Ingrid H) treas-sec Union Tool Co Inc h Cranston
--Jean-Pierre research associate BU r475 Elmwood av
--John R studt r69 Waterman
--Juliette h453 Angell
--Kingsley N (Carol) sls dept Davol Rubber Co h Barrington
--Lillie A sec Ward Fisher & Co r Lincoln Park
--Phillip A (Emily A) jwlry wkr h52 Vandewater
--Rhoda J typ Journal r Riverside
--Richd J lab wkr r108 Cole av
--Rudolph C (Ruth E) auto parking h108 Cole av
--Ruth E Mrs maid r284 President av
--Saml F (Louella) mgr R M Wholesale Fruits & Produce h Pawtucket
--Sidney (Beryl) supt Coro Inc h163 Cole av
Meyers see Myers
--Ambrose W soe wkr Prov DPW h Valley Falls
--David (Anna S; Hub Parking Lot; Orange Street Parking Lot; Park N Lock; R I Parking Service Co) treas Providence Parking Co Inc , sec Planet Realty Co Inc and mgr The Hub h266 Slater av
--Dorothy h120 Sprague
--Edith Mrs slswm Virginia Dare Dress Stores Inc r40 Sessions
--Edw USA r25 Cottage
--Frank h100 Hartford av
--Herbert E (Leola H) electn h25 Cottage
--Jas R A (Nellie N) auto mech h26 Cromwell
--Julius (Rhode Island Parking Service Co) h Hillside N J
--Leonard studt r266 Slater av
--Marilin R (Marilyn) USN h15 Jillson
--Morton L (Wilma) asst mgr h150 10th
--Nathan (R I Parking Service Co) and pres Planet Realty Co Inc h Newark N J
--Raymond E (Marda) dairy wkr h227 Hartford av
--Wm W (Rebecca; Orange Street Parking Lot; Park N Lock; R I Parking Service Co) sec Providence Parking Co Inc and treas Planet Realty Co Inc h250 Slater av
Meyette Virginia sls clk W T Grant Co r421 Taunton av Seekonk Mass
Meystre Robt H (Virginia) v-pres-comptroller Gorham's r35 Welthian ct E Greenwich
Meszancell Viola D asmblr G E Wiring Device Dept r Cranston
Mezzangelo John h37 Diamond
Mezzanotte Clair M clk r583 Admiral
--Felix A (Audrey) laby asst BIT Industries Inc r583 Admiral
--Incoronata (wid Donato) h583 Admiral
--Leonora clk Eclipse Food Products Corp r583 Admiral
--Rosa (wid Leonardo) h583 Admiral
Mezzarano Albert h1440 Westminster
--Frank (Alice M) h Warwick
--Jos barber insp R I Dept of Health r24 Olney av N Providence
Mezzini Celia (wid Pasquale) h8 Bond
--John truck driver Gold Star Mattress Inc r Pawtucket
--Mario (Margt) jwlry wkr h77 Robin
--Nicholas (Assunta) mail hndlr PO h25 Victor Emanuel av
--Sam (Anna) indry formn US Vets Hosp h132 Atwells av
Miaer Chas studt r115 Hope
Miaetta Michl pres r Cranston
Miale see also Miele
--Cesare A (Anna) asst ofc mgr Artcraft Braid Co h36 Ring
--Fredk V carrier PO r N Providence
--Michl R (Antoinette) carp h111 Gallup
--Ralph A (Mary) sls mgr Artex Co h342 Ocean
Miami Tropical Room Sylvester Cardoza pres-treas restr 342 Cranston
Mi-Ca Tool Co Inc Michl C Procaccini pres Carmine Procaccini sec jwlry tool mkrs 1 Mashapaug
Micale Nunzio (Mary) opr h24 Stone
Micallef A & Co (Arthur Micallef jr Michl Ricci) mfg jwlrs 158 Pine
Micallef Arth jr (Rosalie; A Micallef & Co) h Cranston
Micarelli Bros Co (Fulvio-Louis R Micarelli) watch repr 96 Wash
--Dominic (Pacificia) watchmkr h24 Aldine
--Filomena clk Kennedy's Inc r24 Aldine
--Fulvio (Ella; Micarelli Bros Co) watch repr r N Providence

MICARELLI
--Louis R (Eliz L; Micarelli Bros Co) watch repr h33 Cathedral av
--Sarah (wid Jos) bkpr Bert Marks Co r750 Douglas av
Miccolis Americo (Jennie) barber 115 Elmwood av h E Providence
Miceli Frances r1299 Eddy
--Margt Mrs h1299 Eddy
Michael see Michaels and Michele
--Abr T (Hind) liquors 374 W Exchange and gro 762 Potters av h764 Potters av
--Ann clk Ind Natl Bank r764 Potters av
--Anna T tech U S Rubber Co r366 W Exchange
--Assad (Dorothy; Keystone Serv Sta) h64 Dean
--Bros Inc Joseph Michael pres , Isaac J Michael v-pres, Chas Michael sec, Thos G Michael treas whol fruit 38 Harris av and 37 Rathbone
--Chas sec Michael Bros Inc r165 Cedar
--Elvira T r165 Cedar
--Investment Co Inc myer M Soforenko pres-treas 111 Westminster R705
--Isaac (Carmela) v-pres Michael Bros Inc h Cranston
--Jewelry Co (Michl J and Olga G Scarduzio) 861 Broad and 59 Clifford
--John USA r370 W Exchange
--John R jan B U r3 Hospital
--John R (Faith M) porter h113 Lippitt
--Jos (Rose) pres Michael Bros Inc h Cranston
--Lou's (Thos E Marfeo) mfr jwlrs 71 Harold
--Manuel A milling mach opr B&S r Somerset Mass
--Michl J (Anna) laby techn BU h366 W Exchange
--Peter h165 Cedar
--Peter gro 14 Balbo av r370 W Exchange
--Richd r64 Dean
--Russell U (Irene) drftsmn Grinnell Inc r359 Plain
--Thos G (Mary) treas Michael Bros Inc h Cranston
--Wm A dental techn Dr Saml Gorfine r E Providence
Michael's Beauty Salon (Michl Rocchio) 236 Westminster R703
Michaelian Hygnash (wid Mesia) h444 Douglas av
Michaels see also Michael and Michele
--Bauer Inc Richd H Bauer pres Irving Michaels v-pres jwlry 309 Westminster
--Connie Mrs waitress h18 Owen
--Harvey slsmn r16 Elmway
--Herbert J (Ruth A) traffic mgr h188 Oakland av
--Irving v-pres Michaels-Bauer Inc h New Haven Conn
--Thos (Martha) pres Providence Auto Co Inc h16 Elmway
--Wm slsmn Prov Auto Co Inc r16 Elmway
Michaelson Carl (Celia) dry goods h131 Pembroke av
--Janet L serv rep r Edgewood
--Julius C (Rita C; Michaelson & Stanzler) lwyrs 15 Westminster R1019
--Saml (Leah A; Heller & Michaelson Co) h21 Cole Farm ct
--Stanzler(Julius C Michaelson Milton Stanzler) lwyrs 15 Westminster R1019
Michalilder Harry (Mary; Bordeaux Barber Shop) h1264 Westminster
--Mary Mrs jwlry wkr r1264 Westminster
Michalczyk Jos (Patricia) mech Duplicating Machines Inc r Pawtucket
Michalewich Michl R studt r47 George
Michalopoulus Annastasia Mrs sewer r20 Candace
--Geo restr wkr r93 Orms
--Geo B (Annastasia; Produce Lunch) h20 Candace
--Nicholas (Produce Lunch) r93 Orms
--Peter B (Produce Lunch) r93 Orms
Michaloski Mary S Mrs emp U S Rubber Co r143 Florence
--Walter A (Mary S) operating eng h143 Florence
Michalski Bernice W nurse Miriam Hosp r Central Falls
--Loretta clk F D McKendall Lbr Co r Coventry
--Valentine r134 Benefit
Michaluk Andrew W gear ctr B&S r Fall River Mass
--Nicholas weaver Paragon r Woonsocket
Michard Lena (wid Napoleon) bakery wkr h28 Temple
Michaud Alf S asmblr B&S r W Warwick
--Alphonse r20 Bainbridge av

Saving Now Means Having Later — 4 Savings Plans to Fit Your Needs

INSURED BY FSLIC UP TO $10,000

OLD COLONY CO-OPERATIVE BANK

58 WEYBOSSET ST., PROVIDENCE • PAWTUCKET — WOONSOCKET • W. WARWICK • N. PROVIDENCE

MICHAUD
--Ann M sten Addressograph-Multigraph Corp r W Warwick
--Armand (Ann) printer h95 Ellery
--Arth (Lily) h291L Chad Brown
--Arth A (Doris J) chauf h269 Ohio av
--Betty (Carol's Beauty Salon) r350 Pine
--Chas (Mary) staff lady Calvert Fire Ins Co h Warwick
--Chas T splicers hlpr NET&TCo r Cranston
--Clara Mrs h134½ Pocasset av
--Dolores M Mrs bank clk r86 Daboll
--Doris F ofc clk Atlantic Rayon Corp r269 Ohio av
--Edna jwlry wkr h120 Bridgham
--Echo N reporter Providence Credit Bureau r Pawtucket
--Emigdie r203 Pine
--Eug J (Eliz) atndt Paul R Rosegnoli h22 Foster
--Eug J (Louise H) pntr h38 Curtis
--Geo J (Eliz) hlpr Gorhams h47 Parkis av
--Lena Mrs wrapper Drake's r28 Temple
--Oscar (Jennie L) clk h Pawtucket
--Raymond A (Theresa A) drftsmn h234 Oakland av
--Rita service observer NET&TCo r Cranston
--Walter chauf r Fall River Mass
--Wm A drftsmn r269 Ohio av
Michela Rosa (wid Jos) h85 Stamford av
Michele see also Michael and Michaels
--Ellena (wid Volticerno) h14 Swiss
--Jewelry Co Inc Albert V Aglione pres Della DiSanto sec-treas 16 Bishop
Micheletti Albert P clk r170 Almy
--Anthony r8 Cargill
--Anthony M (Ida) hlpr Capitol Grocery Co h170 Almy
--Carl (Angela) sand blaster h111 Ridge
--Domenick (Naria C) lab h8 Cargill
--Jos (Angelina) chauf h36 Wood
--Jos (Grace M) rubber wkr h202 Broadway
--Maria (wid Paul) h170 Almy
--Nicolas (Nancy) r43 Messer
Micheli Amalia h22 Whelan rd
--Anthony J clk Rudy's Mkt r78 Roanoke
--Dora clk r115 Vinton
--Fred r78 Roanoke
--John (Concetta) ship clk r115 Gesler
--Lucy r78 Roanoke
--Mary h78 Roanoke
--Rudolph (Eliz; Rudy's Market) h42 Health av
--Rudolph jr (Domenica) clk Rudy's Mkt h15 Armington av
Michelli Gaetano (Mary) h22 Tell
Michelotti John (Edith M) glass wkr h60 Wealth av
--Olympia (wid Jos) h56 Wealth av
Michelovitch Edw slsmn r132 Hope
--Irene (Classic Blouse Shoppe) r212 Gallatin
--Isaac (Lena) h122 Hope
--Philip (Irene) auto dlr h212 Gallatin
Michelski Mary A Mrs clk Standard Wholesale Co Inc h23½ Barrows
Michelson Leo pres Low's r Boston Mass
Michen Alice M clasper Aborn Pearl Mfg Co Inc r272 Dudley
--Stanley (Alice M) whsemn h272 Dudley
Michie Ellen nurse r Harmony
--Francis h135 Dover
Michle Lawrence (Pauline) lab h rear 164 Dodge
Michno Stanley chauf M N Cartier & Sons Co Inc h Pawtucket
Michon Mary A Mrs r111 S Angell
Michonski Chas P baker Banspach Bros r Pawtucket
Micieli Eliz (Liz-Beth Jewelry Co) r139 Plainfield
Mickalowsky Alec weaver Paragon h Pawtucket
Micke Clarence (Margt) polisher h539 Potters av
Mickel Kath (wid John D) h121 Sorrento
--Ruth r121 Sorrento
Micki Margt h233 Dexter
Mickle Gladys M title exam Mortgage Guarantee & Title Co r Warren
--Helene O sec supt ofc BU r Warren
Mickler Hazel S Mrs pres Read's Inc r Cranston
--Malcolm A (Clare U) floormn Reads Inc h237 8th
--Moses (Hazel S) treas Read's Inc r Cranston
Mickool Peter slsmn Lucio D'Arezzo & Sons Inc r N Westport Mass

MICKOOL
--Ernest (Lucy) opr h155 Cumberland
--Fay sewer Outlet Co r Cranston
--Frank pres-treas Shawmut Television Co Inc r N Providence
--Gennaro (Adelina) utilitymn UTCo h Cranston
--Jennie charger H E Tessitore Co r Cranston
Micoleau Henri F Mrs h55 Weymouth
Micone Virginia (wid Louis) r160 Vinton
Microtone Hearing Aids Co Holrick J Miller mgr 236 Westminster R610
Mid Town Auto Sales Inc Armando Nicolo v-pres Wm Nicolo pres-treas used cars 909 N Main
Middendorf John W III studt r6 Brown Quadrangle
Middlebrook Marilyn J tel opr NET&TCo r244 Cypress
--Richd USAF r34 6th
--Sarah (wid Jas) h244 Cypress
Middlemiss Wm C (Jessie) mach Gorham's h Warwick
Middlesex Mutual Fire Insurance Co E L Watson Co Inc agts 49 Westminster R601
Middleton Danl B (Ila L) route mgr Coca-Cola h Slatersville
--Helen cook Noel Convalescent Home r Rumford
--Leroy (Mary) mach opr h21 Washburn
--Lillian A (wid Harry St J) r133 Houston
--O Norman assoc mgr Industrial Natl Bank r Wickford
--Pauline E(APC Music Co) ofc sec Dr H G Cicma r63 Rugell
--Thos A pkr h4 Prairie av
--Thos H (Christina B) plant mgr Colonial Laundries Inc h Rumford
Midgley Albert L (Jennie F) dentist 170 Westminster R1100 h46 Oriole av
--Ann cln MtPleasant Hi Sch r31 Amsterdam
--Clara E emp U S Rubber Co r93 Leah
--Ellis (Annie) jan h93 Leah
--Ernest (Polly S) binding asst JHL h89 Clarence
--Ethel Mrs recpt 454 Angell h Saylesville
--Jos (Anna) h31 Amsterdam
--Laura clk Photostat Corp r147 Barbara
--Mary r236 Pleasant
--May E (wid Jos) hsekpr r226 Sackett
--Philip B plant eng dist 2 NET&TCo r Cranston
--Richd J (Laura) mach h147 Barbara
--Wm slsmn Armour & Co h Greenwood
Midway Bar (Edw F McConnell) 281½ Smith
--Jewelers (Alfred A Marcoccio) 259 Broadway
Midwood Albert F clk Clifton A Pettengill h824 Broad
--Earl F (Myrtis; Blackman & Blackman) CPA 111 Westminster R1209 h Hoxsie
--Fred T (Bertha) h147 Niagara
--Herbert B (Minnie) gas ftr h42 Cumerford
--Louis C (Ethel M) dentist 38 Exchange pl R402 h160 Briggs
--Roland (Sarah) press opr Gorham's h62 Sumter
--Sam Mrs eng turner Gorhams r62 Sumter
--Warren (Peerless Optical Co) r148 Wilbur av Swansea Mass
--Wm A (Ada H) asst buyer Shepards h Cranston
Miecizkowski Joseph (Pauline) tex wkr h52½ Appleton
--Stanley (Josephine) slsmn h157 Manton av
Miecznikowski Laura ofc mgr Allen Towel & Linen Supply Inc r Pawtucket
Mieklejohn Jas H pres -genl mgr The Mieklejohn Company h Pawtucket
Miele see also Miale
--Adele ofc wkr Calart r Cranston
--Amedeo (Marion) jwlry wkr h7 Ticknor
--Amedeo jr (Marilyn A) jwlry wkr h220 Sterling av
--Americo J pres Parker Jewelry Co Inc h Barrington
--Anthony (Marie J; Mainellis Cafe) h254 Pleasant av
--Anthony colorer r408 Webster av
--Anthony M (Mary P) tchr physical educ School Dept h67 Middle dr
--Armand (Yolanda) carrier PO h415 Mt Pleasant av
--Carl C v-pres.Shawneut Television Co Inc r Johnston
--Domenico (Margt) stm ftr h55 Dorchester av

MIELE
--John (Maria S; Mainellis Cafe) h170 Leah
--Jos (Jennie R) slsmn h69 Florence
--Jos P (Rose) slsmn h21 Hazael
--Madeline M invoice clk Jones , Gardner & Beal Inc r Cranston
--Mario P (Malfalda M) ofc mgr h44 Phebe
--Pasquale A (Mary J) model mkr h80 Bowlett
--Pietro (Maria) h63 Yorkshire
--Ralph (Margt; Mainellis Cafe) h1108 Smith
--Ralph jr ofc clk City Hall Hdw Co r1108 Smith
--Sylvia clk R I Hosp Trust Co r170 Leah
--Vincent (Betty; Mainellis Cafe) r Indian rd (E Providence)
Mielke Edith L comp opr Tower Iron Works Inc r43 Chad Brown
--John A (Christine D) supvr US Rubber Co h43 Chad Brown
--Richd garagemn h Pawtucket
Mier Herman appr Schmidt Elec Co Inc h N Providence
Mierzwa Dorothy dean of students R I College of Education h159 River av
Mierzwiak Michl (Genevieve) lab h29½ Sonoma ct
Mies Fredk H asst BU r22 Whelan rd (Hartford Park)
Mietta Dorothy h17 Earl
Mifflin Hazel M ofc sec Swan, Keeney & Smith r Seekonk Mass
Miga Bronislaus tool mkr G E Wiring Device Dept r23 Audrey
--Edw C mangr B&S h95 Broadway
--Edw T (Hattie M) slsmn Beecroft Chevrolet Co h89 Appleton
--Hedwig M smstrs Mrs AnnGarber r89 Appleton
--Joan E clk r Cranston
--John acct Christiansen & Co r Riverside
--Josephine (wid Frank) h93 Appleton
--Olga F mgr Ind Natl Bank Hope Street Office r Pawtucket
--Peter R (Regina F) mach opr G Pruefer Mfg Co h107 Mink rd
--Raymond (Rose) jwlry wkr h23 Audrey
--Regina F sls clk Shepard's r107 Mink rd
--Teresa h6½ Pohn
--Wm shoe repr 97 Julian r34 Mongenais
Migdanis Harry restr r342 Pine
--Wm (Turks Head Lobby News Stand) r352 Pine
Migge Fredk r248 Friendship
Miglone Jenny h85 Knight
Migley Building 244 Oak
--Corporation Henry Migley pres-treas metal stamps and novelties 1117 Douglas av
--Edw (Martha A) h Cranston
--Henry W (Anna) pres-treas Migley Corp h Barrington
Migliaccio Anthony J studt r198 Broadway
--Anthony V (Mary) phys 196 Broadway h198 Broadway
--Chairca r90 Hazael
--Christopher L (Dorothea R) pres-treas Ritz Products h Warwick
--Constance nurse R I Hosp r1467 Westminster
--Domenico (Louise) formn h90 Hazael
--Gennaro (Joyce R) ship clk r257 Bucklin
--John bakery wkr r90 Hazael
--Jos h1467 Westminster
--Loretta (wid Jos) h22 Harkness
--Nicola G (Ann) dentist 1467 Westminster h Cranston
--Rally (Ursula L) sec Ritz Products Inc h E Greenwich
--Vito N (Eva) lab h691 Atwells av
Migliorelli Francisco A (Mary) porter Outlet Co h Cranston
--Mary U S Rubber Co r Cranston
Migliori Adele L piano tchr 31 Wealth av h do
--Anna nurse R I Hosp r Cranston
--Erminio archt 357 Westminster R400 r31 Wealth av
--Jos (Anna) pres Antell Jewelry Co Inc h Cranston
Migliozzi Americo (Hilda M) lab h95 Penn
--Emilio soaper tndr Queen Print Works Inc h46 America
--Hilda M Mrs restr 224 Hartford av r95 Penn
--Jean Mrs typist The Travelers r68 Hunnewell av
--Jos r95 Penn
--Jos (Elsie L) textile wkr h36 Rill
--Jos (Jean) truck driver h68 Hunnewell

Who Sells It?

Is Answered by the Classified Business Lists in this Directory

AAMES Employment Service

We Pick The Person Out of Personnel

JACKSON 1-4666

93 EDDY ST.

THE HOPE BUILDING CO., INC.



General Contractors

12 SILVER SPRING ST.

Providence, R. I.

UNion 1-6289

GEORGE B. KENNEDY Associates

A Nation-Wide Network of Former FBI Agents

A Personal and Confidential Fact Finding Service

56 Washington St. Providence, R. I.

GAspee 1-9477

EARL M. IRONS

INSURANCE - BONDS OF ALL KINDS

1119 Industrial Bank Building — Tel. GAspee 1-7345

MIGLIOZZI
--Nicola (Michelina) grinder h559 Manton av
--Salvatore (Etta) plshr h36 Sears av
Mignacca Gioconda (wid Ilario) h12 Justice
--Jas (Rose) mtcemn h47 Concannon
--Virgilio A (Eliz) pres A M Pharmacy Inc r267 Waverly
Mignacco Bernard (Sarah) produce mgr Royal Crown Bottling Co r Pawtucket
--Sarah Mrs loader Imperial Plating Co Inc r Pawtucket
Mignanelli see also Mignella
--Aldo J (Rose V) corp r162 Webster av
--Amedeo (Rose) cabinet mkr h1002 Atwells av
--Andrew (Antonetta) lab h34 Woodside rd
--Anna controller Coro Inc r Cranston
--Anthony pres Anthony Motor Sales Inc h133 Greenville rd (Johnston)
--Euphemia wire wkr r34 Woodside rd
--Filberto (Maria) press opr h57 Metropolitan rd
--Jos (Josephine) dish washer h9 Leah
--Mariano (Evelyn) furn 69 Plainfield h162 Webster av
--Thos (Albina) chauf M&M Trans Co h34 Woodside rd
Mignano Jos (Mary) toolmkr h21 Battey
--Saml A (Marion) r43 Ashton
Mignault John B (Mary A) wtchmn Roger Williams Park h362 Public
--Morris firemn r252 Friendship
Migneault Albert transport driver Ward Baking Co h Rehoboth Mass
--Jos M (Joan) truck driver h44 Rosedale
--Norman L (Jeannette) truck driver h411 Potters av
Mignella see Mignanelli
--Egideo mach h144 Dante
--Lucien F (Vincenza C) air craft mech h144 Dante
--Phillip mach h15 Berkshire
--Phillip jr mach r15 Berkshire
Mignone Ettore A (Ruby A) ins agt Mutual Benefit Health & Accident Assn h53 Salmon
--Manuel warehouse wkr r22 Africa
--Marfro egg candler Cooper & Sisson Inc r22 Africa
--Saverio h22 Africa
--T Raymond (Anne) slsmn E H Ashley & Co Inc r E Providence
Miguel Dani (Jean) wire stripper h49 Fremont
--Frank (Joan) mech h49 Fremont
--Geo truck driver Narragansett Belting Co r Seekonk Mass
--John studt r12 George
--Manuel (Cecelia) truck driver N E Fruit & Produce Co h49 Fremont
Migveney Andrew chem r78 Mawney
Mihalides Calliope r650 Smith
--Emmanuel special agt Lincoln Natl Life Ins Co h650 Smith
--Geo (Olga) restr h230 Leah
--Peter 650 Smith died August 8 '56
Mihalakas Jas (Merica) restr wkr h37 Oldham
Mihopoulas Wm L (Dorothy) toll mkr h19 Barry rd
Mihopoulos Jenny (wid Louis) h26 Frank
Mihos Geo L (Mary) lwyr 17 Exchange R501 h27 Elma
--Mary Mrs (Topps Beauty Shoppe) r27 Elma
Mikaelian Garo C (Garo's Beauty Salon) r Cranston
--Nishan (Eva) opr h446 Douglas av
--Peter (Grace) lab h336 Douglas av
--Sarah ofc wkr Cable Electric Products Inc r446 Douglas av
--Shagoli Mrs h376 Douglas av
--Vaughan (Orsana) wire wkr h30 Venice
Mikal Peter A archt 170 Westminster R914 r Cranston
Mike's Barber Shop (Michael Zuckero) 516 Prairie av
--Diner Michl D'Antuono pres-treas Mrs Anna I D'Antuono sec West Approach to Union Station and 565 Valley
--Liquor Store (Misak S Berberian) 214 Cranston
--Lunch (Michl E Floskis) 207 Prairie av
--Lunch (Vahan Manasian, John Vartanian) 105 Richmond
--Shoe Repairing (Manoog Peretzian) 284 Brook
Mikes Reliable Market (Peter M Pastoian Chas V Kanarian) 387A Smith
Mikianis Veronica emp Gorham's r305 New York av
Mikiianis Jos (Gladys) ins agt Boston Mut Life Ins Co h Hillsgrove
Mikinon John h16 Portland
Mikkelsen Ethel A clk StJoseph's Hosp r Pawtucket
--Fredk W (Helene L) mech eng BS h Cranston
--Svend (Ethel A) asmblr Gorhams h Pawtucket
Mikle Joan ofc clk r Pawtucket
Mikloss Chas F (Amelia M) automotive mech h69 Capron
--Walter (Germaine M) asst supt Welsh Mfg Co h69 Capron
Miko Raymond E studt r168 Thayer
Mikolhajewski Chas P (May L) jwlry wkr r77 Daniel av
Mikucki Walter (Mary) carp h363 Manton av
Mikula Andrew W (Leona) opr r Lonsdale
--Edwin (Eleanor) opr h Lonsdale
Mikulis Adam J airplane mech h167 Irving
Mikut Edw L (Marie A) corp sec Almais Inc h Cranston
--John J cost analyst B&S r17 Jefferson
--Rose M lndry wkr Miriam Hosp r Providence
Milady Beauty Salon (Viola Piscitelli) 57 Eddy R204
Milaggo Wm (Antonette) trainmn h29 Ridge
Milam Electric Manufacturing Co John A Ruby pres Frank B Foster v-pres elec insulator mfrs rear 1100 Elmwood av
Milan Delia B (wid John) h21 Nebraska
--Elis F gym tchr Oxford Street Sch h257 Lenox av
--Helen P Mrs lndrs YMCA r Riverside
--Howard J (Rita M) clk r42 Harold
--Jean M Mrs r149 Cedar
--John W (Bessie) bus opr UTCo h Riverside
--Mary C mill wkr r21 Nebraska
--Raymond R h309 Pearl
Milane Felicia M asst Public Library r Cranston
Milane Gertrude supvr Imperial Knife Co Inc r Cranston
--Theresa M Mrs alterations 290 Westminster R706 r445 Central av
Milani Mario A (Ashid L) core wkr h76 Dan Davis
--Viola emp Abr Bazar r34 Smithfield av
--Wm (Viola) landscape gdnr h34 Smithfield av
Milano Alf (Stephanie) oil 80 Penn h do
--Antonetta P typist r485 Academy av
--Bert (Florence; Bert's Barber Shop) h231 Federal
--Domenico tool mkr B&S r Johnston
--Ethel M Mrs h165 Pavilion av apt 2C
--Francesco lab h49 Ring
--Gino (Helen C) fdry wkr h468 Plainfield
--Helen C Mrs teller Industrial Natl Bank r468 Plainfield
--Luigi (Eva) expeditor h42 Leah
--Pasquale (Rose) barber h485 Academy
Milazzo Anita C Mrs solderer Francine Inc r N Providence
--Edw G (Estelle) lab h797 Charles
--Walter G (Anita C) formn Adolf Miller Co r N Providence
Milbauer John P circulation dept Journal r574 River av
Milburn Greta Mrs carder J W W Holden r Riverside
--Kempton P (Greta) stockmn The Texas Co r Riverside
Milckowski Arth (Annie) window washer h26 Nichols
--Wanda r26 Nichols
Mildner Donald E textile wkr r1 Vine
--Kath A Mrs matron Industrial Bank Bldg r1 Vine
--Patricia A stringer r1 Vine
--Raymond color boy Queen Print Works Inc r666 Atwells av
--Raymond J (Jennie) back tender h141 Academy av
--Robt F (Kath A) lab h1 Vine
--Wm V prntr Queen Print Works Inc r1 Vine
Mildreds' Inc Mildred C Charette pres Mildred B Bliss sec-treas womens clo 236 Westminster R516
Milemore Barbara studt r108 Cushing
Miles see also Niles
--Albert planer B&S r Central Falls
--Albert E (Gabrielle) acct Harris & Clifford h40 Harvard av
--Alice h25 Parkes av
--Andrew A (Margt) h Bristol
--Avenue Garage (James Silvia) 25 Miles av

MILES
--Bernard J auto mech r267 Public
--Cath M jwlry wkr h267 Public
--Cecelia V (wid Fredk L) h53 Preston
--Constance ofc clk Reads Inc r2104 Warwick av (Warwick)
--Donald driver Abbott Glass Co r Pawtucket
--Elis M private sec Providence Washington Insurance Co r Saylesville
--Eloise h123 Waterman
--Elsa O h86 Smithfield av
--Ernest bakers hlpr R I Hosp r S Attleboro Mass
--Florence r53 Wesleyan av
--Gabriele Mrs dist mgr Avon Cosmetics r40 Harvard av
--Geo E (Adeline H) ins agt h207 Ohio av
--Harvey (Virginia) driver-slsmn R I Rug Wks h11 Camp
--Henry F (Irene G) chauf h160 Gano
--Irene G clk Employers Liability Assurance Corp r160 Gano
--Jennie G (wid Howard E) cln Supreme Court Bldg (old) r18 Wilcox
--Julia B lndry wkr Louttit Laundry Co r135 Pearl
--Lyman S window cln h36 Corinth
--Mary G Mrs clk Old Colony Co-op Bank r Greenwood
--Oceanna Mrs r108 Benedict
--Paul (Mary G) jwlry and leather engr 357 Westminster R412A h Greenwood
--Robt (Helen L) cook h15 Orms
--Robt jewelry wkr r427 Pine
--Robt jr (Barbara) atndt US Vet's Hosp h80 Waldo
--Sydney (Elis; Rotkin & Sydney) h Pawtucket
--Warren elect mach r36 Corinth
--Wm plater Lew Mfg Co h S Attleboro Mass
Miletta Angelo J (Loretta) gro h85 Walton
--Anne P sec B U r80 Waller
--Cosmo (Antonetta) gro 29 Bond h120 Bolton av
Miletta Domenico A (Virginia C) curb formn City of Prov Hwy Dept and paving contr 80 Waller h do
--Jos h9 Mountain
Milewicz Frank A (Frances Z) mach h60 Corinth
--Fredk Z (Steffee M) cln Dept Soc Welfare Childrens Center of R I r645 Prairie av
--John J (Carmella) appr Gorhams h Cranston
--Steffee M bench wkr Marquardt & Hudes Inc r645 Prairie av
Milewski Cath (wid Stanley) h176 Julian
--Jos R (Victoria) furnace tndr h250 Indiana av
--Walter J (Jennie A) slsmn Hood's h37 DeSoto
Miley Cath r55 Burnside
--Dorothy V bkpr StJosephs Hosp h101 Hanover
--Edmund B (Grace E) television tech h283 Mass av
--Ethel F h124 Congress av
--John A (Lillian O) teletype opr Hornblower Weeks h21 Bernon
--John F (Mary J) lab h91 Chester av
--John J hlpr r20 Duke
--Lillian G Mrs tel opr r16 Stadden
Miley Mary J h12 Noyes av
--Wm E (Mary C) supvr mtcemn Codding Court Development h103 Hanover
Miley Wm J supply room clk StJosephs Hosp h550 Burnside
--Wm L (Lillian G) maintenance formn Providence Sewer Dept h16 Stadden
Milfi Irene r74 Daboll
Milgrim Martin B (Paula A) pres-treas Town & Country Women's Wear h96 E Manning
Milgrim Paula A Mrs v-pres-sec Town & Country r96 E Manning
Milhender Distributing Co mgr Bernard E Bell house furnishing goods 387 Charles
Miliden Edith waitress Home for Aged Men and Aged Couples r807 Broad
Milik Robt W (Josephine) servicemn Costello Bros Inc h S Attleboro Mass
Milikin see Milliken
Milivsky Jos (Lillian) pres Walnut Shop Inc h67 Overhill rd
Milk Control Board Howard C Barber Alton M Bassett Alice W Hunt John L Rego chairmn of board Dr Edw A McLaughlin ex-officio 312 State Office Bldg

Milkaitis Geo R (Grace M) time study mn h61 Detroit av
Milkit —— h106 Berman
Milkman Earl L chauf r76 Warren
Mill E Jewelry Mfg (Mrs Amelia E Dale) 45 Willard av
--Elis E Mrs nurse Roger William General Hosp r250 Doyle av
--Harriet clk Manufacturers Mutual Fire Ins Co r Cranston
--Jas W (Elis E) clk h250 Doyle av
Millar see also Meller Mellor Miller Mueller and Muller
--Arth J (Viola) staff asst NET&TCo h Cranston
--Beatrice B (wid Maxwell) h4 Abe Ct
--Donald G trustee BU h New York N Y
--Jas D (Mary Lou) acct h12 Bodell av
--Margt I sec-bkpr Crown Worsted Mills Inc r267 Massachusetts av
--Marilyn R studt nurse R I Hosp r56 Lockwood
--Martha Mrs asmblr Bulova r Cranston
--Petrina (wid Jas A) h267 Mass av
--Raymond I (Edna M) radio and T V Serv 185 Broad h82 Ardmore av
--Raymond I jr USA r82 Ardmore av
--Richd I r82 Ardmore av
--Robt asmblr B&S r Cranston
--Wm (Bernice) h142 Althea
--Wm D (Gertrude) cost acct Anson Inc h Cranston
Millard see Millerd
--Alf E jr (Gladys) laddermn Ladder 9 h27 General
--Beatrice M Mrs h10 Puritan
--Bertram (Ella) h24B June
--Clarence emp Andrews Electric Co Inc r E Providence
--Doris clk r Seekonk Mass
--Ellen Mrs tex wkr r77 Imera av
--Ellen C (wid Chas) 48 Corinth died Oct
--Florence h129 Oak
--Francis W h143 Langdon
--Geo E (Mary S) pntr BU h40 Ocean
--H Joy clk GL&HJ Gross Inc r E Providence
--Harold J (Patricia) h83 Rochambeau av
--Herbert M (Mabel M) insp h86 East dr
--Lawrence S (Marilyn C) photog Journal h N Kingstown
--Leonard F (Irene J) dresser tndr h139 Woodward rd
--Lillian E (wid Raymond F) h1042 Douglas
--Lorenzo J sr materials insp RIDPW r78 Sumner Manville
--Percy T (Shirley L) emp U S Rubber Co h138 Calhoun av
--Percy W (Grace V) driver Yellow Cab Co h211 Admiral
--Perry J field supvr Beneficial Management Corp r Hoxsie
--Robt B ins clk Weston & Watson h Warwick
--Theo R (H Joy) mfg eng B&S h E Providence
--Viola (wid Chas F) h83 Borden
--Wm A (Mary S) real est h68 Whitmarsh
--Wm S lathe opr Gorham's r183 Benefit
--Winifred M slswn h48 Corinth

MILLARD WIRE CO INC, ALTON BERNTSON PRES, AMOS D WENDELSCHAEFER TREAS, WIRE MFRS, FANCY WIRES, WIRE FINDINGS, TUBULAR RINGS 47 CULVER, TELS GAspee 1-4946 and JAckson 1-0917 (See Yellow Page 102)

Millea John J (Alice J) asst personnel dir NECo h49 Forest
--Marguerite M tchr Point Street Sch r33 Hart
--Rose A (wid Alfred J) h33 Hart
Mille-Fine Inc Jean N Thayer pres-sec Raymond W Thayer v-pres-treas women's apparel 236 Westminster
Millen Edith sec h29 Holly
--June T serv rep NETA TCo r Cranston
--Louis (H Rita) slsmn Baird North Inc h156 Lancaster
--Paul D studt r14 Elmdale av
--Veronica W Mrs sten Gorham's h Cranston
Miller see also Meller Mellor Millar Mueller and Muller
--A Paul studt r168 Thayer
--Alan h162 Laurel av
--Albert driver Ry Exp r Whitman Mass
--Albert (Cath) power dept Journal h Central Falls
--Albert F (Rita M) jwlry wkr h274 Sayles
--Albert G fly boy Journal r Central Falls
--Albert H (Sheila G) mgr h154 Oakland av
--Albert H (Ada H) h257 Olney
--Albert T (Mary R) h40 7th
--Alden (Jeanne) jwlrymkr h896 Allen's av
--Alex (Sarah H) pres-treas h59 Emeline
--Alf A (Geneva) window trimmer h61 Brown
--Alice r32 Division
--Alice E nurses aide h78 Transit
--Alice E Mrs bkpr h117 Prairie av

MILLER
--Alice L bkpr -ofc mgr Providence Chamber of Commerce r Warwick
--Andrew R (Lillian) testmn h Riverside
--Anna r32 Division
--Anna Mrs h32 Division
--Anna B clk r26 Mystic
--Anna H (wid David I) h81 Lancaster
--Anna M acct-clk Providence DPW r488 Public
--Anne E tel opr NET&TCo h841 Elmwood av
--Anne M clk Ind Natl Bank r49 Barrows
--Annie K (wid Morris) h103 11th
--Arline A Mrs ward clk Roger Williams General Hosp r Cranston
--Arth E (Hannah) h122 5th
--Arth L (Mildred) USA h140 Dodge
--Barbara sec Temple Beth-El Religious Sch r156 6th
--Barbara underwriter Aetna Life & Affiliated Companies r Barrington
--Barbara A clk typ Water Supply Board r54 Niantic av
--Beatrice Mrs sec Co-operative Liquor Store r211 Melrose
--Benj (Cora) pres Warwick Jewelry Co Inc h13 Bigelow cir (Norwood)
--Benj F (Doris E) h13F March
--Bernard (Monarch Store Fixtures) h Warwick
--Bernard F jr (Flora) eng turner h50 Dorchester av
--Bessie r36 Hart
--Bessie Mrs clk Miller's Delicatessen Inc r94 Rochambeau av
--Betty waitress Anderson's r45 Dartmouth av
--Burton H carrier PO r Pawtucket
--Byron h839 Elmwood av
--Calvin L (Irene) local adv h24 Gallatin
--Carl clk RWS&L Assn r Blackstone Mass
--Carl W (Edna L) prof emeritus BU h32 Balton rd
--Carlton S (Barbara) cartographer r32 Balton rd
--Carolyn S jwlry wkr h76 Mawney
--Caryl-Ann clk r142 Cole av
--Cath frame tndr Queen Print Works Inc r35 Robin
--Cecelia M h109 Taylor
--Chas r133 Sinclair av
--Chas (Helen T) photo engr Journal h40 7th
--Chas tech Standard Dental Lab & Supply Co Inc h Pawtucket
--Chas A (Elis F) USN h59 Ralph

MILLER CHAS CO
PRESIDENT
J BENNETT MILLER
PAINTING CONTRACTORS
DECORATORS
LOCATION
37-39 NARRAGANSETT av
PROVIDENCE
RHODE ISLAND
TELEPHONES
STuart 1-0600, 1-0601
(See Yellow Page 77)

--Chas F (Elaine) adv ofc City Hall Hdw Co h14 Babcock
--Chas L (Gertrude E) jwlry sample mkr h133 Sinclair av
--Chas S h29 Cranston
--Chester (Ruth) mgr The McBee Co h Warwick
--Chester A (Anna) lab h311 Public
--Clara H Mrs bkpr Esposito Jewelry Co Inc r Cranston
--Clarence W (Alice) h269 Indiana av
--Cora Mrs sec Warwick Jewelry Co Inc h Norwood
--Dani (Rose) exec asst Brier Mfg Co h315 Blackstone blvd
--Dani B (Diana) mfg h146 Lloyd av
--Dave's Delicatessen & Grocery (David Miller) 189 Cole av
--David (Frances I) gro 204 Willard av h Cranston
--David I 81 Lancaster died Sept 8 '56
--David L mtce mach B&S r W Barrington
--Deborah A clk r Pawtucket
--Dianne C clk r Warwick
--Donald E ofc messenger NECo r Cranston
--Donald E studt r315 Blackstone blvd
--Donald J prntr Apco Stationers & Printers h15 Curtis av (S Attleboro Mass)
--Dora r234 Oakland av
--Doris W Mrs ofc mgr Swiss Cleaning Co r432 Providence (Woonsocket)
--Dorothy I service clk Providence Washington Insurance Co r N Dartmouth Mass
--Dorothy M Mrs waitress h60 Fairfield av
--E Clarabel nurse r28 Montague

MILLER
--Edith r814 Broad
--Edna Mrs bkpr J J Bidden Cordage Co Inc r Pawtucket
--Edw h29 Cranston
--Edw mach U S Rubber Co h Millville Mass
--Edw W (Mary) jwlr h51 Gilmore
--Edwin B firemn r86 Updike
--Eleanor F Mrs billing clk Oliver Johnson & Co Inc r439 Miller av
--Eleanor V tchr Broad Street Sch r Guilford dr Warwick
--Eli (Mary) h86 Broad
--Elis h64F June
--Elis r181 Richmond
--Elis hskpr Lying-In Hosp r96 Jefferson
--Emma E clk Journal h531 Academy av
--Emma L Mrs r109 Melrose
--Ernest M grndr B&S r89 Parade
--Esther r103 11th
--Esther h19 Arch
--Esther file clk R I Hosp r167 Dudley
--Ethel A (wid John) h793 Cranston
--Ethel M clk Weybosset Mkt r230 Ohio av
--Eunice H credit union clk Bulova r Cranston
--Eva W clk McKesson & Robbins Inc r601 Rochambeau av
--Florence tel opr NET&TCo r E Providence
--Forge Co (Benj O Testa) blacksmiths 175 Poe
--Frances Mrs sten Westinghouse Elec Sup Co r N Providence
--Frances P chief clk r48 Doyle av
--Francis G studt practical nurse R I Hosp r Warwick
--Francis L (Dorothy M) jan Bulova h36 Sprague
--Frank V (Irene) br mgr Curtis Circulation Co h Norwood
--Frank W jr B&S r N Easton Mass
--Fred W r160 Broad
--Fredk A (Anne) car repr NYNH&HRR r49 Barrows
--Fredk E (Olivia) pvt Ladder 9 h7 Kepler
--Fredk N (Mary) setup press Gorhams h474 Friendship

MILLER & GEORGE
MEMBERS
LEROY V ELDER
LEROY F BURROUGHS
HOWARD R MERRIMAN
R HENRY FIELD
HENRY D PHELPS
INVESTMENT SECURITIES
LOCATION
330 HOSPITAL TRUST BLDG
15 WESTMINSTER
TELEPHONE GAspee 1-6070
NEWPORT ENTERPRISE 3695
(See Yellow Page 20)

--Geo (Sarah; Geo Miller Box & Sup Co) h274 Rugby
--Geo studt r2 Brown Quadrangle
--Geo Box & Supply Co (Geo Miller) corrugated cartons 217 Oak
--Geo C (A Gertrude) pntr h4 E Beacon
--Geo E (Rugbena) Ontario & Albany Apts h41 Ontario
--Geo G clk Ind Natl Bank h Cranston
--Geo N (Eleanor F) mtcemn h439 River
--Geo R (Caroline) appliance servicemn PGCo h Scituate
--Gerald H (Eunice R) slsmn Audionics Co h23 Laurel av
--Gertrude r117 Niagara
--Gertrude (wid Chas) h71 Taft av
--Gertrude E r180 Geo M Cohan blvd
--Gilbert D'(R Eliz) v-pres John D Lewis Inc h Barrington
--Gilbert J r249 Rankin av
--Gladys h70 Burnside
--Gladys F clk Smith Holden Inc r Hoxsie
--Gordon F slsmn Automobile Club of R I r E Providence
--Grace h120 Hanover
--Grace B sten Geo T Metcalf Co r Warwick
--Grace E clk Pieper & Wilder r Cranston
--Grace W (wid Wm A) h26 Rosedale
--Gustave E (Emma A) h279 Benefit
--Gwendolyn E recpt R I Hosp r Cranston
--Hall (Pembroke College) 118 Cushing
--Harold E (Durfee Auto Supply Sta) h Cranston
--Harold F (Edith) hlpr Atlantic Rayon Corp h Edgewood
--Harold T eng-Armour & Co r E Providence
--Harris (Selma) mgr Concord Dressed Beef & Veal Co h99 Chace av
--Harry (Eva; M&T Optical Case Co) h116 Summit av
--Hattie slswn W T Grant Co r E Providence

G. FRED SWANSON INC.

METAL BUILDING PRODUCTS

OVERHEAD DOORS

METAL WINDOWS

HOLLOW METAL DOORS

STEEL JOISTS and ROOF DECK

FOLDING DOORS

ROLLING STEEL DOORS

GAspee 1-0788
618 Cranston St.

Where To Buy?

Consult the Classified Business Lists In This Directory

USE THE ALPHABETICAL SECTION TO GET COMPLETE INFORMATION ON A PERSON OR FIRM

HERTZ SYSTEM

DAVIS DRIVE YOURSELF COMPANY INC.

CARS & TRUCKS FOR RENT

1 Dorrance Street
Providence, R. I.

Tel. GAspee 1-0555

PROVIDENCE:
170 WESTMINSTER, ROOM 216
MARSHALL FISHER, JR., Mgr.
GAspee 1-0248

BEACON FINANCE CO.

WEST WARWICK:
1225 MAIN ST.
JOHN A. DOYLE, JR., Mgr.
Valley 1-6800

LOANS UP TO $1,000 ON OWN SIGNATURE, AUTO OR FURNITURE

MILLER
--Helen C (wid Wm) h88 Bishop
--Helen (wid Clarence W) h25 Taber Av
--Helen F h61 Mitchell
--Helen G chf clk NET&TCo h39 Ontario
--Helen L Mrs h246 Sackett
--Helene Mrs waitress r10 Babcock
--Helge T (Alice F) tool mkr B&S h Warwick
--Henry r160 Broad
--Henry (Josephine A) card stripper h8 Dan
--Henry (Marion E) phys 104 Waterman r180 Blackstone blvd
--Henry E (Carmella) iron wkr h24 Westfield
--Henry J (Ethel M) baker h230 Ohio av
--Henry T gauge lapper B&S r N Providence
--Henry W mgr Reliable Auto Finance Corp r80 Petteys av
--Herbert (Dorothy) set-upmn Sherman Screw Products Co h Warwick
--Herman (Margt) plshr Superb Case Mfg Co h Pawtucket
--Himon (Florence K) phys 105 Waterman R101 h61 Slater av
--Himon Mrs h258 Olney
--Holrick J (Ogrita M) mgr Providence Hearing Bureau h12 Peace
--Howard studt r6 Brown Quadrangle
--Howard J studt r44 Ansel av
--Irma L clk Old Colony Co-op Bank r Providence
--Irma M organist Dexter Asylum r N Providence
--Isabelle M comptometer opr r Pawtucket
--Isadore (Eleanor C) truck driver h13 Van Buren

MILLER J BENNETT (ESTELLE L), PRES CBAS MILLER CO, PAINTING CONTRACTORS 37-39 NARRAGANSETT av, TEL STuart 1-0600, h COWESETT, R I, TEL EAst GREENWICH 1-0637

--J Lester real estate mgr Alice Building Inc h10 Barnes

MILLER J W MOVING & STORAGE CO (J W MILLER), LOCAL and LONG DISTANCE MOVING, PACKING and STORAGE 2246 PAWTUCKET av, EAST PROVIDENCE, TEL GEneva 4-1338 (See Yellow Page 68)

--Jack (Bessie) fruit dlr h117 Radcliffe av
--Jacob (Jennie; Gem Furniture Co) h77 Taft
--Jacob (Alice) chauf City Hall Hardware Co r31 Ayrault
--Jacob (Natalie) housewares h84 Savoy
--Jamela (wid Jos) h41 Sheffield av
--Jas h16 Bridgham
--Jas r187 Broad
--Jas A (Louise M) adv dist h372 Public
--Jas A (Lillian Y) tool mkr Alkay Jewelry Co h967 Atwells av
--Jas I (Agnes L) emp U S Rubber Co h42 Hendrick
--Jas I jr USN r42 Hendrick
--Jas J (Shirley) ins h165 Linwood av
--Jas M r4 Lorimer av
--Jas T slsmn r Edgewood
--Jean lieut Salvation Army r183 Transit
--Jean T cash Weybosset Mkt r64H June
--Jennie G accts clk RIDES r48 Doyle av
--Jennie R (wid Joseph) h93 Grand View
--Jerome r117 Radcliffe av
--Joanna r332 Benefit
--John h39 Bowen
--John mtce mach B&S r Rumford
--John A studt r128 George
--John E (Lillian) chkr h63 Alvin
--John E (Martha R) emp Schmidt Electrical Co Inc r61 Beacon av
--John H signalmn NYNH&H r531 Academy
--John L jwlry wkr h181 Richmond
--John W (Elease) lab h187 Burnside
--Jon (Helene) jwlry wkr h230 Laurel Hill av
--Jos (Marguerite) h631 N Main
--Jos hlpr r63 Lockwood
--Jos (Marjorie) poultry dlr h129 Verndale
--Jos sec Beacon Fuel Oil Service h E Greenwich
--Jos C studt r168 Thayer
--Jos D treas Lamso Oil Corp h Warwick
--Jos M (Jeannette) engr Bulova r Warwick
--Jos P (Corinne) presser h15 A
--Jos P (Marjorie E) steel wkr h20 Dodge
--Josephine clk G E Wiring Device Dept r Cranston

MILLER
--Josephine D (wid Louis) r180 George M Cohan blvd
--Josiah W asmblr B&S h37 Cass
--Julia r99 Hillside av
--Karen nurse R I Hosp r61 Laura
--Kath Mrs wrapper r28 Thayer
--Kenneth L research asst B U r58 Methyl
--Lawrence C (Meredith H) slsmn R B Bullock jr h61 Pitman
--Lee tel opr Pinkerson Co r223 Rhodes
--Leo (Emma H; Audionics Co) r37 6th
--Leo J (Estelle M) USN h304 Indiana av
--Leroy E (Agnes; Elm Jewelry) h39J Solmon
--Lillian H amstrs R I Hosp r56 Lockwood
--Lillian S Mrs bkpr Marshall Electric Co r Riverside
--Lily h43 Hawes
--Lincoln studt h60 Meeting
--Lorenzo V (Olga G) clk h39 Commodore
--Loretto M (wid Otto W) h858 Broad
--Louis rigger B&S r48 Doyle av
--Louis (H Rita) slsmn h156 Lancaster
--Ludlow studt r7 Brown Quadrangle
--Mae Mrs waitress Mark Stevenson h Pawtucket
--Marcella R clk United Fund Inc r Sayles-ville
--Margt diet kitchen Home for Aged Women r Cranston
--Margt A sls clk Shepard's r Cranston
--Margt M sls clk h287G Chad Brown
--Margt M tchr Point Street Sch r33 Hart
--Marion Mrs clk r E Greenwich
--Marion H Mrs h511 Public
--Marion O'D ofc sec Factory Mutual R ting Bureau r Cranston
--Marjorie tel opr NET&TCo r793 Elmwood av
--Martha R (wid John E) h61 Beacon av
--Mary r551 Potters av
--Mary h201 Whittier
--Mary (wid Alexander) h19 School
--Mary F (wid Percy R) tchr Althea Street Sch h249 Rankin av
--Mary J Mrs waitress StJosephs Hosp r207 Sackett
--Mary L (wid Everett J) r1271 Eddy
--Mary M G (wid Wm) h175 Lloyd av
--Maurice (Sylvia) tex jobber h12 Goldsmith
--Maurice McL h4 Lorimer av
--Max national service officer Jewish War Veterans of the United States h E Providence
--Max B bkpr h80 Petteys av
--Max S (Shirely) r150 Rochambeau av
--Melvin studt r167 Dudley
--Melvin F (Eva) nurse U S Vets Hosp h601 Rochambeau av
--Melvin H tool mkr r N Scituate
--Meyer S (Beatrice W) h142 Cole av
--Michl E annealer B&S r22 Interman
--Milton J (Ruth A) slsmn h62 Duncan av
--Morris (Clara) fruits h11 Taft av
--Morton I (Dolores F) v-pres Robin Inc h126 6th
--Murray E (Barbara) optom h105 Chace av
--Myrtle E Mrs clk Blackstone Mut Ins Co r E Providence
--Nathan E (Esther E) emp U S Rubber Co h167 Dudley
--Nellie r7 Beacon av
--Nelson E (Lois A) pres-treas Elliot Buick Inc h Clayville
--Noah r223 Rhodes
--Norman H (Margt A) countermn Tri-State Wholesale h25 Phillips
--Norman L (Dorothy) Atom Drug h44 Ansel av
--Ogrita M Mrs clk Providence Hearing Bureau r12 Peace
--Olive Mrs h8 Stimson
--Paul R div supvr U S Rubber Co h Oak Lawn
--Pauline (wid Morris) h46 Doyle av
--R Eliz Mrs sec Armstrong & Gibbon r Barrington
--Ragner chauf Atlantic Refining Co r Auburn
--Ralph W (Alice) news dlr h156 6th
--Ray genl mgr Miller Textile Comb Co inc h Riverside
--Raymond H (Eliz M) mach h66 Progress
--Raymond J (Agnes; Miller's Fish & Chips) h50 Vanderbilt rd (Warwick)
--Richd S bkpr Peoples Savings Bank r Warwick
--Richd W studt r5 Brown Quadrangle
--Robt buyer Boston Store r Beverly Mass
--Robt lab r187 Burnside

MILLER
--Robt market research specialist G E Wiring Device Dept h164 Park View av Norwood
--Robt E countermn Miller's Fish & Chips r72 Pleasant
--Robt F case ftr Bulova r N Attleboro Mass
--Robt H studt r102 George
--Robt K (Clara H) starter UTC h Johnston
--Robt M (Esther) wrecker h180½ Somerset
--Roberta Mrs h793 Elmwood av
--Rosalee L sten H Leach Mach Co r58 Methyl
--Rosalyn D studt r99 Chace av
--Rosanna Mrs r120 Moore
--Rose asst bkpr R I Hosp r48 Doyle av
--Rose Mrs h223 Rhodes
--Rose C r51 Plenty
--Russell C (Irene C) supvr Gorham's h E Greenwich
--Ruth A ofc sec Associated Mortgage Companies r62 Duncan av
--Ruth T chief clk NET&TCo r20 Pinehurst
--Sadie forwn Korb Baking Co r154 Camp
--Saml (Charlotte E) dentist 236 Westminster R411 h86 Corinth
--Sanford studt r156 6th
--Sara W Mrs h508 Angell
--Sarah A (wid Saml S) h35 Robin
--Saul N (Mildred) mgr Sun-Dial Optical Co h190 Highland av
--Sendell C (Beatrice) slsmn h211 Melrose
--Serena H (wid Wm U) dietary aide R I Hosp h16 Saunders
--Seymour M (Joan A) mgr h23 Verndale
--Sidney A (Miriam) slsmn h531 Lloyd av
--Sidney E (Emily) master mech h146 10th
--Simon A (Lillian) h9 Duncan av
--Sonia r99 Hillside av
--Sonya med sec Dr John F W Gilman r11 Taft av
--Stanley asmblr h19 School
--Stephen C h175 Benefit
--Stephen E studt r250 Olney
--Sylvia R tel order clk Providence Wholesale Drug Co r223 Rhodes
--Textile Comb Co Inc John L Coon pres Geo Thompson treas wool comb mfrs Ray Miller genl mgr rear 220 Aborn
--Theodore A (Italia G) lwyr 111 Westminster R619 h S Scituate
--Travis parts mgr r N Attleboro Mass
--Vernon I (Charlotte) platform mn Hemingway Bros Interstate Trucking Co h14 Aventire av
--Vincent R (Theresa L) teleg rptr atndt AT&TCo r20 Pinehurst av
--Virgil G (Abbre) elec wkr h54 Niantic av
--Virginia F private sec r Rumford
--Virginia M Mrs tchr Roger Williams Jr Hi Sch r Hope Valley
--Virginia R studt r23 Phillips
--Walter (Dorothy) h32 Mulberry
--Walter M (Virginia B) acct Arnold Hoffman & Co h Greenville
--Walter T (Eleanor E) boiler mkr h180 Sinclair av
--Warren W clain adjuster UTC h Pawtucket
--Warwick E (Susan B) pres-treas mgr Combination Ladder Co Inc h400 Wayland av
--Wm r56 Doyle av
--Wm r281 Pine
--Wm bartndr h1162 Elmwood av
--Wm commissary Lying-In Hosp r1 Patterson av
--Wm (Rita A) radio opr WPRO r Cranston
--Wm C (Carol) steel wkr h22 Westfield
--Wm F (Elsie; Wm F Miller Co) h Pawtucket
--Wm F Co (Wm F Miller) industrial supplies 80 Sprague
--Wm H (Wm H Miller Co) r88 Bishop
--Wm H studt r168 Thayer
--Wm H Co (Wm H Miller) radio and television sets 86 Bishop
--Wm R treas Carl-Art Inc and Reibling Miller Co h Warwick
--Wm U r16 Saunders

Miller's Delicatessen Inc Leo Borenstein pres Louis Bornstein sec Harry M Bornstein treas 776 Hope
--Fish & Chips (Raymond J Miller) 672 N Main

Millerd see Millard
--Mary J r60 Miller av

Millerick see Milrick
--Leo (Eliz T) reprmn NET&TCo h230 Wash av
--Wm T (Marietta V) mach h31 Tyndall av

Out of Sight -- Out of Mind -- Out of Business

The importance of keeping firm and product names in the public eye is recognized by all business men. It is astonishing to see how a firm or product, however meritorious, will slip into the limbo of the forgotten if not persistently advertised.

The City Directory is the natural medium for keeping a business or product name in the spotlight

Insist on Being Well Represented in Its Pages

MILLERICK
--Wm T jr pharm r31 Tyndall av

Millet see also Millete, Millett and Millette
--Milton W (T Dolores) mtcemn h74 Superior
--Raymond (Alice A; Custom Cleaners) h Greenwood

Millett Arth W r807 Broad
--Mabel A r13 Lillian av

Millette Carol ofc sec J H Goddard & Co Inc r N Providence
--Claire R h49 Summer
--Earl mech hlpr Mach Trucks Inc r22 Arch
--Geo A rigger B&S r Blackstone Mass
--Gertrude Mrs slswn Schreiber Wholesale Millinery r160 Oakland av
--Louise r346 Pine
--Maurice P hlpr Costello Bros Inc h Pawtucket
--Wallace J (Gertrude) slsmn h160 Oakland

Millian Josephine C jwlry wkr r146 Colfax
--Madge W (wid Jos) h146 Colfax

Millican David formn Reynolds Tire Co Inc h Pawtucket
--Theresa (wid Edw) h344 Branch

Milligan Geo L (Gladys) slsmn h Pawtucket
--Jas B int rev agt Int Rev h Cranston
--Jas (Marion) h121 Warrington
--Janet r123 Burnett
--John A (Virginia) pharm r Cranston
--John R (Annie M) mgr Everett Products Inc h144 Verndale av
--Jos commissary Lying-In Hosp r7 Convent
--Mary bkpr Young Bros Mattress Co Inc r Valley Falls
--Monica clk r6 DeFoe pl
--Ralph 3 dispatcher B&S r Warren
--Wm T clk First National Stores Inc h123 Burnett

Milliken see Millken
--Eva flwr wkr Colart r Cranston
--Geo G jr (Margt) carpet installer h17 Tecumseh
--Hardware Co Howard J Milliken mgr 18 Pocasset av
--Howard J (Irene F) mgr Milliken Hdw Co h113 Sterling av
--Jean M Mrs h14 Seekell
--Mary A tel opr Aetna Life & Affiliated Companies r Pawtucket
--Robt J slsmn Kennedy's Inc r Pawtucket
--Russell E studt h176 Cypress
--Theresa Mrs h57F Berkshire
--Thos r352 Pine
--Wm R supvr G E Wiring Device Dept r1230 Elmwood av

Millin Jane E (wid John S) r14 Elmdale av
--Raymond T slsmn Cook, Dunbar, Smith Co h14 Elmdale av

Millinec John (Amelia) h354 Orms

Millington Eva L Mrs h79 Bishop
--Geo E driver r Newport

Million Hal studt r100 State

Millman Albert (Rose) chauf Inctr Div DPW h339 Plain

MILLMAN ANTIQUE SHOP (BENJAMIN H MILLMAN), RHODE ISLAND'S LARGEST ANTIQUE DEALER, HIGHEST PRICES PAID for ANTIQUE CHINA, GLASS, PAINTINGS, SILVER, FURNITURE, ANY ANTIQUES YOU HAVE 265 BROAD, TEL GAspee 1-0590

--Benj H (Marion; Millman Antique Shop) h134 Verndale av
--Carol A clk Providence Washington Ins Co r50 Glenham
--Cecilia slswn Gray's h82 Wilson
--Cynthia r187 Princeton
--Etta (wid Saml) h14 Jillson
--Harold M (Ruth B) formn Berkeley Co h30 Tyndall av
--Harriet studt r134 Verndale av
--Harvey acct Ward Fisher & Co r239 Plain
--Jacob (Lillian) stock clk h259 Doyle av
--Jeannette V bench wkr Charlotte Jewelry Co r14 Gordon av
--Lester J (Ida G) drftsmn Albert Harkness & Peter Geddes h79 Irving av
--Marion Mrs corsetierre 265 Broad r134 Verndale av
--Matthew (Doris) tchr Hope Hi Sch and Roger Williams Jr Hi Sch h67 4th
--Max I (Mollie) prin Oliver Hazard Perry Jr Hi Sch h162 Verndale av
--Meyer (Jennie) tinsmith h18 Taylor
--Morris (Gerta M) h600 Elmwood av
--Nathan M (Mildred) collr h263 Vermont
--Sadie Mrs r67 Gallatin
--Saml (Lena H) sheet metal wkr h187 Princeton av

Millmather Dorothy E (wid Wm) h214 New York av
--Ernest pres Millmather Mfg Co and sec treas Special Mach Corp r N Scituate
--Ernest jr (E R Bassett Company; Elmar Creations) treas Millmather Mfg Co r N Scituate

MILLMATHER
--Manufacturing Co Ernest Millmather pres Ernest Millmather jr treas 117 Broadway
--Wm E A (L Marcelle) v-pres Screen Print Corp h214 New York av

Millmore Francis L (Dorothy L) sewage wkr Sewage Disposal Works h289 Swan

Mills Agnes L indry wkr Flynn Towell Supply Inc r6 Adelaide av
--Albert (Mills Bus Auto Top Co) r Squantum dr (Warwick)
--Annie C (wid Geo M) h29 Frederick
--Arth (Irene E) toolmkr Pru-Lesco Inc r Cranston
--Bernice domestic h78A Borden
--Bros Auto Top Co (Albert Mills Irving Mills) uphol 1290 Broad
--Carrie r42 Booth
--Celia E Mrs h310 Elmwood av
--Coffee Roasting Co The (Fredk H Mills) h157 Thurbers av
--David H (Agnes) grndr B&S h935 N Main
--Donald r264 Wash av
--Doris M sec R I Sch of Design h23 Barrows
--Dorothy A Mrs asst supvr of nurses Roger Williams General Hosp h135½ Jewett
--Dorothy H Mrs pres Smith Hill Girls Club Inc r266 Smith
--Eileen D marker Swiss Cleansing Co r539 Lloyd av
--Elaine A clk r186 Hamilton
--Ella A 1506 Westminster died Aug 21 '56
--Ernest L asmblr B&S r Edgewood
--Esther (wid Horace) h80 Appleton
--Fredk C (Gertrude A) h539 Lloyd av
--Fredk H (Madeline E; The Mills Coffee Roasting Co) h186 Hamilton
--Geo (Agnes) h8 Adelaide av
--Geo (Alice) mech h56 Baxter
--Grace S Mrs br mgr Clifford L Swan Inc r Johnston
--Helen E tchr Roger Williams Jr Hi Sch r Edgewood
--Helen W Mrs clk Blackstone Mutual Ins Co r Warwick
--Incorporated Geo V Meechan pres cotton convertors 76 Westminster
--Irving (Mills Bros Auto Top Co) h Warwick
--Irving B tchr Central Hi Sch r Oakland Beach
--J Walter sec R I Supply & Engineering Co h Edgewood
--Jas H (Gertrude) asst supt h218 Howell
--John K slsmn Underwood Corp r84 Charles Field
--John W studt r135½ Jewett
--Kath C nurse Roger Williams Genl Hosp r135½ Jewett
--Lloyd A (Lucy E) mach opr B&S h Cranston
--Martha r294 Wash
--Mary r140½ Oxford
--Mary M atndt Dr Scholes Outlet Co r254 Wash
--Maud I Mrs maid h70 Bogman
--Millie H Mrs bkpr Harry J Ey Co r Cranston
--Milton W (Darlene M) mach h987 Manton
--Morris (Mildred A) auto seat cover mfr h84 Homer
--Parker (Dorothy H) phys 206 Smith h do
--Parker r135½ Jewett
--R Kenneth (Alice) clk The Mills Coffee Roasting Co h109 Congress av
--Robt stock clk Outlet Co r935 N Main
--Robt USA r148½ Oxford
--Robt P (Dorothy A) pipe fitter h135½ Jewett
--Russell W clk Ind Natl Bank h Pawtucket
--Sanford (Shirley; Sanford's Liquor Store) h140 Weetamoe (Warwick)
--Shirley Mrs (Sandy's Liquors) r Squantum dr (Warwick)
--Sisters (Mrs Celia M Fleisig) dress shop 233 Thayer
--Violet H (wid Edgar E) h253 Potters av
--Virginia Mrs h89 Harold
--Wm (Dorothy; Dorothy Williams Dress Shoppe) h Pawtucket
--Wm A (Edith) asst dept formn B&S r Greenwood
--Wm H (Rose) plstr h26 Monticello
--Wm J stock clk h Pawtucket

Millsaps Virginia D h458 Pine

Millspaugh Gertrude M (wid Ralph H) h71 Lennon
--Ralph H (Vivian M) mgr Loring Studio h66 Longwood av
--Winifred W (wid Wm A) h152 Angell

Milmoe Jas P stock clk Auto Mutual Ins Co of America r E Providence

Milne David W studt r47 George
--Delmar A (Dorothy A) survey editor Journal h Riverview
--Sylvia D bmo R I Sch of Design r134 Congdon

Milner Anna h54 Hillside av

MILNER
--Benj (Eleanor C) groundmn NECo h103 Baxter
--Edyth payroll clk W T Grant Co r20 Sherwood av (Greystone)
--Gilbert sect formn B&S r Greystone

Milner Hotel Mrs Anna L Maddock mgr 206 Broad
--John D studt r69 Waterman
--Lewis S h40 Irving av

Milne-Thomson Louis M visiting prof B U h107 Butler av

Milo's Tap (John Raposa) 673 Wickenden

Milone Anthony (Maria A) rubber wkr h9 Berlin
--Bernard bkpr Hope Club r Pawtucket
--Dorothy F opr Medical Bureau Providence Medical Association r27 Dartmouth av
--Eurechia Mrs h335 Union av
--Loreto (Dorothy L) power press opr Superb Case Mfg Co h27 Dartmouth av

Milot Aram A pres-sec-mgr Paragon Worsted Co and pres-mgr M&F Worsted Mills Inc h Johnston

Milot Leo H driver Drake's h Woonsocket
--Lillian E sec M&F Worsted Mills Inc h110 Fosdyke

Milowitz Sarah r99 Hillside av

Milrick see Millerick

Milroy Marjorie Mrs supvr Child Welfare Service of R I r Rumford
--Victor adv correspondent G E Wiring Device Dept h Rumford

Milson Elwin F tab customer accts supvr NECo r Warwick

Mil-Tex Transit Co The Jas A White jr pres-genl mgr Margt E Winward treas Ruth D Booth asst treas 46 Dike

Milton Drug Co (Israel N Marks) 1011 Eddy

Milton Manor (Milton Marks) 19 Mawney
--Mary r11 Marvin

MILTON ROLAND G (VIRGINIA D), V-PRES and MANAGER REAL ESTATE DEPT GAMWELL & INGRAHAM (Inc 1612), INDUSTRIAL BANK BLDG, TELS GAspee 1-9800 and 1-4263, h38 KEITH av, CRANSTON 10, TEL HOpkins 1-0353

Milucz Zygmund J (Eva) h158 Laban

Miluski Jos J studt r2 Brown Quadrangle

Mimande Alf h89 Winchester
--Alf E hostler NYNY&H r89 Winchester
--Clara sewer h24 VanBuren
--Gertrude H press opr A T Cross Pencil Co r Johnston
--Henry P (Gertrude) plater Cook-Dunbar-Smith Co h Johnston
--Jos (Margt C) fdry wkr h14 Putnam
--Mae Mrs h178 Burnside
--Thos (Helen) hlpr h32 Courtland
--Wm A (Nancy) hosemn Engine 12 h88 Winchester

Mimante Thos countermn Leavitt-Colson Co h Warwick

Mimmo Dorothy A winder Flurette Net Corp r130 Silver Spring

Mimnaugh Jas E h79 Wesleyan av
--John F (Grace) circulation dept Journal h Pontiac
--Mary R clk Ind Natl Bank h37 Mawney
--Rose M bmo Buckley & Scott Inc r Cranston
--Thos P (Matilda) ins agt h79 Wesleyan av

Minadeo Alf (Teresa) jwlry wkr h27 Penn
--Salvatore (Concetta I) mgr Remington Rand Inc-Shaver Div h203 Harrison
--Vincent tool mkr r40 Health av

Minahan see Meanerhan Meanerhon Monahan and Moynihan
--Jos A (Agnes C) h58 Camp
--Jos A jr studt r58 Camp
--Timothy P (Agnes M) mgr h689 Hope

Minaigo Frances S nurse StJoseph's Hosp r Pawtucket

Minande Thos countermn r Warwick

Minard see Maynard and Menard
--Norman formn Nicholson File Co r Centredale
--Oscar sec h Georgiaville

Minardi Geo P burrer B&S r Barrington
--Henry burrer B&S h Barrington

Minasian Alice-J bkpr Journal r Warren
--Geo hotel wkr r157 W Clifford
--John (Isabelle) jwlry wkr h154 Bellevue
--Minas G r156 Douglas av
--Paul L bkpr Seaboard Constn Co r Pawtucket
--Sara (wid Garabed) h156 Douglas av
--Sarkis wvr r23 Inkerman

Minassian Esther h494 Chalkstone av
--Margt jwlry wkr h482 Smith
--Saml (Roxy; Sam's Shell Serv) h N Providence
--Sarah Mrs h362 Chalkstone av
--Shahazar G (Rose; G&M Serv Center) h209 Oakland av
--Victoria (wid Kachadoor) h29 Frank

Mincarelli Gloria J clk Mfrs Mut Fire Ins Co r Cranston

THE ANDERSON SHEET METAL CO.

SHEET METAL WORKERS
Manufacturers of Steel Garages

168-170 Carpenter St. GAspee 1-0476, 1-7376

Consult the CLASSIFIED LISTS of the DIRECTORY

If You Would Find What You Wish to Buy

CITY FINANCE

One Hour Service ON YOUR SIGNATURE ONLY

Loans From $25 Up to $1000

CORNER BROADWAY & DEAN STREET PROVIDENCE, R. I.

Tel. GAspee 1-9635 1-7410

THE CLAFLIN COMPANY

SOLD WHEEL CHAIRS, HOSPITAL BEDS, SURGICAL SUPPLIES RENTED

40 MATHEWSON STREET TELEPHONE CAspee 1-5800 PROVIDENCE, R. I.

Mincoff Harry A (Gertrude) pres and treas Harry's Delicatessen h Crown Hotel
Minden Annex The apt house 361 Brook
--SPA (Benj Berger) restr 337 Ives
--The Mrs Gladys C Carter mgr apt house 123 Waterman
Mine Safety Appliances Co Wm C Kimmerling fcty supt ofc 500 Angell suite 111
Minehan see Minahan, Meanerhan, Monahan and Moynahan
--John J (Jessie M) h80 E Transit
--Saml A mgr Lumberman's Mutual r Barrington
Minellian Leo (Victoria) batterymn State Battery Serv h130 Calverley
--Rose dressmkr r127 Calverley
--Zarouke r127 Calverley
Miner see Minor
--Alice M tchr Nelson St Sch h88 Jastram
--Chas L (Anita) mech h210 Waldo
--Ernest F (Ida M) gatemn h53 Ponagansett
--Geo L (Margt T) h276 Blackstone blvd
--Gertrude nurse RI Hosp r Lakewood
--Grace M maid C Coburn Darling r89 Beacon av
--Harold C (Edith D) phys 1447 Broad h1445 do
--Harry E (Ora E) asst mgr bronze div Gorhams h99 4th
--Idella B (wid Louis G) r169 Ontario
--Irving O v-pres BIF Industries Inc r Warwick
--Jas J asst supt Cranston PO h Cranston
--Jean W beauty shop 108 Prairie av h do
--Lois A clk NET&T Co r Cranston
--Louis L (Mildred) mtcemn Providence College h278 Point
--Mildred Mrs h12½ W Clifford
--Neal lab r Wrentham Mass
--Ralph W (Edith G) agt Mutual Life Ins Co of NY h382 Thayer
--Robt J clk PO h Cranston
--Thos F clk r39 Nelson
--Vincent L chf ticket seller NYNH&H r88 Jastram
--Walter R r31 Heath
--Wm B (Mary E) brewery wkr h171 Camp
Minerva Louis r216 Broadway
Minet Angela tchr The Mary C Wheeler Sch r66 Cooke
Minette Geo W (Ethel) expediter h91 Leah
Miney Christine M Mrs clk Gorhams r30 Long (E Greenwich)
Ming Chin D cash r480 Elmwood av
--Garden (Tow He Gong) restr 66 Exchange pl
--Lee emp Mee Hong Restr r106 Westminster
--Tow D r230 Friendship
Mingain Henry mest clk A&P r25 Isabella av
--Thos (Agavne) h25 Isabella av
--Victoria teller RI Hosp Trust Co Smith St Br r25 Isabella av
Mingione Alphonse (Josephine) pres-treas Floorcraft Inc h102 Opper
--Josephine Mrs v-pres Floorcraft Inc r102 Opper
Mingo John (Marcella B) mattress mkr h32 Printery
Mingone John r58 Leah
Minicucci Amadeo E (Mary C) knift wkr h rear 118 Federal
--Ann M sec Outlet Co r520 Smith
--Anthony (Santina) h170 Hendrick
--Cosmo (Julia) laudry mgr Miriam Hosp h E Providence
--David (Anna) constn wkr h95 Tell
--David (Gloria) emp Quonset Point h94 Merino
--David S (Maria) tchr Bridgham Junior High Sch h102 Laban
--Domenico (Elvira) textile wkr h132 Tell
--Elena (wid Vincent J) h159 Progress av
--Evelyn jwlry mkr r58 Rankin av
--Giuseppe firemn Dept Soc Welfare Childrens Center of RI r19 Mechanic
--John stock clk r Johnston
--Jos (Justine; Wesco Jwlry Co) r16½ Luongo sq
--Jos (Angelina) emp Childrens Center of RI h19 Mechanics av
--Jos (Lena) jwlr h16 Thomas and Vincent Luongo Memorial sq
--Peter (Rose) lab h58 Rankin av
--Peter jr (Marie) mach designer h48 Beckley
--Raymond A (Eileen) mach opr r170 Hendrick
--Salvatore L (Anna M) chain wkr h520 Smith
--Sylvester (Lucy) lab RIDPW h rear 102 Laban
Minigan Carol E sten GMAC r Warwick
Minior Jos T (Mary) chauf Standard Wholesale Co inc h Pawtucket
Miniscalco Achillo h67 Langdon
--Frank (Flora) park mgr Div Parks & Recreation RIDPW h71 Woonsaquatucket av (N Providence)
--Olindo (Philomena) mill wkr h27 Pinehurst av
--Wm P (Grace) opr h119 Burns
Miniace Leo W (Frances A) systems mgr Friden Calculating Mach Co inc h E Providence
Mink Albert E (Barbara V) tchr Oliver Hazard Perry Jr High Sch h58 Petteys av
--Albert H chf insp US Rubber Co h117 Petteys av
--Barbara V Mrs tchr r58 Petteys av
--Robt H (Marie) engine 8 h117 Petteys av
Minkema Adelaide carder A&Z Chain Co r Cranston
Minkin Ida (wid Jos) jwlry wkr r38 Douglas
Minkins Beatrice tech-asst mgr RIDES r Pawtucket
--Georgianna T ofc sec Sydney Supply Co r Pawtucket
Minnaugh Cath sten Geo T Metcalf Co r Cranston
Minnelle Nicola baker Banspach Bros r Oakland Beach
Minnerly Robt W studt r128 George
Minnice Leo rep New England Imprinting Co r E Providence
Minnick Roseline asmbr r Essex av (E Greenwich)
Minnor see Miner
--Everett tool mkr r33 Moore
--Gerald clk E L Freeman Co r Cranston
--Hugh C (Jennie G) mech h59 Vandewater
--Millard C (Eva A) h33 Moore
Minshall Ed (Elsie T) serv dir NE Truck Center Inc h12 Doanes rd (Barrington)
--Robt asst prof BU r1 Megee
Minsky Antoinette M Mrs h268 Dudley
--Esther O technologist r386 Thayer
--Hyman P assoc prof BU h368 Thayer
Mintel Edw A h454 Cranston
Mintell Kath E (wid Frank) maid r260 Massachusetts av
Minto Donald H (Cath L) sta mgr Sun Oil Co r10 Hannah dr (Warwick)
--Harriet Mrs r494 Plainfield
Minton Elmer E (Pearl T) carrier PO h352 Hope
--Wallace lab r43 Puritan
Mintz Steph E studt r2 Brown Quadrangle
--Thos (Ethel) traffic bureau PPD h19 Rutherglen av
Mintzer Steven A studt r5 Brown Quadrangle
Minucci Giovanina h227 Broadway

MINUTE CHEF RESTAURANT, CONVENIENTLY LOCATED CORNER DORRANCE and WASHINGTON STREETS, FAST BOOTH and COUNTER SERVICE FROM 7:00 AM to 12:30 AM

Minutelli John A (Eunice) fence erector General Fence Supply Co Inc h37 Ralph
--Sassio M mach opr B&S r Bristol
--Thos lathe opr B&S r Putnam Conn
Minuto Anthony (Lucy) chauf h26 Hereford
--Barbara J bkpr r340 Hartford av
--Domenico (Christine) auto slsmn h340 Hartford av
--Lucy cln Natl Realty Co r26 Hereford
--Marie D med sec Dr Wilfred Pickles r340 Hartford av
--Mary sr clk RIDES h30 Beaufort
Minutoli Anthony L tool mkr Kestenman Bros Mfg Co h Pawtucket
Miosky Marcia Mrs dictaphone opr r Warwick
Miozza Camella Mrs pad mkr Excell Case Co h Cranston
--Evelyn F Mrs clk NET&T Co r94 Unit
--Mary Mrs h25 Carl
Mirabella Antonio (Connie; Tom's Shoe Hospital) h225 Carpenter
--Michl (Cecilia) caterer h92 Bridgham
--Philip (Anne) gas sta atndt r1 Weeden
--Vincent (Elsie) h41 Knight
Mirabile Geo D (Albina C) clk Grinnell Corp h Pawtucket
Miracle Bar Louis Kresnor pres-treas 1009 Eddy
Miragliuolo Jos (Marguerita M) police Precinct 31 h408 Potter's av
--Marguerita M Mrs tel opr St Joseph's Hosp r408 Potters av
--Nicola r25 Lowell av
Miraldes B Maxine Mrs file clk Auto Mutual Ins Co of America r Warwick
--Ermine (wid Frank) h rear 328 Williams
Miranda Anthony (Regina) stevedore h69 John
--Anthony R (Angeline A; Eagle Super Mkt) h E Providence
--Edw molder r98 Transit
--Fabiano N (Gemma) lab h190 Harold
--Frank opr r69 Lippitt
--Gerald USN r98 Transit
--Gilbert burrer B&S r Swansea Mass
--Jesse clk Eagle Super Mkt r39 E Transit
--John r298 Pine
--John bleacher r233 Friendship
--John (Mary) truck driver h59 Pleasant
--Jos jwlry wkr J M Hall Co h E Providence
--Jos (Lydia) press opr h269 Wickenden
--Jos A yarn insp Atlantic Rayon Corp r E Providence
--Julia h58 Trenton
--Manuel mach opr B&S r Pawtucket
--Mary (wid John) h269 Wickenden
--Oliver (Mary) h101 Howell
Mirando Albert h97 Potters av
--Angelo (Assunta) cement contr 285 Laurel Hill av h do
--Barbara A sec BU r514 Blackstone blvd
--Cosmo D (Rita B) genl mgr Imperial Plating Co and asst supt Imperial Knife Co Inc h Riverside
--Felix A (Aurora) pres Imperial Plating Co and Imperial Knife Co h514 Blackstone blvd
--Felix A jr v-pres Imperial Knife Co r514 Blackstone blvd
--John F (Dorothy) h96 Harold
--Jos h98 Transit
--Jos shipper r98 Transit
--Michl A (Madeline) v-pres Imperial Knife Co Inc h203 Sterling av
--Robt studt r514 Blackstone blvd
Mirante Paul (Aida) pipe cover RI Covering Co h Cranston rd
Mireus Henry r435 Chalkstone av

MIRIAM HOSPITAL, I H SCHEFFER, MD, EXECUTIVE DIRECTOR, 164 SUMMIT av, TEL ELdorado 1-1000

--Pharmacy (Jos Zambarano) 1455 Westminster
Mirman Louis I (Marion) slsmn Atlantic Knitting Corp h19 Vassar av
--Robt pres Standard Wholesale Co h Newport
Miroff Franklin D USN r55 Ellery
--Harold L swim dir Prov Boys' Club r55 Ellery
--Laura Mrs stone str r55 Ellery
--Maurice (Laura) roofing h55 Ellery
Miroldu Juliette Mrs h59 Mitchell
Mir-Tel (Mrs Miriam McGrane Estelle Murphy) women's and misses' clothing 642A Elmwood av
Mis Edw F int rev agt Int Rev h S Attleboro Mass
Misch W Richd (Dolores W) v-pres S M White & Son Inc h105 Woodbine
Mischke Walter (Edna H) stock clk J&H Electric Co h Warwick
Mischler Beverly A Mrs tel opr NET&T Co r Cranston
--Genevieve F Mrs clk NET&T Co h202 Thurbers av apt 2C
--Paul (Margt) truck driver S H Wintman Co h54 Niantic av
--Robt H (Anna J) lather h155½ Burnside
Miscolino John (Anna) h35 Paolino
--Vito (Julia) lab h82 Sutton
Misho Stanley whsemn M N Cartier & Sons Inc Co h Pawtucket
Misho see Michaud
Misiaszek Walter J milling mach opr B&S r Valley Falls
Misiewicz Constance B speeder M&F Worsted Mills Inc r10 Lavaughn
--John P (Constance) wvr h10 Lavaughn
--Walter J (Lennis) rubber wkr h10 Lavaughn
Miske Frank h9 Polk
Miskinis Richd J studt r102 George
Miss Irma's Flowers & Pottery Co (Mrs Irma Melino) artificial flowers 222 Academy av
Missisco Velma A jwlry wkr r53 Barton
Missirlian Mihran (Mary) phys 188 Bread h N Providence
Missry Jack (Matilda; Pier Linen Shop) h11 Vassar av
--Seymour clk Pier Linen Shop r11 Vassar
Misto Frank J bus opr UTC h774 Strawberry Field rd (Warwick)
--Jas L bus opr UTC h1109 Elmwood av
--Muriel H Mrs clk Purity Laundry r Johnston
Mistofsky Abr A plmb r334 Washington

THE ONLY COMPLETE IMPARTIAL LIST OF BUSINESS CONCERNS without regard to Size, Importance, Location, or Appointment, is your City Directory Classified Business Section

INTERNATIONAL DETECTIVE SERVICE, INC.
COMPLETE ARMORED CAR SERVICE
Payrolls, Check Cashing, Daily Pick-Up Plus 2 Key Safe Service
17 Exchange St. EST. 1914 GAspee 1-1860

Mistowski Blanche C press opr Bulova r Greenville
Mistowsky —— h108 Doyle av
--Morris r99 Hillside av
--Natalie r360 Adelaide av
--Saml (Lillian E) h380 Adelaide av
Misunas Jos J (Mildred H) mach h157 Porter
--Wm S (Martha A) shipper and buyer h201 Thurbers av
Misurelli Ettore (Rose) parts mgr Tramonti Mtr Sls h143 Dean
--Susan P Mrs fitter Fredleys h322 Broadway
Miszkin Anthony (Margt) atndt h104 Bowdoin
--John mattress mkr r Pawtucket
Misztal Jennie F asmblr Cable Electric Products Inc r Riverside
Mitchaem Dorothy M dist nurse r139 Rutherglen av
Mitchel Ruth Mrs jwlry wkr h10 Reeder
Mitchell —— h527 Cranston
--A Smith (Etta M) advmn h46 Reynolds av
--Abbie A clk Prov Whol Drug Co r27 Corinth
--Abbie M h285 Swan
--Albert (Rena) grinder B&S h40 Metropolitan rd
--Albert E pres Mitchell Ford Inc r100 Rumstick rd (Barrington)
--Alfreda L Mrs prsr r19 Jonathan
--Alger J (Arlene R) r809 Manton av
--Alma bkpr r469 Pine
--Andrew jr branch supt PO h Riverside
--Anne r31 Central
--Arth J electn NE Co h Riverside
--Barbara ofc mgr Louttit Laudry Co r Centerdale
--Barbara S dietn RI Hosp r Cranston
--Benj G bldg dept Journal h22 Perkins
--Bertha Mrs sr soc wkr Bureau for the Blind r E Providence
--Beryl E tchr Samuel W Bridgham Junior High Sch r189 Rochambeau av
--Bessie h543 Dexter
--Beverly supvr r Seekonk Mass
--C Rose clk RI Hosp Trust Co r25 Mulberry
--Carl H (Virginia H; East Side Sunday News Serv) pres and treas McIntosh Realty Corp h N Providence
--Carl H jr (Elaine T) mgr East Side Sunday News Serv h13 Barry rd
--Cath R clk J W Holden r67 Rugglee
--Celia E (wid Jas F) cln PBS h25 Mulberry
--Chas (Sarah R) USN h69 Carrington av
--Chas J (Hazel M) plmb 40 Noyes av h do
--Chas P (Edna M) driver City Cab Co h68 Colfax
--Christine r97 Raymond
--Christopher asst prof RI College of Education r Pawtucket
--Clarence recapper Reynolds Tire Co Inc r63 Bowen
--Clay A church relations Prov-Barrington Bible College h Barrington
--Clifford B slsmn Frye Cigar Co h777 Narragansett pkwy (Warwick)
--David slsmn Dent-Craft Laboratories r Coventry
--David A (Evelyn W) mach h67 Stanwood
--Dianne A sten Auto Mutual Ins Co of America r Warwick
--Donald pipe coverer RI Covering Co r E Providence
--Donald D studt r102 George
--Donald L USN r122 Cranston
--Dorothy E (wid Leonard R) clk Manufacturers Mut Fire Ins Co h38 Ravenswood
--Dorothy S clk B&S r Gaspee Plateau
--Edmund L USA r19 Jonathan
--Ellen r51 Ogden
--Ellen V (wid Henry) h20 Perkins
--Elliott T (Alfreda L) truck driver h19 Jonathan
--Elliott T jr USA r19 Jonathan
--Elvera L (wid Jos) h270A Chad Brown
--Elwyn W (Harriet) clk Grinnel Corp h Cranston
--Emily V C (wid Wm) h70 Jefferson
--Ernest E (Theresa) plshr Bulova r Warwick
--Ernest L (Mary C) mach h163 Potters av
--Esther A (wid Irving C) h189 Rochambeau

MITCHELL
--Ethel O (wid Roy W) h236 Atlantic av
--Eug chauf James E Tierney r Warwick
--Florence E laudry wkr Louttit Laudry Co r133 Burnett
--Florence H sten RI Hosp Trust Co r Auburn
--Ford Inc Albert E Mitchell pres Clayton E Gengras v-pres-treas 207-219 Promenade
--Frank mgr game room Faunce House BU h Riverside
--Frank J (Ellen) rackmn h68 Taylor
--Freda E slswn Shepard's r Central Falls
--Fredk (Mabel) pntr h235 Thurbers av
--Fredk M (Mary E) clk Ind Natl Bank h167 Bartlett av
--Geo h86 Broad
--Geo jan r50 Benefit
--Geo jr (Dorothy) lab h23 Lester
--Geo E order picker Prov Whol Drug Co r30 Rye
--Geo J handymn r40 Noyes av
--Geo M (Ida) laby clk General Dyestuff Corp h50 Harvard av
--Grace r Auburn
--H Claude eng Hosp Trust bldg r Oaklawn
--Harry (Helen M) mach h32½ Rye
--Hazel F posting clk B&S r40 Noyes av
--Helen Mrs sr clk State Treas Ofc r62 Reynolds av
--Henry T (Ida) clk PO h56 Felix
--Ida Mrs nurse Miriam Hosp r50 Harvard
--Inman L head clk The Texas Co h Cranston
--Jack chauf r79 Jefferson
--Jas (Margt M) truck driver Bedico Inc r36 Camden av
--Jas F clk r Warwick
--Jas L Rev asst pastor St Pius RC Church r55 Elmhurst av
--Jas P (Veronica) mach opr h388 Atwells
--Jean F press opr r122 Cranston
--Jerome (Harriet) slsmn h Lakewood
--Jessie M h28½ Warren
--Joanna W slswn Outlet Co r31 Central
--John (Dalma) h111 Ocean
--John A plant wkr Royal Crown Bottling Co of RI r1 Kendall

Mitchell John A, Jr (Alyce A), Public Accountant, Sec-Treas Providence & Worcester RR Co, 724 Hospital Trust Bldg 15 Westminster, Tel DExter 1-3694, h1066 Smithfield av, Saylesville, RI, Tel PAwtucket 6-0227
--John D (Doris R D) ind eng h20 Arnold
--John F (Rose) floorman Weybosset Mkt h Cranston
--John H (Helen) h52 Reynolds av
--John R bus opr NE Trans Co h Fall River Mass
--John R slsmn r186 Pomona av
--Jos typ-reprmn Maurice C Smith Co Inc h Berkley
--Jos B (Elizabeth A) back tender h114 Burnside
--Jos C tex wkr h58 Joslin
--Jos H (Margt E) lieutenant Ladder 6 PFD h56 Bancroft
--Jos H plater B&S r12 Handy
--Josephine A sec Haslam & Arnold r Westerly
--Kathleen I clk B&S h755 Manton av
--Laura R (wid Richd W) h102 Benedict
--Lawson J (Margt M) mach h36 Camden av
--Lawson J (Helen L) tobacco dept mgr Costello Bros Inc h38 Lisbon
--Leonard clk h Pawtucket
--Leonard R jr studt r38 Ravenswood av
--Lillian Mrs r15 Marlborough av
--Lillian M h82 Bates
--Lois h10 Meni ct
--Louis plantmn Hood's r Conimicut
--Mabel store atndt Salvation Army r235 Thurbers av
--Manuel checker r53 Beacon av
--Margt (wid Peter) clk Boston Store h124 Harold
--Margt L (wid Raymond F jr) h50 Jefferson
--Margt M utility clk PG Co r Johnston
--Margt M Mrs cln RIDPW h112 Beacon av
--Margt M Mrs jwlry wkr Bedico Inc r36 Camden av

MITCHELL
--Margt M (wid Thos P) matron Ind Bank bldg h133 Burnett
--Marguerite E clk PO h17 Wealth av
--Marianne r97 Lorraine av
--Marie M rating clk Auto Mut Ins Co of America r124 Harold
--Marion Mrs slswn Lerner Shops of RI Inc r711 Hope
--Martha J studt r108 Cushing
--Mary slswn h711 Hope
--Mary Mrs h41 Jefferson
--Mary Mrs maid RI Hosp r18 Maple
--Mary Mrs r63 Lisbon
--Mary A r67 Ruggles
--Mary A nurse r71 Modena av
--Mary A slswn r Hoxsie
--Mary A (wid David W) h166 Pomona av
--Mary A (wid Jos R) h782 Eddy
--Mary D Mrs nurse r21 Rosebank av
--Mary M sr social wkr Child Welfare Serv of RI r26 Humboldt av
--Matthew C (Bertha P) research RI Public Expenditure Council h63 Arlington av
--Michl W studt r4 Brown Quadrangle
--Mildred S typ Jewelers Board of Trade r Edgewood
--Morris T (Olga R) clk Nicholson File Co h9 Hooker
--Morton L h392 Benefit
--Myrtle A sec The Congdon & Carpenter Co r168 Rochambeau av
--Nellie E Mrs h59 Aleppo
--Ovila E unloader h Central Falls
--Palma J Mrs mach opr Bulova r111 Ocean
--Patricia clk-sten NE Co r68 Colfax
--Paul (Janet) studt h97 Peace
--Peter J mgr Howard Clothes Corp h Cranston
--Peter J (Rita) tex wkr h57 Salmon
--Peter T studt r20 Arnold
--Philip jr mgr The New Yorker Bowling Centre h Warwick
--Philip J r223 Massachusetts av
--Raymond F forman dyer American Silk Spinning Co r Pawtucket
--Raymond F fdry wkr r50 Jefferson
--Raymond J driver Weybosset Mkt r67 Ruggles
--Relton (Ethel) burrer B&S h19 Inkerman
--Rene J 782 Eddy died Dec 22 '56
--Rex (June A) screw mach opr B&S r7 Newark
--Richd jr (Vilma) r311 Langdon
--Robt r275 Washington
--Robt E asst mgr Household Finance Corp r Fall River Mass
--Robt E (Irene N) driver-mech Prov PO Garage h101 Bates
--Robt McBurney (Gertrude McC) h90 Congdon
--Rose press opr A&Z Chain Co r Shawomet
--Rose M pkr B&S r Oaklawn
--Roy gear ctr B&S r755 Manton av
--Russell (Irene) hlpr h631 Charles
--Ruth ofc sec Argentieri Constn Co r711 Hope
--Saml (Iona) pntr r285 Swan
--Sarah W nurses' aide Charles V Chapin Hosp r19 Jonathan
--Steph H (Helen A) coat clk GE Wiring Device Dept h Cranston
--Steph H (Christina F) tool wkr h97 Raymond
--Theo (Arlene) clk US Veta Hosp h Greenville
--Theresa flower wkr r12 Ralston (Warwick)
--Thos E studt r69 Waterman
--Thos M (Ann E) truck driver Square Deal Laudry h5 Emmett
--Thos P sub clk PO r275 Bucklin
--Wallace (Dorothy) clk National Chain Co r Central Falls
--Walter E (Amy) h444 Broadway
--Walter E jr visiting asst prof BU r do
--Wendell T (Mildred) ofc mgr American Oil Co h Cranston
--Wilfred (Arlina) whsemn h28 Joslin
--Wm (Mitchell's Cleansers) h rear 72 Rugby

MAURICE C. SMITH CO., INC.

RHODE ISLAND'S Largest Mfgr. of Rubber and Metal Stamps

Typewriters, Adding Machines

Sold · Rented Repaired

Tel. GAspee 1-1064

Office & Factory 52 Pine St.

Retail Store 11 Arcade Bldg.

HASLAM HEATING CO.

COMPLETE INDUSTRIAL and RESIDENTIAL HEATING and VENTILATING SYSTEMS

OIL BURNER SALES and SERVICE

GAS FIRED INSTALLATIONS

797 Eddy St.

Tels. Williams 1-7770 1-8405

CHARLES G. MORGAN, President-Treasurer STANLEY HENSHAW, JR., Vice-President-Secretary

BEACH & SWEET, INC.
SINCE 1868
GENERAL INSURANCE AGENTS
HOSPITAL TRUST BUILDING TELEPHONE GA spee 1-9870

RHODE ISLAND'S LARGEST DEPARTMENT STORE
Radio and Television Stations
The Outlet Company
WJAR
Telephone
ELmhurst 1-3800

LANS 35 YEARS OF SERVICE
LANS WAREHOUSE CO.
AT WAYLAND SQUARE
LONG DISTANCE and LOCAL MOVING - CRATING - STORAGE
UNion 1-1110

MITCHELL
--Wm (Ada) boiler opr NE Co h78 Spofford av (Lakewood)
--Wm (Algia) truck driver h66 Lester
--Wm A driver Vito's Express h171 O'-Connell
--Wm E emp NYNH&H h51 Ogden
--Wm G (Eunice) supvr Gorham's r139 Budlong av (Norwood)
--Wm H h11 Clarendon av
--Wm H (Mary D) slsmn Kraft Foods Inc h21 Rosebank av
--Wm H set-upmn J T Rosmond Co Inc r79 Jefferson
--Wm H (Dorothy M) supvr School Property Dept h287 Amherst
--Wm H (Dora M) supvr h58 Bancroft
--Wm J (Dorothy) plmb h42 Noyes av
--Wm P clr mgr r83 Arlington av
Mitchell's Cleansers (Wm Mitchell) 74 Rugby
--Tydol Service (Mitchell Asadorian) 20 Winter
Mitchroney Domenic pntr r125 Job
--John A (Rose M) formn h125 Job
Mitera Benj sweeper B&S r Central Falls
--Stanley lab B&S h Central Falls

Mithers Eug (Rose) window cln h23 Nisbet
Mitola Antonette (wid Vincenzo) h168 Bellevue av
--Delores bkpr Capital Lbr & Sup Co r Johnston
--Jos (Martha L; Capital Lbr & Sup Co) h33 Rt 1er av (Johnston)
--Psaco (Loretta M) bldg comr 168 Bellevue av h do
Mitrella Mary K Mrs sten Remington Rand r211 Lenox av
Mitschke Alf (Melanie) firemn StJoseph's Hospital h69 Whittier av
--Frank M (Irene) pearler h51 Reynolds av
--Walter (Edna) radio Journal r Warwick
Mitsmenn Dorothy bkpr h315 Elmwood av
--Geo U (M Arlene) clk UTC h199 Sackett
--Marion pantry maid RI Hosp h206 Lexington av
Mitson Ann E verifyer Auto Mutual Ins Co of America r42 Rowan
--Carol clk Prov Institution for Savings r Johnston
--Claire B sec r164 Rochambeau av
--Geo H (Eliza R) mach h42 Rowan
--Jean studt r164 Rochambeau av
--Peter H (Alice B; Textile Apron & Mach Co) h164 Rochambeau av
Mittell Peter optical imports 139 Mathewson R601 h Cranston
Mittenthal Arnold B slsmn Fulford Mfg Co h New York City N Y
Mittleman Aaron (Sheila) slsmn h323 Morris av
--Harry pharm r53 Huxley av
--Irving I (Marcia; Joseph Mittleman & Son) h74 8th
--Jos J (Shirley) optom 298 Orms h101 Edgewood av (Cranston)
--Joseph & Son (Irving I Mittleman) meats 406 N Main
--Max (Fannie) meats h53 Huxley av
--Sidney (Harriett) mgr h40 Brookway rd
Mittler A Fredk (Eva R) gear ctr h70 Davis
Mix Roberta F sls clk r Cranston
Mixer Alice L r41 Carolina av
--Bertha B (wid Wm H) h41 Caroline av
Miyoshi Kiyoko K r118 Waterman
Mizer Virginia Mrs h67 Salmon
Mizner John H (Barbara H) tel installer h1 E Beacon
Mizrahi Norman (Brenda's Shop) linens r177 Benefit
Mizzoni Angelina Mrs calculating mach opr B&S r236 Sterling av
--Marco (Angelina) cln h236 Sterling av
--Natalino (Lisa) mtcemn h118 Elmdale av
--Thos (Dorothy) chauf h50 Priscilla av
Moakler John W (Opal E; Hurley, Moriarty & Moakler) lwyrs 15 Westminster R607 h44 Magellan
--Marguerite C ofc sec The James Hanley Co h27 Arnold
--Melchior StFrancis Friary Missionary 262 Blackstone blvd
Moan see Moen and Mohan

MOAN
--Ann head nurse r217 Virginia av
--Arth r3 Cargill
--Barbara B nurse Jane Brown Memo Hosp r Warwick
--Beverly J key punch opr US Rubber Co r126 Althea
--Chas E (M Alice) yard formn h149 Messer
--Chas E jr personnel tech RI Dept of Admn Div of Personnel r381 Thayer (Warwick)
--Dorothy M sewer Roger Williams Genl Hosp r528 Chalkstone av
--Edw (Kath) h20 Peace
--Ellen K nurse StJoseph's Hospital r20 Peace
--Francis E (Josephine) mgr E H Blair Pharmacy r Cranston
--Fredk lab r20 Peace
--Jas F (Dorothy M) baker h528 Chalkstone
--Jas F (Arleen T) groundmn NE Co h31 Norwich av
--Jas F B (Beverly J) clk h43 Glenbridge
--John r230 Lockwood
--Jos E clk r980 Chalkstone av
--Jos T A clk Bureau of Prosecution PPD h109 Harriet
--Kath h980 Chalkstone av

--Mildred A tchr Kenyon St Sch r Edgewood
--Robt B (Ann P) pricing clk Walco Electric Co h217 Virginia av
Moberg Claus A 11 Fern died Aug 5 '56
--Elin (wid Claus A) h11 Fern
--Harold E grinder B&S r Apponaug
Mobilia Joe (Elvira) shoe repr 420 Atwells av h48 Grove
--Vincent truck driver Federal Dairy Co r48 Grove
Mobriant Leo (Antonetta) bus opr h190 Cornwall
Mocadlo Jos slsmn General Ice Cream Corp h Cranston
Moccia John L (Florence A) tool str h49 Iona
--Louis (Margt) tool setter h682 River av
--Theresa Mrs jwlry wkr r662 River av
Moccio Chas F lab Water Sup Board h N Scituate
--Jos J pot washer h17 Hudson
Mochnacky John (Madlyn) phys 574 Broad h36 Edgewood blvd
Mochon Stella A (wid Wm O) h102B Fillmore
Mocksch Wm T (Annie) colorer h146 Whitehall
Mocogni Aimee wtchmn h Shawomet
--Wilhelmina aide RI Hosp r Warwick
Mode Olha med sec US Vets Hosp r60 Whittier av
Model Supply (Vincent Jacolucci; Bernard McE Collins) hobby shop 384 Elmwood
Modelski Annie T maid r12 Lavaughn
--John r12 Lavaughn
--Jos (Esther) brewery wkr h306 Waldo
Modena Herbert clk Food Basket Inc h5 Church (Warren)
Modern Barber Shop (Frank Scavitto, Thos Calabro) 34 Empire
--Dental Laboratory Co (Frederic H Nichols) 511 Westminster R506T
--Enameling Co Nigol Paragamian pres and sec 74 Clifford
--Era (Marian M A Clifford) gift shop 475 Elmwood av h Warwick
--Floor Surfacing & Covering Co (Arth Coppola) 472 Branch av
--Ice Cream Inc Gabriele R Ferri pres John Ferri v-pres and treas 48 Balbo av
--Jewelry Co (James Moore) jwlry mfrs 700 Charles
--Liquor Store (Mrs Anna M Carron) 277 Public
--Meat Market Co (Frank T Pirri) meats ret 1109 Atwells av
--Office Supply (Josephine Ross) 385 Westminster R27
--Paint & Wallpaper Co Inc Saml Zadanoff pres 195 S Main
--Paper Box Inc Jos R Ferranti pres Frank A Ferranti v-pres Salvatore D Ferranti sec Frank E Ferranti treas 532 Kinsley av

MODERN
--Pencil Mfg Co (Wm A Melchiorre) rear 283 Thurbers av
--Shoe Repairing (Angelis Accinno) 28 Beacon av
--Shoe Repairing Co (Sahag Germonian) 752 Potters av
--Shoe Repairing Co (Alton G Tversky) 47 Weybosset
--Shoe Stores Co Robt H Beekman pres Robt H Beekman jr exec v-pres Saml Beekman II treas 327 Montgomery av
--Store Fixture Co Pasquale DeChiara pres-treas 242 W Exchange
--Welding Co (Frank C Baker) 415 Richmond
--Woodmen of America Royal Oak Camp No 7816 meets 3d Wed of month Mercedes I Clifford clk 830 Westminster
Modernaire Beauty Salon (Florence S Nivica)
Moderne Cleansing Service (Mrs Jennie C Vallante) 160 Pocasset av
Modernistic Jewelry Co Inc John J Paterra pres Mrs Mary Assainte sec-treas 70 Grove
Modiano Jacob E (Gladys) ins agt Metropolitan r269 Swan
Modica Bruno B studt r6 Brown Quadrangle
--Domenic (Mary) prsr Outlet Co h48 Alton
--Grace F asmblr GE Wiring Device Dept h Cranston
Modliszewski Chas bridge mtce eng RIDPW r Cranston
--Rachel Mrs instr RI Sch of Design r Cranston
Moe's Self Service (Louis J Hannigan) variety 616 Potter's av
Moehl Karl J instr BU h161 S Angell
Moehle Fredk W jr eng US Army Engineers h Attleboro Mass
--Wm mgr Slocum Pantograph Engraving Co Inc h Attleboro Mass
Moeller Donald S eng WPRO r Warwick
--Harry A (Martha) h53 Dora
--Julie R studt r40 Grotto av
--Robt C jr (Eleanor D) sls mgr h40 Grotto
Moen see Moan and Mohan
--Philip F h64 Ontario
Moeslein Kath h2 Whelan rd

Moessner Robt (Elsie) sample wkr Bulova
Moffa Jos J clk RI News Co h307 Cranston
Moffat David M (Elena L) formn Bulova r22 Georgia av
--Donald L (Eleanor M) applications eng BIF Industries Inc h N Scituate
--Eric V flyboy Journal r77 Vandewater
--Evelyn P Mrs ofc mgr Fulford Mfg Co h Cranston
--Gordon W USA r26 Arch
--Jas A (Jennie) h28 Arch
--John mech J S Inskip Inc r68 Pearl
--John S jr textile wkr r28 Arch
--Robt R (Dorothy L) opr UTC h1186A Elmwood av
--Wm E (Violet) dept commander American Legion h Norwood

Moffatt Kathleen M jwlry wkr Dexter Mfg Co Inc r68 Pearl
--Margt (wid John) h68 Pearl
--Patk (Anne M) press opr h70 Pearl
Moffett Allan asst prod supt Tower Iron Works Inc h Hope
--Jeannette Mrs clk Ind Natl Bank Elmwood Branch r75 Obadiah av (Warwick)
--Roy B photog Gorham's h75 Obadiah av (Warwick)
--Saml A h124 Blackstone blvd
--Virginia E (Tanner & Son) r Oaklawn
Moffitt A Mrs h39 Salmon
--Barbara M clk r Pawtucket
--Chas E (Mary) asst dept formn B&S h Warwick
--Edw L (Irene W) roofer h163 Waldo
--Ethel recpt r27 Phillips
--Ethel N (wid Saml A) r180 George M Cohan blvd
--Geo H driver Hawthorne Inc r38 Hatherly
--Harold J (Ethel L) slsmn Corp Bros Inc h27 Phillips
--Helen A tchr Thomas A Doyle Sch h29 Phillips

The Bank for All Your Banking!
Rhode Island
HOSPITAL TRUST COMPANY
17 Offices
Member Federal Reserve System
Member Federal Deposit Insurance Corporation

G. L. & H. J. GROSS, INC.
170 WESTMINSTER ST. REALTORS - - INSURANCE GAspee 1-6010

MOFFITT
--Henry B jr wldr B&S r Warwick Neck
--Raymond E phys 187 Waterman h Cranston
--Wm A (Ethel V) druggist 272 Public h595 Angell
Morgan Jos E driver-slsmn h123 Pitman
--Marie C sewer Miriam Hosp r123 Pitman
Mogatti Anna M ofc sec Hosp Serv Corp r20 Sycamore
--Eva M (Eve's) women's apparel r20 Sycamore
--Guido (Jennie; Knight St Flower Shop) h20 Sycamore
Mogayzel Elias D asmblr B&S r Warren
Mogee Sonja H Mrs mach opr Bulova r Pawtucket
Mogera Frank sign pntr State Sign Co r114 Majestic av (Warwick)
Mogielnicki Jan S (Eva) mach h605 Manton
Mogodamo Louise Mrs mach opr r7 Governor
Mohamet Zilfo h153 Cedar
Mohammed Jeannette r25 SanSouci
Mohan see Moen and Moan
--Ida emp B A Ballou & Co Inc r N Scituate
--Jas F (Alice V) brewery wkr h123 Pinehurst av
--John J jr (Alice M) captain Engine 2 h124 Prairie av
--Thos J (Agnes B) semi skilled lab RIDPW h46 Iona
Mohawk Press (Jos S Malaga) prntrs 130 Academy av
Mohican Apartments Mrs Mary J Thorpe mgr 189½ Smith
--Cleansers & Dyers (Geo and Roger Jabajorian) 306 Dean
--Hotel Frank G McGuinn mgr 344 Washington
Mohnkern Marilyn studt r108 Cushing
Mohorn Albert (Ethel Z) porter Roger Williams Genl Hosp h106 Lippitt
--Ethel maid r106 Lippitt
Mohr Ralph S (Marion) pres Ralph S Mohr Inc h Johnston
--Ralph S Inc Ralph S Mohr pres Arth S Pike jr treas ins 100 Union
Moia Chas L (Edith) asst cash The Columbus Natl Bank h130 Whitford av
--Frank (Fedora) branch mgr Industrial National Bank h118 Whitford av
Moio Alf M (Ida A) barber h23 Sharon
--Domenico A lodging house 436-438 Pine h Cranston
--Maria (wid Salvatore) r73 Berlin
Moirier Lillian C r165 Lester
Moise Francis J studt r243 New York av
--Frank M (Lillian) h243 New York av
--Michl F (Marsha) hosemn Engine 1 h181 Vermont av
--Sante (Josephine R) electn h166 Point
--Wm J r243 New York av
Moisescu Jas J (Mary) molder h58 Burnside
Moison N Alf (Thelma C) lab Roger Williams Pk h20 Duke
Moitoso Cath asst Boston Store r E Providence
--Frank lab Instr Div DPW r16 Winsor
--Jos G (Ora) grinder B&S h E Providence
Mojay Products Inc Morris Abramow pres-treas sunglass mfrs 1021 Broad
Mojkowski Anna chsm r20 Atwood
--Chas J (Tilda) eng h46 Laban
--Dorothy bkpr Silvertown Chevrolet Co Inc r47 Messer
--Frank J (Helen) pharm h47 Messer
--Ignacy weaver Paragon r Cranston
--Jos (Mary J) truck driver h26½ Atwood
--Lillian A Mrs ring spinner M&F Worsted Mills Inc r26 Atwood
--Mae clk r20 Atwood
--Matthew (Lillian A) weaver Paragon h26 Atwood
--Paula bkpr University Club r Pawtucket
Mokrzycki Anthony (Mary) wvr h31 Putnam
--Eug r31 Putnam
Moksunen Impi (wid Geo) lndry wkr h74 Sycamore
Molasky Alton S (Lillian G; Hope Sign Serv) h22 Glenham
--Alton S (Lillian G) sign pntr h22 Glenham

MOLASKY
--Saml (Minnie) pntr h77 Camp
Molchin Alex (Mary) wvr h53 Whipple
Molcsan Kath r156 Eastwood av
--Nellie (wid Josef) h37 Atwood
Molding Corp of America Inc Robt G Holt pres plastics 58 Weybosset R802
Molero Margt int dec Joseph Marcus & Co Inc r Pawtucket
Molfisi Salvatore (Jean) bench wkr A&J Jewelry Co h149 Ridge
Molhan Wilhelmina clk Rhode Island Cleansing Co r Johnston
Molineaux E Robt (Ethel M) waiter Mainelli's Cafe h176 Regent av
Molis Anne foot press opr h86 Camden av
--Antonia (wid Domenick) h52 Vale
--Claire N Mrs sten Ward Baking Co r128 Cass
--Dominic (Mary) extractormn r49C March
--John J (Kath C) baker h203 Indiana av
--Kath flower wkr r203 Indiana av
--Mary Mrs h49C March
Mollaken G Henry asst genl mgr Standard GMC Truck Sls & Serv h Warwick
Mollerberg Mary sr clk State Treasurers Ofc r E Providence
Mollette — h91 Providence
Mollica Joe (Carmela; Car-Mel Polishing Co) h124 Federal
Mollica Joe G (Rita E) porter Ind Bank bldg h120 Park
--Pauline jwlry wkr Lou Ann Jwlry r139 Federal
--Salvatore (Pauline; Carmel Polishing Co) h139 Federal
--Salvatore (Ada) mach Colonial Mtrs Sls Inc h455 Union av
Mollicheili Vincent (Elis) slsmn h33 Jastram
Mollico Angelo (Grace) r233 Friendship
--Carmine r232 Friendship
Mollicone Albert (Jennie S) restr wkr h195 Barbara
--Alf (Mary L) jwlry wkr h91 Gesler
--Angelina (wid Giuseppe) 140 Oak died May 18 '56
--Angelina (wid Eugenio) twister h9 Hollywood rd
--Antoinetta Mrs jwlry wkr r86 Penn
--Armando (Vincenzina) file wkr h19 Swiss
--Dominick M (Gloria T) truck driver h211 Wendell
--Eleuterio lab h30 Eutaw
--Giuseppe (Anna) pres County Loan & Finance Corp h9 Hollywood rd
--Henry (Mary G) co repr NET&T Co h72 Stella
--Joan L Mrs tel opr NET&T Co r43 Herbert
--John (Antoinetta) h96 Penn
--John (Angela) lab Prov Sewer Dept h6 Bingham
--Jos (Anna) fcty wkr h23 Winthrop av
--Jos jr (Veda) formn h140 Oak
--Louis G (Josephine) bleacher Queen Print Works inc h28 Rialto
--Luigi (Margt) mach h31 Paolino
--Margt Mrs h90 Federal
--Maria (wid Bernardo) h13 Swiss
--Mario W (Mary) promotionmn Max Silverstein & Son h93 Barbara
--Mary (wid Alphonse) r195 Barbara
--Michl (Rena) pntr h157 Elmdale av
--Silvio (Mafalda) jwlry wkr r38 Swiss
Mollis Joan M clk Nicholson File Co r N Providence
Mollo Anita J ofc sec Abedon & Abedon r652 River av
--Anthony (Jennie) shoe repr Custom Shoe Shoppe h8 Peach Hill av (N Providence)
--Costantino (Arvalia) wldr United Iron Works Inc h87 Lydia
--Dante (Eva) mach h21 Jones
--Everett plshr r62 Penn
--Flora Y tel opr State House r652 River
--Geo electn Schmidt Elec Co Inc h N Providence
--Geo landscaper r37 Bernon
--Guido V carrier PO h652 River av
--John E (Elsie H) lab h64 Federal
--Jos (Clara) r652 River av
--Jos (Olympia) mtcemn Lying-In Hosp h65 Imera av

THE LETTER SHOP
Mail Advertising Service
Automatic Typewriting
228 WEYBOSSET ST.
GAspee 1-6650

MOLLO
--Jos D r62 Penn
--Jos P L (Maria) h62 Penn
--Luciano (Francesca) lab r456 Sharon
--Nicholas (Alice) jan h37 Bernon
--Nicola gdnr Wayland Manor Inc r37 Bernon
--Robt ins agt r652 River av
--Roger G (Elvira) clk US Rubber Co h380 Valley
--Roger W operations WPRO r Cranston
--Trino landscaper r37 Bernon
--Zeno carp r37 Bernon
Molloy see Malloy and Maloy
--Amy E slsmn Newberry's r Cranston
--Andrew T clk h Riverside
--Bernard J chauf r19 Nashua
--Brian J studt r47 George
--Cath bkpr MacDonald's r Cranston
--Cynthia sec r Cranston
--David S (Miriam V) police Precinct 1 h174 Sinclair av
--Eleanor L tchr Reservoir Avenue Sch r86 Woodbine
--Ella H Mrs instr Monroe Calculating Mach Co r N Scituate
--Emma M (wid John B) h10 Nashua
--Gerard G kitchen hlpr US Vets Hosp h370 Putnam pike (Smithfield)
--Grace M (wid Timothy E) h26 Longwood
--Grace M personnel mgr r26 Longwood av
--Henry W jr (Loretta E) bus opr UTC r120 Hanover
--Isla H Mrs sec r504 Killingly
--Jas slsmn Paramount Fountain & Restr Supply Corp h Cranston
--Jas J local adv Journal r19 Nashua
--Jas W mach h163 Ivy
--John E (Helen M) comp Journal h42 Vineyard
--John E (Vera) tool mkr GE Wiring Device Dept h126 Cranston
--John J (Agnes) rigger B&S h698 Harris av
--Jos F (Isla) firemn PFD h504 Killingly
--Jos J Rev prof Prov College r do
--Loretta jwlry wkr Danecraft Inc r Cranston
--Mary counter girl RI Hosp r593 Eddy
--Mary C clk City Hall r183 Ivy
--Mary D (wid John F) h86 Woodbine
--Patk F lab h1141 Chalkstone av
--Richd A (Jean E) utilitymn r Cranston
--Wm slsmn Leavitt-Colson Co h Fall River Mass
--Wm J slsmn Siller Carpet Co h93 Greenville av (Johnston)
Molly's Beauty Room (Amelia Faziola) 83 Tobey

Molnar Michl S jr (Marianna) testmn NET&T Co h63 Terrace av
Molo Frank (Theresa) truck driver h52 Penn
Moloney Frank condr h72 Peace
Molony John F (Gladys S) newsdlr 314 Weybosset h14 Mulberry
--& Rubien Construction Co (Jos T Rubien Saml W Molony) contrs and bldrs 99 India
--Saml W (Molony & Rubien Constn Co) h N Kingston
--Walter J (Doretta A) phys 715 Broad h do
Molson Julian J opr r32 DeSoto
--Mildred S opr h32 DeSoto
Molten see Moulton
Molter David A buyer US Rubber Co r W Barrington
Moltimore Lena aide RI Hosp r338 Willard
--Robt (Lena) porter RI Hosp h162 Prairie

Starkweather & Williams, Inc.
PAINTS • WALLPAPER • PHOTOGRAPHIC SUPPLIES
Providence Store
8 ARCADE BLDG.
Telephone GAspee 1-7350
Office
87 WEYBOSSET, PROVIDENCE
Tels. GAspee 1-7350—1—2
Cranston Store
52 ROLFE STREET
Telephone GAspee 1-7352

GRIGGS & BROWNE CO., Inc.
2 ALLENS AVE. PROVIDENCE 3, R. I.
Your Exterminators
GA 1-6079

WALLACE FOR REAL ESTATE

LIST WITH US — BUY FROM US

MEMBER THE KENT WASHINGTON BOARD OF REALTORS

2900 POST RD. WARWICK, R. I. REgent 7-9100

Molyneaux Alex M del wkr Boston Store r19 Dartmouth av
Molyneux Alex M garagemn hb Cope
--Jos J ftr PG Co h Greystone
Mona Georgiana B ofc sec Grand Lodge of RI F&AM r Pawtucket
--Robt F studt h75 Pitman
--Sophie tech Arnold Hoffman & Co Inc r Pawtucket
Monacchio Albert (Anita P) emp US Rubber Co h97 Commodore
--Anthony (Amelia) mech Inctr Div-DPW r82 King Philip
--Teresa M dental asst Frederick J Cuddy r82 King Philip
Monacelli Alice clk Jewelers Board of Trade r77 Harrison
--Dolores A rate clk Motors Ins Corp r Pawtucket
--Joan sten Foxon Co r21 Ashton
--Ovide L (Anna) violin tchr 21 Ashton h do
--Ovide L jr jwlry wkr r21 Ashton
--Vincent pntr h91 Indiana av
Monacelli's Market (Angela DeCorpo) gro 297 Admiral
Monaco Albert L (Anna M) uphol Kramer Canvas Co h1 Ringgold
--Alf (Amalia L) drill opr h1 Ringgold
--Anna M Mrs sewer r1 Ringgold
--Armand E (Mary G) enameler h1233 Chalkstone av
--Barbara clk NET&T Co r1 Ringgold
--Carmelo (Anna) tailor 961 Narragansett blvd h66 Rang
--Christine beach wkr r124 Tell
--Diana MD clk NET&T Co h1 Ringgold
--Giuseppe chauf r134 Balbo av
--Julia Mrs h124 Tell
--Lucia (wid Salvatore) h134 Balbo av
--Michl file wkr h188 Waldo
--Raymond W (Adelaide) lwyr 111 Westminster R1111 h N Providence
--Sebastiano (Rosina) wvr h68 Bradford
Monaghan Lena insp US Rubber Co h15 Violet
Monaghan John L (Shirley) repr parts clk BIF Industries Inc h Cumberland
--Margt E opr r116 Indiana av
--Sheila tchr Summit Av Sch r Pawtucket
--Shirley A Mrs clk-typ Proportioneers Inc r Cumberland
--Wm J studt h rear 62 Waterman
Monahan see Meanerhan Meanerhon and Moynihan
--Alice A 4 Claremont av died Dec 21 '56
--Alice M tel opr NET&T Co r64 Hillside
--Alice M (wid Thos H) h125 Atlantic av
--Angela L Mrs clk Ind Natl Bank r155 Governor
--Anna F sr smstrs Childrens Center of RI r610 Mt Pleasant av
--Arth television tech WPRO r Rumford
--Beatrice C Mrs hsekpr r386 Pine
--Cath E supvr Sch Dept r134 Hope
--Cath E (wid Patk J) h81 Rushmore av
--Chas G (Alice) cable splicer NET&T Co h47 Wisdom av
--Chas M genl mgr Darcey Trans Co Inc pres Monahan Trans Co Inc h Warwick
--Chas P (Marion C) chauf h32 7th
--Constance H sec RIDSW r86 Whitehall
--Constantine L (Mary J) chauf h86 Whitehall
--Delia Mrs h10 Bainbridge av
--Donald R msngr Ind Natl Bank r Cranston
--Dorothy G bkpr Carmen Management Co r89 Hamlin
--Edw (Susan) lab h13 Rosedale
--Edw F h33 Hoyle
--Ellen L (T F Monahan & Son) h134 Hope
--Esther Mrs emp American Hand Lndry Inc r357 Lockwood
--Francis J (Margt M) chauf h26 Inkerman
--Frank J h109 Kimball
--Geo A roller Paragon r36 Westcott av
--Gertrude A r189 Dexter
--Gertrude M Mrs supvr NET&T Co h197 Massachusetts av
--Grace M payroll clk McGrath Hamin Inc r81 Rushmore av
--Helen G sec and asst treas A C Beak Co Inc r Cranston
--Hugh E (Constance) h86 Whitehall
--Isabel F flower wkr Calart r Cranston
--Jas clk r18 Emmett

MONAHAN
--Jas B (Marie A) Monahan's Clothing Store) h341 Plain
--Jas E painter h160 Bellevue av
--Jas F 89 Hamlin died Aug 27 '56
--Jas P (Ethel M) with PPD h110 Tobey
--John (Esther) truck mech h12 Arch
--John yardmn Fanning & Doorley Constn Co Inc r Cranston
--John A (Mary J) h666 Prairie av 3A
--John D (Norma E) emp US Rubber Co h63 Boyd
--John E chauf Ry Express r Rumford
--John E co reprmn NET&T Co r160 Academy av
--John E slsmn h36 Bainbridge av
--John F (Esther C) marine eng h357 Lockwood
--John J clk h Cranston
--John M USAF r36 Bainbridge av
--John P r126 Massachusetts av
--John R custdn PPD r126 Massachusetts
--John T (Mary C) phys 160 Academy av h do
--Jos h706 Broad
--Jos E (Angela L) wtchmn State Pier No 1 Div of Harbors & Rivers h155 Governor
--Jos E jr (Helen M) repr's hlpr NE Co h47 Pleasant
--Josephine F serv rep NET&T Co r Cranston
--Julia (wid Frank) h290 Veazie
--M Alice h64 Hillside av
--Margt tel opr h222 Summit av
--Margt R sec r341 Plain
--Mary r138 Governor
--Mary nursery tchr Nickerson Settlement House r Cranston
--Mary C supvr h18 Emmett
--Mary J cln r91 Alger av
--Mildred M sten Howard Realty Co h89 Hamlin
--Nellie V sten h25 Wisdom av
--Owen T hlpr r81 Rushmore av
--Patricia M Mrs clk NET&T Co r47 Wisdom
--Raymond F (Norma) lab NE Co h Pawtucket
--Rodney (Anna) studt h189 Wendell

MONAHAN T F & SON
FUNERAL DIRECTORS
LOCATION
230 WATERMAN
TELEPHONE
DExter 1-4592

--Theresa h221 Amherst
--Theresa M Mrs examiner Swiss Cleansing Co r34 Wescott av
--Thos lab h rear 125 Manton av
--Thos A (Helen R) exec dir RI Development Council r125 Atlantic av
--Thos F handymn Bottler's Associates Inc r378 Fruit Hill av (N Prov)
--Virginia clk Tri-State Wholesale r Cranston
--Virginia B Mrs cash r Coventry
--Wm truck driver h378 Fruit Hill av (N Prov)
Monahan's Clothing Store (Jas B Monahan) 278 Public
Monahon Bradford ind eng r52 Power
--Clifford P (Eleanore B) dir RI Historical Society h52 Power
--Eleanore B Mrs tchr Moses Brown Sch r52 Power
--Margt F (Mrs Jos) 33 Duncan av died Nov 27 '56

MONARCH LIFE INSURANCE CO, HARRY M SMITH GENERAL AGENT, ROOM 1104 INDUSTRIAL BANK BLDG 111 WESTMINSTER, TEL UNion 1-4630

--Novelty Co (Henry Cipriano) jwlry jobbers 9 Olneyville sq
--Store Fixtures (Bernard Miller) 20 Stevens
--Tool Co (Morris Kortick) tools and jwlry findings 42 Sonoma ct
Monasian Manas r17 Washburn
Monast Geo E baker h Pawtucket

MONAST
--Leo R (Mary N) USA h11 Steere av
Monda Jennie clk r559 Hartford av
--Jos baker r559 Hartford av
--Louis (Rose) baker 559 Hartford av h do
--Mary E comparison shopper r Cranston
Mondell John h361 Chalkstone av
--Michl (Mary E) bartender h4 Hayward
Mondi Anna M clk r208 Admiral
--Carmella M tchr Sackett St Sch r208 Admiral
--Marietta (wid Giacchino) h208 Admiral
--Mary A serv rep NET&T Co r Edgewood
Mondillo Antonette (wid Frank) nurses' aide Lying-In Hosp r86 Lucille
--Cath r557 Admiral
--Domenic (Jennie) slsmn Ward Baking Co r852 River av
--Domenico h557 Admiral
--Frank (Airway Bakery) r N Providence
--Virginia opr r557 Admiral
Mondlick Martin I (Ruth; Healey & Mondlick) h96 Woodbine
Mondo Company Inc Armando F Cianfarini pres-treas Mrs Lottie Cianfarini v-pres-sec jwlry findings 49 Eagle
Mondshein Jacob (Gertrude) slsmn h15 Hart
Mondshine Max r421 Elmwood av
Monedas Myrtle clk-typ Int Rev r Pawtucket
Monell Frank lab r327 Washington
--Winifred (wid Wm E) h18 Mitchell
Monente Leonardo (Filomena) jan h86 Harold
--Pasquale (Anna C; US Bar) r590 River av
--Vincent (Anna S) baker h91 Penn
Monet Caroline r324 Friendship
Monette Amy Mrs prsr h105 California av
--Antonetta M stock clk Shepard's r Cranston
--Ernest L cabinet mkr h278 Massachusetts av
Money Anna emp US Rubber Co r Cranston
--Elva (wid Cecil) r62 Woodbury
--Stuart E studt r8 Brown Quadrangle
Monez Jas M (Olga N) asst supervisory clk VA h44 Malbone
--John (Agnes) lab h171 Dudley
--Manuel P (Ethel V) stone str Sarodani Inc h157 Ohio av
--Olga bill clk Petroleum Heat & Power Co r Cranston
Monfette Lucienne asmblr r463 Friendship
Monforte Dolores flower wkr Calart r Cranston
Mongeau see Monjeau
--Ann nurse r Pawtucket
--Arth J milling mach opr B&S r Pawtucket
--Gilbert (Ann B) meat ctr Armour & Co h47 Woodbine
--Gilbert tchr LaSalle Academy r Johnston
--Louise waitress Child's r882½ Broad
--Norbert solderer Danecraft Inc h Central Falls
--Theodore A solderer Danecraft Inc h Central Falls
--Wm A (Louise) hlpr Colbert Inc h882½ Broad
Mongeon Alice (wid Geo) r83 Daniel av
--Paulette L clk NET&T Co r N Smithfield
Mongillo Barry B (Alice A) phys 275 Wayland av h10 Orchard av
--Jas L studt r128 George
Mongony Armando (Frances) atndt h111 Pocasset av
Moni Emma (wid Lisimaco) h72 Bradford
--House (Gaetano Perrillo) lodging house 55 Bradford
Moniga Ernest (Esther) mach opr r11 Leah
Monigan Dorothy instr US Rubber Co h156½ River av
--Edw (Margt V) h62 Wayne
--Frank O porter Ind Bank bldg r96 Ruggles
--John r198 Smith
--John H kitchen wkr Prov College r140 Francis
--Jos F jr colorer's hlpr Federal Chain Co h Cranston
--Wm J porter Hosp Trust bldg h96 Ruggles
Monigle Glenn (Ethel) h95 Gallatin
Monitor Equipment Corp Jos D McGann mgr household appliances 71 Jackson R204

J. T. O'CONNELL CO.

132-134 Fountain St.
GAspee 1-6682

Marine Supplies - Fishing Supplies - Canvas - Rope - Paints

JUHLIN PEARSON

A. Raymond Pearson Prop.

FUNERAL DIRECTORS

A Professional Service That Assures "Peace of Mind"

Established 1899

754-756 BROAD STREET

PHONE HOpkins 1-1213

EASTERN COAL & OIL CO.

COAL - FUEL OIL - COKE

Office: 470 ALLEN'S AVE. *WINKLER OIL BURNERS* Tel. STuart 1-2500

Moniz Albert B (Alice C) garage mgr h128 Vinton
--Alf (Rita) wire drawer h65 Preston
--Alf P (Evelyn) jan US Vets Hosp r Fall River Mass
--Antoinette r196 Wadsworth
--Celia emp B A Ballou & Co Inc r Riverside
--Chas slsmn Ward Baking Co h Fall River Mass
--Dani V slsmn Ward Baking Co h Fall River Mass
--Edw P (Barbara A) widr h15 Whalen rd
--Elisha C shop formn Wayne Mtr Sls Inc r Riverside
--Eva D Mrs pkg winder Atlantic Rayon Corp r84 Ives
--Frank J (Olympia) door slsmn Federal Dairy Co Inc h29 E Transit
--Gilbert r Somerset Mass
--Henry E grinder B&S r Rehoboth Mass
--Irene P bkpr Cable Elec Products Inc r2430 Riverside av (Fall River Mass)
--Jas driver Armstrong Tobacco Co r E Providence
--John H (Mary) lab Inctr Div-DPW h436 Fountain
--Jos press opr Foxon Co h Cranston
--Jos F (Dorothy) slsmn Outlet Co h511 Read (Somerset Mass)
--Jos M (Ella A) driver NE Trans Co h61 Elm
--Louise (wid Manuel) h73 Trenton
--Manuel awning mkr Kramer Canvas Co r E Providence
--Manuel (Isabel) cake loader Atlantic Rayon Corp h73 Trenton
--Manuel dairymn Whiting's h458 Pine
--Victor slsmn City Hall Hdw Co h E Providence
Monjeau see Mongeau
--Edw C (Cecilia) carp h75 Mt Pleasant av
--Florence jwlry wkr r64 Bridgham
--Geo A r64 Bridgham
--Herue R (Rita M) carp h57 Bowdoin
--Rene J chauf r64 Bridgham
--Wilhelmina h64 Bridgham
Monk Edna F Mrs tel opr NET&T Co r Cranston
--Jas E (Rita M) clk h Johnston
--Walter (Valerie D) jwlry wkr h51 Vineyard
--Walter L r51 Vineyard
Monks Edw L jr h49 Jefferson
Monna Valentino lab NE Concrete Pipe Corp h Hoxsie
Monness Kathleen nurse Roger Williams Genl Hosp r Greystone
--Tor Roald elec eng Bulova h Greystone
Monnier Augustus L h47 Ninigret av
Monnot Alf J (Florence) asst formn Coca Cola h Wconsocket
Mono Steel Rule & Die Co (Alf Morris Peter P Noonan) 35 Brook
Monocchio Mona insp Foxon Co r50 Mt Pleasant av
Monocraft Products Co Inc John Schmidt mgr monograms 46 Chestnut
--Shop (Cogen's Inc) greeting cards 84 Westminster
Monohon Paul W (Ruth) sls mgr B A Ballou & Co Inc h144 Congdon
--Ruth Mrs treas The Plantations Club r144 Congdon
Monopearl Inc Humbert Armao pres Angelina Armao v-pres Lauretta Varrica sec-treas mfrs simulated pearls and costume jwlry 15 Bough
Monopoli Donato pres-treas h Cranston
--Pietro die setter Cable Electric Products Inc h Cranston
Monroe see Munro and Munroe
--Albert asst mgr Child's h110 Mitchell
--Amey (wid Chas E) h72 Daboll
--Andrew W troublemn NE Co r55 Mill rd (Seekonk Mass)
--Ann F clk RI Hosp Trust Co r Seekonk Mass
--Annie L r1149 Smith

MONROE CALCULATING MACHINE COMPANY INC, E D BARNES MGR, 32 FRANKLIN, TEL UNion 1-1226 (See Yellow Page 33)

MONROE
--Edwin M (Anna) chauf h44 Laban
--Eva B (wid Albert F) r112 Sinclair av
--Frank E (Alice) asst to chf opr eng NE Co h Wakefield
--Geo S h833 Potters av
--Grace Mrs h76 Borden
--Henry J (Johnina M) folder h87 Anthony
--Ida M (wid Wm L) h rear 142 Waldo
--Inez box mkr r35 Stadden
--Jennie E (wid Jerome A) h133 Elm
--Jennie L h248 Cypress
--John T truck driver r87 Anthony
--Laura mach opr h15 Bridgham
--Lillian r248 Friendship
--Margt r833 Potters av
--Margt M (wid Parker E) h240 Blackstone blvd
--Marion B tel opr NET&T Co r44 Laban
--Mary L recpt r Pawtucket
--P L & Son (Lynton W Sweet) bldg materials and supplies 50 Sprague
--Ralph (Anna) mach opr h50 Pinehurst av
--Robt eng Doran bldg r Barrington
--Robt (Marjorie) USAF r47 Beacon av
Monsen Elsa r151 Rutherglen av
--Emil h151 Rutherglen av
Monsignor Bove Memorial Building 45 Greeley
Monson Arnold A (Kaye) fruit mgr First Natl Store r54 Dartmouth av
--Barbara studt r100 State
--Edith H audit clk Shepard's r E Providence
--Henry A slsmn What Cheer Bottling Co h Newport
--John O (Helen D) formn Barreled Sunlight Paint Co h Cranston
Mont Earl E (Alice L E) electn C&K Electric Co Inc h108 Alvin
--Electric Co Inc Mrs Marie Mont pres Wm H Mont treas 111 Potter's av
--Geo P studt r128 George
--Marie Mrs pres Mont Electric Co Inc r35 Elberta (Hoxsie)
--Wm H (Marie) treas Mont Elec Co Inc h31 Elberta (Hoxsie)
Montagana Amalia Mrs r433 Broadway
--Barbara A studt r433 Broadway
Montagano Alf V (Constance M; Monty's Pizzaria) h21 Armington av
--Arth (Marion E) mach B&S r Johnston
--Dani (Dan's Barber Shop) r338 Academy
--Jos (Mon-Ver Soldering Co) h Johnston
--Jos T (Florence) jwlry h54 Pocasset av
--Luigi (Mary) file ctr h338 Academy av
--Michl (Margt; Crown Hard Enameling Co) h Johnston
Montagno Wm (Helen P) prof B U h Barrington
Montague see McTague
--Anna M jwlry wkr h43 Camp
--Chas treas h Narragansett
--Garland fdry wkr r12 Perkins
--Helen M h277 Oxford
--Jas (Jennie) formn Davol Rubber Co h104 Potters av
--Jas sec Fontaine & Bohl h Warwick
--Jas H (Margt M) mgr Kent Fontaine Reva & Assoc h3 Friendly dr (Warwick)
--John J grinder B&S r Pawtucket
--Louise E r277 Oxford
--Mildred R sr clk RIDSW r Pawtucket
--Myrtle flower wkr Calart r269 Willard av
--Rodney D (Anna; Rod's Bar) r187 Wendell
--Wm J (Martha F) slsmn h32 Westfield
Montalbano Anthony J exam Title Guarantee Co of RI r Pawtucket
Montanari Alessandro clk PPD r43 Job
--Carmine (Pasqualine; Smithfield Av Nursery) h43 Job
Montanaro Angelo carp h295 Hawkins
--Ann clk GE Wiring Device Dept r1133 Chalkstone av
--Anna sr clk-sten RI Dept of Health r64 Gallatin
--Anthony (Dora) laby tech Miriam Hosp h38 Maple
--Anthony J (Evelyn M) civ eng h124 Waller
--Armand (Angelina) fdry wkr h34 Warren
--Bambina Mrs h161 Federal
--Benedetto (Angelina) lab h253 Atwells av
--Benj (Angela) h128 Acorn

RHODE ISLAND DRIVING INSTITUTE
LEARN
"SPORTSMANLIKE DRIVING"
AAA DE 1-9000 AAA
50 Fountain St. Prov. 3, R. I.

MONTANARO
--Carmella (Montanaro Grocery Store) r156 Parade
--Concetta Mrs h128 Penn
--Dora clk Selective Serv System r38 Maple
--Edw C (Eliz) used car dlr h430 Hartford
--Esther C stone str Aurora Mfg Co r178 Harold
--Francesco (Isabelle) h14 Willow
--Giovanni lab h46 Smithfield av
--Grocery Store (Carmella Montanaro) 104 Willow
--Jos (Elvera) chauf State Lbr Co Inc r215 Greeley
--Jos (Tina) hlpr Gorham's r48 Smithfield
--Louis (Carmella) formn h156 Parade
--Louis (Maria) mldr h64 Gallatin
--Louis A (Mary) tile setter h33 Ponagansett av
--Lucy Mrs winder r231 Gray
--Matilda asmblr GE Wiring Device Dept r Oaklawn
--Palma D tchr Mt Pleasant Hi Sch r64 Gallatin
--Pasquale (Ruth) fdry wkr r104 Franklin
--Paul tech RI Hosp r40 McDonough
--Ralph (Beatrice; Frank's Grill) r117 Dante
--Ralph (Theresa) auto parts 585 Hartford av h586 do
--Ralph (Esther C) jwlry wkr h178 Harold
--Ralph L carrier Elmwood PO h Cranston
--Rita sr clk-typ Div Unincorporated Business Taxes r586 Hartford av
--Salvatore J (Eva) emp US Rubber Co h12 Willow
--Teresa (wid Giovanne) h215 Greeley
--Wm r14 Willow
--Wm J (Anna) sr eng ofc aide RIDSW h1133 Chalkstone av
Montano Shirley clk Providence Institution For Savings r Warwick
Montaquila see McKendall
--Alf A (Elsie) tool setter h359 New York av
--Anthony (Angeline) studt r57 Texas av
--Anthony L lawyer r24 Lowell av
--B Raymond (Margt J) v-pres Peter Montaquila & Bros Inc h110 Roosevelt
--Beniamino F (Minnie P) section hand h34 Monticello
--Carmine (Sadie M) sec Peter Montaquila & Bros Inc h218 Roosevelt
--Cosmo V (Maria) pres Robert's Shoe Inc h24 Foch av
--Edw (Clemens; RI Mending Co) h46 Yorkshire
--Ellen J Mrs spin tester Bulova r N Prov
--Frank A (Eva J) sec-treas Victory Glass Works Inc h20 Pumgansett
--Girolamo (Josephine) gdnr r24 Foch av
--Louis (Jennie) slsmn h86 Home av
--Maria h216 Roosevelt
--Maria (wid Angelo) h24 Lowell av
--Peter kitchen wkr Providence College r53 Walling
--Peter (Anne) pres-treas Peter Montaquila & Bros Inc h7 Burnett (Johnston)
--Peter & Bros Inc Peter Montaquila pres-treas B Raymond Montaquila v-pres Carmine Montaquila sec whol grocers 31 Rathbone
--Susie r216 Roosevelt
Montaquilla Alf (Elsie) mach opr h54 Furnace
--Antonio (Maria) h88 Commodore
--Elvira sewer r88 Commodore
--Josephine bkpr F D McKendall Lbr Co r88 Commodore

SHERATON-BILTMORE HOTEL

Rhode Island's Finest Hotel

The Bacchante Room · The Falstaff Room · The Jewel Box · The Town Room

IN PROVIDENCE · GAspee 1-9200

WPRO RADIO & TV Basic CBS

AWNINGS

CANVAS PRODUCTS

Tel. PAwtucket 2-3386

CAPWELL AWNING COMPANY

526 Power Rd. Pawtucket, R. I.

WINFIELD HOME

FUNERAL DIRECTORS

3 Convenient Floors With Elevator To Each Floor

Each Floor A Complete Chapel

Make Your own Selection At our Home

492 Manton Avenue PROVIDENCE

TEL. Elmhurst 1-3727

REAL ESTATE TITLE INSURANCE COMPANY
OF PROVIDENCE
Titles Examined and Insured
32 CUSTOM HOUSE STREET
GAspee 1-9333

A. A. WHITE CO., INC.
48 Chestnut Street
Telephones DExter 1-2253—1-0254
Rubber Stamps

Montari Johanna bkpr Kunzmann Chain Co h43 Job (N Prov)
Montaro Albert (Virginia) jwlry wkr h174 Lockwood
Monte see also Monti
--Anna opr r4 Lee
--Anna press opr Brier Mfg Co r4 Lee
--Anthony N studt r43 Devonshire
--Kathryn r43 Devonshire
--Louis F (Helena) sls mgr h Rumford
--Madelina (wid Joseph) h507 Academy av
--Philip H (Norma M) dentist 52 Pontiac av h54 do
--Stanislas (Maria) gro 1280 Chalkstone av h do
--Theresa (wid Frank) h52 Pontiac av
Monte's Super Service Sta (Peter J Rocchio Anthony Lelano) 151 Union av
Montecalvo Alex h70 Laurel Hill av
--Anna Mrs nursery aide Lying In Hosp h17 Pinehurst av
--Carl (Ida) h89 Balbo av
--Clara M sls clk Outlet Co r Cranston
--Constantino (Diana) mech h207 Bellevue av
--Dolores press opr J&N Mfg Co r24 Wes - leyan av
--Doris (wid Ralph) h87 Bowdoin
--Ermino T (Petrina S) emp U S Rubber Co h105 Rushmore av
--Eug (Maria) ins agt h141 Roosevelt
--Filomena jwlry wkr r180 Carleton
--Frank (Adeline M) butcher Legion Mkt r Belvedere Johnston
--Frank C prsmn Prov Multigraphing Co r22 Shafter
--Fred (Mary D) musician h106 Grove
--Giovanni (Filomena) textile wkr h16 Wood- side rd
--Hortense (wid Lawrence) h45 Brighton
--John (Carmela) h180 Carleton
--John (Domenica F; John's Barber Shop) h359 Jastram
--John A (Ida C) ice cream mkr h358 Carpenter
--Joseph (Anna E) repr mn Rhode Island Cycle Co h Cranston
--Joseph C barber r105 Rushmore
--Lawrence A sls clk h Johnston
--Lillian insp US Rubber Co r673 At- wells av
--Luiga R (Anna) baker Theresa's Pizzeria h231 Federal
--Marguerite L clk R I Hosp Trust Co r17 Pinehurst av
--Maria Mrs h10 Dale
--Mary press opr J&N Mfg Co r1806 Smith N Prov
--Mary Mrs jwlry wkr r7 Dorr
--Michl (Helen G) butcher h1276 Smith
--Michl (Lucregia) tailor h105 Sycamore
--Michele (Catarina) emp U S Rubber Co h52 Lowell av
--Nickolas (Lillian) jwlry wkr h673 Atwells av
--Orazio A (Cora G) stock clk h277f Chad Brown
--Petrina jwlry wkr MCS Jwlry r105 Rushmore av
--Ralph (Frances) stonesetter Bulova r24 Africa
--Richd J claims clk Motors Ins Corp r52 Lowell av
--Robt clk r Pawt
--Rose nurse Charles V Chapin Hosp r359 Jastram
--Rose A sec Scott Testers Inc r Cranston
--Salina (wid Joseph) h10 Rill
--Saverio (Grace) truck driver h112 Hunnewell av
--Silvio (Mary) lab r 7 Dorr
--Silvio H mach hlpr r160 Carleton
--Vincent (Mildred I) hosp wkr h101 Printery
--Vincent (Assunta) jwlry wkr h4 Dale
--Vincent (Norma Y) time kpr h246 Fed- eral
--Vincent F (Mary E) slsmn h98 Clarence
--Wm I (Clara M) home visitor Sch Dept h E Prov
Montecasciano Antonio shoe mkr r115 Broadway
Monteferrario Josephine clk B&S r41 Hunnewell av
--Mario mason h53 Sears av
Montefusco Anthony (Carol) pntr h87 Byfield
--Carmine baker r60 Frank
--Caroline bnch wkr r60 Frank
--David (Anastasia) jan R I Co h Commer- cial
--David (Adele) mach opr Whittet Higgins Co h32 Osborn
--Dominic h122 Wallace
--Domenic M (Josephine) gear ctr h10 Libia
--Frank (Florence) dairymn Federal Dairy Co Inc r Warwick
--Joseph P (Florence) colorer h432 Plain- field
--Julio (Angelina) group leader Whittet Higgins Co h335 Academy av
--Maria J cash Cherry & Webb Co r N Prov
--Nancy (wid Joseph) h60 Frank
--Nicholas (Angela) opr Whittet Higgins Co h186 Laurel Hill av
--Thos driver r Cranston
--Thos P (Eileen) sub clk PO h335 Acad- emy av
Monteira Emanuel hlpr R I Hosp r135 Point
Monteiro Adeline ft press opr r60 Oregon
Monteiro Anthony r8 Aplin ct
--Antone (Lillian) lab h276 Wickenden
--Antone jr dishwasher BU Dining Room r261 Wickenden
--Caesar (Celia) grinder h128 Transit
--Christina D (Mollie) lab h22 Benefit
--Dorothy clk Controller's Office City Hall r68A Olney
--Edith Mrs h9 Aplin ct
--Frances Mrs h94 Chalkstone av
--Frances T tray maid Jane Brown Memo Hosp r129½ Dodge
--Frank h101 Lippitt
--Geo servman H T Mulry Chevrolet Co r Lonsdale
--Gertrude foot press opr r60 Oregon
--Helen I ofc wkr Apco Stationers & Printers r38 Benefit
--Ida Mrs h60 Oregon
--Isaac (Helen) longshoremn h39 Benefit
--J T h4 Bacon pl
--Joana Mrs indrs R I Schoolfor the Deaf r520 Hope
--John lab r6 Tyler
--John A house keeping Shepards r500 Wickenden
--John F mtce mach B&S r60 Oregon
--John V h100 Lippitt
--Joseph (Mary) stevedore h10 Traverse
--Joseph (Mary P) trucker h31 Quaid
--Joseph J (Ernestine) usher h642 Prairie av 2b
--Joseph P (Dorothy) whsemn h70 Fillmore
--Julia (wid Casimer) h261 Wickenden
--Laura h148 Willard av
--Manuel lab r83 Lippitt
--Manuel J press opr r31 Quaie
--Marion Mrs h6 Tyler
--Peter V (Amelia) lab h68a Olney
--Robt D genl hlpr r31 Quaid
--Rose Mrs h127 Rugby 2c
--Ruth Mrs h19 Pettis
--Stanley truck driver h rear 81 Sheldon
--Stanley A (Mary) stevedore h63 John
--Stanley R (Mary) h rear 81 Sheldon
--Teofilo (Angelina) hlpr h104 Hope
Monteith Doris counterwn BU Dining Room r E Prov
--Hanford M electro plater r69 Stewart
--James (Anita) emp Speidel h11 Barry rd
Montelcalvo Innocenzio (Lucy) hlpr h458 Friendship
--Lucy Mrs stringer Findex Corp r458 Friendship
Monteleone Beuedetto willing mach opr r E Prov
Montelliberto Anthony (Ida) archt h144 Dover
Montella Alf S chauf r136 Tell
--Alvin R (Joanne) cake loader Atlantic Rayon h99 Tobey
--Alvin R (Joan) mill wkr h99 Tobey

MONTELLA
--Angelina jwlry wkr r136 Tell
--Angelo (Frances; Gem Cleansers) h Cranston
--Anne M clk Ind Natl Bank Union Trust Branch r46 Hillhurst av
--Anthony (Theresa R) hlpr h200 Messer
--Anthony hlpr r136 Tell
--Anthony ladeler r4 Sibyl
--Arth B hlpr Linder Furniture Corp r137 Home av
--Barbara jwlry wkr Dexter Mfg Co Inc r364 Academy av
--Carmine (Ann) ins agt Prudential r4 Sibyl
--Dorothy sec R I Hosp r364 Academy av
--Eileen typ R I Hosp r4 Sybil
--Emma Mrs clk R I S Div of Soldiers Welfare r Cranston
--Evelyn jwlry mkr r74 Dover
--Flora (wid Anthony) h4 Sibyl
--Guido (Rosina) clk h136 Tell
--John (Mary D; Gem Cleansers) h798 Plainfield
--Lucio T jr emp Atlantic Rayon Corp h81 Parade
--Lucy S med tech Dr Henry Miller r137 Home av
--Mary jwlry wkr r136 Tell
--Mary T opr r200 Messer
--Michl T (Anna) emp U S Rubber Co h46 Hillhurst av
--Olga lndry wkr r74 Dover
--Pellegrino (Anna) tailor h364 Academy av
--Peter cleaner Jewish Home for the Aged of RI r364 Academy av
--Ralph A (Natalina) indry wkr h74 Dover
--Ralph A jr (Phyllis H; Gem Cleansers) h21 Sparrow
--Rose Mrs press opr h226 Messer
--Salvatore (Evelyn; Gem Cleansers) h630 Hartford av
--Salvatore (Eliz) liquors 259 Broad h139 Home av
--Salvatore jr bartender Salvatore Mon- tella r137 Home av
--Sandra A M studt r226 Messer
--Sully (Evelyn) plmbr h467 Charles
--Thos P genl formn U S Rubber Co r11 Cherry N Prov
--Vincenzo (Catarina) chauf h136 Tell
--Wm sample mkr Genser Mfg Co h Crans- ton
Montello Eliz C opr h208 Silver Spring
Montepuro Elviro (Leonora) lab h49 Grape
Monterio Abby (Dominga) lab h32 Doyle av
--David r40 Camp
--Domingo (Lillian) porter Shepards r E Prov
--Manuel L h40 Camp
--Sadie maid R I Hosp r139 Dudley
--Tillie h217 Lockwood
Montero Antone (Ada) lab h243 Chalkstone av
--John A h rear 500 Wickenden
--Manuel h135 Point
--Nellie Mrs r135 Point
--Sandra sr clk sten RIDSW r Central Falls
Monterro Albert (Regina C) plshr h357 Willard av
Montery Donald L press opr h127 Rugby 2a
Montgomery Distributors Inc Joseph A Chernick mgr automotive wholesalers 135-141 Broadway
--Edmund (Leona) fndry wkr h10 Jenckes
--Eliz typ r Portsmouth
--Ethel M supvr B&S r112 Pinehurst av
--Geo dir research Nicholson Tile Co r Barrington
--Leo J (Irene) lab h47 Milk
--Lewis H (Vincenza) mldr h316 Bucklin
--Mary A r17 Benefit
--Phyllis Mrs clk Nicholson File Co r715 Hope
--Richd C studt r7 Brown Zuadrangle
--Robt J slsmn Ward Baking Co r Pawt
--Robt M (Rhoda A) guard h48 Tuxedo av
--Stowell B (Phyllis B) teller Plantations Bank of RI h715 Hope

COUNTY LOAN & FINANCE CORP.
387 ATWELLS AVE. DExter 1-9550
LOANS
229½ POCASSET AVE. TEmple 1-4785

Tel. DExter 1-8313
WILLIAM H. GARRAHAN & CO., INC.
7 DYER STREET CORNER WESTMINSTER
Tel. DExter 1-8314
INSURANCE • BONDS • REAL ESTATE

MONTGOMERY
--Theresa Mrs mancurist Manor Barber Shop r1330 Eddy
--Virginia M compt opr Kays Newport r Cranston
Monti see also Monte
--Angelo (Celia) clk Nick's Pure Food Market h16 Newark
--Angelo R (Sunset Ice Cream Co) h44 Oak
--Aniello (Clarinda; Monti's Barber Shop) h69 Messer
--Aniello jr r89 Messer
--Aniello A (Emily M) carp h59 Sawyer
--Anna (wid Nicholas) h43 Devonshire
--Anthony A (Vilma) produce mgr United Public Mkts Inc h225 Knight
--Antonio h9 Groton
--Antonio (Jessie; Monti's Oil Service) h359 Killingly
--Antonio rubber wkr h58 Willow
--Antonio studt r214 Broadway
--Archie (Isabella) meat ctr h80 Tell
--Assunta M burnisher Bulova r Johnston
--Barbara Mrs clk Firemens Mut Ins Co r Johnston
--Barbara F Mrs ofc sec r Johnston
--Bros (John M & Onofrio A Monti) lbr 481 Killingly
--Camella M state critic tchr Sackett St Elem Sch r208 Admiral
--Cath S clk Registry Motor Vehicles r464 Academy av
--Ciro r161½ Atwells av
--Columbia M pkr r161½ Atwells av
--Concetta A sls clk City Hall Rdw Co r42 Oaks
--Concetta W tax exam Int Rev h359 Atwells av
--Cosmo plastic r43 Devonshire
--Dolores A clk Puritan Life Ins Co r16 Newark
--Domenic J (Carol) slsmn Moore Business Forms Inc r5 Georgian ct
--Domerico dry clnr R I Cleansers & Dyers h161½ Atwells av
--Eleanor ofc wkr Lang Jewelry Co r994 Douglas
--Elmer A (Grace M) parking lot attdt h694 Hartford av
--Emilio J (Teresa H) phys 214 Broadway h do
--Francis A (Beatrice; Monti & Monti) lwyrs h Cranston
--Frank studt r450 Hartford av
--Frank J plant wkr Federal Dairy Co Inc h Johnston
--Gaetano (Palmina) h464 Academy av
--Gaetano A (Marie L; Knight St Launder- ette) h138 Knight
--Gloria J Mrs bkpr Geo Miller Box & Supply Co r69 Messer
--Henry A (Edith) mgr h649 Chalkstone av
--James studt r214 Broadway
--James K (Jennie) jwlry wkr h14 Tidd
--John (Eleanor J) plshr h996 Douglas av
--John J (Gilda; Monti's Sanitary Market) h129 Academy av
--John J dairy wkr Federal Dairy Co Inc r Johnston
--John M (Assunta M; Monti Bros) h450 Hartford av
--John M jr r450 Hartford av
--Joseph (Marietta) fruits 114 Broad h Johnston
--Joseph d Dec 14-56 165 Wendell
--Joseph C (Patricia B) slsmn h26 Alex- ander
--Laura jwlry wkr Esposito Jewelwy Co Inc r Johnston
--Lorenzo h22 Common
--Louis J (Elaine; Monti's Oil Service Monti's Texaco Service) h Johnston
--Mabelle S bkpr Ind Natl Bank r Shawo- met Beach
--Maria Mrs h103 Valley
--Marie G r85 Pocasset av
--Mary (wid Joseph) h165 Wendell
--Michl (Clara) slsmn h359 Atwells av
--Michl A (Monti & Monti) lwyrs r464 Academy
--& Monti (Francis A & Michael A Monti) lwyrs 111 Westminster R1002
--Nicholas (Carolyn) eng h74 Dover

MONTI
--Nunzio G butcher r85 Pocasset av
--Onofrio A (Monti Bros) h481 Killingly
--Patricia A Mrs dir of student activities R I Hosp r26 Alexander
--Peter M (Gloria) mech M&M Trans Co r69 Messer
--Pietro P d May 28-56 58 Willow
--Raffaele (Laura; Sunset Ice Cream Co) h Johnston
--Ralph (Zelphia) mldr h145 Wendell
--Salvatore (Sunset Ice Cream Co) r44 Oak
--Salvatore truck driver Monte's Oil Service r359 Killingly
--Stanley (Lucy) slsmn Alexander R Fritz Inc h466 Academy av
--Susie r44 Oak
--Victor G (Lillian R) meat ctr h85 Po- casset av
--Vilma R billing clk B&S r225 Knight
--Vincent tool mkr Sage Mfg Co h71 Obser- vatory av N Prov
--Vincent F auto mech Buckley & Scott Inc h Johnston
--Vincent G (Lillian R) mill wkr h68 Dexter
--Vincent J (Bettino) slsmn h Johnston
--Vincenzo (Maria) grinder h480 Academy av
--Barber Shop (Aniello Monti) 71 Messer
Monti's Oil Service (Louis J Monti Antonio Monti) 700 Hartford av
--Sanitary Market (John J Monti) 131 Acad- emy av
--Texaco Service (Louis J Monti) gasoline 700 Hartford av

Monticarpi Lawrence (Mary) opr r66 Yorkshire
Monticelli Osvaldo (Felicia) plshr h80 Pocasset av
Montie Mitchell (Susan) h159 Julian
Montiero Aug V (Bertha I) lab R I Hosp h102 Benefit
--Clifford studt r102 Benefit
--Joaquim dishwasher BU Dining Room h Pawt
--Lois constn wkr h220 Olney
Montigley Donald counter clk Shaset's Auto Supply h Warwick
Montigny Alf (Alexa) h64 Wilson
--Arth (Julia L) truck driver h59 Candace
--Elise D Mrs sewer h230 Jewett
--Eva r116 Harrison
--Homer J (Winifred) atndt h178 Hanover
--Julia Mrs asmblr Prov Assembling Co r59 Candace
--Lena r59 Candace
--Margt M (wid Alf) stitcher h19 Willow
--Mary h206 Hanover
--Nelson hand trucker h33 DeSoto
--Raymond J grinder Bulova r84 Wilson
--Wm H rubber wkr r178 Hanover
--Winifred Mrs (Winnies Assembly Co) r178 Hanover
Montilliberto Gulida opr r700 River av
--Louis (Gracomino) h700 River av
Montiquilla Robt F tchr r88 Commodore

Montiquilo Peter h21 Stone
Montminy Cecile M clk Ind Natl Bank r Pawt
--Edw display Boston Store r136 Benefit
--Elaine B clk r Pawt
--Norman slsmn Hood's r Pawt
Montondo Bernard W (Margt M) eng Gorham's h63 McKinley
Montour Stewart A slsmn r Pawt
Montpelier Lionel J caretaker h1142 West- minster
Montpetit Roland J (Doris M) mech h18 Mongenais
Montrond Alice Mrs box mkr h12 Governor
--Michl (Alberta) barber 412 S Main h20 Governor

--Vernon (Clara) h49½ Howell
Montuori Americo J mech Dunne Motor Sales Inc r636½ Hartford av
--Anthony (Montuori Richfield Service) h332 Webster av
--Anthony (Mary) cement wkr h5½ McAvoy
--Carmela (wid Nicolo) h38 Marietta
--Carmine (Rose C) dye wkr h89 Lowell av
--Clara Mrs clk h49 Chaffee

Wm. P. Pellett & Son
FOR MONUMENTS
Headstones — Markers
1855 Elmwood Ave. STuart 1-4919
See Yellow Page 65

MONTUORI
--Gennaro (Rose) utility mn UTC h156 Dorchester av
--Jennie (wid Pasquale) r124 Daniel av
--Joseph (Montuori Richfield Service) r89 Lowell av
--Richfield Service (Anthony & Joseph Montuori) gas sta 1335 Broad
--Rose Mrs opr Hi Grade Mfg Co h Cran- ston
Monty Helen M clk typ r Wallum Lake
--Leo T chauf Ry Ex h Seekork Mass
Monty's Pizzeria (Alf V Montagano) baker 1105 Atwells av
Mon Ver Soldering Co (Joseph Montagano) 127 Chestnut
Monzack Eli (Joseph Monzack & Sons) h49 Carolina av
--Joseph & Sons Nathan & Eli Monzack) brass and iron wks h14 Kane
--Katie (wid Joseph) r49 Carolina av
--Nathan (Esther; Joseph Monzack & Sons) h Cranston
Moo Gothard T eng Weakensen Corp h Au- burn
Mooar Eva A dean of admission emeritus BU h140 Laurel av
Moodie Beverly utility clk P G Co r Cran- ston
--John W (Helen B) sec Ballou Johnson & Nichols Co h Cranston
--Robt Y (Ellen R) clk Edgewood PO h Lakewood
Moody Archie emp U S Rubber Co h River- side
--Arth r154 Bridgeham
--Arth P h98 Comstock av
--Cecil T (Marion E) shipper h East Greenwich
--Clyde F (Beatrice) slsmn Manchester & Hudson Co h Rehobath Mass
--Donald (Jean) USN r704 Broad
--Ella F Mrs jwlry mkr Irons & Russell Co r Johnston
--Erwin H (Florida E) h5 Bodell av
--Frank M recreational safety insp DPW r Valley Falls
--G Frederic (Florence B) pres Akerman Standard Co Inc h Riverside
--Hiram F jr studt r6 Brown Zuadrangle
--James R studt r9 Brown Zuadrangle
--John H (Evelyn) sec treas John W Collier Co Inc and phonograph needle mfg co Inc Moody Mach Products Co Inc treas Dudley Realty Co h Rumford
--Joseph L h104 11th
--Lawrence H (Anna E) communcations PPD h31 Humes
--Machine Products Co Inc Wm S Moody pres John H Moody treas Alfreda M Cowell sec screw mach products 42 Dudley
--Marcella W sten R I Hosp Trust Co r Pawt
--Margt L Mrs sten Dart Union Co r Au- burn
--Reginald asst supvr of collrs N E Co h Cranston
--Richard A treas Akerman Standard Co In r Riverside
--Verne S (Ella F) wood wkr Leon B Lamb h Johnston
--Walter L driver slsmn Allen Towel & Linen Supply Inc h Pawt
--Wilfred B (Mabel A) collr h Lakewood
--Wm S (Norma) pres John W Collier Co Inc Dudley Realty Co Moody Mach Prod- ucts Co Inc and Phonograph Needle Mfg Co Inc r Warwick

WHEN YOUR NEEDS CALL FOR LUMBER—CALL
735 ELMWOOD AVE. HO.1-7100
Use Our BUDGET PLAN
F.O. McKENDALL LUMBER CO.
BUILDING SUPPLIES
361 CHARLES ST. DE.1-4496
We're "47" in "57"

New England PEST CONTROL COMPANY Inc.
All Pests Exter- minated
Tel. GAspee 1-1981
17 RANDALL ST.

BEECROFT CHEVROLET COMPANY

CHEVROLET

NEW & USED PASSENGER CARS & TRUCKS

Service
Parts
Accessories

DExter 1-6600

206 Elmwood Ave.

WEAVER FOR PAINTS

SINCE 1875

EVERYTHING THE PAINTER REQUIRES

Distributors

933 Broad St. cor. Adelaide Av. Wholesale — FLOZON — Retail Tel. STuart 1-4858

Moon Chas T parts clk Automotive Service Corp h Pawt
--Herbert A (Ethel) h63 Salmon
--Robt F (Barbara R) indus eng U S Rubber Co h51 Thackeray
--Soo (Jung) chef Toy Sun Restaurant r42 Angell
--Susan C clk Outlet Co h Brandy Brook rd N Scituate
--Warren E laby tech BU r315 Elmwood av
Mooney Danl A (Carolina) driver Yellow Cab Co h10 Whelan rd
--Dolores L clk r69 Bowdoin
--Edw studt Dept of Public Welfare r Attleboro Mass
--Eric studt r60 Meeting
--Francis A (Violet R) prs rm Journal r181 West av Pawt
--Francis J opr r7 Ianthe
--Francis T (Lorraine) h343 Academy av
--Glenmore C (Lillian) truck driver Petroleum Heat & Power Co h Warwick
--Hilda R staff nurse Lying-In-Hosp r50 Maude
--Howard T (Ella) solderer National Chain Co r Johnston
--James A (Irene) asst sec R I Hosp Trust Co r Pawt
--John (Corinne) oil burner installer h156 Prudence av
--John truck driver Franklin Glass Co r N Westport Mass
--John F d-Sept 15-56 1149 Elmwood av
--Joseph J (Pauline M) mech h600 Elmwood av
--Julia r19 Brownell
--Lawrence A clk r206 Doyle av
--Lawrence J (Ruth; Lon Mooney) h Pawt
--Lon (Lawrence J Mooney) mens furngs 204 Wayland av
--Lydia nurse Lying In Hosp r72 Lenox av
--Mary E h306 Public
--Mary E clk typ V A h44 Governor
--Mary P (wid Lawrence) h206 Doyle av
--Owen E (Dorothy B) mach h69 Bowdoin
--Owen E jr hlpr r69 Bowdoin
--Peggy clk r Pawt
--Rachel ofc mgr r Pawt
--Raymond L (Barbara; Ray's Atlantic Service) h Edgewood
--Robt G USA r69 Bowdoin
--Ruth B nurse R I Hosp r38 Harvest
--Saml (Ruth B) mtce mn h38 Harvest
--Saml A (Margt C) linemn NET&T Co h7 Ianthe
--Thelma H clk Ind Natl Bank r Esmond
--Theresa W (wid John F) h1149 Elmwood av
--Thos E gas sta 1 Promenade r Pawt
--Thos E (Marguerite) hosemn Engine 14 h103 Gray
--Wallace H slsmn R J Reynolds Tobacco Co h Centerdale
--Wm A sr materials insp RIDPW r Pawt
Moongian Mary Mrs h95 Oakland av
Moor see also Moore
--Henry B (Jessie B) phys 147 Angell h do
Moorachian Geo r188 Douglas av
--Hishan (Zartar) elev opr Prov County Court House h188 Douglas av
Mooradian Abr (Vera) h241 Lockwood
--Alice sten r241 Lockwood
--Anna r41 Derry
--Aram (Gladys; University Drug Store) h Cranston
--Arshag (Jerry) atndt Al's Sunoco Serv Center h272 Douglas av
--Barsig (Nartig) cook h175 Reservoir av
--David (Catherine) bobbin clnr h164 Leslie
--David (Mary; Mooradian's Market) h163 Camp
--Egisa (Agnes) jwlry wkr h32½ Osborn
--Geo K (Annie) h164 Lester
--Harry O (Elsie) plater h9 Milk
--Jennie clk Jewelers Board of Trade r41 Derry
--Karcha jwlry wkr h41 Derry
--Kosmo r32½ Osborn
--Lillian ins M&F Insurance Agency Inc r61 Douglas av

MOORADIAN
--Michl (Josephine) plmbr hlpr h270 Douglas av
--Moorad (Lillian) meat ctr h61 Douglas av
--Nishan (Mary) clnsr B&S h272 Douglas av
--Paul (Nazley) barber 190 Douglas av h188 do
--Peter r175 Reservoir av
--Ypram jan Maurice C Smith bldg r41 Perry
Mooradian's Market (David Mooradian) 36 Camp
Mooradkanian Alex (Hazel) clk Weybosset Market r492 Prairie av
Moorby Eva (wid Benj) h10 Whelan rd
--Harold slsmn Colonial Motor Sales Inc h128 Overbrook av Warwick
--Lawrence (Jennie) mach Gorham's h Warwick
Moore see also Moor
--Agnes asst bkpr C D Paige Co r Lousdale
--Albert asmbir B&S r Pawt
--Albert H (Eva V) file wkr h156 Croom
--Alex (Andrea) slsmn h247 Bowen
--Alma E Mrs r Pascoag
--Angus M (Evelyn) manager Blanding & Blanding Inc h Esmond
--Anthony (Ida) notary public h35 Burns
--Anthony (Angela) gdnr RIDPB r35 Burns
--Arth C (Rita J) chf clk h66 Hall
--Arth E (Mary G; Moore's Flower Shop) h32 Ralston
--Barbara J nurse R I Hosp r58 Lockwood
--Barbara T tchr r250 Reservoir av
--Bernard (Filomena) truck driver h611 Douglas av
--Browne Enide M clk central purchasing dept City Hall r66 Benefit
--Browne Percival G Rev 66 Benefit

MOORE BUSINESS FORMS INC, FRANK O GREEN MGR, SALES BOOKS, REGISTER FORMS, ONE TIME CARBON PRODUCTS 141 WAYLAND av

--Caleb M (Rose) h145 Rugby 3B
--Carolyn E tchr Moses Brown Sch r257 Hope
--Cath I (wid Thos) h36 Chapin av
--Cecil E (Frances B) plastic wkr h51 Vineyard
--Chas (Bertha) clk Machine Parts Corp h Esmond
--Chas F (Irene M) h362 Point
--Chas S (Christine) slsmn h250 Reservoir av
--Clement M h Cranston
--Danl jr (Nancy) intern R I Hosp h261 Blackstone dr
--Danl E (Irene M) drill opr B&S h1050 Eddy
--David L studt r156 George
--David W osteo phys 104 Woodbury r do
--Dennis S studt r69 Waterman
--Dolores G clk r299 Manton av
--Donald E truck driver r299 Manton av
--Donald L studt r128 George
--Donald W (Leona E) turb opr N E Co h15 Aurora
--Dorothy R ofc sec Richd Thorndike Agcy r Barrington
--E Eliz dir Lawyers Referral Service r Greenwood
--Edna J tchr Windmill St School r31 Langdon
--Edw L (Eleanor) truck driver h100 Wesleyan av
--Edw P (Frances I) distributor h1385 Chalkstone av
--Effie T h29 Humes
--Eleanor r500 Angell
--Eliz (wid Saml) r839 Charles
--Emily h232 Adelaide av
--Emily C r131 Doyle av
--Emily T Mrs housemother Childrens Center of RI h249 Plain
--Emma r500 Angell
--Ernest F d Dec 10-56 450 Plainfield
--Esther waitress Topp's Gaylord Inc r Pawt
--Ethel M Mrs bkpr Colonial Wall Paper Co r E Prov

MOORE
--Ethel M (wid Edwin) 10 Rutherglen av d April 15 '56
--Eug F (Mary H) textile wkr h81 Congress av
--Florence E clk h47 Daboll
--Francis C asst v-pres Ind Natl Bank h280 Benefit
--Fred (Annie) treas Rosmore Textile Engraving Co h B Hayword rd Lakewood
--Fredk T (Helen) mech Gordan A Clark h Cranston
--Geo h173 Valley
--Geo F (Broadway Bar) h Hoxsie
--Geo F jr rehabilitation supvr R I Dept of Educ h Greenville
--Geo H clk r156 Croom
--Geo R jr eng asst NET&T Co r Hoxsie
--Geo T formn P G Co r Warwick
--Gerard (Star Enamel Co) h Cranston
--Gladys aid Miriam Hosp r276 Niantic av
--Goldwyn F tech US Vets Hosp r93 Codding
--Gordon electn Bell Electric Co Inc r Brockton Mass
--Grace E h35 Klondike
--Harold R (Rose) bus opr UTC h Auburn
--Harold W (Mary C) washer Armour & Co r89 Croom
--Helen L Mrs h105 Rugby 2a
--Henry A mtce mn r193 Benefit
--Henry E (Mildred) bulldozer opr h Greene
--Henry F (Moore's Diner) h Pawt
--Herman A (Irene) cook h249 Plain
--Homer W (Margt G) asst sec People's Savings Bank in Providence h101 Alabama av
--Horace J (Sarah) chf h48 Sycamore
--Hugh eng Boston Store r41 Angell
--Irene bkpr h10 Barnes
--Irving T drug mn Paragon h Pawt
--Isabella M sewer r35 Klondike

MOORE J W ROOFING CO (HOWARD B HART), ROOFING and SHEET METAL WORK 70 ATWOOD, TEL ELmhurst 1-8891 (See Yellow Page 94)

--James (Rose; Modern Jewelry Co) h24 Luke
--James (Mildred) USA r401 Pine
--James H (Patricia) counterman Quality Diner r28 Chapin av
--James R (Margt G) cotton yarns broker 111 Westminster R801 h202 President av
--Jane R Mes tchr Windmill St Sch h78 Pheve
--John h7 Whelan rd
--John (Catherine) chem h35 Waite
--John C toolmkr h198 Pocasset av
--John F (Ruby) car washer Elliott Buick Inc h24 Colfax
--John J (Ruth) firemn Goodyear Footwear Corp h E Prov
--John J (Lula) USN h176 Howell
--John V h500 Angell
--John W asst cash Ind Natl Bank r Cranston
--Jos firemn r W Warwick
--Joseph G (Beth E) stmftr h17 Belmont av
--Joseph P (Filomena) lab h72 Veazie
--Joseph W (Agnes) mtce mn h280 Cranston
--Julia Mrs dom h84 Lester
--Kathryn tipper J W W Holden r35 Waite
--Kay K in charge Catalog Dept BU h Greenville
--Kenneth slsmn Ward Baking Co h Pawt
--Kenneth T (Antoinette B) phys VA h37 Wash Hanover Mass
--Lauris H tel opr Firemens Mut Ins Co h20 Congdon
--Leo J top boy r Johnston
--Leroy C mech hlpr UTC h W Warwick
--Leslie h119 Benefit
--Lila tchr Mary C Wheeler Sch r216 Hope
--Lois B bkpr r185 Benefit
--Lois M compt opr Atl Ref Co r Cranston
--Louis J (Cath) butcher Andrews Hall h119 6th
--Louise B K Mrs tchr Moses Brown Sch and music tchr 385 Westminster R16 r Greenville

J&H ELECTRIC MOTORS

Browning V-Belt and Chain Drives

MOTORS

SOLD
BOUGHT
RENTED
REPAIRED

200 Richmond St. Providence

Tel. GAspee 1-7840

ATLANTIC COAL CO.

COAL
COKE
OIL

ELmhurst 1-7000

MORTON SMITH, Inc.

100 MEDWAY STREET at Wayland Square

GENERAL INSURANCE AGENTS
SURETY and FIDELITY BONDS

Telephone UNion 1-6800

MOORE
--Lovey Mrs r1 Aplin ct
--Lucille A clk Ind Natl Bank r Pawt
--Margt J r441 Rochambeau av
--Marie restr wkr NET&T Co r Cranston
--Marion h260 Point
--Marion L asst sec Universial Optical Co inc h Cranston
--Marshall porter N E Trans Co h8 Clorane
--Mary hlpr Lang Jewelry Co r32 Ralston
--Mary studt r100 State
--Mary student training r593 Eddy
--Mary Mrs glass beveler Bulova h Pawt
--Mary B ward hlpr R I Hosp h57 Cypress
--Mary E nurse h131 Doyle av do
--Mary L Mrs pkr h109 Gallup
--Mary M clnr Hope High Sch r49 Whittier av
--Melissa h872 Hope
--Mildred T tchr r47 Daboll
--Miles F studt r14 Harriet
--Miriam S (wid Saml C) h441 Rochambeau av
--Nathan F slsmn h Edgewood
--Phil (Bertha) frt hndlr h56 Benefit
--Phoebe A bkpr Title Guarantee Co of RI r Norwood
--Preston M box mkr h28 Anthony av
--Priscilla r477 Pine
--Raymond x-ray tech R I Hosp r Graniteville

MOORE RAYMOND W (DOROTHY F), ASSOCIATE MASSACHUSETTS MUTUAL LIFE INSURANCE CO, TURKS HEAD BLDG 76 WESTMINSTER, TEL GAspee 1-2872, h HAZELTON rd, BARRINGTON, R I, TEL WArren 1-0489W

--Richd E (Margt) mech Colonial Motor Sales Inc r43 Belmont av
--Richd W pres & treas Engineire Inc h Cranston
--Robt slsmn Drake's h E Hartford Conn
--Robt E linen clk Pembroke College BU h Cumberland
--Robt L chairmn of bd Sheaton Corp of America h Boston Mass
--Rose (wid Edw L) r100 Wesleyan av
--Roy M (Rose B) v-pres C F Fox Co h131 Lorimer av
--Russell G (Anita A) laby St Joseph's Hosp h13 Pearl Attleboro Mass
--Russell C tchr The Mary C Wheeler Sch h N Attleboro Mass
--Russell G (Vivian A) porter Fanny Farmer Candy Shop Inc h126 Lippitt
--Ruth E Mrs writing & lagging Bulova r Hoxsie
--Saml (Jeanne) pipe ftr & solder h272 Niantic av
--Saml & Co Inc pres Benj H Cate jr jwlrs findings 301 Friendship
--Saml H (Joan) wldr h222 Atlantic av
--Saml T jr (Mary K) slsmn American Viscose Corp h15 Moses Brown
--Shirley A linker r249 Plain
--Sylvia tchr Mary C Wheeler Sch r216 Hope
--Thos (Anna) h7 Warwick
--Thos mtce mn Prov College r87 Andover N Prov
--Thos E (Lois M) stereo appr Journal h366 Auburn Cranston
--Thos F (Doris) plmb R I Hosp h72 Whitmarsh
--Verona M sls clk Shepard's r Cranston
--Virgiline B h34 Elmgrove av
--Virginia C studt r99 Brown
--W Dallon jr studt r8 Brown Quadrangle
--Walter lathe opr Bulova r Pawt
--Walter roofer Universal Sheet Metal & Roofing Co h Riverside
--Walter E (Florence C) h165 Brown
--Walter N (Dorothy) mtce mn h1 Palm
--Warren B (Alice M) cook h1814 Westminster
--Wm A (Lillian) atndt h299 Manton
--Wm A jr (Barbara) mldr h299 Manton av
--Wm E h281 Fountain
--Wm J (Lucille D) hub & die ctr 133 Chestnut h14 Harriet
--Wm O (Febronia) acct h56 Hereford

MOORE
--Wm R bge mn NYNH&HRR h Pawt
--Wm T (Eleanor) installer NET&T Co h Eden Park
Moore's Diner (Henry F Moore) 10 Charles
--Express (Pascoag) 116 Printery
--Flower Shop (Arth E Moore) 760 Charles
Moorehead Agnes E beauty shop 77 Wash R210 r114 Reservoir av
--Anna Mrs h114 Reservoir av
--Chas (Ellen E) insp h189 Bellevue av
--James r114 Reservoir av
--Marion J sr clk typ R I Dept of Administration h50 Common
--Sadie Y Mrs nurse h171 Waterman h do
Moorehouse Arth jwlry wkr r149 Donelson
--Geo (Sarah) boiler mkr h149 Donelson
--Mary D tchr Asa Messer School r Pawt
Mooreman Jas hosp aide Miriam Hosp r38 Ambrose
Moorhead see Muirhead
Moorhouse see also Morehouse
--Fredk M (Bertha L) adv dept Journal h Cranston
--Wm E (Mary) asst foremn B&S h Pawt
Mooridan Mary (wid Chas H) h139 Chad Brown
Moorman Hope V Mrs maid BU r162 Cranston
Moos H Warren studt r168 Thayer
Mooshrian John (Katherine) restr 67½ Gordon av r4 Cranston
--Kathryn techn r Cranston
Mooy see also Moy
--Leonard H (Helen F) reg pharm McKenna Co Pharmacy h1125 Smith
Moquin Albert cab driver h268 Dudley
--Arth A (Doris) clk h46 Daboll
--Emma r13 Parkis av
--Eva (wid Euclid) h282 Manton av
--Joseph cook r282 Manton av
--Leo A asst ofc mgr Armour & Co h Cranston
--Mary Mrs h315 Public
--Victor E (Edith J) plastic wkr h32 Riverdale
--Wilfred J (Elis M) slsmn h24 Searle
Mora Geo phys 371 Angell h do
Morabito Josephine A bkpr Colinty Loan & Finance Corp r34 Sophia
--Santo (Maria) lab h34 Sophia
--Vincent L USN r34 Sophia
Morada Virginia opr Little & Co r E Prov
Morahan Annie M h200 Waldo
--Margt M r200 Waldo
Morais Florencio (Mary) long shoremn h98 Gano
--Roland H lathe opr B&S r Ocean Grove Mass
Moralee Edith L clk R I Hosp Trust Co r70 Babcock
Moralee Eug (Frances) mach opr h1286 Chalkstone av
Moralee Geo (Clara L) wtchmn h70 Babcock
Morally Edw E (Marie L) optometrist 1491 Broad RI h Warwick
--Helen ofc sec r Warwick
--J Edgar (Irene L) clk h113 Alabama av
--Palmer E (Helen) chem Wanskuck Mills h Warwick
Moran see Morin and Morrin
--Agnes G h345 Admiral
--Alice M Mrs r68 Princeton av
--Alicia R Mrs tel opr NET&T Co r92 Jastram
--Alinda J twister r Esmond
--Anna F Mrs cash Cherry Webb Co r148 Colonial rd
--Anne L (wid John T; John T Moran est) h5 Hanover
--Anne S bkpr Horace Remington & Son Co r102 Burnett
--Anthony A (Anna F) clk B&S h148 Colonial rd
--Barbara file clk Firemens Mut Ins Co r Woon
--Barbara A nurse Miriam Hosp r Pawt
--Bernard P (Delia A) h337 Plain
--Bernard P jr pole insp N E Co r337 Plain

MORAN
--Bertha M Mrs slswn Outlet Co r94 Jastram
--C Vincent (Eliz T) liquors 329 Eddy h267 Indiana av
--Calixe h32 Troy
--Caroline ward hlpr R I Hosp r Esmond
--Cath (wid John J) h196 Power
--Cath A Mrs sewer Gold Star Mattress Inc r228 Potters av
--Cath M restr wkr NET&T Co r Warwick
--Chas jr sls asst N E Co h Edgewood
--Chas F clk r Pawt
--Chas F (Violet) personnel director N E Co h271 Squantum dr Warwick
--Constance L ofc sec Home Indemnity Co h86 Benevolent
--Cornelius h108 Congress av
--Danl F (Marie A) firemn h20 Sackett
--Danl J (Patricia) assoc genl agt State Mutual Life Assurance Co of Worc h Rumford
--Danl d Dec 25-56 92 Potters av
--Dennis L (Luella B) driver slsmn h74 Park
--Dolores J jwlry wkr r114 Messer
--Doris E Mrs clk r185 Laban
--Edmund A (Doris E) asst mgr Roger Williams Homes h185 Laban
--Edw (Lena) jwlry wkr h25 Brignton
--Edw C porter St Joseph's Hosp r325 Willard av
--Edw F supt Sealer of Weights & Measures h54 Brenton av
--Edw J (Barbara J) sls rep Vari Tyer Corp r Shrewsbury Mass
--Edw J (Victoria) treas Ben Dodge Sign Co h Cranston
--Edw R P carrier PO r Warwick
--Edw T (Jean M) pkr Drake's h220 Mass av
--Edw W wire wkr What Cheer Wire Works h Warwick
--Eliz h67 Canton
--Eliz A clk Firemens Mut Ins Co r43 Lillian av
--Emily A clk sten VA r Cranston
--Ernestine O bkpr Cellophane Products Corp h14 Eliz Attleboro Mass
--Estelle stk clk Newberry's r654 Elmwood av
--Flora (wid Augustus) h99 Comstock av
--Francis P (Shirely B) dentist 806 Broad h136 Carr
--Frank (Rose L) plshr h85 Messer
--Geo H (Bettie) undwrtr Prov Wash Ins Co h Bristol
--Geraldine sls clk H L Green Co Inc r43 Dartmouth av
--Harold J (Anne V) swtchmn h28 Homer
--Harold J reprmn h218 Wash av
--Harold J (Patricia A) USN h200 Ohio av
--Helen r61 Candace
--Helen supvr employment interviewer RIDES r Pawt
--Helen E mach opr Cable Elec Products Inc r436 Huntington av
--Helen G r818 Mineral Sky av Pawt
--Helen R tel opr N E Co r Edgewood
--Honoria r576 Smith
--Irene bkpr N E Trucks Center Inc h Cranston

MORAN J F CO

JAMES F MORAN, PRESIDENT-TREASURER
CUSTOM HOUSE BROKERS
STEAMSHIP AGENTS
46 CUSTOM HOUSE STREET, ROOM 20
TELEPHONE GAspee 1-9533

--Jacqueline M clk Ballou Johnson & Nichols Co r Pawt
--James clk Almaco Inc r Johnston
--James (Ethel) fixer Atlantic Rayon Corp h Central Falls
--James USA r25 Brighton
--James A (Marguerite) motor vehicle formn NET&T Co h W Barrington
--James B (Mary) phys 66 Fruit Hill av
--James C (Cath A) formn Hood's h Johnston

GENERAL FENCE SUPPLY

Complete Line of Fences

Steel Sashes & Ornamental Iron Work

35 Turner St. Providence, R. I.

Tel. UNion 1-7760

CADY MOVING AND STORAGE CO.

MOVING PACKING STORAGE

Agent for ALLIED VAN LINES

The World's Largest Long Distance Movers

DE xter 1-7860

80-90 DUDLEY ST. PROV. 5, R. I.

WRAPPING and PRINTING PAPERS

PROVIDENCE PAPER CO.

Offices and Showrooms

160 DORRANCE ST. TEL. GAspee 1-7600

OFFICE FURNITURE and EQUIPMENT

ELEVATORS

Rhode Island Elevator Co.

191 Sherburne St. near Eddy DExter 1-0464
Nights, Sundays and Holidays
SOuthgate 1-7427 — Stuart 1-3704

FAIRMONT MOTOR SALES INC.

DESOTO

Sales

&

Service

383

SMITHFIELD AVE.

PAWTUCKET

Tel.

PAwtucket

3-4602

THE OLD STONE BANK

RESOURCES OVER $150,000,000

PROVIDENCE INSTITUTION FOR SAVINGS
MAIN OFFICE, 86 SOUTH MAIN STREET

INCORPORATED 1819

BRANCHES:—Empire and Aborn Sts. - 1917-1921 Westminster St. - 520 Elmwood Ave. - 1340 North Main St.
Westminster Office:—Dorrance and Westminster Sts. - 1477 Broad St. - 463 Main St., Warren, R. I.

MORAN
--James F (Bertha M) bartndr John T Moran est h94 Jastram
--James F (Dorothea E) exgrediter Gorham's h Cranston
--James F preas treas J F Moran Co r206 Governor
--James H frt agt S Prov Frt Ofc r187 Vermont av
--James J (Frances C) electn N E Co h Warwick
--J J genl hlpr Gorhams r114 Althea
--James R (Kathleen T) drftsmn N E Co h90 Rosedale
--James V (Dorothy M) mach h77 Ayrault
--Jane E tchr Candace St Sch h389 River av
--John A (Ann M) boiler & turbine opr N E Co h9 Croyland rd
--John E mgr Lincoln Grille r43 Lillian av
--John F bus opr UTC r108 Congress av
--John F K (Louise M) carrier Edgewood PO r32 Violet
--John F (Margt T) h121 Niagara
--John H (Mary M; Moran's Tap) r340 Branch av
--John H jr asst prin Mt Pleasant High School h Chepachet
--John J linemn N E Co h Johnston
--John J mtce mn Butler Health Center r374 Public
--John J (Anna G) clk UTC r197 Longfellow
--John J (Cath) clk r140 Reynolds av
--John J (Cath A) prod mn h228 Potters av
--John S mfg eng B&S r N Scituate
--John S (Irene) pres Geo F Berkander Inc h37 Hartford pl
--John T Estate (Mrs Anne L Moran) liquors 116 Plain
--Joseph (Josephine) clk General Ice Cream Corp h175 Amherst
--Joseph mgr Thurbers Av Cafe h E Prov
--Joseph E (Catherine) stereotyper Journal r Pawt
--Joseph H (Dorothy) plshr h103 Julian
--June C file clk Auto Mut Ins Co of America r Cumberland
--Kath asmblr A T Cross Pencil Co h Johnston
--Kathleen Mrs tel opr N E Co r80 Rosedale
--Kathleen D tel opr N E Co r69 Elmdale av
--Laurie (Laurie's Millinery) h366 N Country Club dr Warwick
--Loretta r350 Knight
--Luella B slswn Read's Inc r74 Park
--Madeleine F clk sec Child Welfare Serv of RI r Riverside
--Margt M mangr Shepard's r43 Lillian av
--Marjorie claim adj Aetna Life & Affiliated Co's r Cranston
--Martin J studt r102 George
--Mary (wid Wm) h114 Messer
--Mary (wid Frank) h170 Regent av
--Mary A ofc clk r Johnston
--Mary A lndry wkr Chas V Chapin Hosp h865 River av
--Mary A (Mrs Cornelius) 108 Congress av d May 2 '56
--Mary B 576 Smith d July 4 '56
--Mary E (wid Danl J) clk E E Weller Co h92 Potters av
--Mary E asst underwriter Auto Mut Ins Co of America h56 Corinth
--Mary E sten h92 Providence
--Mary L tchr Ruggles St School r389 River av
--Mary L trainee r Chopmist Hill rd Chepachet
--Mary P bkpr r125 Barrington
--Mary T clk h438 Huntington av
--Neil bartndr r196 Power
--Oney R orderly R I Hosp r114 Messer
--Nellie (wid James C) r332 Pine
--Patricia A studt prac nurse r Pawt
--Patk wire wkr Cable Electric Products Inc r469 Pine
--Paula L record clk Auto Mut Ins Co of America r Taunton Mass
--Peter h125 Burrington

MORAN
--Peter h38 Milk
--Peter C (Cath M) bartndr John T Moran est h11 Frank
--Peter J (Emma C) clk Union News Co h126 Rosedale
--Phillip r238 Adelaide av
--Philip J (Claire) personnel asst B I F Industries Inc h Pawt
--Raymond (Doris) opr h337 Plain
--Richd (Jean) lab h105 Florence
--Richd A v-pres genl mgr h Pawt
--Richd M (Jane I) truck driver h9 Barry rd
--Rita R prin clk Div.Accounts Control r170 Regent av
--Robt (Cath) ins agt h35 Autumn
--Robt H PPD r185 Laban
--Robt W pkr Prov Whol Drug Co r Cranston
--Rose L crossing guard traffic bureau PPD r85 Messer
--Terence H (Alicia A) yd supt Eastern Coal & Oil Co h92 Jastram
--Terrence M USA r11 Frank
--Thos C (Eliz) bus opr UTC r436 Huntington av
--Thos C (Virginia M) juvenile bureau PPD h303 Swan
--Thos J (Annie B; Junction Cafe) h116a Prairie av
--Thos J USAF r43 Lillian
--Thos P h44 Gallatin
--Thos P (Kath E) budget officer finance directors ofc City Hall h43 Lillian av
--Veronica M clk r Pawt
--Victoria R clk Shepard's r Edgewood
--Waken E clk Stadium Hosiery Co r45 Brighton
--Wm chemist h576 Smith
--Wm clk r Johnston
--Wm stock clk N E Co r332 Pine
--Wm J (Blanche B) fndry wkr h102 Burnett
--Wm J (Lily) ofc mgr Fanning & Doorley Constn Co h Warwick
--Wm J (Ella L) plmbr h115 Alvin
--Wm J jr (Evelyn A) ptrl mn PPD h84 Algonquin
--Wm T rep Aetna Finance Co r Johnston
Moran's Tap (John H Moran) 1 Harold
Morana Joseph B r1 Packet
Morancey see also Morancy and Morency
--Chas H (Laura R) dye hse wkr h33½ Grand
--Laura R Mrs jwlry wkr r33½ Grand
--Raymond J asmblr Cable Elec Products Inc r E Prov
Morancy Geo P (Gert A) shipper h112 Plain
--Herbert J jwlry wkr r15 Rangeley av
--Joseph A tex wkr r15 Rangeley av
--Mary Mrs h15 Rangeley av
--Phillip clk Almacs Inc h Riverside
--Robt (Claire) h310 Elmwood av
Morand Laura (wid Joseph) h11 Curtis
--Ulderico h41 Chaffee
Marandola Harry E (Lucy E) extractor h730 River av
Morano Guido (Teresa) h86 Althea
Morarty see Moriarty
Moras Wm J (Amelia) beltmn h10 Sydney ct
Morash Jessie A nurse r22 Calla
Moratta Mae Mrs sls clk City Hal Hdw Co r35 Cumberland
Morava John R studt r9 Brown Zuadrangle
Moravec Edw C (Marie U) tchr Oliver Hazare Perry Jr High Sch h Riverside
Morawiec Steven J appr adj Maryland Casualty Co h Pawt
Mor Co Co (Joseph Moretti Thos De Petrillo) jwlry mfrs 2 Addison pl
Morco Irene press opr Bulova r61 Althea
Morcoccio Angelo (Ada) mach h205 Carpenter
Morderosian Anthony photog r93 Superior
Moreau Arth milling mach opr B&S r Cranston
--Cath A Mrs asmblr G E Wiring Device Dept r71 Buena Vista Warwick
Moreau Cecilia C cal mach opr B&S r Pawt

MOREAU
--Chas h297 N Main
--Delia (wid Noel) h17 Wood
--Edgar time study mn Davol Rubber Co h Pawt
--Edith h146 Melrose
--Edw L (Anna) jwlry wkr h42 Concord
--Edw L (Barbara) USN h33 Salmon
--Eileen M Mrs nurse r E Greenwich
--Eug J (Cecilia) probation counselor Prov Country Court House h58 Hope Pawt
--Henry J (Bertha A) variety 525 Eston h Pawt
--Henry N (Blanche A) formn h69 Unit
--Jeanne clk Anthony Creations Inc r N Prov
--Joseph A (Bertha) jan US Vets Hosp h W Warwick
--Louis bge mn NYNH&H h140 Chester av
--Napoleon pntr h5 Concord
--Norma A Mrs hairdrsr Roger Williams Beauty Salon r Cranston
--Odina (wid Arth) h12 Kelly
--Oscar driver sls mn Hath h Central Falls
--Peter A (Dora) h10 Hospital
--Richd P r10 Hospital
--Russell mech r E Greenwich
--Wm formn Davol Rubber Co r Pawt
--Wm slsmn r306 Pine
Moreeid Marion recpt Roland De Cesare r27 Brighton
Morehouse see Moorhouse
--Dale studt r100 State
--Eug V (Clara) v-pres B A Ballou & Co Inc h155 Wash av
--Lilias A bkpr D F Farrell Sons Inc r155 Wash av
Moreid Jafar gro 346 S Main h27 Brighton
--Norma C bkpr Yankee Clipper Diner Inc r27 Brighton
Morein Betty M (wid Gilbert H) h654 Prairie av 3c
--Frank B (Frank's Variety) r16 N Davis
--Gladys A Mrs slswn Outlet Co r39 Harvard av
--Harry J (Ida M; Morein's Tire Shop) and scrap metals rear 13 N Davis h16 do
--Louis d Nov 10-56 13 Goddard
--Morris (Lorelle) truck driver h19 N Davis
--Saml (Sona) phys 345 Angell h299 Governor
Morein's Tire Shop (Harry J Morein) used tires 16 N Davis
Moreino Irene (LaVogue Beauty Shop) r515 Huntington av
Moreira Alf constn wkr h167½ Howell
--Frank M (Emily M) hlpr The Texas Co h52 Lexington av
--Joseph P (Louise) plshr h7 Ark ct
--Manuel (Sophia P) wire wkr h109 Transit
--Manuel P (Carmella) shipper h305 Williams
--Pedro (Novella) constn wkr h68 Olney
Morel see also Morrell and Morrill
--Claire F sr clk typ RIDES r Woonsocket
--Florence Mrs sec Dr Meyer Saklad r Barrington
--Jeannette ofc clk Sanford Gold & Co r Pawt
--Julia A (wid Francis J) h393 Friendship
--Lucien repr mn Queen Print Wks Inc r Pawt
--Normand driver slsmn Whiting's h Pawt
Moreland Wm J (Marion) Engine 8 h25 Westerly av
Morell Wm r1142 Westminster
Morelli — h46 Barton
--Alesandro (Anna; Morellis Bakery) h76 Huber av
--Alf (Anna E) h60 Daisy
--Alfredo (Anna E) lab h120 Regent av
--Andrew (Lillian N) cook Turks Head Club h126 Atwells av
--Angelo (Filomena) lab h23 Blaine
--Anthony hlpr r18 Armington av
--Antonio lab r23 Blaine
--Antonio (Mary) emp U S Rubber Co h18 Armington av
--Antonio (Mary) rubber wkr h18 Armington av
--Antonio (Mary) electn h754 Charles

E. L. Freeman Company

Stationers and Printers
Agents for
Shaw Walker

"Built Like a Skyscraper"

79 Westminster St. — DExter 1-3400 — 1-3401 — 453 Taunton Ave., East Providence — GE 4-7500

O'DONNELL & CO., INC.

INSURANCE

1419 INDUSTRIAL BANK BUILDING

Telephone GAspee 1-8510

MORELLI
--Assunta (wid Matteo) h124 Regent av
--Frank (Laura) emp U S Rubber Co h44 Standish av
--Frank A (Rose P) slsmn h315 Mt Pleasant av
--Frank A jr USAF r315 Mt Pleasant av
--Gennaro (Margherita) barber h150 Sutton
--John (Yolanda) mach h16 Thos & Vincent Luongo Mem Sq
--John L (Grace) clk h7 Huron
--Louis J (Josephine) h10 Enfield av
--Madeline Mrs h310 Hawkins
--Margherita Mrs midwife 150 Sutton h do
--Ubaldo barber 840 Potters av h111 Greenwood Johnston
--Vincent (Lucy A) electn h382 Valley
--Vincent slsmn h975 Mineral Spring av
Morelli's Bakery (Alsandro Morelli) 916 Manton av
Moren Anne dom r30 Orchard av
--Geo M firemn RIDPB h Warren
Morena Carmen (Laura) appl service mn City Hall Hdw Co h21 Powhatan
--Manuel (Ann M) mach opr Bulova h147 Harold
Morency see Morancy
Moreno Ida (wid Michele) h49 Commodore
--Lillian D Mrs sec r106 Ophelia
--Michl (Lillian D) plshr h106 Ophelia
--Michl E (Amelia D) clk PO h49 Commodore
Morenzi Anthony jr (Lois) mach h267 Union av
--Anthony F (Margt E) porter R I Hosp h28 Maple
--Arth R jr (Lois) plshr h636 Prairie av 2a
--Henry (Louise; Adelaide Launderette) h Cranston
--Joseph F (Lena F) truck driver h267 Union av
--Mary h249 Public
--Rose Mrs sec A H Leeming & Sons of RI Inc r Cranston
--Theresa asmblr r Cranston
--Venor driver Mt Pleasant & N Barber Dairy Inc h Cranston
--Edw r631 Public
Moresca Patk r464 Westminster
Morisette Alphone r53 Stewart
Moretta Adeline ofc wkr Nicholson File Co r233 Wallace
--Benedetto (Filomena) opr h231 Wallace
--Dorothy bkpr Standard Grocery Co r231 Wallace
--Ernest J (Mary) jwlry wkr h70 Monticello
--Giuseppe (Maria) farmer h233 Wallace
--John A USN r231 Wallace
--Leonora bkpr r231 Wallace
--Maria flwr wkr Colart r Cranston
--Marie Mrs sten Nicholson File Co r233 Wallace
Moretti Albert sample mkr Atlantic Jwlry Co r Johnston
--Angelina asmblr r Cranston
--Angelo bus mgr Hotel & Restr Employees h Cranston
--Angelo (Mary) opr h675 Union av
--Angelo emp Emrow Jwlry Co r104 Naples av
--Angelo (Rose Marie) prod wkr emp Coca Cola h9 Sophia
--Angelo C (Theresa) opr h108 Ruthergien av
--Ann Mrs clk Woolworths r47 Judith
--Anna Mrs flwr wkr Calif Artificial Flower Co r Cranston
--Anna C sr clk typ R I Dept of Health r19 America
--Anna C Mrs drill press opr Bulova r27 Judith
--Anthony J (Beatrice) lndry wkr h716 Union av
--Anthony R (Rose A) barber h124 Daniel av
--Antoinetta (wid John) cook h249 Carpenter
--Antonetta M sls clk r Cranston
--Arth plshr Bar Mel Inc r62 Judith
--Arth G (Eva) mech h624 Plainfield
--Bartholomew (Helen) of c mn h47 Laura
--Bruno I carp r806 Union av
--Carmen shipper r Cranston
--Carol A flwr wkr Colart r Cranston
--Danl (Josephine) steel wkr h136 Parade
--Diana ofc clk Outlet Co r Cranston

MORETTI
--Edith M clk typ r Cranston
--Edw agt Allstate Ins Co r Cranston
--Emilio (Mary D) mangr h274 Lowell av
--Evelyn asmblr r Cranston
--Francis C USA r334 Pocasset av
--Francesco d April 17-56 334 Pocasset av
--Frank (Sarah) sls mgr H M Howe Co Inc h535 Niantic av Cranston
--Gaetano A (Angelina; Moretti Soldering Co) h578 Union av
--Gertrude J slswn r Cranston
--Giovanni emp U S Rubber Co r62 Judith
--Helen Mrs clk Mfrs Mut Fire Ins Co r47 Laura
--Henry A (Dorothy) wood wkr h143 Prudence av
--Henry J wtch mn N E Co h485 Cranston
--Ida (wid Pasco) r72 Priscilla av
--Jean sten First Federal Savings & Loan Assn r Cranston
--John r116 Daniel av
--John (Emelia; The Clayton Co) jwlrs h Cranston
--John (Susie) rubber wkr h62 Judith
--John M (Nancy) emp U S Rubber Co h457 Manton av
--Joseph (Annie) h116 Daniel av
--Josephine stone str Albay Jwlry Co r137 Carpenter
--Louis Ind Eng U S Rubber Co r Cranston
--Maria A jwlry wkr r50 Chapin av
--Maria C asmblr Goodyear Footwear Corp r Cranston
--Michl A (Angela E) USMM h104 Naples av
--Pasquale pkr r606 Union av
--Peter (Mary) weaver h35 Terrance av
--Reymond (Dorothy) bartndr h483 Douglas av
--Robt jwlry wkr r249 Carpenter
--Joseph (Margt; MarCo Co) h45 Academy av
--Joseph C hlpr Cook Dunbar Smith Co r50 Chapin av
--Joseph P (Lillian) PPD h110 Ruthergien av
--Rose (wid Francesco) h334 Pocasset av
--Rose (wid John) h606 Union av
--Salvatore H (Anna C) gardner h27 Judith
--Santino (Carmello) shoe repr h94 Whitehall
--Soldering Co (Gaetano Moretti) jwlry jobbing 17 Amherst
--Teresa asst mgr Woolworth's r Cranston
--Theresa asmblr G E Wiring Device Dept r Cranston
--Theresa jwlry opr Gem Craft Inc r Cranston
--Vilma J Mrs teller Plantations Bank of RI r Warwick
--Vincent pres & treas Claybar Plating Inc h85 Victoria (Cranston)
--Wilfred J (Evelyn) studt r17 Arnold
--Wm (Agnes) formn Cook Dunbar Smith Co h Cranston
Morey see also Mori Moury Mowrey and Mowry
--Chas W (Cath H) insp B&S h Rumford
--Diana Mrs stone str Francine Inc r2 Proctor pl
--Frank E (Claire K) pay master UTC h37 Mossie av
--Hartley D (Diana G) carp h2 Proctor pl
--Hartley D jr studt r2 Proctor pl
--Henry A (Maugerite C) mgr h57 Gallatin
--Wm L shop clk UTC r Cranston
Morgado Norbert burrer B&S r Swansea Mass
Morgan Anthony I studt r128 George
--Arth h198 Clifford
--Barbara sten GL&HJ Gross Inc r Lonsdale
--Barry L slsmn A C Dulton Lbr Corp r New Canaan Conn
--Beverly Mrs slswn Mrs Robinson r Pawt
--Boykin jr (Betty) formn h58 Superior
--Carlisle F (Marguerite W) reprmn h Cranston
--Carmela Mrs receiving clk Calabro Inc r488 W Exchange
--Cath M (wid Edw P) h63 Belmont av
--Chas G (Mae) pres-treas Beach & Sweet Inc h Edgewood
--Chas W (Sarah H) carp 19 Vandewater h do
--Claire J tab opr Auto Mut Ins Co of America r Cranston
--Clifford (Beatrice E) h694 Westminster
--Clifford (Elma) bartndr Charlie's Tap r186 Howell

MORGAN
--Danl J (Marie A) chauf Mayor's Office h70 Potters av
--David E (Alice) h45 Balton rd
--David E h18 Bridgham
--David E r15 Elmgrove av
--Doris fcty wkr h163 Elmwood av
--Dorothy bkpr M S Alper & Son Inc r83 Country Club dr Warwick
--Dorothy A clk Davis & Davis r Cranston
--Dorothy B Mrs ofc sec Firemens Mut Ins Co r Warwick
--E & Sons (Ebenezer M Marsh) medicines 350 Weybosset
--Earl (Alice) h141 Hospital
--Edw I (Frances) mtce mn Wire Case Co r Central Falls
--Edw P jr USMC r63 Belmont av
--Eleanor M Mrs mach opr Bulova r Greenwood
--Electric Co (Jacob Morgan) 55 Eddy R201
--Eliz typ r Warwick
--Ella Mrs scratch brusher Bulova r Hope
--Ella B (wid Jos) 167 Jewett d Nov 2 '56
--Ernest F (Blanche) lab Prov Housing Authority h244h Chad Brown
--Ethel M nurse h51 Sawyer
--Frances clk h53 Detroit av
--Frances clk r23 Massie av
--Frank H radio eng WJAR h Cranston
--Fredk sample mn G E Wiring Device Dept h Cranston
--Geo W (C Gertrude) carrier PO h128 Babcock
--Geo W (Barbara) assoc prof BU
--Harriet M unit sten Comi Credit Corp r Portsmouth
--Harry E d July 4-56 352 Willard av
--Harvey B (Lula M) mech Buller's Auto h57 Codding
--Henry (Sally) lndry wkr h131 Niagra
--Henry W clk VA r Pawt
--Henry W (Virginia M) mach h27 Governor
--Jacob (Lillian E J; Morgan Electric Co) h Cranston
--James A (Madeline) plshr Bulova h120 Althea
--James E emp Gorham's r Warwick
--James E lab Gorham's r Warwick
--James F police PPD r63 Belmont av
--Janet M clk CMAC r244 H Chad Brown
--John T (Louise) controller R I Hosp h E Greenwich
--John W (Patricia R) asst mgr Newberry's h15 Sheridan
--Joseph orderly R I Hosp h Pawt
--Joseph A counselor Div of Probation & Parole r10 Arch
--Lailah h261 Thayer
--Mamie L h12 Perkins
--Margt M tel opr NET&T Co r63 Belmont av
--Marjorie h25 Parkis av
--Marion F Mrs statistical clk R I Dept of Labor r225 University av
--Marshall (Martha) lawyer 87 Weybosset h Warwick Neck
--Mary matron h23 Massie av
--Mary slswn r53 Detroit av
--Mary Mrs clk h225 University av
--Mary E hairdrsr r77 Daboll
--Maxwell (Elaine) pres & sec Marion Mfg Co Inc r15 Sheffield
--Orah Mrs maid r37 Cooke
--Patk A (Mary I) sec treas Steam Fitters Local Union 476 h53 Comstock av
--Philip (Ruth E) percher h118 Sassafras
--Phyllis Mrs v-pres h Warwick Neck
--Ralph L h498 Public
--Raymond emp NET&T Co r249 Eastwood av
--Raymond C (Evelyn C; Hartford Park Tavern Lee Rays Tap) h249 Eastwood
--Robt lab h75 Crary
--Robt G (Helen) radio techn Journal h70 Parkside av Pawt
--Robt P (Mildred) tool mkr Wheeler Machine Products Corp r Greenwood
--Roland (Eliz J) truck driver Vito's Exp h115 Lippitt
--S Rowland jr (Ann) head master The Mary C Wheeler Sch h228 Angell
--Sarah Mrs prsr h113 Lippitt
--Thos (Frances) clk UTC h W Warwick
--Thos B (Vivian M) textile wkr h173 Lippitt
--Thos F clk Ry Ex r Hope
--Thos F jr electn N E Co r W Warwick
--Thos T feeder r394 Blackstone
--Veronica clk h100 Winthrop av
--Vivian M emp U S Rubber Co r173 Lippitt

G. H. WALKER & CO.

Est. 1900
INVESTMENT BANKERS
Members NEW YORK STOCK EXCHANGE

Rose 840 — 15 Westminster

Union 1-4000

Rowley Construction Co.

Builders
Since 1900

ALVAN B. CONWAY
Pres. and Treas.

ASSOCIATED GENERAL CONTRACTORS OF AMERICA

BUILDERS

260 CENTRAL ST.
Pawtucket, R. I.

Telephone
PAwtucket
5-4600

STATION
WJAR
Radio and Television
•
The OUTLET Company
Providence

RHODE ISLAND SUPPLY & ENGINEERING CO.
Incorporated 1920
INDUSTRIAL, STEAM and PLUMBING SUPPLIES — BOILERS and RADIATION
156 West Exchange St. Tel. GA 1-7333

PEOPLES SAVINGS BANK
MAIN OFFICE – Westminster to the Mall – Providence R. I. – Telephone JAckson 1-6600
WAYLAND SQ. – 144 Medway St. Tel. ELmhurst 1-3100
WARWICK – Governor Francis Farms Shopping Center Tel. HOpkins 3-8700
EAST PROVIDENCE – 200 Taunton Ave. Tel. EAst Providence 1-6100

MORGAN
--Wm (Carmella) colorer h488 W Exchange
--Wm H jr (Doris) appl supvr P G Co h Hoxsie
--Wm J clk Paritan Life Ins Co r Sayles-ville
--Wm T (Phyllis; Wm T Morgan Co) h251 Tiffany av Warwick Neck
--Wm T Co (Wm T Morgan) whol heating equip 1 Wash av
Morganstern Louis pres New England Motors Inc h Brookside blvd W Hartford Conn
--Monek h15 Elmgrove av
--Harry (E Fannie) plastic mldr h78 Mitchell
--Helmut treas & genl mgr Harvey & Otis Inc r N Prov
Morgenthal Ellen sten Auto Mut Ins Co of America r Hoxsie
Morgera Alfonso V (Ida; Al's Service Sta) r72 Marshall
--Assunta (wid Bonaventura) h72 Marshall
--Frank P mgr National Key Co r1036 Charles
--Ida Mrs clk United Public Mkts Inc r72 Marshall
--Joseph (Dorothy M) jwlry wkr h87 Vernon
--Joseph jr appren tool mkr r87 Vernon
--Joseph V (Josephine; Novelty Gift Shop) h21 Roanoke
--Marie J sten Ind Narl Bank r Cranston
--Michl C (Estella) taxicab service 494 Valley h72 Marshall
--Norman studt r87 Vernon
--Vincent (Marie) lab h16 Vernon
--Vito (Josephine) plasterer h45 Heath
--Vito J jr USAF r45 Heath
Morgero Ciro Q A mech h Riverside
--Domenic (Mary) baker h28 Piedmont
Mori see also Morey Moury Mowrey and Mowry
--Celestino (Ida) h55 Pocasset av
--Hazime research assoc BU r132 S Angell
--Irma M bkpr R I Hosp r55 Pocasset av
--Joseph E (Doris O) estimator B&S h201 Bucklin
--Lawrence A (Josephine) phys 55 Pocasset av r do
--Louis (Mary) mech h199 Bucklin
--Marie I exec sec N E Co r55 Pocasset av
Moriani Gaetano (Francesca) lab h44 Grape
Moriarity Lillian Mrs h237 Waldo
Moriarty Anna cash Weybosset Mkt r6 Landor
--Anna L gift shop 993 Smith r188 Nelson
--Annie T Mrs h6 Landor
Moriarty Beatrice opr Mays Mfg Co Inc r186 Hanover
--Brigida ofc sec Exchange Realty Co r808 River av
--Cath T gift shop r188 Nelson
--Cornelius L (Anna) boiler & turbine hlpr NE Co h44 Warrington
--Dani P (Rita S) watch eng N E Co h43 Modena av
--Dani L r149 Wesleyan av
--David J (Eugenia M; McCarthy's Wayland Sq Delicatessen) h Cranston
--Elenore M typ r Cranston
--Frances med sec r Pawt
--Frances K clk NET&T Co r160 Kimball
--Geo A (Regina E) bureau of prosecution PPD h23 Viola
--Gerald T hlpr Bulova r160 Kimball
--Helen asst recpt R I Hosp r285g Chad Brown
--Helen A bkpr r25½ Violet
--Helen R crossing guard traffic bureau PPD h285G Chad Brown
--Henry C h188 Nelson
--Hugh P clk NYNH&HRR r196 Camp
--James (Kath) lab Water Supply Bd h94 Bogman
--James F (Lillian A) adjudication officer VA r423 River av
--Jane I manicurist r188 Nelson
--John r240 Webster av
--John B (Beatrice) sht mtl wkr h37 Burnside
--John J (Kath F) insp Burroughs Corp h160 Kimball
--John J jr slsmn r160 Kimball
--Joseph P chkr r204 Williams
--Julia E clk B&S r25½ Violet
--Kath tray girl r94 Bogman
--Lillian Mrs marker Gorhams h237 Waldo
--Mae Mrs r240 Webster av
--Marion R (wid Walter V) h1 Overhill rd
--Mary dom r98 Waterman

MORIARTY
--Mary E ofc clk Beatrix Jewelry Co r240 Webster av
--Mary P Mrs nurse Park View Nursing Home h240 Webster av
--Mary T clk Registry Motor Vehicles h25¾ Violet
--Maureen T sten Leo Mann & Co Inc r231 Hartford av
--Michl r51 Chestnut
--Mildred F tchr Academy Av Sch r Cranston
--Nellie maid r6 Barberry Hill
--Ogla M (wid Dani E) h231 Hartford av
--Patk J (Hannah T) chkr h204 Williams
--Thos L (Brigida) sub clk PO h808 River av
--Timothy S comp mn r Holyoke Mass
--Wm J clk PO h Pawt
Moricas John (Anna) h44 Camden av
--John jr r44 Camden av
Moriconi Luigi (Angelina) formn FG Co h Cranston
Moried Joseph USA r27 Brighton
--Marion studt r27 Brighton
--Norma bkpr r27 Brighton
--Rose jwlry wkr r27 Brighton
Morier Ann J ofc sec Richd W Taylor r Cranston
Morin see Moran and Morrin
--Adelore (Gloria) genl bldg contr 28 Hamilton h do
--Agnes C (wid Peter) r64 Eastwood av
--Albert semi sr acct R I Mills Control Bd h Woon
--Albert E drftsmn BIF Industries Inc r Warwick
--Alberta A nurse r Oakland Beach
--Alice (wid Frank) r149 Laban
--Arth A ins adjuster h130 Sinclair av
--Aubrey L (Margt M) opr h10 Grover
--Barbara A studt r130½ Academy
--Carolyn J bkpr Ind Natl Bank r N Prov
--Chas N colorer Bulova h Johnston
--Delima Mrs h434 Cranston
--Dorothy E Mrs sten Central High Sch r21 Lowell av
--Edeas A loading chkr Plantaion Ple Co r Cranston
--Edgar R asmblr B&S r Swansea Mass
--Edmund M (Angeline M) h Johnston
--Edw r825 Westminster
--Eliz trayveyor R I Hosp r51 Gordon av
--Eliz L Mrs nursing instr R I Dept of Educ r Coventry
--Ernest H pres Ernest A Morin Agency Inc r Johnston
--Ernest H Agency Inc Ernest A Morin pres ins & real est 87 Weybosset R323
--Ernest (Mary G) variety 85 Wendell h164 Superior
--Estelle h654 Elmwood av
--Eva housekpr r521 River av
--Eva maid r73 Dover
--Eva tech R I Hosp r Pawt
--Evelyn V (wid Geo A) ft press opr Precision Buckles Inc r9 Earl
--Everett chauf M&M Trans Co r Pawt
--Felix J (Lillian T) USN h303 Blackstone
--G Armand (Gamson Engineering Co) h Maple Rock rd (Foster)
--Geo slsmn Tracy G Smith Inc r Lincoln
--Gerald F chkr B & S r N Prov
--Gerald L (Claudette) battery mn Mule Battery Mfg Co h162 River av
--Hazel A prntr r130 Sinclair av
--Howard clnr Korb Baking Co r158 N Main
--Irene emp M&M Mfg Co r Foster
--Irene T science instr Roger Williams Genl Hosp r Chicopee Mass
--Irvin R slsmn Allen & Reed Co r64 Simmonsville av Johnston
--Jacqueline M asst Mt Pleasant Branch Public Library r Pawt
--James E mason r23 Wise Court
--James E rigger r23 Wise ct
--John P (Claire J) ofc wkr h284 Manton av
--Joseph A (Marjorie M) floorman Paragon r96 Fairmont av
--Joseph F (Mary B) loom fixer Paragon h Gloucester
--Joseph G (A Eva) weaver h38 DeSoto
--Leon (Eugelina) file mkr h9 Fern
--Lillian prac nurse R I Hosp r New Bedford Mass
--Lorraine A tel opr NET&T Co r Woon
--Louis W (Eva) press room Journal h Pawt
--Louise (wid Anthony) h rear 38 DeSoto
--Mary slswn r498 Cranston

MORIN
--Mary G Mrs elev opr NET&T Co r164 Superior
--Mary L (wid Felix J) h498 Cranston
--Maurice insp Retail Credit Co h Bellingham Mass
--Norman W (Hope A) bricklayer h23 Wise ct
--Oliver A slsmn Ward Baking Co h Fall River Mass
--Pauline M nurse U S Vets Hosp r Woonsocket
--Peter A jr (Madeleine M) solderer h12 Myrtle
--Ray J (Georgann) silversmith h164 Pavilion av
--Raymond tacker Paragon r RFD 3 Mohegan
--Raymond F (Alice) splicer's hlpr N E Co h313 Sayles
--Rene asst chem General Dyestuff Corp r Manville
--Robt G truck driver Wm F Miller Co r38 Desoto
--Robt J silver spinner r164 Pavilion av
--Roger finisher Patrica Mfg r N Prov
--Romeo burrer r S Attleboro Mass
--Rose A hskpr h414 Plainfield
--Sylvia I typ r Cranston
--Sylvio (Eva) truck driver Arpin Paquin Van Lines Inc h35 DeSoto
--Thos E (Alder L) mech N E Co h130½ Academy av
--Virginia bench wkr Hadley Div Elgin Natl Watch Co r498 Cranston
--Yvonne head nurse Jane Brown Memo Hosp r Pawt
--Yvonne emp Paragon r78 Joslin
Morino Anthony (Viola) demonstration h13 Sophia
--Joseph P (Irene E) serv mgr h513 Huntington av
Morise Dani (Vera) mech h119 Allston

Morisette see also Morissette Morrisette and Morrissette
--Flora clk Ace Drug Co r324 Dudley
--Gilbert slsmn Hoover Co h328 Sprague Fall River Mass
Morissette see also Morrisette Morrissette and Morisette
--Arth r443 Pine
--Bernadette A Mrs emp NET&T Co h10 Whelan rd
--Claude T USMC r328 Dudley
--Leo F (Catherine) jan h443 Pine
--Louis F (May E) elev opr R I Hosp h41 Hammond
--Louis F jr porter R I Hosp r41 Hammond
--Oscar J (Marion F) h394 Friendship
--Roy E r328 Dudley
--Wilfred J jr degreaser r328 Dudley
--Wilfred J (Flora M) hlpr Spencer Plating Co Inc h328 Dudley
Morissey see also Morrissey
Moritz Chas supt Hood's h224 Fairfax dr Warwick
Moriya Joseph S (Eliza) Grand Rabbi of Prov h19 Goddard
Mork Carl L eng U S Army Engineers r135 Snow
Morley see Marley
--Betty A typ r71 Laura
--Carl slsmn New England Stationery Co h Riverside
--Geo L (Eva) reed mkr The Gowdey Reed Co h Pawt
--James E (Ruth M) Eng 4 h157 Sandringham av
--John (Harriet) ins agt Metro h221 Doyle av
--Jos F press opr Lorgnette's Inc r53 Roger Williams av
--Mary r11 Marvin
--Michl J (Annie M) wtchmn h71 Laura
--Nancy E studt r74 Lorimer av
--Peter W tchr r74 Lorimer av
--Raymond h191 Whitmarsh
--Robt J (Ethel L) truck driver h21 Salisbury
--Thos J (Ann) lab F D McKendall Lbr Co h53 Roger Williams av
--Wm H (Eliz C) hosemn Engine 12 h74 Lorimer av
--Wm H (Blanche) pres Narraganset Wire Co (Pawt) h715 Elmgrove av
Morlock & Co (Wm A Morlock) cabt mkrs 636 Potters av
--Kay R bkpr R I Hosp Trust Co r450 Killingly
--Louis B title examiner Real Estate Title Ins Co h Warwick

CRISS CADILLAC OLDS, INC.
CADILLAC — SALES — SERVICE — OLDSMOBILE
555 ELMWOOD AVENUE
"Your Satisfaction Is The Cornerstone of Our Success"
TELEPHONE HOpkins 1-0086

MORLOCK
--Wm A (Helen R; Morlock & Co) h450 Killingly
--Wm T h316 Dudley
Mormile Amato mach opr Acme Optical Mfg Co Inc h Cranston
--Isabelle Mrs opr r21 Burrows
Morning Emile J (Rose) opr h103 Pleasant
Morona Frank (Maryanna) h141 Penn
Moroney see Maroney Moroni and Moroni
--Margt A slswn Cherry & Webb Co r273 Pearl
Morong Carroll O jr studt r2 Brown Zuadrangle
--Antonio r189 Dean
Moroni Enrico (Antoinette M) baker h37 Laura
--Louis baker r189 Dean
--Michl jwlry wkr r189 Dean
--Theresa (wid Ciriaco) h189 Dean
Morpeth David H r20 Glendale av
--Eliz H Mrs tchr h20 Glendale av
--Harold L sls & service mgr NET&T Co r Barrington
Morra Angelo (Marie) spinner h51 Courtland
--Antonio (Donata) tex tile wkr h139 Croom
--Bertha flwr wkr Colart r292 Simmonsville av Johnston
--Eleanor C pkr r36 Chapin av
--Ernest formn Cable Electric Products Inc h4 Amber Johnston
--Filomena press opr Bulova r125 Moore
--Frank serv mn Hotpoint Appl Sales Co r Warwick
--Giuseppe (Edelmina) jwlry wkr h102 Croom
--Lawrence E jr h79 Lenox av
--Luigi (Alvira) jwlry wkr h30 Glenbridge av
--Mary jwlry wkr M&M Mfg Co r139 Croom
--Michl service cashr Elliott Buick Inc r79 Lenox av
--Nicholas electn CR&ER Pickett h14 Brayton Johnston
--Pasquale (Josephine) formn Genser Mfg Co h Johnston
--Salvatore (Elena) formn Genser Mfg Co r178 Reservoir av
--Vincent L (Eleanor C) oiler M&F Worsted Mills Inc r36 Chapin av
Morralley Edna L clk sten Int Rev r Cranston
Morrarty Ella M ftwr wkr r Coventy
Morrell see also Morrill and Morel
--Albert genl hlpr r Pawt
--Ann Mrs r34 Tecumseh
--Clarence S sls mgr h Barrington
--Donald R appr Universal Sht Mtl Roofing Co h Rehoboth, Mass
--Geo (Edith) pntr h69 Hall
--Geo E r555 Charles
--Geo R (Staesia S) bldg supt H H Leeming & Sons of RI Inc h256 Mass av
--John M (Louise M) lab h555 Charles
--John M jr r555 Charles
--Kathleen dept mgr Lerner Shops of RI Inc r19 King Phillip
--Kenneth W (Ann) instrumentmn RIDPW r34 Tecumseh
--Lydia Mrs r111 S Angell
--Norman A laby tech r Riverside
--Phyllis supvr employment interviewer RIDES r Pawt
--Richd A USMC r256 Mass av
--Susie (wid J Lee) h19 King Phillip
--Virginia C Mrs waitress h98 Dudley
--Wm F orderly RI Hosp r29 Longfellow ter
Morretti Angelina flower wkr Calart r Cranston
--Bart (Helen) h55 Niagara
--Eliz flower wkr Calart r Cranston
--Jos P (Lillian) patrolmn PPD r110 Rutherglen av
--Marie flower wkr Calart r Warwick
Morrill see also Morel and Morrell
--Albert E (Martha) seamn h15 Wesleyan av
--Albert J (Alice B) weaver h152 Delaine
--Ann Mrs h495 Plainfield
--Chas G mech Dunne Mtr Sls Inc r Cranston
--Edw D (Irene M) opr h16 Ocean
--Edw S slsmn r23 Somerset
--Edwin S slsmn Louttit Lndry Co r E Prov
--Emerson A slsmn h89 E Manning
--Lawrence (Vera) jwlry wkr h76 Julian
--Lillian P h23 Somerset
--Richd G grinder B&S r Greystone
Morrin see Moran and Morin
Morris see also Morriss

Morris — (Mary) h16 Bodell av
Morris — h164 Carpenter
--Abr (Ruth) jan supvr BIF Industries Inc h Norwood
--Agnes h133 Oak
--Agnes C slswn Shepard's r507 Morris av
--Albert supt Pilling Chain Co Inc h Cranston
--Albert J (Helen A) h Cranston
--Alex (Eleanor F) formn Schmidt Elec Co Inc h58 Pavilion av
--Alfred (Alice; Mono Steel Rule & Die Co) h E Prov
--Alfred studt r100 State
--Angelina Mrs asmblr Goodyear Footwear Corp r E Prov
--Anna asmblr Cable Elec Products Inc r147 Ives
--Anna L h103 Princeton av
--Anthony S (Bethe R) h74 Traask
--Antonio stevedore h8 Well
--Arzelia h27 Arch
--Arth formn NE Butt Co h Cranston
--Arth tchr St Dunstan's Sch r42 Olive
--Arth J (Irene A) clk h317 Swan
--Barbara E Mrs sten r Cranston
--Bella Mrs h191 Williams
--Bird S (wid Evan L) h31 Elmgrove av
--Building 36 Garnet

--Carlton D h119 Wesleyan av
--Cath (wid Harry) h465 Smith
--Cath J clk r Pawt
--Chas E (Marion E) mach h61 Rutherglen av
--Chas S (Serv Products Inc) r31 Elmgrove av
--Chas S jr (Lily G) clk Summer Bros h33 Zone
--Clarence J (Cecelia M) mach opr h215 Power
--Clothes Shoppe (Irving & Morris Berenbaum) 101 Richmond
--Dani h12 Cady
--David J (Theresa M) lab h24 Wise ct
--Doris M Mrs h668 Prairie av apt 3C
--Dorothy K laby tech Roger Wms Genl Hosp r Pawt

MORRIS E L CO INC, LEONARD J O'-LEARY PRES, WALTER R DOLLIVER TREAS, OFFICE EQUIPMENT, 56 PINE, TEL JAckson 1-7192 (See Yellow Page 71)

--Earl A (Eliz) pntr h361 Wickenden
--Edw clk r Cranston
--Edw H (Mabel) bus opr UTC h Warwick
--Edw W (Eunice) lwyr 58 Weybosset R706 h Chepachet
--Eileen T matron Ind Bank Bldg r26 Landor
--Eleanor F copy holder Oxford Press r58 Pavilion av
--Elsie H studt r108 Cushing
--Ellen Mrs clk typ r E Prov

--Eloise nurse Miriam Hosp r216 Hope av
--Eug M (Mary D) tex wkr h9 Concannon
--Frank h18 Cranston
--Freda Mrs nurse h59 Thackeray
--Garvin (Morris Studios) adv art r Cumberland
--Geo chem r142 Pitman
--Geo H slsmn Akerman Standard Co Inc h Auburn
--Geo M (Lydia) kitchen wkr Prov College h162 Sumter
--Gertrude I (wid Jas A) h11 Ansel av
--Goldie nurse Jewish Home for Aged of RI r17 Steuben
--Harold G (Mary C) v-pres & genl mgr United Transit Co r84 Dartmouth av Warwick
--Harry (Margt) porter h210 Bellevue av
--Helen Mrs h63 Hilton
--Helen T r194 Roosevelt
--Henry h172 Prairie av
--Henry B electn B&S r Barrington
--Irene M opr r59 Zone
--J Everett (J Everett Morris Agcy) r Johnston
--J Everett Agency (J Everett Morris) real estate & ins 87 Weybosset R420
--Jas A (Eileen) tex wkr h26 Landor
--Jas F (Eliz) lab h194 Roosevelt
--Jas F jr linotype opr r194 Roosevelt
--Jas H (Anna; Jas H Morris Co) real est ins h Edgewood
--Jas H (Lila B) real est h Cranston
--Jas H Co real est & ins 15 Westminster R518
--Jas J (Anna M) formn h92 Jenkins
--Jas J (Loretta F) tool kpr B&S h319 Jastram
--Jas P r142 Pitman

MORRIS
--Jas S lab Health Dept r96 Ralph
--Jennie abbott winder M&F Worsted Mills Inc r Thornton
--Joan clk City Yards r410 Prairie av
--John r Johnston
--John sr interviewer r100 Arnold
--John A (Eunice) h88 Plainfield
--John C (Cath I) polisher B&S h Cranston
--John E claims adj r W Warwick
--John E (Beverly A) jwlr h13 Whelan rd
--John J jwlr r142 Pitman
--John J (Amy E) surveyor h136 Mitchell
--John J jr (Agnes) carp h507 Morris av
--Jos h421 Weybosset
--Jos (Cecelia) driver h323 Williams
--Jos A (Ernestine) hsemn University Club h3 Thompson

--Jos B clk NE Co h10 Union av N Prov
--Jos D (Dorothy) installation dispatcher NET&T Co h N Scituate
--Jos G (Beverly) rubber wkr h15 Quaid
--Jos I (Genevieve) mach opr h37 Tobyhanna
--Jos T recon NET&T Co r84 Pembroke av
--June S (wid Geo E) r517 Angell
--Laura A domestic h371 Chalkstone av
--Leander (Rosemond) truck driver h6 Mathew
--Lester L h52 Benefit
--Lillian M asst Public Library r28 Westfield

--Live Poultry (Jos & Angelo Quaranto) 292 Atwells av
--Louis V slsmn Jas C Goff Co r Seekonk, Mass
--Lucy A sten P A Tracey Co Inc r28 Westfield
--M Jos (Gertrude) fire protection instr Grinnell Corp r Cranston
--Machine & Tool Co (John P Mulhall) 229 Globe
--Margt A (wid Jas J) h105 Medway
--Margt S h163 Prospect
--Mary cln r19 Brownell
--Mary (wid Jesse) h230 Power
--Mary A stitcher Providence Awning & Flag Co Inc r E Prov

--Mary C sten Fields Point Mfg Corp r68 Newark
--Mary E (wid Dani) r21 Elton
--Mary E (wid Wm J) h17 Peach av
--Mary W J Mrs jwlry wkr h113 Grove
--Michl J (Mary C) jan Firemen's Mut Ins Co h68 Newark
--Montague studt r8 Brown Quadrangle
--Myles h10 Whelan rd
--Myles L (Anna V) plmb h53 Dorchester av
--Myles M comp Journal r184 Roosevelt
--Nathan G h96 E Main
--Nora file wkr h210 Regent av
--Novelty Co (Morris Karklin) toys whol 235 N Main
--Olive M asst section chf Int Rev r Pawt
--Patk J (Mary A) caretaker h142 Pitman
--Paul V utilitymn Hosp Serv Corp h Pawt
--Peter F studt r68 Newark
--Peter J repr h509 Morris av
--Philomena C (wid John) h100 Arnold
--Raymond (Anna) lab h147 Ives
--Raymond F (Mary) time study eng Nicholson File Co h Cranston

--Realty Co (Leonard H & Jos Chasmir) 36 Garnet 7th fl
--Richd h91 Ives
--Richd R r Fall River, Mass
--Robt M (Cath) fdry wkr h171 Pavilion av apt 3D
--Rose r71 Stewart
--Rose A (wid John J) h509 Morris av
--Russell R porter r E Prov
--Ruth asmblr GE Wiring Device Dept r79 Broad Norwood
--Ruth clk Pilling Chain Co Inc r Cranston
--Sally h266 Adelaide av
--Second (Annie) cook BU Dining Rms h28 Westfield
--Stanton M studt r102 George
--Stephen jan Firemen's Mut Ins Co r52 Goddard
--Studios Garvin Morris adv artists 111 Westminster R421
--Thos h59 Zone
--Thos shipper Curran & Burton Inc h Pawt
--Vernon J (Goldie M) mach opr h302 Manton av
--Walter F (Evelyn L) pres & treas Majestic Tool Co and pres-treas Findex Corp h23 Sandringham av

Mattson Realty Co.
Real Estate
Insurance
Builders
Developers
•
1777 POST RD.
Hillsgrove R. I.
Tels. REgent 7-1700 7-1701

BOWERMAN BROS., Inc.
General Contractors
•
TEmple 1-3200
•
Commercial & Industrial Construction and Alterations
•
Prompt Service
•
70 Bath St. Providence

EASTERN CONSTRUCTION CO.
STRUCTURAL REPAIRS
121 Waldo St. Tel. STuart 1-5050 Providence 7, R. I.

STATE LUMBER CO., Inc.
LUMBER — BUILDING MATERIALS — MASONS' SUPPLIES
403 CHARLES ST.
Phone TE 1-6233
750 N. Broadway E. Providence
GE 4-3187

MASSACHUSETTS MUTUAL LIFE INSURANCE CO.
WILLIAM H. BURROWS, RODERICK PIRNIE, General Agents
ORGANIZED 1851
TURKS HEAD BUILDING TEL. CA spec 1-2672

MORRIS
--Walter J (Alfce C) als asst US Rubber Co h Warwick
--Walter R (Beverly C) sec-treas h Edgewood
--Wm instr YMCA r Saunderstown
--Wm (Mary) lab h392 S Main
--Wm J (Jessie) h55 Sawyer
--Wm J jan Public Library r10 Sidney ct
Morrisette see also Morrissette Morisette and Morissette
--Ann lodging house 333 Pine h do
--Bernadette kitchen wkr NET&T Co r10 Whelan rd
--Claire Mrs h5 Gilbert
Morrison see Morrisson
--Alf C supt r122 Elton
--Allan J clk B&S r Greystone
--Anna L r21 College rd
--Archibald M (Lillian) lab Sch Dept h98 Dudley
--Beatrice Mrs pkr Swiss Cleansing Co r24 Wealth av
--Beatrice I Mrs asst buyer h161 New York av
--Cath Mrs solderer Federal Chain Co r84 Toronto av
--Charlotte R (wid John J) psychiatric case wkr Div of Alcoholism r134 Irving av
--Clarence W dentist 236 Westminster R510 h Slaterville
--Dani L (Mary E) clk Inctr Div DPW h80 Wisdom av
--David r123 Waterman
--Donald E jr studt r6 Brown Quadrangle
--Donald F (Rosalie) mach opr h57 Salmon
--Donald P (Shirley D) drftsmn BIF Industries Inc h118 Oakland av
--Dorothy supvr RI Hosp r Greystone
--Dudley B studt r8 Brown Quadrangle
--Earl J clk Real Estate Title Ins Co h Edgewood
--Edw E (Rose) screw mach opr L&L Mach Co Inc h298 Grove
--Edw J (Cath T) clk h81 Toronto av
--Elaine H recpt Gabermann Studios r93 Lexington av
--Eleanor F serv clk Criss Cadillac Olds Inc r11 Carlton av Warwick
--Everett (Lola J; White Elec Co)-h Conimicut
--Everett J USN r24 Wealth av
--Everett L (Beatrice) jan h24 Wealth av
--Francis L (Eliz S) teller Ind Natl Bank-Union Trust Branch h Cranston
--Fred (Hope E; Morrison Typewriter Co) h122 Elton
--Gladys J Mrs clk Atl Ref Co r70 Ayrault
--Gordon R asst BU r74 Olive
--Helen L bkpr r214 Lenox av
--Herbert B (Anna J) brewery h64 Wisdom av
--Herbert B jr molder r64 Wisdom av
--Herman P (Rhoda F) slsmn h51 Ansel av
--Howard studt r122 Elton
--Irene F bkpr Prov Ice Cream Co h22 Parkis av
--Jas M carrier PO r N Scituate
--Janice B sec Addressograph-Multigraph Corp r E Prov
--Joan F Mrs medical sec Dr Walter R Durkin r311 Angell
--John (Joan F) h311 Angell
--John (Edith F) mtcemn h25 W Friendship
--John E (Mary) h10 Whelan rd
--John F (Dorothy) h15 Bridgham
--John F (Leatrice S) servmn Coca-Cola h Pawt
--John J (Grace E) asst Rebello Funeral Home h28 Hope
--John J USA r64 Wisdom av
--Jos (Barbara) railroad wkr h57 Ruggles
--Jos (Thelma) slsmn h55 12th
--Jos A r60 Metropolitan rd
--Jos A bgemn NYNH&H r329 Orms
--Jos J r64 Wisdom av
--Jos M jan Mfrs Mut Fire Ins Co h80 Metropolitan rd
--Lee slsmn h93 Lexington av
--Lee J (Rose) adv wkr h36 Woodman
--Leger R prof Bryant College h Warren
--Leonard J mach opr Roland & Whytock Inc h E Prov
--Malcolm (Gladys) carborizer h72 Ayrault
--Margt Mrs pres & treas Morrison's Inc h Saunderstown
--Margt (wid Jas) h88 Trask
--Margt E h158 Dudley
--Mary D Mrs clk r E Prov
--Mary K clk B&S r Cranston
--Mary M mach opr Queen Products Inc r83 Doris av Warwick

MORRISON
--Mary M pkr Foxon Co r60 Metropolitan rd
--Maureen r24 Wealth av
--Nellie h25 Tobey
--Patricia A bkpr Ind Natl Bank r36 Woodman
--Roger K studt r8 Brown Quadrangle
--Roland C slsmn Am Cyanamid Co r Manchester, Conn
--Shirlee sec r Pawt
--Thelma Mrs bkpr Linder Furn Corp r55 12th
--Theodora Mrs r469 Pine
--Thos lab Eastern Constn Co r27 Plenty
--Thos W (Cath E) gas ftr h60 Newark
--Typewriter Co (Fred Morrison) 252 Thayer
--Wm C (Isabelle; RI Welding & Fabricating Co) h18 Rowley
--Wm E (Louise O) h136 Julian
--Wm G slsmn Intl Harvester Co h41 Progress Saylesville
--Wm J mach opr r E Prov
--Winifred Mrs h87 Ruggles
Morrison's Inc Margaret Morrison pres & treas Arthur Sheehan v-pres & sec wall paper and paint 842 Westminster
Morrisroe Beatrice maid RI Hosp r15 Rockingham
--Jos M (Beatrice M) pntr h15 Rockingham
--Mary J clk Travelers Ins Co r15 Rockingham
Morriss see also Morris
--Eliz N studt r98 Cushing
--Jas R (Ruth B) 15 Westminster R418 h Warwick
--Margt S prof emeritus BU h163 Prospect
--Raymond (Anna) packer Goodyear Footwear Corp h147 Ives
Morrissett Margt tel opr Lying-In Hosp r Centredale
Morrissette see Morisette Morissette and Morrisette
--Alfred H bus opr UTC h Elmgrove av Smithfield
--Donald F slsmn h Willimantic, Conn
--Edw J (Jennie R) litho Advertisers Engraving Co h Barrington
--Gerald J (Jane A) acct h31 Basswood av
--Leo r464 Westminister
--Roland mech UTC r Fall River, Mass
--Ulric (Irene) section formn Nicholson File Co r N Prov
Morrissey see also Morissey
Morrissey — Mrs h91 Glenham
--A Earl (Alice) drug wkr h14 Mansfield
--Ada E asst dietn Old Colony Co-op Bank r Norwood
--Alex J h87 John
--Bertha M Mrs h332 Blackstone
--Cath M jewelry wkr r976 Broad
--Claire C Mrs press opr Bulova r5 Gilbert
--Claire F Mrs clk NET&T Co r Riverside
--& Conley (Dani H Morrissey, Robt J Conley, Jos L Breen) lwyrs 111 Westminster R1712
--Dani H (Grace E; Morrissey & Conley) lawyer 111 Westminster R1712 h Barrington
--Dani J (Mary M) asst to supt NE Co h72 Basswood av
--Dani L h84 Pembroke av
--Earl (Zophie) driver Domestic Petroleum Inc h95 Ruggles
--Edw P (Margt C) lab h151 Beacon av
--Elsie hsekpr Lying-in Hosp r922 Atwells av
--Emmett R merchandise mgr Boston Store h Rumford
--Eug (Mary) mgr h44 Klondike
--Evelyn P Mrs clk Hanover Drug Co r13 Husted ct
--Florence M jwlry wkr r976 Broad
--Ida (wid John F) h976 Broad
--Irene Mrs hsekpr St Augustine's Rectory r776 Mt Pleasant av
--Jas parking lot atndt h84 Home av
--John P ofc mgr Revere Sugar Refinery h E Greenwich
--Jos emp h N Prov
--Jos C 21 Cromwell d April 18 '56
--Jos T h27 Sampson N Prov
--Jos T (Virginia) mtcemn NET&T Co r84 Pembroke av
--Jos T (Jaqueline) slsmn Ballow, Johnson & Nichols Co h Centredale
--Kenneth J (Mary L) jwlry wkr h215 Althea
--Leo A formn PO r Pawt
--Margt A clk PG Co r Pawt
--Margt A (wid Wm F) h17 Edgemere av
--Mark J (Eva E) eng h217 Althea
--Mary bench wkr Zart's r Woonsocket

MORRISSEY
--Mary (wid Jos C) h21 Cromwell
--Mary C elev opr Hosp Trust Bldg h252 Douglas av
--Mary E sten O'Donnell & Co Inc r87 Johnston
--Mary K r217 Althea
--Mildred H hsekpr (nurses home) Lying-In Hosp r48 Camden av
--Mildred M key punch opr B&S r N Prov
--Raymond A (Mary) clk PO h74 Park
--Raymond J sls clk r21 Cromwell
--Raymond V (Evelyn P) fixer Atlantic Rayon Corp h13 Husted ct
--Richd A field rep Federal Security Agcy r Pawt
--Robt M store clk r21 Cromwell
--Susan A Mrs pres Structural Engineering Corp r Warwick
--Thos r27 Sampson N Prov
--Thos R (Ann; Dudley Filling Sta) h E Prov
--Wm J chem Water Sup Board h N Prov
Morrisson see also Morrison
--Geo ins adj Boston Ins Co r Plainville, Mass
--Wm D F v-pres RI Hosp Trust Co h Lincoln
Morritt Evelyn B (wid John) tchr h58 Petteys av
Morro Albert R hosemn Eng 2 r192 Lynch
--Albert R (Marlene) with PFD h24 Woonasquatucket av
--Alf V tchr Classical High Sch r21 Samoset av
--Anthony r6 Hammond
--Anthony R (Eleanor) genl mgr h50 Malbone
--Carmelo (Anna) elev opr State Ofc Bldg h21 Samoset av
--Carmino (Marie C) plater h420 Phelia
--Frank mengr Intl Detective Serv r52 Penn
--Jos V (Filomena A) lieut Ladder 9 h11 Cliff
--Leonard r26 Wallace
--Wm J educational dir r21 Samoset av
Morrocco Anthony (Virginia) jwlry wkr h34 Berkshire
--Bros Auto Parts (Louis and Thos Morrocco) 383 Huntington av
--Emilio (Evelyn) mech h152 Webster av
--Helen counterwn Topp's Gaylord Inc r N Smithfield
--Jos prntr Rollinson & Hey r661 Manton av
--Jos J jr emp Gorham's h Cranston
--Louis (Delia; Morrocco Bros Auto Parts) h Cranston
--Marie T sr clk sten r Cranston
--Thos (Rose Marie; Morrocco Bros Auto Parts) h Johnston
--Wm A slsmn Standard Whol Co r Colonial apts
Morrone Emelio (Addorata) pntr h2 Ringgold
--Frank A chf RI State Dept of Health Div of Vital Statistics h Westerly
--Jerry (Loretta A; Jerry's Antique Shop) h22 Grosvenor av
--Loretta A (Morrone's Antiques) r22 Grosvenor av
--Marie insp US Rubber Co r308 Pleasant Valley pkwy
--Peter (Adeline) photog h65 Hillarity
--Rose bench wkr Cable Elec Products Inc r Cranston
--Wm (Marie) pntr h310 Pleasant Valley pkwy
Morrow Andrew G asmblr B&S r Warwick
--Cath F clk r82 Lydia
--Dolores T Mrs recpt & interviewer Outlet Co r Cranston
--Eldon W r52 N Prov
--Frank (Myrtle L) pres & treas Frank Morrow Co r Hopkins av
--Frank Company Frank Morrow pres & treas Robt Morrow v-pres metal findings 129 Baker
--Frank J (Mary C) h3 Hammond
--Irene M packer r82 Lydia
--John J clk Jas A Starck h82 Lydia
--Myron IBM opr Speidel Corp h N Scituate
--Myrtle L asst sec & asst treas Frank Morrow Co r Johnston
--Philip E sta eng r66 Tanner
--Richd T h106 E Manning
--Robt v-pres Frank Morrow Co r Hopkins av Johnston
--Robt J jr (May I) pres & treas Roger Williams Engraving Co h Cranston
--Thos H (Louise A) pntr h53 Grand View

MANCHESTER & HUDSON CO.
Fire Resisting **BUILDING and MASON MATERIALS** *Of All Kinds*
573 EDDY ST. ASPHALT ROOFINGS and EMULSIONS Tel. JAckson 1-6762

MORROW
--Winston V jr (Margt S) assoc lawyer Edwards & Angell 15 Westminster R1109 h West Barrington
Morry Angelo slsmn State Lbr Co Inc h N Prov
--Eug M soc wkr RIDSW r1709 Smith N Prov
--Geo E (Violet J) chauf h923 Eddy
--Leonard J (Evelyn) local adv Journal h N Prov
Morse see Moss
--Albert E (Orrie) sexton Mt Pleasant Baptist Church h159 Jastram
--Albert E jr (Inez R) rubber wkr h109 Salina
--Alf H h82 Waterman
--Amelia M Mrs h19 Cromwell
--Bentley N (Mary E) r807 Broad
--Burton extruding mach opr GE Wiring Device Dept r26 Chambly av Warwick
--Carol M library asst Pembroke r250 Olney
--Cath r404 Pine
--Chas r464 Westminster
--Chester W (Cecile) bookkeeper East Side Hardware Co h184 Rochambeau av
--Clayton M carrier East Side PO r148 Johnston
--Cora M social wkr RIDSW r Warren
--David (Marion M) dist mgr Filing Equip Bur Inc h Cranston
--David (Estelle M) public acct 788 Elmwood av h249 Gallatin
--Donald F (Anna) h748 Eddy
--Dorothy A Mrs (Dorothy Streeter Studio) h246 Rugby
--Dorothy Studio (Mrs Dorothy A Streeter) ceramics 246 Rugby
--Elsie B Mrs bkpr Edwards & Angell h547 Pleasant Valley pkwy
--Emma I (wid Geo C) h6 Iroquois
--Esther laby trainee Miriam Hosp r Pawt
--Ethel r45 E Transit
--Felicity F Mrs sec admn ofc (Pembroke) BU r275 Wayland av
--Florence A asmblr GE Wiring Device Dept r59 Alaska, Washington
--Florence A foot press opr r19 Cromwell
--Florence B Mrs h22 Arnold
--Francine tel opr NET&T Co r184 Rochambeau av
--Fred W Co Geo E Butler jr pres-treas tinware mfrs and restr equip 309-311 S Main
--Geo H carrier PO h Rumford
--Geo T R (Mary) buyer Shepard's r23 Hanover
--Gilbert M (Maxine L) restr h87 Sackett
--Grace H (wid Chas H) h289 Ohio av
--Grace P Mrs tchr Windmill St Sch r70 Kenton av Rumford
--Harrison R slsmn Chas F Hubbs Co & Cook-Vivian-Lindenmeyes Co h N Attleboro, Mass
--Helen R sec r159 Jastram
--Henry r807 Broad
--Henry studt r100 State
--Inez clk recpt r109 Salina
--Janice L stock clk Mrs Robinson r29 Hamburg av
--Kenneth M (Bella I) mgr Lerner Shop of RI Inc h82 Alvin
--Lawrence B studt r69 Waterman
--Lester F (Beatrice T) v-pres & treas Gorham's and board member Smith Hill Girl's Club Inc h Cranston
--Lila Mrs r111 S Angell
--Louis M (Sylvia) mgr Lou's Soda Shop h101 Colonial rd
--Louisa H r289 Ohio av
--Marguerite Mrs r291 Washington
--Marilyn G clk typist Improved Seamless Wire Co Inc r E Prov
--Marion C cafeteria wkr h38 Mawney
--Marjorie S h240 Friendship
--Mary bench wkr Capitol Heel Lining Co r Riverside
--Michl F (Marsha) with PFD h181 Vermont av
--Patricia r289 Ohio av
--Reginald studt r275 Wayland av
--Richd H jr studt r8 Brown Quadrangle
--Robt C stockmn NET&T Co r Cranston
--Robt W (Alice C) assoc prof BU r Barrington
--Robt W studt r1 Brown Quadrangle
--Roger (Annette M) insp B&S r Warwick
--S Merrill (Mildred) slsmn Union Equip & Supply Co h Hoxsie
--Shoes 186 Union

MORSE
--Stanley M (Marilyn S) installments h256 Ohio av
--Stephen L studt r168 Thayer
--Sylvia Mrs (Lou's Soda Shop) r101 Colonial rd
--Theodore A (Evelyn F) streetmn PG Co h E Prov
--Victorine (wid Walter H) h22 Hanover
--Vivian Mrs opr Bruin Paper Box Co h Coventry
--Walter E interviewer h Cranston
--Wm P (Viola C) mach opr h492 Washington
Morse's of Prov Inc Sanford M Chorney mgr shoes 242 Westminster
Morselli Angelo h4 Cory
--Angelo (Ann) mech h645 Huntington av
Morsilli Amleto (Mary) lab h16 Pocasset av
--Edna M comp opr r8 Arnold av Esmond
--Frank T (Janice) slsmn P L Monroe & Son h Johnston
--Jeannette plier wkr r Cranston
--Jennie jwlry wkr M&M Mfg Co r12 Hudson
--Lucia sec Willmark Serv System Inc r Esmond
--Vincent (Jennie) produce h12 Hudson
--Viola jwlry wkr r12 Hudson
Mortea Loretta J typ Davol Rubber Co r Cranston
Mortensen Edw (Phyllis M) elev opr Journal h56 Hammond
--Fredk O (Cora I) structural eng h114 Crescent
--Russell F (Hope L) drftsmn r114 Crescent
Mortenson Allan lab r73 Mawney
--Gilbert H studt r20 Benevolent
--Thelma R stock clk Shepard's r Portsmouth
Mortgage Guarantee Realty Co Nathan M Wright jr pres Wm E Parmenter v-pres Waldo S Seamans sec-treas 85 Westminster
--Guarantee & Title Building 85 Westminster

MORTGAGE GUARANTEE & TITLE CO
NATHAN M WRIGHT JR, PRESIDENT
WILLIAM E PARMENTER, VICE-PRESIDENT
WALDO S SEAMANS, SECRETARY-TREASURER
FRANK L DONAHUE, ASST SECRETARY
FRANCIS M KELLEY, ASST SECRETARY
WALTER M LEE, ASST SECRETARY
TITLE INSURANCE LOCATION
85 WESTMINSTER
TELEPHONE GAspee 1-3352
(See Yellow Page 88)

Mortinson Alice flower wkr Calart r Cranston
Mortimer Allen T state sls mgr NET&T Co r Barrington
--Arthur J h25 Tobey
--Edw C (Laurel M) USA h148 General
--Frank R (Margt J) clk h151 Plain
--Fredk C slsmn G L & H J Gross Inc r Kingston
--Guy N J (Hope C) asst cash Ind Natl Bank h22 Reynolds av
--Hope E sten Auto Mut Ins Co of America r22 Reynolds av
--Philip cook Kenmore Diner r196 Pond
Mortinese Elaine M clk Met Life Ins Co r Johnston
Mortish Jos F (Harriet E) h90 Gallup
Morton see Moreton
--Albeine clk Affiliated F M Ins Co r Warwick
--Alleine E bkpr RI Hosp Trust Co r Warwick
--Arth T formn Bulova h W Warwick
--B C & Company Sanford Sacks mgr investments 111 Westminster R415
--Beverly bkpr Health Footwear Inc r E Prov
--Caroline M instr h67 Slater av
--David L studt r9 Brown Quadrangle
--Donald W (Ellen H) radio Journal r Cranston
--Edna 417 Pine d Nov 10 '56
--Francis W (Madeline) clk h Cranston
--Geo A opr NE Co h Lane 1 Gaspee Point Warwick

MORTON
--Hollis E jan Automobile Mut Ins Co of America r Edgewood
--Hope W ins underwriter h85 Lancaster
--Jas (Sally) lab h78A Borden
--Leland H slsmn Mitchell Ford Inc r26 Arch
--Lester P jr (Helen Barbara) eng Grinnell Co Inc h Warwick
--Madeline E check teller Plantations Bank of RI r Cranston
--Mary R M (wid Dani W) r67 Slater av
--Margt Mrs clk Maynard & Co Inc r Cranston
--Prudence G studt r118 Cushing
--Richd F ptrnmkr Goodwin-Bradley Pattern Co r Meadon, Mass
--Richd P jr appr ptrnmkr Goodwin-Bradley Pattern Co r8 Purchase Milford, Mass
MORTON SMITH INC (See Smith Morton Inc)
--Thos A (Erna L) comp Journal h118 Pine Pawt
--Veronica M clk r Greenwood
--Wm M br mgr r Bridgeport, Conn
--Winfred A r105 Sterling av
Morton's Shoe Stores Inc Harry Holland mgr 288 Westminster
Mortoro Rita M sls clk Tilden Thurber Corp r Cranston
Mortoso Jeanne M clk NET&T Co r E Prov
Morty's Spa (Morty and Rose Decof) variety 240 Broad
Morvan Barbara A Mrs tel opr NET&T Co r N Prov
--Bernice clk Standard Dental Laby & Sup Co Inc r81 Cross Georgiaville
Morvillo Gennaro (Lydia) pres-treas Am-Lee Jewelry Co Inc h56 Wellesley av N Prov
--Lydia Mrs v-pres Am-Lee Jewelry Co Inc r56 Wellesley av N Prov
Mosca see also Mosco
--Angelo (Maria; Mosca's Mkt) h817 Charles
--Angelo mach opr Louise Pales Specialties Inc r36 Marietta
--Anthony (Shirley) packer h57A Berkshire
--Carlo (Elis) lab Prov Sewer Dept r127 Silver Spring
--Domenic A (Amelia) clk h807 Charles
--Eliz salad girl John F Davis Co r127 Silver Spring
--Frank (Madeline) h121 Tell
--Frank (Etta) mill wkr h19 Nahant
--Giovanni P (Filomena) mech h8 Wealth av
--Jennie (wid Antonio) h20 Ring
--Jos (Angela) h34 Marietta
--Jos (Jennie M; Mosca's Auto Serv) h111 Prescott
--Leopold lab Prov Sewer Dept r20 Job
--Ludovico (Paulina) lab h334 Pocasset av
--Madeline solderer Crystal Jewel Mfg Co Inc r121 Tell
--Palma C clk r817 Charles
--Paul (Angelina) shoe repr 526 Branch av h509 Branch av
--Sabatino C (Pasqualina; Sam's Gulf Sta) h88 Smart
--Salvatore (Lucy T) pipe ftr B&S h113 Prescott
--Salvatore jr (Inez M) lab h110 Vandewater
--Vincent (Fernanda) jwlry wkr h136 Whitehall
Mosca's Auto Service (Jos Mosca) 111 Prescott
--Market (Angelo Mosca) gro 817 Charles
Moscarelli Alice A h33 Elma
--Rocco truck driver Nathan Warren & Sons Inc r Johnston
--Silvestro truck driver Nathan Warren & Sons Inc r Johnston
Moscatelli Eligio P reconmn r Phenix
Moschella Saml (Edith) h89 Wood
Moschetti Frank E (Inez) spinning hlpr M&F Worsted Mills Inc h Johnston
--Nicholas (Mary) mech Royal Crown Bottling Co of RI r Johnston
--Richd mech hlpr Royal Crown Bottling Co h Johnston
--Richd plant wkr Royal Crown Bottling Co h Johnston
Moschiano Carmela (wid Antonio) h604 Admiral
--Jos (Antonnetta) textile wkr h82 Devonshire
--Mary mill wkr r604 Admiral
Moscicki Dorothy R clk r122 Florence
--Ernest J (Evelyn O) mech Ace Spring Co h Greenlake dr Greenville

Mortgage Loans
•
ROGER WILLIAMS Savings & Loan Association
•
270 Westminster Street Providence
200 Main St. Pawtucket
•
Savings Accounts



Heating and Plumbing Supplies of Proved Merit and Reputation
The L. H. Tillinghast Supply Co.
150 Rhodes, Providence, R. I. GAspee 1-7636
115 Railroad St., Woonsocket, R. I. POplar 9-7636

RICHARD A. HURLEY
REALTOR
Selling
Advising
Leasing
Insurance
Auctioneering
Appraising
Property Managing
TEL. GA spee 1-7210
723 HOSPITAL TRUST BLDG.

Citizens
CITIZENS SAVINGS BANK
CITIZENS TRUST COMPANY
Complete Banking Service
Ten Offices in Rhode Island
Members Federal Deposit Insurance Corporation

MOSCICKI
--Ignacy (Mary H) percher h11 Rangeley av
Mosco see also Mosca
--Adele Mrs clk Mosco's Mkt r555 Branch av
--Adolorata (wid Sisto) h33 Monticello
--Andrew J clk r33 Monticello
--Antonio lab r33 Monticello
--Louise Mrs r115 Salina
--Nicholas (Mary) insp B&S h33 Monticello
--Sisto A (Adele; Mosco's Mkt) h555 Branch av
Mosco's Market (Sisto Mosco) 543 Branch av
Mosee Rose Mrs h15 Entaw
Moseff Harry (Nellie; Dixie Cleansers & Dyers) h15 Fisk
Moselfski Henry P (Hermina) police Precinct 1 h121 Eastwood av
--John J jr (Margt I) burrer B&S h187 Douglas av
--John V rubber wkr h157 Superior
Moseley see also Mosley
--Geo A (Gloria) slsmn h Cranston
--Jane A studt r108 Cushing
--Wm (Octavia) roofer hlpr h20 Benefit
MOSES BROWN SCHOOL, GEORGE ST-JOHN JR HEADMASTER 257 HOPE
--Francis L slsmn General Dyestuff Corp r E Prov
--Fredk T (Ruth L) chairman of the board Firemen's Mut Ins Co and Union Mut Ins Co h Warren
--Fredk T III (Cath) asst sec Firemen's Mut Ins Co r Barrington
--Geo mtcemn Bryant College r103 Putnam
--Harlan T (Sheila) pres Firemen's Mut Ins Co pres Union Mut Ins Co h Warren
--Jesse (Essee) jwlry wkr h157 Lippitt
--Lillian F Mrs h47 Barberry Hill
--Marianne studt r118 Cushing
--Patk (Ursula) h103 Putnam
--Pearl lndry wkr h82 Burnett
--Sophia (wid Isaac) h8 Bernan
--Ursula R maid BU r103 Putnam
--Wm E mtcemn Bryant College h Coventry
Mosesian Harry J (Marie; Star-Brite Cleansing Co) h670 Atwells av
--John C (Jennie J) mail hndlr PO h47 Hall
Mosher Assunta asmblr Mojay Products Inc r Cranston
--Bruce W studt r36 Prospect
--Ernest W messenger PG Co r Warwick
--Frank P jr (Ann) auto mech White Pontiac Co r Riverside
--Geo R (Edna F) slsmn h113 Joslin
--Hollis (Lena M) carp h1197 Eddy
--Jas E (Madeline) chauf Dytex Chem Co h113 Willard av
--Jos M (Mary) pres Jos M Mosher & Son Inc h13 Middle W Barrington
--Jos M jr (Barbara) v-pres Jos M Mosher & Son Inc r337 Washington rd W Barrington
--Jos M & Son Inc Jos M Mosher pres Jos M Mosher jr v-pres architects & engineers 77 Washington R220
--Raymond D asst switch opr NE Co h Riverside
--Wm J (Ruth I) trucker & rigger h167 Verndale av
Moshier John A (Marguerite G) mach opr h196 Silver Spring
Mosicki Stanley (Alexandria) jan h16 Bowdoin
Moskaluk Anna ins clk r48 Sears av
--Helen M (wid Harry) h188 Sherburne
--Michl (Mary) mtcemn Leand Realty Co h48 Sears av
--Olga L studt r48 Sears av
Moskol Benj (Matilda) h23 Mayflower
--Harold S (Eunice) lawyer 32 Westminster 3rd fl h262 Waterman
--Ida r99 Hillside av
--Jos slsmn Ward Baking Co h Pawt
--Marjory D r28 Memorial rd
--Maurice L (Eva) dry goods h28 Memorial rd
Moskosky Helen nurse RI Hosp r Warwick
Moskowitz Jerrold studt r5 Brown Quadrangle
--Max (Moskowitz Mtr Trans Inc) h Jewett City, Conn
--Motor Transportation Inc (Max Moskowitz) 7 Ninigret av
--Saul asst BU r22 Keene
Moskwa Matthew M r1693 Chalkstone av
Mosler Chas P studt r4 Brown Quadrangle
Mosley see also Moseley
--Geo A (Eliz) mtcemn h213 Greenwich

MOSLEY
--Gloria C Mrs compt opr RI Hosp Trust Co r702 Reservoir av
--John N (Veronica) h rear 113 Valley
Moss see Morse
--Amelia Mrs h16 Westfield
--Antonett Mrs repr clk h205 Salina
--Barney optom Kay Jewelry Co r24 Taylor
--C W (Chas W Moss) adv art 77 Washington R303
--Cedilece Y elev opr Outlet Co r69 Superior
--Chas H jr (Evelyn M) benefit payment clk h Pawt
--Chas I (Evelyn L) guard RI Hosp Trust Co h Hillsgrove
--Chas W (Eleanor N; C W Moss) coml artist h Pawt
--Donald R (Shirley) driver h855 Admiral
--Eliz A (wid Amos J) h314 Lowell av
--Emma J (wid Chas F) h124 Reservoir av
--Esther r99 Hillside av
--Eunice Mrs sec Dr J Merrill Gibson r N Prov
--Evelyn L Mrs clk Ind Natl Bank r Hillsgrove
--Florence A sls clk r16 Westfield
--Henry E (Josephine R) asmblr B&S h103 Unit
--Howard E USAF r10 Babcock
--Jas H (Mary V) formn NE Co h224 Laban
--Jeannette E clk r862 River av
--John H (Cath R) purch agt h434 Wayland av
--Jos H (Jennie V) carp h76 Seamans
--Julius M rabbi h24 Taylor
--Lawrence C studt r5 Brown Quadrangle
--Martin (Ida) scrap dlr h10 Babcock
--Paul P (Anna E) lab h157 Valley
--Paul W (Mary E) equip opr DPW h160 Lippitt
--Raymond mech r76 Seamans
--Robt A studt r1 Brown Quadrangle
--Robt J (Cedilece) auto mech State of RI Div Auto Equip h69 Superior
--Rosella sec Compact Distributing Co of RI Inc r160 Lippitt
--Sarah E h885 River av
--Stanley V (Louise M) h127 Rugby apt 1B
--Walter J jr (Louise) stock clk h160 Lippitt
--Wm P (Dorothy) acct h275 Grove
Mosseberg Alf staff mgr Boston Mut Life Ins Co r Lakewood
--Irving ins agt Boston Mut Life Ins Co r27 Croyland rd
--Rose (Mrs Saml) 27 Croyland rd d July 22 '56
--Saml uphol h27 Croyland rd
Mosse Frank M h490A Angell
Mossess Frank F (Theresa H) mach h181 Adelaide av
--Oliver H (Mary) jwlry wkr h438 Prairie av
Mossman Margt sta clk NE Co r34 Ralston Warwick
Mosso Pedro L USAF r50 Trenton
Mossop Wallace L (Lillian; Barrett & Co) h89 President av
Moszcynski Henry h238 Saratoga
Moszocki John (Irene A) asst mgr H L Green Co Inc h Johnston
Moszynska Barbara M sec BU r89 Burnett
Moszynski Jerzy R (Barbara M) research assoc BU h89 Burnett
Mota Gilbert R (Laura B) tex wkr h33 Trenton
--Olga mach opr r33 Trenton
Moten Daisy (wid Whit) h12 Benefit
Mother Cabrini Hall 174 Almy
--Esther A Whalen headmistress Convent of the Sacred Heart r736 Smith
--Lucy Killen superior Blessed Sacrament Convent h20 Atkins
--M Claudia supvr St Marias Home r125 Governor
--M Teresa prin St Patricks Parochial High Sch r10 State
--Marie Annunciata supvr Convent of Jesus & Mary r165 Harrison
--Maria Dolora prin St Thomas Parochial Sch r64 Woonasquatucket av
--Marie Edward prin St Augustine's Parochial Sch r24 Elmcrest av
--Marie Ernest superior Convent of Jesus & Mary r165 Harrison
--Marie Fernand superior Convent of Jesus & Mary r165 Harrison
--Marie Immaculata superior Convent of Jesus & Mary r165 Harrison
--Marie Immaculee RJM prin Notre Dame de Lourdes Sch r211 Carleton

MOTHER
--Marie of Carmel superior Convent of Jesus & Mary r165 Harrison
--Mary Paul supt StJoseph's Hosp r21 Peace
--of the Sacred Heart superior StRaphael's Industrial Home & School r4 Bell
--Pascal superior Convent of the Assumption r530 Dexter
--Patricia prin St Bartholomew's Parochial Sch r108 Murray
--Roland C (Mildred) treas O D Purington Co Inc r Rumford
--St Agnes of Jesus superior Convent of Jesus & Mary r165 Harrison
--St Aline superior Convent of Jesus & Mary r165 Harrison
--St Anatole superior Convent of Jesus & Mary r165 Harrison
--St Lambert superior Convent of Jesus & Mary r165 Harrison
--St Margaret-Mary superior Convent of Jesus & Mary r165 Harrison
--St Philomena asst Convent of Jesus & Mary r165 Harrison
--St Robert asst Convent of Jesus & Mary r165 Harrison
--St Theodore asst Convent of Jesus & Mary r165 Harrison
Mother's Box Lunch Co Inc Geo B Luber pres-treas box lunches 77 Willow
Motherway Catherine I clk UTC h283 Vermont av
--Edw J (Josephine D) sec supvr B&S h82 Ontario
--Eliz V Mrs mgr Blackstone Finance Inc of Prov r Warwick
--Frances N clk Pearl Cleansers r283 Vermont av
--Henry W (Eliz V) adj Blackstone Finance Inc of Prov h26 Metcalf Warwick
--Robt T studt r82 Ontario
Motian Alice (wid Stephen) h11½ Tanner
Motish Walter bgemn NYNH&H r31 Ambrose
Motley Hunter C (Inez W) pres-treas J H Windle & Co h W Barrington
--Inez W Mrs sec J H Windle & Co r W Barrington
Motor Equipment Co (Arth T Keenan) auto accessories 312 Broad
Motorcycle Club 730 Charles
Motors Ins Corp Richd E Kieser mgr 270 Elmwood av
Motorville Inc Sumner Pomeranz pres used cars 1211 N Main
--Super Service Jos Petrone mgr
Mott Albert S (Mary N) h7 Pennsylvania av
--Chester servmn Choquette & Co Inc h Cranston
--Dorothy J Mrs clk-sten r Cranston
--Edgar A bkpr Aborn Chem Industries r8 Harvard av
--Edgar N (Hazel W) wtchmn Gorham's h105 Providence
--Hazel W Mrs cross eng guard Traffic Bur PPD r105 Providence
--Herbert (Sally) h63 Aleppo
--Jas E linemn r Cranston
--John whsemn Aborn Chem Industries r105 Providence
--Lucinda M (wid Stanley L) waitress YMCA h12 Wickham
--Madeline Mrs asmblr F Whitaker Co r63 Aleppo
--Martha J h173 Berkshire
--May Mrs h75 Sumter
--Merton P (Vera N) observer Weather Bur r75 Sumter
--Miles H prover Pride Offset Co r Cranston
--Roland T (Madeline) bleacher Queen Print Wks Inc h63 Aleppo
--Roy (Emma) r807 Broad
--Slater F clk UTC r Cranston
--Slater F jr (Dorothy J) metermn NE Co h Cranston
--Viola L secretarial serv h222 Adelaide av
Motta Adolph J (Mary) tailor h48 Pomona av
--Adolph Jos jr (Mary T) phys 261 Elmwood av h Cranston
--Albert S boiler hlpr NE Co r E Prov
--Alfred (Carmelita) kitchen hlpr US Vets Hosp h Johnston
--Alfred E (Irene A; Paul & Motta) lawyer 111 Westminster R1711 h Cranston
--Alvaro C (Anna) sht mtl wkr h55 Rankin av
--Amedio L (Leona) solderer Lang Jewelry Co h25 Vernon
--Angelo shoe shiner 44 Ship r201 Roosevelt

TITLE GUARANTEE COMPANY of RHODE ISLAND
Insurance Against Flaws in Real Estate Titles
66 South Main St. (Next to Court House) Tel. DExter 1-5331
See YELLOW PAGE 89

MOTTA
--Anne Marie x-ray tech Roger Williams Genl Hosp r E Prov
--Anthony J (Elsie) instrumentmn RIPWD h95 Chatham
--Bernard (Vilma) mtcemn h36 Brighton
--Celeste hairdrsr 122 Governor h19 Amy
--Celia maid r60 Arnold
--Gustavo A (Marian A) phys 164 Academy av h63 Pemberton
--Ida A ofc clk Outlet Co r Cranston
--Jas reprmn Axelrod Music Inc r E Prov
--John (Elvira) kitchen hlpr US Vets Hosp h Fall River, Mass
--Jos chauf Hemingway Bros Interstate Trucking Co r136 Homeland av Warwick
--Jos reprmn NE Co h1509 Fall River av Seekonk
--Jos (Mary) tailor 12 Chestnut h50 Lawn
--Jos jr teller Prov Institution for Savings r Seekonk, Mass (USA)
--Jos M (Madeline) sewer insp h338 Branch av
--Lydia J sr clk typist Business Regulations Dept r E Prov
--Manuel F (Mary) gas sta atndt h37 Pekin
--Manuel R (Margt F) slsmn What Cheer Lndry h E Prov
--Manuel S (Pauline) h54 Crary
--Marie A asst bkpr Speidel Corp r48 Pomona av
--Ranieri V h84 Armington av
--Richd T (Pearl C) coml artist h277 Rhodes
--Sabina (wid Antonio) r338 Branch av
--Theresa A plier wkr Marleen Jewelry Co r E Prov
Mottas Arth S constn wkr h73 Fremont
Motteu Edw L rigger B&S r S Attleboro, Mass
Motte Conrad A (Helen J) slsmn h632 Smith
--Jos W comp Journal h259 Smith
Mottley Wm sls mgr h Barrington
Mottola Leonard (Ann M) jwlry wkr h63 Felix
--Margt clk Jos L McDonald r36 Tobey
--Nancy ofc sec Henri L Brindamour r462 Pleasant Valley pkwy
--Nicholas (Nancy) acct h462 Pleasant Valley pkwy
--Perry (Lucy) pntr h8 West
--Richd A instr RI Dept of Education h Cranston
--Umberto (Giovannina) lab h36 Tobey
--Wm cleaner & dyer r36 Tobey
Mottram Arth r24 Hamburg av
--Grace h25 Whitehall
--Milton A pntr h494 Pine
--Robt W truck driver r263 Cranston
--Ruth E Mrs correspondent F Whittaker Co h22 Myrtle
Mottran Arth F (Louise) baker h33 Hamburg av
Mottshaw Amelia flower wkr Calart r21 Manchester W Warwick
Motyka Stanley (Paulina) loom fixer h62 Bowdoin
Motyl Edw tax aud Textron Inc r Manville
--Stanley J (Stella) photo engr Journal h252 Perrin av
Moulson Fredk W slsmn & design r Rehoboth Barrington

Moulton see Molten
--Alice bkpr John W Langley r35 Valley Cranston
--Building Jas M Waters jan 333 Westminster
--Carlotta F (wid Benj P) h123 Waterman
--Carolyn R steno Mfg Jewelers & Silversmiths of America Inc r Cranston
--David S (Barbara S) slsmn Richd A Hurley h30 Parkside rd
--Edw Q (Harriet) stock clk h22 Madison
--Eliz h367 Benefit
--Eliz h rear 118 Valley
--Grace C sec Francis J O'Brien h1104 Broad
--Jas H studt r4 Brown Quadrangle
--John (Mary L) supt h43 Nisbet
--John E (Angela L) wtchmn NE Co h Cranston
--Marjorie sten Gamwell & Ingraham Inc r Warwick
--Maude E clk Prov Institution for Savings r Warwick
--Priscilla M tchr Bryant College h123 Waterman
--Raymond W (Theresa M) countermn h645 Prairie av
--Richd M slsmn G H Walker & Co h Warwick

MOULTON
--Theresa emp Lorgnettes Inc r645 Prairie av
--Westcott E S (Elise J) assoc dean of studts BU h38 Barnes
--Wilfred E chauf h Pawt
Moulvey John lab r285 Pearl
Mount Carmel Club 326 Union av
--Ellen B (wid Frank W) h711 Smith
--Hope Auto Park (Milton Jacobs) 110 Dyer
--Hope Distributing Co Alf E Loeber pres-treas Eleanor S Loeber sec whol liquor sec whol liquor dlrs 132 Vinton
--Hope Watch Co Inc Camillo V Mancini pres 77 Washington R218
--Pleasant Av Garage (John Supinski, Anthony Caparco) 55 Mt Pleasant av
--Pleasant Baptist Church Arth W Swift pastor 262 Academy av
--Pleasant Bar (Anthony Mastello) 3 Mt Pleasant av
--Pleasant Branch Prov Public Library Jeanne M Brittan librarian 315 Academy av
--Pleasant Construction Co (Peter Coccoli) 189 Harold
--Pleasant Credit Union Everett Travisono pres Vincent T Izzo treas 1038 Chalkstone av
--Pleasant Cut Up Poultry Co (Louis Viscolosi & Sons) Alf Viscolosi mgr 94 Washington
--Pleasant Electric Co Inc Wm E Petit pres-treas elec contractors 684 Cranston
--Pleasant Elementary School Gertrude M Lyons prin 1246 Chalkstone av
--Pleasant Grill (Peter Makris) 1040 Chalkstone av
--Pleasant Hardware Co (Saml Elman) 1097 Chalkstone av
--Pleasant High School John H Gillick prin John H Moran asst prin 434 Mt Pleasant av
--Pleasant Laundriette (LaButti Bros Inc) Michl LaButti pres Donald LaButti treas A Anthony Susi sec 218 Academy av
--Pleasant Liquor Store (Stanley & Anne L Wosko) 1107 Chalkstone av
--Pleasant & N Barber Dairy Inc Michl C Tullo pres Jennie Tullo v-pres Hugo Cicchitelli treas Elvira Cicchitelli sec 33 Dearborn
--Pleasant Oil Co (Anthony Castellone) 24 Fallon av
--Pleasant Pharmacy (Anthony R Curreri, Anthony J Vitale) 1243 Chalkstone av
--Pleasant Plumbing Co (John L Riccitelli) 182 Regent av
--Pleasant Poultry Co (Luigi, Geo and Alf Viscolosi) 77 Unit
--Pleasant Radio & Television Co (Raymond Caputo) 67½ Mt Pleasant av
--Pleasant Service Station (Matthew Espasito) 1115 Chalkstone av
--Pleasant Toggery (Anthony Conti, Anthony J Martone) men's furnishings 226 Academy av
--Pleasant Tonsorial Parlor (Wm A Carlotti) 163 Academy av
--Pleasant Upholstering Co (Michl L Sorafine) 222 Manton av
--Pleasant Venetian Blind Co (Michl Taraborelli) 247 Academy av
--Zion Church of God mission 206 Charles
Mountain Harold A bartndr University Club h153 Smith
--Lillias (wid Edw) h27 Ida
--Louise candy maker h1486 Chalkstone av
Mountford Donald W bus opr UTC h Turmori rd Smithfield
--Gordon R sht mtl wkr B&S r Foster
--Mary nurse Park View Nursing Home r RD 1 N Scituate
Mountney Chas bodymn & pntr Colonial Mtr Sls Inc h Pawt
Moura Celeste nurse Roger Williams Genl Hosp r W Barrington
--Concetta Mrs tex wkr r51 Zella
--Edw (Marion H) longshoremn h163 Transit
--Irene T compt opr RIF Industries Inc r W Barrington
--John (Concetta) tex wkr h51 Zella
--John J (Filomena) bus opr h186 Transit
--Jos J (Ella) driver hlpr NE Co h162 Transit
--Norberto J auto mech Buckley & Scott Inc h Riverside
--Thos J (Sylvia) truck driver h9 Spruce
Mourachian Gegash 1709 Westminster d Nov 17, 56

MOURACHIAN
--Geo tailor r1709 Westminster
--Harry Y (Arshalouf) tool kpr h26 Santiago
--Melkon platers hlpr r74 Osborn
--Robt (Anna M) supvr h45 Bernon
--Vartar (Lillian) tailor 962 Manton av h22 Zone
--Yeprem (Messer St Tailors) r1709 Westminster
Mouradjian Aram (Irene) h38 Reynolds av
--Chas barber h22 Bernon
--Chas G (Mary) drftsmn Chas A Maguire & Assoc h33 Suffolk
--Geo (Oskie) carrier PO h48 Malbone
--John (Eliz) wire wkr h171 Jewett
--Kukor group leader Bulova r Warwick
--Sahag (Manoush) wire wkr h328 Douglas av
--Sandra r171 Jewett
--Solomon mech r171 Jewett
--Ursula H insp Bulova r22 Bernon
--Varasdad (Marnuse) opr h46 Malbone
--Walter V (Susan) USN r86 Jewett
Mourine Danl J r62 Goddard
--John J (Agnes M) asmblr B&S h62 Goddard
--John J jr stockmn NET&T Co r62 Goddard
Mournigham Walter (Winifred) formn r E Greenwich
Mournighan Claire L emp US Rubber Co r33 Daniel av
--Marguerite Mrs r56 Dartmouth av
--Richd P (Eleanor) truck driver h765 Cranston
Mouro John clk B&S r182 Gano
Moury see Also Morey Mori Mowrey and Mowry
--Andrew J (Annie C) 459 Potters av d April 24 '56
--Anna A (wid Geo H) h31 Whitney
--Annie C (wid Andrew J) h459 Potters av
--Geo H 31 Whitney d Nov 9 '56
--Henry G (Alice E) emp B A Ballou & Co Inc h14 Ellery
Mousley Philip C 206 Mass av d Nov 16 '56
Moussas Stephen eng drftsmn Grinnell Corp r Woonsocket
Mousseau Adelard T (Meoline C) rubber wkr h8 Hollis
--Edw E jr weaver Paragon r Woonsocket
--Edw L warp starter Paragon h Woonsocket
--John warehse Westinghouse Elec Sup Co r Mapleville
--Meoline C press opr Atl Cross Pencil Co r8 Hollis
--Wm studt h12 East
Moulton Frances studt r100 State
Moverman Gerald (Mildred) v-pres & treas Rainbow Textile Inc r Warwick
--Mildred Mrs pres Rainbow Textile Inc r Warwick
Movsesian Chas (Victoria) pres & treas Charles Mfg Co Inc h Edgewood
--Victoria Mrs v-pres Chas Mfg Co Inc r Edgewood
Movsovitz Arth L (Lucille) adv agt h36 Adelaide av
--Benj presser Louis Cleansers r187 Sackett
Mowbray Edw A (Hope) pres & treas Mowbray Engraving Co Inc h Cranston
--Edw A jr v-pres & asst treas Mowbray Engraving Co Inc h Lincoln

MOWBRAY ENGRAVING CO INC
EDWARD A MOWBRAY, PRESIDENT-TREASURER
EDWARD A MOWBRAY JR, VICE-PRESIDENT-ASST TREASURER
ONLY LOCAL SUPPLIER OF MAGNESIUM PLATES FOR PHOTO ENGRAVING
"AUTO ETCHED" OFFSET NEGATIVES
COMMERCIAL PHOTOGRAPHY and RETOUCHING
55 PINE
TELEPHONE UNion 1-1000

Mowrey see also Morey Mori Moury and Mowry
--Jessie (wid Wm) r345 Hope
Mowry Adin D (Mildred) mach opr B&S h224 Carleton
--Alice E maid Roger Williams Genl Hosp r14 Ellery
--Alice F Mrs sec BU r Rumford
--Arth D (Lena A) h137 Reservoir av
--Arth W (Mabel B) supt h167 Regent av
--Beulah M clk Prov Credit Bur r Smithfield
--Chas D (Minnie D) h431 Lloyd av

MOBILE Battery
THE STORAGE BATTERY THAT CAN'T CORRODE CABLES
Made in Providence, R. I.
GA 1-0610
59-61 Broadway
Factory 45 RIVER AVE.

Reynolds Stamp and Stencil Works
RUBBER STAMPS
GAspee 1-6062
86 Weybosset St. Providence, R. I.
WM G HODGES JR MANAGER

USE THE ALPHABETICAL SECTION TO GET COMPLETE INFORMATION ON A PERSON OR FIRM

A. A. MARIANI & SON

FUNERAL DIRECTORS
Since 1890

Day & Night Service

DExter 1-5432

593 CHARLES ST.

WHEN QUALITY IS WANTED SPECIFY ➡ 37 WAINWRIGHT ST.

ANTHONY CORRADO, INC.

CINDER BLOCKS
STEAM CURED
HIGHEST TESTED
Phone DExter 1-2678

MOWRY
--Clara B asst librarian Prov Athenaeum h146 Elmgrove av
--Delma E (Helen) polisher Gorham's r RD 4 Box 88 Smithfield
--Derrill C (Cath L) clk NE Co h627 Pleasant Valley pkwy
--Doris clk Remington Rand h195 Waterman
--Doris opr Medical Bur Prov Medical Assn h76 Davis
--Elisha C (Ida B) lawyer h59 Freeman pkwy
--Enid R tchr Gilbert Stuart Jr High Sch h33 Stanwood
--Ernest E aud-engineers r Putnam pike Greenville
--Etta r78 9th
--Gladys E sten B&S h Pawt
--Grace E opr h88 Greenwich
--Harley A (Florence B) h126 Burnside
--Helen C (wid Everett B) h26 Alma
--Helen I jwlry wkr r26 Alma
--Helen L sten RI Hosp Trust Co h5 Lois av
--Helen M Mrs grinder Gorham's r Pleasant View av Sprague ville
--Henry G (Alice E) clk h14 Ellery
--Herbert A (Marion M) mgr Cabt Dept Genl Ice Cream Div h Cranston
--Irving B guard RI Hosp Trust Co h Cranston
--Jas brklayer r276 Grove
--Jeannette ofc wkr Atlantic Jewelry Co r Esmond
--Joan E artist r Saylesville
--Joanna maid r64 Angell
--John A clk r Seekonk, Mass
--John W (Cath E) ofc wkr r190 Oxford
--Kenneth F prntr Screen Print Corp r Oaklawn
--Leslie F jr electn NE Co h Cranston
--Margt M emp interviewer RIDES r Slatersville
--Marquis W (Mary C) asst boiler opr NE Co r Cranston
--Merton slitting mach opr D M Watkins Co r306 Pine
--Mildred winders hlpr M&F Worsted Mills Inc r224 Carleton
--Mildred D Mrs slsmn h193 Sockett
--Muriel presser Swiss Cleansing Co r Pawt
--Nelson A r224 Carleton
--Norman A (Cath J) sub clk PO h145 Camden av
--Otis P (Ella M) clk h221 Broad
--Vernette R tchr Kenyon St Sch r Edgewood
--Warren E jr (Elma E) v-pres Health Footwear Inc h Scituate
--Wm (Anna M) clk h93 Congress av
--Wilton J chauf M&M Trans Co r New Bedford, Mass

Moxham Mary I Mrs h183 Angell
--Sidney W asst to mgr cotton dept Berkshire Hathaway Inc h Attleboro, Mass
Moy see Mooy
--Anne M (The Doll Hosp) r140 Francis
--Jas chinese indry 435 Atwells av h do
--Said Ping (Leong She; Moy's Indry) h34½ Broad
Moy's Laundry (Said Ping Moy) 34 Broad
Moyen Albert C field underwriter Mut Life Ins Co of NY r Woonsocket
Moyer Clarence W mgr Nationwide Ins Co h Cranston
--Harry (Eleanor V) tool wkr Kestenman Bros Mfg Co r108 Harriet
--Harry W ship clk The Bentley Knitting Mach Organization Inc r464 Westminster
--Jos A studt h332 Benefit
--Paul E (Louise S) editorial dept Journal h E Greenwich
--Rene M comptom opr Atl Ref Co r Norwood
Moylan Carol jwlry wkr r42 Wilson
--Cath asmblr A T Cross Pencil Co r42 Wilson
--Chas D (Cath) drill opr h42 Wilson
--Geo D (Vera M) engr h22 Sumter
--Thos delivery pkr Boston Store r Pawt

MOYLAN
--Vera M Mrs (Broad St Beauty Salon) r22 Sumter
Moyle John S studt r69 Waterman
Moynihan see also Meanerhan Meanerhon and Monahan
--Humphrey A jr (Cath J) h1409A Broad
--John slsmn Am Oil Co h Boston, Mass
--John studt h377 Benefit
--John H (Minna P) clk PO h18 Congdon apt 6
--John J funeral dir 366 Wickenden r85 E George
--Leon P jr (Anne) acct GE Wiring Device Dept h150 Taber av
--Margt (wid John) h85 E George
--Margt M sec Hinckley, Allen, Salisbury & Parsons r85 E George
--Marjorie A radio program Journal r W Warwick
--Mary H sec The Eastern Co r226 Pleasant
--Minna P Mrs ofc sec Rhode Island Tool Co r18 Congdon apt 6
Moynohg John J (Art Studio Assoc) h Fall River, Mass
Mozell Saml (Fredelle) efficiencymn h111 Everett av
Mozzetta Andreano (Sarah) lab Water Sup Board h156 Prudence av
--Gloria handkerchief wkr r156 Prudence av
--Josephine typist Jewelers Board of Trade r156 Prudence av
--Mario (Gilda Y) extractor Atlantic Rayon Corp h24 Marietta
Mozzoni Eug (Rita) mtcemn h180 Harold
Mrok Peter F designer US Rubber Co r Fall River, Mass
Mrox Adolf A (Stella; A M Quality Meat Mkt) h55 Appleton
--Chester S (Bertha M) formn Atlantic Rayon Corp h13 Borden
--Helen B clk Eastern Beef Co r275 Mt Pleasant av
--Walter S (Helen B) taxi driver h275 Mt Pleasant av
--Wolga M clk VA r17 Hewes Valley Falls
Mrozewicz Chas (Nellie) mldr h40 Joslin
--Jos (Lillian) formn h40 Joslin
--Stanley mldr r40 Joslin
Mruk Chas (Anna) mach h233 Melrose
--Chas K jr studt r233 Melrose
--Edw (Mruk Sheehan & Associates) management consultants r Coventry
Mucci Louis jr (Louise O) electn h732 Charles
--Minnie (wid Louis) h732 Charles
Mucciarone Domenick (Eugenia) sls mgr Eddy & Fisher Inc h Woonsocket
Muccillo Albert A mech Concord Mfg Corp r152 Essex rd Warwick
Muccino Aida clk r90 Canton
--Dorothy M insp Bulova r N Prov
--Emily R (wid Thos) h90 Canton
--Marion M (wid Thos) r383 Mt Pleasant av
--Raymond N (Rose) mach opr h874 Branch av
--Richd A (Josephine P) mech h107 Hawkins
--Sylvio (Dorothy) asst formn h98 Penn
--Thos S (Thelma M) case filer Bulova h902 Chalkstone av
--Urbana E studt nurse RI Hosp r56 Lockwood
--Wm tool mkr Kestenman Bros Mfg Co h Cranston
Muccio Jennie Mrs jwlry wkr h451 Admiral
Mucha Elsie R Mrs clk Automobile Mut Ins Co of America r E Greenwich
--John P milling mach opr B&S r Uxbridge, Mass
--Rudolph H (Mildred F) tex wkr h81 Hamlin
--Sophia (wid Frank) bench wkr Capitol Heel Lining Co h96 Bowdoin
Muciaro Louis (Angelina) jwlry wkr h29 Hannah
--Paul (Agnes A) jwlry wkr h79 Ayrault
Muddiman Gertrude sec RI Central Directory for Nurses Inc r Pawt

MUDDIMAN
--Thos E jr counselor Division of Probation & Parole r E Greenwich
Mudge Eliz W traning dir & co-ordinator RI Hosp h152 Angell
--Euphemia C molder Cable Elec Products Inc r103 Laura
--Howard A (Euphemia C) slsmn h103 Laura
--Nathan (Emily R) adjuster National Fire Ins Co h Glocester
--Robt A USMC r103 Laura
--Vera Mrs billing clk r Greenwood
Mudica Donald r780 Westminster
Mudrack Fredk T adjustment mgr Boston Store r N Prov
Mudrak Juliette M Mrs lndry wkr Flynn Towel Sup Inc r138 Rugby
--Mary E sls clk Cherry & Webb Co r Riverside
--Wm H (Juliette M) engraver h138 Rugby
Mudrick Morris r99 Hillside av
Mudry T Ezra (Esther) luggage wkr h161 Somerset
Muecke Berthold III studt r4 Brown Quadrangle
Muehlberg Frank J (Miriam) mech Lutz Eng Co r Norwood
--Robt P supt Berry Hill Corp r154 Gould av
Mueller see also Meller Mellor, Millar, Miller and Muller
--Anita sec Temple Beth-El r Edgewood
--Edw H lab r381 Orms
--Frank J C (Johanna C) piano tuner h68 Ford
--Fred C (Rose) insp h70 Ford
--Hans L (Mary) h112 Superior
--Hazel H press opr Foxon Co r381 Orms
--J Fred (Tattersall Shoe Store) r381 Orms
--John J studt r36 Prospect
--Karl F (Gertrude) slsmn h87 Pavilion av
--Mary E Mrs tel opr r Central Falls
--Otto H Inc Herbert W Sdrojek pres Mrs Eleanor J Natal v-pres Thos R Natal sec treas wire goods mfrs 93 Sabin
--Regina asmblr GE Wiring Device Dept h58 Jackson av Johnston
--Robt (Laura L) tool mkr h Harbour Island (Narragansett)
--Robt toolmkr Hadley Div Elgin Natl Watch Co r18 Trenton
--Rudolph W (Eliz M) plshr h57 Salmon
--Walter E (Hazel H) comp The C J Fox Co h381 Orms
Muench Werner P elec eng BIF Industries Inc r Pawt
Muenchinger Charlton G v-pres Old Colony Co-Operative Bank r105 Beamis av
--Elsa L br mgr Tilden-Thurber h157 Lorimer av
Muenzel Beverly S bench wkr r77 Roger Williams ct
--Frank J (Beverly S) jwlry wkr h77 Roger Williams ct
--Wm J (Doris) bartndr h316 Valley
Muffett's Music Shop (Raymond Muffs) 23 Empire
Muffs Chas (Lucy) h282 Rochambeau av
--Myron A musician r282 Rochambeau av
--Raymond (Sadie J; Muffett's Music Shop) h89 Huxley av
Mugan Abbie E (wid Dennis A) h49 Glenham
--Margt L serv observer NET&T Co r Cranston
Mugar John treas United Public Markets Inc h Newtonville, Mass
--Stephen v-pres United Public Markets Inc h Newtonville, Mass
Mugerson Gertrude M (wid Alf) maid Miriam Hosp h84 Pleasant
Mugurdichian Anna (wid Kerop) h63 Hazael
--Bertha instr Roger Williams Hosp r63 Hazael
--Charlotte mach opr r13 Corliss
--Margt ofc sec Roger Williams Genl Hosp r63 Hazael
--Sarah (Mrs Marsonb) 13 Corliss d May 23 '56
Muhan Mary (wid Chas) r85 Arnold
Muheim Blanche I tchr Central High Sch h87 Dartmouth av

Consult the CLASSIFIED LISTS of the DIRECTORY

If You Would Find What You Wish to Buy

The Bank for All Your Banking!

Rhode Island HOSPITAL TRUST COMPANY
17 Offices
Member Federal Reserve System Member Federal Deposit Insurance Corporation

KAGAN & SHAWCROSS, INC.
INSURANCE • REAL ESTATE
805 INDUSTRIAL BANK BLDG. Service Office in Lobby PHONE JAckson 1-3900

Muir A Eliz house mother Sharpe House r130 Angell
--Donald credit mgr Rochester Clothes h Cranston
--Geo W (Rose H) formn Ambrust Chain Co h77 Homer
--Helen M Mrs sec Bur of Credit r Cranston
--Jas B h10 Carlisle
--John P (Lillian) jwlr 56 Washington R303 h Edgewood
--Margt S slswn Shepard's r Pawt
--Nathl (Jean B) wldr State Welding Co h5 Osborn
--Rosalie ofc wkr Shipyard Shopping Center r77 Homer
--Wm h490 E Angell
--Wm handymn r5 Osborn
Muirhead see Moorehead
--Jas W probation counselor Prov County Ct House r233 Bellman av Conimicut
--John S (Ruth C) insp B&S h11 Lisbon
--Mary r33 Raymond
--Robt S asmblr B&S h Rumford
Muise Jos J (Teresa) opr h141 Harrison
Mukitarian Diran clk PPD r69 Enfield av
--Richd M teleg opr WU Tel Co r69 Enfield av
--Suzanna (wid Michl) h69 Enfield av

Muksian Geo A (Victoria) mldr h44 Arch
--Michl (Kay) carp h148 Oak
--Robt studt r44 Arch
Mulally Edw F jr asst mgr Queen Print Wks Inc r Warwick
Mulaney Jos A basket ball coach Prov College h14 Garden ct Cranston
Mulberry David L slsmn Hood's r Pawt
Mulcahey see McCahey McCaughey and Mulcahy
--Abbie (wid John) h16 Pekin
--Anna Mrs bkpr F D McKendall Lbr Co r Cranston
--Bernard A (Marion A) mech h125 Congress av
--Bernard J r394 Potters av
--Clare C clk Selective Service System r Rumford
--David cake loader Atlantic Rayon Corp r95 Rowley
--Donald J mach opr Atlantic Rayon Corp r95 Rowley
--Edmund A slsmn r25 Cypress
--Edw F slsmn Kennedy's Inc r125 Arnold Lonsdale
--Francis L (Doris B) mech NE Trans Co h95 Rowley
--Francis L jr studt r95 Rowley
--Geo r46 Sorrento
--Geo F (Genevieve M) slsmn Kays-Newport h71J March
--Hannah r15 Cherry

--Harold (Margt) file wkr h1300 Broad
--Mabel N r180 Geo M Cohan blvd
--Margt h147 Parade
--Margt J clk Selective Service System r125 Arnold Lonsdale
--Martin adj PG Co r Cranston
--Norah C clinical instr RI Hosp h16 Pekin
--Raymond F (Lorette Y) sht mtl wkr h62 Willow
--Shirley clk Affiliated F M Ins Co r Johnston
--Thos F sec Henry A Evers Co Inc r106 Carrington av
--Timothy (Alice W) steam fitter h233 Laban
--Wm J (Isabel) compositor h147 Parade
--Wm T (Louise V) slsmn Union Equip & Sup Co h46 Sorrento
Mulcahy —— h172 Jewett
--C Raymond (Teresa M) acct Gorham's h899 Hope
--Cornelius J (Cath B) h55 Calla
--Fredk K clk r1016 Hope
--Fredk L (Mary H) civil eng h1016 Hope
--Joan M sten Automobile Mut Ins Co of America r114 Parnell
--Jos jr eng Chas A Maguire & Assn r Cranston
--Jos A (Annette) cook h163 Oxford
--Margt M ofc wkr Gorham's r1300 Broad
--Richd (Ann) h339 Douglas av
--Richd jr USA r339 Douglas av
--Rosalind M consultant h106 Carrington av
--Theresa M Mrs aide Miriam Hosp r899 Hope
--Vincent P (Stella) carp B&S h114 Parnell
--Virginia M clk Controllers Office City Hall r1016 Hope
Muldoon Beatrice E typ RI Hosp r Warwick
--Christopher J slsmn Dunne Mtr Sls Inc h E Prov

MULDOON
--John rug cln Swiss Cleansing Co r11 Rutland
--Mary hsemother RI School for the Deaf r520 Hope
--Mary M (wid John F) h73 Calhoun av
--Wm editorial dept Visitor Printing Co h Pawt
Muldowney Anna clk Boston Store r15 Greenwood
--Arth T (Mildred) second hand Paragon r837 Atwells av
--Ethel V Mrs clk Prov Wash Ins Co r Cranston
--Frank J (Luella S) supt automotive equip Police Hdqrts h39 Parnell
--Jos E (Anna) lab Sewage Disposal Works h15 Greenwood

MULE BATTERY MFG CO (ALBERT SETZER), MAKERS of AMERICA'S ONLY ACID SEALED STORAGE BATTERY, MULE BATTERIES "CAN'T CORRODE CABLES," MADE in PROVIDENCE SINCE 1923 and SOLD in NEW ENGLAND BY GOOD BATTERY MEN, USED EXCLUSIVELY BY MANY IMPORTANT AUTO and TRUCK FLEETS, FOR AUTO RADIOS USE MULE BATTERIES 59-61 BROADWAY, FACTORY 45 RIVER av, TEL GAspee 1-0610 (See Yellow Page 6)

--Battery Manufacturing Co tAlbert .Setzer) 45 River av
Mulgrew Chas r129 Lexington av
--Ellen C tchr h53 Health av
Mulhall Alf J bank teller h12 Mawney
--Alf J clk RI Hosp Trust Co r Warwick
--Bernard A (Mae V) supt h355 Willard av
--Bernard A jr clk Ind Natl Bank r Warwick
--John P (Corinne A; Morris Mach & Tool Co) h102 Lexington av
--Wm J (Lillian S) insp GE Wiring Device Dept h44 Marlborough av
Mulhare Mary R clk Costello Bros Inc r Pawt
Mulhaupt Timothy (Joan) studt h72 Benevolent
Mulhern Chas E jr carrier PO r Cranston
--Gertrude M (wid Francis J) h122 Academy av
--Mary (wid Dan!) r75 Swift
--Raymond (Mabel) slsmn h90 Comstock av
Mulheim Jos M h87 Dartmouth
Mulhern Cora (wid Wm) h46 Hilltop av
--Emily M cln NET&T Co r15½ Amy
--Jas F (Emily M) equip opr Prov Fire Dept-Hose Lndry h15½ Amy
--Jennie covering US Rubber Co h34 Gallup
--John F (Mary K) ptrlmn Precinct 1 h170 Chapin av
--John J med administrative officer VA r46 Hilltop av
--Jos L chauf M&M Trans Co r Pawt
--Margt M tchr Laurel Hill Av Sch r46 Hilltop av
--Raymond (Mabel) h212 Harrison
--Thos B (Cath E) lab h18 Bush
--Thos P research asst BU r168 Thayer

Mulholland Agnes clk r21 Jillson
--Anna C (wid Edw F) r1159 Smith
--Arth W driver-slsmn Rhode Island Pastry Co Inc h Centerdale
--Cath P h20 Firglade av
--Edw G USA r53 Capron
--Edw J (Florence L) clk h966 Branch av
--Eileen G jwlry wkr r53 Capron
--Geo F Co (Abr Adler) upholsterers 212 Broad
--Helen staff nurse RI Hosp h Seekonk, Mass
--Jas H (Evelyn L) cook Prov College h18 Appleton
--John r172 Charles
--John E (Florence H) mech h21 Jillson
--John J (Isabelle T) side wheeler Gorhams h Pawt
--Jos E driver Yellow Cab Co r106 Pettis
--Jos J landscaper r rear 66 Ashmont
--Jos R (Margt) driver Ry Exp h74 11th
--Mary r125 Governor
--Mary C cash h202 Camp
--Mary E (wid Wm) lndry wkr h53 Capron
--Mary P smstrs r14 Pasteur
--Robt (Virginia) lab r75 Ocean
--Saml J driver Ry Exp r rear 66 Ashmont
--Saml P (Caroline M) lab Roger Williams Park h rear 66 Ashmont
Mulick Irene pres r Cranston

MULICK
--John E (Rose) mail rm Journal h223 Wellington av (Cranston)
--Patricia clk-typ RISDSW r Cranston
Mullett Clarence L mech NE Trans Co h Warwick
Mulini Jennie Mrs pad mkr h Cranston
Mullan Jas P (Kathleen M) cable mn NET&T Co h24 9th
Mullaney see also Melleney
--Anna R Mrs tchr Regent Av Sch r75 Homewood av (N Prov)
--Annie M (wid John) h49 Andem
--Chas H resident mgr Sheraton-Biltmore h Edgewood
--Danl A sht mtl wkr r24 Royal
--Edw A (Mary M) linemn NE Co h191 Chapin av
--Eleanor (wid John J) h25 Felix
--Eliz L sr clk sten RI Div of Taxation r46 Dora
--Eliz T clk NET&T Co r490 E Angell
--Eliz V supvr accounts RI Hosp r14 Blundell
--Evelyn M sten Title Guarantee Co of RI r Bristol
--Florence (wid Joseph) h24 Royal
--Helen K prin clk-typ RIDSW r Narragansett
--Helen L (wid Edw A) h191 Chapin av
--Jas F meter rdr NE Co r24 Royal
--Jas H (Marie) janitor Prov Wash Ins Co r47 Wendell
--Jas K (Ruth P) slsmn h427 Lloyd av
--John r191 Chapin av
--John pres r40 James (Attleboro, Mass)
--John F (Nellie) h14 Blundell
--John F jr USA major r14 Blundell
--John J h88 Beacon av
--John J (Mary H) h46 Dora
--John J (Rita E) clk NE Co r Cranston
--John M (Marion E) auto mech h Greenwood
--John P (Anna) ins agt Met Life Ins Co h45 W Woonasquatucket av
--Jos C lab Sch Dept r49 Andem
--Jos P r191 Chapin av
--Kath M tchr Roger Williams Jr High Sch r49 Andem
--Lawrence J (Margt) lab h97 Chester av
--Leo r191 Chapin av
--Margt M sr tab equip opr Div of Methods & Office Services r88 Beacon av
--Mary E bkpr acct RI Hosp r14 Blundell
--Mary L ofc sec E Turgeon Constn Co Inc r46 Dora
--Mary R tel opr r24 Royal
--Mary V presser r17 Newark
--Michl L (Ella C) dentist 170 Westminster R1202 h142 Butler av
--Nora E Mrs h17 Newark
--Paul E hlpr Costello Bros Inc h Central Falls
--Peter F (Margt C) ins agt Met Life Ins Co h47 Willow
--Raymond J (Anna R) sls mgr Petroleum Heat & Power Co r75 Homewood (N Prov)
--Thos C rd res eng RIDPW r119 Dryden blvd (Warwick)
Mullarkey Edw (Jean) bartndr h89 Abbott
--Francis E bkry wkr r1191 N Main
--Mary A h23 Viola
--Mary J (wid Wm H) h1191 N Main
Mulleady Fredk C r258 Dexter
--John J (Marion M) lab h258 Dexter
--Norman E (Joetta V) tool str h254 Dexter
--Paul (Barbara) whsemn h40 Detroit av
--Thos J (Frances V) press opr H T Cross Pencil Co h217 Dexter
Mulleda Anne M (wid John E) h75 Congress av
--Bernard L (Ann J) putr hlpr r Lakewood
--Rita A mach opr Bulova r75 Congress av
--Teresa E r75 Congress av
Mulleedy Thos textile wkr r89 Elmdale av
--John J (Nora A) podiatrist 1207 Elmwood av h do
--Luke P (Eliz M) supt Olneyville PO h22 Dunford
--Mary C clk h112 Whitehall
--Nora ofc sec Healey & Mondlick r1207 Elmwood av
--Thos L (Rose Ann) opr UTC h141 Audobon rd (Warwick)
Mullen see Mullens Mullin and Mullins
--Agnes T Mrs (Progressive Beauty Parlor) h1197 Eddy
--Albert mach opr r318 Willard av
--Albert C (Gertrude C) cook h104H Fillmore
--Alice G slswn Shepard's r260 Morris av
--Anna E h94 Mitchell
--Bernard C h365 Lloyd av
--Burton E (Mary E) pres-treas Mullen Electronics Inc h241 Pleasant

WESTCOTT SLADE & BALCOM CO.

PAINTS and PAINTERS SUPPLIES

CAMERAS and PHOTO SUPPLIES

Office and Store
95-97 EMPIRE ST.

Tel. GA spee 1-7256

J. W. MILLER MOVING & STORAGE CO.

MOVING
PACKING
STORAGE

Agent Howard Van Lines Inc.

NATION-WIDE MOVING

Tel. GEneva 4-1338

2248 Pawtucket Ave. East Providence

THE AMERICAN BRASS COMPANY

Copper and Brass Products

200 Chestnut St.

GAspee 1-2180

M. N. CARTIER & SONS COMPANY

HOMASOTE — *WHOLESALE DISTRIBUTORS* — CELOTEX

ROOFING — BUILDING — INSULATING MATERIALS — SHEET METALS — BUILDING PAPERS — ORANGEBURG PIPE — SAKRETE

PAINTS — VARNISHES — OILS

Office and Salesroom: 275 Canal St. Telephone DExter 1-0400

MULLEN
--Chas T h20 Congdon
--Christopher electn r148 Thurbers av
--Claire B r10 Whelan rd d Aug 17, 56
--Dorothy P (wid Leo D) h307 Sayles
--Earl T (Mary P) sr clk RI Dept of Admn Div of Personnel h27 Greenwood
--Edw F (Mildred B) tchr Hope High Sch h Edgewood
--Edw F Rev asst pastor St Michael's R C Church r239 Oxford
--Eleanor A slswn r Cranston
--Eleanor E nurse US Vets Hosp r Swansea Mass
--Electronics Inc Burton E Mullen prestreas 251 Brooks
--Eliz Mrs h91 Dover
--Frances P clk r Pawt
--Francis driver Yellow Cab Co r872 N Main
--Francis E (Mildred L; Slattery, Balkun & Mullen h52 4th
--Francis J (Daisy) lab h318 Willard av
--Frank chauf r173 Camp
--Fredk F studt r148 Thurbers av
--Geo A (Rosena M) h666 Prairie av 1A
--Jas r103 Bway
--Jas J (Lillian E) h235 Plain
--Jas J (Rose) wire drawer Cook-Dunbar-Smith Co h41 Chapin av
--John E (Mona B) associate justice Superior Court 316 Prov County Court House h E Greenwich
--John F lab r569 Public
--John J (Marion A) lieut engine 8 h89 Garfield av
--John J (Mary L) pharm E P Anthony Inc h198 Wayland av
--John M (Rhoda V) spec agt Int Rev h309 Oxford
--John T (Mary M) clk Mfrs Mut Fire Ins Co h175 Reynolds av
--Jos B (Alice G) slsmn Lamson Oil Corp h260 Morris av
--Jos F (Frances M) whsemn h182 Harold
--Jos P (Kath A) h203 Waldo
--Jos N bkpr Huckley Allen Salisbury & Parsons r Warwick
--Kenneth T aviation mech r4 Parkside dr
--Lila B nurse St Joseph's Hosp r15 Creighton
--Liquor Store (Peter F Mullen) 1470 Broad
--Lloyd (Daisy) USN h97 Gallup
--M Ruth tel opr US Vet's Hosp r Cranston
--Mildred inspector US Rubber Co r Cranston
--Owen chauf h148 Thurbers av
--Patricia M studt nurse RI Hosp r56 Lockwood
--Patk E sr jan RIDPB h Pawt
--Peter F (Agnes E; Mullen Liquor Store) h Cranston
--Phebe Mrs bkpr Rhode Island Products Co h Cranston
--Robt E hlpr B&S r Seekonk, Mass
--Robt J (Kath) h354 Prairie av
--Stephen F (Marjorie) lwyr 76 Westminster R917 h Riverside
--Thos (Mary) ship clk Eddy & Co Inc h162 Bellevue av
--Thos F cln Gorhams r196 Sinclair av
--Thos F (Margt A) repr mn The Texas Co h168 Rugby
--Victor J (Josephine N) asst US Property & Fiscal ofcr RI State Quartermaster Generals Ofc h5 Whippoorwill rd (Warwick)
--Vincent A (M Gertrude) wood ptrn mkr h4 Parkside dr
--Walter F (Jean F) prof Prov College h246 Roger Williams av
--Walter J (Melina E) electn Gorhams h934 Narragansett blvd
--Wm r289 Fountain
Mullens Frank J cab driver h827 N Main
--Wm E tchr Audiometrist RI School for the Deaf h115 Bowen
Muller see also Meller Mellor Millar Miller and Mueller
--Dorothy asmblr GE Wiring Device Dept r17 Aviation av
--Gertrude L (wid Hans) phys 183 University av h do

MULLER
--John J ins agt Met Life Ins Co h Box 343 RFD 2 N Scituate
--L P & Co Thos C Brown mgr cotton yarns mfrs 111 Westminster R1126
--Richd R (Lucille) chief eng Tower Iron Wks Inc h Barrington
--Silvia practical nurse Miriam Hosp r139 Reservoir av
--Wm J (Sylvania) clk Ind Natl Bank h139 Reservoir av
Mullervy Genevieve K Mrs sten Geo Mann & Co Inc h Rumford
--Jas F (Genevieve) slsmn Prov Wall Paper House Inc h Rumford
Mullery see Mulry
--Chas E (Mary) loom fixer Paragon h5 Bosworth

Mulligan Agnes domestic r188 Blackstone blvd
--Anna bench wkr h252 Adelaide av
--Anna C opr r150 Huntington av
--Annie C h78 12th
--Anthony T (Rita) asst claims examiner Prov Wash Ins Co h Cranston
--Arthur L comptroller Plantations Bank of RI h Attleboro, Mass
--Austin R (Jean T) radio tech Journal h Warwick
--Barbara E slswn Boston Store r117 Harrison
--Bazil B chief atty VA 54 Maple h Attleboro Mass
--Bernard J (Marie) bacteriologist US Vets Hosp h Rumford
--Bridget cook r177 George
--Cathleen A tchr Gilbert Stuart Jr Hi Sch r129 Lexington av
--Cora h29 Burnett
--Donald H grndr B&S r Warwick
--Edw (Evelyn) h1240 Westminster
--Emma G bench wkr Cardin Mfg Co r Power av (Warwick)
--Eug J asst sec & mgr foreign dept RI Hosp Trust Co h Cranston
--Geo (Carrie) mech r28 Hawthorne
--Gordon W (Dorothy) treas J U Starkweather Co Inc r372 Spring Green rd (Warwick)
--Harriett F social wkr r54 Maple(S Attleboro, Mass)
--Henry P lathe opr B&S r Pawt
--J Raymond asst clk Superior Court h Woonsocket
--Jas r269 Broad
--Jas P (Mary A) hlpr h80 Grosvenor av
--Jas W (Marion W) archt Div of Archts & Engs h Edgewood
--Jerome T clk Weybosset Mkt r Cranston
--John asst mgr Beacon Finance Co r Pawt
--John H (Bertha E) mtcemn Codding Court Development r145 Babcock
--John P service officer Amvets r47 Wisdom av
--June I asmblr Bulova r Oakland Beach

--Kathleen F tchr Gilbert Stuart Jr High Sch h129 Lexington av
--Leo W serv mgr Elliott Buick Inc h Pawt
--Mary Mrs nurse Prov Dist Nursing Assn r Gaspel Plateau
--Mary A sewer h150 Huntington av
--Mary E Mrs asst treas J U Starkweather Co r Pawt
--Mary M slswn Shepard's r Cranston
--Mary M sten US Atty's Office r Central Falls
--Matthew J (Eliz) agt Union News Co h E Prov
--Michl J (Eliz A) h47 Wisdom av
--Neurene T clk NET&T Co r Pawt
--Nicholas J jr (Claire L) clk h84 Dexterdale rd
--Patrick h4 Comstock av
--Robt R (Shirley) pres J U Starkweather Co Inc h Rumford
--Robt W (Phyllis R) appr toolmkr Anchor Chain Co Inc h173 Reservoir av
--Therese M tchr r78 12th
Mulligan's Service Station (Frank J Buerry) 184 Metcalf
Mullin see Mullen Mullens and Mullins

MULLIN
--Edward C (Mary C) storm windows h71 Colfax
--Eleanor Mrs acct clk RI Liquor Control Adm h28 Marlborough av
--Fredk asst mgr RIDES r Pawt
--John r369 Weybosset
--John J claims exam RIDES r Pawt
--Louise S Mrs slswn Outlet Co r20 Congdon
--Patk E service mn State Amory r103 Parade
--Ruth r108 Harrison

Mullins Alice M Mrs clk NET&T Co r41 Ansel av
--Anna B lndry wkr Purity Lndry r9 Daniel av
--Cath M clk NET&T Co r19 Lisbon
--Frances K Mrs bank clk r179 Harold
--Frank E (Carleen T) furn movers 75 Dike r Johnston
--Geo E (Cora M) gas sta 349 Plainfield h N Scituate
--Geo E jr (Lillian) gas sta h114 Webster av
--Geo T expeditor B&S r Pawt
--Gladys A sten r9 Daniel av
--Joan Mrs commissary Lying-In-Hosp h19 Lisbon
--John J (Anna D) auto repr 292 Academy av h26 Forbes
--John W (Joyce) gas sta atndt h355 Plainfield
--Margt (wid John) h9 Daniel av
--Pauline D tchr Nelson St Sch r26 Forbes
--Percy H (Georgina B) carp 447 Potters av h do
--Thos F (Frances K) clk Savoy Mkt h179 Harold
--Wm L (Eliz L) gas sta 360 Plainfield h365 Plainfield

Mullooly Marjorie nurse RI Hosp r853 Atwells av
--Mary M inspector US Rubber Co r853 Atwells av
Mullowney Edw F acct Ernst & Ernst r Boston, Mass
Mulrooney Thos r181 Chestnut
Mulry see Mullery

MULRY H T CHEVROLET CO (HARRY T MULRY), CHEVROLET SALES and SERVICE 126-128 BROADWAY, TELS GAspee 1-6394, 1-6399 (See Yellow Page 5)

--Harry T (H T Mulry Chevrolet Co) h Cranston
Mulshenock Jos R opr r209 Waldo
--Kath M (wid Simon) h209 Waldo
Multiple Listing Service of the Providence Real Estate Board Mrs Margt E Crockett sec 32 Custom House R303

Mulvaney Agnes J h751 Atwells av
--Anna (wid Thos) h18 Inkerman
--B Virginia tchr Geo J West Jr Hi Sch r59 8th
--Dorothy Mrs counterwn NET&T Co r14 Savoy
--Edw M (Dorothy) chief examiner engs & firemen public service eng dept h14 Savoy
--Edw R studt r291 Brook
--Ethel V Mrs pres Mulvaney Inc r69 8th
--Geo E platform mn Ry Express h521 Wash
--Geo T (Ethel V) treas Mulvaney Inc h69 8th
--Henry head door kpr RI House of Representatives r751 Atwells av
--Hugh J (Jettie B) driver Yellow Cab Co h291 Brook

MULVANEY INC, ETHEL V MULVANY PRES, LUCILLE A GREENAN SEC, GEO T MULVANEY TREAS, PLUMBING and HEATING CONTRACTORS, 155 S ANGELL, TELS PLantation 1-1383-1-1384

--Isabel L clk PG Co r Cranston
--Lois P nurse r142 Roger Williams av
--Lucy A h29 11th
--Marion E tchr Kenyon St Sch r59 8th
--Mary L (wid Jos L) h59 8th
--Nellie Mrs supvr r29 11th

BARKER-CHADSEY CO.

WHOLESALE

27 MILL ST.
Johnston, R. I.
Near Plainfield St.
At Atwood Ave.
JAckson 1-2704

Hardware - Industrial - Mill Supplies - Fishing Supplies

Out of Sight — Out of Mind — Out of Business

The importance of keeping firm and product names in the public eye is recognized by all business men. It is astonishing to see how a firm or product, however meritorious, will slip into the limbo of the forgotten if not persistently advertised.

The City Directory is the natural medium for keeping a business or product name in the spotlight

Insist on Being Well Represented in Its Pages

Where You ALWAYS Shop With Confidence — *Shepard* — **To Telephone Orders Call TEmple 1-7500**

MULVANEY
--Robt P (Nellie) slsmn Reynolds Tire Co Inc h29 11th
--Walter E mtce mn r142 Roger Williams av
Mulvey Anna L Mrs clk h4 Inkerman
--Anthony r347 Friendship
--Arth T (Robbie) slsmn h416 Friendship
--Arth V (Isabelle M) route exam PO h149 Alverson av
--Bettina marker Boston Store r182 Ford
--Cath h255 Friendship
--Cath r37 Miner
--Cath h10 Whelan rd
--Cath V opr r Lakewood
--Chas P (Johanna) r17 10th
--Danl h220 Thurbers av 1A
--Dennis E USN r149 Colfax
--Dorothy L clk Dunne Motor Sales Inc r193 Colfax
--Dorothy nurse Lying-In- Hosp r149 Colfax
--Edna C chf clk Childrens Center of RI r56 Whittier av
--Ellen Mrs clk City Hall Hdw Co h48 Harmony ct (Hoxsie)
--Ethel F aide Miriam Hosp r Pawt
--Ethel T clk-sec RI Dept of Labor h56 Whittier av
--Everett driver r Johnston
--Fleurette Mrs ofc sec Walco Electric Co r208½ Dudley
--Francis R (Madeline E) window washer h11 Atwood
--Frank M (Agnes X) display dir Outlet Co h Cranston
--Geo A asmblr r1000 Eddy
--Gordon F (Mary C) chairmn school committee School Dept h65 Edgehill rd
--Hazel L Mrs clk supvr Prov Wash Ins Co h408 Hartford av
--Henry E (Cath) tour supt PO h Lakewood
--Hope V sten Esek Hopkins Jr Hi Sch r138 Suffolk
--Howard jan Mt Pleasant High Sch h N Prov
--Isabelle M Mrs clk RIDES r149 Alverson av
--Jas h27 Norwich av
--Jas F (Emma R) ins agt Kagan & Shawcross h137 Gentian av
--John F jr (Eliz J) conveyor opr NE Co h685 River av
--John J ofc messenger NE Co r685 River av
--John R (Madeline R) cable splicer NET&T Co h Warwick
--John R (Edith M) clk h149 Colfax
--John R jr (Sue E) appr plmb h18 Phebe
--John S (Florence) mach h64 Waverly
--Jos E cabinet mkr r138 Suffolk
--Jos R (Lena M) sign writer Shepard's h132 Clarence
--Jos V hardener Gorhams r Pawt
--Josephine clk Collier's Inc r Edgewood
--M Alacoque tel opr NET&T Co r9 Duke
--Mary r850 Elmwood av
--Michl (Mary F) h234 Ohio av
--Michl J (Mary T) cable splicer NET&T Co h Cranston
--Nicholas A (Louella T) file ctr h9 Duke
--Olive C Mrs clk Shepard's r134 Holden
--Patk asmblr B&S r17 10th
--Peggy A rating clk Auto Mut Ins Co of America r38 Jewett
--Peter jan Pembroke College h7 Congdon
--Peter B (Anastachio V) h283B Chad Brown
--Peter J (Nora R) clk h38 Jewett
--Rita M laby aide RI Dept of Health r4 Inkerman
--Robt r386 Pine
--Robt F gas sta atndt r4 Inkerman
--Robt W (Fleurette) general hlpr Bulova h208½ Dudley
--Ruth E clk Hartford av Launderette r rear 408 Hartford av
--Sarah J (wid Michl J) h138 Suffolk
--Sue E Mrs clk Affiliated F M Ins Co r18 Phebe
--Thelma T nursery aide Lying-In-Hosp r9 Duke
--Thos E claims examiner RIDES r Edgewood
--Thos F r1000 Eddy
--Thos J 10 Whelan rd d Aug 1-56
--Thos J chauf The Texas Co r Pawt
--Thos J (Claire M) tel inf clk NYNH&H RR h Harmony
--Veronica H clk Esek Hopkins Junior High Sch r138 Suffolk
--Vincent F eng aide P W Engineering Ofc City Hall r137 Gentian av
--Wm J fitter r4 Inkerman
--Wm J (Emma S) window cln h1000 Eddy

Mulvihill Paul R (Stella E) meter rdr Water Supply Board h895 N Main
--Wm E (Mary C) lab School Dept h71 Common
Mulzer John C (Evelyn L) r2 Prescott
--John J (Adeline M) yardmn h279J Chad Brown
--Lawrence screw mach opr D&B Screw Machine Products Co h2 Prescott
--Lawrence G factory wkr h89 Harold
Mumford Benj III (Agnes) window cln h92 Dudley
--Dimity J accts payable clk Pinkerson Co r92 Dudley
--Doris B Mrs r138 Lockwood
--Everett (Helen L; Armory Generator) h Johnston
--Lena Mrs opr r211 Atlantic av
--Mabel h119 Waterman
Munafo Frances r104 Cedar
--Mary r104 Cedar
Muncey see also Muncy
--Leon E driver Ry Express h Pawt
Muncy Lysbeth W tchr r277 Gano
--Wm M (Mabel W) phys 162 Angell h267 Gano
Mundy Russell C studt r47 George
--Wilby D (Joyce E) plater Victory Polishing & Plating Inc h95 Somerset

Munger Arth clk Savoy Mkt h Warwick
--Chas W clk RIH Trust Co r N Prov
--Marie J Mrs atndt Dr Arth S Benson r E Prov
Mungiu Aron electn h209 Cole av
--Irene studt r209 Cole av
--Pauline (Pauline's Dressmaking Shoppe) r209 Cole av
Mungo Euphemia W typ and dir Int Rev r Saylesville
--Marie jwlry wkr r49 Atwells av
Municipal Wharf Wm F Hughes supt Fields Point
Munio Anthony D (Barbara) truck driver Anthony Corrado Inc h68 Foch av
--Rose M (wid Jas) r68 Foch av
Munise Jos (Madelin; J M Garage) h N Prov
Munkittrick Albert G (Genevieve) trainmn h175 New York av
--G Barbara record clk Am Mut Liability Ins Co r175 New York av
--Thos cook r71 Bridgham
Munley harriet clk A&P r1271 N Main
--John M (Harriet) checker A&P h1271 N Main
Munn Anna cln Nathan Bishop Jr High Sch r91 Alger av
--Fredk L (Ruth A) iron wkr h225 Carpenter
Munnegle Eliz J h24 Blackstone blvd

Munro see Monroe and Munroe
--Arth R 78 Waverly d May 24-56
--Barbara E r78 Waverly
--Edith Mrs corsetiere Betty Corset Shoppe r Pawt
--Eleanor I ofc sec RI Hosp Trust Co r Bristol
--Flora (wid Arth R) h78 Waverly
--Harold W (Mildred H) slsmn h163 Bowen
--Helen G sls clk r25 Allen av (W Barrington)
--Jean flower wkr Calart r1228 Greenwich av (Warwick)
--John B mach r163 Bowen
--Margt L sls clk Outlet Co r165 Barnaby Fall River, Mass
--Margt M (wid John R) h894 Elmwood av
--Robt E carp r894 Elmwood av
--Walter H int dec r78 Waverly
Munroe Alice L sten Beach & Sweet r Cranston
--Andrew r38 Bridgham
--Annie S (wid Danl R) h82 Sumter
--B C Co (Benj C Munroe) hay whol 1468 Broad R5
--Benj C (B C Munroe Co) h Taunton, Mass
--Beulah M jewelry wkr r8 Autumn
--Building (Henry Gloper) 840 Westminster r E Greenwich
--Chas acct US Rubber Co r Lakewood
--Chas H (Doris G) panthographer h25 Gilmore
--Clifton I (Beatrice E) attorney VA h136 Pocahontas dr (Warwick)
--Eliz asst recorder Prov Friends Meeting House r Pawt
--Ella L Mrs cash General Baking Co r E Prov
--Ernest C (Olive A) slsmn h25 Sorrento
--Etta h29 Ontario
--Eva Mrs nurse r32 Wesleyan av
--Florence L Mrs r25 Gilmore
--Geo S barber r15 Rice
--Gladys A interviewer Cherry & Webb Co r Plainville, Mass

MUNROE
--Grace (wid Fredk C) r180 Geo M Cohan blvd
--Harold A (Ida B) bus opr UTC h Steere rd (Harmony)
--Harold B (Esther W) counselor Div of Probation & Parole r Pawt
--Henry F dir research & development Proportioneers Inc h Cranston
--Jennie F (wid Duncan M) h30 Langham rd
--Laura mach opr Ateross Pencil Co r15 Bridgham
--Leslie M Mrs slswn Shephard's r Swansea Mass
--Lester H slsmn Eastern Coal & Oil Co h E Prov
--Lyman r8 Autumn
--Mabel H clk Prov-Wash Ins Co h756 Broad
--Margt V domestic h15 Rice
--Marilyn E photo laby Adler's Inc r Edgewood
--Mary F Mrs h8 Autumn
--Norman bgemn NYNH&H r E Prov
--Virginia I ofc clk Cherry & Webb r8 Autumn
--Wm E (Irene G; Munroe's Esso Sta) h47 Toganset rd
--Wm E genl agt Mutual Trust Life Ins Co r N Smithfield
--Willis E (Bertha M) clk PO h16 Congdon
Munroe's Esso Station (Wm E Munroe) 1067 Elmwood av

Munsell Florence H Mrs clk Ind Natl Bank h246 Waterman
--Richd V (Lois J) clk Ind Natl Bank h23 Williams
--Wm sls mgr Western Union r E Prov
Munsie Harriet E bench wkr r384 Adelaide av
--Hazel E (wid Edw S) r368 Blackstone
--M Eleanor typ Auto Mut Ins Co of America r384 Adelaide av
--Percil C mill opr h384 Adelaide av
Munsill Marcus (Sally B) cotton yarns 111 Westminster R537 h70 Stimson av
Munslow Alice tchr The Mary C Wheeler Sch r Cranston
--Andrew P emp B A Ballou & Co Inc r Cranston
--Patricia asmblr GE Wiring Device Dept r South Pierce rd (E Greenwich)

Munson Arnold (Kath) clk h54 Dartmouth av
--Bertil A (Elsa O) slsmn Ballou, Johnson & Nichols Co h Barrington
--C Raymond (Alice) title examiner Real Estate Title Ins Co r Johnston
--Gertrude C (wid Wm F) h272 Rugby
--Marion r125 Governor
--May tchr r272 Rugby
--Sandra J (wid Carl) h14 Delmar av
--Walter E mach opr B&S r Warwick
Munster Mildred J Mrs beauty shop 139 Mathewson R703 r66 High pt dr (Greenwood)
--Rebecca C (wid Everett) h19 Rounds av
Munter Beverly studt r98 Cushing
Muntra Syskon meets 4th Thurs 380 Elmwood av
Muntz Eva C h206 Lexington av
Munyan Chas E Mrs h111 Medway
Munzer Stephen I studt r128 George
Muolo Benj (Anna) garage wkr h1604 Chalkstone av
--Jos B mech Dunne Motor Sales Inc h Cranston
Murabito Domenic h638 Douglas av

Murachian Melkon plater Spencer Plating Co Inc r74 Osborne
Muradan Jariar (Lucy) with Paradise Fruit Store h515 Smith
Muraseechi Alfred mldr r153 Hudson
--Anna opr Lu Gallo's Beauty Salon r153 Hudson
--Ellena IBM opr Standard Grocery Co r153 Hudson
--Giovanni (Consiglia) lab h153 Hudson
--Giulio (Guilia) gro 26 Ridge h103 Penn
Murat Valentine baker r Lakewood
Muratore Anthony (Antoinetta) peddler h34 Battey
--Elaine sec to commissioner RI Dept of Education r Cranston
--Julia maid RI Hosp r W Warwick
--Sabastino (Lena) peddler h162 Dean
Muratori Jos (Lena) fndry wkr r166 Bay
Muray Lois A tel opr NET&T Co r Hoxsie
Murby Jas F atndt r Woonsocket
Murch Herbert E (Doris) tax consultant Goodyear Footwear Corp h193 Gould av (Norwood)
--Nancy clk r E Greenwich

WPRO

RADIO & TV

Basic CBS

PAUL ARPIN VAN LINES INC.

New England's Largest Moving & Storage Company

Agents With Warehouses In All Principal Cities

ELmhurst 1-0900

150 Manton Avenue

Providence, R. I.

The COLUMBUS NATIONAL BANK OF PROVIDENCE
MAIN OFFICE 23 WEYBOSSET ST.
BRANCHES 280 Atwells Ave. — 581 Charles
Member Federal Deposit Insurance Corporation — Member Federal Reserve System

YOUR CITY DIRECTORY
MIRRORS THE Commercial Life of your CITY

LIVE BETTER ELECTRICALLY . . . WITH FULL HOUSEPOWER
THE NARRAGANSETT ELECTRIC COMPANY

Murchelano Angelo (Iole) tchr Classical High Sch h121 Larch
--Lola E studt r121 Larch
--Margt h Johnston
--Matilda (wid Antonio) h188 Chapin av
--Robt A studt r121 Larch
Murcheson Earl truck driver Atlantic Refining Co h Cranston
Murchie Jas chem r173 Whittier av
--John O h134 Melrose
--Margt M r173 Whittier av
--Margt W clk r173 Whittier av
--Peter hlpr Boston Store h173 Whittier av
Murchison Alex C (Florence A) bus opr UTC r Pawt
--Florence A Mrs jwlry wkr h162 Gallup
Murck Sanford C studt r128 George
--Wm W studt r9 Brown Quadrangle
Murdie see Murdy
--Walter M h68 Ruggles
--Wm M h68 Ruggles
Murdien Homer porter r Cranston
--Homer W r Edgewood
Murdock Alice A (wid Lester B) h280 Blackstone blvd
--Alton J (Celia) setup mn D M Watkins Co r147 Wood
--Annie B Mrs acct h112 Superior
--Beverly checker r RFD 1 N Scituate
--E Lawrence whol mgr Hood's r Norwood
--Geo I jr (Norma J) slsmn Hood's r Warwick
--Helen E supt of nurses Prov Lying-In Hosp h643 Pleasant Valley pkwy
--John Nigger r Pawt
--Marguerite B sr file clk Firemen's Mut Ins Co h185 Benefit
--Nettie G (wid John S) h89 Keene
--Norma J Mrs clk Hood's r Warwick
--W Henry (Edith C) putr 157 Lorimer av h do
Murdough Judith clk G H Walker & Co r Barrington
Murdy see Murdie
Murgatroyd Howard T (Mabel C) ptnmkr h136 Rounds av
--Richd insp r136 Rounds av
--Victoria (wid J Walter) h15 Division
Murgo Alice Mrs stonestr Aurora Mfg Co h24 W Clifford
--Amato (Louise J) jewelry wkr h96 Chapin av
--Barbara office wkr r79 Wood
--John J (Dorothy; Keystone Jewelry Co) h24 Whitney
--John J (Helen M) optical wkr h79 Wood
--Jos slsmn White Pontiac Co r24 W Clifford
--Lucy E sls clk Tilden Thurber Corp r Bristol
--Maria h24 Whitney
Muri Santo (Jacqueline) pres Supreme Poultry Co Inc h Johnston
Muriel's (David I Flanzbaum) gift shop 675 N Main
Murino Dominic plshr r135 Webster
--Jos life guard r135 Webster
--Maria (wid Louis) h135 Webster av
Murley E Zettie h10 Canton
--Margt r10 Canton
Murnane John J (Helen F) lab h100 Pavilion av
Murney John jr (Edna A) local adv Journal h E Greenwich
Murnick Rose Mrs maid h53 Benson
Muro Concetta slswn New England Bakery r388 Sharon
--Frank (Mary L) shipping clk r392½ Branch av
--Irene billing clk Royal Sales Co Inc r388 Sharon
--John (Catherine) bartndr h388 Sharon
Murphy A Wm jr studt r3 Brown Quadrangle
--Adelaide trayveyor RI Hosp r77 Burnett
--Adelaide (wid John) wrapper Mayflower Ladry h267 Prairie av
--Agnes B h165 Lloyd av
--Agnes H r71 Andem
--Agnes L r Edgewood
--Alex lndry mn Hood's h Warwick
--Alf (Dorothy) ship hlpr Oliver Johnson & Co Inc r Warwick Downs
--Alice C (wid Thos) r204 Rochambeau av
--Alice E (wid John J) h63 Abbott
--Alice M clk St Joseph's Hosp r288 Potters av
--Alice M Mrs h48 Whitmarsh
--Alice R bkpr Salteses Packing Co h238 Gano
--Alice T r63 Abbott
--Aloysius L jwlry wkr r58 Edgewood blvd
--Andrew R (Jane C; The Colton Pharmacy) h32 Tanner

MURPHY
--Andrew R jr (Vivian) pharm The Colton Pharmacy h121 Blue Hill dr (Warwick)
--Ann E asst bkpr Standard Wholesale Co r40 Canton
--Ann J bkpr Ind Natl Bank r N Prov
--Anna r66 Burnett
--Anna jwlry wkr Bedico Inc r Smithfield
--Anna Mrs stone clk h225 Power
--Anna A (wid John J) h171 Dexter
--Anna F (wid Cornelius) h409 Smith
--Anna M asst formn US Rubber Co h376 Academy av
--Annie r15 Cherry
--Annie hskpr r152 Blackstone
--Annie Mrs h29B Salmon
--Annie T (wid Michl) h45 Pitman
--Arth N slsmn L Sweet & Co Inc r Pawt
--Arth W studt r9 Brown Quadrangle
--Austin E USA r89 Corinth
--Avis A senior clk-sten Curative Centre r174 Byfield
--Barbara A asst bkpr Visitor Printing Co r76 Arnold
--Barbara A emp US Rubber Co r Pawt
--Barbara E studt r98 Cushing
--Bartholomew r1½ Cherry
--Bernard L (Jane) pastor Smith St Primitive Methodist Church h44 Ruggles
--Bernard jr (Florence) equip opr h89 Waldo
--Bernard W (Helen A) pipe ftr PG Co h89 Waldo
--Blanche sls Reads Inc r Riverside
--Brendan J (Mary E) correspondent Gorhams h18 Ansel av
--Bridget (wid Wm) h40 Ocean
--Bridget A (wid Jas J) h15 Amy
--Bridget E (wid Jas) r52 Callan
--Carolyn L Mrs sten r Johnston
--Caterers Inc Jas J Murphy pres Henry R Murphy v-pres & treas 6 Heath
--Cath (wid Jeremiah) matron City Hall Hdw Co r405 Benefit
--Cath A (wid Jas) matron Loews State Theatre h151 Regent av
--Catherine A rubber wkr h270 California av
--Cath A (wid John G) h220 Home av
--Cath E sls clk r288 Potters av
--Cath E tchr h152 Camp
--Cath F Mrs sr social wkr Child Welfare Service of RI r Pawt
--Cath I sls clk Outlet Co r Rumford
--Cath J (Mrs Patk J) 674 Smith d Sept 16-56
--Cath M buyer h277 Highland av
--Cath M clerk-typ US Rubber Co r220 Home av
--Cath V Mrs clk NET&T Co r35 Landor
--Chas A (Camilla) chauf RI College of Education h210 Swan
--Chas E mech Ken-Mac Motors r72 Baxter
--Chas E (Mary G) wire wkr h69 Arnold
--Chas J treas Gladding's Inc r Cranston
--Chas J sec Prov Charga-Plate Associates Inc r Cranston
--Chas M (Dorothy) emp US Rubber Co h38 Cypress
--Chas W (Edna M) wire wkr h83 Newark
--Charlotte S bkpr Broadman Elec Co r Cranston
--Cherri A nurse r Newport
--Claire E tchr Mt Pleasant Elementary Sch h1255 Smith
--Clarence stock mn h173 Prairie av
--Clarence E (Sophie) packer RI News Co h561 Hope
--Cora r121 Moore
--Cora J Mrs recreational leader Benefit St Recreation Center r 5 Jenckes
--Cornelius A (Margt) emp City of Prov h503 Plainfield
--Danl r103 Hope
--Danl (Dorothy) equip installer h224 Summit av
--Danl A eng h450 Chalkstone av
--Danl C (Cath M) brewery wkr h207 Power
--Danl J (Mary V) h725 River av
--Deborah M press opr Federal Chain Co r12 Broom
--Dennis (Minnie) lab h53 Arnold
--Dennis A (Frances) chauf h181 Pleasant
--Dennis J insp RI Public Utilities Admn h Middletown
--Donald R r165 Lloyd av
--Donald R (Dorothy L) serv slsmn h13 Pitman
--Dolores M Mrs counselor Div of Probation & Parole r Cranston
--Dorothy nurse 125 Governor r do
--Dorothy M printer B&S r Rehoboth, Mass

MURPHY
--Earl J jr (Shirley W) chief of planning survival program CD h50 University av
--Edith L slswn Fredleys r5 Rhode Island av
--Edith M Mrs h511 Angell
--Edmond A studt r174 Byfield
--Edmund studt r104 Sumter
--Edmund A r839 Pavilion av
--Edmund F floormn Citizens Savings Bank r E Prov
--Edmund F jr carrier North Sta PO h5 Fera (N Prov)
--Edna Mrs nurses aide Noel Convalescent Home r47 Fremont
--Edw r63 Abbott
--Edw r329 Wash
--Edw r824 Westminster
--Edw (Margt) chauf h58 Malbone
--Edw A r103 Hope
--Edw A (Eils) comp Journal h420 Lloyd av
--Edw F (Cath G) treas h20 Top
--Edw F (Cath) repr mn Ry Express h470F Manton av
--Edw H drftsmn Jones & Murphy r Pawcatuck, Conn
--Edw J clk Mfrs Mut Fire Ins Co h48 Alton
--Edw J (Agnes) custdn PPD h63H March
--Edw J prntr 385 Westminster R26 r Cranston
--Edw J jr (Margt) clk PO h105 Union av
--Edw L hlpr The Texas Co r56 McKinley
--Edw L sls eng h S Braintree, Mass
--Edw W (Maria E) clk PO h6 Poplar
--Eileen A Mrs h231 Hartford av
--Elaine M tel opr NET&T Co r N Prov
--Eleanor meat wrapper r91 Ruggles
--Eleanor J sec to dir Int Rev h315 Elmwood av
--Eleanor M tel opr NET&T Co r220 Home av
--Elis h3 Danforth
--Elis r270 California av
--Elis maid r56 Cooke
--Elis ofc clk r501 Potters av
--Elis (wid Wm H) h52 Sheldon
--Elis A (wid Henry P) h388 Valley
--Elis G sec Cady Moving & Storage Co r45 Pitman
--Ellen (wid Martin M) h19 Carolina av
--Ellen h39 Wealth av
--Ellen C Mrs ofc sec RI Public Expenditure Council r Cranston
--Elsie Mrs typ Rex Finance Co Inc r Centredale
--Estelle M (Mir-Tel) womens clothing h300 Elmwood av
--Ethel clk h59 Dorchester av
--Eug F sls supvr NE Co r W Barrington
--Eug M (Julienne G) h26 Corinth
--Eug V (Julia B) slsmn Kindelan Plumb Supply Co r109 Ivy
--Evelyn Mrs jwlry wkr J M Hall Co r498 Cranston
--Florence nurse Miriam Hosp r1151 Chalkstone av
--Florence Mrs sec-v-pres B U r E Prov
--Florence M clk B&S r Cranston
--Frances D clk Blackstone Mut Ins Co r Cranston
--Frances L Mrs clk Elmwood Launderette r26 Atlantic av
--Frances V ofc clk Spencer Plating Co Inc r171 Williams
--Francis A mtce mn r103 Hope
--Francis J (Claire C) bartndr h14 Camden av
--Francis J (Anna V) file ctr h30 Whitney
--Francis J (Etta M) policemn h21 Chester av
--Francis J (Ann) with NET&T Co h15 Violet
--Francis J sr claims exam RIDES r Pawt
--Francis J (Mary E) sprinkler ftr h985 Killingly
--Francis J USA r210 Swan
--Francis J jr supvr US Rubber Co r E Prov
--Francis L (Eleanor R) reporter Prov County Court House h East Greenwich
--Francis R asst cash Ind Natl Bank h Pawt
--Francis X supvr US Rubber Co h Pawt
--Frank J r190 Pleasant
--Frank J sls mgr Clover Club Bottling Co Inc r Pawt
--Frank L USMC r56 McKinley
--Fredk jr USA r174 Byfield
--Fredk E jr (Rachel H) adj A Edw Lachapelle r83 Rounds av
--Fredk H (Janet C) slsmn B F Goodrich Co h49 Brownell
--Fredk L porter The Bronx Tap r550 Broad
--Fredk T (Eils) h10 Whelan rd
--Geo h194 Niantic av

JOHN A. GAMMONS, INC.
All Kinds of INSURANCE—Fidelity and Surety Bonds—REAL ESTATE
Entrance — 187 Westminster Street "Dorrance at Mall" Tel. GAspee 1-5330

MURPHY
--Geo (Julia) driver Yellow Cab Co h Attleboro, Mass
--Geo A (Adelaide C) merchandiser h77 Burnett
--Geo A jr clk r77 Burnett
--Geo E (Carmela; Murphy's Service Sta) h19 Valley
--Geo E witchmn B U h Pawt
--Geo P (Hilda M) seamn h239 Pavilion av
--Gerald (Anita) opr h4 Amy
--Gerald T (Regina) plasterer h232 Pleasant
--Gertrudt C emp interviewer r Edgewood
--Gertrudt E (wid Wm E) h8 Poplar
--Gertrude M Mrs claims adj Mass Bonding & Ins Co r461 Public
--Gladys alteration hand Elena's Corset Shoppe r Pawt
--Gladys maid St Elizs Home r80 Laura
--Gordon L lab The Texas Co r239 Pavilion av
--Gordon M textiles h174 Byfield
--Grace M clk Dun & Bradstreet r918 Chalkstone av
--Grace M emp interviewer RIDES r395 Killingly
--H Lynd pres-treas Clover Club Bottling Co Inc r Pawt
--Harry L (Mary) meter reprmn h Cranston
--Helen r138 Governor
--Helen Mrs lndry wkr Louttit Ladry Co r103 Hope
--Helen E (wid Martin M) h160 Transit
--Helen F tel opr Ind Natl Bank r302 Benefit
--Helen M instr RI College of Education r50 Forest
--Helen S (wid Wilfred C) h332 Blackstone blvd
--Helen T maid B U r15 Amy
--Helen V tel opr NET&T Co h141 Gallatin
--Helena A ofc clk r655 Harris av
--Henry H (Mary E) h72 Baxter
--Henry J (Elis M) h78 Somerset
--Henry R (Laura) v-pres & treas Murphy Caterers Inc h Johnston
--Howard M USAF r239 Pavilion av
--Hubert G (Edith) tile setter h21 Ashmont
--Ida Mrs h209 Blackstone
--Irene A shoe lace pairer r52 Callan
--Irene C Mrs tchr-physical education School Dept r50 Quincy
--Irene T (wid Danl) sls clk Outlet Co h89 Corinth
--Irene V covering opr US Rubber Co r Greenwood
--Irving J (Rita A) customs exam US Appraiser's Store h88 Ardmore av
--J Frank (Helen E) h50 Forest
--Jas (Anne) studt h80 Arnold
--Jas A h107 Comstock av
--Jas A (Gladys) clk h80 Laura
--Jas A genl acct US Rubber Co r118 Waterman
--Jas A (Dorothy) USMS r79 Moore
--Jas B (Agatha) eng aide h28 Nebraska
--Jas C (Mildrena E) pres RI Metpro Inc h Cranston
--Jas C (Pauline M) asst Bryant College h Fall River, Mass
--Jas C (Hannah) lab h76 Arnold
--Jas E r Warwick
--Jas F (Evelyn V; Murphy Morriss & Mc Kenna) h Coventry
--Jas F (Ann V) emp US Rubber Co h39 Felix
--Jas F (Doris) slsmn h315 Elmwood av
--Jas H (Bernadette D) press mn h351 Montgomery av
--Jas J (Eileen) pres Murphy Caterers Inc r Warwick
--Jas J agt NY Life Ins Co r59 Evergreen
--Jas J (Cecelia C) supvr Gorhams h145 Donelson
--Jas K (Theresa) opr h204 Thurbers av 3B
--Jas L caretaker, R H Ives Goddard r45 Pitman
--Jas L (Irene M) pump opr h36 Oldham
--Jas L jr (Mary) hlpr The Texas Co h87 Byfield
--Jas P (Mary A) carrier East Side PO h33 Moorland av
--Jas P (Helena H) chrmn Board of Tax Assessment Review City Hall h57 Boylston av
--Jas P (Agnes L) stereo Journal h Cranston
--Jas P supvr emp interviewer RIDES r W Warwick
--Jas P jr r Edgewood
--Jas R asst mgr Devonshire Financial Serv Corp h Pawt
--Jas T (Rose E) mgr Liggetts h11 Gillen (N Prov)

MURPHY
--Jas W (Mary I) truck driver NE Trans Co h42 Abbott
--Jane A tchr r11 Moorland av
--Jane E clk-typ BIF Industries Inc r7 Hanover
--Janice C clk r Cranston
--Jean r77 Burnett
--Jean R Mrs hosp wkr h141 Lenox av
--Jeremiah P pastor St Edward's R C Church 999 Branch av r do
--Jeremiah P (Mary T) motor ptrlmn traffic bureau PPD h97 Jenkins
--Jeremiah V (Kath) state staff Journal h N Attleboro, Mass
--Joan M copy girl Journal r Cranston
--John cash Pullman Diner Inc h W Warwick
--John lab Municipal Garage r28 Moore
--John mute spinner r171 Manton av
--John photostat mach opr r97 Jenkins
--John A (Margt H) chief of police h131 Whitford av
--John A (Edna) mech International Harvester Co r38 Amy
--John A (Louise A) slsmn h11 Croyland rd
--John A jr studt r131 Whitford av
--John C stm ftr r190 Pleasant
--John D drftsmn Jones & Murphy r Hope Valley
--John D h266 Morris av
--John F (Marguerite R; Johnson & Raftery) h Cranston
--John F (Marion L) acct Water Supply Board h23 Emmett
--John F (Mary A) custodian Reservoir Av Sch h879 N Main
--John F ins agt Met Life Ins Co r Pawt
--John F police PPD r280 Angell
--John F (Jeannette) purch clk GE Wiring Device Dept h Warwick
--John F (Claire M) sprinkler ftr h140 Laban
--John F jr (Mary T) comp Journal h Hoxsie
--John G chauf r56 Cooke
--John G (Jennie C) clk Hope Club h171 Williams
--John G (Genevieve C) lawyer 170 Westminster R902 h Warwick
--John G picker Prov Whol Drug Co r220 Home av
--John H asst factory mgr US Rubber Co r Edgewood
--John H (Margt) constn eng h52 Callan
--John J r46 Governor
--John J r104 Hartford av
--John J (Frances L; Elmwood Launderette) h26 Atlantic av
--John J (Irene V) clk PO r53 Wealth av
--John J (Marion A) formn Inctr Div DPW h56 McKinley
--John J (Barbara E) gas sta studt h131 Pitman
--John J (Mary J) hlpr h59 Evergreen
--John J mail hndlr PO r192 Pavilion av
--John J police PPD r522 Broad
--John J slsmn Hood's r Pawt
--John J (Marie E) slsmn h10 Thurston
--John J (Winifred C) sr indry wkr Childrens Center RI h E Prov
--John J jr studt r56 McKinley
--John K (Alice M) mach opr h288 Potters av
--John M clk recorder of deeds office City Hall r97 Jenkins
--John P (Mary E) baggage mn NYNH&H h322 Blackstone
--John P eng aide RIPWD r224 Reservoir av
--John R (Agnes L) adv dept Journal r Edgewood
--John W eng asst NET&T Co h Cranston
--Jonathan E (Dorothy) studt h11 Creighton
--Jos r317 Westminster
--Jos (Dorothy) constn wkr h120 Waldo
--Jos A clk r288 Potters av
--Jos A designer Chas A Maguire & Assoc r Warwick
--Jos D (Irene M) dir dining service Prov College h43 Elmcroft av
--Jos D lab h14 Milk
--Jos E (Beatrice D) asmblr B&S h85 Abbott
--Jos F Rev curate Church of the Blessed Sacrament r239 Regent av
--Jos H (Mary C) mtl ptrumkr h254 Reservoir av
--Jos J r45 Pitman
--Jos J (Rita) pipe ftr The Texas Co h1015 Eddy
--Jos L (Eliz) brewery wkr h501 Potters av
--Jos L mill wkr r501 Potters av
--Jos M comp Journal r E Prov
--Jos P clk r309 Wash
--Kath M clk h527 Dexter
--Kathleen M clk Registry Motor Vehicles r266 Morris av

MURPHY
--Kathleen M domestic wkr h91 Elmwood av
--Kath F supvr NET&T Co r E Prov
--Kath L clk RI Hosp Trust Co h Edgewood
--Katie opr r180 Reservoir av
--Kenneth C (Mary M) acct h216 Baker
--Kenneth J jr soc wkr RISDSW r216 Baker
--Kevin studt r89 Corinth
--Leo r384 Blackstone
--Leo R v-pres P A Tracey Co Inc h N Prov
--Leonard F r171 Dexter
--Lester T (Cath C) lawyer h5 Rhode Island av
--Lillian maid St Elizs Home r86 Wilson
--Lillian A mach opr r1015 Eddy
--Lillian M Mrs sr clk-sten RI Dept of Agri r Edgewood
--Lola M (wid John F) h289 Angell
--Louis W mgr wallpaper div Colonial Wall Paper Co r N Prov
--Louis W (Clare) slsmn r37 Sibley
--Louise (wid John F) h118 Providence
--Louise (wid Wm) h18 Viola
--Louise B r224 Rankin av
--Louise B tchr Mary C Green Sch r266 Morris av
--Louise U clk E L Watson Co Inc r109 Arnold
--M A Cecile Mrs sls clk Shepard's h284 Union av
--Madeline Mrs r289 Vermont av
--Malcolm P slsmn r Warwick
--Margt r125 Governor
--Margt r382 Pine
--Margt ofc sec Cross Graham Reid & Ewing r Cranston
--Margt sec Gregory Plating Co r Saylesville
--Margt A (wid John C) h190 Pleasant
--Margt A tchr r152 Camp
--Margt F techn Miriam Hosp r58 Malbone
--Margt G r364 Willard av
--Margt L (wid Jas E) r27 Hillside av
--Margt M clk Atlantic Refining Co r52 Callan
--Margt M clk Automobile Mutual Ins Co of America r674 Smith
--Margt M sten Ry Exp h33 Adelaide av
--Margt M tchr Thurbers Av Elementary Sch r45 Pitman
--Margt M tel opr NET&T Co r76 Arnold
--Marguerite A (wid Danl B) r37 Sibley
--Marguerite I sten Harry Lyon & Co h1608 Westminster
--Marguerite R ofc sec r Cranston
--Marie A (wid Fred) h268 Orms
--Marion A Mrs fiscal acct VA r56 Mc Kinley
--Marion L Mrs tel opr communications div PPD r23 Emmett
--Marion R tel opr RIDPB r74 Byfield
--Martin agt NY Life Ins Co h Newport
--Martin plantmn Hood's r Oaklawn
--Mary h18 Niantic av
--Mary clk General Baking Co r E Prov
--Mary Mrs h522 Broad
--Mary Mrs cafeteria wkr r Centredale
--Mary A r46 Whitmarsh
--Mary A maid r90 Moore
--Mary C r71 Andem
--Mary C rubber wkr r109 Arnold
--Mary D sr clk sten RI Dept of Health r297 Highland av
--Mary E (wid Jos W) h12 Florence
--Mary E med librarian R I Hosp r E Prov
--Mary G Mrs tel opr NET&T Co r89 Arnold
--Mary J (wid Jeremiah) h109 Arnold
--Mary L Mrs tchr Roger Williams Jr High Sch r18 Ansel av
--Mary M (wid Albus M) h1163 Eddy
--Mary T (wid Edmund M) h106 Sumter
--Mary T drftsmn r388 Valley
--Mary V (wid Danl E) h1015 Eddy
--Mary V Mrs lodging house 303 Wash r do
--Mary X chief clk atty generals dept Court House r137 Governor
--Matthew A (Mary A) h89 Ruggles
--Matthew C mail room Journal h91 Ruggles
--Matthew J (Rose V) clk PO h175 Indiana av
--Maureen C soc wkr Child Welfare Service of R I r Bristol
--Maureen D tchr Candace St Sch r181 Pleasant
--Maureice A (Gertrude M) survey eng RI DPW r461 Public
--Maurice B (Jones & Murphy) r Hope Valley
--Maurice B jr eng Jones & Murphy r Hope Valley
--Michl brewery wkr r103 Hope
--Michael D (Gertrude M) h77L Berkshire

A. D. A. SALES CO.
General Home Improvements
Youngstown Steel Kitchens
Roofing — Siding
Storm Windows
DOORS
Home Appliances
Fiber Glass Awnings
214 Manton Avenue
Tel. TEmple 1-3385
Res. UNion 1-2534

ERNEST A. PLANTE
Local & Long Distance
MOVERS
Storage
Tel. GAspee 1-1214
70 BRIDGHAM ST. PROVIDENCE
RES. TEL. DExter 1-4350

OLIVER JOHNSON & CO., INC.

PAINTS

OJACO

See Yellow Page 78 For Dealers

169 RICHMOND ST.

GAspee 1-6242

THE ONLY COMPLETE
IMPARTIAL LIST OF BUSINESS CONCERNS
without regard to Size, Importance, Location, or Appointments, is your
City Directory Classified Business Section

MAX SUGARMAN FUNERAL SERVICE
458 HOPE STREET Tels. DExter 1-8094—1-8095

MURPHY
--Michl E h34 Turner
--Michl F h668 Cranston
--Mildred G (wid Jas E) tel opr NET&T Co h7 Hanover
--Minnie cln Amica Bldg r438 Wickenden
--Morgan E splicer's hlpr NET&T Co h Barrington
--Morriss & Mc Kenna (Jas F Murphy Jas R Morriss John F Mc Kenna) lwyrs 15 Westminster R418
--Nancy M clk Ind Natl Bank r Saylesville
--Natalie I nurse St Joseph's Hosp r288 Potters av
--Neale D clk of court US District Court r Edgewood
--Nora (wid John I) h39 Armstrong av
--Norma E sec Edwards & Angell h E Prov
--Owen J (Mildred) slsmn PG Co h Warwick
--P Jos (Mae E) emp US Rubber Co h282 Oxford
--Patricia A Mrs bmo r18 Vineyard
--Patricia A Mrs clk Gorham's r17 Earl
--Patricia E asst B U h210 Waterman
--Patrick F (Ellen J) meter shop PG Co h35 Landor
--Patrick J (Cath J) emp US Rubber Co h674 Smith
--Patk J eng r22 Kingston av
--Peter (Josephine M) sexton h69 Arnold
--Peter J (Mary C; The Trent) auto repr 212 Smith h21 Candace
--Philip F draftsmn r58 Edgewood blvd
--Philip J stockmn NET&T Co r295 Wash
--Phyllis A ofc sec US Vets Hosp r Pawt
--Raymond bakery wkr r Pawt
--Raymond (Anna) chauf Hemingway Bros Interstate Trucking Co h Pawt
--Raymond clk r69 Arnold
--Raymond B (Dorothy) linemn NE Co h326 New York av
--Raymond E (Patricia A) USA h18 Vineyard
--Raymond G (Ruby) welder h355 Friendship
--Raymond J criminal identification div PPD r6 Poplar
--Raymond J (Marie A) field exam RIDES h12 Florence
--Reginald lab h21 Crout
--Rheta R H nurse Roger Williams Genl Hosp r Rehoboth, Mass
--Richd (Edna) lab h47 Fremont
--Richd A studt r8 Brown Quadrangle
--Richd E (Joanna T) br mgr Blanding & Blanding Inc h11 Moorland av
--Richd E jr studt r11 Moorland av
--Richd J (Joan) formn NE Co r106 John
--Richd P driver NE Co h Cranston
--Rita M nurse RI Dept of Health r51 Chace av
--Robt r56 McKinley
--Robt grinder B&S r Pawt
--Robt jan Laurel Hill Av Sch r18 Viola
--Robt B r27 Stewart
--Robt C (Doris V) br mgr Liquid Carbonic Corp h312 Douglas av
--Robt E buzzer adj Bulova r Cranston
--Robt E clk PPD r284 Union av
--Robt E meter reader NE Co r Hoxsie
--Robt F (Barbara E) exec dir Am Cancer Society Inc RI Div h Warwick
--Robt G (Eliz W) phys 184 Angell h378 Rochambeau av
--Robt J USA r216 Baker
--Robt J (Rita) whsemn Boston Store h228 Thurbers av 1D
--Robt J III studt r4 Brown Quadrangle
--Robt P USN h3 De Foe pl
--Roberta A tel opr NET&T Co h42 Abbott
--Rosanna Mrs brancher h Cranston
--Russell H (Helen A) h155 Sunbury
--Sophie marker Shepard's r96 Larch
--Stephen J (Florence) driver Yellow Cab Co h20 Whelan rd
--Sylvester jr (Cora J) plant wkr Hood's h5 Jenckes
--Terrence L (Marion P) slsmn h918 Chalkstone av
--Theresa h133 Rugby 2D
--Theresa M r52 Callan
--Theresa T nurse US Vets Hosp r85 Hamilton
--Thos (Angela) h24 Africa
--Thos pistr r14 Ida
--Thos C (Irene) pistr h396 Plainfield
--Thos C jr eng Chas H Maguire & Associates h N Swansea, Mass
--Thos E (Helen C) pharm RI Hosp h Pawt
--Thos T h71 Audem
--Thos G (Helen J) steam fitr h26 Victor
--Thos H (Irene C) phys & surgeon 986 Smith h50 Quincy
--Thos H jr USA r50 Quincy

MURPHY
--Thos J (Theresa M) clk Ind Natl Bank h Edgewood
--Thos J eng Fanning & Doorley Constn Co Inc r Manville
--Thos R adv asst BIF Industries Inc r Edgewood
--Timothy C (Mary T) h51 Chace av
--Timothy J Rev asst pastor St Pius R C Church r55 Elmhurst av
--Timothy W (Florence) truck driver Petroleum Heat & Power Co h106 Rugby
--Una D jwlry wkr h364 Willard av
--Vincent T (Edna M) pres Pease & Curren Realty Co; pres Pease & Curren Inc refiners h39 Harwich rd
--Violet r28 Mt Vernon
--Virginia lndry wkr Charles V Chapin Hosp r54 Sherwood
--Virginia tel opr Lying-In-Hosp r Edgewood
--W A & Co (Wm A Murphy) furn 132 George M Cohan blvd
--Walter A clk B&S r288 Elmwood av
--Walter A (Mary) reprmn NE Co h Washington
--Walter F (Lorena) supvr Div of Taxation h N Prov
--Walter J (Rose) h675 Eddy
--Warren A clk Mfrs Mut Fire Ins Co r48 Alton
--Wm h85 Hamilton
--Wm h rear 100 Plain
--Wm (Rose) h131 Oak
--Wm brewery wkr h28 Faith
--Wm prof Prov College h W Newton, Mass
--Wm (Myrtle V) weaver h72½ Bridgham
--Wm jr prntr r72½ Bridgham
--Wm A (Mary V; W A Murphy & Co) h58 Edgewood blvd
--Wm A (Helen M) variety 319 Amherst h26 Greenwood
--Wm A jr (Mary A) fire alarm tech PFD h134 Geo M Cohan blvd
--Wm F service eng BIF Industries Inc r Saylesville
--Wm F (Alice L) v-pres & genl mgr h59 La Salle dr
--Wm F jr studt r59 La Salle dr
--Wm H lab r957 Eddy
--Wm J (Eliz M) jan Blessed Sacrament Sch h40 Canton
--Wm J (Florence L) mgr loan dept h Pawt
--Wm J (Helen) slsmn h185 Pleasant
--Wm J tab equip opr City Controllers Ofc City Hall r40 Canton
--Wm J treas Evenflo Filters Inc r50 Forest
--Wm J A clk Lorgnettes Inc h Lakewood
--Wm M (Frances E) wldr The Texas Co r65 Model av (Warwick)
--Wm P (Mary) opr h129 Providence
--Wm R studt r6 Brown Quadrangle
--Wm T boiler opr NECo r85 Hamilton
--Winifred C Mrs indry wkr Childrens Center of RI r E Providence
--Winifred R interviewer U S Rubber Co r376 Academy av

Murphy's Restaurant Inc Theodore G Pliak mgr 55 Union
--Service Station (Geo E Murphy) gas sta 6 Valley

Murray see also Murrey and Murry
--A E Mfg Co (Albert E Murray) 155 Chestnut
--Albert E (Ada; A E Murray Mfg Co) h294 Douglas av
--Albert R (Mary E) carp h33 Mystic
--Albert T scout executive r83 Hamlin
--Alexandra D industrial eng Fulford Mfg Co r Pawtucket
--Alf J r31 Elbow
--Alice clk r31 Exeter
--Alice R clk Genl Mtrs Acceptance Corp r825 Douglas av
--Andrew r43 Redwing
--Angelina Mrs jwlry wkr r284 Atwells av
--Anna Mrs slswn Herbert Brown Inc r173 Irving av
--Ann Mrs slswn Dauphinee Co r Warwick
--Anna L bkpr h414 River av
--Anna T r1270 Smith
--Annie clk J W W Holden r242 Amherst
--Annie B (wid Robt) h30 Edgemere av
--Annie E clk-typ Federal Security Agcy r82 Burlington
--Annie M (wid John J) h82 Burlington
--Anne W (wid Jas J) dial prntr h619 Smith
--Anthony T state staff Journal r Concord, Mass
--Antoinette bmo RIDES r74 Robin
--Arth clk Ind Natl Bank r Cranston
--Arth Studios Wm E Dickinson mgr dance instr 189 Mathewson R4

MURRAY
--Austin V (Jeanette M) slsmn Hoods h Cranston
--Barbara tchr r31 Exeter
--Barbara A tchr Oxford St Sch r11 Hopedale rd
--Bernard L (Meridith A; Murray's Gulf Serv) h270 Killingly
--Bernard S linemn NET&TCo r W Warwick
--Beth photog 344 Benefit
--Cath h129 Oakland av
--Cath atndt Childrens Center of R I r610 Mt Pleasant av
--Cath H r98 Sassafras
--Cath M Mrs asmblr Bulova r35 Chambers
--Cath W (wid Hardy H) h9 Bellevue av
--Cecile A audit clk NECo r Cranston
--Clara M sewer h31 Elbow
--Clarence L (Jane) h22 Whelan rd
--Constance A Mrs nurse Roger Williams Genl Hosp r100 Burns
--Dani E (May E) pres & treas Cooper & Sesson Inc h347 Doyle av
--Dani J (Rita C; Letts & Quinn) h Jamestown
--David (Elsie) h35-B March
--Donald J (Isabelle R) asst cash Ind Natl Bank h26 Carolina av
--Donald K (Evelyn Y) shipper E A Adams & Son h11 Alger av
--Dorothea M clk Atlantic Rayon Corp r Cranston
--Dorothy A Mrs insp Bulova h Johnston
--Earl C (Shirley) cable splicer h Oaklawn
--Edith M (wid Edw J) r1003 Broad
--Edmond r Bristol
--Edna P bkpr Prov Dist Nursing Assn r9 Bellevue av
--Edw r1040 Westminster
--Edw V drvr slsmn Whitings h Cranston
--Edwin M (Rosemary) police PPD h127 Westleyan av
--Eliz A r5 Congdon
--Eliz A bkpr Manton Industries Inc r11 Woodhill (Cranston)
--Eliz A (wid Jas) h655 Plainfield
--Eliz M (wid Wm) r21 Hilltop av
--Ellen M h104 Warrington
--Emily L sewer Shepards r Cranston
--Emma (wid Henry) h33 Mystic
--Esther E jwlry wkr r61 Joslin
--Florence Mrs h20 Hayward
--Florence K Mrs assoc justice Superior Court 528 Providence County Court r Newport
--Frances C r18 Medway d Nov 13, 56
--Frances M r34 Evergreen
--Francis mtcemn G E Wiring Device Dept r Cranston
--Francis E (Mary; McNulty's Bar) h Greenwood
--Francis J atndt Charles V Chapin Hosp r153 Eaton
--Francis J claims adjuster NET&TCo h Barrington
--Fredk M (Laura) jan First Federal Savings & Loan Assn h251 Blackstone
--Geo F mgr Woodworth Bradley Inc h Riverside
--Geo R (Evelyn V) truck drvr h103 Miner
--Geo W (Barbara T) driver slsmn h75 East dr
--Geo W (Alice L) garage mn h70 Charles Field
--Gerald r14 Dome
--Gerald (Angelina) opr h284 Atwells av
--Gertrude F tchr Central High Sch h100 Calla
--Gladys M clk Collections Div Int Rev r61 Joslin
--Gladys M tel opr NET&TCo r West Warwick
--Grace D nurse St Joseph's Hosp r Cranston
--Harold R sls mgr U S Rubber Co r Rehoboth, Mass
--Helen r254 Morris av
--Helen C h101 Hope
--Helen F r674 Academy av
--Helen R stock clk Shepard's r203 Adelaide av
--Henry r73 Manning
--Henry F jr (Joan A) ofc mgr 612 Pleasant Valley pkwy
--Herbert F (Rose; Southern N E Sup Co) h651 Chalkstone av
--Herbert F jr (Charlotte L) copy deskmn r651 Chalkstone av
--Hope Mrs tel opr NET&TCo r131 Gentian av
--Hortense E r414 River av
--Hugh F drftsmn r51 Klondike
--Ida E (wid Frank P) h825 Douglas av

COGENS MIMEOGRAPHING MULTIGRAPHING
42 WEYBOSSET ST.
TEL. GAspee 1-4436

MURRAY
--Irving J (Margt) h529 Public
--Jacqueline h3 Jackson
--Jas r144 Francis
--Jas (Diana) h287 Willard av
--Jas clk Paul Arpin Van Lines Inc h Fall River, Mass
--Jas (Harriet) USN r203 Adelaide av
--Jas A (Edith I) chucker B&S h17 Alma
--Jas A kitchen wkr Prov College h Cranston
--Jas A (Mary E) formn h48 Herschel
--Jas A jr (Eliz A) slsmn Ward Baking Co h75 East dr
--Jas E jr (Murray's Liquor Store) h31 Exeter
--Jas H (Alice) chem h48 Pocasset av
--Jas H (Marion E) swtchmn r Apponaug
--Jas J (Mary E) oils 11 Hopedale rd h do
--Jas J (Eliz M) rigger B&S h36 Canton
--Jas J jr USA r11 Hopedale rd
--Jas M (Agnes) classified adv dept Journal h N Providence
--Jas P barber Monte's Barber Shop r Central Falls
--Jas S Rev asst pastor St Pius RC Church r55 Elmhurst av
--Jane V priv sec Equitable Life Assurance Soc r 4 Paterson
--Jean S (Merry-Go-Round) r11 Waterman
--Jennie F r32 Joslin
--Joan S Mrs tab Mach opr NECo r515 Pleasant Valley Pkwy
--John (Margt) 48 Stewart
--John h215 Bway
--John clk r65 Arnold
--John extruding mach opr G E Wiring Device h Rumford
--John A (Helene; Murray's Liquor Store) r122 10th
--John A (Grace T) mech UTC h Cranston
--John C (Mary) supvr of methods Div of Methods & Office Service h Manville
--John F clk Jones Gardner & Beal Inc r254 Morris av
--John F (Mary) solderer h143 6th
--John F jr (Ann M) laddermn H& L 3 h173 Irving av
--John H (Mary H) h34 Evergreen
--John H jr field reprmn NET&TCo r34 Evergreen
--John J (Edythe M) comp Journal h Wrentham, Mass
--John J jan R I D P B h Woon
--John J (Mary) mtcemn h32 Emmett
--John J license investigation div PPD r69 Lydia
--John J (Patricia) motorcycle patrol traffic bureau PPD h46½ Goddard
--John J jr (Theresa M) dentist 256 Westminster R31 h174 Hillside av (Pawtucket)
--John J jr (Florence L) prod mgr h28 Glendale av
--John P (Evelyn) eng h97 Fairmont av
--John R (Ola B) mach Drake's r S Attleboro Mass
--John R shipper Mowbray Engraving Co Inc r Warwick
--John V turbine opr NECo h14 Dome
--Jos r47 Jackson
--Jos (Barbara) barber h65 Arnold
--Jos E adj Travelers Ins Co r Pawtucket
--Jos J emp h Warwick
--Jos P jr (Anna) h Warwick
--Jos R prin pres tech (admn) R I Dept of Admn-Div of Personnel h Westerly
--Julia h270 K-Chad Brown
--Kath M r25 Hanover
--Kath T h32 Joslin
--L A baggagemn NYNH&H h W Warwick
--Laura E exec sec Girls City Club r132 Congdon
--Laura F slswn Newberry's r251 Blackstone
--Lavina wvr r31 Elbow
--Lawrence E (Frances) studt h23 Barry rd
--Lawrence R mgr h25 Hanover
--Leo A (Arline) sec clk Cherry & Webb h Woon
--Leroy P jan NECo h W Warwick
--Lester V (Margt M) asst dept mgr Boston Store r53 Woodman
--Lester V jr (Mary) plate repairs Bulova r Pawtucket
--Lois tel opr h369 Broad
--Loretta A sten VA r200 Easton av (Warwick)
--Louise insp r61 Joslin
--M Barbara tchr Hope High Sch r82 Burlington
--Maizie H Mrs tchr Central High Sch r Buttonwoods
--Margt waitress h82 Mawney
--Margt Mrs sec r22 Hart

MURRAY
--Margt A r104 Warrington
--Margt E clk NET&TCo r Greenwood
--Margt L (wid Jos F) h53 Bishop
--Margt M (Wid Patk J) h51 Homefield av
--Margt M prin Althea St Sch h1003 Broad
--Margt M tchr Mt Pleasant Elementary Sch h95 Roanoke
--Marie h34 Benefit apt 7
--Marie T clk Hosp Trust Bldg r Cranston
--Mary mender h61 Joslin
--Mary (wid Thos) h69 Lydia
--Mary A (wid Jas E) h1137 Smith
--Mary A (wid Thos H) h187 South
--Mary A (wid Dani H) h47a Woodbine
--Mary A Mrs tel opr r32 Sockett
--Mary A weaver h624 Smith
--Mary D Mrs tchr Reservoir Av Sch r Pawtucket
--Mary E emp U S Rubber Co r N Scituate
--Mary E Mrs mach opr Bulova r11 Hopedale rd
--Mary E nurse Health Dept r51 Klondike
--Mary E ofc mgr Spencer & Preston Inc h18 Medway
--Mary L clk NET&TCo r171 Alabama av
--Mary T charwn City Hall r143 6th
--Mary V sten Friden Calculating Mach Co Inc r Warwick
--Matthew (Anne) lab NECo h95 11th
--Maureen M Mrs tel opr NET&TCo r E Providence
--May E tchr Geo J West Junior High Sch r414 River av
--Michl (Sarah) baker h27 East
--Michl J (Celia K) custdn Nelson St Sch h94 Lexington av
--Michl S guard R I Hosp Trust Co r181 Governor
--Nancy E Mrs clk & sten Wanskuck Co r22 Hart
--Nathan L (Ina) h103 Pearl
--Nicholas E (Irene W) carrier East Side P O h393 Hope
--Ola tel opr r S Attleboro Mass
--Olivia emp B A Ballou & Co Inc r E Providence
--Patricia A sec R I Sch of Design r Warwick
--Patk J 53 Bishop d Dec 3-56
--Paul D (Claire) acct Kays-Newport h Warwick
--Paul J jan Prov County Court House r119 Laurel Hill av
--Peter R (Cath G) msngr h100 Burns
--R Lindley (Grace C) treas Nicholson File Co h114 S Angell
--Rachel G sr sten NECo r171 Alabama av
--Raymond drftsmn B&S r Fall River, Mass
--Raymond J (Josephine J) yd brkmn NYNH&H h30 Ruggles
--Raymond L special rep NET&TCo r E Providence
--Richd J (Arlene G) steward h465 Douglas av
--Richd W USN r214 Pavilion av
--Robt (Mary) h209 Chace av
--Robt A instrument mn RIDPW r Cranston
--Robt J (Mary E) h51 Klondike
--Robt J ins agt Northwestern Mut Life Ins Co r Warwick
--Robt L (Mary A) driver h32 Sackett
--Robt M lieut Eng 18 r30 Edgemere av
--Roger whsemn Bridgeport Brass Co r E Providence
--Ronald E (Arlene) cake loader h41 Reynolds av
--Ronald E mach opr B&S r W Warwick
--Ronald H USA r214 Pavilion av
--Rosamond mgr RIDES r Pawtucket
--Rose C clk r Norwood
--Rosemary M tchr Oliver Hazard Perry Junior High Sch r Edgewood
--Rosemary T clk audit div Int Rev h119 Laurel Hill av
--Ruth sewer r61 Joslin
--Sadie tchr John Howland Sch r209 Chace av
--Sandra N studt r108 Cushing
--Sarah A piano tchr 86 Calla r do (W)
--Susan M r171 Alabama av
--Thelma typ Real Estate Title Ins Co r Cranston
--Thos h4 Hayward
--Thos (Grace) tex wkr h37 Zone
--Thos F (Susan D) h171 Alabama av
--Thos J lodging house 179 Bway h do
--Vander Poel & Baker Inc ins brokers 150 S Main
--Vincent A (Mildred A) carrier Edgewood P O h Auburn
--Vincent M (Roberta A) court sten h47 Tyndall av

MURRAY
--Wallace J (Marguerite) pres-treas-genl mgr Universal Optical Co Inc h Rumford
--Wallace J jr v-pres Universal Optical Co Inc h Rumford
--Walter E pres Crown Chemical Co and Hope Fabrics Corp h Warwick
--Walter P h334 Orms
--Wesley group leader G E Wiring Device r149 Easton
--Wm (Eliz A) h21 Trinidad
--Wm (Dolores) hlpr h5 Allston
--Wm plant eng Milam Electric Mfg Co h Norwood
--Wm (Kath M) USN r43 Chambers
--Wm Rt Rev Msgr chancellor R C Diocese of Providence r34 Fenner
--Wm jr (Hope W) insp h131 Gentian av
--Wm A grndr B&S r N Scituate
--Wm J Very Rev chancellor Sts Peter and Paul Cathedral r26 Pond
--Wm J (Sarah W) eng h123 Williams
--Wm J (Dorothy) int rev agt Int Rev h30 West dr
--Wm J (Margt L) wire wkr h41 Reynolds av
--Wm J jr (Mary A) groundmn NECo h W Warwick
--Wm J jr police PPD h40 Osborn
--Wm P (Annette) heat treater B&S r74 Robin
--Wm R (Rose M) product investigator B&S h Hoxsie
--Wm T (Dorothy M) electn Journal h Hoxsie
--Wm T jr mech Otis Elevator Co r Warwick
--Winifred A 100 Vandewater d Nov 11-56

Murray's Gulf Service (Bernard L Murray) 665 Plainfield
--Liquor Store (Jas E jr and John A Murray) pkge 901 Smith
--Upholstering Co (Murray Spigel) 1396 Broad

Murrey see also Murray and Murry
Murry see also Murray and Murrey
--John r68 Jackson

Murtagh see also Murtaugh and Murtough
--Geo J (Agnes J) h117 Harold
--John F h52 Althea
--Jos auto mech r20 Audrey
--Mary (wid John) h20 Audrey
--Mary sten Local Finance Corp of R I r Rumford

Murtaugh Jas A claims agt NYNH&H h Edgewood
--Walter A Rev prof Prov College r do

Murtha Edw T (Margt) cost clk Gorham's h Warwick
--Matthew (Mary) h209 Lockwood

Murtough see also Murtagh and Murtaugh
--Geo J r871 Smith
--John E (Louise M) clk h43 Hudson
--John F jr USA r43 Hudson
--Jos r52 Ford
--Margt S Mrs jwlry wkr h52 Ford
--Patk J 871 Smith
--Teresa r52 Ford

Musard Albert E (Evelyn) h30 Felix
--Albert E (Cath E) weaver Paragon h94 Orms

Musazian Paul M cook r43 Carpenter

Muscatelli see also Muscatello

Muscatelli Chas A (Agnes G) fireman Bridgham Jr High Sch h157 Allston
--Engenio (Laena) opr h57 Hazael
--Genevieve M crossing guard PPD r48 Marietta
--Salvatore F (Genevieve M) textile wkr h40 Marietta
--Thos (Michelina) h13 L March
--Thos A stk mn Marshall Electric Co r Johnston

Muscatello see also Muscatelli

Muscatello Angelina (wid Nicola) h47 Federal

Muscente Fausto A jr slsmn Ward Baking Co r Johnston
--Ralph (Iris) jwlry wkr h67 Sorrento

Muschiano Alfred polishing formn Victory Polishing & Plating Co Inc r W Warwick
--Anna slswmn Boston Store r159 Bridgham
--Victor (Anna) clk h159 Bridgham

Musco Angelo (Anna) h154 Superior
--Bessie house Mother Childrens Center of R I r184 Bellevue av
--Carmelo (Lucy) lab h184 Bellevue av
--Fiory (Anna) mech h52 Ponagansett av
--Gaetano (Theresa) jwlry wkr h596 Potters av
--Jeannette bkpr Franklin Supply Co r123 Yorkshire
--Joseph (Antonetta) h139 Acorn
--Joseph (Etta) mech Wayne Motor Sales Inc h412 W Exchange

J. S. INSKIP INC.
ROLLS ROYCE
MG
SALES and SERVICE
355 BROAD ST.
Tel. UNion 1-3883

E. L. WATSON CO., INC.
GENERAL INSURANCE SURETY BONDS
49 Westminster Street GAspee 1-0969

CORP BROTHERS INC.

Linde

DISTRIBUTORS

P & H Welding Machines and Electrodes

1 Brook St.
TEL. DExter 1-8020

THE PROVIDENCE MUTUAL FIRE INSURANCE CO.

INCORPORATED 1800

MUTUAL PLACE — Telephone GAspee 1-1091

MUSCO
--Louis (Jeannette) metal h123 Yorkshire
--Luca firemn Turks Head Bldg h103 Almy
--Mary C assmblr Cable Electric Products Inc r325 Dexter
--Norma studt r34 Kimball
--Pauline clinical instr R I Hosp r184 Bellevue av
--Salvatore P (Bertha R) meat ctr h34 Kimball
--Sebastian P (Frances) mgr The American Platinum Works h Cranston
--Sebastiana jwlry wkr r184 Bellevue av
--Silvio R (Mary C) jan Summit av Sch h325 Dexter
--Vincent (Viola) jewlry wkr h116 Laurel Hill av
Muscone Helen M Mrs roving insp Bulova r147 Regent av
Muse Arth E (Rebecca) lab h55 Elm
--Eliz A h89 Lester
--Theola R apparel opr Eagle Laundry Co r439 S Main
Musen Ann Mrs slswmn Sorority Shop r Riverside
--Erwin (Brodsky's) h Methnen Mass
--Fredk N (Dolores) dentist 890 Hope h do
--Julius (Eliz) rep Metropolitan h225 University av
--Stanley L (Anne; Stanley Supply Co) apts 16 Hanover h Cranston
Museum of Art R I School of Design 220-224 Benefit
Mushinsky Eliz A studt r98 Cushing
Mushkin Albert S studt r5 Brown Quadrangle
--Celia (wid Eli) h67 Gallatin
Mushlin Katie bkpr r67 Gallatin
--Myer (Beatrice) slamn h95 Peace
Mushnick Arth (Betty) slsmn Costello Bros Inc h Cranston
--Betty hrdrsr Mary A Brown r Edgewood
--Douglas W (Lillian) meter rdr Water Supply Board h73 Corinth
--Fredk (Anne P) chiropodist 389 Smith h27 Vassar av
--Hayim S (Norma T) ins agt Metropolitan h92 Evergreen
--James L (Bessie D) market h95 Woodbine
--Lillian clk B & S r73 Corinth
--Mary (wid Max) h389 Smith
--Michael slsmn h17 Whiting
--Robt (Dorothy) store mgr h211 Camp
Music Mansion 88 Meeting
--Shop Inc The Mrs Carolyn L Fay pres treas 234 Thayer
Musicians Protective Association Local 198 AFofM Francis Cappalli pres Andrew E Thompson sec Sydney M Byrne treas 51 Empire rm 620
Musick Herbert G (Gertrude M) milling mach opr B & S h74 Hamilton
Musk Eliz r rear 77 Sampson av
--Frank J (Eliz A) walter rear 77 Sampson av
Muskat Louis (Anna) tailor h49 Douglas av
Muskelly Philip D (Mary) constr h39 Hawes
Muskes James mech Municipal Garage r96 Waldo
--Margt R (wid James) chairmn City Hall h96 Waldo
Muster Maurice treas Coto Coil Coil Co Inc h215 Miantonomo dr (Warwick)
Musone Michl (Frances) r11 Boyd
--Vincent C (Jennie M) driver Prov Tile Co and Prov Tile Co inc h11 Boyd
Musselwhite Evelyn Mrs asmblr Lorgnettes Inc r122 Taylor
--Wm (Evelyn) formn Lorgnettes Inc h122 Taylor

Musso Chas J (Veronica H) insp r26 Zella
--Dominic mach Capitol Marble & Tile Co h Woon
--Giuseffina (wid Alberto) h26 Zella
Mustaards Anton (Elly) mech h92 Wadsworth
Mustafa Mohamed (Susan) file wkr h90 Spruce
Mustaikos James whsemn Prov Paper Co h Pawt
Mustard Wm C (Mabel F) archt Joseph M Mosher & Son Inc h60 Barnes
Mustavitz Emma h662 Prairie av 1 D
Mustermann Abbie D studt r108 Cushing
Musto Angela P clk r Cranston
--Orlando (Julia; Olneyville Bar) liquors h295 Grove
Musumeci Alf (Mary) dyer h182 Veazie
--Anna bench wkr r17 Erastus
--Anthony floor scraper r65 Marietta
--Antonio h17 Erastus
--Armando (Helen L) plastic wkr h342 Hawkins

MUSUMECI
--Emma r17 Erastus
--Louis (Olga) plastic wkr h342 Hawkins
--Rosario (Anna) caster h182 Veazie
--Santo (Domenick) h65 Marietta
--Thos R (Dorothy R) baker h20 Ashton
Mutlow Milfred C (Lydia) formn Anson Inc h Riverside
Mutnik Marvin (Phyllis) buyer h37 Sessions
Muto Anthony U eng R I D P W h15 Barnes Greenville
--Guido L (Adele A) mech h48 Niantic av
--Lattanina emp Abr Bozar r Conimicut
--Maria (wid Angelo) r457 Eaton
--Mary r457 Eaton
--Norma fiwr wkr Calart r Greenville
--Nunzio A (Ida) mech opr h48 Niantic av
--Teresa J clk N E Co r Warwick
Mutter John A Legal Aid Society lawyer 100 N Main Rm h Pawt
--Otto (Juliette B) electn h606 River av
Mutual Benefit Health & Accident Association John F Kershaw state mgr 141 Wayland av

MUTUAL BENEFIT LIFE INSURANCE CO OF NEWARK, N J (Est 1845), ROBERT E OLMSTED GENERAL AGENT 29 WEYBOSSET R23, TEL GAspee 1-7860

Mutual Boiler & Machinery Ins Co H Chas Benoit supvr insp 32 Custom Hse R305
--Engineering Service Co (Jack L Epstein) oil burners & htg 143 Alger av
--Ins Agency Inc The 2 Richmond
--Life Ins Co of N Y The Joseph A Klecak mgr 15 Westminster rm 640
--Loan System of Providence Inc Joseph J McLaughlin mgr loans 187 Westminster rm 209
--Trust Life Ins Co Wm E Munroe gen agt 111 Westminster rm 1109
Muzichuk Geo (Julia) st mn P G Co h35 Pecan
Muzicka Anna (wid Simon) h108 Delaine
--Stanley A (Anna) truck driver h110 Delaine
Muzzey see also Muzzy
Muzzey Edw H (Mildred I) h72 Stadden
Muzzy Richd H rec clk Gorham's r178 Pavilion av
--Walter J (Marie A) h178 Pavilion av
Myatt Roy S (Dorothy A) kitchen wkr Hope Club h E Prov
Mycroft Albert N (Dorothy) galvanizer h984 Eddy
--Arth C (Susie) lab h32 Pavilion av
--Catherine clnr Hope High Sch r3 Clarke
--Doris jwlry wkr Gem Craft Inc r1503 Shore rd Warwick
--Geo A (Catherine T) h193 New York av
--Geo F (Eleanor) pntr Roger Williams Homes h37 Lawn
--Herbert III guard Peoples Savings Bank h Cumberland
--Herbert V jr (Jane J) criminal identification div P P D h23 Ashmont
--James (Jessie) porter h130 Moore
--Nancy E policy writer Weston & Watson Inc r Valley Falls
--Sam'l (Catherine) h3 Clarke
--Walter J (Mary E) mgr Steak House Inc h107 Congress av
--Walter J jr (Yolanda M) hosemn engine 18 h121 Calla
Myer see also Meyer Meher Mayer Mayor & Meier
Myer Corp Norman N Green pres treas Hattie L Green v-pres sec guage mfrs 45 Willard av
--Lloyd W (wid Pauline C) clk Adjt Genis Ofc h Warwick
Myers see Meyer and Meyers
Myers Abr sexton Congregation Sons of Abraham h17 Bogman
--Ambrose rec clk Prov Friends Meeting House h Arnolds Mills
--Blair J studt r102 George
--Bruce mfg eng Prov Base Works r E Greenwich
--C Wm (Helene) floor mgr T W Rounds Co r235 Doyle av
--Carol B instr r Brooklyn N Y
--Cynthia A sec r55 Oriole av
--Dani J (Mary E) expeditor B & S h42 Stadden
--Donald J hosemn Eng 18 r35 Homer
--Edward h121 Daboll
--Edw A clk h W Barrington
--Edw D hsekpr Lying-In-Hosp r82 Algonquin
--Edw J (Mary F) real est h27 Sumter
--Frank R (Ruth E) service mn h438 Fountain

MYERS
--Harold A (Kath) formn Bulova h35 Homer
--Harold W tchr Mt Pleasant High School h Cranston
--Harry J asst treas r Dedham Mass
--Harry M (Yetta G) pres T W Rounds Co h42 Eames
--Helene P Mrs ofc mgr T W Rounds Co r235 Doyle av
--Henry (Mae) jewelry wkr h83 Dartmouth av
--Henry jewelry wkr r83 Dartmouth
--Herbert H (Hannah) clinical psychiatrist Div Mental Hygiene Serv h368 Thayer
--Jas D gear ctr B&S r N Prov
--John E (Elvira T) USN h81 American
--John L (Lillian; North American Shoe Co) h240 Butler av
--John T tchr Nathan Bishop Jr High Sch r82 Algonquin
--Lewis (Murid E) h218 E Waterman
--Loretta switchbd opr r125 Wayland av
--Margt M ofc sec Roger Williams Homes r27 Sumter
--Marguerite E (wid Wm E) h63 Comstock av
--Mary (wid Patk) h25 Sumter
--Mary nurse Lying In Hosp r100 Enfield av
--Mary E clk B & S r42 Stadden
--Norman sec Franklin Supply Co h153 Fairfax dr Warwick
--Orville (Theresa) USN r475 Elmwood av
--Patricia L unit opr r Lincoln
--Rachel Mrs h45 Lippitt
--Reuben (Harriet E) slsmn h111 Elton
--Richd E route slsmn h Warwick
--Rich'd L (Charlotte) slsmn Thom McAn h2 Bodell av
--Rita Mrs (Rita's Mkt) r189 Cranston
--Robt E clk Citizen's Savings Bank r438 Fountain
--Stanley (Ray) mgr h262 Brown
--Stanley (Ethel) plant mgr Brite Industries Inc h106 E Manning
--Susan L studt r262 Brown
--Walter E (Eliz) engraver h39 Carr
--Walter K jr studt r6 Brown Quadrangle
--Wm jr (Margt L) rep Joseph Bancroft & Sons Co h55 Oriole av
--Wm C (Rita) prod mgr h189 Cranston
--Wm E r63 Comstock av
--Wm H (Mary C) jan Mt Pleasant High Sch h82 Algonquin
--Yetta G Mrs v-pres T W Rounds Co r42 Eames
Myerson Stanley M (Evelyn B) route slsmn h54 Pinehurst av

Myette Gedeon J (Flora P) jan Journal h8 Gifford
--Guillaume sec American Universal Ins Co h Central Falls
--James J (Evelyn M) slsmn h120 Burns
--Norman F slsmn R I Dental Supply Co Inc r920 A Hartford av Johnston
--Roger P asst treas American Universal Ins Co r Rumford
Myles Edw P (Dorothy R) appliance serviceman P G Co r212 New York av
--Willie L (Mary E) barber Martin's Barber Shop h68 Seymour
Mylonas Constantine M (Despina) assoc prof B U h15 Elton
Mylott Helen M supvr Prov Wash Ins Co r Cranston
--Margt E teletype opr B & S r Cranston

Myner Cecil M (Mary) credit mgr Harry's Lumber Co Inc h Seekonk Mass
Myra Hope slswn r82 Ardoene
--Luthera I cashr Monarch Life Ins Co h82 Ardoene
Myrberg John W sec Anderburg's Inc r W Barrington
Myre Paul H bus opr U T C h Pawt
Myrick Harrison P ins agt N Y Life Ins Co h Greenwood
--Herbert carp G E Wiring Device Dept h Warwick
--Herbert R (Amy) tool mkr G E Wiring Device Dept r Norwood
--John C phys 572 Broad h N Prov

Myron Joseph jr (Betty) chauf Hemingway Bros Interstate Trucking Co r Cranston
Myrow Wolf E storage 1817 Westminster h276 Niagara
Myrtle Donald drvr O'Neil Pkg Delivery r E Prov
--Geo A (Virginia S) installer wkr N E T & T Co h27 Payton
Mystedt Walter G r464 Westminster
Mystic Power Co The 280 Melrose

Low Cost Mortgages to Buy or Build
12 Point • FHA • "GI"

12 Years

OLD COLONY CO-OPERATIVE BANK

58 WEYBOSSET ST., PROVIDENCE • PAWTUCKET • WOONSOCKET • W. WARWICK • N. PROVIDENCE

Mystrellis Irene Mrs waitress r395 Cranston
--Peter S Irene) emp U S Rubber Co h395 Cranston

N C Findings Co (Mrs Virginia Colangelo) jwlrs findings 20 Stevens
N T K Fruit Store (Mihrau Z Kuzeriau) 352 Cranston
Nabb Geo F (Marion C) vault custodian R I Hosp Trust Co h88 Sinclair av
--Geo F jr (Evelyn B) co rpr mn N E T & T Co h90 Sinclair av
--Harold S time clk B & S r Fall River Mass
--Hazel K (wid Arthur R) h58 California av
Nacci Eugenio (Rose) lab h632 River av
--Geo R studt r632 River av
--Joseph J (Lucy) kitchen hlpr U S Vets Hosp h rear 6 Europe
--Salvatore (Lillian M) lab r188 Waldo
Nace Harold R (Mary A) assoc prof B U h Penns Grove N J

Nachajski Henry (Jeannette) opr h78 Dorchester av
--Jeannette (Jeannette's Beauty Salon) r78 Dorchester av
--Joseph S (Margt M) opr h78 Dorchester av
Nachbar Isadore A (Roberta) acct h145 Camp
--Roberta Mrs tchr Veazie St Sch r145 Camp
Nackenhorst Fredk A screw mach opr B & S r Pawt
Naclerio Camello (Rose; C N Recording Serv) saxophone tchr 385 Westminster rm 30- A h125 Sackett

Nacomas Anthony (Rose A) screenmn Pumping sta h65 Wayne
Nadarosny Wm J carp r269 Broad
Nadeau Adrian A contr h35 Sunset av
--Albert r236 Friendship
--Alfred D (Anna) ins agt Metropolitan r46 Gray
--Alpiege h Blackstone Mass
--Arth r241 Wash
--Arth L carp B & S r Pawt
--Bros (Wilfred J & Edwd E Nadeau) carpenters and electns 85 Harrison
--Celia L (wid Alphonse J) clk's asst Sixth District Court h55 Wilson
--Chas F (Lena C) supt El Dorado Apt h211 a211c Waterman
--Chas H jr chief eng Low Mfg Co h Lakewood
--Clarence L (Cathleen M) lieut detective div PPD h24 Ralph
--Cora clk Affiliated F M Ins Co r Smithfield
--Corinne (wid Albert) h144 Mt Pleasant av
--Edw (Helen) cardiograph opr h49 Salmon
--Edwd E (Rita; Nadeau Bros) h85 Harrison
--Edw J (Gertrude M) h539 Cranston
--Eleanor hrdrsr Jack & Ernest Beauty Salon Inc r88 Havenhill rd Lakewood
--Ernest J (Claire N) chauf Sun Oil Co r50 Legion Memorial dr
--Eugene A clk Industrial Natl Bank Elmwood Branch r Cranston
--Eva M (wid Alf) h85 Harrison
--Evelyn B jwlry wkr r85 Harrison
--Germaine fldr r71 Calla
--Henry loom fixer Paragon r Chepachet
--Jeannette H Mrs priv sec R I Dept Business Regulations r Cranston
--Kathryn S tel opr N E T & T Co r16 Clematis
--Leo mech (garage) R I Hosp r Woonsocket
--Lorraine E ofc sec Atl Ref Co r N Prov
--Louis jwlry wkr r57 Beacon av
--Lydia cap spinner M & F Worsted Mills Inc r Chepachet
--Norman E (Sadie) fixer h9 E Transit
--Normand P (Virginia) h1 Whelan rd
--Raymond W (Jeannette H) jr clk N E Co h33 Marlborough av
--Rebecca L clk sten N E Co r Cranston
--Rene E formn R I Hosp h Woonsocket
--Richd tab mach opr N E Co r Cranston
--Richd L fl boy Cable Electric Products Inc r85 Harrison
--Rita ofc sec Leonard Levin Co r144 Mt Pleasant av
--Robt A police precinct I h34 Arch
--Robt R (Edith M) emp U S Rubber Co h55 Wilson
--Rose Mrs fitter h19 Arch
--Wilfred electn r Cranston
--Wilfred J (Lillian; Nadeau Bros) r Cranston

Nadel Promotions (Dani Grovannucci) jwlry mfrs 131 Wash rm 312
Nadelberg David (Sylvia H) mgr In & Out Dinette h251 Niagara av
--Saml r251 Niagara av
--Sylvia H Mrs (In & Out Dinette) r20 Atlantic av
Naden Randall asst eng Beckshire Hathaway Inc r Fall River Mass
Nadolny Bronislawa (Mrs Joseph) d Dec 7-56 44 Joslin
--Joseph A lab h44 Joslin

--Joseph E jr (Josephine) weaver Paragon h44 Joslin
Nadrowski Amelia wire wkr r396 Plain
--Andrew clk r103 De Pinedo
--Edmond (Helen) h396 Plain
--Edmund J jr (Eleanor A) hlpr Jones Warehouses Inc h82 Ashmont
--Edw J (Lena) countermn h103 De Pinedo
--Eugene (Dorothy M) carp h1067 Eddy
--Jennie S sewer r396 Plain
--Walter J r396 Plain
Nadseika Anthony chauf Bowers & Resnick r3 Salesses ct
--Anthony drvr Wm A Bowers Inc r160 Broad
Nadseira John h289 G Chad Brown

Nagel John E (Anne R) v-pres mgr Coca Cola h119 Lauriston
--Thos J (Jeanne) parts dept mgr Scarpetti Oldsmobile Inc h W Warwick
--Wm r195 Benefit
Nagle Austin J (Anne) hosemn Eng 10 h148 Oxford
--Beatrice E (wid Austin J) h153 Dudley
--Edmund J (Ruth M) staff sec United Fund Inc h44 Rounds av
--Edw F (Lilja O) cvt Eng 9 h22 Pearl
--George H truck drvr Manchester & Hudson Co r153 Dudley
--Harry first winder Paragon r Johnston
--J Winford jr asst mgr Gorham's h11 Chapin rd Barrington
--James III (Joan) studt h42 Adelphi av
--Josephine A h288 Benefit
--Margt d Dec 1-56 286 Benefit
--Mary r286 Benefit
--Mary drawer r Johnston
--Richd W tchr Gilbert Stuart Jr High Sch r Forge rd
--Sarah pres Union St Bakery Inc r Boston Mass
--Sarah P (wid Arth R) dir of nurses Health Dept h61 Slater av
--Wm J h26 Cypress
Nagy Antoinette J laby aid R I Dept of Agri r173 Douglas Pike Centerdale
--Attila Intern Miriam Hosp r164 Summit av
--Ernest J (Antoinette) acct & ofc mgr Silvertown Chevrolet h R D 3 box 173 Smithfield

Nahabedian Alice (wid Dickran) h514 Cranston
--Chas dentl lab wkr r514 Cranston
--Manoog (Kachkatoon) cloth carrier Paragon h7 Hammond
--Mary (wid Sahag) h687 Chalkstone av
--Sarkis (Anna) lab h53 Groton
--Sarkis restr wkr r321 Wash
--Zilda dentl asst Dr Serio L Liquori r514 Cranston
Nahas Geo T eng W P R O r Pawt
--Leo (Nora) X-ray tech VA r Pawt
--Wm T picker h Pawt
Naheem Joseph (Rose) h196 Pond
Nahigian Alex F asst coach football B U r Pawt
--Anouch (wid Michl) pres Purity Laundry h Algonquin dr Warwick
--Aram lea wkr h100 Daboll
--Ashken d Aug 10-56 100 Daboll
--David J (Anne M) purch agt h445 Potters av
--Geo (Annie) neckties h40 Eaton
--Grocery (Harry Toumasian) 41 Cranstor
--Harry T (Eliz A) gro h16 Santiago
--John (Rebecca) h168 Linwood av
--John (Anne) treas mgr Purity Laundry r Warwick
--Kourkan T (Rose) oil 63 Elmdale av h do
--Leon ofc mgr Paramount Fountain & Rest Supply Co r Cranston
--Rebecca enameler T J Allin Enameling Co r168 Linwood av
--S Co (Nemrow System Tobacco Co) Joseph B Casparian mgr tobacco 801 Westminster
--Sadie fitter Pinkerson Co r Edgewood
--Veronica H med sec R I Hosp r Cranston

NAHIGIAN
--Zabel (wid Hago P) sewer Doris Corset Shoppe h133 Lenox av
Nahod Helen C insp Bulova r494 Pleasant Valley Pkwy
--Irene G ofc clk Westminster Jwlry Mfg Co r494 Pleasant Valley pkwy
--Jeannette sten Barrett & Co r494 Pleasant Valley Pkway
--Josephine hairdrsr Josephine Walter & Roy Watts r494 Pleasant Valley Pkwy
--Stella (wid Michl) h494 Pleasant Valley Pkway
--Walter (Hope) mgr h59 Ocean
Nahrgang Antonia clk N Y Life Ins Co r Barrington
--Phyllis B sec W J A R TV r Barrington
--Raymond (Antonia M) mgr National Key Co h Barrington
Naigur Blanche Mrs h1350 Broad
--Marvin studt r1350 Broad
Nailor Edward L (Ellen T) store mgr A & P h4 Hymer
Nainteau Laura Mrs hskpr Miriam Hospital r Pawt
Naishian Alice jwlry wkr r24 Marion
--Krikor h24 Marvin
Naismith Benj J d May 1-56 67 Homer
--David slsmn Cooper & Sisson Inc r Warwick
--Hazel B supvr clk Auto Mut Ins Co of America r26 Rochambeau av
--Margt A (wid Benj J) slswmn Cherry & Webb Co h87 Homer
--Robt J (Eileen A) studt h130 Mitchell
--Thos W press opr B & S r Woonsocket
Najac Louis G (Emma A) sports writer Journal h84 Pinehurst av
--Louis G jr adv local Journal r84 Pinehurst av
--Munson G studt r84 Pinehurst av
Najarian Alice h694 Westminster
--Benj (Mabel) baker h238 Althea
--Beverly E teller Plantations Bank of R I r238 Althea
--Garabed (Mary) h502 Chalkstone av
--Geo clk r79 Pembroke av
--Geraldine waitress Topps Gaylord Inc r395 Orms
--John K lwyr 111 Westminster rm 619 r Johnston
--Joseph (Santuck) Sanitary Home Bakery) h205 Princeton av
--Krirkor O (Margt; Olneyville Wallpaper & Paint Co) h Johnston
--Leon M treas University Club h Pawt
--Mabel sec h85 Moore
--Margt bkpr Big Bear Mkt r79 Pembroke av
--Maritza Mrs h359 Broad
--Mary (wid Abraham) h395 Orms
--Mary (wid John) h79 Pembroke av
--Merian clk Dytex Chemical Co r Rumford
--Moses J (Asdghig) slsmn h207 Oakland av
--Ruth studt r205 Princeton av
--Sarkis H (Roxie) gro h1463 Broad
--Zabelle ofc mgr Red Fox Ginger Ale Co r85 Moore
Najas Joseph R lathe opr B & S r Seekonk Mass
Najjar Geo h425 Wash
--Louis (Theresa M) warp starter Paragon h565 Potters av
--Theresa M Mrs waitress Art's Coffee Shop r565 Patterson
Najmowicz Chas (Eva) mattress mkr h4 Academy av
--Chas jr (Helen) mattress mkr h4 Academy av
Nakagami Jiro (Eileen) chef h321 Pine
Nakolitano John (Margt) sub clk PO h214 Lowell av
Nakopinski Frank (Mary) window washer Hosp Trust Bldg r97 Willard av
--Paul (Fannie) window clnr h97 Willard av
Nakowicz Walter maint mn Kestenman Bros Mfg Co h Johnston
Nakshian G Jacob (Alton) h22 Baxter
--S Jacob r22 Baxter
Nalband Louisa Mrs h15 Woodbine
Nalbandian Albert wrapper Homestead Baking Co Inc r58 Douglas av
--Aram h131 Alabama av
--Chas G (Lucy) rigger B & S h58 Douglas av
--Chas M (Aghavnie) jwlry wkr h18 Waverly
--Eliz seamstress Chez Elise r Cranston
--Eliz A h19 Quincy
--John (Dorothy) mach opr B & S h23 Inkerman
--Kachig (Agnes) jwlry wkr h83 Camden av

AMES
Employment Service
We Pick The Person Out of Personnel
JACKSON 1-4666
93 EDDY ST.

THE HOPE BUILDING CO., INC.
General Contractors
12 SILVER SPRING ST.
Providence, R. I.
UNion 1-6289

Who Sells It?
Is Answered by the Classified Business Lists in this Directory

GEORGE B. KENNEDY Associates

A Nation-Wide Network of Former FBI Agents

A Personal and Confidential Fact Finding Service

56 Washington St.
Providence, R. I.

GAspee 1-9477

EARL M. IRONS
INSURANCE - BONDS OF ALL KINDS
1119 Industrial Bank Building
Tel. GAspee 1-7345

NALBANDIAN
--Kurnig artist 15 Woodbine h do
--Malcom hlpr r18 Waverly
--Marion ofc sec GE Wiring Dept Device r18 Waverly
--Myron K research asst B U r15 Woodbine
--Rose sec V A r18 Waverly
--Sarah hsekpr Lying In Hosp r83 Camden av
--Shirley clk Max Winograd r76 Goddard
--Sophie jwlry wkr r83 Camden av
Nalibow Leonard P studt r470 Elmgrove av
--Paula r470 Elmgrove av
--Saml M (Theresa) h470 Elmgrove av
Nally John F (Ellen S) drvr Ry Ex h Pawt
Namake Anna asmblr G E Wiring Device Dept r Hope
--Joseph J jr h Warwick
Nameika Daminikas (Daminika) lab h32 Nichols
--Joseph (Lenora) wire wkr r204 Douglas av
--Joseph jr truck drv h204 Douglas av
--Peter (Nellie) h31 G March
Namerow Bernard (Pauline) slsmn h48 Colonial rd
--Ernest (Dorothy) mgr Namerow Parking Service h Cranston
--Maurice A (Anita B) traffic mgr h89 Dana
--Parking Service Ernest Namerow 147-149 Friendship
Nance Annie L h90 Blackstone
Nandilla Vera jwlry wkr r Cranston
Nandle's Beauty Salon (Lester Hindle; Chas H Nantais) 11 S Angell
Nanette Mfg Co (Nanette M R Poussin) mfg jwlrs166 Valley
Nangle Bernard V v-pres Dana Trucking Co Inc h Lowell Mass
--Francis E hosemn Eng 19 r136 Clarence
--Geo B (Lenora E) wool sorter h136 Clarence
--Geo B jr (Dorothy V) slsmn The Texas Co h Warwick Neck
--Joseph A whsemn The Texas Co h Pawt
--Wm P (Gloria) hlpr What Cheer Laundry h146 Carpenter
Nani Emma P ship clk Lang Jewelry Co r242 Admiral
--Lola M lathe opr Bulova r N Prov
--Ronald H (Madeline I) mgr R&R Ins Agency and Acct 49 Westminster rm 233-235 h242 Admiral
Nanian Cynthia A sec B U r Cranston
Nankin Restaurant (Ong Chee Ang) 176 Elmwood av
Nantee Inc Anthony Scorpio pres Anthony Scorpio treas jewelry jobbers 36 Garnet
Nannarone Joseph (Mary) lab Municipal Golf Course r1385 Chalkstone av
--Mario r34 Swiss
--Pietro (Catrina) jan R I College of Education h34 Swiss
Nanni Enrico G candy mkr r12 Edward
--Gaetano (Margt) millwright h12 Edward
--John (Mary) h32 Edward
--Josephine M Mrs pkr Eclipse Food Products Corp r79 Verdi
--Kenneth G studt r12 Edward
--Robt C lab r12 Edward
Nanning Chas (Doris) h606 Huntington av
--Urban R (Frances P) research chem h114 Stansbury
Nannini Albert (Anna) clk Columbus Natl Bank of Prov h198 Lawn
Nannoun Joseph (Dorothy) slsmn h14 Forest
Nantais Chas H (Nandle's Beauty Salon) r Cranston
Nantze Worth D (Gwen R) barber 14 Bard av h205 Tundra
Naomis John r275 Wash
Napoletano Alex (Jennie) tailor Mrs Theresa Merda h Johnston
--Carmino (Nicolina; Napoletano's Bakery) h109 Pocasset av
Napoletano's Bakery (Carmino Napoletano) 281 Plainfield
Napoli Restaurant (Giacomo Di Ciolla) 710 Westminster
Napolillo Amato (Assunta) h324 Union av
--Angela hrdrsr r25 Murray
--Carmine A (Eliz) mach h26 Stone
--John (Mary J) opr h25 Murray
--John A USAF r324 Union av
--Raffaele (Angelina) h43 Westerly av
--Ralph hlpr Mt Pleasant & N Barber Dairy Inc r25 Murray (USA)
Napolitano Angela golf ball winder U S Rubber Co r Johnston
--Angelo (Edith E) jwlry wkr Uncas h694 Atwells av

NAPOLITANO
--Angelo jr (Elaine R) studt h40 Whittier av
--Anna foster M & F Worsted Mills Inc r27 Laban
--Anthony r12 Louisbourg pl
Napolitano Anthony (Gilda) emp Quonset Naval Sta h135 Webster av
--Anthony (Tina) mach opr h101 Academy av
--Anthony jr (Assunta; Swiss Jewelry Co) h15 Gessler
--Anthony F (Angelina M) baker h206 Cedar
--Antonetta foot press opr r43 Wood
--Antono (Raffaela) h15 Gesler
--Antonio (Catarina) printer The Foxon h9½ America
--Arth (Cloma) driver training h58 Joslin
--Augusteno (Filmene) wood wkr shop Harris Lumber Co Inc h Cranston
--Carl (Julia; Carl's Furs) h217 Lynch
--Carminem (Brigida) barber 226 Admiral h45 Sussex
--Carmino A (Margt) baker Amore Baking Co h25 Salmon
--Catherine jwlr r214 Gray
--Chas (Helen P) mech h79 Glover
--Demenic (Gilda) asst formn h119 Ford
--Domenic (Amelia M) mech h111 Eastwood av
--Domenica (wid Germono) h9 Swiss
--Domenick F J mgr Columbia Barber Shop h Cranston
--Dominic (Caroline) loom fixer h12 Louisbourg pl
--Elaine M Mrs bkpr Columbus Natl Bank of Prov r155 Cranston
--Eleanor J Mrs mach opr Bulova r N Prov
--Emelia (wid Fausto) baker h214 Gray
--Fausto d Dec 6-56 214 Gray
--Gennaro (Lucy) wool comber h119 Ford
--Geo (Ellen) lab h9 Swiss
--John sub clk PO r214 Lowell av
--John A (Leanora; Columbia Barber Shop) h33 Lucy
--John D (Maria) traffic bur PPD h19 Anchor
--Joseph S (Mildred) truck drvr h69 Glover
--Julia jwlry wkr r12 Louisbourg pl
--Lorenzo (Josephine) h74 Balbo av
--Lucy R ofc clk Newberry's r Oaklawn
--Marie (wid James) h43 Wood
--Mary jwlry wkr J & N Mfg Co r Cranston
--Mich'l (Teresa) wkmn h70 Hall
--Parido (Mary) driver slsmn h64 Courtland
--Pasqualina (wid Michl) h27 Laban
--Perry (Mary) slsmn Ralph N Calise r109 Ring
--Philomena bench wkr Aborn Pearl Mfg Co Inc r Cranston
--Raffaelo (Laudia) clk Gemma'e Mkt h214 Gray
--Rose M insp r Cranston
--Salvatore (Pauline) knife mkr h50 Simmons
--Salvatore (Gloria) mill wkr h66 Beaufort
--Silvio (Anna) mech h27 Laban
--Stefano indry wkr Chas V Chapin Hosp r56 Hawkins
--Tina nurse R I Hosp r12 Montrose
--Vincent (Josephine) h84 Tell
--Vincenzo (Flora) mail budlr PO h266 Douglas av
Nappa Carmine (Marie) mach opr h20 Ring
Nappi Anthony (Jane) constr wkr h186 Waverly
--Anthony T (Blanche D; Bon Ton Cleansers) h Bristol
--Antonio (Concetta G; Broadway Pharmacy) h383 Broadway
--Antonio G (Connie) pharm h141 Grove
--Blanche D Mrs clk Bon Ton Cleansers r Bristol
--Durant J (Helen) barber h37 Willow
--Frank J (Anna M) chauf h37 Willow
--John lodging house 40 Summer h Bristol
--Joseph (Jennie) h154 Waverly
--Michl hlpr r37 Willow
--Pasquale h103 Brush Hill rd
--Renaldo (Esther) scraper B & S h39 Jones
Naramore Eve studt r108 Cushing
Narbis Chas C sls rep Standard Brands Inc h30 Fair Warwick
Narbonne Matilda M (wid Raoul) h31 Audrey
--Raymond J (Celia) mtce mn h152 Chapin av
Narcissi Corado h76 Messer
Narcessian Arpie sec U S Army Engineers r Cranston

NARCESSIAN
--John (Mary) gro 54 Harrison h Cranston
--Frank (Margt) mach h212 Ohio av
Narcizo Antonio F r146 Governor
Narcovich Chas (Evelyn) eng U S Army Engineers h22 Whelan rd
Nardacci Maria M (wid Vincenzo) d Nov 7-56 144 Dante
--Nicholas (Mary B) mach Scott Testers Inc h128 Dante
Nardella Amelia Mrs h55 Barton
--August J (Eliz P) semi skilled lab R I D P W h50 Hamilton
--Cosmo (Jennie) opr h36 Gilmore
--Edmond r561 Charles
--Genevieve (wid Edmond I) h561 Charles
--Joseph emp B A Ballou & Co Inc r107 Ring
--Louis J (Grace A) opr h26 Brighton
--Norma studt r55 Barton
Nardelli Angelo (C Nardelli & Sons) h429 Charles
--C & Sons (Carmine Angello Dante Nardelli) whol tobacco 555 Charles
--Carmine (C Nardelli & Sons) h249 Charles
--Dante (Genevieve; C Nardelli & Sons) asst rd mtce eng R I D P W h25 Beverly cir Greenville
--Olga golf ball winder U S Rubber Co r722 Atwells av
Nardello Louis barber Wash Park Sanitary Barber Shop h W Warwick
Nardi Albert J (Helen) pntr h407 Academy av
--Anna G jwlry wkr r10 Tobey
--Annetta opr r10 Tobey
--Antonio (Rose) lab h88 Sterling av
--Assunta clk r185 Beaufort
--Bernard V (Theodora) jwlr h189 University av
--Dan'l r Centredale
--Dante (Margt) jwlry wkr r185 Beaufort
--Flavio H clk N E Butt Co r902 Chalkstone av
--Gene (Geneva M) presser h192 Regent av
--Jos (Louise) formn Outlet Co h69 Grove
--Josephine trimmer U S Rubber Co r31 Courtland
--Louise J marker Outlet Co r69 Grove
--Mary press opr r10 Tobey
--Rosaria E clk r902 Chalkstone av
--Rose h3 McAvoy
--Santina (wid Riccardo) h185 Beaufort
--Theresa M sewer r10 Tobey
--Tomassina A h10 Tobey
--Vincenzo (Giuseppina; Ricci & Nardi) barber h31 Courtland
--Vittoria r157 Dover
--Zaccaria jwlry wkr h902 Chalkstone av
Nardillo Anthony jr hlpr r60 Daisy
Nardolillo Alphonso A (Frances M) gro 80 Ethan h67 Moorefield
--Angelo (Mary L; Benedetto Nardolillo) r Cranston
--Angelo (Mary) bkpr Quinn Packing Co Inc h70 Whittier av
--Angie drsmkr 441 Angell r305 Pocasset av
--Anthony (Hilda) formn Blue Ribbon Bottling Co Inc h63 Silver Lake av
--Anthony (Nancy) slsmn Silver Lake Furniture Co r327 Pocasset av
--Antonio mtce mn Prov College r46 Luna
--Assunta (Mrs Benedetto) d Aug 31-56 305 Pocasset av
--Benedetto funeral dir 307 Pocasset av h305 do
--Eleanor C Mrs clk Atl Ref Co r Warwick
--Ellen (wid Carmino; Silver Lake Furniture Co) h327 Pocasset av
--Francis (Eleanor) set up mn Queen Products Inc h11 Omaho blvd (Warwick)
--Geo (Ada) clk h23 Windmill
--Giulia Mrs h43 Russo
--Henry bottler Blue Ribbon Bottling Co Inc r63 Silver Lake av
--Irene V asst cook Y M C A r Conimicut
--John (Marion) tire wkr h46 Powhatan
--Louis jr (Dolores) hlpr h7 Magdalene
--Margt Mrs d July 30-56 660 Douglas av
--Marie clk R I Frozen Foods Inc r67 Moorefield
--Mario (Mary) barber 590½ Charles h140 Hanover
--Mary Mrs solderer h106 Tobey
--Mary (wid Pasquale) r67 Moorefield
--Mary A dentist asst r43 Russo
--Mary R Mrs h60 Daisy
--Nancy flwr wkr Calart r327 Pocasset av
--Pasquale (Mary) lab h50 Russo
--Sandy (Virginia) bartndr h36 Division

Where To Buy?

Consult the Classified Business Lists In This Directory

NARDOLILLO
--Thos T (Esther) v-pres Blue Ribbon Bottling Co Inc acct Dept of Commissioner of Public Safety h63 Silver Lake av
Nardone Delores S clk Ind Natl Bank r Cranston
--Domenico (Filomenia) lab h15 Thos & Vincent Luongo Mem sq
--Evelina sls clk City Hall Hardware Co r Cranston
--Filippo (Concetta) wire wkr 330 Atwells av
--Frank (Theresa R) r15 Thos & Vincent Luongo Memorial sq h do
--Lucien (R I Aluminum Combination Window Co) h Cranston
--Mary laundry wkr Imperial Laundry 15 Longo
--Ralph (Mary) lab h15 Thos & Vincent Luongo Mem Square
Narducci Adelina Mrs r25 Fern
--Alf (Adelina) slsmn h25 Fern
--Amadeo real est r1524 Westminster
--Anna (wid Thos) h68 Marietta
--Cosmo A (Mary A) rec clk h29 Hereford
--Giuseppe (Ginseppina) produce dlr h334 Hawkins
--Josephine tchr Windmill st Sch r334 Hawkins
--Lilia E priv sec Capitol Marble & Tile Co h Cranston
--Nicholas (Louise E) tire recapper h37 Spokane
--Palma (wid Giovanni) h33 Marietta
--Pasquale (Laura) lab R I P W D h37 Marietta
--Ralph r48 Malvern
--Ralph J (Phyllis; Central Diner) h34 Kentland av
--Rinaldo (Caroline) rprmn h495 Sharon
--Thos A (June L; Tom's Radio & Television Service) h48 Malvern
Nargren Carolyn nurse R I Hosp r E Prov
--John ship clk The M W Dutton Co r E Prov
Narjarian John (Genevieve) lab h57 Florence
Narkevich Stanley B patrolmn PPD r131 Oxford
--Walter R (Doris M) mldr h11 Solar
Narkievich Henry (Anita) graphite miner h17 Dodge
--Mary (wid Frank) h17 Dodge
--Mary A jwlry wkr r17 Dodge
Narkiewicz Wm P studt rb Brown Quadrangle
Narragansett Beef Co (J Burg & Son) 325 Canal
Narragansett Belting Co Geo Main pres treas Geo F Long jr v-pres & asst treas 389 Charles
--Boat Club 740 Angell
--Boiler Works Inc Ernest L Lowe pres Frank A Hoyt treas 614 S Main

NARRAGANSETT COUNCIL BOY SCOUTS OF AMERICA, J HAROLD WILLIAMS SCOUT EXEC, E CUSHMAN ANTHONY ASST SCOUT EXEC, 51 EMPIRE st, TEL GAspee 1-5912

Narragansett Drug (Mrs Meryl Chernack) 930 Narragansett blvd

NARRAGANSETT ELECTRIC CO THE
INC R I 1926
OFFICERS
WILLIAM WEBSTER, PRESIDENT
RALPH E NOCK, VICE-PRESIDENT and GENERAL MANAGER
C W JONES, VICE-PRESIDENT
E J KELLEY, VICE-PRESIDENT IN CHARGE of PUBLIC RELATIONS
E CABOT, VICE-PRESIDENT WESTERLY DIV
T DEXTER CLARKE, SECRETARY
ELMER H LOTHER, TREASURER
SALES DEPT
2 WEYBOSSET
TELEPHONE STuart 1-0100
EXECUTIVE OFFICES
R804 HOSPITAL TRUST BLDG
15 WESTMINSTER STREET
PLANTS
360 EDDY
490 EDDY
SERVICE STATION
280 MELROSE
(See Yellow Page 33)

Narragansett Gray Iron Foundry Forest Scott pres & treas Loyd E Matteson v-pres Mrs Lois B Scott sec 130 W River
--Hotel (Narragansett Hotel Inc) 97 Dorrance
--Hotel Garage (Claremont Realty Co) 98 Dorrance

Narragansett Iron Works (H Armando Pezzulli) structural iron work rear 217 Chalkston av

NARRAGANSETT IMPROVEMENT CO (INC RI 1893), KIRKE B EVERSON PRES-TREAS, KIRKE B EVERSON JR, V-PRES, MRS BERTHA EVERSON SEC, ASPHALT and CONCRETE PAVEMENTS for STREETS, SIDEWALKS, DRIVEWAYS and BRIDGES 223 ALLEN'S av, TEL DExter 1-0051

NARRAGANSETT LUMBER CO, JOHN W McKENNA MGR, BUILDING MATERIALS and SUPPLIES, ALL TYPES of INDUSTRIAL LUMBER 110 BYFIELD, TELS HOpkins 1-1450, 1-1451, 1-1452, 1-1453

Narragansett Oil Co (Wm S Blanchard pres John A Considine v-pres & treas Norman A Sweet sec fuel oil 222 Ohio av
--Paper Co Geo L Ray pres Luke Stanhope v-pres Ralph H Robb treas 77 Bucklin
--Parkland Co Fred B Perkins pres Peter Landati v-pres -mgr F Arth De Biasio treas 49 Weybosset rm 21

NARRAGANSETT RACING ASSN INC, JAMES E DOOLEY PRES, 131 SHERATON-BILTMORE HOTEL and 49 MANTON, PAWTUCKET

Narragansett Upholstery Co (Louis Green Joseph Vivenzio) 187 Dean
Narva Marshall A r94 Warrington
--Max slsmn r94 Warrington
--Morris (Anna) shoes h118 Warrington
--Saml H (Reva) slsmn h94 Warrington
--Sydney P slsmn r94 Warrington
Narry see Nearry
--Patk J tool mkr h Pawt
Nasberg Bernard r100 Bogman
--Chas (Etta) h287 Potter's av
--Julius (Selma) household appliances h64 Payton
--Wm H (Shirley) slsmn h590 Hope
Nascenzi Anthony estimator Gorham's r Warwick
--Benj G (Louise) electn h82 Ralph
--Domenic bkpr r Cranston
--Eliz jwlry wkr Gem Craft Inc r Cranston
--Natalina press opr D M Watkins Co r Shawomet
--Philip (Angelina) mill wkr h82 Ralph
Nascimento Edmund pipe coverer r Riverside
--Exaltina E emp U S Rubber Co h Riverside
--Francesa (wid Alex) h88 Pike
--Manuel slsmn Tolgemann's Mkt h E Prov
Naser Frances ward hlpr R I Hosp r38 Barden
--Harold R (Lillian B) r38 Borden
Nash Francis P (Lila G) tchr h19 Everett av
--Harry (Freda; Tru Farm Dental Laboratory) h Cranston
--Howard C studt r8 Brown Quadrangle
--James E d July 10-56 97 Central
--Jean L librarian Wanskuck Branch Providence Public Library r Pawt
--John C (Kathryn) sec & v-pres Marshall & Williams Corp h25 Rhode Island av
--John W jr (Anna) studt h12 Bodell av
--John W jr (Norman M) tree surgeon h999 Westminster
--Joseph J (Ace Body & Radiator Co) r Cranston
--Lillian E (wid James E) h97 Central
--Marg't domestic h45 Howell
--Mich'l (Georgianna) h29 W Friendship
--Russell (Norma) fireman Roger Wm Genl Hosp h17 Portland
Nashawaty Fred K (Weeda; Little Bear Mkt) h Pawt
Nashel David J studt r102 George
Nasiatka Joseph r35 Kossuth
--Joseph (Mary) coml artist New Art Display Co Inc h37 Harrison
--Stanislaw (Celia) tube wkr h35 Kossuth
Nasien Denise H flower designer r87 Adelaide av
Nasise Frank laby tech Wanskuck Co r Taunton Mass
Nasmith Margt h130½ Mitchell
Nason Bertha G interviewer credit dept h Seekonk Mass
--Florence Mrs cashier R I Hosp h80 Trask
--Frank r161 Friendship
--Geo W etcher B & S r E Prov
--Helen M studt r100 State
--Ida E Mrs tel opr h28 Arch
--John J (Ruth B) h51 Haskins
--Le Roy W (Esther A) clk PO h143 Wash av
--Marie R dramer in Paragon r Greenwood
--Paul M (Marjorie) jwlry wkr h88 Summer
--Rose H bkpr Millard Wire Co r Cranston
--Thomas R R Brakeman h275 Morris av
--Wesley B (Margt K) mach Gorhams h686 Prairie av
--Wm G asst door kpr R I Senate h Cranston
Nass Alvin J drftsmn BIF Industries Inc r Slocum

NASS
--David L studt r36 Prospect
--Dorothy G sten Sch Dept r26 Van Buren
--Katherine underwriter Prov Wash Ins Co r Edgewood
--Louis (Beatrice) v-pres Standard Wholesale Co h349 Wayland av
--Robt M (Norma) parts mgr Elliott Buick Inc h27 Elizabeth dr N Prov
--Sarah A (wid Ferdinand) h26 Van Buren
Nassa Antonio h487 Wash
--Antonio lab h34 Naples av
--Carmine (Theresa) lab h68 Steuben
--Isabella (Mrs Antonio) d Aug 16-56 487 Wash
--Joseph lab r68 Steuben
Nassar Margt A studt prac nurse r Warren
Nasse Ruth S Mrs techr Physicians Laboratory Service Inc r Rehoboth Mass
--Stuart F (Kath) transportation clk R I State State Ofc h Rehoboth Mass
Nassi Edith (wid Jos) h200 Roosevelt
--Edith M r261 Laurel Hill av
--Jos 200 Roosevelt d Dec 9-56
--Mary (wid Augustina) h261 Laurel Hill av
Nassiff Saml lathe opr B&S r Fall River Mass
Nasso Cosmo M (Marie) section hand h753 Charles
--Harold W mach opr r17 Salisbury
--Henry cloth carrier Paragon r19 Salisburg
--Marie Mrs asmblr r753 Charles
--Peter opr h17 Salisburg
Nastari Anthony E (Marie) truck driver Fanning & Doorley Constn Co h N Prov
--Carmella Mrs bkpr N Levy Co r N Prov
Nastasi Antonio r324 Wash
--Mary flower wkr Calart r N Prov
--Pietro (Rose) lab Prov Sewer Dept h19 Nahant
Nastasoski Alex (Sophia) h69 Bogman
Nastasosky Jennie asmblr Cable Electric Products Inc r256 Ohio av
--John h256 Ohio av
--Stanley (Jennie) paper bater r256 Ohio av
Nastri Carmella (wid Philip) r81 Georgia av
Nastrogiuseppe Valeria sten F Whitaker Co r692 Union av
Nat's Jewelry Co Inc Marciano Natale pres treas Romeo Natale v-pres-sec 2 Addison pl
Natal Eleanor J Mrs v-pres Otto H Mueller Inc r Cranston
--Romeo (Laura) chiropractic phys 372 Broadway h do
--Thos R (Eleanor J) sec-treas Otto H Mueller Ins chiropractic phys 372 Broadway h Cranston
Natala Pasquale (Anna) h28 Wallace
--Albert mech Regine Pontiac Inc r51 Cleveland
Natale Anthony (Concetta) opr NECo h Cranston
--Asunta Mrs emp Nat's Jewelry Co Inc r136 Linwood av
--Clementine N packer Armour & Co r105 Vinton
--Donato D (Helen) plshr h29 Jones
--Elvira Mrs opr h117B Laurel Hill av
--Frank (Arcade Shoe Shine; Nu-Fashion Jewelry Co) h127 Bridgham
--Frank L (Celia) jwlry wkr h216 Progress av
--Jennie emp Nat's Jewelry Co Inc r136 Linwood av
--John solderer Nat's Jewelry Co Inc r136 Linwood av
--Jos (Mary) jwlr wkr r9 Westerly av
--Lawrence jr r127 Bridgham
--Liberato plshr r Johnston
--Lucy (wid Emidio) r56 Meridian
--Marciano (Assunta) pres-treas Nat's Jewelry Co Inc h138 Linwood av
--Mary flower wkr Calart r Crans
--Michl shoe repr 333 Manton av r Lymansville
--Nicandro (Angelina) tool mkr h24 Waverly
--Orlando (Madeline) supt Nat's Jewelry Co Inc h136 Linwood av
--Pasquale (Clementina) h105 Vinton
--Pasquale (Lena) lab h498 Broadway
--Pasquale jr (Maria A) jwlry wkr h103 Vinton
--Romeo (Jennie) v-pres-sec Nat's Jewelry Co Inc h138 Linwood av
--Thos S (Leonita J) eng Plantation Steel Co h37 Royal av
Natales Jos opr r45 Daniel av
Natali Flower supvr h Cranston
Natalia Barbara A Mrs ofc sec London Guarantee & Accident Co Ltd r Cranston
--Edith slswn Boston Store r Cranston
--Jos jr mldr G E Wiring Device Dept r Cranston
--Lawrence R floor boy Cable Electric Products Inc r Cranston
--Yolanda J opr Cable Electric Products Inc r Cranston

G. FRED SWANSON INC.

METAL BUILDING PRODUCTS
OVERHEAD DOORS
METAL WINDOWS
HOLLOW METAL DOORS
STEEL JOISTS and ROOF DECK
FOLDING DOORS
ROLLING STEEL DOORS

GAspee 1-0788
618 Cranston St.

U S E

THE ALPHABETICAL SECTION TO GET COMPLETE INFORMATION ON A PERSON OR FIRM

DAVIS DRIVE YOURSELF COMPANY INC.

CARS & TRUCKS FOR RENT

1 Dorrance Street
Providence, R. I.

Tel. GAspee 1-0555

PROVIDENCE:
170 WESTMINSTER, ROOM 216
MARSHALL FISHER, JR., Mgr.
GAspee 1-0248

BEACON FINANCE CO.

WEST WARWICK:
1225 MAIN ST.
JOHN A. DOYLE, JR., Mgr.
Valley 1-5800

LOANS UP TO $1,000 ON OWN SIGNATURE, AUTO OR FURNITURE

Natalizia Albert (Anna) polisher Lang Jewelry Co h67 Italy
--Angelo (Arline M) draftsmn Grinnell Corp r51 Dora
--Anna clk typ RIDSW r Cranston
--Barbara J bmo Plantations Bank of Prov r67 Italy
--Cleto (Angelina) h98 Barrows
--Corrado C (Caroline C) slsmn h198 Sterling av
--Emanuele (Jennie) shipper h36 Daniel av
--Hugo plshr Lang Jewelry Co h Cranston
--John A (Antonetta) lab h37 Cumerford
--Louis (Dorothy) clk h624 Plainfield
--Marie bkpr Ind Natl Bank r67 Italy
Natele Arth P jr studt r40 Farm
Nathan Bernhardt (Edith B) mech h130 Early
--Edith P Mrs sls clk Outlet Co r130 Early
--Ernest pres Gob Shops of America Inc r204 Freeman pkwy
--Richd P studt r7 Brown Quadrangle
--Thos M studt r7 Brown Quadrangle
--Walter I studt r8 Brown Quadrangle
Nathan's Castle (Mario Marchetti, Mrs Irene DiBiase) restr 204 Broad
--Express (Theo F Rice) 90 Randall
--Grocery (Nathan L Yamuder) 40 Lippitt
Nathans Lee C dentist r136 Edgewood blvd
--Philip (Florence F) asst adv mgr h136 Edgewood blvd
Nathanson Alice r530 Blackstone blvd
--Alice Mrs h310 Thayer
--Harry h172 N Main
--Lillian C nurse Charles V Chapin Hosp r Lakewood
--Morris archt Paramount Fountain & Restaurant Sup Co h Pawt
--Rachel sr clk sten r Pawt
--Rose r99 Hillside av
National Airlines Inc E Robt Custer rep Sheraton Biltmore h Main lobby bus ofc rm 125
--Aniline Division Allied Chemical & Dye Corp Edw J Allard mgr 15 Westminster R530
--Associates Inc Theo Johnson mgr auto loans 49 Westminster R813
--Audit Service (U S Finance Corp) accts 170 Westminster R1107
--Ben Franklin Ins Co (fire) (Loyalty Group)
--Biscuit Co Chauncey E Fountain mgr 85 Whipple
--Builders Supply Co (Louis S Gautieri jr, Domenico S Gautieri) ret lumber 576 Manton av

NATIONAL CASH REGISTER CO THE, JOHN B BLOTTMAN BRANCH MANAGER, CASH REGISTERS, ACCOUNTING MACHINES, ADDING MACHINES, BOOKKEEPING MACHINES 200 BROAD, TELS GAspee 1-6067, 1-6068, 1-6069

--Casket Co N Robt Hackett mgr 168 Elmwood av
--Cast Products Co Inc Joseph A Zannini pres Vincent Zamnini treas jewelers castings 121 Dyer
--Catholic Community Service Dani E Byron exec sec 141 Fountain
--Chain Co Inc Jerome A Gonicberg pres treas mfrs jwlry chain 387 Charles
--Cleansers & Dyers (Salvatore A Toro, John Toro) 68 Harold
--Collapsible Tube Co Inc Louis H C Huntoon pres Wm C Huntoon treas 362 Carpenter

NATIONAL CONFERENCE OF CHRISTIANS AND JEWS THE, ROZELL A WHITE SWITZER REGIONAL DIRECTOR, 58 WEYBOSSET R704, TEL GAspee 1-7306

--Enamel Stoning Co (Milton M Zalsarian) 166 Douglas av

NATIONAL FINANCE CORP ARTHUR A POMFRET, PRESIDENT TREASURER T HAROLD POMFRET, SECRETARY FRANK T CAREY, MANAGER PERSONAL LOANS 228 WEYBOSSETT TEL PLantations 1-8730

--Fire Insurance Co Richd O Walthers mgr 34 Pontiac av R3-4
--Fire Insurance Co E L Watson Co Inc agts 49 Westminster R601
--Fraternal Society of the Deaf Auxiliary Fraternity meets 1st Saturday 380 Elmwood av
--Furniture Distributors Jack Meiselman pres Mrs Pauline Meiselman treas Michael Meiselman sec 270 Weybosset

NATIONAL
--Home Study Alex McDonald rep coor sch 87 Weybosset R418
--Key Co Raymond Nahrgang mgr 203 Westminster

NATIONAL LIFE INSURANCE CO, WILLIAM H JOSLIN JR, CLU GENERAL AGENT, INSURANCE 509 TURKS HEAD BLDG 76 WESTMINSTER, TELS GAspee 1-8366, 1-8367

--Maritime Union of America CIO Manuel Peters field rep 85 Richmond
--Metal Products Co Inc R I June 1, 48 Howard L Bell pres-treas Mrs Sarah G Bell v-pres Geo W Parker sec screw mach products 215 W Park
--Pant Store Murray Abrahams mgr 220 Weybosset
--Paper Co Jordan J Kauffman mgr paper dealers & toys 61 Pine
--Peanut Corp Alan Roberts mgr 252 Westminster
--Plating Co (Oliver Ricci) 57 Clifford
--Plumbing & Heating Supply Corp Robt C Laurelli pres & sec Alf A Caldarone treas Pasquale DeChiara v-pres 136 W Exchange
--Realty Co RI' 14 (Strand Theatre) Archibald Silverman pres treas, Lester Rose sec real est 77 Wash R212A
--Service Associates (Medical Clearing Bureau)

NATIONAL SURETY CORP, STARKWEATHER & SHEPLEY INC, AGENTS, 17 CUSTOM HOUSE STREET, TEL GAspee 1-6900 (See Yellow Page 51)

--Tailor Trimmings Co (Jos P Lombardozzi) 131 Wash R214
--Tax Service (John L McOsker) 666 Hope
--Television Service (Jos Cellius) 116 Orms
--Textile Co Inc RI' 31 Max Berman pres-treas Dorothy M Berman sec yarns & textiles 216 N Main
--Trading Co (Louis H Lloyd and Elwin M Rosenbaum) cash registers 405 Weybosset
--Waste Co (Wm Goldberg) junk dlrs 12 Addison pl
--Wholesale Co (Anthony Baglini) genl mdse whol 171 N Main
Nationwide House Plan Service (Harry Marshak) archts 17 Hewes
--Insurance Co Clarence W Moyer mgr 75 Empire RS
Natividad Felix (Edna) countermn Corner Spa r113 Rugby
Natoski Michl (Pauline) purch agt Imperial Knife Co h75 Sackett
Natural Food Products Co (Howard N Sherman) 119 Ontario
Naturale Anthony V (Julia) repr h71 Salina
--Maria D (wid Raffaile) h513 Charles
--Mildred wire wkr Cable Electric Products Inc r513 Charles
Naturalization Room 531 Prov County Court
Nature Food Centers of RI Inc Henry K Rosenberger pres food products 112 Fountain
Naud Chas A (Mary) h50 Grand View
--Mary Mrs waitress Gibson's Inc McGarry's restr r53 Grand View
Naughton see MacNaughton McNaughton and Norton
--Anthony B (Cath M) carrier PO h150 4th
--Dorothy M asst mgr Jewelers Board of Trade r150 4th
--Eileen clk Chas H Philbrick Inc r150 4th
--Irene H jwlry wkr h13 Bassett
--Jos V porter Kennedy's Inc h210 Church av Conimicut
--Leo chemist Highland Textile Printers Inc r Pawt
--Patricia A nurse U S Vets Hosp r Pawt
--Patk electn h78 Jewett
--Raymond A USA r150 4th
--Wm C slsmn Whitehead Bros Co h Warwick
Nault r12 Dartmouth av
--Alfred D mldr Cable Electric Products Inc h Cranston
--Gerard A (Lucie) radio accts exec WJAR (Radio) h Woonsocket
--Herve winder fixer Paragon r Woon
--Juliette waitress St Joseph's Hosp r72 Peace
--Reve E drftsmn BIF Industries Inc r Woon
--Ulysses G (Rosette A) pipe ctr Prov Pipe & Sprinkler Co h Cumberland
Nauman Richd E sect formn B&S r Esmond
Naury Jos A carpet mech Albert's Murray Trinkle Inc h Central Falls
Nautilus Inc Frank Weinacks pres & treas (restaurant) 112 Broad
Nava Ambrose V (Olympia S carp h46 E Transit
--Edmund S (Alexandria) jwlry wkr h rear 308 Williams
--Olympia mgr Henry's Laundry Inc r N Prov
Navacco Antonio (Jennie) lab h316 Admiral
Navach David (Mary) plmbr h113 Knight
--Ernesto 113 Knight d Sept 24-56
--Lydia (wid Ernesto) h113 Knight
Navarette Alfredo D (Amelia) supt Darcel Inc h189 Clarence
Navaretta John (Veroneca) plater Progressive Plating Co h207 Progress av
--Mario (Margt; Progressive Plating Co) h192 Progress av
--Mary (wid Giuseppe) h207 Progress av
Navarra Anna R slswn r27 Rosedale
--Gasperro vending mach opr r27 Rosedale
--Theresa M (wid Vito) h27 Rosedale
Nave Carmela equip US Rubber Co r Pawt
Navoian Geo (Ann) color mixer h162 Pearl
--Kachadoor (Zarta) press opr Eastern Products Co h51 Bridgham
--Peter (Mary) opr h162 Pearl
Navor Max r19 Mawney
Nawrocki Sophie (Bevarto Beauty Salon) r Cranston
Nawrocki Edna S instr RI h Woonsocket
--Henry (Sophie) driver Yellow Cab Co r rear 40 Bowlett
--Stella flower wkr Calart r Cranston
Nayda John (Anna C) br mgr Christmas Club Thrifties Div h782 Academy av (trading stamps)
Naylor Clare B tel opr r Seekonk, Mass
--Clement merchandise mgr W T Grant Co r56 Atlantic av Warwick
--Edith Mrs home craft supvr Community Workshops of RI Inc r Hope
--Eric (Ellen) formn h449 Plainfield
--Everette clk Paragon r Graniteville
--Hilbert etcher B&S r N Prov
--June A classified adv Journal r N Prov
--Lucy ofc sec G E Wiring Device Dept r336 Greenwood av Greenwood
--Milton P (Esther J) tool maker Thornston Mfg Co h41 Gilmore
--Walter E (Bertha) mech The Texas Co h Cranston
--Willard J opr R I Electric Protective Co r516 Fruit Hill av
--Wm R (Cath E; Rejoice Mfg Co) mfg jwlrs h17 Rosebank av
--Wm Y truck driver h17 Ocean
Nayesmith Irene D M sec The Gowdey Reed Co r Pawt
Nazaka John P h10 Huron
--Jos (Anna) belt mn B&S h87 Douglas av
Nazareth Alf (Anna; Prov Casket Co) h28 Shawomet av Warwick
--Geo R (Dolores L) mgr h391 Hope
--Home 301 Pine
Nazarian John tchr R I College of Education h133 Warwick rd Pawt
--Mary h121 Spruce
--Paul (Yegsa Y; Paul's Tailoring) r148 Oak
Nazario Manuel (Caroline) lab h42 East
Naze Etta rubber wkr r113 Hugo
Nazika Walter J life guard r29 Kossuth
Nazzaro Ellen F cost clk Gorham's r89 Raymond
--Jas (Mary) opr h529 Douglas av
--Michl (Ellen) meat ctr h89 Raymond
--Rose (wid John) h12 Eva
--Wm (Josephine) mech r12 Eva
Neafsey Sarah lodging house 252 Friendship h do
Neal see Neale Neil and Neill
--Anna x-ray tech R I Hosp r Cranston
--Charlotte M (wid Walter T) matron Juvenile Bureau PPD h50 Stamford av
--Cynthia W head boy's & girl's dept Public Library r105 Taber av
--Doris E jwlry wkr r178 Wood
--Edmond A pres Prov Health Club h Cranston
--Edmond A (Ruth) v pres domestic sls Nicholson File Co h Warwick
--Edmond A jr sls techn Nicholson File Co r Warwick
--Granville M food technologist Eclipse Food Products Corp r Cranston
--Jas W (Philomeno) v-pres Mancini & Neal r38 Whipple ct
--Jason E (Eliz) wool sorter h178 Wood
--Marguerite (wid Wm T) h105 Taber av
--Robt lab r88 Lippitt
--Ruth r61 Perade
--Wm D (Elsie) firemn Shepards h E Prov

Neale Gordon T asst sec R I Hosp Trust Co r Cranston
Nealey see Neeley
Nearny Wm Chauf r87 Carolina av
Neary A Esther h257 Gano
--Bernard d June 27-56 15 Cowper ct
--Bridget r163 Wadsworth
--Dorothy S clk NET & T Co r Lakewood
--Eliz M (wid Michl H) h120 Wesleyan av
--Eugene (Cath) electn C & W Electric Co h Lakewood
--Francis J shipper M & F Worsted Mills Inc r72 Rankin
--Francis M (Florence H) bindery wkr h24½ Atwood
--Fredk H (Marie) sheet mtl wkr B & S h15 Reeder
--Geo J r15 Reeder
--James J (Olive) mech hlpr h661 Public
--Joan C clk Ind Natl Bank r Apponang
--Julia (wid Bernard) cleaner Gorham's h15 Cowper ct
--Roger B r15 Reeder
--Thos F h138 Governor
--Walter J (Pearl E) electn h243 Waldo
Neaview Geo r37 Stewart
Nebraska Toy Co Earl W Fox mgr 1 Wash av
Nedderman Robt housemn Home for Aged Men and Aged Couples r807 Broad
Nedicko Peter roofer r825 Westminster
Nedelka Barbara A studt r15 Keene
Nediko h26 Chambers
Nedzeko Agnes (wid John) h45 Capron
Needam James E (Mary) electn h38 Woonasquatucket av
--Alf bartndr Lee Rays Tap h49 Steuben
--Catherine Mrs assembly wkr Cathedial Art Metal Co h298 Oxford
--Doris Mrs stone setter r78 Sandringham av
--Elten A Mrs h679 N Main
--Flora A (wid Wm A) h111 Park
--Jack (Gabriele) opr h84 Whittier av
--James E (Mary) emp Luonset Naval Sta h162 Wallace
--James E (Cath B) mtce mn Prov College lodging house 347 Pine h do
--Joseph R (Mary L) mach h567 Manton av
--Laura L (wid Joseph P) h30 Reynolds av
--Margt E (wid John A) h94 Mt Pleasant av
--Silverstein & LaFazia; Thos H Needham Alf M Silverstein Raymond A La Fazia) lawyers 111 Westminster rm 530
--Thos H (Arsula; Needham Silverstien & LaFazia) lwyrs 111 Westminster R530 h Warwick
Neegan Grace B ofc sec Petroleum Heat & Power Co r7 Sackett
Neel James B overseer Wanskuck Co h Pawt
Neeley see Nealey
Neeley Donald studt r100 State
Neenes Olive Mrs power press opr Leach & Anthony r137 Willard av
Neff Beatrice A (wid Herbert R) h40 Carter
--Gordon W h371 Angell
--Ralph (Lees Baer & Hanover) accts 111 Westminster r N Prov rm 533
Negri Amelo (Rose) pntr h23 Job
--Madeline Mrs h64 Gesler
--Rose M bench wkr V El Jewelry Co r Johnston
Negus Carlton H jr mgr Hamilton Lapp Co h14 Ticonderoga dr Warwick
--Donald F stereo Journal r Fall River Mass
--Herbert E (Sadie E) h18 Mitchell
--Roswell C jr borer B & S r Tiverton
--Thos jr wire wkr h719 Cranston
Nehmy Joseph J restaurant r60 Chester av
--Peter (Marie A) jwlry wkr h60 Chester av
Nehrewicz Stanley W (Louise G) sand bobber h639 Cranston
Neiberg Paul psychiatrist Div Mental Hygiene Service h298 Governor
Neidorf Barbara J private sec r88 Summit av
--Murray (Retha) store mgr h88 Summit av
--Sylvia N studt r88 Summit av
Neiduski Joseph (Leah) kitchen hlpr h424 Chalkstone av
Neighborhood Club The 2 Clorane
--Delicatessen (Dorina S Avakian) 210 Cranston
--Store (Mrs Rose Cicillini) gro 208 Pocasset av
--Tap (Victor Cafaro) 169 Almy
--Thrift Shop (Beatrice Kortick) antiques 1088 Westminster
Neil see Neal Neale and Neill
Neil Beverly B clk NET & T Co r222 Orms
--David F studt r1 Brown Quadrangle
--Geo G tex wkr r264 Sayles
--Joseph W (Helen J) lieut P P D h264 Sayles
--Richard U S N r207 Dexter
--Robt B (Eliz R) supvr h222 Orms
--Robt G slsmn r47 Waterman
--Sarah J (wid Jas) atndt Public Bath h264 Sayles
Neilan see Nealon and Neelan
Neilan Ann S tchr r125 Pitman
--Eliz A sten Plantations Bank of R I r Fall River Mass
--Francis L (Neilan Office Machine Co) h Cranston
--James J (Mary L) clk Mfrs Mut Fire Ins Co h125 Pitman
--James J jr ins agt Equitable Life Assurance Soc r125 Pitman
--Mae slswmn Gladding's Inc r11 Lancaster
--Mary F educational instr Roger Williams Genl Hosp r125 Pitman
--Office Machine Co (Francis L Neilan) 861 Broad
--Robt E clk P O h11 Plum
Neiland Alice M maid r211 Vermont av
--James jr h185 Benefit
--Lillian M slswn Carter's Candy Store r211 Vermont av
Neild Lillian Mrs slswn Lerner Shops of R I Inc r Riverside
Neill see Neal Neale and Neil
Neill Harriet A sec r Rumford
Neilson Martin r172 Charles
Neimark Ivo (Jacqueline) v-pres Gladding's Inc h234 6th
Neinchel Jeanette Mrs jwlry wkr h101 Wesleyan av
--Norman G hlpr r101 Wesleyan av
Neirinckx Gustave (Marie) loom fixer h14 Greenwood
--Raymond L frt elec opr Boston Store r14 Greenwood
--Roland J slsmn Hood's r Johnston
Nekrewicz Anthony J (Mary E) twister h4 Abe ct
--Louise Mrs slswn Lerner Shops of RI Inc r Warwick
--Nellie tel opr r6 Walling
--Stanley W (Louise) plshr Gorhams h Warwick
--Walter (Rose) h6 Walling
Nelen Geo A (Noela M) dispatcher h18 Sumter
--Mary Mrs h49 Constitution
--Thos J carrier East Side P O r E Prov
Nelle James T clk R I Hosp Trust Co r Warren
Nellis Brenda wrapper City Hall Hdw Co r123 Lippitt
--Ethel L r123 Lippitt
--Sarah Mrs h123 Lippitt
Nelson see also Nilson
Nelson Abr (Katie) h71 Overhill rd
--Albert D (Nelson Printing Co) h E Prov
--Albert R (Lillian H) clk R I Hosp Trust Co h Auburn
--Albert V (Helen M) bridge opr R I D P W r135 Ruggles
--Alfred A (Doris M) boiler opr N E Co h Cranston
--Almanza A r807 Broad
--Alvin J mach opr Bulova r Warwick
--Andrew B (Barbara H) carrier Edgewood PO h Warwick
--Andrew B jr clk Edgewood PO h W Warwick
--Ann D cafeteria Journal h522 Broad
--Anna clk h5 Inkerman
--Anna M h45 Mawney
--Anne V carder A & Z Chain Co r Cranston
--Anne J asst Public Library r Seekonk Mass
--Arnold W clk B&S r Taunton Mass
--Aron E (Elfrida) mach N E Butt Co h Cranston
--Arthur jr clk PO h Manton
--Arthur A (Jeanne) ofc mgr & slsmn P L Monroe & Son Seekonk Mass
--Arth E (Marion A) tax dept acct Grinnell Corp h15 7th
--Arth M screen mn Sewage Pumping Sta r605 Prairie av
--Arthur W drftsmn B & S r Rumford
--Arthur W (T Josephine) slsmn American Mineral Spirits Co N Prov
--Austin M (Lula P) ofc mgr h38 Hazael
--Barbara nurse R I Hosp r Warwick
--Barbara A clk Mfrs Mut Fire Ins Co r Warwick
--Beatrice r438 Pine
--Beatrice L Mrs tchr Roger Williams Junior High Sch r8 Forsythia Lane Warwick
--Bessie Mrs ofc sec Prov Barrington Bible College r Attleboro Mass
--Beverly clk Weybosset Mkt r9 Osborn
--Beverly policy writer Aetna Life & Aff Co's r Pontiac
--Carl r6 Lester
--Carl E lapper B & S r E Prov
--Carl E H (Hilda) sub formn Bulova h Hoxie
--Carl L (Jennie I) clk h82 Ophelia
--Carl L (Evelyn C) opr Saml Moore & Co Inc h Cranston
--Carl R eng International Business Mach Corp r Hoxsie
NELSON
--Carleton R eng Mfrs Mut Fire Ins Co r Barrington
--Carol E Mrs clk Met Life Ins Co r Cranston
--Carol M Mrs ofc wkr J M Hall Co r49 Comstock av
--Carol R clk Prov Institution for Savings Elmwood Branch r22 North Pontiac
--Cath A cooks hlpr R I College of Education r24 Felix
--Cecelia A h42 Somerset
--Cleas service mn Genl Tire Service Ins r Cranston
--Chas truck drvr Smith Holden Inc r Warwick
--Chas A warehousemn Simmons Co h Rumford
--Chas C (Berthe C) drftsmn Langleier Co h Chepatchet
--Chas F jr (Jane) linemn N E T & T Co h139 Pavilion av
--Chas J mach h303 Blackstone
--Chas L (Maureen P) mech Dunne Motor Sales Inc h605 Prairie av
--Chester mach opr Craven Whittaker Co inc h Pawt
--Claire M tel opr r Cranston
--Clarence W chauf Hemingway Bros Interstate Trucking Co Inc r Valley Falls
--Doris M sten The Phoenix Ins Co of Hartford r Woon
--Dorothy M (wid Walter J) h254 Irving av
--Earl percher h Woon
--Edgar h45 Bates
--Edw car opr h323 Summit av
--Edw (Dorothy) gas station attdt h205 Ives
--Edw E asmblr B & S r303 Blackstone
--Edw H (Dorothy) chauf h22 Armstrong av
--Edwin E (Beatrice I) trucker Gorham's h Hoxsie
--Einar G (B Helen) tool mkr B & S h20 Rankin av
--Elena V Mrs unit supvr Prov Wash Ins Co r Warwick
--Elmer D electn N E Co h Pawt
--Elmer G (Alice E) stone setter h74 Sharon
--Elsie V insp B & S r E Prov
--Emma T Mrs convalescent home 344 Blackstone h do
--Erling A tool mkr Bulova r Lakewood
--Ernest R pipe fitter N E Co h Warren
--Estelle clk r Cranston
--Esther G priv sec Dr F H Beckett r Lincoln Park
--Ethel M Ind eng U R Rubber Co h151 S Angell
--Eug M (Jane F) orthodontist 102 Waterman rm 14 h18 Brook way rd
--Evans H (Shirley) dentist h196 Morris av
--Everett B (Norma G) adv mgr Barreled Sunlight Paint Co h109 Halsey
--Faith S Mrs paymaster Franklin Process Co r Pontiac
--Frances sales clk h576 Broad
--Francis W (Marguerite) stock clk Outlet Co h Riverside
--Fredk L (Agnes J) dr Yellow Cab Co h335 Plain
--Geo asst service mgr Brady Fraser Co h Norwood
--Geo lathe opr r Pawt
--Geo jr mech Brady Frazer Co h Norwood
--Geo O checking mach opr B & S r Rumford
--Geo W mech eng B & S r Seekonk Mass
--Gerald J clk Richfield Oil Corp of N Y r Riverside
--Gilbert servicemn Mac Donald's r Auburn
--Gilbert N (Mary J) lab h10 Sevier
--Gussie (wid Abr) h200 Orms
--Gustaf A associate eng tax assessor's office r Everett av
--Gustaf F (Emma M) mach h24 Rankin av
--Gustav S carp h107 Beacon av
--Gustave A (Lavina) h10 Whelan rd
--Gustave A boxer B & S r Auburn
--Hannah J (wid Sven) h395 Blackstone
--Harold E h110 Colfax
--Harold J (Cath A) mtce dept Blackstone Mut Ins Co h24 Felix
--Harold J jr mech Andrews Auto Service r24 Felix
--Harry stone ctr Castellucci & Sons Inc h Cranston
--Harry W clk UTC r Cranston
--Hartley S A r33 Cyr
--Helen A insp B & S h7 Brownell
--Henry r25 Hoyle
--Henry asst mgr Prov Whol Drug Co r Cranston
--Henry F rubber wkr r221 Whittier av
--Henry H mach wkr B & S r Centredale
--Henry R (Rossing Razor Co) h Foster
--Hilga maid r112 Benevolent
--Hope B ofc sec r Cranston
--Howard L (Sylvia) pres & treas International Insigner Corp r Cranston
--Howard R asst supt N E Co r269 Fairfax dr Warwick
--Hugo A (Eliz H) pit mn h88 Preston

THE ANDERSON SHEET METAL CO.
SHEET METAL WORKERS
Manufacturers of Steel Garages
168-170 Carpenter St. GAspee 1-0476, 1-7376

Consult the CLASSIFIED LISTS of the DIRECTORY

If You Would Find What You Wish to Buy

Out of Sight — Out of Mind — Out of Business

The importance of keeping firm and product names in the public eye is recognized by all business men. It is astonishing to see how a firm or product, however meritorious, will slip into the limbo of the forgotten if not persistently advertised.

The City Directory is the natural medium for keeping a business or product name in the spotlight

Insist on Being Well Represented in Its Pages

CITY FINANCE
One Hour Service ON YOUR SIGNATURE ONLY
Loans From $25 Up to $1000
CORNER BROADWAY & DEAN STREET
PROVIDENCE, R. I.
Tel. GAspee 1-9635 1-7410

THE ONLY COMPLETE
IMPARTIAL LIST OF BUSINESS CONCERNS
without regard to Size, Importance, Location, or Appointments, is your
City Directory Classified Business Section

THE CLAFLIN COMPANY
SOLD WHEEL CHAIRS, HOSPITAL BEDS, SURGICAL SUPPLIES RENTED
40 MATHEWSON STREET TELEPHONE GAspee 1-5800 PROVIDENCE, R. I.

NELSON
--Irene M (wid Norman J) clk R I Hosp h965 Broad
--Irving (Celia) tchr Mt Pleasant High Sch h37 Homer
--Isabelle bkpr G L & H J Cross Inc r34 Gladstone
--Janet M studt r108 Cushing
--John rep Adsum Products r W Warwick
--John utility mn Cardin Mfg Co r605 Prairie av
--John D (Ann) mgr The Carpenter Steel Co r Rumford
--John D (Edith G) regulatory insp R I Liquor Control Adm h109 Pearl
--John E (Wilhelmina J) carp h326 Niagara
--John I (Beatrice) asst eng Pumping sta h605 Prairie av
--John J clk B & S h103 Holden
--John T(Shirley J) box mkr h605 Prairie av
--Joseph r285 Wash
--Lawrence r248 Friendship
--Lena r45 E Transit
--Lillian S Mrs lodging house 25 Hoyle h do
--Lloyd F adv dept Coca Cola r Pontiac
--Marguerite P nurse N E T & T Co r Pawt
--Marie h421 Weybosset
--Marie slswn W T Grant Co r72 Pinehill av Johnston
--Marie A bkpr Clark & Coombs Co h34 Gladstone
--Marie L Mrs clk Goff & Page Co r Warwick
--Martin E S die cutter 197 Eddy h Gaspee Point
--Mary C asst prof R I College of Education r3 De Foe pl
--Maude h162 Cranston
--Maureen E sten Blackstone r Warwick
--May A sandwich mkr Anderson's r Norwood
--Milton E (R Gretchey; Chas A Maguire & Associates) h Saylesville
--Minnie (wid Boris N) h74 Gallatin
--Nannie H T r78 Miller av
--Neil (Mary) r289 Dean
--Nels (Mary J) brkmn N Y N H & H h12 Cold Spring
--Nels F toolmkrs B A Ballou & Co Inc h Cranston
--Nels H mech Mack Trucks Inc r Greenwood
--Nels O (Matilda) pipe coverer h29 Home av
--Nila L sec Bryant College r130 Pitman
--Norma M Mrs allergy techn Dr Wm A Reid r109 Halsey
--Norman W (Dora H) plshr h35 Hamlin
--Norton W (Marie L) pres Goff & Page Co h Warwick
--Olaf (Betty E) h13 7th
--Olive B Mrs hairdrsr Joseph Beauty Salon Inc r Gaspee Point
--Oscar B (Mary A) jan Auto Mut Fire Ins Co of America h Norwood
--Oscar B jr supvr Automobile Mut Ins Co of Am r Cranston
--Oscar F toolmkr Eastern Products Co h Lakewood
--Otto W (Emily O) mach h72 Rankin av
--Pauline A emp interviewer R I D E S r Sayleswille
--Pearl (wid Carl) h123 Pitman
--Peter A studt r109 Halsey
--Printing Co (Albert D Nelson) 22 Conduit
--Rack Co (Sami Nelson) jwlrs dipping rack 108 Summer
--Raymond (Dorothy) asst formn r12 Mt Hope av
--Raymond L (Estelle C) textile wkr r256 Vermont av
--Raymond N (Shirley) state staff Journal h Warwick
--Rene (Jr) aide Miriam Hosp r58 Sherman
--Richd (Margt) h200 Oxford
--Richd emp Lorgnette's Inc h Warwick
--Richd E studt r20 Benevolent
--Rita V clk r5 Inkerman
--Robt (Blanche) tool room Henry Gorman & Son Inc h110 Laura
--Robt A N lathe opr B & S r N Prov
--Robt B clk Autoparts h Norwood
--Robt N (Carol) clk Goff & Page Co also mgr R I Shipping Assn h Warwick
--Robt N (Beatrice) slsmn Fuller Battery & Supply Corp h Cranston
--Ronald J (Helen) asst prof B U h225 Morris av
--Ronald J (Helen) minister of music Central Baptist Church h225 Morris av
--Roscoe (Anna) studt h90 B Admiral

NELSON
--Roscoe (Audrey) whse mn h168 A Prospect
--Roy A clk Genl Chemical div h W Warwick
--Rudolph L (Shirley) studt h27 Mulberry
--Rudolph R (Gladys) formn h157 Whittier av
--Russell O (Dorothy M) mech Heat & Power Maintenance Co h98 Comstock av
--Ruth Mrs jwlry wkr h97 Plainfield
--Ruth R acct h78 Miller av
--S Clarence teller Prov Inst for Savings Elmwood Br h Cranston
--Saml (Beatrice; Nelson Rack Co) h41 Higgins av
--Sarah bkpr Controller of accts B U r Sayleswille
--Shirley R clk Citizens Savings Bank r Warwick
--Stosia M (wid Lawrence R) sta clk NE Co h16 Roger Williams av
--Stephen S A (Grace F) meter rdr Prov Gas Co h33 Cyr
--St School Gertrude M Lyons prin 195 Nelson
--Sven C (Edna P) teller Prov Inst for Savings r Cranston
--Theresa J prac nurse studt r Warwick
--Thos (Helma L) cab drvr h130 Pitman
--Thos F r221 Whittier av
--Thos S (Christina) h121 Daboll
--Thure scraper B & S r103
--Vera h43 W Friendship
--Vera M Mrs bkpr Lambs Express r413 Manton av
--Veronica M slswmn r335 Plain
--Victor lab Municipal Golf Course Roger Wms Pk r78 Grand View
--Victor B (Corinne) lab h9 Osborn
--Victor O (Alice A) pntr h64 Georgia av
--Walter D (Arleen A) chauf Salvation Army h35 Jonathan
--Walter J (Arline) buffer Gorhams h E Prov
--Walter J d Nov 21-56 234 Irving av
--Warren E (Vera M) clk h413 Manton
--Warren R (Edna A) car clnr h87 Prairie av
--Wm (Josephine) textile wkr h37 D Berkshire
--Wm J slswm Addressograph Multigraph Corp r Seekonk Mass
--Winnifred G Mrs nurse Roger Wms Genl Hosp r Pontiac
--Zabelle waitress Anderson's r Seekonk Mass

Nemasket Transportation Co 577 S Main
Nemesi Giulio (Caroline) firemn h26 Division
Nemiro Fannie L elev opr Cherry & Webb r Graniteville
Nemirow Philip (Sybil) mgr h22 Whiting
Nemitz Edw electn r99 Moore
--Edw P (Doris M) tester h49 Cambridge
Nemo Auto Laundry (John Voipe) 163 Dorrance and 180 Eddy
--Building 222 Richmond
--Realty Co Chas Brier pres Burleigh Greenberg v-pres Benj Brier treas Isadore Paisner sec holding company 222 Richmond
Nemrow Barnet (Ethel; Armstrong Tobacco Co) r Boston, Mass
--Philip mgr RKO Albee Theatre r New York City
Nemtzow Aaron R (Helene R) optom 73 Empire h210 Camp
--Matilda home economist N E Co r Newport
--Phyllis clk typ G H Walker & Co r Newport
Nemzow Simon (Allied Fluorescent Mfg Co) h67 Slater av
Nencka Carolyn T studt nurse R I Hosp r56 Lockwood
Nentwich Jos mgr Kraft Foods Co h Boston, Mass
Neo-Flasher Bethel Corp Joseph Reynolds pres Arth H J Bruneau dist mgr signal lights 211 Smith
Nephew Eliz r745 Atwells av
--Isabel r392 Pine
--Jos J (Sarah L) opr h29 DeSoto
Nercessian Hagop 686 Cranston d Dec 2-56
--Jack r682½ Potters av
--Michl porter Shepards r230 Friendship
Nerek Edw W (Sophie) bartndr r368 Manton av
--Eug L (Helen S) file hardener h374 Manton av
--Jos B (Clara) file wkr h368 Manton av
Neressian Denise flower wkr Calart r97 Adelaide av

Neri Albert (Jennie) pres-treas Domestic Petroleum Inc h457 Charles
--Angelina D twister M&F Worsted Mills Inc r285 Amherst
--Angelo (Angelina D) h285 Amherst
--Anna M nurse U S Vets Hosp r Norwood
--Anne asst head nurse R I Hosp r46 Magdalene
--Anthony (Lucy) h117 Federal
--Antoinette clk r26 River av
--Antonio (June) h104 Alverson av
--Carmela (wid Giro) h80 Hazael
--Carmela M slswn Newberry's r228 Sunbury
--D metrio (Barbara) drop hand Superb Case Mfg Co h26 River av
--Dolores mail clk Prov Whol Drug Co r26 River av
--Doris asmbr G E Wiring Device Dept r Cranston
--Edw W (Ann M) serviceman h167 Windmill
--Francesco aide U S Vets Hosp r26 River av
--Francis A USAF r59 Westcott
--Frank (Josephine) lab h4 Palm
--Frank (Mary) mach opr h857 Douglas av
--Frank Mrs h373 Charles
--Grace R tel opr NET&T Co r344 Branch av
--Guiseppina (wid Guglielmo) h167 Windmill
--Irene (wid Anthony) kitchen hlpr Miriam Hosp r344 Branch av
--Jean alterations Boston Store r15 Ridge
--John F (Elissa) shoe dlr h12 Almy
--Jos h90 Sherwood
--Jos eng surveyors aide RIPWD r344 Branch av (USA)
--Jos (Nora) hlpr r117 Federal
--Jos A (Anna V) slsmn h49 Monticello
--Josephine clk r167 Windmill
--Josephine hsekpr r2 Russo
--Lawrence (Doris E) shoe repr 157 Regent av h Cranston
--Lena Mrs slswn h96 Balbo av
--Luigi C (Cath) carder h659 Admiral
--Mario (Giovanini) tailor h154 Penn
--Mary Mrs burnisher Bulova r Cranston
--Pasquale r37 DeSoto
--Ralph W (Ann) eng Grinnell Co Inc h Johnston
--Ronald r37 DeSoto
--Rosemarie typ Wm Dandreta & Co r15 Ridge
--Salvatore (Victorio) jwlry wkr h59 Westcott
--Salvatore (Angelina) mach opr h5 Dixon
--Theresa Mrs cln Mt Pleasant High Sch h62 Victoria
--Vincent (Ines D) cook h15 Ridge
--Vincent J (Carmella M) tinsmith h228 Sunbury
--Vincent J jr (Ethel A) methods analyst h37 Hymer
Neri nas Beauty Salon (Mrs Anne Comer Nerina Sanzaro and Mrs Anna Clifford Bishop) 57 Eddy R211
Nerjes Eliz M nurse R I Hosp r276 George
--Herbert G (Eliz M) chem eng h276 George
Nerney Agnes E Mrs clk Woolworth's r36 Crowningshield
--Austin J co rpr r N Attleboro, Mass
--Donald F (Mary A) porter Roger Williams Genl Hosp h154 River av
--Edw A (Rose G) h28 Meader
--Edw R mach opr r28 Meader
--Francis USA r28 Meader
--Jas J (Kath) wool comb mkr h55 Wealth av
--Jos F (Ruby) police Precinct 1 h152 Byfield
--Kath h72 Rankin av
--Mary A (wid Thos P) h9 Bend
--Paul J clk r0 Bend
--Rose M Mrs sten Atl Ref Co r34 Rye
--Sylvia R studt r28 Meader
--Thos A (Rose M) turbine opr h34 Rye
--Thos P 9 Bend d Aug 24-56
--Wm H (Agnes E) pin setter h36 Crowningshield
--Wm T (Pauline) chauf Maynard & Co Inc r87 Carolina av
--Yolande h175 Benefit
Nero Angelo r72 Hillhurst av
--Anthony (Emily) slsmn Federal Dairy Co Inc h10 Joslin
--Blanche threader Fleurette Net Corp r91 Windmill
--Ernest B (Victoria T) prsr Douglas Cleansers Inc h56 Henrietta
--Ernest B jr sls clk r56 Henrietta
--Frank (Eliz) pres Douglas Cleansers Inc h150 Veazie

INTERNATIONAL DETECTIVE SERVICE, INC.
COMPLETE ARMORED CAR SERVICE
Payrolls, Check Cashing, Daily Pick-Up Plus 2 Way Safe Service
17 Exchange St. EST. 1914 GAspee 1-1860

NERO
--Jos (Henrietta) lab h12 Joslin
--Louis (Edith) carp h11 Rome av
--Nicola lab h93 Naples av
--Norman L chkr Douglas Cleansers Inc r6 Bingham
--Pasquale tchr Geo J West Junior High School h Cranston
--Pasquale V lwyr 111 Westminster R936 r Cranston
--Pasquale V tchr music School Dept h Oaklawn
--Peter (Nellie C) lab h30 Clyde
--Peter J (Audrey) spec agt John Hancock Mut Life Ins Co h W Warwick
--Peter R (Teresa A) production control h163 Devonshire
--Raffaelo (Hope) jwlry wkr r93 Naples
--Ralph (Blanche) cement block mkr h91 Windmill
--Ralph jr mach opr r91 Windmill
--Raphael (Blanche D) cement block mkr h336 Silver Spring
--Vincenzo (Filomena) lab h72 Hillhurst av
Nerone Augustine B counselor Div of Probation & Parole r Bristol
--Wm S surgeon 295 Angell h Riverside
Nerr Chas asst supt Merchants Cold Storage r Pawt
Nerses Harry (Ardemis) grinder h60 Goddard
Nerstheimer Alfonse H (Magdalena) appr electn Schmidt Elec Co Inc h74 Ayrault
--Magdalena Mrs jwlry wkr r74 Ayrault
Nesbit see Nisbet
--Wm A (Ruth B) comp Journal r Pawt
Nesbitt Georgianna Mrs dom r154 Prospect
Nesfield Margt L key punch opr Div of Methods & Office Service r150 Cranston
Neshanian Karlos (Mary) sweeper B&S h32 Goddard
Ness Judith A r6 Barry rd
Nessley Mayberry E Mrs typ Gorham's r Warwick
Nester Antoinette (wid Michl J) h58 Taft av
--Margt M Mrs emp interviewer RIDES r Tiverton
--Mary J (wid Thos E) h27 Sorrento
--Wm H r27 Sorrento
Nesvest Isador (Annie) gro 321 Willard av h292 do
Netop Diner (Thos Ricci) 355 Eddy
Netsel Jos F (Anne E) plastic wkr h9 Turner
Netten Alex W customer eng International Business Mach Corp h Riverview
Nettleton Dan A (Ella W) mgr finance G E Wiring Device Dept h Gaspee Plateau
Netto Mary Mrs prsr Sullivan & Small r E Prov
Nettrour Walter S studt r6 Brown Quadrangle
Neubauer Jane G asst underwriter Prov Wash Ins Co h90 S Angell
Neuber Emily P (wid Frank J) clk Union News Co h53 Condace
Neuberger John mgr adv & sales promotion G E Wiring Device Dept h19 Plantation Warwick
Neudeck Mable maid Wayland Manor Inc r Cranston
Neugebauer Otto E (Greta) prof B U h690 Angell
Neugebauer Theresa H (wid Emil) slswn Gladdings r53 Whitmarsh
Neugebaur Pauline A r39 Wildwood av
Neuhoff Harold (Angelina) opr h13-M March
Neumann see also Newman
--Eliz M cafeteria wkr Nathan Bishop Jr High School r130 Rounds av
--Fredk G bkpr Parkhurst Automotive Service h433 Cranston
Neumeister Andree C studt r108 Cushing
Neuschuez Evelyn hosp aide Miriam Hospital r Lincoln
--Sandra J studt nurse R I Hosp r56 Lockwood
Neuser Robt J (Dolores) USAF h43 Salmon
Neuth Julianna nurse Miriam Hosp r Cranston
Nevadonski Edw (Stella) mach opr h137 Ridge

NEVADONSKI
--Paul W (Angelina) screw mach opr h135 Ridge
Nevcherlian Hargop h28 Boulston la
Nevens Richd cook Prov-Barrington Bible College h Riverside
Neves Anthony slsmn r E Prov
--Antone baker Sunny Side Bakery Inc h Bristol
--Antone lab h473 N Main
--Benj C (Anna) wire wkr h220 Power
--Eug E USN r114 Oxford
--Frank mgr WUT Co r309 Wash
--Jas N (Ann) grinder B&S h185 Huntington av
--John r256 S Main
--Jos (Alice) truck gasmn Ward Baking Co h114 Oxford
--Jos jr driver Ernest I Dauer & Son Inc r114 Oxford
--Jos C asst cook R I Hosp r E Prov
--Jos G USA r114 Oxford
--Jos S acct 415 S Main r E Prov
--Josephine dramkr h35 Governor
--Linda J h31½ Olney
--Marie r58½ Carpenter
--Mary S bench hand r220 Power
--Richd USN r220 Power
Neville Burt jwlry wkr h10 Blundell
--Burton supvr Hadley Div-Elgin Natl Watch Co r133 Briggs
--Constance O clk Firemens Mutual Ins Co r Norwood
--Donald W (Mary) pres-treas United Auto Body Inc h Oaklawn
--Edgar J eng r133 Briggs
--Eva I prac nurse Miriam Hosp r Pawt
--Fredk W (Hazel B) sr eng office aide RIDPW h263 Pierce av Warwick
--Gordon K (Elsie V) turbine opr Instr Div DPW h133 Briggs
--Hazel E Mrs tel opr NET&T Co r325 Elmwood av
--Jas r180 N Main
--Jas jr asmblr B&S r Fall River, Mass
--Jos L slsmn h315 Elmwood av
--Margt W studt r34 Barnes
--Marilyn ofc sec Jewelers Board of Trade r Norwood
--Matthew H (J Louise) grinder B&S h Fall River, Mass
--Nellie J waitress St Joseph's Hospital r609 Broad
Nevin see also Niven
--J Benj (E Margt; J Benj Nevin) treas Mayflower Land Co and sec Crestwood Inc h144 Woodbury

NEVIN J BENJAMIN CO
(J BENJAMIN NEVIN)
REAL ESTATE
APPRAISALS
AUCTIONEERS
LOCATION
2006 INDUSTRIAL BANK BLDG
111 WESTMINSTER STREET
TELEPHONE
DExter 1-2740
(See Yellow Page 92)

--Wm M (Ann C) eng Am Mut Liability Ins Co r Warwick
Nevins Jos (Ann) mach opr h3 Canton
--Lester E (Anna C) welding formn h97 Babcock
--Vera M (wid Walter J) h129 Burnett
--Walter J jr (Cecelia A) juvenile bureau PPD h120 Briggs
Nevola Harold F lab r296 Laurel Hill av
--Jos (Anne; Harvard Cleansers) h294 Laurel Hill av
--Peter (Josephine) barber h296 Laurel Hill av
Nevoso Amedeo (Giovasmina) gardener h165 Salina
--Antonio A h167 Salina
--Emilio (Anna) eng h165 Salina
New Art Display Co Inc Mrs Doris M Bordeleau pres-treas 353 Weybosset
--England Advertising Pencil Co (Morris I Gold) 861 Broad
--England Associates Inc Ernest G Earle pres-treas mfrs agts 488 Broad

NEW
--England Bakery Gabriel DeFeo mgr 38 Balbo av
--England Bus Terminal (New England Transportation Co) 5 Eddy

NEW ENGLAND BUTT CO (DIVISION of WANSKUCK CO; ORGANIZED 1842, INC RO, JOHN A WILSON PRES, MALCOLM G CEACE JR V-PRES, CYRIL B HARCOURT ASST TREAS, MACHINERY MFRS 304 PEARL, TEL GAspee 1-1900

--England Butt Co Dept No 7 Kenneth W Dewey asst supt 521 S Main
--England Coal & Coke Co Joseph E Campbell dist mgr State Pier No 1 Allens av
--England Concrete Pipe Corp Wesley O Stuart genl supt Murchie Stuart res supt 35 Northup av
--England Egg Service (Vincent DeSimone) wholesale 34 Balbo av
--England Envelope Mfg Co Fredk F Oppenheim mgr branch 87 Weybosset Rm 322
--England Federation of Telephone Traffic Workers Mary Champion area chairman 109 Wash Rm 405
--England Fire Insurance Rating Assn Edw Devine mgr 15 Westminster Rm 310
--England Fixture and Woodworking Co (Anthony Bianco) 513 Atwells av
--England Floor Covering Co (Thos J Ciccone) linoleum layer 163 Friendship
--England Floor Surfacing Co (Thos J Ciccone) 163 Friendship
--England Fruit & Produce Co (Luciano Iannireelli) 22 Harris av
--England Glass Works Inc Alex Weiner pres Howard Weiner treas Lloyd Weiner sec 95 Chestnut
--England Hatching Eggs (Chas Gorman) egg brokers 65 Hemlock
--England Imprinting Co Leo Minnice rep multigraphing 87 Weybosset
--England Insurance Company E W Shippee & Sons Inc genl agts 221 Waterman
--England Jewelry Buyers (Reuben & Israel Karten) gold buyers 124 Empire
--England Macaroni Co (Antonio DePalo) 585 Union av

NEW ENGLAND MACHINE & ELECTRIC CO, ALFRED ELSON JR, PRES-TREAS, ELECTRICAL CONSTRUCTION, MOTOR REPAIRS, NEW and USED MOTORS, GENERAL MACHINISTS 77 BAYLEY, PAWTUCKET, TEL PAwtucket 3-3840

--England Mattress and Upholstering Co Inc John S Kosec pres-treas 18 Aurora
--England Metal Co Inc Nathan Samdperil pres Geo Samdperil v-pres Jack M Queler treas 70 Calvert
--England Milk Producers Assn Wendell P Davis genl mgr Elmer E Poole treas Sherrold L Smith dist mgr 172 Berkshire
--England Motor Freight Inc Nathan Schwartz pres Jack Platkin treas-mgr rear 189 Charles

NEW ENGLAND MOTORS INC, LOUIS MORGANSTERN PRES, WALTER E WINTERS SEC, SAUL SUSMAN TREAS, DODGE and PLYMOUTH SALES and SERVICE, A-1 USED CARS 220 ELMWOOD av, TEL DExter 1-6900

--England Musical Instrument Co Vincent J Corea mgr 11 Chestnut
--England Mutual Life Ins Co Howard R Brewster genl agt 76 Westminster Rm 816
--England Paper Box Manufacturers Assn Thos C Greene sec-treas 49 Westminster Rm 623
--England Pearl Co Inc Alex Martuais pres James Martish treas Walter W Martish v-pres 195 Eddy 5th
--England Picture Frame Co (Arth J Bert) 62 Charles

MAURICE C. SMITH CO., INC.
RHODE ISLAND'S Largest Mfgr. of Rubber and Metal Stamps
Typewriters, Adding Machines
Sold - Rented Repaired
Tel. GAspee 1-1064
Office & Factory 52 Pine St.
Retail Store 11 Arcade Bldg.

HASLAM HEATING CO.
COMPLETE INDUSTRIAL and RESIDENTIAL HEATING and VENTILATING SYSTEMS
OIL BURNER SALES and SERVICE
GAS FIRED INSTALLATIONS
797 Eddy St.
Tels. Williams 1-7770 1-8405

CHARLES G. MORGAN, President-Treasurer
STANLEY HENSHAW, JR., Vice-President-Secretary
BEACH & SWEET, INC.
SINCE 1868
GENERAL INSURANCE AGENTS
HOSPITAL TRUST BUILDING
TELEPHONE GAspee 1-9870

RHODE ISLAND'S LARGEST DEPARTMENT STORE
Radio and Television Stations
WJAR
The Outlet Company
Telephone ELmhurst 1-3800

LANS 52 YEARS OF SERVICE
LANS WAREHOUSE CO.
AT WAYLAND SQUARE
LONG DISTANCE and LOCAL MOVING - CRATING - STORAGE
UNion 1-1110

NEW ENGLAND PEST CONTROL COMPANY INC, LEONARD Y GOLDMAN PRES, EXTERMINATORS of INSECTS and RODENTS, TERMITE CONTROL, SKILLED OPERATORS, CONFIDENTIAL SERVICE, GUARANTEED RESULTS, MOTH PROOFING, FUMIGATION, MEMBER NATIONAL PEST CONTROL ASSOCIATION 17 RANDALL, TEL GAspee 1-1981 (See Yellow Page 36)

--England Plastic Co Inc Stanley J Pelletz mgr plastic mfrs 50 Agnes
--England Plating & Stitching Co (Marty Altman) 290 Westminster Rm 612
--England Protective Co Inc Joseph O'N Burke pres Isabel B West treas burglar alarms 185 Eddy
--England Refrigerator Co (Edw F Guilmet) 43 Randall
--England School of Music Vincent J Corea mgr 11 Chestnut
--England Soliciting Company Inc James V Prata pres & treas Pearl D Foster sec buriel ins 1466 Westminster
--England Staging Co Inc Henry Brill pres Jacob M Brill sec scaffolding 59 Atwells av
--England Stationery Co Saml V Weiss pres Nathan Weiss v-pres-treas 261 Weybosset
--England Supply Co (Abr Herman) house furnishings goods 158 Wickenden
--England T V Supply Co (Benj Bernstein) 527 Broad

NEW ENGLAND TECHNICAL INSTITUTE, ERNEST G EARLE EXECUTIVE DIRECTOR, COURSES in RADIO ELECTRONICS, TELEVISION, AUTOMATIC OIL HEATING, REFRIGERATION, AIR CONDITIONING 486 BROAD, TELS DExter 1-0924, 1-0925

NEW ENGLAND TELEPHONE & TELEGRAPH CO
WALTER L DIGNAM, GENERAL MANAGER
LOCATION
234 WASHINGTON
TELEPHONE Jackson 1-9950

--England Telephone & Telegraph Co Bldg 1 Greene and 234 Wash
--England Transparent Plastic Shade Co Arth Greenberg rep transparent window shades 87 Weybosset
--England Transportation Co Francis J Curran genl agt motor bus lines 5 Eddy
--England Truck Center Inc John D Courtwright pres E Chas Sterling v-pres treas auto truck dlrs 40 Branch av
--England Vending Co (David Lecht) cigars and tobacco distributors 34 Taft av
--England Wheel & Rim Co Laurence A Coyle mgr auto accessories 313 Fountain
--England Wholesale Auto Parts John J Silverman mgr 207 Peace
--Hanley Building James McCormick supt 50-62 Pine
--Harbor Bar (Mary Clarkin and Alois P Arlequeeun ret liquors 110 Thurbers av
--Hope Church of Living God Benj Dickerson pastor 236 Rhodes
--Idea Mfg Co (James H Wolochojiam) wood novelties 418 Potters av
--Interiors (Eug G & Walter H Weinberg) furn dlrs 680 N Main
--Jersey Parking Co auto parking 45 Exchange pl
--LaSalle Pharmacy The (Ralph A DiSarro) 1009 Smith
--Liberty Shoe Repairing (Guisseppi Ciarlo) 357 Bway
--Method Finance Co Frank M Hynes supvr loans 87 Weybosset R333
--Mode Co Inc Peter A Capalbo pres-treas jwlry findings 95 Cedar
--Spot (Mrs Yvette McCaffrey) shoe shine and newspapers 90½ Mathewson
--System (Henry B Wilkins and Norman Reisch) restr 1008 Eddy

NEW
--Vermont Creamery Co (Saml H Wintman) cheese mfrs 92 Willard av
--Webster Avenue School Edna A J McLaughlin prin 191 Webster av
--York Cap Co (Abr Kopelman) 268 S Main
--York Cleaners (Jacob L Johnson) 1292 Eddy
--York Dress Pleating & Button Co (Daniel Bernstein) 212 Union Rm 409
--York Fire Ins Co Eliz A Geary agt 111 Westminster Rm 1034
--York Life Insurance Co Elwin G Wilder mgr life, group, accident & sickness ins and annunities 469 Angell
--York Liquor Store (Morris I Ratush) 213 Weybosset
--York Millinery Inc M Vera Stein pres 173 Union
--York New Haven & Hartford RR cashiers office Fredk A Andren cashier W Exchange
--York New Haven & Hartford RR counsel Wm E Boyle Union Station
--York New Haven & Hartford RR (Asst General Passenger Agt Office) G Stuart Douglas agt Union Station
--York New Haven & Hartford RR Fox Point frt ofc 12 India
--York New Haven & Hartford RR Vincent C Salesses formn W Exchange
--York New Haven & Hartford RR freight office frt agt Bernard A McMahon Union Station
--York New Haven & Hartford RR law and claim dept James A Murtaugh claim agt Union Station
--York New Haven & Hartford RR reservation bureau Lester G Asher supvr Union Station
--York New Haven & Hartford RR signal supvr Chas Machon 203 Union Station
--York New Haven & Hartford RR South Providence frt sta James H Moran agt 473 Allen's av
--York New Haven & Hartford RR ticket office Sheldon Arnold ticket agt Union Station
--York New Haven & Hartford RR Building Exchange ter
--York System (Nicholas Stevens) restr 20 Plainfield
--York System (Mrs Georgia Pappas) restr 424 Smith
--York System Restaurant (Harry Boulas and Harry Kazianis) 318 Cranston
--York Underwriters Insurance Co E L Watson Co ins agts 49 Westminster Rm 601

--Yorker Beauty Salon (Helen H Mallos) 212 Union Rm 307
--Yorker Bowling Centre The Chas I Bigney pres 1280 Eddy
Newall Ernest I agt Conn General Life Ins Co h Norwood
--Gertrude E tel opr Mfrs Mut Fire Ins Co r87 Rounds av
--John E (Florence D) slsmn Pittsburg Plate Glass Co h Westerly
--Margt r239 Adelaide av
--Margt E (wid Saml) h87 Rounds av
--Nellie r87 Rounds av
Newark Insurance Co Geo F Johnson mgr 111 Westminster Rm 722
Newbauer Gertrude L r109 Melrose
Newberg Albert E (Eliene L) with PPD h15 Burnett
--Albert J (Florence A) emp U S Rubber Co h59 Zone
--Eliene L r15 Burnett
--Kenneth C slsmn R J Reynolds Tobacco Co r Barrington
--Lena r145 Windmill
--Wm E (Helen T) mech eng h65 Carolina av
Newberry Ann E Mrs keypunch opr Prov-Wash Ins Co r Cranston
--Barnes jr slsmn G L & H J Gross Inc h Bristol
--Geo L sr rd insp RIDPW r Wickford
--J J Co Wm A Barnes jr mgr dept store 203 Westminster
--Mabel G r375 Blackstone

NEWBERRY
--Wm (Evelyn) driver Yellow Cab Co h28 Lee Johnston
Newbold Margt M Mrs clk r Cranston
--Raymond J (Margt) asst chem N E Co h Cranston
Newbrook Dana M studt r102 George
Newburger Clara (wid Saml) h174 Porter
--Madeline M home visitor School Dept r174 Porter
--Nathan genl mgr Rogers Co r174 Porter
Newbury Charlotte S A private sec h44 Angell
Newcomb Ann nurse R I Hosp h2 Georgian ct

NEWCOMB C F INC, (Inc R I 1937), MRS EVA M SPARHAWK PRES-SEC-TREAS, GENERAL INSURANCE 29 WEYBOSSET R20, TEL GAspee 1-7521

--Fannie E (wid Fredk W) h68 Jackson
--Henry S (Susan W) v-pres Berkshire Hathaway Inc h Saunderstown
--Muriel F ofc sec Mrs Eleanor A Reynolds h172 Daboll
Newcombe Frank H r82½ Bogman
--Frank Y colorer h82½ Bogman
--Fred (Mary) h146 Alverson av
--John H (Helen) shop formn Everett Products Inc h82 Bogman
Newell Anna B (wid Geo C) h145 Alabama av
--Anna H h315 Elmwood av
--Arthur W (Annie S) h150 Morris av
--Barbara P Mrs clk Modern Language Div r Rumford
--Benj F (Margt E) supt Alice Building h549 Hope
--Chas jr parts hlpr International Harvester Co r36 Arch

NEWELL COAL & LUMBER CO
ESTABLISHED 1867
OFFICERS
FREDERICK B BROOKS, PRESIDENT
IRVING G SMITH, SECRETARY-TREASURER
LUMBER
MASONS' SUPPLIES
COAL
FUEL OIL
OIL BURNERS
LOCATION
28 HIGH STREET, PAWTUCKET
TELEPHONE PAwtucket 2-7900
(See Yellow Page 62)

--Edith L Mrs tel opr Blacher Bros Inc r N Scituate
--Ellen S domestic h231 Power
--Employment Service (Frank C Harrison) 87 Weybosset Rm 232
--Francis.I studt r9 Brown Quadrangle
--Gordon F assoc prof h E Providence
--H Allan asst treas Plantations Bank of R I h Barrington
--Lucy C librn Mt Pleasant High School r50 Forbes
--Marcia sec B U h100 Charles Field
--Phyllis clk Continental Casualty Co r Riverside
--Ralph D (Harriet) mgr General Electric Co Xray Dept h Barrington
--Raymond S pres United Lace & Braid Inc r Cranston
--Rita asmblr r Cranston
--Roger W v-pres Goodyear Footwear Corp h24 Miller av
--Ruth K (wid Wm A) h151 Taber av
--Thaddeus S III studt r9 Brown Quadrangle
--Thelma A Mrs h11 Hylestead
--Wm (Eliz L) wldr r40 Governor
Newhall Bessie A (wid Geo H) h125 Freeman pkwy
--Mary I r125 Freeman pkwy
--Russell sls mgr Mexican Petroleum Corp h Rumford
--Russell D mgr American Oil Co r Rumford
Newhouse A Richd jr studt r7 Brown Quadrangle
--John M studt h59 Charles Field
--Robt E (Arlene) phys 359 Broad h Cranston
Newland Dale (Jean) USN h567 Bway
Newlands Mary A studt r108 Cushing

The Bank for All Your Banking!
Rhode Island
HOSPITAL TRUST COMPANY
17 Offices
Member Federal Reserve System
Member Federal Deposit Insurance Corporation

G. L. & H. J. GROSS, INC.
ESTABLISHED 1---
170 WESTMINSTER ST. REALTORS - - INSURANCE GAspee 1-6010

Newman see also Neumann
--A L (Augustus L Newman) postage stamps 57 Eddy Rm 201
--Ada E r150 Prospect
--Albert F asst treas Prov Governmental Research Bureau h Cranston
--Albert F treas R I Episcopal Convention h Warwick
--Albert F (Mae) v-pres R I H Trust Co r Edgewood
--Allen M ofc mgr B I F Industries Inc r Barrington
--Arth R (Lenore) genl formn PO h58 Forest
--August fountain mgr h Cranston
--Augustus L (Cora B; A L Newman) postage stamps h889 Hope
--Barney (Minnie) pres-treas Lang Jewelry Co h Brookline, Mass
--Benj h80 Benevolent
--Blanche C h382 Blackstone
--Carl B (Sarah C) customersmn Davis & Davis h Garden City
--Carla L r232 Summit av
--Chas (Rose) h43 Chambers
--Chas (Jeannine) USN h158 Roger Williams
--Chas jr tinsmith r43 Chambers
--Chester J clk J&H Electric Co r Lakewood
--Claire B keypunch controllers office City Hall r830 Hope
--Corinne R ofc sec r191 Princeton

--Edith A Mrs tchr Thurbers Avenue School r403 Montgomery av
--Edw C (Sylvia B) elec wkr h90 Gordon av
--Edw F clk Ind Natl Bank r Seekonk, Mass
--Eleanor h109 Medway
--Eleanor clk h155 4th
--Eric clk RWS&L Assn r Rumford
--Ernest M (Helen) acct h191 10th
--G Donald slsmn h Weston, Mass
--Geo h28 Crout
--Geo pres Electrolizing h Chicago Hts, Ill
--Geo E (Viola H) truck driver h83 Toronto av
--Geo W ranger R I Dept of Agri h N Scituate
--Gerald J (Jean C) eng aide Traffic Engineering Dept h22 Eames
--Henry J h90 Cumerford
--Ida Mrs h14 Alton
--Ida M marker Cherry & Webb Co r14 Alton
--Irving I pres Merit Molded Plastics Corp h Pawt

--Jas D jr driver M Sachs & Son Inc r Douglas av Greenville
--John driver Logan's Washrite Laundry r28 Wilson
--John B (Alice I) rep Hosp Service Corp of R I h Cranston
--John F jr (Dorothy L) claim examiner Motors Ins Corp h E Providence
--John L (Mildred) slsmn Paramount Fountain & Restr Supply Corp h189 10th
--Jos G (Mary A) h78 Lancaster
--Jos G jr (Yvette) economic analyst RIDES h80 Lancaster
--Lillian S h65 Lancaster
--Loretta M (wid Wm P) h157 4th
--Louis I (Edith H) mgr Kay Jewelry Co h403 Montgomery av
--Lucy L (wid Geo R) h102 Whitmarsh
--Mabel V h159 Camp
--Mary A Mrs h393 Friendship
--Mary E teller Ind Natl Bank r E Prov
--Mary J r43 Chambers
--Mildred V (wid Basil A) h21 Autumn
--Monica A cash Newport r125 Lancaster

--Morris slsmn r46 Emeline
--Morris B USA r403 Montgomery av
--Nina slswn Kaplan's Bakery r68 Ontario
--Nora C Mrs card reader 236 Westminster Rm 509-A h830 Hope
--Percy (Gertrude) luncheonette 82 Richmond h232 Summit av
--Phyllis J Mrs bkpr Levy Boyan Co Inc r34 Ocean av Warwick
--Raymond V teller R I Hosp Trust Co h Cranston
--Rebecca r87 4th
--Robt (Florence) mgr h84 Warrington
--Ruth P clk B&S r Hoxsie
--Sadie (wid Arth) h64 Mitchell

NEWMAN
--Selma credit investigator Miriam Hosp r Pawt
--Sonya wire wkr r191 Princeton av
--Theresa clk r11 Oldham
--Thos A (Alma B) appliance sls supvr PG Co h Cranston

--Thos R (Mary) slsmn Underwood Corp h222 Summit av
--Walter J (Mary A) hosemn Hose 18 h123 Porter
--Walter L (Barbara A) sub-carrier Elmwood PO h78 Corinth
--Wm (Gertrude L; Fishman's Meat Market) h191 Princeton av
--Wm B (Virginia) slsmn r116 Gallatin
--Wm C jwlr h41 W Clifford
--Wm E studt r21 Autumn
--Wm H slsmn R J Reynold's Tobacco Co r Seekonk, Mass
--Yvette L emp techn RIDES r80 Lancaster
Newmann Oscar L (Elzire M) h130 Rounds av
Newmans David (Nina) plmb h68 Ontario

Newmarker Philip E tchr Central High Sch r Lakewood
Newport Anna Mrs textile wkr h19 Delhi
--Clarence R (Beth M) mtcemn h344 Benefit
--Creamery Inc Kenneth Gibson mgr Warren Arnold mgr ice cream 485 Angell and 1387 Broad
--Poster Advertising Co Myles Standish pres & treas Margt T Deasy sec outdoor adv r220 India
Newsam Virginia I Mrs clk B&S r145 Alabama av
Newsham Irene plier wkr r E Prov
--John A (Emily F) chauf Petroleum Heat & Power Co r262 Sayles
--John W (Patricia A) store utilitymn N E Co h86 Lexington av
--Thos J (Dora) chauf Hemingway Bros Interstate Trucking Co h49 Quonset av
--W Henry chain mach opr Federal Chain Co h Pawt

Newsome Barbara h76 Mawney
--Barbara Mrs clk Nicholson File Co r Cranston
--Barbara J ofc clk r Cranston
--Gertrude E Mrs dramkr 145 Transit r do
--Harry slsmn J S Inskip Inc r108-A Ivy
--Howard servmn r Woonsocket
--J M h74 Mawney
--Jas (Mildred) pres Sanderson Brothers Inc h Foster
--John B rep American Type Founders h Brockton, Mass
--Lucy sten Ind Natl Bank h Hillsgrove
--Wm M (Gertrude E) americanization tchr R I Dept of Education h145 Transit

Newton — h5 Audrey
--A h198 Clifford
--Albert h500 Angell
--Albert asst mgr Waldorf System Inc h Pawt
--Albert (Bertha) lab h110 Baxter
--Albert E (Florence M) lathe opr B&S h427 Cranston
--Alice M (wid Ernest T) h144 Miller av
--Anna C (wid Oscar J) beauty shop 85 Maude h19 Roslyn av
--Arth F (Stella H) chf chemist Barreled Sunlight Paint Co h Cranston
--Brodsky & Kiernan (Mortimer W Newton Irving Brodsky and Francis J Kiernan) lawyers 32 Westminster 5th fl
--Bridget (wid Jos E) h63 Andem
--Chas formn Prov Steam Trap Co Inc h Barrington
--Edith Mrs sewer r E Prov
--Eleanor L clk Anson Inc r Cranston
--Ellis J slsmn Coca-Cola h Rumford
--Eva r142 Dodge
--Evelyn drawer M&F Worsted Mills Inc r Apponaug
--Everett W (Grace) clk Atl Ref Co r Greenville
--Frank (Grace) v-pres Providence Steam Trap Co Inc r Bristol
--Geo B jr studt r6 Brown Quadrangle
--Geo E truck driver Fanning & Doorley Constn Co Inc h Lincoln

THE LETTER SHOP
Mail Advertising Service
Automatic Typewriting
228 WEYBOSSET ST.
GAspee 1-6650

NEWTON
--Grace M Mrs asst buyer Shepard's r Greenville
--Harold P atndt U S Vets Hosp r60 Malbone
--Henry r24 Wesleyan av
--Hope G tchr Nathanael Greene Junior High School r46 Lorraine av
--J Albert jr (Elis F) head of mfg control B&S h Rumford
--Jas porter r1 Packet
--John W (Elsie M) h46 Louis av
--Jos A (Ruth L) ofc 15 Westminster Rm 625 h Barrington
--Jos A jr dept head r Rumford
--June A sec to dir placement Pembroke Hall r22 Burnside
--Mabel A Mrs r106 Blackstone blvd
--Margt cafeteria wkr R I Hosp Trust Co r148 Bath
--Margt M file clk Proportioners Inc r73 Wisdom av
--Margt M tchr Academy Avenue School r83 Andem
--Marion policy writer E L Watson Co r E Prov
--Mary clnr R I School for the Deaf r520 Hope
--Mary L clk Roger Williams Genl Hosp r19 Roslyn av

--Matthew slsmn r Pawt
--Mortimer W (Margt; Newton Brodsley & Kiernan) lawyer 32 Westminster 5th fl h W Warwick
--Nora (wid Jos) r78 Somerset
--Paul A porter Chas V Chapin Hosp r19 Roslyn av
--Phillip W mtcemn Mortgage Guarantee Realty Co h142 Dodge
--Robt E public relationsmn Automobile Club of R I h Pawt
--Robt W (Margt M) clk B&S h148 Bath
--Russell A emp U S Rubber Co h Johnston
--Saml opr r66 Plainfield
--Walter mtcemn G E Wiring Device Dept h N Prov
--Walter (Myrtle) slsmn r147 Smith
--Walter C (Bertha R) tool mkr Prov Steam Trap Co Inc h242 Cypress
--Walter P (Alice) clk Jewelers Board of Trade h52 Sassafras
--Wilbur N (Marion L) floor switchmn NET&T Co r58 St George ct
--Wm methods & time study eng G E Wiring Device Dept h N Prov
--Willis B (Pauline F) h187 Melrose

Ney Ann Mrs nurse St Joseph's Hosp r127 Hunnewell av
--Gloria L Mrs typ r N Scituate
--Jas J lurb opr N E Co h S Attleboro, Mass
--John J (Susan) carp h179 Montgomery av
--John V drftsmn B&S r N Scituate
--John V (Gloria L) eng h33 Redwing
--Margt J Mrs clnr RIDPW r70 Goddard
--Maryanne Mrs asst bkpr Machine Parts Corp r Edgewood
--Matthew V (Ann; Ney's Auto Body) h127 Hunnewell av
--Rita M sta clk N E Co r36 Canton
Neyhart Keith B reprmn r Barrington

Neylon Abbie T recpt Grinnell Co Inc h94 Medway
--Jennie C Mrs h138 Beacon av
Neyman Carl G mgr cloth div Wanskuck Co h Oakland
Ney's Auto Body (Matthew V Ney) 805 Cranston
Nezanian Jos chipper r29 Ayrault

Starkweather & Williams, Inc.
PAINTS • WALLPAPER • PHOTOGRAPHIC SUPPLIES
Providence Store
8 ARCADE BLDG.
Telephone GAspee 1-7350
Office
87 WEYBOSSET, PROVIDENCE
Tels. GAspee 1-7350—1—2
Cranston Store
52 ROLFE STREET
Telephone GAspee 1-7352

GRIGGS & BROWNE CO., Inc.
2 ALLENS AVE. PROVIDENCE 3, R. I.
Your Exterminators
GA 1-6079

JUHLIN-PEARSON

A. Raymond Pearson Prop.

FUNERAL DIRECTORS

A Professional Service That Assures "Peace of Mind"

Established 1899

754-756 BROAD STREET

PHONE HOpkins 1-1213

WALLACE FOR REAL ESTATE

LIST WITH US — BUY FROM US

MEMBER THE KENT WASHINGTON BOARD OF REALTORS

2900 POST RD WARWICK, R I REgent 7-9100

Nezzanotti C Elayne clk Prov Inst for Savings r Centredale
Ng Brig Jew (Lam Fong Restaurant) h2 Young av
Niagara Apartments (Mrs Laura Alberts) 131 Niagara
--Fire Ins Co (American Fore Group)
--Fire Ins Co of NY 111 Westminster R509
--of Providence Walter E Stern mgr health equip sales & service 201 Wayland av
Niamitzian Alex (Yegas) h220 Lockwood
Niantic Novelty Inc Anthony Malone pres Salvatore Malone treas-sec Fred Malone v-pres 610 Manton av
Nibaldo John (Josephine) h17 Battey
Nibolor Louis pres Sweeney Cab Inc r15 Almy
Nicastro Frank pkr Ward Baking Co h W Warwick
--Josephine M clk Ind Natl Bank r N Prov
--Thos r1524 Westminster
Nichol see Nichols and Nicol
--Emma r344 Blackstone
Nichols Louise beauty shop 93 Eddy Rm 402
Nicholace Carlo F (Rose) tool crib atndt Scott Testers Inc r Warwick
Nicholas see Nicholls and Nichols
--Jas A (Estelle M) chauf r21 Ashton
--Jeannette Mrs sec R I Heart Assn Inc r E Prov
--John r89 Minter
--Raymond L (Dorothy M) lab h137 Rugby apt 1-B
--Russell r177 Lippitt
Nicholls Helen W Mrs sec headmaster St Dunstan's School h Pawt
--Jas mtcemn St Dunstan's School h Pawt
Nichols see Nichol Nicholas and Nicol
Nichols — h132 Wesleyan av
--Adrienne M (wid Harold W) h93 Governor
--Albert E asst credit mgr Ballou Johnson & Nichols Co h E Greenwich
--Albert M (Dorothy B) pres-treas and genl mgr Ballou Johnson & Nichols Co h S Kingston
--Albert R (Nan) dept mgr United States Rubber Co h E Greenwich
--Alice C h175 Power
--Angela clk Lying-In-Hosp r802 Smith
--Anna h126 Coes
--Anna C Mrs r94 Linden
--Arth C night porter Jane Brown Mem Hosp r245 Bway
--Barbara flower wkr r Exeter
--Bernard H watchmn American Building r10 Weybosset
--Carolyn H studt r88 Cushing
--Chas E (Alice) wool sorter h23 Edgemere av
--Chas P (Eva C; Nichols & Co) h804 Elmwood av
--Clyde R cash Gifford & Co h Rahoboth Mass
--& Co (Chas P Nichols) elec contr 804 Elmwood av
--Diane M clk sec R I Dept of Health r40 Geneva
--Earl B asst sec Old Colony Co-Operative Bank r87 Columbia av Edgewood
--Eliz F Mrs ofc sec Fruit of the Loom Inc r76 Baxter
--Eleanor Mrs tel opr NET&T Co r27 Stanwood
--Elmer J r207 Williams
--Ethel Mrs h67-A Dartmouth av
--Florence carder Irons & Russell Co r25 Potters av
--Francis slsmn Westinghouse Elec Supply Co r Cranston
--Frank r45 Camp
--Frank W (Mary J) chauf The Texas Co r E Prov
--Frederic H (Modern Dental Laboratory Co) h186 Broad
--Fredk I (Mary A) driver h55 Pearl
--Galen L (Virginia) with Ind Natl Bank h22 Whelan rd
--Geo (Alice) slsmn Eddy & Fisher Inc r Centredale
--Geo C (Eleanor) fence erector Security Fence Co h125 Stanwood
--Geo L police complaint desk Communications PPD h76 Baxter

NICHOLS
--Geo M slsmn B F Goodrich Co h Seekonk, Mass
--Harold colorer r40 Geneva
--Harold B (Mary B) bus opr UTC h85 Hamilton
--Helen waitress h1160 Eddy
--Howard N (Gwendolyn) mach opr B&S h E Prov
--Ida M tchr h92 Whitmarsh
--Jas F woolsorter r139 Glenbridge av
--Janice C clk R I Hosp Trust Co Smith St Br r49 Park dr Riverside
--Jean M typ Lees Baer & Hanover r76 Baxter
--John textile wkr r35 Carpenter
--Larry A (Joyce G) mech Otis Elevator Co h69 Adelaide av
--Margt Mrs floorwn NET&T Co h249 Hartford av
--Mary G h65 Glennam
--Mary G bkpr h207 Williams
--Nora A Mrs matron h40 Geneva
--Paul A tchr Moses Brown Sch r257 Hope
--Peter M studt r156 George
--Raymond A (Yvonne) operating eng U S Vets Hosp r Lakeside dr Coventry
--Regina S Mrs press opr Hadley Div r132 Wesleyan av
--Richd whsemn G E Wiring Device Dept r67-A Dartmouth av
--Robt P carrier Elmwood PO h115 Dryden blvd Warwick
--Rose r48 Carpenter
--Roy (Muriel E) mtcemn h211 W Park
--Sally E studt r87 Prospect
--Stella V (wid Mark S) r251 Bowen
--Warren E ins agt Fidelity Mut Life Ins Co h Warwick
--Wm B (Alberta J) USN h11½ Rutland
--Wm J colorer Bulova r W Warwick
--Wm J sub carrier North Station PO h Johnston
--Wm J (Claire A) sub carrier PO h23 Verdie av
--Wm T (Agnes M) wool sorter h173 Glenbridge av
Nicholson Barbara clk Genl Adjustment Bureau Inc r127 Pocasset av
--Barbara J sten A Edward Lachapelle r8 Hamilton
--Cath Mrs supvr employment interviewer RIDES r Greenwood
--David H expeditor Ayers-Hagen Booth Inc r Quincy, Mass
--Dewey E (Bernice F) iron wkr h507 Chalkstone av
--Edwin F studt r69 Waterman

NICHOLSON FILE COMPANY
PAUL C NICHOLSON JR, PRESIDENT
STANLEY LIVINGSTON JR, VICE-PRESIDENT OPERATIONS
CHARLES E FOGG, VICE-PRESIDENT-SECRETARY
E BLAIR LE FEVRE, VICE-PRESIDENT ENGINEERING
BRUCE R ZEIBER, VICE-PRESIDENT FOREIGN SALES
EDMOND A NEAL, VICE-PRESIDENT DOMESTIC SALES
R LINDLEY MURRAY, TREASURER
STEWART WINSLOW, ASST TREASURER
HOWARD W PRESTON, ASST SECRETARY
ROLAND Y SMITH, ASST SECRETARY
BERNARD J O'NEILL, ASST SECRETARY
23 ACRON
TELEPHONE JAckson 1-2200

--Fredk G (Mary M; Fred's Tap) h41 W Clifford
--Harold J (Muriel) slsmn MacQuarrie Sewing Machine Inc h S Attleboro, Mass
--Harry C (Julia M) eng asst NET&T Co h118 Putnam
--Hope T r27 Cushing
--Jas groundmn N E Co r Cranston
--Jas orderly Miriam Hosp r8 Hamilton
--Jas G (Barbara J) melter Pease & Curren Inc h8 Hamilton

NICHOLSON
--John W (Ethel M) ydmn Harris Lumber Co Inc r55 Glenham
--Leonard (Rita A) iron wkr h161 Dudley
--Mae C (wid Saml M) h71 George
--Mary (wid Jas H) h162 Charles
--Mary E h27 Cushing
--Mary M clk Kay Jewelry Co r23 Dickens
--Paul C jr pres Nicholson File Co h288 Blackstone blvd
--Peter tool mkr Hadley Div r74 Spicer
--Rita H slswn Shepard's r161 Dudley
--Robt S (Margt) driver h16 Plymouth
--Stephen B jr (Claudine) real estate & ins 33 Arcade bldg h101 Halsey
--W Sayles (Emily) asst to v-pres of eng Nicholson File Co h137 Grotto av
--Wm adj Comi Credit Corp h Cranston
--Wm F (Barbara) underwriter Union Mutual Ins Co h Apponaug
--Wm G studt r8 Brown Quadrangle

Nicini Armando A (Margt J) driver Federal Dairy Co Inc h Cranston
Nick's Auto Body Works (Nicholas Leone) 44 Bradford
--Barber Shop (Nicolas Campanile) 486 Elmwood av
--Glass Shop (Nicholas Diclorio) 574 Manton av
--Market (Nicholas J Carbone) 130 Atwells av
--Pure Food Market (Nicholas DeRuosi) grocery 886 Atwells av
--Variety (Nicholas Gallicchio) 213 Cano
--Variety (Mrs Mary Silvestri Nicholas Silvestri jr) 36 Empire
Nickels see Nicholas Nicholls and Nichols
Nickerson Agnes asmblr G E Wiring Device Dept r30 Fair Warwick
--Annie h25 Babbit
--Bessie Mrs bkpr Burke-Tarr Co r2095 Broad
--Calvin S (Emily E) product planner G E Wiring Device Dept h47 Sherwood av Warwick
--Chas F acct R I Supply & Engineering Co h Cranston
--Clifford A (Grace V) asst sec Blackstone Mutual Ins Co r Oaklawn
--Clysta H sec Aisenberg & Joslin r Johnston
--Dana C (Janet M) studt h58 Dexter
--E Clinton (Cora E) h498 Killingly
--E Rhodes (Bessie) mgr Burke-Tarr Co r2095 Broad
--Edith D clnr Jane Brown Memo Hosp r Pawt
--Edw P (Ernestine L) tree trimmer Forestry Dept h35 Hilton
--Edw P jr (Joan) truck driver h87 Stanford
--Elsie S Mrs sten John A Gammons Inc r47 Lennon
--Elmira h177 Bridgham
--Ethel Mrs h48 Stewart
--Fred N (Dorothy A) heat treater B&S r512 Smith
--Gladys I (Glad's Beauty Shop) r315 Elmwood av
--Hall 121 Delaine
--Harry L pres Westcott Co h Cranston
--Jas servicemn Duplicating Machines Inc r Pawt
--Janet jr sten Affiliated F M Ins Co r58 Dexter
--John F (Elsie S) turbine opr N E Co r47 Lennon
--Jos F (Louise A) h32 Lawrence
--Lester M (Elsa) v-pres & treas Westcott Slade & Balcom r Cranston

NICKERSON LYRA BROWN SETTLEMENT HOUSE, LEONARD E SIMMONS DIRECTOR, 121 and 133 DELAINE, TEL ELmhurst 1-2241, RES ELmhurst 1-2647, HOME EVERGENCY ELmhurst 1-8442

--Mafalda J Mrs sr clk RISDSW r Cranston
--Margt dietary aide R I Hosp r Warwick
--Margt Mrs h28 DeSoto
--Marvin F firemn The Texas Co r163 Amsterdam av Warwick
--Mary Mrs h78 Bogman

Niebuhr Dorothy h123 Waterman
Niederberger Aug mach opr Bulova r E Prov
--Dani (Lena) gauger The Texas Co h194 Milton rd Warwick
--Emil supt Federal Chain Co r28 Crossland rd W Warwick
--Ezeltena Mrs clk Geo Mann & Co Inc r E Prov
--Louis J tool mkr McGough & Kilgiess r153 Burrington
--Margt C asmblr Bulova r Warwick
--Wilhelm (Elis) file wkr h153 Burrington
--Wm (Mildred A) asst formn The Texas Co h200 Althea
Niederlitz Walter E jr (Priscilla M) drftsmn h62 Clarence
Niedzwicki Chester P (Dorothy) eng Jenks & Ballou h991 Atwells av
--Frank (Helen) carp h30 Amsterdam
--Eveline apparel designer r177 Laban
--Sophie (wid Frank) h42 Printery
--Walter (Mary) weaver h177 Laban
Niehsner Wm J (Ellen T) h76 Pembroke av
Nield Arnold (Cath M) mfg eng B&S h76 Ayrault
--Donald r52 Whittier av
--Doris clk Davol Rubber Co r Pawt
--Harry V (Florence M) police Precinct 1 h52 Whittier av
--Norman W (Lillian) slsmn r Riverside
--Wm slsmn Drake's h Norwick, Conn
Nielsen Albert L fountain clk Newberry's r53 Jackson
--Bruce S studt r8 Brown Quadrangle
--Edw E studt r102 George
--Geo E (Maybelle U) h562 Prairie av apt 3-B
--Ellis r545 Potters av
Nieratka Aleck J mech UTC r10 Bailey ct
Nieratko Brenda foot press opr Ernest I Dauer & Son Inc r1301 Eddy
--Cath L Mrs jwlry wkr r211 Rhodes
--Frank r26 Joslin
--Henry P (Cath L) mach opr h211 Rhodes
--John (Cath) lab h16 Joslin
--John F hlpr h26 Joslin
--Jos P (Helen J) glass wkr h296 Althea
--Peter (Adela) scraper B&S h82 Bowdoin
--Peter A (Brenda A) jan NET&T Co h1301 Eddy
--R Stanley (Irene E) h16 Maplehurst av
Nietupski Alice Mrs h49 Whittier av
Niets Bernard W (Ruth S) comp Journal h80 Carolina av
Nieuwkoop Peter J (P Groenentyk) electrical eng h362 Lloyd av
Niewiadomski Helena Mrs h31 Florence
Niewiecki Agnes jwlry wkr r13 Swiss
Niewiecki John J jwlry wkr r13 Swiss
--Mary (wid Louis) h13 Swiss
Nighosian John T (Ruby A) slsmn h160 Oakland av
Nightingale Baker & Salisbury Inc Cecil W Salisbury pres iron and steel 160 W Exchange
--Clarence E (Evelyn M) h92 Bridgham
--Constance A P (wid Wm G) h227 Bowen
--Earl h23 Penelope pl
--Frances Mrs kitchen wkr h80 Preston
--John K H jr (Helen E) mgr Hemphill Noyes & Co h Saunderstown
--Louise M M Mrs h133 Prospect
--Robt hlpr Homestead Baking Co Inc r80 Preston
--Wm baker's hlpr B U Dining Rooms r Pawt
--Wm trainee adj Calvert Fire Ins Co h Boston, Mass
--Wm G jr (Mary L P) assoc genl agt State Mut Life Assurance Co h111 Blackstone blvd
Nightlinger Jas L r New Bedford, Mass
Nigohosian Harry J (Helen L) electn h33 Bernon
--Sookeas (Alice) h33 Bernon
Nigossian Jacob A constn eng h77 Pinehurst av
--Johanna Mrs r77 Pinehurst av
Nigrelli Robt ins agt r Wakefield
Nigri Anthony R (Barbara A) motorcycle patrolman traffic bureau PPD h202 Langdon
--Pasquale (Angelina) silk wkr h202 Langdon

RHODE ISLAND DRIVING INSTITUTE
LEARN "SPORTSMANLIKE DRIVING"
AAA DE 1-9000 AAA
50 Fountain St. Prov. 3, R. I.

Nigro Peter O asst B U r89 Manning
Nikitaidis Rhea B (wid Michl) jr interviewer R I Hosp h85 Tyndall av
Niklason Grace A ofc sec 111 Westminster Rm 405 r82 Crescent
--Nils (Anna) carp B&S h82 Crescent
Nikolai Hairdresser (Nicholas Axianoff) hair dresser 123 Waterman
Nikolaus John (Lucy) brewery wkr h20 Ralph
Nikolian Sarkis (Helen) tex wkr h276 Smith
Nilan Geo r356 Pine
Niles see also Miles
--Alice F (wid Philip D) h306 New York av
--Chester B (Kath) carp h49 Detroit av
--Clarence E electn B&S h N Tiverton
--Donald A (Cath) clk h59 Sunset av
--Florine hairdresser Anthony's Beauty Salon r Pawt
--Josephine H (wid Wm E) lodging house 25 Spring and 286 Friendship h do
--Louise M clerical wkr R I Hosp h173 Plain
--Mary F (wid Robt S) h77 Sunset av
--Olive M dietician YWCA r254 Wash
--Philip D ins adj Thos F Costello & Co r Edgewood
--Philip D jr social wkr Public Welfare Dept Dist 3 r306 New York av
--Robt A (Mary M) clk h91 Sunset av
--Serena O supvr Children's Friend & Service h265 Benefit
--Wm r47 Carpenter
Nillson Anna Mrs h63 Hathaway
--Gustav E jr (Betty J) insp Gorham's h63 Hathaway
Nilon Gladys F sten Frank J Beede Inc r286 California av
--Jas P h9 Avon
--Jas P jr lathe opr B&S r238 Huntington av
--John L (Gladys F) asst credit mgr McDonalds h286 California av
Nilsen Arline studt r58 College
Nilson see also Nelson
--Christina Mrs lacquer sprayer Gorham's r318 Prairie av
--Ella H recpt Berkshire Hathaway Inc r N Scituate
--Ellen B Mrs emp B A Ballou & Co Inc h16 Barry rd
--Helen V sec RIDSW r182 Vinard rd Warwick
--John E (Eliz H) cigars 15 Westminster (corridor) h Buttonwoods
--John E (Anna C) h66 Toronto av
--Robt S asst window dec City Hall Hdw Co r16 Barry rd
--Rudolph (Mabel) asst pastor Gloria Dei Lutheran Evangelical Church h173 Hanover
--Russell M (Helen V) jr acct Ratcliffe & Co h Warwick
--Sherwood (Christine) servicemn Keema Oil Service r319 Prairie av
Nilsson L Einar (Gertrude) pres Werner Sullivan & Nillsson Inc h Greenwood
--Maria (wid Nils) r37 Payton
--Nils R 37 Payton
Nimmo Frances C studt nurse R I Hosp r56 Lockwood
--John R (Dorothy A) bus opr h130 Silver Spring
Nina's Jewelry (Guido R and Nina Zanni)
Nincheri Guido (Giulia) artist h545 Mt Pleasant av
Nipula John E (Ruth M) rolling silver Gorham's r Main Oneco, Conn
Nirk Henry N mech Mack Trucks Inc h Johnston

EASTERN COAL & OIL CO.

COAL - FUEL OIL - COKE

Office: 470 ALLEN'S AVE. *WINKLER OIL BURNERS* Tel. STuart 1-2500

NICKERSON
--Morton H asst br mgr Crucible Steel Co of America h Rumford
--Osola (Laura) hlpr h94 Chalkstone av
--R Audrey clk Union Mut Ins Co r496 Killingly
--Raymond formn Cathedral Art Metal Co h Oakland Beach
--Raymond M (Marjorie) slsmn The Congdon & Carpenter Co h Seekonk Mass
--Robt A eng Chas A Maguire & Associates r Pawt
--Wm U (Mildred M) lathe opr B&S h240 Huntington av
Nickoll John F studt r102 George
Nickson Carole A copy girl Journal r Pawt
Nicol see Nichol and Nichols
--Alex h295 Potters av

--Alex P brigadier-asst mgr Salvation Army Social Serv Store h Cranston
--Edna I r295 Potters av
--Everett A jwlr r295 Potter's av
--Florence D jwlry wkr r295 Potter av
--Geo A r215 Gallatin
--Isabelle M tchr Roger Williams Junior High School r215 Gallatin
--Mary B sec h215 Gallatin
Nicolai Maria sewer Vicki r Lakewood
--Vincent slsmn Geo Greer Co Inc h158 Benbridge
Nicolas Claire H ofc sec Roger Williams Genl Hosp r N Prov
--Juergen (Claire T) phys 1327 Smith h do
Nicolaus Antonio (Julia) h73 Armstrong av
Nicolella Michl J pres-treas Klinic Co h162 Beaufort
Nicolete Judith M Mrs sten BU r106 Olney
--Patk (Judith) studt h711 Hope
Nicoletti Antonio (Carmela) mech h1010 Douglas av
--Antonio jr deliverymn Reynolds Tire Co Inc r1010 Douglas av
--Filomena (wid Giuseppe) h12 Swiss
--Mary jwlry wkr r12 Swiss
Nicoll Elis C clk Prov Gas Co r135 Roger Williams av
--Etta r135 Roger Williams av
--Glenn H slsmn Simplex Automotive Parts Co r Warwick
--Jas (Susan M) doorman Avon Theatre r189 Vermont av
--John E (Muriel A) watch mkr h251 Pearl
--Margt (wid Herbert H) h135 Roger Williams av
--Marion clk r135 Roger Williams av
--Richd A slsmn Star Restaurant & Equip

--Susan M (wid Jas) slswn h140 Richardson apt 2-A
Nicolo Alberico (Velia) weaver h8 Ascham
--Armando v-pres Mid Town Auto Sales Inc h E Prov
--Benedetto G borer B&S r82 Penn
--Carolyn E comp opr Almac's Inc r40 Swiss
--Emma (wid Anthony) jwlry wkr MCS Jwlry h40 Swiss
--Ernest opr r8 Ascham
--Giuseppe (Fortunata) mldr h82 Penn
--Nuccio (Cath) lab h27 Greeley
--Wm (Jeannette) atndt h8 Ascham
--Wm pres-treas Mid Town Auto Sales Inc h N Prov
Nicolopoulas Nicholas (Penelope) h439 Benefit
Nicotera Anna commissary Lying-In-Hosp r30 Crandall
--Gaetano pntr h24 Crandall
--Paul (Anna) cloth insp h30 Crandall
Nicotra Mario A (Maria D) phys h71 Winona
Nicynski Dolores M Mrs lodging house 159 Friendship r Hoxsie
--Walter J (Dolores M) mtcemn Shepard's h Warwick
Nieb Frank W (Mildred) comp Journal h Warwick
Niebels Richd C whsemn Eastern States Farmers Exchange r RFD Clayville
Niebuhi David A (Ethel) formn G E Wiring Device Dept h121 Vancover av
--David A jr (Virginia) tool mkr G E Wiring Device Dept h121 Vancover av Warwick

WPRO RADIO & TV Basic CBS

AWNINGS

CANVAS PRODUCTS

Tel. PAwtucket 2-3386

CAPWELL AWNING COMPANY

526 Power Rd. Pawtucket, R. I.

J. T. O'CONNELL CO. 132-134 Fountain St. GAspee 1-6682

Marine Supplies - Fishing Supplies - Canvas - Rope - Paints

SHERATON-BILTMORE HOTEL

Rhode Island's Finest Hotel

The Bacchante Room The Falstaff Room The Jewel Box The Town Room

IN PROVIDENCE GAspee 1-9200

WINFIELD HOME

FUNERAL DIRECTORS

3 Convenient Floors With Elevator To Each Floor

Each Floor A Complete Chapel

Make Your own Selection At our Home

492 Manton Avenue PROVIDENCE

TEL. Elmhurst 1-3727

REAL ESTATE TITLE INSURANCE COMPANY
OF PROVIDENCE
Titles Examined and Insured
32 CUSTOM HOUSE STREET
GAspee 1-9535

A. A. WHITE CO., INC.
48 Chestnut Street
Telephones DExter 1-2253—1-0254
Rubber Stamps

Nisbet see also Nesbit
--Adam S (Helen G) jr drftsmn h Pawt
--Helen G Mrs clk r Pawt
--J Douglas intern R I Hosp r Pawt
--Lois nurse R I Hosp r136 Tiogue av
--Wm tool mkr B&S r Pawt
Nisfield Margt L opr r150 Francis
Nista Edw R (Edith) display artist h31 Manhattan
Nitterauer Irene bkpr Central Coat Apron & Linen Service Inc r E Prov
Niven see also Nevin
--Annastatia asmblr G E Wiring Device Dept r123 Hollis av
Nivor Nancy studt r100 State
Nivers Mary r302 S Main
Nivica Florence S clk Bulova r11 Dabol
--Nelson B (Florence S) foundry wkr h11 Daboll
Nivison Robt III studt r102 George
Nixon Florence r109 Melrose
--Jas F (Catherine) lab h383 Prairie av
--Jean clk typ Naval Materials r Pawt
--John L r17 Hanover
--Ray R slsmn R J Reynold's Tobacco Co r Manville
--Rena L (wid John L) tel opr NET&T Co h17 Hanover
--Richd A patr B&S r176 Smith
--Ruth D slsmn r2 Providence
--Thos h4 Gotham ct
--Wallace r5 Harrison
Nizamian Alice Mrs embosser Addressograph-Multigraph Corp r29 Ayrault
--Jacques A (Alice) grinder B&S r29 Ayrault
Nizen Ralph F (Eleanor) eng Strand Theatre h35 King Johnston
Niziolek Stefan (Toshie) slsmn h52 Bancroft
Nizza Ida P (wid Felix J) h35 Wildwood av
Noack Raymond L (Adele A) patrolmn PPD h268 Waldo
Nobel Jerry (Augusta) sta eng h10 Salem
Noberg Edw O (Beatrice) mach opr h16 Palmer
Noble Adeline Mrs tex wkr h6 Nahant
--Albert (Mary) mill mkr h50-C Admiral
--Edw R jwlry wkr r6 Nahant
--Frank G (Norina) jwlry wkr h108 Union av
--Nicholas hlpr Vincent Calise r179 Bway
--Nicholas jr mach opr r6 Nahant
--Umberto N genl hlpr Bulova h Palace Gardens
Noble Cath waitress Home for Aged Men & Aged Couples r807 Broad
--Ernest (Annette) delivery clk h Lymansville
--Ernest H (Amey E) tool mkr A T Cross Pencil Co h Edgewood
--Everett (Lucy) molder Gorham's h W Warwick
--Fredk r158 N Main
--Gertrude G bkpr Brook Street Garage r Conimicut
--Harold S (Arleen M) mill wkr h402 Potters av
--Jos A (Cath I) chktr h256 Manton av
--Jos P stock clk r256 Manton av
--Lillian M Mrs h67 Beacon av
--Lucy Mrs setup Gorham's r W Warwick
--Marie O slswn h Fall River, Mass
--Mildred M Mrs r35 Pitman
--Milton E recorder of the college B U h Pawt
--Nellie M emp U S Rubber Co r N Prov
--Philip slsmn Kennedy's Inc h E Prov
--Wm h36 Arch
Nobrega Americo wire wkr r43 E George
--Anthony lab r43 E George
--Grace clk city assessor's office City Hall r43 E George
--John (Adeline) opr h43 E George
--John F jr (Evelyn) wire wkr h43 E George
--Lillian F audit clk N E Co r43 E George
--Manuel E shipper r43 E George
Nocente Eug A (Pearl) pltr h85 Bradford
Nocera Amato J (Rosalie) clk L Nocera's Liquor Store Inc and Nocera's Mkt Inc h107 Cathedral av
--Carmela (wid Lawrence) h975 Smith
--David A (Mildred E) sec L Nocera's Liquor Store Inc h1333 Smith

NOCERA
--Dora clk L Nocera's Liquor Store Inc r975 Smith
--Elvira treas L Nocera's Liquor Store Inc bkpr Nocera's Mkt Inc r975 Smith
--Jean C asst State Library r E Prov
--Nilda V pres Nocera's Mkt Inc and v-pres L Nocera's Liquor Store Inc r975 Smith
--Olindo A (Mary) clk L Nocera's Liquor Store Inc h115 Jastram
Nocera's L Liquor Store Inc Nilda V Nocera v-pres Elvira Nocera treas David A Nocera sec 969-971 Smith

NOCERA'S MARKET INC, NILDA V NOCERA PRES, GROCERIES and MARKET 991 SMITH, TEL ELmhurst 1-4747

Nochemsohn Dorothy slswn r16 Duxbury
--Ida (wid Louis) carder Silverman Corp h16 Duxbury
Nocisfy Benj h310½ Blackstone
Nock Ralph E v-pres & genl mgr N E Co h Edgewood
Nockles Ernestine studt r100 State
--Judith studt r100 State
Noddings Geo (Edith) lathe opr McGough & Kilguss h425 Prairie av
--Thos E (Helen R) clk Gorham's h196 Burnside
Nodine Leon R (May) fcty mgr Davol Rubber Co r Warwick
Noehl Mfg Corp Joseph H Sholovits pres Phyllis L Sholovits v-pres children's slippers 126 Dorrance
Noel Ada B Mrs (Noel Convalescent Home) h159 Prospect
--Alice P r116 Reservoir av
--Alphonsine L Mrs (Noel's Beauty Parlor) r Central Falls
--Cleo E (Charlotte) with Gorham's h9 Barnes W Warwick
--Convalescent Home (Mrs Ada B Noel) 159 Prospect
--D Jerry (Margt R) steam ftr h116 Reservoir av
--Dolores L Mrs calculating mach opr Int Rev r Central Falls
--Eliz A (wid Albert A) r723 Huntington av
--Emma B rosary mkr r Shawomet
--Helen M supvr NET&T Co r W Warwick
--Joan B clk Old Colony Co-Operative Bank r Pawt
--Joyce A ofc sec Junior Achievement of R I Inc r Warwick
--Margt R Mrs slswn Outlet Co r116 Reservoir av
--Richd N (Wanda) clk r W Warwick
--Roger opr James Hill Mfg Co h W Warwick
--Romeo D (Dolores) emp B&S h Central Falls
--Seraphin J mech Dunne Motor Sales Inc h Warwick
--Violet C clk h723 Huntington av
Noel's Beauty Parlor (Mrs Alphonsine L Noel) 1 Wendell
Noelte Albert E v-pres h Pawt
Nofi Norma jwlry wkr r32 Lydia
--Salvatore (Assunta) truck driver h99 Ridge
Nogueiera Artemisia ofc sec r Cranston
Noiles Jas B (Pearl C) h40 Jackson
Noiseux Herman A (Florence A) slsmn Ward Baking Co h Cranston
--Louis (Anne) cook h26 E George
Nojek Eug A studt r15 Benevolent
Noke Chas (Sarah) mill wkr h0 Aventine av
--Ernest R (Harriet) S-A personnel h Lakewood
--Harry night watchmn r317 Wash
--John L (Janet E) grinder h18 Hannah
Nolan see also Nolin
--Agnes M (wid Jeremiah J) h169 Rounds av
--Alma D r41 Moore
--Anna M bkpr Walter I Sundlun h25 Regent av
--Anna V asst cashier r41 Moore
--Bernard J (Estelle C) instr UTC h201 Ohio av
--Carol F file clk Auto Mut Ins Co of America r Woon
--Cath A h200 Isabell av

NOLAN
--Cath A chf of admn div Int Rev h549 Hope
--Chas B jan Hood's h Central Fall
--Dorothy R flower wkr h Cranston
--Edmund V (Mildred L) USN h224 Burnside
--Edw W (Elis C) letter carrier h36 Whitney
--Eliz Mrs stndt nurse Home for Aged Women r180 Geo M Cohan blvd
--Eliz C studt nurse R I Hosp r56 Lockwood
--Esther F tchr r41 Moore
--Ethel W (wid Peter P) h27 Regent av
--Florence G tchr Candace Street School r90 Wyndham av
--Francis ins agt Met Life Ins Co h55 Amsterdam av Warwick
--Francis P teller r Warwick
--Francis P jr asst formn McGrath-Hamin Inc h Warwick
--Frank recreational leader r Hoxsie
--Fredk A (Sarah A) carrier East Side PO h266 Brown
--Fredk A jr drftsmn B&S h266 Brown
--Helen h129 Thayer
--Isabella F clk NET&T Co r98 Ellery
--J Everett field exam sls tax sect Div of Taxation r Pawt
--Jas F (Katherine F) stero Journal h13 11th
--Jas H (Henrietta) bldg supt Peoples Savings Bank h Rumford
--Jerome T (Bernice) tchr h40 Sessions
--Joan M clk Regent Avenue Sch r171 Montgomery av
--John carrier PO r Pawt
--John B h41 Moore
--John F r339 Wash
--John W (Isabel F) h98 Ellery
--Jos (Carey) clk h64 Hawkins
--Jos T asmblr Storm Master Corp of R I r344 Wash
--Kath E tchr Mt Pleasant High School h490-C Angell
--Margt clk Peoples Storage Warehouse Co r Cranston
--Margt L (wid Chas J) h246 Ives
--Marie ofc sec Hogan & Hogan r Pawt
--Marion A comp opr U S Rubber Co r266 Brown
--Mary B Mrs bkpr Goodyear Footwear Corp r4 Lincoln av Warwick
--Mary E (wid Thos F) h90 Wyndham av
--Mary V sec Screw Research Assn r Edgewood
--Michl (Beatrice) mech h65 Brownell
--Muriel D clk typ Superior Court 528 Prov County Court House r Pawt
--Nancy J clk Hospital Service Corp r38 Whitney
--Olive M opr h46 Governor
--Patk J (Sarah) driver slsmn Allen Towel & Linen Supply Inc h135 Langdon
--Patk J landscape gardener h7 Convent
--Peter P (Ethel W) variety 881 Chalkstone av r27 Regent av
--Philip E porter Miriam Hosp r Central Falls
--Raymond mech Brady-Frazer Co h Tiverton
--Raymond A (Mary A) tech R I Hosp r201 Ohio av
--Rose E Mrs ofc mgr Eastern Conn Poultry Producers r Cranston
--Rosemary studt nurse R I Hosp r56 Lockwood
--Russell E meter reader N E Co h4 Lincoln av Norwood
--S Frank (Ellen H) h16 University av
--Steph r160 Broad
--Theodore E (Anna M) percher h169 5th
--Thos F insp r90 Wyndham av
--Virginia A tchr r41 Moore
--Walter R (Margt) slsmn h171 Montgomery av
--Wm cook Al Abelson's r Cranston
--Wm J cafeteria dishwasher Bulova h Cranston
--Wm S (Margt A) h22 Duncan av
Noland Jean ofc sec r Cranston
Nolda Eugenia U Mrs crossing guard PPD r202 Eastwood av
--Stanley W (Eugenia) opr h202 Eastwood av

COUNTY LOAN & FINANCE CORP.
367 ATWELLS AVE. DExter 1-9550
LOANS
220½ POCASSET AVE. TEmple 1-4785

Tel. DExter 1-8313
WILLIAM H. GARRAHAN & CO., INC.
7 DYER STREET CORNER WESTMINSTER
Tel. DExter 1-8314
INSURANCE • BONDS • REAL ESTATE

Nolette Saml R (Helen V) shipper h26 Steere av
Nolin see also Nolan
--Adeline (wid Henry) h959 Atwells av
--Beatrice A typ Auto Mut Ins Co of America r861 Atwells av
--Bros (Walter R and Geo L Nolin) plmbrs 306 Valley
--Everett W (Rita G) plmb h322 Valley
--Florence asmblr G E Wiring Device Dept r51 Melrose
--Geo L (Nolin Bros) r959 Atwells av
--Gilbert E (Doris) plmbrs hlpr U S Vets Hosp r210 Carleton
--Jos H (Jane) eng h961 Atwells av
--Leda C Mrs tchr Thurbers Avenue School r82 Carolina av
--Walter R (Alpha R; Nolin Bros) h20 Sears av
Noll Clifford R dispr P G Co r Cranston
Non Tarn Co Inc John J McLaughlin pres-sec and genl mgr Glovina V McLaughlin v-pres-treas jwlrs supplies mfr 128 N Main Rm 1
Nona Albert slsmn h Pawt
Nonis Andrew (Pagona) restr h387 Friendship
--Geo S (Harriet J) h120 Prairie av
--Spero G (Mary S) coml agt Acme Fast Freight Inc h103 California av
Nonis John J baker Newberry's r290 Dexter
Nonnenmacher Harold J (Gladys) guard Ind Natl Bank h Hoxsie
--Ralph (Eleanor) sheet metal wkr h29 Richter
Noon Arth F (Margt B) percher h99 Bowdoin
--Edw C police PPD r521 Admiral
--Jos F (Evelyn M) truck driver h192 Lockwood
--Jos G jwlry wkr r192 Lockwood
--Marilyn F r192 Lockwood
--Naomi V h76 Lisbon
--Norman J (Anne M) composing rm Journal h Gaspee Plateau
--Rose h47 Regent av
--Vincent DeP (Sarah E) mach U S Rubber Co h11 Lynch
--Wm J jr dentist 924 Atwells av r N Scituate
Noonan Alice R (wid Edw P) clk B&S h210 Regent av
Noonan Bros (Martin F jr Geo J) florists 371 Sharon
--Catherine maid Moses Brown Sch r257 Hope
--Cathe V Mrs opr h61 Fisk
--Edw F section formn B&S r210 Regent av
--Edw J (Myra) electn N E Co h Water St Rehoboth, Mass
--Geo J (Noonan Bros) r318 Eaton
--Geo K (Theresa L) traffic bureau PPD h202 Longfellow
--Gerald H (Mariam J) slsmn h41 Ashmont
--Harry F customer serv PG Co r N Prov
--Irene clk Child's r Cranston
--Jas (Nancy) h85 Goddard
--Jas D r71 Pekin
--Jas L truck driver Journal r N Prov
--Jeremiah F (Helen E) insp h43 Woodman
--Joan T Mrs bkpr Brady-Frazer Co r E Prov
--John E bus opr UTC h44 Warrington
--John E (Mary B) slsmn h28 Wilson
--Jos F studt r179 Devonshire
--Katherine T h371 Sharon
--Lilyan I Mrs hair dresser 36 Ralph h do
--Louise M ofc clk Tower Iron Works Inc r71 Pekin
--Madeline D Mrs h84 Linwood av
--Marilyn J studt nurse R I Hosp r56 Lockwood
--Martin F supt of parks and boat house Roger Williams Park r900 Elmwood av
--Martin F jr (Eliz A; Noonan Bros) h rear 371 Sharon
--Martin J (Mary E) dlr h179 Devonshire
--Martin J low pressure boiler opr N E Co h55 Windsor Park dr W Warwick
--Mary r44 Warrington
--Mary C slswn Boston Store r Seekonk, Mass
--Mary E serv rep r179 Devonshire
--Maureen E circulation dept Journal r Pawt
--Myra E (wid Flen) opr h123 Howell

NOONAN
--Patk A lathe opr B&S r Pawt
--Patricia E stndt Chas V Chapin Hosp r153 Eaton
--Peter P (Barbara D; Mono Steel Rule & Die Co) h Warwick
--Robt slsmn U S Rubber Co h S Portland, Me
--Robt F (Myrtle F) diesel mech h414 Potters av
--Sarah r14½ Barnes
Noonan Sarah E 66 Wisdom av d Dec 5-56
--Wm J (Rita M) section formn B&S h64-J June
--Wm L lathe opr B&S r Pawt
Noone Alice W (wid Martin J) h189 Ives
--Michl (Mary) h81 Burnside
Noone Edw J r54 Brenton av
--Edw J jr slsmn Costello Bros Inc r Pawt
--John servicemn Genl Tire Service Inc h Seekonk, Mass
Norantonio Ralph mattress mkr Gold Star Mattress Inc h7 Cory
Norato Albert (Prudence) waiter h509 Pleasant Valley pkwy
--Albert jr clk Ind Natl Bank r509 Pleasant Valley pkwy
--Alfonso (Elvira A) tool mkr Dexter Mfg Co Inc h58 Biltmore av
--Alf (Mary) treas Smith's Tap & Grill Inc h107 Vinton
--Alf jr truck driver r107 Vinton
--Alphonso pres Smith's Tap & Grill Inc r33 Piedmont
--Alphonso jr chauf r33 Piedmont
--Armand (Mary) h33 Piedmont
--Arth O (Jennie L) countermn East Side Diner h35 Piedmont
--Benj P v-pres Smith's Tap & Grill Inc slsmn Henry's Laundry Inc h215 Lynch
--Caroline V jr payroll clk N E Co r Johnston
--Elaine M clk r509 Pleasant Valley pkwy
--Genevieve Mrs jwlry wkr r497 Public
--Michl slsmn N E Co h Cranston
--Michl M (Enrichetta) steward Prov Art Club h63 Standish av
--Rachel kitchen wkr Prov Art Club r63 Standish
--Richd R clk Citizen's Trust Co r Johnston
--Robt A USAF r107 Vinton
--Santo (Vittoria) h462-B Manton av
--Thos D (Mary) funeral dir 54 Sutton h do
Norberg Alice C sec r308 Academy av
--Anna Mrs h365 Wickenden
--Arth (Margt) formn h87 E George
--Carl H (Beatrice) capt Eng 1 h266 California av
--& Co (Oscar F Ecklof) ticket agts 350 Westminster Rm 5
--& Company (Oscar F Ecklof) ticket agts 350 Westminster Rm 5
--Fannie E Mrs h149 Burnside
--John H (Eva) personnel NET&T Co h N Providence
--John H pub acct 86 Weybosset R54 r N Prov
--Marion L nurse U S Vets Hosp r Cranston
--Raymond chauf h15 Cargill
--Raymond S (Brita) asst eng & asst supt N E Co h Centerville rd Warwick
--Sarah R (wid Geo) ftr Shepard's r Cranston
Norberry Alice ofc sec Natl Collapsible Tube Co Inc r308 Academy av
Norbert John H jr (Theresa) slsmn h29 Basswood av
Norcea Domenic h12 Dexter
Norcia Angelo (Susan) promoter h25 Federal
--Barbara clk r25 Federal
--Carol J dental asst Dr Milton Hodosh r25 Federal
--Susan (Susan's Beauty Salon) r25 Federal
Norcini Armando tool mkr r157 Erastus
--Bennie (Olive) paper ctr Foxon Co h877 Manton av
--Coriana servmn Broadway Tire Sales Co r493 Wash
--Ida social wkr RIDSW r157 Erastus
--Orsolina Mrs h157 Erastus

Wm. P. Pellett & Son
FOR MONUMENTS
Headstones — Markers
1855 Elmwood Ave. STuart 1-4910
See Yellow Page 65

Norcovich Chas (Evelyn B) insp h1174 Elmwood av
Norcross Alonzo M (Ethel E) jwlry tool mfr 174 Chestnut r83 Corinth
--Asa W 50 Louis av d Dec 26-56
--Beatrice Mrs cashier Weybosset Mkt h494 Plainfield
Norcross Edmund H (Nellie) jwlry wkr h105 Eastwood av
--Edw M (Anna M) bus opr UTC h1 Bodell av
--Eileen A sten r105 Eastwood av
--Ernest S (Evelyn) clk h520 Manton av
--Ethel E maid St Joseph's Hosp r83 Corinth
--Horace L jr (Helen) asst underwriter Firemen's Mut Ins Co h44 Harvest
--Louise M Mrs h30 Viola
--Maura r105 Eastwood av
--Patricia A studt nurse R I Hosp r56 Lockwood
--Walter E lab r30 Viola
Nord Elis member Bd of Review RIDES r Pawt
Nordahl Elinore H sec Dick & Carty r15 Wesleyan av
Nordberg Albert A h8 12th
--Carl A (Elis M) jan BU h1 12th
Norden see also Nordin
--Arth G supt Auburn Machine Co h26 Highland av Warwick
--Elmer W (Priscilla) driver slsmn R I Dispensers Co r RFD 1 Greene
--Elsa L sec Gorham's r North Quidnessett rd N Kingstown
--Mildred r246 Alabama av
--Robt A (Marie J) genl hlpr Colonial Mattress & Upholstering Co h125 Roosevelt
--Thelma J sec Dr Maurice L Silver r N Kingston
Nordenholz Fred W studt r6 Brown Quadrangle
Nordin see also Norden
--Bernhard E (Clara E) asmblr B&S h177 Salina
--Bernhard E jr screw mach opr Bulova r Smithfield
--Elton L meat ctr Easterbrooks Inc r Warwick
--Olive (wid Chas R) h881 N Main
--Oscar H (Frances) jwlry wkr h14 Bogman
--Viola Mrs clk R I Liquors Control Admn r98 Calvacade blvd Warwick
Nordine Madeline C Mrs r25 Barclay
Nordling Walter D (Alice E) chem Grinnell Co Inc r20 Deborah rd Warwick
Nordquist Anita J sec Prov Gas Co r Cranston
--Carl A senior eng office aide RIDPW h93 Hamlin
--Carl E jr ins agt The Travelers r Cranston
--Clarence E (Mabel M) plant eng NET&T Co h82 Rutherglen av
--Erik W (Bertha) carp h91 Hamlin
--Harry O V (Hildur) harbor survey eng Div of Harbors & Rivers h Cranston
--Marshall E (Marjorie) chem h20 Dora
--Milton E (Myrtle K) steel wkr h19 Hillside av
--Paul J studt r82 Rutherglen av
Nordstrom see also Norstrom
--Carl A (Anna) carp h52 Calais
--Carl E slsmn Gamwell & Ingraham Inc r Warwick
--Elsie clk Driscoll & Lane Inc r Cranston
--Wm (Olga M) r44 Adelaide av
Noreiko Stanley (Minnie) mach h123 Jewett

WHEN YOUR NEEDS CALL FOR LUMBER—CALL
735 ELMWOOD AVE. HO.1-7100
Use Our BUDGET PLAN
F.O. McKENDALL LUMBER CO.
BUILDING SUPPLIES
361 CHARLES ST. DE.1-4496
We're "47" in "57"

New England PEST CONTROL COMPANY Inc.
All Pests Exterminated
Tel. GAspee 1-1981
17 RANDALL ST.

BEECROFT CHEVROLET COMPANY

NEW & USED PASSENGER CARS & TRUCKS

Service
Parts
Accessories

DExter 1-6600

206 Elmwood Ave.

J&H ELECTRIC MOTORS

Browning V-Belt and Chain Drives

MOTORS
SOLD
BOUGHT
RENTED
REPAIRED

200 Richmond St. Providence

Tel. GAspee 1-7840

WEAVER FOR PAINTS SINCE 1875

EVERYTHING THE PAINTER REQUIRES

Distributors

933 Broad St. cor. Adelaide Av. Wholesale — FLOZON — Retail Tel. STuart 1-4858

Norek Lois dietician R I Hosp r32 Canal
Norell Eric S clk Edgewood PO h Warwick
Noren Carl (Elsie) mech h71 Pekin

--Julia M Mrs h71 Pekin
--Mary (wid Chas) h37 Whipple
Norfleet Louise M h129½ Dodge
Norgaard L Henry die mkr h Lakewood
--Leif H (Norus Co) h Lakewood
Norgren Barbara C ticket agt American Airlines r E Prov
Norigian Edw A r182 Reynolds av
--Gerald J studt r182 Reynolds av
--Kachig r98 Providence
--Liquor Store (Souren Norigian) 287 Broad
--Manoug (Martha) gro 79 Union av h77 do
--Marion r182 Reynolds av
--Michl with RING r202 Dexter
--Peter S (Satenig; Broad Street Cleaners) h182 Reynolds av
--Robt M trainee Weintraubs Silk & Fabric Shop Inc r Johnston
--Sarah (wid Kaspar) r77 Union av
--Shooshan Mrs h202 Dexter
--Souren (Koharig; Norigian Liquor Store) h37 Sumter
Norling Charlotte Mrs r109 Melrose
Norm Art Creations (Norman Kalfaian) whol jwlrs 1262 Broad
--& Vin's (Norman E Vachon and Vincent V Dolan) gas sta 1335 N Main
Norm's Esso Station (Norman R Cabral) 149 Huntington av
--Texaco Service (Norman Blair) 540 Allens av
Norman Aaron N (Celia E) power press opr B&S h352 Rugby
--Celia E dental asst Dr Saml Gorfine r352 Rugby
--Clinton R ins adj London Guarantee & Accident Co Ltd r E Greenwich
--Edw r99 Hillside av
--Elenezer (Clare) lab h73 Central
--Ethel r73 Gallatin
--Ethel (wid Jas G) h86 Larch
--Florence H (wid Simon) h46 Emeline
--Harry (Rebecca) baker Karb Baking Co h Cranston
--Harry h143 5th
--Herbert (Ariel H) mach h154 Colfax
--Hope G r46 Emeline
--Howard M r46 Emeline
--Jacob (Irene) slsmn h15 Lincoln av
--Lillian B ofc wkr r91 Wash av
--Louise M h117 Harrison
--Martin pressmn The C J Fox Co r Riverside
--Nathan (Dorothy) tech clk B&S h36 Lauriston
--Ralph Co Inc Ralph C Lofsky pres-treas Lawrence J Sass sec mfg jwlrs 220 W Exchange
--Robt (Mildred) mtcemn J M Baker Pattern Co Inc r588 Broad
--Robt A studt r9 Brown Quadrangle
--Rose Mrs ofc clk Outlet Co r Cranston
--Saml T (Rose) hlpr Gorham's h Cranston
--Seymour insp NYNH&H RR r75 Bellevue av
--Thos A truck driver Lamson Oil Corp h School Warwick
Norman's Cleansers (Solomon Sklaroff) 1060 Broad
--Tailor Shop (Norman Saltzman) lettering 215 Weybosset Rm 205
Normandie Jos driver Harrison Motor Freight r92 Sutton
Normandin — h255 Public
--Andrew J plshr h48 Gilmore
--Aram F archt r96 Pomona av
--Armand (Vina) optical wkr h196 Harrison
--E Wilford (Alphonsine A) traffic mgr Paragon h96 Pomona av
--Edna A (wid Herbert E) clk Paragon h60 Ralph
--J Valmore public works controller RIDPW h Edgewood
--Louis A chf med officer VA h E Prov
--Raymond A (Therese M) optical mfr h1141 Elmwood av
--Roland USN r196 Harrison
--Wilford E jr jwlry wkr r96 Pomona av
Normandy Janet box wkr h796 Eddy

Norris Caroline nurse Home for Aged Men & Aged Couples r55 Parkis av
--Donald J (Dorothy) utilitymn NE Co h Graniteville
--Dorothy commissary Lying In Hosp r Graniteville
--Edw B archt Chas A Maguire & Assoc h150 Prospect
--Emma hsekpr Lying In Hosp r Graniteville
--H D Corp (Herbert D Norris) religious articles 87 Weybosset R418
--Helen matron Ind Bank bldg r181 Dudley
--Herbert D (H D Norris Corp) religious articles r Seattle Wash
--Kenneth E genl mgr C D Paige Co r Tiffany av Warwick
--Mary B Mrs r150 Prospect
--Mary N r84A Borden
--Norman studt r100 State
--Paul H (Marjorie R) mgr RI Claims Automobile Mut Ins Co of America h Edgewood
--Pinkney A (Helen) emp B A Ballou & Co Inc h181 Dudley
--Ralph E (Charlotte M) insp Retail Credit Co h Riverside
--Richd reprmn NE Co h72 Putnam av Graniteville
--Saml A (Cora M) iron wkr h45 Ashmont
Norstrom see also Nordstrom
--Lawrence B driver Ry Exp h Seekonk, Mass
Norsworthy John W studt r128 George
North American Accident Ins Co of Chicago Ill Morris Swartz genl agt 49 Westminster R722
--American Rayon Corporation Morris Phinney dist sls mgr rayon yarns 15 Westminster R624
--American Shoe Company (Gustave Dreyfuss, John L Myers) 108 N Main

NORTH BURIAL GROUND, OLIVER D EDWARDS JR. SUPT, BRANCH av cor N MAIN, TEL DExter 1-0177, NIGHTS and HOLIDAYS TEL GAspee 1-6081

--Earl (Bertha I) driver NE Trans Co r Wickford
--Ellz M (wid Howard L) h152 Elmgrove av
--End Beverages (Jos Tutsch) liquor dlrs 243 Charles
--End Monumental Works (Paul S Goolgasian) 120 Camden av
--End Russian Turkish Bath Max Greenberg mgr 28 Candace
--End Social Club 642½ Charles
--End Variety (Phyllis Fiocco) 587½ Charles
--Evelyn M h32 Whelan rd
--H Lincoln clk h145 Lloyd av
--Helen B fnshr r Cranston
--Hope College Brown Dormitory 69 Waterman
--John A pres Connecticut Fire Ins Co of Hartford The Equitable Fire & Marine Ins Co and The Phoenix Ins Co of Hartford h Hartford, Conn
--Jos B jr sec & treas Farmers Production Credit Assn of RI and sec & treas RI Natl Farm Loan Assn h N Smithfield

NORTH MAIN BRANCH
PROVIDENCE INSTITUTION FOR SAVINGS
ERNEST CONNOR, ASST SECRETARY LOCATION
1340 NORTH MAIN STREET
TELEPHONE ELmhurst 1-5480
(See Yellow Page 15)

--Main Fabric Shop (Solomon Swartz) dry gds 177 N Main
--Main Liquors (Jos Ingerneri) 1299 N Main
--Main Service (David W Round) gas sta 1290 N Main
--Main Shoe Company Inc Salik Formal pres Mrs Ruth Formal treas 150 N Main
--Mary G social wkr RIDSW r Pawt
--Minerva L (wid Chas W) h145 Lloyd av

NORTH
--Providence Transit Lines Scituate & Chopmist also Franklin Mass 38 Fountain
--Roberta S library asst r25 Williams
--South Freeway Property Aquisition Unit Russell C King co-ordinator 250 Benefit R101
--Star Market (Sarkis Bezigian) 221 Ives
--Station Post Office John J Grimes supt 351 Smith
--TV & Appliance (Thos M Gordon) tv sls & serv 928 Broad
--Wilfred with PG Co r Johnston
Northcliffe John (Constance) eng r46 Whittier av
Northeast Paper Converting Corp Julius Epstein pres 254 Aborn
Northeastern Cutter Co (Henry E Albee jr) tool & ctr grinding 862 Broad
Northern Beef Co Philip Shnider pres Edw A D'Arezzo v-pres sec Henry Eisenberg treas whol 289 Canal
Northey Chester J emp US Rubber Co h Warwick
--Milner porter BU Dining Rooms h Cranston
--Ruth Mrs bkpr Linden & Co Inc r Pawt
Northrop see also Northrup and Northup
--Dorothy sec Moore Business Forms Inc r N Prov
--Lucy waitress Wayland Manor Inc r71 Tell
--Vincent (Lucy) sta firemn h71 Tell
Northrup Cath h39 Knight
--Edw E 807 Broad died Oct 30, 1956
--Ormond (Mary) lab h112 Plain
--Ralph J acct 111 Westminster R1221A r Lakewood
--Rhoda Mrs nurse Roger Wms Genl Hosp r Lakewood
--Rita ofc mgr Kennedy's Inc r Warwick
--Rosalie r39 Knight
--Sherwood W (Barbara) eng Affiliated FM Ins Co h Barrington
--Anne r327 Bway
--Chas C laby asst Grinnell Co Inc r464 Westminster
--Dani E (Lucy D) chauf Harris Lbr Co Inc h Coventry
--Edw L (Sidonie) clk h23 Earl
--Fredk G (Jennie M) h23 Doane av
--Gardiner L (Martha) undwrtr Auto Mut Ins Co of America h Rumford
--Howard J mgr R I Fitting Co r Greenwood Manor
--Jean Mrs h9 Hannah
--John F (Gloria A) metal refiner h20 Somerset
--Jos A (Rhea) slsmn h Riverside
--Mary nurse Roger Wm Genl Hosp r136 Pembroke av
--Mary (wid Alonzo F) h33 Hawthorne
--Natalie M Mrs h21 Humes
--Nina M h176 Burnside
--Ollie H (Joyce A) brewry wkr h39 Linwood av
--Raymond C supvr voc agrl RI Dept of Educ h Middletown
--Raymond L (Mary) estimator h136 Pembroke av
--Rhea M C sls clk Cherry & Webb Co r Riverside
--Robt asst mgr r Lincoln
--Rosemary asst bkpr Superior Coal Co h327 Bway

NORTHWESTERN MUTUAL LIFE INSURANCE CO
GENERAL AGENT
EUGENE T LOTHGREN
INSURANCE
PERSONAL
TAX LIQUIDATION
PARTNERSHIP
BUSINESS
TRUSTS
PENSION
BONUS SHARING
PROFIT SHARING
LOCATION
146 WESTMINSTER, 3d FLOOR
TELEPHONE DExter 1-1230
(See Yellow Page 52)

ATLANTIC COAL CO. COAL COKE OIL

ELmhurst 1-7000

MEDWAY MARINE CORPORATION

OCEAN & INLAND MARINE INSURANCE

A Subsidiary of Morton Smith, Inc.

100 Medway St. Telephone UNion 1-6800

Norton see also McNaughton and Naughton
--Bayes M visting prof BU h Barrington
--Benj J (Hilda A) tool mkr Hadley Div h E Prov
--Bertha F h224 Pavilion av
--Boyd E mangr Brink's Inc r Pawt
--Cath (wid Clarence C) h189 Prairie av
--Chas r115 Harrison
--Chas S (Mary F) asst supt Maps & Records Dept NE Co h87 Porters av Greenwood
--Christopher B studt r102 George
--Dani B USA r26 Tecumseh
--Dani E truck driver Prov Elec Co Inc r64 Bridgham
--Dani J (Mary G) firemn NYNH&H RR h26 Tecumseh
--Edw r324 Orms
--Edw J mech r12 Inkerman
--Edw J jr (Helen T; Elgin Mkt) Greenville
--Ellz h46½ McKinley
--Ernest W (Lucienne) h26 Hollis
--Eva A h212 Waterman
--Eva M (wid Edw F) h324 Orms
--Evelyn cash Miriam Hosp r E Prov
--Faye waitress Topp's Gaylord Inc r106 Pond
--Frances Mrs jwlry wkr r87 Comstock av
--Frances E tchr Saml W Bridgham Jr Hi Sch r260 President av
--Frank H supvr NET&T Co h Warwick
--Fred A cook h563 Potters av
--Fred K mtcemn Prov College r24 Wayne
--Fredk A (Viola) restr h114 Doyle av
--Geo A rural servmn NE Co h Dainelson Pike Scituate
--Gladys E (wid Ray A) h136 Mass av
--Harold (Lillian) dishwasher Yankee Clipper Diner Inc h149 Lockwood
--Helen C (wid J Lawrence) cash Shepard's r18 Parkway av
--Helen M sten Martin Copeland Co r492 Academy av
--Helena M r80 Forest
--Herbert E (Emma P) brass fnshr h204 Magnolia
--Irene L tel opr NET&T Co r838 River av
--Jack r123 Park
--Jas C (Irene L) servmn GE Wiring Device Dept h838 River av
--Jas T slsmn r50 9th
--Jane clk US Rubber Co r40 Bancroft
--Jean A mangr Gorham's r95 Elmbrook dr
--Joan C Mrs ins undwrtr Wm H Paquin Agcy r W Warwick
--John F laddermn Ladder 4 r342 Orms
--John J (Margt E) plshr Gorham's h Cranston
--John J slsmn h222 Waverly
--John W (Margt C) administrative res RI Hosp r55 Honeysuckle rd Warwick
--Jos H (Ellz M) milling mach opr B&S h317 Jastram
--Jos J (Margt T) jan RI College of Educ h342 Orms
--Jos J jr (Anne) carrier North Sta PO h76 E Drive
--Kath r46½ McKinley
--Kath ward hlpr Roger Williams Genl Hosp h107 Park
--Lawrence E formn Bulova r Warwick
--Leo D (Frances) milkmn h78 Messina
--Lillian F r291 Union av
--Lucienne A press opr Atcross Pencil Co r20 Hollis
--Margt C r492 Academy av
--Margt M h1157 Elmwood av
--Margt M (wid John F) h260 President av
--Margt T cook's hlpr RI College of Educ r342 Orms
--Marguerite M slswn Starkweather & Williams Inc r260 President av
--Marie A sr social wkr Child Welfare Service of RI r E Prov
--Mary I clk r492 Academy av
--Mary L (wid Saml J) sr clk sten Dept of Public Welfare h62 Daniel av
--Maureen studt r563 Potters av
--Milton S (Janet A) jan h271 Swan
--Muriel Mrs ofc sec McMahon & McMahon r269 Smith
--Olive sr claimes exam RIDES r291 Union
--Paul F (Rose) h12 Inkerman

NORTON
--Raymond (Mary E) mech Underwood Corp h197 Gorden av
--Ruth M tchr r136 Massachusetts av
--S Dorothy tchr John Howland Sch r291 Union av
--Supply Co (Ernest P Arsenault) indry supplies 579 Potters av
--Susan I supvr NET&T Co h268 Adelaide av
--Wm H (Cath R) bar tndr h24 E June
--Wm J jr (Helen M) carrier East Side PO h17 Malvern
--Taylor Duncan trustee Brown Univ h New York NY
Norusco (Le.f H Norgaard Geo A Covill, Walter S Russa's) die and plastic molders 35 Eudora
Norvig Torsten asst BU h Edgewood
Norwich Avenue Beauty Shoppe (Mrs Harriet Blondell) 3 Laura
Norwood Anthony E (Evylyn M) clk h1 Samoset av
--Fredk J structural eng Creer, Kent, Cruise & Aldrich h Cranston
--Thos H studt r102 George
--Walter H jr opr NE Co h226 Dallas av
Nosek Beverly E ofc sec Penn Mut Life Ins Co r254 Wash
Nota Albert J (Anna V) plshr Mitchell Ford Inc h1 Sanford
--Angela Mrs variety 690 Plainfield r20 Sanford
--Anthony E (Angela) clk h20 Sanford
--Theresa jwlry wkr r1 Sanford
Notarantonio see also Notorantonio

NOTARANTONIO BROS INC (Est 1930), AUTHORIZED FORD DEALER, NEW CARS, TRUCKS, PARTS, A-1 USED CARS and TRUCKS, AUTOMOBILE REPAIRING 1703 MINERAL SPRING av, NORTH PROVIDENCE, TEL ELmhurst 3-2300 (See Yellow Page 5)

--Michelina h339 Killingly
Notardonato Antonio (Assunta) jwlry wkr h172 Progress av
--Armando r29 Cathedral av
--Emily (wid Ettore) h29 Cathedral av
--Ettore R (Lillian) glass plshr Bulova h87 Veagie
--Frank civil eng r29 Cathedral av
--Julius J studt r29 Cathedral av
--Pasquale (Viola) jwlry wkr r136 Chatham
--Susie Mrs insp Hadley Div r172 Progress av
--Mary S clk Prov Wash Ins Co r N Prov
Notarianni Anthony J (Marie) clk US Vets Hosp h Cranston
--Casimiro J pres treas Ace Jewelry Co Inc h Cranston
--Emilio (Rose) bodymn Andrews Auto Serv h Cranston
--Louis clk Olneyville PO r34 Murphy
--Pasco asst purch agt Imperial Knife Co Inc r Cranston
--Ralph (Etta) carp h86 Murray
--Sophie h34 Murphy
--Sophie r34 Murphy
Notarpippo Anna tex opr r1003 Douglas av
--Delia jwlry wkr r1003 Douglas av
--Eugene opr Gem-Craft Inc r1003 Douglas av
--Gildo (Marion) emp B A Ballou & Co Inc h29 Phebe
--John (Gladys M) mach h27 Henrietta
--Sabatino (Mary) lab North Burial Ground h1003 Douglas av
--Emile (Alberica) mach h353 Laurel Hill av
Noterman Emile L jr emp Thurston Mfg Co r Cranston
Noti Bernadino (Rose) garagemn Yellow Cab h42 Hunter av Johnston
--Eug (Constance) jwlry wkr h75 Updike
Noto Anthony R (Juliette M) barber Anthony Maccaron h1161 Chalkstone av
--Anthony R (Lena) cook h85 Canton
--Jos H (Ellz M) mach opr h317 Jastram
Notoranno — h167 Courtland
Notorantonio see also Notarantonio
--Edw (Jessica F) crane eng h46 Clym
--Louis E USA r46 Clym

Notre Dame de Lourdes Convent Sisters of Jesus Marie Superior Mother Marie Immaculee RJM 211 Carleton
--School Mother Marie Immaculee RJM prin 25 Mongenais
--Recreation Field 35 Mongenais
Nott see Knott
Nottage Edmund J jr (Mildred) mtr reprmn Walco Electric Co h4 Ware ct
--Henry A (Louise L N) pntr h14 St James
--Jos T r131 Warrington
--Mary C Mrs h684 Potter's av
--Mary J r131 Warrington
--Raymond J mgr h131 Warrington
Notte see also Nottie
--Carmen clk Martin Copeland Co r N Prov
--John A (Eva T) lab RIDPW h12 Wealth av
--John A jr (Marie J) lwyr 111 Westminster R504 h716 Fruit Hill av N Prov
--Nancy L sec r55 Ravenswood av
--Nicholas (Blanche R) clk Prov Sewer Dept h55 Ravenswood av
--Robt N pipe fitr r55 Ravenswood av
Nottie Concetta (wid Frank) h141 Sisson
--Ellz h29 Elmdale av
--Lena jwlry wkr r141 Sisson
--Margt h29 Elmdale av
--Hazel r11 Carter
Noult Ulysses C formn Prov Pipe and Sprinkler Co Warehouse h Burnt Swamp rd Manville
Nouman Philip B (Monica) slsmnh125 Lancaster
Nourse Ralph G (Ellz M) insulation eng h29 Ogden
--Jean h53 Hudson
Novark Chas r221 Pine
Novelty Gift Shop (Jos V Morgera) 226 Atwells av
Novich Earl (Thelma) ofc mgr h41 Sackett
--Janet studt r18 George
Noviello Albert (Mary) slsmn Serv Tire Sls Co h18 Durham
--Alf (Josephine) slsmn h38 Montrose
--Alf servmn Genl Tire Serv Inc r N Prov
--Angelo h261 Atwells av
--Anna M smstrs Topal-Carlson r261 Atwells av
--Antonio pres treas Serv Tire Sls Co h Cranston
--Carmel clk Genl Tire Serv Inc r38 Montrose
Novo Alice C sec r E Greenwich
--Henry O lab h Fall River, Mass
Novogrodski see also Novogroski
--Aaron (Kay) baker h310½ Blackstone
--Henry drill opr B&S r310½ Blackstone
Novogroski Allen I dentist 269 Thayer h Pawt
--Arh (Mildred; Coffey, Ward, Hoban & McGovern) lwyr 15 Westminster R742 h43 Colonial rd
Now Ethel charger Eagle Enameling Co r20 Pasteur
--John G r20 Pasteur
--John M (Ethel M) sect formn B&S h20 Pasteur
Nowac Mold & Tool Corporation Clifton J Cowan pres & treas 50 Aleppo
Nowak Edw J (Lucille) bkpr N E Butt Co h Fall River Mass
--Jos (Janina) h39 Ayrault
Nowell Geo H (Margt E) capt Eng 10 h173 Warrington
--Harold slsmn Addressograph-Multigraph Corp h New Bedford, Mass
--Harold E gatemn The Texas Co r Edgewood
--Marion nursery aide Lying In Hosp r32 Toranto av
--Ruth M clk BIF Industries Inc r Swansea Mass
Nowicki Alex r44 Walling
Nowlin Frank E (Miriam) dist sls mgr Brown & Bigelow r10 Plymouth dr Barrington
Nowrocki Henry (Sophie) mach h49 Bowlett
Noyes & Company Inc Fredk C Noyes pres Carroll H Rickard v-pres adv 111 Westminster 18th fl
--Delina R (wid John) atndt St Eliz Home h146 Melrose
--Edgar (Dorothy) hlpr Genl Ice Cream Corp h Johnston

GENERAL FENCE SUPPLY

Complete Line of Fences

Steel Sashes & Ornamental Iron Work

35 Turner St. Providence, R. I.

Tel. UNion 1-7760

CADY MOVING AND STORAGE CO.

MOVING
PACKING
STORAGE

Agent for ALLIED VAN LINES

The World's Largest Long Distance Movers

DExter 1-7860

80-90 DUDLEY ST. PROV. 5, R. I.

WRAPPING and PRINTING PAPERS

PROVIDENCE PAPER CO.

Offices and Showrooms

160 DORRANCE ST. TEL. GAspee 1-7600

OFFICE FURNITURE and EQUIPMENT

THE OLD STONE BANK
RESOURCES OVER $150,000,000 PROVIDENCE INSTITUTION FOR SAVINGS INCORPORATED 1819
MAIN OFFICE, 86 SOUTH MAIN STREET
BRANCHES:—Empire and Aborn Sts. - 1917-1921 Westminster St. - 520 Elmwood Ave. - 1340 North Main St.
Westminster Office:—Dorrance and Westminster Sts. - 1477 Broad St. - 463 Main St., Warren, R. I.

ELEVATORS
Rhode Island Elevator Co.
191 Sherburne St. near Eddy DExter 1-0464
Nights, Sundays and Holidays
SOuthgate 1-7427 — STuart 1-3704

NOYES
--Frank H ship clk Rayhill & Green Sup Co h66 Turner Oaklawn
--Frank H jr (Ethel M) traffic mgr r Cranston
--Fredk A (Bertha A) die mkr 185 Eddy 2nd fl h E Prov
--Fredk C (Mae L) pres Noyes & Co Inc adv h Rumford
--Geo W mach h W Barrington
--Harry A (Dolores F) chauf h37 Benedict
--Ira H phys 199 Benefit h242 President
--Jean Mrs r203 California av
--Lois E Mrs accts clk Auto Mut Ins Co of America r Rumford
--Marjorie E sec treas Reproduction Serv Inc r E Prov
--Percy H lead mech NE Trans Co h Cenre-Centredale
--R Gale prof BU h Rumford
--Sandra K accts clk Auto Mut Ins Co of America r Warren
Nozick Anna slswn Lerner Shops of RI Inc r163 Burnside
--Harry (Anna H) slsmn Morris Clothes Shoppe h163 Burnside
--Ida r189 10th

Nu Art Jewelry Company Robt L Aiello pres Alf N Aiello treas 29 Lily
Nucciaroni Domenic (Cath) reprmn Westinghouse Elec Corp h74 Harrison
Nuckols Robt M studt r4 Brown Quadrangle
Nuclear Research Laboratory R A Peck assoc prof H P Eubank asst prof 95 Butler av
Nu Craft Novelty Co Geo A Oettinger pres treas jwlry mfg 150 Chestnut
Nu Fashion Jewelry Manfacturing Company (Frank Natale) 100 Manton av
--Fashond Launderers & Cleansers Inc Nicholas G Votolato jr pres sec Dante A Votolato v-pres treas cleaners & dyers 462 Branch av
--Frame Company The Philip Di Nunzio pres Egidio Di Nunzio v pres sec & treas jwlry mfrs 244 Oak 4th fl
Nugeant see also Nugent
--Diana Mrs ofc wkr r9 Downing
--Wm (Diana) shoe slsmn r9 Downing

Nugent Donna C clk r9 Downing
--Edith M h965 Broad
--Henry T supvr RI Dir of Educ Ofc h Edgewood
--J Jos (Rose) lwyr 32 Westminster 3d fl h100 Pinehurst av
--Jas r612 Angell
--Jas F (Helen T) supt Swift McNutt Co of RI h48 Slater av
--Jas J r48 Slater av
--Jas W (Constance C) ins agt Kip I Chace h539 Lloyd av
--Jas W sec Rotary Club of Prov r Warwick
--John J (Annie) h10 Whelan rd
--Vincent P (Mildred; Nugent's Tap) finance clk RI House of Representatives h31 Wabun av
Nugert's Tap (Vincent P Nugent) 537 Chalkstone av
Nula Loth grillmn Yankee Clipper Diner Inc r Pawt

Nu Life Cleansers (Louis J Pugh) 153 Thurbers av
--Life Electroplating Inc Edw J Tarsa pres treas 22 Parsonage
Null Wilhelmina A tchr Candace St Sch r Auburn

Nulman Abr (Rebecca) h446 Morris av
--Benj slsmn Kurt Gottfried & Co Inc r Fall River Mass
--Ira (Edith L) pres Regal-Lite Corp h425 Wayland av
--Lawrence F (Shirley) clnr h67 Bellevue av
--Lewis J (Cecelia) mfr h761 Blackstone blvd
--Max (Rae) buyer Shaset's Auto Sup h102 Dexterdale rd
Nulman Saml (Dorothy) head chkr Liberty Cleansers h65 Bellevue av
--Saml (Ruth) mgr h214 Oakland av
--Sidney (Phoebe A) v-pres Regal Lite Corp h31 Glen dr

Nu Look Auto Body Works (Thos Antonelli Santo Beccaria) auto body repr 422 Valley
Nulty see also McNulty
--Edw J (Ruth G) slsmn h272 Indiana av
--Eva M (wid Frank) asmblr GE Wiring Device Dept h14 Cottage
--Margt A ofc sec Newton B Cohn r Woon
--Luk Jewelry Manfacturing Company Inc Francis M Carson pres 64 Eagle
--Lustre Polishing & Plating Corportation Jos A Mansour pres John P Bogdam treas 36 Garnet 6th fl
--Luxe Shirt Laundry (Pasquale Germani) 195 Cedar

Nu-Mode Store Fixtures Company (Jos Gentile) 40 Orms
Nunally see also Nunnally
--Viola 345 Willard av
Nunes Amelia opr Alkay Mfg Co r210 Clifford
--Anastcio P mldr Robt P O'Brien Inc h Pawt
--Ann linker Mag Jwlry Co Inc r Cranston
--Antone 670 Wickenden died Nov 18,56
--Antone jr lab r670 Wickenden
Nunes Avelino bus opr N E Trans Co h W Barrington
--Avelino W baggage mn NYNH& H RR r W Barrington
--Carol M clk City Hall Hdw Co r Cranston
--Cath M Mrs opr Bulova h Cranston
--Doris E press opr Alkay Mfg Co r140 Julian
--Edw gas sta atndt h206 Lexington av
--Edw utility wkr h Pawt
--Eleanor pkr Armour & Co r182 Gano
--Eliza Mrs r74 Preston
--Elvira flower wkr Calart r W Warwick
--Frank (Iris M) bell hop h177½ Prairie av
--John r463 Pine
--John (Eleanore) rubber wkr h103 John
--Jos chauf Harris Lbr Co Inc r E Prov
--Jos G (Joyce L) emp US Rubber Co h838 Charles
--Manuel tex wkr r670 Wickenden
--Manuel (Cath) truck driver Rand Express Freight Lines Inc r Cranston
--Manuel F (Gloria N) platform mn Ry Exp r E Prov
--Mary mach opr Mays Mfg Co r E Prov
--Mary med record librn US Vets Hosp h88 Garfield av
--Olive Mrs h137 Willard av
--Robt J gdnr r Cranston
--Vera waitress The Donut Kettle r85 Sweet Briar
Nunnally see also Nunally
--Edna L Mrs hlpr B&S r59 Bates
--Owen W (Edna L) lab h59 Bates
Nunotani Carol S tchr Broad St Sch 2 De Foe pl
Nurnberg Jos V sect formn B&S r Manville
Nurses Home RI Hospital 56 Lockwood
Nu Service Laundry & Cleansers (Mrs Alice E Bowes) 76 Empire
Nussman Chas r5 Clanerich
Nute Alden D mgr Technical Serv Am Cyanamid Co h Stanford Conn
--Herbert E r807 Broad
--M h1 Congdon
--Virginia C nursery aide Lying In Hosp h218 Cypress
Nutini Ada F (Marion's) dressmkrs r Cranston
--Albert A (Esther; Nutini & Palombo) lwyrs 111 Westminster R726 h Bristol
--Albert A studt r97 Paul
--Anthony J (Maria D) sec Antonio Marcaccio Inc h97 Paul
--Cath E (wid John A) h348 Willard av
--Giuleo A (Barbara M) mach h159 Ophelia
--Guido (Evelyn B) capt Ladder 4 h190 Regent av
--Mary V clk r819 Atwellis av
--Noel driver h Cranston
--& Palombo (Albert A Nutini Peter Palombo jr) lwyrs 111 Westminster R726
--Teresa (wid Adolfo) 819 Atwells av
Nutman Jos (Jennie) textiles h250 Camp
Nutt Chas studt r4 Brown Quadrangle
--Saml studt r166 George
Nuttal Rosetta h30 N Court
Nuttall Albert H field exam RIDES r Pawt

NUTTALL
--Alice L Mrs gro 155 Ohio av h39 California av
--Amy (wid Jas) r22 Redwing
--Chester T jr acct Comery Davison & Jackson r Fall River Mass
--Geo (Marion A) sand bobber h164 Alverson av
--Geo W (Ruth) mech US Vets Hosp h Greenville
--Harold (Sarah A; The Arcade Art Store & Prov Picture Frame Co) h Edgewood
--Hope Mrs ofc sec Starkweather & Shipley Inc r Pawt
--Jas E (Margt P) mech eng h141 Briggs
--Margt (wid John B) r15 Manning
--Nina B h283 Alabama av
--Norman I supt Old Colony House h E Prov
--Ruth C nurse Roger Wm Genl Hosp r Greenville
--Stephen sr clk RI Dept of Adminstration Div of Personnel r22 Redwing
--Warren chauf The Texas Co h Fall River Mass
--Wm H bus opr NE Trans Co h Fall River Mass
Nutter Anna Mrs lndry wkr Louttit Lndry Co h Cranston
Nutting Paul h451 Pine
Nu Way Motors (Jas Trillo) used cars 393 Bway
--Way Window Cleaning Service (Frank J Satchell) 82 Page
Nuzarian Paul (Eliz) tailer h148 Oak
Nyberg see also Nyborg
--Albert A mech eng B&S r Pawt
--June P studt r108 Cushing
--Victor A (Eliz) drftsmn h470D Manton av
Nyborg Dagmar Mrs r153 Roger Williams av
--Einar F (Alice H) pntr h153 Roger Williams av
--Wesley L (Beth) asso prof BU h E Prov
Nye Bessie L artist h37 Mawney
--Bruce E driver h Foster ct (Foster)
--Chas F clk UTC h Block Rock rd Anthony
--Clarence C pkr h219 Pearl
--Ernest L supvr B&S r Foster Center (Foster)
--Frank W (Julia C; Logan's Washrite Lndry) h Coventry
--Gordon stmn PG Co r E Prov
--John (Beryl) equip opr h112 Putman
--Maybelle L Mrs jwlry wkr h220 Messer
--Raymond G used furn 89 Brook h do
--Walter F (Louise S) emp B A Ballou & Co Inc h217 Ives
Nygren Carol med sec Dr Sumner I Raphael r Attleboro, Mass
--Carolyn C studt r130 Angell
--Gus formn Jas C Doran & Sons Inc r Gaspee Plateau
Nylen Mable M clk h50 Felix
--Margt J (wid Chas A) died Feb 24, 57
Nylund Walter S supvr NET&T Co h Warwick
Nyman John T treas Nyman Mfg Co h233 Vermont av
--Manfacturing Company Walfred Nyman pres R alph V Nyman v-pres John T Nyman treas paper cup mfrs 588 Eddy
--Ralph V v-pres Nyman Mfg Co r233 Vermont av
--Walfred pres Hyman Mfg Co h Warwick
Nymark Siri B Mrs ofc sec O W Hultgren Mfg Co h Edgewood
Nyrell Myrtle P Mrs ofc clk Vennerbeck & Chase Co r Cranston
Nyskohs Walter S (Anna) wire pkr h43 Harriet
Nyskohus Anna Mrs wire wkr Cable Elec Products Inc r178 Willard av
Nystedt Cath F (wid Arth E) h638 Prairie av 1A
Nystrom Clarence A (Doris) expeditor B& B&S h86 Holden
--Doris F press opr E E Weller Co r86 Holden
--Ellen C physiotherapist RI Hosp r Cranston
--Gunnar W (Clara E) tool mkr h138 Roger Williams av

FAIRMONT MOTOR SALES INC.
DESOTO Sales & Service
383 SMITHFIELD AVE. PAWTUCKET
Tel. PAwtucket 3-4602

E. L. Freeman Company
Stationers and Printers
Agents for Shaw Walker
"Built Like a Skyscraper"
79 Westminster St. — DExter 1-3400 — 1-3401 — 453 Taunton Ave., East Providence — GE 4-7500

O'DONNELL & CO., INC.
INSURANCE
1419 INDUSTRIAL BANK BUILDING Telephone GAspee 1-8510

NYSTROM
--John A (Hilma J) tailor 49 Jewett h do
--June h7 Chapin av
--Ruth F clk r Cranston
--Saml. A G (Ruth) emp Power Dept Journal h Rehoboth, Mass
--Wm T dir prescision tool & gauge sls B&S r N Cumberland
Nyzio Josephine A cash h373 Thacher
O K Cleansers (Martin MDerderian) 342 Broad
--Spa (Nisham Kabarian) variety 129 Douglas av
O and L Die Cutting Service (Leo LeMay) 166 Valley Bldg 3
Oagles Russell N (Margt) steel wkr h97 Acorn
Oak Hill Home (Mrs Laura E Ross) conveles-cent home 150 S Angell
--Hill Restaurant (Francis F Lawrence) 1070 Hope
--Tap (Anthony L Rao) 114 Oak
Oakes see also Ochs
--Barbara h37 Dartmouth av
OAKES C S CO INC, NORMAN L ANDREWS PRES, WILLIAM J SULLIVAN V-PRES, RUTH E ANDREWS SEC, RUTH M WEBBER TREAS, PAINTS, VARNISHERS, WINDOW DISPLAYS, ARTISTS' SUPPLIES, INDUSTRIAL DISPLAYS and EXHIBITS 383 WESTMINSTER, TEL GAspee 1-3757
--Eben R (Vera) lab Roger Wms Park h207 Cole av
--Francis L USA r163 Waldo
--Harry H (Julia) driver h249 Chalkstone av
--Jas silversmith h14 Rugby
--Jos (Louise R) bgemn NYNH&H h163 Waldo
--Joyce E clk r207 Cole av
--Margt asmblr GE Wiring Device Dept r Washington
--Nathan jr reporter Dun & Bradstreet r Rumford
--On The Hill (C S Oakes Co Inc) artist materials 9 Thomas
--Vera E waitress RI Hosp Trust Co r207 Cole av
--Walter J lab r14 Rugby
--Willard elev opr Ostley-Barton Bldg h Exeter
--Wm A (Cath B) h37 Miner
Oakland Beach Fish Company (Ralph H Harding) 565 Prairie av
--Edw E (Anna V) jwlr h193 Indiana av
--Eleanor P sls clk Outlet Co r E Prov
--Richd F display adv r Rumford
--Wm A eng Kelley Ice Cream Co Inc h Rumford
Oakley — h84 Bishop
--Barbara nurse RI Hosp r56 Lockwood
--Barbara D stock clk Shepard's r Warwick
--Claire nurse Lying In Hosp r Central Falls
--Clarie Y nurse Lying In Hosp r Pawt
--Edwin (Doris B) pntr h163 Parade
--Fredk sample mkr r Cranston
--Fredk R jr (Evelyn A) sec Precision Buckles Inc h Cranston
--Gertrude h247 Bowen
--Harry J (Rose) electn h20 Hollis
--Harry T h767 Broad
--Irene clk r120 Moore
--Janet ofc sec Ayers-Hagen Booth Inc r Hillsgrove
--John (Inga) pres treas Precision Buckles Inc h P T Judith
--John F (Madeline) mach opr h71 Wayne
--Lloyd A aud Bureau of Audit h Manville
--Louis A (Helen) jan Phillips Lead & Sup Co h29 Ninigret av
--Madeline A clk typ City Controllers Ofc City Hall r71 Wayne
--Margt M sls clk City Hall Hdw Co h767 Broad
--Paul R (Lillian) hlpr NE Co h27 Wendell
--Raymond T (Claire) composing rm Journal r17 Gloria (Pawt)
--Rose Mrs hsekpr LaSalle Academy r20 Hollis
--Walter A (Estelle) installer NET&T Co h Cranston
Oaks see also Oakes and Ochs
Oasis Donald R studt r128 George
Oates Gladys Mrs (Powder Puff Beauty Shoppe) r Hoxie
--Eliz claim clk Aetna Life & Aff Co's r Warwick
--Gladys Mrs (Powder Puff Beauty Shoppe) r Hoxsie
--Jas M acct r Pawt

OATES
--Lee slsmn Newberry's r35 Elmwood av
--Margt mach opr Queen Products Inc r291 Tidewater dr Warwick
--Robt bartndr Mrs Agnes McElroy Warwick
--Roberta tel opr NET&T Co r Pawt
--Wm F (Gladys) asst formn Nicholson File Co h Hoxie
--Wm H (Esther) clk UTC h29 Helme
--Wm M (June F) laby tech BU h33 Geneva
Oatley Chas W (Amelia) engine 4 r74 Calla
--Clarie K sls clk Boston Store r549 Cranston
--Elvyn (wid Chas) h141 Lockwood
--Ethel S bkpr Sanderson Bros Inc h30 Marion av
--Fred A (Vera) jan Industrial Natl Bank Elmwood Branch h96 Bayview av Warwick
--Harry J (Evangeline J) slsmn RI Sup & Engineering Co h120 Wyndham av
--Maybelle H (wid Walter F) h76 7th
--Oscar O (Frances E) truck driver h294 Swan
--Robt A (Margt L) applicator h34 Binney
Oatman Marie E tchr Broad St Sch h50 Cactus

O'Beirne Francis X carrier PO r22 Mathew
--John h80 Jewett
--Leo utility mn r80 Jewett
--Mildred R forelady GE Wiring Device Dept h22 Mathew
--Raphael W r22 Mathew
Oberbeck Richd h135 Prospect
--Stephen K studt r47 George
Oberdorf Peter S studt r128 George
Oberg Acenith h256 Dexter
--Arth C (Mildred) camera opr h72 Lisbon
--Axel P (Alice) h149 Verndale av
--Geo E prntr R&H Printing Co r Cranston
--Oscar O (Rose) h106 Ellery
--Otto (Edla E E) carp h26 Ashmont
--Robt E studt r128 George
--Ronald E studt r62 College
--Thelma asmblr r1179 Bi Main W Warwick
Oberiter Ruth Mrs h454 Bway
--Sydney supvr Lincoln Lace & Braid Co r271 Orms
Obermeyer Roy J r Norwood
Obero Thelma asmblr GE Wiring Device Dept r W Warwick
Oberton see Overton
O'Blurka John r73 Common
--Stephen (Nellie) opr h10 Mathev
Oblazney Julie M swtch bd opr Atl Ref Co r Pawt
Oblochynski John mach h26 McDonough
--Mary Mrs r26 McDonough
Oblocsynski Honora Mrs doubler M&F Worsted Mills Inc r37 Whittier av
--Walter W (Eleanor A) loom fxr h65 Capron
--Wm (Honora) lab h37 Whittier av
Oborne Annmarie studt r236 Bellevue av

--Dorothy h201 Angell
--Dorothy bacteriologist medical r Edgewood
--John S (Helen V) PFD h272 Lowell av
O'Bresly Violet studt r100 State
O'Brien see O'Bryan
--Agnes V ofc sec J J Crimmings Co r1018 Branch av
--Albert A (Harriet F) jan Prov County Court House h1723 Chalkstone av
--Albert F coll ofc Int Rev h Cranston
--Alice M bkpr Tourtellot & Co Inc r Cranston
--Alma I sls clk US Vets Hosp r10 College rd
--Angela tel opr NET&T Co r Warren
--Anna asmblr GE Wiring Device Dept r143 Chambly av Lakewood
--Anna E Mrs clk Prov College r225 Nelson
--Anna I r364 Benefit
--Anna L Mrs wrapper Gorham's r38 Winthrop av
--Anna V customer serv clk NE Co r47 Puritan
--Anne B jwlry wkr r105 Rugby 1B
--Arth T mgr r54 Verndale av
--Audrey studt r100 State
--Austin bgemn NYNH&H h Cranston
--Austin F (Florence S) asst mgr Natl Finance Corp r29 Whitmarsh av
--Avery R (Vera I) stmn PG Co h408 Plain
--Bertha chkr First Natl Stores r210 Lexington av
--Beverley A bkpr PG Co r Warwick
--Cath h8 Portland
--Cath E clk r122 Camp

O'BRIEN
--Cath M clk Barreled Sunlight Paint Co h8 Garfield av
--Chas slsmn r Pawt
--Chas C (Helen J) mtcemn h240 Power
--Chas G drftsmn Grinnell Co Inc r Oakland Beach
--Chas G jan Armory of Mounted Commands r1723 Chalkstone av
--Chas H (Eliz F) bartndr h36 Standish av
--Chas M (Rose M) bar tndr h185 Reservoir av
--Chas T (Estelle) milling mach opr BTS h Pawt
--Claire G tchr r70 9th
--Clara (wid Wm J) r81 Congress av
--Clare F nurse r27 Homefield av
--Corinne E tchr r225 Nelson
--Danl G adj Auto Mut Ins Co of Amedca h Norwood
--Danl J jr (Leah) emp h100 Burns
--Danl N jr (Margt T) asst treas Atlantic Rayon Corp h Pawt
--Delia L clnr Hosp Service Corp r Norwood
--Donald L stockmn Appliance Service Co r93 Althea
--Donald M (Judith) adv rep Outlet Co r130 Burns
--Dorothy ofc clk r Warwick
--Dorothy M (wid Thos J) aide RI Hosp h662 Prairie av 3D
--E L & Co (Edmund L O'Brien Andrew J McMahon) accts 111 Westminster R2504
--Edmond V r54 Verndale av
--Edmund L (Margt E; E L O'Brien & Co) CPA h Pawt
--Edw F (Mary C) investigator US Immigration & Naturalization Service h Crauston
--Edw F (Minnie M) mtcemn h96 Jefferson
O'Brien Edw F jr (Eliz F; Capitol Chambers) h19 Brownell
--Edw G (Margt) mgr RI News Co h Norwood
--Edw J (Frances) plshr Superb Case Mfg Co h11 Dodge
--Edw L plmbr Elhatton h Pawt
--Edw T (Edna R) rackmn The Texas Co h178 Burnside
--Edw elec hlpr NE Co r97 Clyde W Warwick
--Eleanor soundscriber opr RI Hosp r81 Barnes
--Eliz maid RI School of Design r144 Benefit
--Eliz A r1195 Smith
--Eliz M h121 Glenbridge av
--Eliz X clk r41 Fruit Hill av
--Ellen asmblr GE Wiring Device Dept r Warwick
--Ellen h36 Angell
--Eloise supvr emp interviewer RIDES r Valley Falls
--Emma C clnr r31 Reynolds av
--Emma R asst chief opr h Gaspee Plateau
--Eug J (Eve) slsmn Benny's Auto Stores Inc h26 Lucy
--Frances H sten Otis Elevator Co r60 Priscilla av
--Francis (Inez) h149 Chapin av
--Francis dishwasher RI Hosp r Warwick
--Francis J (Alma I) battalion chief PFD h10 College rd
--Francis J (Thelma) firemn Inctr Div DPW r26 Bogman
--Francis J (Marguerite E) lwyr 111 Westminster R912 h26 Elmhurst av
--Francis L (M Blanche) mtcemn Chas V Chapin Hosp h15 Mechanic av
--Francis P claim rep Travelers Ins Co h Warwick
--Francis W (Barbara) server Firemens Mut Ins Co h47 Middle dr
--Frank (Lillian) wire wkr h145 Magnolia
--Frank B (Esther M) driver RI Sup Co Inc h68 Pearl
--Frank I (Annie V) opr h136 Hudson
--Frank T (Lorelei Shop) gifts and masseur 455 Eaton h do
--Fred E jr (Beverley) supvr RI Hosp Trust Co r Warwick
--Fredk E (Doris E) taxi dr r12 Wyatt
--Fredk J (Eleanor M) fire insp h260 Mass av
--Fredk J (Mary J) jan RI School of Design h81 Barnes
--Fredk O USN r12 Wyatt
--Gail M nurse RI Hosp r56 Lockwood
--G Vincent (Jane C) asst mgr Bickford Engraving & Electrotype Co h980 Broad
--Gene A studt r68 Pearl
--Geo r919 Eddy
--Geo E enumerator R L Polk & Co r395 Plain
--Geo J (Cath T) asst supt secondary sch Sch Dept h27 Homefield av

G. H. WALKER & CO.
Est. 1900
INVESTMENT BANKERS
Members NEW YORK STOCK EXCHANGE
Room 840 — 15 Westminster
Union 1-4000

Rowley Construction Co.
Builders Since 1900
ALVAN B. CONWAY Pres. and Treas.
THE ASSOCIATED GENERAL CONTRACTORS OF AMERICA AGC
BUILDERS
260 CENTRAL ST. Pawtucket, R. I.
Telephone PAwtucket 5-4600

STATION
WJAR
Radio and Television
•
The OUTLET Company
Providence

RHODE ISLAND SUPPLY & ENGINEERING CO.
Incorporated 1900
INDUSTRIAL, STEAM and PLUMBING SUPPLIES — BOILERS and RADIATION
156 West Exchange St. Tel. GA 1-7333

PEOPLES SAVINGS BANK
MAIN OFFICE – Westminster to the Mall – Providence R. I. – Telephone JAckson 1-6600
WAYLAND SQ. – 144 Medway St. Tel. ELmhurst 1-3100
WARWICK – Governor Francis Farms Shopping Center Tel. HOpkins 3-8700
EAST PROVIDENCE – 200 Taunton Ave. Tel. EAst Providence 1-6100

O'BRIEN
--Geo L (Helen) driver h15A Post rd Warwick
--Gertrude C (wid Edw W) tchr Roger Williams Jr High Sch h10 Burnside
--Gertrude V Mrs h76 Elm
--Grace M L tchr r1105 Smith
--Hannah (wid Martin) 47 Puritan died Oct 8, 1956
--Harold G (Marguerite R) turbine opr NE Co h450 Plainfield
--Harold J purch ofc RI Div of Purchases h12 Lenox av
--Harry (Florence M) driller h304 Grove
--Helen J Mrs hairdresser 240 Power r do
--Helen J prin Hammond St Sch and Willow Street Sch r Edgewood
--Helen J tchr Saml W Bridgham Jr High Sch r Cranston
--Helen M ofc wkr Gorhams r Cranston
--Henry J cafeteria mgr h Greenville
--Irene F clk typ VA r76 Elm
--J F Inc Kathleen V O'Brien pres Wm J Allwell treas electro platers 112 Pomt
--Jas (Annie E) h60 Priscilla av
--Jas sht mtl wkr The Anderson Sheet Metal Co r Valley Falls
--Jas F (Frances T) spec agt Int Rev r20 Lindy av
--Jas H reprmn NE Co r21 Chester av
--Jas J (Helen V) firemn Turk's Head Bldg h27 Hillside av
--Jas J (Margt) mixer Prov Ice Cream Co h418 Friendship
--Jas J (Doris) sls mgr h175 Sessions
--Jas J Memorial Park River av Regent av Allston and Bryant sts
--Jas L (Lillian) publisher Race Track News r80 Franklin
--Jas P r596 Hope
--Jas P dist health ofcr (Northern Dist) RI Dept of Health r Woonsocket
--Jas P (Anna E) state staff Journal h31 Preston dr (Cranston)
--Jas S (Mary V) comp Journal h54 Verrdale av
--Jas W emp h Fall River Mass
--Jane (wid Jas E) h36 Daboll
--Jane C clk h596 Hope
--Jane G r120 S Angell
--Janet E bkpr h362 Douglas av
--Janet E slswn Boston Store r106 Thurbers av
--Janet E tel opr Chas V Chapin Hosp r36 Angell
--Janice P govt wkr r26 Elmhurst av
--Jeanne M sec Dun & Bradstreet r E Prov
--Jennie (wid Merrill J) h93 Althea
--Joan R tel opr NET&T Co r Pawt
--Johanna r284 Indiana av
--John (Mildred; Jack O'Brien's) h E Prov
--John carp h100 Bolton av
--John hlpr Dexter Mfg Co inc h Warren
--John lab r30 Rowan
--John (Pearl) slsmn Monroe Calculating Machine Co inc h Norwood
--John (Evelyn) sht mtl wkr The Anderson Sht Mtl Co h Warwick
--John A (Loretta F) emp US Rubber Co h129 Wendell
--John B r47 Waterman
--John B (Marion E) grinder h29 Glenham
--John B IBM opr r60 Oak
--John C (Grace M) guard h1195 Smith
--John C (Margt A) swtchmn NET&T Co h37 Armington av
--John D slsmn Prov Paper Co h Coventry
--John E r70 9th
--John F hlpr BU Dining Rooms h Woon
--John F (EileenP) juvenile bureau PPD h1 Bodell av
--John F (Rose T) phys h Brookline Mass
--John J 298 Dudley died April 21, 1956
--John J (A Hazel) h63 Hope
--John J bkpr LaSalle Academy r Cranston
--John J (Anna E) clk Ry Ex h225 Nelson
--John J (Theresa M) educ benefits rep VA r Woonsocket
--John J (June F) slsmn h11 Wise ct
--John J supt of distr & transportation dept NE Co h39 Peckham pkwy N Prov
--John M woolsorter r121 Glenbridge av
--John P h395 Plain
--John P mtcemn Church of the Blessed Sacrament h Johnston
--John R (Emma C) lab Prov Housing Authority h31 Reynolds av
--John V (Teresa) driver Yellow Cab Co h10 Marquette dr
--Jos (Anna) h47 Powhatan
--Jos (Frances) formn Bickford Engraving & Electrotype r Warwick
--Jos A r41 Lynch

O'BRIEN
--Jos E mtcemn Lying In Hosp r69 Oak
--Jos F (Ethel) mtcemn PG Co h Cranston
--Jos F (Mary L) slsmn Lamson Oil Corp h122 Burlington
--Jos F (Frances) sta firemn h41 Salmon
--Jos H (Pauline) subrogation supvr Calvert Fire Ins Co h Warwick
--Jos L (Simone) driver Stork Serv h362 Douglas av
--Jos M meter mech Water Sup Board h69 Canton
--Jos P (Mary E) formn NE Co h Cranston

O'Brien Jos P formn Ry Exp h Pawt
--Kath A swtch bd opr First Federal Savings & Loan Assn h78 Medway
--Kathleen studt r35 Lois av
--Kathleen V pres J F O'Brien Inc r Riverside
--Kenneth (Mary G) clnr NE Co h28 Mt Vernon
--Kenneth A clk r408 Plain
--Kevin studt r122 Benefit
--Lawrence partsmn Beecroft Chev Co r106 Thurbers av
--Lawrence A ins agt C W Knibb Co r N Prov
--Lawrence J truck driver r362 Douglas av
--Lawrence T (Mary T) pressmn Journal r34 Revere h Pawt
--Leo B (Mary) repr NE Co h Riverside
--Leo D (Mary F) reseller slsmn h515 Lloyd av
--Leon V jr eng Affiliated FM Ins Co r Attleboro, Mass
--Leslie J (Ida M) claims adj London Guarantee & Accident Co h687 Public
--Letita M nurse Lying In Hosp h Lancaster New Hampshire
--Lewis H jr formn PO h Cranston
--Lillian F Mrs asmblr Bulova r Cranston
--Lillian H circ dept Journal r Norwood
--Loretta eng US Rubber Co r129 Wendell
--Louis F supvr field ofc h Greenville
--Louise C sten h384 Benefit
--Louise O typ Auto Mut Ins Co of America r Woon
--Lucia K social wkr RIDSW r54 Verndale av
--Lucille M Mrs clk r5 Algonquin

--M Grace h41 Fruit Hill av
--Margt A (wid Wm J) h315 New York av
--Margt E recpt Costello Bros Inc r8 Garfield av
--Margt E sten Miller & Geo r Warren
--Margt J tchr r10 Burnside
--Margt J tchr h36 Wood
--Margt M r1018 Branch av
--Margt M Mrs slswn W T Grant Co r177 Laban
--Margt P ofc sec recpt r133 Early
--Margt W force asst NET&T Co r Riverside
--Marie A head nurse Roger Wm Genl Hosp r Esmond
--Marie K home economist r Greenville
--Marion (wid Jos H) h1026 Westminster
--Marjorie clk John Hancock r E Prov
--Martha L Mrs h152 Elm
--Martin J (Ellen G) h10 Whelan rd
--Mary emp Lew Mfg Co r28 Mt Vernon
--Mary nurse RI Hosp r N Prov
--Mary Mrs cafeteria wkr Hope High Sch r70 9th
--Mary (wid John) h9 Western
--Mary A Mrs h176 Williams
--Mary C studt r515 Lloyd av
--Mary C tchr Putnam St Sch r100 Bolton av
--Mary E sewer h76 Wood
--Mary E (wid John J) h324 Public
--Mary E (wid Saml S) maid RI Sch of Design r144 Benefit
--Mary J sls clk r Edgewood
--Mary M serv observer
--Mary P studt r108 Cushing
--Mary S clk NE Co r Barrington
--Maude Mrs r332 Pine
--Maureen P public relations asst r26 Elmhurst av
--Maye D mach h12 Wyatt
--Michl A (Ann) head h Pawt
--Michl J (Louise) h23 Atwood
--Michl J r10 Foster
--Nicholas E (Anna L) insp h38 Winthrop av
--Nora maid Roger Wms Genl Hosp r40 Oldham
--Queen E field exam Div of Taxation r65 Dawforth
--P Danl shop supt McLeod Optical Co Inc r Howie av Warwick
--Patricia A nurse r Cranston

O'BRIEN
--Patk E (Mary E) r69 Oak
--Paul A (Merilyn) eng 3d class NET&T Co h Edgwood
--Pauline Mrs ofc clk J J White Mfg Co r26 Forbes Warwick
--Phoebe A typ Outlet Co r137 Governor
--Ralph r442 Pine
--Raymond F (Lillian F) serv mgr Maynard & Co Inc h Cranston
--Raymond J (Cath R) patrol driver h204 Thurbers av 2D
--Raymond J (Margt A) police h565 Academy av
--Raymond J (Nora A) pres Blackstone Cafe Corp h3 Butler ct Warwick Downs
--Raymond P slsmn Ward Baking Co r Hoxsie
--Richd B h488 Plainfield
--Robt genl hlpr Salvadore Tool & Findings Inc r313 Wash
--Robt A (Maxine) pres Robt P O'Brien Brass Foundry & Pattern Makers Inc h N Prov
--Robt D co reprmn NET&T Co h Pawt
--Robt E (Gertrude) firemn Chas V Chapin Hosp h409 Hope
--Robt F file ctr r69 Oak
--Robt J USAF r27 Hillside av
--Robt O chauf r12 Wyatt
--Robt P shipper Bond Clothes Inc r1995 Mineral Spring av N Prov
--Robt P (Christine M) treas Robt P O'Brien Brass Foundry & Pattern Makers Inc h N Prov

O'BRIEN ROBERT P BRASS FOUNDRY AND PATTERN WORKS INC, ROBERT A O'BRIEN PRES, ROBERT P O'BRIEN TREAS 1117 DOUGLAS av, TEL DExter 1-2251

--Robt V studt r69 Waterman
--Robt W mgr Firemen's Fund Ins Group h Cranston
--Roberta M clk NET&T Co r Cumberland
--Rose Mrs h414 Chalkstone av
--Rose Mrs h105 Rugby 1B
--Rosemarie tray girl St Josephs Hosp r204 Thurbers av
--Roy C lab Prov Sewer Dept r2 Richardson
--Shirley A tel opr r69 Canton
--Thos (Dorothy E) acct h16 Sumter
--Thos E (Mary G) stmftr h70 9th
--Thos F (Eliz M) h263 Cypress
--Thos F asst BU h Peacedale
--Thos F lndry wkr r468 Plainfield
--Thos H pres Carpenter & Wood Inc h15 E Elmgrove av
--Thos H Mrs h120 S Angell
--Thos H jr v-pres Carpenter & Wood Co Inc r120 S Angell
--Thos J (Mary E) clk Ry Ex h122 Landon rd (Warwick)
--Thos J (Jennie M) mach h162 Charles
--Thos J (Margt M) mail hndlr PO h177 Laban
--Thos J mgr P Lorillard Co r Boston Mass
--Thos J jr clk Weybosset Mkt r Warwick
--Thos M (Ada F) turb opr NE Co h17 Chester av
--Thos P (Mary D) USN h81 Kimball
--Timothy J (Marguerite) emp US Rubber Co r144 Wood
--Transportation Co (Tannton-Boston) 75 Eagle
--Vera Mrs tel opr NET&T Co r Cranstr
--Vincent (Marion) route formn Royal Crown Bottling Co of RI r Pawt
--Vincent J slsmn Cooper & Sisson Inc r Cranston
--Virginia waitress r Pawt
--Walter J (Geraldine E) with Eng 2 h4 Whelan rd
--Wilfred porter Brown Quadrangle r79 Oak
--Wm h299 Cranston
--Wm r235 Hope
--Wm r25 Spring
--Wm (Bridget) atndt h142 Wood
--Wm slsmn Hood's h Seekonk, Mass
--Wm jr slsmn Hood's r Pawt
--Wm H (Alma M) grinder Queen Products Inc h122 Camp
--Wm J (Anna E) chf clk NYNH&H h133 Early
--Wm J (Agnes M) mgr of purch US Rubber Co h35 Lois av
--Wm J (Ann) meter reader NE Co h Barrington
--Wm J jr sls rep America Mut Liability Ins Co r Cranston

--Wm L announcer WPRO r Warren
--Wm L carrier PO r11 W Park

CRISS CADILLAC OLDS, INC.
CADILLAC OLDSMOBILE
SALES — SERVICE
555 ELMWOOD AVENUE
"Your Satisfaction Is The Cornerstone of Our Success"
TELEPHONE HOpkins 1-0086

O'BRIEN
--Wm M business agt Steam Fitters Local Union 4476 r Valley Falls
--Wm S (Therese) mgr Prov Wash Ins Co h Warwick
--Wm U (Evelyn E) chauf h32 Canton
--Wm V meter reader PG Co r23 Babcock
O'Brien's Jack (John O'Brien) used furn 208 Broad
O'Brown Clinton h606 Hope
O'Bryan Victor J studt r2 Brown Quadrangle
--Virginia S Mrs cook RI Sch for the Deaf h34 Carrington av
O'Byrne see Beirne and Byrne
O'Callaghan Janet P studt r108 Cushing

OCCIDENTAL LIFE INSURANCE CO, RUSSELL A WALTON MGR, ROBERT E REIFF BROKERAGE MGR, 170 WESTMINSTER R603, TELS GAspee 1-8284 and 1-8285

Occomy Calvin T (Pauline) milling mach opr B&S h Pawt
--Carlene H elev starter Outlet Co r85 John
--Rudolph (Carlene) clk E P Anthony Inc h85 John
Ocean Accident Guarantee Corp Ltd Fredk E Blake dist supvr 111 Westminster R801
Ochala Stanley (Bella) insp h Lakewood
Ochs see also Oakes and Oaks
Ochs Harold L (Helen M) jwlr 215 Weybosset R202 r113 Pleasant View rd Warwick
--Mabel C Mrs clk The Elkloid Co h Cranston
--Margt clk Springfield Fire & Marine Ins Co r Warwick
--Ralph G (Margt E) asst mgr Harold L Ochs h65 Cherry Warwick
--Ruth N cash Mut Benefit Life Ins Co r Warwick
--Wm P (Myrtle; Strand Optical Co) and optom 77 Wash R309 h6 Pkwy dr Greenwood
Ockert Martin G (Edna) clk Ry Ex h106 Pearl
O'Coin Carolyn S mangr r Esmond
O'Connell see also Connell and Cornell
--Abbie T clk Wayland Bakery h47 Hope
--Agnes T clk r34 Bowdom
--Alice r911 Westminster
--Alice cln Amica bldg r Norwood
--Alice E slswn Newberry's r47 Hope
--Alice H pkr The M W Dunton Co r Pawt
--Anna (wid David) server Child's r377 Pine
--Anna M tchr Esek Hopkins Jr High Sch r100 Lexington av
--Anna R sec surgical branch Smith-Holden Inc r109 Rounds av
--Anne B nurse Lying In Hosp r122 Pleasant
--Annie B Mrs linker Henry Gorman & Son Inc h194 Adelaide av
--Carol A tel opr NET&T Co r34 Iona
--Cath Mrs r211 Friendship
--Cath H sten r12 Kelley
--Cath M (wid Jas P) h153 Delaine
--Cath V emp r Cranston
--Chas C studt r72 7th
--Chas G (Lydia A) wtchmn h122 Pleasant
--Chas P studt r59 Dover
--Chas W (Doris I) chf collr Int Rev h27 Roanoke
--Chester h278½ Point
--Danl h206 Lockwood
--Danl A Rev prof Prov College r do
--Danl B (Margt B) press opr Hadley Div h465 Academy av
--Danl F (Marie L) slsmn Commerical Refrigeration Inc h234 Williams
--Danl J (Anna R) slsmn Boston Store h109 Rounds av
--Delia G (wid Thos D) r1139 Smith
--Dorothy F Mrs tchr Bryant College r76 Alvin
--Edmund F (Dorothy L) collr Int Rev h315 Indiana av
--Edw r328 Pine
--Edw (Dorothy F) clk Paul Arpin Van Lines Inc h76 Alvin
--Edw F chauf r711 Smith
--Edw J electn C&K Electric Co Inc r Fall River Mass
--Edw M (Marguerite) h459 Public
--Edw O jr (Madeline) insp Prov Dept of Milk Insp h36 Geneva
--Edw V studt r20 Humboldt av
--Eileen A clk Union Mut Ins Co r Edgewood
--Eileen L tel opr NET&T Co r138 Lorento
--Eleanor Mrs h105 Bogman
--Eleanor Mrs slswn Mrs Robinson r E Prov

O'CONNELL
--Eleanor M h29 Elbow
--Eliz M h511 Hope
--Ethel press opr Roland & Whytock r278½ Point
--Etta M asst bkpr r Lakewood
--Evelyn maid r23 E Manning
--F John mgr h Cranston
--F John (Doris M) lwyr 85 Westminster R501 h Cranston
--Frances M Mrs clk Outlet Co r Edgewood
--Francis X (Phyllis) h73 Stella
--Fredk E(Eleanor) police PPD h82 Roanoke
--Geo (Jean) h62 Cypress
--Geo A studt h142 Verndale av
--Grace nurse h691 Porters av
--Grace Mrs clk JTOL O'Connell Co h57B Berkshire
--Grace A h77H Berkshire
--Helen M supvr emp interviewer RIDES r Cranston
--Helen M Mrs maid BU r98 Arnold
--Henry J (Sarah; O'Connell Mfg Co) h Cranston
--Honora I Mrs h49 Tyndall av
--Irene A clk r Edgewood
--J T treas J T O'Connell Co r Newport

O'CONNELL J T CO, ALEXANDER R WALSH PRES, J T O'CONNELL TREAS, PAINT SUPPLIES, MARINE SUPPLIES, GENERAL HARDWARE, FISHING SUPPLIES 132-134 FOUNTAIN, TEL GAspee 1-6682 (See Yellow Page 63)

--J T Co Roy McPoland mgr ladder mfrs 38 Fountain
--Jas E (Mary) serv mgr Gagnier Nash Co h Warwick
--Jas F eng Loew's State Theatre r Cranston
--Jas J cln NE Co r Cranston
--Jas J (Edwina) embalmer r1488 Westminster
--Jas L (Mildred M) mach h34 Iona
--Jas P parking lot atndt r153 Delaine
--Jean clk r Cranston
--Jeremiah E (Madeline L) h20 Humboldt av
--Jeremiah E jr studt r20 Humboldt av
--Jeremiah F asst door kpr RI House of Representatives r Pawt
--John h153 Medway
--John flower mkr Calart r691 Potters av
--John formn Spools Inc h N Scituate
--John lab h9 Home av
--John (Josephine F) utilitymn UTC h1141 Chalkstone av
--John A dist dir Internal Revenue h Edgewood
--John A eng survey aide RIDPW r1141 Chalkstone av
--John A jr clk RI Hosp Trust Co r Cranston
--John C h32 Anthony av
--John F (Theresa G) lwyr 49 Westminster R737 h100 Lexington av
--John J (Elhemina) asst diet Prov College h67 Lydia
--John J corres Gorhams r33 Birch Glen dr Warwick
--John J jan Francis W Carpenter Mem Bldg h Norwood
--John W (Ruth B) mgr h40 Wildwood av
--Jos A studt r20 Humboldt av
--Jos C (Eleanor E) screw mach opr B&S h72 7th
--Jos C jr (Edith S) pres & treas h Barrington
--Jos F mfg eng B&S r Pawt
--Jos P (Daisy M) h145 Babcock
--Josephine clk W T Grant Co r Cranston
--Lawrence M (Mildred H) slsmn h170 S Angell
--Lawrence M jr r170 S Angell
--Leo A (Mary E) jan RIDPB h312 Waldo
--Loretta J clk NET&T Co r Rumford
--Louis B (Jennie V) clk PO r92 Whitmarsh
--M Frances Mrs h109 Medway
--Manfacturing Company (Henry J O'Connell) jwlrs findimgs 257 W Exchange
--Margt I r285 Indiana av
--Marion C mach opr h34 Bowdoin
--Mary r1D
--Mary Mrs h59 Preston
--Mary Mrs sr clk typ RIDES r6 Sibley
--Mary (wid Jas) r573 Pleasant Valley Pkwy
--Mary A Mrs chf tel opr Communications PPD h234 Elmwood av
--Mary A (wid John H) h38 Wealth av
--Mary E r49 Verndale av
--Mary E clk NET&T Co r390 New York av
--Mary E (wid John F) h390 New York av
--Mary G r109 Medway
--Mary L tel opr NET&T Co r E Prov

O'CONNELL
--Michl (Margt E) h104 Evergreen
--Mildred H Mrs tchr Thurbers Av Sch r170 S Angell
--Nora (wid Robt) 112 Webster av died Aug 13, 1956
--Phoebe B (wid Jos C) h183 George
--Phyllis D clk Parkinson Agency r73 Stella
--Raymond A r98 Arnold
--Richd L (Alice) mach r195 Linwood av
--Robt J (Mary R) comp Journal h59 Dover
--Robt J boiler opr NE Co r Pawt
--Robt J jwlry wkr r711 Smith
--Robt M studt r59 Dover
--Robt R instr Bryant College h Warwick
--Rose Mrs h230 Ocean
--Theresa sec h201 Angell
--Theresa B clk Atl Ref Co r Middletown
--Thos F (Florence M) mail hndlr PO r Cranston
--Thos J bottling supt The James Hanley Co h N Prov
--Thos J jwlry wkr r1D
--Thos L (Emma N) dentist 340 Smith h102 Slater av
--Thos L (Florence E) mach h114 Houston
--Thos L (Mary) pntr contr 6 Sibley h do
--Thos L (Rita E) phys 359 Broad Edgewood
--Timothy J hlpr r153 Delaine
--Vincent J (Mary M) sergeant PPD h114 Vanderwater
--Vincent J (Ruth H) truck driver h144 Donelson
--Wm r102 Pleasant
--Wm r317 Westminster
--Wm cost clk Tower Iron Works Inc h Warwick
--Wm F (Joan M) studt h103 Garfield av
--Wm H (Louise M) lieut Ladder 1 h138 Sorrento
--Wm J (Etta J) bartndr The Bronx Tap h Warwick
--Wm J (Eileen) phys 198 Angell h25 12th
--Wm T (Helen M) ins agt h68 Arnold
O'Connor see O'Conner Conner and Connor
--A Louise tel opr RI Hosp h55 Marion av
--Agnes (wid John T) h32 Longwood av
--Agnes A slswn Shepard's r Lakewood
--Agnes M insp h14 Gladstone
--Agnes M winder Arteraft Braid Co r Johnston
--Agnes V (wid Jas A) h203 Sinclair av
--Alf E (Alice) bus opr UTC r24 Whittier av
--Alice M key punch opr Div of Methods & Office Services r138 Elton
--Anna nurse Nathl Green Jr High Sch h146 Eaton
--Ann D (Andolyn Beauty Shoppe) r Warwick
--Ann V cash Outlet Co r Rumford
--Anna M r75 Oak
--Anna R tchr Saml W Bridgham Jr High Sch r133 University av
--Anne M r159 Medway
--Apartments (Gibson Realty Co Inc) 234-242 President av
--Arth W (Harriett) h Pawt
--Bernard J genl acct US Rubber Co r57 Julia Cranston
--Cath r12 Bodell av
--Cath r42 Pope
--Chas D survey eng RIDPW r Cranston
--Chas H host The Martinique h824 Broad
--Chas W (Kathleen) sta firemn Windmill St Sch h177 Plain
--Charlotte r208 Lenox av
--Danl slsmn Remington Rand r N Scituate
--Danl A (Mary F) USA r2 Cooke
--Danl J mgr r97 University av
--Danl J (Mildred A) training specialist VA h N Scituate
--Danl P (Alice M) detective div PPD h49 Rome av
--David rec clk r277 Jastram
--Donald lathe opr B&S r Fall River Mass
--Dorothy r133 Plain
--Edith Mrs r133 Plain
--Edmund B (Dorothy) slsmn h277 Jastram
--Edmund B jr rec clk r277 Jastram
--Edmund J (Anna E) sr materials inspr RIDPW h111 Alexander av
--Edna M clk B&S r Pawt
--Edw A (Ellen M) opr Pease & Curren Inc h Cranston
--Edw A (Alice) PPD h24 Whittier av
--Edw C (Mary) clk PO h33 Woodbine
--Edw C jr clk r33 Woodbine
--Eileen A social wkr Chas V Chapin Hosp r848 Smith
--Eileen M instr NET&T Co r7 Nelson
--Eliz mach opr h153 Smith

Mattson Realty Co.
Real Estate
Insurance
Builders
Developers
•
1777 POST RD.
Hillsgrove
R. I.
Tels.
REgent 7-1700
7-1701

BOWERMAN BROS., Inc.
General Contractors
•
TEmple 1-3200
•
Commercial & Industrial Construction and Alterations
•
Prompt Service
•
70 Bath St. Providence

EASTERN CONSTRUCTION CO.
STRUCTURAL REPAIRS
121 Waldo St. Tel. STuart 1-5050 Providence 7, R. I.

STATE LUMBER CO., Inc.
LUMBER — BUILDING MATERIALS — MASONS' SUPPLIES
403 CHARLES ST.
Phone TE 1-6233
750 N. Broadway E. Providence
GE 4-3187

MASSACHUSETTS MUTUAL LIFE INSURANCE CO.
WILLIAM H. BURROWS, RODERICK PIRNIE, General Agents
ORGANIZED 1851
TURKS HEAD BUILDING TEL. CAspee 1-2672

O'CONNOR
--Eliz L tchr Nathan Bishop Jr High Sch r133 University av
--Eliz M sec NET&T Co r Rumford
--Ellen Mrs r185 Whitmarsh
--Esther r29 Peach av
--Ethel r133 Plain
--Ethel A Home Eco tchr Nathan Bishop Jr High Sch r69 Observatory av N Prov
--Florence L supvr RIDSW r61 Pomona av
--Francis J (Ida) clk US Rubber Co h21 Milk
--Francis J (Evelyn) chf Seaplane Diner h29C Salmon
--Francis J (Muriel M) traffic bureau PPD h39 College rd
--Francis N insp B&S r167 Ivy
--Frank (Irene) adv h848 Smith
--Fredk (Pearl) h161 South
--Gerald pntr r29 Chad Brown
--Gerald (Susan) USN h33 Amy
--Gertrude interviewer RIDES h116 Indiana av
--Grace A nurse h50 Cromwell
--Harold J (Helen V) firemn Central Htg Plant School Dept h14 Laurel Hill av
--Harriett Mrs bkpr r Pawt
--Helen sls clk City Hall Hdw Co r155 Camp
--Helen B tchr Mt Pleasant High Sch h29 E George
--Helen C tchr Temple St Sch h480 E Angell
--Helen J sten Starkweather & Shepley Ins r110 Cole av
--Henrietta r116 Indiana av
--Hugh M ofc asst r Ashton
--Imelda B clk typ RIDSW r Rumford
--Isabelle R 217 Butler av
--Jas lab h29 Peach av
--Jas stock clk h39 Ruggles
--Jas A clk Police Court r203 Sinclair av
--Jas D (Nora B) h110 Cole av
--Jas E tchr Esek Hopkins Jr Hi Sch r155 Camp
--Jas F (Helen L) h12 Barry rd
--Jas F clk h75 Oak
--Jas F (Eliz A) clk PO h202 Pleasant
--Jas V (Helen M) lab Highway Dept h155 Camp
--Jane F clk Grinnell Corp r229 Oakland av
--Jean C sten r111 Alabama av
--Jeremiah r715 Westminster
--Jeremiah F millwright B&S r Pawt
--Joan M Mrs ofc sec Citizen's Savings Bank r37 Rutherglen av
--Joanna G bkpr Fusco Tile Co r67 Lenox av
--John bartndr r14 Gladstone
--John spray pntr Calif Artificial Flower Co r50 Cromwell
--John C (Kath) liquors 930 Westminster h193 10th
--John D h67 Lenox av
--John E (Mary) mgr Urban Lodging House r11 Wilson
--John E (Virginia) oilmn NE Co h W Warwick
--John E (Sophia) rigger B&S h Taunton Mass
--John F (Madelyn; John F O'Connor Co) r E Prov
--John F (Mary R) cln NE Co r33 Amy
--John F dept mgr City Hall Hdw Co h158 Puritan dr h Norwood
--John F (June L) semi sr acct Registry Mtr Vehicles r239 Smith
--John F (Dorothy A) serv mech Toledo Scale Co h171½ Doyle av

O'CONNOR JOHN F CO PLUMBING & HEATING (JOHN F O'CONNOR), PLUMBING CONTRACTORS 102 HOPE, TEL PLantations 1-2300 (See Yellow Page 82)

--John H (Agnes M) clk h684 Hope
--John H (Zita L) ins agt h7 Nelson
--John J h23 Violet
--John J (Benita) sec Woodworth Bradley Inc h Pawt
--John J jr (Joan M) asst mgr life & accident dept Starkweather & Shepley Inc h37 Rutherglen av
--John J jr (Helen) police PPD h306 Ohio av
--John M (Priscilla) clk Church Travel Agency r Riverside
--John M emp US Rubber r56 Glenham
--John M purch agt US Rubber Co r Warwick
--John P electn h329 Wickenden
--John P (Eliz M) lab NE Co h12 Bodell av
--John P USN r177 Plain
--John R frt condr NYNH&HRR h50 Concord
--John W gro 240 Ives h4 Amy

O'CONNOR
--John W rep Hosp Service Corp r Warwick
--Jos (Eleanor) h229 Oakland av
--Jos F electn School Dept h131 Niagara
--Jos R laddermn Ladder 9 r203 Sinclair av
--Jos T h12 Bodell av
--Josephine A oprr h13 Curtis
--Kath R (wid Francis P) h451 Public
--Kathleen cln RIDPB r175 Plain
--Lawrence emp Moses Brown Sch r257 Hope
--Leo B (Margt A) pntr 130 6th h do
--Lillian nurse RI Hosp r E Prov
--Loretta hostess Waldorf System Inc h2 Hayward
--Lorraine A clk typ RI Div of Purchases r159 Hope
--Lucille Mrs r111 Pond
--M Josephine h159 Medway
--Mabel M insp h82 Arnold
--Madeline ofc sec Dr Wm Klutz & Dr Leonard S Sutton r Riverside
--Margt Mrs sec h167 Lenox av
--Margt A nurse Miriam Hosp r130 8th
--Margt A (wid Chas M) h18 Savoy
--Margt A T r282 Williams
--Margt J (wid Jas) r259 River av
--Margt M recpt St Joseph's Hosp r23 Violet
--Margt M tel opr NET&T Co r Woon
--Marie stringer Spencer Plating Co Inc r106 Niantic av
--Marie J sec Donald M Walker Co r29 E George
--Marion E clk r4 Amy
--Mary r52 Maple
--Mary r110 Pond
--Mary file clk Firemens Mut Ins Co r Pawt
--Mary Mrs clk typ r Lakewood
--Mary Mrs maid h33 Amy
--Mary A h282 Williams
--Mary A clk h773 Elmwood av
--Mary C Mrs teller Industrial Natl Bank h Edgewood
--Mary C Mrs typ Dolan & Bullock Co r Pawt
--Mary D clk's asst 6th Dist Court r217 Butler av
--Mary E r48 Firglade av
--Mary E insp US Rubber Co h170 Manton
--Mary E prin Board St Sch and Chester Av Sch h133 University av
--Mary E (wid Michl) h33 Royal
--Mary J Mrs nurse Central High Sch r60 Trask
--Mary M cln Turks Head bldg h62 South
--Maureen sr clk typ RI Dept of Admn Div of Personell h159 Ocean
--Maureen typ Chas A Maguire & Associates r155 Camp
--Maurice A h48 Firglade av
--May bkpr r490 E Angell
--May C bkpr Brier Mfg Co h97 University av
--Michl J phys 105 Waterman R205 h Rumford
--Mildred (wid John F) h25 Ruggles
--Miles J (Marilyn) tchr h716 Academy av
--Mortimer J linotype oprr r97 University av
--Muriel M Mrs tchr Ralph St Sch r30 College rd
--Myra M (wid Danl) h281 Dudley
--Nora r270 Doyle av
--Norbert (Ann) mech h167 Ivy
--Norma emp interviewer RIDES r Esmond
--Norma M clk typ RI Dept of Educ r159 Ocean
--Norman jwlry wkr h468 Prairie av
--Patricia A clk NE Co r155 Camp
--Patrick r33 Candace
--Patrick pntr r587 Public
--Patk (Genevieve) restr wkr h180 Holden
--Patk F brewery wkr h97 11th
--Patrick F emp US Rubber Co h930 Broad
--Pearl jwlry wkr Tones Jwlry Mfg Co r161 South
--Raymond r269 Broad
--Rena (wid Wm) mgr h120 4th
--Richd A studt r7 Brown Quadrangle
--Robt lab RI Hosp r227 Union av
--Robt USN r203 Sinclair av
--Robt F clk r33 Woodbine
--Robt J (Margt) installer NET&T Co h Cranston
--Rosanna clk r773 Elmwood av
--Rose jwlry wkr r468 Prairie av
--Rose Mrs r326 Lowell av
--Rosetta clk Adjt Genl's Ofc r265 Gano
--Sheila C jwlry wkr r930 Broad

O'CONNOR
--Stanley S (Eve) claims exam VA h18 Chamberlain Esmond
--Stephen A (Kathleen) slsmn Natl Cash Register Co h Warwick
--Theresa F (wid Timothy) h163 Princeton av
--Theresa M field exam RIDES r Cranston
--Thos (Virginia) seamn h47 Transit
--Thos J (Grace L) tile str Fusco Tile Co h26 Gladstone
--Timothy firemn r47 Chapman
--Veronica M tchr Manton Av Sch r19 Woonasquatucket av
--Virginia M supvr NET&T Co h Cranston
--Walter F formn Hood's h Centerdale
--Wm r107 Parade
--Wm (Olpmpia; Skipper's Diner) h93 Mt Pleasant av
--Wm slsmn Hood's h Pawt
--Wm C (Lillian) asst dispatcher PG Co h Cranston
--Wm F (Julia) electn h117 6th
--Wm F caretaker Prov College r332 Eaton
--Wm F mtcemn Prov College r177 Eaton
--Wm F (Edna R) sanitary aide Health Dept h99 Chapin av
--Wm F jr (Mary) slsmn h W Warwick
--Wm H jr clk PO r Lakewood
--Wm J (Irene) mach h106 Niantic av
--Wm T (Ethel A) prsrm Journal r N Prov
O'Connors John A power press oprr B&S r Pawt
Oczemovitz Caroline clk r350 Chalkstone av
Odams Abbie N r51 Woodbury
O'Day Gloria clk Paragon r Johnston
--Jas W (Julia A) apt supt h20 Blackstone blvd
Odd Fellows Block 279 Plainfield
Odd Fellows Temple Building Assn of RI Raymond L Markham pres Lonner Siegal v-pres Rowena P Kingley sec Arthur E Tulmay treas 100 Elmwood av
Oddi Alfred mgr Capitol Theatre r86 Balbo av
--Donato h150 Carpenter
--Ell theatre mgr r150 Carpenter
--Jos motor repr Waico Elec Co r150 Carpenter
Oddo Philip h Boston, Mass
--Salvatore G dentist 322 Broadway h do
--Vincent J (Carmelina) phys 322 Broadway h Cranston
--Vincent J jr dentist 477 Elmwood av r Cranston
Ode Randolph T (Mary; Harris, Jones & Co) and pres-sec Prov Lithograph Co h100 Freeman Parkway
O'Dea Arthur E Dr chief medical exam Dept of Atty Genl h Cranston
--Delia I (Delia & Lena Alterations) h15 Day Johnston
O'Dea Jas F (Mary) asst supt Olneyville PO h Cranston
Odell Chas E (Eunice A) hlpr Friendship Body & Radiator Wks h11 Handy
O'Dell E Wayne (Ruth D) research asst BU h81 Benevolent
--Edw T studt r4 Brown Quadrangle
--Frances L bkpr General Oil Co r Cranston
Odell Jay V (Laura) credit mgr Old Colony Co-Op Bank h Warwick
O'Dell Marion V asst undwtr Prov Wash Ins Co h490F Angell
--Ruth D Mrs asst BU r81 Benevolent
Odell Shirley Mrs jwlry wkr h176 Gallup
O'Dell's Jewelry Co (Anthony, Matteo and Arnold DelToro and Nicolo Ricci) jwlry mfrs 59 Farmington av
Odems Jas d Dec 12-56 995 Westminster
Oden — h20 Woodman
--Bruce r28 Woodman
--Ethel clk h116 Comstock av
--Helen A bkpr RI Hosp Trust Co r Pawtucket
--Helen C Mrs slsmn Bee Jones r120 S Angell
--Lester F servmn Burroughs Corp r Cranston
--Lois asmblr GE Wiring Device Dept r Cranston
--Louis F (Helen C) design eng h120 S Angell
--Mary M (wid Lloyd A) bkpr Roberts Paper Co h94 Gallatin
--Nancy M ofc sec BIF Inc Credit Union r94 Gallatin
--Olof G H investigator Atty Genl Dept h28 Woodman
O'Dens Margt jwlry wkr r90 Ford
--Martin F (Ann) electn 90 Ford h do

MANCHESTER & HUDSON CO.
Fire Resisting **BUILDING and MASON MATERIALS** *Of All Kinds*
573 EDDY ST. ASPHALT ROOFINGS and EMULSIONS Tel. JAckson 1-6762

Odes Dorothy waitress h856 Hope
Odessa Benton A (Elaine B J; General Fabrics Co) h97 Overhill rd
--David J (Gussie; General Fabrics Co) h77 Huxley av
O'Dessky Lewis (Louise G) display mn 23 Aborn R12 h222 Linwood av
O'Dette see also Audette
Odette J Johnston clk Automobile Club of RI r79 Wesleyan av
Odian John h11 Geoffrey's ct
--Vahan (Rose) ovenmn Homestead Baking Co Inc h64 Goddard
O'Dia Wm (Christine) chef h84 11th
Odom Annie E Mrs h105 Althea
O'Donahoe Marie studt r108 Cushing
O'Donahue Bridget atndt StJoseph's Hosp h594 Public
--Jas studt r145 Bath
--Thos (Mary C) hlpr B&S h145 Bath
O'Donnell — h198 Wayland av
--Alice counterwmn BU Dining Rooms h25D March
--Anna M (wid John B) h21 Oldham
--Anne M sta clk NE Co r13 O'Neil
--Anne M tchr Branch Av Primary Sch r25 Elmcrest av
--Austin J emp US Rubber Co r Cranston
--Bessie r76 Cypress
--Bobbie r Gaspee Plateau
--Cath ofc clk Max Silverstein & Son r Warwick Neck
--Chas (Dorothy) bus drvr h52 Riverdale
--Chas (Mary E) pntr h36 Thurston
--Chas J (Mildred) slsmn RI Supply & Engineering Co h E Providence

O'DONNELL & CO INC, JOHN F O'DONNELL TREAS, INSURANCE of ALL KINDS 1419 INDUSTRIAL BANK BLDG 111 WESTMINSTER, TEL GAspee 1-8510 (See Yellow Page 53)

--Dorothy sls clk Pinkerson Co r15 Riverdale
--E Page pres O'Donnell's Inc h Cranston
--Edw r10 Hoppin
--Edw B (Evelyn M) mach h24 Western
--Edw C (Ida) landscaper h700 Charles
--Edw C (Elena) supvr emp interviewer RIDES h Cranston
--Edw F & Sons Co Mrs Isabel C O'Donnell pres-treas Edw J O'Donnell v-pres pntrs 75 Dike
--Edw J carrier Elmwood PO h21 Peach av
--Edw J dispr NECo h Cranston
--Edw J (Shirley) v-pres Edw F O'Donnell & Sons Co r Cranston
--Eliz E clk r919 Hope
--Eliz M nurse RI Hosp r44 Seamans
--Emma r431 Pine
--Estella R (wid Wm) h648 Public
--Eug G instr h Stoughton, Mass
--Evelyn M r151 Sharon
--Frances L nurse's aide Lying-In Hosp r26 Sarah
--Francis P (Kathryne M) acct r41 Health av
--Frank E clk US Rubber Co r110 Huron
--Geo F sls mgr H T Mulry Chevrolet Co r E Providence
--Gladys jwlry wkr h393 Friendship
--Harvey sls clk City Hall Hdw Co h6 Company Warren
--Helen bkpr Replacement Parts Co Inc r46 Daboll
--Helen I maid r285 Governor
--Helen U Mrs sls clk Shepard's r48 Kenwood
--Isabel (wid Howard J) pres-treas Edw F O'Donnell & Sons Co h25 Elmcrest av
--Jas F (Glenes) slsmn Shepard's h East Providence
--Jas R (Gwendolyn W) 2d v-pres-sec Puritan Life Ins Co h East Providence
--Joan M file clk Prov Wash Ins Co r Pawtucket
--Johanna h161 Pleasant
--John storekpr RI Div of Purchase h East Providence
--John (Gertrude) USMC h52½ Riverdale
--John B (Anna M) dead
--John B (Eliz R) sec O'Donnell's Inc h Riverside
--John B (Mary) spec serv h24 Tyndall av
--John E (Louise) rubber wkr h110 Huron
--John F (Grace M) treas O'Donnell & Co Inc h196 President av
--John J r58½ Carpenter
--Jos A (Frances) clk United Star Mkt Co h41 Health av
--Jos A jr (Frances R) genl hlpr Bulova h41 Health av
--Kathleen H tel opr NET&TCo r32 Frank
--Kathryn J eng NET&TCo r East Providence

O'DONNELL
--Lawrence P (Dorothy M) ins agt Monarch Life Ins Co h W Barrington
--Leo mldr GE Wiring Device Dept h32 Churubusco rd
--Louis J (Blanche R) plshr Bojar Co h232 Pearl
--Louis J jr asst ship clk r232 Pearl
--Luella H stk clk Bulova r Warwick
--Margt h146 Clarence
--Margt C bkpr h910 Hope
--Margt M clk Div Methods & Office Services r146 Clarence
--Marguerite clk Boston Store r Pawtucket
--Marguerite E lndry wkr Lying-In Hosp r21 Peach av
--Marion S Mrs sten YMCA r43 Parkis av
--Mary h101 Rugby apt 2-C
--Mary Mrs h46 Daboll
--Mary r101 Rugby apt 2-C
--Mary Mrs asmblr F Whitaker Co h174 Rugby
--Mary E sr social wkr RIDSW r151 Sharon
--Mary G Mrs tchr Candace St Sch r26 Tyndal av
--Mary J tchr Temple St Sch r Cranston
--May M r21 Peach av
--Michael chauf Federal Dairy Co Inc h Warwick
--Mildred group leader GE Wiring Device Dept h109 Irving rd (Lakewood)
--Mildred Mrs clk Speidel Corp h189 Burnside
--Minnie J (wid John) h52½ Riverdale
--Myles E (Mary T) truck driver h13 O'Neil
--Neil (Marion S) carp h43 Parkis av
--Patk pot washer RI Hosp r28 Byron
--Rita waitress r Warwick
--Robt J (Margt T) asst mgr Met Life Ins Co h656 Smith
--Robt J (Eliz M) elec hlpr NE Co h44 Seamans
--Roberta K nurse US Vet's Hosp r East Providence
--Rose (wid Jos C) h280 Public
--Sheila M studt r192 Hillside av
--Shirley sec r Cranston
--Susan I (wid Geo E) d Mar 12-57
--T Regina co-ordinator Central High Sch r198 President av
--Thos A slsmn Hood's h North Providence
--Thos D (Mary T) tool mkr h45 Ardmore av
--Thos J slsmn Costello Bros h Pawtucket
--Wm A J lab Pumping Sta r87 Carolina av
--Wm E (Dorothy) screw mach opr h52 Sawyer
--Wm E (Marguerite M) supvr h192 Hillside av
--Wm J (Lucy J) treas O'Donnell's Inc h Rumford

O'Donnell's Bobbie Dress Shop (Mrs Edith Feinberg) 280 Westminster R501
--Inc E Page O'Donnell pres John B O'Donnell sec Wm J O'Donnell treas men's furnishings 40 Washington
O'Donohue Marion C tchr Fox Point Elementary Sch h168 S Angell

ODORITE COMPANY, IRVING GORDON MGR, "COAST TO COAST SANITATION," ELECTRIC HAND TOWELS, JANITORS' SUPPLIES 75 RANDALL, TEL GAspee 1-0424 (See Yellow Page 54)

O'Dowd Alma A clk Ind Natl Bank r9 Lois av
--Edith M waitress h44 Carr
--Edw used furniture 194 Cranston h Cranston
--Geo A (Alma A) comndr Precinct 1 PPD r9 Lois av
--Hazel C Mrs linker r Cranston
--John H shtmtl wkr James Hill Mfg Co r239½ Plain
--Lillian F Mrs h21 Candace
--Richd J (Eleanor M) repr NET&T Co h151 General
--Shirley flower wkr Calart r21 Candace
--Walter J (Mary E) whsemn City Hall Hdw Co h221 Hanover

O'Driscoll see also Driscoll
--Beatrice r144 Francis
--Helen maid r229 Slater av
Odsen Martin H (Mary A) atndt h98 Florence
O'Dwyer Beverly G slswn MS Inc r Warwick
O'Dwyer Richd M supvr Shick Service Inc h20 Farmland rd
Oelbaum Chas H (Ruth) asst treas Hassenfeld Bros h48 Warrington
--Maurice (Erna E) used furn h19 Kipling
Oelis Oswaldo R interne Miriam Hosp r164 Summit av
Oettinger Geo A pres-treas NuCraft Novelty Co h Warwick
Offenkrants Ronald J studt r6 Brown Quadrangle
Offer Warren L r292 Ohio av
Office Appliance Co The (James J Sheehan Earl H Briden) 25 Broad

OFFICE OF DISTRICT DIRECTOR OF INTERNAL REVENUE, JOHN A O'CONNELL DISTRICT DIRECTOR, 54 ELMWOOD av, TEL JAckson 1-5056

--Service Co Chas Hill mgr office supplies 252 Thayer
Offley Howard C jr (Thelma M) tire recapper h89 Central
Offset Equipment & Supply Corp Lawrence E Paquette pres Loretta G Paquette treas prntrs supplies 742 Broad
O'Gara Barbara linker Dexter Mfg Co Inc r364 Academy av
--Cecelia M Mrs practical nurse St Joseph's Hosp r118 Wesleyan av
--Cora Mrs h32 Sprague
--Dolores sten Chase Brass & Copper Co Inc r Blair av S Attleboro, Mass
O'Gara Elis J slswn r Riverside
--Helen H oprr Pawtucket
--Jas J (Kath) police Detective Div h719 Cole av
--John F jr recorer NET&TCo r Pawtucket
--John L pntr BU h North Providence
--Kath clk Central Coat Apron & Linen Service Inc r219 Cole av
--Kathleen maid r120 Grotto av
--Lena r7 Beacon av
--Leo R (Cecelia) h118 Wesleyan av
--Margt maid r25 S Angell
--Margt L (wid Jas M) r17 Minnesota
--Maureen maid r120 Grotto av
--Shirley A bkpr Crown Pearl Co r219 Cole av
--Vincent (Harriet) driver Yellow Cab Co r Riverside
--Wm J (Josephine M) stock clk h70 Merino
Ogarek Frank (Sophie) mech h84 Jenkins
O'Garr Alice B r48 Elton
--Anne L slswn r48 Elton
--Edw P chauf r48 Elton
--John F (Alice) stmftr h108 Eaton
--Madelyn P nurse r48 Elton
--Margt L (wid John U) h48 Elton
--Marjorie H nurse r48 Elton
--Mary L nurse r48 Elton
Ogasian Paul (Elis) press opr Lorgnette's Inc h36 Pumgansett av
Ogassian Barsam (Mary) file mkr h758 Cranston
--Donabed (Alice) file ctr h19 Pumgansett
--Ernest USN r19 Pumgansett
--Geo USN r19 Pumgansett
--Marion (Wid Harry A) h42 Bush
Ogborne Arth J (Georgia W) USN h59½ Wesleyan av
Ogden A Clinton (Eleanor) slsmn National Biscuit Co h Saylesville
--Clementine Mrs recpt h101 Ocean
--Fredk W auto mech h114 River av
--Henrietta h37 Linden
--Henrietta (wid Herbert) h396 Blackstone
--Jas A materials insp RIDPW r46 Earle Lonsdale
--June V ofc sec Aisenberg & Joslin r Cranston
--M Alice bkpr 398 Douglas av r do
--Michl J (Agnes B) managing editor Bulletin and Journal h309 Wayland av
--Mildred (wid John W) h90 Hillside av
--Muriel J dental hygienist RI Dept of Health r Lonsdale
--Ruth ofc sec Guardian Life Ins Co r Cranston
--Stephen A jr studt r128 George
--Walter E (Mildred) opr h106 Whitehall
--Wm A (Ogden's Spa) h398 Douglas
Ogden's Spa (Wm A Ogden) variety 396 Douglas av
Ogg Hazel F sten Auto Mutual Ins Co h67 Tanner
--Jeanette F (wid Robt G) r67 Tanner
--Patricia M serv rep NET&TCo r Warren
--Robt (Doris) chauf h133 Pitman
Ogilvie Josephine asst bkpr Roger Wm Genl Hosp h211 Ivy
--Richd ofc mgr W R Cobb Co r Warwick
Ogle Edw h31 Glenham
--Frank clk Almacs Inc h Pawtucket
--Geo E d Aug 11-56 451 Friendship
--Geo M (Lois) jwlry wkr h262 Cranston
--Jos M mach hlpr Cable Elec Products Inc r136 Wood

Mortgage Loans
•
ROGER WILLIAMS Savings & Loan Association
•
270 Westminster Street Providence
200 Main St. Pawtucket
•
Savings Accounts



Heating and Plumbing Supplies of Proved Merit and Reputation
The L. H. Tillinghast Supply Co.
150 Rhodes, Providence, R. I. GAspee 1-7636
115 Railroad St., Woonsocket, R. I. POplar 9-7636

RICHARD A. HURLEY

REALTOR

Selling
Advising
Leasing
Insurance
Auctioneering
Appraising
Property Managing

TEL. GA spee 1-7210

723 HOSPITAL TRUST BLDG.

Citizens CITIZENS SAVINGS BANK
CITIZENS TRUST COMPANY

Complete Banking Service
Ten Offices in Rhode Island

Members Federal Deposit Insurance Corporation

Ogles Geo M (Lois) jwlry wkr Dexter Mfg Co Inc r264 Cranston
Oglesby Elbert J Mrs ofc sec r Edgewood
--Jean nurse Prov Dist Nursing Assn r Cranston
--Rogers W (Lottie S) statistical illustrator h150 Fillmore
Ogley Geo jr formn Cable Elec Products Inc r Cranston
O'Gorman Building ofc 93 Eddy R305
--Joan F sec r402 Lloyd av
--John (Agnes) porter Hosp Trust Bldg h44 Croyland rd
--John F (Emma M) h402 Lloyd av
--M Gladys sec North-South Freeway-Property Aquisition Unit r Pawtucket

O'Gorman Mary H tel opr NET&TCo r Cranston
--Thos A agt O'Gorman Bldg h Palm Beach, Fla
O'Grady see also Grady
--Cath M clk Read & Purcell Co r Lakewood
--Danl J (Dan's Cafe) r169 Transit
--Dorothy sec Dr James P McCaffrey h Barrington
--Edw J (Mildred) h365 Wickenden
--Hannah (wid Dennis) h169 Transit
--Jas F (Kath M) ptrlmn PPD h135 Modena av
--Jas J (Nora A) mach h69 Herschel
O'Grady Jas M (Cath M) carrier Edgewood PO h Lakewood
--John E (Joan) conveyor opr NE Co h19 Whelan rd
--John P (Deolinda) mech h126 Laura
--Jos (Ruth) h169 Transit
--Kath crossing guard PPD r135 Modena av
--Mildred clk RI Newa Co r365 Wickenden
--Nora Mrs cashier Swiss Cleansing Co r69 Herschel
--Patricia clk RI Frozen Foods Inc r22 Whelan rd
--Path boiler opr NECo h76 Lincoln av (W Barrington)
--Peter F clk PO r Pawtucket
Ogren Walter F tech US Rubber Co h East Greenwich
Ogrodnik Eug F tool mkr B&S r Warwick
O'Haire Chas F slsmn Farr & Read Inc h Pawtucket
--John J d July 1-56 93 Commodore
--John J jr (Eliz H) lieut PFD r85 Brightwood av
--Robt M (Amalia A) glass ctr Sainsbury's Inc r93 Commodore
O'Halloran see also Halleran and Halloran
--Dorothy M tchr Gilbert Stuart Elementary Sch r862 Smith
--F Thos jr (Nancy) lwyr 111 Westminster R1218 h17 Mount av
--Frances T (Dorothy M) slsmn h862 Smith
--Jas J (Eliz L) sls mgr Sheraton-Biltmore h86 Modena av
--Jos USMS r14 Wickham
--Margt (wid Jos P) bmo RIDES r54 Brenton av
--Mary F clk Supt's Office School Dept r67 Hilltop av
--Wm T (Agatha B) genl mdse mgr Shepard's h67 Hilltop av

Ohanassian Saml (Josephine) jwlry wkr h114 Bogman
Ohanesian Vaughn (Ann R) lab h137 Chad Brown
Ohanian Alice (wid Harry) h172 Douglas av
--Annas r262 Ohio av
--Aram A (Susan M) chef h208 Waldo
--John H (Mary D) formn Bulova h193 Lynch
--Sarkis (Sima) mldr h245 Webster av
--Walter V (Sally) slsmn Dunne Motor Sls Inc h241 Gallatin
Ohanison John (Cath L) plshr h207 Colfax

O'Hanlon see Hanlon
--Anna E sls clk Outlet Co r23 2d
--Jos F (Anna E) seamn h23 2d
--Mary C asst bkpr and paymstr Prov Whol Drug Co h23 2d
--Reports Geo R Busby mgr ins investigation 511 Westminster
O'Hara Anne E clk Jewelers Bd of Trade r44 Alton
--Beatrice Mrs h199 Lockwood
--Bernard h434 Friendship
--Cath M clk r195 Baker
--Chas plant mn Hood's r Cranston
--Danl J with NET&TCo r East Providence
--Donald A (Carolyn M) brkmn NYNH&H RR h91 Sumter
--Donald A ptrnmkr r6 Manchester pl

O'HARA
--Edw J sr social wkr Child Welfare Serv of RI h East Providence
--Eliz M (wid John F; Oxford Press) h225 Adelaide av
--F J (Regina) pres-treas Duplicating Mach Inc r Cranston
--Francis W r195 Baker
--Gilbert J (Margt H) wire wkr h77 Bellevue av
--Hannah T h170 Ontario
--Helen Mrs r164 Ohio av
--Jas r44 Alton
--Jas B (Mary C) lab Water Supply Board h195 Baker
--Jas B jr cable splicer NET&TCo r East Providence
--Jane ofc sec Allis-Chalmers Mfg Co r Lakewood
--Jane F sec r Lakewood
--Joan M sten A L Coe Co r77 Bellevue av
--John (Clara N) h847 Atwells av
--John store hlpr Chas V Chapin Hosp r153 Eaton
--John A USA r195 Baker
--John E clk PO h Attleboro, Mass
--John F screen mn PumpingSta r44 Alton
--John F (Bertha A) slsmn Brownell & Field Co h43 Glenbridge av
--Jos A h8 Manchester pl
--Jos J (Mary J) h90 Florence
--Jos T meter rdr NE Co r185 Baker
--Jos V (Mary) lab Sch Dept h5 Handy
--Leo A jwlry wkr r44 Alton
--Loretta C r170 Ontario
--Margt pkr r77 Bellevue av
--Margt A r170 Ontario
--Margt E r434 Friendship
--Mary Mrs d Dec 21-56 90 Florence
--Mary A (wid Jas F) h13 Longmont
--Mary C (wid Michl J) h64 Roanoke
--Mary J typ Prov Wash Ins Co r195 Baker
--Mary T clk r44 Alton
--Mary V tchr Oxford St Sch r170 Ontario
--Maureen studt r85 Brown
--Michl J USA r44 Alton
--Nettie r877 Atwells av
--Path (Ellen) mach h44 Alton
--Raymond E appr stereo Journal r90 Florence
--Ruth cook Ann's Lunch r Warwick
--Ruth M control clk Bulova r6 Manchester pl
--Sarah F bkpr Mowney Steel Co r170 Ontario
--Thos (Louise) electn hlpr h86 Ellery
--Thos F firemn RI College of Education h99 Barrett av (N Prov)
--Thos P hlpr r44 Alton
--Virginia T opr r90 Florence
--Wm V (Carleen) shipper J F Chronley Mfg Co h462 E Manton av
O'Hare Alice Mrs cook r30 Orchard av
--Ellen dietn BU r Pawtucket
--Francis mach r175 5th
--Helen dietn BU Dining Rooms r175 Governor
--Helen maid r101 Cole av
--Jas H tech RIDES r Pawtucket
--John file wkr h667 Atwells av
--John S (Eileen L) mtcemn h270D Chad-Brown
--Margt twister r667 Atwells av
--Marion A Mrs supvr Pembrook Dining Hall r71 Barnes
--Stephen h78 Charles Field
--Stephen M (Marion A) cafeteria mgr h71 Barnes
O'Haver Sylvia M sten Gorham's h Warwick
O'Hearn Ellen opr r29 Erastus
--Jas T (Eunice R) carrier Olneyville PO h126 Gray
--Jas T jr appr Prov Journal r126 Gray
--John P R (Dorothy M) firemn h264 Morris av
--Jos A carrier PO r Cranston
--Jos C mach opr h29 Erastus
--Jos M (Alice L) truck driver h12 W Clifford
--Kath ofc sec Bkry-Food-Dairy-Beverage & Misc - Drivers-Advance Slsmn Local Union No 64A FL r Pawtucket
--Mary r421 Elmwood av
--Olga with Ansul Craft Inc r Johnston
--Sara F tchr Merino Sch r264 Morris av
--Thos P (Eleanor R) police Precinct 1 h163 New York av
O'Hern Archie P (Irene) slsmn h446 Pine
--Isabelle nurse r53 Sumter
--Jas clk PTS r53 Sumter
--Jos C milling mach opr B&S r29 Erastus
--Mary H tchr Kenyon St Sch h53 Sumter
--Thos tex wkr r51 Sorrento

Ohlin Hans F eng Employers Liability Assurance Corp h West Barrington
Ohlsen Elaine R Mrs nurse Miriam Hosp r37 Creighton
--Robt J (Elaine R) restr h37 Creighton
Ohlson A Clarence (Frances) slsmn Addressograph-Multigraph Corp r Taunton, Mass
--Arth r245 Friendship
--Jennie E h25 Jillson
Ohlsson Olof E clk PO h Johnston

Ohman Lillian E bkpr Prov Base Works h175 Early
Ohsberg see also Osberg
--Edw A (Mary) hoist eng h89 Gallup
--Hulda M Mrs h326 Public
--John E (Margt E) mech NYNH&H RR h108 Ocean
--Wm H mtcemn r326 Public
O'Kane Alex d Dec 6-56 398 Washington
--Ella M personnel mgr Kestenman Bros Mfg Co r Norwood
--Jas D (Alice V) sign mkr h40 Oldham
--John R (Cath) regional sls dir Gorham's h Barrington
--Jos B (Irene J) slsmn h243 Mass av

O'Keefe see Keefe and Keeffe
--Cath I bkpr Shaw Motors r246 Douglas av
--Cath M h515 Broad
--David P (Gloria) truck driver h16 Whelan rd
--Edw P (M Jean) cable splicer h98 Jenkins
--Edw T lieut Eng 7 h184 Indiana av
--Eileen nurse Chas V Chapin Hosp r91 Warrington
--Eliz (wid Walter J) h426 Brook
--Ellen Mrs h76 Pleasant
--Esther R sec r157 Atlantic av
--Geo J research asst BU r102 Forest
--Gerald (Eliz A) brewery wkr h45 Detroit av
--Jas (Alice) brklyr h100 Jenkins
--Jas E (Eleanor L) brklyr h14 Calda
--Joan A tel opr NET&TCo r162 Potter's av
--John J (Elmira S) jwlry wkr h133 Wendell
--Jos (Nina) int dec h81 Mawney
--Jos A mach opr Thurston Mfg Co r162 Potter's av
--Jos J rigger B&S r East Providence
--Kath l bkpr h248 Douglas av
--Margt M ofc sec Gardner Sawyer & Cottam r7 Euclid av
--Mary clk Int Rev r515 Broad
--Michl firemn Manton Hts Proj r East Providence
--Michl slsmn Boston Store r157 Atlantic av
--Michl J (Ruth F) asst to supt of grounds Moses Brown Sch h97 Alumni av
--Package Delivery Joseph P Casey pres-treas 450 Charles
--Rae (wid G Merlin) h289 Wayland av
--Thos B (Amanda D) whsemn h108 Blackstone
--Thos C (Mary R) personnel mgr h157 Atlantic av
--Truck Rentals Inc Joseph P Casey pres-treas 450 Charles
--Winifred plshr Marbro Mfg Inc r515 Broad
O'Kelly Carol A clk h W Barrington
--Jos P jan Prov Wash Ins Co h43 Oldham

Oken Anne studt r6 Alfred Stone rd
--Henry S USN r6 Alfred Stone rd
--Joslin L (Thelma) pres President Mfg Co Inc h6 Alfred Stone rd
--Thelma sec Dr David Freedman r8 Alfred Stone rd
Okerblom Albert B r223 Linwood av
--Albert E (Evelyn) garage mech h223 Linwood av
--Evelyn Mrs bkpr Topal-Carlson r223 Linwood av
--Reinhold B r223 Linwood av
--Wm H coml artist 46 Arcade bldg r Edgewood
Okerholm Carl H v-pres Whitaker-Fielding Co h94 Barstow (Warwick)
--Gustav A (Anna J) hub and die ctrs 81 Clifford h240 5th
--Wm tool mkr GE Wiring Device Dept h Lakewood
Okleasky John (Sophie B) emp US Rubber Co h87 Bernan
--Walter h183 Messer
O'Kneel Geo W (Edith S) h41 Arlington av
Okolovitz Adolph (Josephine) file wkr h71 Wayne
Okolowich John G h292 Grove
Okolowicz Justina Mrs h15 Elmdale av
--Peter iron wkr Grinnell's r15 Elmdale av

TITLE GUARANTEE COMPANY of RHODE ISLAND
Insurance Against Flaws in Real Estate Titles
66 South Main St. (Next to Court House) Tel. DExter 1-5331

See YELLOW PAGE 89

Okolowitcz Walter (Veronica) file wkr h55 Bancroft
--Walter J jr (Helen) ship clk Gorham's h53 Bancroft
--Wm studt r55 Bancroft
Okolowitz Maureen Mrs bkpr r73 Clarence
--Paul O (Maureen) formn h73 Clarence
Okoniewski Rose A clk h27 Arch
O'Koomian Carole sec Automobile Club of RI r Diamond Hill rd (Manville)
Okren John R eng r Warwick
--Raymond F (Margt M) driver hlpr NE Co h81 Whittier av
Oktwik Yarus (Arxy) h507½ Chalkstone av
Oland Extract Mfg Co (Elbridge Foster) 1 Washington av
Olander Astrid J sten NE Co r73 Georgia av
--Axel H d Sept 16-56 73 Georgia av
--Carl (Doris) r350 Pine
--Ellen L linker Dexter Mfg Co Inc r325 Northup
--Hilda r23 Meeser
--Ivar J (Anna M) chauf Sun Oil Co h197 Burnside
--Jennie (wid Axel H) h73 Georgia av
--Marion M studt r98 Cushing
--Marjorie calculist Union Mut Ins Co r Rumford
Olearoff Jerrold A studt r1 Brown Quadrangle
Olarsch Saml treas Gob Shops of America Inc h Cranston
Olbrye Edw (Marianna) rubber wkr h146 Waldo
Old Canteen The Inc Joseph Gemnis pres Joseph Marzille treas restr 120 Atwells av
--Colony Advertising Co Burr L Robbins pres Myles Standish v-pres Donovan Olson treas Myles S Clegg sec-asst-treas-mgr 450 Pottere av
--Colony Coffee Shop (Leona D'Amico) 45 Weybosset

OLD COLONY CO-OPERATIVE BANK. EDWARD B WEEKS CHAIRMAN of the BOARD, RALPH R CROSBY PRES, RAY B OWEN EXEC V-PRES, ROBERT D GREGORY V-PRES, CHARLTON G MUENCHINGER V-PRES, JOHN J STARKE V-PRES, CHARLES C HORTON TREAS, WILLIAM E FROST JR, ASST TREAS, JAMES M COLLIER ASST TREAS, RUSSELL D PIERCE SEC, EDNA N PLATT ASST SEC KATHERINE M RYAN ASST SEC, G MYRON LEACH ASST SEC, EARL B NICHOLS ASST SEC, LILLIAN K JOHNSON ASST SEC, GLORIA L LINCOURT ASST SEC, ROBERT R ARCHER ASST SEC, DONALD W AHLGREN ASST LOAN OFFICER, PHILIP M SHIRES ASST SAVINGS OFFICER, EDWARD J ZABILSKI ASST SAVINGS OFFICER, JAY V O'DELL CREDIT MGR, HAROLD E GRAY AUDITOR, MAIN OFFICE 58 WEYBOSSET, TEL GAspee 1-7900; BRANCHES: 335 MAIN, PAWTUCKET, 141 MAIN, WOONSOCKET, 1220 MAIN, WEST WARWICK and 11 WATERMAN av, NORTH PROVIDENCE (See Yellow Page 13)

--Colony House Norman I Nuttall supt 58 Weybosset
--Colony Ins Co Richd T Fairfield claims mgr 111 Westminster
--Colony Parking Grounds Donald Cook mgr auto parking 23 Pine
--Colony Transportation Co 577 S Main
--England Bar (James J Corrigan) 129 Broad

OLD STONE SAFE DEPOSIT & TRUST COMPANY
LOCATIONS
87-93 EMPIRE
22-30 ABORN
TELEPHONE
GAspee 1-3910
(See Yellow Page 15)

--Timers Tap (Vincent J Cerilli) 52 Mt Pleasant av
Oldale Jos r60 Georgia av
Older F Milton (Jeanette G; The Henry Apts; State View House) h489 Elmwood av
--Geo E mtce mach B&S r489 Elmwood av

OLDER
--Jeanette Mrs (State View House) r489 Elmwood av
--Leda Mrs jwlry wkr h136 Wood
--Lois J ofc wkr r489 Elmwood av
Oldfield Harold A agt Equitable Life Assurance Soc h Saylesville
Oldford Edgar (Josephine E) mach r231 Burnside
--Edgar L (Josephine) mach h146 Pavilion av
--Robt J (Florence M) h1309 Eddy
Oldham Anne counterwn Andrews Hall h178 Williams
--Carol hosp aide RI Hosp r425 Laurel Hill av
--Jas P carrier PO h Pawtucket
--Margt stitcher Prov Awning & Flag Co Inc r East Providence
--Robt A cook Wayland Manor Inc r178 Williams
--Walter J jr rate clk Yale Transport Corp h Orchard dr (Cumberland)
Oldman David hlpr Cull Robinson & Green r Cranston
Oldrich Anna M d April 23-56 67 Codding
--Fredk C h67 Codding
Oldrid Arth E electn RI Sch of Design h Pawtucket
--Eleanor med sec Dr Wm P Buffum r Saylesville
--Louise M sten The Texas Co r Pawtucket
--Norman jr (Dorothy) asst mgr Merchants Reporting Service h8 Rounds av
--Robt (Lillian) dept formn B&S r Saylesville
Oldridge Wm h20 Congdon
Olean Anthony (Anthony Olean Co) h3 Borah (N Prov)
--Anthony Co (Anthony Olean) plumbing & heating 754 Branch av
--Edw F (Patricia) appr plmb Thos Olean & Sons Inc h Seekonk, Mass
--Jas F (Anna) appr plmb Thos Olean & Sons Inc r Seekonk, Mass
--John A (Olean's Fire Equipment Service) r North Providence
--Thos (Alice) pres-treas Thos Olean & Sons Inc h Seekonk, Mass
--Thos P (Bernice) v-pres-sec Thos Olean & Sons Inc h Barrington
--Thos & Sons Inc Thos Olean pres-treas Thos P Olean v-pres-sec plumbers Rear 755 N Main

OLEAN'S FIRE EQUIPMENT SERVICE (JOHN A OLEAN), 26-28 WICKENDEN

O'Leary see also Leary
--Alice M clk r232 Doyle av
--Antonetta clk Gladdings Inc r197 Admiral
--Barbara F clk Citizens Trust Co r Norwood
--Block 68 Jackson
--Celia L h203 Power
--Danl r53 Beacon av
--Dora M tel opr NET&TCo r YWCA
--Dorothy clk Barclay Co r30 5th
--Edw conductor NYNH&H RR h201 Douglas av
--Edw jr slsmn r201 Douglas av
--Edw B carrier Edgewood PO h Cranston
--Emma V Mrs h500 Angell
--Ernest jr cafeteria wkr Prov College r140 Orms
--Ernest E (Mary) baker h140 Orms
--Florence Q (Margt) jan h182 Holden
--Francis M claim adj r232 Doyle av
--Frank A (Harriet L) bus opr UTC h114 Houston
--Fredk J (Alene) police PPD h rear 976 Douglas av
--Geo dishwasher Topp's Gaylord Inc r52 Bernon
--Harry restr wkr h36 Wayne
--Helen G Mrs flower wkr Calart h Cranston
--Henry J (Blue Mirror Grille) h392 Public
--Jas A (Lucy M) chiropodist 170 Westminster R707 h Cranston
--Jas A jr studt r4 Brown Quadrangle
--Jas J (Bessie) file ctr h57 Alton
--Jas M servmn Goodyear Footwear Corp r140 Cranston
--Jas P (Ruth C) roofer h8 Blundell
--Jeremiah A formn h232 Doyle av
--John plastic wkr r123 Geo M Cohan blvd
--John H h117 Jewett
--John J opr Gorham's h Cranston
--John J pres h Scranton, Penn
--John L (Rita F) patrolmn PPD h95 What Cheer av
--Jos A (Angeline T) h15 Glenham
--Julia C charwn h275-M Chad Brown

O'LEARY
--Kath Mrs h140 Cranston
--Kath W Mrs claims exam RIDES h367 Benefit
--Louise M Mrs asmblr Bulova r Warwick
--Leonard J pres E L Morris Co Inc r67 Humboldt av
--Madeline (wid Wm J) h154 Hudson
--Margt r39 Linden
--Margt A sec Juvenile Court r67 Humboldt av
--Marietta J slswn r148 Parade
--Mary Mrs r232 Doyle av
--Mary E Mrs h123 Geo M Cohan blvd
--Michl P (Louise M) labeler Oliver Johnson & Co r Norwood
--Mildred H slswn Cherry & Webb Co r36 Toronto av
--Raymond studt r77 Williams
--Richd E (Mildred H) capt Ladder 5 h36 Toronto av
--Richd E jr (Constance A) repr NET&T Co h85 Sackett
--Rita F Mrs ofc wkr Royal Crown Bottling Co r85 What Cheer av
--Robt L pin boy r140 Cranston
--Ruth pantry maid Jane Brown Memo Hosp r8 Blundell
--Thos F sandbobber Gorham's h Cranston
--Thos P (Flomeana) formn Gorham's h Cranston
--Timothy jan Tyler Sch r295 Washington
--Vincent C (Mary E) ins slsmn and tchr r111 Reservoir av
--Walter B r140 Cranston
--Wm F spa 710 Cranston r392 Public
Olearczyk Wladyslaw (Mary A) mech h22 Joslin
Olechna Adolf (Sophie) opr h9 Book ct
--Helen sewer r9 Book ct
Olender Henry R adj Motors Ins Co r Norwichtown, Conn
Oleo Realty Bldg 69 Sprague
Olerzak John (Rose) milkmn h135 Linwood av
Olevitch Alphonse eng RI Hosp r Pawtucket
Olevson Elliot (Helen) h16 Ogden
--Helen pres-treas Helen Olevson Inc r16 Ogden
--Helen Inc Helen Olevson pres-treas Corset Shop 207 Wayland av
--John B (Rebecca) furn dlr h500 Angell
Oliano Gaetano D (Rose) truck driver r5 Loveday
--Theresa (wid Pasquale) h72 Harlam
Olin Jos (Pauline B; B&O Chain Co; Pine Mfg Co) h387 Lloyd av
--Mathieson Chemical Corp Wm H Eastburn dist sls mgr 15 Westminster R611
Olinger John bkpr Mfg Jewelers & Silversmiths of America Inc h Pawtucket
Olinik Anthony lab r95 Willard av
Olink Arth (Eva) driver r139 Ruggles
--Clinton M (Dorothy) mach opr h119 Ruggles
--Eug (Rosalia) mach opr h875 Admiral
--John (Patricia) handymn h56½ Stamford
--Michl (Jeannette) h139 Ruggles
Oliphant Lillian h44 Oldham
Oliva see also Olivo
--Anna asmblr Bulova r14 Rome av
--Arth M clk r Barrington
--Brigida maid RI Hosp r83 Willow
--Carmella h35 Bridgham
--Concetta tel opr r118 Peace
--Dominic (Louise) good serv supr US Vets Hosp h22 Rome av
--Edmund musician r118 Peace
--Edw musician r118 Peace
--Frank (Lucy A) h28 Royal av
--Jos (Bridget) h83 Willow
--Louis USA r35 Bridgham
--Michl J (Eliz) mgr Rand Express Freight Lines Inc h34 Royal av
--Ralph (Carmella) h35 Bridgham
--Ronald USN r118 Peace
--Vincent (Celia) musician h118 Peace
Olivastro Mary M clk typ r Woon
Olive Alf T agt Allstate Ins Co r577 Main
--Angela D solderer Bulova r7 Barclay
Olive-Brown Apartments 81 Brown
Oliveira Albert milling mach opr B&S r Fall River, Mass
--Anita emp B A Ballou & Co Inc r33 E Transit
--Anna Mrs sewer h55 John
--Bento O d May 30-56 356 Wickenden
--Ellen mach opr r67 Furnace
--Fernand E (Barbara K) barber h110 Sheldon
--Frank scraper Reynolds Machinery Co h Fall River, Mass
--Geo (Josephine) constn wkr h86 Transit

THE ALPHABETICAL SECTION TO USE GET COMPLETE INFORMATION ON A PERSON OR FIRM

MoLE Battery

THE STORAGE BATTERY THAT CAN'T CORRODE CABLES

Made in Providence, R. I.

GA 1-0610

59-61 Broadway

Factory 46 RIVER AVE.

Reynolds Stamp and Stencil Works

RUBBER STAMPS

GAspee 1-6062

86 Weybosset St. Providence, R. I.

W. G. HODGES JR. MANAGER

A. A. MARIANI & SON

FUNERAL DIRECTORS Since 1890

Day & Night Service

DExter 1-5432

593 CHARLES ST.

WHEN QUALITY IS WANTED SPECIFY ➡ 37 WAINWRIGHT ST.

ANTHONY CORRADO, INC.

CINDER BLOCKS STEAM CURED HIGHEST TESTED

Phone DE xter 1-2678

Consult the CLASSIFIED LISTS of the DIRECTORY

If You Would Find What You Wish to Buy

OLIVEIRA
--Geo milling mach opr B&S h Fall River, Mass
--Jos lab RI Hosp r Cranston
--Jos jr (Theresa) jwlry wkr h16 Wade
--Kenneth W USA r39 Olney
--Manuel (Elinore A) chauf h169 Gano
--Manuel B (Margt) lndry wkr h644 Wickenden
--Manuel G (Maria) paper wkr h29C March
--Manuel M clk h67 Furnace
--Marion winder r67 Furnace
--Mary lndry wkr r67 Furnace
--Peter lab r55 John
--Raymond A (Madeline) sr clk Prov Wash Ins Co h Warren
--Robt F r39 Olney
--Robt F dishwasher RI Hosp r139 Dudley
--Sezinando A (Mary F) dishwasher h39 Olney
--Thos (Frances) restr wkr h74 Preston
--Wm R bus opr NE Trans Co h Fall River, Mass

Olivelli Carmine (Valley View Drug Co) r North Providence
--Mario (Valley View Drug Co) h North Providence
Oliver Alex S USAF r11 Halsey
--Alf (Mary) chauf h423 Cranston
--Alf T electn r Bristol
--Alice G Mrs domestic wkr r115 Robinson
--Alice M billing clk Walker Elec Co r Pawtucket
--Amelia G (wid Manuel) h86 Waterman
--Angelina jwlry wkr M&M Mfg Co r Cranston
--Anna jwlry wkr h18 Cranston
--Anna Mrs rubber wkr r143 Wood
--Anthony S d Aug 8-56 175 Williams
--Antone (Josephine) constn wkr h56 Cranston
--Antone (Mary) jan h147 Ives
--Antonio slitter Chase Brass & Copper Co r Pawtucket
--Armand ptrnmkr r Pawtucket
--Barbara F tel opr NET&T Co r11 Halsey
--Bertha cashier r95 Broadway
--Bertha nurse h500 Wickenden
--Carmela asmblr GE Wiring Device Dept r Cranston
--Cath Mrs h281 Waldo
--Chester jr linemn NET&T Co r80 Franklin
--Christy R Mrs nurse Children Center of RI r610 Mt Pleasant av
--Donald W tchr Roger Williams Jr High Sch h Cranston
--Dorothy h71-L March
--Dorothy Mrs h138 W Park
--Edmund jr clk r Bristol
--Edw J (Helen M; Hope Radio & Television Co) h Riverside
--Eileen pkr Hood's r East Providence
--Emma A (wid Edw P) h131 Dodge
--Fernand r151 Brook
--Fred (Margt) truck driver h436 Cranston
--Geo chauf Sun Oil Co h Riverside
--Geraldine R studt r108 Cushing
--Gilbert baker's hlpr RI Hosp r Rumford
--Helen slswn Gladding's Inc r219 Butler av
--Irene M (Rene's Beauty Salon) r East Providence
--Helen ofc sec First Securities Co r North Providence
--Jas E formn UTC h Norwood
--Jessie cooper NYNH&H RR h Dixon av (Bristol)
--John shipper Philip Glanzman & Co r7 Barclay
--John F (Mary) lieut Ladder 5 h7 Longfellow ter
--John L studt r128 George
--John S (Jennie) tubing drawer Cook-Dunbar-Smith Co h Apponaug
--John T (Marion A) threader opr Pilgrim Screw Corp h54 Fairfield av
--Jos h18 E Transit
--Jos (J & J's Bar) h Seekonk, Mass
--Jos (Lena) rigger US Rubber Co r74 Byron blvd
--Jos (Mary) solderer h37 Furnace

OLIVER
--Jos (Mary) starter Yellow Cab Co h East Providence
--Jos M screw mach opr B&S r Seekonk, Mass
--Jos R (Margt M) thread roller opr Pilgrim Screw Corp h24 Hannah
--Julian (Amelia) wire wkr h151 Brook
--Kath Mrs pinion cutter Bulova r Cranston
--Lena hsekpr University Club r96 Arnold
--Leonard F (Marion) aide US Vets Hosp h Taunton, Mass
--Lloyd E (Rita B) mgr h20 7th
--M Creighton (Helen M) awning mfrs 149 S Angell h219 Butler av
--Mabel B waitress r102 Douglas av
--Maida S (wid Louis) h106 Blackstone blvd
--Marion Mrs ofc sec RI Chapter National Multiple Sclerosis Society r Cranston
--Marion (wid Anthony S) h175 Williams
--Mary foot press opr Lorgnette's Inc r114 Fern
--Mary I Mrs slswn Shepard's r East Providence
--Nicholas plshr M&M Mfg Co r Cranston
--Otis operating eng RI Hosp r Warwick
--Otis C jr soc wkr RISDSW r Edgewood
--Pasco (Lucy) wire wkr h57 Bancroft
--Philip ship Peck & Peck h Pawtucket
--Phyllis C Mrs store clk r Barrington
--Reginald (Mary) electronics tech Triangle Electronics Inc h Cranston
--Richd J orderly r Pawtucket
--Robt (Martha) counterman Westinghouse Elec Supply Co h2 Whelan rd
--Roland S pot washer RI Hosp r160 Broad
--Rose lndry wkr Purity Laundry r East Providence
--Rose E Mrs emp US Rubber Co h9 Newark
--Thos J (Lois) r37 Bridgham
--Tobias (Constance) hlrp NE Co h East Providence
--Virgil S clk Costello Bros h East Providence
--Virginia stk rm r Edgewood
--Walter (Elsie) clk r Warwick
--Walter r36 Atwells av
--Walter B slsmn Ballou Johnson & Nichols Co h Warwick
--Wm (Adelaide) mach opr h229 Ives
--Wm pres Irreproachable Beneficial Assn r Pawtucket
--Wm A studt r57 Bancroft
--Wm A jr (Johanna L) asst prof BU h27 Burlington
--Wm E (Lillian E) radio tech h11 Halsey
--Wm J gear ctr B&S r Pawtucket

Olivera Clifford E studt r1 Brown Quadrangle
--Grace asmblr GE Wire Device Dept r Cranston
--Louis (Eva) emp Nicholson File Co r307 Cranston
--Thos (Lois) h289-K Chad Brown
--Vincent mach opr h10 Vale

Oliverie Laurence (Josephine) fdry wkr h427 Public
--Patk (Elenor) mech h427 Public
Olivia Frank barber r47 Waterman
Olivier Alf C h40 Gay
--Edw L studt r15 Benevolent
--Edw L studt r12 George
--Ida M Mrs bkpr Martin M Silverstein r38 Heaton
--Jean Mrs h35 Union
--Jeanne P bkpr RI Hosp Trust Co r Cranston
--Leopold R (M Blanche) plstr h80 Detroit av
--Lucia V (wid Vigor O; Olivier's Liquor Store) h37 Sorrento
--Lucien L (Annette) studt r54 Cambridge
--Suzanne M r37 Sorrento
--Vigor O d Dec 24-56 37 Sorrento

Olivier's Liquor Store (Mrs Lucia V Olivier) 362 Cranston
Oliviera Robt (Betty) jwlry wkr h151 Dudley
Olivieri A h331 Broadway
--Achille P clk r67 Vernon
--Albert (Louise) lab h73 Regent av
--Ciro (Louise) mech h30 DeSoto
--Concetta asmblr Hadley Div r165 Messer

OLIVIERI
--Gaetano (Angelina) file wkr h73 Regent av
--Mario (Amelia) lab h2 Swiss

Olivieri Olindo M (Francesca E) mus tchr 44 Washington R503 r236 Academy av
--Vincent J (Effie) fnshr Gorhams r Scituate
--Vincenzina (wid Alessandro) h67 Vernon

Oliviero Arth (Lucretia) lab h30 Dome
--Frances lndry wkr Louttit Laundry Co r74 Preston
--John weaver h170 Camden av
--Jos jr (Theresa) press opr Glamour Vanities Inc r16 Wade
--Lucretia Mrs mgr Bon Ton r30 Dome
--Thos D lab Prov Sewer Dept r170 Camden av

Olivo see also Oliva
--Alf S (Veronica) bldg contr 670 Smith h do
--Angelina (wid Francesco) h76 Lucile
--Angelo solderer r7 Barclay
--Anthony (Letizia) mill wkr h155 Ledge
--Anthony (Pompei) real est and antiques h110 Sherwood
--Anthony jr (Antonette) serv mgr h39 Gillan
--Antonetta opr r185 Indiana av
--Antonia r196 Veazie
--Antonina (wid Antonio) h196 Veazie
--Antonio (Letizia) dairyman Whiting's r Pawtucket
--Antonio D (Carmela) auto mech h14 Rome av
--Arlene H Mrs h1722 Westminster
--Carol A studt nurse RI Hosp r56 Lockwood
--Domenica weaver r185 Indiana av
--Edith clk Firemen's Mutual Ins Co r North Providence
--Edith M clk Firemens Mutual Ins Co r North Providence
--Francesca (wid Giuseppi) h15 O'Neil
--Frank J USMC r270 Dean
--Fred J (Santina) mold mkr Gem-Craft Inc h460 Broach av
--Hilda E Mrs h191 Nashua
--Jas hlpr r76 Lucile
--John deputy sheriff Prov County Court House h Pawtucket
--John deputy sheriff 6th District Court h Pawtucket
--John ship clk r7 Barclay
--John B (Maria; Jack's Tap) r91 Providence
--Jos J (Helen; J & H Auto Body) h Cranston
--Jos (Levia) formn Federal Chain Co h68 Lucile
--Mario (Faustina) chauf Federal Chain Co h76 Lucile
--Nunzio (Rose M; George's Barber Shop) h216 Sunbury
--Pasquale (Josephine) tex wkr h62 Carteret
--Pasquale USN r185 Indiana av
--Placido (Vittoria) lab h216 Sunbury
--Rose jwlry wkr r185 Indiana av
--Stephen (Rose) r185 Indiana av
--Vito (Azilda) h7 Barclay

Ollie Ruth E domestic wkr h11 Western
Ollove Jos L (Frances) auto slsmn h279 Rugby
Ollson Martin h119 Hospital
Olmsted Robt E (Mary E) genl agt Mutual Benefit Life Ins Co of Newark NJ h74 Paterson
Olneck Henry V (Judith L) mgr h Cranston
Olney Building 661Westminster
--Cath Mrs h141 Rugby Apt 2A
--Earl A (Eleanor M) mtcemn h18 Rosedale av
--Edw servmn Pack Shops Co h Pawtucket
--Eleanor M Mrs wrapper r18 Rosedale av
--Eliz A v-pres Eastern Coal & Oil Co h Clark rd (Barrington)
--Ella jwlry wkr h16 Bridgham
--Florence Mrs ofc sec Dr Robt R Baldridge r Warwick
--Hendrick A dist mgr Otis Elevator Co r Warwick
--Jos jr (Harriet) pres-genl mgr Eastern Coal & Oil Co h129 Fosdyke

The Bank for All Your Banking! Rhode Island HOSPITAL TRUST COMPANY 17 Offices Member Federal Reserve System Member Federal Deposit Insurance Corporation

KAGAN & SHAWCROSS, INC.

INSURANCE • REAL ESTATE

805 INDUSTRIAL BANK BLDG. Service Office in Lobby PHONE JAckson 1-3800

OLNEY
--Nellie I Mrs claim adj What Cheer Laundry r442 Huntington av
--Ralph A (Nellie I) h442 Huntington av
--Ralph E (Madeline M) driver Yellow Cab Co h245 Bucklin
--Street Baptist Church Rev S B McKinney pastor 30 Olney
--Warren M (Adelaide C) truck driver h166 Alverson av

Olneyville Auto Supply Co (Michele Fraraccio) 6 Pocasset av
--Bar (Geo H Cordeau Orlando Musto) liquors 91 Valley

OLNEYVILLE BRANCH-PROVIDENCE INSTITUTION FOR SAVINGS
GEORGE A ARCHER, ASST SECRETARY
LOCATION
1917-1921 WESTMINSTER
TELEPHONE
ELmhurst 1-9830
(See Yellow Page 15)

--Branch Prov Public Library Ann Coleman librarian 12 Olneyville sq
--Business Mens Assn Paul A SanSouci sec 33 Atwood
--Civic Club 1939 Westminster
--Club House Providence Boys Club Thos R Tisdell club dir 33 Atwood
--Federal Hill Little Leagues Theo Unsworth pres Louis F Frattarelli treas

Olneyville Freight Station (NYNH&HRR) Wm Lumth agt 115 Pulaudski
--Furniture (Victor Vogel Estate) 76 Plainfield
--Furniture Co storage 4 Library ct
--Post Office Luke P Mulleedy supt 1836 Westminster
--Radio & Television (Harold I Johnson) 203 Plainfield
--Self Service Laundry (Haig Barsamian) 111 Plainfield
--Service Station (Henry Orleck) 13 Hartford av
--Tire Shop (Arnold Elman) vulcanizers 77 Plainfield
--Wallpaper & Paint Co (Krikor O Najarian) 22-23 Olneyville sq

Olobri Chas L studt r128 George
--Umberto mech Mitchell Ford Inc r Cranston

O'Loughlin Bernard P (Barney's Tap) r80 Jenkins
--Bridget M (wid Martin J) h64 3d
--Christopher J (Marion E) auto mech h7 Lancaster
--Frank J (Etta M) prntr r185 Vermont av
--Grace clerical asst r Lafayette
--Isabel V lndry wkr Miriam Hosp r23 Winsted
--Jas E (A Estelle) investigator US Dept of Labor h40 Home av
--John J (Isabel) h23 Winsted
--John W die ctr r64 3d
--Josephine R acct supvr NET&T Co r139 Johnson
--Leo G (Theresa) formn h61 Hamlin
--Madeline A studt r40 Home av
--Patricia clk City Hall Hdw Co r East Providence
--Raymond J studt r23 Winsted
--Rose A (wid Jos) h139 Johnson
--Rosemarie tray veyor RI Hosp r40 Home
--Wm B h185 Vermont av

Olpin Walter r333 Pine

Olsen A Wm supt distribution and plant PG Co h Cranston
--Albert J USA r183 Harold
--Alf (Rita) electn h143 River av
--Alf S r469 Pine
--Borghild (wid Geo) h42 Toronto av
--C Alice nurse's aide Lying-In Hosp r Cranston
--C W h33½ Elmwood av
--Chas P (Dorothy E) shipper h25 Enfield av
--Clarence carp r17 Beacon av
--David R studt r43 12th
--Donald M (Carol A) restr wkr h129 General
--Edith ofc supt Metropolitan h Riverside
--Edith (wid Peter A) clnr Curative Centre h50 3d
--Edna M elev opr Turks Head Bldg r206 Sackett
--Edwin (Julia) watch repr 7 Dyer h Rumford

OLSEN
--Edwin A (Margt A) press opr A T Cross Pencil Co h20 Hollis
--Ella R sls clk Outlet Co r East Providence
--Ernest (Roberta) doffer h83 Jefferson
--Eva P reg nurse h145 University av
--Evelyn domestic wkr r188 Blackstone blvd
--Frances E Mrs bkpr WJAR r43 12th
--Francis masseur Prov Health Club r828 Hope
--Geo E wldr Acme Tank & Welding Co Inc r Warwick
--Geo M (Mary) wldr Acme Tank & Welding Wks h Warwick
--Harry O (Randi) h86 Toronto av
--Harry P lab Gorham's r Cranston
--Herluf V (Beverly A) admn asst RI Hosp h27 Methyl
--Ida nurse RI Hosp r Cranston
--Jas C emp B A Ballou & Co Inc r East Providence
--John (Signe) batteryman Mule Battery Mfg Co h East Providence
--Jos (Lucy) opr UTC h Cranston
--Kathleen Mrs h10 Reeder
--Lillian bkpr r17½ E Greenwich
--Magdalene (wid Askel E) h41 12th
--Margt press opr A T Cross Pencil Co r20 Hollis
--Mary E (wid Philip) emp US Rubber Co h183 Harold
--Mary L Mrs clk Ind Natl Bank r Riverside
--Neal K (Doris A) eng Grinnell Corp h Cranston
--Oscar (Lillian) r286 Fountain
--Ralph Mrs h327 Admiral
--Raymond O (Mary L) clk Ind Natl Bank h Riverside
--Rolf (Frances E) slsmn h43 12th
--Sigrid E h165 Porter
--Sydney P (Ruth M) gardner r23 Warren
--Theo W (Vera) opr r Pawtucket
--Thos C (Madeline B) chucker B&S h39 DeSoto
--Wm hlpr r Warwick
--Wm r65 8th
--Wm R (Anna M) optical wkr h65 8th

Olshansky Irwin studt r61 Memorial rd
--Saml (Sally) pres-treas h61 Memorial rd

Olson Agnes M sec NE Co r206 Sackett
--Agnes O Mrs ins 183 Hartford av h Cranston
--Amanda (wid John) h220 Narragansett av
--Andrew r286 Pine
--Anne E (wid Carl A) r51 Comstock av
--Anna S Mrs v-pres John Olson & Son Inc r Warwick
--Annie E (wid Hjalmar) h74 Spicer
--Annie M Mrs waitress Turks Head Club r280 Point
--Anton emp r Norwood
--A Beattie (John M Olson Geo J Beattie) trophies 77 Washington
--Bertram asst supvr BU h Cranston
--C Raymond (Isabel) h51 Comstock av
--Carl A E mtcemn Dytex Chemical Co h East Providence
--Carl T jr (Ellen F) asst mgr h42 Howard av
--Carl V insp B&S r Rumford
--Cath h78A Borden
--Chester G whsemn Phillips Lead & Supply Co r East Providence
--Clara O Mrs r395 Blackstone
--Clifford clk Nicholson Tile Co r East Greenwich
--Curt R (Shirley) mach opr h167 Early
--Danl (Elsie) h118A Prairie av
--David (Elsie) pntr h67 Colfax
--Donovan treas Old Colony Advertising Co h Chicago, Ill
--Dorothy J Mrs emp Gorham's r Cranston
--Edna M elev opr r206 Sackett
--Edw clk United Star Mkt Co r Riverside
--Edwin lodging houses 288-290-298 Pine h Rumford
--Elnor F (Margt M) cement wkr h41 Bogman
--Ellen M key punch opr r Riverside
--Ellen M Mrs claim aud Mut Benefit Health & Accident Assn r42 Harvard av
--Emily clk r Rehoboth, Mass
--Ernest A (Florence E) landscaper h133 Mitchell
--Ernest E servmn Coca-Cola r Cranston
--Ernest H (Alice) h356 Douglas av
--Florence D clk-typ RIDES r133 Mitchell
--Folke supt R L Griffith & Son Co r Seekonk, Mass
--Fredk (Eliz) carp h191 Nashua
--Fredk luggage mkr r48 Adelaide av

OLSON FUNERAL HOME, RESERVOIR AVENUE, CRANSTON, R I, TEL Williams 1-8282
--Geo clk First Natl Stores Inc r North Providence
--Geo jwlry wkr r48 Colais
--Geo E (Mabel F) grounds hlpr h26 Crescent
--Geo W carp r229 Narragansett av
--Gertrude social wkr Diocesan Bureau of Social Service Inc r Pawtucket
--Gloria E sten r Riverside
--Hannah manicurist r131 Broadway
--Harry h498 Public
--Hattie M Mrs h1162 Eddy
--Hilma M (wid Eric H) h33 Grand
--Hugo (Elsa S) masseur 540 Hope h do
--Ida L acct RI Tool Co r Pawtucket
--Irene asmblr r127 Potowomet rd
--Jean Mrs nurse Vets Hosp h254 Wayland av
--Jesse hlpr James Hill Mfg Co r53 Beacon av
--Joan B sec BIF Industries Inc r North Providence
--John M (Edith E) h15 Wharf rd
--John M C (Mabel T E) pres-treas John Olson & Son Inc h Warwick
--John & Son Inc John M C Olson pres-treas Mrs Anna S Olson v-pres Maynard G Lind asst-treas heat treaters 156 Crary
--John W (Annie M) h206 Sackett
--Josephine M clk 2nd Natl Bank r19 Brownell
--Laura F Mrs med technologist RI Hosp r Cranston
--Leroy A ptrnmkr Goodwin-Bradley Pattern Co h N Scituate
--Leslie A sls mgr Addressograph-Multigraph Corp h Barrington
--Madeline M (wid Gunnar) h107 Rugby Apt 1-A
--Margorie J clk Blackstone Mutual Ins Co r Hoxsie
--Marilyn J utility clk PGCo r Norwood
--Mary studt r19 George
--Mary F h18 Mitchell
--Nancy E bmo Union Mutual Ins Co r Riverside
--Nels G asmblr B&S r Cranston
--Nora C (wid Geo N) h44 Calais
--Norman H USMC r540 Hope
--Phillip C mgr Chester-Neal Co r Needham, Mass
--Raymond G supt maps & records NECo h Cranston
--Saml mfrs agt 212 Union R505 r61 Memorial rd
--Shirley clk Anson's Inc r51 Comstock av
--Shirley A file clk RI Hosp r167 Early
--Shirley A ofc sec Dr David J Fish r Riverside
--Sten grinder B&S r Cranston
--Walter W (Edith L) slsmn Hood's h20 Temple

Olsson Amanda C ofc sec Gordon Schonfarber & Associates Inc r Pawtucket
--Ann V Mrs tel opr Miriam Hosp r187 Amherst
--Axel O asmblr B&S r North Providence
--Clarissa h278 Prairie av
--Geo W (Eliz) with PFD h180 Wadsworth
--Geo W (Anna V) clk UTC h187 Amherst
--Geo W jr (Eliz) firemn h82 Joslin
--John A (Mildred B) carp BU r578 Niantic av
--Mildred B Mrs clk Monarch Life Ins Co r578 Niantic av

Olstad Alf (Frieda B) jan RIDES h59 Durfee
Olszewski Archie (Leonilda) press opr r138 Putnam
--Claire clk Great Scott Food Market Inc r138 Putnam
--D Jessie sec r Pawtucket

Olton Tinley L (Bertha L) auto mech h164 W Clifford
--Tinley L jr studt r164 W Clifford

Olympia Markets (Mrs Helen Psilopoulos) groceries 784 Westminster and 281 Pocasset av

Olyott Albert E (Eliz) presemn Journal r Pawtucket
--Kenneth A r Pawtucket
--Wm G (Eliz) stero Journal h Pawtucket

Oma Mfg Co (Nicholas and Santino Mari) costume jwlry mfrs

O'Mahoney Patk F phys 441 Angell h do

O'Malley Ann hsekpr Lying-In Hosp r75 Forrest
--Arth F (Florence A) h75 Forest
--Austin T jr blue print opr r Central Falls

WESTCOTT SLADE & BALCOM CO.

PAINTS and PAINTERS SUPPLIES

CAMERAS and PHOTO SUPPLIES

Office and Store 95-97 EMPIRE ST.

Tel. CA spee 1-7256

J. W. MILLER MOVING & STORAGE CO.

MOVING PACKING STORAGE

Agent Howard Van Lines Inc.

NATION-WIDE MOVING

Tel. GEneva 4-1338

2248 Pawtucket Ave. East Providence

THE AMERICAN BRASS COMPANY

Copper and Brass Products

200 Chestnut St.

GAspee 1-2180

M. N. CARTIER & SONS COMPANY

HOMASOTE — *WHOLESALE DISTRIBUTORS* — CELOTEX

ROOFING — BUILDING — INSULATING MATERIALS — SHEET METALS — BUILDING PAPERS — ORANGEBURG PIPE — SAKRETE

PAINTS — VARNISHES — OILS

Office and Salesroom: 275 Canal St. Telephone DExter 1-0400

O'MALLEY
--Bartholomew P (Mary) drill opr h38 Gallup
--Cath E Mrs emp US Rubber Co r87 Ayrault
--Chas D (Evelyn) field aud RI State Quartermaster General's Office h Seekonk, Mass
--Chas E (Cath) lab h87 Ayrault
--Chas P claims adj Peerless Insurance Co r Central Falls
--Geo F (Helen) slsmn Petroleum Heat & Power Co h100G Fillmore
--Jas J (Marie D) slitter Clifford Metal Sales Co inc h20 Harvest
--John E dept mgr Costello Bros Inc h Conimicut
--John J (Cath A) sta fireman h199 Ocean
--John J jr mach r199 Ocean
--John T jwlry wkr r20 Sibley
--Margt Mrs slswn Kennedy's Inc r Conimicut
--Margt M social wkr Child Welfare Serv of RI r157 Bath
--Martin J (Rose A) clk h14 Harvest
--Mary A sten h11 Brightwood av
--Matthew (Mary W) fireman h32 Gallup
--Maureen ward hlpr RI Hosp r100G Fillmore
--Michl C electn US Vets Hosp r38 Gallup
--Patricia ofc clk Brewster Building Materials Co r57 Salmon
--Patk (Eliz) sprayer h20 Sibley
--Patk M (Lucy) grinder h55 Bridgham
--Robt H (Cora J) emp US Rubber Co h2 Whelan rd
--Thos P (Anna M) mach h24 Gallup
Oman Ali setupmn h117 Charles
--C Robt chem engr h Sheldonville, Mass
O'Mara Albertine M Mrs sec-treas Sullivan Jwlry Co Inc r37 S Angell
--Catherine Mrs whol clk r198 Gallup
--Clement A (Albertine M) h37 S Angell
--Edw J clk PO r14 Washburn
--Evelyn F Mrs h14 Washburn
--Helen rubber wkr r138 Sumter
--John h123 Waterman
--John J h410 Angell
--John J genl forman Ry Exp r Warren
--Julia rubber wkr h138 Sumter
--Louise clk Hadley Div Elgin Natl Watch Co r90 Pembroke av
--Margt E h403 Knight
--Mary rubber wkr r138 Sumter
--Thos J (Louise M) section formn B&S h Cranston
--Wm F (Lillian D) clk United Star Mkt Co h19 Leah
Ombrellaro Carmella (wid Antonio) matron Nathanael Greene Jr High School h148 Pembroke av
--Paride physicist r148 Pembroke av
Omega Coffee Co (Chas A Adonian) whol 45 Warren
--Machine Co Lundus E Harper pres Paul A Coffman jr v-pres-chf eng machinery mfrs Ralph V Baker v-pres-design admn Chas V Raymond treas 345 Harris av
Omerod Edw L jan BU h Johnston
Omsberg Philip H studt r102 George
Ondis Arnold (Marie) formn h49 Stansbury
--Bernardo elev opr h44 Vandewater
--Carmela atndt Chas V Chapin Hosp r44 Vandewater
--Nicola (Giovanna) drawer-in h416 Manton av
--Theresa (wid Alex A) r416 Manton av
Ondrasek Anna (wid Peter) h49 Grand View
--Dorothy Mrs asst bkpr Hillhouse Ltd r W Warwick
--Dorothy I doffer r49 Grand View
--Edw prntr r49 Grand View
--John (Mary) restr h Warwick
--Jos hlpr r Johnston
--Marie Mrs prsr Swiss Cleansing Co r Johnston
--Michl J opr h31 Julian
--Peter (Helen) rubber wkr h49 Grand View
--Richd J shipping clk r Warwick
O'Neil Alice h11 Pitman
--Alice G tchr New Webster Av Sch h78 Whitmarsh

O'NEIL
--Arth F (Mary M) USA h34 Pearl
--Arth J (Nettie) jwlry wkr h144½ Peace
--Chas r106 W Clifford
--Cornelius J jan BU h13 Alma
--Dorothy E Mrs sec Armstrong & Gibbons r525 Cranston
--Edw D r11 Pitman
--Edw J sr claims exam RIDES r Warwick
--Edw I III studt r4 Brown Quadrangle
--Eliz A clk BIF Industries Inc r606 Public
--Eliz D Mrs h323 Fountain
--Florence R Mrs electrologist h128 Jastram
--Francis A meter rdr NE Co r171 Harold
--Francis C (Zella) mail rm Journal h106-E Fillmore
--Francis plshr h628 Prairie av apt 3a
--Francis M (Constance) slsmn h87 Chapin av
--Gerald E meter mn N E Co h W Barrington
--Grace Mrs h5 Algonquin
--Helen L (wid John F) h424 Chalkstone av
--Henry R USA r149 Camden av
--Henry S (Mildred) lab h149 Camden av
--Hubert J (Rose M; Gaspee News) h34 Elmcrest av
--Hubert J (Rose M) circulation dept Journal h34 Elmcrest av
--Isabella (wid Chas) h670 Atwells av
--Jas A equip opr Water Supply Board r19 Bellevue av
--Jas F (Kate E) prin Classical High Sch h Narragansett
--Jas F d Dec 8-56 424 Chalkstone av
--Jas H Co Inc Mrs Isabel B West pres-treas Joseph O N Burke sec mfg jwlrs 185 Eddy 3d fl
--Jas J (Margt) slsmn Cudahy Packing Co h41 Madison
--Janice V studt r15 Lotus pl
--John (Eliz) h606 Public
--John servmn Allied Refrigeration h Valley Falls
--John wtchmn Boston Store r North Providence
--John B (Constance) linemn h811 Elmwood av
--John E (Rosemary) adv dept Journal r North Providence
--John F (Margt E) hearing ofcr Registry of Motor Vehicles h65 Hanover
--John J (Ruth H; O'Neil Package Delivery) h15 Lotus pl
--John J (Eleanor M) h588 Plainfield
--John J (Elaine) slsmn h905 Manton av
--John J sec Henry Gorman & Son Inc h444 Narragansett av (Warwick)
--John J teller Ind Natl Bank r210 New York av
--John T (Mary) truck driver h875 Admiral
--John W overseer Steere Mill h Cumberland
--Jos adj Springfield Fire & Marine Ins Co h Dorchester, Mass
--Jos P (Aileen T) deputy sheriff Prov County Court House h131 Taber av
--June K Mrs ofc sec Miriam Hosp r96 7th
--Kath C Mrs h30 Covell
--Kathryn M clk Starkweather & Shipley Inc r Riverside
--Lydia (wid Thos F) h54 Chaffee
--Madeline C bkpr Journal r Edgewood
--Margt r254 Washington
--Margt Mrs hsekpr r Woonsocket
--Margt E Mrs asmblr Hadley Div r65 Hanover
--Margt M Mrs h1270 Smith
--Margt R serv order writer NET&TCo r Cranston
--Mary A Mrs h197 Burnside
--Mary H (wid Raymond T) nurse 445 Eaton h do
--Mary L med sec r Cranston
--Mary M Mrs mender Federal Chain Co r34 Pearl
--Mary V librarian South Prov Br Prov Public Library h171 Doyle av
--Michl mach h165 Peace
--Nancy M nurse RI Hosp r Cranston
--Nora T maid BU r13 Alma

O'NEIL PACKAGE DELIVERY (JOHN J O'NEIL), 1 PRATT, TEL MAnning 1-0112
--Paul F slsmn r Jamestown
--Peter d Dec 29-56 176 Smith
--Rachel clk r5 Wesleyan av
--Robt L investigator Registry of Motor Vehicles h38 Verdale av
--Robt L studt r15 Lotus pl
--Roland E emp interviewer r Cranston
--Rose M home visitor Prov Housing Authority r North Providence
--Sara R nurse RI Dept of Health r Tiverton
--Sarah L h348 Public
--Stephen h95 Radcliffe av
--Stephen J (Theresa A) lab Municipal Golf Course h28 Audubon
--Stephen J jr studt r28 Audubon av
--Susan M sewer r17 Edgemere av
--Thos (Lillian) orderly h90 Trask
--Thos F (Helen A) tex wkr h155 Kimball
--Timothy J clk r11 Pitman
--Timothy S (Mary) section mgr Shepard's h Edgewood
--Vincent E (Dorothy E) bkpr Local Finance Corp of RI h525 Cranston
--Walter E (Helen D) asst mgr Prov Institution for Savings h Cranston
--Wm D chauf Max Silverstein & Son h Warwick
--Wm D (Margt) slsmn h Lakewood
--Wm F (Ethel) supt of mtce Manton Hts Project h99 Chapin av
--Wm H adj Motors Ins Corp r East Providence
--Wm H (Helen J) chem formn h852 Hope
--Wm J (Barbara) mach opr h730 Cranston
O'Neill Agnes clk r74 Daboll
--Agnes F tiling r263 Blackstone
--Ann tel opr NET&TCo r87 Mink rd
--Anna C clk American Oil Co r82 Roanoke
--Anna T serv observer NET&TCo h248 Althea
--Anthony J (Mary E) firemn Chas V Chapin Hosp h65 E Transit
--Anthony J jr (June K) emp Grinnell's h90 7th
--Bernard J (Esther S) asst sec Nicholson File Co r Warwick
--Cath C h136 Transit
--Danl pharm r Pawtucket
--Danl J bartndr r248 Althea
--Dolores G nurse anesthetist US Vets Hosp r do
--Dora clk r74 Daboll
--Dorothy T Mrs med sec Dr Robert E Carroll r171 Harold
--Earl A truck driver Linder Furniture Co h8 York rd (Johnston)
--Edw h263 Blackstone
--Edw sls mgr Mitchell Ford Inc h21 Norfolk rd (Warwick)
--Edw D clk r43 Duncan av
--Edw D mtcemn h136 Transit
--Edw D slsmn A E Borden Co Inc r43 Duncan av
--Edw H (Mary J) lab h54 Taylor
--Edw J jr groundmn NECo h Warwick
--Eliz (wid John) r117 Adelaide av
--Enora F (wid Frank I) slswn Lee's Dress Shop Inc h126 Homer
--Ethel M (wid Thos M) h139 Reservoir av
--Florence G v-pres-sec Gaspee Pipe & Supply Co Inc r471 Lloyd av
--Florence V ofc sec h40 Sessions
--Francis B slsmn General Dyestuff Corp h Winchester, Mass
--Frank J (Esther F) chauf h136 Transit
--Grace C nurse Jane Brown Mem Hosp r87 Crescent
--Henry h263 Charles
--Henry P (Irene E) h4 Whelan rd
--Herbert H (Christina F) police PPD h10 Dorr
--Hubert servmn Ditto Inc h Barrington
--Irene C H (wid Wm H) ofc sec US Atty's Office h35 Ardmore av
--Isabel maid r99 Power
--Isabelle d Oct 28-56 628 Prairie av
--Isabelle A Mrs reporter h78 Daboll
--Jas A ins agt r117 Modena av
--Jas C (Eliz M) sgt Precinct 1 h77 Laura
--Jas C social wkr RIDSW h Pawtucket

BARKER-CHADSEY CO.

WHOLESALE

Hardware - Industrial - Mill Supplies - Fishing Supplies

27 MILL ST.
Johnston, R. I.
Near Plainfield St.
At Atwood Ave.
JAckson 1-2704

Out of Sight — Out of Mind — Out of Business

The importance of keeping firm and product names in the public eye is recognized by all business men. It is astonishing to see how a firm or product, however meritorious, will slip into the limbo of the forgotten if not persistently advertised.

The City Directory is the natural medium for keeping a business or product name in the spotlight

Insist on Being Well Represented in Its Pages

Where You ALWAYS Shop With Confidence — *Shepard* — **To Telephone Orders Call TEmple 1-7500**

O'NEILL
--Jas E (Edna M; Elmwood Flower Shop) h104 Farm
--Jas E (Mary M) truck driver W F Culton Motor Express h280 Admiral
--Jas F (Mary E) deputy collr US Custom House h117 Modena av
--Jas H (Mary) sweeper B&S h50 Rowan
--Jas J r Cranston
--Jas J r104 Farm
--Jas J lab r210 New York av
--Jas T tool mkr r248 Althea
--Jane A tel opr NET&TCo r Pawtucket
--Jeremiah mngr Typesetting Serv Co r Barrington
--Joanne E private sec Gorham's h87 Crescent
--John stmftr r65 E Transit
--John USA h64 Royal av
--John E (Josephine) h114 Ellery
--John G sr clk RI Dept of Admn Div of Personnel r440 Smithfield av
--John J teller r210 New York av
--Joan M ofc sec RI Bureau of Rehabilitation and Services for the Aged r81 Torrington (W Warwick)
--Jos A slsmn Drake's h Pawtucket
--Jos L bartndr r248 Althea
--Josephine F r136 Transit
--Kath A jr sten NE Co r104 Farm
--Katharine E G h93 Raymond
--Lorraine nurse RI Hosp r1408 Broad
--Mabel G tel opr L Vaughn Co r50 Daboll
--Magdalene (wid Jos M) h50 Daboll
--Margt P waitress Little Jim's Restaurant r152 Camp
--Margt T nurse r114 Ellery
--Mary B emp B A Ballou & Co Inc r265 New York av
--Mary C tchr Fox Point Elementary Sch r West Barrington
--Mary E Mrs emp B A Ballou & Co Inc r65 E Transit
--Mary J (wid Thos F) h9 Arny
--Mary L nurse Health Dept r114 Ellery
--Maurice R h471 Lloyd av
--P John USN r133 Plain
--Paul W clk r445 Eaton
--Phillip (Genevieve) mech h40 Laban
--Raymond T jr (Jocelyn A) claim adj Employers Liability Assurance Corp h Cranston
--Rita E (wid Patk) r43 Central
--Robt J color boy Queen Print Works Inc h Pawtucket
--Robt L investigator r210 New York av
--Ronald B clk Ind Natl Bank r43 Central
--Rose M Mrs clk h Coninicut
--Thos F clk r9 Amy
--Thos P (Beverly) comp Journal r49 Wilson
--Wm (Florence) slsmn h46 Locust
--Wm C referee RIDES r Pawtucket
--Wm H (Mary C) bus opr VTC h48 Osborn
--Wm J (Ella D) driver Yellow Cab Co h43 Duncan av
--Wm J studt r69 Waterman
--Wm J jr (Florence) eng h48 Locust
Oneppo Immaculate L Mrs glass beveler Bulova r Hoxie
--Nicolas (Stella) flour dumper Ward Baking Co h16 Africa
--Vincent (Immaculate L) photog Lafayette Studios h Warwick
Ong Chee Aug (Nankin Restaurant) h2 Warner's la
Onischuk Alex (Margt) auto mech h141 Douglas av
--Alex emp US Rubber Co r34 Camden av
--Margt Mrs clk Prudential Premium Redemption Center r141 Douglas av
On Leong The (Chinese Merchants Assn) 124 Summer
Onorato Anthony R (Constance; Fox Hole Caterers) h184 Holden
--Danl r160 Broad
--Danl skein insp Atlantic Rayon Corp h Glendale Ll
--Erniddio (Vincenza) formn h18 Tidd
--Gennaro (Isotta; Genuine Trading Co) h422 Bway
--Joyce elastic wkr r18 Tidd
--Leonard T (Carmella) h222 Douglas av
--Vincenzo (Francesca) h825 Potters av
--Wm (Jean) restr h825 Potters av
Ontario Apartments Geo E Miller supt 25-27-29-31 Ontario
Onysko John (Alice H; Pilgrim Mfg Co) h187 Sherburne
--Steven (Cath J) civil eng USA Engineers h54 Potters av
Oosterman Thos H (Evelyn) branch mgr Paramount Aluminum Corp of RI h Whitinsville Mass

Opalat Phyllis typ Acme Sup Co r20 Dexter
--Stephen jr interne RI Hosp h20 Dexter
Opaluch J Frank (Franks Auto Repair) h Rumford
--Ruth H nurse RI Hosp r E Prov
Opera House Annex Parking Lot 118 Dorrance
--House Parking Station (RI Parking Service) 115 Dorrance
Opiekun John Mrs h289 Prairie av
--Lucian (Giovannani) wire gauger h38 Duncan av
Opielainske (Margt) r91 Parade
Opierlawski John truck driver h232 Broad apt 9
Opito Luigi J (Maria O) dye wkr h69 Marietta
--Marie jwlry wkr r69 Marietta
--Rose A flower wkr Calart r69 Marietta
Oppenheim Ardell F agt Equitable Life Assurance Society h123 Waterman
--Ellen r138 6th
--Fredk F (Erna; Adspro Assocs) mgr New England Envelope Mfg Co h138 6th
--Jos T (Susie) h146 Bway
Oppenheimer Jerome H v-pres & sec Coro Inc h NY City
--Paul L studt r6 Brown Quadrangle
Opperman Bertha waitress Anderson's r Norwood
--Chas E (Atlas Metal Co) h264 Welfare av Norwood
--Lena (wid Fredk H) h350 Niantic av
Opresou Ilie-N (Emmy) with Emelin Eng & Mfg Co h50 Ford
Opsommer Henri gro 97 Valley h41 Delaine
Optical Center (Geo J Sheehan) opticians 200 Westminster
--Shop The (Hugh V Doolin) 187 Westminster R313
Orabona Angela (Eva) sup formn Bulova h Cranston
--Carol (Magic Fingers Beauty Salon) r55 Vinton
--Domenico (Frances) trucking and oil dlr 55 Vinton h do
--Francesco (Carolina) h14 Vinton
--Frank (Margt) h96 Updike
--Girio slsmn r14 Vinton
--Herbert jr (Emma; Knight's Liquor Store h355 Bway
--Jas (Almy Street Spa) h169 Almy
--John (Mollie; J O Furniture Co) h71 Ardmore av
--Louis (Pascalena) jwlry wkr h94 Updike
--Louis barber Jos N Aschettino r Cranston
--Lucia (wid Albert) h195 Knight
--Marlene r14 Vinton
--Nicholas P (Mildred) h14 Vinton
--Ralph (Concetta) sub formn Bulova h Cranston
--Ralph A supervision Bulova r Cranston
Orabone Annette recpt NE Truck Center Inc r24 Greeley
--Anthony D (Natalia) mill wright B&S r24 Greeley
--Anthony intake supvr Prov County Ct House h Warwick
--Carmel P Mrs dental atndt sch dept r24 Greeley
--Ernest r514 Branch av
--Fannie tchr Kenyon St Sch r20 Longwood av
--Florentino h20 Longwood av
--Frank (Josephine) contr wkr h57 Vinton
--Fred jan LaLalle Academy r Cranston
--Fredk kitchen hlpr LaSalle Academy r Cranston
--Henry (Veronica) slsmn h559 Charles
--Henry (Carmella P) slsmn Ratelli Liquor Co h24 Greeley
--Jos (Rose) driver slsmn RI Pastry Co Inc h Pawt
--Pasqualina (wid Antonio H) h24 Greeley
Orack Pearl whsemn Great Scott Food Mkt Inc r Warwick
Oram Jane studt RISD r10 Cushing
Orange Edmund (Victoria E) elec tester NE Co h Cranston
--St Parking Lot (David-Wm W Meyers) 93 Weybosset
Orchard Ronald W (Mary F) USA h35 East dr
Orchoff Jacob H (Brina) h322 Taber av
--Joel A studt r322 Taber av
Orcutt Eliz (wid Francis) h83 John
--Evelyn A cook St Eliz Home h637 Public
--Jean D studt r637 Public
Ordaz Joel M O (Charlene) staff psychiatrist BU r81 S Angell
--Joel S (Charlene) phys 81 S Angell r275 Olney

Order of Ahepa Sophocles Chapter No 106 John K Georgeadys steward 78 Fountain
--Sons of St George Peabody Lodge No 184 36 Pocasset av
--of Vasa Ebbe Brahe No 18 meets 2d Monday
--of Vasa Excelsior Lodge No 90 meets 2d & 4th Wednesday 380 Elmwood av
--Of Vasa Gustaf II Adolf No 17 meets 3d Monday 380 Elmwood av
Ordway Alice S (wid Lewis E) h37 Norwich av
--Harold F credit & ofc mgr I Feddman Co r Cumberland st Wrentham Mass
--Ida M h67 Plenty
--Ivah G asst h Riverside
--Norman r385 Pine
Ore Berit studt r108 Cushing

O'Reilly Abbie V r10 Homefield av
--Albert J supvr r168 Mass av
--Anne M tel opr r Cranston
--Cath I h128M Fillmore
--Chas E (Loretta) supt h55 Longdon
--Chas L h279 M Chad Brown
--Claire tel opr NET&T Co r466 Prairie av
--Doris slswn Boston Store r171½ Doyle av
--Dorothy C drftsmn r59 Blackstone blvd
--Edmond F (Doris A) lab N Burial Ground h171½ Doyle av
--Edmund D (Ellen E) clk h96 Laurel Hill av
--Edwin Basil (Jane A) phys 737 Smith h7 Hilltop av
--Eliz (wid Patk) h59 Blackstone blvd
--Ellen F r26 Congress av
--Esther A clk health dept r59 Blackstone blvd
--Eug D prtrmn PPD r10 Homefield av
--Evelyn G (wid Wm T) h16 Hunter
--Francis B (Alice) clk NY NH&H h90 Laurel Hill av
--Gertrude A trmr US Rubber Co r30 Health av
--Helen K tchr 332 Taber av
--Hugh J (Cath E) h10 Homefield av
--J Clifden (Helen) lwyr 111 Westminster R905 h Pawt
--Jas D (Barbara J) studt h890 Branch av
--Jas P (Cath E) set-up mn Bulova h10 Chester av
--John E (Annie G) wtchmn Police Dept h466 Prairie av
--Kath T h287A Chad Brown
--L Edw (Elsie M) bus opr UTC h88 Basswood av
--Lawrence (Alice) custodian Fox Point Elementary Sch h63 E Manning
--Mabel F dietn r59 Blackstone blvd
--Mary C tchr r59 Blackstone blvd
--Mary E tchr Branch Av Primary Sch h332 Taber av
--Nicholas B ins agt r890 Branch av
--Richd P (Jacqueline) emp Ray Crest Furniture Showroom h11 Barry rd
--Shirley E (wid Hugh F) clk RI State Council of Defense h28 Homefield av
--Stephana serv observer NET&T Co r10 Homefield av
--Theresa F mail Roger Wms Genl Hosp r55 Langdan
--Thos F h26 Congress av
--Thos J ins agt Met Life Ins Co r Cranston
--Thos J studt r890 Branch av
--Vincent grinder Queen Products Inc h E Prov
--Wm M (Helen) mach h890 Branch av
--Wm T jr (Dorothy) installer reprmn NET &T Co r16 Hunter
Orenkoski Felix R (Celia T) bus driver h65 Joslin
Orenstein Harry (Hanna) slsmn h149 Univ av
--Saml H (Edna R) h2 Overhill rd

Oresman Saml R (Martha L) h155 Everett av
Orford Albert E (Florence G) jan RI Sch of Design Dormitory r Pawt
--Thomasina atndt Chas V Chapin Hosp r153 Eaton
Orgelman Doris B slswn Outlet r2 Prov
--Isabelle Mrs h2 Prov
--Wilhelmina H clk r2 Prov
Oriel Saml (Celia) mgr Pinkerson Co h10 Clarendon av
Oriental Glass & Novelty Co Inc Fiorentino Adamo pres-treas pearl & jwlry mfrs 93 Sabin
--Jewelry Co (Mrs Martha Schneider) 81 Richmond
--Shirt Lndry (Saml K Lew) 193 Thurbers av
Orione Matilda Mrs r8 Carpenter
Orisini Louis E (Geraldine) jwlry wkr h51 Gilmore
Orlander Victor R teller State Treas rep ofc r E Prov

WPRO RADIO & TV Basic CBS

PAUL ARPIN VAN LINES INC.

New England's Largest Moving & Storage Company

Agents With Warehouses In All Principal Cities

ELmhurst 1-0900

150 Manton Avenue

Providence, R. I.

The COLUMBUS NATIONAL BANK OF PROVIDENCE

MAIN OFFICE 33 WEYBOSSET ST. Member Federal Deposit Insurance Corporation — Member Federal Reserve System

BRANCHES 200 Atwells Ave. — 591 Charles

LIVE BETTER ELECTRICALLY . . . WITH FULL **HOUSEPOWER**

THE NARRAGANSETT ELECTRIC COMPANY

Orlandi Angelina emp US Rubber Co r4 Woburn Warwick
--Anthony F (Theresa) plshr h47 Salmon
--Geo G frame trdr Queen Print Wks Inc r N Prov
--John B jr (Rose) h80 Bismark
--Maria Mrs h25 Danby
--Ralph E (Mary; Mae's Glass & Refgr Co) h189 Langdon
--Raymond B (Angelina C) tuber Queen Print Works Inc h Warwick
--Shirley A S&S opr Peerless Box Co Inc r N Prov
Orlando Anselina R opr r28 Argol
--Concetta Mrs (Marleen Jwlry Co) r E Prov
--John (Rose) color boy Queen Print Works Inc h31 Angelo av
--John F (Angelina) h28 Argol
--Louisi Mrs (Ace Drug) r1235 Cranston
--Michl (Concetta) mgr Marleen Jwlry Co h E Prov
--Michl N sr soc wkr RISDSW r Woon
--Peter h1015 Branch av
Orleck Archie (Shirley W; State Iron & Metal Co) h134 Elton
--Frieda (wid Louis) sls clk City Hall Hdw Co h151 Adelaide av
--Henry (Rose Marie; Olneyville Serv Sta) h Barrington
--Henry (Rose Marie) with State Iron & Mtl Co h10 Hancock rd Barrington
--Irvin A stock hndlr r151 Adelaide av
--Lee (Tillie) driver slsmn Henrys Lndry Inc h74 Burnside
--Saml hairdrsr Supreme Beauty Shop r44 Congress av
--Saml studt r175 Governor
--Sarah A (wid Ralph R) h76 Burnside
Orlinski Ann C tel opr NET&T Co r27 Wesleyan av
--Edwin G (Anne) lodging house 24 Wesleyan av h do
--John W (Mary) wvr h33 Dartmouth av
Orlowski Adam (Ida) platform mn Ry Exp h171 Messer
--Jos h48 Camden av
--Sonya studt r171 Messer
Orme Deborah A r17 Preston
--Fredk J formn r17 Preston
--Kathryn R physiological examiner Sch Dept h219 Ivy
--Margt E (wid Fredk J) h17 Preston
--Margt M tchr Ives St Sch r17 Preston
--Margt P nurse h263 Elmwood av
--Mary L tchr Candace St Sch r145 Cypress
--Walter J firemn h145 Cypress
--Wm A jr (Marjorie) communications specialist GE Wiring Device Dept h221 Ivy
Ormerod Adolph G yarn carrier Paragon h PO box 146 E Killingley ct
--Harold (Bessie) personnel NET&T Co h E Greenwich
--Herbert (Kathryn E) mech h95 Raymond
--Jas W drill opr B&S r Fall River Mass
--Kathryn E Mrs clk typ city colirs ofc City Hall r93 Raymond
--Robt CPA Christiansen & Co h Pawt
--Vincent (Alice) valve grinder h86 Peace
Ormiston Bradley H ofc sec h306 Elmwood av
--Harriet P sten h300 Elmwood av
--Harry A (Lillian M; Over Ormiston & Co) accts h148 Elmgrove av
Ormond Eliz Etta Mrs clk Ind Natl Bk r57 Gallatin
--Edw S studt r69 Waterman
--J Edw (Marion A) slsmn Kindelan Plmbg Sup Co h138 Lenox av
--John P (Helen M) insp US Custom House h N Prov
--Marie A bkpr Chas H Philbrick Inc r N Prov
--Marion Mrs sten Intnatl Institute r138 Lennox av
--Michael T eng surv aide RIDPW h52 Audubon N Prov (USA)
Ormonde Juliana h118 Wayland av
Ormondroyd Arth jr dispathcer B&S r Apponaug
--Barbara A typ Auto Mut Ins Co of Am r Warwick
--Fredk wtchmn h58½ Bogman
--Wm clk NY NH&HRR r Warwick
Ormrod Robt C (Lucia) truck driver h160 Magnolia
Ormsbee Bernice sec business mgrs ofc BU r E Prov
--Chas H r151 Benefit
--Corp Murray Gartner treas real estate 54 Orms
--Edythe R Mrs sls clk Tilden Thurber Corp r262 Gano

ORMSBEE
--Marjorie pkr Hood's r Seekonk Mass
--Ralph P h262 Gano

Ornazian Gabriel (Marie) oval turn-up mn h66 Candace
--John (Eunice) file wkr h12 Oakland av
--Kapriel USA r27 Donelson
--Marie smstrs Mrs Ann Gerber r66 Candace
--Varver (wid Knekor) h27 Donelson
Ornberg Helen B Mrs veterans counselor NE Technical Institute r5 Junction
--John G (Helen B) sample wkr h5 Junction
Ornstead Victor E (Carolyn H) formn h221 Baker
Ornstien Arthur S (Mary) dry goods h32 Radcliffe av
--Jack E studt r32 Radcliffe av
Orodenker Normand G studt r272 Warrington
--Saml D (Anna; Superior Upholstering Co) h272 Warrington
Oropallo Sadie (wid Paul) r3 Georgian ct
O'Rourke A Jos (Louise M) chiropodist 176 Academy av h do
--Alice (wid Peter) h31 Bergen
--Alice L phone opr Kennedy's Inc r Johnston
--Alice M h14 Lavaughn
--Ann maid r100 Lloyd av
--Anna J Mrs clk Plantations Bank of RI r144 Wheeler av
--Annie r167 Hudson
--Arline J switch bd opr NE Stationery Co r24 Whittier av
--Arth driver Swiss Cln Co r50 Archdale rd Hoxsie
--Barbara G rehabilitation counselor RI Dept of Educ r397 Morris av
--Bernard emp US Rubber Co r Cranston
--Bernard A wire wkr Millard Wire Co r1108 Smithfield av Lincoln
--Bernard F (Mary E) jan BU h321 Swan
--Cath cln Rurhs Head Bldg r19 Hewitt
--Cath Mrs h172 Prairie av
--Cath B r7 Devine
--Cath C (wid Jos J) h239 River av
--Cath E sewer r238 Globe
--Cath M (wid Leo C) h82 Alvin
--Chas slsmn NE truck Center Inc h Cranston
--Chas H (Rita L) cook h27 Harriet
--Chas J (Alice T) h880 Eddy
--Chas P (Marie) hosemn Engine 7 h89 Waldo
--Chas T USA r12 Crimea
--Christopher slsmn Boston Store r Cranston
--Clement A (Claire A) investigator Citizens Finance Co h64 Arnold
--Constantine J (Lillian B) lab h259 Rhodes
--Constantine J (Sarah B) litho h99 Babcock
--Cyril J (Winifred A) clk NE Co h25 Crescent
--Dorothy r195 Benefit
--Edw A supvr NET&T Co h397 Morris av
--Edw T (Ethel) mach opr Gorham's r106 Burnside
--Eliz L (wid Patk I) h60 Academy av
--Eliz M crossing guard Traffic Bur PPD r119 Mass av
--Esther L adj NE Co r E Prov
--Ethel E sls Clk h14 Parkis av
--Ethel M r Cranston
--Ethel V clk r12 Crimea
--Eug J ins agt r57 Constock av
--Francis W slsmn Genl Dyestuff Corp h Hyannis Mass
--Howard F (Helen M) lab formn Water Sup Board h106 Burnside
--Hugh H (Alice C) traffic bur PPD h116 Miller av
--Hugh J (Anna C) aircraft mech r102 Rushmore av
--Irene waitress John F Davis Co r Lakewood
--Jas h24 Whittier av
--Jas lab h106 Burnside
--Jas A (Della H) silversmith Cathedral Art Metal Co h313 Swan
--Jas E (Evelyn M) carrier East Side PO h157 Ivy
--Jas H (Florence G) lab h7 Devine
--Jas J 76 Andem d April 24, 56
--Jas J (Genevieve F) elec contr 512 Jackson and 150 Sharon
--Jas O jr (Mary A) st mn PG Co h216 Orms
--Jas P slsmn Kennedy's Inc r102 Baxter
--John (Lydia) emp United Wire h98 Mitchell
--John B (Margt M) elev opr h57 Constock av
--John C h247 Bowen
--John E ins agt 111Westminster R1502 r E Prov

O'ROURKE
--John F ins agt John Hancock h Conimicut
--John F (Barbara J) studt h153 Pembroke av
--John H (Mary E) slsmn h232 Saratoga
--John I C (Viola) clk city colirs ofc City Hall h164 Progress av
--John J slsmn J O San Cauci Co Inc r167 Hudson
--John O (Mary) bus opr UTC h299 Cranston
--Jos F rubber wkr r96 Harold
--Jos H engineering aid III PW eng ofc City Hall r239 River av
--Jos P (Mary A) clk h33 E George
--Josephine M h282 Broad
--Julia (wid Frank) h115 Beacon av
--Kath (wid Patk H) h117 Verndale av
--Kath (wid Jos) h56 Woodbine
--Kath M recpt Dr Leon G Burt r82 Alvin
--Kathleen stringer Spencer Plating Co Inc r39 Waverly
--Kathleen teleg clk Communications Div PPD r80 Arnold
--L E Linus clk r60 Academy av
--Loretta G tchr Temple St School h197 Blackstone
--Louise waitress Yankee Clipper Diner Inc r Warwick
--M Regina bkpr r117 Verndale av
--Mae opr US Rubber Co r Woonsocket
--Margt (wid Jas H) h14 Lavaughn
--Martha M social wkr St Joseph's Hosp r60 Academy av
--Mary A h238 Globe
--Mary D cook h80 Arnold
--Mary E clk r197 Blackstone
--Mary E nurse 81 Brown r do
--Mary P slsmn Plantation r S Attleboro Mass
--Mary V sten G E Wilson Co r Edgewood
--Maureen A studt r116 Miller av
--Michl h96 Holden
--Patricia file clk typ Textron Inc r105 Grove View
--Patk (Eliz) hd firemn NE Co h26 Peckham N Prov
--Patk J h229 Montgomery av
--Paul (O'Rourke's Diner) r Warwick
--Paul A (Kathleen M) slsmn Ben Holloway Inc h39 Waverly
--Paul J studt r116 Miller av
--Peter h398 Plain
--Peter eng survey aide RIDPW r Rose Hill Hope (USA)
--Phyllis M ofc sec Dr Wm V Hindle r82 Alvin
--Raymond (Adele) clk h636 Smith
--Raymond F (Lucy E) mach opr h96 Harold
--Raymond F meter rkr NE Co r10 Halsey N Prov
--Rita L Mrs jr cost account W S Rubber Co r27 Harriet
--Rita M recpt Letts & Quinn r N Prov
--Robt E (Veronica H) clk Jos L McDonald h42 Vineyard
--Robt E jr USA r42 Vineyard
--Rose A r398 Plain
--Rose E h76 Andem
--Stella Mrs lndry wkr Louttit Laundry Co r313 Swan
--Susan F clk UTC r20 Bassett av Longmeadow
--Thos r239 Pine
--Thos E disp h160 Potters av
--Thos F (Anna) electro plater h18 Arch
--Thos F (Helena V) mach h39 Waverly
--Thos F jr (Lillian M) formn Imperial Plating Co Inc r Warwick
--Thos J (Ethel V) bus opr h12 Crimea
--Thos J sergt traffic bur PPD h119 Mass av
--Veronica F r42 Vineyard
--Vincent mtcemn r25 Hoyle
--Vincent with Eng # 1 r24 Whittier av
--Virginia R beauty shoppe 80 Pontiac av h do
--Wm (Olive) plastic wkr h53 Salmon
--Wm B (Marguerite) mtce h19 Barry rd
--Wm B wire Drawer r239 River av
--Wm T (Julia A) slsmn Paine Webber Jackson & Curtis h179 Ontario

O'Rourke's Diner (Paul O'Rourke's) 471 Allens av
Orpen Marion E R (wid Robt M) tchr Thos A Doyle Sch h80 Wyndbarn av
Orr Ernest L (Celestia A) merchant seamn h8 Reeder
--Everett A title exam Title Guarantee Co of RI r E Prov
--Gertrude M music tchr 55 Crescent h do
--Jane M Mrs r22 Preston

JOHN A. GAMMONS, INC.

All Kinds of INSURANCE—Fidelity and Surety Bonds—REAL ESTATE

Entrance – 187 Westminster Street "Dorrance at Mall" Tel. GAspee 1-5330

ORR JOHN J & SON INC, FRANCES C MEISTER TREAS, CONTRACTING STEVEDORES and TERMINAL OPERATORS, TRANSIT WAREHOUSE, MUNICIPAL PIER, PROVIDENCE, R I, TELS Stuart 1-9050, 1-9051
--Lillian M Mrs h16 Grove
--Lucia sec Prov Barrington Bible College r28 Mulberry
--Robt drill opr B&S r Pawt
Orsaia Ferdinando (Antoinetta) h153 Sutton
Orser Vinal E mech Chamberlin Co of A m h Edgewood
Orsi Albert A (Congetta M) gas sta 453 Manton av h881 Manton av
--Congetta M Mrs nurse r861 Manton av
--Eug (Jennie) sta eng Damar Wool Combing Co h51 Hyat
--Eug jr (Maria) lab Roger Wms Pk h7 Handy
--Jas mill wkr r51 Hyat
--Jos M (Cath) wool cmbr h428 Manton av
--Mabel A gill box opr r51 Hyat
Orsinelli Angelo (Viola) mech (Quonset Pt) h37 Steuben
--Ernest D (Anna) mech h139 Putman
--Ernest D USN r37 Steuben
--Rose (wid Donunico) h37 Steuben
Orsini Alf R (Angelina) clk h57 Midrle dr
--Amedeo h150 Bellevue av
--Danl J clk Ind Natl Bk r204 Thurbers av apt 3D
--David M studt r204 Thurbers av 3D
--Evelyn A Mrs h204 Thurbers av 3D
--Evelyn D bkpr Sharet's Auto Sup r150 Bellevue av
--Jos walter John Parolini h256 Carpenter
--June A slsmn Shepard's r125 Mitchell
--Lawrence E (Mary) packr B&S h120 Jewett
--Wm (Clara J) store setter h1440 Westminster
Orsowiecke Stanley B (Mary J) h131 Rugby 1A
Orssini Arthur r317 Westminster
Orsting Vira restr wkr r281 Wash
Orth Frank A (Katharine) pres & genl mdse mgr Cherry & Webb Co h Barrington
--Hope K tchr John Hawland Sch r Barrington
Orthopedic Services of RI (Oke Lundin John F Buckley) 824 Eddy
Orticerio Anthony clk r19 Zone
--Celia lndry wkr r19 Zone
--Robt (Josephine M; Leaug Jwlry Mfg Co) h9 Flora
--Rose (wid Vincent) h19 Zone
--Vincent 19 Zone d May 15 '54
Ortigiesseu Adolf (Mae) plant mn r81 Prov
Ortis Alvio teller Columbus Natl Bank of Prov r Johnston
Ortiz Jos L stage hnd Majestic Theatre h Riverside
--Mary jwlry wkr h373 Wickenden
Ortner Ellen clk Prov Base Wks r N Scituate
Ortner Herbt J (Ellen) sec Morton Smith Inc h N Scituate
--Walter W exec sec RI Restr Assn Inc h Cranston
Ortoleva Arnold (Carol) acct h33 Tidd
--C Richd archt 29 Weybosset R32 h E Prov
--Doris A sec Robt S Ortaleva Inc r15 Glenbridge av
--Dorothea prac nurse St Joseph's Hosp r502 Admiral
--Frances (wid Robt S) pres Robt S Ortoleva Inc h15 Glenbridge av
Ortoleva Joseph V, Lawyer 29 Weybosset Suite 31 and 32, Tels GAspee 1-8351, GAspee 1-8966, r15 Glenbridge av, Tel ELmhurst 1-1416
--Nicholas (Adelina)clk h590 Admiral
--Nicholas jr (Lorraine) aud h590 Admiral
--Robt S (Norma M) mgr Robt S Ortoleva Inc and sec treas Victory Land Co h18 Ridgeway av

ORTOLEVA ROBERT S INC, FRANCES ORTOLEVA PRES, C RICHARD ORTOLEVA V-PRES, JOSEPH V ORTOLEVA SEC-TREAS, ROBERT S ORTOLEVA MGR, REAL ESTATE and INSURANCE 29 WEYBOSSET R31 and 32, TELS GAspee 1-7112, GAspee 1-7961, RES TEL ELmhurst 1-6682

Orton Edith A M Mrs seal sls dir RI Tuberculosis Health Assn r20 Elton
Orzechowicz Frank formn Eastern Construction Co h Manville
Orzechowski Frances tel opr NET&T Co Valley Falls
Orzeck Beatrice M Mrs clk Sorority of Olneyville Inc r303 New York av
--Florence S (wid Martin) h46 Delmar av
--Michl (Beatrice) ins agt Metropolitan h303 New York av
--Ruth bkpr Dr Saml Gorfine r303 New York av
Orzel Francis J (Agnes) h55 Bawdoin
Osada Josephine E h440 Pine
--Kiniya h12 Barnes
Osbaldeston Frank jr ship clk Franklin Sup Co h288 E Hilton (N Tiverton)
Osberg Mary A Mrs h67 Barton
Osburn Clarence jr (Ruth J) ship clk h134 Dodge
--Danners insp Asst Insp of Naval Matl r Hingham Mass
--Donald D (Virginia; Webster & Osborn) orthodontist 133 Waterman h Rumford
--Howard J (Beatrice) ins agt h733 Charles
--Jacquline Mrs bkpr r Cranston
--L Graham (Marie T) h77 Bridgham
--Nellie (wid Arth L) h610 Cranston
--Stuart A studt r128 George
Osborne Allan W studt r102 George
--Clarence E (Sarah F) bus opr UTC h17 Judith Warwick
--Clarence J (Juanita M) chauf h35 Olney
--Clarice emp B A Ballou & Co Inc r Pawt
--Clifton percher Paragon h Woon
--Donald L linemn NE Co h25 Congregational Bristol
--Dora Mrs slsmn Anderson's r139 Rigsby
--Earl V mtce Gorham's r Hoxsie
--Edmund I (Carolyn) labytechn Grinnell h Oak Lawn
--Gordon (Corine) h73 Regent av
--Howard J mgr US Life Ins Co r245 Lenox av
--Jeanine M clk typ Water Sup Board r35 Olney
--Jos C (Frances M) wtchmn NE Co h29 Violet
--Jos M (Rose) wire formn NET&T Co h122 Oak Lawn
--Judith M r35 Olney
--Margt B emp B A Ballou & Co Inc r Pawt
--Violet M nurse Jane Brown Memo Hosp h211 Waterman
--Wallace (Dora) h139 Rugley 1A
--Wm J supt of Mtce YMCA h Pawt
Osbourn Geo (Daisy L B) chauf h44 Laurelton
Osbrey Eliz I matron W T Grant Co h r20 Potters av
--Harold dispr h487 Friendship
Oscar's Lounge & Grille (Arthur V and Irene Bottis) 950 Eddy
Oscarson Arthur H ofc boy NET&T Co r Cranston
Oschinsky C h1248 Broad
Oscigian Deran h21 Burgess
Osenkowske John C studt r71 Laura
--Julia D Mrs slsmn Newberry h71 Laura
Oser Dorothy linker Dexter Mfg Co Inc r Riverside
Osgan Alex r346 Broad
Osgood Fredk J eng r Holbrook Mass
--Geo O (Arleen) h10 Whelan rd
--Louise presser Louttit Lndry Co r18 Earl
--Saml M (Sara G) instr BU h129 Williams
--Wm h2 Dayton ct
O'Shaughnessy Ellie B Mrs power press opr Hadley Div h Edgewood
--Sheila A studt nurse RI Hosp r56 Lockwood
O'Shea Alice Key Punch opr Prov Wash Ins Co r Woonsocket
--Beverly M Mrs bkpr Empire State Equip Co r14 Central
--Cornelius J (Florence) slsmn h281 River av
--Florence B Mrs sr clk typ State of RI Div Auto Equip r281 River av
--Jos C r42 Wesleyan av
--Marguerite J prod clk Gorham's r Johnston
--Mary Mrs clk Travelers r20 Branch av
--Neal F (Mary A) aud Bureau of Audit h20 Branch av
--Patk J (Mary E) mach h42 Wesleyan av
Osher John studt r199 Williams
Oskern Dorothy piano tchr r9 Aldrich ter
--Howard M buyer Sorority Shop r9 Aldrich ter
--Lillian (wid John) h9 Aldrich ter
--Sumner bus boy r9 Aldrich ter
Oskoian Chas hndlr PO h Cranston
--Geo r Riverside
--Georgia B ofc sec r Riverside
--Jacob J (Miriam) slsmn Bond Whol Co Inc h Cranston
--Miriam field exam RIDES r Auburn
Osler Robt E r160 Broad
Osmanski Frank C (Amelia) mailmn Journal h104 Hendrick
--Helen jwlry wkr r69 Plain
--Jos r388 Pine
--Jos (Veronica) h28 Whitney
--Katherine (wid Chas) h69 Plain
--Madeline jwlry wkr r69 Plain
--Raymond (Valeria) jwlry pntr Spring's Creations h Barrington
--Stanley J mailmn Journal r234 Lenox av
--Valeria jwlry pntr Spring's Creations r Barrington
Osmer Theo F studt r168 Thayer
Osown John (Theresa E) photofluorographic opr RI Dept of Health Tuberculosis Control h81 Amsterdam av Warwick
Osowiecke Jos S porter h55 Alverson av
Osso Carlo (Marion) bus opr UTC h Auburn
--Frank (Marie L) truck driver NE Trans Co h Hoxie
Ostash Mary Mrs jwlry wkr r35 Bogman
--Nikolau S (Mary) waste paper h35 Bogman
Osby Alf E (Ruth) slsmn h654 Elmwood av
--Alice L (wid Raymond E) h227 George
--Barton Bldg 118 Richmond
--& Barton Co Div Flightex Fabrics Inc Edwin B Krause pres genl mgr Alex McWhirter treas precision instruments 148 W River
--Dorothy B (wid Ralph G) h364 Lloyd av
--Ella (wid Harold) h123 Waterman
--Helen R O h123 Waterman
Oster A J Co Aaron J Oster pres Mrs Ruth E Oster treas metals 390-400 Harris av
--Aaron J (Ruth E) pres AJ Oster Co h200 Sessions
--Adolph (Jenny) h59 Rosedale
--Bernard (Daphne S) tchr Rope High Sch h139 Babcock
--Carole studt r59 Rosedale
--David (Ida) h97 Lauriston
--Richd O asst mgr AJ Oster Co r200 Session
--Ruth E Mrs treas AJ Oster Co r200 Session
Osterberg Carl I (Anna C) tool mkr h127 Ruthergien av
--Frits W clk NY NH&H r35 Humes
--Hannah C (wid Wolfried) h35 Humes
--John G supvr athletics for boys Sch Dept r E Prov
--Mildred Mrs clk Employers Liability Assurance Corp r E Prov
Osterlund Alfred tool mn PG Co h Cranston
Osterman Ann J (wid Augustus) h74 Fairview
--Annie studt aide Lying In Hosp r6 Humes
--Eliz A tel opr NET&T Co r Cranston
--Hazel M clk Dun & Bradstreet r Esmond
--Jacob (Mamie) tailor h23 Taylor
--Leonard jr plmb Elhatton r Cranston
--Louis (Minnie; A C Electric Supply Co) h143 Porter
--Louise carder JWW Holden r E Prov
--Marilyn cashr United Star Mkt Co r159 Parkway dr Warwick
--Naomi sr social wkr RI Hosp r143 Porter
--Peter H (Theresa A) capt detective div PPD h93 Pemberton
--Robt J reconditioner NET&T Co h Warwick
--Saml (Lillian M; Jackson Men's Store) h14 Elma
--Simon r143 Porter
--Viola r143 Porter
--Wm J bldg contr r93 Pemberton
Ostermeyer Agnes R jr cost acct US Rubber Co r N Prov
--Geo J time clk B&S r N Prov
Osthagen Gail O clk Ballou Johnson & Nichols Co r Warwick
--Sven M mgr Allis-Chalmers Mfg Co h Warwick
Osti Margt S Mrs ofc sec Sackett St Elementary Sch h45 Salmon
Ostiguy Dorothy (wid Raymond A) tchr h41 Jewett
--Esdell S (Mary E) tool mkr Hadley Div h Hamilton
--Frances M h8 Palmer
--Geo (Antoinette) plmb Thos Olean & Sons Inc h Lincoln
--Henry J (Teresa) lab h170 Camden av
--John J lab Prov Housing Authority r170 Camden av
--Louise C sls clk Shepard's r Pawt
Ostin Gustav (Karin) pntr h187 Baker
Ostrach Harry (Rose; Harry's Spa) h20 Cold Spring
--Herbert F studt r20 Cold Spring
--Morris L (Marion) dentist 155 Angell h Pawt
--Rose Mrs clk Harrys Spa 20 Cold Spring
Ostrander Marjorie F sten r Hope

A. D. A. SALES CO.

General Home Improvements

Youngstown Steel Kitchens

Roofing — Siding

Storm Windows

DOORS

Home Appliances

Fiber Glass Awnings

214 Manton Avenue

Tel. TEmple 1-3385

Res. UNion 1-2534

ERNEST A. PLANTE

Local & Long Distance

MOVERS

Storage

Tel. GAspee 1-1214

70 BRIDGHAM ST. PROVIDENCE

RES. TEL. DExter 1-4350

YOUR CITY **DIRECTORY**

MIRRORS THE Commercial Life of your CITY

OLIVER JOHNSON & CO., INC.

PAINTS

OJACO

See Yellow Page 78 For Dealers

169 RICHMOND ST.

GAspee 1-6242

MAX SUGARMAN FUNERAL SERVICE

458 HOPE STREET — **Tels. DExter 1-8094—1-8095**

OSTRANDER
--Robt H eng US RubberCo r497 Morris av
Ostroff David (Alice A) meat clk Food Basket Inc h8 W Clifford
Ostrofsky Max (Rose) blacksmith h71 Plenty
--Victoria flower mkr r71 Plenty
Ostroski Walter (Esther) equip opr Health Dept h339 Orms
Ostrow Hassie (wid Frank) h167 Froing av
--Max mgr Plantations Auto Parking h W Warwick
--Philip A (Mary G; Albrigt Motors; Automobile Rental Cd h15 Boylston av
--Wm (Barbara) mech h65 Adelaide av

Ostrowski Adam (Rose) h178½ Somerset
--Dorothy hairdrsr Nandles Beauty Salon r N Prov
--Eleanore flower wkr Calart r20 Toganasett rd
--Jos h180 Lockwood
--Jos A gas atndt Putter's Tire Mart r178½ Somerset
--Lena h138 Richardson 3B
--Matthew (Apolonia) mech h23 Covell
--Norbert A (Eleanor) laddermn Eng #9 h20 Toganasett rd
--Victoria flower wkr Calif Artificial Flowers Co r71 Plenty
Ostrowsky Agnes B ofc sec Ins Co of N Am Companies r15 Polk
--Dorothy (wid John) opr h15 Polk
--Jas C (Helen J) benchmn Ward Baking Co h15 Polk
--Stanley laby techn r15 Polk
--Stanley tex wkr h5 Polk
O'Sullivan Anne K tel opr NET&T Co r30 Waller
--Edw T (Mary Jane) with Health Dept h110 Upton av
--John F (Agnes B) clk h30 Waller
--John J porter Ind Bank bldg h Cranston
--Mary ofc clk Goodyear Footwear Corp r Gaspee Plateau
--Mary A (wid John E) h179 Cole av
--Mary T prod control clk Goodyear Footwear Corp r19 Adams (Lakewood)
--Michl J (Ann M) signalmn NY NH&H RR h102 Coss

--Nora J child's nurse r123 Blackstone blvd
--Peter J (Louise) bus driver h187 Potters av
Oswald Beverly A insp Bulova r345 New York av
--Wm mach h345 New York av
--Louise E ofc sec Grinnell Corp r103 Babcock
Oszajca Mathew J lab RIDPW h61 Jackson av Johnston
--Michl (Bernice) lab h201 Transit
--Nellie (wid Jos) lodging house 2 Conduit h do
Otarke Walter (Jennie) porter h10 Wolcott
Oteri Viola G clk BIF Industries Inc r Warwick
Otha Boon Lodge 327 Pearl
Otis Building 124 Franklin
--Cecelia H ofc sec Jos W Grimes r139 Glenbridge av
--Charlotte H Mrs (Otis Co) r76 Freeman pkwy
--Co (Edw O Otis jr; Charlotte H Otis) mfg jwlrs 36 Garnet
--Edw O jr (Charlotte H; Otis Co) h76 Freeman pkwy
--Edw O III USN r76 Freeman pkwy
--Elevator Co Hendrick A Olney dist mgr elev mfrs 124 Franklin
--Fred A (Helen H) lawyer 15 Westminster R605 h202 Governor
--Fredk A jr rater Auto Mut Ins Co of Am r Barrington
--Fredk J (Loretta M) asst sec RI Hosp Trust Co h36 Lois av
--Harvey L grounds mn h114 Overhill rd
--Henry J (Cecelia I) boxer B&S h139 Glenbridge av
--Joan home economist NE Co r76 Freeman pkwy
--Lillian M Mrs sten Gorham's h Spring Green
--Mary B Mrs clk Mfrs Mut Fire Ins Co r34 Plain
--Millicent asst undwrtr Prov Wash Ins Co r114 Overhill rd
--Muriel E clk r94 Norwood av Norwood
--Robt W (Mary E B) slsmn h34 Plain
--Robt W jr adj Automobile Mut Ins Co of Am h Edgewood
--Roberta J dial opr h Cranston
--Saml A (Jeanette L) sec Harvey & Otis Inc h Rumford
--Walter tire mn r Pawt

O'Toole Alex J jr servmn Hallock Stove and Sup Co h Lakewood
--Bridget A r46 Nichols
--Jack USN h590 Chalkstone av
--John F lab r172 Prairie av
--John J (Claire M) social wkr VA h57 Crompton Acushnet Mass
--Jos E r160 Broad
--Owen (Mary K) truck driver h87 Babcock
--Rita Mrs h156 Bway
Otoya Helen R (wid Louis T) h78 Progress av
Otrando Richd W baker Aurora Baking Co r111 Yorkshire
Ott Geo (Rosalie) USN r259 Rhodes
--Jas F studt r5 Brown Quadrangle
--LeRoy F (Ruth M) pres h99 Fasdyke
--Matthew N jr studt r8 Brown Quadrangle
Ottaviano Angelina emp US Rubber Co r5 Emanuel (N Prov)
--Eunice M clk typ r Smithfield
--Gerard asst doorkpr RI Senate h Coventry
--John h286 Fountain
--Luigi (Josephine) h153 Superior
--Rosalie emp interviewer RIDES r Woon
--Vincent (Josephine) h286 Fountain
Otte Henry jr (Madeline) slsmn Prov Lithograph Co h69 Weymouth
--Louise Mrs atndt h169 Peace
--Madeline admitting ofc RI Hosp r69 Weymouth
Otten Florence C comptroller Citizens Tr Co r18 Medway
--Florence W (wid Chas) h18 Medway
Otterson Mary maid r257 Olney
Ottestad Louis C clk Puritan Life Ins Co r Edgewood
Ottiano Adeline twister M&F Worsted Mills Inc r Johnston
--Arlene J studt nurse RI Hosp r56 Lockwood
--Carmella (wid Salvatore) twister M&F Worsted Mills Inc h rear 601 Hartford av
--Geo (Adeline) mach opr Whittet Higgins Co r32 Jillson Johnston
--John plater r rear 601 Hartford av
--Raymond D (Christine) serv sta h139 Unit
--Salvatore H (Dolores M) h33 Salmon
Ottman Laird studt r119 Hope
Otto Bertha M r656 Broad
--Edna M asst to assoc dir of nurses RI Hosp r Riverside
--Eliz (wid Adolf) cafeteria wkr h368 Orms
--Frank lab h297 Pearl
--Frank H (Margt E) USA r188 Chapin
--Herman J stone setter r658 Broad
--Katherine G h656 Broad
--Paul H r243 Smith
Otton Rita B stitcher r Central Falls
--Walter E (Rose M) paper ruling 166 Valley h Cranston
Ottono Donato ftr hlpr PG Co r E Prov
Oudin John J lab h2 Hollis
Ouellette Adele Mrs h11 Arch
--Aime E r419 Brook
--Aldea Y waitress Anderson's h53 Dartmouth av
--Blanche tex wkr h7 Curtis
--Chas platform mn Hemingway Bros Interstate Trucking Co h Pawt
--Donald A opr h Fall River Mass
--Ernest (Anna) mech Hartford Arto Co Inc h29 Akerman
--Eva E (wid Jules J) h1292 Broad
--Francois loom fxr Paragon h Woon
--Geo A bus opr NE Trans Co h Wareham Mass
--Hester A Mrs slswn h630 Prairie av JC
--Ida B clk Weybosset Mkt r Pawt
--J Norman (Ann D) wtchmkr 77 Wash R215 h19 Oakland dr
--Jos P (Alice) cloth insp Paragon h Steere Farm rd Chepachet
--Jos (Sophie) window cln h21 Luther
--Jos L (Marion) supt Federal Prod Corp h Pawt
--Jos W (Eliz M) lab h87½ Bridgham
--Leo r630 Prairie av JC
--Leona L clk NET&T Co r Pawt
--Lillian maid r75 Hazard av
--Muriel asmblr GE Wiring Device Dept r3589 West Shore rd Warwick
--Oliver prntr Queen Print Works Inc h Fall River Mass
--Paul hlpr h144 Teague av (W Warwick)
--Phillip h141 Oak
--Raymond USA r53 Darthmouth av
--Rita Y sls clk r53 Dartmouth av
--Rose A h2 Whelan rd
--Thos E (Jeannette) opr h42 MtPleasant av
--Wilfred (Irene) mech h89 Hospital
--Wilfred J (Zelda M) emp Cranston Print Wks h285 Prairie av

OUELLETTE
--Wilfred J (Etelle) furn fnshr h211 Congress av
Ouger Althea M sten Richardson & Clark r46 Julian
--Veronica (wid Frank J) h105 Whittier av
Ough Lillian J sten Auto Mut Ins Co of Am r Woon
Ougheltree Andrew G (Anne) USMM r35 Riverdale
Oughton Anna M r43 Corinth
Ouhrabka Jan (Alexandria) pres treas Providence Chain Co h Cranston
--Jan jr (Maria) sec Providence Chain Co h182 Pocahontas dr
Ouillette Wm studt r47 Waterman
Ouimet Gerard A (Ramona) porter Hosp Trust Bldg r27 Herschel
--Ovila A (Laura) lab h117 Laurel Hill av
Ouimette Alvin J (Jeannette A) platers hlpr h294 Manton av
--Blanche F tag asmblr Foxon Co r334 Orms
--Edmund L (Mary J) stereo Journal h181 Harrison
--Harold J (Eva M) incinerator wkr h373 Plainfield
--Helen Mrs h61 Wilson
--Irene B supvr nurse h84 Mawney
--Loretta A h541 Cranston
--Olive E indry wkr Purity Lndry r Cranston
--Peter A USAF r373 Plainfield
--Raymond clk r373 Plainfield
--Raymond J (Theresa) Laddersmn Ladder 1 h175 Chapin av
Ouida Wm S (Alice L) jwlry wkr h213 Ocean
Oullet Wilfred J (Irene L) mech hlpr Ward Baking Co r89 Hospital
Ouloosian Betty clk RI Hosp Trust Co r75 Bernon
--Mirean clk EL Freeman Co r75 Bernon
--Paul (Agnes) fdry wkr h75 Bernon
Oulousian Richd sub carrier PO r1351 Douglas av
Our Lady of Lourdes RC Church Rev Ernest Martinean pastor 911 Atwells av
--Lady of Lourdes Rectory 901 Atwells av
--Lady of Mt Carmel RC Church Luigi D'Aleno paster 64 Brayton av
--Lady of the Holy Rosary Church Rev Antonio P Rebello paster 21 Traverse
Outlet Building 176 Weybosset Eddy Pine and Carnet

OUTLET COMPANY THE
FOUNDED 1894
OFFICERS
ALFRED E DARBY, PRESIDENT
WALTER F FARRELL, V-PRESIDENT
GEORGE O GRIFFITH, V-PRESIDENT and TREASURER
DANIEL H MORRISSEY, SECRETARY
CLAYTON D SHELDON, ASST SECRETARY
KENNETH LOGOWITZ, ASST TREASURER
DEPARTMENT STORE
WJAR RADIO and TELEVISION STATION LOCATION
176 WEYBOSSET
TELEPHONE ELmhurst 1-3800
(See Yellow Page 30)

Out West Store (Ida Colby) genl mdse 377 Westminster
Ovaginian Katok (wid Soukias) h87 Bernon
Ovalles John S (Ruth M) slsmn Gerbers h239 Smith
--Michelena (wid Spiros G) h165 Wesleyan av
--Ruth Mrs clk Firemens Mut Ins Co r239 Smith
--Speros G 165 Wesleyan av d
Over Five Seven Shops Inc mgr Kay Dunlop ladies wear 256 Westminster R22
--Ormiston & Co (Spencer H Over-Harry A Ormiston) accts & auds h15 Westminster R506
Over Speacer H (A Myrne: Over-Ormiston & Co) accts r97 Dorrance
Overcash Richd L (Shirley A) USN h1696 Chalkstone av
Overdeep Louise clk Firemens Mut Ins Co r Riverside
--Robt W pntr Weybosset Pure Food Mkt r Riverside
Overend Marilyn plastic wkr r65 Robin
Overfield Byron R jwlry wkr r442 Pine
Overhead Door Sales Co Andrew P Swanson 618 Cranston

THE ONLY COMPLETE
IMPARTIAL LIST OF BUSINESS CONCERNS
without regard to Size, Importance, Location, or Appointment, is your
City Directory Classified Business Section

COGENS PHOTO-OFFSET PRINTING
42 WEYBOSSET ST.
TEL. GAspee 1-4436

Overseas Commodities Corp David Chernack pres treas imports & exports 590 Elmwood av
Overseth Anneke I sec BU r52 Adelphi av
Overton Doris r211 Friendship
--Jas F (Deborah C) wtchmn Hope Club h282 Benefit
Owen Albert J v-pres Henry A Evers Co Inc h38 Ithoca Warwick
--Building 89 Dyer
--Cyril H (Sylvia H) comp Journal h Pawt
--David S mgr organ dept Avery Piano Co h Hoxsie
--Dwight H (Kathryn G) ind relations mgr h140 Arlington av
--Fredk jr slsmn Fain's h Warwick
--Genevieve L emp interviewer RIDES r Warwick
--Gertrude L Mrs r88 E Orchard av
--H Clinton jr (Martha H) dir of administration RI Dept of Admn h15 Humboldt av
--Harry C Mrs h111 Medway
--Henry wider H J Astle & Co Inc h181 Adam Warwick
--Hope A studt r85 Brown
--Irene (Irene Owen Sch of Ballet) r8 Abbott pk
--Irene Sch of Ballet (Irene Owen) 357 Westminster R415-16
--John A porter RI Hosp r330 Thurbers av
--John A jr (Bessie) program dir WPRO h Cranston
--John E (Michelina) sht mtl opr h6a Osborn
--Kath M Mrs slswn hosiery dept r Warwick
--Kathleen T (wid Michl) r91 Parade
--Kathryn Mrs board member Smith Hill Girl's Club Inc r140 Arlington av
--Mathew (Irene J) clk r30 Mongenais
--Ray B (Mary E) exec v-pres Old Colony Co-operative Bank h Barrington
--Rose M (wid Thos J) weaver h59 Parnell
--Salem r74 Plainfield
--Walter Mrs asst Dr Meyer Saklad r Cranston

Owens Agnes F ofc mgr h57 Brenton av
--Alfred J v-pres Metallic Yarns Inc r Cranston
--Alf S (Helena G) composing room Journal h196 Lafayette (Pawt)
--Alice J ofc sec r57 Brenton av
--Amos (Gladys) hosp wkr h330 Thurbers av
--Barbara clk NE Co r Pawt
--Edwin J clk r108 Dover
--Ellis S r18 Star
--Eva F (wid Mortimer) r103 Medway
--Geraldine classified adv Journal r14 Wisdom av
--Gertrude E clk NET&T Co r Conimicut
--Helen M asst Dr Meyer Saklad r103 Medway
--Henry (Harriet T) treas Henry Owens & Co h175 Bartlett av

OWENS HENRY & CO, HNERY E OWENS PRES, ALF J OWENS V-PRES, HENRY OWENS TREAS, DESIGNERS and BUILDERS of SPECIAL MACHINERY PRECISION COMPONENT PARTS and ASSEMBLIES for BLUE PRINTS, TOOL MAKERS, JIGS and FIXTURES, BENCH FURNACES and STEAM TRAPS, SEAMLESS COPPER FLOATS and YARN TRAPS, TEMPERATURE CONTROL ROOM for PRECISION WORK 51 WASHINGTON av, CRANSTON 7, R I, TEL ELmhurst 1-1600

--Henry E (Louise) pres Metallic Yarns Inc h Scituate
--Henry H (Josephine T) clk VA h330 Plainfield
--Irving (Marion) whsemn GE Wiring Device Dept h75a Potters av
--J C (Martha F) USCG r88 Babcock
--Jas P (Janie) USN h38 Lippitt
--Jesse L (Rebecca L) h18 D
--John jr lab NE Co h Pawt
--John I (Kath H) laddermn Ladder 5 h146 Dover
--John J (Marguerite L) bartndr Joseph Hanley's Tap h172 Early

OWENS JOSEPH J (ROSALIE E), APPRAISER, AUCTIONEER, REAL ESTATE and INSURANCE 36 EXCHANGE PLACE, TEL GAspee 1-5442, h65 BEAUFORT

--Josephine stringer Bar-Mel Inc r133 Daniel av
--Kevin 146 Dover d Dec 19, '56
--Margt h194 Rhodes
--Margt r21 Somerset
--Mary A h30 Roslyn av
--Mary A Mrs h95 8th

OWENS
--Mary K Covering US Rubber Co h78 Benefit
--Matthew W clk Nicholson File Co r30 Mongenais
--Richd (HelenM) lab Gorhams h152 Country Club dr Warwick
--Robt E asst shipping clk Remington Rand r N Prov
--Sarah J tchr Windmill St Sch r108 Dover
--Sarah J (wid John P) h108 Dover
--Shirley H tel opr NET&T Co r Pawt
--Thomas r461 Pine
Owler Albert h118 Everett av
--Donald J (Beverly) textiles h166 President av
--Wm J slsmn Automobile Club of RI r282 Mass av
Owsiak Fredk A grndr B&S r Riverside
--Germaine T genl clk US Rubber Co r Riverside
Oxford Barber Shop (Salvatore Pazienza jr) 323 Oxford

OXFORD PRESS (E M O'EARA), GENERAL PRINTERS 20 GORDON av, TEL Williams 1-1111 (See Yellow Page 84)

--St Sch Mildred C Alger prin 166 Oxford
--Tailors (Bernard Marcuvetz) 632 Broad
--The (Alcide R Jette) lodging house 390 Weybosset
Oxley Cecil S (Celina E) pharm Otis Clapp & Son Inc h Narragansett
--Kenneth chauf Henry Jenkins Transportation Co Inc h Cranston
Oxnard Bradford F slsmn Hornblower & Weeks r247 Wayland av

Oxx Chas W (Mabel) iron wkr h217 Plainfield
--Geo H (Ruth E) production mgr Coto Coil Co Inc h15 Bates av Warwick
--Harry H (Doris E) rubber wkr h9 Hadley ct
--Sarah J (wid Henry B) h672 Prairie av JA
Oyster Pearl & Novelty Inc Thos Di Robbio pres treas Anthony Adams v-pres sec 52 Troy
Oziemblewske Felix W acct Ernst & Ernst r Central Falls
Ozmun Edw H slsmn h27 Samoset av Barrington
P&B Mfg Co (Barry Cohen) jwlry mfrs 861 Broad
PFN Industries Geo Glick pres treas Ball Point Pen-Pencils Mfg 387 Charles bldg 10
P&J Jewelry Jobbers (Jas Petrella) 69 Richmond R206
P&M Tobacco Store (Peter Panagiotis) 21 Bread
Paasche Norman J (Alice M; Paasche Optical Co) treas Pilgrim Optical Co h Narragansett
--Norman S slsmn Paasche Optical Co h Rumford
--Optical Co (Norman J Paasche) optical goods 40 Fountain R711
Pabian Allan ofc mgr City Hall Hdw Co h Pawt
--Lois ofc Sec Miriam Hosp r Pawt
Pac — h9 Kepler
Pacaro Camela (wid Anthony) h124 Balbo av
Paccanassi Alf (Vilma) glazier r33 Wabun av
--Lydia Mrs bkpr r69 Sutton
Pace A Fred (Dorothy M) pres Hide-Away Diner h Cranston
--Amedeo (Mary M) dishwasher h301 Knight
--Antonetta spinner r21 Ashton
--Antonio (Maria) lab h21 Ashton
--Antonio (Irma) radio announcer h31 LaSalle dr
--Armando (Viviane M) jwlry wkr h11 Ashton
--Beatrice A Mrs h261 Elmwood av
--Clementine foot press opr Aurora Mfg Co r34 Berkley
--Domenic T slsmn Spencer Shoe Stores h303 Branch av
--Dorothy M Mrs v-pres sec Hide-Away Diner r Cranston
--Ernest A ins agt John Hancock h10 Rosner av N Prov
--Frank (The Camp St Shoe Repairing Shop) h37 Forest
--Grace E Mrs press opr h202 Cranston
--Guido M (Rose) carp h70 Argal
--Harold A 31 LaSalle dr
--John (Dorothy) presser h41 Crary
--Jos F shoe repr The Camp St Shoe Repairing Shop r37 Forest
--Jane jwlry wkr r9 Tippecanoe
--Leonardo opr eng h Greenville
--Margt jwlry wkr r21 Ashton

PACE
--Olga J treas Duplicator Register Co h625 Public
--Robt A (Caroline) mech Harris Auto Sales h120 Murray
--Robt D (Annie F) truck driver h9 Tippecanoe
--Rose stone setter Espo-Flex Mfg Co Inc r70 Argol
--Rudolph (Gladys) h966 Branch av
Pacella Alice E Mrs clk r Hoxsie

Pacheco Anthony (Helen P) h69 Aurora
--Anthony (Ruth) mech h26 Benedict
--Anthony T (Louise) cln NE Co h60 Rosedale
--Antonio (Frances) jwlry wkr h220 Dean
--Antonio Mrs r105 Ives
--Carl J (Grace S) restr wkr h386 Potters av
--Chas C (Rita E) agt Int Rev h Cranston
--Dolores jwlry wkr Perry Novelty Co Inc r E Prov
--Dorothy ofc clk Liberty Mut Ins Co r E Prov
--Dorothy M tel opr NET&T Co r104 Union av
--Edw mtce Almaco Inc h Cranston
--Elborn (Gloria) lab h241 Ives
--Ernest (Belmira) car washer h rear 598 Wickenden
--Everett (Helen) clk h54 Preston
--Frank E (Mary) h347 Williams
--Geo (Eva) shipper h63 Preston
--Jas (Jennie) indry wkr h36 Vinton
--Jean clk Hedison Mfg Co r26 Benedict
--Jesse A (Olympia) guard Prov Inst for Savings h E Prov
--Jesse M sr rd insp RIDPW h Esmond
--Jesse B clnr NE Co h E Prov
--Jessica atndt St Elis Home r210 Lexington av
--John r120 Broad
--John (Celia) chimney bldr h598 Wickenden
--Jos file clk h432 Academy av
--Katharine G (wid Edw V) h183 Indiana av
--Lillian S (wid Manuel C) n234 Power
--Manuel (Mary) h124 W Park
--Manuel h286 Williams
--Manuel (Florence) baker h105 Ives
--Manuel (Mary) car washr h rear 598 Wickenden
--Manuel (Alcida) lab h19 E Transit
--Manuel mech State Board of Elections h Slatersville
--Manuel (Helen F) sup mn r68 Transit
--Manuel (Marjorie) supvr h253 Thurbers
--Manuel (Emma) tube opr h17 Pennsylvania av
--Manuel whsemn Marcello's Freesing Storage & Warehouse Co r Somerset Mass
--Manuel (Evarista) wire wkr h139 Ives
--Manuel C jr mail hndlr PO r E Prov
--Mariana r599 Broad
--Marion V ofc wkr Royal Typewriter Co r432 Academy av
--Mary h54 Bates
--Mary Mrs flower wkr Calart r Bristol
--Mary (wid Candido) h90 Transit
--Mary J spinner h104 Union av
--Nach ydmn r90 Transit
--Olympia clk Prov Wash Ins Co r E Prov
--Peter r Fall River Mass
--Richd clk Prov Inst for Savings r Cranston
--Robt J studt r432 Academy av
--Sadie (wid Luciano) h178 Transit
--Sarah 90 Transit
--Wm E r212 Williams
Pacheo Evelyn M (wid Wm J) h212 Williams
Paci Amedeo (Chementine) platformn Ry Ex h34 Berkley
Pacia Angelo F (Antonetta D) block mkr Anthony Corrado Inc h Pawt
--Anthony (Pasqualina; Anthony's Barber Shop) h124 Vulturno N Prov
--Anthony L (Nancy) h542 Charles
--Antonetta D Mrs v-pres Pacia & Son Co Inc r457 Douglas av
--Domenico J (Antonetta D) pres-treas Pacia & Son Co Inc h457 Douglas av
--Filippo (Filomena) utility wkr Chas V Chapin Hosp h70 Veazie
--Jos C wood wkr r54 Leo av
--Louise studt r457 Douglas av
--Pasquale (Barbara E) sec Pacia & Son Co Inc r457 Douglas av
--Philip (Norma) textiles h303 Admiral
--& Son Co Inc Domenico J Pacia pres-treas Antonetta D Pacia v-pres Pasquale Pacia sec excavating contractors 461 Douglas av
--Victoria (wid Carmine F) h54 Leo av

J. S. INSKIP INC.
ROLLS ROYCE
MG
SALES and SERVICE
355 BROAD ST.
Tel. UNion 1-3883

E. L. WATSON CO., INC.
GENERAL INSURANCE SURETY BONDS
49 Westminster Street
GAspee 1-0000

CORP BROTHERS INC.

Linde

DISTRIBUTORS

P & H Welding Machines and Electrodes

1 Brook St.
TEL. DExter 1-8020

Who Sells It?

Is Answered by the Classified Business Lists in this Directory

THE PROVIDENCE MUTUAL FIRE INSURANCE CO.

INCORPORATED 1800

MUTUAL PLACE — Telephone GAspee 1-1091

Pacific & Atlantic Shippers Inc Wendell Leslie mgr 210 Canal
Pacificeo Anthony (Ida) carp Roger Wms Genl Hosp h Lakewood
Pacifico Antonio bench hand D&B Screw Machine Products Co h73 Prescott
--Arth (Mary) plmbr h189 Linwood av
--Fredinard (Phyllis) lab h39 Malvern
--Guido (Celia) sand bobber Gorham's h43 Harold
--Helen A r14 Willow
--Kath jwlr r73 Prescott
--Louis 921 Atwells av d July 14, '56
--Louis jr clk Hotpoint Appliance Sales Co r14 Willow
--Mary G asmblr Cable Elec Products Inc r73 Prescott
--Pauline (wid Raffaelo) h215 Hanover
Pacitti Dorothy E clk Water Sup Board r N Prov
Pacitto Antonio bell boy The Crown Hotel r91 Hendrick
--Antonio (Marianna) file wkr h36 Sears av
--Antonio (Louise) tex wkr h18 Smart
--Dante (Edith; Dan's Fruit Store) h633½ Charles
--Emilio (Yolanda) pntr h41 America
--Jos studt r91 Hendrick
--Michl J (Anna) grate tndr Queen Print Wks h36 Sears av
--Paul (Clementina) jan Dept of Public Welfare h91 Hendrick
Pack Lloyd C (Barbara) truck driver h142 Dodge
Pack Shops Co (J Lamson Eddy) candy rending mach 151 Cushings
Packard Aluminum Works (Alf Petrone) 207 Laurel Hill av
--Clothes Hugh B Donley mgr 207 Weybosset
--Dianne R bkpr Ind Natl Bank r Riverside
--Edna Mrs r8 Abbott Park pl
--Everett G (Ida) whsemn Genl Dyestuff Corp h E Prov
--Harold L r104 Franklin
--Helen J (wid Ambrose) r261 President av
--Ida Mrs clk Genl Dyestuff Corp r E Prov
--M Imbrie (Grace M) displays h261 President av
--Saml J (Lee) h Barrington
--Sara h224 Waterman
--Wm jr clk r Cranston
--Wm B r Cranston
Packer Lillian R slswn Shepard's r Rumford
--Richd W sec h W Barrington
--Robt A treas Diegls & Clust Jwlry h Lincoln
--Suzanne h332 Benefit
--Richd H jr studt r4 Brown Quadrangle
Packham Frank W (Barbara H) mach h53 Lillian av
--Hazel P (wid Frank W) h814 Broad
--Muriel ster r814 Broad
Packhem C L Co Inc Clarence L Packhem pres-treas acoustical contr 50 Valley
--Clarence L (Gertrude) pres treas Packhem C L Co Inc h Cranston
Paco Constantino (Olivia) firemn h329 Williams
--Eileen J studt r329 Williams
--Mfg Co (Irving D Poster Richard S Paster) jwlry distributers 63 Wash 5th fl
Padden Brogan Rev r20 Page
--Genevieve R bkpr Walter H McKenna & Co Inc h26 Mawney
Paddison Denys I research asst BU r69 Manning
Paddock Annette W (wid Geo) r50 Elton
--Ruth A tchr Windmill St Sch h95½ Atlantic av
--Stephen D lwyr 76 Westminster R500-8 h27 Humboldt av
Padelford Henry E r807 Broad
Padgett Ethel Mrs h532 March
Padian Bernard r10 Spring
Padien Alice T tchr Gilbert Stuart Jr High Sch h21 Harwood rd
--John J r27 Biltmore av
--John J jr (R Claire) r27 Biltmore av
--Jos F porter RI Hosp r Pawt
--Jos F starter h Pawt
--Sophia (wid John W) single winder M&F Worsted Mills Inc h52 Wendell
Padoll Saul (Gertrude G) jwlry wkr h632 Prairie av 1B
Padorella Victor L lngtr r242 Bway
Padre Santos (Camille) med sec RI Hosp r70 Clym
Padula Alex (Camella) h25 Hawkins
--Helen M drill Press opr Bulova r W Warwick
--Henry h120 W Park
Padvalsky Andrew weaver r925 Westminster
Paes Carolyn W clk Ind Natl Bank r82 Hope
--Geo L (Carolyn) USN r82 Hope
--Manuel L (Emilia) fnshr h82 Hope
--Mary E (wid Thos S) h53 Ives
Paesano Albert loom fxr r15 DePinedo
--Frank (Victoria) weaver h15 DePinedo
--Jos (Emilia) tailor Outlet Co r27 Hampton
--Luigi (Victoria) barber h29 Hampton
--Silvio (Jeanne M) cabtmkr h18 Swift
Pafume Carl C (Mildred K) jwlry wkr h672 Chalkstone av
--Frank (Helen) constn wkr h19 DeSoto
--Jos (Eliz) carp US Vets Hosp h169 Allston
--Mary A Mrs h189 Cresry
--Sarah (wid Frank) h21 DeSoto
Paganese Eug S (Elsie) h16 Bodell av
Pagano Antonio baker RI Hosp r E Prov
--Elis cap spnr M&F Worsted Mills Inc r Johnston
--Florence Mrs jwlry wkr h13 Swiss
--Frances linker Mag Jwlry Co Inc r Cranston
--John D orderly RI Hosp r E Prov
--Jos (Mafalda) press opr Foxon Co h29 Bolton av
--Jos V auto mech h43 Hereford
--Jos V jr lathe opr B&S r43 Hereford
--Louise emp US Rubber Co r20 Bolton
--Mario (Shirley) hlpr Atlantic Rayon Corp h102 Wadsworth
--Olindo (Maria) r79 Metropolitan rd
--Paul studt r43 Hereford
--Phyllis med sec Dr Americo A Savastano r1323 Westminster
--Vincent (louise) press opr Foxon Co h29 Bolton av
Pagdasarian Harry r322 Pine
Page see also Paige
--Albert E firemn Natl Collapsible Tube Co Inc h Lakewood
--Alf polisher h Warren
--Ann C sten Auto Mut Ins Co of Am r Woon
--Apts (Earle G Page) 339 Wash
--Bernadette h116 Fruit Hill av
--Bernice lndry wkr Serv Cln & Lndrys r44 Carrington av
--Beverly clk Nicholson File Co r8 Appleton
--C Chas (Marjorie M) rep Hutchins & Parkinson brokers h Pawt
--Chas hlpr r Johnson
--D Nelson studt r3 Brown Quadrangle
--Earle G (Page Apts) r Edgewood
--Eastman M equip atndt r Cranston
--Edmond restr wkr r53 Haskins
--Edw (Edith) lndry wkr r715 Westminster
--Edw F pres & asst treas Albert Walker Co Inc h Barrington
--Edw H (Dorothy I) truck driver Petroleum Heat & Power Co h339 Orms
--Edw S treas Albert Walker Co Inc h Melrose Mass
--Eugenia E maid BU r104 Hope
--Fay R tchr h12 Lenox av
--Frances Mrs (Betty Ann Beauty Shop) h20 Cromwell
--Frances V Mrs bkpr State Lumber Co Inc r N Prov
--Frank X (Cath T) lab h328 Plain
--Fred slsmn Hoover Co r Edgewood
--Fredk L (Myrtle A) expeditor B&S h43 Massie av
--Fredk L (Mary) firemn h70 Osborn
--Geo sec Hydraulic Products Co Inc h Arlington Mass
--Geo C cab driver Radio Cab Co Inc r17 Broad
--Geo H (Minnie E) carp r1158 Elmwood av
--Harry E stmftr Haslam Heating Co r Cranston
--Henry (Madeline) jwlry wkr h33 Bath
--Herbert A jr (Shirley) asst mgr Plantation Bank of RI r Cranston
--Ida M r235 Hope
--Jas H studt r5 Brown Quadrangle
--Jennie Mrs r104 Hope
--John (Helen M) driver NE Trans Co r Warwick
--John F (Helen) slsmn Drake's h251 Swan
--Jos h5 Printery
--Jos A (Jeannette) wtchmn h8 Appleton
--Lester A draftsman Grinnell Co Inc r Putnam Conn
--Lillian G head nurse RI Hosp r Pawt
--Mary E Mrs clk r Johnston
--Minnie E Mrs mgr rooming house r1158 Elmwood av
--Myrtle clerical wkr Boston Store r43 Massie av
--Philip F (Mary E) clk h198 Blackstone

PAGE POTTER INC, GALE T POTTER PRES, FRANCIS A PARKER TREAS, FLORISTS, WEDDING DECORATIONS and FUNERAL DESIGNS 286 BROOK, TEL DExter 1-9206

PAGE
--Preston H clk Ind Natl Bank r Cranston
--Ralph H (Gladys M; Boyce-Page) h433 Elmwood av
--Ray civil Serv wkr r220 Lenox av
--Ray H linemn NET &T Co h Cranston

PAGE RAY O (INA M), FUNERAL DIRECTOR 260 ELMWOOD av opp ELMWOOD LIBRARY, TEL Jackson 1-3310, h "GOVERNOR FRANCIS FARMS" 46 COLD BROOK rd, WARWICK

--Ray O Funeral Home (Ray O Page) 260 Elmwood av
--Realty Co (Harry & Simon Shatkin) 117 Friendship
--Realty Co Bldg 158 Pine
--Richd F reporter Jwlrs Board of Trade r Riverside
--Richd L polisher F Whitaker Co h Seekonk Mass
--Robt F jr (Marjorie C) slsmn h181 Adelaide av
--Shirley A Mrs insp Bulova r N Scituate
--St Parking Grounds (Page Realty) 59 Page
--Stuart M (Helene M) USA h54 Farragut av
--Thos pro ball player r328 Plain
--Walter M sls rep Bostitch Sales & Serv h53 Crowfield dr Warwick
--Wm A (Betty J) mach h48 Goldstone
Pageau Eva Mrs h11½ Marvin
Pagel Alf A drftsmn BIF Industries Inc r Cranston
--Gerhard H (Gladys P; A&G Auto Painting Co) h W Warwick
Pagella Laurence (Mary J) h171 Hudson
Pagler Barbara A sten Abbott Glass Co r6½ Marvin
--Dante (Marjorie B) optical wkr h6½ Marvin
--Evodia Mrs instr Prov Barrington Bible College r14 Middle hwy Barrington
--Nicholas G instr Prov Barrington Bible College r14 Middle hwy Barrington
Paglia Amadeo lab r159 Elmdale av
--Antonetta foot press opr Esposito Jwlry Co Inc r126 Atwells av
--Carlo D (Antonetta I) barber 140 Acorn h24 Ringgold
--Carmella (wid Antonio) h228½ Atwells av
--Costanzo (Lucille B) musician r228½ Atwells av
--Costanzo A (Angela; Angus Jwlry Co) h48 Putnam
--Elsa E (V-El Jwlry Co) r262 Webster av
--Frank (Nancy M) electro plater h15 Aventine av
--Louis lab h159 Elmdale av
--Luigi (Louis Texaco Sta) h11 Flanders Johnston
--Nicholas M (Alice E) barber h54 Webb
--Nunzio (Eliz) lab h150 Elmdale av
--Peter h126½ Atwells av
--Robt toolmkr r159 Elmdale av
--Thos r24 Ringgold
--Vincent lndry wkr Imperial Lndry r159 Elmdale
--Vito (Elsa) plshr h262 Webster av
Pagliano Columbus (Sadie) linoleum mech h57 Judith
Pagliarini Anna M Mrs asst head nurse Roger Wms Genl Hosp r26 Eva
--Barbara A sec Automobile Club of RI r81 Pleasant View av
--Grace L Mrs teller Industrial Natl Bank r226 Union av
--John (Helen) pres Eastwood Av Lndry Inc h81 Pleasant View av
--John V (Florence M) hairdrsr Shepard's h Cranston
--Jos (Loretta) mtce mn h141 Rugby 3A
--Marie R Mrs sec Dexeco Inc r21 Arch
--Mario (Carolyn) h Cranston
--Mario treas Eastwood Av Lndry Inc r Oak Lawn
--Richd J USN r81 Pleasant View av
--Robt (Ann) carp h26 Eva
--Thos (Marie R) pres treas Dexeco Inc h21 Arch
--Virginia Mrs clk r Cranston
Pagliaro Albert (Rose) truck driver h460 Manton av
--Anthony (Adelaide) assoc Silver Top Cab r193 Gray
--Anthony J (Roberta L) slsmn h107 Ring
--Bernard R (Eleanor M) slsmn r31 Sumter
--Bernardino (Giuseppina) lab h150 Penn
--Biagio (Phyllis) lab h130 Unit
--Carlo (Olympia) clk Russo's Hardware Inc r103 Almy
--Christopher (Claire) bartender h32 Richter
--Christopher P knife wkr r64 Yale av
--Florenzo (Elena) landscape h62 Clarence

Saving Now Means Having Later — 4 Savings Plans to Fit Your Needs

INSURED

OLD COLONY CO-OPERATIVE BANK

58 WEYBOSSET ST., PROVIDENCE • PAWTUCKET — WOONSOCKET • W. WARWICK • N. PROVIDENCE

PAGLIARO
--Frank (Angelina) firemn Amory of Mounted Commands h64 Yale av
--Giovanni (Maria) lab h99 Almy
--John (Vincenza) fuel oil h272 Bway
--Maddalona lacquer sprayer Glamour Vanities Inc r64 Yale av
--Maria S lndry wkr RI Hosp r99 Almy
--Nicholas (Leonilda) investigator h224 Unit
--Pasquale h188 Spruce
Pagliarulo Anna M nurse r Edgewood
Pagliato Jos (Carmela) ashmn h31 Judith
Pagliese Jos pres & v-pres Acc Tool and Die Inc h Norwood
Paglio Leonard (Eleanor) metal wkr h122 Fairview

--Louis C (Phyllis) mach opr h122 Leah
--Martha M wire wkr Cable Elec Products Inc r122 Fairview
--Thos (Nancy) chef h549 Dexter
Pagliuca Angela US Rubber Co r Cranston
--Carrie jr acct US Rubber Co r Cranston
--Crescenzo supt Prov College h Cranston
--Nicholas (Francesca) meats 338 Atwells av h78 Sutton
Pagnano Anthony slsmn h2 Parade
--Edw J (Anna L) mach h165 Barbara
--Ernest M (Margt I) ofc wkr h1275 Broad
--Josephine Mrs h1323 Westminster
--Matteo r19 Hopkin
--Phyllis r1323 Westminster
--Rudolph V carrier N Sta PO r36 Wood
--Vincent (Christina) jwlry wkr h36 Wood
Pagnozzi Alphonse (Lucrezia) grinder Colonial Knife Co Inc r22 Wyatt
--Alphonso weaver (Antonetta) h17 Clematis
--Orlando (Eugenia) plshr Sarodani Inc h8 Kepler
--Paul r17 Clematis
--Rosina Mrs clk sten Prov DPW r Warwick
Pagoda — (Yoke Hing Chin) restr 768 Broad
Pagona Samatis clk M Soch's & Son Inc r1003 Broad
Paguette Shirley sten r Lakewood
Paguin Eileen G Mrs winder Paragon r62 Lynch
Pagzmas Jos restr wkr r76 Printery
Pahigian Haiganoosh r323 Angell
--Vahey M (Elis Siphys 323 Angell h do
Pahl Fred A teller Ind Natl Band r Cranston
Pahline Nelson L (Beatrice A) asst mgr h3 Doane av
Paiano Anthony (Louise) baker h46 DePinedo
--Bruno (Ida) chauf h26 Seamans
--Emedeo (Giovanning) baker h17 Seamans
--Harry E mtce mn Prov College r17 Seaman
--Michl A res eng Div of Archts & Engs h64 Longview
Paice John R eng r Newton Highlands Mass
Paige see also Page

PAIGE C D COMPANY, (DONALD S PAIGE) INSURANCE BONDING 100 UNION, TEL DExter 1-2500

PAIGE CHARLES W CLU (DOROTHY), ASSOCIATE MASSACHUSETTS MUTUAL LIFE INSURANCE CO, TURKS HEAD BLDG 76 WESTMINSTER, TEL GAspee 1-2672, h35 MERRITT, RIVERSIDE TEL GEneva 1-1834

--Donald S (Grace K; C D Paige Co) h Cranston
--Earl T (Ethel R) ins 100 Union hGaspee Plateau
--Engineering Co Gilbert Glass pres Irving J Bob treas consulting engineers 50 Aleppo
--Felisco P (wid Saml G) matron Shepards h22 Fremont
--Frank (Jennie) jwlry wkr h270 Wash av
--Fred h64 Carrington av
--Gail ofc sec Ocean Accident Guarantee Corp Ltd r Gaspee Plateau
--Industrial Corp Irving J Bob pres & treas Edw B Stutz v-pres metal stamping 50 Aleppo
--Joyce G clk typ Dept Public Welfare r22 Fremont
--Margt Y bkpr Rosmore Textile Engraving Co r3 Hayward rd Lakewood
--Morton Y (Eileen L; Paige Young Furniture Co) h104 Edgehill rd
--Philip (Eliz; Paige Young Furniture Co) r102 Colonial rd
--Stanley C (Jeannette) ins 100 Union h Warwick
--Young Furniture Co (Philip Paige Manuel Young; Morton Y Paige) 239 Charles
Paik Nack studt r36 Prospect
Paikas Nick r156 Smith
Pailthrop Florence (wid J Walter) h24 Dixon
Pailthorpe Raymond A milling mach opr B&S r Pawt
--Robt J (Nancy) coml artist h Edgewood
--Walter L laby tech h Cranston
--Walter W (Sarah; Pailthorpe's Esso Sta) h20 Braman
Pailthorpe's Esso Sta (Walter W Pailthorpe) 783 Hope
Painchand Guy A acct Price Waterhouse & Co r N Attleboro Mass
--Philip slsmn h Barrington
Paine see also Payne
--Addie r109 Melrose
--Alton W (Florence E) ftr PG Co h83 Hamlin
--Arthur R h272 Wash av
--Arth R jr mach r272 Wash av
--Benj formn Prov Steel & Iron Co h Greenwood
--Bessie R r887 Elmwood av
--Chas L (Emily L; Chas L Paine Co) h70 Anthony av
--Chas L Co (Chas L Paine) well drillers 70 Anthony av
--David (Louise) USA r69 Coggeshall
--Edna L 115 Radcliffe av d July 7, 56
--Emily H h887 Elmwood av
--Ernest wldr GE Wiring Device Dept r Moosup Valley rd Greene
--Pantine C purchasing r W Barrington
--Frank V clk Ind Natl Bank r Pawt
--Franklin A agt h Rumford
--Geo L h72 Pointiac av
--Harry M (Blanche S) lwyr and dep clk Superior Ct 528 Prov County Court House h Edgwood
--Henry r241 Wash
--Henry L asmblr B&S r Apponang
--Jas h96 Broad
--Jas F asst whse supt Lamson Oil Corp h82 Biltmore Warwick
--Kath waitress Wayland Manor Inc r Warwick
--Lester E (Amelia E) trucking rear 163 Broad h do
--Mildred E sec Sch Dept r70 Anthony av
--Norbert A firemn RI College of Educ r Pawt
--Ralph A acct supvr Automobile Mut Ins Co of Am h Saylesville
--Royal F (Dora J) h18 Sharon
--Royal F jr (Rita) slsmn RI Frozen Foods Inc r Warwick
--Russell R (Gloria) h Pawt
--Ruth W Mrs atndt h49 Burrows
--Stanley W h872 Hope
--Watson W driver Superior Motors Transportation Co Inc h Pawt

PAINE, WEBBER, JACKSON & CURTIS
MANAGERS
FREDERIC B READ
FRANK T HERTELL
INVESTMENT SECURITIES
LOCATION
423 HOSPITAL TRUST BLDG
15 WESTMINSTER
TELEPHONE GAspee 1-6630

Paino Frank (Josephine) used car mn Wayne Motor Sls Inc h100 Veazie
Paint Brush Studio (Mrs Amelia M Greenman) gift shop 256 Orms
Painter Jean W studt nurse RI Hosp r56 Lockwood
--Russell P formn r Esmond
Painter's Local 195 89 Bway
Paisner Isadore (Reva M) sec Brier Mfg Co and sec Nemo Realty Co h19 Holly
Paiva Agnes emp B A Bailou & Co Inc r52 E Transit
Paiva Albert (Michelena) clk First Natl Stores r123 Croom
--Alf (Agnes) h50 E Transit
--Alf M r68 Arnold
--Anthony (Cath) lab h31 E Transit
--Antone (Dolores) h100 Coggeshall
--Antonio (Mary) porter RI Hosp h580 Wickenden
--Arlene jwlry wkr h19 Lockwood
--Edw (Beatrice M) lab Inctr Div DPW h22 Governor
--Edw S (Cidelia) supt Aldrich Foundry r64 Fayston Dorchester Mass
--Eliz R Mrs file clk r Riverside
--Ernest M (Evelyn) lab h43 E Transit
--Eva r580 Wickenden
--Frank (Mary) baker h22 Governor
--Frank plstr Fusco Tile Co r E Prov
--Georgianna h627 Prairie av

PAIVA
--Hilda Mrs h133 Rugby 3D
--Hilda M pkr r68 Arnold
--John (Olga M) wire wkr h216 Power
--John jr (Florence) utilitymn NE Co h53 Governor
--Jos burrer B&S r Edgewood
--Jos rubber wkr r580 Wickenden
--Joseph jr orderly RI Hosp r27 Stewart
--Louis (Irene) lab h164 Swan
--Manuel (Alexandria) h92 E Manning
--Manuel (Mary H) plshr h3½ Goulding
--Mary M (wid Manuel M) h68 Arnold

Pak-All Products Wm Martinelli mgr plastic cases 100 Manton av
Pakenham Alice E r211 River av
--Catherine H nurse 211 River av r do
--Gertrude ofc mgr Plantations Steel Co r211 River av
--Mary M clk r211 River av
--Wm h211 River av
Pakradounian Jacob sub clk PO r Cranston
Pakuris Cora Mrs h97 Alvin
--Geo C (Despina T; Parky's Diner) h25 Ruskin
--Malpa restr wkr r97 Alvin
Pal's Beauty Shop (Mrs Palmina M Catalani) 716 Atwells av
Palaiologos Chas P studt r9 Brown Quadrangle
Palaiano Evelyn G linker Dexter Mfg Co Inc r Cranston
Palana Lucille B reconciliation clk State Treas Rep Ofc r Pawt
--Nancy asmblr G E Wiring Device Dept r Cranston
Palangio Jennie plastics wkr r28 Lyndhurst av
--Thos A (Sue M) clk Controllers Office City Hall h28 Lyndhurst av
Palano Anthony (Mary) pntr h178 Laurel Hill av
Palardi Ronald prod clk Ambrust Chain Co h Gaspee pt Warwick
Palardy Florence bkpr Henry Gorman & Son Inc r355 Blackstone Woonsocket
--Hector lab Eastern Construction Co r Central Falls
--Joseph N lab Eastern Construction Co h Central Falls
--Omer (Ida) carp h209 Eastwood av
--Patricia clk Speidel Corp r Gaspee pt
Palaski Frank (Cath) r164 Huntington av
--Joseph (Rose) packer h26 Elmdale av
--Stanley J emp United Wire & Supply Corp h164 Huntington av
--Victor A r164 Huntington av
Palasteky Jason studt r223 Gano
Palasio Joseph J div rd mtce supt RIDPW h24 Beach Warren
Palazzi Emily emp Dexter Case Corp r185 Chapin av
Palazzo Adele bench wkr Acme Casting Co r Cranston
--Alf (Vincenzia) jwlry wkr r210 Unit
--Alfonso (Audilla) firemn State House h210 Unit
--Alfredo (Rose; Rose's Market) h89 Langdon
--Americo ins agt Mut Life Ins Co r Cranston
--Anthony (Clara E) mach h76 Pomona av
--Anthony (Connie) shoe repair Outlet h228 Eastwood av
--Antonio (Adele) jwlry wkr Acme Casting Co r Cranston
--Antonio F pkr Colonial Knife Co Inc r208 Unit
--Claire B (wid Joseph) ofc clk Boston Store r3 Barry rd
--E Geo (Emily) jwlry wkr h206 Unit
--Eda ofc clk Newberry's r W Warwick
--Eliz r11 W Park
--Filomena floorwn W&H Jewelry Co r Cranston
--Frank (Maria) lab h208 Unit
--Frank P (Venera) shoe repr 93 Academy av h170 Vinton
--Helen slswn Mrs Ann Gerber r67 Chatham
--Jennie (wid Francesco) h165 Croom
--John h19 Lavaughn
--John (Olga D) mldr h348 Plainfield
--Joseph (Margt D) jwlry plshr h165 Croom
--Lenardo clk L A Chasan & Co r Pawt
--Louise Mrs v-pres-sec Acme Casting Co r35 Dedham rd
--Lucy flower wkr Calart r W Warwick
--Maria (wid John) r228 Eastwood av
--Mary Mrs flower wkr Calif Artificial Flower Co h Oaklawn

AAMES Employment Service

We Pick The Person Out of Personnel

JACKSON 1-4666

93 EDDY ST.

THE HOPE BUILDING CO., INC.



General Contractors

12 SILVER SPRING ST.
Providence, R. I.
UNion 1-6289

GEORGE B. KENNEDY Associates

A Nation-Wide Network of Former FBI Agents

A Personal and Confidential Fact-Finding Service

56 Washington St.
Providence, R. I.

GAspee 1-9477

EARL M. IRONS
INSURANCE - BONDS OF ALL KINDS
1119 Industrial Bank Building
Tel. GAspee 1-7345

PALAZZO
--Nicholas A (Helen M) slsmn White Pontiac Co h67 Chatham
--Nick (Louise) pres treas Acme Casting Co r Warwick
--Peter (Jennie) barber 195 Broad h307 Elmgrove av
--Santino prntr r Johnston
--Vincent (Madeline) jwlry wkr Acme Casting Co r Cranston
Palazzola Amadeao (Angelina) electn h273 Carpenter
--Joseph (Mary) hand bag framer h41 America
--Mary slswn Newberry's r41 America
Palcsynski Wm R (Josephine) pntr B&S h81 Delaine
Palentonio Joseph (Eleanor) emp B&S h138 Ledge
Palermo Anna (wid Thos) h9½ America
--Graziella (wid Gaeteno) h3 Peter
--June r9½ America
--Louis r62 Carpenter
--Nunziata A (wid Pietro) h1 Weeden
--Rose Mrs prsr Greenwood Laundry h Johnston
--Salvatore (Phyllis) solderer Crystal Jewel Mfg Co Inc h238 Federal
--Vito (Concetta) treas Crystal Jewel Mfg Co Inc h Cranston
Palesiak Adam (Jean S) bench wkr h55½ Chaffee
Palestine Shrine Club Anthony F Fritscher mgr 46 Aborn
Paley Gladys hairdrsr Paul's Beauty Salon r Centredale
--Jewell Mrs sec Jewell Advertizing Inc r37 Glen dr
--Lawrence A (Jewell) pres-treas Eddy & Fisher Inc and pres Jewell Advertizing Inc h37 Glen dr
Palian Armenag USA r185 Oakland av
--Charles G (Marie) mech h220 Oakland av
--Chas J mech White Pontiac Co r185 Oakland av
--Dickrand meat cutter r185 Oakland av
--Kato (Annie) h54 Candace
--Sahag (Victoria) lab h185 Oakland av
Paliano Carolina (wid Michele) h115 Vinton
--Domenico d Sept 17-56 73 Spruce
--Irma Mrs v-pres & sec S Chiappinelli Inc r1582 Westminster
--Raffaela (wid Domenico) h73 Spruce
Palin Edna sec Gamwell & Ingraham Inc r Riverside
--John H (Mary) mach opr h20 Armstrong av
--Joseph A asmblr B&S rCentral Falls
--Mary A Mrs lodging house 388 Pine h do
Paliotta Alex (Teresa) polisher Superb Case Mfg Co h142 Moorefield
--Angelo A jr jwlry wkr r103 Mercy
--Concetta sewer Gorham's r24 Merino
--Daniel (Camilla) auto radiator rpr h75 Prudence av
--Frank D mach opr Thurston Mfg Co r103 Mercy
--John (Julio) formn Lincoln Optical Co r216 Princess av
--Joseph (Clara) gas sta atndt h248 Union av
--Joseph J (Concetta) carp h24 Merino
--Lawrence (Mary) h26 Merino
--Liberina (wid Angelo A) h103 Mercy
--Marie T bobbin setter M&F Worsted Mills Inc r Cranston
--Mario (Edith; Lincoln Optical Co) h Cranston
--Mary slswn H L Green Co Inc r Cranston
--Virginia M sten NET&T Co r Cranston
Paliotte Joseph (Inez) press opr Hedison Mfg Co h180 Eastwood av
--Louis slsmn Colonial Motor Sales Inc h Cranston
Paliotti Anna clk Imperial Knife Co Inc r12 Alverson av
--Anna V nurse r35 Deborah
--Anthony jwlr r12 Alverson av
--Antonio (Palma) lab R I Hosp h35 Deborah
--Arline O with US Rubber Co r Cranston
--Dorothy A wrapper Gorham's r465 Union av
--Frank P (Sylvia) installation rprmn NET&T Co h126 Whittier av
--John (Mary) knife wkr h12 Alverson av
--John H (Norma L) social wkr VA h Cranston
--John J lab h76 Mercy
--Maria (wid Clino) h50 Chapin av
--Pasco prntr Sreen Print Corp h Cranston

PALIOTTI
--Rocco mgr produce dept Almac's Inc h Cranston
--Salvatore (Ida) supvr h45 Priscilla av
--Thomas jwlry wkr r12 Alverson av
--Virginia r12 Alverson av
Paliotto Rosemarie file clk BIF Industries Inc r Cranston
Palisi Joseph (Barbara A) USN r27 Laban
Palizza Leonard slsmn Regine Pontiac Inc h Warwick
--Louie (Alba) chemist h210 Eaton
Palladini Norma A clk B&S r Harrisville
Palladino Eliz grinder B&S r Cumberland Hill
Pallan Wm mgr Yello-Gold Banana Co h88 Everett av
Palland Charlotte G wrapper Gorham's r18 Woodmont av Cranston
Pallante Anthony lab r6 Ringgold
--Cecelia M bkpr American Distributors h6 Ringgold
--Joseph (Viola) jwlry wkr h6 Ringgold
--Margt r6 Ringgold
Pallas Chas (Georgia) restr h108 Babcock
--Geo A (Virginia B) servmn h41 Vineyard
--Herbert A jr clk r28 Hawthorne
--Madeline C (wid Herbert A) flower wkr Calart r W Warwick
--St Hall 2 Pallas
Pallazza Luciano (Nicollette) lab h317 Amherst
Pallazzini Aug (Melina) auto pntr De-Luxe Auto Body Works Inc h Edgewood
Palleschi Estella M clk r Johnston
--Joseph L (Olga) mill wright B&S h48 Chatham
--Luigi (Louie's Live Poultry) h Johnston
--Marie bkpr r88 Balbo av
--Rocco (Victoria) lab h98 Balbo av
Palleshi Elaine J clk Natl Biscuit Co r2 Belvedere
Pallister Anne E Mrs clk R I Sch of Design r25 Mulberry
Pallotta Alfred h364 Willard av
--Carmela (wid Salvatore) h11 Mountain
--Frank W (Theresa) sub mail hndlr PO h7 Newton
--Fredk N (Mary A) chef Betty's Diner r52 Batley
--Guy sec-treas American Watch Co h Barrington
--Liberato A (Theresa; Happy's Fruit Store) h71 Sutton
--Liberato A jr (Elaine B; Debbie's) h Johnston
--Michl F (Florence; Happy's Fruit Store) h5 Lee
Pallotto Mario E sub clk PO r N Prov
--Olga Y opr r564 Douglas av
--Palmerino (Algisa) textile wkr h564 Douglas av
Pallozzi Annette sr clk steno RISDSW r1535 Hartford av Johnston
--Dolores Mrs ofc sec Cerilli & Pallozzi r1204 Smith
--Pietro (Mary) lab h22 Veto
--Vincent (Dolores P; Cerilli & Pallozzi) lwyrs r1264 Smith
Palm see Palma and Palme
--Garden Restaurant (Joseph Abbatematteo) 1337 Westminster
--N Victor (Virginia R) ftr PG Co h223 Baker
Palma Jack r16 Tell
--John (Nancy F) USAF h173 Colfax
--Joseph h411 Weybosset
--Ralph tex wkr h16 Tell
--Santo (Eleanor) h39-F March
Palmar Building Co (Michl A Marsocci) bldg contrs 56 Touro
Palmateer Harold photo engvr Advertisers Engraving Co h Hillsgrove
Palmatier Chas W (Rita) mailrm Journal h Norwood
Palme see also Palm and Palma
--Natalie asst Public Library r Rumford
Palmer Adeline E clk NET&T Co r103 Pocasset av
--Albert H (Ruth H) insp h911 Hope
--Arth jr (Marilyn) pres-treas Arthur Palmer jr Inc h W Barrington
--Arthur jr Inc Arth Palmer jr pres-treas sporting goods & sportswear 218-220 Thayer
--Arth F (Ward Fisher & Co) accts 111 Westminster rm 2400 r Cranston
--Block 100 Fountain
--Carmela S Mrs phys education Oliver Hazard Perry Junior High Sch r Greenville
--Chas E slsmn Starkweather & Shepley Inc r Lakewood

PALMER
--Cleaneers (Georgia R Gardiner)
--Colin H (Sarah) photog Adlers Inc h Graniteville
--Colin H (Mabel F) sign pntr Stevens h38 Verndale av
--Daisy K (wid Kenneth) lndry wkr r141 Doyle av
--David R (Marlene) USN h45 Dartmouth av
--Dawn E studt r108 Cushing
--Dolores Mrs h230 Globe
--Doris E golf ball winder US Rubber Co h86 Waldo
--Edw h18 Olney

PALMER EDWARD C (RICHARDSON & CLARK), INVESTMENTS 340 HOSPITAL TRUST BLDG, TEL GAspee 1-6202, h123 WATERMAN, TEL PLantations 1-8502 (See Yellow Page 20)

--Edwin I h103 Pocasset av
--Edwin K clk R I Hosp Trust Co r Sayles-ville
--Elaine C ofc sec Coca-Cola r Cranston
--Ernest (Florinell) h66 Lester
--Ernest emp US Rubber Co h Apponaug
--Ernest H (Carrie A) slsmn Eastern Coal & Oil Co h917 Smith
--Frances C Mrs r135 Lloyd av
--Francis L (Madeline M) depy clk Police Court h19 Hooker
--Fredk J jr slr eng BIF Industries Inc h Johnston
--Fredk N (Olive C) asst sec Providence Inst for Savings h Bristol
--Geo (Isabel B) formn Standish Barnes Co h106 Burnswick dr Warwick
--Geo W (Harriet) h655 Plainfield
--H R ins agt Mut Benefit Health & Accident Assn h Narragansett
--Hailes L (Helen C) lawyer 15 Westminster R740 h Apponaug
--Harold J (Irma N) shipping clk h150 Briggs
--Helen nurse Lying-In-Hosp r Greenville
--Helen L clk Barreled Sunlight Paint Co r Edgewood
--Hope A Mrs sec Bryand College r42 Dana
--House The Raymond J Knight mgr lodging hse 480 Westminster
--Hyo slswn Shepard's r14 Mink rd
--Isabel B Mrs clk Mass Mut Life Ins Co r Greenwood
--J Flora social wkr RISDSW r Westerly
--James H (Gladys) tool mkr h597 Public
--James L fellow B U h Winnetka Ill
--James L (Ann C) writer h22 Barnes
--Jenny M studt advisor Central High Sch r Cranston
--Jessie domestic h4 Bugbee ct
--Jessie Mrs r45 E Transit
--Jessie F r101 Whitmarsh
--John mech h Division E Greenwich
--Joseph (Margt) tchr LaSalle Academy h Central Falls
--Joseph A underwriter R I Mutual Ins Co r18 Astral av
--Joseph E (Rita B) h9 Brewster
--Joyce D key punch opr NE Co r Centredale
--Julia L (wid Wm E) h376 Manton av
--Kenneth R eng Jenks & Ballou r Attleboro Mass
--Laura R h101 Whitmarsh
--Lemoyne dir circulation dept Elmwood Public Library r254 Wash
--Lena Mrs h687 Chalkstone av
--Madelaine M clk Asst insp of Naval Materials r19 Hooker
--Madeline M sec r144 Leah
--Marie Mrs sec r Cranston
--Marion L dancing tchr 509 Westminster rm 47 r917 Smith
--Mary A h47 Harvard av
--Ralph D acct Comery Dairson & Jacobson h Attleboro Mass
--Raymon V (Cecelia G) credit mgr Joseph Marcus' & Co Inc r Auburn
--Raymond investigator Mutual Loan System of Prov r Cranston
--Raymond sr claims exam RIDES r Sayleswille
--Raymond A clk Fain Leather Co r245 N Main
--Reginald B stk clk Palmer Spring Co Inc r Norwood
--Richd J (Mary C) parking lot atndt Leand Realty Co h144 Leah
--Richd S (Gladys L) pres & treas Palmer Spring Co Inc h Edgewood

PALMER
--Robt h22 Perkins
--Robt M bldg dept Journal r5 Monroe
--Spring Co Richd S Palmer pres & treas spring mfrs 1 Althea
--Thos J underwriter Starkweather & Shepley Inc h Cranston
--Valentine S mech N E Trans Co h Cranston
--Virginia D dept hd W T Grant Co r40 Gladstone
--Walter R (Martha C; Palmers Ice & Oil Co) h Cranston
--Wm (June) mech Prov Cycle Co Inc h Rehoboth Mass
--Wm tinsmith US Rubber Co h Greenville
--Wm H (Alberta L) s-a personnel NET&T Co h W Barrington
--Wm R clk r Warwick
--Woodrow R h40 Gladstone

Palmer's Business Service (Woodrow R Palmer) mail adv
--Ice & Oil Co (Walter R Palmer) 1 Pearl
Palmiciano Peter (Edith) mach h70 Hall
Palmiere Fiorindo (Marie G) plshr Bulova r2 Brighton

Palmieri Alf (Nilda) bkpr h28 Jones
--Amedeo (Laura) dr City Cab Co h15 Vernon
--Angela G ofc wkr h167 Enfield av
--Angelina V ofc wkr r201 Dora
--Angelo (Mary) box mkr h64 Langdon
--Anthony r628 Charles
--Anthony E (Rose A) shader h167 Enfield av
--Anthony L (Yolanda) carp r136 Whitford av
--Antimo (Anna) jwlry wkr h12 Pequot
--Antonio (Adelaide E) emp US Rubber Co h9 Pemberton
--Antonio (Filomena) supt Ward Baking Co h263 McPlesant av
--Bakery (Carmine Palmieri) 147 Ridge
--Barbara hosp aide R I Hosp r Barrington
--Beatrice d Dec 56 172 Cumberland
--Carmine (Mary; Palmieri Bakery) h Johnston
--Carmino r9 Pemberton
--Carolina Mrs h628 Charles
--Cecelia clk Almacs Inc r Barrington
--Celestina Mrs bench hand Hadley Div r Cranston
--Dolores V Mrs brush fnshr Bulova r21 Mink rd
--Domenic S (Gloria) baker h104 Whittier av
--Emilio (Madeline G) electn h173 Althea
--Filomena (wid Raffaele) h87 Grove
--Frank M slsmn r100 Grove
--Gerardo A (Jessie G) optom 100 Wash rm 1 h149 Woodward rd
--Guido F (Antoinette M) wtch rpr Kaplan's h15 Webb
--Guiseppe rprmn B U r164 Bridgham
--Ida sewer Queen Print Works Inc r91 Vernon
--Ida G r87 Grove
--Jean G r733 Admiral
--John (Margt P) h24 Meader
--John (Josephine) lab h100 Grove
--John (Eva) rprmn h129 Cypress
--John jr slsmn r24 Meader
--Joseph jwlry wkr r1427 Westminster
--Joseph (Michelina) lawyer 807 Charles and 36 Exchange rm 514 h315 Smithfield av Pawt
--Joseph (Rosina) uphol h164 Bridgham
--Josephine emp Nat's Jewelry Co Inc r100 Grove
--Mario (Eva M) tailor h167 Amherst
--Mary Mrs h578 Charles
--Michele (Angelina) macaroni mkr New England Macaroni Co h12 Flora
--Michele A (Agnes H) formn Patriarca Mfg Inc h Cranston
--Nicola (Rose) baker h12 Lyon ct
--Pietro (Ida; Hope Shoe Repairing) h E Prov
--Ralph (Angelina) emp B&S h45 Ledge
--Ralph slsmn Standard Wholesale Co r Pawt
--Ralph (Filomena) shoe rpr h136 Whitford av
--Ralph E (Beatrice) clk h113 W Clifford
--Salvatore (Maria) opr US Rubber Co h16 Pequot
--Sandra sec Calart r Cranston
--Shirley teller R I Hosp Trust Co r338 A Manton av
--Silvio (Elsie) lab h40 Ledge
--Theresa asst mgr Kay Jewelry Co r E Prov
--Thos (Florence) expeditor GE Wiring Device Dept h25 Zella
--Thos opr r12 Flora
--Vincenzo (Maria) lab h201 Dora
--Virgil (Margt) h733 Admiral
--Virginia V mach opr r201 Dora
--Wm r12 Lyon ct
Palmigiano Etta Mrs h68 Marietta

Palmiotti Corrado (Carmela) plstr 597 Admiral h do
Palmiri Louis E (Dolores) h21 Mink rd
Palmisano Anna (wid Rosario) jwlry wkr h44 America
--Anthony (Edith) h214 Hanover
--Anthony (Christine) cook h17 Barry rd
--Edith Mrs stock clk Danecraft Inc r214 Hanover
--Elena jwlry wkr r44 America
--Maria Mrs clk Modern Store Fixture Co r rear 48 America
--Saml (Maria) cabt mkr Modern Store Fixture Co h rear 48 America
--Severio slsmn h245 N Main
Palmisciano Albert msngr WUT Co h N Prov
--Albert N comp Journal r Lincoln
--Anthony (Jennie C) mgr h36 Liege
--Assunta (wid Joseph) dry goods 618 Charles h59 Chatham
--Carl M (Antonetta A; R I Venetian Blind Co) h N Prov
--Chester (Eliz B) h25 Hillhurst av
--Dante (Doris I) electn NE Co h Rumford
--David M r59 Chatham
--Emilio (Assunta) h40 Monticello
--Eva r52 Greeley
--Jennie C clk Grinnell Co Inc r36 Leigh
--John (Assunta) prsmn h52 Greeley
--Louis (Sofia) gas atndt h5 Slocum
--Louis (Antoinetta) textile wkr h27 Ledge
--Mauro lab h52 Greeley
--Michl (Sue) layer out Queen Print Works Inc h21-A Warren
--Rosinto (Angelina) h123 Gesler
Palmone Ethel B nurse Lying-In-Hosp r Cranston
Palombo see also Palumbo
--Adeline M (Hair Style Beauty Shop) r72 Woonasquatucket rd N Prov
--Albert (Dorothy A) tchr Laurel Hill Av Sch r75 Dora
--Amerigo cloth carrier r Lymansville
--Amerigo jr weaver Paragon h Central Falls
--Angelo O (Grace M) steward h27 Brighton
--Anthony (Rita) tex wkr h44 Hunnewell av
--Arlene L clk typ r Phenix
--Carlo optical wkr h88 Bridgham
--Cath asmblr r Cranston
--Evelyn med sec R I Hosp r1434 Chalkstone av
--John J (Mary E) restr h136 Sisson
--Leona file clk r Cranston
--Louis A (Eleanor) firemn Roger Wm Gen Hosp h74 Rushmore av
--Louis J loom fxr r74 Rushmore av
--Nicholas (Adeline) chauf V A h74 Woonasquatucket av N Prov
--Peter (Laura) h264 Cranston
--Peter jr (Evelyn; Nutini & Palombo) lwyrs 111 Westminster rm 726 h1134 Chalkstone av
--Robt h444 Atwells av
--Tammaro A (Concetta) ofc mgr United Iron Works Inc h N Prov
--Thos (Laura) jwlry wkr r183 Bay
Paloucci Dani jr (Barbara J) tool mkr B&S h105 Ring
Paloulian Harold (Margt) mach h160 Douglas av
Palow Saml (Mollie) clothing 4 Olneyville sq lodging house 100 Hartford av h63 Pembroke av
Palozzi Cath B clk DPW Business Management Ofc r104 Alston
Palumbo see also Palombo
Palumbo —— h197½ Atwells av
--Albert A (Rachel F) driver US Rubber Co h119 Croom
--Albina M nurses hipr Jane Brown Memo Hosp r Warren
--Angelina Mrs h19 Merrill
--Angelo (Mary I) clk Dept of Commissioner of Public Safety h290 Dudley
--Angelo G (Angela) clk PO r80 Pocasset av
--Anna presser r Johnston
--Anthony washer loader r Johnston
--Anthony (Irene) h87 Penn
--Anthony handymn r385 Sharon
--Anthony M slsmn r139 Gray
--Antonio (Olympia) h362 Academy
--Antonio r191 Bridgham
--Antonio (Mary) ovenmn Ward Baking Co h87 Vinton
--Antonio (Amelia) file wkr h221 Amherst
--Antonio (Filomena) lab h80 Pocasset av
--Armando A (Amelia) mach h114 Kimball
--Beatrice jwlr h19 Almy
--Bertha h212 Lockwood
--Carmela clk University Drug Store r Cranston
--Carmine chauf r Lakewood
--Carmine (Theresa) mgr Pocasset Laurel Hill Meat Market h Cranston
--Carmine A (Amelia) supt h385 Sharon
--Dani (Hilda) mtcemn h36 Arnold
--Domenic (Mary) h82½ Atwells av

PALUMBO
--Donato (Mary) porter R I Hosp h99 Arnold
--Edw D (Urbana) eng h960 Eddy
--Edwin prof Prov College r200 Dudley
--Elaine flower wkr Calart r Cranston
--Eliz r350 Knight
--Ella M slswn r183 Lexington av
--Ernest (Esther) treas Progress Jewelry Mfg Co h77 Cathedral av
--Eva M jwlry wkr r82½ Atwells av
--Felice A emp US Rubber Co r Warwick
--Francesco (Carmella) press opr h18 Appleton
--Frank opr Calart h Cranston
--Frank jr asst doorkpr RI Senate h122 Markwood dr Barrington
--Gennaro jr cashr United Star Mkt Co r25 Howard av N Prov
--Geraldine R bkpr Temkin Tobacco Co Inc r89 Arnold
--Giacomo r82½ Atwells av
--Grace Mrs hairdrsr LaMode Beauty Salon r707 Douglas av
--Grace A ofc clk r99 Arnold
--Henry (Amelia) aircraft mech h845 Charles
--James toolsetter Natl Co Inc h Cranston
--Jean M clk r Cranston
--Jeannette J clk 385 Sharon
--Joan clk typ RISDSW r201 Simonsville av Johnston
--John (Virginia) h25 Cutler
--John h41 Dodge
--John jan Mack Trucks Inc r N Prov
--John (Anna) lab h8 Hauxhurst
--John (Virginia) trk drvr h636 Hartford av
--John A (Ella) textile wkr h102 Hunnewell av
--John R slsmn R I Venetian Blind Co r Lymansville
--Joseph (Mary) chauf h16 Vinton
--Joseph tool mkr Salvadore Tool & Findinge Inc r125 Daniel av
--Joseph A (Theresa) meat ctr r221 Amherst
--Joseph A (Joan A) phys 147 Pocasset av h Cranston
--Joseph J(Rose M) jan h131 Julian
--Joseph R sub mail hndlr r87 Vinton
--Julia (wid Frank) jwlry wkr h151 Hanover
--Louis trucker Queen Print Works Inc r116 Leo av
--Louis H bus opr N E Trans Co h Cranston
--Luigi (Anna) textile wkr h39 Malvern
--Marie jwlry wkr h99 Alverson av
--Marie E clk r Johnston
--Mary F bkpr Economy Paper Novelty Co r112 Kimball
--Mary G opr r80 Pocasset av
--Mary I Mrs (Mary's Ice Cream) r290 Dudley
--Michl (Emma) slsmn h139 Gray
--Pasquale (Raffaela) flower wkr Calart h546 Douglas av
--Peter (Mary) servmn A&V Auto Supply Co h9 Whelan rd
--Peter J (Angelina) yarn carrier M&F Worsted Mills Inc h35 Swiss
--Rachel jwlry wkr MCS Jwlry r119 Croom
--Raffaela flower wkr Calart r546 Douglas av
--Ralph (Concetta) jwlry wkr h54 Fairmount av
--Raphael studt r191 Bridgham
--Rita C Mrs clk r5 Minoru (Smithfield)
--Robt J studt r290 Dudley
--Roberta A set up & charge Bulova r54 Ridge
--Rose Mrs h191 Bridgham
--Rose H slswn r183 Lexington av
--Salvatore (Joanne) polisher Superb Case Mfg Co h642 Cranston
--Salvatore (Maria) supt Commercial Block h16 Vinton
--Salvatore jr stock clk r16 Vinton
--Shirley A clk R-I-Hosp r Cranston
--Sue C asmblr Cable Electric Products Inc r Cranston
--Sylvia flower wkr r Cranston
--Theresa r34 Spencer
--Theresa Mrs (Pocasset Laurel Hill Meat Market) r Cranston
--Thos (Patricia) h326 Hawkins
--Thos D (Frances M) real est 1080 Atwells av h34 Rialto
--Venorio R (Adeline) sta firemn h125 Daniel av
--Veronica J Mrs h46 Armstrong
--Victor M (Mary) automotive elect W R Burns Co r145 Congress av
--Victoria h141 Rugby
--Vincent (Julia) h97 Alverson av
--Vincent (Angela) mach h2 Whelan rd
--Vincent (Angela) top boy M&F Worsted Mills Inc h2 Whelan rd
--Vincent J (Dorothy M) chauf h35 Sheldon
--Virginia Mrs folder Louttit Laundry Co r636 Hartford av

G. FRED SWANSON INC.

METAL BUILDING PRODUCTS
OVERHEAD DOORS
METAL WINDOWS
HOLLOW METAL DOORS
STEEL JOISTS and ROOF DECK
FOLDING DOORS
ROLLING STEEL DOORS

GAspee 1-0788
618 Cranston St.

Where To Buy?

Consult the Classified Business Lists In This Directory

USE THE ALPHABETICAL SECTION TO GET COMPLETE INFORMATION ON A PERSON OR FIRM

DAVIS DRIVE YOURSELF COMPANY INC.

CARS & TRUCKS FOR RENT

1 Dorrance Street
Providence, R. I.

Tel. GAspee 1-0555

PROVIDENCE:
170 WESTMINSTER, ROOM 216
MARSHALL FISHER, JR., Mgr.
GAspee 1-0248

BEACON FINANCE CO.

WEST WARWICK:
1225 MAIN ST.
JOHN A. DOYLE, JR., Mgr.
Valley 1-6800

LOANS UP TO $1,000 ON OWN SIGNATURE, AUTO OR FURNITURE

PALUMBO
--Virginia S asmblr Cable Electric Products Inc r Oakland Beach
--Wm mach h112 Kimball
--Wm A studt r9 Brown Quadrangle
Pambuku Joana recept Swan Keeney & Smith r Woonsocket
Pampalone Thos r2 Brown Quadrangle
--Thos R studt r12 George
Pampel Keith W emp r73 Bayside av
Pamula Walter F whsemn Dytex Chemical Co h Seekonk Mass
Panaccione Ida F tchr Geo J West Jr High Sch r200 Waldo
--Joseph (Rose A) pntr h43 Westerly av
--Lorenzo (Sophie) pntr h42 Pocasset av
--Wm pntr r42 Pocasset av
Panagas Barbara jwlry wkr r52 Barnes
Panaggio Leonard J sr publicity & adv spec R I Development Council r Newport
--Pasquale jr gen mgr Calart h Cranston
Panagiotis Michl (P&M Tobacco Store) r20 Frank
--Peter (Stella; P&M Tobacco Store) h20 Frank
--Theo (Angelina) research wkr h18 Frank
Panagiotopoulos Estelle hosp aide r120 Prairie av
Panagopoulos John C (Helen) chef h92 Hamilton
Panagos Carl G USA r125 Prairie av
--Geo P (Maria) h125 Prairie av
--Maria mach opr Queen Products Inc r125 Prairie av
Panarelli Angela r649 Union av
--Antonetta (wid Antonio) h14 Libia
--Bennie rubber wkr r14 Libia
--Domenico window clnr h649 Union av
--Theresa jwlry wkr r14 Libia
Panarello Sarah h2 Whelan rd
Panarese Nicholas (Mary) h137 Waverly
Panarelos Peter N (Pearl) pres Bridge Club Beverage Co Inc h Pawt
Panas Geo A (Anna; Wash Donut Shop; The White Shop Restr) pres-treas Weybosset Doughnut Shop h18 Kipling
--Mary cashr r18 Kipling
Panciera Mary R slsperson Outlet Co r E Greenwich
Panciocco John (Lillian G) fence wkr h97½ Alverson
--John (V Silvia) shoe repr h152 Courtland
--Luigi (Louise) h110 Gesler
--Pio (Concetta) h110 Gesler
--Salvatore (Assunta) asmblr B&S h579 Hartford av
Panclone Pasquale h36 Newbury
--Salvatore studt r36 Newbury
--Shirley N bench wkr Lang Jwlry Co r36 Newbury
Pandermost Helen M Mrs clk NET&T Co r173 Colfax
Pandolfi Domenic jr drill opr B&S r N Smithfield
Pandolfini Carolyn R Mrs clk R I Hospital Trust Co r20 Wood
--E R mach opr B&S r89 Peace
--Henry (Loretta) studt r85 Grove
--Maria (wid Enrico) h67 Ring
--Peter T (Esther) timekeeper h99 Peace
--Thos J mech R I State Mtce Office r20 Wood
Pandozzi Alf (Evelyn A) lab h93 Mt Pleasant av
--Amarino (Anna) jwlr r64 Longmont
--Americo (Mary) constn h65 River av
--Antonio (Mary) jan h64 Longmont
--Carmino (Ida) lab h14 Messenger
--Evelyn cook Skipper's Diner r93 Mt Pleasant av
--Giuseppina clk r64 Longmont
--Jennie (wid Antonio) h210 Lynch
--Joseph (Concetta) pistr h3 Vandewater
--Joseph jr constn wkr r3 Vandewater
--Josephine asst mgr R I State Employees Credit Union r64 Longmont
--Mario shipper r3 Vandewater
--Mary Mrs jwlry wkr Crown Pearl Co r1397 Chalkstone av
--Nicolas (Kath M) furrier h135 Laurel Hill av
--Peter clk UTC h Auburn
--Raymond (Dolores) meat cutter Barney's Mkt h63 Salmon
--Salvatore D studt r3 Vandewater
--Salvatore J jr (Rose L) constn wkr h63 Bergen
--Silvio (Mary) h1397 Chalkstone av
--Thos (Leonare) h22 Whelan rd
Panek Mary Mrs h78 Julian
--Stanley jr (Alice) section formn B&S h72 11th
Pangalos Geo J (Yolanda C) mach h31 Academy av
Pangborn Joseph A (Cecelia) asst supt of mtce & stores NE Co h E Prov
--Saml J jr sub sta opr NE Co h Rumford
--Walter E wtchmn NE Co h E Prov
Paniagua Dorothy L mgr beauty shop Boston Store r281 Benefit
Paniagua Edw A (Dorothy L) prntr h281 Benefit
Paniccia Elvira R Mrs stone setter h41 Salmon
--Eug (Dorothy) stk clk h89 Valley
--Gabriele (Leonilda) chauf h217 Pocasset av
--Julio A (Norma; Atlantic Laundry & Cleansers) h136 Wesleyan av
--Reynold firemn Paragon h E Prov
--Wm R (Madeline) h215 Pocasset av
Paniccio Edw gas sta 95 Valley r130 Progress
--Giuseppe (Annie M) jan 6th Dist Court h130 Progress av
Panichas Andrew jan H T Mulry Chevrolet Co r Pawt
Panichas Tony slsmn Central Radio Stores r Pawt
Panichi Alfredo (Teresa) cloth fnshr h298 Veazie
--Gino (Irene) mach h320 Academy av
--Ida (wid Giovanni) r237 Whitford av
Pankiewicz Frances r Hillsgrove
Pankowski John A metal hardener Thurston Mfg Co r Fall River Mass
--Walter U grinding mach opr Thurston Mfg Co h Fall River Mass
Pankratz Harold L slsmn Addressograph Multigraph Corp r Pawt
Pannarelli Carmine (Emma) dyer h536 Branch av
--Joseph E studt r536 Branch av
--Nicholas stock clk r536 Branch av
Panners Ann counselor Automobile Club of RI r Pawt
Pannes Nicholas studt r166 George
Panneton Carol ofc clk Avery Piano Co r Woon
Pannicci Aleanza Mrs h115 Gesler
Panniccia Wm R (Madeline) sgt PPD h215 Pocasset av
Panniello Antonio gdnr r847 Douglas av
--Donato (Maria A) landscape gdnr h847 Douglas av
--Vito gdnr r847 Douglas av
Pannone Alf (Margt) bell hop h49 Brownell
--Angelo (Dora D) mgr falstaff room Sheraton-Biltmore h23 Grove
--Anthony (Rosa) emp US Rubber Co h12 Como
--Concetta Mrs clk Jewelers Board of Trade h68 Ridge
--Domonic J ins agt John Hancock r Pawt
--Edw R (Eleanor) tailor h115 Laurel Hill av
--Frank (Angelina) tailor 284½ Pocasset av h117 Lowell av
--Frank jr (Stella) lab h641 Douglas av
--Giovanni L (Laura) meats 282 Pocasset av h7 Hillhurst av
--John P studt r178 Ives
--Joseph (Caroline E) route slsmn r86 Lucile
--Joseph supvr mosquito control RI Dept of Agri r Bristol
--M Lucy (Lucy's Studio) r68 Bradford Bristol
--Rachael (wid Thos) cap spinner M&F Worsted Mills Inc h109 Ethan
--Raymond (Evelyn) route mgr Coca-Cola r26 W River pkwy N Prov
--Richd V r109 Ethan
--Serafino (Eliz) power press opr Bulova h121 Waller
--Stephen appr mech Scarpetti Oldsmobile Inc r Barrington
--Thos (Yvette) wldr h352 Branch av
--Vincent (Julia) asst cook R-I-Hosp h356 Branch av
--Wm T (Mary C) h109 Ethan
--Yvette Mrs floorlady r352 Branch av
Pannos Frank slsmn Atlas Aluminum Window Co r175 Washington av
Pannozzi Angelo (Eva) tool setter h394 Valley
--Daniel (Rose) h Cranston
--Dani dr slsmn Royal Crown Bottling Co h Cranston
Pannozzo Alex (Alex Mkt) h10 Africa
--Rachele nurse Jane Brown Memo Hosp r10 Africa
--Romeo A studt r10 Africa
--Rosalina r10 Africa
--Vincenzo r10 Africa
Pannullo Hugo (Agnes) h168 Hunnewell av
Panoras Agnes (wid James) h592 Hartford av
Panos Frank S (Nicoletta) slsmn h175 Wash av
--Helen Mrs h14 Kipling
--Marino (Ellie) driver Rhode Island Pastry Co Inc h388 Potters av
Panossian Chas (Levanthe) h143 Pleasant
--Henry r143 Pleasant
Pansa Guy bus opr N E Trans Co h W Barrington
Pansar Allan J industrial buyer B&S r Cranston
--Mary nurse Jane Brown Hosp r364 Potters av
--Elnar F (Mary) scraper B&S h384 Potters av
Pansera John (Theresa) pres & treas Lincoln Lumber Co Inc h105 Leo av
--Marion sten Auto Mut Ins Co of America r Cranston
Pansey Neal (Antoinette) rayon mfr h470 Blackstone blvd
Pansy Fannie (wid Simon) clk Adams Drug Co h226 Olney
--Mary r120 Woodbine
Panta Sign Co (Michl A Pantalena) 515 Douglas av
Pantalena Albert (Irene A) tool mkr h847 Charles
--Joseph sr claims exam RIDES r Johnston
--Michl A (Panta Sign Co) h Cranston
Pantaleno Carmine (Anna) folder Queen Print Works Inc h10 Newcomb
--Domenico (Eva) polshr h28 Vandewater
Pantaleo Frank (Eva) h14 Africa
Pantaleo L h34 Gallatin
Pantalone Lois G tel opr Grinnell Co Inc r92 General
--Salvatore (Evelyn) slsmn Stadium Hosiery Co h92 General
--Vincent G (Antonetta; Vincent's Specialty Store) h65 Modena av
Pantano Constantino J (Mary M) barber 270 Wickenden h23 Lucile
--Mario (Concetta) ins agt h19 Lucile
Pantelakis Andrew restr r132 Carpenter
--Aristides (Coney Island Special) h132 Carpenter
--Peter G (Ethel T) restr 306 Smith h38 Prairie av
--Louis (Pauline; Town Candy Luncheonette) h154 Babcock
Panthen Karl C studt r1 Brown Quadrangle
Pantograph Engraving Co The (Frank E Golding) 10 Rodney ct
Pansarella Angela sten Calvert Fire Ins Co r Bristol
--Angelo (Eliz) guard US Vets Hosp h622 Manton av
--Giuseppina (wid Salvatore) r216 Sunbury
--James hlpr Aborn Pearl Mfg Co Inc r Bristol
--James F cafeteria Prov College r Esmond
--Mary (wid Antonio) h620 Manton av
--Pasquale P (Lena) pharm h174 Gentian av
--Salvatore h Bristol
--Wm N (Madeline) window clnr h235 Gray
Panzini Chas (Rita A) mach h20 Sawyer
--Pasquale (Adelaide) emp US Rubber Co h29-A Salmon
--Patricia flower wkr Calart r20-A Salmon
--Phyllis jwlry wkr r74 America
Paola see Paul and Paull
--Anthony (Carmella; Douglas Jewelry) variety 390 Admiral h652 Douglas av
--Antonio (M Carmela) tex wkr h39 Dewey
--Carol A tel opr NET&T Co r Cranston
--Frank (Frances H) dr Yellow Cab h652 Douglas av
--Frank jr asst tool setter Salvadore Tool & Findings Inc r1 Taylor
--Frank D (Josephine) TV repmn h39 Dewey
--James (Maria) pharm DePasquale's Pharmacy h652 Douglas av
--Jasper G (Beverly) mech LaSalle Coal & Oil Co Inc h16 Whelan rd
--John jr (Santa) cook h662 Douglas av
--John J studt r652 Douglas av
--Josephine flwr wkr Calart r32 Dewey
--M Carmela Mrs tex wkr r39 Dewey
--Raphael (Rose) ins 261 Pocasset av h538 Laurel Hill av
--Robt A music tchr r9 Simmons
--Rose F sten Raphael Paola r Cranston
--Santa sldr R A Jewlery Co r662 Douglas

PAOLA RAPHAEL JR (LEONORA), INSURANCE and REAL ESTATE 261 POCASSET av, TEL ELmhurst 1-9600, h46 FOREST av, CRANSTON, TEL STuart 1-2473

Paolantonio Albert J (Marie N) pkr Colonial Knife Co Inc h Greenville
--Alfonso pkr Colonial Knife Co Inc r N Prov
--Alfonso (Emma) supt h245 Lynch
--Alf J (Eleanora) constn wkr h58 Dartmouth av
--Alphonse tool mkr Colonial Knife Co Inc h Johnston
--Alphonse M asmblr Colonial Knife Co Inc r Johnston
--Anthony N (Michelina) tool mkr asst Colonial Knife Co Inc h10 Grove
--Antonio (Josephine) sec & treas Colonial Knife Co Inc and treas Peerless Engineering Co Inc h Johnston
--Antonio N bench wkr Colonial Knife Co Inc r10 Grove
--Dani A (Josephine) mach h134½ Pocasset av
--Dominic (Anna M) v-pres Colonial Knife Co Inc and sec Peerless Engineering Co Inc h17 Dorchester av
--Domenica (wid Pasquale) h127 Vinton
--Donato A (Josephine) tool mkr Colonial Knife Co Inc r134½ Pocasset av
--Ernest (Claire) installer G Fred Swanson Inc h58 Dartmouth av
--Everett J clk B&S r17 Sharon
--Everett J (Anna F) tool mkr r31 Seamans
--Francis J (Maria C; Seamans St Grocery Store) h307 Jastram
--Frank (Mary) window hanger h62 Dartmouth av
--Frank G (Mary) installer G Fred Swanson Inc
--Fred (Domenica) pres Peerless Engineering Co Inc and Colonial Knife Co Inc h289 Lynch
--Gaetano (Angelo) textile wkr h62 Dartmouth av
--Jessie jwlry wkr r127 Vinton
--Joseph A (Theresa) slsmn h17 Sharon
--Jos A section formn B&S r135 Ledge
--Maria C Mrs (Seamans St Grocery Store) r307 Jastram
--Michl (Mary) formn Colonial Knife Co Inc r1418 Chalkstone av
--Pasquale r Johnston
--Richd jwlry wkr r62 Dartmouth av
--Robt (Joyce) formn Sharon Creations Inc h N Prov
--Robt jwlry wkr r62 Dartmouth av
Paolella Antonio (Anderana) jwlry wkr h77 Knight
--Mildred r Pawt
--Peter (Felicia) jan h89 Superior
--Rose hand painter Dukane Jewelry Co r Cranston
--Valentino (Giovannina) h108 Sutton
Paoletta Angelo carp r457 Hartford av
--Camilla (wid John) h457 Hartford av
--Celestino (Carolina) lab h51 Brayton av
--Ida opr r457 Hartford av
--Joe studt r457 Hartford av
Paoletti Antonetta (wid Gaetano) h14 Tell
--John E (Louise) mech h38 Oxford
Paoli Nello (Julia Q) carp r100 Baxter
Paoliano Joseph (Erma) h1582 Westminster
Paolilli A Music Co (Antonio Paolilli) 201 Atwells av
--Albert tool mkr W & H Jewelry Co r15 Omes
--Anne P Mrs tel opr Hood's r N Prov
--Antonio (Philomena; A Paolilli Music Co) h296 Pocasset av
--Elsie L clk sten r10 Cumberland
--Filippo (Maria) mach h10 Cumberland
--Frank C (Anna) acct h766 Academy av
--Hilda slswn Boston Store r32 Garfield av
--James eng Fiore-Lepore Inc r10 Cumberland
--James opr h21 Magdalene
--Lorraine B sten r10 Cumberland
--Louis (Sylvia) opr h21 Magdalene
--Mary opr r21 Magdalene
--Peter P (Hilda) variety h32 Garfield av
--Salvatore r21 Magdalene
--Shirley A sr clk typ RIDES r32 Garfield av
Paolini Nicolo mech Elliott Buick Inc h Cranston
Paolino Albert (Antonetta) tailor Outlet Co h Cranston
--Albert M (Alice A) braider tndr h32 Gilmore
--Alf J (Angela; Hope Stone Setting Co) h90 Radcliffe av
--Angelo (Helen) h140 Orms
--Angelo F (Evelyn) pres Decor Display & Sign Inc h110½ Balbo av
--Angelo V (Angela) constn wkr h35 Ethan
--Anna Mrs bkpr Child's Mfg Co r100 Cathedral av
--Anna Mrs flwr wkr Calart r57 Wood

PAOLINO
--Anthony (Philomena) press opr h1 Colfax
--Anthony jr jwlry wkr Gem Craft Co r24 Lavaughn
--Anthony C (Ethel I) pres-treas W E Corporation h413 Lloyd av

PAOLINO ANTHONY C INC, JOS R PAOLINO PRES, MRS FILOMENA MARCELLO SEC, A J PAOLINO ASST TREAS, REAL ESTATE and INSURANCE 357 WESTMINSTER R201, TEL GAspee 1-2588 (See Yellow Page 92

--Anthony J (Lena A) asst treas Anthony C Paolino Inc and Joseph Paolino Inc h265 Elmgrove av
--Antonetta r57 Wood
--Antonio (Anna) lab h69 Federal
--Antonio jr r24 Lavaughn
--Armando P (Lydia S) mach Cable Electric Products Inc h683 Huntington av
--Benj (Gilda) gauge mkr h180 Sterling av
--Building 23-33 Broad
--Carmine (Jennie) jwlry wkr h1 Kendall
--Carmino (Anna) knife wkr h57 Wood
--Cath Mrs h373½ Manton av
--Cath (wid Antonio) h24 Lavaughn
--Daniel A (Patricia) tchr Kenyon St Sch h28 Spencer
--Della (wid Joseph A) press opr Glamour Vanities Inc h26 Spencer
--Dorothy Mrs r Cranston
--Edmund L operations WPRO r26 Spencer
--Edw A opr Gem-Craft Inc r24 Lavaughn
--Edw J (Anita) mech h57 Wood
--Elias J h666 Prairie av 2D
--Ethel I treas Anthony C Paolino Inc r413 Lloyd av
--Evelyn flwr wkr Calart r60 Wood
--Evelyn T ofc sec Joseph Marfield Co r26 Spencer
--Felix (Angela) h132 Knight
--Filomena asst Myron Keller r251 Hartford av
--Frank mldr Cable Electric Products Inc h Warwick
--Gerard V drill opr B&S r Johnston
--Gerardo (Assunta) h67 Salmon
--Gertrude Mrs r Cranston
--Gino r98½ Balbo
--Guido L (Mafalda M) emp US Rubber Co h26 Rill
--Harry pres Mano Jewelry Inc r N Prov
--Henry J (Umilta) staff mgr Boston Mutual Life Ins Co h92 Radcliffe av
--Irene M r98½ Balbo av
--John h251 Hartford av
--John jwlry wkr r235 Broadway
--Joseph (Vincenzina) pres-treas Joseph Paolino Inc real est 524 Westminster RS h85 Andem
--Joseph studt r140 Balbo av
--Joseph Inc Joseph Paolino pres-treas Joseph R Paolino v-pres Thos J Paolino sec Anthony J Paolino asst treas real est 357 Westminster R201
--Joseph R (Beatrice Y) pres Anthony C Paolino Inc and v-pres Joseph Paolino Inc h42 East Hill dr Cranston
--Kate P r10 Whelan rd
--Lawrence (D&R Jewelry) r Cranston
--Lawrence carp r373½ Manton
--Louis A (Evelyn) mach h62 Wood
--Lucy (wid Luigi) h20 Fairmount av
--Maria (wid Egideo) h98½ Balbo av
--Maria (wid Crescenzo) h360 Valley
--Mary jwlry wkr MCS Jwlry r140 Balbo av
--Michl O (Maria) PFD h101 Kimball
--Nicholas (Mary) piper Queen Print Works Inc h140 Balbo av
--Nicholas V (Grace) h572 Broadway
--Paul (Lucrizia) nurse asst US Vets Hosp h Pawt
--Philomina Mrs (Phyl's Variety) r1 Colfax
--Ralph M (Flora) pistr h139 Almy
--Roger studt r100 Cathedral av
--Roland USA r100 Cathedral av
--Rudolph R (Julia) USA h50½ Academy av
--Santos (Mary) chauf h175 Montgomery av
--Shirley T ibm opr RI Mutual Ins Co r101 Kimball
--Tancredi A (Anna M; Childs Mfg Co) h100 Cathedral av
--Thos C (Mary A) mech h455 Academy av
--Thos J (Florence D) associate justice Supreme Court also lawyer 712 Prov County Court House h32 Capitol View av N Prov
--Vincent (Assunta) jwlry wkr h123 Hudson
--Vincent J (Giuseppina) gen contr 58 Tell h264 Mt Pleasant av
--Vincent J jr clk r264 Mt Pleasant av
--Viola G h10 Whelan rd
Paolissi Henry d May 14-56 26 Farmington av
--Michl (Antonetta) supvr h145 Daniel av

PAOLESSI
--Wm (Concetta; Progressive Studios of Music) h434 Sharon
Paolisso Amando (Ernestine) formn h151 Vinton
--Americo (Vera) tailor h450 Pleasant Valley Pkwy
--Marie tel opr NET&T Co r Oaklawn
--Pasquale (Delia) lab Prov Sewer Dept r153 Elmdale
--Pasquale C jr (Concetta R) chauf h151 Elmdale av
Paolli Olga R cashr 71 Camp r15 Ames
Paolo Antonio wood dlr h9 Simmons
--Domenic (Eliz) chauf h9 Simmons
--John screw mach opr B&S r Warwick
Paoloni Augusto (Sarah) mech Petteruti Motor Sales Inc r54 Marietta
--Gus (Sarah) mech h54 Marietta
--Raymond r107 Henrietta
Paolozzi Christine (wid Albert) h63 Vernon
--John (Verna) fixture fabricator Allied Mfg Co r149 Doyle av
--Joseph mech r63 Vernon
--Linda clk r63 Vernon
--Louis (Viola) lab h127 Balbo av
--Raymond A (Susie) slsmn Ripley Clothes h21 Bancroft
--Robt E (Helen) sta boiler firemn US Vets Hosp h Lakewood
--Susie Mrs charger R A Jewelry Co r21 Bancroft
Paolucci A h41 Gilmore
--Alex jr emp Quonset Naval Sta r27 Deborah
--Blance h Cranston
--Concetta (wid Alex) h27 Deborah
--Dani (Dora) asmblr B&S r86 Spruce
--Dani jr asmblr B&S r103 Ring
--Domenic F (Dora M) truck drvr h5 Dresser
--Domenico (Hilda) clk h258 Dean
--Donato (Dora) mach opr B&S h86 Spruce
--Donato jr hlpr h86 Spruce
--Federico burrer B&S r Johnston
--Felix A (Dora V) stock clk h43 Spruce
--Joseph (Maria) mach h23 Sisson
--Joseph USA r86 Spruce
--Joseph A (Victoria) rubber wkr h40 Sycamore
--Louis chauf r43 Spruce
--Louis (Maryanne) clk Max Silverstein & Son r18 Bradley
--Vincent (Ann) crane opr h102 Althea
--Vincent (Marion) emp US Rubber Co h43 Spruce
--Vincent (Marion) rubber wkr h43 Spruce
Paone Americo G r651 Charles
--Angelina E Mrs r Cranston
--Anthony F (Angela) lab RIDPW h19 Nahant
--Cath h37 Rosebank av
--Julie cake froster r651 Charles
--Oreste (Giacinto) cook h651 Charles
--Rosalina Mrs h31 Hagan
Papa see also Pappa and Pappas
--Albert jwlry wkr r130 Ford
--Albert h Smithfield
--Alf P (Eleanor; Club Rainbo) h Cranston
--Anna elec tester r130 Ford
--Anthony F (Patricia) mech Lutz Engineering Co Inc h Cranston
--Antoinette asmblr GE Wiring Device Dept r87 Goddard
--Assunta A (wid Domenico) fruits 249 Plainfield h251 do
--Beverly L clk B&S r Cranston
--Carmine (Maria) micermn h68 Ledge
--Dolores G jwlry wkr r67 Goddard
--Domenick (Filomena) garage h107 Hawkins
--Eleanor M Mrs diamond ctr Bulova r Cranston
--Emilio (Cormela) v-pres Power Mfg Corp h278 Sowams rd Barrington
--Eug lab r68 Ledge
--Flora braider h64 Fairfield av
--Frank pkr Annex Wet Wash Laundry r157 Lowell av
--Frank L (Beatrice K) lab RID of Agri h267 Potters av
--Grace opr r130 Ford
--Henry r130 Ford
--Ines M sten Auto Mut Ins Co of America r Cranston
--John chauf Union Paper Co r157 Lowell av
--John (Adella) hlpr Rotelli Ice Co h Cranston
--John (Rena) mech Beecroft Chevrolet Co h25 Plenty
--John A (Concetta) mech h155 Lowell av
--John F jr (Beatrice M) pres Azor Inc h147 Penn
--Joseph (Madeline) barber h67 Goddard
--Jos A with B&S r Cranston
--Marie (wid Andrea) h130 Ford
--Mary nurse St Joseph's Hospital r Johnston
--Michl A (Adeline) chauf h314 Admiral

THE ANDERSON SHEET METAL CO.
SHEET METAL WORKERS
Manufacturers of Steel Garages
168-170 Carpenter St. GAspee 1-0476, 1-7376

Consult the CLASSIFIED LISTS of the DIRECTORY

If You Would Find What You Wish to Buy

Out of Sight — Out of Mind — Out of Business

The importance of keeping firm and product names in the public eye is recognized by all business men. It is astonishing to see how a firm or product, however meritorious, will slip into the limbo of the forgotten if not persistently advertised.

The City Directory is the natural medium for keeping a business or product name in the spotlight

Insist on Being Well Represented in Its Pages

CITY FINANCE

One Hour Service ON YOUR SIGNATURE ONLY

Loans From $25 Up to $1000

CORNER BROADWAY & DEAN STREET PROVIDENCE, R. I.

Tel. GAspee 1-9635 1-7410

THE ONLY COMPLETE IMPARTIAL LIST OF BUSINESS CONCERNS without regard to Size, Importance, Location, or Appointments, is your City Directory Classified Business Section

THE CLAFLIN COMPANY

SOLD WHEEL CHAIRS, HOSPITAL BEDS, SURGICAL SUPPLIES RENTED

40 MATHEWSON STREET TELEPHONE GAspee 1-5800 PROVIDENCE, R. I.

PAPA
--Nicandro (Josephine) shoe rpr 908 Narragansett blvd h39 Messinger
--Nicola A (Francesca) lab h157 Lowell av
--Posco J (Agnes B) bottler h25 Miner
--Paul (Marie L) h174 Laurel Hill av
--Philip h421 Weybosset
--Robt D ofc boy Jones Gardner & Beal Inc r68 Ledge
--Rocco (Madeline) linoleum layer h155 Lowell av
--Rosario clk Prov Inst for Savings Westminster Branch r Cranston
--Silvio (Matilda) constn wkr h1 Whelan rd
--Steven (Mary) shop wkr Simplex Automotive Parts Co h52 Lynch
--Vera elec tester r130 Ford
--Vincent flower wkr Calart r Johnston
Papeda Isabelle (wid Cataldo) r503 Plainfield
Papadopoulas Helen K sten RI College of Education r E Greenwich
--Wm sht mtl wkr The Anderson Sheet Metal Co h E Prov
Papadopoulos Andis P (Virginia) clk Olympia Mkt h Cranston
--Costas cook h98 Plain
--Peter (Rainbow Awning Co) h726 Atwells av
--V Michl research assoc BU r c/o Div of Engineering
Papaioannou Spiros (Evangela) dishwasher John F Davis Co h4 Prairie av
Papalas Kaliopy (wid John; John's Market) h40 Quaid
Papanan Kaham auto bodymn h42 10th
Papandrea Mary (wid Frank) h15 Baltimore
Papanis Chas r319 Broad
Papapholiou Constantine (Sophie) counterman h224 Carpenter

Paparella see also Paparelli and Papparella
--Angelo N (May M) mach opr h57 Vernon
--Saml (Concetta) rubber wkr h260 Orms
Paparelli Angelina h11 Knight
--Bartolomeo (Raffaela) h203 Cedar
--Illobrandio (Marie) h28 Marcello
--John (Mary A) custodian Ralph St Sch h238 Waldo
--Jos (Marie) painter Children's Center of RI h61 Ledge
--Pasco J (Emily) opr h12 Deborah
--Ralph (Mary E; Ralph's Quality Market)
Paparello Angelo N (May M) lathe opr B&S h57 Vernon
Paparilas Geo r8 Carpenter
Papastan Alice (wid Marderos) h691 Chalkstone av
--Armenak (Rose) h24 Pumgansett
--Armine (Peter Pan Cleansers) h Cranston
--Arthur opr r24 Pumgansett
--David J mdse clk Smith-Holden Inc r Edgewood
--Eliz (wid Percy) r42 10th
--Harold V pres & sec Record Hop h48 Sumter
--Herbert r Greenwood
--Herbert S slsmn H T Mulry Chevrolet Co r Warwick
--Marderos jr r691 Chalkstone av
--Mary clk r24 Pumgansett
--Nishan Rev (Eliz) pastor St Varlanantz Armenian Apostolic Church h16 Marshall
--Peter clk Kalian's Super Market r24 Pumgansett
--Ruth clk Oxford St School r691 Chalkstone av
--Varian res phys R I Hosp r691 Chalkstone av
--Vihram (Annette) counterman Eddy & Co Inc r48 Sumter
Paper Service Co Harold R Kinley rep whol paper 385 Westminster rm 7A
--Trading Corp Eug A Eddy pres-treas Pauline R Eddy sec 350 W Exchange
Paphispas Mimsie Mrs h9 Nashua
Papi Julio (Theresa) h46 W Friendship
--Milton (Virginia) lab h149 Bath

--Philip (Gloria) lab h116 Wilson
--Walter F (Pasqualina) mech h48 W Friendship
Papillon Lillian J sec h67 Slater av
Papineau Aldrick r Johnston
--Barbara press opr Union Tool Co Inc r Woonsocket
--Claire r Greenwood

PAPINEAU
--Henry A (Eva B) jan h43 Union av
--Louis M elect wkr r928 Chalkstone
--Louis P drvr Henry's Laundry Inc r E Prov
--Margt (wid Victor) shell conveyor opr US Rubber Co r928 Chalkstone av
Papitto Adelgisa (wid Alphonse) h287 Pocasset av
--Antonetta opr r472 Union av
--Julio (Cut Rite Steel Rule Dies) r Cranston
--Mary (wid Albert) jwlry wkr h219 Webster av
--Maurio (Bertha) r6 Mountain
--Ralph (Norma) h Johnston
--Vincenza (wid Frank) h472 Union av
Papkin Joan B studt r98 Cushing
Paplauskas Wm E (Dorothy) plshr h5 Bodell av
Papp Marion rating clk Auto Mut Ins Co of America r N Prov

Pappa see also Papa and Pappas
--Chas R (Victoria) tile setter r126 Cleveland
Pappagardo Anthony r243 Broadway
Papparella see also Paparella and Paparelli
--Sam emp US Rubber Co r260 Orms
Pappas see also Papa and Pappa
--Alex opr r68 Orms
--Alice E Mrs insp Bulova r24 Jewett
--Alice L Mrs supvr US Rubber Co
--Andrew (Eliz; Centre Lunch) r Pawt
--Angelina (wid John) h31 Pocasset av
--Angelina A Mrs group leader Bulova r7 Gifford
--Anna (wid Paul P) h35 Dodge
--Anne (wid Arth) h25 Frank
--Anthony N (Laura) const wkr h33 Salmon
--Arthur restr wkr r35 Dodge
--Charles A r25 Frank
--Deanna ofc wkr r51 Job
--Eliz check teller Ind Natl Bank r Warwick
--Ernest G (Helen) restr h66 Minto
--Estelle J (wid John G) h258 A Dudley
--Geo studt r77 Williams
--Geo A (Evangeline) expeditor h81 Sackett
--Geo C (Anastasia) restr 205 Pine h Edgewood
--Geo J (Kathryn; The Donut Shoppe) h262 Gallatin
--Geo N instr R I Sch of Design r Pawt
--Georgia (wid Gus I; New York System) restr r66 Minto
--Helen (wid Nicholas) h363 Blackstone
--Ida Mrs (Ida's Drapery Shop) r66 Minto
--Kathryn Mrs (The Donut Shoppe) r262 Gallatin
--Lillian clk r35 Dodge
--Marcos J (Zoe) restr h250 Ohio av
--Mary (wid Geo) grocer 90 Orms h88 do
--Mildred J 258a Dudley d July 21, 55
--Nicholas (Tacu) countermn New York System h12 Hammond
--Nick (Theresa; Texas Hots System) restr h306 Elmwood av
--Paul (Eleanor C) prntr Adler's Inc r59 Eaton
--Peter restr h84 Battey
--Stanley (Anna) restr h66 Battey
--Stephen F slsmn Coca-Cola r Cranston
--Susanna (wid Arth) r51 Job
--Thos const wkr r64 Battey
--Thos jwlr h25 Elma
--Wm (Stella; Art's Dinette) h Cranston

Papura Helen typ h465 Douglas av
--Helen order writer Westinghouse Elec Supply Co r61½ Peace
--John opr r18 Maple
--Mary Mrs r465 Douglas av
Paquet see also Paquette
--Emile J oper eng Fanning & Doorley Constn Co h Central Falls
--Ernest J (Eliz) h55 Mitchell
--Grace E bmo Firemens Mut Ins Co r Valley Falls
--H Marcelline physio therapist Dr Americo A Savastano r120 Moore
--John cashr United Star Mkt Co r55 Mitchell
--Joseph L jr drill opr B&S r E Prov
--Leo N r55 Mitchell
--Horman oper eng Fanning & Doorley Const Co Inc r Cumberland
--Roland oper eng Fanning & Doorley Const Co Inc r Valley Falls
--Wm H studt r55 Mitchell
Paquette Albini J (Mildred L) mule spinner h111 Yale av
--Alf J (Palmina M) waste sorter h111 Yale av

PAQUETTE
--Alice hair dresser h200 Whittier av
--Annette M foot press opr r73 Curtis

--Arline Mrs elect wkr r24 Tanner
--Arth band master LaSalle Academy h Pawt
--Arth A (Helen) mech h20 Dorchester av
--Clarence A acct Petroleum Heat & Power Co r Pawt
--Florian h Pawt
--Francis J (Beatrice A) screw mach opr B&S h111 Abbott
--Gerard R h Central Falls
--Gladys clk h20 Prairie av
--Gloria M clk typ US Rubber Co r13 Elizabeth av Centerdale
--Grace r Johnston
--Irene D spin tester Bulova r Woon
--J Henry (Jessie) pkr h72 Pleasant
--Joseph E (Rita) mach h111 Yale av
--Josephine nursery Lying-In-Hosp r72 Pleasant
--Laura (wid John) bkpr Prov Plumbing & Heating Co h36 Sheldon
--Lawrence E (Loretta G) pres Offset Equipment & Supply Corp h104 Walker Seekonk Mass
--Loretta G treas Offset Equipment & Supply Corp r104 Walker Seekonk Mass
--Ludger ktch hlpr Miriam Hosp r Pawt
--Mary amstrs h111 Yale av
--Olinda emp US Rubber Co r N Prov
--Oscar (Elis) h116 Pleasant
--Raymond A USAF r73 Curtis
--Robt E (Mary) lab NE Co h135 Abbott
--Roland trades hlpr R I State Maintenance Office r Plainfield Pike Johnston
--T Norman bus opr UTC h Pontiac
--Thos A (Bernadette) weaver Paragon h132 Wendell
--Walter servicemn Beecroft Chevrolet Co h Johnston
--Yvon J (Mary C) loom fixer h73 Curtis

Paquin Albert R (Theresa E) percher Paragon h106 Erastus
--Aldea (wid Joseph A) h109 Lynch
--Alf (Gladys) starter Yellow Cab Co h205 Underwood av Warwick
--Alice A tel opr NET&T Co r266 Jewett
--Alice L studt r101 Rugby 3-D
--Anne sewer r33 Gallup
--Austin F (Beatrice) eng WPRO h140 9th
--Beatrice G bkpr Adams Motor Express r Pascoag
--Blanche Mrs h267 Amherst
--Charles A jewelry wkr r101 Rugby 3-D
--Claire A carder r198 Manton av
--Dieudonne (Dorila) carp h82 Lynch
--E Felix asst chf returns processing br audit div Int Rev h Cranston
--Emil h Centimicut
--Emile A meat ctr Easterbrooks Inc r344 Wash
--Emily L Mrs teller Registry of Motor Vehicles r81 Job
--Ernest clk NYNH&H r105 Cass
--Ernest (Mary) weaver Fleurette Net Corp h Central Falls
--Ernest E r Cranston
--Ernest R (Elfriede) window cleaner h98 Balbo av
--Eva R Mrs principal clk RISDiv of Soldiers Welfare r Central Falls
--Evelyn L Mrs asst claims examiner Prov Wash Ins Co r Cranston
--Gabrielle C sec Trottier Paquin Funeral Home Inc r74 Dexter
--Geo h101 Allaston
--Geo looper NYNH&HRR r105 Cass
--Geo jr clk r105 Cass
--Harold F (Emily) mach h81 Job
--Harriet M (wid Arthur F) tel opr Yellow Cab Co h29 Primrose
--Henry O teletype opr State Police r Bristol
--Joan M nurse St Joseph's Hospital r Attleboro Mass
--Joseph A (Eileen G) warp starter Paragon h62 Lynch
--Joseph D USAF r58 Capron
--Joseph N (Cordelia; Stanwood Studio) h48 Bishop av Seekonk Mass
--Kathleen H fcty wkr h101 Rugby 3-D
--L F Evelyn sec Farmers Home Adm r W Warwick
--Lena (wid Geo) h105 Cass
--Leo J baggagemn r266 Jewett
--Leo J hlpr James Hill Mfg Co r266 Jewett
--Leo T (Louise B) cooper NYNH&HRR
--Leo T jr jwlry wkr r148 Byfield
--Lillian Mrs textile wkr h93 Colfax

INTERNATIONAL DETECTIVE SERVICE, INC.

COMPLETE ARMORED CAR SERVICE

Payrolls, Check Cashing, Daily Pick-Up Plus 2 Key Safe Service

17 Exchange St. EST. 1914 GAspee 1-1860

PAQUIN
--Louis P (Lillian O) hlpr Gorhams h58 Capron
--Marie L clk r29 Primrose
--Mary H Mrs h31 Langham rd
--Omer F (Kathleen H) carp h101 Rugby 3-D
--Patk J (Alice M) supt A M Wood Co h Cranston
--Phillas (Alice) signal opr NYNH&HRR h266 Jewett
--Phillip J (Dorothy) clk J Goodchild Co h118 Mitchell
--Ray A r Cranston

--Rene J (Lorraine P) mach h46 Julian
--Robt E hlpr R I State Mtce Office h267 Amherst
--Robt K (Mary E) jr clk Sun Oil Co h191 9th
--Rose Mrs h737 Cranston
--Thelma bkpr Beck Beauty Supply Co Inc r8 Acre dr Johnston
--Viola h13 Chapin av
--Walter R (Agnes) parts stock clk A&J Auto Ignition Co r N Prov
--Wilf chauf Easterbrooks Inc r737 Cranston
--Wilfred J truck driver r737 Cranston
--Wilfred T h Waterford Conn
--Wm appr Saml Moore & Co Inc r101 Rugby
--William E (Barbara) bkpr Grinnell Co Inc r Cranston
--Wm F studt r74 Dexter
--Wm H (Gabrielle C; William H Paquin Agency) pres-treas Trottier-Paquin Funeral Home h74 Dexter
--William H Agency (Wm H Paquin) ins 1916 Westminster rm 205
--Wm R r101 Rugby 3-D
Parade Bake Shop (Donato Talone) 9 Parade

Paradis Ann sls clk W T Grant Co r100 Waverly
--Anthony J (Lois E) reporter Journal r N Swansea Mass
--Arth dishwasher Yankee Clipper Diner Inc r380 Valley
--Arth E (Arlene B) pntr h380 Valley
--Casper r241 Wash
--Edgar H depty sheriff Prov County Court House h Pawt
--Florence A ofc sec h149 Princeton av
--Gerard C (Irene) alteration supvr Shepard's h Swansea Mass
--Henry T (Anne) sta eng h100 Waverly
--Lillian studt r380 Valley
--Odilon T clk h84 Waverly
--Yvonne H (wid Aime) r1292 Broad
--Yvonne N r Woonsocket
Paradise Carmen waitress Topp's Gaylord Inc r80 South Lincoln
--Chas W (Mary R) steam ftr h213 Lenox av
--Fredk r671 Broadway
--Fruit Market (John H Parnagian) 621 N Main
--Lorraine M clk Roger Wms P R Museum r213 Lenox av
--Lorraine M sec r213 Lenox av
--Robt T dist mgr Georgia Pacific Plywood Co h Milton Mass
Parafin John P (Mary A) percher h65 Pinehurst av
Paragamian Nigol pres & sec Modern Enameling Co r131 Alabama av
Paragham Frank carp 72 Elm h Hoxsie
Paragon Apartments The (Est of Chas H Smith) 20-24-26 Blackstone blvd
--Chemicals Inc Bruce Selya pres Herman Selya treas Albert Viola v-pres 221 Oak
--Cleansers & Dyers (Mrs Rose Aguilante) 5 Putnam
--Construction Co Inc Carlton A Dexter pres & treas road contractors 1916 Westminster
PARAGON GLASS WORKS (PAUL GUGLIELMETTI), MFRS of INDESTRUCTIBLE PEARLS, GLASS and JEWELRY NOVELTIES 36 GARNET, 2d FLOOR, TEL GAspee 1-7584
--Shoe Repairing (Angelo Meiucci) 199 Atwells av

PARAGON
--Worsted Co Aram A Milot pres-sec-mgr Pierre J Fleurant jr asst treas rear 39 Manton av
Paramount Aluminum Corp of RI Thos H Oosterman br mgr 8-10 Franklin
--Apartments 421 Weybosset
--Box Co Inc Wm R LeBlanc pres Wm J LeBlanc sec paper boxes 41 Stukely
--Cleaners (Eliz LaTerra) 75 Union
--Cornice Corp Frances I Goldenberg pres treas Leonard M Goldenberg v-pres sht mtl wkrs 222 Hamilton
--Fountain & Restaurant Supply Corp Eli Feingold pres & treas David Friedman v-pres-sec 20 Stevens
--Hotel (Aurora R Jacques) 146 Fountain
--Office Supply Co Inc Irving A Ackerman pres & treas Doris Ackerman v-pres Raymond Cohen sec 37 Broad
--Optical Products Corp Morris Abramow pres-treas 1021 Broad
--Press (Irving Feldman) prntrs 257 W Exchange
--Sales Co Inc Henry Katz pres-treas genl mdse whol 196 N Main
--Shirt Shop (Frank Konovsky) mens furnishings 107 Mathewson
--Studios Andrew M Tarsagian pres & treas Warren A Tarsagian v-pres Flora Tarsagian sec photogs 234 Broad
--Upholstery & Furniture Co (Hyman Parness) 1103 Westminster
Paranick Cecile Y emp interviewer RIDES r Pawt

Parant Chas A slsmn Oliver Johnson & Co h E Prov
--Edw F (Margt) payroll clk h22 Verndale
Parascandolo James (Constance) truckg h99 Laurel Hill av
--Louis (Theresa) lab h101 Laurel Hill av
--Michl (Antonetta) fish h103 Laurel Hill av
Parascardolo Louis (Jennie) fish h25 Hudson
Paray Wm W studt r5 Brown Quadrangle
Parco Mfg Inc Peter Parisi pres Chas T Parisi v-pres & gen mgr jwlry mfrs 91 Hartford av
Pardalis Stathis T (Rose I; Grand Coffee Pot) h20 Seckell
Pardee James C (Rita) h62 Steuben

Pardi Antonetta R bkpr Div Accts & Control r45 America
--Anzelo (Luisa) h45 America
--Mary ofc sec r45 America
--Robt USCG r45 America
Pardo Felix studt r69 Waterman
Pardoe Diane studt r108 Cushing
Pare Alice C Mrs tel opr McKesson & Robbins Inc h132 Wallace
--Fred mtcemn Mascon of RI r Pawt
--Jeanne R r W Warwick
--Ralph (Denise) sr bus mgr RIDES h Pawt
--Robt L eng Chas A Maguire & Asso r N Scituate
--Roland C (Mildred C) disp B&S h Central Falls
--Thos J (Alice) kitchen wkr Prov College
--Vivian E Mrs press opr h46 Hamilton
--Walter J (Alice C) 1st deputy Sealer of Weights & Measures r367 Plainfield
--Walter J jr (Ellenor) clk PO h110 Burns
--Wm A (Doris) claims Gorhams h Pawt
Pareee Virginio firemn Inctr Div DPW h41 E Transit
Parella Peter F (Bertha J) ydmn State Lumber Co h67 Russo
Parent see also Parente and Parenti
--Albert G (Nellie) cbm in chge Navy Recruiting Service h1346 Newport av S Attleboro Mass
--Arth J (Dorothy L) insp h173 Whitmarsh
--Barbara A clk General Motors Acceptance Corp r Warren
--Cecilia E h65 Lockwood
--Chas r Fall River Mass
--Chas Mrs h253 Bucklin
--Doris clk Prov Institution for Savings r Albion
--Edgar E pres The Wm C Fisher Co h16 Congdon

PARENT
--Geo J (Noella) film editor WPRO h82 Joslin
--Geo J safe deposit dept Ind Natl Bank r Pawt
--Girard body repr Petternti Motor Sales Inc H Cumberland
--Henry r75 Plainfield
--Joseph (Virginia) stamper Gorham's h66 Leading Johnston
--Jos C wtchmn RDPW h Pleasant View av Sprague ville
--Joseph L h82 Dodge
--Marcel J (Yvonne M) h67 Lockwood
--Nora V (wid Fredk H) h75 Grand View
--Raymond (Eliz) truck drvr h rear 41-C Oak
--Raymond L (Elsie) mach opr h33 Barstow
--Robt M USA r67 Lockwood
--Roger L dispatcher B&S r Albion
--Shirley r Johnston
--Thos (Ida) mtcemn D E Langlois r Valley Falls
--Viola asmblr G E Wiring Device Dept r12 Barnold W Warwick
--Wm A mail rm Journal r75 Grand View

Parente see also Parenti & Parent
--Amedeo (Anne) lab Prov Sewer Dept h807 Charles
--Angelo (Atlas Furniture Co) r365 Mt Pleasant av
--Angelo M (Mary M) dentist 1050 Chalkstone av h365 Mt Pleasant av
--Anthony baker B U Dining Rms r W Warwick
--Anthony (Vicotria) constn wkr h108-A Mitchell
--Anthony dr slsmn Pheasant Coffee & Tea Co r W Warwick
--Antoinette G h77 Williams
--Antonetta rover M&F Worsted Mills Inc r22 Killingly
--Barbara M display Shepard's r Norwood
--Carlo (Mary) formn h7 Magdalene
--Carmine A (Alice E) roofer h114 Veazie
--Dolores M key punch opr NE Co r365 Mt Pleasant av
--Espedito (Virginia) constn wkr h721 Union av
--Francis J (Anna) auto slsmn h36 Dorchester av
--Giuseppe (Lucina) h118 Mercy
--John (Antoinette) foundry wkr h22 Killingly
--John (Mary) pntr Shepard's h Cranston
--Joseph (Alicia) stone setter h5 Weiss ct

--Joseph L grinder B&S r Norwood
--Louis R h130 Silver Spring
--Luigi (Angelina) const wkr h130 Silver Spring
--Michl A (Allessandra) h5 Hammond
--Michl J (Anita N) teaching asst h102 Wayland av
--Nicola (Dolores L) aircraft mech r22 Killingly
--Paul barber r5 Hammond
--Paul J h Fall River Mass
--Pellegrino sub carrier PO h Cranston
--Vincent (Josephine) cabt mkr Modern Store Fixture Co r S Hammond
--Wm (Constance) pntr h65 Salmon
Parenteau — h209 Cranston
--Arth (Gertrude E) oiler h94 Putnam
--Arth F (Claire A) lab h227 Ocean
--Arth F jr beamer Paragon r227 Ocean
--Carolyn T tel opr NET&T Co r503 Plainfield
--Chas J (May) jwlry wkr h286 Oxford
--Cyrille (Agnes) mill wright h146 Lester
--Dorothy Mrs h226 Broadway
--Elaine r Woonsocket
--Elaine asmblr G E Wiring Device Dept r Cranston
--Emma waitress Turks Head Club r Cranston
--Eug slsmn American Egg Co r W Warwick
--Geo E (Sophie M) pntr h117 River av
--Geo H (Dorothy) laddermn Ladder 6 h7 Riverdale
--Geo J sub rural carrier PO h Smithfield

MAURICE C. SMITH CO., INC.

RHODE ISLAND'S Largest Mfgr. of Rubber and Metal Stamps

Typewriters, Adding Machines

Sold, Rented Repaired

Tel. GAspee 1-1064

Office & Factory 52 Pine St.

Retail Store 11 Arcade Bldg.

HASLAM HEATING CO.

COMPLETE INDUSTRIAL and RESIDENTIAL HEATING and VENTILATING SYSTEMS

OIL BURNER SALES and SERVICE

GAS FIRED INSTALLATIONS

797 Eddy St.

Tels. Williams 1-7770 1-8405

CHARLES G. MORGAN, President-Treasurer STANLEY HENSHAW, JR., Vice-President-Secretary

BEACH & SWEET, INC.

SINCE 1898

GENERAL INSURANCE AGENTS

HOSPITAL TRUST BUILDING TELEPHONE GAspee 1-9870

RHODE ISLAND'S LARGEST DEPARTMENT STORE

The Outlet Company

Radio and Television Stations WJAR

Telephone ELmhurst 1-3800

LANS 1905 1957 52 YEARS OF SERVICE

LANS WAREHOUSE CO.

AT WAYLAND SQUARE

LONG DISTANCE and LOCAL MOVING - CRATING - STORAGE

UNion 1-1110

PARENTEAU
--Harold J (Gale) rubber wkr h118 Eliza
--Hormidas percher Paragon r Coventry
--Joseph G (Rachael F) mldr G E Wiring Device Dept h47 Mitchell
--Lionel O (Jeanette) chauf Capitol Gro Co h8 Whelan rd
--Mathias L (Laure) emp Gorham's r77 Shippee av W Warwick
--Muriel ofc sec Miriam Hospital r Pawt
--Octave J aub rural carrier PO r N Prov
--Phil R (Donalda M) boiler mkr h35 Laurence
--Theode r10 Whelan rd
--Walter D (Dorothy J) clk B&S h Cranston
--Wm mech Heat & Power Maintenance Co h Cranston
--Yvonne h10 Whelan rd
Parenti see also Parente & Parent
--Flaminio Rev pastor Holy Ghost RC Ch 472 Atwells av
--Michl asst B U h49 University av
--Norma brancher r Cranston
--Salvatore A (Clementine) barber h76 Newark
Parents Council for Retarded Children Joseph A Trudeau pres Albert R Leone v-pres Mrs Evelyn Trudeau sec Mrs Ada Sydney treas 500 Westminster rm 41
Parfenchuck Frances clk r303 Plain
--Jacob (Mimi) mtcemn PG Co h303 Plain
Parfitt John F mgr M&F Insurance Agency Inc h Barrington
Parflex Rubber Thread Co Hyman Weissman pres Morton J Africk v-pres Sidney Levine sec-treas 50 Valley
Pargot Lee R studt r7 Brown Quadrangle
Parham Robt (Amanda) mach h36 Superior
Parl Alessandro millwright B&S r Pawt
--Alf F (Lena M) r Johnston
--Angelo (Assunta) jwlry wkr h66 Chatham
--Anthony (Ella) mgr h108 Carleton
--Carmine (Mary) h42 Stone
--Dorothy ofc clk M N Cartier & Sons Co Inc r25 Fern
--Ella slswn W T Grant Co r108 Carleton
--Emelio dyer h3 Applian
--George (Agnes) h108 Hill side av
--Gino (Josephine) mach opr h32 Warren
--John (Mary) mill wkr h136 Courtland
--Joseph (Eleanor) mach opr h3 Applian
--Mary D lndry wkr R I Hosp r136 Courtland
--Matthew (Anna) auto slsmn h105 Academy
--Matthew R (Jeannette M) supvr h104 Pocasset av
--Nicolo (Carmela) mason Prov Sewer Dept h101 Gesler
--Peter (Evelyn) tool mkr h39 Foch av
--Ralph A slsmn A Arnold Rodman h N Prov
--Severino (Dorothy) tailor h25 Fern
--Theresa L r42 Stone
--Thos T r42 Stone
--Violet Mrs tchr Berkshire St Sch h34 Beverly Ann rd N Prov
Pari's Market (Angelo Ruggerio & Marcus A Greenon jr) 584 Charles
Parick Jewelry Co (Paul J Bogosian) jwlry mfg 372½ Plainfield
Parillo Anthony opr r1 Daniel av
--Carmine (Gemma) mach h19 Touro
--Carmine A (Louise) floorman h1 Daniel av
--Cathy bkpr Columbus Natl Bank of Prov r Johnston
--Domenic (Theresa) drvr Zavota Bros Transportation Co h Pawt
--Filippo (Filomena) mtcemn h134 Penn
--Geo (Yolanda) lab h142 Hawkins
--Giovanni h29 Magdalene
--James d April 11-56 139 Julian
--Jean jwlry wkr Tones Jewelry Mfg Co r75 Wood
--John (Ann) weaver h16 Magdalene
--Joseph r29 Magdalene
--Louise h160 Blockstone
--Mary Mrs power press opr Bulova h Cranston
--Phyllis Mrs clk Reynolds Greeting Cards r134 Penn
--Richd (Dolores) exterminator h19 Daniel av

PARILLO
--Salvatore P (Hope) rubber wkr h5 Daniel av
--Thos (Jean) lab h75 Wood
--Thos yarn weigher Paragon r1 Daniel av
--Virgilio (Maria) loom fixer h16 Magdalene
Paris Alphonse J plshr r22 Groton
--Anna linker Dexter Mfg Co inc r88 Chapin av
--Anna L nurse r37 Arnold
--Anthony grinder Prov Steam Trap Co Inc r22 Groton
--Anthony S bkpr r88 Chapin av
--Barber Shop (Michl Iervolino) 601 Elmwood av
--Benj (Edith) carrier Elmwood PO h140 Ontario
--Edith F sr clk sten R I Dept of Health r140 Ontario
--Elliott J (Sylvia; Paris Mfg Co) h261 5th
PARIS ENAMELING CO (HARRY GARABEDIAN), ENAMELING and PLATING 40 VIRGINIA av, TEL STuart 1-5885
--Fabric Shop (Donald H Cohen) slip covers & draperies 187 N Main
--Gaetano (Filomena) foundry wkr h88 Chapin av
--Gaetano jr (Florence) const wkr h88 Chapin av
--Gladys B (wid Paul B) h490c Angell
--Gloria R ofc wkr Lang Jewelry Co r88 Chapin av
--Henry (Marianna) insulator h55 Marshall
--Henry jr studt r55 Marshall
--House (Michl Alexander) lodging house 336 Dean
--John B (Ludovina) rprmn NE Co h37 Arnold
--Joseph (Lucy) reprmn h88 Chapin av
--Julianna M Mrs h94 Harrison
--Louise M (wid Alphonse P) h22 Groton
--Mfg Co (Elliott J Paris) jwlry 186 Valley
--Restaurant (H&D Inc) 721 Westminster
--Saml H (Jeanette) clk h129 Cypress
--Silvio (Mary) USMC r33 Marietta
--Sylvio USA r22 Groton
Parise C John (Dolores D) ins agt Met Life Ins Co h164 Harold
Pariseau Armand T (Mary A) furn refinisher h584 Smith
--Nancy A clk Gorham's r33 Dartmouth av
Pariseault Geo (Irene) tile wkr h34 Tyndall av
--Geo P (Gertrude) groundsman NE Co h54 Brownell
--Helen K (wid Napoleon) h566 Smith
Parish see also Parrish
--Alfred L (Hazel L) clk Nicholson File Co h Manville
--Frances E Mrs asst cashr Equitable Life Assurance Soc r Greenwood
--Hall First Unitarian hl Benevolent
--Harriet Mrs corsetiere Mayer Corset Shoppe r Attleboro Mass
Parisi Albert h198 Manton av
--Anna (wid Michl) h rear 41 O'Neil
--Anthony (Barbara) acct Roger Williams Junior College h134 Pomona av
--Anthony (Edith M) chauf Parisi Est h25 Murphy
--Anthony (Geraldine M) opr h61 Marshall
--Armando hlpr r605 Admiral
--Arth (Concetta) tailor h714 Admiral
--Benj h Thornton
--Carlo (Jennie) jwlry wkr h348 Academy av
--Chas T (Margt) v-pres & gen mgr Parco Mfg Co h Pawt
--Estate James Parisi mgr gro 141 Spruce
--Francesco lab h25 Gesler
--Frank studt r rear 41 O'Neil
--Frank J carrier Olneyville PO h Johnston
--Geraldine M Mrs policywriter Union Mut Ins Co r Riverside

PARISI
--Giovanni chauf Parisi Est r25 Murphy
--James mgr Parisi Est h25 Murphy
--John (Lydia) v-pres & treas Parisi Tool Corp h Cranston
--John clk Hotpoint Appliance Sales Co r rear 41 O'Neil
--Josephine E r25 Murphy
--Luigi (Letitia) lab h605 Admiral
--Maria Mrs d April 5-56 25 Gesler
--Marie A h138 Harrison
--Marie A clk Chase Auto Body Works r714 Admiral
--Michelina Mrs buyer h332 New York av
--Peter (Madeline) pres Parco Mfg Inc and Parisi Tool Corp h Cranston
--Peter (Rose) supt Point St Bridge h208 Sherburne
--Saml M (Eliz) hosp atndt US Vets Hosp h68 Gloucester
--Santolo (Natalie) colorer h191 Vinton
--Stefano (Kath V) asmblr h203 Waterman
--Stephen (Reina I) water proofer h rear 41 O'Neil
--Tool Corp Peter Parisi pres John Parisi v-pres & treas 91 Hartford av
--Vincenao r Conimicut
Parizer Louis E (Rose) slsmn h113 Lauriston
--Paula G audit clk Kays-Newport r113 Lauriston
Park see also Parks
--Alice W clk Prov Inst for Savings r Lakewood
--Apts John S Ahrweiler Estate 1216 Broad
--Auto Body Works (Edw J Strong) 289 Thurbers av
--Barbara K Mrs tchr Nathan Bishop Jr High Sch r E Providence
--Barber Shop (Louis Villucci, Mario Pisani) 1511 Broad
--Beatrice I (wid Wm J) public sten r3 Waumsett av Cumberland
--Chas R (Ruth E; Ross & Son General Auto Repr) h Oaklawn
--Clyde R (Barbara; Ross & Son General Auto Repr) h Cranston
--Everett (Hazel B) clk Ind Natl Bank h Fall River Mass
--Finance Co Inc Arthur J Scholler mgr 51 Empire rm 315
--Gloria A teller Prov Institution for Savings r Pontiac
--Grill (Frank DiCenzo) 915 Chalkstone av
--Jewelry (James J Hogan) jwlrs 1507 Broad
--Lillian C slswmn r9 Sackett
--Liquor Store (Benj Abelson) 916 Chalkstone av
--Manor Motors John Conti pres-treas used cars 441 Richmond
--Mary D slswmn r9 Sackett
--N Lock Wm W Meyers sec David Meyers treas auto parking 101 Stillman
--Oswald H (Isabelle) stockmn Shepard's h Woonsocket
--Service Center John J C D'Sandro v-pres-sec Jos D Pascale pres-treas gas sta 778 Charles
--Variety (Frank Improta) 446½ Branch av
--View Filling Station (Anthony Corcelli jr Albert Santoro jr) 691 Valley
--View Nursing Home Henry Turoff pres Edw I Seltzer v-pres Lloyd H Turoff treas Saml Pretzker sec 31 Parade
--Wm I (Genevieve) chauf Fain's h83 Sassafras
Parker Adelaide M Mrs snack bar Child's h134 Prairie av
--Adella Mrs r157 Dodge
--Agnes M r32 Wesleyan av
--Ann M (wid Jas F) h740 MtPleasant av
--Anna T r19 Greenwood
--Arth E (Mary) bus opr h56 Capron
--Arth H studt r4 Brown Quadrangle
--Arth L (Charlotte M) wtchmn The Texas Co h Pontiac
--Arth N (Mary) bus opr UTC h56 Capron
--Barbara S calculist Firemen's Mut Ins Co r86 Brewster
--Benj (Mary) prsr h191 Lippitt
--Bernard J (Virginia C) eng Chas A Maguire & Associates r Warwick

The Bank for All Your Banking!

Rhode Island HOSPITAL TRUST COMPANY

17 Offices

Member Federal Reserve System Member Federal Deposit Insurance Corporation

G. L. & H. J. GROSS, INC.

ESTABLISHED 1894

170 WESTMINSTER ST. REALTORS - - INSURANCE GAspee 1-6010

PARKER
--Bruce W (Laura A) USN h555 Huntington av
--Chas E sls clk Newberry's r Fall River Mass
--Christine pkr A T Cross Pencil Co r Cranston
--Clarence (Martha) USN h9 Jenckes
--Clayton refgr mech Almacs Inc h E Prov
--Desmond r172 Charles
--Donald A studt r8 Brown Quadrangle
--Doris D Mrs ofc sec GL&HJ Gross Inc r Saylesville
--Dorothy M tel opr NET&TCo r Cranston
--Earl T lathe opr B&S r Warwick
--Edmund T (Dorothea E) installer NET&T Co h Cranston
--Edw porter Capital Hotel r567 Westminster
--Edw A (Ruth G) sec Technic Inc h Cranston
--Edw J (Eleanor M) boiler hlpr NECo h68 Hillside av
--Eleanor r23 Bridgham
--Eleanor switchbd opr Typesetting Service Co r58 Hillside av
--Eliz B (wid Geo C) jewelry wkr h57 Baxter
--Ella lndry wkr h4 Western
--Elliott E signal mtce formn NYNH&H r Cranston
--Elmer G (S Hope) textile mfr h33 Corinth
--Engineering Co (Robt B Parker Richd O Halverson) mech eng 34 Pontiac av rm 5
--Eric (Mary P) adm asst Dept of Commissioner of Public Safety h137 Carr
--Ervin P (Rita) garage mn Prov PO Garage h91 Julian
--Ethel K h148 Congdon
--Eug T (Esmeralda) supt General Insulated Wire Co h750 River av
--Flora r292 Elmwood av
--Francis (Carolyn) treas Page Potter Inc
--Frank genl mgr Audionics Co h Cumberland
--Frank T (Ruth) h61 Wood
--Geo r Pawt
--Geo r W Warwick
--Geo I Mrs h140 Humboldt av
--Geo L (Bertha) pres & treas Geo L Parker Co Inc h30 Mt Hope av

PARKER GEORGE L CO INC, GEORGE L PARKER PRES-TREAS, FIREPROOF ROOFS for ALL BUILDINGS, SMOOTH SURFACE ASBESTOS ROOFING, TAR and GRAVEL, SLATE, TILE and METAL FULL INSURANCE COVERAGE 81-85 CARPENTER, TEL GAspee 1-0125 (See Yellow Page 94)

--Geo W sec Natl Mtl Products Co h Cranston
--Gordon L (Marie M) v-pres R I Hosp Trust Co h72 Barnes
--Gordon L jr studt r5 Brown Quadrangle
--Grace folder Grand System Laundry
--Harriett h479 Lloyd av
--Harry O (Marion T) welder h10 Calda
--Henry S (Evelyn) PFD h50 Ponagansett av
--Hope domestic r825 Westminster
--Jas A tchr MtPleasant High School r740 MtPleasant av
--Jas D (Cath F) lab rear 28 Warren
--Jas L asst production mgr Calart h Attleboro Mass
--Jan teaching assoc BU h25 Keene
--Jane C tchr Lincoln Sch r Wakefield
--Jean r Warwick
--Jewelry Co Inc Americo J Miele pres jewelry mfrs 239 W Exchange 6th fl
--John formn r73 Mawney
--John guard Ind Natl Bank Elmwood Branch h104 Putnam av Graniteville
--John F (Carol A) mech h12 Sharon
--John F jr mech Mitchell Ford Inc h415 Nausauket rd Warwick
--John N (Eliz L) labytechn h463 Killingly
--Karl R sr rd insp RIDPW h Cranston
--Kenneth W (Phyllis G) promotion dept Journal r Bristol
--Lillian h287A Willard av
--Lillian lndry wkr Louttit Laundry Co h118 Comstock av

PARKER
--Lillie Mrs sec Sr Carl S Sawyer h195 Waterman
--Louise S ins dept RWS&L Assn r Harmony rd N Scituate
--Mabel S Mrs clk h336 Dudley
--Manly W (Harriette F) asmblr h157 Porter
--Margt Mrs h62 Olney
--Margt E clk Affiliated F M Ins Co r Cranston
--Marilyn ofc clk N Y Life Ins Co r Warwick
--Marjorie E supvr Firemen's Mut Ins Co r Johnston
--Mary studt r72 Barnes
--Mary trayveyor R I Hosp r171 Prospect
--Mary A Mrs inspr Foxon Co h108 Bernon
--Mattie Mrs r49 Stewart
--Maude A Mrs h224 Waterman
--Mildred r38 Earlham way Warwick
--Mildred P Mrs clk sec Div Mental Hygiene Services r Capwell av W Warwick
--Miles D jr (Erika) clk h182 Bowen
--Milton R (Amy A) pntr h29 Lenox
--Moses A (Helen F) shoe buyer Outlet Co h Cranston
--Norman A clk N E Butt Co r Clayville
--Priscilla E clk r33 Corinth
--Raymond (Ruth) r Narragansett
--Raymond (Grace) lab h15 Tippecanoe
--Raymond H ins agt E W Shippee & Sons Inc r479 Lloyd av
--Regina M social wkr RISDSW r Newport
--Richd A (Gladys B) prof BU h38 Olive
--Richd M (Nellie M) asmblr h847 Admiral
--Rita r Pawt
--Robt (Jane) shipping & rec Chase Brass & Copper Co h45 Longfellow ter
--Robt B (Maude; Parker Engineering Co) h Scituate
--Robt M (Margt L) pres-treas Providence Wall Paper Hse Inc h Rumford
--Rose E slswmn Shepard's r Cranston
--Ruth A Mrs case wk supvr RIDSW r Westerly
--Ruth E Mrs clk Blackstone Mut Ins Co r Esmond
--Saml (Eliz) jwly wk h246 Globe
--Stanley hosemn Eng 14 PFD h50 Ponagansett av
--Stanley (Dorothy) truck driver h133 Oak
--Theo (Lillie) studt h105 Waterman
--Thos R art dir Horton Church & Goff Inc h75 Estrell dr Barrington
--Virginia clk Aetna Life & Affiliated Co's r Warwick
--Vivien cafeteria wkr Hope High School r Riverside
--Walter v-pres Dechan Optical Co Inc r Tannton Mass
--Walter F tchr MtPleasant High School h109 Medway
--Wm drivers hlpr r Lakewood
--Wm grinder r38 Royal
--Wm C (Helen A) guard h31 Gallatin
--Wm C (Ruth N) repr shop 155 Lippitt h182 do
--Wm F plshr Rosmore Textile Engraving Co r18 Dudley av
--Wm H jr (Louise M) contact rep VA r Harmony rd N Scituate
Parkerson see also Parkinson
--John (Ruth) r34 Lester
Parketa Timothy U r120 Pettis
Parkham Lillis A Mrs h642 Prairie av 1B
Parkhouse Robi D (Anna J) electn h892 Elmwood av
Parkhurst Automotive Service (Jos E Parkhurst) 600 Cranston
--Carolyn L Mrs sten Puritan Life Ins Co r Cranston
--Catherine J (wid Francis) h6 Pemberton
--Chas (Cath) r73 Common
--Edw C (Mary L) ins h148 Melrose
--Edw C interne r Rumford
--Eileen M ofc wkr r206 Chapin av
--Eleanor sec h17 Angell
--Eliot F (Priscilla S) slsmn r395 Wayland av
--Eliz M r19 Westview av N Prov
--Ellen B sec J V Starkweather Co Inc r Woonsocket

THE LETTER SHOP

Mail Advertising Service

Automatic Typewriting

228 WEYBOSSET ST.

GAspee 1-6650

PARKHURST
--Hazel M tchr Vineyard St Sch r149 Benedict
--Jos r6 Pemberton
--Jos E (Mildred; Parkhurst Automotive Serv) h596 Cranston
--Leroy H mech Lamson Oil Corp h1663 Warwick av Hoxsie
--Louise Mrs hsekpr r22 Geneva
--Martha S (wid Eliot G) h395 Wayland av
--Mary clk Tri-State Wholesale r206 Chapin av
--Ralph r55 Parkis av
--Thos studt r6 Pemberton
--Walter E (Mary A) bus opr UTC h206 Chapin av
--Wm H (Mary E A) eng h168 Veazie
--Wm H jr (Eliz M) spec dely mangr PO h313 Sayles
Parkin Edith L Mrs time clk B&S r200 Admiral
--Walter (Edith L) pntr h200 Admiral
--Wm E (Lucille A) mold mkr Precision Mold Co h Woon
Parking Inc Jos P McGee mgr auto parking 80 Union
Parkinson see also Parkerson
--Agency (Jos R Przybylowis) real est and inc 85 Westminster rm 501
--Arth J (Joan) brewery wkr h117 Elmdale av
--David (Rose) asmblr r144 Cumberland
--Fredk r8 Carpenter
--Helen A (wid Philip J) h36 Madison
--Jas McD (Lila B) phys 497 Hope h do
--Margt (wid Henry L) r51 Rowan
--Martha A Mrs sec Prov Housing Authority h288 Greenwood av Greenwood
--Norman bodymn Galkin Co h Pawt
Parkis John (Lydia) brakemn h607 Admiral
--Viola ofc clk Manchester Silver Co r697 Admiral av
Parkos Gregory alumni dir Bryant College r359 Lloyd av
Parks see also Park
--Alice L sls clk Outlet Co h94 Arnold
--Amil A (Alice L) mach r94 Arnold
--Anna press opr Ernest I Dauer & Son Inc r Central Falls
--Anna L clk Henry's Laundry Inc r146 Burnett
--Bernetta maid St Elis Home h Warwick
--Dorothy M Mrs ofc sec R I Hosp Tr Co Smith St Br r23 Winchester
--Dorothy W asst bkpr Westcott Slade & Balcom Co r72 Miller av
--Eliz A M h146 Burnett
--Harold F supt ofc BU h Warren
--House (Bryant College) Mrs Lillian W Dunn hse mother 87 Cooke
--Jas E clk R I Hosp r Warren
--John W (Marion) ofc wkr h262 Ohio av
--Laura Mrs h91 Trask
--Madeline (wid Edw F) h82 Whitmarsh
--Mary (wid John) h56 Armstrong av
--Mitzi A Mrs tchr The Mary C Wheeler Sch r236 Hope
--Robt J clk United Star Mkt Co r58 Iona av Norwood
--Robt L h79 Bishop
--Sadie A h11 Whelan rd
--Wm formn John F Brady Inc r Cranston
--Winfield I jr (Mitzi A) photog Journal h236 Hope
Parkside Community Church Henry K Vyc pastor 50 Rounds av
--Community Church Recreation Hall 46 Ansel av

Starkweather & Williams, Inc.

PAINTS • WALLPAPER • PHOTOGRAPHIC SUPPLIES

Providence Store 9 ARCADE BLDG. Telephone GAspee 1-7350

Office 87 WEYBOSSET, PROVIDENCE Tels. GAspee 1-7350—1—2

Cranston Store 52 ROLFE STREET Telephone GAspee 1-7352

GRIGGS & BROWNE CO., INC.

2 ALLENS AVE. PROVIDENCE 3, R. I.

Your Exterminators

GA 1-6079

WALLACE FOR REAL ESTATE

LIST WITH US — BUY FROM US

MEMBER THE KENT WASHINGTON BOARD OF REALTORS

2900 POST RD. WARWICK, R. I. REgent 7-9100

Parkview The (Fred St Onge) lodging hse 210 Clifford
Parkway Laundry (Salvatore Fusco) 897 Eddy
--Mfg Co (Benj DeRaffaele Amideo Manganaro) jwlry mfrs 71 Troy
Parky's Diner (Geo C Pakuris) 762 Westminster
Parliament Beatrice Mrs parish sec All Saints Memorial Church r Warwick
Parlin Raymond W (Alma C) mech eng h205 Moss av

Parlisi Pasquale (Concetta) h61 Sutton
Parmelee Chas W h103 Medway
--Dorothy nurse Roger Wm Genl Hosp r Cranston
--Eliz M r103 Medway
--Harriet Mrs h24 Weeden
--Lyman M traffic mgr Nicholson File Co r Cranston
--Priscilla dental asst Webster & Osborn h182 Bowen
--Ralph M gear ctr B&S r N Scituate
Parmenter see also Parmentier
--Amelia F r338 Manton av
--Ann V studt nurse R I Hosp r56 Lockwood
--Elmer C shipper Whittet-Higgins Co r211 Atlantic av
--Geo E (Etta M) tool mkr h53 Roanoke
--Philip formn Glamour Vanities Inc h Hoxsie
--Wm E (Hazel) lawyer and v-pres Mortgage Guarantee & Title Co h E Greenwich
--Wm E jr (Ruth) assoc lawyer Tillinghast Collins & Tanner r28 Doyle av
--Wm J r338 Manton av
--Wm P studt r120 Lauriston

Parmentier Amelia H (wid Mathias J) h12 Wallace
--Arth mtcemn Meinel Bros h Cranston
--Arth C (Mary A) h Cranston
--Blanche A sewer r12 Wallace
--Elmer r211 Atlantic av
--Everett W carrier Olneyville PO h147 Eastwood av
--Henry C r81 Trask
--Henry I H (Florence E) mach h81 Trask
--Mary nurse R I Hosp r Cranston
--Minnie L (wid Alex) r147 Eastwood av
--Walter (Rose) h97 Parade
--Wilfred P lapper B&S h Pawt
Parmet Gerson R (Florence R) asst exec Fern & Associates and sls mgr WICE h86 Burlington
Parmeter Carrie E (wid Fred) 569 Pleasant Valley pkwy d April 55
--Celia Mrs clk White Fuel Co r Greenwood
--Earl D pres Automotive Serv Corp r Warwick
--Eug M (Celie) shipper Automotive Serv Corp h Warwick
Parnagian Barsam news boy r727a Eddy
--John H (Paradise Fruit Mkt) r209 Oakland av
--Mitch (Mary) lab B&S h727a Eddy
--Oscar (Aroxy) h219 Oakland av
--Simon (Abrouhe) barber h161 Plain
--Vervanti (Joan) uphol h727 Eddy
Parnell Francis W slsmn Costello Bros Inc h Millville Mass
Parness Aaron A (Eva) pntr h108 Colonial rd
--Barbara A studt r21 Warrington
--Beatrice E clk Temple Emanuel r108 Colonial rd
--Chas (Shirley) slsmn B Glantz h Cranston
--Claire slswmn Virginia Dare Dress Stores Inc r23 Warrington
--Dani (Edith) collr-slsmn r121 Verndale av
--Frank (Claire) pntr h21 Warrington
--Hyman (Grace; Paramount Upholstery & Furniture Co) h103 Pembroke av

Parolisi John M (Camille; Camille's Marconi Restr) h71 Bradford
--Mario (Elvira O) mgr Civita Farnese Restr h154 Canton
Parpino Pasquale h195 Killingly
Parquette Norman (Paulo A) carp h158 Barrington
Parr Alf A studt r128 George
--Chas A jr hosp wkr r73 Broad

PARR
--Edw L (Madeline) clk Corham's h175 Calhoun av
--Edw L jr (Lillian) converter The Texas Co r2 New Hampshire av W Barrington
--Fredk section foremn B&S r Graniteville
--Grace M Mrs sten Mortgage Guarantee & Title Co h96 Basswood av
--Isabelle M ofc clk Clark & Coombs Co r175 Calhoun av
--Jos (Josephine M) lab h375 Jastram
--Jos W (Irene A) tool mkr h23 Jewett
--Margt T asst supvr Prov DPW h313 Hope
--Vera M tel opr r175 Calhoun av
--Wm A (Shirley E) tool mkr h91 Pleasant View av
Parrado Theresa r654 Elmwood av
Parrato John (Mary) baker h241 Wickenden
Parravano Grimaldo A (Antonetta) emp U S Rubber Co h76 Barrows
--Grimaldo A jr r76 Barrows
Parrazzo Francis (Veronica) plmbr h24 Fairview
Parrellillo Louis clk Almac Inc r Thornton
Parrella Armando (Hope) lab h56 Magdalene
--Bertha opr Union Tool Co Inc r67 Russo
--E Robt cash R I Hosp Trust Co Commerce Ofc r56 Magdalene
--Erminio (Rose) h56 Magdalene
--Jas emp Andrews Elec Co Inc r N Prov
--Joachim E pastor Broadway Italian Methodist Ch h131 Sutton
Parrillo Albert (Four Dees Tavern) h38 Old Pocosset rd Johnston
--Albert (Carmela; Parrillo's Serv Sta) h122 Silver Lake av
--Albert jr (Judith) mech Parrillos Serv Sta
--Alma r397 Pine
--Amelia J sten C&M Jewelry Co Inc r Johnston
--Angelena D emp B A Ballou & Co Inc r1302 Chalkstone av
--Angelo (Adeline) auto mech h1158 Chalkstone av
--Ann M typ Affiliated F M Ins Co r N Prov
--Anna Mrs (The Linda Shoppe) r135 Cumberland
--Antonio (Rose; Deweys Spa) h Cranston
--Antonio (Carmela) tex wkr h209 Unit
--Arth R drftsmn B&S r1599½ Cranston
--Benedetto USMC r10 Nahant
--Beverly flower wkr Calart r Johnston
--Carlo A (Rose) lab h10 Nahant
--Carmella M display artist Shepard's r N Prov
--Carmine V (Gemma) asst dept formn B&S r Warwick
--Clara shirt prsr Joel Cleansers r Cranston
--Dani (Frances) semi skilled lab RIDPW h165 Killingly
--Dolores Mrs bkpr Otto H Mueller Inc r Johnston
--Donald meat ctr r1034 Douglas av
--Dora (wid Antonio) h121 Balbo av
--Edna clk Boston Store r54 Zone
--Edw D coml adv r165 Killingly
--Eleanor C Mrs diamond ctr Bulova r Cranston
--Enrico mach rebuilder r1034 Douglas av
--Ernest (Louise) gro h Cranston
--Frank (Edna L) meat ctr r54 Zone
--Frank F (Nancy) shipper h1036 Douglas av
--Gennaro C (Michelina R) h585 Douglas av
--Gennaro F clk r585 Douglas
--Geo policemn PPD r142 Hawkins
--Hope r Pawt
--Jas 139 Julian d April 11 56
--Jas H (Etta; J and J Variety) h197 Admiral
--Jean jwlry wkr h121 Balbo av
--John slsmn Brian Sup Co h Hoxsie
--John A (Mildred) dentist h340 Woodward rd
--John F clk Addeo Loan Co Inc r585 Douglas av
--John S (Theresa C) barber Exchange Pl Barber Shop h Warwick
--Jos (Louise) caretaker h6 Dawson
--Jos carrier Olneyville PO h Thornton
--Jos M (Nina H) phy 376 Broadway h do
--Jos S 428 Branch av d July 6 56

PARRILLO
--Julia bkpr Summer Bros r31 Sears av
--Lena sls clk Elena's Corset Shoppe r25 Fairbanks
--Louis formn Marshall & Williams Corp h Johnston
--Madeline speeder M & F Worsted Mills Inc r Johnston
--Marie A designer & dresmkr h25 Fairbanks
--Mary Mrs h29 America
--Michl (Julia) truck driver h5 Concannon
--Nicholas S hlpr r1034 Douglas av
--Nicola (Maria) pntr h1034 Douglas av
--Pasco (Anna) chauf City Hall Hdw Co h135 Cumberland
--Peter A chauf Sun Oil Co h Pawt
--Peter P mech Parrillo's Serv Sta
--Raffaele (Vincenzina) police Precinct 1 r9 Udell
--Robt M h Cranston
--Rocco (Emelia) carp h47 Job
--Rocco (Anna) formn Anson Inc h Cranston
--Rocco (Jennie) truck driver h33 Marietta
--Salvatore 804 Admiral d June 29 56
--Salvatore studt 208 Unit
--Theresa (wid Jos S) h428 Branch av
--Thos h12 Social
--Thos driver Greene Tobacco Co r55 Rosebank av
--Thos porter Chas V Chapin Hosp h578 Charles
--Vincent clk typ Hq R I Military Dist r121 Balbo av
--Wm A policemn PPD r869 River av
Parrillo's Service Station (Albert Parrillo) 118 Silver Lake av
Parrish see also Parish
--Ella (wid Raymond O) clk h181 Transit
--Garland boiler opr r75 Eliza
--Geo J (Juliette) mgr Jane Arden Homemade Candies Inc h Fall River Mass
--Robt M purch agt Sydney Sup Co r N Prov
--Sadie M (wid Edw) slsmn Boston Store h372 Potters av
--Theo R jr studt r168 Thayer
--Violet Mrs v-pres-sec Alden Creations Inc h140 Ohio av
Parriski Nicholas r715 Westminster
Parrizzola Frederico r292 Elmwood av
Parrot Tomato Co Inc Nicholas DelSesto pres-treas Mrs Josephine DelSesto sec 58 Rathbone
Parrott Cornelius (Madeline) garage wkr h42 Shawnut
--Gloria H Mrs clk C & K Elec Co Inc r Knightsville
--Leo B (Muriel) porter Banspach Bros h134 Delaine
--Robt A r Johnston
--Ronald baker Banspach Bros r Cranston
--Shirley h42 Shawnut
Parry see also Perri and Perry
--Annie M sls clk Shepards r E Prov
--Harold J (Gladys) boiler opr NECo h6 Alton
Parsakian Harry (Marion) plshr h1103 Elmwood av
--Harry jr bus opr r1103 Elmwood av
--John K baggage mn NYNH&HRR r1103 Elmwood av
Parseghian Monprel acct trainee Pittsburgh Plate Glass Co h Pawt
--Parsey (Mary) clk R I Natl Guard Warehouse h Pawt
Parshley Anthony R Rev comnr Appeal Bd R I Dept of Admn Div of Personnel r Pawt
Parson see also Parsons
--Robt W studt r5 Brown Quadrangle
Parsons Catherine h39 Camden av
--Elaine J Mrs compt opr BIF Industries Inc r15 Social
--Esther P sr clk NECo r627 Greenville av Johnston
--Ethel h55 W Friendship
--Hayward T (Mary B; Hinckley Allen Salisbury & Parsons) lawyer h33 Hazard av & Wakefield
--Irvin C (W Jean) leased opr h291 Mass av
--John (Esther) gas sta h30 Loring rd Warwick
--Lendall studt r100 State

JUHLIN PEARSON

A. Raymond Pearson Prop.

FUNERAL DIRECTORS

A Professional Service That Assures "Peace of Mind"

Established 1899

754-756 BROAD STREET

PHONE HOpkins 1-1213

J. T. O'CONNELL CO.

132-134 Fountain St.
GAspee 1-6682

Marine Supplies - Fishing Supplies - Canvas - Rope - Paints

EASTERN COAL & OIL CO.

COAL - FUEL OIL - COKE

Office: 470 ALLEN'S AVE. WINKLER OIL BURNERS Tel. STuart 1-2500

PARSONS
--Leo (Patricia) h61C March
--Mary H h185 Meeting
--May F (wid Fredk) h26 Agnes
--Miriam E studt r15 Keene
--Sidney A h Natick Mass
--Victor F (Antoinette) r Riverside
--Wm F r61C March
--Wm J (Thelma M) jwlry wkr h964 Branch av
Partelow Henry W mangr WUTCo r28 Portland
Partendon Pasquale (Mary K) boxer B&S h Woon
Parthen Gus (Ruth) h113 W Clifford

Partenon Jewelry Co (Theo Stamatako) jobbers 341 Weybosset rm 11
Partington Edith C (wid Ralph) r362 Adelaide av
--Estelle P Mrs asst buyer Shepard's r11 Waverly
--Irene R news dept Journal r101 Butler av
--Ralph T (Estelle P) clk Blackstone Mut Ins Co h11 Waverly
--Roy (Hazel) slsmn Outlet Co h Cranston
--W Gordon (Irene R) sls eng Sargeant & Wilbur h101 Butler av
--Willard (Ella) state trooper r158 Fruit Hill av

Parti-Plan Gift Shop (Mrs Edith E Roe) 329 Public
Partridge Grace lndry wkr Flynn Towel Sup Inc r428 Pine
--John clk E E Weller Co r E Prov
--John supvr h41 Ontario
--Lloyd M asst to supt meters & control NECo h145 Spring Green rd Warwick
--Robt F tchr Esek Hopkins Jr High Sch h198 Glenbridge av
--Robt F (Eliz A) clk NYNH&HRR h63 Wealth av
--Walter clk PO h Lousdale
--Walter tiremkr h428 Pine
Pariyka Victoria clk Scott The Florist Inc r Kingston
Parvey Celia A (wid Harry) ofc wkr h214 Early
Parys Jos W (Mary A) adj Travelers Ins Co r Johnston
Pasbach Earl F USA r32 Ford
--Maizie Mrs bindery wkr r32 Ford
Pascale Alf J rural carrier PO r N Prov
--Angelo carp r15 Smart
--Anita studt r171 Cumberland
--Ann M nurse Charles V Chapin Hosp r91 Campbell av
--Anne clk typ City Controller's Ofc r82 Huron
--Anthony (Verna) textile wkr h4 Handy
--Carmela M (Wid Anthony A) marker Shepard's r171 Cumberland
--Domenico gas sta r15 Smart
--Ernest (Claire) mech h124 E Manning
--Giovanni (Angelina) lab h103 Lee av
--John A meat ctr r22 Touro
--John F mgr Duffy's Diner h498 Niantic av
--John M plshr r12 Cambridge
--Jos (Christina) h12 Cambridge
--Jos D (Virginia) pres & treas Park Serv Center r110 Yorkshire
--Michelina Mrs h33 Woodside rd
--Nicaudro A (Rosina) gro h22 Touro
--Paul (Frances) weaver h82 Huron
--Peter P (Phylis) lab r103 Leo av
--Pietro (Filomena) jan h15 Smart

--Ralph (Christine C) emp Quonset Naval Sta h9 Hillhurst av
--Regina M Mrs sten Dr Barry B Mongillo r Cranston
--Rita ofc sec Prov College r171 Cumberland
--Vincent (Assunta) hlpr h110 Gesler
--Wm T fndry wkr r12 Cambridge
Pascalides John (Kay; Hob-Nob Restr) h Rumford
--Theo S (Victoria) caterer h11 Fisher
Pascarella Albert A h1057 Douglas av
--Arth C fluorescent fixture fabricator r177 Pocasset av
--Bennie A (Louise M; Pascarella's Shoes) r160 Hudson
--Frank shoe repr h177 Pocasset av

PASCARELLA
--Frank jr (Antonette) shoe repr h179 Pocasset av
--Rose H supvr Div Accounts & Control r177 Pocasset av
--Stephen E (Eda) acct h107 Bolton av
Pascarella's Shoes (Bennie A Pascarella) shoe dlr 270 Pocasset av
Pascas Anthony (Joan) h80 Congress av
Pascatore Anna clk Harold Holt & Co r161 Prudence av
--Barbara I sten Bojar Co r161 Prudence av
--Frank A lab RIDPW h161 Prudence av
Pascetta Jas (Mafalda) clk h9 Ledge
Pasco Henry mech r Conimicut
Pascone Angelina h25 Unit
--Anna winder Genl Insulated Wire Wks r73 Gesler
--Antonio (Maria; Venice Hall Catering) h Johnston
--Antonio (Rose) wire wkr h201 Laban
--Denny (Denny's Barber Shop) r884 Plainfield
--Dorothy L (wid Celestino) h25 Unit
--Edw J (Mary) mach h116 Cleveland
--Gaetano (Maria) barber h884 Plainfield
--Helene asmblr Cable Elec Prods Inc r Cranston
--John (Eva) lab h73 Gesler
--John (Frances) lab h rear 162 Spruce
--Justina (wid Chas) r88 Lowell av
--Louis (Rose) h12 Dorchester
--Louis D (Margt T) musn r884 Plainfield
--Margt T Mrs bkpr Dagnier Nash Co r884 Plainfield
--Maria (wid Antonio) h111 Balbo av
--Michl (Delia) v-pres Dexter Mfg Co Inc h163 Pomona av
--Nicholas (Giovannana) mtcemn Dexter Mfg Co Inc h137 Croom
--Rose S keypunch opr NECo r1065 Hartford av Johnston
--Saverio (Filomena) file wkr h84 Tell
Pascuarillo Louis mach opr h535 Manton av
Pascucci Attilio R (Viola; The Artwell Co) novelties also jwlry designer h187 Isabella av
--Irene B clk sten Hq R I Military Dist r5 Gary Norwood
Pashalian Chas H r235 Hope
--Geo R driver Liberty Cleansers h Cranston
--Joan A asst stat R I Hosp r Cranston
Pashalides A Anthony r Pawt
--Theo A controller Tilden Thurber Corp r Warwick
Pashian Chas L pres Peter Pan Diner Inc r168 Hanover
--Nazley (wid Geo M) h168 Hanover
--Richd M (Margt L) sec Peter Pan Diner Inc h168 Hanover
--Vaska plater r168 Hanover
Pashkovsky John hlpr B&S h59 Orms
Pashley Eliz A Mrs h286 Cranston
--Jas M USA r286 Cranston
--Robt B (Eleanor) slsmn h56 Cromwell
Pashnyk Eugenia copy holder r196 Swan
--Michl (Anna) h196 Swan
Pasik Kasimier R clk r94 Hunnewell av
--Peter (Anna) fnshr h94 Hunnewell av
Pasini Guiditta (wid Fredk Wm) h132 Gray
Paskauskos Pirus (Amelia) mach opr h15 Esten
--Regina studt r15 Esten
Paskoski Stephen J int rev agt Int Rev h Pawt
Pasonelli Jos J (Concetta) waiter h86 Grosvenor av
Pasquale Angelo 78 Sandringham d June 18 56
--Anthony (Angela) prntr h89 Sandringham av
--Arth (Lillian E) pres and treas Alpine Tool and Findings Inc h Cranston
--Isabel M bkpr Union Paper Co r172 Adelaide av
--Jos (Phyllis) jwlry wkr h66 Chatham
--Madeline S opr r78 Sandringham av
--Matilda Mrs r125 Governor
--Philip (Geraldine) h35 Opper
--Thos W (Mary) genl wkr D & W Tool & Findings Inc h148 Harold
--Thos W (Cynthia) jwlry wkr h13 Whelan rd

RHODE ISLAND DRIVING INSTITUTE

LEARN "SPORTSMANLIKE DRIVING"

AAA DE 1-9000 AAA

50 Fountain St. Prov. 3, R. I.

PASQUALE
--Victoria (wid Angelo) h78 Sandringham av
--Wm (Gertrude) det div PPD h35 Battey

Pasqualetti Chas J (Lucy C) slsmn h418 Admiral
--Lorraine Mrs h1716 Westminster
--Lucy hosp aide R I Hosp r418 Admiral
--Marco J (Augusta) htg eng PGCo h Hoxsie
--Patricia A sr records clk R I Hosp r Hoxsie
--Raymond orderly Vincenza h67 Bergen
--Theresa (wid Paul) h88 Ayrault
Pasqualucci Vincinzo (Mary) lab h183 Greeley
Pasqualucci Frances M press opr Elite Jewelry Co r162½ Spruce

Pasquarelli Alex (Cath) plshr Hadley Div Elgin Natl Watch Co r96 Yorkshire
--Alfonso (Josephine; Pasquarelli Flowers) h33 Columbus
--Domenic T (Rose D) florist hlpr Pasquarelli Flowers r267 Webster av
--Flowers (Alfonso Pasquarelli) 866 Chalkstone av
--John (Rose) h14 Pallas
--John L (Rose M) waiter h114 Wesleyan av
--Jos N chauf r269 Webster av
--Liborio (Matilda) tile setter h269 Webster av
--Michl W (Filomena A) int rev agt h56 Meridian
--Peter (Grace) asst florist Pasquarelli Flowers h Cranston
--Thos (Rose) florist h267 Webster av
--Thos C (Rose A) tech Dent-Craft Laboratories r116 Wesleyan av

Pasquariello Gennaro (Lena) clk StJoseph's Hosp r30 Bush Hill Road
Pass Carrie r99 Hillside av
--Eileen R r11 Byron
--Howard J (Florence) agt N Y Life Ins Co h19 Evergreen
--Max (Minnie) h101 Miner
--Nathan E lwyr assoc Coen Rosenstein & Jacques r E Prov
Passak Michl r75 Plainfield
Passano Chas F lathe opr B&S r Georgiaville
--Jas B slsmn r Kingston
Passarella Domenico A opr Queen Print Works Inc r Johnston
Passarelli see also Passerelli
--Alessandro formn Kestenman Bros Mfg Co r314 Admiral
--Alf E (Giuseppina; Ideal Furniture Co) r rear 91 Ridge
--Annie (wid Antonio) h438 Douglas av
--Anthony (Margt) lab h79 Langdon
--Antonio 438 Douglas av d May 26 56
--Antonio opr r314 Admiral
--Benedicto (Madeline) h48 Bismark
--Carmino baker r438 Douglas av
--Dani G (Doris; Ideal Furniture Co) h120 Yorkshire
--Henry A (Amelia) chef h88 Vandewater
--John C (Mary) auto dlr h122 Suffolk
--Nicholas (Emma) mtcemn h10 Glasgow
--Rocco (Carol) chauf Max Silverstein & Son h28 Delhi
--Saml (Lena) jwlry wkr h314 Admiral
Passaretti C h113 Knight
--Henry E (Barbara) plshr h60 Penn
--John V (Josephine S; Dennis Jewelry Co) h109 Metcalf
--Susie optical wkr r31 Harrison
--Tilomene ofc clk r31 Harrison
--Victor (Lorraine E) plshr h819 Potters av
--Vincenzo (Rosa) cook h31 Harrison

SHERATON-BILTMORE HOTEL

Rhode Island's Finest Hotel

The Bacchante Room · The Falstaff Room · The Jewel Box · The Town Room

IN PROVIDENCE · GAspee 1-9200

WPRO RADIO & TV Basic CBS

AWNINGS

CANVAS PRODUCTS

Tel. PAwtucket 2-3386

CAPWELL AWNING COMPANY

526 Power Rd. Pawtucket, R. I.

WINFIELD HOME

FUNERAL DIRECTORS

3 Convenient Floors With Elevator To Each Floor

Each Floor A Complete Chapel

Make Your own Selection At our Home

492 Manton Avenue PROVIDENCE

TEL. Elmhurst 1-3727

REAL ESTATE TITLE INSURANCE COMPANY
OF PROVIDENCE
Titles Examined and Insured
32 CUSTOM HOUSE STREET
GAspee 1-9335

A. A. WHITE CO., INC.
48 Chestnut Street
Telephones DExter 1-2253—1-0254
Rubber Stamps

Passaway Eleanor A Mrs clk Outlet Co r Cranston
Passerelli see also Passarelli
--Ernest A (Cath) dept foremn Kestenman Bros Mfg Co r W Warwick
Passero Jack slsmn Westinghouse Elec Sup Co r N Prov
Passione Carmen mech r143 Union av
--Mary (wid Girolamo) h143 Union av
Passler Ruth studt r100 State
Passmore Pauline h24 Bourn
--Theo credit mgr Superior Heating Inc h82 Burnett
Passwater Clarinda J Mrs tel opr NET&TCo r Cranston
Pastale Ann nurse r N Prov
Pastana Manuel h rear 550 Wickenden
Paster Irving D (Dorothy F; Paco Mfg Co; L Amour Jewelry Co) h157 Lancaster
--Lorna T studt r98 Cushing
--Richd S (Elaine; Paco Mfg Co; L'Amour Jewelry Co) h Cranston
Pasterczyk Mary wrapper The C J Fox Co r Warwick
Pasteur Emory (Leonora) h984 Westminster
Pastilli Alf G (Louise) optom r170 Lowell av
--Susie (wid Wm L) h70 Monticello
Pastina Carmelia (wid Jos) h781 Academy av
--Jos C (Mary) section hand h28 Terrace av
--Jos C jr sub clk PO r28 Terrace av
--Louis (Ann) jwlry wkr r143 Union av
Pastine Armando (Etta) mgr Majestic Parking Station h Cranston
--Edw T (Vincenza) baker h30 Clematis
--Susan Mrs h485 Bway
Pastini Angeline flower mkr Calart r781 Academy av
Pastore Angelina bench wkr Hadley Div Elgin Natl Watch Co r56 Terrace av
--Angelo studt r56 Terrace av
--Carmino (Anna) jwlr r60 Terrace av
--Donato (Giovannina) mach h45 Edendale av
--Doris I Mrs clk Prov Pickling Co r163 Webster av
--Edmund C (Evelyn R) slsmn Eastern Scientific Co r Cranston
--Emilia Mrs spin tester Bulova r351 New York av
--Erminia (wid Salvatore) h83 Webster av
--Evelyn Mrs clk Natl Paper Co r Cranston
--Frank h31 Woodman
--Geo A (Amelia; The Reynolds Co) h Cranston
--Jean M ofc sec Barrett & Co r58 Terrace av
--John (Phyllis) jwlry wkr h60 Terrace av
--John stock wkr Queen Print Works Inc r E Greenwich
--John B pres & treas Eastern Art & Frame Co Inc r160 Broad
--John O (Elena E) U S Senator and lawyer h31 Elmhurst av
--Louis H (Edith R) pres-treas Louis H Pastore Inc h110 Roanoke
--Louis H jr studt r110 Roanoke
--Louis H Inc Louis H Pastore pres-treas whol jwlrs 115 Empire rm 214
--Lucio J (Doris I) designer h163 Webster av
--Michl (Lucia) jan h58 Terrace av
--Peter baker r56 Terrace av
--Peter jwlry wkr Danecraft Inc r58 Terrace av
--Peter (Amelia) tex wkr h351 New York av
--Phyllis (wid Jos) h56 Terrace av
--Pietro r56 Terrace av
--Sofia A clk BU r Warwick
--Vito (Maria) jwlry wkr h56 Terrace av
Pastorio Domenick galvanizing James Hill Mfg Co r85 Joslin
Pat's Dairy Dell (Loretta DiBernardo) restr 155 Messer
--Esso Station (Pasquale Carraccio) 282 Knight
Patalano Albert B (Phyllis) emp U S Rubber Co h188 Spruce
--Amedeo (Anna) slsmn h260 Knight
--Antonio (Della) chauf r28 Carter
--Arlene file clk R I Hosp r58 Carpenter
--Arlene inspector Bulova r16 Sutton
--Augustino baker r Pawt
--Carmella N Mrs bkpr Lucio D'Arezzo & Sons Inc r696 Academy av

PATALANO
--Domenic (Anna) asmblr r54 Home av
--Elvira D crossing guard Traffic Bureau r67 Seamans
--Eugenia (wid Corrado) h38 Brighton
--Fannie F stonesetter Manera's of Prov r18 Bernon
--Francesca (wid Taddeio) h226 Unit
--Frank r55 Bainbridge av
--Frank R (Carmella N) slsmn h696 Academy av
--Giuseppe (Rose) clk h11 America
--Grace Mrs r53 Beacon av
--Henry bartender Tutalo's Tap h Cranston
--Ida Mrs slswmn Mildred's Inc r177 Benefit
--Jennie Mrs h270 Knight
--John asst door kpr R I House of Representatives r52 Lenox av
--John A (Jennie) mtlsmith h66 Ledge
--Jos h59 Rankin av
--Jos jr r59 Rankin av

--Maria (wid Michl) h29 Africa
--Marie clk Paramount Ofc Sup Co Inc h11 America
--Marion D clk Prov City of Dept of Recreation r260 Knight
--Mary L Mrs slswmn Teresa's r81 Garfield av
--Michl (Olympia) jwlry wkr h16 Spencer
--Ottavio emp U S Govt r38 Brighton
--Teresa (Teresa's) rear 59 Rankin av
--Umberto jwlr r260 Knight
--Victor (Annie) whsemn Crucible Steel Co of America r34 Lowell av
--Vincent (Felicia) lab h18 Bernan
--Vincent F (Mary) restr wkr h81 Garfield av
--Vito (Elvira) electn h67 Seamans
--Wm J (Josephine) sls clk City Hall Hdw Co h65 Meridian
Patamia Antonio (Margt) jwlry wkr h9 Marcello
--Antonio jr emp U S Rubber Co r9 Marcello
--Cecelia (wid Antonio) h21 Adams

Pate Anthony A (Rose B) mech h27 Diamond
--Carmine carp r324 Wash
--Domenico bichy wkr h140 Silver Spring
--Doris clk Jewelers Board of Trade r Cranston
--Emma flower wkr Calart r Cranston
--Frank (Marie A) head waiter h302 Nelson
--Frank jr studt r302 Nelson
--Jeannette maid r73 Common
--JoAnn ofc wkr r302 Nelson
--John pntr r34 Eliza
--Jos (Rose) gas sta h24 Longo
--Jos (Mary) pntr h34 Eliza
--Louis (Frances) bkpr h82 Newark

--Marilyn bkpr Columbus Natl Bank of Prov h24 Langdon
--Patsy flower wkr Calart r Warwick
--Raymond h110 Benefit
--Raymond hlpr Homestead Baking Co Inc r29 Elbow
--Rosina flower wkr Calart r Cranston
--Wm (Rita) h458 Plainfield
Patefield Richd E rigger NECo r300 Reservoir av
--Stephen V (Florence) h300 Reservoir av
--Stephen V jr milling mach opr Thurston Mfg Co h Lakewood
--Thomas J (Jean E) time study eng Nicholson File Co h300 Reservoir av
Patenaude see Patnaude and Patnode
--Arth H (Vivian M) mach opr Mars Mfg Co Inc h12 Avon
--Edw slsmn Machine Serv Co h Warwick
--Elaine Mrs h137 Willard av
--Geo J (Leona G) mach Machine Serv Co h60 Thurston
--Wilfred E clk Costello Bros h Hillsgrove
Paterno Henry (Lena) mtcemn h159½ Atwells av
--Michl lab Mfg Inc r Pawt
Paterra Alfred A (Lucia M) eng h2 Pemberton

PATERRA J J & CO (JOHN J PATERRA), INSURANCE ACCOUNTANTS 414 BROADWAY, TELS DExter 1-2462 and 1-4483

PATERRA
--John J (Irene; J J Paterra and Co) pres Modernistic Jwlry Co Inc h180 Unit
Paterson see also Patterson
--Claire L clk U S Rubber Co r Centredale
--Edw F (Faith M) baker's hlpr Drake's h656 Prairie IC
--Geo guard RIH Trust Co r243 Smith
--Geo G carp r58 Dorchester av
--Jean M h208 Waterman
--John clk B&S r Pawt
--Lewis S (Gertrude) guard h Peacedale
--Paul T jr (Mildred) clk Ind Natl Bank h Greenville
--Thos C (Mae B) h43 Whipple
Pathelow Henry mngr r28 Portland
Pati Edw (Eva) baker Ronci's Bakery h Cranston
--Louis J clk NE Trans Co r82 Newark
--Saverio (Helen) dr slsmn h140 Chapin av
Patience Stephen J studt r96 Ravenswood av
--Vincent A (Lila A; Ahco Typewriter Hospital; R I Calender & Specialty Co) h96 Ravenswood av
Patio The (Mrs Blume K Basok) women's wear r188 Wayland av
Patnaud Arth A (Sally H) pntr h275 Rugby
Patnaude see also Patnode and Patenaude
--Alf A (Mary E) sht mtl wkr The Anderson Sheet Mtl Co h Warwick
--Alf O (Gertrude) asst meter mech Walter Sup Board h Hope
--Arth optical wkr r107 Bridgham
--Arth A (Mary H) pntr h36 Mulberry
--Chas E lab NECo h Pawt
--Chas F lab NECo h Pawt
--Chas J (Laura J) chauf h199 Orms
--Edmond T (Anna) patent atty Barlow & Barlow h N Prov
--Ernest (Sylvia) constn wkr h24 Lillian av
--Frank (Machine Serv Co) and dist mgr H J Ruesch r Warwick
--Geo J (Leona G) mach h60 Thurston
--John jr (Harriett L) crane opr h178 Orms
--John B USA r178 Orms
--Leo A r Pawt
--Vivian M Mrs opr Alkay Jewelry Co r12 Avon
Patnode Floyd (Ida) carp h74 Felix
--Raymond (Margt C) slsmn h119 E Manning
Paton see also Peyton, Patten and Patton
--Carolyn sec Am Red Cross r E Prov
--Chas S (Gladys A) wtchmn h55 Roger Williams av
--Donald J (Shirlee) slsmn Ballon Johnson & Nichols Co h Greenville
--Ellis clk Taylor Symonds Co r Cranston
--Ella B teller Plantations Bank of R I r Cranston
--Helen M store mgr r55 Roger Williams av
--Janice M clk NET&TCo r Cranston
--Robt B 27 Calla d Aug 19 58
Paton's Florist (Robt B Paton) 31 Calla
Patone Salvatore lab h28 Zella
Patonio Edw A (Mary N) grndr Armour & Co h113 Grove
Patorelli Jos constn wkr r105 Parade
Patoto Domenico (Caterina) lab h41 America
--Leonard sealer Cable Elec Prods Inc r41 America
--Rocco lab r22 Cutler
--Yolande sten Narragansett Paper Co r41 America
Patrella Theresa jwlry wkr Armco Jwlry Co r28 Tell
Patriarca Angelo jwlry wkr Bojar Co r Swansea Mass
--Anthony (Nancy) boiler mkr h35 Swiss
--Anthony N (Florence) mach opr h152 Almy

--Antonio (Marie J) h473 Eaton
--Bennie (Mary) optical wkr h401 W Exchange
--Bernardo (Jennie) h4 Courtland
--Claire ofc sec The Curtman Co Inc r Cranston
--Cora r473 Eaton
--Diana T clk Ind Natl Bank r453 Atwells av
--Domenico (Rhea L) pres & treas Self-Server Sales Inc h Cranston
--Frank (Assunta) emp Nicholson File Co h453 Atwells av

COUNTY LOAN & FINANCE CORP.
387 ATWELLS AVE. DExter 1-9550
LOANS
289½ POCASSET AVE. TEmple 1-4785

Tel. DExter 1-8313
WILLIAM H. GARRAHAN & CO., INC.
7 DYER STREET CORNER WESTMINSTER
Tel. DExter 1-8314
INSURANCE • BONDS • REAL ESTATE

PATRIARCA
--Frederico (Michelina) hlpr h28 Knight
--Guido (Mary) boiler mkr h34 Knight
--Henry civil eng r473 Eaton
--Jas (Theresa) fcty wkr h238 Federal
--Jos F (Columbia F) real est h169 Saudringham av
--Louis USA r453 Atwells av
--Lucille clk Sperry & Hutchinson Co r518 Charles
--Luigi sealer Cable Elec Prods Inc r453 Atwells av
--Mfg Inc Domenico Patriarca pres-treas Mrs Rhea L Patriarca sec 221 Admiral
--Nich F carrier PO r Cranston
--Raymond L (Helen) real est h165 Lancaster
--Rhea L Mrs sec Self-Server Sales Inc h Cranston
--Rocco E (Argentina) file wkr h18 Iona
--Rocco J (Rose C) surveyor h172 Cumberland
--Rocco J survey eng RIDPW r37 Ivan N Prov
--Rose M clk r473 Eaton
--Saverio jwlry wkr r453 Atwells av
Patriarche Maude h256 Indiana av
Patricelli Patricia M studt r108 Cushing
Patricia Pearl & Jewelry Mfg Co (Pasquale Marandola) 166 Valley
Patrick Barbara tel opr Prov College r E Prov
--Danl (Prov Indus Serv) h E Prov
--Gardner studt r7 Brown Quadrangle
--Gladys L hl Graves lane
--Jas B slsmn r26 Cromwell
--Kirk studt h42 N Court
--Lenore dental asst Drs Geo W & Russell H Carpenter r Cranston
--Matilda P cal mach opr Grinnell Corp r74 Elmdale av
--Peter P (Eileen L; Pauline's Pastry Shop) h Cranston
--Saml jr formn Prov Indus Serv h Riverside
--Wilma nurse r Newport
Patrie Arth J (Cath V) installer h167 Woodward rd
--John D USMC r167 Woodward rd
Patriquin David A studt r77 Elton
--Louis A (Agnes W) h77 Elton
--Nancy H studt r77 Elton
Patrizio Andrew r21 Kenyon
--Mary jwlry wkr r21 Kenyon
--Phyllis bench wkr h21 Kenyon
Patrone Antonio (Tomassina) h96 Penn
--Emanuel E (Dorothy) hosemn Engine 17 h32 Metcalf
--Ettore S hosemn Eng 7 r7 Metcalf
--Eug P (Estelle T) private Engine 9 h40 West dr
--Jennie (wid Vincenzo) h722 Atwells av
--Josephine L nurse Lying In Hosp r722 Atwells av
--Judith teller Plantations Bank of R I r Johnston
--Marion E Mrs proof reader Typesetting Serv Co r Cranston
--Ralph (Mary) mgr h55 Tuxedo av
--Rose flower wkr Calart r Cranston
Patrucci Joseph (Angeline M) supvr Bryant College h5 Regent av
Patry Arth (Florence) h118 Pettis
--Lauretta h143 8th
--Yvonne bkpr r143 8th
Patsy's Cafe (Domenic DiBlasi) 80 Richmond
Patt Arth P (Pauline E) labor clk R I Senate h53 3d
--Clifton S lathe opr Bulova r Centerdale
--Ernest A (Florine G) mach h196 California av
--Ernest A jr USN r196 California av
--Ethel M ward hlpr Roger Wm Genl Hosp r Johnston
--Eva L h25 Tobey
Patta Giovanina (wid Rocco) h137 Sutton
Pattee Ella G lecturer R I Sch of Design r Apponaug
--Harry E (Grace L; Heydon & Pattee) ins h W Barrington
Patten see also Paton, Patton and Payton
--Chas A (Susie F) mach h37 Fallon av
--John F (Gretchen) h81 Rugby ID

PATTEN
--John R (Yolanda F) aud R I Mut Ins Co r552 Admiral
--June nurse r Riverside
--Mary studt r108 Cushing
Pattern Makers Assn Louis H Pearse bus mgr 47 Alvin
Patterson see also Paterson
--Alice Mrs ofc sec Grinnell Co Inc h306 Elmwood av

--Ann r24 Linden
--Barbara H bkpr Citizen's Trust Co r132 Wealeyan av
--Beatrice L clk r Cranston
--Beatrice L sec techn R I Hosp r Edgewood
--Chas (Dorothy) h18 Jewett
--Chas r21 Somerset
--Chas clk R I Hosp r Swansea Mass
--Clarence F (Josephine C) h34 Temple
--Clarissa Mrs tchr Bryant College r15 Chapin av
--David W (Rosemarie) pres-treas Factory Serv Corp v-pres-treas Union Mut Inc Co and treas controller Firemen's Mut Ins Co h Rumford
--Donald J (Madeline) patrolmn PPD h1586 Chalkstone av
--Douglas F (Ellen P) cost acct r36 Ashton
--Earl C (Ethel M) h19 Pocasset av
--Edgar T (Helen S) mgr Eastern States Farmers Exch h Saylesville
--Eliz H Mrs slswmn Outlet Co r56 Bellevue av
--Ethel E Mrs press opr r37 Bridghan
--Frances R (wid Geo R) h12 Alponso
--Frances T (wid Geo R) sls clk Shepard's h12 Alphonso
--Francis E driver Yellow Cab Co r Central Falls
--Geo T (Lois A) prod planning & order serv mgr B&S h Edgewood
--Geo R (Cora) porter r82 Marshall
--Geo W jr mach r124 Salina
--Gertrude r35 Milk
--Harold D (Barbara) slsmn Suburban Home Serv Co h56 Bellevue av
--Helen S laby tech Roger Wm Genl Hosp r Saylesville
--Henry V (Mary) h98 Taylor
--Henry V jr r98 Taylor
--Horatio S milling mach opr B&S h Warren
--Howard C pntr Scarpetti Oldsmobile Inc r Pascoag
--Jas (Dorothy) r324 Friendship
--Jas M wtchmn People's Savings Bank r23 Poplar
--Jane P sec Richardson & Clark h83 Overhill rd
--John J h132 Wesleyan av
--Justine W sls clk Shepard's r Warwick
--Lester E h1090 Westminster
--Louis C (Theresa) mech Franklin Sup Co r37 Whitmarsh
--Margt (wid Wm J) r36 Santiago
--Margt sls clk Boston Store r63 Vineyard
--Mary B (wid Jas) h23 Poplar
--Mary E sten r23 Poplar
--Merrill (Theresa) clk h15 Chapin av
--Michl (Winona) h303 Wash av
--Michl jr opr Jas Hill Mfg Co h Pawt
--Pasco lab r268 Point
--R D r41 Arlington av
--Raymond W (Pearl H) asst switch bd opr NECo r E Prov
--Richd R (Evelyn B) sgt PPD Precinct 1 h36 Santiago
--Richmond A slsmn Pitney-Bowes Inc r Rumford
--Rita W (wid Robt J) tab mach opr B&S h212 Manton av
--Robt jan r469 Pine
--Robt K studt r1 Brown Quadrangle
--Robt K studt r12 George
--Robt T r Warren
--Robt W (Rebecca B) chairmn bd Local Finance Corp of R I
--Rose (wid Geo W) util wkr Chas V Chapin Hosp h124 Salina
--Russell USCG r37 Whitmarsh
--Sarah (wid Wm A) h84 Moore
--Wm A guard supvr Pinkerton's Natl Detective Agcy Inc r Warwick

Wm. P. Pellett & Son
FOR MONUMENTS
Headstones — Markers
1855 Elmwood Ave. STuart 1-4919
See Yellow Page 65

PATTERSON
--Wm A III (Alice) clk h438 Public
--Wm L jr research asst BU r23 John
--Wm T acct Firemen's Mut Ins Co h Cranston
--Willis W (Irma) mach h21 Russo
Pattie Earl G (Joan R) groundmn NECo r W Barrington
--Jos E linemn NECo h Fatima dr Warren
Pattison Edmund E ins agt h Rumford
--Elzada clk Paragon r5 Centre rd Greenville
--Eug L (Irene J) mgr Howard D Johnson Co h209 New York av
--Jacqueline A studt nurse R I Hosp r56 Lockwood
Patton see also Paton, Patten and Payton
--Bernard E (Dorothea) 2d deputy city agt City Hall r51 Sharon
--Billy D (Pauline M) USN h47 Adelaide av
--Billy L (June) asst chief eng WJAR-T V r E Prov
--Cath file clk R I Hosp r20 Doyle av
--Cath E Mrs r31 Duncan av
--Dora L h27 Benefit
--Geo jr studt h49 University av
--Geo A (M Madelyn) hosemn Engine 3 h24 Mawney
--Geo T USA r24 Mawney
--J Frank (Cath A) deputy sheriff Prov County Court Hse h33 Duncan av
--Jas E (Eliz S) h33 Santiago
--Jas P mgr Genl Elec Co h Cowesset
--Joan A tel opr r24 Mawney
--Jos (Mary) mach opr h20 Doyle av
--Keith D studt r1 Brown Quadrangle
--Louis truck driver Standard Gro Co r424 Central
--Louise G studt r15 Keene

PATTON-MacGUYER CO
THURSTON STEELE, PRESIDENT-TREASURER
RICHARD H MacGUYER, VICE-PRESIDENT and SECRETARY
HORACE F HORTON, ASST SECRETARY
MANUFACTURERS METAL STAMPINGS
17 VIRGINIA av
TELEPHONE HOpkins 1-1550

--MacGuyer Realty Co Inc R I '00 Thurston Steele pres & treas Richd H MacGuyer v-pres & sec land company 17 Virginia av
--Mary A Mrs clk Nicholson File Co r169 Camp
--Ralph C (Carolyn D) h86 Blackstone blvd
--Ray C (Angie) mech PFD h169 Camp
--Robt A (Carolyn) asst boiler repr NECo h Pawt
--Robt C (Doris) h Pawt
--Robt S clk h W Barrington
--Ruth L (wid Geo E) r86 Blackstone blvd
--Teresa M sec VA r Edgewood
--Thos P formn pntr h31 Duncan av
--Victor Mrs tchr The Mary C Wheeler Sch r Warwick Neck
--Wm F mtcemn Miriam Hosp r155 5th
Pattullo Gordon (Helen) mech Brady Frazer Co r Cranston
Pattullo Ruby K clk Ind Natl Bank r Norwood
Patullo Danl pntr John Barnes Roofing Co r55 Corina
--Dionigeo clk r55 Corina
--Nicola (Rosina) wtchmn City Hall h55 Corona
Patunoff Albert emp U S Rubber Co h N Attleboro Mass
Patuto Danl (Mary) h64 Fairfield av

WHEN YOUR NEEDS CALL FOR LUMBER—CALL
735 ELMWOOD AVE. HO 1-7100
Use Our BUDGET PLAN
F. D. McKENDALL LUMBER CO.
PROVIDENCE, R. I.
BUILDING SUPPLIES
From Foundation To Peak
361 CHARLES ST. DE 1-4496
We're "47" in "57"

New England
PEST CONTROL
COMPANY Inc.
All Pests Exterminated
Tel. GAspee 1-1981
17 RANDALL ST.

BEECROFT CHEVROLET COMPANY

NEW & USED PASSENGER CARS & TRUCKS

Service
Parts
Accessories

DExter 1-6600

206 Elmwood Ave.

J&H ELECTRIC MOTORS

Browning V-Belt and Chain Drives

MOTORS
SOLD
BOUGHT
RENTED
REPAIRED

200 Richmond St. Providence

Tel. GAspee 1-7840

WEAVER FOR PAINTS

SINCE 1875

EVERYTHING THE PAINTER REQUIRES

Distributors
933 Broad St. cor. Adelaide Av. Wholesale — FLOZON — Retail Tel. STuart 1-4858

Patty Anthony J USA r167 Eastwood av
Patys Anna lead girl E DeCesare Co r1 Benton
--Frank H section formn B&S r W Warwick
--JoAnn ofc wkr Paramount Ofc Sup Co Inc r1 Benton
--Jos (Anna) hsemn R I Hosp h1 Benton
--Patricia genl clk Textion Inc r W Warwick
Paul see also Paola and Paull
--Albert (Angelina) slitter The American Platinum Wks h852 River av
--Albert R (Evelyn C) gang slitter h842 River av
--Amelia mgr Fanny Farmer Candy Shops r Warwick
--Ann overinspector U S Rubber Co r165 Jewett
--Annie T Mrs tel opr r5 Kepley
--Arpin Van Lines garage rear 189 Hartford av
--August K (Mildred I) pres-treas The Foxon Co r Palm Spring California
--Claire Mrs h586 Broad
--Connie r176 4th
--David rep McGregor-Doniger Inc h151 Moore Sharon Mass
--David (Florence) storm windows h87 Gallatin
--David T h330 Benefit
--Doris (wid Jos) waitress h47 Groton
--Dorothy prsr Oriental Shirt Lndry r195 Harrison
--Earl S jr instr BU r868 Hope
--Edwin H studt r69 Waterman
--Edwin L (Mildred) jr acct U S Rubber Co r Warwick
--Elis A typ Auto Mut Ins Co of America r Harrisville
--Everett D borer B&S r Cranston
--Frank (Grace) artist Bickford Engraving & Electrotype Co h20 Diamond
--Fred E (Anna R) h130 Alabama av
--Jas (Marvin Furniture Co; Paul's Floor Covering) r Cranston
--Jeannette M nurse r47 Groton dr
--Jerry r411 Weybosset
--John E (Mary) formn Am Silk Spinning Co h439 Admiral
--Jos (Minna) h26 Wood
--Jos cook h108 Dudley
--Jos H (Paul's Beauty Salon) r28 Wood
--Jos L jr stm ftr R I Sup & Engineering Co r47 Groton
--Jos R (Lillian M) sta eng h438 Admiral
--June studt r100 State
--Lawrence R bacteriologist R I Dept of Health r Pawt
--Leodore (Marie) opr h119 Hudson
--Marie Mrs jwlry wkr r119 Hudson
--Marion L baby aide R I Dept of Health h Roosevelt av Pascoag
--Martha D studt r100 State
--Mary A tel opr Outlet Co r Pawt
--Mary F studt r156 Meeting
--Mildred C ofc sec Imperial Knife Co Inc r Warwick
--Mildred I Mrs sec The Foxon Co r Palm Springs California
--& Motta (Santi J Paul Alf E Motta) lawyers 111 Westminster
--Myrtle (wid Paul) h21 Kinfield
--Myrtle h86 Diamond
--Nicholas J equip opr DPW r439 Admiral
--Norma M typ r W Warwick
--Richd A (Emily L) mech eng h350 Admiral
--Richd E sr admn analyst Div of Methods & Ofc Services r26 Wood
--Richd F (Rose C) sample wkr h1000 Narragansett blvd
--Robt A instr Bryant College r158 Irving av
--Robt J (Anna) emp U S Rubber Co h165 Jewett
--Santi J (Rose; Paul & Motta) lwyr h N Prov
--Sidney W studt r87 Gallatin
--Theo (Dorothy) bx mkr h195 Harrison
--Warren G studt r7 Brown Quadrangle
--Wm r47 Groton
--Wm (Dorothy) clk h170 Blackstone
--Wm jr stk clk Weybosset Mkt r251 Dexter
--Wm H (Marguerite R) eng Hadley Div r39 Edison Warwick

Paul's (Paul O DePace) dry goods 263 Academy av
--Auto Top (Paul DiFanti) 181 Cranston
--Beauty Salon (Jos H Paul) 120 Union rm212
--Findings Co (Anthony Giorgi) jwlry findings 32 Helme
--Floor Covering (Jas Paul) 366 Weybosset
--Furniture Co (Paul Cesaro) 165 Atwells av
--Grocery (Raul Souza) 143 Hudson
--Market (Paul Kulahjian) 1091 Broad
--Mayflower Market (Paul Shamirian) 224 Admiral
--Parking (Paul R Rossignoli) 54 Chestnut
--Parking Lot (Paul R Rossignoli) 228 Fountain
--Snack Bar (Paul D'Errico) 131 Regent av
--Spa (Paul Ladd) 298 Broad
--Tailoring (Paul Nazarian) 75 Union av
--Watch Repair (Paul Mardirossian) 94 Broad
Pauley Madelyn C ofc wkr Shepard's r Warwick
Paulhus Albert J electn 3C NECo h Riverside
--Donald G art dir Darrell Prutzman Assoc r Woon
--Edw porter NE Truck Center Inc r Pawt
--Elis A sr clk typ Exam Hairdressers r50 Willow
--Elmer J (Martha L) info clk NYNH&H h50 Willow
--Emile slsmn Ward Baking Co h Woonsocket
--Estelle J sls clk r Woonsocket
--Helen A h41 Harvard av
--Henry L jr draftsmn Grinnell Co Inc r Pawt
--Jos W turbine opr NECo h Riverside
--Jos W jr (Mary) punch opr h89 Wesleyan av
--Lena batch control U S Rubber Co r Riverside
Paull Emanuel (Irene) apts 43 Parkis av and supt Ross Jewelry Mfg Co h do
Pauline Agnes r371 Blackstone
Pauline's Dress Designing (Mrs Pauline A Brunelli) 212 Union rm511
--Dressmaking Shoppe (Pauline Munqiu) 773 Hope
--Dress Shop Inc Fred Greifer pres Mrs Pauline Greifer treas 236 Westminster rm204
--Lunch (Mrs Pauline E Perkins) 895 Broad
--Pastry Shop (Mrs Pauline Joseph Peter P Patrick) 609 Elmwood av and 522 Hartford av
Paulino Augustine press opr Goodwin & Gregory Inc h E Prov
Paulison Pasquale (Chincey) watchmn h20 Steere av
Paull see also Paul and Paola
--Abr J (Celia; Broad Street Glass Co) hi Lillian av
--Augustus R clk PO r Warwick Neck
--Chas A (Sarah M) h118 Stewart
--Frank (Sadie) clk NYNH&H h291 Oxford
--Harold C chairmn of the bd First Federal Savings & Loan Assn of Prov h Bristol
--Margt E emp r Rehoboth Mass
--Russell M sr examiner ins div R I Dept Bus Regulations h Cranston
--Sadie clk Outlet Co r291 Oxford
Paulos Harry cook r193 Benefit
--Vassel (Bessie) USN r297 Point
Pauloux Mikelus r224 Broad
Paulsen Helen S (wid John) h318 New York av
--Paul H studt r102 George
Paulson Anna M jwlry wkr r28 Dupont
--Axel F (Ellen) carp r Riverside
--Carl J (Gerda B) h53 Algonquin
--Conrad B (Helen; Church Travel Agcy) h Edgewood
--Ebba N asmbir G E Wiring Device Dept h28 Dupont
--Eliz V sec Sherwood & Clifford r Warwick
--Fredk H (Doris K; Chas A Maguire & Associates) h Warwick
--Geo A shipping formn Barreled Sunlight Paint Co h Pawt

PAULSON
--Grace M Mrs millinery sewer Boston Store r26 Dupont
--Gustave E (Grace M) optical wkr h26 Dupont
--Harry C (Marie A) rating clk Auto Mut h636 River av
--Jessie asst buyer r Hoxsie
--John (Hilma V) carp contr 610 Hope h do
--John J customer eng Internatl Bus Machines Corp r610 Hope
Pauluhn Geo F (Mia) pres Power Mfg Corp h Cranston
Pause Francis H (Sadie S) clk r42 Bush
--Sadie bkpr Central Novelty Co r42 Bush
Pausley Alexander (Elsie A) osteopathic phy h161 Waterman
--Alexander jr r161 Waterman
Pavao Albano (Helen) truck driver Rand Exp Frt Lines Inc r E Prov
--Angelina (wid Antone) h303 Williams
--Arth eng Insulation Inc h Fall River Mass
--Enancio clk Sunny Side Bakery Inc r303 Williams
--Jas hlpr r303 Williams
--John (Laura) clk Liberty Markets Inc r Rehoboth Mass
--John J (Marie) foundry wkr h417 Wickenden
--Manuel D (Helen L) reprmn NECo h E Prov
Pavey Robt E dist group supvr Travelers r Barrington
Pavia Mary typ The Wm R Brown Co r Cranston
--Patsey R (Mary) die cutter Foxon Co h Cranston
Pavilion Ave-We-Wash-It Laundry (Sidney Feldman) 152 Pavilion av
--Casting Co (Vincent DelGigante) jwlry castings 52 Troy
Pavlow Herman (Emily) clk typ VA h Edgewood
--Jake (Sadie) clk Pavlow's Pharmacy h63 Peace
--Marilyn L ofc mgr Hedison Mfg Co r63 Peace
--Nathan (Mary) clk Phillips Drug Store h123 Stanwood
--Saml (Minnie N; Pavlows Pharmacy) h104 Colonial rd
--Saml (Ruth; Phillip's Drug Co) h Cranston
Pavlow's Pharmacy (Saml Pavlow) 118 Ives
Pavo Manel R (Mary) h104 John
Pavone Antoinette jwlry wkr r366 Admiral
--Frank (Angela) lab RIDPW h366 Admiral
--Gaetano B (Lillian G) floormn h972 Broad
--Jos (Yolanda) nurse asst US Vets Hosp h641 Douglas av
--Mary (wid Carmine) h22 Lawn
Pavou Domenque S (Mary B) lwyr r50 E Transit
--Mary B sr clk sten Div of Harbors and Rivers r50 E Transit
Pawlina Emma shipper Dexter Mfg Co Inc r66 Mercy
--Geo J (Emma) receiving clk Canal Furniture Show Rooms h66 Mercy
Pawlowski John section foremn B&S r Central Falls
Pawluc Sophie supvr U S Rubber Co r Johnston
Pawson Alan Y clk YMCA r N Prov

PAWTUCKET INSTITUTION FOR SAVINGS, HAROLD W WOOD PRES, WILLIAM F HARTY V-PRES, ALLEN H CHATTERTON V-PRES, CHARLES R COLE EXEC V-PRES-TREAS, RALPH N OGDEN, JOHN J KING and AUSTIN S O'MALLEY ASST TREASURERS, 255 MAIN, PAWTUCKET, TEL Pawtucket 5-3520

PAWTUCKET MANUFACTURING CO, HERBERT E EASTON PRES, EDWIN C HARRIS V-PRES, RUSSELL E BAKER SEC-TREAS, MANUFACTURING BOLTS and NUTS, 327 PINE, PAWTUCKET, PO BOX 879, TEL Pawtucket 5-3560

ATLANTIC COAL CO.

COAL
COKE
OIL

ELmhurst 1-7000

MORTON SMITH, Inc.

GENERAL INSURANCE AGENTS
SURETY and FIDELITY BONDS

100 MEDWAY STREET at Wayland Square Telephone UNion 1-6800

PAWTUCKET
--Mach & Supply Co (Frank Gross) 2d hd mach 44 Cross
--Mutual Fire Ins Co E L Watson Co Inc agts 49 Westminster rm801

PAWTUCKET MUTUAL INSURANCE CO

LOCATION
35 MAPLE, PAWTUCKET
TELEPHONE PAwtucket 5-3600

--Ready Mixed Concrete Co Harold Bernard clk 1100 Eddy

PAWTUCKET RENDERING CO, MILTON A WARD MGR, TALLOW, HIDES, FERTILIZERS, POULTRY FEEDS 654 MINERAL SPRING av, PAWTUCKET, TEL PAwtucket 3-0840

Pawtuxet Valley Motors rear 189 Charles
Paxton Hattie L jan Andrew h84 Burnett
--Margt studt r108 Cushing
--Wm (Helen J) tchr Moses Brown Sch h91 Alumni av
--Wm Mrs librn Moses Brown Sch r91 Alumni av
Pay-Check Service (Everett B MacQuarrie) payroll Addressograph & graphotype serv 509 Westminster R25
Payan Herbert E (Constance K) h336 Doyle av
--Jos K (Mary R) ins agt h29 President av
Paye Mary W Mrs clk Real Estate Title Ins Co r Oakland Beach
Payette Albert pntr r Johnston
--Alice (Alice Payette Beauty Salon) r200 Whittier av
--Alice Beauty Salon (Alice Payette) 681 Bway Rm 212
--Armelie G Mrs sewer h281 Amherst
--Camille P h161 Ford
--Clarence E (Cecelia M) slsmn Hood's h20 Montrose
--Donald gas sta attdt Hervey E Payette r Cranston
--Edw A truck driver Fanning & Doorley Constn Co Inc r N Prov
--Euclide P r161 Ford
--Gaston J (Laurette H) foremn h42 Andem
--Gertrude J forwmn Hood's r39 Sears av
--Hervey E (Catherine C) gas sta and auto repairing 497 Bway h Cranston
--Kenneth L (Joan) mgr Bannon Tile Distrs h Cranston
--Leo L (Dorothy) carp h4 Avon
--Louis F (Cath R) supt yarn dept r Edgewood
--Marie R slswmn r1020 Douglas av
--Mildred E supvr tab dept Berkshire Hathaway Inc r26 Jillson
--Norman J (Lillian M) mtcemn h120 Johnson
--Raoul asmbir r1020 Douglas av
--Raymond R (Mary E; Payette's Auto Body Works) h Johnston
--Victor E (Mildred E) patrolmn PPD r26 Jillson
--Wilfred J truck driver Fanning & Doorley Constn Co h N Prov
Payne see also Paine
--Annie J Mrs r140 Richardson 2B
--Barbara bkpr Roger Wms Genl Hosp r Greenwood
--Bertha (wid Fredk) clk Broad St Fish & Chips r108 Baxter
--C Keith studt r6 Brown Quadrangle
--Carlyle (Senora D) tool mkr h914 Hope
--Chas A (Cath) int dec h808 Potter's av
--Chas E foremn Cole Teaming Whse Co r42 Hillside av
--Chas E supt Cole Teaming Whse Co r42 Hillside av
--Constance dietn Miriam Hosp r8 Pratt
--Dorothy h29 Gilmore
--Dorothy K admn Journal r317 Smithfield av
--Edgar S (Alice M) formn PDCo h Cranston
--Edw h2 Whelan

PAYNE
--Eleanor G Mrs head reference dept Pub Library r Cranston
--Ernest H tool mkr Kestenman Bros Mfg Co r Rumford
--F S Co Gardiner N Fretch mgr elevator mfrs 45 Mathewson
--Frank (Ruth) pntr h79 Linwood av
--Fredk B h73 Warrington
--Grace r285 Wash
--Harry W mech United Lease & Serv Inc h Cranston
--Howard F (Ruth O) bkpr h9 Union av
--Howard F (Ethel E) mach opr h71 Tanner
--Isabel (wid Wm J) h42 Hillside av
--Jas (Ruth M) mach h13 Avon
--Kath engr ofc aide RIDPW r808 Potter's av
--Lillian sten Shepard's r Pawt
--Marie L Mrs h258 Williams
--Matilda mgr Mfrs Building r12 Smith Saylesville
--Merle E (Ruby) mach h1225 Eddy
--Raymond r79 Linwood av
--Richd lwyr USA r204 Linwood av
--Ruth attndt St Eliz Home r13 Avon
--Ruth F wire wkr Cable Elec Prods Inc r79 Linwood av
--Thos L (Kathleen J) int dec h204 Linwood av
--Thos L jr dentist r204 Linwood av
--Walter P jr (Irene H) section head U S Rubber Co h Warwick
--Wm T slsmn Shepard's r Pawt
--Wm T (Margt L) silversmith Gorham's h32 Grand
Paynor Melvin (Mildred) supt Fulford Mfg Co h168 Oakland av
Paynter Robt personnel mgr All Ref Co r Cranston
Payson Ralph parts mgr H T Mulry Chevrolet Co r Lonsdale
Payton see also Paton, Patten, Patton and Payten
--Loula C Mrs h154 Congdon
--Margt h78 Central
--Ralph B (Ruth M C) supvr NET&TCo h95 Keene
--Reginald E (Helen G) clk r154 Congdon
Pazanese Edna G (wid Rosario) r303 Bucklin
Pazienza Angelo (Louise M) barber r85 Pocasset av
--Angelo chauf M & M Trans Co h Cranston
--Angelo D (Louise M) barber h256 Plainfield
--Benedetto (Crocefisse) h81 Pocasset av
--Bennie (Angelina) muscn h596 Chalkstone av
--Gemma (wid Ralph) h35 Kinfield
--Gilda (wid Jos) clr RIDPB h596 Chalkstone av
--Guido J plshr r Cranston
--Ines cook St Bartholomew's Ch r37 Moorfield
--John A (Anna) lab h251 Laurel Hill av
--Jos jr (Lillian) jwlry wkr h596 Chalkstone av
--Josephine ofc clk r Cranston
--Lillian prsr Eagle Lndry Co r596 Chalkstone av
--Louise M Mrs hairdresser r85 Pocasset av
--Luigi (Maria) lab h315 Pocasset av
--Marie dry goods h317 Pocasset av
--Ralph (Lydia) mach opr h87 Clarence
--Salvatore jr (Oxford Barber Shop) r Cranston
--Shirley A inspr Bulova r Cranston
--Stephen R bkpr mach opr Citizen's Trust Co r89 Clarence
--Theresa A hairdresser Manor Beauty Shoppe r82 Job
Pazzani Henry (Isabella) chauf F D McKendall Lumber Co r33 Social
Peabody see Pabodie
--Daniel r76 Daboll
--H Berkley r5 Villa av
--Harlan B (Persis R) h5 Villa av
--Robt W (Eleanor L) prin Thos A Doyle and Windmill St Sch h52 Edgewood blvd
--Robt W jr group mgr Aetna Life Ins Co h Greenwood

PEABODY
--Sally H clk Prov Wash Ins Co r Warwick
--Wm D (Clara A) horse trainer h rear 103 De Pinedo
Peace Arth S (Bertha) pkr r Lakewood
--Arthur W (Amelia) clk Maya Mfg Co h60 Georgia av
--Cora H Mrs clk Ind Natl Bank r182 Summit av
--Russ Service Station (Russell S Peace) 141 Allen's av
--Russell S (Patricia J; Russ Peace Service Station) h Riverside
Peach Edw (Barbara E) dyer h54 Sampson av
--Jos L studt r54 Sampson av
Peachey F M h18 Chaffee
Peacock Allan P h12 Farragut av
--Barbara C studt r98 Cushing
--Beauty Salon (Gertrude Schectman) 256 Westminster rm 42
--Dorothy T Mrs tchr Laurel Hill Av School r569 Plainfield
--Jas mach U S Rubber Co h Saylesville
--Jewels Inc Max Genser pres Maurice Lundy treas jwlry dlrs 509 Westminster rm26
--Marion K 12 Farragut av d Aug 3-56
--Ralph P (Ragnhild E) sls mgr Eclipse Food Prod Corp h N Scituate
Peacor see Picard
--Viola K (wid Geo A) h65 Congress av
Peak Virginia R Mrs pract nurse h95 Hope
Peakall Ernest M (Edith) mach h50 Crandall
Peaker Saml H r482 Lloyd av
Peal see also Peel
--John S (Rita) mach opr B&S h157 Reservoir av
--Rita R hanker Cable Electric Products Inc r157 Reservoir av
Pearce see Pearse Peirce Pierce and Pirce
--Albert (Elis) mach U S Rubber Co h205 Oakland av
--Arthur cloth insp h Shawomet
--De Witt C (Rose A) r33 Valley
--Dorothy J Mrs music tchr Mary C Wheeler Sch r69 Keene
--Earl M treas & asst sec Puritan Life Ins Co h Cranston
--Ernest r241 Wash
--Harold J jr studt r69 Keene
--Jas N jr (Clara E) sprinkler ftr h437 Prairie av
--Marilyn A Mrs asst bkpr r Cranston
--Marian S (Katherine B S) h265 Bowen
--May W h49 University
--Richd W (Evelyn C) asst v-pres & works mgr B I F Industries Inc h Cranston
--Ruth M section mgr Boston Store h11 Ruggles
--Vera S supvr Roger Williams General Hosp r11 Ruggles
--Walter I tchr Central High Sch r Johnston
--Warren A (Frances) v-pres & asst gen mgr Ballow Johnson & Nichols Co h Edgewood
--Wm C (Louise) asst purch agt Gorhams r45 Chace av
--Wm J USA r69 Keene
Pearcey see also Percy
--Geo jr clk Westinghouse Elec Supply Co h Pawt
--Harry (Dorothy) dairy head h244 Summit av
Pearl Barbara clk NET&T Co r695 Hope
--Bella r99 Hillside av
--Edw H (Edw H Pearl Engraving Co) r110 Laura
--Edw H jr (Amelia) engraver Edw H Pearl Engraving Co h Seekonk Mass
--Edw H Engraving Co (Edw H Pearl) engravers 45 Waldo
--Ignition Co (Myer J Pearl) auto ignition 725 N Main
--Jack (Loretta) slsmn Sterling Shoe Store h 12 Elgin
--Jos r99 Hillside av
--Jos M (Helen; Providence Printing Co) h101 Overhill rd
--Judith L studt r108 Cushing
--Mary M time clk B&S r122 10th

GENERAL FENCE SUPPLY

Complete Line of Fences

Steel Sashes & Ornamental Iron Work

35 Turner St. Providence, R. I.

Tel. UNion 1-7760

CADY MOVING AND STORAGE CO.

MOVING PACKING STORAGE

Agent for ALLIED VAN LINES

The World's Largest Long Distance Movers

DE xter 1-7860

80-90 DUDLEY ST. PROV. 5, R. I.

WRAPPING and PRINTING PAPERS

PROVIDENCE PAPER CO.

Offices and Showrooms
160 DORRANCE ST. TEL. GAspee 1-7600

OFFICE FURNITURE and EQUIPMENT

ELEVATORS

Rhode Island Elevator Co.
191 Sherburne St. near Eddy DExter 1-0464
Nights, Sundays and Holidays
SOuthgate 1-7427 — STuart 1-3704

FAIRMONT MOTOR SALES INC.
DESOTO
Sales & Service
383 SMITHFIELD AVE.
PAWTUCKET
Tel. PAwtucket 3-4602

THE OLD STONE BANK
RESOURCES OVER $150,000,000 — *PROVIDENCE INSTITUTION FOR SAVINGS* — INCORPORATED 1819
MAIN OFFICE, 86 SOUTH MAIN STREET
BRANCHES:—Empire and Aborn Sts. - 1917-1921 Westminster St. - 520 Elmwood Ave. - 1340 North Main St.
Westminster Office:—Dorrance and Westminster Sts. - 1477 Broad St. - 463 Main St., Warren, R. I.

PEARL
--Meyer (Ida; Pearl Ignition Co) h695 Hope
--Philip A (Mary M) milling mach opr B&S h122 10th
--Stephanie J nurse Lying-in-Hosp r Valley Falls
--Sumner radio announcer r695 Hope
Pearle Cleansers (Joseph J Levine) 845 Allens av branch 43 Eddy
Pearlman Benj (Ruth) slsmn h236 Atlantic av
--Gloria clk r90 7th
--Israel P (Ida E; Sterling Shoe Store) h177 Morris av
--Marc J (Eleanor) eng h1000 Hope
--Thos W (Miriam) lwyr 111 Westminster rm704 h370 Thayer
Pears Walter F (Gertrude F) h62 Louis av
Pearsall Fredk J treas Pearsall Mfg Co Inc h N Scituate
--Kenneth C pres Pearsall Mfg Co Inc h N Scituate
--Mfg Co Inc Kenneth C Pearsall pres Fredk J Pearsall treas costume jewelry mfrs 62 Page
--Merle M (Shirley) chauf Salvation Army h8 Rugby
--Ruth M h22 Wayne
Pearse see Pearce Peirce Perce Pierce and Pirce
--Bernice E cash Read's Inc r147 Wilson av Oakland Beach
--Louis H (Florence) pattern mkr Goodwin Bradley Pattern Co h47 Alvin
--Pearson Co Thos H Walsh-sls rep mfrs agts 111 Westminster rm 725
--Veronica domestic h12 Portland
--Walter R jan BU r Oakland Beach
Pearson see Pierson and Person
PEARSON A RAYMOND (IRENE V; JUHLIN-PEARSON), FUNERAL DIRECTOR and REGISTERED EMBALMER, h756 BROAD, TEL HOpkins 1-1313 (See Yellow Page 37)
--Agnes M 84 Petteys av d June 4-56
--Albert E (Ethel) slsmn E E Smith Co Inc h Mapleville
--Albert V asst v-pres Auto Mut Ins Co of America r Bristol
--Amelia M domestic r542 Angell
--Anna M insp Gorhams r Warwick
--Annie jwlry wkr h7 Burnside
--Arnold W section supvr Auto Mut Ins Co of Am r Hoxsie
--Arthur E sr investigator RIDSW h64 Pearl
--Arth H (Thelma; Rhode Island Plating Works) h Edgewood
--Aug scaper B&S r Lakewood
--Betty Mrs r15 Cherry
--Carl A h84 Petteys av
--Carl D slsmn Hood's h Saylesville
--Carl H screw mach opr B&S r E Prov
--Carl V slsmn Hood's r Saylesville
--Cath tel opr NET&T Co r Pawt
--Cath E Mrs tel opr NET&T Co r315 Elmwood av
--Chas A (M Josephine) h63 Spooner
--Clinton J underwriter r Seekonk Mass
--Dan reporter Dun & Bradstreet r Cranston
--David dairy wkr r7 Burnside
--David plant mn Hood's r444 Public
--Dorothy E library dept Journal r Edgewood
--Dorothy L sten Frank J Beede Inc r Warwick
--Earl installer G Fred Swanson Inc h Warwick
--Edgar C r74 Plainfield
--Edw R (Estelle) radio dept Journal h W Warwick
--Eleanor M tel opr r163 Doyle av
--Eliz (wid Lewis) r12 Congdon
--Ernest Cabel & splicer N E Co h Seekonk Mass
--Ernest H slsmn Tower Iron Works Inc r Cranston
--Geo (Jean) lab h113 Robinson
--Geo A (Theresa M) horsemn Engine 17 h112 Porter
PEARSON
--Geo H (Ann C) warehouse mn h163 Doyle av
--Gloria rec clk r Riverside
--H Patricia order clk r Rehoboth Mass
--Harold E (Helen) prin bacteriologist serologist R I Dept of Health h99 Potters av Greenwood
--Harry (Lillian) clk h120 Early
--Helen M swbd opr Paine Webber Jackson & Curtis r Greenwood
--Henry F guard r206 Potter's av
--Herbt G (Margt M) clk h140 Francis
--Hugh W studt r8 Brown Quadrangle
--Irene payroll clk RI Tool Co r183 Byfield
--Iver (Edla) mach h34 Brightwood av
--J Kenneth Rev New Bedford dist supt Methodist Church Southern N E Conf Hdqtrs h Middleboro Mass
--Jas (James S Pearson & Son) h Cranston
--Jas C asmblr r Pawt
--Jas S cabinet mkr h131 Byfield
--Jas S & Son (Jas Pearson) cabinet mkrs & upholsterers 241 Union av
--Jane flwr wkr Calart r Warwick
--John (Cecilia A) patrol driver Precinct1 h57 Governor
--John jr (Anna L) airplane engine mech h55 Commodore
--John E (Mary A) laddermn Ladder 4 h60 Callan
--John E jr studt r60 Callan
--John M grndr B&S r Fall River Mass
--John R credit clk h42 Arch
--Jos R (Anna P) reed mkr h172 Spruce
--Kenneth A (Penelope A) tree surgeon h409 Friendship
--Kenneth G purch agt Auto Mut Ins Co of Am h Pawt
--Linnae nurse r Pascoag
--Margt C (wid John W) r212 Manton av
--Martin V (Hazel) grndr B&S h E Prov
--Mary clk typ Over Ormiston & Co r15 Somerset
--Mary (wid Frank A) r336 Pine
--Mary A Mrs tchr Candace St Sch r60 Callan
--Mary C Mrs lodging hse 48 Malborough av h do
--Max (Eva) h222 Adelaide av
--Nprma A Mrs clk Firemens Mutual Ins Co r Barrington
--Oscar V seren mach opr B&S r E Prov
--Otto A (Helen M) scraper B&S h Riverside
--Peter V (Mildred Y) bar tndr h37 Wildwood av
--Raymond service mn Allied Refrigeration h W Warwick
--Richd H (Dorothy) jwlry wkr h39 Burnside
--Robt asst dist mgr r Cranston
--Robt G hlpr Otis Elevator Co r Rehoboth Mass
--Robt P studt r47 George
--Robt R (Bonnie) studt h632 Prairie 1C
--Roy I USN r34 Brightwood av
--Roy P G (Edith V) carp h61 Woodmont
--Rudolph W (Eliz R) phys 300 Thayer h Warwick
--Saml H clk Ind Natl Bank r N Prov
--Selma J (wid Per A) h170 Sumter
--Thelma A h407 Friendship
--Velma clk Boston Store r Hoxsie
--Victor Store clk U T C r5 Kendall lane Warwick
--Vincent (Mary E) brewery wkr h37 Somerset
--Virginia Mrs priv sec Factory Mutual Rating Bureau r E Prov
--Walter A (Hulda) tool mkr h82 9th
--Wm h12 Lenox Av
--Wm foremn Daval Rubber Co r Greenwood
--Wm (Lee) h401 Morris av
--Wm J bus opr UTC r315 Elmwood av
--Wm M (Eleanor L; Crump & Pearson Travel Agency) h25 Bolton av
--Wm M jr studt r25 Bolton av
Pearsons Edw M (Marie H) mgr Metropolitan h51 Belair av
Pease Amy C Mrs sr soc wkr RISDSW r713 Hope
PEASE
--Chas H (Anna R) sec Pease & Curren Realty Co and treas Pease & Curren Inc h245 Miantonomo dr Warwick
--Christopher D jr v-pres L F Pease Co h Barrington
--Cora H Mrs clk The Minden r182 Summit av
--& Curren Inc Francis H Curren pres Vincent T Murphy sec Chas H Pease treas refiners 780 Allen's av
--& Curren Realty Co Vincent T Murphy pres Chas H Pease sec Francis H Curren treas land company 780 Allen's av
--Gertrude tchr r185 Rutherglen av
--Hamilton E (Marion E) watch mkr 51 Empire rm 503 h185 Rutherglen av
--L F Co Inc RI 1901 Wm R Hempstead jr pres Emerson P Hempstead v-pres Wm C Bott sec Leander F Pease 2d treas awnings tents mfrs 152 S Water
--Leander F II treas L F Pease Co h Johnston
--Mary M Mrs tel opr Yellow Cab Co r Pawt
--May H osteo 377 Angell h do
--Miriam R tel opr r Pawt
--Morgan E (Amy C) chiropractor 713 Hope h do
--Raymond E slsmn Intl Harvester Co h Pawt
--Robt H supt Pease & Curren Inc r110 Ann Mary Brown dr
--Sarah A r33 Corinth
Peasley Bertha Mrs r190 Dexter
--Marie A bkpr Walter H Robinson r W Warwick
--Maude asmblr G E Wiring Device Dept r17 Woodman
--Robt (Doris) kitchen wkr r123 Hope
Peavey Ralph H (Helen L) drftsmn Grinnell Co Inc r141 General
Peavy Lester R studt r36 Prospect
--Willie (Odessa) h127 Rugby 3B
Pebble Bertha Mrs r286 Indiana av
Pecchia Domenic (Louise) opr Queen Print Works h37 Lawrence
--John jr (Mathilda) pkr h24 Magdalene
--Marie Mrs beauty opr Fred's Beauty Salon r599 Plainfield
--Ralph jr serv mn h Cranston
--Ralph J jr (Marie C) serv mn Petroleum Heat & Power Co h599 Plainfield
Peccirilli Eug A (Esther P) insp h178 Wallace
Pece Frederico pntr r11 Summer
Pechie Clifford C (Madeline M) warehouse mn Standard Gro Co r Greenville
--Janice M Mrs dental asst Dr Morris Sweet r82 Greenville av N Prov
Pechtold Alma V slswn Cherry & Webb r Pawt
Peck Albert with M&M Trans Co r Rumford
--Albert B (Bertha) wldr h116 Emerson
--Bertha counter girl Low's Soda Shop r116 Emerson
--C Livingston (Mona A) h208 Williams
--Caroline H Mrs asst BU p do
--Carroll W (Olive E) pres-treas Geo Mann & Co Inc h Rumford
--Clifton E (Eldouina) wtchmn h134 Oxford
--Clyde K (Clara) h110 Waverly
--Corinne M Mrs maid St Joseph's Hosp r62 Powhatan
--Donald T studt r116 Emerson
--Eliz tel opr NET&Co r27 Amy (USA-WAC)
--Elwood C acct Grinnell Corp r Riverside
--Florence F Mrs cafeteria opr Hosp Serv Corp r E Prov
--Forrest A (Hilda A) campus mail mn BU h rear 27 Amy
--Francis D (Hetta) mtcemn McKesson & Robbins Inc h47 Bishop
--Frank C h123 Waterman
--Hilda jwlry wkr h152 Geo M Cohan blvd
--Horace M (Iva M) treas Jewelers Board of Trade h Edgewood
--Howard E (Margt) milling mach opr B&S h144 Douglas av
--T Wesley jr linemn NET&T Co h Seekonk
--Janet Mrs sten r Seekonk Mass

E. L. Freeman Company — Stationers and Printers — Agents for Shaw Walker — "Built Like a Skyscraper"
79 Westminster St. — DExter 1-3400 — 1-3401 — 453 Taunton Ave., East Providence — GE 4-7500

O'DONNELL & CO., INC.
INSURANCE
1419 INDUSTRIAL BANK BUILDING — Telephone GAspee 1-8510

PECK
--Jean B sten Davol Rubber Co r Riverside
--Leo A (Helen) wire wkr h23 Padelford
--Louise A clk Brown Lisle & Marshall r Rehoboth Mass
--M Louise (wid Albert B) h34 Hart
--Mabel G (wid E Nelson) h80 Prairie av
--Marie dept head W T Grant Co r Rumford
--Martha L spec coll JHL r Seekonk Mass
--Mary asmblr r Cranston
--Nellie L bkpr r26 Jenckes
--Paul H 186 Orms d July 24-56
--& Peck Ethel G King mgr womens sport s wear 489 Angell
--Ronald pearler Aborn Pearl Mfg Co Inc h110 Waverly
--Russell group leader G E Wiring Device Dept h Cranston
--Russell A jr (Caroline) asso prof BU r do
--Russell E emp B A Ballou & Co Inc r Norwood
--Ruth M clk Crump & Pearson Travel Agency h562 Public
--Valerie E clk RI Hosp Trust Co r Riverside
Peckam Dorothy M nurse Miriam Hosp r Pawt
--Lorena indry wkr Louttit Laundry Co r Coventry
Peckenham Mary r125 Governor
--Stephen F (Westerleigh Cleansers) r1079 Smith
--Thos H jr hlpr Electric Construction Co r Sayles ville
Peckham Allen S (Pearl) plmbr h231 Rhodes
--Amasa carp h26 Daniel av
--Beatrice M tockwatton Branch Public Library r40 Wesleyan av
--Benj M r15 Orms
--Chas E jr agt Monarch Life Ins Co r Newport
--Charlotte (wid Eug) h159 Jewett
--Corinne pract nurse r45 Constitution
--Eleanor F tchr h430 Angell
--Ida (wid John H) r807 Broad
--Janice flat wkr opr Louttit Laundry Company r Coventry
--John J hlpr h227 Baker
--Josiah F (Bertha) h453 Morris av
--Joslin A clk r Pawt
--Julia A clk G E Wiring Device Dept r Riverside
--Mary C (wid Fenner H) h86 Lloyd av
--Minnie hl Ware ct
--Nancy E sten Auto Mut Ins Co of America r N Scituate
--Nellie G r29 Daniel av
--Priscilla A key punch opr Auto Mut Ins r N Scituate
--Ralph J (Mary E) h4 Whelan rd
--Ralph W boilers & radiators 251 Geo M Cohan blvd h E Prov
--Raymond (Clare) tool kpr h75 Mawney
--Raymond G Mrs h203 Waterman
--Richd A bridge opr h Portsmouth
--Thos A (Harriet B) h16 Dartmouth av
--Thos D asst sec Affiliated F M Ins Co r Edgewood
--Thos H (Marion L) clk Colonial Pharmacy h Warwick
--Willard A (Sarah T) drill hand Gorham's h40 Wesleyan av
--Wm H adv local r41 Arlington av
Peco see Peacor and Picard
Pecora Frank r46 Central
--Salvatore r438 Pine
Pecoraro Carmela A supvr ofc services Div Accounts & Control r45 Whittier av
--Pietro (Elvira) shoe repr 253 Plainfield h45 Whittier av
Pecorelli Matteo (Helen) fndry wkr h240 Federal
Pecorini Angelo shipper Lang Jewelry Co r3 Social
Pecrynski Martha Mrs h2 Sykes pl
Pecunioso Antonio (Constantino) lab h118 Tobey
--Pasquale (Olga) truck driver h13 Standish av
--Robt (Helen) crane opr h118 Tobey
Peczynski Ali (Amelia) fite wkr h170 Almy
Peda Frank studt r199 Williams
Pedchenko Catherine (wid Kassin J) h21 Goddard
--Mary r254 Wash
--Thos J (Helen B) wldr h51 Felix
--Wm (Mary B) truck driver N E Concrete Pipe Corp h23 Alma
Peddle David driver Smith-Holden Inc r83 Jefferson
--Geo E (Irene G; G&S Luggage Co) Box 243 h Chepachet
Peden Eliz C L sec Bd of Education RI director of education office h59 Quincy
--Eliz C L clk h59 Quincy
--Wm A (Flora E) h151 Alabama av
Pederella Victor L tax consultant 32 Westminster R403 r242 Broadway
Pederson Jas clk Ind Natl Bank h Warren
--Jens emp B&S r Warren
Pedersani Margorie L Mrs sr clk sten Childrens Center of RI r N Prov
--Paul P (Ida) mgr Met Life Ins Co h N Prov
--Roberta recept Dr Vincent Zecchino r33 Ravenswood av
Pedley Harold mgr R I Refrigeration Supply Inc r Bristol
--Loretta comp opr Almacs Inc r Warwick
Pedliken Murray (Catherine) slsmn h45 Taft av
Pedlikin Irving (Sophie; Irving's Market) h64 Warrington
--Marilyn G recpt Gunnell Co Inc r45 Taft av
--Michel (Katherine) slsmn Young Bros Mattress Co Inc h53 Savoy
Pedorella Americo J (Argia W) phys 242 Broadway h do
--Americo J jr stock clk r242 Broadway
--Angela L tchr Lexington av sch r242 Broadway
--Julia M h242 Broadway
Pedorini Angelo jwlry wkr r3 Social
Pedro Alfred R formn G E Wiring Device Dept h14 Cavalcade blvd
--Manuel (Mary L; Manny Peters Bar) h Hillsgrove
Pedrosian Peter (Joan) h49 Preston
Pedroso Antonio (Eileen; Tony's Meat Mkt) h Johnston
--Antonio (Mary C) braider tndr h44 Eudora
--Antonio (Mary) porter r16 E Transit
--Eileen Mrs (Tony's Meat Mkt) r Johnston
--Elias (Emilia) jwlry wkr h128 Brook
--Emilia D maid RI Hosp r128 Brook
--Manuel (Maria; Friend's Mkt) h128 Brook
--Maria Mrs clk Friend's Market r128 Brook
--Mary maid RI Hosp r16 E Transit
Peduto Rosario (Rose) weaver r125 Sedan
--Rose Mrs jwlry wkr Lang Jewelry Co r125 Sedan
Pee Wee Brake & Frame Service (Albert J Genest) 60 Reservoir av
Peegliese Rose M Mrs ofc wkr r23 McKinley
Peel see also Peal
--Ernest A v-pres-treas Plantations Bank of RI r Warwick
--John C Mrs h39 Luzon av
--R Alan studt r128 George
Peelerin Norbert F (Joyce) eng h63 Dora
Peeling Mabel Mrs r345 Hope
Peerless Aluminum Co Ernest Mallory mgr 25 Reservoir av
--Box Co Inc Jas A Fay jr pres paper boxes 21 Turner
--Cleansing Co (Edw & Arra Kechijian) 25 Pontiac av
--Cushion & Bedding Co (Mrs Dorothy Burman) upholsterers 241 & 131 Gano
--Display Service (Augustine Ambrosino) 331 Pearl
--Engineering Co Inc Fred Paolantonio pres Silvio Bianchini v-pres Antonio Paolantonio treas Domenic Paolantonio sec screw mach products 101 Sabin RS
--Engraving Co (Henry Rustigian) 34 Aborn rm 1
--Fuel Oil Service Co (Edmund F Wilsch) 57 Cumerford
--Insurance Co Raymond E Berlin br mgr 111 Westminster rm 811
--Liquor Inc (Chas J and Albert A Casali) liquors 575 Broad
--Optical Co (Warren Midwood John S A Pulteo) optical goods whol 131 Wash
--Roofing Co (Richd D Stoddard) rm 5
--Stationery Co (Salvatore and Armand Lioce) 115 Broadway
--Supply Co Leo Brynes pres Aaron L Jaffa v-pres-treas mfg Aluminum Windows & Jalousies Supplies 120 Manton av
--Tool & Die Co (Jas Mello) 182 S Main
Peers Gordan F (Florence L) instr fine arts RI Sch of Design h Cranston
Peet Christopher studt r70 President av
--Harvey K studt r70 President av
--Knight Mrs h70 President av
Peffer Jennie C Mrs sten Vets Admn r Cranston
--John slsmn Hood's r Hoxsie
--Marilyn E clk r Cranston
Pegg Edith B packer B&S r Auburn
--Irving E (Edith B) stamper B&S h Auburn
PEGG
--Lynn (Eliz) slsmn h147 Somerset
--Marguerite flwr wkr Calart r55 Rounds av
--Norman J (Marguerite V) PPD h55 Rounds av
Peggy's Beauty Salon (Margt Pullano) 210 Pocasset av
Pegler Wilbur Mrs r12 Camp
Pegron Mabel Mrs h142 Dodge
Peion Angus chauf r198 Smith
Peirce see Pearce Pierce Pirce
--A Richmond jr (Elsie D) h284 Wayland av
--Beatrice M Mrs r225 Adelaide av
--Eliz exec sec Oxford Press r225 Adelaide av
--Elsie D sten Prov Paper Co r284 Wayland av
--Fredk jr physician 314 Angell h Cranston
--Geo E jr (Eliz H L) slsmn Mutual Benefit Life Ins Co h Bristol
--Grace B (wid Walter P) h602 Angell
--Ida W (wid Augustus R) r284 Wayland av
--Prescott H (Prescott H Peirce Co) h E Prov
PEIRCE PRESCOTT H COMPANY INC (PRESCOTT H PEIRCE), FIRE EXTINGUISHERS—SOLD, REPAIRED and RECHARGED, FLAMEPROOFING SERVICE, MARINE and INDUSTRIAL SUPPLIES 200-202 SOUTH MAIN, TEL GAspee 1-3628
--Priscilla E studt r48 Lloyd av
--Raymond W (Lasca) survey eng RIDPW h25 Pleasant Wickford
--Richd G studt r6 Brown Quadrangle
--Robt A personnel dir Am Silk Spinning Co h E Greenwich
--Stanley (Sarah) uphol 7-9 Algonquin r117 Sumter
--Thos F & Son Inc Jas A Haselton pres Mrs Agnes Haselton sec shoe dlrs 725 Hope
--Thos J H jr (Helene K) eng Grinnell Corp h Warwick
--Wm E lathe opr B&S r34 Benefit
Peironi Albert (Cecelia D) baker h71 Gesler
Peisach Theo (Alice T) clk PTS h245 Gallatin
Peixoto Mary L clk NET&T Co r E Prov
Pekin Street Market (Mrs Higou Kianian) 52 Pekin
Pekow Alan J (Charlotte) osteo phys Rochambeau av h226 do
Pelagalli Katherine (wid Francisco) twister M&F Worsted Mills Inc h1 Bradish ct
Pelan Majorie sls clk City Hall Hdw Co r2 Dean av Centredale
Pelange Louis pkr Safeway Packaging Co r363 Atwells av
Pelchat Geo H (Rita) mach John O Pelchat h Warwick
--John O (Nellie) metal Saving Service 95 Reynolds av h Lakewood
--Noela L biller r Valley Falls
Pelczarski Francis J (Albina) h8 Hillard
Peleggi Frank mach opr The C J Fox Co r150 Francis
Pelen Alec G (Anne) fish and chips 261 Smith h Graniteville
--Paul W (Isabel) chk adjuster Gorhams r Pawt
Peleni Anthony screw mach opr Lew Mfg Co h Cranston
Pelham Michl mgr The Lenox h73 Common
Pelico Eleanor C jwlry wkr r71 Chapin av
--Frances Mrs press opr Bulova r Cranston
--Louis (Matilda) jwlry wkr h71 Chapin av
--Silvia (Asunta) lab h71 Chapin av
Peligian Peter (Rose) ins clk h321 River av
--Sarkis (Rose) h29 Goddard
Pelinga Faye Mrs clk r Pawt
Pelini Filomena V tel opr r Cranston
Pelino Angelina R ward sec US Vets Hosp r179 Greeley
--Frank D (Mary) phys 1008 Smith h515 Pleasant Valley pkwy
--Fulvio (Angelina) jwlry wkr h12 Bryant
--Geno whse mn G E Wiring Device Dept r Cranston
--Madeline (wid Gabriel) h517 Pleasant Valley pkwy
--Pasco (Angelina R) ins broker r517 Pleasant Valley pkwy
--Timothy (Emma) opr h750 Atwells av
Pelkey Alvin (Norma) h488 Public
--Earl S relay tech N E Co h Glendale
--Jane K cash Outlet Co r Greenwood
--John W (Myrtle) mtce mn h758 Cranston
--Walter S lab r79 Herschel
--Wm handymn r3 Daboll

G. H. WALKER & CO.
Est. 1900
INVESTMENT BANKERS
Members NEW YORK STOCK EXCHANGE
Room 840 — 15 Westminster — UNion 1-4000

Rowley Construction Co.
Builders Since 1900
ALVAN B. CONWAY
Pres. and Treas.
ASSOCIATED GENERAL CONTRACTORS OF AMERICA — AGC
BUILDERS
260 CENTRAL ST.
Pawtucket, R. I.
Telephone PAwtucket 5-4600

STATION
WJAR
Radio and Television
•
The OUTLET Company
Providence

RHODE ISLAND SUPPLY & ENGINEERING CO.
Incorporated 1900
INDUSTRIAL, STEAM and PLUMBING SUPPLIES — BOILERS and RADIATION
156 West Exchange St. Tel. GA 1-7333

PEOPLES SAVINGS BANK
MAIN OFFICE – Westminster to the Mall – Providence R. I. – Telephone JAckson 1-6600
WAYLAND SQ. – 144 Medway St. Tel. ELmhurst 1-3100
WARWICK – Governor Francis Farms Shopping Center Tel. HOpkins 3-6700
EAST PROVIDENCE – 200 Taunton Ave. Tel. EAst Providence 1-6100

PELKEY
--Zelma h36 Jillson
Pell Elsie bkpr r224 Adelaide av
--Wm H (Dorothy) assoc prof h Baltimore Md
Pella Andrew (Leonil) jwlry wkr h18 Marshall
Pella Anthony (Agnes M) annealer h426 Fountain
--Anthony (Lillian) chauf N E Trans Co h495 Plainfield
--Dorothy A clk r646 Angell
--James B (Mary) pres & treas Queen Pearl & Novelty Co Inc h27 Ringgold
--James J (Cath) meter rdr N E Co 43 Job
--Lillian inspector U S Rubber Co r495 Plainfield
--Michl (Delma) lab h25 Weeden
--Michl (Anna C) mill man h1260 Smith
Pellagalli Larry (Evelyn) constn wkr h54 Robin
Pellagrino Jos (Pasqualina) slsmn h32 Oak
Pellam John A (Marie) mech PFD h200 Laban
--Michl mech PFD r221 Medway
Pelland Albert J shipper The C J Fox Co r Riverside
--Antha E slswn r16 8th
--Antonio C lathe opr B&S r S Attleboro Mass
--Aram J (Mary; Three Ring Cafe) r Centredale
--Corliss chauf h30 Julian
--Ernest F mach opr r82 Erastus
--Eva Mrs h82 Erastus
--Henry J jr (Annie G) sparleer h16 6th
--Henry J III mech r16 6th
--Jeanne E bkpr mach opr RI State System r Woon
--Octavia (wid Jos) h66 Fairmount av
--Olivier (Anna) press opr h912 Atwells av
--Paul J clk h147 Glenbridge av
Pellecchia Daniel (Anunziata) floor scraper h16 Commodore
Pelleccione Dorothy sls clk r W Warwick
Pelleggi Frank r150 Francis
Pellegrini Anthony clk Almaco Inc h Cranston
--Camille M sten BIF Industries Inc r118 Unit
--Concetta Mrs flwr wkr Calart r20 Matthew
--Doris social wkr RIDSW r Pawt
--Elaine A techn r Pawt
--Jos E mech Otis Elevator Co r Pawt
--Michl C (Mary) plmbr h871 River av
--Orildo (Josephine) truck driver h118 Unit
--Peter (Concetta) mech h41 O'Neil
--Thos (Grace) landscaper h226 Union av
--Vincent D (Florence) ofc & credit mgr Lang Jewelry Co h Cranston
Pellegrino Albert (Rose A) constn wkr h46 Felix
--Alessandro (Ellen) jwlr h29 Parnell
--Angelo L (Frances) asmblr h39 Bolton av
--Carmela jwlry wkr r111 Ridge
--Domenic (Mary) pntr h79 Waller
--Frank service mn Pitney Bowes Inc r68 Cleapin av
--Frank I packer r13 Harmony dr
--Gerard R stock clk r Johnston (USA)
--Gerardo N (Theresa) h104 Balbo av
--Ignazio (Josephine) gro 154 Balbo av h13 Harmony dr
--John (Flora E) ins agt Met Life Ins Co h 57 Vinton
--John studt r13 Harmony dr
--Luciano mtce mn r79 Waller
--Marianna (wid Vincenzo) h368 Cranston
--Mariano (Domenica) mtcemn h9 Hammond
--Matthew (Elvira) lodging house 1427 Westminster h do
--Pasquale (Clementine) formn The Nu-Frame Co h115 Wallace
--Raymond electn r368 Cranston
--Salvatore (Restituta) mach opr h29 Standish av
--Silvio (Ruth) musician h68 Chapin av
--Thos A ship clk Wm Dandreta & Co h Johnston
--Thos D (Ident Jewelry Co) r1151 Hartford av Johnston
--Vincent (Mary) delmn Natl Biscuit Co h Cranston
Pellerin Joan M nurse St Joseph's Hosp r W Warwick
--Rudolph H (Martha F) asst mgr Liggetts h110 Wilson
Pelletier — h47 Fillmore
Pelletier — h134 Sorrento

PELLETIER
--Agnes L chain mkr Excell Mfg Co r Oaklawn
--Albert L (Mary L) opr h10 Katherine
--Alphonse F (Rose E) color boy Queen Print Works Inc h184 Julian
--Andrew J jr (Joyce) sub form Bulova r193 Chapin av
--Anita A statistical clk Firemen's Mut Ins Co r Pawt
--Arth ticket agt Eastern Greyhound Lines Inc h Fall River Mass
--Beatrice F lathe opr B&S r Central Falls
--Bella (wid Wm) h132 Carleton
--Blanche Mrs plant nurse Nicholson File Co r E Prov
--Chas J (Margt L) h47 Wintnrop av
--Chas R (Virginia A) equipment installer h27 Klondike
--Clemente r255 Friendship
--Cora leather wkr r120 Peace
--Corona L Mrs sewer r223 Indiana av
--Dolores ofc sec r Woon
--Edmond (Dian) driver slsmn h Fall River Mass
--Edmond (Delia) emp U S Rubber Co h60 Curtis
--Edmond M grinder B&S r Fall River Mass
--Edw trucker driver Young Bros Mattress Co Inc r21 Constitution
--Edw E (Emelda H) emp U S Rubber Co h28½ Wilson
--Edw E fite wkr h8 Bodell av
--Eliz M Mrs tel opr NET&T Co r239 Killingly
--Ella Mrs h255 Friendship
--Ellen L (wid Alf) h135 Woodward rd
--Emery phys 120 Peace h do
--Eug J mech State Board of Elections h Woonsocket
--Frederick h145 Julian
--Gerard (Mary M) plshr Colonial Motor Sales Inc h Pawt
--Helen G abbott winder M&F Worsted Mills Inc r145 Julian
--Henry A bartndr Four Dee's Tavern r275 Adelaide av
--Henry A bar tndr r275 Adelaide av
--Irene (wid Albert J) h84 Wallace
--Isabella Mrs r670 Atwells av
--Jacquelyn clk Prov Wash Ins Co r194 Messer
--Jos (Alvine) h42 Lynch
--Jos A back tndr Prescott Textile Mfg Co h12 Curtis
--Jos A clk NE Co r Barrington
--Jos A (Germaine C) ins adj 111 Westminster rm1117 h N Prov
--Jos A jwlry wkr r12 Curtis
--Jos R service mn Lutz Eng Co r Central Falls
--Laura A (wid Frances J) h184 Lester
--Leo P (Rita B) mech Central Coat Apron & Linen Service Inc h194 Messer
--Leo W plshr Criss Cadillac Olds Inc h194 Messer
--Levi J r180 Potters av
--Lillian N jr eng N E T & T CO r42 Lynch
--Lillian R h316 Willard av
--Marie A r62 Wallace
--Mary E maid r W Warwick
--Normand E (Roberta) fnshr Gorham's h W Warwick
--Norman mech Wayne Mtr Sls Inc h Pawt
--Pauline I clk F Whitaker Co r194 Messer
--Phillias G (Evelyn H) v-pres & treas Acme Supply Co r1637 Smith
--Rene E grndr B&S r Fall River Mass
--Richd studt r194 Messer
--Roland asst foremn Nicholson File Co r Taunton Mass
--Romeo J A (Grace J) formn Bulova h193 Chapin av
--Ronald A (Alice E) USN h131 Niagara
--Rose h rear 32 Atwood
--Valmore A jr studt r7 Brown Quadrangle
--Virginia C clk Hospital Service Corp r E Prov
--Wm A (Corona L) mach h223 Indiana av
--Wm O r223 Indiana av
--Xavier r38 MtPleasant av

PELLETT WILLIAM P & SON INC, MONUMENTS, HEADSTONES, MARKERS, OVER 200 in STOCK to SELECT FROM, OPEN DAILY INCLUDING SUNDAYS 1855 ELMWOOD av, NORWOOD, TEL STuart 1-4919 (See Yellow Page 65)

Pelletz Stanley J mgr New England Plastic Co Inc h Cranston
Pelley Ruth Mrs med sec Dr Arth J Clark jr r Warwick
Pelli Anthony (Rosemary) rprmn Walco Electric Co r58 Farragut av
Pelli Lois reconciliation clk State Treas rep ofc r Warwick
--Michl (Virginia) lab h14 America
--Roger (Regina) bkpr American Finance Corp h Cranston
--Susan Mrs sten Clifford Metal Sales Co Inc r Cranston
Pellicano Gregory mech Lutz Engineering Co r Norwood
--Mary clk Am Mut Liability Inc Co r Norwood
Pelliccia Anthony A (Dorothy) labor relations investigator Labor Relations Board Dept of Labor h198 Carpenter
--Fredk r198 Carpenter
--Manuel (Vincenza) jwlry wkr h198 Carpenter
--Manuel jr USN r198 Carpenter
--Vincent (Sally; Sally's Sandwich Shop) h198 Carpenter
--Edmond (Dian) driver slsmn h Fall River Mass
--Edmond (Delia) emp U S Rubber Co h60 Curtis
--Edmond M grinder B&S r Fall River Mass
--Edw trucker driver Young Bros Mattress Co Inc r21 Constitution
--Edw E (Emelda H) emp U S Rubber Co h28½ Wilson
--Edw E fite wkr h8 Bodell av
--Eliz M Mrs tel opr NET&T Co r239 Killingly
--Ella Mrs h255 Friendship
--Ellen L (wid Alf) h135 Woodward rd
--Emery phys 120 Peace h do
--Eug J mech State Board of Elections h Woonsocket
--Frederick h145 Julian
--Gerard (Mary M) plshr Colonial Motor Sales Inc h Pawt
--Helen G abbott winder M&F Worsted Mills Inc r145 Julian
--Henry A bartndr Four Dee's Tavern r275 Adelaide av
--Henry A bar tndr r275 Adelaide av
--Irene (wid Albert J) h84 Wallace
--Isabella Mrs r670 Atwells av
--Jacquelyn clk Prov Wash Ins Co r194 Messer
--Jos (Alvine) h42 Lynch
--Jos A back tndr Prescott Textile Mfg Co h12 Curtis
--Jos A clk NE Co r Barrington
--Jos A (Germaine C) ins adj 111 Westminster rm1117 h N Prov
--Jos A jwlry wkr r12 Curtis
--Jos R service mn Lutz Eng Co r Central Falls
--Laura A (wid Frances J) h184 Lester
--Leo P (Rita B) mech Central Coat Apron & Linen Service Inc h194 Messer
--Leo W plshr Criss Cadillac Olds Inc h194 Messer
--Levi J r180 Potters av
--Lillian N jr eng N E T & T CO r42 Lynch
--Lillian R h316 Willard av
--Marie A r62 Wallace
--Mary E maid r W Warwick
--Normand E (Roberta) fnshr Gorham's h W Warwick
--Norman mech Wayne Mtr Sls Inc h Pawt
--Pauline I clk F Whitaker Co r194 Messer
--Phillias G (Evelyn H) v-pres & treas Acme Supply Co r1637 Smith
--Rene E grndr B&S r Fall River Mass
--Richd studt r194 Messer
--Roland asst foremn Nicholson File Co r Taunton Mass
--Romeo J A (Grace J) formn Bulova h193 Chapin av
--Ronald A (Alice E) USN h131 Niagara
--Rose h rear 32 Atwood
--Valmore A jr studt r7 Brown Quadrangle
--Virginia C clk Hospital Service Corp r E Prov
--Wm A (Corona L) mach h223 Indiana av
--Wm O r223 Indiana av
--Xavier r38 MtPleasant av

PELLETT WILLIAM P & SON INC, MONUMENTS, HEADSTONES, MARKERS, OVER 200 in STOCK to SELECT FROM, OPEN DAILY INCLUDING SUNDAYS 1855 ELMWOOD av, NORWOOD, TEL STuart 1-4919 (See Yellow Page 65)

Pelletz Stanley J mgr New England Plastic Co Inc h Cranston
Pelley Ruth Mrs med sec Dr Arth J Clark jr r Warwick
Pelli Anthony (Rosemary) rprmn Walco Electric Co r58 Farragut av
Pelli Lois reconciliation clk State Treas rep ofc r Warwick
--Michl (Virginia) lab h14 America
--Roger (Regina) bkpr American Finance Corp h Cranston
--Susan Mrs sten Clifford Metal Sales Co Inc r Cranston
Pellicano Gregory mech Lutz Engineering Co r Norwood
--Mary clk Am Mut Liability Inc Co r Norwood
Pelliccia Anthony A (Dorothy) labor relations investigator Labor Relations Board Dept of Labor h198 Carpenter
--Fredk r198 Carpenter
--Manuel (Vincenza) jwlry wkr h198 Carpenter
--Manuel jr USN r198 Carpenter
--Vincent (Sally; Sally's Sandwich Shop) h198 Carpenter
Pellicio Wm A (Mary) service mgr Scarpetti Oldsmobile Inc h Warwick
Pellini Amerigo A (Mary R; King's Five & Ten Cent Store; King's Variety Store) h237 Whitford av
--Anna M studt nurse R I Hosp r56 Lockwood
--Italo L (King's Five & Ten Cent Store; King's Variety Store) r320 Academy av
Pellissier Armand weigher h Woon
Pelopida Anthony dishwasher R I Hosp r1063 Eddy
--Eliseo (Ida) h1063 Eddy
--Lawrence (Palma) carp h12 Grove
Peloquin see Poloquin
--Ann tel opr Supreme Court 702 Prov County Court House r E Prov
--Antonio T r36 Parkis av
--Arth A nurse R I Hosp r Bristol
--C Alex musician h115 Larch
--Carol A clk Merrill Lynch Pierce Fenner & Beane r Pawt
--Doris M tel opr NET&T Co r115 Larch
--Eug J mail clk Atlantic Ref Co r Warwick
--Gerald h668 Prairie av 1, A
--Jeannette dietary supvr Jane Brown Memo Hosp r RD 2 N Smithfield
--Jos A fcty wkr Ideal Novelty Co r288 Dudley
--Jos L T screw mach opr B&S r Pawt
--Lena E press opr R I Hosp r357 Lockwood
--Lionel (Mary) serv sta attdt Sun Oil Co h16 Bancroft av Greenville
--Lorraine typ r Woon
--Lucille T clk Ind Natl Bank r Woonsocket
--M Louise (wid Noe G) r115 Larch
--Marie R unit supvr Int Rev r Manville
--Mary E r181 Althea
--Rene A slsmn Coca Cola h Woon
--Rene J slsmn Ward Baking Co r Central Falls
--Robt R (Marguerite R) slsmn Western Auto Supply Co h Woonsocket
--Stanilaus deputy sheriff Prov County Court House h Manville
--Valmore W (Florence M) bench hand Lorgnettes Inc h Georgiaville
--Wm soldr Danecraft Inc r25 Parkis av
--Yvonne Mrs clk Max Winograd r Woon
Pelorca Rose sewer r18 O'Neil
Pelosi Angelo (Giuseppina) opr h202 Salina
--Anthony (Phyliss) h115 Allston
--Anthony R (Josephine M; Anthony's Mkt) h554 Atwells av
--Anthony R jr (Palma) clk h554 Atwells av
--Arth musician r197 Salina
--Frank L (Susan) hlpr h22 Peter
--Jas T (Virginia) electrical insp public service dept h9 Tuxedo av
--John (Jennie B) oil burner opr h9 Tuxedo av
--Jos (Rose M) butcher h12 Tuxedo av
--Jos jwlr r197 Salina
--Jos R (Angela M) studt h51 Columbus
--Josephine (wid Benedetto) r10 Tuxedo av
--Luigi (Rachela) tailor h22 Peter
--Mary press opr Hadley Div Elgin Natl Watch Co r Johnston
--Pasco M (Lydia T) sub mail hndlr PO h197 Salina
--Raffaele A lab h197 Salina
--Rose A (wid Anthony J) h59 Corina
--Rose M Mrs stonesetter Alkay Jewelry Co r12 Tuxedo av
--Utilia (wid Raffaele) 197 Salina d Oct 30-56
Pelosky Richd J mech RI State Mtce Office h170 Haverhill rd Warwick

CRISS CADILLAC OLDS, INC.
CADILLAC OLDSMOBILE
SALES — SERVICE
"Your Satisfaction Is The Cornerstone of Our Success"
555 ELMWOOD AVENUE TELEPHONE HOpkins 1-0086

Peloso Edw (Joan) truck driver h768 Westminster
--Frank (Theresa) h14 Courtland
--Robt whsemn G E Wiring Device Dept h302 Beach av Conimicut
Pelozzi Thos (Tom's Tap) r185 Wallace
Pelrine Clayton C watch repr Thos B Gray r Cranston
--L Earl (Verma I) voucher examiner V A h16 Vineyard
--Louise G tchr Fox Point Elementary Sch r238 Brown
--M Evelyn tchr Veazie St Sch h238 Brown
--Raymond E prntr r16 Vineyard
--Regina Mrs h619 Potters av
Pelski Agnes P Mrs bkpr Sterling Shoe Store r Rumford
--Peter P pharm E P Anthony Inc r E Prov
--Thos (Grace E; Blackstone Pharmacy) h Cranston
Peltser Johanna plter wkr Federal Chain Co r38 Crossland rd W Warwick
Peltier Dianne flower wkr Calart r83 MtPleasant av
--Edmond (Blandine) dyer h216 Dudley
--Edmond C (Anna) formn Bulova r Cranston
--Elsie br mgr Woodlawn Laundry r12 Finch av Pawt
--Emma r30 Whitford av
--Frances E Mrs crystal fitter Bulova r Cranston
--Fred R driver slsmn Allen Towel & Linen Supply Inc r585 Broad
--Helen M Mrs brush fnshr Bulova r208 Dudley
--Henry P (Viola L) slsmn Corrente's Mkt h83 Mt Pleasant av
--Jos R r216 Dudley
--Kathleen C Mrs tel opr WUTCo r30 Whitford av
--Loretta J h7 Whelan rd
--Louise clk Prov Institution for Saving r Warwick
--Normand E (Rita M) drftsmn L Vaughn Co h19 Appleton
--Pauline flower wkr r Cranston
--Roger USA r216 Dudley
--Ronald S (Kathleen C) teleg opr W U Tel Co h30 Whitford av
--Valerie (wid Chas) r19 Appleton
--W Fred (Eleanor) chauf h585 Broad
--Wilfred L (Helen) elec trouble shooter Waico Electric Co h208 Dudley
Pelton Frank M phys r Kingston
Peluso Alf h107 Alverson av
--Anthony chauf Domestic Petroleum Inc h N Prov
--Antonetta (wid Carmino) h175 Althea
--Arth mech r15 Hillhurst av
--Augustina (wid Saml) h136 Murray
--Celia Mrs fldr Annex Wet Wash Laundry r54 Prudence av
--Filomena jwlry wkr r102 Penn
--Giuseppe (Annina) taker h102 Penn
--Ida C key punch opr Div of Methods & Office Service r14 Courtland
--Jas V emp US Rubber Co r175 Althea
--Jennie (wid Gaetano) h10 Ninigret av
--John (Vera) jwlry wkr h107 Penn
--John (Mary) lab School Dept r90 Clym
--Liberina Mrs r107 Alverson av
--Mary Mrs slswn Knickerbocker Hat Shop r90 Clym
--Raffaele (Anna) chauf h8 Wolcott
--Teresa (wid Severio) h15 Hillhurst av
--Vera Mrs waitress r107 Penn
--Vincenzo (Celia) ydmn h54 Prudence av
Pelypec Dolores clk Chase Brass & Copper Co r Woonsocket
Pember John R h29 Lenox av
Pember Margt S Mrs sten Tarsco Corp h428 Lloyd av
Pemberton Earl E (Lillie M) mtce mn h83 Althea
--Edgar L (Edna) mgr Smith Corona Inc r E Prov
--Gilbert II (Shirley A) special rep NET&T Co r845 Elmwood av
--Grace sls clk Mrs Robinson r359 Lloyd av
--Jas instr Prov Barrington Bible College h Riverside
--Margt G tel opr WUT Co r Riverside
--Peter r359 Lloyd av
--Rex Mrs h359 Lloyd av
--Shirley A clk Industrial Natl Bank Elmwood Branch r845 Elmwood av
Pembroke Alumnae Hall 123 Cushing
--Book Store Ruth W Lange mgr 172 Meeting
--College Field 175 Cushing
--College Gymnasium 95 Cushing
--Dormitory 87 Prospect

PEMBROKE
--Hall (For Depts-see Brown University) Nancy D Lewis dean 172 Meeting
Pena August lab r46 Lippitt
Penacho Lester braider opr R I Cord Co r Seekonk Mass
Pencarvich Alice M Mrs order picker Prov Whol Drug Co r W Warwick
Pendell Elwin Y supt of claims Auto Mut Ins r Warwick
Pender Ann V sect mgr r Pawt
--Cath E classified tel supvr Journal r Edgewood
--Jos B (Ann) floor mgr Outlet Co h Pawt
Pendergast see Prendergast
--Audrey T h76 Webster av
--Beverly nurse r Warwick
--Claire K clk r80 Hamlin
--Edw J mech Hood's h Warwick
--Eliz N (wid Danl F) h110 Mass av
--Evelyn J supvr r110 Mass av
--Francis F mach opr r110 Mass av
--Helen r352 Weybosset
--Jas J lndry wkr r80 Hamlin
--John J r661 Eddy
--John J (Lillian Z) folder h80 Hamlin
--Jos M methods eng r84 Regent av
--Michl H (Gertrude F) lab h84 Regent av
--Mona tchr h96 University av
--Peter E underground lines hlpr NECo r207 Rutherglen av
--Rita ofc wkr r110 Mass av
--Thos F jr aide Fire Prevention Bureau r207 Rutherglen av
Pendleton h195 Orms
--Annabel (wid Wm) h10 Bergen
--Cordelia (wid John) h101 Pacific av
--Edgar H (Albertine N) slsmn h275 Highland av
--Geo r74 Plainfield
--Howard S (Evelyn) braider tender h116 Daboll
--Lulu B Mrs h39 Hilton
--Mildred C Mrs h149 Wesleyan av
--Paul P asst mgr r Norwich Conn
--Phyllis K tech r43 Common
--Robt E clk M&M Trans Co h N Prov
--Thos (Ella Mae) h247 Bowen
--Virginia Mrs r149 Wesleyan av
--Warren S USN r39 Hilton
--Wm dish washer r233 Friendship
Pendrake Richd S (Gladys H) milling mach opr B&S h Fall River, Mass
Penedo Gabino (Flausina) opr h60 E Transit
--Gabino E (Barbara J) packer r60 E Transit
Penell see also Pinell and Pinelle
Penha Frank jr h25 Pearl
Penine Nancy nurse Lying In Hosp r48 Naples av
Penley John E h4 Custer ct
Penman Wm (Helen M) insp B&S h40 Common
--Wm C tchr Classical High Sch r40 Common
Penn David (Rosalie) sls mgr Paramount Fountain & Restaurant Supply Corp h Pawt
--Esther typ B&S r20 Doyle av
--Harry (Sadie) jwlry wkr h20 Doyle av
--Julius A (Pauline) driver R I Cleansers & Dyers h13 Forest
--Mfg Co (Mrs Mary J Pennine) mfg jwlrs 63 Bassett
--Mutual Life Ins Co Edgar F Rohde genl agt 111 Westminster R1004
--Raymond C (Sylvia) slsmn h17 Glendale av
Penn's Washateria Launderette (Thos Pennacchini) 601 Cranston

PENNA COAL AND PENNA FUEL COMPANY, JACK L EPSTEIN PRES-TREAS, MEYER A EPSTEIN SEC, COAL, COKE, FUEL OILS, OIL BURNERS and HEATING EQUIPMENT 143 ALGER av, TEL HOpkins 1-7370

--Raffaelina golf ball winder US Rubber Co r16 Vernon
Pennacchia Adelina (wid Anthony) h49 Elmcrest
--Albert L (Esther) h1432 Westminster
--Americo (Heckla) clk h482 Broadway
--Armand G (Anna; Columbus Wholesale Grocery Co) h Johnston
--Dante A (Marie) slsmn h61 Waverly
--Giuseppe (Fortuna) bakery h104 Ridge
--Grazia A (Columbus Whol Grocery Co) r49 Elmcrest av
--Jos (Lucy) mach h184 Almy
--Pasquale (Olga) stk clk P G Co h531 Union av
--Peter (Claire) jwlry wkr h531½ Union av

PENNACCHIA
--Philip jan PO r530 Union av
--Quido power press opr Aro-Sac Inc h Cranston
Pennacchia's Bakery (Frank Picillo) 104½ Ridge
Pennacchini Etta Mrs (R A Jewelry Co) r208 Wallace
--Michl (Lena) reporter h16 Vernon
--Paul jan h Cranston
--Thos (Palmia; Penn's Washateria Launderette) h Cranston
--Vincent clk r16 Vernon
Pennacchio Antonette slswn H L Green Co Inc r E Prov
Pennacchione Maria (wid Nicandro) h18 Amory
Pennachia Anthony (Celia; Columbus Wholesale Grocery) h52 Ravenswood av
Pennachini Anna Mrs h240 Friendship
--Raymondo (Etta) jwlry wkr h208 Wallace
Pennachinni Anthony (Louisa) h458 Union av
Pennal Patricia M studt r156 Meeting
Pennechia Natale lab h530 Union av
--Philip emp PO r530 Union av
--Phyllis jwlry wkr r530 Union av
Pennell Jas E (Doris M) teller Phenix Office R I Hosp Trust Co r Cranston
--Maisie E (wid Chas W) h283 California av
Pennelli Anthony A (Jane) emp US Rubber Co h310 Academy av
Penney see also Penny and Pinney
--Alexander J (Bertha) supvr of collrs NE Co h280 Pierce av Norwood
--Margt E h13 Whelan rd
Pennict Lyle F supvr US Rubber Co r Cranston
Penniman Bruce underwriter Prov Mutual Fire Ins Co r Riverside
Pennine Albert (Genevieve) jwlry wkr h16 Pocasset av
--Alfredo (Maria C) funeral dir h26 Grove
--Anthony (Lorna; Pennine Funeral Home) h26 Grove
--Anthony (Edith) sub clk PO h10 Shafter
--Arth jwlr r167 Pocasset av
--Edw J (Nancy A) det div PFD h187 Sinclair av
--Ernest J (Dolores) florist h26 Grove
--Florist (Mrs Elda M Damiani) 35 & 39 Knight
--Frank (Annette) plshr h16 Lawrence

PENNINE FUNERAL HOME (ALFREDO and ANTHONY PENNINE), FUNERAL DIRECTORS 28 GROVE, TELS GAspee 1-1636, 1-7739, TEmple 1-9545 (See Yellow Page 36)

--Madeline (wid Albert) r167 Pocasset av
--Mary J Mrs (Penn Mfg Co) r16 Pocasset av
--Paul h233 Webster av
--Paul barber 163 Pocasset av h167 do
--Saverio N (Elia) phys 357 Westminster R203 h174 Canton
--Wm A (Evelyn A) dentist 357 Westminster R203 h Cranston
Pennington Chas E lab r28 Moore
--Ernest (Helen) emp B A Ballou & Co Inc h Warwick
--Geraldine E Mrs clk University Store Ofc h Edgewood
--Kath E emp B A Ballow & Co Inc r Warwick
--Louise M h244 Bowen
--Minnie emp B A Ballou & Co Inc h66 Chester av
Penno Benj (Alma) slsmn Wm Dandretta & Co h Smithfield
--Ruth I (wid Ernest) h236 Camp
--Wm B blue prntr r236 Camp
Pennock Constance A studt r130 Angell
Pennone Jos L (Amy; Accountants Associated) h24 Health av
Pennoyer Elise S Mrs sten Atlantic Ref Co h80 Grotto av
--Wm G (Alma E) slsmn h105 Rosedale
Pennrock Inc Robt L Posner pres Alfonso Iannotti treas jwlry 257 W Exchange
Pennsylvania General Ins Co Francis H Burke mgr 170 Westminster R218

PENNSYLVANIA PETROLEUM PRODUCTS CO (Inc RI 1913), B W SEARS PRES, NELSON G BURKE V-PRES-TREAS, MARY G BURKE SEC, PETROLEUM PRODUCTS and OIL BURNERS, GAS STATIONS AT VARIOUS LOCATIONS 90 DEXTER rd, E PROVIDENCE, TEL GEneva 4-5100 (See Yellow Page 75)

Penny see also Penney and Pinney
--Geo W agt Conn Genl Life Ins Co h Rumford

Mattson Realty Co.
Real Estate
Insurance
Builders
Developers
•
1777 POST RD.
Hillsgrove R. I.
Tels. REgent 7-1700 7-1701

BOWERMAN BROS., Inc.
General Contractors
•
TEmple 1-3200
•
Commercial & Industrial Construction and Alterations
•
Prompt Service
•
70 Bath St. Providence

EASTERN CONSTRUCTION CO.

STRUCTURAL REPAIRS

121 Waldo St. Tel. STuart 1-5060 Providence 7, R. I.

STATE LUMBER CO., Inc.

LUMBER — BUILDING MATERIALS — MASONS' SUPPLIES

403 CHARLES ST.

Phone TE 1-6233

750 N. Broadway E. Providence

GE 4-3187

MASSACHUSETTS MUTUAL LIFE INSURANCE CO.

WILLIAM H. BURROWS, RODERICK PIRNIE, General Agents

ORGANIZED 1851

TURKS HEAD BUILDING — TEL. CAspec 1-2672

Peno J Geo (Rose V) auto pntr Friendship Body & Radiator Wks h189 Oxford
--Jos A emp B&S r N Prov
--Lorenzo r103 Broadway
--Sabin mach opr Bulova r Norwood
Penotti Sue Mrs dept head Sorority Shop r125 Wallace
Pensa Achille (Josephine) slsmn h71 Freese
--Frank J (Julia) mach opr h24 Metropolitan rd
--Josephine slswn Boston Store r5 Almy
--Vilma A slswn r24 Metropolitan rd
Pensalfini Albert (Ida) brick layer h350 Union av
--Edw E mgr New England Stationery Co r350 Union av
--Helen B chkr Outlet Co r Cranston
--Helen B receiving clk r350 Union av
--Ilda A ofc sec Letts & Quinn r356 Branch av
--Raymond G (Ilda) mason h356 Branch av
Pensotti Candido C (Josephine) stock rm mgr City Hall Hdw Co h92 Laban
Pensa Angelina Mrs v-pres DeLuxe Auto Body Wks Inc r N Prov
--Anthony L rubber wkr r64 Hall
--Assunta (wid Gelardo) r616 Douglas av
--Barbara T pt tech R I Hosp r16 Westfield
--Caroline M sr social wkr RIDSW r24 Spokane
--Cosmo D (Helen) h48 G June
--Domenico jan RIDPB h34 Russo
--Evelyn V Mrs tel opr NET&T Co r57 Yorkshire
--Florie (Lena C) yardmn F D McKendall Lumber Co h30 Metropolitan rd
--Geo errand boy r N Prov
--Geo A (Rose) chauf h128 Tell
--Giorgio h667 Charles
--Isabel M Mrs jwlry wkr r616 Douglas av
--Jas A (Isabel M) lab h616 Douglas av
--Jas M (Lena M) spotter h25 Hawkins
--John slsmn Kennedy's Inc r34 Russo
--Julio B (Vera) mtceman h64 Hall
--Lena C ofc sec F D McKendall Lumber Co r30 Metropolitan rd
--Maria A (wid Pierino) h24 Spokane
--Mary Mrs jwlry wkr r820 Charles
--Reginald W (Anna) lab h34 Russo
--Salvatore lab r34 Russo
--Vincenzo (Angelina) pres & treas De Luxe Auto Body Wks Inc h N Prov
--Wesley (Amalia) mason h38 Job
--Wm (Natalie) chauf h51 Abbott
--Wm A (Elvira) lab h14 Clyde
--Wm A jr lab r14 Clyde
Pentarelli see Poutarelli
Penthouse Beauty Salon (Adeline Dware) 58 Burlington
Pento Louis (Mary E) dr slsmn Louis Cleansers h322 Pavilion av
--Vincenzo R (Rosina) h39 Harrison
Penza Jos F agt Int Rev r N Prov
--Mical (Rose) carp h643 Pleasant Valley pkwy
--Rose Mrs tailor shop Kennedy's Inc r643 Pleasant Valley pkwy
--Vincenza (wid Arcangelo) h333 Atwells av
--Wm r80 Sutton
Penzell Robt P (Selma M) slsmn h35 Thackeray
Penzo Elia R Mrs flower wkr Calart r168 Burnside
--Romildo (Elia R) flower wkr Calart h168 Burnside
People's Furniture Co Inc (Alf A Louis J jr and Vincent F Geremia) 312 Pocasset av
PEOPLE'S LOAN CO, ABBOTT GOULD MGR, PERSONAL LOANS 111 WESTMINSTER, TEL UNion 1-0334
--Placement Bureau (Nathan Shapiro) emp agcy 44 Wash R304
Peoples Department Store (Emil Bieder) dry goods 52 Olneyville sq
--Savings Bank Building 145 Westminster
PEOPLES STORAGE WAREHOUSE CO, SAMUEL HOWARD PRES-TREAS, RUSSELL V HOWARD V-PRES-ASST TREAS, HERBERT W HOWARD V-PRES-SEC, STORAGE, PACKING and CRATING 116 RHODES cor ALLEN'S av, TELS DExter 1-1382, 1-1383
Peotrowski Frank J (Dorothy) ins agt Met Life Ins Co r Warwick
--John J (Eva C) opr h29 Goddard
Pepere Eliz Mrs clk Union Mutual Ins Co r Bristol
--Wm H studt r851 Manton av
Pepi Albert truck driver r71 Huggles

PEOPLES SAVINGS BANK IN PROVIDENCE
OFFICERS
ROBERT W UPHAM, PRESIDENT
FRED M GOODWIN, VICE-PRESIDENT
JAMES B LEACH, VICE-PRESIDENT-TREASURER
DANIEL E STODDARD, VICE-PRESIDENT-SECRETARY
HAROLD O CASPERSON, ASST TREASURER
HERMAN HUBER, ASST SECRETARY
CHARLES L HINES JR, ASST SECRETARY
ARTHUR DE CESARE, ASST SECRETARY
NATALIE D BROWN, ASST SECRETARY
GERALD H BROOKS, ASST SECRETARY
HOMER W MOORE, ASST SECRETARY
CHARLES E SAUL, AUDITOR
LOCATIONS
MAIN OFFICE
WESTMINSTER TO THE MALL
70 EXCHANGE PLACE
PROVIDENCE, R I
TELEPHONE JAckson 1-6600
PROVIDENCE, R I
WAYLAND sq, 144 MEDWAY
TELEPHONES EL1-3100 and JA1-6600
BRANCH OFFICES
WARWICK, R I
GOVERNOR FRANCIS FARMS SHOPPING CENTER
TELEPHONES HOpkins 3-6700 and JAckson 1-6600
EAST PROVIDENCE, R I
200 TAUNTON av
TELEPHONES EAst PROVIDENCE 1-6100 and JAckson 1-6600
(See Yellow Page 14)

Pepe Albert r216 Broadway
--Albert (Josephine) clk Almac r27 Ledge
--Anthony asst mgr Local Finance Inc r171 Carpenter
--Benj (Fannie) comp Journal r37 Adams Pawt
--Carolina (wid John J) h432 Union av
--Gennarino (Anne; The Hopkins Press) h124 Commodore
--Louis F (Louis' Shoe Service) r622 Charles
--Michl A (Kath) mtce mn h126 Unit
--Nicholas V (Ruth N; Kings Press) r N Prov
--Rose M (wid Vincenzo) h383 Branch av
--Teresa h622 Charles
--Yolanda packer r383 Branch av

Pepin see Pippin
--Anna Mrs packing Dexter Mfg Co Inc r289½ Friendship
--Anna V dept mgr W T Grant Co r Riverside
--Emile A collr U S Custom House h Woonsocket
--Lester L (Anna) mech Chas V Chapin Hosp r289½ Friendship
--Mary R Mrs dental asst Sch Dept r788 Atwells av
--Raymond P (Mary R) opr Queen Print Works Inc h788 Atwells av
--Roland F (Estelle) meat clk First National Stores Inc h Central Falls
Pepka Edw M studt r115 Hope
Pepler Eliz (wid Thos) tex wkr r230 Unit
--Helen ring spinner M&F Worsted Mills Inc r Mapleville
--Norma A sten Auto Mut Ins Co of America r Bridgeton
Pepowski Chester veterans employment rep RIDES r Warren
Peppaid Bertha (wid Howard R) h73 Lexington av
Pepper A Betsy nurse r Glocester
--Arlene Mrs asst Olneyville Branch Prov Public Library r89 Glenham
--Arnold L (Rebecca) h213 Baker
--Edw (Agnes G) real est GL&HJ Gross Inc h20 Ruthven
--Ernest (Alice) millwright B&S h57 Webster av
--Eugene E (A Betsy) serv mgr Wm Dandretta & Co r Chepachet
--Jacob (Molly) jwlr wkr h20 St James
--Leo (Rose) uphol Salvation Army h129 Potters av
--Madeline M slswn Newberry's r1595 Westminster
--Mollie Mrs slswn Jean's Inc r49 Pembroke av

PEPPER
--Myrtle A dlr McKesson & Robbins Inc r57 Webster av
--Necia M supvr r E Prov
--Pearl emp interviewer RIDES r57 Webster av
--Sami (Sadie) slsmn h46 Garfield av
--Sidney (Jeannette) pres South Providence Hebrew Free Loan Assn h449 Potters av
--Walter L (Pearl M) juvenile bureau PPD h57 Webster av
Pepperell David A (John F Street Co) h Barrington
Peppin see Pepin
--Herbt C (Genevieve E) chauf h135 Angell
--Josephine (wid Chas) 23 Atwood d Sept 23-56
--Lena clk h23 Atwood
Pera Grazia (wid Angelo) r31 Kenyon
--Kathleen D bench wkr Henry Gorman & Son Inc r Putnam av Centredale
Perach Andrew (Mildred) tool mkr GE Wiring Device Dept h11 Jacque W Warwick
Peradeau Victoria h276 Lowell av
Perates Henry J (Marie C) radio Journal h Rehoboth, Mass
Percelay Abr M (Natalie F) mfr textile h185 Hope
Percival Mark r251 Bowen
--Robt I (Betty Jane) mgr Inspection & Service Dept Grinnell Co Inc h Warwick
--Stafford H (Viola P) insp B&S h1033 Eddy
Percopo Gaetano (Filomena) mtce mn Prov College h41 Marietta
Percy see also Pearcey
--Fredk B (Louise S) prod mgr Goldsmith Tregar Co h Cranston
--Jos (Annie M) monuments opp Swan Pt and Riverside Cemetery end of Rochambeau av h Mendon rd
--Mary J (wid Eli G) h181 Chestnut
Perdikes Thos r161 Friendship
Perdue Avia clk Starkweather & Shepley Inc r Cranston
Perednia Andrew file clk Firemens Mut Ins Co r Norwood Mass
Perehoduk John studt r100 State
Pereira Agostinho (Maria) carp Shepard's r E Prov
--Ambrose 18 Shawmut d Sept 30-56
--Andrew (Pauline) studt h20 Shawmut
--Antone h34 Trenton
--Antonette clnr NET&T Co r E Prov
--Barbara clk r Cranston
--Caton pntr r27 Sehofield
--Elaine h119 Benefit
--Eva serv observer NET&T Co r Cumberland
--John P pres Weatherising Aluminum Products Inc h Rutherford av Warwick
--John S jr reprmn's hlpr N E Co r E Prov
--Manuel lab h Bristol
--Manuel (Mary) wtchmn h rear 17 Trenton
--Manuel A gear ctr B&S r E Prov
--Manuel S (Rosalina) clnr h69 Fremont
--Mary E typ Auto Mut Ins Co of America r E Prov
--Stella wrapper Gorhams r Cranston
Perella Henry N (Rose T) asst Personnel Officer U S Vets Hosp h123 Bradley
Perelman Bernard A (Bessie B) pdlr h58 Garfield av
--Chas (Eva) slsmn h53 Higgins
--Janice M sten VA r49 Marion av
Perenzi Louis (Angela) mgr Court House Parking Station h Pawt
Pereschino Jos (Viola) jwlry wkr h107 Academy
--Salvatore (Angelina; Elmwood Cut Up Poultry Store) h147 Reservoir av
--Viola Mrs mach opr r107 Academy av
Peretti Anthony A (Marie) h22 Whelan rd
--Geo (Ralph's Esso Service Station) r Cranston
--John A (Margt) millmn Goodyear Footwear Corp h Cranston
Peretzian Archie carrier North Sta PO r73 Tiffany
--Chas (Frances; Universal Enameling Co) h5 Washburn
--Eliz sten VA r73 Tiffany
--Frances enamel charger Universal Enameling Co r5 Washburn
--Herbert draftsm r73 Tiffany
--Louise clk Crucible Steel Co of America r8 Zone
--Manoog (Sarah; Mikes Shoe Repairing) h73 Tiffany
--Mary Mrs enamel charger Universal Enameling Co r8 Zone
--Richd (Mary) h8 Zone

MANCHESTER & HUDSON CO.

Fire Resisting **BUILDING and MASON MATERIALS** *Of All Kinds*

573 EDDY ST. ASPHALT ROOFINGS and EMULSIONS Tel. JAckson 1-6762

Perez Albert F (Shirley I) gas sta attdt h30 Concord
--Aurora tchr Lincoln Sch r Pawt
--Jos (Viola) pntr h15 Tew pl
--Nelson clk Chas V Chapin Hosp r Pawt
--Raymond fcty wkr h21 Chapin av
--Raymond pntr r15 Tew pl
--Ricardo pntr r15 Tew pl
Perfect & Point & Nail & Tack Co (Chas Koffler) 1 Washapang
Perfetto Michl C sub clk PO r611 Douglas av
--Nicholas G header opr G Pruefer Mfg Co h Greenwood
--Sue Mrs slswn Garr's Fabrics Inc r21 White ct (N Prov)
--Susie R clk NET&T Co r Johnston
--Vittoria (wid Domenico) 611 Douglas av d March 14 1956
Perfidio Giovanni (Annunziata) weaver h16 Hampton

Peridegen Rupert r567 West
Perigard Eliz A Mrs h191 Virginia av
Perillo Alex (Letizia) mattress mkr h38 Dorchester av
--Domenic (Anna) chauf h40 Dorchester av
--Eileen F jwlry wkr r82 Job
--Vincenzo (Teresa) jwlry mkr h82 Job
Perini Louis J (Lucy) emp U S Rubber Co h73 America
Perishable Inspection Agency Raymond B Christiansen dist insp Union Station rm100
Per-Kin Creations (Michl Pernorio; Edith King) stencil sprayers rear 120 W Park
Perkins Ada B (wid Jas E) h261 Dudley
--Adelle F (wid Fredk H) h123 Waterman
--Agnes Mrs h113 Robinson
--Albert (Pauline E) with Pauline's Restr h32 Lenox av
--Allen V (Jane) driver h20 Touteliott av Appanang
--Arth W (Doris P) emblamer h349 Montgomery av
--Barbara clk Aylsworth Travel Service Inc r Johnston
--Carol H insp Gorham's h107 Calla
--Chas h81 Benefit
--Dorothy W Mrs instr ceramics RI School of Design r61 Keene
--Earle P (Margt M) cash Automobile Mutual Ins Co of America h234 Irving av
--Edw G studt r6 Brown Quadrangle
--Elmer F (Gladys M) roofer John Barnes Roofing Co h2 Eva
--Elmer F jr (Kay) clk RIH Trust Co r32 Illinois
--Elsie M (wid Leonard M) h102 Alabama av
--Emily M Mrs tel opr Title Guarantee Co of RI r216 Ohio av
--Estelle R dir r N Attleboro Mass
--Eug (Jeanne) supt G Fred Swanson Inc h33 Darrow dr (Apponaug)
--Frank D clk PO r Pawt
--Frank H service mgr Natl Cash Register Co h Brockton Mass
--Fred B (Mildred R) associate justice Superior Court 528 Prov County Court House h W Barrington
--Geo C (Emily M) mgr field ofc RIDES h216 Ohio av
--Grace Mrs hskpr Meriam Hospital h48 Stewart
--Harold P jr (Alice M) clk PO r Norwood
--Harry C 140 Pitman d June 14 56
--Homer r277 Carpenter
--Homer jr (Loretta) h275 Carpenter
--Howard r464 Westminster
--Jas E 261 Dudley d Oct 30 -56
--Jennie L (wid Fordyce D) h131 Wash av
--John r329 Wash
--Jos B pres R E Sturdy Co h Islington Mass
--Kenneth claims adj Hardware Mutuals Casualty Co h Cranston
--Leonard M projectionist r192 Alabama av
--Leonora h81 Benefit
--Lillian E slswn Cherry & Webb r Warwick
--Loretto M crossing guard Traffic Bureau PPD r275 Carpenter
--Lyle N (Dorothy W) instr RI Sch of Design h61 Keene
--Norman fcty wkr r114 Peace
--Olga M smstrs U S Vets Hosp r W Warwick
--Pauline E Mrs (Pauline's Lunch) r32 Lenox av
--Raymond W acct r Cranston
--Regina M r216 Ohio av
--Roger P (Louise) shipper r169 Eastwood av
--Roy Y (Helen) adv tech B&S r Rumford
--Sarah r551 Potters av

PERKINS
--Seraphina pantry maid Jane Brown Memo Hosp r194 Ives
--Sophia L (wid Fred W) h55 S Angell
--Sydney F jr (Jane H) asst supt of production N E CO h54 Schenandoah rd Warwick
--Verne L (Irene T) mtce mn h410 Blackstone
--Victoria K nurse RI Hosp r E Prov
--Warren F jr h372 Benefit
--Whitney T (Kath) assoc prof BU h11 Catalpa rd
--Wm field rep Aetna Life & Afl Co's r E Greenwich
--Wm T treas R E Sturdy Co h Hoxsie
--Winifred A h44 Superior
--Winston E studt r6 Brown Quadrangle
Perl Stanley M studt r69 Waterman
Perlberg Edw B studt r102 George
--Ralph studt r75 Pitman
Perler Isador (Perler's Bakery) h Cranston
--Jacob (Jeannette; Perler's Bakery) h Cranston
--Saml (Ruth; Perler's Bakery) h Cranston
Perler's Bakery (Isador Jacob & Saml Perler) 160 Elmwood av and 221 Willard av
Perline Loretta nurse Lying-In-Hosp r Cranston
Perlini Janet S sten New York Life Ins Co r119 Pumganasett
--Luigi (Giovana) sht mtl wkr h119 Pumganasett
Perlman David (Anna) h201 Dudley
--Matthew S studt r6 Brown Quadrangle
--Murray J (Annette I) h205 6th
--Nathan (Irma L) lwyr 111 Westminster R409 r190 Mass av
--R Robt (Sarah; A R Ex Pharmacy) h180 Massachusetts av
--Saml (Rose F) slsmn h151 Rochambeau av
--Sidney D (Minnie) restr supplies h90 7th
Perlorca Augusto r614 Admiral
Perlorco Claire slswn Newberry's r N Prov
Perlow Jos (Edith) Perlow's Auto Repairs) h16 Boutwell
--Mamie h108 Doyle av
--Morris R USA r190 8th
--Nathan (Anne) vending machine h190 8th
--Peter (Frances) pres-treas American Trading Co Inc h17 Brewster

Perlow's Auto Repairs (Jos Perlow) 53 Ormsbee av
Perluck Herbert A (Gertrude H) tchr RI College of Education h178 Bartlett av
Permanente Domenica (wid Felix) h206 Sterling av
--Felix studt r28 Hillhurst av
--John J (Marie C) lab h28 Hillhurst av
Perm-O-Seal Watch Crystal Co (David P Kopech) 187 Westminster rm402
Perna Angelo (Teresa) hlpr h54 Ledge
--Anthony A (Ann J) rubber wkr h45 Ledge
--Jos L (Antonetta D) genl contr 70 Sinclair av h do
Pernaveau Leonora C tel opr NET&T Co r Warwick
Pernell see Purnell
Pernorio Anthony (Evelyn) jwlry wkr h87 Kenyon
--Cormella (wid Settino) r348 New York av
--Frank (Angelina) h49 Salmon
--John (Lucy) mill wkr h263 Althea
--Mary J wire wkr r348 New York av
--Michl (Beatrice; Per-Kin Creations) r93 Appleton
--Settimio 348 New York av d Sept 5-56
--Victor D cabt mkr h348 New York av
Pero Helen Mrs optical wkr r524 Branch av
--Ida M nurse h78 Medway
Perocki Helen M sec Higgins & McCabe r Sayleaville
Perolli Laurence h28 Dale
--Michl (Domenica; Mike's Barber Shop and The Seventeen Bar) r44 Argol

Perra Lyle studt r224 Cranston
Perraglia Jos (Del-Mar Stone Setting) h Warwick
Perras Jeannette I Mrs bench wkr Hadley Div Elgin Natl Watch Co r65 Benedict
--Leo I (Jeannette I) carp h65 Benedict
--Peter h42 Wickenden
--Raymond R chauf Costello Bros h Chepachet
Perrault Claude mtce mach B&S r Central Falls
--Danl serv bur opr h Riverside
--Hector J (Anna) boiler opr NECo r12 Western (Barrington)
--Henry M (Mildred M) carp h113 Comstock av
--Ida Mrs jwlry wkr h113 Comstock av

PERRAULT
--Leo scoring mach opr Cal-Ric Paper Box Co Inc r200 Messer
--Vertume (Blanche E) ship dept h19 Wayne
Perreault Albert E (Margt) prntr Prudence Inc r Coventry
--Alberta A sec r18 Joy
--Alphonse (Malvina) supt Green Storage Warehouse h7 Bowdoin
--Amelia C (wid Albert G) h18 Joy
--Arth (Sylvia) slsmn Kraft Foods Inc h Pawtucket
--Audrey F tchr Bryant College h108 Waterman
--Barbara S sec r Edgewood
--Barthelemy J (Edna M) weaver Paragon h13 Steere av
--Donald clk r Oaklawn
--Edmond J drill opr B&S r Pawtucket
--Edna credit dept r Warwick
--Emile (Helen) drill opr B&S h E Providence
--Emile V (Signe) foreman Davol Rubber Co h E Providence
--Emile V jr foreman Davol Rubber Co r E Providence
--Ernest J (Exilda R) opr h rear 202 Chapin av
--Eug A display mn Boston Store h Sayles-ville
--Eug A studt r161 Benefit
--Exilda Mrs bench wkr Lew Mfg Co r202 Chapin av
--Frank C (Mary T) foremn Royal Crown Bottling Co of R I r Norwood
--Gerard dr slsmn LNF Distributing Co h Lakewood
--Henry L (Anne) slsmn PG Co h Cranston
--Jacqueline sr clk-typ r Pawtucket
--Jas S tab opr Automobile Mutual Ins Co of Am r Barrington
--Janet studt nurse RI Hosp r56 Lockwood
--Jos (Dorothy) h107 Lester
--Jos E asmbr B&S r202 Chapin av
--Joyce A studt r155½ Burnside
--Louis (Claire) jwlry wkr h26 McDonough
--Normand H slsmn Moore Business Forms Inc h Edgewood
--Paul R studt r155½ Burnside
--Peggy Mrs clk Max Silverstein & Son r Pawtucket
--Raymond H (Anita S) investigator Registry of Motor Vehicles h18 Pembroke la (Coventry)
--Raymond J (Beatrice T) mldr h155½ Burnside
--Rose clk Anson's Inc r178 George (Warwick)
--Rose C Mrs tel opr NET&T Co r226 Carlton
--Ruth Mrs clk r Swanse
--Sarah sprayer r138 Unit
--Walter E (Rose C) clk Hood's h226 Carleton

Perreira Alvard (Virginia) driver Sunny Side Bakery Inc h E Providence
--Jos (Mary) lab h29 Fremont
--Maria Mrs (Highway Safety Patrol) r108 Atwells av
--Peter S (Ermezenda) r62 E Transit
Perreten Sabra L studt r108 Cushing
Perretta Jos dyer Atlantic Rayon Corp h Brooklyn N Y
--Marie typ Elwell, Smith & Lawton r East Greenwich
Perri see also Parry and Perry
--Archie (Anna) bkpr h153½ Somerset
--Domenic J (Olga) treas American Guarantee Corp and treas United Guaranty Corp h Milton Mass
--Elena M policy writer Loyalty Group r Cranston
--Fred A (Camella) taxi h17 Radcliffe av
--Josephine flower wkr Calart r Cranston
--Mario A (Anna J) mach h166 Glenbridge av
--Rose asst bkpr Mellor's Auto Parts r Cranston
--Theresa I clk r Warwick
--Thos (Lucy) truck driver r227 Lynch
Perrichino Albert (Carmella) foundry wkr h2 Wallace
Perriello Benj photog General Photo Co h135 George Waterman rd (Johnston)
--Donato L (Elvira) slsmn h20 Vinton
--Elvira Mrs jwlry wkr r20 Vinton
Perrille Anthony J (Mary R) h11 Bush
Perrillo Frank (Dolores) bar tndr h Johnston

--Gaetano (Moni House) r55 Bradford
Perrin see also Perron
--Adelaide S (wid Geo D) h227 Wadsworth

Mortgage Loans

ROGER WILLIAMS Savings & Loan Association

270 Westminster Street Providence

200 Main St. Pawtucket

Savings Accounts



Heating and Plumbing Supplies of Proved Merit and Reputation

The L. H. Tillinghast Supply Co.

150 Rhodes, Providence, R. I. GAspee 1-7636

115 Railroad St., Woonsocket, R. I. POplar 9-7636

RICHARD A. HURLEY
REALTOR
Selling
Advising
Leasing
Insurance
Auctioneering
Appraising
Property Managing
TEL. GA spee 1-7210
723 HOSPITAL TRUST BLDG.

Citizens
CITIZENS SAVINGS BANK
CITIZENS TRUST COMPANY
Complete Banking Service
Ten Offices in Rhode Island
Members Federal Deposit Insurance Corporation

PERRIN
--Anne slswn Kays-Newport Inc r9 Brighton
--Arth jwlry wkr r94 Daboll
--Earl C (Marion E) tchr Nathan Bishop Jr High Sch r Rumford
--Emma jwlry wkr r219 Webster av
--Geo A mgr Springmeier Shipping Co inc r227 Wadsworth
--Geo D drftsmn r227 Wadsworth
--Harold L teller R I Hosp Trust Co h134 Melrose
--Howard S (Dorothy L) clk Citizens Trust Co r Cranston
--Jean G msngr RI Hosp Trust Co r Cranston
--Nancy Lou studt nurse RI Hosp r56 Lockwood
--Robt W (Marie M) local adv Journal r Cranston
--Wm G jr studt r102 George
Perrino Angelina Mrs h891 Branch av
--Frank opr eng Fanning & Doorley Constn Co Inc h N Providence
--John J jr treas r Cranston
--Jos prntr r33 Christopher
--Marie I sten Auto Mut Ins Co of America r Cranston
--Martha C flower wkr Calart r42 West (W Warwick)
--Olympia teller RWS&L Assn r Cranston
--Pasquale h56 Crary
--Rosemarie sec r Pawtucket
Perrira John S h46 Wickenden

Perron see also Perrin
--Albert L (Rita) lab h867 Manton av
--Armand frt agt h Edgewood
--Arth A dairy dept hd h Pawtucket
--Clarence serv mn Smith-Corona Inc h W Warwick
--Gabrielle r9 Kosguth
--Louis (Antoinette) plstr h570½ Broadway
--Napoleon L h61 Trask
--Odilon h9 Kosguth
--Patricia E file clk r W Warwick
--Rita sec Earle F Ford r Woonsocket
--Rita L chem techn Walter M Saunders Inc r Central Falls
--Rose E (wid Alf T) 242 Rugby died April 13 '56
Perrone Carl (Marie) driver slsmn Royal Crown Bottling Co h Warwick

Perroni Matilda F Mrs nurse Providence Dist Nursing Assn h157 Waterman (N Prov)
Perrotta see also Perrotti
--Alf D shipping clk h131 Elmdale av
--Anna A Mrs plastic mach opr Bulova r Cranston
--Antonetta typ Sch Dept r RD 1 Johnston
--Antonio (Cath) emp US Rubber Co h N Providence
--Arth J (Ida E) pimb Thos Olean & Sons Inc h39 Ida
--Edw (May) jwlry wkr h266 Knight
--Edw T (Josephine) ins agt Met Life Ins Co h148 Beaufort
--Filomena (Mrs Vincinzo) 131 Elmdale av died May 25 '56
--Frank stoner Eagle Enameling Co r E Providence
--Greta billing clk Criss Cadillac Olds Inc r Cranston
--John (Felicia D) mtr patrol traffic bur PPD h53 Farm
--John (Philomena) tailor h118 Ring
--John (Mary) h22 Barrows
--Josephine jwlry wkr r22 Barrows
--Leo cabt mkr Architectural Crafts Co r18 Ring
--Louis R (Marie) drfts mn h314 W Shore rd (Hoxsie)
--Luigi (Vincenza) lab h23 Grover
--Marie E sten r Warwick
--Maxwell J patent atty 85 Westminster R503 r Barrington
--Michl (Anna) serv mgr Petteruti Mtr Sls Inc h Cranston
--Modestino (Antonetta) h120 Ring
--Peter (Ella; Perrotta's Glass Wks) h Edgewood
--Quito (Cynthia) emp US Rubber Co h Cranston
--Ruby A tel opr NET&T Co r108 Daboll
--Teresa (Elmwood Soda) r23 Grover
--Thos (Mary) formn NE Butt Co h9 Champlain pl
--Vincenza nurse Lying-In-Hosp r11 Alton
--Vincenzo lab h131 Elmdale av
Perrotta's Glass Works (Peter Perrotta) 51 Empire R626
Perrotti see also Perrotta

PERROTTI
--Alf P (Dolores) slsmn Gold Star Mattress Inc h82 Killingly
--Anzelina (wid Antonio) h138 Penn
--Anthony T jwlry wkr r15 Health av
--Antonetta (wid Michl) h57 Knight
--Antonia (wid Gennaro) h1317 Westminster
--Armand (Grace M) formn Genser Mfg Co h688 River av
--Carlo (Ruby) carp h108 Daboll
--Carmine E (Olia M) slsmn h225 Knight

--Carmino 88 Dorchester av died May 10 '56
--Cath bench wkr r727 Atwells av
--Cath M jwlry wkr r15 Health av
--Diorata (wid Carmino) h86 Dorchester av
--Domenic aide US Vets Hosp r169 Gray
--Edw (Chotilda) mtce eng h127 Hanover
--Eliz emp Jewish Home for the Aged of RI r82 Killingly
--Emilio A (Palma M) liquors h311 Knight
--Ernest D (Yvonne) plastic mould mkr h660 Public
--Ernestina jwlry wkr r138 Penn
--Fortunato (Angelina) shipper Baird North Inc h215 Eastwood av
--Frank (Assunta) foremn r125 Wallace
--Guido V (Irene) opr h201 Whittier av
--Helen D jwlry wkr r15 Health av
--John (Grace) lab r201 Laban
--Jos (Ninni) floor layer r77 Walton
--Jos (Mary) jwlry designer h215 Jastram
--Jos (Mary) jwlry wkr h97 Congress av
--Jos (Mary) sample mkr Blancher Bros Inc h140 Penn
--Leonilda jwlry wkr r138 Penn
--Linda Mrs nurse h746 Atwells av
--Louis A (Anna B) ar tab opr Div of Methods & Office Services r31 Hagan
--Nicola (Maria M) mach h50 Aldine
--Palma Mrs h315 Knight
--Peter (Louise) jan Hope Hi Sch h15 Health av
--Philomena Mrs h169 Gray
--Ruby opr NET&T Co r108 Daboll
--Sabatino A (Filomena) clk h88 Dorchester av
--Saverio (Mollie) plsnr Gorham's r25 McClellan
--Thos D (Dalhia) wire wkr h51 Cumerford
--Vincent baler r169 Gray
--Vinni Mrs nurse r77 Walton
--Viola h522 Valley
--Yvonne jwlry wkr Loue-Ann Jwlry r660 Public
Perrucci Cosmo B (Rose) press hand Lorgnettes Inc h22 Home av
--Paul P slsmn h E Hartford Conn
--Yolanda M clk B&S r22 Home av
Perry see also Parry and Perri
--Agnus M clk Providence Wash Ins Co r E Providence
--Albert (Jean) shipper Union Paper Co h rear 17 Trenton
--Albert wire mkr h33 Gilmore
--Albert C (Hilda R; Fox Pt Launderette) h12 East
--Albert D slsmn Costello Bros Inc h Cranston
--Albert S (Maria) liquors 90 Brook h47 Sheldon
--Albert S (Betty) television techn h41 Jefferson
--Alexina (wid Daniel) h417 N Main
--Alf plshr h Pawtucket
--Alf A (Vera L) packer h33 Willard av
--Alf J (Rose Marie) truck driver NE Milk Producers Assoc h72 Biltmore av (Greenwood)
--Algertha C Mrs ediphone opr Gorham's h Cranston
--Alice Mrs h650 Cranston
--Alice F ofc mgr Frank Morrow Co r Edgewood
--Allan A gas atndt Perry's Service r132 Warrington
--Allan M (Eliz E) clk VA r151 General
--Alphonse A (Sally) photo engr Journal h120 Clarence
--Americo F (Marion) pres Point Liquor Store Inc and Sullivan & Small Ladry Inc h E Providence
--Andrew R (The Stamp Shop) r107 Medway
--Ann M Mrs h rear 27 Marvin
--Anna bkpr Maynard Co Inc r Cranston
--Annie M Mrs h92 Lester
--Anthony chauf r30 W Clifford
--Anthony core mkr r55 Parkis av
--Anthony (Helen) jwlry wkr h329 Friendship
--Anthony A (Ida L) bus opr h16 Burgess
--Anthony M dish washer Andrews Hall r Pawtucket

PERRY
--Antone (Iris) h61 Pleasant
--Antonia M (Eliz I) h473 N Main
--Apartments (Manuel T Perry) 8-12-16 Portland
--Armand J collr ofc h Fall River Mass
--Arnold B cost clk GE Wiring Device Dept h Berkley (Berkley Mass)
--Arth studt r100 State
--Arth A mach h329 Willard av
--Arth A jr shipper r329 Willard av
--Arth E (Anna E) h433 Plainfield
--Arth L pres Puritan Life Ins Co h Westerly
--Arth S (Amelia) bartndr h47 Sheldon
--Audrey ofc wkr r86 John
--Beatrice Mrs domestic h66 John
--Bella R (wid Louis) h116 Evergreen
--Belmira bkpr r7 Hasbrouck av (Warwick)
--Benj r241 Washington
--Benj (Mary) cushion mkr h113 Sheldon
--Bernice Mrs h83 Central

--Bernice J Mrs ldnry wkr Flynn Towel Supply Inc r60 E Transit
--Bessie Mrs h12 Cady
--Betty Mrs money order clk WUTCo r41 Jefferson
--Beulah A (wid Frank C) h76 Warren
--Bros (Ernest jr and Gene C Pieranunzi) gas sta 164 Point
--Carol clk Max Silverstein & Son r E Providence
--Carol M bkpr Keema Oil Serv r5 Alonquin
--Caroline H (wid Jas A) h142 Potters av
--Chas r464 Westminster
--Chas A clk B&S r Norwood
--Chas A (Mary V) wtchmn h284 Atwells av
--Chas A (Rita C) comptroller Hosp Service Corp of RI h N Kingston
--Chas E h1703 Westminster
--Chas G (Flora E) ofc mgr R H Worrall h6 Cleveland rd Taunton Mass
--Chas H with Gorhams h657 Killingly (Johnston)
--Chas M h116 Bayard
--Chas V (Josephine M) waiter h249 Huxley av
--Christopher E (Muriel J) clk h164 Glenbridge av
--Claire asmblr r320 Harrington av (Norwood)
--Claire D studt nurse RI Hosp r56 Lockwood
--Clara Mrs h52 Lester
--Clara M (wid John W) h61 Tyndall av
--Clarence (Sophenda B) h9 Halton
--Clarence E (Lucy A) drill press opr h200 Blackstone
--Clarinda S Mrs dietary aide RI Hosp r E Providence
--Clayton USAF r422 Knight
--Cora (wid Anthony) h238 Chalkstone av
--Corinna (wid Frank J) h12 Fremont
--Constance Mrs h30 Lippitt
--Cyril J (Mary) shtmtl wkr h12 McCann pl
--Dani P (Jeanne) car plshr Scarpetti Oldsmobile Inc r177 Lippitt
--Dashute B restr 1370 Broad r143 Carr
--David h40 Arch
--David (Dorster L) mldr h38 Doyle av
--Dolores Mrs clk Firemen's Mutual Ins Co r Bristol
--Domenic (Maxine) aircraft mech Quonset Point h15 Hammond
--Donald L (Georgianna D) slsmn h39 Pitman
--Dorster L Mrs flwr wkr Calart r38 Doyle av
--Doris h26 N Davis
--Doris E Mrs prescription clk Dechau Optical Co Inc h251 Admiral
--Doris J jwlry wkr r103 South
--Dorothy studt r92 Lester
--Dorothy clk Auto Mut Ins Co of America r N Sighton Mass
--Dorothy C Mrs bkpr Trina Inc r52 E George
--Earl A (Jeannette E) comp Journal h Warwick
--Edna M r11 Medway
--Edw agt NE Mut Life Ins Co h E Providence
--Edw A police NYNNH&H r Fall River Mass
--Edw B asst treas Coro Inc h Greenville
--Edw J emp US Rubber Co r Woonsocket
--Edw J (Rita D) patrolmn PPD h10 Pennsylvania av
--Edw M laby techn Arnold, Hoffman & Co Inc h W Barrington
--Edw T stock clk B U h Pawtucket
--Elaine r284 Atwells av

TITLE GUARANTEE COMPANY of RHODE ISLAND
Insurance Against Flaws in Real Estate Titles
66 South Main St. (Next to Court House) Tel. DExter 1-5331
See YELLOW PAGE 89

PERRY
--Eliz (wid Geo) 1016 Atwells av died May 18 '56
--Eliz (wid Mason) h rear 341 Orms
--Eliz E slswn Boston Store r151 General
--Eliz M atdnt r610 Mt Pleasant av (Sayles-ville)
--Eliz V (wid David) h422 Knight
--Elsie h113 Rugby 3C
--Elsie C (wid Jos; Perry's Second Hand Store) r7 Goulding
--Elwell H pres Insulation Inc h Assonet Mass
--Emory R (Germaine L) boiler opr NE Co h Putnam Pike (Chepachet)
--Ernest (Rose) h28 Burnett
--Ernest r334 Wash
--Ernest J mtcemn Providence College r Cranston
--Ernest L (Doris E) ofc wkr Dechau Optical Co Inc h251 Admiral
--Ernestine r345 Willard av
--Esther r245 Friendship
--Etta Mrs clk Eastern Conn Poultry Producers r Centredale
--Eugene (Anna) emp Atlantic Rayon Corp r E Providence
--Filomena A (wid Marianno) h57 Governor
--Florence clk Max Silverstein & Son r E Providence
--Florence tab mach opr Firemen's Mut Ins Co r Edgewood
--Florence E Mrs winder Atlantic Rayon Corp r E Providence

--Frances r116 Bayard
--Frances (wid Jos S) h98 Elm
--Frank h21 Fremont
--Frank (Rose) electn h87 Sheldon
--Frank jr (Joan) asst mgr h39 Cambridge
--Franklin A (Gretchen) eng h167 Lloyd av
--Fred C editorial dept r148 Greenwood (Cranston)
--Fredk plant mn Hood's r Rehoboth Mass
--Fredk W jr (Mary R) mfg eng B&S r114 Harriet
--Geo clk Standard Wholesale Co Inc r Rehoboth Mass
--Geo gardner Wm E Brigham h Barrington
--Geo (Florence) stockmn NE Co h E Providence
--Geo H jr studt r8 Brown quadrangle
--Geo J (Eva) bodymn h310 Pocasset av
--Geo R jwlry jobber 14 Thompson r do
--Georgina kitchen hlpr US Vets Hosp r E Providence
--Gilbert A (Joan M) ofc mgr h135 Adelaide av
--Gilbert E radio servmn Westinghouse Elec Supply Co r Cranston
--Gordon (Ruth) lab h473 N Main
--Grace r45 E Transit
--Harriett (wid Chester) h62 Codding
--Hattie lodginghse 53 Haskins h do
--Helen E jwlry wkr h397 Friendship
--Henrietta stringer J F O'Brien Inc r Johnston
--Henry (Margt) pastor Fourth Baptist Ch h170 4th
--Henry C (Marguerite) pntr h1265 Westminster
--Herbert (June) clk Ind Natl Bank h N Scituate
--Hibbard A (Kath C; Perry Music Studio) h11 Somerset
--Irene Mrs winders hlpr MVF Worsted Mills Inc r13K March
--Irene F (wid Wm A) h103 South
--Irene L music tchr 385 Westminster R16 h1248 Elmwood av
--Irma W atndt StElizabeth Home h361 Plain
--Irving W (Lillian M) mech h102 Daboll
--Isabel (wid Matthew) r376 Douglas av
--Isabelle asmblr GE Wiring Device Dept r E Providence
--Ivory (Ethel) hlpr h84 Lester
--J Wm driver h186 Waterman av (E Prov)
--Jas Mfg Co Albert Shatkin pres small aluminum products mfr 76 Richmond
--Jas T mech Hemingway Bros Interstate Trucking h16 Beach (N Prov)
--Joan Mrs clk Firemens Mutual Ins Co r39 Cambridge
--Joaquin (Mary) cook h108 Vinton
--John h10 Clorane
--John r66 John
--John h19 Padelford
--John clk r473 N Main
--John (Theresa E) mtcemn StElizabeth Home h132 Richardson apt 2C
--John (Laura) wire wkr h63 Preston
--John A mail rm Journal r57 Governor
--John J (Barbara E) lab h52 Portland

PERRY
--John K (Sonya C) drftsmn GE Wiring Device Dept h283D Chad Brown
--John M dishwasher BU Dining Rm h Pawtucket
--John S (Natalie) artist Foxon Co h N Attleboro Mass
--John U (Beverly) h1015 Branch av
--Jos (Rose; Perry's Service) h132 Warrington
--Jos (Maria) auto repr h19 Adie
--Jos barber Hope Club h Fall River Mass
--Jos chauf DPW h68½ Arnold
--Jos (Bernice) jwlry wkr h241 Wickenden
--Jos (Mary) pntr h510 Wickenden
--Jos (Mary) parking lot atndt h104 John
--Jos (Sadie) plastic wkr h75 Brook
--Jos (Georgianne) sta eng Queen Print h625 Westminster
--Jos whsemn Prov Whol Drug Co h Bristol
--Jos 68 Fremont died March 6 '56
--Jos jr r19 Adie
--Jos jr boiler opr NE Co r E Providence
--Jos jr (Olga) underwriting clk Providence Wash Ins Co r Warwick
--Jos A (Dorothy C) carp h52 E George
--Jos A (Belmira) grinder Queen Products Inc h7 Hasbrook av (Warwick)
--Jos A (Pauline) press opr Cable Electric Products Inc r20 Darling
--Jos C (Angelina) kitchen hlpr US Vets Hosp h Tverton
--Jos H chauf Hemingway Bros Interstate Trucking Co Inc h209 Taunton av Seekonk Mass
--Jos H 51 Chestnut died Oct 19 '56
--Jos L (Marguerite A) mtcemn Gorham's h230 Roger Williams av
--Jos R eng Queen Print Works Inc r289 Fountain
--Josephine G (wid Kendall N) h rear 66 Huber av
--Juliette prac nurse h20 Suckett
--Kath asst correspondent Providence Friends Meeting Hse r631 Angell
--Kenneth r41 Beacon av
--Kenneth M ofc mgr NY Life Ins Co r Rumford
--Kenneth S (Dorothy C) hlpr Gorham's h185 Harrison
--Kenneth W (Doris) jwlry wkr h269 Sayles
--Leba r277 S Main
--Lena M asmblr GE Wiring Device Dept r Greenville
--Leonore J slswn Newberry's r E Providence
--Lillian M Mrs nurse Jane Brown Memo Hosp r102 Daboll
--Lois flower wkr Calart r20 Sockett
--Lorraine I clk typ RIDPW r230 Rogers Williams av
--Louella Mrs h692 N Main
--Louise Mrs lndry wkr r36 E Transit
--Lula (wid John) h10 Locust

--M Norman jr (Margaret M) formn h Warwick
--Mae G (wid Raymond W) h28 Barnes
--Majel F social wkr RIDSW r W Kingston
--Malvin J (Beverly) plshr Gorham's h171 Longmeadow av (Warwick)
--Manuel r107 Bridgham
--Manuel (Caroline B) cab driver h169 Briggs
--Manuel hlpr Queen Print Works Inc h E Providence
--Manuel hlpr Max Silverstein & Son h Warren
--Manuel (Ann J) millwright h376 Douglas av
--Manual platform mn Hemingway Bros Interstate Trucking Co r Foster
--Manuel (Hilda) seamn h1 Thompson
--Manuel (Dominga) USA h152 Howell
--Manuel wtchmn NE Co h E Providence
--Manuel A emp Andrews Electric Co Inc h Wakefield
--Manuel A (Ernestine D) window cln h246 Williams
--Manuel B whse Standard Grocery Co r Cranston
--Manuel F (Adelaide) carder h94 Sheldon
--Manuel S (Mary C) mech Dunne Mtr Sls Inc h178 Transit
--Manuel T (Josephine; Perry Apartments) h12 Portland
--Margt Mrs h171 Pavilion av 3C
--Margt Mrs h137 Rugby 1A
--Marie Mrs h81 Putnam
--Marion (wid Jos) h68 Fremont
--Marion (wid Ambrose) h18 Shawmut
--Mark E (Constance A) r21 Halsey
--Martha A (wid Warden J) h325 Smith
--Mary h12 Armstrong av

PERRY
--Mary carder JWW Holden r Seekonk, Mass
--Mary clk sten Charles V Chapin Hosp r37 Arnold
--Mary emp US Rubber Co r43 Jenkins
--Mary nurses' aide Park View Nursing Home r284½ Atwells av
--Mary Mrs r16 Messer
--Mary (wid Manuel) elev opr Lapham Bldg h28 Trenton
--Mary A sls clk Outlet Co r57 Governor
--Mary C jwlry ckr Gem-Craft Inc r Warwick
--Mary E nurse Miriam Hosp r Barrington
--Mary E (wid Jos) r1248 Elmwood av
--Mary E marker Outlet Co r113 Sheldon
--Mary L h112 Cass
--Mary R h rear 62 Wickenden
--Mathelda Mrs atndt Fox Point Launderette h E Providence
--Maude B (wid Fred H) r11 Somerset
--Minnie E packer r245 Friendship
--Music Studio (Hibbard A Perry) 357 Westminster R305
--Nicholas N teller Citizens Savings Bank-Downtown Office r Warwick
--Norman dist mgr Insulation Inc r256 Olney
--Norman jr (Margt M) bgemn h46 Arch
--Novelty Co Inc Harold J Summer pres 85 Sprague 4th fl
--Octave F (Adelaide A) lab h5 Algonquin
--Olga L Mrs switchboard opr Prov Wash Ins Co r Warwick
--Oliver Hazard Junior High Sch Max I Millman prin 370 Hartford av
--Oscar E sub sta opr NE Co r Riverside
--Peter (Joyce) prntr h6 York
--Peter R (Lena) braider tndr h60 E Transit
--Phil (Lillian) hlpr h426 N Main
--Phyllis R r Cranston
--Ralph A clk Atlantic Ref Co r E Providence
--Raymond r66 Park
--Raymond (Lois B) blockmkr h11 Benefit
--Raymond hlpr Rao Bros h82 Groveland av (Warwick)
--Raymond studt r100 State
--& Reeves (Severino S Perry; Woodrow W Reeves) painting contrs 202 Ives
--Reginald H (Marjorie E) agt Conn General Life Ins Co h Edgewood
--Rena emp r E Providence
--Reuben (Carole) atndt h65 Salmon
--Richd A agt Conn General Life Ins Co h New Bedford Mass
--Robt (Evelyn; Perry's Texaco Station) h78 Carpenter (Greenwood)
--Robt conservation ofc h Bristol
--Robt H case work supvr RIDSW r667 Killingly (Johnston)
--Robt H linemn NE Co r18 Wilson
--Robt L (Dorothy M) lab h69 Soyle av
--Robt M (Dorothy) h358 Knight
--Robt S deputy sheriff Providence County Court Hse h E Providence
--Roger L (Jeanne) eng supvr WJAR-T V h Warwick
--Roosevelt C (Esther) h39 Quard
--Rose asmblr GE Wiring Device Dept r Cranston
--Rose waitress State Hse Restaurant r114 Harriet
--Rose M clk Wm Dandreta & Co r19 Padelford
--Sarah h21 Halsey
--Severino S (Lorraine A; Perry & Reeves) h77 Governor
--Silas (Bernice) lab h473 N Main
--Stanley J carp r257 Public
--Sylvester E (Irene S) cafe h265 Transit
--Sylvia typ Proportioneer's Inc r E Providence

--Television Co (Moses Kourie) 898 Eddy
--Thomas (Warren Service Station) h E Providence
--Thos jr (Kath B) phys 154 Waterman h631 Angell
--Thomasia elev opr City Hall Hdw Co r21 Hamburg
--Victor J (Marie L) h5 Allston
--Virginia clk Boston Ins Co r Somerset Mass
--Vivian M h4 Well
--W Howard (E Celeste) ins agt GL&HJ Gross Inc h17 University av
--Walter (Imogene) USA h160 Wendell
--Walter jr (Katharine) senior v-pres Providence-Wash Insurance Co and Providence-Wash Indemnity Co h Barrington

U S THE ALPHABETICAL SECTION TO GET COMPLETE INFORMATION ON A PERSON OR FIRM

3 MILE Battery
THE STORAGE BATTERY THAT CAN'T CORRODE CABLES
Made in Providence, R. I.
GA 1-0610
59-61 Broadway
Factory 45 RIVER AVE.

Reynolds Stamp and Stencil Works
RUBBER STAMPS
GAspee 1-6062
86 Weybosset St. Providence, R. I.
W. M. G. HODGES JR. MANAGER

A. A. MARIANI & SON

FUNERAL DIRECTORS Since 1890

Day & Night Service

DExter 1-5432

593 CHARLES ST.

WHEN QUALITY IS WANTED SPECIFY ➡ 37 WAINWRIGHT ST.

ANTHONY CORRADO, INC.

CINDER BLOCKS STEAM CURED HIGHEST TESTED

Phone DE xter 1-2678

PERRY
--Walter G (Frances R) electn Liberty Electric Co r1016 Atwells av
--Warren D (Antoinette) iron wkr h1014 Atwells av
--Wayland H (Eliz A) h15 A
--Wayne A (Irene) shipping clk Stiller Carpet Co h65 Howell
--Wilbur F (Violet) electn h1014 Atwells av
--Wm h28 Ambrose
--Wm (Mary) lab h45 Howell
--Wm A map drftsmn RIDPW r E Providence
--Wm L (Mary) wire asmblr Gorhams h48 Weeden dr (Warwick)
--Wm M (Gladys A) bldg dept Journal h52 Eudora
--Wm N underwriter Firemens Mut Ins Co h Cranston
--Wm P dishwasher RI Hosp r Seekonk Mass
--Wm W (Mary C) mldr h204 Blackstone
--Winona h92 Whitmarsh
Perry's Barber Shop (Paride J Borrelli) 502 Broadway
--Second Hand Store (Mrs Elsie C Perry) tools and motors second hand 312 S Main
--Service (Joseph Perry) gas sta 100 Reservoir av
--Texaco Station (Robt Perry) 270 Reservoir av
Perschino Gennaro (Maria) h20 Badger rd
Perschino Anthony barber Senate Barber Shop r28 Alfrica
--Anthony B (Rapheala) porter Shepard's r625 Admiral
--Emilo (Filomena) h72 Robin
--Enesto (Lucia) h29 Africa
--Frank dishwasher StJoseph's Hosp h rear 47 Regent av
--Jos E (Rose) mill wkr h56 Fairmount av
--Mary sten John L Allen r625 Admiral
--Ralph (Rose) whsemn h59 Putnam
--Rose dressmaker r29 Africa
--Salvatore (Elmwood Cut-Up Poultry Store) h147 Reservoir av
--Salvatore N (Carmella) bodymn h733 Admiral
Pershake John (Ruth) electn h15 Stamford av
--Ruth Mrs (Ruth's Health Center) r15 Stamford av
Persia Mary sr clk typ r Cranston
Persichino Anna opr r564 Douglas av
--Edw S hlpr r564 Douglas av
--Irene Mrs (Hospital Variety) h471 Douglas av
--Jos (Irene) h471 Douglas av
--Lydia L opr r564 Douglas av
--Michl (Anna) auto mech h550 Douglas av
--Pasquale (Carmela) carp h564 Douglas av
--Rose M clk Miriam Hosp r Cranston
Persico Jas J (Mildred) treas Francine Inc h Cranston
--John sub-clk Elmwood PO h Woonsacket
Persky Edw M (Ella) slsmn Temkin Tob Co Inc h903 Hope
--Hyman S (Laura) asst buyer h905 Hope

Person see also Pierson and Pearson
--Alton hairdrsr Walter & Roy Watts r Cranston
--Alvin S (Annetta V) h40 Willow
--Andrew h29 Home av
--Edna E sec Dr Chas W Cashman jr r Cranston
--Elsie M clk International Business Machs Corp r Eden Park
--Ernest I emp Gorham's h Cranston
--Ernest J (Ruth) appr h90 Wilson
--Geo carp r66 Plainfield
--Jas (Carmella) h1510 Westminster
--Mary E clk King Drug Co r37 Somerset
--Robt L (Madeline) h70 Burrington
Personality Barber Shop (Fredk A Gonya) 338 Elmwood av
Personnel Appeal Board 108A State House
--Specialists (Fredk A Young jr) employment agcy 73 Donance R4
Persson Edw H teller Peoples Savings Bank r Apponaug
--Ethel B r7 Mossie av

PERSSON
--Hazel F sec to asst supt School Dept r Edgewood
--Herbert E appr mach B&S r Warwick
--Howard W insulator RI Covering Co r Conimicut
--Mabel E sten h264 Gallatin
--Meredith Dbmo Plantations Bank of RI r Apponaug
--Mildred I sten Armington & White r Warwick
Pert Jos L grinder B&S h Pawtucket
Pertuso A Jos (Barbara) polisher h64 Hawkins
--Ethel h157 Manton av
--Jas A (Ethel V) cloring boy Print Wks Inc h6 Kepler
--Jennie r6 Kepler
Perununzi Jas (Jennie) h198 River av
Pesa Rocco A (Marion C) chauf h38 Job
Pesacov Abr (Betty) meat ctr r68 Rochambeau av
Pesapane Angelo (Nancy) electn h61 Sherwood
--Domenico (Vittoris) lab h60 Sherwood
--Frank G chauf Roger Williams Homes r60 Sherwood
--Jos mech r60 Sherwood
Pesare Anthony A (Christina R) jwlry wkr h132 Wallace
--Anthony J (Phyllis R) prin clk Div of Methods & Office Services h147 Dean
--Gaetano (Lucy C) clk h162 Progress av
--Jos (Agatha) h15 Longwood av
--Jos (Assienta) h11 Vinton
--Jos jr slsmn r15 Longwood av
--P Jos (Nina B) phys 1250 Smith h67 Brightwood av
--Phyllis R clk typist RI Dept of Health r149 Dean
Pesari Antonio (Theresa) lab h64 Sutton
Pesatoro Carolina (wid John) h55 Yorkshire
--Ed pntr Roger Williams Homes r12 Chapin av
Pesaturo Anthony C (Domenica) service mn Morris Cohen & Son h Pawtucket
--Anthony S (Theresa; Anthony's Flower Shoppe) h15 Alfcant
--Arthur A (Lena F) formn J I Mfg Co h122 Isabella av
--Benj (Emma E) automotive mach h90 Isabella av
--Carl G (Frances L) crane opr h184 Kimball
--Carmena bkpr Ferrari's Provisions Inc r725 Mt Pleasant av
--Carmino carrier Elmwood PO r Cranston
--Celia Mrs h12 Chapin av
--Clementina r561 Pleasant Valley pkwy
--Edmund (Jeannette) r12 Chapin av
--Emma Mrs sr clk sten RI Dept of Labor r15 Donelson
--Gloria Mrs jwlry wkr r243 Federal
--John (Gloria) plater h243 Federal
--Louis J (Margt) barber 188 Federal h21 Pallas
--Louis M (Emma) barber 4 Donelson h15 do
--Margt cash Cherry & Webb r21 Pallas
--Oreste r15 Donelson
--Robt M (Hannah M) calendar opr h450 Huntington av
--Sabatana (wid Federico) h3 Veto
--Ubaldo U M (Evelyn L) editor American's All h12 Chapin av
Pescarino Angelina Mrs clk h1705 Chalkstone av
--Emilio (Industrial Shoe Repairing) h N Providence
--Mary clk City Hall Hdw Co r Cranston
Pescatore Chas (Lucy) foremn h243 Mt Pleasant av
--Eugenia A lndry wkr h57 Laura
--Guilio stone str Sarodani Inc h Cranston
--Jean A h180 Lester
--Jos (Yolanda; Brothers Jwlry Co) h137 Ethan
--Vincent (Pauline; Brothers Mfg Co) h42 Brighton
--Vincenzo (Maria) h44 Brighton
Pesce Domonic constn wkr h47 Ledge
--Ernest (Anna; Pesce Oil Co) h49 Ledge

PESCE
--Giovanna (Mrs Giuseppe) 47 Ledge died June 15 '56
--Giuseppe h47 Ledge
--Jennie Mrs bench opr D&W Tool & Findings Inc r15 Akerman
--Jos E (Marlene K) lab Prov Sewer Dept h32 Peter
--Oil Co (Ernest Pesce) 49 Ledge
--Vincent J (Jennie) plshr h15 Akerman
Pescione Salvatore (Virginia) h11 Sharon
--Virginia Mrs (Ye Stone Shop) r11 Sharon
Pescosolido Angelina (wid Ettore) h53 Aldine
--Arcangelo (Mary G) track supvr NYNH&H h108 Mink rd
--Armando truck driver r53 Aldine
--Oreste r53 Aldine
--Philip G (Edna V) slsmn h36 Grosvenor av
Pesilini Albert (Carmella) h13 Hollis
--Carmella stringer Spencer Plating Co Inc r12 Hollis
Peskin Irving (Ruth) mgr Sabra Inc h Cranston
--Ruth Mrs pres Sabra Inc and pres Elmwood Social Club r Cranston
Pestone John D grinder Colonial Knife Co Inc h Cranston
Pet Fredk (Mary) hlpr r653 Admiral
Petching Arth A (Bertha M) employment techn RIDES h54 Wabun av
--Bertha M Mrs sr clk sten RIDES r54 Wabun av
Pete's Barber Shop (A Peter Sperduti) 717 Cranston
--Electrical Appliances (Peter F and Yolanda DeBlasio) 428½ Branch av
--Lunch (Peter Pallone) 816 Charles
--Spa (Peter Tabor) variety 381 Plainfield
Peter Concetta Mrs drill press opr Bulova r Cranston
--John (Melvina) USN h440 Pine
--Pan Cleansers (Armine Papazian) 300 Pocasset av
--Diner Inc Charles L Pashian pres Richd M Pashian sec 327 Elmwood av
--& Paul Bar (Peter G and Paul G Hanovian) liquors 176 Douglas av
--Stanley h184 Camp
Peter's Beauty Salon (Peter Gallo) 236 Westminster R604
--Radio Service (Peter M Zosa) 187 Douglas av
--Variety (Pietro Cocco) 250 Admiral
Peterman Louise D Mrs air press opr Bulova r Edgewood
--Robt J insp The Standard Serv Bureau Inc r12 Fenner av (Riverside)
Peters Albert slsmn h48 Merino
--Albert whsemn Nathan Warren & Sons Inc r137 Laban
--Albert J (Dolores) h46 Putnam
--Allary Mrs h102 Blackstone blvd
--Anna J nurse US Vets Hosp r Taunton Mass
--Anthony M (Dolores) jwlry wkr h12 Bodell av
--Antonetta (Charlie's Spa) r191 Cedar
--Arth (Aldona) supvr US Rubber Co h131 Abbott
--Benj S silver polisher Gorham's h192 Ocean
--Chas (Antonetta) pntr h191 Cedar
--Chas A wirewkr h170 Gano
--Christian (Delia) eng Grinnell Co Inc r Johnston
--Claire T Mrs tel clk Providence Gas Co r E Providence
--D H h494 Pine
--Danl (Rita) mach h158 Linwood av
--Delia ofc sec Grinnell Co r Johnston
--Donald r131 Abbott
--Donald Dr intern RI Hosp r RFD 3 Orange Conn
--Donald L studt r128 George
--Dorothy F tray girl r E Providence
--Edith Mrs h66 Sumter
--Edw (Theresa R) mech h125 General
--Edw G (Ella M) carrier East Side PO h Cranston
--Edw H (Margt) h153 Wesleyan av
--Enos M mason BU h E Providence
--Evelyn D Mrs plshr Bulova r155 Wendell

Consult the CLASSIFIED LISTS of the DIRECTORY

If You Would Find What You Wish to Buy

The Bank for All Your Banking!

Rhode Island HOSPITAL TRUST COMPANY

17 Offices

Member Federal Reserve System — Member Federal Deposit Insurance Corporation

KAGAN & SHAWCROSS, INC.

INSURANCE • REAL ESTATE

905 INDUSTRIAL BANK BLDG. — Service Office in Lobby — PHONE JAckson 1-3900

PETERS
--Frank M (Mary A) br mgr A&G Stores r Riverside
--Frank W (Marion L) sls rep Dennison Mfg Co
--Harry restr wkr h9 Osborn
--Hazel A Mrs h1045 Elmwood av
--Helen V Mrs jwlry wkr h328 Plain
--J M Mrs h385 Ives
--Jas (Carmela; Eagle Lunch) h191 Cedar
--Jas A (Dorothy B) asst prof BU h Barrington
--John A bus opr NE Trans Co h Warren
--John M (Nancy) gro h121 Sycamore
--Jos sub carrier Edgewood PO h Cranston
--Jos J lathe opr Bulova r177 Wadsworth
--Jos J jr sub carrier PO r74 Mawney
--Jos M jr (Mary) welder h94 Arnold
--Kath (wid Eug S) h106 Calla
--Lillian M Mrs asst chief insp Bulova h177 Wadsworth
--Lloyd C drill opr B&S r Saylesville
--Louis (Ann) cab driver h53 Salmon
--M Viney (wid Wm) nurse Dr Morris R Lebow h160 Bath
--Mabel E (wid Geo S) h95 Bates
--Mabelle L Mrs prin clk typist RI Div of Taxation r Barrington
--Mamie asmblr GE Wiring Device Dept r153 Wesleyan av
--Manny Bar (Manuel Pedro) 1074 Broad
--Manuel (Mary C) field rep National Maritime Union of America CIO h20 Trenton
--Margt r39 LaSalle dr
--Margt social wkr Child Welfare Serv of RI r Narragansett
--Maria shirt folder NU-Luxe Shirt Ladry r E Providence
--Mary Mrs physio therapist Curative Centre r22 Mytle
--Mary T slsmn Outlet Co r106 Hope
--Melvin sta stndt r Oaklawn
--Michl (Roseann's Lunch) h Riverside
--Michl jwlry wkr h Riverside
--Michl M studt r9 Brown quadrangle
--Patricia waitress h33½ Elmwood av
--Paul J (Lillian S) toolmkr Gorhams r20 Highland av (N Prov)
--Philip (Alexina) electn State Ofc Bldg h33 Commodore
--Philip studt r100 Charles Field
--Rhoda asmblr A T Cross Pencil Co h Hoxsie
--Richd O (Evelyn E) sta firemn h39 Vandewater
--Susan dental asst Chas V Caldarone Inc r12 Fenner av (Riverside)
--Thos A (Evelyn D) jwlry wkr Danecraft Inc h155 Wendell
--Thos C (Irene B) master mech Dept Soc Welfare Childrens Center of R I h722 Manton av
--Wm firemn h265 Waldo
--Wm F (Mary T) carrier PO r119 Ruggles

Petersen Albert (Betty) h13 Taft av
--David E whsemn Westinghouse Elec Supply Co h Attleboro Mass
--Elliott C asct foremn B&S r Chepachet
--Geo V uphol 835 Eddy r20 Maywood dr (Warwick)
--Helen K supvr RI Hosp Trust Co r Centredale
--Hendrick S tchr Central Hi Sch r Johnston
--John M clk Plantations Bank of Rhode Island h183 Riverside av (Warwick)
--Otto L (Etta F) USN r644 Prairie av 1B
--Peter (Anna) h59 Fillmore
--Ruth nurse Miriam Hosp r13 Taft av
Peterson Agnes C clk sten Charles V Chapin Hosp h236 Atlantic av
--Alan delivery Swiss Cleansing Co r15 Chambers
--Albert r172 Charles
--Albert (Myrtle) slsmn Rochester Premium Store h Cranston
--Albert F (Dorothy L) ship clk h991 Eddy
--Albert J whsemn General Building Products Co h19 Black
--Alden J boxer B&S r Conimicut
--Alice nurse Lying-In-Hosp r Attleboro Mass
--Alice M Mrs bkpr Bickford Engraving & Electrotype Co r70 Cactus
--Amanda H r263 Potters av
--Ann (wid Onnie) h125 Beacon av
--Anna emp US Rubber Co h190 Ocean
--Annette I Mrs clinker Fred J Beliveau h288 Dudley
--Anthony (Ruth M) mtcemn h127 Chester av
--Arth E genl acct supvr US Rubber Co h Cranston

PETERSON
--Arth W (Frances) cement fnshr h567 Prairie av
--Arvida hsekpr r40 Stimson av
--Axel (Alma) h84 Indiana av
--Axel emp r Lakewood
--Axel W (Ebba M) bench hand Gorham's h75 Farragut av
--Blanche waitress Child's h Pawtucket
--C Norman formn Anson Inc h Cranston
--Carl A (Alice B) pntr h70 Cactus
--Cath (wid Andrew E) h16 Locust
--Chas emp US Rubber Co h Gaspee Plateau
--Chas J (Marguerite M) sls clk City Hall Hardware Co h83 Warrington
--Chas W asst treas Affiliated F M Ins Co h Cranston
--Clifton A library asst Journal r176 Reynolds av
--Clyde (Annette) galvanizer h288 Dudley
--Corrine F hsekpr r757 Elmgrove av
--Courtney r52 Barnes
--Cynthia N studt r118 Cushing
--David r332 Pine
--David B studt r15 Benevolent
--Doris US Rubber Co r Riverside
--Doris A h340 Douglas av
--Dorothy B Mrs sec BU h Barrington
--Dorothy E regional sec The Coca-Cola Co r Chester N H
--Ebba M Mrs cook Nathl W Smith r75 Farragut av
--Edith L clk Mfrs Mutual Fire Ins Co h Edgewood
--Edwin W (Irene) mfg eng B&S h3 Barry rd apt 2B
--Elnas F trucker Queen Print Wks h E Providence
--Eliz r31 Stanwood
--Eliz tchr Manton sy Sch r Johnston
--Eliz T clk Mfrs Mut Fire Ins Co r Barrington
--Ellen C clk Ind Natl Bank r Saylesville
--Ellsworth W milling mach opr B&S r Riverside
--Emil G mech r24 Hopkins Hill rd (Conventry)
--Eric A (Edith S) osteo phys 880 Hope h45 Overhill rd
--Eric E (Virginia B) slsmn h271 Massachusetts
--Eric W (Alice C) foremn UTC h Cranston
--Evert M L ins adj A Edw Lachapelle r Warwick
--Exie M ofc clk r Lakewood
--Frank W loan dept Plantations Bank of R I r Edgewood
--Gary R (Lois A) truck driver h654 Prairie av 2C
--Geo chauf NE Trans Co h8 Candace
--Geo A (Virginia) dept engr Grinnell Co Inc r Cranston
--Geo A (Ann E) supvr Hosp Service Corp h48 Wealth av
--Geo A (Signe L) tchr Hope Hi Sch h East Providence
--Geo H (Bertha V) drill opr B&S h591 Chalkstone av
--Geo S (Dorothy C) truck driver h126 Jewett
--Gerald h33 Dartmouth av
--Gerda (wid Sven) h244 Globe
--Gladys N tel opr Curran & Burton Inc r23 Verndale av
--Gladys S ofc sec Jones, Gardner & Beal Inc r Eden Park
--Gustave H (Clara) drill opr B&S h Hoxsie
--Harkless G (Virginia) exterminator h24 Chambers
--Harold C asct r Brockton Mass
--Henry mold mkr Precision Mold Co h Hope
--Henry A personnel dir Coro Inc h N Providence
--Henry A (Lucy) slsmn Hood's h Centredale
--Herman A asst treas Automobile Mutual Ins Co of America r Governor Frances Farms
--John (Bertha) carp h53 Georgia av
--John (Concetta) driver slsmn Pheasant Coffee & Tea Co h61 Penn
--John (Mary A) mldr h131 Beacon av
--John A (Alvida G) carp h43 Tononto av
--John A (Mary) starter UTC h235 Indiana av
--John D (Dorothy) slsmn Albert Walker Co Inc r Barrington
--John E (Nellie) mach h68 Lisbon
--John M r43 Toronto av
--Josephine E sls clk Shepards h66 Tanner
--Judith A studt r108 Cushing

PETERSON
--Judith G acting dist dir Girl Scouts r Barrington
--Kenneth W (Ruth J) cyclist Beecroft Chevrolet Co h190 Ocean
--Laura J Mrs clk Auto Mut Ins Co of Am r Barrington
--Lena (wid John P) h410 Adelaide av
--Lois E acct clk Auto Mut Ins Co of Am r Barrington
--Mabel E r431 Pine
--Margt H Mrs plshr Bulova r21 Calla
--Marjorie Mrs billing clk Arden Jwlry Mfg Co r Lakewood
--Martha A h188 Ocean
--Martin (Sophie) file wkr h31 Whitford av
--Mary Mrs typist Dudley Hardware Co r Riverside
--Milton A mgr Bond Clothes Inc h Barrington
--Milton E slsmn Ballou, Johnson & Nichols Co h Valley Falls
--Minnie C slswn Shepard's r Cranston
--N Eric clk RI Hosp Trust Co r Barrington
--Natalie J studt nurse RI Hosp r56 Lockwood
--Olaf (Laura) h77 Beacon av
--Olga M h263 Potter's av
--Oscar J h21 Bernon
--Otto mfg eng B&S r Lonsdale
--Over G (May G E) pntr h15 Chambers
--Paul D studt r47 George
--Peter h158 Pitman
--Peter jwlry wkr r48 Woodmont
--Philip E 66 Tanner died Aug 21 '56
--Philip R safety insp Interstate Commerce Comm r Esmond
--R L h136 Benefit
--Ralph H (Stasia) mgr Thornton Finance Co h Warwick
--Raymond acct Firemens Mut Ins Co h W Barrington
--Richd A (Mary E) lithograph artist h158 Oxford
--Richd C field repr NET&T Co r E Greenwich
--Richd W clk Ind Natl Bank r Riverside
--Robt (Gertrude M) mtlsmith h75 Governor
--Robt C clk RI Hosp Trust Co r Saylesville
--Robt W studt r79 Alvin
--Royal W (Margt H) ice cream mkr Hood's h21 Calla
--Rudolph E (Ruth B) slsmn Waite Auto Supply Co h482 Huntington av
--Russell A supvr r Riverside
--Ruth B Mrs tel supvr US Vets Hosp r482 Huntington av
--Ruth E (wid Albert N) tchr h5 Hidden
--Ruth H h27 Malborough av
--Signe T hairdrsr Andolyn Beauty Shoppe r E Providence
--Sigurd (Mary) truck driver Goodyear Footwear Corp h Riverside
--Stevens (Gladys; Steven's Jwlry Co) h23 Verndale av
--Thos (Mary) h285D Chad Brown
--Vera file clk GL&HJ Gross Inc r Eden Park
--Violet R (wid C Victor) h34 Corinth
--Virginia B nurse Dr Geo E Bowles r271 Massachusetts av
--Warren A designer Cull, Robinson & Green h272 Benefit
--Warren E (Margt M) slsmn h35 Waverly
--Winfield A (Eleanor) mgr NET&T Co h N Providence
Petini Philomena tel opr NET&T Co r Cranston
Petionio Pasco formn Eastwood Lumber Co h Johnston
Petisce John A (Concetta) dye cutter h17 Jastram
--Margt sec r Pawtucket
--Stella M asst buyer r Pawtucket
--Vincent B (Pasqualina D) clothes prsr r90 Langdon
Petit see also Pettit
--Aran mech Silvertown Chevrolet Co Inc h E Providence
--Arth L r239 Veazie
--Donald USA r31 Dorchester av
--Edw B lab r78 Babcock
--Edw B (Helen) whsemn Standard Grocery Co h Johnston
--Elaine A IBM opr RI Hosp Trust Co r52 Melissa
--Emery A AP teleg opr Journal r289 Fountain
--Emma M Mrs h718 Charles
--Eug B (Violet B) T V eng WJAR-T V h Pawtucket
--Eug J h86 Doyle av

WESTCOTT SLADE & BALCOM CO.

— PAINTS and PAINTERS SUPPLIES — CAMERAS and PHOTO SUPPLIES •

Office and Store 95-97 EMPIRE ST.

Tel. GA spee 1-7256

J. W. MILLER MOVING & STORAGE CO.

MOVING PACKING STORAGE

Agent Howard Van Lines Inc.

NATION-WIDE MOVING

Tel. GEneva 4-1338

2248 Pawtucket Ave. East Providence

THE AMERICAN BRASS COMPANY

Copper and Brass Products

200 Chestnut St.

GAspee 1-2180

M. N. CARTIER & SONS COMPANY

HOMASOTE — *WHOLESALE DISTRIBUTORS* — CELOTEX

ROOFING — BUILDING — INSULATING MATERIALS — SHEET METALS — BUILDING PAPERS — ORANGEBURG PIPE — SAKRETE

PAINTS — VARNISHES — OILS

Office and Salesroom: 275 Canal St. Telephone DExter 1-0400

PETIT
--Eug L (Evelyn) wldr h73 Ayrault
--Eug P (C Hope) custodian John Howland S.ch h40 Shiloh
--Eug P (Regina) truck driver Armstrong Tob Co h36 Gifford
--Evelyn I clk NE Co r75 Ayrautt
--Filling Station (Leon T Petit) 391 Douglas av
--Francis T USA r31 Dorchester av
--Frank porter StJoseph's Hosp h127 Central av (Johnston)
--Glorianna flwr wkr r19 Mill (W Warwick)
--Jos (Jeanette) lab Loucst Grove Cemetery h78 Babcock
--Jos A (Mary E) police PPD h31 Dorchester av
--Jos A jr r31 Dorchester av
--Jos H (Jeanette) lab h78 Babcock
--Jos H mill mn r78 Babcock
--Jos P (Jeannette) kitchen hlpr US Vets Hosp r31 Dorchester av
--Leon T (Sarah M; Petit Filling Station) h37 Eaton
--Lorraine flr wkr Calart r W Warwick
--Lucille M h52 W Friendship
--Marie r239 Veazie
--Norman opr h Johnston
--Ovide A clk 101 Union Sta r E Providence
--Patricia A Mrs ofc sec Coffey Ward-Haban & McGovern r Harmony
--Richd R prntr r78 Babcock
--Robt E tchr LaSalle Academy r40 Shiloh
--Roland E clk Gorhams r279 Greenville av (Johnston)
--Theo E asst supt Lew Mfg Co h Greenwood
--Viola J lndry wkr r78 Babcock
--Wm E pres-treas Mt Pleasant Elec Co Inc h Johnston

Petitpas Gertrude A sec Grinnell Co Inc r Centredale
--Irene M opr r33 Arch
--Jos A (Marie O) asmblr B&S h218 Calla
--Marie O Mrs presse opr r218 Calla
--Maurice O (Josephine) pntr h33 Arch
--Vilbon J (Amanda M) h33 Arch

Petitto Geo M (Maria E) clk h715 Academy av
--Mary E clk Outlet Co r715 Academy av

Petorella Emilia (wid Luigi) h831 Charles
--Lena jwlry wkr h112 Lubec
--Luigi 831 Charles died Sept 8 '56
--Roger jwlry wkr r831 Charles
--Rose F deburrer Bulova r126 Stansbury
--Tina tex wkr r831 Charles

Petorelli Jos (Frances) pntr h61 Waverly
--Louis (Lucy) mach opr h73 Althea

Petorello Edmund emp US Rubber Co h Pawtucket

Petow Anna (wid Melvin) r17 Eaton

Petracca Anthony (Fannie; Anthony's Economy Mkt) h556 Plainfield
--Anthony jr clk Anthony's Economy Mkt r556 Plainfield
--Anthony D (Grace M) tool mkr h183 Vinton
--Eli R clk r948 Douglas av
--Elvira billing clk Highland Textile Printers Inc r804 River av
--John F clk Anthony's Economy Mkt r556 Plainfield
--Luca (Mary) h638 Manton av
--Luco (Frances) asst steward h10 Brighton
--Mario (Vivian) shoe repr h948 Douglas av
--Mario tex wkr r804 River av
--Mary D (wid Mario L) h804 River av
--Patrick pnt supt H H Leeming & Sons of RI Inc h W Warwick

Petraccio Joan S r153 Chapel (Saylesville)

Petralina Dorothy stock clk Harborside Purchasing Co Inc r Cranston

Petrangelo Angeline flower mkr California Artificial Flower Co r166 Vinton
--Dino (Lucille) buffer h94 Oak
--Domenick (Angelina) h166 Vinton
--Jos teller State Treas Rep Ofc r W Warwick
--Migele h11 Vinton

Petrano Leo (Celia) cook h11 Pequot

Petrarca Alaria (wid Rosario) h201 Carolina av

PETRARCA
--Albert P rehabilitation counselor RI Dept of Education r W Warwick
--Alf (Alice) wire wkr h77 Byfield
--Anna M r201 Carolina av
--Anthony r16 August
--Anthony (Rose) textile wkr h481 Eaton
--Anthony O studt r128 George
--Armando S caster r225 Webster av
--Barbara flwr wkr r734 East av (Natick)
--Cath Mrs sr clk typist RI Dept of Agri r107 Pontiac av (Natick)
--Cosmo (Kath I) slsmn,h54 Meeting
--Domenic R clk r201 Carolina av
--Domenick (Rose) mldr h28 Grape
--Domenico (Louisa) h16 August
--Egideo (Serafina) lab h948 Douglas av
--Egie plastic wkr r28 Grape
--Eleanor M Mrs brush finisher Bulova r380 Prairie av
--Felice shoe slsmn r948 Douglas av
--Fred (Laura) jwlry wkr h58½ Carpenter
--Fredk J (Eleanor M) mtcemn h380 Prairie av
--Gennaro (Theresa) setup Gorhams r660 E East av (Natick)
--Getulio M (Margarette L) mech h86 Ohio av
--Grace E spring straightener Bulova r Hillsgrove
--Herman asst mgr r Natick
--Horace r339 Washington
--Irene A stitcher r141 Circle dr (W Warwick)
--John lndry wkr Chas V Chapin Hosp r948 Douglas av
--John A (Colleen) jwlr h1 Bodell av
--Joyce H clk Prudential r10 Brighton
--Julia A tchr Benefit Street Sch r W Warwick
--Laura Mrs mgr The Delmont r do
--Leonard V clk r948 Douglas av
--Luisa F lndry wkr Charles V Chapin Hosp r16 August
--Margarette L Mrs (Sayles St Mkt) r88 Ohio av
--Mario (Vivian) winder Prescott Textile Mfg Co h948 Douglas cir
--Martha adv dept Boston Store r W Warwick
--Michl R driver Annex Wet Wash Lndry r W Warwick
--Pasquale countermn BU Dining Rms r W Warwick
--Peter J (Gina M) lab h98 DePinedo
--Rachel stringer r69 Thurbers Hillsgrove
--Raphael (Cath) shipping clk h927 Douglas av
--Raymond servmn Tri-State Wholesale h W Warwick
--Raymond USCG r201 Carolina av
--Rita L key punch opr r947 Pontiac av (Cranston)
--Rosario G 201 Carolina av died Sept 6 '56
--Rose mach opr Acme Optical Mfg Co Inc r28 Grape
--Salvatore bartndr r201 Carolina av
--Salvatore F (Jane) ins agt Prudential h16 August
--Theresa A clk B&S r238 Federal
--Umberto asmblr Storm Master Corp of RI h Natick
--Wm A USAF r225 Webster av

Petras Antonio P (Anna; Snack Shop) h105 State

Petreangelo Antonio (Adeline) lab h731 Harris av
--Eleanor A press opr M&M Mfg Co r731 Harris av
--Michl (Mary) caster h737 Harris av

Petrecca Anna opr h267 Webster av
--Jennie jwlry wkr h267 Webster av
--Mary jwlry wkr r267 Webster av
--Thos shipper r267 Webster av

Petreccia Ersilia (wid Nicola) h344 Jastram
--Louis G (Mary; State Body Radiator Wks) h463 Sharon
--Mary C alteration wn Betty of Prov r344 Jastram
--Vincent H (Viola; State Body Radiator Wks) h222 River av
--Viola charger Espo-Flex Mfg Co Inc r222 River av

Petrella Adeline R sls clk h Johnston
--Anna h22 Oak
--Anna Mrs hairdrsr Elizabeth Beauty Shoppe h907 Chalkstone av
--Anthony (Rita) plshr Danecroft Inc h11 Lytherland pl
--Frank (Mary) jwlry wkr h21 Kenyon
--Frank P glass presser Bulova r Natick
--Fred cake loader h W Warwick
--Jas (P&J Jwlry Jobbers) h W Warwick
--John (Theresa) mgr Kay Jwlry Co h90 Alden dr (W Warwick)
--John (Rose) tiremkr h126 Stansbury
--Jos (Caroline) h5 Brighton
--Louise Mrs grinder r232 Federal
--Orsola sewer r22 Oak
--Pasco jwlry wkr r5 Brighton
--Pasco J (Louise R) solderer h80 Chester av
--Pasquale (Adelino R) ins agt John Hancock h Johnston
--Roland (Paola) press opr h43 Salmon
--Vincent A (Marie A) slswn Outlet Co r194 Carpenter

Petri Edith R Mrs ofc sec F L Harson & Co r Lincoln
--Tony (Anthony F Petrillo) adv art and photog 144 Westminster R315

Petricig John J (Sue) lab h34½ Madison

Petricone Domenick (Rita) stock clk Eastern Scientific Co h7 Ledge
--Ernesto (Della) tailor Kennedy's Inc h rear 41B Oak
--Jos (Elisse) jwlry wkr h139 Chapin av
--Louis (Bettina) h N Providence
--Marlene T studt r rear 41B Oak
--Thos (Assunta) lndry wkr h7 Ledge

Petrie Anne ofc sec Tri-State Whol r Sayles-ville
--David G jan h165 Saban
--Robt W (Mary Joyce) clk Peoples Savings Bank r Esmond

Petrillo Agatha (wid Giuseppe) h12 Africa
--Albert (Hilda M) driver Yellow Cab Co h Jefferson (Warwick)
--Anthony F (Pauline S; Tony Petri) r Lakewood
--Frances Mrs h93 Oak
--Giacomo (Alphonsina) elev opr h rear 203 Federal
--Italia jwlry wkr r14 Ring
--Jas serv mn GE Wiring Device Dept h Cranston
--John E (Eleanor) formn Cook-Dunbar-Smith Co h Cranston
--Jos cook r124 Balbo av
--Margt E nurse Chas V Chapin Hosp r18 Print (Lakewood)
--Rose jwlry wkr h14 Ring
--Victor (Rose) chauf h91 Lynch

Petrin Clovis L borer B&S r W Warwick
--Donat (Germaine) h288 Dudley
--Omer jr dep sheriff Providence County Court Hse h Woonsocket
--Raul J A emp US Rubber Co h Pawtucket

Petrini Americo E (Louise D) flame burner h233½ Dean
--Angelina flwr wkr Calart r372 Greenville av (Johnston)
--Giovanni h Johnston
--Jos (Elsie; Courtland Live Poultry Mkt) h70 Courtland

Petrisonelli Mary B Mrs plshr Adolf Meller Co r651 Admiral

Petro Severio r25 SanSonci

Petrocchi Albert (Viola) tool mkr Salvadore Tool & Findings Inc h39 Sterling
--Barbara A studt nurse RI Hosp r56 Lockwood
--Genevieve A ofc wkr r231 Webster av
--Justina A (wid Alf) h231 Webster av
--Mary M speeder M&F Worsted Mills Inc r Johnston
--Orlando (Rose; Ye Green Bar) h165 Pocasset av
--Petrina Mrs r17 Marcello

Petrocchio Giuseppe h20 Newton

Petrocci Brigida (wid Michele) h62 Ledge

Petrocelli Antonio colorer Lew Mfg Co h Natick
--Edw A (Carmella) studt h53 Penn
--Giovanni (Gilda) phys 451 Plainfield h do
--Jos (Joseph's) r111 Leo av

BARKER-CHADSEY CO.

WHOLESALE

Hardware - Industrial - Mill Supplies - Fishing Supplies

27 MILL ST.
Johnston, R. I.
Near Plainfield St.
At Atwood Ave.
JAckson 1-2704

Out of Sight — Out of Mind — Out of Business

The importance of keeping firm and product names in the public eye is recognized by all business men. It is astonishing to see how a firm or product, however meritorious, will slip into the limbo of the forgotten if not persistently advertised.

The City Directory is the natural medium for keeping a business or product name in the spotlight

Insist on Being Well Represented in Its Pages

Where You ALWAYS Shop With Confidence — *Shepard* — **To Telephone Orders Call TEmple 1-7500**

PETROCELLI
--Liberata cln RIDPB r Smith (N Providence)
--Lucy A cash Blackstone Finance Inc of Prov r33 Willow (W Warwick)
--Mildred Mrs linker Armour & Co r12 Kissuth
--Teresa A ofc sec r W Warwick

Petroff Peter (Dora) utilitymn Rhode Island Pastry Co Inc h N Providence

PETROLEUM HEAT & POWER CO OF RHODE ISLAND, JOHN J GILL PRES, FUEL OIL and OIL BURNING EQUIPMENT, FEATURING PETRO BURNERS 375 ALLEN'S av, TEL Williams 1-0050 (See Yellow Page 72)

Petrolina John J (Anna) gro 70 Rugby h66 do

Petron Michl (Theresa) chef The Chicken Coop Inc h223 Douglas av

Petrone Albert (Mary E) chauf h16 Hillview av
--Albert A hosemn Engine 7 r343 Manton av
--Alf (Blanche; Packard Aluminum Wks) h1638 Westminster
--Ann clk City Hall Hdw Co r411 Union av
--Anthony (Grace M) mason h55 Glover
--Anthony R (Virginia D) gro h50 Bowlett
--Benj V (Helen S) jwlry wkr h50 Bowlett
--Blanche jwlry wkr r1636 Westminster
--Carl A (Aurelia) acct Over, Ormiston & Co r Cranston
--Carl A treas h Cranston
--Edw presser h93 Maplewood (Cranston)
--Edw J (Mae) ctr Storm Master Corp of RI h264 Manton av
--Flavia (wid Frank) h20 Ridge
--Gaetano (Margharita) shoe repr 305 Union av h293 do
--Jas (Leola) pntr r422 Academy av
--John chief clk Barreled Sunlight Paint Co r Hoxsie
--John (Regina) knife plshr h7 Job
--Jos J (Anna) h34 Balmoral av
--Jos electronic tech r16 Hillview av
--Jos (Louise) gas stndt h223 Douglas av
--Kath dental asst r Edgewood
--Louis (Mary) h223 Douglas av
--Maria (wid Pasquale) h422 Academy av
--Mario (Mary) speeder M&F Worsted Mills Inc h43 Richter
--Michl (Theresa) cook h223 Douglas av
--Michele P (Marguerite M) wire wkr h27 Penelope pl
--Nicholas (Angelina) lab h1035 Atwells av
--Pasquale (Myrtle C) guard h4 Barnaby
--Raymond (Valeria) sr clk Narragansett Elec Co h470 Union av
--Thomas J (Ivy P) welder h1633 Westminster
--Victor lab r231 Douglas av
--Victor (Annie) wtchmn h148 Douglas av

Petronella Anthony (Maria G) agt Equitable Life Assurance Soc h N Providence
--Antonio lab h7 McAvoy
--Dani (Evelyn M) asst v-pres and mgr Ind Natl Bank h1213 Chalkstone av
--Gilda buyer Shepards r1213 Chaldstone av
--Marie L state critic Regent Av Sch r1213 Chalkstone av
--Mary Mrs hairdrsr Anton's Hse of Beauty r Centredale
--Rosalie (wid Luciano) r33 Murray

Petronelli Celia jwlr r5 Lynch
--Gabriel (Anne) tool wkr Bal-Ron Co Inc h23 Woodside rd
--John (Maria) carp h5 Lynch
--John (Sylvia L) brewery wkr h414 Killingly
--Michl (Anna) h1029 Atwells av

Petronio Amedeo (Rachel) airplane mech h82 Moorefield
--Cessarina Mrs asmblr G Pruefer Mfg Co h Cranston
--Emilio (Margt T) furniture dlr r305 Pocasset av
--John (Cessarina) formn G Pruefer Mfg Co h Cranston

Petropoulos Arth (Thomal; Continental Diner) h39 Maple

Petrosinelli Arth lab US Vets Hosp r do
--Carmina D Mrs (Carmine's Hardware Store) r342 Veazie
--Florine A clk r Cranston
--Francis A mech Mitchell Ford Inc h133 Sutton
--Giacomo (Carmina D) slsmn h342 Veazie
--Jas clk r342 Veazie
--John W (Antoinette) bkpr Weybosset Mkt h56 Hawkins

PETROSINELLI
--Liberata r176 Smith
--Mary (Mrs Raymond) 657 Manton av died Sept 10 '56
--Raymond jwlry wkr h657 Manton av
--Rose asmblr GE Wiring Device Dept r Cranston
--Wm E (Genevieve) carp h22 Joslin

Petrosinellio Fredk F (Adline) clk h653 Admiral

Petrossian Hamparsum (Lydia) h35 Goddard

Petroulo Jos dept mgr Pinkerson Co h48 Lafayette (Johnston)

Petrozella Assunta Mrs (Camp Jewelry Co) clk National Tailor Trimming Co r81 Mink rd
--Francis P (Assunta; Camp Jwlry Co) h81 Mink rd
--Frank C (Mabel M) mach h48 Bowlett
--Lucy nurse Mirian Hosp r48 Bowlett

Petrozzi Frank r47 Rankin av
--Pasco (Victoria) h33 Christopher
--Rocco (Rose) plshr C&V Polishing & Plating Co h Cranston
--Vincent D (Doris M; C&V Polishing & Plating Co) h30 Zone

Petruccelli Pasquale A r37 Swiss
--Rosindo (Assunta) lab h37 Swiss
--Susan J asmblr Bulova r Cranston

Petrucci Adeline S pkr r195 Sterling av
--Albert (Romilda) with Bulova h909 Manton av
--Albert M (Melina) slsmn h76 Cumberland
--Albino (Elia) v-pres A&A Floor Covering Co Inc h Cranston
--Alex (Elia) slsmn Tilo Roofing Co h15A Grove
--Alf Albino h Cranston
--Angelina rub wkr r52 Harold
--Angelo C (Anita C) truck driver h20 Eaton
--Anthony (Josephine) jwlry h106 Dover
--Anthony mech BMG Equip Co h Cranston
--Anthony (Theresa) plshr h308 Laurel Hill av
--Antonetta Mrs asmblr Goodyear Footwear Corp r Cranston
--Antonetta V drsw M&F Worsted Mills Inc r Cranston
--Antonio (Marion) truck driver h235 Clarence
--Augustino appr candy mkr Jane Arden Homemade Candies Inc r106 Dover
--Aurora clk Grande Cleansers & Tailors Inc r63 Bowlett
--Corrine B clk Ind Natl Bank r15 Grove
--Dante (Rose) watchmn h5½ McAvoy
--Dario A (Priscilla L) USA r547 Pleasant Valley pkwy
--Diane K clk r31 Touro
--Dolores A wrapper r308 Laurel Hill av
--Edw (Rose; Tabler Doughnut Shop) h134 Robinson
--Edw glass wkr r308 Laurel Hill av
--Eileen jwlry wkr r137 Carpenter
--Elaine C teller Providence Inst for Savings r Cranston
--Emilio (Maria) mgr Vacuum Plating Corp and supt Arden Jwlry Mfg Co h E Providence
--Ethel emp interviewer RIDES r N Providence
--Filomena (wid Rocco) h73 Tell
--Frank gro 144½ Carpenter h137 do
--Frank (Lucy) mach opr h3 Lee
--Frank jr (Vera) union organizer h144 Carpenter
--Gail ofc sec London & Lancashire Group r73 Rutherglen av
--Gemma G opr h66 Terrace av
--Giovanni B (Eva M) mgr h77 America
--Guido (Lottie) gas stndt Mario's Sunco Serv Center h Warwick
--John (Elena) h193 Union av
--John jwlry wkr r137 Carpenter
--John B (Patricia L) auto pntr h21 Whitehall
--John B (Mary C) photog h31 Touro
--Jos (Angeline M) cook h5 Regent av
--Jos (Helen) mach opr h48 Cromwell
--Jos A mach opr B&S r142 Bowdoin
--Jos R slsmn Dytex Chemical Co h71 Tell
--Josephine inspr h66 Tenace av
--Louis (Anna) string frt G Puefer Mfg Co h79 Wallace
--Louis V (Lola) agt Mutual Benefit Health & Accident Assn h N Providence
--Luigi M (Carrie) mach h79 Wallace
--Margherita doubler M&F Worsted Mills Inc r Cranston
--Maria (wid Rocco A) h195 Sterling av
--Maria V (Mrs Domenico) 66 Terrace av died May 7 '56

PETRUCCI
--Marianna Mrs matron Nathanel Green Jr Hi Sch h18 Huldah
--Mary asmblr Goodyear Footwear Corp r Cranston
--Mary A Mrs h18 Huldah
--Matthew (Eva) mech h28 Daniel av
--Natalie A ofc sec r63 Bowlett
--Pasquale (Annunziata) pntr h142 Bowdoin
--Pauline Mrs h340 Sharon
--Peter A (Flora) oven dumper Ward Baking Co h181 Spruce
--Priscilla D A clk PWD City Hall h322 Broadway
--Priscilla L h22 Whelan rd
--Ranieri L (Frances) pntr h49 Howard
--Raymond lab r137 Carpenter
--Richd G metal wkr E Wilson Metal Products r308 Laurel Hill av
--Robt insp r137 Carpenter
--Robt (Lena) knife wkr h195 Sterling av
--Rose M hairdrsr h409 Potters av
--Rosemarie billing clk S Fred Sussman Co r71 Tell
--Salvatore (Antonetta) tallymn F D McKendall Lumber Co h63 Bowlett
--Soscio tool mkr Kestenman Bros Mfg Co r Cranston
--Stephen G (Concetta H) pres State Tool & Findings Co Inc h28 Kenwood
--Theresa h49 Lyman

Petruccilo Jos dairymn Hood's h411 Atwells av
--Jos jr appr r411 Atwells av
--Yolando Mrs h461 Atwells av

Petrucelli Teresa A stitcher r Cranston

Petrucione Addolorata (wid Francesco) h20 Albro
--Geneveffe jwlry wkr r20 Albro

Petrunic Cath emp r Johnston

Petrush Bridget S (wid Walter) clnr NET&T Co h28 Troy
--Walter J USAF r28 Troy

Petrutti Norma ofc clk Max Silverstein & Son r Cranston

Petsch Anne P clk Peoples Sav Bank r68 Abbott
--Evelyn L hlpr Homestead Baking Co Inc r68 Abbott
--Fritz R (Evelyn L) mixer Homestead Baking Co Inc h68 Abbott

Petsching Arnold P (Elsie) stone setter h238 Lowell av
--Barbara L tchr Benefit St Sch r265 Lowell av
--Raymond F (Martha G) installer NET&T Co h265 Lowell av
--Richd K splicer's hlpr NET&T Co r265 Lowell av

Petschke Agnes M clk Outlet Co r74 Algonquin
--Edw E (Alice) formn Davol Rubber Co h Norwood
--Ida T r156 Whitehall
--Julius P (Agnes M) carp BU h74 Algonquin
--Margt r127 Paul
--Walter C (Helen E) customer serv PGCo h56 Darthmouth av

Petti Harry (Anna M) stock clk PGCo h114 Ocean

Pettee Kenneth asst supt Louttit Lndry Co r Norwood

Pettegrew Wm H butcher h287A Willard av

Pettelli's Inc Dani E Pettella pres-treas Mario J Pettella v-pres-sec jwlry mfg 661 Westminster R23

Pettella Anthony A (Rita M) mold mkr 169 Melrose
--Concetta h50 Congress av
--Dani E (Eliz) pres-treas Pettelli's Inc r50 Congress av
--Eliz A C Mrs h7 Osborn
--Mario J (Liana) v-pres-sec Pettelli's Inc h48 Congress av

Pettengill see also Pettingill
--Clifton A jwlr 24 Arcade bldg h Hoxsie
--Elva H clk Real Est Title Ins Co h11 Medway

Petterson Adaline L Mrs nurse h217 Alabama
--Ingrid E (Petterson Travel Bur) and gift shop 76 Dorrance R518 r E Providence
--Lewis h16 Congdon
--Travel Bureau (Ingrid E Petterson) 76 Dorrance R518

Petteruti Albert (Theresa) slsmn h25 Lavaughn
--Alex (Etta) formn W&H Jwlry Co h108 Whitford av
--Alf (Anna; Castle Self Serv Mkt)
--Alf J studt r12 Rowan

WPRO RADIO & TV Basic CBS

PAUL ARPIN VAN LINES INC.

New England's Largest Moving & Storage Company

Agents With Warehouses In All Principal Cities

ELmhurst 1-0900

150 Manton Avenue

Providence, R. I.

The COLUMBUS NATIONAL BANK OF PROVIDENCE
MAIN OFFICE 33 WEYBOSSET ST.
BRANCHES 280 Atwells Ave. — 501 Charles
Member Federal Deposit Insurance Corporation — Member Federal Reserve System

LIVE BETTER ELECTRICALLY WITH FULL HOUSEPOWER
THE NARRAGANSETT ELECTRIC COMPANY

YOUR CITY DIRECTORY
MIRRORS THE Commercial Life of your CITY

PETTERUTI
--Angelo (Pasqualina; Caserta Baking Co) h Cranston
--Angelo (Ursula) weaver h20 Shafter
--Antonio (Anna) slsmn h12 Rowan
--Camella h77 Knight
--Carmina clk Outlet Co r167 Wesleyan av
--Carmine (Eliz M) clk B&S h19 Falls pl
--Carmine jr (Bianca L) sec Petteruti Mtr Sls Inc h1050 Chalkstone av
--Carmino (Rose) forman h167 Wesleyan av
--Chas A (Elvina) pres General Trans Co Inc and pres General Oil Co Inc h W Warwick
--Edw driver City Cab Co r199 Webster av
--Ernest (Helen) slsmn h232 Lynch
--Filomena (wid Raffaele) h107 Balbo av
--Florinda (wid Thos) r199 Webster av
--Fred formn Hood's r167 Wesleyan av
--Guido R (Maria C; Castle Self Serv Mkt) h Cranston
--Jos lab r31 Judith
--John (Amelia I) barber 261½ Smith h100 Canton
--Jos (Josephine) musician and mus tchr 491 Plainfield h do
--Jos C (Frances X) pres Petteruti Mtr Sls Inc h110 Sharon
--Mario (Angela) shipper Superb Case Mfg Co h36 Belvedere (Johnston)
--Mary (wid Carmine) v-pres-treas Petteruti Mtr Sls Inc h132 Canton
--Motor Sales Inc Jos C Petteruti pres, Mrs Mary Petteruti v-pres-treas and Carmine Petteruti jr sec 1051 Chalkstone
--Nancy ofc sec Barreled Sunlight Paint Co r Centredale
--Norma flower wkr r Cranston
--Ralph (Norma P) USA h58 Walbun av
--Robt E (Rose) musician h194 Regent av
--Rose C (Balbo Oil & Ice Co) r107 Balbo
--Thos studt r167 Wesleyan av
--Thos R stippler Superb Case Mfg Co r108 Whitford av
--Virginia sr clk-typ RIDES r232 Lynch
Petteruto Albino A (Louise C) sub clk Olneyville PO r87 Terrace av
--Angelo (Ursula) weaver Paragon h20 Shafter
--Robt E (Rose) musician h194 Regent av
--Rose C (Balbo Oil & Ice Co) r107 Balbo
--Thos studt r167 Wesleyan av
--Virginia sr clk-typ RIDES r232 Lynch
Petterute Albino A (Louise C) sub clk Olneyville PO r87 Terrace av
--Angelo (Ursula) weaver Paragon h20 Shafter
--Annа M clk Ind Natl Bank r104 Tell
--Assunta (wid Matteo) cap spinning M&F Worsted Mills Inc h87 Terrace av
--Domenic file wkr h50 Mt Pleasant av
--Jeannette G typ Prov Whol Drug Co r104 Tell
--Jos hlpr r50 Mt Pleasant av
--June tchr Jewish Community Center r50 Mt Pleasant av
--Michl (Anna M) lab h104 Tell
--Pasquale jr (Pauline) USMC r50 Mt Pleasant av
--Raymond fountain mgr Newberry's r50 Mt Pleasant av
Petteruti Jennie (wid Pasquale) h53 Penn
--Marguerite A clk Affiliated FM Ins Co r100 Canton
--Romeo electn Schmidt Elec Co Inc r Cranston
Pettette see also Petit
Pettey see also Petty
--Angeline M estate acct Clifford A Brownell r315 Thayer
Pettice Antonio J acct h40 Harvard av
Pettier Lawrence A (Cora M) expediter Grinnell Corp h N Providence
Pettiford Wm F (Edith) chief's chauf PPD h109 Benedict
Pettigrew Kenneth W sec Rhode Island Engineering & Mfg Corp h Cranston
--Talbot slsmn Oliver Johnson & Co h Warwick
Pettinato Anthony (Antoinetta) h237 Dexter
--Frank (Lue A) slsmn h74 Vernon
--Lucy E Mrs h35 Farm
--Sebastian B (Florinda M) chauf Ry Exp h56 Waverly
--Thos bkpr h74 Vernon
Pettine Alf L (Madeline M) jwlry plshr h263 New York av
--Angelo R ofc mgr h231 Carolina av
--Carmela M Mrs clk Bryant College r231 Carolina av
--Claire r42 Hudson
--Edna M Mrs sr employment tech RIDES h76 Peace apt 406
--G Fred (Florence B) mgr Ind Natl Bank h Warwick
--Giuseppe A (Michele P) gro r115 Vinton
--Giuseppe E (Pettine's Sch of Music) r115 Broadway
--Irving (Joan R) sub sta opr NECo h Bald Hill rd (W Warwick)

PETTINE
--Jas (Alvina; Interstate Land Co) r400 Angell
--Leo r22 Chestnut
--Louise slswn Pinkerson Co r74 Bernon
--Mary (wid Sylvester) h42 Hudson
--Mildred ofc sec Aluminum Co of America r Fall River Mass
--Nancy 29 Ringgold died Sept 12 '56
--Paula E clk Providence Institution for Savings r Warwick
--Raymond J (Lydia A) lwyr 49 Westminster R511 h400 Angell
--Robt D (Mary A) slsmn h116 Bradley
--Steph jwlry wkr h29 Ringgold
--Steph G jr h183 Benefit
--Vincent J equip eng NET&TCo r Bristol
Pettine's School of Music (Guiseppe E Pettine) 117 Broadway R1
Pettinicchio Guido J pharm insp RI Dept of Health h1 Arbor (W Warwick)
--Rita T (Rita's Beauty Salon) r W Warwick
Pettinicco John (Lucy) lab h132 Hawkins
Pettis Amherst A (Marie A) mtcemn h30 Oldham
--B H & Co (Benj H Pettis) junk dlrs 181 Globe
--Benj H (Ann H; B H Pettis & Co) h208 Lenox av
--Eleanor T bkpr American Hand Lndry Inc r Cranston
--Eliz H (wid Walter H) r173 Linwood av
--Ethel M cash Mutual Benefit Life Ins Co h173 Linwood av
--Gwendolyn F clk Int Rev r Edgewood
--H Douglas; Pettis Overhead Door Co) h128 Union av
--Harry E (Mary P; Pettis Overhead Door Co) r Pawtucket
--Herbert L (Beatrice E) truck driver h646 Prairie av apt 2B
--Lloyd W (Virginia A) elev opr h644 Prairie av apt 1D
--Marie photo fnshr A Watt & Son r125 Hanover
--Myrtle h282 Broad
--Overhead Door Co (Harry E and H Douglas Pettis) 140 Webster av
--Pauline clk C W Knibb Co r128 Union av
--Realty Co (Wm W Pettis) 181 Globe
--Robt L (Marietta R) slsmn h125 Hanover
--Thos A (Jean) h16 Primrose
--Wm W (Edna J; Pettis Realty Co) h Warwick
Pettit Raymond (Mary) optical wkr h171 Huntington av
Pettitt see also Petit
--Bertha H silver wkr Gorham's h119 Hanover
Pettway see also Pettway
--Adolphus Mrs h539 Eddy
--Clara Mrs h535 Eddy
Petto John C pres-sec RI Metallurgy Inc and sec RI Heat Treating Co h Division rd (E Greenwich)
--Wm pres-treas RI Heat Treating Co and v-pres RI Metallurgy Inc h Cranston
Pettus Colvin T jr asmblr B&S r Pawtucket
Pettway see also Pettiway
--Wm B cotton classer h S Dartmouth Mass
Petty see also Pettey
--Essie h136 Dodge
Peuner Robt (Stella) jwlry wkr h rear 630 Wickenden
Peyser Mamie r99 Hillside av
Peyton see also Paton and Payton
Pezza Frank (Eva) acct h21 Kingfield
--John (Irene) section hand h83 Terrace av
--John B (Rose) butcher h734 Hartford av
--John B jr (Angela R) motor equip opr RIDPW h268 Hartford av
--Josephine ofc clk Clark & Coombs Co r Johnston
--Maria (wid Biagio) h298 Killingly
--Marie clk Aetna Life & Affiliated Cos r Johnston
--Philomena r46 MacGregor
--Raymond (Tina) slsmn h521 River av
--Rocco (Margt) h296 Killingly
--Thos (Minnie; Branch Tap) h46 MacGregor
--Thos chauf Ferran's Provisions Inc r Thornton
--Thos L (Pauline) h22 Lawn
Pezzato Vincenzo lab h39 Weeden
Pezzelli Edw (Sybil) studt h662 Prairie av apt 3C
Pezzera Agnes r17 Battey
--Alf L (Sarah C) insp.h11 McClellan
--Nicola h17 Battey
Pezzi Antonetta (wid Benj) h268 Nelson
--Carmela (wid Vincenzo) h65 Florence

PEZZI
--Cath jwlry wkr r72 Osborn
--Eva M Mrs maid Roger Williams Genl Hosp h72 Osborn
--Frank (Emily M) genl wkr M&F Worsted Mills Inc r93 Harrison
--John (Evelyn) h35 Edgemere av
--Raymond E (Florence) ins agt John Hancock h12 Modena av
--Thos R USA r268 Nelson
--Vincenzo J (Rose P) plater Bulova h65 Florence
Pezzillo Anthony (Rosamond) clk Pezzillo's Mkt Inc h Thornton
--John (Mildred) credit mgr Firestone Auto Sup & Serv Stores h Cranston
--Michl A clk Vito Pezzillo's Mkt Inc r67 Bergen
--Vincent meat ctr United Star Mkt Co h3 Richardson dr (Johnston)
--Vincent (Mary) r Johnston
--Vito (Rose) sec Pezzillo's Mkt Inc h159 Regent av
--Vito A (Cath) pres-treas Pezzillo's Mkt Inc h67 Bergen
Pezzillo's Market Inc Vito A Pezzillo pres-treas Vito Pezzillo sec 308 Union
Pezzota Horace clk PO r N Providence
--Josephine Soldener Acme Optical Mfg Co Inc h24 Benedict (N Prov)
Pezzulli Eug L (Ida M) cement wkr h584 Douglas av
--Victor (Sophie) h50 Pekin
Pezzullo Angelo pntr h Greenwood
--Angelo A (Ida; Brenda Jwlry Co) h Johnston
--Ann sec Milton G Johnson r Barrington
--Anthony (Rose) h59 Vinton
--Anthony B (Roberta C) optom 36 Olneyville sq R1 h Cranston
--Anthony C (Elvira G) mach opr h23 Barrows
--Arth V (Anna E) driver slsmn h110 Lynch
--Benj (Mary C) ofc wkr h170 Laurel Hill
--Carmela M sls clk Outlet Co r117 Canton
--Carol A ofc sec 85 Westminster R403 r48 Canonchet
--Edw A (Kathryn H) wtchmn h904 Chalkstone av
--Emilio chucker B&S h Barrington
--Eva jwlry wkr r54 Mowry
--Filomena (wid Luigi) h15 Magdalene
--Fred optical wkr r59 Vinton
--Giacomo (Romelia) barber h296 River av
--H Armando (Charlotte; Narragansett Iron Wks) h32 Yale av
--Ida Mrs (Brenda Jwlry Co) r Johnston
--Inez asst bkpr-typ Mellor's Auto Parts r24 Tuxedo av
--Jas A jr treas Greenwood Lndry r80 Highland av (Barrington)
--John L (Theresa F) tool setter h84 Sterling av
--John A (Viola I) pntr h48 Canonchet
--Jos asst doorkpr RI Senate h Johnston
--Jos (Theresa) carp h520 Union av
--Jos jr studt r520 Union av
--Louis chauf Laurel Cab Co r360 Killingly
--Marie ofc sec Eddy & Fisher Inc r Louisquisset pike (Lincoln)
--Martin L USAF r520 Union av
--Michl (Anna; Colonial Serv Sta) h Cranston
--Michl landscape gdnr h485 Broadway
--Michl (Jennie) slsmn Harris Lbr Co Inc h Johnston
--Michl S (Angelina) jwlry wkr h170 Dean
--Nancy A clk Ind Natl Bank r904 Chalkstone av
--Olga jwlry wkr r15 Magdalene
--Raymond C (Theresa) patrolmn PPD h54 Mowry
--Richd dental tech Chas V Caldarone r Cranston
--Rita M Mrs clk John Hancock r Johnston
--Rocco (Carmela M) pharm h117 Canton
--Salvatore (Lucy) textile wkr h rear 298 Broadway
--Silvester dep sheriff Providence County Court House h Cranston
--Thos USAF r48 Canonchet
--Thos J (Mary D) loom fixer h44 Merino
--Tomasso jr (Rose E) h54 Mowry
--Wm J asmblr B&S h Centerdale
Pezzulo Anthony h284 Plain
--Carol Ann sec r48 Canonchet
--John G (Emily A) jwlry wkr h44 Merino
--Michl (Lucille) pntr h12 Homestead av
Pfaff Virginia studt r19 George
Pfaffko Chas H (Ada M) ptrnmkr Luther C Whitehead h Cranston
Pfaffmann Carl (Hortense) prof BU h25 Weymouth

JOHN A. GAMMONS, INC.
All Kinds of INSURANCE—Fidelity and Surety Bonds—REAL ESTATE
Entrance – 187 Westminster Street "Dorrance at Mall" Tel. GAspee 1-5330

Pfanner see also Fenner
Pfanstiehl Ernest H (Louise) plastic wkr r63 W Clifford
--Louis F (Alice M) firemn Nathanael Green Jr High Sch h158 Somerset
--Louis J (Nellie F) lab h63 W Clifford
--Louise E Mrs bkpr Ind Natl Bank r63 W Clifford
Pfardon Dinah J (wid Henry) restr 16 Bard av r106 Kiann
Pfaus Harold W (Iola) asst prof BU h11 John
Pfefferle Edw W (Bianca) grinder Gorham's h Pawtucket
Pfeifer see also Pfeiffer and Phifer
--Edw J teaching assoc r Harkness House
Pfeiffer Christine L h211B Waterman
--Geo H (Margt A) musician h39 Frederick
--J Norton (L Merle P) spl agt John Hancock Mut Life Ins Co h Seekonk Mass
--Shirley hairdrsr Anton's House of Beauty r Rumford
Pfeifle Richd P studt r2 Brown Quadrangle
Pfeiler Frank T jwlry wkr h37 Somerset
--Harry E (Helen) restr wkr h105 Bellevue
--Wm (Veronica) int dec h1 Winthrop av
Pfeufer Jas F (Reed) instr RI School of Design h142 Prospect
--Joachim M studt r142 Prospect
Pfister Frank jr mgr Bronze Div Gorham's r Cranston
--Jacob (Ruth E) consultant American Cyanamid Co h California
--Leslie (Ruth) supvr Gorham's r Cranston
Pflager Godfrey H studt r69 Waterman
Pflug Earl F (Mary E) mach h84 Parnell
--Frank J (Jane M) section hand h176 Regent av
--J Robt instr-asst coach Football r Barrington
--John R jr studt r128 George
--Raymond C (Charlotte A) beltmn h176 Regent av
Phalen Chas K mail room Journal r N Providence
--Chas M h251 Potters av
--Eliz principle clk-typ RI Dept of Agri h Harrisville
--Geo J (Mary U) mailing rm Journal h N Providence
--Geo J jr (Virginia M) mail room Journal h74 Phebe
Phaneuf Albert D (Eliz) mach h89 Wesleyan
--Bessie h1103 Elmwood av
--Claire flower wkr Calart r50 Robert (W Warwick)
--Edgar W (Anna G) dispr B&S h88 Sterling
--Edw driver-slsmn RI Pastry Co Inc r Pawtucket
--Edw H (Anna) v-pres h30 Tobey
--Emily G pres-treas Snow & Farnham Co h38 Adelaide av
--Frances F ofc mgr Reynolds Press Inc r118 Boutwell (Pawt)
--Francis O plmb Mulvaney Inc h Pawtucket
--John L (Eva) insp Gorham's r228 Andrews av (W Warwick)
--Roland T (Jeannette) press opr Gorham's h56 Robert (W Warwick)
--Wm A (Mary A) baker Drake's h Hoxsie
--Wm J (Leah) pres Rhody Stge Whse Inc h E Providence
Pharmacals Inc pharmaceutical products 144 Westminster R303
Phayre E Harold (Mary J) pres-treas J F Wright Co Inc h78 Sharon
--Robt E asst treas J F Wright Co Inc r78 Sharon
--Wm E (Jessie G) trucking h179 9th
Pheasant Coffee & Tea Co (Sarkis Krocan) 104 Cranston
Phelan Alice G (wid Henry T) slswn Shepard's h455 Cranston
--Agnes K sten VA r441 Woonasquatucket av (N Prov)
--Carmella bench wkr Capitol Heel Lining Co r148 Suffolk
--Elmer insp Agricultural Research Serv r Fall River Mass
--Ernest E chucker B&S r Warwick
--Grace cash Boston Store r Warwick
--Jas F (Carmela D) rte formn Allen Towel & Linen Sup Co h148 Suffolk
--Julie nurse r276 Benefit
--Kathleen waitress r Pawtucket
--Leonard H title exam Mortgage Guarantee & Title Co h Fall River Mass
--Louise L sr social wkr RIDSW r Glendale
--Madeline M nurse Roger Williams Genl Hosp r Greenville
--Millard r396 Friendship
--Richd A (Emily M) eng Rust Elec Co Inc h1063 Broad

PHELAN
--Robt D (Mary) formn Thurston Mfg Co h25 East dr
--Wm clk r8 Carpenter
Phelps Barrie G studt r9 Brown Quadrangle
--Claire nurse RI Hosp r Centredale
--Donald ins agt r Hoxsie
--Dorothy B sr bacteriologist RI Dept of Health r201 Angell
--Dorothy H recpt RI Hosp r Gaspee Plateau
--Edwin tchr StDunstan's Sch h Coventry
--Ethel prsr r712 Church (Warwick)
--Everett (Esther) reliefmn Child's h16 Burgess
--Henry D (Harriet; Miller & George) h Newport
--Kenneth (Virginia) kitchen wkr Child's h34½ Penelope pl
--Marion I Mrs billing clk Gorham's r19 Sevilla av (Hoxsie)
--Shirley A Mrs posting clk Comi Credit Corp r W Warwick
--Winston (Dorothy H) editorial staff Journal h Gaspee Plateau
Phenes Irene A clk-sten r609 Chalkstone av
--Max M (Anita) asst supt h190 8th
--Saml (Ethel) mgr h609 Chalkstone av
Phenix Bank Building 17 Exchange
--Bank Bldg Inc Sigmond J Rosenblatt treas 17 Exchange R322
--Building 157 Westminster
--Institutional Supply Co (Leonard Y Goldman) jan supplies 17 Randall
--Mould & Die Co (Eug Bazner) moulds models hubs and dies 86 Page
--Office (Rhode Island Hospital Trust Co) Wm H McCraw asst sec-mgr, Walter S Johnson asst sec, Earl C Sylvander asst sec and Jessie E Arnold asst trust ofcr 63 Westminster
--Soldering Co (Wm Salzillo) jwlry soldering 215 Weybosset R206
Pherigo Thelma Mrs tel opr Eastern Coal & Oil Co r19 Lockwood
Pherrine Edw J (Dorothy E) jwlry stripper h63 W Friendship
Phettaplace Janet Mrs waitress Nathan's Castle r232 Broad
Phettelace Cath r243 Adelaide av
--D M h232 Broad
--Florence E jwlry wkr r37 Lenox av
--Helen A sten RI Hosp Trust Co r Sayles-ville
Phifer see also Pfeifer and Pfeiffer
--Eliz L clk King & Schiebein Co r E Providence
--Kath M Mrs supvr Outlet Co r87 Frontier rd (Warwick)
Phil's Variety (Filomena Balletta) 102½ Chester av
Philbin Jas H (Frances) wheemn The Texas Co h1165 Eddy
Philbrick Asa branch mgr Grand Union Tea Co h N Providence
--Chas H (Deborah H) asst prof BU h35 Rhode Island av
PHILBRICK CHAS H INC, CLARENCE H PHILBRICK PRES, GEORGE A MASON V-PRES and ASST TREAS, THOMAS L YATMAN SEC, RICHARD C PHILBRICK TREAS, REAL ESTATE and INSURANCE 146 WESTMINSTER, R201, TEL GAspee 1-6751 (See Yellow Page 92)
--Clarence H (Mary F) pres Chas H Philbrick Inc and sec Irons & Russell Co h5 Benevolent
--Richd C (Mary C) treas Chas H Philbrick Inc h Barrington
Philip Lotte B designer h28 Mawney
--Manuel (Gloria) clk h241 Ives
--Rita A (wid Abe) slswn Shepard's h223 Home av
Philip's Variety Store (Mrs Rebecca Gurwitz) 345 N Main
Philipp Brothers Chemicals Inc Brendan V Sullivan mgr 511 Westminster R310
--Oleana L (wid Herman) r108 Harrison
Philips Distributing Co (Morris H Lazarus) htg equip 271 George M Cohan blvd
Phillip's Cleansers (Manuel F Phillips) 460 Wickenden
--Drug Store (Saml Pavlow) 890 Broad
Phillippi Martin A jr studt r156 George
Phillips Alcott E groundmn NECo h North rd (Foster Center)
--Alcott H instrumentmn RIDPW r Foster Center
--Alf D (Flavia C) chauf h12 Inkerman
--Alma supvr Employment interviewer RIDES r Pawtucket
--Anna (wid Philip M) h194 Calla

PHILLIPS
--Anthony J (Mary E) prsmn The C J Fox Co h1 Palm
--Antoinette r Rehoboth Mass
--Arth (Alice) h433 Fountain
--Arth C slsmn h60 Bainbridge av
--Asa C (Genevieve) asmblr B&S h21 Tyndall av
--Bertha A Mrs r43B March
--Betty A waitress M&M Luncheonette r191 Whitmarsh
--Carol C ofc clk Boston Store r15 Rounds
--Chas A shipper Cable Elec Products Inc r1 Palm
--Chas H (Eva) htg eng h Rumford
--Clara S (wid Eddy S) h178 Bowen
--Clarence F jr (Elsie F) clk h15 Rounds av
--Clinton A (Edna L) house furnishing mgr Baltou, Johnson & Nichols Co h Warwick
--Cora B Mrs r109 Melrose
--Cora D (wid Chas D) h43 Lenox av
--David (Loure) driver Broad St Cab Serv h52 Sassafras
--Dolores Mrs clk Firemen's Mutual Ins Co r E Providence
--Dolores typ The Travelers r12 E Transit
--Doris I ins analyst Sanderson Bros Inc r116 Frankfort
--Dorothy r Riverside
--Dorothy mus tchr 44 Washington R515 r Warwick
--Dorothy tchr Summit Av Sch r Pawtucket
--Dorothy G sec UTC r50 Latham av (W Barrington)
--Dorothy H ofc sec r47 Spofford av (Warwick)
--Dorothy M bench hand Gorham's r Riverside
--Dorothy M sec Providence Plantations Club r80 Bainbridge av
--Edith M waitress Topp's Gaylord Inc r Pawtucket
--Edith R (wid Frank B) h500 Angell
--Edmund W (Jane T) ydmn NECo h Pontiac
--Edw B (Lily A) electn h94 Cyr
--Edw B jr studt r94 Cyr
--Edw J (Antonella) h10 Whelan rd
--Eli r194 Calla
--Elise D studt r98 Cushing
--Eliz A recpt RI Hosp Trust Co h362 Point
--Elsie h37 Mawney
--Ernestine dietn RI Hosp r56 Lockwood
--Esther S r60 Bainbridge av
--Evelyn slswn Lerner Stores RI Inc r193 10th
--Evelyn P sls clk Shepard's r142 Magnolia
--Everett asst formn Nicholson File Co r Pawtucket
--Frank (Theresa) opr h rear 59 Trenton
--Frank A shipper Talcott Inc r Swansea Mass
--Frank E supvr UTC h69 Freeman (Greenwood)
--Fredk L Rev h66 Benefit
--Geo r8 Carpenter
--Geo h212 Lockwood
--Geo mach r285 Washington
--Gertrude B (wid John B) h11 Carter
--Gertrude M h211A Waterman
--Gloria Mrs cash Shepard's r241 Ives
--Gymnasium Quarters (Jos Phillips) 357 Westminster R307
--Hannah r28 Sarah
--Harlon R tchr Nathanael Greene Jr High Sch h Esmond
--Harry (Sylvia; The Arrow Line) h W Hartford Conn
--Helen nurse r Pascoag
--Helen tel opr Child Welfare Serv of RI r Pawtucket
--Henry H rural servmn NECo h Foster Center
--Howard jr (Blanche) chauf American Chemical Wks Inc h11 Lavaughn
--Ida E clk Purch Div-Sch Dept r285 Washington
--Jos J (Stephanie) electrolizer h124 Calverley
--Jane lndry wkr r211 Friendship
--Jane T waitress Gibson's Inc McGarry's Restr r Pontiac
--Jessie r130 Dayle av
--John r5 Claverick
--John H h67 Hillside av
--John J guard RI State Prison r53A Lisbon
--John S (Idella L) carp h39 Brightwood av
--John S (Mary; Thos Townsend) r E Providence
--Jos (Etta; Phillips Gymnasium Quarters) h209 Linwood av
--Jos caster Precision Buckles Inc r E Providence

A. D. A. SALES CO.
General Home Improvements
Youngstown Steel Kitchens
Roofing — Siding
Storm Windows
DOORS
Home Appliances
Fiber Glass Awnings
214 Manton Avenue
Tel. TEmple 1-3385
Res. UNion 1-2534

ERNEST A. PLANTE
Local & Long Distance
MOVERS
Storage
Tel. GAspee 1-1214
70 BRIDGHAM ST. PROVIDENCE
RES. TEL. DExter 1-4350

OLIVER JOHNSON & CO., INC.

PAINTS

OJACo

See Yellow Page 78 For Dealers

169 RICHMOND ST.

GAspee 1-6242

MAX SUGARMAN FUNERAL SERVICE

458 HOPE STREET **Tels. DExter 1-8094—1-8095**

PHILLIPS
--Jos L (Bertha M) shipper Eastern Yarn Co h97 Superior
--Josephine r12 Chalkstone av
--Julius M (Ida Pearl; J P Elec Sup Co) h14 Whiting
--Kath flower wkr Calart r30 Eddy (Swansea Mass)
--Kath M insp Gorham's h701 Broad

PHILLIPS LEAD & SUPPLY CO (Established 1836), MRS GEORGE KELLY PRES.-TREAS. PLUMBING and HEATING SUPPLIES 231 S MAIN, TEL DExter 1-8600

--Lena Mrs h120 Waldo
--Leon S (Lillian K) bldg supt Caesar Misch bldg h18 Howe (Centredale)
--Lewis micemn Wayland Manor Inc r1 Quarry
--Louis (Emma) mach opr h627 Charles
--Louis R (Ethel O) h40 President av
--Louise A cash GE Wiring Device Dept r Cranston
--Louise I h44 Hanover
--Lucretia K studt r118 Cushing
--Lydia (wid Chas) r131 Broadway
--Manuel h419 Benefit
--Manuel (Dolores E) knife mkr h119 Silver Lake av
--Manuel F (Mary E; Phillips Cleansers) h E Providence
--Maria Mrs h354 Wickenden
--Maria D studt r118 Cushing
--Marie M packer Armour & Co r3 Hunted ct
--Mary (wid Antonio) h30 Schofield
--Mary D clk Ind Natl Bank r Lakewood
--Mary V tchr Broad St Sch r Edgewood
--Maurice (Anna H) h83 Warrington
--Michl J jr (Theresa M) clk h18 Chaffee
--Miles A r156 Lippitt
--Milton (Ruth B) acct 49 Westminster R701 h192 Calla
--Milton A slsmn Ballou, Johnson & Nichols Co h Hoxsie
--Minnie Mrs forelady RI Hosp h91 Warrington
--Miriam M nurse r N Providence
--Nellie Mrs embosser r Warwick
--Nora ofc sec American Guaranty Corp r N Scituate
--Patricia X-ray tech Dr Philip Batcheider r Barrington
--Pearl C Mrs homemkr Family Serv Inc r Centredale
--Percy T Mrs h500 Angell
--Peter slsmn r798 Hope
--Raymond J clk NECo h111 Lenox av
--Raymond L (Barbara) jwlry wkr h37 Diamond
--Rose (wid,Chas) h3 Social
--Roswell W (Ruth) phys US Vets Hosp r Warwick
--Rowland jr Gorham's r Cranston
--Ruth (wid Frank W) h18 Chace dr
--Saml A (Jennie C) mach opr h43 Rowley
--Saml J (Kath A) h636 Prairie av apt 1A
--Shirley L ofc clk Shepard's r E Providence
--Stavros lab Eastern Constn Co h Cranston
--Steph lab h84 Borden
--Thelma W (wid Ernest W) h21 Barston
--Thos carrier h141 Michigan av (Norwood)
--Thos J (Bridget) emp Gorham's h21 Wood
--Thos M (Evelyn) carrier Elmwood PO h Lincoln Park
--Vincent F jr (Vera E) ofc mgr E A Johnson Co r W Barrington
--Wallace G slsmn Sun Oil Co h329 Main (W Medway Mass)
--Walter r235 Hope
--Warren D (Florence) pres-treas H M Howe Co Inc h196 Bowen
--Wm (Esther) h116 Frankfort
--Wm jr boiler opr NECo r Forest (Washington)
--Wm M asst ship clk Ballou, Johnson & Nichols Co h Centredale
--Wines & Liquors (Mrs Marion G Saccoccio) 572 Hartford av

Phinney Eliz P (wid Harold T) h90 Blackstone blvd
--Geo r122 Fountain
--Harold T 90 Blackstone blvd died Aug 4 '56
--Mary forelady GE Wiring Device Dept r Cranston
--Morris dist sls mgr North Am Rayon Corp r Harrisville
--Wm set-upmn GE Wiring Device Dept h Cranston

PHINNEY
--Wm H agency instr New York Life Ins Co r Barrington
Phipps John J (Joyce) acct h167 Hanover
--John R jan Bulova h Cranston
--Mary Mrs r25 Lillian av
Phoenix Assurance Co of New York G L & H J Gross Inc genl agts 170 Westminster R301
--Assurance Co 170 Westminster R607
--Horace A lathe opr B&S r Pawtucket

PHOENIX INSURANCE COMPANY OF HARTFORD THE, JOHN ALDEN NORTH PRES, T E HOPKINS MANAGER, 515 HOSPITAL TRUST BLDG 15 WESTMINSTER, TEL GAspee 1-8666 (See Yellow Page 52)

PHOENIX MUTUAL LIFE INSURANCE CO

LLOYD E CRANDALL, MGR
312 WATERMAN av
EAST PROVIDENCE
TEL GEneva 4-6700
(See Yellow Page 53)

Phonograph Needle Mfg Co Inc Wm S Moody pres John H Moody sec-treas 42 Dudley
Photo Reflex Studio Inc photog 260 Westminster
Photostat Corporation John W Steere v-pres-treas Wm B Farnsworth sec prints 111 Westminster R824

Phraner Ralph A jr studt r8 Brown Quadrangle
Phyl's Variety (Mrs Philomina Paolino) 27 Rugby
Phyllis Luncheonette (Phyllis and Modestino Simone) 280 Elmwood av
--Marie Beauty Salon (Phyllis M Hagemann) 315 Washington av
Physicians Laboratory Service Inc Mrs Edith Earle pres-treas and Bertha D Hall v-pres-sec 375 Reservoir av
--Optical Laboratory John Impagliazzo mgr 236 Westminster R616

PHYSICIANS SERVICE (R I MEDICAL SOCIETY), CHAS J ASHWORTH, MD, PRES, 31 CANAL, TEL TEmple 1-7300

Physics Research Laboratory BU 180 Hope
Piacente Agostino (Teresa) lab h188½ Atwells av
--Antonio G chauf L Sweet & Co Inc h W Warwick
--Carlo A (Madalyn P) asmbir B&S h106 Corinth
--John (Ruth W) mgr Cathedral Square Parking h N Providence
--Jos (Hilda) h132 Hudson
Piacintini Louis r20 Marshall

Piacitelli Agostino J (Filomena) auto mech h666 Atwells av
--Andrew W music tchr 109 Washington R509 h Cranston
--Antonio (Carolina) mech Federal Dairy Co Inc h42 Oak
--Caesar (Harriet) prod mgr Goodyear Footwear Corp h23 Elma
--Enrico h98 Knight
--Frank mgr Unita Packing Co h Johnston
--Gaetano E (Lena) stmftr h17 Eva
--Geo metal wkr James Hill Mfg Co r E Providence
--Gilda ofc mgr Vargas Mfg Co r Cranston
--Harriet Mrs (Marvelette Beauty Salon) r25 Elma
--Joanne S recpt r Warwick
--Jos A music tchr 109 Washington R510 h Cranston
--Julia Mrs r17 Eva
--June h5 Whelan rd
--Louis h71 Kenyon
--Louise opr r71 Kenyon
--Mary bkpr E Max Weiss Inc r E Providence
--Raymond (Harriet) production mgr Goodyear Footwear Corp r25 Elma
--Rose L clk B&S r Cranston
--Steph G (Mary L; Unita Packing Co) h12 Royal av
--Virginia M section supvr B&S r Cranston
--Zachary servmn r17 Eva
Piampiano Nicholas J jan h16 Foster
--Nicholas J jr USAF r16 Foster
Pianca Alicia M studt r98 Cushing
Pianka Frank E (Sophie V) mtcemn h232 Manton av

PIANKA
--Frank J hlpr r232 Manton av
--Raymond J (Angelina T) h91 Julian
--Sophie V Mrs spinner r232 Manton av
Piasecik Albertina Mrs (Al's Variety) r55 Julian
--Cath h86 Grove
--Chester (Albertina I) supt h55 Julian
--Helen J Mrs dental asst Dr Michl B Messore r N Providence
--Stanley S (Sophia) milkmn h129 Harold
--Steph (Helen J) section formn B&S h N Providence
Piaszczyk Anthony h310 Waldo
--Wadyslawa Mrs r300 Waldo

Piasecki Chas S testmn NET&TCo r Valley Falls
Piasta Janina A studt r108 Cushing
Piatt Lucille H bkpr r45 Summer
Piava Jos r333 Williams
Piave Club 624 Union av
--Hall 624 Union av
Piazik Wm (Phyllis) batterymn Mule Battery Mfg Co h Lakewood
Piazza Richd M studt r6 Brown Quadrangle
Pic's Spa (Angelo Picone) 110 Balbo av
Picano Edmund E (Norma) tchr h35 Bancroft
--Pasco jr asst buyer Shepard's r Cranston
--Richd F (Esther) h32 Whelan rd
--Salvatore dental tech Supreme Dental Laby r Cranston
Picanza Antonio lab h295 Grove
--Caroline nurse StJoseph's Hospital r295 Grove

Picard see also Peacor
--Aime hlpr Gorham's h Central Falls
--Aldor J (Mary) bench molder Gorham's r Warwick
--Alphonse W sub sta opr NECo h Warren
--Anna stringer Victory Pol & Plating Inc r232 Friendship
--Armand A (Albina) jan h194 Messer
--Arth J (Eleanor E) insp h114 Hendrick
--Barbara D clk Woolworth's r59 Whittier av
--Barbara M clk NET&TCo r Woonsocket
--Carisse asst mgr NE Soliciting Co Inc h Pawtucket
--Celeste clk-typ Calvert Fire Ins Co r Anthony
--Chas H sub carrier PO r83 Lindy av
--Concetta Mrs h1057 Douglas av
--Constance h1057 Douglas
--Doris M ofc clk Auto Parts r Johnston
--Edw A (Cath F) carrier PO h15 Westcott
--Eliz A sr clk NECo r W Warwick
--Eug (Isola) mach h9 Arch
--Florence Mrs waitress Anderson's r136 Prairie av
--Gabriel biksmith NECo h W Warwick
--Gladys M clk First National Stores Inc r59 Whittier av
--Henry mach Paragon r Greenville
--Jas H chkr Shepard's r Centredale
--Jos (Dorothy) h22 Vinton
--Jos A (Gladys) lab School Dept h59 Whittier av
--Jos E truck driver Lamson Oil Corp h Pawtucket
--Jos N (Olivine) dyer h176 Progress av
--Julien (Verna) baker Academy Av Bakery h Lincoln
--Lea L Mrs cafeteria wkr RI Hosp Trust Co h47 Groton
--Leo (Jennie; Douglas Tap) h57 Candace
--Lionel J (Cath) grinding mach wkr B&S h919 Douglas av
--Lucy h26 Rutland
--Madeline C Mrs slswn Calart r W Warwick
--Nelson E clk Hemingway Bros Interstate Trucking Co h Cranston
--Raymond (Germaine) slsmn h Woonsocket
--Rita clk US Fidelity & Guaranty Co r230 Atlantic av
--Robt (Gladys) USMC h59 Whittier av
--Roland weaver h20 Abram
--Romeo J (Twinn's Bar) r57 Candace
--Victor A (Doris B) mail clk Davisville h85 Linwood av
--Vilma A recpt Real Estate Title Ins Co r20 Abrams
--Wilfred r243 Smith
--Wilfred bartndr Douglas Tap r57 Candace
--Wm A (Rosanna) rubber wkr h23 Herschel
Picardi see also Piccardi
Piccaditly Inc Thos Rotelli pres liquors 116 Eddy
Piccardi see also Picardi
--Agnes Mrs IBM opr r544 Union av
--Angelo (Agnes) knife wkr h544 Union av
--Anthony (Mary) jwlry wkr h66 Silver Lake

COGENS MIMEOGRAPHING MULTIGRAPHING
42 WEYBOSSET ST.
TEL. GAspee 1-4438

PICCARDI
--Victor (Rose) buffer Colonial Knife Co Inc h15 Dale
Piccerelli Anne rate clk Factory Mutual Rating Bureau r Barrington
Picchardo Nicholas plshr Colonial Knife Co Inc r21 Gesler
Picchierri Grace Mrs h117 Florence
--Luigi time estimator r41 Hereford
Picchione Carlo (Mary) insp h125 Sisson
--Domenic r101 Calhoun av
--Jos A (Mary) brewery wkr h10 Calhoun av
--Josephine S Mrs clk Secretary of State r10 Calhoun av
--Mary bench wkr Hadley Div-Elgin Natl Watch Co r Norwood
--Mary B (wid Pasquale) slswn Outlet Co h440 Public
--N Everett (Ann M; Nicholas Picchione & Co) h523 Pleasant Valley pkwy
--Nicholas (Lillian B; Nicholas Picchione & Co) and pres Dome Publ Co and CPA 111 Westminster R1230 h495 Lloyd av
--Nicholas & Co (Nicholas Picchione N Everett Picchione) accts 111 Westminster R1230
--Richd P uphol r440 Public
--Robt T studt r10 Calhoun av
--Rose M (wid Serafino) emp US Rubber Co h105 Balbo av
--Vincent (Fannie) restr wkr h86 Dexter
Piccioli Michl (Lentida) chauf h103 Almy
Piccione Anthony N (Carolyn A) h28 Pocasset
Piccirelli Frank jr (Louise A) tchr r139 Dante
--Sorsio (Rosemary) mill wkr h18 Piedmont
Piccirilli Alphonse H splicers hlpr NET&T Co r N Providence
--Alphonse T bgemn NYNH&H h12 Turcone (N Prov)
--Anna packer Peerless Box Co Inc r52 Harold
--Anthony (Anna) fence bldr h322 Plain
--Anthony studt r57 Robin
--Anthony (Barbara L) studt h162 Whittier
--Anthony D dept mgr Shepard's r Rumford
--Antonio (Celestina) barber h209 Clarence
--Beatrice Mrs flwn W&H Jwlry Co r64 Sandringham av
--Dante mach r52 Harold
--Domenick M (Marion) mach h52 Harold
--Frank (Beatrice) slsmn D W Brayton Co h64 Sandringham av
--Gerardo L (Cath) bleach hse Queen Print Wks Inc h57 Robin
--Gloria E Mrs sec Edwards & Angell r116 Academy av
--John (Pauline) barber h132 Elmdale av
--John (Palma M) brklyr h30 Marietta
--Jos r52 Harold
--Jos (Eva) jwlry wkr h339 Pocasset av
--Jos S toolmkr r19 Joy
--Louis dishwasher RI Hosp r59 Robin
--Lucia Mrs h68 Hendrick
--Maria (wid Grispiano) h52 Harold
--Maria A jwlry wkr r209 Clarence
--Mary clk Hospital Serv Corp r59 Robin
--Nazareth R (Frances B) carrier PO h21 Joy
--Raffaele (Stella) hl9 Joy
--Rocco (Rita; A&G Auto Painting) h N Scituate
--Sorzio truck driver Sessions-Gifford Co Inc h Hoxsie
--Vincent studt r69 Hendrick
--Wm mech Colonial Mtr Sls Co r64 Sandringham av
Piccirillo Angelo M (Mary C) asst parts mgr Mitchell Ford Inc h109 Harriet
--Frank D (Anna) h144 Wood
--Mary flower wkr Calart r Cranston
--Mary r90 Tobey
--Nicholas (Wayside Tap) h90 Tobey
--Saverio (Angelina) lab h609 Chalkstone av
Piccola Adolph pressmn Acme Optical Mfg Co Inc h Johnston
Piccolantonio Elena emp interviewer RIDES r E Providence
Piccoli Adolph tool str h Johnston
--Albert (Viola) plshr h128 Courtland
--Alphonso r92 Tell
--Angelina (wid Nunzio S) drill opr h92 Tell
--Carmella (Lapham Coffee Shop) r Cranston
--Henry (Rose) chauf Wilson & Co h1315 Westminster
--Henry jr slsmn Thom McAn r1351 Westminster
--Michl C (Christine R) impregnator h100 Tell
--Rose press opr W&H Jwlry Co r1315 Westminster
Vincenzo h92 Tell

Piccolo Albert r334 Admiral
--Andrew (Angelina) opr h15 Silver Lake av
--Edna M social wkr RIDSW r Hopkinton
--Fanny Mrs slswn Calart r32 Farmum av (N Prov)
--Louis (Filomena; L&J Caterers) h N Providence
--Louis (Dorothy) cleanser h35 Messina
--Ulderico pastor Holy Cross RC Ch h18 King Philip
--Vincent head catalogue dept Public Library r19 Creighton
Piccozze Anna V Mrs bkpr r Johnston
Piccuni Louis (Joan) h153 Messer
Picerne Paul R (Dorothy I) h200 Olney

Picerno Alf W (Margt; Picerno Bros) h12 Tell (Norwood)
--Amadeo E (Etta R) poultry dlr h17 Jewell
--Anita V clk Ind Natl Bank r10 Tell
--Basilio M P (Esther) jwlry wkr h10 Tell
--Bros (Carlo G and Alf W Picerno) gas sta 452 Atwells av
--Carl A (Cecile) liquors 123 Knight h125 Wilson
--Carlo G (Margt; Picerno Bros) h169 Wendell
--Joan D file clk Firemen's Mut Ins Co r10 Tell
--John B prntr Broadway Press r227 Federal
--Lawrence (Vincella) barber h19 Loxley rd
--Live Poultry (Michl J Picerno) 142 Knight
--Louis M (Josephine; Broadway Press) and publ Italian Echo h227 Federal
--Michl J (Elis A; Picerno Live Poultry) h85 Knight
--Peter L (Angelina; Picerno's Poultry Co) h103 Tell
--Raymond W jwlry wkr h12 Tell
Piche Alex slsmn h Central Falls
--Donat J (Regina) asmblr B&S h372 Orms
--Thos V (Janice M) USMC h50 Hollis

Pichette Albert J (Pauline D) press opr h58 Capron
--Albert S (Bernadette) dryer Paragon h228 Thurbers av apt 1B
--Alf J (Merilda) h6 Audrey
--Alma L opr r85 Julian
--Annette J r17 Messer
--Carol J tel opr NET&TCo r64 Lindy av
--Cora A textile mender h25 Curtis
--Donald J (Shirley T) USA r17 Messer
--Dorothy nurse RI Hosp r E Providence
--Edmond J (Annie M) auto mech h3 Putnam
--Edmund (Ann) mech h121 Sackett
--Gedeon (Alfreda) mason h17 Messer
--Geo F asst sub sta opr NECo r Riverside
--J Henry (Lucienne) mach opr h402 Manton
--Jos (Alma) h85 Julian
--Jos D (Shirley) jwlry wkr h451 Potters av
--Louise maid Park View Nursing Home r20 Hudson
--Omer H leather wkr r25 Curtis
--Ovide (Aurore) hl3 Messer
--Ovide L (Marie A) lab h55 Appleton
--Rose Anna r235 Hartford av
--Wilfred J (Rose) firemn h1698 Westminster
--Wilfred J (Mary J) whsemn GE Wiring Device Dept h46 Capron
--Wm Mrs h18 Appleton
Pichie Anne dictaphone opr American Surety Co r Pascoag
Pichierri Cosimo h119 Florence
--Louis dir of music School Dept h Warwick
--Louis C time studymn Wanskuck Co r41 Hereford
--Mary (wid Giuseppe) h41 Hereford
Piciconi Nicholas (Ruth) formn h2 Mountain

Picillo Frank (Fanny; Pennacchia's Bakery) h Oaklawn
--Kenneth F clk The Texas Co h Cranston
--Kenneth T slsmn Underwood Corp h Cranston
--Madeline Mrs h25 Salmon
Picitelli Geo plantmn Hood's r E Providence
Piciulio Alf L (Anna V) musician h22 Greeley
Piciullo Angelo (Antoinetta) prod mgr First National Stores Inc r37 Coggeshall
--Antonette (wid Domenic) h156 Parade
Pick Etta E (Arnold's Fruit Mkt) r58 Bogman
--Haskel (Minnie) fruit mgr American Super Mkt h207 Orms
--Ismar (Erica) clk h58 Bogman
--Thos H jr (Helen M) hlpr Harris Lbr Co Inc h Contmtcut
Pickar Barnett (Bessie) clothing h35 Forest
--Bertram slsmn r35 Forest
--Irving slsmn h Pawtucket

PICKAR
--Leo (Sophie) ins agt Metropolitan h61 Woodbine
Pickar Paula studt r72 3d
--Sidney (Rae) ins agt Metropolitan h72 3d
Pickard Artemas M studt r9 Brown Quadrangle
--Helen F ofc mgr W T Grant Co r Cranston
--Kenneth E (Ruth B) research RI Public Expenditure Council h Pawtucket
--Robt F (Marjorie O) lwyr Hinckley, Allen, Salisbury & Parsons 111 Westminster R2200 h E Greenwich
--Robt F sec Crown Hotel Co r E Greenwich
Pickarski Albert receiver United Star Mkt Co r774 Atwells av
--John chauf Max Silverstein & Son r774 Atwells av
--Walter J r65 Whittier av
Pickering Albert V pres-treas Electromatic Corp h Pawtucket
--Ann studt r98 Cushing
--Antoinette M kitchen wkr Nathan Bishop Jr High Sch Cafeteria r118 Parnell
--Arth (Dorothy C) formn Atlantic Rayon Corp h E Barrington
--Beatrice clk US Rubber Co h454 Broadway
--Chas S promotionmn RI News Co r126 Clarence
--Clarence P purch agt Waite Auto Sup Co h86 8th
--Edw F asst treas-chief eng Proportioneers Inc r N Scituate
--Edw H regional dir The Standard Serv Bur Inc r Johnston
--Francis (Virginia) clk h84 Sterling av
--Fredk G lodging house 1 Prince h do
--Gardner D (Lois E) sls eng h8 Parkis av
--Henry R partsmn Dunne Mtr Sls Inc h Swansea Mass
--Howard (Gertrude) insp B&S h16 Viola
--Irene M Mrs clk Ind Natl Bank r97 Adelaide av
--John C (Mary P) h106 Clarence
--John F (Eliz M) pntr h146 W Clifford
--Lewis E (Marie A) whsemn Boston Store h118 Parnell
--Margt E Mrs h401 W Exchange
--Marie A wrapper Shepard's r118 Parnell
--Marilyn bkpr Ind Natl Bank r Pawtucket
--Mary h31 Judith
--Raymond F 80 Sterling av died June 15 '56
--Richd (Irene M) studt h97 Adelaide av
--Robt A (Ruth) adv Journal r Pawtucket
--Ruth r Pawtucket
--Stewart repr RI Sup Co r1 N Loxley dr (Johnston)
--Theo W (Jennie) prod scheduler BIF Industries Inc h Greenwood
--Thos tex wkr r51 Plainfield
--Walter H tress Bullard-Pickering Co h Cranston
Pickett C R & E R (Chester R Pickett Eldridge R Pickett) elec contrs 73 Poe
--Cath F (wid Geo) cook r343 Manton av
--Chas J mach shop Adolf Meller Co r37 Redwing
--Chester R (C R & E R Pickett) h369 Manor dr (Warwick)
--Donald mtce Almacs Inc h E Providence
--E V drftsmn B&S r Centredale
--Edith G elev opr City Hall Hdw Co r157 Lockwood
--Eldrige R (C R & E R Pickett) h Darton (W Warwick)
--Francis J (Amelia C) asst mgr John Hancock h E Providence
--Francis J carp B&S r Centredale
--Geo refgr mech Almacs Inc h E Providence
--Jas F (Shirley) h89 Georgia av
--Robt G (Jennie) appr servmn The National Cash Register Co h20 Hudson
--Walter C III studt r6 Brown Quadrangle
Pickette Lawrence (Eliz) USN h650 Broad
Pickford Edw M (Ruth L) phys VA h Rumford
--Jas A (Evelyn M; Pickford Millinery, h150 University av
--Millinery (Jas A Pickford) 5 S Angell
Pickhardt Chas F jr studt r102 George
Pickles Annis yarn weigher M&F Worsted Mills Inc r Centredale
--Barbara instr Arthur Murray Studios h Cranston
--Edgar (Florence) pres h Cranston
--Eliz J clk-typ Providence-Washington Ins Co r Pawtucket
--Florence asst recpt RI Hosp r Cranston
--Gerald instr Arthur Murray Studios h Cranston
--Hazel M asst head nurse Roger Williams Genl Hosp r Manville

J. S. INSKIP INC.

ROLLS ROYCE

MG

SALES and SERVICE

355 BROAD ST.

Tel. UNion 1-3883

E. L. WATSON CO., INC.
GENERAL INSURANCE SURETY BONDS
40 Westminster Street
GAspee 1-0200

THE ONLY COMPLETE
IMPARTIAL LIST OF BUSINESS CONCERNS
without regard to Size, Importance, Location, or Appointments, is your
City Directory Classified Business Section

CORP BROTHERS INC.

Linde

DISTRIBUTORS

P & H Welding Machines and Electrodes

1 Brook St.
TEL. DExter 1-8020

THE PROVIDENCE MUTUAL FIRE INSURANCE CO.

INCORPORATED 1800

MUTUAL PLACE — Telephone GAspee 1-1091

PICKLES
--Nellie (wid Walter H) h rear 8 Handy
--Wilfred (Marian D) phys 184 Waterman h151 Slater av
--Wilfred M studt r151 Slater av
--Wm B (Irene A) clk B&S h Manville
Pickney Rosalie r228 Rhodes
Pickop Grace I bkpr r Warwick
Pickup Donald W asst exec sec Jewelers & Silversmiths of America Inc r10 Hunt dr (Barrington)
Picola Domenick (Georgette) h198½ Pond
--Richd press opr Acme Optical Mfg Co Inc r Johnston
Picolli Vincent drill opr r92 Tell
Picone Angelo (Vivian D; Pic's Spa) h125 Balbo av
--Dolores r16 Europe
--Luigi (Mary) lab h16 Europe
--Marie gluer Manufacturers Stone Setting Co r31 Chapin av
--Pasquale (Philomina) formn Brier Mfg Co h N Providence
--Raymond D (Ester N) mldr Cable Elec Products Inc h16 Europe
--Vincent A (Ann C) traffic bur Precinct 1 r61 Kimball
--Vincenzo (Giuseppina) tailor h21 Willow
Picoraro Frances (wid Salvatore) r53 Atwells av
--Salvatore h53 Atwells av
Picotte Ann Mrs r232 Friendship
--Eug J winder J&H Elec Co h Pawtucket
--Geo truck driver J T O'Connell Co h Johnston
--Raymond J winder J&H Elec Co r Manville
Picozzi Albert V (Anna) clk Nicolas Pagliuca h79 Sutton
--Alf J (Rosemarie) asst ftr Howard Clothes Shop h26 Cutler
--Americo (Eva; W S Meat Mkt) r25 Ring
--Americo F (Anna) clk r219 Carpenter
--Angelina (wid Thos) h52 Vinton
--Anthony F (Etta M) tailor Kennedy's Inc h63 Lawn
--Antonetta r39 Ring
--Antonetta (Regent Beauty Shop) r52 Vinton
--Antonio (Giovanna) h016 Plainfield
--Carl lab r39 Ring
--Domenic (Anna) fan h575 Harris av
--Domenic jr (Evelyn) emp US Rubber Co h328 Sunburry av
--Ernest wire wkr r52 Vinton
--Etta hairdrsr r52 Vinton
--Gennaro (Theresa) mach opr h143 Mt Pleasant av
--Giacomo (Anna) emp US Rubber Co h Greenville
--Giovanni (Rose) knife mkr h46 Malvern
--Giovanni (Teresa) lab h12 Monticello
--Gloria B knife mkr r81a Plainfield
--Joan bkpr Columbus Natl Bank of Prov r219 Carpenter
--John wire wkr r48 Malvern
--John A (Mary E) phys 356 Broadway h do
--John P stock clk Acme Sup Co r16 Bismark
--Joe (Mary) meat ctr r Thornton
--Jos (Michiline) stockmn h12 Monticello
--Paolo (Giovannina) fite wkr h30 Ring
--Pasquale (Josephine) butcher h70 Hillhurst av
--Paul A r219 Carpenter
--Raymond tchr Windmill St Sch r63 Lawn
--Salvatore opr r133 Mt Pleasant av
--Virginia jwlry wkr r52 Vinton
Picucci Elvira stock clk Esposito Jwlry Co Inc r33 Spencer
--Florence (wid Chas) bench hand Esposito Jwlry Co Inc h33 Spencer
--John A hosp wkr r33 Spencer
Picullo Frank (Anna) clk h15 Barclay
Pidge Mary A h201 Angell
Pidgeon Thos D prod control US Rubber Co r Walpole
--Webster M (Jennie) repr h156 Webster av
Piechocki Chester V countermn Chicken Roost h17 Saunders
Piechota John (Blanche) slsmn r Central Falls
Piecuch Kath (wid Frank) kitchen wkr RI School of Design r30 Nichols
Piefer Walter F asst supt UTC h E Providence
Piekarski Albert r774 Atwells av
--Anthony F (Helen) asmblr B&S h16 Audrey
--John jr studt r774 Atwells av
--Jos W (Agnes) wtchmn Paragon h65 Whittier av
--Stanley S (Rose) washer h774 Atwells av
--Veronica (wid Frank) r969 Atwells av
Piekielniak Frank (Adella) fixer Atlantic Rayon Corp h Fall River Mass
Piekos Matthew F drill opr B&S r Blackstone Mass
Piekut Chas M (Stella; Charlie's Tap) h Smithfield
--Stella S asmblr Cable Elec Products Inc r Smithfield
Pieniadz Edw W comp Journal r Fall River Mass
Pieniello Felix (Harriet) lotmn h Bristol
Pienkowski Lydia h85 Delaine
--Raymond 85 Delaine died June 5 '56
Pieper Clifford E (Emily F) agt Connecticut Genl Life Ins Co h16 Elton
--Erich C (Bertha D; Ken-Ro Tool Co; Trinidad Co) and pres-genl mgr Pieper Tool & Mfg Co h36 Chad Brown
--Kenneth J studt r36 Chad Brown
--Tool & Mfg Co Erich C Pieper pres-genl mgr 50 Aleppo
--& Wilder Inc Webb W Wilder pres genl ins 87 Weybosset R327
Piepul Milton J instr-asst coach football BU h Pawtucket

Pier Linen Shop (Jack Missry) linens, china and jwlry 115 Mathewson
--76 (Mathewson Restr Inc) restr 76 Mathewson
Pierannuzzi Juliette Mrs emp interviewer r Woonsocket
Pieramunzi Celia bench wkr Hadley Div Elgin Natl Watch Co r31 Mt Pleasant av
--Cornelia file clk RI Hosp r68 Beaufort
--Ernest (Yolanda) jwlry asmblr 1031 Atwells av r42 Legion Memorial dr
--Ernest jr (Phyllis M; Perry Bros) h76 Erastus
--Gene C (Perry Bros) r42 Legion Memorial dr
--Guiseppe (Angelina) loom fixer h31 Mt Pleasant av
--John J (Yvonne A) weaver Paragon h54 Fairmount av
--Phyllis M Mrs asst bkpr Hospital Serv Corp r76 Erastus
--Wm P (Ruth) fuel oil 68 Beaufort h do
--Wm P jr USA r68 Beaufort
Pierce see also Pearce, Pearse, Peirce and Pirce
-- — h84 Jewett
--A Richmond clk Arnold Hoffman & Co Inc r287 Wayland av
--Agnes (wid Howard) hosp aide RI Hosp r315 Blackstone
--Alice R r111 Gallatin
--Anthony J (Alice C) h65H March
--Arlene studt r190 Modena av
--Arth H (Daisy M) jwlry wkr h14 Babcock
--Augustus S (Rita) truck driver h361 Smith
--Benton B studt r190 Modena av
--Bernard USAF r190 Modena av
--Bernard E insp B&S r Dighton Mass
--Beverly V Mrs asst underwtr Auto Mutual Ins Co of America r Cranston
--Cath Mrs h33 Candace
--Celia M (wid Edw M) folder h162 Porter
--Cora E (wid Albert D) 100 Indiana av died Oct 6 '56
--David M (Helen G) truck driver h210 Sherburne
--Delmar V driver Yellow Cab Co h180 Pearl
--Diane E studt r206 Elmgrove av
--Doris Mrs press opr Mays Mfg Co r Central Pike (Forster)
--Dorothea N (wid Wm C jr) clk GE Wiring Device Dept h53 Alger av
--Edw A trustee BU h New York N Y
--Edw J (Alice C) clk Costello Bros Inc h93 Lydia
--Eleanor clk Eastern Products Co r11 Peep Toad rd (Warwick)
--Eliz clk r225 Adelaide av
--Eliz A (wid Byron A) h86 Cushing
--Elsie R Mrs clk Metropolitan Ins Co r70 Naples av
--Emma J h5 Danforth
--Eva Mrs (Admiral Package Store) r Chamberlain (Johnston)
--Florence E supvr-clk r Edgewood
--Frances domestic r230 Rhodes
--Frances A (Grace J) lab h95 Diamond
--Francis C eng Chas A Maguire & Assoc r Rumford
--Frank (Rita M) r10 Spring
--Frank W adj Automobile Mutual Ins Co of America r Cranston
--Fredk L (Sara E) appraiser Old Colony Cooperative Bank h206 Elmgrove av
--G Elton (Eileen) slsmn Harris Lbr Co Inc h Riverside
--Geo h252 Lenox av
--Geo (Edith) procurement dept [illegible] h Seekonk Mass

PIERCE
--Geo (Florence) slsmn h145 Harrison
--Geo E pntr Gorham's r Warwick
--Geo E (Amelia) slsmn Ward Baking Co r Centredale
--Geo F jr (Ludivina) composing room Journal h E Providence
--Geo F jr instrument mkr BU h Cranston
--Geo H (Anna) hlpr The C J Fox Co h239 Plain
--Gordon I (Florence C) tabulating supvr Blackstone Mut Ins Co h Cumberland
--Grace W h178 Bowen
--Grant (Ethel S) h64 Alumni av
--Hal S slsmn h90 Taft av
--Harold journeymn Broadman Elec Co h Chamberlain rd (Johnston)
--Harold platform wkr Hood's h Attleboro Mass
--Harold C (Rose) mach h25 Salmon
--Harold F (Eva; Admiral Package Store) h Chamberlain (Johnston)
--Hazel r73 Common
--Helen nurse r Rumford
--Henry plantmn Hood's h Norton Mass
--Hope E (wid Albert G) h100 Indiana av
--Ina Mrs rain gage kpr Water Sup Board r Foster
--Inez W sten Northwestern Mutual Life Ins Co r Cranston
--Jas h76 Sorrento
--Jas D (Ann) servmn Goodyear Footwear Corp h61 Lucille
--Jennie R (wid Geo R) h41 Radcliffe av
--John r63 Charles Field
--John (Nora) dye mkr h35 Nebraska
--Jos A (Edith) mech Scarpetti Oldsmobile Inc r2 Proctor pl
--Jos C mach r251 Pearl
--Jos J chauf r3 Allston
--Jos R (Florence) h47 Hammond
--Joyce T clk Ind Natl Bank r Warwick
--Julia r109 Melrose
--Leina H clk Ludlam's Pet Shop h Cranston
--Lester C jr atndt h50 Toronto av
--Lorraine M Mrs h244 Bowen
--M Beverly compt opr r100 Indiana av
--Margt (wid Wm C) h3 Allston
--Marilyn clk Jewelers Board of Trade r117 Sumter
--Mary Mrs h80 Willard av
--Mary Mrs ofc sec Woodworth Bradley Inc r Pawtucket
--Mary Mrs packer h8 Rill
--Max (Gussie; Pierce's Mkt) h190 Modena
--Merle L collin ofcr Internal Revenue r New Bedford Mass
--Milton (Betty Ann; Lafayette Studios) h25 Eaton
--Neale O jr clk Providence Institute for Sav r Pawtucket
--Patricia title exam Swan, Keeney & Smith r Wickford
--Phyllis sec r181 Governor
--Ralph W supvr internal audit NECo h Cranston
--Raymond r30 Portland
--Raymond S (Marian H) chiropractor 664 Broad h do
--Raymond (Barbara) jwlry wkr h359 Plain
--Rence jwlr h315 Elmwood av
--Richd lab RI Dept of Agri r RD Perryville
--Richd H studt r62 College
--Rita M Mrs jwlry mkr r10 Spring
--Robt W mgr Avis-Rent-A-Car Sys r Sheraton-Biltmore
--Rose nurse Miriam Hosp r Rumford
--Rose L Mrs pkg winder Atlantic Rayon Corp r179 Congress av
--Roy W pres-treas Roy W Pierce Ins Co Inc and ins agt Massachusetts Mutual Life Ins Co h254 Hamilton
--Roy W Insurance Co Inc Roy W Pierce pres-treas Dorothy P Manchester sec 111 Westminster R1512
--Russell D (Helen E) sec Old Colony Cooperative Bank h Cranston
--Ruth salad girl Firemen's Mutual Ins Co r Pawtucket
--Sally W clk-typ PGCo r Cranston
--Sandra ofc clk h95 Laura
--Stanley W scraper B&S r Riverside
--Steph acct clk McKesson & Robbins Inc r322 Killingly
--Thos L (Clara S) slsmn h113 Sassafras
--Ulysses G (Grace M) h63 Verndale av
--Victor H mixer Ward Baking Co r Lakewood
--W Henry jwlry wkr r3 Allston
--Walter A auto repr r100 Indiana av
--Walter O (Cecile M) rubber wkr h47 Mitchell
--Wayne studt r100 Student

Who Sells It?

Is Answered by the Classified Business Lists in this Directory

Low Cost Mortgages to Buy or Build
12 Point • FHA • "GI"

OLD COLONY CO-OPERATIVE BANK

58 WEYBOSSET ST., PROVIDENCE • PAWTUCKET — WOONSOCKET • W. WARWICK • NO. PROVIDENCE

PIERCE
--Wm bus opr h315 Elmwood av
--Wm (Ernestine) jwlry wkr h212 Sherburne
--Wm (Audrey) mach h34 Benefit
--Wm C eng Industrial Engineering Serv h38 Vancouver (Warwick)
--Wm E (Lillian M) chauf RI Supply Engineering Co h322 Killingly
--Wm H (Helen; The Wellington) h245 Friendship
--Wm H (Alice) T V announcer WJAR-T V r Warwick
--Wm T jr slsmn Eastern Beef Co h Somerset
--Winifred cash Wayland Manor Inc r205 E Elmgrove av
Pierce's Market (Max Pierce) meats and gro 14 Douglas av
Piercy Jas night aud RI Hosp h Edgewood
--Jas G slsmn r Cranston
--Jean M sten-clk Arnold Hoffman & Co r Edgewood
Pieri Leo J (Louise) grinder B&S h Fall River Mass
--Louis A (Maureen) v-pres RI Auditorium Inc r Little Compton
--Louis A R (Mildred F) pres-genl mgr RI Auditorium Inc h Pawtucket
--Louis J (Eleanor M) asst mgr Metropolitan Life Ins Co h119 Rankin av
--Mildred R (wid John C) clk Davol Rubber Co h58 Chapman
--Teresa E Mrs slswn Charles Butterfield r Norwood
--Valerie M clk Providence Whol Drug Co r Norwood
Pierik Herman T (Eliz G) adv h92 Elmgrove av
--John G (Ann M) interne RI Hosp h21 Barry rd
--John G studt r92 Elmgrove av
--Michl G (Deborah T) phys 250 Elmwood av h do
--Peter G r92 Elmgrove av
Pierno Jos (Anna) jwlry wkr h22 Hampton
--Roger J (Rosalie C) appr mason h39 Flora
Pieroni Albert C hlpr Bulova r23 Sorrento
--Angelo (Mary) h23 Sorrento
--Angelo (Susan) slsmn h70 Dexter
--Edw V (Theresa M) barber h21 Sorrento
--Jos r23 Sorrento
--Victor (Theresa) barber Maynard's Barber Shop r94 Sorrento
Pierotti Philip jan RIDPB r16 Hammond

Pierpaoli Jaspere repr h Cranston
--Primo J (Raphaelina) color shop wkr h1 Gilbert
Pierpont Helen F W (wid C Steph) h129 Angell
Pierrel Gren O (Pearle G) h326 Lloyd av
Pierro Louis J (Theresa C) studt h382 Benefit
--Mary emp US Rubber Co r19½ Hannah
--Vincenzo (Mary) hlpr Ferraris Provisions Inc r rear 19 Hannah
Piersall R h451 Friend
Pierson see also Pearson and Person
--A N Inc Steph C Bartello mgr florist 10 Shepard
--Carolyn M ofc clk PGCo r Cranston
--Elna supvr-clk Auto Mutual Ins Co of America r Norwood
--Frank (Rita) lbr wkr r42 Haskins
--Irene W Mrs jwlry wkr h152 Althea
--Jas teller r28 Troy
--Raymond G (Doris W) plshr h34 Niagara
--Richd (Helen) photo engr Journal h197 Laurel Hill av
--Rita Mrs jwlry wkr r42 Haskins

Piete Leo clk Westinghouse Elec Sup Co r Woonsocket
Pietrak Jos (Alice) emp State of RI h65 Chatham
Pietrantonio Emilio (Camilla) tailor 333 Plainfield h do
--Esther S clk r186 Federal
--Giuseppe (Filomena; Empire Tailoring Co) h186 Federal
--Jos A jr clk r186 Federal
--Mary Mrs ofc wkr h12 Dorr
--Paul (King's Cleansers & Tailors) r186 Federal
--Paul P fly boy Journal r333 Plainfield
--Rose h1467 Westminster
Pietras Chas J (Helen H) mach h15 Polk
--Genevieve M sls clk Shepard's r118l Eddy
--Walter C (Genevieve M) kitchen wkr Providence College h1181 Eddy
--Walter C (Margt A) uphol h11 Milano
Pietraszek Sheila Mrs clk US Immigration & Naturalization Serv r Fall River Mass

PIETRASZEK
--Thaddeus chem US Rubber Co r Fall River Mass
Pietrente Anthony r27 Marvin
Pietri Chas USN r74 Mawney
--Wm Mrs h74 Mawney
Pietropaolo Alf A (Lucy) lab h18 Sparrow
Pietros Adolph A (Clara M) toolmkr h24 Putnam
--Florent J (Rose E) pntr B&S r106 Tell
--Stanley (Lora) file wkr h81 Pembroke av
Pietrunti John L (Nancy J) driver Arthur's Whol Liquors Inc h229 Laurel Hill av
--Nicholas A (Josephine M) plshr h178 Sterling av
--Rose (wid John) h192 Pocasset av
Pietruszka Benedict (Esther) tile setter h98 Potters av
--Jos (Helen) r69 Capron
Piette Ann V drill press opr Bulova r146 Harrison
--Ernest (Alice) supvr-employment interviewer RIDES r Woonsocket
--Mary L (wid Albert T) r146 Harrison
--Suzanne R clk Grinnell Corp r Glendale RI
Pigeon Bessie L (wid Wilfred) h1229 Elmwood av
--Edmund G (Gertrude J) cafeteria wkr RI Hospital Trust Co h775 Cranston
--Gertrude J Mrs cafeteria wkr RI Hospital Trust Co h775 Cranston
--Louis W (Lucille V) rate clk Yale Transport Corp h Aurora dr (Warwick)
--Nora h129 Thayer
--Patricia A billing clk Noyes & Co Inc r775 Cranston
--Roger sls eng Atlantic Refg Co h Bristol
--Walter D slsmn r1229 Elmwood av
--Wilfred A (Yvonne) servmn Monroe Calculating Mach Co Inc h253 Public
Piggott Fred v-pres-sec Ind Natl Bank h Johnston

Pignatelli Domenico lab h710 Charles
--Elis r710 Charles
--Giuseppe lab r710 Charles
--Pampino (Susan) opr h710 Charles
--Thos (Josephine) treas Rhodes Associated Inc and chem Victory Polishing & Plating Co Inc h21 Crescent dr (N Prov)
Pihlkrantz Carl L asst formn The Texas Co h82 Chambly av (Warwick)
--Geo oppr electn Liberty Elec Co r E Greenwich
Pike A W pres-treas Almacs Inc h Warwick
--Albert adj General Adjustment Bur Inc h Warwick
--Arth S jr treas Ralph S Mohr Inc h Cranston
--Arth S jr ins agt Mutual Benefit Life Ins Co r Cranston
--Benj boxer B&S r Riverside
--Chas E (Nora) bkpr Providence Ventilating Co h Rehoboth Mass
--Donald H atndt US Vets Hosp r533 Cranston
--Donald H (Eleanor; Providence Ventilating Co) h N Attleboro Mass
--Edw T (Frances E) press opr h44 Putnam
--Francis M variety store 276 Fountain r83 Franklin
--Fred S slsmn Willey's Inc h Garden City
--Furniture Co (Frank Almonte) 566-588 Hartford av
--Geo M (Elsie A) dept mgr Boston Store r91 Ayrault
--Gertrude G (wid Albert E) h533 Cranston
--Herbert (Mary H) lndry wkr h658 Chalkstone av
--Herbert S h Sharon Mass
--Howard A optry insp RI Dept of Agri r258 Belmont av (Warwick)
--I Jas jr instr r Barrington
--Lester E (Mary F) mgr Spencer Shoe Store h132 Prairie av
--Lillian Mrs (RI Produce Co) r Warwick
--Lois M sewer r10 Pomona av
--Marion (wid Albert) h89 Sisson
--Mary r80 Franklin
--Mary lndry clk h17 Rankin av
--Milton (Lillian) driver Yellow Cab Co h65 Cottage av (N Prov)
--Otille L insp h10 Pomona av
--Ruth h642 Cranston
--Walter W (Eleanor) press opr h284 Manton av
Pikor Emelia I clk International Business Mach Corp r Fall River Mass
--Steph (Caroline) pipe ftr h234 Unit
Pikul Stanley W clk h Valley Falls
Pilavin Albert (Thelma) h601 Elmgrove av
Pilblad Albin E (Eliz) comptroller Ind Natl Bank h Pawtucket

PILBLAD
--Ivar (Edith) clk J&H Elec Co h22 Stadden
--Marybelle P r34 Emeline
--Victor bkpr J&H Elec Co h315 Elmwood
Pilderian Harry W (Georgette) mach h120 Mitchell
--Steph (Mona) wrapper Ward Baking Co h212 Point
Pilecki Edw J (Dorothy M) plshr Gorham's r Barber av (Warwick)
Pilet Harriett Mrs jwlry wkr h429 Fountain
Pilgrim Cleansers (Geo F jr and Alice E Schmieder) 135 Thayer
--Mfg Co (John Onysko) venetian blind mfrs 178 Sherburne
--Mills (Angelo D Budano) whol dry gds 101 N Main
--Package Store (Edmund Holgate Herbert Holgate) 987 Eddy
--Screw Corp Fred T Sahakian pres-treas mach screw products 259 Dexter
Pilibosian Arth (Arouxie) lab h76 Goddard
Pilk Hubert S lab RI Hosp r Warwick
Pilkanis Pauline emp US Rubber Co r171 Julian
--Vincent (Anna) h171 Julian
--Wm A h231 Lowell av
Pilkington Agnes E (wid Wm L) waitress h67 Wisdom av
--Anna T (wid Peter J) h261 Whitford av
--Barbara r67 Wisdom av
--Bartley r14 Avertine av
--Blanche Mrs cash J O SanSouci Co r Johnston
--Cath lndry wkr Charles V Chapin Hosp r153 Eaton
--Cath W (wid Wm) h261 Valley
--Donald J (Phyllis A) slsmn h14 St Thomas
--Edw slsmn h Lincoln
--Elwin A eng Fidelity & Casualty Co of N Y r Springfield Mass
--Flannan (Ruth E) section formn Nicholson File Co h Oakland Beach
--Gerald F artist r261 Whitford av
--Jas J (Nora C) plstr h136 Babcock
--John J (Rita A) clk G H Walker & Co h165 Cato
--Jos S (Laury) set-upmn h22 Cutler
--Lillian C Mrs class adv Journal r989 Manton av
--Martin (Margt) h rear 34 DeSoto
--Martin unloader Armour & Co r11 Mawney
--May F Mrs clk Brown, Lisle & Marshall r Central Falls
--Nellie J (wid Thos) h286 Whitford av
--Patk J (Susan K) chucker B&S h106 Holden
--Robt J (Lillian C) mech Capitol Marble & Tile Co Inc h993 Manton av
--Wm K insp B&S r Esmond
Pilla Anna flower wkr Calart r15 Venice
--Anthony D (Eleanor) chauf h229 Nelson
--Christine flower wkr Calart r4 Tingley (N Prov)
--John G (Anna M) lab r15 Venice
--Vincenzo (Christina) h229 Nelson
Pillar of Fire Church 37 Marlborough av
--of Fire Mission 20 Aborn
Pilling Agnes Mrs h117 Hope
--Amey S Mrs h169 Courtland
--Chain Co Inc Henry A Goeckel treas mfg jwlrs 140 Benedict
--Edw B mgr Farr & Read Inc h Pawtucket
--Oswald J (Emma) mtce dept Miriam Hosp Shiloh h118 Vandewater (Shiloh)
Pillion Jessie Mrs r377 Pine
--Matthew (Agnes V) h107 W Clifford
--Olive G M tchr h315 Elmwood av
Pilloni Elena ofc sec Dr J C Johnston r Cranston
--Eliz slswn Boston Store r Cranston
--Jos (Elis) marble wkr h281 Admiral
Pillsbury Chas H (Mabel E) chem r Fall River Mass
--Gordon E (Margt) acct Shepard's h137 Radcliffe av
--Helen D studt r118 Cushing
--Margt nurse Lying-In Hosp r137 Radcliffe av
--Randall M (Dorothy D) slsmn h8 Paterson
Pilon Albert J jr acct Price Waterhouse & Co h Cranston
--Jas G clk r Norwood
--Rene G clk Starkweather & Shepley Inc r Central Falls
Pilot Mary S sten RI Dept of Health r Woonsocket
Pilozzi Antonio (Cath) lab h185 Wallace
--Carmela Mrs h104 Allston
--Domenico emp US Rubber Co r187 Chapin av

AMES
Employment Service
We Pick The Person Out of Personnel
JACKSON 1-4666
93 EDDY ST.

THE HOPE BUILDING CO., INC.



General Contractors

12 SILVER SPRING ST.
Providence, R. I.
UNion 1-6289

GEORGE B. KENNEDY Associates

A Nation-Wide Network of Former FBI Agents

A Personal and Confidential Fact Finding Service

56 Washington St. Providence, R. I.

GAspee 1-9477

EARL M. IRONS
INSURANCE - BONDS OF ALL KINDS
1119 Industrial Bank Building Tel. GAspee 1-7345

PILOZZI
--Emelio (Anna) lndry wkr h185 Federal
--Frank (Emily) h187 Chapin av
Pilschke Lillian jwlry wkr r54 Hayward
Pilski Alice M Mrs opr h11 Canton
--Walter sub carrier PO r Johnston
Pilton Wm supt Highland Textile Prntrs Inc h Cranston
Pilz Ernest A tapping Bulova r Johnston
Pilz Hazel A Mrs personnel sec Bulova r Johnston
--Henry E (Mary P) silversmith and plating 891 N Main h Cranston
Pimault Oswald A (Celia R) slsmn h145 Harrison

Pimental Alf L packer r56 Preston
--Eliz L asmblr Bulova r Johnston
--Emily Mrs h100L Fillmore
--Frank braider opr r196 Market (Warren)
--Helen Mrs clk Merchants Cold Stge r E Providence
--John uphol York Decorators Co h Pawtucket
--John L (Mary) contour saw opr B&S h E Providence
--John R stockmn Standard Gro Co r860 Hill (Georgiaville)
--Jos (Mary) h31 Schofield
--Jos (Mary) jwlr 113 Ives h122 do
--Jos opr r88 South
--Jos jr (Anna) guard Brinks Inc h E Providence
--Jos J asst pastor Church of Our Lady of The Holy Rosary r463 Benefit
--Jos L (Constance) equip opr Instr Div DPW h56 Preston
--Jos L jr lab r56 Preston
--Jos R (Mae) elec wkr h331 Plain
--Josephine C nurse RI Hosp r Bristol
--Lorraine bkpr Philip Glanzman & Co h E Providence
--Mary D h12 Goddard
--Peter sec State Board of Elections h E Providence
--Rita press opr D M Watkins Co r Riverside
--Shirley clk Prudential r Warren
--Thos rodmn Jenks & Bellou r W Warwick
--Ursula Mrs nurse Roger William Genl Hosp r E Providence
--Wm P sta eng r Foxboro Mass

Pina see also Pino
--Alf (Mary) stock clk Howard Clothes Corp h11 Lippitt
--Adeline Mrs jwlry wkr h55 Elm
--Albert lab h98 Pleasant
--Alf (Alice) h27 Stansbury
--Aug (Mary) constn wkr h12 Halton
--Beatrice Mrs h37 Pleasant View av
--Benj studt r37 Pleasant View av
--Bennie (Marilyn) formn h199 Lockwood
--Bernadino (Edna V) h241 Rhodes
--Bernard T tchr LaSalle Academy r34 Carrington av
--Caesar r37 Pleasant View av
--Caroline (wid Manuel) h9 Traverse
--Domingo (Jenny) constn wkr h152½ Somerset
--Domingo M (Laura) USMM h202 Wadsworth
--Geo (Laura) h41 Howell
--Geo R (Ella A) special bldg utilitymn Ind Bk Bldg r Hoxsie
--Helen Mrs sewer Mrs Ann Gerber r Lincoln
--Henry F (Eva F) jwlry wkr h167 Public
--Ida jwlry wkr h4 Wall
--Jas (Bessie) lab Instr Div DPW h2 Smith
--Jennie F ftr h22 Royal
--John fndry wkr h38 Wickenden
--John porter h40 Howell
--John A foot press opr r59 Pleasant
--John T (Lydia) lab h69 Carrington av
--Josephine trayveyor RI Hosp r59 Pleasant
--Joyce jwlry wkr Gem-Craft Inc r312 N Main
--Laura asst cook RI Sch of Design r r Pawtucket
--Lawrence A (Mary D) clk RI Hosp Trust h15 Hawkins
--Linwood (Grace M) lab h458 Wickenden
--Louis (Dorothy) silver mkr h27 Central
--Louis T lab Roger Williams Pk r162 Dudley
--Manuel r22 Royal
--Manuel seamn r408 Benefit
--Manuel B mill wkr h90 Sheldon
--Manuel F clk McLeod Optical Co r22 Royal
--Maria R Mrs 12 Halton died July 10 '56
--Mary Mrs 3 Burrs la
--Mary A Mrs asmblr Bulova r11 Lippett

PINA
--Mildred M (wid Edw R) file clk h112 Corinth
--Peter (Kath) clk East Side PO h12 Halton
--Phillip (Dorothy) mill wkr h81 Sheldon
--Rose A h168 Lippitt
--Thos L (Gladys) h111 Houston
Pinard Ida Mrs maid h40 Stimson av
Pinault Geo J (Madeline) stock clk Thorpe Automotive Co h295 Althea
--Leona M (wid Alphonse J) insp Gorhams h207 Althea
--Wm A treas Prov Wholesale Drug Co h Pawtucket
Pinch Robt A studt r1 Brown quadrangle
Pincince Henry reprmn RI Fuel Pump Serv Co h N Providence
Pincius Jos L slsmn Hood's h Greenville
Pinckney Fred S (Sarah J) pres Baird North Inc h20 Holly
--Geo I (Dorothy S) cash Davis & Davis h145 Rounds av
--Richd (Rosalie) porter Miriam Hosp h108 Oxford
Pincow David (Sarah) h38 Bernon
Pincus Edw R studt r69 Waterman
--Ira (Mildred) repr h159 Emeline
--Minnie G (wid Joel J) h123 Elton
Pinder Jas elev opr RI Hosp h1509 Westminster

Pinderhughes Bernice social wkr Dept of Pub Welfare r142 Dodge
--Florence (wid Jas) h77 Olney
--Lloyd A pntr Wayland Manor Inc h77 Olney
Pine Alf errand boy r Pawtucket
--Arth semi-skilled lab RIDPW r Pawtucket
--Chas J (Edna M) electn B&S h Cranston
--Janet clasper Aborn Pearl Mfg Co Inc r Warren
--John J (Maria C) h22 Merrill
--Joseph R jr (Frances) h8 Whelan rd
--Manfacturing Co (Jos Olin) jwlry mfrs 144 Pine 4th
--Mary J (wid Aug) r65 Lockwood
--Thos driver An Chemical Wks Inc h Barrington
--Thos E driver slsmn Allen Towel & Linen Sup Inc h Pawtucket
--Winifred F tchr (Waterbury Conn) r63 Laura
Pinell see also Pennell and Pinelle
--Alice M Mrs h140 Julian
--Aurise Mrs smstrs Healy and Helgesen r24 Rowley
--Jos (Aurise) carp h24 Rowley
--Maurice r107 Bridgham
--Raymond T (Virginia) pntr h19 Anthony av
Pinelle Anna (wid Jos) h63 Kossuth
--Edw E (Jennie) whsemn h63 Kossuth
--Leo (Eliz M) mach h82½ Jefferson
Pinelli see also Pennelli
--Alf stockmn r19 Corinth
--Alf (Dorothy M) stock clk h54 Erastus
--Ann sten New England Mtl Co Inc r Thornton
--Arth (Ursula A) mgr World Green Stamps h38 Ponagansett av
--Diana F bench wkr Alkay Mfg Co r38 Ponagansett av
--Domenick h74 Balbo av
--Emile (Lucy M) mach h63 Kossuth
--Ernest (Adeline C; M & M Used Auto Parts) h168 Camden av
--Ferdinand (Irene C) wood wkr h63 Kossuth
--Frank (Rite Polishing Co) h19 Corinth
--Frank T plshr r19 Corinth
--Frank T (Evelyn) window washer h62 Warren
--Louis C jwlry wkr r19 Corinth
--Lucyann r19 Corinth
--Luigi (Carmela) press opr Ansul Craft Inc h310 Hawkins
--Mary (wid Pasco) h8 Belmont
--Michl E plshr r19 Corinth
--Richd L studt r63 Kossuth
--Sylvia ofc wkr r38 Ponagansett av
--Ursula A Mrs order chaser Alkay Jwlry Co r38 Ponagansett av
Piner Ellen L h462 Prairie av

Pinga Jos baker r75 Allston
--Mary (wid Pasquale) h75 Allston
Pingatore Dante jwlry wkr r26 Fern
--Dorothy marker r26 Fern
--Jos J r26 Fern
--Jos J jr dye wkr r26 Fern
--Pasqual A (Phyllis) file wkr h119 Allston
--Rosaria Mrs 26 Fern died July 31 '56
Pinheiro Jos G mtr repr Walco Elec Co r Bristol
Pini Manuel R boner Armour & Co h Newport

PINKERSON COMPANY, HARRY PINKERSON PRES-TREAS, WOMEN'S WEARING APPAREL, LADIES' FUR COATS, CLOTH COATS, SUITS, DRESSES, SPORTS WEAR and GIRLS' WEAR 330 WESTMINSTER, TEL GAspee 1-8280

--Harry (Fannie B) pres-treas Pinkerson Co h188 Governor
Pinkerton's National Detective Agency Inc Jas P McKenna mgr 49 Westminster Rm 519
Pinkham David I (Mary) patrolmn PPD h60 Whitmarsh
--Maria Mrs bkpr r42 Zone
--Mary Mrs elev opr Union Trust Bldg r60 Whitmarsh
--Mertie I clk h163 Elmwood av
--Philip forms Sherman Screw Products Co h Norwood
--Theo (Pauline E) mach Scott Testers Inc r255 Broad
--Valentine clk BTS r Lakewood
--Wm F clk Ind Natl Bank h Lakewood
Pinkos J Wm (Betty) textiles h81 Elmgrove av
Pinkowski John A (Alice) guard h3 Sykes pl
Pinner Elsie M clk Gorham's r171 Rutherglen av
Pinney Bertha Shop (Cath E Watling) beauty shop 139 Matheweon
--Dorothy 103 Rugby 3C
--Earl W hlpr r108 Herschel
Pinner Elsie M wrapper Gorham's r171 Rutherglen av
Pinney Flora E (wid Geo) h126 Indiana av
--Fredk R photo engvr r126 Indiana av
--Margt S (wid Wallace) h108 Herschel
--Marion F Mrs hl Earl
--Mary A ofc clk StJoseph's Hosp r Riverside
--Noel C (Mabel) sgt Police Training Sch h2 Providence
--Richd C clk r126 Indiana av
Pino see also Pina
--Edna W (wid Willis S; Willis S Pino) h84 Melrose
--Francis A (Beverly C) carp h831 Douglas
--LeRoy (Cath M) carp h927 Branch av
--Michele (Gaetana) lab h62 Henrietta
--Willis S (Mrs Edna W Pino) seeds 59 Washington
Pinocci Carl (Almerinda; C P Fence Co) r60 Cedar
Pinocci Frank C (Madeline) fence erector h92 Petteys av
--John stockmn City Hall Hdw Co r17 Spruce
--Leo opr h17 Spruce
--Raffaelo opr h60 Cedar
--Seena jwlry wkr r17 Spruce
Pinossi Raymond E (Irene A) refrigeration servmn h66 Vandewater
Pinozzi Eug (Cath R) lathe opr B&S h74 Sandringham av
--Evelyn r74 Sandringham av
Pinskey Patricia J switchboard opr Shepard r Cranston
Pinsly Melvin (Etta G) h80 California av
Pinson M Josephine h48 Bergen
--Martin T clk RIH Trust Co r48 Bergen
--Mary A Mrs practical nurse Roger Williams Genl Hosp r48 Bergen
Pinsonault Blanche h71 Colfax
Pinsonnault Mildred Mrs r44 Angell
Pinsonneault Gerard A (Betty A) plshr hl Luther
--Patk percher Paragon h Esmond
Pintarelli Albert (Anne C) opr h7 Daniel av
--Benedetto (Concetta) h4 Simmons
Pinto Alf (Anna M) baker Newberry's h37 Hudson
--Angelena h142 Courtland
--Anna M Mrs clk Thos B Gray r37 Hudson
--Anthony T (Rose Mary) wire mkr h7 Regent av
--Baptista Mrs h223 Prairie av
--Beatrice Mrs cash h25 Moore
--Chas S (Nellie M) h Lakewood
--Chas S (Lena) barber h40 Montrose
--Chas S jr (Jeanne E) barber Drefus Hotel Barber Shop h34 Trinidad
--Frank barber Ritz Barber Shop r North Providence
--Luis quarrymn Fanning & Doorley Constn Co Inc r Valley Falls
--Pearl C appr techn Standard Dental Laby & Sup Co Inc r158 Prairie av
--Raymond J (Palma) furn refinisher r406 Killingly
--Pindaro (Josephine) roofer h239 Plain

PINTO
--Vito bobbing str and oiler M & E Worsted Mills Inc r North Providence
Pion Bernadette H asst clk NECo r178 Westhersfield dr (Warwick)
--Frank C (Bernadette S) elec starter Ind Bk Bldg r Pawtucket
--Geo asst mgr Local Finance Co of Prov r Central Falls
--John P r278 Prairie av
--Maurice H natl serv ofcr Disabled Am Vets h30 Queen av (W Warwick)
--Paul (Germaine) slsmn h201 Congress av
--Ralph (Edna) slsmn h Pawtucket
Pioneer Food Stores (Anthony E Merlino) gro 901 Douglas av
--Paper Products(Carl J and Mrs Jessie Mast) paper dlrs 217 Valley
--Realty Corp Louis W Capelli pres Albert F Capelli treas 32 Broadway Rm 139
Piontak Edw sr bridge wkr RIDPW h Central Falls
Piotti Amadeo (Immacoloto) jan RIDES h330 Pocasset av
--Antonio L (Irma) h330 Pocasset av
--Florindo (Helen) lab h96 Putnam
Piozzi Raymon L tchr r63 Lawn
Pip Chin Soo studt r83 Benevolent
Piper Esther clk Affiliated F M Ins Co r284 Pine
--Kathryn C clk YWCA r9 Thomas
--Marguerite M ofc wkr Kays-Newport r120 Beacon av
--Wm J pntr h120 Beacon av
Pipher Chas W (Mary C) clk B&S h Cranston
--Mary C insp US Rubber Co r Cranston
Piping Supplies Co (C Earl Bouchard and Chas E Bouchard) piping sup 460 Potters av
Pipkin Allen C research asst BU r98 Waterman
Pippins Jos E (Dan Dee Clns & Tailors) h41 Crary
Pira Jos h421 Weybosset
Pirce see Pearce Pearse Peirce and Pierce
Pirello Nicholas (Antonetta) lab h42 Smithfield av
Piree Dorothy C tel opr NET&TCo r Seekonk
--Edmond A (Sullivan's Liquors) r Pawtucket
--Ezekiel A (Sullivan's Liquors) h Valley Falls
--Georgianna clk Shepards r Pawtucket
--Joaquin (Mary) tailor 38 Transit h E Providence
--Jos bus opr N E Trans Co h New Bedford Mass
--Jos F treas Point Liquor Store Inc h E Providence
--Manuel asst chef RI Hosp r539 Eddy
--Manuel chauf Cooke-Bradley Co r Seekonk Mass
--Mary R opr U S Rubber Co r E Providence
--Patrocinia A r Bristol
--Sam R (Sullivan's Liquors) h Bristol
Pirie Andrew V lathe opr Bulova r133 Lenox av
--Andrew V milling mach wkr B&S r773 Cranston
--Jack A (Margt M) ins agt Metropolitan h133 Lenox av
--Margt M Mrs grinding opr Bulova r133 Lenox av
Pirnie Roderick (Hope B; Roderick Pirnie Estate Serv) genl agt Mass Mut Life Ins Co h Barrington

PIRNIE RODERICK ESTATE SERVICE (RODERICK PIRNIE), ORGANIZED LIFE INSURANCE, TURKS HEAD BLDG 76 WESTMINSTER, TEL GAspee 1-3672

Piro Anselmo (Madeline) wool sorter h407 Plainfield
--Gennaro (Christina N) jwlry wkr h88 Bridgham
--John pub acct r30 Andem
--Josephine M sec r30 Andem

--Peter P (Emily) chef Turks Head Club h30 Andem
--Philip r407 Plainfield
--Philip (Helen) lab h524 Branch av
Piroino Carmela (wid Michl) spinner h6 Gillen
--John F (Mary A) carp h76 Laurel Hill av
--Theresa ofc wkr r6 Gillen
Pirolli Alphonse (Ann L) lab r405 Mt Pleasant av
--Antonio (Francesca) cement fnshr h90 DePinedo
--Arioste M (Marjorie E) mtcemn h53 Cypress
--Carlo (Elena) linoleum lyr h56 What Cheer av
--Emily M Mrs sr clk typ Motor Fuel Sect Div of Taxation r387 Branch av
--Fredk (Rose) linoleum lyr r56 What Cheer av
--Julia (wid Gaetano) h405 Mt Pleasant av

PIROLLI
--Michael (Domenica; Corner Grill) and barber h44 Argol
--Michl jr USN r44 Argol
--Michl A swtch repr UTC h56 What Cheer
--Mollie B slswn r405 Mt Pleasant av
--Ruggiero constn wkr r90 DePinedo
--Vincent (Josephine) barber h12 Monticello
Pirollo hlpr commercial indry r42 Smithfield av
Piros Manuel (Norma) mech h546 Wickenden
--Norma sls clk Shepard's r546 Wickenden
Pirozzi Annie (wid Salvatore) h68 Vinton
--Frank (Anna; Frank's Plating Co) r Cranston
--Marietta jwlry wkr Bojar Co h323 Sharon
Pirraglia Anna ofc sec Sidney L Rabinowitz r96 Balbo av
--Anthony A (Viola F; Morris Bochner Agcy) h Warwick
--Antonio (Anna) mach opr h115 Beaufort
--Florence M policywrtr Prov Wash Ins Co r Norwood
--Francis A carp r115 Beaufort
--Geo (Marjorie) dancing tchr h75 Orchard
--Gloria M slswn r115 Beaufort r115
--Jos A drftsmn r115 Beaufort
--Louis A (Viola) mach tool mkr h738 Harris av
--Mario L (Morris Bochner Agcy) r Warwick
--Mario L bkpr Prov Auto Co Inc r Norwood
--Marjorie P Mrs ofc sec Drake's r75 Orchard av
--Rosemary clk Prov Wash Ins Co r115 Beaufort
--Sylvia M bkpr Am Uphol Co and M S Ambrifi and Assoc r Warwick
--Thos J (Ellen M) carp 5 Amsterdam h do
Pirri Angelo (Antonetta) groc h14 America
--Carmino S USA r53 Penn
--Frances Mrs knife wkr r53 Penn
--Frank D whsemn Ballou Johnson & Nichols Co h Cranston
--Frank T (Mary; Modern Meat Mkt Co) h89 Wisdom av
--Thos (Mary) lab B&S h14 America
--Tomassa ofc sec StJoseph's Hosp r53 Penn
--Vincent (Frances) knife wkr h53 Penn

Pirrio Severino (Aileen; Elmhurst Barber Shop h N Providence
Pirzynski Pauline Mrs (Sadie's Restr) r Woonsocket
--Steve (Pauline; Sadie's Restr) h Woonsocket
Pisanello Margt Mrs jwlr h227 Hartford av
Pisani Gennaro (Isabelle F) chauf r18 Loreto
--Henry (Isabelle) truck driver h33 Social
--John A cook r97 Stella
--Jos A whse supt Natl Plmb & Htg Sup Corp r N Providence
--Mario (Concetta M; Park Barber Shop) h Centredale
--Nicholas (Elvira) jwlry r56 Gray
--Raffaela (wid Philip A) h97 Stella
Pisano Anthony died Oct 6 '56
--Anthony (Ella) lab h28 Ledge
--Anthony jr hlpr r22 Violet
--Antonio 619 Union av died Nov 25 '56
--Ellen bkpr r24½ Tuxedo av
--Fiore (Angelina) stone ctr h189 Laurel Hill av
--Giuseppe (Carmela) h24½ Tuxedo av
--Helene A clk Firemens Mut Ins Co r Cranston
--Jos clk r22 Violet
--Luigi (Angelina) h38 Touro
--Mario (Jennie) core mkr h37 Marietta
--Mario (Mary) tex wkr h56 Ascham
--Mary C (wid Anthony) h22 Violet
--Pasquale E (Doris) supt Coro Inc h Johnston
--Pietro (Marie) h15 Gillen
--Reynolds jwlry wkr r37 Marietta
--Rocco pkr B&S r38 Touro
--Romeo J clk h24 Tuxedo av
--Vincent (Anita) h223 Knight
Pisarewicz Gabriella (wid Jos J) h28 Troy
Pisaruk Andrew jr weaver Paragon h Woonsocket
Pisatero Rose jwlry h952 Manton
Pisaturo Angelina Mrs (Dewey's Lunch) r79 Moorefield
--Anthony J driver Ry Exp h Johnston
--Carl (Louisa; Romeo Pisaturo & Sons) h75 Ethan
--Carl crane opr Castellucci Sons Inc r184 Kimball
--Carmine A (Vincenza) slsmn h179 Carleton
--Chas USMC r12 Crown
--Ferdinando (Angela) lab h637 Union av
--Filomena asmblr G E Wiring Device Dept r39 Ida
--Helen Mrs h840 Atwells av
--Jennie speeder M & F Worsted Mills Inc r N Providence

PISATURO
--Jos (Christina; State Battery Serv) h1 Trinity pkwy
--Michele (Concetta) h12 Crown
--Pasquale (Margt) mech h78 Laurel Hill av
--Richd D studt r179 Carleton
--Romeo A jr (Anna D) lab h48 Merino
--Romeo & Sons (Carl Pisaturo) florists 75 Ethan
--Vincent rigger B&S r Johnston
--Vivian M ofc sec 111 Westminster Rm 1707 r79 Moorefield
Piscatelli John F (Angelina) jwlr h328 Plainfield

Piscione Alf (Anna) stone str h84 Wyndham
--Americo (Josephine) auto pntr h137 Carleton
--Angela (Mrs Eraclio) 24 Jones died Nov 24 '56
--Anthony (Assunta) opr h87 Barbara
--Delia (wid Silvestro) h41 Almy
--Elna A Mrs insp Bulova r177 Bucklin
--Eraclio (Angela) tinsmith h24 Jones
--Flora cone winder Atlantic Rayon Corp h842 Plainfield
--Frank (Mabel) chauf h24 Marvin
--Frank (Rosina) opr h31 Harlam
--Fredk studt r84 Wyndham av
--Guido R (Elna A) agt Lederer Rlty Corp h177 Bucklin
--Hugo (Mary) bodymn Nicks Auto Body Wks h31 Chapin av
--Jos J (Lena) gro 69 Lawn h76 Bowlett
--Julia lacquerer Glamour Vanities Inc r24 Jones
--Philomena opr r842 Plainfield
--Richd r11 LaSalle dr
--Sylvester (Adeline) sorter h11 LaSalle dr
Piscitelli Alberto grndr B&S r185 Dean
--Celia steno Prov Wash Ins Co r1260 Smith
--Giovanni clk r185 Dean
--John (Eleanor D) auto mech RI State Ofc r Centredale
--John sub mech Prov PO Garage h Smithfield
--Jos G (Marie A) expiditer h21 Monticello
--Lena M tel opr NET&TCo r328 Plainfield
--Louis (Anna) stmftr h148½ Camden av
--Mary M billing mach opr r1260 Smith
--Vincent (Mary) colorer h15 Almy
--Vincent (Christina) tex wkr h1260 Smith
--Vincent J (Eva; Fisher's Cut Rate 5 & 10) h Cranston
--Viola (Milady Beauty Salon) r185 Dean
--Vittoria (wid Giovanni) h185 Dean
Piscopelli Michl (Maria) lab h54 Sisson

Piscopiello Albert R (Joanie) pntr h27 Grove
--John (Josephine) jwlry wkr h54 Vernon
Piscopo Carmino A (Cora) mgr Betty's Diner h Cranston
Pisennallo Gilda slswn r39 Barton
Pisennallo Pasquale waiter r39 Barton
--Saml (Bridget) wtchmn Shipyard Shopping Center h39 Barton
Pistilini Jennie press opr Cable Elec Products Inc r Cranston
Pisinski Leah S h56 Julian
--Victoria (wid Tony) 56 Julian died May 16 '56
--Walter r56 Julian
Pislowski Vincent (Anna) jwlry wkr h8 Rill
Pistacchio Eug clk Messer Pharm r North Providence
--Rudolph drftsmn D Thos Russillo h N Providence
--Rudolph H clk A&P r N Providence
--Sylvester D (Virginia D) whsemn h34 Heath
Pistachio Michl J (Elgina) tubemkr r35 Terrace av
Pistilli Albert sls mgr Addressograph-Multigraph Corp h Barrington
Pistocco Albert L A (Anna; Armory Pharm) h141 Silver Lake av
--Alf J (Eliz C; Armory Pharm) h Cranston
--Anthony (Amma) truck driver h58 Battey
--Cecelia D prod clk Gorham's r436 Cranston
--Chas L (Elvira E) pharm Joy Drug Co h436 Cranston
--Chas L jr mtcemn r436 Cranston
--Cosimo mldr h39 Hunnewell av
--Edmund (Lena) carp h51 Hunnewell av
--Ernest R r586 Plainfield
--John (Marie) shipper Grand Union Tea Co h E Providence
--Louis (Bianca) h333 Laurel Hill av
--Marilyn clk Providence Pen Co r Cranston
--Peter jr (Carmine) asst mgr Met Life Ins Co h25 Hazel
--Pietro h139 Atwells av
--Rinaldo hlpr r586 Plainfield
--Rose maid h58 Battey
--Sabatino mach h586 Plainfield
--Wm h125 Harrison
--Wm jr (Mary) clk h67 Sorrento
Pistoll Wm A screw mach learner B&S r N Providence

G. FRED SWANSON INC.

METAL BUILDING PRODUCTS

OVERHEAD DOORS

METAL WINDOWS

HOLLOW METAL DOORS

STEEL JOISTS and ROOF DECK

FOLDING DOORS

ROLLING STEEL DOORS

GAspee 1-0788
618 Cranston St.

Where To Buy?

Consult the Classified Business Lists In This Directory

USE THE ALPHABETICAL SECTION TO GET COMPLETE INFORMATION ON A PERSON OR FIRM

HERTZ

DAVIS DRIVE YOURSELF COMPANY INC.

CARS & TRUCKS FOR RENT

1 Dorrance Street
Providence, R. I.

Tel. GAspee 1-0555

PROVIDENCE:
170 WESTMINSTER, ROOM 216
MARSHALL FISHER, JR., Mgr.
GAspee 1-0248

BEACON FINANCE CO.

WEST WARWICK:
1225 MAIN ST.
JOHN A. DOYLE, JR., Mgr.
VAlley 1-6800

LOANS UP TO $1,000 ON OWN SIGNATURE, AUTO OR FURNITURE

Out of Sight -- Out of Mind -- Out of Business

The importance of keeping firm and product names in the public eye is recognized by all business men. It is astonishing to see how a firm or product, however meritorious, will slip into the limbo of the forgotten if not persistently advertised.

The City Directory is the natural medium for keeping a business or product name in the spotlight

Insist on Being Well Represented in Its Pages

Pistoni Bruno (Wayland Stone Setting) h Knightsville
--Bruno jwlr r195 Bellevue av
--Guido (Margt) auto mech Inctr Div DPW h162 River av
--Helen jwlr r195 Bellevue av
--Raymond jwlr h195 Bellevue av
--Thos C r162 River av
Pistorio Domenic lab Roger Williams Park h8 Walcott
--Geo (Dorothy) make-upmn Queen Print Wks Inc h230 Amherst
--Mary atndt Queen Print Wks Inc r8 Wolcott
Pisueni Susan E typ Prov College r Lincoln (Centerdale)
Pisz Jos lab r Plainfield Conn
Pit Chin Soo studt r83 Benevolent
Pitassi Antonio shoe repr r49 Stansbury

PITASSI D R AGENCY INC, VINCENT E PITASSI PRES, COMPLETE LINE of INSURANCE, REAL ESTATE 57 EDDY, TEL GAspee 1-2301

--Domenic R safety insp RI Dept of Labor r20 Barrington av (Barrington)
--Geo (Angeline) mech h559½ Charles
--Helen M Mrs tchr Esek Hopkins Jr High Sch r31 Commodore
--Jas (Domenico M) restr mgr h36 Messina
--Jas A (Angelina M) mtcemn h59 Commodore
--Jos (Emma) custdn City Hall h14 Veazie
--Margarita mach opr r37 Marietta
--Margherita flower wkr Calart r204 Comden av
--Marie tuner Hedison Mfg Co r14 Veazie
--Michl (Mary) USAF h503 Sharon
--Philip J (Helen M) asst city collector City Collectors Ofc City Hall h31 Commodore
Pitassi Pietro hlpr Damiano Bros h37 Marietta
--Pip P (Eleanor; Corner Tap) r645 Douglas av
--Raymond D clk r33 Commodore
--Tullio (Evelyn) textile wkr h49 Monticello
--Vincent (Yvonne) lab h31 Padelford
--Vincent E (D R Pitassi Agcy) r20 Barrington av (Barrington)
Pitcchelli Jas h116 Academy av
Pitcher Jos h66 Charles
--Myron N (Leach & Anthony) h53 Transit
--Raphael clk Works Admn RI Hosp h Reading Mass
Pitchon Raphael (Betty) mech h21 Whiting
Pitera Wall Atlantic Service (Walter B Pitera) 235 Plainfield
--Walter B (Mary; Walt Pitera Atlantic Serv) h395 Mt Pleasant av
Piti Ann sten Donald M Walker Co r884 Douglas av
--Carmella otc sec Prov Mill Sup Co r884 Douglas av
--Carmelo harness bldr Paragon h884 Douglas av
--Eleanor A r24 Hymer
--Geo A barber Joe's Barber Shop r880 Douglas av
--Jos (Theresa V; Joe's Barber Shop) h320 Jastram
--Jos (Alice M) carp h242 Williams
--Josephine clk Hosp Serv Corp r44 Waite
--Nicola (Gloria) textile wkr h880 Douglas
--Salvatore (Anna) tex wkr h44 Waite
--Tindoro firemn Geneva Mill h24 Hymer
Pitman see also Pittman
--Adam (Gertrude) boiler mkr h18 Maple
--Harry H window cln h34 Wayne
--Jas J window cln r34 Wayne
--John D (Helen L) route mgr Coca Cola r50 Jenkins
--Margt maid r315 Olney
Pitner Ferdinand N (Hankins & Sells) r Needham Mass
Pitney-Bowes Inc porter Sherman mgr h69 Jackson
Pitocchelli see also Pitochelli
--Albert (Mollie) lab h781 Chalkstone
--Arth (Eva) slsmn h40 Sycamore
--Dena A sec Dr Americo A Savastano r40 Sycamore
--Eug R (Julia) formn h39 Zella
--Julia Mrs drapery sewer Shepard's r39 Zella
--Rose M h16 Hazard av
Pitocchi Elena sec-Psycological Dept Bd of Educ r25 Prudence av
--Francesco (Angela) lab Prov Sewer Dept h25 Prudence av
--Frank L (Claire) mech h40 Sears av
--Michl L (Elena) plshr h25 Prudence av
--Vincenzo (Cecelia) gro h85 Ethan h do
Pitocco Albert (Theresa) barber Paul Guglielmino h1049 Eddy

PITOCCO
--Albert S (Ernestina) mill wkr h7 Meader
--Ann Marie r41 Chaffee
--Anthony A bench wkr r Cranston
--Augustino (Josephine) sewer h41 Chaffee
--Cynthia E clk Outlet Co r Cranston
--Dolores beauty opr Fred's Beauty Salon r36 Richardson
--Gloria emp Nat'e Jwlry Co Inc r80 Daniel
--Jas V milling mach opr B&S r Cranston
--John constn wkr r80 Daniel av
--John (Eva M) fence bldr h36 Richardson
--John jr studt r36 Richardson
--Jos (Linda) wool sorter h80 Daniel av
--Mamie r12 Barker
--Mario (Anna) mach h1 Newcomb
--Nicholas A drill opr B&S h12 Barker
--Ralph A (Alexandra) slsmn h28 Sibley
--Rose pkr Pru-Lesco Inc r47 Lockwood
--Victor U lathe opr B&S r Cranston
Pitocelli Guiseppe (Pasqualina) barber r111 Leo av
Pitochelli see also Pitocchelli
--Andrew (Romilda) driver Eddy & Fisher Inc h56 Gillen
--Ann Mrs h56 Gillen
--Anna ring spinner M&F Worsted Mills Inc r20 Brown (N Prov)
--Anthony h245 Broadway
--Antonio (Louis) h158 Laban
--John (Jean) whsl sls Hood's h152 Hudson
--Raymond A (Irene) sub carrier PO h114 Laban
--Wm porter r158 Laban
Pitre Mary (wid Raymond P) tel opr NET&T Co h1058 Atwells av
Pitrone Isabelle billing clk WPRO r13 Clyde
--Nicola (Rose) pntr h13 Clyde
Pitsley Viola domestic r1411 Westminster
Pitt Grace studt r100 State
--Hazel H maid r20 Amy
--John (Genevieve) slsmn Worth While Wall Paper Store h Pawtucket
--Lillian M (wid Geo) r108 Lexington av
--Malcolm H (Mary E) asmblr B&S h109 Prairie av
--Mary E Mrs tel opr Boston Store r109 Prairie av
--Mary H (wid Wm S) burrer B&S h20 Amy
--Mary-Lou r291 Willard av
--Robt H r20 Amy
--Wm M studt r128 George
Pittaro Francis A studt r62 College
Pittenger Anne Mrs sec Central Bapt Ch r15 Elton
--Basron B jr (Anne) dir sports information B U h15 Elton
Pittman see also Pitman
--Chas mech Silvertown Chevrolet r58 Plainfield
--Herman C (Margt) bldg dept Journal h26 Olney
Pittner Anita L nurse RI Hosp r56 Lockwood
Pittore Saml H (Evelyn C) electn h50 Brighton
Pitts Arth S (Jennie) r807 Broad
--Chas (Margt R) mech h131 Veazie
--Edna Mrs soc wkr Am Red Cross h Cranston
--Frances studt r100 State
--Geo B (Lillian A) ofc mgr Machine Parts Corp h Cranston
--Harold J jwlry wkr r46 Providence
--Henry S (Kate D) h18 Arnold
--Herman (Lucy E) h16 Humboldt av
--Herman C jr (Ann M) slsmn Brown Lisle & Marshall h30 Humboldt av
--John D (Mary) surgeon 314 Angell h312 Laurel av
--Margt R Mrs law sec r131 Veazie
--Margt V h46 Providence
--Ruth A studt r118 Cushing
Pittsburgh Plate Glass Co James M Goldrick mgr 333 Harris av
Pitula Nikodemus research asst BU r275 Wayland av
Pius X Salvage Bureau Paul R McGoldrick director 184 Broad
Pivarunas Helen K Mrs atndt h27 Audrey
Piver Barbara H clk Providence Inst for Savings Westminster Branch r East Providence
Pivin Theodora R nurse RI Hosp r56 Lockwood
Pivity Eliz (wid Louis) h668 Prairie av 2A
Pivnick Arth H ins agt John Hancock r29 Wooland dr
--Martin L (Lillian M) supvr h10 Metropolitan rd
Piwarczyk Frances (wid Adam) lodging house 356 Pine r do
Pixley Chas G credit mgr J&H Electric Co h E Providence

PIXLEY
--Marion P h10 Adelphi av
Pixton Julia A r91 Alumni av
Piza John clk F W Woolworth Co r East Providence
Pizar Michl slsmn Matthews Equip Co h Rumford
Pizze Thos jr (Theresa A) chauf r262 Webster av
Pizzi Bionti plant hlpr Whiting's h East Providence
--Jos A (Mary D) mgr h384 Union av
--Vincent bench wkr G Pruefer Mfg Co h Cranston
Pizzo Angelo h15 Whittier av
--Angelo (Anne) pres r Cranston
--Anthony (Charlotte M) slsmn Woods & Pretat h Pawtucket
--Dorothy bkpr r117 11th
--Jos USA r117 11th
--Jos P barber 791 Hope h119 11th
--Paul (Sophie) barber Jos P Pizzo h117 11th
--Perina (wid Ernest) h543 Union av
--Rose clk typ Registry of Mtr Vehicles r543 Union av
Pizzuti Anita drsmkr r116 Hudson
--Anthony (M Regina) shipper Public Library h1022 Atwells av
--Antonio h116 Hudson
--Carolina (wid Augusto) h50 Simmons
--Everett V r116 Hudson
--Frank r95 Whitehall
--Giovanne h95 Whitehall
--Guido (Pauline J) gro h491 Manton av
--Guido E (Rose) ins agt John Hancock h40 Berkeley
--Jas (Rita) jwlry formn h116 Hudson
--Jean M sten BIF Industries Inc r1022 Atwells av
--John (Florence) rubber wkr r95 Whitehall
--John B (Flora) wire wkr h129 Mercy
--M Regina Mrs bkpr Public Library r1022 Atwells av
--Pauline J Mrs sewer r491 Manton av

Pjojian Arakel (Eugenia) h11 Morton
--Rocco (Pjojian's Mtr Sls; Rocco's Auto Repairing & Supplies) r11 Morton
Pjojian's Motor Sales (Rocco Pjojian) used cars 550 Prairie av
Place — h198 Linwood av
--Agnes stringer Wiesner Mfg Co r Cranston
--Archie F (Florence W) lab Providence Sewer Dept r800 Prairie av
--Beverly H set up and charge Bulova r65 Judith
--Chas Lamson Oil Corp h Harmony
--Chas (Iris) slsmn The Congdon & Carperter Co h35 Lookout av (N Prov)
--Clement A (Jean M) groundsmn NECo h64 Alverson av
--Donald J (Evelyn M) glazier h56 Rutherden av
--Dorothea E tchr Sch Dept h221 Waldo
--Dorothy L Mrs sec-treas Wm Place jr Music Co Inc r Edgewood
--Edw J (Emma) driver h100 Ford
--Eleanor (wid Wm J jr) h219 Whittier av
--Eliz M Mrs slsmn Pinkerson Co r Riverside
--Ellen A (wid Wm) r47 Alverson av
--Elmer A (Mazie) h234 Narragansett av
--Elmer M (Helen C) bus opr UTC h138 Adelaide av
--Emma W clk Starkweather & Shepley Inc r100 Ford
--Francis (Gladys) formn Prov Sewer Dept h RD 1 Centredale
--Frank B (Gertrude A) truck driver h81 Messer
--Frank E (Ellen R) lab Providence Sewer Dept h64 Jewett
--Frank R lab r81 Messer
--Gertrude A press opr Foxon Co r81 Messer
--Gladys Mrs speeder M&F Worsted Mills Inc r RD 1 Centredale
--Grace L h130 Lester
--Graham B sr bacteriologist RI Dept of Agri h47 Audubon (N Providence)
--Greta K v-pres-treas Clar-Mar Inc r60 Draper (Warwick)
--Helen (wid Chas G) h65 Judith
--Helen C music tchr 385 Westminster R26 r138 Adelaide
--Iris F sr clk typ RI Dept of Education r N Providence
--Jean M Mrs insp Bulova r Chepachet
--John W (Irma A) clk GL&HJ Gross Inc h16 Colonial rd
--Jos W (Irabella) wkr h47 Warrington

PLACE
--Kathleen P mail clk US Rubber Co r219 Whittier av
--Leslie dental asst Dr LeRoy Fishman r47 Audubon av
--Lloyd C clk B&S r148½ Linwood av
--Madeline C order clk B&S r Edgewood
--Margt L typ Automobile Mut Ins of Am r Riverview
--O E Tool Co (Oscar E Place) 106 Reservoir av
--Oscar E (Helen; O E Place Tool Co) h Warwick
--Raymond L (Dorothy) acct h53 Louis av
--Russell E (Mildred C) h208 Smith
--Saml A (Rose Beverage Co) h N Providence
--Shirley r219 Whittier av
--Sterling (Dorothy L) pres Wm Place jr Music Co Inc h Edgewood
--Walter J (Irene) USA h39 Bradford
--Wm (Ada; Place's Pet Shop) h311 Manton

PLACE WILLIAM JR MUSIC CO INC (Inc RI '16), STERLING PLACE PRES, DOROTHY L PLACE SEC-TREAS, PIANOS, HARPS, ORGANS and MUSICAL INSTRUMENTS 120 EMPIRE, TEL DExter 1-1050

--Wm J jr died Jan 2 '57
Place's Pet Shop (Wm Place) 313 Manton
Placella Angela M clk sten FHA r Johnston
--John (Mary) h653 Admiral
--John A (Mary A) mach wkr h651 Admiral
--Michl J jr splicers hlpr NET&TCo r Johnston
--Tiziano (Angelina) h17 Corinth
Placement Bureau of Bryant College 151 Hope
Placido Anthony (Brenda) jwlry wkr h228 Carolina av
--Jas (Mary C) steam jenney opr h70 Smithfield av
--Pasquale clk United Star Mkt Co h41 Croyland rd
--Pasquale (Anna) formn Mt Pleasant & N Barber Dairy Inc h28 Amsterdam

Plahn Ernest W (Martha V) pntr h44 Marion
--Frida M Mrs h965 Broad
--Geo T h70 Linwood av
--J Arvid (Frida M) toolmkr h1210 Broad
Plain Street Self Service Laundry (Cath Arnett) 247 Plain
Plainfield Edw M studt r114 Cypress
--Saml (Rose) slsmn h114 Cypress
--Street Greenhouses Inc Mrs Alice Carmello pres and treas 403 Plainfield
--Street Motors (Ernest L Di Rocco) used cars 372 Plainfield
--Street Shoe Repairing (Jos D'Ettore) 90 Plainfield

Plaisted Martha E V credit mgr A T Cross Pencil Co r115 Wesleyan av
--Winthrop L (Martha E V) rod control US Rubber Co h115 Wesleyan av
Plaitas John (Christine) chef h54 Doyle av
Plamon Arth F (Emma) mtcemn h rear 16 Comstock av

Plamoudon Celina M insp Asst Insp of Naval Material r Greenwood
Planet Realty Co Inc Nathan Meyers pres, Wm W Meyers sec, David Meyers treas 111 Westminster Rm 1107
Planka Edw (Mary) jwlry wkr r14 Europe
--H Michl archt Chas A Maguire & Associates r Warwick
--Ruth E bkpr RI Hosp Trust Co r14 Europe
Plant see also Plante
--Albert R h363 Wayland av
--Clarence countermn New System r95 Pavilion av
--Ernest J (Jera) toolmkr G E Wiring Device Dept h100 Fairway la (Hoxsie)
--Jos (Margt S) policemn h48 Hilarity
--Jos jr atndt Loews State Theatre r48 Hilarity
--Mabel O r48 Hilarity
--Margt A Mrs chief operating facilities br Int Rev r Riverside
--Merilyn A elev opr Hosp Trust bldg r Edgewood
--Milton acct Ward Fisher & Co h North Providence
--Raymond L (Eleanor) servmn Coca Cola r Old County rd (N Providence)
Plantation Candy, Tobacco & Paper Co (Julius B Russ) wholesale confy 49 Rathbone
--Pie Co The Edw G Sutton sls mgr bakers
Plantations Auto Parking Max Ostrow mgr

--Club The Mrs Marianna F Taft pres, Emma H Dahlgren corres sec, Dorothy Phillips recording sec and Mrs Ruth Monohon treas 8 Abbott Park pl
--Operators Inc (Narragansett Hotel) E Smith Jackson pres, Irving Isaacs treas 97 Dorrance
--Plumbing & Heating Co (Aaron Weinstein) 210 Early

PLANTATIONS BANK OF RHODE ISLAND, WILLIAM H SWIFT III, PRESIDENT, ERNEST A PEEL V-PRES-TREAS, DONALD KIRKPATRICK V-PRES, ARCHIBALD SILVERMAN V-PRES, WILLIAM B LLOYD SEC, ARTHUR L MULLIGAN COMPTROLLER, STAFFORD ALMY ASST TREAS, F ARTHUR DE BLASIO ASST TREAS, RICHARD G LAMPREY ASST TREAS, H ALLAN NEWELL ASST TREAS, FRANK W PETERSON ASST TREAS, CLARK E RICHARDSON ASST TREAS, Wm A GREENWOOD ASST SEC, JOHN L LANGELLO ASST SEC, 61 WEYBOSSET, TEL PLantations 1-1000; BRANCHES 661 BROADWAY and 950 BROAD

--Steel Co (Alex A Di Martino, Hugo Mainelli) reinforcing steel 12 Stukley
Plante see also Plant
--Albert mech Fairbanks Morse & Co h Centredale
--Albert H clk h Woonsocket
--Albert U (Rita M) crane opr h269 Washington av
--Alf h212 Carleton
--Alice A insp Bulova r Johnston
--Aline M asmblr r50 Suffolk Bellingham Mass
--Alonzo bench opr h16 Covell
--Alton E driver Ry Express r Pawtucket
--Anaclet J A (Albina O) opr Calif Artificial Flower Co h128 Lynch
--Aram (Cath E) traffic line pntr's hlpr RIDPW h31 Lockwood
--Aram A (Marguerite) opr h52 Diamond
--Arth trainee W T Grant Co r20 Gough av (W Warwick)
--Arth J (Eda) mech h145 General
--Bradford H turbine opr NECo h Greenwood
--C Alice sls clk Shepard's r144 Fruit Hill
--Cecile lndry wkr Eagle Lndry Co r1633 Westminster
--Celina M (wid Wm) h21 Winchester
--Clarence E (Norma) rubber wkr h130 Federal
--Clementine jwlry wkr h34 Hilarity
--Conrad J (Teresa M) electn h184 Wadsworth
--Dale clk Boston Ins Co r North Providence
--David H USA r168 Delaine
--David H (Anna E) USA h15 Jewell
--Dewey T (M R Cecile) weaver h1633 Westminster
--Dolores (wid Victor J) supvr US Rubber Co h6 Curtis
--Dolores (wid Wilford) wire wkr h9 Downing
--Dorothy clk r31 Lockwood
--Dorothy W sls clk Shepard's r Cranston
--Earl driver h Pawtucket
--Eda waitress Truka Head Club r145 General
--Edna Mae press opr r Centredale
--Edw A (Maria C) condr NYNH&H h735 Mt Pleasant av
--Edw A (Evelyn) dept mgr h Cranston
--Edw R (Alexina) with Gorhams r70 Home (W Warwick)
--Edw J (Marie A) pntr h6 Lawurance
--Emile J appr ctr Castelucci & Sons Inc h W Warwick

PLANTE ERNEST A (MARIE R), EXPRESSING and MOVING 70 BRIDGHAM, TEL GAspee 1-1214, h do (See Yellow Page 68)

--Ernest A watch repr Thos B Gray r Fall River Mass
--Ernest W (C Alice) emp GECo h144 Fruit Hill av
--Eug sub formn Bulova h11 Wendell
--Florence h303 Oxford
--Florence practical nurse Miriam Hosp r East Providence
--Florida sewer r83 Nelson
--Fredk J (Eliz) h42 Mawney
--Fredk R stockmn Choquette & Co Inc h Edgewood
--Geo h43 Harrison
--Geo W chauf Providence Wholesale Drug Co h Seekonk Mass
--Georgianna (wid Hormisdasn P) h120 Valley
--Helen T utility wkr Dexter Asylum r235 Hope
--Herman H chauf r34 Hilarity
--Homer opr r32 Lena
--Irene J Mrs dishwasher lunch dept Central Hi Sch h18 Adelaide av
--Irene M insp A T Cross Pencil Co r Johnston
--Jeannette r120 Valley
--Jeanette J r168 Delaine
--John H (Cath M) supt h185 Benefit
--John J (Agnes M) carrier North Sta PO h200 Jewett
--John T (Claire) editor and reporter Journal h Barrington
--Jos jwlry wkr r31 Lockwood
--Jos H (Lena I) chauf h44 Mt Pleasant av
--Jos H (Eliz) plshr h38 Atwood

PLANTE
--Jos H jr field exam RIDES r Woonsocket
--Jos H jr studt r44 Mt Pleasant av
--Jos O (Ella B) custdn Mt Pleasant High Sch h109 Tobey
--Juliette A covering US Rubber Co r Johnston
--Leo F (Ethel M) tinsmith US Rubber Co h43 Fairfield av
--Levi J (Yvette C) driver N E Trans Co r Manville
--Lillian R stock clk r31 Naples av
--Lionel E (Gloria) h221 Vermont av
--Louise (wid Chas E) h201 Huntington av
--Lucille D opr r201 Huntington av
--Maria clk NYNH&H r235 Mt Pleasant av
--Marie A with US Rubber Co r6 Lawrence
--Mary (wid Toussain) 1633 Westminster died Nov 4 '56
--Mary R slswn r185 Benefit
--Modeste (wid Ancelete) 42 Mt Pleasant av died May 29 '56
--Norman F (Beverly C) toolmkr GE Wiring Device Dept r307 Fair
--Oliver J (Aldea M) stmftr h239 Veazie
--Pierre A (Yvonne B) firemn NECo h N Providence
--Raymond A prntr r128 Lynch
--Rene E USN r128 Lynch
--Rene M (Anna E) chauf Crown Mtr Frt h68 Saranac
--Richd L (Gloria) studt h103 Unit
--Robt A (Providence Bright Star Lndry) h North Providence
--Roland R (Loretta) baggagemn Union Sta r38 Pawtucket ter (W Warwick)
--Ronald A USA r44 Mt Pleasant av
--Viola M r212 Carleton
--Walter J (Anna) dresser tndr h38 Pope
--Walter L opr r21 Winchester
--Walter S (Yvonne R) mach h47 Fairmount av
--Wilfred C (Lucy A) h118 Governor
--Wm A (Noella C) gro 18 Mt Pleasant av h118½ Governor
--Yolanda Mrs clk Steere Mill r21 Winchester
--Yvonne hosp aide RI Hosp r47 Fairmount
Plaskett Llewellyn P (Betty I) mgr J S Inskip Inc h32 Grotto av
Plasse Aurore (wid J Arth) h30 Barbara
--Geo L (Gilda) scraper B&S h332 Plain
--Helen clk Providence-Washington Ins Co r Woonsocket
--Hormisdas wtchmn Childrens Center of RI r610 Mt Pleasant av
--Robt (Anna) shipper Roitman & Son Inc h36 Hampton
--Yvette tel opr r Woonsocket
Plasterers & Cement Finishers Union Local No 40 meets 1st-3d Fridays 37 Clemence
Plastic Mold & Engineering Co (Edw C Scanlon) 157 Clifford
Plastilite Products (Nathan Lipson) 17 Byron
Plasti-Plating Co (Edmond LaPlume) 143 Summer
Plateau Eliz A studt nurse RI Hosp r56 Lockwood
Platkin Jack (Lillian S) treas-mgr N E Motor Frt Inc h30 6th
--Richd J (Barbara) solicitor N E Mtr Frt Inc h40 Overhill rd
Platt Alice Mrs insp Bulova r W Warwick
--Dvera r75A Camp
--Edw G (Corinne M) with h113 Althea
--Geo A (Cath C) h38 Jefferson
--Gerald J signal hlpr r38 Jefferson
--Harold L (Maude) slsmn Providence Lithograph Co h Pawtucket
--Henry C (Mary F) mach opr h16 Woodman
--Irene C Mrs maid Wayland Manor Inc h299 Lockwood
--Jane savings clk RI Hosp Trust Co r11 Hazelwood
--Joan C clk Ind Natl Bank Elmwood Branch r Cranston
--John T (Alice E) agt Northwestern Mut Life Ins Co h N Scituate
--Madelon E slswn Cherry & Webb Co r157 Early
--Mary sewer Young Bros Mattress Co Inc r75A Camp
--Muriel G correspondent GMAC h70 Benevolent
--Nathan (Mary) mattressmkr Young Bros Mattress Co Inc h75A Camp
--Ralph F (Madelon E) baker Newberry's h157 Early
--Richd A signalmn NHRR r38 Jefferson
--Richd A signalmn h153 Smith
--Robt gas sta atndt r74 Providence
--Ronalds J R jr (Carolyn B) sls eng Grinnell Co Inc h Cranston
--Russell laby supvr US Rubber Co h Cranston
--Sarah Mrs r109 Melrose
--Wm I (Dorothy) h85 Linwood av
Platter Robt L (Grace P) heating eng h88 Carr
--Robt A mgr Artex Co h138 Alabama av

THE ANDERSON SHEET METAL CO.

SHEET METAL WORKERS
Manufacturers of Steel Garages

168-170 Carpenter St. GAspee 1-0476, 1-7376

Consult the CLASSIFIED LISTS of the DIRECTORY

If You Would Find What You Wish to Buy

CITY FINANCE

One Hour Service ON YOUR SIGNATURE ONLY

Loans From $25 Up to $1000

CORNER BROADWAY & DEAN STREET PROVIDENCE, R. I.

Tel. GAspee 1-9635 1-7410

THE CLAFLIN COMPANY

SOLD WHEEL CHAIRS, HOSPITAL BEDS, SURGICAL SUPPLIES *RENTED*

40 MATHEWSON STREET TELEPHONE GAspee 1-5800 PROVIDENCE, R. I.

Platts Archibald R (Gertrude P) X-ray tech Miriam Hosp h126 8th
Platzker Arnold C G r5 Brown Quadrangle
Plaudilla Iocobucca (wid Richd) r62 Commodore
Plaza Bar 120 Fountain
--Barber Shop (Louis Mascia) 122 Fountain
--Card Shop The (Esther Pine) greeting cards 9 Arcade bldg
--Hotel (Rialto Hotel Operating Corporation) 122 Fountain
--Mitchell J (Rhoda W) dist mgr Encyclopedia Britannica Inc h Cranston
--Rhoda W Mrs supvr of nurses Providence Dist Nursing Assn 157 Waterman h Cranston
Plaziak Alice Mrs prin clk Public Utility Admn r65 Chatham
--Bertha F Mrs with Atl Ref Co r Woonsocket
--Frances E Mrs sub forwn Bulova r551 Cranston
--Frank J (Frances E) file wkr h551 Cranston
--John file ctr r15 Ponaganselt
Plazzo Geo (Agnes) h704 Broad
Pleasant Arth C (Sylvia) jan Public Library h23 Arnold
--Hardware (Alcide Menard) 896 Atwells av
--Polishing Co (Thos Hindson) 102 Thurbers av
--Street Market (David Bedrosesu) 77 Pleasant
Pless Eleanor recpt Drs Geo W and Russell H Carpenter r Cranston
Pleufer Reed Mrs library asst State Library Extension r142 Prospect
Pleus Sarah Mrs h153 Oak
Plexis Stephen J mach opr B&S r Central Falls
Pliakas Andrew G (Kalliope) pres Mayflower Restr h255 Washington av
--Demetra J tchr Broad Street Sch r334 New York av
--Nicholas USA r334 New York av
--Eustace T (Cross, Graham, Reid & Erving) lwyr 15 Westminster RI130 r Cranston
--Geo studt r255 Washington av
--John (Florence) sec-treas Mayflower Restr h334 New York av
--Nicholas USA r334 New York av
--Theodora clk Ind Natl Bank r Edgewood
--Theodore G mgr Murphys Restr inc r Edgewood

PLIBRICO SALES & SERVICE CO, DIVISION of P S SMITH CO, HERBERT M JOHNSON PRES, BOILER SETTINGS and FURNACE REPAIRS 251 GEORGE M COHAN blvd, TEL DExter 1-9069

Plichta Peter sht mtl wkr B&S r Barrington
Pliner Benj S (Rose V) slsmn Weintraub's Silk & Fabric Shops Inc h266 Gallatin
--Celia Mrs h147 Sumter
--Diana typ Kuperman Glass & Co r193 Rutherglen av
--Irving (Ruth) slsmn Brady Frazer Co h33 Lauriston
--Milton (Bernstein-Pliner Co) public acct 15 Westminster B627 h28 Greaton dr
--Roberta L studt r28 Greaton dr
Plochocki Wojciech r13 Benton
Plociak Edmund V (Helen A) mtcemn h36 Putnam
Ploen Jos B porter Roger Williams Genl Hosp r187 Broad
Ploettner Carl W roller J L Anthony & Co h Attleboro Mass
Ploetz Johanna pkr r Pawtucket
Plooshkin Benj studt r63 Charles Field
Plouff Agnes atndt StJoseph's Hosp r32 Home (W Warwick)
Plouffe Ernest (Beatrice) wkr h139 Oak
--Henry (Blanche) jwlry wkr h55 Fairmount av
--Jos E floormn h Woonsocket
--Leo A (Simone M) elev opr Turks Head bldg h19 Joslin
--Lionel T asst designer NECo r486 Fairmount (Woonsocket)
--Mildred F sec BIF Industries Inc r Greenwood
--Norman mill wkr r13 Montrose
--Paul apt hse h393 Blackstone h Woonsocket
--Philip slsmn Proctor & Schwartz Inc r New Bedford Mass
--Winifred C (wid Chas) jwlry wkr h117 Hudson
Plourd Thos J (Alphena M; Tommy's Texaco Serv) h Riverside
Plourde Alphonse lndry wkr RI Hosp r Central Falls
--Cyprien J (Etta) carp h20 Glenbridge av
--Ernest (Flora) guard h562 Cranston
--Jos porter RI Hosp r593 Eddy
--Jos L (Dorothy) bleacher h39 Pomfret
--Normand L asmblr B&S r Fall River Mass
--Romeo (Blanche) carp h113 Valley
Plowman Laurence E v-pres h Cranston
Plude Fredk A (Rose H) nibbler B&S h12 Barry rd
Plumb Barbara E tchr r Edgewood
--Gerald B studt r103 Washington av
--Robt S special agt Home Ins Co r Warwick
--Ruth Mrs r133 Alverson av
Plumer Stanley T jr studt r8 Brown Quadrangle
Plummer Dolores E Mrs jwlry wkr h35 Grand
--Edw W (M Edith) clk Dudley Hdw Co h103 Wesleyan av
--Ellison (Esther G) asmblr B&S h51 Bowlett
--Egg F (Bernadette) carrier PO h445 Plainfield
--Gladys r107 Bridgham
--John (Margt) chauf The Texas Co r Warwick
--Margt P ofc clk A C Sutton Lbr Corp r190 Millcove rd (Warwick)
--Mary E (wid Jos) maid Miriam Hosp r1624 Westminster
--Rosalie M Mrs clk NET&TCo r Cranston
--Walter S clk International Business Mach Corp h124 Eastwood av
--Wm H (Grace A; Claude E Plower) h60 Whittier av
--Wm H jr (Wanda) tchr Classical Hi Sch h319 Althea
Plum-Nelly Gift Shop (Mrs Evelyn S Katsman) 1084 Hope
Plunkett Edw J (Antoinette) lwyr 111 Westminster R525 h494 Plainfield
--Eileen E tel opr NET&TCo r Johnston
--Jas T (Lorretta) guard h169 Prairie av
--Marjorie S clk-typ RI Dept of Admn-Div of Personnel r45 Homestead av (Johnston)
Plushner Philip (Rose E) window cln h100 Detroit av
Plutzner Frank F (Marie D) comp Journal h Cranston
Plyler Terry P studt r4 Brown Quadrangle
Plymouth Barber Shop (Antonio Garofalo) 79 Spruce
--Cab Co (Wm A Lee) 614 Broad
--Cafe (Vincent Scialo) liquors 1677 Westminster
--Rock Stamp Co (Donald Owen) trading stamps
--Union Congregational Church J Wesley Prince pastor 1014 Broad
Plympton Annette C (wid Wm D) h104 Whitmarsh
--Beatrice r104 Whitmarsh
--Fredk A (Marion A) mtcemn h136 Mitchell
--Leon W (Theresa) asst v-pres Ind Natl Bank h73 Parade
--Wayne A (Elaine T) bldg contr 42 Harvard av h do
Plynkofski Anthony (Josephine) lab h18 Bend
Poalina Anna Mrs h76 Dodge
Poalo Lydia Mrs store clk r Cranston
Poapel Domenico (Concetta) lbr yard h43 Ridge
--Jos jwlry wkr r43 Ridge
--Rocco jwlry wkr r43 Ridge
Pobirs Abr E (Sophia) pres The Wonder Shop Inc h139 Sessions
--Sophia Mrs treas The Wonder Shop Inc r139 Sessions

POCASSET CEMETERY, WALTER E DYER TREAS, 417 DYER av, CRANSTON, TEL ELmhurst 1-8306

--Food Sales (Albert Fattore) whol frozen seafood 15 Rill
--Laurel Hill Meat Market (Mrs Theresa Palumbo) 155 Pocasset av
--Monument Works (John V Caliri) 99 Pocasset av
--Motor Sales (Armando DeQuattro) used cars 1070 Broad
Poccia Jos (Laura) toolmkr Aro-Sac-Inc h Cranston
Poccio Anna flower wkr Calart r Cranston
Pocheco Jos press wkr James C Doran & Sons Inc r Fall River Mass
Pockar Nathan E (Augusta; Pockar Realty) h Cranston
--Realty (Nathan E Pockar) real estate 1156 Elmwood av
--Saml B (Mollie) h22 Donelson
--Sylvia B recpt r22 Donelson
Podbielski H C h191 Williams
--Marie sten Zeitz & Sonkin r191 Williams
Podedworny Jos P boiler and turbine hlpr NECo h264 Pine (Norwood)
--Stanley (Anna) opr h288 Plain
--Walter grinder B&S r Pawtucket
Podgurski Jean B clk r Central Falls
Podmaska Mary jwlry wkr r8 Hawes
--Stanley baker r8 Hawes
--Stasia (wid Wladyslaw) h8 Hawes
--Walter (Royal Bakery) r8 Hawes
Podrat Bernard H (Gertrude; Podrat Bros) h450 Wayland av
--Bros (Bernard H and Danl Podrat) textile mill waste 24 Stevens
--Danl (Celia L; Podrat Bros) h103 Emeline
--Saml (Sela) mfr h23 Exeter
Podula Domenic press opr Goodwin & Gregory Inc h48 Union (Warren)
Podvin see also Potvin
--Henry (Beulah) cook h183 Cranston
--John V (Anita) sub mail hndlr PO h122 Providence
Podyma Anthony J (Joan M) electn h344 Bucklin
Podzielny Wm C (Mary M) weaver h42 Rockland av
-- Wm E studt r42 Rockland
Poe Francis B (Helena C) USN r118 Angell
Poehl Hedwig asmblr h Killingly rd (Foster)
Pofel Morris genl hlpr h Pawtucket
Pofi Americo M (Rose) acct h551 Union av
--Marie R tchr Broad Street School h551 Union av
Poggioli Giuseppe h882 Admiral
Pogwanski Eug whsemn Bruce Alders Inc h Woonsocket
Pogonowski Dorothy L practical nurse Roger Williams Genl Hosp r74 Florence
--John A (Dorothy L) bottled gas wkr h74 Florence
--Julia (wid Alex) drawer M&F Worsted Mills Inc h74 Florence
Pogorilich Ansela R (wid Stephen) h67 Union av
--Cath B clk r67 Union av
--Edwin (Loretta R) mech h49 Althea
--Loretta R Mrs jwlry wkr r49 Althea
--Stephen L (Celia) mtcemn h69 Union av
Pohle Anna (wid Henry) 450 Whittier av
--Emil opr h rear 14 Colfax
--Fredn E r rear 14 Colfax
--H C Co (Henry C Pohle jr) gro 93 Plainfield
--Henry C jr (Harriet; H C Pohle Co) h50 Whittier av
Pohler Albin K (Marie) hub and die ctr Bulova h Cranston
Pohlsen see also Paulsen
Poha Jack v-pres Bergere Inc r New York
Poignies Jules (Pauline) caretaker Firemens Mut Ins Co h28 Woodmont
Poillon W Neville studt r4 Brown Quadrangle
Poindexter Chas D (Ann F) h16 Carrington
--Claire J mach opr r16 Carrington av
Point Barbara clk r Seekonk Mass
--Jas J h529 Public
--Liquor Store Inc Americo Perry pres, Jos F Pires treas 464 Wickenden
--Manuel (Virginia) baker h18 Armstrong
--Manuel L jr (Dolores) driver slsmn h66 Hope
--Street School Annetta B McLaughlin prin 66 Plain
Pointek Edna clk Miriam Hosp r Central Falls
Pointer Shirley nurse RI Hosp r W Warwick
Poire Ralph H repr Hoover Co r Woonsocket
Poirier Aime clk Adams Drug Co r Pawtucket
--Albert E (Eleanor J) field exec Boy Scouts of America h199 Langdon
--Anita F prntr r19 Joslin
--Arth J (Eva) garagemn Yellow Cab Co h43 Joslin
--Beatrice tel opr Senak Co of America r43 Joslin
--Bertha M h10 3d
--Dixie R Mrs clk Providence Washington Ins Co r Stillwater

THE ONLY COMPLETE IMPARTIAL LIST OF BUSINESS CONCERNS without regard to Size, Importance, Location, or Appointments, is your City Directory Classified Business Section

INTERNATIONAL DETECTIVE SERVICE, INC.

COMPLETE ARMORED CAR SERVICE

Payrolls, Check Cashing, Daily Pick-Up Plus 2 Key Safe Service

17 Exchange St. EST. 1914 GAspee 1-1860

POIRIER
--Doris R tel opr NET&TCo r Pawtucket
--Edmund A (Eliz) brkmn NYNH&H h310 Benefit
--Edw C (Cecile) yarn carrier M&F Worsted Mills Inc h925 Atwells av
--Edw G (Patricia) promoter Curtis Circulation Co r310 Benefit
--Eli I (Helen) jwlry wkr h16 Covell
--Eva Mrs twister M&F Worsted Mills Inc r43 Joslin
--Florence L X-ray tech Roger Williams Genl Hosp r Pawtucket
--Francis D (Florence L) paper boxmkr h847 Atwells av
--Geo mtcemn Salvation Army h Pawtucket
--Gertrude h13 Saunders
--Helen boxmkr Gorhams r16 Covell
--Henrietta r16 Covell
--Jos pres-treas r Cumberland
--Jos L emp US Rubber Co h W Warwick
--Jos L pntr StJoseph's Hosp r76 Sanford
--Jos W social wkr RIDSW r Woonsocket
--Julien driver US Rubber Co h Pontiac
--Louis A (Flora) stock clk Cook-Dunbar-Smith Co h Warren
--Lucille I clinical instructor Roger Williams Genl Hosp r Woonsocket
--Marie D studt r43 Joslin
--Norman installer h Taunton Mass
--Norman J rug cln r9 Hilltop av (W Warwick)
--Robt E studt r310 Benefit
--Simone plier wkr Catamore Jwlry Co r Woonsocket
--Wilbrod lab Water Sup Board r Foster
--Wm E asst supvr r Pawtucket
Poirier's Diner (Rudolph Kramer) 581 Atwells av
Poisson Jos A (Irma) nurses' asst US Vets Hosp h Somerset Mass
--Jules truck driver Nathan Warren & Sons Inc r66 Park
-Marie E Mrs tech r Cranston
Poitras Edw W studt r1 Brown Quadrangle
--Frank C slsmn r11 Deborah
--Jos G r11 Deborah
--Loretta E Mrs press opr Bulova h Johnston
--Mary L h11 Deborah
--Wilfred J h24 Sheridan
Pokeos Eliz V Mrs clk r Gaspee Plateau
--John lab RI Dept of Agri h Winchester dr (Wakefield)
--John B (Helen) hlpr h38 Atwood
Pokraka Stephen A (Gladys S) clk Atl Ref Co h Warwick
Pokras Donald S chemist r220 Waverly
--Philip (Freda; Pokras Realty Co) h220 Waverly
--Realty Co (Philip Pokras) 286 Elmwood
Polack see also Polak
--Rolf v-pres-sec Gift-Craft Inc h Warwick
Poladian Peter K (Mary M) lab RIDPW h21 Frank
Polak see also Polack
--Emelia nurse r Portsmouth
Poland Geo formn Brier Mfg Co r East Providence
--Jas electn Liberty Electric Co r East Providence
--Jas M mech NECo h East Providence
--Jennie (wid Albert) r128½ Prairie av
--John O (Sandra) plshr h291 E Chad Brown
--Jos D landscape wkr r257 Niagara
--Leslie J mech NECo h East Providence
--Madeline supvr employment interviewer RIDES r East Providence
--Mary F (wid Jas J) h257 Niagara
Polaski Jas (Mae) wldr State Welding Co h Pawtucket
Polcaro Terry chem h1162 Elmwood av
Polaski Richd W (Marion A) comp opr BIF Industries Inc h12 Esten
Polce Jos (Anna) side wheel Gorhams r131 Lexington av (N Providence)
--Nicholas (Anna E) hlpr h862 Douglas av
--Pompeo (Florence) carp h134 Cornwall
Poleski Frances H h56 Harvard av
--Mary G r56 Harvard av
--Victoria C r56 Harvard av
Polgar Albert (Cath) h21 Prairie av
Poli Albert R (Frances) gro 76 Dean h302 W Exchange
--Albert V (Josephine) plshr h38½ Eutaw
--Alphonse (Lena) h302 W Exchange
--Edith emp US Rubber Co r25 Deborah
--Frank J (Angelina) h60 Ring
--Joan l jwlry wkr r25 Deborah
--John R (Mary E) jwlry wkr h235 Waverly
--Louis D (Edith) milkmn Mt Pleasant & N Barber Dairy Inc h25 Deborah
Policastri Egidio J transmitter eng WPRO r Rumford
--Eugene (Mary) tailor h44 Home av
Policastro Anthony M clk r224 Bucklin
--Dela r224 Bucklin
--Eliz H pkr Providence Whol Drug Co r Pawtucket
--Fredk (Imelda) porter StJoseph's Hosp h39 Princeton av
--Jos A (Eliz) porter Outlet Co h Pawtucket
--Thos F pres RI State Industrial Union Council CIO r Cranston
Police Training School Capt Geo W Wilding dir 200 Chad Brown
Policelli Albina (wid Paul) h141 Oak
--Anita clk sten Dept of Public Welfare r53 Wood
--Arth P (Louise) sec Cameo Mfg Co Inc h Cranston
--Beatrice h53 Wood
--Eleanor J sec BU r54 Vernon
--Giuseppe (Mary R) waiter r8 Betteridge ct
--Guido A (Brigs) poultry h54 Vernon
--Henry A (Viola) treas Cameo Mfg Co Inc h Johnston
--Jos J sub clk PO r8 Betteridge ct
--Maria (wid Vincenzo) h8 Betteridge ct
--Paul (Louise) pres Cameo Mfg Co Inc h Cranston
Polichetti Anthony slsmn Providence Elect Co Inc r245 Broadway
--Henry personnel dir Trifari, Krussman & Fishel Inc h Cranston
--Vincent A slsmn John The Shoeman h Cranston
Politkoff Irene tchr r Woonsocket
Politli Albert (Olga) toolmkr h15 Ames
Polin John asst treas Friendly Finance Co h Fall River Mass
Polinoff Max (Jennie) r156 Evergreen
Polinsky Harris r99 Hillside av
Poliquin Alf R (Marion C) insp h104 Evergreen
--Bertha D clk NET&TCo r W Warwick
--Dorothy M ofc sec Miriam Hosp r Central Falls
--Jos gdnr Miriam Hosp r Central Falls
--Paul (Dora) mach h166 Chapin av
--Wm (Margt C) h58 Joslin
--Wm (Marie) ins agt Met Life Ins Co h15 Hunnewell av
Polis John E (Ida V) eng BIF Industries Inc h E Greenwich
Polisena Joe A (Margt) barber 753 Elmwood av h25 Burnett
Polisena Joe A (Julia) waiter h38 Newark
Polish American Citizen's Club Jos S Grenkiewicz pres, John Zienowicz v-pres 645 N Main
--Chamber of Labor 1929 Westminster
--National Home Association John Marchowski steward 66 Chaffee
--National Home Association Hall 66 Chaffee
Polissio Peter (Mary) h45 Marietta
Politelli Adele cap spinner M&F Worsted Mills Inc r W Warwick
--Anthony C (Rose C) h44 Hillhurst
--Carmine (Giovannina) baker h44 Hillhurst av
--Edw J (Vilma) plmb h44 Hillhurst av
--Maria (wid Antonio) h44 Hillhurst av
--Vilma Mrs jwlry wkr Gem-Craft Inc r44 Hillhurst av
--Wm G (Beatrice E) window cln h38 Depew
Polito Angela (wid Vincenzo) h170 Unit
--Anthony musician r170 Unit
--Anthony sub clk PO r N Providence
--Anthony whse clk Standard Supply Co r15 Grand av
POLITO
--Edmund D musician r170 Unit
Politos Geo studt r119 Hope
Politzer Ilse Mrs h32 John
Politzer Otto (Dora) agt Metropolitan Life Ins Co and notary public 136 Sumter h do
Polivanov Magda designer h21 Planet
Polk Geo jr (Mary Lee) fdry wkr h50 Tyler
--Josephine clk r469 Pine
--Merilyn clk Peoples Savings Bank r Saylesville
--Mildred L (wid Robt M) grinding mach opr A T Cross Pencil Co h23 Warren

POLK R L & CO
CITY DIRECTORY PUBLISHERS
179 LINCOLN
BOSTON 11, MASS
AUTOMOBILE and TRUCK OWNER LISTS
AUTOMOTIVE STATISTICS
BANK DIRECTORIES
DIRECT MAIL ADVERTISING
MAILING LISTS
431 HOWARD STREET
DETROIT 31, MICH

POLK'S BANK DIRECTORY
R L POLK & CO, PUBLISHERS
130 FOURTH av NORTH
NASHVILLE 3, TENN

Poli Clara (wid Harry) r178 Amherst
--Robt A (Mary A) clk h178 Amherst
Pollack see also Pollak and Pollock
--Bernard W (Roslyn) h34 Eaton
--Chas (Bessie; Pollack's Mkt) h Cranston
--Harvey (Arlene) clothing slsmn h64 Eaton
--Lois studt r34 Eaton
--Louis S studt r133 Verndale av
--Max (Ida; Mac's Merchandise Clearance) h133 Verndale av
--Morris chauf h206 Lexington av
--Roslyn K nurse Miriam Hosp r34 Eaton
Pollack's Market (Chas Pollack) meats 222 Willard av
Pollak Paul (Erna) prod control Adolf Meller Co h151 Camp
Pollan Wm M (Helen J) h88 Everett av
Pollard & Darling (Chas K Grear) mfg jwlrs 131 Washington R306
--Donald S studt r2 Brown Quadrangle
--Evelyn Mrs tchr Veazie Street Sch r25 Beaufort
--Francis L (Mary E) slsmn Boston Store h25 Beaufort
--Guy C (Ella M) h148 Colfax
--Hattie Mrs h180 Bowen
--Jas A chauf Instr Div DPW r84 Nichols
--Jas H (Dorothy J) mtcemn h12 Bodell av
--Jas R r75 Potters av
--Marion H tchr Windmill Street Sch r75 Potter's av
--Mary E Mrs tchr Veazie Street Sch r25 Beaufort
--Rosetta I r75 Potter's av
--Ruth H (wid Louis) h85 John
--Wm J chauf r75 Potter's av
Pollender Maria F Mrs rubber wkr r12 Rushmore av
--Maurice M (Maria D) kitchen hlpr US Vets Hosp h12 Rushmore av
Pollette Donald ctr r169 Somerset
--Donald A (Lillian M) emp US Rubber Co h632 County rd (Barrington)
--Jas W milling mach opr B&S r Riverside
--Lillian M emp r632 County rd (Barrington)
Polley Sam r208 Weybosset
Pollins Carol h15 Somerset
--Edw h89 Woodbine
--Leonard L (Gladys E; Lenny's Auto Parts) h Rumford
--Mary E Mrs h72 Rugby
--Wm P (Mary E) mtcemn h5 Gallup
Pollitt Alf (Euretta E) mtcemn h33 Hamilton

CHARLES G. MORGAN, President-Treasurer STANLEY HENSHAW, JR., Vice-President-Secretary

BEACH & SWEET, INC.

SINCE 1868

GENERAL INSURANCE AGENTS

HOSPITAL TRUST BUILDING TELEPHONE GAspee 1-9870

MAURICE C. SMITH CO., INC.

RHODE ISLAND'S Largest Mfgr. of Rubber and Metal Stamps

Typewriters, Adding Machines

Sold · Rented Repaired

Tel. GAspee 1-1064

Office & Factory 52 Pine St.

Retail Store 11 Arcade Bldg.

HASLAM HEATING CO.

COMPLETE INDUSTRIAL and RESIDENTIAL HEATING and VENTILATING SYSTEMS

OIL BURNER SALES and SERVICE

GAS FIRED INSTALLATIONS

797 Eddy St.

Tels. Williams 1-7770 1-8405

RHODE ISLAND'S LARGEST DEPARTMENT STORE

Radio and Television Stations

WJAR

The Outlet Company

Telephone ELmhurst 1-3800

LANS 1895 1957 25 YEARS OF SERVICE

LANS WAREHOUSE CO.

AT WAYLAND SQUARE

LONG DISTANCE and LOCAL MOVING - CRATING - STORAGE

UNion 1-1110

POLLITT
--Root L clk B&S r Contmicut
--Robt L (Julia) guard h103 Penn
--Walter D mach opr B&S r Pawtucket
Pollock see also Pollack and Pollak
-- —— h10 Glendale av
--Bernard R (Beth B) lwyr 15 Westminster av R338 h Barrington
--Chas M asmblr B&S r Pawtucket
--David (Jeannette) genl mgr h209 Slater av
--Ellz F (wid Reginald) atndt r28 Woodbine
--Esther (wid David) h43 Pleasant
--Harvey slsmn Anderson-Little Co r64 Eaton
--Robt (Jennie) asst formn NECo h80 Homer
--Robt A h Oakland Beach
--S h48 Laura
Pollons Max (Dorothy) chauf Milhender Distributing Co h300 Public
Polo Mary (wid Peter) r1377 Chalkstone av
Polock Frances domestic h5 Ames
Polofsky Irene slswn Boston Store r34 Pennsylvania av
--Jos (Anna; Infantry Cafe) h Cranston
--Louis r99 Hillside av
--Peter (Victoria A) truck driver Petroleum Heat & Power Co h Cranston
--Philip (Ida) slsmn h34 Pennsylvania av
--Sheila tech RI Hosp r Cranston
--Wilma V studt r34 Pennsylvania av
Poloian Michl (Anna) h24 Goddard
Polonckak Walter cook Child's r Central Falls
Poloski John (Marta G) section hand h514 Branch av

Polouski Andrew studt r245 Eastwood av
--Mary Mrs cln Oliver Hazard Perry Jr Hi Sch r245 Eastwood av
--Michl USN r245 Eastwood av
--Michl E (Mary) prntr h245 Eastwood av
Polsby Allen I studt r36 Prospect
Polselli Albert S carrier PO r109 Ridge
--Alphonse (Concetta) bowling alleys h380 Sharon
--Anthony (Genevieve) mech r1494 Westminster
--Antonio (Louise) lab h20 Glenbridge av
--Cora A Mrs h126 Eastwood av
--Emilio (Lena; Polselli Funeral Home) h1494 Westminster
--Funeral Home (Emilio Polselli) 1492 Westminster
--Jos (Evelyn) lab Fain's h16 Glenbridge
--Lena asmblr The Nu-Frame Co r1492 Westminster
--Marie flower wkr r Cranston
--Mary (wid Thos) h1494 Westminster
--Michl r316 Broadway
--Rocco jwlry wkr h87 Willow
--Rudolph A jwlry wkr r20 Glenbridge av
--Salvatore colorer r20 Glenbridge av
--Vincent (Helen; Invisible Weaving & Mending Co) h Johnston
Polsen Russell H (Dorothy) lab h715 Potters av
Polseno Anthony F (Mary M) r41 Calhoun
Polsey Alice F sten Grinnell Corp h14 Earl
--Madeleine sec h192 Waterman
Polson Joel H slsmn h156 Evergreen
Polte Ralph A (Rita A) lab h306 Hawkins
Polubinski Felix (Lena) wire wkr h rear 120 Randall
--Jennie covering US Rubber Co r rear 120 Randall
--Stanley (Anna) formn Broadman Elec Co h33 2d
--Victor (Madeline) wire wkr h677 N Main
Polworth Janet E tel clk Providence Gas Co r Cranston

Pombo Beverly A sec State Mutual Life Assurance Co r Seekonk Mass
--Manuel F (Sophie) baker h47 Fremont
--Manuel F (Margt) bartndr Anthony S Sylvia h365 Williams
--Sophie elec solderer Acme Optical Mfg Co Inc r47 Fremont
Pomeransky Edw r241 Washington
Pomerantz Jacob (Rebecca) buyer h209 Jewett
--Morton J (Annette) ins agt h40 Harriet
Pomeranz Gertrude L (wid Abr J) h40 Sackett
--Sumner (Marion) pres Motorville Inc h121 Greaton dr
Pomeroy Elliott P bus opr UTC h Old Hartford pike (Chepochet)
--Jos W custdn r37 Westfield
--Rose (wid Wm A) caterer h37 Westfield
Pomes Dorothy M insp Bulova r53 Redwing
Pomfret Arth A (Hylda) pres-treas National Finance Corp h Woonsocket
--Judith clk National Finance Corp r Woonsocket
--Marion r58½ Carpenter
--Robt F asst treas h Woonsocket
--T Harold (Ursula) sec National Finance Corp h Ashton
Pomfrey Marion r58 Carpenter
Pomianski Lena clk Almacs Inc r60 Public
Pomiansky Louis (Rose) dentist 621 Hope h do
Pomona Sea Food Market (Edw E Ferri) 140 Academy
Pomoranski Michl P (Annie F) porter Hospital Trust bldg h39 W Clifford
--Michl P (Annie F) window cln h142 Pearl
Pomoransky Alice r120 Stanwood
--Alice E clk NET&TCo r120 Stanwood
--Bohdan (Modonna L) custdn Beacon Av Sch and Classical High Sch h120 Stanwood

--Edw J emp Gorham's r241 Washington
--Madonna L Mrs meat wrapper r120 Stanwood
--Michl (Frances) h14 Wellington
--Miroshaw E chkr Ward Baking Co r14 Wellington
--Paul J (Gertrude P) h144 Carpenter
--Raffaella h634 Prairie av apt 2C
--Thos A (Edith M) h48 Goddard
--Victoria F bkpr r14 Wellington
Pomp Herman h29 Ophelia
Pompa Dorothy tech Miriam Hospital r77 Rankin av
--Eugenio (Gilda; Eugene's Barber Shop) h77 Rankin av
Pompeii see also Pompelli
--Angela slswn Paul's r22 Covell
--Anthony A (Clara I) oil dlr 56 W Friendship h do
--Anthony A jr (Angela) teller Int Rev h31 Milk
--Antonetta Mrs press opr r55 Kimball
--Carolina (wid Anthony) r363 Academy
--Cecil truck drvr B&S r136 Willard av
--Donato (Antonetta) opr h88 Alverson av
--Dorothy B jwlry wkr r88 Alverson av
--Eug P (Dorothy) clk Shaset's Auto Supply h54 W Friendship
--Frank (Rose) wire wkr h169 Prairie av
--Guiseppe (Carmela) grinder Colonial Knife Co h135 Almy
--John r55 Kimball
--John C (Angela M) rigger h22 Covell
--Jos (Antonetta) cement fnshr h55 Kimball
--Jos L musician r88 Alverson av
--Maria (wid Michl) r214 Rankin av
--Sylvia mach r363 Academy av
Pompelli Antonetta field wkr R I Dept of Educ r Barrington
--Antonio (Fiorinda) rubber wkr h97 Tobey
Pompeli Margt bench wkr r Johnston
Pompili Amondo designer r20 Ventura
--Dante formn Mt Pleasant & N Barber Dairy Inc h Johnston
Pompouelli C r254 Washington
Pomranka Jas h158 Harrison
--Jas E (Janice A) furn mover h96 Jewett
Pomroy Gertrude r599 Broad
Pomykal Ludwiga (wid Walenty) 136 Oak died August 14 '56
Pona Annie M Mrs h18 Calhoun av
--Chas E (Marilyn) h239 Lockwood
--Franklin jwlry wkr r160 Cranston
--J Franklin (Emelie E) electro plater h199 Howell
--Marilyn Mrs jwlry wkr r239 Lockwood
Ponce Jacob (Anna) window dresser h20 Temple
Poncelet Elphege J (Margt I) florist asst h10 DeSoto

PONCELET
--Ivy housekpr Lying-In-Hosp r Graniteville
--Wilfred C (Madonna; Printing Service Co) h W Warwick
Poncia Dolores jwlry wkr r38 Marietta
--Frank (Anna) h25 Evergreen
--Vincenzo (Giuseppina) welder h38 Marietta
Pond Nellie Mrs r150 S Angell
--Robt orderly Miriam Hosp r Pawtucket

--Sadie E Mrs h84 Burnett
--Wm A studt r6 Brown Quadrangle
Pondolfini Jos shoe repr Jo Thomas and Vincent Luongo Mem Sq h539 Union av
--Peter h78 Ring
--Peter (Lucy) h1390 Westminster
Ponemah Mills (Frank A Sayles Estate) cotton goods mfrs 111 Westminster R1410
Pongetti Louis A (Helen) fixture fabricator Allied Co h687 Public
Poniaros Constantine (Demetra) h206 Leah
Ponn Allan G tool mkr Hadley Div h Rumford
Pono Cesario (Lucy) formn Providence Sewer Dept h406 Admiral
--Chester (Lucy) lab h406 Admiral
--Domenic (Marietta) lab h792 Douglas av
--Helen L carder and wrapper Dexter Mfg Co Inc r107 Tell
--Jas V (Jessie M) truck driver h792 Douglas av
--Louis (Helen; Louis Auto Service Sta) h35 Ruggles
--Vincent T appr r406 Admiral
Pontarelli Albert (Nazarene) r21 Lancashire
--Albert (Cesira) repr GECo h17 Annie
--Anthony (Lorraine) electn h87 Hawkins
--Anthony C (Mary) chkr Ward Baking Co h Cranston
--Anthony E lwyrs h774 Douglas av and 49 Westminster r do
--Carmine grinder Colonial Knife Co Inc r Natick
--Domenic r233 Hartford av
--Domenic (Angela) pen repr h60 Woodbine
--Domenico (Philomena) h53 Columbus
--Eleanor J (wid John) h65 Swift
--Fortunato h4 Luna
--Francesco (Maria) h54 Sherwood
--Frank (Gertrude F) sht mtl wkr h337 Orms
--Guerino truck driver Anthony Carrado Inc r13 Cleveland (N Prov)
--Ida Mrs kitchen wkr Turks Head Club h233 Hartford av
--John (Concetta) h16 Luna
--John (Angela) electn h21 Forsyth
--Jos h412 Douglas av
--Jos hipr r44 Columbus
--Maria wndr r54 Sherwood
--Marie D swtch bd opr The Travelers r774 Douglas av
--Napoleone (Margt) cement fnshr h44 Columbus
--Pasquale (Maurina) slsmn The Meiklejohn Co h151 Jastram
--Peter (Connie; mac's Fish & Chips) h Warwick
--Peter A mech Criss Cadillac Olds Inc r14 Tellingbost av (Warwick)
--Rocco M (Madeline M) pres Hopkins Novelty Co Inc h1 Stone
--Ruth A clk-sten Classical High Sch r60 Woodbine
--Sabatino A tool mkr r17 Annie
--Saml USA r54 Sherwood
--Saulle (Rose) h20 Ventura
--Teresa Mrs 4 Luna died August 1 '56
--Thos r170 Smith
--Thos jwlry wkr r412 Douglas av
--Ugo P expediter r17 Annie
--Virginia hosp wkr r54 Sherwood
--Wm (Alice) pntr h99 Almy
Pontbriant Wilfred millwright B&S r Cumberland
Ponte Angelo (Mary) jwlry wkr h35 Wood
--Anthony (Sadie) h6 Moultrie ct
--Anthony (Florence) clk Eagle Super Mkt r33 Armstrong av
--Anthony A (Nancy) mtcemn Providence College h18 Hooker

The Bank for All Your Banking!

Rhode Island HOSPITAL TRUST COMPANY

17 Offices

Member Federal Reserve System Member Federal Deposit Insurance Corporation

G. L. & H. J. GROSS, INC.

ESTABLISHED 1[illegible]

170 WESTMINSTER ST. REALTORS - - INSURANCE GAspee 1-6010

PONTE
--Antanio (Alina) wrapper Ward Baking Co h10 Emmett
--Bertha A press opr r10 Emmett
--Chas bartndr Johnny's Tap r33 Trenton
--Frank (Anna) h25 Evergreen
--Frank (Cath) lndry wkr Lying-In-Hosp h278½ Point
--John A (Edna A) hipr Atlantic Rayon Corp h97 Ives
--John H (Louise E) studt h25 East dr
--John L (Marie) truck driver Rand Express Frt Lines Inc h37 Marshall
--John P r37 Marshall
--Jos (Emma) chauf h56 Armstrong av
--Julia A (wid Jos B) h33 Armstrong av
--Manuel (Marion) h52 Arch
--Marjorie E asmblr Bulova r N Providence
--Mary (wid Michl) h33 Trenton
--Mary A Mrs display mgr Lerner Shops of R I Inc r18 Hooker
--Sadie F single wndr M&F Worsted Mills Inc r6 Moultrie ct

Pontefract Ethel C clk Shepard's r Riverside
Pontelakis Peter restr r108 Babcock
Pontes Arth (Beatrice L) lab h216 Sayles
--Chas (Mary) mill wkr h41 Fremont
--Frank C (Alice) h208 Blackstone
Pontiac Finishing Plant Fruit of the Loom Inc agts bleachers and finishers 15 Westminster R1024

--Tailors & Cleansers (Michl Caranci) 97 Manton av
--Tap (Howard J and Geo E MacDonald) liquors 24 Pontiac av
Ponticelli Alf h135 Central av (Johnston)
--Anthony repr The Texas Co h5 Whittlesley rd (Johnston)
--Arth (Shirley) h26 Hawkins
Pontier Donald studt r100 State
Pontifice John chf clk N E Trans Co h Seekonk Mass
--Jos (Lillian H) ofcmn Anthony Carrado Inc h71 Prospect (Barrington)
Ponton Oscar O jr special rep NET&TCo r Central Falls
Pontonio Ciro clk Industrial Natl Bk r72 Bradford

Pontrelli Danl hipr F S Payne Co r E Providence
--Frances hosp aide R I Hosp r42 Sussex
--Peter P (Carmella) h42 Sussex
--Peter P jr opr Union Tool Co Inc r42 Sussex
Pontus John M (Mary M) liquors h69 Aurora
--Manuel jr (Palmira) chain wkr h69 Preston
Pool see also Poole
--Mary G sr clk State of R I Div Auto Equip r Cranston
--Norman A (Joan L) tallymn F D McKendall Lumber Co h99 Pearl
--Philip L (Antonetta A) electn hipr Gorham's h83 America

Poole Adalina insp US Rubber Co r Scituate
--Barbara W chkr R I Hosp Trust Co r N Scituate
--Bertram mach opr B&S r Conimicut
--Beverly R Mrs asmblr Bulova r Warwick
--Donald W jr studt r102 George
--Douglas J mach N E Butt Co r W Warwick
--Edw F (Anna M; Armory Cab Co) h21 Ford
--Edw F jr USA r21 Ford
--Edw H (Mary E) spotter Pearle Cleanser h Riverside
--Edwin G jwlry wkr Bojar Co r2 Riverside dr
--Eliz D payroll clk BU r Riverside
--Elmer E treas New England Milk Producers Assn h N Dartmouth Mass
--Ernest H emp Gorham's h Cranston
--Florence ofc sec h32 Maple
--Florence M Mrs clk Tourtellot & Co Inc r115 Houston
--Frank L (Marjorie E) h Cranston
--Frank W (Hazel) mach N E Butt Co h Clayville
--Harold W asst sec R I Hosp Trust Co r Sayles ville
--Jas F (Madeline T) rigger NECo h William Henry rd (N Scituate)

POOLE
--John B (Grace E) asst to sls mgr Grinnell Co Inc h68 Congress av
--Kath (wid Geo) h82 Burnett
--Lewis B (Virginia) asmblr N E Butt Co h Field Hill rd (Clayville)
--M Rose Mrs bkpr Hinckley Allen Salisbury & Parsons r Cranston
--Modestina jwlry wkr Gem-Craft Inc r93 What Cheer av
--Wm (Modestina) zonemn Prov Base Wks h93 What Cheer av
Pooler Milton W (Cletus B) slsmn Brown, Lisle & Marshall h E Providence
Pooley Aubrey K (Sarah A) h200 Althea
Poolino John M USA r1 Colfax
Poons Jas R (Eliz C) chem wkr h245 Jewett
--Lucille A (wid John) hsekpr r233 Orms
Poor see also Poore
--Chas R jr studt r102 George
--Saml S pres Genl Tire Service Inc r Cranston
--Warner E studt r62 College
Poore Sabina R Mrs typ r Cranston
Poorman Arth L (Helen W) adv mgr h Barrington
Pop's Union Cycle (Jas J Bonneville) sls and service 735 Cranston
Pope Arth E (Rosella) customer serv P G Co r1070 Atwells av
--Edmund M claims rep American Mutual Liability Ins Co r Warwick
--Edw r281 Washington
--Jean nurse Lying-In-Hosp r Warwick
--John jwlry wkr r476 Pine
--Mason h315 Chalkstone av
--Miriam R Mrs tchr Classical High Sch r20 Creighton
--Paul E hipr r90 Wickenden
--Thos E B (Jennie F) slsmn h22 Parkside dr
--Ursula R Mrs h135 Transit
--Vence h337 N Main
Popkin Geo state staff Journal r76 Park
--Sadie (wid Rubin; Biltmore Flower Shop) h76 Park
--Saml M (Biltmore Flower Shop) h25 Sessions
--Sidney florist r76 Park
Popkoski Helen M emp Gorham's h21 Judith
--Wm percher Paragon r21 Judith
Popvich Saml Major finance ofcr Selective Service System r Evergreen rd (Sayles ville)

Popovitch Viola store clk Swiss Cleansing Co r Cranston
Popowicz Anna nurse RI Hosp r59 Ocean
--Jos (Anna) lab h74 Willard av
Popp Carl H (Susan) clk h113 Messer
--Jas (Joan) USN h33 Burnett
--Joan E clk Great American Indemnity Co r33 Burnett
Poppa Victor r27 Stewart
Popper Rebecca Mrs r128 Congress av
Popponesset Corp Chas S Walker pres, G J Quinton v-pres, Danl Townsend sec; Arnold B Chase treas real estate 15 Westminister R731
Poppy Beauty Shop (Mrs Anna Procaccini, Mae Ferrara) 139 Mathewson R304
Poquin Maurice lace weaver Fleurette Net Corp r Central Falls

Poracco Felix chauf Paramount Office Supply Co Inc r Cranston
Porazzo Louis plstr Hadley Division Elgin Natl Watch Co r Hoxsie
Porcaro Arth jr (Elda) plstr h525 Charles
--Arth A (Margt M) h25 Victor Emanuel
--Edw (Margt) v-pres Unique Creations Ins h Cumberland
--Felix (Pauline T) ovenmn h578 Charles
--Felix v-pres Sharon Creations Inc r25 Victor Emanuel
--Felix A (Anna) clk PO h94 Wainwright
--Margt M Mrs slswn Outlet Co r25 Victor Emanuel av
--Marie clk Armour & Co r Cranston
Porcelain Patch & Glaze Corp of America A B Smith pres refrigerator and stove reprs 87 Weybosset R418
Porcelli Anna Mrs h64 Vinton
--Domenico (Maria) opr h59 Russo

THE LETTER SHOP

Mail Advertising Service

Automatic Typewriting

228 WEYBOSSET ST.

GAspee 1-6650

PORCELLI
--Elisa elec wkr h48 Hammond
--Eugene (Angela M) lab Roger Williams Park r59 Russo
--Henry (Mary) slsmn h51 Chapin
--Josephine packer r48 Hammond
--Luigi mach r64 Vinton
--Nancy Mrs bkpr Lincoln Lumber Co Inc r25 Stanley (N Providence)
--Pasquale (May) h32 Wood
--Rita A policy wrtr R I Mutual Ins Co r N Providence
Porecca Rachel sten r Cranston
Poreda Alex T (Cecelia V) h39 Putnam
--Anthony h28 Joslin
--Cecelia V Mrs insp r39 Putnam
--Stanley r28 Joslin
Porges Pauline S 15 President av died April 16'56
Porgorzelski Henry A editorial asst American Mathematical Society r102 Bowen
Poro Jewelry Sales Co (Anthony Porreca) mfrs rep 77 Washington R310
Porr Richd P rec clk Cable Electric Products Inc r135 Snow
Porrazzi Chas (Antonnetta) barber h475 Eaton
Porrazo Alasandro (Anna) mach opr h113 Sisson
Porrazzio Antonio (Marie) jwlry wkr h59 Bergen
Porrazzo Albert L (Virginia M) mldr h220 Saratoga
--Alfonso (Angelina; Bond Cafe) r178 Gray

--Anna Mrs (A1 Beauty Salon) r43 Berlin
--Dolores order filler McKesson & Robbins Inc r36 Berkley
--Francis J (Eleanora) firemn h45 Oak
--Frank (Mildred E) mobile opr h35 Regent
--Giuseppe (Irene) file wkr h164 Gray
--Jean clk Roger William General Hosp r475 Eaton
--Luigi (Eva) tailor Shepard's h43 Berlin
--Marianna S clk City Hall Hdw Co r475 Eaton
--Michl h36 Berkley
--Nicola clk-typ VA r34 Berkley
--Pardo file ctr h34 Berkley
--Pasquale jr (Pasqualina M) contour saw opr B&S h696 River av
--Pasqualina M Mrs bkpr r696 River av
--Peter P (Anna; Club ElRio) h43 Berlin
--Vincent F studt r105 Sisson
--Vincenzo (Domenica) file wkr h105 Sisson
--Virginia h164 Gray
--Virginia (wid Francesco) h108 Unit

Porreca Angelina W acct control clk r33 Murray
--Angelo (Anna) roofer h140 Daniel av
--Ann R bkpr RI Hosp Trust Co r33 Murray
--Anna plier wkr Marleen Jewelry Co r140 Daniel av
--Anthony (Poro Jewelry Sls Co) h Cranston
--Anthony (Yolanda) carp h62 Russo
--Anthony sec City Finance Inc r Cranston
--Domenico (Mary C) bus line opr h33 Murray
--Edw mach r56 Andem
--Frank (Concetta) h56 Andem
--Vincent (Mary; Poreca's Roofing Co) h48 Daniel av
--Vincent jr (Emma) roofer h48 Daniel av
Porreca's Roofing Co (Vincent Porreca) 48 Daniel av
Porrecca Americo (Mary) USA h29 Ringgold

Starkweather & Williams, Inc.

PAINTS • WALLPAPER • PHOTOGRAPHIC SUPPLIES

Providence Store 8 ARCADE BLDG. Telephone GAspee 1-7350

Office 87 WEYBOSSET, PROVIDENCE Tels. GAspee 1-7350—1—2

Cranston Store 52 ROLFE STREET Telephone GAspee 1-7352

GRIGGS & BROWNE CO., INC.

2 ALLENS AVE. PROVIDENCE 3, R. I.

Your Exterminators

GA 1-6079

WALLACE FOR REAL ESTATE

LIST WITH US — BUY FROM US

MEMBER THE KENT WASHINGTON BOARD OF REALTORS

2900 POST RD — WARWICK, R. I. — REgent 7-9100

PORRECCA
--Italia r21 Gesler
--Laura h21 Gesler
--Luigi r21 Gesler
Porretta Caesar (Rose) lab Health Dept h19 Falls pl
--Jos (Vincenza) electn h107 Penn
--Julia rec clk Seaboard Finance Co r107 Penn
--Louis (Margt) baker h450 Atwells av
--Louis driftsmn B&S r450 Atwells av
--Rose Mrs baker 416 Atwells av r19 Falls pl
Porretti Giuseppe (Angela M) h33 Aventine
Porritt Geo E (M Lillian) v-pres Ind Natl Bank r500 Angell
--Marion H Mrs sec Division of Applied Math Brown Univ r61 Slater av
Port Anna Mrs pres Stanport Mfg Co r27 Edgehill rd
--Arthur Restaurant (Tow HeGong) 123 Weybosset
--Edw (Evelyn R) real est 56 Washington R301 h93 Woodbine
--Edw F (Mary G) emp US Rubber Co h Warwick
--Eli (Anna) treas Stamport Mfg Co h27 Edgehill rd
--Hyman R (Jeannette R) head shipper h112 Indiana av
--Ira (Sophie) sec Port Press Inc h Cranston
--Jos r181 Governor
--Leonard genl hlpr Port Press r180 New York av
--Louis (Sadie) pres-treas Port Press Inc h180 New York av
--Millicent F (wid Myer) h27 Rounds av
--Press Inc Louis Port pres-treas, Ira Port sec prntrs 55 Sprague
--Saml H (Mary R) jwlr h61 Georgia av
--Seymour (Bernice; Davis & Port) h187 Dudley
Portella Anthony r125 Fairview
--Louise (wid Ralph) h125 Fairview
--Norma ofc wkr r125 Fairview
Portenza Jos cabt mkr Geo J Kilguss & Bros h Cranston
Porteous Alex (Sarah J) shipping room h59 Longmont
Porter Agnes R clk Secy's Office School Dept h272 Veazie
--Alfred T (Edna M) mold plshr Cable Electric Products Inc h10 Wood
--Alvin C r108 Oxford
--Alvin Mrs soc wkr Child Welfare Serv of R I r108 Oxford
--Andrew B creditmn B&S r E Providence
--Ann E Mrs h634 Prairie av apt 3D
--Anna E emp US Rubber Co r Johnston
--Arnold (Gladys H) surgeon 454 Angell h300 do
--Arth h88 Randall
--Audrie A studt r100 State
--Betty clk r1194 Elmwood av
--Blanche h8 Somerset
--Byron A (Bertha C) eng h11 Belair av
--Chas W (Margt C) meter reader h149 Verndale av
--Christine Mrs h103 Hanover
--Constance M Mrs waitress Luke's Restr Inc h65 Ashmont
--Donald jwlry wkr r60 Maple
--Earl H pencil mkr r76 Berkley
--Edna (wid Geo L) h76 Berkley
--Edna M press opr Cable Electric Products Inc r10 Wood
--Edw F chauf Petroleum Heat & Power Co h Warwick
--Edwina r109 Melrose
--Emery M (Alice S) surgeon 454 Angell h do
--Ernest (Margie) stoner h7 Chapin av
--Estelle V tel opr Brown, Lisle & Marshall r489 Elmwood av
--Everett (Jessie) dark room tech RI Hosp h98 Ocean
--Francis (Christine) h298 Knight
--Geo (Jessie M) meat buyer h73 Alvin
--Geo M chauf Petroleum Heat & Power Co h Johnston
--Gertrude E h80 Bowdoin
--Gladys C studt r300 Angell
--Hazel S ofc sec PGCo r272 Veazie

PORTER
--Howard L jwlr r76 Berkley
--Irene Mrs h80 Brook
--John r359 Pine
--John A (Margt) genl hlpr N E Butt Co h232 Pearl
--John J asst dept formn B&S r32 Fallon
--John R (Cordelia M) h88 Willow
--Jos (Rena) restr mgr h198 Wayland av
--Jos slsmn Roberts Paper Co Inc r189 Underwood (Warwick)
--Lena (wid Geo) h30 Erastus
--Lewis B (Ruth F) phys 199 Thayer h214 Bowen
--Lorraine winder Paragon r12 Chestnut (Johnston)
--Louis M servicemn Buckley & Scott Inc r34 Prairie av
--Margt dept head W T Grant Co r232 Pearl
--Margt hlpr Bulova r7 Chapin av
--Margt C Mrs comissary wkr r149 Verndale av
--Marie S r193 Manton av
--Mary (wid Geo W) h112 5th
--Mary E ofc sec Weybosset Mkt r Pawtucket
--Muriel H chain ctr Federal Chain Co r149 Verndale av
--Nathan h1194 Elmwood av
--Nettie E (wid Saml E) clk recorder of deeds office City Hall h175 Benefit
--Raymond mech Fain's h Pawtucket
--Raymond D instr Gorhams h330 Bucklin
--Raymond L (Laura) prodmn B&S h460 Manton av
--Renee ofc sec RI Sch of Design r198 Wayland av
--Richd B (Clara M) chucking mach opr B&S h134 Oak
--Robt E (Ruth) USN h140 W Clifford
--Shirley clk Retail Credit Corp r134 Oak
--Stanley chauf The Texas Co r Hollbrook Mass
--Stasia T Mrs brush fnshr Bulova h W Warwick
--Vernon N (Rose M) steel wkr h150K Fillmore
--Vivian J slswn Newberry's h Norwood
--Walter (Zillah G) installer and mtcemn NECo h101 Sassafras
--Wm F meter rdr Providence Gas Co h E Providence
--Wm J (Olive L) guard RI Hosp Trust Co h Pawtucket
--Wm J jr (M Eliz) clk Police Training School h486 Chalkstone av
--Willie R porter r108 Oxford

Portman Ely (Harriet) v-pres Stillman White Foundry Co Inc h333 Slater av
Portney Harry driver-slsmn Whitings h Pawtucket
Portnoy Bradford M S (Rebecca G) phys 672 Broad h do
--Eveline R studt r672 Broad
--Jacob D studt r672 Broad
--Max S (Leonore E) store mgr Washington Park Shoe Store h92 Lexington av
Portuguese American Social Club 32 Sheldon
--Baptist Church Antonio J Rodrigues pastor services in Union Baptist Church 10 East
--Consulate Manuel A Carvalho consul 49 Westminster R608
--Sporting Club 92 Gano
Portukalian Robt (Hazel) pres-treas Carbeau Custom Kitchens of Prov Inc h441 Potter's av
Portyrata Frances (wid Henry) h13 Florence
Posejpal Geo J studt r4 Brown Quadrangle
Posner Beatrice ofc sec Saml Sherman h Cranston
--J R (Julius R Posner) lndry and cleansers 226 Broad
--Jacob (Lillian; Posner's Shoe Repairing) h Cranston
--Julius R (Ida; J R Posner) h1216 Broad
--Mary S h15 Sumter
--Morris ofc wkr Albert F Cushing jr h8 Adelaide av
--Robt L (Lottie) treas Ralo Jwlry Co Inc, pres Pennrock Inc h131 Elton

Posner's Shoe Repairing (Jacob Posner) 1363 Broad
Posnick Saml slsmn r428 Comity (Fall River Mass)
Posselli Jean jwlry r126 Sandringham av
--Velma jwlry wkr r126 Sandringham av
Possnegansett Ice Co Mitchell W Arnold pres, Philip Arnold treas ice dlrs 111 Mathewson Rl
Possner Wilhemina Mrs clk-typ Family Service Inc r W Barrington

Post Chas A (Jenny) chairmn of the board Citizens Trust Co and pres Citizens Savings Bank h211 Hope
--Irving R (Betty J) state staff Journal r S Attleboro Mass
--Janice S research asst BU r Kingston
--John (Carolina) h140 Almy
--Kenneth studt r100 State
--Office Annex Exchange cor Exchange ter
--Ralph W (Ada) creditmn Atlantic Ref Co r Riverside
--Solomon (Bertha) photog 500 Westminster h49 Cactus
--Sydney (Phyllis) photog h92 Lexington
--War Cleansers (Gaetano Squillace) 486 Broadway
--Willis C (Mildred) pres Providence Inst for Savings h Rumford
Posta Francis opr r146 Ridge
--Frank (Paula M) gas atndt Posta Service Sta h131 Tell
--Jas J (Margt; Posta Service Sta) h57 Tell
--John emp US Rubber Co r146 Ridge
--Paul r146 Ridge
--Peter (Rose) lab h146 Ridge
--Service Station (Jas J Posta) 790 Cranston
Postar Jos C (Mildred) radio program Journal h Cranston
Poster Bertha h441½ Smith
Postle Alfred (Mary) h29 Longmont
Postlewait Kenneth A studt r36 Prospect
Postorian Askpaz (Celia) weaver h14 Doyle
--Peter M (Alice; Mike's Reliable Mkt) h20 Doyle av
--Rose r14 Doyle av
--Thos (Julia) order pkr Armour & Co h16 Doyle av
Potamianos Dennis (Hetty) mariner h82 Calla
--Dorothy R Mrs studt nurse RI Hosp r59 Carolina av
Potest Hope L med sec Dr Himon Miller r N Providence
Potemkin Anna r99 Hillside av
--Jos (Sophia) pres Joel Jewelry Inc h Cranston
--Murray (Sally) pres-treas Potemkin Inc h Cranston
--Sophia Mrs sec Joel Jewelry Inc r Cranston
Potenza Anna slk insp r130 O'Neil
--Domence (Eleanor M) lab h100 Wainwright
--Eliz opr r130 O'Neil
--Francis E (Antoinette) sht mtl wkr h13 O'Neil
--Isabelle insp The Foxon Co r13 O'Neil
--John (Antoinette) cabinet mkr r97 Cathedral av
--Rocco V (Margie) hoisting eng h260 Veazie
--Thos J jr (Barbara) sub clk PO r4 O'Neil
--Tomasso J (Lena) shoe shiner h13 O'Neil
Potera Casimir L jr eng NET&TCo r Warren
Pothier Camille garagemn r329 Washington
--Helene emp interviewer RIDES r Woonsocket
--Jos E slsmn Brown, Lisle & Marshall h Rumford
--Nelson J (Louise) methods eng GE Wiring Device h92 Sevilla av (Warwick)
--Victor r295 Washington
Pothin Harold T (Agnes) sls eng B&S h Cranston
Potier Geo F (Frances M) tchr Central High School h Cranston
Potignon Peter W (Helen E) color boy Queen Print Works Inc h134 Messer
Potomac Insurance Co Francis H Burke mgr 170 Westminster R218

J. T. O'CONNELL CO.

132-134 Fountain St.
GAspee 1-6682

Marine Supplies - Fishing Supplies - Canvas - Rope - Paints

JUHLIN-PEARSON

A. Raymond Pearson Prop.

FUNERAL DIRECTORS

A Professional Service That Assures "Peace of Mind"

Established 1899

754-756 BROAD STREET

PHONE HOpkins 1-1213

EASTERN COAL & OIL CO.

COAL - FUEL OIL - COKE

Office: 470 ALLEN'S AVE. — *WINKLER OIL BURNERS* — Tel. STuart 1-2500

Pototo Alf (Josephine) truck driver h213 Amherst
--Nicholas jwlry wkr r567 Westminster
--Thos D (Anne) carton salvager Ward Baking Co h661 Atwells av
Potsdam Harold A h N Abington Mass
Potteiger Leroy W (Daisy) USA h334 Cranston
Potter — h500 Washington
--Ably B Mrs h72 Lenox av
--Aleathia M h16 Star
--Alex r807 Broad
--Alf L (Helen B) phys 171 Angell h158 Arlington av
--Ann S flower wkr Calart r W Warwick
--Anna catalouger State Library Extension r129 Moore
--Arth ofc clk Davol Rubber Co r Cranston
--Arth M (Eliz M) dentist h Cranston
--B Thos sec-treas B Thos Potter Inc h Booth Bay Maine
--B Thomas Inc Nicholas S Potter pres B Thos Potter sec-treas Helen P Hall asst sec real est 1500 Broad R2
--Barbara E underwriter Sanderson Bros Inc r28 Warwick Neck av (Warwick)
--Barney slsmn RI Supply Co Inc h154 Camp
--Beatrice A sten NECo r Cranston
--Bessie clk Geo F Berkander Inc r Edgewood
--Bessie H r109 Melrose
--Beverly tel opr NET&TCo r16 Greston rd
--Building 118 Empire
--Carl L underwrtr Automobile Mutual Ins Co of America r Pawtucket
--Cath A (wid Theo W) h51 Arch
--Chas (Lillian K) phys 225 Waterman h80 Fosdyke
--Chas A (Dorothy) cooper h136 Dodge
--Chas C (Hazel S) bus opr UTC h34 Verndale av
--Chas C jr r34 Verndale av
--Chas D (Edith) tool mkr h20 Jonathan
--Chas E (Ida M; United Corp) trucking h24 Tanner
--Chas E (Isabel) asst treas h50 Carolina
--Chas R (Margt L) clk h1210 Broad
--Chester G (Alice) bldg supt Hanley bldg r Cranston
--Christopher D pres The Smith-Gibbs Co h E Providence
--Clark M (Lillian M) jan Bulova h52 Linwood
--Craig D ins agt Northwestern Mut Life Ins Co r Warwick
--Craig K (Dorothy) gas atndt John Parsons r178 Prairie av
--Donald H stock material clk PGCo r Reboboth
--Dorothy L Mrs jwlry wkr r176 Prairie av
--Earl (Patsy) ins adjuster h534 Valley
--Edmond B utility wkr Charles V Chapin Hosp r156 Eaton
--Edna Mrs make up girl Queen Print Wks Inc r Lonsdale
--Edwin J (Rosella C) clk h51 Arch
--Eliz sten Scovill Mfg Co r Allenton
--Eliz E Mrs h638 Smith
--Ella M bench asmblr Bulova h46 Waverly
--Emily r371 Blackstone
--Ernest L (Helen R) paint sprayer h15 Plum
--Ethel F Mrs (Langlass Health Institute) r Pawtucket
--Everett J bus opr N E Trans Co h Centerny
--Florence (wid Chester) h175 Dudley
--Francis A therapist Chas V Chapin Hosp r153 Eaton
--Fred h10 Santiago
--Fredk (Ruth) federal wkr h635 Public
--Fredk L (Mary P) chauf h288 New York
--Gale T pres Rage Potter Inc h Warwick
--Genevieve r31 Rosedale
--Geo lab h Allentown
--Geo (Florence) mech h170 Blackstone
--Geo H grndr B&S r Woonsocket
--Geo H (Flora M) die ctr h8 Verndale av
--Geo L (Dorothy E; Potters Tire Mart) h1171 Eddy
--Geo O h224 Bowen
--Geo W (Erna C) editorial writer Journal h30 Mount av

POTTER
--Gifford D studt r115 Hope
--Gladys Garden 95 Elton
--Gladys L sec Bevy M McLyman r Norwood
--Grace (wid Wm K) h123 Waterman
--Grace E Mrs ins agt N Y Life Ins Co h Newport
--Grant H (Marion S; Chas A Maguire & Associates) h292 Ohio av
--Gwendolyn P Mrs clk Machine Parts Corp r Greenville
--H Irving formn PO h Norwood
--Harold slsmn R I Supply Co r154 Camp
--Harris H (Marie L) bus opr UTC h Cranston
--Harry doormn Strand Theatre r1261 Eddy
--Harry W (Eliz S) firemn h271 Swan
--Hazel V ofc sec G H Waterman & Co Inc r Cranston
--Herman J eng Gorhams r Cranston
--Herman R chauf h62 Howell
--Horace A (Marion A) slsmn h45 Wesleyan
--Howard B (Florence) chauf h54 Whitmarsh
--Howard I v-pres MacWatty Belting & Rubber Co h Riverside
--Ina R asst claims examiner Providence-Washington Ins Co r E Greenwich
--Jas M (Barbara A) mach NECo h Cranston
--Jane M Mrs r147 Angell
--JoAnn h45 Dartmouth av
--John 8 Carpenter died July 19 '56
--Justin A (Alice B) h176 Prairie av
--L Irene supvr R I Hosp Trust Co r Pawtucket
--Lafayette N investigator Jury Commissioners Ofc r Warwick
--Lewis E supvr h Cranston
--Lillian M clk Federal Dairy Co Inc r52 Linwood av
--Llewellyn F (Frances M) whsemn The Congdon & Carpenter Co h439 Atlantic av
--Louis r99 Hillside av
--Louise W tchr Vineyard St Sch r87 Ohio
--Lucius W (Agnes R) opr h31 Rosedale
--Lynn J clk r Apponaug
--Margt asmblr GE Wire Device Dept r Cranston
--Margt L Mrs policy writer Wm R Warburton Agency r1210 Broad
--Marie L ofc sec Balfred Floor Covering Co r Cranston
--Marion C ofc clk Outlet Co r Warwick
--Marjorie A asmblr Cable Electric Products Inc r52 Linwood av
--Marjorie R (wid Alf K) h280 Irving av
--Mary E sten Weaver Paint & Varnish Co Inc r638 Smith
--Mary P Mrs floor dietn StJoseph Hosp r288 New York av
--Merle Mosier Mrs phys at BU and 224 Thayer R2 h209 University av
--Milton J slsmn R I Lumber Co h Rumford
--Milton L (Nora) meat jobbers h162 8th
--Miriam A nurse Roger Williams General Hospital r Mapleville
--Muriel Mrs nurse Dr Abr Satizman r N Scituate
--Nancy studt r162 8th
--Nancy hosp aide R I Hosp r54 Whitmarsh
--Nancy D ofc sec Manufacturers Mut Fire Ins Co r Riverside
--Nicholas S (Empire Realty Co) pres Realty Improvement Co and B Thomas Potter Inc h1170 Warwick Neck av (Warwick)
--Nora slswn Betty of Prov r162 8th
--Norma N bkpr R I Hosp Trust Co r Pawtucket
--Norman D (Violete) carp h174 Hamilton
--Olive M Mrs emp interviewer RIDES r136 Ohio av
--Orlando B state staff Journal h196 Wayland av
--Patricia A utility clk PGCo r Cranston
--Perry r160 Broad
--Ralph C (Barbara)(Potter Repak Advertising) h94 Massosoit dr (Warwick)
--Raymond chauf N E Trans Co h Cranston
--Raymond truck driver h27 Greenwich
--Raymond A (Mary C) chauf h275 Blackstone

RHODE ISLAND DRIVING INSTITUTE

LEARN "SPORTSMANLIKE DRIVING"

AAA DE 1-9000 AAA

50 Fountain St. — Prov. 3, R. I.

POTTER
--Raymond J (Claire S) slsmn Westcott Slade & Balcom Co r Pawtucket
--Reginald C electn NECo h Pawtucket
--Repak Advertising (Ralph C Potter) adv agency 1 Washington av
--Robt (Margt M) bkpr h100F Fillmore
--Robt slitter Chase Brass & Copper Co Inc h Pawtucket
--Robt F purch agt and traffic mgr Barreled Sunlight Paint Co h Warwick
--Robt G (Ruth M) slsmn Tillinghast Stiles Co h295 Wayland av
--Robt G jr USA r295 Wayland av
--Robt W mech eng r292 Ohio av
--Roger E bus boy NHRR r54 Whitmarsh
--Rose (Anne) tchr Nathan Bishop Jr High Sch r196 Wayland av
--Rosella C Mrs tel opr NET&TCo r1 Arch
--Russell A jr driftsmn trainee r Seekonk Mass
--Ruth E prin clk-typ R I Director of Educ Office r Rumford
--Sarah E G r180 George M Cohan blvd
--& Shore (Geo H Shore) mfrs jwlrs cards 331 Eddy
--Steven M clk h Seekonk Mass
--Susan W r180 George M Cohan blvd
--Theo r911 Westminster
--Theo C lab h49 Crary
--Theresa J (wid Ernest C) r511 Park av
--Viola T Mrs typ Ward Fisher & Co r Lakewood
--Violet r154 Camp
--Wallace R h355 Broadway
--Wm asst maitre d'hote Sheraton Biltmore r Cranston
--Wm stockmn Livermore & Knight Co h434 Friendship
--Wm H phys 68 Jackson apt B h Edgewood
--Wm R r280 Irving av

Potter's Avenue Cleansers (Gabriel Long) 794 Potter's av
--Avenue Hardware (Armando DeChristofaro) 650 Potter's av
--Avenue Market (Suren Dadekian) 710-712 Potter's av
--Avenue Super Market (Wm Deela Valle) 761 Potter's av
--Tire Mart (Geo L Potter) 97 E Linwood
Potte Albert G (Nellie A) heating contr 18 Gallup h do
--Alf clk Almacs Inc h Centerdale
--Clement jr (Olive) insp NECo h2893 Post rd (Greenwood)
--Eliz E case worker supvr Child Welfare Service of R I r Greenwood
--Robt C customer eng International Business Machines Corp h Warwick
--Shirley J file clk r Cranston
Potuchek Wm mach opr h Pawtucket
Potvin see also Podvin
--A C h27 Linwood av
--Albert packer McKesson & Robbins Inc r W Warwick
--Alma M Mrs lathe opr Lew Mfg Co r26 Herschel
--Armand C (Alma M) formn Lew Mfg Co r26 Herschel
--Irene r350 Pine
--Louis A (Alice L) mtcemn Lew Mfg Co h27 Linwood av
--Wilfred mtcemn Barreled Sunlight Paint Co r Pawtucket
--Wm L (Ann N) lathe opr h29 Linwood av
Poudrier Oscar J (Wanda S) supt h71 Tiffany
--Oscar J (Jean) truck driver r221 Valley
--Rita Mrs h268 Orms

SHERATON-BILTMORE HOTEL

Rhode Island's Finest Hotel

The Bacchante Room — The Falstaff Room — The Jewel Box — The Town Room

IN PROVIDENCE — GAspee 1-9200

WPRO

RADIO & TV

Basic CBS

AWNINGS

CANVAS PRODUCTS

Tel. PAwtucket 2-3386

CAPWELL AWNING COMPANY

526 Power Rd. Pawtucket, R. I.

WINFIELD HOME

FUNERAL DIRECTORS

3 Convenient Floors With Elevator To Each Floor

Each Floor A Complete Chapel

Make Your own Selection At our Home

492 Manton Avenue PROVIDENCE

TEL. ELmhurst 1-3727

REAL ESTATE TITLE INSURANCE COMPANY OF PROVIDENCE

Titles Examined and Insured

32 CUSTOM HOUSE STREET

GAspee 1-9555

A. A. WHITE CO., INC.

48 Chestnut Street

Telephones DExter 1-2253—1-0254

Rubber Stamps

POUDRIER
--Robt R (Anela A) laddermn Ladder 1 h133 Valley
Poulas John C cement mixer r444 Admiral
Poulet Clifford V splicer's hlpr NET&TCo r W Warwick
--Paul P (Regina) with NET&TCo h W Warwick
--Rosalie asmblr r142 Smith (Greenwood)
Poulin Adelard W jr (Claire) waiter h73 Diamond
--Armand rubber wkr h31 McNuff (W Warwick)
--Armand A aide US Vets Hosp r Manville
--Armand J porter Inc Bank bldg r S Attleboro Mass
--Chas A jr prod wkr Cable Electric Products Inc h2 Main (Forestdale)
--Claire asmblr GE Wiring Device Dept r10 Oak Hill av (N Smithfield)
--Marie jwlry wkr h20 West
--Rita C Mrs asmblr G E Wiring Device Dept Monowatt r46 Whittier av
--Violet L clk-typ RI State r Central Falls
Poulios Eliz jwlry wkr r30 Cory
--Geo electn r30 Cory
--John (Angelina) h155 Bridgham
--Michl (Angelina) file ctr h30 Cory
--Nicholas r30 Cory
--Wm mattress mkr r30 Cory
Poulliot Eloise clk-typ r Pawtucket
--Gerard (Ruth) mgr Holland Furnace Co h39 Scenic View dr (Johnston)
--Gilberte C clk Industrial Natl Bank r Woonsocket
--Theresa clk Providence College r Central Falls
Poulin Irene h17 Daboll
Poulos Ann B ofc wkr Karp-Newport r143 Irving av
--Bessie Mrs clk Travelers Inc Co r146 Wesleyan av
--Betty Mrs r143 Irving av
--Christopher opr r319 Prairie av
--Gregory A (Jean) truck driver h20 Salisbury
--Jas barber h319 Prairie av
--John (Eliz) knife wkr h79 Plain
--John R h131 Irving av
--Lillian A Mrs sec Dr Donald F Larkin h143 Irving av
--Mae L Mrs carder h444 Admiral
--Nicholas J r319 Prairie av
Poulsen Allen studt r4 Brown Quadrangle
Poulson John W pres Fruit of the Loom Inc r Spring Lake N J
--Wm H (Carrie) h19 A
Poulten Arth new writer r249 Warrington
--Ben M (Pauline C) news writer h249 Warrington
Poultney Edith (wid Thos) h90 Baxter
Pounders Melvin L (Olga) wire wkr Cable Electric Products Inc h55 Yorkshire
Pournaras Constantine W (Dora) asst to supvr of collection NECo h Cranston
--Nicholas A (Helen) phys 499 Elmwood av h Cranston
--Wm N (Helen W) h19 Arnold
Poussin Nanette M R (Nanette Mfg Co) jwlry r Warwick
Poutre Louis cln Hood's h Central Falls
Pow M Helen Mrs h13C March
Powaika Leonard milling mach opr B&S r Pawtucket
Powder Puff Beauty Shoppe (Mrs Gladys Oates) 201 Wayland av R10
Powe Mary waitress r Pawtucket
--Norman S acct Comery, Davison & Jacobson r N Providence
Powel Sarah H Mrs exec board member Smith Hill Girls Club Inc r69 Brenton av
--Thos I H (Sarah H) pres Bay Toro Distributors Inc h69 Brenton av
Powell Anna M nurse Dr Geo W Waterman r87 Comstock av
--Bessie A Mrs h105 Putnam
--Dawson (Eleanor) technical editor Grinnell Co Inc r Warwick
--Edward H Painting Co (Edw H Powell Estate) John Powell mgr 312 Prairie av
--Edw W (Dorothy B) coal hoist opr NECo r Gaspee Plateau
--Fourtin studt r4 Brown Quadrangle

POWELL
--Harold K reprmn r Pawtucket
--Helen bkpr Mary C Wheeler Sch r216 Hope
--Joan A trayveyor RI Hosp r52 Bernon
--John (Jeanne) mgr Edward H Powell Painting Co r Spring (E Greenwich)
--John tchr LaSalle Academy r N Smithfield
--Jos (Velma) railroad wkr h369 Smith
--Leonard G (Cath L) grinder B&S h239 Indiana av
--Lois (wid Robt A) h95 Congress av
--Lorena R Mrs waitress h76 Atwells
--Robt A 95 Congress av died June 24 '56
--Robt J (Mary T) supt h52 Berman
--Robt J (Claire) trainmn h408 Orms
--Robt J jr USN r52 Bermon
--Roger advertising designer Harry Klitzner Co Inc h E Greenwich
--Thos (Margt) lab h34 Preston
--Thos J (Edith F) chauf h114 Corinth
--Walter F (Marion F) tool mkr h116 Laura
--Wm J (Barbara) truck driver r75 Wayne
--Willie recreation leader Childrens Center of R I h82 Lippitt

Power Alice E prin Lexington Avenue Sch h661 River av
--Clarence J (Kath V) elsmn Artie's Auto Sls Inc h485 Friendship
--Elvira Mrs dietn StDunstan's Sch h Bristol
--Jas V shipper r45 Larch
--John C (Doris V) plshr Gorhams h23 Lincoln av
--John J (Mildred B) cash The Mutual Life Ins Co of New York h W Barrington
--John J (Mary F) patrolmn PPD h56 Pemberton
--John jr (Ruth D) communications div PPD h56 Pemberton
--Lucy asmblr GE Wiring Device Dept r138 Chambley av (Warwick)
--Manufacturing Corp Geo F Pauluhn pres, Emilio Papa v-pres, Virginia R White sec-treas jwlry mfrs 861 Broad
--Margt A r45 Larch
--Products Co Jas Mahoney rep shop equip 87 Weybosset R418
--Thos F (Ann E) ladder 10 PFD r28 Dover
--Thos F rubber wkr h45 Larch
--Vincent L (Kath S) sec-clk The Claflin Co h393 Prairie av
--Vincent L jr USMC r393 Prairie av
--Wm M (Lucy) mldr GE Wiring Device Dept h38 Chambley av (Warwick)
Powers Andrew V (Ruth) investigator h Cumberland
--Anna (wid John B) h26 Montrose
--Barbara J studt r33 Alexander
--Barbara M jwlry wkr r9 Appleton
--Bertha E insp h18 Homestead av
--Bruce M tech RI Hosp r194 Angell
--Cecelia h318 Eaton
--Chas A cab driver h232 Broad
--Chas E (Mary D) lab h88 Goddard
--Charlotte jwlry wkr h485 Broadway
--Claire r20 Medway
--Clarence J h485 Friendship
--Cornelius F (M Inez) insp Mercantile Div Dept of Labor h Pettaguamscutt ter (Narragansett)
--Donald H (Pauline D) chem h14 7th

--Edw DeW formn Champlin Jewelry Co r Eden Park
--Edw F (Irene) pres-treas John E Martin Inc h Pawtucket
--Edw H hlpr r18 Homestead av
--Edw P jr (Julia) h22 Harvard av
--Edw R servmn Addressograph-Multigraph Corp h Lakewood
--Edwin V clk h68 3d
--Eva C Mrs stringer Spencer Plating Co Inc r33 Alexander av

--Florence V h6 Hayward
--Francis (Ann) whsemn Kraft Foods Inc h Pawtucket
--Francis M driver Eug McCarron r95 Carrington av
--Geoffrey A studt r102 George
--Geo B slsmn Louttit Lndry Co h Norwood

POWERS
--Geo W (Francis L) cost clk Gorham's h19 Granite (W Warwick)
--Hazel (wid Walter F) h128J Fillmore
--Helen r68 3d
--Helen A consultant h15 Trask
--Hollis W press opr Lorgnettes Inc h Rumstick dr (Barrington)
--Irene M (wid Raymond) h9 Appleton
--Irene T (wid Wm C) h20 Medway
--Jas r63 Beacon
--Jas r306 Pine
--Jas r119 4th
--Jas (Phyllis) electn h414 Plainfield
--Jas E asmblr B&S r106 Florence
--Jas F clk r6 Dartmouth av
--Jas F (Mary C) truck driver Abbott Glass Co h208 Thurbers av apt 2D
--Jas O mldr Cable Electric Products Inc h174 Hollis (Oakland Beach)
--Jas S h23 S Angell
--Jerome J (Julia) h15 Plenty
--Joan C tchr John Howland Sch h33 Alexander
--John asst mgr Kindelan Plmb Supply Co r Attleboro Mass
--John (Mary) tailor 564 Cranston h Cranston
--John A (Mary F) clk h46 Armstrong av
--John A colorer r303 County (Attleboro Mass)
--John A comp Journal r E Providence
--John A jr customer relations clk Spector Frt System r46 Armstrong av
--John A jr (Madge H) library Journal h Riverside
--John B 26 Montrose died May 27 '56
--John F (Marie F) elsmn Ward Baking Co r105 Arlington av
--John H Mrs h20 Blackstone blvd
--John K h487 Friendship
--Jos E (Mary A) supvr h48 Phebe
--Jos F (Alice H) driver-groundmn NECo h197 Ohio av
--Julia C clk-typ Imperial Knife Co Inc r22 Harvard av

--Leah F order typ B&S r Cranston
--Lois J ofc clk Beecroft Chevrolet Co r Norwood
--Loretta V ofc sec Roger Williams Pk r30 Dixon
--Margt supvr US Rubber Co r Norwood
--Marguerite dresses 290 Westminster R805 r E Providence
--Marie F Mrs med sec Dr Reginald A Allen r105 Arlington av
--Marilyn R utility clk r33 Alexander
--Marion T insp Bulova r Cranston
--Marjorie A clk Ofc Sec of State r E Providence
--Mary A tchr Laurel Hill Av School r47 Pitman
--Mary G bkpr Roger Williams Pk r30 Dixon
--Mary M sr clk-typ Div Probation & Parole r Pawtucket
--Michl (Bridget) porter StJoseph's Hosp h224 Pearl
--Michl J jr (Anna M) hosemn Eng 19 h199 Lowell av
--Murray J studt r102 George

--Patk J A (Margt E) sergt PPD h1298 Broad
--Paul OFM rector StFrancis Chapel r20 Page
--Phyllis W clk B&S r Cranston
--Raymond B mtcemn Maurice C Smith Co Inc r3 Cargill
--Richd A meter rdr NECo h Cranston

--Richd T cash McDowell Dinmond & Co r Riverside
--Robt slsmn Tilo Roofing Co h Norwood
--Robt W (Laura) rate investigator h Edgewood
--Roland C II (Marguerite) store mgr First Natl Stores Inc r E Providence
--Russell J repr Westinghouse Electric Corp h Rumford
--Virgil M customer serv r Warwick
--Wallace sta eng Bulova h Warwick
--Walter J jr drflsmn r W Warwick
--Wm D right of way agt RIDPW h553 Smithfield rd (N Providence)
--Wm E (Esther J) atty genl for Rhode Island h Cumberland

COUNTY LOAN & FINANCE CORP.

367 ATWELLS AVE. DExter 1-9550

LOANS

289½ POCASSET AVE. TEmple 1-4785

Tel. DExter 1-0313

WILLIAM H. GARRAHAN & CO., INC.

7 DYER STREET CORNER WESTMINSTER

Tel. DExter 1-0314

INSURANCE • BONDS • REAL ESTATE

POWERS
--Wm F (Eva C) police NYNH&H h33 Alexander
--Wm F jr studt r33 Alexander
--Wm H (Eileen M) mtcemn h47 Pitman
--Wm M erector B&S r Auburn
--Wm T (C Ruth) laby asst Oliver Johnson & Co h388 River av
Pownall Alice S Mrs clk R I Covering Co h11 Babcock
--Blanche (wid Wm H) r177 Alabama av
--Elaine A ofc sec R I State Council of Churches r11 Babcock
--Harold B (Violet M; Economical Card Co) jwlry cardr h177 Alabama av
Powning Allen G studt r5 Brown Quadrangle
Powonki Francis city wkr r304 Broad
Powsner Clement (Jeri D) optometrist 248 Weybosset h178 Miller av
Poyer Edw (Eliz) clk h46 Sears av
--Edw W (Blanche) clk Traffic Bureau PPD r46 Sears av

Poynter Ruben J mech Mack Trucks Inc h Warwick
Poynton Edw O repr Queen Print Works Inc h Pawtucket
--Gilbert R musician r525 Angell
Poyton Karl L F (Florence H) sls mgr Ackerlind Steel Co Inc h Warwick
--Robt F (Joyce) slsmn Ackerlind Steel Co r Cranston
--Royal I R (Miriam E; Royal I R Poyton Co) h525 Angell
--Royal I R Co (Royal I R Poyton) investments 15 Westminster R930
Pracaccini Domenic (Nelda) eng h563 Pleasant Valley pkwy
Prado Jos F mtce mach B&S r Taunton Mass
Pragana Albertina Mrs formn Arden Jewelry Mfg Co r50 E Transit
--John F (Albertina) mach h50 E Transit

Pragano Alf opr Mono Steel Rule & Die Co r E Providence
Prager Anne instr r Hoxsie
--Irving H pres-treas Fusco Tile Co h137 8th
--Patricia nurse Miriam Hosp r7 Oakdale
--Wm (Gertrude A) prof Brown University h Hoxsie
Prague Abr (Hattie) h22 Taylor
Praino Edw eng Springfield Fire & Marine Ins Co h Norwood Mass
Prairie Avenue Cash Market (Stephen M Demirjian) 525 Prairie av
--Beauty Salon (Mrs Ruth Bleau) 40 Chester
--Cath h80 Plain
--Chas F (Eva) optical wkr h28 Doyle av
--Diner (Albert and Ernest Iannone) 416 Public
--Edw J (Clara) chauf Eastern Beef Co h492 Cranston
--Janet T utility clk Providence Gas Co r Pawtucket
--Market (Milton Rubin) gro 89 Prairie av
--Marshall J (Margt M) USA h35 Thackeray
--Raymond L (Eunice) truck driver h158 Cypress
Prando Cesare (Hilda; Home Bakery) h10 Bodell av
--Joan J clk Home Bakery r10 Bodell av
Pranikoff M Leo (Marion) phys 205 Governor h86 Vassar av
Praski Alf T (Helen E) jwlry tool mkr Speidel Corp h76 Eaton
Praskiewicz Chester h1 Tanner
Prasmo Edw (Pauline J) sausage mkr h10 Brookfield
Prata Anthony (Mary; Dutch Mill Diner) h170 Manton av
--Antonio (Emma) rubber wkr h148 Harold
--Barbara sec r29 Oak
--Claire M Mrs bkpr r Pawtucket
--Daniel lab Fanning & Doorley Constn Co Inc h Cranston
--Gabriele clk h27 Pierce
--Gabriel G (Rose H) opr r27 Pierce
--Giuseppe (Teresa) barber 466 Wickenden h19 Marietta
--Jas G (Violet) asmblr B&S h17 Marshall
--Jas V (Edith) pres-treas N E Soliciting Co and v-pres-asst treas Prata Undertaking Co Inc h29 Oak

PRATA
--Janet M r29 Oak
--John B (Yolanda; Coro Flower Shop) pres-treas Prata Undertaking Co Inc h29 Oak
--John B jr USN r29 Oak

--Jos (Margt) back tndr h103 Tell
--Lorraine sten US Atty's Ofc r29 Oak
--Manuel jr wire wkr Cable Elec Products r Pawtucket
--Mary M bkpr R I Hosp Trust Co r Pawtucket
--Michl L (Claire M) sec Prata Undertaking Co Inc h Pawtucket
--Norma ofc sec Hogan & Hogan r29 Oak
--Pascale (Gilda) auto body repr h148 Harold
--Pasquale (Margt) eng h17 Marshall
--Pasquelina (wid Ralph) h122 Hamilton
--Undertaking Co Inc John B Prata pres-treas, Jas V Prata v-pres-asst treas, Michl L Prata sec 1488 Westminster
--Yolanda h401 Broadway
Prater Ralph B lab h N Scituate
Prato see also Prata
Pratt see also Pratte
--Albert slsmn Elliott Buick Inc h E Greenwich
--Alf jr repr R I Fuel Pump Service Co h Harmony
--Alf H insp B&S r Harmony
--Anna clk Boston Store r153 Potter's av
--Arnold E electn r49 Hamlin
--Barbara E Mrs case filer Bulova r Edgewood
--Bertha A (wid Jas W) h49 Hamlin
--Carleton comp h Warwick
--Constance Mrs nurse Roger Williams Genl Hosp r N Providence
--Cyril C R estimator Providence Steel & Iron Co h Warwick
--Dorothy reporter Journal h132 Pitman
--Dudley P (Miriam C) USN h33 Redwing
--Earl K (Ruth M) claims examiner VA h Fall River Mass
--Edna A sten Arkwright Finishing Co r49 Hamlin
--Edw S electn h36 Ascham
--Edwin K (Martha) collr PGCo r Warwick
--EdwinK jr asst mgr Security Fence Co h85 Glenwood dr (E Greenwich)
--Eileen R Mrs emp tech RIDES r Cranston
--Ernest soderer Espo-Flex Mfg Co Inc r Cranston
--Ethel I clk GE Wiring Device Dept h Warwick
--Fred (Clara) dept mgr Tilden-Thurber Corp h Johnston
--Gerald J with BU r141 Prospect
--Helen D asmblr B&S r36 View
--Helen M Mrs clk The Eastern Co r161 Stanwood
--Howard E acct City Treasurers Office City Hall r1397 Broad
--J C h16 Congdon

--Lawrence N insurance analyst R I Dept Business Regulations r Barrington
--Lawrence S lathe opr B&S r Pascoag
--Louise M h163 Reynolds av
--Mary stock clk JWW Holden r Cranston
--Minnie A (wid Thos) 1312 Eddy died June 14 '56
--Nancy A typ Automobile Mutual Ins Co of America r Warwick
--Norman J (Gertrude E) constn wkr h28 Matson av
--Oliver G (Merah S) exec dir RI Hosp h24 Cushing
--Phebe jwlry wkr r11 Wilson
--Ralph L (Fiusetto D) gas sta atndt h127 Benefit
--Rector S (Florence M) chauf h11 Tanner
--Robt (Mary) bkpr h101 Pembroke av
--Russell H jr (Martha) asst ofc mgr, City Hall Hdw Co r Warwick
--Stuart G (Emily W) mtcemn Bryant College h133 Waterman
--Thos slsmn h Barrington
--Walter M (Lydia) supt Fraser Apts h24 Benefit
--Warren G bartndr Melrose Tap r167 Longfellow

Wm. P. Pellett & Son

FOR MONUMENTS

Headstones — Markers

1855 Elmwood Ave. STuart 1-4919

See Yellow Page 65

PRATT
--Wm r379 Weybosset
--Wm K mach opr B&S r Riverside
Pratte Arth L lab RIDPW r88 Market (Warren)
--Dorothy T clk General Mtrs Acceptance Corp r Warren
Prattico Camille M tel opr NET&TCo r65 Courtland
--Rose Mrs sec-treas Celart Jewelry Co r Cranston
--Vincent M (Alfonsina) tailor Howard Clothes Shop h65 Courtland
--Vincent jr (Carmela) carrier Olneyville PO h Johnston
Prawer Anna solderer Henry Gorman & Son Inc r Warwick
Pray Clinton A (Bertha D) h86 Overhill rd
--Earl S boiler opr NECo h Clayville PO Box 213
--Harold parts clk Intl Harvester Co h Pawtucket
--Irene h477 Friendship
--K W & Co (Kenneth W Pray) whol greeting cards and stationery 86 Carpenter
--Kenneth W (Carmela; K W Pray & Co) h86 Carpenter
--Mary L Mrs tablet setup Gorhams r Norwood

--Ronald E groundmn NECo h E Providence
--S E jr h226 Gano
Preaster Rawleigh (Hattie J) h23 Lockwood
Preble Catherine A nurse h508 Linwood apt 4T
--Eliz A sec City Hall h7 North av
--Eliz M sten r106 Linwood av
--Henry radio opr WPRO r Warwick
--Milton A (Dorothy H) plshr h130 E Fillmore
Preblod see also Preblud
-- — h433 Morris av
--Rebecca cook Louis Kosher Catering Service r333 Blackstone
Preblud Helene hairdresser Michl J Strelby r Cranston
--Irving (Annette) mgr h17 Algonquin
Prebluda I Irving treas Hope Drug Inc h Pawtucket
Precious Louise r rear 41C Oak
--Walter W (Mary C) h Hillsgrove
Precise Production Co (Thos B Tengren) mtl stamping 49 Mill
Precision Buckles Inc John Oakley pres-treas, Fredk R Oakley jr sec buckle mfrs and ornaments 30 Spring
--Mold Co (Michl Dlnytryshyr) plastic products 25 Dorr
--Steel Rule & Die Co (Danl A Mattiucci) 341 Weybosset R3
Precopio Angelo model mkr r99 Mink rd
--Domenic (Antonetta) lab h99 Mink rd
--Theresa M emp US Rubber Co r99 Mink rd

Precourt Eliz M tchr Roger Williams Jr High Sch r130 Willow
--Gerald F (Eliz M) road designer RIDPW h130 Willow
--Gloria C lodging house 429 Pine h do
--Herbert A jr eng NECo h352 Grove (Warwick)
--Herbert O (Jane F) h100 Union av
--Kath r9 Arch
Pre-Fab Building Co Andrew P Swanson pres-treas 618 Cranston
Preferred Oil Company (Olindo Galluccio) oil dlr and gas sta 405 Harris av
Prefontaine Richd R (Adeline) h526 Charles

WHEN YOUR NEEDS CALL FOR LUMBER—CALL

735 ELMWOOD AVE. HO.1-7100

Use Our BUDGET PLAN

F.O. McKENDALL LUMBER CO.

BUILDING SUPPLIES

361 CHARLES ST. DE.1-4496

We're "47" in "57"

New England

PEST CONTROL

COMPANY Inc.

All Pests Exterminated

Tel. GAspee 1-1981

17 RANDALL ST.

BEECROFT CHEVROLET COMPANY

NEW & USED PASSENGER CARS & TRUCKS

Service
Parts
Accessories

DExter 1-6600

206 Elmwood Ave.

SINCE 1875
WEAVER FOR PAINTS
EVERYTHING THE PAINTER REQUIRES
Distributors
933 Broad St. cor. Adelaide Av. Wholesale — FLOZON — Retail Tel. STuart 1-4858

Preiss Evelyn trayveyor RI Hosp h842 Elmwood av
--Jack J (Joan) tchr h685 Hope
--Virginia r842 Elmwood av
--Virginia file clk R I Hosp r639 Public
Preisser Albert B slsmn h116 6th
--Grace D asst prof R I College of Educ r116 6th
Preissler Harold prntr h Webster Mass
Premack Benj (Sara; Benjamin Premack Violin Studio) tchr Mt Pleasant High Sch h52 Methyl
--Benjamin Violin Studio (Benj Premack) 385 Westminster R32
--David poultry dlr r19 Brownell
--Max h48½ Goddard

Premier Stone Setting Co (Hyman Grossberg) jwlry jobbers 44 Franklin R103A
Premium Cleansers (Mrs Marion C McCabe) 617 Prairie av
Prendergast see also Pendergast
--Chas J (Bertha L) h14 Health av
--Edw H (Cath A) hardener r172 Longfellow
--Geo J (Mary M) carrier PO r285 Sharon
--Jas D (Barbara A) sls mgr h68 Cactus
--Jas E (Beverly) slsmn r Cranston
--Jean M sec R I School of Design r108 Charles Field
--John J (Jane D) tex mfr h108 Charles Field
--Kath L sten Fidelity & Casualty Co of NY h9 Brewster
--M Elis bkpr h787 Atwells av
--Mary med sec r118 Williams
--Mary A (wid Thos J) h172 Longfellow
--Mary M sr clk-sten RI Dept of Health r285 Sharon
--Philip H (Dora G) acct h176 California
--Rita M ofc clk Cherry & Webb r E Providence
--Wm N (Marian) sub formn Bulova h79 Hanover
Prentice see also Prentiss
--Donald B bus opr r120 Olney
Prentiss Malcolm W tech clk B&S r Pawtucket
--Wm B (Eliz) ins 170 Westminster R1214 h Edgewood
Prenzel Norman L studt r128 George

Preria Simeon formn J F O'Brien Inc r Johnston
Presbrey A A & Son Co Inc Howard A Presbrey pres-treas, Edna B Presbrey sec box mfrs and planing mill 125 Summer
--Ada L r14 Mathew
--David A studt r150 Sinclair av
--Edna B (wid Walter A jr) sec A A Presbrey & Son Co Inc and sec Presbrey Realty Co h150 Sinclair av
--Fredk G (Margt B; John Barnes Roofing Co) r Seekonk Mass
--Fredk L (Eva B) h Longmeadow
--Howard A pres-treas A A Presbrey & Son Co Inc and pres Presbrey Realty Co h131 Broadway
--Realty Co Howard A Presbrey pres, Mrs Edna Presbrey sec, Helen M P Cate treas 125 Summer
--Russell W pntr h203 Pine
--Walter E (Phyllis) insp RI Div of Purchase h10 Lewis
Prescod Alice R Mrs sr sec wkr RISDSW r716 Public
--Geo T (Alice R) optometrist 716 Public h do
Prescott Aurora elev opr r Pawtucket
--Cath W Mrs ofc sec R I Elevator Co h Rehoboth Mass
--Dant sls rep Otis Elevator Co r Barrington
--Donald E (Margt) state staff h Newport
--Dorothy H Mrs clk Ind Natl Bank 770 Broad
--Drug Co (Israel) Prescott 1453-1455 Broad
--Edw T field rep W J Helloran Co r Norwood
--Ernest H (Lurena; R I Elevator Co) h Seekonk Mass
--F Roberta ofc sec Citizens Savings Bank (Downtown Ofc) r Warwick

PRESCOTT
--Geo H (Cath W; R I Elevator Co) h Rehoboth Mass
--Harold jr slsmn Providence Paper Co h Manville
--Israel (Silvia; Prescott Drug Co) r Fall River Mass
--Jesse H h19 Hawthorne
--Jesse H jr slsmn h770 Broad
--Louis A mech Otis Elevator Co r Sayles-ville
--Lewis A jr engr Lower Iron Wks Inc r Pawtucket
--Lucinda H typ Int Rev h84 Burnett
--Olive M switchboard Co r19 Hawthorne
--Ralph (Ora) hlpr R I Elevator Co h Lincoln
--Richd hlpr R I Elevator Co h Pawtucket
--Textile Manufacturing Co Philip Ronci pres, Anthony Ronci treas, Frank A Ronci asst treas luggage cloth mfrs 51 Prescott
--Thelma L hsekpr r19 Hawthorne
--Warren E (Melda) mech R I Elevator Co h Seekonk Mass
--Wm F h56 Nashua
Prescuitti Alex with B&S r21 Ford
--Frank (Julia; Sanitary Barber Shop) h21 Ford
--Fred asmblr Colonial Knife Co Inc h Thornton
Presel Donald S chem r218 Cypress
--Dorothy Mrs sec Edwards & Angell h186 Waterman
--Esther (wid Jos) h89 Elmgrove av
--Helen r218 Cypress
--Howard (Marie) slsmn Roitman & Son Inc h291 President av
--Marilyn sec r218 Cypress
--Mollie Mrs slswn Outlet Co r85 Glenham
--Peter (Charlotte S) h167 Prospect
--Rose tchr Hope High Sch r89 Elmgrove
--Sarah Y sec h218 Cypress
President Manufacturing Co Inc Joslin L Oken pres, Wm LeBlanc treas jwlrs mfg 43 Stukely
Presley see also Pressley
--Donald P (Florence) h16 Whelan rd
Press Abr sec United Investment Corp and treas Lloyd Investment Co h31 Burlington
--Alle C (Joyce C) ofc equip dlr h76 Rochambeau av
--Building 15 Custom House
--David (Ethel) h223 Warrington
--Eliz (wid Saml) r85 Hamilton
--Harry r287 Charles
--Israel H (Esther G) lawyer 111 Westminster R605 h Cranston
--Julius (Elis) electn h38 5th
--Lawrence assoc analyst City Plan Comn h210 Waterman
--Morris (Rose) caterer h215 Baker
--Richd H studt r7 Brown Quadrangle
--Room 508 Providence Court House
--Room 221 State House
--Sadie cap mkr r287 Charles
--Shirley slswn h85 Hamilton
Presser Isadore (Rose) used furn and tools 8 Wickenden h27 Forest
--J Joslyn formn Genser Mfg Co h Edgewood
Pressey Laura Mrs h96 Howell
Pressler Wm R studt r9 Brown Quadrangle
Pressley see also Presley
--Alex J jr (Mae) clk NECo h1 S Bulfinch (N Attleboro Mass)
--Winifred L ofc sec r N Attleboro Mass
Pressman Gerald T studt r159 Morris av
--Joel M (Sally) asst ofc mgr Senah Co of America r43 Eaton
--Max (Annie) h54 Goddard
--Saml (Elsie) dentist 334 Westminster R214 h159 Morris av
Prest Chas (Cath) batterymn Mule Battery Mfg Co h Warwick
Prest Jas E asst supt US Rubber Co h Greenville
--John H (Dorothy V) asst supt US Rubber Co h50 Fruit Hill av
--Walter R formn B&S r N Attleboro Mass
--Wm tinsmith US Rubber Co h Pontiac
Prestage Norman A (Nancy) woodwkr Gorhams r195 Progress av

Preston Alice clk The Eastern Co r118 7th
--Anne P r71 Loring av
--Bernard V (Evelyn) bricklyr r45 Bellevue av
--Cath r158 Burnside
--Cath maid R I Hosp r Seekonk Mass
--Eleanor C Mrs v-pres-asst treas Spencer & Preston r71 Loring av
--Elis L (wid Julius H) h130 Lloyd av
--Eva T h62 Benefit
--Evelyn bkpr Spencer Plating Co Inc r45 Bellevue av
--Frank (Mary C) lab Instr Div DPW h286 Williams
--H Russell jr studt r69 Waterman
--Harold (Mildred) slsmn Sun Oil Co h Cranston
--Harrison h103 Adelaide av
--Howard W (Eveline B) asst sec Nicholson File Co h N Scituate
--Jos truck driver r1236 Westminster
--Jos mover h1236 Westminster
--Margt sec r Seekonk Mass
--Merton (Sandra) instr Providence-Barrington Bible College h173 Orms
--Nancy h291 Washington
--Robt S (Eleanor C) pres-treas Spencer & Preston r71 Loring av
--The (Stone Realty Co) apt house 135-137 Parade
--Thos bus opr VTC h Seekonk Mass
--Wm B (Alice M) slsmn Weston & Watson Inc r Warwick
Pretat Miriam B (wid Geo B) v-pres-treas Wm C Fisher Co h197 Ivy
--Richd B (Jane R; Woods and Pretat) h26 Elgin
Prete Andrew truck driver h Ashton
--Andrew W (Ann R) sr building constn insp Div of Archts & Engs h Cranston
--Anna press opr Aceme Optical Mfg Co Inc r873 Smithfield av (Smithfield)
--Anthony D h132 Metcalf
--Antonio (Mary) h22 Touro
--Antonio accordion mkr h131 Raphael av
--Antonio opr eng Fanning & Doorley Constn Co Inc h Berkley
--Domenic stone ctr Castellucci & Sons Inc h N Providence
--Eleanor (wid Peter) r58 Andem
--Emiddio (Theresa) carp h105 Sycamore

PRETE FRANK A (VIRGINIA), REAL ESTATE and INSURANCE of ALL KINDS, FOREIGN MONEY ORDERS 491 BRANCH av, TEL PLantations 1-1973, h493 BRANCH av, TEL PLantations 1-6128

--Giulia Mrs r132 Metcalf
--Jos F real est and ins Frank A Prete r493 Branch av
--Louis (Gina) carp h90 Swift
--Louis A (Angela N) mech North Burial Ground r90 Swift
--Marilyn ofc clk Plantations Steel Co r N Providence
--Mary Mrs dry goods 622 Charles r22 Touro
Preto John jwlr r235 Ives
Prette Albert J (Ann V) jwlry mfr h146 Harrison
Pretzer Alma C clk Nicholson File Co r Johnston
Prevatt Leon C safety eng Springfield Fire & Marine Ins Co h Warwick
Prevey Irene L slswn W T Grant Co r305 Dudley
--Leo A (Gloria M) asmblr h85 Bogman
--Mildred M utility wkr Charles V Chapin Hosp r235 Oakland av
Previte Anthony jwlry wkr r11 Windmill
--Anthony (Cath) radio repr h50 Terrace
--Anthony USA r559½ Charles
--Anthony P r148 Admiral
--Antonio (Domenica; Terrace Avenue Mkt) h50 Terrace av
--Antonio (Concetta) mach opr h559½ Charles
--Cath Mrs bkpr G Pruefer Mfg Co r50 Terrace av
--Diane bkpr I V Rigging Co r148 Admiral
--Domenic (Angelina; Previte's Superette) h148 Admiral

ATLANTIC COAL CO. COAL COKE OIL
ELmhurst 1-7000

MEDWAY MARINE CORPORATION
OCEAN & INLAND MARINE INSURANCE
A Subsidiary of Morton Smith, Inc.
100 Medway St. Telephone UNion 1-6800

PREVITE
--Frances sewer r559½ Charles
--Francesco (Guistina) weaver h11 Windmill
--Giovanni (Maria) h149 Veazie
--Giovanni jr opr r149 Veazie
--John T (Evelyn) brklyr h15 Hillhurst av
--Josephine A mangr R I Hosp Trust Co r50 Terrace av
--Rosario (Blanche) lab h181 Early
--Rosario (Fortunato) lab h19 Langdon
--Rosario (Louise M) wire wkr h12 Sunbury
--Salvatore (Clara) sign painter r70 Lawn
Previte's Superette (Domenic Previte) gro 146 Admiral
Prevost Clayton E (Dorothea F) truck driver h348 Bucklin
--Fred O (Irene R) chauf Burns Trucking Co h51 Pearl
Prew Edith A (wid Benj S) h94 Larch
--Enola K nurse US Vets Hosp r Sayles-ville
--Howard A (Edith I) pres-treas Pru-Lesco Inc r Warwick
--Jos stage tech Veterans Memorial bldg h Foster
--Margt J r94 Larch
--Raymond A (Gertrude R) electn h238 5th
Preziosi Jos M (Angelina) grey room Queen Print Works Inc h10 Rill
--Vincent (Norma) mach opr h128 Hanover
Preziuso Anita M Mrs crossing guard Traffic Bureau PPD r172 Unit
--Ernest F (Anita M) wtdr RIDPW h172 Unit
Price Arth r316 Dudley
--Aurelie Mrs h316 Dudley
--C Matlack instr Rhode Island Sch of Design h225 Benefit
--Caroline rec clk h Centerdale
--Chas r190½ Pine
--Chas car washer h82 Chalkstone av
--Chas R r114 Benedict
--Clifton R (Louise) atndt NYNH&HRR h80G Admiral
--Danl J (Augusta) truck driver h143 Rugby apt 2B
--David L studt r15 Benevolent
--Dora (wid Geo) h11 Balcom
--E Rex mgr h71 Medway
--Edwin A firemn h114 Benedict
--Frank care taker h359 Broad
--Fred r277 S Main
--Gai B Mrs library asst Rhode Island Sch of Design r223 Benefit
--Geo A porter r39 Bishop
--Geo J USN r80 Fisk
--Hazel F sec-treas Dunlap-Price Inc h74 Vassar av
--John B (Elsie L) controller BU h55A Charles Field
--Julius (Marion F) trucking h50 Wadsworth
--Lenna W Mrs nurse h15 Cherry
--Lillian Mrs h409 Elmwood av
--Lisa waitress h483 Elmwood av
--Lois N Mrs h16 Bridgham
--Mabel indry wkr r316 Dudley
--Mary R bkpr Roitman & Son Inc r80 Fisk
--Nancy counsellor Automobile Club of R I r164 Hamilton av (Warwick)
--Nathan (Sarah) wire wkr h180½ Somerset
--Norma Mrs h3 Williams
--Nursing Home (Mrs Lenna W Castriotta) 15 Cherry
--Otis C (Rose A) platform wkr Hemingway Bros Interstate Trucking Co h80 Fisk
--Paul I mail clk r Bristol
--Paul R (Barbara) plshr Criss Cadillac Olds Inc h50 Howell
--Ralph K jr (Emily) asst prod mgr Atlantic Rayon Corp h Swansea Mass
--Richd meat ctr r316 Dudley
--Rite men's furnishings 535 N Main
--Roy slsmn r224 Washington
--Ruth E h39 Bishop
--Saml M (Sylvia; East Side Pharmacy) h34 Memorial rd
--Sherman S (Irene M; East Side Pharmacy) h331 Elmgrove av
--Shirley Mrs h139A Dudley
--Stanley A (Mildred) tchr Mt Pleasant High School h11 Whiting

PRICE
--Theo W agt Monarch Life Ins Co r Warren
--Thos J tchr-physical educ School Dept h Pawtucket
--Walter T meat ctr r316 Dudley
Price Waterhouse & Co, E P Christensen Resident Manager, Certified Public Accountants 508 Hospital Trust Bldg 15 Westminster, Tel GAspee 1-0501
--Wm A (Marjorie A) eng h45 Rye
--Wm E (Doris M) prntr h138A Dudley
--Wm W (Eliz V) solderer h539 Dexter
Prichard see Pritchard

Pricolo Angela (Angela Beauty Salon) h42 View
--Edw H (Mary) clk r42 View
--Elena (Mayfair Beauty Salon) h42 View
--Frank M (Mary) carrier PO h53 Ring
--Mary clk B&S r53 Broadway
Pride Albert E (Carolyn; Pride Off-set Co) h Cranston
--Ernest C (Beatrice; Pride Offset Co) h Warwick
--Florence (wid Albert E) h136 Miller av
--Harold V (Betty) dot etcher Pride Off-set Co h Cranston
--Off-set Co (Albert E and Ernest C Pride) lithographers 231 Canal
--Walter S (Dorothea T) dyer Atlantic Rayon Corp r Hoxsie
Prideland Jewelry Co (John M Mesrobian) 215 Chestnut
Priede Severino lab h24 Printery
Priefer see also Prufer and Pruefer
--Rodney (Dorothea) slsmn h47 Adelaide av

Priest Albert F (Marie B) inv counsel 49 Westminster R713 h234 President av
--Alice S (wid Geo F) med sec r141 Gallatin
--Benj (Eva) h162 Burnside
--Benj G M studt r141 Gallatin
--Bessie h10 Barnes
--Burton H studt r139 Hillside av
--Edw (Pauline R) formn h17 Sparrow
--Elmer T mgr International Business Mach Co h Barrington
--Graham pres-treas Rhody Distrs Inc r1004 Hope
--Henry Irwin Priest mgr junk 66 Printery
--Herman r103 Broadway
--Herman Mrs piano tchr h31 Ontario
--Hope R sec B'Nai B'rith Hillel Foundation r17 Sparrow
--Irwin (Jeannette) mgr Henry Priest h139 Hillside av
--Jos H jr (Barbara) eng aide h36 Landor
--Jos M (Frances) mgr Rhody Distrs Inc h Cranston
--Lawrence studt r139 Hillside av
--Mildred (wid Jos H) h34 Landor
--Minnie (wid Henry) h1004 Hope
--Sidney (Edith) slsmn h23 Gay
--Steph L studt r17 Sparrow
Priestley see also Priestly
--Alice W Mrs factory wkr h7 Gladstone
--Claire Mrs cafeteria wkr Fox Point Elementary Sch r Smithfield
--Eliz fcty wkr r7 Gladstone
--Eliz Mrs h19 Prairie av
--Ernest (Margt) serv mgr h North Attleboro Mass
--Harold (Louise) mgr order dept Atlantic Rayon Corp h East Providence
--Helen M bkpr r7 Gladstone
--Larry whsemn Atlantic Refining Co h Smithfield
--Orlando B jr (Emid C) lathe opr B&S r9 Houghton
Priestly Albert (Gabrielle) porter Roger Williams Genl Hosp r Harmony
--Gabrielle Mrs maid Roger Williams Genl Hosp h Harmony
--Jas (Kath) h125 Doyle av
--John J (Helen M) clk Scott Testers Inc h111 Hanover
Prifogel Charlotte ofc wkr Dechau Optical Co r168 Cady av (Warwick)
--F Ernest plant mgr Providence Wire Wks Inc h196 Cady av (Warwick)
Prignano Angelina (wid Alex) h16 Lawrence
--Benedetto (Rose) plshr h814 Plainfield
--Elenora A R Mrs jwlry wkr r57 Lowell av
--Elvira Mrs sewer Shepard's r72 Vinton

PRIGNANO
--Guido (Gloria) carrier Centre Station PO h814 Plainfield
--Jeanette A file clk Whitnet-Higgins Co r57 Lowell av
--Lucy order filler r814 Plainfield
--Mario (Elvira) jwlry wkr h72 Vinton
--Orazio (Eleanor A R) plshr r57 Lowell av
--Theresa ofc wkr r72 Vinton
--Urbano (Edith) colorer h814 Plainfield
Prignoli Edith asmblr G E Wiring Device r64 Putnam
--Francesca Mrs cln Oliver Hogard Perry Junior High Sch r644 Charles
--Frank (Francesca) v-pres Gregory Plating Co h644 Charles
--John (Edith) auto body repr h64 Putnam
Prillaman Minnette Mrs h25 Bridgham
Priluck Eli (Bertha; Star Printing Co) r Pawtucket
Primack Fannie (wid Max) h49 Douglas av
--Max r258 Jewett
--Sadie (wid Nathan) h138 Pembroke av
--Saml (Charlotte) slsmn h94 Summit av
Primavera Alvira (wid Thos) h542 Cranston
--Apartments 490 Angell
--E Wm (Evelyn C; Prim-Craft Mfg Co) h540 Cranston
--Pasquale (Henrietta; Prim-Craft Mfg Co) h542 Cranston
--Victor (Anna) pres-treas Davecraft Inc h58 Algonquin dr (Warwick)
--Victor jr (Rose) v-pres-sec Davecraft Inc h Edgewood
Prim-Craft Mfg Co (Pasquale and E Wm Primavera) mfg jwlrs 3 Valley
Prime John r39 Vandewater
--Joyce A bkpr Pavilion Casting Co r85 Russo
--Maxwell (Gertrude) carp h85 Russo
--Richd M curate Holy Name Church r99 Camp
--Russell L (Gladys J) information clk NYNH&H h45 Vandewater
Primiano Albert A hd doorkpr Rhode Island Senate h15 Church av (Warren)
--Bernadette A head tech RI Hosp h Warren
Primieno Nancy bkpr Gregory Beauty Supplies r164 Venice av (Johnston)
Primmer Geo clk Almace Inc h Riverside
Primo Agency The (Primo G Iacobucci) ins and real est 434 Branch av
--Art Co (Primo L Landi) art stone products 891 N Main
Primrose Chas E (Edith L) jan PG Co h Warwick
--Nancy studt h136 Benefit
Prince Alf L (Evelyn F) mach h41 Lenox av
--Clarence (Vera M) mach h453 Cranston
--Enameling Co (Louis E Marcotte) 409 Pine
--Evelyn F tchr Bridgham Junior High Sch r Cranston
--Evelyn P social wkr RISDSW r Glen Cove dr(Warwick)
--Geo W fdry wkr h35 Constitution
--Harold B asst formn B&S r East Providence
--Helen Mrs tester Atlantic Rayon Corp r Norwood
--J Wesley (Helen) pastor Plymouth Union Congregational Ch 10 Sumter
--Lucien (Lucienne) supvr h18 4th
--Mabel r288 Elmwood av
--Norman C (Rita) sample mkr Henry Gorman & Son Inc r83 East
--Onil weaver r18 4th
--Paul clk Blanding & Blanding Inc h Cranston
--Paul B jr (Helen) shaper Gorham Mfg Co r Warwick
--Regina (wid Jos) h112 Beacon av
--Yvonne M A bkpr Washington Bowling Alleys h206 Dudley
Princess Fashions Inc (Albert J Jacobs) jwlry mfr 1 Washington av
--The (Mrs Mary J Angeloni) lodging hse 344 Elmwood av
Princeton Diner (Arth L MacDougall) 1230 Elmwood av
Principal Liquor Store (Raymond Felice) 236 Wickenden

GENERAL FENCE SUPPLY
Complete Line of Fences
Steel Sashes & Ornamental Iron Work
35 Turner St.
Providence, R. I.
Tel. UNion 1-7760

CADY MOVING AND STORAGE CO.
MOVING PACKING STORAGE
Agent for ALLIED VAN LINES
The World's Largest Long Distance Movers
DE xter 1-7860
80-90 DUDLEY ST.
PROV. 5, R. I.

J&H ELECTRIC MOTORS
Browning V-Belt and Chain Drives
MOTORS SOLD BOUGHT RENTED REPAIRED
200 Richmond St. Providence
Tel. GAspee 1-7840

WRAPPING and PRINTING PAPERS
PROVIDENCE PAPER CO.
Offices and Showrooms
160 DORRANCE ST. TEL. GAspee 1-7600
OFFICE FURNITURE and EQUIPMENT

ELEVATORS

Rhode Island Elevator Co.

191 Sherburne St. near Eddy DExter 1-0464
Nights, Sundays and Holidays
SOuthgate 1-7427 — STuart 1-3704

FAIRMONT MOTOR SALES INC.

DESOTO
Sales
&
Service

383
SMITHFIELD AVE.
PAWTUCKET

Tel.
PAwtucket
3-4602

THE OLD STONE BANK

RESOURCES OVER $150,000,000 — *PROVIDENCE INSTITUTION FOR SAVINGS* — INCORPORATED 1819

MAIN OFFICE, 86 SOUTH MAIN STREET

BRANCHES:—Empire and Aborn Sts. - 1917-1921 Westminster St. - 520 Elmwood Ave. - 1340 North Main St.
Westminster Office:—Dorrance and Westminster Sts. - 1477 Broad St. - 463 Main St., Warren, R. I.

Principale Frank colorer r124 Teel
--Jos (Eva) restr wkr h10 Murphy
--V Jessie ofc sec Texton Inc r Cranston
--Vincent truck driver r124 Teel
Principe Anna L clk NET&T Co r34 Home
--Edw (Anna) appr stone ctr Castellucci & Sons Inc h34 Home av
--Frank (Anna) lab h37 Home av
--Fred (Mary) meats h39 Wood
--John r90 Balbo av
--Jos r90 Balbo av
--Jos L (Silvia) mach opr Castellucci & Sons Inc h37 Home av
--Louis slsmn r12 Glover
--Marie tel opr Franklin Sup Co r90 Balbo
--Mary A nurse RI Hosp r56 Lockwood
--Mathew jr emp Grant Money Meters Co r131 Mt Hope av (Bristol)
--Sylvia A clk NET&T Co r37 Home av
--Vincenzo (Mary) jwlry wkr h90 Balbo av
Prindle Priscella studt r169 Waterman
Prins John watch mkr Providence Watch Hosp r Warren
Printer Jos mech Fains h Foster
Printers Service & Supply Inc Saml Kabalkin pres-treas 357 Weybosset
Printing Service Co (Wilfred C Poncelet Bertha M Turnquist) prntrs 60 Clifford
Printz Esther A clk Dorothy Kay h34 Duncan av
--Jean E Mrs slswn Gray's r34 Duncan av
Prinz Maurice (Edith) jwlry wkr h600 Hope
Priolette John tailor Tripp & Olsen Inc h Cranston
Prioletti Irene A ofc sec Ind Natl Bank r Cranston
Priolli Lucy teller Citizens Trust Co r48 Scenic dr (Oaklawn)
Prior Agnes A Mrs bkpr The Elkiold Co r Eden pk
--Ambrose emp US Rubber Co r31 Parkway
--Andrew platformmn Hemingway Bros Interstate Trucking Co Inc h4 Logan (Warwick)
--Anne T (wid Lawrence) trmr United States Rubber Co h171 Harold
--Arline F clk Hospital Serv Corp r Cranston
--Avis clk r Rumford
--Dorothy T r171 Harold
--Eliz N (wid John J) cln NET&T Co h46 Preston
--Ellen (wid John) h31 Parkway av
--Everett J r277 Waldo
--Fannie Mrs r135 Elmwood av
--Feliz grinder B&S h Johnston
--Gerald J (Emma M) sports dept Journal h219 Blackstone blvd
--Gertrude A studt r118 Cushing
--Gladys E sec-bkpr Estate of Chas H Smith r842 Angell
--Grace N h277 Waldo
--Howard E teller Providence Institution for Savings h East Providence
--Hugh B (Cath D) sta formn Dexter Asylum h90 10th
--Ida Mrs h32 Valley
--Jas H ydmn NE Co h Cranston
--Jas J powermn NET&T Co r Pawtucket
--Jane F tel opr RISDSW r Edgewood
--John USA r46 Preston
--John A r642 Angell
--John A (Julia M) h35 Oriole av
--John F (Eliz) orderly RI Hosp h868 River
--John F slsmn h106 Priscilla av
--John J (Agnes G) file wkr h35 Robin
--John J (Florence) ins agt John Hancock h138 Messer
--John J (Ruth) traffic mgr Nathan Warren & Sons h Lincoln
--John P clk r32 Lubec
--Jos (Constance) h39 Stansbury
--Jos antennamn D&B Antenna Serv h Cranston
--Jos C guard RIH Trust Co r Woonsocket
--Jos M (Ruth L) clk B&S h79 Vandewater
--Jos W clk Providence Institution for Savings r Cranston
--Julia kitchenwn RI Hosp r Conimicut
--June D tel opr r Cranston
--Leo V stmftr r31 Parkway av
--Louise M NET&T Co r Centredale
--Margt M opr r Edgewood

PRIOR
--Margt T r74 Pleasant
--Marion Mrs h94 Lippitt
--Marjorie H clk American Oil Co r East Providence
--Mary E h74 Pleasant
--Mary F clk-typ Domestic Petroleum Inc r90 10th
--Mary L (wid John) h642 Angell
--Patk A (Rita M) formn Walter Sup Board h32 Lubec
--R Judy h7 North av
--Richd T clk r17 Hustedt ct
--Rita M Mrs instr United States Rubber Co r32 Lubec
--Robt J sub clk Post Ofc r Centredale
--Robie r277 Waldo
--Ruth L cash Shepard's r79 Vandewater
--Shirley M Mrs ofc sec Edw Bromage jr r Edgewood
--Thos (Bridget) h22 Sibley
--Thos B (Ivy) equip opr h17 Husted ct
--Thos C J (Anna M) chf eng WJAR-WJAR T V h Rumford
--Thos J seamn r46 Preston
--Thos K transmitter eng WPRO r East Providence
--Virginia maid r35 Orchard av
--Wm C (Sarah T) mtce Bryant College h89 Toronto av
--Wm J (Mary) installer NET&T Co h North Providence
Priscilla Avenue Market (Haig Manoogian) gro 80 Priscilla av
Prisco Albert E carrier Post Ofc and parking lot 199 Canal r East Providence
--Alphonse (Antoinetto) jwlry wkr r57 Waller
--Antoinetta dry folder RI Hosp r158 Mount Pleasant av
--Arth C (Della; Prisco's Mtl Wks) h147 Delaine
--Jos C prof Providence College h East Providence
Prisco's Metal Works (Arth C Prisco) sht mtl 147 Delaine
Pritchard Alf formn h357 New York av
--Anna T (Mrs Alf) 357 New York av died May 20 '56
--Edwin G (Charlotte C'D) dir of purch h81 Lorraine av
--Eliz L asmblr G E Wiring Device Dept r99 Mystic (Warwick)
--Irene Mrs elev opr Kennedy's Inc h488 Washington
--Lillian M ofc sec r Apponaug
Pritsker see also Pritzker
--& Block (Morris H Pritsker Roland C Block) accts and auds 111 Westminster h1235
--Esther Mrs h218C Waterman
--Harry (Fannie) slsmn h177 Irving av
--Ida (wid Saml) h114 Holden
--Jacob (Evelyn; Children's Colony) h102 Overhill rd
--Morris H (Frances S; Pritsker & Block) h Pawtucket
--Saml (Ruth) phys 26 Alfred Stone rd h do
Prive Leo P ofc mgr Roger Williams Genl Hosp h Lonsdale
Prober Max h500 Angell
Probstein Irene asst JHL (BU) r302 Thayer
--Ronald F assoc prof BU r302 Thayer
Procaccianti Armand sls mgr General Tire Serv Inc r Cranston
--Giuseppe h2 Crown
--Julio A (Gloria) fruit dir h18 Crowninshield
Procaccini A & Sons (Antonio Americo J Anthony jr and Francis A) bakers 185 Spruce
--Americo J (Anna; A Procaccini & Sons) h183 Spruce
--Angelo h143 Croom
--Angelo (Theresa E) uphol h rear 20 Tuxedo av
--Angelo R hairdresser Avalon Beauty Salon r8 Arnold dr (Johnston)
--Anna Mrs (Jerry's Restr; Poppy Beauty Shop) r107 Jastram
--Anna (wid Frank) h61 Bolton av
--Anthony (Mary J) amusements h91 Oakwood av

PROCACCINI
--Anthony jr (Clorinda; A Procaccini & Sons) h183 Spruce
--Antonio (Filomena; A Procaccini & Sons) h185 Spruce
--Antonio lab Providence Sewer Dept r161 Fairview
--Carlo (Rose M) vending mach h1520 Chalkstone av
--Carmine (Lillian) sec Mi-Ca Tool Co Inc h84 Inez av (Warwick)
--Carol Mrs (Carol's Beauty Mart) r Cranston
--Concetta (wid Antonio) h1168 Chalkstone
--Concetta R hairdrsr Avalon Beauty Salon r8 Arnold dr (Johnston)
--Diana r143 Croom
--Domenic (Nelda; Aurora Mfg Co) h563 Pleasant Valley pkwy
--Edmund J (Delores E) fruit h125 Tell
--Etta G hairdrsr Avalon Beauty Salon r8 Arnold dr (Johnston)
--Ella P sewer Albert O Leif Co r Cranston
--Francis (Sarah) ovenmn Ward Baking Co h115 Gesler
--Francis A (Anelia; A Procaccini & Sons) h185 Spruce
--Frank (Avalon Beauty Salon) h8 Arnold dr (Johnston)
--Gennaro (Anna) emp Jerry's Restr h107 Jastram
--Gerald F shipper W H Edwards Co Inc r Conimicut
--Harry (Josephine) countermn Jerry's Restr h764 Admiral
--Jennie (wid John) r91 Oakwood av
--John (Adeline) sub carrier Post Office h9 Lily
--John mill wkr r22 Stone
--John J (Emma; Shamrock Barber Shop) h132 Mercy
--John R studt r107 Jastram
--Jos appr Mitchell Ford Inc h2 Arnold dr (Johnston)
--Lena C deburrer Bulova r Johnston
--Louis (Rose) jwlr h191 Sterling
--Lucia (wid Michl) h3 McAvoy
--Marie A bkpr r rear 20 Tuxedo av
--Mary r302 Althea
--Mary opr Western Union Teleg Co r1168 Chalkstone av
--Mary jwlry wkr Bedico Inc r North Providence
--Michl clk r61 Bolton av
--Michl C (Viola I) pres Mi-Co Tool Co Inc h304 Althea
--Michele (Connie) cook r143 Croom
--Nicolas E (Emma) tool mkr h12 Bond
--Raymond (Louisa) tool mkr h64 America
--Richd E (Louise) jwlry designer h19 Donelson
--Rose (Rose May's) r Johnston
--Rose slswn r Johnston
--Rose A clk Providence Tuberculosis League r1168 Chalkstone av
--Sarah (wid Jos) h302 Althea
--Thos USAF r132 Mercy
--Tomasso lab h161 Fairview
--Vittorino (Louise) jwlry wkr h18 Andrew
Procaccinti Richd E supvr Atlantic Jewelry Co r131 Webster av
Procacini Harry (Josephine) countermn h764 Admiral
Procelli Eugenio (Angela M) lab h27 Ledge
Prochet Paul J slsmn Hood's h Norwood
Procopio Anthony P (Anne) photog Shepard's h Taunton Mass
--Jos (Margt) lab h38 Cargill
--Jos H (Ludia) asst pharm Roger Williams Genl Hosp h148 Sutton
--Salvatore F h102 River av
--Theresa (wid Antonio) h148 Sutton
--Theresa M jwlry wkr Eagle Tool Co Inc r102 River av
--Vincent USAF r38 Cargill
--Virginia cake decorator r38 Cargill
Proctor Chas R (Irma) linemn NE Co h51 Daboll
--Clara Mrs interior decorator 27 Forest h do
--Howard S US marshal h East Greenwich
--Mary R (wid Herbert G) h138 Richardson apt 1A

E. L. Freeman Company

Stationers and Printers
Agents for
Shaw Walker

"Built Like a Skyscraper"

79 Westminster St. — DExter 1-3400 — 1-3401 — 453 Taunton Ave., East Providence — GE 4-7500

O'DONNELL & CO., INC.

INSURANCE

1419 INDUSTRIAL BANK BUILDING — Telephone GAspee 1-8510

PROCTOR
--Robt lab Armour & Co r Saylesville
--Schwartz Inc Chas W Schwartz III mgr drying machinery 49 Weybosset R52
--Wm R fl boy Cable Elec Products Inc r51 Daboll
Produce Lunch (Geo B and Peter B Michalopoulos) 10 Harris av
Professional Men's Assn of R I John A Campbell pres 58 Weybosset R705
Proffit Cora A (wid Geo W) h136 Codding
--Geo B (Gloria) h74 Lester
Proffitt Albert E jr eng NET&T Co r North Providence
--Dorothea h171 O'Connell
--Eliz h112 Benedict
--Geo R (Camilla O) watchmn h171 O'Connell
Profio Saml C (Norma A) chem h261 Admiral
Profit Ella M (Franella's Beauty Salon) r East Providence
--Robt (Esther) h30 Derry
Progress Bakery (Arth D'Sania) 224 Progress av
--Jewelry Mfg Co David Allen pres Ernest Palumbo treas 236 Aborn
Progressive Beauty Parlor (Mrs Agnes T Mullen) 1294 Eddy
--Plating Co (Mario Navaretta) 23 Bassett
--Studios of Music (Wm Paolissi) 23 Aborn R9
Progresso Italo Americano Ugo Iucci agt news dlr 270 Broadway
Proia Americo (Josephine) jwlry wkr h161 Federal
--Assunta (wid Rocco) h482 Atwells av
--Guido A (Maria) brewery wkr h140 Tell
--Livio (Mary L) clk r188 Admiral
--Louis opr r188 Admiral
--Maria Mrs sewer r140 Tell
--Norma studt r482 Atwells av
--Phyllis sewer Sorority Shop r482 Atwells
Project Super Market (Sidney Feldman) 150 Pavilion av
Promades Carroll F (Angela) restr h20 Kipling
Promenade Realty Co Bertha Zura pres-sec Sylvia R Zura treas 236 Westminster R702
Promotion Jewelry Co (Philip Catanzaro) 55 Eddy R407
Pronicki Eliz clk The Union Labor Life Inc Co r Raynham Mass
Proudian Lorena A cash Providence Whol Drug Co r Edgewood
--Martin D (Anna) jwlr h717 Westminster h Edgewood
Propatier Beverly A clk Hospital Trust bldg r Seekonk Mass
--Georgianna emp B A Ballou Co Inc r Seekonk Mass
--John (Louise) wire wkr h55 Trenton
Proportioneers Inc Rudolph P Lowe pres, Robt H Glanville v-pres, Chas G Haire sec, Chas V Raymond treas proportioning devices 345 Harris av
Proppe Leo A (Stasia V) cook h244 Gordon
Prosper Marion F Mrs h101 Grand View
Prospert Gladys pkr Logan's Washrite Lndry r Warwick
Prosser Donald B h284 Friendship
--Everett W (Doris) v-pres h Riverside
--Geo H asst doorkpr Rhode Island Senate h RD Bradford
--Harold T jr emp h Warwick
--John W baker r19 Harvard av
--Kenneth S emp h Carolina
--Lillian Mrs waitress Home for Aged Men and Aged Couples r807 Broad
--Lois N asst Dr Kenneth A Scott r10 Wesleyan av
--Mary r11 Wilson
--Oswald trucker h35 Linden
--Valentine r245 Friendship
--Warren slsmn Elliott Buick Inc h East Greenwich
--Wm F (Eliza A) h59 Raymond
Protano Alf (Irene F) waiter Spaghetti Place h300 Branch av
--Celia foot press opr Ernest I'Dauer & Son Inc r11 Pequot
--Isidoro (Maria) fdry wkr h95 Langdon
--Jos (Ida) waiter Spaghetti Place h31 Hagan
--Mary A sls clk Albert's Hosiery Shop r31 Hagan
Protass Jay J studt r69 Waterman
Protena Anthony (Carmela) firemn Queen Print Wks Inc h49 Hazel
--Louis L (Mary E) mgr h102 Whitford av
--Rose L r102 Whitford av
--Theresa cash r49 Hazel

Proto Cosmo bar tndr Mohican Hotel r Cranston
--Gaetano (Viola) h370 Atwells av
--Pelacia S nurse r Warren
Protulis Gus D h57 Potter's av
Protzmann Henry E slsmn L P Muller & Co r East Greenwich
Proud Jean W Mrs sec BU r58 College
--Jos h58 College
Proudfoot Nellie Mrs maid r32 Holly
Proulx Alf A (Agnes) burrer B&S h14 Steere av
--Alice h10 Whelan rd
--Ann Mrs clk Wanskuck Co r63 Seamans
--Arth h122 Bowdoin
--Arth (Margt M) patrolmn NE Co h North Providence
--Arth A (Florence I) whsemn h126 Ohio av
--Arth E screw mach opr B&S r Pawtucket
--Barbara nurse r Warren
--Bernice Mrs clk r Taunton Mass
--Bertha M sewer r47 Stuben
--Clarence G (Merilda) plantmn Hood's h325 Point
--Cypriene Mrs h24 Bowdoin
--David R (Cecile T) laby tech J J Crimmings Co h417 Pine
--Donald J (Mary T) brewery wkr h301 Bucklin
--Edgar L set-upmn r Fall River Mass
--Exilda (wid Eug T) sewer h47 Steuben
--Geo N textile wkr r102 Putnam
--Geo V grinder r Pontiac
--Irving J formn Anson Inc h Harrington av (Norwood)
--Jean C (Cath G) textile wkr h47 Steuben
--Jos R (Irene) emp National Casket Co Inc h57 Ruthergien av
--Lester J clk The Music Shop Inc r West Warwick
--Louis J (Bernice) dye wkr h18 Hannah
--Lucienne R r47 Steuben
--Malvina Mrs r10 Whelan rd
--Margt r55 Parkis av
--Pauline press opr r Woonsocket
--Peter (Ann) mill wkr h63 Seamans
--Raymond (Jeannie M) solderer The Nu-Frame Co h700 Atwells av
--Rhea Mrs h59 Mitchell
--Richd W indry wkr Imperial Lndry r133 Bowdoin
--Robt D meter rdr NECo h Warren
--Romeo C (Alice) v-pres-sec h Pawtucket
--Royal M (Corinne J) servmn Thos A Edison Inc h102 Putnam
Prouse Theresa waitress h188 Adelaide av
Prout Anthony (Laura) lab h105 Pratt
--Donald drftsmn Howe Prout & Ekman r Barrington
--Douglas (Ruth) h36 Atwells av
--Earle F (Rita H; Howe Prout & Ekman) h Barrington
--Francis R Rev prof Providence College r do
--Harold jan h133 Thurbers av
--John T (Rose A) slsmn h123 Ford
--Judith P mangr r Warwick
--Lewis A (Augusta) dept supt Providence Washington Ins Co h Barrington
--Theo (Lillian) lab h694 Eddy
Prouty Ronald h12 Barnes
--Ronald E studt r2 Brown Quadrangle
--Russell C studt r2 Brown Quadrangle
Provassa Fanny hlpr Bulova r Seekonk Mass
Provencal see Provonsil
--Anna (wid Silvia) maid StJoseph's Hosp h115 Bridgham
--Clifford E mfg eng B&S r Warwick
--Jennie M Mrs wire brushing Bulova r164 Dover
--Louise A sls clk Outlet Co r Warwick
--Norman J (Gloria L) slsmn National Biscuit Co r Sayles Hill rd (N Smithfield)
--Norman S (Jeanne) sexton h169 Harrison
--Ovela A (Adelaide R) auto mech h147 Union av
--Raymond H driver Lamson Oil Corp r115 Bridgham
--Rene L (Frances) optn Dr John J Gilbert h Woonsocket
Provenchee Chas W (Barbara E) v-pres PG Co h Rehoboth Mass
Provencher Donat mech New England Truck Center Inc h Slatersville
--Olive R emp interviewer RIDES r Coventry
Provenzo Antonetta C rubber wkr r89 Canton
--Cath (wid Antonio) h89 Canton
--Jos F r89 Canton
--Salvatore (Tina) jwlry wkr Danecraft Inc h48 Putnam

PROVENZO
--Theresa M clk Rhode Island Frozen Foods Inc r89 Canton
--Vincent J (Alice) mill wkr h16 Governor
Providence Animal Rescue League Jas J Marco supt 34 Elbow
--Art Club Bancroft Littlefield sec 11 Thomas
--Art Metal Co Edgar C Johnson mgr 137 Clifford
--Ash Removing Co (Thos Baskins) 63 VanZandt
--Assembling Co (Mrs Leona M Armstrong) mfg jwlrs 341 Weybosset H5
--Athenaeum Ivory Littlefield jr pres Chas E Gross sec Robt H Goddard jr treas library 251 Benefit
--Auto Co Inc Thos Michaels pres used cars 1195 Broad
--Auto Ignition Co (Edw C Laugevin Jos Cicerchia) 120 Broadway
--Awning & Flag Co Inc John H Walsh pres-treas 20 Stevens
--Badge Co (Irving Dember) engrs 433 Westminster
--Barrington Bible College Howard W Ferrin pres Sydney A Rosanen treas 100 State
--Base Works of General Electric Co Bradford H Kenyon mgr lamp bases 586 Atwells av
--Beverage Co Inc Albert E Carlotti pres-treas whol liquors 160 Narragansett av
--Bible Institute printing ofc rear 50 State

PROVIDENCE BLUE PRINT CO INC (Inc RI '37), THOMAS H BENEDICT PRES, LOUISE L EMERSON V-PRES, LESTER C LAMB SEC, WINIFRED TANSEY TREAS, R N FINELLI ASST TREAS, BLUE PRINTS, PHOTOSTAT PRINTS, COMMERCIAL ARTISTS' REPRODUCTION SERVICE 86 WEYBOSSET, R2, TELS GAspee 1-5074, 1-5527 (See Yellow Page 19)

--Boiler Works (Leon Radick) repairers 50 Bark
--Boys' Clubs Central Clubhouse Hugh J Smith exec dir Jesse Rezendes dir Olyneyville Clubhouse 33 Atwood and Wanskuck Clubhouse 550 Branch av 226 S Main
--Boys' Club Hodgman Pool 30 Power
--Bright Star Laundry (Robt A Plante) 1081 Chalkstone av

PROVIDENCE BUILDING CO (Inc RI 1895), JOHN W BLAIR PRES-TREAS, LEON C BREAULT V-PRES-ASST TREAS, REAL ESTATE 109 AMICA BLDG 10 WEYBOSSET, TEL GAspee 1-6880

--Building Trades Council Henry R Dodd pres 37 Clemence
--Burnishing Co (Arth F Vedder) 341 Weybosset R4
--Business Forms Co Jos V Puleo pres Sol E Selinker treas 188 Benefit
--Cabinet Co (Ernest DiBiasio) 221 Plainfield
--Cap Co (Sidney Zisserson) 63 Washington R406
--Carpet Cleaning Co (Herbert H Green) 73 Graham
--Casket Co (Alf Nazareth) 286 Brown
--Casting Co (John Bizzacco) jwlry casters 532 Kinsley av 1st fl
--Chain Co Jan Ouhrabka pres-treas Jan Iuhrabka jr sec jwlry chain mfrs 225 Carolina av

PROVIDENCE CHAMBER OF COMMERCE THE, PAUL R LADD GENL MGR, 36 EXCHANGE pl, TEL GAspee 1-6822 (See Page C)

PROVIDENCE CHARGA-PLATE ASSOCIATES, WILLIAM J HAMILTON PRES, CHARLES J MURPHY SEC, WILLIAM H GOODMAN TREAS, 40 FOUNTAIN, R702, TEL GAspee 1-5741

--Cheese Co Vincent A Bruzzese mgr 223 Atwells av

PROVIDENCE CITY DIRECTORY R L POLK & CO PUBLISHERS 179 LINCOLN BOSTON 11, MASS

G. H. WALKER & CO.

Est. 1900
INVESTMENT BANKERS
Members NEW YORK STOCK EXCHANGE

Room 940 — 15 Westminster — UNion 1-4000

Rowley Construction Co.

Builders Since 1900

ALVAN B. CONWAY
Pres. and Treas.

ASSOCIATED GENERAL CONTRACTORS OF AMERICA

BUILDERS

260 CENTRAL ST.
Pawtucket, R. I.

Telephone
PAwtucket
5-4600

STATION
WJAR
Radio and Television
•
The OUTLET Company
Providence

RHODE ISLAND SUPPLY & ENGINEERING CO.
Incorporated 1900
INDUSTRIAL, STEAM and PLUMBING SUPPLIES — BOILERS and RADIATION
156 West Exchange St. Tel. GA 1-7333

PEOPLES SAVINGS BANK
MAIN OFFICE – Westminster to the Mall – Providence R. I. – Telephone JAckson 1-6600
WAYLAND SQ. – 144 Medway St. Tel. ELmhurst 1-3100
WARWICK – Governor Francis Farms Shopping Center Tel. HOpkins 3-8700
EAST PROVIDENCE – 200 Taunton Ave. Tel. EAst Providence 1-6100

PROVIDENCE
--Chess Club Walter B Susesman treas 23 Aborn R16
--Child Guidance Clinic Inc Dr Gertrude L Muller dir 100 N Main 4th fl

PROVIDENCE—CITY OF
CITY HALL 25 DORRANCE
AIR POLLUTION DIVISION 112 UNION
BETSY WILLIAMS COTTAGE, MARY ROBERTS BLDG CUSTODIAN, 900 ELMWOOD av
BOARD OF CANVASSERS AND REGISTRATION, THOS A CAHIR CHAIRMN, CITY HALL, R101
BOARD OF RECREATION 40 ERNEST
BOARD OF TAX ASSESSMENTS, JAMES P MURPHY CHAIRMN, ARTH W DREW, ALBERT F DAIGNEAULT, CITY HALL, R201
BOAT HOUSE, ROGER WILLIAMS PARK 900 ELMWOOD av
BUILDING BOARD OF REVIEW, ACHILLE MANGIANTE SEC, 112 UNION
BUREAU DOMESTIC RELATIONS, CHAS M McCANN SUPVR, 141 FOUNTAIN
CENTRAL PURCHASING OFFICE, JOSEPH H HEALEY PURCH AGT, CITY HALL, R406
CITY ARCHITECTS OFFICE 54 ERNEST
CITY ASSESSOR, ALBERT A GALLOTTA, CITY HALL, R310
CITY CLERK, D EVERETT WHELAN, CITY HALL, R311
CITY COUNCIL CHAMBERS, CITY HALL, R301
CITY FORESTER, CHAS J McWEENEY, CITY HALL, R301
CITY MESSENGER, Wm F CROWLEY, CITY HALL, R106
CITY PLAN COMMISSION, FRANK H MALLEY DIRECTOR, CITY HALL, R103
CITY REGISTRAR, DR JOSEPH SMITH, 161 FOUNTAIN
CITY SERGEANT, CITY HALL, R105
CITY SOLICITOR, Wm E McCABE, CITY HALL, R306
CITY WEIGHER, 5 KINSLEY av
CITY YARD, HIGHWAY AND BRIDGE DEPT, Wm V LEE SUPT, 610 EDDY
CIVILIAN DEFENSE CONTROL CENTRE 194 OXFORD
CLERK OF COMMITTEES, D EVERETT WHELAN, CITY HALL, R311
CLOTHING MARKET, THEO BERKOWITZ MGR, 95 WASHINGTON
COLLECTOR JAMES M GORDON, CITY HALL, R303
COMMISSIONER OF PUBLIC SAFETY, JOHN B DUNN, 209 FOUNTAIN
CONTROLLER, JOSEPH C KEEGAN, CITY HALL, R410
DEPARTMENT OF HEALTH, DR JOSEPH SMITH SUPT, 161 FOUNTAIN
DEPARTMENT OF MILK INSPECTION LABORATORY, CHAS V CHAPIN HOSPITAL 185 EATON
DEPARTMENT OF PUBLIC BUILDINGS, Wm J MAGUIRE SUPT, CITY HALL, R401
DEPARTMENT OF PUBLIC WELFARE 141 FOUNTAIN
DISTRICT 1, 421 HOPE
DISTRICT 2, 126 SOMERSET
DISTRICT 3, 126 BELLEVUE av
DISTRICT 4, 151 FOUNTAIN
DISTRICT 5, 20 KELLEY
STORAGE, FIELDS POINT
DEPARTMENT OF PUBLIC WORKS, CHAS F McELROY DIR, CITY HALL, R301
BUSINESS MANAGEMENT OFFICE, JOHN V DAVIDSON BUSINESS MGR, CITY HALL, R309
DEPARTMENT OF RECREATION, JOHN P CRONIN DIR, 49 WESTMINSTER, R816
RECREATION CENTER 111 PLAIN
SOUTH PROVIDENCE POOL, 227 DUDLEY
DEXTER ASYLUM, JAMES J McGOVERN SUPT, 235 HOPE
DOG POUND, Wm H GARVIN DOG OFFICER, REAR 373A RESERVOIR av
EAR CLINIC 324 HOPE

PROVIDENCE—CITY OF—Contd
EMPLOYEES RETIREMENT SYSTEM, RICHD SMITH CHIEF CLK, CITY CONTROLLERS OFFICE, CITY HALL, R411
ENGINEERING OFFICE 44 UNIVERSITY av, CITY HALL, R306
ESTATE OF CHARLES H SMITH, 87 WEYBOSSET, R520
EXECUTIVE DEPARTMENT, WALTER H REYNOLDS MAYOR, CITY HALL, R203
FINANCE DIRECTOR, JOHN J CASHMAN, CITY HALL, R201
FIRE DEPARTMENT 630 ATWELLS av
CHIEF, LEWIS A MARSHALL, 209 FOUNTAIN
DIVISION OF TRAINING, BATTALION CHF NORMAN JONES DIR, 209 FOUNTAIN
ENGINE 1, CARL H NORBERG CAPT, HINCHEY-FLYNN MEMORIAL sq
ENGINE 2, JOHN J MOHAN CAPT, 223 BROOK
ENGINE 3, EDWIN A FAY CAPT, 33 FRANKLIN
ENGINE 4, 270 ROCHAMBEAU av
ENGINE 5, HENRY C MAINE CAPT, 155 HUMBOLDT av
ENGINE 6, FREDK J WARD CAPT, 151 N MAIN
ENGINE 7, JOSEPH J MAINEY CAPT, 151 N MAIN
ENGINE 8, DANIEL F STAFFORD CAPT, JOHN F McDERMOTT LIEUT, JOHN E MULLENS JR, LIEUT, 301 MESSER
ENGINE 9, 350 POINT
ENGINE 10, 847 BROAD
ENGINE 11, 847 BROAD
ENGINE 12, EDMUND CARLSON CAPT, 426 ADMIRAL
ENGINE 13, NICHOLAS E O'BRIEN CAPT, 675 ACADEMY av
ENGINE 14, 630 ATWELLS av
ENGINE 17, SYLVESTER F SHEA CAPT, 10 BRANCH av
ENGINE 18, THOS O McLAUGHLIN CAPT, 776 ALLEN'S av
ENGINE 19, FRANCIS A SHEA CAPT, 489 HARTFORD av
ENGINE 20, JOHN P McGUINN CAPT, 136 MT PLEASANT av
FIRE ALARM GARAGE 101 BUCKLIN
FIRE ALARM SIGNAL SYSTEM HEADQUARTERS, HENRY VAN WESTENDORP SUPT, 26 KINSLEY av
FIRST DISTRICT, LEONARD A KIERNAN CHIEF, 10 BRANCH av
HEADQUARTERS REPAIR DEPARTMENT 382 DEXTER
HOOK AND LADDER 3, VINCENT REARDON CAPT, 426 ADMIRAL
HOSE LAUNDRY 323 BROOK
LADDER 1, JOHN L ROONEY CAPT, HINCHEY-FLYNN MEMORIAL sq
LADDER 2, GEO O HEUSTIS, CAPT, Wm D BOURKE LIEUT, EDW DOWNING LIEUT, 201 MESSER
LADDER 4, GUIDO NUTINI CAPT, 151 N MAIN
LADDER 5, 847 BROAD
LADDER 6, 630 ATWELLS av
LADDER 9, GEO R CARLSON CAPT, 10 BRANCH av
LADDER 10, LAWRENCE A BOUCHARD CAPT, 350 POINT
FIRE AND POLICE HEADQUARTERS 209 FOUNTAIN
FIRE PREVENTION BUREAU, LEO E GORMAN BATTALION CHF, 209 FOUNTAIN
FORESTRY DEPARTMENT, CHAS J McWEENEY CITY FORESTER, 950 ELMWOOD av
GARAGE, INCINERATOR DIVISION-DPW 100 TERMINAL rd
HARBOR MASTER, JAMES J FISHER, 10 POINT
HEALTH DEPARTMENT, DIPHTHERIA IMMUNIZATION CLINIC, 161 FOUNTAIN
INCINERATOR DIVISION, JAMES W KILMARTIN SUPT
INSPECTOR OF BUILDINGS, VINCENT DI MASE, 112 UNION

PROVIDENCE—CITY OF—Contd
INVENTORY OF REMOVABLE PROPERTY, JAMES E HARTIGAN SUPT, 141 FOUNTAIN
LAW DEPARTMENT, Wm E McCABE CITY SOLICITOR, CITY HALL, R306
LICENSE BUREAU, CITY HALL, R102
MUNICIPAL GARAGE, LEO F JOHNSON SUPT, 30 ERNEST
NORTH BURIAL GROUND, OLIVER D EDWARDS JR, SUPT, BRANCH av CORNER N MAIN
PARK COMMISSIONERS OFFICE ROGER WILLIAMS PARK 900 ELMWOOD av
PARK MUSEUM, MARIBELLE CORMACK DIR and CURATOR, 900 ELMWOOD av
PARK MUSEUM, FOOT of MILLER av
PERSONNEL DIRECTOR, HENRY J McLAUGHLIN, CITY HALL, R201
PHYSICAL EDUCATION DEPARTMENT, HELEN M COOPER SUPVR, 20 SUMMER, R201
POINT STREET BRIDGE, POINT
POLICE COURT, FRANK J CONLEY CLK, 209 FOUNTAIN
POLICE DEPARTMENT
HEADQUARTERS, JOHN A MURPHY CHIEF, 209 FOUNTAIN
BUREAU OF PROSECUTION, LIEUT JOHN J McKENNA, 209 FOUNTAIN
COMMUNICATIONS DIVISION 209 FOUNTAIN
DETECTIVE DIVISION, WALTER E STONE COMMANDER, 209 FOUNTAIN
DIVISION OF AUXILIARY SERVICES, CAPT Wm T HOLT COMMANDER, 209 FOUNTAIN
DIVISION OF CRIMINAL IDENTIFICATION 209 FOUNTAIN
DIVISION OF PERSONNEL AND TRAINING, CAPT GEO W WILDING, 209 FOUNTAIN
GARAGE 144 SABIN
JUVENILE BUREAU, LIEUT Wm E MAY, 209 FOUNTAIN
LICENSE INVESTIGATION DIVISION, LIEUT GEO P BLESSING, 209 FOUNTAIN
PRECINCT 1, GEO A O'DOWD COMMANDER, 209 FOUNTAIN
RADIO DIVISION 209 FOUNTAIN
RECORDS BUREAU, CAPT HOWARD A FRANKLIN, 209 FOUNTAIN
TRAFFIC BUREAU, CAPT JAMES C COMER, 209 FOUNTAIN
POST OFFICE GARAGE, JAMES W FEELEY SUPT, VEHICLE SERVICE 362 S MAIN
PROBATE COURT, J HENRY A GRIFFIN CLK, CITY HALL 5TH fl
PROBATION COUNSELOR DOMESTIC RELATIONS, COUNTY COURT HOUSE 1ST fl
PUBLIC BATH HOUSES AND COMFORT STATIONS, THOS DI SANO SUPT, 141 FOUNTAIN
PUBLIC BUILDINGS DEPARTMENT, Wm J MAGUIRE SUPT
PUBLIC SERVICE ENGINEER, PETER J HICKS JR, 112 UNION
RECORDER OF DEEDS, EDW M FLANAGAN, CITY HALL, R510
REFUSE COLLECTION AND DISPOSAL 100 TERMINAL rd
SANITARY ENGINEER OF PLUMBING AND DRAINAGE, EDW F DRUMM, 112 UNION
SANITATION DIVISION, HOWARD F CARPENTER CHIEF, 100 TERMINAL rd
SCHOOL DEPARTMENT 20 SUMMER, R207
SCHOOL COMMITTEE, GORDON F MULVEY CHAIRMN, 20 SUMMER, R303
SUPERINTENDENT OF SCHOOLS, JAMES L HANLEY, 20 SUMMER, R301
ASSISTANT SUPERINTENDENTS OF SCHOOLS, GEO J O'BRIEN, HOWARD D WOOD ASST SUPT, 20 SUMMER, R201
ART DEPARTMENT 20 SUMMER, R202
CENSUS AND RECORDS 20 SUMMER, R103

CRISS CADILLAC OLDS, INC.
CADILLAC OLDSMOBILE
SALES — SERVICE
555 ELMWOOD AVENUE
"Your Satisfaction Is The Cornerstone of Our Success"
TELEPHONE HOpkins 1-0086

PROVIDENCE—CITY OF—Contd
SCHOOL DEPT—Contd
CENTRAL HEATING PLANT 26 SPRING and 20 SUMMER
DEPARTMENT CIVILIAN DEFENSE 20 SUMMER
DEPARTMENT OF CURRICULUM RESEARCH 20 SUMMER
DEPARTMENT OF PSYCHOLOGY AND SCHOOL CLINIC FOR CHILDREN'S PROBLEMS 20 SUMMER, R108
DIRECTOR OF ATTENDANCE, 20 SUMMER, R107
DIRECTOR OF MUSIC 20 SUMMER, R203
ELEMENTARY, JUNIOR AND SENIOR HIGH SCHOOL DEPARTMENT 20 SUMMER, R209
FIELD AUDITING AND INVENTORY 20 SUMMER, R101
GUIDANCE RESEARCH AND JUNIOR PLACEMENT OFFICE, 20 SUMMER, R104
HEALTH DEPARTMENT 20 SUMMER, R204
INFORMATION DEPARTMENT 20 SUMMER
INSPECTORS AND CUSTODIANS OFFICES 20 SUMMER, R108A
PROPERTY DEPARTMENT, FRANCIS A LENNON DIR, 20 SUMMER, R109
PURCHASING DEPARTMENT, ROY E HARTMAN PURCH AGT, 20 SUMMER, R108
SECRETARY OF SCHOOL COMMITTEE, JAMES H FOLEY SEC, 20 SUMMER, R303
VISUAL EDUCATION DEPARTMENT 20 SUMMER, R205
SEALER OF WEIGHTS AND MEASURES, EDW F MORAN SUPT, 141 FOUNTAIN
SEWAGE DISPOSAL WORKS OFFICE 2 ERNEST
SEWAGE PUMPING STATION, MARKHAM F JONES CHF ENG, 37 ERNEST
SEWER DEPARTMENT, JOHN BARONE SUPT, 37 ERNEST
SUPERINTENDENT OF BUILDINGS, Wm W DICKENSON SUPT, 306 PO ANNEX
TRAFFIC DIVISION, TRAFFIC SIGNS AND ELECTRICAL MAINTENANCE, CLINTON F ADAMS ENG, 30 NEW YORK av
TRAFFIC ENGINEERING DEPARTMENT, ROGER T CHANDLER TRAFFIC ENG, 147 FOUNTAIN
TREASURER, MICHL N CARDARELLI, CITY HALL, R303
WATER SUPPLY BOARD, PHILIP J HOLTON CHF ENG, 552 ACADEMY av
ZONING BOARD OF REVIEW, ACHILLE MANGIANTE SEC, 112 UNION
--Club of the Deaf 1111 Westminster

PROVIDENCE COLLEGE, VERY REV ROBERT J SLAVIN, OP, PRES, REV VINCENT C DORE, OP, DEAN, EATON STREET CORNER RIVER av, TEL UNion 1-1500
--Community Fund Inc Alf H Joslin pres 100 N Main
--Construction Co (Joseph Taraborelli) 47 Wood
--Contract Dress Stitching Co Inc Mayer Smith pres-treas 45 Richmond 5th fl
--Coppersmithing Co (Louis J Schwab) 511 Eddy
--County Chapter National Foundation For Infantile Paralysis Mrs Edna M Rider exec sec 170 Westminster R503

PROVIDENCE—COUNTY OF
COURT HOUSE 30 S MAIN and 250 BENEFIT
COURT OF DOMESTIC RELATIONS 318 PROVIDENCE COUNTY COURT HOUSE
COURT STENOGRAPHERS, 419, 420, 421, 422, 423, 424, 425, 426, 427, 428 and 429 PROVIDENCE COUNTY COURT HOUSE
COURT STENOGRAPHERS, 507, 523 and 528 PROVIDENCE COUNTY COURT HOUSE

PROVIDENCE—COUNTY OF—Contd
PROBATION OFFICER, PROVIDENCE COUNTY COURT HOUSE 1ST fl
SHERIFF'S OFFICE, MICHL F COSTELLO SHERIFF, PROVIDENCE COUNTY COURT HOUSE 2d fl
SUPERINTENDENT EUGENE C HARDING, 104 PROVIDENCE COUNTY COURT HOUSE
--Crane Service (Dominick D'Agostino) 164 Branch av
--Credit Bureau Clinton W Briggs mgr 40 Fountain R701
--Custom Trousers Co (Angelo DiPippo) 15 Snow R204
--Cutlery Co (Nicholas Amoroso) 41 Parsonage
--Cycle Co Inc Ernest Caster pres Anna J Caster v-pres Doris A Caster sec-treas bicycle and tire dlrs 320 Broad

PROVIDENCE DAILY JOURNAL, PROVIDENCE JOURNAL CO PUBLISHERS, JOURNAL BLDG 75 FOUNTAIN, TEL DExter 1-0600 (See Yellow Page 70)

PROVIDENCE DIRECTORY LIBRARY 36 EXCHANGE pl, 3d fl

PROVIDENCE DIRECTORY OFFICE R L POLK & CO 509 WESTMINSTER, R43

PROVIDENCE DISTRICT NURSING ASSOCIATION, NELLIE R DILLON DIRECTOR, 157 WATERMAN, TEL DExter 1-5842
--Dressed Poultry Co (Gustav Awerman) 97 Randall
--Electric Co Inc (Inc R I '24) Saml I Cohen pres-treas Murray A Cohen sec elec equip and supplies 951 N Main
--Electrotyping & Plating Works (Cecil J Scott Carl E Skogsberg) 78 Friendship
--Encrusting Co (I Thos Wise) lapidarists 51 Empire R318
--Engineering Society Saml G Stiness pres 195 Angell
--Federation of Musicians Local No 198 AFM Francis Cappalli pres Andrew E Thompson sec Sydney M Byrne treas 51 Empire R620
--Fish Co Alton R Matteson pres-treas Mrs Edith A Matteson v-pres-sec 95 Manton av
--Free Public Baths Thos DiSano supt 175 Blackstone and 201 Pocasset av
--Friends Meeting House Henry C Foster clk 99 Morris av
--Fruit & Produce Building Inc 2-58½ Harrison
--Fur Store (Nathan Tolchinsky) 860 Broad

PROVIDENCE GAS COMPANY
OFFICERS
R L FLETCHER, PRES
L E KNOWLTON, V-PRES and GENL MGR
A E ERICKSON, SEC-TREAS
LOCATION
100 WEYBOSSET
TELEPHONE TEmple 1-8800
(See Yellow Page 41)
--Golden Age Group 45 Greeley
--Governmental Research Bureau Frank P Austin jr pres, Ernest I Kilcup v-pres, Raymond H Trott treas, Albert F Newman asst treas 76 Westminster R1015

PROVIDENCE GRANITE CO INC, E BERNARDO PRES-TREAS, GRANITE DEALERS and MAUSOLEUMS 210 KINSLEY av, TEL DExter 1-3784
--Hardware & Supply Co Burton L Doris pres-treas Mrs Mary E Kelly sec hdw and mill supplies 207 W Exchange
--Health Club Edmond A Neal pres 126 Dorrance
--Hearing Bureau Holrick J Miller mgr hearing aids 236 Westminster R610

PROVIDENCE
--Hebrew Day School Rabbi Akiva Egozi prin 151 Waterman
--Hebrew Sheltering Society Kudish Supek supt 86 Jefferson
--Hotel (Dominique Jacques) 6 Broad
--Housing Authority Jos H Lyons exec dir Jas E McGeough mgr 263 Chad Brown, 142 Dodge, 300 Hartford av, 31 Salmon, 240 Thurbers av and 11 West dr
--Ice Cream Co Silvio DeMarco pres-treas ice cream mfrs 183 Hartford av
--Industrial Service (Danl Patrick) jewelry job shop 155 Chestnut

PROVIDENCE INSTITUTION FOR SAVINGS
"THE OLD STONE BANK"
INCORPORATED 1819
OFFICERS
THOMAS F BLACK JR, PRES
GEORGE E LEVINE, V-PRES
EZRA W MASON, V-PRES
WILLIS C POST, V-PRES
ERNEST S STONE, SEC
J HERBERT DAWSON, ASST SEC
GEORGE A ARCHER, ASST SEC
ERNEST CONNOR, ASST SEC
THOMAS F SOULE, ASST SEC
EARL W TRUELOVE, ASST SEC
BERNARD H INESON, TREAS
STANLEY J DALEY, ASST TREAS
ROGER C LAMBERT, ASST TREAS
ANTHONY W RZEPIELA, ASST TREAS
CHARLES S SHERMAN, ASST TREAS
FREDERICK N PALMER, ASST TREAS
JOHN A JOHNSON, AUDITOR
LOCATION
MAIN OFFICE
86 S MAIN
TELEPHONE GAspee 1-4057
BRANCHES
EMPIRE-ABORN STREETS
87-93 EMPIRE
TELEPHONE GAspee 1-3810
OLNEYVILLE
1917-21 WESTMINSTER
TELEPHONE ELmhurst 1-9830
ELMWOOD
520 ELMWOOD av
TELEPHONE STuart 1-2050
NORTH MAIN BRANCH
1340 NORTH MAIN STREET
TELEPHONE ELmhurst 1-5450
WASHINGTON PARK
1477 BROAD
TELEPHONE Williams 1-4400
WARREN, R I
463 MAIN
TELEPHONE WArren 1-0598
WESTMINSTER OFFICE
DORRANCE and WESTMINSTER STREETS
(See Yellow Page 15)

PROVIDENCE JOURNAL CO
INC RI 1884
OFFICERS
GEORGE PIERCE METCALF, PRES
HENRY S CHAFEE, V-PRES
THOMAS F BLACK JR, V-PRES
WILLIAM C ELLIS, SEC-TREAS
JOHN L McELROY, ASST SEC-ASST TREAS
JOHN C A WATKINS, PUBLISHER
SEVELLON BROWN 3d, EDITOR
JAMES B STICKLEY, GENL MGR for ADMINISTRATION
WILLIAM R DENNY, GENL MGR for ADV and SALES
PUBLISHERS
DAILY JOURNAL
EVENING BULLETIN
SUNDAY JOURNAL
BROADCASTERS
RADIO STATIONS W E A N and W P J E-F M
LOCATION
JOURNAL BLDG
75 FOUNTAIN
TELEPHONE DExter 1-0600
(See Yellow Page 70)
--Journeymen Plumbers Local No 28 Jas E Birmingham business agt 552 Westminster R303-304
--Junior Chamber of Commerce R I Industrial Exposition Edw J Marteka exec dir Manoog T Heditsian pres Union Station

Mattson Realty Co.
Real Estate
Insurance
Builders
Developers
•
1777 POST RD.
Hillsgrove
R. I.
Tels.
RE gent 7-1700
7-1701

BOWERMAN BROS., Inc.
General Contractors
•
TEmple 1-3200
•
Commercial & Industrial Construction and Alterations
•
Prompt Service
•
70 Bath St. Providence

EASTERN CONSTRUCTION CO.
STRUCTURAL REPAIRS
121 Waldo St. Tel. STuart 1-5050 Providence 7, R. I.

STATE LUMBER CO., Inc.
LUMBER
—
BUILDING MATERIALS
—
MASONS' SUPPLIES
403 CHARLES ST.
Phone TE 1-6233
750 N. Broadway E. Providence
GE 4-3187

MASSACHUSETTS MUTUAL LIFE INSURANCE CO.

WILLIAM H. BURROWS, RODERICK PIRNIE, General Agents

ORGANIZED 1851

TURKS HEAD BUILDING — TEL. CA spee 1-2672

PROVIDENCE
--Laundry Co (Frank P Denellio Jos P Denellio) 1237 Elmwood av
--League for the Hard of Hearing Inc Mrs Harold O Williams exec dir Grace E Carpenter treas 42 Weybosset R12
--Liquor Inc Eliz S Shola pres-sec Thornaida S Shola v-pres Thos S Shola treas chf liquor store 269 Chapman
--Liquor Shop (Alf and Wm E Bruno) 759 N Main
--Lithograph Co The Randolph T Ode pres-sec Milton E Kingsley v-pres-treas Phillip D Booth and Richmond A Day v-prests 353 Prairie av
--Lubricating Co (Martin and Wm E Chorney) 284 S Water
--Lunch Room (Union News Co) Union Station
--Lying-In Hospital Harmon P B Jordan supt 50 Maude
--Mfg Co Morris Summer pres-treas Simon J Summer v-pres sec mfg jwlrs 100 Stewart
--Marine Corps Armory Francis Galligan caretaker 176 Benefit
--Medical Association Michl DiMaio M D sec John E Farrell exec sec 106 Francis
--Metal Spinning Co (Frank Culf) silversmiths 185 Eddy
--Metalizing Co (Nathl Sugarman Harold Gadon) platers 387 Charles
--Mill Supply Co Geo Main pres-treas Geo F Long jr sec-v-pres-asst treas 389 Charles
--Monumental Works Inc John Conti pres-treas 314 Branch av
--Mortgage Corporation Dorothy D Smith pres-treas Mrs Emily G Isaacson sec second mortgages 76 Westminster R218
--Motorcycle Outlet (Emile T Bourassa) 314 Broad
--Multigraphing Co (Ben F jr and Mrs M Eliz Harley) 121 Dyer
--Municipal Golf Course Triggs Memorial Park 1501 Chalkstone av

PROVIDENCE MUTUAL FIRE INSURANCE CO THE INCORPORATED 1800 HOWARD R MERRIMAN, PRES FRANCIS S GOFF JR, V-PRES-SEC RAYMOND T ALLEN, TREAS CATHERINE J McBRIDE, ASST SEC CHARLES S JONES, ASST SEC ROBERT D SWENSON, ASST TREAS MUTUAL PLACE TELEPHONE GAspee 1-1091 (See Yellow Page 50)

--Mutual Fire Insurance Co E L Watson Co Inc agts 49 Westminster R601
--Novelty Co Inc Jack Siegel pres John D Wyner treas 210 N Main
--PP&A Union 114 89 Broadway
--Pantograph Co (Geo H Kieninger) jwlry engrs 155 Chestnut

PROVIDENCE PAPER CO INC RI 1906 OFFICERS BERNARD J HOGUE, PRES-GENL MGR WARREN E TILLINGHAST, COMPTROLLER A B HOGUE, SEC-TREAS V B BUTLER, ASST TREAS PAPER MERCHANTS STATIONERS OFFICE FURNITURE OFFICE EQUIPMENT LOCATION 160 DORRANCE TELEPHONE GAspee 1-7600 (See Yellow Page 80)

--Parking Co Inc Wm W Meyers sec David Meyers treas 111 Westminster R1107

PROVIDENCE, PAWTUCKET & CENTRAL FALLS CARPENTERS DISTRICT COUNCIL, JEROME J KEARNEY BUSINESS AGENT, HOURS 8:30-9:30 AM, 4:00-5:00 PM, 89 BROADWAY, TEL DExter 1-3580

--Pen Shop (Edw Lang) 7 Arcade bldg

PROVIDENCE
--Pickling Co (Lionel N Forcier) pickle mfrs 70 Putnam
--Picture Frame Co (Harold Nuttall) 61 Arcade bldg
--Pipe & Sprinkler Co John J Grady pres-treas steam supplies and automatic sprinkler 169 Dorrance whse 242 Allens
--Players The club 400 Benefit
--Plumbing & Heating Co (Jos J Enos) 36 Sheldon
--Postal Employees Credit Union 209 Federal bldg
--Preservation Society Mrs Eliz G Allen pres Jonathan N Rawson exec sec 50 S Main
--Printing Co (Jos M Pearl) 385 Westminster R12
--Public Library Stuart C Sherman librn 150 Empire
--Public Library (Mt Pleasant Branch) 315 Academy av
--Public Library (Olneyville Branch) 12 Olneyville sq
--Public Library (Rochambeau Branch) 708 Hope
--Public Library (Smith Hill Branch) 31 Candace
--Public Library (South Providence Branch) 443 Prairie av
--Public Library (Tockwotten Branch) 121 Hope
--Public Library (Wanskuck Branch) 233 Veazie
--Public Library (Washington Park Branch) Marion F Holt librn 1316 Broad

--Real Estate Board Jas Warburton pres, Edw N Gronneberg v-pres, Walter A DePrete sec, Thos L Yatman treas 32 Custom House st R303
--Realty Co Milton Leand pres-treas 50 Aleppo
--Redevelopment Agency Chas R Wood acting exec dir City Hall R104
--Republican City Committee Fred Colagiovanni chairmn 59 Jackson
--Retail Specialty Stores Assn 56 Washington R405
--Ring Co (Frank I and Mary G Averbach) whol jwlrs 49 Westminster R634

--Saw & Knife Co Warren P Tobey pres-treas 45 Elm

PROVIDENCE SHEET METAL CO INC (HERMAN B SILVERMAN), SHEET METAL WORKERS 123 CHARLES, TEL DExter 1-7455 (See Yellow Page 95)

--Sheet Metal Works (Isaac Corich) 251½ Smith
--Shoe Box (Frank Kassed) 363 Westminster

PROVIDENCE SPORTING GOODS CO (QUINN'S), ALFRED B LEMON PRES, 235 WEYBOSSET, TELS GAspee 1-8488, 1-8213 (See Yellow Page 96)

--Springfield Dispatch (Philip A Wheeler) trucking 540 Huntington av
--Steam Trap Co Inc Frank Newton v-pres Fredk G Hutchinson treas plmb supplies 16 Diamond
--Steamboat Co Frank Mauran 3d pres Florence A McCabe sec G Marion Boyce treas 1 India

PROVIDENCE STEEL & IRON CO (Inc RI 1905), FRANK L TOOF PRES-TREAS, DONALD H CADY SEC, STRUCTURAL STEEL and ORNAMENTAL IRON 27 SIMS av, TEL GAspee 1-0173 (See Yellow Page 54)

PROVIDENCE STREET DIRECTORY R L POLK & CO 503 WESTMINSTER, R43

PROVIDENCE SUNDAY JOURNAL, PROVIDENCE JOURNAL CO PUBLISHERS, JOURNAL BLDG 75 FOUNTAIN, TEL DExter 1-0600 (See Yellow Page 70)

--Table Tennis Center 393 Elmwood av 2d fl
--Teachers Credit Union (School Dept) 20 Summer R206
--Temple School (Seventh-day Adventist) 93 Stanwood
--Terminal Produce Market 2-58½ Harris

PROVIDENCE
--Textile Co (Alf J Goldberg) dry gds 243 N Main
--Textile Mending Co (Nettie R Hargreaves Dora C Staples) clothes repairers 55 Eddy R308
--Tile Co Inc Ernest DiBiasio pres-treas Pasco DiBiasio v-pres Ralph Rotondo sec 221 Plainfield
--Tool Co Inc Fredk I Gibbs pres 189 Charles
--Towel Supply Co (W Ralph and Ella B King) 142 Atlantic av
--Trade School (automotive dept) 137 Bridgham
--Transfer Service (Robt G Busby jr) auto renting 134 Linwood av

PROVIDENCE TUBERCULOSIS LEAGUE, PHILIP BATCHELDER PRES, DR FRANK A MERLINO MEDICAL DIRECTOR, R HENRY FIELD SEC, GRANVILLE V HENTHORNE TREAS, JENNIE M HOWARD ASST DIRECTOR, 100 N MAIN, TELS DExter 1-0562, 1-0563

--Turners Bernard Murray pres 118 Glenbridge av
--Typographical Union No 33 86 Weybosset R26
--Union National Bank & Trust Co Robt M Annon mgr 35 Weybosset
--Ventilating Co (Donald H Pike) 530 Kinsley av
--Visitor (Visitor Printing Co) 25 Fenner

PROVIDENCE WALL PAPER HOUSE INC (Inc RI 1907), ROBERT M PARKER PRES-TREAS, ELMER W BROWN V-PRES-SEC, LOUISE A JOHNSON ASST TREAS, INTERIOR DECORATORS, WALL PAPER, WHOLESALE and RETAIL 479 WESTMINSTER cor GREENE, TELS GAspee 1-1934, 1-1935 (See Yellow Page 101)

--Warehouse Inc Milton Leand pres-treas 50 Aleppo
--Washington Building 20 Washington pl

PROVIDENCE WASHINGTON INDEMNITY COMPANY INCORPORATED RI 1947 ROY E CARR, PRES GEORGE B SALTER, EXEC V-PRES WALTER PERRY JR, SENIOR V-PRES and SEC J AUSTIN CARROLL, V-PRES JAMES R THWING, V-PRES GORDON H VANDERMARK, SEC GEORGE L BEDFORD, ASST SEC WILLIAM M BANCROFT, ASST SEC FRANK S BURROWS, ASST SEC WILLIAM S O'BRIEN, ASST SEC FRED L JAQUITH, TREAS LOCATION 20 WASHINGTON pl TELEPHONE TEmple 1-4000

PROVIDENCE WASHINGTON INSURANCE COMPANY INCORPORATED RI 1799 ROY E CARR, PRES GEORGE B SALTER, EXEC V-PRES WALTER PERRY JR, SENIOR V-PRES and SEC J AUSTIN CARROLL, V-PRES JAMES R THWING, V-PRES GEORGE T BROADBENT, SEC CURTIS L REEVES, SEC GEORGE S STORY, SEC GORDON H VANDERMARK, SEC MELBOURNE D BROWN, ASST SEC GEORGE L BEDFORD, ASST SEC WILLIAM M BANCROFT, ASST SEC FRANK S BURROWS, ASST SEC EARL M HAYWOOD, ASST SEC WILLIAM S O'BRIEN, ASST SEC FRED L JAQUITH, TREAS LOCATION 20 WASHINGTON pl TELEPHONE TEmple 1-4000

--Washington Ins Co E W Shippee & Sons Inc genl agts 221 Waterman
--Washington Ins Co E L Watson Co Inc agts 49 Westminster R601

MANCHESTER & HUDSON CO.

Fire Resisting **BUILDING and MASON MATERIALS** *Of All Kinds*

573 EDDY ST. — ASPHALT ROOFINGS and EMULSIONS — Tel. JAckson 1-6762

PROVIDENCE
--Watch Hospital (Jos Saltzman) 78 Dorrance
--Water Color Club 6 Thomas
--Wholesale Drug Co Anthony A Kemalian pres John E Cusick and Chas F Brow v-prests Wm A Pinault treas 285 Harris
--Willys Co (Stanley Krzyston) auto repr 31 Bourn
--Window Cleaning Co (Inc R I '15) Jas Goldman pres-treas Geo Goldman sec 81 Richmond
--Wire Works Inc Walter F Eldridge pres Fred J Eldridge sec-treas fences 36 Burrington
--& Worcester Railroad Co Walter A Edwards pres John A Mitchell sec-treas 15 Westminster R724
Provident Life and Accident Ins Co Geo E Awde genl agt 111 Westminster R403

PROVIDENT MUTUAL LIFE INSURANCE COMPANY OF PHILADELPHIA, EDWARD D BLIVEN SUPERVISOR, 155 ANGELL, CHURCHILL HOUSE, TEL GAspee 1-3756

Provonsil see also Provencal
--Clifford D (Ida I) carp h117 Hazael
--Clifford E slsmn Costello Bros Inc r Esmond
--Inez M r100 Trask
--Kenneth R r117 Hazael
--Percy F (Annie E) carp h230 Althea

Provost Albert r146 Wilson
--Albert E (Provost Health Baths & Gymnasium) r North Providence
--Alice M Mrs clk Berkshire Hathaway Inc r Woonsocket
--Aline F clk Auto Mut Ins Co of America r West Warwick
--Cornelius undwrtr American Surety Co r North Kingstown
--Donald A (Loretta M) sec L Sweet & Co Inc h Esmond
--Edw R mach opr h41 Salmon
--Ernest J (Yvonne) card rm wkr h148 Wilson
--Francis J (Jeanne; Rice's Restr) h Pawtucket
--Health Baths & Gymnasium (Albert E Provost) 11 Peck
--Jacqueline M nurse RI Hosp r56 Lockwood
--John E collection ofc Internal Revenue r Taunton Mass
--Marietta Mrs r159 Prospect
--Marion T sls clk Gerbers r200 County Seekonk Mass
--Omer G mtr equip opr RIDPW r Pawtucket
--Peter linemn tel dept NYNH&HRR r Pawtucket
--Raoul G phys VA r New Bedford
--Regis A baggage chkr Union Sta r East Providence

Provoyeur Fidel E wldr B&S r Woonsocket
--Lucien J (Dorothy E) patrolmn traffic bur PPD h109 Fairview av
Provuncher Fred r2 Barry rd
Prowich Fredk window cln h329 Public
Prucker Mary Mrs h36 Westcott av
Prudence Bakery (Armando and Peter Buffardi) whol 77 Prudence av
--Hall 93 Prudence
Prudent Press (Fredk N Joy) prntrs 128 N Main R10
Prudente Amedeo (Lillian) fdry wkr h30 Powhatan
--Ann M clk B&S r142 Bridgham
--Flora jwlr r142 Bridgham
--Luisa (wid Sisto) h142 Bridgham
--Pia jwlry wkr r142 Bridgham
Prudenti Mario (Mario's Barber Shop) r Cranston

Prudential Insurance Co of America John H Hartle mgr ordinary dept 15 Westminster R940
--Insurance Co of America Anthony Senory mgr ordinary and industrial depts 15 Westminster R814
--Premium Redemption Center Mrs Ferne C Reed mgr 1275 N Main
Prudhomme Geo H (Marie C) groundmn NE Co h115 Longwood av
--Raymond R (Helen H M) emp United States Rubber Co r42 Sessions
--Raymond R jr asst formn United States Rubber Co h Warwick
Prue Florence L h50 Dorchester av
--Frank r285 Washington
--Olive clk Providence Washington Ins Co r West Barrington
Pruefer see also Priefer and Prufer

PRUEFER
--Amandus T (Bertha) h215 Calla
--Evelyn D ofc sec Knight & Gilbert Ins r Cranston

--G Mfg Co Inc Michl A Scungio pres-sec Americo Scungio v-pres-treas musical instruments 185 Union av
--Gertrude L Mrs fur estimator Shepard's r Cranston
--Irving sls clk City Hall Hdw Co r95 Massachusetts av
--Walter H (Gertrude) slsmn Shepard's h Cranston
Pruett Lloyd W (Claire) formn h30 Wendell
Prufer Paul (Amalia) h69 Calla

Pru-Lesco Inc Howard A Prew pres-treas Viola M Taylor sec photo frame mfrs 55 Rice
Pruneau Francis L mach h Pawtucket
--Normand threader Fleurette Net Corp r20 Acorn
Prutzman C Darrell (Rubye L) pres Darrell Prutzman Assocs h Warwick
--Darrell Associates C Darrell Prutzman pres Theo F Goodchild v-pres adv agcy 85 Westminster 2d fl
Pryeor see also Pryor
--Jos J (Mary M) asst supvr h74 Sterling av
--Louis (Edna) set-upmn Bulova h76 Sterling av
--Norman F (Dorothy M) asst undwrtr Providence Washington Ins Co h274 Mount Pleasant av
--Stanley J (Mary) file wkr h276 Mount Pleasant av

Pryor see also Pryeor
--Alice B Mrs cln RIDPB r193 Waldo
--Anthony E (Alice B) tool mkr h193 Waldo
--Edmund P (Alice) h219 Rhodes
--Ella G r294 Governor
--Ellen Mrs physical therapist Dr Carroll M Silver and Dr Stanley D Senia r East Greenwich
--Emilie F (wid Andrew A) r193 Waldo
--Frances G atndt r182 Pavilion av
--Francis A (Ida) power plant eng h Auburn
--Geo P (Sarah E) h19 VanBuren
--Irma C clk NET&T Co r Hope
-- Jas J domicile clk Postal Insp r Cranston
--John F jr clk h41 Ansel av
--John H (Ellen) insp B&S h Warwick
--Jos F mtcemn Roger Williams Homes h72 Rugby
--Jos W spl rep NET&T Co h Warwick
--Madeline ship clk Lang Jewelry Co r41 Ansel av
--Margt (wid Jos) h68 Joslin
--Margt A h182 Pavilion av
--Nellie fl press opr Precision Buckles Ins r427 Pine
--Richd E police PPD r55 Chace av
--Robt h117 Reservoir av
--Robt mech r139 Lynch
--Teresa R instr Jo-An School of Beauty Culture r Blackstone Mars
--Thos slsmn J L Anthony & Co h Scituate
--Thos P (Anna) driver American Chem Wks Inc r110½ Plain
--Thos T slsmn Armbrust Chain Co r Cranston
--Wm J USAF r139 Lynch
--Wm S (Mary B) h139 Lynch
Pryslak Eleanor press wkr h50 Landor
Przbylowicz John P (Alfreda) mill spinner h99 Bowdoin
--Thaddeus J emp United States Rubber Co h99 Bowdoin
Przckop Dani (Margt) studt h18 Nichols
--John (Helen A) h18 Nichols
Przedpelski Mary (wid Jos) h25 Atwood
Przestrzelski Alice nurse Charles V Chapin Hosp r11 Canton
Przestrzelski Janina ofc wkr r50 Appleton
--Wladyslaw (Valeria) mach h50 Appleton
Przybylowicz Henry (Mary) lab h99 Putnam
--Jos R (Mildred; Parkinson Agcy) and ins r Johnston
Przygoda John J (Veronica L) mech Instr Div DPW h51 Bolton
Psilopoulos Anthony D (Helen) mgr Adriatic Food Stores h293 Whitford av
--Dionisios r206 Leah
--Harry (Irene) gro h41 Lucy
--Helen (wid Chas D; Olympia Mkt) h149 Hendrick
Psznowsky Frances M tel opr NET&T Co r East Providence
Pszonowsky Geo J millwright B&S r East Greenwich
Ptaszek Jos D USA r22 East
--Peter N (Helen A) engr h22 East
--Walter D jwlry wkr r22 East

PUBLIC FINANCE CORP, J TODARO MGR, 170 WESTMINSTER, R408, TEL GAspee 1-3173

--Oil Co Frank DiMaio pres-treas 324 Prairie av
--Relations Institute 208 Weybosset
--Stenography Service (Mrs Cecelia B Grantmaier) mimeo and multigraphing 77 Washington R206
--Street Market (Joseph S Steiner) gro 454 Public
--Tailors & Cleaners (Isaac Fashjian) 273 Public
--Tap (Anthony DeLucca) 702 Public
Publicover Gladys E forwn Swiss Cln Co r282 Elmwood av
Puc Stanley baker Korb Baking Co r Pawtucket
Puccetti Americo baker h281 Admiral
--Anna jewelry wkr r281 Admiral
--Annabelle (wid Jos) h68 Seamans
--Emilio (Ida) pkr Queen Print Wks Inc h822 Charles
--Jos 68 Seamans died Oct 20 '56
--Jos (Edith M; Admiral Jewelry Co) and mfrs h40 Winona
--Paolo baker r68 Seamans
--Pasco J (Sylvia) baker h580 Admiral
--Thos D (Rosalie M; Admiral Jewelry Co) h42 Winona
Pucci Arlene clk NET&T Co r180 Modena
--John D (Marie) lwyr 144 Westminster R410 h140 Ardmore av
--Lewis J h140 Kimball
--Thos D (Marie D) lwyr 144 Westminster h26 Lotus pl
Puccinelli John studt r47 Waterman
Puccino Concetta flwr wkr r5790 Post rd (E Greenwich)
Pudjuvis Wm (Barbara M) hlpr H Leach Machy Co h Riverside
Puerini A & Sons Inc Caesar G Puerini pres-treas genl contrs 205 Rankin av
--Argia (wid Antonio) clk Peck & Peck h56 Alton
--Caesar G (Grace E; Dairy Delite; P&S Constn Co) and pres-treas A Puerini & Sons Inc h205 Rankin av
--Louis S (Marie) gas sta h13 Pomona av
Puffer Frank W studt r36 Prospect
--Laura A h375 Lloyd av
--Loring H ins agt John Hancock Mut Life Ins Co r East Providence
--Rosa (wid Fredk) 120 Moore died May 20 '56
Pugh Alice Mrs clk Reynolds Inc r335 Rugby
--Geo (Warneder) lab h211 Harrison
--Jessie jewelry wkr h310 Elmwood av
--Lettie flwr wkr Calart r211 Harrison
--Louis J (Alice; Nu Life Cleansers) r20 Hudson
Puglin Carmelo (Emma) h155 Sunbury
--Cons A clk r30 Concannon
--Domenick (Mary G) police PPD r28 Concannon
--Gaetano (Eliz) wool hndlr h30 Concannon
--Rose (wid Francesco) h28 Concannon
Pugliese A Chas (Anita A) mgr Westminster Auto Park h20 Lisle
--Arth (Rose) h253 Doyle av
--Barbara jwlry wkr r28 Bridgham
--Carmine A (Celia) shoe repr 147 Burrington h141 do
--Domenick (Lucy) cable splicer NET&T Co h Johnston
--Eleanor knife wkr r29 Bridgham
--Ernest R (Janet O) chiropractor h114 Peace
--F Marie r141 Burrington
--Florinda E (Irma L; Uptown Auto Sls) h41 Union av
--Frank (Viola) dyer h123 Pocasset av
--Gilda r481 N Main
--Giovanni B (Guiseppina) h14 Lucile
--Giuseppe (Argentina) h138 Moorefield
--Guiseppe jr (Rose) jwlry wkr r138 Moorefield
--Jas V (Marion R) mfr h9 Orchard av
-- Louis J (Rose M) drftsmn Harkness & Geddes h23 McKinley
--Louisa (wid Giuseppe) h29 Bridgham
--Marion R Mrs (Anton's House of Beauty) r165 Angell
--Nancy r254 Washington
--W Bernard (Mary) chef h25 Messer
Pugliesi Irene H Mrs h198 Manton av
Pugsley Mildred S Mrs bkpr Excell Mfg Co h Cranston
Puhl Hazel G Mrs bench wkr Hadley Div r224 Hopkins Hill rd (Coventry)

Mortgage Loans
•
ROGER WILLIAMS Savings & Loan Association
•
270 Westminster Street Providence
200 Main St. Pawtucket
•
Savings Accounts


Heating and Plumbing Supplies of Proved Merit and Reputation
The L. H. Tillinghast Supply Co.
150 Rhodes, Providence, R. I. GAspee 1-7636
115 Railroad St., Woonsocket, R. I. POplar 9-7636

RICHARD A. HURLEY
REALTOR
Selling
Advising
Leasing
Insurance
Auctioneering
Appraising
Property Managing
TEL. GA spee 1-7210
723 HOSPITAL TRUST BLDG.

Citizens
CITIZENS SAVINGS BANK
CITIZENS TRUST COMPANY
Complete Banking Service
Ten Offices in Rhode Island
Members Federal Deposit Insurance Corporation

Pulaski Frank (Pasqualina) USA r102 Croom
--Rose mach opr G Pruefer Mfg Co r26 Elmdale av
Pulchano Cecelia emp M&F Worsted Mills Inc r251 Plainfield
--Geo (Dorothy Y) pindraft fixer M&F Worsted Mills Inc h Johnston
--Pasquale (Celia) eng Logan's Washrite Lndry h251 Plainfield
Pulcini Antonio jwlr r23 Terrace av
--Francis (Maria A) caster r23 Terrace av
--Josephine M (wid Domenic) h23 Terrace
Puleo Andrea h11 Concannon
--Andrew h9 Concannon
--Anthony (Dorothy) solderer Federal Chain Co h Pawtucket
--Bartholomew S curber Federal Chain Co r171 Sunbury
--Carmela (wid Bartlo) r171 Sunbury
--Chester (Clementina) wool srtr h11 Concannon
--Dorothy P fountain clk r Pawtucket
--Frank (Mary T) dyer h178 Gentian
--Grace (wid John) h682 Admiral
--Grace M clk Ind Natl Bank r682 Admiral
--John S A (Ida; Peerless Optical Co) h682 Admiral
--John V r682 Admiral
--Jos V pres Providence Business Forms Co h Pawtucket
--Peter h205 Salina
--Rosario (Marie A; Charles Cafe) h247 Charles
--Rosario (Cath M) mtcemn h831 Branch av
--Rosario (Rose) real est 682 Admiral h do
--Rose Mrs (Rose's Beauty Shoppe) r682 Admiral
--Roy clk RWS&L Assn r682 Admiral
--Salvatore J (Josephine M) gas sta h171 Sunbury
--Stefano (Eliz) barber 900 Douglas av h do
--Steph (Anna) mach h14 Greeley
--Thos (Ida; Tom's Barber Shop) h83 Cheshire
--Tomasso 51 Zella died Oct 21 '56

Pulicelli Alex (Josephine) tailor h132 Gesler
--Remo A (Annette) clothes prsr h132 Gesler
Pullano Achille (Concetta) treas Annex Wet Wash Lndry r9 Hillhurst av
--Adolph (Carmella) v-pres Annex Wet Wash Lndry h Cranston
--Alf W tchr Seek Hopkins Junior High Sch h Cranston
--Anne R clk r Cranston
--Armando V (Matilda M; Pullano's Sanitary Mkt) r110 Windmill
--Arth (Yolanda M) v-pres Annex Wet Wash Lndry h86 What Cheer av
--Clemence (Clementina) lab h45 Daniel av
--Edw (Eleanora) h248 Carpenter
--Jos (Eleanor) sec Annex Wet Wash Lndry h Cranston
--Luigi (Antonetta; Pullano's Sanitary Mkt) h Cranston
--Lydia (wid Carmine) h80 What Cheer av
--Margi (Peggy's Beauty Salon) r45 Daniel
--Nicholas (Elvira) pres Annex Wet Wash Lndry h60 Mercy
Pullano's Sanitary Market (Luigi and Armando V Pullano) gro 309 Pocasset av

Pullen Louis S (Hazel) clk h44 Redwing
--Marion A (wid Walter K) h55 Niagara
--Wilmarth S (Winifred) auto mech h90 Wilson
Pulley Bertha L h45 Olney
Pulliam Geo W 281 Massachusetts av died Oct 10 '56
Pullman Diner Inc Morris Fish pres Abr Kriss sec-treas 1209 Broad
--Sadie r546 Wayland av
Pullum Otis (Ruby) h13 Camp
Pulner Benj J (Pearl J; Benj J Pulner & Co) h15 Riverside dr (Barrington)
--Benj J & Co (Benj J Pulner) paper products 88-90 Charles
--Fred N (Dorothy E) slsmn h135 Colonial rd
--Louis (Freida) store mgr Benj J Pulner & Co h Cranston
--Max (Sophie) mach h51 Summit av
--Pearl Mrs ofc mgr Benj J Pulner & Co r Barrington
--Saml J (Norma) h156 5th
--Warren M (Theresa F) lwyr 111 Westminster R405 h21 Exeter
--Zenas (Sarah) jwlry wkr h29 Exeter
Puloski Walter C h232 Broad apt 7
Pulsifer Andrew M (Agnes C) auto mech h125 Pavilion av
--Chas G (Helen K) mtcemn Purity Lndry h136 Rugby

PULSIFER
--David T pntr hlpr United Auto Body Inc r136 Rugby
--Eileen children's librn Public Library (Olneyville Branch) r664 Park av
--Richd asst mgr Almac h77 Greeley av (Warwick)
--Roland J (Tina) chauf h5 Proctor pl
Pulver Harry L press opr r242 Indiana av
--Jos W (Estella) jwlry mfr h235 Black Stone blvd
--Mae E (wid Harry E) h242 Indiana av
Pulverenti Alf J (U S Electronics) r81 Radcliffe av
--Susan M (wid John S) h83 Radcliffe av

Puniello Nicholas M repr RI Dental Sup Co Inc h76 Richmond (Bristol)
Punla Alvaro G res phys RI Hosp r593 Eddy
Puopo Domenico (Maria) opr h25 Jones
Puopolo Antonio (Lena M G) mach h152 Bath
--Domenic A (Pasqualina; Puopolo's Bar) h24 Andem
--Mary E asmblr US Rubber Co r105 Yorkshire
--Ralph (Mafaldi) mason h634 Douglas av
--Sebastino opr h39 DeSoto
--Vincent (Margt H) chef h26 Andem
Puopolo's Bar (Domenic A Puopolo) 121 Acorn
Pupella Alice bench wkr V-El Jwlry Co r Cranston
--Jos (Delores) mech h37 Salmon
--Thos G (Mary) auto repr 87 Carpenter h146 Bridgham
Pupolo Antonio pntr r634 Douglas av
Puppolo Jos agt Met Life Ins Co h Cranston
Purcell Anna T bkpr Robert G Holt & Assoc Assocs r143 Johnson
--Barbara clk r Rumford
--Cath F r594 Wickenden
--Chas J (Theresa G) pres Read & Purcell Co h Cranston
--Chas S (Barbara J) truck driver h40 Tecumseh
--Edw J (Kathleen E) ftr PG Co h Warwick
--Edw L (Marie H) yd formn Harris Lbr Co Inc h54 Barton
--Ellen M maid r31 Oldham
--Jas E lab Water Sup Bd r594 Wickenden
--Laura I opr r54 Barton
--M Shirley teller Industrial Natl Bank r Rumford
--Marie S clk Ind Natl Bank r Rumford
--Mary A (wid Wm F) h31 Oldham
--Mary M Mrs h143 Johnson
--Sarah E h594 Wickenden
--Timothy A (Marie U) dist mgr h92 Nelson
--Wm J r31 Oldham
Purchase Richd studt r100 State
Purdy Anna V Mrs r267 Elmgrove av
--Doris nurse RI Hosp r N Providence
--Geo M (Minnie) h50 Fisk
Pure Food Bakery (Giulio DeGiorges) 583 Cranston
Puri Noel J h74 Benefit
Purington O D Co Inc Arth A Rupprecht pres, Roland C Mather sec-treas genl contrs 49 Westminster R111-112
Purinton Royce D mgr Devonshire Financial Serv Corp h Edgewood
Puritan Life Insurance Company Arth L Perry pres, Thos M Bruce jr v-pres-genl mgr, Wm P Sheffield v-pres, Earl M Pearce treas-asst sec, Jas R O'Donnell 2d v-pres-sec 76 Westminster R405-12

PURITY LAUNDRY INC, MRS ANOUSH NAHIGIAN PRES, JOHN NAHIGIAN TREAS-MGR, 234 HARTFORD av, 1364 BROAD, TEL ELmhurst 1-1500

--Liquor Shoppe (Wm Barry and Donald F Barry) 99 Academy av
Purkis Agnes S h40 Angell
Purnell A Winston jr utilitymn h Seekonk Mass
--Arth F pntr Providence Multigraphing Co r Greenville
--Chas W (Adelaide F) mtcemn h46 Grand View
--Clarence M jan h230 Rhodes
--Edw (Anna) plmb h49 Salmon
--Frank (Hattie E) h126A Fillmore
--Russell C (Edna) emp I&S h46 Grand View
--Walter (Grace F) mach hand h44 Putnam
Puro Filter Corp of America 111 Westminster r420
--Mary V Mrs clk Boston Store h99 Fairview
Purro Assunta (wid Luigi) h rear 126 Balbo

PURRO
--Frances treas Vico Jwlry Inc r Cranston
--Gennaro pres Vico Jwlry Inc r Cranston
--Luigi (Anna G) frame tndr Queen Print Wks Inc h106 Acorn
--Mario (Nancy) treas Kraft Jwlry Co h21 Richter
Pursche Geo W (Antonette) mach opr h18 Lavaughn
Pursell Henry r397 Pine
--Wm jr r397 Pine
Purtee Dorothy H sten Ind Natl Bank r Pawtucket
Purucker Henry G heat treater B&S r Natick
Purvis Agnes J (wid Thos J) 64 Mitchell died April 5 '56
--Donald unit mgr Comercial Credit Corp h18 Phoebe
--Fabiola E h165 Angell
--John F (Mildred A) slsmn h37 Stanwood
--Thos J jr (Ruth) slsmn Sterling Shoe Store h Auburn

Pusateri Angela V clk r21 Stadden
--Angelina V (wid Augustus) h21 Stadden
--Anthony (June) slsmn h84 Stadden
--Dominic E tchr Sackett St Sch r21 Stadden
Puschin Albert J asst to pres h Nayatt Point
Pusyka Alex J (Susan M) truck driver Petroleum Heat & Power Co h166 Bath
--Barbara emp US Rubber r30 Zone
--Cath (wid Paul J) h1174 N Main
--Chas truck driver r1174 N Main
Puthe Eleanor med sec Dr Cyril J Bellavance r280 Benefit
Putman Jos porter r118 Cranston

Putnam Albert A (Constance) acct 146 Westminster R209 h Cranston
--Cafe (Walenty Soltysiak) 33 Putnam
--Chas H (Effie A) power eng h Pawtucket
--Constance G Mrs sec to purch agt Speidel Corp r Oaklawn
--F L & Co Inc Chas A Broomhead mgr investments 15 Westminster R521
--Madeline clk City Hall Hdw Co r Cranston
--Marion L Mrs h3 Whelan rd
--Norma E Mrs slsmn Outlet Co r107 Comstock av
--Palmer (Helen) h100 Meeting
--Russell K (Elsie) mgr W W Grainger Inc h Metropolitan dr (Buttonwoods)
--Street School Marie R Howard prin 156 Putnam

Putney Barbara Ann r Cranston
--Earl mixer r Cranston
--Edw studi r23 Biltmore av
--Frank L (Muriel M) railroad insp h895 Atwells av
--Fredk A (Grace I) insp h23 Biltmore av
--Grace I foot press opr Eagle Tool Co Inc r53 Biltmore av
--J & Co (Marsden P Earle) opticians 17 Exchange R226
--Robt F USAF r23 Biltmore av
Puzzo Victor O (Lois V) prntr h70 Phebe
Pyanowski Ann (wid Chester) h180 Burnside
--Anthony (Helen) porter RI Hosp h192 Laban
Pye Edith D Mrs clk Corp Bros Inc r88 Congdon
Pyers Edw L (Alice M) h269 Public
--John E mech eng h172 Prospect
--Mary Mrs h24 Mystic
Pyle Dorothy practical nurse Miriam Hosp r Rumford
--Jos R (Viola; The Handy Shop) h E Providence

Pyne Alf E III (Dorothy M) detective div PPD h38 Georgia av
--Eliz r127 Rosedale
--Eliz T (wid Thos) h212 Linwood av
--Henry Mrs h315 Elmwood av
--Harry S 315 Elmwood av died Sept 9 '56
--Jack (Theresa) ship clk Model Sup h Cranston
--Jas J (Mary T) plshr h23 Waverly
--John J (Alice M) driver Ry Exp h39 Althea
--Mary E admn dept Journal r23 Waverly
--Michl J plshr h127 Rosedale
--Nancy J clk Old Colony Co-op Bank r Cranston
--Patk J (Nora L) chf dep US Marhsal h143 Linwood av
--Rose slsmn Boston Store r E Providence
--Wm Rev asst pastor StMichaels RC Ch r239 Oxford
--Wm P (Marcella) ins adj h4 South la
Pynigar Jos MeC with B&S r Pawtucket
Pyper Dexter (F Kathryn) mgr h9 Thomas
--Robt F studt r9 Brown Quadrangle
Pyrek Edw J (Sophie) trucker's hlpr h2 Dome

TITLE GUARANTEE COMPANY of RHODE ISLAND
Insurance Against Flaws in Real Estate Titles
66 South Main St. (Next to Court House) Tel. DExter 1-5331
See YELLOW PAGE 82

PYREK
--Jos M (Adeline V) mach opr B&S h34 Pekin
--Stanley F (Helen) scraper B&S h35 Bush
Pysz Beverly clk Boston Ins Co r Barrington
--Edw A insp RI Dept of Health h180 Washington rd (W Barrington)
--John F clk PO r Swansea Mass
Pythian Sisters Palestine Temple meets 3d Thursday 380 Elmwood av
Pytko Matthew bodymn UTC h Pawtucket
Pyze Alyce dental hygienist Dr Alvin S Clegg r Barrington

Q & P Food Store (Mrs Susie Karagzian) 27 Candace
Q Panel Corp Fredk Albee mgr aluminum screening 570 S Water
Quackenboss Marie J (wid Leon J) h30 Hudson
Quackenbush Henry W asmblr B&S r Warwick
--Roy (Blanche) loom fxr Paragon h102 Manquid dr (Gaspee Point)
Quadrini Amelia C Mrs drill press opr Bulova r Johnston
Quagan Frank artist George T Metcalf Co r Warwick
Quaglia Antonette bkpr General Fence Sup Co Inc r55 Amory
--Etta clk r55 Amory
--Francesco (Maria) opr h55 Amory
--Giuseppe (Aurelia) fl surfacer h34 Marietta
--Oranzio clk r55 Amory
Quagliata Jos (Eliz) h29 Kentland av
Quaglieri Albert (Elinor) tool wkr h22 Felix
--Americo hlpr r22 Felix

--Amerinda (wid Pasquale) h50 Academy
--Armando E (Enrichetta) mach opr h20 Weeden
--Carmino jwlry wkr r22 Felix
--Carmine (Maria) lab h22 Russo
--Domenick (Mary) turret lathe opr h48½ Academy av
--Ernest (Mary) mach h22 Felix
--Mary (Castle Beauty Salon) r50 Academy
--Mary E slsmn Boston Store r48½ Academy
--Paul (Bertha) loom fxr h52 Fairmount av
--Rose clk r20 Amsterdam
--Severino (Lucy) h96 Tell
--Sylvestre (Christina) mech h20 Amsterdam
Quaglietta Dinno G yarn carrier r79 Elmdale av
--Erminia (wid Angelo) h79 Elmdale av
--Francesco A (Geraldine R) sub carrier PO r462 Broadway
--Umberto jwlr r79 Elmdale av
Quaid Street Bath House 47 Quaid
Quaine Chas W pipe ftr B&S r Spring Green
--Claire K Mrs kitchen wkr Nathan Bishop Jr High Sch r185 Colfax
--Jas J (Gertrude L) clk B&S h610 Prairie av apt 2B
--Thos H (Claire K) insp B&S h185 Colfax
Quaker Plating Co (Arth H Swanlund) 85 Page
Quality Beef Co (Antonio M and Vincent M Catauro jr) 385 W Exchange
--Diner (Jos F Sweet) 1693 Westminster
--Engraving Corp (Alf W Etchella) textile engraving 93 Sabin
--Fish Market (Marshall Ferri) 1413 Westminster
--Fruit (Marie P Coppolino) 376 Atwells av
--Laundry Co (Martino Lapati) 38 Meader
--Meat Co (Vincent M and Antonio Catauro, Jos C Lombardi) 220 Atwells av
--Press The (Domenico Sinisgalli) prntrs 57 Broadway
--Products Co (Wm Cepek) glassware 387 Charles
Qualls Mack C (Frances L) kitchen hlpr US Vets Hosp
Qualters Anna (Rose Beauty Shoppe) r Fruit Hill av (N Providence)
Quann Ellen r106 Comstock av
--Leo D chf packer Providence Whol Drug Co r208 Regent av
Quanstrom see also Quarnstrom
--Carl H tchr Mt Pleasant High Sch h Centerdale
--Patr A tel opr NET&T Co r Centerdale
Quaranta Angelo (Vincenza; Morris Live Poultry) h Shawomet
--Anthony (Genevieve) slsmn Lucio D'Arezzo & Sons Inc h243 Eastwood av
--Anthony E (Mary) asmblr Grand Money Meters Co r323 Killingly
--Anthony N (Lucille) emp Grant Money Meters h323 Killingly

QUARANTA
--Carmen (Mary) jan h113 Lowell av
--John (Mafalda) shipper h50 Ivy
--Jos (Amrie M) colorer h470 Chalkstone av
--Jos (Jennie; Morris Live Poultry) h93 Wolverstone (Warwick)
--Lucy (wid Leo) h95 America
--Mary asmblr GE Wiring Device Dept r Chepachet
--Myrtle drawer M&F Worsted Mills Inc r1709 Westminster
Quarante Jennie A emp B A Ballou & Co Inc r Warwick
Quaranto Albert (Yolanda) h29 Rowan
--Anna Mrs h42 Rye
--Yola pkr Dexter Mfg Co Inc r29 Rowan
Quarles Roberta A studt r130 Angell
Quarn Henry C (Lucy) h464 Plainfield

Quarnstrom see Quanstrom
--Carlyne J r24 Marlborough av
--Jeanne E r24 Marlborough av
--Ruth Mrs h24 Marlborough av
--Ruth M (R&R Job Shop) r24 Marlborough
Quarrington Alf N sls rep Ru-Mart Mtl Specialties Inc r Toronto Canada
Quartaro Bernard J (Hazel E) hlpr h87 Nichols
Quartaroli Alfredo (Edda) r1175 Elmwood
--Berardo (Jennie) notary pub 1175 Elmwood av h do
Quarters Anne F sec r90 Taft av
--Robt J colorer Lang Jwlry Co r40 Duncan av
--Wm F (Mary E) h40 Duncan av
Quartino Carmine (Lybia D) plstr h124 Regent av
--Thos (Marie) lab h146 Regent av
--Thos J jr emp US Rubber Co r146 Regent
Quarto Frances jwlry wkr r18 Messenger
--John (Maria) lab h18 Messenger
--John (Celeste) plshr h122 Atlantic av
--Michl (Rose) h98 Balbo av
--Thos elec wkr r122 Atlantic av
Quatieri Clara jwlry wkr Gem-Craft Inc r6 Hammond
Quatreicci Wm (Ruth H) ofc mgr h15 Barry rd
Quattrini Ann hand pntr Dukane Jwlry Co r22 Africa
Quattro Angelo (Eleanor) knife wkr h24 Centennial ct
--Helen packer Armour & Co r187 Bridgham
--Mary M Mrs asmblr Goodyear Footwear Corp r Cranston
--Romeo (Margt) car insp h64 Hawkins
Quattrocchi Alli (Lillian) auto dlr (N Providence) h12 Hawkins
--Antonio (Grovannina) lab h76 Hawkins
--Carlo r76 Hawkins
--Dena opr r164 Prudence av
--Frank r76 Hawkins
--John (Mary) lab h164 Prudence av
--John jr (Jean R) lwyr 111 Westminster R1707 h72 President av
--Mary M emp US Rubber Co r45 Anchor
--Peter jr (Anna) lab h76 Hawkins
--Rocco (Dolores; Douglas Oil Co) h676 Douglas av
--Vera packer h71 Ruggles
Quattrucci Domenico violin tchr 106 Gesler r do
--Ernest jwlry wkr h142 Putnam
--Gennaro (Anna) file wkr h247 Federal
--Jeanette J clk Providence Washington Ins Co r Seekonk Mass
--John G (Maria) tool mkr Mel-Co-Ed h220 Whittier av
--Lawrence (Anne M) truck driver Benjamin J Pulner & Co h E Providence
--Shirley D typ Providence Washington Ins Co r Seekonk Mass
Quayde Nelson W (Anna M) gro 10 Bard av r do
Queen Barbara D tel opr h315 Elmwood av
--Cecelia Mrs h687 Eddy
--Chas collr RI Sup Co h Pawtucket
--Frank (Lillian) h119 Woodbine
--Hezekiah (Lillian) rubber wkr h65 Blundell
--Insurance Co 111 Westminster R521
--Louise atndt Children's Center of RI r127½ Wadsworth
--Odell sec r119 Woodbine
--Pearl & Novelty Co Inc Jas B Pella pres-treas, Marco Grilli sec 140 Chestnut
--Print Works Inc Fred Katzner pres, J Beni Katzner treas dyers and bleachers rear 589 Atwells av
--Products Inc Fred Whittaker pres-treas, Wm A Craven v-pres, Madeline Wheeler sec plastic mfrs 215 Georgia av

Queenan Anna B bkpr Ballou, Johnson & Nichols Co r Rumford
--Earl F (Ruth A) master mech Am Silk Spinning Co h12 Elgin
Queeney Jas h76 Central
Queglieri Lawrence (Jenny) blocker and bracer h26 Matson av
Queler Jack M (Natalie M) treas N E Metal Co Inc h36 Stadium rd
Querceto Angelo (Eliz) filer Gorham's h191 Sisson
--Anthony slsmn Hollywood Curtain & Drapery Shop r19 Harding av (Johnston)
--Paul (Alice M) jwlr h27 Aland
--Sebatino (Rosaria) h69 Wallace
Querze Jos J (Ann) wtchmkr 243 Westminster h Riverside
Quesuel Ernest J (Margt) phys US Vets Hosp h Cranston
Quetta Angelina jwlry wkr r232 Sunbury
--Antonetta stock clk Danecraft Inc r232 Sunbury
--Antonio wool washer h232 Sunbury
--Frank J (Delia; Wanskuck Greenhouses) h973 Douglas av
--Lucy M asst bkpr Food Basket Inc r232 Sunbury
--Salvatore studt r232 Sunbury
Quick Abrahum S spl legislation clk RI Senate h Little Compton
--Glen H chauf M&M Trans Co r Warwick
--Service Launderette (Saml Weisberger) 200 Stanwood
Quickley Laura h41½ Howell
Quigley Anne slsmn Newport Br Tilden Thurber Corp r Newport
--Bartholomew E (Rose M) lieut Eng No 6 h284 Indiana av
--Bernard (Frances) supt claim dept Aetna Life & Affiliated Co's h216 Rochambeau
--Carol A key punch opr Div of Methods & Ofc Serv r89 Nelson
--Chas E (Eleanor C) car cln Baker Auto Co Inc r37 Redwing
--Edna C clk Ind Natl Bank r21 Nebraska
--Edw P (W D Mann Co) r7 Frank
--Edwin emp US Rubber Co r E Providence
--Frank r63 Beacon av
--Gladys elev opr Hospital Trust bldg r53 Barrows
--Hazel insp r121 Moore
--Jas hlpr Scott Testers Inc r129 Providence
--Janet Mrs clk Weston & Watson Inc r857 Atwells av
--Jean ofc clk r Lakewood
--John A (Corimae) cln h35 Calder
--John E carrier Elmwood PO h Warwick
--Kaarine R sec The Salvation Army r35 Calder
--Lilia M (wid Thos) h53 Barrows
--Mary E practical nurse Jane Brown Mem Hosp r156 Point
--Mary E Mrs slsmn Outlet Co r156 Somerset
--Mary E (wid Mathew J) hsekpr Lying-in Hosp h107 Chester av
--Matthew E baggagemn Union Sta r49 Portland
--Michl (Nora) porter Ind Bank bldg h129 Providence
--Peter A (Mary E) h156 Somerset
--Robt lab r107 Chester av
--Robt (Thelma) order pkr h33 Calder
--Robt J (Joyce) eng aid RIPW City Hall h47 Potters av
--Thelma clk Sperry & Hutchinson Co r33 Calder
--Thos jr (Edna) jwlry wkr r21 Nebraska
--Thos E slsmn Tracy & Co Inc h Taunton Mass
--Thos E (Claire J) mgr Beatrice Foods Co h89 Nelson
--Thos J (Mary A) h215 Ocean
--Thos J jr hlpr The Texas Co h514 Union (Warren)
--Thos R (Madeline) fcty wkr h123 Bellevue
--Thos W clk PO r E Providence
--Wallace V (Dorothy L) operating mgr h Barrington
--Wm H aud Wayland Manor Inc r108 Comstock
--Wm M (Lillian) h64 Dexter
Quilici Angela T market specialist Nicholson File Co h45 America
--Elvira (wid Guiseppe) r45 America
--Louis (Olga) jwlry wkr h57 Tuxedo av
Quill Chas H (Mary D) tchr h573 Public
--Geo jan Providence County Court Hse r176 Smith
--John r804 Broad
--Thos H jr studt r102 George
--Wm J kitchenmn Weybosset Mkt r243 Smith

THE STORAGE BATTERY THAT CAN'T CORRODE CABLES
Made in Providence, R. I.
GA 1-0610
59-61 Broadway
Factory 45 RIVER AVE.

Reynolds Stamp and Stencil Works
RUBBER STAMPS
GAspee 1-6062
86 Weybosset St. Providence, R. I.
WM G HODGES JR MANAGER

USE THE ALPHABETICAL SECTION TO GET COMPLETE INFORMATION ON A PERSON OR FIRM

A. A. MARIANI & SON

FUNERAL DIRECTORS
Since 1890

Day & Night Service

DExter 1-5432

593 CHARLES ST.

WHEN QUALITY IS WANTED SPECIFY ➡ 37 WAINWRIGHT ST.

ANTHONY CORRADO, INC.

CINDER BLOCKS
STEAM CURED
HIGHEST TESTED
Phone DE xter 1-2878

Quillan Edw H sec-treas E L Watson Co Inc h E Greenwich
--Jas T (Louella M) mech h122 Hanover
--Mabel H Mrs h21 Glendale av
Quillen Bertha M teller Ind Natl Bank r35 8th
--Earl F (Grace) slsmn Eddy & Fisher Inc r28 Rosedale av (Barrington)
--Kath G Mrs h35 8th
Quilty — h556 Public
--Christina nurses aide r Warwick
--Mary nurses aide r Warwick
Quimby — h37 Parkis av
--H h39 Parkis av
--Leon mach r55 Parkis av
--Mary T (wid Wm E) h35 W Clifford
Quinci Shirley Mrs clk h175 Lockwood
Quincy Jewelry Co (Mario A Manera) mfr jwlrs 241 Weybosset R301A
--Mutual Fire Insurance Co E L Watson Co Inc agts 49 Westminster R601
Quineberg Saml r2 Woodman
Quinet Jean A (Charlotte) acct Comery, Davison & Jacobson h118 Verndale av
Quinham Doris M sten Jenks & Ballou r Sayleaville
--Eliz M asst sec Rhode Island Hosp Trust Co r Sayleaville
--Howard H (Doris O) sr bridge designer RIDPW h1017 Smithfield av
Quinin Jos F slsmn Underwood Corp h56 Greenwich blvd (E Greenwich)
Quinlan Clarence H (Cath E) optom h49 Georgia av
--Clarence H jr sub clk PO r49 Georgia av
--Jennie (wid Ivan E) h60 Whitmarsh
--John J (Irene C) colorer h169 Admiral
--Jos H h120 Tyndall av
--Jos W (Shirley M) driver slsmn h148 Sharon
--Kenneth J ins agt Prudential r W Warwick
--Margt M (wid Henry) r120 Tyndall av
--Norma J bkpr Ru-Mart Mil Specialties Inc r60 Whitmarsh
--Raymond L prsmn Oxford Press h Warwick
--Viola M h16 Major
--Wm H (June E) carrier Edgewood PO h84 Georgia av
Quinn A Peter jr (Sara B; Letts & Quinn) h131 Irving av
--Agnes emp US Rubber Co r44 Frederick
--Alonzo W (Alice R) prof Brown University h21 Oriole av
--Andrew J (Theresa F) linemn NE Co r209 Regent av
--Andrew P (Margt C; Letts & Quinn) h311 Laurel av
--Angela M sec r237 Waldo
--Anne P emp interviewer r32 Gallatin
--Annie E (wid Bernard) h19 Steuben
--Annie L (wid Wm) r30 Lyndhurst av
--Anthony F (Beatrice M) atndt h341 Orms
--Babette r220 Waterman
--Beatrice M h17 Benedict
--Bernard r418 Friendship
--Bertha press opr r Johnston
--Bridget T (wid Andrew J) h59 Kossuth
--Byron P (Roselyn) claims examiner Providence Washington Ins Co h Pawtucket
--Cath (wid Jos) h100 Colfax
--Cath V Mrs maid BU r Pawtucket
--Chas electn Paragon r9 Steere av (N Providence)
--Chas A (Cath E) funeral dir 186 Smith h184 do
--Chas J (Laura) file wkr h150 Croom
--Chas N r Wakefield
--Chas W (Florentine M) sub clk PO h81 Ontario
--Christopher (Cath) flmn Paragon h34D June
--Christopher (Signe B) hosemn Eng No 19 h106 Linwood av
--Christopher A jr oiler M&F Worsted Mills Inc r677 Valley
--Edmund A (Mary R) dir curriculum Research Sch Dept h4 Roanoke
--Edw r243 Smith
--Edw ship hlpr Paragon h41 Delaine
--Edw H (Emily) mach opr Thurston Mfg Co h27 Willow

QUINN
--Edw R stevedore r167 Transit
--Eleanor F Mrs cln NET&T Co r Edgewood
--Eliz M asst buyer Shepard's r597 Angell
--Ellen (wid Robt) h17 Esten
--Elsie M Mrs asst elev starter Ind Bank bldg r106 Rosedale
--Ernest truck driver W F Culton Mtr Exp h Cranston
--Ernest E (Margt) lab Sch Dept h21 Steuben
--Eug plmb Thos Olean & Sons Inc r W Warwick
--Florence L asmblr Bulova r W Warwick
--Frances M tchr Kenyon St Sch r64 Oak
--Frank C wtchmn NE Co r Cranston
--Frank W (Mary) hosp atndt US Vets Hosp h Ashton
--Garage The (Thos and Walter Quinn Inc) 30 Orms
--Genevieve A clk Welfare Dept r64 Oak
--Geo H (Mary) formn US Rubber Co h58 Robin
--Grace slswn McLellan Stores Co r100 Colfax
--Harold L (Margt) bartndr Wayland Manor Inc r65 University av
--Helen r211 Friendship
--Helen r106 Pond
--Helen T pntr r Cranston
--Helena C emp US Rubber Co r531 Dexter
--Henry F bartndr r210 New York av
--Henry J sub carrier Elmwood PO h Lakewood
--Henry J (Alice) whsemn h140 Willard av
--Henry L (Eleanor F) tex wkr h210 New York av
--Hugh A (Mildred; The Busy Bee) h E Providence
--Hugh F (Eliz M) h230 Atlantic av
--Hugh F mach opr Bulova r379 Potters av
--Hugh F (Barbara) chkr h558 Public
--Irene H supvr NET&T Co r1687 Broad
--J A Robt (Margt) h12 Blackstone blvd
--Jacqueline M emp US Rubber Co r Riverside
--Jas h1 Tower
--Jas E (Susanna H) carp h40 Arch
--Jas F (Helena C) mech h531 Dexter
--Jas J (Louise) emp US Rubber Co h93 Huron
--Jas J (Ellen F) h148 Wendell
--Jane studt r4 Roanoke
--Janet stringer Spencer Plating Co Inc r124 Sycamore
--Jerome R USA r17 Benedict
--Joan E reconciliation clk State Treas Rep Ofc r2 Wesleyan av
--John (Susan) hlpr B&S r66 Park
--John (Mary K) h205 Sackett
--John (Liggett-Avon Pharmacy) r167 Lloyd
--John driver h E Providence
--John (Doris A) mech r13 Quince
--John (Mary) mill wkr h73 Health av
--John A dep sheriff Providence County Ct Hse h Lincoln
--John A sr clk RIDPW r89 Whitmarsh
--John A (Virginia S) jwlry wkr h274 Hartford av
--John C (Lois R) news editor Journal h167 Rutherglen av
--John C studt r5 Brown Quadrangle
--John C r311 Laurel av
--John E lab Water Sup Bd r237 Waldo
--John F (Margt C) elev opr h100 Laurel Hill av
--John F (Anna) press feeder h49 Chaucer
--John J hlpr NE Trans Co h212 Roosevelt
--John J (Elsie M) stock clk NE Trans Co h143 Oxford
--Jos fulling mill tender Paragon r16 Chambers (Lakewood)
--Jos F plshr r31 Harvard av
--Jos H (Grace) bkpr r100 Colfax
--Jos H (Lily E) weaver h684 Potter's av
--Jos I brewery wkr h168 Hamilton
--Jos T (Anne E) aud Bureau of Audit h32 Gallantin
--Judith r21 Oriole av
--Julia (Mrs Edw) 393 N Main died Nov 23 '56
--Kath C (wid John A) h169 Rutherglen av

QUINN
--Kathleen P recpt Governor's Ofc r1196 Smith
--Kathryn M clk General Dyestuff Corp r169 Rutherglen av
--Leo A slsmn Hood's h Pawtucket
--Leonora F comp opr BIF Industries Inc r Cranston
--Loretta C bkpr Dudley Hdw Co h104 Wyndham av
--Louise Mrs mach opr r93 Huron
--Lucille R clk-sten Div of Probation and Parole r24 High (Newport)
--Madeline H ofc sec Vaule & Co r Rumford
--Madeline M cash RI Hosp r16 Peace
--Manuel (Ann) nurse h174 Jewett
--Marcia C med sec r311 Laurel av
--Margt A tchr Kenyon St Sch r9 Salem dr (N Providence)
--Margt B asmblr GE Wiring Device Dept h36 Calder
--Margt V sls clk r12 Blackstone blvd
--Marguerite sr clk Providence Washington Ins Co r90 Union av
--Marjorie clk Firemen's Mutual Ins Co r Cranston
--Martin J (Mary E) annealer Gorham's h36 Calder
--Mary r277A Chad Brown
--Mary r20 Gould
--Mary Mrs h67 Manton av
--Mary C slswn r12 Blackstone blvd
--Mary E tchr h89 Whitmarsh
--Mary E M Mrs bench wkr Hadley Div r36 Calder
--Mary H (wid Wm) charwn PO h167 Transit
--Mary J h64 Oak
--Mary J clk-typ Int Rev h333 Laurel Hill
--Mary L twister tndr h60 Joslin
--Mary M (wid Wm E) h90 Union av
--Mary R soc wkr RIDSW r Narragansett
--Mary T archivist RI State h107 Medway
--Natalie P r286J Chad Brown
--Nellie L h277A Chad Brown
--Nettie matron Ind Bank bldg r66 Park
--Packing Co Inc Frank V Quinterno pres-treas, Vincent S Quinterno v-pres, Mrs Lucy Quinterno sec 47 Orms
--Patricia L ofc sec Firemen's Fund Ins Group r93 Huron
--Patk A opr r1064 Atwells av
--Patk J (Madeline M) kitchen StJoseph Hosp h16 Peace
--Paul prntr Jay Printing Co r250 Highland
--Paul J r26 Berlin
--& Quinn (Thos H Quinn) lwyrs 111 Westminster R1911
--Raymond r103 Broadway
--Raymond E (Jacqueline) truck driver h233 Orms
--Raymond J (Kathleen P) dentist 1196 Smith h do
--Richd F (Carol A) state police h3 Palm
--Rita H Mrs pres r Narragansett
--Robt (Joan) observer h102 Wesleyan av
--Robt slsmn Tilden Thurber Corp r Sayleaville
--Robt E USMC r85 Bradley
--Robt G (Nancy P) metermn NE Co h99 Washington av
--Robt G Rev prof Providence College r do
--Robt H (Anne K) slsmn r40 Homestead av
--Robt T USN r212 Roosevelt
--Rosanna A h12 Hugo
--Rose clk RI Tool Co r250 Highland av
--Roy L (Ann) slsmn Outlet Co h Sayleaville
--Russell W clk The Texas Co h Cranston
--Ruth M Mrs clk Whitehead Bros Co r Scituate
--Sara studt r4 Roanoke
--Sarah F tchr Gilbert Stuart Jr High Sch r89 Whitmarsh
--Sarah M (wid Hugh C) h3 Baffin ct
--Signe B Mrs clk Manufacturers Mut Fire Ins Co r106 Linwood av
--Steph F truck driver Fanning & Doorley Constn Co Inc r52 Lawn av
--Susan (wid Edw) r60 Joslin
--Susan D chf clk City Hall r17 Vernon
--Thos H (Rita; Quinn & Quinn) h W Warwick
--Thos H mach US Rubber Co h Shawonet

Consult the CLASSIFIED LISTS of the DIRECTORY

If You Would Find What You Wish to Buy

The Bank for All Your Banking!

Rhode Island HOSPITAL TRUST COMPANY
17 Offices
Member Federal Reserve System — Member Federal Deposit Insurance Corporation

KAGAN & SHAWCROSS, INC.
INSURANCE • REAL ESTATE
805 INDUSTRIAL BANK BLDG. — Service Office in Lobby — PHONE JAckson 1-3900

QUINN
--Thos J (Corinne M; The Quinn Garage) h N Providence
--Thos J (Margt M) bus opr UTC h26 Berlin
--Thos J clk r148 Wendell
--Thos J (Mary L) emp US Rubber Co h19 Belmont av
--Thos J (Mary) expeditor BIF Industries Inc h45 Rosedale
--Thos J (Eleanor R) treas Thomas & Walter Quinn Inc h Warwick
--Thomas & Walter Inc Walter A Quinn pres, Thos J Quinn treas, Mrs Veronica A Quinn sec funeral directors 20 Orms
--Timothy E (Alice V) plstr 85 Bradley h do
--Veronica A Mrs sec Thomas & Walter Quinn Inc r805 Smith
--Walter A (Veronica A) v-pres-treas h805 Smith
--Walter A jr (Joyce F) v-pres Thomas & Walter Quinn Inc h19 Elmhurst av
--Wm h430 Chalkstone av
--Wm D (Agnes R) reprmn NE Co h44 Frederick
--Wm H jr wine steward Sheraton-Biltmore Hotel r Riverside

Quinnin John H jr laby tech Smith-Holden Inc r New Bedford Mass
Quint Geo M studt r1 Brown Quadrangle
Quintal Ann demonstrator Millhender Distributing Co r35 Wild Wood av
--Conrad driver-slsmn r RD N Scituate
--Edith counterwn r232 Friendship
--Leo F (Annie N) supvr h35 Wildwood av
Quintavalio Antonetta bench wkr r500 River
--John mach opr r500 River av
--Mary h500 River av
--Michl chauf r500 River av
--Nicholas (Lillian) trucker h26 Marcello

Quinterno Frank V (Lucy) pres-treas Quinn Packing Co Inc h748 Douglas av
--Jos (Fortuna) r764 Douglas av
--Lucy Mrs sec Quinn Packing Co Inc r748 Douglas av
--Vincent S (Anna T) v-pres Quinn Packing Co Inc h764 Douglas av

Quintin Roger L electn NE Co r14 Lillies (Barrington)
Quinton Gerard J (Dorothy F) sec Fields Point Mfg Corp, treas Crown Hotel Co, sec Bay Co and v-pres Popponesset Corp h27 Nisbet
--Jas A (Kathleen R) comp Journal h24 Elmcroft av
--Jane M r27 Nisbet
--Jos G copy writer r27 Nisbet
--Kathleen R studt r24 Elmcroft av
--Nancy A r27 Nisbet
--Patk A (Mary) hsemn Butler Health Center h157 Doyle av

Quirini Arth (Anna) barber h38 Cargill
--Eug clk United Star Mkt Co r229 Lowell
--Gigino A (Helena) jwlry wkr h220 Thurbers av apt 2D
--Philip (Marion) lodging hse 405 Pine h do
--Rita linker Dexter Mfg Co Inc r175 Lockwood
--Roma (Maria) h590 Charles

Quirk Alma E Mrs field wkr RI Dept of Educ r11 Messer
--Arlene M clk secretaries ofc Sch Dept r163 Huntington av
--Blanche G Mrs cln RIDPB r Warwick
--Carol elev opr Hospital Trust bldg r15 Washburn
--Cath J (wid Frank E) h85 Oak
--Cath V (wid John F) h32 Henrietta
--Cecelia E pad mkr h931½ Atwells av
--Chas Rev prof Providence College r do
--Dani J (Nora A) wtchmn B&S h57½ Candace
--Dani J jr USA r57½ Candace
--Edw R (Loretta) pres IBofTCW&H Local Union No 251 AFL h Gaspee Plateau
--Eileen M clk r163 Huntington av
--Geo J emp Grant Money Meters Co h Woodstock Conn PO Box 3
--Harold D (Eliz F) clk h48 Shiloh
--Helen clk-typ Public Welfare Dept Dist 3 r48 Shiloh
--J Austin (Kath C) treas Quirk & McGinn h47 Woodman
--J Kenneth mgr Waldorf Clothing Co h Cranston
--Jas E (Violet M) chauf Providence City Misc Dept Bd of Recreation h15 Washburn
--Jas P emp tech RIDES r Lakewood
--Jas P lwyr 75 Westminster R14 r Warwick
--John E hlpr John Olson & Son Inc r63J March

QUIRK
--John F hosemn Eng 14 r57½ Candace
--John H jan NE Co r15 Washburn
--John T display supvr h133 Jefferson (Lakewood)
--John W (Helen V) comp Journal h24 Stadden
--Jos W platform man Ry Exp r19 Brownell
--Julia C (wid Chas A) h201 Roger Williams
--Mae A Mrs sewer r Warwick
--Margt E cash E L Freeman Co r86 Larch
--Marion tray veyor RI Hosp r15 Washington
--& McGinn Inc (Read & White) Jas F McGinn pres Austin Quirk treas 187 Westminster R212
--Mortimer J (Anne) meter rdr Providence Gas Co h Warwick
--Norma A clk Fidelity & Casualty Co of NY r15 Washburn
--Raymond V (Lillian M) driver Coca Cola h163 Huntington av
--Raymond V jr jwlry wkr r163 Huntington
--Raymond W USA r15 Washburn
--Richd R teller Peoples Savings Bank r Lakewood
--Rita E Mrs clk Nicholson File Co r Warwick
--Robt h90 Larch
--Robt E jr clk Hornblower & Weeks r63J March
--Robt F (Anna M) mach h63J March
--Robt F USA r63J March
--Robt P clk Ry Exp r Lakewood
--Wm r63J March
--Wm G (Alma E) h11 Messer
--Wm J slsmn Phillips Lead & Sup Co h Seekonk Mass

Quiat John W (Jennie) formn Linden & Co Inc h Cranston
--John W (Madeline L) mach opr h187 Burrington

Quon Chang waiter Luke's Restr Inc r118 N Main
Quota Club meets 2d and 4th Wednesday 6:15 PM at Plantations Club Mrs Amelia M Kelley sec 8 Abbott Park pl

R A Jewelry Co (Mrs Etta Pennacchini) jobbers 341 Weybosset R8-9-10
R C Stonsetting Co (Mrs Rose Corio) jwlry jobbers 69 Richmond R307
R&H Loan Co (Harry Richman) pawn shop 74 Richmond
R&H Printing Co (John H Roberts) 18 Greene
R J Mfg Co Inc Robt Willner pres, Mrs Vera A Willner sec, Mrs Anna L Goetz treas jwlry mfrs 79 Sabin
R K Tap (Anthony Barbeau) 15 Peck
RKO Albee Theatre (RKO Rhode Island Corp) Philip Nemrow mgr 320 Westminster
RKO Rhode Island Corp theatre lessees 320 Westminster
R&M Cleansers (Ruth Engels) cleansers 121 Plain
R-M Wholesale Fruit & Produce Saml F Meyers mgr 58 Rathbone
RPM Motors (Raymond T McGovern) used cars 827 N Main
R&R Insurance Agency Ronald H Nani mgr 49 Westminster R233
R&R Job Shop (Ruth M Quarnstrom) jwlry mfg 245 Carpenter
R&R Mfg Co (Tullio R Randolph, Anthony Ruizzo) watch and clock repr 93 Eddy R303-304
RSES Refrigeration Engineers 80 Broadway
R&V Company (Orlando R Recctua) jwlry 118 Richmond
Raab see also Raabe and Robb
--Geo A (Henrietta I) genl mgr Providence Whol Drug Co h Warwick
Raabe Fredk A clk B&S r160 Broad
Raack Richd C instr RI Sch of Design h Cambridge Mass
Raag Valos studt r1 Brown Quadrangle
Rabaiotti Antonio (Mary M) clk PO h26 Stella
--Bartolomeo (Mary) emp US Rubber Co h87 Harold
--Rocco (Concetta) carp h85 Harold
Rabatin Raymond G project eng r35 Frederick
--Victor R (Louise E) insp B&S h35 Frederick
Rabator Frank M r369 Weybosset
--Mary J Mrs r21 Sonoma ct
--Norman E opr US Rubber Co r Johnston
--Wm h21 Sonoma ct
Rabb Stanley sls eng General Elec Co r Barrington

Rabbio Anthony (Lorraine) with PPD h39 Canton
Rabbit see also Rabbitt
--John E clk r42 Glenbridge av
--Martin H clock repr h42 Glenbridge av
--Martin T hlpr r42 Glenbridge av
Rabbitt Lois A studt r85 Brown
--Manuel (Virginia) mail hndlr PO r17 Arnold
--Milton mech eng r56 Sheldon
--Wm F (Florence K) asst personnel mgr Nicholson File Co h E Providence
Rabczak Francis (Genevieve) lab Eastern Constn Co r Cranston
--Jos chauf Hemingway Bros Interstate Trucking Co Inc r21 Gerald (Valley Falls)
Rabe Eliz P (wid Oscar H) h75 Lexington av
Rabell Mfg Co (Ralph Isabella) men's jwlry 50 Aleppo
Rabenhymer Eileen J clk NET&T Co r N Providence
Raberge John V hair dresser h Central Falls
Rabideau Delous asmblr B&S r W Warwick

Rabien Louis R poultry h23 Eaton
Rabineau Ethyle M slswn Shepard's r Conimicut
Rabinowitz Benj (Hannah) h382 Morris av
--Hannah S slswn John Irving r382 Morris
--Irving (Charlotte) textile jobber Self-Martex-Sales h136 5th
--Jacob (Mia) genl mgr h62 Dexterdale rd
--Jacob S (Rebecca) jwlry mfr h81 Gallatin
--Louis (Jeannette) h1210 Broad
--Mac Mrs h490A Angell
--Perry (Hilda R) tex wkr h26 Astral av
--Sidney L (Minna B) lwyr 32 Westminster 3d fl h70 12th
Rabold Frank (Freda F) h587½ Charles
Rabun Lee (Nell) orderly Miriam Hosp h29L March
Racano Alf M (Anna M) asst mgr h186 Bridgham
--Angelina matron Kenyon St Sch r126 Balbo av
--Eug (Josephine) slsmn Thomas McAn r17 Vale
--Jos (Giovina) file wkr r rear 126 Balbo av
--Mariano (Mary) file wkr h140 Oakland av
Racca Frank A (Irene) agt Int Rev h11 Eva
--Raffaele (Maria; Rochambeau Barber Shop; Rochambeau Beauty Salon) h2 Bradley
--Ralph A (Marguerite V) studt h135 Sandringham av

Raccio Benny (Adeline) commissary Lying-in Hosp r22 Yorkshire
--Jos (Concetta) insp Providence Sewer Dept h22 Yorkshire
Race Track News Jas L O'Brien publ 75 Westminster R34
Racewicz Caroline (wid Francis P) h126 Lawn
--Sophie opr US Rubber Co r44 Bowdoin
--Virginia M clk Providence Credit Bur r44 Bowdoin
--Wm J (Sophie) collr Leader Inc h44 Bowdoin
Rachiele Angelo (Angelina) lab h39 Jones
--Angelo J jr cash United Pub Mkts Inc r39 Jones
--Donald A jwlry wkr r19 Penn
--Jos J (Pearl) lab h19 Penn
--Lois studt tech RI Hosp r3 Spruce
--Lucy slswn H L Green Co Inc r39 Jones
--Ralph S (Jean J) first winder Paragon h37 Jones
--Salvatore M (Jane A) lab r208 Magnolia

Rachko Jos J (Evelyn T) laby tech h110 Mt Pleasant av
--Jos S (Rose B) dispr B&S h80 Wisdom av
Rachlow Robt V slsmn h Cranston
Racicot Chas J (Lillian J) driver Yellow Cab Co h85 Burnside
Racine Georgianna (wid Jos) r171 Manton av
--Janet Mrs employment interviewer r Harrisville
--Marie asmblr GE Wiring Device r Johnston
--Marie E clk B&S r Sayleaville
--Norman E supvr US Rubber Co h Fall River Mass
--Peter (Palma) emp B&S h124 Ledge
--Theophile A asmblr B&S r Harrisville
Racinski Adele E grader typ B&S r E Providence
Rackliffe Snowden r347 Pine
Rackle Oscar W h389 Benefit
Rackow Marcia D studt r99 Brown
Racofsky Carrol (Zina) wire wkr h35 Ruggles
--Dominic jan h87 Lydia
--Peter textile wkr r87 Lydia

WESTCOTT SLADE & BALCOM CO.

PAINTS and PAINTERS SUPPLIES

CAMERAS and PHOTO SUPPLIES

Office and Store
95-97 EMPIRE ST.

Tel. CA spee 1-7256

J. W. MILLER MOVING & STORAGE CO.

MOVING
PACKING
STORAGE

Agent
Howard Van Lines Inc.

NATION-WIDE MOVING

Tel. GEneva 4-1338

2248 Pawtucket Ave.
East Providence

THE AMERICAN BRASS COMPANY

Copper and Brass Products

200 Chestnut St.

GAspee 1-2180

M. N. CARTIER & SONS COMPANY

HOMASOTE — *WHOLESALE DISTRIBUTORS* — CELOTEX

ROOFING — BUILDING — INSULATING MATERIALS — SHEET METALS — BUILDING PAPERS — ORANGEBURG PIPE — SAKRETE

PAINTS — VARNISHES — OILS

Office and Salesroom: 275 Canal St. Telephone DExter 1-0400

Raczelowski Anthony T asmblr B&S r Pawtucket
Raczelowski Jos screw mach opr B&S h22 Printery
--Stefan F plmb 20 Printery h22 do
--Stephanie knife mkr r129 Michigan av
Radcliffe David E h Cranston
--Herbert E sr admn analyst RIDES r Cranston
--Jas (Betty) h14 Farragut av
--Jas mold mkr Precision Mold Co r Warwick
--LaForest ptrnmkr Goodwin-Bradley Pattern Co h6 Yale av (Warwick)
--Roland A weaver Paragon r Central Falls
Radford Al (Selma) auto washer h91 Benedict
Radgate Geo studt h35 Elmwood av
Radican Geo A (Kath E) carp h219 Leah
--Hazel Mrs group leader GE Wiring Device Dept r22 Snow (Norwood)
--John F formn US Rubber Co h Warwick
--John J (Hazel R) mldr GE Wiring Device Dept h Norwood
--Jos A (Dorothy M) mach opr h199 Jewett
--Margt dept head W T Grant Co r477 Hope
--Walter D (Margt M) tester h477 Hope
Radicha Stephen h100 Hartford av
Radick Leon (Antonena; Providence Boiler Wks) h Riverside
Radigan Agnes M Mrs asmblr GE Wiring Device Dept r25 Lenox av
--Ann slswn h692 Chalkstone av
--Arth E (Agnes M) truck driver h25 Lenox
--Barbara A recpt RI Mut Ins Co r Warwick
--Edw F (Mary J) h265 Gordon av
--Geo V (Paula) mgr Guido's Liquor Store h8 Gibbs (N Providence)
--Gladys S coner Atlantic Rayon Corp r48 Trask
--Jennie cook r85 Power
--John r51 Humboldt av
--John (Gladys) chauf h48 Trask
--Rosalie ofc sec GE Wiring Device Dept r N Providence
--Theresa sewer r34 Belmont av
--Thos F h212 Potters av
Radikan Jos E (Laura) repr NET&T Co r845 Warwick av
Radikin John F state VER Vets Employment Serv r51 Humboldt av
Radio Cab Co Inc Jos D'Ambra pres 494 Valley
--& Electric Center (Bernard Georgi) 987 Manton av
--& T V Training Association Alex McDonald rep radio and T V sch 87 Weybosset R418
--Telephone of R I (Jos Giorgianni) radio telephone exch 970 Westminster
--& Television Service Co (Fortunato Abato) 1035 Chalkstone av
Radiocar Hearing Aids Helen G Williamson mgr 170 Westminster R504
Radlauer Arth M (Hannie M) braid mfr h14 Alfred Stone rd
Radlich Harold USA r68 Gay
--Leonard USN r68 Gay
--Milton G clk r68 Gay
--Raymond r68 Gay
--Saml (Dora) h68 Gay
Rado Leo r216 Broadway
Radoccia Aldrich J (Georgette) mgr MRT Co Inc h43 Clayton (Warwick)
--Edw E (Vincenzia) jwlr wkr h60 California av
--Emma E (wid Pasquale) h135 Unit
--Evandro (Mary) pres MRT Co Inc h55 Dartmouth av (Warwick)
--John carrier North Sta PO h Cranston
--Mary N emp interviewer RIDES r Warwick
--Michl (Constance) treas MRT Co Inc h218 Algonquin (Warwick)
--Robt J (Jennie) carrier North Sta PO h18 Alverson av
--Virginzina aide RI Hosp r60 California av
Radock Walter J (Mary) uphol Young Bros Mattress Co Inc h Pawtucket
Radolcin John opr h75 Abbott
--Stella serv US Rubber Co r75 Abbott
Radom Eliz H studt r108 Cushing
Raditke Jean M tel opr NET&T Co r Johnston
Radway Robt W (Gloria) asst sec RI Hosp Trust Co h29 Brenton av
Rae see also Ray Rea Reg Rhea and Wray
--Geo (Evelyn) slsmn National Biscuit Co h179 Milton rd (Warwick)
--Jas B h105 Ardmore av
Rae-May's (Rose Procaccini and Mary M DiCenso) drsmkrs 80 Academy av
Raemer Norbert L dentist h132 Fosdyke
Raemisch Gertrude Mrs h343 Thayer
Rafaelian Michl (Santouk) lab NYNH&H h71 Goddard
--Ralph USN r71 Goddard
Rafaneli Jos (Delia) pntr h96 Balbo av
Rafanelli Gaetano asmblr B&S r N Providence
--Vincent h706 Public
Raffanella Margt h23 Dodge
Raffanti Bruno quality control Queen Print Wks Inc r Oaklawn
Rafferty Agnes opr US Rubber Co r35 Canton
--Alice domestic h126 Bridgham
--Anna M bkpr r16 Parkway av
--Arth F (Mary) lndry wkr h67 Herschel
--Edw J (Angelina) h45 Hamlin
--Edw J jr (Isabelle A) garage wkr r45 Hamlin
--Eliz H (wid Jas J) h84 Joslin
--Frances R studt r16 Parkway av
--Francis L (Mildred I) slsmn h16 Parkway
--H Burns (Lozelle) v-pres Seaboard Sls Corp and pres Smith Hill Girls Club Inc h177 Hope
--Henry r17 Beacon av
--Jas J (Eva A) pipe fitr h260 Hamilton
--Jas L (May) chemical wkr h36 Norwich av
--Jennie J nurse Health Dept City Hall h244 Bowen
--John (Albina) clk h326 Hawkins
--John H electn Strand Theatre r35 Canton
--Jos H electn Loews State Theatre h Cranston
--Kath A Mrs exec sec Goodyear Footwear Corp r126 Colonial rd
--Lozelle Mrs exec bd member Smith Hill Girls' Club Inc r177 Hope
--Mary B Mrs tel opr NET&T Co r Cranston
--Mary E slswn Shepard's r67 Herschel
--Mary V Mrs tel opr r Cranston
--May Mrs sls clk r36 Norwich av
--Mildred clk h13 Emmett
--Patk H (Agnes D) stage hand h35 Canton
--Raymond E repr NET&T Co r Cranston
--Rita E supvr Roger Williams Genl Hosp r84 Joslin
--Steph F (Margt) slsmn h273 Mt Pleasant
--Susan J clk NET&T Co r Riverside
--Thos L (Kath A) electn h126 Colonial rd
Raffonelli Americo (Edith; Genl Appliance Serv Co) r60 Federal
Rafkin Lewis S studt r62 College
Rafosa John (Mary; Milo's Tap) r73 America
Rafoza Michl r8 Emmett
Rafter J Richd (Dorothy) eng Grinnett Co Inc h Cranston
Raftery Albina Mrs med sec Drs Silver & Simon r326 Hawkins
--Anna H supvr h Taunton Mass
--Clara V (wid Martin J) h279 California av
--Ellen C r11 StJames
--Evelyn G (wid Dennis) clk NET&T Co r261 Orms
--Margt C chf clk RI Dept of Admn Div of Personnel r E Providence
--Margt M tchr Beacon Av Sch r279 California av
--Marion R asmblr Bulova r Coventry
--Mary J Mrs hse mother Children's Center of RI h11 Plenty
--Mary M ofc sec H A Schlosser & Co h153 Medway
--Thos L studt r1 Brown Quadrangle
--Warren (Marion) truck driver McKesson & Robbins Inc h W Warwick
Raftus Jas L slsmn Clover Co Inc r Pawtucket
--Josephine H Mrs emp interviewer RIDES r Pawtucket
Rafuse Cath (wid Richd L) h20 Tanner
--Ferol asst cash G L & H J Gross Inc r Lakewood
--Florence G clk Gorham's r771 Elmwood
--Grace H bkpr Patton-MacGuyer Co r771 Elmwood av
--Kath H (wid Wm F) h771 Elmwood av
--Ruth Mrs ofc sec Mills Inc r Lincoln
Rager Julia M exec sec Diocesan Bur of Soc Serv Inc h25 Whitmarsh
Ragin John r158 N Main
Raginis Mary E clk r30 Violet
Ragis Louise comp opr Almac's Inc r Cranston
Ragno Anne E slsmn Gray's r229 Admiral
--Antoinette slswn r299 Admiral
--Frank baker Aurora Baking Co Inc r Smithfield
--Grace slswn r299 Admiral
--Ignazia (wid Giovanni) h299 Admiral
Rago Antonio (Mary) lab h46 Brush Hill rd
Ragosta Albert A jwlry wkr h73 Willow
--Angelo jwlry wkr h162 Elmdale av
--Anna V gluer r67 Academy av
--Antonio 144 Elmdale av died June 6 '56
--Armando (Eliz) wire wkr h214 Dora
--Carlo (Margt) jwlry h127 Lawn
--Carmine (Mary) formn h162 Elmdale av
--Carmine L counselor Div of Probation and Parole h Cranston
--Cioachino V carrier r W Warwick
--Dolores ofc wkr r58 Sutton
--Domenic (Edith) jwlry wkr h200 Webster
--Domenico (Rose) emp US Rubber Co h58 Sutton
--Emilio (Crestina) r214 Dora
--Gennaro (Virginia D) plastic wkr h180 Windmill
--Gerald truck driver A&B Fruit Co r144 Elmdale av
--Gioachino V carrier Elmwood PO h W Warwick
--Jeannette J clk NET&T Co r168 Webster
--Jennie Mrs jwlry wkr h287 Carpenter
--Joanne r73 Willow
--John (Caroline; Diamond Paper Box Co) and pres-treas Dexter Case Corp h132 Gesler
--John A (Gertrude) USA h214 Dora
--Louis J teller Plantations Bank of RI r127 Lawn
--Marie (wid Jos) h64 Mercy
--Michl J jwlry wkr r127 Lawn
--Paride lab h144 Elmdale av
--Ralph J emp Gorham's h Cranston
--Rose (wid Giovanni) h214 Dora
--Theresa Mrs (Ray-Van Jwlry Co) r67 Academy av
--Vincent (Celia) clk City Collectors.Ofc City Hall h622 Charles
--Vincent A F (Carmela) lwyr 58 Sutton and 29 Weybosset R32 h26 Job
Rahed John M musician r27 Brighton
--Mary K Mrs opr Alkay Jewelry Co h63 Kenyon
--Theodora jwlry wkr r63 Kenyon
Rahill John F clk RI Hosp Trust Co r Pawtucket
--Virginia E Mrs typ Davol Rubber Co r Pawtucket
Rahl Herbert clk Paul Arpin Van Lines Inc h Greenville
Rahne A h421 Friendship
Raia Genaro (Theresa) jwlry wkr Gem-Craft Inc h138 Knight
--Jos E (Jane E) phys 529 Broadway h Edgewood
--Salvatore (Anna) sub clk PO h29 Moorefield
Raiche Dani C (Mary) eng designer Charles A Maguire & Assoc h Cranston
--Paul A (Edna C) drftsmn Davol Rubber Co h N Providence
--Sophie (wid Chas P) h61 Elm
Raidy Paul H slsmn r Great Neck NY
Raiff Edw I (Diane) pharm h24 Lippitt
Raikes Annie Mrs h83 Central
Rail F Audrey Mrs prin clk Div Parks and Recreation DPW r112 Aborn av (Warwick)
--Harold bkpr Cole Teaming Co h Lakewood

BARKER-CHADSEY CO.

WHOLESALE

Hardware - Industrial - Mill Supplies - Fishing Supplies

27 MILL ST.
Johnston, R. I.
Near Plainfield St.
At Atwood Ave.
JAckson 1-2704

Out of Sight -- Out of Mind -- Out of Business

The importance of keeping firm and product names in the public eye is recognized by all business men. It is astonishing to see how a firm or product, however meritorious, will slip into the limbo of the forgotten if not persistently advertised.

The City Directory is the natural medium for keeping a business or product name in the spotlight

Insist on Being Well Represented in Its Pages

Where You ALWAYS Shop With Confidence — *Shepard* — To Telephone Orders Call TEmple 1-7500

RAIL
--Roland bus opr NE Trans Co h Somerset Mass
Railroad Employees Association Inc of the New Haven System Walter L Sunderland pres, John F Carrol sec-treas 56 Washington R200
--Workers 89 Broadway
Railton Bertha C clk Ind Natl Bank r Pawtucket
Railway Express Agency Inc (Southern New England Div) Thos F McEvoy genl agt Union Station
Raiman Edw (Ida) treas Artel Jwlry Mfg Co Inc h Johnston
Raimbeault Aurel slsmn Rhode Island Pastry Co Inc r Central Falls
--Philipe A asmblr B&S r Pawtucket
Raimondi Antonio (Antonetta) lab h122 Mawney
--Dante press opr The Foxon Co r15 Spring (Johnston)
Raimondo Annette sr clk-typ North-South Freeway r E Greenwich
--Anthony meat ctr r94 Gray
--Arnold r46 Lindy av
--John clk r46 Lindy av
--Jos chem r94 Gray
--Jos (Jennie) gro 1103 Chalkstone av h46 Lindy av
--Josephine P ofc sec US Rubber Co r30 Canton
--Pasco prntr Queen Print Wks Inc r Natick
--Thos (Angelina) meat ctr First Natl Stores h94 Gray
--Thos USN r46 Lindy av
Rainbow Awning Co (Peter Papadopoulos) awnings 726 Atwells av
--Cleansers (Kevork Joovelegian) 101 Reservoir av
--Greeting Card Shop (Edna Cunningham) 764½ Hope
--Rock Mfg Co (Domenic Guiliano) brick mfrs 404 Smithfield av
--Textile Inc Mildred Mooerman pres, Gerald Mooerman v-pres-treas, Elsie Zelman sec curtains and draperies 372 Westminster
Raines see also Rains andRanes
--Blanche M hsekpr r265 Laurel av
--Everett B (Doris A) instr Moses Brown Sch h56 Boylston av
--Mary J (wid Howard M) h40 Daboll
--Susanne studt r56 Boylston av
Rainey Barbara J Mrs savings teller RI Hosp Trust Co r Warwick
--Dorothy Mrs cost clk Gorham's h Ashton
--Herman (Christine) h65A March
--Jacqueline L file clk BIF Industries Inc r Pawtucket
--Jas h130 Webster av
--Lillian A asmblr Cable Elec Products Inc r182 Linwood av
--Minnie B instr Sayles Gym r11 Euclid av
--Richd N (Dorothy) eng's asst PG Co h E Providence
--Richd N jr (Barbara) asst supvr RI Hosp Trust h Warwick
Rainforth Douglas W studt r69 Waterman
Rainone Angelo (Jennie) lab h18 Swiss
--Angelo (Rita H) slsmn Apco Stationers & Printers h24 Fairview
--Anna clk-sten Charles V Chapin Hosp r176 Lynch
--Anna jwlry wkr r166 Federal
--Anna opr r123 Congress av
--Anna M bkpr r Johnston
--Anthony (Carmela) chauf h81 Ridge
--Anthony (Jane) hipr Atlantic Rayon Corp h78 Appleton
--Anthony (Irene G) supervisory statistical clk VA h171 Kimball
--Antonio r34 Concannon
--Antonio (Margt; Castle Barber Shop) h280 Grove
--Antonio chipper h151 Wood
--Augustus (Beatrice) mach opr h24 Fairview
--Bianca Mrs bench wkr Aborn Pearl Mfg Co Inc r88 Carleton
--Carl N (Beatrice E) formn h11 Alden
--Carlo (Bianca) shoe repr h188 Carleton
--Clara r280 Grove
--Clement (Rose) lab formn Water Sup Bd h112 Julian
--Clementina opr r124 Federal
--Concetta r124 Federal
--Constantino (Filomena) knife mkr h531 Union av
--Costanza (Maria) spinner h34 Concannon

RAINONE
--Costanzo r124 Federal
--Constanzo (Celestina) clk Standard Liquor Store h Cranston
--Dominic C (Enid) plshr Danecraft Inc h14 Barbara
--Eleanor jwlr wkr r179 Amherst
--Evelyn cal mach opr Aetna Life & Ins Co r Cranston
--Frank (Carmella) slsmn h127 Bridgham
--Frank A gill room asst Paragon r Johnston
--Fredk r166 Federal
--Geo (Helen) mill wkr h26 Silver Lake av
--Giunio (Tina) slsmn Federal Yeast Corp h244 Cranston
--Giuseppe (Elvina) lab h176 Lynch
--Jane clk United Star Mkt Co r78 Appleton
--John (Carmela) h179 Amherst
--John (Anna) structural wkr h83 Wisdom av
--John J upholstery wkr r101 Ridge
--Jos (Teresa) formn h18 Barbara
--Jos mtcemn Roger Williams Homes r28 Silver Lake av
--Jos (Rose) plshr Superb Case Mfg Co h45 Swiss
--Jos (E Lisa) shoe repr 60 Terrace av h do
--Jos (Theresa) plshr h101 Ridge
--Jos jr slsmn Wm Dandreta & Co r176 Lynch
--Josephine h123 Congress av
--Josephine (wid Jos) h166 Federal
--Leonelda bench wkr Aborn Pearl Mfg Co Inc r188 Carleton
--Lillian M sten Shepard's r Johnston
--Louis (Anne) lab Water Sup Bd h22 Sears
--Louise clk Grande Cleansers & Tailors Inc r72 America
--Maria (wid Antonio) h280 Grove
--Michl (Mary) clk Standard Liquor Store h Cranston
--Michl lab h70 America
--Michl slsmn Armour & Co h Warwick
--Nibro (Annie) h166 Federal
--Nicholas D (Alice D) h149 Wood
--Nicholas L emp US Rubber Co h Cranston
--Norma Mrs h64 Meeting
--Pasquale (Eliz; Standard Liquor Store) h Cranston
--Raffaele (Anna M) lab h124 Federal
--Ralph (Louise) knife mkr h13 Spruce
--Robt (Shirley) gas stndt h67 Salmon
--Vincent r176 Amherst
--Wm USA r188 Carleton
Rains see also Raines and Ranes
--Howard S supvr Fairchild Publications h Boston Mass
Rainville Arth (Claire) carp Leon B Lamb h Georgiaville
--Chas L (Margie) shipper h81 Rugby apt 2A
--Ethel Mrs pkr Swiss Cleansing Co h39 Gilmore
--Geo J (Althea E) sht mtl wkr Leon B Lamb h Georgiaville
--Herve J millwright B&S r W Warwick
--Laura A Mrs cln MacDonald's r199 Manton av
--Paul slsmn h Pawtucket
--Roland (Mary) truck driver h41 Curtis
--Wm J (Laura A) firemn h199 Manton av
Raione Alfonso (Clara T) set-upmn h74 Veazie
--Ann M clk Wm H Harris Inc r11 John
--Josephine cln RIDPB r123 Congress av
Rais Jos asst dept formn B&S r E Greenwich
Raisey Jean C sec Fextron Inc r395 Angell rd (N Providence)
--Victor W (Edith) mill wkr h43 General
Raisner Abr W (Mildred) designing dept Brier Mfg Co h65 Payton
--Harvey L studt r65 Payton
Rajas Rose Mrs practical nurse Miriam Hosp r536 Wickenden
Rajotte Arth (Rose) truck driver h220 Union
Rakatansky Harold (Muriel) plant eng Imperial Knife Co Inc h28 Creston way
--Ira (Lenore S) archt 130 Westminster R48 h Lincoln
--Nat S (Ray) phys 340 Old Tannery rd h do
--Wm r99 Hillside av
Rakoff Tessie (wid Harry) h45 Alvin
Rakouskas Julia (wid Jos) h184 Douglas av
Rakowsky Jos J mengr B&S r Millville Mass
Rakusin Frieda Mrs r99 Hillside av
--Max (Edith) shoe repr h45 Farragut av
--Saml (Anna) sht mtl wkr h108 Pembroke
Rakutis Jos J (Clara M) mtcemn h181 Petteys av
Raky Aram USA r220 Lockwood
--Edw r220 Lockwood

RAKY
--Haig USA r220 Lockwood
--Mary (wid Louis) h220 Lockwood
Raleigh see also Rowley
--Ambroae H (Helen) guard h174 Bellevue
--Eleaner slswn Boston Store r28 Suffolk
--Forrest K bkr opr NE Co r219 Douglas av
--Jas C slsmn G L & H J Gross Inc r Barrington
--John F (Helen) prntr h28 Suffolk
--John F jr USA r28 Suffolk
--Violet M (wid Elmer F) cln Jane Brown Mem Hosp r30 Hedley
--Walter F (Anna) carp h34 Felix
--Walter S clk PO h Johnston
--Wm (Joan) truck driver h rear 6 Young av
Ralph Earle K br mgr h Lakewood
--Earle K jr asst formn Westinghouse Elec Corp h Edgewood
--Geo W (Mabel W) h14 Earl
--Jos H (Pearl I) truck driver h60 Central
--Kenneth L (Grace) slsmn h128 Ivy
--Lindsey H (Margt J) grinder Gorham's h Rumford
--Louise B r180 George M Cohan blvd
--and Madeline's (Ralph and Madeline Ashby) restr 181 Cranston
--Saml O parts clk Auto Parts r W Warwick
--& Sons Body Works (Ralph and Peter Gigliotti) 557 Huntington av
--Street Elementary Sch Marion B Bray prin 77 Ralph
Ralph's Barber Shop (Ralph Iasimone) 681 Broadway R201
--Combination Market (Ralph Guglielmino) 8 Veazie
--Esso Service Station (Wm V Barbieri, Geo Peretti) 301 Reservoir av
--Garage (Ralph Barbieri) 584 Niantic av
--Liquors Inc Ralph Merola pres-treas 314 Pocasset av
--Oil Co (Ralph J Ruggieri) range oil 146 Lynch and gas sta 270 Plain
--Quality Market (Ralph Paparelli) gro 675 Atwells av
--Restaurant (Ralph Derderian) 95 South
--Service Station (Ralph Bianco jr) 724 Elmwood av
Ralphson Co (Ralph P Tortolani) jwlry mfrs 51 Empire R526
Ralston C Evans asst supt of dist and trans NE Co h Edgewood
--Claire file clk Affiliated F M Ins Co r Cranston
--Clinton D jr (Stella B) wheelwright h50 Harvard av
--Rodman messenger r Cranston
--Stella B Mrs tel opr NET&T Co r50 Harvard av
--Wm J (Mary) asst dept supt Providence Washington Ins Co h N Scituate
Ramage Marguerite (wid Robt R) r92 Pitman
--Robt J systematizer h92 Pitman
Ramaglia Angelina A key punch opr B&S r304 Grove
--Donato D (Louisa) chkr B&S h304 Grove
--Phyllis opr r302 Grove
--Peter T (Patricia T) pntr h113 Putnam
--Thos (Eliz) lab h302 Grove
Ramano Anthony (Edith) opr h45 Marietta
Rambone Ernest A (Eliz A) teller Ry Exp h Cranston
--Mollie G r Cranston
--Viola M asmblr h Cranston
Rameaka see also Rameika
--Eva (wid Geo) h61 Candace
--J Geo (Alberta M) police Precinct 1 h57 Farragut av
Rameika Anthony (Rose) weaver h70 Laban
--Vincent (Jane) shipper Union Equip & Sup Co h69 Laban
Ramella Jos F r85 Sharon
Ramey Loretta cash Great Scott Food Mkts Inc r Scituate
Ramieri Anthony (Theresa M) clk h3 Bodell
--Bruno studt r25 Laban
--John (Delia) lab h25 Laban
--Vincent R studt r25 Laban
Ramm Adolph W pntr BU h E Providence
--Evelyn hosp aide RI Hosp r23 Somerset
Ramonuti Kazia h28 Shawmut
Ramos A h81 Pleasant
--Alf stevedore r70 Wickenden
--Alice Mrs (Ja-Bee Sweet Shop) r Bristol
--Amelia (wid Jos T) h54 Trenton
--Andrew r330 S Main
--Antonio dish washer BU Dining Rooms r91 Pike
--Antonio A (Alice) truck driver Manchester & Hudson Co h87 Pike

WPRO RADIO & TV Basic CBS

PAUL ARPIN VAN LINES INC.

New England's Largest Moving & Storage Company

Agents With Warehouses In All Principal Cities

ELmhurst 1-0900

150 Manton Avenue

Providence, R. I.

The COLUMBUS NATIONAL BANK OF PROVIDENCE
MAIN OFFICE 33 WEYBOSSET ST.
BRANCHES 280 Atwells Ave. — 591 Charles
Member Federal Deposit Insurance Corporation — Member Federal Reserve System

LIVE BETTER ELECTRICALLY . . . WITH FULL HOUSEPOWER
THE NARRAGANSETT ELECTRIC COMPANY

RAMOS
--Augustine A lab h92 Pike
--Caroline Mrs r90 Sheldon
--Clara Mrs h48 Wickenden
--Evelyn ofc sec Portuguese Consulate r Pawtucket
--Francis (Domingo) mech h31 Sheldon
--Frank (Laura) lab h6 Bugbee ct
--Frank (Archangel) lab h24 Dingley ct
--Grace H (wid John A) h185 Brook
--Hiram R jwlry wkr h232 Broad
--Jose (Alice; Ja-Bee Sweet Shop) h Bristol
--Jose quarrymn h Valley Falls
--Jos (Mary) barber 41 Lippitt h43½ Howell
--Jos (Constance) baler h82 Pike
--Jos M (Alexandria) wire tndr h92 E Manning
--Leo (Antoinette) lab h137 Pratt
--Manuel servmn Goodyear Footwear Corp r612 Wood (Bristol)
--Manuel h266 Wickenden
--Manuel chauf r12 Sheldon
--Manuel (Pauline) lab Incir Div DPW r91 Pike
--Manuel F Mrs r Little Compton
--Mary clk-sten r1 Sheldon
--Mary Mrs opr h69 Lippitt
--Mathias F (Phyllis A) mtcemn h84½ Doyle
--Peter F chauf RI College of Educ r10 Mallett
--Ricardo L laby tech RI Dept of Health Bur of Cancer Control r183 Benefit
--Robt J (Adeline L) chem opr h171 Prospect
--Robt L h183 Benefit
--Rudolf constn wkr h198 O'Connell
--Teodilio longshoremn h311 Williams
--Theophile h51 Bates
--Theophilo h rear 500 Wickenden
--Wilfred F (Cecelia) USMS h58 Howell

Rampini Barbara A clk BIF Industries Inc r Cranston
--Giovanni (Marietta) h90 Priscilla av
--Luigi tex wkr r90 Priscilla av
Rampone see also Rampont
--Albert (Lena) credit mgr Kay Jwlry Co h567 Broadway
--Anthony truck driver Grande Oil Serv r244 Lynch
--Anthony S (Marie N) bartndr h88 Hall
--Carol A sr clk-typ Division of Accounts and Controls r67 Maple av (Johnston)
--Cosmo (Mary C) cinderblock mkr h62 Pembroke av
--Cosmo F (Dorothy A) constn eng r20 Brentwood av
--Henry F (Gloria M) formn h95 Roanoke
--Lena Mrs bench wkr Superb Case Mfg Co r567 Broadway
--Luigi (Margt) knife wkr h22 Albro
--Nicholas (Susie) opr h27 Rye
--Patricia sr clk-typ RI Dept Admn-Div of Personnel r37 Dickinson av (N Providence)
--Thos (Eva) bldg contr h86 Sackett
Ramponi Peter (Rose) mach h565 Broadway
Ramsay see also Ramsey
--Agnes M r94 Niantic av
--Alex L 371 River av died Sept 20 '56
--C A br mgr GMAC h100 E Manning
--Francis wtchmn r11½ Cherry
--Helen J (wid Jas A) h111 Oakland av
--Jas (Sarah) mach opr h94 Niantic av
--Joan sten Loyalty Group r82 Corinth
--Saml H (Beatrice) elec contr Shepard's h Riverside
--Saml H jr asst door kpr RI Senate h E Providence
--Sarah Mrs jwlry wkr r94 Niantic av
--Walter E formn h268 Whitford av
--Wm E (Jennie M) driver Durfee's Auto Sup Sta h82 Corinth
Ramsbottom Janet asst dietn Lying-In Hosp r50 Maude

Ramsdell C Leland slsmn Otis Clapp & Son Inc h N Scituate
--Earle R Rev (Dorothy) assoc sec RI State Council of Churches h E Providence
--Janice h410 N Main
--Mary Mrs br mgr Swiss Cleansing Co r Cranston
--Richd staff adj Calvert Fire Ins Co h N Providence
Ramsden Dorothy flower wkr Calart r Oaklawn
--Earl (Cath) supt Crown Worsted Mills Inc h Gaspee Plateau
--Ernest jr appr Robert P O'Brien Inc h Pawtucket
--Fredk W (Edith J) h95 Trask
--Herbert pattern mkr Robert P O'Brien Inc r Pawtucket

RAMSDEN
--Herbert A store mgr Willis S Pino h44 Dawson av (Warwick)
--Jas appr Graham Funeral Serv r Pawtucket
--Margt E clk N E Butt Co r Warwick
--Robt A clk r Rumford
--Sandra clk Jewelers Bd of Trade r4 Mowney
--W Robt studt r156 Peace
--Wm A (Grace) painting contr 156 Peace h do
Ramsey see also Ramsay
--Dora (wid Wm) h809 Elmwood av
--Dorothy A sec h83 California av
--Edrick (Rose) seamn h205 Blackstone
--Edw N (Margt) sr underwriter Providence Washington Ins Co h Cranston
--Gladys sls clk City Hall Hdw Co r Cranston
--Henry hlpr h8 Well
--Iva (Janet) USN h190 Bay
--Jas spotter Craft Cleansers h Cranston
--Jos E clk Phillips Lead & Sup Co h10 Hospital
--Jos L appr tool mkr Mays Mfg Co r371 Maple (Warwick)
--Jos L wire boy r Norwood
--Mildred Mrs slswn W T Grant Co r156 Lippitt
--Robt A stevedore r80 Carrington av
Ramsell Ruth h31 Pomfret
Ramspott Richd P tool mkr Federal Chain Co h School (Rehoboth Mass)
Ramunno Mario (Victoria) baker h153 Whittier av
Ramut Jos r438 Pine

Ranaldi Angelina (wid Fiorangelo) h482 Atwells av
Ranaldi Angelo (Santina) baker 223 Carpenter h do
--Angelo P (Roseanna M) driver slsmn h180 Carpenter
--Anna M Mrs h117 Almy
--Domenick (Francis) baker h223 Carpenter
--Guiseppe (Carolina) lab h73 America
--Leonard C senior social wkr RIDSW r11 Primrose
--Pasquale (Carolyn) baker h215 Sherburne
--Peter (Rose A) baker h223 Carpenter
--Vincent (Lena) baker h65 America
Ranalli Dorothea R Mrs ofc sec Zietz & Sonkin r11 Primrose
--Leonard senior soc wkr Dept of Public Welfare r11 Primrose
Ranallo Albert (Eileen) plmb h33 Opper
--Americo waiter Spaghetti Pl r N Providence
--Herrnice A ofc sec Jerome J Katz r Pawtucket
--Cecilia M clk Brown Univ r Cranston
--Eliz C Mrs h105 Nashua
--Frank A (Minnie) truck driver h42 Leo av
--Mary (wid Saml) r42 Leo av
--Minnie Mrs loader Imperial Plating Co Inc r42 Leo av
--Raymond (Cecelia) slsm Roitman & Son Inc h Cranston
--Rose Mrs (The Linda Shoppe) r135 Cumberland
--Thos T jr (Helen) plmb and htg 665 Charles h12 Peter
Rancono Gino I (Josephine) slsmn h17 Vale
Rancourt Agnes A (wid Geo E) ward hlpr Roger Williams Genl Hosp h33 Winthrop
--Albert (Esther) h246 Globe
--Chas H (Jeannette) carrier East Side PO h114 Erastus
--Chas P (Josephine) h116 Erastus
--Edmond (Agnes) foot press opr h220 Manton av
--Eva hosp aide r Central Falls
--Eva H Mrs jewelry wkr h220 Manton av
--John O lab Roger Williams Park r65 Pearl
--Marion M Mrs h65 Pearl
--Pauline T Mrs h108D Fillmore
--Philip T (Madeline V) mach opr H&S h49 Aldine
--Philip T jr tm studymn r49 Aldine
--Ursula J sec h112 Melrose
--Wm H (Rita M) senior state pier supt Div of Harbors & Rivers h36 Manhattan
Rand Bette Inc RI '39 Saml Beerman pres womens clo 290 Westminster 2d fl
--Chas chf Div of Taxation r376 Hope
--Elwood lab h146 Melrose
--Fredk uphol r317 Washington
--Lester wvr Paragon r99 S Man (Rochester N H)
--Norman r376 Hope

RAND
--Selma sec r239 Morris av
--Sigmund (Regina) h239 Morris av
--Thos tchr r319 Oxford
Randall see also Randle
--Agnes G maid StJoseph Hosp r76 New Fenner av
--Alice M clk-typ VA r84 Wood
--Angelo mech h Cranston
--Anne P clk Remington Rand r Cranston
--Arth A (Mary M) hlpr h163 Lockwood
--Byron W (Della J) flmn Prov Institute for Savings (Elmwood Br) h79 Trask
--Carllen Agency (Carl Carllen) real estate 49 Weybosset R21
--Carol A (Christine T) head mtcemn Prov Whol Drug Co h Warwick
--Cath slsmn Lerner Stores of Rhode Island Inc r172 Glen dr (Warwick)
--Cath W tel opr NET&TCo r Warwick
--Chas (Ruth) mach opr h47 Jefferson
--Crawford E (Abbie L) jewelry wkr Sarodani Inc h6 Division
--Crystal M clk Pack Shops Co r6 Division
--Dwight T studt r15 Benevolent
--Edmund F contour saw opr B&S r75 W Park
--Edw V jr studt r12 George
--Eldridge W (Crystal) blr opr NECo h6 Division
--Eldridge W jr (Lillian G) designer h6 Division
--Eliz C (wid Ambrose) h112 Benedict
--Elton atndt YMCA r Warwick
--Elton B tech Brown Univ h Warwick Neck
--Elvy V Mrs insp Bulova r E Greenwich
--Emile L jr (Muriel F) h212 Alabama av
--Emilie clk Bershire Hathaway Inc r E G Greenwich
--Frank A jr asst dept head Armour & Co h Pawtucket
--Fred A (Minnie H B) h186 Ohio av
--Geo (Ann) prntr h77 W Park
--Geo F (Caroline) h47 Burrows
--Gertrude A (wid Wm N) r8 Stimson av
--Hardware Co (Arnold Robinson) 115 Charles
--Harold W (Gladys W) bank exam h28 Slater
--Jas M r75 W Park

--Joan bkpr Barrett & Co r E Providence
--Joan nurse r S Attleboro Mass
--Jos drill opr H&S r Pawtucket
--Jos E (Florence L) h351 Lockwood
--Jos V servmn The Office Appliance Co r104 Orms
--Kenneth E (Pierina) mfr agt 56 Washington R307 h34 Trinity pkwy
--Loretta M emp U S Rubber Co r18 Adams (Johnston)
--Margt Mrs lace wkr h12 7th
--Mary (wid Chas E) h104 Orms
--Mary J (wid Geo M) h75 W Park
--Mildred L Mrs clk General Ice Cream Corp r55 Lowell av
--Natalie A clk-typ R I Dept of Health r6 Division

--Paul F jewelry wkr r75 W Park
--Pauline r1 Baxter
--Raymond S (Elsa H) slsmn h165 Sumter
--Robt J (Ann F) quality control eng h57 Rochambeau av
--Ruth E r141 Mt Pleasant av
--Sadie E h140 Laura
--Samantha S (wid Frank O) r29 Orchard pl
--Sheet Metal Co (Herman Bronberg) 25 Randall
--Shoe Store (Bernard Feld) 454 Westminster
--Supply Co (Abr Liberman, Arnold D Robinson) linoleums 109 Charles
--Virginia Mrs bkpr h111 Elmwood av
--Waldo H (Mildred L) clk RI News Co h55 Lowell av
--Wallace E artist h127 Irving av
Randine Josephine M h19 Larch

Randle see also Randall
--Bertha clk Franklin Process Co h Central Falls
--Richd T lathe opr Thurston Mfg Co h Lakewood
--Roy D (Rose L) mech h35 Barston
Rando Thos A cost clk Atl Ref Co h N Scituate
Randolet Mary J r338 Killingley
Randolph Carl (Cath) lab h13½ Trenton
--Fredk (Doris) mtlsmith h7 Massie av
--Jos wtchmn h123 Acorn
--Jas A lab r382 Hope
--Jas W wtchmn State of Rhode Island Div Auto Equip h Spruce
--Julia Mrs h479 N Main

JOHN A. GAMMONS, INC.
All Kinds of INSURANCE—Fidelity and Surety Bonds—REAL ESTATE
Entrance – 187 Westminster Street "Dorrance at Mall" Tel. GAspee 1-5330

RANDOLPH
--Richd N state staff Journal r Bryn Mawr Pa
--Tullio R (Julia) pres-sec R&R Mfg Co h30 Southwick dr (Lincoln)
Randy's Shell Serv Sta (Randolph A Vito) 1344 Westminster
Ranes see also Raines and Rains
--Cath E clk B&S r45 Delaine
--Harold M (Cath) asmblr B&S h45 Delaine
Ranger A Forest tchr Classical High Sch h39 Oriole av
--Olga R Mrs nurse Lying-In Hosp r154 Laban
--Percy W (Olga R) acct Providence Housing Authority h154 Laban
--Robt W (Jennie M) tchr Central High Sch h46 Vassar av
--Ruth A asst undwrtr r154 Laban
--Ruth M r39 Oriole av
--Sue E ofc wkr r154 Laban
Ranieri Benj (Susan) mtl wkr h120 Hendrick
--Dominic L (Anna M) mach opr h69 Detroit
--John (Christina) carp h69 DePinedo
--Louis (Gertrude) bleachery wkr h71 Harold
Ranker John W (Moselle) lab h99 Superior
--Moselle Mrs nurses aide Carrie's Rest Home r99 Superior
Rankin Cath Mrs r94 Mawney
--Edgar J boxer B&S r Mapleville
--Harry C power sls eng NECo h Cranston
--Jas H (Ella A) h13 Liberty
--Richd W (Helen C) sub clk PO r240 Evergreen
--Walter M (Eleanor M) traffic supvr NET&TCo h66 Paterson
Rankl Albert T tacker Paragon h N Providence
Rankowitz Louis J jr ofc asst sec Int Rev h Pawtucket
Ranney Oscar L carp h648 Huntington av
Ranone Ann Mrs asmblr Bulova r Johnstc
--Nicholas (Antonetta) meat ctr Peter Roberti h100 Spruce
Ranschousen Earl F (Mildred) h242 Alabama
--Marcia studt r242 Alabama av
--Mildred E Mrs asmblr Bulova r242 Alabama av
Ransky Phillip asst mgr Virginia Dare Stores Inc h125 Burnside (N Prov)
Ranslow Beverly M nurse Prov Dist Nursing Assn 157 Waterman r Millville Mass
Ransom Wm Mrs r Sheraton-Biltmore
Rant Barbara A reservation agt r172 Melrose
Rantz Irene buyer Harborside Purch Co Inc r Pawtucket
--Saml L v-pres Shipyard Shopping Center, Harborside Purch Co Inc and pres Harborside Hdw Inc h Pawtucket
Ranucci Costanzo r144 Francis
--Jos S (Anna J) tool setter h7 Tell
--Rose (wid Angelo) h68 Pornell
--Sabatino (Victoria) h34 Constitution
--Sabatino A (Marinella) jewelry wkr h195 Harrison
--Theresa i r82 Sutton
--Tillie A Mrs bkpr Beatrix Jewelry Co r W Warwick
--Vincent (Vincenza) lab h128 Tell
Rao Angela V Mrs fl wkr Calart r105 Texas
--Angelina (wid Tindaro) h8 Veazie
--Angelo (Eva) jewelry wkr h96 Gesler
--Anthony (Margt A; Anthony's Fountain Serv) h43 Hillview av
--Anthony (Angela; Valley View Tap) h28 Appian
--Anthony L (Theresa; Oak Tap) h35 Messer
--Antonio sample mkr h47 Brighton
--Aristo (Marcia L) cook Andrews Hall h298 Nelson
--Bros (John and Frank Rao) whol liquor 57 Bucklin
--Carmine A (Beverly W) lwyr 49 Westminster R637 h168 Elmgrove av
--Chas (Angela V) barber 680½ Admiral h105 Texas av
--Eleanor bkpr Rao Bros r8 Veazie
--Eva Mrs emp RI Hosp r96 Gesler
--Ferdinando (Johanna K) jewelry wkr h174 Courtland
--Francis J (Gloria A) studt h629 Mt Pleasant av
--Frank (Eva F; Rao Bros) h630 Mt Pleasant av
--Frank constn wkr r8 Veazie
--Frank msngr r10 Appian
--Frank A (Mary) hlpr Rao Bros r37 Metcalf (N Prov)
--John (Susie; Rao Bros) treas Fiore Lepore Co Inc h42 Intervale rd

RAO
--John (Anna M) slsmn Ward Baking Co h261 Webster av
--John C jr (Verna N) slsmn Rao Bros h625 Mt Pleasant av
--Jos (Eileen) optical wkr h12 Appian
--Jos (Rose E) truck driver Rao Bros h31 Forsyth
--Louis E (Doris C) truck driver Rao Bros h284 Veazie
--Maria Mrs flower wkr Calart r298 Nelson
--Philomena clk Firemens Mut Ins Co r177 Wallace
--Raymond G slsmn Rao Bros r42 Intervale rd
--Robt (Phyllis) emp State Airport h177 W Wallace
--Salvatore h10 Appian
--Theresa jewelry wkr M&M Mfg Co r35 Messer
--Thos E (Laura) doubler Queen Print Wks h67 Seamans
--Zanna A Mrs emp U S Rubber Co h157 Ford
Raone Frank (Josephine) mach h21 Magdalene
Rapa Albert J (Imperia) tallymn h46 Magdalene
--Andrea H porter Aurora Club r58 Prudence av
--Giacomo slsmn L Sweet Co Inc r46 Magdalene
--Harry (Ida) h Oaklawn

--Jos studt r46 Magdalene
--Louis N h117 Ring
--Michl A (Assunta A) clk h58 Providence
--Olga atndt StElizabeth Home r Cranston
--Olga Mrs h10 Emmett
--Pasquale (Emelia) formn F D McKendall Lbr Co h46 Magdalene
--Sabatino h55 Barton
Rapaport see also Rapaporte, Rappaport and Rappoport
--Boris (Cyla) mattress mkr Gold Star Mattress Inc r226 Oakland av
--Harold slsmn Singer Sav Mach Co r104J Fillmore

Rapaporte Hyman T (Sophie) v-pres Alco Jewelry Inc and Anton Tool Co Inc
--Saml S (Rieka R) mfg jwlr h385 Rochambeau
Rapczak Jos J bkpr Stadium Mtr Sls h N Providence
Rapelye Robt E (Ruth F) coml photog h276 President av
Raphael Alan B slsmn r Warwick
--Alice A h17 Whelan rd
--Anthony (Gloria) ladies tailor 51 Empire R 326 25 Jewett
--Ettie slswn Boston Store r161 Somerset
--Matthew (Ettie) used tires h161 Somerset
--Nathan (Bertha) mech h18 Aldrich ter
--Saml (Dorothy) formn h266 Indiana av
--Sumner I (Barbara H) phys 174 Waterman h335 Doyle av
Rapid Transportation Co Alf J McCormick mgr rear 189 Charles
Rapineau Emmo atndt Charles V Chapin Hosp r30 N Davis
Rapisardi Linda L typ Prov Wash Ins Co r Johnston

Rapone Anna asmblr Bulova r8 Eaton
--Arth A (Florence) truck driver h547 Chalkstone av
--Domenica sewing mach opr r21 DePinedo
--Guido (Angelina; Guido's Tonsorial Parlor) h4 Jackson av (Johnston)
--Jennie M press opr Acme Optical Mfg Co Inc r55 Branch av
--Liberato lab h21 DePinedo
--Luigi opr r21 Monticello
--Marie D nurse h1080 Eddy
--Medio (Elsie) dyer h10 Eaton
--Ralph (Loretta) wool sorter h8 Eaton
--Rocco (Jennie) h555 Branch av
Raponi Anthony USN r220 Orms
--Lauterio (Anna) firemn RI DPB h220 Orms
--Ralph M jewelry wkr r220 Orms
--Sarafino E (Anna E) police PPD h23 Calla
Rapoport Ann J practical nurse Jane Brown Mem Hosp r26 Congress
--Bernard (Gladys) phys h14 Westford rd
--Max (Adeline) mach h151 Grove
--Sarah r99 Hillside av
--Sarah (wid Saml) r17 Balcom
Raposa see also Rapoza
--Albert h411 Weybosset
--Alf asmblr B&S r Fall River Mass
--Alf D bartndr Milo's Tap r673 Wickenden

RAPOSA
--Alf (Elsie) slsmn h29 Landor
--Alf J clk h197 Benefit
--Amelia Mrs h235 Ives
--Angelina nurse StJoseph's Hosp r E Providence
--Anthony (Eliz) repr h11 Barry rd
--Anthony seamn r235 Ives
--Arth (Margt) mach opr h34 Concannon
--Arth stamp mkr Maurice C Smith Co Inc h E Providence
--Beatrice Mrs h62 Sheldon
--Constance tel opr NET&TCo r Bristol
--Eliza C wire wkr r288 Manton av
--Elsie matron Union Trust Bldg r E Providence
--Ernest W h53 Oakland av
--Isabelle maid StJoseph's Hosp r21 Cargill
--John (Marj) crane opr h29 Landor
--John (Isabelle) porter StJoseph's Hosp r Providence
--John (Marie M) pressmn The C J Fox Co h68 Bolton av
--Jos (Angela) USA h452 Pine
--Jos D (Mary M) pkr h59 E Transit
--Jos E (Louise) tool mkr 10 Parsonage h E Providence
--Louis (Evelyn) mach opr h80 Fremont
--Manuel bodymn h Coventry
--Manuel M r Swansea Mass
--Michl auto mech M&M Trans Co r Anthony
--Michl J (Carol A) mach h17 Jenkins
--Pauline nurse R I Hosp r Cranston
--Roseline clk Firemens Mut Ins Co r E Providence
--Tillie M (wid Victor) press opr h288 Manton av
Rapose Alf jr jwlry wkr r43 Ives
Raposo Manuel R (Mary F) meat ctr h186 Calhoun av
Rapozo see also Raposo
--Anthony winder J&H Elec Co h E Providence
--Celeste h8 Emmett
--Chas hlpr r130 Randall
--Ernest W jr (Florence M) electn hlpr h56 Bowdoin
--Evaristo S grinder B&S r Fall River Mass
--Evelyn B tech R I Hosp r Somerset Mass
--Jas drftsmn r Fall River Mass
--Jose L emp B&S r E Providence
--Jos (Phyllis) h101 Printery
--Lionel auto clave opr RI Hosp h Somerset Mass
--Lorraine jewelry wkr r130 Randall
--Manuel slsmn Drake's r New Bedford Mass
--Manuel (Mary) window cln h210 Dudley
--Raymond r8 Emmett
--Sarah Mrs bench wkr h130 Randall
Rapp Leon E baker r11 Husted ct
Rappa Anthony jewelry wkr Esposito Jewelry Co Inc h201 Althea
--Anthony J jewelry wkr r2 Rill
--Antoinette A r201 Althea
--Giovanni r205 Althea
--John (Carmela M) stone setter h2 Rill
--Jos (Anna) driller Uncas Mfg Co h205 Althea
--Marie A rolling loops Bulova r205 Althea
--Raymond R USAF r2 Rill
--Robt D studt r201 Althea
Rappaport see also Rapaport, Rapaporte and Rappoport
--Aaron jewelry wkr h320 Blackstone
--Eva domestic r320 Blackstone
--Lois A studt r108 Cushing
Rappoport see also Rappaport, Rappaporte and Rapaport
--Ada clk r51 Croyland rd
--Harold (Evelyn) slsmn h104J Fillmore
--Jos (Anna) peddler h173 Jewett
--Leo (Sarah) peddler h51 Croyland rd
--Norman slsmn Thom McAn r173 Jewett
--Norton M (Selma C) countermn Pullman Diner Inc h81 Payton
--Shirley ofc wkr Charles F Hubbs Co and Cook-Vivian Lindenmeyer Co r173 Jewett
Rapsak John (Ruth) opr h513 Douglas av
Raquier Claire J key punch opr r Warwick
--Constance typ Auto Mut Ins Co of America r Warwick
--Muriel F comp opr Auto Mut Ins Co of America r Warwick
Rasanen Ethel M asst tech dir Massachusetts Mut Life Ins Co r Barrington
--Sidney A treas Prov-Barrington Bible College r Barrington
Rasch Marjorie E record clk Auto Mut Ins Co of America r E Providence

A. D. A. SALES CO.
General Home Improvements
Youngstown Steel Kitchens
Roofing — Siding
Storm Windows
DOORS
Home Appliances
Fiber Glass Awnings
214 Manton Avenue
Tel. TEmple 1-3385
Res. UNion 1-2534

ERNEST A. PLANTE
• Local & Long Distance MOVERS
Storage
• Tel. GAspee 1-1214 •
70 BRIDGHAM ST. PROVIDENCE
• RES. TEL. DExter 1-4350

YOUR CITY DIRECTORY
MIRRORS THE Commercial Life of your CITY

OLIVER JOHNSON & CO., INC.

PAINTS

OJACo

See Yellow Page 78 For Dealers

169 RICHMOND ST.

GAspee 1-6242

MAX SUGARMAN FUNERAL SERVICE

458 HOPE STREET Tels. DExter 1-8094—1-8095

Raschke Edw T (Amelia) insp B&S h Hope
Rascoe Helen Mrs employment interviewer RIDES r W Warwick
Rashed Elias J (Nabeha) grinder B&S h E Providence
Rashkovsky Jos (Fannie) store clk h25 Pumganset
Rasmussen see also Rasmusson
--Andrew (Marion) studt r33 Arnold
--Arnold jr ins agt Mut Benefit Health & Accident Assn r Riverside
--Harold R mgr Mooney Div Scott Tester Inc r Rumford
--Marion Mrs asst planner Prov Redevelopment r Bristol
--Peter W (Edith) baker Madsen's Bakery h232 Dudley
--Raymond L (Mildred) cotton classer Jones, Gardner & Beal Inc h N Providence
Rasmusson Ethel E asst Annmary Brown Mem Library Brown Univ r10 Moses Brown
Raso Antonio (Anna) back boy h54 Hillhurst
--Assunta supvr RI Hosp Trust r Cranston
--Camella N h4 Whittemore pl
--Edw (Josephine) clk h46 Tuxedo av
--Jos studt r339 Pocasset av
--Lawrence L (Mary) mail hndlr PO h43 Clematis
--Loretto J (Elvira) truck driver h123 Hudson
--Louis (Frances) h61 Salmon
--Mario (Evelyn) lab h147 Moorefield
--Pasquale A (Lucy L) stmftr Grande Oil Serv h339 Pocasset av
--Stefano R (Josephine) meter rdr PGCo h47 Dora
Raspallo Angela Mrs cone winder Atlantic Rayon Corp r49 Hollis
--Anthony B (Lucy) formn h160 Hanover
--Carmino (Angela) glazier American Glass Co h49 Hollis
--Domenic W divinity studt r31 Jones
--Michelina I mach opr B&S r31 Jones
--Salvatore (Eliz) h31 Jones
--Salvatore jr USAF r31 Jones
Rassen Jacob h145 Prospect
Rasso Fred (Mary) formn h52 Naples av

Rastella Dora asmblr r Cranston
Rastelli Evelyn M stock clk Aborn Pearl Mfg Co Inc r185 Almy
Rastelli Giuseppe (Guiseppina) h185 Almy
--Leo (Mary) treas Mar-Nell Inc h36 Linton
--Michl (Esther) gro clk h12 Weeden
--Michl studt r29 Luther
--Mildred Mrs h29 Luther
--Teodolinda clk r36 Linton
Ratcliffe & Co (Jas A Ratcliffe, Raymond G Clark, Fredk A Hien) pub accts 321 Hope
--Franklin J chauf Eastern Beef Co h Fall River Mass
--Jas A (Alice; Ratcliffe & Co) accts h Pawtucket
--Theo H drill opr BTS r Swansea Mass
Rathbone Dorothea B Mrs h24 Kingston av
--Etto M clk Smith-Holden Inc r Cranston
--Helen Mrs field wkr RI Dept of Educ h Charleston
Rathbun Alf A (Mary J) bkpr B&S h52 Camden av
--Allen mstr mech Water Sup Board h Clayville
--Arth kitchen wkr r63 Beacon av
--Austin dish washer RI Hosp r19 Plenty
--Bernice h77A Broad
--Bros (Frank A and Fred S Rathbun) cutlery 476 Westminster
--Chas E mach opr r130 Oak
--Chas P (Ora M) pntr h20 Sonoma ct
--Chas W (Dorothy E) guard Ind Natl Bank h64 Pontiac av
--Claire r Warwick
--Donald USAF r6½ Dorr
--Edw B (Helen) mach NE Butt Co h Oakland
--Ernest L mach George A Scorpio h201 Lexington av
--Frank A (Ethel; Rathburn Bros) h Meshanticut Park
--Fred S (Harriet; Rathbun Bros r Auburn
--Geo D surveyor Charles A Maguire & Assoc r Norwood
--Geo W orderly Miriam Hosp h Cranston
--Harold M linemn NECo h Gilbert Stuart rd (N Kingston)
--Jesse C servmn h Hopkins Hill rd (Coventry)
--John H pressmn C J Fox Co Gas Co r Gaskee
--John W (Doris) jewelry wkr h18 Putnam
--Mary tray gril r Foster

RATHBUN
--Mildred B prin-clk RI Director of Educ Ofc r Cranston
--Mildred F Mrs clk r19 Plenty
--Olive B (wid Elmer E) h139 Oak
--Ralph bkpr r306 Pine
--Robt H (Eliz A) studt r20 Sibley
--Rodman G (Lillian N; Thos Rathbun & Son) h2 Cushing
--Roland W asmblr N E Butt Co Clayville

RATHBUN THOMAS R & SON (RODMAN G RATHBUN), GENERAL INSURANCE 15 WESTMINSTER, R313, TEL GAspee 1-7365

--Warren A studt r128 George
Rathburn Eleanor r1411 Westminster
--Ernest E (Louise) rubber wkr h32 Brattle
--Ernest L servmn Broadway Tire Sls Co r206 Lexington av
Rathier Marie C asmblr Cable Elec Products Inc h90 Pacific av
--Maureen recpt Local Finance Corp of Rhode Island r Centredale
--Patricia A clk Hospital Service Corp r Sprague ville
--Ralph acct GE Wiring Device Dept r42 Stillwater rd (Warwick)
--Thos A drugmn r RD Box 67 Greenville
Rathom Florence (wid John R) h89 Brown

Rathosis Christopher N (Christy's Lunch) r318 Friendship
--John N restr wkr r318 Friendship
--Nicholas (Mary) shoe repr h318 Friendship
Ratti Pasquale (Sue) lab F D McKendall Lbr Co r534 Charles
--Sue forwn P&A Linton Co r534 Charles
Rattier John T ofc clk r Warren

RATTA RICHARD D (CAROLE), ASSOCIATE MASSACHUSETTS MUTUAL LIFE INSURANCE CO 76 WESTMINSTER, TEL GAspee 1-2672, h1900 BROAD, TEL HOpkins 1-0306

Ratte Agnes clk A&P r Pawtucket
--Gertrude E jewelry wkr Bojas Co r160 Lester
--Jos barber Alfonso Marciano h Johnston
--Jos D 204 Carpenter died Sept 22 '56
--Oscar (Gertrude) h160 Lester
--Ovila millwright Charles S Tanner Co h W Warwick
--Roseanna Mrs h31 Seekell
Rattenni Arth V (Angeline) phys 1011 Smith h1013 do
--Domenic (Anna) meat ctr h19 Greenwood
--John (Ella G) pres A J Sanborn's Sons Inc h207 Gentian av
--Norma T clk NET&TCo r19 Greenwood

Rattley see also Rattie
--Claire L tchr Broad Street Sch r Pawtucket
--Elaine nurse Providence Dist Nursing Assn r Pawtucket
--Norman J slsmn Dun & Bradstreet h Pawtucket
Rattie Helen practical nurse r W Warwick
--Philip E mech R I State Mtce Ofc r Pawtucket
--Raymond clk R I State Mtce Ofc r Pawtucket
Rattigon Agnes R 718 Douglas av died Aug 8 '56
--Frank r382 Pine
--John A (Mary T) hosemn Engine 6 h53 Arnold
--Nora F h718 Douglas av
--Peter D (Mary E) h64 Arnold
--Thos F (Helena V) h83 Carolina av

Rattray Donald C (Joyce) clk Economy Hdw Co r Lonsdale
--Joyce E Mrs bmo Senak Co of America r Lonsdale
--Norman C (Edith R) pntr h22 Huldah
Ratush Fannie Mrs pres-treas R Delicatessen Ins r163 Emeline
--Harold (Anita E) clk New York Liquor Store r Cranston
--Morris I (Fannie; New York Liquor Store) r163 Emeline
Rau Fastener Co Inc R I Organized 1912 Morris Reiter pres-treas, Louis Handwerger v-pres-sec, Ursula R Fanning asst sec snap fasteners 102 Westfield
--Findings Co John M Lyle supt, Martin Jacobson genl mgr br fcty 50 Aleppo
--Fredk R clk Jewelers Bd of Trade h Seekonk Mass

RAU
--Robt E (Auto Elec Serv Co) h Warwick
Rauchle Arth J lieut col USMC and assoc prof r Barrington
Raughtigan Blanche E (wid Jas M) h14 Handy
--John A (Julia) lab h106 Delaine
--Jos F insp B&S r14 Handy
--Lawrence M tool mkr B&S r14 Handy
--Marcella M tube insp r14 Handy
Rauillier Beatrice mgr Fleurette Net Corp r Central Falls
Rauso Pat Ann studt r57 Adelaide av
Rauth A Michl studt r7 Brown Quadrangle
Rava Jerry (Anne) shop supt Grant Money Meters Co h Cranston
Ravanes Ethel T clk Tek Bearing Co Inc r Pawtucket
Rave Fannie r Cranston
Ravel John h33 Cottage

Ravelli Thos A (Mary) knife wkr h339 Pocasset av
Ravenelle Alphonse W assoc planner RIDPW h Woonsocket
--Edmund A (Cora M) carrier East Side PO h Riverside
--Herve J (Lillian) asmblr B&S h Woonsocket
Raviele Cesare (Maria M) h18 Alto
Ravin Silk Screen Printing 86 Weybosset
Ravita Domenico (Louise) truck driver Rao Bros h61 Corina
--Joyce L bkpr Mt Pleasant & N Barber Dairy r61 Corina
Ravo Arnold S (Josephine) h94 Cedar
--Cesaro studt r13 Pequot
--Dolores flower wkr Calart r101 Gesler
--Domenic (Eleanor) railroad wkr h11 Tiber
--Eileen Mrs wire wkr Cable Electric Products Inc r21 Sprague
--Frank (Jean) bench wkr Exchange Novelty Inc h364 Killingly
--Frank (Angelina) jewelry wkr h13 Pequot
--Fred (Sophie) mech h82 Sycamore
--Gaetano (Clara) asst supt Fulford Mfg Co h63 Federal
--Guy (Mary) pres Exchange Novelty Inc h65 Webb
--Jimmie whse wkr r98 Knight
--John (Mary) wire wkr h63 Brayton av
--Jos (Stella) fdry wkr h98 Knight
--Jos (Angelina) sprinkler Grennells h101 Gesler
--Josephine Mrs h98 Knight
--Maria r364 Killingly
--Maria cash r Johnston
--Maria (wid Giuseppe) h41 Spruce
--Marie sten r63 Federal
--Marie Mrs h65 Gesler
--Nancy press opr Exchange Novelty Inc r195 Whittier av
--Rocco lab Roger Williams h7 Dorr
--Theresa L h171 Pavilion av apt 1B
--Wm (Rose; Bill's Shirt Serv) h163 Ledge

Rawcliffe Arth B (Ida J; Rawcliffe Fdry Co) h Rumford
--Foundry Co (Elmer P Brown, Arth B Rawcliffe) 153 Public
--Wilhelmina slswn Liggetts r Riverside
Rawdon Bernadette E clk Steere Mill r35 Vicksburg
--Eliz M tchr r35 Vicksburg
--Lucille M clk r35 Vicksburg
--Wm R (Mary L) overseer h35 Vicksburg
Rawl Engineering & Mfg Co Inc Wm D Lupo pres-v-pres novelties 167 Valley
Rawlings see also Rawlins
--Geo W (Annie) linoleum 808-814 Allens av h Edgewood
--Gilbert H (Martha) dept mgr R I Supply & Engineering Co h N Providence
--Herbert H (Lillian) pkr B&S h E Providence
--Jas (Edna) mach h108 Bates
--Ruth M typ-clk Auto Mut Ins Co of America r E Providence

Rawlins Anne C comp opr Auto Mut Ins Co of America r W Warwick
--Frank r191 Linwood av
--Joan L file clk Auto Mut Ins Co of America r W Warwick
Rawlinson Beverly J tchr Althea Street Sch r96 Bucklin
--Dorothy U tmkpr r96 Bucklin
--Emma A Mrs buyer Cherry & Webb Co r53 Alger av
--Jas G (Lucy) vending mach opr h43 Wildwood av
--Raymond E pres-treas Heat & Power Mtce Co h Cranston
--Rodman R (Rita A) clk NECo h23 Viola
--Thos H jr electn h96 Bucklin

COGENS PHOTO-OFFSET PRINTING 42 WEYBOSSET ST. TEL. GAspee 1-4436

RAWLINSON
--Wm R (Emma R) frt solr Rand Exp Frt Lines Inc h53 Alger av
--Wm R jr USAF r53 Alger av
Rawls Helen M asmblr Cable Electric Products Inc h Lakewood
--Norma h444 Friendship
Rawnsley Robt (Agnes S) slsmn h51 Shiloh
Rawson Eva bkpr American Brass Co r Ashton
--John R D mgr Plantations Bank of Rhode Island h Rumford

--Jonathan N (Eugenia) exec sec Providence Preservation Soc h574 Angell
--Jos slsmn McDowell, Dimond & Co r Greenwood
Ray see also Raye, Rae, Rea, Rey, Rhea and Wray
--A Graham instrumentmn RIPWD r E Providence
--Arth E sub night wtchmn James Hill Mfg Co h265 Elmwood av
--Arth G (Gladys B) survey eng RIDPW h E Providence
--Barbara J sten Auto Mut Ins Co of America r31 Gladstone
--Claire S Mrs hse mother Roger Williams Genl Hosp h381 Ives
--Delia (wid Edgar) h38 Bergen
--Desmond J (Mary) mach Scott Testers Inc r Cranston
--Dora M (wid Jas C) h222 Oxford
--Edgar M (Cath V) mech U S Rubber Co h219 Home av
--Edw asd RI Hosp r RD Box 549 Danielson Conn
--Ella W (wid Wm P) h123 Hanover
--Elmer (Eliza) wire wkr Cable Electric Products Inc r44 Wealth av
--Ervin emp U S Rubber Co r Warwick
--Eug (Aurore) clarinet tuner G Pruefer Mfg Co h Woonsocket
--Evelyn ironer Beacon Hand Ladry r167 Ocean
--Florist (Raymond T Sylvia) 552 Union av
--Frances Mrs r253 Lockwood
--Geo L pres Narragansett Paper Co h1156 Albany av (W Hartford Conn)
--Gertrude E Mrs pres-treas Winfield Fuller Co Inc r Cranston
--Gloria E Mrs r51 Haskins
--Howard M USA r123 Hanover
--Howard T line formn NET&TCo h N Providence
--Irma L ladry wkr r185 Althea
--Irving N r123 Hanover
--Jas slsmn Hood's r Riverside
--Janet M h216 Lexington av
--John R (Nora T) chauf h422 Adelaide av
--Katheryn C libra Nathan Bishop Junior High Sch r Scituate
--Louis opr h253 Lockwood
--Louise Mrs h487 Friendship
--Lovett C (Marion G) pres Citizen's Trust Co h Cranston
--Mark A (Betsy I) slsmn RI Supply & Engineering Co h31 Gladstone
--Marie Mrs h145 Valley
--Mary A h43 Joslin
--Mary E Mrs make up Queen Print Wks Inc r Cranston
--Matthew B (Mary D; Valley Street Auto Sls) h56 River av
--Robt C stock clk r Edgewood
--Ruford (Evelyn) carp h167 Ocean
--Walter E (Kath L) swtchmn NET&TCo h Gaspee Plat
--Warren A (Lois) slsmn The Congdon & Carpenter Co h Riverside
--Warren P (Margt M) jan Bulova h185 Althea
--Wm R jr (Mary) sub carrier Olneyville PO h12 Fielding rd
--Wm T W (Mary E) clk The Congdon & Carpenter Co h526 Main av (Greenwood)
--Wilson (Gertrude) mach h87 Oakland av

Ray's Atlantic Service (Raymond L Mooney) gas sta 837 Allen's av
--Diner Inc Vivian Fleck pres, Margery L Lanphear sec 1274 Broad
--Mould Co (Raymond Saccoccio) jewelry moulds 350 Washington
--Neon Shop (J Raymond Cyr) 209 Smith
--Variety (Mrs Violet C Vicario) 636 Hartford av

Raybert Agnes M sten Miller & George r Lonsdale
--Chas L (Edna) prod wkr Coca-Cola h E Providence
Raybold Mary W (wid Richd E) r153 Bayard
Raybook Engraving Co (Raymond Bookbinder) jewelry engr 357 Westminster

Rayco Auto Seat Cover (Saml Spiegle) 657-659 N Main
Raycroft John supvr employment interviewer RIDES r Woonsocket
Raye see also Ray, Rae, Rea, Rey, Rhea and Wray
--Harry r58½ Carpenter
Rayhill Constance G clk NECo h263 Cole (Seekonk Mass)
--& Greene Supply Co Geo Main pres-treas, Geo F Long jr v-pres-asst treas 389 Charles
--Willard W burrer B&S r Apponaug
Raymond — h66 Tyler
--A Eug mgr h W Warwick
--Agnes G Mrs tchr R I College of Education h229 Gano
--Agnes M h36 Humes
--Aldor overseer Paragon r Woonsocket
--Alf atndt U S Vets Hosp h Fall River Mass
--Alf J (Mary F) slsmn h206 Oakland av
--Alf J jr studt r206 Oakland av
--Block 96 Mathewson and 109 Washington
--Chas V treas BIF Industries Inc, Omega Mach Co & Proportioneer Inc h Barrington
--Cornelius J (Anne J) prntr h69 Glenham
--Donat insp Agricultural Research Serv r Seekonk Mass
--Dorothy mach opr r134 Frankfort
--Edw F (Hazel L; Raymond & Higgins Oil Co) h Greenville
--Eliz D (wid Jos H) box mkr h956 Chalkstone av
--Ella Mrs clk Metropolitan r Johnston
--Elsie practical nurse Miriam Hosp r Pawtucket
--Eug (Mercy E) chauf h201 Broadway
--Francis mgr Stoughton Sup & Lbr Inc h130 Helen av (Warwick)
--Frank R undwrtr trainer Prov Washington Ins Co h E Providence
--Fredk J (Frances) h27 Whitehall
--Gerard (Christine) formn h30 Trask
--Germaine emp American Hand Ladry Inc r375 Prairie av
--Gertrude L sten RI Hosp Trust Co r Manville
--Harold (Julia A) pres United Barrel Co h Pawtucket
--Helen M (wid Chas N) h32 Humes
--Henry E studt r956 Chalkstone av
--Herbert A bkpr h134 Frankfort
--& Higgins Oil Co Jos F and Edw F Raymond) fuel and kerosene oil 78 Judith
--Jas E installationmn Lamson Oil Corp h368 Hunt av (Warwick)
--Jeannette C typ JHL Brown Univ r956 Chalkstone av
--John A grinder opr Bulova h Johnston
--Jos (Vina) USMC h71 Diamond
--Jos F (Elaine; Raymond & Higgins Oil Co) h Greenville
--Jos J (Meredith I) spl rep NET&TCo h274 Hartford av
--Julia A Mrs sec-treas United Barrel Co r Pawtucket
--Julia M Mrs h586 Huntington av
--Leo (Germaine E) opr UTC h375 Prairie
--Lester driftsmn B&S r Fall River Mass
--Louise waitress r134 Frankfort
--Madeline sec StMartin's Epis Ch h54 Cole av
--Manuel S (Mabel A) indry mn Charles V Chapin Hosp h14 Veazie
--Mary F Mrs (Mary Raymond's Dress Shop) r206 Oakland av
--Milton H (Juanita) plshr h84 Lester
--Norman A (Dorothy) auto wkr h201½ Dexter
--Paul L USAF r956 Chalkstone av
--Reginald A E (Rita T) mach opr h11 Boyd
--Richd L r375 Prairie av
--Robt G (Dorothy W) dep dir RI State Council of Defense h18 President av
--Sallie (wid Byron F) h251 Bowen
--Steph (Doris P) clk Arnold Hoffman & Co r Barrington
--Wilfred J repr hlpr NECo h21 Shippee av (Warwick)

Raymond's Fruit Store (Raymond Rosenberg) 591 N Main
--Mary Dress Shop (Mrs Mary F Raymond) 319½ Smith
Raymondi Anna r201 Waldo
--Michl A (Angelina) h201 Waldo
Rayner Annie (wid Frank) r163 Ivy
--E Douglas (Helen) fl covering mech h W Barrington
--Francis P (Carolyn) slsmn Shepard's h Riverside
--Janet B nurse r Wakefield

RAYNER
--Wm R lapper B&S r Cumberland
Raynes Ida W domestic wkr h952 Narragansett blvd
Ray-Tone Polishing Co (Raymond Burgess, Walter Foley) 69 Richmond R207
Ray-Van Jewelry Co (Mrs Theresa Ragosta) 391 Fountain
Razee Marion asmblr r Essex av (E Greenwich)
--Motorcycle Sales (Ralph R Razee) 131 Broad
--Ralph R (Razee Motorcycle Sls) h E Greenwich
Razosta Ernest S C (Theresa) plshr h67 Academy av
Razukievich Alex clk r152 Delaine
Razukiewicz Steven (Teofelia) gear ctr B&S h152 Delaine
Razza Alf (Mary) tool mkr W&H Jewelry Co h69 Gray
--Carmino (Maria) h7 Gilbert
--Edw A (Mary D) stone setter h160 Reynold av
--Elaine E Mrs billing clk Hedison Mfg Co r251 Laurel Hill av
--Eustachio (Lucy) h53½ Cumerford
--Guido (Margt R) clk h14 Europe
--Hadolpo clk r53½ Cumerford
--Jennie (wid Luigi) h201 Whittier av
--Jos jwlry wkr r201 Whittier av
--Luca (Ruth) asst supt h17 Searle
--Pasquale C (Cath) mach opr h53 Marshall
--Salvatore (Susan) plmb h107 Ridge

Razzano Louis A (Augela M) glass wkr h366 Union av
Razzini Domenic h104 Cedar
Razzino Angelo asst formn Atlantic Rayon Corp h Elmont L I
--Arcangelo (Pasqualina) lab h121 Murray
--Flora jewelry wkr r121 Murray
--John (Marie) h11 Pequot
--Jos (Anna) emp U S Rubber Co h5 Bowditch pl
--Pasquale (Caroline) h274 Lowell av
--Salvatore asst formn Atlantic Rayon Corp h Brooklyn N Y
Razzo Nicola h323 Plainfield
Rea see also Rae, Ray, Rey, Rhea and Wray
--Angelina (wid Tommaso) h617 Charles
--Augustin (Mary) chauf h68 Marietta
--Bridget (wid Wm) h71 Alger av
--Domenic emp U S Rubber Co r34 America (Cranston)
--Federico (Amelia C) lab h9 Armington av
--Jennie r Pawtucket
--Lorenzo slsmn What Cheer Bottling Co h2 Plymouth rd (N Prov)
--Marie A copy typ U S Rubber Co r Cranston
--Mark (Jennie) mgr h Pawtucket
--Mary tex wkr r617 Charles
--Phillip r37 Brownell

Reach Sarah A tel opr Goodyear Footwear Corp r Auburn
Read see also Reade, Reed and Reid
--Albert bkpr General Dyestuff Corp h Dighton Mass
--Alice R (Associated Artists) r Rumford
--Alice S sten Auto Mut Ins Co of America r Seekonk Mass
--Allan N mach U S Rubber Co h W Warwick
--Anna L clk City Hall r119 Sorrento
--Barbara W Mrs teller Peoples Sav Bank r Cranston
--Bradford C r152 Angell
--Burton (Dorothy) cook h312½ Blackstone
--Cathleen C sec Brown Univ r E Providence
--Claire bkpr GL&HJ Gross Inc r Cranston
--Clifford A h43 Osborn
--Constance W Mrs int dec William C Fisher Co r35 Charles Field
--Douglas R undwrtr r W Warwick
--Earl A jr T V propmn Outlet Co r Cranston
--Earl E (Abbie E) photog engr Journal h708 Broad
--Earl E jr photo engr Journal r708 Broad
--Edgar H carp L Sweet & Co Inc h Valley Falls
--Edna E bindery clk Grinnell Co Inc r81 Brown
--Edw J mill wkr r911 Manton av
--Ethel B (wid Fred) h191 Alabama av
--Francine L clk-typ RIDES r913 Manton
--Frank (Irene; Longo & Read) r25 Melissa
--Franklin D (Mildred L) managing dir R I Credit Union League and treas R I League Credit Union h Valley Falls

J. S. INSKIP INC.

ROLLS ROYCE

MG

SALES and SERVICE

355 BROAD ST.

Tel. UNion 1-3883

E. L. WATSON CO., INC.

GENERAL INSURANCE SURETY BONDS

49 Westminster Street GAspee 1-0900

THE ONLY COMPLETE IMPARTIAL LIST OF BUSINESS CONCERNS

without regard to Size, Importance, Location, or Appointments, is your City Directory Classified Business Section

CORP BROTHERS INC.

Linde

DISTRIBUTORS

P & H Welding Machines and Electrodes

1 Brook St.
TEL. DExter 1-8020

Who Sells It?

Is Answered by the Classified Business Lists in this Directory

THE PROVIDENCE MUTUAL FIRE INSURANCE CO.

INCORPORATED 1800

MUTUAL PLACE — Telephone GAspee 1-1091

READ
--Frederic B (Constance W) mgr Paine, Webber, Jackson & Curtis) h35 Charles Field
--Frederic B jr (Eliz I) sec-supt A T Wall Co h Wakefield
--Geo (Jennie A) clk bus ofc Journal h Norwood
--Geo plantmn Hood's r103½ Alverson av
--Geo R (Louise E) truck driver h E Providence
--Grace r245 Friendship
--Harley h421 Weybosset
--Harold N (Winifred G) claims supvr Liberty Mut Ins Co h Riverside
--Harriet L clnwn h19 Pomfret
--Harry (Eliz) carp h911 Manton av
--Henry USA r911 Manton av
--Howard A turret lathe opr B&S h94 Linden
--Ida M (wid Wm J) h111 Webster av
--Irving C (Cath J) linemn NECo h Riverside
--Janet W clk RI Hosp Trust Co r Edgewood
--Janet W sec Read & Purcell r Warwick
--Joan M flower wkr Calart r Warwick
--Jos r371 Blackstone
--Jos J film editor WJAR-T V h246 Broad
--Joyce clk United Star Mkt Co r103½ Alverson av
--Kenneth C field undwrtr Mutual Life Ins Co of New York r Cranston
--Kingsley B treas Read & Purcell Co h Warwick
--Laura A (wid Fredk A) h258 Hamilton
--Lester A electn r E Providence
--Lillian Indry wkr RI Hosp r69 Cranston
--Lillian W Mrs clk Outlet Co h E Providence
--Louis D (Olive) loan servicing rep VA h59 Lincoln (Swansea Mass)
--Louise C Mrs h152 Angell
--& Lundy Inc Wm S Lundy pres, Jas V Lundy v-pres mill supplies 215 Chapman
--Malcolm E (Helen D F) treas Children's Friend and Serv h171 Power
--Margt (wid Harry S) h664 Prairie av apt 1A
--Mary E Mrs h45 Mowney
--Matilda (wid Wm F) h1632 Chalkstone av
--Matthew A meat ctr A J Martin Inc r85 Potters av
--Michl W mangr Brink's Inc h Riverside
--Milton A drftsmn U S Rubber Co r Fall River Mass
--Nellie C tchr h240 Lockwood
--Otis slsmn General Tire Serv Inc r E Providence
--Pasquale (Constance) jewelry wkr h14 Barbara
--Perez R Mrs h11 Medway

READ & PURCELL CO, CHARLES J PURCELL PRES, JANET W READ SEC, KINGSLEY B READ TREAS, INDUSTRIAL SUPPLIES 16 GREENE, TEL DExter 1-3101

--Raymond h737 Cranston
--Robt B electn r111 Webster av
--Robt H (Gertrude) drill hand Gorham's r Battey Meeting House rd (Scituate)
--Robt J picker Cable Electric Products Inc r911 Manton av
--Robt O (Bertha K) v-pres Travel Inc h151 Power
--Rose Mrs matron h206 Douglas av
--Ruth B Mrs r236 George
--Ruth M sten Starkweather & Shepley Inc r Seekonk Mass
--Saml G (Barbara) slsmn Lutz Engineering Co h Cranston
--Squire slsmn Hood's h Sayleaville
--Thos H sls rep Mathieson Chem Corp r Waltham Mass
--& White (Quirk & McGinn Inc) dress clothes rental 187 Westminster
--Wm J (Eva B) mech r111 Webster av
--Wm J III (Virginia O) r111 Webster av
--Wm T (Christina A) police PPD h94 Linden
Read's Inc Mrs Hazel S Mickler pres, Moses Mickler treas womens clo 345 Westminster

Reade see also Read, Reed and Reid
--Eliz B (wid Julian A) h184 Baker
Readett Carol A clk Citizen's Sav Bank r Cranston
Readey John H ofc mgr Calvert Fire Ins Co r10 Georgian ct
Reading see also Redden and Redding
--Chas A (Olive) mach h135 Burnside
--Clifton I eng survey aide RIDPW h Kingston

READING
--Florence D Mrs h135 Burnside
--Mildred B recpt RI Hosp r Edgewood
Ready see also Reddy and Reidy
--Chas E business ofc rep NET&TCo r157 Irving av
--Francis (Cath) whsemn h15 Kepler
--Francis A (Mary L) slsmn Fain's h51 Lisbon
--Helen A marker Outlet Co r Apponaug
--Lillian D opr r67 Joslin
--Marion (wid Walter J) h67 Joslin
--Thos A (Hannah M) h47 Lisbon
Reagon Ethel Mrs jewelry wkr h146 Colfax
--Margt h206 Atwells av
--Owen porter Charles V Chapin Hosp r153 Eaton

REAL ESTATE TITLE INSURANCE COMPANY OF PROVIDENCE, EDWARD E BALL PRES, 32 CUSTOM HOUSE STREET, TEL GAspee 1-9565 (See Yellow Page 93)

Reale Anthony J (Lucy M) mfrs rep h44 Winthrop av
--Frank (Belle) waiter h1291 Chalkstone av
Reali Alf J (Claire V) lieut Engine 12 h8 Crandall
--Alf J jr (Marie E) opr NECo r15 Hayes (Warwick)
--Annie (wid Henry) h22 Seamans
--Beverley set upmn Francine Inc r3 Doyle
--Cath nurse Lying-in Hosp r97 Brightwood
--Claire V Mrs slswn Outlet Co r8 Crandall
--Edw A chem h N Providence
--Edw D tabulating mach clk NECo r8 Crandall
--Fredk A (Monica) textile wkr h1010 Branch av
--Harold E (Margt A) chauf h22 Evergreen
--Henry B (Loretta G) slsmn Scovill Mfg Co h21 Highland av (N Prov)
--Jos F eng h5 Convent
--Jos F mech r22 Seamans
--Lawrence E hlpr Bulova r8 Crandall
--Loretta G Mrs employment interviewer RIDES r North Providence
--Margt M Mrs clk-typ Superior Court r47 Concannon
--Marie waitress Newport Creamery Inc r15 Hayes (Warwick)
--Raymond J (Margt M) opr Washington Bridge h47 Concannon
--Robt J USA r22 Evergreen
--Walter USN r3 Doyle av
--Walter C (Florence M) chauf Superior Mtr Trans Co Inc h3 Doyle av
Realli Mariette A maid StElizabeth Home h693 Providence (W Warwick)

Realty Building 117 Broadway
--Company Jos Paoleno pres-treas 524 Westminster R8
--Improvement Co real est Nicholas S Potter pres 1500 Broad R2
Reaney Cilis C tchr r115 Bellevue av
--Dorothy E ofc sec Grinnell Co Inc h257 Lenox av
--Morie bkpr StJoseph's Hosp h115 Bellevue
Reanon Domenic h34 Crout

Reardon Chas r47 Jackson
--Chas r47 Jackson
--Clarke (Dorothy) cost clk Armbrust Chain Co r Edgewood
--Clement A slsmn Hurley Johnson Corp r210 Sackett
--Dorothy E Americanization tchr r Cranston
--Edw clk r Pawtucket
--Edw J (Ella D) guard h294 Broad apt 42
--Eleanor bmo State Treasurers Ofc r2 Wesleyan av
--Eliz M Mrs night supvr StElizabeth Home h213 Union av
--Ellen M studt r119 Bradley
--Eloy D (Mildred M A) tchr Central High Sch h Pawtucket
--Elsie mach opr Queen Products Inc r59 Maplewood av (Warwick)
--Emma A Mrs glass wkr r116 Winchester
--Francis M (Mary C) emp U S Rubber Co h29 Beaufort
--Fredk A jr assoc Boss, Conlan, Keenan, Bulman & Rice lwyr 76 Westminster R500-08 r Pawtucket
--Heather G studt r171 Meeting
--Jas F (Jennie T) assayer Pease & Curren Inc h134 Somerset
--John driver Harrison Mtr Frt r Oakland Beach
--John F (Anna M) spl postal clk PO r54 Hope

REARDON
--John F (Mary E) tax acct Fextron Am Inc h108 Basswood av
--John W metermn NECo h Edgewood
--Josephine E police woman Juvenile Bur PPD r33 Harvest
--Leo P (Genevieve M) prin field investigator RIDPW h208 Betsy Williams dr (Hoxsie)
--Lorene clk r Cranston
--M Maureen studt nurse RI Hosp r213 Union av
--Marion mach opr Queen r Warwick
--Mary B tchr Esek Hopkins Junior High Sch r29 Beaufort
--Mary V (wid Dennis A) h107 Webster av
--Michl (Nora) h33 Harvest
--Nancy J studt r119 Bradley
--Patricia A studt nurse RI Hosp r56 Lockwood
--Sally E studt r119 Bradley
--Stuart S tchr Esek Hopkins Junior High Sch r N Scituate
--Vincent T (Margt) capt H&L No 3 h119 Bradley
--Virginia A teller Providence Institution for Sav r38 Congress (Warwick)
--Wm D clk PPD r107 Webster av
--Wm L (Marion; Leo's Tap) h3 Henzie (Warwick)
Reasar Dorothy h8 Brook
Reath Anna (wid John J) h490 E Angell
Reaves see also Reeves, Revis and Rives
--Esther I Mrs asst treas-sec Grande Cleansers & Tailors Inc h Cranston
--John T field rep r Cranston
--Wm (Emma L) lab h295 Willard av
Reavey Edw K (Helen G) investigator Div Safety Responsibility Registry Mtr Vehicles and mgr Underwriters Reports Inc h40 Winrooth av
--Edw K jr emp Davoil Rubber Co r40 Winrooth av
--Frank S plmb h1089 Smith
--Geo (Vera) mtcemn h22 Diamond
--Gloria Mrs emp Gorham's r723 Charles
--Harry T (Mary A) mail rm Journal h6 Dawson
--Henry F USAF r40 Winrooth av
--Jas E (Gloria) silversmith Gorhams h722 Charles
--John H h Johnston
--John H (Ether) press rm opr Journal h13 Leah
--John L (Mary M) mgr VA h29 Elmcroft av
--Marion M Mrs glove roller U S Rubber Co r114 Academy
--Marjorie A studt r40 Winrooth av
--Mary A Mrs nurse Roger Williams Genl Hosp r6 Dawson
--Philip J r114 Academy av
--Phillip A truck driver Petroleum Heat & Power Co h91 Kenway av (Warwick)
--Robt E USAF r40 Winrooth av
--Walter L (Marion M) ship clk h114 Academy
Reavill Alice clk Firemens Mut Ins Co r N Scituate
Reback Ernest cab driver h550 Broad
--Harvey A studt r3 Brown Quadrangle
--Ruth mgr h667 Hope
Rebe Morris (Ida) wtch repr 341 Weybosset R6 h25 Longfellow ter
--Sol studt r25 Longfellow ter
Rebeiro Manuel jr (Agnes) hlpr Mt Hope Distributing Co r E Providence
--Monica ward hlpr RI Hosp r25 Transit
Rebello Adelle B order picker Providence Whol Drug Co r N Providence
--Anthony jr (Alice) wire wkr h47 Preston
--Antone (Cath F) wire wkr h1 Proctor pl
--Antonio P pastor Church of Our Lady of The Holy Rosary h463 Benefit
--Arth emp r E Providence
--Carol Mrs cash r Fall River Mass
--Carol A flower wkr Calart r30 Bridgham
--Chas P (Helen) park lot attdt h30 Bridgham
--Edna dietary aide Jane Brown Mem Hosp r273 Willard av
--Eliza jewelry wkr r151 Vinton
--Francelina M matron Ind Bank Bldg r28 Fremont
--Frank O (Mary D) washmn Washington Lndry h22 Amy
--Funeral Home (John E Rebello) 166 George M Cohan
--Helen emp U S Rubber Co r30 Bridgham
--John (Emma) florist h43 E Transit
--John E (Judith; Rebello Funeral Home) h E Providence
--John M (Isabel) wldr h56 Arnold
--Jos A (Olga E) driver h2 Whittemore pl

Saving Now Means Having Later — 4 Savings Plans to Fit Your Needs

INSURED UP TO $10,000

OLD COLONY CO-OPERATIVE BANK

58 WEYBOSSET ST., PROVIDENCE • PAWTUCKET — WOONSOCKET • W. WARWICK • N. PROVIDENCE

REBELLO
--Josephine h114 Elmgrove av
--Louis J engr Maurice C Smith Co Inc h Fall River Mass
--Lucy cln Amica Bldg h E Providence
--Manuel (Mary) h48 Furnace
--Manuel clk United Star Mkt Co r129 Market (Warren)
--Manuel lab h182 Rhodes
--Manuel plantmn Hood's h Swansea Mass
--Manuel (Emily) turbine opr NECo h14 Arnold
--Manuel A (Frances) carp h28 Fremont
--Manuel P (Alma) hse serv formn NET&TCo h Norwood
--Mariano (Josephine) h26 Webb
--Martha E Mrs clk Woolworth's h12 Bodell
--Mary emp B A Ballou & Co Inc r E Providence
--Peggy V mach opr Bulova r41 Dartmouth av
--Richd (Jeannette E) firemn Engine 17 h36 Pitman
--Richd jewlery wkr r151 Vinton
--Rita cook r463 Benefit
--Ronald R (Peggy) h41 Dartmouth av
--Rosalina C (wid Manuel P) h35 Furnace
--Theresa L typ Auto Mutual Ins Co of America r N Tiverton
--Thos J (Jean V) roofer h198 Bay
--Walter V (Lillian) clk PO h Riverside
Rebussini Antonio(Giovanna) wire wkr h31 Greeley
ReCamp Construction Co (Remo N Campopiano) 140 Admiral
Recapito Mary jewelry wkr h rear 525 Charles
Recchia C Lawrence pres Rickey Creations Inc r Cranston
--Chas C jr (Louise) mech h50 Waverly
--Edmund (Elena; Cranston Jewelry Co Inc) h Cranston
--Elena Mrs sec Cranston Jewelry Co Inc r Cranston
--Gerardo silver wkr h77 What Cheer av
--Jos (Molly) h127 Pocasset av
--Jos (Yolanda) jwlry wkr h62 Commodore
--Louise Mrs bkpr Acme Casting Co r26 Bancroft
--Luigia (wid Crescenzo) h70 Barrows
--Maria library asst r70 Barrows
--Mary jewelry wkr r77 What Cheer av
--Orlando R (Mary; R&V Co) h Cranston
--Palmina M opr r70 Barrows
--Vincent (Dorothy) lab h77 What Cheer av
Rechter Julius (Eileen) slsmn h20 Taft av
Recine Pierino scraper B&S r124 Ledge
Reckard Edgar C (Susanna) chaplain of Univ Brown Univ h138 Cushing
Recker Louise undwrtr Auto Mut Ins Co of America r Greenville

Reckliffe June A asst health educ dir YWCA r25 Angel av (Centerdale)
Reckling Edw sexton Grace Ch r175 Mathewson
Record Arth J r159 Whitmarsh
--Center The (John Conte jr) 9 Fenner
--& Guide (Grover Rice) publs 49 Westminster R715
--Hop Harold V Papazian pres-sec, Halk Vartanian treas phonographs h270 Broad
--Mary L Mrs asst v-pres Pembroke Brown Univ r Johnston
Records Benj F (Mildred L) clk RI Hosp Trust Co h131 California
--Lawrence A v-pres R I Natl Farm Loan Assn h Exeter

Recore Frances clk General Baking Co r Rehoboth Mass
Recorvitz Henry clk Weybosset Mkt r Manville
Recreation Billiard Academy (Geo E Keenan) 37 Clemence
--Center (Jewish Community Center) Morris Kritzmok exec dir 170 Sessions
--Hall 255 Chad Brown
Rector Herman E (Mary L) sec The Volunteer of America h413 Friendship
--Martha typ Jewelers Board of Trade r413 Friendship
--Mary L Mrs asst mgr Volunteer of America r413 Friendship
Reczko Julius T (Irene) wire wkr h151 Oxford
Red Bridge foot of Waterman
--Bridge Car Wash Jos Trifoglio mgr 340 Waterman
--Bridge Gulf Station (Antonio Medici) 376 Waterman
--Bridge Service Station (Gustine J Tomel Tomelline) gas sta 380 Waterman

RED
--Fox Ginger Ale Co (Saml M Gerstein and Abr Goldberg) 77 Silver Spring
--Robin Bakery (Mrs May D Cardi) 924 Broad
--Top Laundry (Eleuterio DiFolco) 120 C Croom
Redden see also Reading and Redding
--Herman asst treas The Bentley Knitting Machinery Organization Inc h Mountain Lakes N J
--Olive M tchr RI Hosp h Attleboro Mass
Redding see also Reading and Redden
--Frances T employment interviewer RIDES r Woonsocket
--Grace W social wkr h103 Congdon
--Marguerite F tchr Gilbert Stuart Junior High Sch h24 Tropical Court (Greenwood)
--Robt E (Lorraine) textile wkr h51 Quail
--Winfred H h685 Public

Reddington see also Redington
--Jas F (Mary Ann) jewelry colorer h220 Linwood av
--Jas F jr (Jean E) appr linemn NECo r220 Linwood av
--Jas J (Marian F) prs opr A T Cross Co h48 Arch
--Jennie (wid John) h43D March
--Jos F (Olive R) prod clk A&P h410 River
--Marion r145 Cranston
--Marion h467 Friendship
--Mary A cln Gorham's r115 Ford
--Ruth D practical nurse Roger Williams Genl Hosp r N Providence
--Thos J jr (Mary K) sub clk PO h17 Hillside av
Reddy see also Ready and Reidy
--Anna M tel opr r109 Detroit av
--Donald pkr Standard Dental Laby & Sup Co Inc r109 Detroit av
--Elaine A tel opr NET&TCo r25 Burrows
--John F (Anna V) chauf h109 Detroit av
--Kathleen R supvr r52 10th
--Mary B (wid Owen M) h12 Mayflower
--Patricia J r10 9 Detroit av
--Wm (Bernice) mach h rear 12 DeSoto
Redeni Julio C r103 Broadway

Redfern Alden L (Hermine) formn Bulova r Cranston
--Calais clk Ind Natl Bank r W Barrington
--Chas E claim agt and twyr h97 Lenox av
--Esther R r97 Lenox av
--Harry slsmn General Tire Serv Inc r Pawtucket
--Janet r118 Waterman
--Lillian teller Ind Natl Bank r Cranston
--Robt D studt r62 College
--Thos jan Brown Univ h Pawtucket
--Thos N (Anita B) plant eng U S Rubber Co h Cranston
Redfield Sturges G jr (Muriel J) h261 Benefit
Redgate Pearl Mrs personnel dir r Pawtucket
Redihan Chas N (Frances) clk Ry Exp h132 Rutherglen av
--John J (Helen G) ins agt John Hancock r263 Gordon av
Redinger Chas F jr mach opr Thurston Mfg Co r Johnston
--Ira H (Nan) sec Thurston Mfg Co h Warwick
--Jos M (Julia) pres-treas Thurston Mfg Co h Johnston
--Jos M jr (Ruth) v-pres-genl mgr Thurston Mfg Co h Cranston
--L Althea Mrs nurse Roger Williams Genl Hosp h Johnston
Redington see also Reddington
--Thos L (Ruth D) ofc mgr U S Rubber Co h N Providence
Redle Marcus r99 Hillside av
Redman Frances G Mrs emp RIDES r118 Rome av
--Geo W (Adeline) clk h7 Wendell
--John W stock clk Queen Print Wks Inc h Pawtucket
--M Louise clk r N Providence
--Otis A (Edrie L) agt h23 Summit av
Redmon Wm C (Ruby) phys US Vets Hosp h Edgewood

Redmond Ella F (wid David) r22 Ridge
--Louis C (Flora M) mgr h110 W Clifford
--Norman (Ruth) ins agt h222 Atlantic av
Redstone Norman K clk RI Hosp Trust Co h Lakewood
Reece Ruth E clk r N Dighton Mass
Reed see also Read, Reade and Reid
-- —— h90 Merino
--Allan E civ eng r270 Vermont av
--Arth E h799 Elmwood av
--Augustine M r191 Pleasant

REED
--Bessie P clk Starkweather & Shepley Inc r Oaklawn
--Bleike S Mrs trustee Brown Univ r New York N Y
--Cath J (wid Edwin J) cln George J West Junior High Sch h48 Wisdom av
--Chas supt Atlas Terminal Co h217 Strawberry Field rd (Warwick)
--Chas E jr dist mgr Lumberman's Mut Casualty Co r Swansea Mass
--Chas H (Ruby M) chem wkr h4 Pleasant ct
--Chas H slsmn h149 Codding
--Clarence D (Louise) tex wkr h11 Alton
--Clinton H optom artificial eyes 162 Angell h Springfield Mass
--Dana mfg eng B&S r Tiverton
--David C studt r82 College
--Donald S archt Harkness & Geddes r Cranston
--Donald W Mrs h78 Waterman
--Doris r66 Hudson
--Edgar A designer Charles A Maguire & Assoc r270 Vermont av
--Edw L sls rep United Sls Co r Warwick
--Edwin F (Harriet M) slsmn Drake's h Riverside
--Emily L jewelry wkr h66 Hudson
--Emma B Mrs clk Ind Natl Bank r Taunton Mass
--Ernest C (Rosella) mstr plmb h270 Vermont av
--Ethel payroll clk Bowerman Bros Inr2195 Hartford av (Johnston)
--Everett R (Marian) clk PO h Cranston
--Ferne C (wid Francis L) mgr Prudential Premium Redemption Center h13 Nashua
--Firmin technical v-pres-research dir Arnold Hoffman & Co h Edgewood
--Flavius C mail hndlr PO h E Providence
--Francis L (Bette Y) inv broker J H Goddard & Co Inc h10 Calderwood
--Fredk S (Gertrude) oven hlpr Ward Baking Co h57 Middle dr

--Geo (Louise) h103½ Alverson av
--Geo foot press opr h485 Friendship
--Geo H jr asst formn UTC r Washington
--Geo R (Pearl G; Reed's Garage) r Warwick
--Gladys V Mrs sec r Warwick
--Guy H (Theresa M) h18 Cargill
--Harriet A Mrs clk Dun & Bradstreet r E Providence
--Henry H mach opr B&S r Swansea Mass
--Howard C Co Robt Taber rep radiator enclosures 87 Weybosset R418
--Isabelle A h64 11th
--J Arth field rep Prov-Barrington Bible College r Morris Plains N J
--Jack S (Marion) interviewer h Greenwood
--John L (Christine A) mgr R L Griffith & Son Co h E Providence
--Kath E (wid Edw L) h93 Pinehurst av
--Kenneth T slsmn Sun Oil Co r Riverside
--Lemuel B clk h18 Mitchell
--Lena bkpr Spools Inc r Cranston
--Lois studt r100 Smith

--M June asst head nurse Roger Williams Genl Hosp r E Providence
--Marie M Mrs asst libr Christian Science Reading Rm r78 Waterman
--Mary E (wid Edw L) h23 Tyndall av
--Mary T (wid Geo H) h11 Pocasset av
--Merle H asmblr B&S r Taunton Mass
--Philip B studt r7 Brown Quadrangle
--Ray M laby tech Brown Univ r Bristol
--Raymond F (Doris M) bkpr E P Lynch Inc h71 Standish av
--Raymond J (Grace) opr h111 Pocasset av
--Richd T asst mgr r Cranston
--Robt F weigher h E Bridgewater Mass
--Robt J r183 Angell
--Rose D Mrs nurse r220 Melrose
--Stanley (Kath) aud h11 Forest
--Steph L (Rose M) real est and ins 36 Exchange pl R405 h220 Melrose
--Thos B (Gladys) tel eng NET&TCo h Apponaug
--Thos L (Betsy M) asst prof Brown Univ h523 Wayland av
--Virginia domestic h5 Monroe
--Wm A credit mgr Kays-Newport h N Scituate
--Wm E (Rose) lab h2 Whelan rd
--Wm J (Mollie) lab h35 Burgess
--Willie lab h35 Howell
Reed's Garage (Geo R Reed) 40 Bradford
Reese see also Riess, Reis and Reiss
--Ann A (wid John) h14 Violet
--Francis mtcemn GE Wire Device Dept h Cranston
--Georgia cln RI Hosp r16 Matthew

AAMES Employment Service

We Pick The Person Out of Personnel

JACKSON 1-4666

93 EDDY ST.

THE HOPE BUILDING CO., INC.



General Contractors

12 SILVER SPRING ST.

Providence, R. I.

UNion 1-6289

GEORGE B. KENNEDY Associates

A Nation-Wide Network of Former FBI Agents

A Personal and Confidential Fact Finding Service

56 Washington St.
Providence, R. I.

GAspee 1-9477

EARL M. IRONS
INSURANCE - BONDS OF ALL KINDS
1119 Industrial Bank Building
Tel. GAspee 1-7345

REESE
--Helen M ofc sec GE Wiring Device Dept r Cranston
--Louis H studt t63 Charles Field
Reeves see also Reaves Revis and Rives
--Abbott J studt r24 Stimson av
--Anne Mrs insp U S Rubber Co h101 Webster av
--Bruce studt r24 Stimson av
--Channing studt r24 Stimson av
--Chas M (Mimna C) pres Terminal Whse Co of Rhode Island Inc h24 Stimson av
--Curtis L (Dorcas G) asst sec Providence Washington Ins Co r Cranston
--Eleanor ichr Point Street Sch r24 Stimson
--Euchlin D (Louise H) admn h93 Benevolent
--Flora (wid Frank) 180 George M Cohan blvd died Nov 8 '56
--Jos A (Thelma L) phys 1420 Broad
--June tchr r24 Stimson av
--Kath T clk Mason's Pharmacy r Shawomet
--Martha h27 Greenwich
--Martha R studt r24 Stimson av
--Mary bench wkr Aborn Pearl Mfg Co Inc r695 Westminster
--Richd solderer h Shawomet
--Ronald acct h Oaklawn
--Shirley H tchr r24 Stimson av
--Wm E studt r24 Stimson av
--Woodrow W (Irene V; Perry & Reeves) supt Beverly Court Apts h385 Ives
Reff Agnes r125 Governor

Reffkin Burton E (Doris) vacuum cln repr h71 Pinehurst av
--Burton H (Sallie) dry gds h25 Homer
--Frank I (Celia) slsmn h22 Burnside
--Sanford credit mgr Kay Jewelry Co r2198 Elmwood av (Norwood)
Refino Jos (Rosemarie) barber h12 Drill
--Michl R (Matilda) wldr United Iron Wks Inc h E Providence
--Rose M Mrs senior clk-sten Child Welfare Serv of Rhode Island r1052 Charles (N Prov)
Reflection Azar & Tobacco Co (Raffaele Capasso) 32 Ames
Reform Righteous Church of God Inc Rev Jos Haynes pastor 42 Beacon av
Rega Angelina Mrs dairy clk Big Bear Mkt h Cranston
--Anthony A (Rae Y) sub clk PO h10 Atwood
--Antonio (Josephine) spinner h246 Laurel Hill av
--Dolores A IBM opr RI Hosp r42 Herschel
--Eraclio (Lottena) trans wkr h842 Plainfield
--Evelyn A clk r43 Prudence av
--Frank (Agnes) lab RIPWD h18 Barrows
--Frank J jewelry wkr r246 Laurel Hill av
--Henry studt r43 Prudence av
--John A flmn Cable Elec Products Inc r246 Laurel Hill av
--Jos (Frances) insp h43 Prudence av
--Lucy bkpr Morton Smith Inc r Cranston
--Margt S trainee Citizens Trust Co r Johnston
--Mary O jewelry wkr r246 Laurel Hill av
--Romeo (Vera) jewelry wkr h42 Herschel
--Rose M (Rose Dressmaking & Alteration) r Cranston
--Rose O clk r246 Laurel Hill av
Regal Arms (Mrs Rosina M Ciccone) apts 8 Domerset
--Cafe (Louis Katznelson) 188 Pine
--Cafe lodging hse 1902½ Pine

--Card And Printing Co Inc Guy Caputo pres Filomino Caputo v-pres Anthony C Caputo sec-treas jewelry card prntrs 120 Manton av
--Lite Corp Ira Nulman pres, Sidney Nulman v-pres 14-16 Blackstone
--Mfg Co Alf Weinstock pres-treas, Hyman M Jacobson v-pres, Ruth A Weinstock sec pearl jewelry 861 Broad
--Otto (Grace) tool mkr h322 Public
--Otto F jr (Lillian) pntr h490 Union av
--Plating Co Inc John Gulesserian pres-treas, Haig Kalunian v-pres-sec 261-263 Richmond
--Polishing Co Inc John Gulesieran pres-treas, Haig Kalunian v-pres-sec jwlry 5-87 South and 261-23 Richmond
--Shoe Co John L Capuamo mgr 196 Westminster
Regan A (Dorothy emp The Minden h83 Staniford
--Cath H (wid Rhos D h20 Pumganasett
--Chas security rep Aetna Life & Affiliate Co's r E Greenwich

REGAN
--Danl E Rev pastor StAnthony's RC Ch h549 Plainfield
--Donald J stockmn NET&TCo r Cranston
--Dorothy V clk-typ Internal Rev r65 Maplehurst av
--Edw J (Mary T) bgemn NYNH&H h100 Calverley
--Edw J lwyr assoc Cross, Graham, Reid & Ewing 15 Westminster R130 r E Greenwich
--Edw J (Emily V) nurse h213 Oxford
--Eliz h65 Maplehurst av
--Eliz G asst supt nurse Charles V Chapin Hosp r153 Eaton
--Eliz V clk r202 Congress av
--Esther M clk Gorhams r112 Mawney
--Everett h15 Brigham
--Francis J emp Gorham's r Cranston
--Frank D (Rose J) mgr Joseph Marcus & Co Inc h157 Peace
--Fredk E (Helen M) carrier Centre Sta PO h715 Potters av
--Fredk E jr r715 Potters av
--Gertrude M sls clk City Hall Hdw Co r Edgewood
--Helen h14 Boyd
--Helen G fashr Gorhams r112 Mawney
--Helen V (wid John T) h129 Laban
--Irene Mrs r207 Governor
--Jas V (Mary E) file wkr h1026 Atwells
--Jane Mrs r53 Wesleyan av
--John r16 Myrtle
--John H (Cath A) clk PO r Barrington
--John H jr (Dorothy P) mach opr B&S h93 Huron
--John J jewelry wkr h16 Myrtle
--John J right of way agt RIDPW h202 Congress av
--John J (Cath) slsmn h20 Medway
--John J (Mary) stockmn NET&TCo h14 Gentian av
--John J (Margt K) whol eggs 24 Rathbone h Cranston
--John P (Julia) scraper B&S h58 Aurora
--John T (Mary J) appraiser of merchandise US Appraiser's Store h80 Sharon
--Jos M (Dorothy J) mach h65 Corinth
--Lucy A r27 Somerset
--Margt r245 Friendship
--Margt matron U S Rubber Co r14 Boyd
--Mary r53 Wesleyan av
--Mary (wid Thos F) h112 Mawney
--Mary (wid Michl) h170 Parade
--Mary C pkr Providence Whol Drug Co h417 Academy av
--Mary L nurse US Vets Hosp r Warwick
--Mary M sec r Warwick
--Mary T Mrs tm clk B&S r100 Calverly
--Michl (Winifred T) firemn RI College of Education h30 Madison
--Oliver drill opr r Cumberland
--Rosemary jwlr wkr r83 Staniford
--Ruth M priv sec Thurston Mfg Co r129 Laban
--Sarah A r16 Myrtle
--Thos eng r65 Maplehurst av
--Thos F (Doris E) h12 Morgan
--Thos G (Carolyn T) prntr h201 Angell
--Thos J (Lucy) cln NECo h Cranston
--Thos L (Florence) safety supvr NET&TCo r Woonsocket
--Timothy C (Eliz M; John's Pet Shop) h145 Chester av
--Veronica r417 Academy av
--Vincent bond supt Aetna Life & Affiliated Co's r Warwick
--Wm USN r80 Sharon
--Wm A (Anne M; McElroy, Gallogly & Regan) lwyrs 111 Westminster R1231 r821 Smith
Regelmann Eliz Mrs (Atlantic Jewelry Co) r Warwick
--Fritz pres-treas Marle Products Inc h Cranston
--Wm (Eliz; Atlantic Jewelry Co) h Warwick
Regency Jewelry Co Inc Sidney Zucker pres 147 South
Regensteiner F David supt Northeast Paper Converting Corp r Cranston
--Fred (Gertrude) slsmn h71 Medway
--Gertrude slswn Gladdings Inc r71 Medway
Regent Avenue School Marie G Mallory prin 101 Regent av
--Beauty Shop (Antonetta Picozzi) 342 Atwells av
--Pure Food Store (Vito Lena) 153 Regent
Reger Ernest (Franklin Appliance Stores) h Pawtucket
Regester Andrew C (Evelyn) stm fltr hlpr Haslam Htg Co h24 Alverson av

REGESTER
--Bernice D pres Sutcliffe Sch of Radiant Living Inc r25 Algonquin
Reggo Lena Mrs lndry wkr h138 Atwells av
Regina Maria Convalescent Home (Mary E Corrigan) 98 Providence
--Velia emp Nat's Jewelry Co Inc r840 Atwells av
Regine Angela jwlry wkr h94 Walton
--Angelina L Mrs (Angie's Beauty Shop) r10 Geneva
--Anna Mrs clk Firemens Mutual Ins Co r Edgewood
--Anthony J studt r203 Wardlaw av
--Antonio (Eliz C) mgr used car dlr Regine Pontiac Inc h203 Wardlaw av
--Domenic A (Sarah) caster h19 Merrill
--Edw M emp Quonset Naval Sta r168 Laurel Hill av
--Filippo (Amelia) h41 Penn
--Frank M driver-slsmn Federal Dairy Co Inc r121 Angels av
--Frank M (Joan) plmb h31 Hammond
--Frank W press opr r19 Aldine

--Gabriella A clk Citizen's Sav Bank r Cranston
--Jane candy clk Lowe's State Theatre r7 Almy
--John (Josephine) baker Supreme Bakery r7 Almy
--Jos (Mary) driver Yellow Cab Co h16 Somerset
--Jos E R asst display mgr Pinkerson Co r25 Colvacade blvd (Hoxsie)
--Louis (Celia) pres Rex Finance Co Inc and treas Regine Pontiac Inc, v-pres Rex Finance Co Inc h39 Trinity pkwy
--Louis (Lucy D) prod dept head A&P h110 Naples av
--Louis jr (Elaine) pres Regine Pontiac Inc, treas Rex Finance Co Inc h N Providence
--Luigi (Lena) monument setter h94 Walton
--Matteo driver Yellow Cab Co r41 Penn
--Michl (Anna) lndry wkr h168 Laurel Hill
--Michl S truck driver r31 Hammond
--Motors Co used cars 222 Smith
--Nicola (Angelina L) rte formn Federal Dairy Co Inc h10 Geneva
--Pontiac Inc Louis J Regine jr pres, Louis Regine treas auto dlrs 193-222 Smith
--Raffaelo L (Josephine M) cook h31 Hammond
--Raffaelo L jr jewelry wkr r31 Hammond
--Ralph W dairy wkr r168 Laurel Hill av
--Raymond A (Charlotte) driver Federal Dairy Co h180 Laban
--Salvatore (Phyllis; Franklin Printing Co) h Cranston
--Sylvester (Cath P) plmb h50 Harrison
--Teresa r41 Penn
--Victor F (Rosemarie) sec Rex Finance Co Inc r N Providence
--Vincent (Velia) sexton Holy Ghost Ch h87 Penn
--Vincent C (Mary) jewelry wkr h11 Homestead av
--Viola r323 Sharon
--Vito (Sarah) h142 Rankin av

Regis Annex The (Cecile Baribault) lodging hse 327 Washington
--The (Cecile Baribault) lodging hse 321 Washington
Regnante Diana ofc clk Wilson & Co r275 Union av
--Domenick T (Rose) tailor Bond Stores Inc r110 Progress av
Regnault Carolyn J Mrs bkpr Charles Mfg Co Inc r Gaspee Plat
--Edmund V asmblr B&S r Warwick
--Jos C (Frances T) mach h263 Mt Pleasant
--Leo F (Diana F) h115 Gray
--Mary C clk McGarry's Restr Inc r115 Gray
Regnell Chas A studt r168 Thayer

Regnier Augustus J (Marietta G) h2A Dixon
--Jos J (Mabel) USA r187 Broad
--Lillian jewelry wkr Lang Jewelry Co r17 Middle
--Mabel Mrs hsekpr r187 Broad
--Norman mech Otis Elevator Co r Cranston
--Ralph J jr civ eng and surveyor 1163 Elmwood av h do
Regniere Herve J (Lillian) opr h17 Middle dr
Rego Alf E ins agt John Hancock r Bristol
--Anthony (Pauline) truck driver h49 Salmon
--Anthony jr (Laura) clk PO h65 Sheldon
--Antonio B mtcemn h267 Prairie av

REGO
--Carmine (Carmella) twisting overseer M&F Worsted Mills Inc h Cranston
--Deolinda Mrs h1694 Westminster
--Edmund (Lydia) lab h174 Transit
--Evelyn M Mrs emp B A Ballou & Co Inc r Cranston
--Frank (Susan) asmblr Weatherall Engineers Inc h135 Pembroke av
--Helen r316 Friendship
--John h241 Wickenden
--John (Dorothy) brakemn h293H Chad Brown
--John (Laura) insp h38 East
--John opr h397 Friendship
--John A r241 Wickenden
--John J (Constance D) solderer Anchor Chain Co Inc h226 Federal
--John L dir R I Dept of Agriculture r Cranston
--Jos W jr chauf r Riverside
--Lena lndry wkr Lying-In Hosp r140 Cedar
--Manuel (Rose) cabtmkr 21 Potters av h42 Temple
--Rodrigo P C (Jane) phys 103 Governor h Rumford
--Rose M clk r Cranston
--Rudolph P chauf Max Silverstein & Son r241 Wickenden
--Shirley L clk BIF Industries Inc r Johnston
--Theresa (wid John) h38 East
--Virginia h678 Eddy
Regula Steph ins adj r Pawtucket
Rehacek Arnold kennel hlpr r410 Niantic av
--Louis (Anna) h410 Niantic av
Rehak Gotfried mech Underwood Corp r18 Williams
Rehbein Chas J (Annelare) serv mgr Dictaphine Corp h26 Mawney
--Geo (Matilda) opr r26 Mawney
Rehill Mabel Mrs stock clk h63 Hamlin
Rehoe Helen E (wid Jos A) h25 8th
Rehrig Leonard mgr bookkeeping dept Western Union r E Providence

Rei Joao E bridge wkr-carp RIDPW r Pawtucket
Reibling August G pres-treas Gift-Craft Inc h Cranston
--Miller Co Wm R Miller treas gauge mfrs 150 Chapman
Reich see also Rich and Ritch
--Bernard (Esther) fcty wkr h94 Mitchell
--Helene studt r200 Taber av
--Jacob (Edith) phys 200 Taber av
--Lillian supvr emp interviewer RIDES r150 Byfield
--Wm (Helen C) formn h126 Congress av
Reichart Chas V Rev prof Prov College r do
Reichel Marie h246 Dudley
Reichelt Arnold H master body wkr NE Trans Co r Cranston
--Carola mender Wiesner Mfg Co r Cranston
Reicher Emil (Rosalee) shipper Karb Baking Co h38 12th
Reichert Emil drill opr r Johnston
Reicherter Chas studt r100 State
Reichhardt Arth W h Pawtucket
--Chas S (Eleanor) slsmn h840 Hope
Reichler Melvin asst B U r69 Manning
Reichstetter Fredk W (Phyllis H) toolmkr Union Tool Co Inc h41 Wildwood av
Reichwein Ellen Mrs h5 Vine
Reichwine Constance Mrs r72 Providence
Reid see also Read Reade and Reed
--A Bruce slsmn r East Greenwich
--Alf A (Margt M) section hand h8 DeFoe pl
--Andrew J (Ruth M) plshr h790 Potters av
--Annie P (wid Harry A) h50 Payton
--Barbara studt nurse R I Hosp r56 Lockwood
--Bertram (Ellen) jan Lincoln Sch h6 DeFoe pl
--Bessie M (wid John) 32 Dexter died July 6 '56
--Carl F (Rita V) pressmn King & Schielein Co h138 Lockwood
--Cath A clk Richd E Frank Co r23 Goddard
--Chas G slsmn Costello Bros h Lincoln
--Cleoma trmr US Rubber Co r42B Carrington av
--Craig USAF r356 Lockwood
--Donald C (Muriel) slsmn h88 Gordon av
--Edw M (Ruth) asst boiler opr NE Co h W Warwick
--Edwin L mangr W C Taylor Optical Co h31 Ruskin
--Eliz (wid Wm) h86 Superior
--Eliz L sec B U r Saylesville
--Francis E chauf r85 Potters av
--Gladys B clk r Cranston
--Gladys G Mrs clk NE Butt Co h Cranston
--Gordon M (Melba) supt Franklin Apts h286 Broad
--Henry W (Mary T) lndry wkr Lying-In Hosp h23 Goddard
--Henry W (Calista J) set-upmn G E Wiring Device Dept h241 Taft av (Greenwood)
--Jas (Mary) mattressmkr h32 Lippitt
--Jas A formn r Pawtucket

REID
--Jas C (Evelyn) h356 Lockwood
--Jas C (Mary) USMC h2 Whelan rd
--Jas J plater r42 Detroit av
--Jas P h71 Steuben
--Janet maid r252 Bowen
--Jean C sten YMCA h32 Dexter
--John Rev prof Prov College r do
--John F (Jane M) lab US Rubber Co r17 Alexander
--Jos T bus opr UTC r180 Greeley av (Warwick)
--Junior (Edith M) driver B U h143 Howell
--Katie Mrs h36 Lippitt
--Kenneth J jwlry wkr r85 Potters av
--Lynwood P (Dorothy A) assoc City Hall h34 Dora
--Margt sten Auto Mut Ins Co of America r Greystone
--Mary Mrs jwlry wkr r188 Baker
--Mary A Mrs maid B U h Pawtucket
--Mary E asst Public Library r23 Goddard
--Matthew A (Cath M) slsmn h85 Potters av
--Matthew J (Olga I) eng h370 New York av
--Michl D cafeteria Journal r42 Detroit av
--Muriel J waitress Turks Head Club r88 Gordon av
--Norah M (wid Vernon) h88 Nichols
--Norma B nursing aide Roger Williams Genl Hosp r Spring Green
--Norman M jr meter rdr NE Co r Cranston
--Owen P (Cath; Cross, Graham, Reid & Ewing) 15 Westminster R1130 h Rumford
--Patricia studt r100 State
--Preston (Cleoma) carp h42B Carrington av
--Richd (Helen A) r24 Mutual pl
--Richd D lab r36 Lippitt
--Richd I (Florence M) electro plater h24 Mutual pl
--Robt slsmn R I News Co h Pawtucket
--Ronald P (Joan) opt wkr h120A Prairie av
--Sue B Mrs WPJB radio dept Journal r Cranston
--Thos R (Evelyn) route mgr Coca-Cola h Cranston
--Walter C (Norma B) asst treas Callender, McAuslan & Troup Co r Hoxsie
--Wm A (Roslyn K) physician 300 Thayer h Chepachet
--Wm J stock clk Outlet Co r86 Superior
Reidelberger Mayme A sls clk r Barrington
Reider Rudolf A (Anna L) leather export and import h286 Taber av
Reidy see also Ready and Reddy
--Ann T msngr BIF Industries Inc r Cranston
--Edw P dir Dept of Social Welfare r Cranston
--Edw P jr clk Ind Natl Bk r Cranston
--Jas r61 Brown
--John T products control eng BIF Industries Inc r Cranston
--Mary M maid r1 Giles pl
Reif Ethel tchr R I Sch for the Deaf r68 Mt Hope av
--Wm B mech eng B&S r W Warwick
Reifel —— h237 Melrose
--Arth A (Belle) pressmn Journal r40 Summer
--Marilyn A sten Supt of Schs Ofc r237 Melrose
Reiff Arth E prod wkr Coca Cola h24 Marino av (Johnston)
--Robt E brokerage mgr Occidental Life Ins Co of California r Warwick
Reigner Charles (Emma E) diamond setter 260 Westminster R801 h188 Sackett
--Emma E jwlry wkr Bojar Co r188 Sackett
--Mary F (wid Hubert J) h277C Chad Brown
--Ruth L r277C Chad Brown
Reihman E mgr-eng admn G E Wiring Device Dept h160 VanCouver av (Warwick)
Reilley see also Reilly, Reily, Rielly and Riley
--Eliz Mrs r72 Basswood av
--Eliz M ofc mgr Bette Rand Inc r Cranston
--Felix A (Anna C) estimator h140 Bellevue av
--Francis C (Ann M; Elmwood Flower Shop) h East Providence
--John Rev curate StPatrick's Roman Cath Ch 38 State r do
--John J jr splicer's hlpr NET&T Co r Cranston
--Matthew J (Mary I) h243 Ohio av
--Walter F (Margt A) asst ofc mgr h162 Academy av
Reilly A Theresa r95 Taber av
--Adeleen slswn Boston Store r Bristol
--Alf T (Eleanor T) driver-slsmn R I Pastry Co Inc h40 Amsterdam
--Alma M tel opr NET&T Co r133 Linwood
--Ambrose D (Alice M) firemn City Hall h166 Rhodes
--Anna E jwlry wkr r80 Borden
--Anna E slswn r808 Broad
--Anna E (wid Edw A) h12 Elmcroft av
--Anna L ofc clk h98 Burnett
--Anne ward hlpr R I Hosp r235 Plain
--Annie (wid Michl) h34 Zone
--Annie R slswn Shepard's r84 Basswood av

REILLY
--Bernard F (Margt) h71 Beaufort
--Bernard F jr (Doris C M) mfg eng B&S h Greenville
--Bertha r16 Messer
--Beverly A bkpr Geo L Parker Co r Edgewood
--Carole A tray girl r Cranston
--Cath r125 Governor
--Cath A (wid Jeremiah) r69 E George
--Cath R Mrs employment tech RIDES r88 Pitman
--Cath V tchr Benefit Street Sch r166 Julian
--Chas 32 Pitnam died Feb 21 '57
--Chas mach r22 Norwich av
--Chas E (Roselyn) acct mach opr NE Co h168 Julian
--Chas F (Helen) clk-typ US Vets Hosp h Cranston
--Chas H J (Rose M) h Cranston
--Chas R hwy frt carrier exam Public Utility Admn r80 Pitman
--Cornelius jan Almy Street Sch r38 Bainbridge av
--Danl F Rev prof Prov College r do
--Danl J chauf public bldgs dept City Hall r87 E George
--Danl P Rev asst chancelor SS Peter & Paul Cathedral r26 Pond
--David R studt r30 Longwood av

--Edith I Mrs with The M W Dunton Co r691 Eddy
--Edw r19 Brownell
--Edw A (Helen M; Langton & Reilly Bar) h187 Modena av
--Edw A jr linemn NE Co r187 Modena av
--Edw F (Margt M) sr clk RIDPW h52 Lennon
--Edw P r52 Sheldon
--Eileen Mrs r156 Wood
--Eileen L clk r227 Thurbers av
--Eileen M Mrs med sec Dr Wm S Nerone r204 Lockwood
--Eleanor M tel opr NET&T Co r128 Providence
--Elis chkr Almac's r69 Oakland av (Cranston)
--Elis A Mrs clk Industrial Natl Bk r276 Hamilton
--Eliz J (wid Thos F) r12 Marlborough av
--Elsie (wid Chas) h32 Putnam
--Eug J jan RIDES r North Smithfield
--Eug P archt 146 Westminster R401 h808 Broad
--Eva (wid John E) h374 Lloyd av

--Felix Q (Lillian G) elev mech h989 Manton av
--Florence (wid Wm E) h15 Fisher
--Frances clk-cash United Star Mkt Co r204 Lockwood
--Frances P clk The Plantations Club r39 Langham
--Francis conservation ofc RI Dept of Agri r19 Lena (N Prov)
--Francis electn C&K Electric Co Inc h North Attleboro Mass
--Francis E private Ladder 10 r227 Thurbers av
--Francis J (Helena M) h71 Arnold
--Frank L slsmn Philip Glauzman & Co Inc r67 Newman av (Seekonk Mass)
--Fredk L (Elis A) tex wkr h278 Hamilton
--Geo r989 Manton av
--Geo A (Margt M) clk h166 Julian
--Geo A jr (Matilda) tchr LaSalle Academy h168 Julian
--Geo J (Marion) genl agt Rhode Island Society for the Prevention of Cruelty to Animals h372 Fountain
--Geo T (Gert M) emp US Rubber Co h127 Bellevue av
--Gertrude C Mrs matron Outlet Co h789 Cranston
--Gloria T nurse Chas V Chapin Hosp r78 Vandewater
--Grace A Mrs h25 Felix
--Harold B (Rose T) elec contr 281 Jastram h do
--Harold H (Edna) auto pntr h81 Chapin av
--Helen T cln NET&T Co h50 Hope
--Helen W nurse StJoseph's Hosp r Cranston
--Henry r117 Lockwood
--Henry F (Irene M) adv sls Journal h West Kingston
--Henry G orderly R I Hosp r117 Lockwood
--Hubert servmn Remington Rand r Pawtucket
--Isabelle (wid Jas F) h409 River av
--J Raymond (M Agnes) v-pres L Krichbaum Co h Warwick
--Jas h156 Wood
--Jas hlpr F S Payne Co r North Providence
--Jas rubber wkr r52 Sheldon
--Jas A (Mabel J) agt RISPCA h10 Fisher
--Jas E hlpr r204 Lockwood
--Jas E (Cath I) lab formn Water Sup Board h30 Longwood av
--Jas F tchr r71 Arnold
--Jas H clk PO h15 Everett av

G. FRED SWANSON INC.

METAL BUILDING PRODUCTS

OVERHEAD DOORS

METAL WINDOWS

HOLLOW METAL DOORS

STEEL JOISTS and ROOF DECK

FOLDING DOORS

ROLLING STEEL DOORS

GAspee 1-0788
618 Cranston St.

Where To Buy?

Consult the Classified Business Lists In This Directory

USE THE ALPHABETICAL SECTION TO GET COMPLETE INFORMATION ON A PERSON OR FIRM

HERTZ SYSTEM

DAVIS DRIVE YOURSELF COMPANY INC.

CARS & TRUCKS FOR RENT

1 Dorrance Street
Providence, R. I.

Tel. GAspee 1-0555

PROVIDENCE:
170 WESTMINSTER, ROOM 216
MARSHALL FISHER, JR., Mgr.
GAspee 1-0248

BEACON FINANCE CO.

WEST WARWICK:
1225 MAIN ST.
JOHN A. DOYLE, JR., Mgr.
VAlley 1-6800

LOANS UP TO $1,000 ON OWN SIGNATURE, AUTO OR FURNITURE

Out of Sight — Out of Mind — Out of Business

The importance of keeping firm and product names in the public eye is recognized by all business men. It is astonishing to see how a firm or product, however meritorious, will slip into the limbo of the forgotten if not persistently advertised.

The City Directory is the natural medium for keeping a business or product name in the spotlight

Insist on Being Well Represented in Its Pages

REILLY
--Jas H (Evelyn F) pub asst admn RISDSW h72 Ravenswood av
--Jas J bus opr UTC r128 Providence
--Jas J opr UTC h176 Whitmarsh
--Jas M (Julia C) platformn Ry Exp r23 Felix
--Jane (wid Thos M) h80 Borden
--Janice M clk NE Co r North Providence
--Jean M clk Old Colony Co-op Bank r989 Manton av
--Jennie h12 Dexter
--Joan flower wkr r Cranston
--Joan A clk Ind Natl Bk r Cranston
--Joan M prin clk-typ R I Dept of Health r76 Locust
--Joan M tel opr NET&T Co r Canton
--John r825 Westminster
--John clk Armstrong Tobacco Co r789 Cranston
--John jr sewage wkr formn Sewage Disposal h274 Orms
--John A (Izetta E) insulator The Texas Co h98 Ocean
--John E USA r133 Linwood av
--John J r80 Borden
--John J (Christina M; Reilly's Atlantic Serv Sta) h East Providence
--John J (Alice M) sr materials insp RIDPW h58 Basswood av
--John J toolmkr r227 Thurbers av
--John J jr jan NET&T Co r East Providence
--John N driver Yellow Cab Co r285 Washington
--John R (Frances D) clk h9 Canton
--Jos D boiler and turbine hlpr NE Co r Pawtucket
--Jos M news dept Journal r34 Zone
--Jos M winder J&H Electric Co r227 Thurber's av
--Jos T studt r166 Julian
--Julia (wid Bernard) h128 Providence
--& Langton Bar (Edw A Reilly Jos Langton) 1 Andem
--Lavina M W tchr Gilbert Stuart Jr High Sch h40 Linwood av
--Leo with PFD r274 Orms
--Leonard W clk r182 Gallup
--Lillian G Mrs sub tel opr Journal r982 Manton av
--Mabel J Mrs cash r10 Fisher
--Margt r156 Smith
--Margt maid Butler Health Center r Pawtucket
--Margt (wid Frank) h278A Chad Brown
--Margt C hairdresser r184 Canton
--Margt E (wid John J) jwlry wkr h182 Gallup
--Margt I cash r80 Borden
--Margt M clk Citizens Sav Bk r166 Julian
--Margt M pre-audit clk Div Accts & Comtrol r52 Lennon
--Margt M h23 Centennial ct
--Maria H bkpr r52 Sheldon
--Marie C Mrs social wkr RIDSW r Woonsocket
--Marie M tchr Broad Street Sch r128 Providence
--Marie M ward sec Chas V Chapin Hosp r Pawtucket
--Mary r421 Elmwood av
--Mary h107 Park
--Mary cln Old Colony House r Pawtucket
--Mary floor serv maid Jane Brown Mem Hosp r431 Pine
--Mary A (wid Francis E) h327 Thurbers av
--Mary C clk r227 Thurbers av
--Mary C (wid John H J) h68 Lenox av
--Mary D nurse Chas V Chapin Hosp r N Providence
--Mary E boxmkr r808 Broad
--Mary L ofc sec Senak Co of America r Pawtucket
--Mary L tchr Temple Street Sch r13 Moore
--Mary T (wid John F) 50 Hope died June 17 '56
--Maureen E clk NET&T Co r67 Jastram
--Michl file wkr h69 Niagara
--Patricia A clk Citizen's Savings Bk r9 Canton
--Patrick F (Mary F) h13 Moore
--Peter A (Evelyn C) pntr Hosp Trust bldg h130 Linwood av
--Peter F h115 Academy av
--Peter J asst dept head B&S r Taunton Mass
--Peter P (Margt M) switch board opr Water Sup Board h204 Lockwood
--Peter S (Frances S) slsmn O'Donnell h39 Langham rd
--Raymond C (Cath R) h88 Pitman

REILLY
--Raymond E (Rita C) bus opr UTC h462J Maston av
--Raymond F r115 Academy av
--Raymond W r227 Thurbers av
--Richd A (Julia) buyer Outlet Co h Barrington
--Rita A file clk Tek Bearing Co Inc r227 Thurbers av
--Rita M slswn Shepard's r73 Robin
--Robt (Anna) h26 Hudson
--Robt clk r Cranston
--Robt B r281 Jastram
--Robt B r1120 Smith
--Robt D Rev prof Prov College r do
--Robt J r Warwick
--Robt K (Evelyn V) sup clk Prov-Washington Ins Co h1120 Smith
--Robt M studt r36 Prospect
--Sylvester L (Alma) pharm h113 Linwood
--Thos (Vera) bartndr h116 Eaton
--Thos pan boy r11 Beacon av
--Thos B (Lillian) mech Otis Elev Co h70 America
--Thos J (Anna V) real est-ins 76 Dorrance R317 h58 Hilltop av
--Thos L r227 Thurbers av
--Thos P pntr R I State Mtce Ofc h South Attleboro Mass
--Thos P rubber wkr r989 Manton av
--Timothy F (Alice) cable splicer NET&T Co h Cranston
--Vincent G (Helen K) bricklyr r48 Lyndhurst av
--Vincent B (Irene V) serv formn NET&T Co h67 Jastram
--Virginia h136 Rosedale
--Walter tex wkr r32 Putman
--Walter J countermn Genl Elec Sup Corp r281 Jastram
--Walter J studt r15 Everett av
--Walter L pkr Shepard's r275 Washington
--Wm C (Josephine) slsmn h Peacedale
--Wm F r52 Sheldon
--Wm F (Mary) clk Ry Exp h74 Peace
--Wm F studt r204 Lockwood
--Wm J USN r274 Orms
--Wm J (Irene E) photo editor Journal r North Providence
Reilly's Atlantic Service Station (John J Reilly) 85 Reservoir av
Reily Jane B (wid Jos T) tel opr h549 Academy av
--Thos J (Helen M) instr LaSalle Academy h17 Middle dr
Reiman Cherry L studt r156 Meeting
Reimers Connie B studt r65 Brown
Rein David studt h188 Hillside av
Reiner Henry R (Dorothy) h109 Rugby 1C
--Kurt (Gladys) wire wkr h187 Prairie av
Reiners Chas J (Ellen M) asst shipper h98 Pitman
--Helen E sten r88 Pitman
Reinert Wm E agt Int Rev r Middletown
Reinhardt Clara Mrs treas Reinhardt Tool & Die Wks Inc r Gaspee Plateau
--Jos (Clara) pres Reinhardt Tool & Die Wks Inc r Gaspee Plateau
--Tool & Die Works Inc Jos Reinhardt pres Mrs Clara Reinhardt treas tool mfrs 69 South
Reinherz Arth S (Loretta L) sec-treas Uncas Mfg Co r Los Angeles Cal
Reinikka Arvo J (Rose) auto body mech h261 Rhodes

--Rose bindery wkr Oxford Press r261 Rhodes
Reinis Conrad G mfg eng B&S r Pascoag
Reinsch Donna S studt r34 Barnes
Reinthaler Joan E studt r108 Cushing
Reis see also Riess, Reese and Reiss
--Agnes hairdresser Florences Beauty Salon r9 Richardson
--Alfred C (Josephine M) mach opr h81 Edgeworth av
--Anthony bracemkr R I Hosp h Chepachet Box 965
--Antonia nurse R I Hosp r230 Wickenden
--Augusto (Ethel; Reis Bros) h East Providence
--Bertha L (wid Miquel) 67 John died Aug 30 '56
--Brothers (Augusto Reis Manuel Reis) gas sta 103 Point
--Caroline ofc sec G E Wiring Device Dept r230 Wickenden
--Delvina (wid Antonio E) textile wkr h230 Wickenden
--Edith A Mrs h143 Rugby 3A
--Frank teller Providence Inst for Sav r East Providence
--Frank A clk Prov Inst for Sav r64 John
--Jack (Mariana) cook h9 Richardson

REIS
--Jane h37 Hollis
--Jane G h299 Pearl
--John boiler opr NE Co h30 Amy
--John M (Marion L) stevedore h67 John
--John M jr (Antonia M) stat atndt Merit Oil Co h69 John
--Kenneth C (Hope L) stevedore h39 Carrington av
--Leroy USA r64 John
--Luis D (Leonilda) h92 Transit
--Malcolm (Virginia D) mech h206 Howell
--Malcolm mech r64 John
--Manuel (Reis Bros) r178 Gano
--Manuel (Marion) chauf DPW h47 John
--Manuel (Sarah) grndr h40 Clym
--Manuel (Maria) lab h102 Transit
--Margt M r102 Transit
--Marianna insp Goodyear Footwear Corp r9 Richardson
--Mary Mrs h60 Arnold
--Mary Mrs shaker White Cross Lndry Inc h178 Gano
--Nicholas (Mary) h43 Transit
--Peter J h64 John
--Richd H (Kathleen) asst B U h55 University av
Reisberg Boris E studt r3 Brown Quadrangle

Reisch Norman (New System) r Pawtucket
Reisert John A studt r102 George
--John W jr drftsmn B&S r Norwood
Reisman Fredk W h190 Pavilion av
Reiss see also Riess, Reese and Reis
--Eliz A M studt r98 Cushing
--Genevieve M tel opr NET&T Co r Cranston
Reissig David H studt r166 George
Reiter Morris (Edith) pres-treas Rau Fastener Co h New York City
Reitman Benj acct 58 Weybosset R602 h Cranston
--Chas (Ruth P; Chas Reitman Druggist) h150 Irving av
--Charles Druggist (Chas Reitman) 206 Wayland av
--Rebecca r89 Hillside av
Reizen Geo M (Rosalie) h40 Oriole av
--Jennie (wid Hyman) h155 5th
--Rosalie soc wkr Dept of Public Welfare r40 Oriole av
Rejoice Mfg Co (Wm R Naylor) mfg jwlrs 304 Smith R5
Rekant Allen (Eleanor) dentist 170 Westminster R505 h40 Fosdyke
--Herman J (Shirley) pres Gold Seal Bedding Co Inc and sec SH&M Realty Co h130 Lancaster
Rekos Kathleen C Mrs emp interviewer RIDES r Pawtucket

Rekrut Dmytro (Anna) carp h224 Saratoga
--Emil (Ksenia) h40 Edgewood blvd
--Helen precision wkr r224 Saratoga
--Jos (Patricia) airplane mech h39 Temple
--Katherine Mrs with Pub Library r15 Staniford
--Katherine (wid Wm) h43 Bogman
--Leo S (Constance M) plshr Spencer Plating Co Inc h28 Edgewood blvd
--Peter wire wkr What Cheer Wire Wks r184½ Somerset
--Walter C (Kath) cln NE Trans Co h184½ Somerset
--Wm E (Stella) highway constn insp RIDPW h32 Edgewood blvd
Reliable Auto Body (Henry Richard) 688 Manton av
--Auto Finance Corp Henry Bercovitz pres-treas Arth Bercovitz sec 380 Public
--Auto Sales (Ricardo R Colaluca) 774 Charles
--Gold Buyers (Leonard A Rotenberg Harry Limer) 133 Washington
--Home Furnishings (Abr Guy) 33 Pembroke

--Telephone Answering Service Mrs Lillian I Croft mgr 1023 Broad
--Towing Service Station (Louis Velucci) auto repr 800 Charles
--Upholstering Co (Nathan Solomon) 211 Prairie av
--Watch Repair Co (Abr Marks Alexis Cournoyer) 71 Empire
Religious Art Shop (Earl T Dugan) ch gds 206 Union
--Craftsman The (Raymond J Walsh) religious articles 150 Toronto av
Relli Jennie E IBM opr Ind Natl Bank r Cranston
Remac Auto Electric Service (Robt E Crepeau) rear 866 Broad
Remarski Jos D (Victoria J) insp B&S h26 Printery

REMARSKI
--Maureen K nurse Charles V Chapin Hosp r153 Eaton
--Michl G screw mach opr B&S r North Providence
--Wm B (Louise C) emp B A Ballou & Co Inc h132 Cass
Rembo Pasco (Concetta) h45 Waverly
Remich Herbert H buyer US Rubber Co h Riverside
Remillard Frank E (Mary E) asmblr h67 Harrison
--Lawrence studt r119 Hope
--Oscar (Eva G) mach h59 Fairmount av
--Phileas E grndr B&S r Linwood Mass
--Raymond J mech eng B&S r Linwood Mass
--Real studt r117 Hope

Remington Albert (Florence) h rear 108 Robinson
--Albert A (Charlotte R) v-pres and sec Horace Remington & Son Co h Rumford
--Albert A Mrs h19 Moses Brown
--Albertine B (wid Harry W) h58 Atlantic av
--Andrew W (Anita M) clk h51 Ellery
--Arlene A tel opr NET&T Co r4 Young av
--Beatrice G clk Mfrs Mut Fire Ins Co r218 Waterman
--Benj W (Mary A) h10 Whelan rd
--Building 62 Page

--E A (Eug A Remington) auto repr 506 Pine
--Earl B linemn NE Co h227 Buttonwoods av (Warwick)
--Edgar (Louise B) slsmn H Leach Machinery Co r Cranston
--Edw ins agt h East Greenwich
--Edw J (Gertrude A) loom fixer h4 Young
--Edwin A cook Ever Ready Diner r4 Young
--Eug A (Anna F; E A Remington) h51 Ellery
--Eug A C jr (Mary) asst swtchbd opr NECo h49 Ellery

--Fredk A 129 Bridgham died Sept 16 '56
--Fredk T (Cora) lab h188 Adelaide av
--Gates B Mrs r218D Waterman
--Gertrude A swtchbd opr Chase Brass & Copper Co r South Attleboro Mass

--Harold truck driver r333 Pine
--Helen nurse r East Greenwich
--Horace E pres-treas Horace Remington & Son Co and pres Vennerbeck & Clase Co h Harmony

REMINGTON HORACE & SON CO (Established 1870; Incorporated RI 1901) HORACE E REMINGTON, PRES-TREAS ALBERT A REMINGTON V-PRES-SEC ELIZABETH J CURRIN, ASST TREAS GOLD and SILVER REFINERS 91 FRIENDSHIP TELEPHONE GAspee 1-5461 (See Yellow Page 93)

--J Herbert ins agt Mut Benefit Health & Accident Assn r Cranston
--Levi W (Mary E) carp h28 Willow
--Lucna Mrs clk Matthews Equip Co r Warwick
--Norma r254 Washington
--Norma J clk Prov-Washington Ins Co r Warwick
--Norma P installation and mtcemn NE Co h139 Lincoln av (Lincoln Park)
--Paul B chef's hlpr r Riverside
--Rand-Division of Sperry Rand Corp Everett Cameron mgr 959 N Main
--Rand Inc Shaver Div 30 Richmond
--Ray C (M Frances) eng h526 Niantic av
--Raymond T (Lucille B) slsmn Spencer Shoe Store h776 Branch av
--Ruth clk r58 Atlantic av
--Ruth L pkr Allen Towel & Linen Sup Inc r28 Willow
--Virginia clk NE Co r139 Lincoln av (Lincoln Park)
--Walter R (Shirley) asst mgr Industrial Natl Bk h141 Groveland av (Greenwood)
--Wm G (Anastasia B) pres Camera Club Studio and gas supvr and heating eng NE Co h147 Ruthergien av

Reminick Abraham r32 Reynolds av
Remiszewski Kath (wid Jacob) r122 Lawn
Remka John (Lillian M) braider fixer h56 Bowdoin
--Julius (Agata) lab h52 Sears av
Remlance Ada h247 Bowen
Remond see also Raymond
Remson Edw C (Margt) clk Weybosset Mkt h10 Whelan rd
Remus Eva (wid Frank) h10 Tuxedo av
Remy Irene E Mrs asmblr Bulova h Central Falls
--Reginald J (Claire) clk-typ VA h Fall River Mass
Renahan Ethel Mrs jwlry wkr r93 Broadway
--Louise Mrs h14 Peach av
Renaldo Wm J (Rose) constn wkr r346 Broad
Renallo John h652 Elmwood av
Renante Diane V bkpr r144 Potters av
Renasco Manuel (Dorothy M) dentist and asst dir R I Hosp h27 Morton

RENASCO
--Manuel jr mgr and eng h Cranston
Renaud Armand (Vera M) roofer h328 Pine
--Armand jr (Lillian C) emp US Rubber Co h Warwick
--C V (Mirette) sr clk NE Co h7 Congdon
--Claire M tel opr r Warren
--Emile J hlpr Silvertown Chevrolet r Warwick
--Evrade C (Aurelie C) lodging house 91 Franklin av 281 Washington h do
--John J eng Boston Ins Co r Taunton Mass
--Jos L (Mary A) clk VA h55 Croade (Warren)
--Leo A r Barrington
--Leo E serv mgr h Barrington
--Leo O planer B&S r Johnston
--Raoul A h56 Rochambeau av
--Raymond plmb Mulvaney Inc h Lincoln
--Robt P teller R I Hosp Trust Co r329 Pine
--Ronald chauf Whiting's h Pawtucket
--Rose A Mrs h440 Pine
--Stella Mrs bkpr Sanford Gold & Co h Pawtucket
Rendall Arth E J (Kath G) eng h1 Bell

Rendeiro Manuel h530 Wickenden
Renden Arth E lathe opr B&S r Woonsocket
Rendine Albert (Pasqualina) blksmith h64 Penn
--Albert M jwlry wkr r64 Penn
--Americo (Gilda) tex wkr h528 Washington
--Andrew r25 SanSouci
--Andrew (Emma) knife wkr h150 Balbo av
--Angelo (Annie) lndry wkr Lying-In Hosp h130 Vinton
--Anthony (Marie) dispatcher h45 Ledge
--Anthony A (Gloria; Rendine's Shoe Store) r150 Balbo av
--Anthony J USN r130 Vinton
--Anthony M (Serafina) lathe opr B&S h24 Russo
--Anthony P elec eng r64 Penn
--Attilio mgr Corner Spa r Riverside
--Emily Mrs exam Swiss Cleansing Co r Cranston
--Frank A blue print wkr r1182 Chalkstone
--Frank A jr drftsmn trainee Tower Iron Wks Inc r74 Clym
--Jos E r130 Vinton
--Margt jwlry wkr h1182 Chalkstone av
--Marie clk r Cranston
--Marie A clk Jewelers Board of Trade r Cranston
--Richd cash United Star Mkt Co r24 Russo
--Sarah h4 McAvoy
Rendine's Shoe Store (Anthony A Rendine) 336 Atwells av

Rene Adalbert V (Rose; Rene's) h27 Arch
--Lillian A (wid Pietro T) h270 Dean
--Rose Mrs candy concession 785 Westminster r27 Arch
Rene's (Adalbert V Rene) mkt 899 Westminster
Renee's Beauty Salon (Irene M Oliver) 682½ Cranston

Renehan Claire A nurse R I Hosp r748 Manton av
--Edmund M (Anna M) asmblr B&S h748 Manton av
--Ernest (Lillian D) crane opr Instr Div DPW h43 Felix
--Francis D field rep r748 Manton av
--Jos J teller Prov Inst for Sav Westminster Branch h93 Dana
--Kathleen M nurse r14 Dover
--Mary C r93 Dana
--Mattie B credit dept PG Co r Cranston
--N Patricia ofc sec r14 Dover
--Robt L (Mary) truck driver h18 Knowles
--Theresa A Mrs clk NET&T Co r76 Whitmarsh
Renell Robt W (Blanche) pntr B&S h Pawtucket
Reney Harold emp r East Providence
Renfree Doris M med sten R I Hosp r13 Pomona av
--Frank O jr (Doris) private Rescue Squad r189 Broadway
--Howard E (Virginia A) tree surgeon h9 Brighton
--Wm C staff asst NET&T Co r North Smithfield
Renfrew Anne F Mrs asst addressograph opr Cherry & Webb Co r20 Camden av
--Wm H mtcemn Firemen's Mut Ins Co h Pawtucket
--Wm H jr asst cash Ind Natl Bk h Lincoln
Rengigas Geo (Helen L) bartndr h38 Rankin
--Helen stitcher r38 Rankin av
Reni Jos slsmn h550 Broad
Reniere Edw J (Alice M) dye wkr h181 Nashua
--Ida E (wid Ernest G) h24 4th
--Raymond D caterer r24 4th
--Victor A (Alice L) auto mech h102 Mitchell
Renigaldo Michael A (Frances) lab h54 Crary
--Nicholas hlpr B&S r54 Crary

RENIGALDO
--Thos S (Marie) repr NE Co h1170 Alabama av
Renik Matthew h73 Whittier av
Renkin Harry B (Nettie) sls mgr h79 Pinehurst
--Herbert studt r79 Pinehurst av
Rennais Mary Mrs r324 Washington
Rennecchia Angelo (Mary) lab r24 Moultrie ct
Rennex Milton P right of way agt RIDPW h Pawtucket
Rennick Alice D sten r146 6th
--Alice F (wid Jas) h146 6th
--Chas T counselor Div of Probation & Parole h Cranston
--Florence M clk Prov-Washington Ins Co r146 6th
--Jas J (Eleanor J) formn h56 7th
--Jas J jr tchr r56 7th
--Judith A studt r56 7th
Rennie Chas (Julia) pres-Metered Lndry Serv Inc h48 Wesleyan av
Reno Jean studt r100 State
--Marcia studt r100 State
Renola Alessandra bkpr Autoparts r Cranston
--Carmine (Virginia M) asst treas Anthony Corrado Inc h67 Metropolitan rd
--Josephine ofc sec Joseph Bancroft & Sons Co r Cranston
--Pasquale (Carmela) knife wkr h177 Julian
--Teresa tchr Temple Street Sch r Cranston
Renolda Antonio (Gilda) jwlry wkr h rear 6 Europe
Renshaw Jas (Ann) stockmn Feceral Chain Co r130 Potter's av
--John (Annie) h85 Carr
--Squire I insp B&S r Pawtucket
Rental Office Industrial Bank bldg 111 Westminster R1124

Renton Bernice clk Union Mut Ins Co r East Greenwich
--Franklin G mach B&S r East Greenwich
--Hazel Mrs nurse Jane Brown Mem Hosp r East Greenwich
Re-Nu Cleaners (Earl F Curtis) 712 Cranston
Renwick Amanda r39 Lippitt
Renz Ann M Mrs sr social wkr RIDSW r Wakefield
--Carl r160 Broad
--Carl dyer Atlantic Rayon Corp h Brooklyn N Y
--Fredk (Bertha) jwlry wkr h15 Elma
Renza Doris A Mrs nurse StJoseph's Hosp r27 Laban
--John clk Superior Mtr Trans Co Inc h Cranston
--John S (Mary) tchr Bryant College r Cranston
--Juan (Doris A) wldr r27 Laban
--Mario A (Rose) power press opr Bulova h57 Terrace av
--Nicola (Carmella T) jwlry wkr h57 Terrace av
Renzi Albert (Carmella; Aldo Casting Co) h Cranston
--Alexander J (Louise) baker r124 Daniel av
--Alfonso J (Annette) elec mech h18 Hall
--Alfred ins agt r18 Hall
--Alf (Evelyn) mgr r71 Meridian
--Alphonse USAF r47 Luna
--Alphonso mech Regine Pontiac Inc h Pawtucket
--Alphonso J (Anita O) auto mech r102 Metcalf
--Amallo E (Gilda) restr mgr h125 Lowell
--Americo (Rosina) h47 Luna
--Angelina jwlry wkr r41 Brighton
--Ann M clk ALA r325 Pocasset av
--Anne clk Ind Natl Bk r Cranston
--Anne Mrs floorwn r Cranston
--Anne M r930 Manton av
--Anthony (Rose) jwlr h20 Felix
--Antonio (Susa) h79 Ridge
--Armand slsmn Lamson Oil Corp h Cranston
--Bernard with Philip Renzi & Son Inc r5 Fairview (Johnston)
--Blanche h268 Adelaide av
--Camille (Carmela) h47 Luna
--Chas R (Frances M) gill box minder Paragon h10 Greenwood
--Clement (Evelyn) whsemn Kraft Foods Inc h346 Admiral
--Domenic T (Julia) section hand h393 Plainfield
--Domenica (wid Alfredo; The Italo American Loan Co) h7 Marietta
--Elvia insp The Foxon Co r156 Sutton
--Ernest (Elvia) clk h156 Sutton
--Evelyn slswn Newberry's r346 Admiral
--Francis r930 Manton av
--Francis M (Judith D) jwlry wkr h22 Gallatin
--Fredk (Mary) press opr Foxon Co h264 Pierce av (Norwood)
--Geo (Angela) tubing drawer Cook-Dunbar-Smith Co h rear 71 America

THE ANDERSON SHEET METAL CO.

SHEET METAL WORKERS
Manufacturers of Steel Garages

168-170 Carpenter St. GAspee 1-0476, 1-7376

Consult the CLASSIFIED LISTS of the DIRECTORY

If You Would Find What You Wish to Buy

THE CLAFLIN COMPANY
SOLD WHEEL CHAIRS, HOSPITAL BEDS, SURGICAL SUPPLIES RENTED
40 MATHEWSON STREET TELEPHONE GAspee 1-5800 PROVIDENCE, R. I.

CITY FINANCE
One Hour Service ON YOUR SIGNATURE ONLY
Loans From $25 Up to $1000
CORNER BROADWAY & DEAN STREET PROVIDENCE, R. I.
Tel. GAspee 1-9635 1-7410

THE ONLY COMPLETE
IMPARTIAL LIST OF BUSINESS CONCERNS
without regard to Size, Importance, Location, or Appointments, is your
City Directory Classified Business Section

RENZI
--Gervasio h336 Laurel Hill av
--John (Carol) mach opr h302 Douglas av
--John B (Candida) h19 Wood
--John J (Doris M) appr die cutter Gorhams r Cranston
--Jos (Anita) h47 Courtland
--Jos driver Yellow Cab Co r86 Robin
--Jos A emp US Rubber Co r Cranston
--Jos W colorer's hlpr Bulova h Johnston
--Libero (Angelina) colorer h164 Jewett
--Louise cash R I Sup Co r124 Daniel av
--Louise press opr Alkay Jwlry Co r164 Jewett
--Lucy speeder M&F Worsted Mills Inc r North Providence
--Luigi (Louise) lab Roger Williams Park h164 Jewett
--Mfg Co (Vincent Renzi) jwlry mfg 532 Kinsley av
--Marie F ofc sec Home Indemnity Co r Cranston
--Mary L (wid Francis) optical wkr h930 Manton av
--Michl h71 Meridian
--Michl (Louise) h86 Robin
--Norma clk GAC Finance Corp r Cranston
--Oreste (Louisa; State Clns & Lndry) h79 Ridge
--Orlando E (Delia) filling sta opr r336 Laurel Hill av
--Palma bench wkr Superb Case Mfg Co r219 Laurens (Cranston)
--Patricia A optical wkr r930 Manton av
--Paul cab driver r201 Laurel Hill av
--Philip M (Victoria) pres-treas Philip Renzi & Son Inc h21 Hilarity
--Philip & Son Inc Philip M Renzi pres-treas Mrs Victoria Renzi sec elec contrs 657 Plainfield
--Raymond (Gilda M) asst mgr Almac's Inc r33 Wood
--Raymond (Louisa) equip opr Prov Fire Dept-Hose Lndry h57 Federal
--Robt instrument repr NET&T Co h Cranston
--Robt R batterymn Mule Battery Mfg Co r27 Hilarity
--Romildo R (Maude M) cafeteria Journal h22 Clover (Pawtucket)
--Rose B clk Gemma's Mkt r19 Wood
--Ruby (wid Albert) h116 Oak
--Saverio (Delia) web weaver h16 Hall
--Shirley A S&S opr Peerless Box Co Inc r654 Plainfield
--Victoria Mrs sec Philip Renzi & Son Inc r21 Hilarity
--Vincent (Anne; Renzi Mfg Co) h Cranston
--Vincent W truck driver r10 Greenwood
--Wm hosemn Engine 12 r18 Hall

Renzulli Edwin J (Esther M) mgr J O Furniture Co h16 Beaufort
--Lillian Y sten r112 Bridgham
--Pasquale h112 Bridgham
Reo Aida folder R I Hosp r30 Tell
--Angelo (Aida) h30 Tell
--Angelo (Madeline; Reo's Food Mkt) h Johnston
--Anthony J (Natalie E) collr r Cranston
--Antonio plshr Francine Inc r12 Wolcott
--Carlo r235 Hope
--Gennaro (Sabina) musician h30 Tell
--Gertrude L emp r Warwick Neck
--Luigi (Maria) streetmn PG Co h222 Unit
--Peter (Jenny) lab h12 Wolcott
--Vilma A sten r Johnston
Reo's Food Market (Angelo Reo) 105 Manton
Reoch Jennie M Mrs tchr h2 Poplar
Reopell Geo P (Mary J) clk r818 Eddy
--Geo P jr clk r818 Eddy
--Thos A jwlry wkr r818 Eddy
Re-organized Church of Jesus Christ of Latter day Saints Geo F Robley pastor 163 Bellevue av
Repalu Inc Louis P Saccoccio pres Romulus Saccoccio sec-treas jwlry mfr 415 Charles
Repinsky Michl (Mary) emp US Rubber Co h66 Newark

REPLACEMENT PARTS COMPANY INC, MRS KATH L SPIELMACHER PRES-TREAS, LEO J SPIELMACHER V-PRES, AUTO PARTS JOBBERS 314 WASHINGTON, TELS GAspee 1-4710-11-12 (See Yellow Page 6)

Reposa Ernest M (Marion T; Atlantic Mtr Express) h38 Osborn
--John O (Anna; Reposa's Shell Serv) h2 Traverse
--Jos slsmn h Riverside
Reposa's Shell Service (John O Reposa) 118 George M Cohan blvd
Repoza Patricia stock clk Leonard Levin Co r5 River (N Providence)
Repp Edwina D studt r15 Keene
Reproduction Service Inc Wilhelm Dallinger pres, Harold Calvin v-pres, Marjorie E Noyes sec-treas coml photos and art 80 Weybosset
Republican Club of Rhode Island Aaron S Helford pres, Earl C Sylvander treas 59 Jackson
--Club 13th ward 278-280 Broadway
Resare Theresa R r27 Stewart
Resch Jos B (Mildred) treas Metallic Yarns Inc h East Greenwich
--Marianne studt r100 State
Rescue Co No 2 Arth J Brodeur capt 201 Messer
--Squad Fredk L Badger capt Hinchey-Flynn Memorial Sq
Reseigh Arth S (Edna) financial dept Journal h Somerset Mass
Resendes Albert (Mary R) crossing tndr h74 Transit
--Danl (Gloria) litho-grapher r141 Roosevelt
--Edw J USN r101 Transit
--Ernestine (wid Manuel) h28 E Transit
--Gloria sec Equitable Life Assurance Society r141 Roosevelt
--Jos (Mary) jwlr h101 Transit
--Manuel M (Mary) platformmn h33 Hamburg av
Reservoir Auto Body Shop (Alf Mancini Cosmo Villa) 271 Reservoir av
--Avenue School Margt M Messier prin 156 Reservoir av
Resh David B (Frances; Well-Made Mfg Co) h74 Homer
--Fred L studt r74 Homer
--Ruth A studt r74 Homer
Reshel Earl T (Maude) h113 Messer
--Earl T jr r113 Messer
Reslow Lloyd F eng B&S r Rumford
Resmini Jos A (Corinne M) mech Capitol Marble & Tile Co Inc h25 King Philip
Resnevic Geo lab h75 Camp
Resnick Abr h16 Goddard
--Albert S r141 Sessions
--Benj (Esther) h186 Jewett
--Benj (Ida) slsmn Korb Baking Co h36 Richter
--David (Gloria) fruit dlr h80 Colonial av
--Earl J (Gilda J) auto dlr h142 Pembroke
--Edith I (wid Saml L) h141 Sessions
--Frank I USA r141 Sessions
--Gilbert clk r186 Jewett
--Israel L (Linda) mgr h53 Savoy
--Israel M (Mollie) sec-treas McCarthy's Liquors Inc h201 Summit av
--Jack (Shirley) gro and meats (Central Falls) h31 Radcliffe av
--Kenneth R (Myrna F) slsmn h141 Oakland
--Leon A (Beverley S) prod dlr h24 Pennsylvania av
--Leon A studt r141 Sessions
--Max (Berdona) fruit h73 Woodbine
--Max (Sarah) fruit dlr h133 Oakland av
--Mollie Mrs pres McCarthy's Liquors Inc r201 Summit av
--Morris (Yetta) peddler h137 Oakland av
--Morris H (Fannie) peddler h1 Bulfinch ct
--Richd r201 Summit av
--Robt studt r133 Oakland av
--Selma E Mrs ofc sec State r Pawtucket
--Sydney I ins agt John Hancock h Cranston
--Sydney I lwyr 111 Westminster R918 r133 Oakland av
Resnik Nathan jr mgr The Emblem & Badge Mfg Co h Cranston
--Nathan C (Fannie; The Emblem & Badge Mfg Co) h96 Moore
Resolute Insurance Co Theo H Johnson pres 68 Exchange pl R200

RESPRO DIVISION OF THE GENERAL TIRE & RUBBER COMPANY, LAWRENCE D BRAGG JR, GENL MGR, LEATHER SUBSTITUTES, CALENDERED and COATED PLASTICS and ELECTRICAL INSULATION MATERIAL 530 WELLINGTON av, CRANSTON 10, TEL Williams 1-1600 (See Yellow Page 58)

Ress Barbara A r17 Slater av
--Ellen J r486 Cole av
--Jos W (Anne) pres-treas E A Adams & Son h486 Cole av
--Saml C (Mildred K) ins 2 Richmond h17 Slater av
Restante Geo A plshr r Cranston
Restanti Angelina wrapper Shepard's r Johnston
--Antonio r72 Bradford
Restic Jos (Marion D) instr-asst coach football B U h16 Middleton
Restini Gennaro (Joe's Bar) r146 Atwells av
--Giuseppe h146 Atwells av
Restivo Anthony (Laura) fruit h19 Tidd
--Beverly A studt nurse R I Hosp r56 Lockwood
--Concetta r108 Penn
--Edmund (Jean) h806 Branch av
--Mariano S (Marie) meat slsmn h175 Wallace
--Paola (wid Vincenzo) h108 Penn
--Philip (Teresa M) chauf h69 Wallace
--Phillip (Elvera) market h441 Sharon
--Raymond J (Jane) ins agt Met Life Ins Co h36 East dr
--Raymond J jr USA r435 Sharon
--Teresa M sewer Hollywood Curtain & Drapery Shop r69 Wallace
Reszko Julius J r151 Oxford
Retail Credit Co Jos F Holzinger mgr ins reporting 58 Weybosset R501
--Trade Board The Providence Chamber of Commerce R Franklin Weller mgr 36 Exchange pl 3d fl
--Wholesale & Department Store Union AFL-CIO Nat Kushner intl rep 256 Westminster
Retallick Eleanor M Mrs nurse Dr H A Winkler r Riverside
Retelle Robt insp N E Fire Ins Rating Assn r Warwick
Retrone Alf (Mary) lab h6 Messer
Retsinas Mollie Mrs (Coney Island Restr) r35 Dodge
--Spiro (Mollie) restr wkr h35 Dodge
Rettaliata Donald A studt r4 Brown Quadrangle
Rettenmeyer Chas J (Ann) eng h74 Dartmouth av
--John J (Aileen) carrier Elmwood PO h194 Atlantic av
--Paula L ofc sec Levy, Carroll & Jacobs r74 Dartmouth av
Rettig Albert artist Bickford Engraving & Electrotype Co r Cranston
Retzloff June M clk-typ Prov-Wash Ins Co r Hoxsie
--Margt (wid Philip H) h628 Prairie av 1A
Reubens J J Inc John F Doyle pres-treas Wm Spargo v-pres-treas jwlry mfrs 115 Empire R212
Reuter see also Ruster
--Archie E electn J&H Electric Co h Barrington
--Bag & Burlap Co (Wm Reuter) 55 Warrington
--Carl G (Elfrida) h26 Stenton av
--Carl L ftr PG Co r304 Broad
--Edna M sten Mauney Steel Co h11½ Rutland
--Gerald L USA r29 Croyland rd
--Harold C hlpr J&H Electric Co r26 Stenton av
--Herbert (Tillie) gro h29 Croyland rd
--J Henry slsmn h377 Angell
--Jordan S (Rita) caterer h125 Radcliffe av
--Livingston B chem US Rubber Co h Grinwood
--Reuben r99 Hillside av
--Robt H (Esther M; Central Novelty Co) h25 Cread pl (Warwick)
--Sydney (Sarah) h36 Homer
--Theo (Dena) clk Weybosset Mkt h81 Marion av
--Wesley J (Muriel B) ofc mgr G H Walker & Co r Gaspee Plateau
--Wm (Lillian; Reuter Bag & Burlap Co) h55 Warrington
--Wm H mach Simplex Automotive Parts Co r East Providence
Reutlinger Albert E (Marie E) lab Roger Williams Park h164 California av
--Fredk E W (Louise) stone setter h202 Rochambeau av
--Henry G (Eliz C) elec opr h58 Roanoke
--Henry M (June) whsemn r58 Roanoke
--Louise Mrs clk Pieper & Wilder r202 Rochambeau av
Reuzulli Anthony L (Alice) h112 Bridgham
Revard Dorothy F Mrs jwlry wkr r14 Quince
--Jos (Dorothy F) chauf h14 Quince
Revelle Chas mach h117 Calhoun av
Revello Anthony (Annetta) textile wkr h87 Somerset
--Eleanor jwlry wkr r87 Somerset
Revens Clarissa Mrs h64 Fairfield av
--John E formn NE Co h23 Townsend (W Barrington)
--John J 39 Plenty died April 3 '56
--John P coordinator civ defense R I Dept of Health h572 Main av (Warwick)

INTERNATIONAL DETECTIVE SERVICE, INC.
COMPLETE ARMORED CAR SERVICE
Payrolls, Check Cashing, Daily Pick-Up Plus 2 Key Safe Service
17 Exchange St. EST. 1914 GAspee 1-1860

MAURICE C. SMITH CO., INC.
RHODE ISLAND'S Largest Mfgr. of Rubber and Metal Stamps
Typewriters, Adding Machines
Sold · Rented Repaired
Tel. GAspee 1-1064
Office & Factory 52 Pine St.
Retail Store 11 Arcade Bldg.

HASLAM HEATING CO.
COMPLETE INDUSTRIAL and RESIDENTIAL HEATING and VENTILATING SYSTEMS
OIL BURNER SALES and SERVICE
GAS FIRED INSTALLATIONS
79½ Eddy St.
Tels. Williams 1-7770 1-8405

REVENS
--Mary A press opr Lorgnette's Inc h39 Plenty
--Rose E chkr Automobile Mut Ins Co of America h96 S Angell
--Theresa C Mrs cln Curative Centre h7 Frank
Revere Copper & Brass Inc Irving C Sheldon dist mgr 111 Westminster R1211
--Paul Life Ins Co The Frank Lazarus dist mgr 111 Westminster R635
--Sugar Refinery John P Morrissey ofc mgr 111 Westminster R1122
Revicki Robt K mus tchr Sch Dept h East Providence
Revis see also Reaves Reeves and Rives
Revkin Barney (Sarah; Howard Furniture Co) nad pres-treas Bond Furn Co h906 Hope
--Elliott (Blanche) mgr Bond Furn Co r Pawtucket
--Maurice (Martha) sec Bond Furn Co r Cranston
--Wm (Amelia S) asst credit mgr Bond Furniture Co r Cranston
Rewiecke Stephen J boiler and turbine hlpr NE Co h95 Holmes rd (Lakewood)
Rewucki Clara (wid Carl) h73 Harriet
--Jos C carp r73 Harriet
Rex Bar (Louis A Antonucci) 43 Tappan
--Construction Co Inc Salvatore Vigliotti pres-treas Mrs Angelina Vigliotti v-pres sec bldg contrs 73 Berlin
--Donald D (Rita L) elev opr New Hanley bldg h48 Stewart apt 5
--Drug Co (Mrs Helen Lilla) 364 Admiral
--Finance Co Inc Louis Regine pres, Louis Regine jr treas, Victor F Regine sec auto loans 187 Smith
--Jewelry Soldering Co (Michl Barbato) 162 Chestnut
--Rita L Mrs cln R I Hosp r48 Stewart apt 5
--Walter E III instr B U r147 Benefit
Rexhill Francis slsmn Hood's h Pawtucket
Rey see also Rae, Ray, Rea, Rhea and Wray
--Nancy P clk WJAR-T V r North Providence
--Paul scraper B&S r North Providence
Reyn Anna h62 Warrington
--Ceyle F buyer r62 Warrington
--Irving peddler r62 Warrington
Reynhout Hubert Rev supt men and instr Prov-Barrington Bible College r4 East ct (Greenwich)
Reynald Wm M r561 Huntington av
Reynolds —— h968 Broad
-- —— h140 Pembroke av
--Adelbert B asst treas Automobile Mut Ins Co of America r Garden City
--Adeline r54 Hayward
--Adra F (wid Jas H) h172 Prairie av
--Alf H asmblr B&S r Wickford
--Alf J (Laura) v-pres R I Tool Co h East Providence
--Alf S clk R I Hosp Trust Co r Warwick
--Ambrose E 51 Harrison died May 21 '56
--Amelia E (wid Henry) 318 Cranston died April 14 '56
--Amelie recpt Wm H Harris r100 Bowen
--Ann L (wid Thos A) r198 New York av
--Ann M Mrs sr clk-typ RIDES r North Providence
--Anne J (wid Jas) h43B March
--Annie (wid Edw) h157 6th
--Annie (wid Frank) jwlry wkr h75 Bridgham
--Annie E insp US Rubber Co r147 Dover
--Arth servmn H T Mulry Chevrolet Co r Johnston
--Arth F (Dorothy H) asst treas h Cranston
--Bernard (Norah) with Gorham's h100 Gordon av
--Bernard J (Marion G) comp Journal h99 11th
--Bernard J jr adv foreign Journal r99 11th
--Betty Mrs asst mgr World Green Stamps r142 Pembroke av
--Beverly J clk-typ BIF Industries Inc r251 Orms
--Carl servmn Petroleum Heat & Power Co r256 Riverside av (Warwick)
--Cath r125 Governor
--Cath (wid Lawrence) h37 Landor

REYNOLDS
--Cath E supvr Int Rev h63 Gentian av
--Chas A (Jean P) treas Warren Teaming Co Inc h32 Barnes
--Chas E (Margt F) h57C Berkshire
--Chas F (Sarah) pres-treas Reynolds Tire Co Inc and administrator R I Liquor Control Admn h Pawtucket
--Chas F jr (Nancy) credit mgr Reynolds Tire Co Inc h Pawtucket
--Chas J meter rdr NE Co h356 Norwood av (Norwood)
--Chas P (Ester A) textile wkr h101 Mitchell
--Chas W (Mary) installer NET&T Co h Hoxsie
--Charlotte flower wkr r Cranston
--Charlotte L Mrs r105 Miner
--Chester S (Margt) polisher Gorhams r639 Oakland Beach av (Warwick)
--Clifford A chf opr R I Electric Protective Co r44 Washington rd (W Barrington)
--Co The (Geo A Pastore) military insignia 48 Dudley
--Curtis J supt Lapham bldg r290 Westminster
--Cynthina E bkpr R I Hosp Trust Co r Johnston
--Daphne A recpt-sec M Curtis Silva r N Providence
--David B (Alice) asst whse supt Sun Oil Co r7 Remington
--Desmond plmb Thos Olean & Sons Inc r Warwick
--Donald T (Evelyn) patrolmn PPD r51 Harrison
--Dorothy sr clk R I Dept r Cranston
--Dorothy Mrs h9 Amherst
--Dorothy D clk Earl M Irons r Seekonk Mass
--Dorothy V prin clk R I Dept of Admn-Div of Personnel h Cranston
--Edmund L clk City Collectors Ofc City Hall r1570 Westminster
--Edw A (Rose A) h9 Ruggles
--Edw J lab Water Sup Board r37 Landor
--Eleanor A (wid R Foster) ofc 15 Westminster R935 h19 Stinson av
--Eliz (wid Bartholomew) h1418 Broad
--Eliz dept mgr Pinkerson Co r44 Washington rd (W Barrington)
--Eliz C supvr NET&T Co r578 Smith
--Elliott r412 Pine
--Ernestine clk Prov-Barrington Bible College r Anawamscut rd (Barrington)
--Ernestine L clk City Hall Hdw Co r Pawtucket
--Eunice R mach opr Whittet-Higgins Co r259 Knight
--Florence R (wid Wm H) h11 Humboldt av
--Francis V (Lucy) lwyr 111 Westminster R723 r Coventry
--Frank A (Martha; Ven-Art Photographers) h Foster
--Frank A ofc mgr Natl Biscuit Co r119 Park
--Frank P servmn r35 W Clifford
--Furniture Co (Morris Philip and Saml Brooks) furn mfrs 1065 Westminster
--Geo A acct exec Merrill, Lynch, Pierce, Fenner & Beane h282 Olney
--Geo E (M Edith) mach opr Concord Mfg Corp h41 Jenkins
--Geo E (Eunice) stripper The C J Fox Co r Warwick
--Gertrude r281M Chad Brown
--Gertrude C clk Mortgage Guarantee & Title Co h48 Whitmarsh
--Grace I clk r157 6th
--Granville A clk h34 Whitney
--Greeting Cards (Alex Walder) 128 Weybosset
--Harold B electn NE Co h7 Randall (N Prov)
--Harvey S (Weller, Reynolds & Johnson) 111 Westminster R830 h10 Arnold
--Henriette P Mrs clk Atlantic Knitting Corp r Lucille (Cumberland)
--Henry P (Madeline L) formn Hood's h320 Jastram
--Henry P jr ind eng US Rubber Co r Cranston
--Herbert A (Mildred) h61 Mulberry

REYNOLDS
--Hugh F (Margt M) mtcemn h736 Smith
--Imogene S dom Maurice J Shore r326 Willard av
--Inc Mrs Hilda S Wright pres Reginald R Reynolds treas machy 75 Baker
--Irving weaver r9 Ruggles
--Isabelle R artist h8 Blackstone blvd
--Jas h34½ Penelope pl
--Jas r36 Stewart
--Jas bartndr h599 Prairie av
--Jas slsmn W R Burns Co h Barrington
--Jas C (Viola A) heat treater B&S h Riverside
--Jas F (Kathleen) spl agt Aetna Life r Auburn
--Jas F sr eng Prov Redevelopment Agcy h29 Cormer rd (Saylesville)
--Jas H wtchmn r66 Lester
--Jean Mrs clk Gamwell & Ingraham Inc r Lakewood
--Jeannette (wid Ambrose E) h51 Harrison
--Jeannette L (wid Hugh) press opr h27 Fillmore
--John r281 Pine
--John (Lena) appr bkr Korb Baking Co h11 Como
--John rep WH&LD Betz Co r Greenville
--John D (Margt M) mgr h85 Lennon
--John J r195 Benefit
--John M grinder B&S r Lakewood
--John M (Joyce) mgr Prov-Washington Ins Co h West Warwick
--John T (Katherine) r171 Camp
--John W (Mary) fcty wkr h116 Willard av
--Jos (Elaine M) hosemn Eng 7 h155 Ivy
--Jos pres Neo-Flasher Bethel Corp h New Haven Conn
--Jos supt of equip New England Trans Co h Centredale
--Jos S clk American Silk Spinning Co h Pawtucket
--Judson L studt r102 George
--Kathleen Mrs clk F Whitaker Co r36 Fairview av
--Lawrence J (Evelyn M) bkpr Technic Inc h135 Prairie av
--Leo (Mildred L) dentist 280 Academy av h Johnston
--Leonard A (Anna A) asst jan Classical High Sch h66 Cromwell
--Lester F power press opr Cable Electric Products Inc r9 Ruggles
--Lillian Mrs r141 Waterman
--Louis r6 Vesta
--Mabelle A r86 Franklin
--Machinery Co Rodney G Reynolds pres-treas, Edwin N Kay v-pres, Dorothy P Fisher v-pres-sec, Oscar W Drummond asst treas machy dlrs 303 Eddy
--Madeline r8 Blackstone blvd
--Madeline A Mrs tchr Summit Avenue Sch r76 Whitmarsh
--Margt h281M Chad Brown
--Margt h107 Park
--Margt Mrs r11½ Cherry
--Margt E (wid Valentine) r85 Governor
--Margt M clk W U Teleg Co h85 Governor
--Marguerite R Mrs registrar R I Radio Sch r West Warwick
--Marilyn med sec Dr J Robt Bowen r251 Orms
--Marion E Mrs clk N E Fire Ins Rating Assn r Edgewood
--Marjorie N cash Lerner Shops of R I Inc r East Providence
--Mary r125 Governor
--Mary r366 Sayles
--Mary E (wid Arth) 661 Public died Nov 2 '56
--Mary E ofc wkr Cable Electric Products Inc r125 Arnold (Lonsdale)
--Mary F brush fnshr Bulova r Warwick
--Mary F (wid Geo E) tchr Central High Sch h175 Peace
--Matthew J (Dorothy) state property ofcr R I Div of Purchase h Cranston
--Myra L asst chief opr NET&T Co h578 Smith
--Owen B mtcemn h164 Ohio av

32

CHARLES G. MORGAN, President-Treasurer STANLEY HENSHAW, JR., Vice-President-Secretary
BEACH & SWEET, INC.
SINCE 1868
GENERAL INSURANCE AGENTS
HOSPITAL TRUST BUILDING TELEPHONE GAspee 1-9870

RHODE ISLAND'S LARGEST DEPARTMENT STORE
Radio and Television Stations
The Outlet Company
WJAR
Telephone
ELmhurst 1-3800

LANS 1905 1957 52 YEARS OF SERVICE
LANS WAREHOUSE CO.
AT WAYLAND SQUARE
LONG DISTANCE and LOCAL MOVING - CRATING - STORAGE
UNion 1-1110

REYNOLDS
--Owen B (Delia F) streetmn PGCo r129 Adelaide av
--Patricia A sec r Pawtucket
--Patk J (Mary) grinder B&S h69 Pinehurst av
--Patk J (Nora T) hlpr B&S h251 Orms
--Paul R (Adelaide K) ins agt Aetna Life Ins Co r Barrington
--Penelope S studt r118 Cushing
--Press Inc Wm A Carney pres-treas prntrs 129 Canal
--R Foster jr (Barbara W) executor trustee h229 Slater av
--R J Tobacco Co Lawrence A Rodenbush mgr 60 Burlington
--Raymond B (Madeline A) clk NET&T Co h76 Whitmarsh
--Raymond M (Dorothy M) claims exam US Vets Hosp h127 Elmgrove av
--Reginald R (Ivy) treas Reynolds Inc h28 Orchard pl
--Richd laby tech h Unity Maine
--Richd studt r100 State
--Richd J (Doris C) fcty wkr h60 Fairfield
--Richd J sports dept Journal r63 Gentian
--Richd J studt r76 Whitmarsh
--Richd W r10 Arnold
--Robt G sec Warren Teaming Co Inc r132 Irving av
--Robt J (Florence T) stmftr h9 1st
--Robt J studt r2 Brown Quadrangle
--Robt S studt r128 George
--Rodney G pres-treas Reynolds Machinery Co h Barrington
--Roland H sanitarian R I Dept of Health r12 Carlton ter (W Warwick)
--Ruth E clk Outlet Co r140 Union av

REYNOLDS STAMP & STENCIL WORKS (WILLIAM G HODGES JR), RUBBER STAMPS, BADGES and SEALS 86 WEYBOSSET, R29, TEL GAspee 1-6062 (See Yellow Page 98)

--Thos sls clk r West Warwick
--Thos A ins agt r West Warwick
--Thos K (Kathleen C) ins agt h36 Fairview
--Thos P (Alice L) insp h90 Dorchester av
--Tire Co Inc Chas F Reynolds pres-treas elec appliances and tires 1076 N Main
--Walter A formn Hemingway Bros Interstate Trucking Co r347 Friendship
--Walter A mtcemn Wayne Mtr Sls Inc r N Providence
--Walter H mayor City of Providence h25 Elmcrest av
--Wm field wkr R I Dept of Agri r172 Waverly
--Wm C (Kathryn W) painter h155 Burnside
--Wm D (Gertrude) drill opr B&S h162 Gallup
--Wm D (Marion) pres Warren Teaming Co Inc h Barrington
--Wm F custdn h66 Lester
--Wm H (Myrtle) rubber wkr h561 Huntington av
--Wm J (Bertha) h1059 N Main
--Wm V (Louise) signalmn h72 Pleasant
--Wm W board member Warren Teaming Co Inc h132 Irving av
Rezendes Albert driver Superior Mtr Trans Co Inc h362 Taunton av (Seekonk Mass)
--Alfred (Elsie M) metal wkr James Hill Mfg Co h265 Dean
--Anthony formn r95 Transit
--Anthony R turbine opr NE Co h East Providence
--Arlene M clk-typ r Cranston
--Beverly sr clk-typ RIDPW r East Providence
--Domingo (Marie) h63 Preston
--Frank (Eunice) T V tech h48 Brownell
--Gloria A typ-clk R I Hosp r265 Transit
--Guilhermina (wid Frank) h96 Transit
--Irene G lab Gorham's h East Providence
--Jas (Joan) pntr h372 Hawkins
--Jesse (Josephine) dir Prov Boy's Club h31 Well
--John J (Marie C) bus opr UTC h265 Transit
--Jos (Ida) icemn h47 Governor

REZENDES
--Jos (Mary G) jwlry samplemkr h95 Transit
--Jos (Dora) solderer Federal Chain Co h96 Transit
--Josephine speeder M&F Worsted Mills Inc r31 Wells
--Juvenal (Mary) USMM h180 Howell
--Lorraine clk NE Co r East Providence
--Manuel (Mary) lab h79 Transit
--Manuel (Mary) platformmn Hemingway Bros Interstate Trucking Co r33 Hamburg av
--Manuel jr (Irene) lab h405 Benefit
--Maria Mrs jwlry wkr h31 E Transit
--Richd (Carol) baker h407 Benefit
--Rose (wid Antone) h410 Benefit
--Victor A (Margt) pntr h rear 47 Bassett
--Walter (Pauline A) pntr h49 Tappan
Rezents Laura M insp h68 Freese
Rezepter Anna jwlry wkr h6 Bernon
--Louis slsmn Outlet Co r6 Bernon
Reznicek Wm J slsmn US Rubber Co h Buffalo N Y
Rezoski Anthony C (Ella M) jwlry wkr h55 Kossuth
Rezza Archie (Archie's Soldering Shop) h Cranston
--Manin A (Deniora) jwlr h71 Waller
Rhea see also Rae, Ray, Res, Rey and Wray
--Jas N news room Journal h344 Benefit
--Roberta Mrs money order clk r Cranston
Rheaume Ann C Mrs pkg winder Atlantic Rayon Corp r357 Williams
--Conrad E (Theresa M) slsmn h710 Charles
Rheaune Wilfred J cook Childrens Center of R I r161 Pearl
Rhee Michl J studt r115 Bowen
Rheem's Fish & Chips (Louis E Downing) restr 342 Douglas av
Rhian Julius (Betty) slsmn h309 Admiral
--Julius (Betty) USN r61 Halsey
--Morris A (Eleanor W; Rhian Sup Co) h20 Fisk
--Supply Co (Morris A Rhian) plmb supplies 245 S Main
Rhind John E jr comp appr Journal r Warwick
Rhine Donald J studt r8 Brown Quadrangle
Rhoades see also Rhoads and Rhodes
---- h158 Somerset
--Ella N r180 George M Cohan blvd
--O Corwin (Emily) asst hse furn mgr Ballou Johnson & Nichols Co h Cranston
Rhoads Delphis G (Norma P) mgr Del's Brake & Front End Service h Cranston
Rhoda Ann h194 Broad
--Inc Marco Casalla pres, Mrs Lena Casolla sec jwlry jobbers 166 Valley
--Victor r501 Public
Rhode Island Academy of Hairdressing and Cosmetic Therapy (Mae E Feeney) 10 Greene
--Island Arthritis & Rheumatism Foundation Inc Robt Burns pres 49 Weybosset R54

RHODE ISLAND ASSOCIATES INC, EUGENE J BOUCHER PRES-TREAS, STEEL SHELVING, LOCKERS and REFINISHED OFFICE EQUIPMENT, REPRESENTATIVE for NEIMAN STEEL EQUIPMENT CO, 21C STEVENS, TEL DExter 1-5787

RHODE ISLAND ASSOCIATION OF CREDIT MEN (Inc RI 1925), EVERETT O WHITE PRES, T E HOPKINS 1ST V-PRES, ROBERT W RADWAY 2d V-PRES, MRS MARY M ROBERTS SEC, RALPH L HELLSTROM TREAS, HENRY T FARRELL EXEC SEC, 87 WEYBOSSET, R24, TELS GAspee 1-9132 and 1-9133

--Island Association of Insurance Agents Inc Frank J Lowrey pres, Geo C Hughes sec-treas 144 Westminster R201
--Island Auditorium Inc Louis A R Pieri pres, Louis A Pieri v-pres, Mrs Marguerite Rivers treas, Richd F Canning sec 1111 N Main amusements

RHODE ISLAND ASSOCIATION FOR THE BLIND, MRS G PIERCE METCALF PRES, HARRY G BRUNS TREAS, MRS HELEN W WORDEN EXEC DIR; FINANCE COMMITTEE: DANIEL G ALDRICH CHAIRMAN, HAYWARD T PARSONS, EDWARD A WHITE, ALFRED BUCKLEY, CHARLES W KNOWLES; ARCADE COMMITTEE: JOHN NICHOLAS BROWN CHAIRMAN, DANIEL G ALDRICH, MRS G PIERCE METCALF, MRS HENRY D SHARPE, ACHIBALD SILVERMAN, THOMAS F BLACK, ALBERT HARKNESS, OFFICE and SALES ROOM and SHOPS 39-49 ARCADE BLDG, TEL GAspee 1-0625

--Island Auto Dealers Assn 50 Fountain
--Island Baptist State Convention Rev Frank H Snell pres, G Harvey Faulkner treas, Rev Chris E Lawson exec sec 2 Stimson av
--Island Bar Assn James H Higgins jr sec 170 Westminster R302
--Island Bible Society Rev Arthur B Mercer pres and mgr 144 Westminster R310
--Island Branch National Metal Trades Assn Harry T Brett exec sec 111 Westminster R730
--Island Bridge Club Dr Francis Sargent pres, Bradford F Oxnard dir 247 Wayland av
--Island Burlap Bag Co (David B Brazner) 15 Stevens
--Island Bus Co Alf DeMuris pres-treas 404 Fountain
--Island Business Equipment Co Arth J Rousseau pres, Wm Greco treas 580 N Main
--Island Cabinet & Woodworking Co (John Zuckerberg) 224 S Main
--Island Calendar & Specialty Co (Vincent A Patience) 38 Benefit
--Island Cellophane Co Angelo Grossi pres David Kopech v-pres and treas cellophane bags-mfgr 147 Knight

RHODE ISLAND CENTRAL DIRECTORY FOR NURSES INC, KATHLEEN V COLLINS, RN, PRES, CHRISTINE G McELROY TREAS, 49 WESTMINSTER, 7TH FLOOR, TELS GAspee 1-5056 and 1-5057

--Island Chapter National Mutiple Sclerosis Society Mrs Henry Wise exec dir 511 Westminster R401
--Island Charities Trust 2109A Industrial Trust bldg
--Island Churchman 101 Benefit
--Island Cleansing Co Levon M Juskalian pres-treas, John Juskalian sec 279 Dexter
--Island College of Education Wm C Gaige pres, Fredk J Donovan v-pres 49 Park
--Island Combination Window Co (Lucien Nardone) 336 Pocasset av
--Island Committee Bonds of the Israel Government Edw H Singer mgr 32 Custom House r401
--Island Concrete & Roofing Co (Mrs Dorothy Langton) 111 Westminster R703
--Island Confectionery Co (Leo Hanzel) 526 Smith
--Island Congregational Conference Rev James H Lightbourne conference minister 2 Stimson av
--Island Congress of Parents and Teachers Mrs Harold J Gildea pres 51 Empire R303

RHODE ISLAND CONSERVATORY OF MUSIC, MAURICE A LEWIS DIRECTOR, JUNIOR SCHOOL for CHILDREN, ALL TYPES of MUSIC, DANCING, DRAMATICS 280 WASHINGTON, TEL PLantations 1-4941

--Island Cord Co (Abraham Mayberg) uphol sups 387 Charles
--Island Corrugated Box Co (Maurice Stollerman) 87 Weybosset R418

The Bank for All Your Banking!
Rhode Island
HOSPITAL TRUST COMPANY
17 Offices
Member Federal Reserve System
Member Federal Deposit Insurance Corporation

G. L. & H. J. GROSS, INC.
ESTABLISHED 1888
170 WESTMINSTER ST. REALTORS - - INSURANCE GAspee 1-6010

RHODE
--Island Council on Highway Safety Chas W Shields jr exec dir 318 State House
--Island Covering Co Inc R I 109 Nelson B Swanson pres-treas steam pipe covering 351 S Main
--Island Creations Co (Pasquale Angarella) jwlry mfg 86 Page
--Island Credit Union League Franklin D Read managing dir 49 Westminster
--Island Cycle Co (Nathaniel C Cohen) bicycles 57 Washington
--Island Delicatessen Inc Fannie Ratush pres-treas 103½ Weybosset
--Island Dental Supply Co Inc Chas L Silverman pres-treas 51 Empire R518
--Island Development Council Thos A Monahan exec dir 324 State House
--Island Dispensers Co (John R Fales) vending machines 35 Greenwich
--Island Distributing Co Inc James S Shepard pres Saml I Solinger v-pres treas radio and teley 17 Lyman
--Island District Dealers Assn Francis J Brady pres-treas 234 Laurel Hill
--Island Electric Co Inc John Santulli pres-treas elec contrs 233 Point

RHODE ISLAND ELECTRIC PROTECTIVE COMPANY (Inc RI 1886), HENRY G CLARK PRES-TREAS, ALFRED B LEMON V-PRES-SEC, PEARL A CARPENTER ASST TREAS, BURGLAR and FIRE ALARM NOTIFICATION, ALSO ELECTRIC TIME SERVICE 111 MATHEWSON, TEL GAspee 1-0250 (See Yellow Page 37)

RHODE ISLAND ELEVATOR CO (ERNEST H PRESCOTT, GEORGE H PRESCOTT), ELEVATORS and DUMBWAITERS 191 SHERBURNE STREET, TEL DExter 1-0464, NIGHTS, SUNDAYS and HOLIDAYS SOuthgate 1-7427, STuart 1-3704 and BLACKBURN 2-3236 (See Yellow Page 34)

--Island Engineering & Mfg Corp Chas A Klivert jr pres, Kenneth W Pettigrew sec machy mfrs 570 S Water
--Island Episcopal Convention Albert F Newman treas 101 Benefit
--Island Federation Garden Club 21 Meeting
--Island Federation of the Blind Inc 51 Empire R410
--Island Fish Co Inc Hazel Shallcross pres Dudley Shallcross treas Fergus McOsker sec whol fish 515 S Water
--Island Fittings Co Howard J Northup mgr 355 Dexter
--Island Floor Planing Co (Ernesto DeGregorio) 79 Monticello
--Island Frozen Foods Inc Wm Hahn mgr 65 Harris av
--Island Fuel Pump Service Co Inc Maurice Champagne pres 855 N Main
--Island Glass Works Inc Morris Marcus pres, Mrs Naomi F Marcus sec-treas 240 Fountain
--Island Grinding (Arth Boulais) 105 Battey
--Island Grinding Service (Saral Beltrami) 80 Oxford
--Island Grocers Association Mrs May Lauder sec 500 Westminster R56
--Island Heart Assn Inc Dr Banice Feinberg pres 100 Lockwood
--Island Heat Treating Co Wm Petto pres-treas, John C Petto sec, John J Davey asst treas 81 Aldrich
--Island Historical Society Clifford P Monahon dir 52 Power

RHODE ISLAND HOSPITAL, OLIVER G PRATT EXECUTIVE DIRECTOR, HENRY McCUSKER, MD, ASST DIRECTOR, JOHN W NORTON, HERLUF V OLSEN JR, JOHN F STOCKWELL ASSISTANTS to the DIRECTOR, 593 EDDY, TEL DExter 1-4300, TREASURER'S OFFICE, HOSPITAL TRUST BLDG, TRUSTEES OFFICE 15 WESTMINSTER, R1003

RHODE
--Island Historical Society Bldg 52 Power
--Island Horticultural Society Ernest K Thomas exec sec 17 Exchange R324
--Island Hospital Trust Bldg 15 Westminster

RHODE ISLAND HOSPITAL TRUST COMPANY
HARRY B FREEMAN, PRES
HEAD OFFICE
HOSPITAL TRUST BLDG
15 WESTMINSTER
TELEPHONE JAckson 1-6700
BRANCH OFFICES
63 WESTMINSTER
TELEPHONE JAckson 1-5200
146 WESTMINSTER
TELEPHONE JAckson 1-3300
244 WEYBOSSET
TELEPHONE GAspee 1-4585
238 THAYER
TELEPHONE GAspee 1-1624
1 OLNEYVILLE sq
TELEPHONE TEmple 1-0128
434 SMITH
TELEPHONE GAspee 1-2150
184 TAUNTON av, E PROVIDENCE
1754 BROAD, CRANSTON
634 RESERVOIR av, CRANSTON
765 MAIN, EAST GREENWICH
216 MAIN, PAWTUCKET
235 DEXTER STREET, PAWTUCKET
162 MAIN, WOONSOCKET
521 SOCIAL, WOONSOCKET
286 THAMES, NEWPORT
38 WASHINGTON sq, NEWPORT
(See Yellow Page 16)

--Island Industrial Supply Co (Edw D Shea) elec sup 304 Dean
--Island Infantile Paralysis Foundation Mrs Edna M Rider exec sec 170 Westminster R503
--Island Insurance Co 348 Washington

RHODE ISLAND LABEL WORKS INC (Inc RI 1913), JAMES W GOULD PRES-TREAS, JAMES S DEGNAN V-PRES-ASST TREAS, MFRS of GUMMED and UNGUMMED LABELS IN ROLLS OR SEPARATE, DIE CUTTING 91 SABIN, TEL GAspee 1-0170 (See Yellow Page 57)

--Island Laborer's Health & Welfare Fund Philip J Campana admn ins 87 Weybosset R319
--Island League Credit Union Franklin D Read treas loans 49 Westminster R606
--Island League for Arts & Crafts Grace M Sherwood treas 30 Benefit
--Island Liquor Dealers Credit Corp Saml J Kolodney pres-treas 111 Westminster R514
--Island Liquor Store (R I Delicatessen Inc) 103½ Weybosset
--Island Lumber Co Inc Edw Bomes pres, Milton M Bomes sec 980 Westminster

RHODE ISLAND MATERNAL HEALTH ASSOCIATION INC, MRS HENRY C WILBOURN DIRECTOR of PUBLIC RELATIONS, HOURS 9:00 AM to 4:30 PM, EXCEPT SATURDAY, CLINICS BY APPOINTMENTS WEDNESDAY and THURSDAY, BOTH MORNING and AFTERNOON, MONDAY EVENINGS 433 WESTMINSTER, TELS GAspee 1-4012 and 1-9608

--Island Medical Society John E Farrell exec sec, Thos Perry jr sec 106 Francis
--Island Medical Society Library Mrs Helen E DeJong libr n 106 Francis
--Island Medical Society Library Building 106 Francis
--Island Metro Inc James C Murphy pres, Harold C Arcaro sec, Wm P Considine treas metal stampings 230 Toronto av
--Island Mending Co (Edo Montaquila) textile mending 166 Valley

THE LETTER SHOP
Mail Advertising Service
Automatic Typewriting
228 WEYBOSSET ST.
GAspee 1-6650

RHODE
--Island Medical Society Physicians Service Chas J Ashworth MD pres, Rocco Abbate MD v-pres, Ernest K Landsteiner MD sec, Orland F Smith MD treas 31 Canal
--Island Metallurgy Inc John C Petto pres, Wm Petto v-pres, John J Davey asst treas 81 Aldrich
--Island Metals Associates (C F Cunningham) refining precious metals rear 1100 Elmwood av
--Island Motor Mart Garage 179 Aborn

RHODE ISLAND MUTUAL INSURANCE CO, RUSSELL G WESTON PRES-TREAS, Wm J WATSON V-PRES-SEC, WILLABEY P LYFORD V-PRES-CLAIM MGR, AUTO INSURANCE 36 EXCHANGE pl, R500, TEL GAspee 1-3600

--Island National Farm Loan Assn Oscar R Hallene pres, Lawrence A Records v-pres, Joseph B North jr sec-treas 158 Broadway
--Island National Guard Warehouse 326-328 Camp
--Island News Co Edw G O'Brien mgr 55 Hope
--Island Optical Co Inc Henry F Cauchon pres-treas Henry F Cauchon jr v-pres Cath M Gorman sec 94 Aldrich

R I PARKING SERVICE CO (DAVID MEYERS, Wm W MEYERS), R1107 INDUSTRIAL NATIONAL BANK BLDG

--Island Pastry Co Inc (Table Talk Pie Co) Paul Bregou dist and plant mgr 1655 Westminster
--Island Pearl Co (Michl, Frank and Mathew Marandola) jwlrs-mfg 150 Chestnut
--Island Petroleum Industries Committee Joseph Connell exec sec 17 Exchange R402
--Island Philharmonic Orchestra Inc Chandler W Jones pres, Joseph R Fazzano treas, Mrs Ann LaForge sec 49 Westminster R638
--Island Photo Laboratories (Edw E Aron) photo finishing 100 Nashua
--Island Plating Works (Arth H Pearson) nickel plating 69 Valley
--Island Plumbing & Heating Co (James J Barbarita) 71 Manton av

--Island Produce Co (Mrs Lillian Pike) whol fruit produce 148 W River
--Island Products Co (Walter A Schultheis) whol and retail candy and tobacco 27 Dora
--Island Products Co Chas Dickens pres, Bernard Coken v-pres, Joseph Dickens sec, Isreal Dickens treas plumbing and heating sups 520 N Main
--Island Public Expenditure Council Clement W Williamson pres, Fredk S Blackall jr, Robt Leeson, John N Brown v-pres, H L Weller sec, Wm H Swift III treas, H Allan Newell asst treas, Robt M Goodrich exec dir 76 Westminster R1015
--Island Radio School Mrs Marguerite R Reynolds registrar 47 Mathewson
--Island Realty Co Inc Alfred H MacGillvray pres, Mrs Helena A MacGillvray sec-treas real estate 39 Manton av
--Island Refrigeration Supply Co Inc Hallam Richardson pres 81 Broadway

Starkweather & Williams, Inc.
PAINTS • WALLPAPER • PHOTOGRAPHIC SUPPLIES
Providence Store
8 ARCADE BLDG.
Telephone GAspee 1-7350
Office
87 WEYBOSSET, PROVIDENCE
Tels. GAspee 1-7350—1—2
Cranston Store
52 ROLFE STREET
Telephone GAspee 1-7352

GRIGGS & BROWNE CO., Inc.
2 ALLENS AVE. PROVIDENCE 3, R. I.
Your Exterminators
GA 1-6079

WALLACE FOR REAL ESTATE

LIST WITH US — BUY FROM US

MEMBER THE KENT WASHINGTON BOARD OF REALTORS

2900 POST RD. WARWICK, R. I. REgent 7-9100

RHODE
--Island Republican Finance Committee Leo Brynes acting chairmn 59 Jackson
--Island Republican Headquarters 59 Jackson
--Island Republican State Central Committee Herbert B Carkin chairmn, Mrs Carole G Wheeler v-chairmn, Fred Colagiovanni treas, Frank Lazarus sec 59 Jackson
--Island Restaurant Assn Inc Stanley B Mason sec-treas, Walter W Ortner exec-sec 29 Weybosset R25
--Island Ring Co (Nathan M Salter) mfg jwlrs 144 Pine

RHODE ISLAND RUG WORKS INC (Inc RI 1916; Cap $10,000.00), WILLARD C BARROWS PRES-TREAS, RUG and CARPET CLEANING WORKS 716 N MAIN, TEL DExter 1-8520

--Island School for the Deaf John Yale Crouter prin 520 Hope

RHODE ISLAND SCHOOL OF DESIGN, JOHN R FRAZIER PRES, 2 COLLEGE, TEL DExter 1-3507

--Island School of Design Auditorium 19 Canal
--Island School of Photography Inc Benj F Folgo pres, John Condon sec 333 Westminster R10
--Island Shipping Assn Robt N Nelson mgr 54 Custom House R42
--Island Shoe Repairers (Felix P Cannao) 743 Westminster.
--Island Social Service Index Mary F Geary supvr 49 Westminster R327
--Island Society for the Prevention of Cruelty To Animals Geo J Reilly genl agt 372 Fountain
--Island & Southeast Mass Chapter of Natl Electrical Contractors Assn Chas E McKenna mgr 17 Exchange R513
--Island Stamping Co Inc Henry P Husser genl mgr jwlry findings 5 Mason

RHODE ISLAND—STATE OF
ADJUTANT GENERAL, PETER LEO CANNON, 1051 N MAIN
ARCHIVIST, MARY T QUINN, 314 STATE HOUSE
ARMORY, GEO W GREENE SUPT, 123 DEXTER, CRANSTON and PARADE
ATTORNEY GENERAL, Wm E POWERS, 401-412 PROVIDENCE COUNTY COURT HOUSE
BOARD OF ELECTIONS, 50 BRANCH av
BOARD OF EXAMINERS OF ELECTRICIANS, PETER J HICKS JR, THOS F KEARNEY JR, BOARD MEMBERS, 100 STATE OFFICE BLDG
BOARD OF EXAMINERS FOR HAIRDRESSING, 319 STATE OFFICE BLDG
BOARD OF REGISTRATION FOR PROFESSIONAL ENGINEERS AND LAND SURVEYORS, PHILIP S MANCINI SEC, LEIGHTON T BOHL CHAIRMAN, 246 STATE OFFICE BLDG
BUREAU FOR THE BLIND, CITY HALL, (CORRIDOR; STAND)
BUREAU FOR THE BLIND, PROVIDENCE COUNTY COURT HOUSE, CORRIDOR
BUREAU FOR THE BLIND, NEWS STAND, JOSEPH SAVOIE MGR, 49 WESTMINSTER (LOBBY)
BUREAU FOR THE BLIND, NEWS STAND, FEDERAL BUILDING
BUREAU OF PUBLIC HEALTH NURSING, CATH O TRACY REG-DIR PUBLIC HEALTH NURSING, 365 STATE OFFICE BLDG
BUREAU OF REHABILITATION AND SERVICES FOR THE AGED, DR HERMAN KABAT DIR, 40 FOUNTAIN, ROOMS 506-507

RHODE ISLAND—STATE OF—Contd
CIGARETTE SECTION OF THE DIVISION OF TAXATION, JOSEPH A FINNEGAN CHF TAX EXAM, 49 WESTMINSTER
CLERK OF SUPERIOR COURT, MATTHEW M McCORMICK, 528 PROVIDENCE COUNTY COURT HOUSE
COMMISSION AGAINST DISCRIMINATION, CHARLES M DAY EXEC SEC, 307 STATE HOUSE
COMMISSION ON CHILDREN AND YOUTH, CHAS L BURTS EXEC SEC, 40 FOUNTAIN 2d fl
CONTROLLER, M JOSEPH CUMMINGS, 105 STATE HOUSE
COUNCIL OF CHURCHES, REV EARL HOLLIER TOMLIN EXEC SEC, 3 STIMSON av
COUNCIL OF DEFENSE, JOHN M McGREEVY EXEC DIR, 1051 N MAIN
CURATIVE CENTRE, JOHN E DONLEY DIR, 249 BLACKSTONE blvd
DEPARTMENT OF ADMINISTRATION, H CLINTON OWEN JR, DIR, 116 STATE HOUSE
CENTRAL TABULATING DIVISION, 21 STATE HOUSE
DIVISION OF ACCOUNTS AND CONTROL, M JOSEPH CUMMINGS CONTROLLER, 105 STATE HOUSE
DIVISION OF ACCOUNTS AND CONTROL (ACCOUNTS SECTION), 1 STATE HOUSE
DIVISION OF ACCOUNTS AND CONTROL (AUDIT UNIT), 1 STATE HOUSE
DIVISION OF ARCHITECTURE AND ENGINEERING, FRANCIS CHIAVERINI DIV CHIEF, 311 STATE HOUSE
DIVISION OF METHODS AND OFFICE SERVICES, JAMES C COLTON DIV CHF, 316 STATE HOUSE
DIVISION OF METHODS AND OFFICE SERVICES (MAIL SERVICES), 016B STATE OFFICE BLDG
DIVISION OF PERSONNEL, 122 STATE HOUSE
DIVISION OF PUBLIC BUILDINGS, HOWARD F KEMPF CHIEF, ABR SYKES, SR BLDG INSP, 12 STATE HOUSE
DIVISION OF PURCHASES (INSPECTION AND FOLLOW UP SECTION), 16 STATE HOUSE
DIVISION OF TAXATION, FRED M LANGTON TAX ADMINISTRATOR, 49 WESTMINSTER
DIVISION OF TAXATION (CORPORATION SECTION), JOHN H NORBERG CHF TAX EXAM, 49 WESTMINSTER
DIVISION OF TAXATION (INHERITANCE AND GIFT SECTION), CHAS RAND CHF TAX EXAM, 49 WESTMINSTER
DIVISION OF TAXATION (MOTOR FUEL SECTION), THOS L KELLEY CHF TAX EXAM, 49 WESTMINSTER
DIVISION OF TAXATION (UNINCORPORATED BUSINESS TAX SECTION), ARMAND A DUBOIS CHF EXAM, 49 WESTMINSTER
DEPARTMENT OF AGRICULTURE AND CONSERVATION, JOHN L REGO DIR, 83 PARK
BUREAU OF MARKETS, 83 PARK
DIVISION OF FISH AND GAME, THOS J WRIGHT CHF, 83 PARK
DIVISION OF FORESTS, ERIC G JACOBSON CHIEF, 83 PARK
LABORATORY, BOWEN F SWEET, SR BACTERIOLOGIST, 022 STATE OFFICE BLDG
MILK CONTROL BOARD, 312 STATE OFFICE BLDG

RHODE ISLAND—STATE OF—Contd
DEPARTMENT OF AGRICULTURE—Contd
OFFICE OF ANIMAL HUSBANDRY AND DAIRYING, DR THOS J GRENNAN ADMN, 83 PARK
DEPARTMENT OF THE ATTORNEY GENERAL, ATTORNEY GENERAL Wm E POWERS, ASST ATTORNEY GENERALS: EDW F J DWYER, FRANCIS J FAZZANO, RAYMOND J PETTINE, ARCHIE SMITH, Wm J COUNIHAN JR, 401-412 PROVIDENCE COUNTY COURT HOUSE
DIVISION OF CHARITABLE TRUSTS, ALBERT J HOBAN ADMN, 513 PROVIDENCE COUNTY COURT HOUSE
DEPARTMENT OF BUDGET, HOWARD A KENYON BUDGET DIR, 109 STATE HOUSE
DEPARTMENT OF BUSINESS REGULATIONS, THOS J MEEHAN DIRECTOR, 49 WESTMINSTER, R406
BANKING BUREAU, ALEX CHMIELEWSKI BANKING COMNR, 49 WESTMINSTER, R403
INSURANCE SECTION, GEO A BISSON INS COMNR, 49 WESTMINSTER, R418
LIQUOR CONTROL ADMINISTRATION, CHAS P REYNOLDS ADMN, 49 WESTMINSTER, R416
OFFICE OF LIQUOR CONTROL INSPECTOR, BENJ J WINICOUR SUPT of INSP, 49 WESTMINSTER, R416
PUBLIC UTILITY ADMINISTRATION, THOS A KENNELLY ADMN, GEO A McLAUGHLIN DEP ADMN, 49 WESTMINSTER, R412
SECURITIES BUREAU, LOUIS J BARRY SECURITIES COMNR, 49 WESTMINSTER, R405
UPHOLSTERY BUREAU, 49 WESTMINSTER, R405
DEPARTMENT OF EDUCATION, MICHL F WALSH COMMISSIONER, 205 BENEFIT
DEPARTMENT OF EMPLOYMENT SECURITY, THOS H BRIDE DIRECTOR, BOARD of REVIEW: MRS MARGT M SULLIVAN, ELIZ NORD, CHAS T ALGREN; DIRECTOR CENTRAL OFFICE CHAS F BURKE, DIRECTOR EMPLOYMENT SERVICE T EDW BURNS, 24 MASON ADMINSTRATION OFFICE, 124 W EXCHANGE
BOARD OF REVIEW, 170 WESTMINSTER 9TH fl
CASH SICKNESS DIVISION, 24 MASON
DEPARTMENT OF FINANCE
BUREAU OF AUDITS, ELPHEGE J GOULET CHF, 85 WESTMINSTER, R300
DIVISION OF PURCHASES, JOSEPH L BYRON PURCH AGT, 123 STATE HOUSE
SURPLUS PROPERTY SECTION, MATTHEW J REYNOLDS STATE PROPERTY OFFICER, 19 STATE HOUSE
DEPARTMENT OF HEALTH, EDW A McLAUGHLIN, MD, DIRECTOR, 321 STATE OFFICE BLDG
BUREAU OF CANCER CONTROL, THOS H MURPHY DIR, 302 STATE OFFICE BLDG
DIVISION OF COMMUNICABLE DISEASES, RAYMOND F McATEER MEDICAL DIR, 370 STATE OFFICE BLDG
DIVISION OF CRIPPLED CHILDREN, DR Wm A HORAN CHIEF, 327 STATE OFFICE BLDG
DIVISION OF EXAMINERS BARBERING, 366 STATE OFFICE BLDG
DIVISION OF EXAMINERS BASIC SCIENCES, 366 STATE OFFICE BLDG
DIVISION OF EXAMINERS CHIROPODY, 366 STATE OFFICE BLDG

JUHLIN PEARSON

A. Raymond Pearson Prop.

FUNERAL DIRECTORS

A Professional Service That Assures "Peace of Mind"

Established 1899

754-756 BROAD STREET

PHONE HOpkins 1-1213

J. T. O'CONNELL CO. 132-134 Fountain St. GAspee 1-6682

Marine Supplies - Fishing Supplies - Canvas - Rope - Paints

EASTERN COAL & OIL CO.

COAL - FUEL OIL - COKE

Office: 470 ALLEN'S AVE. WINKLER OIL BURNERS Tel. STuart 1-2500

RHODE ISLAND—STATE OF—Contd
DEPARTMENT OF HEALTH—Contd
DIVISION OF EXAMINERS CHIROPRACTIC, 366 STATE OFFICE BLDG
DIVISION OF EXAMINERS DENTISTRY, 366 STATE OFFICE BLDG
DIVISION OF EXAMINERS ELECTROLYSIS, 366 STATE OFFICE BLDG
DIVISION OF EXAMINERS EMBALMING, 366 STATE OFFICE BLDG
DIVISION OF EXAMINERS MEDICINE, 366 STATE OFFICE BLDG
DIVISION OF EXAMINERS NURSING, 366 STATE OFFICE BLDG
DIVISION OF EXAMINERS OPTOMETRY, 366 STATE OFFICE BLDG
DIVISION OF EXAMINERS OSTEOPATHY, 366 STATE OFFICE BLDG
DIVISION OF EXAMINERS PHARMACY, 366 STATE OFFICE BLDG
DIVISION OF FOOD & DRUG CONTROL, JOSEPH J CAHILL ADMN, 369 STATE OFFICE BLDG
DIVISION OF LABORATORIES, EDGAR STAFF CHF, 344 STATE OFFICE BLDG
DIVISION MATERNAL AND CHILD HEALTH, DR FRANCIS V CORRIGAN CHIEF, 323 STATE OFFICE BLDG
DIVISION OF NURSE EDUCATION, MARGT C KELLEHER DIR, 373 STATE OFFICE BLDG
DIVISION OF PLUMBING, 366 STATE OFFICE BLDG
DIVISION OF PROFESSIONAL REGULATION, THOS B CASEY CHF, 366 STATE OFFICE BLDG
DIVISION OF SANITARY ENGINEERING, WALTER J SHEA CHIEF, 335 STATE OFFICE BLDG
DIVISION OF TUBERCULOSIS CONTROL, FLORIAN G RUEST, MD, CLINIC DIR, 308 STATE OFFICE BLDG
DIVISION OF VITAL STATISTICS, FRANK A MORRONE CHIEF, 353 STATE OFFICE BLDG
INSPECTOR OF MILK, VINCENT P BOYLAN CHIEF INSP, 020 STATE OFFICE BLDG
LIBRARY, HETTIE P SELBY LIBRARIAN, 364 STATE OFFICE BLDG
DEPARTMENT OF LABOR, ARTHUR W DEVINE DIRECTOR, 83 PARK
ADVISORY COUNCIL ON COAL AND COKE, HORACE G KILLAM CHAIRMN, 83 PARK
BUREAU OF WEIGHTS AND MEASURES, EDW R FISHER SEALER, 83 PARK
DIVISION OF STATISTICS AND CENSUS, WALTER T DROMGOOLE CHIEF, 83 PARK
HOISTING ENGINEERS LICENSING DIVISION, DANL A WHITE CHF BOARD of EXAMINERS, 83 PARK
INDUSTRIAL INSPECTION DIVISION AND EXAMINER, FRANK W MARCACCIO CHF, 83 PARK
LABOR RELATIONS BOARD, 83 PARK
LABOR RELATIONS DIRECTOR, 83 PARK
MERCANTILE DIVISION, ELVIRA M CARDARELLI CHF CLK, 83 PARK
WOMEN AND CHILDREN'S DIVISION, MRS MARGT T ACKROYD CHIEF, 83 PARK
WORKMENS COMPENSATION COMMISSION, GEO ROCHE CHAIRMAN, DONALD A KINGSLEY, COMMISSIONER, HERMAN D FERRARA COMMISSIONER, 25 CANAL
WORKMEN'S COMPENSATION DIVISION, JOSEPH L BREEN CHIEF, 83 PARK

RHODE ISLAND—STATE OF—Contd
DEPARTMENT OF LABOR—Contd
WORKMEN'S COMPENSATION DIVISION, CURATIVE CENTRE, DR JOHN E DONLEY DIR, 249 BLACKSTONE blvd
DEPARTMENT OF PUBLIC WORKS
DIVISION OF BUSINESS MANAGEMENT, J VALMORE NORMANDIN PUBLIC WORKS CONTROLLER, 210 STATE OFFICE BLDG
DIVISION OF HARBORS AND RIVERS, HENRY ISE CHIEF, 216 STATE OFFICE BLDG
DIVISION OF PARKS AND RECREATION, Wm H COTTER JR, CHIEF, 236 STATE OFFICE BLDG
DIVISION OF ROADS AND BRIDGES (BRIDGE SECTION), 232 STATE OFFICE BLDG
CHIEF ENGINEERS OFFICE, HIGHWAY DEPARTMENT, GEO H HENDERSON PRIN HIGHWAY ENG, 224 STATE OFFICE BLDG
DESIGN SECTION, 234 STATE OFFICE BLDG
LOCATION ENGINEER, 243A STATE OFFICE BLDG (Information R224)
MATERIALS SECTION, 228 STATE OFFICE BLDG
ROAD CONSTRUCTION SECTION, 226 STATE OFFICE BLDG
GARAGE, 30 ARLINE
MAINTENANCE DEPARTMENT, 30 ARLINE
RIGHT OF WAY SECTION, 231A STATE OFFICE BLDG (Information R224)
TRAFFIC CONTROL ENGINEER, 248 STATE OFFICE BLDG
TRAFFIC ENGINEERING AND HIGHWAY PLANNING, PHILIP S MANCINI CHF, 245 STATE OFFICE BLDG
DEPARTMENT OF SOCIAL WELFARE, EDWARD P REIDY DIR, 40 FOUNTAIN 5TH fl, R503
AID TO DEPENDENT CHILDREN, 40 FOUNTAIN 2d fl
AID TO THE BLIND, 40 FOUNTAIN 2d fl
BUREAU FOR THE BLIND, MRS LEONORE Y GAY ADMINISTRATOR, 24 EXCHANGE pl 7TH fl, R724
CHILD WELFARE SERVICES, 610 MT PLEASANT av
CHILDRENS CENTER OF RHODE ISLAND, LAWRENCE C COLE ADMN, 610 MT PLEASANT av
DIVISION OF MENTAL HYGIENE, CHAS C GOODMAN CHF CLINICAL PSYCHIATRIST, 40 FOUNTAIN, R813
DIVISION OF PROBATION AND PAROLE, JOSEPH H HAGAN ADMINISTRATOR, 605 PROVIDENCE COUNTY COURT HOUSE
DIVISION OF PUBLIC ASSISTANCE, 40 FOUNTAIN 2d fl
EXETER SCHOOL SOCIAL SERVICE, 201 PROVIDENCE COUNTY COURT HOUSE
OLD AGE ASSISTANCE, 40 FOUNTAIN 2d fl
DETECTIVE BUREAU, 208 WEYBOSSET, R204
DIVISION OF ALCOHOLISM, DR TRANICK M STUBBS ACTING ADMINISTRATOR, 94 DOYLE
DIVISION OF CRIMINAL IDENTIFICATION, EDW J McDERMOTT CHIEF, 418 PROVIDENCE COUNTY COURT HOUSE
DIVISION OF ENTOMOLOGY AND PLANT INDUSTRY, ALVIN J LANNON ADMN, 83 PARK
DIVISION OF HOSPITAL SURVEY AND CONSTRUCTION, DR JAMES P DEERY CHIEF, 331 STATE OFFICE BLDG

RHODE ISLAND DRIVING INSTITUTE

LEARN "SPORTSMANLIKE DRIVING"

AAA DE 1-9000 AAA

50 Fountain St. Prov. 3, R. I.

RHODE ISLAND—STATE OF—Contd
DIVISION OF INDUSTRIAL HYGIENE, DR JAMES DEERY DIR, 331 STATE OFFICE BLDG
DIVISION OF MATERNAL AND CHILD HEALTH, DR FRANCIS V CORRIGAN CHIEF, 323 STATE OFFICE BLDG
DIVISION OF PROFESSIONAL REGULATION, THOMAS B CASEY ADMN, 366 STATE OFFICE BLDG
DIVISION OF SAFETY RESPONSIBILITY, ARCHIBALD B KENYON SEC, R109 STATE OFFICE BLDG
DIVISION OF SOLDIERS WELFARE, CHESTER W WILLIAMS CHIEF, 40 FOUNTAIN, R811
EMPLOYEES CREDIT UNION, JOSEPH E FANNING MGR, 308 STATE HOUSE
EXECUTIVE DEPARTMENT
GOVERNOR, DENNIS J ROBERTS, 227 STATE HOUSE
LIEUTENANT GOVERNOR, ARMAND H COTE, 216 STATE HOUSE
DIVISION OF PAROLE, 8 PROVIDENCE COUNTY COURT HOUSE
FEDERATION OF LABOR (AFofL), ARTH W DEVINE PRES, EDWIN C BROWN SEC and TREAS, 552 WEST MINSTER, ROOMS 301-302
GENERAL TREASURER'S OFFICE, RAYMOND H HAWKSLEY GENL TREAS, 102 STATE HOUSE
INDUSTRIAL UNION COUNCIL CIO, THOS F POLICASTRO PRES, MICHL A TAMBURRO SEC-TREAS, 169 WEYBOSSET, R507
JUDICIAL DEPARTMENT OFFICE ADMINISTRATIVE CLERK, 504-506 PROVIDENCE COUNTY COURT HOUSE
JURY COMMISSIONER, JAMES S LYNCH, 306 PROVIDENCE COUNTY COURT HOUSE
JUVENILE COURT, FRANCIS J McCABE CHIEF JUDGE, 301 PROVIDENCE COUNTY COURT HOUSE
LIQUOR CONTROL INSPECTION, CHAS E HART SUPT of CONTROL 82 KINSLEY av
MOTOR VEHICLE DEALERS LICENSE COMMISSION, LEO B CAREY CHAIRMN, 101 STATE OFFICE BLDG
NURSES ASSOCIATION, AGNES V DAVIS EXEC SEC, 157A WATERMAN
POLICE TELETYPE DIVISION, FREDK E COE SUPVR, 20 STATE HOUSE
POLIOMYELITIS VACCINE PROGRAM, 302A STATE OFFICE BLDG
PROPERTIES COMMITTEE, NELSON F DUPHINEY SEC, 16 STATE HOUSE
PUBLIC DEFENDER, ARAM A ARABIAN, PROVIDENCE COUNTY COURT HOUSE, R203
PUBLIC INFORMATION FILES, 127 STATE OFFICE BLDG
PUBLIC ROADS MOTOR VEHICLE DEPARTMENT
STOCK DEPARTMENT, R016 STATE OFFICE BLDG
QUARTERMASTER GENERAL, COL JOHN C WALL U S PROPERTY and FISCAL OFFICER for RHODE ISLAND, 51 STENTON av

SHERATON-BILTMORE HOTEL

Rhode Island's Finest Hotel

The Bacchante Room The Falstaff Room The Jewel Box The Town Room

IN PROVIDENCE GAspee 1-9200

WPRO RADIO & TV Basic CBS

AWNINGS

CANVAS PRODUCTS

Tel. PAwtucket 2-3386

CAPWELL AWNING COMPANY

526 Power Rd. Pawtucket, R. I.

WINFIELD HOME

FUNERAL DIRECTORS

3 Convenient Floors With Elevator To Each Floor

Each Floor A Complete Chapel

Make Your own Selection At our Home

492 Manton Avenue PROVIDENCE

TEL. ELmhurst 1-3727

A. A. WHITE CO., INC.
48 Chestnut Street
Telephones DExter 1-2253—1-0254
Rubber Stamps

RHODE ISLAND—STATE OF—Contd
RACING AND ATHLETIC COMMISSION, D THOS TESTA CHAIRMN, EDW R HUGHES V-CHAIRMN, ANTHONY PETRONELLA SUPVR, GEO D GREENHALGH SEC, 116 STATE OFFICE BLDG
RECORDS COMMISSION, 8A STATE HOUSE
REGISTRY OF MOTOR VEHICLES, LAURE B LUSSIER REGISTRAR, 110 STATE OFFICE BLDG
FILING AND RESEARCE DIVISION, ALLEN E HAWKES HIGHWAY SAFETY DIVISION PROMOTIONAL OFFICER, 101 STATE OFFICE BLDG
FINANCIAL RESPONSIBILITY DIVISION, 101 STATE OFFICE BLDG
HEARING DIVISION, HARRY A HOLMES CHIEF INVESTIGATOR, 101 STATE OFFICE BLDG
INVESTIGATING DIVISION, GUERDON A BUCK SUPVR of OPERATOR CONTROL, 101 STATE STATE OFFICE BLDG
LICENSE EXAMINATION DIVISION, 119 STATE OFFICE BLDG
REGISTRATION DIVISION, 126 STATE OFFICE BLDG
SALES TAX SECTION OF THE DIVISION OF TAXATION, JOSEPH P SEGATORE CHF TAX EXAM, 49 WESTMINSTER
SECRETARY OF STATE, JOHN A NOTTE JR, 219 STATE HOUSE
6TH JUDICIAL DISTRICT COURT, 150 BENEFIT
STATE AID FREE PUBLIC LIBRARIES, 8A STATE HOUSE
STATE EMPLOYEES' RETIREMENT SYSTEM, JOSEPH B LEWIS CHF and SEC, 303 STATE HOUSE
STATE LAW LIBRARY, CLARENCE H SHOREN LIBRARIAN, 602 PROVIDENCE COUNTY COURT HOUSE
STATE LIBRARY, GRACE M SHERWOOD LIBRARIAN, 208 STATE HOUSE
LIBRARIAN'S OFFICE, 207 STATE HOUSE
STATE MAINTAINANCE OFFICER, COL Wm N BAILEY, 81 STENTON av
SUPERIOR COURT, MATTHEW M McCORMICK CLERK of COURT, 528 PROVIDENCE COUNTY COURT HOUSE
TREASURY DEPARTMENT, RAYMOND H HAWKSLEY GENL TREASURER, BERNICE MARTIN ADMN ASST, 102 STATE HOUSE
REPRESENTATIVE OFFICE, 124 W EXCHANGE
VETERAN'S MEMORIAL BUILDING, 20 BROWNELL
VETERAN'S MEMORIAL BUILDING, 83 PARK

R I SUPPLY CO (Inc RI '23), LLOYD E BLISS PRES, MAYNARD M BLISS V-PRES-TREAS, JAMES ARMSTRONG SEC, OUTFITTERS to HOME and FAMILY 243 WEYBOSSET, TEL GAspee 1-0804

--Island Supply Co Inc furniture 755 Westminster
--Island Supply Co's Building 753 Westminster
--Island Teachers Co-operative Hazel R Shurtleff mgr 49 Westminster R735
--Island Telephone Answering Service (Harold Smith, Roger Williams) 1478 Broad R4
RHODE ISLAND TEXTILE ASSOCIATION, EDWARD F WALKER SEC-TREAS, 212 TURKS HEAD BLDG 76 WESTMINSTER, TELS DExter 1-5720, 1-7446

RHODE ISLAND SUPPLY & ENGINEERING CO
INCORPORATED RI 1900
OFFICERS
HARRISON C HOWARD, PRES-TREAS
GILBERT W HARDY, V-PRES-ASST TREAS
J WALTER MILLS JR, SEC
EARL H MADISON, ASST SEC
INDUSTRIAL SUPPLIES
PLUMBING SUPPLIES
HEATING SUPPLIES
AIR FILTERS—"DUST-STOP"
AUTOMATIC SPRINKLER SYSTEMS
PUMPS
PIPE FITTINGS and VALVES
TRANSMISSION SUPPLIES
MONORAIL SYSTEMS
LOCATION
156 W EXCHANGE
TELEPHONE GAspee 1-7333
(See Yellow Page 83)

--Island Theatre Supply Co Herbert F Slater mgr moving picture machine and stage lighting 357 Westminster R200
--Island Tile Co (Sandrino Coda) 22 Actinia
--Island Tire Inc James E Goff pres-treas Merylyn A DeConti sec auto accessories and elec sups 053 N Main
--Island Title Ins Agency Inc Francis J McElhiney pres, F Thos O'Halloran v-pres, Edw M Balkun v-pres, Melvin H Chernick treas, Chas F Slattery sec, Francis E Mullen asst sec 111 Westminster R2010
--Island Tobacco Co Saml Sheffers pres 69 Atwells av

RHODE ISLAND TOOL CO (Inc RI 1883), HARRY K CROSS PRES-TREAS, DROP and UPSET FORGINGS, SPECIAL BOLTS, CAP SCREWS 148 WEST RIVER, TEL DExter 1-1620

--Island Transit Advertising Co (Frank J Feeney) 49 Westminster R833
--Island Truck Owners Association Inc Mrs Lena M Daly sec 49 Weybosset R31
RHODE ISLAND TUBERCULOSIS AND HEALTH ASSOCIATION, HARRY L GARDNER PRES, ELIHU S WING, MD, V-PRES, LEROY V ELDER TREAS, 76 DORRANCE, TEL GAspee 1-9118
--Island Vacuum Cleaner Co (Joseph W Strauss) rebuilt vacuum cleaners also repairers 72 Richmond
RHODE ISLAND VAULT CORP, LUIGI TIROCCHI PRES, GIOVANNI TIROCCHI SEC and TREAS, CEMENT PRODUCTS, BURIAL VAULTS 80 ELIZA, TEL ELmhurst 1-4670, IF NO ANSWER CALL ELmhurst 1-0730
--Island Venetian Blind Co (Carl M Palmisciano) mfr and sls venetian blinds 276 N Main
--Island Warehouse Co 15 Westminster R1125
--Island Welding & Fabricating (Wm C Morrison, Vincent Marchetti) 356 Valley
--Island Welding Supply Co Inc Axel A Christensen pres-treas welding equip and sups 581 S Main
--Island Wholesale Grocery Co 610 Manton
--Island Young Republicans Wm H Woodcock pres 59 Jackson
Rhodes see also Rhoades and Rhoads
--Abr (Virginia E) prsr h21 Jenckes
--Alice Mrs asst Thos Rhodes Jr h Johnston
--Alta M controller's ofc r Plainville Mass
--Associates Inc John Marandola pres, Edw Marandola v-pres, Alf Marandola sec, Thos Pignatelli treas aluminum anodizing 136 Rhodes
--Barbara H tel opr r Riverside

RHODES
--Eleanor ofc wkr 59 Charles Field
--Eug A jan BU r82 Charles
--Fred slsmn Handy V Harman r N Cranston
--Fredk M chf hearing ofcr Registry of Mtr Vehicles h6 Sayles av
--Geo E (Barbara J) strippler h433 Washington
--Geo W (Alice) ins adj Hartford Fire Ins Co h Warwick
--Gertrude M emp B A Ballou & Co Inc r Lakewood
--Geota E Mrs insp Bulova r116 Harrison
--Jennie r180 George M Cohan blvd
--John (Sylvia) mech Underwood Corp r27 Greystone av
--John A ship clk Lorgnette's Inc h98 Rose Garden (Warwick)
--Lois clk-sten NE Co h245 Bucklin
--Patricia A Mrs tel opr NET&T Co r Pawtucket
--Pearl E h79 Benedict
--R Wm studt r1 Brown quadrangle
--Thos jr fish and chips 433½ Plainfield
--Thos E (Lena V) chauf h245 Bucklin
--Thos E jr (Esther) guard h650 Public
--Wm (Gerta) h116 Harrison
Rhody Distributors Inc Graham Priest pres-treas jwlry and household appls whol 110 N Main
--Roofing Co 642 Huntington av
--Rose Mrs clk World Green Stamps r Cranston
--Storage Warehouse Inc Wm J Phaneuf pres 184 Kinsley av
--T V Sales & Service (Arth Vinacco) 936 Branch av
--Transportation Co 577 S Main
Rialto Hotel Operating Corp Michl A Werblow mgr 122 Fountain
--Parking Grounds Inc Eleanor Holmes pres, Bernice B Holmes treas rear 121 Mathewson
--Supply Co (Harry Weinstein) furn dlrs 361 Atwells av
Riana Claire A typ Mtrs Ins Corp r N Providence
--Stephen D (Marie C) auto driver State of RI Div Auto Equip r120 Regent av
Rianna Anthony C (Cecile) driver h158 Ford
--Arnold R (Esther R) clk RI Hosp Trust Co h71 Commodore
--Jos (Angelina; Industrial Trust Bldg Barber Shop) h N Providence
--Phillip (Angela A) asmblr h244 Gentian
--Stephen (Josephine) carp h27 Wanskuck
--Stephen D (Marie C) chauf h120 Regent av
Riback Rose (wid Philip) h23 Brewster
--Saml B (Nora) jan Veterans Memorial bldg h311 Rochambeau av
--Sumner W slsmn Harris Auto Sls r23 Brewster
Ribasi Carmine (Antonetta) lather h11 Messenger
Ribbing Melvin P parts mgr h W Warwick
Ribeiro Bernadette M asmblr Bulova r13 Barry rd
--D V h13 Barry rd
--Dolores slsmn Pinkerson Co r E Providence
--Elvira tex insp h458 Dickenden
--Frank (Rose) h94 Gano
--John h105 Oxford
--Jos (Anna) meat ctr h198 Oakland av
--Leandro (Rita) emp B&S h144 Holden
--Manuel (Ethel) mach h57 Preston
--Mary S clk B&S r94 Gano
--Ronald hlpr Roland & Whytock Inc r75 Preston
Riberto Angelina Mrs h17 Spruce
Ribezzo Apalda (wid Domenic) h65 Barrows
--Eltore G (Anna) chauf Max Silverstein & Son r202 Pocasset av
--Frank (Virginia) clk Max Silverstein & Son h Johnston
--Louis P (Theresa A) clk Max Silverstein & Son h31 Nahant
--Marino A (Mary C) news dlr h11 Victoria
Ricamo Anthony (Lydia) cln and pntr h Leach Machy Co h26 Greeley

REAL ESTATE TITLE INSURANCE COMPANY
OF PROVIDENCE
Titles Examined and Insured
32 CUSTOM HOUSE STREET
GAspee 1-9555

COUNTY LOAN & FINANCE CORP.
387 ATWELLS AVE.
DExter 1-9550
LOANS
289½ POCASSET AVE.
TEmple 1-4785

Tel. DExter 1-8313
WILLIAM H. GARRAHAN & CO., INC.
7 DYER STREET CORNER WESTMINSTER
Tel. DExter 1-8314
INSURANCE • BONDS • REAL ESTATE

RICAMO
--Frank A (Josephine) countermn East Side Diner h105 Canton
--Nicholas (Dorothy A; East Side Diner) h276 Rugby
--Olga V Mrs h785 Charles
Ricano Anne recording sten R I Hosp r785 Charles
Ricapito Pasquale (Angelina) plstr h76 Touro
Ricar (Mrs Mary Ricci) jwlry mfg 296 Branch av
Ricard Anna (wid Jos) h rear 239 Plain
--Arth J asst elev mtcemn r Georgiaville
--Bertha T clk-typ Int Rev r W Warwick
--Edna tex wkr h10 Hyat
--Jos S custdn BU r47 Covel
--Leander B (Eliz) chem Arnold Hoffman & Co h Pawtucket
--Mary emp US Rubber Co r217 Amherst
--Robt B sub carrier PO r327 Friendship
Ricardi see also Riccardi and Ricciardi
--John (Mary) rubber wkr h196 Progress av
--Jos R mgr Food Industries Inc h2 Lane 10 (Warwick)
--Nola A studt nurse r56 Lockwood
Ricardo see Riccardo
Riccardi Angelina (Crescent Beauty Salon) r120 Texas av
--Domenick F (Elena) porter Majestic Theatre h384 Manton av
--Evelyn tel opr r120 Texas av
--Francesco (Elia) jwlry wkr h297 Atwells
--John A pntr h37 Marshall
--John P (Marie) block ctr Goodyear Footwear Corp h198 Progress av
--Jos (Beatrice) file wkr h120 Texas av
--Mafalda E rubber wkr r120 Texas av
--Mary (wid Carmelo) h6 Stockwell
--Phyllis emp M&M Mfg Co r Cranston
--Richd (Elvira) musician h150 Balbo av
Riccardo Julio plshr r352 Weybosset

Ricchio see Riccio
Ricci A Inc Anthony Ricci pres-treas, Mrs Ellen Ricci v-pres-sec jwlry tool mkrs 532 Kinsley av
--Adelina (wid Giulio) h183 Greeley
--Adeline sten Equitable Life Assurance Co r36 Grape
--Adolfo (Eliz) wldr h146 Silver Spring
--Adolfo C (Cecelia S) repr NET&T Co h542 Charles
--Adolph (Hilda) purch clk US Vets Hosp h9 Victor (N Prov)
--Agnes J (wid Jas) h1068 Eddy
--Albert (Helen) baker h52 Meridian
--Albert bench wkr r27 Eutaw
--Albert jwlry wkr r21 Sibyl
--Albert L (Eleanor) carrier PO r19 Barclay
--Alfonso (Pierina) opr h35 Covell
--Alf (Margt) weaver h624 Plainfield
--Alf C (Rose) steam shovel opr h207 Roosevelt
--Alfred J (Vincenza; Academy Texaco Service) h35 Covell
--Almenrida Mrs h104 Whittier av
--Amelio stone ctr Castellycci & Sons Inc h133 Vincent av (N Prov)
--Americo (Concetta) aircraft wkr h17 Tuxedo av
--Americo A (Romilda) baker h179 Ledge
--Americo M (Beatrice) straightener Queen Print Works Inc r2 Veto
--Amy E Mrs restr wkr h90 Putnam
--Andrew (Edith) bartndr h27 Chase dr
--Angela press opr W&H Jwlry Co r N Providence
--Angela A slswn The Blind King r Johnston
--Angelina Mrs h48 Tappan
--Angelina (wid Frank) h59 Crandall
--Angelina (wid Jos H) h52 Coggeshall
--Angelo restr wkr r51 Plainfield
--Angelo C (Camella M) mldr h145 Spruce
--Angelo L h118 Comstock av
--Angelo P (Yolanda Z) patrolmn PPD h30 Wealth av
--Ann Mrs sten Retail Credit Co r Warwick
--Ann C jwlry wkr r12 Drill
--Ann D clk Atlantic Rayon Corp r20 Brightwood av
--Ann E clk General Engineering & Contracting Co r Cranston

RICCI
--Anna slswn Shepard's r40 Hereford
--Anna D speeder M&F Worsted Mills Inc r Cranston
--Anthony (Gilda) colorer Gorhams h24 Ida
--Anthony (Jean) jwlry wkr h37 Angelo av
--Anthony (Lillian) jwlry wkr h61G March
--Anthony (Carmela) lab h3 Appian
--Anthony (Flora) orderly R I Hosp h11 Vinton
--Anthony (Ellen) pres-treas A Ricci Inc and treas C&R Realty Co Corp h43 Modena av
--Anthony rec clk Tilden Thurber Corp r52 Angelico (Johnston)
--Anthony watch crystal dept Adolf Meller Co r Johnston
--Anthony E chf supvr of child care Childrens Center of R I r N Providence
--Anthony J USN r48 Fruit Hill av
--Anthony S (Carmella A) slsmn Eclipse Food Products Corp h128 Eastwood av
--Antoinetta Mrs jwlry wkr r44 Felix
--Antoinette bkpr Mt Pleasant & N Barber Dairy Inc r Cranston
--Antoinette C bench wkr Acme Optical Mfg Co Inc r81 Metcalf
--Antonetta maid RI Hosp r142 Potters av
--Antonetta (wid Domenic) r150 Metropolitan rd
--Antonio h219 Carpenter
--Antonio (Annamarie) h12 Liege
--Antonio (Maria) lab h11 Piedmont
--Antonio jr r219 Carpenter
--Arline C ofc clk Smith Hollen Inc r624 Plainfield
--Armand lab h810 Charles
--Armando (Marie C) tool mkr Salvadore Tool & Findings Inc h150 Metropolitan rd
--Armando (Nazarine) wldr h104½ Balbo av
--Armando A (Antoinette) gdnr Roger Wm Genl Hosp h142 Potters av
--Arth (Florence) auto pntr Sarge's Auto Body Wks r272 Hawkins
--Arth (Esther) tex wkr h600 Charles
--Arth J (Mary) truck driver h89 Julian
--Arth L (Dorothy L; The Hoyle Diner) h85 Ives
--Arth L (Dorothy) cln h34 Trenton
--Arth L jr USAF r85 Ives
--Augustine M (Etta) h83 Pemberton

--Barbara nurse Lying-In-Hosp r Norwood
--Barbara M IBM opr RI Hosp Trust Co r89 Dorchester av
--Beatrice A sewer r115 Ethan
--Benj hlpr Bulova r Johnston
--Bertha Mrs bkpr Plibrico Sls & Serv Co r Cranston
--Beverly A bkpr The Office Appliance Co r4 Nahant
--Bros (Joseph and Luigi Ricci) market 638 Charles

--Carl colorer Acme Optical Mfg Co Inc h Cranston
--Carlo (Ida) lab h146 Silver Spring
--Carmela A sr clk-typ Child Welfare Serv of R I r38 Drill
--Carmine (Lena) pntr h64 Courtland
--Carmine V (Gloria) steward Italo-American Club of R I h14 Enfield av
--Carol A mach opr r85 Ives
--Catherine Mrs r113 Gealer
--Chas A grinder Colonial Knife Co Inc h Johnston
--Clarence (Ida) h121 Home av
--Concetta (wid Raffaelo) h19 Barclay
--Cosmo D (Rose M) fence bldr h17 Middleton
--Cosmo J (Laura M) barber h48 Fruit Hill

--Dino chauf r89 Dorchester av
--Domenic (Clara; Acorn Variety) h58 Hazael
--Domenico gill box minder Paragon r Cranston
--Domenico (Inez) lab h89 Dorchester av
--Dorothy asst dir of admissions R I Hosp r N Providence
--Dorothy Mrs clk r34 Trenton
--Dorothy Mrs recpt Dr Francis L Burns r2194 Warwick av (Hoxsie)
--Edmund grinder r Cranston

Wm. P. Pellett & Son
FOR MONUMENTS
Headstones — Markers
1855 Elmwood Ave. STuart 1-4919
See Yellow Page 65

RICCI
--Edw (Anna; Father & Sons Cafe) h336 Hartford av
--Edw oiler r21 Sibyl
--Edw A slsmn Natl Plmb & Htg Sup Corp r N Providence
--Edw W (Dorothy) h21 Lincoln av
--Eliz C repairs Bulova r Cranston
--Ellen Mrs v-pres and sec A Ricci Inc and v-pres C&R Realty Co Corp r43 Modena
--Elvira r10 Rill
--Emilio (Rosalia) h827 Charles
--Emilio S (Grace E) truck driver h216 Wadsworth
--Emma beauty shop 139 Mathewson R706 r118 Atwood av (Johnston)
--Enrico (Antonetta) mold mkr h9 Hillhurst
--Ernest (Grace M) jwlry wkr h185 Harrison
--Ernest lab Anthony Carrado Inc h Pawtucket
--Etta M sec John H Norberg r Conimicut
--Eug (Helen) truck driver r40 Whittier av
--Eug V gill box tndr Paragon h Johnston
--Eugenio colorer r219 Carpenter
--Evelyn M clk John Hancock r52 Angelico (Johnston)
--Felice insps hlpr h179 Laurel Hill av
--Felice jr (Vincenza) oiler h161 Laurel Hill av
--Filomena (wid Tommaso) h115 Ethan
--Florence clk r59 Crandall
--Fortuna (wid Pasquale) h27 Eutaw
--Frank (Anna) asmblr B&S h403 Atwells av
--Frank (Carol) mgr Standard Sup Co h39 Cadillac (Cranston)
--Frank jr (Ann D) hosemn Engine No 12 h483 Douglas av
--Frank A chauf The Texas Co r21 Towando dr (N Prov)
--Frank D (Josephine A) auto mech h12 Drill
--Frank L 59 Crandall died Oct 14 '56
--Fredk whsemn Standard Sup Co r21 Sibyl
--Gaetano r111 Veazie
--Gennaro (Margt) plshr h5 Opper
--Gerald (Cecile; Jerry's Bakery) h12 Trenton
--Giacinto (Vincenzina) asmblr B&S h53 Longo
--Giovanni (Amelia) h36 Grape
--Giovanni (Rosa) lab h35 Raphael av
--Giovanni jr plaster wkr r35 Raphael av
--Girolama (wid Armanda) lab h138 Silver Spring
--Giuseppe (Elvira) tailor h433 Charles
--Gloria Mrs clk Hedison Mfg Co r Johnston
--Grace M insp US Rubber Co r12 Meader
--Guido F (Angelina) tab r22 Africa
--Guilio press opr Ansul Craft Inc r70 Russo
--Henry (Alice J) eng h7 Pallas
--Hugo G (Bettina; C&R Automotive Service) r33 Trieste
--Hugo L (Ida M) lawyer 578 Charles h78 Commodore
--Ines bkpr Great Scott Food Mkt Inc r89 Dorchester av
--Irene dietary supvr Jane Brown Memo Hosp r Lymansville
--Irene C clk Ind Natl Bank r718 Atwells av
--Irma Mrs hairdresser Hair Style Beauty Shop h7 Pike (W Warwick)
--Jack (Vella) h41 America
--Jas (Louise) carp h51 Leo av
--Jas driver Yellow Cab Co r48 Stewart

WHEN YOUR NEEDS CALL FOR LUMBER—CALL
735 ELMWOOD AVE. HO.1-7100
Use Our BUDGET PLAN
F.O. McKENDALL LUMBER CO.
BUILDING SUPPLIES
361 CHARLES ST. DE.1-4496
We're "47" in "57"

New England
PEST CONTROL
COMPANY Inc.
All Pests Exterminated
Tel. GAspee 1-1981
17 RANDALL ST.

BEECROFT CHEVROLET COMPANY

CHEVROLET

NEW & USED PASSENGER CARS & TRUCKS

Service
Parts
Accessories

DExter 1-6600

206 Elmwood Ave.

WEAVER FOR PAINTS SINCE 1875

EVERYTHING THE PAINTER REQUIRES

Distributors

933 Broad St. cor. Adelaide Av. Wholesale — FLOZON — Retail Tel. STuart 1-4858

RICCI
--Jas v-pres Excell Case Co r219 Carpenter
--Jenny M sec PG Co r141 Grove
--John r179 Laurel Hill av
--John h48 Stewart
--John asmblr B&S r Johnston
--John (Hazel) chauf h22 Dickens
--John (May) chauf h43 Rye
--John (Eva) constn wkr h50 Hawkins
--John (Millie) sls mgr h30 Vernon
--John (Grace) watchmn h1 Princeton av
--John A (Mary G) auto mech h36 Drill
--John A (Anita) hlpr M&F Worsted Mills Inc h63 Unit
--John B (Yolanda M) electn US Rubber Co r9 Dora
--John D (Anna) jwlr h765 Cranston
--John J (Beatrice S) aud h1079 Smith
--John J (Santina M) carrier PO h109 Sherwood
--John L ofc wkr Thompson Millwork Inc h986 Plainfield
--John P (Linda) driver Mt Pleasant & N Barber Dairy Inc h1 Princeton av
--Jos (Helen; Ricci Bros) h N Providence
--Jos (Mary) asst ftr Bond Stores Inc r111 Progress av
--Jos (Anna) lab Costellucci & Sons Inc h81 Metcalf
--Jos (Celia) polisher h14 Dale
--Jos (Mary) tailor h481 Charles
--Jos (Irene E) stone mason h35 Atwood
--Jos (Antoinetta) USA r44 Felix
--Jos A (Rose) opr h35 Covell
--Jos D (Maria L) pres-treas Richwood Display Inc h Cranston
--Josephine commissary Lying-In-Hosp r40 Hereford
--Josephine (wid Jas) h40 Hereford
--Josephine M Mrs bkpr Regal Plating Co Inc r12 Hammond
--Julius warper tndr r183 Greeley

--Kath winder h11 Peter
--Laura Mrs clk r480 Elmwood av
--Laura K Mrs (Borden Cleansers) r175 Charles
--Lena slswn Pinkerson Co r651 Charles
--Lena Mrs slswn Jean's Inc h182 Bridgham
--Liberato truck driver B&S r N Providence
--Louis (Josephine) h651 Charles
--Louis (Esther) opr h718 Atwells av
--Louis (Alvina) wvr h992 Manton av
--Louis A h64 Candace
--Lucy r179 Laurel Hill av
--Ludovico (Sandina) lab h574 Charles
--Luigi (Ida; Ricci Bros) h9 Luke
--Luigi (Jessie) jwlry wkr h55 Hall

--Maria silk wkr r40 Hereford
--Maria D clk-typ RISDSW h110 Lyman av (N Prov)
--Maria L Mrs v-pres-sec Richwood Display Inc r Cranston
--Maria R (wid Giacomo) r334 Admiral
--Marie flwr wkr Calart r Cranston
--Marie Mrs h531 Academy av
--Marie Mrs brancher Calart h20 Brightwood av
--Marie Mrs clk-typ Prov DPW r N Providence
--Marietta h67 Seamans
--Marlene M sec r142 Potters av
--Mary clk Baird North Inc r Cranston
--Mary Mrs (Ricar) r Cranston
--Mary A studt nurse r336 Hartford av
--Mary A (wid Thos) h11 Luke
--Mary C tel opr NET&T Co r11 Luke
--Michl (Anne; A Micallef & Co) mfg jwlr h Cranston
--Michl (Elsie) plant supt Vargas Mfg Co h Johnston
--Mickl (Evelyn) checker h69 DePinedo
--Morris A linemn NE Co h Cranston

--Nancy C ofc sec 111 Westminster R1218 r Johnston
--& Nardi (Salvatore Ricci, Vincenzo Nardi) barbers 374 Atwells av
--Nicolo (Mildred; O'Dell's Jewelry Co) bldg eng NET&T Co h45 Barrows
--Nunzio P (Margt J) bartndr h57 Daboll

RICCI
--Olwer T (Margt M; National Plating Co) h15 Hilltop av
--Orlindo (Alma) lab h138 Silver Spring
--Ottaviano (Helen) marble str h79 Stillwater av
--Panfilo (Anna) hoisting eng h114 Pembroke av
--Paul A (Angela) weaver h284 Grove
--Peter (Marie D) jwlry wkr h20 Brightwood av
--Peter P (Barbara M) mgr h750 Admiral
--Peter S benefit payment clk Vets Admn r448 Admiral
--Philip (Genueffa) chauf h135 Seamans
--Philip hlpr Rotelli Ice Co r Johnston
--Philip A ins agt John Hancock r E Providence
--Phyllis Mrs clk Town & Country r32 Elmcroft av
--R h74 Charles Field
--Ralph r30 Vernon
--Ralph (Jennie; DeLuxe Bar) h637 Charles
--Ralph (Eliz M) comp Journal h Warwick
--Reginald L (Filomena) asst mgr Cooper-Lewis Co Inc h Cranston
--Robt (Josephine M) h12 Hammond
--Robt A yarn carrier M&F Worsted Mills Inc r22 Dickens
--Robt E (Marjorie) detective div PPD h69 Alvin
--Robt R (Irene E) lab h293F Chad Brown
--Rosanna (wid Fredk) matron r44 Brighton
--Rose emp US Rubber Co r Johnston
--Rose Mrs (Ro-Cal Jewelry Co) r Cranston
--Roy (Ruth) mtl art and novelty wkr r480 Public
--Ruth E winder Atlantic Rayon Corp r N Providence

--Salvatore (Angeline; Ricci & Nardi) h141 Grove
--Theresa h262D Chad Brown
--Thos (Catherine) h32 Lydia
--Thos bench wkr Henry Gorman & Son Inc r Johnston
--Thos (Theresa; Netop Diner) h Greenville
--Thos (Phyllis) wood wkr Excell Case Co h32 Elmcroft av
--Thos C (Mary) genl contr 296 Branch av h Cranston
--Tullio (Angelina) lab h21 Sibyl
--Velma A sec Eastern Color & Chemical Co r Johnston
--Veronica M tel opr NET&T Co r Conimicut
--Victor (Evelyn) jwlr wkr h115 Cleveland
--Victor A colormn Queen Print Works Inc r Cranston
--Vincent (Lena) lab h146 Silver Spring
--Vincent A (Irma D) lathe opr h27 Eutaw
--Vincenzo (Grace) power press opr h12 Meader
--Virginia D ofc clk r Johnston
--Vittorio carp Paragon r1729 Atwood av (Johnston)
--Walter J USAF r53 Longo

--Wm A (Esperelda R; Industrial Towel Co) h375 Sharon
--Wm J (Rosa R) slsmn What Cheer Bottling Co h Warwick
--Winona Mrs clk Savol Rubber Co r84 Candace

Riccardelli Americo J mech Dunne Mtr Sls Inc h Johnston
--Roseanne clk Prudential r Johnston

Ricciardi see also Ricardi and Riccardi
--Albert A (Theresa) clk h258 Webster av
--Anna T clk r375 Branch av
--Dora dietn StJoseph's Hosp r Cranston
--Emma ins undwrtr Insurance Underwriters Inc r Cranston
--Guidio studt r103 America
--Jas (Vincenza) h31 Sussex
--Jennie jwlry wkr h87 Dartmouth av
--Jos (Dora) driver Kraft Foods Inc h Cranston
--Jos (Emily) formn Alkay Jwlry Co h Cranston
--Jos (Concetta) pres-treas Joseph Ricciardi & Son Inc h Miami Fla
--Jos N USMC r375 Branch av

RICCIARDI
--Joseph & Son Inc Joseph Ricciardi pres-treas, Paul M Ricciardi sec funeral dirs 375 Branch av
--Margt (wid Luigi) h44 Linwood av
--Pasquale (Maria) hlpr h103 America
--Paul M (Mary L) sec Joseph Ricciardi & Son Inc h375 Branch av
--Paul M jr studt r375 Branch av
--Vincent (Esther S) rubber wkr h41 Terrace av

Riccio Alf J (Eliz G) pres-treas Cal-Ric Paper Box Co Inc h24 Fruit Hill av
--Alf J jr (Dorothy G) sec Cal-Ric Paper Box Co Inc r554 Woodward rd
--Angelina packer Safeway Packaging Co r52 Tappan
--Anthony (Angelina) h52 Tappan
--Anthony jr fdry wkr r52 Tappan
--Anthony O (Lillian) burrer B&S h177 Salina
--Brigid A sec r Cranston
--Clorinda press opr Bulova h13 Pocasset
--Dolores pkr r52 Tappan
--Eug J (Helen) bleacher Queen Print Wks Inc r40 Whittier av
--Evelyn clk Met Life Ins Co r1539 Plainfield
--Frank mangr r Pawtucket
--Helen asmblr G E Wiring Device Dept r40 Whittier av
--John M (Mary) fire alarm opr PFD h468 Branch av
--Jos (Josephine; Greene Jewelry Co) h225 Bellevue av
--Lillian bench wkr Capitol Heel Lining Co r177 Salina
--Louis (Elmwood Soda) r225 Bellevue av
--Louis (Alice) pkr h15 O'Neil
--Luigi packer Safway Packaging Co r52 Tappan
--Maria Mrs h rear 622 Charles
--Mary D tel opr NET&T Co r Johnston
--Nicola R (Ida) h38 Chatham
--Palmera asmblr G E Wiring Device Dept r Thornton
--Peter (Barbara) h252 Adelaide av
--Ralph D (Mary S) carp hlpr h92 Ralph
--Ugo (Rose M; Riccio's Liquor Store) h20 Marshall

Riccio's Liquor Store (Ugo Ricco) 436 Broadway

Ricciotti Camillo (Teresa) lab h288 Valley
--Gino r288 Valley
--Louisa clk Ind Natl Bank r288 Valley

Riccitelli Alf (Germaine A) plmb h15 Marion av
--Amalio B (Hilda D) electn US Vets Hosp h6 Shafter
--Angela nurse StJoseph's Hosp r Hugesdale
--Angela R bkpg mach opr Plantations Bank of R I r Johnston
--Ann M Mrs coml clk NET&T Co r58 Felix
--Anne asst Prov Public Library r417 Atwells av
--Anthony (Mary) jwlry wkr h63 Kenyon
--Blanche Mrs asmblr Hadley Div h Coventry
--Domenica mult spinner r Johnston
--Domenico (Lucia) tailor Kennedy's Inc h417 Atwells av
--Dorothy I clk Berkshire Hathaway Inc r95 Sutton
--Dorothy L diamond ctr Bulova r Johnston
--Edw (Adeline) landscape gardner h58 Murray
--Eliz A ofc clk City Hall Hdw Co r1185 Atwood av (Johnston)
--Enrico (Livia) gas sta h20 Vincent
--Faye slswn The Patio r Cranston
--Fern H asmblr Bulova r181 Burrington
--Helen clk Mutual Loan Sys of Prov r Johnston
--Helen Mrs sec Dr Ernest K Landsteiner r Warwick
--John J (Carlotta) traffic bur PPD h11 Linwood av
--John L (Anna K; Mt Pleasant Plmb Co) h72 Health av
--Jos (Sarah T) opr h76 Oxford

J&H ELECTRIC MOTORS

Browning V-Belt and Chain Drives

MOTORS SOLD BOUGHT RENTED REPAIRED

200 Richmond St. Providence

Tel. GAspee 1-7840

ATLANTIC COAL CO. COAL COKE OIL

ELmhurst 1-7000

MORTON SMITH, Inc.

100 MEDWAY STREET at Wayland Square

GENERAL INSURANCE AGENTS

SURETY and FIDELITY BONDS

Telephone UNion 1-6800

RICCITELLI
--Jos R 47 Sibyl died June 12 '56
--Liberina (wid Jos R) h47 Sibyl
--Louis (Lillian) refgr mech h Johnston
--Louis A (Ann M) ins agt Metropolitan h58 Felix
--Lydia asmblr Lang Jwlry Co r20 Vincent
--Margt jwlry wkr Tones Jwlry Mfg Co r Johnston
--Matthew A (Hope F) asst mgr Almaca's Inc h181 Burrington
--Michl blr insp R I Dept of Labor h1134 Plainfield (Johnston)
--Michl A (Eleanor C) restr h75 Parnell
--O John insp B&S r Cranston
--Raymond A (Claire) jr slsmn The Natl Cash Register Co h113 Grand av
--Romeo C (Lucy) jwlry wkr Esposito Jwlry Co Inc h17 Marion av
--Ruth J Mrs writer and tagger Bulova r Norwood
--Sarah T tel opr Federal Products Co r76 Oxford
--Vincenzo (Vittoria; Ideal Hairdressing Parlor) h26 Ames
--Virginia clk Met Life Ins Co r1185 Johnston

Riccius Agnes H (wid Wm) h35 Moy
--Alf R (Hazel I) mach J M Baker Pattern Co Inc h179 Roosevelt
--Bertha J (wid Gustave A) h131 California
--Edw C whol meats 289 Canal r66 Dana

Ricciute Michl lab h684 Manton av

Ricciuti Alex opr r78 Fairview
--Anthony (Antonette) asmblr h78 Fairview
--Florinda M bench wkr The C J Fox Co r117 Rome av
--John (Florinda M) divider opr Ward Baking Co h117 Rome av
--John opr r353 Laurel Hill av
--Paul (Louise) h78 Fairview

Ricciutti Anthony B (Daisy M) formn h745 Academy av
--Anthony L (Louise) divider opr Ward Baking Co h125 Rushmore av
--Anthony L jr studt USA r745 Academy av
--Marie A tchr Sch Dept r745 Academy av

Ricckiuti Peter rubber wkr r54 Jastram

Rice Alice Mrs h20 Cargill
--Alvin pres Barclay Co r4 Harrison rd
--Arth A slsmn Hood's r88 Fairview
--Bertha E ofc sec Crippled Children & Adults of R I Inc r E Providence
--Clifford A (Joyce A) plantmn Hood's h88 Fairview
--Clifford E dairy wkr r88 Fairview
--Dorothy L tech Dr Francis B Sargent r84 10th
--Earl H (Edith E) tool mkr h1039 Elmwood
--Edith E mach opr Atcross Pencil Co r1039 Elmwood av
--Edna D asst r Pawtucket
--Edw A (Jennie) chef h129 Wilson
--Eva (wid Albert S) h rear 14 Star
--Eva L r151 Ivy
--Franklin S formn E E Weller Co r Cranston
--Freeman J (Lillian) mgr personnel and industrial relations Federal Products Corp h Cranston
--Geo h384 Knight
--Goldie S key punch opr NE Co h Greenwood
--Grover (Record & Guide) h123 Waterman
--H Eliot (Boss, Conlan, Keenan, Bulman & Rice) lawyer 76 Westminster
--Hamilton S slsmn Allen & Reed Co r E Providence
--Helen M h47 Brighton
--Herbert asst mgr Barclay Co r4 Harlan rd
--Howard B (Mabelle E) slsmn h52 Dorchester av

Rice Irving J (Frederick Hamilton & Staff), Optometrist, h Harmony, Tel CEnterdale 1-7689
--Israel (Ada R) broker h91 Basswood av
--Jas E clk Allen & Reed Co r Pawtucket
--Janice M studt r1039 Elmwood av
--Jean h123 Elmwood av
--Jean B r131 Hillside av
--Joan V sten Omega Mach Co r W Warwick

RICE
--John F sr teller State Treas Rep Ofc r Woonsocket
--Jordan L asst mgr Barclay Co h Pawtucket
--Jos T (Eva) h498 Chalkstone av
--Lillian stringer Francine Inc r80 Jenkins
--Lillian A (wid Jas E) h391 Knight
--Margt B (wid Howard L) hsekpr r242 Warrington
--Margt G bkpr R I Dept of Health r22 Oakdale
--Margt M Mrs chf med claims exam RIDES r178 Wyndham av
--Marion L h45 Sumter
--Mark tchr r19 Brownell
--Marshall M (Margt M; W A Lester Co) ins h178 Wyndham av
--Martina h48 Nolan
--Nettie B (wid Vernon) h84 10th
--News Service (Francis J Brady) 51 Pennsylvania
--Patk M pkr Tilden-Thurber Corp r Pawtucket

--Richd (Norma) phys 124 Waterman h Warwick
--Robt (Marjorie) treas Barclay Co h Las Vegas Nev
--Saml (Ethel) mgr h17 Methyl
--Stanley L (Gertrude S) truck driver h35 Jewett
--Stephen A sls mgr Reynolds Inc h W Warwick
--Theo F (Hattie; Nathan's Express) h170 Orms
--Thos H (Lillian) auto mech h80 Jenkins
--Wayland W v-pres-mgr Barreled Sunlight Paint Co h15 Taber av
--Weiner & Co (branch N E Glass Works) mfg jwlrs 95 Chestnut
--Wilbur L (Isobel) v-pres-genl mgr Barreled Sunlight Paint Co h Narragansett Pier
--Wm (Barbara C) dept supvr Auto Mut Ins Co of America h Barrington
--Wm B (Dorothea) serv mgr The Eastern Co h33 Home av
--Wm E porter h22 Oakdale
--Winifred M h320 Olney

Rice's Restaurant (Francis J Provast) 764 Hope

Rich see also Reich and Ritch
--Agnes C h115 Rugby apt 3C
--Alice M tel opr NET&T Co r686 Chalkstone av
--Anita H Mrs asst librn Prov Athenaeum r Rumford
--Anna M clk Prov Wash Ins Co r115 Rugby apt 3C
--Arth R (Edith G) T V tech h839 Broad
--Beverly A file clk r Cranston
--Chester H (Alice M) with PPD h680 Chalkstone av
--Chester H jr (Ruth F) state house police RIDPB h128 Progress av
--Clement A (Pearl L) lab h66 Chester av
--Dorothy L sr clk sten RIDPW r57 Wilson av (Johnston)
--Edw C (Mary A) shipper h75 Clarence
--Esther L billing clk D M Watkins Co r E Providence
--Florence B (wid Perley E) r186 Rutherglen av
--Frances E Mrs head of hse R I Sch of Design Dormitory r59 Prospect
--Gloria clk Hall's Drug Stores Inc r247 Wayland av

--H Roland (Louise) sls eng American Moistening Co h Cranston
--Harold L sports dept Journal r164 9th
--Isabelle records clk Automobile Mut Ins Co of Am r E Providence
--Jas (Jeannie) h11 Mawney
--Jas H jr studt r8 Brown quadrangle
--Jordan (Sandra) slsmn Prov Elec Co h Cranston
--Judith L studt r108 Cushing
--Marion R (wid Wm G) h129 Irving av
--Marion V nurse US Vets Hosp r do
--Marshall (Joyce) jwlry wkr h67 Hamlin
--Mary Mrs r30 Pratt

RICH
--Mary A Mrs press opr G Pruefer Mfg Co r75 Clarence
--Meyer (Anna) pharm h164 9th
--Nancy A statistical typ Harris & Gifford r31 Tallon av
--Oscar S (May H; Thompson & Rich) tires h Edgewood
--Roy A (Sarah L) paint mixer h31 Fallon
--Sarah L Mrs LPN Carrie's Rest Home r31 Fallon av
--Thos J (Francis J) lab h131 W Clifford
--Warren (Louise) h35 Sterling av

Richard see also Richards
--Adelard J form tool opr B&S r Manville
--Albert L (Margt E) mfg eng B&S h31 Stanford av
--Albert W asmblr B&S r Seekonk Mass
--Alderie W formn NE Co h Seekonk Mass
--Alf (Jacqueline) studt h196 Ocean
--Alice H cooks hlpr R I College of Educ r28 Mulberry
--Alice M (wid Eug L) h28 Mulberry
--Amede r Taunton Mass
--Angelo polisher R I Cord Co r21 Cromwell
--Anthony h201 Carpenter
--Anthony E r54 Lindy av
--Arth J (Helena) clk and notary public Works Dept Business Management Ofc City Hall h7 Fuller
--Arth R screw mach opr B&S h N Providence
--Aug J photog r Central Falls
--Bernard appr toolmkr Hadley Div-Elgin Natl Watch Co h E Providence
--Bertha M clk NET&T Co r W Warwick
--Chas A (Mary Z) file wkr h152 Gray
--Chas H formn Mt Pleasant & N Barber Dairy Inc h Cranston
--Constance tel opr Superior Heating Inc r Swansea Mass
--Cyril A (Laura V) mach opr h148 Pitman
--Donald sketch mkr r Lakewood
--Dorothy lndry wkr r Woonsocket
--Edgar lndry wkr r Woonsocket
--Edith D clk r Harmony
--Edw A USAF r50 Duncan av

--Edw O (Cecile E) bus driver VTC h50 Duncan av
--Elaine C studt r50 Duncan av
--Elsie clk r18 Lavaughn
--Emma (wid Henry) h26 Fairfield av
--Ernest M (Theresa) serv mgr Genl Elec Co X-ray Dept h Cranston
--Etienne h22 Creighton
--Florence D marker Shepard's h22 Parkis
--Frances M clk r18 Lavaughn
--Gerard O (Lois A) lens grinder Dechan Optical Co Inc h19 Whelan rd
--Helen h23 Mt Pleasant av
--Helen L Mrs h1185 Westminster
--Henry (Reliable Auto Body) r682 Manton
--Herman (Beverly) clk h35 Salmon
--Irving L wvr Paragon h Woonsocket
--Jacqueline F Mrs slsmn Shepard's r196 Ocean
--Jean ofc sec Accinno & Campanella r152 Gray
--Jos F mech Intl Harvester Co h Pawtucket
--Jos W tool mkr Hadley Div r23 Merrill
--Laura studt r31 Stamford av
--Leo E (Rose) h15 Balmoral av
--Leonard (Margt A) chauf American Egg Co h682 Manton av
--Louis N (Yvonne) shipper E H Ashley & Co Inc h892 Atwells av
--Margt J (wid Wm H) prin clk-typ Div Mental Hygiene Services h54 Lindy av
--Margt R Mrs opr Bulova r65½ Laban
--Martha B Mrs teller Prov Inst for Savings Westminster Branch r Cranston
--Michl truck driver A Watt & Son r64 Dean
--N Raymond milling mach opr Thurston Mfg Co h Pawtucket
--Nemese A (Evelyn M) pntr h961 Atwells
--Norman E servmn Addressograph-Multigraph Corp r35 Salmon
--Paul bus opr r W Warwick
--Rene M exterminator Griggs & Browne Co Inc r Riverside
--Rita (wid Thos D) h18 Lavaughn

WRAPPING and PRINTING PAPERS

PROVIDENCE PAPER CO.

Offices and Showrooms

160 DORRANCE ST. TEL. GAspee 1-7600

OFFICE FURNITURE and EQUIPMENT

GENERAL FENCE SUPPLY

Complete Line of Fences

Steel Sashes & Ornamental Iron Work

35 Turner St. Providence, R. I.

Tel. UNion 1-7760

CADY MOVING AND STORAGE CO.

MOVING PACKING STORAGE

Agent for ALLIED VAN LINES

The World's Largest Long Distance Movers

DE xter 1-7860

80-90 DUDLEY ST. PROV. 5, R. I.

THE OLD STONE BANK
RESOURCES OVER $150,000,000 — PROVIDENCE INSTITUTION FOR' SAVINGS — INCORPORATED 1819
MAIN OFFICE, 86 SOUTH MAIN STREET
BRANCHES:—Empire and Aborn Sts. - 1917-1921 Westminster St. - 520 Elmwood Ave. - 1340 North Main St.
Westminster Office:—Dorrance and Westminster Sts. - 1477 Broad St. - 463 Main St., Warren, R. I.

ELEVATORS
Rhode Island Elevator Co.
191 Sherburne St. near Eddy DExter 1-0464
Nights, Sundays and Holidays
SOuthgate 1-7427 — STuart 1-3704

RICHARD
--Robt E slsmn h Brockton Mass
--Robt T driver A&J Auto Ignition Co r18 Lavaughn
--Ronald 7 Homestead av died July 30 '56
--Roseanna C winder US Rubber Co r26 Fairfield av
--Theo A (Delda) slsmn Boston Store h804 Admiral
--Thos F clk r682 Manton av
--Winifred C emp interviewer RIDES r W Warwick
--Yvonne winder US Rubber Co r26 Fairfield av
Richard's Clothes Wm M Vellella mgr clothing 141 Mathewson
Richards A H & Son (Alf H and Walter E Richards) roofers 53 Ninigret av
--Alan D studt r102 George
--Alf H (Marie C; A H Richards & Son) h53 Ninigret av
--Alpha h99 State
--Amalia Mrs cutters hlpr US Rubber Co r33 Delmar av
--Americo (Mildred) formn US Rubber Co h302 Valley
--Angelina Mrs h1633 Westminster
--Ann studt r118 Cushing
--Ann Mrs sec R I College of Education r1075 Eddy
--Ann S jwlry wkr r3 Salmon
--Anna (wid Jos) h203 Jewett
--Anne Mrs jwlry wkr r73 Broad
--Antonio (Mary C) h9 Newark
--Arth (Cath) steward h181 Irving av
--Arth H (Mary A) emp US Rubber Co h171 Regent av
--Bar (John J Richards jr) 23 Burrill
--Barbara H Mrs bkpr Federal Dairy Co r Greenwood
--Bernard (Augusta) slsmn What Cheer Bottling Co h Newport
--Blanche lndry wkr r1633 Westminster
--Carol clk H T Mulry Chevrolet Co r153 Gray
--Chas (Susan) h7 Homestead av
--Chas H mill wkr h235 Plain
--Charlotte aide Miriam Hosp r Pawtucket
--Christine M Mrs h66 Briggs
--David (Shirley) clk Lightman's Liquor Store h114 Camp
--David clk B&S r Swansea Mass
--Donald K sls mgr h Barrington
--Doris drop wire girl Paragon r Johnston
--Doris M clk Hosp Serv Corp r171 Regent
--Earl T mach opr h Pascoag
--Edw J USN r232 Manton av
--Edw T (Grace B; Edwards & Angell) lwyr 15 Westminster R1109
--Edw V (Margt M) truck driver h102 Comstock av
--Eloise Mrs hsemother Mary C Wheeler Sch r216 Hope
--Ernest (Doris M) driver slsmn Meinel Bros r22 Alden
--Evelyn Mrs h40 Pearl
--Evelyn R Mrs h198 Thurbers av apt 1D
--Everett S (Leona A) pntr and dec 226 Wadsworth h do
--Frank A (K Florence) guard R I Hosp Trust Co h N Attleboro Mass
--Geo A tchr Bryant College h Riverside
--Geo A jr (Abbie E) bus opr VTC h E Greenwich
--Geo F bus opr NE Trans Co h Tiverton
--Geo F (Barbara) lab Inctr Div DPW h466C Manton av
--Geo J (Mildred V) mach h122 Gallup
--Geo M USN r39 Hollis
--Gilbert G sub sta formn NE Co h36 Payton
--Hannah H (wid Chas I) h126 Pavilion av
--Harold F slsmn Underwood Corp h W Warwick
--Harriet E chf control clk Bulova r Norwood
--Harry G (Claire C) truck driver h21 Mt Vernon
--Harry H (Aurora) constn wkr h232 Manton
--Hosea (Aurore) chauf h3 Salmon
--I P Co (Norman G Grange) punches and dies 23 Pemberton
--Jas r135 Prospect

RICHARDS
--Jas (Alice) roofer h72 Davis
--Janet C recpt r226 Wadsworth
--Janice J studt r3 Salmon
--Joan E ofc sec Morris Cofman & Assocs r171 Regent av
--John D social wkr RISDSW r20 Whipple
--John J (Mary M) constn exam FHA h51 Fruit Hill av
--John J jr (Agnes; Richards Bar) h38 Goddard
--Jos (Gertrude) auto pntr h156 Pitman
--Jos C (Dorothy M) h134 Richardson apt 1B
--Jos T (Selma R) mach h68 Goddard
--June E clk Hos Service Corp r171 Regent
--Kenneth USN r1075 Eddy
--Leonard (Margt) plastic wkr h567 Manton av
--Lewis (Amelia) emp US Rubber Co h33 Delmar av
--Lorraine C typ US Fidelity & Guaranty Co r171 Regent av
--Louis M (Jean A) h65 Niagara
--Louise M ofc sec r Warren
--Mary h438 Fountain
--Mary clk-typ Police Court r9 Newark
--Matthew (Victoria D) bakers hlpr h81 Putnam
--Mildred Mrs h41 Landor
--Norma P serv observer NET&T Co r126 Ocean
--Paul pharm h Oakland Beach
--Paul L circulation chief BU h Barrington
--Robt surveyor r1075 Eddy
--Robt C (Eliz M) plater h140 Oak
--Robt J USA r39 Hollis
--Robt R laby purchaser r226 Wadsworth
--Theo J jr (Dora) circulation dept Journal h Johnston
--Vincent (Nancy) emp US Rubber Co h211 Amherst
--Viola L jwlry wkr r53 Ninigret av
--Virginia Mrs linker Dexter Mfg Co Inc r20 Whipple
--Virginia B interviewer Pembroke Hall r Barrington
--Wallace A (Evelyn V) slsmn h334 Killingly
--Walter E (Eva P; A H Richards & Son) h58 Wendell
--Walter J (Esther Z) ship clk Tower Iron Works Inc h1075 Eddy
--Wayne H studt r7 Brown quadrangle
--Wilbur E (Louise C) bgemn NY NH&H h223 Wadsworth
--Wilfred (Ann) v-pres Glamour Vanities Inc h N Providence
--Wilfred E (Emma) h47 Harvard av
--Wm B (Mary L) insp B&S h39 Hollis
--Wm F sub clk PO r Riverside
--Wm G supvr archt Div of Archts & Engs r Johnston
--Wm R pntr r232 Manton av
Richardson A Parker (Mildred) clk E I duPont deNemours & Co h Barrington
--Alfrida E Mrs (The Simmons) lodging house h298 Fountain
--Andrew mtcemn h Warwick
--Arlene M sec US Vets Hosp r Sherman av
--Bertha E sten B&S r59 Comstock
--Billie jwlry wkr r44 Lippitt
--Carl A 23 Ogden died Aug 9 '56
--Chas H asst traffic mgr US Rubber Co h Pawtucket
--Claire drilling W&H Jewelry Co r46 Bainbridge av
--Clarence r529 Broad

RICHARDSON & CLARK (EDWARD C PALMER, E ELMER JOHNSON), INVESTMENT SECURITIES 340 HOSPITAL TRUST BUILDING, TEL GAspee 1-6202 (See Yellow Page 20)

--Clarke E asst treas Plantations Bank of R I r W Warwick
--Dennett L Mrs h11 Medway
--Dorothy tray maid Jane Brown Memo Hosp r240 Friendship
--Earle M driver Ry Exp r Cranston

RICHARDSON
--Edw F (Evelyn) rubber wkr h165 Holden
--Edw H (Mary V) clk PO h194 Leah
--Eliz I pres Ms Inc h225 George
--Ellen B asst treas Reynolds Inc r Atlantic av (Warwick)
--Elvera Mrs nurse Jane Brown Memo Hosp r Pawtucket
--Emma L (wid Harry) 79 E Transit died July 26 '56
--Eva Mrs h43 Babcock
--Evelyn assoc dir of nursing sch R I Hosp r Norwood
--Evelyn O asst prof BU r593 Eddy
--Everette chauf h170 Dudley
--F Sturgis clk Ind Natl Bank h Barrington
--Frank V lab Anthony Carrado Inc h79 E Transit
--Geo H (Bertha) mgr h59 Comstock av
--Geo W mech eng r246 Gallatin
--Grace F dietary aide R I Hosp r151 Babcock
--Hallam (Emeline) pres R I Refgr Sup Co Inc h Rumford
--Hannah M emp r Cranston
--Hannah R r28 Portland
--Helen J crystal grinder h47 Pratt
--Helen M insp Outlet Co r79 E Transit
--Henry L clk NE Trans Co r Pawtucket
--Henry P clk r Pawtucket
--Hilda P ward sec US Vets Hosp r27 Pine Hill av (Johnston)
--Hortense F h108 Waterman
--Howard B (Shayna) drftsmn h110 Sumter
--Irene billing clk Merchants Overseas Inc r507 Smith
--Iris gluer Ernest I Dauer & Son Inc r60 Carrington av
--Isabell M recpt US Rubber Co r1638 Chalkstone av
--Jas H (Claire) r46 Bainbridge av
--Jas H rd resident eng RIDPW h Sherman
--Jas H wire wkr h879 Chalkstone av
--John J (Eliz M) opr h33 Harold
--Jos L (Marion) mtcemn Foxon Co h Riverside
--Jos P (Irene) hosemn Eng 14 PFD h507 Smith
--Justine M (Marion A) bus ofc supvr NET&T Co r Cranston
--Kath M emp The Minden r175 Governor
--Lela M Mrs h45 Howell
--Leona (wid Henry H) 79 E Transit died July 26 '56
--Lillian F H (wid Lewis F) h16 Langham rd
--Lionel M prod wkr Coca Cola h Cranston
--Lois E clk r Warwick
--Lynford M (Edith M) clk B&S h Cranston
--Madeline charger r228 Rhodes
--Madeline Mrs jwlry wkr h228 Rhodes
--Mildred Mrs clk Colgate Palmolive Premium Store h16 Bridgham
--Mildred B Mrs ofc sec Sammartino & Sanchirico Co r Cranston
--Orton S slsmn Ballow, Johnson & Nichols Co h Johnston
--Ralph D (Helen S) phys 154 Waterman h73 Everett av
--Reinaldo P research asst BU r66 Arnold

RICHARDSON RICHARD F, REAL ESTATE, INSURANCE, TURKS HEAD BLDG 76 WESTMINSTER, TEL GAspee 1-8010, h595 GREENVILLE av, JOHNSTON, PO, CENTREDALE 11, R I

--Robt J h1638 Chalkstone av
--Robt W contract spec Asst Insp of Naval Material r Johnston
--Roberta (wid Ozell) laundress Home for Aged Women h44 Lippitt
--Ronald S adj Associates Discount Corp h Warwick
--Rose E (wid Louis D) h246 Gallatin
--Ruth E (wid Benj W) h85 Brewster
--Sarah A studt r87 Prospect
--Sinclair trustee Estate of Frank A Soyles h N York City
--Stephen linemn r63 Princeton av
--Theo R (Margt) emp Gorham's h1119 Eddy

FAIRMONT MOTOR SALES INC.
DESOTO Sales & Service
383 SMITHFIELD AVE. PAWTUCKET
Tel. PAwtucket 3-4602

E. L. Freeman Company
Stationers and Printers
Agents for Shaw Walker
"Built Like a Skyscraper"
79 Westminster St. — DExter 1-3400 — 1-3401 — 453 Taunton Ave., East Providence — GE 4-7500

O'DONNELL & CO., INC.
INSURANCE
1419 INDUSTRIAL BANK BUILDING — Telephone GAspee 1-8510

RICHARDSON
--Thos mech Joes Auto Repairing r79 E Transit
--Thos mech W R Burns Co h Rumford
--Thos A slsmn Armour & Co h Pawtucket
--Thos B r230 Friendship
--Thos E (Emma) lab h877 Chalkstone av
--Veronica M (wid Geo) r527 River av
--W Thos (Mary) chauf h373 N Main
--Wallace H jr (Doris A) slsmn R I Refgr Sup Co Inc h Barrington
--Walter F (Anna) metermn h66 VanBuren (Lakewood)
--Walton A (Agnes D) gro 438 Plainfield h143 Laban
--Wm E (Irene) clk h18 Phebe
--Wm R (Marion E) sr clk NE Co h Greenville
--Wm T (Grace D) slsmn h151 Babcock
--Wm T jr tech R I Hosp r151 Babcock

RICHARDSON WILLIAM W (RUTH), ASSOCIATE MASSACHUSETTS MUTUAL LIFE INSURANCE CO, TURKS HEAD BLDG 76 WESTMINSTER, TEL GAspee 1-2672, h60 BLUFF rd, BARRINGTON, R I, TEL WArren 1-0805-W

Richer Gilbert L sub sta opr NE Co h Woonsocket
--Jeanne D asmblr r Woonsocket
Richfield Oil Corp of N Y Prov Terminal Joseph A Fagan supt Terminal rd off Ernest
Richford Jos B (Daisy) mail opr r11 Nebraska
--Peter F (Avis) grinder Gorham's h Cloyville
Richie see Ritchie
Richie's Music Center (Richd DiPippo) music tchr 345 Atwells av
Richiele Jos J lab RIDPW r19 Pennsylvania
Richline Mfg Co (Achille A Laflamme) jwlrs-mfg 69 Richmond R203
Richman see also Richmond
--Arth B (Rita) mgr New Vermont Creamery Co h97 Emerson
--Barney tobacco h97 Sassafras
--Harry (Sonia; R&H Loan Co) h62 Overhill rd
--Jordan L studt r97 Emerson
--Pauline h97 Sassafras
--Sam (Ada) pawnbroker h75 Pembroke av
--Sidney (Rose L) slsmn Dytex Chemical Co h136 Sumter
--Sidney studt r62 Overhill rd
Richmond Alvin G (Margt) police Precinct 1 h114 Julian
--Annie asmblr G E Wiring Device Dept r Wakefield
--Bar (Peter R Rudis) 46 Ship
--Beverly pract nurse Miriam Hosp r Cranston
--Building 268 Weybosset
--Edw A (Emma) lab h12 Clorane
--Edw R pipe coverer R I Covering Co r Riverside
--Eliz B (wid Walter E) h18 Cooke
--Elsie E clk R I Hosp Trust Co r Cranston
--Fannie (wid Jacob) r83 Gallatin
--Florence E (wid Chas C) h101 Laura
--Frances I bkpr Senak Co of America h654 Elmwood av
--Frank asst doorkpr R I Senate h RD 1 Coventry Center
--Lillie (wid Sidney) r22 Ansel av
--Marguerite N clk BIF Industries Inc r Norwood
--Pearl A slswn h12 Milk
--Research Co (Leonard Y Goldman) disinfectants 17 Randall
--Ruth E sten Auto Mutual Ins Co of Am r Chepachet
--Sales Co (James Goldman) mfrs agts 81 Richmond and store 73 do
--Sally (Richmond's) h1104 Broad
--Sarah D (wid Fredk) r134 Pumgansett
Richmond's (Sally Richmond) dresses 236 Westminster R203
Richotte Anna r304 Broad
--Arth slsmn Beatrice Foods Co h31 Tobin (West Warwick)
--Dorothy A tel opr NET&T Co r W Warwick
Richtarik Albin J clk G E Wiring Device Dept r1619 W Warwick
Richter Carl (Gloria) installer Eagle Combination Window Co of R I h Cranston
--Geo (Martha) slsmn h18 Mitchell
--Gustave supvr supt ofc BU h Scituate
--Herbert sls mgr h Cranston
--Jas K ins agt h86 Waterman

RICHTER
--Martha Mrs slswn Virginia Dare Stores Inc r18 Mitchell
--Max J (Rose) pres and treas Colonial Apts Inc h550 Wayland av
--Mollie S emp interviewer RIDES h351 Rochambeau av
--Victor F (Eagle Combination Window Co of R I) h39 Crescent
Richwood Displays Inc Joseph D Ricci pres-treas, Maria L Ricci v-pres-sec jwlry display cases 50 Valley
Rickard Barbara clk NE Fire Ins Rating Assn r Pawtucket
--Carroll H (Eleanor F) v-pres Noyes & Co Inc h Cranston
--Ellen h40 Olive
--Mary D r40 Olive
--Maude h40 Olive
Ricker Carl (Hilda) h122 Dudley
--Earl S (Irene M) chauf Paragon h268 Union av
--Frances studt r100 State
--Irene M Mrs case insp Bulova r268 Union av
--Wilhelm H C (Margt) h126 Frankfort
Ricketson Carl A (Bessie) supt of insp NE Co h173 Washington (Lakewood)
--Elmer (Etta M) int rev agt Int Rev h Rumford
--Herbert B variety store h21 Federal
--Marion asst Public Library r Rumford
Rickett Chas F (Carol A) stock clk Newberry's h167 Lockwood

RICKETTS C F CO (CHARLES F RICKETTS), FOOD BROKER 1 WASHINGTON av, TEL STuart 1-0265

--Chas F h142 Dudley
--Chas F (Elsie M; C F Ricketts Co) h Cranston
Rickey Creations Inc C Lawrence Recchia pres, Mary Waitonis treas jwlry mfrs 63 Washington
--Edw D (Ruth) model mkr h28 Lisbon
--Everett A (Lillian) supvr-whse Chas F Hubbs Co and Cook-Vivian-Lindey-Meyer Co h1192 Westminster
--Jennie C Mrs h250 Veazie
--Lillian elev opr Union Trust bldg r1192 Westminster
--Marie M (wid Ovid A) h264 Public
Rickey's (Anthony A Caruolo) beauty shop 290 Westminster R309
Rickles Aaron (Ida M) lwyr 111 Westminster R634 h Cranston
Ricklin Research Associates (Saul Ricklin) eng-consulting 41 Seekonk
--Saul (Lois; Ricklin Research Associates) h Bristol
Ricks see also Rix
--Chas E gauge lapper B&S h310 Elmwood
--Chas E mach r59 Marion av
Rickson Edwin (Lois) mech Knapton & Gould h155 Stanwood
Ricky's (Saml S Melamed) mens clothing 368 Westminster
Rico Gaetano (Virginia) mill wkr h105 Alverson av
--Jewelry Inc S Louis Kessler pres-treas 50 Agnes
--Thos (Nancy) weaver Paragon h17 Tiber
Rico's Service Station (Americo A Zanecchia) 170 Pocasset av
Ricottilli Giovanni (Etta) carp Hope Bldg Co Inc h26 Italy
--Giovanni jr (Mary M) acct r26 Italy
Ricozzi Brigida (wid Vincenzo) h24 Hillhurst av
Riddel Saml C real est 79 Burlington h Pawtucket
Riddell Dora r99 Hillside av
--Wm adj Maryland Casualty Co h Eastondale Mass
Riddensdale Ernest (Louise F) eng h167 Admiral
--Ernest D jr (Margt) formn Samuel Moore & Co Inc h Warwick
--G asmblr G E Wiring Device Dept r Cranston
--Norman J (Anna M) opr Samuel Moore & Co Inc r Swansea Mass
Ridderbjelke Arvid screw mach opr B&S r Cranston
Ridderheim David orderly RI Hosp r13 Cornell av
--David S (Ingrid S) aud Ind Natl Bank h Edgewood
Riddick Jacqueline E bkpr RIH Trust Co r9 Halton
Riddiford John A studt r6 Brown Quadrangle

Riddle Donald (Betty) h100 Priscilla av
--Wm L studt r7 Brown Quadrangle
Ride Harold M restr r21 Mulberry
--Howard K (Mary E) restr h21 Mulberry
--Milton J (Edna R) restr h23 Mulberry
--Selma r39 Gallatin
Rideout Bruce K studt r2 Brown Quadrangle
Rider see Ryder
--Edna M (wid Albert C) sec Rhode Island Infantile Paralysis Foundation h102 Princeton av
--John H (Margt G) chauf Mitchell Ford Co h68 Creekwood dr (Warwick)
Ridge Glass & Sash Co (Antonio Aristio) 11 Ridge
--Wade V (Eva H) chem h Edgewood
Ridgely Beverly S (Barbara T) asst prof B U h25 Everett av
Ridgewell Carmella Mrs (Cam's Sandwich Shoppe) h Conimicut
--Carolyn J sten Amica Credit Corp r Warwick
--Cornelius h809 Admiral
--Etta Mrs home economist Eastern Co r115 Lakeview dr
--John r687 Potters av
--Lincoln (Mary A) supt and sch bus opr StDunstan's Sch h Cranston
--Lincoln R (Joyce M) slsmn Petroleum Heat & Power Co h33 Whitney
--Mary nurse StElizabeth Home h Cranston
--Meredith O Mrs compt opr Auto Mut Ins Co of America r809 Admiral
--Norman (Mary M) mach h687 Potters av
--Raymond A (Etta V) h115 Lakeview dr
Ridgway Hazel B maid Harriet Hall h80 Harriet
Riding Chas J sls rep Fastener Corp r Cranston
--Ethel N Mrs r109 Melrose
--John (Theresa; Checker Liquor Store) h Pawtucket
--Leo R (May L) store kpr US Vets Hosp h124D Fillmore
--Nellie r352 Weybosset
--Theresa Mrs (Checker Liquor Store) r Pawtucket
Ridley Leonard S studt r128 George
Ridondo Anna F clk r36 Kirby Barrington
Riebe Bertram A (Annie K) clk Otis Clapp h116 Nelson
Rieci Anthony jr r11 Vinton
Riecke Edw H order writer h Warwick
Rieckel Frances A ofc sec Mauney Steel Co r124 Blackstone blvd
Riedel Fred A jr tumbling plates Beclova h Warwick
--Fredk W (Katharine) brewer h32 Wabun av
--Yvonne M Mrs drill press opr Bulova r Cranston
Riedman Ralph L (Shirley) bill poster Old Colony Advertising Co h298 Lowell av
Rief Ethel L tchr h606 Hope
Rieger Harold (Nellie) mach h34 Forest
Riegger Evelyn E Mrs h118 University av
Riel Albert V carrier Olneyville PO h North Providence
--Annie E (wid Zepher) h1021 Atwells av
--Edwin glass wkr Edru Pearls h North Scituate
--Geo E (Mary E) plmb h212 New York av
--Jos A jr driver Costello Bros Inc r Pawtucket
--Norman J jwlr r1021 Atwells av
--Simon H gear ctr B&S r North Providence
--Wm D glass wkr Edru Pearls Co r212 New York av
Rielly see also Reilley Reilly Reily and Riley
--Ann V matron Industrial Bank bldg r Pawtucket
--Thos F (Mary E) h73 Robin
Rieman John H administrative asst Bulova r West Barrington
Riemer Robt W phys 221 Angell h Barrington
Riendean Arth garagemn r Pawtucket
--Geo R plastic wkr r1157 N Main
--Geo W millwright h1157 N Main
--Jean B weaver Paragon r Woonsocket
--Jos M plastic wkr r1157 N Main
--Patricia J tray girl RI Hosp r230 Friendship
--Rene (Emillienne) stockmn The Outlet Co h Central Falls
--Rita r230 Friendship
--Robt C USAF r1157 N Main
Riesman Martin L (Beverly) elec mfr h30 Elmway
--Robt A (Marcia) elec mfr h180 Slater av
Riess Reese Reis Reiss
--Genevieve M supvr r Cranston

G. H. WALKER & CO.
Est. 1900
INVESTMENT BANKERS
Members NEW YORK STOCK EXCHANGE
Room 840 — 15 Westminster
Union 1-4000

Rowley Construction Co.
Builders Since 1900
ALVAN B. CONWAY Pres. and Treas.
THE ASSOCIATED GENERAL CONTRACTORS OF AMERICA — AGC
BUILDERS
260 CENTRAL ST. Pawtucket, R. I.
Telephone PAwtucket 5-4600

STATION
WJAR
Radio and Television
• The OUTLET Company
Providence

RHODE ISLAND SUPPLY & ENGINEERING CO.
Incorporated 1900
INDUSTRIAL, STEAM and PLUMBING SUPPLIES — BOILERS and RADIATION
156 West Exchange St. Tel. GA 1-7333

PEOPLES SAVINGS BANK
MAIN OFFICE – Westminster to the Mall – Providence R. I. – Telephone JAckson 1-6600
WAYLAND SQ. – 144 Medway St. Tel. ELmhurst 1-3100
WARWICK – Governor Francis Farms Shopping Center Tel. HOpkins 3-8700
EAST PROVIDENCE – 200 Taunton Ave. Tel. EAst Providence 1-6100

RIESS
--Wm F (Eva V) embosser h93 Appleton
Riester Nancy studt r98 Cushing
Rieth Albert supvr Speidel Corp h Cranston
Riewold Charlotte nurse r1177 Elmwood av
--Frank stndt r51 Sawyer
Rife Everett P (Martha) brusher Gorham's h9 Vera
Riffkin Ida G (wid Benj) h70 Pembroke av
--Ira (Rose A) prs-treas Carlton-Wright Plmb Sup Co Inc h26 Glen dr
--Rose A Mrs r26 Glen dr
Riga John slsmn h203 Laurel Hill av
Rigberg Albert E (Rose) chief dental serv US Vets Hosp h Cranston
Rigby Chas E (Eugenie W) h18 George
--Gertrude r107 Parade
--Gladys private sec Providence Washington Ins Co r Centredale
--Henry J emp US Rubber Co h East Providence
--Jane r281 Dudley
--John pntr B&S r Pawtucket
--Marion W Mrs emp B A Ballou & Co Inc r285 Alabama av
--Mary E nurse Roger Williams Gen Hosp r178 Allston
--Murray A slsmn Hardware Mutuals Casualty Co r Greenwood
--Raymond D (Mary E) patrolmn PPD h178 Allston
--Robt E (Marion W) asmblr B&S h285 Alabama av
--Seth (Edith B) slsmn Merrill Lynch, Pierce Fenner & Beane r North Providence
--Virginia ward hlpr RI Hosp r281 Dudley
--Wm E (Ivy) with PPD h98 Bucklin
Riggenbach Carlos B market specialist Nicholson File Co h North Scituate
Riggi Amelia hlpr r150 Kimball
--Filippo mach opr r 150 Kimball
--Frank (Lloyd Avenue Tailor) r150 Kimball
--Guido (Lloyd Avenue Tailor) h150 Kimball
--Lucia hlpr r150 Kimball
--Maria jwlry wkr r150 Kimball
Riggiero Peter E (Angelina) barber r50 Grape
--Raffaele (wid Jas) h50 Grape
Riggle Dorothy L tel opr NET&TCo r21 VanBuren
--Earl (Alice) instr h21 VanBuren
Rigge Barbara M bkbndr r210 Ocean
--Donald J hlpr r240 California av
--Florence jwlr wkr r210 Ocean
--Lorrin A prof B U h Valley Falls
--Mary (wid Wm T) h210 Ocean
--Rupert A mach r210 Ocean
--Wm J (Helen E) wldr Providence Gas Co h240 California av
--Wm M (Elaine B) plshr h634 Prairie av apt 3B
Righie Jas F poultry r159 Jewett
--Robt F poultry r159 Jewett
Rigley John J (Susan M) h47 Dartmouth av
--Kate R clk Ind Natl Bank r North Scituate
Rignanese Biagio (Maria) emp US Rubber Co h57 Battey
Rigner Dorothy L Mrs drftsmn r112 Slater
--Harriet Mrs bkpr r283 Bucklin
--Harry V (Dorothy H) drftsmn r112 Slater
Rigney Alma r14 Klondike
--Cath C (wid John F) h991 Manton av
--Danl studt r65 Herschel
--Dani A (Ellen V) ice cream mfr 721 Hope and 883 Manton av h65 Herschel
--Helen A tchr r65 Herschel
--Jas H dept formn B&S r Saylesville
--John J (Janet) chauf The Texas Co r147 Lendy av (Warwick)
--Jos J emp US Rubber Co r991 Manton av
--Leonard J (Eva) tel installer h130H Fillmore
--Margt M sr clk RIDES r20 Elmdale av
--Margt M (wid Wm H) h14 Klondike
--Mary M floor serv dietn RI Hosp r67 Herschel
--Raymond F stock clk Providence Whol Drug Co r Johnston
--Robt (Janet) lab h857 Atwells av
--Walter F r Pawtucket
--Wm h29 Elmdale av
--Wm H 14 Klondike died Nov 29 '56
--Wm V (Rita E) traffic solr r20 Elmdale
Rihbany Edmund P studt r62 College
Rijo Geo G (Aida) lab h60 E Transit
Riker Gerald B (Janice) slsmn J B Riker h76 Blackstone blvd apt C

RIKER J W (J WILBUR RIKER), REAL ESTATE 15 WESTMINSTER, R905, TEL PLANTATIONS 1-1113
--J Wilbur (Edith T; J W Riker) h2 Brenton av
--J Wilbur jr (Bonnie B) slsmn J W Riker h152 Irving av
Riley see also Rielly Reilley Reilly and Reily
--Agnes L (wid Harry C) h114 9th
--Alice F business ofc supvr NET&TCO r Cranston
--Alice M studt r285A Chad Brown
--Alice M (wid Edw) h285A Chad Brown
--Anna M Mrs sls clk Outlet Co r190 Camden av
--Arlene Mrs tel opr NET&TCo r East Providence
--Beatrice A Mrs sec r Pawtucket
--Benj W (Evelyn M) clk Casino Bowling Alleys h Warwick
--Bernard A slsmn Read & Purcell Co r Cranston
--Bernard J (Eva) ofc mgr h107 Alger av
--Bernard J jr degreaser Bulova r107 Alger av
--Cath clk r210 Lexington av
--Cath E Mrs clk Nicholson Tile Co r256 Adelaide av
--Cath M clk StJoseph's Hosp h107 Alger
--Chas J USN r403 Prairie av
--Chas R (Charlotte) mtcemn h403 Prairie
--Claire Mrs h30 Lenox av
--Clarence J (Mary C) phys 507 Manton av h North Providence
--Cornelius 38 Baisbridge av died March 17 '56
--David underwriting eng h Pawtucket
--Donald A (Lillian E) mtcemn h3 Young av
--Doreen C clk Ind Natl Bank r Warwick
--Dorothy L mach opr r Pascoag
--E Audrey tchr h503 Manton av
--Edw J (Eleanor L) hndlr Rhode Island State Mtce Ofc h24 Joskin
--Edwin J (Victoria I) clk h196 Unit
--Edwin J (Millicent R) dentist 455 Cranston r Eden Park
--Edwin J (Anna) section formn Nicholson File Co h North Providence
--Eliz h19 Perkins
--Ernest meat mgr A&P r Pawtucket
--Ernest F (Frances E) slsmn h37 Hillwood
--Ethel h654 Manton av
--Ethel M tchr Kenyon St Sch h3 Dahlia (Warwick)
--Ethel M slswn Shepard's r Pawtucket
--Eug A (Cath E) regulatory insp Rhode Island Liquor Control Bd h256 Adelaide
--F John r243 Smith
--Fay (Marion) rubber wkr h16 Frank
--Florence C slswn Shepard's r6 Rachel
--Francis opr Water Sup Board r Coventry
--Francis C title examiner Real Est Title Ins Co h Pawtucket
--Francis T repr NET&TCO h127 Warrington
--Frank G r378 New York av
--Frank N (Isabelle) driver Yellow Cab Co h67 Trask
--Fredk studt r144 Benefit
--Fredk B (Fannie) clk Adjutant Generals Ofc h Johnston
--Geo V (Margt A) carrier Elmwood PO h507 Elmwood av
--Gerald F (Ina J) studt h124 Pitman
--Gertrude L supvr clk NET&TCo h141 Cass
--Gertrude M clk r Pawtucket
--Gladys jwlry wkr r67 Trask
--Gladys E bkpr CGCo r Edgewood
--Harold H bodymn Colonial Mtr Sls Inc r96 Wesleyan av
--Hazel slswn W T Grant Co r14 Bates av (Warwick)
--Henry C r114 9th
--Henry J (Bertha L) embalmer h1488 Westminster
--Howard J H insp B&S r Greene
--Ida M field exam RIDES r Riverside
--Irene M mach opr Queen Products Inc r175 Pettaconsett av (Warwick)
--Jas h172 N Main
--Jas clk Tri-State Whol h Pawtucket
--Jas E sub sta opr NECo h Riverside
--Jas H pkr Providence Whol Drug Co r Harrisville
--Jas H (Eliz R) h53 Doyle av
--Janice E sten r Hope
--Jessie W tchr r Warwick
--Joan A clk r Cranston
--John (Ellen) formn N E Butt Co h East Providence

RILEY
--John E (Anna) h25 Glenham
--John F (Angeline M) driver Yellow Cab Co h129 Reservoir av
--John J (Emma R) eng h Cranston
--John P clk r107 Alger av
--John P (Mary C) insp B&S h124 Hamilton
--John R (Mary) trainee Newberry's h134 Lenox av
--John T insp Asst Insp of Naval Material r Cranston
--John W clk Weybosset Mkt r Pawtucket
--Jos investigator McDonalds r1555 Main (West Warwick)
--Jos T (Florence C) tel installer NET&TCo h8 Rachel
--Judith A studt r108 Cushing
--Laura A switchboard opr Medical Bur Providence Medical Assn r42 Linwood av
--Louise clk Jewelers Board of Trade r53 Pearl
--Mabel r18 Portland
--Madeline sten r26 Trask
--Mae E r107 Alger av
--Margt r464 Westminster
--Margt Mrs h71G March
--Margt (wid Wm H) h26 Trask
--Margt L sewer r26 Trask
--Margt M (wid Herbert) supvr NET&TCo r167 Linwood av
--Marie D wire wkr r480 Elmwood av
--Marie M (wid Frank N) h67 Trask
--Marion sec h249 Thayer
--Martha F clk Providence Washington Ins Co r Edgewood
--Mary clk New England Fire Ins Rating Assn r134 Lenox av
--Mary E r79 Oak
--Mary F sec h211A Waterman
--Michl (Winifred G) pntr h107 Park
--Mildred G (wid John T) h378 New York av
--Minnie A piano tchr 539 Hope h do
--Norman (Mary) mach opr h77 Bridgham
--Robt h177 Benefit
--Robt C formn Nicholson File Co h Johnston
--Rose M over insp US Rubber Co h203 Sockett
--Stuart B jr studt r36 Prospect
--Sylvester pharm Colton Pharmacy r120 Linwood av
--Terrance sls rep r Riverside
--Theresa E force asst NET&TCo r127 Warrington
--Thos A (Mary) toolmkr h160 Calla
--Thos E (Louise F) clk PO r86 Whitmarsh
--Thos E (Ethel) jan h91 Wisdom av
--Thos F (Patricia) clk PO h63 Burnett
--Virginia Mrs h220 Messer
--Walter F (Mary E) h79 Oak
--Walter F (Edith) chauf h1054 Eddy
--Walter F rubber wkr r107 Alger av
--Walter L opr r79 Oak
--Walter T mgr h Cranston
--Wm jr studt r177 Messer
--Wm A studt r1 Brown Quadrangle
--Wm D (Dorothy) mgr Neal Flynn h148 Wendall
--Wm E (Gloria T) clu NECo h78 Vanderwater
--Wm H (Anna M) h180 Camden av
--Wm H r80 Wyndham av
--Wm J (Madeline F) carrier Olneyville PO h177 Messer
--Wm J drftsmn Charles A Maguire & Assocs r274 Orms
--Wm J (Kath E) traffic mgr NET&TCo h167 Sharon
--Wm J jr (Cath F) brklyr h38 Wabun av
--Wm S (Blanche) pres Allied Printing Co inc h Hopkins Hill rd (Coventry)
Rilley Jas (Hannah) emp Ry Exp h700 Atwells av
Rim Jewelry Mfg Co Kenneth E Randall pres Pasquale Marandola sec-treas 166 Valley
Rimaco Sales Co (Myron T Boutelle) radio and telev parts whol 488 Friendship
Rimascon Terminal & Warehouse Co Jos C Calore mgr 210 Canal
Rimels John r144 Francis
Rimkin Geo F r175 Hudson
Rimmler Carl H supt Tower Iron Wks Inc h North Scituate
Rimoshytus Thos J mgr h24 Federal (Warren)
Rinaldi Agnes Mrs h118 Hospital
--Alvena slswn Shepard's r11 Barker
--Antonio h29 Wood
--D Raymond (Eliz A) slsmn PGCo h29 Wood
--Danl R (Evelyn A) sec Sarodani Inc r29 Wood

CRISS CADILLAC OLDS, INC.
CADILLAC OLDSMOBILE
SALES — SERVICE
"Your Satisfaction Is The Cornerstone of Our Success"
555 ELMWOOD AVENUE TELEPHONE HOpkins 1-0086

RINALDI
--Edw R asst aud Dieges & Clust h246 Broad
--Eliza A invoicer Queen Print Wks Inc r29 Wood
--Elsie R clk r70 Naples av
--Fredk A (Claria) stone str h28 Wood
--Gaetano r701 Atwells av
--John (Alvena) teller Plantation's Bank of Rhode Island h11 Barker
--Jos (Julia; Abie's) h18 Tiber
--Jos (Lucy M) appr Zelig Upholstery Shop h45 Kenyan
--Jos (Lucy M) appr Zelig Upholstery Shop h45 Kenyan
--Jos B jr (Eleanor C) carrier PO h51 Job
--Jos P jwlry wkr r14 Quince
--John J truck driver r14 Quince
Rinnikka David gas stndt Perry's Serv r — Rhodes
Rio Jewelry (Salvatore Iorio jr) jwlry mfrs 527 Hartford av
Rioles Anthony V constn wkr r4 Lucy
--Fredk (Pierena) plmb h141 Gray
--Henry A (Joan M) slsmn Rochester Premium Store r25 Ruggles
--Louis (Rose M) supt h88 Cathedral av
--Nancy C Mrs bkpr Hoyle Open Air Mkt Inc r143 Gray
--Nicola (Nancy G) clk Hoyle Open Air Mkt Inc h143 Gray
--Paris filemkr h432 Manton av
--Paul A (Mathilda) parking lot h4 Lucy
--Ralph F (Rose I) jwlry wkr h163 Gray
Riopel Constance I ofc sec r929 N Main
--Rene W (Rhea) mech h929 N Main
Riordan Hugh F (Agnes T) h80 Pitman
--Timothy J jr liquors 1081 Chalkstone av h Greenville
--Wallace E (Carolyn E) with Timothy J Riordan jr h48 Jastram
Rioux see also Roux
--Adele (wid Victor D) h773 Bellevue av
--Alphege mill mach opr B&S r Fall River Mass
--Ernest J (Phyllis R) chauf h194 Bay
--Gertrude L bench wkr r173 Bellevue av
--Jeanne C forwn r173 Bellevue av
--Maurice asst ofc mgr Coca-Cola h Fall River Mass
--Raoul V (Dorothy) electro plating h75 Wilson
--Robt T hairdrsr Nandle's Beauty Salon r Fall River Mass
Ripa Adele A ofc sec Peter A Laudati r53 Ring
--Agostino (Anna) elec eng h53 Ring
--Eug T (Alma) toolmkr h117 Lowell av
--Geo M (Maria D) meat ctr h33 Daniel av
--Giovannina Mrs h53 Ring
--Maria F (wid Antonio) 318A Cranston died Oct 10 '56
--Vincent (Jennie) caretkr Scott bldg r53 Ring
Ripanti Algy (Celeste) radio tech h40 General
--Jos A h40 Wesleyan av
--Rose Mrs r40 Wesleyan av
Ripley Alice M h500 Angell
--Clothes Billy Billig mgr 151 Weybosset
--Frederic W jr (Miriam) phys 167 Angell h Rumford
--Harold C clk NECo r East Providence
Rippeom Edw r11 Beacon av
Rippey John N state staff Journal r Newport
Rippin Grace asst resident nurse Doyle House r129 Cushing
Risberg Mabel recpt RWS&L Assn r Riverside
Risceerg Jas (Kraner S) dispr M&M Trans Co h119 Radcliffe av
Riseman Jay M studt r69 Waterman
Risen Jas A (Maureen T) mech h144 Congress av
Risi Alfredo (Jennie) mtce hlpr School Dept h31 Royal av
--Filippo (Elvira) screw wkr h78 Courtland
Rising Edw S (Ruth R) sls mgr h16 Channing av
Risk Chas G driver M&M Trans Co r Pawtucket
--Jas T shipper Costello Bros Inc r Valley Falls
--Lillian Mrs lodging house 187 Broad r75 Bassett
--Shirley R Mrs nurse Roger Williams General Hosp h Valley Falls
Risko Jas R asst mgr Walcott 5¢ 10¢ & $1.00 Stores r91 Metropolitan av
--John J (Lillian M) meat jobber h91 Metropolitan rd
Risley Chas R (Hilda) buyer h Hoxsie
Rison Carolyn A studt r56 President av

RISON
--Clarence H (Ebba R) treas American Moistening Co and Grinnell Corp h56 President av
--Clifton G chf drftsmn r54 3d
--Edna E Mrs clk Nicholson File Co r81 Camp
--Frank A (Edna E) library atndt h81 Camp
--Herbert T (Sophia) h54 3d
--Jas A (Rena M) delmn h Pawtucket
--John B studt r56 President av
--Wm H (Mildred A) porter Ind Bank bldg h682 Main
Rita's Beauty Salon (Rita J Pettinacchio) 211 Academy av
--Market (Mrs Rita Myers) 187 Cranston
Ritacco Edmondo (Maria D) screw mach opr B&S r354 Academy av
--Genaro (Louise) pres-treas C&R Plating Polishing Co Inc h175 Fairview
--John B (Jacqueline) accessorymn Eagle Park Chevrolet Co h North Attleboro Mass
--Michl A (Frances) liquors h356 Academy
--Salvatore P (Esther; Sully's Bar) h354 Academy av
Ritarossi Faust (Rose) h15 Fairfield av
Ritch see also Rich and Reich
--Marshall L (Ritch & Ritch) r110 Daboll
--& Ritch (Wm D and Marshall L Ritch) waten reprs and gold buyers 271 Weybosset
--Wm D (Ritch & Ritch) h110 Daboll
Ritchie see also Richie
--Adam J (Annie B) servmn GE Wiring Device Dept h208 Adelaide av
--Doris Mrs tel opr NYNH&H r Edgewood
--Fredk C (Elenor) h74 Peace
--Gloria D clk Ry Exp r926 Atwood av
--John (Louise) mech United Lease & Serv Inc h177 Gallup
--John H (Mary T) press opr h43 Fruit Hill
--Jos A (Gloria) exec sec h Johnston
--Peter (Anna) mach The Texas Co h162 Glenbridge av
--Robt C packer The M W Dunton Co h Cranston
--Sarah E h66 Bishop
Ritchotte Diane flower wkr Calart r13 Walnut (West Warwick)
--Henry mech The Eastern Co h Pawtucket
--Madeline flower wkr r31 Crossen (West Warwick)
--Ruth Mrs clk The Eastern Co r Pawtucket
Rite Polishing Co (Frank Pinelli) jewelry polishing 32 Dike
Rite-Fit Corset Co (Raymond E and Julia A Gates) 261 Smith
Riter see also Ritter
--David (Fannie) shoe repr 1108 Broad r73 Corinth
--Max (Jeannette) mgr Kays (Newport) h133 Dexterdale rd
Ritkwics Simond (Eliz) h70 Nolan
Rito Antonio R emp ABC Petroleum Serv r70 Carpenter
Ritola Nicholas M jr (Florence A) whsemn h78 Touro
Ritoli Adeline asmblr Goodyear Footwear Corp r79 Barrows
--Costanza (wid Ercole) h79 Barrows
--Edmund (Edna; Marocco's Mkt) h220 Pocasset av
--Eleanor A sls clk Sorority Shop r Cranston
--John (Lillian) lab h331 Pocasset av
--Lillian Mrs (Lillian's Lunch) r331 Pocasset av
--Vincenzo USA r79 Barrows
Ritorno Carl (Florence; Carl's Mkt) h Cranston
--Shirley L ofc clk r Cranston
Ritota Bartholomew A (Margt) grinder Colonial Knife Co Inc h15 Pumganasett
--Eliz R (wid Nicholas M) h115 Huxley av
--Elsie tchr r115 Huxley av
--Florence C Mrs sten Census Dept Sch Dept r76 Touro
--Madeline M supvr NET&TCo r115 Huxley
--Nicholas M jr (Florence A) whsemn The Texas Co h76 Touro
Ritter see Riter
--Chas E (Marion) h11 Woodbine
--Edna r281 Washington
--Eva h137 Pavilion av
--Frances A studt r108 Cushing
--Fredk W police Precinct 1 h103 Pleasant View av
--Martin L studt r5 Brown Quadrangle
--Roger W (Martha J) servmn Grant Money Meters Co h87 Pleasant View av
--Sarah B h7 North av

Mattson Realty Co.
Real Estate Insurance Builders Developers
1777 POST RD. Hillsgrove R. I.
Tels. REgent 7-1700 7-1701

BOWERMAN BROS., Inc.
General Contractors
• TEmple 1-3200 •
Commercial & Industrial Construction and Alterations
• Prompt Service •
70 Bath St. Providence

EASTERN CONSTRUCTION CO.
STRUCTURAL REPAIRS
121 Waldo St. Tel. STuart 1-5050 Providence 7, R. I.

STATE LUMBER CO., Inc.
LUMBER — BUILDING MATERIALS — MASONS' SUPPLIES
403 CHARLES ST.
Phone TE 1-6233
750 N. Broadway E. Providence
GE 4-3187

MASSACHUSETTS MUTUAL LIFE INSURANCE CO.
WILLIAM H. BURROWS, RODERICK PIRNIE, General Agents
ORGANIZED 1851
TURKS HEAD BUILDING — TEL. GAspee 1-2672

Ritti Andrew L (Maria) h133 Rugby apt 2B
Rittman Chas (Ruth) driver Yellow Cab Co h86 Everleth av (Warwick)
--Geo L mech Ross & Son General Auto Repr h Central Falls
Rittmann Geo M h98 Priscilla av
--Karl (Sara B) art dept Journal h Apponaug
--Ludwig P extractor Logan's Washrite Lndry r38 Greenwich
Rittner Mark (Madeline S) phys 171 Reservoir av h do
Ritz Barber Shop (Anthony Leone) 897 Smith
--Elaine F bkpr RIH Trust Co r Cranston
--John (Ida) mach opr h299 Branch av
--Products Inc Christopher L Migliaccio pres-treas Rally Migliaccio sec jwlrs mfrs 91 Hartford av
Ritzau Deborah A (wid Herman C) h199 Linwood av
--Mary S emp interviewer RIDES r11 Stillwater av
--Walter J (Mary S) tchr Mt Pleasant High Sch h11 Stillwater av
--Wm P eng r11 Stillwater av
Ritzen Clara M (wid Gullbrand) h17 Richar Richardson
--Cyril L (Melba J) plastics wkr h51 Mossie av
--Eric W appr drftsmn USA r17 Richardson
Riva Angelina asmblr GE Wiring Device Dept h Cranston
--C W Co Edgar P Snow pres Chas F Cottam sec consulting eng 511 Westminster
Rivard Alice M asmblr Cable Elec Products Inc r50 Hollis
--Armette C laby tech r552 Potters av
--Chas A (Hortense P) h552 Potters av
--Chas A jr mach opr r552 Potters av
--Chas E studt r41 Waterman
--Dental Laboratory (Robt W Rivard) 86 Weybosset R23A
--E Cora r552 Potters av
--Elaine L bkpr RIH Trust Co r Pawtucket
--Emil (Alice M) optical wkr h50 Hollis
--Eug servmn Felt & Tarrant Mfg Co h Pawtucket
--Eug A (Loretta R) cabtmkr h67 Lynch
--Geo H jr tex wkr r56 Crary
--Harriet J (wid Geo A) h56 Crary
--John C studt r41 Waterman
--Jos N (Georgianna) carp 82 Gray
--Laura jwlry wkr h22 W Clifford
--Madeline r Central Falls
--Martha A matron The Robt F Carroll Sons r46 Bridgham
--Robt W (Rivard Dental Laby) r East Providence
--Roland P (Rita M) comp Journal h Pawtucket
--Theo E toolmkr B&S r Woonsocket
--W Henry (Margt H) dean h41 Waterman
Riveglia Cath (wid John A) h992 Manton a
--Chas (Mary) plater hlpr Dexter Mfg Co Inc h267 Academy av
--Chas jr clk Hornblower & Weeks r267 Academy av
--Edw A USMC r992 Manton av
Rivelli Albert (Maria) paper ctr h9 Hillhurst av
--Allen (Lucia E) jan h24 Warren
--Angeline (wid Pietro) h21 Ashton
--Anthony E (Dorothy) bgemn NYNH&H h64 Dartmouth av
--Edw P (Antonetta) plshr h45 Messer
--Edw W (Pauline) plshr Progressive Plating Co h206 Progress av
--Joan C flowermkr r91 Alverson av
--Peter jr (Janet) mech h83 Metcalf
--Peter J asmblr Bulova r45 Messer
--Pietro h125 Daniel av
--Theresa knife wkr r11 Hauxhurst
--Vincent (Patricia B) tex wkr h157 Progress av
--Wm (Virginia) tchr Mt Pleasant High Sch h22 LaSalle dr
--Wm R studt r8 Brown Quadrangle
Rivera Alf L USN r218 Home av
--Anthony A (Matilda) file wkr r1301 Chalkstone av
--Biagio (Rose R) emp US Rubber Co h64 Hazel
--Carrie M flower wkr Calart r5 Algonquin
--Dorothy studt r100 State
--Eug P r80 Hendrick
--Eug S file wkr h80 Hendrick
--Frank (Raffaele) lab h51 Brayton av
--Frank D (Theresa) jwlr h157 Somerset
--Gina jwlry wkr r51 Brayton av
--Giuseppe (Mary C) lab h15 Venice

RIVERA
--John E (Domenica) patrolmn PPD h64 Hazael
--Luigi A (Ermanna) ins agt John Hancock h218 Home av
--Manuel R (Mary) h12 Cambridge
--Rose M with US Rubber Co r80 Hendrick
--Wm J asmblr h30 Puritan dr (Warwick)
Rivernider Gerald studt r100 State
Rivera Augustus (Marguerite) mach h15 Hooper pl
--Clifton T (Maria) food serv wkr VA h28 Halsey
--Edw A (Mary) mgr h20 Hanover
--Edw C (Marion E; Aero Machinery & Equip Co) h Cranston
--Ella h11 Whelan rd
--Elsie stringer Victory Polishing & Plating Co Inc r503 Eddy
--Elsie Mrs h13 Merrill
--Jos A (Mary) wood wkr h4 Balch
--Lester A toolmkr Bulova h Warwick Neck
--Marguerite V Mrs treas Rhode Island Auditorium Inc and asst r15 Hooper pl
--Mary A clk Outlet Co r20 Hanover
--Sandra M clk Met Life Ins Co r Chepachet
--Veronica clk Affiliated F M Ins Co r20 Hanover
--Wm adv dept r Glocester
Rivet Alphonse L drill opr B&S r Pawtucket
--Arth R (Josephine) pkr B&S h Johnston
--Louis A supvr Old Colony Co-operative Bank h Saylesville
--Wilfred h1105 Westminster
Rivlin Ronald S prof B U h Rumford
Rivocor Inc Carl Rosenberger pres Chas A Safran v-pres Royal Marcher sec Gerald E Rosenberger treas anodizing 6 Bucklin
Rivulet Chas h325 Friendship
Rix see also Ricks
--Arth (Alice) plmb F G Lees & Son r East Providence
--Eliz r631 Public
Rizen Rosalie social wkr RISDSW r40 Oriole av
Rizk Latify (wid Sard) lodging house 18 Bridgham h75 Bassett
--Richd USN r75 Bassett
Rizzi Lillian ofc wkr r21 Marshall
--Marianne sec r21 Marshall
--Pasquale M (Rosaria) pntr h21 Marshall
--Peter A studt r21 Marshall
Rizzini Lois A Mrs nurse Providence Dist Nursing Assn 157 Waterman r41 Roslyn
Rizzo Bart (Anna) mech eng h976 Douglas av
--Chas formn r40 Hall
--Doris H dental asst Dr Hubert A McGuirl r27 O'Neil
--Fabio (Giselle Alice) variety h28 Pinehurst av
--Gaetano (Maria) barber (Pawtucket) h37 O'Neil
--Gaetano (Rita) clk h32 Concannon
--Gertrude (wid Francesco) press opr h23 Candace
--Giovanni (Emilia) lab h141 Penn
--Giovannina (wid Fabio) 375 Jastram died Nov 7 '56
--Guido studt r23 Newton
--Guy (Rita) exec sec Rhode Island State Mtr Vehicle Dirs License Comn h32 Concannon
--Jane Mrs sec Big Brothers of R I Inc r152 Angell
--Jos (Eliz) barber 814 Douglas av h27 O'Neil
--Luigi (Luisa) h40 Hall
--Marie E nurse Dr Edw V Famiglietti r164 Allston
--Michelina tchr r23 Newton
--Pasquale (Laura) chkr h164 Allston
--Peter E (Angelina) gro 150 Dean h23 Newton
--Richd (Jane) studt h152 Angell
--Rita A reconciliation clk State Treas Rep Ofc r32 Concannon
--Salvatore (Virginia) plmb h23 O'Neil
--Santina Mrs h32 Concannon
Roach see also Roch and Roche
--Austin (Carmella) h467 Plainfield
--Edw file supvr RIDSW r452 Morris av
--Fabiola Mrs stayer mach opr h42 Warren
--Frank r104 Franklin
--Geo appr funeral dir r149 Benedict
--Geo clk h136 Wendell
--Hazel R h149 Benedict
--Jas F clk Weybosset Mkt r51 Humboldt
--Jane P sten O'Donnell & Co Inc r East Providence
--Joan E Mrs sr clk-typ RIDES r Gaspee Plateau

ROACH
--John A (Philomena) driver slsmn h109 Sutton
--John J jr studt r7 Brown Quadrangle
--Judith maid r183 Medway
--Lucy r11 Polk
--Margt M (wid Danl) h225 Orms
--Mary (wid Wm) h286L Chad Brown
--Thos F (Marina) porter Anderson-Little Co Inc h4 Solar
Roach's Job Shop (Evelyn DiCarlo Mary Izzo Loretta DelRicco) jwlry jobbers 32 Broadway R28
Roader Edna M supt food production B U r81 Brown
Roalf Thos H (Laura A) bridge designing Eng RIDPW h19 Stonewood
Roan see also Rohan Rowan and Rowen
--Cath J Mrs sls clk Outlet Co r Conimicut
Roane G H h50 Haskins
Roark see also Rourke
--Claude upholsterer Frank's Auto Top Co h North Providence
--Harry A (Phyllis G) mgr r Warwick
--Phyllis G Mrs pres r Warwick
Roarke Geo F (Evelyn M) acct r78 Andem
--Gerald M sr rd insp RIDPW r21 Harris av (West Warwick)
--Inez comp opr h33 Violet
--Marshall V D hsemn r47 Waterman
--Mary h85 Oak
Rob Roy Mfg Co Inc Nathan Roy pres Harold Leavitt sec Ralph J Rotkin treas chrome furn 21-27 Hewes
Robaitaille Ralph B br mgr r Warwick
Robalewski Jos (Rita; J-R Painting Co) h rear 5 Putnam
Robalisky Walter (Mary) h48 Lawn
Robarge see also Reberge
--Arth T asst formn New England Trans Co r Pawtucket
--John N (Eliz) bus opr h50 West dr
--Robt J appr toolmkr GE Wiring Device Dept h181 Harrison
Robb see also Raab & Raabe
--Christine clk B&S r118 Waterman
--Merrill H (Gladys A) h43 Harriet
--Ralph H (Irene) treas Narragansett Paper Co h Cranston
Robbelotto Fred porter r Pawtucket
Robberson see also Robertson Robinson and Robson
--Arth V (Helen) sub sta formn NECo h North Providence
--Arth W sub sta formn NECo h16 Wentworth (North Providence)
--Walter section formn B&S r Rumford
--Walter J jr (Frances A) r Rumford
Robbins see also Robin and Robins
--Alan W studt r168 Thayer
--Alden S (Edith) slsmn Harris Lbr Co Inc h Cranston
--Burr L pres Old Colony Advertising Co h Chicago Ill
--Chas C (Minnie) hd polisher Tilden-Thurber Corp h Attleboro Mass
--Claris H Mrs prsr Peerless Clns r19 Pontiac av
--Donald C (Garnet P) clk h Cranston
--Dorothy E Mrs h46 N Court
--Dorothy L billing clk Anson Inc r21 Daboll
--Edric R jr mgr Air-Way Branches Inc r18 Frontier rd (Hoxsie)
--Ella M (wid Leon T) maid Jane Brown Memorial Hosp h105 Rugley apt 3C
--Ethel slswn Fain's Dept Store Inc r598 Charles
--Eug G (Joyce L) mail clk Atlantic Refining Co h32 Ida
--Frank (Theresa) toolmkr h rear 41 Langdon
--Frank E (Helen L) h1247 Elmwood av
--Grace E (wid Edwin D) h32 Jefferson
--Grace G (wid Edric R) h260 Camp
--Harris R (Laura) h411 Lloyd av
--Henry (Margt A) plant dept r Warwick Neck
--Henry E (Josephine W) bgemn NYNH&H r180 Holden
--Herbert F (Lillian G) clk PO r Greenwood
--John D h141 Doyle av
--Lena M (wid Herbert C) r89 Anthony av
--Leonard G section formn B&S h21 Daboll
--Louis formn Brier Mfg Co h Seekonk Mass
--Richd C (Rita B) slsmn h90 Potter's av
--Russell T trucker r105 Rugby apt 3C
--Ruth A tel opr Roger Williams General Hosp r North Providence

MANCHESTER & HUDSON CO.
Fire Resisting **BUILDING and MASON MATERIALS** *Of All Kinds*
573 EDDY ST. — ASPHALT ROOFINGS and EMULSIONS — Tel. JAckson 1-6762

ROBBINS
--Shirley M clk r19 Pontiac av
--Silas E plshr Silvertown Chevrolet Co Inc r74 Plainfield
--Stella h15 Stanford
--Theo field wkr Rhode Island Dept of Agri r RFD 4 Esmond
--Victor pntr h965 Broad
--Walter R (Claris H) bus opr The Arrow Line h19 Pontiac av
--Wm J (Nadine R) assoc prof and chaplain B U r Rockland Maine
Robbio Albert (Genevieve) toolmkr h53 Diamond
--Anthony (Alice E) slsmn h57 Home av
--Benny (Eleanor) rubber wkr h19 Clematis
--Donald F (Lois M) production wkr h198 Saratoga
--Francesco (Josephine; Silver King Tap) h374 Cranston
--Geo E (Ida T) court sten Providence County Court House h113 Hudson
--Helen E ofc clk r Pawtucket
--Jos (Mary J) formn Security Fence Co h767 Chalkstone av
--Larraine Mrs clk-typ Barreled Sunlight Paint Co r39 Canton
--Louis (Mary D) h53 Diamond
--Mary D (wid Robt) power press opr Hadley Div r53 Diamond
--Ruth Mrs sls clk Boston Store r19 Clematis
--Vincent (Lena) lab h289D Chad Brown
--Vincent J (Vincenza M) dry cln h43 Ophelia
Robenhymer Arth (Aurore) spinner h185 Manton av
--Edw (Blanche A) truck driver B&S h North Providence
--Wilfred W (Maria) asmblr B&S h Esmond
Roberge see also Robarge
--Archille R asmblr B&S r East Providence
--Armand J (Irene) rubber wkr h149 Laban
--Ellen V children's wear r37 Hilltop av
--Ernest (Amelia) baker h8 Hollis
--Frances H Mrs bkpr r Oaklawn
--Geo J (Eva) h223 Pearl
--John h172 N Main
--Jos D A truck driver US Rubber Co r149 Laban
--Lawrence A slsmn NECo r Riverside
--Paul A J (Doris L) enameler h19 8th
--Ralph F tool dispr B&S r Sattleboro Mass
--Raymond W r Oaklawn
--Roseann r80 Plenty
Roberick Ellen jwlry wkr h458 Pine
Roberson Leon E (Helen) baker h195 Pleasant
Robert see also Roberts
--Agnes S nurse r14 Parade
--Albert chauf r219 Blackstone blvd
--Albert T (Mabel A) chauf h36 Magellan
--Anatole (Lucienne) lodging house 275 Washington h do
--Claire ofc wkr r74 Miller av
--Edw rigger B&S r Central Falls
--Ernest A (Antonia) art dept Journal r Pawtucket
--Ethel Mrs h74 Miller av
--Glass Works Inc Howard Lerner pres-treas aluminum doors mfr 59 Carrington av
--Howard ofc wkr r74 Miller av
--Jos A (Rosa L) tile setter h54 Steuben
--Leo L (Harriett B) sta eng h546 Pleasant Valley pkwy
--Leo L jr (Virginia) ins agt John Hancock h1060 Douglas av
--Marcel J (Norman G) auto parts slsmn h1 Van deWarter
--Paul A semi sr acct Public Utilities Admn r Woonsocket
--Ralph (Adele) h194 Broadway
--Rosa L Mrs winder Paragon r54 Steuben
Robert's Hairdressing Salon (Robt L Mailly) 236 Westminster R609
--Medical Supply Co (Robt Hochberg) 81 Burlington
--Spa (Max Kaufman) 455 Plainfield
Roberta's (Mrs Jeannette M Courtois) dressmaking 236 Westminster R515
Roberti Andrew (Mary) lab h79 Warren
--Angelina (wid Biagio) r147 Clarence
--Anthony knife wkr r334 Washington
--Carlo (Lucy) sausagemkr h112 Parnell
--Carlo jr r112 Parnell
--Chas C (Clara) millwright B&S h79 Warren

ROBERTI
--Doris clk-sten Whitehead Bros Co r Cranston
--Genevieve opr r79 Warren
--Janet bkpr r112 Parnell
--Jos (Clara) meats h253 Knight
--Louis (Teresa) truck driver h37 Hyat
--Marie J slswn r125 Tell
--Nicholas (Adeline) jwlry plshr h125 Tell
--Peter (Emma) meats 57 Balbo av h147 Clarence
--Raymond E jwlry wkr r125 Tell
--Richd N steel wkr r125 Tell
--Robt E ins agt Met Life Ins Co r253 Knight
Roberto Albert (Ida M; Biro Jewelry Co) h76 Atwells av
--Angela bench wkr r362 Douglas av
--Anthony (Beverly L) pharmacy hlpr VA h1201 Narragansett pkwy (Warwick)
--Assunta clk r24 McClellan
--Beverly practical nurse Miriam Hosp r Cranston
--Carolina slswn r24 McClellan
--Fannie (wid Frank) jwlry wkr h24 Ringgold
--Filomena (wid Giuseppe) h24 McClellan
--Jos (Ruth; J R Jewelry Co) r30 Tell
--Jos (Josephine) mtcemn h98 Vinton
--Jos stock clk Narragansett Paper Co r61 Capron
--Michl J (Lena A) die engr The Foxon Co h156 Atwells av
--Pauline Mrs h782 River av
--Sarah (wid Antonio) h98 Vinton
--Saveria cln RIDPB r98 Vinton
--Vincent (Teresa) formn h362 Douglas av
Roberts see also Robert
--A Carole sten supt's ofc Sch Dept r45 Bowdoin
--A Della stitcher r Johnston
--Agnes K Mrs h84 Brownell
--Agnes S nurse r14 Parade
--Alan J (Nancy E) mgr National Peanut Corp h392 Potters av
--Albert W (Gertrude E) h1327 Eddy
--Alf r232 Friendship
--Alf jr (Edith G) lathe opr B&S h184 Manton av
--Alf J III clk Dun & Bradstreet r184 Manton av
--Alice Mrs clk-typ RIDES r57 Sheldon
--Alice M tchr Central High Sch r41 Hilltop
--Arth pkr r230 Atlantic av
--Beatrice W tchr Hope High Sch r198 Roger Williams av
--Bernard C (Agnes K) driver Yellow Cab Co h Cranston
--Bertha M registrar and nurse Roger Williams General Hosp r48 Hammond
--Betsey S Mrs sec B U r Edgewood
--Billy clk Citizens Trust Co h259 Whalen
--Blanche Mrs lodging hse 1577 Westminster r14 Parade
--Caleb W (Lucy B) formn h95 Laban
--Carter M (Isabel H) special agt Am Surety Co r Warwick
--Chas (Noemie) trucker h83 Tyler
--Chas W (Mary G) carrier PO r410 Orms
--Clarence A (Helen) USN r60 Pavilion av
--Colin A (Eliz) asst v-pres-eng Mfrs Mut Fire Ins Co h Barrington
--Dant h119 Sutton
--David (Blanche) sorter Grand Sys Lndry h14 Parade
--Dennis J governor State of Rhode Island h234 Irving av
--Dorothy H file clk Firemen's Mut Ins Co r11 Carter
--Dorothy H sec r11 Carter
--Earl W (Florence L) installer NET&TCo h17 Pasteur
--Earl W jr (Muriel) asst eng NECo h Cranston
--Edith A (wid Newell) prsr Craft Clns h73 E Transit
--Edw A chauf Seaboard General Expressway's r West Warwick
--Edwin F clk PO h West Barrington
--Edwin V (Ida M) fire alarm opr PFD h180 Baker
--Eliz (wid Herbert S) h189 Woodward rd
--Eliz sec h38 E Manning
--Emily P Mrs tel opr r10 Knowles
--Ernest (Theresa) pntr h71 Mt Pleasant av
--Ethel B tel opr r229 Carleton
--Ethel J Mrs ofc sec G Fred Roberts r Apponaug
--Eug F USAF r10 Knowles
--Felix (Maude) h149 Lockwood
--Florence waitress Prairie Diner r Warwick

ROBERTS
--Frances E med tech VA r West Barrington
--Franklin G (Martha C) appr Gorhams r418 Lake Shore dr (Warwick)
--Fred r1040 Westminster
--Fredk E mgr GAC Finance Corp h105 Harley (West Warwick)
--G Fred (Ethel J; G Fred Roberts Agcy) h Apponaug
--G Fred Agency (G Fred Roberts) genl ins 87 Weybosset R422B
--Genevieve Mrs clk New England Trans Co r Fall River Mass
--Geo B fcty wkr h156 Hanover
--Geo E jr receiver The Eastern Co r155 Honover
--Geo F (Ethel) slsmn Anderson Little Co Inc r Warwick
--Geo J (Lorraine) color wkr h156 Hanover
--Geo J (Mildred L) toolmkr h311 River av
--Germaine M Mrs insp Lew Mfg Co h18 Linwood av
--Gertrude E Mrs beauty shop 1327 Eddy r do
--Glendora r911 Westminster
--Harold S v-pres Roberts Paper Co Inc r Warwick
--Hartley F (Eleanor G) mgr Am Surety Co h153 Bayard
--Helen h15 Meni ct
--Helen bkpr RIH Trust Co r80 Pavilion av
--Helen S Mrs clk Gorhams r171 Julian
--Henry W (Antonetta) mach h16 Anchor
--Howard M asst prof B U h115 Waterman
--Isadore M (Dora M) treas Roberts Paper Co Inc h225 Atlantic av
--Jacqueline clk r Coventry
--Jacqueline F studt r130 Angell
--Jas r180 N Main
--Jas C (Clara V) supt money order window serv PO r East Providence
--Janet A Mrs sten Price Waterhouse & Co r Fall River Mass
--Jeanie M acct clk r Smithfield
--Jerry h500 Angell
--Jessica H (wid Chas A) r19 Moses Brown
--Jessie M Mrs h169 Oxford
--Joan clk Old Colony Co-op Bank r North Providence
--Joan ofc wkr Henry Gorman & Son Inc r507 Warwick av (Warwick)
--Joan Mrs ofc sec r24 Alverson av
--Joan M Mrs ofc clk Outlet Co r Cranston
--John grinder Pease & Curren Inc h Chepachet
--John A (Pearl) driver Jones Whses Inc r Johnston
--John H (Martha B; R&H Printing Co) h86 Edgewood blvd
--John W (Eliza) h48 Hammond
--Jos A mtcemn Providence College r7 Rocky Road av (Saylesville)
--Jos A (Rita V) tire repr Goodyear Serv Store h149 Lockwood
--Jos A (Cath) trailer driver h66 Priscilla
--Jos J (Evelyn L) pres Robert Paper Co Inc h27 Verndale av
--Jos W h77 Daniel av
--Judith ofc clk Howard Clothes Corp r Cranston
--Kenneth (Joan) studt h24 Alverson av
--Kenneth B (Marguerite) reporter Journal h Cranston
--Kirke N (Mary) elec slsmn h133 Sharon
--Leonard (Louise M; W E Kennison Co) r Coventry
--Leslie methodsmn Remington Rand r Attleboro Mass
--Lester A (Marion) slsmn McKesson & Robbins Inc h Edgewood
--Lewis jr studt r7 Brown Quadrangle
--Lewis A stasher-indr r4C Union av
--Lloyd E (Ethel M) mech PFD h17 Gladstone
--Loran W (Sylvia L) genl mgr W E Kennison Co r Coventry
--Lorraine H sec US.Rubber Co r642 Cranston
--Louella M (wid Geo) r182 Lowell av
--Louise F organist and piano tchr h41 Hilltop av
--Louise M Mrs (W E Kennison Co) r Coventry
--Lucille Mrs h9 Osborne
--Lucy h146 Blackstone
--Lucy M interviewer r142 10th
--Margt (wid Arth J) h45 Constitution
--Margt M nurse Miriam Hosp r Warwick
--Margt S (wid Harry I) nurse Miriam Hosp h152 10th
--Margaretta C h19 Moses Brown

Mortgage Loans
ROGER WILLIAMS Savings & Loan Association
270 Westminster Street Providence
200 Main St. Pawtucket
Savings Accounts



Heating and Plumbing Supplies of Proved Merit and Reputation
The L. H. Tillinghast Supply Co.
150 Rhodes, Providence, R. I. GAspee 1-7636
115 Railroad St., Woonsocket, R. I. POplar 9-7636

Citizens CITIZENS SAVINGS BANK CITIZENS TRUST COMPANY
Complete Banking Service
Ten Offices in Rhode Island
Members Federal Deposit Insurance Corporation

RICHARD A. HURLEY
REALTOR
Selling
Advising
Leasing
Insurance
Auctioneering
Appraising
Property Managing
TEL. GAspee 1-7210
723 HOSPITAL TRUST BLDG.

USE THE ALPHABETICAL SECTION TO GET COMPLETE INFORMATION ON A PERSON OR FIRM

ROBERTS
--Martha clk business ofc Journal r Riverside
--Mary Asmblr Gamecock Tackle Co r Cranston
--Mary bldg custdn Betsy Williams Cottage r54 Hayward
--Mary C clerical asst r234 Irving av
--Mary M Mrs ofc mgr and asst treas Manchester & Hudson Co r133 Sharon
--Newell J (Alice) constn wkr h57 Sheldon
--Paper Co Inc Jos J Roberts pres Harold S Roberts v-pres Isadore M Roberts treas S David Roberts sec 41 Bassett
--Raymond (Shirley) h65F March
--Raymond (Rita) USA h236 Carleton
--Raymond A (Beatrice) lab h rear 32 Atwood
--Raymond A plshr Gorhams r104 Mytic dr (Warwick)
--Raymond F (Margt A) h14 Spooner
--Raymond V (Helen F) truck driver h35 Jonathan
--Raymond W tchr mus School Dept r104 Alexander
--Raoul A (Irene S) drftsmn h42 Bancroft
--Regina h37 Noyes av
--Richd G servmn Monroe Calculating Mach Co Inc r East Greenwich
--Richd W asst B U r93 Congdon
--S David (Bella) sec Roberts Paper Co Inc r Cranston
--Saml slsmn Kent Furn Whse r 10th
--Sarah (wid Steph T) h67 Whittier av
--Scott studt r330 Benefit
--Shoe Inc Cosmo V Montaquila pres 582 Charles
--Stanley slsmn Hood's r Centredale
--Stella A (wid Harry J) h21 Chaffee
--Studio (Robt E Fein) photog 26 Arcade bldg
--Thos C dept formn B&S r Warwick
--Thos E h229 Carleton
--Thos H (Florence M) assoc justice Supreme Court 712 Providence County Court House h126 Fosdyke
--Thos H (Louise) USN h665 Charles
--Veronica E sls clk r Bristol
--Waldren N h39 Elmwood av
--Walt mech Woods Typewriter Co r155 Hanover
--Walter (Sigrid) floormn r Lakewood
--Wilfred h141 Lockwood
--Wm driver American Mineral Spirits Co h Riverside
--Wm A 54 Jefferson (Lakewood) deceased
--Wm A (Charlotte) jwlry wkr h105 Miner
--Wm E driver Ry Exp r190 Manton av
--Wm H facility assigner NET&TCo h Greenwood
--Wm H (Maude P) phys 491 Hope
--Wm R clk RIH Trust Co r Taunton Mass
--Woodrow W (Evelyn) mgr Sonotone of Providence r Pawtucket
--Yeltervin (Hilda) shop formn G Fred Swanson Inc h Natick
--Yvonne A tel opr Journal r Central Falls

Robertshaw Frank (Mary F) emp US Govt r9 Christopher
--Frank A (Myra F) blr opr h182 Jewett
--Gilbert E studt r2 Brown Quadrangle
--Jos E graduate studt r182 Jewett
--Marilyn E sr clk sten Rhode Island Dept of Educ r182 Jewett
--Mary F Mrs clk Croce's Bakery r9 Christopher

Robertson see also Robberson Robinson and Robson
--Alfred H hlpr r Pawtucket
--Andrew E utilitymn h Pawtucket
--Archie E (Anna L) mangr International Detective Serv h123 Washington av
--Bernard A (Ruth F) mgr h Washington Rhode Island
--Bessie maid Jewish Home for the Aged of Rhode Island r37 Hamburg av
--Chas F discount teller Citizens Trust Co h Cranston
--Chas S (Lydia T) mech Geo A Scorpio h rear 255 Waldo
--Clara (wid Jas) r336 Pine
--Clyde waiter r37 Hamburg av
--Dazola tray girl RI Hosp r204 Blackstone
--Donald H asst treas Firemen's Mut Ins Co and asst treas Union Mut Fire Ins Co h Chepachet
--Donald M (Helen) sls trainee B&S h210 River av
--Dorothy A asst buyer Shepards r22 Minnesota
--Fayette W (Dorothy A) mach h88 Berkshire

ROBERTSON
--Florence P Mrs h37 Pacific av
--Francis (Ella) mover h28 Superior
--Fred W (Grace) electn NECo h104 Rankin
--Fredk E bus opr New England Trans Co r Braintree Mass
--G Hope r33 Georgia av
--Georgina M ofc sec 17 Exchange R300 r North Providence
--Grace nurse Lying-In Hosp r190 River
--Grace M Mrs compt opr Int Rev r104 Rankin av
--Helen C h50 Stimson av
--Helen M studt r104 Rankin av
--Herbert L (Phoebe) fdry wkr h14 Diamond
--Herbert L slsmn Dudley Hdw Co h Riverside
--Hollis (Kathline) h102 Lester
--J Donald (Angela C) clk Harris Lbr Co Inc r148 Indiana av
--J Harold mach US Rubber Co h Cranston
--Jas chauf r450 Blackstone blvd
--Jas E expediter procurer outside purchases BIF Industries Inc r804 Potters av
--Jas R (Emma) fdry wkr h93 Pavilion av
--Jas R (Calellie) jan h83 Diamond
--Jas W with PFD h33 Georgia av
--Janet studt r100 State
--Jean I clk Citizens Trust Co h211 Dexter
--Jesse (Luverne) fdry wkr h25 Crout
--Jessie (wid Geo C) h7 Osborn
--John E (Kath) mgr Robertson & McCabe r Coventry
--John F slsmn Dudley Hdw Co h Riverside
--Kathleen M clk r Pawtucket
--Margt V Mrs (Better Soda Shop) r Cranston
--Marion cook r252 Bowen
--Minnie Mrs h96 Vandewater
--Nathl (Marie) porter h37 Hamburg av
--Paul (Pearl L) h61F March
--Paul jwlr r83 Diamond
--Richd T r190 River av
--Robt pntr B&S r North Providence
--Robt A (Cath H) 2d dep City Weigher h53 Longblock
--Robt S (Dora B) mtcemn Otis Elevator Co h334 Willard av
--Rose A jwlry wkr r204 Blackstone
--Rosemarie nurse r Kingston
--Fufus (Edna M) lab h36 Carrington av
--Stanley P heat eng Curran & Burton Inc r Cranston
--Thelma r37 Hamburg av
--Theo (Susan) emp Gorham's h76 Diamond
--Thos r187 Broad
--Thos h935 N Main
--Thos jr porter r935 N Main
--Thos M (Fern Z) radio program Journal h85 Pekin
--Verzell (Barbara) USN h34 Lester
--W Norman (Clara A) jan Rhode Island Sch of Design h165 Jastram
--Walter C (Mildred T) dentist 511 Westminster R208 h Warwick
--Wm asmblr B&S r190 River av
--Wm M (Bessie) lab h37 Hamburg av
--Wm R (Vivian) mach opr h204 Blackstone

Robichaud Adrien F drftsmn US Rubber Co h Pawtucket
--Emile jan B U r Valley Falls
--Ernest ins agt Mutual Benefit Health & Accident Assn h Pawtucket
--Louis E (Stella) mgr A W Hastings Co Inc of R I h96 Commodore
--Louise A drsmkr h421 Weybosset
--Raymond P drill opr B&S r Central Falls
--Robt (Yvette R) refgr servmn h549 Cranston
--Robt H appr mach B&S r Attleboro Mass
--Vincent formn US Rubber Co r Warwick
--Yvette R Mrs asmblr Bulova r549 Cranston

Robida Eug H (Concetta) toolmkr h848 River av
Robideau Dolores K compt opr US Rubber Co r71 Ayrault
--Ernest (Dolores K) jwlry wkr h71 Ayrault
--Francis fieldmn Eastern Conn Poultry Producers h Central Village Conn
--Margt A jwlry wkr r175 Prairie av
--Norman USA r21 Sonoma ct
--Rudolph W (Mary E) slsmn h78 Hudson
--Shirley E bkpr r78 Hudson
--Wilfred J (Alice) h21 Sonoma ct
Robideaux Wilfred (Rose) fdry wkr h110 Valley
Robidou Arth W pntr r18 Madison
--Geo E (May) h862 Eddy
--Jos h18 Madison

Robidoux Ernest driver Yellow Cab Co h11 LaChance (West Warwick)
--Henry h6 Whelan rd
--Jos H r1099 Atwells av
--Leo A jan Armour & Co r Woonsocket
--Madeline Mrs h14 Lyall ct
--Rene O acct Lees Baer & Hanover r Woonsocket
--Shirley bkpr Beaucraft Inc r78 Hudson

Robillard Albert J (Candide) asst formn Gorhams r13 Barnes (West Warwick)
--Candide flower wkr Calart r13 Barnes (West Warwick)
--Dona P (Helen E) mach h67A Dartmouth
--Gail nurse RI Hosp r168 Cypress
--Geo (Kath B) mill wkr h366 River av
--Gerald jwlry wkr r306 Pine
--John G (Dorothy L; N C Robillard & Son) h53 Cypress
--Jos (Violet M) r111 Pond
--Jos E (Genevieve O) toolmkr GE Wiring Device Dept h139 W Clifford
--Judith nurse Providence Dist Nursing Assn 157 Waterman r Pascoag
--Leo E mech r Pawtucket
--Lucien J (Dorothy M) wire wkr Millard Wire Co h170½ Somerset
--N C & Son (Napoleon C and John G Robillard) excavating contrs 28 Cyr
--Napoleon C (Mabel T; N C Robillard & Son) h28 Cyr
--Nelson O jan Auto Mutual Ins Co of America r Oaklawn
--Norma M clk r West Warwick
--Richd H with B U h Woonsocket
--Robt r24 Linden

Robilotto Evelyn sec r92 Vernon
--Jos chauf r92 Vernon
--Rocco (Domenica) shoe shine 1288 Eddy h92 Vernon
--Sebastiano auto mech r92 Vernon
Robin see also Robbins and Robins
--Gerard H clk B&S r Fall River Mass
--Ida Mrs bkpr h149 Cypress
--Inc Max Cohen pres Mrs Louise Cohen treas Morton I Miller v-pres jwlrs 105 Empire
--Paul J (Sylvia L) agt C W Knibb Co h56 Edgehill rd

Robinow Franz T (Marianne) h76 Charles Field
Robins see also Robbins and Robin
--Lila Mrs r25 Eudora
Robinson see also Roberson Robertson and Robson

--A Frank mtce supt h Attleboro Mass
--A Louise sls clk Outlet Co r Cranston
--Abbe B studt r98 Cushing
--Adeline E (wid John) h83 Glenham
--& Adelson (Jos E Adelson) lwyrs 111 Westminster R1114
--Albert L jr (Sarah V) fishermn r18 Benefit
--Allen K (A Louise) chf interviewing unit VA h Cranston
--Alma practical nurse RI Hosp r Portsmouth
--Alvin V (Alicia F) clk American Silk Spinning Co h Pawtucket
--Amos chauf Silverman Metal Co r East Greenwich
--Anita Mrs h72 Borden
--Anita H clk r50 Chatham
--Anna M (wid Arth S) h410 N Main
--Anna T slswn Kennedys Inc r14 Wabun av
--Anthony I Rev curate Church of the Assumption r791 Potters av
--Arnold (Estelle M; Randall Hdw Co; Randall Sup Co) h Pawtucket
--Arnold C (Anne) mtcemn h230 Dean
--Arnold S mech Otis Elevator Co r Warwick

--Benj I (Lillian R; Robinson Robinson & Mazel) and CPA h17 Brookway rd
--Bessie h82 Burnett
--Bessie L Mrs (Mrs Robinson) r500 Angell
--Booker T (Mary) cook Miriam Hosp h166 Prospect
--Briard M (Mary E) gas sta 202 Allens av h East Providence
--Bryant studt r100 State
--Calvin V (Hazel J) mech h43 Aquidneck
--Carol G studt r108 Cushing
--Cath (wid McDonald) domestic wkr Samuel Shore h221 Howell
--Celia atndt Children's Center of Rhode Island r610 Mt Pleasant av
--Chas A (Mary E) chem Arnold Hoffman & Co h69 Barnes
--Chas A jr (Celia S) prof B U h12 Keene

TITLE GUARANTEE COMPANY of RHODE ISLAND
Insurance Against Flaws in Real Estate Titles
66 South Main St. (Next to Court House) Tel. DExter 1-5331
See YELLOW PAGE 89

ROBINSON
--Chas E (Elsie L) carp h120 Emerson
--Chas L h425 Brook
--Chester T lead agt American Airlines r Taunton Mass
--Claire clk r Cranston
--Clara Mrs matron RKO Albee Theatre r336 Pine
--Clothing Co (Ira Jos Fred and Sigmond Robinson) 14 Empire
--Cornelius emp The Minden r123 Waterman
--Cornelius (Mary) supt American Optical Co h North Providence
--D Frances (wid John S) sten B&S h16 Hazard av
--Daniel (Onita) h76 Borden
--Danl (Rena E) h1 Magellan
--David (Sadie) hlpr Temkin Tob Co Inc h43 Pembroke av
--David A mach r285J Chad Brown
--Doreen G Mrs tchr Katharine Gibbs Sch r254 Wayland av
--Dorothy h90 Blackstone
--Dorothy h61 Peace
--Dorothy E clk Ind Natl Bank r Cranston
--Earl (Ethel) h33 Cumerford
--Edmond H (Ann) clk Nathan Kaufman Co Inc h25 Moore
--Edmund J (Gertrude) with Outlet Co r Cranston
--Edmund L slsmn Crane Co r Scituate
--Edw whsemn Rhode Island Sup Co Inc h33 Prescilla
--Edw H asst mgr Newberry's r Cranston
--Edw I (Lena; Hochberg & Robinson) h18 Edgehill rd
--Edw S (Bessie B) slsmn h414 Adelaide av
--Elisha C (Celeste) shipper h59 Printery
--Ellen Mrs cook lunch dept Central High Sch h Pawtucket
--Elmer E r33 Prescilla av
--Elsie nurse RI Hosp r120 Emerson
--Elsie Mrs restr wkr B U Dining Rooms r386 Brook
--Emerson J eng N E Butt Co h Medford Mass
--Ernest servmn Petroleum Heat & Power Co r Cranston
--Erwin G (Lucille) slsmn Mrs Robinson r Norwood
--Esther E Mrs h160 Cranston
--Etta M sten RIH Trust Co h224 Waterman
--Eug L engr Henry A Evers Co Inc r East Providence
--Eunice P Mrs supvr Roger Williams General Hosp r Greenville
--Everett F jr linemn r Warren
--Everett M opr r North Providence
--F M h310 Orms
--Florence M (wid Wm) 77 Waldo died May 3 '56
--Floy D hlpr Imperial Plating Co Inc r312 Willard av
--Fred (Fannie; Robinson Clothing Co) h108 Pinehurst av
--Fredk (Bertha M) druggist h948 Manton
--Gabriel H (Annette M) ofc mgr Coca-Cola h68 Wabun av
--Geo (Florence) h10 Salem
--Geo A (Gloria) brewery wkr h37 Somerset
--Geo R mach J&H Elec Co r North Providence
--Geo D patrolmn NECo h91 Orchard av (Barrington)
--Geo E S (Josephine) h112 Mitchell
--Gerald mgr r223 Oakland av
--Grace r16 Grotto av
--Grace M (wid Chas C) h230 Dean
--H H h222 Melrose
--Harold customer eng IBM r Hoxsie
--Harold A insp r12 Princeton av
--Harriet clk Catholic Cemeteries Inc r Johnston
--Harry M (Julia V) prntr Queen Print Wks Inc h386 Lloyd av
--Harry M jr r386 Lloyd av
--Harry N (Florence M) h285J Chad Brown
--Helen h86 Blackstone
--Helen M cash r Cranston
--Herbert E (Marie E) slsmn h883 Hope
--Herbert W studt r8 Brown Quadrangle
--Ida D r184 Bowen
--Ira (Celia H; Robinson Clothing Co) h48 Pembroke av
--Irene clk StJoseph's Hosp r Edgewood
--Isabel O slswn Newberry's r709 Huntington av
--Jas r438 Pine
--Jas r264 Washington av
--Jas lieut Eng 5 r33 Georgia av
--Jas F 807 Broad died June 22 '56

ROBINSON
--Jas S (Bridget M) mech h238 Williams
--Jas T atndt Charles V Chapin Hosp r153 Eaton
--Janet M sten Division of Archts & Engs r386 Lloyd av
--Janet S Mrs ofc sec Nathan Kaufman Co Inc 4161 Blackstone blvd
--Janice E clk Ind Natl Bank r33 Priscilla
--John B (Loretta) chauf h944 Narragansett blvd
--John D (Nina W) h237 Carolina av
--John H (Willie E) h115 Wilson
--John H (Roberta N) genl wkr Dexter Mfg Co Inc r83 Glenham
--Jos (Lena; Robinson Clothing Co) h223 Oakland av
--Jos clk Ry Exp r Pawtucket
--Jos studt r108 Pinehurst av
--Jos M formn NECo h963 Hope (Bristol)
--Julia cln Carrie's Rest Home r303 Willard av
--Julia V tchr Providence Hebrew Day Sch r386 Lloyd av
--Justin I (Robinson Robinson & Mazel) and acct r Warwick
--Kent T slsmn Rhode Island Tool Co h99 Cottage (Whitinsville Mass)
--Knight D (Eliz P; Cull Robinson & Green) and archt h69 Lloyd av
--Laird C (Superior Pen Co) r1577 Lonsdale (Lonsdale)
--Lawrence V jr acct Ernst & Ernst r Warwick
--Leonard L (Elsie) haberdashery h386 Brook
--Leonore Mrs h672 Prairie av apt 3A
--Lester J (Janet S) sec-v-pres Nathan Kaufman Co Inc h161 Blackstone blvd
--Libby ofc sec WHIM r108 Pinehurst av
--Lillian S slswn Outlet Co h71 Stanwood
--Lois G check teller Ind Natl Bank r Warwick
--Lottie M (wid Lester W) h282 Cranston
--Louis N (Eliz G) electn h50 Chatham
--Louise R bkpr r112 Burlington
--Lynne E ofc wkr r221 Howell
--Malcolm L grndr B&S r394 Plain
--Mamie N Mrs h422 Knight
--Margt A emp US Rubber Co r Hoxsie
--Margt M matron Ind Bank bldg r Pawtucket
--Marian E Mrs ofc sec Bond Finance Co r Chepachet
--Marie A h283K Chad Brown
--Marie D ofc sec Boston Store r Touisset Mass
--Marion Mrs cash cafeteria dept Classical High Sch h120 Rutherglen av
--Martha B policy writer r237 Carolina av
--Martha B sten r237 Carolina av
--Martha G sec American Chem & Solvent Co h50 Glendale av
--Mary L Mrs treas J M Hall Co r Cranston
--and Mascia (Shayle Robinson Louis A Mascia) lwyrs 49 Westminster R133
--Matthew (Bessie L) mgr Mrs Robinson h500 Angell
--Maureen ofc sec Jas J McAleer r Cranston
--Mendell r37 Pembroke av
--Meredith L clk NECo r963 Hope (Bristol)
--Mildred F (wid Wm B) h22 Wildwood av
--Mildred R copyholder Typesetting Serv Co r Central Falls Rhode Island
--Mrs (Mrs Bessie L Robinson) linens 1 Wayland sq
--Nathl D (Dorothy M) phys 112 Waterman h17 Dexterdale rd
--Norman (Natalie) ins agt h142 8th
--Norman C (Bertha L) display mgr Tilden Thurber Corp h Hoxsie
--Norman E jr section formn B&S r Manville
--Olivia personnel dir Cherry & Webb h16 Grotto av
--Orrin M (Roberta) h132 Congress av
--Philip A (Tessie; Barney's) h136 9th
--Phyllis teller RIH Trust Co Commerce Ofc r120 Doyle av
--Raymond (Joanne) mill wkr h72 Borden
--Raymond E (Gladys) h48 Stewart
--Redmon III h7 Congdon
--Robt (Hazel) procedure and time study mgr GE Wiring Device Dept h30 Sunny Cove rd (Warwick)
--Robt C phys 133 Waterman h184 Bowen
--Robt G clk r Cranston
--Robt H firemn B U h Taunton Mass
--Roberta N Mrs optical wkr r83 Glenham

ROBINSON
--Robinson & Mazel (Justin I Robinson Benj I Robinson Philip A Mazel) accts 32 Custom House st R504
--Rose (wid David A) h12 Princeton av
--Rose M Mrs tool designer Wheeler Inc r33 Ardoene
--Rose V Mrs women's wear 290 Westminster R302
--Roy E (Dorothy H) slsmn McKay's Furn Inc h Cranston
--Royce A (Isabel) mtcemn Lying-In Hosp h709 Huntington av
--Ruth stat pupil accounting School Dept h30 Frederick
--Saml chauf Silverman Mtl Co r Oakland Beach
--Saml M (Martha) dry gds h112 Burlington
--Sarah h38 Ambrose
--Sarah G Mrs r33 Priscilla av
--Shayle (Judith A; Robinson & Mascia) lwyr 49 Westminster R133 h16 Congress
--Shirley J Mrs bkpr r Johnston
--Sigmond (Robinson Clothing Co) h37 Pembroke av
--Stanley E (Arline C) emp Dexter Case Corp h80 Seymour
--Susan Mrs h64 Codding
--Sybil K Mrs h155 Elmwood av
--Theo (Susan) h76 Diamond
--Thos pntr B&S r Pawtucket
--Thos S lab Eastern Constn Co h Central Falls
--Virgil M (Lillian E) bkpr Ward Fisher & Co r Gaspee Plateau
--Walter H (Dorothy P) ins agt Ind Bank bldg 111 Westminster R908 h71 Loring av
--Wilfred (Florence M) USMC h25 Massie av
--Wm h44 Lillian av
--Wm (Ethel) mach h190 River av
--Wm P jr dep commissioner of educ Rhode Island Dept of Educ r East Providence
--Worden studt r144 Benefit

Robishaw Albert E (Julia J) facer Gorhams h47 Chapman
--Walter H (Anna M) shipper h70 Burnside
--Wm L (Lillian V) toolkpr B&S h82 Trask
Robison see also Robberson Robertson Robinson and Robson
--Alferd E (Marjorie) formn h82 Fruit Hill
--Steph r41 Arlington av
Robitaille Agnes M Mrs h343 New York av
--Dean E sls rep Investors Diversified Services Inc r Attleboro Mass
--Donald E (Marcia) photo comp Pride Offset Co r Cranston
--Eug F (Anna) disp B&S h286K Chad Brown
--Eug F (Mary E) drftsmn US Rubber Co h Cranston
--Herve A (Carmel) carp N E Butt Co h Coventry
--Jos F oiler r343 New York av
--Richd J genl hlpr N E Butt Co r541 Washington
--Walter (Theresa) emp United Wire h24 Ninigret av
--Walter J (Helen M) yarn wkr h20 Sonoma ct
--Wilfred appr Craven-Whittaker Co Inc r6 Evergreen (Plainville Mass)
--Wilfred W mach opr Queen Products Inc r52 Bishop av (Seekonk Mass)
--Wm J (Alice M) hdw h32 Sears av
Robitalle Agnes M press opr E E Weller Co r18 Calla
Robley Albert (Margt) litho h59 Waverly
--Florence E clk RIH Trust Co r Cranston
--Fredk A (Eliz) slsmn Outlet Co h Hoxsie
--Geo F (Anna E) driver slsmn h51 Rosedale
--Geo F pastor Re-organized Ch of Jesus Christ h Cranston
Robrish Abraham (Ruth; Standard Plmb & Htg) h284 Hamilton
--Freyda studt r284 Hamilton
Robsham Beverly D tchr Mary C Wheeler Sch r216 Hope
Robson see also Robberson Robertson and Robinson
--Richd (Evelyn) garagemn Brook Street Garage h Rumford

Ro-Cal Jewelry Co (Mrs Rose Ricci) 33 Broad
Rocatelli John M (Gloria T) asst recreation dir US Vets Hosp h47 Gardner av N Prov
--Jos r247 Pocasset av
Rocchio Albert R (Anna) plater E E Weller Co h15 Verdic av
--Alberta C hair dresser Crescent Beauty Salon r2 Beach N Prov

Mule Battery
THE STORAGE BATTERY THAT CAN'T CORRODE CABLES
Made in Providence, R. I.
GA 1-0610
59-61 Broadway
Factory 45 RIVER AVE.

Reynolds Stamp and Stencil Works
RUBBER STAMPS
GAspee 1-6062
86 Weybosset St. Providence, R. I.

A. A. MARIANI & SON

FUNERAL DIRECTORS Since 1890

Day & Night Service

DExter 1-5432

593 CHARLES ST.

Consult the CLASSIFIED LISTS of the DIRECTORY

If You Would Find What You Wish to Buy

WHEN QUALITY IS WANTED SPECIFY ➡ 37 WAINWRIGHT ST.

ANTHONY CORRADO, INC.

CINDER BLOCKS STEAM CURED HIGHEST TESTED

Phone DExter 1-2678

ROCCHIO
--Angelo stk clk r Johnston
--Anthony slsmn Hope Beauty Supply Co r Cranston
--Anthony A plater r Greenwood
--Anthony G B (Theresa) oil 661 Douglas av h12 Vespucci
--Bernardino M (Eva M) truck driver 181 Ford
--Bernardino M jr hlpr r181 Ford
--Diana E jwlry wkr r181 Ford
--Frank shop wkr Abbott Glass Co r Johnston
--Geo S (Irene) pntr h61 Ring
--Geo T studt r61 Ring
--Gloria A hair dresser Michael's Beauty Salon r122 Cottage av N Prov
--Joan M clk BIF Industries Inc r Cranston
--Jo Ann M tech r Cranston
--John (Amelia) comp Journal r N Prov
--John mgr Rocchio's Serv Sta r Johnston
--Jos (Rocchio's Hardware) r853 Douglas av
--Jos (Shirley) mldr Cable Elec Products Inc h55 Bridgham
--Jos A (Marion S) personal dir Bulova h28 Eden Crest dr Garden City Cranston
--Jos A B mech r853 Douglas av
--Louis (Evelyn; TV & Radio Serv Co) r1745 Smith N Prov
--Mafalda M jwlry wkr r587 Pleasant Valley pkwy
--Michael (Nichael's Beauty Salon) h118 Cottage av N Prov
--Michl (Mary; Rocchio's Serv Sta) h Johnston
--Michele mtcemn h653 Douglas av
--Ottilia (wid Pasquale) h178 Ford
--Pasquale R police PPD r275 Union av
--Peter h587 Pleasant Valley pkwy
--Peter J (Marie T; Monte's Super Serv Sta) h332 Bucklin
--Philip (Hulda L) carrier PO h217 River av
--Robt stockmn h Cranston
--Sally A (wid Jos L) h220 Plain
Rocchio's Hardware (Jos Rocchio) 661 Douglas av
--Service Station (Michl Rocchio) 344 Manton av
Rocci Jos (Viola) jwlry wkr h rear 112 Federal
Roccio Anna M Mrs press opr Bulova r Cranston
--Basil J r Warwick
--Donald (Regina) truck driver Keema Oil Serv h235 Pocasset av
--Emil jwlr h281 Pine
--Geremia (Anna) chef r22 Alverson av
--Julio dripmn PG Co h Cranston
--Marilyn R Mrs tel opr r Cranston
--Mary h2 Whelan rd
--Pasquale h275 Union av
Rocco Albert F (Harriet) phys 485 Broadway h Norwood
--Felix Co (Mrs Guiseppina Rocco and Anthony Mazzatta) whol produce 20 Harris av
--Guiseppina (wid Felix; Felix Rocco Co) h89 Harrison
--Jas (Jennie T) h39 Iona
--John (Domenica) brewery wkr h39 Walton
--Leopold (Cora) gas sta 239 Academy av h85 Elmcroft av
--Thos D (Gail P) auto parts h453 Cranston
--Vincent cash Felix Rocco Co r89 Harrison
--Wm H studt r39 Iona
Rocco's Auto Repairing & Supplies (Rocco Pjojan) 550 Prairie av
Rocha Alfred A (Joan) mach opr h86 Bernon
--Anthony (Deolinda) butcher h23 Trenton
--Chas M (Jennie) mach h61 Ives
--Diminic G insp B&S r Pawt
--Faustino M (Mary J) stevedore h233 Ives
--Felisiberto G (Firmona) jwlr h21 Council
--Fernando prod wkr h Pawt
--Frank h rear 60 E Transit
--Frank lab h130 Gano
--Gloria r74 Fremont
--John T (Dorothy J) USN r31 Cypress
--Manuel (Dorothy) wire wkr r12 Governor
--Manuel E (Edith) jan BE h E Prov
--Manuel F studt r233 Ives
--Mary asst libra Central High Sch r E Prov

ROCHA
--Mary feeder Sullivan & Small r16 E Transit
--Mary sewer Topal-Carlson r E Prov
--Mary (wid John) h rear 60 E Transit
--Mary V Mrs sls clk Outlet Co r37 Adelaide av
--Theresa clk Firemens Mut Ins Co r21 Council
--Theresa M rating clk Auto Mut Ins Co of Am r E Prov
Rochambeau Barber Shop (Raffaele Racca) 247 Rochambeau av
--Beauty Salon (Raffaele Racca) 247 Rochambeau av
--Branch Prov Public Library Mildred F Chase librn 708 Hope
--Gospel Chapel 30 Rochambeau av
Roche see also Roach and Roch
--Anne H sec Welfare Dept r144 Evergreen
--Arth L insp Agricultural Research Serv r Narragansett
--Edmund F emp B A Ballou & Co Inc h Newport
--Frances r211 Friendship
--Genevieve B clk The Book Shop r144 Evergreen
--Geo chairmn Workmens Compensation Commission r W Warwick
--Jas J (Cath F) lieut Eng 18 h103 Harriet
--Jas J jr emp NET&T Co r103 Harriet
--John (Jennie) h144 Evergreen
--John A jan Thurbers Av Sch r235 Thurbers av
--John C (Roberta) asst chem h16 Bodell av
--Josephine E h235 Thurbers av
--Mary Mrs clk R I Hosp Trust Co r Saylesville
--Patk hlpr r235 Thurber av
Rocheford Cora A slswn Shepard's r Esmond
--Maldina A h19 Redwing
Rochefort Alf G (Rita) press rm Journal r W Warwick
--Jeannette B twister M&F Worsted Mills Inc r Pascoag
Rochelean Raymond L (Olive) traffic mgr h26 Preston
Rochester Clothes (Abram M Zexter) men's clothing 219 Weybosset
--Premium Store (Simon Stillman) coupon redemption 283 Broad
Rochette Alphonse carp Paragon r Central Falls
--Jos baggagemn NYNH&HRR r Riverside
--Margt M clk Ind Natl Bk r Riverside
Rochford Malcolm A claims rep Am Mut Liability Ins Co r Riverside
--Margt A dept sec RI Hosp r Warwick
--Ruth L nurse & supvr central supply room RI Hosp r Warwick
Rochira Anna Mrs asmblr GE Wiring Device Dept r E Prov
--Anne r152 River av
--Elepa L cash Public Finance Corp r22 Standish av
--Jos h771 Chalkstone av
--Jos jr welter r773 Chalkstone av
--Josephine press opr Klick Inc r22 Standish av
--Louis R studt r771 Chalkstone av
--Louis T r152 River av
--Luigi (Josephine) pntr h22 Standish av
--Luigi (Antionette) wtchmn h152 River av
--Rose Marie clk Prov Inst For Savings r22 Standish av
--Victor R cook BU Dining Rooms r771 Chalkstone av
Rochon Alice H Mrs clk Barreled Sunlight Paint Co r44 Biltmore av
--Chas L (Madeline) asmblr B&S h Cranston
--Chas L jr meter mn 2c NE Co r Cranston
--Everett formn Hood's h Pawt
--Felisa I instr BU h10 Cushing
--Leonard F discount dept Ind Natl Bk r Warwick
--Thos coverer RI Covering Co h Worcester Mass
--Willard A (Alice H) music tchr 44 Biltmore av h do
Rock Anna (wid Max) r14 Mansfield
--Arth S (Dorothy) mach h167 Allston

ROCK
--Dorothy J Mrs jwlry wkr h29 Elmwood av
--Edw tool mkr Bulova h Cranston
--Genevieve A Mrs tel opr WU Tel Co r Riverside
--Geo S (Margt M) bartndr h172 Reynolds av
--Henry (Julia; Rock's Mkt) h30 Nichols
--Henry M (Edith C) serv mgr h165 Home av
--John cash r145 Nelson
--John clk Almac h Edgewood
--John F jr h19 Crandall
--John L business mgr Butler Health Center
--Jos h187 South
--Jos (Mary) slsmn Kraft Foods Inc h249 Tiffany av Warwick
--Jos F mgr Lee Tire & Rubber Co of NY Inc h Greenville
--Jos J plant clk NE Co h E Prov
--Leroy polisher r Cranston
--Lillian W Mrs ofc supvr Met Life Ins Co r4 Danecroft av Greenville
--Lorraine asst Dr Robt L Schwartz r161 Princeton av
--Mary E (wid Thos H) h485 Cranston
--Normand G ins agt Northwestern Mut Life Ins Co r Woon
--Polishing Co (Geo J Beeter) 81 Clifford
Rock's Market (Henry Rock) 192 Charles
Rocke Alex clk RI News Co h W Barrington
Rockefeller Harry C mgr Hood's h246 Rankin av
--Ida M (wid Henry) r246 Rankin av
Rocket Transport Inc Clinton H Jackson mgr 1 Washington av
Rockowitz Morris (Allen's Perfumers) mgr Allen's Cut Rate Perfumers h Cranston
Rocks Francis J (Reine A) legal examiner Audit Div Int Rev h135 Merino
--Freddy (Marion) driver City Cab Co h1 Keystone dr Warwick
--Jos clk h135 Merino
--Mary M r135 Merino
--Reine M clk Prov Wash Ins Co r135 Merino
--Theresa R (wid John S) h8A Osborn
Rockwell Advertising Inc Robt K Rockwell pres 12 Westminster 3d fl
--Evelyn Mrs clk r Warwick
--Gaylord H studt r5 Brown Quadrangle
--Hays H studt r5 Brown Quadrangle
--J H Son violins 385 Westminster rm 21
--Jos H (Mary C) teller Ind Natl Bk Union Trust Branch h19 Preston
--Marguerite R h7 Pemberton
--Mildred E sten & clk h602 Public
--Robt K pres Rockwell Advertising Inc r W Barrington
Rockwood Edith E bkpr Emproved Seamless & Wire Co Inc h238 Saratoga
--Raymond C appr mach r Walpole, Mass
Rocliffe Donald pattern mkr Robt P O'Brien Inc h Saylesville
Roco Corp (Standard Supply Co) Edw Consove pres-sec Arth H Rosen v-pres-treas 36-44 Charles
Rocray & Hebb (Bernard R Hebb) antique dlrs 206 Bucklin
Rod's Bar (Rodney D Montague) 70 Balbo av
Roda Harriet L Mrs h167 Lockwood
Roddick Mary E maid r2 Cushing
Roddy Alice C r300 Sayles
--Cath A h19 Pearl
--Jos A analyst Div of Meth Office Serv r95 Governor
Rodell Jewelry Co jwlry mfrs 361 Academy av
Rodenbush Lawrence A mgr RJ Reynolds Tobacco Co r Somerset, Mass
Rodensky Paul L (Ruth) physician h181 Adelaide av
Roderick Albert (Mary) opr h133 Pratt
--Albert slsmn Mack Trucks Inc h N Dartmouth, Mass
--Anthony (Carolina) longshoremn h1 Vine
--Elsie A Mrs h3 Osborn
--Evelyn payroll clk The Narragansett Elec Co h74 Lester
--Gerald r87 Diamond
--Gerald h397 Friendship

The Bank for All Your Banking!

Rhode Island HOSPITAL TRUST COMPANY 17 Offices

Member Federal Reserve System Member Federal Deposit Insurance Corporation

KAGAN & SHAWCROSS, INC.

INSURANCE • REAL ESTATE

605 INDUSTRIAL BANK BLDG. Service Office in Lobby PHONE JAckson 1-3800

RODERICK
--Isabelle G clk B&S r Lincoln pk
--Jean clk Lumberman's Mut Casualty Co r3 Osborn
--John r359 Pine
--Jos F (Hilda) hlpr Mono Steel Rule & Die Co h12½ Arnold
--Kenneth H clk Tri-State Wholesale r104 Miner
--Lucy clk Noyes & Co Inc r Pawt
--M Louise Mrs h87 Diamond
--Manuel (Helen S) opr h104 Miner
--Manuel III (Marie E) radio mtcemn NE Co h83 Vandewater
--Mario (Palmeira) mech h230 Wickenden
--Mary A opr Whittet-Higgins Co h E Prov
--Mary L cone winder Atlantic Rayon Corp r E Prov
--Mary S Mrs flower mkr r Pawt
--May C Mrs clk r107 Arnold
--Patk J (Amelia C) h153 Gano
--Philip mach opr Franklin Glass Co r8 Bugbee Court
--Robt traffic manager r Tourtelott Hill rd N Scituate
--Salvador J (Charlotte R) lab h64 Trenton
--Sylvester (Esther) opr h43 Benefit
--Wm hlpr r382 Pine
Rodericks Frank S asst formn Mitch ll Ford Inc r85 Laura (E Prov)
--Geo R coordinator r Rumford
--John (Irene) h382 Friendship
--Richd (Mary) truck driver h113 Ives
Roderique Alfred slsmn Tri-State Wholesale r Pawt
--John r359 Pine
Rodériques Eligio (Loretta M) insp B&S h Fall River, Mass
--Jos h98 Elm
--Jos (Mary) rubber wkr h510 Wickenden
Rodes Thos M studt r1 Brown Quadrangle
Rodewig Margt R tchr Smith St Sch h35 Waldron av W Barrington
Rodger see also Rodgers Roger and Rogers
--Andrew h700 Manton av
--Cameron I studt r69 Waterman
--Jas N slsmn Criss Cadillac Olds Inc r Pawt
Rodgers Adele matron Ind Bldg r63 Jackson
--Alice R tel opr h40 Atlantic av
--Barbara Mrs h658 Prairie av
--Cath bkpr h19 Morton
--Claire H clk Prov Wash Ins Co r56 Ivy
--Donald F lathe opr Bulova r234 Baker
--Edw (Mildred E) slsmn Standish Barnes Co h38 Atlantic av
--Edw D studt r38 Atlantic av
--Edw F (Mildred A) supvr foot presser Dexter Mfg Co Inc h73 Bishop
--Eleanor D Mrs credit mgr r85 Wisdom av
--Harry E (Eleanor D) rubber wkr h85 Wisdom av
--Jacqueline M h12 Bodell av
--Joan C clk BIF Industries Inc r56 Ivy
--John h334 Pearl
--John E box mkr r67 Congress av
--John F (Mary H) stmftr h56 Ivy
--John F jr USA r56 Ivy
--Jos R h128 Linwood av
--Margt E (wid John F) r67 Congress av
--Margt E (wid John J) h49 Alton
--Marie clk Paasche Optical Co h211 Friendship
--Martha h65G March
--Mary P tchr Nathanael Greene Jr High Sch h91 Belmont av
--Robt 2d hand Wanskuck Co r587 Public
--Roberta Mrs ofc sec John A Lorimer r Taunton, Mass
--Thos J jwlry wkr r67 Congress av
--Ursula R Mrs analysis clk Gorham's r Cranston
--Wm H (Ursula) supt mtce Hartford Park r Cranston
Rodi Anthony J formn Fanning & Doorley Const Co Inc r Cranston
--Jas (Dorothy) lab h22 Whelan rd
--Lucy h5 Whelan rd
--Norma A bkpr NE Co r Cranston
--Pasquale firemn Prov County Court Hse r24 Whipple av N Prov
--Robt (Barbara) jwlry wkr h193 Manton av
Rodican Kath F r123 Ohio av
--Margt A clk B&S h123 Ohio av
Rodier Albina M insp h216 Lexington av
Rodin Alvin sec Economy Paper Novelty Co r Apponaug
--Ann (wid Robt; Robt Rodin) h694 Westminster
--Ira slsmn Mascon of RI r82 Gallatin
--Jack (Evelyn) h51A Goddard
--Jos (Rose G) ring mkr A&Z Chain Co h162 Byfield

RODIN
--Robt (Mrs Ann Rodin) pawn broker 615 Westminster
--Saml hlpr B&S r Norwood
Rodin's Apartments 258 Broad
Rodinsky Carl (Frances) chauf Max Silverstein & Son h50 Mulberry
--Eli (Ethel) gro h73 Staniford
--Israel r147 Smith
--Sarah h50 Mulberry
Rodio Armondo (Jeanette) constn wkrh99 Mowry
--Eva Mrs h486 Fountain
--Giuseppe (Luisa) firemn Esck Hopkins Jr High Sch h62 Langdon
--Julio (Edna L) agt Int Rev h Johnston
--Orlando investigator US Dept of Labor r N Prov
Rodloff Frances Mrs r327 Wash
Rodlund Frank L (Mary C) chauf h39 Camden av
--Pauline A tel opr r39 Camden av

RODMAN A ARNOLD (ESTELLE), REAL ESTATE and BUSINESS BROKERS, 1032 BROAD, TEL STuart 1-6193, h EDGEWOOD (See Yellow Page 93)

--Abr (Miriam) lab h35 Goddard
--Emily I Mrs h184 Camp
--Harry M (Paula) crackers 785 Westminster h16 Congress av
--Iva A (wid Edw H) h4 Salisbury
--Jos (Yvette) dyer h370 Potters av
--Leonard (Shirley) fruit & produce h689 Hope
--Mildred slswn Cherry & Webb Co r230 Baker
--Ralph W (Mildred) slsmn h230 Baker
Rodrigues see also Rodriguez Rodriques and Rodriquez
--Alf C (Eliz A) mach r85 River
--Alice Mrs opr Atlantic Rayon Corp r13 Fremont
--Anthony wire wkr r8 Bugbee ct
--Antonio G lab r N Westport, Mass
--Deolinda sten r Bristol
--Dorothy E jwlry wkr r658 Wickenden
--Edmond P (Eleanor K) reconmn NET&T Co h Attleboro, Mass
--Gaetano property & supply supvr Int Rev r Fall River, Mass
--Jack lab r Pawt
--Jenoval S (Lena) lab h349 Williams
--John P (Dahlia) cook h103 Howell
--Jos (Laura C) wire wkr h63 Preston
--Manuel (Mary) lab h226 Chestnut
--Manuel pipe ftr & servmn NE Co h17 Cliff dr Bristol
--Manuel J longshoremn r289 Williams
--Manuel S (Amelia) lab Water Supply Bd h43 E Transit
--Manuel V (Eunice) USMM h142 Transit
--Mary (wid Anthony) h18 Fremont
--Morel (Mary) whsemn h13 Fremont
--Olive Mrs h67 Dodge
--Philip truck driver r8 Bugbee ct
--Richd (Theresa) x-ray tech US Vet's Hosp h23 Michael av Swansea, Mass
--Sylvester (Esther) mill wkr h8 Bugbee ct
Rodriguez Alf asst BU r67 Manning
--Jeannette sorter Louttit Lndry Co h4 Hayward
--Manuel studt r100 State
Rodriques Antonio D stk clk B&S r36 East
--Camilo v-pres & asst treas Davol Rubber Co h E Greenwich
--John B h48 Wickenden
--Manuel D (Minnie) juvenile bur PPD h36 East
--Maria E sr clk sten Div Probation & Parole r E Prov
--Pietro A lab h167½ Howell
--Rochelle jwlry wkr r18 Wickham
--Sabina (wid Arcinio) h36 East
Rodway Geo A supvr eng Employer's Liability Assur Corp r Attleboro Mass
Rodyn Ira E (Zelda S) slsmn h82 Gallatin
--Merlyn (Mirian H; Ira's Radio & TV Serv) h432 Prairie av
Rodziewicz Jos (Helen) chef h149½ Valley
Roe see also Rowe
--Edith E (Parti-Plan Gift Shop) r53 Whitmarsh
--Ellery T chem Fields Point Mfg Corp r Rumford
--Francis J (Edith E) stockmn NE Co h53 Whitmarsh
--Fred A loader Richfield Oil Corp of NY r Riverside
--I Percy (Florence; Am Plmb Co) h Eden Park

ROE
--Jas E int rev agt (group supvr) h Taunton, Mass
--John J (Louise B) clk PO h56 E Manning
--John J III studt r7 Brown Quadrangle
--Vivian Mrs r333 Pine
--Walter A studt r128 George
Roebuck Addison W sec-bus mgr International Organization Masters Mates & Pilots of Am Local 5 r Cranston
--Agnes A (wid Ernest) h722 Douglas av
--Fannie E A (wid Fred) r118 Sassafras
--Kenneth mgr Ind Eng Dept US Rubber Co h Pawt
Roedema Edw P studt r62 College
Roemer Harriette sls clk Shepard's r418 Wayland av
Roesel Wm C studt r2 Brown Quadrangle
Roessel John J (Rita) regional mgr Calvert Fire Ins Co h688 Dyer av Cranston
Roessler Wm (Crown Mtr Freight) h Hawthorne NJ
Roever Anita L studt r34 Olive
Roffe Walter (Millie) store mgr A&P h N Prov
Roffee A Preston jr (Marion B) acct Prov Base Wks h163 Rochambeau av
--Edmund E (Elsie M) bus opr UTC h132 Cass
Rogalli h21 Burrill
Rogan Bernadine M ofc sec RI State Mtr Vehicles Dealers License Comn r47 Common
--Bernice h47 Common
Roger see also Rodger Rodgers and Rogers
--Wm Park Mausoleum Inc Francis W Cullinan pres Kath M Cullinan sec-treas Helen C Cullinan v-pres 100 Cyr
--Williams Baptist Church Fredk E Gardner pastor 220 Woodward rd
--Williams Beauty Salon (Wm Cappelli) 788 Elmwood av
--Williams Engraving Co Robt J Morrow jr pres & treas engravers & art work 131 Wash rm 411
--Williams General Hospital Wm E Sleight dir 825 Chalkstone av
--Williams Homes (Prov Housing Authority) Harry A Collins project mgr ofc 240 Thurbers av
--Williams Joint Board TWUA Frank P McEntee bus mgr 846 Westminster

ROGER WILLIAMS JUNIOR COLLEGE (Successor to YMCA Institute), "RHODE ISLAND'S JUNIOR COLLEGE" DAY and EVENING CLASSES, CO-EDUCATIONAL 160 BROAD, TEL DExter 1-6650

--Williams Park Martin F Noonan supt 900 Elmwood av
--Williams Press The (E A Johnson Co) printers 71 Peck

ROGER WILLIAMS SAVINGS & LOAN ASSOCIATION

INC RI 1879
OFFICERS
EDWARD A WHITE, PRESIDENT
RICHMOND P WHITE, VICE-PRESIDENT
VERNA C HARRIS, VICE-PRESIDENT
RANDALL H YOUNG, SECRETARY
HENRY J BECKER, TREASURER
ISABELLE M TILLINGHAST, ASST SECRETARY
HELEN M LEE, ASST TREASURER
BUILDING and LOAN ASSOCIATION LOCATION
270 WESTMINSTER
TELEPHONE GAspee 1-2232
BRANCH
200 MAIN, PAWTUCKET
TELEPHONE PAwtucket 2-7300
(See Yellow Page 17)

--Williams Savings & Loan Assn Bldg 268-270 Westminster
--Williams Spring Park 254 N Main
--Williams Square Roger Power Gano and Williams st
--Williams Variety (Albert Tenerella) 690A Prairie av
Rogers Adele clk r63 Jackson
--Agnes (Mary Roger Shoes) h30 Violet
--Albert W (Irene T; The Casey Co) church goods h Edgewood
--Albert W (Dorelda M) electn B&S h55 Dora
--Albert W jr (M Viola) eng Grinnell Co Inc r98 Overhill rd

WESTCOTT SLADE & BALCOM CO.

— PAINTS and PAINTERS SUPPLIES — CAMERAS and PHOTO SUPPLIES •

Office and Store 95-97 EMPIRE ST.

Tel. CA spee 1-7256

J. W. MILLER MOVING & STORAGE CO.

MOVING PACKING STORAGE

Agent Howard Van Lines Inc.

NATION-WIDE MOVING

Tel. GEneva 4-1338

2249 Pawtucket Ave. East Providence

THE AMERICAN BRASS COMPANY

Copper and Brass Products

200 Chestnut St.

GAspee 1-2180

M. N. CARTIER & SONS COMPANY

HOMASOTE — *WHOLESALE DISTRIBUTORS* — CELOTEX

ROOFING — BUILDING — INSULATING MATERIALS — SHEET METALS — BUILDING PAPERS — ORANGEBURG PIPE — SAKRETE

Office and Salesroom: 275 Canal St. PAINTS — VARNISHES — OILS Telephone DExter 1-0400

ROGERS
--Alf R (Joyce J) asst to v-pres Reynolds Machinery Co h Johnston
--Alice r15 Benefit
--Alice I (wid Jas F) r165 Laban
--Alice M Mrs sten NET&T Co r37 Woodbine
--Alton T (Geraldine L) USN h19 Mossie av
--Ann r15 Keene
--Anna L elevator opr Shepard's r8 Mallett
--Anna M (wid Frank A) h51 Jefferson
--Anne r134 Benefit
--Anne Mrs h79 Rochambeau av
--Anthony adv dept Coca-Cola h Fall River, Mass
--Arlene B clk PG Co r Lincoln
--Arnold R (Dorothy A) tchr h45 Dora
--Arth supvr Spiedel Corp h E Prov
--Audrey bkpr Whitings r Taunton, Mass
--Benj lab h139 Gano
--Beverly M home economist NE Co r Cranston
--Bridget Mrs r25 W Friendship
--Buddie (Rushire) lab h88 Lippitt
--Catherine A sten r383 Academy av
--Catherine M Mrs r15 Portland
--Cornelius (Alice M) carp h39 Woodbine
--Cornelius W body wkr NE Trans Co r383 Academy av
--Dani (Beatrice) h11 Lippitt
--Daniel (Margt) barber h133 5th
--Daniel A (Mildred H) dyer h25 W Friendship
--Dani A (Jeannette M) lacquer sprayer h27 DeSoto
--David studt h367 Benefit
--Della A bkpr h99 Forest
--Derwood B (Marjorie U) mgr book store RI Sch of Design h30 Homefield av
--Dianne studt r48 Lloyd av
--Donald G grndr B&S r Allenton
--Edgar (Agnes) USN h497 Washington
--Edw receiver Weybosset Mkt h E Prov
--Edw J (Mabel) tuber Queen Prult Wks Inc h35 Valley
--Elaine M clk Ind Natl Bk r Lakewood
--Eleanor E clk B&S r Allenton
--Eliz M (wid Patk J) h36 Winrooth av
--Emma tel opr NET&T Co r21 Longmont
--Ernest mldr G E Wiring Device Dept r35 Duke E Greenwich
--Ernest R (Delvina C) checker Whiting Milk Co h342 Dudley
--Esther H h377 Benefit
--Evelyn M slswn r24 Mansfield
--Everett B (Kay M) mtcomn h84 Joslin
--Everett I servmn Addressograph Multigraph Corp h Rumford
--F J Co (Fredk J Rogers) fruit brokers 82 Kinsley av
--Florence J (wid Milford D) h51 Doyle av
--Frances matron G E Wiring Device Dept h939 Oakland Beach av Warwick
--Frances E h201 Washington
--Frank J (Margt T) serv mgr Victor Adding Mach Co h111 Aloorn av Warwick
--Frank L (Mary) kitchen wkr BU Dining Rooms h20 Haskins
--Frederic S (Dorothy E) adj Aetna Life & Aff Co's h Cranston
--Fredk J (Louise; T J Rogers Co) and pres Rogers Realty Co r50 Lillian av
--Genevieve waitress Yankee Clipper Diner Inc r85 Winter
--Geo H jr (Nellie) reprmn United Auto Body Inc h888 Church av (Hoxsie)
--Geo J (Edna) plshr (Taunton, Mass) h119 Sumter
--Geo.W (Emma C) gatemn The Texas Co h395 Public
--Gladys I Mrs typ Auto Mut Ins Co of Am r Norwood
--Grace A slswn Shepard's r W Barrington
--Grace L classified adv Journal r Cranston
--H Anne (wid Thos F) h162 Wendell
--Hannah E (wid John F) h21 Longmont
--Harry C (Ida) h37 Salmon
--Hazel L frame opr r25 W Friendship
--Helen (wid John J) h25 Rockingham
--Helen A h107 Medway
--Helen C sewer r28 Kelley
--Henry r317 Westminster

ROGERS
--Herbert L (Jane A) bkpr Excel Cleansers Inc h Cranston
--Hilda A clk-sten Travelers Ins Co r W Barrington
--Irene B (wid Jos J) h44 Pleasant
--Jacob r37 Salmon
--Jas r248 Friendship
--Jas D (Mary; Rogers Variety) h17 Paylon av
--Jas F drftsmn B&S r Norwood
--Jas F jr (Charlotte G) comp Journal r Oaklawn
--Jeanne ofc sec RI Philarmonic Orchestra Inc r377 Benefit
--Jesse sec Alliance Finance Corp of RI r E Prov
--John mach r105 Parade
--John C jr head clk The Texas Co r53 Sevilla av Warwick
--John E (Hope G) asst eng Water Supply Bd h34 Homefield av
--John E chauf Hemingway Bros Interstate Trucking Co Inc h Cranston
--John F (Lillian R) asst buyer Shepard's h Seekonk, Mass
--John F brewery wkr h28 Kelley
--John F chem r162 Wendell
--John G bus opr UTC h98 Park av Longmeadow
--John P police PPD r56 Ivy
--John W (Anna M) lab h101 Rugby ID
--Jos (Empires Stores) h Fall River, Mass
--Jos F (Gert L) steam fr h46 Oldham
--Jos G (Mabel C) chauf h33 Arnold
--Jos J (Anna) mech h521 Smith
--Jos R (Blanche M) drill opr B&S h29 Ponagansett av
--Jos V jan US Vets Hosp h Pawt
--Julia (wid Thos) d July 1-56 140 Brook
--Kenneth W (Jane) special agt Peerless Ins Co h Warwick
--Lawrence E (Una) sr tester NET&T Co h Cranston
--Leah R flower wkr r Cranston
--Lee Anne Mrs packer Dexter Mfg Co Inc r Coventry
--Lorenzo (Clelly M) mldr h219 Howell
--Louis M formn Oxford Press h Cranston
--Louis O (Alice O) pastor Holy Temple Ch of God in Christ h17 Halsey
--Louis P (Margt H) truck driver h35 Central
--Lucy slswn Grapons Inc r21 Chapin Barrington
--Madelyn ofc wkr Dechau Optical Co Inc r Cranston
--Malcolm mech The Texas Co h73 Howorth Warwick
--Manuel (Mary) h41 Salmon
--Manuel sorter Ward Baking Co r E Prov
--Manuel whsemn Peoples Warehouse Storage h E Prov
--Manuel jr sub formn Bulova r Warren
--Marcel P h38 Bernon
--Marie Mrs ofc sec Housing & Home Finance Agcy Urban Renewal r Lakewood
--Marjorie U Mrs dental asst Dr Harold C Lockwood r366 Mt Pleasant av
--Mary (Mary Rogers Shoes) r30 Violet
--Mary (wid Jas) r1221 Smith
--Mary A wrapper Gorham's r133 Sterling av
--Mary J r55 Stewart
--Mary K tchr Nathan Bishop Jr High Sch h67 Humboldt av
--Mary Shoes (Mary and Agnes Rogers) 71 Washington
--Merrell E (Bernice H) serv bur mgr International Business Machines Corp h Hoxsie
--Milford E sls eng BIF Industries Inc r Gaspee Plateau
--Mollie Mrs h198 Howell
--Myrtle Mrs h201 Waterman
--Nellie matron h28½ Providence
--Oliver R (Marjorie) clk Elmwood PO h52 Rounds av
--P J Co (Raymond F Rogers) enamelers 185 Eddy
--Pauline dental asst Dr Irving Kaplan r162 Linwood av

ROGERS
--Ralph R photo finisher Adlers Inc r Attleboro, Mass
--Raymond F (Anne J; P J Rogers Co) h52 Winrooth av
--Raymond R (Mary) line formn NET&T Co h Oaklawn
--Realty Co Fredk J Rogers pres Mary T Conley sec-treas 82 Kinsley av
--Robt r120 Franklin
--Robt USMC r521 Smith
--Robt N (Eliz) asst mgr The Casey Co h16 Parsonage Warwick
--Robt S jr studt r6 Brown Quadrangle
--Robt W (Rosamond L) chf eng Scott Testers Inc r Barrington
--Rose r1427 Westminster
--Rose bkpr r122 Upton av
--Rudolph V plshr Mitchell Ford Inc r23 Arnold
--Stanley D (Marjorie W) clk Ind Natl Bk h Edgewood
--Theo dipper r1121 Westminster
--Thos (Anna) lab h8 Mallett
--Thos sls eng h Norwood, Mass
--Thos L mail hndlr PO h393 Academy av
--Variety (Jas D Rogers) 1407 Broad
--Virginia forwn Genser Mfg Co r63 Chapin av
--Virginia C clk B&S r Swansea, Mass
--Wallace E studt r55 Dora
--Walter V (Mary A) custodian Prov Dept of Milk Insp h133 Sterling av
--Wm truck driver W E Davis Co h Cranston
--Wm B (Cora) dentist 49 Westminster R825 h Warwick Neck
--Wm J (Christina M) eng International Business Mach Corp h181 Harold
--Wm J plshr h42 Zone
--Wm S pumper The Texas Co h E Prov
--Wm T clk Smith Holden Inc h Cranston
Rogerson Elayne pkr Pru Lesco Inc r Cranston
--Oswald genl hlpr Pru-Lesco Inc r Natick
Rogerwasky Frank mill wkr r45 Manton av
Rogin Sadie (wid Morris S) h419 Orms
Rogine Viola jwlry wkr Bojar Co r197 Atwells av
Rogler Alice clk Aylsworth Travel Serv Inc r Johnston
--Carole A bkpr-mach opr Citizen's Trust Co r Graniteville
--Herbert asst formn UTC h Pawt
--Herman H ptrnmkr Goodwin h Pawt
--Walter J clk Ind Natl Bk r Graniteville
Rogosta Ralph mfrs r Cranston
Rogovas Jos colorer Excell Mfg Co r Oakland Beach
Rogowski Adele bkpr Architectural Crafts Co r Coventry
--Amelia (wid Leopold) h44 Bowdoin
--Cath (wid Jacob) h750 Valley
--Jos grinder r750 Valley
--Michi emp US Rubber Co r Cranston
--Stanley lab r750 Valley
Rogoze Mary Mrs bkpr Beacon Upholstering Co r15 Daboll
--Peter (Mary) mldr h15 Daboll
--Stephanie A bkpr-mach opr Citizen's Trust Co r15 Daboll
Rogue Doris h102K Fillmore
--Frank mach opr Prov Cutlery Co h E Prov
--John O (Marie) grinder Gorham's h141 Rhodes
Rohan see also Roan Rowan and Rowen
--J Edw studt r9 Brown Quadrangle
--Nellie h87 Progress av
--Nellie T cook r285 Governor
Rohanan Flora M h145 Pembroke av
Rohannian Micke (Rose) h408 Douglas av
--Susie bkpr r408 Douglas av
Rohde Edgar F (Winifred; Edgar F Rohde Agcy) genl agt The Penn Mut Life Ins Co r Barrington
--Edgar F Agency The (Edgar F Rohde) ins 111 Westminster rm 1004
--Louis H mach h198 Smith
Rohelia Jos chauf Superior Mtrs Trans Co Inc r Douglas av
Rohloff Phyllis R clk Ind Natl Bk r Norwood
--Robt H undwrtr Automobile Mut Ins Co of Am h Norwood

BARKER-CHADSEY CO.

WHOLESALE

Hardware - Industrial - Mill Supplies - Fishing Supplies

27 MILL ST.
Johnston, R. I.
Near Plainfield St.
At Atwood Ave.
JAckson 1-2704

Out of Sight — Out of Mind — Out of Business

The importance of keeping firm and product names in the public eye is recognized by all business men. It is astonishing to see how a firm or product, however meritorious, will slip into the limbo of the forgotten if not persistently advertised.

The City Directory is the natural medium for keeping a business or product name in the spotlight

Insist on Being Well Represented in Its Pages

Where You ALWAYS Shop With Confidence — *Shepard* — **To Telephone Orders Call TEmple 1-7500**

Rohm and Haas Co Herbert S Travis mgr chemical mfrs 111 Westminster R1226
Rohn Richd r631 Public
Rohner Vivian clk r N Attleboro, Mass
--Wm H (Kath A) jan RI Sch of Deaf h49 Plymouth
Rohrbaugh Paul A (Dolores) USN r30 Arch
Rohrman Geo R (Ruth) clk J J Crimmings Co h E Prov
Roiff Herbert A (Miriam I) public acct 36 Exchange pl R411 r Cranston
--Robt ofc wkr r107 Pembroke av
--Saml (Freda) auto dlr h107 Pembroke av
Roiro Mary r51 Chestnut
Roitman Aaron H (Rose B) pres Roitman & Son Inc h310 Grotto av
--Barnet Mrs r291 President av
--& Son Inc Aaron H Roitman pres furn whol 160 S Water
Rojas Paul N (Rose) hsemn h rear 536 Wickenden
Rokach Imar Mrs h381 Angell
Roland see also Rowland
--Alice Mrs slswn Tilden-Thurber Corp h Edgewood
--Geo H lines formn NE Co r Cowesett av W Warwick
--Lila L r15 Arnold

ROLAND & WHYTOCK CO INC, WM H ROLAND JR, PRES-TREAS, JEWELRY FINDINGS, SCREW MACHINE PRODUCTS, METAL SLITTING FACILITIES 76 OXFORD, TEL STuart 1-1234

--Wm H jr (Eliz) pres-treas Roland & Whytock Co Inc h460 Blackstone blvd
Rolands Liquor Store (Roland J Dessert) 229 Manton av
Roles Fredk J jan NE Co r Cranston
--Janice A ofc sec Outlet Co r Cranston
--Warren W plshr Bulova r Cranston
Rolewicz Peter C studt r128 George
Rolfe Clara E supvr BU Dining Room r315 Thayer
--Clara E Mrs hostess Brown University Faculty Club r251 Bowen
Rolle Walter K (Doris) tool mkr National Chain Co r Cranston
Rollins Alma Mrs hsekpr Calvary Baptist Ch r79 Wadsworth
--Cath r46 Diamond
--Elsie H (wid Edw A) h19 Rhode Island av
--Ethel Mrs r148 Hudson
--Everett G h1080 Westminster
--Gertrude Mrs domestic r46 Diamond
--Irvin F (Mary A) orderly RI Hosp h1720 Chalkstone av
--Irving cln Strand Theatre r82 Cranston
--Jas A (Alice L) slsmn h437 Public
--Jas A (Rachel) wire factory wkr h37½ Bishop
--Jas L ofc consultant Bulova r South Lincoln Mass
--May M h242 Cranston
--Paul (Gertrude) emp Majestic Theatre h46 Diamond
--Ralph lab h79 Wadsworth
--Raymond (Alma) lab h79 Wadsworth
--Walter E asst dept formn B&S r Lakewood
--Wm A (Helen) installer NET&T Co h Cranston
Rollinson Barbara A asmblr Bulova r Lakewood
--Eliz T (wid John) h8 Hamlin
--Francis L (Mabel E) clk h79 Dora
--Geo M studt r1 Brown Quadrangle
--& Hey (Dani C jr and Harold B Hey) printers 100 Camp
--J Thos studt r69 Waterman
--John jr supvr US Rubber Co r Warwick
--M Eliz Mrs reservations clk Am Airlines r58 Dexter
--Robt chauf r116 Mass av
Rollo Ernest bus opr r103 Broadway
--Maria (Phyllis) asst supt h201 Sterling av
--Martin expediter Imperial Plating Co r201 Sterling av
Rolo Jewelry Co Inc Alfonso Iannotti pres Robt L Posner treas mfg jwlrs 257 W Exchange
Roma Band 11 Lily
--Bar (Peter Conti) 285 Pocasset av
--Cafe (Settimio Capasso) restr 129 Atwells av
--Emilio G boiler & turbine hlpr NE Co r16 Rutland
--Geo (Josephine) mech r16 Rutland
--Kathleen M waitress RI Hosp r69 Beacon av
--Market (Oreste Felici) gro 442 Atwells av
Romagnano Beverley flower wkr r Cranston
--Jos (Gilda) h Cranston

Roman Catholic Diocese of Providence Chancery Office Most Rev Russell J McVinney DD bishop
--Jewelry Corp Guiseppe De Curtis pres-treas jwlry mfg 144 Pine
--Oscar R h50 Haskins
--Sarah L studt r108 Cushing
--T h16 Bridgham
Romanelli Anita M clk City Controllers Office City Hall r217 Whitford av
--Barbara foot press opr r Centredale
--Emily soldr Atlantic Jwlry Co r Greenville
--Felicia cln Mt Pleasant High Sch r26 Victoria av
--Frank studt h11 Victoria
--Jas A ftr Howard Clothes Corp r217 Whitford av
--Jos (Florence) packer h1333 Chalkstone av
--Jos (Barbara) window washer h1057 Douglas av
--Julius A (Josephine L) liquors 171 Atwells av h81 Willow
--Katherine hlpr Atlantic Jewelry Co r Greenville
--Louis (Dolores) window washer h rear 58 Yale av
--Louis A (Julia) bartndr h73 Marshall
--Lucille A clk r217 Whitford av
--Rose bench wkr W&H Jwlry Co r83 Willow
Romani Paul hlpr J L Anthony & Co Inc h Pawt
Romano Adeline (wid Michl) h54 Ardmore av
--Agnes opr US Rubber Co r343 Laurel Hill av
--Albert A (Marie A) constn contr h67 Durham
--Alex (Agnes) slsmn h343 Laurel Hill av
--Alex P (Marie A) druggist h116 Irving av
--Alf (Etta) lab h194 Silver Spring
--Alf J (Carmela) h35 Hampton
--Amadeo A (Jennie) asst pressmn The C J Fox Co h923 Branch av
--Angelina (wid Emilio) h208 Silver Spring
--Angelo (Anna) h40 Barker
--Ann V clk Ind Natl Bk r24 Spokane
--Anthony (Genevieve) jwlry wkr h16 Pequot
--Anthony (Katherine) phys 462 Broadway h do
--Anthony O (Isabelle N) color mixer h86 Federal
--Anthony R jr drftsmn BIF Industries Inc r16 Pequot
--Antonia (wid Giuseppe) h381 Hawkins
--Armando (Antonetta) truck driver Commercial Lndry h57 America
--Barbara h27 Harvard av
--Barbara V stringer Dexter Mfg Co Inc r22 Calder
--Beniamino (Maria; Commercial Lndry) h57 America
--Benj (Gloria) wire wkr h809 Charles
--Benj M (Irene; Branch Tap) h31 Manhattan
--Bernice J sten Prov Wash Ins Co r52 Aventine av
--Biagio (Gloria) truck driver h5 Salisbury
--Caesar E (Mary E) clk h147 University av
--Carl P (Cora G) slsmn h14 Audubon av
--Carmino (Cora) slsmn Eclipse Food Products Corp r14 Audubon av
--Carolina clk r83 Metcalf
--Clara flower wkr h5 Flora
--Clementina Mrs h586 Charles
--Costanzo (Jessie) lab h42 Gloucester
--Domenico (Maria) h36 Aventine av
--Domenico elec wkr r120 Cumberland
--Donald A studt r118 Irving av
--Donna studt r14 Cady
--Dorothy carder A&J Jwlry Co r299 Admiral
--Edith opr Cable Elec Products Inc r45 Marietta
--Edw (Vittoria) textile wkr r100 Ledge
--Emma clk Floorcraft Inc r5 Flora
--Ernest formn Standard Wholesale Co r Hillsgrove
--Ernest M (Concetta) mldr h20 Ayrault
--& Fanelli (Giovanni S Romano John Fanelli) shoe shiners 5 Olneyville sq
--Ferdinando (Conetta) jan Hope High Sch h5 Flora
--Fiore auto mech r550 Douglas av
--Florence S recpt r61 Durham
--Frank r103 Broadway
--Frank (Rose) lab h249 Veazie
--Frank oiler Pacia & Son Co Inc h250 Veazie
--Frank A r25 Kenyon
--Frank A (Rose M) electn h25 Kenyon

ROMANO
--Freeda J Mrs clk GE Wiring Device Dept r183 Kilvert Warwick
--Gaetano (Clorinda) cement finshr h132 Dante
--Genoveffa mach opr r15 Amory
--Giovanna stock clk Shepard's r333 Mt Pleasant av
--Giovanni S (Grazia; Romano & Fanelli) h120 Cumberland
--Goldie (wid Nicholas A) h209 Butler av
--Grace Mrs press opr r31 Hymer
--Guiseppe h49 Bradford
--Guiseppe (Emily) fdry wkr Gorham's h31 Laura
--Guiseppe jr (Angela) dyer r381 Hawkins
--Ida M stk clk Lang Jwlry Co r5 Flora
--Irene (wid Pasquale) fish 389 Wickenden h387 do
--Jean bench wkr Bruin Paper Box Inc r299 Admiral
--Jeannette (Roman Jwlry) r120 Cumberland
--Jennie r208 Silver Spring
--Jennie (wid Antonio F) h rear 35 Grape
--Jessie drawer M&F Worsted Mills Inc r42 Gloucester
--Jessie M spinner r83 Metcalf
--Jessie S (wid Andimo) h33 Social
--John groundmn BU r309 Charles
--John (Jennie) lab h19 Alton
--John (Anna L) mach h69 Ledge
--John (Concetta) whsemn Sessions-Gifford Co Inc h48 Gloucester
--John A (Lucy) hlpr h106 Tell
--John B sanitary aide Health Dept r20 Priscilla av
--John B & Sons (Pio A and John V Romano) funeral directors 627 Union av
--John E (Rosalie) plumber h132 Gesler
--John J (Esther V) h Cranston
--John J USAF r48 Gloucester
--John M (Rose) carp h18 Puritan
--John V (Elaine L; John B Romano & Sons) h20 Priscilla av
--Jos (Eleanor E) chauf h34 Metcalf
--Jos (Eva R) driver Yellow Cab Co h17 Tiber
--Jos (Irene P) lab h144 Holden
--Jos (Ann) lab h192 Silver Spring
--Jos (Joan) mech h192 Sherburne
--Jos (Emily) mldr h31 Laura
--Jos (Mary A) tailor h95 Vinton
--Jos jr lathe opr B&S r17 Tiber
--Jos jr slsmn Florsheine Shoe Store Co r95 Vinton
--Lorenzo (Eliz) slsmn Hood's h N Prov
--Louis lab r131 Federal
--Louis (Rita M) tex tile wkr h41 Marietta
--Louise jwlry wkr h71 Courtland
--Lucy r83 Metcalf
--Luigi h299 Admiral
--Maddalene (wid Vincenzo) h83 Metcalf
--Maria Mrs h92 Ethan
--Marietta jwlry wkr r36 Aventine av
--Marino (Anne) barber Tramontis Barber Shop r24 Spokane
--Mary r25 Grape
--Mary Mrs h61 Durham
--Mary E clk City Collector's Office City Hall r147 University av
--Michl (Clara E; Romano's Barber Shop) h78 McKinley
--Michl jr (Anne) barber Romano's Barber Shop h Longmeadow
--Nicandro (Nicoletta) lab h126 Silver Spring
--Nicholas (Antonetta; Romano's Serv Sta) h81 Hall
--Nicholas (Grace) chauf RI Frozen Foods Inc h31 Hymer
--Nicholas (Rose) lab Prov Sewer Dept h104 Silver Lake av
--Orlando J (Concetta) clk PO h109 Sutton
--Ovide r209 Butler av
--Pasquale h307 Hawkins
--Paul E slsmn Boston Store r Bristol
--Peter r627 Charles
--Pietro (Paolina) whol & ret confr 627 Charles h do
--Pio A (Eva; John B Romano & Sons) h92 Ethan
--R J oils r70 Carpenter
--Raffaela doffer r83 Metcalf
--Ralph r25 Grape
--Ralph (Lena E) cook US Vet's Hosp h47 Gloucester
--Ralph F (Virginia C) eng r54 Ardmore av
--Renaldo A (Elaine A) carp r61 Durham
--Richd (Concetta) lab h83 Metcalf
--Rito J (ABC Petroleum Serv) r70 Carpenter
--Robt (Gloria) pharm r462 Broadway
--Rocco r25 Grape

WPRO

RADIO & TV

Basic CBS

PAUL ARPIN VAN LINES INC.

New England's Largest Moving & Storage Company

Agents With Warehouses In All Principal Cities

ELmhurst 1-0900

150 Manton Avenue

Providence, R. I.

The COLUMBUS NATIONAL BANK OF PROVIDENCE

MAIN OFFICE 30 WESTMINSTER ST.

BRANCHES 280 Atwells Ave. — 591 Charles

Member Federal Deposit Insurance Corporation — Member Federal Reserve System

LIVE BETTER ELECTRICALLY . . . WITH FULL **HOUSEPOWER**

THE NARRAGANSETT ELECTRIC COMPANY

YOUR CITY

DIRECTORY

MIRRORS THE Commercial Life of your CITY

ROMANO
--Rocco (Bertha) nurse asst US Vets Hosp h Johnston
--Romeo (Ida M) elec contr 52 Aventine av h do
--Rose formn EG Spooner Co r104 Silver Lake av
--Rose jwlry wkr Armco Jwlry Co r30 Tara Johnston
--Rose maid r65 Intervale rd
--Salvatore h25 Grape
--Salvatore (Delfina) lab h75 Langdon
--Saml shoe repr 120 Berkshire h135 Pumgansett
--Shirley B r20 Ayrault
--Thos (Annunziata; Rome's Mtr Sls; Tommy Rome's Garage) h550 Douglas av
--Thos (Eva R) genl mgr Yellow Cab Co and City Cab Co h58 Candace
--Vincent chauf r5 Flora
--Virginia sec Fuller Brush Co r Cranston
--Vito (Pasqualina) lab Roger Williams Park h36 Aventine av
--Wm (Angela) opr h58 Hall
Romano's Barber Shop (Michl Romano) 180 Elmwood av
--Service Station (Nicholas Romano) 103 Ledge
Romanoff Wm r397 Pine
Romanovich Stephan (Mary) asst clk Prov County Court Hse h Pawt
Romanowski John P (Jeannette) driver-slsmn Rhode Island Pastry Co Inc h Central Falls
Romanski Michl (A&M Oil Co) h Cumberland
Romantini Biagio (Maria C; Manton Av Home Made Ice Cream) h347 Manton av
Romare Norma Mrs baker h194 Lockwood
Ragnar h180 Huntington W
Romaska Irene h744 Broad
Romaski John (Helen) h238 Saratoga
Romaszka John braider tndr Artcraft Braid Co r Pawt
Ro-May Jewelry Co Inc John La Fazia pres Fred S Herz v-pres-sec Edward DeLorenzo treas 150 Chestnut
Rome's Motor Sales (Thos Romano) 552 Douglas av
--Tommy Garage (Thos Romano) 552 Douglas av
Romeiro Teotonio ofc wkr h21 Pennsylvania av
Romeo h51 Salmon
--A&D W Real Estate Co (D Warren Romeo) 108 Federal
--Anthony shoe repr h103 Broadway
--Antonio (Mary) jwlry wkr h376 Carpenter
--D Warren (Almiranda: A&DW Romeo Real Estate Co) h104 Federal
--Frank P (Viola) color boy Queen Print Works Inc h Greenville
--Gilda Mrs stone setter Alkay Jwlry Co h45 Chapin av
--John D (Michelene) guide Prov County Court House h43 Grant
--Josepha (Lucille; City Mtr Sls Co) r76 Anthony av
--Lucille Mrs (City Mtr Sls Co) r76 Anthony av
Romer Helen jwlry wkr h373 Thayer
--Mabel I sec h373 Thayer
--Wm H designer Chas A Maguire & Assoc r Warwick
--Wm H (Ella H) heating eng J F Higgins Heating Co h1044 Main av Warwick
--Wm M studt r6 Brown Quadrangle
Romero Evelyn W Mrs clk Mfrs Mut Fire Ins Co r21 Princeton av
Romono Emelia (Edith) lab h17 Annie
Romos Ferdinando shoe repr r Fall River, Mass
Rona Julie R studt r108 Cushing
Ronan Edna R Mrs (Westerleigh Beauty Salon) r Johnston
--Geo A emp US Rubber Co h33 Shore dr Johnston
--Hope maid The Mary C Wheeler Sch r216 Hope
Ronchese Francesco (Diana) phys 170 Waterman h150 Slater av
Ronci Anthony (Concerta P) treas Prescott Textile Mfg Co h Cranston
--Bakery (Valentino Ronci) rear 160 Prudence av
--Fernanda studt r584 Pleasant Valley Pkwy
--Fernando M (Maria) pres Ronci Mfg Co Inc h584 Pleasant Valley Pkwy
--Frank (Viola M) jwlry wkr h41 View
--Frank A (Nancy) sec-treas Ronci Mfg Co Inc and asst treas Prescott Textile Mfg Co h574 Pleasant Valley Pkwy

RONCI
--Frank C (Susan) pres Bal-Ron Co Inc h70 Cathedral av
--Gertrude M tel opr NET&T Co r156 Texas av
--Guido J (Anna V; Ronci's Liquor Store) and mgr Marty's Liquor Store Inc h36 Duxbury
--John N mgr Mexico DF r584 Pleasant Valley Pkwy
--Lucy jwlry wkr Dexter Mfg Co Inc r Johnston
--Mfg Co Inc Fernando M Ronci pres Frank A Ronci sec-treas castings non ferrous 44 Cross
--Philip (Cath) pres Prescott Textile Mfg Co h210 Rankin av
--R h156 Texas av
--Valentino (Maria; Ronci Bakery) h160 Prudence av
Ronci's Liquor Store (Guido J Ronci) 1825 Westminster
Rondeau Angela A Mrs sec RIDSW r Barrington
--Chas (Vera) emp Grinnells h44 Hammond
--Charlotte H (wid Alf) kitchen hlpr Miriam Hosp h150 Highland av
--Conrad R (Claire) bkpr Eclipse Food Products Corp r10 Miller dr W Warwick
--Doris A Mrs compt opr Auto Mut Ins Co of Am r Woon
--Doris E floor lady Wm H Fink Inc r20 Pocasset av
--Henry jan RIDES r Woonsocket
--Jean press opr Mag Jwlry Co Inc r82 Florence
--Jos R mtce mach Gorhams r100 Read av W Warwick
--Julian Rev St Charles Borromeo RC Ch r178 Dexter
--Lorraine I clk B&S r Pawt
--Lyman L jan h29 Pocasset av
--Napolen J h82 Florence
--Rochelle T circular dept Journal r Lonsdale
--Romeo R (Irene) firemn NYNH&HRR h24 Montrose
--Roseanna (wid Alcida) h21 Montrose
--Stuart R (Helen M) installer h133 4th
--Sylvia A studt nurse RI Hosp r56 Lockwood
Rondina Albert H (Mary; Albert's Ice Cream Shoppe) h1131 Elmwood
--Bruna E Mrs insp Asst Inasp of Naval Materials r27 View
--Chas (Mary) variety 83 River av h189 Canton
--Chas A (Buna E) supvr PG Co h27 View
--Emma R r375 Blackstone
--John F (Yvonne M) formn UTC h137 Dover
--Lawrence P (Tina D) whsemn h224 River av
--Madeline M supvr US Rubber Co r129 Alverson av
--Margt E center insp h129 Alverson av
--Ruth M (wid Wm J) h204 Roger Williams av
Rondo Florence M h57 Gallatin
Rone G Sgt USA h236 Atlantic av
--Raymond D (Claire) studt h628 Prairie av 2C
Roney Claire E tchr Nathanael Green Jr High Sch r157 Bath
--Ellen (wid Thos T) h157 Bath
Rongo Alf (Victoria S) chauf Water Supply Bd h10 Gillen
--Bennie R (Dora) formn h43 Rankin av
--Fortuna lndry wkr Chas V Chapin Hosp r10 Gillen
--Giovannina (wid Stefano) h10 Gillen
--Joanne J sr clk sten RIDPW r10 Gillen
--Pasquelina maid Lying-in Hosp r70 Cullen
--Pasqualina Mrs r10 Gillen
--Thos D clk r10 Gillen
--Victor press opr Atlantic Jwlry Co r10 Gillen
Ronning Per H jr (Esther) clk Ballou Johnson & Nichols Co h131 Webster av
Ronny's Dress Shop Mrs Marion Goodman mgr women's apparel 422 Westminster
Rontondo Anthony (Bessie) chef Aurora Club h39 Amory
Ronzio Anthony (Helen) h143 Acorn
--Clementina S clk Employers Liability Assurance Co r138 Wyndham av
--Eug (Anna) file wkr h38 Alton
--Frances social wkr Dept Public Welfare r138 Wyndham av
--Italo (Maria; Caserta Pizzeria) h138 Wyndham av
--Jos R (Helen D) tile setter hlpr h84 Berkley

RONZIO
--Paul J asst baker r138 Wyndham av
--Ralph (Mary) chauf Cull & Williams Co h Warwick
--Ralph (Maria) tile wkr h42 Fallon av
--Robt A (Lillian; Ar-Dee Jwlry Co) h10 Glasgow
Ronzio's Bakery (Louis Marfeo) 109 Spruce
Roode Alice r353 Pine
Rook Frank S (Monica C) natl adv mgr Journal h4 Greenville
Roome Jeffery E (Hazel) pntr h90 Whittier av
Roomes Harris (Joyce J) USAF h35 L March
--Stephen (Lorraine) USAF h179 Crary
Rooney Albert bus boy Roger Williams Genl Hosp h77 Mawney
--Albert J youngstown sls mgr Tri-State Wholesale h W Barrington
--Anna M clk B&S r Warwick
--Betty slswn r129 River av
--Caroline bakery wkr r17 Mawney
--Cath M (wid Wm) cook Roger Williams Genl Hosp r870 Chalkstone av
--Edw J studt r360 River av
--Eleanor A clk NET&T Co r114 Dexterdale rd
--Eliz M dept head WT Grant Co r129 River av
--Elsie M jwlry wkr h15 Yorkshire
--Emma V (wid Matthew V) r29 Sheldon
--Eva sten RI News Co r E Prov
--Everett Thos (Louise) slsmn Atlantic Coal Co h Cranston
--Francis N (Veronica S) crane opr h35 Princeton av
--Francis N P T blood bank tech Roger Williams Genl Hosp r23 Ida
--Francis R (Veronica R) h215 Public
--Geo E (Vera) photo dept Journal r86 Peace
--Geo F clk r32 Seabury
--Geo J (Edna E) iron wkr h312 Blackstone
--Geo J (Eliz M) iron wkr h45 Central
--Harry treas Try-Us Cleansers Inc r11 Lancaster
--John (Esther) wire wkr h72½ Arnold
--John A hosemn Engine 9 h360 River av
--John B res eng BU r79 Williams
--John C creditmn Genl Mtrs Acceptance Corp r Warwick
--John L (Agnes G) capt Ladder 1 r114 Dexterdale rd
--Jos M loan examiner Vets Admn h182 Cypress
--Kathleen A clk Int Rev r Pawt
--Leonard cafeteria wkr r17 Mawney
--M Ethel sswer r15 Yorkshire
--Marguerite r182 Cypress
--Marguerite M prin clk RIDES h46 Garfield av
--Maria T h15 Sassafras
--Mary O (wid Jas H) h46 Vineyard
--Mary T Mrs shell Conveyor ofcr US Rubber Co h23 Ida
--Matthew L jr whsemn VA r29 Sheldon
--Mildred A tel opr r15 Yorkshire
--Mildred A (wid John) bkpr Henry W Cooke Co h122 Abbott
--Richd P timekpr r29 Sheldon
--Robt G benefit payment clk Vets Admn r29 Sheldon
--Russell L (Frida) v-pres Federal Chain Co h Riverside
--Russell L jr tool mkr Federal Chain Co r Riverside
--Theresa Mrs r182 Cypress
--Thos F r182 Cypress
--Wm L news room Journal h Gaspee Plateau
--Wm T (Amelia) mach h86 Peace
Roony Thos coml artist r427 Pine
Roorback Geo (Eliz) laby tech Crown Worsted Mills Inc r Bristol
Roosevelt Shoe Repairing (Armand Azzoli) 107 Fountain
--St School prin Edna J A McLaughlin 230 Roosevelt
Root Ann Mrs h26 Warrington
--Omer J firemn RI College of Educ h241 Smithfield rd N Prov
Roper Gerald J time kpr h133 Colfax
--Harry (Doris L) bobber Gorham's r RD 1 Coventry
--Raymond C pntr traffic line RIDPW h Cranston
--Robt E transmissionmn r Hoxsie
--Ruth H Mrs r26 Pilgrim
Roperti Angelina (wid Ralph) h1333 Chalkstone av
--Anthony (Anna) h15 Inkerman
--Frank M (Celia) laddermn Ladder 6 h18 Willow

JOHN A. GAMMONS, INC.

All Kinds of INSURANCE—Fidelity and Surety Bonds—REAL ESTATE

Entrance — 187 Westminster Street "Dorrance at Mall" Tel. GAspee 1-5330

ROPERTI
--John (Eliz) h13 Inkerman
--John (Rose; Smith Hill Oil Co) h224 Douglas av
Roque Francis X curate St Peter & Paul RC Cathedral r29 Pond
--Warren P tch Vineyard St Sch h Cranston
Rosa Albert (Evelyn) mach r287 Carpenter
--Albert (Helen) pntr Qunset Pt h431 Orms
--Angelo (Josephine) knife wkr h79 Kimball
--Angelo M jwlry wkr r79 Kimball
--Antonio J (Anna; Rosa & Martona Serv Sta) h46 Home av
--Barbara M clk Ind Natl Bk r86 Home av
--Bernice A clk Ind Natl Bk r86 Home av
--Elvera (wid Thos) h86 Home av
--Evelyn bkpr National Cash Register Co r N Prov
--Everett grndr B&S r Fall River, Mass
--Frank G (Virginia) reprmn h865 Eddy
--Geraldine D Mrs embosser Addressograph-Multigraph Corp h24 Maple
--Gloria clk Prov Gas Co r E Prov
--Jas (Marie) driver slsmn h182 Cornwall
--John (Victoria) carp h102 Berkshire
--John M (Dorothy A) drftsmn h26 Maple
--John S slsmn Lamson Oil Corp r Somerset Mass
--Jos (Jennie) mill wkr h437 Charles
--Jos A (Helen) mech h117 Yorkshire
--Jos G (Marion E) mach h83 Home av
--Louis P instrumentmn Div of Archts & Engs r96 Home av
--Manuel D (Gertrude) baker h70 Fremont
--Manuel F (Laura) hlpr Wayland Bakery h79 Ives
--& Martone Service Station (Antonio J Rosa Mario Martone) 29 Dean
--Mary L lndry wkr US Vets Hosp r E Prov
--Michl lab r121 Yorkshire
--Pasquale (Anna) jwlry wkr h182 Cornwall
--Peter M (Barbara J) plshr Bulova h26 Hawkins
--Raymond (Virginia) press wkr h70 Fremont
--Rosa (wid Jos D) h23 Sheldon
--Salvatore jwlry wkr r79 Kimball
--Thos (Anna M) mgr Saml Smith Inc h Riverside
--Thos F (Emily S) lab h285 Wickenden
--Vera sten Fields Point Mfg Corp r96 Home av
--Vincent chain wkr r79 Kimball
--Wm USA r182 Cornwall
--Wm (Lorraine) mach opr h rear 213 Ives
--Wm J (Florence) litho opr h17 Anchor
Rosalyn Jewelry Co (Wm Solinger) 111 Empire R308
Rosander Elsa A (wid Gustav V) h54 Lenox av
--Elsie L section supvr r54 Lenox av
Rosano Vincenzo lab h77 Knight
Rosapepe Frank P chf eng Grant Money Meters Co h Cranston
Rosario Adelyne M Mrs clk r8 Traverse
--Antonio lab h94 Pike
--Club Albert Antonelli stewart 644 Union av
--Francisco (Candita) lab h78 Elm
--Gregory P USN h rear 155 Douglas av
--John (Anna) seaman h36 Sheldon
--Manuel (Adelyne M) seamn h8 Traverse
--Mario lab h91 Ives
Rosarti Lodovic hlpr B&S r Woon
Rosati Angela clk r Cranston
--Angelina slswn Boston Store r Cranston
--Angelo (Loretta) opr h52 Russo
--Anna clk Sorority of Olneyville Inc r66 Simmons
--Anthony R auto repr h65 Daboll
--Antonio (Laura) dyer h92 Touro
--Biagio emp Paragon r Cranston
--Carmino (Alice) rubber wkr h265 Pocasset av
--Cecile file clk r Woon .
--E Plumbing & Heating Contr (Edmundo Rosati) 481 Charles
--Edmundo (Elisabella; E Rosati Plumbing & Htg Contr) h481 Charles
--Elisa (wid Nicola) matron Comfort Sta 4 h52 Russo
--Eliz F (wid Rocco) h10 Hawthorne
--Ettore supvr education for blind RI Dept of Educ h Cranston
--Eva Mrs sr clk sten RI Dept of Educ r Cranston
--Eva M asmblr r Cranston
--Filomena adv asst W T Grant Co r73 Simmons
--Guido J (Rose) prntr

ROSATI
--Jos (Angelina) formn h15 Ames
--Louis (Mary; Jodel Florist) h Cranston
--Louis (Giovannina) bobber Gorhams h82 What Cheer av
--Luigi (Restituta) gro h W Warwick
--Marie C IBM opr RI Hosp Trust Co r66 Simmons
--Mario (Angelina) reprmn Gorhams h Cranston
--Pauline A tel opr NET&T Co r Johnston
--Rocco (Tia) florist Jodel Florist r66 Simmons
--Rocco (Lois A) mech Rosati's Garage & Serv Sta r1447 Westminster
--Rosaria (wid Arcangelo) h73 Simmons
--Salvatore A (Josephine A; Rosati's Garage Serv Sta) h499 Manton av
--V Jas (Mary) clk Consumers Co-Operative h207 Pocasset av
--Vilma bkpr Danecroft Inc r92 Touro
--Vincent (Grazia) sand bobber Gorham's h66 Simmons
Rosati's Garage & Service Station (Salvatore A Rosati) 252 Manton av
Rosato Antonio (Maria) lab h124 Acorn
--Frank (Masie) print room Queen Print Wks h18 Courtland
--Giacino (Norma H) emp US Rubber Co h124 Acorn
Rosbottom Ernest (Kath) h47 Carolina av
--Richd E hlpr Excell Mfg Co r47 Carolina av
Rosbro Plastics Corp Bertram M Brown pres Saml Rosen v-pres & sec-treas plastic novelties & toy mfrs 34-50 Ormsbee av
Rosciti Albert (Marietta) truck driver h103 Naples av
Rose — h110 Benefit
--A J h29 Creighton
--Ada A h138 Stanwood
--Alexander clk Baird North Inc r226 Rochambeau av
--Angeline M sten r12 Arnold
--Anthony (Germaine) farm wkr h84 Ives
--Arnold (Lenore E) sls mgr h62 Sinclair av
--Arnold L br mgr Johns Manville Sls Corp r Barrington
--Archie baggagemn NYNH&HRR r Cranston
--Beauty Shoppe (Anna Qualters) 139 Mathewson R501
--Bessie H h152 Elmgrove av
--Beverage Co (Saml A Place) 10 Lynde
--Beverley E clk Brown Lisle Marshall r Cranston
--Calvin (Donna F) drftsmn h69 Detroit av
--Chas F lab NE Co h Tiverton
--Chas N asmblr B&S r W Barrington
--Chas S whsemn Tourtellot & Co Inc h Seekonk, Mass
--Colin E (Mary) whsemn GE Wiring Device Dept r Lakewood
--Cylesia P Mrs carder Walter H McKenna & Co Inc r26 Corinth
--David C studt r109 Ohio av
--David F selector Standard Grocery Co r Cranston
--Donald M (Pauline G) hlpr h203 Douglas av
--Dorothy bkpr A&P r191 Woodward av E Prov
--Dorothy Mrs h41 John
--Dorothy N r37 Ashburton
--Dressmakings Alterations (Rose M Rega) 139 Mathewson R701
--Edna E clk B&S r Lonsdale
--Edw hlpr r267 Prairie av
--Edw hlpr r313 Wash
--Edw I (Beatrice) plastics h381 Cole av
--Edw W lab RI Supply & Engineering Co r382 Blackstone
--Eleanor M tel opr Associated Estates Inc r59 Charles Field
--Eliz r Sheraton Biltmore
--Eliz A priv sec Metal Crafts Shop r30 President av
--Elliott r381 Cole av
--Ernest (Dorothy) carp h382 Public
--Ernest (Lillian E) lab h134 Richardson 2D
--Ernest J emp US Rubber Co r Rumford
--Etta Mrs h181 Chestnut
--Florence h141A Dudley
--Florence M (wid Harold C) h231 4th
--Francis (Valerie) h37A Berkshire
--Francis (Ann) mech Pee Wee Brake & Frame Serv h Warwick
--Frank chauf S H Wintman Co h Prov
--Frank jr mech Criss Cadillac Olds Inc h Seekonk, Mass

ROSE
--Frank D (Blanche) treas Alliance Finance Corp of RI h E Prov
--Geo r76 Daboll
--Geo H jr drftsmn B&S r S Attleboro, Mass
--Geo J (Ruth E) tractor opr h25 Rugby
--Geo W chauf Westcott Slade & Balcom r393 Friendship
--Geo W eng Hosp Trust Bldg r Lakewood
--Gordon A (Bertha C) drftsmn Grinnell Corp r554 Public
--Graham S studt r6 Brown Quadrangle
--Harry h695 Westminster
--Helen Mrs r111 Pond
--Helen C h109 Ohio av
--Helen M tel opr NET&T Co r E Prov
--Henry (Barbara) prntr h200 Dudley
--Henry jr bldg dept Journal r198 O'Connell
--Henry O (Mary C) pres Alliance Finance Corp of RI h E Prov
--Herman slsmn r193 Lenox av
--Jas R (Adeline) custodian h145 Rugby 3C
--Jane staff aide Lying-In-Hosp r E Prov
--Jerome B (Harriet) slsmn h205 President av
--Joan sec h477 Elmwood av
--John formn h64 Furnace
--John hlpr h rear 536 Wickenden
--John press opr Jas C Doran & Sons Inc h181 Bridghan
--John lab r347 Friendship
--John state stndt Merit Oil Co h Warren
--John E whsemn Fain's r Conimicut
--John P (Cyleesia P) claims examiner VA h26 Corinth
--John P jr stock clk r26 Corinth
--Jos A (Minnie) h8 W Clifford
--Jos A (Hazel M) jan Bulova h100 Ellery
--Jos A jr (Eliz) lapper Bulova h117 Hoxsie
--Jos D (Elisa) clk F D McKendall Lbr Co h159 Lockwood
--Jos F (Dorothy) lab h61 Ives
--Jos J (M Arlene) motorcycle patrol traffic bur PPD h44 Phebe
--Josephine B (wid Augustus F; Metal Crafts Shop; Metal Crafts Supply Co) h30 President av
--Joyce A Mrs stringer Federal Chain Co r71 Sycamore
--Julia h17 Searle
--Kate A d April 29-56 152 Elmgrove av
--Lena aide RI Hosp r Seekonk, Mass
--Leonard (Jacqueline) h198 Douglas av
--Lester mach r480 Elmwood av
--Lester sec National Realty Co r146 Irving av
--Lillian M clk-typ VA r Pawtuxet
--Louise S (wid Jos S) h11 Louisa
--Madeline tel opr NET&T Co r Swansea, Mass
--Manuel F (Viola J) TV tech h38 Harold
--Manuel F jr TV serv mn City Hall Hardware Co r38 Harold
--Manuel M jr (Cinderella) aide US Vets Hosp h E Prov
--Manuel M jr (Bella) head stockmn Shepards h69 Preston
--Margt clk NET&T Co r Swansea
--Margt P tchr Nathan Bishop Jr High Sch r30 President av
--Marguerite E sten MN Cartier & Sons Co Inc r Riverside
--Marie Beauty Salon (Rosemarie Iannoli) 256 Westminster R30
--Mary ofc sec Speidel Corp r E Prov
--Mary rubber wkr h46 Stanwood
--Mary Mrs h91 Hospital
--Mary (wid Henry) domestic Dexter Asylum r182 Transit
--Mary C optician h12 Arnold
--Mary H cashier Outlet Co r Riverside
--Max R (Lenka) mech h173 Ivy
--Mildred A Mrs h25F March
--Mills Inc C J Fricker dist mgr novelty & decorative yarns 15 Westminster R703
--Morris D (Elaine I) Mighty Moe Ice Cream h85 Adelaide av
--Muriel D asst dir of admissions RI Sch of Design r231 4th
--Murray h192 Clifford
--Nellie Mrs h239 Adelaide av
--Raymond J (Adele) pkr r44 Herschel
--Richd driver Purity Lndry h Warwick
--Richd jwlry wkr r107 Frankfort
--Rita M Mrs insp Bulova h393 Friendship
--Robt D (Sarah) meter reader Water Supply Bd h308 Public
--Robt R (Lillian) eng Hosp Trust Bldg h Pawtuxet
--Robt R studt r168 Thayer

A. D. A. SALES CO.

General Home Improvements

Youngstown Steel Kitchens

Roofing — Siding

Storm Windows

DOORS

Home Appliances

Fiber Glass Awnings

214 Manton Avenue

Tel. TEmple 1-3385

Res. UNion 1-2534

ERNEST A. PLANTE

• Local & Long Distance

MOVERS

Storage

• Tel. GAspee 1-1214 •

70 BRIDGHAM ST. PROVIDENCE

• RES. TEL. DExter 1-4350

OLIVER JOHNSON & CO., INC.

PAINTS

OJACO

See Yellow Page 78 For Dealers

169 RICHMOND ST.

GAspee 1-6242

MAX SUGARMAN FUNERAL SERVICE

458 HOPE STREET **Tels. DExter 1-8094—1-8095**

ROSE
--Ronald (Florence E) whsemn Chas F Hubbs Co & Cook-Vivian Lindenmeyer Co r251 Lowell av
--Rose A cln NET&T Co r Conimicut
--Rudolph B clk B&S h16 York
--Ruth P (wid Clarence W) wrapper h108 Russell
--Saml (Korday Jwlry Mfg Co) h Cranston
--Saml (Lucy) truck driver h37 Pearl
--Sandra tchr Jenkins St Elem Sch r Pawt
--Sanford H emp US Rubber Co h77 Medway
--Sarah (wid Isaac) d June 5-56 146 Irving av
--Shirley E nurse r138 Stanwood
--Shoppe The (Mrs Rose Lombardi) alterations 236 Westminster R708
--Simon B (Celia; Simon B Rose Co) treas Trina Inc h148 Evergreen
--Simon B Co (Simon B Rose) wool waste 223 Admiral
--Solomon D (Clara) pres Trina Inc h66 Gallatin
--Thos (Bridget A) mech Pee Wee Brake & Frame Serv h85½ Goddard
--Wallace cost dept Anson Inc h Cranston
--Wells H eng US Rubber Co r Cranston
--Wm jwlry wkr r107 Frankfort
--Wm A ship clk r108 Russell
--Wm H clk Prov Elec Co Inc h Pawt
--Wm J slsmn R J Reynold's Tobacco Co h New Bedford, Mass
--Wm J (Anna) truck driver h107 Frankfort
Rose's Beauty Shoppe (Mrs Rose Puleo) 682 Admiral
--Market (Alfredo Palazzo) 93 Langdon
Roseanheim Saml h114 Early
Roseann's Lunch (Michl Peters) 49 Richmond

Rosebrooks M Lois studt r100 State
Rosecrance Richd N intern BU r12 George
Rosedale Martha Mrs slswn Jean's Inc h Cranston
--Peter K lwyr 32 Westminster 3d fl r117 Sackett
--Realty Co Mrs Mildred F Jetter rep 24 Mason 4th fl
Rosehenta Realty Corp Sigmond J Rosenblatt pres 17 Exchange R322
Roseland Dress Suit Co (Jos Scittarelli) dress suits rented 77 Wash R318
Rose-Lee's Beauty Salon (Florence Ferro) 597 Cranston
Roselli Bartolomeo lab h110 Argol
--Benj V (Lillian E) park lot attdt h286D Chad Brown
--Guido (Silvia) pntr Sarge's Auto Body Wks h46 Luna
--Nicholas (Margie; Sarge's Auto Body Wks) h N Prov
--Nicoletta gluer Meno Pearl Co r110 Argol
--Regina r115 Argol
--Robt r110 Argol
Rosemac Building 69 Richmond

Rose-Mack Cafe (Lloyd Stevens) 61 Richmond
Roseman Bernard ins agt Conn Mut Life Ins Co r Cranston
--Marion P slswn Reliable Gold Buyers h76 Pitman
Rose-Marie Apartments (Mrs Rosina M Ciccone) 16 Bridgham
Rosemary's Alteration Shop (Josephine Torresi) 187 Westminster R215
Rosen Abr (Sarah) slsmn h41 Pembroke av
--Albert (Lillian) pres-treas BF Rosen Co h35 Elmway
--Andrew stone polisher Castellucci & Sons Inc h130 Benbridge av Warwick
--Annie Mrs r194 Smith
--Arlene clk-typ City Controllers Office City Hall r35 Savoy
--Arth H (Mina) v-pres-treas Standard Supply Co h124 Woodbine
--B F Co Albert Rosen pres& treas Leo H Rosen sec dry goods 305 N Main
--Benton H (Beverly S) pres Franklin Supply Co h Pawt
--Bert slsmn Roberts Paper Co Inc r Warwick
--E Co Chas R Rouslin pres Marvin Holland v-pres Mrs Gertrude J Rosen sec-treas whol confy 296 Charles
--Esther h456 Morris av
--Evelyn A r277 Warrington
--Gertrude J Mrs sec E Rosen Co r624 Blackstone blvd
--Harry (Sadie) women's clothing 385 Westminster R11 h55 Savoy
--Harry S slsmn h172 Melrose
--Helen (wid Herman) h492 Wayland av
--Herbert L (A Barbara) treas Franklin Supply Co h218 Waterman

ROSEN
--Hyman second hand dlr 247 Chalkstone av h11 Cherry
--Ida Mrs h218A Waterman
--Irving (Irene) treas Crossley Elec Inc h98 Burlington
--Irving E (Janice R) mgr h15 Sargent av
--Jack h177 Benefit
--John R R asst mgr Foreign Dept Jones Gardner & Beal Inc r407 Brook
--Judah (Dorothy) slsmn h58 Payton

--Leo H (Leila H) sec BF Rosen Co h128 Woodbine
--Marie A (wid Simon) h117 Woodbine
--Max (Nellie; Guarantee Clothing Co) h184 Irving av
--Melvin G r492 Wayland av
--Melvin G real est h154 Irving av
--Myer (Frances M) slsmn h51 Huxley av
--Nathan W (Rosalie) dir B'Nai Brith Hillel Foundation r497 Morris
--Norman studt r35 Elmway
--Philip (Boulevard Enterprises) r184 Irving av
--Raymond M (Helen) chiropodist 334 Westminster R211 h3 Burnside N Prov
--Rebecca r99 Hillside av
--Robt H studt r184 Irving av
--Saml (Gertrude J) pres School House Candy Co and pres Erco Corp and v-pres sec-treas Rosbro Plastics Corp h624 Blackstone blvd
--Sarah Mrs bkpr Stadium Hosiery Co r41 Pembroke av
--Saul L (Eleanor) slsmn Outlet Co h84 Detroit av
--Simon collr r55 Savoy
Rosenbach Camillo (Maric Rosmar Co) h Edgewood
Rosenbaum Elwin M (Nancy L; National Trading Co) h Cranston
--Lloyd (Melba; National Trading Co) h19 Sessions
--Louis H (Ruth; National Trading Co) h58 Carr
--Murray (Mollie) antique dlr h136 Rochambeau av
Rosenberg — h100 E Manning
--Abr (Esther) cln h35 Chester av
--Alan S studt r5 Brown Quadrangle
--Ann G clk Ind Natl Bk r190 Byfield
--Anna (wid David) h161 Irving av
--Benj (Frances) buyer Kaye-Newport h Hartford Conn
--Benj (Ida) slsmn Berin Wallpaper Co h190 Byfield
--Bessie (wid Isadore) h192 Douglas av
--David (Bessie) burlap bags 47 Vale h19 Liege
--Edith Mrs h15 Delhi
--Elaine studt r74 Eaton
--Elias B (Ida) slsmn h188 Byfield
--Fannie clk h183 Adelaide av
--Frances (wid Jacob) h90 Homer
--Freda L credit mgr Virginia Dares Stores Inc r147 Sumter
--Geo J (Mildred) slsmn h36 Taft av
--Henry K pres Nature Food Centres of RI Inc h Cambridge, Mass
--Herman (Betty) collr-slsmn h193 Lenox av
--Hyman (Marie) shipper Weatherall Eng Inc h13 Marietta
--Ida slsmn Virginia Dare Dress Stores Inc r188 Byfield
--Jack A (Freda L) slsmn Kaye-Newport r147 Sumter
--Jacob J d Aug 11-56 90 Homer
--Julius r35 Chester av
--Julius mgr h Norwood
--Louis F jwlry wkr h218A Waterman
--Mark J studt r102 George
--Moses (Dorothy) slsmn h74 Eaton
--Raymond (Marion; Raymond's Fruit Store) h8 Miller av
--Richd S studt r5 Brown Quadrangle
--Sadye (wid Maurice A) h145 5th
--Saml (Adeline B) ins agt Metropolitan h10 Babcock
--Sarah (wid Abner) h46 Jordan
--Seymour (Pauline) slsmn h15 Ray
--Wm (Bertha) pres
--Wm J mgr Lobel's r356 Thurber's av
Rosenberger Carl chairmn of the bd Coro Inc and pres Rivocor Inc r apt 33H Waldorf Towers NY
--Gerald E pres Coro Inc and treas Rivocor Inc h1120 Park av New York City
--Paul G (Constance J) plastic embosser h103 Putnam
Rosenblatt Glass Co (Benj'Wexler) 36 Almy

ROSENBLATT
--Robt M studt r7 Brown Quadrangle
--Sigmond J (Mary M) pres Rosehenta Realty Corp and treas Phenix Bk Bldg Corp h640 Elmgrove av
Rosenbloom Sidney R (Shirley E) whol gro h84 Fosdyke
Rosenblum Jack J studt r5 Brown Quadrangle
Rosenbluth Dorothy A nurse RI Hosp r Warwick
Rosene August J slsmn RI Supply Co h18 Grace av Warwick
--Eric H (Helen) trainmn NYNH&H h107 Colfax
--Sven A h Pawt
Rosenfeld see also Rosenfield
--Donald A r78 Warrington
--Nathan (Sally) pntr h78 Warrington
Rosenfield Arnold (Susie) clk Pierce's Mkt h25 Eaton
--Barbara credit investigator City Hall Hdw Co r20 Sargent av
--Bernard (Doris) slsmn h26 Savoy
--Chas (Eva) hlpr B&S r Oakland Beach
--Chas slsmn Royal Sls Co Inc h24 Savoy
--Eva sewer Young Bros Mattress Co Inc r48 Goddard
--Eva (wid Saml) h137 Evergreen
--Jos (Lottie) slsmn Standard Wholesale Co h23 Fifth
--Myer (Esther) jwlry wkr h80 Ruggles
--Philip (Rose) slsmn h289 New York av
--Saml (Frances E) clk h34 Pitman
--Saml A (Betty; B&S Fruit Store) h20 Sargent av
--Thos H studt r20 Sargent av
Rosengren Richd J (Louise) USN h98 Whitmarsh
Rosenheim Saml r73 Harriet
Rosenquist Harold adv mgr Speidel Corp r Warwick
--Lucy marker Shepards r Cranston
--Mabel check teller r Cranston
--Marvis check teller Ind Natl Bk Elmwood Br r Cranston
Rosenstein A Louis (Beatrice; Coen Rosenstein & Jacques) lwyrs 49 Westminster R837 h E Prov
--Anna (wid Morris) h432 Morris av
--Benj A (Sylvia L) mtce mgr City Hall Hardware h84 7th
--Ida Mrs h308 Prairie av
--Joan studt r84 7th
Rosensweet Abr truck driver r36 Violet
--Annie (wid Isreal) h36 Violet
--Harry A d Aug 23-56 99 Hillside av
Rosensweig Joan T studt r98 Cushing
Rosenthal Albert h30 N Court
--Bertrice check teller Plantations Bk of RI r343 Morris av
--Ellis A (Sarah) osteo phys Goodyear Footwear Corp h Cranston
--Helene C ofc sec Siepkow & Hodosh r343 Morris av
--I Wm (Irene) wtch mkr h91 10th
--Jean R (Rose) h343 Morris av
--Robt E electn Schmidt Elec Co Inc r343 Morris av
--Rose slswn Boston Store r343 Morris av
--Sadie Mrs h154 Camp
--Selma L tchr Friendship St Sch r154 Camp
--Susan E studt r118 Cushing
Rosenzweig Hyman (Rebecca) rubber wkr h119 Pratt
Roser John R R asst mgr h407 Brook
Roses Lewis N studt r33 Slater av
--Martin (Rosalind; Hillhouse Ltd) h33 Slater av
Rosetta John W (Mary W) screw teach opr B&S h80 Superior
Rosetti Angela ofc sec Jos Owens r Cumberland Hill
--Anthony (Antoinette) prsmn h59 Union av
--Anthony jr clk r59 Union av
Rosewell Rita P Mrs h652 Prairie av 2C
Rosiak Alex F (Christina M) chauf h37 Forest
--Bronislaus S Rev pastor St Adalberts (Polish) Church h866 Atwells av
Rosie Claire D Mrs h11 Barry rd
--Edith P clnr NET&T Co r Cranston
Rosilla Juido (Ida) h19 Falls pl
Rosin Robt F (Devera) phys 105 Waterman R104 h Pawt
Rosina Byron bench wkr Elite Jewelry Co h Cranston
Rosine Claire M clk United Star Mkt Co r47 Meridian
Rosinski Stanley clk whse ofc h Attleboro, Mass
Roske F E Co (Frank E Roske) toupees 144 Westminster R210

COGENS MIMEOGRAPHING MULTIGRAPHING
42 WEYBOSSET ST.
TEL. GAspee 1-4436

ROSKE
--Frank E (Louise C; F E Roske Co) h Seekonk, Mass
Roskoski Stephanie M screw mach opr B&S h Central Falls
Rosmar Co (Camillo Rosenbach) exporters jwlry findings 76 Dorrance R303
Rosmer Hyman (Rose) lab h113 Rugby 1B
Rosmond Benj P (Margt L) coml agt h114 Sharon
--J T Co Inc Joseph B Lenihan pres and treas screw mach products 116 Chestnut
--Mary L (wid John F) h160 Sharon
--Virginia M tchr r160 Sharon
Rosmore Textile Engraving Co James Ross pres Fred Moore treas 28 Eudora
Rosner Andrew ins agt Mut Benefit Health & Accident Assn h Warren
--Herman real estate h17 Common
--Hyman hlpr B&S r113 Rugby
--Leslie (Faye) sls rep American School h102 Blackstone blvd
--Mildred M Mrs (Aborn Chemical Industries) r Barrington
--Nathaniel (Mildred M) mgr Aborn Chemical Industries h Barrington
Rosoff Wm (Esther) clk h20 Congress av
Rosow I Peter studt r5 Brown Quadrangle
Rospad Matthew E (Helen A) h66 Joslin
Ross Albert J (Beatrice) paper ctr E A Johnson Co h45 Detroit av
--Albert J studt r50 Crescent
--Albina (wid Joseph A) h110 Erastus
--Alex N slsmn r14 Rhode Island av
--Alf O (Helen) rr eng h49 Hendrick
--Allan S studt r47 George
--Annabelle hosp aide R I Hosp r14 Benedict
--Anne M ofc mgr Brier Mfg Co r24 Josephine
--Beatrice examiner Swiss Cleansing Co r Norwood
--Beatrice ward hlpr R I Hosp r152 Blackstone
--Benj (Mary) buyer Kaye Newport Inc r108 Dexterdale rd
--Betty driver r Cranston
--Betty L clk R I State Employees Credit Union h Narragansett
--Beverly clk Affiliated FM Ins Co r66 Fairfield av
--Bruce M instr BU h165 Angell
--Carol D studt r99 Brown
--Cath flwr wkr r Cranston
--Cath (wid Bernard) h228 Thurbers av 3C
--Cecile h150 E Fillmore
--Chas r431 Pine
--Chas mgr Whiting's r197 George, Norwood
--Chas A (Margt P) pntr h8 Spring
--Chas A (Thelma R) porter h42A Carrington av
--Chas L (Alice) plstr h61 Carolina av
--Claude F (Violet L) h164 Pearl
--Clifton studt r100 State
--Clinton A asst budget exam R I Dept of Budget r Pascoag
--Clyde (Marie) lumber wkr h16 Dingley ct
--Duane L typ Auto Mut Ins Co of America r Norwood
--David (Georgia) furn finisher 158 Delaine h rear 173 Valley
--Domenic M Rev prof Prov College r do
--Donald A (Ann M) clk h44 Phebe
--Dorothy clk Firemens Mutual Ins Co r Cranston
--Dorothy G h12 Bodell av
--Duncan W r121 Moore
--Duncan W (Ella M) mech h171 Whitmarsh
Ross E M Co (Emil M Ross) mfg jwlrs 87 W Friendship
--Edith M maid RI Hosp r Bristol
--Edw slsmn Hood's r E Prov
--Edw H r24 Josephine
--Edw H jr line formn NET&T Co and ice cream 920 Manton av h24 Josephine
--Eldon R (Barbara) slsmn h Hoxsie
--Eliz h48 Camp
--Eliz r24 Josephine
--Emil M (Gertrude; E M Ross Co) h89 Lexington av
--Evelyn S sten R I Hosp Trust Co h196A Waterman
--Everett S dist mgr Atlantic Register Co h Sharon, Mass
--Frances G ofc sec BU r377 Angell
--Frank electn h1694 Westminster
--Frank jr eng Hosp Trust bldg h N Scituate
--Gail A sec Hinckley, Allen, Salisbury & Parsons r Woonsocket
--Geo I porter BU Dining Rooms r S Spring
--Gerald r27 Cypress

ROSS
--Grace B Mrs h646 Angell
--Harie F clk r161 9th
--Harold (Queenie) h68 Lester
--Haywood H (Leona E) press opr h177 Lippitt
--Hazel asmblr G E Wiring Device Dept r Greenwood
--Hazel Mrs carder r323 New York av
--Helen r1694 Westminster
--Henry P teamster r50 Crescent
--Herbert (Harriet) lab h33 Benefit
--Herbert F pres Aluminum Anodying Corp h1 Plymouth dr Barrington
--Hulda M dressmkr 41 S Angell h do
--Hyman r27 Cypress
--Irving (Irvina; Douglas Dental Laby) h32 Taft av
--Isabella V h114 Merino
--Israel (Anna S) ovenmn Ward Baking Co h50 Crescent
--James (Marion) pres Rosmore Textile Engraving Co h Cranston
--James J h78 Waterman
--James J (Theresa M) pharm Chas V Chapin Hosp r35 W Clifford
--Jane r24 Josephine
--Janet M clk G H Walker & Co r N Scituate

ROSS JEWELRY MFG CO, LOUIS GARFINKEL PRES, ANNA M ROSSI V-PRES, MATILDA GARFINKEL SEC, ANGELO ROSSI TREAS, COSTUME JEWELRY MFRS 430 KINSLEY av, TELS GAspee 1-1018 and 1-1019

--Joan clk Blackstone Mutual Ins Co r45 Detroit av
--Joan C file clk r Warwick
--Joanne K clk Met Life Ins Co r Norwood
--John r73 Common
--John (Virginia) asst prof BU r54 Brenton av
--John D studt r166 George
--Joseph (Shirley; Modern Office Supply) h37 Mt Hope av
--Kathleen M nurse R I Dept of Health r78 Waterman

--Laura E (wid Eli W; Oak Hill Home) h150 S Angell
--Leona E h303 Chalkstone av
--Lillian h500 Angell
--Lloyd M (Mildred) jwlry wkr h133 Wesleyan av
--Louis (Leslie) h41½ Howell
--Louis h411 Weybosset
--Louis (Sarah) chauf h39 Potters av
--Louis A (Gladys W) asmblr B&S h12 Bodell av
--Louis H (Beatrice) fcty wkr h152 Blackstone
--Mfg & Jobbing (Arthur Rossi) glass mfrs 407 Pine
--Margt slswn r24 Josephine
--Margt dental hygienist Chas T Cannon r171 Whitmarsh
--Marie maid R I Hosp r223 Blackstone
--Marie H press opr Michael Jewelry Co r225 Blackstone
--Marjorie C social wkr RIDSW r Westerly
--Martin (Sadie; Philip H Ross & Sons) h161 9th
--Mary Mrs r412 Pine
--Mary A Mrs h33 Benefit
--Mary R Mrs jwlry wkr h66 Fairfield av
--Melvin clk r71 Peace
--Michl (Emma) interior decorator h62 Clym
--Michl (Pearl) slsmn h71 Peace
--Milton G (Israela B) phys 210 Angell h261 Olney
--Miriam Mrs tchr Lincoln School r Seekonk, Mass
--Morris S h27 Cypress
--Murray teller R I Hosp Trust Co h Seekonk, Mass
--Murray S (Myrna P; Philip H Ross & Sons) h185 Waterman
--N Peter studt r158 George
--Omer R mtce mach B&S r Fall River Mass
--Ovila (Christina) parking attdt h13 Salesbury
--Paul D (Elsaine) 3rd cook St Joseph's Hospital h49 Hendrick
--Peter h184 Camp
--Philip H 29 6th d Nov 2, 1956
--Philip H & Sons (Martin and Murray S Ross) whol dry goods 208 N Main
--Richd N (Jeannette A) colorer h61 Florence
--Rita M chf clk R I Dept of Health r Burrillville
--Robt r1 Packet

ROSS
--Robt dishwasher R I Hosp r16 Dingley ct
--Robt (Alice) jwlry wkr h399 Pine
--Robt studt r646 Angell
--Ruth clk Max Silverstein & Son r Pawt
--Sarah h102 Blackstone blvd

--Sidney T (Lillian S) treas Ross-Simons Inc h Cranston
--Simons Inc Philip P Simons pres Sidney T Ross treas jwlrs 290 Westminster R808
--Sol (Mary) photog h14 Havana
--& Son General Auto Repair (Chas R & Clyde R Park) 1315 Broad
--Sylvia F clk h599 Cranston
--Theresa M Mrs tchr Beacon Av Sch r35 W Clifford
--Virginia F Mrs research asso r54 Brenton av
--Walter L (Eliz) mtcemn h33 Benefit
--Walter S h377 Angell
--Wilfred J (Mildred) asmblr B&S h E Prov
--Wm (Anna) h71 Warrington
--Wm C expeditor BIF Industries Inc h Riverside
--Wm L slsmn h Cordaville, Mass
--Yvette r327 Elmgrove av
Rossato Efelyn E clk r Woonsocket

Rossbach Janice research asst BU r Westwood, Mass
Rossell Maude supvr nurses St Eliz Home r109 Melrose
Rosselli Michl r8 Carperter
Rossetti Louis F slsmn The Texas Co r Cranston
--Pietro (Teresa) rubber wkr h88 Vernon

Rossi h6 Hymer
--Achille (Theresa) studt h19 Piedmont
--Acquine (Cecilia) textile wkr h27 Flora
--Albert (Vera) jwlry wkr h22 Crout
--Albert cook Prairie Diner h Cranston
--Albert (Ida) jwlry wkr h21 DeSoto
--Albert opr U S Rubber Co r Cranston
--Albert (Jennie) roofer h41 Superior
--Albert (Anna) supvr Western Elec h33 Aldine
--Albert A (Amelia E) flwr wkr Calart h131 Federal
--Alberta flower arranger r131 Federal
--Alex (Dora) firemn Uptown Theatre r62 Vernon
--Alf drvr slsmn Whitings h Valley Falls
--Alf (Fannie) mtce formn Goodyear Footwear Corp h Cranston
--Alf (Ida C) slsmn h53 Clym
--Alf R bkr r14 Abo
--Angelina sewer r21 Huron
--Angelina Mrs h151 Pocasset av
--Angelina (wid Biagio) h15 Ames
--Angelina M sewer Shepard's h W Warwick
--Angelo (Anna) candler American Egg Co h72 Julian
--Angelo (Anna M) treas Ross Jewelry Mfg Co h23 Lindy av
--Angelo studt r127 Vinton
--Angelo A (Bernice L) asmblr B&S h329 Killingly
--Angelo G adv Journal r127 Vinton
--Anna C drawer M&F Worsted Mills Inc h72 Julian
--Anna M Mrs v-pres Ross Jewelry Mfg Co r23 Lindy av
--Anna R clk Gorham's r W Warwick
--Anthony (Emma; Anthony Rossi Plumbing & Heating Service) h135 Benedict
--Anthony (Albina; Embassy Cafe) h78 Duncan av
--Anthony (Ida) ofc mgr bkpr Brewster Roofing Co r15 Derby av Johnston
--Anthony (Doris) pres Rossi Bros Inc h73 Marshall
--Anthony (Amelia) slsmn h3 Spruce
--Anthony G (Anna) slsmn Wayne Motor Sls Inc h Cranston
--Anthony M (Victoria; Vicki-Rossi Co) jwlry jobber h372 Jastram
--Anthony Plumbing & Heating Service (Anthony Rossi) 135 Benedict
--Antonetta spinner hlpr M&F Worsted Mills Inc r104 Silver Lake av
--Antonio (Amelia) emp U S Rubber Co h32 Bradford
--Antonio (Elena A) meats 386 Atwells av h131 Enfield av
--Antonio (Mary) slsmn h220 Webster av
--Arthur (Ida; Ross Mfg & Jobbing) h126 Dora
--Arthur (Colleen) fdry wkr h56 Linwood av
--Arth A r10 Tuxedo av
--Arth S r179 Greeley
--Attilio (Filomena P) textile wkr h79 Metropolitan rd

J. S. INSKIP INC.

ROLLS ROYCE

MG

SALES and SERVICE

355 BROAD ST.

Tel. UNion 1-3883

E. L. WATSON CO., INC.
GENERAL INSURANCE SURETY BONDS
40 Westminster Street
GAspee 1-0909

THE ONLY COMPLETE IMPARTIAL LIST OF BUSINESS CONCERNS
without regard to Size, Importance, Location, or Appointments, is your City Directory Classified Business Section

CORP BROTHERS INC.

Linde

DISTRIBUTORS

P & H Welding Machines and Electrodes

1 Brook St.
TEL. DExter 1-8020

Who Sells It?

Is Answered by the Classified Business Lists in this Directory

THE PROVIDENCE MUTUAL FIRE INSURANCE CO.
INCORPORATED 1800
MUTUAL PLACE
Telephone GAspee 1-1091

ROSSI
--Barbara Mrs sec to dir Museum of Art r Johnston
--Benidito (Silvia) furn wkr h70 Clarence
--Bianca r Cranston
--Bros Inc Anthony Rossi pres Danny Rossi v-pres Louis Rossi treas meats 357 Atwells av
--C John (Eva) clk h50 Brightwood av
--Carl H bagger Imperial Laundry r257 Academy av (USA)
--Carmela (wid Domenico) h77 Tell
--Carmela M sten Federal Security Agency r12 Bond
--Carmino D (Rebecca) clk h50½ Osborn
--Carri sls clk r Johnston
--Carol M clk Ind Natl Bank r Pawt
--Charlotte M credit clk Kay Jewelry Co r257 Academy av
--Christina (wid Joseph) h98½ Balbo av
--Christopher (Esther) mach h9½ America
--Christy (Olimpie) h29 R Salmon
--Concetta Mrs r22 Crout
--Crescencio (Filomena) chauf h34 Vinton
--Danny v-pres Rossi Bros Inc h80 Cedar Johnston
--Dante electronic eng h71 Seamans
--Delrossi (Marie) h498 Wash
--Domenic (Ida) h62 Gesler
--Domenica (wid Carmine) h179 Greeley
--Domenico (Palma) meat ctr h95 Modena av
--Dominic jewelry wkr h87 Dartmouth av
--Donald loan mgr Coml Credit Corp r E Drive Valley View
--Donald N collector (Madelyn) h6 West dr
--Dorothy J ofc sec Barrett & Co r Georgiaville
--Edith covering opr U S Rubber Co r Cranston
--Edw (Susie) meat ctr Bluebell Fruit & Vegetable Dept h Johnston
--Eleanor jwlry wkr h56 Vinton
--Eleanor sten Industrial Natl Bank r82 Pocasset av
--Elena R clk GMAC r35 Piedmont
--Eliz L serv rep NET&T Co r124 Home av
--Eliz M Mrs h257 Academy
--Eliz R slswn Outlet Co r127 Vinton
--Ella A Mrs clk Prov Wash Ins Co r Saylesville
--Ernest opr r22 Africa
--Ernest F (Dolores) carp h118 Clarence
--Ernesto (Frances) h106½ Balbo av
--Eulaterias M (Fannie) eng 1st class NET&T Co h124 Home av
--Filomena floor woman F W Woolworth Co r34 Vinton
--Filomena M clk F W Woolworth Co h18 Crout
--Frances jwlry wkr r85 Vinton
--Frances A press opr Bulova h Johnston
--Francesco (Lillian) chauf h9 Vaughan
--Frank (Irene) h67 Althea
--Frank fcty wkr r141 Westminster
--Frank (Mary) rubber wkr h21 Huron
--Frank J (Concetta) lab h10 Tuxedo av
--Fredk studt r178 Ives
--Gaetano (Josephine) jwlry wkr Esposito Jewelry Co inc h22 Contennial ct
--Geo D (Carmela) mach opr h12 Dorr
--Giovannina (wid Felice) h110½ Balbo av
--Guido (Adele) tndr Queen Print Works Inc h E Prov
--Guistino (Eliz) counselor Div of Probation & Parole h N Prov
--Gustavo R (Irene) testmn NET&T Co h Cranston
--Helen Mrs hairdrsr r44 Congress av
--Helen (wid Nicholas) lndry wkr Louttit Laundry Co h rear 173 Valley
--Ida Mrs carder r Johnston
--Irene Mrs charger h185 Linwood av
--Irene M drilling Bulova r87 Althea
--Isabel Mrs clk h127 Vinton
--J h22 Goddard
--Jennie Mrs fldr Annex Wet Wash Laundry r41 Superior
--Jennie D Mrs h136 Almy
--Joan A wrapper Lang Jwlry r321 Douglas av
--John r144 Frances
--John (Margt) h25 Ringgold
--Joseph (Louise T) h Cranston
--Joseph (Rossi's Tavern) r80 Hamilton
--Joseph driller r90 Canton
--Joseph lab Fanning & Doorley Const Co Inc r Riverside
--Joseph (Antonetta) mach opr B&S h104 Silver Lake av
--Joseph (Ida) mech Municipal Garage h315 Public
--Joseph (Rose) slsmn Hood's h Johnston

ROSSI
--Joseph (Etta) service slsmn Scarpetti Oldsmobile Inc h Cranston
--Joseph (Raffaela) trk drvr h33 Salmon
--Joseph B (Nicolena M) drftsmn D Thos Russillo h103 Gesler
--Joseph F (Theresa) clk h187 Wood
--Juanita r246 Globe
--Julia C stitcher r Cranston
--Julio (Rachel) mach opr h30 Alverson av
--Lena Mrs h197 Cedar
--Lena (wid Giovanni) h47 Meridian
--Leo (Jeannette R) mtl smith h71 Seamans
--Leo A (Mary K) lab h39 Wood
--Lillian r220 Webster av
--Lillian Mrs lodging house 289 Fountain h48 Maple
--Lorenzo C (Anna) h125 Cedar
--Lorraine h138 Atwells av
--Louis r98½ Balbo av
--Louis (Leonora) h51 Federal
--Louis r379 Weybosset
--Louis (Rita M) chef h42 Reynolds av
--Louis (Palmira) chemist Rivocor, Inc h2 Alton
--Louis jwlry wkr r35 Piedmont
--Louis (Angelina) lab h332 Silver Spring
--Louis (Filomena) slsmn h18 Crout
--Louis (Evelyn) treas Rossi Bros Inc h165 Silver Lake av
--Louis jr (Lucia I) store kpr Daivisville h16 Bernon
--Louisa C (wid John) h208 Sterling av
--Lucy (wid Nicola) h148 Putnam
--Lucy D (wid Wm A) r347 Hawkins
--Lydia h5 Graves la
--Lydia clk typist RIDES r Saylesville
--M h183 Benefit
--Madeline jwlry wkr r496 Wash
--Marcello r35 Piedmont
--Margt jwlry wkr r35 Piedmont
--Margt Mrs sewer Mrs Ann Gerber r25 Ringgold
--Maria (wid Vincenzo) h35 Piedmont
--Marie billing clk r73 Gesler
--Mar.e A shppr h935 Atwells av
--Mario (Thelma) clk h113 Suffolk
--Mary alterations Betty of Prov r Cranston
--Mary A Mrs tndrs R I Hosp h312 Dudley
--Mary M slswn Newberry's r Warwick
--Michl (Jennie) h12 Bond
--Michl sewer contr 82 Flora h150 Chatham
--Michl A (Margt) carp 321 Douglas av h do
--Michl J (Mary) pharm Silver Lake Pharmacy h Johnston
--Michl L carp r321 Douglas av
--Michl N (Mary) plmbr h82 Flora
--Michl T (Jennie E) asmblr h1 Octavia
--Minnie E opr r179 Greeley
--Nicholas (Angelina) opr Queen Print Wkr Inc h198 Unit
--Nicholas r208 Sterling av
--Norma F bkpr r179 Greeley
--Pasquale (Rose O) bartndr h12 Udell
--Pasquale (Elisa M) stone setter h53 Congress av
--Pasquale F (Evelyn) slsmn h125 Texas av
--Paul L (Marie I) records bureau PPD h107 Vermont av
--Paul L (Rita M) supvr Hosp Service Corp h Cranston
--Peter (Mary) starter Yellow Cab Co h22 Crout
--Peter A (Pia) lab h14 Abo
--Philip lab RIDPW r196 Simmonsville av
--Philomena C ofc wkr Swiss Cleansing Co r N Prov
--Raffaele (Amalia) loan fixer h11 Jasper
--Ralph J jr (Marjary) acct Comery, Davison & Jacobson h184 Knight
--Richd N (Barbara A) installation rprmn NET&T Co r Johnston
--Robt r103 Bway
--Robt (Theresa) h73 Gesler
--Rose flwr mkr Calart r Cranston
--Salvatore (Emilia) h94 Ridge
--Salvatore carp BU r Bristol
--Salvatore (Maria) lab h22 Africa
--Sandra L studt nurse R I Hosp r56 Lockwood
--Severino (Anna) lab Registry of Mtr Vehicles h14 Monticello
--Teresa Mrs bkpr Federal Press Inc r167 Wood
--Theresa (wid James) r71 Seamans
--Thos (Margt E; Duffy's Cafe) h80 Spruce
--Thos (Rosa F; Tom's Toggery Shop) h40 Peter
--Thos R (Madeline) mech h154 Mercy
--Thos R jr rubber wkr r154 Mercy
--Victoria jwlry wkr r35 Peidmont
--Vincent (Viola) jwlry wkr h22 Crout

ROSSI
--Vincent A R (Harriet) barber h78 Waverly
--Vincenzo weaver h69 Grove
--Wm A (Beatrice L) art dept Journal h Warwick
--Wm J mgr Blue Ribbon Beef Co r15 Ames
--Wm R (Mary) pres Wilton Jewelry Inc h85 Vinton
--Wm V slsmn Floorcraft Inc r12 Udell (USMC)
--Yolanda M jwlry wkr r35 Piedmont
Rossi's Tavern (Joseph Rossi) 1336 Broad
Rossignol Annette sec Quinn & Quinn r Cranston
--Francis E (Anna F) clk Nicholson File Co h918 Chalkstone av
--Gloria A typ BIF Industries Inc r86 Fairmount av
--Jeanne clk Mfrs Mut Fire Ins Co r Cranston
--Laurent R (Edith) carrier PO h55 Woonasquatucket av
--Lillian floorwn A T Cross Pencil Co r Cranston
--Raymond J H clk N E Co h Arlington
--Robt stkmn Boston Store r Cranston (ISMC)
Rossignoli Enrico (Joan) USAF r1604 Chalkstone av
--Joseph barber Elmhurst Barber Shop r1604 Chalkstone av
--Louis (Enrichetta) parking lot attdt h1131 Smith
--Paul R (Mollie; Annex Parking; Elk Auto Park; Paula Parking, Paula Parking Lot) auto parking Wash cor Jackson, 322-26 Wash; 54 Chestnut; and 228 Fountain h Johnston
--Vincent P (Theresa) phys 201 Bway h do
Rossigon Rene (Gloria) tchr h86 Fairmont av
Rossini Arnold F (Evelyn) h15 Whelan rd
--Louis A (Santini) cook The Minden h62 Wealth av
--Nicholas (Gaetana M) mach r47 Meridian
Rossiti Anthony (Theresa) chauf h791 Plainfield
Rossley Phyllis G crossing guard PPD h28 Eames
--Benj H (Sylvia B) pres-treas A&Z Chain Co h531 Wayland av
Rossney June E clk E L Watson Co Inc r Pawt
--Thos L shipper American Uphol Co r Saylesville
Rossoni Esther J bkpr r45 Durham
Rossoni Mary C (wid Pasquale A F) h45 Durham
--Pawquale 45 Durham d July 13, 1956
Rostron James T (Florence M) eng h18 Winthrop av
--Margt Mrs waitress r Greenville
--Margt A L Mrs nurse Chas V Chapin Hosp r153 Eaton
Rosys Stanley studt r95 Benevolent
Rotando Peter r46 Smithfield av
Rotary Club of Providence James W Nugent sec 29 Weybosset R41
Rotatori Elaine J sr clk sten Child Welfare Service of R I r Woon
Rotatori James J (Rita) case wkr Big Brothers of R I Inc h Woon
Rotberg Chas r99 Hillside av
Rotella Anna Mrs 55 Brayton av
--Anna M Mrs clnr NET&T Co r32 Isabella av
--Ernest A (Anna) genl hlpr Andem Jwlry Co h6 Sutton
--Ernest E (Louisa; Cranston Bowl-O-Game) r950 Chalkstone av
--Flora clk Arts Cleansers r651 Academy av
--Gaetano V (Vianna; Tom's Barber Shop) h Cranston
--Gertrude clk R I Frozen Foods Inc r Cranston
--Joseph (Knotty Pine Grill) h34 Lena
--Joseph C (Rocca; Andem Jwlry Co) h140 Texas av
--Joseph C (Nancy) engineering aid P Wing Ofc City Hall h950 Chalkstone av
--Joseph F (Antonetta; Andem Jwlry Co) h116 Sandringham av
--Mary (wid Frank) h331 Atwells av
--Michl F (Flora) tool mkr Andem Jwlry Co h607 Academy av
--Nancy billing clk Chas Mfg Co Inc r950 Chalkstone av
--Orlando O (Rose) genl hlpr Andem Jwlry Co h138 Texas av
--Riccardo L (Angelina) barber 35 Stewart h94 Cedar
--Richd (Barbara) truck drvr h101 Tobey

Low Cost Mortgages to Buy or Build
12 Point • FHA • "GI"
OLD COLONY CO-OPERATIVE BANK
58 WEYBOSSET ST., PROVIDENCE • PAWTUCKET
WOONSOCKET • W. WARWICK • N. PROVIDENCE

ROTELLA
--Thos F (Marjorie E) barber h9 Bodell av
--Vincent A (Kathlena) clk Danecroft Inc h938 Douglas av
--Wm (Josephine) mach Simplex Automotive Parts Co h Cranston
--Wm (Anna) genl hlpr Andem Jwlry Co h40 Bond
Rotelli A F & Sons Antonio F Rotelli pres-treas Anthony J Rotelli sec real est 170 Silver Lake av
--Anthony J (Veronica T) phys 420 Angell h do
--Antonio F (Mackenzie Oil Service) pres-treas A F Rotelli & Sons and pres-treas Rotelli Ice Co h Johnston
--Building 681 Bway
--Ernest (Gladys) eng Rotelli Ice Co h Cranston
--Ice Co Antonio F Rotelli pres-treas Anthony J Rotelli sec 170 Silver Lake av and 593 Potters av
--Liquor Co Mrs Rose M Barone pres Anthony J Barone v-pres, sec-treas 170 Silver Lake av
--Thomas (Josephine) pres Piccadily Inc h908 Hartford av Johnston
--Vincenzo (Maria) hlpr Rotelli Ice Co h324 Laurel Hill av
Rotenberg see also Rottenberg
--Gertrude bkpr Zetka Distributor of R I r81 Dartmouth av
--Joseph clk r70 Althea
--Joseph M (Gertrude) slsmn h81 Dartmouth av
--Lena Mrs (Rotenberg's Liquor Store) h70 Althea
--Leonard A (Ruth; Reliable Gold Buyers)
--Milton (Gloria M; Rotenbergs Liquor Store) h203 J Chad Brown
--Ruth E s s clk Outlet Co r966 Broad
Rotenberg's Liquor Store (Lena and Milton Rotenberg) 703 Cranston
Rotfort Donald B studt r168 George
Roth Ann L studt r108 Cushing
--Barbara studt r235 Alabama av
--Blanche Mrs case wkr Cheldren's Friend & Service r Cranston
--David (Tillie) h30 Pekin
--Doris clk r30 Pekin
--Fredk W (Ruth) solicitor h172 5th
--Fredk W jr USA r172 5th
--G Andrew eng h Bristol
--Gerald (Marsha) slsmn Costello Bros Inc and variety 111 Westminster
--Harold (Harold Roth & Co) r Cranston
--Harold & Co (Harold Roth) distr heating and plumbing supplies 382 Wickenden
--Hazel K (wid Herman J) clk Crump & Pearson Travel Agency h71 Stanwood apt 1
--John J (Anna E) h84 Glenham
--Louis (Irene R; Roth Ticket Agency) and carrier PO h203 Alabama av
--Richd M motorcycle patrolmn Traffic Bureau PPD r203 Alabama av
--Robt r71 Stanwood
--Ruth clk Curative Centre r234 Woodbine
--Ticket Agency (Louis Roth) Sheration Biltmore
Rothbern & Co (Sol Rothstein) investments 15 Westminster R838
Rothemich Agnes L tchr Asa Messer Sch h127 Congress av
--Alex F r9 Woodbine
--Caroline J h203 Lowell av
--Dorothy order filler McKesson & Robbins Inc r Cranston
--Herbert F jr (Hope) slsmn The Congdon & Carpenter Co h Pawt
--Jacob P drftsmn B&S r Lakewood
--Jean H (wid Albert) slswn h9 Woodbine
--Jos E (Dorothy E) clk PO r185 Lowell av
--Mary O (wid Frank) h185 Lowell av
Rothenberg Annie (wid Max H) h966 Broad
--Jacob (Sadie) storekeeper h36 Milk
--Ruth E slswn r966 Broad
Rothenstein Julius (Phyllis) chem h59 Thackeray
Rothermel Beverly A jwlry wkr r21 Towner
--Henry I (Barbara M) tex wkr h623 Prairie av
--Herbert jwlry wkr r21 Towner
--John constn wkr r34 Bridgham
--Pauline salad woman r21 Towner
Rothfuss Alf E (Sevilla) v-pres Union Tool Co Inc h Cranston
Rothman Arth (Sophia) h15 Sparrow
--Arthur (Pauline) ship clk h179 Potters av
--Chas (Jessie K) treas Chas Rothman Co Inc h760 Elmgrove av

ROTHMAN
--Chas Co Inc Mrs Jessie K Rothman pres Chas Rothman treas mfg jwlrs 72 Clifford
--David C lwyr 15 Westminster R915 r106 E Manning
--Deborah r99 Hillside av
--Eileen M r18 Roanoke
--Harold (Eva A) dispatcher h18 Roanoke
--Jessie K Mrs pres Chas Rothman Co Inc r760 Elmgrove av
--Manuel studt r179 Potters av
--Maurice h106 E Manning
--Max (Tillie) h265 Wash av
--Robt H (Janis S) mgr Goldstein Poland Co h710 Elmgrove av
Rothrock Janice L clk R I Hospital Trust Co r Mapleville
Rothschild Alma (wid Saml) h113 Keene
--Berenice M Mrs ofc sec R B Bullock jr r113 Keene
--Erich (Elsa) plant mgr Rivocor Inc h157 Sumter
--Herbert (Liesel) slsmn h51 Sackett
--Sheldon G r113 Keene
Rothstein Arnold studt h247 Bowen
--Sol (Rothern & Co) h Cranston
Rothwell Ada Mrs h6 W Public
--Doris slswn r Riverside
--Ellen A apaquer Advertisers Engraving Co r Pawt
--Thos W mfg eng B&S r S Attleboro, Mass
Rotkin Chas (Carol S) pres Concord Mfg Corp r135 Pilgrim dr Norwood
--Ralph J (Shirley N; Rotkin & Sydney) and treas Rob Roy Mfg Co Inc h195 Medway
--Rebecca Mrs h218B Waterman
--& Sydney (Ralph J Rotkin, Sydney Miles) real est 812 Hope
Rotkopf Saml (Rachel) cabt mkr h234 Dudley
Rotman Abr H (Gertrude) restr h34 9th
--Betty clk Town & Country r Cranston
--Harold H (Betty G) used car dlr h110 Fisk
Rotmer Beverly r310 Taber av
--Jacob (Rose) h146 Oakland av
--Saml (Bessie) paint and wall paper h310 Taber av
Rotolo Albert A (Ann) stock clk h164 Bridgham
Rotonda Angelina speeder M&F Worsted Mills Inc r29 Terrace av
--Domenico (Virginia) jwlry wkr h124 Balbo av
Rotondi Anthony (Bessie) chef h39 Amory
--John (Rosa P) tailor 619 Charles h147 Langdon
--Michl D (Gilda) stone str Esposito Jwlry Co Inc h10 Rill
--Pasquale curate Mt Carmel R C Church 12 Spruce
--Rosemarie A clk City Hall Hdw Co r10 Rill
Rotondo A h497 Branch av
--Alfred porter R I Hosp r92 Lyman av
--Alfred J (Priscilla M) installer h288 Manton av
--Alf P (Cath J) clk typ VA r154 Federal
--Angelo (Josephine) plastic molder h202 Carleton
--Ann ironer Greenwood Laundry r Johnston
--Anthony emp U S Rubber Co r Cranston
--Anthony (Marie) USA h89 Marietta
--Antoinette asmblr The Ne-Frame Co r Cranston
--Beatrice M (wid Guido) h68 Smithfield av
--Bessie bench wkr Marie Products Inc r51 Armory
--Camella cleanser r80 Howard
--Carmella asmblr G E Wiring Device Dept r9 Hillhurst av
--Cath J Mrs (Kay's Shoe Store) r154 Federal
--Constantino L (Camille) drvr h63 Ford
--Eleanora emp U S Rubber Co r Cranston
--Francesco (Livia) h46 Smithfield av
--Frank (Rose) slsmn What Cheer Bottling Co r N Prov
--Frank (Grace) spinner h60 Howard
--Frank B (Lena M; Commercial Realty Co) and agt Commercial Underwriters h Cranston
--Frank V (Alice) model mkr h76 Grosvenor av
--Gennaro (Marie) wire wkr h54 Smithfield av
--Helen ofc clk Hotpoint Appliance Sales Co r12 Steere av
--Stalo (Mary) h59 Smart
--John meat ctr r29 Terrace av
--Joseph (Elisa) ice cream wkr Federal Dairy Co Inc h141 Murray
--Joseph (Laura) lab h60 Bergen
--Jos (Theresa) millmn h91 Clarence

ROTONDO
--Joseph jr chauf Federal Dairy Co Inc h Cranston
--Laura L stone str Crystal Jewel Mfg Co Inc r60 Bergen
--Lena opr Greenwood Laundry r9 Hillhurst av
--Michl F (Helen L) whsemn h12 Steere av
--Niculena (wid Giuseppe) h9 Hillhurst av
--Pasquale r29 Terrace av
--Pasquale liquors 306 Union av r Cranston
--Peter (Eliz) wool sorter h24 Hillhurst av
--Raffaele (Christine) opr h98 Ralph
--Raffaele jr jwlr r96 Ralph
--Ralph lab h33 Sutton
--Ralph (Patricia) lwyr 15 Westminster R104 h242 Webster av
--Ralph mech r497 Washington
--Ralph C r242 Webster av
--Robt (Susan) h497 Wash
--Rosemarie clk City Hall Hdw Co r11 Metcalf av N Prov
--Sebastiano (Angelina) h29 Terrace av
--Susie r98 Ralph
--Theresa L sten r242 Webster av
--Thos J buffer r29 Terrace av
--V Regina press opr r68 Smithfield av
--Vincent (Shirley) h Cranston
--Vincent (Josephine) mtcemn h84 Atwood
--Vincenza h16 Hillhurst av
--Wm (Angelina) plshr h52 Chatham
Rottelli Edw (Barbara) elecin r16 Luke
Rottenberg see also Rotenberg
--Isaac (Sadie) fruit h103 Carrington av
--Louis L (Eleanor C; D & R Box Co) h24 Brenton av
--Murray J studt r24 Brenton av
Rotter Chas J (D Theresa) formn Bulova h156 Huntington av
--Eva studt h74 E Manning
--Wm C (Eliz) film opr h19 Viola
--Wm J (Hope L) h19 Viola
Rottola Antonio r235 Bway
Rotundo Anna emp B A Ballou & Co Inc r Johnston
Rou Gilbert dental tech r Central Falls
Rougas Angelo lab h44 Basset
--Calliope (wid John) h112 Moore
--Eugenia (wid Andrew J) h20 Tanner
--Geo r129 Prairie av
--Harry (Geraldine) pres Roger Williams Photography Inc h232 Nerr av
--John A restr r20 Tanner
--John P (Alice) v-pres-treas Topp's Esquire Inc (restr) h Hoxsie
--Kath jwlry wkr r110 Moore
--Marguerite h5 Whelan rd
--Mary A clk r20 Tanner
--Nicholas (Stamatike) h129 Prairie av
--Peter J (Mary) h358 Friendship
--Peter J mgr Almac's Inc r112 Moore
--Wm USA r20 Tanner
Rougier Edw J (Marie) h103 Oxford
Rougvie Andrew W (Ida M) supt h144 Francis
--Anita E Mrs waitress Wayland Manor Inc r132 Jewett
--Dorothy M Mrs clk typ VA h12 Jewett
--Nancy A clk R I Supply & Engineering Co r12 Jewett
--Robt F (Anita E) clk h132 Jewett
Rouillard Alf (Alice) pntr h36 Cottage
--Alf G (Barbara) pntr h3 Arbor
Rouillier Ernest H (Evelyn) boring mill opr B&S h Fall River, Mass
Roukous Joseph engraver r146 Balbo av
--Joseph installer Frank B Mauk & Associates h Johnston
--Lily (Tallyho Lunch) r Johnston
Rouleau Emile J servmn Addressograph Multigraph Corp h Taunton, Mass
--Florence B asst sec R I Mut Ins Co r148 Ohio av
--Joseph F (Yvonne) ins agt h148 Ohio av
--Marcelle Y r148 Ohio av
--Mildred R Mrs clk typ RIDSW r Box 91 Barrington
--Sarah asmblr G E Wiring Device Dept r Cranston
--Wm T clk PO r Esmond
Roun Enoch P jr (Marjorie L) troublemn N E Co h152 Pettaconsett av Norwood
--Sybil asmblr G E Wiring Device Dept r Lakewood
Round Al (Myrtice A) res eng RIDPW r Moswansicut Lake dr Scituate
--David W (North Main Service) h733 Putnam av Greenville
--Lester A (Mildred G) asst pathologist R I Hosp h Warwick
Rounds Albert W (Minnie) phys 511 Westminster R202 h490B Angell
--Alice Mrs slswn r41 Akerman
--Cath (wid Frank O) h13 Bowditch pl

AAMES Employment Service
We Pick The Person Out of Personnel
JACKSON 1-4666
93 EDDY ST.

THE HOPE BUILDING CO., INC.
General Contractors
12 SILVER SPRING ST.
Providence, R. I.
UNion 1-6289

EARL M. IRONS
INSURANCE - BONDS OF ALL KINDS
1119 Industrial Bank Building
Tel. GAspee 1-7345

GEORGE B. KENNEDY Associates
A Nation-Wide Network of Former FBI Agents
A Personal and Confidential Fact Finding Service
56 Washington St. Providence, R. I.
GAspee 1-9477

Where To Buy?
Consult the Classified Business Lists In This Directory

ROUNDS
--Chas E jr asst sls mgr N E Co r Cranston
--Cyrus I (Gertrude) pntr h60 Elindale av
--Doris H r503 Elmwood av
--Everett B (Alice) wtchmn h41 Akerman
--Fred M (Alice C) shipper D M Watkins Co h222 Whittier av
--Hortense E (wid Richd) waitress John F Davis Co h19 Liberty
--Howard (Nellie M) ydmn h43 Hyat
--Kenneth R (Cath) pntr h486 Smith
--Leon A slsmn Brady Fraze Co r620 Narragonsett pkwy Warwick
--Lillian L (wid Alf N) h503 Elmwood av
--Louise nurse Prov Dist Nursing Assn 157 Waterman r Bristol
--Margt (wid James) r40 Noyes av
--Mertelle F (wid Leon) plshr r103 Lockwood
--Raymond wldr Damiano Bros r Pawt
--Robt E slsmn Starkweather & Shepley Inc h Apponang
--Sarah dorm maid RI Sch of Design r Pawt
--T W Co Harry M Myers pres Mrs Yetta G Myers v-pres leather goods 52 Wash and 180 Wayland av
--Thos A (Eloise) boiler opr N E Co r Field Hill rd Clayville
Roundtree Melvin J (Angelina) baker h103 Pratt
Rounseville Cyrns C v-pres and asst treas Beacon Associates Inc h S Swansea, Mass
Roupenian Gloria cash Household Finance Corp r Pawt
Rouppolt Alf emp Bulova h120 Ford
--Josephine Mrs r120 Ford
Rourke see also Roark
--Albert T (Theresa G) pres, treas, sec Colonial Wall Paper Co Inc h108 Alvin
--Anthony J ins adj 111 Westminster R1117 r59 Hilltop av
--Arth J (Eileen L) eng 20 h105 Radcliffe av
--Beatrice A (wid John) h52 Payton
--Christopher M (Kathleen M) struc steel wkr h33 Ocean
--Harold r304 Wash
--John J jr (Margt H) h59 Hilltop av
--John J III studt r59 Hilltop av
--Kathleen M clnr RIDPB r33 Ocean
--Margt H sten Natl Anlling Div r59 Hilltop av
--Margt M audit clk N E Co r33 Ocean
--Rosemary typ Scott Testers Inc r59 Hilltop av
--Victor jr drop hand opr h Riverside
Rouse Esther C Mrs (Topal-Carlson) r Pawt
--Harry (Vera) demonstrator B&S h Gaspee Plat
--Wm F tchr Gilbert Stuart Jr High School h35 Naussaucket rd Warwick
Rouslin Albert H (Eliz) tchr h97 Manning
--Annette B (wid John J) h133 Colonial rd
--Benj (Ann B) dentist 51 Empire R428 h21 Eames
--Chas R (Anna R) pres E Rosen Co h560 Wayland av
--Eliz Mrs tchr Gordon Sch r97 E Manning
--Paul H (Sarah) asst mgr h169 9th
--Richd B dentist R I Hosp h Cranston
--Sheila studt nurse r169 9th
--Tobey D studt r169 9th
Rousseau Alf A (Josephine) chauf h138 Richardson 1B
--Arth slsmn Rochester Premium Store h25 Camden av
--Arth J pres R I Business Equipment Co h Cranston
--Barbara waitress h348 Lockwood
--Cath F Mrs clk Ind Natl Bank r Cranston
--Chas J (Helen) dental mech h148 Jewett
--Chas N insp B&S r148 Jewett
--Doris T hairdrsr h132 Carleton
--Ernest G (Eleanor A) ganger The Texas Co r126 Glenbrook rd Warwick
--Eva J (wid Grover P) h231 Burnside
--Everett I chauf Armour & Co r E Prov
--Frances r105 Parade
--Geo F (Olive J) mgr Kittay & Blatz of Providence Inc h Cranston
--Helen opr US Rubber Co r148 Jewett
--J H Edgar optician Fredk Hamilton & Staff r180 Rounds av
--Louis formn Firestone Retread Shop r Fall River, Mass
--Louis N (Adeline) [illegible]
--Louise K Mrs teller r Warwick
--Margt M clk Ind Natl Bk r Cranston
--Mary M Mrs [illegible]
--Maurice clk United Star Mkt Co r [illegible] Spring, Pawt
--Raymond H [illegible] RIDES [illegible]

ROUSSEAU
--Thos (Mary) firemn h67 Moury
Roussel Leo P (Agnes M) mach h26 Taylor
--Michl J USA r26 Taylor
Roussell Nativa (wid Paul) h167 Courtland
Rousselle Albert sta atndt Merit Oil Co r Woon
Roussin Evelyn A Mrs sec Public Roads Adm r Pawt
Routhier Alf (Alfred Routhier & Son) h Conimicut
--Alfred & Son (Alfred Routhier, Harry Routhier) jwlry findings 129 Canal 4th fl
--Edw J jr (Cormack-Routhier Agency) h144 Rangeley rd Cranston
--Harry (Alfred Routhier & Son) h Gaspee Plat
--Louis (Laise) h70 Capron
--Raumond J bkpr Arpin-Paquin Van Lines Inc r479 Wash W Warwick
--Thos (Linda) serv co man Toledo Scale Co r New Bedford, Mass
--Virginia nurse R I Hosp r Cranston
Rouvelas Zacharias night mgr Topps Gaylord Inc h1886 Smith (N Prov)
Rouviere Waldo D (Melusina V) sls eng BIF Industries Inc h Cranston
Roux see also Rioux
--Denis J sht mtl wkr Enginaire Inc h E Prov
--Donat M (Aurore) formn press room Salvadore Tool & Findings Inc h175 Belliview av
--Gedeon C (Eliz) optical wkr h69 Algonquin
--Mary F Mrs waitress Turks Head Club h6 Barry rd
--Raymond W USA r6 Barry rd
Rovensky Adelaide C asmblr Bulova r Johnston
--Wm J (Adelaide) lab U S Vets Hosp r98 Putnam av Johnston
Rover Frank (Eliz) h161 Federal
Rovinski Frank A (Mary) supvr h361 Williams
--Frank A jr slsmn r361 Williams
--Joseph (Josephine) tex wkr h5 Handy
--Joseph jr (Joyce F) rubber wkr h80 Joslin
--Mary Mrs h76 Julian
Rovank Paul M (Mary M) sht mtl wkr h244 Valley
Rowan see also Roan, Rohan and Rowen
--Agnes carder Walter H McKenna & Co Inc r13 Manchester Warwick
--Barbara clk r Pawt
--Bernice E clk B&S r89 Messer
--Edw jwlry wkr r20 Putnam
--Edw A planner B&S h Rumford
--Esther field dir r Warwick
--Francis J elev opr Cook Dunbar Smith Co r Norwood
--James r599 Broad
--James F brewery wkr r20 Putnam
--James J gatemn Red Bridge r100 Orms
--James P (Blanche Y) chauf Instr Div DPW h119 Regent av
--James P (Mary) div head auto oil heat N E Technical Institute r204 Sand Pond rd
--John J (Victoria A) stock clk B&S h15 Sampson av
--John T (Corinne U) h89 Messer
--Joseph hlpr Eclipse Food Products Corp h53 Capron
--Joseph A (Maria) mach h88 Hendrick
--June E sten R I Hosp Trust Co r Central Falls
--Leo prntr Screen Print Corp r2 Steere
--Leo F (Adele T) tex wkr h289 Manton av
--Lucienne ofc clk Louttit Laundry Co r Cranston
--Mary B Mrs tel opr r Norwood
--Mary E Mrs r1577 Westminster
--Philip (Elsie) r78 Mawney
--Susan A policy writer R I Mut Ins Co r77 Sycamore
--Thos P appr tool mkr r20 Putnam
--Vincent J (Eliz C) electn NE Co h30 West dr
--Wm E (Mary L) slsmn Armour & Co h83 Dorchester av
--Wm F (Mary F) jan h20 Putnam
Rowden Janet E studt r108 Cushing
Rowe see also Roe
--Agnes C compt opr Atl Ref Co r Pawt
--Charlotte M Mrs check writer business r100 Miller av
--Effie M (wid Alden H) h64 Lisbon
--Ernest M (Lena) h261 Rugby
--Francis C slsmn r646 Elmwood av
--Francis W prntr Rollison & Hey h Bayon dr Greenville
--Frank H h35 Haskins

ROWE
--Frank J press opr Goodwin & Gregory Co h45 Controls av
--Fred C (Rose C) h126 Melrose
--Geo H (Dorothy) plshr Gorham's h16½ Epworth av W Warwick
--Gertrude r102 Meeting
--Helen M sls clk Shepard's r E Prov
--James R (Violet) bus opr VTC h66 Plenty
--Josephine E rubber insp h1388 Broad
--Margt h97 Thayer
--Mary E L tchr h22 Keene
--Oliver B lather h208 Rhodes
--Saml A jr (Hazel) lather h680 Public
--Sydney (Charlotte M) land sub division h100 Miller av
--Vivian r322 Pine
--Wm H (Annie T) cloth insp h665 Atwells av
Rowell Ernest J (Rose M) linemn N E Co r60 Jefferson Lakewood
--Glendon studt r9 Brown Quadrangle
--John E sub sta opr N E Co h70 Jefferson Lakewood
--Thos F (Cath C) formn Davol Rubber Co h E Prov
Rowen see also Roan, Rohan and Rowan
--Leo M (Agnes V) ofc mgr Natl Cash Register Co r48 Oldham
--Mary M tchr Kenyon St Sch h36 Garfield av
--Wm rigger r11 Reeder
Rowett Thos F spec rep Natl Biscuit Co h W Warwick
Rowey John M r Saylesville
Rowland see also Roland
--Alex T (Virginia) studt h82 Fairfield av
--Caroll A asst cash G P Co r Warwick
--Edw W (Anna M) firemn R I Hosp h63 Ontario
--Herbert sr driving slsmn Louttit Lndry Co r Cranston
--Ida E sec Rohm & Haas Co r Warwick
--Margt slsmn Boston Store h100 E Manning
--Morgan S jr (Ann) head master Mary C Wheeler Sch h228 Angell
--Phillip jr emp Gorham's h Cranston
--Robt (Theresa) USN h113 Reservoir av
Rowlandson Hugh chem r120 Olney
Rowles Angela bkpr Ind Natl Bank Elmwood Branch r Cranston
--Dorothy F tel opr G H Walker & Co r Cranston
--Florence M (wid Henry T) h7 W Park
--Harry P jr (Cynthia M) asst purch agt h29 Corinth
--Lewis B (Maria) supt D M Watkins Co h Cranston
--Lewis B jr drftsmn Grinnell Co Inc r65 Leslie Cranston
Rowlette Warren A mach N E Butt Co r N Scituate
Rowley see also Raleigh

ROWLEY CONSTRUCTION CO (Est 1900), ALVAN B CONWAY PRES-TREAS, FLORENCE T COLLINS ASST TREAS-SEC, BUILDING CONTRACTORS 260 CENTRAL av (PAWTUCKET), TEL PAwtucket 5-4600 (See Yellow Page 26)

--Eliz J (wid Benj) h67 Camden av
--Ellis porter R I Hosp r326 Wash
--Harold F (Leslie) plant mgr Nicholson File Co h E Greenwich
--Isabella (wid Hugh F) h17 Nelson
--James F lathe opr B&S r Warwick
--James S critic-arch design R I Sch of Design h Natick, Mass
--John (Madeline) glass wkr h63 Salmon
--Joseph cook Prov-Barrington Bible College r100 State
--Marjorie A floor serv dietician R I Hosp r242 Broad
--Stephen r171 Manton av
--Stephen J r336 Manton av
--Ursula h152 Angell
--Winifred A prac nurse R I Hosp r38 Jewitt
Rowney Walter H (Nancy) h133 Clarence
Rowntree Lily mach opr Bulova r Greystone
--Urwin r Barrington
Rowse Nancy M msngr R I Hosp Trust Co r Rumford
--Walter E (Rebecca A) mach h34 8th
Roy h35 Thackeray
--Agnes stitcher h62 Rosedale
--Albert mach opr h35 Elmwood av
--Albert J (Rose; Debraw-Line Jewelry Co) h151 Beacon av
--Albert O (Altsia) repairmn Bulova r Cranston

ROY
--Alice Mrs h193 Dexter
--Alice Mrs h252 Hartford av
--Anna C Mrs tel opr NET&T Co r129 Ohio av
--Anna M r104 Ontario
--Arth sr material insp RIDPW r155 Central Manville
--Arth W stamper B&S r N Attle, Mass
--B Josephine Mrs h222 Hanover
--Barbara clk r133 Dodge
--Bertha press opr Union Tool Co Inc r Woonsocket
--Blanche (wid Francois R) r131 Bridgham
--Blanche M (wid Elzar) h29 Sonoma
--Cecile M med sec Dr Walter R Durkin r Pawt
--Chas r105 Lester
--Chas bartndr r46 Chapin
--Charlotte h41 Woodbine
--Christina jwlry wkr r105 Parade
--Claire bkpr Kay Jwlry Co r Old Main rd Manville
--Clara Mrs maid r11 Euclid av
--Claudette jwlry wkr r30 Parnell
--Delia R jwlry wkr r30 Julian
--Donald press opr The Nu Frame Co r14 Kepler
--Donald studt h15 Angell
--Donald J ins agt Boston Mut Life Ins Co r E Prov
--Donald R slsmn Choquette & Co Inc h Seekonk, Mass
--Doris press opr Union Tool Co Inc r Woonsocket
--Dorothy W Mrs clk Swiss Cleansing Co r133 Dodge
--E 34 Hollis
--Edgar r370 Smith
--Edith W (wid Jos) h169 Lippitt
--Edw atndt Brook St Garage h E Prov
--Edw F (Marion T) guard U S Rubber Co h14 Kepler
--Edw J jr opr U S Rubber Co r14 Kepler
--Edw J (Dorothy) adj Lumbermen's Mutual Casualty Co h Manville
--Edw P ptrn mkr Goodwin Bradley Pattern Co h Pawt
--Emil carp h65 Dora
--Emma T Mrs h61 Althea
--Ephrem G (Irma I) lab h35 Norwich av
--Eug A truck driver Capitol Motor Transportation Co h Cranston
--Eugenia domestic r30 Julian
--Francis P tchr h Cranston
--Francis X jr (Mary C) clk City Collector's Office City Hall h181 Lisbon
--Genevieve E (wid Geo E) h31 Hazael
--Geo h22 Whalen rd
--Geo clk r19 Brownell
--Geo drvr slsmn h Woon
--Geo tool mkr r1239 Elmwood av
--Geo E USA r31 Hazael
--Gerald L h59 Halsey
--Harold A mgr RIDES r Woonsocket
--Harry E (Wilca) variety h211 Orms
--Henrietta opr U S Rubber Co r Riverside
--Irene jwlry wkr h30 Parnell
--Irene R clk C W Knibb Co r Manville
--Israel (Annie) h30 Erastus
--James servmn G E Wiring Device Dept h15 Knight Anthony
--Jeannette V speeder M&F Worsted Mills Inc r Woon
--Jeannine B typ Auto Mut Ins Co of America h N Prov
--John W v-pres Choquette & Co Inc r Edgewood
--Joseph H (Marie L) mgr Capitol Motor Transportation Co h309 Sayles
--Joseph H (Ann) signal mtcemn N Y NH&H h129 Ohio av
--Joseph N weaver h30 Julian
--Josephine B (wid Avila J) h46 Arch
--Laurence L press opr Bulova r119 Wendell
--Leo A airplane mech r30 Erastus
--Louis chef Chas V Chapin Hosp r153 Eaton
--Louis M V (Eva) survey eng RIDPW h South E Greenwich
--Lucien L (Thelma E) h493 Washington
--Lucienne L press opr Bulova r119 Wendell
--Lucille M matching opr Bulova r W Warwick
--Lydia slswn r222 Hanover
--Mae C maid Roger Wms Genl Hosp r16 Lisbon
--Margt A studt r108 Cushing
--Margt A Mrs sewer h464B Manton av
--Margt G slswn Newberry's r Johnston
--Marie B C clk Outlet Co r Norwood
--Mary r28 Moore
--Mary Mrs h46 Staniford
--Milton A (Barbara L) asst v-pres Ind Natl Bank r Wakefield
--Nathan A (Hannah B; Rob Roy Mfg Co Inc) h126 Lancaster
--Nelson T (Margt) emp U S Rubber Co h669 Huntington av
--Nestor carp h17 Pomfret

ROY
--Noah O (Eva B) lodging house 269 Broad h do
--Normand mach h30 Erastus
--Olive r1524 Westminster
--Oliver J carrier PO h Johnston
--Pearl Mrs r5 Wesleyan av
--Raymond (Gloria) asmblr h174 Stanwood
--Raymond (Shirley A) jwlry wkr h89 Beacon av
--Raymond E (Dora C) second hand h94 Barrows
--Richd P (Iva; Golden Donut Shop) h Cranston
--Robt A (Jeannette) ptrlmn PPD h63 Tanner
--Robt D USA r31 Hazael
--Robt W r35 Norwich
--Ronald jwlry wkr r14 Kepler
--Rose M (Debraw-Line Jewelry Co) r Central Falls
--Roseanna emp B A Ballou & Co Inc r Norwood
--Russell (Ruth) h88 Bridgham
--Russell J (Therese E) chemist h59 Appleton
--Ruth G (wid Wilfred) floor service Jane Brown Memo Hosp h92 Pavilion av
--Thos E mach r61 Warren
--Wilfred (Ann) opr h61 Warren
--Wm (Eva) h25 Hayward
--Wm clk G E Wiring Device Dept r885 Jefferson blvd Hillsgrove
--Wm studt r119 Hope
Royal Auto Body Works (Achille Guercia) 141 Manton av
--Bakery (Walter Podmaska) 22 Knight
--Bar (Saml Steiner, Fredk J McCaughey) 43 Plainfield
--Barbara clk typ Peoples Savings Bank r N Scituate
--Boardman A (Grace) slsmn h8 Mawney
--Crown Bottling Co of R I Raymond Wasser genl mgr 116 Lester
--Dress Suit Co (Antonio F Lombardozzi) 131 Wash R215
--Edw E (Theresa D) comp Journal h99 Burnett
--Electric Supply Co (Geo V Egavian) 35 Hospital
--Enameling Co Inc Nicholas Cateno pres-treas military metals 187 Eddy
--Geo F (Mary J) formn h121 Grand View
--Globe Ins Group Geo F Johnson mgr claim and loss prevention dept 111 Westminster R722
--Hope E ofc sec Boss, Conlan, Keenan, Bulman & Rice r8 Mawney
--Indemnity Co Geo F Johnson mgr 111 Westminster R722
--Jewelry Mfg Co Inc Sebastian Bardieri pres Anthony Caliri treas 63 Bway
--Lewis F (Margt R; Royal's Variety Store) h87 Lorimer av
--Liverpool Group Dept 111 Westminster R722
--Louise M sec h254 Wayland av
--Lunch (Mrs Stella Anastos) 1179 Westminster
--Lyman A (Gertrude) millwright Walco Electric Co r E Prov
--Palm Automatic Laundry & Cleansers Inc Mrs Ann T Gadonas pres-treas 120 Elmwood av
--Plan Inc Emelia V Iannucci pres-sec Joseph Caruolo v-pres-treas loans 44 Knight
--Plastics Co Inc Wm A Hardman pres-treas whls distribution-household plastics 1117 Douglas av
--Radio Shop (Winfield B Briggs) 223 Laurel Hill av
--Raymond r202 Adelaide av
--Raymond E r167½ Linwood av
--Restaurant (David Nadelberg)
--Sales Co Inc Anthony Santamaria pres Albert Santamaria v-pres David Swartz sec-treas paper dlrs 60 Harris av
--Tailors (Peter M Shishmanian) 193 Broad
--The (Mrs Noella Savoie) lodging house 210 Pearl
--Typewriter Co Division of Roal McBee Corp Chas W Green mgr 450 N Main
--Walter A second hand h167½ Linwood av
Royal's Variety Store (Lewis F Royal) 836 Hope
Royalty Bryce E ins agt NY Life Ins Co h Middletown
Royen Markus (Helena) chemist h95 Chace av
Royer Philbert M ins agt Met Life Ins Co r Esmond
Royster Archie C (Evelyn L) truck drvr h90A Admiral
--Dollie (wid Archie) h10 Jenckes
Royston Ann Mrs r375 Lloyd av
Roza Manuel clk Weybosset Mkt r E Prov
Rozen Albert F (Viola P) asmblr B&S h E Prov
--Peter jan Hoyle Open Air Mkt Inc r166 Spruce

ROZEN
--Stanley A emp U S Rubber Co r265 Doyle av
--Viola P overinspector U S Rubber Co r E Prov
Rozerio Irene hswk r80 Brook
--Mary (wid Joaquim A) h80 Brook
Rozes Harry (Margt) cook h28 Vernon
Rozhad Joseph S 20 Goddard d Aug 28, 1956
Rozpad Arthur P (Mary) signalmn NYHN&H h18 Goddard
--Joseph S II studt r18 Goddard
--Stanley sta firemn h20 Goddard
Rozzano Armando M (Antonette M) glass wkr h21 Forsyth
Rozzero Alf opr G Pruefer Mfg Co h Cranston
--Anna M Mrs sr clk sten Div of Probation & Parole r Cranston
--Guido L (Theresa) clk United Star Mkt Co h69 Vinton
--Paul J (Mabel) phys 177 Webster av h Cranston
--Paul J (Frances) clarinet ftr G Pruefer Mfg Co h Cranston
Rozzi Fiorentino (Louise) barber 137 Cranston h100 Vinton
--James slsmn Colonial Motor Sales Inc h Pawt
--John H slsmn r32 Battey
--Lanny S (Anna) slsmn R I Supply Co Inc r100 Vinton
--Marco A slater r32 Battey
--Silvio U (Ann D) ins agt John Hancock h Cranston
Rozzini Peter W (Josephine) file wkr h166½ Spruce
Rubba John C Rev prof Prov College r do
Rubben Irwin opr American Display Co r Cranston
Rubber Workers Union Local 22014 AF of L 384 Valley
Rubbert Dorothy J opr U S Rubber Co h161 S Angell
--Elmerinda asmblr G E Wiring Device Dept r Cranston
--John L (Mary) utilitymn Nicholson File Co h136 Chapin av
--Mildred A r130 Chapin av
Rubega Irma credit interviewer W T Grant Co r Woon
Rubeira Alf melting rm Pease & Curren Inc h Cranston
--Mary asmblr r53 Irving rd Lakewood
Rubel Arth h189 Dudley
Rubell Phillip studt r101 Hope
Ruben see also Rubien and Rubin
--Jerome (Betty) pntr h15 Firglade av
--Morris h257 Gano
Rubendunst Everett jr slsmn T L Putnam & Co Inc r Warwick
--Gloria Mrs sec-bkpr Edw B Tiffany Inc r49 Star Warwick
--Theo M asmblr G E Wiring Device Dept r Cranston
Rubenovitz Saml (Shirley) slsmn h152 10th
Rubenstein see also Rubinstein
--David roofer r71 Benefit
--Sol (Helen) dentist 782 Hope h131 Burlington
Ruberia Margt press opr Mi-Ca Tool Co Inc r Cranston
Ruberto Lucy Mrs (Lucy's) r3 Kepler
--Michl (Lucy) tailor h3 Kepler
Rubery Joan L sec Hinckley, Allen, Salisbury & Parsons r Greenwood
--Maude E Mrs financial sec Grace Church h567 Hope
Rubi Lorraine packer Armour & Co h E Prov
Rubiano Chas D (Iolanda M) h521 Sharon
--Giovanni C (Celestina) clk h134 Enfield av
Rubien see also Ruben and Rubin
--Chas H (Tillie) tex engvr h11 Morrison
--David E (Paula) constr wkr h45 Forest
--David E USA r11 Morrison
--Joseph slsmn r359 Blackstone
--Joseph T (Francine S; Molony & Rubien Construction Co) h566 Wayland av
Rubin see also Ruben and Rubien
--Abe J (Bessie) slsmn h81 Pacific av
--Abr (Kath) baker h770 Broad
--Abr clk h43 Halsey
--Bella (Bell's Cleansing) r158 Porter
--David A (Eva) treas Hall's Drug Stores Inc h186 University av
--David D (Zella C) crane opr B&S h43 Pembroke av
--Fannie sls Pintserson Co r773 Hope
--Gerald S (Hope G) motor patrol Traffic Bureau PPD h133 Radcliffe av
--Gertrude bookkeeping mach opr r43 Halsey
--Harry (Gussie) pntr h126 Gordon av
--Harry (Ethel) slsmn Milhender Distributing r67 Fosdyke
--Harry (Grace E) truck drvr h40 Suffolk
--Hope G typ receptionist r133 Radcliffe av
--Hyman shipper Stewart Distributing Co r32 Goddard

G. FRED SWANSON INC.
METAL BUILDING PRODUCTS
OVERHEAD DOORS
METAL WINDOWS
HOLLOW METAL DOORS
STEEL JOISTS and ROOF DECK
FOLDING DOORS
ROLLING STEEL DOORS
GAspee 1-0788
618 Cranston St.

USE THE ALPHABETICAL SECTION TO GET COMPLETE INFORMATION ON A PERSON OR FIRM

HERTZ SYSTEM

DAVIS DRIVE YOURSELF COMPANY INC.

CARS & TRUCKS FOR RENT

1 Dorrance Street
Providence, R. I.

Tel. GAspee 1-0555

PROVIDENCE:
170 WESTMINSTER, ROOM 216
MARSHALL FISHER, JR., Mgr.
GAspee 1-0248

BEACON FINANCE CO.

WEST WARWICK:
1225 MAIN ST.
JOHN A. DOYLE, JR., Mgr.
Valley 1-6800

LOANS UP TO $1,000 ON OWN SIGNATURE, AUTO OR FURNITURE

RUBIN
--Irwin H (Roberta) slsmn h107 11th
--Jacob B sec Hall's Drug Stores Inc h Edgewood
--James A with Warren-Allen Carpet Co h165 Angell
--Jos bottler r81 Pacific av
--Julia pres-treas Economy Hardware Co r490A Angell
--Louis H (Goldie; Rubin's Meat Mkt) h261 Arme
--M Joseph prod wkr Coca Cola r81 Pacific
--Max r133 Verndale av
--Max (Gusaje) custdn h154 Wesleyan av
--Milton (Edna M; Prairie Mkt) h Rumford
--Myer H (Bessie) drvr slsmn h90 Melrose
--Philip (Thelma F) pedler h17 Eaton
--Philip P (Hazel) insp B&S h Norwood
--Rae (wid Albert) r59 Payton
--Rose h773 Hope
--Rose Mrs (Fan Rose) h116 Evergreen
--Saml (Lena) h62 Davis
--Saml (Bella R) junk dlr h158 Porter
--Sandra clk Paramount Fountain & Restr Supply Co r229 Camp
--Selma sec Economy Hardware Co r490A Angell
--Solomon (Pearl) pres Hall's Drug Stores Inc h Edgewood
--Susan Mrs h229 Camp
--Thelma (Economy Hardware) h490a Angell
--Wm (Mable M) poultry h36 Eaton
Rubin's Meat Market (Louis H Rubin) 43 Douglas av
Rubino Anthony (Rose) jwlry wkr h3 Ames
--Dani A (Virginia) carrier PO h N Prov
--James (Florence R) chauf h159 Enfield av
--Lorenzo G (Carolina) fence erector Genl Fence Supply Co Inc h159 Enfield av
--Vincent (Clara) shpg clk h75 Burns
Rubinstein see also Rubenstein
--Beatrice bkpr h111 11th
--Bella tchr Mt Pleasant High Sch r89 Orms
--Fannie (wid Israel S) h89 Orms
--Ida personnel techn R I Dept Administration r89 Orms
--Joseph claims examiner R I Dept of Labor r89 Orms
--Louis B (Lillian) lwyr 100 Medway h9 Lincoln av
Ruby John B pres Melam Elect Mfg Co h Barrington
Rucci Gaetano (Josephine; Bond Cafe) h25 Dickens
--Joseph (Stacy; Cocoanut Grove Cafe) h27 Dickens
Rucco Antonio G (Anna) slsmn h58 Lawn
--Gloria practical nurse Roger Wms Genl Hosp r20 Brighton
--Joseph V (Yolanda J) slsmn h20 Brighton
--Robt M drftsmn r20 Brighton
--Vito D (Carmela) lab h20 Brighton
--Yolanda switchbdopr City Hall Hdw Co r20 Brighton
Ruch Chas D sign pntr Newberry's r Riverside
--Emile H (Mary A) lwyr h40 Brenton av
--Anton (Louise) pres Anton Tool Co inc h Hopkin Hill rd W Greenwick
Ruckdeshel Fredk librarian R I Sch for the Deaf r520 Hope
--Vera B Mrs tchr R I Sch for the Deaf r88 Mt Hope av
Rucker Harriet Mrs h135 Parade
Ruckman Rosemarie sec Nicholson File Co r Pawt
Ruczawski Bruno (Genevieve) mach h33 Chaffee
Ruda Olen (Alice) h124 Leo av
Rudacovsky Arnold N USA r14 Goddard
--Saml (Annie) meats h14 Goddard
Rudd Bessie H prof Pembroke College BU h140 Laurel av
Rudderham Amelia G (Ann Bond Convalescent Home) h599 Broad
--Edith M typ Grinnell Co Inc h26 Harvard av
--Francis R cab driver r48 Princeton av
Ruddy Ann P sten Vennerbeck & Clase Co r Conimicut
Rudgers Amy L (wid Perle W) r31 Ruskin
--Raymond R carrier Elmwood PO h Exeter
--Raymond R carrier PO h Hope Valley
Rudicil Lillian (wid Rowland K) h18 Barnes
Rudinski Valerie clk Liggett Avon Pharm r Valley Falls
Rudis Bar (Peter R Rudis) 56 Nichols
--John J (Alice) emp B&S h85½ Goddard
--Matthew (Jane S) sls mgr h20 Clym
--Michl (Mayfair Showrooms) r Warwick
--Pauline Mrs clk Brier Mfg Co r86 Pettis

RUDIS
--Peter R (Richmond Bar Rudis Bar) liquors h86 Pettis
Rudisill Leonard (Veronica) USN r296 Cranston
Rudnick Anne Mrs pres S H & M Realty Co r Gaspee Plateau
--Myer (Anne) treas Gold Seal Bedding Co Inc and SH&M Realty Co r541 Fair Gaspee Plateau
--Norman A (Rose) preservation mech h19 Sparrow
Rudolph Chris jwlry wkr h20 Hamburg av
--Ernest C (Nancy E; Sterling Photo Co) r201 Curtis Cranston
--Ida Mrs h28 Moore
--James N studt r59 Waterman
--Judith r254 Wash
--Otto jwlry wkr r20 Hamburg av
--Theo F linemn NET&T Co h Pawt
Rudowski Anna (wid Victor) h41 Bancroft
--Anthony (Martha) rubber wkr h41 Bancroft
--Geo A lab r41 Bancroft
--Joseph lab r41 Bancroft
--Victor (Marjorie) yarn weigher Paragon h rear 20 Steere av
Rudy's Army & Navy Store (Rudy L Snyder) 147 Wash
--Esso Service Station (Rudolph Marinosci) 1567 Westminster
--Market (Rudolph Micheli) 327 Atwells av
Rudzis Rose opr U S Rubber Co r36 Julian
--Stanley (Rose F) mtcemn Lying-in-Hosp h36 Julian
Rueb Willis (Margt) trk driver h74 Douglas av
Rueckert Anna L Mrs ofc clk St Joseph's Hosp h20 Bellevue av
--Ernest serv mgr Ballou, Johnson & Nichols Co r Taunton, Mass
Ruerat Albert P (Edna E) mgr Diamond T Truck Sales Corp and treas H&R Automotive Service h Foster Center
Ruesch H J Frank Patnaude dist mgr machinists 159 Croom
--Herbert A chf clinical psychologist Div Mental Hygiene Services r Rumford
Ruest Antonio (Edwardina) tiner opr Gorham's h47 Ottawa W Warwick
--Florian G MD (Madeline) medical dir R I Dept of Health h Cranston
--Ravul J drftsmn B&S r Pawt
Ruff Albert mach opr O W Huligren Mfg Co h Greenwood
--Ann M studt r48 Lloyd av
--James C (Helen) bench hand Gorham's h Cranston
--Signe insp r53 Wesleyan av
Ruffel Issac baker Wayland Bakery h E Prov
--Michl baker h Rehobath, Mass (USN)
Ruffin Fredk R (Bernice) lab Acorn Cooperage Inc h53 Bath
Ruffo Joseph (Carol) meat packer h46 Vernon
--Joseph slsmn Armour & Co r Cranston
Rufful Bertha K clk Firemens Mut Ins Co r Seekonk, Mass
--Margt M ofc mgr Fields Point Mfg Corp r401 Benefit
--Michl plshr h401 Benefit
--Saml (Martha) lab h401 Benefit
--Thos (Ann) gro h401 Benefit
Rufo Albert (Irene) tex wkr h72 Russo
--Alphouse consin wkr r5 Peter
--Americo J (Anna) opr h231 Messer
--Anna (wid Pawquale V) h8 Illinois
--Anthony L studt r161 Salina
--Enelio (Rose A) presser Vaughn Cleansers h45 Bernon
--Esther jwlry wkr r161 Salina
--Frank (Theresa) h40 Russo
--Giuseppe (Rosina) finisher h5 Peter
--Jennie (wid Peter) h161 Salina
--John clk r161 Salina
--Lillian M sls clk r Cranston
--Louis mill wkr r50 Russo
--Marie bench wkr Bruin Paper Box Inc r161 Salina
--Mary jwlry wkr r161 Salina
--Pasquale V 8 Illinois d July 12, 1956
Rufrano Chas A (Elvira) baker h29 Africa
Rugby Tap (Leonard W Forrest) 159 Rugby
Ruge Clara R (wid Walter D) h260 New York av
Rugg Beverly M Mrs h292 Amherst
--Chas H dispatcher T W Waterman Co r28 Delaine
--Chas H jr chem wkr r28 Delaine
--Edw J mach B&S r28 Delaine
--Harrison C h10 Whelan rd
--Helen (wid Arth) tel opr NET&T Co h2 Moy

RUGG
--Stasia A r28 Delaine
--Walter F (Bessie) boiler opr Shepard's r Pawt
Ruggeiri Benny watch rpr 20 Olneyville sq R7 h Cranston
--Jennie emp M&M Mfg Co r Cranston
--Pasquale slsmn Silvertown Chevrolet Co Inc h Cranston
--Rose ofc clk r156 Holden
Ruggeiro Anthony (Rose M) lab h16 Sycamore
Rugerri Anna clk BF Goodrich Co r Cranston
Ruggeri Ralph P (Barbara C) formn Davol Rubber Co h204 Vermont av
Ruggerio Albert D (Carmela) bar tender h88 Hall
--Alf W jr (Lillian) jwlry wkr h86 Messer
--Angelo (Fannie) h845 Eddy
--Angelo (Angelina; Paris Market) h580 Charles
--Anthony J mail hndlr PO r Bristol
--Carmine chauf Paramount Fountain & Restaurant Supply Corp r665 Charles
--Ginseppe (Barbara) hosp wkr r16 Anchor
--Mario treas Hopkins Square Motors Inc h N Prov
--Ralph (Evelyn) opr h127 Tell
--Richd (Henrietta G) pres Hopkins Square Motors Inc h133 Enfield av
--Rita typ B&S r16 Anchor
--Sandy (Mary S) v-pres Hopkins Square Motors Inc h140 Longwood av
--Virginia V clk r16 Anchor
Ruggiano Anthony colorers hlpr Victory Polishing & Plating Co Inc r84 Home av
--Armand ice cream wkr r165 Pocasset av
--Dorothy asmblr Cable Electric Products Inc r117 Canton
--Helen (wid Nicholas) carder Bor-Mel Inc h165 Pocasset av
--Michl (Lena) barber h84 Home av
--Robt hlpr General Ice Cream Corp r165 Pocasset av
Ruggiero Rose solderer W&H Jwlry Co r34 Hudson
Ruggieri Andreana N clnr RIDPB r62 Gester
--Ann sec Outlet Co r Cranston
--Anna L clk r122 Hospital
--Annette C asmblr r Cranston
--Anthony r138 Pocasset av
--Antoinette clk h40 Georgia
--Antonetta asmblr Cable Electric Products Inc r Cranston
--Antonetta Mrs r371 New York av
--Benedetta flwr wkr Calort r Cranston
--Cath hosp aide R I Hosp r299 New York av
--Domenic (Janet E) radio announcer h315 California av
--Eleanor clk r Cranston
--Frank E (Roberta A) oilmn h1293 Chalkstone av
--Grace typ R I Hosp r156 Holden
--James bus opr UTC r Pawtuxet
--John (Carmella) factory wkr h108 Canton
--John (Mary A) trucking h176 Point
--John J (Cath) chauf h299 New York av
--Joseph USN r158 Holden
--Lawrence (Mary) lab h43 Ridge
--Lawrence (Alice) mech Ralph's Oil Co r215 Atlantic av
--Lucille A ibm opr Standard Grocery Co r1143 Chalkstone av
--Ludovico (Andrianna) jwlry wkr h62 Gesler
--Luigi (Rachel) contr h138 Pocasset av
--Luigi jr USAF r138 Pocasset av
--Marie A flwr wkr Calart r Cranston
--Mary (wid Joseph) r40 Georgia av
--Mary ofc clk r Cranston
--Nicholas (Linda) radio news editor h80 Fairoaks av
--Pauline A Mrs insp Bulova h Cranston
--Ralph J (Anna M; Ralph's Oil Service) h146 Lynch
--Renaldo (Theresa) mech hlpr h16 Stanwood
--Rita clk G A C Finance Corp r Cranston
--Rosalie flwr wkr Calart r Cranston
--Rose A clk r Warwick
--Salvatore (Jane R) bottler h766 Atwells av
--Salvatore N (Carmella) comp Journal h87 Bismark
--Santo (Frances) cook Knick's Restaurant h1143 Chalkstone av
--Vincent J (Rose) jwlr h156 Holden
Ruggiero Albert (Ida) whse mgr Standard Supply Co h1260 Mineral Spring av Saylesville

RUGGIERO
--Angelina winder r37 Marietta
--Annunziata (Mrs Michl) 13 Opper d Sept 7, 1956
--Anthony sewer basin wkr Prov Sewer Dept r665 Charles
--Antonio (Domenica) mech h553 Charles
--Archie (Rose) ambulance drvr Chas V Chapin Hosp r16 Chatham
--Assunta (wid Alfredo) h86 Home av
--Biagio (Bridget) sewer h26 Pocasset av
--Carlo (Carlotta) h38 Swiss
--Carmine (Madeline) lab h665 Charles
--Carmino (Celia) h38 Swiss
--Caroline bench wkr Acme Optical Mfg Co inc r89 Erie
--Domenico (Maria) h37 Marietta
--E Grace Mrs clk Brown, Lisle & Marshall r10 Betteridge ct
--Edw L (Celeste) bus opr N E Trans Co h82A Bergen
--Eileen Mrs jwlry wkr r982 Eddy
--Eileen M press opr Little & Co r982 Ocean
--Erasmo (Mary) lab h83 Wisdom av
--Florian J (Hilda) emp U S Rubber Co h79 Langdon
--John (Hortense A) jwlry wkr h509 Douglas av
--John A (Rose) formn h34 Hudson
--Joseph (Gloria; Beacon Caterers) h Warwick
--Joseph (Eleanor) chauf h81 Ledge
--Julia J lodging house 216 Bway h do
--Lorenzo (Concetta) emp U S Rubber Co h Cranston
--Louis (Elda) receiving clk Fulford Mfg Co h42 Penn
--Louise (wid Ernest R) h191 Bay
--Madeline asmblr G E Wiring Device Dept r80 2d av Norwood
--Michl shipping clk City Hall Hdw Co r26 Pocasset av
--Michl D ins agt John Hancock h37 Cottage Bristol
--Peter M (Grace M) jwlry wkr h96 Willow
--Rosina (wid Lorenzo) h114 Tobey
--Salvatore depy sheriff Prov County Court House h Cranston
--Susie emp U S Rubber Co r86 Home av
--Virginia A check teller Plantations Bank of R I r Cranston
--Wm (Diamantina) press opr h118 Sheldon
Ruggles Arth H phys r234 Irving av
--Chas W (Thomasina O) electro plater h141 Williams
--Street School M Gladys Mallory prin 110 Ruggles
Rugh Mary tchr R I Sch for the Deaf r520 Hope
Ruginski Chas J mech eng r18 Pekin

Ruhl Calvin C (Eleanor) clk Lutz Engineering Co inc h Johnston
Ruhle Emil E group leader Bulova h Cranston
Ruizzo Anthony jr (Ruby) treas R&R Mfg Co hl Draper rd Lincoln
--Anthony (Jennie) watch repr h392 Union av
--Costantino (Rose) pres-treas Crisloid Plastics Inc h Cranston
--Edw E (Isabel) dryer Stork Service r76 Eliza
--Edw I (Carol) h34 Lawrence
--Gladio (Lucy M) textile engvr h200 Windmill
--Isabel h34 Lawrence
--Mary A folder Stock Service r76 Eliza
--Santina ofc wkr Cable Electric Products Inc r170 Whitehall
Ruketts — h18 Bridgham

Rukstalis Joseph (Anna) firemn h48 Felix
--Stephen L (Nellie) screw mach opr h44 South
Rukaztalis Raphael (Mary) grinder h41 Abbott
Rullo Theresa flower wkr Calart r19 Piento W Warwick
Ru-Mart Metal Specialties Inc Reuel W Libby v-pres-treas Martin J Stamp pres-sec jwlry findings 5 Mason

RUMFORD CHEMICAL WORKS
KARL HOLST, PLANT MANAGER
MANUFACTURERS INDUSTRIAL CHEMICALS and GROCERY PRODUCTS
RUMFORD, RHODE ISLAND
TELEPHONE GEneva 4-2400
(See Yellow Page 24)

--Steel Products Inc Bernard P Haggerty pres-treas W Donald Coulter v-pres-sec 200 Point
Rumley James h574 Smith
Rummi Boivo studt h115 Hope
Rumney Stanley restr wkr r825 Westminster
Rumpler Alexander (Celia) pres-treas (Pawt) h133 Hart Shorn rd

RUMFORD COMPANY THE
ANTON HULMAN, PRESIDENT
GORDON A PENNOYER, SALES MANAGER
DISTRIBUTING COMPANY GROCERY PRODUCTS
LOCATION
RUMFORD, RHODE ISLAND
TELEPHONE GEneva 4-2400
(See Yellow Page 24)

Runci Agostino (Carminia; Alba-Runci Barber Shop) h95 Shaw, Edgewood
--Fortunata asst floor lady Brier Mfg Co r165 Canton
--Shoes (Wm J Runci) 447 Smith
--Wm J (Josephine; Runci Shoes) h15 Richter
Rungee Mary S (wid Augustus H) h186 Mass av
Runstein Max (Ethel L; Foremost Rubber Co) h27 Elmway
Runyon John C (Maude E) eng Gorham's h Cranston
Ruoff Chas E (Mary E) die cutter Craven-Whittaker Co Inc h98 Colfax
--Chester A (Sarah G) tchr Hope High sch h15 Freemont, Barrington
--Margie B (wid Fred'k) h168 Fourth
Ruoppoli Alfred lathe opr Bulova r120 Ford
Ruotolo — h4 Gotham Ct
--Albert (Rose; A&B Fruit) h Johnston
--Anthony h216 Bway
--Anthony J (Ascenza) mach h73 Willow
--Ascenza meld R 1 Hosp r73 Willow
Ruozzo Americo bldr h45 Victoria
--Anthony (Melina) bldr h45 Victoria
--Marguerite J tel opr NET&T Co r45 Victoria
Rupacz Joseph P (Stasia) ptrn wkr h230 Amherst
--Peter C (Michelime A) dye wkr h164 Hendrick
--Stanley (Mary) h23 Covell
Rupert Robt (Madeline) wire wkr h70 Gay
Rupkey Mary B spl agt John Hancock Mut Life Ins Co r56 Candace
Rupone Frank (Phyllis) jwlry wkr h20 Smithfield av
Rupp Madelaine soc wkr Child Welfare Service of RI r Saunderstown
Rupprecht Arth A (Mary) pres O D Purington Co Inc h Sayles av Saylesville
--Kenneth chf chemist US Rubber Co h Barrington
Rusack Burton L (Hazel M) emp Universal Winding Co h10 Betteridge Ct
--Fred N (Helen) ambulance driver h86 Wesleyon av
--Fred N kitchen wkr St Joseph's Hospital h36 Winter av Warwick
--Helen L hosp aide r Conimicut
--Henry clk NE Truck Center Inc h Cranston
Rusas Andrew (Arlene) frame mdr Queen Print Wks Inc h8 Camden av
Rusbino Chas (Anna) ins agt Mut Benefit Health & Accident Assn h108 Ellery
--Thos D (Catherine) union rep h108 Ellery
Rusc Geo (Emelia) opr h123 Julian
--Wanda V emp U S Rubber Co r123 Julian
Ruscetta Dominic J truckmn NE Co r163 Fall River av Seekonk Mass
--Mario A hwy constn insp RIDPW h Newport
--Thos A (Flora) treas Dena's Inc h163 Almy
--Giuliano (Filomena) h53 Kenyon
Ruscette Anofrio A (Marie L) jwlry wkr h83 Tell
Rusch Ferd W (Gladys E) atty Old Colony Co-of Bank h Rumford
--Thos C (Virginia) entertainer & clk h204 Sumter
Ruscito Alphouse (Irene) drvr LaSalle Coal & Oil Co h N Prov
--Angelo inside slsmn Chase Brass & Copper Co Inc h1491 Atwood av Johnston
--Anthony tstr & mtce NE Co h Cranston
--Brigida (wid Angelo) h119 Hesterly av
--Carmino emp US Rubber Co h Cranston
--Corinne C sten US Rubber Co r Cranston
--Dolores clk-typ Chase Brass & Copper Co r Cranston
--Giovanni B (Maria) h rear 41 Henrietta
--John A tool mkr r49 Westerly av
--Jos formn h Johnston
--Joseph P pntr BU r41 Henrietta
--Palma solderer Acme Optical Mfg Co Inc r Cranston
--Paul (Cath) jwlr h41 Henrietta
--Severio (Lena) emp US Rubber Co r41 Henrietta
--Thommaso (Ursula) lab PO h41 Henrietta
Rusden Ethelbert A jr (Irma) slsmn Akerman Standard Co inc h Rumford
Ruselevitz Michl (Eva) lab h74 Wayne
--Walter A textile wkr r74 Wayne
Rush Cath sr clk sten RIDES r Woon
--Edw T sub clk PO r1125 Chalkstone av

RUSH
--Helen V (wid Wm A) h105 Robinson
--Jas J compressor opr h59 Hope
--John J (Edna) installer NET&T Co r Cranston
--Margt E Mrs h630 Prairie av-2C
--Paul studt r558 Public
--Paul E (Ruth) cook Hide-Away Diner h265 Elmwood av
--Raymond elev opr Elk's Home r383 Pine
--Raymond W cost clk Hadley Div h Cranston
--Rose M (wid Joseph) mgr, White Tower h77A Broad
--Thos V (Lillian) designer Scott The Florist Inc h858 Public
--Veronica hsekpr r258 Olney
--Wm J hlpr underground lines NE Co r99 Windsor Park dr W Warwick
--Wm L (Dorothy J) trahsmission tstr NET&T Co h Cranston
Rushe Frank (Bridget) emp US Rubber Co h15 Padelford
--Frank J (Mary M) caretaker h50 Grand View
--Mary h240 Friendship

Rushforth Albert E (Ellen) jan Int'l Harvester Co h14 Hoswell
Rushlow Emily Mrs h227 Roosevelt
--Joseph O scraper B&S r Greenville
--Joseph T (Madeline C) h148 Pitman
Rushneck John M (Nonie) vault custodian h Warren
Rushton Ada emp US Rubber Co r Centerdale

RUSHTON ARTHUR (LILLIAN M C), REAL ESTATE, MORTGAGES and RENTALS, ROOMS 46-47 MARWELL BLDG 86 WEYBOSSET, TEL GAspee 1-1757, h12 SELKIRK rd, CRANSTON, TEL Williams 1-3681 (See Yellow Page 90)

--Francis lathe opr B&S r Esmond
--Frank emp h Centerdale
--Harold (June) slsmn r101 Keene
--Jas M (Claire P) clk Horman Sanborn Co h22 Atwood
--Joan hosp aide RI Hosp r Esmond
--Laura Mrs h166½ Somerset
--Mary C sect supvr B&S r Barrington
--Robt E milling mach opr B&S r Fall River Mass
Rushworth Jas D (Ruth) drill opr B&S h14 Viola
--John asmblr B&S r Centredale
--Myra A clk Mfrs Mut Fire Ins Co r Auburn
Rusielwicz Stanley J (Jennie; Alibi Cafe) r Pawtucket
Rusillo Olga C bkpr r Cranston
Rustioski Frank E opr Gorham's r37 Guilford dr Warwick
Rusine Andrew (Catherine) h151 Valley
--Cath emp US Rubber Co r151 Valley
--Isabel M press opr r151 Valley
Rusk Ian M mgr Prod Cont US Rubber Co h Woon

--Thos L (Amelia J) slsmn Shepard's h Edgewood
Rusmierz Stephen B (Mary) bkpr h70 Clarence
Rusokov Mollie h99 Hillside av
Ruspus Louis truck drvr h35½ Howell
Russ Jeanette reg nurse r Seekonk Mass
--Julius B (Beatrice; Plantation Candy Tobacco & Paper Co) h118 Oakland av
Russas Anthony r184 Douglas av
--Ellen (wid Stamslaus) h18 Ruggles
--Ellen A clk Electrolizing Corp r82 Hazard av
--Frank h20 Whelan rd
--Frank J restr wkr r16 Inkerman
--Helen oven insp US Rubber Co r465 Public
--Jacob (Frances) mach opr h16 Inkerman
--John J (Wanda) mach h44½ Goddard
--Mary (wid Stanley) h184 Douglas av
--Raymond J (Ellen) milling mach opr B&S h465 Public
--Ruth V ofc wkr r18 Ruggles
--S P h184 Camp
--Virginia R clk Aetna Finance Co r18 Ruggles
--Walter S (Ellen; Norusco) h E Prov
--Wanda H Mrs clnr NET&T Co r44½ Coddard
Russell Anna M sec h73 Herschel
--Annie T Mrs nurse r139 Ocean
--Arth h175 Bway
--Bernard A (Barbara) clk-typ Harrison Motor Freight h62 Fairfield av
--Betty N Mrs clk Wash Park Branch Ind National Bank r Warwick
--Beverly studt r100 State
--Carlton B (Luella) mtce mn h206 Howell
--Caroline order clk Speidel Corp r18 Phebe
--Chas A r198 Olney
--Chas C 3d studt r168 Thayer

THE ANDERSON SHEET METAL CO.
SHEET METAL WORKERS
Manufacturers of Steel Garages
168-170 Carpenter St. GAspee 1-0476, 1-7376

Consult the CLASSIFIED LISTS of the DIRECTORY

If You Would Find What You Wish to Buy

Out of Sight -- Out of Mind -- Out of Business

The importance of keeping firm and product names in the public eye is recognized by all business men. It is astonishing to see how a firm or product, however meritorious, will slip into the limbo of the forgotten if not persistently advertised.

The City Directory is the natural medium for keeping a business or product name in the spotlight

Insist on Being Well Represented in its Pages

CITY FINANCE

One Hour Service ON YOUR SIGNATURE ONLY

Loans From $25 Up to $1000

CORNER BROADWAY & DEAN STREET PROVIDENCE, R. I.

Tel. GAspee 1-9635 1-7410

THE CLAFLIN COMPANY

SOLD WHEEL CHAIRS, HOSPITAL BEDS, SURGICAL SUPPLIES *RENTED*

40 MATHEWSON STREET TELEPHONE GAspee 1-5800 PROVIDENCE, R. I.

RUSSELL
--Chas E (Margt) r Fall River Mass
--Christopher J (Annie T) chauf h139 Ocean
--Danl J steel wkr r352 Thurbers av
--David H stevedore h rear 62 Wickenden
--Edith E Mrs stock clk r20 Ashmont
--Edmond E constr program eng NET &T Co r Rumford
--Edw (Jean) h6 Marvin
--Edw L USA r17 Borden
--Eliz L Mrs h134 Irving av
--Eliz M slswn Outlet Co r73 Herschel
--Elley B agency asst Puritan Life Ins Co h2 Angell
--Ellsworth W (Lillian) scrap dlr h139 Rugby 1D
--Elsie I Mrs h17 Borden
--Emma r111 S Angell
--Ernest F Mrs bkpr RI Baptist State Convention h Cranston
--Ernestine B (wid Albert I) h198 Olney
--Esther dom h121 Pratt
--Everett S (Kath E) lather h111 Yorkshire
--F A h389 Benefit
--Felix plshr Danecraft Inc h Cranston
--Florence B (wid Eug) h680 Eddy
--Fred'k emp Royal Crown Bottling Co h Warwick
--Fred'k jwlry wkr r425 Bway
--Fredk G (Verna A) tech US Rubber Co h7 Weiss ct
--Geo A (Freida) tool mkr h75 Ocean
--Geo W jr (Alice) budget supvr NET & T Co h W Barrington
--Geo W III splicers hlpr NET&T Co r W Barrington
--Helen nurse Prov Dist Health Assn 157 Waterman r584 Hope
--Helen T Mrs interviewer RIDES r594 Hope
--Helen W Mrs asmblr Bulova r Edgewood
--Henry C (Helen T) formn PO h584 Hope
--Herman L (Myrtle E) press opr h107 Pleasant
--Howard jr USN r17 Borden
--Howard jr (Barbara D) USN h115 Rugby 3D
--Howard E pres Flanagan Russell Inc rep Yacht Finance Ins r Cranston
--Ines F Mrs plshr h352 Thurbers av
--Irene jewelry wkr h439 Pine
--Isaiah H (Cath) carp h52 Carrington av
--Jack (Amelia) slsmn h240 Friendship
--Jas H (Cath E) insp B&S h569 Public
--Janet S Mrs clk BU r212 Waterman
--Jeanne counter wkr Teresa's Coffee Shop r127 Webster av
--John R r658 Hope
--John W (Muriel A) auto body repr h167 Magnolia
--John W (Eliz M) jan Prov Paper Co h73 Herschel
--Josephine dental tech r74 Wayne
--Joyce E teller NET&T Co r Woon
--Kenneth W (Eileen) instr r Fall River, Mass
--Laura C Mrs h62 Lippitt
--Leone E (wid Wm C) slswmn h503½ Chalkstone av
--Lester E turbine opr NE Co h E Prov
--Lillian A counterwn State House Restaurant r59 Alverson av
--Lillian M piano tchr 277 Rugby r do
--Louise M Mrs r55 S Angell
--Lucy h107 Balbo av
--Luella hosp aide trainee RI Hosp h206 Howell
--Margt (wid Geo) h558 Patter's av
--Margt G cash r Cranston
--Margt H clk NE Trans Co r Fall River Mass
--Marguerite domestic h48 Pratt
--Marilyn A tel opr NET&T Co r E Prov
--Mary (wid Anthony) h425 Bway
--Mary r238 Adelaide av
--Mary med sec Dr Wm J Butler & Dr Joseph J Lambiase r Pawt
--Mary E sec r425 Bway
--Matilda A tchr Gilbert Stuart Elementary sch h23 Adelaide av
--Nelson F adj Motors Ins Corp h Buzzards Bay Mass
--Nina V Mrs h137 Rugby 1-C
--Paul L r139 Ocean
--Peter B r115 Bowen
--Raymond F (Russell's) h277 Rugby
--Raymond R (Irene B) pntr h49 Camden av
--Richd H studt h40 Jenckes
--Richd L (Alvera) lab h111 Rugby-3B
--Rita M h12 Bodell av
--Robt E 62 Fairfield av d Nov 20 '56

RUSSELL
--Robt metallurgist Victor Ring Traveler Div of Saco-Lowel Shops h Foster Center
--Robt J asst mgr r Pawt
--Robt J promoter Curtis Circulation Co h Saylesville
--Ruth M tel opr r Pawt
--Stuart r43 Jewett
--Thos F (June) embalmer T F Monahan & Son E Prov
--Thos R (F Margt) variety 115½ Elmwood av h190 Hamilton
--Viola h512 Public
--W h212 Waterman
--W Fred (Harriet M) slsmn Cooper & Sisson Inc 86 Elmhurst av
--Walter jr r170 Smith
--Wm (Claire T) laby asst BIF Industries Inc h45 Longfellow ter
--Wm A (Mary F) lodging hse 10 Spring h do
--Wm C slsmn Westinghouse Elec Corp h Cranston
--Wm R (Jeannie) plmbr h103 Wesleyan av
--Wm W prof BU h E Prov
--Winfield (Evelyn) mech Ward Baking Co h Centredale
--Winifred J (wid John H) h858 Hope

Russell's (Raymond F Russell) greeting cards 124 Union
Russen h1091 Eddy
--Charlotte E slswmn Shepard's r194 Wadsworth
--Herbert F (Mary E) mech h12 Bodell av
Russi Richd A reprmn h257 Academy av
Russian Alex (Eliz) h59 Bogman
--Benj sexton h175 Jewett
--Hazel jwlry wkr r1 Marlborough av
--Irlene typ Tower Iron Works Inc r E Prov
--Israel (Sarah) pdlr h1 Marlborough av
--Maurice (Anna M) slsmn h737 Colonial rd
--Mutual Society 49 Orms
--Wm (Cynthia) h23 Taylor

Russillo Alf D storekpr State of RI Div Auto Equip r101 Barrows
--Angelo (Louise) restr wkr h399 Public
--Anna h765 Atwells av
--D Thos (Cora W) archt 433 Westminster R202 h Cranston
--Dante (Addea) plmb h Johnston
--Evelyn h399 Public
--Elaine A clk Roger Wms Gen'l Hosp r78 Clematis
--Filomena sr clk sten RIDES r38 Brighton
--Filomeno (Domenica) carp h249½ Webster av
--Fredk A (Cath) chf of bldgs and guards US Vets Hosp h Cranston
--Gennaro (Filomena) h38 Brighton
--Gennaro appr plumber r119 Eastwood av
--Gennaro M bldg contr 46 Federal h do
--John B (Nina B) brick layer h32 Dedham av
--John T (Beatrice) plshr h110 Vandewater
--Joseph A (Eleanor E) carp h79 Clematis
--Luigi electn h40 Federal
--Mario R (Verna M; Mario's Sunoco Service Center) r Johnston
--Paul T (Angela) constn wkr r106 Metcalf
--Vincent G (Giovanna) treas Crown Cleansing & Tailoring Inc h162 Elmdale av
Russin Elsie Mrs bkpr Eastern Scientific Co r74 Ayrault
--Harold J (Elsie R) mgr St Cloud Advocate h74 Ayrault
Russo Adele linker Armour Co r90 What Cheer av
--Adrian NSCG r80 Dover
--Albert r612 Westminster
--Alessandra clk school dept h46 Brighton
--Alex M (Barbara) teller Ind Natl Bank r54 Vernon
--Alf (Jennie) drvr Quinn Packing Co Inc h746 Douglas av
--Alf (Lena) service mn h14 Mt Pleasant av
--Alf A (Marie E) meat ctr h87 Sutton
--Alf J (Olga) slsmn h49 Hillhurst av
--Alfred (Theresa F) tchr Roger Williams Jr High Sch h146 Pembroke av
--Almerinda (wid Achille) r72 Metcalf
--Ambrogio bench wkr r Johnston
--Americo A (Mary) chauf h72 Metcalf
--Angelina tel opr NET&T Co r Johnston
--Angelina C payroll clkr Newberry's r Johnston
--Ann I Mrs sr clk typ RIDES r320 Mt Pleasant av
--Anna (wid Camillo) h19 Falls pl

RUSSO
--Anna M sten The National Cash Register Co r294 Cranston
--Anne practical nurse Lying-In-Hosp r Johnston
--Anthony (Ann) barber h341 Jastram
--Anthony jwlry wkr r286 Friendship
--Anthony (Giovannini A) shipping clk Eclipse Food Product Corp h22 Umberto N Prov
--Anthony D (Evelyn A) gro h65 Mink rd
--Anthony J (Josephine T) consultant Civilian Defense Sch dept h51 Wabun av
--Antonetta sewer Outlet Co r107 Ring
--Antonia (Mary) dyewkr r18 Amory
--Antonio (Antoinetta) jan RI College of Education h107 Ring
--Antonio (Helen R) slsmn B B Clothing Co h Johnston
--Arth auto body mn & pntr Colonial Motor Sales Inc r17 Hurdis N Prov
--Arth H (Edith) slsmn h43 Harold
--Barbara asmblr Cable Elect Products Inc r199 Welfare av Norwood
--Beatrice Mrs h23 Barker
--Beatrice A clk Citizens Savings Bank r Cranston
--Carl slsmn Adam Hat Co r107 Ring
--Carl (Mary) sls clk Outlet Co h15 Warren Warren
--Carl C (Phyllis) bleach house Print Work Inc h11 Bristol av
--Carlo foundry wkr h41 Danforth
--Carlo (Elsie) mach opr h111 Grove
--Carmella M Mrs clk Gorhams r157 Simmonsville av Johnston
--Carmine (Domenica) dye wkr h112 Leo av
--Carol ofc clk Kresge's r Johnston
--Carol slswmn Leopold Feinstein r88 Julian
--Carol A sr clk RI Div of taxation r N Prov
--Chints opr r47 Wood
--Constance M sten r Johnston
--Dolores M clk Auto Mutual Ins Co of America r N Prov
--Domenic J (Ida) prntr The Hopkins Press h33 Seamans
--Donato (Maria) lab h73 Gesler
--Donna tchr St Dunstan's sch r Rumford
--Dora twister h54 Hereford
--Edw (Ida) h457 Atwells av
--Edw A soc wkr RISDSW r Bristol
--Edw M (Cesarina; Tutalo's Diner) h Cranston
--Eleanor J ofc sec Suburban Home Service Co r E Prov
--Embrogim knife cutter h5 Huron
--Emily D clk NET&T Co r54 Vernon
--Etrurio solderer Henry Gorman & Son Inc r Cranston
--Eug (Mary) jwlry wkr r34 Spencer
--Evelyn Mrs h342 Orms
--Filomena gluer Bor-Mel Inc r Warwick
--Francis X (Doris W) tchr Central High School h52 Wealth av
--Frank caster Futurcraft Co r34 Swiss
--Frank sales eng Omega Machine Co h W Warwick
--Frank S (Julia C) teller Columbus Nat Bank h165 Cumberland
--Fredk (Arline) pkr h207 Sterling av
--Gaetana Mrs h58 Waverly
--Geo A clk r34 Swiss
--Giuseppe knife wkr r5 Huron
--Giuseppe (Angelina) lab h34 Swiss
--Giuseppe P (Fannie) shoe shiner Union Station h34 Bradley
--Harold S (Yolanda; Russo's Restaurant) h75 Parnell
--Helen V Mrs agt h Cranston
--Henry A hlpr Rotelli Ice Co r Johnston
--Jas (Lucy) lawyer 68 Pocasset av also 49 Westminster R711 h68 Pocasset av
--Jas (Carol) edger Colonial Knife Co Inc h88 Julian
--Jennie haekpr Miriam Hosp r N Prov
--Jennie jwlry wkr MCS Jwlry r54 Vernon
--Jennie S ring spinner M&F Worsted Mills Inc r N Prov
--John (Margt) gro h294 Cranston
--John (Rose M) real est h80 Dover
--John tile setter r55 Bradford
--John watch repr h88 Julian
--John A (Carmelle) buffer h36 Bowlett
--John A cable splicer r80 Dover
--John V studt r102 George
--Joseph (Alice) jwlr h535 Douglas av
--Joseph (Gloria) lab h238 Amherst
--Joseph (Grace) wldr B&S h205 Sterling av
--Jos A (Ruth A) sr bridge constn eng RIDPW h258 Simmonsville av Johnston

THE ONLY COMPLETE
IMPARTIAL LIST OF BUSINESS CONCERNS
without regard to Size, Importance, Location, or Appointments, is your
City Directory Classified Business Section

INTERNATIONAL DETECTIVE SERVICE, INC.

COMPLETE ARMORED CAR SERVICE

Payrolls, Check Cashing, Daily Pick-Up Plus 2 Key Safe Service

17 Exchange St. EST. 1914 GAspee 1-1860

RUSSO
--Joseph A jr dryr Yellow Cab Co h254 Post rd Warwick
--Jos C (Carola G) piano tchr 39 Osborn h do
--Joyce A clk Prov Wash Ins r24 Matson av
--Julia M chf tel opr Outlet Co r59 Homer
--Julius F (Caroline A) dist mgr Liberty Mutual Ins Co h Rumford
--Leonora clk United Star Mkt Co r827 Atwells av
--Lorenzo A (Frances) dr Yellow Cab Co r72 Columbus
--Louis (Jennie) jwlry wkr h21 Rowan
--Louis (Mary) pres Beaucraft Inc h Cranston
--Louis whsemn H J Heinz Co r81 Salmon
--Louis F (Doris D) jwlry plshr h184 Almy
--Lucy F Mrs ofc sec Goldberg & Goldberg r68 Pocasset av
--Luigi lab r746 Douglas av
--Luigi (Mary) wool hndlr h746 Douglas av
--Margt clk r112 Leo av
--Margt rubber wkr h203 Harrison
--Maria (wid Tomasso) h22 Swiss
--Marian asmblr Cable Elec Products Inc h Cranston
--Mary r157 Vinton
--Mary clnr RIDPB r71 Gesler
--Mary jwlry wkr r80 Dover
--Mary (wid Domenico) h22 Swiss
--Maurice E (Josephine A) acct h46 Ring
--Michl h22 Swiss
--Michl (Rose) opr h111 Grove
--Michl tire mn Firestone Auto Supply & Service Stores r Cranston
--Michl spotter Wilson Cleansers Inc h27 Swiss
--Michl G (Vincenza T) violin repr 23 Aborn R5 h54 Vernon
--Michalena insp Goodyear Footwear Corp r203 Harrison
--Nicholas (Phyllis) gas sta 442 Manton av h Auburn
--Olga M jwlry wkr r746 Douglas av
--Pasquale mech h32 Ethan
--Paul J studt r80 Dover
--Peter h107 Ring
--Peter studt r115 Hope
--Peter A studt r80 Dover
--Pompeo (Angelina) h34 Dover
--Ralph (Mary) meat ctr h279 Nelson
--Ralph R (Tina) ins agt Met Life Ins Co h469 Geo Waterman rd Johnston
--Ralph A tree trimmer RIDPW r8 Bussett N Prov
--Raymond (Phyllis) dairy wkr r41 Danforth
--Rinaldo W (Petrina) waiter h12 Monticello
--Sabatino (Inez M) hlpr Rotelli Ice Co h24 Matson av
--Salvatore (Amelia) h129 Almy
--Saml (Marie; Gilmore Furniture & Upholstering Co) h104 Meridian
--Sarah A foot press opr Cable Electric Products, Inc r207 Welfare av Norwood
--Saverio (Concetta) tex wkr h827 Atwells av
--Teresa press opr h986 Atwells av
--Thos chucker B&S r Cranston
--Thos clk Abbott Glass Co r22 Swiss
--Thos (Rose) treas Russo's Hardware Inc h320 MtPleasant av
--Thos S (Lucille) h294 Cranston
--Vincent emp h Johnston
--Vincent mgr The Wash Basket r294 Cranston
--Vincent E USAF r54 Vernon
--Vito (Rose) mach h60 Gesler
--Vito opr r827 Atwells av
--Vito opr Calart r73 Gesler
--Vito A (Joanne) meat ctr h35 Unit
--Wm (Ida) lathe opr B&S h184 Webster av

Russo's Hardware Inc Thos Russo treas 286 Atwells av
Russo's Restaurant (Harold S Russo) 1099 Atwells av
Russolino Alex G (Forence A) plstr h56 Yale av
--Joseph (Marie A) plaster contr h277 Mt Pleasant av

Russwell Eva V (wid Harold F) h26 Congress av
Rust Electrical Co Inc Alf V Bartlett jr pres Alf V Bartlett treas Virginia E Maresca sec 213 Broad
--Elis B Mrs dress maker 334 Westminster R215 r Chepachet
--Walter E (Margt L) gas sta atndt Wm E Burgess h51 Mitchell
Rustelli Albert (Hororpig R) lab Roger Williams Park h77 Linden
--Emilia (wid Francesco) h134 Courtland
--Henry J (Barbara) pntr h174 Courtland
Rustigan Baxter M (Mary L) gro 1308 Eddy h1310 do
--Zaven S gro r98 Warrington
Rustigian Agnes J (wid Jasper) h419 Mt Pleasant av
--Albert A (Doris) welder h2 Whelan rd
--Flora (wid Malcom B) h98 Warrington
--Henry (Mary; Peerless Engraving Co) h Pawt
--Leo (Queenie) gro h21 Lenox av
--Lloyd G studt h419 Mt Pleasant av
--Mildred Mrs sten American Viscose Corp r392 Benefit
--Norman J studt r419 Mt Pleasant av
--Ralph B real est r419 Mt Pleasant av
--V Geo (Mildred) rugs 392 Benefit h do
Ruszala Francis J (Eva) porter Homestead Baking Co Inc h60 Camden av
Ruth Benj T (Marilynn B) baker Andrews Hall r Warwick
--John E (Florence) sr clk NE Trans Co h Rumford
--Virginia r485 Pine
Ruth's Boulevard Beauty Salon (Mrs Ruth L Bailey) 483 N Main
Ruth's Cleansers (Ruth King)
--Health Center (Ruth Pershake) masseuse 290 Westminster rm 904-A
--Market (Ruth Corria) 31 Olney
--Variety (Ruth and Wm Buchanan) 127 Ives
Rutherford Cath T (wid W Chas) h14 Earl
--Geo E (Nancy) city sls mgr United Air Lines h12 Chapman la Barrington
--Wm C timekpr r14 Earl
Rutins Karlis V studt r6 Brown Quadrangle
Rutkevicz Freda K Mrs local adv Journal r165 Peace
--John P (Sophie) NYNH&H h667 Chalkstone av
--John P jr (Freda K) admn dept Journal r165 Peace
--Sophie Mrs store mgr Colonial Laundries Inc r667 Chalkstone av
Rutko Francis D (Lucille) bus opr h21 Crowninshield
--Olga Mrs h21 Crowninshield
--Raymond F (Phyllis) lab h21 Crowninshield
Rutkowski Marjorie emp US Rubber Co r20 Steere av
Rutkwicz Joseph A (Eva M) slsmn Reynolds Inc h14 Frank
--Joseph A jr jwlry wkr r14 Frank
Rutledge Ingerborg sewer G Daniels & Co h Rumford
--Joseph F br mgr r638 Wood
--Patk (Kathleen A) stmftr h153 Wendell
--Wm fireman r S Auburn
Rutlan Jas C (Myrtle E) h202 Thurbers av 2D
Rutman Hannah Mrs h67 Slater av
--Walter publisher h1004 Hope
--Lillian M sls clk Outlet Co r Cranston
Rutola Anthony r70 Carpenter
Ruttenberg Benj F (Hilda B) asst treas City Hall Hardware Co h82 Hartshorn rd
--Bruce R studt r82 Hartshorn rd
--Hilda B Mrs asst sec City Hall Hardware Co r82 Hartshorn rd
--Jeffery r82 Hartshorn rd
Rutter John W r663 Hartford av
Ruttiman Alice nurse 166 Adelaide av h do
Ruwet Marie H h73 Jefferson
Ruyter Sarah A (wid Arth) h200 Waterman
Ruzanski Wanda billing clk W Warwick
Ruzyla Raymond J (Catherine) atndt h49 Dora
Ruzzano Anthony N (Mary M) pres-treas Lutano Inc h42 Harlam

RUZZANO
--Armando (Mary; Daru Glass Works) r205 Clarence
--Domenico (Mary) repr h37 Salmon
Ruzzano Giacinto (Aurelia) lab h205 Clarence
--Giovanni glass wkr r211 Clarence
--Luigi (Angelina; Daru Glass Works) h Cranston
--Nicholas jwlry wkr r205 Clarence
--Saverio (Angelina) h211 Clarence
Ruzzo Jennie reconciliation clk state treas rep ofc r Cranston
--John M gr emp Div of Methods & Office services r246 Providence W Warwick
--Rosarina Mrs h884 Branch av
Ryan Alan P (Josephine) h131 Niagara
--Albert D (Ryan's Bar) h53 Rutherglen av
--Alf E clk AW Fairchild & Co Inc r Cranston
--Alice cutting clk Paragon r Woon
--Ann L h950 Smith
--Ann M bkbndr r145 Linwood av
--Anna Mrs h105 South
--Anna M Mrs gen Gorham's r12 Gallatin
--Arth C jan State Armory h Pawt
--Audrey clk r Norwood
--Barbara typ Prov Wash Ins Co r Riverside
--Bernard P (Mary) grndr B&S h Fall River Mass
--Bertha emp US Rubber Co r Shawomet
--Booker T lab h259 Blackstone
--Caroline opr NET&T Co r140 Wesleyan av
--Carolyn Mrs marker Swiss Cleansing Co h Cranston
--Cath h59 Kossuth
--Catherine Mrs h282 Wash
--Cath B (wid John E) h236 Pleasant
--Cath G stringer r Woonsocket
--Cath M key punch opr r Gasper Plateau
--Cecil slsmn Ward Baking Co r E Prov
--Charles r33 Somerset
--Chas hsekpr Lying-In-Hosp r434 Chalkstone av
--Chas (Margt) lab h247 Williams
--Charles slsmn Louttit Laundry Co h Lonsdale
--Chas F (Evelyn; Bryan's Lawn Mower Service) h Hoxsie
--Chas F chauf City Hall r165 Montgomery av
--Chas T mangr Standard Dental-Laboratory & Supply Co Inc h Valley Falls
--Chas V (Edith E) pntr h170 Regent av
--Chas W hosp wkr h30 Whipple
--Christopher A (Evelyn) h rear 27 Marvin
--Claudia F (wid Wm) slswn Shepard's r17 Rosebank av
--Danl H lab r59 Kossuth
--David A studt r46 Althea
--Dennis R (Frances) trucker h34 Dupont
--Donald P (Storti, Ryan & Beals) lwyrs 87 Weybosset R228 r Warwick
--Donald P instr Bryant College h Warwick
--Dorothy (wid Andrew) mach opr h32 Warren
--Dorothy R hairdrsr Jack & Ernest Beauty Salon Inc r E Prov
--Earl V (Dorothy) lab h2 Whelan rd
--Edith maid BU r Pawt
--Edith E Mrs emp US Rubber Co r170 Regent av
--Edw B carrier East Side PO r236 Pleasant
--Edw J (Charlotte E) lab h687 Smith
--Edw J jr (Mabel C) cost acct US Rubber Co h66 Melissa
--Edw P (Mary G) sr bldy insp Div of Archts & Engs h84 Quincy
--Edw R stk boy Morrison's Inc r83 Walling
--Edwd T (Winifred A) asst treas Dunn Motor Sales Inc h70 Quincy
--Edwd T (Mary) mail rm Journal h50 Vineyard
--Edw T groundmn NE Co r179 Wendell
--Edwin J slsmn r70 Quincy
--Eleanor M tchr Gilbert Stuart Jr High Sch h28 Warren
--Eliz Indry wkr Chas V Chapin Hosp r153 Eaton
--Eliz J acct R I dept of Education r Pawt
--Eliz J (wid Thos F) h409 Blackstone
--Eliz M (wid Walter S) h145 Linwood av

CHARLES G. MORGAN, President-Treasurer STANLEY HENSHAW, JR., Vice-President-Secretary

BEACH & SWEET, INC.

SINCE 1868

GENERAL INSURANCE AGENTS

HOSPITAL TRUST BUILDING TELEPHONE GA spee 1-9870

MAURICE C. SMITH CO., INC.

RHODE ISLAND'S Largest Mfgr. of Rubber and Metal Stamps

Typewriters, Adding Machines

Sold - Rented Repaired

Tel. GAspee 1-1064

Office & Factory 52 Pine St.

Retail Store 11 Arcade Bldg.

HASLAM HEATING CO.

COMPLETE INDUSTRIAL and RESIDENTIAL HEATING and VENTILATING SYSTEMS

OIL BURNER SALES and SERVICE

GAS FIRED INSTALLATIONS

797 Eddy St.

Tels. Williams 1-7770 1-8405

RHODE ISLAND'S LARGEST DEPARTMENT STORE
Radio and Television Stations
The Outlet Company
WJAR
Telephone
ELmhurst 1-3800

LANS 25 YEARS OF SERVICE
LANS WAREHOUSE CO.
AT WAYLAND SQUARE
LONG DISTANCE and LOCAL MOVING - CRATING - STORAGE
UNion 1-1110

RYAN
--Florence V clk NE Co r Cranston
--Frances E clk Geo Greer Co Inc r687 Smith
--Frances M clk Dun & Bradstreet r33 Walling
--Francis M (Alice M) clk h48 D June
--Frank r950 Smith
--Frank J Mrs h192 Waterman
--Frank L storekpr R I Hosp r Pawt
--Fred'k r248 Friendship
--Geo A chauf r165 Montgomery av
--Geo E (Grace W) grader opr h43 Potters av
--Geo E jr (Virginia R) pntr h272 Admiral
--Geo J mldr r Franklin Mass
--Geo W (Laura) insp B&S r119 Bath
--Geo W jr rigger r119 Bath
--Gertrude M slswn Shepard's r166 Williams
--Grace M clk GE Wiring Device Dept r Cranston
--H Eileen (wid John B) h20 Woonasquatucket av
--Harold Y (Desneiges M) pntr h59 Faith
--Helen r511 Hope
--Helen ofc sec Franklin Process Co h Valley Falls
--Helen D (wid Timothy B) h205 Doyle av
--Helena M h175 Calla
--J S Products Co; Joseph S Ryan) mill & laundry supplies 26 N Main rm 18
--Jas r30 W Clifford
--Jas jan RI School for the Deaf r520 Hope
--Jas whsemn Boston Store r E Prov
--Jas A sr bank exam R I Banking Bureau r Valley Falls
--Jas A (Patricia E) credit mgr City Hall Hardware Co h40 McKinley
--Jas E eng Chas A Maguire & Associates r Lafayette
--Jas E (Helen) hlpr B&S h100 Holden
--Jas F (Mary M) custodian Fox Point Elementary sch h63 Salmon
--Jas T group supvr Int Rev h Warwick
--Jas W butcher h Johnston
--Janet E Mrs clk NET&T Co r Esmond
--Jeanne S Mrs bkpr mach opr R I State Employees Retirement System h232 Jewett
--Jeannette H sten r175 Calla
--Jennie M (wid J Edw) h274 Mass av
--Jeremiah (Margt J) clk h Pawt
--Jeremiah F (Geneviene K) curber h9-7th
--Joanne P studt r106 Cushing
--John (Amelia) instr h114 Rina
--John A (Mary V) prom man RI News Co h115 Donelson
--John C right of way agt RIDPW r Pawt
--John C thread milling opr B&S r W Greenwich
--John C A (Helen L) formn Hennessey Laundry Co h438 Wickenden
--John F (Barbara) slsmn h196 Waverly
--John J h10 Fuller
--John J (Margt L) clnr NE Co h270 Indiana av
--John J parts clk Brady Frazer Co h Cranston
--John J (Georgia) restr wkr h31 Goddard
--John J (Cath) trk drvr h11 Pembroke av
--John J USA r233 Jewett
--John T (Ellen) h10 Whelan rd
--John T sls promotion r Gaspee Plateau
--John W (Mary E) eng aide Water Supply Board h69 Felix
--Joseph r715 Westminster
--Joseph drill opr B&S r Fall River Mass
--Joseph B (Alexina J; Society Press) r Cranston
--Joseph F (Ann J) splicers hlpr NET&T Co h44 Cumerford
--Joseph J clk Prov Elec Co Inc r Berkley
--Joseph P h37 Adelaide av
--Joseph S (JS Ryan Products Co) h550 Hope
--Joseph T (Claire M) bkpr Imperial Knife Co h21 Groswenor av
--Josephine A (wid Walter F) h233 Jewett
--Josephine M (wid Henry H J) h27 Vinton
--Judith studt r48 Lloyd av
--Katherine M Mrs asst sec Old Colony Co-operative Bank r117 Elmgrove av

RYAN
--Lillian Mrs clk typ BU h46 Althea
--Louise A h666 Broad
--Louise A admitting clk St Joseph's Hosp h48 Wesleyan av
--Margt A (wid Cornelius H) h79 Wendell
--Margt E Mrs tel opr UTC r179 Wendell
--Margt T h895 Branch
--Martha M clk N E Co r Norwood
--Mary utility wkr Dexter Asylum r235 Hope
--Mary Mrs tchr Reservoir Av Sch r50 Vineyard
--Mary Mrs tel opr Roger Wms Genl Hosp r125 River av
--Mary A asst clk 6th District Court r Pawt
--Mary A nurse Oliver Hazard Perry Junior High School h104 Linwood av
--Mary B sr clk sten-ins div RI Dept Business Regulation r Edgewood
--Mary C sten Costello Bros Inc h71 Beacon av
--Mary E tchr Sockett st Elementary Sch r50 Vineyard
--Mary E Mrs tel opr State House r89 Felix
--Mary G bkpg mach opr RIDSW r550 Hope
--Mary H (wid Francis J) r53 Lincoln av
--Mary J h1413 Broad
--Mary J (wid Joseph P) h166 Williams
--Matthew (Florence) dr Yellow Cab Co h E Prov
--Maurice h11 Rodney ct
--Maurice A (Antoinette) asst buyer h75 Peace
--Michl USA h50 Harward av
--Michl J (Margt) circulation dept Journal h273 Point
--Michl W (Lillian) mail hndlr r72 Portland
--Mildred P Mrs typ Whitehead Bros Co r Pawt
--Milton chauf Hemingway Bros Interstate Trucking Co h Pawt
--Muriel Mrs h245 Friendship
--Patricia investigator Merchants Reporting Service r40 McKinley
--Patricia practical nurse Chas V Chapin Hosp r47 Bassett
--Peter J (Mary) h125 River av
--Raymond E h25 Jillson
--Richd C r170 Regent av
--Richd C (Norma J) sls mn Ward Baking Co h874 Chalkstone av
--Richd E local adv Journal r34 Dupont
--Rich'd E tchr Oliver Hazard Perry Junior High Sch h Greenwood
--Richd J percher h Woon
--Robt A (Angela) mach opr h148 Webster av
--Robt G (Cath C) plshr h41 John
--Robt J slsmn r70 Quincy
--Ruth M buyer Cherry & Webb Co r Warwick
--Sarah E Mrs r433 Prairie av
--Sarah E (wid Stephen J) h159 Transit
--Sarah H r22 Glossop
--Stephen F (Katherine M) supvr employment interviewer h117 Elmgrove av
--Stephen J jr (Dorothy) lab r159 Transit
--Stephen V clk Police Court r159 Transit
--Susan hsekpr r14 Esten
--Susan (wid Wm O) h31 Bergen
--Terrence A (Carolyn) mtce mn Journal h Barrington
--Theobald (Clara) slsmn h115 Knowles
--Theo L Memorial Park Playgrounds bet Florence & Joslin Sts nr Manton av
--Thos h10 Chambers
--Thos A (Mary D) lab Water Supply Board r291 K Chad Brown
--Thos F (Doris E) museum mtce RI Sch of Design r Warwick
--Thos F plant formn American Oil Co h Centredale
--Thos F warehousemn American Oil Co h N Prov
--Thos J (Alice J) formn Davol Rubber Co h158 W Clifford
--Thos M (Dorothy M) bartndr h541 Huntington av
--Timothy B jr USMC r205 Doyle av
--Vincent J (Marion T) phys 198 Angell h86 Lorraine av

RYAN
--Vincent W meterman NE Co r Cranston
--Virginia Mrs tel opr NET&T Co r272 Admiral
--Walter F (Jeanne E) chauf r233 Jewett
--Walter J jr testmn NET&T Co r Cranston
--Wm (Bridget) h62 Pekin
--Wm r427 Pine
--Wm r369 Weybosset
--Wm clk r Newport
--Wm (Anna) lab h12 Gallaten
--Wm sta atndt r Cranston
--Wm A (Lillian E) clk h42 Gallatin
--Wm D (Rita M) h149 Orms
--Wm E drill opr B&S r Warren
--Wm F (Barbara) deputy chief div Parks & Recreation RIDPW h Joann dr Barrington
--Wm F shipper Oliver Johnson & Co Inc h Johnston
--Wm J h17 Rosebank av
--Wm J (Mary E) clk RI News Co h33 Babcock
--Wm J (Rita E) clk PO r62 Pekin
--Wm J (Dora G) crane opr h49 Erastus
--Wm J (Helen T) dept supvr Sun Oil Co h Cranston
--Wm J emp Gorham's h Warwick
--Wm J (Elfina) mach NE Butt Co h Warwick
Ryan's Bar (Albert D Ryan) 103 Fountain
Ryant E Raymond surveyor r Pawtucket
Rybka F Jas studt r2 Brown Quadrangle
--F Jas studt r12 George
Rydberg Mabel E customers rep Kidder Peabody r Greenwood
--Walter W laby supvr Omega Machine Co h Cranston
Ryden Ellen A dental asst Dr David L Field h11 Medway
--Gunborg M Mrs hairdrsr h174 Peace
--Mildred F (wid Harold) sr clk sten RI div of Purchases r181 Burrington
Ryder see also Rider
--Alban J dept hd MtPleasant High School r N Scituate
--Albert J (Dorothy) drv Yellow Cab Co h Chepachet
--Alice r375 Blackstone
--Anna L (wid Arth J) h42 Duncan av
Ryder Bella r84 Willard av
--Chas H (Laurece B) eng Armbrust Chain Co h133 Mass av
--Cynthia S Mrs studt r7 Cooke
--Dorothy J nurse h108 Sisson
--Edw T USA r108 Sisson
--Eleanor R h115 Waterman
--Ernest C (Eva M) laundry wkr St Joseph's Hospital h98 Bellevue av
--Eva matron h175 Pleasant
--Genevieve H hsekpr Miriam Hosp r42 Duncan av
--Grace I tchr Geo J West junior high sch r N Scituate
--Jas F (Yvette N) police Precinct 1 h60 Huber av
--John (Eliz) opr h22 Centennial ct
--John A clk PO r Gaspee Plat
--Rich'd F studt r42 Duncan av
--Robt R (Gertrude A) guard h22 Greenwood
--Susan studt r87 Prospect
--Thos R (Beatrice A) police Precinct 1 h390 Manton av
Ryding Cyril A (Dorothy) adv mgr Outlet Co h Cranston
--John L (Gloria) clk International Business Machines Cork r18 Creighton
Rydzewski Alex r336 Dean
--Alex fireman Miriam Hosp h Lincoln
Ryer Tillie h rear 59 Trenton
--Vivian N Mrs payroll mistress Shepard's E Provience
Ryerson S Douglas (Audrey) mgr James J McDevitt & Sons Inc r Sayles ville
Rygielski John J (Madeline) produce mgr United Star Mkt Co h83 Frankfort
--Madeline bench wkr Hadley Div Elgin Natl Watch Co r Cranston
Rylander Ernest A (Rose M) opr h146 Roger Williams av
--Hazel F slswmn Shepard's r Cranston
--Paul J (Agnes M) sub clk PO h331 Indiana av

The Bank for All Your Banking!
Rhode Island
HOSPITAL TRUST COMPANY
17 Offices
Member Federal Reserve System
Member Federal Deposit Insurance Corporation

G. L. & H. J. GROSS, INC.
ESTABLISHED 1922
170 WESTMINSTER ST. REALTORS - - INSURANCE GAspee 1-6010

Rylands Annie (wid Jos) r331 Manton av
--Laura M (wid Joseph) h331 Manton av
--Mary prod mgr Mannie J Kurpeles Inc r N Providence
--Thos B tool kpr B&S r Pawtucket
--Wm E (Lina J) file wkr h11 Lynch
Rymell Wm jr slsmn Geo Greer Co Inc h Conimicut
Rymill John J clk r87 Burnside
--Mary R file clk Prov Credit Bureau r87 Burnside
--Nora Mrs h97 Burnside
Rynn Aloysius R mangr Industrial Nat'l Bank r51 Andem
--Blanche Mrs billing clk Geo F Berkander Inc h9 Sumter
--Lillian maid RI Hosp r E Providence
--Marguerite D nurse St Joseph's Hospital r116 Ardmore ave
--Mary F clk h51 Andem
Ryone Arth G supt Circular Tool Co Inc h N Prov
Ryskiewich Stanley J assoc mgr Ind Natl Bank r Pawtucket
Rysler John F clk Prov Elec Co Inc h Pawtucket
Rystum Geo auto body wkr Hartford Auto Co Inc h Seekonk Mass
Rzeczkowski Janice L clk Journal r335 Plain
--John J (Louise) lab h335 Plain
Rzemien Frank M loom fxr Paragon r Pawtucket
Rzepiela Anthony W asst treas Prov Inst for Savings h Pawtucket
--Edw I porter RI Hosp r Pawtucket
Rzewnicki Mary L (wid Wladyslaw F) h96 Julian
--Wladyslaw F 96 Julian d Sept 27 '56
Rzewuski Stanley A jr archt Chas A Maguire & Associates r Warwick
S D H Club 134 Douglas av
S H and M Realty Co Mrs Anne Rudnick pres Myer Rudnick treas Herman J Rehant sec 746 A N Main
S & M Construction Co Lewis J Sasso pres Norman Marsano treas 30 Salmon
S & M Enameling Co Minas Mesrobian pres Geo Mesrobian treas 215 Chestnut
S & S Auto Sales (Philip S Sansone) used cars 667 Elmwood av
S & S Cosmetic Distributors (Mrs Dorothea C Sante) 401 Hartford av
S & S Jewelry (Salvatore Gerigliano) 391 Fountain
S & V Corp Henry A Violet pres Robt Sherman treas auto parking 161 Dorrance
S & W Distributors Inc Herbert M Woolf pres & sec Leonard A Slavit v-pres & treas household furnishings 163 N Main
S & W Furniture Co (Ben) B Medwin) 678 Westminster ter
S & W Television Co (Saml and Nathan Shwartz' 104 Prairie av
Saabye Edward L Rev (Hope) pastor Emmanuel Baptist Church h Pawtucket
--Harold V (Esther C) clk Atl Ref Co h Cranston
Saacke Constance Mrs h68 Pitman
--Gretchin Miss h61 Woodbury
--Matilde r61 Woodburn
--Roland G textiles r61 Woodbury
--Walter (Madeleine F) clk Excell Mfg Co h297 Wash av
Saad Anthony h397 W Exchange
--Michl r382 W Exchange
Saaty Corp Theo N Saaty pres mech engs 1058 Broad
--Emma (wid Norman) h92 Dover
--Theo N (Susan) pres Saaty Corp r92 Dover
Saba Matilda winder Atlantic Rayon Corp r Pawtucket
Sabalewski John A (Virginia D) mech h87 Parade
Sabastianilli Clara clk Hosp Service Corp r137 Penn
Sabatini Anita clk Firemens Mutual Ins Co r N Providence
--Benedicto (Antonetta) rubber wkr h584 River av
--Coltildr sewer r498 Bway
--Elaine G clk Firemens Mut Ins Co r N Prov

SABATINI
--Genevieve asmblr G E Wiring Device Dept r N Prov
--Gregory (Rose) mgr Colonial Food Stores h225 Knight
--Hilda S sewer r498 Bway
--Lena M sewer h498 Bway
--Louis (Genevieve O) agt Net Life Ins Co h274 Knight
--Lydia G clk Firemens Mutual Ins Co r91 Chapin av
--Marco (Lorreta) baker h188 Gallup
--Ralph (Rose) barber Dreyfus Hotel Barber Shop h91 Chapin av
--Vincent (Dolores) emp Quonset Naval Sta h53 Silver Lake av
--Vincent M (Esther I) jwlry wkr h30 Daniel av
Sabatino Lawrence (Rita) wire wkr h194 Vinton
--Matthew A (Hilda) toolmkr h3 Octavia
--Michl E (Ida C) laddermn PPD h27 Jastram
--Philip A (Carmel) plasterer h61 Zella
Sabato David emp B A Ballou & Co Inc r24 E June
--Lazzaro r313 Wash
--Lucille (wid Gennaro) h24 G-June
Sabbetta Raymond M (Anna F) drftsmn h125 Silver Lake av
Sabella Albert tallymn Seaboard Sales Corp h Pawtucket
--Antonio (Eva) lab h114 Farmington av
--Antonio jr (Rose) sub drvr Prov P O Garage h114 Farmington av
--Felix (Angelina) sls clk Seaboard Sales Corp h100 Priscilla av
--Hector jan Prov County Court House r Cranston
Sabelli Luigi (Louise E) slsmn h15 Iona
Sabella Sarah doubler M & F Worsted Mills Inc r858 Atwood av
Sabelli Isabelle A physio theraplst r15 Iona
--Lucia N seamstress r15 Iona
--Umberto (Emily) amb drvr Charles V Chapin Hosp h587 Admiral
Saber Rosalie H Mrs h81A Elmgrove av
Sabetta Albert L (Antonetta) fruit h185 Roosevelt
--Albert L (Antoinetta; Lombardo & Sabetta) produce h185 Roosevelt
--Anna operating rm maid Jane Brown Memo Hosp r37 Cumerford
--Ardulno (Anna) elect wkr h27 Cumerford
--Barbara Mrs h20 E June
--Carmela H clk Reo's Food Mkt r187 Roosevelt
--Eug J r johnston
--Gloria W sten r187 Roosevelt
--Joseph V (Ida M) mgr Berry Clothing Co Inc h11 Grove
--Larry A (Lucy N) ordinance engr h29 Joy
--Luciano (Inocenza) lab r187 Roosevelt
--Lucille P tel opr NET&T Co r Cranston
--Raymond eng aide r125 Silver Lake av
Sabetti Fred (Eva D; Gould Supply Co) h80 Meridian
--Irene G file clk BIF Industries Inc r29 Enfield av
--Phillip slsmn (Carmella) h29 Enfield av
--Romeo C barber Denny's Barber Shop h37 Beaufort
--Susan teller Citizens Savings Bank r Putnam
Sabin Auto Laundry (Danl F Mc Michael) rear61 Sabin
--Mfg Co Alf Spear pres-treas jewlry mfg 100 Manton av
--Parking Lot (Eug J McDermott) 63 Sabin
Sabino Anthony W phys RI Hosp r593 Eddy
Sabins Edith M clk r58 Sherwood
--Eliz F (wid Fred'k R) h58 Sherwood
--Fred R (Alice M) caretkr h297 Branch av
--John G supvr r58 Sherwood
Sabitoni Albert hlpr mtce dept GE Wiring Device Dept (Monowatt) r Cranston
--Armando V (Eva) lab h475 Fountain
--Carol ofc clk Metropolitan r Johnston
--Joe F (Ida E) wire wkr h176 Dora
--Julio (Marie) mldr Prov Base Wks h114 Farmington av
--Mar tel opr NET&T Co r114 Farmington av

THE LETTER SHOP
Mail Advertising Service
Automatic Typewriting
228 WEYBOSSET ST.
GAspee 1-6650

Sablom Addolla (wid Eli) h76 Peace
Sabo Clinton J (Barbara; Joseph Sabo & Co) h170 Eastwood av
--Emma M (wid Joseph) h176 Eastwood av
--Helen Mrs tel opr NET&T Co r558 Manton av
--Joseph 176 Eastwood av d June 13 '56
--Joseph & Co (Clinton J Sabo) luggage & leather gds repra 44 Wash R310
--Roy E (Helen) electn Traffic div-police dept h558 Manton av
Saboi Andrew J (Marion A) asst prof BU h131 Brown
Saborio Manuel E jr asst res phys R I Hosp r593 Eddy
Sabourin Elaine sten Auto Mutl Ins Co of America r Pawtucket
--Frank L (Adeline) installer h Pawtucket
--Germaine M sten PG Co r Woon
--Leo J carrier PO r Pawtucket
--Louise nurse Miriam Hosp r Pawtucket
--Omer S (Elmira) pntr 21 Constitution
Sabra Inc (Melrose Spa) Ruth Peskin pres 747 Elmwood av
Sabre Ella P sls clk Outlet Co r Cranston
--Florence L (wid Geo) nurse Jane Brown Memo Hosp h115 Butler av
Saburro Anthony h91 Hyat
Sacaravita Louis (Eva) h150½ Somerset
--Rubin (Rebecca) h190 Somerset
Sacchetti Anzelina Mrs r651 Charles
--Antonio r159 Greeley
--Arduino (Emerina) mach h651 Charles
--Consolina opr r651 Charles
--Cosmo r159 Greeley
--Francesca doffer r332 Hawkins
--Giuseppe (Bernardina) dyer h159 Greeley
--Giuseppe lab h332 Hawkins
--Maria doffer r332 Hawkins
--Maria sec r651 Charles
--Santo G (Mary) drftsmn Chas A Maguire & Assoc h121 Flora
--Sylvia S sten Kennedis Inc r51 Adams N Prov
--Thos carrier PO h N Prov
--Vincent (Teresa) cuber Anthony Corrado Inc h890 River av
Saccio Edw clk Frank J DiMaio r98 Moorefield
--Archie (Ann) jwlry wkr h68 Balbo av
--Ekwall h307 Wash av
--Felix lab h rear 140 Cedar
--Louis (Minnie; Broadway Tire Sales Co) h W Warwick
--Mary hosp wkr h174 Transit
--Ralph (Amelia C) agt Met Life Ins Co h66 Lindy av
--Thos (Eva; Tommy's Pizzerio) h936 Chalkstone av
--Vincenzo (Carmela) lab h44 Grape
Saccoccia Anna R Mrs sec to pres Goodyear Footwear Corp r Cranston
--Benj field rep Curative Centre h Warren
--Benj (Anna M) clnr h331 Lockwood
--Carmella J single winder M & F Worsted Mills Inc r Cranston
--Geraldine Mrs h47 Salmon
--Giovanni (Jennie) lab Gorham's h Cranston
--Louise r Cranston
--Michl (Domenica) drvr slsmn RI Pastry Co Inc h222 Atlantic av
--Nick (Mary) formn Fulford Mfg Co r Cranston
--Pasco (Angeline) draftsman Grinnell Co Inc h Warwick
--Ray (Irza) treas Beaucraft Inc r Cranston
--Rose M sec Bridgham Jr High Sch r Cranston

GRIGGS & BROWNE CO., INC.
2 ALLENS AVE. PROVIDENCE 3, R. I.
Your Exterminators
GA 1-6079

Starkweather & Williams, Inc.
PAINTS • WALLPAPER • PHOTOGRAPHIC SUPPLIES
Providence Store
8 ARCADE BLDG.
Telephone GAspee 1-7350
Office
87 WEYBOSSET, PROVIDENCE
Tels. GAspee 1-7350—1—2
Cranston Store
52 ROLFE STREET
Telephone GAspee 1-7352

WALLACE FOR REAL ESTATE

LIST WITH US — BUY FROM US

MEMBER THE KENT WASHINGTON BOARD OF REALTORS

2900 POST RD. WARWICK R. I. REgent 7-9100

SACCOCCIA
--Walter L toolmkr Fulford Mfg Co r Cranston
Saccoccio Anita clk United Star Mkt Co r510 Woodward rd N Prov
--Anna ofc clk Leavitt Colson Co r N Prov
--Anthony (Rose) h27 Ring
--Anthony (Cath) textile wkr h136 Early
--Anthony R pres & treas Aro Sac Inc r Cranston
--Antonio (Josephine M) NYNH&HRR h165 Petteys av
--August (Irene) v-pres sec Aro-Lac Inc h Cranston
--Benj mach Langelier Co h Cranston
--Building 350 Wash
--Cath Mrs ofc wkr r136 Early
--Dorothy A supvr tech RI Hosp r Cranston
--Dorothy M clk h Lakewood
--Etta r113 Radcliffe av
--Frank P (Marion G) ry wkr h21 Pocasset av
--Fredk (Ida) roofer h43 Carter
--Jas bus opr UTC h65 Vervena
--Jas sr clk RI Standards & Specification section h Cranston
--Jerry (Antonetta) dyer h22 Alto
--Louis P pres Repalu Inc h Cranston
--Madeline A serv rep NET&T Co r Cranston
--Marg't Mrs clk F Whitaker Co r Cranston
--Marie V Mrs toolmkr h214 Sterling av
--Mario hlpr Prov Tile Co inc h Cranston
--Marion G Mrs (Phillips Wines & Liquors Store) r21 Pocasset av
--N John (Marie V) toolmkr Aro Sac Inc h214 Sterling av
--Pasquale (Anna) electn h89 Bismark
--Peter (Flora) appr toolmkr Aro-Sac-Inc h Cranston
--Raymond (G Josephine; Ray's Mould Co) h Cranston
--Romulus (Margt) sec-treas Repalu Inc h26 Western
--Salvatore truck driver Federal Dairy Co r1213 Elmwood av
--Silvio (Anne) parts clk Beecraft Chevrolet Co h Cranston
Saccone Bennedetto lab h18 Swiss
--Evelyn hsekpr Lying-in-Hosp r137 Loban
--Evelyn L billing clk GMAC r30 Audobon av
Saccucci Anthony (Anne) foreman Federal Dairy Co Inc h6 Oak Knolf dr
--Antonio barber 90 Ledge r39 Windmill
--Antonio (Carmella) tailor Rochester Clothes h37 Windmill
--Edna opr r39 Windmill
--Enrico tailor h37 Windmill
--Frank (Rose) rec clk r75 Yorkshire
--Generoso enamel wkr h39 Windmill
--Henry opr r39 Windmill
--Joseph (Elena G) lab r8 Monticello
--Wm night mgr WUT Co r37 Windmill
Sacharko Chester T (Claire P) airplane mech h50 Steuben
--Helen D sec to asst mgr US Vets Hosp r50 Steuben
--Joseph (Agnes) dyer h50 Steuben
--Maria Mrs med sec Dr Joel S Ordaz r150 Progress av
--Walter J slsmn r50 Steuben
Sachetti Consolino branch wkr Aborn Pearl Mfg Co Inc r653 Charles
--Thos carrier East Side PO h N Prov
Sachs Abr J (Janet) prof BU h33 Everett
--Benj (Rebecca) liquors h82 Homer
--Douglas (Rose) pres M Sachs & Son Inc h183 Canonchet av Warwick
--Janet typ JHL r33 Everett av
--M & Son Inc Douglas Sachs pres Rose Sachs treas clnrs 1200 Broad
--Rose Mrs treas M Sachs & Son Inc r183 Canonchet av Warwick
--Sanford (Marian) mgr B C Morton & Company h Newton Mass
Sachschneider Chaim (Esther) tailor 1232½ Broad h58 Bogman
Sachuk Chas J (Joan) asmblr B&S h206 Manton av
--Mary Mrs plier wkr F Whitaker Co r204 Manton av
--Peter (Mary) jan Public Library h204 Manton av
Sacilotto Roger P studt r102 George
Sack Edna sls clk Outlet Co h410 Angell
--Henry (Margt) slsmn h111 Ivy
--Ida (wid Harry) nurse Jewish Home for Aged of RI r207 Oakland av
Sackal Albert G med tech US Vets Hosp r Central Falls
Sackett Herbert E (Jane L) slsmn Sackett's Card Shop h98 Dexterdale rd
--Louis (Marion) mgr h12 Summit av
--Mary H 209 Medway d June 28 '58
--Morris (Evelyn; Sackett's Card Shop) h23 Methyl
--St Elementary School Marg M Messier prin 159 Sackett
Sackett's Card Shop (Morris Sackett) 203 Union
Sackin Ethel slswn r46 Sumter
--Leo slsmn Saltzman's Inc h Cranston
--Sam'l M (Gertrude) slsmn h46 Sumter
Sacobucci Louis (Cecilia) bacteriologist h94 Basswood av
Sacoccia Jane ofc clk r Cranston
Sacs James G (Helen) serv mgr Eddy & Co h Cranston
--Robt service mn Eddy & Co Inc r Warwick
Sactta Harriet bkpr Franklin Glass Co r82 Homer
Saddler see also Sadler and Sadlier
--Agnes h40 Kuusuth
--Hilda M insp Outlet Co r140 Brook
Sadick Michl (Tamah) mgr h77 Savoy
Sadie's Restaurant (Steve and Pauline Pirsynski) 112 Orange
Sadiero Robt (Jeanette) h246 Globe
Sadlier Anna tel opr Swiss Cleansing Co r Seekonk Mass
Sadler see also Sadlier and Saddler
--Angie (wid Max) asst treas Capitol Heel Lining Co r55 Sargent av
--David B (Shirley) pres-treas Capitol Heel Lining Co h74 Hazard av
--Herbert K (Sybil) sales mgr h71 Patterson Warwick
--John W (Alice) h36 Dexterdale rd
--John W (Goldie) carp h32 Maple
--Philip h152 Camp
--Rose r89 Hillside av
Sadlier Bella Mrs sewer r Seekonk Mass
--Faith A clk Halls Drug Stores Inc r Seekonk Mass
--Frank G (Agnes H) mech h Hoxsie
--Helen tchr h44 Marlborough av
--Jas R (Beatrice) lab Providence Housing Authority h Putnam Pike Chepachet
--John h82 Ayrault
--Leo T (Etta J) mach opr h15 Heath
--Margt M supervisor Prov Wash Ins Co r82 Ayrault
--Mary E clk r82 Ayrault
--Stephen r350 Knight
--Walter J jr (Mary) msngr VA h94 Vera
Sadovnikoff Vsevolod (Mary) psychiatrist 223 Thayer h24 Arnold
Sadow Joseph (Jennie) mgr h116 Evergreen
Sadowski Adam J electn h32 Portland
--Edwin (Shirley) mgr Gerber's of Olneyville Inc h42 Joslin
--Eliz file clk Employers Liability Assurance Corp r42 Joslin
--Jos F (June) kitchen hlpr Miriam Hosp h42 Joslin
--June cafeteria wkr Miriam Hosp r42 Joslin
--Zygmunt (Mary) dolly washer Paragon h26 Joslin
--Zygmunt (Frances) grinder B&S r N Prov
Sadtler David R atndt r128 George
Safarian Setruk lab h361 Chalkstone av
Safe Louise K (wid Kenneth S) h72 Manning
Safe Way Heating Co (Lewis & Solomnkorn) 42 Westfield
Safeway Driver Training Service (Mrs Ann Curhan) 31 Richmond
Saffer Jack mgr tire dept Criss Cadillac Olds Inc r7 Congdon
Safferson Nathan mgr Virginia Dare Stores Inc h Roxbury Mass
Safford Chas emp US Rubber Co h Warwick
--Lewis C (Beatrice P) cash B&S h E Prov
--Russell A (Ruth) drftsmn Tower Iron Wks Inc h E Prov
SAFFORD
--Stella F clk The Volunteers of America r Cranston
Safner Melvin B (Isadora) out door theatre h19 Luzon av
Safra Fannie hsekpr h132 Larch
Safran Chas I v-pres Rivocor Inc h11 Riverside dr NY, City
--Chas T studt r120 George
--Morris (Sally; Chelsea Yarn Stores) h Worcester Mass
Safstrom Ruth R sls clk Shepards h Cranston
Saftel Perry J examiner US Immigration & Naturalization Service h Cranston
Safway Packaging Co (Albert D Isabella) whol produce 55 Rathbone
Sagaities Alex (Petronia) weaver h13 Pekin
Sagamore Distributing Co (Benj P Aceto) insecticides 312 Veazie
Sagan Joseph J bridge res eng RIDPW r Cottage st Warren
--Stanley mach opr Thurston Mfg Co h Fall River Mass
--Stephen M mach opr Thurston Mfg Co r Fall River Mass
Sagar Wm carrier PO h Riverside
Sagat Alphonse (Barbara) shipper h105 Laurel Hill av
--Joseph J (Alice) stk clk Prov whol Drug Co h13 Pekin
Sagatties Stanley A (Alice M) truck dr h48 Candace
Sage E Bradley studt r62 College
--John C (Marianne) underwriter Prov Wash Ins Co h218 Waterman
--Louis A (Olga) phys 122 Waterman h N Scituate
--Mfg Co (Edw R & Saml G Fera) stamping & die cutters 45 Mill
--Marianne clk Morton Smith Inc r218 Waterman
--Marion Mrs ofc wkr r324 Wash
--Mary E h44 Angell
--Richd (Eileen) USN r91 Parade
Sager Evelyn h38-8th
--Florence N crossing guard Traffic Bureau PPD h215 Bway
Saggerson Geo J (Ruth W) plmb r226 Lockwood
Saggers John W (Ida) firemn PO h177 Howell
Sagillo Ronald r91 Parade
Saglio Albert E (Cecile M; Spaghetti Place) h135 Gallatin
--Evelyn W slswn h25 Tobey
--Harold J (Lucy) mgr Spaghetti Place h133 Gallatin
--Richd studt r133 Gallatin
Sagot John (Elenor) rubber wkr h509 Chalkstone av
Sahagian Avedis (Zebal) jan Prov County Court House h150 Oak
--Avis Mrs h rear 27 Marvin
--Bedros barber 48½ Douglas av
--Boghas (Madeline; TJ Allin Enameling Co) h51 Chatham rd
--Chas (Mary) lab h202 Douglas av
--Cynthia G studt r138 Lexington av
--Dickran (Margt; Art's Cleansers) h34 Metropolitan rd
--Eve sr clk r Edgewood
--Geo I r202 California av
--Geo M r465 Elmwood av
--Haig (Margt A; A&P Tailors) h239 Oakland av
--Irving (Theresa) lab Sch Dept h202 California av
--Lauon H (Winifred K) supvr Edgewood PO h138 Lexington av
--Mary hairdrsr Michl J Strelby r150 Oak
--Oscar (Hasnah; Art's Cleansers) r18 W River Pkwy N Prov
--Peter (Satnig) h160 Douglas av
--Peter studt r51 Douglas av
--Roxie G clk US Rubber Co r34 Metropolitan rd
Saharian Sarkis (Eugenia) carp h305 Dudley
Sahagian Simon studt r51 Douglas av
--Thos (Agnes) airplane mech h160 Douglas av
Sahajian Seituhe h171 Potters av

JUHLIN-PEARSON

A. Raymond Pearson Prop.

FUNERAL DIRECTORS

A Professional Service That Assures "Peace of Mind"

Established 1899

754-756 BROAD STREET

PHONE HOpkins 1-1213

J. T. O'CONNELL CO.

132-134 Fountain St. GAspee 1-6682

Marine Supplies - Fishing Supplies - Canvas - Rope - Paints

EASTERN COAL & OIL CO.

COAL - FUEL OIL - COKE

Office: 470 ALLEN'S AVE. *WINKLER OIL BURNERS* Tel. STuart 1-2500

Sahakian Audrey billing clk Pilgrim Screw Corp r Seekonk Mass
--Fred T pres-treas Pilgrim Screw Corp h Seekonk Mass
--John slotter opr Pilgrim Screw Corp h Seekonk Mass
Saharian Alex studt h305 Dudley
Sahulka Richd J (Nancy C) research asst BU h165 Lloyd av
Saial Agnes asmblr Cable Elec Products Inc r12 Trenton
--August (Dolores) twister h10 Trenton
--Gerard mattress wkr r12 Trenton
--Hortense (wid Joseph) h12 Trenton
--Jos (Julia M) lab h rear 59 Trenton
--Mustav whse mn Associated Produce Co h18 Balbo av
Saieta Edw chauf Henry Jenkins Transportation Co Inc h19 Pack Seekonk Mass
Saigle Raymond clk 1st Natl Stores Inc r Warren
Sail Verna clk Auto Owners Finance Co Inc r Warwick
Saila Saul B marine biologist h Hope Valley
Saillant Agnes J sls clk Outlet Co r119 Lancaster av Warwick
--Emma (wid John A) h57 Vineyard
--Mary E Mrs ofc sec Lincoln Finance Corp r Cranston
Saimanti Rita I clk NET&T Co r582 Plainfield
Saint Romeo (Theresa) mtce wkr r188 Bway
Sainio V Helen bkpr Tillinghast Collins & Tanner r120 Olverson av
Sainsbury Albert G r30 Westfield
--Alva A (Mary A) glass wkr h56 Wisdom av
--Alva G (Millie) pres & treas Sainsburys Inc h28 Homefield ave
--Doris E clk Prov Inst for Savings r32 Elmgrove av
--Rose maid beauty shop Boston Store r172 Colfax
--Stanley W engvr Tilden Thurbur Corp r Saylesville
--Thos R (Rose) mtl wkr h172 Colfax
--Wm C (Grace E) h30 Westfield
--Wm F (Olga N) h32 Elmgrove av
Sainsbury's Inc Alva G Sainsbury treas pres mirror mfrs 69 Troy
St Adalbert's (Polish) Church Rev Bronislaus Rosiak pastor 860 Atwells av
--Convent Sister Mary Terentia Mother superior 138 Florence
--Rectory 866 Atwells av
St Agnes R C Church Everett McPhillip pastor 100 Chatham
--Rectory 351 Branch av
St Amand Joseph (Freda) h27 Pleasant
--Oirla J (Ida L) mtce mach B&S h Fall River Mass
St Amant Gloria A calmach opr B&S r Harrisville
--Joseph R (Helen M) stk mn h15 Hannah
St Andrew's Episcopal Church Leslie Barchelor rector 37 Pomona av
St Andrew's Stained Glass Studio (Robt Barrie) 807 N Main
St Angelo Anna r23 Atlantic av
--Anthony bus opr UTC r849 Chalkstone av
--Anthony (Antonetta) chem r35 Kenyon
--Anthony tchr h954 Smith
--Astillodore (Eileen) rubber wkr h83 Fairfield av
--Augustus (Della) shoe shiner Variety Store 57 Plainfield h Cranston
--Augustus jr clk Agustus St Angelo r Cranston
--Erminia clk sten Esek Hopkins Junior High Sch r124 Wyndham
--Frank E (Louise) div chairman h31 Algonquin
--Ginseppi (Emma) carp h123 Sherwood
--Helen (wid Louis) h13 Esten
--Jerry G (Josephine; Jerry's Variety Store) h296 Knight
--Joan E nurse RI Hosp r296 Knight
--Lucia (wid Rocco) h549 Chalkstone av
--Michl (Berthe) mach h323 Plainfield
--Michl (Margt) h23 Atlantic av
--Michl A (Soloa) mach opr h101 Lonlell av
--Milo J studt r31 Algonquin
--Nicholas plastic wkr r23 Atlantic av
ST ANGELO
--Pasco (Rose) h525 Charles
--Richd D (Ermina L) clk Addeo Loan Co Inc h124 Wyndham av
--Robt studt r124 Wyndham av
--Robt J jwlry wkr r525 Charles
--Rose mach opr r849 Chalkstone av
--Wallace E clk FHA r296 Knight
--Wm (Esther) slsmn Lee Tire & Rubber Co h12 Washington Bristol
St Ann's Convent Sister Mary Gertrude superior 513 Branch av
--Convent Venerini Sisters Sister Elisa superior 48 Monticello
--Day Nursery & School Sister Elisa prin 42 Monticello
--Italian R C Church msgr Anthony Dimeo pastor 280 Hawkins
--Parochial School Sister Elisa prin 42 Monticello
--Rectory 2 Russo
--Youth Center 45 Greeley
St Anagarius Swedish Episcopal Church Rev Philip Broburg pastor Beacon av cor Maple
St Anthony Society Antonio Izgi sec 637 Charles
St Anthony's Parochial Sch Sister St Virginia 240 Laban
--Rectory 549 Plainfield
--R C Church Rev Danl E Regan pastor 541 Plainfield
St Armand Ernest (Irene) grinder r115 Putnam
St Armant Eug mech Colonial Motor Sales Inc r Woonsocket
St Augustine's Convent mother Marie Edward superior 24 Elmcrest av
--Parochial School Mother Marie Edward prin 635 Mt Pleasant av
--Rectory 776 Mt Pleasant av
--R C Church Thos P Oilfillan pastor 780 Mt Pleasant av
St Bartholomew Convent Mother Patricia superior 300 Laurel Hill av
St Bartholomew's Day nursery Sister Mary Assunter dir 112 Murray
--Parochial School Mother Patricia prin 315 Laurel Hill av

ST BARTHOLOMEW'S (ITALIAN) R C CHURCH 45 MOORFIELD, REV ATTILIO BORDIGNON, PSSC, PASTOR, SUNDAY MASSES: 6:00, 7:30, 8:50, 9:45, 11:00 AM, TEL ELmhurst 1-1144

St Bartolomeo's Society Hall 66 Sophia
St Bernard Social Club 9 Swiss
--Society 398 Atwells av
St Casimir's Convent Sister Ewardina Superior S C 349 Smith
--Rectory 350 Smith
--Roman Catholic Church John A Vaitekunas pastor 348 Smith
--School Sister Edwardine prin 333 Smith
St Charles Borromeo R C Church Rev Dolor G Ginchereau S M pastor 178 Dexter
--Parochial School Sister M Marie de Massabielle prin 155 Harrison
--Rectory 178 Dexter
St Clair see also Sinclair
--Ardell H slsmn Ballou Johnson & Nichols Co h147 Smith
St Cloud Advocate Harold J Russin mgr 36 Exchange pl rm 414
St Coeur David C emp h Saunderstown
St Cyr Bernard A (Dorothy C) mldr h290 Union av
--Dorothy C emp techn RIDES r290 Union av
--Edw J (Gladys) farmer h270 Amherst
--Joan ofc wkr r290 Union av
--Rita bkpr r Pawtucket
St Denis see also Denis Dennis
--Arth C (Helen) formn Coak-Dunbar-Smith Co h Warwick
--Arthur J (Art's Coffee Shop) h Riverside
--Georgette M pratical nurse Lying-in-Hosp r57 Health av
--Grace atndt St Eliz Home h Warwick
--Herve emp Cuonset pt h198 Harrison

RHODE ISLAND DRIVING INSTITUTE

LEARN "SPORTSMANLIKE DRIVING"

AAA DE 1-9000 AAA

50 Fountain St. Prov. 3, R. I.

ST DENIS
--Jeannine M pratical nurse Lying-In-Hosp r57 Health av
--John J prsr h57 Health av
--Monique A file clk Auto Mut Ins Co of America r57 Health av
St Dunstan's School Gordon S Davis head master 170 Hope
St Edward's Convent Sister Mary Norman superior 982 Branch av
--Parish House 1009 Branch av
--Parochial School Sister Maura prin 979 Branch av
--Rectory 999 Branch av
--R C Church Rev Jeremiah P Murphy pastor 993 Branch av
St Elizabeth's Home Emma V Walker supt 109 Melrose
--Home (Nurses Home) h102 Lexington av
St Francis Chapel Rev Paul Powers OFM-rector 20 Page
--Friary 262 Blackstone
--Xavier's Convent of Mercy mother superior Sister Mary Pierre 60 Broad
St George Dora J Mrs cashier Outlet Co h102 Edgehill rd
--Edgar E inspr B&S h N Prov
--Lynne F tel opr supvr NET&T Co r102 Edgehill rd
St George's Hall 36 Pocasset av
--Roman Catholic Church Rev Peter Hobeika pastor 85 America st opp Europe
St Germain — (Therese) floor dietn r33 Hillside av
--Adelard E (Mary A) file cutter h5 Hooper pl
--Allison (Dorothy A) eng Grinnell Corp h Manville
--Andre E studt r166 George
--Andrew J bus opr N F Trans Co h Fitchburg Mass
--Anna M (wid Homer) h208½ Dudley
--Armand weaver Paragon r Woon
--Blanche R Mrs speeder M&F Worsted Mills Inc r N Prov
--David (Joan) h40 Forest
--Elphege weaver Paragon r Woon
--Jennie (wid Wm F) h15-8th
--John A (Mary) slsmn McKesson & Robbins Inc h E Greenwich
--Joseph C (Dorothy) plshr h31 Bridgam
--Louis A (Laura) pharm h33 Hillside av
--Ovila F (Ruth E) truck drvr h106 Somerset
--Rose A r17 Iroquois
--Therese M asmblr Cable Electric Products Inc h27 Gaulin av Woonsocket
--Wm mech NE Truck Center Inc r N Attleboro Mass
--Wm P (Edwilda R) shipper h88 Andem
St Germaine Emery L mach r Cranston
--Fernand J lwyr 54 Custon House st rm 22 r Woon
--Geo A slsmn Prov Whol Drug Co r Pawtucket
--Hector (Anna) h54 Chaffee
--Joseph (Darie) loom fixer h115 Putnam
--Morris (Philomena) jwlry wkr h55 W Friendship
--Patricia J nurse St Joseph's Hospital r Woonsocket
St Goddard Eug N sect formn B&S r Pawtucket
St Hedwig's (Polish) R C Church Casimir D Andruszkiewicz pastor 569 N Main
St Hillaire Hector J mech RI State Maintenance Office r Pawtucket
St Jacques see Jacques and Jaques

SHERATON-BILTMORE HOTEL

Rhode Island's Finest Hotel

The Bacchante Room · The Falstaff Room · The Jewel Box · The Town Room

IN PROVIDENCE · GAspee 1-9200

WPRO RADIO & TV Basic CBS

AWNINGS

CANVAS PRODUCTS

Tel. PAwtucket 2-3386

CAPWELL AWNING COMPANY

528 Power Rd. Pawtucket, R. I.

WINFIELD HOME

FUNERAL DIRECTORS

3 Convenient Floors With Elevator To Each Floor

Each Floor A Complete Chapel

Make Your own Selection At our Home

492 Manton Avenue PROVIDENCE

TEL. ELmhurst 1-3727

A. A. WHITE CO., INC.
48 Chestnut Street
Telephones DExter 1-2253—1-0254
Rubber Stamps

ST JACQUES
--Albert E (Rose E) jan Scott Testers Inc h98 Dudley
--Alice M (wid Joseph P) r504 Niantic av
--Clarence E sec & mgr Shepards r60 Roanoke
--Irene Mrs h60 Roanoke
--Lillian sls clk Pankerson Co r16 Brook W Barrington
--Richd J linemn NET&T Co h Pawtucket
--Vincent B (Irene) washmn Quality Laundry Co h81 Mauney
St James Frances asmblr GE Wiring Device Dept r Cranston
--Gordon lab h130½ Dudley
St Jean Adelfo (Frances) h405 Potters av
--Annette flower wkr Calart r W Warwick
--Annette R spin tester Bulova r W Warwick
--C Rita Mrs nurse RI Hosp h45 Fruit Hill av
--Del (Frances L) wire wkr h154 Burrington
--Edw J (C Rita) casting insp r45 Fruit Hill av
--Edward (Cora E) mill wkr h16 Bowlett
--Ellen clk typist RI Dept of Labor,r Pawt
--Geo R lab The Texas Co h33 Wnithrop (W Warwick)
--Grace winder opr RI Cord Co r Cranston
--Hector J (Cath R) asmblr B&S h N Attle Mass
--Joseph r89 Porter
--Jean studt r161 Benefit
--Maurice A(Anna M) countermn h154 Fairview
--Omer R emp Gorham's h Anthony
--Raymond A service mn Underwood Corp h30 Elm W Warwick
--Telesphore asst pastor Our Lady of Lourdes Ch h901 Atwells av
St John Alfred L mtce formn Bulova h Pawt
--Cath V sten Auto Mut Ins Co of America r Warren
--Chas A (Anne) file clr h271 Academy av
--Edgar carp G E Wiring Device Dept r Warren
--Edgar jr lab Fanning & Doorley Constn Co h Warren
--Edwd F (Ruth) slsmn Sterling Shoe Store h Hoxsie
--Edw J (Lillian T) textile wkr h159 Langdon
--Geo (Nancy) headmaster Moses Brown Sch h30 Alumni av
--Harold (Alicia) mtce mn h213 Panilion av
--Harold B mgr Oneyville Branch Industrial Natl Bank r Cranston
--Harold F (Mary A) service mn Heat & Power Mtce Co h54 Seymour
--Harold W mech United Lease & Service Inc h Lakewood
--Henry J claims rep r Pawtucket
--Laura cash Outlet Co r E Prov
--Leander guard Bulova r E Prov
--Leo J (Ella) slsmn Natl Biscuit Co h Coventry
--Mabel Mrs r111 S Angell
--Marie H seamstress h276 Benefit
--Marie W pres Clar-Mar Inc r177 Madison Warwick
--Marion floorwmn Flynn Towel Supply Inc h184 Hamilton
--Marion supvr h851 Elmwood av
--Mary (wid Alf) r141 Doyle av
--Wilfred H insp UTC h170 Dryden blvd Warwick
St John's Cathedral Very Rev Darby W Betts Dean 265 N Main
--Rectory 57 Sutton
--R C Church Rev Leonard J McAteer pastor Atwells av cor Sutton
--Ukranian Orthodox Church Joseph Zelechivsky pastor 634 Public
St Joseph Hall (Providence College) 333 Eaton
--Convent Sister Francis Marie superior 195 George

ST JOSEPH'S HOSPITAL, MOTHER MARY PAUL, R N, MS ADMINISTRATOR, VISITING HOURS, PRIVATE 1:00-5:00 and 6:00-8:30, SEMI PRIVATE 2:00-4:00 and 7:00-8:30, WARDS 2:00-3:00 and 7:00-8:00, 21 PEACE at BROAD, TEL DExter 1-2700

ST JOSEPH'S
--House h137 Governor
--Parochial Sch Sister Frances Marie superior 75 John
--Rectory 82 Hope
--R C Church Thos Collins pastor Wm J Beane curate Theo Schmults curate John Callanan curate 86 Hope
St Laurent Ceneville M laundress Bulova r1020 Westminster
--Cora Mrs typ Thomas K Chaffee Co r Cranston
--Cyprien C (Normandine M) truck driver h200 Wadsworth
--Edw doormn Loews State Theatre h1020 Westminster
--Eug jr stock clk r Woonsocket, RI
--Irene M clk Int Rev r98 Davis
--Jos C (Marie E) formn Adolf Miller Co h76 Bridgham
--Leopoldine Mrs h64 Harrison
--Louis (Claudia) plmb h159 Elm
--Mary h99 Carpenter
--Normandine M Mrs maid Harriet Hall r200 Wadsworth
--Paul mldr Cable Electric Products Inc r20 Plymouth
--Paul J (Yolanda) mldr h211 Hanover
--Rauol slsmn h Pawtucket, RI
--Raymond A (Beatrice M) composing room Journal h Greenville
--Rolet L (Barbara) h14 Waverly
St Lawrence Cath J (wid Edw F) h347 Orms
--Edw R jr (Mary E) motor patrol traffic bur PPD h310 Orms
--Irene r98 Davis
St Liberato Club 10 Ethan
St Louis Albert J mach B&S r Assonet, Mass
St Lucy's Hall 630 Douglas av
St Margaret's Home (Sisters of St Francis) home for working girls 211 Friendship
St Maria's Home for Working Girls Mother M Claudia superior 125 Governor
St Martin Edgar A asmblr B&S r Fall River, Mass
--Emma r5 Wesleyan av
--Jeanne Mrs opr h Greenwood
--John R (Helen C) garage mn Prov PO Garage r132 Laura
--Mederise r119 Hudson
--Ovide A (Jeanne M) bus opr UTC h Greenwood
--Theresa L flower wkr r W Warwick
St Martin's Episcopal Church Chas W Wilding rector 50 Orchard av
St Mary's Academy Sister St Mary Genevieve prin High Sch Sister St Augustine pres Grammar Sch 29 Bainbridge av
--Academy of the Visitation Sister St Philippa CND prin 5 Courtland
--Donvent Congregation Notre Dame de-Montreal Sister StAugustine superior 7 Bainbridge av
St Mary's Rectory 538 Broadway

ST MARY'S R C CHURCH, RIGHT REVEREND MONSIGNOR CHARLES J MAHONEY LL.B., S.T.L. PASTOR and TREAS of ST MARY'S CHURCH CORP, REV JOHN J CANOLE, REV TIMOTHY J SULLIVAN, REV JAMES D CONNOLY ASSISTANTS, JOSEPH F APPLETON SEXTON, 45 BAINBRIDGE av, SUNDAY MASSES: 6, 7, 8, 9, 10, 11; HOLYDAYS: 6, 7, 8, 9, 10 AM, 6:30 PM; FIRST FRIDAYS: 7, 8 AM and 5:30 PM, 538 BROADWAY, TEL UNion 1-3434

St Michael's Convent Sister Mary Francina superior 265 Oxford
--Hall 463 Prairie av
--Parochial School Sister Mary Anadeus prin 155 Gordon av
--Rectory 239 Oxford
--R C Church Rt Rev Peter E Blessing pastor 239 Oxford
St Onge Annette tel opr NET&T Co r W Warwick
--Carl W jr (Mary E) parts mgr Scott Testers Inc h Warwick
--Fred (Cedelie) jwlr h16 Plain
--Jos clk Davol Rubber Co r E Providence RI

ST ONGE
--Lena Mrs r16 Kinfield
--Leo clothing slsmn h315 Elmwood av
--Phillip S ins agt N E Mut Life Ins Co r Garden City
--Richd W clk Scott Testers Inc r Warwick
--Stasia insp Atlantic Rayon Corp R Cranston
--Wm G (Rita E) driver Linde Air Products Co h37 W Friendship
St Ours Helen credit investigator R I Hosp r N Scituate
St Patrick's Cemetery ofc 25 Fenner
St Patrick's Convent Sister Mary Leotine superior 10 State
--Parochial High School Mother M Teresa prin 19 Davis
--Rectory 38 State
--Roman Catholic Church Smith cor Davis
--School 250 Smith
St Paul's Christian Day School Karl Graesser prin & pastor St Paul's Lutheran Evangelical Ch rear 443 Elmwood av
--Church Rev Leslie D Batchelor 593 Smith
--Evangelical Lutheran Church Karl-Graesser pastor 443 Elmwood av
--Claire B Mrs mach opr Bulova r Warwick
St Peter Felix r545 Cranston
--Hazel asmblr G E Wiring Device Dept r Cranston
--John (Grace) jwlry wkr h172 Spruce
--Mae Mrs lodging house 295 Washington h do
--Rose A (wid John G) r126 Stansbury
--Trina J typ Prov Wash Ins Co r Cranston
St Pierre Adelard r38 Hollis
--Alex J (Cath E) capt Precinct I h421 Academy av
--Albert J (Estelle) electn Shepard's h Central Falls
--Anita bench wkr Atlantic Jewelry Co r N Providence, RI
--Anna (wid Edw E) h46 Messer
--Chas A sr social wkr Child Welfare Service of RI h Harmony
--Constance R slswn r35 Hilton
--E Maurice slsmn Shepard's r Pawtucket, RI
--Edw E 46 Messer d Oct 1-56
--Emile clk r687 Chalkstone av
--Emilia H sec VA r E Providence
--Ernest L (Glida) tool mkr G E Wiring Device Dept h Attleboro, Mass
--Estelle M Mrs asmblr Bulova r Central Falls
--Evina r17 Saunders
--F R h245 Smith
--Francis E (Alice M) plshr B&S h Pawtucket, RI
--Frank (Helen) h45 Parkway av
--Geo ins agt Met Life Ins Co r1882 Smith (N Prov)
--Geo (Virginia) jwlry wkr h44 Halsey
--Geo E (Alouylda) reamer B&S h45 Brownell
--Gerard r43 Jewett
--Hector R (Anita) elec contr Shepard's r N Providence, RI
--Jessie (wid Ceda) pres-ireas Lorgnettes Inc h92 Longwood (Warwick)
--Joan F ofc sec Wm B Sweeney r421 Academy av
--Leo clk r21 Beacon av
--Leo painter h104 Wadsworth
--Leon E electn Bulova r Cumberland
--Lionel A mach opr B&S r N Attleboro, Mass
--Louis L (Mildred R) whsemn Natl Biscuit Co h22 Whelan rd
--Lucille T Mrs tel opr NET&T Co r Woonsocket
--Marcel r190½ Pine
--Margt h665 Broad
--Maurice P USN r35 Hilton
--Nancy M Mrs sten r N Scituate
--Paul eng N E Co r143 West Main rd (Wickford)
--Paul A wire wkr r75 Wayne
--Pearl hearings reporter Workmens Compensation Comn r Pawtucket, RI

REAL ESTATE TITLE INSURANCE COMPANY
OF PROVIDENCE
Titles Examined and Insured
32 CUSTOM HOUSE STREET
GAspee 1-9555

COUNTY LOAN & FINANCE CORP.
367 ATWELLS AVE. DExter 1-9550
LOANS
229½ POCASSET AVE. TEmple 1-4785

Tel. DExter 1-9313
WILLIAM H. GARRAHAN & CO., INC.
7 DYER STREET CORNER WESTMINSTER
Tel. DExter 1-9314
INSURANCE • BONDS • REAL ESTATE

ST PIERRE
--Phileas (Irene) driver City Cab Co h51 Sorrento
--Rene asst store room mn Child's r Coventry
--Richd J lab Eastern Constn Co h Pawtucket, RI
--Robt R (Elis A) molder h18 Central
--Roland F (Anna) jwlry wkr h173 Hudson
--Roland F jr r173 Hudson
--Violet slsmn r35 Hilton
St Pius Convent Sister Mary Ellenita OP superior 30 Elmhurst av
--Parochial School Sister Mary Ellenita prin 49 Elmhurst av
--Priory 55 Elmhurst av
--R C Church Kenneth C Sullivan pastor 49 Elmhurst av
St Raphael Industrial Home & School Mother of the Sacred Heart superior 4 Bell
St Raymond's Convent Sister Marita superior 27 9th
--Parochial School Sister Marita superior 260 Highland av
--Rectory 10 8th
--R C Church 1228 N Main
St Sebastian's Convent Sister Martin mother superior 518 Lloyd av
St Sebastian's Rectory Monsignor Wm I Ferry pastor 67 Cole av
--R C Church Monsignor Wm I Ferry pastor 57 Cole av
--School Sister St Martin prin 25 Slater av
St Stephen's Episcopal Church Rev Warren R Ward rector 114 George
St Teresa's Convent 19 Pope
--High School Sister Anne Denise prin science dept 28 Hyat also 231 Amherst
--Rectory 18 Pope
--R C Church Manton av cor Pope
--School Sister Anne Denise prin 15 Pope
St Thomas Convent Sister Marie Dolores superior 64 Woonasquatucket av
--Episcopal Church Robt L Weis rector 731 Douglas av
--House (Prov College) 333 Eaton
--Parochial School Mother Maria Dolora prin 15 Edendale av
St Thomas Rectory 65 Fruit Hill av
--R C Church Rev John A Kelly pastor 69 Fruit Hill av
St Vartanants Armenian Apostolic Church Nishan Papasian pastor 402 Broadway
St Vincent de Paul Infant Asylum Sister Mary Providentia superior 20 Regent av
St Xaviers Academy 265 Pine
--Academy Sister Mary Mauritia prin 60 Broad
Sts Peter & Paul R C Cathedral Rev Wm J Carey pastor 430 Weybosset cor Fenner
Sajkowski Anthony F (Eileen) emp US Rubber Co h11 Covell
--Peter h11 Covell
Sakallaris Geo A asst insp of Naval Material h Cranston
Sakalys Stanley V emp Bulova Watch h149 Whitmarsh
Sakkinen Alli (wid Peter) nurse Roger Wms Genl Hosp h3 Convent
Saklad Elihu (Sarah M) phys 154 Waterman h153 Morris av
--Meyer (Lillian) phys 154 Waterman h38 Cooke
--Sarah M Mrs phys 153 Morris av r do
Sako John (Margt) opr UTC h Warwick
Sakofsky Chas B studt r128 George
Sakrison Amelia K acct clk RI Div of Purchases r213 Bellevue av
--Minnie (wid Gustav A) h213 Bellevue av
Sal's Barber Shop (Salvatore Matano) 809 Charles
--Market (Salvatore Costantino) gro 100 Harold
--Service Station (Salvatore Milici) 204 Huntington av
--Service Station (Salvatore DeTora) 108 Magnolia
--Service Station (Salvatore Branca) gas sta 634 Plainfield
Sala Matilda L clk Dorothy Kay r Cranston
Salafia Jas (Rose M) pres-ireas Clark's Flower Shop Inc h49 Trinity Parkway
SALAFIA
--Jas (Rose M) pres-treas Clark's Flower Shop Inc h49 Trinity Parkway
--Jas J jr (Rita R) slsmn Clark's Flower Shop Inc h N Providence, RI
--Jos E (Carmel) asst treas Rex Finance Co Inc h N Providence
--Rose M Mrs sec Clark's Flower Shop Inc r49 Trinity Pkwy
Salaiman Anna press opr Salvadore Tool & Findings Inc r64 Battey
Salaman see also Salmon Salomon and Solomon
--Bertha Mrs cash Outlet Co r306 Elmwood av
--John (Elsie) driver Yellow Cab Co h238 Douglas av
--June B clk F D McKendall Lbr Co r238 Douglas av
--Peter (Bertha) hlpr Homestead Baking Co Inc h306 Elmwood av
--Winifred Mrs med sec h Seekonk, Mass
Salamone Alphonse emp US Rubber Co h Johnston
Salandra Lorraine billing clk Chase Krass & Copper Co r14 Sheldon
--Pasquale (Beatrice) chauf h14 Sheldon
Salasome Alfonso emp US Rubber Co h Johnston
Salciccia Anna (wid Jos) h160 Carpenter
Salciccia Antonio jwlry wkr r169 Carpenter
Saldutti Frank P (Maria; Frank's Modern Cleansers) h40 Health av
Saleeba Joan M file clk Prov Wash Ins Co r E Providence, RI
Saleeva Marion recpt r Seekonk, Mass
Salem Jos (Lillian) jwlry wkr h10 Primrose
--Jos slsmn r Pawtucket, RI
--Norman (Mary B) jwlry wkr h140 Cedar
--Salim G (Manira) h87 Spruce
--Thos J (Ann Marie) mach opr's hlpr Bulova h56 Tell
Salema Manuel F (Josephine) baker h50 Pitman
Salemi Josephine stat RIDES r Manville
Salenaro Luigi (Aida) baker r65 Barrows
Salera Anthony (Mary E) packer h22 Hyat
Salera Giacomo (Mary) lab h15 Ianthe
--Jack C (Lorraine M) carrier PO h25 7th
--Mary V (wid Antonio) h14 Vinton
Salerno — h66 Fairfield av
--Anthony E (Carrie) carrier Elmwood PO h130 Penn
--Anthony E (Viola) carrier PO h130 Penn
--Carmella (wid Biagio) h102 Wilson
--Ciro (Ophelia) jwlry wkr h51 Academy av
--Frank (Esther A) tally mn Eastwood Lbr Co h855 Douglas av
--Mary r56 Flora
--Mary stock clk Boston Store r102 Wilson
--Pasquale mason h56 Flora
--Rocco (Eleanor M) mech h10 Anchor
--Romeo N hotel wkr h855 Douglas av
--Silvio jwlry wkr r102 Wilson
--Thos A (Julia) jwlry jobber h8 Andem
--Walter jan Prov County Court House h N Providence, RI
--Wm F (Martha E) appr tool mkr h68 Candace
Sales see also Sayles
--Manager's Club of the Providence Chamber of Commerce Cyril H Buckley pres 36 Exchange pl 3d fl
Salesses Angela M crossing guard Traffic Bur PPD r211 Ivy
--Anita R Mrs cafeteria wkr RI Hosp Trust Co h149 5th
--Ann E bkpr Anton's Hse of Beauty r16 C Crawford av (Warwick Neck)
--Barbara J bkpr Security Fence Co r71 Forest
--Edwin J (Angeline) elev opr h209 Ivy
--Francis R (Claire M) slsmn h71 Forest
--John J studt r255 Blackstone blvd
--John R tchr r71 Forest
--Margt M prin Asa Messer Sch and Gilbert Stuart Elementary Sch r Cranston
--Marguerite M slswn Kennedy's Inc r149 5th
--Richd V (Jacqueline) servmn Addressograph-Multigraph Corp h E Providence

Wm. P. Pellett & Son
FOR MONUMENTS
Headstones — Markers
1855 Elmwood Ave. STuart 1-4919
See Yellow Page 65

SALESSES
--Vincent C formn NYNH&H RR r183 Benefit
--Wm E (Alice M) social wkr h255 Blackstone blvd
Saletnik Jennie (Jennie's) beauty shop r Pascoag
Salgado Manuel R jr party chief r Fall River Mass
Salgueiro Adelino J (Natalie F) reprmn NE Co h E Providence
--Anne picker & wrapper Lang Jwlry Co r87 Oakland av
Salgueiro Jos A (Anne T) h11 Alton
Salhanick Gershon (Edith; Gift House) h112 Summit av
--Norman (Celia) repr Harley's Brewery h138 Verndale av
Salhany Geo A clk Ind Natl Bank r Pawtucket, RI
--Wm (Ruth) clk Leonard's Mkt h Pawtucket, RI
Salina Lydia diet aide Roger Wms Genl Hosp r35 Hammond
Salisbury see Salsbury
--Agnes Mrs h22 Common
--Andrew L (Thelma) mach N E Butt Co h R F D Foster Center
--Ann E clk r68 Pinehurst av
--Arth grndr W C Taylor Optical Co r Apponaug
--Arth E (Mary A) mtcemn h48 Winrooth av
--Barbara E Mrs mach opr Queen Products Inc r49 Riverdale
--Carl V candy mkr r177 Prairie av
--Carol sten r159 Pleasant
--Cath M tel opr NET&T Co r Cranston
--Cecelia slswn r Oaklawn
--Cecil W (Kath C M) pres Nightingale Baker & Salisbury Inc h26 Humboldt av
--Chester A (Edith W) pres-treas The F A Whiting Co h63 Moore
--Clifford H (Elsie H) carrier East Side PO r Auburn
--D C h37 Putnam
--Donald C (Louise M) heat treater h63 Laura
--Earl C (Rose) slsmn h201 Rankin av
--Elsie L Mrs h49 Riverdale
--Emma L flower wkr Calart r Cranston
--Ernest mtcemn h Harmony
--Eva Mrs opr h67 Pekin
--Everett drftsmn Nicholson File Co r S Attleboro, Mass
--Frank A (Helen M) chauf h170 Jewett
--Geo (Jeannette) bulldozer opr h rear 156 Delaine
--Herbert L (Alfreda) hoisting eng h205 Princeton av
--Howard buyer Food Basket Inc h W Warwick
--Howard C (Agnes M) br mgr Brinks Inc h Cranston
--Huber H (Edwardina E) mach opr h390 Manton av
--Ida r51 Adelphi av
--John jwlry wkr r201 Vermont av
--John I (Constance M) studt h85 East dr
--Jos mtcemn Wayland Manor Inc h Pawtucket, RI
--Jos F (Dorothy E) carp h159 Pleasant
--Josephine F (wid Wm A) h98 John
--Julia nurse Health Dept r68 Pinehurst av
--Lester L bus opr UT C r Warwick
--Lillian B (wid Ernest F) h51 E Orchard av

WHEN YOUR NEEDS CALL FOR LUMBER—CALL
735 ELMWOOD AVE. HO 1-7100
Use Our BUDGET PLAN
F.D. McKENDALL LUMBER CO.
BUILDING SUPPLIES
361 CHARLES ST. DE 1-4496
We're "47" in "57"

New England
PEST CONTROL
COMPANY Inc.
All Pests Exterminated
Tel. GAspee 1-1981
17 RANDALL ST.

BEECROFT CHEVROLET COMPANY
CHEVROLET
NEW & USED PASSENGER CARS & TRUCKS
Service
Parts
Accessories
DExter 1-6600
206 Elmwood Ave.

WEAVER SINCE 1875 FOR PAINTS
EVERYTHING THE PAINTER REQUIRES
Distributors
933 Broad St. cor. Adelaide Av. Wholesale — FLOZON — Retail Tel. STuart 1-4858

SALISBURY
--Lloyd L (Julia M) electn Lying-In Hosp h68 Pinehurst av
--Lloyd L jr r68 Pinehurst av
--Lloyd S (Madeline A) gdnr Childrens Center of RI h162 Merino
--Louise M tel opr NET&T Co r E Providence, RI
--Marguerite file clk Gammell & Ingraham Inc r Smithfield
--Raymond (Norma) clk h16 Amsterdam
--Raymond A police PPD r50 Steuben
--Raymond A (Flora) landscaping r147 Glenbridge
--Raymond E check teller Ind Natl Bank Elmwood Branch h Cranston
--Raymond E finisher Geo J Kilguss & Bros r Rehoboth, Mass
--Rexford H jr (Janina B) benefit payment clk VA h64 Hyat
--Roland A drftsmn B I F Industries Inc r Greene
--Rose Mrs pricer McKesson & Robbins Inc r201 Rankin av
--Ruby M studt nurse RI Hosp r58 Lockwood
--Russell (Barbara) mach r48 Riverdale
--Ruth clk Affiliated F M Ins Co r Pawtucket, RI
--Walter R (Theresa J) clk R I News Co h57 Abbott
--Zane mill wkr r256 Dexter
Salk Burton (Marilyn L) lwyr 86 Weybosset RI h70 Spicer
--Eliz (wid Hyman) h214 Pavilion av
--Eva slswn Pinkerson Co r Cranston
--Gabriel (Frances) ins agt Met Life Ins Co h162 Verndale av
--Harold mgr r77 Payton
--Kenneth H studt r13 Sparrow
--Lewis F (Charlotte) acct h196 Mass av
--Lewis N(Barbara H) slsmn h164 4th
--Louis (Belle B) dept store h114 Morris av
--Max (Mollie; Salk's Fur Shop) h15 Verndale av
--Max (Ida) h166 Somerset
--Norton E (Phyllis) drftsmn Howe Prout & Edman h180 Congdon
--Reuben (Stella) whse mgr City Hall Hdw Co h13 Sparrow
--Sami H (Ruth) h77 Payton
Salk's Fur Shop (Max Salk) 290 Westminster R702
Salkowitz Selig (Marcia S) rabbi Temple Beth-El 70 Orchard av h99 Irving av
Sallander Anna E asmblr Bulova h155 Whitmarsh
--Carl mldr G E Wiring Device Dept h Lakewood
--Wm (Florence) jwlry wkr h985 Eddy
Sallender Arth asst formn UTC h236 S Main (Coventry)
Sallet Abr H (Rose) ins agt h182 Hillside av
--Chas (Bernice) lwyr h16 Moses Brown
--E Joyce asst buyer (New York) r16 Moses Brown
--Judith R studt r16 Moses Brown
--Percy (Edith) h281 Doyle av
Salley see also Sally
--Bertha L (wid Wayland H) h90 Taft av
--Florence U tchr h90 Taft av
--Geneva T nurse Miriam Hosp r Rehoboth Mass
--Harold L (Mildred A) truck driver h80 Updike
--Leo B appr die mkr Wal-Kar Engraving Co r Stillwater rd (Smithfield)
--Neal B (Helen) rack mkr Economy Rack Co Inc h Smithfield
--Norma J tel opr NET&T Co r49 Roslyn av
Salliby C Edmund (Hazel E) slsmn h355 Public
Sally see also Salley
--Hats (Sarah Casparian) 334 Westminster R412
--Mildred h224 Cranston
Sally's Sandwich Shop (Vincent Pelliccia) 334 Westminster R514
Salmani Benedetto (Lucilla M) tool mkr Brier Mfg Co h Edgewood
--Frank (Victoria) jwlry wkr h76 Ringgold

SALMANI
--Saverio (Anna) slitter D M Watkins Co h26 Ringgold
Salmanson Barnet (Eliz) h65 Laurel av
Salmanson Chas (Hannah) slsmn h284 Slater av
Salmanson Donald r65 Laurel av
--Leonard I (Thelma) druggist h228 Freeman pkwy
--Saml (Hilda) druggist h14 Upton av
Sal Mar's Jewelry Co (Michl Marandola jr) 123 Cedar
Salmin Edw F jr hosp atndt r82 Pettis
Salmin Jessie (wid Edw F) h82 Pettis
Salmon see also Salomon Solomon and Salaman
--Christine (wid John H) beauty Shop 139 Mathewson R703 h324 River av
--Elis (wid Jas S) 464 Hartford av d July-10-56
--Gertrude L tchr The Mary C Wheeler Sch r39 George
--Henry W (Lillian A) opr h464 Hartford av
--Josephine (wid Thos) h304 Point
--Margt T waitress Wayland Manor Inc h15 Wesleyan av
--Nancy P clk B U r30 S Angell
--Wesley C asst prof B U r E Providence, RI
Salois Irene D sr clk Dept of Health r Pawtucket, RI
--Jos A slsmn Hood's h Coventry
--Jos D h18 Whelan rd
--Leo D jan LaSalle Academy r Warren
--Morris (Blanche A) h125 Parade
--Nellie atndt Chas V Chapin Hosp r Oakland Beach
--Roland W grndr B&S r21 Leah
Salome Jas asst mgr Seaboard Finance Co h Woonsocket

Salomon see also Solomon Salaman and Salmon
--Erich W stock clk Federal Chain Co h Cranston
--Henry Mrs h204 Governor
--Jas (Mary E) bldg contr 63 Cumerford h do
Salonen Brynolf jan r232½ Cranston
--Verner M h208 Cranston
Salonia Salvatore (Maria) shoe repairs 397 Cranston h355 Atwells av
Salonios Nicholas (Helen) restr wkr h29 Oldham
Salsbury see also Salisbury
--Peter B studt r2 Brown Quadrangle
Salso Josephine opr h316 Hawkins

Salsteen Chas jr platform mn Hood's h Riverside
Salt Jackalyn teller Industrial National Bank r41 Medway
Saltafossi Settimo (Ottavia) lab h177 Roosevelt

Salter Benj A (Bertha) h26 Grotto av
--Bertha clk City Hall Hdw Co r26 Grotto
--Caroline emp B A Ballou & Co Inc r E Providence, RI
--Elliott H (Trucht & Salter) patent atty r187 Irving av
--Geo B (Olive) exec v-pres Prov Wash Ins Co and exec v-pres Prov Wash Indem Co h Warwick
--Howard P insp N E Fire Ins Rating Assn r Warwick
--Jerome A clk Senak Co of Am r26 Grotto av
--John mech Beecroft Chevrolet Co h Warwick
--John W (Alice C) mach grinder h77 Sycamore
--Lester H (Nina A; Salter & McGowan) lwyrs 32 Custom House h389 Lloyd av
--and McGowan (Lester H Salter James R McGowan) lwyrs 32 Custom House
--Morris 99 Hillside av
--Nathan M (Eva G; R I Ring Co) h187 Irving av
Saltesea Packing Co Mildred H Gray pres J Clifden O'Reilly sec Florence E Doherty treas canners 315 George M Cohan blvd
Saltmarsh Andrew E (Lillian R) h15 Jefferson

Saltonstall Robt jr studt r36 Prospect
Saltzman Abr (Ruth R) phys 169 Waterman h343 Doyle av
--Abr A (Mollie) press dept Salvadore Tool & Findings Inc h3 Douglas av
--Al (Gladys) treas Saltzmans Inc h Pawtucket RI
--Esther Mrs r9 Hillside av
--Harry studt r137 Lancaster
--Howard E (Lila) rep h55 Sargent av
Saltzmans Inc Sigmund Saltzman pres Al Saltzman treas mens clothing retail 35 Richmond and 239 Weybosset
--Jack (Sarah) slsmn h176 Chace av
--Jos (Estelle M; Providence Watch Hosp) h409 Montgomery av
--Norman R (Norman's Tailor Shop) r276 Hamilton
--Phil (Phil Saltzman Studios) piano tchr h Brookline Mass
--Phil Studios (Phil Saltzman) piano tchr 509 Westminster R49
--Richd M studt r3 Douglas av
--Rugh L tchr Sch Dept r137 Lancaster
--Sigmund (Sadie) pres Saltzman's Inc h137 Lancaster
Saltzmann Israel (Helen) slsmn h276 Hamilton
Saluski Steph h10 N Davis
Salvadore A Doris clk I Feldman Co r1446 Chalkstone av
--Albert (Dorothy) formn h127 Sorrento
--Amleto (Anne) sec Salvadore Tool & Findings Inc h Cranston
--Andrew (Frances) pres Salvadore Tool & Findings Inc h N Providence, RI
--Armando A (Stasia A) treas Hartford Auto Co Inc h1426 Chalkstone av
--Eileen asst bkpr r N Providence, RI
--Elsa (wid Wm) h129 Sorrento
--Guido R lwyr 170 Westminster R302 r1442 Chalkstone av
Salvadore Jos (Anne) treas Salvadore Tool & Findings Inc h N Providence, RI
--Julio constn wkr r129 Sorrento
--Michl (Doris) slsmn Salvadore Tool & Findings Inc h1446 Chalkstone av
--Michl A (Maria G) wool comber h1442 Chalkstone av
--Tool & Findings Inc Andrew Salvadore pres Amleto Salvadore sec Jos Salvadore treas jwlry findings 369 Fountain
Salvage Co No 1 Providence Fire Dept 350 Point
--Nicholas G (Rose) repr R I Sup Co h50 Wood
Salvaggio Alf (Helen) furn fnshr r238 Amherst
Salvagna Domenic dairy mn Whiting's r Cranston

Salvagno John (Anna) constn wkr h4 Lawrence
--John D (Linda) driver Broad St Cab Serv h255 Webster av
Salvagno John D jr sub clk PO r4 Lawrence
--Pasquale M (Rose M) plasterer h12 Bodell av
--Ralph G (Marion) studt h460 Manton av
Salvan Albert J (Frea J) prof Brown Univ h23 Woodbury
Salvas Jas (Barbara) stone cutter h334 Cranston
--Robt clk NY Life Ins Co h Swansea, Mass
Salvati Anna A sten r403 Union av
--Anthony P r403 Union av
--Eleanor A clk The Claflin Co r403 Union av
--Frank L (Nancy E) black smith h430 Union av
--Peter E (Gloria) constn wkr h89 Harold
--Vincent P lab r403 Union av
--Yolanda ofc clk The Nu-Frame Co r Cranston
Salvation Army Building 758 Westminster
--Army Inc The Citadel Corps Paul D Seiler capt 758 Westminster
--Army of RI Inc The Paul D Seiler capt headquarters 758 Westminster
--Army Settlement and Day Nursery 183 Transit
--Army Social Service Store Sr Major Wm B Hillis ofcr in charge 201 Pitman and 700 Westminster

ATLANTIC COAL CO. COAL COKE OIL
ELmhurst 1-7000

J&H ELECTRIC MOTORS
Browning V-Belt and Chain Drives
MOTORS
SOLD BOUGHT RENTED REPAIRED
200 Richmond St. Providence
Tel. GAspee 1-7840

MEDWAY MARINE CORPORATION
OCEAN & INLAND MARINE INSURANCE
A Subsidiary of Morton Smith, Inc.
100 Medway St. Telephone UNion 1-6800

SALVATION
--Army Temple Corps Lieut John Edeen jr 27 Chestnut
Salvato Anthony (Rose; Tony's Serv Sta) r Cranston
Salvatore Abbie practical nurse Jane Brown Mem Hosp r Barrington
--Alf (Mary R) carp r675 N Main
--Alf C (Assunta) mach h107 Chapin av
--Angie sr clk typist RI Dept Admn Div of Personnel r35 Deborah
Salvatore Ann B slswn r129 Metropolitan rd
--Anthony lab Prov Sewer Dept r642 Charles
--Anthony (Vera) lab h10 Mercy
--Anthony (Frances) tool mkr h55 Corina
--Arguino (Josephine) opr h39 Harvest
Salvatore Armando J mtcemn r201 Admiral
--Carmella supvr Charles V Chapin Hosp r Warwick
--Clemintine (wid Jos) h78 Hudson
--Dani A (Anita M) ins agt Met Life Ins Co h37 Berkley
--Elaine clk Prov Credit Bur r346 Woonasquatucket av (N Prov)
--Eva h11 Lily
--Evelyn h64-D June
--Gaetano J (Angelina) tech h35 Deborah
--Gregory cake loader Atlantic Rayon Corp r66 Plainfield
--Jas lab r77 Dean
--Jas J (Edith A) mech h171 Early
--Jerome G clk Manna-Hoffman Sup Co r107 Chapin av
--Jos (Antonnette) plshr Victor Polishing & Plating Co Inc r497 Washington
--Jos R studt r78 Hudson
--Liso (Antonetta) mule spinner h35 Berkley
--Lorenzo (Angelina) h27 Cutler
--Lorenzo (Palmira) tex wkr h752 Atwells av
--Louise h24-F June
--Mary (wid Angelo) h77 Dean
--Mary R slswn Korb Baking Co r679 N Main
--Michl (Cath) wtchmn h35 Haskins
--Nettie feeder Grand System Lndry r35 Berkley
--Norman admn asst Prov PO Garage h Warren
--Panfilo (Chiarina) jan Candace St Sch h129 Metropolitan rd
--Peter D social wkr Public Welfare Dept Dist 3 r78 Hudson
--Robt shipper Gem Craft Inc r41 Harvest
--Rudolph A (Michelena) stock clk Central High Sch h32 Chapin av
--Santo (Caroline M) psychologist Butler Health Center h333 Grotto av
--Silvio r11 Lily
--Theo (Anna) sta firemn Veazie St Sch h713 Academy av
--Theresa clk r78 Hudson
--Umberto A (Mary J) hlpr h535 Douglas av
--Vincenza emp US Rubber Co r Lincoln

Salvo Anthony (Antonetta) carp h39 Venice
--Anthony (Dorothy M) weaver h31 Lawn
--Antonio (Antonetta) carp Hope Bldg Co Inc h468 Admiral
--John A (Ann M) clk A&P h33 Venice
--Michl (Anna) refnshr New England Stationery Co h Barrington
--Mollie recpt r468 Admiral
--Molly nurse Dr Wm D MacIntosh r39 Venice
--Salvatore (Antonia) lab h66 Carteret
Salwan Freddie grndr B&S r Somerset, Mass
Salway Peter lab r237 Laban
--Peter D (Ella) h328 Plainfield
Salzano Virginia C (An Tell's Beauty Salon) r Bristol

Salzberg Abr (Arlene) cleansing h84 Laura
Salzillo Albert mech h20 Di Pippo
--Anna (wid Pasquale) h141 Federal
--Anthony P (Virginia) h110½ Balbo av
--Armando (Rose) tool setter Salvadore Tool & Findings Inc h Warwick
--Carmelo (Angelina) h1600 Westminster
--Danl USAF r675 Cranston
--Esther jwlry wkr r20 Di Pippo

SALZILLO
--Florence Bench wkr Quality Products Co r95 Fairmont
--Frank (Irene) mason RIDPW h414 Killingly
--Gaetano (Alberina) h675 Cranston
--Jerry lab r242 Killingly
--John (Barbara) meat ctr h675 Cranston
--Luigi lodging house 10 Beacon av
--Mario (Mari Anna) mach N E Butt Co h h Cranston
--Robt (Angelina) tool mkr h31 Fairmont av
--Ronald (Oak Tree Farm) h235 Hartford av
--Salvatore (Eliz) concrete contr 242 Killingly h do
--Salvatore (Virginia) mech h18 Di Pippo
--Salvatore A chiropractor 673 Cranston r675 do
--Theo hlpr h104 Dean
--Vincent (Louise) plshr h18 Burgess
--Vincent J (Ida) chauf h35 Myra
--Viola M (wid Anthony) h110½ Balbo av
--Virginia wire wkr Cable Elec Products Inc r18 Di Pippo
--Wm (Phenix Soldering Co) r Cranston

Salzino Vincent cook Continental Diner r1212 Pearl
Salzman Lawrence E studt r2 Brown Quadrangle
Sam see also Samm
--Abla (wid Jos) h382 W Exchange
--Anthony J (Betty) mach opr Cable Elec Products Inc h165 Cedar
--Eug P h235 Sackett
--Jerome r382 W Exchange
Sam's Coffee Pot (Saml Lorenzo) 264 Richmond
Sam's Dept Store (Saml Glickman) 377 Atwells av
--Shell Service (Saml Minassian) 691 N Main
--Socony Service (Saml H Kushner) 383 Canal
--Tap (Salvatore A and Wm Bestini) liquors 597 Douglas av
Samaras S Chas (Mary) pres-sec Topp's Esquire Inc and pres Topp's Gaylord Inc h Cranston
Samardak Bertha M h541 Cranston
--Boleslaw chauf Costello Bros Inc h h Central Falls
Samartano Jos G (Marie R) asst v-pres Columbus Natl Bk of Prov h14 Stonelaw av
Samatas Anna (wid Chas) r66 Homer
Samatis — h973 Broad
Sambar Henry emp US Rubber Co h Woonsocket

Sambotakos Angie Mrs h66 Homer
Sambor Mary acctg clk US Rubber Co r Woonsocket
Samdperil Albert (Edwyna) pres h Edgewood
--Gabriel (Anna L; Gabriel Samdperil Co) h45 Eames
--Gabriel Company (Gabriel Samdperil) yarns 50 Sprague
--Geo v-pres New England Metal Co Inc h264 4th
--Isadore (Sophie P) treas h110 Savoy
--Marion studt r45 Eames
--Nathan (Dorothy) pres N E Metal Co Inc h194 Chace av
Samedo Caspar h8 Mathew
Samm see also Sam
--Fredk C slsmn h7 Daboll
Sammartino Agostino (Frances) phys 257 Academy av h411 Mt Pleasant av
--Aldo R studt r383 Mt Pleasant av
--Antonette (Ann-Ette Co) r25 Battey
--Archille (Amelia) h73 Dover
--Clark A studt r411 Mt Pleasant av
--Edw (Verna) mach opr h473 Academy av
--Eleanor L (wid Wm) h383 MtPleasant av
--Emily A tchr r73 Dover
--Frances M r411 Mt Pleasant av
--Louis ct tool mkr r471 Academy av
--Louis P (Enzina B) formn The Samson Co h666 River av
--Nicholas jwlry wkr r471 Academy av
--Nicholas A (Antoinette M) studt r25 Battey

SAMMARTINO
--Pasco (Jennie) pres Sammartino & Sanchirico Co h634 Mt Pleasant av
--Rocco (Lucy; Vogue Tailors) h471 Academy av
--& Sanchirico Co Pasco Sammartino pres Anthony Sanchirico treas mfg jwlrs 158 Pine
--Tina tchr Windmill St Sch h16 Superior View blvd (N Prov)
Sammis Eliz L file clk Auto Mut Ins Co of Am r175 Summit av
--Grace H (widG Lewis) h115 Bayard
--Jessie C sec Home Serv Inc and nurse r57 University av

--Norman L pres-treas -mgr Home Service Inc sls agt Terminix Co of NE h57 University av
--Ronald P (Marjorie A) slsmn h175 Summit av
Sammon Doris M ofc sec Omega Machine Co r37 Methyl
--Mary A Mrs h150 New York av
--Thos F (Mary) police h37 Methyl
Samnon Jas (Lillian) h421 Cranston
Samoian Mesrop r11 Geoffrey's ct
Samone Genaro (Eleanor) mach Wheeler Mach Products Corp h162 Windmill
Samonian Vahan (Alice; Export Stoning Co) h Cranston
Samoorian Harry E (Irene A; Hope Cycle & Auto Sup Co) h466 River av
--Marguerite studt r84 Enfield av
--Vahl (Margt; Hope Cycle & Auto Sup Co) h84 Enfield av
Samors Burton I (Harriet S) tex mfr h237 Doyle av
Samors Nathan (Mildred) h532 Elmgrove av

Samos Arth G (Meropia) h78 Orms
--Chas clk New Spot r275 Wash
--Chas (Gloria C) seamer Fleurette Net Corp h12 Hawkins
--Elbert (Rosemary) truck driver h67 Common
--Gregory USAF r4 DeFoe pl
--Mary Mrs plastics wkr h23 Black
--Sarah M (wid Wm) h88 Trask
--Wm J (Cath) h88 Orms
Sampers Edw C acct exec Noyes & Co Inc h Rumford
Sampietro Domenico r104½ Balbo av
--Giuseppina (wid Sabastiano) h104½ Balbo av
--Lucy B mach opr r104½ Balbo av
--Salvatore r104½ Balbo av
Sampson see also Samson and Samsan
--Anna C Mrs swtch bd opr Boy Scouts of Am r Scituate
Sampson E Mabury Mrs h152 Angell
--Edith Mrs r150 S Angell
--Edw T studt r3 Brown Quadrangle
--Eliz h45 Carter
--Geo r346 Pine
--Henry L (Blanche) jr archt Chas A Maguire Associates h93 Fairmount av
--Jas A (Cath B) furnaces h250 Ohio av
--Jeanne V Mrs typist r Warren
--Mary E variety 324 Cranston r140 Waverly
--& Murdock Co (see R L Polk & Co) directory publishers 509 Westminster R43
--Palmer (Winifred) drftsmn h85 Verndale av
--Stuart A (Lillian M) supt Louttit Lndry Co r Lakewood
--Willis C jr acct RIDES r152 Angell
--Winifred L sec BU r85 Verndale av
Samsan see also Sampson and Samson
--Co mfg jwlrs 158 Pine 3d fl sub of Sammartino & Sanchirico Co
Samsel Elsa maid r231 George
Samson see also Sampson
--Alexis (Fabiola) driver N E Trans Co r Fall River, Mass
--Arth J safety insp R I Dept of Labor r38 Grove av (N Prov)
--Jos S buyer Samson's h Cranston
--Kate L h26 Marion av
--Laureat M mach B&S r Centredale
--Raymond J (Thelma) plasterer h127 Calverly

GENERAL FENCE SUPPLY
Complete Line of Fences
Steel Sashes & Ornamental Iron Work
35 Turner St. Providence, R. I.
Tel. UNion 1-7760

CADY MOVING AND STORAGE CO.
MOVING PACKING STORAGE
Agent for ALLIED VAN LINES
The World's Largest Long Distance Movers
DExter 1-7860
80-90 DUDLEY ST. PROV. 5, R. I.

WRAPPING and PRINTING PAPERS
PROVIDENCE PAPER CO.
Offices and Showrooms
160 DORRANCE ST. TEL. GAspee 1-7600
OFFICE FURNITURE and EQUIPMENT

THE OLD STONE BANK
RESOURCES OVER $150,000,000 PROVIDENCE INSTITUTION FOR' SAVINGS INCORPORATED 1819
MAIN OFFICE, 86 SOUTH MAIN STREET
BRANCHES:—Empire and Aborn Sts. - 1917-1921 Westminster St. - 520 Elmwood Ave. - 1340 North Main St.
Westminster Office:—Dorrance and Westminster Sts. - 1477 Broad St. - 463 Main St., Warren, R. I.

ELEVATORS
Rhode Island Elevator Co.
191 Sherburne St. near Eddy DExter 1-0464
Nights, Sundays and Holidays
SOuthgate 1-7427 — STuart 1-3704

SAMSON
--Saml D (Gertrude; Samson's) h175 Prairie av
--Thelma M coding clk Prov Wash Ins Co r Greenville
--Thos insp B&S r Cranston
Samson's (Saml D Samson) Maurice H Greenstein mgr Cameras home movies paints 35 Portland
Samuelian Geo F (Ruth) auto mech h297 Charles
--Richd jwlry wkr r297 Charles
--Ronald USAF r297 Charles
--Sahag M (Nellie) h157 Pavilion av apt 2A
--Shirley jwlry wkr r297 Charles
Samuels Abr (Florence R) mech Carson Misch bldg h135 Chester av
Samuels Helen B sr clk RIDES r94 Eaton
--Jean S Mrs slswn Knickerbocker Hat Shop r118 Comstock av
--Lena r99 Hillside av
--Paul (Helen C) slsmn Mascon of RI h94 Eaton
--Ralph slsmn Horvits Bros h E Providence
--Richd (Jean S) h118 Comstock av
--Sidney h196 Wayland av
Samways Alfred G (Eliz B) sls agt h148 Hope
--Jessie press opr D M Watkins Co r344 Prairie av
--John J (Jessie I) porter h344 Prairie av
--Marguerite Mrs h20 Peach av
--Mark E (Mary M) h98 Potter's av
--Wm B (Barbara A) drftsmn Gorham's h238 Gano
Sana Peter (Edna) USA h61 Salmon
San Antonio see Santantonio
--Alf (Viola) barber h53 Montrose
--Annette commissary Lying-In Hosp r732 Atwells av
Sanantonio (Jennie) opr h732 Atwells av
Sanantonio Anthony (Jennie) opr h732 Atwell av
SanAntonio Armando dept head Armour & Co r Cranston
--Arth T barber 91 Academy av r46 Howard
--Donald N jwlry wkr r51 Montrose
--Eleanor M Mrs asmblr h233 Webster av
--Frank (Antonetta) h4 Cory
--Geo (Rita) barber h Cranston
--Geo P USAF r51 Montrose
--Jas jwlry wkr h54 Spruce
--John r774 Atwells av
--John (Rose) lab h774 Atwells av
--John A linoleum layer r51 Montrose
--Laura J jwlr r51 Montrose
--Michelina Mrs sec Shawmut Television Co Inc h5 Baltimore
--Pasquale (Maria) tailor h51 Montrose
--Ralph (Mary M) h46 Howard
--Raymond G plshr r5 Baltimore
--Wm lab PO r Johnston
Sanape Josephine (wid Peter) h28 Penn
Sanberg Conrad M (Mary) r25 Orms
Sanberg Lillian dietary aide RI Hosp r Lakewood
Sanborn Alice P clk sten VA r89 Warrington
--Andrew N D lodging house 480 Elmwood av h do
--Aranda A r74 Prairie av
--Emma J h74 Prairie av
--Florence A (wid Carl N) h1104 Broad
--Fredericka Mrs sec-asst treas Norman P Sanborn Co r Barrington
--Geo B lab r39 W Clifford
--Geo L (Cath G) truck driver h311 Bucklin
--John H head firemn Ind Bank bldg h Norwood
Sanborn Lillian h18 Pilgrim
--Maurice desk clk Providence Hotel r6 Broad
--Norman P pres-treas Norman P Sanborn Co r Barrington
--Norman P Co Norman P Sanborn pres-treas Mrs Fredericka Sanborn sec-asst treas food brokers 72 Weybosset R205
--Richd W (Eliz S) right of way eng & supt NE Co h80 Osceola av (Warwick)
--Virginia sr med social wkr RI Hosp r Barrington

Sanborn's A J Sons Inc John Rattenni pres Anthony Colavito sec-treas lea findings 20 Exchange pl
Sanbourn Leo (Margt M) carrier Centre Station PO h Pawtucket, RI
Sanchas Jean M (Concetta) atndt US Vet's Hosp h Barrington
Sanches Frank lab h94 Pike
Sanchez Etta Mrs r100 Lippitt
--Eusebia W Mrs maid Tilden Thurber Corp r63 Halsey
Sanchez Pablo USA h158 Harrison
--Pedro G (Celia) hlpr h65 Hendrick
--Qusehia Mrs domestic h291 Williams
--Robt P studt r9 Brown Quadrangle
Sanchirico Anthony (Filomena E) treas Sammartino & Sanchirico Co h N Providence, RI
--Leonard A USN r14 Dover
--Paul (Delia R) meter mn h14 Dover
Sancomb Richd J (Ada M) plshr h213 Plain
Sand Mary J cost clk Fulford Mfg Co r198 Lockwood
Sandahl Russell A mould mkr Cable Elec Products Inc r Riverside
Sandberg Anna phys 314 Angell h do
--Arth E asmblr B&S r Cranston
--Carolyn J nurse R I Hosp r Warwick
--Clare P Mrs clk Roger Williams Genl Hosp r Pawtucket, RI
--Doris H V clk Ind Natl Bank h95 Daboll
--John B chauf O'Keefe Package Delivery h Lakewood
Sandberg Latham countermn Werner-Sullivan & Nillson Inc r Pawtucket, RI
--Robt E r Cranston
--Wm A (Marion R) agt Int Rev r628 Smith
Sandbergen Wm F (Theresa) jwlry wkr h24 Homer
Sandborn Everett R (Alice F) ship clk h89 Warrington
--Ruth E sec ofc of pres BU h218C Waterman
Sande Viola Mrs hostess The Carpenter Jenks Funeral Home h Cranston
Sandell Jewelry Co (Olga D Carlone Waldo R DiSanto) jobbers 172 Federal
Sandelowski Amalie Mrs jwlry wkr r442 Prairie av
--Heinz M (Amalie) plshr h442 Prairie av
Sanderman Stewart (Dorothy) formn E A Adams & Son h Allenton
Sanders see Saunders
--Abr (Diane) h148 Porter
--Alice T studt r48 Lloyd av
Sanders Diana sls clk Outlet Co r148 Porter
--Earl H (Addolorata) fndry wkr h44 Calder
Sanders Edith sec r Rumford
--Henry M (Patricia) head tester The Texas Co h121 Alabama av
--Ida Mrs drs mkr h116 Cypress
--Jas B (Harriet) h102F Fillmore
--Joyce jwlry wkr h4 Iroquois
SANDERS LEON S (CAROLINE I), INSURANCE and REAL ESTATE 187 WESTMINSTER, TEL GAspee 1-0403, h CRANSTON, TEL WIlliams 1-1646
--Nancy h107 Plain
--Ollie J h84 Chalkstone av
--Philip H jr studt r102 George
--Virginia box mkr r175 Pleasant
--Walter C studt r6 Brown Quadrangle
Sanderson Alan h7 Whelan rd
--Allen T (Anne M) chem wkr h84 Hamilton
--Alma D sec Edwin B Tetlow r W Barrington
--Antonetta Mrs forwn E A Adams & Son r Johnston
--Brooks A (Mary E) prof r21 Moses Brown
--Bros Robt Sanderson rep prntrs 86 Weybosset R54
--Bros Inc James Newsome pres Clovis E Fredette sec Raymond G Hawkins treas genl ins 1475 Broad
--Bruce U clk Ind Natl Bank r Centredale
--Douglas K studt r7 Brown Quadrangle
--Gertrude M (wid Aymor R) h21 Moses Brown
--Harold A (Priscilla; Uncle Harry's Toy Shop) h Johnston
--Harold A jr slsmn Uncle Harry's Toy Shop r Johnston

SANDERSON
--Harry A (Evelyn; Uncle Harry's Toy Shop) h Johnston
--Lorraine asst planning tech City Plan C Comn City Hall r48 Angell
--Mary E Mrs tchr Nathan Bishop Jr High Sch r21 Moses Brown
--Milton E drill opr B&S r S Swansea, Mass
--Miriam Mrs clk Tel Wkrs Credit Union of RI r21 11th
--Nancy studt r21 Moses Brown
--Richd h54 Halsey
--Richd work supvr US Rubber Co r Hillsgrove
--Robt r54 Halsey
--Robt sls rep Sanderson Bros h N Abington, Mass
--Robt E (Lottie M) estimator Whittit & Higgins Co h Pawtucket, RI
--Viola E Mrs sten Sun Oil Co r93 Blackburn (Warwick)
--Wm (Dorothy) TV repr Perry Telev Co h Warwick
--Wm C sub sta opr N E Co h RD 3 (Woonsocket)
Sandford see also Sanford
--Wm A ind eng US Rubber Co r Cranston
Sandie's Grill (John Kruger) 301 Wickenden
Sandidge Jas E (Dolores) USN h25 Wood
Sandler Alf J (Beatrice) h163 Camp
--Elaine studt r1135 Elmwood av
--Harry (Pearl) pntr h78 Forest
--Irving M bkpr r29 Niagara
--Lewis S studt r168 Thayer
--Lillian ofc mgr Colonial Novelty Co r53 Douglas av
--Louis (Ruth M; Louis Kosher Catering Service) h75 MtHope av
--Max jwlry wkr r62 Chester av
--Max L (Lillian) jan Public Welfare Dept Dist 3 h1135 Elmwood av
Sandler Mollie h53 Douglas av
--Rose (wid Saml) h29 Niagara
--Saml r99 Hillside av
--Sheilamae studt r34 Barnes
--Sydney (Beacon Radio Co) r29 Niagara
Sandlers Sidney chemicals r120 Olney
Sandman Edw clk r Pawtucket, RI
--Edw F buyr Almac's Inc h Pawtucket, RI
Sandmann Remund A (Shirley) dir of program services & camping dir YMCA r Warwick
Sands — h49 Brownell
--Bernard mgr Yale Home Industries h Cranston
--Earl (Anna) ship clk h159 Laban
--Mary B ofc wkr Prov Awning & Flagg Co Inc r Cranston
--Michl E asst treas Local Finance Corp of RI r Medford Mass
--Robt ins agt John Hancock h319 Fair (Warwick)
--Stanley L slsmn City Hall Hdw Co h1104 Warwick av
--Wm H major USAF assoc prof h Barrington
Sandsbury Jas O (Sarah B) h5 Congress av
Sandsea C Harry pres-treas Whitaker-Fielding Co h110 Briarcliff av (Warwick Neck)
Sandstrand Axel M (Elsie E) h163 Oakland av
Sandstrem Yvonne Mrs tchr Gordon Sch r242 Waterman
Sandstrom Clarence E (Hazel H) carbide eng h1 Parkside dr
--Claus A (Virginia) iron wkr h97 Priscilla av
--Elaine M traffic asst WPRO r Norwood
--Enid L cash Outlet Co r Norwood
--Geo H (Elsie W) mtcemn BU r215 Indiana av
Sandstrom Sigred L E (wid Gustav) h242 Waterman
--Thure E (Margt) fire alarm opr PFD h11 Oldham
Sandy Jessie dom r19A East
Sandy's Auto Parts (Irving J Kavitch) 235 Allens av
--Liquors (Mrs Shirley Mills) 292 Reservoir av
Sanek Helen R (wid Max) h251 Gallatin

FAIRMONT MOTOR SALES INC.
DESOTO
Sales & Service
383 SMITHFIELD AVE. PAWTUCKET
Tel. PAwtucket 3-4602

E. L. Freeman Company
Stationers and Printers
Agents for Shaw Walker
"Built Like a Skyscraper"
79 Westminster St. – DExter 1-3400 – 1-3401 – 453 Taunton Ave., East Providence – GE 4-7500

O'DONNELL & CO., INC.
INSURANCE
1419 INDUSTRIAL BANK BUILDING Telephone GAspee 1-8510

Sanfagnin Gertrude h27 Marvin
Sanford see also Sandford
--Barbara O x-ray tech Dr Philip Batchilder h201 Waterman
--Carlton E (Cecile) instr NE Technical Institute r Riverside
--Cath J sec Peerless Ins Co r433 Benefit
--Clarence S shipper Lew Mfg Co r684 Cranston
--Donald E h17 Wood
--Dorothy E Mrs (D&G Novelty Co) r180 Ophelia
--Earl D (Claudine F) real est h325 Cole av
--Eva r14 Linden
--Freda A (wid Alf A) h17 Wickham
--Geo B (Drothy E; Early Bird Cleansers & Service; D&G Novelty Co) h180 Ophelia
--Geo D chauf Narragansett Oil Co h Harris
--Howard C (Marguerite) v-pres Starkweather & Shepley Inc h Coventry
--Jennie F r180 Ophelia
--Jos r107 Bridgham
--Kenneth A (Jean L) police Prec 1 h65 Stamford av
Sanford Lillian G h71 Rugby apt 1C
--Louise M opr Gorham's r27 Johnston
--Margt Mrs h23 Messer
--Mary LeB sec Civilian Defense & Curriculum Research Sch Dept r Cranston
Sanford Myrtle clk h478 Huntington av
--Pearl J Mrs examiner Swiss Cleansing Co r28 McKinley
--Phyllis nurse RI Hosp r109 Bowen
--Sarah V h30 Almy
--Thos J hlpr M&M Trans Co h Pawtucket, RI
--Thos W (Margt) ofc mgr Imperial Knife Co r Cranston
--Wm E (Helen D) h1 Staniford
--Wilson E (Fannie M) slsmn h547 Academy av
Sanford's Liquor Store (Sanford Mills) 1296 Broad
Sanger Frank (Gertrude W) driver NE Trans Co r Greenwood
Sangermano Alf (Clara) jwlry wkr h15 Amory
San Germano Carlo mach r19 Brockton
Sangermano Cleonice clk r15 Amory
Sangermano Dominic ship clk r50 Amory
Sangermano Frank (Irene G) truck driver h27 Florence
Sangermano Gertrude slswn Lerner Shops of RI Inc r Rumford
--Jas V (Olympia) dye wkr h50 Amory
San Germano Mary (wid John) h19 Brockton
Sangermino John jr (Carmela) auto clave opr RI Hosp h21 Brockton
Sangi Patricia A jwlry wkr r117 Hudson
San Giovanni Teresa tel opr NET&T Co r N Providence, RI
Sangiuliano Dora (wid Lorenzo) h16 Geneva
San Giuliano Evelyn jwlry wkr r66 Belmont av
--Helen J vets hosp r66 Belmont av
--Lorenzo jwlry wkr r16 Geneva
--Rose M A sr clk sten RI Dept of Health Cancer Control h66 Belmont av
Sangiuliano Sylvia A opr r16 Geneva
Sangster Joyce W Mrs clk NET&T Co r250 Mass av
--Leonard S (Jeanie McA) boiler opr NE Co r658 Chalkstone av
San-Hope Company Max Bender mgr nursery furn whol 650 Westminster
Sani Romeo barber 170 Spruce r189 Broadway
Sanita Albert (Concetta) pharm DePasquale's Pharmacy h89 America
--Angelo M (wid Nicola) h22 Greeley
Sanita Antonetta Mrs jwlry wkr r30 Sherwood
--Elena F Mrs cap spinner M&F Worsted Mills Inc r Johnston
--Giovannina drs mkr r22 Greeley
--Jos A (Eva) mech Maurice C Smith Co Inc h36 Hudson
--Josephine clk N Levy Co r178 Manning (Warwick)
--Mary M jwlry wkr r22 Greeley
--Pasquale (Mary) barber h65 Vandewater
--Pasquale jr (Marie) mach opr h65 Vandewater
--Wm E (Antonetta) press opr h30 Sherwood
Sanitary Barber Shop (Antonio Andreozzi) 97 Balbo av
--Barber Shop (Frank Prescuitti) 210 Blackstone
Sanitary Barber Shop (Sebastino & Paolo Leone) 77 Richmond

SANITARY
--Home Bakery (Joseph Najarian) 87 Academy av
San-Kay Jewelry Co (Ralph E Lettieri) jobbers 31 Meader
Sankekich Gregory dish washer Alpha Lunch r44 Walling
Sanker Geo J mgr Crown Hotel r Barrington
Sankey Loretta C Mrs clk comptroller's div Int Rev r Norwood
San Martino Angelo R 17 Wood d May 22-56
San Martino Edw sht mtl wkr The Anderson Sheet Metal Co h Greenville,
--Jewelry Co (Michl San Martino) jobbers 661 Westminster R2
--Jos (Josephine) jwlry wkr h163 Gray
--Josephine clk B&S r163 Gray
--Laura hse kpr r77 Parade
--Michl A (Mary; San Martino Jewelry Co) h78 Sutton
--Nicholas (Clara) window cleaner h36A Fallon av
--Nicholas J (Mary J) barber h36A Fallon av
San Ming Noodle Co (Leong Jni Fook) 150 Niagara
Sannella Frank jr clk Cull Robinson & Green r Cranston
--Lee G (Nell) phys 124 Waterman h Cranston
Sano Mary Mrs h85 Staniford
Sanock Jennie M nurse Lying-In Hosp r Pawtucket, RI
Sanocki Frank C (Helena) wldr N E Co h W Warwick
Sanotti Eug A appr pattern mkr Robt P O'Brien Inc r Pawtucket
San Pietro Jos pearler Oyster Pearl & Novelty Inc
San Rocco Society 94 Sutton
Sansom Harry slsmn Prov Awning & Flagg Co Inc h Puritan dr (Norwood)
Sanson Beverly L teller Citizens Trust Co r Norwood
Sansone Nancy S Mrs emp Knickerbocker Beauty Shop r18 Jastram
--Philip J (Nancy S; S&S Auto Sales) r18 Jastram
Sansone Phyllis (wid Angelo) h55 Amory
San Souci Anna Mrs emp Cadet Cleaners & Shirt Service r Saylesville
San Souci Aram slsmn Costello Bros Inc r Woonsocket
San Souci Arth (Anna) pres genl-mgr Cadet Cleaners & Shirt Serv h Saylesville
--Beatrice M records clk FHA r Greenville
--Building 1955 Westminster
--Elsie H (wid Walter J) diet girl Roger Williams Genl Hosp r42 Iona
--Ernest A (Emily) h19 Lucy
--Francis W (Victoria A) refrigeration mn h86 Camden av
--J O Co Inc Paul A San Souci sec-treas dept store 1957 Westminster
--John J yarn insp r18 Fairfield av
--Jos A lapper B&S r N Providence, RI
--Jos O r4 Claremont av
--Jos O (Margt E) slsmn J O San Souci Co Inc h N Providence, RI
--Katheryn Mrs nurse 4 Claremont av h do
--Leo H (Rose) countermn h2333 W Shore rd (Warwick)
--Leonard V rehabilitation Counselor RI Dept of Education h Woonsocket, RI
SanSousi Loretta sewer r19 Lucy
--Margt Mrs tchr Ralph St Sch r N Providence, RI
--Marie tray girl RI Hosp r Warwick
--Mary K swtchbd opr Medical Bur Prov Medical Assn r Norwood
--Mary L h49 Intervale rd
--Paul A (Madeline F) sec-treas J O San Souci Co Inc h27 Forbes
--Theo porter St Joseph's Hosp r596 Broad
--Wm J (Dorothy) shipper Armour & Co h55 Kossuth
--Yvonne (wid Wm J) h12 Kossuth
--Wm B claims adj RI Mutual Ins Co r Pascoag
Santa Cath sr clk typ r Warwick
--Liborio (Jennie) h35 Sutton
Santagata Albert C emp B A Ballou & Co Inc r Pawtucket, RI
--Alf (Mary) h193 Huntington av
--Andrew F mech r148 Daniel av
--Andrew M (Assunta) mech h148 Daniel av
--Angelina (wid Vincenzo) h66 King Philip
--Anna M r66 King Philip
--Anthony USA r182 Dora

SANTAGATA
--Archille (Madeline) formn Colonial Knife Co Inc h174 Magnolia
--Arth coloring room wkr Cathedral Art Metal Co r Cranston
--Clara pkr r549 Union av
--Eleanor h277D Chad Brown
--Eliz smstrs Superior Upholstering Co h590 Union av
--Elviro (Rose) lab RC&D DPW h182 Dora
--Esther wvr r3 Malvern
--Everett jwlry wkr r539 Chalkstone av
--Fredk A (Hilda) chauf insp of bldg ofc h40 Rye
--Fredk A jr USN r40 Rye
--Giuseppina (wid Crescenzo) h3 Malvern
--Guido mldr Cable Electric Products Inc r215 Orms
--Harry E (Lorraine M) USN h267 Hartford av
--Herbert (Gloria J) clk r77 Merino
--John B mattress mfr h125 Roosevelt
--John T (Frances) jwlry wkr h51 Chapin av
--Jos (Phyllis) plshr h20 Smart
--Jos R sander Scarpetti Oldsmobile Inc r148 Daniel av
--Julia (wid John) h517 Broadway
--Leno (Restituta) opr h rear 12 Oak
--Lewis (Maria S) car polisher Scarpetti Oldsmobile Inc h55 Wendell
--Louis R (Elena) driver h12 Evelyn
--Luigi (Angelina) weaver h549 Union av
--Madeline Mrs opr Colonial Knife Co Inc r164 Magnolia
--Mary weaver r3 Malvern
--Philip (Colonial Mattress & Upholstering Co) r125 Roosevelt
--Quido A (Kath) mldr h225 Messer
--Raymond A (Concetta) clk r610 Charles
--Thos (Marie) supt h184 Dora
Santagata Thos E (Anna) prod wkr Coca-Cola h141 Unit
--Thos G (Margt) formn h99 Prudence av
Santamaria Albert (Marguerite) v-pres R Royal Sales Co Inc h21 Alexander
Santamaria Anthony (Isabella) pres Royal Sales Co Inc h45 Touro
Santa Maria Antonio hlpr h41 Whittier av
--Bertha jwlry wkr r41 Whittier av
--Frank jr (Sara L) truck driver h221 Valley
Santamaria Frank A (Rose) chauf h159 Dora
--Geo (Barbara) lab h76 Ellery
Santa Maria Jos (Bruna) fdry wkr h11 Spruce
Santamaria Nicholas (Vivian) chauf h82 Bernon
Santa Maria Phillip studt r5 Amsterdam
--Rose h5 Amsterdam
--Victor J (Elsie M) tv repairs h65 Union av
Santamasso Dewey (Laura) lab h166 Spruce
Santamauro Anthony (Angelina) comp h142 Lynch
Santana Manuel shipper Standard Whol Co r Swansea, Mass
Santanelli Aniello (Angelina) lab h2 Ringgold
--Anthony barber Wash Park Sanitary Barber Shop h2 Ringgold
Santanelli Anthony (Sylvia) jwlry wkr h19 Richter
--Gennaro P (Marie) aircraft mech h14 Bodell av
--Thos fence erector r Johnston
--Thos (Adeline) jwlry wkr h106 King Philip
Santanello Thos (Josephine) auto mech h78 Langdon
--Thos (Dolores J) gro clk h39 Parkway av
Santangelo Adam A (Anne; Adam's Plumbing Service) h25 Sibyl
--Agostino jr auto mech r41 Eutaw
--Ann M jwlry wkr r22 Armington av
--Anna Mrs r16 Hendrick
--Antonio (Louise) jwlry wkr h22 Armington av
--Dominick (Filomena) lab h35 Bergen
--Dominic A lwyr r35 Bergen
--Emma opr Union Tool Co Inc r123 Sherwood
Santangelo Felix (Lillian M) disp h112 Keene
--Frances IBM opr Standard Gro Co r22 Armington
--Jas (Anne) plater Spencer Plating Co Inc h41 Eutaw
--Lillian M emp US Rubber Co r112 Keene
--Lorenzo glass wkr r35 Bergen
--Louis (Irene) textile wkr h19 Inkerman
--Rose (wid Agostino) h41 Eutaw
--Rubina L clk r22 Armington av
Santangini Alex (Rose; Ringgold Street Garage) h10 Ringgold

G. H. WALKER & CO.
Est. 1900
INVESTMENT BANKERS
Members NEW YORK STOCK EXCHANGE
Room 840 — 15 Westminster
UNion 1-4000

Rowley Construction Co.
Builders Since 1900
ALVAN B. CONWAY Pres. and Treas.
THE ASSOCIATED GENERAL CONTRACTORS OF AMERICA AGC
BUILDERS
260 CENTRAL ST. Pawtucket, R. I.
Telephone PAwtucket 5-4600

STATION
WJAR
Radio and Television
The OUTLET Company
Providence

RHODE ISLAND SUPPLY & ENGINEERING CO.
Incorporated 1900
INDUSTRIAL, STEAM and PLUMBING SUPPLIES — BOILERS and RADIATION
156 West Exchange St. Tel. GA 1-7333

PEOPLES SAVINGS BANK
MAIN OFFICE – Westminster to the Mall – Providence R. I. – Telephone JAckson 1-6600
WAYLAND SQ. – 144 Medway St. Tel. ELmhurst 1-3100
WARWICK – Governor Francis Farms Shopping Center Tel. HOpkins 3-8700
EAST PROVIDENCE – 200 Taunton Ave. Tel. EAst Providence 1-6100

SANTANGINI
--Andrew lodging house 108 Harrison h Cranston
--Angelina (wid John A) h87 Ring
--Caroline sec C D Paige Co r22 Kenwood
--Celia M Mrs insp r127 Burnett
--Edw J (Celia M) clk Nicola Santangini h127 Burnett
--Enrichetta (wid Gaetano) r10 Ringgold
--Florindo (Madeline) carp h81 Delaine
--Henry (Caroline) clk h22 Kenwood
--Ida clk r rear 100 Knight
--Jos A studt r87 Ring
--Lenora N clk r45 Sterling av
--Letitia E opr W U Tel Co r87 Ring
Santangini Madeline golf ball winder US Rubber Co r81 Delaine
--Mary E posting clk B&S r Cranston
--Nicholas (Carmella) grinder h45 Sterling av
--Nicola gro 100 Knight h rear 100 do
--Rita R clk Citizens Savings Bank r10 Ringgold
Santaniello Albert (Esther) oiler h16 Raphael av
--Albert A (Gilda) h25 Leo av
--Alf (Dorothy) mech h105 Langdon
--Anthony jr r11 Raphael av
--Antonio (Maria C) auto mech h11 Raphael av
--Armand (Josephine) h166 Vinton
--Barbara L pishr r11 Raphael av
--Carmine R (Irma) lwyr 572 Charles & 15 Westminster R1041 r69 Langdon
--Dolores J swtchbd opr Tilden Thurber Corp r39 Parkway av
--Dorothy sten Narragansett Paper Co r N-Providence, RI
--Elaine A recpt Dr Francis L Burns r98 Langdon
--Emilio (Maria) gas sta 366 Charles h35 Raphael
--Ernest (Angela) ins agt John Hancock h98 Langdon
--Francis A (Louise C) auto mech h232 Langdon
--Jos (Gilda) electn h451 Mt Pleasant av
--John jr (Christine; J&J Service Station) h5 Udell
--Marie D tchr r451 Mt Pleasant av
--Maureen A sr clk sten Div of Probation & Parole r222 Langdon
--Peter A mech r222 Langdon
--Salvatore r451 Mt Pleasant av
--Thos (Mary) slsmn h16 Opper
--Thos C (Lucy M) gro h196 Kimball
--Thos C jr USA r196 Kimball
--Vincent studt r451 Mt Pleasant av
--Wm E (Norma F) mech Emilio Santaniello h105 Langdon
--Wm E USN r35 Raphael av
Santanna Frank P (Jessie) rubber wkr h55 Fremont
Santantonio see also San Antonio
--Angelina (wid Antonio) h26 Wallace
--Geo (Rita; George's Barber Shop) h Cranston
Santantonio Vincenzo r62 Ridge
--Vincenzo (Raffaela) tailor h104 Ridge
Santarcangelo Rocco (Rosa) h20 Stone
Santas Manuel (Mary) lab h62 Camp
Santell Alf electn N E Co h E Prov
--Eliz slswn Shepard's r E Prov
Santer Jennie jwlry wkr h45 Croyland rd
--Lillian jewelry wkr 1422 Broad
Santerre Jessie (Jessie s Grill) h1112 W Shore rd (Warwick)
Santi Angelo (Mary) jwlry wkr h11 Geneva
Santiago Marie hairdresser Sheraton Biltmore r3 Malvern
Santiano Chas (Concetta) lab h175 Kimball
--Concetta cap spinning M & F Worsted Mills Inc r175 Kimball
--Joseph (Louise) grinder h16 Hawthorne
--Louis (Elaine V) dir of recreation Federal Hill Pool r54 Rankin av
--Michl (Yolanda N) carrier PO h1173 Chalkstone av
Santili see also Santille Santilli and Santillo
--Ann M sten r Warwick
Santille Mildred E pract nurse Miriam Hosp r Pontiac
Santilli Alfonse (Edith) wldr Damiano Bros h18 O'Neil
Santilli Alphonse (Al-San Jewelers) h8 Kepler
--Anna jwlry wkr r87 Tell
--Antonio (Rose) jwlry wkr h17 Grant
--Antonio mach opr h779 Academy av
--Carmello h21 Liberty
--Daniel E (Susie) textile wkr h25 Grape
--Dino (Anna N) lab r229 Nelson

SANTILLI
--Dorothy M insp Gorham's h70 Althea
--Edith Mrs tex wkr r18 O'Neil
--Eleanore Mrs r70 Althea
--Frank C (Carmella) constn wkr h6 Bodell av
--Mario J emp U S Rubber Co r W Warwick
--Phillip production clk Goodyear Footwear Corp r280 Providence W Warwick
--Salvatore (Helen) mldr h43 Alicant
--Tomassina Mrs packer Glamour Vanities Inc h87 Tell
--Walter P (Kathleen) lab h19 Whelan rd
Santillo Alphonso barber G Almy h Johnston
--Antonetta Mrs jwlry wkr r16 Terrace av
--Christina M typ B&S r N Prov
--Cosmo h30 Veto
--John lab r30 Veto
--Nicholas H (Antonetta) mold mkr Marvin Co h16 Terrace av
--Wm stone setter 433 Westminster R302 h N Prov
Santina Satti lndry wkr Charles V Chapin Hosp r5 Newcomb
Santo Dominic pres Beauty Craft Products Co Inc h53 Chestnut Seekonk, Mass
--Frank (Emma) jwlry wkr h61 Salmon
--Peter (Josephine) airport atndt h30 Alverson av
--Wm (Emma) h22 Vernon
Santomassimo Alphonso h666 Atwells av
--Lena r666 Atwells av
Santomauro Carmino (Angeline) lab h27 Eutaw
--Saverio E (Grace) lab Roger Wms Pk h27 Eutaw
Santon Chas A h98 Gano
Santonastaso Albert G studt r25 Marshall
--Guistino (Louise) supt Espo Flex Mfg Co Inc h25 Marshall
Santoni Marguerite K Mrs sr social wkr Child Welfare Service of R I r12 Barnes
--Ronald E (Marguerite K) h12 Barnes
Santopadre Alfonso (Josephine) shoe repr h98 Eastwood av
--Amelia L elect solderer Bulova r70 Clym
--Antonio R (Anna) chauf h89 Hamlin
--Armand R (Amelia L) equip opr Prov Sewer Dept h70 Clym
--Eleuterio (Adelina) carp h150 Home av
--Julia Mrs h126 Knight
--Larry USN r126 Knight
--Laura jwlry wkr r126 Knight
--Mary power press opr Bulova h1236 Westminster
--Mary A asmblr Bulova r Cranston
--Rose jwlry wkr Swiss Jwlry Co.h39 Wendell
--Salvatore h347 Bway
--Vincent A file wkr h19 Newark
--Vincent A jr (Jane A) colorer h25 Ida
--Yolanda pharm r150 Home av
Santoparde Louise clk Dutch Dainty Bakery r89 Wood
Santopare Mary h1236 Westminster
Santopietro Albert (Leonalda; Franks Auto Top Co) h561 Broadway
--Alf (Marie; Frank's Auto Top Co) h304 Sharon
--Angelina C slswn r561 Broadway
--Antonetta (wid John D) h55 Terrace av
--Aristido clk r55 Terrace av
Santo Pietro Bruno (Carmella) purch agt Imperial Pearl Co Inc r Cranston
--Eug B (Camella) purch agt h41 Magdalene
--Frank (Lena; Tomson Auto Top Co) h19 Parade
--Frank R (Victoria) color mixer h25 Shafter
--Geo (Lillian) asst formn Imperial Pearl Co Inc r46 Simmons
--Hugo H (Evelyn C; Frank's Auto Top Co) h Cranston
--Jennie Mrs h39 Canton
--John (Rose) shipping formn Lang Jewelry Co h9 Silver Lake av
--John B (Antonetta) tailor 321 Plainfield r55 Terrace av
--Joseph (Lena A) jwlry wkr r257 Broadway
--Luigi (Adelina) varnisher The Foxon Co h Cranston
--Margt Mrs insp Bulova r206 Progress av
--Mary clk r39 Canton
--Renato hlpr Frank's Auto Top Co r129 Courtland
--Rocco (Matilda E) jwlry wkr h129 Courtland
--Ronald (Marjorie) auto uphol h206 Progress av
--Salvatore A (Margt) auto body repr r15 Fairbanks

SANTO
--Thos (Norma; Frank's Auto Top Co) h Cranston
--Thos V (Therese) h Cranston
--Virgil (Mary) slsmn Imperial Pearl Co Inc r55 Terrace av
Santoprade Louise clk r347 Broadway

Santoro — h188 Althea
--Albert (Rosina) baker h415 Admiral
--Albert jr (Beatrice; Park View Filling Sta) h57 Fairmount av
--Albert A (Dolores A) window trimmer City Hall Hardware Co h28 Hawkins
--Alessandro (Lucy; Craft Cleansers) r Cranston
--Alf M (Ilda A) barber h56 Hawkins
--Americo jwlry wkr r580 Admiral
--Andrew J plasterer r80 Atwells av
--Angelo (Mary) bodymn Friendship Body & Radiator Wks h41 Harvest
--Ann clk typ London Guarantee & Accident Co Ltd r E Prov
--Antonio A (Margt) airplane mech h11 Isabella av
--Barbara P tel opr NET&TCo r17 Atlas
--Betty clk Metropolitan r62 Hawkins
--Betty tel opr r Johnston
--Carmela E tchr r128 Commodore
--Carmelo (Elvira) h387 Branch av
--Carmine (Sarah; Lafayette Line Poultry) h Johnston
--Celia clk r6 Elmdale av
--Cesare A (Elsie M) barber h17 Atlas
--Edw (Loretta) jwlry wkr h521 Admiral
--Ella clk r62 Hawkins
--Emilio (Dorothy) jwlry wkr h127 Tell
--Ernest (Ermelinda; Super Service Oil Co) h77 Sycamore
--Ernest P (Angelina) tailor h6 Elmdale av
--Esther C verifier Automobile Mutual Ins Co of America r39 Commodore
--Frank optical wkr r206 Rutherglen av
--Frank (Mary D) plstr r45 Christopher
--Guiseppe A (Christina) lab h60 Hawkins
--John C (Martha M; Santoro Oil Co) h36 Anchor
--Jos (Mary) h206 Rutherglen av
--Jos (Mary) trucking 11 Herbert h do
--Jos jr USA r132 Commodore
--Joseph Macaroni Mfg Co (Joseph S Santoro) 39 Luna
--Joseph S (Joseph Santoro Macaroni Mfg Co) h132 Commodore
--Jos S (Dorothy A) carrier PO h Johnston
--Kath laundry wkr Louttit Laundry Company r40 Commodore
--Liberato D (Concettina) carrier PO h127 Tell
--Loretta bench wkr Atlantic Jewelry Co r521 Admiral
--Louise (wid Antonio) h127 Tell
--Marie T clk Natl Biscuit Co r206 Rutherglen av
--Mary emp Nat's Jewelry Co Inc r57 Tell
--Nazzareno (Virginia) lab h39 Commodore
--Norma clk Davis & Davis r Barrington
--Oil Co (John C Santoro) 60 Hawkins
--Ottavio T (Lois W) supvr Automobile Mutual Ins Co of America h Barrington
--Peter (Theresa) color boy Queen Print Works Inc h5 Rowley
--Philip J (Catarina) lab h40 Commodore
--Ralph bkpr r206 Rutherglen av
--Ralph E (Anna) press opr Bulova h127 Tell
--Robt (Antonetta) pantographer h11 Alton
--Rosa studt r415 Admiral
--Rose (wid John) h80 Atwells av
--Rosemarie clk Puritan Life Ins Co r413 Admiral
--Salvatore F (Bertha) firemn RIDPB h62 Hawkins
--Salvatore F (Josephine) laddermn Ladder 6 h71 Corina
--Sebastian C ins agt C W Knibb Co r Warwick
--Sebastiano (Grazia) h128 Commodore
--Sebastiana C slsmn r128 Commodore
--Susie (wid John) r580 Admiral
--Theresa B clk r580 Admiral
--Vincent J (Mary) lab h57 Tell

—Vincenzo tailor r39 Commodore
Santorro Pasquale (Carmelle) carp h788 Academy av
Santos Abel R USN r198 Dudley
--Angelo A (Virginia) baker Wayland Bakery h105 Ives
--Anthony (Virginia) h198 Dudley
--Anthony mail hndlr PO h Pawt
--Anthony USN r236 Ives
--Antone r34 Sassafras
--Antone (Anna) chauf h236 Ives
--Antone (Alice) cook h166 Dudley

CRISS CADILLAC OLDS, INC.
CADILLAC SALES — SERVICE OLDSMOBILE
"Your Satisfaction Is The Cornerstone of Our Success"
555 ELMWOOD AVENUE TELEPHONE HOpkins 1-0086

SANTOS
--Antone dishwasher B U Dining Room r19 Lippitt
--Antone (Hilda) mason h158 Geo M Cohan blvd
--Antone (Mary) stevedore h36 Armstrong av
--Antone (Mary) wire drawer h rear 27 Fremont
--Antone jr (Eugenia) mach Hazard Brownell Machine Tools Inc h Barrington
--Antone jr (Edith) printer h36 Armstrong av
--Antone F h18 James
--Antone V (Josephine) lab Prov Sewer Dept h71 Wendell
--Antonio formn M S Alper & Son Inc h E Prov
--Armand foundry wkr h31 Quaid
--Arth (Maria) wire wkr h19 Trenton
--Barbara L Mrs desk clk h125 Howell
--Beatrice jwlry wkr r94 Ives
--Blanche (wid Manuel) h45 Howell
--Bros Hardware Co (James R Santos) 94 Ives
--Carmella Mrs maid Roger Wm Genl Hosp r27 Ledge
--Carmen B asst B U r95 Keene
--Caroline h39 John
--Chas bus driver U T C r E Prov
--Chas (Laura) lab h91 Arnold
--Chas R jr (Dorothy) wire wkr h141 Rhodes
--Dennis laundry Lying In Hosp r333 Williams
--Dimond L washroom hlpr R I Hosp r10 Spring
--Dominga Mrs h65 K-March
--Doris asst bkpr R I Hosp r E Prov
--Doris M r107 Calhoun av
--Dorothy r107 Calhoun
--Dorothy L clk Cherry & Webb r Rehoboth Mass
--Edmund (Mary C) opr h56 E Transit
--Edw (Loretto) h53-C-March
--Edwin (Loretta M) h95 Somerset
--Emilio (Ann) restr wkr h175 Jewett
--Eug mtcemn r36 Armstrong av
--Florence H dom r107 Calhoun av
--Francis M USMC r62 Camp
--Frank r41 Stewart
--Frank (Virginia) mach opr Sage Mfg Co h rear 410 N Main
--Frank television techn WPRO r Bristol
--Frank C(Donattia C) slsmn Greene Tobacco Co h37 Ives
--Geo h285 Richmond
--Geo J (Arline) slsmn h130 Waldo
--Geo (Georgina) mach opr h27 East
--Georgelina Mrs jwlry wkr h28 Preston
--Gil slsmn Beck Beauty Supply Co Inc h161 Locust Swansea, Mass
--Hilda clk R I News Co r156 Geo M Cohan blvd
--Jack (Rose) h111 Knight
--James A screw mach opr h18 James
--James R (Maria A; Santos Bros Hdw Co) r E Prov
--Jennie (wid Peter) h18 James
--Joaquim (Mary J) lab Inctr Div DPW h10 Star
--John r106 W Clifford
--John driver Kraft Foods Inc h Pawt
--John (Flora) freight handler h166 Prospect
--John (Hilda) jwlr h19 Armstrong av
--John lab r43 Transit
--John (Dorothy E) setupmn h71 Ives
--John (Alice) ship clk h10 Amy
--John textile wkr h18 Shawmut
--John (Christina) truck drivers h11 Almy
--John jr studt r166 Prospect
--John J (Carmela) porter Roger Wm Genl Hosp h27 Ledge
--John M (Eugenia) mariner h157 Dudley
--John M (Mary) servmn Lee Tire & Rubber Co of N Y Inc h627 Potters av
--John R r225 Transit
--John R mtcemn h107 Calhoun av
--Jos h rear 62 Wickenden
--Jos (Lorraine) buffer h71 Ives
--Jos jwlry wkr r91 Arnold
--Jos (Mary A) plastic wkr h72 Fremont
--Jos (Jeannette) v-pres Walco Electric Co h Norwood
--Jos R instr dir evening sch Bryant College r Walpole, Mass
--Josephine press opr Bulova r71 Wendell
--Lawrence h183 Adelaide av
--Lillian R clnr Old Colony House r235 Willard av

SANTOS
--Lorretta r34 Hayward
--Manuel h166 Dudley
--Manuel (Antonnette) h31 E Transit
--Manuel (Georgiana) atndt City Bath No 5 h608 Wickenden
--Manuel (Mary) chauf h288 Wickenden
--Manuel lab h rear 100 Plain
--Manuel (Lillian C) meter mech Water Supply Board h35 Carr
--Manuel (Marie) plater h94 Tell
--Manuel jr USMC r62 Camp
--Manuel R (Beatrice C) mach opr h94 Ives
--Manuel R (Mary A) Shoe dlr and repr 81 Ives h E Prov
--Manuel R jr r94 Ives
--Margt sten Auto Mut Ins Co of America r E Prov
--Margt M Mrs plier wkr Federal Chain Co r E Prov
--Maria G (wid Antone) h62 Trenton
--Mariano (Stella; Fox Point Service Station) h115 Arnold
--Marie jwlry wkr J&N Mfg Co r111 Knight
--Marion h34 Fremont
--Mary h530 Wickenden
--Mary emp Dexter Case Corp r183 Ives
--Mary clk H T Mulry Chevrolet Co r10 Star
--Mary maid R I School of Design r20 South
--Mary maid R I School of Design r10 Star
--Mary Mrs asst matron University Club r36 Armstrong av
--Mary (wid Manuel) 225 Transit d June 21, 56
--Mary C sten Shepard's r56 E Transit
--Novelle Mrs matron Central High Sch r53-D-March
--Olga recpt Dr Ezra A Sharp r37 Ives
--Olga sten Auto Mut Ins Co of America r E Prov
--Palmyra (wid Raymond J) r51 Frank
--Paul A r107 Calhoun av
--Richd clk Ind Natl Bank r Riverside
--Richd lndry wkr r236 Ives
--Rose Mrs press opr J & N Mfg Co r111 Knight
--Theresa opr r72 Fremont
--Thos clk h72 Fremont
--Victor (Barbara) USN h473 Chalkstone av
--Walter (Helen) clk h224 Webster av
--Wm (Elaine) wire wkr h227 Ives
Santti Fred E (Amy) mach opr B&S h245 Smith
Santucci Albert R lab Sch Dept r171 Home av
--Angela tel opr NET&TCo r Cranston
--Angela Mrs smstrs Grayson's Inc r Cranston
--Angelo jr (Carmella) acct Superior Coal Co h70 Alverson av
--Anna Mrs cloth hndlr h200 Silver Spring
--Arth C sub carrier Elmwood PO r189 Home av
--Augusta V bkpr Tri Boro Tool Co Inc r Cranston
--Carmine (Josephine) emp Atlantic Rayon Corp h Cranston
--Dora J clk h171 Home av
--Gennaro r64 Durham
--Jennie (wid Francesco) h184 Elmdale av
--Jerry USAF r200 Silver Spring
--Lawrence J (Augusta) grinder B&S h Cranston
--Leonard A (Louise) refnshr Avery Piano Co h15 Anne
--Luigi jr emp US Rubber Co h Cranston
--Mario (Assunta) mtcemn h64 Durham
--Michl A (Antonetta M) whol fruit h28 Magdalene
--Oberdon (Frances) shipper h47 Vineyard
Santulli John pres & treas R I Elec Co Inc r Bristol
--Mary A clinical instr St Joseph's Hosp r Bristol
Santurri America E slswn Shepard's r Cranston
--Angelo (Phyllis) truck driver h458 Union av
--Antonetta carder J W W Holden r Cranston
--Antonio (Nancy) trucking h458 Union av
--Barbara ofc sec Council of Community Services r788 Academy av
--Edw J (Pauline G) shipper h306 Althea
--John (Evelyn R) constn wkr h322 Dudley
--Jos ftr P G Co h Cranston
--Roland (Antonetta) toolmkr Aro Sac Inc h Cranston
--Romeo (Mary) grinder Gorhams r Cranston
Santy Mabelle E Mrs h28 Pennsylvania av

Sanzaro Esto C (Margt) pntr h18 Hudson
--Nerina (Nerina's Beauty Salon) r44 Hudson
Sanzi Eug E (Helen M) supt h778 Potters av
--Eug M (Rose) whsemn r400 Valley
--Eug N lab r778 Potters av
--Fred (Rose) shoe repr h143 Prudence av
--Gail B Mrs tel opr NET&T Co r248 Union av
--Geo clk Frank J DiMaio r143 Prudence av
--Giuseppina (wid Giacinto) h143 Prudence av
--Louis h159 Dora
--Richd optical wkr r778 Potters av
--Vincent opr r159 Dora
--Walter J engr r778 Potters av
Saoma Arth (Morope) clk New Spot r78 Orms
Sapiente Felix tailor Kennedy's Co Inc h504½ Broadway
--Louise smstrs r504½ Broadway
Sapinsley John M (Lila) h25 Cooke
--Milton C (Elsa C) pres United Fund Inc h270 Laurel av
Sapio Anthony (Leona) fndy wkr h10 Alto
--Jos jwlry wkr r17 Thos & Vincent Luongo Mem Square
--Marie (wid Salvatore) h17 Thos & Vincent Luongo Mem Square
--Pauline jwlry wkr r17 Thos & Vincent Luongo Mem Square
Sapko Mary F maid R I Hosp r23 Hoppin
Sapkowski Adam (Sophie; Brewery Bar) h Cranston
Saracino see also Sarracino
--Andrew (Michelina M) engraver h58 Ring
--Mary F sten Springfield Fire & Marine Ins Co r Woon
--Rosina (wid Luigi) h60 Ring
Sarafian Eunice G sten B&S r Woon
--Geo r32 Osborn
--Geo (Doris; Swank Beauty Salon) h Saylesville
--John C (Charlotte) phys 730 Broad h Warwick
--Martin r32 Osborn
--Richd D (Pailoon) lab Roger Wms Park h32 Osborn
--Mary Mrs h83 Balbo av
Saragino John (Cath) jwlry wkr h19 Hewitt
Sarah John H (Mary V) plating mach opr G E Wiring Dime Dept h343 Public
--Jos (Madeline B) clk Atlantic Rayon Corp h53 Dartmouth av
--Madeline B Mrs insp Atlantic Rayon Corp r63 Dartmouth av
Sarahacelouski Edw (Sarah) atndt h189 Admiral
Saran Alex r171 Manton av
Saran Herman W (Lillian R) pntr h81 Putman
--Rhea M Mrs h70 Barston
--Wilfred A (Gertrude) h83 Barston
Sarandrea Frank (Angela; Criterion Jewelry Co) h74 Chapin av
--Norma R Mrs ofc clk r Cranston
--Pauline (wid Sisto) h79 Marshall
Sarao Elyira ofc mkr r36 DePinedo
--Filomena r36 Vinton
--Sebatian (Theresa) h36 Vinton
Sarasin see also Sarrasin
--Clara H Mrs (The Lester) r6 Lester
--Henry J (Clara H; The Lester) h6 Lester
Sarasta Thos R (Alice) slsmn r40 Sears av
Sarat Israel (Hilda) mgr h6 Holly
--Lillian Mrs r42 Hidden
Saratelli Mario (Josephine) lab PO r108 Webster av
Saravo Alf USA r58 Henrietta
--Anthony (Ersilia) hlpr B&S h414 Hartford av
--Arth W USA r414 Hartford av
--Edw A (Theresa) mach opr h412 Hartford av
--Etore (Margt) floor layer h58 Henrietta
Saravo Gennarao (Margt) wire wkr h56 Wood
--Jos (Assunta) h58 Henrietta
--Jos jr (Louise) h58 Henrietta
Saravos Thos (Lucy) fruit & vegetable 803 Smith h do
--Thos jr slsmn r803 Smith
Sarazen Anthony A (Sylvia) ins agt Mut Benefit Health & Accident Assn r N Prov
--Henry real estate slsmn r12 Dartmouth av
Sarazin Roland slsmn G Fred Swanson Inc h N Prov
Sarbel Audrey Mrs ofc wkr r11 Downing
--Marcel (Audrey) studt h11 Downing
Sarchione Domenica (wid Saverio) h15 Parade

Mattson Realty Co.
Real Estate
Insurance
Builders
Developers
1777 POST RD.
Hillsgrove R. I.
Tels. REgent 7-1700 7-1701

BOWERMAN BROS., Inc.
General Contractors
TEmple 1-3200
Commercial & Industrial Construction and Alterations
Prompt Service
70 Bath St. Providence

EASTERN CONSTRUCTION CO.
STRUCTURAL REPAIRS
121 Waldo St. Tel. STuart 1-5050 Providence 7, R. I.

STATE LUMBER CO., Inc.
LUMBER
—
BUILDING MATERIALS
—
MASONS' SUPPLIES
403 CHARLES ST.
Phone TE 1-6233
750 N. Broadway E. Providence
GE 4-3187

MASSACHUSETTS MUTUAL LIFE INSURANCE CO.

WILLIAM H. BURROWS, RODERICK PIRNIE, General Agents
ORGANIZED 1851
TURKS HEAD BUILDING — TEL. GAspee 1-2672

SARCHIONE
--Mano (Ida) tool mkr r15 Parade
Sarcione Albert P (Gloria C) asst personnel clk h22 Sycamore
--Elena gro 3 Thos & Vincent Luongo Mem Sq h do
--Felix dentist 176 Webster r Warwick
--Jos (Anna) ins agt h1264 Smith
--Livia P r3 Thos & Vincent Luongo Mem Sq
--Thos (Vincenza) gro h3 Thos & Vincent Luongo Mem Sq
Sarcone Nicola chief Sheraton Biltmore r N Prov
Sardelli Angelina (wid Giovanni) h146 Eliza
--Edmund (Antonetta) jwlry wkr h17 Fruit Hill av
--Jos C (Lucy) stone setter h23 Bancroft
--Margt C clk NET&TCo r Cranston
--Norma clk r23 Bancroft
--Olympia clk r Johnston
--Thos (Helen L) carp h176 Courtland
Sardiello Angelo (Mary L) carp h158 Rutherglen av
--Cosimo A (Boulevard Spa) h Cranston
--Michl (Rosa) jwlry wkr r93 Waite
Sarenault Dorothy M Mrs tchr Sackett St Elementary Sch r81 Warren av
--Mark A supt sub sta mtce N E Co h N Prov
Sarendrea Mario J (Diana) shipper Union Tool Co Inc h7 Elder pl
Sarenson Bernard (Florence) h123 Radcliffe av
--Julius (Minnie) h56 Goddard
--Leroy A lot boy Dunne Motor Sales Inc r504 Sharon
Sarganas Anthony J (Mary; Sunnyside Alleys) h167 Plain
Sarganis James (Virginia) carp h35 Sheldin
--Sarando (Bertha) servmn Addressograph Multigraph Corp h E Prov
Sarge's Auto Body Works (Nicholas Roselli) rear 450 Branch av
Sargeant Barbara R chkr Automobile Mutual Ins Co of America r Georgiaville
--Harold E (Helen F) plmbr 338½ Thurbers av and 105 California av h do
--Jacqueline M file clk Auto Mut Ins Co of America r Georgiaville
--P Victor claims mgr Harford Accident & Indemnity Co r Warwick
--Wm H (Helen F) agt Equitable Life Assurance Soc h Attleboro Mass
Sargent Francis B (Laura H) phys 124 Waterman h Oaklawn
--Francis B pres R I Bridge Club h Cranston
--Francis B jr (Diane M) slsmn Remington Rand h11 Barnes
--Fred cook Hide Away Diner h Thurbers av
--Herbert H turbine opr N E Co h289½ Friendship
--Herman H v-pres Prov Steamboat Co h E Prov
--Judith V studt r108 Cushing
--Louise studt r100 State
--Myron B (Virginia) watch repr
Sargenti Philip V studt r 2 Brown Quadrangle
Sargeson Robt slsmn Felt & Tarrant Mfg Co h Lonsdale
--Walter R carrier PO r Lincoln
Sargini Barbara press opr Lorgnette's Inc r120 Taylor
--Michl (Barbara) hlpr h Cranston
Sargon Ivor studt r 5 Brown Quadrangle
Sargrines Elmer (Elma) cook h24 Cargill
Sarian Mark (Florence) horse trainer h151 Camden av
Saritelli Angelo A (Theresa) plshr Francine Inc r113 Lowell av
--Anthony (Rita) h344 Plainfield
--Antonio (Victoria) rubber wkr h63 Naples av
--Armando (Marie C) lab h800 Plainfield
--Assunta Mrs cash United Star Mkt Co h65 Salmon
--Jos S (Brenda M) soldering formn Hedison Mfg Co h334 Orms
--Mario V (Josephine) custdn PO h108 Webster av
--Samuel (Antonette) h383 Broadway
--Saml (Sadie R) lumber hndlr h115 Acorn
--Vito A teller Industrial Natl Bank r383 Broadway
Sarkes Louis A research asst h Taunton, Mass
Sarkesian see also Sarkisian
--Haig tchr r8 Goddard

SARKESIAN
--Harry W (Sarah) h8 Goddard
--Israel r147 Smith
Sarkis Liquor Store (Sarkis Varadian) package store 124 Plain
--Matilda Mrs lodging house 178 N Main r Pawt
Sarkisian see also Sarkesian
--Akaby (wid Garabed) h810 Potters av
--Edw (Margt M) opr h150 Burnett
--Eliz (wid Shilean) h22 Zone
--Eva candler r22 Zone
--Geo D studt r2 Brown Quadrangle
--Gertrude G tchr Fox Point Elementary Sch r195 Glenbridge av
--Harry r151 Douglas av
--Harry sub clk PO r321 Jewett
--Irene house mother Angell House r15 Keene
--Jennie (wid Leon) h221 Jewett
--Krikor (Sarah) h51 Candace
--Leah E (wid Nishan) h1 Winthrop av
--Levon social wkr Dept of Public Welfare r810 Potters av
--Manoog (Mary) jan h9 Tanner
--Margt V clkTravelers Ins Co r E Prov
--Marilyn J clk typist Local Finance Co Inc r221 Jewett
--Melvin V (Eliz) electn h116 Althea
--Nishan h151 Douglas av
--Sahag S mach r810 Potters av
--Sarkis (Rose N) clk h810 Potters av
--Sarkis (Mary) eng h11 Esten
--Sartenig d April 6-56
--Shihan N jr lab N E Co r22 Zone
--Star jwlry wkr r22 Zone
--Zan (Rose) burrer B&S h81 Pemberton
Sarkissian Bogus (Lucia B) h41 Norwich av
Sarksnas Augustus h5 Sykes pl
Sarles Harvey J stat G H Walker & Co h Barrington
Sarli Emanuel (Assunta) hlpr Max Silverstein & Son h Johnston
Sarmento Antone P (Anna) slsmn h30 Howard
--Edw colorers hlpr Precision Buckles Inc r30 Howard
--Gilda (wid Antonio E) h317 Pocasset av
Sarni Louise flwr wkr Calart r Cranston
--Marion mgr r28 Locust
--Vincent (Hillside Restaurant) r28 Locust
--Vito (Marion) jwlr h28 Locust
Sarno Frank A (Ad Maker Service) r W Warwick
Sarnoski Mary maid R I Hosp r45 Prescott av
Sarodani Inc Nicola Marinelli pres Daniel Rinaldi sec Rock Trudell treas ring mfrs 50 Valley
Saroian Sam S (Eliz) gro 80 Diamond h do
Saroian Sarah (wid Arakal A) h31 Bush
--Seymore (Rose) gas sta 1020 Narragansett blvd h65 Richter
Saroka Alexandria (wid Bernard) h286 Grove
--Bernard hlpr Red Fox Ginger Ale Co r296 Grove
--Jos A shop hlpr Red Fox Ginger Ale Co r286 Grove
--Stanley (Josephine) emp U S Rubber Co h286 Grove
Sarra Engineering Co (Frank A Sarra) air conditioning equip 106 Putnam
--Frank A (Ella; Sarra Engineering Co) h Cranston
--Giuseppe Teresa oil dlr 15 Balmoral av h do
--John lab r403 Atwells av
--Raffaele h403 Atwells av
Sarracino see also Saracino
--Anna (wid Thos) h78 Sutton
--Jerry J (Vilma E) traffic mgr h37 Rowan
Sarrasin see also Sarasin
--Henry J (Mary) chauf h211 Oakland av
Sarrento Cafe Inc John Gentile pres liquors & restr 35 Atwells av
Sarro Alphonse (Victoria) serv sls mn White Pontiac Co h Johnston
--Anthony A (Maria) admn ofc Vets Adm h19 Daniel av
--Dante J (Christine A) stone mason h388 Atwells av
--Pasquale truck driver r36 Steuben
Sartain Arth F carrier Edgewood PO h Warwick
Sarti Amelia sec r11 Audubon av
--Louise h11 Audubon av
--Mabel comptometer opr r11 Audubon av
Sartini Alden mech Mack Trucks Inc r Pawt
--Cath Mrs h40 Brighton
--Jos (Linda) hlpr F S Payne Co h417 Cranston
Sartori Germano (Ortenzia) h10 Whelan rd

Sartorio Antoinette M smstrs Chez Elise r11 Hugo
--Virginia (wid Amadeo) h3 Job
Sartwell Eliz L sr social wkr Child Welfare Service of R I r W Barrington
Sarubi Building 69 Brayton av
Sarver Jean M clk B&S rPawt
Saslaw Peter (Sadie) tailor 636 Hope h233 Pleasant
Sass Lawrence (Roslyn) mgr Star Jewelry Co Inc h Cranston
--Laurence J sec Ralph Norman Co Inc h Cranston
Sasseville Madeline L typist B&S r32 Fairview
Sassi Amedeo (Grace M) autos dlr r145 Salina
--Angelo mach N E Butt Co h145 Salina
--Armando D (Elvina) slsmn h163 Laurel Hill av
--Carmino (Celia) pntr 193 Salina h do
--Dante (Valley View Drug Co) h N Prov
--Michl (Mary) lab h90 Veazie
--Nicholas (Theresa) porter h34 Marietta
--Roy mtcemn Prov College r90 Veazie
Sasso Anna (wid Bartolo) h33 Vinton
--Anthony (Grace) clk Leo Sasso h Pawt
--Anthony (Anna) sorter h19 Lily
--Domenick (Rosa) weaver h106 Balbo av
--Frank (Sarah) h18 Piedmont
--Frank J (Mary A) auto simonizer h137 Hanover
--Gertrude Mrs ofc wkr r170 Jewett
--James A h22 Calder
--James A (Cath) plshr h43½ Nisbet
--John (Gertrude) h170 Jewett
--John (Rose) chauf h457 Manton av
--Jos J (Helen) tchr Mt Pleasant High Sch h71 Vernon
--Leo (Mabel G) fruit 61 Plainfield h156 Hudson
--Lewis J (Rosina) pres S&M Construction Co h Johnston
--Louis (Lucy) blacksmith's hlpr RIPWD h33 Rowley
--Louis (Lucy) tex engraver h449 Manton av
--Maria G (wid Pietro) h36 Steuben
--Mary knife wkr r33 Vinton
--Mary Mrs h310 Thurbers av
--Mary A asmblr Cable Electric Products Inc r54 Courtland
--Mary A Mrs insp r137 Hanover
--Pasco sub clk PO r36 Steuben
--Salvatore (Lena) jan h81 Sutton
--Saverio (Josephine) parachute rigger h36 Steuben
--Vincent shoe repr r115 Bway
Sassoon Ruth r26 Oldham

Satchell see Setchell
--Frank J (Nu-Way Window Cleaning Serv) h Warwick
--Inez Mrs sec Nicholson File Co r Pawt
Satchwell John r74 Daboll
Satekis Walter (Wanda) tex wkr h46 Zone
Sateros Marie E prac nurse Jane Brown Memo Hosp r Riverside
Sather Anna E (wid Henry A) h38 Ruggles
Satloff Morris pub acct 49 Westminster R803 r Pawt
Satmary Michael J (Cath) safety eng G E Wiring Device Dept r Hoxsie
Sato Soichi E orderly R I Hosp r160 Broad
Satter Agnes H bkpr Saml Moore & Co Inc r67 Woodman
--Edith nurse h67 Woodman
Satterley Chas A (Mary J) r136 Harold
Satterly Raymond A clk Gorham's h6 Barry rd
Satti Alderico (Santina) bench wkr h5 Newcomb
--Margt cafe wn R I Hosp r72 Mawney
--Santina Mrs lndry wkr r5 Newcomb
Sattler Amalie P Mrs h179 Irving av
--Fritz scientific dept r179 Irving av
Sauchelli Anthony P (Madeline) fndry wkr h71 Commodore
--Maryann clk N E T & T Co r71 Commodore
Saucier Alcide B (Estelle A) annealer B&S h Fall River, Mass
--Beatrice r19 Brownell
--Edwyna L Mrs clk r Greenwood
--Frank r10 Foster
--Gerard H (Regina) mech h184 Lester
--Hector A (Lena) asmblr B&S h Fall River, Mass
--Helen sr clk typ RIDES r N Scituate
--Henry h68 Diamond
--Howard V (Emily M) hosemn Eng 10 h42 Bogman
--John (Ida) carp h40 Bogman
--Jos h29G March

MANCHESTER & HUDSON CO.

Fire Resisting **BUILDING and MASON MATERIALS** *Of All Kinds*
573 EDDY ST. ASPHALT ROOFINGS and EMULSIONS Tel. JAckson 1-6762

SAUCIER
--Leo J wkr Friden Calculating Mach Co Inc h Greenwood
--M Anne (wid Henry L) h186 Lester
--Norman J (Arline) supervisior Bulova h Conimicut
--Roland E (Shirley A) mtcemn Traffic Div Police Dept h150 G Fillmore
--Rose r29 G March
Sauco Betty flower wkr r Wescott
Sauer Alf E emp B A Ballou & Co Inc r Warwick
Saugy A Inc Mrs Mathilda A Leipf pres treas Leo A McCaughey v-pres Ludo Spangenberger sec whol meats 285 Canal
--Florence Mrs nurse h14 Earl
Saul Anna E ofc sec U S Treasury Savings Bond Div r10 Basswood av
Saul Barbara M clk B&S r50 Chatham
--Chas E (Louise E) aud Peoples Savings Bank h President av
--Florence E h19 Livingston
--Genevieve M r10 Basswood av
--Geo J d June 18-56
--Harriet (wid Fredk J) h50 Chatham
--Herbert (Margt A) carp h59 Burnett
--Irving M (Ethel B) clk h206 Rochambeau av
--James H shipper Scott Testers Inc h10 Basswood av
--John J jr night dispr Automobile Club of R I h E Prov
--Rose E clk h65 Lancaster
--Wm (Claire) jwlry plshr h182 Silver Spring
Saulinet Francis (Annette) h27 F Salmon
Saulino Adelina Mrs alterationwn Kennedy's Inc r1 Brighton
--Carmela (wid Felice) r87 Metropolitan rd
--Joanna h9 Belmont av
Saulnier Arth J (Elsie) plmbr h25 Mt Pleasant av
--Barbara J clk N E T & T Co r27 F Salmon
--Beatrice P r25 Mt Pleasant av
--Corey A (Eva E) h25 Mt Pleasant av
--Emma S (wid Wm) h422 Pine
--Jos A (Dorothy H) mech h109 Chester av
--Mary C Mrs insp Bulova h670 Prairie av apt 3D
--Robt jan r14 Mayflower
--Yvonne (wid Archibald J) h384 Orms
Sauls Wm M (Concetta) mech B&M Garage r4 Simmons
Sault see also Salt
--John A (Rose M) h38 Pitman
--Milton S (Mary E) ins agt h69 Adelaide av
Saumer Roger C plantmn Hoods h Woonsocket
Saunders see also Sanders
--Albert R driver R I Rug Works r Riverside
--Alden C (Lora B) supt of schools Towns of Glocester & Foster h251 Alabama av
--Allen r95 Benedict
--Ann Mrs clk Abbott's Pet Shop r Warwick
--Beda Mrs asst acct Franklin Process Co h Warwick
--Bertha F relief housemother R I Hosp r Seekonk, Mass
--C Beatrice Mrs sec McDowell Dimond & Co r53 10th
--Chas telev mech h35 Haskins
--Chas D (Ruth) radio reprmn h472 Wash
--Chas H (Carol) slsmn h52 Jefferson
--Chester C clk r20 Elgin
--Clifford C exec dir Junior Achievement of R I Inc h Cranston
--Donald L (Virginia) studt h78 Waterman
--Dorothy J sten BIF Industries Inc r53 10th
--Earl F (Mary E) mach r84 Clarence
--Earle E bkpr Nightingale Baker & Salisbury Inc r Warwick
--Earle F production exec The Foxon Co h Rumford
--Edw J (Doris) slsmn h30 West dr
--Edw N lab r137 Roosevelt
--Ethel W (wid Augustus) h101 Medway
--Eug W mach opr B&S r465 Douglas av
--Eunice F ofc wkr Cable Electric Products Inc r64 W Friendship
--Gladys clk Nicholson File Co r Rehoboth Mass
--Harry L h149 Princeton
--Helen L Mrs bkpr h20 Elgin
--Janet A studt r108 Cushing
--Joan L typist Dimeo Constn Co h E Prov
--Laura D cataloger Prov Athenaeum r37 S Angell

SAUNDERS
--Leon (Madeline) with Builders Iron Fdry h56 Sears av
--Leon W (C Beatrice) slsmn McDowell Dimond & Co h53 10th
--Leroy carp B U h Seekonk Mass
--Lloyd C (Karen N) ins agt Mass Mut Life Ins Co r101 Medway
--Martha h14 Pratt
--Mary L (wid Thos N) h137 Roosevelt
--Nelson E (Anne J) shipper Genl Elec Supply Corp r Warwick
--Patricia A med sec Dr Frank Merlino r137 Governor
--Paul O (Marce) prsr h38 Staniford
--Richd F slsmn Sun Oil Co h387 Angell
--Robt L (Thelma) porter h1 Aplin ct
--Rowena M clk Water Supply Board r53 10th
--Stanley H exec dir Hospital Service Corp of R I h350 Benefit
--Thos N d Sept 28-56
--Varnum J r10 Hoppin
--Veronica H sten r53 10th
--Walter M Inc Willett R Tefft pres-treas Geo L Harwood v-pres Anthony C Colaluca sec chemists 184 Whittier av
--Wilbour E trustee B U h Rochester N Y
--Wm A (Eleanor asst supt r Seekonk, Mass
--Wm C jr clk R I Pish Co Inc r W Warwick
--Wm H (Rachael) installer NET&TCO h Rehoboth, Mass
--Winthrop H (Vera G) h255 Alabama av
Saunier Alf L lab r899 Manton av
--Caroline (wid Joe A) h899 Manton av
--Francis E clk r899 Manton av
--Marie r254 Wash
--Rosalie L speeder M&P Worsted Mills Inc r899 Manton av
Saura Angelo (Theresa) clk Hoyle Open Air Market Inc r24 Cambridge
Saurette Rene J milling mach opr B&S r Fall River Mass
Saurino Costanzo lab h160 Croom
--Jos (Angelina) constn wkr h30 Comet
--Nicholas emp U S Rubber Co h Cranston
Sauriol Alex J jr servmn r16 Covell
--Alfred J (Pearl F) carrier Centre Station P O h Box 49 Harmony
--Antonette h294 Manton av
--Beatrice M (wid Alex J) r16 Covell
--Robt J USMC r16 Covell
Saurman Betty studt r100 State
Sauro Alf D (Grace J) radio mech h21 Lynch
--Angelo M (Theresa) asmblr B&S h24 Cambridge
--Anthony laddermn PFD r16 Lavaughn
--Edw uphol r67 Windmill
--Francesco jan h234 Unit
--John (Catarina) formn Municipal Wharf h18 Lavaughn
--John A dairymn h46 Gray
--Jos (Isabella) h88 Freese
--Jos (Rose) lab h92 Tell
--Louis dairymn r46 Gray
--Marie C (wid Michl) h67 Windmill
--Maria L Mrs d Sept 24-56
--Michl (Irene L) journeymn A&P r921 Atwells av
--Michl A (Joanne Y) h24 Armington av
--Nicholas J auto mech State of R I Div Auto Equip h Chepachet
--Vincent (Caroline) constn wkr r67 Windmill
--Vincent textile wkr r18 Lavaughn
Saute Alf meat ctr Quality Beef Co r106 Erastus
--Alf E (Anne E) tchr r21 Broom
--Arlene I slswn Outlet Co r Pawt
--Claire M (wid Alf A) h106 Erastus
--Dorothea C Mrs (S&S Cosmetic Distributors r Johnston
--Germain treas What Cheer Garage Inc h W Warwick
--Jules A (Agnes P) insp UTC h33 Raymond
--Norman C (Dorothea C; Saute Pharmacy) r Johnston
--Pharmacy (Norman C Saute) 401 Hartford av
Sauter Emily J (wid August) h1079 Broad
--James A (Olive) groundmn N E Co r776 Atwells av
--Richd N h246 Gano
--Wm E (Franklin Machine Co) h Apple Tree Lane Barrington
Sauvageau Shirley flwr wkr r Cranston
Sauve Robt mech Elliott Buick Inc h Pawt
Savage Agnes Mrs h31 Ambrose
--Carleton T (Gladys M) h228 Oxford
--Ellen r11 Cherry
--Ellen M Mrs maid Roger Wms Genl Hosp r41 Tyndall av
--Everett A hlpr Bulova r Greenwood

SAVAGE
--Floyd (Vesta) seamn h139 Plain
--Gayla A studt r34 Olive
--Gaynel Mrs housemother Bryant College r8 Young Orchard av
--Irving J (Loretta) mach h189 Jewett
--John J (Marjorie A) merchandise mgr U S Rubber Co h E Prov
--Jos F (Inez G) h207 Chapin av
--Julian B (Thelma) slsmn Herman Myron Co h Cranston
--Mary E emp interviewer RIDES r Valley Falls
--Richd C eng Genl Elec Co r Warwick
--Robt B studt r100 Charles Field
--Robt C (Mildred H) h168 Congress av
--Walter h285 Willard av
--Wm dresser tndr Paragon r W Warwick
--Wm R whsemn Ballou Johnson & Nichols Co h Oakland Beach
Saval Jack asst sec American Universal Ins Co h Everett Mass
--Maurice H pres Maurice H Saval (Rhode Island)Inc and pres American Universal Ins Co h Boston, Mass
--Maurice H (Rhode Island) Inc Maurice H Saval pres F L Burns treas ins agts 144 Wayland av
Savanta Domenico (Mary) barber 310 Broad r Cranston
Savara Rose G Mrs opr Queen Print Wks r14 Tappan
Savard Barbara sls clk J M Schmid & Son Inc r Wood Rehoboth, Mass
--Gloria L file clk Savoi Rubber Co r103 Atlantic av
--Mederic h96 Atwells av
--Omer L (Louise A) asmblr B&S h103 Atlantic av
--Romeo (Ruth N) kitchen wkr Prov College r18 Evergreen
Savaria June F press opr Cable Electric Products Inc r571 Pulaski blvd Bellingham Mass
--Mary B asmblr r Woonsocket
Savaro Alf (Adeline) formn h653 Douglas av
Savarro Sarah E (wid Eli) h45 Ponagansett av
Savasta Alice R Mrs slswn Shepard's r40 Sears av
--Ann J clk r15 Ruggles
--Antonio (Domenica) jwlry wkr h15 Ruggles
--Cynthia clk Hosp Service Corp r287 Waldo
--Maria clk r188½ Atwells av
--Pauline solderer r15 Ruggles
--Stellario (Yolanda E) chem wkr h15 Ruggles
--Stellerio ins agt Security Mut Life Ins Co of N Y r Cranston
--Steven (Theresa) musician h287 Waldo
--Thos G (Alice R) porter h40 Sears av
Savastano Alger Mrs h86 Providence
--Amelia R Mrs clk City assessor office City Hall r217 Whitford av
--Americo A (Alda W) surgeon 205 Waterman h Cranston
--Anthony (Ann Marie) USA r186 Glenbridge av
--Antonio M mach opr Exchange Novelty Inc r Johnston
--Christina (wid Angelo) r182 Althea
Savastano Edmund (Laura M) wtchmn Municipal Golf Course Roger Wm Pk h42 Penn
--Emilio (Irene) lab h372 Hawkins
--Emilio jr insp r372 Hawkins
--Eug (Jennie) mtcemn Dr Americo A Savastano h266 Knight
--Evaristo shoe repr h23 Royal av
--Gennaro P M dentist 354 Bway r23 Williams Johnston
--Harry (Empire Shoe Repairing) r23 Royal av
--John (Carmela) h17 Messenger
--John (Emily) barber h284 Admiral
--John L (Loretta A) barber h296 Admiral
--Lena M cost clk California Artificial Flower Co r23 Royal av
--Louis (Josephine) slsmn American Chemical Works Inc h Barrington
--Lugi walter Spaghetti Place h145 Lisbon a
--Luigia (wid Carmino) h40 Dexter
--Orlando (Mary; Crown Hotel Barber Shop) h Johnston
--Pasco G (Lillian M) jwlr h76 East dr
--Ralph A jr (Amelia R; Bari Jewelry) h217 Whitford av
--Rose M r372 Hawkins
--Salvatore L (Carol) baker h372 Hawkins

Mortgage Loans
•
ROGER WILLIAMS Savings & Loan Association
•
270 Westminster Street Providence
200 Main St. Pawtucket
•
Savings Accounts



Heating and Plumbing Supplies of Proved Merit and Reputation
The L. H. Tillinghast Supply Co.
150 Rhodes, Providence, R. I. GAspee 1-7636
115 Railroad St., Woonsocket, R. I. POplar 9-7636

RICHARD A. HURLEY
REALTOR
Selling
Advising
Leasing
Insurance
Auctioneering
Appraising
Property Managing
TEL. GA spee 1-7210
723 HOSPITAL TRUST BLDG.

Citizens
CITIZENS SAVINGS BANK
CITIZENS TRUST COMPANY
Complete Banking Service
Ten Offices in Rhode Island
Members Federal Deposit Insurance Corporation

SAVASTANO
--Saml (Alice E; Acme Shoe Repairing) h918 Douglas av
--Saml T (Lucy) truck driver h185 Dora
--Santino Mrs h59 Russo
--Saverino D (Concetta) ins agt John Hancock r28 Luther
Savastra Annuziata clk r188½ Atwells av
Savel Kent B studt r168 Thayer
Savella Albert H (Rose M; Bald Hill Nursery) r535 Manton av
--Anna asmbir r Cranston
--Jane T Mrs tel opr NET&TCo r Cranston
--Nicholas (Mary) lab Prov Sewer Dept h105 Rushmore av
--Rose M Mrs insp Bulova r535 Manton av
Saveory Eva h12 Bodell av
Saveria Rose G (wid A Leo) h14 Tappan
Saverioni Giuseppe (Maria) weaver h42 Yale av
Savick Jos L jr chf promotion div R I Development Council h58 College
--Shirley V pre-order clk Div of Accounts & Controls r58 College
Savickas Antanas (Ellz) emp U S Rubber Co h40 Goddard
--Anthony W (Anna) emp U SRubber Co h14 Candace
--Raymond police PPD r52 Vale
Savickis Marcella (wid Jos) h165 Holden
--Vyto J eng Grinnell Company Inc r165 Holden
Savignac Mary E Mrs ofc clk Boston Store r839 Atwells av
Savignano Ernest T (Barbara) slsmn h75 Upton av
Savikas Raymond (Ruth) jwlry wkr h50 Vale
Savin Geo (Sarah) comp h41 Intervale rd
--Harris B studt r102 George
Savino Angelo R (Antonetta) clk Boston Store h182 Ford
--Bettina D stock clk r182 Ford
--Delsimena (wid Frank) r227 Althea
--Florio shipper Boston Store h227 Althea
--Frank clk r182 Ford
--Gelsomina flwr mkr Calart r182 Ford
--Jean M teller Plantations Bk of R I r745 River av
Savit Jewelry Co (Albert & S Edw Infantolino) 661 Westminster R 19
Savitsky John slitter The American Platinum Works h57 Hawkins Oakland Beach
--John T (Lucia) slitter h27 Hawkins
--Lucia opr Acme Optical Mfg Co Inc r27 Hawkins
--Rose h132 Richardson 1D
Savvides Savvas exec sec Greek Eastern Orthodox Church Parish House rPawt
Savoie see also Savoy
--Albert jwlry wkr h104 Broad
--Chas G (Enola M) lab h15 Messer
--Doris V ofc sec D F Farrell Sons Inc r Pascoag
--Edna G jwlry wkr r77 Joslin
--Geo H (Eva M) checker Federal Dairy Co Inc h183 Manton av
--Henry B caster r101 America
--Horace (Marie A) h77 Joslin
--Imelda mach opr Queen Products Inc r86 Shawomet av Warwick
--Jeannette r101 America
--Jeannine E packer Hoods r15 Messer
--Jos E mgr R I State Bureau for the Blind News Stand r392 Pine
--Jos R (Eva) h27 E Salmon
--Leon chauf Eastern Conn Poultry Producers h Moosup Conn
--Mabel R Mrs h101 America
--Mary E crossing guard Traffic Bureau PPD r106 Bowdoin
--Maurice N (Germaine; Savoie's Market) h65 Beacon av
--Noella Mrs (The Royal) r32 Shadbush rd Warwick
--Walter H (Florence E) sht mtl wkr h37 Middle dr
--Wilfred A (Mary E) electn h106 Bowdoin
Savoie's Market (Maurice N Savoie) 309 Pine
Savone Anthony T (Freda E) h14 Barnes
--Ardovino (Laura) lab h183 Bay
--Frank (Anna M) barber 442 Hartford av h149 Prudence av
--Luigi (Frances) slsmn Hood's h71 Penn
--Matthew F (Levia) jwlr h9 Lawn
--Pasquale (Marelle) jwlry wkr
Savoni Giuseppe (Carmela) lab h rear 328 Atwells av
Savory Robt jr ins agt h Fiskeville
--Robt S jr clk r Fiskeville
Savoy see also Savoie

SAVOY
--Barbara A tel opr NET&TCo r Cranston
--James H (Frances E) USAF r100 Doyle av
--Jewelry Co Inc Nicholas V F Scalera pres Geo Scalera sec treas 44 Franklin R215
--Market (Leon S Stevens) 131 Thayer
Savran Jack (Loraine G) surgeon 285 Angell h508 Lloyd av
Sawa Edw P (Isabel) pres & treas Mel Co Ed Inc h Pawt
Sawicha Hedwig clk N E Truck Center Inc r95 Cole av
Sawtell Percy B drftsmn civ eng RIDPW h Cranston
Sawtelle Leona Mrs h374 Blackstone
--Walter D hlpr NET&TCo r Riverside
Sawyer Ada L, Lawyer 403 Turks Head Bldg 76 Westminster, Tel GAspee 1-5827, h236 Butler av apt 2
--Arth C 85 Davis d Sept 2, 56
--Barbara nurse Roger Wm Genl Hosp r138 Benefit
--Bertha tchr r236 Butler av
--Bertram H dentist VA r45 Jenny lane Barrington
--Carl D phys 184 Waterman h182 do
--Carl S (Mary) phys 184 Waterman h175 Arlington av
--Edson W (Constance C) treas genl mgr The Improved Seamless Wire Co Inc h Warwick
--Elmer F driver South Prov Oil Co r115 Rugby apt 2D
--Emma L clk YWCA h26 Calhoun av
--Geo L (Enid) v-pres sls mgr The Improved Seamless Wire Coinc h Warwick
--Geo W burrer B&S r Woon N Smithfield
--Harold B (Elsa B) pres The Improved Seamless Wire Co Inc h Edgewood
--Jean Mrs floorwn h264 Adelaide av
--Jos F (Mary E) packer Shepard's h Warwick
--Lawrence (Simone) h31 Atlantic av
--Lester J driver South Providence Oil Co r115 Rugby 2D
--Marie A cash r Riverside
--Mary (wid Lester B)h115 Rugby 2d
--Mary E ofc sec r Greenwood
--Mary J r187 Briggs
--Matilda A r60 Pitman
--Max (Veronica) heater hlpr h184 New York av
--Napoleon A (Florence A) brewery wkr h43 Superior
--Olin G (Betty D) asst supvr customer accts N E Co h27 Middle dr
--Phyllis h138 Benefit
--Reginald W slsmn Nightingale Baker & Salisbury Inc h E Greenwich
--Rose A (wid Arth C) h85 Davis (Lewis Farms)
--Ruth S h114 Pitman
--Simone L marker Shepard's r31 Atlantic av
--Walter H sub sta opr N E Co h Woon
--Walter H jr N E Co r Woon
Sax Anna Mrs cafeteria wkr Fox Point Elementary Sch r136 Adelaide av
--Anna Mrs slswn Read's Inc r5 Wesiyan av
Saxe Jacob M (Belle N) slsmn Tenkin Tobacco Co Inc h927 Hope
Saxman Carl (Edith) h40 Wickenden
Saxon Chas H (Edith M) underwriter Automobile Mutual Ins Co of America h Lakewood
--Geo A (Helen T) lwyr 15 Westminster R734 h Rumford
Saxony Beauty Salon (Evelyn Jobin) 800 Smith
Saxson Chas mach Machine Service Co h Warwick
Say C J (Yvonne M) copywriter r242 Waterman
Sayatovich Milton (Shirley) USN h485 Friendship
Saybolt Deborah G studt r118 Cushing
Sayegh Francis (Community Market) h59 Ocean
Sayer Barbara studt r148 Waterman
--Byron V (Jessie R) instr r148 Waterman
--Edith M r218 Williams
--Edmund A (A Ruth) surgeon 148 Waterman h do
--Frank N h218 Williams
--Geo E eng asst BIF Industries Inc r N Scituate
--Raymond V (Lillian B) clk B&S h134 Cleveland
Sayles see also Sales
--Anthony P r1688 Chalkstone av

SAYLES
--Clarence G slsmn h Barrington
--Elmer C (Mattie C) textiles h119 Gallatin
--Emma B (wid Albert H) h131 Freeman pkwy
--Francis W (Dorothy L) iron wkr Mc Garrahan Steel Erection Co h978 Manton av
--Frank slsmn Hood's h Johnston
--Frank A Estate of Robt B Dresser, Sinclair Richardson and Industrial National Bank trustees 111 Westminster R1410
--Frank C (Mary A) clk Ry Ex h1688 Chalkstone av
--Frank E (Betsy W) clk h45 Petteys av
--Frank E jr plshr r45 Petteys av
--Fred G (Yolanda A) servmn The Office Appliance Co h RD 1 Chepachet
--Herbert O chauf Sun Oil Co h10 Ballou av Saylesville
--James P h303 Point
--John C (Doris) sls mgr White Pontiac Co h Buttonwoods
--Mattie C slswn Cherry & Webb Co r119 Gallatin
--Ralph D (Marion H) h Cranston
--Ralph L (Corinne) prin Bank exam R I Banking Bureau h Warwick
--Robt C (Evelyn T) credit mgr R I Hosp h Coventry
--Street Market (Margarette L Petrarca) grc 272 Sayles
--Walter M r115 Burnside
--Wm W studt r89 Waterman
Sbardella Ann nurse Miriam Hosp r100 Penn
--Matilda (wid Rocco) h26 Ames
--Pasquale A (Ann) slsmn The Blind King h193 Vinton
--Peter studt r26 Ames
Sbardello Carl (Rose) fruit & produce h31 Brighton
Sbraccia Louis (Julia) hairdresser h30 Kimball
--Louis A r30 Kimball
Sbacciotti Amarinda alterations Boston Store r24 Lowell av
--Marie A sten Standard Wholesale Co r Johnston
Sbraco John d Aug 8-56
--Louis A (Annette) musician h10 Wood
Scaglione Louis A (Camella) polisher h59 Wisdom av
Scaife Eliza A (wid Chris) r130 Cleveland
Scala Luigi (Marjorie M) pres The Columbus Natl Bank h125 Prospect
--Michl E phys 81 S Angell h Rumford
Scalama Pasquale colorer Aborn Pearl Mfg Co Inc r83 Franklin
Scalera Anna M Mrs emp Gorham's h Cranston
--Corrado (Eleanor M) food & drug analyst R I Dept of Health h149 Modena av
--Eda O bkpr r5 Brighton
--Estelle h15 Whelan rd
--Flora piano tchr 5 Brighton h do
--Geo (Noella) sec treas Savoy Jewelry Co Inc r N Prov
--Judith insp r5 Brighton
--Lucy r 15 Europe
--Nicholas A druggist h5 Brighton
--Nicholas V F (Lena) pres Savoy Jewelry Co Inc and supt Lang Jewelry Co h13 Enfield av
--Saml C slsmn r5 Brighton
Scales Chas J (Rosetta) extractor Lew Mfg Co h278 Willard av
--Donald (Evelyn) driver slsmn h24 Dorchester av
--H Augustus (Ethel) paper hanger h14 Dorchester av
Scaliano Anthony (Theresa) h14 Slocum
Scalise Francesco (Anna) peddler h758 Academy av
--Jos (Angela) jan h22 Bourn
--Michl (Maria) h758 Academy av
Scallen Edith M tel opr Buckley & Scott Inc r Pawt
Scallin Eliz r25 Hoyle
Scallon Edw J floor mgr John The Shoemn r Conimicut
--Edwin T (Winifred M) mgr Associate Industries of R I h62 Laurel Hill av
--Leo A supvr Nicholson File Co r Shawomet
Scallysee Scully and Skelly
--Cath T h82 Gray
--Edith M Mrs slswn Kelly's Circus Inc r27 Wayne
--Edw M clk r27 Wayne

TITLE GUARANTEE COMPANY of RHODE ISLAND
Insurance Against Flaws in Real Estate Titles
66 South Main St. (Next to Court House) Tel. DExter 1-5331
See YELLOW PAGE 89

SCALLYSEE
--Geo W (Edith M) pntr h27 Wayne
Scalzi Evangelista R (Antonetta) drftsmn Proportioneers Inc h N Prov
--Michl M (Louise M) head chef B U Dining Rooms h90 Farm
--Richd (Antoinette) prntr h39 Parkway av
Scalzo Angelo cook r334 Carpenter
Scamatojos Geo (Virginia; The Acropolis Jewelry Co) h287 Point
Scambi Wm J (Lorraine M) cable splicer NET&TCo h48 Phebe
Scambio Jos M (Lillian) parking lot atndt h104 Vandewater
--Pasco (Stella) driver Yellow Cab Co h124 Stansbury
Scammell Frances Mrs sec BMG Equipment Co r Norwood
Scampoli John R (Loretta) furn slsmn Outlet Co h61 Oakwood av
--Michl (Lillian) slsmn Outlet Co h57 Oakwood av
Scan Mfg Co (Thomas A Scanlon John W Scanlon) hearing aids 63 Bassett
Scandariato Bartolo colorer Queen Print Works Inc r83 Fillmore
--Cosmo (Diana F) color boy Queen Print Works Inc r157 Donelson
Scandariato Giachino (Christina) lab h83 Fillmore
--Philip V (Jean B) makeup Queen Print Works Inc r197 Admiral
Scanlan see also Scanlon
--Bessie J clk Mfrs Mut Fire Ins Co r31 Gentian av
--Cath M r39 Regent av
--Francis J carrier PO h E Prov
--James B (Elizabeth J) dentist 1008 Smith h31 Gentian av
--James J (Mary V) phys h42 Elmcrest av
--John M (Ethel) jan Automobile Mutual Ins Co of America h73 Holden
--Leo F (Mary) slsmn h70 Phebe
--Mary clnr h39 Regent av
--Robt studt r73 Holden
--Thos F (Mary E) phys 366 Atwells av h N Prov
--Virginia E soc wkr Child Welfare Service of R I r31 Gentian av
Scanlon Andrew P (Mary) grease buffer h85 Waverly
--Ann cook h215 Pleasant
--Annie (wid Thos) d May 10-56
--Bernard A (Ann D) acct U S Rubber Co h115 Mitchell
--Cornelius r58½ Carpenter
--Edw C (Gertrude; Plastic Mold & Engineering Co; The Shirt Shop) h W Barrington
--Edw F (Dorothy M) oil dlr 52 Hamilton h do
--Edw O (Mary) chief social wkr U S Vets Hosp h363 Washington S Attleboro Mass
--Eleanor sr social wkr Child Welfare Service of R I r Westerly
--Evelyn judge tel opr NET&TCo r19 Dabol
--Harry restr wkr r321 Wash
--Helen M nurse U S Vets Hosp r do
--James J phys 996 Smith h do
--John J (Grace M) wire wkr h277 Waldo
--John W (Anne; Scan Mfg) and pres treas Jon Leo Inc h Pawt
--Leo F (Mary) v-pres & Sec Jon-Leo Inc h70 Phebe
--Margt cook r159 George
--Mary E (wid Bernard J) h113 Mitchell
--Mary G (wid Joseph H) h61 5th
--Mildred T credit interviewer Shepard's r Cranston
--Thos A (Scan Mfg) r W Barrington
Scannapieco Gildo E (Celia; Westminster Esso Service Center) h1207 Chalkstone av
--Gustav studt r1207 Chalkstone av
Scannell Leo J (Martha E) clk h157 W Clifford
--Margt C h255 Friendship
--Mary F d July 11-56
Scapinakis Emanuel (Georgia) chief h20 Frank
Scappatecci Albert (Antonetta) chauf h51 Brayton av
--Etta jwlry wkr Finelli's Soldering r57 Brayton av
--Rocco (Rose) jwlry wkr r61 Bolton av
Scaramuzzi Anthony (Mary) knife wkr h18 Barrows
--Frank (Letitia) pres h227 Laban
--Frank jr (Shirley) mech h223 Laban
--Harry (Eliz) fixer h29 Laban
Scarbel D jwlry wkr h34 Vinton

SCARBEL
--Marcel P insp r Manville
Scarborough Robt techn Dent Craft Laboratories r E Prov
--Roland O chauf (Edith A) Ry Ex r E Prov
Scarciglia Cosmina gluer Hedison Mfg Co r36 Sunset av
--Shirley A steno Prov Wash Ins Co r N Prov
Scardera Anna Mrs asmblr Bulova r122 Waverly
--Domenic (Madeline) jwlry wkr h115 Waverly
--John studt r120 Waverly
--Jos (Teresa) mach h55 Bainbridge av
--Jos (Anna) shoe repr h120 Waverly
--Michl studt r120 Waverly
--Michelangelo (Carmela) lab h115 Waverly
Scarduzio D Albert (Adelina) h38 Newark
--Helen opr Grande Cleansers & Tailors Inc r85 Whittier av
--Michl A h95 Whittier av
--Michl J (Olga G; Michael Jewelry Co) h99 Hamilton
--Olga G Mrs (Michael Jewelry Co) r99 Hamilton
--Peter D (Mary) foundrymn h95 Whittier av
Scargill Anna Mrs h4½ Esten
Scarlato Emmanuel D studt r47 George
--Theo F studt r1 Brown Quadrangle
Scarmuzelli Wm A (Madeline E) custdn h87 Grove
Scarmuzzelli Fredk (Antonetta) jan B U h286 Fountain
Scarpelli Steven (Victoria M) mtcemn h20 Osborn
--Vico S flwr wkr Calart r20 Osborne
Scarpellino Anna M cash Outlet Co r433 Friendship
--Anna M slswn r433 Friendship
--Anthony jwlry wkr r433 Friendship
--Edna A Mrs slswn Outlet Co r Cranston
--Michl (Marie) h433 Friendship
--Michl p t pharm Roger Wms Genl Hosp r80 Gallup
--Peter prntr r433 Friendship
--Rose M r433 Friendship
--Vincent P h2 Whelan rd
Scarpetti Louis E (Lillian; Scarpetti Oldsmobile Inc h Cranston
--Oldsmobile Inc (Louis E Scarpetti) 79 Elmwood av and used cars 75 do
Scarpio Raffaele carrier PO r19 America
Scartabello Albert (Mary; M C S Jewelry) h7 Brighton
Scartabello Amelia jwlry wkr r120 Vinton
--Carmino (Assunta) lab h120 Vinton
--Esther E Mrs asmblr Goodyear Footwear Corp r120 Vinton
--Mary Mrs supvr MCS Jwlry r7 Brighton
--Paul (Esther) slsmn h120 Vinton
--Vincent fndry wkr r80 Ford
Scattergood Hudson C (Rachel B) emp Ind Natl Bank h Edwn Park
Scatto Alfonso (Anna) restr h11 DePinedo
Scavetti Pasco plater r266 P
--Pasquale plater Spencer Plating Co Inc r268 Point
--Thos h260 Point
Scavitti Antonio J (Mary) clk h113 Fairview
--Matilda (wid Pasquale) h427 Prairie av
Scavitto Francis J studt r6 East
--Frank (Antonette C; Modern Barber Shop) h 6 East
--Pauline E clk N E Fire Ins Rating Assn r6 East
Scawthorn Geo E (Geraldine) driver slsmn h141 Bellevue av
Scazzari Jack (Cora N) h43 Clematis
Scecocia Ernestine flwr wkr Calart r Cranston
Sceeles June A pntr Dexter Mfg Co Inc r Seekonk Mass
--Walter P R (Marion E) sls mgr h144 Elmgrove av
Sceles Hazel L sten h117 Wash av
Sceneca Henry slsmn Ward Baking Co h Fall River Mass
Scetta Gaetano (Marie) gas sta atndt h51 Whipple
--Serafino (Tomasina) mtcemn h75 Douglas av
Schaab Harold C (Bertha) eng asst NET&TCo h Cranston
Schacht Robt H jr Rev (Clara J) pastor First Cong Unitarian Church h138 Congdon
--Robt M USA r138 Congdon
Schachter see also Schechter and Schecter

SCHACHTER
--Fannie bkpr Vito's Express r92 Detroit av
--Hyman (Fannie) whse shipper h92 Detroit av
Schachter Jacob (Sadie) lodging house 458 Pine h42 Arch
--Leo A electn Crossley Electric Inc h Cranston
--Morton R (Betty J) pres Diaper Service of R I Inc r17 Williams
Schadone Rosalie C insp U S Rubber Co r91 Parade
--Vito (Jennie) jwlr h2 Wallace
Schaefer see also Schaeffer Schafer Schaffer Shaefer Shafer and Shaffer
--Arth C (Cora J) slsmn h128 Atlantic av
--August A S designer h Attleboro, Mass
--Dorothy recpt Coca-Cola h240 Webster
--Henry T L (Adele C) mgr Anderson's h75 Wallace
--Pauline L bkpr Liberty Electric Co r36 Lindy av Riverside
--Walter A (Carol J) h106 Williams
Schaeffer Henri N Mrs h26 S Angell
Schaepe Wm (Martha) h166 Stanwood
Schafer see also Schaefer Schaeffer Schaffer Shaefer Shafer and Shaffer
--Ingeborg h216 Lexington av
Schaff Henry W (Emily H) asmblr Gorhams r Walter Corey rd Smithfield
Schaffer see also Schaefer Schaeffer Schafer Shaefer Shafer and Shaffer
--Allan treas Kelly's Circus Inc r612 Angell
--David (Jeannette) slsmn Joseph Marius & Co Inc h15 Taft av
--David B studt r166 George
--Frank (Viola A) mangr WUTCO h13 Dresser
--Hermann production mgr Drakes h Norwood
--Hyman (Sarah) driver Yellow Cab Co h Cranston
--Irene F studt r13 Dresser
--Irving (Marcia) mgr Stadium Motor Sls h Pawt
--Laura E nurse r353 Potters av
--Paul M studt r1 Brown Quadrangle
--Philip slsmn Stadium Motor Sales r153 Isabella av
--Samuel (Sarah) slsmn h19 Forest
--Sydney (Ella; Stadium Motor Sales Inc) h404 Cole av
--Viola Mrs jwlry wkr r13 Dresser
Schaffert Arno plant electn G E Wiring Device Dept h43 Vineyard
Schaffner August A (Mary C) jwlr h22 Gladstone
Schafranik Erich (Industrial Engineering Service) and research asso B U h146 Irving av
--Lola (wid Heinrich) clk r146 Irving av
Schaich Elsie M recpt Citizen's Trust Co r108 Waterman
Schaller Arthur J (Martha E) mgr Local Finance Co Inc h Cranston
--Clarence (Jessie A) pres State Finance Co h Rumford
--Emil (Ida) driver Yellow Cab Co h51 Ferrier dr Warwick
--Frank h242 Adelaide av
--Herbert C (Ruth L) treas State Finance Co h51 Alvira av Warwick
--Kenneth E tab opr Automobile Mutual Ins Co of America r Rumford
--Paul O h Warwick
--Wm L tchr Hope High Sch r Rumford
Schamroth Adolph h156 Bway
Schancks Carleton F jr (Jessie) trucker Gorham's r19 Haswell
Schanel Lotys sec Crippled Children & Adults of R I Inc r Riverside
Schapici Nicola (Anna M) plastic wkr h18 Alto
Scharer Robt T jr (Evelyn) store clk h169 Roosevelt
Scharf Henry J (Jennie C) formn U S Rubber Co h Pontiac
--Ronald M studt h82 Waterman
Scharschmidt Eug H rec clk Prov Pipe & Sprinkler Co h Greenville
--Paul H h40 Mawney
Scharstrom Werner E mtcemn The Texas Co h Portsmouth
Schart see also Short and Shortt
--Geo C (Lucille) toolmkr h166 Stanwood
--Jos toolmkr W&H Jewelry Co r Cranston
Schattle Frank F (Mary) reprmn NET&TCo h Warwick
Schatz Elwood field wkr r Woon
--Millie h178 Gallup
Schaubhut Agnes r10 Belair av
--Agnes L (wid Chas F) r10 Belair av

MIKE Battery
THE STORAGE BATTERY THAT CAN'T CORRODE CABLES
Made in Providence, R. I.
GA 1-0610
59-61 Broadway
Factory 45 RIVER AVE.

Reynolds Stamp and Stencil Works
RUBBER STAMPS
GAspee 1-6062
86 Weybosset St. Providence, R. I.
WM. G. HODGES JR. MANAGER

U S E THE ALPHABETICAL SECTION TO GET COMPLETE INFORMATION ON A PERSON OR FIRM

A. A. MARIANI & SON

FUNERAL DIRECTORS
Since 1890

Day & Night Service

DExter 1-5432

593 CHARLES ST.

WHEN QUALITY IS WANTED SPECIFY ➡ 37 WAINWRIGHT ST.

ANTHONY CORRADO, INC.

CINDER BLOCKS
STEAM CURED
HIGHEST TESTED
Phone DE xter 1-2678

Schauble Albert J testboard combmn NYNH&HRR rSeekonk Mass
Schaughency Harold W pres Roger Williams Junior College h Cranston
Schaumburg Henry G jr (Jeannette) mach r10 Kelley
--Marietta P (wid Henry G) h10 Kelley
Schauseil Emil A (Elsie M) solderer h63 Alverson av
--Robt I (Lillian E) methods & time study eng G E Wiring Device Dept h Norwood
Schavone Esmeralda r19 Hamilton
--Frank E (Eleanor) truck driver h188 Spruce
--Lena marking clk F W Woolworth Co r19 Hamilton
Schavone Pietro d Nov 19-56
Schczygelski Stanley J h1440 Westminster
Schecher James M studt r6 East
--Mary Mrs maid Bryant College r6 East
--Norbert J (Mary F) mach h6 East
--Norbert J jr teller Plantations Bank of R I h E Prov
--Wm E USA r6 East
Schechter see also Schachter and Schecter
--Adele sr clk typ r287 Sayles
--Annie (wid Max) h120 Gordon av
--Bella ofc wkr r120 Gordon av
--Frances slswn Pinkerson Co r287 Sayles
--Irene I (wid Mandell) h55 Cyr
--Lawrence r287 Sayles
--Mandell d May 11-56
--Max d June 21-56
--Pauline (wid David) h110 Harriet
--Saml (Irene) mach h287 Sayles
Schechtman David h rear 48A Camp
Scheck see also Schick
--Geo H industrial eng Franklin Process Co h Cranston
Schecter see also Schachter and Schechter
--John B (Marlene) int dec h19 Overhill rd
Schedher Norbert J (Mary) mach N E Butt Co h 6 East
Scheer see also Shear Schers and Shaer
--Harry A photog h10 Bernard
--Lawrence P asst Eastern Beef Co r14 Georgian ct
Scheets Walter H (Mabel) tex wkr h83 Ralph
Scheffer I Herbert (Marjorie D) exec dir Miriam Hosp h170 Blackstone blvd
Scheffreen Patricia A Mrs clk N E Co h34 Eudora
Scheibe Sophie L clk Ind Natl Bank r Apponaug
Scheick Wm H jr studt r79 Williams
Schein Jos (Ruth S) tchr Hope High Sch h85 Freeman pkwy
Scheiner Morris asst orderly Jewish Home for aged of R I r51 Mulberry
--Rosa hsekpr Jewish Home for the Aged of R I r51 Mulberry
Scheinziss Lea (wid Ernest) h21 Elmgrove av
Schellbach Eliz D reserach asst B U r176 Waterman
--Lewis C studt r8 Brown Quadrangle
--Louis (Anne) studt h176 Waterman
Schellberg Norman B orderly St Joseph's Hosp r28 Carter
Scheller Ernest (Louise M; Metropolitan Apts) and Lodging house 5 and 11 Byron 15 Claverick 20 Gould 98 and 106 Pond and 41 Stewart h104 Broad
--Lucien h15 Claverick
Schellhorn Andrew J (Mabel) pres Schellhorn Transportation Co Inc h23 Massie av
--Mabel Mrs treas Schellhorn Transportation Co Inc r23 Massie av
--Transportation Co Inc Andrew J Schellhorn pres Mabel Schellhorn treas 7 Ninigret av
Schenck see also Schenk
--Anita flwr wkr Calart r150 Linwood av
--Audrey A news rm Journal r Georgiaville
--Barbara switchbd opr Ernest I Dauer & Son Inc r Georgiaville
--Carl (Mabel) reprmn h167 Briggs
--Carl jr r167 Briggs
--Eliz Mrs r27 Zone
--Evelyn h186 Howell
--Jacob truck driver Vitos Express r43 John

SCHENCK
--James hlpr Vito's Express r186 Howell av
--Jessie studt r186 Howell
--Lillian slswn Boston Store r Esmond
--Lucille S Mrs sls clk Outlet Co r109 Jewett
--Sarah ward hlpr R I Hosp r Esmond
Schendel Rose (wid Leopold) r190 Mass av
Schenick Jos D pressmn Oxford Press h Pawt
Schenk see also Schenck
--Richd W dist mgr r Johnston
Schennecy Olive Mrs r13 Parkis av
Schepisi Frances Mrs (Sunrise Fabric Co) r34 Greeley
Schepisi Frank (Frances) h34 Greeley
--Jos (Rose) lab h470 Branch av
Scherck Cath P Mrs sec to mgr U S Vets Hosp r Blackstone Mass
Schiano Americo truck driver Domestic Petroleum Inc h201 Carpenter
--Aniello (Carmella) lab h50 Dorchester av
--Bartholomew G (Teresa) optom h590 Pleasant Valley pkway
--Blanche sprayer Superb Case Mfg Co r1348 Plainfield Cranston
--Corinne messenger RI r Cranston
--Giacomo L bus opr N E Trans Co r34 Hudson
--Helen clk D W Accounts & Control r Cranston
--Justina Mrs order clk Genser Mfg Co r Johnston
--Maria (wid Tomasso) h99 Penn
--Michl slswn Ward Baking Co h Cranston
--Salvatore 37 Tiffany
--Salvatore (Anna) meat ctr h350 Manton av
--Salvatore (Marion T) plmb h99 Penn
--Thos (Amelia; Special Lndry Serv) h181 Cleveland
--Vincent (Lena E; Tip Top Restr) h40 Sorrento
--Vincent (Anna) mach h99 Laurel Hill av
--Vincent J (Christine) meats 349 Broadway h11 Sprague
--Vincenzo (Caterina) cement wkr h142 Courtland
Schiapo Banbino (Mary) h60 Judith
Schiavelle Anna D bench hand Hadley Div r30 Kenwood
Schiavino Gegina machopr r325 Atwells av
Schiavino Hilda M (wid Peter R) h325 Atwells av
--Mary ofc wkr r325 Atwells av
Schiavone Abele truck driver Paragon r43 Hazael
--Benny (Benny's Top) h43 Hazael
--Eleanor ofc clk Berkeley Co r68 Rowan
--Giovanni (Antonetta) h43 Hazael
--John N r567 Westminster
--Jos (Eleanor O) slsmn h68 Rowan
--Leonardo (Mary) jwlry wkr h129 Clarence
--Wm Doris) eng NET&T Co h41 Hazael
Schiavulli Alex r159 Bridgham
--Anna D jwlry wkr r30 Kenwood
--Domenic (Frances) constn wkr h123 Mercy
--Domenic A r30 Kenwood
--Domenic P (Phyllis) h159 Bridgham
--Ettore (Adeline) tailor h30 Kenwood
--Flora E classified adv Journal r30 Kenwood
--Jos caster r30 Kenwood
--Louise R opr r30 Kenwood
--Michl (Amelia) tailor h159 Bridgham
--Ralph (Yolanda) lab h140 Laurel Hill av
--Rudolph A (Elena A) mach Walco Elec Co h33 Bergen
Schiboni Anne D check teller Industrial Natl Bank r N Prov
Schiboni Eliz E Mrs h129 Oak
--Jos T (Dina) h458 Pine
--Luigi r43 Barton
Schick see also Scheck
--Aug F (Cath T) chauf h55 Pekin
--Fred G jr eng 3d class NET&T Co h Barr
--Maufacturing Co Inc Edw Buglio pres Louis Catanzaro treas jwlry findings 50 Aleppo
--Service Inc Richd M O'Dwyer supvr elec razors 211 Weybosset
Schieble Fredk J (Margt A) uphol h7 Audrey
Schiebler Gustave meter repr PG Co r r Cranston
Schielein Frances E tel opr NET&T Co r121 Reservoir av
--Harry L (Elsie; King & Schielein Co) engravers h555 Post rd Lakewood
--Wm H (Mae A) r121 Reservoir av
Schietinger Louis W (Bella) widr h20 Ralph
Schietramo Luciano (Mary R) caster h77 Simmons
Schietromo Angelo (Mary) lab Water Sup Board h322 Wallace
--Vincent (Dolores) mech h222 Wallace
Schiettecatte Zulma (wid Jean Baptiste) r1062 Atwells av
Schiff Bencel L MD (Edith) phys VA h Pawt
Schiff Sol J (Esther; Tri-State Whol) h Cranston
Schiffman see also Shiffman
--Anne C Mrs h281 E Chad Brown
--Eliz M Mrs h36 Sprague
--Herta C maid r Riverside
--Monica R genl hlpr Bulova r36 Sprague
--Robt H mailing rm Journal r284 Washington av
--Saml (Eva) traffic bur PPD h48 Pinehurst av
--Suzanne R studt r98 Cushing
--Victor A h114 Beacon av
--Victor A jr (Violet) truck driver h114 Beacon av
Schiffman Everett N sls clk r48 Pinehurst av
Schifino Dani A electn's hlpr BU h E Prov
--Pasquale eng Eddy & Co Inc h Riverside
Schilhansel Max J (Regina) prof BU h96 E Manning
Schiller Louise M clk Newberry's r E Prov
Schillace Mark A (Elsie A) displaymn h65 Ledge
Schillavy Dorothea Mrs bkpr Anchor Chain Inc h Cranston
--Eug A (Dorothea) v-pres & treas Anchor Chain Co Inc h Cranston
Schimel Charlotte wid Herman; Knickerbocker Hat Shop) h165 Babcock
Schimick Ruth clk E E Weller Co r38 Linden
Schindler Lavona E (wid Richd) r170 Ruthergien av
Schinzel Irene F nurse Lying-In Hosp r50 Maude
Schipper Margt M studt r87 Prospect

The Bank for All Your Banking!

Rhode Island
HOSPITAL TRUST COMPANY
17 Offices
Member Federal Reserve System
Member Federal Deposit Insurance Corporation

Consult the CLASSIFIED LISTS of the DIRECTORY

If You Would Find What You Wish to Buy

KAGAN & SHAWCROSS, INC.
INSURANCE • REAL ESTATE
805 INDUSTRIAL BANK BLDG. Service Office in Lobby PHONE JAckson 1-3900

Schissler Robt W (Mabel) IBM opr h137 Plain
Schlaepfer Robt pastry chef Roger Williams General Hosp h N Scituate
Schlaeppi Fernand (Joann) h65 University av
Schlageter Dorothy nurse Park View Nursing Home r106 Messer
--Jas ship clk Lorgnette's Inc h106 Messer
--John (Dorothy) slsmn Encyclopedia Britannica Inc r106 Messer
--John N (Rita) police r218 Linwood av
--Wm J police r218 Linwood av
Schlakman Ben (Reba) buyer r Cranston
Schlatmann Margt A asmblr Cable Elec Products Inc r484 Prairie av
Schleffer Mildred slswn r Cranston
--Morton Y sls clk h Cranston
Schleffler Claire J clk typ RIDSW r Edgewood
Schleicher Wattraude studt r12 Cady
Schleifer Harry (Clara) r79 Colonial rd
--Jerome (Celia) slsmn h Cranston
--Louis clk Herbert Brown Inc h107 Tyndall av
--Rebecca (wid Max) r107 Tyndall av
--Shirley typ r107 Tyndall av
--Wm (Estelle) liquors h162 Emeline
Schleifstein Harvey G studt r47 George
Schlenker Arth (Leselotte) sample mkr Bulova h83 Daboll
Schley Geo A (Eliz A) cartage Journal r23 Halsey
Schliter Robt E (Jacqueline D) asst prof BU h206 University av
Schlimbach Albert (Sophia) clk Prov Lithograph Co h Cranston
Schlink Eliz A Mrs h122 Gesler
--Wm deep sea diver r80 Franklin
Schlosberg Harold (Eliz F) prof BU h86 Medway
Schloss Betty Handicraft Studio (Mrs Hella K Berger Mrs Ruth L Scherz) art & needlework 187 Westminster R304
--Wm h695 Westminster
Schlossberg Harry spl agt Columbian Natl Life Ins Co r163 Warrington
--Jos (Bertha L) assoc genl agt Columbian Natl Life Ins Co h163 Warrington
Schlosser H H & Co (Harry A Schlosser) consulting chem & chemical sls 111 Westminster R401
--Harry A (Thelma; H A Schlosser & Co) consulting chemist h Cranston
Schlotbom Marion G bkpr David Korn & Sons r Cranston
Schlucher Edw H (Mary Ann) lubricator Scarpetti Oldsmobile Inc r46 Stewart apt 5
Schmal Geo (Marie) gdnr h213 Pavilion av
Schmale Guy S studt r102 George
Schman Melvin L (Helen J) meat ctr h232 Pavilion av
Schmeller Elvira sls clk r Centredale
--Max E chain bldr Paragon r Johnston
Schmelz Dorothy bkpr Am Chemical Wks Inc h140 Dexterdale rd
Schmelz Mary E ofc sec Am Chemical Wks Inc r Barrington
Schmelz Sophye Mrs h12 Morton
--Sydney (Mary F) mgr Am Chemical Wks Inc h416 Sowanes rd Burrington
--Wm S genl mgr Am Chemical Wks Inc r140 Dexterdale rd
Schmid see also Schmidt Schmith Schmitt Smith Smyth and Smythe
--Eug G mach chainopr Excell Mfg Co h Cranston
--J M & Son Inc Harry L Mark pres-treas cutlery 137 Mathewson
Schmidt Albert H (Frieda M) clk h200 Burrington
--Alesandra M studt r108 Cushing
--Augusta A (wid Paul F) h124 Dora
--Carl (Velma) USA h85 Parade
--Carl A (Marie) statistician Atl Ref Co r809 Elmwood av
--Edw H Rev prof Prov College r do
--Electric Co Inc Erich Schmidt pres motors 137 Chestnut
--Elsbeth Mrs solderer Atlantic Jewelry Co r N Prov
--Erich pres Schmidt Elec Co Inc h N Prov
--Erika ofc wkr r52 Osborn
--Frank jr (Olive C) mill mach opr B&S h190 Colfax
--Fredk A (Annie L) mach opr h7 Thurston
--Henry D (Trude S) manufacturers agt h Edgewood
--Henry D jr mfrs agt Superior Products Co r Warwick
--Herman E J (Virginia) laty wkr Roger Williams Genl Hosp h15 Radcliffe av

SCHMIDT
--Johannah chain wkr r16 Babcock
--John mgr Monocraft Products Co Inc h Gaspee Plateau
--Josephine (wid Chas C) h16 Babcock
--Lucy h150 Stanwood
--Marilyn J clk typ R I Hosp r Warwick
--Marion L r189 Bucklin
--Otto A (Karoline) firemn StJoseph's Hosp h39 Olney
--Raymond H (Edith H) adv asst Gorham's h221 Sumter
--Regina Mrs clk sten NE Co h Edgewood
--Robt L (Marian A) parking atndt h16 Rill
--Virginia M clk BIF Industries Inc r86 Clarence
Schmieder Alice D Mrs (Pilgrim Cleansers) r22 Overhill rd
--Geo F jr (Alice D; Pilgrim Cleansers) h22 Overhill rd
--Mary E (wid Geo F) h554 Pleasant Valley pkwy
--Oscar B r600 Admiral
Schmith see also Schmid Schmidt Schmitt Smith Smyth and Smythe
--Dennis A slsmn Boston Store r25 East
--Geo J USA r25 East
--Geo U (Kathleen T) mech NE Trans Co h25 East
--Mary E serv rep NET&T Co r Centredale
Schmitt Ann C flowermn Shipyard Shopping Center r25 Sawyer dr Warwick
--Anna (wid Danl) wire wkr Cable Elec Products Inc r171 Mass av
--Doris C house mother Childrens Center of RI r Pontiac
--Edw P (Julia F) locksmith Walker's Key Shop h124 Rugby
--Fredk (Anne C) compounder The Texas Co h25 Sawyer
--John (Amelia A) meat pkr h24 Diamond
--Lois A asst BU r7 Euclid av
--Otto (Gabrielle A) bobber Gorhams h Coventry
Schmucker Kathryn h74 Mawney
Schmults M Jan nurse Roger Wms Genl Hosp r Barrington
Schmults Theo curate StJosephs R C Ch 92 Hope r do
Schnabel Carl (Anna I) lathe opr h44 Harriet
Schnable Margt Mrs nurse h5 Convent
Schneider see also Shnider Snider and Snyder
Schneider — h97 Congress av
Schneider Barnett 99 Hillside av d Aug 6'56
--Bernard (Beatrice) slsmn h225 Oakland av
--Bruno (Martha; Schneider & Co) h66 Davis
--Chas G (Agnes M) asmblr B&S h Warwick
--Chas M jr comp Auto Mut Ins Co of America r Pawt
--Clarence S mgr Philip Glauzman & Co Inc r69 11th
--& Co (Bruno Schneider) stone impoters 81 Richmond
--Gordon I (Rose) h48 Ford
--H D Rev prof Prov College r do
--Howard E (Rose E) slsmn Philip Glanzman & Co Inc h230 8th
--Ira J studt r6 Brown Quadrangle
--J K sec Genl Insulated Wire Wks Inc h NY City
--J Walter (Rita M) clk h284 Washington av
--John W warehousemn Bridgeport Brass Co r280 Washington av
--Julia (wid Morris) h69 11th
--Louis I (Annie M) tailor h185 Somerset
--Martha Mrs (Oriental Jewelry Co) r86 Davis
--Minnie E r52 Tyndall av
--Rhea ofc clk Leavitt-Colson Co r129 Evergreen
--Richd brace mkr r Hoxsie
--Ronald E research asst h Cranston
Schnell David USA r102 Mawney
--Kathleen fcty wkr h102 Mawney
--Leo E Rev prof Prov College r do
Schnelle Edith Mrs counterwn h107 Elmwood av
--Thos (Florence M) formn h24 Frank
--Thos J (Laura T) truck driver h22 Adelaide av
Schverha Stanley (Eliz) window cln h525 Dexter
Schnerr Walter J assoc prof BU r5 Brown Quadrangle
Schnieder Otto (Lena) wtchmkr h64 Fairfield av
Schnitzer Ernst (Esther F) professional eng h61 Halsey
Schnitzer Robt F toll serv eng NET&T Co r Newport
Schnizler Erwin E (Edith A) bronze wkr Gorham's h659 Huntington av
--Imanuel A h665 Huntington av

Schnopper Wm (Anna M) mgr h84 Radcliffe av
Schnore Leo F jr instr r2 Brown Quadrangle
Schnur Mildred ofc sec McGuirk Martin r Johnston
Schobel Herman M (Gladys M) wood dlr h175 Porter
Schoch Mary C (wid Louis W) h42 Landor
--Donald A (Eleanor) mech Natl Cash Register Co r Warwick
--Eleanor C Mrs clk r Warwick
Schoder Josephine T cash Shepard's r Riverside
Schoeler Edw H (Ludella R) whsemn Nightingale, Baker & Saltsbury Inc h Cranston
--Edw M (Marie S) radio tech Journal h Pawt
--Ludella R slswn Woolworth's r Cranston
Schoen see also Schoene
--Arnold F jr (Bernardine M R) mgr WPRO h Edgewood
--Carla J clk Bryant College r125 Butler av
--Carla J sec r125 Butler av
--Chas C (Cecelia B) mech eng h125 Butler av
--Eug J emp h Hoxsie
--Harry (Fannie) whsemn Nathan Warren & Sons Inc h Cranston
Schoenberg Dora C (wid Hyman) h157 Modena av
--Jack (Lillian; Ace Lambskin Co) h98 Whitmarsh
--Leonard (Sylvia; Ace Lambskin Co; Pontiac Hdw & Sup Co) h Cranston
--Michl asst mgr Ace Lambskin Co r98 Whitmarsh
--Milton (Bertha; Pontiac Hdw Co) h143 Melrose
--Sandra Evelyn sr clk sten r143 Melrose
Schoenberger Elvin C asst mgr Kraft Foods Inc h Edgewood
Schoene see also Schoen
--Alf M S (Gertrude J) tool mkr Bulova h Lincoln pk
--Gertrude J Mrs hairdrsr Emile r Lincoln pk
Schoeneweiss Fredk E (Avis H) lawyer and v-pres Title Guarantee Co of RI 66 S Main h35 Fosdyke
Schoenfeld Anne Mrs clk Council Thrift Shop r132 Orms
--Grace (Lane's Dress Shop) r Warwick
--Grace Mrs buyer & mgr Sorority of Olneyville Inc r106 Colonial rd
--Louis (Grace; Gob Shop Associate Stores) h106 Colonial rd
Schoeming Harry A jr (Martha J) chemist US Rubber Co h Plainville, Mass
Schoenster Centa (wid Peter) h166 Verndale av
Schoenthaler Ernest (Anna)Normn Excell Mfg Co h46 Toronto av
Schoettle Herbert E (Walburg A G) sub formn Bulova r Cranston
--Walburge G Mrs mach opr Bulova r Cranston
Schofield see Scholefield
--Albert (Jane F H) sht mtl wkr h16 Home av
--Allen (Margt) blanket weaver Paragon h39 Dorchester av
--Arth F (Gladys E) bus agt IBTCW&H Local 251 AFL h Edgewood
--Clemtina h467 Friendship
--Dorothy clk typ Chas V Chapin Hosp r115 Radcliffe av
--Edw r377 Blackstone
--Elinor J studt r108 Cushing
--Forster F (Sally) press rm Journal h Apponaug
--Fred H dept formn B&S r N Prov
--Fred H jr sec J&H Elec Co h N Prov
--Fredk T (Alice M) carmn h166 Branch av
--Gladys L tel opr h43 Pennsylvania av
--Grace R Mrs sec Miller & George r Somerset, Mass
--Harold (Florence B) asst treas Phillips Lead & Sup Co r N Prov
--Harold T (Rita) clk B&S h32 Crowninshield
--Helen E tab equip opr B&S r Pawt
--Jas (Barbara) metal wkr h47 Harrison
--Jas N plmb F G Lees & Son h Woonsocket
--Jennie h61 Danforth
--John J (Eliz M) insp Retail Credit Co h Barrington
--John W supvr Great Atlantic & Pacific Tea Co h Cranston
--Margt jewlry wkr r57 Danforth
--Michl G studt r102 George
--Mildred E Mrs bkpr Akerman Standard Co Inc r Cranston

WESTCOTT SLADE & BALCOM CO.

PAINTS and PAINTERS SUPPLIES

CAMERAS and PHOTO SUPPLIES

Office and Store
95-97 EMPIRE ST.
Tel. CA spee 1-7256

J. W. MILLER MOVING & STORAGE CO.

MOVING
PACKING
STORAGE

Agent
Howard Van Lines Inc.

NATION-WIDE MOVING

Tel. GEneva 4-1338
2248 Pawtucket Ave.
East Providence

THE AMERICAN BRASS COMPANY

Copper and Brass Products

200 Chestnut St.

GAspee 1-2180

M. N. CARTIER & SONS COMPANY

HOMASOTE — WHOLESALE DISTRIBUTORS — CELOTEX

ROOFING — BUILDING — INSULATING MATERIALS — SHEET METALS — BUILDING PAPERS — ORANGEBURG PIPE — SAKRETE

PAINTS — VARNISHES — OILS

Office and Salesroom: 275 Canal St. Telephone DExter 1-0400

SCHOFIELD
--Raymond slsmn Prov Whol Drug Co r Fall River, Mass
--Rita A bench wkr Esposito Jwlry Co Inc r88 Hilltop av
--Robt T (Freda J) bldg supt State House h115 Radcliffe av
--Ronald (Mary E) folder h133 Prairie av
--Sadie Mrs clk E L Freeman Co r17 Howell
--Sarah L nurse maid r196 Morris av
--Stanley set upmn The Little Rhody Press h Warwick
--Thos S jr mfg eng B&S r Cranston
--Truman E (Sarah C) chief opr RI Elec Pro'ective Co h17 Howell
--Wm eng dept Berkshire Hathaway Inc r86 Waterman
--Wm mach NE Butt Co r Warwick
--Winifred emp Atl Ref Co r Pawt

Schfill Oscar R (Kathleen) wtchmn PG Co h Warwick
Schola Dorothea ofc wkr Baker Auto Co Inc r360 Sharon
Scholefield Geo L (Vivian S) mtcemn Traffic Div Police Dept h34 Ansel av
Scholem Gershom visiting prof BU r71 Manning
Scholes Clarinda (wid Henry W) h188 Adelaide av
--Jack mech BU r Pawt
Scholfield see Schofield and Scholefield
Scholl Barbara P maid Jane Brown Memo Hosp r Warwick
--Walter J mach B&S r Cranston
Scholler Arth J mgr Park Finance Co r Cranston
Scholter Jos (Ada) promotional dir Prov Whol Drug Co h Cranston
Scholtz see also Scholz Schultz Schulz Schulze and Shultz
--Jos (Victoria) mach h2 Nichols
Scholz Alma cash Jo San Souci Co r61 Ayrault
--Flora (wid Rudolph) h579 Elmgrove av
--Herman piano tchr 56 Wash R409 r18 Mawney
--Howard A (Alma I) prntr Central Purchasing Dept h61 Ayrault
--Howard R (Mildred) mgr Armet Mfg Co Inc h Cranston
--Martha I art tchr r579 Elmgrove av

Schonberg Gertrude Mrs r71 Bridgham
--Oscar 37 Jewett d May 1' 56
Schone Gertrude (wid Abr) r140 4th
--Gorden D (Mary A) with NET&T Co r82 Jastram
--Mary A Mrs tel opr r82 Jastram
Schonfarber Annie W Mrs h Barrington
--Gordon pres-treas Gordon Schonfarber & Associates r Barrington
--Gordon & Associates Inc Gordon Schonfarber pres-treas adv 58 Weybosset R603
Schonfield Anna Mrs h132 Orms
--Burton r132 Orms
Schonhardt Cath J (wid Henri) h21 Audubon av
--Sadie L (wid Louis) h1053 Broad
Schontag Helen B ofc sec Interstate Commerce Comn r406 Brook
Schontag Helen B ofc sec h100 Charles Field

Schontzler Chas F (Evelyn M) pkr Shepard's h168 Hanover
School House Candy Co Saml Rosen prestreas 286 Charles
Schooley Gerald L stock boy r24 Bellvue av
Schooley Henry H Rev (Eliz I) pastor Ch of the Mediator h24 Bellevue av
Schoonmaker Chas N chief clk Genl Chem Div h Cranston
--Robt h22 Whelan rd
--Wallace H (Fannie) guard h30 Magdalene
Schoonman Ruth S Mrs exec sec R I Republican State Central Committee r Greenwood
Schoor Rita studt r65 Intervale rd
Schoos Maurice A (Eleanor) tool designer h Cowsett
Schora Florence H social wkr r Central Falls

SCHORA
--Mary reg nurse Miriam Hosp r Central Falls
Schortman E Louise Mrs sec r Cranston
--Edw C (E Louise) chief clk h Cranston
--Frank C clk Ind Natl Bank r Cranston
Schortmann Albert C (Anna) h40 Ophelia
--Alice Mrs emp B A Ballou & Co Inc r70 Congress av
--Robt C (Alice) emp B A Ballou & Co Inc r70 Congress av
Schostag Ulrich J (Grace) ins agt John Hancock h Riverside
Schott Chas H (Emma) slsmn h10 Poplar
--Emma h500 Angell
--Harold B sls mgr Industrial products B&S r E Prov
--J Conrad production mgr Advertisers Engraving Co h Rehoboth, Mass
Schotter Albert F tool setter h516 Academy av
--Albert F jr mover r516 Academy av
--Edmond C (Edna S) perches Atlantic Mills h29 Riverdale
Schouler see Schueler and Schuler
--Arth B (Mary E) steel h55 Zone
Schoyer Donald E (Jean) toolmkr Natl Chain Co r Foster Center
--Jos (Louise) supvr Natl Chain Co r Cranston
Schrader Janice lieut Salvation Army r183 Transit
--Wm r170 Smith
Schrage Frank W 138 Gentian av d Oct 29'56
Schrage Teresa (wid Frank W) h138 Gentian av
Schrameck Chas L (Carolyn N) advertising Grinnell Company h Arlington 74, Mass
Schramm Beatrice Mrs maid r75 Moore
--Jos C (Beatrice) fitter h75 Moore
--Wm H underwriter Prov Wash Ins Co h Slatersville

Schraysshuen Adolf (Edith) mgr Universal Chain Co h N Prov
--Hedwig (wid Carl) h60 Sargent av
Schreiber see Shriber
--Chas I (Pauline) h656 Elmwood av
--Jack G (Ethel E) slsmn h92 Edgehill rd
Schreiber Louis (Sara; Schreiber's Whol Millinery) h235 University av
--Marion Mrs (Marion's Studio) r140 Freeman pkwy
Schreiber's Wholesale Millinery (Louis Schreiber) 67 Union
Schrenk Wm C (Hazel A) dist mgr h93 Moore
Schretter Howard A studt r45 Alvin
--Joyce studt r11 Goldsmith
--Leo B (Freda) pharm US Vets Hosp h Edgewood
--Paul M (Sadie R) pharm h11 Goldsmith
--Rebecca (wid Irving) bkpr Garr's Fabrics Inc r45 Alvin
--Reggie S (wid Saml) h356 Orms
Schriber see also Schreiber
--Max r70 Corinth
Schricker Henry slsmn r Pawt
Schrimi Renee E (wid Karl; Renee Wemett Beautician) h323 Smith
Schriver Philip r122 Benefit
--Saml C h200 Governor
Schroder Ann E r180 Geo M Cohan blvd
Schroder Anthony slsmn Remington Rand r Greenville
--Beverly C sten C W Knibb Co r Cranston
Schroeder Clarence J jr eng Firemens Mutual Ins Co r195 Waterman
--Edw A (Clara C) weaver h180 Alverson av
--Edw J sr acct RIDES r Cranston
--Emmy E surgical tech Miriam Hosp r Pawt
--Mary R (wid Martin A) h34 Fremont
--Neil R asst r100 Meeting
--Paul A recon NET&T Co r180 Alverson av
Schuback Philip dentist 170 Westminster R1206 r275 Wayland av
Schubert Florence C Mrs treas Schubert Heat Treating Co r Wrentham Mass
--Geo (Ruth) v-pres Schubert Heat Treating Co h Wrentham, Mass
--Henry C (Florence C) pres Schubert Heat Treating Co h Wrentham, Mass

SCHUBERT
--Heat Treating Co Henry C Schubert pres Geo Schubert v-pres Mrs Florence C Schubert treas coml steel treaters 282 Richmond

--House The 687 Harris av
--Irvine asst sec Sheraton Corporation of America h Boston, Mass
Schuch Eug (Anita) tool mkr h150 Linwood av
Schueler see Schouler and Schuler
--Edwin R (Liebe L) sht mtl wkr h190 Colfax
--Fredk L restr wkr r190 Colfax
Schuett Eugenie (wid Herman) h344 Rugby
Schuette Carl W instr-Asst coach football BU h Cranston
Schufeldt Ethel r356 Lockwood
--Julia A hairdrsr h356 Lockwood
--Mabel bkpr r356 Lockwood
Schuler see also Schouler and Scheuler
--Julia A h55 Bridgham
--Stewart plant wkr Royal Crown Bottling Co r65 Bridgham
Schulman David (Super Hat Mart) h Boston, Mass
Schulman Ethel Mrs h57 Bogman
Schulte Stephen J studt r12 George
Schultheis Concetta flower wkr Calart r Cranston
--Pauline chief billing clk Welsh Mfg Co r N Providence
--Walter A (R I Products Co) h27 Dora

Schultheiss Andrew J (Agnes) h109 Cumerford
--Anna M Mrs clk NET&T Co r94 Georgia av
--Helene E (wid Geo K) opr h27 W Clifford
--Raymond G (Cath M) serv mgr h33 W Clifford
--Roy W whsemn Harris Lbr Co Inc r27 Dora
Schultz see also Scholtz Schols Schulz Schulze and Shultz
--Anne M Mrs tel opr NET&T Co r Edgewood
--Bernice F comp opr Automobile Mutual Ins Co of America r E Prov
--Bradford G slsmn h41 Harvard av
--Carl H agt Equitable Life Assurance Co r E Greenwich
--Cecelia M crossing guard Traffic Bur PPD r15 Deborah
--Chas A slsmn Office Serv Co h Warwick
Schultz Dorothy V h118 Ohio av
--Edw J (Florence) firemn US Vets Hosp h Cranston
--Ellen A Mrs r76 Cypress
--Fredk production supvr Melam Elec Mfg Co h Barrington
--Fredk D jr (Mildred) mgr Ind Natl Bank Elmwood Brach h Greenwood
--Geo D (Alice E) slsmn h46 Union
--Grayce M asmblr Cable Elec Products Inc r Cranston
--Gustavus A (Maybelle L) comp h18 Parkis av
--Henry F (Cecilia M) file ctr h15 Deborah
--John slsmn h Johnston
--Jos F formn B&S r E Prov
--Lillian M sten Akerman Standard Co Inc r E Prov
--Louise clk h315 Elmwood av
--Margt Mrs clk John D Lewis Inc r50 Harvard av
--Marilyn Mrs asst Pub Library r Johnston
--Pauline r339 Wash
--Preston J mfg eng B&S r Seekonk, Mass
--Raymond C (Mary) ladder 10 PFD h592 Potter's av
--Walter J (Irene) whsemn Bond Whol Food Co Inc h180 Somerset
Schulz Max P (Mellia) formn L Vaughn Co h Pawt
--Nellie L h17 Arch
--Paul M formn L Vaughn Co-Rusco Div h Pawt
--Ruth A studt r108 Cushing
Schulze Gladys musician r45 Stanwood
--Henry T M (Emma) h82 Atlantic av
--Robt O (Suzanne S) instr BU h134 Congdon
Schumacher-see also Shoemaker

BARKER-CHADSEY CO.

WHOLESALE

Hardware - Industrial - Mill Supplies - Fishing Supplies

27 MILL ST.
Johnston, R. I.
Near Plainfield St.
At Atwood Ave.
JAckson 1-2704

Out of Sight — Out of Mind — Out of Business

The importance of keeping firm and product names in the public eye is recognized by all business men. It is astonishing to see how a firm or product, however meritorious, will slip into the limbo of the forgotten if not persistently advertised.

The City Directory is the natural medium for keeping a business or product name in the spotlight

Insist on Being Well Represented in Its Pages

Where You ALWAYS Shop With Confidence — Shepard — **To Telephone Orders Call TEmple 1-7500**

SCHUMACHER
--Barbara A clk BIF Industries Inc r Cranston
--Walter C (Elise) meat ctr h16 Baltimore
--Walter C jr product design eng G E Wiring Device Dept r16 Baltimore
Schuman see also Scheumann and Shuman
--Abr (Ethel) shoe repr 328 S Main h184 Somerset
--Abr S (Rita E) ctr h26 Harvard av
--Fannie h308 Public
--Harry r308 Public
--Harry D (Eleanor) slsmn h148 University av
--Louis (Leonard B) dept mgr City Hall Hdw Co h80 Babcock
Schumann Walter research asst BU r46 Forest
Schumpert Hubert W emp US Rubber Co h E Prov
Schupach Sandra B tchr r25 Greaton dr
Schuppe Herman H d Sept 8'56
Schuppe Herman P 136 Harrison d Sept 8'56
Schumpert Hubert W emp US Rubber Co h E Prov
Schur John E h38 Ayrault
Schurman see also Sherman
--Chas A (Eva I) pres & treas Atlas Terminal Co h1 Pine Edge ct Hoxsie
--Eva I Mrs v-pres & Sec r1 Pine Edge ct Hoxsie
Schussheim Morris (Mary S) rabbi Temple Beth Israel h268 Hamilton
Schuster Albert (Eunice) mgrs agt 56 Wash R305 and treas Manufacturing Jewelers Sls Assn Inc h Cranston
Schuster Benj (Pauline) uphol h80 Rochambeau av
--Ina ofc sec r462 Morris av
--Jos h462 Morris av
--Kay studt r108 Cushing
--Rose r99 Hillside av
--Saml E (Mildred M) chiropodist h81 Warrington
--Wm C (Hilda) tchr MtPleasant High Sch h Cranston
Schutt Kath E studt r118 Cushing
Schuze Walter A (Bertha C) musician h45 Stanwood
Schwab Arth J (Ruth) clk Savoy Mkt h400 Morris av
--Diana sls clk Outlet Co r Coventry
--Evelyn Mrs h310 Thayer
--John G (Ann) repr NET&T Co h Gaspee Platian
--Louis E USN r85 Alger av
--Louis J (Mildred L; Prov Coppersmithing Co) h85 Alger av
--Nancy L sec r85 Alger av
--Paul asst mgr r E Prov
--W Waters 1st v-pres Jewelers Board of Trade r New York City
--Wm J (Cath) phys 616 Hope h614 do
Schwabenland John C (Cynthia N) asst organist Central Cong Ch h Seekonk, Mass
Schwanberger Anna F (wid Chas F) h402 Hope
--David C test boardmn AT&T Co r402 Hope
Schwartz see also Schwarz Swarts and Swartz
--Abr (Dorothy S) dentist 1486 Broad h126 Mitchell
--Allen B (Lena J) drftsmn Chas A Maguire & Associates h26 Chaucer
--Barry E studt r20 Benevolent
--Chas W III (Marie E) mgr Proctor & Schwartz Inc h Edgewood
--David S (Jeannette) slsmn h92 Meridian
--Donald (Ann) supt Am Glass Co r Warwick
--Dora (wid Jos J) h89 4th
--Doreen S sr soc wkr Child Welfare Serv of RI r85 Farragut av
--Esther slsmn Newberry's r69 Jefferson
--Esther Mrs bkpr Am Glass Co r140 Elton
--Eug r281 Rochambeau av
--Frederic W (Frances) treas Cable Elec Products Inc h338 Rochambeau av
--Fredk A greaser Brady Frazer Co h Cranston
--H Nat (Engle Tire Co) r175 Warrington
--Harold asct Blackman & Blackman r Pawt
--Harold G (Lillian C) atndt r127 Niagara
--Harry A (Frances A) silks h281 Rochambeau av
--Harry Atlantic Station (Harry M Schwartz) 385 Eddy
--Harry M (Esther F; Harry Schwartz Atlantic Sta; Veteran's Auto Serv) h85 Farragut av
--Hyman tire slsmn r175 Warrington
--Ida clk Outlet Co r Cranston
--Ingeborg clk Genl Elec Sup Corp r60 11th

SCHWARTZ
--Irving (Lola) acct h173 Cypress
--Israel (Diana B) slsmn h105 Laura
--Janet A studt r85 Farragut av
--Jennie Mrs (Liberty Automatic Laundries) h29 Douglas av
-- Jos (Beverly) asst treas h71 Sargent av
--Julius S (Sadie) pdlr h40 Comstock av
--Lillian C prac nurse studt r127 Niagara
--Lillian L sls clk Outlet Co r96 Gallatin
--Lionel asst pharm Miriam Hosp r Pawt
--Louis (Mary) baker h8 Forest
--Louis L (Esther; Am Glass Co) h140 Elton
--M N h69 Jefferson
--Maurice M (Frances; Super Food Mkt) r45 Sackett
--Max (Dora) patent lawyer 15 Westminster R534 h123 Lorimer av
--Mildred ofc sec Hurley, Moriarty & Moakler r89 4th
--Mildred L sten r89 4th
--Morris h81 Rugby-1A
--Nancy instr r Cranston
--Nathan (Gussie) clk PO h47 Farragut av
--Nathan pres New England Mtr Frt Inc h Paterson, NJ
--Natte h167 Prairie av
--Norman (Cynthia) slsmn h128 4th
--Robt L (Grace F) dentist 9 S Angell h Riverside
--Roy M radio script writer r92 Meridian
--Sally (wid Max) dental asst Sch Dept h490 Angell
--Saml Z (Rebecca) tailor 97 Prairie av
--Sarah A sr clk sten h465 Elmwood av
--Saul jewelry wkr r175 Warrington
--Sheldon (Bernice) slsmn R I Frozen Foods Inc h38 Gallatin
--Simon (Bessie P) slsmn h85 Crandall
--Steven A studt r4 Brown Quadrangle
--Walter H jr studt r2 Brown Quadrangle
--Wm J purch agt RI Hosp h Seekonk, Mass

Schwartsman Robt L studt r168 Thayer
--Seymour I cantor-educator Temple Beth Israel r67 Thackery
Schwarz see also Schwartz Swarts and Swartz
--Edwin adv specialist G E Wiring Device Dept h44 Colony av Greenwood
--Florence W clk Starkweather & Shepley Inc r262 Gano
--Herbert B (Betty J) emp PG Co h Edgewood
--Mary B h1026 Broad
--Nancy E bkpr Chas Miller Co r Edgewood
Schwarsenberg Albert jewelry wkr r192 Wadsworth
--Cath (wid Max) h192 Wadsworth
Schwedersky Elis Mrs tchr h Rumford
--Geo H mech eng Bulova r E Prov
Schweikart Arth B mortgage dept RWSF&L Assn r63 Parkside dr Warwick
--Raymond K clk Bridgeport Brass Co r Cranston
--Sidney (Eliz) slsmn h258 Alabama av
Schweistzer Dolores L sec RI Hosp r E Prov
--Lillian N clk Henry E Catlow r340 Pine
Schweizer Margt H Mrs asmblr Goodyear Footwear Corp h38½ Arch

Schwenk Ernest C spl agt Int Rev h Barrington
--Harold F jr purch ofc wkr r RFD 1 Saylesville
--Mabel P Mrs calculist Firemen's Mutual Ins Co r Barrington
Schwenn Louise (wid John F) h309 Point
Schwinn Fredk (Amelia M) ofc mgr L G Balfour Co (Attleboro, Mass) h211a Waterman
Sciacca Amelio presser r37 Swiss
--Anthony jwlry wkr r37 Swiss
--Ernestine Mrs h37 Swiss
Sciaidone Elvira emp US Rubber Co r204 Jewett
Sciaidone Frank (Elvira) lab B&S h204 Jewett
--Frank jr (Marguerite) bank investigator h91 Dover
--Jas stockmn City Hall Hdw Co r853 Manton av

--Mary C Mrs r22 Hyat
Sciaidone Viola Mrs r110½ Balbo av
Scialla Louis slsmn Westinghouse Elec Sup Co r Cranston
Sciallo Anthony A (Rose) jan h63 Marshall
Scialo Albert jr (Alice; Al's Auto Parts; Union Filling Sta) h Johnston
--Bros (Luigi Scialo) bakers & whols confrs 257 Atwells av

SCIALO
--Felix E (Alma M) baker Scialo Bros h103 Jastram
--John r39 Lyman
--Josephine M jwlry wkr r39 Lyman
--Luigi (Assunta; Scialo Bros) h261 Atwells av
--Margt Mrs charger Universal Enameling Co r5 Washburn
--Salvatore W (Margt) baker h5 Washburn
--Vincent (Rose; Plymouth Cafe) r12 Meader
Sciamacco Girelomo (Adelina) lab h34 Nebraska
--Rocco R (Denise M) clk h341 New York av
Sciandri Albert J chauf r1323 Eddy
--Benvenuto h1323 Eddy
--Orlando F oiler r1323 Eddy
--Peter (Mildred) bartndr Benj Jackvony r1323 Eddy
Scianzo Raymond (Giovannina) hosp wkr h88 Hendrick
Sciaraffa Chas C (Jessie N) jwlry engr 661 Westminster R1 h Warwick
--Chas C jr (Anna L) engr h31 Puritan
Sciarra Angelo (Doris) appr brklyr h11 Hudson
--Angelo S (Sophie C) jwlry wkr h8 Gesler
--Anthony (Alice) shoe wkr r265 Broadway
--Dante E (Eva J) constn wkr h86 Sutton
--Edw C (Signe K) lab h14 Swiss
--Fannie jwlry wkr r243 Eastwood av
--Frank (Theresa) carp h11 Hudson
--Giuliano (Maria) press opr W&H Jewelry Co h72 Courtland
--Gloria jwlry wkr r243 Eastwood av
--Loreto (Josephine) brklyr h11 Hudson
--Mary A key punch opr City Collectors Office City Hall r11 Hudson
--Nancy M fastener r243 Eastwood av
--Onorato hlpr ExCell Mfg Co r243 Eastwood
--Rose bobbing starter M&F Worsted Mills Inc r Johnston
--Rose (wid Onorato) h243 Eastwood av
--Rudolph (Lucy) slsmn h12 Swiss
--Signe Mrs h1 Custer ct

Sciarretta Anthony B USA r91 Imera av
--Peter (Lillian) electrical contr 91 Imera av h do
--Peter R studt r91 Imera av
--Wm (Antoinette) dentist h54 Oriole av
--Wm jr studt r54 Oriole av
Sciarro Victor (Stella) fnshr Gorham's h Cranston
Scichilone Jos J serv mn Smith Holden Inc r Cranston
Scienzo Pasquale (Concetta) h161 Spruce
Scienzo Pasquale press wkr r41 Brown Barrington
--Raymond (Nancy) atndt US Vet's Hosp r88 Hendrick
Scioli Anthony jwlry wkr r7 Beacon
Sciolto Dorothy M loan sten Coml Credit Corp r710 River av
--Mary (wid Vito) h710 River av
--Santo C (Liberina; Legion Mkt) h Cranston
--Vincent jr (Alberta E) lab h19 Woonasquatucket av
Sciolto Vincenzo (Raberto) granite ctr r80 Barstow
Scione Anna Mrs h9 Fremont
--Saml (Judith) truck driver h17 Jillson
Sciotti Adriana E med social wkr StJoseph's Hosp r78 Marshall
--Antonio (Pulcheria) h253 Knight
Sciotti Bruce clk r253 Knight
--D&Co Domizio Sciotti pres-treas mfg jwlrs 91 Sabin
--D Mimi (Margt T) jwlry opr 661 Westminster R4 h206 Messer
--Danilo (Flora) musician h78 Marshall
--Domenico M patch boy Queen Print Works Inc r206 Messer
--Domizio pres-treas D Sciotti & Co r W Barrington
--Marie ins broker 44 Knight r21 Elmhurst av
--Orfeo r78 Marshall
--Robt asst prod man Gordon Schonfarber & Assoc Inc h Pawt
--Vincent T (Marie I) jewlry wkr h21 Elmhurst av
Sciotto Anthony (Sylvia L) barber 600 Charles h138 Commodore
--Dorothy sten Coml Credit Corp r710 River av
--Francesco (Rosa) lab h200 Salina
--Frank (Mary) tex wkr h32 Armory
--Giuseppe (Maria) lab h14 Monticello

WPRO RADIO & TV Basic CBS

PAUL ARPIN VAN LINES INC.

New England's Largest Moving & Storage Company

Agents With Warehouses In All Principal Cities

ELmhurst 1-0900

150 Manton Avenue

Providence, R. I.

The COLUMBUS NATIONAL BANK OF PROVIDENCE
MAIN OFFICE 33 WEYBOSSET ST.
BRANCHES 280 Atwells Ave. — 591 Charles
Member Federal Deposit Insurance Corporation — Member Federal Reserve System

LIVE BETTER ELECTRICALLY . . . WITH FULL HOUSEPOWER
THE NARRAGANSETT ELECTRIC COMPANY

SCIOTTO
--Jos (Maria) elev opr Page Realty Co bldg h34 Amory
--Josephine jwlry wkr r14 Monticello
--Nazzareno (Maria) fruit dlr 45 Hemlock h N Prov
--Peter (Josephine) h31 Greeley
--Rose M studt r138 Commodore
Scipione Ann Mrs girls wkr Nickerson Settlement House r50 Tremont
Scirola Alf (Leah) lab h6 Spruce
Scitarelli Ernest (Jennie) solderer G Pruefer Mfg Co h217 Webster av
--Ernest G r169 Lester
--Sylvio pres-treas Alden Creations Inc r140 Ohio av
Scittarelli Elvio tailor Outlet Co r145 Tell
--Jos (Jennie; Roseland Dress Suit Co) h811 River av
Scittarelli Paul (Cath) textile wkr h145 Tell
--Rosemary A clk-Steno Dept of Pub Welfare r Cranston
Sciucco Nazzarene (Rose M) shipper Foxon Co h516 Branch av
--Nazzareno (Theresa M) lab Roger Williams Park h109 Ledge
--Rose M Mrs sls clk r518 Branch av
Scivoia Albert (Rita M) mtcemn h53 Silver Lake av
--Barbara A jwlry wkr Bedeco Inc r165 Silver Lake av
--Dara Mrs opr Aro-Sac Inc r165 Silver Lake av
--Lucresia (wid Felice) picker Prov Whol Drug Co h127 Moorefield
--Lucy jwlry wkr r127 Moorefield
--Salvatore (Dora) constn wkr h165 Silver Lake av
Sckettini Silvio hand made models jwlry 661 Westminster R10 h Cranston
Sciama Adeline Mrs jwlry wkr Crown Pearl Co r Cranston
--Clementine (wid Salvatore) h105 Unit
--Fermanda M A insp Gorhams r105 Unit
--Gaetano elsmn Hoover Co r105 Unit
--Oreste L (Jennie D) pres Aborn Pearl Mfg Co Inc h75 Bradley
--Pasquale (Lucy) colorer h198 Ruthergien av
--Shirley bkpr Industrial Natl Bank r198 Rutherglen av
Scobel Rachel h88 Central
Scobie Robt P studt r156 George
Scoco Jos r833 Atwells a v
--Marion ship rm r833 Atwells av
Scofield Wesley (Rita) chauf h13 Borden
--Wm extractor Logan's Washrite Lndry h Cranston
Scognamiglio Michele (Marie) garage man Regine Pontiac Inc r133 Sutton
Scognamillo Antonio weaver Paragon r83 Waite
Scola Aristide W A (Angela) colorer h176 Fairview
--Bernard (Louise) h15 Fairbanks
--C Jos (Margt) sec Vargas Mfg Co h25 Lyndhurst av
--Diane E studt r124 Edgewood blvd
--Francis H r124 Edgewood blvd
--Julia (wid Vincenzo) h117 Gray
--Luigi (Marjorie M) h125 Prospect
--Vincent (Elisa F) v-pres-treas Vargas Mfg Co h124 Edgewood blvd
--Vito W (Laura) pres Vargas Mfg Co h Warwick
Scolardi Anthony (Julia) drftsmn Tower Iron Wks Inc h107 River av
Scolardi Anthony P (Anne) lab h17 Whelan rd
--Antonetta (wid Antonio) h11 Bluff
--Antonio jr jwlry wkr r11 Bluff
--Della jwlry wkr r11 Bluff
--Elvira J ft press opr Eagle Tool Co Inc r11 Bluff
--Josephine jwlry wkr r11 Bluff
--Vincent (Mary) sht mtl wkr h14 Bryant
Scolaro Domenic J (Julia) custdn US Vets Hosp h Barrington
--Frank A lab State Pier # 1 h Narrows rd Bristol
--Phillip M (Eleanor P) band of oiles section hand M & F Worsted Mills Inc h324 Jastram
Scolavino Leona r745 Providence W Warwick
Scoliard Bessie (wid Frank) h221 Plain
--Elisha (Esther D) pres-treas Guarantee Plmb & Htg Co Inc h137 Woodbury
--Ethel P sec Guarantee Plmb & Htg h221 Plain
--Hannah v-pres Guarantee Plmb & Htg Co r221 Plain

SCOLIARD
--Lewis A studt r137 Woodbury
--Louis (Sandra) studt h205 Chace av
--Sheldon R studt r137 Woodbury
Scollardi Gerald F plant wkr MtPleasant & N Barber Dairy Inc r Cranston
Scomile Margt r18 Sharon
Scopel Emilio (Maria) mach opr Prov Cutlery Co h27 Unit
--Emilio A knife wkr r27 Unit
--Ottavio A tcemn r27 Unit
Scopeletti Sylvia r1697 Chalkstone av
Scopelliti Alfonsina (wid Vincenzo) h545 Manton av
--Alf (Alessandrina) electn h1697 Chalkstone av
--Arth jr (Clara) kitchen hlpr US Vet's Hosp r147 Old County rd, Esmond
--Jos G (Elisa) electn r545 Manton av
--Pasquale (Lena) emp US Rubber Co h51 Wealth av
Scorobogaty Alex mtcemn Prov College r50 Padelford
--Eileen M Mrs asmblr Bulova r48 Padelford
--Nicholas (Eileen M) conservation ofcr h48 Padelford
--Stasia Mrs h20 Bowdoin
--Steven (Nellie) h50 Padelford
--Walter shipper r50 Padelford
Scoroboghey Walter whsemn Max Silverstein & Sdn r189 Plain
Scorpio Albert A (Rose) meat ctr Skip's Self Service Mkt h249½ Webster av
--Amelia Mrs r265 Broadway
--Angelo molder r70 Kenyon
--Anna C clk r19 America
--Anthony (Helen; Angus Jewelry Co) h42 Gesler
--Anthony (Annunziatta) treas Nanlee Inc h11 Almy
--Anthony (Lena) pres Nanlee Inc h172 Sterling av
--Antonio (Clorinda) cash Skip's Self Serv Mkt h77 Clarence
--Arth warehousemn Marcello's Freezing Stge & Whse Co r N Prov
--Angustine mldr r19 America
--Concetta (wid Jos) h46 Gesler
--Dina (wid John) h188 Bridgham
--Dora M clk Costello Bros r69 Vinton
--Edw (Theresa) formn h44 Gesler
--Emilio clk r19 America
--Eva L clk r69 Vinton
--Fred (Anna B; Skip's Self Serv Mkt) r455 Laurel Hill av
--Gabriel (Camelia) h70 Kenyon
--Geo A (Rita) auto repr 371 Weybosset h Johnston
--Giuseppe (Yvonne) mach opr h17 America
--Guido emp r Central Falls
--Ida r265 Broadway
--Jos (Frances) jan h69 Vinton
--Julia E clk sec RI Milk Control Board r Cranston
--Luigi (Nicolina) gro 19 America h do
--Luigi jr (Agnes) ship clk h19 America
--Maria G opr Hadley Div r19 America
--Mary asmblr G E Wiring Device Dept r Cranston
--Michl (Frances) meat ctr h92 Radcliffe av
--Pasqualino Mrs insp Bulova r Cranston
--Peter R (Joan M) metal weather-stripper h rear 26 Ridge
--Phyllis sewer Outlet Co r69 Vinton
--Romeo driver mech Prov PO Garage r Lakewood
--Sarah (wid Peter) r rear 47 Courtland
--Thos (Virginia) variety 66 Knight h46 Gesler
Scothon G Albert (Florence A) customer's mn Davis & Davis h Westport Pt
Scott Albert r381 Orms
--Albert L (Minnie F) paymaster & bkpr h Cranston
--Albina L hlpr Bulova r2 Palfrey pl
--Alice G ofc mgr Simmons Co r Cranston
--Alyce M beautician r40 Seabury
--Andrew jan R I Sch for the Deaf r381 Orms
--Ann R Mrs sten Pitney Bowes Inc r N Prov
--Anna F artist h32 Methyl
--Anna L (wid Geo C) genealogist h21 E George
--Annie r15 Cherry
--Arth (Margt) carp h54 Carr
--Barbara A studt r98 Cushing
--Beatrice jwlry wkr h22 Benefit
--Bernice domestic r10 Locust
--Beverly Mrs nurse Roger Wms Genl Hosp r Pawt

SCOTT
--Brass Inc Martin Golden pres-sec Harvey Goldman v-pres-treas brass fnshr 11 Pomfret
--Building 318A Cranston & 309 Westminster
--C Watson (Bertha; Ward Fisher & Co) CPA 111 Westminster R2400 h Conimicut
--Carol fnshr Spools Inc r Warwick
--Caroline br mgr r Graniteville
--Cecil J (Elis; Providence Electrotyping & Plating Wks) h Edgewood
--Chas (Jennie) h26 Harrison
--Chas jr elsmn Eastern Constn Co h Sprague ville
--Chas S cln RI Rug Wks h90 Howell
--Chas W E r16 Homer
--Charlotte Mrs marker Swiss Cleansing Co r23 Cromwell
--Clarence C jr lab The Texas Co r Lake Harmony
--Clarence H (Alice M) pntr 71 Rounds av h do
--Clifford r377 Pine
--Constance B Mrs asst buyer r Edgewood
--Cornelia P Mrs sec Dr Arth E Martin h Cranston
--Dani C stock clk r11 Western
--David (Edna M; Scott's Home Bakery) h Johnston
--David C jr (Helen B) pres Scott Testers Inc h257 Olney
--David P (Marguerite A) optician h37 Flora
--David T (Edna) formn Gorham's r96 Hillard av
--Donald C (Ruth) clk Ind Natl Bank h63 Burnett
--Donald F (Albina L) mldr h2 Palfrey pl
--Doris M Mrs file clk Prov Wash Ins Co r Pawt
--E h93½ Bridgham
--E C Inc Everett C Scott pres jwlry mfrs ear wires rear 228 Aborn
--Edw A J clk East Side PO h Rumford
--Edw C (Isabelle F) h163 Niagara
--Elaine Mrs nurse r169 Killingly
--Elis opr r15 Pratt
--Elmer W electn B&S r Cranston
--Emma Mrs h63 Codding
--Ethel M r91 Franklin
--Ethel S (wid Henry B) h265 Ohio av
--Eug E (Louise) pntr h40 Madison
--Eva Mrs h16 Wickham
--Everett C (Agnes) pres E C Scott Inc h E Prov
--Florence E tel opr NET&T Co r Warwick
--Forest pres-treas Narragansett Gray Iron Fndry h Smithfield
--G Russell h60 Oriole av
--Geraldine maid h164 Dodge
--Gladys r235 Orms
--Gordon F studt r168 Thayer
--Gordon G (Muriel G) mgr Scovill Mfg Co h110 West Shore rd Hoxsie
--H Bernard elsmn Smith-Holden Inc h Warwick Neck
--Harold r285 Plain
--Hazel prac nurse studt r Cranston
--Helen C Mrs h150 Camden av
--Helen E tchr RI College of Education r Riverside
--Helen H transcriptionist RI Hosp r Warren
--Helen V Mrs h112 Vandewater
--Helen W (wid David) r621 Smith
--House h303 Angell
--Hugh (Eleanor S) internal revenue agt h90 Andem
--Isabelle (wid Adam) h28 Alma
--Jackie L (Antonetta A) USN h258 California av
--Jas mach opr Union Paper Co r N Prov
--Jas textile broker h388 Prairie av
--Jas A dep dir Selective Serv Div r Cranston
--Jas C (Doris S) mgr Am Enka Corp h Warwick
--Jas E (Madelene M) pres & sec Scott The Florist Inc h Cranston
--Jas E jr (Barbara) v-pres-treas Scott The Florist Inc h25 Glouchester Warwick
--Jas H (Mildred E) clk h526 Niantic av
--Jas H (Helen I) servmn h65 Pleasant
--Jas M (Marjorie B) treas Scott Testers Inc h387 Wayland av
--Jas P elsmn Narragansett Paper Co h81 Mathewson la Barrington
--Jas R (Eliz G) div formn B&S r Barrington
--Jas R (Alice H) mail hndlr PO h16 Homer
--Jas R (Dorothy) tub washer Queen Print Wks Inc h63 Camden av

JOHN A. GAMMONS, INC.
All Kinds of INSURANCE—Fidelity and Surety Bonds—REAL ESTATE
Entrance — 187 Westminster Street "Dorrance at Mall" Tel. GAspee 1-5330

SCOTT
--Janet B Mrs nurse RI Hosp r Fiskville
--Jennie Mrs drill press opr r26 Harrison
--Jennie C h87 John
--Jessie Mrs r100 Melrose
--John A section formn B&S r E Greenwich
--John G (Cath E) sht mtl wkr h157 Beacon av
--John J (Eleanor) elsmn Shepard's h Cranston
--John W (Flora M) auto mech h202 Lowell av
--Jos A (Angelina) pressmn h14 Bernon
--Kenneth A (Anne) osteo phys 824 Broad h Cranston
--Lewis E rubber wkr Natco Products Corp h199 Jefferson Warwick
--Lois B Mrs corp sec Narragansett Gray Iron Foundry r Harris rd Smithfield
--Lois C bkpr RI Hosp Trust Co r Cranston
--Louise h57 Harvard av
--M Karin studt r108 Cushing
--Maggie L marker Logan's Washrite Lndry h174 Camp
--Malcolm L USA r265 Ohio av
--Margt Mrs h129 Beacon av
--Margt H clk B&S r621 Smith
--Margt S bkpr Hinckley, Alley, Salisbury & Parsons r54 Carr
--Marilyn clk Prov Institution for Savings r Pawt
--Marjorie (wid Andrew) h381 Orms
--Mary h164 Dudley
--Mary A h246 Adelaide av
--Maude H tchr h218 E Waterman
--Mildred commissary Lying-In-Hosp r381 Orms
--Mildred pressopr Little & Co r526 Niantic av
--Mildred E slswn Shepard's r Edgewood
--Minnie h47 Randall
--Nellie jwlry wkr r103 Lloyd av
--Norman E (Alice) truck driver h136 Beacon av
--Otis (Effie G) h15 Pratt
--Pauline Mrs h35 Burgess
--Pearl Mrs h71 Lippitt
--Peter H studt r62 College
--Phyllis stock clk What Cheer Lndry r Conimicut
--R Gordon jr (Tillinghast, Collins & Tanner) 15 Westminster R1030 h80 Oriole av
--Ranola H Mrs ins agt Equitable Life Assurance Soc r Barrington
--Robt ins agt Mutual Trust Life Ins Co r E Prov
--Robt B (Ward Fisher & Co) 111 Westminster R2400 h Hoxsie
--Robt S sign pntr r Johnston
--Robt S jr (Ruth M) section formn Nicholson File Co h Johnston
--Robt W carrier PO h E Prov
--Ruth A commissary Lying-in-Hosp h123 Waterman
--Sadie Mrs r8 Clorane
--Susie M (wid David C) h57 Stimson av

SCOTT TESTERS INC, DAVID C SCOTT JR, PRES, JAMES M SCOTT TREAS, WM G AHLSON ASST TREAS, MANUFACTURERS of TESTING EQUIPMENT for TEXTILE, RUBBER, WIRE PLASTICS, PAPER and LEATHER 101 BLACKSTONE, TEL DExter 1-2853 (See Yellow Page 63)

--The Florist Inc Jas E Scott pres-sec Jas E Scott jr v-pres-treas 827 Broad
--Thos (Helen) mech h43 Hawes
--Thos J technologist supvr RI Hosp r Fiskeville
--Valerie L typ Prov Wash Ins Co r Warwick
--Victor L (Elaine) plshr Gorham's h160 Killingly
--W Gordon mgr h Cranston
--Walter orderly RI Hosp r Warwick
--Walter B orderly Miriam Hosp h177 Benefit
--Walter E (Irene F) h930 Branch av
--Walter J pntr B&S r6 York
--Walter T jr carrier PO h Cranston
--Walton H jr (Virginia H) cotton classer Jones, Gardner & Beal Inc h Berkeley rd E Greenwich
--Warner B teller Ind Natl Bank Union Trust Branch r Cranston
--Wilbert J (Ann) with Journal r50 Benefit
--Wilbur M hlpr Drake's h181 Althea
--Wilfred J dep sheriff Prov County Court House h N Prov
--Wm h740 Broad
--Wm E (Charlotte I) clk h23 Cromwell

SCOTT
--Wm F slsmn Brady Frazer Co h Cranston
--Wm H (Evelyn M) agt NYNH&H h104 Miller av
--Wm W (Viola) mtcemn h202 Stanwood
--Wm W studt r6 Brown Quadrangle
Scott's Home Bakery (David Scott) 828 Broad
Scotti — h21 Burrill
--Angelina clk h84 Fairfield av
--Anthony (Yvonne) jwlry wkr r208 Wallace
--Biagio (Giovannina) h44 Wood
--Caesar (Christine) conservation ofc RI Dept of Agri h97 Parade
--Carmine (Nicalina) h Cranston
--Ciro O (Rita W) phys h179 Hope
--Concetta Mrs h85 Stonelaw av
--Corinne bkpr Mar-Glo Jewelry Inc r Cranston
--Dani B (Doris) buyer Shepard's h Pawt
--Domenic ice dlr r44 Wood
--Domenic treas Leading Paper Box Co r26 Meader
--Domenics (wid Carmine) h208 Wallace
--Domenico r308 MtPleasant av
--Dorothy E practical nurse Chas V Chapin Hosp r144 Belvedere av
--Fortuna (wid Giovanni) r347 Broadway
--Frank (Mary) sta firemn h104 Unit
--Fred eng NE Co h Cranston
--Geo asst mgr Met Life Ins Co h24 Brea N Prov
--Giovanni (Concetta) h158 Unit
--Giovannina B ofc clk City Hall Hdw Co r142 Balbo av
--Jacob wtchmn M&M Trans Co r26 Meader
--Jas (Nancy) h6 Ware ct
--Jas plater E E Weller Co r137 Fair Warwick
--Jas (Vincenzina) plmb 26 Harkness h do
--Jennie B ofc wkr r142 Balbo av
--John mail hndlr PO r26 Meader
--Jos pkr r65 Stonelaw av
--Josephine Mrs h48 Putnam
--Marie nurse r65 Stonelaw av
--Mary jwlry wkr h308 MtPleasant av
--Mary Letter Wipe Pack US Rubber Co r26 Meader
--Michl mech r26 Meader
--Nicalina Mrs supvr r Cranston
--Ottavio (Clara) tailor 142 Balbo av h do
--Pharmaceuticals Inc Salvatore Scotti pres whol supplies 559 Broadway
--Salvatore (Frances) bartndr Plymouth Cafe h26 Harkness
--Salvatore pres Scotti Pharmaceuticals Inc h Cranston
--Salvatore (Dorothy E) truck driver Temkin Tobacco Co Inc r97 Parade
--Salvatore F (Ann Rose) kitchen hlpr US Vets Hosp h64 Fairfield av
--Salvatore G (Linda R) prof Prov College h265 Huxley av
--Sue L acct supvr Roger Williams Genl Hosp r308 MtPleasant av
--Thos h26 Meader
--Thos A pkr r Gaspee Plateau
--Vincent pres Leading Paper Box Co r26 Meader
--Vincent USMC r142 Balbo av
--Vincenzo baker Carole Bakery r99 Laurel Hill av
Scotto Anthony F (Jennie) colorer h7 Dorr
--Vincent J (Beatrice; Genl Men's Shop and Dry Goods) 254 Atwells av h178 Hunnewell
Scotto Mildred clk Liggetts r40 Westwood av
Scoullan Eugenia Mrs r25 Wheaton
Scoullar Fredk J (M Rose) dental tech Genl Dental Laboratory h Pawt
--Hazel G Mrs hsekpr r20 10th
--Richd A (Eugenia R) USAF r20 10th
--Royal T (A Myrtle; Genl Dental Laby) h Lakewood
Scovil Chas B (Lucy) porter RI Hosp h61 Benefit
--Lucy Mrs sr billing clk RI Hosp r61 Benefit
Scovill Manufacturing Co Gordon G Scott mgr brass products 183 Public
Scowcroft Edw J carrier PO r13 Greenwood
--Edw T (Grace T) clk PO h47 Farragut av
--Geo T (Helen F; Dunnings Drug Store) h13 Greenwood
--Grace T Mrs receptionist r47 Farragut av
--Jos F (Helen) insp Retail Credit Co h Norwood
--Mary ofc sec G E Wiring Device Dept r453 Tiffony av Warwick
--Sadie Mrs slswn h383 Sayles

SCOWCROFT
--Walter T (Rita A) stockmn NE Co h41 Harriet
Scown Geo H jr formn B&S r Pawt
Scrabis Jos L mgr Linde Air Products Co h Warwick
Scravo Anthony J (Jennie) gro h180 Eaton
--Camille r180 Eaton
Screen Print Corp Alf Beason pres Wm E A Millmather v-pres Robt A Beason sec textile prntrs 50 Aleppo
Screw Research Assn Harry Mayoh pres Mary V Nolan sec 170 Westminster R705
Scribean Muriel F head-accounting dept Am Mathematical Society r101 Halsey
Scribner Eileen D slswn Jean's Inc h315 Elmwood av
--Eleanor Mrs clk Sperry Hutchinson Co r582 Public
--Herbert (Helen) pres h Pawt
--Jacob (Dora) h20 Congress av
--John (Eleanor) slsmn h582 Public
--Jos h24 Marlborough av
--Louis W (Marjorie) pntr h180 Roosevelt
--Milton J (Dorothy) mgr h87 Laureston
--Paul D sander r315 Elmwood av
Scrivani Edith M ofc mgr RI Frozen Foods Inc r80 Ophelia
--Esther r80 Ophelia
Scrivani Lawrence (Concetta) jan h80 Ophelia
Scrivani Lena bench wkr Colonial Knife Co Inc r80 Ophelia
Scriven Edw F storetyp journal h25 Andem
--Esther L (wid Jos A) h25 Andem
--Mary M hairdresser Bernadettes Beauty Shoppe r25 Andem
Scroggins Anna B clk NET&T Co r Warwick
Scroll Printing Co (Louis Maselli) 31 Pettis
Scudder Muriel J clk Mfrs Mut Fire Ins Co r E Prov

SCUDDER, STEVENS & CLARK, E M WRIGHT, PROVIDENCE REPRESENTATIVE, INVESTMENT COUNSEL 2112 INDUSTRIAL BANK BLDG 111 WESTMINSTER, TEL GAspee 1-1200

Scudder Virginia B Mrs r78 Melrose
Scuderi Gloria jwlry wkr r131 Penn
Scuderi Louis (Maria) shoe repr 146 Almy h131 Penn
Scudieri Anthony J (Rose) emp US Rubber Co h26 Sibley
--Ralph F (Ida) h210 Lowell av
Scull Ethel A slswn Cherry & Webb Co r Edgewood
--Robt formn h Cranston
Scullian Dani A (Albertine M) jwlry mfr h58 Cole av
--Elise M nurse 58 Cole av r do
--Jewelry Co Inc Mrs Albertine M O'Mara sec-treas 181 Eddy
--Therese M home economist PG Co r58 Cole av
Scullin Josephine slswn Boston Store r E Prov
Scullion Nellie cafeteria wkr R I Sch of Design r Pawt
Scullon Edwin T (Winifred M) comr Appeal Board RI Dept of Administration Div of Personel h62 Laurel Hill
Scully see also Scully and Skelly
--Chas E clk r95 Doyle av
--Chas W (Lena M) benefit payment clk VA r E Prov
--Edith M Mrs (Scully McDonnell Co) r Greenville
--Jessie B Mrs h258 Orms
--Julie E Mrs ofc sec Wm R Warburton Agcy r Warwick
--McDonnell Co (Edith M Scully) contr painters 754 Branch av
--Wm r14 Parade
--Wm F (Mary G) truck driver h833 Cranston
Sculthorpe Wm B (Valedith) soc wkr r120 Waterman
Scuncio see also Scungio and Scunzio
--Albert Bartndr r471 Douglas av
Scuncio Americus (Grace) constn wkr h132 Beacon av
--Anthony A (Theresa A) truck driver h28 Silver Lake av
--Edw L (Ann J) mech Eagle Park Chevrolet Co h499 Douglas av
--Evelyn G N press opr Hadley Div r Cranston
--Fredk (Mary E) h471 Douglas av
--Fredk G jr (Catherine) lab RIDPW h1 Clym
--John (Maria; Eagle Park Chevrolet Co) r19 August

A. D. A. SALES CO.
General Home Improvements
Youngstown Steel Kitchens
Roofing — Siding
Storm Windows
DOORS
Home Appliances
Fiber Glass Awnings
214 Manton Avenue
Tel. TEmple 1-3385
Res. UNion 1-2534

ERNEST A. PLANTE
Local & Long Distance
MOVERS
Storage
Tel. GAspee 1-1214
70 BRIDGHAM ST. PROVIDENCE
RES. TEL. DExter 1-4350

YOUR CITY DIRECTORY
MIRRORS THE Commercial Life of your CITY

OLIVER JOHNSON & CO., INC.

PAINTS

OJACO

See Yellow Page 78 For Dealers

169 RICHMOND ST.

GAspee 1-6242

MAX SUGARMAN FUNERAL SERVICE

458 HOPE STREET Tels. DExter 1-8094—1-8095

SCUNCIO
--Jos rubbish truck driver h414 Friendship
--Jos jr sub carrier PO h20 Clym
--Jos C (Vincenza; Eagle Park Chevrolet Co) sec-chairman Bur of Licenses h19 August
--Jos J (Adele V) clk h18 Geneva
--Jos L atndt UTC h Cranston
--Juanita A sec US Vets Hosp r Cranston
--Vincent J (Ada C) mldr Cable Elec Products Inc h174 Holden
--Wm chauf Allen & Reed Co h Cranston

Scungio Albert (Susan) h7 Newton
--Americo L (Angela) v-pres & Treas G Pruefer Mfg Co r Cranston
--Angelo solderer r Cranston
--Angela D clk r Cranston
--Angelina (wid Michl) h498 Plainfield
--Anna asmblr G E Wiring Device Dept r Cranston
--Anthony (Kathleen) core mkr h518 Plainfield
--Anthony (Susie) ins agt John Hancock h8 Ridge
--Anthony mack opr B&S r Johnston
--Anthony V (Mary P) celluloid wkr r526 Plainfield
--Christina yarn insp Paragon r Johnston
--Federico (Amelia) bodymn Elliott Buick Inc h66 Parmington av
--Ferdinando (Maria) formn h526 Plainfield
--Fred (Rose E) makeup Queen Print Works Inc h11 Bristol av
--Fred L police r526 Plainfield
--Gerald A transmisson tester NET&T Co r272 Ohio av
--Harold M jwlr r272 Ohio av
--Henry I P electn r536 Union av
--Jas V (Marie) electrical wkr h815 Plainfield
--John A (Elsa E) bench hd Espo Flex Mfg Co r23 Marshall
--Jos (Mary) mech Hartford Auto Co Inc h404 Union av
--Jos (Ella) oil dlr h116 Pocasset av
--Jos (Clara) plshr h260 Douglas av
--Jos J (Anna) asst buyer Shepard's h Cranston
--Julia jwlry wkr Jone's Jewelry Mfg Co r Johnston
--Lucia (wid Luigi) h536 Union av
--Marie flower wkr Calif Artificial Flower Co r536 Union av
--Marie pkr Dexter Mfg Co Inc r742 Plainfield
--Mary S nurse r536 Union av 536 Union av r do
--Michl A (Eliz) pres-sec Pruefer G Mfg Co Inc r Cranston
--Nicholas (Louise) h272 Ohio av
--Raymond L r272 Ohio av
--Ruggiero (Emilia) h526 Plainfield
--Silvio J (America) servmn Sunbeam Appliance Serv Co h536 Union av
--Veronica J elev opr Hosp Trust Bldg r526 Plainfield
--Wm bartndr Piccadilly Inc h Belvedere blvd W Prov
Scunzio Angelo (Mary; The Lockwood Apts) h Cranston
--Assunta (wid Frederico) gro 7 Mountain h do
--Benj elec Marshall Elec Co r N Prov
--Carol jwlry wkr Lou Ann Jwlry r52 Brayton av
--Clara Mrs h52 Brayton av
--John A studt r8 Ridge
--Jos A field rep US Dept of Agriculture r Pawt
--Palma h454 Broadway
Scurka Henry A transmission testmn NET&T Co r Harrisville
Scurry Cora L flower wkr Calart r45 Howell
Scussel John B spinner h6 Fowler
--Oda speeder tndr r6 Fowler
--Jos J tchr Roger Williams Jr High Sch h35 Gray
Sczuroski Henry E mach opr B&S r Pawt
Sdrojek Herbert W pres Otto H Meuller Inc h Cranston
Seaback Frank (Freida) mgr h Cranston
Seaberg Chester T (Dorothy E) govt wkr h262 H Chad Brown
--Minnie E hsekpr r176 Medway
Seaboard Construction Co Roy D Gill supt 434 Allens av
--Finance Co Richd J Barry mgr 333 Westminster R201
--General Expressways Austin J McManus mgr 103 Crary
--Sales Corp H Burns Rafferty v-pres building materials 1 Wash av

SEABOARD
--Salvage Co (Louis N Gilbert) 205 Poe
Seabury Robt T clk The Texas Co h1359A Broad
--Stanley J male nurse h1359A Broad
Seader Harold S (Stella) slsmn h158 Melrose
Seager Theo D studt r62 College
Seagrave Bradford S plater B&S r Blackstone, Mass
--Maud h11 Hamilton
Seagraves Gordon C slsmn Mach Parts Corp r Bristol
Seal see also Seale
--Pak Inc Anthony Longo pres 25 Bath
--Ralph W teller Peoples Savings Bank r E Prov
--Sarah optom 36 Broad r191 Reynolds av

SEALOL CORPORATION, CLEMENT W WILLIAMSON PRES-TREAS, FRANK BOTTOMLEY V-PRES-SALES MGR, NATHANIEL BURNHAM PA, SEALS, ROTARY JOINTS, FLUID TRANSFERS, PIONEER ROAD, INDUSTRIAL PARK, WARWICK, R I, TEL STuart 1-4700

Sealy Palmer jr studt r9 Brown Quadrangle
Seaman see also Seamans
--Avery (Eleanor) pres treas Corp Brothers Inc h49 Orchard av
--David S jr (Emily M; Edison Elec Sup Co) h26 Delmar av
--Deborah J sec BU r Cranston
--Eleanor Mrs exec sec Prov Child Guidance Clinic r Rumford
--Eliz A (wid David S) h19 Barnes
--Richd (Ivy) servmn Toledo Scale Co h New Bedford, Mass
Seamans Alex elev opr Jackson Bldg r36 Atwells av
--Cath h277L Chad Brown
--Chas B (Theresa; Worth While Wall Paper Store) h Central Falls
--Daisy W Mrs r33 Power
--Edw ins agt Prudential r Warwick
--Edw S (Maud L) h100 Bogman
--Eliz sec RI Hosp Trust Co h33 Power
--Fred mldr G E Wiring Device Dept r36 Wyoming av Lincoln Pk
--John emp US Rubber Co r65 Daboll
--Manuel (Mary) lndry wkr YMCA h95 Hope
--Manuel B (Antoinette M) h55 Daboll
--Mary rubber wkr h48 Arnold
--Robt C studt r9 Brown Quadrangle
--St Grocery Store (Francis J & Maria Paolantonis) 67 Seams
--Waldo S (Mary L) sec-treas Mortgage Guarantee Realty Co & Mortgage Guarantee & Title Co h Cranston
--Walter I adv h40 Harvard av
--Willard bkpr Advertisers Engraving Co r Bristol
--Susan cash Pullman Diner Inc r W Warwick
Seaney May (wid Harlie H) h429 Potters av
Seaplane Diner (Richd W Mohar) 307 Allens av
Searcy Celina Mrs h76 Bridgham
Searle see Sarle and Searll
--Barbara nurse r Riverside
--Ella M (wid Howard F) h26 Lillian av
--Herbert V (Kath A) tech eng h20 College rd
--Marjorie h76 Beacon av
--Quentin R studt r102 George
Searles see Searls
--Benj J jr (Hermance) slsmn h146 Prospect
--Chas F (Eliz V) servicemn Pack Shops Co h Lincoln Park
--H Raymond (Dorothy G) asst trust officer Ind Natl Bank h Pawt
--Helen C dental asst Dr Geo S McKenna r Pawt
--Henry F (Jessie D) h200 Thurbers av-1A
--Marcia R state staff Journal r Barrington
--Sally R sten Ind Natl Bank r622 Hope
--Walter E (Emiline) unit supvr Prov Wash Ins Co h1606 Westminster
--Wm H (Leona E) mgr Safe Deposit dept Ind Natl Bank h Pawt
--Wm H (Sally) mech h622 Hope
--Wm H jr acct Ward Fisher & Co r Pawt
Searll Wm H (Margt F) h640 Prairie av-1A
Sears Anthony C carp B&S r E Prov
--Arth A (Barbara) pharm r99 Governor
--Augustine platform mn Ry Express r Pawt
--Barbara A sten Levy Bayan Co Inc r329 New York av
--Barbara J studt r108 Cushing
--Bernice E tchr Classical High Sch r10 Verndale av

SEARS
--Briton W (Natalie) with Penn Oil Co h561 Hope
--David V driver Lamb's Express h E Prov
--Della R (wid Harry F) slswn h329 New York av
--Dorothea M ofc clk Boston Store r Cranston
--Edw F (Dolores) license investigation div PPD h249 Public
--Frank R jr jan BU r73 Fremont
--Geo warehousemn Boston Store r53 Webster av
--Geo M (Cath) whsemn h11 Whelan rd
--Harold mech Louttit Garage Co Inc h Scituate
--Hazel M Mrs h187 Bucklin
--Helen bench wkr E'lw Pearls r122 Ives
--Henry (Gilda) mech h20 Sheldon
--John h258 Broad apt 6
--John (Mabel) h112 Daboll
--Jos (Angelina) milkmn h13 Fremont
--Jos A nurse B&S r Warwick
--Jos A ofc wkr Bulova h E Prov
--Jos P emp US Rubber Co h E Prov
--Lyman E (Edith M) porter h122 Howell
--M Pauline bkpr Starkweather & Shepley Inc r Cranston
--Mabel S pkr E E Weller Co r110 Daboll
--Mae I (wid Arth A) druggist h99 Governor
--Manuel mtcemn Lying-In-Hosp h Smithfield
--Margt M studt nurse RI Hosp r56 Lockwood
--Maria (wid Francisco) h76 Gano
--Mary hsekpr Lying-In-Hosp h Smithfield
--Mary (wid Harold L) h62 Merino
--Mary R (wid Frank R) h73 Fremont
--Mary R (wid Wm F) h10 Verndale av
--Peter F (Mary E) carrier PO r155 Wendell
--Robt B shipping clk r328 New York av
--Roebuck and Co Albert H Smith mgr 1300 N Main
--Sarah (wid Geo) r120 Alverson av
--Stephen N (Alice) bus opr UTC h Mishpock rd W Greenwich
--Wm F displaymn Outlet Co r62 Merino
Seastrunk Clinton E (Marie A) gro 44 Pratt h325 N Main
Seaton see Setian
--Andrew heat treating insp B&S r Lonsdale
--David B (Daphne) TV slsmn h Greenwood
--Ethel sls clk Shepard's h Sayles ville
--Iva E Mrs asst buyer Shepard's r Pawt
--Paige A (Orabella) dist sls mgr The American Brass Co h Edgewood
--Saml J (Iva E) pharm Chas Butterfield h Pawt
--Willard F dept head B&S r Warwick
Seaules Chas (Pauline J) formn NYNH&H h8 McCann pl
--Louis J (Phyllis M S) baggagemn NYNH&H h83 Burnett
Seaver Frank J emp US Rubber Co r31 Bergen
--Frank L (Bridget) chauf h31 Bergen
--Helen r31 Bergen
--Howard G claim exam Auto Mutual Ins Co of Am r Warwick
--Mary E emp US Rubber Co r31 Bergen
Seavers Express (Milford) 116 Printery
Seavey Mary L h258 Williams
Seavor John S (Christina C) pipe ftr h312 California av
--Lawrence E jr local adv Journal r Cranston
--Mabel O (wid Geo) r437 Prairie av
--Thos W purch agt Speidel Corp h Cranston
--Virginia R clk Ind Natl Bank r Cranston
Sebastian Alf C (Alice) USAF h490 Wickenden
--Alice Mrs h782 Eddy
--Andrew C (Anna R) mgr h83 Pembroke av
Sebastianelli Anthony (Carmela M; J A Tool Co) h137 Penn
--Clara C ofc sec r137 Penn
--John B (Evelyn B; J A Tool Co) h53 Kenyon
--Maria (wid Gioranni B) r137 Penn
--Peter (Mary) mach h137 Penn
Sobastion Alessandro baker Aurora Baking Co Inc r86 Hawkins
Sebe Jos clk F D McKendall Lbr Co h Coventry
Sebring Ruth h83 Daniel av
Seco's Super Market (Gloria and Mrs Annunziata Manzotti) meats 445 Hartford av
Second Church of Christ (Scientist) W Ralph King 1st reader Mrs Mary E Smith 2d reader 244 Elmwood ay

COGENS PHOTO-OFFSET PRINTING
42 WEYBOSSET ST.
TEL. GAspee 1-4436

SECOND
--Free Will Baptist Church Rev Virgil Wood Pastor 33 Stewart
--Presbyterian Church David S DeRogatis pastor 500 Hope
Secondino Thos C (Phyllis A) archt 170 Westminster rm 914 h227 Bway
Secone Bernardo B (Raffaela) h102 Federal
--Domenick L waiter r102 Federal
Secor Elmer F (Lillian S) asst swtch bd opr NE Co r57 Brownell
--Floyd F (Mary E) formn Sub-sta mtce NECo h263 Irving rd Lakewood
--Geo W (Yolanda) truck driver h10 Barry rd
--Ralph serv mgr BMG Equip Co h Lakewood
--Ralph E sr clk The Texas Co r Spring Green
Secour Sarah Mrs r109 Melrose

Security Fence Co Geo P Severance pres & Treas Chas A Merrifield v-pres 925 Broad
--Mutual Life Ins Co of New York Chas Blackman genl agt 111 Westminster R517
Sedach John 52 Chalkstone av d Nov 21-56
Seddon Florence maid r149 Waterman
--Jas J lab Municipal Golf Course Roger Wms Park r69 Pleasant
--Jesse (Charlotte) bartender Peter & Paul Bar h266 Admiral
--Jesse (Mary) foundry wkr h27 Burlington
--John F (Mary) mill wright h266 Admiral
--John F jr (Elaine M) hosemn Eng 7 r128 Cass
--John W (Ida) plmbr h54 Willow
--Mary Mrs clk Balckstone Mut Ins Co r27 Burlington
--Raymond F (Josephine R) truck driver h30 Courtland
--Wm E (Florence) beltmn B&S r543 Broad
Sedgewich Nettie Mrs cook Central High Cafeteria r N Prov
Sedgley Emma J (wid Wm E) h208 River av
--Norman H (Louella) chief eng Myer Corp h94 Oakland av
Sedgwick Robt H (Nancy T) slsmn h515 Angell

Sedlak Elis press opr Acme Optical Mfg Co Inc r196 Windmill
--Wm J (Elis C) mldr h196 Windmill
See Etta E r86 Wilson
--Herbert G switch bd installer h424 Adelaide av
--John H (Marion S) v-pres Auto Mut Ins Co of Am h Barrington
--Nettie A Mrs h72 Whitmarsh
--Russell H sergt PPD Precinct 1 r424 Adelaide av
Seed Bertha E Mrs v-pres Mayfair Jewelry Corp r Cranston
--Harry (Mary) nibbler B&S h35 Sears av
--Lena F nurse BU r100 Waterman
--Mary Mrs cashier Academy Super Mkt r35 Sears av
--Sydney T (Lena G) h396 Ives
--Will (Bertha E) pres & treas Mayfair Jewelry Corp h Cranston
Seefer Joseph J (Charlotte M) h20 Blackstone blvd
Seegal Rose (wid Louis) h104 Woodbine
Seegool Leona M sten Prov Inst for Saving r E Prov
Seel Paul C (Adelaide; Journal Diner) r676 Douglas av
Seelen Pearl C clk Whitehead Bros Co r Cranston
Seeley Benj r324 Friendship
--Cath E typ Auto Mut Ins Co of Am r59 Carolina av
--Clarence J (Dolores) mill wkr h34 Pleasant
--David C (Alice) h166 Jastram
--David E studt r59 Carolina av
--Ellsworth (Cath A) stripper h59 Carolina av
--Geraldine clk Boston Store r Riverside
--Margt P r158 Doyle av
--Robt studt r59 Carolina av
--Walter B tchr The Mary C Wheeler Sch h377 Angell
Seeney see Seaney
Seery Edw A jwlr r328 Pine
Sefakis Gregory J (Mary) restr wkr h12 Bodell av
Seffert G H Co (Fredk A Whitaker Donald K Thurston) religious articles mfrs 50 Aleppo
Sefsick Lillian H sec Dr Ernest A Burrows r193 Amherst
Sefton Edwin coml artist Builders Iron Foundry h Apponaug

SEFTON
--Mildred M asmblr G E Wiring Device Dept r Apponaug
Segal see also Seigal Seigle Siegal and Siegel
--Albert (Sophie) mgr candy dept Costello Bros Inc h59 Goddard
--Anna K Mrs (Segal's Pharmacy) r Cranston
--Bernard (Irene) reg pharm chief Miriam Hosp h94 Overhill rd
--Edw G (Ida C; Barton's Furniture Co) h100 Dexterdale rd
--Irving (Rose; Barton's Furniture Co) h130 Dexterdale rd
--Isaiah A (Anna K; Segal's Pharmacy) h Cranston
--Melvin H (Elaine E) sls mgr h248 Camp
--Philip jr mgr Genl Markets Co & Almois Inc h Cranston
--Saml H (Sadie) slsmn r383 Prairie av
Segal's Pharmacy (Isaiah A & Anna K Segal) 274 A Webster av
Segall Werner (Margot) phys 286 Wayland av h Cranston
Segatore Ann sec R I Hosp r Cranston
Segatore Isabel nurse Roger Williams Genl Hosp r Cranston
Segatore Joseph P (Matilda F) chif tax exam Div of Taxation h53 Cathedral av
--Matilda F Mrs tchr Candace St Sch r53 Cathedral av
--Silvio materials insp RIDPW r Cranston
Segerson Grace W (wid Thos F) cook h221 Cranston
Seggie Guy (Lucille) USN h52 Carpenter
Segool Matthew E (Jeannette) h490 B Angell
Segrella John (Lucy) carp h106 Leo av
--Lucille M (Lucilles Home Decorating) r106 Leo av
Seguin John P mgr Alco Oil & Chemical Corp r Swansea Mass
Segwick Florence h291 Wash
Sehulster Anne sec U S Rubber Co r Cranston
Seibert Joanne E clk Blackstone Mutual Ins Co r75 Orchard av
--Margt M Mrs supvr Gorham's h760 Orchard av
Seibold John E (Martha) bar tender Four Dee's Tavern h54 Mitchell
Seid Richd A studt r128 George
Seidel Abr pntr h85 Davis
--Arthur formn Pilgrim Screw Corp h Seekonk Mass
--Geo M Mrs house mgr Moses Brown Sch r257 Hope
--Gertrude E Mrs store mgr Rochester Premium Store h Seekonk Mass
--Harry G Mrs h160 Brown
--Lillian r27 Pratt
--Mary (wid Nathan) h27 Pratt
--Walter G ptrn mkr Goodwin Bradley Pattern Co r Saunderstown
Seiden Julius (Claire) clothing second hand 686 Westminster h39 10th
Seidl Nancy J studt r89 Brown
Seidman Aaron studt r168 Thayer
--Minnie (wid Israel) h17 Verndale av
--Philip (Ida) dry goods 25 Douglas av h do
--Saml (Sarah) h36 Harriet
Seifert Hazel K clk recept r Barrington
Seigal see also Segal Seigle Siegal and Siegel
--Harry (Rose) h56½ Goddard
--Lester E (Marylin) h11 Aldrich ter
Seigel Lewis A (Sadie) slsmn h122 Cass
--Melvin H ins agt r122 Cass
Seigle Saul pres Cellophane Products Corp r Pawt
Seijas Robt W studt r128 George
Seiler see also Sieler
--Paul D (Marie) captain The Salvation Army h Edgewood
Seinfeld Saul (Jennie) pres-treas The Sewing Service Inc h180 Colfax
Seiucco Rose M slswn Pinkerson Co r518 Branch av
Seiso Oki (Alice) photog 75 Westminster rm 31 r N Prov
Selaimen Alf (Gloria M) floor mn h42 Blundell
Selby Agnes E clk NET&T Co r104 Linwood av
--Ernest F (Emily) h51 Marion av
--Fredk E parts mkr h Appouaug
--Hettie P librarian R I Dept of Health r Cranston
--Jennie r292 Elmwood av
--Ora (wid Wm H S) h1245 Eddy
--Raymond F (Agnes E) ins agt h104 Linwood av

SELBY
--Sadie Mrs waitress Anderson's h465 Elmwood av
--Shoes (Kaye Newport) 136 Westminster
Selden Minnie B emp Outlet Co h15 Elmgrove av
Selen Chas W (Virginia M) pres Essco Mfg Co Inc h Cranston
--Mabel J hairdrsr Sunshine Beauty Salon h134 Prairie av
--Virginia Mrs sec-treas Essco Mfg Co Inc r Cranston
Selesky Gregory (Pauline) weaver Paragon h38 Putnam
Seleyman Hamet (Mary) file ctr h24 Groton
--Hamet jr color boy Queen Print Works Inc r N Prov
Self Emma K Mrs maid BU h150 Doyle av
--Marjorie H social wkr RIDSW r150 Doyle av
--Server Sales Inc Domenico Patriarca pres-treas Mrs Rhea L Patriarca sec store fixtures 221 Admiral
--Service Market (Albert Bove) gro 342 Academy av
Selhak Michl h107 Messer
Selig Robt J studt r6 Brown Quadrangle
Seliga Joseph emp U S Rubber Co h Lonsdale
Seligman Michl B studt r4 Brown Quadrangle
Selin Bengt eng r10 Hawthorne
Selinder Lena (wid Harold W) h12 Morton
Selinher Clara (wid Louis) h151A Somerset
--Solomon E (Miriam) acct 188 Benefit and CPA & treas Prov Business Forms Co h257 Rugby
Selinsky Frank serv mn Maynard & Co Inc h Cranston
Sellars Wm A (Jane) res phys R I Hosp h74 Mawney
Selle Elis N clk R I Hosp Trust Co r70 Intervale rd
Sellecchio Ann bkpr The Columbus Nat Bank of Prov r48 Commodore
--Pasquale (Emelia M) opr h48 Commodore
--Theresa A clk NET&T Co r48 Cammodore
--Thos C (Amelia) dyer h48 Commodore
Sellers Albert E (R Ida) bkpr Atl Ref Co h Spring Green
--Ann sten Auto Mut Ins r Central Falls
--Clara A bkpr r302 Pine
--Evelyn M clk R I Hosp Trust Co r Seekonk Mass
--Fredk (Florence H) sheartndr h1691 Chalkstone av
--Susan P studt r36 N Court
--Thos G acct Ernest & Ernest r Brookline Mass
Sellew Byron A (Margt J) wtchmn Gorhams r Cranston
--Emily r108 Melrose
Selley Alf H (Augusta E) carp h31 Stanwood
--Augusta E hd nurse R I Hosp r31 Stanwood
--Ernest G (Joyce) ship hlpr Prov Whol Drug Co h Cranston
--Ernest S tool mkr B&S r Cranston
--Fredk S (Mary F) adv Journal h119 Allerton av E Prov
Sellman see also Selman
--Priscilla phys 154 Waterman h21 Lorimer av
Sellon Bradford model mkr Danecroft Inc
Selly Ellen G (wid Saml J) h106 Salina
--Saml A r106 Salina
Selmanie Frank plater Spencer Plating Co Inc h Norwood
--John emp Paragon r4 Tophill dr Cranston
Seltzer Allan studt r161 4th
--Barney 253 Jewett d May 9-56
--Barney (Annie) lab Welfare Dept h168 Somerset
--Benj (Doris) meat ctr h Warwick
--Chas (Fannie R) dentist h264 Adelaide av
--Edw I (Gladys) v-pres Park View Nursing Home h507 Cole av
--Freida bkpr Korb Baking Co r92 Olney
--Harry (Anne R) mgr Benny's Inc h161 4th
--Jerome (Emma E) clk PO h65 Algonquin
--Leroy W h268 Adelaide av
--Liquor Store (Manuel Seltzer) 246 Prairie av
--Louis (Florence) slsmn Kays Newport h Warwick
--Manuel (Leah F; Seltzer Liquor Store) h51 Woodman
--Martha h264 Adelaide av
--Morton (Joan E) checker Universal Carloading & Distributing Co h91 Trask
--Paul (Bertha J) h104 Pearl

THE ONLY COMPLETE IMPARTIAL LIST OF BUSINESS CONCERNS without regard to Size, Importance, Location, or Appointments, is your City Directory Classified Business Section

J. S. INSKIP INC.

ROLLS ROYCE

MG

SALES and SERVICE

355 BROAD ST.

Tel. UNion 1-3883

E. L. WATSON CO., INC.
GENERAL INSURANCE SURETY BONDS
46 Westminster Street GAspee 1-4000

CORP BROTHERS INC.

Linde

DISTRIBUTORS

P & H Welding Machines and Electrodes

1 Brook St.
TEL. DExter 1-8020

Who Sells It?

Is Answered by the Classified Business Lists in this Directory

THE PROVIDENCE MUTUAL FIRE INSURANCE CO.
INCORPORATED 1800
MUTUAL PLACE
Telephone GAspee 1-1091

SELTZER
--Ray (wid Barney; Sheraton Biltmore) Hotel Barber Shop) h253 Jewett
--Robt W h33 Whitmarsh
--Stephen M studt r12 George
--Tillie (wid Israel) h93 Olney
Selwyn Geo E (Elis F) auto mech h141 Ruggle
--Joan C sten Mayor's Office r331 Smith
--Jos F (Jean M) with NECo h61 Detroit av
--Raymond lab r331 Smith
Selyn Bruce M pres Paragon Chemicals Inc r18 Colonial rd
--Herman C (Betty) treas Paragon Chemicals Inc h18 Colonial rd
Sels Emil h194 Angell
--Mary clk Almacs Inc r Riverside
--Wm F sone mgr White Tower Management Corp h Riverside
Selzer Alex (Majestic Bowling Alleys) h601 Public
--Ether jwlry wkr h601 Public
--Pearl r601 Public
Semcsuk Margt E Mrs insp Gorham's r Cranston
Semedo Apolinario S loader The C J Fox Co r42 Wickenden
--Marcelino h4 Well
Semenoff Dml r6 Camp
--Ida E clk r6 Camp
Sementilli Armand doorkpr R I Senate r111 Gesler
--Natale (Domenica) h111 Gesler
Semione see also Simeone and Simeon
Semlah Joseph lab r185 Bay
Semonian Mastroph h107 Douglas av
Semonoff Dani electn r63 Prov
--Ida E ofc clk Outlet Co r6 Camp
--Judah C (Lucy F) lwyr 170 Westminster rm 1011 h290 Grotto av
--Leon (Sadie) r247 Wayland av
--Noah h63 Prov
--Ralph P (Hinda) lwyrs 170 Westminster rm1011 h Pawt
Semper Jas L jr (Angela) jwlry wkr Esposito Jewelry Co Inc h28 Bainbridge av
--Leo h139 Rugby 2C
--Pearl E sec Waldman & Waldman h171 Pavilion av 3A
Semple Emelia S sec R I Conqregational Conference r14 Pitman
--Harold R (Emelia S) h14 Pitman
Sen Chew Hung emp Mee Hung Restr r Pawt
Sena Dorothy jwlry wkr h112 Plain
SENAK CO OF RHODE ISLAND (FORMERLY SENAK CO OF AMERICA), SIDNEY A KANE PRES, IRVING L BAKER V-PRES, MAURICE FOX SEC, JOSEPH K LEVY TREAS, HOUSEHOLD EQUIPMENT 100 MEDWAY, ADMINISTRATION OFFICES, TELS DExter 1-2442-3-4; SALES OFFICES, GAspee 1-2662-3
Senape Antonio (Edith) jwlry wkr h15 Lowell av
Senape Edith Mrs press opr Bor-Mel Inc r15 Lowell av
--John (Veronica) opr U S Rubber Co h138 Harold
--John E USN r138 Harold
--Robt USN r138 Harold
--Vilma ofc wkr r15 Lowell av
Senate Barber Shop (John DiCarlo) 155 Smith
--Cafe (Anthony Carchia) 34 Exchange pl
--Jewelry Co (Joseph L and Mrs Dtalia Luongo) asmblr 2 Pallas
Senders Max (Bessie) baker h32 Harriet
--Sandra E slswn Shepard's r32 Harriet
--Simon (Diana) mach opr h32 Douglas av
Sendgiok Jos B formn Armour & Co h Riverside
Sendling Robt W (Rose) frt hndlr N E Trans Co h23 Hammond
Sendrowski Peter veg mn BU Dining Rooms h Central Falls
--Stanislaus saladmn BU Dining Room h Pawt
Seneca Francesca (wid Antonio) h897 Branch av
Senecal Alice jewelry wkr r36 Parkis av
Senecal Angelina asmblr h Cranston
--Antonio mach opr r Central Falls
--Arthur set up mn G E Wiring Device Dept r Cranston
--Arthur A (Ora) mail clk Shepard's h Warwick
--Dolores M studt nurse R I Hosp r56 Lockwood
Senecal Earl T (Teresa A) h1109 Elmwood av
--Earl T jan LaSalle Academy r Warwick
--Edith asmblr G E Wiring Device Dept r Cranston

SENECAL
--Eleanor F soc wkr RISDSW r Pawt
--Elis A (wid Arthur M) r220 Thurbers av 1D
--Fred E (Doris L) presser h161 Waldo
--Joann clk Prov Institution for Savings r Cranston
--Ora asmblr G E Wiring Device Dept r31 Ithaca Warwick
--Raymond h151 S Angell
--Robt stock clk r Norwood
--Roland jr acct Ratcliffe & Co r Woonsocket
--Teresa A Mrs compt opr Int Rev r1109 Elmwood av
--Walter A cook h18 Bridgham
--Walter A jr (Marie L) milling mach opr B&S h192 Harrison

Senerchia Alf P field wkr R I Dept of Agri h18 Nestor W Warwick
--Anthony lathe opr G Pruefer Mfg Co r W Warwick
--Arnold serv mgr Hartford Auto Co Inc h Johnston
--Louis opr r67 Prospect Hill rd Nalick
--Louis shipper Coble Electric Products Inc h1 Barnaby N Prov
--Marcus (Michelina) mach opr Thurston Mfg Co r49 Dean
--Sylvia clk Hem Pharmacy Inc r523 Providence Warwick
Senese Jas (Marie) formn Wilkinson Co h Cranston
--Philip (Jennie) equip opr Instr Div DPW r352 Carpenter
Senesi Emilio J (Marie) crane opr h731 Potters av
--Quinto (Rose) plshr h125 Gesler
Seney Rosalie Mrs h7 Avery

Senger Edw M slsmn Fulford Mfg Co h Union NJ
Senior Alf electn B&S r Apponaug
--Clarence overseer Wanskuck Mills h Meshanicut pk
--Eliz Mrs r130 Doyle av
--Florence Mrs h26 Arch
--Helen A force supvr NET&T Co h37 Modena av
--Helen M (wid Francis L) h171 Summer
--Howard E (Ruth B) clk A&P h24 Jewell
--Jas R r35 Salmon
--Jean D jwlry wkr r22 Winchester
--Joan studt r108 Cushing
--Joan R clk R I Hosp Trust Co r22 Winchester
--Joseph asmblr B&S h Fall River Mass
--Marion E ofc sec r22 Winchester
--Norma M serv rep NET&T Co r22 Winchester
--Norman W (Edna G) tex wkr h22 Winchester
--Ruth B Mrs mgr Fanny Farmer Candy Shop r24 Jewell
--Sarah r35 Salmon
--Wm jan h35 Salmon
Senk Boleshaw K emp U S Rubber Co h Cranston

Senkus Stanley r127 Stanwood
Senna Frank h rear 41 Spruce
--Marion maid Jewish Home for Aged of RI r E Prov
Senning Elfreda M studt r108 Cushing
Sennott David M h48 Angell
Senory Anthony mgr Prudential r Cranston
Sensenig Hellavon D studt r89 Brown
Sentelo Antonio (Anna) USA h143 Rugby 2C
Sentler Albert mgr Taymor Shoe Co r Norwood
--Chas J (Mildred L; Reliable Home Equip) h229 Cole av
--Irene sr clk Metropolitan r Norwood
Sepak Louis (Bessie) h63A March

Sepe Albert slsmn Ward Baking Co h Cranston
--Argola ofc wkr r rear 554 Union av
--Anna S Mrs clk typ R I Div of Safety Responsability r E Prov
--Anthony barber 323 Pocasset av h Cranston
--Anthony jr (Virginia) mach Scott Testers Inc r Cranston
--Arlene typ St Joseph's Hosp r Cranston
--Benedict J (Phyllis E; Ultra Lux Cleansers) h Cranston
--Carmine A (Antoinette) tree surgeon h161 Whittier av
--Cath (wid Peter) h554 Niantic av
--Charles (Rita) nurseymn h rear 82 Dexter
--Edw W (Anna) shipper Union Paper Co h51 Cumerford

SEPE
--Florence Mrs (West Side Spa) r1636 Westminster
--Frances A clk r Cranston
--Gloria A typ Auto Mut Ins Co of Am r Cranston
--Jas J plumbers hlpr r Cranston (USA)
--John (Florence) h1636 Westminster
--John A (Theresa A) fdry mn h125 Gesler
--John A jr (Cecelia L) elevator opr h55 Newark
--John V (Mary) brick lyr h67 Dorchester av
--Joseph (Olga) chef h570 Niantic av
--Maria nurse St Joseph's Hosp r Cranston
--Marie Mrs h554 Union av
--Mary r554 Niantic av
--Mary N key punch opr NE Co r Cranston
--Matilda asmblr G E Wiring Device Dept r Cranston
--Nicholas (Mary E) carp h4 Avon
--Paul treas Jas A Tyrrel Inc h Cranston
--Rose M fountain clk Newberry's r78 Bridgham
--Victoria Mrs h78 Bridgham
Sequino Barbara E clk Ind Natl Bank r144 Dover
--Joseph A (Edith) wldr h144 Dover
--Wm r Warren
Sequirea Vivian M Mrs cashr Pullman Diner Inc h133 Mitchell
Serabella Mario r480 Westminster
Serabian Chas (Takuhi) h46 Malbone
--Michl T (Annie) h55) Goddard
--Paul sub mail hndlr PO r E Prov
--Vahan V (Mary) jewlry wkr h rear 55 B Goddard
Serafin Peter (Jennie) carp h64 Appleton
Serafino Anthony (Christine) jwlry wkr h21 Moorefield
Serafini Marion bench wkr r W Warwick
Seraichekas Albert P grinder B&S r Barrington
--Helen R bacteriologist U S Vets Hosp h Cranston
--Mildred A audit clk NE Co r Cranston
Seraichyk John P prsr r68 Alverson av
--Victoria (wid Simon) h68 Alverson av
Serafino Imondi (Gloria; Imondi's Lunch) r156 Urban av
Serapiglia Anthony restr 98 Valley r9 Swiss
Seravo Carmella (wid Angelo) r180 Eaton
Serdjenian Hermine H sec R I Hosp r12 Whitney
--Michl D (Nevart) pres-treas Fairdeal Mfg Co h12 Whitney
--Miran mech eng r12 Whitney
Seredynski Emma J r175 Amherst
--Joseph F emp U S Rubber Co h175 Amherst
Seretto Ralph P (Margt O) slsmn C H Sprague & Son Co h W Warwick
Serex S Emily head catalog dept Elmwood Public Library r99 Moore
Serge Manuel W women's clothing 385 Westminster rm 11 h37 Parkis av
--Wallace H (Bertha) slsmn r49 Pembroke av
Sergt Edward H Peyette Memorial Square 180 Dexter cor Wilson
Sergeant Thos sls eng h New Bedford Mass

Sergerson Grace r111 S Angell
Sergiacomi Jeannine clk United Star Mkt Co r133 Vincent av N Prov
Sergy Arth I r17 Pembroke av
--Harry M (Lena) slsmn Sackett's Card Shop h17 Pembroke av
Serianni Phoebe Mrs counterwn BU Dining Rm h N Swansea
Serio Adeline slswn Newberry's r Barrington
--Lucy A slswn Newberry's r174 Harrison
Serksnes Bernard V asmblr B&S r6 Queen
Sermon Ann A R (wid John B) h29 Wildwood av
--Francis G admn Journal r29 Wildwood av
--Lucien D (Jeanne) designer Gorham's h120 Verndale av

Sernczuck Maunice fnshr Gorham's r Cranston
Seropian Harabed (Margt) lndry wkr h42 Ponagonsett av
--John B gro 198 Summit av h80 7th
Serowik Stephen emp U S Rubber Co h Riverside
Serpa Anthony G (Zulmira) driver slsmn h281 Williams
--Anthony G jr (Olga F) carp h281 Williams
--Clara R clk Employers Liability Assurance Corp r E Prov

Saving Now Means Having Later —
4 Savings Plans to Fit Your Needs
OLD COLONY CO-OPERATIVE BANK
58 WEYBOSSET ST., PROVIDENCE • PAWTUCKET
WOONSOCKET • W. WARWICK • N. PROVIDENCE

SERPA
--Henry A (Rose S T; Serpa's Gulf Service) h75 Pitman
--Isabelle B (wid Manuel R) h277 Rugby
--Joseph R (Dorothy) ins agt h43 Governor
--Leo J (Dorothy D) bus driver h201 Pavilion av
--Matthew J clk h277 Oxford
Serpa's Gulf Service (Henry A Serpa) 390 Elmwood av
Serpiglia Mary h9 Swiss
Serra Guerino P (Aurora) h68 Vinton
--Rosemary Mrs clk State Treasurers Office r111 George Johnston
Serran Norman r19 Beacon av
Serrano Dolores r120 Broad
--Domenic dyer h Brooklyn N Y
Serravao Joseph R (Eva) jwlry wkr h38 Ackerman
Serrecchia Americo A (Mary B) linoleum layer Fains h108 Leah
--Anthony (Dorothy A) chauf American Egg Co h142 Putnam
--Antonio (Letitia) opr h57 Armington av
--Joseph h1301 Chalkstone av
--Robt USMC r57 Armington av
--Salvatore (Elvira) lab h154 Fairview
Serror Nicholas H Rev prof Prov College r do
Sersling Robt (Helen) USN h47 Elmwood av
Servant Dorothy M personnel sec B A Ballou & Co Inc r15 Binney
--Joseph H (Helen) quality supvr Goodyear Footwear Corp h22 Park Warren
--Louis (Dorothy M) pntr h15 Binney
Service Center Tailoring Co (John Vitullo) 82 Fountain
--Cleaners & Launderers Seymour H Golden mgr 491 Cranston
--Plating & Polishing Co Inc Margt M Kedonian pres Geo Milikian treas 91 Page
--Plus Press (John P Marotto) 495 Westminster
--Products Inc (Chas S Morris) sanitation 87 Weybosset rm 418
--Tire Sales Co Antonio Noviello pres treas 60 Bway
Serydynski Joseph (Alice) trucker h18 Bishop
--Mary (wid Isadore) h77 Bishop
--Raymond J (Maria) opr h25 Hillhurst av
Serzan Stephen A (Margt) sta eng h443 Wayland av
Seagranges Mary J (wid Felix) h362 Pine
Sessiecx Annette nurse h47 Common
Sessions Christina S (wid Walter S) h9 Rutherglen av
SESSIONS-GIFFORD CO INC (Inc RI 1928), DELBERT F GIFFORD PRES-TREAS, ARTH E WILES V-PRES, HEAVY CHEMICALS and TEXTILE SUPPLIES 286-291 ALLEN'S Av, TELS HOpkins 1-0770, 1-0771; BOSTON OFFICE 7 CHARLTON, EVERETT, MASS, TEL EVerett 9-0076 (See Yellow Page 24)
--Henry M II slsmn Sessions Gifford Co Inc h Barrington
Setchell see also Satchell
--Alice I (wid Henry C) h25 Spicer
--Copeland L (Helen E) asst trust officer Ind Natl Bank h Eden Park
--Deborah dietary aide r Cranston
--Eva burnisher Bulova r Norwood
--Helen Mrs flwr wkr Calart h Cranston
Setera Walter M ledger clk GMAC r Lonsdale

Setian see Seaton
--Alice ofc wkr Lang Jewelry Co r113 Lester
--Araxanahid sten r81 Plain
--Gabriel G restr opr r113 Lester
--Paul mach h81 Plain
--Richd hairdrsr Anton's House of Beauty r378 Angell
--Zarter (wid Geo K) h113 Lester
Setlocha John slsmn Paramount Fountain & Restaurant Supply Co r N Prov
Setragian Jack clng & dyeing 265 Smith r107 Rankin av
Setser Albert (Emma; Mule Battery Mfg Co) r N Scituate
--Albert jr (Lucila) slsmn h Warwick
Seveney Harrison H jr survey eng RIDPW h Bristol Ferry Portsmouth
Sevenhare Geo mtcemn r35 Carpenter
Seventeen Bar The (Michl Pirolli) liquors 17 Snow
Seventh Day Adventist Temple Benj E Leech pastor 93 Stanwood
--Ward Social Club rear 182 Dora
Severance Frank laundry r88 10th

SEVERANCE
--Frank R (Evelyn R) truck driver h88 10th
--Geo P pres & treas Security Fence Co h Attington Mass
--Louis H (Marion R) dist mgr Mack Trucks Inc h Barrington
--Marilyn M tel opr NET&T Co r J ohnston
--Shirley asst recorder's ofc Pembroke Hall r Barrington
Severiano Laura Mrs h103 Rugby 3A
Severin Frances B hair dresser h10 W Friendship
--Gail C clk Ind Natl Bank r Cranston
--Leonard A E jr wtchmn NE Co h Pawt
--Louise (wid Harry H) r10 W Friendship
--Sandra R clk teller PG Co r Cranston
Sevigny Adlord J (Rita) dye wkr h79 Marshall
--Doris Mrs sprayer Superb Case Mfg Co r280 Greenville ave Johnston
--Joseph (Alice) truck driver h59 Appleton
--Leopold A checker UTC h243 Carnation Woonsocket
--Lillian) wrapper Marbro Mfg Inc r Hoxsie
--Norman J (Doris) pntr h5 Anderson
Seving Fredk T jr studt r1 Brown Quadrangle
Sewage Disposal Wks Bradford A Clark supt 2 Ernest
--Pumping Station 37 Ernest
Sewall Edgar K studt r94 Meeting
--Edgar K Mrs tchr Mary C Wheeler Sch h94 Meeting
--Marcia O studt r94 Meeting
--Ralph W erector B&S r Pawt
Seward Dwight T studt r8 Brown Quadrangle
--Mary Mrs h18 Malvern
--Wm sls clk r Lincoln
Sewer Maintenance Dept 37 Ernest
Sewing Service Inc The Saul Seinfeld pres & treas uphol 239 W Exchange
Sexton Carole waitress r41 Union av
--Edw T rodman Chas A Maguire & Asso r E Prov
--Gertrude E (wid Timothy T) h47 Winthrop av
--Mary A (wid Thos F) h85 Thurber av
--Paul mech Quonset r41 Union av
--Richd P (Margt) phys 289 Angell h Barrington
--Rosalyn M dental asst Dr Allen J Stafford r47 Winthrop av
--Thos F opr r85 Thurbers av
--Thos J mech h41 Union av
--Wayne slsmn r41 Union av
Seyboth Ann M studt r34 Barnes
Seyferth Austin P (Kath V) hantograph opr Universal Engravers Inc h78 Corinth
--Iris Mrs supvr Bruin Paper Box Inc r154 Taber av
--Kath V Mrs tex r78 Corinth
--Robt J (Iris) tchr Central High Sch h154 Taber av
Seymore Barbara policy writer Gawnall & Ingrham Inc r Pawt
Seymour Alan C quotations clk r Greenwood
--Amos J (Mary H) overseer of Weaving Wanskuck Co h70 Hugo
--Anthur J (Evelyn D) mtcemn Grinnell Corp h152 Briggs
--Charlotte G studt r34 Barnes
--Emma r275 Wash
--Florence cashr Salvation Army r W Warwick
--Geo F (Virginia L) lab h6 W Park
--Louise E Mrs ofc sec 111 Westminster rm 1713 h26 Congress av
--M Warren clk r Warren
--Marion L sec Automatic Chain Co r24 Gallup
--Merritt W jr (Barbara M) h E Prov
--Milton W slsmn Thom McAn r545 Child Warren
--Nora forelady r18 Adelaide av
--Wm E (Lilley M) clk PO h24 Gallup
--Wm E jr (Celeste) clk PO r24 Gallup
Seynave Gaston personnel office h Georgiaville
Sfamni Antonio (Antonetta) h34 Greeley
--Peter (Frances) colorer W&H Jewelry Co h26 Monticello
Sfaneni Cath Mrs clnr RdDPB r45 Marietta
Sferra Celia (wid Paride) h620 Union av
Sgambato Assumta (wid Guiseppi) h76 Vinton
--Frances L emp underwriting clk Prov Wash Ins Co r Centerdale
--Frank (Juliet) v-pres UTW of A h Centerdale
--Ida jwlry wkr r76 Vinton
--John (Josephine S) waiter h26 Linton
--Joseph A r76 Vinton

SGAMBATO
--Pasquale pressmn RIDES r N Prov
--Stephen H jr askmn NE Co h62 Locust av Centerdale
Sgaraglia Antonio) mach U S Rubber Co h Cranston
Sgarzi Louis A studt r2 Brown Quadrangle
Sghelli Angelina (wid Ettore) sewer Kennedy's Inc h30 Kimball
--Gilda O clk r30 Kimball
--Hugo jwlry wkr r30 Kimball
--Rudolph (Celia) sht mtl wkr h151 Hudson
--Rudolph jr r151 Hudson
Sgro Frank (Frances) grinder h24 Stone
Shaal Lester F (Katheryn L) clk Atl Ref Co r Edgewood
Shabbott see Chabot
--Earl acct Almacs Inc h Pawt
--Maureen E clk r Pawt
Shabshelovits Harold ins agt Equitable Life Ins Society r Fall River Mass
Shackleford Andrew M asst cashr Ind Natl Bank r Lonsdale
Shackleton Geo E (Alice) slsmn The L H Tillinghast Co h115 Wellesley dr N Prov
--Lucy M Mrs waitress h94 Webster av
--Walter D (Norma D) news staff WJAR TV h Lonsdale
Shadbolt Levida D (wid Edw J) r113 Sassafras
Shadd Robt W (Corinne; Hinckley Allen Salisbury & Allen) 111 Westminster rm 2200 r Barrington
Shadeck Richd E (Judith) h579 Potters av

Shadoian Mary (wid Geo Ovag) h14 Bush
Shadrick Robt A (I Ursola) supt Whitted Higgins Co h E Prov
Shady Ann Waitress r63 East
--Josephine h63 East
Shadyac John B h563 Public
Shaefer see also Schaefer Schaeffer Schafer Schaffer Shafer and Shaffer
--Fred (Gertrude) toolmkr h25 Harold
Shaevits Eva r99 Hillside av
--Eva Mrs h201 Dudley
--Joseph H (Doris E) gro h27 Linden
--Murry wire wkr r201 Dudley
Shafer see also Schaefer Schaeffer Schaffer Shaefer and Shaffer
--Sidney E h40 Angell
Shaffell Florence M clk Affiliated FM Ins Co r Newport
Shaffer see also Schaefer Schaeffer Schaffer Shaefer and Shafer
--Burton slsmn r95 Woodbury
--Frank H III studt r1 Brown Quadrangle
--Geo K asst purch agt R I Hosp Trust Co r Cranston
--Harry (Edith) furn dlr h95 Woodbury
Shaffner Dorothy F home mkr Family Service Inc r Edgewood
--Ray M (Dorothy F) head of stock Outlet Co h Cranston
Shaghalian Armand (M G Shaghalian & Co) h Warwick
--Ashund (M G Shaghalian & Co) h Cranston
--M G & Co (Miran G Armand and Ashund Shaghalian) conf mgrs 75 Eagle
--Miran G (M G Shaghalian & Co) r Cranston
--Sandra A billing clk R I Hosp r Warwick
--Sarkis M (Mary) dentist 30 Olneyville sq rm 12 h E Prov
Shagian Chas tailor r269 Broad
Shaharian Albert carrier PO r28 Wayne
--Hooges lab h28 Wayne
Shaheen Abr J (Shaheen's Mkt) r Edgewood
--Cath Mrs winder Atlantic Rayon Corp r Pawt
--Geo (Mary) plshr h397 Wickenden
--Geo N (Cath) lathe opr B&S h Pawt
--John (Mary M) h397 Wickenden
--Josephine jwlr r397 Wickenden
--Moran (Bernice; Washington Polishing Co) h Warwick
--Simon T drill opr B&S r397 Wickenden
Shaheen's Market (Abr J Shaheen) 395 Wickenden
Shahinian Barsam lab h27 Candace
--Karakian (Arshlaus) h44 Malbone
--Mary (wid Marker) h61 Lydia
Shahnasarian Geo (Anna) mfrs rep h199 Orms
--Leon (Marion) drftsmn r199 Orms
Shakan Geo M milling mach opr B&S r Central Falls
Shakel Geo slsmn Anderson Little Co Inc h Riverside
--Patricia M tel opr r Riverside
Shakis Roberta M library asst Pembroke BU r96 S Angell
Shaldone Joseph M (Marion) chauf R I Frozen Foods Inc h Johnston

AAMES
Employment Service
We Pick The Person Out of Personnel
JACKSON 1-4666
93 EDDY ST.

THE HOPE BUILDING CO., INC.

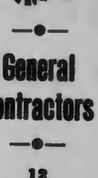

General Contractors
12 SILVER SPRING ST.
Providence, R. I.
UNion 1-6289

GEORGE B. KENNEDY Associates

A Nation-Wide Network of Former FBI Agents

A Personal and Confidential Fact Finding Service

56 Washington St. Providence, R. I.

GAspee 1-9477

EARL M. IRONS

INSURANCE - BONDS OF ALL KINDS

1119 Industrial Bank Building — Tel. GAspee 1-7345

Shalita Alan R studt r4 Brown Quadrangle
Shallcross Ann delivery rm aide Lying In Hosp r18 Pembroke av
--Dudley (Hazel) treas R I Fish Co Inc r Barrington
--Edmund (Ann E) carp h16 Pembroke av
--Hazel Mrs pres R I Fish Co Inc r Barrington
--Joseph B h242 Adelaide av
--Mary L studt r16 Pembroke av
Shallen Avery I (Blanche) civil eng h12 Kepling
--Simon adv r Woonsocket
Shallow Cath r125 Governor
--Robt slsmn Suburban Home Service Co r Edgewood
--Rosanna C Mrs winder Atlantic Rayon Corp r3 Baxter
--S Gertrude clk h463 Potters av
Shalom Seymour (Pauline; Shalom & Zonana) h Rumford
--& Zonana (Seymour Shalom Edw Zonana) gifts wares 232 Westminster
Shalvey Dani L (Marie) tool mkr Brier Mfg Co h Hoxsie
--Mary I Mrs h287 Oxford
--Robt E (Ellen E) slsmn PG Co h Warwick
--Thos opr NE Co h Warwick
--Thos C jr (Barbara J) opr NE Co h Cranston
--Thos F (Margt J) h37 Gallup
Shamirian Albert (Shamirians Market
--Arth clk Shamirian's Market r190 Home av
--Elis opr WU Tel Co Traffic Dept r190 Home av
--Margt teleg opr WUTel Co r190 Home av
--Paul (Paul's Mayflower Market) r190 Home av
--Zartor (wid Sarkis) 190 Home av d Aug 30 '56
Shamirian's Market (Albert Shamirian) 194 Douglas av
Shammas Malcolm title dept RWSOL Assn r Pawt
Shamrock Bar (John Donnelly Earl F Kinnecom) 161 Huntington av
--Barber Shop (John J Procaccini) 88 Plain
--Spa (Mary E Tobin) restr 10 Academy av
Shanahan see also Shannahan
--Beatrice C tchr Bridgham Jr High Sch r Warwick
--Dennis J (Nora T) bottler h176 Holden
--Geo J supvr r Cranston
--Kath L sec McElroy Gallogly & Regan r Cranston
--Louis J (Evelyn P) drftsmn B&S h11 Deborah
--Nora F Mrs maid r176 Holden
Shanazarian Soreen stonesetter Manufactures Stone Setting Co h Cranston
--Virginia Mrs (Manufacturers Stone Setting Co) r Cranston
Shanbrun Louis (Minnie) jwlry wkr h306 Public
Shane Dorothy L Mrs asmblr h49 Powhatan
--Joyce D studt r49 Powhatan
--Wm mtcemn h148 Blackstone
Shanedda Salvatore (Julia) h rear 239 Atwells av
Shank Mary L marker Shepard's r15 Partland
Shankland Alex (Beatrice) elev opr Outlet Co h Pawt
Shanklen Anne G studt r99 Brown
Shanley Anastasio Mrs tel opr NET&T Co r r122 Sharon
--Anastasio C clk GL&HJ Gross Inc r Cranston
--Anna M (wid John J) h122 Sharon
--Anna M supvr NET&T Co r595 Smith
--Anna O'D confidential sten-sec RI Port & Ind Developement Council r148 Canonchet av Warwick
--Annie (wid Michl F) h595 Smith
--Andrey r24 Peach av
--Danl J (Ethel S) comp rm Journal r114 S Angell
--Edw reprmn r71 Benefit
--Eleanor M sec U S Vets Hosp r264 Rhodes
--Ellen Mrs h24 Peach av
--Ellen M tchr Mt Pleasant Elementary Sch h52 Roanoke
--Ethel S Mrs sec adm dept Journal h114 S Angell
--Ethl S Mrs jwlry wkr h330 New York av
--Evelyn C sten Genl Dyestuff Corp r364 Thurbers av
--Henry C (Lena F) h175 Pearl
--Jeremiah J (Flora M) clk UTC h364 Thurbers av
--John J jr night technologist R I Hosp r122 Sharon

SHANLEY
--Joseph r9 Jewett
--Joseph V (Elaine K) copy editor & reporter Journal r Apponaug
--Loretta C tchr Regent Av Sch r52 Roanoke
--Mary Mrs maid Roger Wms Genl Hosp r660 Chalkstone
--Mary A tchr Ralph St Sch r122 Sharon
--Patricia J clk GL & HJ Gross Inc r Edgewood
--Patricia J sls clk r Cranston
--Patrick F (Cecelia) truck driver Alexander R Frits Inc h Cranston
--Thos J (Helen) cashr UTC h N Prov
--Thos W r122 Sharon
--Thos W (Lillian E) counter clk UTC h264 Rhodes
--Wm (LaSalle Parking) r9 Ruggles
Shannahan see also Shanahan
--Alice M Mrs sr social wkr RIDSW r Central Falls
--Rita M C tchr Candace St Sch r10 Buell ct
Shannon Ellen r30 Portland
--Frank (Margt) jwlry wkr h440 Pine
--Geo T (Sally T) witchmn BU h Cranston
--Georgianna) maid r113 Lippitt
--Jas W orderly R I Hosp r53 Beacon av
--Jean T diamond cutting Bulova r Apponaug
--Jennie r56 Doyle av
--Jennie maid r113 Lippitt
--John r463 Friendship
--John A (Elis F) car dlr h15 Kingston av
--Joseph T (Fern) chauf U S Vets Hosp r Swansea
--Leona C Mrs fitter h80 Medway
--Margt M sec r119 Longwood av
--Merle O (Julie E) ptrlmn PPD h412 Hope
--Nora A (wid John P) h119 Longwood av
--Ralph (Hope E) lab h4 Iroquois
--Rose E sls clk Boston Store r Riverside
--Ursula A Mrs clk Atl Ref Co r Pawt
Shano Thos G pharm r429 Friendship
Shanos Gregory S (Evdoxia; Lorraine Cafe) h429 Friendship
Shapazian Chas driver Broad Street Cab Serv h36 Norwich av
Shapazian Chas M mfg eng B&S r Cranston
--Eliz clk B&S r18 Zone
--Henrietta (wid Mederios) h18 Zone
--John M (Albina R) clk B&S h18 Zone
--Mabel asmblr G E Wiring Device Dept r36 Norwich av
--Rose (wid Harry) h36 Norwich av
Shapira see also Shapiro
--John S studt r8 Brown Quadrangle
Shapiro Adolph (Anna) sht mtl wkr Paramount Cornice Corp h143 Ivy
--Anna r143 Ivy
--Arnold asst BU r10 Orchard av
--Cath h158 Orms
--Celia clk Prov Tuberculosis League r143 Ivy
--Colman (Eliz) lwyr h57 Stanwood
--David (Sally) pres treas Earl Drug Store Inc h386 Adelaide av
--David (Mollie) slsmn h447 Chalkstone av
--Elaine S clk r Pawt
--Emil (Sarah) clk h23 Fisk
--Fannie (wid Saml) h60 Gay
--Frank (Ella) tinsmith h140 Larch
--Harold (Betty K) wire wkr Cable Electric Products Inc r99 Gallatin
--Isadore (Ida) pres h151 Chace av
--Jack (Yvette C) merchant h50 Glendale av
--Jacob 99 Hillside av d Aug 10 '56
--Joseph S studt r351 Thayer
--Louis J (Mollie; King Drug Co) h59 5th
--Morris (Anna) h112 Cass
--Nathan (Raguel; People's Placement Bur) h Pawt
--Rebecca Mrs h18 Evergreen
--Robt (Elis) druggist h22 Hazard av
--Robt J studt r386 Adelaide av
--Sally Mrs sec Earl Drug Store Inc r386 Adelaide av
--Selma bkpr r60 Gay
--Shepley (Charlotte) wire insp h380 Morris av
--Sidney (Evelyn) pres-treas Sidney Office Supply Co Inc h Cranston
--Wm (Eleanor) h140 Larch
Shappy Leonard R (Dorothy E) ma ch h87 Wendell
--Raymond L (Lucy) ma ch h27 Whitmarsh
Sharbuno Frank mason r86 Whitehall
--Harry (Evelyn M) mach h300 Point
Shardella Albert H (Mary V) carp h63 Bowdoin
--Matilda flwr wkr Calart r26 Ames
Shardlow Norman insp B&S r N Prov
Share see also Shaw and Shore
--Lawrence studt r314 Rochambeau av
--Maurice S (Esther) sample mkr Imperia Knift Co Inc h314 Rochambeau av
Sharfman Earl USN r19 Goddard
--Sadie Mrs nurse 19 Goodard h do
Sharkey Agnes h276 Smith
--Edw r317 Westminster
--Elmer r317 Westminster
--Gladys L slswn W T Grant Co r198 Jefferson Warwick
--Henry L (Sharley Tool Shop) h445 Fountain
--John (Alice) lab h440 Fountain
--John A (Eileen M) h136 Merino
--John F (Laura M) counselor h3 Anscot ct Warwick
--John J (Bertha E) chief clk Sanitation Div DPW h38 Mitchell
--John J jr (Alice F) tchr Classical High Sch h Cranston
--Josephine M clk Roger Williams Park r49 Marlborough av
--Julia B (wid Geo C) h183 Pearl
--Mabel D (wid Robt) h38 Julian
--Mary r144 Benefit
--Theresa M (wid Jas E) h174 Whitmarsh
--Thos J (Elena) optician 77 Wash rm 311 h23 Maplehurst av
--Tool Shop (Henry L Sharkey) 445 Fountain
--Vincent slsmn Hood's h Centredale
Sharkin Joan A buyer Shepard's r S Boston Mass
Sharko Adolph bar tndr h82 Davis
Sharluno Ellen jwlry wkr r Dudley
Sharman Carol A Mrs slswn Shepard's r152 Adelaide av
Sharnock Anthony r282 Grove
--Chas (Annie) h282 Grove
Sharolan Harry (Veronica) lab h10 Washburn
Sharon Creations Inc Morris S Kurtzer pres Felix Porcaro v-pres jwlry mfrs 1115 Douglas av
--Jas L (Anne T) prntr Screen Print Corp h97 Althea
Sharp see also Sharpe
--Arth pres r Centredale
--Benj S (Charlotte J) phys h245 Freeman pkwy
--Caroline H studt r365 Olney
--Clara Mrs h106 Parnell
--Colin supvr Cutting Tools r Edgewood
--Dallas L jr instr Bryant College r Saunderstown
--Dallas L III (Susan R) personnel office asst PG Co h143 Carr
--Donald W (Donna J) tchr St Dunstan's Sch r E Prov
--Dorothy A clk Firemens Mut Ins Co r Rumford
--Esther D studt r245 Freeman pkwy
--Esra A (Sarah L) phys 339 Thayer h365 Olney
--Fannie (wid Saml L) h339 Thayer
--Frank E lab The Texas Co h Twin Brooklane Coventry
--Geo G grndr B&S r New Bedford Mass
--Grace B mach opr Prov Whol Drug Co r Hoxsie
--Helen L studt r365 Olney
--John E stillmn The Texas Co h61 Euclid av Warwick
--John M underwriter Auto Mut Ins Co of Am h Riverside
--Joseph r25 San Souci
--Joseph (Bena) h40 Eudora
--Mary L Mrs h52 Codding
--Maurice driver slsmn Federal Dairy Co Inc r Esmond
--Patricia C studt r108 Cushing
--Richd M studt r245 Freeman pkwy
--Robt receiv clk The Bentley Knitting Mach Organization Inc h Rumford
--Wm W jr studt r6 Brown Quadrangle
Sharpe Albert J (Eliz) plastic wkr h273 Niagara
--Arth r29 Portland
--C W Machinery Service (Chas W Sharpe) 1100 Elmwood av
--Chas E (Anna S) gear ctr B&S h140 Reservoir av
--Chas W (Grace; C W Sharpe Machinery Service) h Cranston
--Clinton A (Mabel L) prod wkr Coca Cola h68 Sterling av
--Engineering Inc Walton Sharpe pres treas refrigeration service 547 Broad
--Fredk W carrier PO h E Prov
--Geo W (Margt W) radio eng Journal r Cranston
--Hazel L emp U S Rubber Co r Cranston
--Henry D jr pres B&S r84 Prospect

SHARPE
--Henry J (Claire A) police Daviesville h38 Ayrault
--House (Pembroke Dormitory) 130 Angell
--Joseph F (Marion) grinder B&S h Barrington
--Lucy clk U S Immigration & Naturalisation Service r E Prov
--Mary E (wid Henry D) h84 Prospect
--Mary L h15 Winter
--Raymond (Louise) constn wkr h24 Bishop
--Richd A (Mary) prod asst NE Co h74 Somerset
--Ruth E sten Nicholson File Co h200 Waterman
--Walton (Martha W) pres treas Sharpe Engineering Inc h Edgewood
--Wm (Gabrielle) mach opr h51 Salmon
Sharples Ada (wid Joseph) h5 Howell
--Edna nurse Lying In Hosp r Pawt
--Ida r34 Whitney
--John gatemn Red Bridge r295 Wash
--Mabel E linker Fred J Beliveau r34 Whitney
--Thos (Ruth E) coml artist r130 Alabama av
Sharpstein Saml (Sarah) newspaper dealer h46 Shawmut
Sharrocks Jas P (Margt V) chauf The Texas Co h1089 Eddy
Shartser Alice M Mrs bkpr Chase Auto Body Works r E Prov
Shaset Rose (wid Morris) r137 Sessions
Shaset's Auto Supply Frank Mellion mgr wholesale & retail 1155 Broad and 600 N Main
Shatkin Abe (Beatrice O; Supreme Beauty Shoppe) h254 Waterman
--Albert E (Henrietta) pres Jas Perry Mfg Co h191 Medway
--Harry (Bessie; Page Realty Co) and treas Jas Perry Mfg Co h Cranston
--Morris (Doris M) mgr Albright Motors h Norwood
--Perry (Evelyn) lwyr 117 Friendship h Edgewood
--Rose Mrs h216 Saratoga
--Simon (Carrie; Page Realty Co) pres treas Day-O-Lite Mfg Co; pres Super Products Co h210 6th
--Stephen D studt r191 Medway
Shattuck C Jonathan studt r9 Brown Quadrangle
--Emily M Mrs sec of the bd Childrens Friend & Service r Rumford
--Geo L Mrs h123 Waterman
--Joseph W (Florence E) mech h101 Oxford
--Roger W (Emily M) v-pres Auto Mut Ins Co of Am h Rumford
--Wm (Lucy) r715 Westminster
Shats Anna h73 Harriet
--Edwin J dry off mn Victory Pol & Plating Inc r178 Jewett
--Franklin B studt r173 Sumter
--Harry (Flora P) gas sta 627 Eddy h173 Sumter
--Morris (Hazel) jwlry wkr h178 Jewett
--Sanford hlpr Simplex Automotive Parts Co r28 Taylor
--Thos (Dora) truck driver h28 Taylor
Shaughnessey John J (Eleanor) house serv mech NET&T Co h Coventry
Shaulson Gerald slsmn r43 Sargent av
--Philip (Beacon Jewelry & Novelty Co) r43 Sargent av
--Rose (wid Saml; Beacon Jewelry & Novelty Co) h43 Sargent av
Shaunessy Lillian Mrs r24 Erastus
Shaver see also Shavers
--Earl hlpr Lans Warehouse Co h Apponaug
Shavers Land D shipper Technic Inc r83 Toledo av Warwick
Shaw see Share and Shore
------h679 Public
--Albert E (Alice A) route supvr Louttit Laundry Co h Warwick
--Alden drftsmn r Sharon Mass
--Alfred (Dorothy R) foremn silver smith Gorham's h1 Mossosoit Barrington
--Alf A (Margt) chkr Shepard's h Cranston
--Alice wrapper Stork Service r Cranston
--Alice H Mrs r108 Melrose
--Allan R (Lena V) formn U S Rubber Co h167 Regent av
--Anna Mrs h121 Grand View
--Anna F serv wkr Public Welfare Dept Dist 3 r150 Hunnewell av
--Anna M Mrs tchr Beacon Av Sch r87 Chace av
--Anne C sten Paine Webber Jackson & Curtis r Pawt
--Anne T dist sec The Coca Cola Co r Pawt
--Arlene A sten r Tannton Mass
--Barbara F Mrs clk Firemens Mut Ins Co r Esmond
--Barbara F waitress John F Davis Co r27 Vale
--Beatrice M Mrs sec Champlin Jewelry Co r Somerset Mass

SHAW
--Benj F paper ctr Thompson & Thompson Inc r Pawt
--Cath med sec & asst to rec-lib r Cranston
--Cath G sten r Foster
--Cath H fountain clk Newberry's r Warwick
--Chas A (Julia) restr mgr h65 East dr
--Charlotte B Mrs r10 Priscilla av
--Clifford F (Ona M) promotion mgr Journal r2245 Cranston
--Donald D (Ruth O) gas sta stndt Peter J Berger r679 Public
--Donald S bus opr UTC h RD 117 Greene
--Dorine r11 W Park
--Dorothy R Mrs clk Prov Wash Ins Co r Barrington
--E A & Co Inc Francis L Foster mgr cotton brokers 26 N Main rm 12
--Edw press opr The Nu-Frame Co r69 Whittier av
--Edw C (Anna M) ins agt h87 Chace av
--Edwin piper U S Rubber Co h Greystone
--Elias (Shirley S) tailor h17 E Beacon
--Eliz L (wid Ralph H R) h123 Park
--Elsie J Mrs order typ B&S r Riverside
--Esther sten reporter RIDES r38 Glenbridge av
--Esther F Mrs asst dietn St Dunstan's Sch h Riverside
--Esther L Mrs ofc sec r Norwood
--Eunice B Rev asst pastor Beneficent Cong Church h109 Princeton av
--Evelyn G h193 Huntington av
--Evelyn M Mrs typ Auto Mut Ins Co of Am r E Prov
--Floyd A dishwasher R I Hosp r Cranston
--Frank hlpr Flynn Towel Supply Inc r Warwick
--Frank R sr sanitary eng R I Dept of Health h Wellesly Hills Mass
--Frank W (A Rosena) wldr h69 Whittier av
--Fred B drill opr B&S r Gaspee Plat
--Fredk R USN r10 Priscilla av
--Gerald (June A) chem eng h53 Rochambeau av
--Gertrude floor asst Jane Brown Memo Hosp r Cranston
--Gilbert asst tool mkr h E Prov
--Grace B Mrs brush mkr John M Chapman jr h Pawt
--H Jeanne Mrs evening div registrar r W Warwick
--Harold F meter reader NE Co r RD 2 Box 66 N Scituate
--Harris F (Jean T) slsmn h26 Woodbine
--Harvey J emp B&S r Greystone
--Helen U clk Outlet Co r685 Prairie av
--Helen U (wid John E) h1112 Broad
--Herbert r255 Broad
--Herbert P r156 Oakland av
--Herbert V h16 Whitehall
--Ida F (wid Wm D) h150 Hunnewell av
--Jas r14 Cady
--Jas mach opr h46 Covell
--Janet L studt r12 Cady
--Janet S bmo r Edgewood
--Jennie r156 Oakland av
--John asmblr B&S r Pawt
--John F clk Crystal Liq uor Shoppe Inc h E Prov
--John F studt r138 Grotto av
--John J (Marion B) appointment clk Quonset h594 Potters av
--John J (Elis) metal smith h42 Ashmont
--John R utility mn h Johnston
--John W (Cath B) tex fnshr h138 Grotto av
--Joseph W studt r7 Brown Quadrangle
--Kemlin (Beatrice) guard h331 Friendship
--Leon M rd res eng RIDPW r16 King rd Middletown
--Leon P laby tech Miriam Hosp r46 Forest av
--Lester r Pawt
--Lois J Mrs head nurse r Pawt
--Louis L (Dorothy) die cutter h211 Gallatin
--Louise bkkpr The Salvation Army of RI r40 Dartmouth av
--Louise G chief clk NET&T Co r Eden pk
--Margt ticket seller Union Sta r Snake Hill rd N Scituate
--Margt Mrs kitchen hlpr h1001 Eddy
--Margt Mrs sewer h48 Wisdom av
--Margt M typ Auto Mut Ins of Am r Riverside
--Mary h20 Rosedale
--Mary floorman JWW Holden r Riverside
--Mary A insp B&S r Pawt
--Mary C tchr h30 Hart
--Milton hlpr r493 Chalkstone av
--Morris r99 Hillside av
--Motors (Wm B Shaw) trucking 89 Bellevue av
--Myrtle A (wid Harold V) icer Anderson's h85 Washington av
--Patricia L studt r99 Brown
--Paul investigator h W Barrington
--R Read copy mn Potter Repak Advertising h Barrington
--Ralph A h123 Park

SHAW PAPER BOX CO
CHARLES K SHAW, TREASURER
CREATORS and MANUFACTURERS
PAPER BOXES
RIGID ACETATE BOXES
37 SABIN, PAWTUCKET
TELEPHONE PAwtucket 2-7800
BRANCH OFFICE
MERIDEN, CONN
(See Yellow Page 19)

--Ralph S state adminstrative office U S Dept of Agriculture r E Greenwich
--Robt A (Mary) chauf h84 Merino
--Robt F (Florence) mach h195 California av
--Robt F jr (Agnes) USAF r195 California av
--Robt M yd wkr Gorhams r85 Washington av
--Robt W slsmn Vennerbeck & Clase Co r Lonsdale
--Ronald W (Angelina) USN h55 E East dr
--Rosamond r98 Waterman
--Rose Mrs h35 Burgess
--Rosena Mrs cashr Woolworth's r69 Whittier av
--Royal r Pawt
--Russell H (Hope W) archt h19 Mt Hope av
--Russell L (Evelyn) slsmn Albert Walker Co Inc h E Prov
--Saml (Annie) h36 Glenbridge av
--Saml G (Annie M) slsmn h156 Oakland av
--Virginia S Mrs sec Strand Theatre r510 Fall River av Seekonk Mass

SHAW-WALKER, E L FREEMAN CO AGENTS, OFFICE FURNITURE and FILING EQUIPMENT 70 WESTMINSTER, TELS DExter 1-3400, 1-3401 (See Yellow Page 99)

--Walter C eng The Narragansett Electric Co r Norwood Mass
--Wm h493 Chalkstone av
--Wm jr clk r493 Chalkstone av
--Wm B (Lydia K; Shaw Motors) h11 Federal rd Barrington
--Wm F (Mary) cook U S Vets Hosp h451 Public
Shawcross Byron W (Ethel D) h11 Gladstone
--Clair L asst buyer Shepards r155 Bath
--Fredk A (Alma G) fire alarm techn PFD h44 Hamlin
--Genevieve H laby aide RI Dept of Health r118 Modena av
--Harold L (Dorothy) turbine rprmn h54 Chaffee
--Howard F asst BU r Graniteville
--Kenneth R h809 Admiral
--Mary H social wkr Prov DPW h155 Bath
--Patricia nurse Lying In Hosp r809 Admiral
--Raymond E jr (Genevieve H) lieut Engine 14 h118 Modena av
--Roger K (Joann A) slsmn Starkweather & Shepley Inc h Warwick
--Wm A (Mary C) slsmn Kagan & Shawcross h796 Douglas av
--Wm A v-pres First Federal Saving & Loan Assn h91 Pembyke
Shawdee Wm R tester R I Electric Protective Co r35 Torrington dr Warwick

SHAWMUT TELEVISION CO INC, FRANK MIELE PRES-TREAS, CARL MIELE V-PRES, MICHELINA SAN ANTONIO SEC, TELEVISION and RADIO SALES and SERVICE, HOUSEHOLD APPLIANCES, FURNITURE 749-745-747 N MAIN, TEL JAckson 1-6514

Shay see also Shea
--Ellen Mrs r612 Westminster
--Emma D Mrs nurse R I Dept of Health r Riverside
--Henry P (Edith M) optical wkr h37 Cyr
--Margt box wkr r251 Indiana av
--Margt M cashr r7 Beacon av
--Maria Mrs r319 Oxford
--Mary r251 Indiana av
Shaylor Arlie L Mrs r97 Raymond
Shdy Emma M (wid John H) h973 Broad
Shea see also Shay
--A Eleanor sec Tillinghast Collins & Tanner r208 Waterman
--Abbie F (wid Danl J) h138 Richardson 3A
--Agnes V (Employment Counselors) r276 Spring Green rd Warwick
--Ameida V Mrs tel opr NET&T Co r91 W Wabun
--Anna E (wid John J) h17 Quincy
--Anna I tchr Kenyon St Sch r125 Governor
--Anna M (wid Michl) linker Henry Gorman & Son Inc h58 Mitchell
--Bennett A B with G W Greer Co Inc h Greenwood
--Bessie r80 Franklin
--Bessie cook h20 7th
--Cath tchr Lincoln Sch r114 Elmgrove av
--Cath V r14 Squanto

G. FRED SWANSON INC.

METAL BUILDING PRODUCTS

OVERHEAD DOORS

METAL WINDOWS

HOLLOW METAL DOORS

STEEL JOISTS and ROOF DECK

FOLDING DOORS

ROLLING STEEL DOORS

GAspee 1-0788
618 Cranston St.

Where To Buy?

Consult the Classified Business Lists In This Directory

USE THE ALPHABETICAL SECTION TO GET COMPLETE INFORMATION ON A PERSON OR FIRM

DAVIS DRIVE YOURSELF COMPANY INC.

CARS & TRUCKS FOR RENT

1 Dorrance Street
Providence, R. I.

Tel. GAspee 1-0555

PROVIDENCE:
170 WESTMINSTER, ROOM 218
MARSHALL FISHER, JR., Mgr.
GAspee 1-0248

BEACON FINANCE CO.

WEST WARWICK:
1225 MAIN ST.
JOHN A. DOYLE, JR., Mgr.
Valley 1-6800

LOANS UP TO $1,000 ON OWN SIGNATURE, AUTO OR FURNITURE

SHEA
--Chas dish washer Waldorf System Inc r359 Pine
--Claire atndt St Elis Home r59 Greenwich
--Clement P (Alice E) shipper Tri State Wholesale h308 River av
--Clement P jr (Jane) clk h112 Eaton
--Cornelius J mail rm Journal r13 Rounds av
--Cornelius P (Irene H) carrier PO r Norwood
--Dani lab r825 Westminster
--Dani F adv art 55 Pine 2d fl r279 Benefit
--Dani F (Alma C) opr UTC r31 Hasael
--Dani H (Cecilia A) steward h125 Lexington av
--Dani M (Joan C) electn h122 W Clifford
--Dani S (Gertrude) h141 8th
--Dani S clk PO h Greenville
--Dani S jr service mn Keema Oil Service r Centerdale
--David P clk A&P r8 S Lane
--Delia T r161 Peace
--Dennis F bus opr N E Trans Co h Hyde Park Mass
--Dion W J studt r4 Brown Quadrangle
--Donald F Assoc Boss Conlan Keenan Bulman & Rice lwyrs 76 Westminster rm 500-8 r Riverside
--Donnell M linemn NET&T Co h Pawt
--Dorothea L jwlry wkr r72 Ocean
--Edw (Arline F) line mn NE Co h Warwick
--Edw D (R I Industrial Supply Co) r Warwick
--Edw J ins agt John Hancock r Pawt
--Edw S (Jessie M) chauf r166 River av
--Edw W (Kathryn F) h193 Peace
--Elis studt nurse R I Hosp r56 Lockwood
--Elis J ofc sec ofc mgr U S Life Ins Co r208 Waterman
--Ethel M clk business ofc Journal r172 Wood
--Ethel M swbd opr Rinckley Allen Salisbury & Parsons r Warwick
--Ethelberta L biller r293 Vermont av
--Eugene J (Claire E) opr UTC h57 Greenwich
--Frances M serv rep NET&T Co r Lonsdale
--Francis piper U S Rubber Co h Pawt
--Francis A (Mary V) capt Eng No 19 h208 Killingly
--Francis H (Genevieve) shipping clk Crane Co h198 Thurbers av 2B
--Frank (Christine) r414 Pine
--Frank G lwyr 111 Westminster rm 525 r17 Quincy
--Fred B h206 Waterman
--Fredk J h239 Melrose
--Geo M (Helen) lieut Precinct 1 h28 Ponaganselt av
--Geraldine nurse St Joseph's Hosp r80 Plenty
--Gertrude E ston R I Hosp Trust r Warren
--Gertrude M tel opr NET&T Co r242 Adelaide av
--Gertrude M Mrs clk Prov Housing Authority r425 Wayland av
--Harold A (Margt) slsmn h425 Wayland av
--Helen studt nurse R I Hosp r56 Lockwood
--Helen Mrs (Helen Hales Beauty Salon) r26 Ponaganselt av
--Helen E clk Atl Ref Co r Greenville
--Helen R tchr Geo J West Junior High Sch r180 Gentain av
--Helena H Mrs clinic psychologist Div of Alcoholism r Cranston
--Hope G clk h43 Parkis av
--Ida maid Roger Wms Genl Hosp r Johnston
--Irene V clk B&S r13 Rounds av
--Isabel V domestic h9 Comstock av
--J Warren (Harriet) bartender h56 Greenwich
--Jas r368 Friendship
--Jas E (Agnes R) chauf h80 Ontario
--Jas E (Kathryn R) press rm Journal h54 Stamford av
--Jas E jr fly boy Journal r54 Stamford av
--Jas F (Margt) h8 South Lane
--Jas N (Imelda) meat ctr h91 Wabun av
--Jeremiah S (Margt K) slsmn h161 Peace
--Joan F tchr r122 W Clifford
--John r287 Mass av
--John D grinder Thurston Mfg Co h Esmond
--John E (Claire J) police Precinct 1 h23 Daboll
--John F plant supvr NET&T Co r Pawt
--John J h108 Doyle av
--John J h13 Rounds av
--John J (May E) dentist 3 Governor rm 4 h Rumford
--John J mngr G H Walker & Co r308 River av

SHEA
--John J porter Prov Whol Drug Co r Rehoboth Mass
--John J (Marie E) press rm Journal h Rumford
--John L (Ethel G) driver groundmn NE Co r Edgewood
--John L (Elsie B) clk h48 Wesleyan av
--John M (Etta M) egg candler Wilson & Co h Norwood
--Joseph (Mildred) mech h172 Bellevue av
--Josephine R Mrs optical grinder Bulova R Warwick
--Kath R tab equip opr B&S r54 Stamford av
--Katherine V tel opr Cooper & Sisson Inc r510 Chalkstone av
--Kenneth J (Norma) utility mn UTC h Cranston
--Louis T (Mary A; Le Baron Apts; Smith Hill TV Co) h350 Knight
--M Andrew clk sec RIDPW r86 Waterman
--Margt D slswn h54 Marion av
--Mary r84 Gordon av
--Mary (wid Patk J) h46 Chambers
--Mary C E tchr Nathan Bishop Jr High Sch r Edgewood
--Mary E r1040 Westminster
--Mary E (wid Wm) h197 Montgomery av
--Mary H bkpr Children's Friend & Service r141 8th
--Mary H forelady r197 Montgomery av
--Mary M asmblr G E Wiring Device Dept r510 Chalkstone av
--Mary P tchr r122 W Clifford
--Patricia E L studt r108 Cushing
--Paul K (Margt M) slsmn r161 Peace
--Philip (Ida E) section forman B&S h N Prov
--Philip jr rigger B&S r N Prov
--Phillip J (Ada L) h19 Laura

Shea Quinlan J (Angela), Certified Public Accountant 15 Westminster R328 Hospital Trust Bldg. Tels GAspee 1-6923 and 1-4797, h134 Perry la, Barrington
--Raymond C carrier PO r Riverside
--Richd S (Filomena) plmbr h103 Ruthergien av
--Roger radio & TV dir Gordon Schonfarber & Assoc r Fall River Mass
--Rose E slswn r Rehoboth Mass
--Ruth E Mrs clk Title Guarantee Co of RI r1111 Smith
--Sylvester F capt Engine 17 r114 Dexterdale rd
--Thos (Helen F) h309 Admiral
--Thos E (Mary M) brewery wkr r46 Chambers
--Thos F guard RI Hosp Trust Co h114 Dexterdale rd
--Thos P hlpr r510 Chalkstone av
--Thos P platform mn Hemingway Bros Interstate Trucking Co inc h E Prov
--Thos H (Emily) mech Prov P O Garage h Riverside
--Timothy F (Margt M) h203 Vermont av
--Timothy F jr meter mn NE Co h Warwick
--Timothy J 2d deputy Sealer of Weights & Measures h172 Bellevue av
--Vincent L lndry wkr h172 Wood
--Walter J chf Public Health eng R I Dept of Health r172 Wood
--Warren (Harriet) bartndr Gustaverson's Cafe h E Greenwich
--Wm (Jean) clk A&P h Johnston
--Wm platform mn Hemingway Bros Interstate Trucking Co Inc h E Prov
--Wm truck driver r Cranston
--Wm F (Josephine) slsmn Drake's h Greenwood
--Wm H (Bridget) h510 Chalkstone av
--Wm J (Ethel M) circulation Journal h Warwick
--Wm J jr USN r8 South lane
--Wm R aud dept Plantations Bank of RI h N Attleboro Mass

Sheaffer Cheryl h61 Beacon av

Sheahan see Sheehan
--Alice H Mrs chief P A supvr r Wichford
--Chas L inventory clk Tower Iron Works Inc h Cranston
--Elizabeth L clk Prov Wash Ins Co r Cranston
--Madeline C nurse R I Dept of Health r Woon
--Marguerite H Mrs slswn Shepard's r Cranston

Shean Charles E jr reproduction clk NE Co r372 Benefit
--Chas J (Malvina) slsmn h522 Valley
--Earl J r661 Cranston
--Geo F pharm r372 Benefit

SHEAN
--Ruth K clk City Collectors Office City Hall r349 Williams

Shear see also Scheer Scherr and Sheer
--Frank (Helen) institution wkr h366 Sayles
--Kath E Mrs clk r227 Indiana av

Shearer Delithia A studt r108 Cushing
--Harold installer R I Venetian Blind Co h W Warwick
--Theo S (Maris) USN h236 Mass av

Shearman see Sherman

Sheare Carolyn Mrs clk American Mathematical Society r100 State
--John R studt r100 State
--Lora nurse Lying In Hosp r Rehoboth Mass

Shechet Eli r89 Hillside av
--Eli (Fannie) h70 Jenkins

Shechtman Benj (Lena) elev opr Standard Bldg r260 A Dudley
--Gertrude (Peacock Beauty Salon) r15 Balcom
--Irving (Beatrice) auctioneer h53 Sinclair av
--Louis (Gertrude) pntr 15 Balcom h do
--Saml (Faith D) h40 Homer

Sheedy Hannah J (wid Thos J) h34 VanZandt
--Robt F h122 Early
--Robt F (Sally L) orderly St Joseph's Hospital h140 Atlantic av
--Thos J jr clk PO r34 Van Zandt
--Wm F (Bucklin Bar) h Cranston

Sheehan see Sheahan
--Ann E trainee r639 Pleasant Valley pkwy
--Arth v-pres & sec Morrison's Inc r Brooklyn NY
--Arth F r281 Wash
--Arth H r91 Franklin
--Bessie M (wid Chas F) h39 Blundell
--Chas F (Flora) carrier Edgewood PO h Lakewood
--Chas J (Malverna) slsmn Hoover Co h673 Atwells av
--Christopher jr draftsmn US Rubber Co r89 Dorchester av
--Claire R (wid John L) h192 Althea
--Dolores kitchen wkr Lying-In Hosp r15 Pinehurst av
--Edwin J plshr r29 Blundell
--Evelyn asmblr Monowatt r Hoxsie
--Frances E (Technical Procurement Serv) h183 Benefit
--Francis J r216 Bellevue av
--Frank r825 Westminster
--Frederick W (Madeline M) slsmn Remington Rand Inc Shaver Div h rear 22 Covell
--Geo E elevator mn h 1 Ocean
--Geo F (Violette G) serv mn h93 Pitman
--Geo J (Anne M; Optical Center) h Edgewood
--Geo J (Florence A) lawyer 48 Westminster R 802 h Edgewood
--Harold T mgr Yale Transport Corp h Taunton Mass
--Helen flwr wkr r Cranston
--Helen A compt opr Auto Mut Ins Co of Am r Cranston
--Jas J (Yvonne; The Office Appliance Co) h56 Mohawk Coventry
--Jennie h51 Fremont
--John B exhibit mgr B I F Industries Inc r Jamestown
--John F supt State Police h Newport
--John F (Shirley L) USN h56 Farragut av
--John J (Dolores L) meter reader h15 Pinehurst av
--John J (Helen C) phys 551 Hope h Pawt
--John J (Ursula M) supvr h639 Pleasant Valley pkwy
--John J (Mary A) wtchmn h198 New York av
--Kathleen typ r Blackstone Mass
--Lillian R (wid Timothy P) h33 Harlam
--Linus A (Rose D) phys 210 Angell h186 Blackstone blvd
--Mae E sec h234 Elmwood av
--Margt W (wid John P) r208 Mass av
--Marguerite sec Phenix Office R I Hops Hosp Trust Co r Taunton Mass
--Martha C r378A Benefit
--Mary r246 Power
--Mary E bkpr Angell Electroforming Corp r234 Elmwood av
--Mary E (wid Cornelius J) h349 Williams
--Mary I crossing guard Traffic Bur PPD r23 8th
--Mary T r Attleboro Mass
--Matthew V stevedore supt John J Orr & Son Inc h Cranston

SHEEHAN
--Morgan A r235 Hope
--Nora L sr soc wkr RISDSW r32 Candace
--Raymond jr USAF r23 8th
--Raymond E curator B U h Lakewood
--Raymond F (Mary I) driver Yellow Cab Co h23 8th
--Richd (Stella) meat ctr Weybosset Mkt h131 Colfax
--Robt T jr (Anna M) bus opr h171 Mass av
--Ruth K clk r349 Williams
--Stella mach opr Queen Products Inc r131 Colfax
--Thos F (Margt) h22 Stamford av
--Thos F jr project eng Proportioneers Inc r Jamestown
--Thos J r Warwick
--Thos J (Evelyn L) auto mech r22 Stamford av
--Thos L (Joan K) studt r20 Whitney
--Thos T brkmn NYNH&H h122 Berkshire
--Timothy C insp B&S h32 Candace
--Violette G Mrs jwlry wkr r83 Pitman
--Virginia M serv clk NE Co r Cranston
--Wm press opr Glamour Vanities Inc r157 Brown
--Wm A sr claims exam RIDES r Woon
--Wm A jr (Shelby Apts) h Cranston
--Wm J (Alice M) lawyer 15 Westminster R 540 h Warwick

Sheeley Dorothy E sec & training supvr r Edgewood
--Frank W (Elsie) mgr Charles Apts h106 Franklin

Sheer see also Shear Scheer and Scherr
--Chas ins agt Met Life Ins Co r Pawt
--Eva Mrs v-pres sec Elles Tool & Findings Co Inc r10 Creighton
--Leonard (Eva) pres & treas Elles Tool & Findings Co Inc h10 Creighton
--Lillian (Metropolitan Cash Coal Co) h423 Huntington av

Sheeran Sandra clk Jewelers Board of Trade r Cranston

Sheerman A L Beatrice nurse r122 Butler av
--Dorothy M A nurse Home for Aged Women h122 Butler av

Sheern Mabel L (wid John F) h451 Friendship

Sheers Lillian acct h7 Brownell

Sheet Metal Workers Union Local 7 meets 2d 4th Wednesdays 57 Clemence

Sheets Bella ofc clk Shepard's r163 Adelaide av
--Ralph J (Bella) h163 Adelaide av

Sheffield Agretha M dup mach opr BIF Industries Inc r19 Duke
--Geo h597 Branch av
--Jas W jr (Josephine R) sta eng h71 Steuben
--Louis h25 Cherry
--Mary A clk PO r30 Greene Seekonk Mass
--Ruth T Mrs emp interviewer RIDES r Cranston
--Sandra Mrs r61 E March
--Wm studt r161 Benefit
--Wm P v-pres Puritan Life Ins Co r Newport
--Wm P III (Dorothy M) supt metal cutting tool group B&S h32 Cushing

Sheffres Sami (Rose) pres R I Tobacco Co h31 Sessions

Shegon Faith packer h886 Hope

Sheidow Wm E (Beverly) installer NET&T Co r Cranston

Shein see Shine
--Ernest L (Helen D) lwyr 111 Westminster R 405 h229 Camp
--Harold studt r52 Taber av
--Irving L (Beatrice H) pres treas Farr & Read Inc; Wheeler Inc and Wheeler Machine Products Corp h116 Everett av
--Miles L (Sybil E) v-pres & sec Farr & Read Inc prod mgr Wheeler Machine Products Corp h22 Cooke Pawt
--Stanley E (Thelma) mfr h52 Taber av

Sheinberg Abr L (Bertha) h44 Sargent av
--Miriam F r44 Sargent av
--Richd S r44 Sargent av

Sheiner Lena maid r626A Broad

Shekerow Jos prod mgr Horton Church & Goff Inc r Westerly

Shelby Apartments (Wm A Sheehan jr) 75 Comstock av
--Apartments (Theodore Laramee) 48-58 Stewart
--Apartments 102 Wayland av
--Mutual Insurance Co Robt P Lyons mgr 141 Wayland av
--Salesbook Co Thos F Hogg slsmn 111 Westminster

Sheldon see also Shelton
--A Keith (Joyce) h44 Angell
--Alice sec G E Wiring Device Dept r Cranston
--Arth N (Rebecca H; F P Sheldon & Son) h21 Wesleyan av
--Clayton D (Hazel M) v-pres Ind Natl Bank h Warwick
--Clayton D asst sec The Outlet Co h Plateau

SHELDON
--David A (Nathalie W) acct h N Attleboro Mass
--F P & Son (Arth N Sheldon) engineers archt 15 Westminster R 1009
--Frances Mrs h9 Kirk
--Frances R ofc wkr Lew Mfg Co h21 Stanwood
--Frank slsmn A H Leeming & Sons of R I Inc h71 Stanwood
--Irving C dist mgr Revere Copper & Brass Inc r E Greenwich
--Jos S r164 Dudley
--Joyce Mrs photog BU r43 Slater av
--Lewis P jwlr h47 Seekonk
--Lincoln picture opr Loew's State Theatre r Riverside
--Luther M (Alice) product design eng G E Wiring Device Dept h Cranston
--Mary J studt r118 Cushing
--Maude W (wid Wm S) h95 Halsey
--Rose h153 Prudence av
--Rowena T nurse r119 Upton av
--Street Congregational Church 51 Sheldon
--Walter P (Ruth) slsmn Hazard Cotton Co h Pawt
--Wm (Frances) bkpr Chain Craft Co h33 Whitmarsh

Sheldrick Harriet C typ Auto Mut Ins Co of Am r Slatersville

Sheldrick Peter studt r2 Brown Quadrangle
--Radley D studt r1 Brown Quadrangle

Sheley Joe S (Angela) mech h12 Spencer

Shelhart J W v-pres Firemens Mutual Ins Co h Barrington

Shell Oil Co Inc Richd W Comerford mgr gas sta 90 Gaspee cor Stillman

Shelley Audrey tel opr Welsh Mfg Co r N Scituate
--Cath cook r302 Angell
--Chester R electn US Rubber Co h N Scituate
--Ellis H sec B U r Cranston
--Ellis H Mrs sec Sayles Gym h Cranston
--Ernest D asst treas Union Mut Ins Co r Cranston
--Henry F Rev asst pastor St Michaels R C Church r239 Oxford

Shelmerdine Wm h500 Angell

Shelton see also Sheldon
--Cath E sr clk R I Dept of Education r Central Falls
--Elice H Mrs teller Ind Natl Bank Elmwood Branch r2 Sawyer
--Francis W emp US Rubber Co h Pawt
--Judith A studt r34 Barnes
--Oscar K (Elice H) garage mech Sun Oil Co h2 Sawyer
--Paul S (Phyllis L) eng NE Co h14 Irving av

Sheltra Henriette M (wid Geo A) h87 Farragut av

Shemano S Rabli tchr Prov Hebrew Day Sch r143 Adelaide av

Sheng Augustine S D (Frances M) eng Grinnell Corp h160 S Angell

Shenhan Aram h172 Daboll
--Lena Mrs clk h76 Medway

Shenkel Ellen (wid Geo) h1023 Branch av

Shenkow Louis (Ida) hlpr h74 Potters av

Shenley John (Mary) jan Gilbert Stuart Jr Hi Sch h660 Chalkstone av
--Thos J prof Prov College r do

Shenning John studt r100 State

Shepard see Sheperd Shepherd and Sheppard
--Adolph (Florence) wtchmn h63 Dartmouth av
--Albert L (Dorothy) section forman Nicholson File Co h Pawt
--Anna drawer in Paragon r11 Barstow
--Arth M bench hand r83 Pavilion av
--Carolyn clk Citizens Savings Bank r Cranston
--Company Building 259-263 Westminster

SHEPARD COMPANY THE
ROBERT F SHEPARD, PRESIDENT
DEPARTMENT STORE
"WHERE YOU ALWAYS SHOP WITH CONFIDENCE"
LUCY LEE
"YOUR PERSONAL SHOPPER"
LOCATION
259 WESTMINSTER
TELEPHONE TEmple 1-7500
(See Yellow Page 31)

--Courtenay studt r118 Benefit
--Donald (Suzanne) curator h118 Benefit
--Earle E (Dorothy) asst to genl supt Berkshire Hathaway Inc h Cranston
--Edna L r51 Sawyer
--Emma J h92 Burlington
--Everett H rural serv mn NE Co h Tiverton

SHEPARD
--Geo A equip opr Water Sup Board h Hope
--Gerard T (Agnes E) emp US Rubber co Co h384 Potters av
--Gordon E jr drftsmn US Rubber Co r Warwick
--Gordon J (Lorraine T) text mgr h71 Woodbine
--Grace r45 E Transit
--Hazel emp M&M Mfg Co r Cranston
--Helen A Mrs control clk Bulova r W Warwick
--Henry kitchen porter Miriam Hosp r113 Pleasant
--J Kenneth (Gladys C) mgr personnel accounting G E Wiring Device Dept h20 Farragut av
--Jas S (Eleanor N) pres R I Distributing Co Inc h441 Wayland av
--Jean ofc sec Cable Electric Products Co r16 Mayflower
--John (Phebe M) mdse mgr Shepard's h335 Wayland av
--John jr Real Estate Corp Wm J Hamilton trustee 263 Westminster
--John A (Anna L) eng aide RIDPW h11 Barstow
--John O clk Ind Natl Bank h Gaspee Plateau
--Jos P (Margt E) sec treas Eastern Color & Chemical Co h N Prov
--Juliet nurse r Georgiaville
--Lawrence J ins agt Aetna Life Ins Co r Barrington
--Marie B sth rm clk Lang Jwlry Co r Pawt
--Marie T r92 Burlington
--Marinda E Mrs jwlry wkr h93 Pavilion av
--Mary A Mrs atndt Dexter Asylum r235 Hope
--May Mrs h16 Mayflower
--Michl pres Eastern Color & Chemical Co h Pawt
--Nellie (wid Saml) h203 Smith
--Phyllis A r116 Benefit
--Robt F (Carolyn H) pres The Shepard Co h Narragansett
--Robt F jr (Joane) clk R I Hosp Trust Co r170 Brown
--Saml r575 Wayland av
--Sheila R clk Phenix Office R I Hosp Trust Co r Pascoag
--Tea Room (The Shepard Co) 122 Mathewson
--Wm Burt (Leta C) osteopathic phys 111 Westminster R 911 h Edgewood

Shepard ann Richd H (Julie) chucker B&S h Fall River Mass

Sheperd see Shepherd Shepard and Sheppard
--Jas (Marian) h17 Wood

Shepherd Alice asmblr Gamecock Tackle Co r Cranston
--Forrest atty Bur Domestic Relations h78 Grotto av
--Marion sls clk W T Grant Co r17 Wood

Shepie Elbert J d Sept 9-56 807 Broad

Shepley see Shapley
--Ann K Mrs ofc sec r Rumford
--Land Co Wm J Tully pres & treas Herbert R Dean v-pres Howard R Chase jr sec 17 Custom House
--Peter J (Sophie) mldr h64 Derry
--Peter J jr USAF r64 Derry

Sheppard see Shepard Sheperd and Shepherd
--Alice R h389 Angell
--Byron H Mrs h256 Olney
--Elton W (Geraldine M) patrol mn PPD r70 Hugo
--Flora B clk h41 Adelphi av
--Horace (Kathleen A) chauf Hemingway Bros Interstate Trucking Co h Riverside
--Raymond A emp US Rubber Co h Lonsdale
--Woolsey A pres treas Hydraulic Development Corp pres & treas Hydraulic Products Co Inc r Rumson N J

Sheptoff Saml E (Mollie) slsmn Drake's h Hartford Conn

Sher Sydney (Doris; Kenney Allen Co) h162 Everett av

Sheran see Sherin
--Mary emp US Rubber Co r Greenwood

SHERATON-BILTMORE HOTEL
GEORGE THOMAS CULLEN, GENERAL MANAGER
CIVIC CENTER OPP RR STATION
600 ROOMS WITH BATH
4 FAMOUS PUBLIC ROOMS SERVING FOOD and BEVERAGES
LOCATION
DORRANCE STREET cor WASHINGTON
TELEPHONE GAspee 1-9200
(See Yellow Page 44)

THE ANDERSON SHEET METAL CO.
SHEET METAL WORKERS
Manufacturers of Steel Garages
168-170 Carpenter St. GAspee 1-0476, 1-7376

Consult the CLASSIFIED LISTS of the DIRECTORY

If You Would Find What You Wish to Buy

Out of Sight — Out of Mind — Out of Business

The importance of keeping firm and product names in the public eye is recognized by all business men. It is astonishing to see how a firm or product, however meritorious, will slip into the limbo of the forgotten if not persistently advertised.

The City Directory is the natural medium for keeping a business or product name in the spotlight

Insist on Being Well Represented in Its Pages

THE CLAFLIN COMPANY

SOLD WHEEL CHAIRS, HOSPITAL BEDS, SURGICAL SUPPLIES *RENTED*

40 MATHEWSON STREET TELEPHONE GAspee 1-5800 PROVIDENCE, R. I.

SHERATON
--Biltmore Hotel Barber Shop (Mrs Ray Seltzer) Sheraton Biltmore
Sheraton Corporation of America Ernest Henderson pres Geo Henderson v-pres & sec Ernest Henderson III treas J Brook Fenno asst treas Irvine Schubert and Thos P Adams asst sec Myron F Welsch asst sec Robt L Moore chairman of board Robt B Kelsey comptroller operating Sheraton Biltmore 11 Dorrance
--Manor The (Adams Co) apts 70 Peace
Sherberg Ella M occupational therapist r48 Parkis av
Sherblum Carl A (Gertrude Z) bus opr VTC h47 Oakland av
Sherbrook The (Ralph Tucci) apts 103 Broadway
Sherburne Glendon F (Hazel R) head oven mn Ward Baking Co h8 Burnett
--Louis A (Hazel C) h48 Powhatan
--Louise (wid Robt) h27 Padelford
--Philip C (Europa) eng Grinnell Corp h East Prov
--Robt L (Dorothy) h15 Jenkins
Sherer Katherine A studt r171 Meeting
Sheridan h rear 302 Benefit
-- —— bar tndr h567 Public
--Agnes L clk h52 Nichols
--Agnes T asst tel opr r Cranston
--Albert J (Ruth E) batt chief PFD h30 Duncan av
--Alice F compt opr Thurston Mfg Co r82 Modena av
--Ann T nurse St Jos Hosp r Warwick
--Anne r37 Whitford av
--Anne M Mrs tel opr NET&T Co r13 Longfellow ter
--Arth T studt r280 Wash av
--Barbara checker McKesson & Robbins Inc r10 Pocasset av
--Bartholomew J (Elorence E) chauf h42 Burnside
--Bridget T (wid Patk) h84 Basswood av
--Dorothy M sls clk Outlet Co r Warwick
--& Dorr (John G Dorr Thos Sheridan) limousine serv storage & parking 370 Willard av
--Edmund L (Eleanor F) asst chf loan serv V A h167 Arlington av
--Edw W (Edith R) disp B&S h173 Regent av
--Edwin J (Mary B) mach h48 Tecumseh
--Edwin J jr (Margt) laby tech US Rubber Co h34 Tecumseh
--Eileen r368 Friendship
--Elaine M clk Telephone Workers Credit Union of RI r86 Larch
--Eleanor F Mrs tchr Lincoln Sch r187 Arlington av
--Ernest A line mn NE Co r Warwick
--Florence M sten US Army Engineer's r82 Modena av
--Frederick J mgr r119 6th
--Geo bkpr r22 Nelson
--Geo J stock mn NE Co r82 Modena av
--Geo V sr eng ofc aide R I D P W r Pawt
--Gladys J clk B U r Cranston
--Helen A h242 Morris av
--Henry B clk NYNH&H RR r Warwick
--Irene A Mrs r 50 Prairie av
--Irene G emp B A Ballou & Co Inc r217 Medway
--Jas (Mary E; Depot Parking Grounds) r280 Wash av
--Jas J (Margt T) med ofcr V A h Lonsdale
--Jas J (Gabrielle) phys 1248 Broad h do
--Jas L (Edith P) chauf h29 Higgins av
--Jas N (Ann M) eng h13 Longfellow ter
--John jwlry wkr h629 Eddy
--John J field exam sales tax section Div of Taxation r242 Morris av
--John P (Barbara L) spotter Excel Cleansers h142 Sorrento
--Jos M (Imelda E) sub sta formn NE Co h60 Comstock av
--Josephine R (wid Jos E) spooler M&F Worsted Mills Inc h10 Pocasset av
--Julia M teacher Nathaniel Greene Jr Hi Sch h22 Nelson
--Kath sten Title Guarantee Co of RI r76 Durham
--Kath C cash r25 Ruggles
--Margt r829 Eddy
--Margt H bkpr Geo T Metcalf Co r Cranston
--Marie E sec r280 Wash av
--Marie M ofc sec Geo J Sheehan r82 Modena av
--Marry candler Eastern Conn Poultry Producers r Delhe
--Mary clk Costello Bros Inc r280 Wash av

SHERIDAN
--Mary Mrs emp Francine Inc r148 Tecumseh
--Mary A (wid John F) h44 Burnside
--Mary I serv observer h114 Lenox av
--May C clk NET&T Co r39 Parkis av
--May G tchr John Howland Sch r242 Morris av
--Michl F (Dorothy A) chauf h24 Salisbury
--Peter F studt r280 Wash av
--Philip F (Eleanor C) repr mn N E Co h119 Wayland av
--Raymond J (Florence) truck driver h405 Potters av
--Raymond W (Julia M) appr mech h22 Bancroft
--Richd J (Alice) clk United Star Mkt Co h60 Forest
--Richd J USN r48 Tecumseh
--Richd J jr studt r60 Forest
--Robt L jr melter Bulova r Greenwood
--Rose r336 Benefit
--Rose A (wid Felix) h80 Gallup
--Rosemary serv order writer NET&T Co r W Barrington
--Sarah M matron Ind Bank Bldg r35 Dartmouth av
--Sarah M Mrs prod clk Gorham's r35 Dartmouth av
--Sarah M (wid John J) waitress Childs h175 Regent av
--Terrence (Bridget) brewery wkr h25 Ruggles
--Theo hwy constn insp RIPWD h Central Falls
--Thos (Sheridan & Dorr) h Cranston
--Thos lndry wkr R I Hosp r E Prov
--Thos F (Mary I) stm ftr h86 Larch
--Thos P phys (Pawt) h82 Modena av
--Thos S teller State Treas Rep Ofc r242 Morris av
--Thos T c o repr NET&T Co h W Barrington
--Walter R (Cath M) PFD h76 Durham
--Wm A (Corinne A) slsmn h117 Abbott
--Wm H (Sarah M) clk h35 Dartmouth av

Sherlock Francis J clk PO r N Prov
--H Mary recpt clk R I Hosp r Riverside
--Helen clk Union News Co r15 Salisbury
--Helene A opr NET&T Co r Pawt
--Jas garage mn h81 Jenkins
--Jerome J (Gertrude M; Sherlock's Garage) h189 Gallup
--John r47 Jackson
--John driver Atlantic Refining Co r Scituate
--John T jr h15 Salisbury
--John T jr (Leora; Hurley Moriarty & Moakler) lwyr 15 Westminster R 606 h Pawt
--Jos T (Dorothy) installer NET&T Co h E Prov
--Louise M L nurse Roger William Genl Hosp r N Prov
--Paul D driver mstr Auto Club of R I r6 North Hampton
--Peter J (Frances M) eng NET&T Co h172 Oakland av
--Raymond D (Louise M) customer serv PO Co h N Prov
--Vivian M r81 Jenkins
Sherlock's Garage (Jerome J Sherlock) auto repr 185 Gallup

Sherman see also Schurman
--A A treas Genl Insulated Wire Works Inc h NY City
--Ada (wid Alf T) h80 Vandewater
--Alf N mgr h88 Peace
--Alice E r31 Eames
--Alice M asst head nurse Roger Wms Genl Hosp r Pascoag
--Anne P clk NE Co r291 Dudley
--Annie E (wid Wm R) h6 Towner
--Arth J driver groundmn NE Co r Pawt
--Arth L chauf h167 Pleasant
--Audrey (wid Robt) h575 Harris av
--Audrey R studt nurse r27 Massie av
--Barbara H ofc clk P G Co r Lafayette
--Bella r99 Hillside av
--Bernard (Leona) physician 1047 Broad h do
--Bessie bkpr r Pawt
--Betty r325 Friendship
--Beverley transcriber Am Mut Liability Ins Co r N Scituate
--Blanche E opr h Johnston
--Brenda G studt r3 Charles Field
--Cath Mrs r123 Porter
--Chas (Antonia) truck driver h153 Plain

SHERMAN
--Chas A jr teller Prov Institution for Savings h Seekonk Mass
--Chas E r9 Meni ct
--Chas R hlpr r575 Harris av
--Chas S (Lucy A) asst sec Prov Institution for Savings Elmwood Branch h E Prov
--Chas S pipe coverer R I Covering Co r Riverside
--Clarence E (Ines C) librarian Prov Public Library h61 Humboldt av
--Clarence M (Eliz) h267 Montgomery av
--Clinton T stk clk Prov Whol Drug Co r N Prov
--Dani W (Gertrude L) tumbling plates Bulova h414 Hartford av
--David M (Evelyn D; David M Sherman Co) h Cranston
--David M Co (David M Sherman) whol elastic braid 128 N Main R 33
--David P slsmn Outlet Co r15 Beacon av
--Donald clk r46 Royal
--Donald S (Anita) sls mgr Genl Building Prods Co h Cranston
--Dora tchr Hope Hi Sch r1047 Broad
--Dorothy payroll clk Chas V Chapin Hosp r173 Baker
--Dorothy M employment techn RIDES r N Prov
--Douglas E associates real est 111 Westminster R 525 r Scituate
--Edith M (wid Harry B) h86 Dana
--Edw r44 Wealth av
--Edw (Ella E) slsmn h8 Babcock
--Edw J cafeteria Prov College r44 Welch av
--Edw L USAF r8 Babcock
--Edw O (Bertha R) underwriter Prov Washington Ins Co h27 Massie av
--Edw O jr studt r27 Massie av
--Edw V (Marie) slsmn Universal Chain Co h N Attleboro Mass
--Edw W studt r15 Benevolent
--Edwin F (John T Street Co) yarns r37 E Manning
--Edwin F jr (Martha P; John T Street Co) h43 Adelphi av
--Eliz B sten Title Guarantee Co of R I h63 Brownell
--Eliz M switch board opr The Congdon & Carpenter Co r267 Montgomery av
--Ella S Mrs h86 Holden
--Elton E (Shirley) sht mtl wkr M Weisman Sheet Metal & Roofing Co h145 Holden
--Enoch C (Marion J) genl wkr Gorham's r386 Prairie av
--Ernest L tinsmith's hlpr B U r Chepachet
--Ethel C Mrs sten Pittsburg Plate Glass Co h N Prov
--Eva jwlr r137 Superior
--Everett W (Ida E) mtlk mn h46 Royal
--Esbon C (Lillie) mach opr B&S h Warwick

--Fannie M (wid Geo W) h229 Baker
--Flora M bkpr US Ring Traveler Co h38 Payton
--Florence Mrs r54-56 Wesleyan av
--Florence R Mrs slswn Lee's Dress Shop Inc r142 Lenox av
--Frank track coach h44 Wealth av
--Frank E driver groundmn N E Co h Bristol
--Fredk G (Barbara T) assoc prof B U h22 Barnes
--Fredk L (Dorothy) supvr Gorham's h Cranston
--Fredk M (Barbara) sls rep Am Airlines h Plainville Mass
--Fredk M (Anne) whsemn h341 Potters av
--Geo E jr (Helen H) firemn Prov Housing Authority r Cranston
--Geo F restr wkr r153 Plain
--Harold C (Beatrice M) master mech h106 Lauriston
--Harold T jan Federal Chain Co h Cranston
--Harriet G h5 Congdon
--Helen H Mrs clk Collier's Inc r Cranston
--Helen M r6 Towner
--Helena h63 E March
--Henry F chemist h708 Broad
--Henry K (Cath T) mach opr Gorham's h Warwick
--Howard B (Ethel A) file insp h14 Jewell
--Howard B jr eng designer Chas A Maguire & Assocs r Edgewood
--Howard E (Esther C) formn P G Co h Pawt

CITY FINANCE

One Hour Service ON YOUR SIGNATURE ONLY

Loans From $25 Up to $1000

CORNER BROADWAY & DEAN STREET PROVIDENCE, R. I.

Tel. GAspee 1-9635 1-7410

THE ONLY COMPLETE IMPARTIAL LIST OF BUSINESS CONCERNS

without regard to Size, Importance, Location, or Appointments, is your City Directory Classified Business Section

INTERNATIONAL DETECTIVE SERVICE, INC.

COMPLETE ARMORED CAR SERVICE

Payrolls, Check Cashing, Daily Pick-Up Plus 2 Key Safe Service

17 Exchange St. EST. 1914 GAspee 1-1860

SHERMAN
--Howard J pipe coverer R I Covering Co r Riverside
--Howard N (Natural Food Products Co) h119 Ontario
--Hudson S (Irene R) formn h18 Rutland
--Hyman (Martha) pres Sherman Mtrs Inc h Cranston
--Ida (wid Israel) h121 Stanwood
--Irma G interviewer Aames Employment Serv r Maple rd Burriville
--Israel (Bertha) junk dlr h175 Baker
--Jas pipe coverer R I Covering Co r Riverside
--Jas F pump mn h167 Pleasant
--Jean bkpr r60 Pitman
--Jeanne D Mrs nurse Roger Wms Genl Hosp r W Warwick
--John M studt r158 George
--John W h267 Elmgrove av
--Jos r38 Broad
--Jos D r114 Chad Brown
--Kath E h264 Adelaide av
--Kenneth B (Alice G; Drabble Sherman Funeral Home) h3 Charles Field
--L h142 Lenox av
--Laura E supt Bethany Home of R I h111 S Angell
--Laura M (wid Henry L) lodging house 15 Beacon av r do
--Lawrence H State Staff r Springfield Mass
--Leo (Ruth) slsmn Felix Rocco Co h143 Woodbine
--Leonard clk PO h Lakewood
--Leonard R h176 Vermont av
--Lillian E (wid Geo P) h47 Grand
--Louis A (Eleanor) slsmn h36 Gallatin
--Louis G (Viola) fcty wkr h69 Wood
--Madeline T elev opr B&S r Woon
--Mfg Co Inc Walter Chucnin pres Mrs Mamie Shore treas emblem mfrs 74 Clifford
--Margt acct clk Employees Retirement System r291 Dudley
--Margt Mrs bkpr Woodrow's Modern Age Inc r Cranston
--Margt A (wid Linwood P) h140 Waverly
--Margt G bkpr E S Berreu Wall Paper Co r Cranston
--Margt I bkpr W E Davis Co r101 Layton N Prov
--Marguerite T sten r140 Waverly
--Marian B studt r48 Lloyd av
--Marion A r153 Plain
--Matthew J (Flora; Bond Finance Co) h210 Laurel av
--Melvin W traffic line pntr RIDPW r Laffayette
--Milton L (Sadye) carp h79 Enfield av
--Minnie (wid Aaron) h52 Gallatin
--Morris (Esther) carp h114 Chad Brown
--Motors Inc Hyman Sherman pres used cars 898 Elmwood av
--Nathaniel Mrs r400 Lloyd av
--Oscar T (Carolyn M) asst treas Prov Lithograph Co h31 Eames
--Porter mgr Pitney-Bowers Inc r Warwick
--Prague (Mildred) mech h325 Friendship
--Ralph emp U S Rubber Co h Cranston
--Ralph (Elaine) truck driver h270 G Chad Brown
--Ralph F (Emma G) sausage mkr Ferraris Provisions Inc h16 Jefferson
--Reginald F (Evelyn L) lab r17 Power
--Robt (Hope) electn NECo h Riverside
--Robt treas S&V Corp h Riverside
--Robt C r153 Plain
--Robt E lab r575 Harris av
--Robt S (Mary C; Sherman & Violet; Ace Parking Serv) h Rumford
--Roger S (Jean C) slsmn Harris Lbr Co Inc h Pawtucket
--Rolande lacquer sprayer Silverman Corp r W Warwick
--Rose jwlr h137 Superior
--Rose (wid Saml) h173 Baker
--Rosemary Mrs clk N E Fire Ins Rating Assn r N Providence
--Ruth Mrs clk Cole Teaming & Warehouse Co r E Providence

SHERMAN
--Saml (Eliz; Decker Apts; Sherman Mtrs) h144 Lenox av
--Saml (Dora) acct 144 Westminster R302 h Cranston
--Saml 173 Baker d May 18-56
--Saml M (Clara E S) h60 Pitman
--Saml R slsmn h Bristol
--Screw Products Co Albert E Gardner pres Helen N Gardner sec & treas 466 Valley
--Seymour A (Laura) purch agt h32 Adelaide av
--Stowell B D (Wayne C) optometrist 187 Westminster R310 h147 Lorimer av
--Stuart C (Mary T) librn Public Library h654 Angell
--Tillie h196 Saratoga
--Vera braider tndr h47 Ponagansett av
--& Violet (Robt S Sherman and Henry A Violet) auto parking Chapel st cor Symonds
--Walter E r28 Wallace
--Walter E (Anna H; Imperial Radio and TV Service) h228 Thurbers av- 3B
--Walter H (Margt D) clk NE Co r291 Dudley
--Walter P carp YMCA r36 Fisk
--Wm insp G E Wiring Device Dept r W Warwick
--Wm A (Eileen M) lighting eng NECo h Cranston
--Wm E (Margt R) truck driver r434 Pine
Sherrat Mary J nurse StJoseph's Hosp r Pawtucket
Sherret Harold (Louise) constn wkr h101 Canton
Sherrill Arve E (Marguerite W) artist h81 Elmgrove av
--Marguerite W Mrs hostess YMCA r81 Elmgrove av
Sherrin Kath h411 Weybosset
Sherring Albert E chauf Tilden Thurber Corp r N Scituate
--Arth H (Kunigunda) bgrmn NYNH&HRR h187 Prairire av
--Geo H (Ines R) h302 Blackstone
--Harry L (Madeline M) hlpr h108 Atlantic av
--Harry L lithograph r302 Blackstone
--Victor F (Sara E) insp Gorham's h N Scituate
Sherrow Jeanne S instr Prov-Barrington Bible College r Barrington
Sherry Abr (Anna) insp asst insp of Naval Material h Cranston
--Arth J (Jane A) slsmn B F Goodrich Co h Warwick
--Cath maid r225 George
--Chas r380 Friendship
--Francis P (Ethel M) slsmn Mitchell Ford Inc r56 Fillmore
--Gladys A Mrs clk R I Hosp Trust Co r Pawtucket
--Helen M h272 Point
--Jas r57 Brownell
--Mary M sec North American Rayon Corp r Rumford
--Paul (Marion) USA r57 Brownell
--Roger F agt Int Rev h Pawtucket
Sherson John C artist r48 Knowles
Sherwin Jennie r99 Hillside av
--Mitchell (Pearl) gro h167 Emeline
--Williams Co The Roy L Brooks mgr paint painters' supplies and wall paper 429 Westminster
Sherwood Alfred J (Alice) opr 352 Sayles
--Anna sten r67 Taber av
--Block 45 Richmond
--Block 169 Pine
Sherwood & Clifford (Herbert M Sherwood, Sidney Clifford, Raymond E Jordan and Kirk Hanson), Associate E Howland Bowen, Attorneys-at-Law, 1003 Turks Head Bldg 76 Westminster, Tel Gaspee 1-2154
--Constance A clk NET&T Co r Cranston
--Cropsley B (Hazel) mach repr h34 5th
--Donald (Janet) studt h21 Common
--Dora studt r108 Cushing
--Edw B pole insp NECo h Cranston
--Eliz pkr E E Weller Co r Cranston
--Grace M state libry State Library h263 Benefit

SHERWOOD
--Herbert M (Margt G; Sherwood & Clifford) lwyr 76 Westminster R1003 h67 Taber av
--Lillian M (wid Seth G) h59 Marion av
--Mfg Co Vincent Mele pres & treas 75 Eagle
Shetler Carolyn clk Waico Elec r E Providence
Shevlin John (Margt) jan NECo h36 Berlin
--John J studt r36 Berlin
--Margt M clk NECo r36 Berlin
--Marjorie clk r36 Berlin
--Terence P mach opr r36 Berlin
Shewchuk Dimitry S chauf The Texas Co r Cumberland
--Helen M Mrs asmblr Bulova r43 Rounds av
--John (Helen M) clk B&S h43 Rounds av
Shiban (Shiban Anthony) hub & die ctr 49 Mill
--Anthony (Shiban) h38 Fairfield (Warwick)
Shicola Antonio h127 Gealer
Shiel Alf M (Norma M) bkpr Goodwin & Gregory Co h150 Prairie av
--Bryda maid r205 Laurel av
--Peter (Alice) guard h35 Hanover
--Robt E clk typ Hq R I Military Dist r377 Public
Shield see also Shields
--Michl B (Margt C) slsmn h28 Lois av
--Richd T asst prof B U h283 Benefit
Shields Amon C (Florida E) bldr h115 Bellevue av
--Anna F sec Flynn Towel Sup Inc r21 Cole av
--Bertha K M Mrs tchr Jewish Community Center r206 Whelan av
--Chas W jr exec dir R I Council on Highway Safety h N Scituate
--David B (Dorothy H) clk PO h Gaspee Plat
--Eileen C twister M & F Worsted Mills Inc r946 Amherst
--Ellen R asst prin Keyon St Sch h73 Roanoke
--Ellwood E asst supvr Automobile Mutual Ins Co of America r Barrington
--Ethel Mrs emp U S Rubber Co r Cranston
--Frank J (Anna F) h21 Cole av
--Geo E (Ruth) formn Chas S Tanner Co h90 G Fillmore
--Harold J (Olive F) formn h1449 Broad
--Jacqueline Mrs sec Dr Jos G McWilliams r N Scituate
--Jas J (Ethel D) mgr r1335 Eddy
--Jas T (Mary S) carrier PO h34 Parkway av
--John F r21 Cole av
--Jos (E Eileen) sewage wks opr Sewage Disposal Wks h242 Amherst
--Mae canvasser r Cranston
--Mary C (wid Jos H) h641 Smith
--Michl (Ellen) h242 Amherst
--Nancy (wid Robt M) maid St Elizs Home h21 Burnett
--Paul R co repr NET&TCo r296 Wayland av
--Robt B (Mary E) installer reprmn NET&TCo h296 Wayland av
--Susan A sec-asst treas The M W Dunton Co r Cranston
--Virginia R unit supvr Comptroller's Div Int Rev r641 Smith
--Walter (Lorraine) eng h268 Willard av
--Wm J (Ethel) emp U S Rubber Co h Cranston
--Wm G (H Barbara) phys 221 Thayer h50 Bolton rd
Shienfeld Samuel (Dora) r99 Hillside av
Shierson Geo r235 Hope
--Mildred F ofc sec Grinnell Co Inc r64 Ravenswood av
--Wm J 64 Ravenswood av
Shiffman-see also Schiffman
--Bessie (wid Saml) h89 Pleasant
Shilo Christine D Mrs clk r165 Lippitt
--Ignatz (Stella) scraper h163 Lippitt
--Michl I (Christine A) blr & turbine hlpr NECo h165 Lippitt
Shim Ping (Evelyn) cook h44 Stamford
Shimky's Bar (Wm Gornostal jr) 8 Walling
Shindler Chandelle sten Proctor & Schwartz Ins r27 Dexterdale rd
--Ethel r27 Dexterdale rd
--Helen Mrs sls clk Sorority Shop r245 8th
--Hymon (Jennie) toy mfr h27 Dexterdale rd

MAURICE G. SMITH CO., INC.

RHODE ISLAND'S Largest Mfgr. of Rubber and Metal Stamps

Typewriters; Adding Machines

Sold · Rented Repaired

Tel. GAspee 1-1064

Office & Factory 52 Pine St.

Retail Store 11 Arcade Bldg.

HASLAM HEATING CO.

COMPLETE INDUSTRIAL and RESIDENTIAL HEATING and VENTILATING SYSTEMS

OIL BURNER SALES and SERVICE

GAS FIRED INSTALLATIONS

797 Eddy St.

Tels. Williams 1-7770 1-8405

CHARLES G. MORGAN, President-Treasurer STANLEY HENSHAW, JR., Vice-President-Secretary

BEACH & SWEET, INC.

SINCE 1868

GENERAL INSURANCE AGENTS

HOSPITAL TRUST BUILDING TELEPHONE GAspee 1-9870

RHODE ISLAND'S LARGEST DEPARTMENT STORE

Radio and Television Stations WJAR

The Outlet Company

Telephone ELmhurst 1-3800

LANS 1905 1957 52 YEARS OF SERVICE

LANS WAREHOUSE CO.

AT WAYLAND SQUARE

LONG DISTANCE and LOCAL MOVING - CRATING - STORAGE

UNion 1-1110

SHRINDLER
--P Susan; Abbey Tel & Secretarial Serv) r27 Dexterdale rd
--Saml (Helen) mfr h245 8th
Shine see Shein
--Angelina jwlry wkr Bojar Co r593 Union av
--Cath r26 Goddard
--Cath h168 Howell
--Chas L tax serv 56 Washington R402 r48 Wesleyan av
--Eliz V 541 Cranston
--Helen M sr clk-typist Div of Probation & Parole h48 Wesleyan av
--John J r168 Howell
--John R (Marjorie L) studt r1019 Branch av
--Mary r127 Willow
--Philip G (Angelina) wood wkr r593 Union av
--Wm guard Industrial Natl Bank r Cranston
--Wm J r168 Howell
Shiner Eliz W priv clk Registry of Mtr Vehicles r91 Park
Shino Carmine A (Anna M) h74 Langdon
Shipley Barbara L studt r98 Cushing
--J D (Ann) wire wkr h69 Moore
Shipman Frank r Pawtucket
Shipp Alice Mrs h25 Babbitt
--Noble H lab Acorn Cooperage Inc r25 Babbitt
Shippe Beatrice H bkpr Manhattan Tomato Co r W Warwick
Shippee Ansel A (Olive H) shop supt Fairbanks Morse & Co h251 Pocasset av
--Charlotte Mrs insp Gorham's r358 New York av
--Chester B (Charlotte) wtchmn Texas Co h358 New York av
--Chester B jr (Eliz A) glazier r358 New York av
--Dennis M drftsmn B&S r Coventry
--Dorothy A cash Outlet Co r Hoxsie

SHIPPEE E W & SONS INC
OFFICERS
HAROLD D SHIPPEE, PRESIDENT-TREASURER
ELMER R SHIPPEE, VICE-PRESIDENT
HAROLD R SHIPPEE JR, ASST SECRETARY
GENERAL INSURANCE
INSURANCE ADVISORS
SURETY BONDS
FIDELITY BONDS
LOCATION
221 WATERMAN
TELEPHONES GAspee 1-5746 and 1-8432
(See Yellow Page 50)

--Earl R r16 Jonathan
--Earl R jr (Alice S) colorer r16 Jonathan

SHIPPEE ELMER R (VIRGINIA F), V-PRES, E W SHIPPEE & SONS INC 221 WATERMAN, h90 GREENWOOD av (RUMFORD), TEL GNeva 4-0322

--Emma M priv sec Patent Dept Grinnell Corp h Pascoag
--Ernest (Eliz) h172 Early
--Eva G Mrs h74 Appleton
--Fredk rate clk Mom Trans Co r Cranston
--Gerald studt r114 Wadsworth
--Harold D buyer U S Rubber Co h Warren

SHIPPEE HAROLD R (BEATRICE), PRES-TREAS E W SHIPPEE & SONS INC 221 WATERMAN, h24 SPRING (PAWTUCKET), TEL Pawtucket 3-4872

SHIPPEE HAROLD R, JR (BEVERLY G), ASST SEC E W SHIPPEE & SONS INC 221 WATERMAN, TEL GAspee 1-5746, h194 ARLINGTON av, TEL PLantations 1-8368

--Helen (wid Allen) r138 Cypress

SHIPPEE IVA W (BAILEY-SHIPPEE FUNERAL HOME), 417 PLAINFIELD, TEL ELmhurst 1-5577, h do (See Yellow Page 39)

--Linwood pearl wkr Aborn Pearl Mfg Co Inc r114 Wadsworth
--Lloyd F (Elsie) bus opr h114 Wadsworth
--Mary E r180 Geo M Cohan blvd
--Patricia jwlry wkr r114 Wadsworth
--Ralph (Beatrice) mech Gershkoff Body & Radiator Co h W Warwick

SHIPPEE
--Robt F (Ruth B) asst pastor Mathewson Street Meth Church h134 Mathewson (Cranston)
--Roger W r114 Wadsworth
--Ronald r114 Wadsworth
--Vernon ofc mgr Beatrice Foods Co h Centerville rd (Warwick)
--Walter P whsemn Sun Oil Co r Cranston
Shipyard Bakery Ann Burke mgr 1 Wash av
--Restaurant (Ralph D'Antuono and Anibale E DiSanto) 1 Wash av
--Shopping Center Inc Thos DiSanto pres Saml L Rantz v-pres Frank DeFusco sec Nicholas Berardone treas 1 Wash av
--Super Market (Sidney Feldstein) 1 Wash av
Shirajian Ara jwlry wkr 10 Arch
Shirajian Aroasiag (wid Aram) r10 Arch
--Vivian jwlry wkr r10 Arch
Shiranian Chas r9 Mt Vernon
--Richd (Marie-Rose) ofc wkr Addressograph-Multigraph Corp r19 Mt Vernon
--Rose (wid Abr) r9 MtVernon
Shires Philip M (Helen M) asst savings ofcr Old Colony Co-Operative Bank h11 Thurston
Shirlee's (Mrs Shirley P White) ladies & childrens clothing 309-311 Wash av
Shirley Anne L Mrs charger r25 Chapin av
--Dorothy nurse Roger Wms Genl Hosp r Cranston
--E Carlson nurse Lying-In-Hosp r Jamestown, N Y
--Earl R (Mildred) slsmn h29 Dixon
--Earl R jr (Frances C) investigator Beacon Finance Co h847 Elmwood av
--Frances asmblr r Riverside
--Geo insp r40 Woodman
--John A r181 Melrose
--Thos R r29 Dixon
--Wm E (Anne L) supvr Gorhams h25 Chapin av
Shirley's Card Shop Anthony Giacobbi 872 Branch av
--Secretarial Service (Shirley A Berkowitz) 40 Westminster R113
Shiro Eva Mrs sls clk City Hall Hdw Co r Cranston
--H Murray (Estelle H) treas Atlas Stationery co h27 Verndale av
Shirt Shop The (Edw C Scanlon) clo 40 Exchange pl
Shishmanian Peter N (Virginia) h Cranston

Shlavin Etta Mrs r121 Willard av
--Judith ofc wkr r121 Willard av
Shnider see also Schneider and Snyder
--Philip pres Northern Beef Co r Lincoln
Shnoper Isaac (Jennie; American Cap Co) h33 Lydia
Shock see Schock
Shockley Laura sr clk RIDES r Pawt
Shoemaker see also Schumacker
--Albert (Doralee) USN h95 Uxdike
--E June nurse Roger Wm Gen Hosp r Hoxsie
--Edw C (Pauline) utility mn h15 Togansett rd
--Kath (Kay's Dinette) r Riverside
--Lillian M ward sec US Vets Hosp r12 Depew
--Lyman D (Kathleen M) cools The Floridian h100 Ophelia
--Walter (Celia; Wall Shoemakers Auto Sales) h Hoxsie
Shoeneweiss Fredk E (Avis H) lawyer h35 Fosdyke

Shoesmith John R (Grace) mgr Proportioneers Inc h Warwick
--Melton H (Shirley M) sls mgr Chas F Hubbs & Cook-Vivian-Linden-Meyer Co h Cranston
--Walter T asst Trust Officer 2nd Natl Bank h Cranston
--Wm (Annie G) carp Gorham's h Cranston
Shogren Phyllis sten Mack Trucks Inc r E Greenwich
--William gardener Roger Wms Genl Hosp r300 Pine
Shohet Richd M studt r168 Thayer
Shola Alice Mrs h65 Enfield av
--Dionist carp r360 Sharon
--Dorothea S sr clk typ RIDES r360 Sharon

SHOLA
--Eliz S pres & sec Providence Liquor Inc r360 Sharon
--Geo S (Virginia) optom 236 Westminster rm504 r360 Sharon
--Ionel S studt r360 Sharon
--Norma Mrs flower wkr Calart r N Prov
--Thos S treas Providence Liquor Inc r360 Sharon
--Thormaida S (wid Spiro A) pres Providence Liquor Inc h360 Sharon
--Vangel S slsmn r360 Sharon
Sholes see Schoales
--Frank A jr plater B&J h354 Thurbers av
--Mary E (wid Frank A) h27 Jastram
--Willard picture opr Strand Theatre h2 Pentansett av Norwood
Sholovitz Abr (Bertha) clk Banner Liquor Store h152 Sumter
--Edith r152 Sumter
--Joseph H (Phyllis L) pres Noehl Mfg Corp h Norwood
--Phyllis L Mrs v-pres Noehl Mfg Corp r Norwood
Shone Frank A (Marion) mgr Strand Parking Lot h150 Early
Shontell Wm (Katherine) crane opr h45 Salmon
Shook Harold F mgr Ward Baking Co h Cranston
--Jesse F (Estelle) chem wkr h20 Violet
Shoolman Chas D (Anita; Marvel Shoe Store) (Pawt) h288 Freeman pkwy
--Phyllis B r288 Freeman pkwy
Shoop Sandra S studt r99 Brown
Shoor Elias Glass Co Robt M Shoor pres Myron Elias treas 90 Delaine
--Robt M (Bette) pres Shoor Elias Glass Co h Pawt
Shoosmith Rose (wid Stephen) r134 Pomona av
Shopper's Center (Harry H White) 777 Westminster
Shore see Share, Shaw and Shorr
--Abraham grinder B&S r E Prov
--Albert (Ethel L; Madison Corp; Tremont Finance Co; Madison Corp) h7 Harwich rd
--Albert P (Robertta) pres United Public Mkts Inc h311 Taber av
--Anna Mrs r99 Hillside av
--Blanche bkpr r13 Ruskin
--Claire I treas Food Basket Inc r13 Ruskin
--Donald studt r95 Benevolent
--Edward (Molly) pres Food Basket Inc h Cranston
--Geo H (Potter & Shore) jwlrs cards h E Prov
--Harold pres Albert Realty Corp r Pawt
--Harry (Beatrice; Allied Fluorescent Mfg Co) h136 9th
--Jacob (Pearl; American Super Market) h48 Harwick rd
--Jacob J (Francis) emp US Govt h20 Taylor
--James (Mary) indry wkr h301 Mantors av
--Joseph (Joseph Shore & Co) fruit whol r Warwick
--Joseph & Co (Joseph Shore) fruit 48 Harris av
Shore Line Bus Co (Narragausett & Quonset) 5 Eddy
--Liquor Store Inc Helen H Doyle pres-treas 406 Benefit
--Mamie Mrs treas Sherman Mfg Co Inc r82 Princeton av
--Marjorie A (Marbray Co) r7 Harwich rd
--Maurice J (Fannie M; Allied Fluorescent Mfg Co) h336 Olney
--Max (Mamie) real estate h82 Princeton av
--Milton (Betty) slsmn h Cranston
--Minnie (wid Lewis) h20 Taylor
--Natteon E (Marbray Company) loans r7 Harwich av
--Philip (Lois) operational mgr American Super Mkt h56 Woodbury
--Rose (wid Abr) h59 10th
--Saml (Theresa) v-pres First Federal Savings & Loan Assn h101 Hartshorn rd
--Sophie (wid Morris) h13 Ruskin
Shoren Clarence H (Lillian M) librarian State Law Library h50 Spooner
--Dora emp US Rubber Co r59 Felix

The Bank for All Your Banking!

Rhode Island HOSPITAL TRUST COMPANY

17 Offices

Member Federal Reserve System — Member Federal Deposit Insurance Corporation

G. L. & H. J. GROSS, INC.

ESTABLISHED 1888

170 WESTMINSTER ST. REALTORS - - INSURANCE GAspee 1-6010

SHOREN
--Edw A wldr r59 Felix
--Elmer F (Genevieve) clk City Yards h37 Sibley
--Henry D (Dora) h59 Felix
--Henry D jr (Maureen C) clk First National Stores Inc r46 Richter
--Herbert O (Ann T) adj Automobile Mutual Ins Co of America h Cranston
--Maureen C Mrs tel opr NET&T Co r46 Richter
--Richd USCG r59 Felix
Shores Eva studt h22 Moore
--Ida Mrs clk Blackstone Mut Ins Co r Rumford
--Norman slsmn Shaset's Auto Supply r Pawt
Shorr see also Shore Share and Shaw
--Beverly E clk r Woonsocket
Short see also Schart and Shortt
--Agnes J r632 Huntington av

Short Ann M Mrs d July 10 56 46 Central
--Arthur F jr (Grace) designer NE Co h Warwick
--B Theresa r632 Huntington av
--Beatrice Mrs (Acme Telephone Answering Service) r24 Temple
--Bridget M Mrs dom Chas A Post h948 Chalkstone av
--Chas G (Rita) driver RI News Co h Spragueville
--Donald J (Kikuko) oiler h187 Early
--Dorothy bkpr Replacement Parts Co Inc r Warwick
--E Genevieve sec r65 Keene
--Edw C operations mgr McKesson & Robbins Inc h N Kingston
--Edw J r58 Halton
--Elsie M clk Mfrs Mut Fire Ins Co r Cranston
--Ethel M Mrs bkpr Highland Memorial Park r Cranston
--Evelyn A dictation typ Journal r Cranston
--Frank wtchmn Prov Gas Co h46 Central
--James E (Helen M) formn GE Wiring Device Dept h Longmeadow
--James R (Theresa Y) clk EE Weller Co h431 Orms
--Jane A emp US Rubber Co r178 Amherst
--Kenneth M underwriter Auto Mut Ins r Warwick
--Line Inc The (Newport) 5 Eddy
--Lucille A sten The Congdon & Carpenter Co r Central Falls
--Mabel L h65 Keene
--Mary J h632 Huntington av
--Philip K acct E L O Brien & Co r Edgewood
-R W (Russell W Short) general painting contractor 103 Plainfield
--Russell W (Virginia C; R W Short) h N Scituate
--Stephanie bench wkr Superb Case Mfg Co r10 Osgood av Johnston
--Thos F h58 Halton
--Thos J opr r178 Amherst
--Virginia C slswmn Shepard's r N Scituate
Shortall Thos P (Eliz M) mach h1 Regent av
Shorten Harold (Dorothy H) emp B&S h Pawt
Shortley Ulric H (Elen A comp Journal h191 Rutherglen av
--Wm B (Mona) USAF r191 Rutherglen av
Shortman Robt (Alice) jwlr h70 Congress av
Shotwell Thos D mgr Pollard & Darling h Barrington
Shoveiton Harold (Cath L) agt Int Rev h Riverside
Shower Harold slsmn h81 Colfax
Shprecher Saml vegetables & fruits 21 Douglas av r172½ Somerset
Shrader see Schrader
Shread Clinton B (Mary S) mach h140 Ashmont
--Mildred H (wid Herbert H) h40 Ashmont
--Paul J carrier PO h Lakewood
--Raymond J (Josephine V) emp B A Ballou & Co Inc h54 Ashmont
--Wm S (Irene M) chauf h53 Ashmont
Shrednick Ann V studt r108 Cushing
Shriber see Schreiber
Shryane John F (Anna M) carp r124 Chapin av

Shuchman Roberta ofc sec John H Chafee r101 Gallatm
Shuff Marion Mrs twister M & F Worsted Mills Inc r Cranston
Shugrue Ann Mrs case wkr Travelers Aid Society of Prov Inc r Cranston
--Martin R (Dorothy) finger print expert Div of Criminal Identification h464 C Manton av
--Norrine clk Devonshire Financial Service Corp r118 Calla
--Timothy M (Alice G) liquors h118 Calla
Shuker Fred K asst devel eng Grant Money Meters Co h Cranston
Shukovsky Jennie (wid Joseph) sls clk Outlet Co r248 Blackstone blvd
Shuler see Schouler, Schueler and Schuler
Shulkin Irwin A h380 Lloyd av
--Mitchell (Rose; Abbott Stationery Co) h103 Lexington av
Shull Joseph H an alyst GE Wiring Device Dept h Cranston
Shulman Carl h429 Friendship
--Inc trucking 169 Aborn
--Joseph (Anna) dry goods h212 Lenox av
--Robt T studt h178 Bowen
Shulof Babette K h220 Waterman
Shultz see also Scholtz, Scholz, Schultz, Schulz and Schulze
--Freda lodging house 545 Potters av h do
--Peter D h283 Benefit
Shuman see also Scheumann and Schuman
Shumate Dian M studt r108 Cushing
Shumchenia Alex P (Anna M) h187 Douglas
--Charles (Irene) truck driver h362 Chalkstone av
--Irene Mrs r362 Chalkstone av
Shumski Alexandrina Mrs r378 Pine
--Stella Mrs h287 Richmond
Shumway Chas L studt r8 Brown Quadrangle
Shunney Alice slsldy Aston Millinery r Central Falls
--Allen T stock clk US Vets Hosp r Central Falls
--Thos J slsmn Sydney Supply Co r Central Falls
Shurick Margt V Mrs tel opr NET&T Co r Woon
Shurmertan Charles (Lizabeth) produce h176 Sisson
Shurtleff Anna (wid Wm E) r30 Whitney
--Clinton J (Helen) fnsh Gorham's r Oakland Beach
--David J (Virginia) mgr WJAR Radio h New Bedford Mass
--Donald J USMC r31 Wallace
--Dorothy D tchr Classical High Sch h30 Whitney
--Edw L (Carolyn F) textile wkr h10 Tuxedo av
--Edwin L (Blanche C) clk h31 Wallace
--Francis A r2 Marvin
--Geo M h76 Rugby
--Harold R (Joan L) eng Hallfwell Eng Assoc h S Attle Mass
--Hazel R mgr R I Teachers Corp r76 Rugby
--Joan L Mrs clk Blackstone Mut Ins Co r Pawt
--Leo E driver M & M Trans Co r305 Webster av
--Mildred E winder r21 Hudson
--Norma (wid Raymond L) h2 Marvin
--Raymond L jr lab Highway Dept r2 Marvin
--Steven B tool mkr Cathedral Art Metal Co h Oakland Beach
--Walter (Susie) textile wkr h14 Whitehall
--Winifred (wid Stanley J) ofc clk Weybosset Pure Food Market h201 Sackett
Shushansky Ida sls clk City Hall Hardware Co r51 Higgins av
Shusick Margt Mrs tel opr NET&T Co r Woon
Shusman Barbara tech r Bristol
Shuster Abr (Sadie K) variety 98 Academy av h123 Radcliffe av
--Carole W Mrs tchr Beacon Av Sch r61 Slater av
--Harry (Annie) h121 Radcliffe av
Shuster Herbert I (Carol W) h61 Slater av
--Mathew D studt r57 Harvard av
--Ralph (Clara) h57 Harward av
--Sadie K soc wkr Dept Public Welfare r123 Radcliffe av

THE LETTER SHOP
Mail Advertising Service
Automatic Typewriting
228 WEYBOSSET ST.
GAspee 1-6650

Shuttle Shop Inc The Mrs Corinne Maquire pres treas Grace B Thornley v-pres gift shop 288 Thayer
Shuttleworth Robt clk General Building Prods Co h Hope
Shwartz see Schwartz Swartz
--Antoinette Mrs clk r97 Prov
--James (Antoinette) studt h97 Prov
--Lewis I radio sls Journal h431 Angell
--Nathan (Beatrice; S & W Television Co) h Cranston
--Saml (Sadie; S & W Television Co) h Cranston
--Sylvia (wid Morris I) h75 Bellevue av
Sial Gerard (Beatrice) reciver h333½ Williams

Siankonis Camille Mrs press opr Bulova r26 Flower
--Stanley (Camille) calendar hlpr Goodyear Footwear Corp h26 Flower
Sibbald Carrol flower wkr Calort r Cowesset (W Warwick)
Sibielski Francis J emp US Rubber Co h Johnston
--Leona F nurse r40 Covell
--Mary Mrs h40 Covell
--Mike (Jennie) stndt h217 Amherst
Sibilia Philip (Rose) milling mach opr B&S r Cranston
Sibley Ralph T (Isabel) eng h225 Oxford
Sica Anna (wid Michele) h495 Eaton
Sica Emma F clk Industrial Natl Bank r495 Eaton
Sicard Alf E (Concetta) jwlry wkr h3 Palm
--Alf J (Bernadette) truck driver h38 Sonoma ct
--Amable h235 Hartford av
--Arth R (Dorothy A) service mn h38 Sonoma ct
--Eug J (Alida M) jwlry wkr h111 Althea
--Joffre L mech UTC r882 Atwells av
--Josephine emp US Rubber Co r56 Lynch
--Laura (wid Victor) h982 Atwells av
--Raymond J acct Haskins & Sells r Cranston
--Raymond J grinder Gorhams r3 Moskalys W Warwick
--Wm E (Eliz J) serv mach opr B&S h56 Lynch
Sicilia Carmen (Lucille) barber h54 Canton
Sicke Jas A (Rosemarie) USN r200 Unit
--Rosemarie Mrs ofc sec Penn Mutual Life Ins Co r209 Unit
--Rosemary switchboard opr Peerless Supply Co r209 Unit
Sickel Anah W cash Shepard's r136 Suffolk
--Arthur A (Anah V) watchmn h136 Suffolk
Sickels Norman R studt r102 George
Sicker Florence ofc sec Richd Thorndike Agency r40 Warrington
Sickler Paul C r54 Irving av
Sickles Robt (Doris) studt h18½ Providence
Sicksch Harry G (Charlotte) formn Atlantic Jwlry Co h21 Danforth
--Max P (Freida) asmblr Atlantic Jwlry Co h23 Danforth
Sid's Fruit & Vegetable (Sidney Feldstein) 803 Westminster
Siddall Albert W (Mary C) h44 Warrington
--Florice A 656 Elmwood av d May 11-56
--Hannah (wid James) h1168 N Main
--Jas F meter rdr NE Co r279 Dudley
--Linton H (Cecilia) PFD h279 Dudley
--M Blanche (wid Philip) jwlry wkr r506 Smith
--Mary clk Franklin Process Co r44 Warrington
--Ruth W personnel clk supt of schools ofc h656 Elmwood av

GRIGGS & BROWNE CO., INC. | Your Exterminators | GA 1-6079

2 ALLENS AVE. PROVIDENCE 3, R. I.

Starkweather & Williams, Inc.

PAINTS • WALLPAPER • PHOTOGRAPHIC SUPPLIES

Providence Store 8 ARCADE BLDG. Telephone GAspee 1-7350

Office 87 WEYBOSSET, PROVIDENCE Tels. GAspee 1-7350—1—2

Cranston Store 52 ROLFE STREET Telephone GAspee 1-7352

WALLACE FOR REAL ESTATE

LIST WITH US — BUY FROM US

MEMBER THE KENT WASHINGTON BOARD OF REALTORS

2900 POST RD. WARWICK, R. I. REgent 7-9100

Sidebottom Bette J nurse RI Hosp r56 Lockwood
--Chas W (Helen E) slsmn h16 Hendrick
Sidel Jas S studt r47 George
--Ruth A studt r98 Cushing
Sidelinger Ernest E (Alice) chauf M&M Trans Co h Coventry
--Marilyn J clk Blackstone Mutual Ins Co r Cranston
Sidlit Robt (Barbara) electn h917 Eddy
Sidney Office Supply Co Inc Sidney Shapiro pres-treas 148 Wickenden
Sidorovich Jacob (Nellie) weaver h14 Mansfield
Sidorovich Nellie Mrs clk r14 Mansfield
Sidoti Lucy Mrs clk Woolworth's r Johnston
Sieber Marion G underwriter Aetna Life & Aff Co's r63 Rankin av
--Ruth aide Miriam Hosp r142 Irving av
--Wm M (Dorothy M) file tester Nicholson File Co h63 Rankin av
Siebold Elis (wid Wm N) h187 Chapin av
Sieburth Chas A studt r12 George
Sieck Peter W asst B U h81 Brown
Sieczkowski Stanley J coil ofc int Rev r Fall River, Mass
Siedentopf Thos (Maurita) dentist 203 Thayer R118 h Rehoboth, Mass
Siedler E Wm agt Hurley-Johnson Corp h Cranston
Sledzick Amelia (wid Peter) h198 Amherst
--Anna order filler McKesson & Robbins Inc r Johnston
--Dorothy L clerk Grinnell Co Inc rJohnston
--Margt sten r23 Tuxedo av
--Stanley (Margt) filling carrier Paragon h23 Tuxedo av
Sledzik Dominick L (Gene & Doris Tap) r9 Appleton
--E Thos slsmn r9 Appleton
--Eug C (CathJ; Gene & Doris Tap) h9 Appleton
--Jos (Josephine) core mkr h493 Manton av
--Raymond C (Mary E) slsmn Coca-Cola h80 Dorchester
--Veronica (wid Domenick) h9 Appleton
Sief Abr (Gertrude) mgr Court Hse Auto Laundry h166 Oakland av
--Myrna sec r166 Oakland av
Siegal see also Segal Seigal Siegel and Siegle
--Aaron L (Evelyn; Jay-Art) cleaners h18 Balcom
--Abr (Rae; Jay-Art) cleansers h 152b Prairie av
--Bella jwlry wkr r2 Young av
--Clara slswn Gray's h132 Doyle av
--Israel (Shirley) h78 Waterman
--Jas M (Estelle E) v-pres & sec City Hall Hdw Co h94 Woodbury
--Louis (Thelma; R Siegal Co) h163 Benefit
--Max (Rebecca) pres City Hall Hardware Co h122 Upton av
--Oswald C slsmn Westinghouse Elec Supply Co r Cranston
--P Co (Louis Siegal) whol neckwear & belts 193 N Main
--Rebecca Mrs treas City Hall Hardware Co r122 Upton av
--Shirley O Mrs 1st aid clinic Brier Mfg Co r78 Waterman
--Sonner agt NY Life Ins Co h Newport
Siegel Alice L tel opr r Edgewood
--Arthur C (Alice M) milk accts exam RI h Cranston
--Bernard M (Edith M) optometrist 1468 Broad R4 h130 California av
--Elaine J studt r130 California av
--Flora Mrs (Flora's Antiques) r15 Slater av
--Harry N (Flora; Style Millinery) h15 Slater av
--Henry (Beverly B) slsmn Gerber's h Cranston
--Irving (Sadie) mgr Benny's Auto Stores Inc h112 Chad Brown
--Jack (Ruth) pres Prov Novelty Co Inc h100 Woodbine
--Jason C (Tovia A) dentist 290 Westminster R613 h109 Taber av
--Jos emp US Rubber Co r2 Young av
--Lester E (Marilyn; Automatic Vending Machine) h209 8th

SIEGEL
--Louis (Fannie M) jewelry mfr 63 Wash R408 h27 Exeter
--Maurice A (Jean) dentist 578 Plainfield h do
--Max (Gloria) auto dlr h262 Warrington
--Max (Sarah) treas Tungsten Metals Corp & Chas J Whelden Co Inc h196 Rochambear av
--Reuven rabbi h116 Evergreen
--Saul clk Mrs Sophia Siegel r 578 Plainfield
--Sidney S studt r122 Cass
--Sophia (wid Harry) variety 574 Plainfield h578 do
Sieger Theresa Mrs dom r45 Helme
Siegl Stephen J (Beatrice H; Henshaw Lindemuth & Siegl) lawyers 15 Westminster R1137 h Johnston
Siekiera John J mech Dunne Motor Sales Inc h Warwick
--Patricia A Mrs educ instr r Johnston
Sieler see also Seiler
--Fritz A (Barbara E) textile designer h110 Petteys av
Siembab Ann B Mrs clk-typ Int Rev r W Warwick
--Roland J field rep GMAC r W Warwick
Siener Muriel F clk r35 Boylston av
--Philip R (Jane F) h35 Boylston av
--Phillip R jr (Virginia) mfr h112 Woodbury
Sienko Stacia A Mrs sten Jewelers Board of Trade r N Attleboro, Mass
Sienulkowicz Karp (Maria) mldr h100 Lydia
Sierakowski Robt L studt r8 Brown Quadrangle
Sieweck Francis A (Mary C) stencil ctr h47 College rd
--Mary C Mrs sec Dr Wilfred I Carney r47 College rd
Siewit Wm C (Mary M) jwlry wkr h813½ Eddy
Sigal Irving (Phyllis) mgr Tourtellot & Co Inc h Cranston
Sigera Ernest jr hlpr r114 Pratt
--Ernest J lab Acorn Cooperage Inc r114 Pratt
--Lucy (wid Ernest) h114 Pratt
--Pearl L domestic r114 Pratt
Siggelin Agnes R maid RI Hosp r47 Salina
--Sami (Agnes R) mech h29 Greenwich
Sigismondi Rudolph (Mary; The Bradford Press) h74 Academy av
Sign & Pictorial Painters Local 726 89 Bway
Signa Craft Inc Leo K Stupell pres Norman Stupell v-pres jwlry mfrs 91 Hartford av
Signore Alessandro (Jennie) h731 Academy av
--Alf (Kath) truck driver h21 Rome av
--Anthony (DeMetra) mail hndlr PO h731 Academy av
--Anthony mech Ace Spring Co h10 Time N Prov
--Antonio (Eliz) auto mech h43 Ridge
--DeMetra Mrs (The Girls Market) r731 Academy av
--Eliz Mrs press opr Hi-Grade Mfg Co r43 Ridge
--John A eng survey aide RIDPW r21 Rome av
--Jos (Fannie G) overseer spinning M&F Worsted Mills Inc h21 Pallas
--Michl color buy Queen Print Works Inc r24 Monticello
--Peter (Vincenzine) real est h716 Academy av
Signori Francesco r43 Ridge
Signorini Girolamo h168 Laurel Hill av
Siiro Gilbert R (Mary E) asst supvr vocational school r Hoxsie
Sikes see also Sykes
--Robt H stoner Gorham's r7 Beacon av
Sikorski John (Sylvia) dr slsmn Royal Crown Bottling Co h117 Argyl
Sil's Loan Co (Silva Kostakos) 627 Westminster
Silber see also Silver
--Maurice J h271 Cranston
Silberman see also Silverman
--Frank A (Rose) h15 Eaton
--Jeannette psychiatric soc wkr Div Mental Hygiene Service r15 Eaton
--Ruth inf rep RIDES r15 Eaton
--Sumner (Rebecca) carrier Edgewood PO h83 Calla

Silbert Morris (Ida) rubber worker h40 Richter
Silberthau Henry I treas Concord Mfg Corp h39 Ann Mary Browndr (Warwick)
Silberstein Spencer M studt r12 George
Silcox Ethel M (wid Edw) sten h56 Seamans
Silhouette Beauty Shoppe (Mrs Lucille J Anslow) 153 Reservoir av
Silia Anthony lab r11 Summer
Silipigini Anthony (Virginia) clk Almacs Inc r208 Sherburne
--Angelo (Anna T) whsemn h138 Oakland av
--Antonio (Filippa) h306 Veazie
--Antonio jr dishwasher h306 Veazie
--Frank (Evelyn) mtcemn h209 Sherburne
--I rank A (Chista) repr mn The Texas Co h360 Richmond
--Jos (Victoria A) opr eng Fanning & Doorley Constn Co h36 Greeley
--Jos (Rose) opr Queen Print Works Inc h304 Veazie
--Richd A (Doris S) sls mgr h898 Branch av
--Santo h360 Richmond
--Santo (Irene) hlpr Wilson & Co h306 Veazie
Silk Bernard J slsmn r53 Pinehurst av
--Jos (Anna; The Hamilton Mills) h53 Pinehurst av
--Wm h524 Wash
Silia Michael J USA h12 Bodell av
Sille Earl A Mrs sec r70 Intervale rd
Sillery Joan R tchr National Greene Jr High School r100 Bowen
Silliphant C Fredk (Vera G) h18 Tiffany
--Chas jan B U r18 Tiffany
--John F (Marilyn L; Jack & Ray Service) h31 Camden av
--John S (Mary) r18 Tiffany
--Marilyn L Mrs clk r34 Landor
--Marilyn L Mrs sec Bryant College r31 Camden av
--Robt S (Joan B) lithographer h14 Winthrop av
Sillipine Angelo (Dorothy) slsmn h898 Branch av
Silloway Emily R clk Mfrs Mut Fire Ins Co r Cranston
Sills Jennie h124 Lifppitt
Silowitz Murray (Mark Enterprises) h Cranston

Silva see also Silvia
--Abel S (Mary; Hi Neighbor Package Store) h3 Fremont
--Adele A sec Joseph Janas r E Prov
--Adeline M Mrs clk r54 Preston
--Agnes asmblr G E Wiring Device Dept r50 Archer Johnston
--Albert (Dorothy) supply clk Outlet Co h Pawt
--Albert L jr studt r102 George
-- Alexandria J (wid Antone) rear 66 E Transit
--Alf A clk J & H Elec Co r56 Capron
--Alf J studt r21 Mathew
--Alice J x-ray techn Prov Tuberculosis League r Rehoboth Mass
--Alice S clk typ London Guarantee & Accident r E Prov
--Amando (Margt) lab 121 George M Cohan blvd
--Andrew groundsman BU h E Prov
--Angela press opr Acme Optical Mfg Co Inc r275 Wickenden
--Angelina bill clk r18 Schofield
--Ann r 14 Linden
--Ann M slswn r E Prov
--Anna compt opr r Warren
--Anna knife wkr r275 Wickenden
--Anthony butler r294 Butler av
--Anthony (Marie) custodian Sackett St Sch h42 Tremont
--Anthony genl hlpr Lincoln Sch r Cranston
--Anthony (Sadie) jwlry wkr h15 Thompson
--Anthony lab Eastern Constn Co h S Attleboro, Mass
--Anthony (Gertrude) lab 73 Transit
--Anthony lab h618 Wickenden
--Anthony (Benvinda) longshoremn h36 Sheldon
--Anthony tailor Swiss Cleaning Co r E Prov
--Anthony (Elena T) wire wkr Cable Elec Products Inc h63 Rowley

J. T. O'CONNELL CO.

132-134 Fountain St. GAspee 1-6682

Marine Supplies - Fishing Supplies - Canvas - Rope - Paints

JUHLIN PEARSON

A. Raymond Pearson Prop.

FUNERAL DIRECTORS

A Professional Service That Assures "Peace of Mind"

Established 1899

754-756 BROAD STREET

PHONE HOpkins 1-1213

EASTERN COAL & OIL CO.

COAL - FUEL OIL - COKE

Office: 470 ALLEN'S AVE. WINKLER OIL BURNERS Tel. STuart 1-2500

SILVA
--Anthony A housemn h121 N Main
--Anthony M (Hilda) chauf h26 Trenton
--Anthony P (Mary) brklyr h32 E Manning
--Anthony V (Hope M) clk h124 Sheldon
--Antone h235 Hope
--Antone r285 Transit
--Antone D (Josephine) wire wkr h17 Dove
--Antone M h48 Wickenden
--Antone R (Anna) lab h6 Mathew
--Antonio (Sally) meats 42a Camp r Sayles-ville
--Antonio F (Margt M) h3 Tanner
--Antonio F lab r3 Tanner
--Antonio L lab h Valley Falls
--Arnold S (Washington Bridge Anchorage) r49 Gano
--Arnold S(Gilda C) chauf h61 Verndale av
--Arth clk Wm H Cornell jr r16 Governor
--Arth dishwasher Topp's Gaylord Inc r268 Friendship
--Arth (Rose) jwlry wkr h639 Wickenden
--Arth J (Norma) insp h60 Osborn
--Arth M (Rose M) bundler h49 Furnace
--Arth (Daucher) stevedore h55 Elm
--August Mrs h143 Pleasant
--Barbara clk R I Hosp r Riverside
--Barbara A clk BIF Industries Inc r Cranston
--Barbara K clk NE Co r42 Fremont
--Candidaind Albert opr h40 Howell
--Caroline jwlry wkr r55 Bates
--Cath dental techn Standard Dental Lab & Sup Co Inc r48 Thelma (N Prov)
--Chas clk Brier Mfg Co r E Prov
--Chas E (Edith D) cashier Merrill Lynch Pierce Fenner & Beane h Warwick
--Christine T wire wkr Cable Elec Products Inc h20 Fremont
--Clarence lab h669 Wickenden
--Clarence millwright B&S r Bristol
--Dani mech r Portsmouth
--David (Leonora) electn h81 Transit
--David (Clara) lab h98 Transit
--Dolores r438 Pine
--Dolores press opr Francine Inc r299 River av
--Dolores res cashr Liberty Mutual Ins Co r E Prov
--Dolores A bkpr R I Hosp Trust Co r N Swansea, Mass
--Domenco (Florence) lab h237 Blackstone
--Domingos (Phoebe) dishwasher Bryant College h42 Trenton
--Doris nurse R I Hosp r E Prov
--Doris waitress Aurora Club r Pawt
--Dorothy bkpr Lans Warehouse Co r124 Sheldon
--Dorothy r21 Mathew
--Dorothy I cashr Outlet Co r Rehoboth, Mass
--Edmund gro mgr h Mason Rehobeth, Mass
--Edw (Marie) clk United Star Mkt Co h322 Williams
--Edw mach opr Franklin Glass Co r32 E Manning
--Edw pres h E Prov
--Edw A (Lillian) reprmn NE Co h66 E Transit
--Elena T Mrs sls clk Shepards r63 Rowley
--Eliz aide Miriam Hosp r42 Pratt
--Eliz J clk B&S r E Prov
--Eliz M (wid Edw) companion h174 S Angell
--Ellen Mrs h43 Governor
--Emanuel chauf Prov Whol Drug Co h Seekonk, Mass
--Emily soc wkr Am Red Cross r E Prov
--Emily Mrs sewer Pinkerson Co r E Prov
--Ermelindo (Sylvina) waiter h164 Gano
--Erminia payroll clk US Rubber Co r Rumford
--Ernest h20 Branch av
--Ernest r317 Pocasset av
--Ernest R (Theresa T) fiscal accts clk h Cranston
--Etelvina h101 Governor
--Eug (Dorothy A) chauf h78 Transit
--Eugene clk W B Chase Inc r E Prov
--Eug (Hortense) mach opr h122 Ives
--Eva Mrs h21 Cargill
--Evangeline Mrs r43 Governor
--Everett chauf M&M Trans Co h N Attleboro, Mass

SILVA
--Everett K chauf Hemingway Bros Interstate Trucking Co h Attleboro, Mass
--Faustino (Mary) lab h rear 62 Wickenden
--Florence M Mrs dom h49 Pratt
--Florinda M (Mrs Manuel) 275 Wickenden d June 12-56
--Francis r405 Pine
--Francis P porter h42 Pratt
--Francisco (Emelia) stevedore h3 Barr's la
--Frank electn Old Colony Advertising Co h Cranston
--Frank lab h223 Chalkstone av
--Frank G (Ellen I) chain opr h102L Fillmore
Silva Frank M, Optometrist 334 Westminster R207, Tel GAspee 1-9085
--Franklin hlpr r164 Gano
--G Edw ins agt Lincoln Natl Life Ins Co rOaklawn
--Geo asmblr B&S r E Prov
--Geo floormn Prov Inst for Savings h Riverside
--Geo teller Prov Institution for Savings h Riverside
--Geo J r143 Pleasant
--Geo M r Cranston
--Germaine T h21 Burrill
--Gilbert (Irene) formn h24 East
--Gilda C Mrs jwlry wkr r61 Verndale av
--Gloria bench wkr Edw Pearls r59 E Transit
--Harold R h36 Diamond
--Harold R (Mary) pvt Engine #9 h55 Felix
--Helen h69 Bellevue av
--Helen r205 Bucklin
--Helen jwlry wkr Genl Craft Inc r Cranston
--Herman meat ctr Big Bear Mkt h E Prov
--Herman jr r29 East
--Herman M (Mary C) h29 East
--Hortense Mrs lndry wkr r122 Ives
--Ila N sr clk typ RIDES r Riverside
--Isabel clk B&S r E Prov
--Jas (Patricia) TV repr h151 Brook
--Jeffrey (Mary) emp Gorhams h Cranston
--Jennie hosp wkr r59 Pleasant
--Jesse dishwasher r E Prov
--John (Vivian E) h67 Faith
--John r232 Friendship
--John (Carmen) h123 George M Cohan blvd
--John h35½ Howell
--John (Loretta) h245 Manton av
--John (Julia) h301½ Willard av
--John cook Topp's Gaylord Inc r140 Orms
--John porter Ward Baking Co r E Prov
--John stevedore r15 VanBuren
--John USN r48 Commodore
--John weaver Paragon r Pawt
--John J cook h57 Atwells av
--John J (Dorothy) cook h140 Orms
--John J jr (Mary G) bkpr h18 Lakeview dr
--John M (Mary E) laby techn RI Hosp h30 Fremont
--John N (Joyce S) bartndr h26 Carrington av
--John P plshr Criss Cadillac Olds Inc h Pawt
--John R (Regina H) turret lathe opr B&S h515 Chalkston av
--John R USN r240 Ives
--John S (Almerinda) bus opr UTC h E Prov
--John S (Anna A; Johnny's Tap) liquors 84 Fremont h240 Ives
--John S 804 Westminster d Nov 25-56
--John V (Rose) plshr E Wilson Metal Products h153 Prudence av
--John V R rug clnr Swiss Cleansing Co h E Prov
--Jose S wtchmn Thurston Mfg Co r65 Preston
--Jos 48 Wickenden d Nov 15-56
--Jos h57 Atwells av
--Jos h8 Portland
--Jos chf drftsmn Grant Money Meters Co h Cranston
--Jos glazier American Glass Co r Fall River, Mass
--Jos (Marie) lab h38 Bowdoin
--Jos lab r147 Ives
--Jos lab r139 Point
--Jos (Mary) lab h18 Schofield
--Jos (Deolinda) wtchmn h165 Ives
--Jos (Angela) rubber wkr h275 Wickenden
--Jos (Jean) truck driver h139 Beacon av
--Jos (Ida) truck driver h74 Rill

RHODE ISLAND DRIVING INSTITUTE

LEARN "SPORTSMANLIKE DRIVING"

AAA DE 1-9000 AAA

50 Fountain St. Prov. 3, R. I.

SILVA
--Jos A cabt mkr h204 Power
--Jos E (Filomena) lab r12 Fremont
--Jos F (Mary) cabt mkr h E Prov
--Jos L hlpr Vito's Exp r Seekonk, Mass
--Jos L (Florence) lab h438 Valley
--Jos M (Laura) baker's hlpr Drake's h15 Bogman
--Jos M jr (Barbara A) formn Adolf Meller Co h334½ Power
--Jos R lndry wkr R I Hosp r15 Bogman
--Jos S jr (Margt) formn Ry Ex h E Prov
--Josephine (wid Jos) h73 Transit
--Josephine R insp Bulova r Cranston
--Julia (wid Jos M) h14 Armstrong
--Laura r6 Hammond
--Laura Mae nurse Lying-In-Hosp r E Prov
--Lawrence R variety store 12 Sheldon h E Prov
--Lena maid r125 Governor
--Lena nurse RI Dept of Health r1754 Lonsdale av Lincoln
--Leo (Hilda) lab h73 Transit
--Lloyd P (Hilda) plshr h63 Portland
--Louis J h16 Mathew
--Louis loom fixer Paragon r Pawt
--Louise M sten r124 Sheldon
--Lucas treas h E Prov
--Lucille jwlry wkr r515 Eddy
--Lucy asmblr Cable Elec Products Inc r E Prov
--Lydia M (wid Belmiro) h25 Transit

Silva M Curtis (Anna L), Optometrist 404 and 405 Alice bldg 238 Westminster, Tel GAspee 1-0686, h102 Hoyt av (Rumford) (See Yellow Page 76)
--Madeline Mrs h245 Killingly
--Manuel h110 John
--Manuel (Phoebe C) bolt threader h38 Hope
--Manuel (Asannta) chauf h67 Crary
--Manuel chauf h Johnston
--Manuel Factory wkr h303 Williams
--Manuel jan h275 Wickenden
--Manuel hb R I Hosp r 19 Beacon av
--Manuel (Mary G) lab h59 E Transit
--Manuel (D Louise) rigger B&S h8 Atlantic av
--Manuel (Albertina) weaver rear 68 E Transit
--Manuel (Silvina) yarn carrier h62 Governor
--Manuel Jr(Mary) car washer r86 Armstrong av
--Manuel jr (Anna) truck boy h273 Wickenden
--Manuel G fixer Atlantic Rayon Corp h Seekonk, Mass
--Manuel M cable splicer NE Co r E Prov
--Manuel P (Rose) lab h147 Ives
--Margt maid h388 Cranston
--Margt h14 French
--Maria Mrs d Nov 16-56
--Marion (wid Jos) h55 Bates
--Marion R (wid Jos) h36 Governor
--Marvin h182 Ives
--Mary r234 Power
--Mary r48 Wickenden
--Mary bench wkr Edru Pearls r669 Wickenden
--Mary lndry wkr r41 Stewart
--Mary Mrs r156 Cranston
--Mary Mrs h131 Perin
--Mary Mrs h31 Schofield
--Mary (wid Manuel) h77 Hope
--Mary (wid Jos) h139 Point
--Mary Mrs slswn Boston Store r Seekonk, Mass

SHERATON-BILTMORE HOTEL

Rhode Island's Finest Hotel

The Bacchante Room The Falstaff Room The Jewel Box The Town Room

IN PROVIDENCE GAspee 1-9200

WPRO RADIO & TV Basic CBS

AWNINGS

CANVAS PRODUCTS

Tel. PAwtucket 2-3386

CAPWELL AWNING COMPANY

526 Power Rd. Pawtucket, R. I.

WINFIELD HOME

FUNERAL DIRECTORS

3 Convenient Floors With Elevator To Each Floor

Each Floor A Complete Chapel

Make Your own Selection At our Home

492 Manton Avenue PROVIDENCE

TEL. ELmhurst 1-3727

A. A. WHITE CO., INC.
48 Chestnut Street
Telephones DExter 1-2253—1-0254
Rubber Stamps

SILVA
--Mary A (wid Manuel M) h61 Furnace
--Mary B Mrs dresmkr 28 Armstrong av h do
--Mary C Mrs clnr Journal r E Prov 1019 S Broadway
--Mary E ofc sec Allen Towel & Linen Sup Inc r124 Sheldon
--Mary E (wid Manuel V) h124 Sheldon
--Mary G Mrs hkpr r750 Elmgrove av
--Nellie Mrs h164 Bellevue av
--Nicoli (Frances) elev opr US Vets Hosp h50 Pratt
--Norma T nurse Lying In Hosp r Pawt
--P Barbara clk-typ Water Sup Board r56 Armstrong av
--Peter (Minnie) lab h21 Mathew
--Peter stevedore h40 Wickenden
--Peter (Caudida) truck driver h71 Doyle av
--Phillip jwlry wkr r20 Gould
--Philip W (Grace A) serv mgr Pitney-Bowes Inc h Warwick
--Quiteria (wid Paul) h69 Trenton
--Raymond (Mary) atndt Red Bridge Serv Station h Riverside
--Raymond (Florence) lab h8 Cory
--Raymond (Irene) yardmn NE Co h rear 56 E Transit
--Richd E insp r Taunton, Mass
--Richd E (Sarah J) clk Am Universal Ins Co h68 E Manning
--Richd E driver slsmn The Plantation Pie Co h206 Columbus av
--Rita h39 Oldham
--Rita M air press opr Bulova r170 Wadsworth
--Robt r143 Pleasant
--Robt hlpr Vito's Exp h Seekonk, Mass
--Robt (Dorothy) mach opr h47 Salmon
--Robt r Warwick
--Robt steel wkr r301½ Willard av
--Roderick H studt r3 Brown Quadrangle
--Ronald clk J Cloyd Harlocker r98 Transit
--Rose (wid Silvino C) h113 Ives
--Rose F asst supvr R I Hosp r124 Sheldon
--Rose M Mrs slsmn r Swansea, Mass
--Rosellen emp r Pawt
--Sarah E clk h28 Trenton
--Sarah J Mrs waitress Turks Head Club r489 Hope
--Shirley flwr wkr Calart r E Prov
--Sophie (wid Manuel) h134 Brook
--Theresa Mrs spotter Swiss Cleansing Co r5 Frank
--Thos (Alice) baker h25 Trenton
--Thos carpet layer Jos B Abood Carpet Co h E Prov
--Thos H jr clk r25 Trenton
--Thos K plshr Bulova r Cranston
--Tony E (Lucienne) driver Cook-Dunbar-Smith Co h Apponaug
--Veronica T sten r124 Sheldon
--Violet Mrs opr Atlantic Rayon Corp r Seekonk, Mass
--Virginia (wid Francisco) r304 Wickenden
--Virginia M Mrs asmblr Bulova r Riverside
--Walter (Vera) r5 Woodland
--Walter J studt r102 George
--Willis flower wkr Calart r48 Tiffany N Prov
--Wm (Elsie) carp h141 Pratt
--Wm mach opr Franklin Glass Co r32 E Manning
--Wm (Mary) mtr winder Walco Elec Co r106 Burgess av
--Wm F (Theresa M) lab h305 Fountain
--Winifred emp Am Hand Laundry Inc r441 S Main
--Winifred (wid Jos M) h48½ Wickenden
Silvaggio Domenic T waiter r35 Florence
--Florendo mach opr Franklin Glass Co r173 Wash
--Frank lab h164 Penn
--Frank L (Mary E) shoe shiner 111 Broad h35 Florence
--John A sand mill opr h12 Bryant
--Joseph A (Betty J) ins agt Met Life Ins Co h43 McClellan
--Mary (wid Giuseppe) r27 Erastus

SILVAGGIO
--Michl A (Celia) floormn Paragon h63 Westcott av
--Thos waiter Mainellis Cafe r357 Florence
Silveira Elis Mrs clk Eastern r Swansea Mass
--Ernest (Rose) lab h540 Dexter
--Manuel (Anna) lab h285 Wickenden
--Vasco (Dorothy) price clk Prov Whol Drug Co r Pawt
Silven E Gilbert (Madeline) industrial sls mgr PG Co h Cranston
Silver see also Silber
--Arnold H (Irene) asst BU h114 Ivy
--Ben (Molly Z; Silver Electric Co) h Edgewood
--Ben editorial asst American Mathematical Society r69 Manning
--Caroll M (Gail) orthopedic phys 225 Waterman h222 Freeman pkwy
--Electric Co electrical contractors (Ben Silver) 628 Broad
--Gertrude ofc mgr h75 11th
--Helen h27 Greenwich
--Ida h29 Eaton
--Jennie bkpr r75 11th
--Julia Mrs forwn Henry Gorman & Son Inc r30 Constitution
--King Tap (Francesco Robbio) 370 Cranston
--Lake Democratic Club 69 Silver Lake av
--Lake Furniture Co (Mrs Ellen Nardolillo) 327 Pocasset av
--Lake Laundry Donald H Spellman Jeremiah Cormosa) 288 Pocasset av
--Lake Loan & Investment Co M Thos Marcello pres Pasquale Bucci v-pres Sebastiano D Uva sec Mario Giotitti treas mgr 275 Pocasset av
--Lake Pharmacy (Michele A Zoglio) 279 Pocasset av
--Lake Service Sta (Henry J Albauere Angelo Lonebardo) 232 Pocasset av
--Maurice L (Alene) phys 102 Waterman rm 10 r320 Slater
--Minnie R ofc sec r75 11th
--Peter J (Julia) clk Deignan Bros Inc h30 Constitution
--Phillip F mech RIDPB h Pawt
--Roberta M nurse R I Hosp r56 Lockwood
--Ruth M ofc sec Boston Store r75 11th
--Sarah sten Westinghouse Elec Supply Co r29 Eaton
--Slipper Club (Jean Calise) 275 Cranston
--Top Cab Co (Tony Brown) 494 Valley
--Top Diner (Leo & Mrs Dorothy L Katz) 13 Harris av
--Top Garage (Anthony Stephens) storage 106 Mawney
--Top Realty Co Inc Anthony Marzilli pres Norman Block v-pres Joseph D'Ambra sec-treas 494 Valley
--Wm studt r3 Brown Quadrangle
--Wm B jwlr h68 Preston
Silvera Lorraine M slswn Newberry's r Warren
Silveri Frank A (Nan) mach h31 Gilmore
--Paul (Dora) asmblr h31 Gilmore
Silveria Frank G rigger B&S r E Prov
--Jos h1090 Westminster
Silverman see also Silberman
--Abner (Edith M) slsmn h32 Sumter
--Abr clk RI Natl Guard Warehouse r Barrington
--Abr H (Sena F; Silverman's Market) h86 Edgehill rd
--Albert (Janet) sht mtl wkr Prov Sheet Mtl Co h Pawt
--Alf H tchr Oliver Hazard Perry Junior High Sch r50 Lenox av
--Alfred H tchr r281 Potters av
--Allen H (Beverly) auto dlr h198 Oakland av
--Alvera hairdresser Nikolai Hairdresser r132 Modena av
--Anna D (Prairie Beauth Salon) r272 Prairie av
--Anna E jwlry wkr h155 Elmwood av
--Anna L clk r Barrington
--Archibold (Ida M) pres Natl Realty Co r210 Blackstone blvd
--Arth (Claire B) pres treas Arties Auto Sls Inc h Warwick
--Benj J (Mirian) h47 Fosdyke

SILVERMAN
--C Sydney (Mildred E) jwlry h186 Taber av
--Chas L (Lillian) pres treas R I Dental Supply Co Inc h268 4th
--Chas M ofc mgr r328 Doyle av
--Chas M (Miriam) sec Heller & Co Inc h149 Hillside av
--Christina slswn r Pawt
--Christina slswn Boston Store r Warwick
--Corp Norman L Silverman pres treas mfg jwlrs 157 Orange 2d fl
--Danl J (Theresa M) slsmn h136 Verndale av
--David (Alice) sht mtl wkr Prov Sht Mtl Co h199 Dudley
--Donna A clk BU r50 Humboldt av
--Edw (Elaine) slsmn h151 6th
--Everett M (Barbara) chem h17 Luzon av
--Ezra (Leola; Ideal Public Super Mkt) h64 Memorial rd
--Fannie jwlry wkr r56 Gallatin
--Fanny Mrs slswn Grayson's Inc h176 Byfield
--Frank (Elvera) h132 Modena av
--Fred (Rebecca) mgr h54 Gallatin
--Fred (Jean) slsmn h185 Oakland av
--Freda K Mrs h185 Hope
--Geo (Florence L) hlpr Rotelli Ice Co h43 Burlington
--Gerald A studt r35 Exeter
--Harold (Margt) slsmn h175 10th
--Harry (Gertrude; Castle Sign Co) h1135 Elmwood av
--Harry (Yetta; Harry's Shopping Center) h47 McKinley
--Herman (Rose) auctioneer 76 Dorrance R307 h17 Creston dr
--Herman B (Ida; Prov Sht Mtl Co) h180 Ogden
--Hyman (Clara) ins agt John Hancock h202 Oakland av
--Ira (Carla) clk h303 Highland av
--Ira (Marion) liquors h16 Garfield av
--Irwin N (Madeline) h130 Hasard av
--Jack (Laura) plmbr h26 Maple
--Jane Mrs clk Gilbert Stuart Jr High Sch r50 Lenox av
--Jerome studt r1135 Elmwood av
--John (Jeannette) auto parts h94 Carr
--John B (Bertha G) h39 Gallatin
--John J (Elis) store mgr N E Wholesale Auto Parts h19 Lenox av
--Joseph composing rm Journal h76 Douglas av
--Joseph (Rose) tinsmith h32 Bogman
--Kath Mrs r141 Sessions
--Louis h272 Prairie av
--Louis variety 31 Douglas av r76 Douglas
--Louis L (Jennie S) slsmn h169 10th
--Marie Mrs bkpr Prov Sht Mtl Co r210 8th
--Max (Esther; Swan Liquor Store) h35 Exeter
--Max (Hilda A) glass cutter h99 Miner
--Max (Ida) paper cutr h281 Potters av
--Max (Ethel) produce dlr h10 Glendale av
--Max I (Fannie C) clk Stadium Hosiery Co h38 Harriet
--Melvin (Marie) sht mtl h210 8th
--Metal Co (Saml I Silverman) 349 Eddy
--Meyer (Sarah) jwlr h114 S Angell
--Michl H studt r328 Doyle av
--Mildred M Mrs pres Heller & Co Inc r328 Doyle av
--Murray (Ruth L) electn h85 Carr
--Myer (Reba) branch mgr h Cranston
--Nellie h30 Gordon av
--Norman L (Annette E) pres treas Silverman Corp h50 Humboldt av
--Paul M h65 Corinth
--Pauline r99 Hillside av
--Phillip (Jane) h50 Lenox av
--Robt clk Gob Shops r32 Bogman
--Rose (wid Nathan) h30 N Davis
--Rose (wid John) h56 Gallatin
--Saml (Lillian; Silverman Metal Co) r77 Dorwell av Cranston
--Saml (Gladys B) fruit and produce h44 Richter
--Saml (Sylvia) v-pres Saml Silverman & Co h55 Rosebank av
--Saml & Co Inc Anthony Martine pres Saml Silverman v-pres jwlry mfrs 1822 Westminster

REAL ESTATE TITLE INSURANCE COMPANY
OF PROVIDENCE
Titles Examined and Insured
32 CUSTOM HOUSE STREET
GAspee 1-9555

COUNTY LOAN & FINANCE CORP.
387 ATWELLS AVE. DExter 1-9550
LOANS
289½ POCASSET AVE. TEmple 1-4785

Tel. DExter 1-8313
WILLIAM H. GARRAHAN & CO., INC.
7 DYER STREET CORNER WESTMINSTER
Tel. DExter 1-8314
INSURANCE • BONDS • REAL ESTATE

SILVERMAN
--Saml I lwyr h14 Princeton av
--Saml M (Bessie; Union Beef Co) r Edgewood
--Sanford studt r32 Sumter
--Sandra spec research asst BU r78 Cushing
--Sena Mrs bkpr Mrs Robinson r86 Edgehill rd
--Simon textile r322 Willard av
--Theresa M bkpr W&H Jewelry Co r136 Verndale av
--Tobey J studt r32 Sumter
--Wm (Mildred M) treas Heller & Co Inc h328 Doyle av
--Yetta (wid Chas) h322 Willard av
Silverman's Market (Abr H Silverman) 920 Chalkstone av
Silvers Albert (Florence) chem h220 Cypress
--Jas B (Dolores) screw mach opr Bulova h160 Penn
--Philip shoe shiner Mrs Sadie Landy r358 Knight
Silverstein see Selverston
--Abr N (Jeannette E) asst treas Tungsten Metals Corp & Chas J Whelden Co Inc h94 Belmont Cranston
--Alf M (Needham Silverstein & LaFagia) lwyrs 111 Westmaster rm 530 r131 Woodbury
--Barney (Pearl D) distr h288 Slater av
--Pannie (wid Mae) h143 Sumter
--Harry (Bessie) news dlr h131 Woodbury
--Irwin A (Dolores O) pres treas Stewart Mfg Co & pres treas Louise Fales Specialties Inc h78 Elton
--Leslie M studt r5 Brown Quadrangle
--Louis S studt r5 Brown Quadrangle
--Martin M (Pearle W; Max Silverstein & Son) h54 Holly
--Max & Son (Martin M Silverstein) whol news dlr 305 Main and 332 S Water
--Michael r288 Slater av
--Myton M (Selma J) newspaper dlr h93 Overhill rd
--Raphael (Mamie) real est h15 Elmgrove av
--Rose r62 Carpenter
--Sadie r489 Wayland av
--Sarah (wid Morris) h61 Slater av
Silvert Wm L studt r6 Brown Quadrangle

SILVERTOWN CHEVROLET CO INC, PHILIP A DESROCHERS PRES and TREAS, AUTOS, SALES and SERVICE 56 PLAINFIELD, TELS ELmhurst 1-4900; 1-4901, 1-4902, 1-4903 (See Yellow Page 5)

Silvestri see also Silvestro
--Aida C cost clk r7 View
--Albert A (Petrina; Silvestri Bros Jwlry) h71 Tell
--Angelo (Elvira) mech UTC h Warwick
--Anna sls clk City Hall Hdw Co r34 Sisson
--Anna M sten r26 Kimball
--Anthony slsmn r26 Kimball
--Anthony (Vincenza) tool mkr h108 Russo
--Anthony J (Mary; Silvestri Bros Jwlry) r Cranston
--Antonetta solderer r136 Carpenter
--Antonetta F sten Gorham's r47 Yale av
--Antoinette bkpr Industrial Welders Supply Co r42 Unit
--Antonio (Theresa) sweeper h65 Chatham
--Anthonio V (Philomena) hlpr Atlantic Rayon Corp r78 Georgia dr
--Assunta textile wkr r662 Atwells av
--Bessie cook State House Restr r1048 Mineral Spring NP
--Bros Jwlry (Anthony J and Albert A Silvestri) 9 Courtland
--Carl A (Flora) div supt Uncas Mfg Co h Warwick
--Carlene A clk John Hancock r158 Shenandoah Warwick
--Caroline F (wid Frank) sewer Outlet Co r72 Pocasset av
--Chas (Carmela; Mer Rit Mfg) h662 Atwells av
--Chester (Josephine) mold mkr r24 Hillhurst av
--Corinne H bkpr r9 West
--Dinarzato fcty mgr Uncas Mfg Co h1 View

SILVESTRI
--Domenic D (Pulchuria) carp h32 Unit
--Domenico (Teresa) h118 Fairview
--Domenic hlpr r22 Ledge
--Dorothy statistical clk Pinkerson Co r11 Pallas
--Edda L clk r7 View
--Edw (Mary) mech Staduim Motor Sls h11 Pallas
--Edw J (Mary) order picker Prov Whol Drug Co h N Prov
--Elena appointment clk R I Hosp r47 Yale av
--Emelinda (wid Enrico) h147 Dean
--Fiordino (Antonette) cook h216 Wallace
--Fiore (Theresa) baker h196 Clarence
--Frances clk typ Police Court r147 Dean
--Frank jr jwlry wkr r72 Pocasset av
--Giacomo (Clara) formn Goodyear Footwear Corp h1 Lee
--Giovann J (Cristine) mech eng h103 Dover
--Giustoni (Amelia) press opr h8 Deborah
--Janet clk Cooper & Sisson Inc r9 West
--John (Clara) ship clk Goodyear Footwear Corp h1 Lee
--Jos (Maria) file mkr h26 Kimball
--Jos (Filomena M) firemn Mt Pleasant High Sch h20 Webb
--Jos A (Viola) truck driver h985 Atwells av
--Josephine Mrs (Josephine's Gift Shop) r24 Hillhurst av
--Judith A sten Diocesan Bur of Social Serv Inc r985 Atwells av
--Lola M sec r7 View
--Luigi (Margt) hoisting eng h68 Oak
--Marco (Anna) h35 Sisson
--Marco (Filomena) glove ctr h47 Yale av
--Maria emp U S Rubber Co r Cranston
--Mariano (Bombinella) tailor Hillhouse Ltd h7 View
--Marie A (wid Michl) h35 Sisson
--Mary Mrs (Nick's Variety) r282 Fountain
--Michl (Esther L) asst formn h9 West
--Michl A chem r42 Unit
--Michaelantonio D (Lucille E) vending mach mech h32 Unit
--Michelangelo (Carmela) machinist U S Rubber Co h42 Unit
--Neno A (Gloria G) emp U S Rubber Co h22 Webb
--Nicholas (Elena) billing clk Grinnell Corp h198 Clarence
--Nicholas (Theresa) pres Bonefro Club h78 Sisson
--Nicholas tchr Windmill St School r26 Kimball
--Nicholas jr (Nick's Variety) r282 Fountain
--Nicola (Michelina) electro plater h206 Federal
--P Robt order writer BIF Industries Inc r N Prov
--Pasquale (Theresa) formn Danecraft Inc h784 Cranston
--Raymond P (Sarah) chauf h9 Courtland
--Robt USAF r221 Valley
--Rocco driver Federal Dairy Co Inc r38 Abbott
--Rosalie bkpr Ken-Mac Motors r1 View
--Rose Mrs jwlry wkr r221 Valley
--Sylvia clk Firemens Mutual Ins Co r72 Pocasset av
--Stella A kitchen hlpr Chas V Chapin Hosp r111 Jewett
--T Victor (Antonette) tailor h136 Carpenter
--Thos (Teresa) lab h22 Ledge
--Vincent bundle boy Louttit Laundry Co r Warwick
--Wm (Anna) h54 Dexter
Silvestro Anna press opr Exchange Novelty Inc r rear 619 Killingly Johnston
--Dolores L bkpr Rih Trust Co r736 Atwells av
--Domenick r33 Mowry
--Frank (Eliz) jwlry wkr h250 Federal
--Jennie Mrs clk r83 Gesler
--Loreta (Mary) h33 Mowry
--Maria lndry wkr Charles V Chapin Hosp r33 Mowry
--Maria (wid Nicholas) h736 Atwells av
--Michl R (Concetta) refrigeration mn h83 Gesler
--Nicholas (Jenny) jwlry wkr h83 Gesler

Wm. P. Pellett & Son
FOR MONUMENTS
Headstones — Markers
1855 Elmwood Ave. STuart 1-4919
See Yellow Page 65

SILVESTRO
--Richd N USAF r736 Atwells av
Silvia see also Silva
--A h110 Colfax
--Alf (Joan D) pntr h261 Dudley
--Alma Mrs h644 Prairie av 3D
--Antone S (Mary R) paper wkr h32 Wade
--Antonio S (Alice) USN h8 Diamond
--Arth mtr winder Walco Electric Co h E Prov
--Arth J opr r261 Dudley
--Audry Calart r Cranston
--Carol clk h96 Broad
--Cecilia M jwlry wkr h186 Waverly
--Chas H (Patricia) acct r209 Camp
--Charlotte h72 Borden
--Charlotte r212 Lockwood
--Claudio (Mary) jan h314 Benefit
--Delfino (Mary) slsmn h469 Fountain
--Delrina Mrs h82 Mawney
--Donald truck driver Lombardi & Sabetta h Seekonk Mass
--Dorothy M h212 Lockwood
--Edw J (Mary) tool mkr Rau Findings Co h Pawt
--Eliza F clk ind Natl Bank r429 Angell
--Emily F Mrs pkr r14 Staniford
--Eveline Mrs asmblr h39 Ocean
--Everett stamper r W Warwick
--Florence Mrs mill wkr h107 Wayne
--Florence Mrs opr U S Rubber Co r137 Camden av
--Frances tel opr NET&T Co r W Barrington
--Francis J clk Arnold Hoffman & Co h1 Towner
--Frank r73 Common
--Frank D (Theresa) detective div PPD h110 John
--Helen enameler M H Bagian Enameling Co r141 Lenox av
--Henry (Eleanor) mach h102 Veazie
--Hildo cook r6A Watuppahte Fall River Mass
--Irene jwlry wkr r186 Waverly
--Irene A flower wkr r44 Grape
--Jas (Jennie; Miles av Garage) h2 Bugbee ct
--Jas R (Betty J) chauf Salvation Army h140 Richardson 1D
--Janice clk r Bristol
--Jack (Altice) liquor dlr h134 Houston
--Joaquin (Jennie) bar 122 Randall h171 Summit av
--John (Mary) chauf R I News Co h104 Cole av
--John clk United Star Mkt Co h63 Harrison
--John (Mena) mtcemn h274 Atwells av
--Joseph (Mary) liquors 791 Westminster h17 Amy
--Jos mech Peerless Box Co Inc h45 Grant Fall River Mass
--Jos jr jwlry wkr r108 Spruce
--Jos (Norma E) gas station atndt h62 Lenox av
--Joseph E (Rita L) press opr h N Scituate
--Kenneth sls mn Abbott Glass Co
--Kenneth F (Lillian) slsmn h204 Carleton
--Lawrence mach opr Gorhams r80 Plenty
--Leo (Eileen) h16 Comstock av
--Lillian candy girl h465 Elmwood
--Lerraine A foreign adv Journal r Bristol
--Louis H boiler mn Firemens Mut Ins Co h E Prov
--Mafalda Mrs h2 Bowdoin
--Manuel (Mary) jwlry wkr h771 Broad
--Manuel (Erminia C) truck driver h159 Public

WHEN YOUR NEEDS CALL FOR LUMBER—CALL
735 ELMWOOD AVE. HO.1-7100
Use Our BUDGET PLAN
F. O. McKENDALL LUMBER CO.
BUILDING SUPPLIES
361 CHARLES ST. DE.1-4496
We're "47" in "57"

New England
PEST CONTROL
COMPANY Inc.
All Pests Exterminated
Tel. GAspee 1-1981
17 RANDALL ST.

BEECROFT CHEVROLET COMPANY

NEW & USED PASSENGER CARS & TRUCKS

Service
Parts
Accessories

DExter 1-6600

206 Elmwood Ave.

WEAVER FOR PAINTS SINCE 1875

EVERYTHING THE PAINTER REQUIRES

Distributors

933 Broad St. cor. Adelaide Av. Wholesale — FLOZON — Retail Tel. STuart 1-4858

SILVIA
--Manuel J (Emily F) hlpr Atlantic Rayon Corp h14 Stamford
--Manuel R jr (Gesualdina) pntr BU h62 E Transit
--Margt slsldy r628 Manton av
--Mary (wid John D) 53 E Transit d Nov 17, 56
--Mary h30 N Court
--Mary file clk Factory Mut Rating Bur r Norwood
--Mary C h261 Dudley
--Mary D emp interviewer RIDES r Newport
--Norma r113 Chester av
--Patricia A tel opr NET&T Co r E Prov
--Robt J jr acct R I Mills Control Board r17 Amy
--Roberta ofc sec r Taunton Mass
--Rosemary switchboard opr r Bristol
--Ruth A asmblr Cable Electric Products Inc r36 Reed Pontiac
--Salvatore (Madeline) h Long Meadow
--Shirley r8 Diamond
--Shirley solderer r186 Waverly
--Shirley A clk Firemens Mut Ins Co r E Prov
--Susan Mrs h56 Fillmore
--Telvina (Wid Delpheno) h186 Waverly
--Thos C mtce mn Roger Wms Jr High Sch r279 Benefit
--Thos H jr (Shirley) clk h53 E Transit
--Thos P tchr Roger Wms Jr Hi Sch r279 Benefit
--Walter police NYHH&H RR h New London Conn
--Wm housemn Butler Health Center h Newport
--Wm F (Hazel) servicemn Pack Shops Co h Mansfield Mass
--Wm J jwlry wkr r186 Waverly
Silviera Carmela Mrs jwlry wkr Swiss Jwlry Co r15 Gesler
--Jos (Carmela) h15 Gesler
Silvio Edward J clk r52 Enfield av
--Ernest (Linda) emp U S Rubber Co h48 Enfield av
--Frank r184 Bridgham
--John B (Flora) h243½ Federal
--Joseph E (Laura) wire wkr h rear 121 Balbo av
--Louis h52 Enfield av
--Rose knife wkr r52 Enfield av
--Salvatore mgr Associated Produce Co h Shawomet
Simard Emma Mrs r36 Miner
Simardo Jesse h198 Orms
Simas Amos (Mary) blksmth hlpr h185 Bay
--Anthony P (Leona T) mldr h114 Gallup
--Antoine (Myrtle) laundry wkr h19 Ashmont
--Antone milling mach opr B&S r New Bedford Mass
--Aug A (Margt) mach h2 Tennessee av
--Dorothy M stock clk Tilden Thurber Corp r40 Bourne
--John (Madeline C) h146 Geo M Cohan blvd
--John (Barbara) h83 Goodard
--Jorge A jan BU r100 Waterman
--Joseph (Pasqualina) ibm opr h16 Hawkins
--Manuel (Myrtle) lndry wkr Henry's Lndry Inc r54 Pleasure
-- Manuel F (Isabel L) braider fixer h144 Geo M Cohan blvd
--Pasqualina P Mrs bkpr Nick's Auto Body Works r16 Hawkins
--W Harvey (Ella S) road designer RIDPW h205 Lenox av
Simberg Chas A studt r5 Brown Quadrangle
--Georgianna (Mrs Ralph) 223 Knight d April 22, 56
--Ralph W (Georgina) order asmblr Costello Bros Inc r223 Knight
Simcoe Bertha drawer Paragon r14 Chapin av
--Edw ofc wkr r148 Chapin av
--Raymond T (Bertha M) jan Almy St Sch h148 Chapin av
Simcock Louise C ofc sec Boit Dalton & Church r Swansea Mass
Simcox Sara N h201 Baker
Simenkow Osia Mrs cln Jane Brown Memo Hosp r81 Pearl
--Peter asst BU h81 Pearl

SIMENKOW
--Peter studt r81 Pearl
--Wassil (Osia) porter Jane Brown Memo Hosp h81 Pearl
Simeon see also Simeone and Simione
--Palopedes countermn Arts Dinette r281 Pine
Simeone Albert r rear 67 Spruce
--Anthony (Virginia) asmblr h88 Hudson
--Anthony (Rose) lab h19 Falls pl
--Anthony (Mollie) optical wkr h55 Newark
--Anthony B studt r43 Naples av
--Antonio (Santa L) knife insp h43 Naples av
--Carmela opr JJ S Rubber Co r31 Linton
--Cecelia (wid Giacomo) 67 Spruce d June 18 '56
--Eileen F (wid Peter H) h181 Regent av
--Emilio (Anna) pres Loran Sim Co h81 Bradley
--Frank (Rose) mach opr h164 Harold
--Goisue (Victoria) emp U S Rubber Co h74 Rome av
--John (Gladys J; John's Hair Styling Studio) h42 Peach Hill av N Prov
--John (Carmella) mach opr h31 Linton
--Joseph (Amelia) lab h754 Atwells av
--Jos G research tech R I Development Council r74 Rome av
--Louis gro 54 Spruce r rear 67½ do
--Madeline clk Geni Electrical Supply Corp r14 Geneva
--Mary L ofc clk The C J Fox Co r754 Atwells av
--Michl (Edith) jwlry wkr h75 Raymond
--Nicholas (Angela) electn h160 Harold
--Palma M ofc wkr r754 Atwells av
--Peter J emp U S Rubber Co r14 Geneva
--Ralph (Phyllis E) emp U S Rubber Co h15 Barry rd
--Rocco (Carmela) emp U S Rubber Co h14 Geneva
--Rocco (Assunta) lab Roger Wms Park Museum h57 Academy av
--Roland E treas Loran Sim Co h Cranston
--Wm r rear 67 Spruce
--Wm J studt r74 Rome av
Simes Anne R als clk r Lakewood
--Geo H (Viola) purch agt Prov Mill Supply Co h131 Wendell rd Warwick
--Mary jwlry wkr h26 Reynolds av
Simidian Dikran V studt r62 College
--Parsegle (Doris) ofc mgr Mfrs Sup Co h Cranston
Simione Querino (Jennie G; Friendly Diner) h180 Bridgham
Simister Robt H (Florence H) radio opr WPRO h218 B Waterman
--Stanley M super sub sta eng a NE Co r15 School Warren
Simkevich Alexandra (wid John) h38 Camden av
--Joseph S chem h Lakewood
Simkowsky Eliz h184 Camp
Simler Roy J Mrs h86 Toronto av
Simmen John exec v-pres Ind Natl Bank h6 Cooke
Simmler Conrad C (Virginia; Uhlig & Simmler Drs) h108 County Barrington
Simmoian Yegsig Mrs h36 Whipple
Simmonds Upholstery Co Inc Joseph Laurie mgr 16 Battey
Simmoneau Isabel (wid Geo) h189 Holden
Simmons see also Simon, Simonds and Simone
-----h344 Prairie av
--Ada M Mrs tablet set up Gorhams r21 Milk
--Albert T truck driver r336 Sayles
--Angelina h78 Hope
--Annie Mrs h96 Waldo
--August J (Lillian A) pntr h67 Hope
--Byron J (Kathryn) press opr h134 Wesleyan av
--Carl rebuilder Simplex Automotive Parts Co h2228 Cranston
--Cecilia opr U S Rubber Co r E Prov
--Chas E (Elsie) pntr h204 Thurbers av 1B
--Clara A Mrs h163 Pearl
--Clarence h140 Blackstone
--Clarence A (Christine) major ofcr in charge Salvation Army Social Serv Store r25 Cold Spring av

SIMMONS
--Co Michl Frinsko sls mgr bedding mfrs 360 Allens av
--Cyril B pres treas Life Cap Tire Serv Inc h453 Angell
--Dorothy E jwlry wkr r28 Troy
--Dorothy M Mrs r Lakewood
--Earl lndry wkr Henry's Laundry Inc h Smithfield
--Earl D clk PO h Pawt
--Earl F chief stock control clk trainee Bulova h Lakewood
--Edw B line assigner r Pawt
--Edw C studt r47 George
--Edw J pub acct 111 Westminster rm 1408 r Riverside
--Edwin R (Bessie L) h11 Union av
--Elmer E formn sub sta opr NE Co h E Prov
--Elsie B sec Beneficent Cong Church h250 Olney
--Ernest J (Rita) mach opr h40 Milk
--Estufania Mrs (Simmons & Simmons) r New Bedford Mass
--Eugene (Josephine) mach h42 Derry
--Fred C emp B&S r Smithfield
--Fredk W h71 Anthony av
--Florence h5 Ames
--Geo F (Gertrude B) h40 Anthony av
--Geo G plant acct The Narragansett Electric Co r256 Maple Norwood
--Geo H engraver r81 Beacon av
--Geo J (Louise M) clk PO h71 Hamlin
--Geo J (Louise M) sub clk PO h71 Hamlin
--Geo R (H Louise) mixer h1046 Eddy
--Gertrude asmblr Goodyear Footwear Corp r181 Mt Hope av Bristol
--Harold r5 Ames
--Henry E h41 Doyle av
--Herbert H (H Louise) truck driver h70 Central
--Herbert S (Lillian W) carrier PO h839 Atwells av
--Howard M (Lillian E) atndt h Apponaug
--Irene M Mrs ofc mgr Nickerson Settlement House r12 Florence
--Jas P real est & ins 1468 Broad r3 h Cranston
--Jean ofc sec 15 Westminster rm 634 r Pawt
--John A (Frances) chauf Hemingway Bros Interstate Trucking Co h E Prov
--John D (Lena) lab h28 Troy
--John D jr lab r28 Troy
--John T (Lillian) baker h291 Willard av
--Joseph mach opr r42 Derry
--Joseph (Mary) meat ctr h67 Hope
--Jos D (Jessie M) atndt h88 Randall
--Julia elev opr h203 Bellevue av
--Kenneth P (Mary C; Simmons & Simmons) h Newport
--Leonard E (Irene M) exec dir Lyra Brown Nickerson Day Nursery and Lyra Brown Nickerson Settlement House r12 Florence
--Lilla M (wid Anderson J) h rear 1 Benedict
--Lillis sec r Sayles ville
--Louis K jr (Ruth G) clk R I Hosp Trust Co r Warwick
--Louise r180 Sinclair av
--Margt Mrs dom h25 Bridgham
--Mary r204 Thurbers av 1B
--Mary jwlry wkr r18 Maple
--Mary maid h92 Lester
--Max (Beverly) baker h38 Homer
--Mildred J Mrs tel opr State House r Cranston
--Maurita studt nurse r70 Central
--Nellie A (wid David E) h81 Beacon av
--Newton R (Mary) plumbr r14 Perkins
--Olive domestic wkr r40 Anthony av
--Paul (Ruth) h135 Transit
--Pearl Mrs sr claims exam RIDES r E Prov
--Peter H (Eileen) ptrlmn PPD h23 Woodbine
--Phillip C groundmn NE Co r40 Lydon Warren
--Ralph (Thelma) bartender r285 Pearl
--Ralph A ship clk Alexander R Fritz Inc r E Prov
--Raymond A (Mildred J) asst service mgr Beecroft Chevrolet Co h Cranston
--Paul (Adelaide) wire wkr h202 Transit

J&H ELECTRIC MOTORS

Browning V-Belt and Chain Drives

MOTORS SOLD BOUGHT RENTED REPAIRED

200 Richmond St. Providence

Tel. GAspee 1-7840

ATLANTIC COAL CO. COAL COKE OIL

ELmhurst 1-7000

MORTON SMITH, Inc.

100 MEDWAY STREET at Wayland Square

GENERAL INSURANCE AGENTS

SURETY and FIDELITY BONDS

Telephone UNion 1-6800

SIMMONS
--Richd F plater r Fall River Mass
--Robt r16 Hanover
--Robt A (Elsa) carrier PO h W Warwick
--Ruth F clk R I Hosp Trust Co r Manville
--Shirley R supvr Auto Mut Ins Co of Am r Riverside
--& Simmons (Kenneth P Simmons Mrs Estufania Simmons) deturgent mfrs 1 Wash av
--Stuart mech Otis Elevator Co r Norwood
--Sumner E jr (Ruth) undwrtr Firemens Mut Ins Co h Barrington
--The (Mrs Alfrida E Richardson) lodging house 288 Fountain
--Walter E (Grad C) plshr h74 Vendewater
--Wm E (Ada M) fitter Gorhams r21 Milk
--Wm S (Mary E) h83 Priscilla av
--Wm S (Lena) mech h20 Santiago
--Zaven A candy mfr r592 Hartford av
Simms see also Sims
--Edw J (Florence) servmn Pack Shops Co h Central Falls
--Frances Mrs caterer h48 Carrington av
Simoes Carrie (wid Casemiro) h38 Ann
--Joseph hlpr Robt P O'Brien Inc r38 Ann
Simoges Emile porter r Johnston
Simoian Avak (Theresa) mldr h39 Derry
Simoli Anna (wid Giuseppe) h797 Academy av
--Michael J cartographer r797 Academy av
--Vincent (Angelina) const wkr h50 Chapin av
Simon see also Simmons Simonds and Simone
--Alex (Anna) h7 Crimea
--Annie C (wid Chas C) counterwn B U Dining Rms h12 Traverse
--Benj pres Crystal Jewel Mfg Co Inc h Pawt
--Chas M (Louise; Sunnyside Alleys) r12 Traverse
--Edw (Mabel) clk Temkin Tobacco Co Inc h33 Helme
--Edw M (Ella) ship clk h101 Rugby 2B
--Erna jwlr h329 Williams
-- Evelyn bkpr Temkin Tobacco Co Inc h243 Pleasant
--Geo food steward Sheraton Biltmore r Warwick
--Gerald (Blanche) sls mgr h131 Lancaster
--H Kurt studt r7 Brown Quadrangle
--Harry (Etta) h66 Fosdyke
--Harry (Elis) fur ftr Wm H Harris h86 Princeton av
--Herman (Freda) mldr h95 Pembroke av
--John C (Mary) h12 Traverse
--Joseph B (Anna) meat ctr h203 Nelson
--Leo (Dorothy) USN h51 Armstrong av
--Lillian (wid Anthony) h81 Rugby 3A
--Lois M clk r N Scituate
--Louis (Annie) h175 Somerset
--Mansour (Martha) jwlry wkr h rear 82 Dean
--Milton (Helen S) h450 Lloyd av
--Nettie sec Prov Hebrew Day School r243 Pleasant
--Philip (Emma F; Artistic Picture Frame Shoppe) h165 Camp
--Sami r175 Somerset
--Sami (Alma) carp h99 Sheldon
--Stanley D orthopedic phys 225 Waterman h Pawt
--Stanley D (Eleanor J) phys 105 Waterman rm 203 r16 Aldrich ter
--Stanley E state staff Journal r New London Conn
--Virginia S buff sticking Bulova r Pawt
Simonavicius Bronislovas (Katryna) piano tuner 226 Webster av h do
Simond Edith r56 Doyle av
Simonds see also Simmons Simon & Simone
--Arthur C slsmn Gifford & Co h Edgewood
--Benj F (Olive) h165 Stanwood
--Clarke (Deborah S; G H Walker & Co) h75 Prospect
--Earl emp U S Rubber Co h Johnston
--Eliz F (wid Geo W) r2115 Wayland av
--Henry S studt r78 3d
--Lillian r165 Stanwood
--Manuel (Vera) spl del msngr PO h78 3d

SIMONDS
--Philip B h128 Hope
--Philip B jr (Esther M) v-pres R I Hosp Trust Co h125 Lloyd av
--Stewart R r161 Pond
--Walter emp U S Rubber Co h165 Stanwood
--Wm N acct exec Darrell Prutzman Associates r Sharon Mass
--Wm N jr copy writer r Sharon Mass
Simondson Jennie Mrs r344 Blackstone
Simone see also Simmons Simon & Simonds
--Agatha L flower wkr Calart r Norwood
--Albert (Marjorie) cleanser h2 Dayton ct
--Albert dispatcher City Cab Co h107 Colonial av Cranston
--Alf L (Marie) sorter Annex Wet Wash Laundry h732 Plainfield
--Alf P (Eva M) serv mn Mascon of RI h67 Wendell
--Amelia (Amelia's) r487 Manton av
--Angela Mrs sec r Cranston
--Angelina press opr r436 Valley
--Angelo h487 Manton av
--Angelo (Florinda B) jwlry wkr h127 Wood
--Ann hairdresser New Yorker Beauty Salon r50 Mill Johnston
--Anthony B (Eliz) chauf h822 Plainfield
--Bakery (Frank and Guido Simone and Anthony Cascella) 592 Charles
--Domenic (Anna) gas atndt h19 Rye
--Dominico (Lillian B) auto rpr h106 John
--Doris A service John F Davis Co r63 Pembroke av
--Dorothy Mrs dept mgr Pinkerson Co r193 Clarence
--Eleanor Mrs h30 Eutaw
--Elis F Mrs prsr r822 Plainfield
--Elvira L clk Int Rev r Norwood
--Emilio A (Simone Fashion Cleansers & Dyers) r55 Imera av
--Esther opr r201 Windmill
--Eva M Mrs lathe opr Bulova r67 Wendell
--Fashion (Emilio A Simone) lndry 50 Camp and 153 Camp
--Fashion Cleansers (Emilio A Simone) 48 B Camp
--Fashion Cleansers & Dyers (Emilio A Simone) 153 Camp
--Frank (Mary) jwlry wkr 438 Valley
--Frank (Mary A; Simone Bakery) h25 Hampton
--Frank G weaver r63 Pembroke av
--Gary (Ida) candy mkr h63 Pembroke av
--Genaro (Eleanor) tool mkr h162 Windmill
--Geo (Jennie) blacksmith RIDPW h19 Rye
--Geo jr (Eliz) counselor Div of Probation & Parole h261 Webster av
--Giagino (Mary) h135 Ridge
--Guido (Olga; Simone Bakery) r25 Hall
--Hazel M Mrs nurse Prov Tuberculosis League 100 N Main rm 50 r Cranston
--John B (Concetta) file wkr h179 Regent av
--John E (Edith) watch mkr h125 Wood
--Joseph (Dorothy) foremn h193 Clarence
--Joseph (Julia) tool setter h193 Clarence
--Joseph F (Eleanor D) clk Hg RI Military Dist r17 Raphael av
--Joseph L (Mildred H) driver Yellow Cab Co h19 Hargrves Warwick
--Josephine A Mrs solderer Bulova r Warwick
--Lillian B Mrs maid Mary C Wheeler Sch r106 John
--Lionel M (Irene S) asst supvr ins group NE Co h Auburn
--Louis (Marie) mach opr R I Venetian Blind Co h69 Hendrick
--Lucien production mgr Calart h Cranston
--Lucy insp Bulova r127 Wood
--Mafalda Mrs insp Bulova r N Prov
--Manuel (Mary E) lab h67 Russo
--Maria A Mrs h47 Prudence av
--Marjorie press opr Lorgnettes Inc r2 Dayton ct
--Meranda jwlry wkr r19 Rye
--Michele opr h482 Atwells av
--Modastino (Phyllis; Phyllis Luncheonette) h288 Elmwood av
--Norma clk r Hoxsie
--Olimpia r1059½ Chalkstone av
--Pasquale (Catessima) h201 Windmill
--Pasquale lab PO r Cranston

SIMONE
--Peter (Antonetta A) h138 River av
--Phyllis (Phyllis Lucheonette) r288 Elmwood av
--Ralph (Marie) ofc wkr h280 New York av
--Ralph F (Vivian L) lab h9 N Davis
--Raymond (Edith) gas sta h198 Sterling av
--Raymond (Eliz) gas sta atndt h457 Plainfield
--Serafino (Giuseppina) baker h25 Hall
--Theresa (wid Benedetto) h436 Valley
--Thos USAF r106 John
--Thos B fiscal accts clk VA r436 Valley
--Valentino R (Anna) interne h398 Academy av
--Vincent (Ada B) mgr Wilson Cleansers Inc h59 Ring
--Vincenzo (Filomena) h96 Atwells av
--Vito r59 Broad
--Wm wtchmn NE Co r56 Lyman av
Simoneau Alex M instr R I Sch of Design h N Prov
--Antonio cabinet mkr Patriarca Mfg Inc r N Prov
--Archade N st jan RIDPW h Woons
--Arth C driver Ry Ex h685 Broad
--Bernice A Mrs jwlry wkr r3 Appean
--Cath doubler M&F Worsted Mills Inc h64 Steuben
--Dolores M Mrs microscope tchn r Cranston
--Everett J (Bernice A) jwlry wkr h3 Appian
--Isabel (wid Geo) h46 Walling
--John (Dolores) h157 Ford
--Leo J lathe opr B&S r Johnston
--Marie C research asst BU r Saylesville
--Mary A Mrs h283 F Chad Brown
--Peter (Edna M) mech R I State Maintenance Office h64 Steuban
--Raymond E (Helen) truck driver h277 Lowell av
--Raymond F (Vito Tile & Floor Covering Co) h Cranston
--Wm (Simone) inspr h50 Julian
Simoneit Kurt E eng Bulova h E Greenwich
Simonelli Albert (Anna) ship clk The Eastern Co h77 Gesler
--Alfred A (Anna) baker LaSalle Bakery h85 Pembroke av
--Angelina (wid Bernardo) h135 Ridge
--Anna Mrs clk National Paper Co r11 Como
--Anthony jwlry wkr r178 Cleveland
--Anthony (Margt) textile wkr h84 Tell
--Anthony J shoe shiner Mrs Cormella Simonelli r734 Douglas av
--Antonetta Mrs waitress h14 Crandall
--Arth (Adeline) truck driver h129 Veazie
--Brigida Mrs 216 Progress av d July 3 '56
--Carmela (wid Geo) shoe shine 174 Mathewson h734 Douglas av
--Carmine (Adele) mach hlpr h511 Union av
--Cavidio (Elena I M) mach opr h145 River av
--Edw jwlry wkr h216 Progress av
--Eleuterio baker LaSalle Bakery r20 Joy
--Enrico (Nancy) plastics wkr h140 Wendell
--Ernest jwlry wkr r734 Douglas av
--Ernesto h20 Joy
--Evelyn C Mrs (Evelyn's Sandwich Shop) r1047 Eddy
--Francesco lab r135 Ridge
--Francis L (Louise) lab r216 Progress av
--Frank (Assunta) crater h115 Gesler
--Fredk r2 Ames
--Fredk h522 Chalkstone av
--Gerald shoe shiner Mrs Carmela Simonelli r37 Pinehurst av
--Henry R (Mary M) lab h125 Tell
--Hugo (Mildred A) bartender h122 Ontario
--Jerry (Helen) shoe polshr h37 Pinehurst av
--Joseph glass wkr Edru Pearls h E Prov
--Jos P (Anna) mill wkr h11 Como
--Larry E r135 Ridge
--Lawrence baker r20 Joy
--Louis G (Evelyn) lab h1047 Eddy
--Maria Mrs h27 Almy
--Mary r20 Joy

GENERAL FENCE SUPPLY

Complete Line of Fences

Steel Sashes & Ornamental Iron Work

35 Turner St. Providence, R. I.

Tel. UNion 1-7760

CADY MOVING AND STORAGE CO.

MOVING PACKING STORAGE

Agent for ALLIED VAN LINES

The World's Largest Long Distance Movers

DExter 1-7860

80-90 DUDLEY ST. PROV. 5, R. I.

WRAPPING and PRINTING PAPERS

PROVIDENCE PAPER CO.

Offices and Showrooms

160 DORRANCE ST. TEL. GAspee 1-7600

OFFICE FURNITURE and EQUIPMENT

THE OLD STONE BANK
RESOURCES OVER $150,000,000 PROVIDENCE INSTITUTION FOR' SAVINGS INCORPORATED 1819
MAIN OFFICE, 86 SOUTH MAIN STREET
BRANCHES:—Empire and Aborn Sts. - 1917-1921 Westminster St. - 520 Elmwood Ave. - 1340 North Main St.
Westminster Office:—Dorrance and Westminster Sts. - 1477 Broad St. - 463 Main St., Warren, R. I.

ELEVATORS
Rhode Island Elevator Co.
191 Sherburne St. near Eddy DExter 1-0464
Nights, Sundays and Holidays
SOuthgate 1-7427 — STuart 1-3704

FAIRMONT MOTOR SALES INC.
DESOTO
Sales
&
Service
383
SMITHFIELD AVE.
PAWTUCKET
Tel.
PAwtucket
3-4602

SIMONELLI
--Mary (wid Ralph) h178 Cleveland
--Mildred A linker Henry Gorman & Son Inc r106 Atlantic av
--Pasquale A (Alphonsina) driver Terra Met Cab h2 Ames
--Phyllis (wid Euleterio) beauty shop 77 Gesler h do
--Salvatore V (Olga Y) h36 Vinton
--Santo (Gina) asmblr Weatherall Engineers Inc h8 Flora
--Teresa (wid Vincenzo) slswn Grayson's Inc h32 Battey
--Theresa typ Mortgage Guarantee & Title Co r Cranston
SIMONELLI VINCENT (EVELYN A), JEWELRY MANUFACTURER and RETAILER 239 ATWELLS av, TELS DExter 1-0052 and PLantations 1-6045, r2340 HARTFORD av, JOHNSTON, TEL SCituate 1-4383
Simonetti Alice (wid Jas; Jas Simonetti) h64 Tappan
--Anthony V (Eliz) asst treas Frank D McKendall Lumber Co h37 Hawkins
--Enrico (Cath) formn h66 Tappan
--Gerald B (Laura F) treas Woodworth Bradley Inc h Cranston
--Jas (Mrs Alice Simonetti) trucking 64 Tappan
--Jennie M seneer r Cranston
--Rosina F frame tndr Queen Print Works Inc r66 Tappan
Simoni Asnte (Letizia) brklyr h60 Simmons
--Olindo H eng r60 Simmons
--Wilhelmina sten r60 Simmons
Simonian Abr (Hasnig; Expert Stoning Co) h Warwick
--Agnes (wid Martin) h65 Alvin
--Araxie nurse Lying In Hosp r81 Pinehurst av
--Arshag (Smith Hill Service Sta) r N Prov
--Dirian (Alice R) real est sls Gamwell & Ingraham Inc r E Greenwich
--Grace Mrs prin clk typ Rd Div of Safety Responsability r23 Frank
--Kamyk (Eliz) shoe repr and shoes 211 Cranston h Cranston
--Kazar (Almis, Chalkstone Av Coal & Wood Yard) h N Prov
--Kazar (Mary) chipper h50 Superior
--Misak (Archie) lndry opr h81 Pinehurst av
--Petes (Grace) oil h23 Frank
--Sally Z r65 Alvin
Simonini Antonio (Carmella) h29 Belmont av
--Ellena M hkpr r7 Spruce
--Eug drftsmn Janks & Ballon r121 Cass
--Ferdinand F (Pauline) regulatory insp R I Liquor Control Board h Cranston
--Fredk collection ofcr sls tax sect Div of Taxation r Cranston
--Gloria G swbd opr Public Library r Cranston
--Ida clk B&S r7 Spruce
--Olga F (wid Simon L) teller Industrial Natl Bank h25 Fairview
--Peter A genl mech Prov PO Garage h Shawomet
--Peter L sr dairy insp R I Dept of Agriculture r Box 204 Greenville
--Thelma Mrs employment interviewer RIDES r Cranston
Simons Amelia clk Amore Baking Co r487 Manton av
--Amos F (Mary) lab h530 Wickenden
--Emma r99 Hillside av
--Emma (wid Max) r161 Freeman pkwy
--Frances M h22 Conanicut
--Fred (Eva) slsmn h157 Cedar
--Georgia A h153 Whitmarsh
--Hilda opr r157 Cedar
--Joseph (Anna) lab h157 Cedar
--Mary h117 Chester av
--Maurice (Mollie) yarns h235 5th
--Max S (Mary A) clk h29 Nebraska
--Philip W (Julia) slsmn h37 Jewett
--Patricia E sec r Hoxsie
--Philip P (Paula A) pres Ross Simons Inc h Pawt
--Simon h32 Plain

SIMONS
--Stanley W clk John Nicholas Brown r153 Whitmarsh
Simmonson see Simpson
--Albert E (Prisilla L) chairmn div liberal arts R I Sch of Design h10 Lloyd av
--Peter tchr r10 Lloyd av
--Priscilla L Mrs asst librairian R I Sch of Design r10 Lloyd av
Simpkin Shirley clk R I Frozen Foods Inc r Portsmouth
Simpkins Florence h68 Cranston
--Hugh W dr slsmn Louttit Lndry Co r491 Pine
Simplex Automotive Parts Co (Wm J McIsaac) 1011 Westminster
--Time Recorder Co Chas J Kirby mgr 172 Messer
Simpson see also Simonson
--Agnes Mrs h6 Mathew
--Arth (Marion E) h142 Donelson
--Arth (Ellen) h10 Whelan rd
--Arth W 281 Mass av d April 17 '56
--Boyd L (Theresa L) wire wkr h221 Killingly
--Chas E (Doris) h6 Mathew
--Chas E (Grace M) jan Prov Wash Ins Co h32 Gilmore
--Chas H (Augusta B) auto mech h35 Pekin
--Chas H (Gladys C) weaver Paragon h48 Judith
--Crispin J S M research asso BU r69 Manning
--David W slsmn Weaver Paint & Varnish Co Inc h84 Keystone dr Warwick
--Dorothy h100 W Clifford
--Edna slswn W T Grant Co r2 Diana av Centredale
--Elsie hosp R I Hosp r Cranston
--Elmer F slsmn NE Co h131 Waterman av Greystone
--Elsie bench wkr r Cranston
--Eva B supvr h282 Elmwood av
--Everett F acctg ofc U S Rubber Co r Valley Falls
--Frances (wid Robt) h166 Wash av
--Francis G sub clk PO r32 Gilmore
--Frank C mgr Associates Discount Corp h Cranston
--Franklin C (Walhelmina A) sls rep Associates Discount Corp h Cranston
--Fred N mach U S Rubber Co h Pawt
--Harold (Beatrice E) real estate broker 399 Smith h344 Orms
--Harold slsmn F L Putnam & Co Inc r Rumford
--Henry P (Eleanor H) sec Universal Roll Phot Inc h Hoxsie
--Henry W sls mgr Prov Paper Co r Cranston
--Herbert (Nellie) clk h362 Orms
--Jas A photo processer r166 Wash av
--Jas H utility mn Turks Head Bldg r325 N Main
--Jessie r734 Mt Pleasant av
--Jordan S (Mary E) dye weigher h36 Corinth
--Kathleen h291 Wash
--Maria Mrs r109 Melrose
--Marion E sls clk Cherry & Webb Co r142 Donelson
--Mary E file authorizer Shepard's r36 Corinth
--Mary T typ Auto Mut Ins Co of Am r Pawt
--Norma ofc sec r Cranston
--R E Co (Russell E Simpson) caterers 953 Eddy
--Raymond quality control mgr Prov Base Wks r Rumford
--Robt F (Helen F) ofc mgr Brownell & Field Co h N Kingstown
--Robt R (Eliz) ofc mgr Welsh Mfg Co h E Prov
--Robt V reg ofcr Div of University Extension URI r Abbott Run RFD Valley Falls
--Rose H (wid Albert A) h187 Cleveland
--Russell E (Gertrude E; R E Simpson Co) h18 Robinhood dr Hope
--Russell E jwlry wkr h413 Pine
--Savella M billing clk B&S r Riverside
--Terrance G (Eliz R) carrier Edgewood PO h79 Wendell

SIMPSON
--Walter (June F) h12 Blackstone blvd
--Walter (Margt) h73 Diamond
--Walter mail hndlr PO h20 Hudson
--Walter office 49 Westminster rm 709 r Bristol
--Walter H (Sue M) inventory clk BIF Industries Inc h178 Althea
--Wellington E (Lorraine) service mn Dictophone Corp h8 Bodell av
--Wm C chain wkr r500 Wash
--Wm Y (Eliz F) mtcemn h3 Houghton
Sim see Simms and Sims
Sims see Simms
--Ann E trimming Bulova r210 Bellevue av
--Corporation Theo F Low mgr oil burner & oil sls & service 393 Harris av
--Felix J (Helen A) mgr h Cranston
--Helen A Mrs ofc sec r Cranston
--Horace (Loveola) h35 Quaid
--Jas H (Margt M) cotton fnshr h286 Cole av
--John (Louise R) translator Nicholson File Co h E Prov
--Judith C studt r108 Cushing
--Julia I (wid Geo C) h201 Princeton av
--Nancy clk typ Am Mathematical Society r Pawt
--Wm M r286 Cole av
Sin Chowhung (Lai Yook Tong) waiter h384 Pine
Sinape Shirley M photo laby r Cranston
--Alex (Eva) barber 210 Rounds av h Cranston
--Barbara F ofc clk Boston Store r26 Farmington av
--John (Barbara F) clk h26 Farmington av
--John (Julia) truck driver Aurora Mfg Co h36 W Clifford
--Julia Mrs plier wkr Marleen Jewelry Co r36 W Clifford
--Marie G ofc clk Outlet Co r Cranston
--Oresto (Adeline) prntr h153 Bridgham
Sincerny Albert D elev opr Frances W Carpenter Mem Bldg r979 Atwells av
--Cordelia (wid Albert) h979 Atwells av
Sincero John (Wanda) wire wkr h21 H Hunnewell av
--Paul slsmn r Pawt
--Paul J recreational leader Benefit St Recreation Center r21 Hunnewell av
Sinclair see also St Clair
--Benj G (Madge B) h176 Evergreen
--Edith Mrs h476 Smith
--Edmond B r176 Evergreen
--Jack E driver training Auto Coub of RI r E Prov
--Jas slsmn Criss Cadillac Olds Inc h Harwood rd E Greenwich
--John M (Georgianna) genl contr 30 Montague h do
--Joseph S (Betty) admn asst to v-pres WJAR TV h E Greenwich
--L Evelyn Mrs ofc wkr Nicholson File Co r E Prov
--Margt r129 Clarence
--Marjorie M interviewer R I Hosp Trust Co Installment Loan Dept h129 Clarence
--Raymond L (Mafalda E) glass wkr h384 Manton av
Sincoff Mary (wid Herman) h77A Camp
Sindle Jos J (Mollie L G) poultry h86 Eaton
--Mollie L G Mrs tchr Oxford St Sch r86 Eaton
Sindone Pasquale (Antoinetta) chauf Wm A Bowers Inc r32 Oak
Sindoni Antoinette Mrs twister r32 Oak
--Antonia (wid Frank) h29 Grant
--Domenic (Lenora) foot press opr h140 Tell
--Frank (Sadie) chain wkr h166 Spruce
--Gloria clasper Aborn Pearl Mfg Co Inc r140 Tell
--Jos (Leonilda) jwlry wkr h80 Marietta
--Loretta jwlry wkr r140 Tell
--Lucrezia (wid Filippo) h9 Lily
--Patk (Antoinette) driver h32 Oak
--Salvatore D (Sindonis) r29 Grant
Sindoni's (Salvatore D Sindoni) 1345 Westminster
Siner Albert J mgr Strand Theatre and B Bottler Rose Beverage Co h N Prov
--Eleanor D clk Auto Mut Inc Co of Am r N Prov

E. L. Freeman Company
Stationers and Printers
Agents for Shaw Walker
"Built Like a Skyscraper"
79 Westminster St. — DExter 1-3400 — 1-3401 — 453 Taunton Ave., East Providence — GE 4-7500

O'DONNELL & CO., INC.
INSURANCE
1419 INDUSTRIAL BANK BUILDING Telephone GAspee 1-8510

SINER
--Patricia A Mrs tel opr NET&T Co r N Prov
--Stephey J (Helen B) supt h Edgewood
Sinesi Don G r9 Zella
--Giovanni (Stella) cement finisher h9 Zella
--Lillian bkpr r9 Zella
--Rebella L physio theropist r9 Zella
--Roland H USN r9 Zella
--Ruggiero A (Barbara J) cement finisher h200 Salina
Sing Charlie lndry 450 Branch av h do
--Lee cook Toy Sun Restr r183 Angell
Singele Inez F tel supvr NE Co r Pawt
Singer Anthony J studt r102 George
--Edw H mgr R I Committee Bonds of the Israel Government r Edgewood
--Henry A studt r168 Thayer
--Howard C (Mary E) file wkr h113 Mitchell
--Jack G clk Prov Elec Co Inc h Pawt
--John E h100 W Clifford
--John J pres United Chemical Corp of New England h Westboro Mass
--Judy r40 Angell
--Maurice I (Freida) spotter R I Clnrs & Dyers h169 Byfield
--Richd (Eliz) phys U S Vet Hosp h Rehoboth Mass
--Robt (Harriett; Hillhouse Ltd) h145 Lancaster
--Robt (Harriett) slsmn h145 Lancaster
--Robt E (Eleanor) slsmn h Cranston
--Rose Mrs sr clk sten RIDSW r67 Slater av
--Sewing Machine Co Peter G Del Sesto br mgr 203 Westminster
--Sewing Machine Co David Erikson dist mgr 230-232 Weybosset
Singiser Stephen T studt r7 Brown Quadrangle
Singleteary Lula M Mrs (Dan Dee Clnrs & Tailors) r241 Rhodes
--Alf (Lula M) hlpr h24 l Rhodes
Singleton Beatrice maid R I Hosp r24 Wheaton
--Bernice L (wid Jas W) h115 Sterling av
--Chas F formn Fanning & Doorley Constn Co h Central Falls
--Ella J clk R I Hosp Trust Co r Fall River Mass
--Frank bus opr r338 Tollgate rd Warwick
--Fred (Beatrice M) lab h24 Wheaton
--Geo h83 Central
--Henry J (Eileen) truck driver h137 Carleton
--Jane (wid Roy G) h46 Capron
--Margt E r89 Clarence
--Marilyn A Mrs clk r Riverside
--Pearl paper cup mkr r18 Linwood av
--Raymond mover r46 Capron
--Robt (Joan) truck driver h21 Violet
--Roy G jr box wkr r46 Capron
--Thos (Eliz F) supt Gorham's h Cranston
--Wm T (Beatrice) wrapper Ward Baking Co h W Barrington
Singsen Arth G (Edith B S P) title exam Title Guarantee Co of RI h E Prov
--Edw L (Lula H) pres University Club h E Prov
--Jennie C (wid Robt) h29 Homer
Singster Henry L slsmn h48 Goddard
--Rose (wid Joseph) r48 Goddard
Sinhiewicz Henry r44 Walling
Sini Marjorie sten G L & H J Gross Inc h41 10th
Siniak Michl J (Blanche) electn Journal 188 Rhode Island av h Pawt
Sinisgalli Domenico (Rosalie; The Quality Press) h14 Vernon
Sink Barbara K clk Hosp Serv Corp r Central Falls
Sinkinson Clara Mrs r109 Melrose
--Enola V r215 Blackstone blvd
--Geo E h215 Blackstone blvd
Sinkunis Mary jwlry wkr h23 Duke
Sinmotte Gerard linemn NET&T Co h Pawt
Sinnegen John D (Eleanor L) aud dept Ind Natl Bank h87 Manning
Sinnott Ann bkpr Criss Cadillac Olds Inc r W Warwick
--Kath G r64 Lindy av
--Nellie G acct bkpr h64 Lindy av
Sinotte Joseph grndr B&S r Fall River Mass
--Raymond (Kath) route supvr Royal Crown Bottling Co of RI h Pawt
Sinreich Louis attorney r145 5th
Siok Alex (Felicia) wire wkr h55 Bowdion
--Chester W (Louise) mach opr h174 Julian
--Delores Mrs speeder M&F Worsted Mills Inc r201 Carleton
--Marjorie asst recept r Cranston
--Paul P (Cath) atndt Curreris Super Serv h19 Lincoln av N Prov

SIOK
--Stanley L (Dolores) piano tchr 357 Westminster rm 306 h201 Carleton
--Walter musn r201 Carleton
--Walter (Sephanie) wire wkr h203 Carleton
--Wm (Stasia) wire wkr h72 Winthrop av
Sion Anthony P (Theresa) plmb h212 Webster av
--Edw R studt r212 Webster av
--Immaculata (wid Jas) r212 Webster av
--Jas studt r212 Webster av
--Rose M bkpr r212 Webster av
Sioncke Archiel (Malvina) lmfxr h1062 Atwells av
--Bertrand (Viola) lab Inctr Div DPW h17 Huldah
--Conatant lmfxr h18 King Philip
--Madeline opr r1062 Atwells av
Sione Mary Mrs clk r3 Priscilla av
Sionne Alfred J emp r Cranston
--Domenic (Lola) chauf r29 Elmdale av
Sionni John B spinner r101 Tobey
--Mary N clk typ r3 Priscilla av
Siou Edw E (Plulomena E) wire wkr h186 Burnside
--Henry kitchen mn Moses Brown Sch r257 Hope
--Viola r34 Bridgham
Sip & Bite Restr (Santo Michele Frank Balsamo) 120 Elm
Siperstein Harry acct Kuperman Glass & Co r Cranston
--Harry studt r82 3d
--Israel S (Ruth I) newsmn WJAR TV h211 Roger Williams av
Sipper David (Ida) news dir h19 Sarah
Sipple Doris C sec Calvary Baptist Ch h45 Mawney
Sipples Harold J adv local Journal r Lakewood
--Jas R building wrecker r176 Pearl
--Leo J (Mary E) formn Swift McNutt Co of RI h176 Pearl
--Mary E Mrs winder r176 Pearl
--Raymond P clk r364 Thayer
Sippy Francis H (Norma) lndry wkr h25 Salmon
Sirabella Anthony h9 Tower
--Jean sec John R Casey Inc r86 East dr
--Mario waiter r9 Tower
--Vincent J (Jean) waiter h86 East dr
Sirago Anthony (Rose) mason contr 72 Hanover h do
--Frank P (Betty) mason h105 Hanover
Sirano Eleanor aide Miriam Hosp r Riverside
Siravo Alice nurse St Joseph's Hosp r Warwick
--Anthony (Mildred A; Manton Heights Fruitland) h Warwick
--Anthony (Frances) chauf h616 Charles
--Anthony C (Gloria C) slsmn h97 Commodore
--Anthony V (Frances J) linoleum mech h89 Farm
--Antonetta bath matron Kenyon St Sch r644 Charles
--Antonio J (Antonetta) custodian h644 Charles
--Carolyn M Mrs tel opr NET&T Co r Johnston
--Domenico A (Adela M) bldg contr 53 Monticello h do
--Flavio (Mary) electn h234 Pocasset av
--Helen Mrs (Heljens Decorators) r53 Monticello
--Jas E (Mary) opr h30 DePinedo
--Louis (Helen) restr wkr h34 Paolino
--Martha (Martha's Beauty Shop) r E Prov
--Mary carder Ernest I Dauer & Son Inc r30 DePinedo
--Mary (wid Salvator) r62 Ravenswood av
--Michele (Mary) truck mn 97 Commodore h do
--Pasquale (Viola J) driver Yellow Cab Co h57 Bernon
--Pasqualina (wid Antonio) h174 Langdon
--Rachel M r97 Commodore
--Rita L Mrs payroll clk Bulova r62 Ravenswood av
--Romolo r40 Russo
--Serafino (Christina) lab RIDPW h40 Russo
--Shirley file clk r Pawt
--Thos clk dispatch dept PG Co r Riverside
--Wm (Jennie) h960 Manton av
--Wm P jr (Jean E; Manton Heights Laundromat) r Warwick
Sirek Henry (Mary) h104 Atwells av
Sirignano Albert chauf Cooper & Sisson Inc h E Prov
Sirkin Jonah (Madeline) dept mgr City Hall Hdw Co h Cranston

Sirkis Martha sten r309 Willard av
--Rebecca Mrs h309 Willard av
--Sidney (Mildred) slsmn h181 Byfield
Sirmon Wm clk United Star Mkt Co r76 Park pl Pawt
Sirois Albert M slsmn h Pawt
--David mtce mn Am Red Cross r Pawt
--Jas E studt r418 Benefit
--Lorraine typ Auto Mut Ins Co of Am r N Attle Mass
Sirr Bernard J (Eleanor) mgr A J Oster Co h Warwick
Sirro Gilbert R rehabilitation coord R I Bur of Rehabilitation and Serv for the Aged h5 Amanda ct Warwick
Sirydowicz Joseph J (Laura) junk dlr h42 Detroit av
Sisco Ray H (Ruth W) h73 Carolina av
Sisker Cora (wid Michl) r338 Manton av
--Vincent (Bertha) mtcemn NE Butt Co h16 Curtis
Siskind Saml (Sadie) mgr Milhender Distr Co h34 Greaton dr
Sisson Alice r38 Bridgham
--Arthur C (Louise) sls mgr Irons & Russell Co h Edgewood
--Chas S mech Otis Elev Co r Cranston
--Conrad E jan Hosp Trust Bldg r Cranston
--Doris L Mrs h165 Pavilion av 1C
--Edna S Mrs supvr clk Auto Mut Ins Co of America r Gaskee Plateau
--Frank (Grace) formn Narragansett Betting Co h332 Main rd N Twerton
--Gertrude M classified adv Journal r Cranston
--Helena Mrs slswn RI Assn for the Blind Inc r254 Wash
--Howard (Mary F) USCG h56 Reynolds av
--Margt G (wid Chas P) h117 Everett av
--Mary F Mrs tel opr r56 Reynolds av
--Mary V nurse Genser Mfg Co h90 Comstock av
--May r46 Adelphi av
--Melville plant mn h N Dartmouth Mass
--Raymond L (Ethel M) hlpr B&S h36 Evergreen
--Shirley sec Ralph Stuart r331 Thayer
--Street School Helen M Cuffe prin 465 Manton av
--Victor A (Rita A) cook h99 Butter av
Sister Ambrosine mother superior Convent of Notre Dame r113 Camp
--Anita M r518 Lloyd av
--Anne Denise prin St Theresa's High Sch and superior Convent of Notre Dame r19 Pope
--Anna Marie prin Holy Ghost Parochial Sch & superior Holy Ghost Convent r67 Ridge
--Anne Therese r518 Lloyd av
--Catherine Mary tchr St Augustine's Parochial Sch r24 Elmcrest av
--deMassabielle M Marie mother superior Convent of Jesus Marie r165 Harrison
--Edwardine prin St Casimir's Sch r349 Smith
--Elisa superior St Ann's Convent prin St Ann's Parochial Sch prin St Ann's Day & Nursery Sch r48 Monticello
--Frances Marie prin St Josephs Parochial Sch superior St Joseph's Convent r195 George
--Georgina tchr Holy Ghost Parochial Sch r67 Ridge
--M Amelia domestic St Casimir's Sch r349 Smith
--M Antoinette superior Sisters of St Francis r211 Friendship
--M Georgine tchr St Casimer's Sch r349 Smith
--M Tarsilla tchr St Casimir's Sch r349 Smith
--Magdalene Joseph prin Blessed Sacrament Sch r20 Atkins
--Marcel of Jesus mother superior Carter Nursery and Daughters of The Holy Ghost and Nazereth Home r301 Pine
--Maria tchr St Augustine's Parochial Sch r24 Elmcrest av
--Marie Antonetta tchr RSM st Ann's Parochial Sch r513 Branch av
--Marie Dolora superior St Thomas Convent & prin St Thomas Parochial Sch r64 Woonasquatucket av
--Marita superior St Raymond's Parochial Sch and St Raymond's Convent r27 9th
--Martin mother superior St Sabastian's Convent r518 Lloyd av
--Mary Agnes Carmel tchr St Pius Parochial Sch r30 Elmhurst av
--Mary Anadeus prin St Michael's Parochial Sch r265 Oxford

G. H. WALKER & CO.
Est. 1900
INVESTMENT BANKERS
Members NEW YORK STOCK EXCHANGE
Room 840 — 15 Westminster
UNion 1-4000

Rowley Construction Co.
Builders Since 1900
ALVAN B. CONWAY
Pres. and Treas.
BUILDERS
260 CENTRAL ST.
Pawtucket, R. I.
Telephone
PAwtucket
5-4600

STATION
WJAR
Radio and Television
•
The OUTLET Company
Providence

RHODE ISLAND SUPPLY & ENGINEERING CO.
Incorporated 1920
INDUSTRIAL, STEAM and PLUMBING SUPPLIES — BOILERS and RADIATION
156 West Exchange St. Tel. GA 1-7333

PEOPLES SAVINGS BANK
MAIN OFFICE – Westminster to the Mall – Providence R. I. – Telephone JAckson 1-6600
WAYLAND SQ. – 144 Medway St. Tel. ELmhurst 1-3100
WARWICK – Governor Francis Farms Shopping Center Tel. HOpkins 3-8700
EAST PROVIDENCE – 200 Taunton Ave. Tel. EAst Providence 1-6100

SISTER
--Mary Anthony r518 Lloyd av
--Mary Assunta mother superior Sisters of the Catholic Apostolate and dir St Bartholomew's Day nursery r108 Murray
--Mary Ann tchr St Ann's Parochial Sch r513 Branch av
--Mary Aquinas tchr St Ann's Parochial Sch r513 Branch av
--Mary Annunciation tchr St Augustine's Parochial Sch r24 Elmcrest av
--Mary Antoine tchr St Augustine's Parochial Sch r24 Elmcrest av
--Mary Basilia RSM tchr St Ann's Parochial Sch r513 Branch av
--Mary Charlita tchr Holy Ghost Parochial Sch r67 Ridge
--Mary Columba tchr St Augustine's Parochial Sch r24 Elmcrest av
--Mary Deborah tchr St Ann's Parochial Sch r513 Branch av
--Mary DeLLaSalle tchr Holy Ghost Parochial Sch r67 Ridge
--Mary Edwardine RSM tchr St Ann's Parochial Sch r513 Branch av
--Mary Ellenita prin St Pius Parochial Sch r30 Elmhurst av
--Mary Esther tchr St Ann's Parochial Sch r513 Branch av
--Mary Eucharia RSM prin Tyler Sch r60 Broad
--Mary Fides tchr Holy Ghost Parochial Sch r69 Ridge
--Mary Francina superior St Michael's Convent r265 Oxford
--St Mary Genvieve prin St Mary's Academy (High Sch) r7 Bainbridge av
--Mary Gertrude tchr St Ann's Parochial Sch and superior St Ann's Convent r513 Branch av
--Mary Immaculata tchr St Pius Parochial Sch r30 Elmhurst av
--Mary Johnita tchr Holy Ghost Parochial Sch r69 Ridge
--Mary Jos Marie tchr St Pius Parochial Sch r30 Elmhurst av
--Mary Julia tchr Holy Ghost Parochial Sch r67 Ridge
--Mary Lawrence tchr St Augustine's Parochial Sch r24 Elmcrest av
--Mary Letitia tchr St Pius Parochial Sch r30 Elmhurst av
--Mary Lucille tchr St Augustine's Parochial Sch r24 Elmcrest av
--Mary Maris Stella tchr Holy Ghost Parochial Sch r67 Ridge
--Mary Maurilia prin St Xavier's Academy r60 Broad
--Mary Monica tchr St Augustine's Parochial Sch r24 Elmcrest av
--Mary Norman superior St Edward's Convent & prin St Edward's Sch r982 Branch av
--Mary Olive tchr Holy Ghost Parochial Sch r69 Ridge
--Mary Pierre mother superior St Xavier's Convent of Mercy r60 Broad
--Mary Providentia mother superior St Vincent DePaul Infant Asylum r20 Regent av
--Mary Reparata tchr St Pius Parochial Av r30 Elmhurst av
--Mary Terentia prin Adalbert Parochial Sch mother superior St Adelbert's Convent r138 Florence
--Mary Thecle tchr St Pius Parochial Sch r30 Elmhurst av
--Mary Vivian RSM prin St Ann's Parochial Sch r513 Branch av
--Maura prin St Edward's Parochial Sch r982 Branch av
--St Agnes of Peace cook St Marys Convent r7 Bainbridge av
--St Aloysius tchr St Mary's Academy of the Visitation r5 Bainbridge av
--St Aloyiuis Maureen tchr St Mary's Convent r7 Bainbridge av
--St Anita Miriam tchr St Sebastian's Sch r518 Lloyd av
--St Anne Therese tchr St Sebastian's Sch r518 Lloyd av
--St Augustine prin St Mary's Academy (Grammar Sch) and superior St Mary's Convent r7 Bainbridge av
--St Charles of Charity tchr St Mary's Academy of the Visitation and St Mary's Convent r5 Bainbridge av
--St Christina tchr St Sebastian's Sch r518 Lloyd av
--St Christine Convent of Jesus & Mary r165 Harrison

SISTER
--St Helen Bernadette tchr St Mary's Convent r7 Bainbridge av
--St Jeannine tchr St Mary's Convent r7 Bainbridge av
--St Louise of Jesus tchr St Mary's Convent r7 Bainbridge av
--St Marie Anne of Rome tchr St Mary's Convent r7 Bainbridge av
--St Martha of Galilee music tchr St Sebastian's Sch r518 Lloyd av
--St Martin prin St Sebastian's Sch r518 Lloyd av
--St Martin of Porres tchr St Mary's Convent r7 Bainbridge av
--St Mary Anthony tchr St Sebastian's Sch r518 Lloyd av
--St Mary John tchr St Mary's Academy of the Visitation h5 Bainbridge av
--St Mary John tchr St Mary's Convent h7 Bainbridge av
--St Maura of Jesus tchr St Mary's Convent r7 Bainbridge av
--St Maurice tchr St Mary's Convent r7 Bainbridge av
--St Michele deJesu tchr St Mary's Convent r7 Bainbridge av
--St Patricia Margt tchr St Mary's Academy of the Visitation r5 Bainbridge av
--St Peter of the Cross tchr St Mary's Convent r7 Bainbridge av
--St Phillipa CND prin & tchr St Mary's Academy of the Visitation r5 Bainbridge av
--St Philippa tchr St Mary's Convent r7 Bainbridge av
--St Raymond of the Angels tchr St Mary's Convent r7 Bainbridge av
--St Rose Therese tchr St Mary's Convent r7 Bainbridge av
--St Ruth Marie tchr St Sebastian's Sch r518 Lloyd av
--St Thomas tchr St Mary's Convent r7 Bainbridge av
--St Thomas of Canterbury tchr St Mary's Academy of the Visitation r5 Bainbridge av
--St Thomas Marie tchr St Mary's Convent r7 Bainbridge av
--St Thomas of the Resurection portress St Mary's Convent r7 Bainbridge av
--St Virginia prin St Anthony's Parochial Sch and superior Convent of Congregation de Notre Dame r528 Plainfield
--Veronica in charge Sisters of the Holy Nativity (Epis) r27 Cabot

Sisters of Mercy 513 Branch av
--of Mercy Sister Mary Norman superior 982 Branch av
--of Mercy Sister Frances Marie superior 195 George
--of Mercy Sister Anna Marie superior 67 Ridge
--of Mercy 10 State
--of St Dorothea 457 Benefit
--of St Francis Sister M Antoinette superior 211 Friendship
--of the Catholic Apostolate Convent Mother Mary Assunta superior 108 Murray
--of the Congregation of Notre Dame 518 Lloyd av
--of the Cross and Passion Mother Pascal superior 530 Dexter
--of the Holy Nativity (Epis) 27 Cabot
--Servants of the Immaculate Heart of Mary 64 Woonasquatucket av

Sisti Anthony (Archangela) instr h148 Moorefield
--Benedetto (Marie A) plshr h139 Moorefield
--Benedict bridge mtce formn RIDPW r Cranston
--Elvira (wid Giovanni B) spinner h71 Lowell av
--Gerardo (Assunta) lab Roger Wms Pk h139 Moorefield
--John (Patricia) claims exam r Edgewood
--John claims rep Federal Security Agcy r Edgewood
--Raymond (Joanna E) guard r71 Lowell av

Sisto Domenico (Margt) h97 Coggeshall
--Frank (Valma) consltn formn h44 Grape
--Frank P (Eliz M) mgr h1192 Smith
--Giovanni (Maria C) chauf h115 Marietta
--Jos (Margie) driver slsmn h51 Farm
--Marion Mrs r673 Atwells av
--Pasquale G (Elvera) gro 284 Hawkins h570 Charles

Sistrand Geo E slsmn The American Platinum Works r Edgewood

Sitea Jean K studt r15 Keene
--Ronald h177 Benefit
Sitiko Adam (Clementina) h23 Duncan av
--Eleanor Mrs ofc sec Int Hod Carriers-Bldg & Common Laborers Union Local 271 r Woon
--Isabella Mrs jwlry wkr h50 Hyat
--Stanley USA r71 Putnam
--Veronica (wid Julian) h71 Putnam
--Wm jwlry wkr r50 Hyat
--Wm P (Isabella) dry cln Grande Cleansers & Tailors Inc r71 Putnam
Sitnik Mildred E Mrs slswn Boston Store r247 Veazie
--Wm A studt r4 Brown Quadrangle
Sittnick Vincent G (Gertrude T) USA h291 Potters av
Sitz Walter (Harriet C) acct UTC h Warwick
Siveraten Bernice L (wid Severin L) h37 Waverly
Sivetman Anna Mrs r22 Sibley
Sivo Anna asmblr GE Wiring Device Dept r Cranston
--Eug R (Assunta) jwlry wkr Bojar Co h525 Chalkstone av
--Eug R jr drftsmn B&S r525 Chalkstone av
--John (Shirley) lbr wkr h rear 57 Tell
--Marie I sten B&S r525 Chalkstone av
--Rita asmblr G E Wiring Device Dept r Cranston
--Salvatore (Dora) mech h623 Potter's av
--Savino (Carmela) jwlry wkr h11 Sisson
--Shirley Mrs waitress r rear 57 Tell
Siwicki Genevieve M sewer h146 Bowdoin
--Leona B asmblr Bulova r146 Bowdoin
--Walter W (May) case wk supvr Div of Probation & Parole r Cranston
Siwy Ignace porter Ind Bank Bldg h Central Falls
Sixt Helen v-p res Fleurette Net Corp r Pawt
Sixth District Court 155 N Main
--Ward Civic Club 36 Newark
--Ward Democratic Club 107 Academy av
Sizer Harold S dir of design B&S r Rumford
--John W (Joan) press mn Journal h79 Greene Pawt
Sjoberg Raphael E (Barbara) radio program Journal r Pawt
Sjoblom Harold (Anna) lab h43 Whipple
--Leonard F (Helen E) whsemn h Riverside
Sjogren Carl H (Mildred M) asst mgr Metropolitan Photo Sup Co h Lakewood
--Carl I (Amelia) h113½ Elmwood av
--Corine A Mrs clk sec Sch Committee Sch Dept r Lakewood
--Doris E Mrs bkpr Westminster Greenhouses r101 Corinth
--Hilda Mrs sten Excell Mfg Co r Lakewood
--J Arth (Betty) clk UTC h Cranston
--Janice teller r101 Corinth
--Theo W jr driver Ry Ex r Warwick
--Wm r300 Pine
--Wilton F (Doris E) chauf h101 Corinth
--Wilton F jr r101 Corinth
Sjoquist Bertha Mrs bkpr mach opr Franklin Process Co r Cranston
--Carl A electn B&S h Cranston
Sjoren Hulda A h63 Sawyer
Sjostrom Anna asmblr G E Wiring Device Dept r Cranston
Skaling Ervin T (Margt) section formn Nicholson File Co h Apponaug
--Stanley N (Martha M) formn Nicholson File Co h Edgewood
Skalki Albert (Lucia A) cook h47 Burns
Skalko Emilie C Mrs emp interviewer RIDES r Pawt
Skaradowski John M h Cranston
Skaroff Leon (Ruth P) sls eng h149 Sumter
Skawinski Florean S (Florence) press brake opr B&S h Pawt
Skawipa Louise med sec Dr David Freedman r Cranston
Skeel Marion L case wkr Children's Friend & Serv r163 Linwood av
--Mary L Mrs d July 30-56 163 Linwood av
--Wm H h163 Linwood av
Skees Edw F (Eliz) h41 6th
--Mary E Mrs h36 Verndale av
--Walter F rr wkr r36 Verndale av
Skeffington see Skiffington and Skivington
--Annie T (wid Jas F; Jas F Skeffington Funeral Home) h925 Chalkstone av
--Cath r551 Potters av

CRISS CADILLAC OLDS, INC.
SALES — SERVICE
"Your Satisfaction Is The Cornerstone of Our Success"
555 ELMWOOD AVENUE TELEPHONE HOpkins 1-0086

SKEFFINGTON
--Helen F clk sec RIDES h30 Beaufort
--J Frank (Bertha C) mortician Jas F Skeffington Funeral Home h Centerdale
--Jas F Funeral Home (Mrs Annie T Skeffington) 925 Chalkstone av
--John M asst Jas F Skeffington Funeral Home h N Prov
--Margt d Jan 2-57
--Peter J jr (Thelma M) ins agt John Hancock h Buttonwoods av Greenwood
--Ruth M nurse Dr Lee G Sannella h121 General
--Thelma G Mrs nurse Bulova r Warwick
--Wm G (Mary E) supt Chas S Tanner Co h Cranston
Skehan Philip Rev prof Prov College r do
Skelley Dorothy M prin clk typ RI Dept of Health r26 Academy av
--Thos J (Cath) elev opr h26 Academy av
--Walter (Isabelle) landscape gdnr h15 Rankin av
Skelly see Scally and Scully
--Brian studt r140 Lauriston
--Edw L Rev prof Prov College r do
--Harold J (Margt A) landscape gdnr h31 Lauriston
--Jas J h140 Lauriston
--Raymond (Norma) landscaper h250 Highland av
--Roger film opr r251 Bowen
--Roy P (Evelyn) landscape gardnr r140 Lauriston
--Wm orderly r1277 Chalkstone av
Skene — h198 Wayland av
Skenyon John T (Eleanor M) lathe opr B&S h575 Hope
--Margt A Mrs sten Atl Ref Co r Cranston
--Patk J (Mary G) h192 Wyndham av
--Vincent P (Margt A) slsmn Atl Ref Co r Cranston
Skerritt Jas L (Joyce D) studt r25 Williams
--Joyce C ofc sec RI Sch of Design r25 Williams
Skerry Caroline (wid Howard N) clk Hadley Div h32 Chester av
--Hilton E (Hope M) butter cheese etc meats whol 289 Canal h Rumford
--Howard E steamfitr Haslam Heating Co r32 Chester av
--Maude clk r127 Princeton av
--May B h127 Princeton av
Skidds Alice Mrs stringer r98 Comstock av
--Basil G plshr r Warwick
--Bernard (Viola) mldr h20 Atlantic av
--Blair (Alice) bartndr h98 Mawney
--Grant pinboy r29 Atlantic av
--Gratton clk Chas V Chapin Hosp r153 Eaton
--Gratton T atndt The Metcalf Home r631 Public
--Harold J (Jeannette M) plshr h170 Wadsworth
--Leo R (Annie) lab h654 Cranston
--Miles C atndt r631 Public
--Warren I (Denise M) buffer Gorham's h27½ Atlantic av
Skidmore Santella Mrs r15 Penn
--Wm W drill opr B&S r E Prov
Skiffington see Skeffington and Skivington
Skillen Jas M slsmn Costello Bros Inc h Warwick
Skillings Florence sls clk W T Grant Co r11 Cargill
--Jackson H ins agt Equitable Life Assurance Inc r Rumford
--Louis D (Florence) truck driver h11 Cargill
Skinner Anna J (wid Edw E) r15 Tanner
--Ardelle E dep registrar City Registrar's Ofc h41 Nisbet
--Aubrey C (Helen E) RR conductor h346 Union av
--Clayton M (Florence E) Murray Vander Poel & Baker Inc undwrtr mgr of Mut Associates Inc and Firemen's Mut Ins Co h W Barrington
--Earl M slsmn Dunne Mtr Sls Inc h Cranston
--Goldie (wid Owen L) r485 Cranston
--Helen E clk RI Hosp Trust Co r Cranston
--Jack L (Bonnie) RR wkr h207 Huntington av
--Juanita Mrs h473 N Main
--Lloyd R (Filimena) landscaper h199 Petteys av
--Louis A C (Eliz C) prntr h41 Nisbet
--Mae (wid C Dayton) h546 Hope
--Mary M title exam Mortgage Guarantee & Title Co r546 Hope
--Mary W (wid Col F Snowden) h39 President av

SKINNER
--Oscar E jr (Anne B) slsmn G H Walker & Co h152 George
--Phil studt r100 State
--Walter slsmn Boston Store r E Prov
Skip's Self Serv Mkt (Fred Scorpio) 249 Webster av
Skipper Jas W (Ethel H) milling mach opr h14 Rachel
Skipper's Diner (Wm O'Connor) 769½ Hope
Skipworth Hortense I h16 Benedict
--Silas (Laura) chauf h147 Dodge
--Wilhelmena Mrs h12 Bacon pl
Skivington see Skeffington and Skiffington
Sklar Nathan E (Ruth G) exec dir Jewish Family & Children's Serv h Warwick
Sklaroff Louis cln r77 Verndale av
--Saml (Anna; South Prov Oil Co) h113 Verndale av
--Solomon (Mary; Norman's Cleansers) h77 Verndale av
Sklut Chas studt r95 Emerson
--Eli L (Kay) cln h95 Emerson
--Harry J (Mary F) pharm h53 Eaton

Skodras Christy J (Dimitroula) cook h152 Lenox av
--Delia Mrs (Billy's Drive-In Diner) r152 Lenox av
--Wm C (Georgia; Billy's Drive-In Diner) h Warwick
Skog Albert E (Gwendolyn N) capt Ladder 6 PFD h63 Forest
--Carol A studt nurse RI Hosp r56 Lockwood
Skogsberg Carl E (Prov Electrotyping & Plating Works) h Norwood
Skoglund John L (Lillian) ofc mgr The Foxon Co h Knowles dr Warwick
Skolalk Arnold (Alberta) gas sta h5 Gay
Skolarsky Ann (wid Peter) r84 Gordon av
Skolnic Isadore mgr Merrit Jwlry Corp h NY City
Skonberg A Victor tchr Albert Stuart Jr High Sch r Edgewood
Skoog Eda (wid Philip) h189½ Smith
--Evelyn B Mrs lathe opr Bulova r Cranston
--Frank drftsmn US Rubber Co h Rumford
--Gustave lab r379 Weybosset
--Harold O (Violet L) v-pres Am Emery Wheel Works h Rumford
--Phillip A (Mary A) sub clk PO h49 Goddard
Skooglund Robt S (Mildred L) exec ofcr RI Mills Control Bd h29 12th
Skopp Mary A group leader G E Wiring Device Dept r Cranston
Skorupa Louis electn Liberty Elec Co r Valley Falls
--Stanley ins agt Met Life Ins Co r Pawt
--Walter (Cath A) plshr Gorhams h1162 Chalkstone av

Skorupski Sophie emp US Rubber Co r9 Daboll
--Walter P (Sophie J) h9 Daboll
Skouras Alkivades r275 Wash
--Mary C sls clk Shepard's r683 Hope
Skovron Olive M Mrs asmblr Bulova r Greenville
Skow John A reporter Prov Journal h808 Potters av
Skowron Helen J sec Dr Eric Denhoff & Dr Gerald Solomon r Central Falls
Skowronek Peter J jr studt r36 Prospect
Skrupsky Gloria D Mrs clk Jwlrs Bd of Trade r79 McKinley

--Michl J (Sarah F) carp h10 Quince
--Michl J (Florence R) mill wkr h3 Baxter
--Ronald A cln NE Co r10 Quince
--Sarah press opr Roland & Whytock r10 Quince
Skrydalewicz Anne M tab equip opr B&S r Pawt
Skrypka Stephanie dorm maid RI Sch of Design r Seekonk Mass
Skrzynias Margt r73 Whittier av
Skrzynias Stacia overinspector US Rubber Co h73 Whittier av
Skuce Mildred A Mrs h185 Crary
Skutnik Helen M ofc sec r Valley Falls
Skwirz Fredk J (Ruth) ofc mgr RI Pastry Co Inc h Central Falls
Slack Bergit ofc wkr Precision Buckles Inc r Cranston
--Chas eng & firemn h Cranston
--Elliot I (Arline) slsmn Sun Life Assurance Co of Canada r95 Chace av
--Florence H h98 Irving av
--Marie L h315 Thayer
--Wallace L (Helen J) purch agt Sch Hse Candy Co h20 West dr

Slade Anna L Mrs jwlry wkr h342 Thurbers av
--Benj H (Bessie A) sec Westcott Slade & Balcom Co h South rd Kingston
--Building 44 Wash
--Fannie E r961 Douglas av
--Frances P (wid Geo P) h48 Grotto av
--Frampton slsmn Crucible Steel Co of America h Pawt
--Geo A mgr Borden & Remington Co h Winthrop dr Barrington
--Geo P (Frances P) d Aug 24-56
--Harold J lab Roger Wms Pk r342 Thurbers av
--Mabel A (wid Frank) maid Chas V Chapin Hosp r961 Douglas av
--Neilens K (wid Howard R) bus sec YWCA h124 Larch
--Oswald A (Theresa M) bus opr r UTC r Auburn
--Paul W (Mary A) tester & control spec NE Co r Barrington
--Phillip clk E L Freeman Co r E Prov
--Ruth E h68 Barnes
--Ruth T r48 Grotto av
--Shirley ofc clk Liberty Mut Ins Co r E Prov
--Theresa tel opr RI Hosp r Cranston
--Thos J jwlry wkr r342 Thurbers av
--Walter (Mercia) h14 Tappan
--Walter C (Esther G) gas eng h17 Oriole av
Slader Arth mech The Arrow-Line h Esmond
--Carl V (Estelle) r114 Rutherglen av
--Estelle Mrs case wkr RI Chapter Natl Multiple Sclerosis Society r114 Rutherglen av
--Mary P clk N Prov Branch r Johnston
Slaiding John E r136 Park
Slaiger Fredk (Marie) tool mkr D M Watkins Co h Lakewood
Slaimen Eleanor jwlry wkr r415 S Main
--Elesi (wid Slaimen N) h415 S Main
--Leonie L IBM opr Speidel Corp r415 S Main
--Yvon L slsmn r415 S Main
Slaney Warren C clk Ind Natl Bank r Pawt
Slasiuktewicz Mary WAC h104 Moore
Slateny Eleanor F Mrs clk h46 Lexington av
Slater Anna asst diet r308 Orms
--Anna Mrs counterwn BU Dining Rms h Warwick
--Annette h12 Bodell av
--Arch chief picture opr Loew's State Theatre r N Prov
--Benedict S punch press opr Cable Elec Products Inc h N Prov
--Bertrand G (Margt M) h283A Chad Brown
--Clarice D Mrs bkpr RI Theatre Sup Co h66 Health av
--Clifford E studt r6 Brown Quadrangle
--Clyde W asmblr B&S r Fall River Mass
--Donald F police NYNH&HRR r286 Whitford av
--Dunlap H studt r18 Cady
--Earl (Ruth) mach h19 Salisbury
--Edw (Martha A) h64B June
--Elsie M slswn Newberry's r Greystone
--Factora Co (United States Finance Corp) 170 Westminster Rm 1110
--Frances stamp dept Armstrong Tobacco Co r308 Orms
--Frances Mrs r122 Benefit
--Fred W (Mabel L) h206 Oxford
--Hall BU 36 Prospect
--Harry milling mach opr B&S r Pawt
--Harvey B (Anne M) film opr RKO Albee Theatre r55 Lindy
--Herbert F (Georgianna) mgr RI Theatre Sup Co h675 County rd
--Irene E Mrs supvr Gorham's r5 Steere av N Prov
--Jas A (Margt C) chain mkr h745 Cranston
--Jas E mach opr B&S h Pawt
--Jeanette securities clk State Treasurer's Ofc h27 Radcliffe av
--Joan ofc sec Tillinghast Collins & Tanner r Centredale
--Jos A (Loretta M) mach opr B&S h1087 Broad
--Lillian V supvr Firemen's Mut Ins Co r Warwick
--Loretta M forwn packing Dexter Mfg Co Inc r1067 Broad
--Marion r37 Brownell
--Mary A h39 Norwich av
--Murray slsmn Standish Barnes Co h Warwick
--Ray (Virginia) adv 49 Westminster Rm 621-22 h Fairhaven Mass

Mattson Realty Co.
Real Estate
Insurance
Builders
Developers
•
1777 POST RD.
Hillsgrove R. I.
Tels. RE gent 7-1700 7-1701

BOWERMAN BROS., Inc.
General Contractors
•
TEmple 1-3200
•
Commercial & Industrial Construction and Alterations
•
Prompt Service
•
70 Bath St. Providence

EASTERN CONSTRUCTION CO.
STRUCTURAL REPAIRS
121 Waldo St. Tel. STuart 1-5050 Providence 7, R. I.

STATE LUMBER CO., Inc.
LUMBER
—
BUILDING MATERIALS
—
MASONS' SUPPLIES
403 CHARLES ST.
Phone TE 1-6233
750 N. Broadway E. Providence
GE 4-3187

MASSACHUSETTS MUTUAL LIFE INSURANCE CO.
WILLIAM H. BURROWS, RODERICK PIRNIE, General Agents
ORGANIZED 1851
TURKS HEAD BUILDING — TEL. GAspee 1-2672

SLATER
--Ruth slswn W T Grant Co r19 Salisbury
--Thos J (Edith M) outsole clr Goodyear Footwear Corp h16 Autumn
--Nellie E (wid Saml H) h308 Orms
--Wm R slsmn Whitehead Bros Co h Warwick Neck
Slatoff Frances slswn Mrs Ann Gerher r490C Angell
--Lillian sten Mass Mut Life Ins Co h96 Medway
Slattery Anna C (Slattery's Grocery) h51 Brattle
--Balkun & Mullen (Chas T Slattery Edw M Balkum and Francis E Mullen) lawyers 111 Westminster Rm 2010
--Chas F (Eileen; Slattery Balkun & Mullen) lwyr 111 Westminster R2010 h Warwick
--Edw F (Mae A) contact rep VA h Fall River Mass
--Eleanor J sec r231 Lenox av
--Florence M h231 Lenox av
--George J (Dorothy A) exam Title Ins Co of RI h Warwick
--John H (Higgins & McCabe) lwyrs 111 Westminster Rm 1204 r231 Lenox av
--John J lathe opr B&S r N Smithfield
--Margt E letter wipe & pack opr US Rubber Co r26 Geneva
--Margt M (wid John A) h26 Geneva
--Mary E tel opr NET&T Co r26 Geneva
--Mary M d June 6-56 64 Oak
--Nellie R (wid Timothy E) h18 N Davis
--Peter J driver slsmn Whiting Milk Co r26 Geneva
--Timothy mtcemn Hartford Pk r18 N Davis
--Wm J (Dorothy A) studt h257 Lenox av
Slattery's Grocery (Anne C Slattery) 51 Brattle
Slautcheff Marilyn B nurse RI Hosp r202 Wash av
Slavey Everett r230 Lockwood
Slavin Audrye nurse r Pawt
--Anne (wid Bernard) atndt r406 Plain
--D Howard labor mkr analyst RIDES r Pawt
--Irene L clk Ind Natl Bank r119 Abbott
--John H r65 Home av
--John H lab h3 Walling
--John H (Susan D) tel opr NE Co h82 Pitman
--John H jr field exam sls tax sect Div of Taxation r82 Pitman
--Jos A chauf F D McKendall Lbr Co h9 Edward
--Robt J Very Rev pres-treas Prov College 333 Eaton h do
--Vincent D (Irene J) h130 Bath
--Wm (Irene G) lab h119 Abbott
Slavit Leonard A (Irma) v-pres & treas S&W Distr Inc h73 Taft av
Slavsky Isaac (Anna) h215 Plain
--Saml (Eliz A) drftsmn h635 Public
--Theo T (Ida; Commercial Boiler & Iron Wks) h28 Osborn
Slavtcheff Peter M (Marian) inventory control Gunnell Co Inc h N Prov
Slavtcheffe Steve (Mildred) studt h11 Louisa
Slawenwhite Rose Mrs asst registrar Prov-Barrington Bible College h84 Park
Slawson Richd S ins agt r Barrington
--Ronald G (Mildred J) spec agt Union Mut Life Ins Co of Portland Me h269 Hamilton
Slayton Raymond W (C Dorothy) slsmn Natl Biscuit Co r N Prov
Sleath Donald W fox acct Textron Inc h Edgewood
Sleeper Lucy comptroller NE Glass Wks r Pawt
--Newman T (Eleanor G) slsmn G H Walker & Co h Rumford
Sleigh Robt (Phyllis) studt h152 Congdon
--Robt C jr asst BU r152 Congdon
Sleight Eliz A pay mistress Roger Wms Genl Hosp r N Scituate
--Wm E (Esther) dir Roger Wms Genl Hosp and pres Freemasons Hall Co r N Scituate
Slepian Howard J (Marian) clinical psychologist h8 Barnes
Slepkow Bella clk Korb Baking Co r40 Sackett
--Frank W (Evelyn F; Slepkow & Hodosh) lwyrs 170 Westminster Rm 808 h Riverside
--& Hudosh (Frank W Slepkow Saul Hodosh Peter Spinella) lwyrs 170 Westminster Rm 808
Slesinski Irenusz USA r57 Florence
Sleszynski Annie (wid John C) h47 Putnam
--John elev opr r47 Putnam
--Jos (Evelyn) rubber wkr h52 Judith
Slide Gladys G (wid Harry L) h188 New York av
--Walter E formn B A Ballou & Co Inc h Cranston
Slidkevich Stanley J (Helen G) mtcemn Ward Baking Co h226 Jewett
Slidkewich Domenic A (wid John) h232 Jewett
Slight Jas sta eng h46 Ocean
Sliker Edw (Mary Ann) mech h46 Stewart
Sliney Chas P clk PO r234 Pleasant
--Ellen T (wid Jeremiah F) h234 Pleasant
--Evelyn h22 Whelan rd
--George T r234 Pleasant
--Helen L adv dept Journal r Cranston
--John L elev opr h19 Council
--Mary J (wid David J) h270 Lowell av
--Walter J mail hndlr PO r103 Broadway
--Walter J (Louise) sta firemn Manton Hts Proj h27G Salmon
--Wm F (June E) mgr NET&T Co h17 Summit av
Slingsby Alf L (Amy) carp NE Butt Co h Cranston
Slinkard Dorothy L proof reader E A Johnson Co r Greenwood
Slinko John J atndt h9 Audrey
--Robt (Rose) mech r92 Touro
--Stanley T (Blanche) grinder Gorham's h9 Audrey
--Walter F (Theresa V) supvr h13 Audrey
--Wm P (Helen D) floorman Paragon h161 Delaine
Slinn Geo (Frances E) asst to meter supt NE Co h30 Dyehill rd Hoxsie
--Jos R bridge opr supvr RIDPW h Tiverton
Sliwinski Andzy (Boleslawa) carder h89 Whitehall
Sliwka Bronislaw (Victoria) porter Miriam Hosp h209 Rhodes
Sllwyn Wm R (Floride) mach h331 Smith
Sloan see also Sloane and Slone
--Agnes I clk Farr & Read Inc r Cranston
--Effie M sten r144 Miller av
--Geo W (Anna M) whsemn RI Sup Co Inc h27 Whitmarsh
--Jas H carrier Elmwood PO h Cranston
--John F instal repr mn NET&T Co h Hoxsie
--John H jwlry wkr h168 Alverson av
--Priscilla A clk NE Co r Cranston
--Richd P (Virginia E) civil eng h64 Pitman
--Saml H (Nettie P) demonstrator B&S h Cranston
--Scott D rep Christian Science Committee on Publication for RI r Barrington
--Wm M (Margt M) lwyr Tillinghast Collins & Tanner 1030 Hosp Trust Bldg 15 Westminster h268 Angell
Sloane Kathryn A Mrs bkpr sten Citizens Finance Co h314 Jefferson blvd Lincoln Park
--Wm E tchr RI College of Educ r Seekonk Mass
Sloat Avard J (Annie) v-pres & sec Stewart Range & Furnace Co Inc r Greenville
--Walter A (Amy J) pres & treas Stewart Range & Furnace Co Inc h369 New York av
--Warren (Patricia) driver h248 New York av
Sloate Martin B studt r69 Waterman
Slobin Myron T (Ada) drftsmn civil eng RIDPW h22 Mulberry
--Shirley tray girl Miriam Hosp r Cranston
Slobodinsky Harry (Esther) uphol American Uphol Co h66 Rochambeau av
Slocum Anthony W milling mach opr B&S r Pawt
--Arth N slsmn Brady-Frazer Co h Hoxsie
--Clara L (wid Walter A) h208 Wash av
--Clark adv dept Journal h23 Sussex
--Dorothy tchr Classical High Sch r208 Wash av
--Earle L (Roby) dept mgr J T O'Connell Co h71 Burnett
--Edwin Mrs h186 Waterman
--Ernest E (Florence) bronze wkr Gorham's h68 Webster
--Ernest E jr (Jean W) studt h68 Webster av
--Eug A (Marion C) del supt Louttit Lndry Co h Cranston
--Frank S h240 Plain
--Geo h1640 Westminster
--Gertrude E Mrs slswn Outlet Co r Warwick
SLOCUM
--Henry (Adelaide P) r123 Elton
--Jean W Mrs nurse r68 Webster av
--Jos L (Harriet R) mtce mn Roger Wms Homes r39 Ashmont
--Kate A (wid Frank) d June 21-56 68 Webster av
--Leter mtcemn h39 Ashmont
--Louie (wid Horace F) h72 Hamlin
--Louise S (wid Hyman T) h85 Niagara
--Mary engr Henry A Evers Co Inc r Pawt
--Norma A sec r Warwick
--Pantograph Engraving Co Inc Wm Moehle mgr steel stamps 55-59 Chestnut
--Ronald W clk Prov Inst for Sav Elmwood Br r68 Webster
Slomin Barbara S nurse US Vets Hosp r14 Harman av Seekonk Mass
Slone see also Sloan and Sloane
--Florence I (wid Gilbert E) h151 Mass av
--Gilbert E d Oct 3-56 151 Mass av
--Sheila recpt Loring Studio r120 Donelson
Slonina Emile C drill opr B&S r Warren
Slota Frances J Mrs winder Atlantic Rayon Corp r W Warwick
Slovin David G (Ethel) chem US Rubber Co h Edgewood
Slowik Victor T sls trainee McKesson & Robbins Inc h Pawt
Slowinski Bernard J splicer's hlpr NET&T Co r Pawt
Sloyer Clayton F (Eleanor M) hlpr The Texas Co h3 Baffin ct
--Frank (Anna) driver h25 Prov
Sluiter Raymond T (Adelaide) fl mgr h Cranston
--Thos E archt drftsmn Creer Kent Cruise & Aldrich h Cranston
Smail Donald S (Gayle) slsmn Autoparts r33½ Elmwood av
--Gayle Mrs clk Autoparts r E Prov
Smaldone Ann M clk r34 Carleton
Smaldone Carmino (Marie) slsmn h55 Brayton av
--Geo A asst serv mgr Elliott Buick Inc r Cranston
--John (Rose) opr h34 Carleton
--John A (Dorothea) silversmith Gorhams h32 Annie
--Louisa (wid Vincent) h27 Annie
--Mauree bkpr Morrison's Inc r Cranston
--Michele mtcemn Prov College r27 Annie
Small Bertha Mrs atndt Small's Esso Serv r Pawt
--Bridget D h207 Manton
--Chas C (Ola F) h203 Howell
--Dorothea otc sec Peoples Sav Bank r44 University av
--Edw H (Bertha; Small's Esso Serv) h Pawt
--Eldredge A (Anna F) carp h299 Potters av
--Eliz D slswn Boston Store r Warwick
--Fannie I Mrs h271 Pearl
--Florence asmbr G E Wiring Device Dept r Lakewood
--Gilbert chief of engineering ofc P Weng City Hall h44 University av
--Gladys Mrs r116 Corinth
--Gordon B jr asst BU r81 Power
--John h30 N Davis
--John E book store mgr r Pawt
--Lyndon A chem Arnold Hoffman & Co r Rumford
--M Evelyn Mrs sec Paul Arkin Van Lines Inc r143 Roger Williams av
--Margt h38 Camden av
--Nathl C r40 8th
--Oliver C (Irene) ship clk Cook-Dunbar-Smith Co h Foxboro
--Quentin N studt r40 8th
--Robt E (Dorothy) USN h63 Daboll
--Theo M (Agnes C) plant eng J&P Coats h40 8th
--Theo M jr lieut USA r40 8th
--Thos V plater B&S r344 Wash
--Walter B h67 Slater av
--Wm E ofc mgr American Cyanamid Co h Edgewood
Small's Esso Serv (Edw H Small) 654 N Main
Smalley Arth V clk Ind Natl Bank r Central Falls
--Judith A clk r Barrington
Smart Beauty Shop The (Mrs Alice C Easterbrooks) 1491 Broad Rm 12
--Form of Prov (Blanche E Woodman mgr) corsets 290 Westminster Rm 411
--Jas body mn Friendship Body & Radiator Wks h Rumford
--S Bruce chairman of the bd Fruit of the Loom Inc h New York City NY
--Tool Co Jas H Borland mgr 64 Eagle

MANCHESTER & HUDSON CO.
Fire Resisting ***BUILDING and MASON MATERIALS*** *Of All Kinds*
573 EDDY ST. — ASPHALT ROOFINGS and EMULSIONS — Tel. JAckson 1-6762

SMART
--Wm H jan Old Colony Hse h Greystone
--Yvonne M bkpr Ind Natl Bank r145 Transit
Smedberg Astrid L Mrs asst bkpr & pay roll clk Pease & Curren Inc r15 Birchland dr Warwick
--Carl P drill press opr B&S r Centredale
--Raymond B pattern mkr Robt P O'Brien Inc r N Prov
Smedley Edwin A tester Gorham's r Cranston
Smeed Edw H (Porsha) bkpr Wholey Boiler Co r3 Cornell av Warwick
Smethurst Donald asst stock mgr Sperry & Hutchinson Co h274 Miantonomo dr Warwick
--Marion E sr clk-typ RIDSW r Newport
Smia Jos h172 N Main
Smida Michl S grndr B&S r Harrisville
Smigiel Stanley J (Shirley) h376 Benefit
Smile Allie opr h12 Orms
Smiley Chas H (Margt H) prof of astronomy BU h50 Montague
--Frances pentagrapher r Cranston
--Geo barber h24 Cargill
--Grace E h39 Gilmore
--Mary T nurse r Seekonk Mass
--Robt overseer Rosmore Textile Engr Co h Cranston
Smira M Wm (Brenda L) ins h287 Cole av
--Rose (wid Louis) h259 Lenox av
--Wm H (Lena S) RI Sls Co h294 Butler av
Smiramax Hattie clk Dorothy Kay r Pawt
Smirl Selma r1024 Hope
Smith see also Schmid Schmidt Schmith Smitt Smyth and Smythe
——— h23 Braman
——— h31 Lennon
--A B pres Porcelain Patch & Glaze Corp of Am h Boston Mass
--A Carver (Diane) tool eng h12 Bodell av
--Ada H (wid Jos B) h3 Queen
--Adella (wid Wm) h144 Donelson
--Adrianna trimmer US Rubber Co r14 Swiss
--Agnes r144 Benefit
--Agnes I admn asst US Vets Hosp r Cranston
--Agnes K r60 Hamilton
--Ainsley (Agnes F) h224 Rochambeau av
--Albert (Theresa E) fire protection eng h717 Academy av
--Albert A (Mary) driver Blake Doley Oil Co h664 Prairie av 2B
--Albert D bus opr UTC h Cranston
--Albert H plmb Elhatton h34 Eudora
--Albert H (Genevieve P) mgr Sears Roebuck & Co h Edgewood
--Albert J chem r717 Academy av
--Albert K hlpr h Greenville
--Albert L drftsmn PG Co r Seekonk Mass
--Albert L (Jessie H) prsr h119 Doyle av
--Albert W (Evelyn) tubing drawer Coak-Dunbar-Smith Co h Cranston
--Alice E W (Gladys H) right of way agt RIDPW r505 Public
--Alexander ftr PG Co h Lincoln
--Alex E mach h31 Lennon
--Alfred (Mildred D) slsmn Fulford Mfg Co h Auburn
--Alf G (Loretta A) truck driver h1149 Chalkstone av
--Alf W (Susan) mtcemn h40 Seamans
--Alice companion h210 Pleasant
--Alice (wid Walter) h214 Silver Spring
--Alice A h56 Bridgham
--Alice E r680 Angell
--Alice J Mrs cln Bridgham Jr High Sch r1142 Westminster
--Alice L clk r452 Morris av
--Alice M r254 Wash
--Alice P Mrs clk Gorham's h33 Algonquin
--Alice T Mrs field investigator RIS Div of Soldiers Welfare h71 Princeton av
--Allen A USN r43 Hammond
--Allen G (Kathryn A) div sls mgr Grinnell Co Inc h Warwick
--Alonzo W (Mary M) section formn Nicholson File Co h Valley Falls
--Alyce atndt Laundromat Half Hour Lndry r N Smithfield
--Amanda h104 Broad
--Aubrose pres McGarry Concrete & Roofing Co Inc r Coventry
--Amelia Mrs flower wkr Calif Artificial Flower Co h Cranston
--Andrew M (Marie) sls mgr Cherry & Webb Co h Warwick
SMITH
--Ann Mrs power press opr Bulova r33 Ardoene
--Ann M Mrs h43 Hammond
--Ann V hsekpr r281 Morris av
--Anna dom h140 Plain
--Anna drapery sewer Geo J Kilgus & Bros r N Prov
--Anna Mrs h56 Julian
--Anna (wid Frank R) h98 Harrison
--Anna (wid Jos) clk Civilian Defense Control Centre h48 E George
--Anna B tel opr The Texas Co r192 Baker
--Anna C Mrs clk King's Five & Ten Cent Store h165 Oakland av
--Anna E (wid Stephen D) h48M June
--Anna G (wid Edwin C) h12 Observatory av
--Anna I swtch bd opr Water Sup Bd r30 Forest
--Anna K pkr US Rubber Co r Centerdale
--Anna M (wid Walter F) h21 Dora
--Anna M J sec State Pub Defender h53 Corinth
--Anne D Mrs sec to dir RI Dept of Admn r387 Broadway
--Anne M Mrs interviewer RIDES r431 Augell
--Annie ofc sec Chas A Bursley r Centredale
--Annie C (wid Thos) h90 Byfield
--Annie E supvr US Rubber Co r47 Lennon
--Annie V h77 Camden av
--Anthony (Arlene) emp B A Ballou & Co Inc r132 Rugby
--Anthony R (Helga F) h32 Terrace av
--Anthony S electn P G Co h Seekonk Mass
--Antonina (wid Leo) lodging hse 329 Wash h do
--Archie (Miriam E) lwyr 134 Brown h do
--Arnold slsmn Replacement Parts Co Inc h Greenville
--Arnold A electn automatic heat RIDPW r133 Arnold Lincoln
--Arnold F (Margt M) h11 Moore
--Arnold H (Theresa A) mech NE Co h110 Russell
--Arolina nurse RI Hosp r56 Lockwood
--Arthur (Phyllis) h25 Swiss
--Arth (Mary) emp B&S h61 Toronto av
--Arth B (Norma) rec clk Big Bear Mkt h51 Wealth av
--Arth E end eng US Rubber Co r Warwick
--Arth E (Mary E) mach h Lakewood
--Arth I (Anna M) slsmn Hood's r Riverside
--Arth I (Anne M) shtmtlwkr Arrow Sht Mtl & Roofing Co h68 Taylor
--Arth J asst cost supvr BIF Industries Inc h Central Falls
--Arth J jr mtce mach B&S h61 Toronto av
--Arth K instr Bryant College r Attleboro Mass
--Arth K (Caroline A) ofc mgr h Riverside
--Arth L h104 Carrington av
--Ashby (Beatrice F) h40 E George
--Austin B jr reprmn NET&T Co h Cranston
--Avis L sec Jas A Smith Co r40 Crawford Cranston
--B Kirkman (Martha K) jwlry wkr h146 Oakland av
--Barbara commissary Lying-In Hosp r151 Pembroke av
--Barbara hosp aide RI Hosp r6 Salisbury
--Barbara nurses aide Chas V Chapin Hosp r51 Pembroke av
--Barbara studt tech RI Hosp r N Scituate
--Barbara A sec h146 Elmgrove av
--Barbara A sten Dept of Pub Wks r200 New York av
--Barbara J nurse r161 Woodward rd
--Barbara J tel opr r Cranston
--Barry M studt r259 Cole av
--Basil H carp r13 Sassafras
--Beatrice Mrs r123 Ocean
--Beatrice A tchr h126 Indiana av
--Beatrice S h91 Pleasant
--Benj supt Pearle Cleansers r Cranston
--Benj A dishwasher RI Hosp r61 Lippitt
--Benj A (Lois H) lwyr Tillinghast Collins & Tanner 15 Westminster Rm 1030 h411 Brook
--Benj K (Mary) whsemn Sun Oil Co h500 Church av Warwick
--Bernadette H bundle desk clk Kennedy's Inc r178 Weathersfield av Warwick
--Bernard M (Marjorie R) driver h110 Harriet
--Bernard M (Joan) pres-treas Tracy-Smith Inc h Warwick
--Bernice Mrs h539 Dexter
--Bertha L r473 Potters av
SMITH
--Bertha M Mrs insp Atlantic Rayon Corp r Greystone
--Berthe B bkpr Cobb's Inc r Pawt
--Bertrand H methods eng BIF Industries Inc r Cranston
--Bessie T (wid Arth K) h10 Moses Brown
--Beverly ofc sec Mfg Jwlrs & Silversmiths of America Inc r186 Laurel Hill av
--Beverley F ofc sec John A McGowan Co r Rumford
--Bittie Mrs h54 Lester
--Blanche L tel opr r Edgewood
--Blanche N h263 Benefit
--Brenton B (Dorothy D) ins agt The Travelers h211 Butler av
--Bridget (wid John H) h2 Mallett
--Bridget T (wid Michl J) h452 Morris av
--Bruce K (Mary K) sect formn B&S h138 Atlantic av
--Bldg Coffee Shop (John W Gove) 861 Broad
--Bldg The 20 Olneyville sq
--Byron N H (Susan) dentist 170 Westminster Rm 1108 h88 Freeman pkwy
--Caleb A assoc prof BU h W Barrington
--Carl L bus opr N E Trans Co h Riverside
--Carmela Mrs (Ella Smith's Beauty Shop) r Cranston
--Carol A clk r48 Laura
--Carol A clk NET&T Co r466 Manton av
--Carol A field dir Camp Fire Girls r275 Angell
--Carol A recpt r27 Mawney
--Caroline r41 Dorchester
--Caroline R elev opr Outlet Co r202 Lippitt
--Cath r631 Public
--Cath a r aide RI Hosp r496 Morris
--Cath mill wk h12 Flora
--Cath F bkpr h46 Messer
--Cath H (wid Baker V) h27 Mawney
--Cath M bkpr h106 8th
--Cath M Mrs h68 Bergen
--Cath T Mrs ofc sec r Pawt
--Cath T (wid Paul H) h423 Public
--Cecelia r14 Mallett
--Cecilia opr US Rubber Co r53 Danforth
--Celia A (wid Jas H) d July 14,56 218 Saratoga
--Celia Moreau piano tchr 139 Mathewson Rm 206 h Cranston
--Celia S P (wid S Newell jr) h209 Wayland av
--Chas h120 Lockwood
--Chas (Helen) h8 Locust
--Chas (Beatrice) h31½ Meader
--Chas (Lillian D) elev opr Waite-Thresher Bldg h Warwick
--Chas ofc clk Hotpoint Appliance Sls Co r Anthony
--Chas studt r212 Amherst
--Chas T V repr City Hall Hdw Co r Saw Mill rd N Scituate
--Chas (Helen) USA h120 Rugby 3D
--Chas A (Alice E) h422 Plainfield
--Chas A pub acct 111 Westminster Rm 928 r N Prov
--Chas A (Lorette A) soc wkr h13 Barry rd
--Chas A jr (Alice M) research chem h154 Chapin av
--Chas A F (Louise) eng Fletcher Bldg h60 Maple
--Chas A W r35 Naples av
--Chas C (Marion P) mgr h51 Harwich rd
--Chas E mach r226 Laban
--Chas E (Cath A) plastic wkr h48½ Landor
--Chas E (Dora M) truck driver h172 Stanwood
--Chas E jr r172 Stanwood
--Chas E jr USA r48½ Landor
--Chas F h75 Brook
--Chas H (Marcella) fire alarm opr PFD h212 Amherst
--Chas H (Eileen) mill wkr h32 Barbara
--Chas J (Gertrude E) clk License Enforcement Bur h173 Messer
--Chas J exterminator Griggs & Browne Co Inc r Pawt
--Chas J Mrs h24 Blackstone blvd
--Chas M jr (Ann C) auto undwrtr Starkweather & Shepley Inc h Riverside
--Chas M III (Ruth H T) v-pres trust dept Ind Natl Bank h25 Margrave av
--Chas M F serv mn J J Crimmings Co r Swansea Mass
--Chas S (Helen H) mach opr h156 Dudley
--Chas S USA r13 Tyler
--Chas T (Doris C) battler h688 Prairie av

Mortgage Loans
•
ROGER WILLIAMS Savings & Loan Association
•
270 Westminster Street Providence
200 Main St. Pawtucket
•
Savings Accounts



Heating and Plumbing Supplies of Proved Merit and Reputation
The L. H. Tillinghast Supply Co.
150 Rhodes, Providence, R. I.
115 Railroad St., Woonsocket, R. I.
GAspee 1-7636
POplar 9-7636

RICHARD A. HURLEY
REALTOR
Selling
Advising
Leasing
Insurance
Auctioneering
Appraising
Property Managing
TEL. GA spee 1-7210
723 HOSPITAL TRUST BLDG.

Citizens
CITIZENS SAVINGS BANK
CITIZENS TRUST COMPANY
Complete Banking Service
Ten Offices in Rhode Island
Members Federal Deposit Insurance Corporation

SMITH
--Chas T (Mary) clk h91 Lockwood
--Chas W (Emily) laby tech Smith-Holden Inc h N Prov
--Chas W studt r281 Olney
--Charlton A slsmn Barrett & Co r Edgewood
--Chemical & Supply Co Jos A Smith treas 668 Eddy
--Christina (wid Peter) h63 Pinehurst av
--Christine Mrs h21 James
--Christopher cabtmkr r Foster Center
--Clair L (Edna) supt Ry Ex r1180 Narragansett blvd
--Clara hsekpr Lying-In Hosp r285 Charles
--Clara Mrs h123 Waterman
--Clara Loitman Mrs phys 281 Olney r do
--Clara P sec Dr Francis H Chafee r Pawt
--Claire B (wid Philip) h167 Vermont av
--Clarence A h45 Burrows
--Clark H (Mabelle L) steel ctr Gorham's h36 King Warwick
--Clayton B tchr Mt Pleasant High Sch h Cranston
--Clifford orderly r41 Beacon av
--Clifford (Ruth M) state staff Journal h Braintree Mass
--Clifford E (Blanch D) electn h10 Ocean
--Clifton ptrn mkr Robt P O'Brien Inc r Smithfield
--Commer r73 Common
--Constance Mrs h111 Rugby 3C
--Constance E Mrs hse mother Bryant College h166 Waterman
--Commer G stock clk Prov Whol Drug Co r73 Common
--Corona Inc Edgar L Pemberton mgr business machs 49 Dyer
--Cortland P (Alice) USA r58 Gay
--Corwin M studt r47 George
--Crosby W studt r128 George
--D Briggs Mrs h265 Benefit
--Dana prsr Louis Cleansers r Barrington
--Dani (Harriet E) h55 Cumerford
--Dani (Annie M) pntr h143 Houston
--Dani wichmn Petroleum Heat & Power Co r15 Greenwood
--Dani E iron wkr r55 Cumerford
--Dani F (Eleanor M) buffer h62 Concord
--David (Kath) barber h19 A st
--David A genl formn US Rubber Co r Valley Falls
--David F jr tax acct r W Warwick
--David F pres genl mgr United Lease & Serv Inc h Cranston
--David H (Ann G) systems analyst h1 i8 Bowen
--David J atndt Chas V Chapin Hosp r153 Eaton
--David L lab BU h Newport
--David T studt r84 Priscilla av
--Davina B tab mach opr NE Co r125 Moore
--Deborah A duplicating mach opr RI Hosp r Seekonk Mass
--Deborah A studt r281 Olney
--Delia M clk G E Wiring Device Dept r112A Miller Wickford
--Delia M Mrs jwlry wkr r62 Rosedale
--Dolores J clk GL &HJ Gross Inc r61 Fairmount av
--Donald r6½ Pratt
--Donald B (Louise M) news dept Journal r Riverside
--Donald D (Freda) studt h62 Waterman
--Donald E radio tech r24 Cambridge
--Donald F (Helen) drftsmn G E Wiring Device Dept r98 Wilson
--Donald M (Barbara J) gilder Gorhams h67 Mitchell
--Donald R (Doris W) swtch bd electn h Cranston
--Donna M bkp mach opr James C Goff Co r Cranston
--Dora slswn Gladding's Inc r275 Adelaide av
--Dora M Mrs h160 Harold
--Doris r98 Verndale av
--Doris A comptometer opr Atl Ref Co r Johnston
--Doris A studt r100 State
--Doris M sec UTC r43 Reuter Seekonk Mass
--Dorothy cash h1162 Eddy
--Dorothy dental asst r Johnston
--Dorothy Mrs ofc sec RI & Southeast Mass Chapt Natl Elect Contr r Warwick
--Dorothy A nurse Chas V Chapin Hosp r28 Rankin av
--Dorothy D pres-treas Prov Mortgage Corp r211 Butler av
--Dorothy E Mrs h226 Thurbers av 3A
--Dorothy F sec American Mathematical Society r55 Edgehill rd
--Dorothy G ofc sec C H Sprague & Son Co r32 Terrace av
--Dorothy G A editorial dept Journal h38 Temple
--Dorothy H (wid Stanley H jr) h231 George
--Dorothy M emp US Rubber Co r Johnston
--Dorothy T Mrs h123 Waterman
--Douglas B studt r128 George
--Dwayne P (Amelia) artificial eyes 44 Wash Rm 510 h Cranston
SMITH E E CO (Inc RI 1909), LEWIS T GOFF PRES-TREAS, ALFRED H JOSLIN SEC, HENRY E COOKE ASST TREAS, LUMBER and BUILDERS' SUPPLIES 147 RHODES, TEL GAspee 1-3217
--E M & Son (Richd M Smith) mason contrs 1129 Westminster
--Earl farm wkr r819 Manton av
--Earl formn Seaboard Sls Corp h Danielson Conn
--Earl A conservation ofc RI Dept of Agri r Block Island
--Earl D studt r31 Lennon
--Earl J (Marjorie J) with RIS Div of Soldiers Welfare h250 Williams
--Eddie gauge lapper B&S r N Prov
--Eddy A (Ethel M) sect formn B&S h Greystone
--Edith cook r Centerdale
--Edith Mrs r43 Hanover
--Edith B (wid Albert F) h210 Pleasant
--Edith D r211 Butler av
--Edith F clk Ind Natl Bank r Cranston
--Edith L h77 Lloyd av
--Edith M h505 Public
--Edith M kitchen hlpr Moses Brown Sch r257 Hope
--Edith R h112 Killingly
--Edmund J stockmn NE Co r Cranston
--Edna E clk PG Co r Edgewood
--Edna I (wid Edw) bkpr r38 Radcliffe av
--Edw r404 Pine
--Edw car plshr Baker Auto Co Inc r39 Benefit
--Edw (Esther) farmer h14 Doyle av
--Edw linotype opr Oxford Press h38 Ingell Taunton Mass
--Edw (Rose) milling hand Gorhams h Fall River Mass
--Edw (Ruth) pres-treas Edru Pearls h Barrington
--Edw (Dora) prntr Port Press Inc h Pawt
--Edw jr studt r14 Doyle av
--Edw A genl mgr h30 Forest
--Edw C (Elizabeth F) brewery wkr h41 Hudson
--Edw D (Martha) prsr h101 Wadsworth
--Edw E (Josephine R) chauf h251 Pocasset av
--Edw F h33 Methyl
--Edw F (Georgianna I) supt Case-Mead Bldg h37 Concord
--Edw F jr (Rebecca) med tech US Vets Hosp h12 Pratt
--Edw J (Margt L) comp Journal h118 Lyndon rd Cranston
--Edw J (Emma J) plstr h72 Ontario
--Edw J program dir Nickerson Settlement Hse r121 Delaine
--Edw J r98 Harrison
--Edw J screw mach opr Bulova r Hoxsie
--Edw J d Nov 16-56 90 Miner
--Edw J jr comp Journal r Cranston
--Edw N truck driver r49 Pratt
--Edw P slsmn r68 Dana
--Edw S (Eliz) chauf Salvation Army h137 Knowles
--Edwin jr acct Earle F Ford r Johnston
--Edwin A Bldg Michl J Kelly supt 57 Eddy and 120 Union
--Edwin W (Wilma) clk dispr h117B Laurel Hill av
--Eleanor jwlry wkr r442 Pine
--Eleanor stat clk Shepard's r Seekonk Mass
--Eleanor D h500 A gell
--Eleanor L clk Robt G Holt & Assocs r30 Forest
--Elfriede K bench wkr Mays Mfg Co r332 Blackstone
--Eliz h125 Camp
--Eliz carder Hedison Mfg Co r E Prov
--Eliz slswn Boston Store r Cranston
--Eliz A sls clk h132 Doyle av
--El iz A tchr Friendship St Sch r308 Benefit
--Eliz F Mrs ofc wkr r41 Hudson
--Eliz M h124G Fillmore
--Eliz M consultant r Woonsocket
--Eliz P sten Automobile Mut Ins Co of America r146 Elmgrove av
--Ella r45 E Transit
--Ellen aewer h206 Regent av
--Ellen (wid Robt S) h45 Forbes
--Elmer whse mn US Army Reserve Training Center h Oakland Beach
--Elmer C garage mgr Hood's h65 Homefield av
--Elmer F (Helen L) mach US Rubber Co h27 Sharon
--Elmer R (Muriel V) prof BU h259 Cole av
--Elmer W store kpr Hq RI Military Dist h668 Main W Warwick
--Elsie maid YMCA r48 Spicer
--Elton F (Frances) bkpr The Carpenter Jenk's Funeral Home h Cranston
--Emily h362 Pine
--Emily J h117 Wood
--Emma Mrs slswn Jean's Inc r20 Job
--Emma M Mrs sec American Card Co Inc r182 Everett av
--Ernest orderly r Pawt
--Ernest E (Eunice) baker h118 10th
--Ernest G formn American Oil Co r109 Aurora dr Warwick
--Ernest G (Mattie G) lab RIDPW h20 Lester
--Ernest J (Gladys T) driver Yellow Cab Co h419 Friendship
--Ernest J orderly Miriam Hosp r146 Cedar
--Ernest L (Gaudia) whsemn Outlet Co h Cranston
--Ernest P (Gladys M) folder h109 Stamford av
--Ernest S (Muriel L) clk Gorham's h43 Binney
--Estates Inc Chas H Thornton sec real est 57 Eddy Rm 312
--Estelle Mrs (Sun Cleansers) r Riverside
--Esther A practical nurse Miriam Hosp r129 Calhoun av
--Ethel E F floor asst Jane Brown Memo Hosp r23 Braman
--Ethel F asst librn Wanskuck Br Prov Pub Library r244 Veazie
--Ethel M clk r63 Pinehurst av
--Ethel M jwlry wkr r14 Jenkins
--Etta M (wid Geo S) h228 Thurbers av 1A
--Eug J driver Yellow Cab Co h451 Pine
--Eug J (Lorine C) section mgr Shepard's h29 Braman
--Evane A (Anna) h115 Grand View
--Evelyn opr r14 Jenkins
--Evelyn D nurse Roger Williams Genl Hosp r N Scituate
--Evelyn E h44 Ninigret av
--Everett (Margt M) h15 Salisbury
--Everett (Irene L) carp NYNH&H h61 Fairmount av
--Everett G wire wkr r61 Lippitt
--Everett T electn h Hoxsie
--F Leland (Ellen B) slsmn h59 Dexterdale rd
--Fannie Mrs h41 Dorchester av
--Fannie E nurse r31 Lennon
--Flora L Mrs h66 Lippitt
--Florence r14 Linden
--Florence bkpr h18 Dartmouth av
--Florence Mrs h157 Verndale av
--Florence C (wid James F) h130 Prairie av
--Florence D Mrs h102 Meeting
--Florence E bkpr h292 New York av
--Florence L clk B&S r9 Frank
--Florence M bkpr T W Waterman Co r224 Rochhambeau av
--Florence M Mrs insp Bulova r162 Rounds av
--Florence M (wid Wm J) h35 Babcock
--Florence V h152 Elmgrove av
--Floyd J (Florence) jan BIF Industries Inc h12 Pacific av
--Frances Mrs h224 Point
--Frances A pkr McKesson & Robbins Inc r200 Douglas av
--Francis C (Aurora) truck driver h30 Powhatan
--Frances E lecturer h34 Geneva
--Frances M sec r1181 Chalkstone av
--Frances M (wid Edw O) h183 Medway
--Francis mgr Maico Hearing Serv h Brockton Mass
--Francis E (Veronica E) bus opr UTC h185 Messer
--Francis H carrier PO r Cranston
--Francis R (Antoinette M) carp BU h59 Powhatan
--Frank (Eliz) custdn h86 Lippitt
--Frank (Norma) mach opr h59 Salmon

TITLE GUARANTEE COMPANY of RHODE ISLAND
Insurance Against Flaws in Real Estate Titles
66 South Main St. (Next to Court House) Tel. DExter 1-5331
See YELLOW PAGE 89

SMITH
--Frank B (Marion O) chem h86 Lorraine av
--Frank D (Eliz A) jan h36 Haskins
--Frank H (Dorothy; Frank's Radio & Television Sls & Serv) h92 Balbo av
--Frank K (Lucille M) pres Technic Inc h Cranston
--Frank L overseer Steere Mill h408 Veazie
--Frank P brewery wkr h567 Cranston
--Frank R jr whse r98 Harrison
--Frank S jwlry wkr r243 Adelaide av
--Frazer T (Dorothea E) slsmn h15 Atlantic av
--Fred E (Freida) pntr h61 11th
--Freda F B Mrs h73 Bates
--Fredk A Dr (Minnie L) h525 Hope
--Fredk B (Clara J) h118 Babcock
--Fredk B formn h40 Cumerford
--Fredk D drftsmn B&S r761 Broad
--Fredk H jr customer rep NET&T Co r Edgewood
--Fredk P tab mach opr US Rubber Co h Rehoboth Mass
--Fredk R (Florence) chauf h28 Bernan
--Fredk T (Mary A) hostler h103 Henrietta
--Gary K studt r47 George
--Geneva A chkr r148 Potter's av
--Genevieve r31 Ambrose
--Geo (Dorothy) h194 Daboll
--Geo (Joan) clk h18 Armstrong av
--Geo cook h310 Elmwood av
--Geo (Dorothy) studt r28 Rankin av
--Geo jr colorer Harry Klitzner Co Inc r15 A st
-Geo Mrs h188 Governor
--Geo A (Marguerite) lab US Vets Hosp h156 Lockwood
--Geo A slsmn Hilton E Skerry h14 Jenkins
--Geo D (Mary) h830 Broad
--Geo D (May) injection mldr h72 Daboll
--Geo E (Helen R) mech r68 Olney
--Geo F h140-Humboldt av
--Geo F (Amy) parch agt PG Co r Riverside
--Geo H T (Helen T) mech h113 Rugby 1C
--Geo J pharm Tierney's Pharmacy Inc r Warwick
--Geo J jr (Mary E) electn h153 Whitmarsh
--Geo M admn asst r75 Hamlin
--Geo M tech BU r Georgiaville
--Geo P div-rd mtce supt RIDPW h Pawt
--Geo R (Lula) h209 Willard av
--Geo T (Ruth A) elev opr PO h74 Lester
--Geo T jr (Phyllis) jwlry wkr h74 Lester
--Geo W d Aug 28-56 59 Parsonage
--Geo W (Frances A) firemn RIDPW h200 Douglas av
--Geo W (Grace) RR wkr h21 Prov
--Gerald A (Esther A) lab h129 Calhoun av
--Gerald F r152 University av
--Geraldine I Mrs (Geraldine's Beauty Shop) r207 Thurbers av
--Gert T Mrs mgr Sonya's Dress Shop r72 Dana
--Gertrude Mrs r63 Jackson
--Gertrude Mrs bindery wkr E A Johnson r132 Stanwood
--Gertrude Mrs sten Atl Ref Co r Pawt
--Gertrude E Mrs slswn h95 Basswood av
--Gertrude M jwlry wkr h22 O'Neil
--Gertrude V key punch opr Div of Methods & Ofc Services r Pawt
--Gibbs Company The Christopher D Potter pres Fredk W Logan sec-treas steam heating 201 S Main
--Gifford C (Alice) USN h1120 Westminster
--Gladys (wid Walter) r284 Friendship
--Gladys Frances Mrs music tchr 200 University av r do
--Gleason (Mary) h173 Plain
--Gordon L reg rep Kidder Peabody r Narragansett
--Gordon L corp clk RI Senate h Watson av Narragansett
--Grace r521 Broad
--Grace r121 Pavilion av
--Grace Mrs r319 Oxford
--Grace G (wid Chas H) slswn Outlet Co h148 Potters av
--Grace K head Moss Hse r N Truro Mass
--Grace M ofc sec US Rubber Co r Cranston
--Grace S Mrs hse mother Mary C Wheeler Sch r216 Hope
--Gwendolyn D sec RI Hosp Trust Co r Smithfield
--Gwendolyn J h43 Hawes
--H Lane instr RI Sch of Design h376 Benefit
--H Louise (wid Fredk) r79 Barnes
SMITH
--H Stanton (Marjorie B) trustee BU h330 Lloyd av
--Hally W (Margt D) collection mgr Local Finance Co Inc h66 Carlson cir W Warwick
--Hannah (wid Wm) h360 Prairie av
--Harold h21 Chapin av
--Harold (RI Telephone Answering Serv) h Cranston
--Harold chauf r90 Byfield
--Harold tech BU h Pawt
--Harold A insp r423 Public
--Harold A (Ruth P) h68 Miner
--Harold A jr USCG r68 Miner
--Harold B (Mildred) credit mgr Shepard's h Cranston
--Harold C oxygen & equip tech RI Hosp h38 Olney
--Harold E (Norma M) gas atndt r16 Kinfield
--Harold J (Margt) comp The C J Fox Co r Rumford
--Harold J contour saw opr B&S r Greenville
--Harold R (Elwell Smith & Lawton) r Oaklawn
--Harold R (Ann) lab Eastern Construction Co r137 Carleton
--Harold R (Eliz) slsmn A-1 Amusement Distr h Cranston
--Harold W (Melvilleen G) USN h4 Mawney
--Harriet (wid Edgar) r219 Bowen
--Harriet E studt health dir RI Hosp r22 Braman
--Harrison G (Lois H) clk Ind Natl Bank r Cranston
--Harry A (Patricia) real est h16 Dexterdale rd
--Harry A (Eliz J) wldr h85 Potters av
--Harry B (May) USA h224 Thurbers av 1B
--Harry C field exam RIDES r Lincoln
--Harry C (Bertha E) jan h27 Howell
--Harry F interne RI Hosp h Newburgh NY
--Harry J (Alice E) clk h14 Salisbury
--Harry M genl agt Monarch Life Ins Co r Warwick
--Harry W (Claire) brewery wkr h31 Abbott
--Hazel slswn Kennedy's Inc r Warwick
--Hazel G press opr Concord Mfg Corp r29 Tyler Lakewood
--Hazel White Mrs beauty shop 139 Matheweon Rm 510 r Cranston
--Helen bmo Local Finance Corp of RI r Newport
--Helen serv observer NET&T Co h8 Osborn
--Helen Mrs r8 Locust
--Helen Mrs h44 Ring
--Helen B teleg clk Communications Div PPD r173 Messer
--Helen L (Bon Ton Hair Shoppe) h25 Old Road
--Helen L emp US Rubber Co r27 Sharon
--Helen L hairdrsr Pinkerson Co r441A Potters av
--Helen T mach opr Bulova r8 Baldwin ct
--Helena T (wid Jas F) h65 Elmgrove av
--Henry (Atlas Metal Co) h Louisquisset pk Woonsocket
--Henry A (Edw S) electn Journal r Warwick
--Henry A groundsmn r Riverside
--Henry H (Janet Y) h Oaklawn
--Henry I carp h326 Laban
--Henry I emp Gorham's h E Prov
--Henry I semi skilled lab RIDPW r Riverside
--Henry I jr (Lucia) clk h588 Plainfield
--Henry I jr USN r226 Laban
--Henry J (Lucille) h131 Wadsworth
--Henry L (Elfriede K) mill wkr h332 Blackstone
--Henry L photog Gorham's h South Main Pascoag
--Herbert C emp r W Warwick
--Herbert C (Agnes W) ins agt Prudential h19 Mulberry
--Herbert H (Emily S) h57 Beacon av
--Herbert H d July 14-56 320 Ohio av
--Herbert H jr (Audrey S) drftsmn h18 Stamford av
--Herbert J r156 Lockwood
--Herbert J sls mgr US Ring Traveler Co r W Warwick
--Herbt R (Cecelia P) driver Natl Casket Co Inc h53 Danforth
--Herbt W (Eunice M) boiler opr NE Co h Cranston
SMITH
--Hill Branch Prov Pub Library Helen M Doolan (br libraries) 31 Candace
--Hill Fish Mkt (Harold Simpson) fried fish 399 Smith
--Hill Garage Inc (Jos R Medeiros pres Anthony Medeiros treas) 327 Orms
--Hill Girl's Club Inc Mrs Dorothy H Mills pres Jas N Byers III 1st v-pres Mrs Bertha Davis sec Edw M Watson treas 36 Jefferson
--Hill Mtrs (Alf Filippo) used cars 275 Smith
--Hill News (J Frank Kochler) newspaper distribution 38 Duke
--Hill Oil Co (John Roperti) 224 Douglas av
--Hill Self Serv Ldry (Louis J LaSalle) 17 Camden av
--Hill Serv Sta (Frank J Hindle Arshag Simonian) gas sta 460 Smith
--Hill T V Co (Louis T Shea) 257 Smith
--Hill Tap Inc Edw W Kearney mgr 455 Smith
--Hill Upholstery (Saml Katz) 553 Chalkstone av
--Horace (Agnes) jwlry engr h41 Pennsylvania av
SMITH-HOLDEN INC (Inc 1906), ALFRED BUCKLEY SR PRES, GLADYS R KETTELLE SEC, THEODORE R JEFFERS TREAS-GEN'L MGR, ALFRED BUCKLEY JR ASST TREAS, DENTAL SUPPLIES 144 WESTMINSTER, R300-312, TEL DExter 1-0742; SURGICAL DIVISION 634 BROAD
--Hope artist 7 Thomas r87 Congdon
--Howard A (Jean) cook h334 Willard av
--Hubert C (Kath C) ins agt Prudential h Greenville
--Hugh J (Margt V) exec dir Prov Boys Clubs h16 Elmcroft av
--Hugh J jr emp Gorham's r16 Elmcroft av
Smith Ida (wid Jesse H) r244 Veazie
--Ida (wid Jos B) r139 Cleveland
--Ida Mrs (P H Smith Co) h W Barrington
--Imogene L nurses aide Chas V Chapin Hosp r87 Lippitt
--Irena B Mrs sten B U h18 Midway
--Irene asmblr r43 Daboll
--Irene enameler r171 Hanover
--Irene jwlry wkr r393 Blackstone
--Irene Mrs clk Union Sta h107 Whitford av
--Irene L cash Anderson-Little Co Inc h218 Saratoga
--Irving G (Ruth A) treas (Pawt) r43 Slater av
--Irving T wtchmn r16 Temple
--Isabel C Mrs domestic r325 N Main
--Isobel McA nurse r193 Ohio av
--Isabelle r259 Cole av
--Isabelle M r30 Forest
--J Carroll r160 Broad
--J Stanley (Edith) driver-slsmn r127 Mitchell
--J Steven studt r182 Everett av
--J W r22 Huldah
--Jack (Mary E) clk Almaco Inc r52 Peace
--Jacob M (DeLux Products Co) h Somerset Mass
--Jas r4 Well
--Jas (Ann L) cook r113 Eastwood av
--Jas mach opr B&S r Johnston
--Jas jr (Vivian E) adv dept Journal h Cranston
--Jas A clk N E Trans Co h Pawt
--Jas A formn R I State Mtce Ofc r Bristol
--Jas C jr studt r4 Brown Quadrangle
--Jas C jr (Sarah F) tchr Hope High Sch h300 Elmwood av
--Jas E laby tech R I Hosp h14 Wellington
--Jas E jr studt r4 Brown Quadrangle
--Jas F jr (Rose D) slsmn Kennedy's Inc r9 Frank
--Jas J r235 Hope
--Jas L (Theresa) order writer B I F Industries Inc r W Warwick
--Jas M asst B U h173 Congdon
--Jas N clk Am Oil Co h Cranston
--Jas T (Margt C) packer r24 Cambridge
--Jane clk Daval Rubber Co r Gaspee Point
--Janice nurse Prov Dist Nursing Assn r157 Waterman (Slatersville)
--Jean emp U S Rubber Co r Johnston
--Jeanne E emp U S Rubber Co r Riverside
--Jennie Mrs r68 Cranston
--Jennie (wid Herbert D) prac nurse r13 Sassafras
--Jesse R (Euphenia) gas sta 678 Admiral h59 Wainwright
--Jessica E Mrs r150 Francis
--Jessie domestic r128 Congress av
--Jessie Mrs r102 Randall

U S E THE ALPHABETICAL SECTION TO GET COMPLETE INFORMATION ON A PERSON OR FIRM

MOELLE Battery
THE STORAGE BATTERY THAT CAN'T CORRODE CABLES
Made in Providence, R. I.
GA 1-0610
59-61 Broadway
Factory 45 RIVER AVE.

Reynolds Stamp and Stencil Works
RUBBER STAMPS
GAspee 1-6062
86 Weybosset St. Providence, R. I.
WM. G. HODGES, JR. MANAGER

A. A. MARIANI & SON

FUNERAL DIRECTORS
Since 1890

Day & Night Service

DExter 1-5432

593 CHARLES ST.

WHEN QUALITY IS WANTED SPECIFY ➡ ANTHONY CORRADO, INC.
37 WAINWRIGHT ST.

CINDER BLOCKS
STEAM CURED
HIGHEST TESTED
Phone DE xter 1-2678

SMITH
--Jessie M nurse Roger Williams Genl Hosp r Cowesset
--Joan nurse R I Hosp r Cranston
--Joan B Mrs dental asst Dr Ulysses T Carter jr r68 Miner
--Joan C cash Pinkerson Co r29 Braman
--Joan E clk Union Mut Ins Co r132 Stanwood
--Joan W sec Edwards & Angell r Jaunton, Mass
--John jan h Johnston
--John (Amelia) jwlry wkr r18 Messenger
--John lab Inctr Div DPW h243 Chalkstone av
--John slsmn r Pawt
--John shipper r2 Mallett
--John USA r12 Flora
--John A (Mary P) jwlry wkr r34 Brighton
--John A (Margt) reprmn NET&TCo h Cranston
--John C (Theora A) r277 Prairie av
--John E (Della M) admn asst R I Natl Guard r50 Linwood av
--John E bus opr h Worcester, Mass
--John F r97 Burnside
--John F (Mary) r52 Peace
--John F (Lillias M) asst formn r8 Bodell av
--John F (Mary E) clk r53 Daboll
--John F (Rose C) mach opr B&S h12 W Park
--John F (Adriana) emp U S Rubber Co h14 Swiss
--John F jr lathe opr Bulova r53 Daboll
--John H acct Berkshire Hathaway Inc r Rumford
--John H (Doris V) district safety supt NECo h118 Byron blvd (Lakewood)
--John H (Mary T) plshr r255 Blackstone
--John H (Emma M) pres American Card Co Inc h182 Everett av
--John H (A Loretta) slsmn Hawthorn Inc h290 New York av
--John J r38 Calder
--John J bkpr Costello Bros Inc r86 W Clifford
--John J (Rose) chauf F D McKendall Lbr Co h67 Hope
--John J (Jean) driver groundmn NECo r Warwick
--John J (Anna L) mtcemn r55 Dora
--John J whsemn J U Starkweather Co h Pawt
--John L (Licia M) police complaint desk Communications PPD h44 Basswood av
--John M (Magdaline R) rubber wkr r41 Longfellow ter
--John M waiter r113 Eastwood av
--John P (Anne E) r144 Parade
--John P (Agnes R) jan r456 Prairie av
--John P jr USA r456 Prairie av
--John T (Mary) lab Prov Sewer Dept h142 Plain
--John T ftr POCo r142 Plain
--John W bkpr Arkwright Finishing Co r Rehoboth, Mass
--Jos (Lucy) collr Prov Gas Co h Cranston
--Jos (Clara A) supt of health and city registrar 101 Fountain h281 Olney
--Jos (Sarah) lwyr 20 Weybosset R42 h236 6th
--Jos state agt Phoenix London Group r Brockton, Mass
--Jos A (Paul T Smith Co) and treas Smith Chem & Supply Co h Edgewood
--Jos A (Beverly M) bartndr r186 Laurel Hill av
--Jos A gear ctr B&S r Lincoln Park
--Jos A opr Teletype Div State Police r110 Mayflair rd (Warwick)
--Jos E (Graceilla) chauf F D McKendall Lbr Co h74 Concord
--Jos E (M Gertrude) slsmn r68 Dana
--Jos F whsemn hlpr The Texas Co h Lake View dr (Greenville)
--Jos H (Hazel E) formn Brier Mfg Co h Norwood
--Jos H opr UTC h Cranston
--Jos H (Christine F) sta eng r15 Weiss ct
--Jos L jwlry wkr r17 Kirk
--Jos M (Mildred) hlpr r370 Potter's av
--Jos P r317 Washington d April 30, 56

SMITH
--Jos S (Winifred) gas sta 729 Hartford av h N Situate
--Jos W (Helen M) jan U S Vets Hosp h220 Carpenter
--Jos W (Theresa) watchmn r20 Viola
--Josephine R (wid Wm T) r42 Callan
--Joyce teletype opr Davis & Davis r11 Moore
--Joyce C ofc sec r Edgewood
--Judith nurse R I Hosp r Cranston
--Julia r137 Codding
--Julia D diet cook Roger Williams Genl Hosp r106 Whitehall
--Katherine nurse r74 Pinehurst av
--Kath A hairdrsr 139 Mathewson R205 r336 Pine
--Kath C Mrs ofc sec Mt Gammino Realty Co r Greenville
--Kathleen V r18 Oak
--Kenneth E hlpr r Warwick
--Kenneth P stock boy Outlet Co r Warwick
--Kenneth W (Theresa) driver r59 Wainwright
--Kenneth Y (Beatrice) mech PO r Pleasant ct
--Kirk (Corinne H) lwyr Edwards & Angell 15 Westminster R1109 h103 Alumni av
--Kirk W studt r36 Prospect
--Laura r66 Burnett
--Laura tel opr NET&TCo r E Providence
--Laura I (wid Thos N) r16 Temple
--Laura M Mrs als clk Outlet Co r Warwick
--Lawrence W slsmn G H Walker & Co r Cranston
--Lena Mrs r78 9th
--Lena J (wid Herbert H) r320 Ohio av
--Leo ofc clk Genl Elec Sup Corp r Warren
--Leo J milling mach opr B&S r Barrington
--Leon (Marion E) USN r21A Camp
--Leonard (Yolanda) car delivery r94L Fillmore
--Leonard stock mn NECo h Cranston
--Leonard E (L Gertrude) trust ofcr R I Hosp Trust Co h Riverside
--Leonard E Rev (Florina A) field rep Prov Barrington Bible College h60 Davis
--Leslie J studt r275 Angell
--Lewis N (Mildred) lab r13 Tyler
--Licia M typ Am Mut Liability Ins Co r44 Basswood av
--Lillian r421 Pine
--Lillian Mrs r129 Pearl
--Lillian A r104 Wyndham av
--Lillian L clk E L Freeman Co r177 Burnside
--Lillian L Mrs r62 Elmgrove a.
--Lillian M tel opr Genl Dyestuff Corp r4 Whittier dr (Johnston, R I)
--Lillian W (wid Herbert H) r646 Prairie av
--Lillian M (wid Jos F) r9 Frank
--Lillie Mrs examiner Swiss Cleansing Co r Graniteville
--Linwood pick up mn Scarpetti Oldsmobile Inc r94-L Fillmore
--Lionel M (Ruth M) insp B&S h26 Tanner
--Lloyd r336 Dean
--Lloyd P platform mn Ry Exp h125 Beacon av
--Lois studt r130 Angell
--Lois D r70 Briggs
--Loretta M sten American Moistening Co h196 Blackstone
--Loretta P studt r175 5th
--Lorine C Mrs clk Carter's Candy Store r29 Braman
--Lorna M tchr r315 Elmwood av
--Lorretta asmblr r Johnston
--Louis M (Albina) clk Weybosset Mkt r281 Prairie av
--Louis N (Mary C) lab r61A March
--Louis T (Lucy F) r43½ Howell
--Louis W food specialties r249 Mass av
--Louise r25 Parkis av
--Louise nurse Lying-In Hosp r50 Maude
--Louise Mrs clk r8 Somerset
--Louise E Mrs wire wkr Cable Elec Products Inc r35 Hasken's
--Louise M sec B U r Riverside
--Louise R Mrs asmblr Bulova r Cranston

SMITH
--Lovey Mrs clinical instr R I Hosp h15 Pratt
--Lucy M bkpr r5 Hillside av
--Lula M Mrs r21 Mulberry apt 3
--Lydia Mrs r561 Potters av
--Lydia F nurse Roger Williams Genl Hosp r Rumford
--Lydia K Mrs r149 Wealeyan av
--Lydia R librn & dean emeritus Prov-Barrington Bible College r60 Davis
--M W r8 Rounds av
--Mabel r349 Elmwood av 2C
--Mabel C Mrs r630 Prairie av
--Mabel F r77 Lloyd av d Aug 31, 56
--Mabel J Mrs bkpr r11 Hollywood rd
--Madeline clk-typ American Mathematical Society r121 Wadsworth
--Madeline M IBM mach opr Prov-Wash Ins Co r Pawtucket
--Madonna E Mrs ward hlpr R I Hosp r126 E Fillmore
--Mae Mrs r159 Prospect
--Mae (wid Clarence) r222 Howell
--Mae A clk B&S r Riverside
--Mae M clk RIDES r Woonsocket
--Malcolm H (Margt D) installer NET&TCo h55 Edgehill rd
--Marcia E studt nurse R I Hosp r56 Lockwood
--Marcia E studt nurse r84 Priscilla av
--Marcia N clk R I Hosp Trust Co r67 Slater av
--Margt flower wkr Calart r19 Davis ct (Cranston)
--Margt slswn The Blind King r Warwick
--Margt Mrs bkpr Standard Emblem Co Inc r Cumberland Hill
--Margt Mrs cash Peck & Peck r140 Humboldt av
--Margt Mrs clk-typ R I S Div of Soldiers Welfare r Cranston
--Margt Mrs flower wkr Calart h194 Orchard (Cranston)
--Margt B Mrs clk Blackstone Mut Ins Co r Rumford
--Margt C sec Domestic Petroleum Inc r149 Messer
--Margt D instr R I Dept of Educ r W Warwick
--Margt E clk Union Mut Ins Co r Riverside
--Margt E jwlry wkr r97 Fisk
--Margt E studt r34 Barnes
--Margt L Mrs clk-typ B U r194 Angell
--Margt M Mrs spin-tester Bulova r11 Moore
--Marguerite Mrs sten GMAC h405 Public
--Marie T jwlry wkr r676 Public
--Marie V policy writer Harrington & Son r30 Seamans
--Marilyn nurse Charles V Chapin Hosp r153 Eaton
--Marion F (wid Walter C) r127 Lexington av
--Marion I sten Auto Mut Ins Co of America r Millville, Mass
--Marion T sls clk Outlet Co r177 Burnside
--Marion T nurse Health Dept r127 Lexington av
--Marion Y staff nurse Lying-In Hosp r100 State
--Marjorie A clk Prov-Wash Ins Co r49 Portland
--Marjorie A sec r Seekonk, Mass
--Marjorie B elev opr Shepard's r129 Rugby
--Marjorie E head periodical dept Public Library h14 Arnold
--Marjorie R ofc sec W Henry Coleman r110 Harriet
--Marlene A sten insp of bldgs dept r142 Beaufort
--Martha A stk clk Newberry's r Edgewood
--Martha A (Mrs Victor) r481 N Main d Aug 7, 56
--Martha B Mrs r63 Heath
--Martha B Mrs ofc sec Beneficent Cong Church r W Warwick
--Martha M genl ofc wkr Oxford Press r362 New York av
--Martha S (wid Olin) r81 President av

Consult the CLASSIFIED LISTS of the DIRECTORY

If You Would Find What You Wish to Buy

The Bank for All Your Banking!
Rhode Island
HOSPITAL TRUST COMPANY
17 Offices
Member Federal Reserve System
Member Federal Deposit Insurance Corporation

KAGAN & SHAWCROSS, INC.
INSURANCE • REAL ESTATE
805 INDUSTRIAL BANK BLDG. Service Office in Lobby PHONE JAckson 1-3900

SMITH
--Mary r15 Cherry
--Mary r2 Mallett
--Mary r452 Morris av
--Mary mach opr r206 Regent av
--Mary mill wkr r880 Branch av
--Mary nursery aide Lying-In Hosp r286 E Chad Brown
--Mary ofc sec Morrissey & Conley r30 Broad
--Mary Mrs r441A Potters av
--Mary Mrs typ Allen & Reed Co r Greenwood
--Mary (wid Augustus) r92 Dorchester av
--Mary (wid Edw) r84 Priscilla av
--Mary (wid John F) r67 Wisdom av
--Mary (wid Walter B) r86 Whitmarsh
--Mary A kitchen wn r173 Plain
--Mary A Mrs r7 Houghton
--Mary A (wid John E) r132 Doyle av
--Mary B bkpr John F Greene Co h1 Providence
--Mary C clk R I Div of Purchases r Edgewood
--Mary C typ Speidel Corp r Cranston
--Mary C typ Manchester & Hudson Co r34 Cambridge
--Mary E r549 Hope
--Mary E r77 Winter
--Mary E cash r333 Wickenden
--Mary E lndry wkr Louttit Lndry Co r3 D
--Mary E Mrs jwlry wkr r149 Messer
--Mary E Mrs 2d reader Second Church of Christ (Scientist) r153 Whitmarsh
--Mary E (wid Jas H) r145 Etano
--Mary F (wid Leo) r1181 Chalkstone av
--Mary F sten BIF Industries Inc r Cranston
--Mary F studt nurse R I Hosp r56 Lockwood
--Mary J (wid Fred T) r126 Plain
--Mary M (wid Henry A) matron Roger Williams Jr High Sch h17 Oldham
--Mary R (wid Jos) r86 W Clifford
--Marylee clk Dunne Motor Sls Inc r Johnston
--Matilda M (wid Frederic L) r19 Mayflower
--Matthew (Rose A; Matt & Mike's Bar) h45 Ocean
--Matthew J r1104 Broad
--Matthew J driver Du-Pro-Lux Cleansers r67 Wisdom av
--Maud r420 Chalkstone av
--Maude E Mrs bkpr Stamport Mfg Co r Pawt
--Maurice A r150 Lockwood
--Maurice C Bldg 861 Broad

SMITH MAURICE C CO INC, MAURICE C SMITH JR, PRES, MRS LYDIA SMITH V-PRES, WILLIAM H SMITH SEC-TREAS, RUBBER STAMPS, BRASS CHECKS and BADGES 52 PINE and 11 ARCADE BLDG, TEL GAspee 1-1064 (See Yellow Page 97)

--Maurice C jr (Adeline) pres Maurice C Smith Co Inc h Bristol Highlands
--Max W (Elsie W) colorist r48 Spicer
--Mayer (Doris) pres & treas Prov Contract Dress Stitching Co Inc h4 Mount av
--Maynard (Hazel M) formn r204 Mass av
--Melveleen Mrs sten YMCA r4 Mawney
--Melvin D (Anna) mach r84 Howell
--Melvin L r144 Prairie av
--Meyer E rabbi h126 Rochambeau av
--Michl barber r8 Well
--Mildred A Mrs r208 Thurbers a.
--Mildred H (wid Herbert) r10 Whelan rd
--Mildred L Mrs clk Carter's Candy Store h201 Vermont av
--Mildred Mrs clk r26 Belmont av
--Miles E (Ruth) unit eng NET&TCo h Warwick
--Minnie (wid Jas) r47 Lennon
--Minor M firemn h Riverside
--Miriam E tchr phy ed Sch Dept r Newport
--Mollie ofc sec r124 Congden
--Morton (Doris) pres-treas Morton Smith Inc h65 Hazard av

SMITH MORTON INC, MORTON SMITH PRES-TREAS, RICHARD N WEAR V-PRES, HERBERT J ORTNER SEC, GENERAL INSURANCE AGENTS 100 MEDWAY, TEL UNion 1-6800 (See Yellow Page 47)

--Muriel G r213 Howell
--Muriel R Mrs slswn r175 Roger Williams av
--Myra head clk Home Reader Serv Inc h E Providence

SMITH
--Myra M bkpr r741 Greenville av (Johnston)
--N Bernadine ofc sec Victor L Pederella r Pawt
--N Cliffe slsmn The Eastern Co r75 Winthrop
--Nancy studt r100 State
--Nancy L studt nurse R I Hosp r56 Lockwood
--Nancy M clk Roger Williams Genl Hosp r126 E Fillmore
--Natalie Mrs r18 Maple
--Nathl N (Ellen W; Swan Keeney & Smith) lwyr 76 Westminster R911 h52 Angell
--Nathl W (Mabel) mgr The Wingate Corp h Wakefield
--Neil R teller RWS&L Assn r48 Spicer
--Nellie (wid Michl J) r23 Portland
--Newell (Sadie; City Tire Co) and sec-treas Genl Mold Equip & Exchange Corp h172 Chace av
--Newell B (Mildred M) clk Prov-Wash Ins Co h Centredale
--Norman D r159 Irving av
--Norman E dept formn B&S r Saylesville
--Norman M (Adeline) genl hlpr Bulova r35 Peter
--Olive J Mrs r90 Benedict
--Olive L sr personnel tech R I Dept of Admn Div of Personnel r79 Barnes
--Oliver (Gwendolyn L) stevedore r93 Ormsbee
--Oran T (Norma) ice cream formn Federal Dairy Co Inc h35 Alger av
--Orin R studt r4 Brown Quadrangle
--Orland F (Mary N) phys r275 Angell
--Orland F jr studt r275 Angell
--P H Co (Mrs Ida Smith) boiler setting 251 Geo M Cohan blvd
--Patricia R studt r108 Cushing
--Patk del wkr r Centredale
--Patk J (Lillian E) formn r75 Wisdom av
--Patk J jr (Pauline) reprmn hlpr NECo r Cranston
--Paul barber r8 Well
--Paul A (Louise A) mach opr B&S h50 Udell
--Paul E (Mary E) serv mn Remington Rand h Cranston
--Paul E (Eliz) with Journal h39 Abbott
--Paul R adj Employers Liability Assurance Corp r Middletown
--Paul T (Paul T Smith Co) h Esmond
--Paul T Co (Paul T and Jos A Smith) platers r668 Eddy
--Pearl sec r124 Congdon
--Peg L tech R I Hosp r Norwood
--Percy opr Water Supply Board r Hope
--Percy H (Ida) h W Barrington
--Peter (Mary) constn wkr r504 Washington
--Peter J ship clk B&S r Johnston
--Philip H (Alice M) linemn NET&TCo h117 Gallatin
--Philip R chauf T F Monahan & Son h163 Porter
--Quentin T (Smith's Automatic Lndry) r Cranston
--R Arnold slsmn Mellor's r Greenville
--Rachael r349 Elmwood av
--Rachel M social wkr RIDSW r Woonsocket
--Ralph (Maude) chairmn Prov Friend's Meeting House h Norwood
--Ralph C (Alice H) shipper I Feldman Co r215 Sutton (Greenwood)
--Ralph E asst dir Geo B Kennedy Associates & Fidelifax h Cranston
--Ralph H exec dir United Fund Inc r Warwick
--Ralph J (Margt H; Smith's Fish & Chips) h265 Jefferson blvd (Warwick)
--Ralph W dept supvr Sun Oil Co r85 Knowles dr (Warwick)
--Raymond E (Josephine) jan Journal-h Saylesville
--Raymond E (Marian) r18 Redwing
--Raymond L (Maude) mtcemn Louttit Garage Co Inc h26 Cottage
--Raymond V jan R I Sch of Design r Pawt
--Rebecca E Mrs r61 Lippitt
--Regina E tchr Nathanael Green Jr High Sch h446 River av
--Richd chf clk Employee's Retirement System h142 Beaufort
--Richd claims adj r Cranston
--Richd studt r145 Rugby
--Richd E (Irma B) trainee F W Woolworth's r112 Verndale av
--Richd J (Maureen N) linemn NET&TCo h417 Academy av
--Richd M (E M Smith & Son) r Cranston
--Richd W (Helen) lab r1398 Broad

SMITH
--Robt (Winifred B) formn NET&TCo h217 Killingly
--Robt slsmn Hood's h Riverside
--Robt A driver-groundmn NECo h Bellville
--Robt A (Mildred) ins rate analyst R I Dept Business Regulations h Greenville
--Robt C (Phyllis) planner r26 East dr
--Robt E (June F) appr mach r244 E Chad Brown
--Robt E production planning & mkt research mgr GE Wiring Device Dept h Warwick
--Robt H Mrs r30 Taber av
--Robt I (Katrine H) r75 Lennon
--Robt I jr ofc cost acct Bulova h Lakewood
--Robt J colorer r68 Bergen
--Robt J dist scout exec Boy Scouts of America r Peacedale
--Robt J (Florence) with Bulova h Cranston
--Robt K (Mary R) brakemn NHRR r26 Belmont av
--Robt L supvr dist mgr Field Enterprises Inc r Pawt
--Robt O (Bertha) pres Cook, Dunbar, Smith Co h500 Angell
--Robt R ledger clk Atl Ref Co r Barrington
--Robt W (Helen A) carp r123 E Manning
--Roger G naval aviator r86 Lorraine av
--Roger M (Peg Carol L) reporter Dun & Bradstreet r Warwick
--Roland (Joan) jwlry wkr r53 Salmon
--Roland G asst formn Nicholson File Co r Attleboro, Mass
--Roland H jr (Rosetta) porter Union Sta h140 Dodge
--Roland Y (Lydia F) asst sec Nicholson File Co h Rumford
--Ronald USA r3 Carter
--Ronald B (Clarice E) lwyr Edwards & Angell h Rumford
--Rosa M tchr Lincoln Sch r10 Moses Brown
--Rosalie waitress The Donut Shoppe r19 Laura
--Rose bench wkr Superb Case Mfg Co r100 Ophelia
--Rose dietary wkr R I Hosp r9 Frank
--Rose Mrs r77 Aurora
--Rose C asmblr Cable Elec Products Inc r40 Brownell
--Rosemary A studt r15 Keene
--Rosetta elev opr Shepard's r140 Dodge
--Rosina (wid Geo R) r919 Manton av
--Roy F porter Hosp Trust Bldg h E Prov
--Roy H III studt r8 Brown Quadrangle
--Royal C (Laura H) roofer r97 Fisk
--Russell E (Mary V) supt of mtce Wanskuck Mills h161 Woodward rd
--Russell F (Ella) chief eng Gorham's h Stillwater rd (Georgiaville)
--Ruth Mrs r50 Wadsworth
--Ruth Mrs social wkr Public Welfare Dept Dist 3 r Greenville
--Ruth A nurse R I Hosp r74 Mawney
--Ruth E press opr A T Cross-Pencil Co r Pawt
--Ruth studt r281 Olney
--Ruth M Mrs clk Mutual Loan System of Prov r Warren
--Ruth M Mrs tel opr NET&TCo r Warwick
--S P Mrs ofc sec Hosp Assn of Rhode Island r Wickford
--Saml pres-treas Saml Smith Inc h Jamestown
--Saml Inc Saml Smith pres & treas whol seed h71-73 Hemlock
--Sandra A sten Starkweather & Shepley Inc r Cranston
--Sarah r76 Beacon av
--Sarah (wid Jos A) r135 Johnson
--Sarah F bkpr r106 8th
--Sarah L G ofc asst A L Coe r66 Farragut av
--Sherman r567 Westminster
--Sherrold L (Florence) dist mgr N E Milk Producers Assn h Easton, Mass
--Shirley A studt technologist R I Hosp r Pawt
--Shirley P Mrs cash Hood's r Warwick
--Sondra sls clk City Hall Hdw Co r127 Mitchell
--Sophie Mrs insp r3 Carter
--Stanley N (Isabel) mtcemn r193 Ohio av
--Starr L jr r283 Benefit
--Stephen Mrs nurse r64 East Orchard av
--Stewart (Florence E) lab r rear 100 Plain
--St Primitive Methodist Church Bernard L Murphy pastor 530 Smith
--Street School Mary E Burns tchr in chge 396 Smith

WESTCOTT SLADE & BALCOM CO.

PAINTS and PAINTERS SUPPLIES

CAMERAS and PHOTO SUPPLIES

Office and Store
95-97 EMPIRE ST.

Tel. CA spee 1-7256

J. W. MILLER MOVING & STORAGE CO.

MOVING
PACKING
STORAGE

Agent
Howard Van Lines Inc.

NATION-WIDE MOVING

Tel. GEneva 4-1338

2248 Pawtucket Ave.
East Providence

THE AMERICAN BRASS COMPANY

Copper and Brass Products

200 Chestnut St.

GAspee 1-2180

M. N. CARTIER & SONS COMPANY

HOMASOTE — WHOLESALE DISTRIBUTORS — CELOTEX

ROOFING — BUILDING — INSULATING MATERIALS — SHEET METALS — BUILDING PAPERS — ORANGEBURG PIPE — SAKRETE

PAINTS — VARNISHES — OILS

Office and Salesroom: 275 Canal St. Telephone DExter 1-0400

SMITH
--Susan A studt r171 Meeting
--Sydney W slsmn r Gaspee Plateau
--Teresa M sec The Narragansett Elec Co r Edgewood
--Terry A studt r171 Meeting
--The Jas F Freeman Co agts apts 417 Pine
--Thelma r1057 Douglas av
--Theo J (Ann T) sr serv mn Royal Typewriter Co r109 Union av (Warwick)
--Theo P jan Bulova h Greenville
--Theodosia E Mrs sten Atl Ref Co h8 Somerset
--Theora counter girl R I Hosp r277 Prairie av
--Theresa tel opr NET&TCo r E Prov
--Theresa Mrs waitress St Joseph's Hosp r108 Harrison
--Theresa G clk r219 Power
--Thesse L party chief r Hope Valley
--Thos jan Prov County Court House r23 Portland
--Thos (Madeline) mtcemn r54 Wilson
--Thos slsmn Kennedy's Inc h E Prov
--Thos truck driver r2 Mallett
--Thos E (Florence) r251 Waterman
--Thos E (Mary) lab r193 Ives
--Thos F r31 Harvard av
--Thos F (Rita F) hosemn Engine 13 h15 Loxley rd
--Thos F (Margt D) linemn NECo r142 Dover
--Thos F switch board opr r95 Basswood av
--Thos F (Minnie E) tool mkr D M Watkins Co r Edgewood
--Thos J (Mary J) clk NECo h Oaklawn
--Thos J lab r282 Willard av
--Tony lab r406 N Main
--Toy (Christine) grinder r198 Howell
--Ulysses pharm Forest Drug Co r Woonsocket
--Valerie Mrs r38 Winchester
--Velma acct Arnold Kilberg r Warwick
--Vernon sec Knickerbocker Mtr Lines Inc r Pascoag
--Vernon E (Mary) calendar opr r14 Salisbury
--Veronica G tchr Summit Av Sch h268 Brown
--Victor r481 N Main
--Victor J burner Buckley & Scott Inc r Cranston
--Vincent (Cath) r496 Morris av
--Vincent J formn Prov Sewer Dept r30 Forest
--Viola flwr wkr Calart r Cranston
--Viola Mrs r530 Dexter
--Viola Mrs r145 Rugby
--Virginia nurse r15 Pratt
--Virginia C switch bd opr Medical Bureau Prov Medical Assn r Pawt
--Virginia R clk Int Rev r Pawt
--Virginia W Mrs sten r Saylesville
--Vivian Mrs flower wkr Calart h Cranston
--W Leslie jr studt r69 Waterman
--W Riley (Florence) organist Beneficent Cong Church h86 Whitmarsh
--W Watt studt r12 George
--Waldo A formn Barreled Sunlight Paint Co h E Prov
--Waldo W (Margt D) genl mgr Tower Iron Works Inc h Warwick Neck
--Walter (Lillian) r78 Bridgham
--Walter (Ann) guard Brink's Inc h33 Ardoene
--Walter A jan The Congdon & Carpenter Co h155 Benefit
--Walter B (Gladys E) mach r94 7th
--Walter B jr (Evelyn R) mail hndlr PO r147 Oak
--Walter E (Marjorie A) carp r49 Portland
--Walter E (Annette M) dental tech r619 Pleasant Valley pkwy
--Walter E emp Thurston Mfg Co r Greenville
--Walter E (Geraldine I) porter W T Grant Co r207 Thurbers av
--Walter E underwriter Union Mut Ins Co r N Providence
--Walter F (Gloria) admn dept Journal h165 Governor

SMITH
--Walter J slsmn Shepard's h177 Burnside
--Walter K (Claire C) drftsmn G E Wiring Device Dept r Hoxsie
--Walter P hlpr G E Wilson Co r Oaklawn
--Walter W jr adj Motors Inc Corp r Brockton, Mass
--Ward E Mrs r123 Waterman
--Watson trustee Brown Univ h Cambridge, Mass
--Wayland A (Ruth E) carp r299 California av
--Wendell buyer Boston Store h Warwick
--Willard E clk UTC r N Scituate
--Willet (Gertrude) mgr Sonya's Dress Shop r72 Dana
--Willette sec Cross Graham Reid & Ewing r Johnston
--Wm r83 Borden
--Wm r11 Bridgham
--Wm (Irene; Hartford Park Tavern) h38 Brae N Providence
--Wm (Harriet E) clk B&S h132 Berkshire
--Wm clk r346 Pine
--Wm clk h Warwick
--Wm insp Aetna Life & Aff Co's r Seekonk, Mass
--Wm (Irene) jwlry wkr r16 Portland
--Wm (Irene) mgr Olneyville Frt Sta NYNH&HRR r582 Hartford av
--Wm pin setter r277 S Main
--Wm (Araminta) truck driver r38 Benedict
--Wm wtchmn r1 Packet
--Wm A agt N Y Life Ins Co h Warren
--Wm A (Gertrude R) asmblr Bulova h132 Stanwood
--Wm A (Ruth V) electn Delbro Co h867 Atwells av
--Wm B jr (Dorothy) chauf Roitman & Son Inc r366 Public
--Wm C H repr mn h Riverside
--Wm E (Jennie) body mn Beecroft Chevrolet Co h120 Messer
--Wm E (Rebecca L) pres & genl mgr Irons & Russell Co h63 Boylston av
--Wm F reprmn NECo r Cranston
--Wm G (Mary E) clk r60 Blundell
--Wm G (Eliz) mtce supvr Otis Elevator Co h84 Priscilla av
--Wm H (Dorothy A) comp Journal h Anthony
--Wm H (Louise R) electn hlpr Gorham's h Cranston
--Wm H (Leona) elev opr PO h241 Blackstone
--Wm H (Lucille A) eng Hosp Trust Bldg h18 Rosedale
--Wm H (Vera) lab r466A Manton
--Wm H (Mary) sta firemn r32 Gifford
--Wm H (Cath) treas & sec Maurice C Smith Co Inc h Bristol (Highlands)
--Wm H jr power press opr Bulova r Warwick
--Wm H J (Kathleen N) paint mixer r175 5th
--Wm J asst to production mgr Barreled Sunlight Paint Co h Auburn
--Wm J bldg supt State Ofc Bldg h91 Garfield av
--Wm J (Veronica C) employment tech RIDES h30 Seamans
--Wm J (Grace) genl acct U S Rubber Co h Greenwood
--Wm J (Cath V) pin setter r68 Woodbine
--Wm J slsmn Buckley & Scott Inc r320 Ohio av
--Wm J splicers hlpr NET&TCo r173 Messer
--Wm L lab r58 Chester av
--Wm L slsmn Dovol Rubber Co r San Lorenzo Cal
--Wm M r62 Pleasant
--Wm M asst librarian State Law Library 802 Prov County Ct Hse r222 Potters av
--Wm R r807 Broad
--Wm S studt r47 George
--Wm W asmblr B&S r Anthony
--Wm W aud Firemen's Mut Ins Co h Taunton, Mass

SMITH
--Wm W (Mathilda C) tech asst Div of Alcoholism h25 Cromwell av (Warwick Neck)
--Wilson truck driver R I Elec Co Inc r Smithfield
--Winnie L sten Heller & Co Inc r N Scituate
Smith's Automatic Laundry (Quentin T Smith) 205 Atwells av
--Ella Beauty Shop (Mrs Carmela Smith) 139 Mathewson R606
--Fish & Chips (Ralph J Smith) 287 Lockwood
--Liquor Store (Wm P Alterio) 605 Douglas av
--Tap & Grill Inc Alphonso Norato pres Benj P Norato v-pres Alf Norato treas 391 Atwells av
Smithers Marguerite J Mrs ofc clk Bulova r E Providence
--Wm (Marguerite E) slsmn Outlet Co r E Providence
Smithfield Av Nursery (Carmine Montanari) 414 Smithfield av
Smith-Harper Geo E (Gladys) ship clk r253 Plain
Smithies Alice (wid Saml) r139 Lynch
--Loring W studt r6 Brown Quadrangle
Smits Oscar G (Smitty's Grille) h54 Burnet rd (Warwick)
Smitty's Grille (Oscar G Smits) 1195 Eddy
Smola Carol B studt r118 Cushing
--Stephen J asmblr B&S r105 Bowdoin
Smollins Emmett H (Irene) dept mgr Shepard's h Cranston
--John F (Kath R) water plant opr r206 Bellevue av
Smolski Chester E tchr R I College of Educ h107 Welles av (Warwick)
Smoot Robt V (Mary R) gas sta atndt r79 Berkley
Smorfa Jos (Karina) rubber mldr r32 Blackstone blvd
Smoana John M emp Gorham's h12 Bodell
--Michl K r80 Messer
Smyrl Georgina supvr Prov Wash Ins Co h1024 Hope
Smyth see also Schmid Schmidt Schmith Schmitt Smith and Smythe
--Alan D mail clk Auto Mut Ins Co of Am r Millville Mass
--Eliza J pantry maid Jane Brown Memo Hosp r Warwick
--Geo cabt mkr r Pawt
--Geo W (Ada L) cabt mkr Cossuch's Wood Working Shop h Foster Center
--John J (Eliz E) doormn Outlet Co h Warwick
--John J jr (Cath A) rep Cyclone Fence Div Am Steel & Wire Co h62 Dover
--Mary S (wid John A) r114 Wyndham av
--Patricia A IBM opr R I Hosp Trust Co r Pawt
--Patrick J (Eliz) r222 Potter's av
Smythe Barbara E exec sec Automobile Mutual Ins Co of America h14 Congdon
--Constance I med technologist East Side Clinical Lab r80 Chas Field
--John A (Helen F) formn D M Watkins Co h20 Westfield
--Mary E r20 Westfield
--Milton L slsmn Revere Copper & Brass Inc h Mattapoisett, Mass
--Robt J (Constance I) studt r80 Chas Field
--Stewart T studt r69 Waterman
Snack Shop (Antonio P Petras) 11 Broad
Snape Arth M (Ethel M) sec formn B&S h93 Messer
Snay Frank A (Abbie V) eng r30 5th
Snead see also Sneed
--Cushing (Marsha) lab r139 Dudley
--Earline (Hazel) r186 Ocean
--Ernest J cash R I Hosp r101 Pacific av
--Eug (Constance) frt hndlr r178 Lippitt
--Helen nurses aide Chas V Chapin Hosp r139 Dudley
--Jas L (Beverly J) plastic wkr r1 Thayer
--Joanna A Mrs r145 Rugby 1D
--Sarah clk r178 Lippitt
--Thos (Florence) chauf r127 Dudley

BARKER-CHADSEY CO.

WHOLESALE

Hardware - Industrial - Mill Supplies - Fishing Supplies

27 MILL ST.
Johnston, R. I.
Near Plainfield St.
At Atwood Ave.
JAckson 1-2704

Out of Sight — Out of Mind — Out of Business

The importance of keeping firm and product names in the public eye is recognized by all business men. It is astonishing to see how a firm or product, however meritorious, will slip into the limbo of the forgotten if not persistently advertised.

The City Directory is the natural medium for keeping a business or product name in the spotlight

Insist on Being Well Represented in Its Pages

Where You ALWAYS Shop With Confidence — Shepard — **To Telephone Orders Call TEmple 1-7500**

SNEAD
--Walter E (Alice M) emp Grinnell's r75 Burrington
--Wesley E (Yolanda) USN r201 Oakland av
Sneath Geo (Edith) clk Genl Dyestuff Corp r Scituate
--Wm (Alice F) r119 Whittier av
Sneddon Thos M landscape eng h N Attleboro
Sneed see also Snead
--Edw L jr routing clk BIF Industries Inc h Greenwood
--Elis Mrs jwlry wkr r137 Gano
--Ernest jan Allen & Reed Co h102 Benefit
--Mabel Mrs nurse R I Hosp h123 Howell
Sneider Jos W (Mary) plastic wkr r62 Wellow
Snell Albert (Miriam) auto repr mn r46 Ayrault
--Bertha r57 Wesleyan av
--Chas radio Tech r17 Verndale av
--Elly r57 Wesleyan av
--Emma W Mrs r68 Jackson
--Frank H Rev pres Rhode Island State Bapt Convention h Cranston
--Geo V (Mary D) personnel Dir PGCo h Bristol
--Gertrude R Mrs ticket seller r8 Poplar
--Idah chkr R I Parking Serv r17 Verndale av
--Jennie (wid Meyer) r17 Verndale av
--M Doris sec BU r21 Laurel ct
--Nathan (Mollie) baker Korb Baking Co h428 Prairie av
--Otis P jr die mkr The C J Fox Co r Johnston
--Rose asst librn R I College of Educ r57 Wesleyan av
--Sol baker r57 Wesleyan av
--Walter H (Adelaide E) prof BU h21 Laurel ct
--Warren L (Cath) USMC r Whelan rd
--Wm studt r428 Prairie av
Snell's Baking Corp Max Dorsch pres Gordon Dorsch v-pres & treas Morris Cheslow sec 1027 Broad
Snelling & Snelling (Alf G Dewey) emp agcy 38 Arcade bldg
Snezak Chas (Mary) steel erector r23 Black
Sniadowski Edw tub washer Queen Print Works Inc r77F Berkshire
--Josephine T Mrs wire wkr Cable Elec Products Inc h77F Berkshire
Snider see Schneider Shnider and Snyder
--Cheryl studt r171 Meeting
--Dorothea payroll clk GMAC r Pawt
--Gladys G r18 Calla
--Hope r18 Calla
Snook Frank studt r100 State
--M Ruthella piano tchr 78 Dorrance r19 Brownell
--Mary R sec RI Sch of Design r19 Brownell
Snorbe Theo r210 Lexington av
Snow Abr S (Evelyn) slsmn r62 Bellevue av
--Arth J (Clara L) jan Swiss Cleansing Co h489 Potters av
--Arth L (Nora E) r25 Memorial rd
--Beatrice W Mrs slsmn Shepard's h118 Indiana av
--Betty D Mrs towing dept mgr Automobile Club of R I r Rumford
--Calvin r807 Broad
--Cath Mrs r134 Wood
--Douglas A University store BU r Buxton House
--Earle W (Jessie E) forger r194 Wadsworth
--Edgar P (Ethel E) pres C W Riva Co Inc h150 Everett av
--Edna M claims asst Federal Security Agcy r Pawt
--Edw jwlry wkr r28 Portland
--Eliz asst treas prov Friends Meeting House r Pawt
--Elsie A clk UTC r Pawt
--Esther (wid Max) r62 Chester av
--Etta r129 Moore
--& Farnham Co Emily G Phaneuf pres & treas printers 38 Adelaide av
--Franklin D jr slsmn Hawthorne Inc h Pawt
--Geo J (Martha) shipper Walco Elec Co h Cranston
--Gloria Mrs bkpr Squillanti's Furn Co r81 Atlantic av
--Harold emp U S Rubber Co h Cranston
--Harold A clk r16 Mawney
--Harold R (Margt H) sta eng r32 Meridian
--House Jeanette Dick house mother 156 Meeting
--Howard H (Norma) br mgr Harvey's Sid h4 Vista dr (Lincoln)

SNOW
--Jas F (Dorothea C; Wilcox & Snow) h11 Harvard av
--Kath clnr Jane Brown Memo Hosp r136 Wood
--Leonard (Gloria) slsmn 61 Atlantic av
--Louis (Janice; Louis Auto Parts) h157 Dudley
--Louis L r43 Binney
--Marion B clk Mfrs Mut Fire Ins Co h30 Norwick av
--Moses A (Sarah) r87 Goddard
--Olive M piano tchr 25 Memorial rd r do
--Patricia r134 Wood
--Raymond I mtcemn r25 Memorial rd
--Richd E drftsmn Home, Pront & Ekman r Coventry
--Robt (Dorothy C) mgr C H Sprague & Son Co h Little Compton
--Robt J (Edna M) press rm wkr Journal h67 Sterling (Pawt)
--Robt S (Betty) eng Grinnell Co Inc h Rumford
--Saml ins 100 Medway h Cranston
--Sarah S (wid A Chester) r77 Lloyd av
--Sophie flower wkr Calart r Cranston
--Sydney F (Esther) r207 New York av
--Walter L (Florence C) meter rdr PGCo h12 Payton
--Wm C House 65 Davis
Snowden Laura Mrs r5 Glendon ct
--Victor (Eugenie; Victor Mills Retail Outlet) h1561 Hartford av (John ston)
--Walter (Laura M) restr wkr r409 Friendship
Sno-White Wee-Wash-It (Richd J Tanzi) 249½ Dexter
Snowling Wm (Genevieve) polisher Superb Case Mfg Co h8 Handy
Snowman Gertrude M r175 Benefit
Snyder see Schneider Shnider and Snider
--Barbara R Mrs ofc sec r N Smithfield
--Benny (Gertrude) uphol r75 Pembroke av
--Bernice Mrs (Bernice of Hope) r135 6th
--Dani garage mn h Pawt
--Edna E acct clk U S Rubber Co r Auburn
--Edw L (Helen E) tex wkr r275 E Chas Brown
--Eliz R Mrs r48 Bates
--Harry L studt r5 Brown Quadrangle
--I Lewis (Adelie) slsmn r112 Sumter
--Jane atndt r132½ Benefit
--Janet V clk B&S h453 Cranston
--John (Lavina) emp US Govt r26 Putnam
--Kermit T br mgr r Barrington
--L Michl studt r5 Brown Quadrangle
--Marjorie L bkpr Fruit of the Loom Inc h37 Mawney
--Minna A studt r48 Lloyd av
--Patricia Mrs r31F March
--Rudy L (Ruth; Rudy's Army & Navy Store) h72 Bellevue av
--Saml (Mollie) formn PO h30 7th
--Stanley E (Bernice) mgr Bernice of Hope h78 Rochambeau av
--Stephen H studt r102 George
--Wm J (Eliz) opr r48 Bates
--Zenas S (Matilda) electn r93 Messer
Snyzyk Dolores Mrs clk r N Smithfield
--John S (Anna) lab Roger Williams Park h86 Orms
--Peter (Anna) chkr r83 Orms
--Walter (Dolores) whse mn R I Frozen Foods Inc r N Smithfield
Soares Albert J (Alice) meat ctr r1265 Westminster
--Albert R (Julia) seamn r111 Pleasant
--Arth S (Dorothy M) long shoremn r16 Carrington av
--Audrey A studt nurse R I Hosp r56 Lockwood
--Celestino P (Liduinae) opr UTC h9 E Transit
--Chester M (Hester) mach Mi-Ca Tool Co Inc h86 Lester
--Claire Mrs hlpr r5 Thayer
--Clara Mrs hosp aide R I Hosp h207 Blackstone
--Dolores recpt R I Hosp r27 E Transit
--Edw restr wkr r53 Haskins
--Edw stvdr r8 Traverse
--Edw J (Madeline) wldr r57 Hilton
--Edwin J musician r59 John
--Evelyn glass wkr r122 Ives
--Everett W (Dolores M) tex wkr r27 E Transit
--Frank (Alexandrina) lab r108 Ives
--Frank J (Flavia M) USAF r51 Blaine
--Frank L driver Ry Exp r Warren
--Fredk r41 Beacon av
--Geo car plshr Harris Auto Sales r243 Admiral
--Geo (Anna) mason r206 Federal

SOARES
--Geo J asst mgr RIDES r52 Barnes
--Georgiana bkpr r18 Cargill
--Helen glass wkr r122 Ives
--Joao lab r64 Preston
--John (Marcelina) USA r61 Pleasant
--John J (Gladys L) truck driver r109 Pratt
--Jos r30 Wickenden
--Jos (Johanna) lab r95 Pike
--Jos (Antonia) lab r111 Pratt
--Jos (Mary) stvdr r28 S Court
--Jos F genl hlpr Colbert Inc r Swansea, Mass
--Lena A (wid Frank O) r94 Arnold
--Liduina P matron Ind Bank bldg r9 E Transit
--Louis (Maria) opr r122 Ives
--Manuel (Agnes) jwlry wkr r Fall River, Mass
--Manuel lab r42 Wickenden
--Marcellino r120 Broad
--Margt E tchr Chester Av Sch r7 Governor
--Mary L maid R I Hosp r10 Trenton
--Mary M (wid Fortunato) r8 Traverse
--Peter F (Minga) fdry wkr r60 Pleasant
--Peter F (Minnie) mtce mach B&S r7 Bugbee ct
--Peter P (Laura) doffer r rear 630 Wickenden
--Rosemary T Mrs clk r124 Winifred (Warwick)
--Russell mach opr r122 Ives
--Vital J (Marcelina) seamn r63 John
--Weber M (Sarah S; Deluine Tap) h Riverside
--Wm (Marjorie) restr wkr r133 Messer
Soave Alf (Tina) roofer r85 Pembroke av
--Carmella emp M & F Worsted Mills Inc h241 Admiral
--Dorothy B optical wkr r5 West
--Ferdinando V atndt U S Vets Hosp r5 West
--Mabel (wid Antonio) r5 West
--Marie G winder r241 Admiral
Soban Arth G (Jessie S W) asmblr B&S h21 Radcliffe av
--Wm H v-pres Ind Natl Bank Union Trust Branch r Cranston
Socony Vacuum Oil Co Inc Lewis A Tamiglietti sta mgr gas sta 771 N Main
Sobin Gustaf P studt r6 Brown Quadrangle
--Lester (Business Secretarial Exchange) r500 Angell
Sobocinski Anton (Florence A) fcty supt Oliver Johnson & Co h124 Alabama av
--Rose Mrs r36 Julian
--Walter A (Eva) asmblr B&S h4 Hillard
Sobolewski Frank J (Jennie; Joyland Tavern) h105 Dora
Socca Jos r6 Albro
Soccio Anthony R slsmn Carcieri's Super Mkt Inc r98 Moorefield
--Antonetta jwlry wkr Bedico Inc r247 Pocasset av
--Antonio (Mary E) section formn Nicholson File Co h Johnston
--Edw clk r98 Moorefield
--Giovanni plshr Dancraft Inc r98 Moorefield
--John (Caroline) r98 Moorefield
--John A jwlry wkr r98 Moorefield
--Jos jwlry wkr r118 Sutton
--June M bench wkr r98 Moorefield
--Luigi (Rachela) pntr r118 Sutton
--Mary M jwlry wkr r118 Sutton
--Nicholas (Mary) asmblr r15 Providence
--Nicholas (Ruth) plshr r503 Washington
--Vincent (Etta) auto mech r247 Pocasset av
--Vincent F (Frances C) lacquer sprayer r17 Albro
Soccoccia Fredk mill wkr r368 Willard av
--Pauline flower wkr Calart r Cranston
Soccoccio Almarinda flower wkr r Cranston
--Salvatore (Jean) driver-slsmn r1213 Elmwood av
Socha Ernest M agt Int Rev h E Providence
Soche Ingebarg D res phys Memorial Hosp (Pawt) r86 Rochambeau av
Social Printing Co (Peter Durante) 263 Broadway
Societa Maria S S Incoronato (DiPaglia Inc) 51 Courtland
Society of Mayflower Descendents in the State of R I and Prov Plantations Mrs Edith M Sherman sec 86 Dana
--for the Propagation of the Faith Rev John W Struck dir 25 Fenner R3
--Press (Jos B Ryan) prntrs 77 Arcade bldg
Sock Beatrice J typ R I Hosp r42 Hidden
--David carp r42 Hidden

WPRO

RADIO & TV

Basic CBS

PAUL ARPIN VAN LINES INC.

New England's Largest Moving & Storage Company

Agents With Warehouses In All Principal Cities

ELmhurst 1-0900

150 Manton Avenue

Providence, R. I.

The COLUMBUS NATIONAL BANK OF PROVIDENCE
MAIN OFFICE 33 WEYBOSSET ST.
BRANCHES 280 Atwells Ave. — 591 Charles
Member Federal Deposit Insurance Corporation — Member Federal Reserve System

LIVE BETTER ELECTRICALLY . . . WITH FULL HOUSEPOWER
THE NARRAGANSETT ELECTRIC COMPANY

SOCK
--Jos (Grace; Sock's Radio & Telev Serv) r42 Hidden
--Jos A (Leona D) tech Sock's Radio & Telev Serv h63 Mitchell
--Nathl radio tech r42 Hidden
--Peter (Florence) fdry wkr r206 Cedar
--Rose accts payable clk Shepard's r42 Hidden
--Sheldon (Leila; Sock's Liquor Store) h Cranston
Sock's Liquor Store (Sheldon Sock) 305 Pine
--Radio & Television Serv (Jas Sock) 266 Hawkins
Sockett Frank countermn Art's Dinette r10 Foster
Soden see Sowden
Soderback R Einar (Laura P) structural eng r9 Congress av
Soderberg Clarence jr intern R I Hosp r Cranston
--Ebba Mrs key punch opr Prov Wash Ins Co r Cranston
--Gustaf B (Ester M) r666 Chalkstone av
--Harold asst supvr collector's group NECo h94 Trent (Warwick)
--Richd G (Carolyn) special agt Prov Wash Ins Co h Warwick
--Rudolph E mach opr r242 Indiana av
Soderland Beuda E asst bkpr Jewelers Board of Trade r Warwick
--Ella V dress mkr r211B Waterman
Soderlund Carolyn J sec Dr Marshall N Fulton r E Providence
--Edith L sec The Congdon & Carpenter Co r Cranston
--H Elida M maid r360 Olney
--Harold supt R K O Albee Theatre r Cranston
--Mildred clk Ind Natl Bank r E Providence
--Vera M ofc supvr Liberty Mutual Ins Co r Cranston
Soderstrom Harry prntr r47 Waterman
Soenen Ellen clk Davis & Davis h109 Lexington av
--Madeline D mill mkr r109 Lexington av
Soes Chas W phys 195 Thayer h Barrington
Soest John K studt r69 Waterman

Sofish Claudine L Mrs cash R I Hosp r E Providence
Sofurenko Arnold S (Ruth) pres Thornton Finance Co and mgr Consumer Acceptance Corp h135 Lancaster
--Edwin S (Mary M) pres & treas Ins Underwriters Inc h82 Grotto av
--Irwin S (Norma L) retail groc r14 Cole av
--Myer M (Sadie) pres-treas Michael Investment Co Inc h124 Blackstone blvd
--Sami (Jennie) agt N Y Life Ins Co and Elton's h106 Blackstone blvd
Soggs John W studt r62 College
Sogin Harold H (Ruth J) asst prof BU h76 Elton
Sognella Louise C flower wkr r Cranston
Sohagian Jerry (Delia) payroll guard r32 Warren
--Wm J (Norma C) cable splicer NET&T Co h52 Elton
Sohegian Mary r55 Warren
Sohigian Bessie billing clk r Cranston
--Domenica ward hlpr Roger Williams Genl Hosp r70 Vandewater
--Kurrigan lathe opr B&S (Domenico) h79 Vandewater
--Mary (wid Misack) r236 Admiral
--Rebecca bkpg Journal r236 Admiral
--Vera tchr Fox Point Elementary Sch r236 Admiral
Sohn Herman H (Rose L) mgr Art Craft Jewelers Inc h210 Chace av
--Jacob L (Rose F; The Sun Co) h296 Taber av
--Rose L Mrs v-pres sec Art Craft Jewelers Inc r210 Chace av
Soifer Anna (wid Paisy) r195 Dudley
--David (Blanche; Independent Upholstery Co) h44 Taylor
--Harry (Esther) pntr r77 Pinehurst av
--Morton studt r77 Pinehurst av
Soiref Etta registrar BU h263 Benefit
Soito Jos (Dorothy) clk r53 Ives
Sojka Eliz Mrs r72 Julian
--Jozef (Kamila) r23 Bowdoin
Sokol Nicholas (Mary) sausage mkr r12 Bates
--Stephen boner Armour & Co r54 Bates
Sokolow Albert (Dorothy) pantograph opr 10 Parsonage h Cranston
Sokolowski Marie Mrs cafeteria wkr St Joseph's Hosp n Cranston
Solakian Meikon (Mary) r374 Orms
Solan Agnes D Mrs r268 Public

Solbrig Ernest A (Helen) iron wkr r10 Alphonso
--Rita H r10 Alphonso
Soldano Frank (Lucy) r504 Union av
Soldat Henry prod mgr Imperial Knife Co Inc r Attleboro, Mass
Soldwedel Timm T studt r36 Prospect
Solie Henry A sls mgr Barreled Sunlight Paint Co r64 Lockhaven rd (Warwick)
Solinger Jos B (Sally) slsmn r72 Homer
--Saml D (Dorothy) v-pres treas R I Distributing Co Inc h Cranston
--Wm J (Miriam; Rosalyn Jewelry Co) r Cranston
Solinko Josephine press opr r14 Mayboro (Blackstone, Mass)
Solish Israel (Mollie) fruit pdlr r74 Carrington av
--Morris (Lillian) fruit r27 Carrington av
Solitro Angelina C tchr Temple St Sch r25 America
--Amando (Barbara) baker r43 Grant
--Bella jwlry wkr Gem-Craft Inc r58 Linwood av
--Frances E bkpr Antonelli Plating Co Inc r166 Bay
--Francesco (Francesa) stripper P F Feeley Paper Box Co h139 Federal
--Frank (Claire) slsmn r189 Linwood av
--Georgio r14 Penn
--Jennie (wid Michaelangelo) r187 Linwood av
--Lawrence r11 Grant
--Leonard (Anna) car cleaner r58 Linwood av
--M & Son (Matteo Solitro) bakers r180 Almy
--Mathew barber 1241 Elmwood av h Cranston
--Matteo (Clara; M Solitro & Son) h25 America
--Matthew clk r14 Penn
--Michl (Nancy M) baker r166 Bay
--Michl (Frances) baker r11 Grant
--Michl jr USA r11 Grant
--Michl M (Barbara E) r54 Nashua
--Nancy jwlry wkr Swiss Jwlry Co r166 Bay
--Pasquale (Lena) baker Guttin's Bakery h16 Penn
--Pasquale (Anne M) chauf Eastern Beef Co h11 Grant
Solkoff Bessie bkpr Mastro Lamp & Lighting Co r20 Forest
--Samuel (Bessie) expeditor r20 Forest
Sollaccio Eliz sec G E Wiring Device Dept r Cranston
--Peter (Angela) carp r37 Aquidneck
Sollars John (Marie) screw mach opr Bulova h154 Penn
Sollecito Elsie Mrs teller r N Providence
--Jos (Margt) pistr 144 Windmill h do
--Nicholas jr pattern mkr Robt P O'Brien Inc h N Providence
--Nicola (Maria) lab r174 Windmill
Sollitto Alphonse (Florence I) mason r220 Roger Williams av
--Anthony (Carmella; Sollitto's Liquor Store) h E Providence
--Domenic (Maxine) clk r235 Broadway
--Dorothy Mrs jwlry wkr r28 Prairie av
--J Vincent (Marie) ins agt Met Life Ins Co h108 Wesleyan av
--Maxine Mrs waitress Mark Stevenson r235 Broadway
--Michl (Virginia) mech Lutz Engineering Co Inc h25A Meader
--Nancy B file clk Affiliated F M Ins Co r Rumford
--Paul H (Emma F) dentist 227 Broadway h70 Betsy Williams dr
Sollitto's Liquor Store (Anthony Sollitto) r191 Broad
Solloway Sheldon (Gladys) chairmn R I Industrial Exposition and mgr Manpower Inc r Cranston
Solmonese Chas (Virginia) knife wkr r37 Kenyon
--Gene J (Jennie) formn r14 Brentwood av
--Jos C chem wkr r16 Winthrop av
--Maria (wid Giuseppe) r39 Kenyon
--Ralph (Angelo) slsmn Prov Ice Cream Co h16 Winthrop av
--Ralph jr studt r16 Winthrop av
Solmonson Louis I (Irene) pres & treas Berkeley Co h Cranston
Solomon see also Salaman Salmon and Salomon
--Alvin A (Doris) slsmn r58 Glenham
--Anna r290 Oxford
--Anthony (Sarah) pharm r149 Cedar
--Cath C ofc wkr r36 Governor
--Dani opr U S Rubber Co r Seekonk, Mass

SOLOMON
--David (Delia) press opr Lang Jwlry Co r E Providence
--David T r99 Hillside av
--Donald (Etta) slsmn r47 Pinehurst av
--Edith Mrs r8A W Park
--Edw (Adeline) driver r113 Ives
--Elliot M (Anita) mgr r75 9th
--Eliza A r129 Thayer
--Ella L (wid Townsend D) r287 Brook
--Eva C (wid Jos T) gro 34 Governor h36 Governor
--Fredk (Fred's Super Serv) r E Providence
--Irving L (Lillian H) slsmn r67 Upton av
--Jerome D (Helen T) slsmn r160 Irving av
--John V studt r69 Waterman
--Jos slsmn r149 Cedar
--Jos E (Josephine) tailor 110 Wickenden h133 Sheldon
--Jos R (Eliz) r410 Benefit
--Levi (Sarah) mgr Jake Kaplan's Annex r225 Atlantic av
--M Casket Co (Mrs Anna S Lewis) 88 Davis
--Mary r410 Benefit
--Matn (wid Louis) r159 Hillside av
--Max (Sophie) emp U S Rubber Co h112 Gordon av
--Max S (Norah) clk Western Union h162 Oakland av
--Michl F musician r133 Sheldon
--Mitchell with Int Rev r236 Ives
--Nathan (Mae; Reliable Upholstering Co) h109 State
--Philip F (Virginia) musician r133 Sheldon
--Rose Mrs gro 404 Benefit r410 do
--Rose (wid Richd) r410 Benefit
--Rosella (wid Jacob) r22 Alma
--Saml (Eva) slsmn h Auburn
--Saml (Rose) slsmn r149 Cedar
--Solomon (Mary) uphol r54 Mulberry
--Susan K (wid Winfield S) r306 Elmgrove av
--Virginia M Mrs clk-typ Int Rev r133 Sheldon
Solomone Gerald phys 293 Governor h do
--Hope C instr R I Sch of Design r293 Governor
Solon Frank pntr r156 Eastwood a.
--John drill opr B&S r N Providence
--Mary (wid Martin) r156 Eastwood av
Solotoff Charles r24A June
Solovey Max (Fiena) r20 Candace
Solsberg Dorothy Mrs ofc clk Salvation Army r Cranston
--Geo F (Dorothy) chauf Salvation Army h Cranston
--Robt chauf Salvation Army h Riverside
Solstrom Clifton clk R I News Co r15 Beacon av
--Clifton (Greta) lab r63 Hilton (Warwick)
--Dionis (wid Alf) r21 Pasteur
--Greta Mrs emp U S Rubber Co r63 Hilton
--Nancy H posting clk GMAC r63 Hilton
Soltys Alphonse T (Doris L) clk NYNH&H RR h78 Potters av
--Fredk J (Alice) acct r80 Potter's av
--John A (Veronica) mldr G E Wire Device Dept h80 Potter's av
--Rudolph J (Blanche) clk NYNH&H r Warwick
--Walter S (Margt M) lab r37H Berkshire
Soltysiak Anthony J (Rita) drftsmn r204 Waldo
--Walenty (Veronica; Putnam Cafe) h35 Putnam
--Wallace USAF r35 Putnam
Solvay Process Div of Allied Chemical & Dye Corp John A McAuliffe mgr 252 Allens av
Somaters Theo (Mary) r1003 Broad
Somekoskil Louis r361 Chalkstone av
Somers see Summers
--Everett J rep Aetna Finance Co r Woon
--Helen A tchr Geo J West Junior High Sch h90 S Angell
--Sally W Mrs tchr Sisson St Sch r1020 Atwells av
--Thos J (Sally W) clk Hemingway Bros Interstate Trucking Co h1020 Atwells av
Somerset Apts (Mrs Rosina M Ciccone) 15 Somerset
--Building 2 Richmond
--Realty Co Geo W Harrington pres Carroll Harrington treas W H Edwards sec Herbert H Boden mgr 2 Richmond
Somerville see also Sommerville
--Edna L (wid Willard S) r20 DeSoto
--Kenneth (Anna) mech Lutz Engineering Co Inc h Harmony
--Robt A USA r131 Petteys av
--Thos R (Annie) tool mkr r131 Petteys av

JOHN A. GAMMONS, INC.
All Kinds of INSURANCE—Fidelity and Surety Bonds—REAL ESTATE
Entrance – 187 Westminster Street "Dorrance at Mall" Tel. GAspee 1-5330

SOMERVILLE
--Wm A (Marguerite E) whsemn r266 Lowell av
--Wm R jr eng NET&TCo r Cranston
Somes Donald W slsmn h N Dighton, Mass
Somm Paul T research asst BU r69 Manning
Sommer see Summer
--Alice R camp welfare sec (B) r207 Butler av
--Lynda W Mrs r207 Butler av
Sommerville see also Somerville
--Alexander supt Gardner Bldg h Cranston
--Wm R swtch bd opr NECo h220 Coburn (Oakland Beach)
Sompolinski Roman (Maszа) weaver r15 Bogman
Son Myong H studt r69 Waterman
Sondak Samuel (Minnie) restr wkr r27 Princeton av

Sonderman Wm J kitchen wkr Hope Club h S Attleboro, Mass
Sondler Abie A (Ann; Eddy's Furn Co) r15 Verndale av
--Edw A r15 Verndale av
--John W (Ethel) mgr Florsheim Shoe Store Co h56 Dexterdale rd
--Rex T (Wilda J) buyer r108 Klann
--Richd H (Helene) pres-treas r1028 Hope
--Robt G (Claire A) r196 Wadsworth
--Saml H (Julia E) formn Hood's h E Prov
--Sydney (Beatrice B) pres & treas Star Dinette & Appliance Co Inc h129 Doyle av
Song Yo Seup Dr pathologist R I Bur of Cancer Control r42 Burlington
Sonion Saul (Martha) bartndr r74 Althea
--Robt H (Annie) jan r14 Mayflower
Sonkin Leo (Lillian M; Zietz & Sonkin) lwyrs r100 Medway
--Nathan (Edna M) phys r141 Hillside av
Sonn Hilda asmhlr Gamecock Tackle Co r Cranston
--Norma emp r Cranston
Sonne Stephen slsmn Albert Walker Co Inc h Cranston
Sonnenshine Henry (Lisa) watch mkr r67 Goddard
Sonner Christopher D jr lab r920 Branch av
--Fredk F clk Barreled Sunlight Paint Co r353 Montgomery av
--Mabel F Mrs r920 Branch av
--Mary E (wid Fredk H) r353 Montgomery av
--Raymond (Helen R) tex wkr r77 Burns
--Viola C Mrs bmo Int Rev r Chepacket
--Wm C (Jeannette; Bucky's Tap) h146 Harold
--Chas r11 W Park
Sonny's Tap (Santo Balsamo) 125 Hospital

Sonotone of Providence Woodrow W Roberts mgr hearing aids 290 Westminster
Sons of Italy Giosue Carducci Lodge No 625 Eduardo Russo sec meets 210 Broadway
--of Italy Gloria Lodge No 1098 Viletta DeLuca sec meets 210 Broadway
--of Italy Grand Lodge of Rhode Island Luigi Conti sec 210 Broadway
--of Italy Italia Lodge No 263 Vincenzo Picone sec meets 210 Broadway
--of Italy Loggia Barbieri Italiani G V Badessa sec meets 210 Broadway
--of Italy Loggia Benefico Michl A DiMarzo treas meets 538 Manton av
--of Italy Loggia Diave meets 624 Union av
--of Italy San Michele Lodge No 566 meets 210 Broadway
--of Italy Hall Cesar Macchiani custdn 210 Broadway
--of Union Veterans Dept of Rhode Island 176 Benefit
--of Union Veterans Dyer Camp No 7 176 Benefit
Sonya's Dress Shop (Mrs Sonya Bernstein) 200 Atwells av
Soo Moon (Jung) cook r42 Angell
Sood Helen M sten The Claflin Co r Woon
Soohoo Kai O (Nancy) lndry wkr r541 Chalkstone av
Sooter Max R linemn NET&TCo r46 Covell
Soper Mary E (wid Tunis T) r627 Pleasant Valley pkwy
--Thos ofc wkr r295 Washington
Sophia Mme (Mrs Sophia Karambelas) mlnrs 422 Lloyd av
Sopino Maria (wid Gabriel) r15 Ceres
Sopot Jack (Roslyn) buyer r57 Brewster
Soprano Hazel E credit mgr Curran & Burton Inc r Johnston
--Mary asmblr Cable Elec Products Inc r Cranston
--Mary Mrs r882½ Broad

SOPRANO
--Mary Mrs choc dipper Jane Arden Homemade Candies Inc r Cranston
Sorafine Michl L (Jennie; Mt Pleasant Upholstering Co) h rear 24 Joslin
--Thos G asst electn Ind Bank Bldg r Seekonk, Mass
Sorbello Chas A (Adeline M; Charlie's Barber Shop) h N Providence
--Domenico (Teresa) r886 Douglas av
--Jos (Rose; Gig's Barber Shop) h152 Byfield
--Salvatore (Elvira) divanola mkr Young Bros Mattress Co Inc h N Providence
Sorbo Esther Mrs hse mother r16 Barry rd
--Isabel D jwlry wkr r724 Admiral
--Peter (Marie R) carp r724 Admiral
--Walter P USN r724 Admiral
Sordellini Paul (Carmela) interne r56 Plenty
Sorel Anastasia (wid J Henry) r38 6th
--Blanche F bkpr Sterling Fcty Equip Co r38 6th
--Herman J (Muriel) mgr Sorel's Hardware & Paint Store r38 6th
--Jos L mech Luff Truck Sales Inc h Pawt
--Roland mech Luff Truck Sls Inc h Pawt
Sorel's Hardware & Paint Store J Henry Sorel est 170 Charles
Sorell Bertha M (wid Wm A) r158 University av
--Jean (wid Langevin) r194 10th
Sorem Sherlock O (Anna E) tchr Fox Point Elementary Sch h81 Hillside av
Soren Aaron (Selma) plmb r41 Homer
--Flora r119 Verndale av
--Ida (Mrs Max) r119 Verndale av d May 15, 56
--Louis (Lena) carp r34 Reynold av
--Max plmbr r119 Verndale av
Sorensen Edmund C (Helen C) collr PGCo h Cranston
--Eleanor M r Lakewood
--Elsa ward hlpr Roger Wm Genl Hosp r27½ Lisbon
--Harold A (Elsa V) pntr r27½ Lisbon
--Harold H r27½ Lisbon
--Hubert E (Lillian M) slsmn r504 Sharon
Sorenson Jens G (Mary) display mgr Shepard's h Rumford
--Joyce E ofc clk r Cranston
--Wallace V (Kath) cabt mkr r7 Hammond
Sorgel Barbara clk typ R I Dept of Health r119 Bellman av (Warwick)
--Margt hosp aid R I Hosp r Lakewood

Sorgman Esther S r70 Corinth
--Julius (Florence) mgr r15 Fosdyke
--Phyllis E clk typ HDSW r70 Corinth
--John (Clara) slsmn r67 Thackeray
Soriano Saml C jr studt r69 Waterman
Soriero Albert A lwyr r106 Gesler
Sormanti Ada V clk r95 Andem
--Albert (Mary A) chauf r364 Mt Pleasant av
--Anthony V (Phyllis H) meat ctr United Star Mkt Co h108 Kimball
--Arduino (Angelina) slsmn 95 Andem
--Corinne V clk r95 Andem
--Dante (Lillian) v-pres r719 Academy av
--Dorothy crossing guard Traffic Bureau PPD r84 Elmcroft av
--Edith E Mrs r171 Pavilion av
--Gino slsmn r95 Andem
--John C (Mrs Margt Sormanti) real est 1090 Smith
--John W (Dorothy A) rep Vogue Import Co Inc h84 Elmcroft av
--Jos (Teresa) file wkr r9 Carleton
--Leonard F (Rita I) embalmer r582 Plainfield
--Margt (wid John; John Sormanti Co) h1090 Smith
--Marie Mrs r401 Broadway
--Marjorie A sls clk r1090 Smith
--Robt r9 Carleton
--Walter A (Marie A) meat ctr r128 Winthrop av

Sornberger Geo C ins agt Met Life Ins Co r Cranston
--John T (Mary N; East Side Optical Shop) h Cranston
--Mary (wid Geo) r109 Hospital
Sorochinski Steven A borer B&S r Taunton, Mass
Sorofa Jos C (Gloria) folding mach Oxford Press h54 Pavilion av
Soroka Alice D Mrs r188 Gray
--Florence B jwlry wkr r188 Gray
--Ignacy (Beatrice) emp U S Rubber Co h188 Gray
--Leo F emp U S Rubber Co h Pawt
--Wm formn Anson Inc h Johnston

Sorority of Olneyville Inc Mrs Ruth A Lessler pres Jos Eckoff v-pres ladies clothing 1900 Westminster
--Shop (Simon S Lessler) dresses 211 Union
Sorrentino Antonio r30 Weeden
--Conqetta cafeteria wkr Lying-In Hosp r50 College rd
--Domenica (wid Concetto) r342 Admiral
--Emanuella (wid Catello) r161 Dover
--Frank r50 College rd
--Jos (Phyllis) slsmn r30 Cottage
--Juan C (Olga) phys r43 Thackeray
--Louis E mfrs agt 56 Washington R308 h203 Waterman
--Stanley L (Hope) v-pres Uncas Mfg Co h Cumberland
--Stephen (Concetta) lab Prov Sewer Dept h50 College rd
--Theresa Mrs r64 Sutton
--Thos r18 Crout
--Vincent (Kath) pres-treas Uncas Mfg Co h Barrington
Sorrento Joanne nurse r Cranston
Sorrow Wm J methods and time study eng G E Wiring Device Dept h Wretham, Mass
Sorterup Robt (Carol) clk Brown Lisle & Marshall r N Swansea, Mass
Soscia Angelina emp U S Rubber Co r Cranston
--Angelina M Mrs bkpr McLellan Stores Co r162 Dora
--Anthony (United Live Poultry) h Cranston
--Antonio (Jennie) mtcemn Goodyear Footwear Corp h Cranston
--Arth (Leonora) poultry r192 Progress av
--Bamby L (Elena M) eng BIF Industries Inc h51 Waller
--Elena nurse Lying-In Hosp r Cranston
--Eliz prin clk typ Ins Div r Cranston
--Ernest opr Queen Print Works Inc h Cranston
--Ida flower wkr Calart r Cranston
--James (Jennie) plshr r41 Monticello
--John A (Angelina M) storm window installer r162 Dora
--Orlando jig dye opr Queen Print Works Inc h Cranston
--Peter A (Marie A) mtcemn r636 Manton av
--Salvatore product design eng G E Wiring Device Dept r Cranston
Sosebee Ernest H fdry wkr r161 Pond
Sosnokowski Jos wire wkr r132 Oxford
--Josephine (wid Frank J) r132 Oxford
Sosnosky Jos G (Caroline) roofer r69 Hunnewell av
Sossik Alice mill wkr r159 Dodge
Soterious Marie pract nurse Chas V Chapin Hosp r Riverside
Sotnik Helen A clk B&S r78 Joslin
--Mathew F (Edna) refgr mech Federal Dairy Co Inc h55 Kossuth
--Vincent (Ludovica) with B&S r78 Joslin
Sotos Michl counter mn New York System
Souci Cecilia E Mrs emp U S Rubber Co r16 Hawthorne
--June M photog asst r16 Hawthorne
--Maurice A (Cecelia E) iron wkr h16 Hawthorne
Soucy Anna A Mrs h127 Broadway
--Dorothy sec Dr Wm J O'Connell r W Warwick
--Eliz A nurse Roger Williams Genl Hosp r920 Providence
--Geo H (Theresa J) asst dept formn B&S h Warwick
--Jos O bakery wkr h Cumberland
--Leo r190½ Pine
--Lillian C Mrs tel opr r Saylesville
--Robt L (Rita J) buyer Pinkerson Co h86 Elton
--Rose sewer York Decorators Co h E Prov
--Valmore (Agnes) jan h117 Reservoir av
--Virginia A cash r Coventry
Souder Susan M studt r108 Cushing
Soulak Leonora x-ray tech Dr Maurice L Sliver r Riverside
Soule see Sowle
--Dean studt r8 Brown Quadrangle

SOULE HENRY M CO
GENERAL CONTRACTORS
BUILDERS
CONCRETE CONSTRUCTION
LOCATION
421 WALCOTT, PAWTUCKET
TELEPHONE Pawtucket 2-2110
(See Yellow Page 29)

--Mary r147 Benefit

A. D. A. SALES CO.
General Home Improvements
Youngstown Steel Kitchens
Roofing — Siding
Storm Windows
DOORS
Home Appliances
Fiber Glass Awnings
214 Manton Avenue
Tel. TEmple 1-3385
Res. UNion 1-2534

YOUR CITY DIRECTORY
MIRRORS THE Commercial Life of your CITY

ERNEST A. PLANTE
Local & Long Distance
MOVERS
Storage
Tel. GAspee 1-1214
70 BRIDGHAM ST. PROVIDENCE
RES. TEL. DExter 1-4350

OLIVER JOHNSON & CO., INC.

PAINTS

OJACO

See Yellow Page 78 For Dealers

169 RICHMOND ST.

GAspee 1-6242

MAX SUGARMAN FUNERAL SERVICE

458 HOPE STREET Tels. DExter 1-8094—1-8095

SOULE
--Thos F (Doris G) asst to treas Prov Inst Institution for Savings h Apponaug
--Wm (Carol) h71 Wilson
--Wm F guard Prov Institution for Savings r Riverside
Soulier Angela Mrs cook r62 Prospect
--Paul chef r62 Prospect
Souliere Cecile E clk Irons and Russell Co r Apponaug
Soullier Yvette H solr r Warwick
Souls Thos J (Kathleen G) studt tchr h7 Barry rd
Sousa see also Souza
--Adeline H marker Shepard s r E Prov
--Agnes ofc sec Alex C Tainsch r Rehoboth Mass
--Albert F whse wkr h437 Cranston
--Ambrosia Mrs tailoress r175 Ives
--Angelina Mrs h52 Brayton av
--Anthony r Cranston
--Anthony groundsmn BU r Warren
--Anthony T (Angelina) chauf h30 Bernon
--Antone J jan Thurston Mfg Co h E Prov
--Augustine (Laurette) purch agt Prov Whol Drug Co h Bristol
--Augustine P (Mary R; Sousa's and Mathias Bar) h rear 56 E Transit
--Chas (Madeline) emp R I Hosp h33 Durfee
--Chas jr clk New England Stationery Co r E Prov
--Edw D (Grace) shipper Bickford Engraving and Electrotype Co h21 Providence
--Edw J (Mary) carrier Elmwood PO h Cranston
--Elvira jwlry wkr h56 E Transit
--Elvira Mrs winder Atlantic Rayon Corp r E Prov
--Emma Mrs lndry wkr Louttit Laundry Co h83 John
--Florence E slswn W T Grant Co r Johnston
--Frances h63 Governor
--Frances A (Franella's Beauty Salon) r Bristol
--Frank lab r47 Wade
--Frank M (Hilda) mtce mn Citizen's Savings Bk h65 Trenton
--Fredk L (Agnes E) jwlr h36 Armington av
--Gilda (Elite Jewelry Co) r Cranston
--Helen sewer Young Bros Mattress Co Inc r E Prov
--Henry (Barbara) ibm opr PG Co h Pawtucket
--Henry X lathe opr B&S r151 Gallup
--Jas (Anna B R) appr h36 Whitehall
--Jas V (Mary V) h2 Whelan rd
--Jas V slsmn Tourtellot and Co Inc r E Providence
--Janet M clk R I Hosp r27 Jewett
--Jennie emp U S Rubber Co r E Prov
--Jennie H Mrs h636 Prairie av apt 3B
--John J cln NE Co r345 Manor dr (Warwick)
--John P whsemn Prov Whol Drug Co r Bristol
--John N whsemn The Texas Co h15 Hull (Seekonk, Mass)
--Jos asst wtch eng NE Co h8 Norman av (Hillsgrove)
--Jos emp U S Rubber Co h Somerset, Mass
--Jos (Antonia) jan h324 Williams
--Jos (Rose) pntr h78 Willow
--Jos sexton h06 Gano
--Jos (Florence E) stk mn Shepard's r43 Sunset av
--Jos (Barbara) truck driver h204 Sisson
--Jos (Emily) yarn carrier Atlantic Rayon Corp r12 Armstrong av
--Jos jr truck driver Zavota Bros Trans Co r Rehoboth, Mass
--Jos C driver r49 Governor
--Jos J (Maria A; Embassy Florist) h E Greenwich
--Jos J jr (Patricia) flower shop h124 Wood
--Jos M mtr repr mn Walco Elec Co r Bristol
--Louis X jr (Lucy Y) lab h125 Federal
--Lucy cash Gould Sup Co r125 Federal
--Mac M (Grace) h390 Blackstone
--Madeline Mrs jwlry wkr r33 Durfee
--Manuel (Marjorie) carp R I Hosp h50 Riverdale
--Manuel (Marjorie) mtce mn h50 Riverdale
--Manuel (Mary) farmer r84 Sheldon
--Manuel (Mary A) liquors h77 E George
--Manuel truck driver Tourtellot and Co Inc r E Prov
--Manuel jr jan PBS r106 Chapin av
--Manuel A bridge opr RIDPW r Portsmouth

SOUSA
--Manuel I tubber h35 Valley (Seekonk, Mass)
--Manuel S h34 Crout
--Margt jwlry wkr r715 Westminster
--Maria Ann sec r Warren
--Marie Mrs dept mgr W T Grant Co r27 Jewett
--Marion F (wid Geo) nurse Miriam Hosp h122 Wood
--Mary cln Turks Head Bldg r E Prov
--Mary clk Peerless Insurance Co r Rehoboth, Mass
--Mary slswn W T Grant Co r Cranston
--Mary Mrs h157 Hospital
--Mary Mrs clk Firemens Mutual Ins Co r Bristol
--Mary (wid Antone) h47 Wade
--Mary F Mrs r437 Cranston
--Mary R winder Atlantic Rayon Corp r E Prov
--Mary R Mrs h154 Elm
--Matilda Mrs egg candler Eastern Conn Poultry Producers Inc h19 Frederick
--Norman (Mary) firemn h87 Sheldon
--Priscilla jwlry wkr r65 Trenton
--Richd J (Cath) asst jwlry sample mkr Ralph Norman Co Inc h56 Beaufort
--Richd J (Lillian C) slsmn h48 Daboll
--Richd W (Norma) mach Walco Elec Co r Pawtucket
--Rita V photog BU r Bristol
--Robt repr mn r N Prov
--Teresa D Mrs sec-treas Wilton Jwlry Inc r143 Knight
--Virgil vegetable cook R I Hosp r Bristol

Sousa's and Mathias Bar (Augustine P Sousa August F Mathias) liquors 124 Ives
--Spa (Manuel S Athaide) 424 Wickenden
Soutar Gertrude ofc clk r Barrington
--Harold M mtce mn Liberty Mut Ins Co h Cranston
--Harold M receiver h66 Babcock
--Jennie h145 Congress av
--Virginia H bkpr Baton Radiator and Body Wks r66 Babcock
Souter Edmund A (Bessie L) atndt Newell A Wood h46 Reynolds av
South Baptist Church Max T Wiant pastor 187 Ocean
--Elmwood Oil and Ice Company (Emilio Magnone) 362 Dexter
--Everards lav h66 Seymour
--Hall Bryant College 1 Young Orchard av
--Hope College Brown Dormitory 69 Waterman
--Jennie h29 Burnett
--Providence Branch Providence Public Library Mary V O'Neil librn 443 Prairie av
--Providence Hebrew Free Loan Assn Louis Strauss treas Sidney Pepper pres 154 Prairie av
--Providence Oil Co (Saml Sudakoff Saml Sklaroff) 202 Prairie av
--Providence Pool (City of Prov Dept of Recreation) Jos V DeStephano dir 227 Dudley
--Providence Shoe Repair (Vincenzo Altruda) 200 Plain
--Walter W (Ethel M) jwlr h23 Portland
Southall Stanton A (Evelyn) slsmn h47 Dorchester av
Southener Wm r83 Franklin
Souther Carl L (Edith) carp h166 Early
--Harold W (Harriet M) electn hlpr h102 Atlantic av
--Jas R driver Buckley and Scott Inc h Apponaug
--Linton T (Gertrude E) supt E A Johnson Co h140 5th
Southerland see Sutherland
Southern Belle Diner (Frank Altieri) 40 Broadway
--N E Supply Co (Herbert F Murray) whol sporting gds 34 Pond
--New England Realty Corp Alf Varone pres Herbert Y Mason treas 86 Weybosset R46-47
Southey Mary E (wid Jos H) h289 Vermont av
Southworth Chas jr studt r69 Waterman
--Geo (Helen L) genl mech PO h Coventry
--Hazel R Mrs clk Mfrs Mut Fire Ins Co r Attleboro, Mass
--Jas L (Cath R) with PFD (Eng 10) h28 Bond
--Raymond R (Elsie L) sub clk PO h46 Collyer
--Thos J (Helen M) carrier PO h Johnston
Souto Emma lndry wkr R I Hosp r330 Wickenden

SOUTO
--Frank (Arminda) seaman h330 Wickenden
--Joaquim J (Mary) pasteurizer Federal Dairy Co Inc h Pawtucket
--Julie ofc wkr Cable Elec Products Inc r Cranston
Souvagis Nicholas (Evanthia) h105 State
--Peter chef r105 State
Souve Judith J cash Roger Williams Genl Hosp r Pawtucket
--Marceline M clk Ind Natl Bk r Central Falls
Souza see Sousa
--Alf chauf r135 Ives
--Alf (Mary) prsr Wilson Cleansers Inc r618 Wickenden
--Alf P (Evelyn) chauf h75 Brook
--Alexandrina (wid Mariano) h120 Transit
--Annie G (wid John) r47 Pearl
--Anthony (Cath R) mach opr B&S h16 Tuxedo av
--Anthony (Maria) mach h334 Wickenden
--Anthony F (Grace) jwlry tool mkr h147 Regent av
--Anthony J (Dorothy) pntr h110 Pleasant
--Anthony W USA r16 Tuxedo av
--Antone (Diana) h52 Furnace
--Antone (Mary G) bridge tndr h236 Power
--Antone (Mary) gate tndr h131 Transit
--Antone D (Souza's Meat Mkt) h43 East
--Antonetta alterations Pinkerson Co h78 Hope
--Antonio (Mary) lab h43 Furnace
--Antonio (Constance) lab h216 Wickenden
--Antonio C (Lena R) h379 Charles
--Arth (Amelia) formn Davol Rubber Co h70 Hope
--Beverly h22 Landor
--Beverly flower wkr Calart r Rehoboth, Mass
--Beverly Mrs h150 Stanwood
--C Jas (Laura) chauf Prov Paper Co h76 Atwood
--Celia Mrs cafeteria wkr Hope High Sch r Riverside
--Chas h51 Beacon av
--Chas slsmn r Fall River, Mass
--Christine Mrs gluer h Cranston
--Christine J clk Outlet Co r E Providence
--Clement (Mary) jwlry wkr h363 Friendship
--Constantino (Irene) plat form mn Hemingway Bros Interstate Trucking Co Inc h104 Ives
--David (Theresa) wldr h497 Branch av
--Dennis R textile wkr r135 Courtland
--Diana tel opr NET&T Co r130 Federal
--Edmund R acct I Feldman Co h32 Swift av (Swansea, Mass)
--Edw electn C&K Elec Co Inc r Fall River Mass
--Edw (Thelma) jwlr h2 Trenton
--Manuel lab h30 Schofield
--Everett (Bessie) tex wkr h148 Delaine
--Florence jwlry wkr r120 Transit
--Frances (wid John A) h70 Hope
--Frances (wid Manuel) h rear 16 Tuxedo av
--Francis A (Marie H) compounder h73 Sampson av
--Frank chauf City Hall Hdw Co r E Providence
--Frank (Guilemena) formn h66 Arnold
--Frank lab r43 Furnace
--Frank jr slsmn r66 Arnold
--Frank D (Marion H) h221 Chalkstone av
--Frank R mach opr B&S r Warren
--Geo (Silvia) driver slsmn h16 Tuxedo av
--Geo (Angelina) truck driver h43 Kenyon
--Gerald asst gdnr r Warren
--Gertrude (wid Jos) h170 Transit
--Henry jwlry wkr h49 Haskins
--Ines sten H Leach Machy Co r Cranston
--Jas (Anna) truck driver Bickford Engineering Electrotype Co h40 Howard
--Jesse mgr Superior Mtrs Transportation Co Inc h Taunton, Mass
--John r36 Stewart
--John (Selma) fdry wkr h112 Cass
--John lab r179 Transit
--John lathe opr B&S r Bristol
--John (Libia) lndry wkr h91 Transit
--John jr slsmn Thom McAn r E Providence
--John E jr mech UTC r Cranston
--John F cook r77 A Broad
--John P (Coretta T) h44 Hawes
--Jose B (Isabell) carp h199 Wickenden
--Jos chauf J U Starkweather Co Inc h Bristol
--Jos drill opr B&S h E Providence
--Jos (Beatrice) jwlry wkr h1703 Westminster
--Jos (Alexandrina) lab h325 Williams

COGENS MIMEOGRAPHING MULTIGRAPHING
42 WEYBOSSET ST.
TEL. GAspee 1-4436

SOUZA
--Jos (Jesuina) leather wkr h17 Trenton
--Jos power ctr Mono Steel Rule and Die Co h Fall River, Mass
--Jos sr field investigator unincorp business Div of Taxation r E Prov
--Jos (Sadie) wire wkr Cable Elec Products Inc r64 Preston
--Jos C chauf Purch Div (Sch Dept) r49 Governor
--Jos P (Natalie) wire wkr h11 Pilsudski
--Laura Mrs asmblr G Pruefer Mfg Co r76 Atwood
--Lena R Mrs h130 Globe
--Lorraine sr clk typ R I Dept of Educ r E Prov
--Louise C Mrs opr Atlantic Rayon Corp h135 Courtland
--Madelyn P tel opr NET&T Co r E Prov
--Manuel (Laura) butcher Eagle Super Mkt h135 Ives
--Manuel (Mary) lab h113 W Park
--Manuel jr (Hazel) driver Yellow Cab Co h91 Rugby apt 3B
--Manuel G (Hazel V) formn Genl Insulated Wire Wks h1 Salisbury
--Manuel M (Patricia A) uphol h34 Broom
--Manuel S truck driver Fanning and Doorley Constn Co Inc h Fall River, Mass
--Marie H hlpr Cable Elec Products Inc r444 Huntington av
--Marjorie J prs opr Mays Mfg Co h150 Riverdale
--Mary r6 Hammond
--Mary hairdrsr r E Prov
--Mary key punch opr B&S r E Providence
--Mary Mrs flower wkr Calif Artificial Flower Co r343 Hillard av (E Greenwich)
--Mary (wid Manuel) lndry wkr h62 Sheldon
--Mary L reg nurse r Taunton Mass
--Mary L (wid Antone) h12 Governor
--Mildred Mrs h rear 118 Federal
--Mildred M h139 Acorn
--Norman (Mary) mach opr h236 Power
--Pauline Mrs h26 Bancroft
--Polinario (Aurora) h5 Whelan rd
--Rachel clk Wm H Cornell jr r334 Wickenden
--Ralph J (Claire) lab Ward Baking Co h8 Mallett
--Raul (Olma; Paul's Grocery) h Valley Falls
--Raymond (Paula) fl sander r101 Glover
--Raymond J (Frances D) tool crib opr h42 Brattle
--Robt C jwlry wkr r76 Atwood
--Robt P (Ernestine) truck driver h217 Power
--Rudolph (Dorothy) clk h113 Sheldon
--Rudolph (Anna) truck driver h9 Fremont
--Russell J mtr reprmn Walco Elec Co r Central Falls
--Ruth typ Auto Mut Ins Co of America r E Prov
--Sophie Mrs cash Big Bear Mkt r37 Pearl
--Theophile h615 S Main
--Theresa (wid Manuel J) rubber wkr h66½ Regent av
--Thos J (Sophie R) prs opr h323 Willard av
--Thos J (Sophie) rubber wkr h47 Pearl
--Tina h231 Dexter
--Virginia knife wkr r335 Prairie av
--Walter E (Palma) plshr h366 Thurbers av
--Wm P (Alphonsine A) stock clk Paramount Fountain and Restr Supply Co r72 Vinton
Souza's Meat Market (Antone D Souza) 426 Wickenden
Sovitsky Lucia Mrs opr r27 Hawkins
Sowa E Wm taxi driver r14 Adelaide av
--Irene H Mrs nurse 14 Adelaide av h do
--Matthew A (Leonarda; Alibi Cafe) h11 Whipple
--Stanley L tchr Nathan Bishop Jr Hi Sch h Pawtucket
Sowden Barbara D serv observer NET&T Co r Warwick
--Everett slsmn Franklin Sup Co h297 Harrington av (Norwood)
--Harold L (Adelene C) h67 Rutherglen av
--Robt R ship clk Albert Walker Co Inc r67 Rutherglen av
Sowell Genova Mrs h4 Bugbee ct
--Jesse (Vivian) candy mixer h96 Bates
--Roach (Beddie) h34 Lippitt
Sowens Anna M teo opr NET&T Co r Washington
Sowerbutts John E (Fleetie E) ship clk McKesson and Robbins Inc h Manville
Sowers Thos h119 4th
Sowle see Soule
Sowter Gladys Mrs slswn Gray's r Fall River, Mass
Sozanski Fredk L tool mkr Natl Tool and Findings Co Inc h Cranston
Sozenski Eugenia h15 Ocean
Spacagna Antone h108 Ring
--Antonetta R Mrs opr Gem-Craft Inc r10 Swiss
--Carmine (Antonetta R) h10 Swiss
--Chas A (Zelinda M) dentist 117 Broadway R6 h52 Forbes
--Vincenzina jwlry wkr r108 Ring
--Wm screw mach opr h108 Ring
Spada Giuseppe (Carolina) atndt h15 Ticknor
--Nicola plshr r15 Ticknor
Spadaro Antonio cln h300 Branch av
--Carmelo lab r61 America
--Frank (Nancy) shoe repr 325 Pocasset av h875 Branch av
--John r133 Stansbury
--Laura clk r61 America
--Lawrence field clk NE Co r93 Parade
--Mario I mach opr h28 Oak
--Nunzia (wid Francesco) h246 Amherst
--Paul (Sebastiano) variety h61 America
--Phyllis ofc wkr r246 Amherst
--Santo textile wkr h30 Courtland
--Silvio (Ines) tool mkr Brier Mfg Co h518 Academy av
Spader Louis (Clara) carp 130 Fisk h do
--Zelda Mrs h19 Merrill
Spadetti Pietro mason h1 Tower
Spaghetti Place (Albert E Saglio) restr 118 Mathewson
Spagiano David (Anne) carp h45 Barton
--Rose hairdrsr Jeanette's Beauty Salon r Johnston
Spaglione Carmelat jwlry wkr r113 Hendrick
Spagnole Salvatore (Carolina) jwlry wkr h13 Sisson
Spagnoli Anthony (Marie G; Tone's Jwlry Mfg Co) h N Providence
--Armand (Dora S; Tone's Jewelry Mfg Co) h Johnston
--Domenic (Mary) mgr Elmhurst Jwlry Co h7 Priscilla av
--Domenic (Mary) pres-treas Belmont Jwlry Inc h7 Priscilla av
--Irene jwlry wkr Tone's Jwlry Mfg Co r E Providence
--Jos N (Marie; Tone's Jewelry Mfg Co) h52 Royal av
--Lawrence (Angelina; Tone's Jewelry Mfg Co) h757 Atwells av
--Michl (Tone's Jwlry Mfg Co) h E Prov
Spagnolo Anthony (Emma) pntr h108 Carpenter
--Cath Mrs d July 22-56 278 Waverly
--Emma Mrs box mkr Cal-Ric Paper Box Co Inc r108 Carpenter
--Francesco (Catarina) weaver Paragon h278 Waverly
--John G (Cath F) semi skilled lab RIDPW h133 Sutton
--Jos (Lucrezia) weaver Paragon h68 Waverly
Spahn Celia Mrs h163 Burnside
--Celia Mrs h113 Rugby apt 2C
Spaid J Merl asst agt h93 Ohio av
Spaight see Speight
--Danl A jr audit div Int Rev h E Prov
--Jas (Viola) mach opr h21 Cromwell
--Michl T (Henrietta C) blksmith hlpr h9 Trenton
Spake Chas v-pres Aristocrat Mtl Box Inc r Taunton, Mass
Spalding see also Spaulding
--Danl P clk Davis and Davis h299 Vermont av
--Eleanor F billing clk r Cranston
--Wm I (F Louise) asst-treas Oliver Johnson and Co Inc v-pres Adjustment Bur of The R I Assn of Credit Men h Cranston
Spameni Peter (Donita M) linoleum layer h60 Gallatin
Spanedda Gianreario carrier PO r Centredale
--Jos wire wkr r rear 239 Atwells av
Spang John H sls rep Dennison Mfg Co r N Scituate
Spangenberger Ludo E (Flora M) sec A Sangy Inc h36 Tyndall av
Spangler Gwendolyn Mrs r59 Thackeray
--Jos A (Mary A) lab h107 Hope
Spaniel Wm (Esther) slsmn h89 Glenham
Spanier Elene sls analyst r44 Methyl
--Gustave (Libbe F) mgr h44 Methyl
--Selma copy wrtr r44 Methyl
Spanis Milton R (Florence) truck driver h30 Princeton av
Spanos Katina opr Colonial Mtr Sls Inc h Pawtucket
Spanziano Anthony P (Mary S) h260 Langdon
Sparberg Judith E studt r87 Prospect
Spardello Anthony (Oliva) shipper h77 Allston
--Chas (Mario) prs formn A&Z Chain Co h115 Allston
--Chas jr (Elaine) emp U S Rubber Co h106 Allston
--Dominick (Jennie M; Circus Bar) h7 Kepler
Spardello Elaine Mrs mach opr r106 Allston
--Mary J Mrs trmr r104 Allston
--Wm J (Mary J) emp U S Rubber Co h104 Allston
Spardone Janice picker Prov Whol Drug Co r189 Broadway
Sparfven Alex C (Hazel I) r56 Nashua
--Evelyn M Mrs h31 B March
--Geo A (Evelyn) jan Prov-Wash Ins Co h31 B March
Spargo Donald F formn Kirk Jwlry Co r149 Lenox av
--Edw J studt r149 Lenox av
--Eileen E nurse Lying-in-Hosp r50 Nelson
--Henrietta M tchr Nathanael Greene Jr High Sch h50 Nelson
--Lillian F clk Ry Express r50 Nelson
--Wm (Angela) bkpr Regal Plating Co Inc r Cranston
--Wm T (Margt M) v-pres-sec J J Reubens Inc h149 Lenox av
Sparhawk Correl O (Ruth) v-pres UTC h2 Gaspee Point dr (Warwick)
--Eva M (wid Stanley S) pres-treas C F Newcomb Inc h176 Alabama av
Sparkes Ann V nurse h125 Wayland av
Sparkle Cleansers (Mrs Antonetta D DiTiberio) 116 Roger Williams av
Sparkman Arth H clk Paul Arpin Van Lines Inc r Greenville
--Palmer D studt r9 Brown Quadrangle
Sparks Bertram L (Josephine L) porter R I Hosp h rear 341 Orms
--Bertram L jr (Florence) lab h68 Fillmore
--Donald H (Dorothy L; Sparky's Lunch) h268 Point
--Dorothy ofc sec 58 Weybosset R801 r268 Point
--Earl C eng B&S r Hoxsie
--Lena W h64 Woodbine
--Marcella (wid Walter J) h292 Douglas av
--Moses (Arline W) composing rm Journal h498 Walcott (Pawtucket)
--Ralph J (Dorothy) mfg eng B&S h294 Douglas av
Sparky's Lunch (Donald H Sparks) 114 Plain
Sparling Allan tchr r169 Wadsworth
--John insp G E Wiring Device Dept r25 Aurora dr (Conimicut)
Sparn Ella F sten Victor Ring Traveler Div of Saco-Lowell Shops r56 Cumerford
Sparrow Alf R (Dorothy F) dir screw mach sls B&S h N Prov
--Anne M nurse Lying-In-Hosp r Lakewood
--Edw J (Ann) rate clk h Warwick
--Ethel M supvr NET&T Co r Cranston
--and Johnson (Robt E Sparrow-Francis S Johnson) accts 371 Broad
--Lee studt r108 Cushing
--Martha H (wid Ernest) h189 Woodward rd
--Robt E (Florence M; Sparrow and Johnson) h N Providence
Spas Esther M Mrs employment interviewer RIDES r Woonsocket
--Shirley A x-ray tech r Woonsocket
Spatarelli Fredk h189½ Smith
Spatcher Donald P groundmn NE Co r Warwick
--Robt H asst boiler opr NE Co r Warwick
Spater Albert clk r222 Warrington
--Saml (Pauline) dry gds 55 Manton av h222 Warrington
Spatola Salvatore jr (Virginia) kitchen hlpr U S Vets Hosp h Lincoln
Spatt Saml pres Central Coat Apron and Linen Service Inc h'N Y City, N Y
Spatula Maria carder J W W Holden r34 Hudson
Spaugh Sally A studt r108 Cushing
Spaulding see also Spalding
--Carlton pearl wkr Aborn Pearl Mfg Co Inc h N Providence
--Chas chauf George Greer Co Inc h Cranston
--Chas (Geraldine) lbr wkr h15 Padelford
--Chas D (Emily) slsmn Harris Lumber Co Inc h Cranston
--Chas H whsemn Seaboard Sls Corp r Pawtucket
--Gladys M Mrs with Gorham's h Warwick

J. S. INSKIP INC.

ROLLS ROYCE

MG

SALES and SERVICE

355 BROAD ST.

Tel. UNion 1-3883

E. L. WATSON CO., INC.

GENERAL INSURANCE SURETY BONDS

49 Westminster Street GAspee 1-4000

THE ONLY COMPLETE IMPARTIAL LIST OF BUSINESS CONCERNS

without regard to Size, Importance, Location, or Appointments, is your City Directory Classified Business Section

CORP BROTHERS INC.

Linde

DISTRIBUTORS

P & H Welding Machines and Electrodes

1 Brook St.
TEL. DExter
1-8020

Who Sells It?

Is Answered by the Classified Business Lists in this Directory

THE PROVIDENCE MUTUAL FIRE INSURANCE CO.
INCORPORATED 1800
MUTUAL PLACE — Telephone GAspee 1-1091

SPAULDING
--Gloria Mrs clk Drake's r Pawtucket
--Harry A (Mabel I) auto mech h334 Veazie
--Kenneth linoleum layer h21 St James
--Lee (Mildred B) h208 Calla
--Lydia jwlry wkr h49 Tappan
--Nina N sec Lincoln Sch h226 Gano
Spayd Frank E (Irene G) asst overseer h205 Blackstone
Spaziano Amelia cash Jean's Inc r170 Langdon
--Angelina (wid Antonio) h170 Langdon
--Ann C clk NET&T Co r45 Barton
--Anna jwlry wkr r417 Cranston
--Anna Mrs clk Guttin's Bakeries r185 Early
--Annetta emp U S Rubber Co r168 Harrison
--Antoinetta Mrs bench wkr Excell Mfg Co r155 Atwells av
--Antonio (Nancy) electn h42 Hollis
--Antonio (Maria) lab h61 Rosedale
--Armando (Pasqualina; Spaziano and Sons) h40½ Terrace av
--Arth jwlry wkr r118 Federal
--Carlo h118 Federal
--Carmine h36 Donelson
--Carmino (Maureen) lab h18 Dale
--Chas (Anne) with G E Wiring Device Dept h60 Dora
--Cortesi (Angelina) h40½ Terrace av
--Domenic (Anna) lab h185 Early
--Domenic (Mary) mill wkr h42 Hollis
--Domenico (Eugenia) firemn Geo J West Jr High Sch h97 Ridge
--Domenico jr landscaper r97 Ridge
--Dominico (Marie E) opr h349 Douglas av
--Dorothy L clk Devonshire Financial Serv Corp r Johnston
--Dorothy T Mrs ofc wkr Gorham's r Cranston
--Edw (Annette) weaver h166 Harrison
--Eleanor D genl ofc clk Imperial Knife Co Inc r Cranston
--Eliz (wid Angelo) h rear 38 Swiss
--Eliz B shoe lace wkr r260 Lungdon
--Eliz L ofc sec Marcello's Freezing Stge and Whse Co r Cranston
--Emilio (Annina) tailor Hillhouse Ltd h296 Langdon
--Florence M Mrs sten int Rev r Berkeley
--Frank (Archangel) h1 Almira
--Frank jr r1 Almira
--Frank (Mary) driver-slsmn h51 Brayton av
--Guido (Assunta) mech h80 Pocasset av
--Jacqueline bkpr Acme Sup Co r128 Pocasset av
--John (Pauline) mfg eng B&S h26 Donelson
--John (Mafaldo) truck driver Lou Ann Jwlry h43 Chapin av
--Jos (Mary) boot black h39 Rankin av
--Jos brace mkr R I Hosp h Central Falls
--Jos (Christine) jwlr h42 Hollis
--Leo E (Vera) mgr Colonial Food Stores h90 Grosvenor av
--Lucia A clk r128 Pocasset av
--Luco (Annie) asst formn h18 Dale
--Maria Mrs jwlry wkr h128 Pocasset av
--Maria T research asst r Cranston
--Mary forwn Lou Ann Jwlry r417 Cranston
--Mary opr r97 Ridge
--Mary Mrs (Spaziano's Mkt) r260 Langdon
--Michele (Anastascia) h104 Balbo av
--Nicholas (Antoinette) porter h214 Narragansett av
--Pasco (Lucia C) lab h40 Pumganasett
--Pasquale (Lucia) emp Quonset Pt h182 Oakland av
--Pasquale (Louisa) jan h417 Cranston
--Prudence (wid Frank) h18 Dale
--Richd studt r28 Donelson
--Robt A ofc clk Outlet Co r349 Douglas av
--Rocco (Margt) h28 Donelson
--Rocco jr r28 Donelson
--and Sons (Armando Spaziano) fruit dlrs 67 Hemlock
--Steph studt r1 Almira
--Vincent (Frances) sub carrier PO h15 Berkshire
--Wm tool mkr D M Watkins Co h Cranston
Spaziano's Market (Mrs Mary Spaziano) 103 Hawkins
Speaker Robt C slsmn h31 Creighton
Speakman Harold W (Mary J) chauf h12 Stamford av
--Judith clk-typ State Battery Service r12 Stamford av
Speaks Albert (Irene) h173 W Clifford
--Bernard H (Mary C) mach opr h rear 251 Chalkstone av
--Chas W (Mildred) stevedore h24 Wickenden
--Geo h94 Chalkstone av

SPEAKS
--Mary nurses aide Chas V Chapin Hosp r51 Chalkstone av
--Robt F (Marie) pkr h rear 410 N Main
Spear Alf (Esther) pres-treas Kavin Corp and pres-treas Sabin Mfg Co h236 Freeman pkwy
--Arth S h182 Adelaide av
--Francis W communications eng NET&T Co r Cranston
--Gerald USAF r236 Freeman pkwy
--Harvey M r236 Freeman pkwy
--J Georgia ofc sec Higgins Cavanagh and Williamson r83 Medway
--Lucy G nurse h130 Doyle av
Spearhead Service Station (Albert Mamooriam) 260 Dexter
Spearman Anna T asst Conrad Clontier h14 Huxley av
--Jas T (Agnes) cloth prntr h59 Curtis
--John r14 Huxley av
--John J order pkr r N Swansea, Mass
--John P (Hope E) lathe opr B&S h N Prov
Spears Donald E recorder Palestine Temple r46 Aborn
--Edmund H equip opr Water Supply Broad r Scituate
--Jos chef University Club h Rumford
Specht Deborah x-ray tech r Pawtucket
--Fredk jan h Pawtucket
--Fredk F asst sec Affiliated F M Ins Co h Norwood
--Joan sec r Pawtucket
Special Laundry Service (Thos Schiano) 181 Cleveland
Special Machine Corporation Ernest Millmather sec-treas mach mfrs 117 Broadway h2
Specialty Cleansers (Eliz Verdi Evelyn Fargnoli) 523 Eaton
--Stoning Company (Arth W Barry) emblem mfrs 131 Chestnut
--Twine Company (Wm T Callahan) 38 Dike
Speck John W asmblr B&S r52 Barnes
Speckmann Ronald G studt r8 Brown Quadrangle
Spector Freight System Arth C Hoelzer mgr 1 Washington
--Jas M studt r102 George
Speedy Drive-in Laundry (John P Palmisciano) 1011 Chalkstone av
Speelman Bertha E sten John The Shoeman r E Prov
Speers Arlene V tchr Lexington Av Sch r Rumford
Spegiale Antonio flower wkr Calart h Cranston
Speh Carl mach opr G Pruefer Mfg Co h E Prov
Speidel Building 70 Ship

SPEIDEL CORP (Inc '32), EDWIN SPEIDEL PRES, PAUL LEVINGER EX V-PRES, MFRS of JEWELRY and WATCH BANDS 70 SHIP, TELS GAspee 1-8600, 1-8601, 1-8602, 1-8603, 1-8604, 1-8605, 1-8606, 1-8607, 1-8608, 1-8609 (See Yellow Page 55)

--Edwin F (Hannah) pres Desitin Chemical Co pres Speidel Corp h50 Gulf av
Speight see Spaight
--A Vincent (Sarah) h24 Dorchester av
--Leo W acct Price Waterhouse and Co r E Prov
--Lillian Mrs cln h161 Petteys av
Speights Jas B (Violet) supt R I Cord Co r21 Cromwell
Spelik Julia dom r141 Cole av
Spellacy Robt P slsmn A C Dutton Lumber Corp h Hampton, N H
Spellman see also Spelman
--Anna B (wid Michl T) h191 Peace
--Barbara J clk C D Paige Co h Pawtucket
--Bella r349 Elmwood av
--Donald H (Mary; Silver Lake Lndry) h E Prov
--Frank A studt r102 George
--Grace r348 Willard av
--Helen M Mrs clk Mfrs Mut Fire Ins Co r Greenwood
--Jack (Ida) lab h1638 Westminster
--Jas E lab The Texas Co h54 Broad (Norwood)
--Jas E (Gladys) h59 Bishop
--Martin r53 Beacon av
--Robt mtl caster C A Brown Inc r248 Massachusetts av
--Wm hosp wkr r29 Portland
Spelman see also Spellman
--Anna M cash r Cranston
--Dorothy M sec Hq R I Military Dist r Pawtucket
--Hazel C maid R I Hosp r Cranston

SPELMAN
--Horace (Rose) jwlry wkr h150 Potter's av
--Milton G (Ada M) jwlry wkr h259 Alabama av
--Oliver A (Ethel A) h9 Rodman
--Wm J gatemn The Texas Co h Cranston
Spemulli Filomena r40 Swiss
--Geovanina r40 Swiss
--Luigi (Lucy) h40 Swiss
Spen's Variety (Mrs Anna Hasney) 512 Cranston
Spenard see Spinard
--Alf E grinder B&S r Pawtucket
--Alma Mrs bkpr Atlas Polishing and Plating Inc r Cranston
--Edw J carrier Olneyville PO r Pawtucket
--Helen M prs opr Bulova r N Prov
Spence Carole studt r100 State
--Harriet H clk Grinnell Corp r564 Hope
--Richd rep Allis-Chalmers Mfg Co h Bristol
--Thos jr (Virginia R) tab opr Automobile Mut Ins Co of America h Cranston
Spencer Alf J (Clara S) asst sec Citizen's Savings Bank h Hartford Pike (N Scituate)
--Alf J occupational ofc Selective Service System r1 Vineland dr (Barrington)
--Anthony J M research assoc BU h102 Wayland av
--Antone h94 Pike
--Antonio r56 Doyle av
--Archangel finish tndr r rear 86 John
--Archangel jwlry wkr r151 Doyle av
--Arth h16 Camp
--Arth E sexton h14 Perkins
--B Carrena Mrs slswn r303 Washington
--B Carl slsmn h75 Alvin
--Beatrice E Mrs h165 Pavilion av apt 2B
--Carrie O domestic h16 Camp
--Chas (Sally) and What Cheer Laundry r Warrick
--Chas slsmn r347 Friendship
--Clara L (wid Alf H) r57 Stimson av
--Claude N r33 DeSoto
--Cyril r628 Prairie av apt 1D
--Donald S (Dorothy) agt Metropolitan r Warwick
--Dorothy I studt nurse R I Hosp r56 Lockwood
--Eber H dept formn B&S r Edgewood
--Edw C (Ruth) slsmn Est Philip Abraams h20 9th
--Ellsworth garage NET&T Co h E Greenwich
--Emily E ofc sec 54 Custom House St R33 r N Scituate

SPENCER F E COMPANY THE, M NORMAN HANSON MGR, DISTRIBUTORS of CARMOTE PAINTS, HILO VARNISHES, THIBAULT WALL PAPER 137 DYER, TEL GAspee 1-6908 and 1-6909

--Florence (wid Jesse) h rear 60 Aurora
--Francis (Mary E) driver-slsmn h164 Byfield
--Frank G jr Mrs h209 Medway
--Frank K electn BU h N Scituate
--Fred L (Helen) mail rm Journal h Warwick
--Fred W slsmn Gilbert Sup Co h Cranston
--G H Roofing Co Harry D Jagolinzer pres Norman B Jagolinzer treas 1120 Westminster
--Geo J Mrs field wkr R I Baptist State Convention r E Greenwich
--Harold (Gladys J) hlpr h Johnson
--Henry F (Marjorie I) truck driver S H Wintman Co h39 Dupont
--Herbert F (Barbara E) clk h63 Lennon
--Iolanda M Mrs ft prs opr Bulova r358 Valley
--Irene (wid Walter) h785 Broad
--Irene clk r9 Beacon av
--Jacquelyn Mrs prs opr Bulova r116 Hudson
--Jas r626 A Broad
--Jas B (Helen L) paymstr div of business management R I Dept of Public Wks h E Greenwich
--Jas D (Esther E) atndt h Lincoln
--John A h151 Doyle av
--John A h rear 66 John
--Kenneth R clk ship dept Davol Rubber Co r75 Alvin
--Kermit L (Evangeline) optical plshr h337 Friendship
--Lawrence (Janice) gas atndt h Quonset Point
--Lee V (Mary) road construction eng RIDPW r46 Fairview av (Warwick)
--Lillian l clk Mass Mut Life Ins Co r Cranston

Low Cost Mortgages to Buy or Build
12 Point • FHA • "GI"
OLD COLONY 12 Plan
OLD COLONY CO-OPERATIVE BANK
58 WEYBOSSET ST., PROVIDENCE • PAWTUCKET — WOONSOCKET • W. WARWICK • N. PROVIDENCE

SPENCER
--Lionel P (Marion) ins agt John Hancock h17 6th
--Lura U bkpr Speidel Corp r75 Alvin
--Mabel M (wid Walter B) r95 Elmgrove av
--Manuel r56 Doyle av
--Margt Mrs tchr Moses Brown Sch r102 Wayland av
--Mary tray girl R I Hosp r Warwick
--Mary E clk Mfrs Mut Fire Ins Co r56 Killingly
--Mildred h93 Parade
--Milton K (Myrtle) acct Natco Products r191 Linwood av
--Natalie blood bank tech Lying-In-Hosp r Riverside
--Orrin F h102 Laura
--Patricia E sec Edwards and Angell r N Prov
--Pearl W bkpr PG Co h56 Killingly
--Peter L studt r47 George
--Plating Company Inc Albert J Lavallee pres and treas Henry Lavallee v-pres 350 Dexter

SPENCER & PRESTON INC
ROBT S PRESTON, PRESIDENT-TREASURER
ELEANOR C PRESTON, VICE-PRESIDENT-ASST TREASURER
GENERAL INSURANCE
49 WESTMINSTER R528
TELEPHONE
GAspee 1-7276

--Priscilla E h141 Porter
--Ralph B r294 Doyle av
--Raymond (Yolanda) truck driver h358 Valley
--Robt F slsmn Air-Way Branches Inc h N Scituate
--Roland r16 Camp
--Ruth Mrs admn Estate Philip Abraams r20 9th
--Sheldon D v-pres and sec Geo T Metcalf Co h Warwick
--Shoe Store John F Cali mgr 228 Westminster br 126 Washington av
--Steven H studt r102 George
--Stuart h141 Williams
--Support Shop (Jessie M Walker) corsetiere 357 Westminster R410
--Support Shop (Jeannette G Gendron) 139 Mathewson R403
--Susan M (wid Hartley) h252 Plain
--Thos h18 Earl
--Wm r16 Camp
--Wm B sec Sales Mgrs Club (Prov Chamber of Commerce) r Esmond
--Wm E (Theresa W) clk Palestine Shrine Club h34 Yarmouth
--Wm E jr (Helen E) h24 Yarmouth
--Zillah (wid Geo) h628 Prairie av apt 1D
Spendelini Geo (Louise C) mtcemn h55 Stewart
Spera Angelina L (wid John) tex wkr h414 Atwells av
Sperber Chas B (Bertha) treas-genl mgr Joseph Marcus and Co Inc h40 Sargent av
--Herta voice tchr 385 Westminster R32 r New York, N Y
Sperduti A Peter (Mary; Pete's Barber Shop) h Cranston
--Concetta Mrs glass fcty r240 Plain
--Emilio h240 Plain
--Luigi (Lucia) lab NYNH&H h28 Brayton av
--Mary letter wipe pack opr U S Rubber Co r28 Brayton av
--Peter (Ann) tex wkr h148 Jewett
--Richd D insp B&S r Fall River, Mass
--Sisto V (Natalina) dye wkr h88 Julian
Sperdutti Frank (Mary) h206 W Exchange
--Marie J s&s opr Peerless Box Co Inc r302 W Exchange
Sperino Sally F clk Real Estate Title Ins Co r47 Adelaide av
Sperito Thos (Claire) jwlry colorer h39 Harkness
Sperling Louis L slsmn r Cranston
Sperlongano Pietro h82 Sutton
Spero Angelina janitress Hope Hi Sch r414 Atwells av
Spero Anthony A (Anna) restr 98½ Knight h22 Tell
Sperry Ernest L (Dorothy) transmission eng NET&T Co h Oaklawn
--and Hutchinson Company Mrs Edna F Hill mgr trading stamps 1284 N Main
--Saml r134 Benefit
--Sue studt r136 Benefit
Spertini Danny (Eliza V) pntr h43 Shiloh
Spertini Louis V USA r43 Shiloh
--Maria (wid Louis) r180 Rounds av
--Sylvia M jwlry wkr r43 Shiloh
Spetelunas Theresa r60 Douglas av
Spetrini Danl F (Dolores) pntr B&S h137 Knowles
--Ferdinardo (Issa M) h57 Grove
--Jos (Marie) jwlry wkr h34 Battey
--Jos J d June 21-56 126 Rankin av
--Michl (Frances) straightener Queen Print Wks Inc h335 Broadway
--Michl A (Pauline E) rubber wkr h140 Atlantic av
--Paul h128 Knight
--Raymond (Beatrice E) clk h33 Grant
--Vincenzo (Anna) mach opr h101 Lowell av
Spezzano Michl W counselor Div of Probation and Parole h Westerly
Spic and Span Tap (Phillip Granieri) liquors 140 Knight
Spicer Edw S (Beatrice) h158 Bowen
--Edw S jr asst cash Ind Natl Bk r Barrington
--Eleanor ofc sec r306 Olney
--Ethel r19 Ashmont
--Harriet H (wid Geo T) h306 Olney
--Jeanie Mrs clk Firemens Mut Ins Co r Esmond
--John T (Margt W) adv mn h42 Nisbet
--Lorenzo (Dorothy) musician h5 Dwight
--Minnie S (wid Wm A) h28 S Angell
--Wm A III project eng Proportioneers Inc h26 S Angell
Spickerman Jane gluer r Rumford
Spic'N Span Launderette (Geo J Bennett) self serv lndry 650 N Main
Spicola Albert R clk h60 Fairfield av
--Arth A (Adelaide) plmb r80 Bradley
--Candida (wid Alfonso) h388 Jastram
--Elaine bkpr Prov Whol Drug Co r60 Fairfield av
--Francis C (Margt M) sergt PPD (detective div) h46 Forbes
--Frank D (Eleanor) plmb h97 Balbo av
--John L A (Carmela) carrier PO h396 Jastram
--Jos J (Jennie) slsmn h93 Waite
--Marie A opr r127 Gesler
Spicuza Gus (Marie) truck driver h83 Grove
Spicuzza Jos (Angela) mech h90 Mercy
--Lena R clk Rhode Island Hosp Trust Co r181 Mt Pleasant av
--Modestina (wid Salvatore) h215 Narragansett av
--Rose (wid Agostino) h181 MtPleasant av
--Sarah r181 Mt Pleasant av
--Theresa clk Travelers Ins Co r67 Ring
Spicuzzi Albert studt r67 Ring
--Bartolomeo (Angelina) paddler h67 Ring
--Sarah clk typ R I Dept of Agri r67 Ring
Spidell Jeanette M studt r112 Place
--Maynard N (Jessie) slsmn R I Refgr Supply Co Inc h112 Peace
--Robt E studt r112 Peace
Spieczny Bolek C (Sophie) pres Crown Displays Inc h Barrington
Spiegel Franz H (Clara) mach opr Bulova h6 Anthony av
--Harry (Gussie) meats h23 St James
--Hermann F formn Bulova r Seekonk, Mass
Spiegle Abr (Ethel) h41 Ogden
--Clara Mrs h24 Lewis
--Saml (Ruth; Rayco Auto Seat Cover) h15 Edgehill rd
Spielmacher Katherine L Mrs pres-treas Replacement Parts Co Inc h N Prov
--Leo J (Anne) v-pres Replacement Parts Co Inc h Warwick
--Steph J studt r 5 Brown Quadrangle
Spiers Minnie sec Bryant College r Newport
Spiewak Kenneth R studt r5 Brown Quadrangle
Spigel Bernard clk r176 Ontario
--Fred (Rose; Spigel Mkt) h176 Ontario
--Mindel ofc clk r176 Ontario
--Murray (Anna; Murray's Upholstering Co) r1396 Broad
Spigell Anna M h22 Whelan rd
Spike Charlotte Mrs h1125 Westminster
Spila Frank r694 Westminster
Spillane Francis M carrier Elmwood PO h Warwick
--John F (Alice M) chief eng h Cranston
--Maurice private Eng 11 r144 Byfield
--Wm L jr eng r54 Whittier av
--Wm S (Mary L) turbine opr NE Co h54 Whittier av
Spillidori Frank lab r521 Manton av
--John B carp r521 Manton av
--Mary (wid Anthony) h521 Manton av
Spillman Caroline studt r132½ Benefit
Spilman Chas H (Anna M) asst managing editor Journal h Cranston
Spilo Roland R (Cath M) etcher B&S h Lakewood
Spina Alf R (Evelyn; Spina's Cancellation Shoe Shop) h111 Laban
--Angelo (Gilda) mach opr B&S r142 Bowdoin
--Anna emp U S Rubber Co r132 Adelaide av
--Antonio (Mildred) rubber wkr h132 Tell
--Carlo N (Anna) h132 Adelaide av
--Giuseppe (Nicolena) h40 Vinton
--Jean Mrs clk Firemens Mut Ins Co r Johnston
--Jos A boner Armour and Co h Johnston
--Lawrence (Filomena) rubber wkr h86 Eastwood av
--Louis slsmn r96 Eastwood av
Spina's Cancellation Shoe Shop (Alf R Spina) 41 Aborn
Spinacci Gloria jwlry wkr r165 Dean
--Hilda N sls clk Outlet Co r199 Transit
--Jos V (Yolanda) mail hndlr PO h478 Fountain
--Virginia (wid Pasquale) h185 Dean
Spinanchi Gloria jwlry wkr r1 Africa
--Virginia h1 Africa
Spinard see also Spenard
--Emile (Anna I) h148 Nichols
--Francis T h84 Mowry
--Francis T (Philomena) clk h143 Hawkins
--Mary elev opr Ind Bk Bldg r Seekonk, Mass
Spindell Simon B (Jeannette) mason contr 68 Carr h do
Spindle Wm (Marion) lab h21 E Transit
Spindler Chas W (Mary E) prntr h211 Indiana av
Spinella Anna T clk VA r124 Lubec
--Carmelo (Frances) porter Chas V Chapin Hosp h15 Hawkins
--Carmine J r15 Hawkins
--Ernest (Marion M) steel wkr h226 Thurbers av apt 1C
--Frank (Sylvia) chauf Cooper & Sisson Inc h15 Hawkins
--Furtuna (wid Antonio) h111 Berkshire
--Geo (Flavia) barber h63 Lawn
--Josephine slswn H L Green Co Inc r65 Lawn
--Orlando T (Ann T) eng Affiliated F M Ins Co h124 Lubec
--Peter (Nellie; Slepkow and Hodosh) lwyrs 170 Westminster R808 r60 Pinehurst av
--Peter formn Prov Awning and Flag Co Inc h Cranston
--Rinaldo venetian blind wkr r15 Hawkins
--S Benj (Adele M) priv field exam RIDES h756 Douglas av
--Salvatore (Esther I) installer NET&T Co h273 Huxley av
--Salvatore (Assunta) lift truck opr Anthony Corrado Inc r51 Wainwright
Spinelli Frank A gym tchr Oxford St Sch r810 Mt Pleasant av
--Geraldine pay mistress Genser Mfg Co r Pawtucket
--Giuseppe (Angelina) loom fixer h56 McMillen
--Jos (Angelina) porter Shepard's r58 McMillen
--Jos J (Shirley A) USAF r158 Reynolds av
--May h223 Ives
Spink Albert A r22 E Manning
--Dorothy payroll clk Swiss Cleansing Co r197 Congress av
--Eliz r283 Bucklin
--Helen W sec Citizens Savings Bk r14 Dora
--Henrietta (wid Bertrand L) h68 Farragut av
--Hilda C Mrs sten Miller and George r Pawtucket
--Irene E h90 Harrison
--Leonora M (wid Frank A) h22 E Manning
--Mary h34 Jenckes
--Milton R (Florence) chauf M&M Trans Co h30 Princeton av
--Russell C (Dorothy S) ins undwrtr h197 Congress av
Spinnacci Louis (Hilda N) tailor h199 Transit
Spinney h656 Elmwood av
--Alberta clk Firemens Mut Ins Co r Johnston
--Cynthia clk Merrill Lynch Pierce Fenner and Beane r656 Elmwood av
--Gordon E sls mgr Standard Grocery Co r N Dighton, Mass
--Richd C (Caroline P) pharm h6 Hawthorne
--Robt G (Isabelle S) tool mkr h6 Humes
--Ronald T (Vera A) tchr Geo J West Jr Hi School h Cranston

AAMES
Employment Service
We Pick The Person Out of Personnel
JACKSON
1-4666
93 EDDY ST.

THE HOPE BUILDING CO., INC.



General Contractors

12 SILVER SPRING ST.
Providence, R. I.
UNion 1-6289

GEORGE B. KENNEDY Associates

A Nation-Wide Network of Former FBI Agents

A Personal and Confidential Fact Finding Service

56 Washington St.
Providence, R. I.

GAspee 1-9477

EARL M. IRONS
INSURANCE - BONDS OF ALL KINDS
1119 Industrial Bank Building
Tel. GAspee 1-7345

SPINNEY
--Wm E emp B A Ballou and Co Inc r E Prov
Spino Anna E typ Dun and Bradstreet r136 Dante
--Anna M Mrs indry wkr Charles V Chapin Hosp r74 Langdon
--Antonio emp U S Rubber Co r132 Tell
--Antonio J (Maurina; Spino's Pizzeria) h33 Messina
--Carmine (Lorraine) baker h43 Commodore
--Carmine (Mary A) mtce mn h26 Bradley
--Carmine A (Anna M) porter Chas V Chapin Hosp h74 Langdon
--Carmine A jr baker r74 Langdon
--Donald F bacteriologist Chas V Chapin Hosp r Cranston
--Geo (Dolores M) truck driver h130 Balbo av
--Jas (Antoinetta M) formn Scott Testers Inc h677 Douglas av
--Lucien (Lena) mfg eng B&S h131 Dante
--Michele (Anna) lab h136 Dante
--Michele jr (Eliz) genl mgr h131 Dante
--Nicholas D (Josephine D) tool mkr Scott Testers Inc h210 Sterling av
--Theo F (Ella) opr h72 Langdon
Spino's Pizzeria (Antonio J Spino) 772 Douglas av
Spinola Jos B (Filomena) long shore mn h99 Pratt
Spiral Jewelry Company (Alfonse Amore) 53 Federal
Spires Calliope K ofc clk St Joseph's Hosp r27 Landor
--Jas h202 Smith
--Peter (Cath) cook h27 Landor
--V Jas h105 Davis
Spiridi Anna M Mrs credit mgr Michaels Bauer Inc r224 Gray
--Anthony (Anna M) constn wkr h224 Gray
Spiridigliozzi Thos (Louise) constn wkr h14 Vernon
Spiridiziloggi Marie pay roll clk Alco Jewelry Inc r Johnston
Spirito Agnes hsekpr Jewish Home for Aged of R I r16 Locust
--Alf (Nancy; Spirito Sewing Center) h Cranston
--Anne r408 Broadway
--Antonio lab h111 Gesler
--Arlene S asmblr Cable Elec Products Inc r Cranston
--Barbara clk Carol Florist Inc r Cranston
--Barbara A clk City Registrar's Ofc r217 Carleton
--Beatrice M Mrs sten U S Rubber Co r N Prov
--Biagio (Edna) lab h343 Plainfield
--Cath G ofc mgr Rivocor Inc r57 Vinton
--Christy M (Viola R) electn's hlpr h197 Narragansett av
--Domenic repr mn Spirito Sewing Center h Warwick
--Eva Mrs charger Manufacturers Soldering Co r408 Broadway
--Evelyn H clk Peoples Savings Bk r Cranston
--Florence Mrs clk sten Prov Redevelopment Agcy (City Hall) r172 Vermont av
--Frank L brklyr h408 Broadway
--Frank R (Irene) slsmn h122 Tobey
--Geo (Geraldine) tile wkr h101 Emerson
--Geraldine slswn Vincent's Specialty Store r101 Emerson
--Gilda r111 Gesler
--Jos A (Rose) insp h38 Fallon av
--Louis (Amelia) prntr h410 Broadway
--Louis (Justina) slsmn Philip Glauzman and Co Inc h50 Dundas (Warwick)
--Marie J payroll clk Shepard's r408 Broadway
--Michele (Lillian) chem Spencer Plating Co Inc h217 Carleton
--Rocco R carrier PO r Centredale
--Sewing Center (Alf Spirito) 332 Atwells av
--Silvio r825 Westminster
--Victor A (Angela) repr mn Spirito Sewing Center h72 Courtland
--Vincent (Dorothy) brklyr h408 Broadway
--Vincent (Margt M) pntr h23 Joslin
--Wm (Brunetta) pntr h146 Grove
Spirlongano Francesco (Francesca) h7 Hewitt
Spiry Walter (Anna) h185 Adelaide av
--Walter J police Precinct 1 r185 Adelaide av
Spisso John barber Guerino A Coccoli h10 Grant
--Lucy jwlry wkr r10 Grant

SPISSO
--Massimina Mrs asmblr Bulova r132 Gesler
--Romeo clk r10 Grant
--Victor (Mamie) mach h132 Gesler
Spitnagel Francis pin str r3 Hoyle
--Walter mech Washing Mach Exch r1040 Westminster
Spitnagle Beatride Mrs jwlry wkr h43 Harrison
Spitz David r99 Hillside av
--Lawrence N (Lillian) sub-dist dir United Steelworker of America CIO h Edgewood
--Saul (Jeannette L) credit mgr h261 5th
Spitzman Majer (Rachel T) cabtmkr h16 Eaton
Spitznagel Fred (Janice) h6 Whelan rd
--Walter r1040 Westminster
Spitznagle Herbert A (Norma) jwlry wkr h rear 200 Huntington av
Spivack Max (Cath) junk dlr r92 Babcock
--Minnie (wid Harry) r133 Radcliffe av
Spivak David (Eliz) umbrella mender h55 Bogman
Spivey Everett C (Rose A) h226 Lockwood
--Lillian M Mrs (Broad St Fish and Chips) r Edgewood
--Rosa A flower wkr Calart r8 Corliss
--Rose hlpr Cable Elec Products Inc r N Prov
--Wm H (Lillian M; Broad St Fish and Chips) h Edgewood
Spizzirri Adolph r18 Pallas
--Edw (Vincenza F) cellr h18 Pallas
--Emilio h139 Julian
--Geo M restr wkr r18 Pallas
--Marianna tchr Classical Hi Sch h18 Pallas
--Verna h638 Prairie av apt 1C
Splaine Maurice J (Mary C) platform mn h rear 48 Homestead av
--Wm A h Dedham, Mass
Splan Raymond J (Hermia) comp Journal h Riverside
Spliesgardt Ursula F export clk BIF Industries Inc r405 Angell
Splistiser Herbert (Ruth M) heat treater h15 Crandall
--Ruth M sewer r15 Crandall
Spognardi Jos tailor r136 Elmwood av
Spolidoro Frank (Mary) dist bldg formn NET&T Co h Cranston
Spolidoro Frank D clk B&S r160 Julian
--John (Cora M) electn h72 Marshall
--Jos (Maria C) h160 Julian
--Theresa order clk Uncas Mfg Co r160 Julian

SPOOLS INCORPORATED, G STUART McKENZIE PRES-TREAS, JESSE H CATON V-PRES-SEC, CUSTOM MOLDERS 283 ALLEN'S av, TEL Williams 1-5671

Spooner Bertrand L (Virginia L) clk Vets Admn h18 Leland av (Warwick Neck)
--Chas E slsmn G H Walker and Co h12 Morrison
--Chas E jr slsmn G H Walker and Co h Franklin, Mass
--Delphine E asmblr G E Wiring Device Dept r Longmeadow
--E G Co (Earl G Spooner) jwlr findings 157 Orange 4th fl
--Earl G (Jean E; E G Spooner Co) h Riverside
--Fred C (Emma K) clk Internal Revenue (Collections Div) h Rumford
--Helen M Mrs bkpr Dr Saunders W Spooner r918 Park av
--Henry J III (Ethel B) supvr liquor importation R I Liquor Control Board h221 8th
--Leroy A slsmn Taylor Symonds Co r Cranston
--Melvin R (Gilda) mach U S Rubber Co h534 Branch av
--Saunders W (Edith) dentist 38 Empire Rl h Cowesett
Sporie Walter R r39 Linden
Sportline Manufacturing Company (Aram J and Peter P Fessler) 12 River av
Sports Anthony (Bessie) h155 Wesleyan av
Sportsman Diner The (Gennaro A Lanifero) restr 286 Allens av
Sportsman's Tap (Jos Gallipo) liquors 542 Douglas av
--Tavern (Jas A Sullivan) 1113 Eddy
Spotty's Lunch (Palmero Domenicone) 247 Pocasset av
Spotwood Agnes J sr clk sten Div Mental Hygiene Service r Pawtucket
--Alice J tchr Hope Hi Sch r Bristol
Spoziano Domenic jr frame opr Queen Print Wks Inc r97 Ridge
--John (Mafaldo) jwlry wkr h43 Chapin av
Sprague Alice F clk h5 Gordon av
--Ambrose H (Helen) truck driver h256 Hartford av
--Amy slswn Merry-Go-Round r263 Doyle av
--Anna gluer Capitol Heel Lining Co r25 Carter

SPRAGUE C H & SON CO
ROBERT SNOW, MANAGER
BITUMINOUS COAL and FUEL OIL
OFFICE
1141 HOSPITAL TRUST BLDG
15 WESTMINSTER
TELEPHONE GAspee 1-8500
YARD
144 ALLEN'S av
TELEPHONE GAspee 1-4690

--Chas H (Thelma R) slsmn Remington Rand h162 Wayland av
--Earl R (Margt M) truck driver h226 Messer
--Eliz A tab clk Berkshire Hathaway Inc r Rumford
--Ernest C (Dorothy M) yarn dyer h51 Pearl
--Flora r109 Melrose
--Forrest R (Nancy) eng Prov Gas Co r Greenville
--Francis M (Amy D) purch agt h263 Doyle av
--Frank B (Elvira M) chauf Winward Trucking Co h114 Laban
--Geo studt h91 Park
--Geo E studt r100 State
--Geo R (Anna) crane opr h25 Carter
--Gladys (wid Geo A) h94 H Fillmore
--Harold G (Leatrice) chief eng Prov-Wash Ins Co r W Warwick
--Henry appraiser Sydell Synerson and Co Inc r Warwick
--Irving N (Anna M) galv kettle opr James Hill Mfg Co h46 Eudora
--John J (Helen) starter UTC h Greenwood
--Lloyd F (Pearl) tchr Moses Brown Sch h Central Falls
--Lloyd F Mrs tchr Lincoln Sch r Lonsdale
--Lois Mrs case aide Children's Friend and Service r91 Park
--Marion slswn Tilden-Thurber Corp (Newport Br) r Newport
--Nancy G sec BU r W Warwick
--Nancy K Mrs tel clk r Edgewood
--Norma E supvr Prov Gas Co r Warwick
--Richd electn U S Rubber Co h Warwick
--Robt ship clk r94 H Fillmore
--Russell G mach opr Capitol Heel Lining Co r25 Carter
--Viola Mrs h72 Olney
--Wm S blacksmith r41 Plenty
--Wilson T clk Ry Express r Dorchester, Mass
--Winfred C (Hazel) sexton Wash Park Meth Ch h Cranston
Sprake Louise R serv rep NET&T Co r Edgewood
Spratt Esther G asst dietn R I Hosp r Pawtucket
--Robt A adj Mtrs Ins Corp r Pawtucket
--Robt A jr (F Elsie) genl hlpr Bulova h84 Lester
--Robt R USA r101 Howell
--Simone L sls clk Shepard's r Valley Falls
--Wm J (Ethel C) steward Prov Health Club h191 Howell
Spreca Anthony C (Laura) jwlr h145 Rushmore av
--June C continuity clk WJAR-TV r145 Rushmore av
Spreckler Anthony (Calvi Jewelers) h145 Rushmore av
Spremuli John stringer Esposito Jewelry Co Inc r40 Swiss
Spremulli Antonio r178 Laurel Hill av
--Costanza (wid Luigi) h178 Laurel Hill av
--Guiseppe (Luigia) h160 Carpenter
--John (Paula) opr h178 Laurel Hill av
--Jos (Agnes) lab h160 Carpenter
--Jos (Eleanor A) section hand M&F Worsted Mills Inc h102 Roosevelt
--Louis (Esther) butcher h160 Carpenter
--Louise C jwlry wkr r178 Laurel Hill av
Sprenger Gerhard E (Sarah) chem h315 Elmwood av
Spreyer Ellen Mrs brancher Calart r Cranston

SPREYER
--Wm G (Ellen) formn Gorham's r Cranston
Spring Harry A (Jeannette P; Spring's Creations) h Cranston
Spring's Creations (Harry A Spring) jwlry mfrs 29 Sprague
springer Franklin H (Marion S) chem Davol Rubber Co h Bristol
--Harold (Barbara; Star Enterprise Co) h Cranston
--Harold R (Lily J) police mn Precinct 1 h188 Ohio av
--Louise E tchr Mt Pleasant Hi Sch r Cranston
--Mary R Mrs sr clk Div of Methods and Office Services h Cranston
--Mildred sls clk City Hall Hdw Co r Riverside
Springfield Fire and Marine Insurance Co E W Shippee and Sons Inc genl agts 221 Waterman
--Fire and Marine Insurance Company David J Buckingham mgr 221 Waterman
--Fire and Marine Insurance Company E L Watson Co Ins agts 49 Westminster R601
Springford Everett L grinding mach opr Thurston Mfg Co h306 Washington
Springmeier Shipping Company Inc Geo A Perrin mgr 210 Canal
Springmeyer L H h157 Manton av
Springs Jos D (Florence B) tech asst NE Co h Cranston
Springthorpe Geo F (Ann M) cln NE Co h23 Berkley
--Joan slswn Kagan and Shawcross r Saylesville
--Mary (wid John F) matron Sayles Gym h129 Thayer
--Pamela tchr r E Greenwich
Sprinkel Wilbur H jr studt r47 George
Sprinthall Barbara W Mrs sec BU r46 Alumni av
--Norman A studt aid ofc BU h46 Alumni av
--Richd slsmn h Pawtucket
Sproul J Harvey studt r9 Brown Quadrangle
--John mtce mn R I Hosp h Esmond
--John W (Mary) comp Journal h Esmond
--John W (Helen) sls mgr U S Rubber Co r Rumford
--Lee S (Johnson Custom Guns) h Saylesville
Sprouse Margt E bmo Plantations Bk of R I r125 Governor
Sprowles Fred J genl sec YMCA h Cranston
Sprung Henry (Sonia) phys h273 Morris av
Spruyt Harry h75 Benefit
--Lee library asst R I Sch of Design r75 Benefit
Spry Roeanna Mrs r109 Melrose
Spuerkel Herman G (Clara F) tool mkr h303 Oxford
--Walter H demand meter rdr NE Co h201½ Oxford
Spunt David (Reva) social wkr RIDSW r765 Blackstone blvd
--Jerome B assoc lwyr Letts and Quinn 15 Westminster r765 Blackstone blvd
--Reva Mrs bkpr Friendship Body and Radiator Wks r765 Blackstone blvd
Spunzo Antonio (Cessina) lab h22 Ridge
Spunzo Jennie Mrs treas Spunzo Soldering Co Inc and ofc sec Grande Cleansers and Tailors Inc r16 Kenwood
--Jos W (Jennie) pres Spunzo Soldering Co Inc h16 Kenwood
--Pasquale lab r22 Ridge
--Ralph time study eng Coro Inc r Lakewood
--Soldering Co Inc Jos W Spunzo pres Mrs Jennie Spunzo treas 357 Westminster R407
Sqambato Albert M (Lucille) tel reprmn h43 Ayrault
Squadrito Jas bkpr Newberry's r N Prov
--Philip (Evelyn G) shipper h173 Dexter
--Salvo A (Claire F) utility mn h132 Lowell av
Square Deal Laundry (Chas Garabedian) 147 Chad Brown
Squeo John h77 Courtland
--Nicholas (Eliz) meat ctr h61 Stella
Squibb Geo S h162 Brown
Squicciarino Arth (Marrianne) butcher h62 Prairie av
Squier Edw R (Ruth C) dentist 719 Hope h Rumford
Squillacci Anthony (Annamay) tool mkr h838 Charles
Squillace Delia A bkpr mach opr Cooper and Sisson Inc r38 Tobey
--Gaetano (Elena; Post War Cleansers) h38 Tobey
--Jean J clk R I Frozen Foods Inc r38 Tobey
--Jennie r38 Tobey
--Nicholas (Hilda) baker h482 Broadway
--Philip (Susan) h131 Penn
Squillante Angela G nurse St Joseph's Hosp r20 Messer

SQUILLANTE
--Emilio (Angelina; Squillante's Furn Co) h Cranston
--Henry (Ethel M; Franklin Liquor Store; Squillante's Furniture Co) h Cranston
--Louis A (Cora) clk h55 Crary
--Luigi cake loader Atlantic Rayon Corp r55 Crary
--Matteo P (Etta) liquors 128 Hospital r Warwick
--Pasquale (Josephine; Carol's Delicatessen) h55 Crary
--Pasquale (Angela) mill wkr h20 Messer
Squillante's Furniture Company (Emilio and Henry Squillante) 555 Eddy
Squire Arth G clk h69 Dartmouth av
--Esther H sec Sturges Chaffee and Hazard r193 Brown
--Richd D (Esther H) traffic mgr h193 Brown
Squires Jesse r25 Spring
--Wm W elev opr B&S r Warwick
Squittiere Francis X (Emily) acct Kuperman Glass and Co h126 Vinton
Squizzero Antonio (Francis) plmb 221 Cranston h Cranston
--Elia G maid St Josephs Hosp r Cranston
--Michl (Joanne) plmb Antonio Squizzero h Cranston
--Pasquale (Joan) clk G E Wiring Device Dept h Cranston
Staack Louis C (Edna M) elev opr h26 Prairie av
Staba Benj D (Bertha) driver slsmn h11 Steuben
Stabbelli Russell (Mamie) truck driver American Wholesale h Johnston
Stabile Anthony clk fruit & produce dept Big Bear Mkt r Cranston
--Anthony (Jennie) eng h26 Priscilla av
--Carl (Phyllis) pntr h46 Terrace av
--Carmine formn Robt P O'Brien Inc h N Prov
--Dolores T clk B I F Industries Inc r26 Priscilla av
--Edmund W mech r46 Terrace av
--Fred (Eliz; Discount House) h Cranston
--John truck driver Nathan Warren & Sons Inc r Johnston
--John A (Theresa) plshr Gorhams h37 Yorkshire
--Joseph (Anna) clk Academy Super Mkt r103 Yorkshire
--Joseph C hlpr The C J Fox Co r Warwick
--Yvonne clk The Lee Co r Warwick
Stabler Edw P (Helen) asst prof BU h159 4th
Stacey see also Stacy
--Christine tester U S Rubber Co r Greystone
--Eunice B (wid Walter) h7 North av
--Ronald V elec hlpr U S Rubber Co r Lakewood
Stachelek Frank (Stasia) chauf Costello Bros Inc h316 Chalkstone av
--Joseph F drill opr B&S r Riverside
Stachowiak Marion H swtchbd opr r21 Judith
--Stella Mrs h89 Capron
--F Wm (Bernadette V) acct Christiansen & Co h100 Unit
--Felix W (Priscilla) solicitor NYNH&HRR h Warren
Stack James roofer r545 Huntington av
--Mary r30 Kossuth
Stackhouse A Frances tchr Oxford St Sch r Gaspee Plateau
--David L slsmn Shepard's r Warwick
Stackpole Chas L (Maybelle) h34 Mawney
--Nelson F milling mach opr B&S h Seekonk Mass
--Roberta blue print opr B&S r Seekonk Mass
Stacy see also Stacey
--Fred P (Shirley T) clk Davis & Davis h110 Rome av
--Grace D h257 Gano
--Jack D (Rita M) amb driver R I Hosp h66 What Cheer av
--Rita M cash Outlet Co r66 What Cheer av
Stade Gladys L sten r174 New York av
--Hope B sten Potter Repak Advertising r174 New York av
--Lydia E (wid Theo C) h174 New York av
Stadelbauer Rantsford H (Helen A) constn wkr h14 Nashua
Stadele W Lee studt r69 Waterman
Stadig Fred R milling mach opr B&S r Oaklawn
Stadium Hosiery Co (Mrs Ida C Goodman) whol hosiery & men's furnishings 168 174 N Main
--Motor Sales Inc (Sydney Schaffer) used cars 985 N Main
Stadnitski Carleton J r99 Doyle av
--Chas (Annie) mgr meat dept First Natl Stores Inc h99 Doyle av
--Mary Mrs clk typ h71 Superior
Staff Addie Mrs h719 Huntington av
--Edgar chf Div of Laboratories h Cranston
Staffenburg Elsie S sec Preston H Dalglish r Cranston
Staffier Raymond E (Laura) intertainer h61 Unit
Staffopoulos Harry (Bob's Shoe Repairing) h Pawt
Stafford Ada emp Nicholson File Co r545 Cranston
--Beatrice utility wkr Dexter Asylum r235 Hope
--Carlton L apartments 42&44 Harvard av h do
--Cath J cash r28 Edgewood blvd
--Cecilia M Mrs clk Edw L Clarke r Lakewood
--Claire I Mrs control clk Bulova r62 Ravenswood av
--Clara (wid Joseph H) lodging house 404 Pine h do
--Danl F (Mary H) capt Eng 8 h49 Oakland av
--Danl H (Beverly) cash R I Hosp h98 Lenox av
--Dennis F (Claire I) tex wkr h62 Ravenswood av
--Eliz J (wid John J) h90 S Angell
--Evangeline K (wid Arth) h90 S Angell
--Frank (Dalia) lab h141 Gano
--Geo F (Jessie) insp Gorhams h36 Rugby Cranston
--Gilbert S head mach design R I Sch of Design r Wakefield
--Harriet M ofc sec Adler & Zucker r635 Hope
--Irene M asmblr Cable Elec Products Inc r Lakewood
--James C instr R I Sch of Design h Saunderstown
--James L drill opr B&S r685 Broad
--James R (Helen B) clk B&S r130 Jewett
--Jennie (wid Thos) h25 Unit
--Jessie B teller Peoples Savings Bank r Cranston
--John H (Edna M) auto mech B&S h97 Superior
--Joseph H (Mary) asmblr B&S h14 Duke
--Kay ofc wkr h20 Pitman
--Lester Print Works h Pawt
--Margt L r32 Farragut av
--Mary Mrs ward hlpr Roger Williams Genl Hosp r Hope
--Mary E dietary aide R I Hosp r3 Prairie av
--May F h77 Winter
--Nina A Mrs folder Beacon Hand Laudry r12 Hawthorne
--Norman H (Irene M) tex prntr h12 Hawthorne
--P Frank (Sarah C) press hand Lorgnettes Inc r525 Chalkstone av
--Philip C (Bernice) cabnt mkr Wilkinson Co r Warwick
--Philip S (Nina A) driver h12 Hawthorne
--Rebecca A h115 Butler av
--Rogers T (Annie) emp r Rumford
--Russell E (Edith) opr h39 Bristol av
--Thos d April 11-56 25 Unit
--Thos L shipping clk h20 Westfield
--Wilfred A (Anne) press opr h10 Osborn
--Wm S mech r42-42 Harvard av
Stage Bertha H (wid Geo W) h11 Jonathan
--Hands Local Union The 89 Broadway
Stagg Martha W research asst BU r382 Benefit
--Theo h382 Benefit
Stahl Anna M (wid Nicholas) h8 Blackstone blvd
--Bros (Marcus K Stahl) 401 Weybosset
--Elis h52 Bergen
--Herman N (Lois G) truck driver Acme Supply Co h31 Ashmont
--John M mldr Gorhams r18 Linden
--Marcus K (Stahl Bros) tailors r Auburn
--Presley C appr mach B&S r52 Bergen
--Serreida S clk Ind Natl Bank h37 Mawney
Stahowiak Dorothy studt r60 Edgemere av
--Susan A clnr RIDPB r60 Edgemere av
--Wm (Susan A) wldr h60 Edgemere av
Stainthorpe Harold W hlpr Otis Elevator Co r Saylesville
Stairman Harry (Clara) dry goods h51 Pinehurst av
--Nathan (Thelma) whse mn h158 Byfield
Stairs Robt J tchr St Dunstans Sch h Whitinsville Mass
Staknis John (Annie) jwlry wkr h33 Salmon
Staley Andrew (Margt C) executive h33 Cushing
Stalica Dennis J studt r20 Benevolent
Stalker Henry M (Lena M) eng h54 Alvin
Stallard Christopher electn h36 Chester av
--Dorothy B sec to mgr GMAC r Barrington
--Robt asmblr B&S h Barrington
Stalling Ella r43 Camp
Stallings Chas R (Helen) cook U S Vets Hosp h Greenville
Stallman Alice G (wid Wm) h4 Dixon
--Alvin (Theresa) with M H Stallman Co h Cranston

G. FRED SWANSON INC.

METAL BUILDING PRODUCTS

OVERHEAD DOORS

METAL WINDOWS

HOLLOW METAL DOORS

STEEL JOISTS and ROOF DECK

FOLDING DOORS

ROLLING STEEL DOORS

GAspee 1-0788
618 Cranston St.

Where To Buy?

Consult the Classified Business Lists In This Directory

USE THE ALPHABETICAL SECTION TO GET COMPLETE INFORMATION ON A PERSON OR FIRM

HERTZ SYSTEM

DAVIS DRIVE YOURSELF COMPANY INC.

CARS & TRUCKS FOR RENT

1 Dorrance Street
Providence, R. I.

Tel. GAspee 1-0555

PROVIDENCE:
170 WESTMINSTER, ROOM 210
MARSHALL FISHER, JR., Mgr.
GAspee 1-0248

BEACON FINANCE CO.

WEST WARWICK:
1225 MAIN ST.
JOHN A. DOYLE, JR., Mgr.
Valley 1-6800

LOANS UP TO $1,000 ON OWN SIGNATURE, AUTO OR FURNITURE

STALLMAN
--Jack K (Emily A; American Uphol Co) and (M H Stallman Co) h115 Woodbine
--M H Co (Jack K and Milton H Stallman) uphol supplies 136 Hospital
--Milton H (M H Stallman Co) r115 Woodbine
--Wm G mech r4 Dixon
Stallwood Harold (Margt) acct Gorham's h Lincoln
Stallybrass Jean Mrs tchr St Dunstan's Sch r88 Cactus
--Michl P (Jean) research asst BU h88 Cactus
Staltz Merton P (Margt R) prof BU h55 Keene
Stam Alfred A formn Central Coat Apron & Linen Service Inc r6½ Marvin
Stamatakos Geo (Iphrgania) h297 Point
--Theo (Sophie; Parthenon Jewelry Co) h38 Arch
Stammers Harry accessory slsmn Tri State Wholesale h Cranston
Stamo Peter (Olympia) hat clnr 446 Westminster h312 Nelson
Stamp Arth M formn Anson Inc h Cranston
--Barbara M ofc sec Temkin & Temkin r Greenville
--Esther E clk Petroleum Heat & Power Co r122 Whitehall
--Geo H writer h126 Wilson
--Henry M (Estelle; Tampus Bldg Co) h124 Whitehall
--Jennie B Mrs clk Auto Mut Ins Co of America r Oaklawn
--Joseph A (Dorothy) mach h124 Whitehall
--Margt F r126 Wilson
--Martha clk Speidel Corp r Cranston
--Martin (Cath) h7 Huber av
--Martin (Anna) h122 Whitehall
--Martin J (Edith) pres & sec Ru Mart Metal Specialties Inc h Cranston
--Ruth S clk Mut Benefit Life Ins Co r Johnston

STAMP SHOP THE (A R PERRY), POSTAGE STAMPS for COLLECTORS 17 EXCHANGE R408, TEL GAspee 1-6282

--Wm E (Louise C) circ dept Journal r Johnston
Stamper Mary rubber wkr h285 Plain
Stamps Anna M (wid John E) h335 Potters av
--Audrey Mrs hd bkpr & credit mgr New England Stationery Co r335 Potters av
--King D (Norma F) USN h46 Carrington av
--Norbert B (Margt C) asst mgr h88 Lennon
Stanard see also Standard and Stannard
--Alice (wid Wm) r435 Angell
--Robt L r435 Angell
Stanash Michl P (Catherine) percher h873 Manton av
Stanat Patricia ofc sec Aluminum Co of America r Cranston
--Robt USN h28 Sibley
Standard see also Stanard and Stannard
--Auto Sales Co (Louis Krakowsky) used cars 230 Allen's av
--Beauty Shoppe (Mrs Lila Maynard) 897 Broad
--Brands Inc Francis C Coogan mgr 387 Charles Bldg 5
--Broom Co (Mrs Genevieve C Bradschneider) broom mfrs 75 Graham
--Building 144-158 Pine
--Dental Laboratory & Supply Co Inc Joseph M Crofton pres Edw A Fitzpatrick v-pres 51 Empire R618
--Duplicator Co John Wright rep duplicating machines 86 Weybosset R54
--Emblem Co Inc T H Foley pres treas emblem mfrs 7 Beverly R1

STANDARD FIRE INSURANCE CO (PROVIDENCE BRANCH), 111 WESTMINSTER, R1502, TEL GAspee 1-3783

--GMC Truck Sales & Service Inc Alf DeMaris pres treas 400 Fountain
--Glass Co (David A Dressler Joseph L Dressler) 49 Broadway
--Grocery Co Edmund H Jolles pres Morton Jolles v-pres Burton Jolles treas whol gro 722 Eddy
--Liquors Store (Pasquale Rainone) 811 Eddy
--Loan Co (Robt A Kotlen) 161 Wash
--Oil Co of New York sec Sacony Vacuum Oil Co Inc
--Plating Co (John J McGee) electro platers 84 Page
--Plumbing & Heating (Abraham Robrish) 459 Pine

STALLMAN
--Radio Service (Lawrence J Boonas) 441 Smith
--Rim & Wheel Co of RI Edw O Lapoint pres J Clifden O'Reilly treas auto supplies 1106 N Main
--Saw Service (Anthony Manera) saws sharpened 253 Smith

STANDARD SERVICE BUREAU INC THE, ANGELO CIANCI MGR, INSURANCE INVESTIGATORS 288 BENEFIT, ROOM 25, TELS GAspee 1-4637 and 1-4638

--Sheet Metal Works (Harry Rubin) 23 Veazie and 22 Sunset Terrace Cranston
--Supply Co (Rocco Corp) whol hdw 36-44 Charles
--Tap (Louis Garber) liquors 68 Richmond
--Tobacco & Candy Co (Kazar Aramian) 137 Douglas av
--Wholesale Co Robt Mirman pres Louis Nass v-pres Max Adelson treas & genl mgr Wm McLeod sec liquors whol 115 Harris av
--Wholesale Grocery 1907 Westminster
Standel Edw M slsmn truck mgr Silvertown Chevrolet Co r60 Tyndall av
Standel Lillian bkpr Gem Furniture Co r60 Tyndall av
--Tillie (wid Rubin) h60 Tyndall av
Standeven Harry E (Lillian A) ydmn Gorham's h Cranston
--Sandra J classified bkpng Journal r Cranston

STANDIEN BARNES COMPANY THE, MYLES STANDIEN PRES-TREAS, MARGARET T DEASY V-PRES and SEC, OUTDOOR ADVERTISING 220 INDIA, TEL GAspee 1-4504

--Elsie G Mrs slswn Gladding's Inc h203 Waterman
--Myles (Madeline) pres & treas Standish Barnes Co pres Newport Poster Advertising Co & v-pres Old Colony Adv Co h E Prov
--Richd M repr mn NET&T Co r W Barrington
--Sophie h8 Portland
--The (King Investment Corp) 58-69 Taft av
Standorf Lester E credit supvr GMAC r Oaklawn
Standring Eliz M Mrs ofc sec Arnold Hoffman & Co Inc r Dighton Mass
--Geo W (Blanche E) jan h29 DeSoto
--Lydia (wid John J) h26 Longmont
--Royal C (Mary J) mtce mach B&S h Pawt
Stanelun Albert P make up r Pawt
--Joseph J (Helen A) phys dir Prov Boys Club h31 Covell
--Madeline Mrs h30 Amsterdam
--Walter P (Mildred A) folder h120 Curtis
Stanford Chas W (Doris V) asst formn h11 7th
--Kath I clk Shepards r25 East dr
--Richd L (Kath S) lab Municipal Golf Course h27 East dr
Stanhope Barbara M tchr Lincoln Sch h75 Forest
--Luke (Mary) v-pres Narragansett Paper Co h23 E Elm la Barrington
Stanilis Jonas h72 Appleton
Stanis Joseph (Adelia) drill opr B&S h Pawt
Stanish Claire E asmblr Cable Electric Products Inc r137 Laban
--Michl P (Cath) percher Paragon h873 Manton av
Stankevich Michl J formn Eastern Constn Co h Warwick Neck
--Wm hlpr The Texas Co h32 Guild av Warwick Neck
Stankiewicz Iwon M h69 Hope
Stankus Geo h411 Weybosset
Stanlelun Walter P (Mildred A) folder Queen Print Works Inc r120 Curtis
Stanley — h21 Westmore
--Ann Mrs waitress Little Jims's Restaurant r11 Ianthe
--Anna L r12 Dartmouth av
--Bertha L (wid Benj) h1034 Chalkstone av
--Carol E studt r108 Cushing
--Chas (Anne) h89 Sterling av
--Chas (Jennie D) broom mkr J Flehronley Mfg Co h21 Togansett rd
--Chas jwlry wkr r11 Ianthe
--Clara r15 Marlborough av
--Clinton B (Edna A) mech h105 Rugby 3b
--Cora r285 Washington
--Edw J (Doris) h284 Grove

STANLEY
--Ellsworth V field eng Chas A Maguire & Asso r Barrington
--Henry (Cath) jwlry wkr h458 Pine
--Henry M (Alma H) truck driver h2 Matilda
--Home Products Inc Geo A Hedenburg br mgr wax polishers clnrs mfrs 15 Westminster R504
--Jean h186 Waterman
--Jennie D Mrs brush mkr J T Chronley Mfg Co r21 Togannett rd
--Joan F clk Ind Natl Bank r40 Wallace
--Joan M Mrs sten Auto Mut Ins Co of America r95 Peace
--Joseph (Rose) mldr Gorham's r Cranston
--Joseph P (Barbara M) electn B&S h96 Whitehall
--Joseph T (Mary J) h40 Wallace
--Kenneth studt r418 Benefit
--Marie clk Lying In Hosp r Granetville
--Mary C (wid Chas S) h32 Babcock
--Mary J insp U S Rubber Co r40 Wallace
--Mary L r40 Memorial rd
--Nancy E clk Ind Natl Bank r344 Atwells av
--Noah jwlry wkr r11 Ianthe
--Peter S studt r1 Brown Quadrangle
--R Jack (Lou) h64 Whitmarsh
--Richd (Pauline) clothing r132 Althea
--Richd D (Dorothy) dist mgr h Barrington
--Robt C agt Provident Life & Accident Ins Co r Norwich Ct
--Russell (Evelyn) lab h344 Atwells av
--Sales Stable (Thos W Stanley) 15 Ianthe
--Samuel jwlry wkr r11 Ianthe
--Supply Co (Stanley L Musen) hdw 193 Elmwood av
--Thos W (Amey; Stanley Sales Stables and Stanley Trailer Sales) h11 Ianthe
--Trailer Sales (Thos W Stanley) 15 Ianthe
--Walter C asst prof BU h Taunton Mass
--Warner Management Corp Majestic Theatre Albert J Clarke mgr 201 Wash
--Winifred M h11 Mawney
Stanley's Tap (Stanley Di Orio) 158 Spruce
Stannard see also Stanard and Standard
--Joseph H (Elinor D) h72 Carleton
--Lillian Mrs r62 General
--Raymond studt r115 Hope

--S C & Co (Saml C Stannard) spot welding mfrs 140 S Angell
--Saml C (Amy P K; S C Stannard & Co) h219a Butler av
Stanport Mfg Co Mrs Anna Port pres Eli Port treas curtains & draperies mfr 27 Dryden la
Stansell Leon (Ruth) chauf Thurston Mfg Co h140 W Clifford
Stansfield Frances r66 Park
--Geo sls rep Cote Creations h68 Garvin Cumberland
--James driver Yellow Cab Co r66 Park
Stanton Barbara clk r Cranston
--Betty L press opr E E Weller Co r32 Homer
--C Marie clk A H Leeming & Sons of RI Inc r203 Waterman
--Courtland lab r34½ Lippitt
--Dani B (Betty L) junk dlr h32 Homer
--Dani (Bertha E) photo engraver Journal h Wash
--Herbert J laby techn BU h Pawt
--Hope adv agt h113 Burnett
--Horatio S (Elsie) gardener h19 A
--House Pembroke Dormitory 85 Brown
--Marjorie G laby tech Wanskuck Co r Fall River Mass
--Mary E multilith opr R I Hosp r Saunderstown
--Mary E (wid Richd J) h75 Wendell

--Patience D h123 Lippitt
--Ralph E sr toxicologist R I Dept of Health h Essex av E Greenwich
--Seymour caretkr r76 Lincoln av
--Stacia O clk typ Imperial Knife Co Inc r Pawt
--Thos asst prod mn Wanskuck Mills r Fall River Mass
--Thos opr N E Co r Lakewood
--Thos E (Celianna) sub sta opr N E Co r Gaspee Plateau
--Wm J h70 Cactus

Stanwood Apartments 71 Stanwood
--Mabel E (wid Percy O) h1047 Eddy
--Marion B (wid Albert H) h244 Bowen
--Studio (Joseph N Paquin) photog 357 Westminster R205
Stanz Louis jwlry jobber rear 92 Bassett r do
Stanziale John (Madeline) baker h31 Forsyth

Out of Sight — Out of Mind — Out of Business

The importance of keeping firm and product names in the public eye is recognized by all business men. It is astonishing to see how a firm or product, however meritorious, will slip into the limbo of the forgotten if not persistently advertised.

The City Directory is the natural medium for keeping a business or product name in the spotlight

Insist on Being Well Represented in Its Pages

STANZIALE
--Salvatore (Madeline) benchman Ward Baking Co h31 Forsyth
Stanzione Angelo jr whsemn Nathan Warren & Sons Inc r Bristol
--Frances A studt prac nurse R I Hosp r Bristol
--Horace prod h Johnston
--Michl (Dolores) lab h276 Potters av

Stanzler Dora r351 Rochambeau av
--Harold C (Laura) personnel mgr h106 Chace av
--Max (Amelia) optom 71 Lauriston h do
--Meyer (Edna I) theatre mgr h265 Freeman pkwy
--Milton (Phyllis; Michaelson & Stanzla) lawyer 15 Westminster R1019 h12 Mount av
--Richd studt r265 Freeman pkwy
Stapans Oscar E (Joyce E) phys 126 Waterman h Pawt
Stapelton see also Stapleton
--Byron J tel eng NET&T Co r Cranston
--Doris M exec sec Alumnae Asso BU r Cranston
Stapleford Ruth h138 Daboll

Staples Barbara J clk Ind Natl Bank r Warren
--Chas G r52 Paterson
--Clarence W (Martha C) transit mn div eng office r Riverside
--Dean H (Rose) police PPD r65 Bernon
--Dora C Prov Textile Mending Co r Arlington
--Geo E (Nora) chef h684 Westminster
--Gerald C state staff Journal r Riverside
--Harold E (Margt D; Tillinghart Collins & Tanner) lawyers 15 Westminster R1030 h52 Paterson
--Harvey B colorist Queen Print Works Inc h Harmony
--Hazel E h156 Chapin av
--Helen staff nurse Lying In Hosp r50 Maude
--Henry A (H Josephine) h18 Memorial rd
--Jane L studt r156 Meeting
--Jeanne E r52 Paterson
--Lawrence restr wkr r825 Westminster
--Martha L sten r S Swansea Mass
--Mary E Mrs grinder r36 Blundell
--Richd F (Mary K; Tillinghast Collins & Tanner) lwyrs 15 Westminster R1030 h West Barrington
--Robt F (Loretta) spec agt Home Ins Co r Warwick
--Rosanna h22 Turner
--Willis (Everline) ofc wkr h1281 Broad
Stapleton see also Stapelton
--Agnes (wid John F) h133 Rugby 1A
--Alfred B (Maria C; Cross Graham Reid & Ewing) 15 Westminster R1130 h Cranston

--Clement J int rev agt Int Rev r Charlestown
--Florence (wid Thos J) h294 Lowell av
--Frances M Mrs disp clk B&S r48 Messer
--J LeRoy (Abbie) comp Journal r Pawt
--John L window dresser Read's Inc r Pawt
--Joseph C (Eleanor) mach h77 Valley
--Margt M sec James E Dooley Narra Racing Assn Inc r138 5th
--Pauline M studt r294 Lowell av
--Russell B (Marion) pres & mgr Advertisers Engraving Co h Barrington
--Russell B jr slsmn Advertisers Engraving Co h Barrington
--Tobias P (Sarah J) carp h138 5th
--Tobias P jr treas r138 5th
Staplins Harold T h106 Gallup

Stappas Bernard (Bay State Lunch) h Edgewood
--John (Cath) baker The Donut Shoppe h27 Ruskin
Stapure Products Inc (Bernard Lazar) food products 385 Westminster R37
Star see also Starr
--Art Jewelry Co (Mrs Gilda S Vitulli Mrs Helen D Lund Dante Di Palma Antonio Di Palma) mfg jwlrs 795 Eddy
--Cleansing Co (Wm J Ashodian) 564 Manton av
--Delicatessen & Restaurant (Julius Weinberg & David Abrams) 21 Douglas av
--Dinette & Appliances Co Inc Sydney Sondler pres & treas 318 Weybosset
--Enamel Co (Gerald Moore) jwlry mfrs 375 Richmond
--Enterprise Co (Harold Springer) whol jwlry 109 Wash R203
--Insurance Co John J Hogan state agt 111 Westminster R521
--Jewelry Co Inc Lawrence Sass genl mgr 222 W Exchange
--Liquor Store (Celestino Del Ciello) 1079 Westminster
--Mould Co (Nicholas P Autiello) jwlry jobbers 44 Franklin

STAR
--Movers & Truckers (Chester Lake) 998 Westminster
--Pharmacy Inc Max I Greenberg pres treas Abr Greenberg v-pres sec 222 Broad
--Printing Co (Eli Priluck) 268 Charles
--Restaurant Equipment Co (Chas Bolotow) 222 N Main
--Sheet Metal Works (Morris F Lury) 110 Reservoir av
--Transport (Wm Blair) 7 Ninigret av
--Uniform Co (Mrs Ida Angeli) uniform mfrs 15 Snow R201
Star Brite Cleansing Co (Harry J Mosesian) 672 Atwells av
Starck Eleanor r254 Wash
--James A (Millicent T) mill supplies 11 Bassett h Warwick Neck
--Olga D optical wkr h536 Niantic av
Stare Carl toolmkr Linden & Co Inc h4 Benson av Warwick
--Elsie L sr clk sten RIDES r Warwick
--Joyce L Mrs sten Blackstone Mut Ins Co r Gaspee Plateau
Staricenka Joseph (Milda) eng h464 Chalkstone av
--Milda instr Arth Murray Studios r464 Chalkstone av
Stark Bess Y (wid Jas) r138 Governor
Stark Elmer (Margt) roofer r49 Portland
--Howard L (Edna G) formn Swiss Cleaning Co h120 Melrose
--Mary B h128 Linwood av
--Morris (Pepi) toy mkr h246 Dudley
--Pepi Mrs clk r246 Dudley
--Rena H (wid Newell F) h1409A Broad
--Russell r103 Broadway
--& Wisk Inc Frank Wisk pres treas hotel and restr equipment 99 George M Cohan blvd
Starke Hugh studt r100 State
--John J v-pres Old Colony Co Operative Bank r181 Don av Rumford
--Roland overseer Wanskuck Mills h E Prov
--Wm R studt r5 Brown Quadrangle
Starkey Chas W clk Prov Whol Drug Co h Pawt
--Clara Mrs d Dec 23-56 300 Pine
--Isabel slswn Boston Store r Warren
--Percy (Eliz) r164 Mass av
Starks Fredk A (Mary) sexton h19 S Court
--Howard E lab r19 S Court
--Vernon R steward Prov Art Club r19 S Court

STARKWEATHER J U COMPANY INC
ROBERT R MULLIGAN, PRESIDENT
ELLEN B PARKHURST, SECRETARY
GORDON W MULLIGAN, TREASURER
CHEMICALS
LOCATION
241 ALLEN'S av
TELEPHONE Williams 1-0812
(See Yellow Page 24)

STARKWEATHER & SHEPLEY INC
ESTABLISHED 1871
INC RI 1905
OFFICERS
WILLIAM J TULLY, PRES-TREAS
HERBERT R DEAN, V-PRES
HOWARD C SANFORD, V-PRES
HOWARD R CHASE JR, V-PRES
BENJAMIN L COOK JR, V-PRES
WESLEY J BOUCHARD, SEC
LAWRENCE F VORIES, ASST TREAS
INSURANCE
LOCATION
17 CUSTOM HOUSE STREET
TELEPHONE
GAspee 1-6900
(See Yellow Page 51)

STAREWEATHER & WILLIAMS INC (Established 1860), STUART S LISTER PRES-TREAS, ROBT W LISTER V-PRES-SEC, ELIZ H BOUTHILLIER ASST TREAS, PAINTS and ALLIED GOODS, WALLPAPER, CAMERA SUPPLIES, RETAIL STORES: 8 ARCADE BLDG, PROVIDENCE, TEL GAspee 1-7350; 52 ROLFE, CRANSTON, TEL GAspee 1-7352; OFFICE 88 WEYBOSSET, TELS GAspee 1-7350, 1-7351, and 1-7352

Starlite Plating Co Inc Sarkis Bedrosian pres & treas 100 Manton av
Starneno Joseph (Carmello) pres treas Toni Plating Co h7 Deborah
Starnino Albert (Lena) h142 Federal
--Alda M sec Toni Plating Inc r315 Knight
--Armando (Alda) v-pres Toni Plating Inc h315 Knight
--Jos (Filomena) lab h53 Willow
--Julio (Sylvia) truck driver h66 Fairfield av
--Marie Mrs h13 Academy av
Starr see also Star
--Chas C supvr Farmers Home Adm r Pascoag

STARR
--F Albert (Norma B) lwyr 15 Westminster R1004 h Cranston
--Frances R Mrs h508 Chalkstone av
--Henry E field investigator RIDES r Lonsdale
--Louise Mrs slswn Weintraub's Silk & Fabric Shop Inc r508 Chalkstone av
--Mary Mrs h7 Smith
--Nancy K (wid Saml) h206 Waterman
Starrett T Everett (Jessie M) slsmn Richardson & Clark h25 Brenton av
--& Stripes Shoe Repairing (Antonio DiLibero) 1394 Broad
Starsiak Louis slsmn Ward Baking Co r Pawt
Starsonack Alice typ Gamwell & Ingraham Inc r E Prov
Start Chas E (Freda W M) stk clk h2 Humes
--Fredk R jr switch bd opr N E Co h Warwick
--Gladys C Mrs asmblr G E Wiring Device Dept h Longmeadow
Starziano Benj (Eleanor A) cable wkr h rear 12 Oak
--Eleanor A wire wkr Cable Electric Products Inc r rear 12 Oak
--Giovanni (Maria) lab h798 River av
--John (Mary A) mech h26 Hymer
--Lena opr r798 River av
Starzyk Alf R agt J F Moran Co r Canton Mass
Stascio Virginia alteration wn Gray's r Apponaug
Stasiekiewicz Leonard acct Ralph R Fielding r S Attle Mass
Stasinopoulos Anastasia (Mabel) h140 Lockwood
Stasio Anthony S (Mary F) acct 182 Broadway h598 Laurel Hill av
Stasiowski Adela F cash r Fall River Mass
--Charlotte L Mrs clk r Cranston
--Eug S auto mech White Pontiac Co r W Warwick
--Frank F (Kathleen I) bill distr P G Co h67 Robin

Stasiukiewicz John J (Mary) mach h84 Barstow
Staskiewicz Bella M (wid Frank J) h18 Pekin
--Frank J studt r18 Pekin
Stata Pietro (Maria) lab h20 Social
State Battery Service (Jos Pisaturo) 449 Fountain
--Body Radiator Works (Vincent H Louis G Petreccia) 61 Eagle
--Cap Co (Norman Vilardofsky & Harry Valedofsky) mens & boys caps wholsale 713 Cranston
--Cleanser & Laundry (Oreste Renzi) 70 Croo.n
--Drug Co (Mrs Sadie Levy) 326 Weybosset
--Finance Co Clarence Schaller pres Herbert L Schaller treas 57 Eddy R307
--Floor Surfacing & Finishing Co (Prov Window Cleaning Co) 81 Richmond
--House 82-90 Smith
--House (Old) 155 N Main
--House (Brown Dormitory) 156 George
--House Liquors (Julian J Cybulski Leona Cybulski) 185 Smith
--House Restaurant (Lillian F Fagerquist) 7a State House
--Iron & Metal Co (Archie & Henry Orleck) 181 Cedar
--Library Extension Mildred A Wunsch libm 8b State House

STATE LUMBER CO INC (Inc RI '28), FRANK VINCENT PRES-TREAS, JOSEPH A FAMIGLIETTI V-PRES-ASST TREAS and GENL MGR, FEDELE U LUONGO SEC and ASST TREAS, LUMBER DEALERS 403 CHARLES, TEL TEmple 1-6233; BRANCH 750 N BROADWAY, E PROVIDENCE, TEL GEneva 4-3187 (See Yellow Page 61)

--Mutual Life Assurance Co of America Edmund F Carey genl agt 2104 Ind Bank bldg 111 Westminster
--Office Building 85-125 Smith
--Office Supply Co (Anthony R Lioce) office supplies & equip 239 W Exchange
--Offices see Rhode Island State of
--Pier No 1 Wm H Rancourt supt 242 Allen's av
--Plumbing Co (James T Toto) 127 Ruggles
--Police Headquarters Lincoln supt Col John T Sheehan exec office Major Harrie C Gill 20 State House
--Radio Co (Leonardo Civale) 39 Courtland
--Roofing & Siding Co (Gerard Sylvester) 152 Huntington av
--Sign Co (Harry Finkelstein) 1 Wash av
--Super Market (Wm K Kansas) 285 Atwells av
--Tool and Findings Co Inc Stephen G Petrucci pres Louis W Cinquegrana sec Thos DiSanto treas jwlrs findings 46 Valley

THE ANDERSON SHEET METAL CO.

SHEET METAL WORKERS
Manufacturers of Steel Garages

168-170 Carpenter St. GAspee 1-0476, 1-7376

Consult the CLASSIFIED LISTS of the DIRECTORY

If You Would Find What You Wish to Buy

CITY FINANCE

One Hour Service ON YOUR SIGNATURE ONLY

Loans From $25 Up to $1000

CORNER BROADWAY & DEAN STREET PROVIDENCE, R. I.

Tel. GAspee 1-9635 1-7410

THE CLAFLIN COMPANY

SOLD WHEEL CHAIRS, HOSPITAL BEDS, SURGICAL SUPPLIES RENTED

40 MATHEWSON STREET TELEPHONE GAspee 1-5800 PROVIDENCE, R. I.

STATE
--View House (Milton & Jeanette Older) lodging house 147 Smith
--Welding Co (Fredk C Martin) 421 Harris av
Statesman Hardware Co (Edw Ciaramello Alf Ciaramello) 9 Moorefield
Staton Joan clk The Prov Mut Fire Ins Co h E Prov
--Thos E mach J&H Electric Co h Pawt
Stauble — h110 Mass av
--Marie E clk Boston Store r Cranston
Stauble Robt E (Genevieve T) landscape gdnr h21 Eaton
Stauff Clifford C chauf Armour & Co h Attleboro Mass
Stauffer Carolyn tchr r Kingston
--Mitzi J serv rep NET&T Co r20 Carlisle
Staulo Michl (Mary) barber Anthonys Barber Shop h30 Courtland
Stavalone Ralph B (Genevieve) slsmn Zetka Distributor of RI h Pawt
Stavato Robt A (Phyllis) sht mtl wkr h107 Elmwood av
Staveley Harry carrier PO h W Warwick
--Lincoln S (Margt) dept formn B&S h Cranston
--Phyllis A tchr Asa Messer Sch r Warwick
Stavolone Camille P research eng h33 Wabun av
--Filomeno E (Antonetta) jan Broad St Sch h50 Moorefield
Stawaris Nellie M wrapper Gorhams r Cranston
Stawicki Alex R turbine opr N E Co h Norwood
--Paul (Jessie) emp U S Rubber Co h110 Calverley
Stayner Eliz L (wid Edwin R) h38 Somerset
--Eliz L r38 Jastram
Staystork Frank F (Wanda A) textile wkr h31 Covell
--Kathleen h12 Glossop
Stead Building 205 Weybosset
--W T Spiritualist Church Inc The 32 Haskins
Steadman see Stedman
--Frank lab r269 Broad
--Fredk L (Priscilla) firemn R I Hosp h108J Filmore
--Maizie hsekpr r24 Babcock
Steak House Inc Eli G Winkler treas restr 34-36 Middle
Stearn See Also Stearns Stern and Sterns
--Jerome L (Hadassah L) asst prof BU h13 Elton
Stearns Amelia L (wid Chas F) h123 Waterman
Stearns Claire L clk Roger Williams Genl Hosp r88 Mt Pleasant av
--Edna P Mrs asst sec Old Colony Coop Bank r Barrington
--Flora M Mrs bkpr Roger Williams Genl Hosp h88 Mt Pleasant av
--Geo h51 Summer
--Gulf Service (Irving H Stearns) gas sta 165 Charles
--Harold T (Mary C) planning tech City Planning Commission City Hall h203 Oxford
--Hazel M (wid Granville W) carder J W W Holden h209 Burnside
--Henry A (Faith S) h320 Wayland av
--Irving H (Theresa V; Stearns Gulf Serv) h165 Sandringham av
--John E (Estelle M) jwlr h199 Verndale av
--June H clk NET&T Co r88 Mt Pleasant av
--Louise M Mrs clk r Pawt
--Margt h242 Wayland av
--Marie A (wid Maurice H) h7 Edison av
--Martin F slsmn r150 Lexington av
--Martin F jr USA r88 Mt Pleasant av
--Mary F asst buyer r Cranston
--Mary F (wid Saml W) h209 Burnside
--Robt I studt r165 Sandringham av
--Robt J tool mkr McGough & Kilguss r Greene
--Robt V USN r209 Burnside
--Theo R mfg eng B&S r Warwick
--W J h228 Waterman
--Wm A (Ella M) sr clk typ R I Dept of Labor h93 Toronto av
--Wm E asst RI Hosp r10 Beacon av
Stebbings Chas lab h168 Whitehall
--Fern M Mrs sten Kidder Peabody r Saylesville
Stebbins Atlantic Service (Durward C Stebbins) 600 Broad
--Durward C (Theresa; Stebbins Atlantic Service) h181 Plain
--Jean flower wkr Calart r131 Houston

STEBBINS
--Lillian M (wid Chas) h86 Waterman
--Margt asst supt St Eliz Home r109 Melrose
--Mary Mrs slsmn r448 Friendship
Steck Cath Mrs sls clk Boston Store r Riverside
Steckbeck Thos E studt r128 George
Stecker Gilbert L h539 Lloyd av
Stedman see Steadman
--Arth L h280 Benefit
--Carolyn P studt r34 Barnes
--Donald F methods eng BIF Industries Inc r Greenwood
--Patk bus opr r27 Stewart
Steed Jane R Mrs h151 S Angell
Steedman Chas R (Elsie G) agt Synthetic Yarns Div of D W Rich & Co Inc h271 Angell
--Chas R jr studt r271 Angell
--Elise G Mrs (Chez Elise) womens clothing r271 Angell
Steel Harry auto mech Drake's r Cranston
Steele Alice Mrs h22 Dale
--Geo B (Florence P) h186 Rutherglen av
--Harry jr sr field investigator r Cranston
--Harry H rehabilitation counselor R I Dept of Educ h Cranston
--Ida E nurse Miriam Hosp r Pawt
--James L (Clara) lab h33 Bath
--John studt r100 State
--Mary P nurse R I Dept of Health Tuberculosis Control r Cranston
--Rose Mrs h67 Kenyon
--Thos h106 Pearl
--Thurston pres treas Patton Mac Guyer Co and pres treas Patton Mac Guyer Realty Co h E Greenwich
Steen see also Stein
--Ellen M opr U S Rubber Co r87 Detroit av
--Emeline A force supvr r Riverside
--Florence H sten Employers Liability Assurance Corp r Riverside
--Geo T d May 2-56 42 Binney
--Ida L (wid Geo T) h42 Binney
--Ivar (Ellen M C) mach h87 Detroit av
--Wm T mgr Acme Fast Freight Inc r Valley Falls
Steer Mill (Wanskuck Co) worsted good ft of wild
Steere Arth L (Henrieta) slsmn h Greenwood
--Byron L supvr Bldg & Grounds Dept BU r Harmony
--Carlton K asst to controller BU r W Kingston
--Dorothy A Mrs tel opr NET&T Co h202 Adelaide av
--Earl slsmn American Oil Co h Greenwood
--Edmund J r464 Westminster
--Frances H tchr Oliver Hazard Perry Jr High Sch r31 Lawn av
--Francis studt r69 Armington av
--Frank lawyer 49 Westminster R311 h20 Taber av
--Fred bkpr h102 Sassafras
--Geo W studt r161 Carr
--Gladys (wid Thos) h22 Cabot
--Harriet jwlry wkr r146 Peace
--Harvey L (Cath) h91 Linwood av
--Hattie (wid Benj) r807 Broad
--Hazel B sten RWS&LA r Warwick
--Herbert W h07 Congress av
--Howard W (Mary F) store mgr Taylor Symonds Co h64 Miller av
--John W (Evelyn M) v-pres treas Photostat Corp h177 Brown
--Mabel L (wid Geo W) r161 Carr
--Margt (wid Louis) h69 Armington av
--Marjorie L clk N Prov Branch r N Scituate
--Merril S (FLora) dept supt Prov Wash Ins Co h Riverside
--Nancy H ofc sec Knight & Gilbert Inc r25 Jillson
--Raymond A linemn NET&T Co r Greenville
--Russell N drftsmn Grinnell Corp h Harmony
--Ruth G tchr Nathan Bishop Jr High Sch r20 Taber av
--Thos E jr (Mary L) asst sec Auto Mut Ins Co of America h21 Weymouth
--Wendell W (Miriam L) real est h161 Carr
Steeves Alice L (wid Harry L) h195 Lenox av
--Arlington (Eleanor) carp h100 10th
--Charlotte nurses registrar RI Central Directory for Nurses Inc r Greenwood
--Fred C h80 Medway

STEEVES
--Howard J (Genevieve M) bkpr Cooke Bradley Co r83 10th
--Jane E M (wid Alf T) h60 Health av
--Perley P (Florence R) h83 10th
Stefanelli Elisabetta flwr wkr Calart r Cranston
Stefanik Joseph E (Dorothy) whsemn Outlet Co h Central Falls
Stefanis Vasilios (Mary) chef Parky's Diner h223 Plain
Stefano Anthony (Jean) jwlry wkr h60 Touro
--Antonio r189 Broadway
--Frank h525 Chalkstone av
Stefanski Chas hlpr r81 Appleton
--Stella Mrs h81 Appleton
Stefanson see Stephenson and Stevenson
Steffanci Chas P sample mkr U S Rubber Co r Woon
Steffel Bernadette clk Auto Mut Ins Co of America r Cranston
--Dorothy A clk NET&T Co r Cranston
--Mary H asmblr Cable Electric Products Inc r Cranston
--Michl W (Mary H) lathe opr Thurston Mfg Co h Cranston
--Susan Mrs hosp wkr r9 Beacon av
Steffens Fredk J sls eng Fairbanks Morse & Co h Greenwood
Steffy James E (Olive M) ofc mgr acct Lutz Engineering Co r Cranston
Stehfest Wm C (Agnes) h128a Fillmore
Steimle Celeste A Mrs slsmn h996 Smith
--Richd A pres & treas Dexter Mfg Co Inc r Cranston
Stein see also Steen
--Benny (Sonia) carp hlpr h154 Gallatin
--Bluma h30 N Court
--Chas (Gertrude) clk h28 Ogden
--Chas A (Lillian; Abbott Park Hotel and Abbott Park Hotel Grill) h135 Snow
--Ernest L (Martha L) jwlry wkr Sarodani Inc h52 Waverly
--Ethelyn S Mrs sec Dr Leland W Jones & Dr E Victor Conrad h Rumford
--Frank (Lea) gro h9 Hillside av
--Girard L studt r5 Brown Quadrangle
--Hall & Co Inc Jesse A Fraser mgr starch dealers 111 Westmnster
--Harold L (Florence) phys h Rumford
--Harve instr R I Sch of Design h Nuank Conn
--Harven slsmn Paramount Fountain & Restr Supplies Corp h Pawt
--Jerome L (Hadassah) asst prof BU r32 Blackstone blvd
--John L purch agt r Rumford
--Joyce J tel opr NET&T Co r Howard
--Louis (Anna) pkr h235 Doyle av
--Luise Mrs clk Susan's Baby Shop r Pawt
--M Vera (wid Nathan) pres New York Millinery Inc h50 Garfield av
--Martin G studt r8 Brow Quadrangle
--Mortimer (Lea H) fitter Outlet Co h64 Calla
--Richd (Celeste) tool mkr MecKandil Tool Co h N Scituate
--Richd M (Dena) h26 Harvard av
--Robt D studt r5 Brown Quadrangle
--Saml H (Anita) gro 325 Pine h45 Homer
--Stuart W h350 Benefit
Steinberg Chas bus agt American Federation of State County & Municipal Employees AF of L h Warwick
--Chas R studt r69 Waterman
--Harry (Ann) supt Cable Electric Products Inc h88 Warrington
--Louis (Bertha) carp h224 Oakland av
Steinbrick Carl E (Barbara) clk Ind Natl Bank Elmwood Branch r Rumford
Steiner Abr musn r41 Stewart
--Alf (Phyllis E) slsmn h185 Gallatin
--Eliz M slswn Mrs Rose V Robinson r Cranston
--Geo (Gladys E) trainmn h8 W Park
--Geo jr (Vera E) bgemn Union Sta h Warwick
--Geraldine L ofc clk Newberry's r1184 Smith
--Harry S tailor 165 Benefit r682 Chalkstone av
--Joseph A (Margt A) stencel ctr h1184 Smith
--Joseph I regulatory insp Public Utility Adm r405 Morris av
--Joseph S (Miriam; Public Street Market) h101 Colonial rd
--Lester slsmn The American Platinum Works h Cranston
--Otto (Ellen F) h66 Elmdale av
--Robt E teller r Pascoag
--Robt L (Bessie) clk h46 Garfield av

INTERNATIONAL DETECTIVE SERVICE, INC.

COMPLETE ARMORED CAR SERVICE

Payrolls, Check Cashing, Daily Pick-Up Plus 2 Key Safe Service

17 Exchange St. EST. 1914 GAspee 1-1860

STEINER
--Rose L ofc sec r Pascoag
--Saml (Rebecca; Royal Bar) h Cranston
--Vera nurses aide Chas V Chapin Hosp r E Prov
--Vera J h64 Eaton
Steinert Building Antonio Mauro bldg supt 509 Westminster
--Marie A P treas Cady Moving & Storage Co Inc r936 5th av NY NY
Steines Bessie (wid Morris) h405 Morris av
--Joseph I clk r405 Morris av
Steingold David (Jessie) used cars h15 Stadium rd
--Rita r15 Stadium rd
--Saml (Jessie P) auto dlr h27 Taft av
Steinhaus Margt studt r99 Brown
Steinhoff Frances (wid Lawrence) h29 Ocean
--Wm cabtmkr r29 Ocean
Steinkamp Alvin J (Marion) refrigeration mech h25 Portland
--Marjorie I mach opr Bulova r25 Portland
Steinle Doris asmblr r Conimicut
Steinmetz Arth W electn N E Co h Warwick
--Chas E asst formn B&S r N Scituate
Stekouras Constantinos clk Colonial Food Stores r88 Webb
Stell Mfg Co jwlry 53 Seabury
Stelle Thos ward hlpr r432 Friendship
Stellerio Savasto slsmn Gifford & Co r Cranston
St elling Donald K studt r69 Waterman
Stempert Marcel r319 Pine
Stemplewski Benj J (Juliette G) ptrn mkr Goodwin Bradley Pattern Co h132 Ocean
Stenberg Oscar J jr fabricator leaner B&S r N Scituate
--Rose bkpr Columbus Natl Bank of Prov r623 Douglas av
Stencil Craft Co (John L Tyson) jwlry jobbers 10 Arbor
Stender Eliz J (wid Frank C) died 10th 1356 Broad
--Frank T (Ruth S) bridge bldr h70 Miller av
--Martha M r1356 Broad
--Robt meat ctr Edw C Riccius r Warwick
Stenholm Carl G insp B&S r53 Beacon av
--Theodore tool mkr Cable Elec Products Inc h Johnston
Stenhouse Ernest F adj Auto Mut Ins Co of America r Westerly
Stenmark Alta A Mrs sec h83 Rounds av
--Lawrence W (Marie) ice cream dlr h92 Alger av
--Richd K studt r90 Stadden
--S Bertil (Astrid K) chf drftsmn Howe Prout & Ekman h90 Stadden
Stenning John A (Ethel) sec formn B&S h35 Gifford
--Lillian M Mrs h35 Gifford
--Norman E (Rose) asst dept formn B&S h Cranston
--Norman H (Alma) mfg eng B&S h139 Alverson av
--Ronald E (Lillian M) instr B&S r Barrington
Stenographic Service Co (E Alice Gray) 111 Westminster R725
Stenpeck John (Wanda M) driver slsmn Safeway Packaging Co h45 Humes
Stenpeck Wanda M clk G E Wiring Device Dept r45 Humes
Stensell Leon (June) gas sta atndt Bryant's Atlantic Station r140 W Clifford
Stenson Earl J (Mary R) chf eng R I Auditorium Inc r44 3d
Stenton Jacqueline r105 Lester
Stepak Dorothy B Mrs tchr Prov Hebrew Day Sch r Cole Farm ct
--Morris (Jane) lieut traffic bureau Precinct I h71 Fosdyke
--Saml J (Evelyn R) clk h192 Whitmarsh
--Wm (Dorothy B) tchr Classical High Sch h30 Cole Farm ct
Stepan Walter clk Prov Wash Ins Co r Pawt
Stepanian Burch (Alice; Colonial Esso Service Center) h177 Harold
--Harold r N Prov

STEPANIAN
--Harry D (Clara) mach opr B&S h164 Douglas av
--John (Yevkin) mldr h48 Vale
--Leo USA r164 Douglas av
--Sarkis (Sartenig) fndry wkr r93 Douglas av
--Stephen USA r48 Vale
--Yeghia h93 Douglas av
Stephana Cath tel opr r10 Homefield av
Stephanopoulos Aristide clk Casino Bowling Alleys h Edgewood
--John S (Jennie) mtce mn h41 Farragut av
--Peter wrapper Ward Baking Co r Edgewood
Stephen see also Steven
--Hall (Providence College) 333 Eaton
--Hopkins House 15 Hopkins
--M Russell (Helen L) eng U S Rubber Co h58 Savoy
--Sanders H studt r2 Brown Quadrangle
Stephens see Stevens and Stefanson
--Abbie Mrs h23½ Howell
--Anthony (Florida M; Silver Top Garage) managing dir Westside Realty Inc 315 Elmwood av h315 Elmwood av apt 404
--Apartments (Westside Realty Inc) 315 Elmwood av
--Cath Mrs h132 Richardson lc
--Cath A ofc wkr Cable Elec Products Inc r Edgewood
--Daisy M Mrs h226 Vermont av
--Edwin J (Gladys) USN h2 Whelan rd
--Fredk W (Rose M) porter Outlet Co r226 Vermont av
--H Fredk (Mary) phys 195 Thayer h Barrington
--Harry studt r100 State
--Jeanne B flwr wkr Calart r Warwick
--Jewelry Co (Mrs Dorothy Maroney) jwlry painting 101 Richmond
--John G hlpr G E Wilson Co h Chepachet
--Joyce Mrs h206 Cedar
--Thos W supvr cont chem U S Rubber Co h Allenton
Stephenson see Stefanson and Stevenson
--Albert J (Gladys E) h6 Avon
--Anna asmblr G E Wiring Device Dept r Cranston
--Bertha R shoe lace pairer h184 Hamilton
--Earl J (Louise T) chauf The Congdon & Carpenter Co h52 Woodbine
--Earl W studt r23 Hilarity
--Edgar (Emma L) guard G E Wiring Device Dept h291 Admiral
--Ernest H greens kpr h140 Vermont av
--Esther L tchr Laurel Hill Av Sch r Lakewood
--Eva V h12 Bodell av
--Florence Mrs h61 Salmon
--France R (Anna M) rubber wkr h35 Westfield
--Francis J (Helena) credit mgr h30-4th
--Fredk J asst mgr Prov Inst for Savings r Greenville
--Geo H r350 Knight
--Geo H asmblr B&S h23 Common
--Geo H studt r5 Brown Quadrangle
--Gladys E hanker Cable Elec Products Inc r29 Gilmore
--Hattie B r180 Geo M Cohan blvd
--Lester L (Margt E) tool mkr McGougle & Kilguss h23 Hilarity
--Richd D h134 Congdon
--Robt r45 S Angell
Stepka Edw J clk PO h Johnston
Steprubowski Mary clk Wanskuck Mills r31 Mawney
--Victoria sten h31 Mawney
Sterdzwach Cath Mrs h20 Inkerman
--Stefan piper U S Rubber Co h N Prov
Stergios Chas P sls mgr Criss Cadillac Olds Inc r Cranston
--Geo P slsmn r92 Toronto av
--Helen Mrs h92 Toronto av
--James P (Janice) jwlry wkr h7 Tanner
Stergios Peter J (Eugenia) h5 Tanner
Sterling Camera Inc Frank D Marson pres treas Mrs Teresa M Marson v-pres 62 Wash
--Cleansers (John A Faella) 200 Cranston

STERLING
--Drug Co (Mrs Serpoohe Kasparian) 83 Prairie av
--E Chas v-pres treas New England Truck Center Inc h61 Gov Bradford dr Barrington
--Employment Exchange (James E Batty) 187 Westminster R306
--Factory Equipment Co Earl W McIsaac pres Earl A McIsaac treas metal factory equip 229 Charles
--Harold tower observer R I Dept of Agri h Hope Valley
--Photo Co (Ernest Rudolph) commercial photogs 179 N Main
--Robt W (Edith B) bench wkr h72 Camden av
--Royal pres treas Cinder Products Corp h Edgewood
--Shoe Store (Israel P Pearlman) 122 Weybosset 159 & 272 Westminster
Stern see also Stearn Stearns and Sterns
--Alvin L studt r7 Brown Quadrangle
--Arnold eng h71 Stanwood
--Chas W (Rosaline) sls rep American Mut Liability Ins Co h37 Verndale av
--Danl slsmn r22 Vassar av
--Edw S (Mildred) slsmn Shepard's h Pawt
--Gertrude clk r82 Doyle av
--Jacob (Eva) real est h22 Vassar av
--Jeffrey L studt r4 Brown Quadrangle
--Joseph (Belle) optom Dr Leon G Burt h Cranston
--Leo (Lena) dry goods 47 Camp h82 Doyle av
--Louis Corp Jimmie Crane pres treas Harold Arcaro v-pres & sec jwlry mfrs 70 Elm
--Mary J Mrs (Creative Hairdressers) h145 Carr
--Michl studt r3 Brown Quadrangle
--Norman pres h New York City
--Richd M research asst BU r275 Wayland av
--Walter E mgr Niagara of Prov h Fall River Mass
--Wm (Frances) hosp wkr h648 Potters av
Sternbach Jacob (Lilly) junk 23 Ash h37 Trask
--Maurice B (Florence) gas sta h81 Gallatin
Sternberg Albert C die mkr h150 Eliza
--Eli prof BU h Delft Holland
--Frank adj Lumberman's Mut Casualty Co r Barrington
--Jean sec Liberty Mut Ins Co r Barrington
Sterns see also Stearn Stearns and Stern
--Arth L (Frances E) fiscal agt h11 Woodman
Stero Flavius (Josephine) jwlr h15 Sheridan
Sterrett Paris V (Hope) dir John Hope Community Center h E Prov
Sterry Mabel F Mrs h151 Ford
Stetkiewicz Lois Mrs x-ray tech Drs Harris & Trott r Pawt
Stetson Carl H (Marion) auto mech Mitchell Ford Inc h Cranston
--Clinton A (Louise) eng h Cranston
--E Leroy (Bessie) slipper Robt P O'Brien Inc h N Prov
--Elaine L studt r150 Medway
--Eliz E h11 Medway
--Geo R chem Arnold Hoffman Co r Assonet Mass
--Howard E formn Overhead Lines N E Co r Norwood
--John W (Hilda R) acct h150 Medway
--Lincoln auto mech hlpr Mitchell Ford Inc r Scituate
--Nancy r20 B John
--Richd L linemn N E Co h Greenville
--Robt E studt r102 George
--Warren L (Lillian A) asst auditor Ind Natl Bank r Norwood
Stetzer Donald r160 Broad
Steuben Tap (Theo Evergates) 92 Mathewson
Steudel Clara Mrs mach opr Bulova h Hillsgrove
Steudle Berthold ship clk Federal Chain Co r124 Waverly
--Mina K (wid Albert J) h124 Waverly

MAURICE C. SMITH CO., INC.

RHODE ISLAND'S Largest Mfgr. of Rubber and Metal Stamps

Typewriters, Adding Machines

Sold · Rented Repaired

Tel. GAspee 1-1064

Office & Factory 52 Pine St.

Retail Store 11 Arcade Bldg.

HASLAM HEATING CO.

COMPLETE INDUSTRIAL and RESIDENTIAL HEATING and VENTILATING SYSTEMS

OIL BURNER SALES and SERVICE

GAS FIRED INSTALLATIONS

797 Eddy St.

Tels. Williams 1-7770 1-8405

THE ONLY COMPLETE IMPARTIAL LIST OF BUSINESS CONCERNS

without regard to Size, Importance, Location, or Appointments, is your City Directory Classified Business Section

CHARLES G. MORGAN, President-Treasurer STANLEY HENSHAW, JR., Vice-President-Secretary

BEACH & SWEET, INC.

SINCE 1868

GENERAL INSURANCE AGENTS

HOSPITAL TRUST BUILDING TELEPHONE GAspee 1-9870

RHODE ISLAND'S LARGEST DEPARTMENT STORE
Radio and Television Stations
The Outlet Company
WJAR
Telephone
ELmhurst 1-3800

LANS WAREHOUSE CO.
AT WAYLAND SQUARE
LONG DISTANCE and LOCAL MOVING - CRATING - STORAGE
UNion 1-1110

Steve's Barber Shop (Stephen Evangelista) 12 Plainfield
--Shoe Repair (Stephen Klaros) 533 Prairie av

Steven see also Stephen
--Donald C USA r3 Bell
--Mary (wid Robt I) r3 Bell
--Robt (Margt) studt r165 Irving av
--Robt S (Margt L) pastor Bell St Chapel h3 Bell

Stevens see Stephens
------ (Herbert A Stevens) signs 135 Dyer
--Albert E bill poster Old Colony Adv Co h Rehoboth Mass
--Alexzena nurses aide Roger Williams Genl Hosp r78 Lawn
--Alice M (wid Henry G) h100 Burnside
--Annie E tchr Nelson St Sch h259 Jastram
--Anthony N (Esther) mgr New York System h Warwick
--Arsene E (Madeline) weaver h86 Stella
--Auto Sales (Max H Jagolinzer) used cars 1288 Broad
--Bernard J (Eleanor) slsmn h25 Dupont
--Barbara A tchr r154 Sumter
--Bernard R (Evangeline R) mgr h Cranston
--Calvin J (Alexena) rr firemn h78 Lawn
--Carl C colorer Henry Gorman & Son Inc r100 Burnside
--Cath r136 Harold
--Chas (Ann) radio announcer h80 Sumter
--Chas G III studt r2 Brown Quadrangle
--Charlotte bench wkr r58 Camp
--Christine E ibm opr Gorham's r Pawt
--Co The (Edw Vitale) jwlry mfr 2 Addison pl
--Diana J nurse Roger Williams Genl Hosp r Edgewood
--Donald V jr foremn dept B&S h Rumford
--Edith marker Woolworth's r N Scituate
--Edith Mrs bkpr The Carpenters Steel Co r Edgewood
--Edith K sec R I hosp r Edgewood
--Edna (wid Geo E) h68 Berkshire
--Edw (Marie) USN h71 Lexington av
--Edw R slsmn Remington Rand r Worcester Mass
--Eliz clk Shepard's r Central Falls
--Eliz Mrs teller RWS & L Assn r Seekonk Mass
--Elton G (Mildred) clk h132 Wash av
--Ernest B (Claire L) mech h1187 N Main
--Ernest G (Virginia) sr design eng Omega Machine Co h Johnston
--Eva r45 E Transit
--Florence S clk Prov Institution for Savings r136 Prairie av
--Francis drftsmn General Engineering & Contracting Co r Pawt
--Francis R (Eleanor) press opr h93½ Lippitt
--Frank slsmn r339 Wash
--Frank J (Anna M) h258 Warrington
--Fredk A jr (Janet) asst dir of Sales Welsh Mfg Co r150 Congress av
--Fredk E (Agnes M) h49 Benefit av
--Geo E (Florence G) management analyst VA h Warwick
--Gertrude Mrs make up girl Queen Print Works Inc r Central Falls
--Gordon K (Eunice A) mail room Journal h Warwick
--Harold cook B U Dining Room r216 Brown
--Harold S (Adeline) porter Donnelly's Garage h165 Prospect
--Harry E (Mildred R) paymaster Boston Store r196 Hope
--Harry F (Florine) eng Tower Iron Works Inc r258 Warrington
--Henry B Ind Eng U S Rubber Co h Riverside
--Herbert A (Theresa C; Stevens) h329 Rochambeau av
--Hilda G clk Blackstone Mut Ins Co h428 Lloyd av
--Ida hskpr r220 Dudley
--Irene Mrs h36 Redwing
--Irene M r100 Burnside
--Jewelry Co (Stevens Peterson) soldering 433 Westminster av

STEVENS
--John jr (Lillian) truck driver h158 Regent av
--John J stm ftr Paragon h N Prov
--John M purch agt B A Ballou & Co Inc h Warwick
--John M jr emp r Warwick
--John O (Sophie) mach h750 Valley
--Joseph O h136 Harold
--Kathleen nurse r Attleboro Mass
--Leo clk r N Attleboro Mass
--Leon S (S Alice; Savoy Market) h Edgewood
--Lillie h63 B March
--Lloyd C (Delcie R; Rose Mack Cafe) h183 Reservoir av
--Louise Mrs h670 Wickenden
--Louise F h457 Elmwood av
--Lynn C studt r108 Cushing
--Marden H wldr r85 Montgomery av
--Margt ofc wkr r52 Barnes
--Margot studt h62 Waterman
--Michl A slsmn Costello Bros Inc r Oakland Beach
--Mildred sec Vets Employment Service r Warren
--Nancy R studt r34 Barnes
--Newell R (Jeannette) asmblr B&S h911 Manton av
--Nicholas (Florence; New York System) h Cranston
--Pauline H clk h857 Elmwood av
--Philip F r183 Angell
--Priscilla P Mrs tchr Hope High Sch r166 Congress av
--Raymond (Helen) lab h291 Swan
--Raymond E chauf r3 Corgill
--Raymond J slsmn Plantation Pie Co r Lincoln
--Richd S pump opr h767 Broad
--Robt R (Susan) h154 Sumter
--Robt R jr studt r154 Sumter
--Ronald slsmn r Millis Mass
--Ruby G nurse Lying In Hosp r50 Maude
--Shirley M typ Auto Mut Ins Co of America r Rehoboth Mass
--Stanford S (Muriel) slsmn Stanport Mfg Co h Pawt
--Thos C slsmn J T O'Connell Co r Warren
--Thos D (Dorothy P) photog Journal h Warwick
--Wm F studt r69 Waterman

Stevenson see Stephenson and Stefanson
--Agnes overinsp U S Rubber Co r Warwick
--Andrew (Margt J) lab h99 Harriet
--Archie S (Grace B) pres Highland Textile Printers Inc h Pawt
--Audrey clk Piremens Mutual Ins Co r E Prov
--Dorothy A Mrs emp interviewer RIDES r Lonsdale
--Eliz D nurse h53 Health av h do
--Ernest B grndr B&S h Pawt
--Francis r43 Jewett
--Geo restr wkr h31 Dartmouth av
--Georginna H studt r34 Barnes
--Gladys G dept mgr Shepard's r Riverside
--Henry W jr (Lucy B) research R I Public Expenditure Council h156 Everett av
--Janice M studt nurse R I Hosp r56 Lockwood
--Jayne x-ray St Joseph's Hosp r Edgewood
--Jean clk Auto Mut Ins Co of America r Pawt
--Jeannette clk Affiliated FM Ins Co r Warwick
--Judith studt nurse r56 Lockwood
--Lena G (wid Edw I) h154 5th
--Linsey M (Mary) chem. opr h49 Ford
--Louis jr acct Price Waterhouse & Co r Riverside
--Margt B nurse 244 Bowen h do
--Mark r273 Pearl
--Mark restr 243 Westminster h E Prov
--Paul D (Jane M) natl adv dept Journal r Warwick
--Ralph R jr (Agnes) fcty wkr h83 Sampson av
--Robt T jr studt r7 Brown Quadrangle

STEVENSON
--Rush L Rev instr Prov Barrington Bible College r Cranston
--Sally h658 Prairie av 2A
--Susan S (wid Wm M) h19 Berkley
--Thos (Jeannette) asst stock clk Electrolux Corp h Lakewood
--Victor J mtce mach B&S r E Prov
--Wm r275 Wash
Steves Geo A (Arlene) mgr A E Borden Co Inc h Barrington
Stevos Isabel domestic h31 Quaid
--Robt E formn Franklin Process Co h S Attleboro Mass
Steward Wm N (Lois E) USN h56 Niantic av

Stewart see Stuart
--A Eliz chkr Auto Mut Ins Co of America r47 Petteys av
--A Emory jr studt r128 George
--Andrew C (Edna R) wtchmn h348 Public
--Anna R (wid Wm E) paymaster Cherry & Webb Co h210 Gaillatin
--Arline clk Ind Natl Bank r N Prov
--Avis A clk NET&T Co r Cranston
--Barbara A typ B&S r Warwick
--Business Equipment Co (John A Stewart) 71 Jackson R205
--Carolyn E record clk r Cranston
--Carroll hosp wkr r120 Broad
--Catherine M clk B&S r Cranston
--Chas Mrs tchr Gordon Sch r72 Barnes
--Chas A (Lillie M) mtce mn h101 Orms
--Chas R (Mildred M) mldr G W Wiring Device Dept h33 Hilton
--Danl A (Amey O) wldr mach h614 Smith
--Della Mrs h112 Dudley
--Distributing Co H Leonard Waldman br mgr automotive equip 70 Branch av
--Donald techn Arnold Hoffman & Co Inc h Pawt
--Dorothy h72 Portland
--Dorothy L clk NET&T Co r N Prov
--Dorothy P (wid Joseph N) typ Pinkerson Co r219 Ives
--Drug (Raymond F Fricker) 179 Broad
--Edith studt r62 Waterman
--Edith M slswn Cherry & Webb Co r Apponaug
--Edw A (Margt) ticket seller Union Sta h N Prov
--Eleanor clk Mfrs Mut Fire Ins Co r47 Petteys av
--Eliz r25 Orchard pl
--Eliz nurse Dexter Asylum r235 Hope
--Emma r88 Broad
--Esther M tchr h364 Public
--Evelyn L supvr clk Auto Mut Ins Co of America r47 Petteys av
--Florence Mrs mill wkr h114 Vandewater
--Francis P USN r569 Atwells av
--Frank M (Caroline T) assoc prof Brown Univ h91 Keene
--Gail tray girl R I Hosp r267 California av
--Geneva P asmblr A T Cross Pencil Co r230 Friendship
--Geo A emp U S Rubber Co h N Prov
--Geo E sls rep R I Hosp Trust Co Installment Loan Dept r Middleboro Mass
--Harold J jr (Edith G) mtce mn h231 Carleton
--Hugh D slsmn Remington Rand h242 President av
--Ina M (wid Saml) r87 11th
--In Fra Red Commissary of Rhode Island (Alan Goldin) 172 Chapin av
--Isabel lndry wkr h11 Marvin
--J Gladys sten Frank J Beede Inc r96 Audubon rd Warwick
--James (Mary) sht mtl wkr The Anderson Sheet Metal Co h1230 Broad
--Jas jr (Nathalie) drftsmn The Anderson Sheet Metal Co r Warwick
--James W (Mildred C) assoc mgr Ind Natl Bank r Cranston
--James W (Margt) mech supt h267 California av
--Jeannie C house mother r91 Brown
--John h47 Petteys av

The Bank for All Your Banking!
Rhode Island
HOSPITAL TRUST COMPANY
17 Offices
Member Federal Reserve System
Member Federal Deposit Insurance Corporation

G. L. & H. J. GROSS, INC.
ESTABLISHED 1888
170 WESTMINSTER ST. REALTORS - - INSURANCE GAspee 1-6010

STEWART
--John elev opr Hosp Trust bldg r Pawt
--John mtce mn Museum of Art r226 Indiana av
--John H (Cath H; Stewart Business Equipment Co) mgr Sound Scriber of RI Inc h Barrington
--John A (Avis T) clk Ind Natl Bank r Greenwood
--John A studt r102 George
--John P mtcemn R I Sch of Design r106 Indiana av
--Josephine B (wid Evans) pres Victor Cleansing Co h Edgewood
--Kirby I (Nancy M) v-pres Barclay Co h107 Emeline
--L N h17 Angell
--Laurel nurse Dr Robt M Lord r Riverside
--Leigh r427 Pine
--Lena M personnel clk R I Tool Co r23 Duncan av
--Lewis N caretaker R I Sch of Design h Cranston
--Lillian A Mrs h9 Avery
--Lillie h150 Oakland av
--Lillye M Mrs dept mgr Tilden Thurber Corp r242 President av
--Lottie Mrs h rear 65 Florence
--Mfg Co Irwin A Silverstein pres treas draperies & bedspreads 129 Canal 3d fl
--Margt E r11 Marvin
--Margt M lead agt American Airlines h172 Melrose
--Marian C hooker Queen Print Works Inc r Pawt
--Marion A Mrs ofc nurse Auto Mut Ins Co of America r Greenville
--Marion B sec Frank F Mason r Cranston
--Marion F sec Walter Simpson h500 Angell
--Marion A clk Mfrs Mut Fire Ins Co r47 Petteys av
--Marion S Mrs inventory clk Field Auditing & Inventory Sch Dept r Warwick
--Mary (wid Francis D) h589 Atwells av
--Mary S Mrs h86 Comstock av
--McLeod C constr supt Otis Elev Co r Cranston
--Mildred M supvr r Cranston
--Range & Furnace Co Inc Inc RI 1938 Walter A Sloat pres & treas Avard J Sloat v-pres & sec 1411 Broad
--Raymond C (Catherine R) sls eng h1093 Smith
--Richd h500 Angell
--Richd insp Postal Insp r Cranston
--Richd I studt r276 Benefit
--Robt hlpr r9 Avery
--Robt (Matilda) steel wkr h75 Elmdale av
--Robt tech Hotpoint Appl Sales Co r Cumberland
--Robt H (Enid) local adv dept Journal h Greenwood
--Robt J nurse B&S r Cranston
--Robt S (Margt E) chauf h11 Peach av
--Robt S jr r441 Angell
--Robt W (Ruth) group leader G E Wiring Device Dept h Cranston
--Roger V (Margt) mldr h323 Plain
--Russell h214 Point
--Saml wtchmn BU r336 Benefit
--Shirley G clk NET&T Co r Pawt
--Stanley V roofer r112 Dudley
--Stella V Mrs (The Waterman Apartments) h Point Judith
--Theresa sls clk r Pawt
--Thos J (Marion) tool mkr h106 Indiana av
--Thos R (Mary T) driver slsmn h34 Belmont av
--Thos W (Cora) textile wkr h101 Mitchell
--W Lloyd (J Gladys; Stewarts Esso Sta) h96 Kudubon Warwick
--Walter r163 Congdon
--Walter S (Marguerite H H) h690 Elmgrove av
--Wm A v-pres Hydraulic Development Corp v-pres Hydraulic Products Co Inc h Germantown Pa
--Wm C studt r102 George
Stewart's Esso Station (W Lloyd Stewart) gas sta 1304 Eddy

Sticco Amedeo (Teresa) lab h766 Atwells av
Stickel Erick E (Olga) tool mkr Bulova h Cranston
--Robt J model mkr Bulova r425 Dexter
Stickle Eug studt r100 State
Stickley Ann B studt r172 Wyndham av
--Jas B (Margt B) genl mgr for admn Journal h172 Wyndham av
Stickney Carl M (Marie M) cabt mkr B U h112 Lincoln av
--Emily P service rep NET&T Co r256 Cypress
--Emily P (wid Chas A) tchr The Mary C Wheeler Sch h256 Cypress
--Fred M (Ethel J) slsmn Sanderson Bros Inc h Johnston
--Homer R public utility eng Public Utilities Admn r216 Brown
--Kenneth J sub carrier PO r206 Thurbers av apt 1D
--Raymond artist Associated Artists r Cranston

Stiegler Aug C insp B&S r51 8th
--Emily E (wid Carl) h51 8th
--Mary L studt r171 Meeting
--Thos H r51 8th
Stierhoff Fredk slsmn Weatherall Engineers Inc h Willimantic Conn
Stifano Ann R sten Pitney-Bowes Inc r N Providence
--Anthony press opr Lang Jewelry Co r39-A March
--Cono V (Alzina F) epidemiological investigator Dept of Health h16 Chatham
--Dolores P clk NET&T Co r84 Touro
--Joan A clk typ London Guarantee & Accident Co Ltd r94 Touro
--Mary C r16 Commodore
--Peter D A pharm Haskins Pharmacy h16 Commodore
--Philip D A (Emily) electn B&S h94 Touro
--Raymond D used car mgr White Pontiac Co h Warwick
Stiff Jas P 22 Jewett d Sept 13-56

Stiffle Abr M (Mary) phys h New Bedford Mass
Stifler Chloris E Mrs sec B U r85 Congdon
Stigall Anna P asmblr Cable Electric Products Inc r15 Piedmont
--Robt E h15 Piedmont

Stiles see also Style and Styles
--Cecil E (Hazel K) chf acct admn dept Journal h Rumford
--& Cunningham (Ned C Stiles Hugh S Cunningham) optometrists 50 Aborn
--Donald J (Ruthann) USN h9 Redwing
--Edmund K (Martha) state staff Journal h Rumford
--Edna P Mrs recpt Museum of Art r842 Hope
--Ernest W (Ruth I) driver slsmn Allen Towel & Linen Supply Inc r88 Abbott
--Isabel J h2 Whelan rd
--Ned C (Edna P; Stiles & Cunningham) h842 Hope
--Ralph P screw mach opr B&S r Attleboro Mass
--Thelma L ofc sec Jones Gardner & Beals Inc r Pawt

Still Florence M Mrs lodging house 60 Stewart h do
--Mary B Mrs clnr NET&T Co r Warwick
Stiller Carpet Co (Harry Stiller) floor covering whol 32 Park
--Harry (Edith P; Stiller Carpet Co) h Cranston
Stillman Anita V Mrs head of dormitory BU r87 Prospect
--Oscar J (Ruth L) leather goods h125 Cole av
--Ruth G (wid Horace R) r16 Channing
--Simon (Rochester Premium Store) h Rochester, N Y
Stillonian apts 353-355 Angell
Stillwell Everett J h1 Congdon
--Robt formn Walco Electric Co r Framingham, Mass
Stilson Caroline H (wid Ira B) h5-7 Euclid av
--Ernest C jr h20 Somerset
--Mary C (wid Roy) r382 New York av

THE LETTER SHOP
Mail Advertising Service
Automatic Typewriting
228 WEYBOSSET ST.
GAspee 1-6650

STILSON
--Roy r1040 Westminster
--Wm H ptrnmkr Goodwin-Bradley Pattern Co r Cranston
Stilwell Margt B librarian emeritus BU h Greenville
--Wilfred F jwlry wkr r22 Sassafras
Stimets Edw M (Florence) traffic supt h166 Irving av
Stimpson Henry P (Eleanor H) sec Universal Engravers Inc r Hoxsie
--John H (Dolores H) baker Colarusso Bakery h29 Lillian av
Stimson Ernest (Emma A) caretkr The Carpenter-Jenks Funeral Home h131 Elmwood av
--Harold E supvr Almacs Inc h Cranston
Stiness John H (Pauline C) radio sls Journal h Pawt
--Lucie F H (wid Edw C) h324 Angell
--Saml G (Reva) industrial relations eng NET&T Co h Pawt
Stinson Carl J studt r52 Cactus
--Carl S (Elsie M) constn wkr h52 Cactus
--Clara Mrs h55 Bridgham
--Earl J (Mary) eng h44 3d
--Edw A studt r102 George
Stinton Geo E asst chf eng Nicholson File Co h Barrington
Stinziano Michl stone ctr Castellucci & Sons Inc r Fall River, Mass
Stirling see Sterling
Stiteler Susan Mrs h100-J Fillmore
Stites Helen r111 S Angell
--Henry Y slsmn Coburn & Middlebrook Inc r Bristol
Stith Emma L sr clk typ RIDES r53 Redwing
--Walter L (Emma) trailer driver h687 Broad
Stitis Lottie (wid Albert) r147 Smith
Stissa Napoleon P (Sylvia) lab h269 Carpenter
Stobell Ernest lodging house 388 Friendship h Pawt
Stock Alice F Mrs emp U S Rubber Co h343 Manton av
--Cath R clinical supvr R I Hosp r29 Roslyn av
--Ethel M clk W A Lester Co h60 McKinley
--Raymond L (Lillian B) jwlry engraver 86 Weybosset Rm 32 h Lakewood
--Russell (Alice) driver Yellow Cab Co r103 Broadway
--Wm C (Susanne; Crest Engraving Co) h Warwick
Stockard Aura G (wid Claude H) clk Citizens Savings Bank h7 Sackett
Stocker C Elliott (Josephine D) spec writer Journal h Cranston
Stockett Dorothy G Mrs claims exam RIDES r6 Dwight
--Geo H jr (Dorothy G) jan Community Workshops of R I Inc h6 Dwight
--Henrietta J (wid Jas M jr) typ J H L r40 E George
--Patricia A studt r6 Dwight
Stockford Arnold L plater's hlpr Gorham's r Cranston
Stockley Edw millwright B&S h118 Comstock av
--Eliz tchr h175 Oakland av
--Eliz B genl hlpr Bulova r11 Pembroke av
--Geo A (Anna) ins agt Met Life Ins Co h21 Pembroke av
--Geo A jr (Rita L) mach h19 Pembroke av
--Howard teleg opr r Cranston
--Jos E (Jenna) mach h11 Pembroke av
--Raymond C (S Hope) h173 Oakland av

Starkweather & Williams, Inc.
PAINTS • WALLPAPER • PHOTOGRAPHIC SUPPLIES
Providence Store
8 ARCADE BLDG.
Telephone GAspee 1-7350
Office
87 WEYBOSSET, PROVIDENCE
Tels. GAspee 1-7350—1—2
Cranston Store
52 ROLFE STREET
Telephone GAspee 1-7352

GRIGGS & BROWNE CO., Inc.
2 ALLENS AVE. PROVIDENCE 3, R. I.
Your Exterminators
GA 1-6079

WALLACE FOR REAL ESTATE

LIST WITH US — BUY FROM US

MEMBER THE KENT WASHINGTON BOARD OF REALTORS

2900 POST RD. WARWICK, R. I. REgent 7-9100

Stockilnski Sylvia studt nurse R I Hosp r56 Lockwood
Stockman Sadie A (wid Harry M) clk Edw L Clarke h284 Massachusetts av
Stockmyer Hans butler r30 Orchard av
Stockton Edw J shipper Westinghouse Electric Corp h Warren
--Jas J formn Westinghouse Electric Corp h Riverside
--Jas P (Grace H) laby tech h467 Friendship
--Mary C Mrs bkpr Scott Testers Inc r Riverside
Stockwell Albert C milkmn Mt Pleasant & N Barber Dairy Inc r Saylesville
--Arth M Mrs h31 Braman
--Chace & Yatman (Elmer S Chace and Ellis L Yatman) lawyers 170 Westminster Rm 702
--Dorothea M social wkr Children's Friend & Service r31 Braman
--Ernest A hlpr B&S r Greenville
--House Estelle Anderson house mother 367 Angell
--Irene B ward hlpr Roger Williams Genl Hosp r N Scituate
--John F (Nancy) asst administrator R I Hosp h Pawt
--Mary C ofc sec Chas A Smith r N Prov
--Richd F (Dorothy) asst eng U S Vets Hosp h Seekonk, Mass
Stoddard Carl T (Irene B) sta eng h149 Peace
--Dani E (E Louise) v-pres-sec Peoples Savings Bank in Prov h18 Rhode Island av
--Dorothy waitress h18 River av
--Eliz K counter girl r Riverside
--Ernest T h E Providence
--Gertrude lndry wkr Louttit Laundry Co r Cranston
--Kelvin V (Phyllis) h198 Thurbers av apt 1-B
--Katherine F practical nurse Roger Williams Genl Hosp r E Prov
--Louis A (Kath) h53 Dartmouth av
--Louise Mrs r15 Marlborough av
--Richd D r Conimicut
--Roger E studt r5 Brown Quadrangle
Stoeher Rose r15 Division
Stoehr Georgia A opr r Cranston
Stoehrer Edith W acct clk Div of Accounts and Controls r198 Webster av
--Herman W (Lillian M) loom fixer h198 Webster av
Stofka Chas C (Amelia I) h52 Howard
Stola Esther sls clk City Hall Hdw Co r W Warwick
Stoker Frank slsmn Shepard's r Newport
Stokes Agnes h189 Williams
--Chas slsmn Carbic Color & Chemical Co Inc h Warwick
--Chas A section formn B&S r Pawt
--Clifford R h158 Briggs
--Doris H Mrs sr clk sten RIDES r Pawtucket
--Edith L 251 Waterman d June 26-56
--Edw (Eliz) jan h150-H Fillmore
--Edw C mgr Avon Theatre r150-H Fillmore
--Eliz H (wid Herbert M) h229 Blackstone
--Elsie r181 Doyle av
--Evelina h77 Mawney
--Fern L Mrs head of Bates House BU r34 Bates
--Harold E Mrs house mother Bates House r34 Olive
--Jas H section formn Nicholson File Co h75 Ardcone
--Joel C studt r168 Thayer
--John E (Carrie) chauf h181 Doyle av
--Lawrence (Agnes) rubbish remover h537 N Main
--Leonard (Josephine) USN r56 Marietta
--Muriel B Mrs tchr Mt Pleasant Hi Sch h53 Savoy
--Ralph S Mrs h101 Midway
--Robt G acct r Pawtucket
--Thos F (Margt) h10 Whelan rd
--Thos F jr (Theresa A) carrier PO h159 Willow
--Wm N prof Prov College r Cranston
Stokiosa Albert L platform mn Ry Ex r N Prov
Stolgen Stasia G jwlry wkr r13 Whitney
Stoll Helen payroll clk r Central Falls

STOLL
--Julius jr (Ann) surgeon 272 Benefit h24 Arnold
Stolle Johannah Mrs cleaner Jane Brown Memorial Hosp h92 Laura
--Karl J (Augusta F) lab h379 Public
--Michl (Margt) formn The Elkloid Co h17 Grant
--Rose r17 Grant
Stollerman Maurice (Hannah; R I Corrugated Box Co) h97 Irving av
Stoltz Merton P (Margt A) prof B U h55 Keene

Stolworthy Clara Mrs ofc sec Daniels & Uhlig r Cranston
--Frank H eng International Business Machines Corp h N Attleboro, Mass
--Ralph (Eva E) dentist 77 Wash Rm 315 h79 Ravenswood av
--Stewart W (Clara B) asst treas Jewelers Board of Trade h Cranston
Stolzberg Edw O (Eddy's Shoes) h Brookline, Mass
--Herbert M slsmn Eddy's Shoes r Brookline, Mass
Stomberg Helen (wid Johnston; Johnston Bros) florist r Cranston
--Raymond L (Adelaide) instr B&S r Norwood

Stone — h959 Manton av
--A Irene bench wkr Edw Pearls r55 Modena av
--Abr (Kate) remnants h1 Langham rd
--Alice G sr clk sten Div Mental Hygiene Service r Lymansville
--Anna M labeler The Claflin Co r18 Kenwood
--Arline F (wid Fredk W) r228 Medway
--Arth E (Louise) slsmn h577 Prairie av
--Arth K (Ann) set-upmn Bulova h Johnston
--Arth L (Jessie) dentist h44 Memorial rd
--Arth L (Dorothy F) mtcemn h41 Erastus
--Barbara B Mrs h208 Thurbers av apt 2B
--Barbara J clk N Prov Branch r Johnston
--Bella nurse Lying-In-Hosp r142 Oakland av
--Benj (Freida; Stone's Meat Market) h214 Rochambeau av
--Bernard J (Barbara P) mach h39 Abbott
--Bernice J bkpr Choquette & Co Inc r Seekonk, Mass
--Bettyann restr wkr r54 Sawyer
--C J h18 Kenwood
--Carl h28 Reynolds av
--Carol M ofc clk r171 Reynolds av
--Chas E (Bertha M) minister Church of God h50 Ardcone
--Chas H (Mabel C) pres United Finding Co Inc h14 Hempstead
--Claire clk Monarch Life Ins Co r Cranston
--Clarence barber 254 S Main h E Prov
--Clifford D (Charlotte I) pkr h286 Sayles
--Donald M studt r242 Rugby
--Dora (wid Barnet) h131-A Wesleyan av
--Dorothy M trainee Citizen's Trust Co r Greenville
--E Franklin (Loyola M) phys 1509 Westminister h Rumford
--Earl (Eleanor) h708 Potter's av
--Earle E slsmn Providence Mill Supply Co r21 Tappan av
--Edgar F jr intern h Rumford
--Edith R (wid Saml S) r3 Angell ct
--Elliot h167 Benefit
--Emily mgr R I Dental Supply Co Inc r44 Memorial rd
--Ernest S (Phyllis P) sec Prov Inst for Savings h Riverside
--Esther ofc mgr h20 Greaton dr
--Ethel F slswn Lerner Shops of R I Inc r341 Morris av
--Frances typewriter slsmn h Warwick
--Francis B (Cath M) custodian h171 Reynolds av
--Francis H jr (Lydia A) h25 Orchard av
--Frank L (Josephine) mtcemn Welfare Dept and mason contr 134 Union av h do
--Fred E (Lottie) ind eng h54 Ogden
--Frederick (Bella) haberdashery h142 Oakland av
--Fredk E clk R I Hosp Trust Co h Exeter
--Geo F (Mary E) h305 Point

STONE
--Gertrude h18 Mitchell
--Gertrude Mrs bkpr Atlantic Jewelry Co r274 Highland av
--Gilbert G (Mabel F) h101 Althea
--Gilbert R (Louise F) supvr customer serv PGCo h Cranston
--Harold D (Eliz F) treas Brownell & Field Co and mgr Hornblower & Weeks h43 Orchard av
--Harold K (Grace L) market mgr Almac's h Cranston
--Harry (Irene) h17 Babcock
--Harry M (Irene L) mason h243 Wash av
--Herbert L eng U S Rubber Co h Cranston
--Hyman B (Goldie) meats 125 Manton av h100 Eaton
--Ira M (Ruth M; Ira's) confy h128 Reservoir av
--Irving clk r220 Camp
--Irwin (Miriam) tchr Lexington Avenue School h Cranston
--Israel h262 Willard av
--Jack ins agt Prudential r106 Blackstone blvd
--Jacob (Betty R) phys 226 Waterman h70 Wingate rd
--Janet P soc wkr RIDSW h238 Niantic av
--John r48 Bridgham
--John (Vivian) ship clk Futurcraft Co r14 Ellery
--June F nurse 171 Reynolds av r do
--June M ofc clk PGCo r242 Rugby
--Kathleen prac nurse r Greenville

--L Edgar (Gladys E) h30 Lorimer av
--Leo (Rita; Howard Dental Laboratory) dentist 170 Westminster Rm 1010 h Pawt
--Leon (Selma F) mgr Gob Shops h130 Early
--Leona G r48 Lenox av
--Lillian H wool wkr r54 Sawyer
--Lucian E clk Ind Natl Bank r30 Lorimer av
--Lucy R h59½ Mitchell
--Marilyn B social wkr r44 Memorial rd
--Maureen A tel opr Sch Dept r151 Gallup
--May bench wkr Marquardt & Hudes Inc r Riverside
--Mildred J Mrs sec h80 Medway
--Milton (Theodora) clk h42 Oldham
--Nettie G (wid Fred B) h4 Custer ct
--Norton F (Helen M) meat ctr United Star Mkt Co r961 Manton av
--Oscar clk The F E Spencer Co h Riverside
--Paul h76 Savoy
--Polishing Co (Antonio Castellucci) monumental works 484 Silver Spring
--Ralph H (Maybelle) h4 Frank
--Raymond B sect formn B&S r Apponaug
--Richd (Justine) mtcemn h51 Waterman
--Richd W (Cath M) insp h24 Temple
--Robt (Anne) studt h15 East dr
--Rose h343 Morris av
--Roy E (Annie W) mgr Electrolux Corp h193 Congress av
--Ruth C matron Ind Bank Bldg r Johnston
--Sanford (Sandra) butcher h32 Blackstone blvd
--Selma R asmblr Silverman Corp r18 Mitchell
--Shop Ye (Mrs Virginia Pescione) gro 524 Academy av
--Sophie jwlry wkr h14 Linton
--Thos G ins agt r Fall River Mass
--Walter millmn F D McKendall Lumber Co h Riverside
--Walter E (Gladys M) commander Detective Div PPD h136 Union av
--Walter H driver r Hoxsie
--Walter H (Lillian) elev opr h32 Jewell

STONE & WEBSTER SECURITIES CORP, FRANKLIN N CROWELL, MGR, JAMES MEANS INVESTMENTS, TURKS HEAD BLDG, R1005, 76 WESTMINSTER, TEL GAspee 1-2468

--Willard B (Lila M) chauf The Robert F Carroll Sons h18 Stamford av
--Willard S mach r18 Stamford av
--Wm C (Marion E) atndt h54 Sawyer
--Wm E (Annie) driver groundmn N E Co h659 Manton av

JUHLIN PEARSON

A. Raymond Pearson Prop.

FUNERAL DIRECTORS

A Professional Service That Assures "Peace of Mind"

Established 1899

754-756 BROAD STREET

PHONE HOpkins 1-1213

J. T. O'CONNELL CO.

132-134 Fountain St. GAspee 1-6682

Marine Supplies - Fishing Supplies - Canvas - Rope - Paints

EASTERN COAL & OIL CO.

COAL - FUEL OIL - COKE

Office: 470 ALLEN'S AVE. *WINKLER OIL BURNERS* Tel. STuart 1-2500

STONE
--Wm F jr supvr U S Rubber Co r11 Violet
Stone's Meat Market (Benj Stone) meats ret 780 Hope
Stonehill Chas M studt r6 Brown Quadrangle
Stonehouse Lois A nurse h42 Harvard av
Stonis Agatha (wid Wm) h213 Jewett
--Albert L (Dorothy L) whsemn h24 Hedley
--Eugenia slswn r26 Hedley

--Frances K (wid Ildefonas H) h26 Hedley
--Wm F (Eva) jr acct U S Rubber Co r11 Violet
Stopford Alice Mrs h207 Ohio av
Stoppard Alice W (wid Allan W; Wm Stoppard & Son) h2707 West Shore rd Warwick
--Wm & Son (Mrs Alice W Stoppard) lace mfrs 1306 Broad
Stoppello Anthony J (Madeline) sub carrier Oineyville PO h40 Heath
--Frank X (Etta) chkr McKesson & Robbins Inc h Cranston
--Ralph F (Daisy) carp h40 Heath
Stopsel Elwood C jr splicers hlpr NET&T Co r Pawt
Storer Louise F Mrs clk Pieper & Wilder r Lincoln
Storey see also Story
--Frances (wid Herbert) h85 Somerset
--Francis buyer Boston Store h Cranston
--Harold P (Mary) whse supt Sun Oil Co h 31 County rd Barrington
--Harold W (Edith) slsmn Sun Oil Co h Barrington
--Herbert T (Louise) appr servicemn The National Cash Register Co r48 Phebe
--Wm wood wkr Cardin Mfg Co r Fall River, Mass
Stork Mary G ofc clk Bulova r128 Linwood av
--Oscar r27 Somerset
--Service The Mrs Irene Goldsmith mgr 49 Cranston
--Time Inc (Maternity Shop of Providence) 172 Mathewson
--Wayne A studt r36 Prospect
Storlino Virginio (Susan) h43 Messenger
Storm Chas P (Alice; Ace Body & Radiator Co) h E Providence
--Emily L (wid Geo D) slswn Newberry's h84 3d
--Frank (Adeline) h133 Sutton
--Jeannette J ofc sec r Warwick
--Kathleen A Mrs dist sec r E Greenwich
--Lillian r571 Cranston
--Master Corp of R I Richd V Cunningham pres-treas Guy Martini v-pres Harold L Manchester jr v-pres-sec 346 Wash
Storms Irving chef Oak Hill Restaurant r11 Dodge
Storra Mel slsmn Atlas Aluminum Window Co r Cranston
Storti Adelina clk r10 Primrose
--Alba Mrs jwlry wkr MCS Jwlry r8 Wise ct
--Albert (Lucy) slsmn h78 Harold
--Albert (Margt T) slsmn h250 New York av
--Alf A (Genevieve A; Allston St Auto Parts) h Cranston
--Angela Mrs h77 Penn
--Angela (wid Angelo) h37 Courtland
--Ann hsekpr Lying-In-Hosp r124 Balbo av
--Anna h10 Primrose
--Anna charger Bor-Mel Inc r Cranston
--Anna (wid John) h30 Cargill
--Catherine h9 Whelan rd
--Dani J shipper Westinghouse Elec Supply Co r279 Union av
--Danti (Jennie) prntr h279 Union av
--Donald E (Antonetta D) chauf h22 Kenwood
--Eda h124 Balbo av
--Edmund (Angelina S) chauf h63 Thurston
--Etta clk Griggs & Brown Co Inc r22 Kenwood
--Flora Mrs (Vin Storti Co) r238 Admiral
--Frances V waitress r158 Mt Pleasant av
--Frank W (Annunziata; Storti Ryan & Beals) lwyrs 87 Weybosset Rm 228 h128 Commodore
--Gaetano P (Anna) restr wkr h9 Kepler
--Genevieve asmblr h Edgewood
--Gerry M (Helena A; Gerry's Restaurant) h158 Mt Pleasant av

STORTI
--John (Anne) food insp h124 Balbo av
--Jos A jr (Valermina J) slsmn h261 Webster av
--Josephine (wid Anthony) h78 Harold
--Joyce clk G E Wiring Device Dept r63 Thurston
--Luigi A (Carolina) clk h619 Douglas av
--Madeline jwlry wkr r250 New York av
--Mafalda cashier Shipyard Shopping Center r251 Federal
--Oresto jwlry wkr r124 Balbo av
--Philip (Alba) plantmn Hood's h8 Wise ct
--Ralph A jr (Mary K) photo engraver h116 Daniel av
--Raymond R hlpr r158 Mt Pleasant av
--Richd T countermn r158 Mt Pleasant av
--Ryan & Beals (Frank W Storti Donald P Ryan and G Chandler Beals) lawyers 87 Weybosset Rm 228
--Vin Co (Mrs Flora Storti) floor coverings 242 Admiral
--Vincent (Flora) sgt Precinct 1 h238 Admiral
--Vincent W (Helen M) utilitymn UTC h339 Prairie av
--Virginia C bkpr Reliable Auto Finance Corp r261 Waldo
--Vito (Mildred A) comp Journal h Cranston
--Warren S (Mafalda) mach opr h251 Federal

--Wm V (Eliza) jwlr h110 Baxter
Story see also Storey
--Earl E Rev pastor h Edgewood
--Edwin N (Janet A) radio troublemn N E Co h9 Sumter
--Everts D grinder B&S r Pawtucket
--Geo S (Barbara) asst sec Prov Wash Ins Co h Barrington
--Henry W plant supt St Joseph's Hospital h Manville
--Leonard A slsmn Royhill & Greene Supply Co h Fornum Pilse Esmond
--Willis servicemn Commercial Refrigeration Inc h Warwick
Stothart Edw W (Helen M) dept mgr Grinnell Co r Warwick
Stott Astrid F file clk Auto Mut Ins Co of America r Chapachet
--Gordon A studt h385 Ives
--Helen Mrs r204 Dean
--John T master mech r288 Public
--Jos (Mildred) drftsmn B&S h Apponaug
--Mildred A Mrs slswn Shepard's r385 Ives
--Saml h209 Medway
--Wm E (Eliz C) opr h19 Plenty
Stoufer Donald A studt r128 George
Stoughton Supply & Lumber Inc Max M Byer pres Saml Byer treas 411 Allen's av
Stoukides Octavia clk Ind Natl Bank r Pawt
Stoutenburgh Clarence E plant train supvr U S Rubber Co r Hillsgrove
Stover Elna S (wid Chas C) h233 Bowen
--Kenneth B (Celeste A) personnel mgr Ward Baking Co r33 Meadow View dr Cranston
--Lillian M sec-treas r4 3d
--Roger M (Jean P) asst supvr Auto Mutual Ins Co of America h Barrington
Stowe Agnes Mrs h135 Cushing

Stowell Eliz Mrs tel opr r112 Jenkins
--Florence D (wid Leonidas T K) h89 Peace
Stowik Chas mach opr B&S r Fall River, Mass
--Eliz med sec r Pawt
Stowt Saml chem r120 Olney
Stoy Mitchell asmblr B&S r Pawt
Stracaluzi John G (Marion) jwlry wkr h47 Gilmore
Strach Concetta jwlry wkr Gem-Craft Inc r Saylesville
Strachan Lela M (wid Earle K) h217 8th
--Richd r217 8th
--Walter (Jeanie E) h545 River av
Strack Alf L boxer B&S h Attleboro, Mass
--Edw J h297 Friendship
Stradone Concetta Mrs ft press opr r185 Almy
Stradone Felicia (wid Clement) r269 Carpenter
--Guido (Concetta) jan h185 Almy

RHODE ISLAND DRIVING INSTITUTE

LEARN "SPORTSMANLIKE DRIVING"

AAA DE 1-9000 AAA

50 Fountain St. Prov. 3, R. I.

Straight see also Strait
--Arth V ptrnmkr h Saylesville
--Chester F (Margt J) mngr Brink's Inc h215 New York av
--Clifford A (Eva A) greaser Atlantic Super Service h62 Farragut av
--Clifford A jr stock clk Auto Mutual Ins Co of America r62 Farragut av
--David M (Mary T) treas Conley & Straight Inc h478 Love la Warwick
--Earle R asst sec Title Guarantee Co of R I h Warwick
--Eva A Mrs slswn McLellan Stores Co r62 Farragut av
--Eva G Mrs h926 Branch av
--Jos R (Emilie B) carp Fanning & Doorley Constn Co r Valley Falls
--Lena (wid John) r54 Winthrop av
--Mary T (wid Jas R) h84 Lennon
--Maude C (wid Wm E) r180 George M Cohan blvd
--Robt E (Shirley E) clk R I Hosp Trust Co r65 Homefield av
Straile Carolyn A Mrs sec B U r9 Arnold
--Wm E h378-A Benefit
Strain John L ofc clk r29 Canton
--Sarah Mrs waitress r29 Canton
Strait see also Straight
--Geo A hlpr Oliver Johnson & Co Inc r Saylesville
--Kenneth C (Cecelia I) chauf h126 Dudley
--Wm J (Emma) chauf h114 Bates
Strakaluse Jos (Maria) hlpr Estate Philip Abrasms h552 Plainfield
Straker Elayne M sls clk W T Grant Co r13 Hamburg av
--Marcus G (Elayne M) med tech h13 Hamburg av
Stralem Sharon L studt r99 Brown
Stramondo Giuseppe (Maria) gro 60 Veazie h 58 do
Strand Alva mach opr Queen Products Inc r Pawtucket
--Beauty Salon (Mrs Emma Marzilli) 77 Wash Rm 209
--Building 77 Wash and 81 Union
--Donut Shoppe (Alf Falk) restr 91 Wash
--Drug Co Maurice I Chorney treas 105 Wash
--Jewelers (Allie Volpe Philip D Martino) 77 Washington av Rm 211
--Optical Co (William P Ochs) 77 Wash Rm 307
--Parking Lot (Prov Parking Co) 151 Wash
--Patricia A Mrs clk Mfrs Mut Fire Ins Co r31 Laura
--Robt H studt r8 Brown Quadrangle
--Tap The (Francis P Davis) 33 Clemence
--Theatre 79 Union
--Theatre (National Realty Co) Albert J Siner mgr 85 Wash
--Wm (Patricia) h31 Laura
Strandquist Ernestine D Mrs employment interviewer RIDES r Cranston
Strange Geo A (Mary F) r165 Camden av
--Geo A jr electn h165 Camden av
Strashnick Geo J (Sara H) baker Kessler's Bakery h25 Brewster
--Jacob I (M Martha) mgr Met Cafe h214 6th
--Judith L clk r230 Summit av
--Louis (Mollie) bartndr Met Cafe h147 10th
--Louis (Evelyn; Lewis Electric Supply Co) h230 Summit av
--Mollie Mrs (Met Cafe) r147 10th
Strasmich Chas F (Frances F) sls mgr h61 Savoy
--David A jwlr r61 Savoy
--Fred N (Olive L) textiles h168 Laurel av
--Irving H (Dorothy R) lawyer 190 Verndale av h do

WPRO RADIO & TV Basic CBS

AWNINGS

CANVAS PRODUCTS

Tel. PAwtucket 2-3386

CAPWELL AWNING COMPANY

528 Power Rd. Pawtucket, R. I.

SHERATON-BILTMORE HOTEL

Rhode Island's Finest Hotel

The Bacchante Room The Falstaff Room The Jewel Box The Town Room

IN PROVIDENCE GAspee 1-9200

WINFIELD HOME

FUNERAL DIRECTORS

3 Convenient Floors With Elevator To Each Floor

Each Floor A Complete Chapel

Make Your own Selection At our Home

492 Manton Avenue PROVIDENCE

TEL. ELmhurst 1-3727

A. A. WHITE CO., INC.
48 Chestnut Street
Telephones DExter 1-2253—1-0254
Rubber Stamps

STRASMICH
--Norton (Josephine; Empire Dinette) h219 Carpenter
Strasnick Dora Mrs h195 10th
Strasser Geo B (Rose E) jan YMCA h634 Prairie av apt 2-A
Stratton Hope court sten Prov County Court House r Rumford
Stratton John H (Mildred) ins agt Met Life Ins Co h Rumford
--Louis r88 Broad
--Saml A forman Gorham's h28 Alexander
--Wm H (Marion) whsemn The Condon & Carpenter Co h Cranston
Straubel Charlotte clk Miriam Hospital r Johnston
Straus Irene M (wid Martin L) r32 Anthony av
Strauss Abr (Bessie) chf investigator RIDSW r Pawt
--Allen J (Minnie; Eagle Cornice Co) h Cranston
--Beatrice jwlry wkr h200 Congress av
--Chas A v-pres Strauss Co Inc h Cranston
--Chas M studt r89 Wash av
--Co Inc Saml Strauss pres Chas A Strauss v-pres Joseph Strauss sec Louis Strauss treas roofers 267 Thurbers av
--Conrad K (Marsha; Hendel & Strauss) lwyrs 54 Custom House Rm 22
--Ernest A (Mary) photog Tony Petri h Harmony
--Gertrude S ofc sec Wolco Inc r Rumford
--Joan H studt h147 Benefit
--Jos (Rosalie H) estimator h89 Wash av
--Jos sec Strauss Co Inc h Cranston
--Jos studt r75 Pitman
--Jos W (Selina W; R I Vacuum Cleaner Co) h75 Edgehill rd
--Louis (Ida R) treas South Providence Hebrew Free Loan Assn h Cranston
--Louis treas Strauss Co Inc h Edgewood
--Marion B (wid Walter H) tchr Hope High Sch r279 Morris av
--Saml (Gertrude) pres Strauss Co Inc r100 Roger Williams av
--Simon D (Sadie; Eagle Cornice Co) h171 Porter
--Sondra clk Geo T Metcalf Co r Warwick
Stravaco Anthony optician American Optical Co h Cranston
Stravari Angelina h18 Silver Lake av
Stravato Carol A bkpr Annex Sheet Metal & Roofing Co Inc r234 Eastwood av
--Ella nurse r740 Cranston
--Ernest (Julia) lab h740 Cranston
--Ernest jr r740 Cranston
--Gaetano (Yvette) deftsmn h234 Eastwood av
--Guerino W (Concetta) roofer h105 Silver Lake av
--Henry (Norma) USAF r144 Early
--Louis (Rose) pres & treas Annex Sheet Metal & Roofing Co Inc h234 Eastwood av
--Louis jr forman Annex Sheet Metal & Roofing Co Inc r234 Eastwood av
--Nancy A solderer r234 Eastwood av
--Robt A shtmtlwkr r234 Eastwood av
--Vincent (Thelma) plstr h514 Public
Straw Edw F pntr B&S h N Scituate
Strawbridge Wm jr studt r102 George
Strayton Beverly nurse r Cranston
--Patricia J ofc clk Shepard's r Cranston
Straznick Algrid pvt Eng 9 r29 Danforth
--Algot r29 Danforth
--Bernard (Annie) lathe opr B&S h29 Danforth
--Frank J gauger The Texas Co r29 Danforth
--Irene Mrs waitress Luke's Restaurant Inc r1050 Eddy
Stream Ethel L Mrs beauty shop 334 Westminster Rm 210 r Cranston
--Frank R insp B&S r Cranston
Streatch Alice slswn Avery Piano Co r Warwick
--Harold S (Alice G) slsmn Baldwin & Ladd Inc h Warwick
--Ray C (Viola) ydmn Baldwin & Ladd Inc h Warwick
Streb Audrey A circulation asst JHL r18 Hart
--Paul L traffic eng RIDPW r18 Hart
Strebinger Chas h34 Benefit apt 22
--Lillian D (Mrs Chas) 34 Benefit d April 1-56
Street Carmen's Union Div 618 Thos F Malloy sec 111 Westminster Rm 1130
--Chas eng Mfrs Mut Fire Ins Co h E Greenwich
--Dorothy mach opr B&S r6 Clorane
--Henry A jr (Carol W; John F Street Co) h234 Doyle av
--John F Co (Edwin F Sherman David A Pepperell Edwin F Sherman jr Sterling A Clark Henry A Street jr) cotton yarns 75 Westminster Rm 1010
--Richd E (Beatrice) ofc mgr Prov Wash Ins Co r Barrington
Streeter Charlotte nurse Dr Irving A Beck r W Warwick
--Ernest C (Blanche M) h230 Magnolia
--Nellie I clk to chief of dept Fire Hdqtrs h336 Broad
--Ramon studt r119 Hope
Streett J Kennard studt r1 Brown Quadrangle
Streil Emma M cashier Outlet Co r Seekonk Mass
Streker Barbara A display Shepard's r108 Adelaide av
--Chas h150 Adelaide av
--Dolores M tel opr NET&T Co r108 Adelaide av
--Edw T (Doris) phys rear 903 Broad h108 Adelaide av
--Jacquelyn M nurse r108 Adelaide av
--John F (Winifred A) phys 903 Broad h Cranston
--Jos A (Susan D) dentist 903 Broad h Cranston
--Mary E nurse h87 Moore
--Sarah L nurse r87 Moore
Strekouras Chas (Elli) gro r88 Webb
--Constantino clk International Importing Co Inc r88 Webb
--Geo (Virginia) gro h141 Nelson
--Nicolas (Pashalia) forman r206 Lesh
Strelby Michl J Beauty Shop (Mrs Mildred B Strelley) hairdresser 282 Thayer h167 George
Strelby Mildred G (wid Michl J; Michael J Strelby Beauty Shop) h167 George
Strelow Haskell r220 6th
--Peter (Mollie) tailor 951 Hope h220 6th
Strem Michl E studt r5 Brown Quadrangle
--Robt J studt h247 Bowen
Strembicki Karol (Appolonia) h rear 38 Putnam
Stretch Mary maid r120 Hazard av
Streubel Ellen L typ Auto Mut Ins Co of America r Lakewood
Streusel Lydia P sten Ind National Bank r Warwick
Streszek Geo (Louise L) asst supvr commercial collr N E Co h809 Admiral
Striano Kathryn M teller First Federal Savings & Loan Assn r986 Atwells av
--Mary Mrs press opr r986 Atwells av
Stribling Ella Mrs r106 Lippitt
--Louise E dom h106 Lippitt
Strickhouser Sherman A announcer r Warwick
--Sherman I (Julia A) fcty mgr U S Rubber Co h E Greenwich
Strickland Earl slsmn Holland Furnace Co h Seekonk, Mass
--Earl E (Martha) h58 Pleasant
--Edw A sect formn r Union Village
--John body repr h Lafayette
--Lawrence W (Madeline R) h182 Indiana av
--Sarah E Mrs sec Webster & Osborn r18 Creighton
Strickler Helen C (wid Guy F) h118 Angell
Strik Tobias r17 Bogman
Stringer May pkr r40 Bogman
--Robt L lab N E Co r Warren
--Sussana (wid John H) h40 Bogman
--Virginia nurse R I Hosp h Cranston
Stringfellow Geo H supvr mail dept BIF Industries Inc r Thornton
Stritch Cath r43-H March
Strnad Ralph r105 Daboll
--Russell C (Evelyn F) formn G E Wiring Device Dept h105 Daboll
--Russell C jr USAF r105 Daboll
Strobeck Carl L chf clk h N Providence
--Herbert H (Sophie P) timestudy eng G E Wiring Device Dept h196 Jewett
Strobeck Romaine clk Bond Stores Inc r196 Jewett
Strobel Arth (Martina) insp h65 Waverly
--Arth E (Eileen V) h44 Superior
--Norman J (Ellen) opr h50 Superior
--Raymond (Elis A) jwlry wkr h99 Oxford
Strobl Alice E clk r104 Linwood av
--Barbara J clk Affiliated F M Ins Co r104 Linwood av
--Caroline h194 Broad
--Helen L dep U S Marshal h104 Linwood av
--Henry 364 Pine d April 25-56
Strokes John uphol trimmer Ward's Auto Top r97 Verdi
--Wm J mach opr B&S r130 Saratoga
Strol Alice clk Liggett-Avon Pharm r Cranston
Strolen Edw A r38 Arch
--Harold I (June) servmn Whittet-Higgins Co h654 Prairie av apt 2-B
--Madeline mach opr r38 Arch
--Raymond E r38 Arch
--Roy L (Eva M) servmn Whittet-Higgins Co h38 Arch
Strom Adeline cashier Belmont Finance Co r133 Sutton
--Florence jwlry wkr r965 Broad
--Frank mech h11 Dodge
--Grace L Mrs h144 Rugby
--Robt E electn N E Co h Pawt
Stromberg A Eleanor asst underwriter Prov-Wash Ins Co r25 Doane av
--Agnes (wid Fritz) h84 Fisk
--Amy stock rm clk Eastern Products Co r111 Westfield
--Barbara dental asst Dr James Krasnoff r Sayles ville
--Eliz wrapper Gorham's r Cranston
--Esther clk r Sayles ville
--Gunnar W (Mildred V) electn Outlet Co h167 Rugby
--Henry C (Svea) slsmn h84 Fisk
--Herbert clk r84 Fisk
--Jos J r167 Rugby
--Lillian V Mrs sr clk sten r Cranston
--Maria E (wid Frank O) h25 Doane av
--Vernon S (Josephine) paper mill wkr h9 Palmer
--Wm E (Shirley M) electn h76 Corinth
--Wm E electn's hlpr r167 Rugby
Stromberger Hilda ofc sec Johns Manville Sales Corp r Cranston
Stromquist Ivan carp r21 Beacon av
Strong Alfreda L h69 Faith
--Arth L clnr N E Trans Co h East Providence
--Donald studt r100 State
--Edna I clk-typ Grinnell Co Inc r164 Alverson av
--Edw J (Louise E; Park Auto Body Works) r3 Edgehill rd Warwick
--Etta Mrs r91 Rugby apt 1-B
--Geo r7 Beacon av
--Geo L (Frances B) porter R I Hosp r126 Plain
--Helen nurse Lying-In-Hosp r N Attleboro, Mass
--Howard R (Edna D) clk R I Hosp Trust Co h164 Alverson av
--Leon M (Mary) driver Roberts Paper Co Inc r66 Lester
--Lillian G (wid Wm M) h27 Alverson av
--Mary E (wid John L) r180 Geo M Cohan blvd
--Pauline (wid Frederick) h92 Lester
--Robt B (Flora P) chf of constn and mtce DPW and civil eng 69 Stamford av h do
--Wm D (Leda) h188 Peace
--Willis E civil eng 69 Stamford av r do
Strongoli Angelina (wid Antonio) h20 Kenwood
Strope Clarence L (Sara E) mgr The Royal h220 Pearl
Strople Mary K sten GMAC r Pawt
--P Burn studt r69 Waterman
Stroscio Frank (Benedetta) h42 Courtland
--Jos G (Josephine) acct h42 Courtland
Stroud Arnold N (Helen J) dye mixer h242 Globe
STROUD
--Eileen M clk Gorham's r Hillsgrove
--Wm ins agt Mut Benefit Health & Accident Assn r Warwick
Strout Marjorie S Mrs librn Gilbert Stuart jr Hi Sch r Edgewood
Strozza John S (Phyllis) h101 America
Struhing Harry E (Sophie) rep Colson Corp h22 Linwood rd Manville
Struck John W Rev asst pastor St Sabastian's R-C Ch r67 Cole av
--Mildred N tchr Mt Pleasant High School r32 Forbes
--Robt E forman Fanning & Doorley Constn Co h E Providence
--Ruth M tchr Nathanael Green Jr High School h32 Forbes
Struckmeyer Rosemarie L studt r100 State
Structural Engineering Corp Mrs Susan A Morrissey pres Geo O Messer treas 29 Fenner
Strumar Blossom Mrs h221 Oakland av
--Louis (Lena) driver slsmn Homestead Baking Co Inc h22 Harriet
--Michl clk Barber's h421 Weybosset
Strumer Max r2 Conduit
Strumfeld Jacob (Anna) slsmn The John Irving Shoe Co Inc of Prov, R I h783 Broad
Strumolo Albert (Helen M) jwlry wkr h41 Massie av
Strumolo Geo B grinder B&S r Cranston
Strumski Anna Mrs clk r Norwood
--Franciszka (wid John) h rear 82 Pettis
Strunk Aurore M h35 E March
Struns Henry C (Mildred) mach opr r123 Burnett
--Kath F (wid Christopher) h123 Burnett
--Otto G (Constance) appliance service P G Co h Hope
Struss Herbert slsmn r86 Franklin
Strusyk Mary maid r324 Norwood av
Strutton Chester K claims examiner Calvert Fire Ins Co h Warwick
Struzik Frank pres Interstate Refrigeration Service Inc h Old River rd Manville
Strychars Edw J USAF r rear 251 Chalkstone av
--Jos (Amelia; General Welding Co) h rear 251 Chalkstone av
Stryk John asmblr B&S r Blackstone, Mass
Stuart see Stewart
--Alan L studt r5 Brown Quadrangle
--Andrew (Isabelle) pres-treas The Anderson Sheet Metal Co Inc h Cranston
--Chas A (Helen B) prof B U h372 Lloyd av
--Clara F clk Blackstone Mut Ins Co r229 Rankin av
--Donald K studt r6 Brown Quadrangle
--Everett K (Edna) optician 34 Pontiac av R1-2 h Cranston
--Gilbert (Virginia P) USA h28 Planet
--Gilbert Elementary School Margt M Salesses prin 160 Bucklin
--Gilbert Junior High School Louis I Kramer prin 188 Princeton av
--Gilbert A electn Bell Electric Co Inc r Mansfield, Mass
--Gwenneth sec Saml Gereboff r150 Oakland av
--Helen h73 Verndale av
--Helen sec Dr Frederic W Easton r Cranston
--Jas E L (Wilma) loader Richfield Oil Corp of N Y h County rd Barrington
--Kath fldr r Cranston
--Leslie B (Lillian M) optom 136 Elmwood av h Warwick
--Marjorie typ Prov Dist Nursing Assn r15 Rosebank av
--Mary A cashier Aetna Life Ins Co h56 Atlantic av
--Murchie A (Mary C) supt N E Concrete Pipe Co-op h15 Rosebank av
--Ralph (Janet) orchestra 119 Waterman h321 Wayland av
--Virginia R women's program dir WPRO r28 Planet
--Wesley O (Muriel C) genl supt N E Concrete Pipe Co h13 Rosebank av
--Wm (Marie) bkpr Bakery Employees Credit Union h E Greenwich
--Wm J (Dorothy) slsmn James C Goff Co r224 Adelaide av
Stubbert Richd G (Theresa) special agt Great American Group of Ins Companies h W Barrington
Stubblefield Chas R (Rose) lab h182 Pocasset av
Stubbs Augustus F asst buyer Outlet Co r Cranston
--Cecilia R clk r32 Robin
--Clayton r328 Pine
--Elaine Mrs laby tech St Joseph's Hosp r Chapel Harrisville
--Eleanor Mrs bkpr Albert Walker Co Inc r N Providence
--F J Inc Fredk J Stubbs pres and treas Irene G Stubbs sec mfg jewelers 75 Peck
--Fredk J (Irene) pres-treas F J Stubbs Inc h Gaspee Plateau
--Harry W (Leah) grinder B&S h32 Robin
--Irene G Mrs sec F J Stubbs Inc r Gaspee Plateau
--Joan B (wid Wm D) r118 Pinehurst av
--John P (Mae R) chf investigator R I State Motor Vehicle Dealers License Comn h53 Roanoke
--John F jr brakemn r53 Roanoke
--John T 18 Homefield av d Sept 13-56
--M Adelaide (wid Thos T) sten Veterans of Foreign Wars Dept of R I h234 Roger Williams av
--Mae R Mrs clk City Registrar's Office r53 Roanoke
--Margt A (wid John J) h18 Homefield av
--Philip M semi sr acct Motor Fuel Sect Div of Taxation r Warwick
--Trawick M med dir RIDSW h Brookline, Mass
--Virginia E bkpr R I Hosp Trust Co r Warwick
--Wm R musn r18 Homefield av
Stucker Alice E h127 Colonial rd
Stuckey Albert 12 Freese d Oct 3-56
--Albert S sexton h36 Amsterdam
--Alton A (Barbara O) wldr h159 Lippitt
--Archibald lab Prov Sewer Dept r12 Freese
--Geo (Mary E) jan Automobile Mutual Ins Co of America h926 Atwells av
--Grace M rubber wkr r38 Harvest
--Martha E (Mrs Albert S) 36 Amsterdam d June 29-56
--Mary with U S Rubber Co r926 Atwells av
--Wm (Mary E) emp U S Rubber Co h40 Harvest
--Wm J (Grace) whsemn h38 Harvest
Stucsyk Stanley (Camella) hub and die ctr Union Tool Co Inc h Pawt
Studd Fredk ofc wkr R I Covering Co h Greystone
--Leonard F (Marjorie) h Esmond
Studdard Albert E (Evelyn) asst dept mgr Cherry & Webb Co h Riverside
Studer Jos M (Lillian G) slsmn h16 Wilson
--Jos M utilitymn 2nd Buick Bldg r Riverside
--Mary C nurse U S Vets Hosp r Riverside
Studio Four (Harry McKenna Allen Johnson) coml artists 87 Weybosset
Studley Albert bundle boy Louttit Laundry Co r298 Pine
--Carolyn nurse R I Hosp r182 Cypress
--Chas H (Elsie L) jan G E Wiring Device Dept r722 Potter's av
--Edw C stock clk r227 Bucklin
--Ella Mrs h89 Gallup
--Ellen C ofc wkr Lying-In-Hosp r98 Alliston
--Elsie E (wid Willis L) aide Miriam Hosp h62 Nashua
--Elsie M clk Ind Natl Bank h47 Laura
--Esther press opr h135 Oak
--Everett A (Sally) folder h720 Potter's av
--Fredk R pub clk PO r227 Bucklin
--Geo (Theresa) asst mgr GAC Finance Corp h E Prov
--John C (Frances M) porter R-I Hosp h227 Bucklin
--Land Company (Daniel A Marwell) real estate 49 Westminster Rm 705
--Loretta Mrs plier wkr F Whitaker Co r N Scituate
Stufano Claire clk Queen Print Works Inc r N Prov
--Marco P studt r102 George
STUFANO
--Raffaelano billing clk Clark & Coombs Co r N Prov
Stukus Pearl Mrs r265 Bway
Stuntzner Ralph L (Helene E) h183 Baker
Stupell Leo K (Eva) pres Signa Craft Inc h New York, N Y
--Norman (Sarah) v-pres Signa Craft Inc h New York, N Y
Stupka Ludwig lab r327 Pine
Sturdahl John L mach opr Bulova h Apponaug
Sturdee Arth pntr h12 Portland
Sturdivant see Sturtevant
Sturdy David A studt r128 George
--R E Co Joseph B Perkins pres Wm T Perkins treas electro platers 171 Pine
Sturdy's Express (Howard R Sturtevant) 115 Pilsudski
--Terminal (Howard R Sturtevant) 115 Pilsudski
Sturges Benj Rush (Sandol; Sturges Chaffee & Hazard) h Saunderstown
STURGES, CHAFFEE & HAZARD (RUSH STURGES, EVERITTE ST J CHAFFEE, T PIERREPONT HAZARD, BENJAMIN RUSH STURGES, STUART CHAFFEE, CHESTER A FILES, WALLACE CAMPBELL III), INVESTMENT AGENTS 2110 INDUSTRIAL BANK BLDG 111 WESTMINSTER, TEL GAspee 1-1200
--Geo W (Clara) supt Washington Bridge h E Providence
--Jas mgr Singer Sewing Mach Co r92 Toronto av
--John M jr studt r5 Brown Quadrangle
--John P (Alice E) ind eng h51 Manning
--Rush (Eliz H; Sturges Chaffee and Hazard) R2110 also pres Associated Estates Ins h47 Manning
Sturgill Amos pipe coverer R I Covering Co r Riverside
Sturgis Geo W clk N E Co h E Providence
Sturiale Anna B Mrs (A and R Variety) r41 Spruce
--Domenico glass wkr r41 Spruce
--Francesco shipping clk h41 Spruce
--John A (Rose) jwlry wkr h1715 Chalkstone av
--Jos (Anna B) wire wkr h41 Spruce
Sturks Arnold (Shirley A) truck driver r130 Moore
Sturrup Adalbert h64 John
Stursberg Robt G head clk The Texas Co h Cranston
Sturtevant see also Sturdivant
--Claude (Hattie) h156 Lippitt
--Florence A (wid Frank L) h821 Plainfield
--Frances V r27 John
--Frank h53 Bates
--Harold B instr tex div R I Sch of Design r Cranston
--Howard R (Velma A; Sturdy's Express; Sturdy's Terminal) and trucking 821 Plainfield h do
--Wm I h27 John
--Xavia S (Mrs Wm I) 27 John d Sept 12-56
Stusick Steve S (Lydia) treas h47 Algonquin
Stuthard Chas H lab h134 Lester
Stutman Harry (Anna) electn h94 Lorimer av
Stuttard Avis Mrs med atndt h Riverside
Stuttard Mary A bkpr McGough & Kilguss r Cranston
Stutts John (Minnie) lab h153 Plain
Stutz Clara emp interviewer RIDES r Edgewood
--Edw B v-pres Paige Industrial Corp h Warwick

REAL ESTATE TITLE INSURANCE COMPANY
OF PROVIDENCE
Titles Examined and Insured
32 CUSTOM HOUSE STREET
GAspee 1-9333

COUNTY LOAN & FINANCE CORP.
387 ATWELLS AVE. DExter 1-9550
LOANS
2201 POCASSET AVE. TEmple 1-4785

Tel. DExter 1-8313
WILLIAM H. GARRAHAN & CO., INC.
7 DYER STREET CORNER WESTMINSTER
Tel. DExter 1-8314
INSURANCE • BONDS • REAL ESTATE

Wm. P. Pellett & Son
FOR MONUMENTS
Headstones — Markers
1855 Elmwood Ave. STuart 1-4919
See Yellow Page 65

New England PEST CONTROL COMPANY Inc.
All Pests Exterminated
Tel. GAspee 1-1981
17 RANDALL ST.

WHEN YOUR NEEDS CALL FOR LUMBER—CALL
735 ELMWOOD AVE. HO 1-7100
Use Our BUDGET PLAN
F. O. McKENDALL LUMBER CO.
BUILDING SUPPLIES
361 CHARLES ST. DE 1-4496
We're "47" in "57"

BEECROFT CHEVROLET COMPANY
NEW & USED PASSENGER CARS & TRUCKS
Service Parts Accessories
DExter 1-6600
206 Elmwood Ave.

J&H ELECTRIC MOTORS
Browning V-Belt and Chain Drives
MOTORS SOLD BOUGHT RENTED REPAIRED
200 Richmond St. Providence
Tel. GAspee 1-7840

WEAVER FOR PAINTS
SINCE 1875
EVERYTHING THE PAINTER REQUIRES
Distributors
933 Broad St. cor. Adelaide Av. Wholesale — FLOZON — Retail Tel. STuart 1-4858

STUTZ
--Jos treas Azor Inc h Cranston
Stuwe Bernard O (Freda C) insp B&S h168 Early
Styepek Nellie Mrs h56 Putnam
Styga John jan GE r W Warwick
Style see also Stiles and Styles
--Art Jewelry Co (Joseph Della Grotta) 264 Bway Rm 1
--Beauty Salon (Mrs Margt Merluzzo) 302 Pocasset av
--Craft Inc Richd G Martin pres and treas mfg jwlrs 60 Ship
--Guild Albert J Lieberman pres and treas mfg jwlrs 244 Oak
--Manor Jewelry Co (Maria S Tomasso) 6 Prince
--Millinery (Harry N Siegel) 215 Union
--Shirt Co (Paul John) shirt mfrs 131 Wash Rm 301
Styles Theresa M (wid Wm F) h186 Somerset
Suali Frances asmblr Bulova r135 Linwood av
--J & Sons Roofing Co (Joseph Suali) 135 Linwood av
--Jos (Mary; J Suali & Sons Roofing Co) h135 Linwood av
--Rose (wid Albert) h39 Lyman
Suares Edw (Mary E) lab h87 Benefit
Suboter Harry (Ida) junk dlr h123 Pratt
Subourne Ann jwlry wkr r222 Thurbers av apt 2-D
Suburban Home Service Co (Anthony DeAngelis) garbage disposal units 49 Westminister Rm 733
Sucas Rene J (Clemence) pntr h315 Orms
Succi Bartholomew P (Frances) formn Superb Case Mfg Co h112 Devonshire
--Domenic (Jennie) candy wkr h114 Devonshire
--Ernest (Anna) drop hand Superb Case Mfg Co h206 Langdon
--Mario (Jennie) emp US Govt h203 Ledge
--Michl (Stella) plstr h201 Manton av
--Vincenza G speeder M&F Worsted Mills Inc r206 Langdon
Such Fredk (Louise) h133 Providence
--Louise Mrs clk r133 Providence
Sucheck Josephine (wid Otto J) h17 Newark
Suchecki David h145 Somerset
Suchwalko Henry E (Jennie) electronic mech h124 Florence
--Lucian J (Rosanna A) clk PO h99 Waverly
--Rita clk r99 Waverly
Suda John (Cath H) asmblr Gorham's h E Greenwich
Sudakoff Saml (Lillian; South Providence Oil Co) h111 Verndale av
Sudano Emanuel (Marie) meat ctr Hyman B Stone h64 Winthrop av
Sudborough Harrison C (Joyce G) h23 John
--Joyce G Mrs sec B U r23 John
Suddard Arth W (Dorothy) location eng RIDPW h Edgewood
--Harry F r330 Wash
--Theodora A nurse R I Hosp r Edgewood
Sudden Transportation Co Lucien Gagnon mgr 156 Public
Suden Helen clk Carter's Candy Store r150 Dora
--Raymond E (Helen) cafeteria Journal h150 Dora
Sudnik Jane hairdrsr Andre's Beauty Salon r Central Falls
Sudol Thos W studt r6 Brown Quadrangle
Sue's (Susan M and Agnes Marsella) dress designing 290 Westminster
--Grocery (Louis Gianquitti) 25 Greeley
--Lunch (Mrs Filomena A Caprio) 901 Eddy
Suesman Walter B bkpr Mortgage Guarantee & Title Co r160 Broad
Suess Edw W (Rena) soapmn Queen Print Works Inc r76 Commodore
--Edw W jr (Cath) jwlry wkr h3 Opper
--Francis J (Marjorie) clk PO r E Prov
--Kath F matron Ind Bank Bldg r3 Opper
Suetterlein F Lawson (Florence) pastor 1st Presbyterian Ch h157 Congress av
Suffa Fredk W (Shirley Q) stat r17 Camp
--Mary C h15 Camp
--Shirley Q Mrs tchr r17 Camp
--Wm G (Sarah C) mangr Ry Exp h17 Camp
Suffoletto Helen Mrs h40 Forest
--Jos auto mech State of R I Div Auto Equip r Woonsocket
--Patricia sr clk typ Child Welfare Service of R I r Woonsocket
--Sabatian (Jessie) constn wkr r138 Chapin av
Sugar Bowl (Henry J Giannini Albert Lettieri) restr 1298 Westminster
Sugarman see also Sugerman
--Abe (Minnie) collr City Coal Inc h19 Poplar
--Benj R (Gertrude) sls mgr h174 Sessions
--Calvin sec Max Sugarman Funeral Home r108 Woodbine
--David treas Max Sugarman Funeral Home r108 Woodbine
--Estelle R (wid Max) h108 Woodbine
--Everett D (Eleanor) eng aide h65 Rochambeau av
--Harold (Carol) treas Swiss Automatic Co Inc h Cranston
--Hyman (Minnie) h99 Peace
--Jacob (Sonia) slsmn h48 Carrington av
--Julian G r19 Poplar
--Louis asst treas Max Sugarman Funeral Home Inc r108 Woodbine
--Mark L USA r174 Sessions

SUGARMAN MAX FUNERAL HOME
MITCHELL SUGARMAN
CALVIN SUGARMAN
RUBIN SUGARMAN
DAVID SUGARMAN
FUNERAL DIRECTORS
EMBALMERS
458 HOPE
TELEPHONES DExter 1-8094, 1-8095
RES TELEPHONES HOpkins 1-9642 and DExter 1-8636
(See Yellow Page 40)

--Mitchell pres Max Sugarman Funeral Home r108 Woodbine
--Myer (Rose L; Sugarman's Kosher Meat Market) h73 Duncan av
--Nathaniel H (Beverly G; Beatrix Jewelry Co; Prov Metalizing Co) h Cranston
--Nettie (wid Saml) h162 Prospect
--Philip (Leah) picture opr Majestic Theatre h375 Morris av
--Rae r108 Woodbine
--Robt (Jennie) dry gds 311 Pocasset av h11 Sargent av
--Robt J studt r102 George
--Rubin (Rebecca) v-pres Max Sugarman Funeral Home h Cranston
--Saul slsmn r48 Carrington av
Sugarman's Kosher Meat Market (Myer Sugarman) 213 Willard av
Sugden Keith L studt r8 Brown Quadrangle
--Lilly (wid Edw) r170 Ohio av
--Thos E (Marian F) mach h170 Ohio av
Sugerman see also Sugarman
--Robt A (Marion; Dytex Chemical Co) h180 Gallatin
Suggitt Ernest A electn N E Co h E Prov
Suggs Lena bkpr r730 Elmgrove av
Suglia Angelina h64-L June
Sugrue Dennis E r19 East
Sugrue Jas F conveyor opr N E Co h18 Amy
--John B cashier r19 East
--John P r201 Ivy
--John P installation and mtcemn N E Co r Cranston
--M Patricia nurse r23 Preston
--Mary emp Silver Lake Laundry r59 Hope
--Mary Mrs maid Bryant College r23 Preston
--Mary T bkpr Puritan Life Ins Co h19 East
--Michl (Ann) hlpr h21 Violet
--Patk J (Mary T) lab h23 Preston
--Thos F policemn PPD r23 Preston
--Timothy J (Mary N) linemn's hlpr N E Co h59 Hope
--Timothy J jr lumber hndlr r19 East
Suibielski Josephine M (wid James K) h24 Audrey
--Michl A (Jennie) atndt U S Vet's Hosp r217 Amhurst
Suitor see Suter
--Geo A (Mary A) slsmn h21 Tiffany
SUITOR
--Mabel (wid Geo O) tray girl R-I Hosp h204 River av
--Mary A Mrs clk Louttit Laundry Co r21 Tiffany
--Robt T jr driver Yellow Cab Co h Cranston
Suisdak Edw optician American Optical Co h Pawt
Sukackas Ruth J med tech U S Vets Hosp r41 Pekin
Suldano Lucy insp Hadley Div r504 Union av
Sulides Helen studt r58 College
Sulis Alden W (Dorothy M) pntr h184 Gallup
--Donald W lab R I Hosp r Warwick
Sullaway Anna C Mrs asmblr Bulova r54 Chambers
--Arth H (Anna C) h54 Chambers
Sullivan see also O'Sullivan
Sullivan —— h107 Hope
Sullivan —— h27 Riverdale
--Abbie r55 Plenty
--Ada L (wid David W) h294 Lowell av
--Agnes h76 Mawney
--Agnes H (wid Wm H) h33 Higgins av
--Agnes K (wid Joe A) h336 Lockwood
--Agnes M r432 River av
--Agnes M supvr nurse R I Dept of Health r Newport
--Agnes T (wid John J) ward hlpr Roger Williams General Hosp h179 Modena av
--Alice M r468 Dickenden
--Alicia M clk Lumberman's Mutual Casualty Co r282 Dudley
--Allyn F (Isabel M) dentist 170 Westminster R509 h Edgewood
--Ann Mrs h196 Waldo
--Ann E tchr Geo J West Junior High School r44 Montague
--Ann P sr social wkr Child Welfare Service of R I h4 Rhode Island av
--Anna Mrs slswn Gladdings Inc r Fall River, Mass
--Anna C slswn r432 River av
--Anna E clk Ind Natl Bank r100 Taft av apt 10
--Anna I Mrs tchr R I School for the Deaf r565 Angell
--Anna L nurse Dr Wilfred Pickles h222 Rochambeau av
--Anna M clk Registery of Motor Vehicles h4 Kepler
--Anne B sec Arth L Johnson Co r465 Elmwood av
--Anne C clk C W Knibb Co r36 Walton
--Anne L tchr Asa Messer Sch h244 Bowen
--Anne T letter wipe pach U S Rubber Co r158 9th
--Annie V (wid Arth) r252 Ives
--Arlen L (Mildred E) mech h50 Norwich av
--Arlene A Mrs clk Union Mutual Ins Co r E Prov
--Arth A r108 Nelson
--Arth A slsmn h632 River av
--Arth J (Rose) plmbr insp h124 Wesleyan av
--Arth J (Marion F) stores clk State of R I Div Auto Equip h67 Hillside av
--Arth L dir of branches The Atwell Co r Newton, Mass
--Arth M ins agt h147 Power
--B r73 Manning
--Barbara B r115 Bway
--Barbara R sec Dr Philip Gordon r36 Walton
--Bernard h40 Arch
--Bernard A lathe opr B&S r320 Orms
--Bernard R casting rm Lang Jwlry Co r25 Hoyle
--Bertha r111 S Angell
--Bertha (wid Fredk T) h271 Highland av
--Bertha E pharm East Side Pharmacy h255 Brook
--Bertram J (Anna) coast guard h143 Hanover
--Blanche r287 Public
--Brendan V (Ethel T) br mgr Philipp Bros Chemicals Inc h Warwick
--Brendon ofc clk Chas V Chapin Hosp r Providence College
--Bridget domestic r60 Freeman pkwy
--Bridget (wid John F) h108 Nelson

ATLANTIC COAL CO.
COAL COKE OIL
ELmhurst 1-7000

MEDWAY MARINE CORPORATION
OCEAN & INLAND MARINE INSURANCE
A Subsidiary of Morton Smith, Inc.
100 Medway St. Telephone UNion 1-6800

SULLIVAN
--Bridget A h183 Thurbers av
--Bridget M (wid Michl J) h89 E George
--C Lillian slswn h25 Tobey
--Carl G (Ellen R) plmb h124 Wesleyan av
--Carleton E (Loretta) clk PO h95 East dr
--Cath slswn Boston Store r56 Woodbine
--Cath slswn Pinkerson Co r25 Tobey
--Cath (wid John F) h27 Jewett
--Cath A 672 Prairie av d Nov 28-56
--Cath C insp r440½ Huntington av
--Cath E (wid Timothy J) h48 Knowles
--Cath F maid Miriam Hosp r E Providence
--Catherine R nursing consultant R I Dept of Health r Riverside
--Cath M tel opr NET&T Co r E Prov
--Cath V clk r158 Colfax
--Chas A asst door kpr R I Senate h N Prov
--Chas A jan RIDES r N Prov
--Chas A (Eileen) TV tech WJAR-TV h Warwick
--Chas H r180 N Main
--Chas F flmn W T Grant Co r RFD 1 Wakefield
--Charlotte sec h Cranston
--Charlotte E (wid Jos P) h54 Hillside av
--Claire M clk NECo r Saylesville
--Construction Co Inc Joseph A Sullivan pres-treas Mrs Mary L Sullivan v-pres Clifford A Hunter sec rear 61 Sabin
--Cora B Mrs atndt Childrens Center of R I r610 Mt Pleasant av
--Cornelius (Trinity Sq Cafe) h Edgewood
--Cornelius E (Margt M) investigator h99 Taber av
--Cornelius J (Jean) comp Journal h Cranston
--Cornelius J (Anna L) formn The Texas Co h15 College rd
--Cornelius J jr (Rita) chauf The Texas Co h Cranston
--Danl A archt h34 Hope
--Danl A (Edith A) jwlry wkr h213 Plain
--Danl E (Anna D) chkr The Texas Co h172 Byfield
--Danl E (Theresa F) mgr h722 River av
--Danl E prof Prov College r574 River av
--Danl E stock clk B&S h Pawt
--Danl F cafeteria Prov College h659 Chalkstone av
--Danl J chf clk N E Trans Co h Mansfield Mass
--Danl J file clk Int Rev h Woonsocket
--Danl J (Anna I) title exam Title Guarantee Co of R I r565 Angell
--Danl J jr acct Ernst & Ernst h38 Humboldt av
--Danl J jr clk r148 Ivy
--Danl J jr floor boy Cable Elec Products r131 Waverly
--Danl K (Mary N) rigger B&S h476 Morris av
--Danl L USN r60 Dover
--Danl T studt r60 Dover
--David V (Rita) dept sls mgr Tower Iron Works h Belmont, Mass
--Dennis dishwasher Central Diner r281 Prairie av
--Dennis A r328 Plain
--Dennis F (Mary F) scraper B&S h30 Osborn
--Dennis J (Alice M) pntr h468 Wickenden
--Dennis J jr undertaker r468 Dickenden
--Dennison J clk Elmwood PO h Edgewood
--Dolores h175 Medway
--Donal J (Beatrice M) USA h5 Michigan av
--Dora h672 Prairie av apt 2-A
--Dora E fiscal acct clk U S Custom House r Warwick
--Doris V social wkr R I Dept of Health r55 Irving av
--Dorothy K clk sten Prov DPW h60 Irving av
--Dorothy M tchr Sackett Street Sch r207 Atlantic av
--Edith jwlry wkr h136 Mitchell
--Edith B Mrs teleg opr W U Tel Co r Esmond
--Edw r469 Pine
--Edw (Mildred) bulb mkr h16 Woodbine
--Edw USN r4 Bodell av
--Edw (Mildred) waiter h243 Dexter
--Edw A clk American Oil Co h E Prov
SULLIVAN
--Edw A (Mary L) clk h22 Methyl
--Edw C (Helen C) formn h440 Huntington av
--Edw C jr studt r3 Brown Quadrangle
--Edw D r328 Pine
--Edw F slsmn Starkweather & Shepley Inc r Greenville
--Edw F (Anne M) variety 3½ Algonquin h E Prov
--Edw J acct U S Rubber Co r Cumberland
--Edw J agt Met Life Ins Co h Saylesville
--Edw J (Teresa) platers hlpr Imperial Plating Co Inc h1251 Eddy
--Edw J pres Gaspee Pipe & Supply Co Inc h Wickford
--Edw J (Alice) slsmn Wm Dandreta & Co h E Prov
--Edw J (Mary L) state staff Journal h Fall River, Mass
--Edw L (Olga) h4 Bodell av
--Edw L (Anna) slsmn h100 Taft av
--Edw P 51 Chestnut d Feb 25-57
--Edw R dist mgr Eli Lilly & Co r Needham, Mass
--Edw S (Mildred M) waiter h69 Waverly
--Edw W (Lillian P) mech h401 Orms
--Eileen A clk Ind Natl Bank r Smithfield
--Eliz h222 8th
--Eliz ship clk r183 Thurbers av
--Eliz A comp opr r51 Barrows
--Eliz A (wid Cornelius J) sewer St Joseph's Hospital h70 Goddard
--Eliz B Mrs clk-sten r Portsmouth
--Eliz M jwlr h65 Ford
--Eliz M tchr Nathan Bishop Junior High School h149 Ivy
--Ellen (wid John) h26 Osborn
--Ellen M 66 Pitman d Oct 9-56
--Ellen M domestic r223 Wickenden
--Ellen M Mrs prac nurse r196 Waterman
--Ellen R ofc sec Outlet Co r124 Wesleyan av
--Ellen T bkpr h46 Sheldon
--Elsie E Mrs h157 Pavilion av apt 3-B
--Emilda (wid Andrew) h60 Dover
--Ernest J (Helen F) mfg eng B&S h Gaspee Plateau
--Esther L emp interviewer RIDES h35 W Clifford
--Ethel r164 10th
--Eug r222 Rochambeau av
--Eug H (Sarah F) title officer Title Guarantee Co of R I h148 Lenox av
--Eug J (Josephine R) psychologist VA h8 12th
--Eug J jr (Eliz M) lawyer 58 Weybosset Rm 706 h Rumford
--Eug W r149 Power
--Eva M (wid Wm J) r65 Congress av
--Eva R Mrs h23 Inkerman
--Evelyn M jwlry wkr r75 Evergreen
--Florence G (wid Jas F) h427 Eaton
--Frances atndt Dexter Asylum r235 Hope
--Frances (wid Thos) 63 Wealth av d April 24-56
--Frances M clk Starkweather & Shepley Inc r476 Morris av
--Frances M marker Shepard's r136 Union av
--Francis A clk r89 E George
--Francis A clk PO h E Prov
--Francis D mach r16 Woodbine
--Francis H (Mona) hlpr h42 Harvest
--Francis J mach h31 Comstock av
--Francis J slsmn r78 Chace av
--Francis M stock clk Outlet Co r31 Joslin
--Frank buyer r1158 Elmwood av
--Frank E (Veronica) mach h92 Messer
--Frank G h646 Public
--Franklin E rep r Central Falls
--Fredk r51 Chestnut
--Geo r379 Weybosset
--Geo A r48 Marlborough av
--Geo E (Eleanor M) set-upmn Bulova h74 Bogman
--Geo F (Margt M) clk R I Natl Guard Warehouse h38 Anthony av
--Geo F (Jane) mgr Patk J Lynch h953 Chalkstone av
--Geo N (Martha K) agt Met Life Ins Co h54 Burlington
--Geo N with Werner Sullivan & Nilsson Inc h Apponaug
SULLIVAN
--Geo W jr (Janet W) instr R I Sch of Design h88 Benefit
--Gerald F aplicers hlpr NET&T Co r84 Anthony av
--Gertrude D sec r108 Nelson
--Grace B clk NET&T Co h419 Brook
--Grille (Trinity Square Cafe) 350 Broad
--Guy A (Marion C) clk R I Hosp Trust Co r Bristol
--Hannah (wid Thos) h97 Stamford av
--Hannah C r56 Larch
--Hannah E tchr New Webster Avenue School r Pawt
--Hazel C recpt American Emery Wheel Works r E Prov
--Hazel F sec r120 S Angell
--Helen r98 Providence
--Helen nurse Roger Williams General Hosp r73 Dixon
--Helen purch agt The Metalart Co r Warwick
--Helen Mrs maid BU r Johnston
--Helen A bkpr r320 Orms
--Helen A ofc wkr Cable Electric Products Inc h440½ Huntington av
--Helen B medical social wkr St Joseph's Hospital r112 Babcock
--Helen F file clk Outlet Co r706 Cranston
--Helen L beauty shop 139 Mathewson Rm 602 h Johnston
--Helen L cost clk Adolf Miller Co r175 Laurel Hill av
--Helen L (wid Leo) typ Int Revenue h43 Sheffield av
--Helen M r26 E Manning
--Helen P (wid J Frank) h29 Lyndhurst av
--Helen V h202 River av
--Helen V clk R I Public Utilities Admn r140 Power
--Henry F (Regina K) clk h64 Oakland av
--Henry G lab Roger Williams Pk r75 Evergreen
--Henry J (Eloise A) welding eng Grinnell Corp r Apponaug
--Henry R r282 Dudley
--Henry R (Helen C) lawyer 87 Weybosset Rm 428 r252 Rhodes
--Hope M home visitor Sch Dept r55 Irving av
--Howard K acct Haskins & Sells h114 Alvin
--Ida L h12 Bodell av
--Irene clk Guttin's Bakery r109 Pembroke av
--Irene F hsekpr YWCA r254 Wash
--Irene M clk AT&T Co r121 Wyndham av
--J Bannigen artist h4 John
--J Berchmano (Rowena) supt Ins Co of North America Companies h Pawt
--J Raymond embalmer r108 Nelson
--Jas bus boy r69 Waverly
--Jas clk h304 Plain
--Jas opr r463 Friendship
--Jas (Kath) h16 Woodbine
--Jas A (Sportsman's Tavern) r1281 Eddy
--Jas A (Helen M) with NYNH&H h50 Wisdom av
--Jas B (Winifred T) bus opr UTC r23 Enfield dr W Warwick
--Jas D r16 Woodbine
--Jas D clk r60 Dover
--Jas E film opr RKO Albee Theatre r320 Westminster
--Jas E ship clk J&H Electric Co h Oakland Beach
--Jas E stock clk r Pawt
--Jas E watchmn r85 8th
--Jas E h21 Burrill
--Jas F (Margt A) h24 Carr
--Jas F eng h563 Potter's av
--Jas F (Lillian M C) insp h66 Roanoke
--Jas F (Annie I) lab h6 Violet
--Jas F ofc boy Chas A Maguire & Assoc r52 E Manning
--Jas F (Eliz D) slsmn h6 Taylor
--Jas F sewage wks opr Sewage Disposal Wks r45 Verndale av
--Jas F jr (R Madelyn) broker textile paper h207 Atlantic av
--Jas H h95 Sorrento
--Jas H (Frances) circulation dept Journal r Portsmouth

WRAPPING and PRINTING PAPERS
PROVIDENCE PAPER CO.
Offices and Showrooms
160 DORRANCE ST. TEL. GAspee 1-7600
OFFICE FURNITURE and EQUIPMENT

GENERAL FENCE SUPPLY
Complete Line of Fences
Steel Sashes & Ornamental Iron Work
35 Turner St.
Providence, R. I.
Tel. UNion 1-7760

CADY MOVING AND STORAGE CO.
MOVING PACKING STORAGE
Agent for ALLIED VAN LINES
The World's Largest Long Distance Movers
DExter 1-7860
80-90 DUDLEY ST.
PROV. 5, R. I.

ELEVATORS

Rhode Island Elevator Co.

191 Sherburne St. near Eddy DExter 1-0464
Nights, Sundays and Holidays
SOuthgate 1-7427 — STuart 1-3704

FAIRMONT MOTOR SALES INC.

DESOTO

Sales & Service

383 SMITHFIELD AVE.

PAWTUCKET

Tel. PAwtucket 3-4602

THE OLD STONE BANK

RESOURCES OVER $150,000,000 — PROVIDENCE INSTITUTION FOR SAVINGS — INCORPORATED 1819

MAIN OFFICE, 86 SOUTH MAIN STREET

BRANCHES:—Empire and Aborn Sts. - 1917-1921 Westminster St. - 520 Elmwood Ave. - 1340 North Main St.
Westminster Office:—Dorrance and Westminster Sts. - 1477 Broad St. - 463 Main St., Warren, R. I.

SULLIVAN
--Jas H installer NET&T Co r Rumford
--Jas J clk Municipal Garage r189 Regent av
--Jas J (Anne T) clk h158 9th
--Jas J (Regina) iron wkr h39 Woodmont
--Jas J (Marjorie) mach h161 Indiana av
--Jas J (Katherine) ofcmn h241 Orms
--Jas M (Barbara F) troublemn N E Co h133 Ohio av
--Jas P and St Joseph's Hospital r45 Verndale
--Jas R (Grace M) composing rm Journal h Fall River, Mass
--Jas S (Marie C) metal melter h45 Verndale av
--Jas T pro h Johnston
--Jas T Rev prof Prov College r do
--Jas W asst supt training PO r Warwick
--Jane A bkpr Berkshire Hathaway Inc r10 Noyes av
--Janet Mrs instr R I Sch of Design r88 Benefit
--Janice M clk r Warwick
--Jeremiah electn h21 Armstrong av
--Jeremiah A (Frances) mgr h68 7th
--Jeremiah C (Alice) reg nurse h292 Sayles
--Jeremiah G (Grace R) asst wire chf NET&T Co h84 Anthony av
--Joan M O r53 Homefield av
--John r154 Bridgham
--John r91 Franklin
--John r319 Pine
--John r55 Salmon
--John (Elsie) bartndr h111 Progress av
--John genl wkr Esposito Jwlry Co Inc h rear 53 Atwells av
--John porter R I Hosp r75 Evergreen
--John (Marie) slsmn Gerber's Foods h111 Mitchell
--John C (Esther) pkr Drake's h21 Burnett
--John C porter r699 Harris av
--John D (Helen) h70 Glenham
--John D comp Journal r Edgewood
--John D mech R I State Maintenance Office r Central Falls
--John E (Sarah A) battalion chf PFD h31 Canton
--John E eng Liberty Mutual Ins Co h Seekonk, Mass
--John E lab Water Supply Board r17 Union av
--John E jr studt r31 Canton
--John F custodian PPD r31 Robin
--John F (Helen) chf tax examiner RIDES h149 Power
--John F eng U S Rubber Co r71 Stanwood
--John F (Vera) jan Hadley Div Elgin Natl Watch Co h133 Ohio av
--John F mach opr B&S r E Prov
--John F slsmn r53 E Manning
--John F jr eng survey aide RIDPW h52 E Manning
--John H clk PO r E Prov
--John H (Mary C) mldr G E Wiring Device Dept r336 Lockwood
--John I (Louise M) jwlry wkr h149 Somerset
--John J r91 Hope
--John J bus opr UTC h Hoxsie
--John J carp h80 Concord
--John J (Frances) carrier PO h138 Union av
--John J (Ann F) chauf R I Supply Co h160 Hamilton
--John J clk General Chemical Div r145 Wesleyan av
--John J (Mary M) dentist 162 Academy av h123 Ruggles
--John J dep sheriff Prov County Court House h Central Falls
--John J (Madeline) mfg eng B&S h177 Laurel Hill av
--John J (Anna B) formn The Texas Co h36 Walton
--John J (Frances S) jwlry h166 Potter's av
--John J (Kathleen M) mgr United Transportation Co of R I h80 Taft av
--John J parking lot atndt r271 Highland av
--John J (Cath) whsemn h137 California av
--John K (Imrgard) studt r149 Power
--John K (Elaine) USCG h137 Waverly

SULLIVAN
--John L (Lorraine) cable splicer NET&T Co h98 Linden
--John L (Minnie) pntr h16 Pocasset av
--John M r161 Indiana av
--John R (Agnes) bus opr UTC h108 Evergreen
--John S (Catherine T) h121 Ruggles
--John T (Jennie M) formn Davol Rubber Co h147 Union av
--John V 55 Irving av d July 21-56
--John W slsmn Costello Bros Inc r Bristol
--John W (Eileen) steam shovel opr h163 Camp
--Jon J studt r128 George
--Jos elec typ r9 Amy
--Jos (Beatrice) slsmn h65 Brownell
--Jos A (Mary) carrier Edgewood PO r8 Ferncrest
--Jos A mldr GE Wiring Device Dept r76 Mawney
--Jos A (Mary L) pres-treas Sullivan Construction Co Inc and Washington Real Estate Inc h66 Wyndham av
--Jos A (Lea) treas Hickory House Inc h252 Summit av
--Jos A (Mary V) with PTS h172 Camp
--Jos A jr designer Chas A Maguire & Assoc r Portsmouth
--Jos C h56 Larch
--Jos D (Julia M) bus opr UTC h Pawt
--Jos D (Hazel M) slsmn h120 S Angell
--Jos E USA r282 Dudley
--Jos G slsmn r46 Sheldon
--Jos H cadet West Point r268 Rugby
--Jos J prof skater r120 S Angell
--Jos J Rev prof Prov College r do
--Jos L slsmn Choquette & Co Inc h45 Silvia av N Prov
--Jos L tchr h145 Wesleyan av
--Josephine Mrs h14 Bodell av
--Julia h26 Lillian av
--Julia h14 Radcliffe av
--Julia Mrs maid Bryant College r39 Armstrong av
--Julia A bkpr r16 Woodbine
--Julia C h26 E Manning
--Julia M clk r46 Sheldon
--Julia M practical nurse Miriam Hosp r E Prov
--Julia R (wid Timothy P) h104 Jastram

Sullivan Kath r41 Arlington av
--Katherine atndt St Elis Home r112 Laura
--Kath A clk r21 Lewis
--Kath T r223 Mass av
--Kath T h41 Ontario
--Kath T emp B A Ballou & Co Inc r Warwick
--Kathleen A h214 Williams
--Kathleen G dept head W T Grant Co r Cranston

Sullivan Kathleen M case work supvr RIDSW r16 Woodbine
--Kathleen T marker r271 Highland av
--Kenneth C Rev pastor St Pius RC Church h55 Elmhurst av
--Kenneth E Rev (Helen R) pastor First Church of the Nazarene h47 Alexander
--Kevin M studt r60 Dover
--Lawrence D lawyer & title exam Title Guarantee Co of RI r Warwick
--Lawrence J (Eliz A; Sully's Liquor Store) h90 Woodstock dr (Warwick)
--Lena A (wid Jos H) h268 Rugby
--Leo studt r43 Sheffield av
--Leo C tchr LaSalle Academy r110 Walnut rd (W Barrington)
--Leo J (Agnes J) emp B&S h16 Seamans
--Leona C ward hlpr RI Hosp r N Providence, RI
--Letitia V sten Auto Mutual Ins Co of Am r24 Polk
--Letitia V Mrs fund mgr Teamster Local No 25 Health Welfare Fund r24 Polk
--Lillian(wid Wm J) h207 Dexter
--Lillian G Mrs cln Yeazie St Sch h184 Pleasant
--Lillian G (wid Wm H) h32 Seabury
--Lillian J (wid Henry F) r21 Grosvenor av
--Lorraine M clk r147 Union av

SULLIVAN
--Louis F (Christina) h15 Whelan rd
--Louise C sr clk-typ Div Mental Hygiene Services r Pawtucket, RI
--Lucille A nurse US Vets Hosp r86 Rochambeau av
--Lucy (wid Chas E) h339 Carpenter
--Lydia Mrs typ r Seekonk, Mass
--Lydia V (wid Eug) h107 Wayne
--M h189 Pavilion av
--M Alice tchr Candace St Sch h386 River av
--Mabelle H Mrs h56 Burlington
--Madeline Mrs mach opr h31 Harvard av
--Madelyn M clinical psychologist RI Dept of Education r207 Atlantic av
--Mae emp B A Ballou & Co Inc r E Providence, RI
--Mae flower wkr Calart r63 Princeton av
--Mae tex wkr h2 Hayward
--Mae F clk h465 Elmwood av
--Marcus J jr (Mary E) mach opr h106 Ocean
--Margt r38 Phebe
--Margt clk r313 Lenox av
--Margt maid r268 Angell
--Margt maid r47 Manning
--Margt slsmn Boston Store r Pawtucket
--Margt Mrs switchbd opr Criss Cadillac Olds Inc h5 Whelan rd
--Margt (wid Florence) r31 Comstock av
--Margt A r Barrington
--Margt A lodging house 65 Meeting h do
--Margt C asst ofc mgr Mitchell Ford Inc r10 Sargent av
--Margt E h223 Mass av
--Margt H R tchr Gilbert Stuart Elem Sch r07 Stamford av
--Margt L (wid John F jr) h883 Smith
--Margt M asmblr G E Wiring Device Dept r116 Gano
--Margt M ofc wkr r34 Amy
--Margt M Mrs chairmn Bd of Review RI Dept Employment Security r09 Taber av
--Margt T maid r101 Prospect
--Marie C clk recpt RI Hosp r45 Verndale av
--Marie R (wid Thos L G) h282 Dudley
--Marjorie M social wkr Dept of Public Welfare r99 Taber av
--Mary h233 Pearl
--Mary h16 Perkins
--Mary clk RI Hosp r45 Verndale av
--Mary bookpr r540 Cole av
--Mary Mrs amstrs Childrens Center of RI r Cranston
--Mary A r271 Highland av
--Mary A Mrs h320 Orms
--Mary C tel opr Outlet Co r Cranston
--Mary C tchr Ralph St Sch r121 Ruggles
--Mary E h152 Camp
--Mary E clk B&S h112 Sheldon
--Mary E prin clk Registry Motor Vehicles r52 E Manning
--Mary E rubber wkr r306 Pine
--Mary E tchr r Fall River, Mass
--Mary E tchr r19 Roanoke
--Mary E tel opr h64½ Lisbon
--Mary E utility clk Prov Gas Co r Pawtucket, RI
--Mary E winder r56 Woodbine
--Mary F sten Div Freight Agt r Barrington
--Mary F (wid John V) h55 Irving av
--Mary G (wid John) h124 Ontario
--Mary J Mrs clk Blackstone Mut Ins Co r38 Humboldt av
--Mary K Mrs slswn r Rumford
--Mary K (wid Donald J) wrapper Drake's h131 Waverly
--Mary L r56 Burlington
--Mary L Mrs v-pres Sullivan Constn Co Inc and Washington Real Est Inc r66 Wyndham av
--Mary M nurse RI Sch for the Deaf r Hoxsie
--Mary R Mrs h31 Joslin
--Mary T clk r91 Hope
--Mary T nurse 85 Sorrento r do
--Mary T (wid Dennis J) asst time kpr Boston Store h91 Hope
--Mary H clk City Collectors Ofc City Hall r382 Thayer

E. L. Freeman Company

"Built Like a Skyscraper"

Stationers and Printers

Agents for Shaw Walker

79 Westminster St. – DExter 1-3400 – 1-3401 – 453 Taunton Ave., East Providence – GE 4-7500

O'DONNELL & CO., INC.

INSURANCE

1419 INDUSTRIAL BANK BUILDING — Telephone GAspee 1-8510

SULLIVAN
--Mary V buyer Shepard's r N Providence, RI
--Maureen studt r722 River av
--Maureen C station clk NE Co r519 Pleasant Valley Pkwy
--Max W (Jeannette) pres R I Sch of Design h79 Prospect
--May Mrs r63 Princeton av
--Michl (Julia) lab formn Water Sup Bd h39 Armstrong av
--Michl mech r53 Arnold
--Michl F h53 Homefield av
--Michl J (Mary E) gardner h96 Orms
--Mildred E mach opr Bulova r16 Woodbine
--Minnie r249 Hartford av
--Miriam S tchr r222 8th
--Monica clk Providence Bright Star Lndry r42 Harvest
--Mortimer A (Jane W) pntr h51 Barrows
--Motor Express 75 Wealth av
--Myrtle M (wid Wesley) h819 Manton av
--Nancy A instr BU r Kingston
--Nora Mrs r137 Governor
--Nora (wid John) h634 Smith

--P Jos (Marcella M) safety insp RI Dept of Labor h559 Elmgrove av
--Patricia clk Davis & Davis r475 Sharon
--Patricia Mrs h15 Norwich av
--Patricia A writer & tagger Bulova r133 Ohio av
--Patricia H sec Dr Vincent Zecchini r27 Rhode Island av
--Patk h76 Hope
--Patk clk r199 Smith
--Patk (Winifred) lab h39 2d
--Patk H r52 E Manning
--Patk H (Winifred R) shovel opr h20 Prairie av
--Patk J (Jeanette) mach N E Butt Co h75 Evergreen
--Patk T stove mech h61 Ocean
--Phoebe Mrs power press opr Bulova r144½ Peace
--Phoebe S Mrs insp Bulova h Hoxsie

--R P Rev prof Prov College r do
--Ralph asst supvr N E Trans Co h Roxbury, Mass
--Ralph V (Dorothy A) phys 1192 Westminster
--Raymond clk Westinghouse Elec Sup Co r78 Arnold
--Raymond lab r98 John
--Raymond A (Marie M; Vulcan Engineering Co) h75 Orchard av
--Raymond E studt r102 George
--Raymond F (Cath) lab h126 Lakeview av
--Raymond J jr plat form mn Ry Exp r78 Arnold
--Regina tel opr NET&T Co r64 Oakland av
--Richd h179 Benefit
--Richd elev opr Prov County Court House r60 Irving av
--Richd pharm r17 Oldham
--Richd splicers hlpr NET&T Co r Cranston
--Richd D r46 Sheldon
--Richd J regulatory insp RI Liquor Control Admn h Riverside
--Richd P (Empire State Equip Co) h15 Welch rd (Dorchester Mass)
--Rita Mrs mgr The Circle Shoppe r E Providence, RI
--Robt restr wkr r14 Wickham
--Robt A (Barbara R) laddermn Ladder 5 h25 Cactus
--Robt C (Mary) paint sprayer h32 Arnold
--Robt J math tchr r Pawtucket, RI
--Robt L stevedore r468 Wickenden
--Robt P chauf Prov Pipe & Sprinkler Co r37 Hoyle
--Robt W r48 Marlborough av
--Roderick (Eldora) USA h70K June
--Rose Marie jwlry wkr r102 Plain
--Roy T r38 Anthony av
--Ruby h33 Bath
--Russell T (Margt F) slsmn h649 Smith
--Russell T jr personnel mgr h150 9th
--Ruth E slswn Cherry & Webb Co r Pawtucket, RI
--Sadie Mrs h41 Bogman
--Sarah (wid John J) h172 Crary
--Sarah A clk r634 Smith
--Sheila dental asst r N Providence, RI
--Sheila F bkpr RI Hosp Trust Co r64½ Lisbon
--& Small Laundry Inc Americo F Perry pres Chas A Gouveia sec 149 Gano

--Stephan A guard h107 Lester
--Susan I h140 Alabama av
--Susanna M sec r149 Ivy

SULLIVAN
--T Jos (Veronica) supt & examiner Motor vehicle opr control Registry Motor Vehicles h35 Huxley av
--Teresa F Mrs emp interviewer RIDES r722 River av
--Theo F splicers hlpr r Riverside
--Thos r9 Jewett
--Thos (Juliette M; Trinity Sq Cafe) h Edgewood
--Thos (Mary) clk r Cranston
Sullivan Thos 97 Stamford av d Oct 27-56
--Thos A (Cecelia S) installation supvr P G Co h519 Pleasant Valley Pkwy
--Thos B lwyr 17 Exchange R313 r65 Ford
--Thos E (Ann) clk h113 Prairie av
--Thos J studt r5 Brown Quadrangle
--Thos J jr (Violet I) trucking h75 Wealth av
--Thos L (Helen) slsmn h73 Dixon
--Thos N (Lucy) cement wkr h681 Public
--Thos P jan YWCA h Cranston
--Thos V butcher r468 Wickenden
--Timothy h440½ Huntington av
--Timothy J (Mary M) cable splicer NE Co h161 Academy
--Timothy J curate St Mary's RC Church 538 Broadway
--Timothy J (Kathryn) dept mgr Weybosset Mkt h Cranston
--Veronica H clk-typ RIDSW r31 Robin
--Veronica L supvr RI Dept of Health r35 Huxley av
--Vincent H jan NET&T Co r64 Oakland av
--Walter F (Mabel L) jr mech RI State Mtce Ofc h407 Smith
--Warren J chauf M&M Trans Co h Pawtucket, RI
--Wm h124-L Fillmore
--Wm h363 Knight
--Wm (Phoebe) h144½ Peace
--Wm r825 Westminster
--Wm (Evelyn) mgr Hub Parking Lot h37 Kelley
--Wm porter Liggetts r E Providence, RI
--Wm studt r39 Armstrong av
--Wm USN r17 Oldham
--Wm D (Antoinette B) clk Francis J Duffy h Cranston
--Wm E litho opr r133 Ohio av
--Wm E slsmn Drake's r Cranston
--Wm E jr (Elinor M) batalion chf PFD h19 Roanoke
--Wm E jr (Helen) slsmn h14 Hanover
--Wm F (Mary L) electn h17 Union av
--Wm F (Agnes) screw products h425 Public
--Wm F sub carrier r65 Congress av
--Wm F X (Mary) steam fitr h34 Hope
--Wm H (Barbara S) chauf h11 Hylestead
--Wm H (Lena M) jwlry wkr h183 Chapin av
--Wm J bus opr UT C r Cranston
--Wm J (Anna M) mgr US Vets Hosp h Davis Park
--Wm J (Eliz A) rubber wkr h57 Wendell
--Wm J tchr Mt Pleasant High Sch h38 Phebe
--Wm J (Dorothy) v-pres C S Oakes Co Inc h74 Beverly cir (Greenville)
--Wm J jr (Mary K) swtchmn NET&T Co r N Providence, RI
--Wm R porter Ind Bank Bldg r7 E Manning
--Wm R (Dolores) reed mkr r80 Concord
--Wm S (Doris) claims examiner Federal Security Agcy h280 California av
--Wm T (Margt) drftsmn BIF Industries Inc h71 Hanover
--Winifred 124-L Fillmore d Aug 28-56
--Winifred kitchen wkr Chas V Chapin Hosp r20 Prairie av
--Winifred C (wid Sylvester J) h80 Charles Field
--Winifred T (wid Jas J) h75 Andem
--Zita L Mrs (Zita L Barlow) beauty shop h574 Cranston
Sullivan's Liquors (Ezekiel A Edmond A & Sam R Pires) liquors 42 Wash
Sullivan's Spa (Lionel E Lessard) 570 Cranston
Sullo Angelo (Ida) h33 Spencer
--Anthony (Ann) mech h75 Peace
--Antonio (Antonetta) atndt Public Baths h73 Gesler
--Guido (Serafina) jwlry wkr h3 Sutton
--Sarah jwlry wkr Crown Pearl Co r3 Sutton
Sully's Bar (Salvatore P Ritacco) 115 Spruce
Sully's Cleansers (Sylvester A Coletta jr) 852 Admiral
--Liquor Store (Lawrence J Sullivan) 335-337 Prairie av
Sulo Michl (Ida M) whsemn h108 Gallup
Sulyma Walter whsemn Columbus Whol Gro Co r454 Broadway
Summa A V group leader G E Wiring Device Dept h Cranston

Summa Anthony J tool Mkr h Cranston
Summer see also Sommer
--Bert slsmn Richards Clothes h Pawtucket, RI
Summer Bros (Sayre R Merwin L and Leonard H Summer) whol dry goods 200 N Main

--Erwin B slsmn Richard's Clothes r Pawtucket, RI
--Frank r11 Jewett
--Harold J (Edyth B) pres Perry Novelty Co h41 Woodbury
--Leonard H (Sally; Summer Bros) h Cranston
--Merwin L (Anne; Summer Bros) h Cranston
--Morris (Sarah M) pres-treas Providence Mfg Co h187 Morris av
--Perry (Eunice P) v-pres treas h301 Blackstone blvd
--Sayre R (Gertrude; Summer Bros) h99 10th
--Sheldon slsmn Richards Clothes r Pawtucket
--Simon J (Pauline) v-pres sec Prov Mfg Co h63 7th
--Stanley (Barbara R) dentist) 212 Union R201 h476 Wayland av
Summerer Ralph H (Relma F) mech h90 Berkshire
Summerfield Edythe B Mrs h178 Elton

Summerfield Lesta ofc sec r128 Elton
--Louis slsmn Boston Store r8 Lincoln av
--Wm L studt r8 Brown Quadrangle
Summerly Ruth M Mrs sec Edwards & Angell r Pawtucket, RI
--Wm M (Doris) installation mn Outlet Co h Central Falls
Summers Dorothy G sec B U h123 Waterman
--Jas h39 Benefit
--Meade H studt r9 Brown Quadrangle
Summerville see also Somerville
Summey Kate P studt r99 Brown
Summit Avenue School Florence I McGwin prin 86 4th

Sumner Paul (Elaine) r39 Vandewater
--Sarah P (wid Arth P) h500 Angell
--Vernon L electn Paragon h29 George (N Prov)
--Winn L (Jean) h54 Halsey
--Roger L h6 Burrs la
Sumoski Sophia C clk Grinnell Corp r Warren
--Genevieve S soc wkr Dept Social Welfare r Warren
Sumption Carole clk NET&T Co r E Providence, RI
Sumter Delicatessen (Harry Fain) 993 Broad
Sun Cab Co Inc Paul A Guglielmetti pres 494 Valley
--Cleansers (Estelle Smith) 84 Broad
--Co The (Jacob L Sohn) jwlry mfrs 238 W Exchange 5th fl
--Control Awnings Inc Richd V Cunningham pres-treas 346 Washington
Sun Janette M studt r15 Keene

SUN LIFE ASSURANCE CO OF CANADA, FRANCIS T HUGHES BR MGR, 111 WESTMINSTER R1019, TEL DExter 1-2422

--Oil Co Donald H Minto sta mgr gas sta 365 Elmwood av
--Oil Company Hugh R Allbee dist mgr petroleum products Fields Point
--Oil Service Station Chas K Van Derpoel mgr 742 N Main
Sunbeam Appliance Service Co Thos F Connors mgr 228 Broad
Sunday Carol tray girl r14 Marion av
--Margt Mrs pay clk B A Ballou & Co Inc r Warwick
--Michl (Cath) lab h8 Council
--Walter R time study mn Hadley Div h Warwick
Sundberg Ella sec Sherwood & Clifford r Warwick
--Gunnar K h312 Ohio av
--Harold mech Otis Elevator Co r N Scituate
--Mary E Mrs asmblr Bulova h Cranston
Sunde Tenold R jr studt r9 Brown Quadrangle
Sundell Eric F tool mkr G E Wiring Device Dept h86 Frankfort
Sundell Lillian B (Mrs Eric) 86 Frankfort d July 25-56
Sunderland see also Sutherland
--Albert mach h212 Harrison

G. H. WALKER & CO.

Est. 1900

INVESTMENT BANKERS

Members NEW YORK STOCK EXCHANGE

Room 840 — 15 Westminster — DExter 1-4000

Rowley Construction Co.

Builders Since 1900

ALVAN B. CONWAY
Pres. and Treas.

ASSOCIATED GENERAL CONTRACTORS OF AMERICA

BUILDERS

260 CENTRAL ST.
Pawtucket, R. I.

Telephone PAwtucket 5-4600

STATION
WJAR
Radio and Television
The OUTLET Company
Providence

RHODE ISLAND SUPPLY & ENGINEERING CO.
Incorporated 1920
INDUSTRIAL, STEAM and PLUMBING SUPPLIES — BOILERS and RADIATION
156 West Exchange St. Tel. GA 1-7333

PEOPLES SAVINGS BANK
MAIN OFFICE – Westminster to the Mall – Providence R. I. – Telephone JAckson 1-6600
WAYLAND SQ. – 144 Medway St. Tel. ELmhurst 1-3100
WARWICK – Governor Francis Farms Shopping Center Tel. HOpkins 3-8700
EAST PROVIDENCE – 200 Taunton Ave. Tel. EAst Providence 1-6100

SUNDERLAND
--Barbara V Mrs ofc wkr Home Service Inc r Lakewood
--Benj landscape wkr r83 Broadway
--Danl W jr electn NE Co h N Scituate
--David asst power eng US Rubber Co r Lakewood
--Everett S (Marcia A) radio eng h72 Marion av
--Fred E h1457 Broad
--Marcia nurse RI Hosp r72 Marion av
--Ronald L drftsmn B&S r166 Eastwood av
--Walter L (Grace G) bgemn Union Sta h369 Orms
Sunderlund Bertha h11 Constitution
Sundgren Edw A (Yvonne) mach h257 Jastram
--Henry T (Mattie I) prod mgr Gorham's h65 Cold Brook rd (Warwick)
Sun-Dial Optical Co Shepley H Gray pres-treas optical gds 244 Oak
Sundin Fridolf N (Georgianna) pkr Outlet Co h151 Smith (Warwick)
--Gustaf A jr (Nancy) ins agt Prov Mutual Life Ins Co of Phil h Edgewood
--Walter (Grace) pntr h19 Comstock av
Sundlun Bruce G lwyr 111 Westminster R1516 r500 Angell
--David M (Lillian) h126 Elton
--Harvey J (Mariam) slsmn Standard Loan Co h145 Adelaide av
--Luella E (wid Louis A) h142 Irving av
--Walter I (Jane Z) lwyr 111 Westminster R1516 h500 Angell
Sundquist Lynne J studt r130 Angell
Sundquist Sandra S studt r108 Cushing
Sunesson Carl R (Mary) sr stores clk Div of Purchases r382 Pine
Sunkist Liquor Corp Isadore E Wolf pres-treas 413 Smith
Sunlight Venetian Blind Co Stanley J Lesniak rep venetian blinds 87 Weybosset R418
Sunloime The (Roger G Blanchette) apts 310 Elmwood av
Sunman Richd coml artist Adlers Inc h Riverside
Sunn Robt servmn Thos A Edison Inc h Coventry
Sunner Jas W sls trainee B&S r Johnston
Sunny Lunch (John P Atsales) h113 W Clifford
--Market (Vincent Balasco) grocers 207 Lockwood
--Side Bakery Inc Mrs Mary B Andre Pres & treas 116 Ives
Sunnyside Alleys (Chas M Simon Anthony Sarganis) bowling 480 Benefit
--Grocery (Jos F Lizotte) 833 Eddy
--Market (Felix Gesualdi) 915 Manton av
--Variety (Abr Lieberman) 67 Camp
Sunray Market (Vincent Ghiloni) 183½ Smith
Sunrise Fabric Co (Frances Schepisi) dry goods 609 Charles
Sunset Ice Cream Co (Raffaele Salvatore Angelo R and Jos Monti) 44 Oak
--Pearl Co (Antonio Spaziano)
Sunshine Beauty Salon (Anthony J Votta) 236 Westminster R307
--Jas K (Anne F) state staff Journal h55 Thayer
Supancic Clara V (wid Edw P) r84 Wash av
Supek Kudish (Anna) supt Prov Hebrew Sheltering Society h86 Jefferson
Super Food Market (Maurice M Schwartz) gro68 Prairie av
--Hat Mart (David Schulman) 248 Westminster
--Products Co Simon Skatkin pres Leo J Abisch treas Saul Falcofsky sec plastic mfrs 144 & 156 Pine
Super Service Oil Co (Ernest Santoro) 77 Sycamore
Supera Rita Y doubler r E Blackstone, Mass
--Cas Mfg Co Jos Lavan pres-treas compacts & metal novelties 100 Manton av
Superior Cleansers (Biazzio Frageorgia) 159 Putnam
Superior Coal Co Inc Archie J Chaset pres-treas E Leonard Chaset sec-v-pres 78-88 Narragansett av
--Cotton Co Inc Saml Azroff pres Arthur Azroff sec-treas cotton & wool waste 64 Eagle
--Glass Co Inc Meyer Tenenbaum pres-Helen Tenenbaum v-pres asst treas 56 Charles
--Heating Inc Archie J Chaset pres-treas E Leonard Chaset v-pres-sec 69 Narragansett av
--Mfg Co Inc Michl Jaron pres Julian Jaron v-pres jwlrs tools 52 Valley

SUPERIOR
--Michl metal wkr Artic Body & Welding Co r776 Hartford av
--Motors Transportation Co Inc Salvatore Giglio mgr rear 189 Charles
--Pen Co (Laird C Robinson Geo Dugal) 290 Westminster R803
--Printing Ink Co Merton A Joy mgr prntrs ink 385 Westminster R7-A
--Products Co Henry D Schmidt mfrs agt jwlry 334 Westminster R502
--Sheet Metal Works (Adolph A Bonniol jr Louis Bonniol) sht mtl 72 Reservoir av
--The (Henry J Guillette) variety 384 Cranston
--Upholstering Co (Saml D Orodenker) 695 Broad
Superneau Chas opr h83 Borden
Supino Angelo P (Philomena) truck driver h29 Blaine
--Cath E emp US Rubber Co h32 Donelson
--Cecelia r410 Potters av
Supino Louis (Mary) asmblr B&S h30 Donelson
--Mario V (Clara C; Mario's Friendly Mkt) h410 Potters av
--Mary G r32 Donelson
--Vincent P (Angie) electn h47 Vandewater
Supinski Alex (Vincenza) tex wkr h131 Harold
--Anthony (Laura) lab h75 Delaine
--Frank C (Josephine) funeral dir 188 Academy av h do
--John r33 Manton av
--John (Mt Pleasant Av Garage) h Plainfield (Johnston)
--John P (Filora) emp US Rubber Co h1582 Westminster
--Jos (Irene) r44 Atwood
--Leona J Mrs h15 Sonoma ct
--Stanley C (Philomena) glazier Am Glass Co h73 Delaine
--Yvonne bench wkr Superb Case Mfg Co r1582 Westminster
Supple Paul J (Theresa A) specialist sls & budgets G E Wiring Device Dept h Cranston
Supreme Bakery (Joseph F Giusti) 1099 Chalkstone av
--Beauty Shoppe (Abe Shatkin) 82 Mathewson
--Court Building (old) 205 Benefit
--Court of RI Raymond A McCabe clk Prov County Court House 7th fl
--Dental Laboratory (James D Swanson) 118 Empire R2
--Poultry Co Inc Santo Muri pres Vito Capuano v-pres Frank Antonelli sec Jos Capuano treas 63 Balbo av
--Realty Corp (Wm DeLuca) Mawney Apts 74-76 Mawney
Suprenant Robt A splicers hlpr NET&T Co r E Providence, RI
--Rochelle Mrs clk Affiliated F M Ins Co r Pawtucket, RI
--Wm A (Margi) Faunce House-BU h60 Mt Hope av
Surprise Shop The (Matthew A McCabe) gifts & cards 124 Academy av
Supts Office Industrial Bank bldg 111 Westminster R1124
Surabian Anna S jwlry wkr r492 Wash
--Arth J (Margt A) pres Wash Mfg Jwlry Co Inc h Warwick
Surabian Gabriel H (C June) treas Wash Mfg Jewelry Co Inc h Cranston
--Hagop H (Ruth M) jwlry mgr h180 Bridgham
--Jas H sub clk PO r691 Potters av
--Jas J tchr Roger Williams Jr High Sch r691 Potters av
--John A (Siroon) h492 Wash
--Jos M (Veron) h78 Wilson
--Kayajan D opr r16 Verndale av
--Paul carp r27 Sweetbriar
--Robt (Mary; Bluebell Vegetable Dept and Meats) h Cranston
--Robt (Aurora) mech Gordon A Clark h Cranston
--Roxie racker Bulova r691 Potters av
--Surah (wid Nazareth) h691 Potters av
Surabian Thos (Alice) h27 Sweetbriar
Surasky Jos (Pearl) wire wkr h62 Bogman
Surdut Albert M (Roslyn A) dir of purchasing and personnel Uncas Mfg Co h145 4th
Surdut Norman A (Cole) artist h71 10th
--Raymond J (Sandra E) lwyr 111 Westminster R1516 h Cranston
Surette see also Surrette

SURETTE
--Arth asst buyer Boston Store r N Providence, RI
--Gerald J studt r4 Brown Quadrangle
--Marie A csr aide R I Hosp r N Providence RI
Surgical Appliance Co (Arth J Yelle) 334 Westminster R212
--Clinic Inc Mrs Hope E Gabrielson pres-treas 93 Eddy R505
Surkont Jos B (Laura R) detective div PPD h45 East dr
Surle Margery D studt r118 Cushing
Surmeian Leo (Maria) merchant seaman h33 Homer
--Maria Mrs jwlry wkr r33 Homer
Surowice Amando S (Carolyn J) jwlry wkr h155 Oak
--Edw truck driver r155 Oak
Surowiec Martin B (Bertha B) h225 Valley
Surowiec Sigmund F milling mach opr B&S r Saylesville
Surprenant Bertrand H instr RI Sch of Design h389 Benefit
--Janice M Mrs clk-sec RIDSW r Harrisville
--Romeo G bus opr h Fall River, Mass
--Wm A (Margt) mgr Brown Union h60 Mt Hope av
Surre Lawrence J studt r102 George
Surrello Sue (Neighborhood Variety)
Surrette see also Surette
--Arth E (Madeline) mach opr h18 Wyatt
Surrigan Mary maid r125 Governor
Surtel Stanley T sub clk PO r Johnston
Susa Cath clk Chas V Chapin Hosp r29A Salmon
Susan's Baby Shop (Erika Hasterlik) 758 Hope
Susan's Beauty Salon (Susan Norcia) 109 Wash R205
Susee Wilfred r382 Pine
Susel Ethel r179 Camp
Suseman John M D sls eng BIF Industries Inc r Cranston
Susi see also Suzzi
--A Anthony (Margt L) lwyr 597 Charles & 100 N Main R4 h27 Lotus pl
--Dante cook Lapham Coffee Shop r Woonsocket
Susi Domenica (wid Panfilo) h750 Douglas av
--Edith seamstress Martin Barnes r99 Carpenter
--Frank D (Concetta) formn h37 O'Neil
--Marco (Antonetta) lab h781 Manton av
--Melvin St J (Sadye L) asst supvr h178 Ledge
--Norma clk N E Fire Ins Rating Assn r Cranston
--Palmieri h21 Falls pl
--Ruggiero J (Cath) h5 Barker
--Sadye slswn Boston Store r178 Ledge
Susla Dorothy Mrs clk RI Sch for the Deaf h Lincoln
Susman Saul treas New England Mtrs Inc h Cranston
--Vera Mrs h275 Niagara
Sussman Import Corp S Fred Sussman pres importer imitation stones 511 Westminster R410
--S Fred (Lillie R; S Fred Sussman Co)and pres Sussman Import Corp h Gaspee Plateau
--S Fred Co (S Fred Sussman) imitation stones 511 Westminster R410
Sutcliffe see also Sutliffe
--Alice bkpr The Plantations Club r Pawtucket, RI
--Barbara E ward hlpr RI Hosp r Warwick
--Carrie M h320 Wayland av
--Dawson jr (Sophia) tool hardner h140 Bridgham
--Douglas B window cln r140 Bridgham
--Edwin A (Thelma) asst frmn Gorham's r Cranston
--Emma lodging house 224 Broad h do
--Evelyn C Mrs press opr Bulova r Greenville
--Geo H (Marjorie) laby tech Greenhill Corp h W Barrington
--Harold C mach Langelier Co h Johnston
--Harold E h Hope
Sutcliffe Hattie E (wid Geo W) h204 Lenox av
--John (Florence) h86 Brewster
--John (Teresa) h182 Laban
--Lillian lodging house 298 Dudley h do
--Lincoln (Jacqueline) laby tech US Rubber Co h145 Harrison
--Marcus A broker h517 Angell
--Margt h168 Wood
--Ruth P Mrs sec BU r Riverside

CRISS CADILLAC OLDS, INC.
CADILLAC OLDSMOBILE
SALES — SERVICE
"Your Satisfaction Is The Cornerstone of Our Success"
555 ELMWOOD AVENUE TELEPHONE HOpkins 1-0086

SUTCLIFFE
--School of Radiant Living Inc Bernice Regester pres Mrs Violet McCracken treas religious society 42 Weybosset R41
--Wm r10 Foster
--Wm T electn hlpr Gorham's r45 Laurel Hill av
Suter see also Suitor
--Anna (wid Adolph) h50 Jenkins
--Anna L (wid Albert H) h13 Ida
--Ernest A r13 Jenkins
--Harold A (Anna F) special slswn Coca Cola h13 Jenkins
--Rose (wid Emil) h422 Smithfield av
--Rose T Mrs jwlry wkr h870 Eddy
--Wm P studt r4 Brown Quadrangle
Sutherland see also Sunderland
--Andrew V (Hazel) treas-mgr Trace & Co Inc r N Attleboro, Mass
--Dorothy M clk r Woonsocket, RI
--Eleanor J studt nurse RI Hosp r56 Lockwood
--Helen T h100 Bowen
--Lorraine J Mrs clk N E Co r Woonsocket
--Lucille B sten r Woonsocket
--Mabel nurse Jane Brown Mem Hosp h Riverside
--Minnette h80 Medway
--Nelson (Ethel L) cln R I Sch for the Deaf h21A March
--Thos J (Alice M) slsmn Liberty Mutual Ins Co h122 E Manning
--Vernon F sht mtl wkr h31 Nebraska
--Wm C (Lena F H) pntr 97 Blackstone blvd h do
--Winefred r44 Marlborough av
Sutliffe see Sutcliffe
--Lloyd G (Lillian F) h12 Exeter
Sutphen Harold J studt r9 Brown Quadrangle
Suttell Lloyd E (Ruth E) r163 Congdon
Sutter Leroy V (Cecile) slsmn S H Wilk Realty Co h Warwick
Sutterlin Marion G Mrs hosp aide RI Hosp r362 Point
--Martin A (Marion G) eng NYNH&H RR h362 Point
Suttill Clarice H bkpr B Thos Potter Inc r Cranston
Sutton Aaron (Muriel) slsmn R I Frozen Food Inc r154 Warrington
--Abe L (Rose) h137 Taber av
--Alice L social wkr Dept of Public Welfare r377 Lloyd av
--Ann Mary cash Boston Store r Edgewood
--Arth J jr guard r26 Grotto av
--Barbara L studt r26 Grotto av
--Beth C studt r108 Cushing
--Bradford J (Julia A) insp h80 Corinth
--Casper M (Alice L) acct h377 Lloyd av
--Cath E r790 Hope
--Chas (Sarah L) tailor 42 Camp h6 do
--Clifford N (Emily L) supt Weatherall Engineers Inc h Edgewood
--Edw G (Rae) sls mgr Plantation Pie Co h490 Hope
--Flora M Mrs slswn r247 Lowell av
--Florence M (wid Arth J) h26 Grotto av
--Francis X sr admn analyst RIDES h Pawtucket, RI
--Geo mill wkr h212 Adelaide av
--Geo W (Mary M) carrier Edgewood PO h165 Montgomery av
--Harold (Clara M A) h196 Butler av
--J Gerald r377 Lloyd av
--Joel A USA r26 Grotto av
--John emp B A Ballou & Co Inc r E Providence, RI
--Jos F (Gertrude A) stm fir h31 Sharon
--Kathryn M (wid Leon P) emp interviewer RIDES h107 Taber av
--Kenneth E (Ruth L) mgr Mfg G E Wiring Device Dept h415 Centerville rd (Apponaugh)
--Lawrence O (Florence B) design supvr NE Co h Cranston
--Leonard S phys 293 Governor h286 Doyle av
--Lorraine dept sec RI Hosp r W Warwick
--Louis r6 Camp
--Mary Mrs h302 Point
--N Howard Mrs r8 Abbott Park pl
--Patricia Mrs sten Children's Friend & Service r Pawtucket, RI
--Ralph E (Pearl N) road designer RIDPW h E Providence, RI
--Raymond R engr r Warren
--Robt h Cranston
--Robt G (Helen P) chef h161 E Manning
--Robt J (Ethel) cln N E Trans Co r Riverside
--Roberta ofc mach opr Auto Mut Ins Co of Am r Riverside

SUTTON
--Rose E (wid Geo E) h16 Unit
--Roy R (Alice) engr Henry A Evers Co Inc h Warren
--Saml (Rose) slsmn h94 Gallatin
--Wm F mach opr r80 Corinth
--Wm E jr prin planner RI Development Council h142 Worcester Mass
Suvajian Angel (wid Harry) h148 Bellevue av
--Armand (Virginia) clk Food Basket Inc h148 Bellevue av
--Gregory aircraft mech r148 Bellevue av
Suvall Nathan (Lillian) meats 178 Camp h188½ do
Suydam Robt C studt r5 Brown Quadrangle
Suza see also Sousa and Souza
Suzadelis Stanley h208 Jewett
Suzdalewicz Anelia Mrs r188 Amherst
--Mary h188 Amherst
Suzedelis Daniel (Stacia) emp US Rubber Co h31 Ambrose
Suzedelis Jos R (Genevieve R) mech h rear 20 Esten
Suzerman Hyman (Minnie) liquors h99 Peace
Suzman Maynard (Arline) clk h15 Lauriston
Suzzi see also Susi
--Carlo (Kath) weigher h22 Forbes
--Cosmo (Emma) jwlry wkr h95 Newark
--Lucille asst supvr Liberty Mut Ins Co r22 Forbes
--Trieste D (Genevieve C) dental tech r639 Admiral
Svacina Mario E (Antonie) film dir WPRO h165 Lloyd av
Svaglic Patricia C clk Prov Wash Ins Co r Bristol
Svares Eug A jr eng WPRO h E Prov RI
Svea Newspaper Ingrid E Petterson local corres 76 Dorrance R518
Svedas Michl (Aniela) asst formn Nicholson File Co h Cranston
Svenson see also Swanson and Swenson
--Gerhard V E (Dogney) time study mn Gorham's h Cranston
Svusla Mary comp opr Almac's Inc r Woonsocket, RI
Swaby Henry J (Frances C) clk W B Chase Inc h217 Blackstone
Swacky Anthony (Dorothy) formn Atlantic Rayon Corp h48 Prairie av
Swagger Lewis J (Rose A) mach h80 Burns
--Rose A Mrs sec r90 Burns
Swailes see also Swales
--Herbert prsmn Grinnell Co Inc h Cranston
--Marjorie I Mrs statistical clk Gorham's r Cranston
Swain see also Swaine and Swayne
--Chester S (Helen A) jwlry wkr h77 Osborn
--Flora (wid Herbert B) wvr h1 Princeton av
--Frank (Ann) equip opr Health Dept h11 Comstock av
--Helen bench wkr Espo Flex Mfg Co Inc r77 Osborn
--Herbert W (Lucy F) driver slsmn Whitings r183½ Byfield
Swain John F (Mary) h79 Alger av
--Leslie E Mrs trustee h Craigville Mass
--Thos E sls clk Tilden-Thurber Corp h Hillsgrove
--Wallace (Christine) USN h63 Bowen
Swaine Anne Mrs r216 Lexington av
--Edith (wid Burt L) h15 Heath
--Jas W jr studt r12 George
Swajian Albert (Yeranik) plmb 250 Wash av h do
Swales see also Swailes
--Doris recpt B&S r145 Whittier av
Swallow Alice V emp US Rubber Co r21 Hempstead
--Ann M Mrs jwlry wkr r112 Stewart
--Anna K Mrs h130 Willow
--Austin B cotton broker 87 Weybosset R418 r Rumford
Swallow Barbara J utility clk P G Co r Graniteville
--Geo F h10 Wolcott
--Geo H (Alice V) store house supvr NE Co h21 Hempstead
--Geo J (Janet A) drftsmn NE Co h25 Hempstead
--Henry V v-pres r N Scituate
--Herbert (Mary) jwlry wkr h101 Gesler
--J Fred (Emma) slsmn h12½ W Clifford
--Janet A Mrs tel opr NET&T Co r25 Hempstead
--Jennie W r102 Linwood av
--Judith A clk N E Co r21 Hempstead
--May F (wid Jas E jr) bkpr R I Supply Co Inc h161 Alverson av
--Rebecca clk Prov Institution for Savings r N Smithfield

SWALLOW
--Roland L federal state produce collaborator RI Dept of Agrl r Greenville rd (N Scituate)
--Ruth E h102 Linwood av
--Stuart H Mrs h230 Butler av
--Walter Bench wkr Lorgnette's Inc r219 Rhodes
--Walter E (Mae E) cab driver h27 W Clifford
--Walter V hlpr h20 DeSoto
Swamstrom R N chauf The Texas Co r Worcester, Mass
Swan Amelia G (wid Gustaf R) h42 Hamlin
--Bradford F (Lila L) entertainment editor Journal h15 Arnold
--Claire F Mrs ofc sec Firemen's Mut Ins Co h Pawtucket, RI
Swan Clifford L Inc Mrs Grace S Mills br mgr Mortgage loans 168 Pine
--Dana M (Martha H; Swan Keeney & Smith) lwyrs 76 Westminster R911 h233 Butler av
Swan Edgar F (Margt) supt h102 Linwood av
--Elis (wid Walter H) h160 Sherburne
--Esther V Mrs clk Martin Copeland Co r Cranston
--Florence h6 Young av
--Frank H jr (Virginia C; Swan Keeney & Smith) lwyr 76 Westminster R911 h Barrington
--Geo A h1395 Broad
--Geo E (Florence) adjuster 17 Exchange R501 h Warwick
--Janet Mrs hair drsr Andolyn Beauty Shoppe r Chepachet
--John J jr state staff Journal r108 Waterman
Swan, Keeney & Smith (Francis B Keeney, Nathaniel W Smith, Harold W Thatcher, Helen I Binning, Ernest A Jenckes, Marshall Swan, Dana M Swan, Francis X LaFrance, H Seymour Wiley, Frank H Swan Jr, Francis B Keeney Jr, John B Dillon, Harry W Asquith and Grafton H Willey III), Lawyers 911 Turks Head bldg 76 Westminster, Tel TEmple 1-7200
--Lavenia Mrs r43 Payton
--Lillian E h2 Angell
--Liquor Store (Max Silverman) 813 Hope
--Marshall (Kath B; Swan Keeney & Smith) lwyrs 76 Westminster R911 h Barrington
--Martha H Mrs ofc clk St Martin's Episcopal Ch r233 Butler av
--Merlin G cement wkr r43 Payton

SWAN POINT CEMETERY
(INC RI 1858)
OFFICERS
JOHN HUTCHINS CADY, PRESIDENT
EVERETT J HORTON, SECRETARY-TREASURER
JOSEPH A McCARTHY, SUPERINTENDENT
CEMETERY OFFICE
585 BLACKSTONE blvd
TELEPHONE GAspee 1-1160
BUSINESS OFFICE
535 HOSPITAL TRUST BLDG
TELEPHONE GAspee 1-9541

--Point Cemetery 605 Rochambeau av
--Robt P pres-treas Affiliated F M Ins Co h N Scituate
--Saml B h16 Arch
Swank Beauty Salon (Geo Sarafian) 334 Westminster R505
Swanlund Arth H (Dorothy; Quaker Plating Co)r Norwood
Swann Harry G clk YMCA r Gaspee Plateau
--Wallace scraper hand H Leach Machy Co h Warren
Swanson see Svenson and Swenson
-- —— hosp aide h550 Broad
--Agnes r82 Princeton av
--Alf (Minnie M) eng h Edgewood
--Alf slsmn Slarpetti Oldsmobile Inc r Warwick
--Andrew E expeditor B&S r Cranston
SWANSON ANDREW P (SHIRLEY E), PRES G FRED SWANSON INC 618 CRANSTON, TEL GAspee 1-0788, h14 CATALPA rd, TEL GAspee 1-5684
--Andrew S scraper B&S h Cranston
--Anita Mrs clk F Whitaker Co r54 Petteys av
--Arth dispr h114 Peace
--Arth F jr (Barbara) fdry wkr h382 Sayles
--Arth W (Helen E) ptrn mkr Gorham's r20 Shirley (Lakewood)

Mattson Realty Co.
Real Estate Insurance Builders Developers
1777 POST RD.
Hillsgrove R. I.
Tels. REgent 7-1700 7-1701

BOWERMAN BROS., Inc.
General Contractors
TEmple 1-3200
Commercial & Industrial Construction and Alterations
Prompt Service
70 Bath St. Providence

EASTERN CONSTRUCTION CO.

STRUCTURAL REPAIRS

121 Waldo St. Tel. STuart 1-5050 Providence 7, R. I.

STATE LUMBER CO., Inc.

LUMBER — BUILDING MATERIALS — MASONS' SUPPLIES

403 CHARLES ST.

Phone TE 1-6233

750 N. Broadway E. Providence

GE 4-3187

MASSACHUSETTS MUTUAL LIFE INSURANCE CO.

WILLIAM H. BURROWS, RODERICK PIRNIE, General Agents

ORGANIZED 1851

TURKS HEAD BUILDING — TEL. CAspee 1-2672

SWANSON
--Axel J (Florence A) mach h56 Fisk
--Barbara clk Affiliated F M Ins Co r59 Pleasant
--Beverley clk Puritan Life Ins Co r Johnston
--C Wm teller Peoples Savings Bank r Cranston
--Carl F studt r50 State
--Carl W (Anita C; Swanson & Co) h54 Petteys av
--Chas (Mildred) h150 Webster av
--Chas R L (Janet) USN r142 Broad
--Claus V jr (Mabel M) mtcemn Prov-Barrington Bible College h50 State
--& Co (Carl W Swanson) radio reprs 54 Petteys av
--Cora clk h92 Princeton av
--Edith M v-pres asst sec G Fred Swanson Inc r1 Intervale rd
--Edna Mrs asst bkpr r Oaklawn
--Edw W (Emma M) swtch insp h158 Doyle av
--Edwin G (Lillie E; Swanson's Florists) h40 Stenton av
--Edwin S (Mildred F) splicer formn NET&T Co h47 View
--Einar V mfrs agt 111 Westminster R420 h Scituate
--Eliz J dom r46 Cooke
--Ellen E head editorial dept Am Mathematical Society r Rehoboth, Mass
--Elsa L carder Henry Gorman & Son Inc r59 Maywood (Warwick)
--Ernest N designer B&S r E Greenwich
--Everett I (Dorothy) boxer B&S h Cranston

SWANSON G FRED (BEULAH M), CHAIRMAN of the BOARD and TREAS G FRED SWANSON INC and PRES-TREAS FOLDOOR SALES CO 618 CRANSTON, TEL GAspee 1-0788, h1 INTERVALE rd

SWANSON G FRED INC, G FRED SWANSON CHAIRMAN of the BOARD and TREAS, ANDREW P SWANSON PRES, MANNING D GOLDENSE V-PRES, EDITH M SWANSON V-PRES and ASST SEC, WILLIAM ELLIOTT SEC, DOOR and WINDOW PRODUCTS MFRS AGENTS 618 CRANSTON, TEL GAspee 1-0788 (See Yellow Page 23)

--Gertrude C sten Old Colony Co-operative Bank r Ashton
--Gertrude D flower wkr r7 Mile rd (Hope)
--Gertrude R mach opr Queen Products Inc r14 Rugby
--Gilbert Q (Helen) supvr Gorham's r Cranston
--Gladys Mrs ofc mgr Am Red Cross h Pawtucket, RI
--Gustav USMM h99 Princeton av
--H J h221 Messer
--Harold O (Anna) police NYNH&H RR h148 General
--Harry G slsmn Shepard's r113 Ontario
--Hazel P ofc clk r Warwick
--Helen L Mrs employment interviewer RIDES r Cranston
--Helen M hair drsr r7 Marlborough av
--Henry A mach tool mkr Bulova r Cranston
--Herbert H (Bessie G) power press opr Gorham's h518 Oakland Beach av (Oakland Bch)
--Herman garage mech Mellor's Auto Parts r Swansea Mass
--Howard J acct Price Waterhouse & Co r Warwick
--Hulda r545 Potters
--Irene L r Cranston
--Jas studt r3 Carter
--Jas F millwright B&S r Central Falls
--Jas O (Marjorie E; Supreme Dental Laboratory) dental tech US Vets Hosp h Apponaug
--Janet L clk Mfrs Mut Fire Ins Co r Warwick
--Jennie (wid Axel) h666 Chalkstone
--John pntr r27 Somerset
--John E (Edith O) supt h170 Evergreen
--Justina C r113 Ontario
--Kenneth R USA r47 View
--Loraine P Mrs sec Dr Carl D Sawyer r14 Elgin
--Louise P clk NET&T Co r Auburn
--Maureen S utility clk PG Co r Warwick
--Mildred h165 Jewett
--Nelson B (Gladys E) pres-treas RI Covering Co h Greenwood
--Norman V (Audrey E) h154 Longfellow
--Oscar F (Mary E) carrier East Side PO h85 8th

SWANSON
--Oscar S (Althea) poultry and eggs 114 Baxter r do
--Oscar W steel wkr r rear 239 Plain
--Oscar W jr NCR opr & cash RI Hosp r1158 Elmwood av
--Pauline J smstrs h113 Ontario
--Pauline N sls clk Shepard's r Cranston
--Peter prod mgr TV h Warwick
--Peter slsmn r1239 Elmwood av
--Raymond servmn National Cash Register Co r Cranston
--Richd G (Cath) driver slsmn h80 Ashmont
--Roland E ptrnmkr Goodwin-Bradley Pattern Co r61 Oakdale (Lakewood)
--Rudolph chauf r1366 Eddy
--Rudolph I clk Ind Natl Bank h Auburn
--Russell E eng NET&T Co r N Providence RI
--Ruth E (wid Oscar G) h114 Baxter
--Sandra J studt r130 Angell
--Sture ptrn mkr Goodwin-Bradley Pattern Co r Edgewood
--T Russell cafeteria wkr Journal r Rumford
--Theo E (Miriam K) comp Journal h Lakewood
--Theresa asmblr r Cranston
--Walter E repr NET&T Co r Warwick
--Walter F (Dorothy M) driver slsmn h10 Rugby
--Walter W (Kath) slsmn James C Goff Co h Surf dr (Bristol)
--Wm (Eliz M) steel wkr h rear 239 Plain
--Wm time keeper r1158 Elmwood av
--Wm C r3 Carter
--Wm C (Margt) carp B&S h3 Carter

Swanson's Florists (Edwin G Swanson) 44 Stenton av

Swanton Chas r463 Pine
--Eileen M h1273 N Main
--John constn wkr r463 Pine
--John J lodging house 463 Pine h do
--Patricia A clk Berkshire Hathaway Inc r N Providence, RI
--Patk F (Margt) photo engr Journal r N Providence, RI

Swanwick Eliz nurse r E Greenwich
--Eliz B Mrs nurse Moses Brown Sch r257 Hope

Swanzie Albert L (Marie F) emp Gorham's h59 Algonquin
Sward Leonard J (Elmerinda) tool grndr h20 Greenwood
Swarfvar Betty R h417 Pine
Swarts see also Schwartz Schwarz and Swartz
--Building 87 Weybosset
--Lodge Hall John R Ferns custodian 558 Westminster
--Lauderdale Building office Wm H Sweetland bldg mgr 87 Weybosset R520
--Oscar L jr h415 Angell

Swartz see Swarts Schwarz Schwartz
--Beatrice clk G H Walker & Co r95 Providence
--Chas (Esther L) slsmn h54 Memorial rd
--David (Ada M) treas & sec Royal Sales Co Inc h70 Tyndall av
--Fannie r25 Richter
--Frank F (Elsie) ins 744 Hope h28 10th
--Herman (What Cheer Food Co) h150 Rochambeau av
--Ingeborg Mrs ofc wkr r60 11th
--Louis (Ethel; Chestnut Spa) h98 Corinth
--Louis jr (Lillian G; Harold's Liquor Store) h165 9th
--Marilyn Mrs clk MacDonalds Inc r30 Marlborough av
--Matthew (Laura) formn r82 3d
--Maurice (Frances) r45 Sackett
--Max (Rebecca) r24 Braman
--Morris (Grace) genl agt North Am Accident Ins Co of Chicago Ill h Pawtucket, RI
--Morris A NYNH&H RR r96 Gallatin
--Nathan (Ingeborg) clk Paramount Office Supply Co Inc h60 11th
--Philip slsmn Colonial Motor Sales Inc h Pawtucket, RI
--Ralph (Mary) mgr h34 Mt Vernon
--Saml (Lillian) slsmn h37 Verndale av
--Solomon (Ruth J; North Main Fabric Shop) h18 Taft av

Swasey Frances C Mrs tchr Gordon Sch h226 Gano
Swasey Lloyd (Joan) h10 Whelan rd
Swass Anna r254 Wash
Swats Oscar L (Doris S) asst sls mgr Grinnell Co Inc h375 Lloyd av
Swayne see also Swain & Swaine

SWAYNE
--Cora B (wid Edw C) h144 Whitmarsh
Sweat Jack slsmn h15 Bridgham
Sweatman see also Sweetman
--John C (Doris C) mach h347 New York av
--Leroy F milling mach opr B&S r392 Pine
Sweck Sylvia M typ Auto Mut Ins Co of Am r Blackstone Mass
Swedish Workmen's Benefit Assn meets 1st Wednesday 380 Elmwood av
Sweeney — h232 Manton av
--A Bertha Mrs r239 New York av
--A Agnes sten r12 Firglade av
--Agnes V bkpr h12 Health av
--Alain V sten Geo Mann & Co Inc r Edgewood
--Alma A Mrs ofc sec Affiliated FM Ins Co r Pawtucket
--Alma M Mrs clk Susan's Baby Shop r573 Hope

--Ann clk-typ Speidel Corp r205 Rhodes
--Ann Mrs stndt Earl & Bob's Launderette r Edgewood
--Anne V Mrs convalescent home 371 Blackstone r do
--Annie Mrs h3 Graves la
--Arlene M jwlry wkr r195 Jewett
--Arth A (Margt) asst treas N E Co h175 Benefit
--Arth W jr pres Sweeney Caterer Inc h Hope Valley
--Barbara M Mrs sten Auto Mut Ins Co of Am r809 Admiral
--Bertha v-pres treas Sweeney Caterer Inc r Hope Valley
--Cab Inc Louis Nibolor pres 113 Dean
--Caterer Inc Arth W Sweeney jr pres Bertha Sweeney v-pres-treas rear 85 Dartmouth av
--Cath Mrs clk John Hancock r Pawtucket, RI
--Chas E (Jeanette A) constn wkr h195 Jewett
--Chas E (Helen A) textile wkr h16 Hyat
--Constance C Mrs clk typ Registry Mtr Vehicles r2 Luxley dr (Johnston)
--Diana H swtch bd opr Medical Bureau Prov Medical Assn r30 Marion av
--Donald credit mgr Westinghouse Elec Sup Co r Brockton, Mass
--Dorothy emp Lew Mfg Co r594 Cranston
--Edw (Helen) h173 Prospect
--Edw F (Kath) chemist h211C Waterman
--Edw J asst sec Hart Engineering Co r Warwick
--Eileen F Mrs asmblr G E Wiring Device Dept r123 4th
--Eliz A asmblr G E Wire Device Dept r1020 W Shore rd (Shawomet)
--Eliz M ofc wkr Nicholson File Co r12 Firglade av
--Francis H (Svea M) h634 Prairie av apt 1D
--Francis J USAF r634 Prairie av apt 1D
--Frank A (Alice) asmblr B&S h16 Phillips
--Fredk W (Harriet A) electn h13 Autumn
--Gerald mech Lamson Oil Corp h Johnston
--Helen L mgr RIDES r191 Princeton av

--Jas E pole insp NET&T Co h Cranston
--Jas F (Annie M) h12 Firglade av
--Jas L sec-treas Criss Cadillac Olds Inc r24 Nelson
--Jas M (Margt M) mach opr h198 Atlantic av
--Jane M writing & tagging Bulova r634 Prairie av
--John truck driver h133 Waverly
--John E (Hilda E) h662 Prairie av apt 2C
--John E (Marie G) formn Swan Point Cemetery r208 Lorimer av
--John E (Dianne H) lab Roger Wms Park r38 Marion av
--John E jr studt r634 Blackstone blvd
--John F USAF r634 Prairie av apt 1D
--John J (Ruth) acct h91 8th
--John J (Elsa J) formn Thurston Mfg Co h149 Calla
--John W (Margt V) phys h191 Princeton av
--Jos W (Margt) carp h129 Pleasant
--Josephine E r125 Governor
--Kath studt r100 State
--Katharine L h8 Rhode Island av
--L Alice clk Outlet Co r16 Phillips
--Leonard E (Virginia J) lieut eng7 h79 Rochambeau av
--Lillian h143 Allston
--Loretta E Mrs r206 Thurbers av apt 3A
--Madeline F (wid Edw J) h61 Colonial rd
--Mary h16 Whittier av
--Mary dom r17 Arch
--Mary Mrs h74 Oak

MANCHESTER & HUDSON CO.

Fire Resisting ***BUILDING and MASON MATERIALS*** *Of All Kinds*

573 EDDY ST. — ASPHALT ROOFINGS and EMULSIONS — Tel. JAckson 1-6762

SWEENEY
--Mary A Mrs h30 N Court
--Mary D sten h297 Highland av
--Mary F clk Ind Natl Bank r16 Phillips
--Mary H tchr Fox Point Elem Sch h100 Beacon av
--Mary J tel opr NET&T Co r Warwick
--Mary R Mrs asmblr Goodyear Footwear Corp r35 Cumerford
--Mary T clk Auto Mut Ins Co of Am r31 Health av
--Mary T verifier Auto Mut Ins Co of Am r12 Firglade av
--Matthew C (Olive T) underwriter Auto Mut Ins Co of Am h69 Armington av
--Matthew W (Marion C) jan LaSalle Academy h31 Health av
--Michl E (Ellen M) supvr PO h237 Union av
--Milton J (Dorothy M) shipper h594 Cranston

--Nancy N clk r Woonsocket
--Norman (Beatrice) truck driver h15 Sonoma ct
--Olive sr dietitian RI Dept of Educ r31 Health av
--Omer E (Alice) pres-treas Henry's Lndry Inc h28 Esmond (Esmond)
--Patk J (Elis DeC) porter Brown Quadrangle h199 Power
--Patk M asst mgr John Hancock h Pawtucket, RI

--Robt genl wkr Prov Wire Works Inc h Cranston
--Robt (Maureen) mach h119 E Manning
--Robt A (Genevieve C) with Mowbray Engraving Co Inc h205 Rhodes
--Robt E drftsmn Cull Robinson & Green r Cranston
--Robt E (Stasia I) studt h201 Power
--Robt H r634 Prairie av apt 1D
--Ronald G (Barbara M) jwlry wkr h8 Audrey
--Rose Mrs asst h Rehoboth, Mass

--Sabine M sls clk Shepard's r Warwick
--Sarah h27 Central
--School of Shorthand and Typewriting (Mrs Mary Sweeney McLaughlin) 333 Brook
--Stasia I Mrs typ Prov Wash Ins Co r201 Power
--Thos stock clk r30 Kelley
--Thos Rev curate St Edwards RC Ch h999 Branch av
--Thos E (Winifred R) carrier PO h30 Kelley
--Thos F (Edith) h164 Wood

--Thos J 64 Sorrento d June 23, 1956
--Thos S (Anne V) clk h371 Blackstone
--Virginia M asmblr G E Wire Device Dept r1020 West Shore rd Shawmet
--Virginia M serv rep NET&T Co r24 Nelson
--Walter E (Rose) rigger B&S h35 Cummerford
--Wanda S bench wkr Superb Case Mfg Co r13 Hyat

Sweeney William B (Mary R), Lawyer 58 Weybosset R708, Tels DExter 1-2267, 1-2288, h25 N Country Club dr, Gaspee Plateau, Tel HOpkins 1-3762
--Wm F installer reprmn r E Prov
--Wm H (Mary) truck drvr h187 Bellevue av
--Wm J (Barbara M) studt h809 Admiral
--Wm L (Regina L) chief, field audit branch Int Rev h24 Nelson
--Wm S drvr r42 Constitution
--Wm T asst ofc mgr General Dyestuff Corp h Pembroke, Mass
--Willie (Mildred) h143 Rugby 3D
--Winifred Mrs ofc sec Prov Boys Club r30 Kelley

Sweers Fredk J mtcemn h105 Abbott
Sweet Ada Mrs r194 Smith
--Albert r75 Plainfield
--Allen firemn Hosp Trust Bldg r W Warwick
--Alvin P (Barbara J) slitter h52 Pavilion av
--Ann M sten Auto Mut Ins Co of America r Johnston
--B Printing Co (Bertha M Hunt) 127 Burnside
--Benjamin H (Mary) atndt Chas V Chapin Hosp h67 Manton av
--Bomen F (Marguerite A) sr bacteriologist R I Dept of Agriculture h134 Olney av N Prov
--Cecil F lab R I Dept of Agri r Campav Quonset pt

SWEET
--Chas porter R I Hosp r Cranston
--Donald B h rear 24 Pocasset av
--Donald M co reprmn NET&T Co r Johnston
--Dorothy M ofc sec Hogan & Hogan r Centerdale
--Edna aide r Cranston
--Edna clk and recept R I Hosp r Warwick Neck
--Edw B studt r128 George
--Elsie E Mrs nurse R I Hosp r486 Public
--Emile mold mkr Cable Electric Products Inc h Fall River, Mass
--Erwin P (Helen F) hosemn Eng 10 h129 Colfax
--Faith osteopathic phys 415 Hope r320 Wayland av
--Faith Mrs clnr Gorham's r Warwick
--Flora E sten VA r Hancock Wrentham, Mass
--Frank H (Inez E) whsemn Prov Paper Co r Hoxsie

--Geo W (Annie O) h141 Morris av
--Gladys A sec-treas Sylvester M Budlong Agency Inc r N Prov
--Gustaf (Marion G) phys 186A Waterman h20 Balton rd
--Harold D (Rhea; The Lion Food Store) h199 Isabella av
--Helen Mrs designer U S Rubber Co r N Prov
--Herbt E (Marjorie L) hosemn Engine 5 h74 Oakwood av
--Hope A Mrs tchr Ralph St Sch h83 Lenox av
--Howard mech Hobart Sales & Service h E Prov
--Howard E (Margt V) mgr Wilson & Co h Seekonk, Mass
--Howard H pres Mfg Jewelers and Silversmiths of America Inc r Attleboro, Mass
--J Maud (wid Dr Walter Irving) h320 Wayland av
--J Robt (Doris C) credit mgr Starkweather & Shepley Inc r Oaklawn
--Jeanette compt opr Kraft Foods Inc h Cranston
--Jesse B Mrs h375 Lloyd av
--John (Sarah) baker h19 Brewster
--John W (Edna C) sub carrier PO h6 Bodell
--Joseph F (Laura J; Quality Diner) h76 Petteys av
--Joseph R (Edith J) carp r208 River av

SWEET L & CO INC, JOHN S ANGELL PRES-TREAS, EDWARD S ANGELL V-PRES-ASST TREAS, ALFRED W BOSWORTH JR, SEC, DONALD A PROVOST ASST SEC, LUMBER DEALERS, BUILDING MATERIALS and SUPPLIES 709 HARRIS av, TEL UNion 1-4580

--Laura emp U S Rubber Co r76 Petteys av
--Leonard M asst supvr Auto Mut Ins Co of America h Gaspee Plateau
--Lydia Mrs h2 Hayward
--Lynton W (Hazel I; P L Monroe & Son) r N Prov
--Mabel recpt r54 Hayward
--Marjorie L clk Prov Inst for Savings r74 Oakwood av
--Martha r701 Smith
--Mary S (wid John H) r152 Elmgrove
--Maurice (Bertha) slsmn h14 Hart
--Minnie D h3 Daboll
--Morris dentist 204 Westminster R9 r19 Brewster
--Norman A sec Narragansett Oil Co h212 Northhampton Market
--Percy A (Hazel E) asst supt Red Bridge h168 Gano
--Raymond R countermn Quality Diner r100 Hartford av
--Richmond H (Laura B) lwyr Old Colony Co-operative Bank h Barrington
--Robt P clk R I Hosp Trust Co r Exeter
--Ruth matron Union Trust Bldg r E Prov
--Sarah L tchr r11 Bellevue av
--Sherrill ofc clk Kays-Newport Inc r Warwick
--Solomon mgr The Lion Food Store h32 Blackstone blvd
--Vernon tool mkr h21 Burrill
--Virginia B studt r87 Prospect
--Willard P jr asst sls mgr U S Rubber Co h146 Sunny Cove dr Warwick
--Wm (Elaine) schedule clk U S Rubber Co h162 4th

Sweeting Alf (Fanny E) purch agt What Cheer Lndry h Gaspee Plateau

SWEETING
--Geo (Ruby C F) mach h151 Colonial rd
Sweetland David R studt r198 Waterman
--Joan T clk R I Hosp Trust Co r Pawt
--Raymond J sls eng B&S r Pawt
--Wm screw mach opr Roland & Whytock Inc h Saylesville
--Wm H (Esther R) real est GL&HJ Gross Inc and bldg mgr Swarts-Lauderdale Bldg h198 Waterman
Sweetloice Mary opr h11 Swanton
--Walter (Myrtle J) mach opr h35 Sassafras
Sweetman see also Sweatman
--Chas H (Irene) turbine opr N E Co h32 Sprague
--Chas W mgr Genl Baking Co h Worchester, Mass
Sweider Walter (Mildred) doffer h234 Jewett

Swenson see Svenson and Swanson
--Agnes A opr r480 Elmwood av
--Ann M ibm mach opr Prov Wash Ins Co h N Prov
--Arthur dr Yellow Cab Co r144 Peace
--Bldg 522 Broad
--C Peter studt r128 George
--Carl J (Margt) clk M Joseph Cummings h Pawt
--Carl R (Ella) tool mkr h45 Hanover
--Edla C (wid John) h83 Ardoene
--Esther E (wid John B) h83 Alvin
--Geo J (Martha S) bkpr GMAC h Garden City
--Gladis M r45 Hanover
--Herbert B tester The Texas Co h18 Bakers Creek rd Warwick
--Joan candy sls r Cranston
--John h15 Mt Vernon
--John E (Josephine T) waiter h192 Ohio av
--Lillian F h16 Wendell
--Marie R Mrs precision wkr r224 Saratoga
--Martha S Mrs sten GMAC r Garden City
--Martin R (Maria R) precision wkr r224 Saratoga
--Peter L slsmn Avery Piano Co r1234 Elwood av
--Philip route slsmn h Cranston
--Robt S asst treas The Prov Mut Fire Ins Co h Barrington
Swerling Abr F (Etta H) shp dept formn Franklin Supply Co h73 Payton
--Benj (Evelyn) stock clk City Hall Hdw Co h73 Warington
--Betty jwlry wkr r93 Lexington av

--Etta H bkpr Pauline's Dress Shop Inc r73 Payton
--Evelyn carder E M Ross Co r73 Warrington
--Louis slsmn City Hall Hdw Co r16 Hanover
Swerten Bernice L (wid Severin L) sr eng NET&T Co h37 Waverly
Swett Dorothy Mrs prsr Beacon Hand Laundry r285 Pine
Swiader Bronislaw S (Viola) slsmn Pittsbury Plate Glass Co h Pawtucket
--Fredk credit clk Westinghouse Elec Supply Co r Pawt
Swiatkowski Joseph h rear 35 Putnam
Swicegood Harry R studt r1 Brown Quadrangle
Swiczewicz Agnes F Mrs opr h122 Julian
--Louis M (Violet) clk B&S h122 Julian
Swider Alexander W coll ofr Int Rev h N Prov
--Barbara (wid Michl) h100 Bogman
--Bohdan r100 Bogman
--Mildred Mrs press opr The Foxon Co r234 Jewett
--Shirley opr Mel Co-Ed Inc r76 Orms
--Walter (Mildred) press opr The Foxon Co h234 Jewett
--Josephine clk r525 Cranston
--Veronica C Mrs h525 Cranston
Swiderson Edw G sr rd insp RIDPW r165 Tennyson rd Warwick
Swideski Alvin H (Sophie) heat treater h68 Julian
Swierk Amelia H nurse U S Vets Hosp r Woonsocket
--Veronica prac nurse R I Hosp r Valley Falls
Swierzb Bertha C clk U S Rubber Co h Woonsocket
--Sophie H single winder M&F Worsted Mills Inc r94 Florence
--Stanley C (Sophie H) asmblr Goodyear Footwear Corp h94 Florence
Swift Ann M typ Auto Mut Ins Co of America r127 W Park
--Anna J sten r71 Wisdom av
--Arth E slsmn Prov Awning & Flag Co Inc h101 E Manning

Mortgage Loans • ROGER WILLIAMS Savings & Loan Association • 270 Westminster Street Providence 200 Main St. Pawtucket • Savings Accounts



Heating and Plumbing Supplies of Proved Merit and Reputation

The L. H. Tillinghast Supply Co.

150 Rhodes, Providence, R. I. 115 Railroad St., Woonsocket, R. I.

GAspee 1-7636 POplar 9-7636

RICHARD A. HURLEY
REALTOR
Selling
Advising
Leasing
Insurance
Auctioneering
Appraising
Property Managing
TEL. GA spee 1-7210
723 HOSPITAL TRUST BLDG.

Citizens
CITIZENS SAVINGS BANK
CITIZENS TRUST COMPANY
Complete Banking Service
Ten Offices in Rhode Island
Members Federal Deposit Insurance Corporation

SWIFT
--Arth W (Minnie B) pastor Mt Pleasant Baptist Church 262 Academy av h229 Rankin av
--Christopher A (Eliz M) opr h127 W Park
--Clyde W jr (Frances M) opr U S Rubber Co r 68 Standish av
--Earl r4 Carpenter
--Earl (Dorothy J) singer h17 Jenkins
--Ethel M (wid Joseph H) h14 University av
--Everett L artist 42 Weybosset R31 r E Greenwich
--Ezra J (Estelle) contact rep r New Bedford, Mass
--Fredk cartmn R I Hosp r Warwick
--Helene M Mrs sls clk Outlet Co r Lakewood
--James J r127 W Park
--James J (Mary E) enameler h71 Wisdom av
--John or tech R I Hosp r Warwick
--John B v-pres Gordon Schonfarber & Assoc Inc r E Greenwich
--Lewis C carrier PO h Cranston
--Lewis E ship clk Autoparts h Cranston
--Louise asmblr G E Wiring Device Dept r Cranston
--Margt J (wid Edw L) h44 Trenton
--Mary M nurse St Joseph's Hospital r70 Berlin
--McNutt Co of R I A Gerard Dunn pres-treas Paul B Dwelly sec bldg wreckers 75 Parsonage
--Miriam L exec sec Auto Mut Ins Co of America r229 Rankin av
--Morton E (Marion T) mangr Int Detective Service h W Barrington
--Olga B Mrs slswn Boston Store r135½ Jewett
--Shirley clk med records R I Hosp r Pawt
--Stacey G agt The Penn Mut Life Ins Co r Lakewood
--Stephen H (Theresa B) clk h429 River av
--Thos G gen acct U S Rubber Co h Cranston Cranston
--Walter C (Helen M) opr h24 M June
--Wm H III pres Plantations Bank of R I r Barrington
--Wm I (Mary M) tchr h70 Berlin
Swifty Cleansers (Gabriel Castro jr) 146 Ives
Swied John bartndr h158½ Charles
Swinamer Lester A splicer formn NET&T Co r Cranston
Swindell H Elaine ofc sec R I Textile Assn r Riverside
--Hazel A clk RWS&L Assn r Riverside
--Wayne (Ellen) jwlry wkr Acme Casting Co r Riverside
Swindells Corinne Mrs h152 Pavilion av
--D Marie cost clk Oliver Johnson & Co Inc r Woonsocket
--Earl O pharm Otis Chapp & Son Inc h Rehoboth, Mass
--Rosalee r254 Wash
Swinson John E pipe coverer N E Co h392 New Meadow rd Barrington
Swirling h29 Ontario
Swiss Automatic Co Inc Harold Sugarman treas Marvin Grenoff sec Joseph P Vivier pres screw mach products 40 Dike
--Cleansing Co Inc Mrs Sophia R Louttit pres Clarence H Drummond v-pres T Robley Louttit v-pres-sec W Easton Louttit v-pres-treas 675 Elmwood av branches 16 S Angell 248 Thayer and 86 Westminster
--Frank (Clara) driver h133 Dudley
--Jewlery Co (Anthony Napolitano jr) jwlry findings 10 Swiss
--Piza Mrs slswn r86 Franklin
Swiszcz Chester A (Marguerite A) mtcemn r63 Comstock av
Switzer Rozella Mrs regional dir Natl Conference Christians & Jews r Barrington
Swope Carol studt r225 Benefit
Sword Alice W forelady A&Z Chain Co r Gaspee Plat
--Chas L (Elida K) gardner h235 4th
--Grace T Mrs cafeteria wkr Hope High Sch r161 Sutton
--Helen F (wid David N) h669 N Main
--Janet dom r297 President av
--Ralph H h159 River av
--Robt G driver Ry Ex h Central Falls
Sybert Samel (Ethel M) frt hndlr h111 Lippitt
Sydell Morris R (Marion C) slsmn Standard Wholesale Co h57 7th

SYDELL
--Syverson & Co Inc Wm H Sydell pres Roland Syverson treas ins adjusters 188 Benefit
--Wm H pres Sydell-Syverson & Co Inc h Norwood
Sydlowski Edmund J (May) phys 617 Smith h N Prov
--Helen dietary aide R I Hosp h Cranston
--Jeannette M clk r43 Sharon
--Joseph (Mae) h142 Abbott
--Margt F sls clk Shepards r43 Sharon
--Wm E studt r43 Sharon
--Wm P (Margt F) clk Ind Natl Bank h43 Sharon
Sydney Ada Mrs treas Parents Council for Retarded Children of R I r24 Summit av
--Allan W slsmn r24 Summit av
--Anna R h257 Gano
--Irwin L USA r24 Summit av
--Jacob T (Ada; Sydney Supply Co) h24 Summit av
--Louis (Sydney's Food Store) h rear 47 Ocean
--Stanley H eng r24 Summit av
--Supply Co (Jacob T Sydney) 15-17 Jackson
Sydney's Food Store (Louis Sydney) 47 Ocean
Sydor Andrew (Annia) h53 Sears av
--Stanley acct Henry J Lee h Central Falls
Syintsakos Alex h187 Crary
--Carol h485 Bway
--Etta Mrs h9 Courtland
--Kiriakas (Marie) asmblr Storm Master Corp of R I h21 Eaton
Sykes see also Sikes
--Abr (Anne M) sr bldg insp RIDPB h360 Potters av
--Augusta relief housemother R I Hosp r Seekonk, Mass
--Barbara L key punch opr Prov Wash Ins Co r6 Hawthorne
--Brooke N (Barbara L) appr mach B&S h6 Hawthorne
--Brooks M lathe opr Bulova h Cranston
--Frank h8 McKinley
--Geo E (Lillian E) engr Gorhams r88 Geo Arden av Warwick
--Geo E (Ada B) tool mkr Scott Testers Inc r W Warwick
--Geo E jr (Ruth) shipper U S Ring Traveler Co h Cranston
--Martha J (Mrs Geo) 205 Eastwood av d Sept 18, 1956
--Nellie r317 Jostrom
--Raymond P (Rose E) dr Yellow Cab Co h348 Sayles
--Robt (Lucy) h15 Stansbury
--Villa countermn B U Dining Rooms h Oaklawn
--Wm mtcemn Elliott Buick Inc r1322 Bold Hill rd Warwick
--Wm utilitymn BU h Oaklawn
Syliman Abie h45 Atwells av
Sylvander Anita J ward hlpr Roger Wms Genl Hosp r70 Homer
--Earl C (Margt C) asst sec Phenix ofc R I Hosp Trust and treas Republican Club of Rhode Island h Cumberland
--Elsie J (wid Roy W A) h70 Homer
Sylvester Alf (Mary A) slsmn r328 Admiral
--Ann Mrs h391 Chalkstone av
--Annie (wid Michl J) h480 Branch av
--Edgar A USN r52 Larch
--Etta Mrs slswn John The Shoeman r Pawt
--Farrell (Marjorie B) projectionist Capitol Theatre h23 Sassafras
--Francis P sr eng ofc aide RIDPW h Pawt
--Hazel M Mrs tel opr NET&T Co r N Prov
--Joseph (Alice) plastic mkr r18 Arch
--Lauretta Mrs h52 Larch
--Mary hsekpr Lying-In-Hosp r13 Marietta
--Norman R screw mach appr B&S r148 Huntington av
--Richd whsemn h Central Falls
--Winifred C asst com supvr Warren & Bristol NECo r941 Hope Bristol
Sylvestre Acte (Nellie) opr h161 Alverson av
--Albert J pressmn Oxford Press h Johnston
--Atthala r1 Elmdale av
--Barbara A Mrs h297 Point
--Donna M nurses aide St Joseph's Hospital r44 Melissa
--Doris M Mrs fountain clk Newberry's r44 Melissa
--Edouard J (Marion A) aide Fire Prevention Bureau h81 Waverly
--Gerard H (Rita; State Roofing & Siding Co) h243 Hillard av Warwick
--James (Edith G) h40 Abbott
--John (Loretta) slsmn h56 Tonro

SYLVESTRE
--Mary Mrs bkpr Edru Pearls r81 Waverly
--Omer J (Frances L) formn Conley & Straight Inc h208 Carleton
--P Norman L (Margt M; Sylvestre Screw Mach Co) h148 Huntington av
--Rocco (Eleanor) plshr h38 Abbott
--Roland W (Doris M) emp United Iron Wks h44 Melissa
--Screw Machine Co (P Norman L Sylvestre) 14 Daisy
Sylvestri Calamanto (Constance) opr h51 Federal
--Mary (wid James) h13 Marietta
--Peter (Stella A) filemkr h111 Jewett
Sylvestro Anthony lab N E Concrete Pipe Corp r833 Douglas av
--Eliz A nurses aide r Cranston
--Lydia hsekpr Lying-In-Hosp r737 Atwells av
Sylvia Albert (Eva) truck driver h33 Warrington
Sylvia Amelia h46 Armstrong av
--Ann D Mrs clk sten U S Vets Hosp r27 Frederick
--Anna h15 Major
--Anthony slsmn Boston Store r E Prov
--Anthony L clk Prov Lodge of Elks r183 Power
--Anthony S (Priscilla C) liquors 182 Ives h56 Armstrong av
--Arline clk Blackstone Pharmacy r16 Comstock av
--Arth (Belle) r101 Arnold
--August formn Grinnell Corp h315 Elmwood av
--E Frank (Aldea) cafeteria mgr Gorhams h181 Warrington
--Edw (Mary) bell boy h160 Dudley
--Edw (Paula) USA h139 Rugby 3C
--Eileen C receptionist Armbrust Chain Co r50 Bellevue av Spring Green
--Eliza F h429 Angell
--Evelyn laby tech Miriam Hosp r41 Pacific av
--Evelyn H clk r Barrington
--Francis J linemn NET&T Co r Warwick
--Geo (Florence) constn wkr h33 Chambers
--Geo H (Hilda) mach opr h67 Salmon
--Helena A bkpr r183 Power
--J Russo Memorial Playground Daniel av and Ethan
--James h7 Bugbee ct
--James (Jeannette) boiler opr power dept Journal h414 S Main
--James A jr clk Weaver Paint & Varnish Co Inc r414 S Main
--James C (Ann) aide to battalion chief PFD h27 Frederick
--John insp h379 Potters av
--Joseph (Anna) h82 Fremont
--Joseph (Boulevard Service) h E Prov
--Joseph jr (Lucille F) gas sta 87 Geo M Cohan blvd h E Prov
--Joseph J (Theresa M) eng Point St Bridge r5 Frank
--Karl slsmn Mestro Lamp & Lighting Co r Barrington
--M Aurore emp tech RIDES r183 Power
--Manuel (Arlene A) pvt Rescue Squad h207 Wickenden
--Manuel stock clk Kellys Circus Inc h Warren
--Manuel E (Ellen M) insp Prov Sewer Dept h36 Hope
--Margt M nurse Miriam Hosp r157 6th
--Mary A clnr RIDPB h65 Brownell
--Palmira S (wid Chas) h183 Power
--Priscilla B r56 Armstrong av
--Raymond J (Jay's Dinette) r29 Lenox av
--Raymond J firemn r414 S Main
--Raymond T (Theresa; Ray Florist) h Cranston
--Roland hlpr R I Elevator Co r Seekonk, Mass
--Walter (Violet M) rec clk Shepard's h176 Byfield
--Wm T slsmn Mitchell Ford Inc h158 Capron Farm dr Warwick
Symarski Vincent J (Marguerite) sample mkr h117 Ellery
Symington Noble firemn Roger Wms Genl Hosp h Warwick
Symon Constantine (Margt) h149 Cedar
Symonds see Simonds, Simons and Simmons
--Alan E h218D Waterman
--Bernard K (Edith) mgr h200 Blackstone blvd
--Kay h67 Medway
--Louis J I (Agnes K) h195 Arlington av
--Mabel S r180 George M Cohan blvd
--Paul S prof BU h Barrington

TITLE GUARANTEE COMPANY of RHODE ISLAND
Insurance Against Flaws in Real Estate Titles
66 South Main St. (Next to Court House) Tel. DExter 1-5331
See YELLOW PAGE 89

SYMONDS
--Sylvia B h51 Lippitt
Symons Mary head nurse RI Hosp r E Greenwich
Symonton Edw clk R I Hosp Trust Co r E Prov
Symtsakos Peter (Marie) restr wkr h31D March
Synan Sarah E supvr r477 Hope
Syner Harold (Anna) formn Gorham's h38 Byron blvd Lakewood
Synon Janice M Mrs sr clk sten R I Banking Bureau r Pawt
Synthetic Yarns Div of D W Rich & Co Inc Chas R Steedman agt 15 Westminster R607
Sypek Frank weaver Paragon r25 Bway
--Irene billing clk r Saylesville
Sypek Theo prntr Manpower Inc r Pawt
Sypytkowski John (Lydia E) rubber wkr h159 Julian
Syverson Emma E (wid Walter G) slswn R I Assn for the Blind Inc h1263 Elmwood av
--Geo E (Ethel) mtcemn Citizens Savings Bank h1255 Eddy
--Harold E (Lillian) asmblr Goodyear Footwear Corp h Branch av N Smithfield
--Roland treas Sydell-Syverson & Co Inc h Rumford
--Victor C (Gladys P) mtcemn G E Wiring Device Dept h54 Bissell
Syvester Alice M Mrs asmblr A T Cross Pencil Co h18 Arch
Syzmanski Sophie h rear 32 Atwood
Szafarz Stanley S (Yolanda T) cab mkr r129 Canton
Szalicki Joseph shipping clk Mel-Co-Ed Inc r Pawt
Szarek Edw M (Sophie M) plshr h65 Verndale av
Szarko Adolph bartndr Maurice Aszarko r Charles
--Maurice A (Anna) bar 166 Charles h Warwick
--Shirley M tchr r162 Charles
--Susan (wid Albior) h162 Charles
Szaro Henry F lathe opr B&S r Westport, Mass
Szarzanowica Joseph (Josephine) fndry wkr h10 Benton
Sztak Rose (wid Paul) r41 Rounds av
Szczengor Michl box spring mkr Gold Star Mattress Inc r Woonsocket
--Walter mattress mkr Gold Star Mattress Inc r Woonsocket
Szczepan Stasia nurse R I Hosp r Woon
Szczepanek Bronishaw (Agnes) hosemn Engine 3 h180 Laban
--Phyllis asst buyer Boston Store r Pawt
--Sophie hlpr r866 Atwells av
Szczepanski Eug studt r47 Waterman
Szeflinski Lula press opr Roland & Whytock h139 Beacon av
--Wanda T Mrs clk Dun & Bradstreet h W Warwick
Szeglin Anthony electn Salvation Army h Swansea
Szelag Frank C (Josephine) pharm Chas Butterfield h20 Atwood
Szelka Andrew (Chaffee St Bar and Szelka Studio) photog h378 Manton av
--Ellen T key punch opr RIDES r115 Whittier av
--John A (Avis M) solderer Bulova h53 Capron
--Mathew J (Ellen T) grinder Gorhams h115 Whittier av
--Stanley J (Szelka Studio) photog r378 Manton av
--Studio (Stanley & Andrew Szelka) photographers 681 Bway 2d fl
Szezerbata Victoria h63 Goddard
Szida Henry dish washer BU Dining Rooms h Valley Falls
Szklany Francis J (Lucille A) adv h77 Veazie
Szkrapski Nicholas J r90 Bath
Szlachetka Boleslaw (Margt M) truck driver B&S h68 Bernon
Szlachta Mary T Mrs clk RIDES r Valley Falls
Szlatenyi Chas S tool mkr Federal Chain Co h4500 Post rd E Greenwich
Szocki Aloysius (Anna) clk r146 Hendrick
--Wincenty file wkr h146 Hendrick
Szpigelman Isaac (Sonja) tailor h101 Douglas av
Szpotkowski Julian opr h356 Orms
--Stella (Mrs Julian) 356 Orms d Nov 11, 1956
Szumita Theresa ward hlpr r Pawt

Szwec Edw opr eng Fanning & Doorley Constn Co h Lonsdale
Szwek Frank A (Antonia) annealer Gorham's h24 Messer
Szydlo Dolores S ofc clk r Central Falls
--Dorothy A tel opr r Central Falls
--Emily h98 Comstock av
Szyflinski Lulu press opr h224 Point
Szyiko Frank (Alexandria) lab h10 Putnam
Szylen Edw (Claire) carp r8 Nichols
--Matilda (wid Chas) gro 8 Nichols h do
Szylin Anthony J (Livia) chauf M&M Trans Co h14 Waite
--Livia Mrs emp U S Rubber Co r14 Waite
--Peter J (Eliz A) chauf M&M Trans Co h4 McCann pl
Szymanski Bronislaus asst pastor St Adalberts (Polish) Church r866 Atwells av
--Chas r75 Plainfield
--Jan jan RIDPB h Central Falls
--Joseph J mach opr Bulova r38 Julian
--Mary A charger sldr Bulova h38 Julian
--Sophie press opr M&M Mfg Co r32 Atwood
Szymczyk Stephen A baker r346 Pine
Szynkarski Henry (Golanthe) wire wkr h17 Gay
Szzo Michele (Anna M) jwlry wkr h34 Chapin av
T&T Mfg Co (Aram J and Peter P Fessler) pencil mechanism mfrs 12 River av
TV & Radio Service Co (Louis Rocchio) 477 Manton av
Taaffee Frank supvr Whitings h Warwick
Tabak Walter J asmblr B&S r Fall River, Mass
Tabashesky Frank (Edna) lab h52 Oregon
Tabberner see Taberner
Tabbut Clayton E (Mary E) electn h470 Pleasant Valley pkwy
Tabbutt Harriet A r185 Congress av
Tabela Anna C Mrs emp U S Rubber Co r226 Lockwood
--Daniel P (Anna C) chauf h226 Lockwood
--Edw (Rose) jwlry wkr h103 Rugby 1B
--Edwin (Mary K) driver Eastern Scientific Co h E Prov
--Frank E (Lois A) stock clk Eastern Scientific Co h129 Rugby 2D
Tabellario Angela dietary wkr Jane Brown Memo Hosp r Cranston
--Frank h235 Bway
--Thos (Angelina) knife mfr h112 Bradley
Taber see also Tabor
--Abr (Lena) jwlr h69 Verndale av
--Addison F (Lillian A) h89 Vandewater
--Albert A pres Honorbilt Inc r187 Laurel av
--Av Apartments (Chas H Smith est) 151 Taber av
--Barney (Rose) jwlry wkr h72 Carrington av
--Benj A ydmn UTC h Central Falls
--Clinton I ins agt Prudential r Conimicut
--& Co (Wellington P Taber) power transmission equipment 898 Allens av
--Douglass (Charlotte M) asst v-pres BIF Industries Inc h Barrington
--Earle D (Dorothy S) slsmn Atlantic Rayon Corp h Warwick
--Flora M h104 Veazie
--Frank S chief underwrtr FHA r Riverside
--Geo E (Ethel) lathe opr Bulova h W Warwick
--Harold mech What Cheer Lndry r E Prov
--Harry S (Clara) driver Bway St Cab Service h52 Atlantic av
--Herbert r351 Pine
--Hope A elev opr Shepard's h166 Waldo
--Ida plastic mldr h17 Washburn
--Jeffrey D sls rep H A Schlosser & Co r Barrington
--Jessie M Mrs r180 Geo M Cohan blvd
--John E (Arlene S) mech h205 Oxford
--Joseph A (Cath) slsmn h597 Angell
--Joyce M bkpr R I Hosp Trust Co r Warwick
--Laura M tel opr U S Vets Hosp h21 Rockingham
--Lawrence W elev opr Speidel Bldg r Cranston
--Leonard lab Prov Sewer Dept r69 Verndale av
--Leonard S (Nellie F) mech eng Grinnell Co Inc h E Prov
--Lillian A Mrs skein wndr r89 Vandewater
--Louis (Hattie L) slsmn h31 Phillips
--Margt dept sec R I Hosp r Cranston
--Philip (Eleanor D) slsmn Bond Stores Inc h66 Savoy
--Priscilla A clk Ind Natl Bank r Warwick
--Robt rep Howard C Reed Co r Warren

TABER
--Sadie r31 Phillips
--Sarah (wid Danl) h165 Prospect
--Wellington P (Margt; Taber & Co) power transmission equipment h34 W Warwick av W Warwick
--Wileen J tchr Windmill St Sch r66 Savoy
--Wm P jr (Frances) tchr Moses Brown Sch r257 Hope
Taberner Carol file clk R I Hosp r Cranston
Tabicas Gilda bench wkr Edru Pearls r98 Gano
Tabis John (Josephine) mixer Queen Print Works Inc h98 Tyndall av
Tabishesky Albert (Rose) mixer Queen Print Works Inc h69 Fillmore
--Michl (Agnes) opr Queen Print Works Inc r60½ Goddard
--Victoria (wid Joseph) h52 Oregon
Tabler Doughnut Shop (Edw Petrucci) 183 Elmwood av
Tabor see also Taber
--Drusilla A studt r105 E Manning
--Eliz A tel opr NET&T Co r E Prov
--Eliz J (wid Geo W) clk h241 Thurbers av
--John B (Cath D) opr h239 Pearl
--Kath nurse R I Hosp r239 Pearl
--Peter (Amelia; Pete's Spa) h E Prov
--Wendell J commodity supvr U S Rubber Co h E Greenwich
Taborelli Alessandro (Mary) jwlry wkr h15 America
Tabrum Chas H (Helen) h96 Broad
--Helen clk Mason's Pharmacy r96 Broad
Tacchini Attilio (Eliz) mgr h174 Roosevelt
Tacco Vincent (Victoria) ins agt h141 Lynch
Taccone Albert (Ida) jwlry wkr h41 Ashton
--Americo aid r20 Aventine av
--Joseph (Mary L) dyer h553 Charles
--Maria C (wid Vito) h20 Aventine av
--Minnie mill wkr r20 Aventine av
Tacelli Alatino h129 Knight
--Anna (wid Angelo) h29 Windmill
--Domenic (Shirley) jwlry wkr h59 Commodore
--Guido D (Michelina R) jwlry plshr h129 Knight
--Henry (Marier) chauf Woodworth Bradley Inc r81 Ledge
--Marie E jwlry wkr h33 Gladstone
--Orlindo F (Concetta) barber 129 Knight h150 Chapin av
--Rose M jwlry wkr r150 Chapin av
Tacenis Michl L r48 Ida
Tache Robt drftsmn B&S r Fall River, Mass
Tachem Frank dish washer BU Dining Rooms h Central Falls
Taci Joseph (Ann) chief guard U S Vets Hosp h59 Packard av Warwick
Tacy Nelson A (Eleanor K) dist mgr PO Operations h Middletown
Tade John (Josephine) USN h191 Carpenter
--Joseph (Amelia) waiter h62 Sampson av
Tadevosz Barbara E dental asst r75 Toronto
Taffel Chas (Roslyn) psychologist VA r175 Cedar Stoughton, Mass
Taffuri Benedito (Lillian) pntr BU h444 Public
Taft Adele G Mrs mgr Martin Barnes r357 Lloyd av
--Arth G mach opr B&S r Cranston
--Chas A (Cecelia) carmn h98 Burns
--Christine h15 Wendell
--Dale R (Winifred W) professional political writer Journal h E Greenwich
--Donald r308 Waldo
--Doris B Mrs clk N E Co r117 Julian
--Earl W (Marion F) hosemn Eng 11 h22 Beckwith
--Eliz D studt r118 Cushing
--Eug clk Blanding & Blanding Inc r112 Governor
--Eunice clk h454 Bway
--Francis W colorer Cathedral Art Metal Company r31 Stanwood
--Frank P (Thelma F) aviation mech h14 Morton
--Geo H (Mary C) phys R I Hosp r8 Myrtle
--Harry J (Claire V) asmblr h4 South la
--Harry M (Cora L) h20 Frankfort
--Helen C h91 Governor
--Herbert jr (Doris) trk drvr h117 Julian
--Herbert T (Dorothy) supt agt Aetna Life & Aff Co's h Wakefield
Taft James L (Katherine M), Lawyer 76 Westminster R611, Tel GAspee 1-1300 and Judge Cranston Probate Court, h53 Fairfield rd, Eden Park, Tel HOpkins 1-4113
Taft James L Jr, Lawyer 76 Westminster R611, Tel GAspee 1-1300, Residence, Cranston

USE THE ALPHABETICAL SECTION TO GET COMPLETE INFORMATION ON A PERSON OR FIRM

Middle Battery
THE STORAGE BATTERY THAT CAN'T CORRODE CABLES
Made in Providence, R. I.
GA 1-0610
59-61 Broadway
Factory 45 RIVER AVE.

Reynolds Stamp and Stencil Works
RUBBER STAMPS
GAspee 1-6062
86 Weybosset St. Providence, R. I.
A. G. HODGES JR. MANAGER

A. A. MARIANI & SON

FUNERAL DIRECTORS
Since 1890

Day & Night Service

DExter 1-5432

593 CHARLES ST.

WHEN QUALITY IS WANTED SPECIFY ➡ ANTHONY CORRADO, INC.
37 WAINWRIGHT ST.
CINDER BLOCKS STEAM CURED HIGHEST TESTED
Phone DExter 1-2678

TAFT
--Lawrence H (Eudavilla) h8 Myrtle
--Lawrence H (Margt) slsmn Underwood Corp h21 Teed av Barrington
--Lewis A formn Bulova r Edgewood
--Margt A Mrs clk Prov Wash Ins Co r Barrington
--Margt A Mrs embosser Addressograph Multigraph Corp r59 Miner
--Margt V (wid Eug) cook Sisters of the Holy Nativity h112 Governor
--Marianna F (wid Royal C) pres Prov Plantations Club h13 Cushing
--Minnie W Mrs chiropractor h65 Keene
--Minter E F sec r128 5th
--Percy S gold wkr r9 Downing
--Philip (Theresa S) prof BU h174 Irving av
--Robt gas Atndt Keyes Serv Sta r37 Hollis
--Royal C (Alice M) bkpr h128 5th
--Ruth M ofc sec Olin Mathieson Chem Corp r Johnston
--Walter A (Barbara) genl ofc wkr r Johnston
--Wm E (Cath) h306 Waldo
--Wm H (Margt) h59 Miner
Tafuri Conchetta credit clk City Hall Hdw Co r163 Dora
--Ernestina h40 Ring
--Guiseppina clk r40 Ring
--Louis (Adeline L) mech Quonset h84 Merino
--Pasquale tailor r40 Ring
Tagaliamonti Joseph (Rose) barber 276 Dean h92 do
Taggart Robt P studt r156 George
Tagliaferri Alphonse (Lucy) cook h32 Champlain pl
--Evelyn Mrs bkpr Ind Natl Bank r21 Champlain pl
--Jean jwlry wkr r22 Champlain pl
--Paul displaymn Gorham's h Cranston
--Paul (Zelina) fndry wkr h432 Union av
--Paul jr (Norma) displaymn Gorham's h131 Hudson
--Vincent A (Yolanda) slsmn Beecroft Chevrolet Co h190 Pocasset av
--Vincent J (Evelyn) dairy wkr Federal Dairy Co h21 Champlain pl
--Vincenzo D truck drvr r432 Union av
Tagliaferro Mary jwlry wkr r80 What Cheer
--Policarpo B (Elvira M) lab h604 Union av
--Umberto (Teresa) lab h80 What Cheer av
--Virginia jwlry wkr r604 Union av
Taglianetti Albert (Josephine) lab h157 Lynch
--Anna r157 Lynch
--Frank (Rose) power shovel opr h157 Lynch
--Paul (Mary) field exam cigarette sect Div of Taxation h84 Chaucer
--Rose r347 Pine
Tagliatela Diamond (Joan) jwlry wkr h45 Academy av
--Domenic (Emma) plshr h159 Hudson
--Emilio jwlry wkr r45 Academy av
--Emma jwlry wkr Swiss Jwlry Co r158 Hudson
--Filomena jwlry wkr r45 Academy av
--Pasquale (Angelina) h45 Academy av
Taglione Anselmo S (Elsie) genl contr 186 Lawn h do
--Arth (Maria) h95 Vinton
--Domenick J (Margt) bldg contr 250 Whitford h do
--Elsie stone str Aurora Mfg Co r186 Lawn
--Gaetano h87 Langdon
--James G (Joda) carp r250 Whitford av
--John (Ann) carp h104 Mink rd
--John D (Anna C) bldg contr 315 Kellingly h do
--Pasqualina sewer r87 Langdon
Tague Eliz nurse maid r99 President av
--Francis P (Mary A) formn The Congdon & Carpenter Co h Johnston
--Howard V grinder B&S h Pawt
--Peter J slsmn Lamson Oil Corp h Pawt
Tahakjian Leo B (Queenie; Union Coal & Wood Co) h42 Lenox av
--Leo B jr slsmn Criss Cadillac Olds Inc r Edgewood
--Martin L (Sharkey M) clk h39 Delmar av
--Milton L (Mary) clk h2 Whelan rd
Tahar Nadjia studt r100 State
Tai Young cook Luke's Restaurant Inc r118 N Main
Taillon Ernest W shipper Hood's h Woonsocket
--Phillipe weaver Paragon h PO Box 21 Oakland
Tainsh Alex C (Jessie R) ins adj 76 Dorrance R507 h Barrington
--Andrew (Ida G) slsmn h28 Pumganasett
--Anne M tel opr NET&T Co r62 Huxley av
--Cath A tel opr NET&T Co h62 Huxley av
--Doris J jwlry wkr r62 Huxley av
--Geo (Mary J) reprmn h428 Adelaide av
--Geo A r428 Adelaide av
--Helen E waitress r62 Huxley av
--Helen E Mrs r62 Huxley av
--John G chauf Lang Storage & Transfer Inc h Warwick
--Margt clk typ R I State Quartermaster General's Ofc r Central Falls
--Raymond ins adj Alex C Tainsh r Barrington
--Rita J Mrs v-pres D F Farrell Sons Inc h Union av Warwick
--Robt chauf Lang Storage & Transfer Inc r Warwick
Taipe see Tape
--Mary G r67 Tyndall av
Tait see also Tate
--Adelaide clk R I Hosp Trust Co r Graniteville
--Alma L Mrs payroll clk Fulford Mfg Co r Pawt
--Andrew formn Whiting's r Pawt
--Ethel E sten Blackstone Mut Ins Co h h24 Greenwich
--John restr wkr r277 S Main
--MacGregor (Agnes) clk Ind Natl Bank h Pawt
--Nancy ofc sec Gardiner & Mather r Pawt
Taito Attulio (Flora) tailor h25 Oak
--Kath flwr wkr Calart r25 Oak
--Salvatore H (Kath) tool mkr Esposito Jwlry Co Inc h25 Oak
Take Home Meals Inc Distributors of Hi Hat Food Products Louis Manfredi mgr 272 Cranston
Takian Arth (Emily) truck drvr h16 Staniford
--Emily Mrs mill wkr r16 Staniford
--John (Genevieve) jwlry wkr h427 Cranston
Talacko Anthony M (Doris M) buffer Gorhams r Cranston
--Beatrice bench wkr W&H Jwlry Co r39 Bainbridge av
--John S (Beatrice L) press opr E E Weller Co h39 Bainbridge av
--Joseph (Ritchie) constn wkr h842 Cranston
Talaga Joseph (Sophie) fndry wkr h38 Putnam
Talamini Alex (Cath F) chauf h184 Rhodes
--Alex F jwlry wkr r184 Rhodes
--Cath A clk R I Hosp r184 Rhodes
Talamo Madeline T (wid Haskell) h167 Laurel av
Talan Chas (Lillian) dr h Warwick
--Frank week end disp Automobile Club of R I r Warwick
--Israel (Bessie) lab h58 Pembroke av
--Louis (Sally; Talan Neon Sign Co) h51 Stadium rd
--Morris H (Bessie) pres J&T Inc h41 Baxter
--Neon Sign Co (Louis Talan) 204 Charles
--Saml I (Irene) slsmn h182 Rounds av
Talanian Anna M Mrs tel opr NET&T Co r141 Reservoir av
--Herbert (Nancy) mech h141 Reservoir av
--Irene library information Journal r38 Gordon Cranston
--Mary (Teen Town) girls clo r Cranston
--Nancy Mrs tel opr r141 Reservoir av
Talbee Stephen F pntr BU h Smithfield
Talbot Anna h660 Prairie av 3B
--Barbara A studt nurse R I Hosp r56 Lockwood
--Beatrice A Mrs atndt St Eliz Home r26 Melrose
--Charlotte L flwr wkr Calart r155 Main Coventry
--Claire B Mrs sec Slattery, Balkun & Mullen r149 Irving av
--Cyril J custodian City Hall r41 Lisbon
TALBOT
--David H studt r128 George
--Dorothy L sls clk City Hall Hdw Co r606 Providence W Warwick
--Eliz h211 Pleasant
--Fred E (Gertrude) cabt mkr 28 Benefit h Riverside
--Fredk C lathe opr B&S r Riverside
--Fredk E supt r Riverside
--Germaine J stk clk Shepard's r Pawt
--Irwin electn N E Co h295 Hunt Greenwood
--James F r221 Cole av
--John J field rep GMAC r215 Pleasant
--John J line assigner NET&T Co r221 Cole av
--Joseph E clk R I Hosp r Pawt
--Lincoln W (Benita J) slsmn h9 Elton
--M Lauretta clk NET&T Co r221 Cole av
--Marjorie L Mrs rating clk Auto Mut Ins Co of America r N Scituate
--Martin USA r211 Pleasant
--Martin W (Claire B) admn tech Natl Guard h149 Irving av
--Mary F (wid Thos) h41 Lisbon
--Raymond lab r382 S Main
--Robt acct Christeansen & Co r181 Pleasant
--Roland J collr ofcr Int Rev h W Warwick
--Roland P (Marjorie) ofc mgr Bulova h Warwick
--Thos jr (Annie) comp Journal h243 Lowden Pawt
--Violet G Mrs clk Ind Natl Bank r Riverside
--Winnifred M (wid John) h221 Cole av
Talbot's F B Express Inc John J McDonald sec-treas 351 Knight
Talcott Building 91 Sabin

TALCOTT INC (Inc RI '20), JOHN W CHASE V-PRES-SEC, MFRS BELT FASTENERS 91 SABIN, TELS DExter 1-3380 and 1-3381

Taldone Joseph L (Angelina) lab h33 Windmill
--Philip (Lucianna) lab h33 Windmill
Taleff Irene opr r12 Lavaughn
--Mary T (wid Rizan) h12 Lavaughn
Talibo Hamlin mech h27 S Court
Taliercio Michl (Mary) pdlr h735 Potters av
--Ralph M jwlry wkr h735 Potters av
Talley Wm E studt b350 Benefit
Tallier Howard asst formn Queen Products Inc r87 Progress av
--Howard F (P Edith) mill supplies h87 Progress av
--P Edith Mrs drvr Grande Cleansers & Tailors Inc r87 Progress av
Tallman Amy W jwlry wkr h231 Orms
--Chas V lab U S Rubber Co h Manchester, N H
--Clara M clk N E Butt Co r Auburn
--Edith H sec Henry E Davis r247 Vermont av
--Harry C (Clara E) bldg contr h247 Vermont av
--Nelson C (E Louise) carp h244 Mass av
--Raymond C (Maria R) clk R I Hosp Trust Co h Cranston
--Raymond F (Eliz M) distribution sub sta hlpr N E Co h118 Harley W Warwick
--Robt J (Eliz A) linemn N E Co h207 Regent av
--Stanley eng N E Co r247 Vermont av
--Wm F (Margt J) supvr Sch Dept h134 Ruggles
Tallo Anna r125 Cedar
--Barbara jwlry wkr r18 Balbo av
--Crescenzo (Adeline) lab h125 Cedar
--Harriet ft press opr Superb Case Mfg Co r168 Croom
--Henry jwlry wkr r125 Cedar
--Joseph jwlry wkr r18 Balbo av
--Luigi (Gladys) h82 Bernon
--Maria (wid Luizi) h18 Balbo av
--Mary J clk Prov Wash Ins Co r125 Cedar
--Roland r18 Balbo av
Tallon Amanda r804 Westminster
--Cath (wid Domenic) 911 Westminster d July 9, 1956
Tally Agnes R clk r28 Vernon
--Annie V h20 Basswood av
--Cath A 28 Vernon d May 22, 1956

Consult the CLASSIFIED LISTS of the DIRECTORY

If You Would Find What You Wish to Buy

The Bank for All Your Banking!
Rhode Island HOSPITAL TRUST COMPANY
17 Offices
Member Federal Reserve System Member Federal Deposit Insurance Corporation

KAGAN & SHAWCROSS, INC.
INSURANCE • REAL ESTATE
905 INDUSTRIAL BANK BLDG. Service Office in Lobby PHONE JAckson 1-3900

TALLY
--Helen F clk Joseph V Tally Inc r28 Vernon
--Jean h15 Somerset
--Joseph V (Anna M) pres-treas Joseph V Tally Inc h5 Observatory av N Prov
--Joseph V Inc Joseph V Tally pres-treas Catholic book store and steamship office 505 Westminster
--Joseph V jr (Mary) slsmn Joseph V Tally Inc h425 River av
--Louise C tchr New Webster Av Sch r28 Vernon
--Mary J charwn PO r15 Somerset
Tallyho Lunch (Lily Roukous) 364 W Exchange
Talmage Max (Hanna O) psychologist h35 Thackeray
Talo Pasquale (Celia A) lab h168 Croom
Talon Herschel slsmn r58 Pembroke av
Talone Donato (Felicia; Parade Bake Shop) h Cranston
Talty Annie V matron Esek Hopkins Jr High Sch h20 Basswood av
--Mary (wid Martin A) h27 Pembroke av
--Mary J Mrs maid r22 Cushing
Talun Sidney clk r249 Doyle av
--Max (Mae) h249 Doyle av
Talwanda Apartments (Wm H Edwards) lodging house 35 Carpenter
Tamalio Joseph (Mary) h12 Searle
Tomankin Paul asst prof r Barrington
Tamao Michl M bench wkr Colonial Knife Co Inc r Johnston
--Michl M whsemn Thompson Millwork Inc r38 Mill
Tamasso Albert (Mildred) lab r183 Eastwood av
Tambaschi Nicholas (Mary) hlpr The Texas Co h160 Glenbridge av
Tamberino Louis F (Minnie) prntr h816 Potters av
Tambo Edna C Mrs r760 Atwells av
Tamboe James h753 Cranston
--James A jr (Marylin C) laddermn Ladder 4 h69 Sorrento
Tamboles John (Vincenza) chauf r28 Penn
Tamborelli Constance Mrs jwlry wkr h253 Huntington av
--Hugo (Lovina E) formn h350 Bucklin
--James USAF r253 Huntington av
--John jwlry wkr r519 Dexter
--John (Concetta) whsemn h519 Dexter
--Michl studt r253 Huntington av
--Michl L tailor h83 Waldo
Tamborini Adeline I (wid Nando) h34 Adie
--Ernestina Mrs d June 2, 1956
Tamborino Frank P (Mary) plating mach opr G E Wiring Device Dept h13 Horton
Tamburini Adolfo h90 Academy av
--Alfredo (Vittoria) mtcemn h46 Stella
--Edw (Anna) brklyr r90 Academy av
--Ernesta (Mrs Adolfo) 126 Atwells av d June 2, 1956
--Jos (Josephine) cook h150 Penn
Tamburino Eleanor J asmblr G E Wire Device Dept r Cranston
Tamburri Albert N optom 77 Wash R312B r17 Bergen
--Benedetto (Giovanina) jan Natl Realty Co h17 Bergen
--Nicola (Giuseppina) mason h741 River av
Tamburrini Alf (Matilda) jwlry wkr h169 Allston
--Elena A bkpr Outlet Co r115 Hudson
--Vincent (Angela; Garnet Plating Co) h115 Hudson
Tamburrino Antonio (Eleanor) asst formn Fulford Mfg Co h Cranston
--Yolanda sls clk Outlet Co r Warwick
Tamburro Michl A sec-treas R I State Industrial Union Council CIO r1 Colonial rd Bristol
Tamele Gaetano (Maria) barber 1385 Westminster h13 Bond
Tameleo Louis (Broadway Jewelers) h Cranston
--M h22 King Philip
--Marie L Mrs insp Bulova r Cranston
Tamelleo Anthony lab h rear 708 Atwells av
--Carmine (Josephine R) slsmn h94 Alverson av
--Kathleen slswn Outlet Co r Cranston
Tameo Elvira pentagrapher Rosmore Textile Engraving Co r E Prov
--Gerald N (Jean A) sht mtl wkr h1281 Eddy
--Jean A Mrs h115 Rugby 1C
Tamer Peter prsr Sullivan & Small Lndry Inc h Seekonk, Mass
--Tamer J mech R I State Maintenance Ofc r E Prov
Tamke S Eunice clk h70 Peace
TAMKE
--Winifred nurse Miriam Hosp r30 Lorimer av
Tammaro Alex (Evelyn) colorer h12 Africa
--Antonio G asmblr B&S r Johnston
--Eldora G sls clk r Bristol
--Frank (Inez; Yorker's Shoe Store) h106 Leah
--Frank jr slsmn r106 Leah
--Frank C (Gina) r12 Spencer
--Gaetano (Antonetta; Tommy's Shoe Service) h10 Owen
--Giuseppe (Antonietta) h131 Balbo av
--Giuseppe (Rosina) h51 Barstow
--John hlpr B&S r10 Owen
--Joseph jwlry wkr r131 Balbo av
--Richd D studt r106 Leah
--Salvatore h1 Brighton
Tammelleo Carmine (Lydia) chauf h129 Home av
--Egidio (Adelaide R) chef University Club h37 Harvest
--Florence emp U S Rubber Co r8 Meader
--Frank (Alice) tex wkr h49 Rowley
--Joan A clk R I Hosp Trust Co r504½ Bway
--John (Vera) ice and oil dlr 504½ Bway h do
--John USA r67 Bergen
--Joseph (Louise M) emp US Rubber Co h67 Bergen
--Joseph studt r67 Bergen
--Louis restr wkr New York System r Cranston
--Philomena (wid Eugenio) h8 Meader
Tammetta John (Josephine) shoe repr Boston Store h65 Harold
Tampus Building Co (Henry M Stamp) bldg contrs 124 Whitehall
Tamulewicz Stanley (Cecila B) slsmn Kennedy's Inc r Georgiaville
--Wm (Marcella) baker h250 Jewett
Tancredi Carmina A (Emma) electn h542 Plainfield
--Emma Mrs (The Beauty Lounge) r542 Plainfield
--Julio (Doris M) cornet tchr 109 Wash R508 h78 Oakwood av
--Lucia (wid Giovanni) h34 Lowell av
--Pasquale (Dora) mech Olneyville Auto Supply Co h274 Plainfield
--Theo E asmblr B&S r Pawt
Tandy Howard C (Valeda) asst ticket agt NYNH&H Union Sta h Cranston
Tanenbaum Ada social wkr Public Welfare Dept Dist 3 r428 Hope
--Alex (Esther) reg pharm h220 Morris av
--Elaine ofc clk h184 Windgate av Norwood
--Esther Mrs sec Temple Beth-El r220 Morris av
--Harry M (Rena A) mgr h115 Sackett
--Jordan lwyr h428 Hope
--Robt B r Warwick
--Sondra P Mrs circulation asst JHL B U r Warwick
Tang John O (Helen) bartndr h20 Foster
Tangaro Ella Mrs h528 Wash
--John (Etta) color boy h207 Cedar
--John J color boy Queen Print Wks Inc r528 Wash
Tanguay Adelard L (Josephine R) carder h831 Manton av
--Gerard chem h15 Elmgrove av
--Josephine clk Pinkerson Co r831 Manton av
--Lorraine P asst Public Library r Rehoboth, Mass
Tangway Edw r107 Bridgham
Tani Carmelinda r125 Governor
Tanish Eliz sewer r30 Edgemere av
--Jessie Mrs h12 Dexter
Tankard Arthur J estimator B&S r Cranston
--Harry mtce mech Colonial Knife Co Inc h Pawt
--Roberta Mrs clk r Cranston
Tannebaum Solomon (Rebecca) slsmn h68 Warrington
Tannenbaum Celia r131 Lenox av
--Eve ofc mgr Standard Wholesale Co r131 Lenox av
--Geo (Fannie) wtch mkr h22 Osborn
--Rose (wid Rubin) h131 Lenox av
--Ruth C clk r131 Lenox av
Tanner Alice J h146 Doyle av
--Ann L sten RIDSW r146 Doyle av
--Barbara (Mrs Kenneth J) 86 Cushing d Sept 1, 1956
--C Milton pres-treas Chas S Tanner Co h Edgewood
--C Summer (Charlotte L) v-pres and asst treas Chas S Tanner Co r Warwick Neck
--Carol h16 Major
--Cath stamp dept Temkin Tobacco Co Inc r Riverside
TANNER
--Chas (Cora J) h174 Dudley
--Chas jr USN r174 Dudley
--Chas A jr mill wkr r43 Calder
--Chas H slsmn American Chemical & Solvent Co r Barrington
--Chas P (Mary O) jwlr h29 Grover
--Chas S Co C Milton Tanner pres and treas C Summer Tanner V-pres and asst treas J Delmont Tanner sec starch gum etc 250 S Water
--Clarence E (Harriet) clk h20 Poplar
--Clarence R (Jean M) insp h Warwick
--Claude E jr analysis clk h Cranston
--Cora studt r174 Dudley
--Dani A (Cora F) customer serv PG Co r174 Dudley
--Earl C research economist r74 Elmgrove av
--Eug S firemn h60 Eliza
--Frances (wid Wm) h150 Somerset
--Fred C v-pres and genl mgr Federal Products Corp r E Greenwich
--Hannah J (wid Robt) h41 Benedict
--Harold B (Kate C; Tillinghast Collins & Tanner) lwyr 15 Westminster R1030 h74 Elmgrove av
--Helen A tchr Broad St Sch r393 Sandy la Warwick
--J Delmont sec Chas S Tanner Co h Edgewood
--John C sr ind spec R I Development Council r Cranston
--John F (Helen M) mldr h133 Mitchell
--Kenneth J ins agt Northwestern Mut Life Ins Co r43 Oriole av
--L Marjorie ofc clk Shepard's r Riverside
--Lewis M (Eleanor) slsmn h44 Firglade av
--Louis E (Matilda) tool mkr h135 Pearl
--Louis W (Dorothy) fnshr h636 Prairie av 3D
--Louise B sec and asst treas Manchester Silver Co r198 Natick av
--Margt A Mrs h43 Calder
--Marie T tab mach opr NECo r Cranston
--Martha G r32 Cushing
--Mary (wid Harry W) forwn Swiss Cleansing Co h18 Wealth av
--Maude (wid Geo) h83 Central
--Mildred Mrs ofc sec Scott Testers Inc h Cranston
--Norman E (Gladys S) guard Prov Institution for Saving h142 Babcock
--Percy caretkr Tillinghast R I Sch of Design Property r Barrington
--Ralston B ship clk Concord Mfg Co r494 Pine
--Raymond E (Louise B) supt meter and control N E Co h196 Natick av Greenwood
--Robt E h41 Benedict
--Sigismund (Flora E) h10 Whelan rd
--& Son (Virginia E Moffett) ins agts 76 Dorrance R305
--Walter D (Doris A) mtcemn Temkin Tobacco Co Inc h231 Admiral
--Walter E S (Clare) pntr h80 Slater av
--Walter F (Myra B) h28 Wallace
--Walter S jr wire drawer J L Anthony & Co h188 Alabama av
--Wm r334 Wash
--Wm J slsmn h Greenwood
Tannock Ronald M (Evelyn A) asst supt Ward Baking Co h455 Public
Tansey Alice tel opr NET&T Co r E Prov
--Mary A clk Prov Blue Print Co Inc r Pawt
--Peter J (Eliz M) formn F D McKendall Lumber Co h57 Hathaway
--Peter J jr stockmn N E Co r57 Hathaway
--Roger (Nellie) dr Yellow Cab Co h15 9th E Prov
--Thos F (Eleanor C) v-pres Berkshire Hathaway Inc h Fall River, Mass
--Winifred treas Prov Blue Print Co Inc r Pawt
Tantimonaco Ferdinand (Philomena S) jwlry wkr h236 Globe
--John (Mildred E) h17 Paolino
Tantimonico Dorothy bench hand American Display Co r248 Sayles
--Filomena (wid Libero) h74 Seymour
--Florence Mrs floorwn What Cheer Laundry r58 Dora
--Frank (Florence) mtcemn Am Textile h58 Dora
--Fred (Evelyn M; Brosco Motors) h Johnston
--Fredk R r248 Sayles
--Gaetano (Helen) jwlry wkr h248 Sayles
--Gaetano (Felicia) lab h75 Kinfield
--Gaetano jr r75 Kinfield
--Geo r74 Seymour

WESTCOTT SLADE & BALCOM CO.
—
PAINTS and PAINTERS SUPPLIES
—
CAMERAS and PHOTO SUPPLIES
•
Office and Store
95-97 EMPIRE ST.
Tel. CA spec 1-7256

J. W. MILLER MOVING & STORAGE CO.
MOVING
PACKING
STORAGE
Agent Howard Van Lines Inc.
NATION-WIDE MOVING
Tel. GEneva 4-1338
2248 Pawtucket Ave. East Providence

THE AMERICAN BRASS COMPANY

Copper and Brass Products

200 Chestnut St.

GAspee 1-2180

M. N. CARTIER & SONS COMPANY

HOMASOTE — WHOLESALE DISTRIBUTORS — CELOTEX

ROOFING — BUILDING — INSULATING MATERIALS — SHEET METALS — BUILDING PAPERS — ORANGEBURG PIPE — SAKRETE

Office and Salesroom: 275 Canal St. — PAINTS — VARNISHES — OILS — Telephone DExter 1-0400

TANTIMONICO
--Lee (Ann) slsmn r426 Bway
--Leo cook r248 Sayles
--Margt jwlry wkr r75 Kinfield
--Pasquale (Dorothy) gauger The Texas Co h248 Sayles
Tanury Bros Inc Geo Tanury pres Edw M Tanury treas Fredk M Tanury sec electro plating 2 Baxter
--Edw M (Ida) treas Tanury Bros Inc h E Prov
--Fredk M (Theresa) sec Tanury Bros Inc h E Prov
--Geo (Celia) pres Tanury Bros Inc h E Prov
--Thos (Adele M) supvr Tanury Bros Inc h E Prov
Tanzer Mark B (Marion) chain filer Federal Chain Co h Pawt
Tanzi Antonio J (Jennie) clk Acorn Mkt h rear 298 Bway
--Carmella Mrs jwlry wkr r76 Vinton
--Constantino (Lucy) opr h213 Wendell
--Domenico (Victoria) h18 Silver Lake av
--E & Sons (Mrs Philomena Tanzi) baker 144 Spruce
--Frank (Matilda) tchr h46 Brighton
--Giovanni (Adelina) baker Supreme Bakery h147 Grove
--John emp h Warwick
--John (Mary M) lab h rear 41 Florence
--John (Mary) mach opr h194 Bway
--John stock clk Coro's r147 Grove
--Joseph r147 Grove
--Lola A clk r24 Murphy
--Michard (Carmella) jwlry wkr h76 Vinton
--Michele (Caroline D) meats h79 Ring
--Philomena (wid Emilo; E Tanzi & Sons) h24 Murphy
--Ralph (Vincenza) knife wkr h495 Union av
--Richd J (Antoinette W; Sno-WhiteWee-Wash-It) h43 Seamans
--Richd J (Antoinetta M) USN r476 Admiral
--Rudolph A baker E Tanzi & Sons r24 Murphy
--Saml S (Ann) asst dist atty and lwyr 49 Westminster R711 r59 Chatham
--Saverio (Mary) buffer Gorhams h Cranston
--Vincent (Lucy; Tanzi's Liquor Store) h45 Seamans
Tanzi's Liquor Store (Vincent Tanzi) package 249 Dexter
Tapalian Agnes bkpr r64 Pembroke av
--Chas studt r64 Pembroke av
--Churchianis (wid Hachig) h12 Bernon
--Haig barber 19 Snow r27 Candace
--Kaspar (Eliz) h72 Bernon
--Margt r72 Bernon
--Sadie ofc wkr h64 Pembroke av
Tape see Taipe
Tapil James I (Mary) wholesale meats h331 Elmgrove av
Tapley Mildred h86 Camden av
--Wilma studt r100 State
Tapilsky Harold (Bertha; Taylor's Shoe Store) h240 Camp
Tapner Burton M treas Welsh Mfg Co r N Scituate
Tapper Chas (Rita M; Barney's Market; The Food Center) h Cranston
--Rose sls clk City Hall Hdw Co r Pawt
--Saml W (Mollie) mgr Barney's Mkt h Cranston
Tapscott Addison W truck drvr h122 Faith
Tar's Inc Joseph C Melchiori pres-treas hardware 302 Cranston
Taraborelli Albert T (Rose L) h43 Maynard
--Alexander (Mary) braider tndr Artcraft Braid Co r15 America
--Alf F (Angelina) slsmn h32 Bergen
--Anthony J (Mildred; Artcraft Braid Co) h Greenville
--Benj (Lucy E) safety insp R I Dept of Labor h655 Pleasant Valley pkwy
--David braider tndr Artcraft Braid Co r Greenville
--Domenico h45 Maynard
--Francesco (Theresa) lab h28 Diamond
--Gloria A ofc wkr Cable Electric Products Inc r655 Pleasant Valley pkwy
--Henry (Lucy) welder h56 Bergen
--Joseph (Rita; Prov Constn Co) h47 Wood

TARABORELLI
--Joseph P (Anna T; Artcraft Braid Co) h52 Bergen
--Lucy mach opr r56 Bergen
--Margarita (wid Luigi) h31 Courtland
--Marie (wid John) h121 Ford
--Marie D Mrs corsetiere Doris Corset Shoppe r52 Ring
--Michl (Gelsonina) r48 Maynard
--Michl (Jerry; Mt Pleasant Venetian Blind Co) h56 Bergen
--Nicholas A (Eva) slsmn h121 Bellevue av
--Nicola h58 Bergen
--Pietro (Maria D) hlpr M&M Trans Co h52 Ring
--Rose fitter Mille Fine Inc r45 Maynard
--Rose flower wkr Calart r58 Pawtucket Norwood
--Rosina (Mrs Domenico) 45 Maynard d Sept 26, 1956
--Victor (Ann) constn wkr h28 Diamond

Tarsian Araxe Mrs marker Outlet Co r Cranston
--Teresa clk typ Public Bldrs Dept City Hall r129 Pembroke av
--Yervant plastic wkr Plastilite Products r Cranston
Tarakzian Rupen (Cecelia) lathe opr B&S h14 Durfee
Taramano Club 293 Amherst same as 5 Lavaughn
Tarantino Amedeo (Carmela) with Shepards h71 America
--Antonio S prsr R I Cleansing Co r71 America
--John h1 Solar
--Thos G bkr r1 Solar
--Virginia bkry wkr r1 Solar
Taranto Francis E drftsmn B&S r Franklin, Mass
Taranuk Sigrid M laby tech R I Dept of Health Bureau of Cancer Control r218 Waterman

Tarasenko John (Evelyn) opr h50 Abbott
--Serkey (Emily) weaver h50 Abbott
Tarasiewicz Marilyn A studt r108 Cushing
Taraska Florino (Josephine) stamper h109 Ridge
Tarateta Delores chgr r Johnston
Tarbella Frank E (Lois H) clk h115 Rugby 2B
Tarbottom Chas W jan Prov County Court House h N Prov
Tarbox Jacqueline H h58 H June
--Louise M sls clk Mac Quarrie Sewing Machine Inc r100 Lexington av
Tardif Lawrence bodymn Silvertown Chevrolet Co Inc h Pawt
--Lillian I jwlry wkr r12 Bodell av
--Mary J Mrs h12 Bodell av
Tardiff Albert lab Water Supply Board h N Scituate
--Joseph E (Irene) porter Outlet Co h E Prov
--Napoleon (Marie) estimator L Vaughn Co h Cranston
Tardis Lawrence (Helen) atndt Miles Av Garage h Pawt
Tardona Marilyn E ofc clk City Hall Hdw Co r581 June
Tareteta Delores A insp Bulova r Johnston
Targnoli Agostino (Dorothy) mech h101 King Philip
Tariela Peter L asmblr B&S r Woon
Tarkomian Caspar (Susan) produce buyer h116 Sassafras
--Melkon (Margt) pntr h171 Reynolds av
Tarlaian Harry S (Anna) mach h664 Public
--Henry S (Josephine) tchr h668 Public
--Ronald C with PPD r664 Public
Tarle May (wid Geo) h14 Meni ct
Tarnapol Freda Mrs slswn Boston Store h67 Slater av
--Gertrude B ofc mgr Genl Jewish Committee of Prov Inc h67 Slater av
Tarnodski Marion (Olga) clnr h89 Barstow
Tarpey Joan M nurse St Joseph's Hosp r Pawt
Tarpinian Alma ibm opr VA r Cranston
--Edw bky wkr r198 Smith
--Zari clk sten U S Recruiting & Induction (Main Station) r Auburn

Tarr Helen press opr Salvadore Tool & Findings Inc r61 Battey
--James aide Miriam Hosp r18 Broad Pascoag
--Robt h145 W Butler av
Tarra Thos (Jennie) sanitarian R I Dept of Health h101 Barrows

Tarrealday Emeterio T (Antonetta E) carp h56 Crary
Tarreteta Leonard A (Shirley L) mtcemn h63½ Glenham
Tarring Albert E (Charlotte) insp NET&T Co h Greenwood
--Geo (Ellen A) formn h Conimicut
--Geo III drftsmn Nicholson File Co h Conimicut
Tarro see also Toro
--A & Sons (Anthony Tarro) funeral directors 282 Knight
--Albert H (Emily L) cabt mkr Architectural Crafts Co h23 Bristol av
--Anthony (Rose; A Tarro & Sons) h262 Knight
--Giuseppe (Anna) h21 Bristol av
--Joseph drftsmn h4 Arnold dr Johnston
--Michl A (Goldie B) phys 873 Atwells av h do
--Paper Co (Peter Tarro) 278 Fountain
--Peter (Anna L; Tarro Paper Co) h78 Brightwood av
--Richd E asst mgr A Tarro & Sons r262 Knight
--Robt D studt r262 Knight
--Ronald L studt r262 Knight
--Thos A (Etta) gas sta 618 Hartford av h18 Harrington dr Johnston
Tarso Edw J pres-treas Nu-Life Electroplating Inc h Johnston
--Louis E (Barbara A) h121 Verndale av
Tarsagian Agnes clk Paramount Studios r N Prov
--Andrew M (Agnes) pres-treas Paramount Studios h1824 Mineral Spring av N Prov
--Flora sec Paramount Studios r1824 Mineral Spring av N Prov
--Mary slswn Boston Store r N Prov
--Warren (Anita) v-pres Paramount Studios h39 Stansbury
Tarsco Corporation Robt B Dresser pres Joel D Austin treas industrial financing 111 Westminster R1410
Tarsky Anne bkpr r81 9th
--Jennie (wid Abr) h81 9th
--Josephine bkpr r81 9th
--Lillian sub court sten Superior Court r81 9th
--Sophie sec Sidney L Rabinowitz r81 9th
Tartaglia Albert E auto body repr h161 Glenbridge av
--Angelo (Mary) h63 Metcalf
--Anna flower wkr r5 Peter
--Anthony (Angelina) h15 Hammond
--Assunta (wid Vincenzo) h31 Veto
--Bernedetta twister r31 Veto
--Carlo back washer tender Paragon r Johnston
--Chas F (Shirley A) USMC h14 Tanner
--Clara Mrs r142 Broad
--Domenico (Claire) tex wkr h31 Veto
--Eleanor E Mrs clk typ Prov Lithograph Co r Johnston
--Enrico (Rose B) mtcemn h107 Paul
--Frank (Agnes K) tool mkr h59 Mink rd
--Geo r31 Veto
--Jean ofc mach opr Tower Iron Wks Inc r Johnston
--Mary E (Mrs Albert) 181 Glenbridge av d Oct 17, 1956
--Ralph gill box minder Paragon r19 Woodland av Cranston

--Rosalina D sr clk typ RIDES r Johnston
--Salvatore mech Hartford Auto Co Inc h Cranston
--Saml (Viola) servmn Paramount Fountain & Restr Supply Co h206 Thurbers av 3D
--Santo V (Evelyn) mach h749 Atwells av
--Tomaso printmn Queen Print Wks Inc r31 Veto
--Vera Mrs h44 Grape

--Vincent (Celia) shoe repr 90 Ledge h Pawt

BARKER-CHADSEY CO.

WHOLESALE

Hardware - Industrial - Mill Supplies - Fishing Supplies

27 MILL ST.
Johnston, R. I.
Near Plainfield St.
At Atwood Ave.
JAckson 1-2704

Out of Sight — Out of Mind — Out of Business

The importance of keeping firm and product names in the public eye is recognized by all business men. It is calculating to see how a firm or product, however meritorious, will slip into the limbo of the forgotten if not persistently advertised.

The City Directory is the natural medium for keeping a business or product name in the spotlight

Insist on Being Well Represented in Its Pages

Where You ALWAYS Shop With Confidence — Shepard — To Telephone Orders Call TEmple 1-7500

TARTAGLIA
--Wm M (Shirley) bleachery wkr r63 Metcalf
Tartaglione Angela Mrs clk r47 Wood
--Elsie h47 Wood
--Frank (Rosemary) constn wkr h128 Knight
--James G (Mary; Eddy St Serv Sta) h258 Rhodes
--John (Mary A) cab drvr h68 Wood
--Nicholas studt r47 Wood
--Paul (Antonetta) whsemn h75 Bismark

Tartari Amileare press opr Colonial Knife Co Inc r18 Silver Lake av
--Anthony (Marie) knife wkr h18 Silver Lake av
Tartarian Nishan M (Tilda) emp U S Rubber h29 Grosvenor av
--Thos (Margt) h515 Cranston
Tarves John h188 Clifford
Tarvis Frank (Georgianna) mill wkr h26 Linton
--John mill wkr r26 Linton
--Mary Mrs h654 Prairie av 3D

Tasca Anna r35 Health av
--Carlo A (Amelia E; Tasca Jwlry Co) h324 Mt Pleasant av
--Carmine G (Mary A) sand and gravel h204 Camden av
--Earle E (Mary P) formn PO h425 Cranston
--Gilda slswn r35 Health av
--Gladys M Mrs cleaner Gorham's r
--Jewelry Co (Carlo A Tasca) whol jwlrs 34 Aborn R3
--Louis grinder Prov Steam Trap Co Inc h35 Health av
--Mary asmblr G E Wire Device Dept r35 Health av
--Raymond E (Marguerite; Comfort Shoe Shop) h E Prov
--Richd G (Mary C) slsmn Tasca Jewelry Co h1382 Chalkstone av
--Robt E formn Catamore Jewelry Co r Cranston

Tashian Eleanor sec Dr Paul J Rozzero r185 Mt Pleasant av
--John h14 Bush
--Michl (Louise) butcher h185 Mt Pleasant av
Tashjian Abr (Teresa) clnr h14 Beetle
--Albert (Jennie) slsmn h68 Erastus
--Alice clk Family Budget Service r446 Douglas av
--Ann clk WUT Co r446 Douglas av
--Arshaloos (wid John) h38 Willow
--Avedes rug clnr Swiss Cleansing Co r14 Beetle
--Geo acct Topps Gaylord Inc r Edgewood
--Harry studt r38 Willow
--Herbert dist mgr The Texas Co h Warwick
--James J clk r446 Douglas av
--Julia clk r38 Willow
--Oscar stone setter Manufacturers Stone Setting Co h Edgewood
--Rose (wid Geo R) clnr RIDPB h446 Douglas av
--Vartanoosh h116 Jewett
Tassellari P h79 Bradford

Tassi Laura E h319 Broad
Tassinari Paula Mrs sec Dr Adolph W Eckstein r Cranston
--Robt F clk Beecroft Chevrolet Co h Cranston
--Robt F Mrs med sec Dr Adolph W Eckstein r Cranston
Tassinarro Armando (Leonora) h13 Bond
Tassone Angelina M flwr wkr Calart r Cranston
--Etta C asmblr Goodyear Footwear Corp r83 Garfield, N Prov
--Mary flwr wkr Calart r Cranston
--Nicholas sec M&J Cleansers r283 George
Tassoni Angelo (Eleanor) jwlry wkr h52 Zella
--Bruno (Rose) emp B A Ballou & Co Inc h39 Vinton
--Bruno jr ship clk r39 Vinton
--Frank (Evelyn) studt h10 Grosvenor av
--Giuseppe V (Eliz C) handymn h52 Zella
--Jeanie jwlry wkr r52 Zella
--John (Amalia) truck driver h20 Naples av
--John J jr (Janet) carp h63 Naples av
--Joseph (Marjorie) h22 Whelan rd
--Joseph G (Mary D) shipper h130C Fillmore
--Richd J clk Hospital Service Corp r140 Chestnut av Cranston
--Robt carp r20 Naples av

Tastee Donut Shop (Peter A Lekos) 74 Dorrance
Tasty Fish & Chips (Walter Akqulian) 1076 Broad
Tata Angelo M (Elisa) formn h65 Chaucer
--Antonetta M ofc sec Mascon of R I r65 Chaucer
--Celia sewer r71 Parnell
--Chester cook r Pawt
--Felice A jwlry wkr h71 Parnell
--Frances E mach opr Citizens Trust Co r65 Chaucer
Tatalo Frank (Doris) wrapper Ward Baking Co h233 Public
--Joseph (Josephina) wrapper Ward Baking Co h231 Public
Tatangelo A & Co (Aldo Tatangelo) optical goods mfrs 1117 Douglas av
--Aldo (Alice; A Tatangelo & Co) h Cranston
Tatarian Dorothy A sls clk Outlet Co r Conimicut
--Edw (Pauline) mach opr h608 Wickenden
--Eva Mrs h68 Osborn
--Harry (Emily) jwlry wkr h158 Harrison
Tate see also Tait
--Geo H asmblr B&S r Pawt
--Henrietta M Mrs lodging house 47 Jackson h do
--Jennie mach opr h rear 13 Winslow
--John r1 Packet
--John (Mildred) lab h6 Palm
--John O (Leatrice T) expediter h72 Corinth
--Warren D (Eliz I) relief watch eng N E Co h North rd Foster ct
--Warren D jr (Virginia M) turbine opr N E Co h rear Howard Hill rd Foster
--Wm W (Corine J) atndt h40 Sibley
Tatem Robt E studt r168 Thayer

Tatevosian Aram (Martha) stock controller h152 Wesleyan av
--Arlene sec B U r160 Hanover
Taterosian Anna asmblr Cable Elec Products Inc r249 Waldo
--Geo (Anna S) slsmn h249 Waldo
--Vasken (Margt) pntr B&S h N Prov
Tatevosian Arlene clk Lamson Oil Corp r108 Althea
Tatiano Roman sec International Institute r16 Bridgham
Tatoian Peter solderer Zart's r76 Douglas av
--Setrag (Vartoohe) hlpr B&S h76 Douglas av

Tatro see Tetrault
--Agnes Mrs sten r Warwick
--Alfred shoe slsmn r11 Summer
--Alice M insp Asst Insp of Naval Material r New Bedford, Mass
--Dorothy J typ Auto Mut Ins Co of America r Warwick
--Grace I (wid Frank J) h42 Blundell
--Harry R mtce mech Sun Oil Co r33 Euclid av Warwick
--Mary Mrs h827 N Main
--Mildred A Mrs bkpr Natl Realty Co h153 Ontario
--Robt trk dr Scott The Florist Inc r Namquid dr Warwick
Tattersall Ann M elev opr Ind Bank Bldg r Wakefield
--Raymond W (Ruth P) wtchmn Gorham's r28 Carter
--Ray W wtchmn h28 Puritan
--Ruth asmblr A T Cross Pencil Co r50 Arch
--Shoe Store (J Fred Mueller) 152½ Charles
Tattrie Allen jr chauf Henry Jenkins Transportation Co Inc h Bristol
--Bernard A ins agt Equitable Life Assurance Inc r Cranston
--Sarah J sten N E Co r16 Union (Bristol)
Tatum Walter lab International Wrecking Co r911 Westminster
Tatz Harry I (Delio) h37 Ontario
--Raymond E (Eliz L) tex engr h16 Parkside dr
Tauber Saml M (Mae) bldg dept Journal h195 Peace
Taubert Nellie L (wid Carl) h10 Parade
Taubman Abr slsmn Armstrong Tobacco Co h59 Payton
--Lena N (Mrs Abr) 59 Payton d April 25, 1956
Tauckie Agnes (wid Wm) r80 Dodge
Taudvin Ethel A sten h54 Harvard av
--Helen h90 Whitmarsh
Taupier Bertha L bkpr Friendly Finance Corp r Pawt
Taussig Teresa Mrs (Chopard's) pearl repr h8 Abbott Park pl

Tautenhan Walter loom fixer Paragon r Central Falls
Tavaglione Giuseppe (Susie) fuel and range oil 168 Burnside h do
Tavani Fiore inst mech Childrens Center of R I r Pawt
Tavanian John (Eliz) pdlr h65 Kentland av
--Lucy (Lucy's Dressmaking Shoppe) r65 Kentland av
--Marian dressmkr r65 Kentland av

Tavano Anthony (Jennie) shoe repr 210 Manton av r Cranston
--Evelyn C clk Ind Natl Bank r23 Standish av
--Filomena Mrs ft press opr Superb Case Mfg Co r23 Standish av
--Paul F (Filomena) hardwood fnshr h23 Standish av
--Peter R (Anna) cabinet mkr h107 Rankin av

Tavares — h125 Wesleyan av
--Abel (Roberta C) jwlry wkr h246 Dudley
--Adelino lab r38 Olney
--Alfredo (Carminda) electro plater h55 Stewart
--Andre r207 N Main
--Andrew lab h406 N Main
--Anibal eng Chas A Maguire & Associates r E Prov
--Anita A clk The Claflin Co r Bristol
--Antone (Irene) bar tndr r46 E Transit
--Antone (Mary) longshoremn h9 Traverse
--Antone L (Amelia F) cook B U Dining Rms h128 Sheldon
--Antonia L maid B U r139 Transit
--Antonio S (Erselen C) freighthandler NYNH&H h83 Van Zandt
--Anthony mach N E Butt Co r Seekonk, Mass
--Arlene E sten Auto Mut Ins Co of America r Warren
--Arth r187 Broad
--Candida hosp aide R I Hosp r10 Clarane
--Dennis (Maria) cement wkr h97 Ives
--Edw C hosemn Eng 1 PFD r36 Arnold
--Feliciano V (Albina G) stevedore h265 S Main
--Francisco slsmn Ward Baking Co h Seekonk, Mass
--Frank h10 Traverse
--Frank (Louise) jwlry wkr h43 W Friendship
--Frank E slsmn Outlet Co r Riverside
--Georgianna jwlry wkr h rear 59 Trenton
--Gilbert (Annie) lab h rear 410 N Main
--Gina Mrs r60 Hawes
--Gregory lab h269 S Main
--John (Natalie) h201 Dexter
--John (Jennie) lab h27 Lippitt
--Joseph (Gina) h80 Hawes
--Joseph elect wkr r102 Veazie
--Joseph (Lorraine) stockmn r1162 Elmwood av
--Joseph (Helen) truck driver Arpin-Paquin Van Lines Inc h Somerset, Mass
--Joseph USA r10 Traverse
--Joseph A (Antonia L) cook B U Dining Rooms h139 Transit
--Joseph H (Lidia R) seamn h104 Sheldon
--Josephine ward hlpr R I Hosp r Pawt
--Julia A asmblr Cable Electric Products Inc r Pawt
--Louis (Margt) lubricator Scarpetti Oldsmobile Inc h W Warwick
--Louis (Lorraine) pntr h115 Sheldon
--Louise press opr The Benedict Co r E Prov
--Manuel (Senhorinha) h117 Sheldon
--Manuel lab h29 Fremont
--Manuel seaman r408 Benefit
--Manuel J (Wilhelmina) steward h111 Priscilla av
--Manuel servmn Hotpoint Appliance Sales Co r Rumford
--Manuel R (Emma) stevedore h276 Wickenden
--Marcelano (Marie) lab h22 Dingly ct
--Mary (wid Manuel) h46 E Transit
--Melvyn pkr United Public Mkts Inc r Cranston
--Ronald J studt r111 Priscilla av
--Roy r111 Priscilla av
--Rudolph S (Barbara J) jwlry wkr h184 Brook
--Victor (Cath) mtce hlpr Sch Dept h54 E George
--Victor jr (Cathy's Shop) and acct Chas V Chapin Hosp r54 E George
--Virginia C clk typ Dept Public Welfare r27 Lippitt
--Wynett E nurse USA r63 Van Zandt
Tavarozzi Anthony P (Carmela) jwlr h17 Chapin av

WPRO RADIO & TV Basic CBS

PAUL ARPIN VAN LINES INC.

New England's Largest Moving & Storage Company

Agents With Warehouses In All Principal Cities

ELmhurst 1-0900

150 Manton Avenue

Providence, R. I.

The COLUMBUS NATIONAL BANK OF PROVIDENCE
MAIN OFFICE 33 WEYBOSSET ST.
BRANCHES 260 Atwells Ave. — 591 Charles
Member Federal Deposit Insurance Corporation — Member Federal Reserve System

LIVE BETTER ELECTRICALLY . . . WITH FULL HOUSEPOWER
THE NARRAGANSETT ELECTRIC COMPANY

TAVAROZZI
--Anthony P jr dental mech r17 Chapin av
--Edw (Theresa) dental techn h160 Parade
--Frank A (Alma E) dental mech h15 Chapin av
--Frank J slsmn Outlet Co r1 Bell
--Giovannina (wid Luigi) h51 Wainwright
--Michl (Carmela) h1 Bell
Taveria Joao (Maria) casket mkr h6 Mohawk
Taverner John (Margt A) h79 Oak
Tavis John lab r529 Broad

Tavolarelli Caroline (wid Savino) r55 Barton
Tavone Anna Mrs burrer B&S r1 Almira av
--Joseph (Anna) pntr h1 Almira av
--Maria (wid John) h34 Bergen
--Matteo (Assunta) driver Ry Exp h14 Andem
--Michl (Concetta; Al & Mike's Specialties) h18 Maplehurst av

Taylor see also Tella
Taylor — h136 Reservoir av
--Adeline (wid Geo) 49 Alton d June 23 '56
--Alan clinical phychologist Div Mental Hygiene Services h389 Angell
--Alan W cable splicer NET&T Co r Warwick
--Albert F opr UTC r9 Hayes Greenwood
--Albert H (Hazel B) prudmn Wilson & Co h N Prov
--Albert L claims adj Continental Casualty Co r Warren
--Alberta M bkpr Lamson Oil Corp r Cranston
--Alberte T Mrs key punch opr NE Co r Pawt
--Alice clerical wkr Outlet Co r Pawt
--Alice Mrs h149 Grove
--Anna Mrs waitress h468B Manton av
--Anna D carp administrator Camp Hoffman Girl Scouts of RI r Sayles ville
--Anne ofc wkr Cable Elec Products Inc r223 Reservoir av
--Annie (wid Robt) h302 Lowell av
--Annibell (wid Owen B) elev opr B&S h359 Knight
--Antonette H Mrs mill wkr r55 Longblock
--Arth (Ethel) opr h55 Longblock
--Arth L (Eleanor D) tool mkr h196 Calla
--Arth R (Constance) USCG r90 Hillside av
--Barbara L Mrs tel opr NET&T Co r E Prov
--Beatrice (wid Richd; Bennett Window Shade Co) r Cranston
--Bertha M Mrs bench wkr Colonial Knife Co inc h Greystone
--Bessie (wid Levi) h56 Bowdoin
--Betty J nurse US Vets Hosp r Fall River, Mass
--Billie slswn Outlet Co r170 Benefit
--Blanche M P sr clk typist RI Div of Purchases r81 Lester
--Buck B (Thelma) v-pres & treas Buck Mfg Co Inc h Cranston
--C Geo pres Crippled Children & Adults of RI Inc r Rumford
--Carol A clk Weybosset Mkt r Warwick
--Caroline billing clk Queen Print Wks Inc r Auburn
--Castings (Howard W Taylor) jwlry mfrs 535 Broad
--Chas r11 W Park
--Chas r1142 Westminster
--Chas E master mech RI State Mtce Ofc r68 Plantations Warwick
--Chas E (Alice M) power dept Journal h1449 S Bway E Prov
--Chas F (Irnee) slsmn h72 Fruit Hill av
--Chas H (Barbara T) clk Ind Natl Bank h E Prov
--Chas J mach Gorham's h E Prov
--Chas O (Rosemary V) driver Bridge Club Beverage Co Inc h212 Manton av
--Chas R sta firemn r188 New York av
--Christina nursing formula Lying-In Hosp r Centredale
--Clara h35 Burgess
--Clarence E bill poster Old Colony Advertising Co h E Prov
--Clarisse Mrs supvr travel counselor Automobile Club of RI r W Warwick
--Clayton A formn Majestic Theatre r422 Pine
--Cleone R (wid John E) asst JHL BU h6 Dwight
--Constance Mrs nurse Prov Dist Nursing Assn 157 Waterman r90 Hillside av
--Corp Jos M Taylor pres real estate 208 Weybosset
--Cynara L clk Prov Wash Ins Co r254 Washington
--Daisy C Mrs h52 Camp

TAYLOR
--Dan H (Gertrude) chf eng Shepard's h Warwick
--David M studt r8 Brown Quadrangle
--David R (Gertrude O M; Taylor's Super Serv) h169 Wood
--Donald (Vivian) atndt h65 Carrington av
--Donald H (Leslie G) asst sec RI Hosp Trust Co h Riverside
--Doris E asst supvr Automobile Mut Ins Co of America r Cranston
--Doris S nurse Drs H Fredk Stephens & Geo W Van Benschoten r Central Falls
--Dorothy A clk typist Registry of Motor Vehicles r134 Huston
--E Lillian sec Metcalf Lab BU r788 Hope
--Earl (Busy Bee Cafe) h E Prov
--Earl W h179 Benefit
--Earle H landscape formn RIDPW r85 Bates av Hamilton
--Edgar B (Bernice L) comp h518 Manton av
--Edith C (wid Dixon) h559 Cranston
--Edw studt h178 Ives
--Edw C eng Prov Base Wks r Johnston
--Edw E truck driver Red Fox Ginger Ale Co r Warwick
--Elaine clk Manton Hts Proj r518 Manton av
--Eliz (wid Jas) h21 Deborah

--Ella E r788 Hope
--Elmer (Irene) USA h133 Superior
--Emelia jwlry wkr r16 Piedmont
--Emma L Mrs nurse h666 Broad
--Ernest 2nd hand Wanskuck Co h N Prov
--Esther asmblr A T Cross Pencil Co r Johnston
--Esther emp US Rubber Co r N Prov
--Esther maid Lincoln Sch r N Prov
--Ethel emp US Rubber Co r105 Howell
--Eva T Mrs domestic Fred Abrams r48 Benefit
--Evelyn C group leader Bulova h155 Elmwood av
--Everett genl hlpr r148½ Charles
--Everett A (Margt) genl sls mgr PG Co r Lincoln
--Everett W ptrnmkr Goodwin Bradley Pattern Co h62 Maynard av Seekonk, Mass
--F Chas (Jane) asst librarian Public Library h Warwick
--Florence A clk h266 Adelaide av

TAYLOR FLOWERS, HERBERT A TAYLOR PROP, FLORISTS 1464 and 1466 BROAD, TEL HOpkins 1-6060

--Frank A (Hazel) slsmn Coca Cola h Cranston
--Frank L mach h321 Pine
--Franklin T (Dorothy) pressmn The M W Dunton Co h147 Ocean
--Fred r480 Elmwood av
--Fredk cln r322 Pine
--Fredk B (Daisy L) welder h21A Camp
--Fredk W lab r24 Saunders
--Gene asst treas Automobile Mut Ins Co of America r Warwick
--Genevieve C emp US Rubber Co r49 Sumner av Cranston
--Geo r28 Lester
--Geo E (Gertrude) sls eng Fairbanks Morse & Co h185 Pleasant
--Geo G (Margt G) h132 Humboldt av
--Geo G jr (Margt M) sec East Side Realty Corp treas Teaming Corp of RI and Contr 36 Astral av h do
--Geo G III studt r36 Astral av
--Geo N electn B&S r Fall River, Mass
--Gerald (Louise) h90 Howell
--Gerald T with B&S r Cranston
--Geraldine A (wid Jos K) h207 Thurbers av
--Gertrude maid RI Hosp h66 Howell
--Gertrude slswn H L Green Co Inc r Warwick
--Gertrude B underwriter M&F Ins Agcy Inc r185 Pleasant
--Gertrude L nurse Jane Brown Memo Hosp r Warwick
--Gladys h2 Richardson
--Gladys (wid Fredk) h361 Willard av
--Grace Mrs rubber wkr h54 Cromwell
--Grace V tchr Hope High Sch h788 Hope
--Harold ship clk Prov Whol Drug Co r Cranston
--Harold A jr studt r5 Brown Quadrangle
--Harold M jr ofc mgr Burroughs Corp r Cranston
--Harry (Minnie R) h220 Olney
--Harry (Florence R) v-pres Anderberg's Inc h Cranston
--Harry B (Lillian M) insp Gorham's h12 South la

TAYLOR
--Harry K purch agt Grant Money Meters Co h Rumford
--Hazel E asmblr GE Wiring Device Dept r Cranston
--Helen Mrs supply clk Prov Wash Ins Co r Smithfield
--Helen H (wid Ivon R) recpt museum RI Sch of Design h Gaspee Plateau
--Helen M tel opr NET&T Co r Edgewood
--Helen P dietician Jane Brown Memo Hosp r58 Meeting
--Helen V (wid Vincent T) h25 Hollywood rd
--Henry V milling mach opr Thurston Mfg Co h Warwick
--Herbert A (Mildred C; Taylor Flowers) h Auburn
--Howard W (Virginia; Taylor Castings) h Warwick
--Hugh W (Gertrude) relay tech NE Co h Pawt
--Irving K studt h76 Benefit
--Irving P (Helen C) slsmn Weaver Paint Varnish Co Inc h Church Yarmouth Port, Mass
--J M h1 Charles Field ct
--Jack D v-pres-treas Equitable Fire & Marine Ins Co h Hartford, Conn
--Jacqueline C sec BU r Johnston
--Jas (Catherine) lab r111 Vandewater
--Jas A (Kathleen) bkpr State Battery Serv h W Warwick
--Jas E (Mary V) furniture 2nd hand 282 S Main h128L Fillmore
--Jas F (Mary) lab NE Co h Johnston
--Jas H (Florence) mach opr Atlantic Rayon Corp r E Prov
--Jas H (Clara) power dept Journal h45 Norfolk av Pawt

--Jas T lab Chas V Chakin Hosp r Johnston
--Janet E sten Auto Mut Ins Co Of America r20 Yale av
--Jeremiah D porter BU Dining Room r Peacedale
--Joan Mrs sten Donald M Walker Co r Lakewood
--John (Esther) driver Yellow Cab Co h54 Merina av N Prov
--John slsmn Armour & Co h Pawt
--John F h767 Douglas av
--John P (Gloria) mgr GAC Finance Corp h E Prov
--John W lab h81 Lester
--Jos jr mail hndlr PO r Johnston
--Jos jr serv repr Shick Serv Inc h Central Falls
--Jos E loomfixer h976 Douglas av
--Jos H (Lillian F) jwlry wkr h222 Reservoir av
--Jos M (Jane) pres Jos M Taylor Corp and pres Taylor Corp h252 Hope
--Jos M Corp Jos M Taylor pres (road machinery) 208 Weybosset
--Jos W asmblr B&S r Pawt
--Josephine Mrs jwlry wkr r289 Oxford
--Kenneth studt r119 Hope
--Kenneth H (Gloria H) statistician h10 Pratt
--Lauriner E (Signe) formn h57 Ruggles
--Lawrence F (Edith) photo engr Journal h302 Lowell av
--Lawrence J (Ann) installer NET&T Co h N Prov
--Lawrence R (Anna J) electn B&S h25 Flower
--Lenora h20 Prairie av
--Leon F gear ctr B&S r521 Pine
--Lester E asmblr B&S h132 Pitman
--Lillian charger H E Tessitore r13 Joslin
--Lillian A jwlry wkr h33½ Benefit
--Lillian R r56 Bowdoin
--Loretta nurse Carrie's Rest Home r95 Waverly
--Luther hlpr Vituis Exp r209 Cranston
--Mabel M (wid Ralph B) h511 Elmgrove av
--Mabel S Mrs ofc sec Am Moistening Co h8 Mt Vernon
--Madison micemn Prov-Barrington Bible College h W Barrington
--Manton F ins adj Aetna Life Ins Co h Rumford
--Marcia C r Cranston
--Marcia R studt r108 Cushing
--Margt nurse r421 Wayland av
--Margt E (wid Elmer E) r105 Rosedale
--Margt G treas East Side Realty Corp r132 Humboldt av
--Margt T (The Margaret Shoppe) h95 Waverly
--Maria (wid John) r374 New York av
--Marie H sec UTC h Pawt

JOHN A. GAMMONS, INC.
All Kinds of INSURANCE—Fidelity and Surety Bonds—REAL ESTATE
Entrance – 187 Westminster Street "Dorrance at Mall" Tel. GAspee 1-5330

TAYLOR
--Marie H Mrs bkpr Robt W Kenyon r52 Marion av
--Marie I library Journal r7 Congdon
--Marie S (wid John) r265 Williams
--Marilyn F research asst BU r Edgewood
--Marion ofc sec YMCA r222 Reservoir av
--Marion L Mrs (Wm C Taylor Optical Co) r Riverside
--Mary jwlry wkr r45 Dartmouth av
--Mary (wid Chas) r193 Medway
--Mary (wid Franklin) h54 Eudora
--Mary A r429 Pine
--Mary C r767 Douglas av
--Mary E clk PG Co r Riverside
--Mary E sec Jury Commissioner's Ofc r W Warwick
--Mildred E Mrs emp interviewer RIDES r Riverside
--Mildred M h15 Winter
--Mildred S check writer Auto Mut Ins Co of America h Cranston
--Miles W insp h20 10th
--Minnie r6 Hammond
--Nancy A sten Auto Mut Ins Co of America r Pawt
--Nellie F (wid Thos S) h158 Francis
--Norman chauf Hemingway Bros Interstate Trucking Co Inc h E Prov
--Norman clk City Hall Hdw Co r518 Manton av
--Norman ctr Castellucci & Sons Inc h120 Betsy Williams dr Warwick
--Norman W (Josephine) slsmn Bennett Window Shade Co h Cranston

--O P Agency (Mrs Althea S Twitshell Finch) real estate 76 Westminster R218
--Olan G (Janis E) rector Foursquare Pentacostal Church h17 Providence
--Ouida beautician r207 Thurbers av
--Paul (Taylor's Fruit Bowl) h Cranston
--Paul E (Eleanor M) mech eng B&S h161 Barrington
--Paul F bkpr h318 Blackstone
--Pearl E bkpr Firemen's Mut Ins Co r Clayville
--Percy (Virginia) h43 Benefit
--Philip electn B&S r Seekonk, Mass
--Philip A r767 Douglas av

--Phillip G (Sarah A) chauf Standard Whol Co Inc h364 Thurbers av
--Phyllis Mrs nurse Anson's Inc r53 Link Warwick
--Phyllis M Mrs sec r Cranston
--Prentice C (Yvonne B) mech State of RI Div Auto Equip h375 Potters av
--Ralph H (Evelyn) asst sec RI Hosp Trust Co h N Scituate
--Ralph L (Barbara) lab & firemn PBS h46 Central
--Raymond H (Florence) mach opr BTS h Norwood
--Reginald J pres Teaming Corp of RI r132 Humboldt av
--Richd C assoc prof BU r W Barrington
--Richd D studt r8 Brown Quadrangle
--Richd S clk Union Equip & Sup Co h Cranston
--Richd W A (Edith M) CPA 146 Westminster R209 h Cranston
--Robt C clk Franklin Process Co h Central Falls
--Robt F studt r4 Brown Quadrangle
--Robt H (Ann) eng NE Co h68 Orchard Cranston
--Robt I dairymn r72 Fruit Hill av
--Robt J lab r409 Friendship
--Robt J truck driver r63 Providence
--Robt P A (Vera) eng h43 Congdon
--Rolla H (Frances W) sls eng Scott Testers Inc r Norwood
--Ronald T USN r15 Orms
--Rosa E Mrs bkpr r W Barrington
--Rose asst pay roll clk Calart r W Warwick
--Rose M mach opr Int Rev h W Warwick
--Rupert M (Marian S) servmn National Cash Register Co h185 Mass av
--Russell E insp B&S r Washington
--Russell S (Rosemary) clk h241 Amherst
--Ruth clk r Apponang
--Ruth C clk Hosp Serv Corp r Centredale
--Sally A jwlry wkr h1060 Eddy
--Saml h28 Benefit
--Saml fdry wkr r170 Dodge
--Saml h421 Pine
--Sandra G med sec Dr Jesse P Eddy 3d r Rumford
--Schuyler J pres Buck Mfg Co Inc h414 Main Portland, Conn
--Stanley J (Agnes) rubber wkr h84 Sheldon

TAYLOR
--Stewart B (Ruby F) mach h202 Oxford

TAYLOR-SYMONDS CO (Est 1811), CHARLES F WATKINS PRES, T E CURRY V-PRES, DANA SWAN SEC, FRANK V WILLARD TREAS, WHOLESALE DISTRIBUTORS of DRY GOODS, HOSIERY, NOTIONS and UNDERWEAR 18 PINE, TEL GAspee 1-1131 (See Yellow Page 32)

--Thelma Mrs sec Buck Mfg Co Inc r Cranston
--Thelma M group leader GE Wiring Device Dept r Cranston
--Thos E (Dorothy G) sec formn B&S h Cranston
--Thos E (Marian E) lab h909 Branch av
--Thos M r767 Douglas av
--Thos W (Isabel W) h130 Congdon
--Viola M sec Pru-Lesco Inc r Cranston
--Waity Mrs h426 Fountain
--Wallace (Gertrude) mgr H W Butterworth & Sons Co h9 Hayes
--Walter S asmblr B&S r E Greenwich
--Walter S jr intrumentmn RIDPW r85 Bates av Hamilton
--Wilfred H (Mary C) whse mgr The L H Tillinghast Sup Co h20 Yale
--Will S (Augusta W) prof emeritus BU h28 George
--Wm r518 Manton av
--Wm driver slsmn RI Pastry Co Inc h Pawt
--Wm (Margt D) slsmn h76 Comstock av
--Wm slsmn Dunne Mtr Sls Inc h Warwick
--Wm studt r102 George
--Wm A pntr B&S r Lincoln blvd
--Wm C jwlry wkr r82 Waldo
--Wm C (Marion) mach h11 Whelan rd
--Wm C jr (Ethel) h185 Howell
--Wm C Optical Co (Mrs Marion L Taylor) whol opticians 131 Washington R401
--Wm E (Marie) clk h52 Marion av
--Wm E (Elaine) slsmn Harvey & Otis Inc h Riverside
--Wm F jr (Mary F) carrier PO r156 Wendell
Wm H asst mgr NY Life Ins Co h Barrington
--Wm S (Amy) drftsmn B&S h Norwood
--Yvonne B Mrs opr Atlantic Rayon Corp r375 Potters av
Taylor's Fruit Bowl (Paul Taylor) fruit & vegetables 773 Westminster
--Shoe Store (Harold Taplitsky) 631 Westminster
--Super Service (David R Taylor) gas sta 1560 Westminster

Tcath Benj I (Lillian B) mech h57 Cypress
--Jacob J (Gertrude L) pharm Tierneys Pharmacy h146 Emeline
--Lillian B Mrs sls clk Outlet r57 Cypress
Tcheurekdjian Peter (Sarah) dental tech 139 Mathewson R709 h31 Whipple
Teacher Leonard R stock clk r377 Morris av
--Max (Sadie L) clk h377 Morris av
Teachers' Dormitory (RI School for the Deaf) 88 Mt Hope av
Teachman Sidney A (Ethel) rubber wkr h111 Corinth
Teague Jas F (Rita) clk h49 Lynch
--Margt V clk US Rubber Co r Johnston
Teahan see Teehan
Teaming Corporation of RI Reginald J Taylor pres Geo G Taylor jr treas truck leasing 376 Waterman
Teamsters Local No 25 Health & Welfare Fund Letitia V Sullivan fund mgr 511 Westminster R303
Tea-Pot Club Angelo Iacchei pres 553 Charles
Teare John studt r95 Benevolent

Tebbetts see Tibbetts and Tibbits
--Agnes C tel opr NET&T Co r Edgewood
--Carol E sten Auto Mut Ins Co of America r Johnston
--Ethel cash Prov Lunch Room r Riverside
--Julia r157 Wesleyan av
--Ruth M Mrs clk RI Hosp Trust Co r Seekonk, Mass
Tebbits Stanley G r176 Prairie av
Tebo George gas atndt r Cranston
--Jas S underwriter & ofc mgr C D Paige Co r Kent dr E Greenwich
--Jos J studt r2 Brown Quadrangle
Tebrow Faye R bkpr Well-Made Mfg Co r71 Rugby
--Jacob (Sophie) h273 Blackstone
--Wm (Bessie) h71 Rugby apt 1D

Tecaz Fredel (Stacia) aircraft mech h7 Dresser

TECHNIC INC, FRANK K SMITH PRES, ALFRED M WEISBERG V-PRES, EDWARD A PARKER SEC, MARK WEISBERG TREAS, MANUFACTURERS of "TRUSHADE GOLD" and ALLOYS, SPECIALISTS in METAL FINISHING and ELECTROPLATING 39 SNOW, 2d fl, PO BOX 965, TEL JAckson 1-4200 (See Yellow Page 81)

Technical Color Portrait Studio (Gustav Wohl) photog 68 Exchange pl R304
--Procurement Service (Frances E Sheehan) employment serv 26 Empire
Technoprint Co The (Louis Glaser) coml printers 186 Fountain
Tecklinsky Paul (Pamela) prntr Screen Print Corp h Pawt
Teczar Sophie (wid Cyprian) h32 Matson av
--Theo (Stasia) plshr h30 Matson av
Teder Marcella L Mrs tel opr NET&T Co r Warwick
--Milton (Marcella L) clk PO r Warwick
Tedeschi Albert lab formn RI Hosp r55 Church
--Antonio (Helen M) lab Prov Sewer Dept h66 Osborn
--Benedetto (Etta) dispatcher h159 Hanover
--Benj supvr Spidel Corp h Cranston
--Celestino (Lucy) lab h520 Smith
--Chas N (Margt R) electroplater r107 Ocean
--Domenic (Dorothy M) mach opr h W Warwick
--E Francis plater r505 Public
--Geo (Harriet) baker Korb Baking Co r72 Doyle av
--Ida Mrs h505 Public
--John C (Anna) truck driver Mt Hope Distributing Co r15 Hammond
--John R clk r41 Dome
--Lawrence (Evelyn) baker h520 Smith
--Nicholas plshr r126 Pontiac Natick
--Robt A sta atndt Sam's Shell Serv r254 Charles
--Victor (Ruth A) formn h41 Dome
Tedesco Assunta (wid John) h43 Barton
--Earl (Alice) asmblr B&S h496 Chalkstone av
--Eleanor waitress Topper Restr r Cranston
--Elis Mrs flower mkr Calart h Cranston
--Elvera Mrs h52 Brayton av
--Ernest (Mary A) chef h177 Barbara
--Eug (Mary C) barber h14 Appian
--Francesco (Vitteria) dye wkr h13 Flora
--Francisco plant Federal Dairy Co Inc r82 Berkley
--Guiseppe lab h588 Charles
--Guy carp r25 San Souci
--Jos (Evelyn) chauf Eddy & Fisher Inc h Johnston
--Jos (Mary) equip opr h32 Foch av
--Maria jwlry wkr r598 Charles
--Mary emp US Rubber Co r32 Foch av
--Peter h68A June
--Roy chiropractor 77 Washington R304 r37 Congress av
--Thos r627 Potters av
--Vittorio (Amalia) emp Joeon Jewelry Co h177 Julian
--Walter E r14 Appian
Tedesky Melvin clk Greene Tobacco Co r30 Sprague, Greenville
Tedford Fredk C (Annie) furn fnshr Outlet Co h Oak Lawn
Tedino Costanzo (Philomena) lab h226 Union av
--Jos L (Elvira) mech Geo A Scorpio h Warwick
Tedoosian Marion h183 Dudley
Teed Chas O (Mildred) plant eng B&S h W Barrington
--Marilyn E sls clk r W Barrington
Teeden John A (Priscilla) slsmn h262 President
Teehan Maurice J (Teresa) whsemn h53 Ponagansett av
--Rose D (wid Maurice) matron Francis W Carpenter Memorial Bldg h27 Greenwood
--Thos h547 Academy av
Teen Town (Mary Talanian, Mrs Gertrude Miller Brown) girls' wearing apparel 178 Wayland av
Teena Trinket Jewelry (M Claire Terrien) jwlry mfrs 44 Franklin R101
Teets Jos T (Claire) auto mech Journal h N Prov
Tefft Albert A drill opr B&S r Pawt
--Albert C (Florence) clk RI Fish Co Inc h Pawtuxet

YOUR CITY DIRECTORY
MIRRORS THE Commercial Life of your CITY

A. D. A. SALES CO.
General Home Improvements
Youngstown Steel Kitchens
Roofing — Siding
Storm Windows
DOORS
Home Appliances
Fiber Glass Awnings
214 Manton Avenue
Tel. TEmple 1-3385
Res. UNion 1-2534

ERNEST A. PLANTE
Local & Long Distance
MOVERS
Storage
Tel. GAspee 1-1214
70 BRIDGHAM ST. PROVIDENCE
RES. TEL. DExter 1-4350

OLIVER JOHNSON & CO., INC.

PAINTS

OJACO

See Yellow Page 78 For Dealers

169 RICHMOND ST.

GAspee 1-6242

MAX SUGARMAN FUNERAL SERVICE

458 HOPE STREET Tels. DExter 1-8094—1-8095

TEFFT
--Geo W (Lillian) clk h E Greenwich
--Gladys A ofc sec F P Sheldon & Son h3 Updike
--Jos jr slsmn Hood's r E Prov
--Marguerite V (wid Ernest A) h87 Larch
--Olga clk Gorham's r422 Fairview av Anthony
--Robt J jr phys 10 Elmgrove av h E Prov
--Sara A Mrs ship clk Queen Products Inc r139 Kentland av N Prov
--Walter customer eng International Business Mach Corp r Saunderstown
--Willett R (Almeida) pres & treas Walter M Saunders Inc h N Prov
Teixeira Alvaro S formn Fanning & Doorley Constn Co Inc h Valley Falls
--Anita G clk NE Co r E Prov
--Anthony asst supt paint shop BU h E Prov
--Antonio S (Herminia A) pumpmn NE Co h356 Prairie av
--Bella E emp US Rubber Co r E Prov
--Christiano h156 Cranston
--David J (Alice) mach h94 Sheldon
--Edw S (Dorothy B) boiler & turbine hlpr NE Co h354 Prairie av
--Gilda M sls clk Shepard's h E Prov
--Jas studt r1 Brown Quadrangle
--Joan sten NE Co r356 Prairie av
--John B reprmn NECo h E Prov
--John R r356 Prairie av
--Jos S (Mary L) lab h123 Transit
--Jos S jr (Evelyn) mill wkr h127 Transit
--Julio (Louise) contr h9 Elder pl
--Mary A (wid Antonio) h40 E Transit
Teja Valeria compt opr Auto Mut Ins Co of America r Woonsocket
--Veronica collns clk Auto Mut Ins Co of Am r Woonsocket
Tek Bearing Co Inc Thos E Kane pres 849 N Main
Tel Autograph Corp Jas Heath rep 40 Fountain R702

Telephone Exchange 14B State House
--Workers Building & Loan Assn Organized RI '27 Phillip B Doherty pres Eleanor A Casserly sec Jos A Chace treas 234 Washington

TELEPHONE WORKERS CREDIT UNION OF R I (Inc RI '20), UNO E KJELLMAN PRES, ELEANOR A CASSERLY SEC, DAVID GRAHAM JR, TREAS, PHILIP G DORR MANAGER 234 WASHINGTON, TEL JAckson 1-9950

Telesetsky Wm (Pauline H) emp US Rubber Co h125 Calverley
Television Accessory House Inc Louis L DelPadre pres Sol Kamin v-pres radio & tv sls (whol) 41-45 Bway
Tell Mary slswn The Patio r Pawt
Tella see Taylor
--Albert A 542 Union av d Nov 20 '56
--Alf W (Eda) police Precinct 1 r195 Vinton
--Amadeo (Rose) contr h565 Pleasant Valley pkwy
--Amelia sten Stoughton Sup & Lbr Inc r Cranston
--Anthony (Camille) h474 Branch av
--Christine Mrs cln Veazie St Sch r49 Princeton av
--Christopher (Mary; Christy's Barber Shop) r33 Grand
--Concetta crew mgr h47 Wood
--Dolores A typ r9 Gesler
--Edwin W clk r105 Comstock av
--Ernest G (Anna I) carp h9 Gesler
--Frank P tailor h105 Comstock av
--Jas B (Carolina) formn City Yard h54 Ledge
--Janet C studt r108 Cushing
--John V chauf Costello Bros Inc h Warwick
--Jos (Sophia) h151 Spruce
--Louis (Lucy) jwlry wkr h32 Cargill
--Louise Mrs h149 Willow
--Marie C mach wkr r54 Ledge
--Nicholas (Judith) mach h39 Klondike
--Nicholas V (Gloria) plshr h102 Silver Lake av
--Robt r75 Plainfield
--Theresa Mrs h329 Branch av
--Thos mach r329 Branch av
Tellef Eugenia B (wid Geo) exec sec h188 Vermont av
--Robt N truck driver Lamson Oil Corp h Oaklawn
Teller Jos provisions h103 Verndale av
Telles Manuel R (Rose) aide US Vets Hosp h317 Smith

TELLES
--Marie C policywriter Firemen's Mut Ins Co r E Prov
Tellier Carol A dental asst Dr Hubert A McGuire r195 Vinton
--Claire V key punch opr r Pascoag
--Clarence weaver Paragon r Mapleville
--Gerald T field rep GMAC r Woonsocket
--Pauline Mrs sr clk-typ RIDES r Woonsocket
--Roland Y milling mach opr B&S r W Warwick
--Sadie A (wid Jos) h51 Chaffee
Telmosse Leah bkpr Our Lady Lourdes Rectory r Woonsocket
Temkin Celia (wid Max N) emp Temkin Tobacco Co Inc h15 Elmway
--Chas (Rose) v-pres-sec Temkin Tobacco Co Inc h540 Wayland av
--David (Elaine) asst sec Temkin Tobacco Co Inc h111 Upton av
--Deborah B studt r44 Alfred Stone rd
--Jacob N (Janice N) slsmn Temkin Tobacco Co Inc h173 Sessions
--Jacob S (Tamara) lawyer h15 Harwich rd
--Joan S studt r44 Alfred Stone rd
--Leon H (Rita) slsmn Tumkin Tobacco Co Inc h14 Gorton
--Louis J (Betty) pres Temkin Tobacco Co Inc h348 Doyle av
--Martin M lwyr 170 Westminster R1011 r546 Wayland av
--Merrill slsmn Temkin Tobacco Co Inc r348 Doyle av
--Nathan Y (Sara G) pres Hebrew Free Loan Assn and treas Temkin Tobacco Co Inc h137 Laurel av
--Noah (Joan) h12 Sargent av
--Saml (Ruth; Temkin & Temkin) lawyers 15 Westminster R540 h44 Alfred Stone rd
--& Temkin (Saml Temkin) lwyrs 15 Westminster R540
--Tobacco Co Inc Louis J Temkin pres Chas Temkin v-pres & sec Nathan Temkin treas David Temkin asst sec 171 Chestnut
Tempesta Paul A studt r4 Brown Quadrangle

Temple Anna E (wid Frank E) h909 Hope
--Beth David Abr I Jacobson rabbi 145 Oakland av
--Beth-El 688 Broad
--Beth-El rabbi Wm Braude 70 Orchard av
--Beth-El Cemetery office & warehouse 24 Jordan
--Beth-El Religious Sch Benj Efrom dir 70 Orchard av
--Beth Israel rabbi Morris Schussheim 155 Niagara
--Emanuel Eli A Bohner rabbi 285 Morris av
--Hazel N Mrs r11 Hollywood rd
--John E jr (Kath M) serv mgr h85 Governor
--Kath M Mrs slswn Gladding's Inc r85 Governor
--Pearle Lee (Elmwood Realty Co) h652 Elmwood av
--Ralph A demonstrator B&S r Riverside
--St School Julia E Harnedy prin 252 Public
Templeton Harry guard RI Hosp Trust Co r Pawt
Tenaglia Concetta P hsemother r27 Fruit Hill av
--Cora hsekpr (nurses home) Lying-In Hosp r50 Maude
--Frank E (Vivian) asst treas Florentine Mfg Co h27 Fruit Hill av
--Vilma M (Vilma's Beauty Shoppe) r27 Fruit Hill av
--Vivian Mrs pres Florentine Mfg Co r27 Fruit Hill av
Tenbrink Wm A jr (Charlotte M) carp h116 Houston
Tenca Doria A studt r118 Cushing
Tencher John W (Vera M) nurse h349 Thayer
Tenedine Joanne P studt r99 Brown
Tenenbaum Fred S (Marian; Atlas Glass Co) h15 Vassar av

--Helen N Mrs v-pres-asst treas Superior Glass Co Inc r120 Morris av
--Meyer (Helen N) pres-treas Superior Glass Co Inc h120 Morris av
--Saml J 126 Early d Nov 23 '56
--Sofia (Mrs Saml) 126 Early d Nov 22 '56
Tenennblatt Barney B (Dorothy) mgr G C Mfg Corp h93 Radcliffe av
Tenerella Albert tailor Anderson-Little Co Inc r N Prov
Tenerelli Antonio (Mary) h57 Marietta
--Jos (Jennie) textile wkr h182 Salina

Teneriello Anthony mtcemn Prov College r69 Marietta
Teney Frances r61 Parade
Tengren Thos W (Mildred B; Precise Production Co) h Riverside
Tenkarian Miriam C admn ofc Journal r48 Jefferson
--Zaven (Agnes; Globe Elec Co) h48 Jefferson
Tennant Charlotte C prin h95 University av
--Eliz r139 Rugby apt 2C
--J Madge tech RI Hosp r E Prov
Tennett C Grace carder A&Z Chain Co h62 Sawyer
--Mabel A emp B A Ballou & Co Inc r Cranston
--Russell F (Marie L) insp B&S h60 Sawyer
--Russell F jr studt r60 Sawyer
Tennison Geo J slsmn Fulford Mfg Co r Evanston, Ill
Tennyson Alfred J budget exam Rd Dept of Budget r Pawt
Tenth Ward Democratic Club 158 Potters av
--Ward Republican Club 113 Potters av
Tenton Barbara comp opr Almac's Inc r Pawt
Ten-Twenty One Club (Jas Gentile and Lorenzo Barbone) liquors 1021 Westminster
Teoli Albert P (Kathleen A; Artificial Limb Co) h68 Barrows
--Albert W (Margt) mtcemn h68 Barrows
--Margt drawer in Paragon r68 Barrows
Teolis Alf jwlry wkr r69 Phebe
--Alice mach opr Queen Products Inc r180 Bettsy Williams dr Warwick
--Angela Mrs r212 Gray
--Angelo C (Jennie A) eng drftsmn Bulova h40 Huber av
--Benj T (Antonetta) auto mech State of RI Div Auto Equip h193 Gray
--Ernest R lab Flooraft Inc r69 Phebe
--Fred auto mech Mitchell Ford Inc r206 Mineral Spring av N Prov
--Fredk J tchr Central High Sch r N Prov
--Jos C (Gloria J) barber Maynard's Barber Shop h10 Grosnenor av
--Justina (wid Ginseppe) h69 Phebe
--Victor J (Rose M) linemn h50 Chancer
--Wm (Anna) jwlry wkr h60 Hazel
Teper Peter lnt rev agt Int Rev h Woonsocket
Teramano Social Club 5 Lavaughn
Teran Jacob (Ida) h79 Raymond
Tercat Tool & Die Co Inc Jos Terino pres & treas jwlrs findings 31 Delaine
Terceira Antonio C (Irene) prod control h6 Brignton
Terceiro Dani J mech h N Tiverton
--Jos T (Marian) storekpr h Georgiaville
--Jos T sub clk PO r Greystone
Tercelli Henry (Marion) truck driver h88 Hall
Terenzi Amadeo (Cecilia) h521 Union av
--America Mrs wrapper Gorham's r Cranston
--Angela Mrs sec r31 Lowell av
--Armando F (Mary A) carp h130 Leah
--G John (Angela) asst planning tech City Plan Commission h31 Lowell av
--Gaetano (America) with Gorham's h Cranston
--Vincent cutter r672 Providence W Warwick
Teresa's (Teresa Patalasso) womens wear 183 Wayland av
--Coffee Shoppe (Marion E Clarkin) 90 Dorrance
Terescher Mary E studt r100 State
Tereshka Alex (Mildred) mach h126 Bath
--Alex A mach r126 Bath
--Peter (Christina) h124½ Bath
--Walter (Lillian) truck driver h144 Camden av
Terino Jos pres & treas Tercat Tool & Die Co Inc r N Prov
--Louis P (Rose L) appr tool mkr h5 Barker
Terlisner Patricia A clk r Fall River, Mass
Termale Renato foot press opr Colonial Knife Co r9 Lily
Terminal Fruit & Produce Co (Ralph Alphouse and Domenico Correra) 18 Harris av
--Liquor Store (John P Boitano) 53 Atwells av
--Warehouse Co of RI Inc Chas M Reeves pres Wendell E Hay sec storage 69-89 Tingley
Terminix Co of New England Nomann L Sammis sls agt termite control 139 Rhodes
Terpany Myrtie A h33 Beaufort

COGENS PHOTO-OFFSET PRINTING 42 WEYBOSSET ST. TEL. GAspee 1-4436

Terpening Albert R heat treater B&S r Swansea, Mass
Terpenning Gerald R announcer WPRO r160 Broad
Terra Ann J r378A Benefit
--Arth (Jennie) kitchen wkr h182 Ocean
--Frank M chauf Tourtellot & Co Inc r Seekonk, Mass
Terracciano Salvatore A press opr Bulova r W Warwick
Terrace Avenue Market (Antonio Previte) 48 Terrace av
Terra-Met Cab Matteo Guglielmetti prestreas 494 Valley
Terrano Alberto (Cornelia) carp r113 Metcalf
--Alfredo lab h113 Metcalf
--Lena Mrs clk Fetta's Pie Bakery r Johnston
Terranova Evelyn press & bench wkr r210 Potters av
--Frank A (Kath) sls supvr Ward Baking Co h E Prov
--Gerardo (Maria) jwlry wkr h210 Potters av
--Jeannette r210 Potters av
--John (Mary) mach opr h152 Chapin av
--Paul (Lena) automotive mech Water Sup Board h156 Chapin av
Terreault see also Terriault
--J Camille (Mary) pilot h91 Westcott av
--John L (Eileen) mech h21 McKinley
--Jos L (Grace M) stock clk Motor Equipment Co h19 McKinley
Terrell see also Tyrell Tyrrel and Tyrrell
--Douglas L (Priscilla) jwlry wkr h28 Puritan
--Mildred r53 Wesleyan av
Terrezzi Vincent (Frances) jwlry wkr h125 Federal
Terriault see also Terreault
--John B (Imbeau) h26 Sears av

Terrie Shop The (Mary Torregrossa) womens wear 60 Washington
Terrien see also Therien and Therrien
--Alf G (Delia M) carp h19 Abram
--Alf G jr mach r19 Abram
--Chas C (Georgianna) jwlry wkr h157½ South
--Chas C jr (Frances) jwlry wkr r157½ South
--Charlotte key punch opr US Rubber Co r Pawt
--Jeannette M stock clk Espo-Flex Mfg Co Inc r19 Abram
--M Claire (Wakefield Associates; Teena Trinket Jewelry) r19 Abram
--Roland (Cath F) firemn Central Coat, Apron & Linen Service Inc h271 Huxley av
Terrio Evelyn M sec Merchants Cold Stge r W Barrington
Terry Bridget nursery aide Lying-In Hosp r39 Geneva
--Chas P (Bridget J) milling mach opr B&S h Johnston
--Evelyn practical nurse Lying-In Hosp r N Prov
--Frances sten Juvenile Ct r N Prov
--John (Evelyn M) hlpr B&S h N Prov
--John studt r95 Benevolent
--Odessa h1001 Westminster
--Paul M (Margt M) insp B&S h60 Wisdom av
--Wallace H studt r168 Thayer
--Willard R (Ina B) newsmn WJAR (Radio) h Cranston
--Wm (Margt) h209 Douglas av

Terry's Bar (Wilfred J Thereault) 726 Cranston
Terwilliger Cath G bkpr Dytex Chemical Co r Rehoboth, Mass
--Fredk H tester The Texas Co r91 Abbey av
Terzi Alfred J (Louise J) pharm Leo's Pharmacy h575 Academy av
--Gemma Mrs r575 Academy av
Terzian Anna M calculist Firemen's Mut Ins Co r Seekonk, Mass
Tesler Chas E (Sophie) h98 Colonial rd
Tesorero Francis studt h56 Brownell
--John J (Cath) sls prom mgr Outlet Co h Cranston
Tesoro Manufacturing Co Inc C Thos Asprinio pres Alf Asprinio jr v-pres & treas mfg jwlrs 78 Fountain
Tess Jewelry Alfred Tessitore pres & treas Mrs Civita Tessitore sec Vincent Tessitore v-pres rear 107 Valley
Tessaglia Armando (Amelia) cabtmkr h69 Coggeshall
--Assunta (wid Louise) spinner r250 Veazie

TESSAGLIA
--Domenic A (Susan) mech Chas V Chapin Hosp h31 Texas av
--John D (Alice) archt Ira Rakatansky h27 Texas av
Tesser Manning V (Mildred U) production mgr WJAR-TV h214 Melrose
Tesseris John S (Georgia S; Francis Lunch) h127 Prairie av
Tessier Adrien J (Virginia M) slsmn h Cranston
--Adrienne G abbott winder M&F Worsted r186 Glenbridge av
--Alf H (Gertrude T) percher h433 Huntington av
--Alphonse h27 Greenwich
--Aram J (Viola; T&T Mfg Co) sec-treas Graniteville Screw Machine Co Inc h Warwick
--Arth J (Regina) h10 Whelan rd
--Chas clk r Cumberland
--Chas ofc mgr RI Distributing Co Inc r Oaklawn
--Claire nurse Roger Williams Genl Hosp r Rehoboth, Mass
--Donald P emp US Rubber Co r Pawt
--Edmund L sub clk PO r Oakland
--Ernest G (Adrienne) slsmn h186 Glenbridge av
--Gertrude ofc clk Paragon r433 Huntington av
--Hazel C tel opr NET&T Co r470 Hartford av
--J Raymond (Constance) mach h184 Glenbridge av
--John B (Evelyn) asmblr h20 Groton
--Jos asmblr B&S h Pawt
--Jos (Tina M) mech h224 Messer
--Jos A (Stella) lab instr Div DPW r22 Mawney
--Jos G (Marie) caster h14 Camden av
--Jos R h75 Benefit
--Leo J (Alice) garage formn h Hope
--Lucille press opr Union Tool Co Inc r Woonsocket
--Maria Mrs h24 Bowdoin
--Maurice J USA r186 Glenbridge av
--Norman J W (Delia M) auto mech h19 Armington av
--Patricia A Mrs nurse RI Hosp r62 Sorrento
--Paul A asst BU r69 Manning
--Paul A (Hazel C) linemn NET&T Co h470 Hartford av
--Peter P (Evelyn; T&T Mfg Co) v-pres Graniteville Screw Mach Co Inc and Sportline Mfg Co h Greenwood
--Robt J (Helen) carp h184 Glenbridge av
--Roger J asmblr B&S r62 Sorrento
--Wilfred lab Instr Div DPW r10 Webster av
--Wm (Mary E) jan YWCA h104 Delaine
--Wm R (Della N) chauf h165 Gano
Tessitore Alf J (Barbara L) jwlry wkr h1054 Eddy
--Alfredo (Civita) pres-treas Tess Jewelry h11 Higgins av
--Antonio (Constance) opr h24 Chapin av
--Civita Mrs sec Tess Jewelry r11 Higgins av
--Costantino (Phyllis T) jwlry plshr h243½ Atwells av
--Elena M (H E Tessitore Co) r N Prov
--Fernando (Concetta) grinder h1061 Eddy
--H E Co (Elena M Tessitore) jwlry mfrs 3 Valley Rd
--Louis M (Claire F) ins agt John Hancock h125 Grand View
--Orlando C (Eldora L) jwlry wkr h80 Vinton
--Vincent G (Anna) v-pres Tess Jewelry r11 Higgins av
Tessler Jerome (Leonore) slsmn h136 Lancaster
Tessmer Minnie Mrs bkpr r51 Sawyer
Testa A Thos (Filomena) barber Pasquale Iacobbo h701 Academy av
--Albert J (Anna A) mech h219 Blackstone
--Alf (Gilda; Testa's Auto Body Wks) h12 Nelson
--Alf tool mkr Marquardt & Hudes Inc r Riverside
--Angelina cap spinning M&F Worsted Mills Inc r43 Frankfort
--Ann foot press opr Atlantic Jwlry Co r Cranston
--Anna Mrs dry goods 501 Plainfield r275 Laurel Hill av
--Antonio h89 Texas av
--Antonio (Amarilla) weaver h121 Silver Spring
--Antonio A (Asgunta) h188 Waverly

TESTA
--Antonio D USAF r188 Waverly
--Anthony r53 Grove
--Anthony (Abilene Co) prntr r24 Rushmore av
--Anthony hairdresser The Anthony & Betty Beauty Shop r66 Ledge
--Anthony (Jennie) press opr Esposito Jwlry Co Inc h153 Dover
--Anthony slsmn Canal Furn Showrooms r Warwick
--Armand (Helen) h34 Marietta
--Armando (Filomena) lab h117 Ring
--Arth F (Marion) newspaper dlr h490 Pleasant Valley pkwy
--Belinda optical wkr h327 Cranston
--Benedetto (Doris) mach h rear 188 Waverly
--Benj O (Doris; Miller Forge Co) r188 Waverly
--Carl (Liberina) lawyer 111 Westminster R1904 and 374 Branch av h do
--Carmine A (Matilda) slsmn h9 Remberton
--Christina jwlry wkr Low-Ann Jwlry r95 Ring
--D Thos (Angelina) pres Blue Ribbon Bottling Co Inc h179 Pocasset av
--Dominic r81 Ralph
--Dora (wid Pasquale) h307 Cranston
--Dorothy A gluer Lang Jewelry Co r70 Seamans
--Dorothy E bkpr r153 Dover
--Dorothy M payroll clk Imperial Knife Co r53 Grove
--Elaine C sec BU r188 Waverly
--Ernest (Louise) electronics tech h37 Hillhurst av
--Ernestine (wid Chas) h178 Salina
--Frank clk Elmgrove Super Mkt r N Prov
--Frank D (Cath) mach opr h95 Ring
--Frank F (Restatutte) drill opr B&S h N Prov
--Giovanni mach r121 Silver Spring
--Henry (Anna) bench wkr r Cranston
--Henry M (Grace) hlpr h132 Gesler
--Ida (wid Nicholas) r108 E Fillmore
--Jas (Phyllis) jwlry wkr h3 Solar
--Jas A (Susan) mach h162 Courtland
--Jennie V press opr D M Watkins Co r275 Laurel Hill av
--John hlpr State Sign Co r N Prov
--Ludovico (Adella) tailor Fashion Tailoring r Cranston
--Luisa (wid Nicola) h24 Rushmore av
--Maria (wid Felice) h53 Grove
--Maria L tel opr NET&T Co r9 Pemberton
--Marie bkpr RI Auditorium Inc r53 Grove
--Marion bkpr Tillinghast & Stiles Co r43 Frankfort
--Mary Mrs clk S M White & Son Inc r N Prov
--Michl pressmn Acton Press Inc r N Prov
--Michl (Philomena) 2nd hand M&F Worsted Mills Inc r Cranston
--Nellie E hsekpr Lying-In Hosp h463 Killingly
--Nicholas (Livia R) mtcemn Industrial Natl Bank h117 Ring
--Nicola (Santina) lab h53½ Penn
--Norma studt r53½ Penn
--Pasco (Theresa) chauf detective dir PPD h125 Academy av
--Pasquale press opr r143 Foote Barrington
--Patricia ofc clk Franklin Sup Co r3 Solo
--Paul P (Fannie; Testa's Furn Co) h N Prov
--Philip W (Vincenza) fdry wkr h81 Ralph
--Phyllis jwlry wkr r70 Seamans
--Raymond E (Alice M) sub carrier PO r77 Walton
--Rocco (Amelia) toolmkr Davecroft Inc h61 Vandewater
--Rose (wid Domenic) r227 Laurel Hill av
--Salvatore r53 Grove
--Siola stringer r Johnston
--Sisto (Anna) plshr Gorham's h275 Laurel Hill av
--Sophie packer Glamour Vanities Inc r117 Ring
--Theresa foot press opr Francine Inc r108 E Fillmore
--Thos A clk Hyman's Loan Co h27 Aland
--Vincent (Domenica; Vin's Barber Shop) h108 E Fillmore
--Viola doffer r66 Ledge
--Wm constn wkr r43 Frankfort
--Wm S (Angelina M) mill wkr h43 Frankfort
Testa's Auto Body Works (Alf Testa) 254 Aborn
--Furniture Co (Paul P Testa) 149 Atwells av

J. S. INSKIP INC.

ROLLS ROYCE

MG

SALES and SERVICE

355 BROAD ST.

Tel. UNion 1-3883

E. L. WATSON CO., INC.

GENERAL INSURANCE SURETY BONDS

49 Westminster Street GAspee 1-4000

THE ONLY COMPLETE IMPARTIAL LIST OF BUSINESS CONCERNS

without regard to Size, Importance, Location, or Appointments, is your City Directory Classified Business Section

CORP BROTHERS INC.

Linde

DISTRIBUTORS

P & H Welding Machines and Electrodes

1 Brook St.
TEL. DExter 1-8020

Who Sells It?

Is Answered by the Classified Business Lists in this Directory

THE PROVIDENCE MUTUAL FIRE INSURANCE CO.
INCORPORATED 1800
MUTUAL PLACE
Telephone GAspee 1-1091

Teste Block 88 Dorrance
--Maria h117 Federal
Tetelbaum Morris (Miriam) h53 Jewett
Tetley Shirley h45 Steele
Tetlon Beulah Mrs field wkr school lunch RI Dept of Education r Pawt
Tetlow Creighton jan h Pawt
--Dorothy T (wid John E) h408 Plain
--Eddy W (Dorothy) cash Auto Mut Ins Co h447 Morris av
Tetlow Edwin B (Jeanette T), Lawyer 817 Turks Head Bldg 76 Westminster, Tel GAspee 1-5060, h215 Beachwood dr, Warwick, RI, Tel TUrner 4-4074
--Florence Mrs charger Lang Jewelry Co h Pawt
--Richd E pntr RI School of Design r E Prov
Teto Anna jwlry wkr r37 Sisson
--Frank r103 Bway
--Jos L lab r109 Leah
--Lena M (wid Jos) h109 Leah
--Madeline sten r37 Sisson
--Robt R (Evelyn B) mill wkr h159 Linwood av
--Rocco (Mary) mgr Liberty Liquor Store h37 Sisson
Tetrault see Tetreault
--Anna E r27 Sycamore
--Annette asmblr GE Wiring Device Dept r71 Uphill av
--Claire A lndry wkr Roger Williams Genl Hosp r129 Wayne
--Conrad W (Eliz) supt h367 Hope
--Conrad W jr sls repr GE Wiring Device Dept r84 Ticonderoga dr Warwick
--Edmond J (Clara A) slsmn h129 Wayne
--Eliz Mrs clk Davison Laboratories r367 Hope
--Geo L chauf M&M Trans Co h Warwick
--Jos A order clk Tower Iron Wks Inc r367 Hope
--Jos N (Ethel A) shear hand h116 Winchester
--Leo T (June L) pkr h206 Jewett
--Leon H studt r367 Hope
--Raymond L studt r367 Hope
Tetreault Agnes (wid J Phileas) h290 Friendship
--Aime baggagemn NYNH&H RR r Pawt
--Albert weaver Paragon r166 Gaulin av Woonsocket
--Albert A (Eliz) pressmn Gorham's h509 Elmwood av
--Albert F (Therese J) phys 43 Elmgrove av h do
--Albina M presser Liberty Cleansers r37 Massey av
--Alex M (Mary) electn h118 W Clifford
--Alf slsmn Boston Store r11 Summer
--Alf E (Fabienne) h98 Dexter
--Alf P jr (Gladys M) carp h454 Admiral
--Alf W carp h128 Hudson
--Alice asst instr nurses RI Hosp r43 Elmgrove av
--Alice M clk Steere Mill r185 Swan
--Andrew A r128 Hudson
--Arth oiler Paragon r40 Mildred N Prov
--Arth A fullingmn Paragon h Woonsocket
--Arth J (Margt A) order cook h21 Chaffee
--Blanche Mrs h2 Matilda
--Clifford (Onorina) cook r112 Metcalf
--Clifford V (Rosanna D) truck driver h326 Dudley
--Donat slsmn Drake's h Pawt
--Dora E insp Bulova r141 Case
--Earl r175 Bway
--Earl E (Eleanor S) slsmn r101 Nashua
--Edw r45 Manton av
--Elaine studt r130 Angell
--Eliz A counterwn NET&T Co r509 Elmwood av
--Eliz M clk RI Hosp Trust Co r821 Atwells av
--Emile A supt Temple Beth-El h72 Orchard av
--Emily J (Mrs Emile A) 72 Orchard av d July 30 '56
--Eug (Eleanor) h34 Vicksburg
--Eug J (Eliz) section formn Nicholson File Co r Esmond
--Eva B hats 334 Westminster R315 h141 Cass
--Flora (wid Albert F) r43 Elmgrove av
--Frank asst supt Am Mineral Spirits Co r Long Warwick
--Geo enameler h185 Swan
--Henry (Louise) truck driver h94 W Clifford
--Henry J bkpr Bruce Aiders Inc h Central Falls
--Henry L (Mary) carp h80 Gallup
--Irving (Lucy) jwlry wkr h821 Atwells av

TETREAULT
--Irving E r821 Atwells av
--John A USA r821 Atwells av
--John B slsmn H T Mulry Chevrolet Co r Cranston
--Jos A dup mach opr Bulova r Norwood
--Jos L (Paula) lab Manton Hts Proj h57 Salmon
--Jos R (Bernice) h19 Mt Vernon
--June payroll clk GE Wiring Device Dept r67 Commodore av Warwick
--Leo J (Albino M) clk h37 Massie av
--Lionel J (Vesta A) mgr Graysonian Apts, Crestwood Apts and Lynnar Apts h451 Friendship
--Louis P education rules and orders clk RI Senate h Woonsocket
--Louise I (wid Isale H) h346 Rugby
--Mae emp US Rubber Co r80 Gallup
--Martha B sten r185 Swan
--Maybelle J typist r72 Orchard av
--Nellie h86 Lexington av
--Olga h375 Smith
--Oscar electn h Dighton, Mass
--Paul J (Anna) steel wkr Enginiare Inc r Public
--Pauline S file clk Auto Mut Ins Co of America r Pascoag
--Philadore A (Jeanne) slsmn McKesson & Robbins Inc h New Bedford, Mass
--Philease E mach r Chepachet
--Raymond slsmn Wayne Mtr Sls Inc h175 Calderwood dr Warwick
--Raymond G (Clara) slsmn r Pawt
--Raymond L (Olga) mgr Dunkin Donuts restr h375 Smith
--Renaldo r69 Moore
--Robt J wire wkr r185 Swan
--Roland T (Alice) comp Journal h25 Notre Dame Central Falls
--Rudolph asst doorkpr House of Representatives h Pawt
--Theo clk Weybosset Mkt r Riverside
--Therese J Mrs dietitian r33 Hillside av
--Vincent J loomfixer r61 Fairfield av
--Wm R (Rose A) lace weaver h64 Concord
--Willis E (Sarah R) piano tchr 68 Duncan av h do
Tetrucci Marion A stone setter Precision Buckles Inc r35 Clarence
Tetu Ellel J (Josephine D) carp h49 Glenbridge av
--Maurice A ins agt Metropolitan h Edgewood
Tetslaff Otto J (Maude I) eng h646 Smith
--Slatlljn J Mrs nurse Sch Dept r162 Lockwood
--Wm J (Sistilia) mach h162 Lockwood
Tetzner Herman C (Margt) tool mkr h Pawt
--Ida sandblaster Bulova r Cranston
Teubert Alfreda M ofc clk r Johnston
--Bernard J (Bertha M) transmissionmn h244 Lynch
--Bertha M Mrs clk F Whitaker Co r244 Lynch
--Frieda M kitchen wkr r Johnston
--Mary nurse h142 Pomona av
Teuscher Fredk N studt r156 George
Teutonico Anthony USA r120 Ellery
--Antonetta (wid Luigi) h64 America
--Frank warwhsemn h120 Ellery
--John R (Aborn Shade Co) r64 America
--Louis J research asst BU h112 Keene
--Regina A clk sten NE Co r Cranston
--S Frank (Edith A) gro 62 America h20 Meader
--Velia T beauty opr Manor Beauty Shoppe r120 Ellery
Tevens Eug slsmn Pittsburgh Plate Glass Co r535 Academy av
Teverow Jos (Jacqueline) mgr h95 Burlington
--Louis clk r18 Forest
Teves Alfred slsmn RI Frozen Food Inc h New Bedford, Mass
Tevier Phillip (Ann) atndt h216 Plain
Tevyaw Estelle Mrs slswn r1149 Elmwood av
--Robt J (Rosalie) wire wkr h19 Gay
--Wm H wire wkr Millard Wire Co r923 Smithfield rd N Prov
Tew Arnold G slsmn Carbic Color & Chemical Co Inc r Edgewood
--Fredk B jr (Jessie E) state staff Journal r W Warwick
--May maid r140 Prospect
--Priscilla E sec r Cranston
Tewgood Henry W ins agt The Mut Life Ins Co of NY h Danielson Conn
Tewksbury Harry C sub sta formn NE Co h Pawt

Texaco Station (Albert and Jos DiChiara) gas sta 49 Elmwood av
Texas Co The Carl Z Walsh supt petroleum products 520 Allen's av and 1116 Eddy
--Freight Co forwarding agts 210 Canal
--Hots System (Nick Pappas, John A Tram) restr 728 Hartford av
Texeira Everett R loan mgr Auto Owners Finance Co Inc r E Prov
--John ins agt Boston Mut Life Ins Co r Bristol
--Manuel (Cipriana) truck driver h156 Dudley
Textile Apron & Machine Co (Peter H Mitson) conveyors 1117 Douglas av
--Auxiliaries Inc Bert Fortlouis pres-treas textile machinery 146 W River
--Center (Max Halperin) dry goods-retail 253 N Main

TEXTILE WORKERS UNION OF AMERICA, CIO, ROGER WILLIAMS JOINT BOARD, FRANCIS McENTEE BUSINESS MANAGER 846 WESTMINSTER, TEL ELmhurst 1-7600

TEXTRON INC
ROYAL LITTLE CHAIRMAN of BOARD
50 S MAIN
TELEPHONE JAckson 1-3500

Thacher see also Thatcher
--Henry N jr (Mary E) clk h65 East dr
Thacker Albert A (Lucille F) jr acct Ward Fisher & Co h Johnston
--Angeline clk r Riverside
--Donald E (Theresa) mech NYNH&H h39 Princeton av
--Francis J (Cath) field exam sls tax sec Div of Taxation h63 Beaufort
--Gertrude r25 Chapin av
--H Chester order clk B&S r Pontiac
--Helen L jwlry wkr r97 Garfield av
--Jas jan h97 Garfield av
--Jas (Mary) jwlry wkr h163 Pearl
--John mtcemn r893 Atwells av
--Loretta clk h893 Atwells av
--Louis M (Angelina G) decorator York Decorators Co h Riverside
--Marion nurse RI Hosp r Greystone
--Robt (Takako) h21 Chapin av
--Robt r893 Atwells av
--Thos J (Mary M) swtchmn NET&T Co h Warwick
Thal Reinhard (Devereaux) emp US Rubber Co r Coventry
Thaler Jos (Beatrice) genl mgr John Pilling Shoe Co h10 Dryden av Pawt
Thalmann Jos F (Clare A) clk h64 Keene
--Mary E clk r64 Keene
Thatch Geo (Edna M) press opr Cook-Dunbar-Smith Co h138 Knowles
Thatcher see Thacher
--Alden (Thelma) truck driver h917 Eddy
--Althea solderer Lorgnettes Inc r78 Ashmont
--Ann E r33 Atlantic av
--Earl elev opr RI Hosp r E Prov
--Estelle L emp r Conimicut
--Geo C (Ann E) slsmn h130 Burns
--Harold W (Abbie F; Swan, Keeney & Smith) lawyers 76 Westminster R911 h480 Morris av
--Irving S screw mach opr Auburn Mach Co r Cranston
--Jas L drftsmn BIF Industries Inc r Cranston
--John (Anna) slsmn h786 River av
--John J night tel opr The Narragansett Elec Co r Cranston
--June C clk r480 Morris av
--L Earl elev opr Jane Brown Memo Hosp r E Prov
--Lena Mrs h123 Waterman
--Leon (Althea) mldr r78 Ashmont
--Lucille H Mrs sten Automobile Mut Ins Co of America r Oaklawn
--Norman R (Caroline) carp h11 Whelan rd
--Raymond lab h29 Hamburg av
--Victor E carp 688 Public h Conimicut
--Wm A (Marguerite) supvr h155 Whitmarsh
Thavenet Claire L dental hygienist h201 Angell
--Molly sr sten NE Co r201 Angell
Thayer Albert G (Marie) wtchmn Bryant College h459 Potters av
--Cary A pres h Worcester, Mass
--Chas servmn Remington Rand h Swansea
--Chester R 220 Orms d Aug 25 '56
--Dennis USAF r459 Potters av

Saving Now Means Having Later —
4 Savings Plans to Fit Your Needs
OLD COLONY CO-OPERATIVE BANK
58 WEYBOSSET ST PROVIDENCE • PAWTUCKET WOONSOCKET • W. WARWICK • N. PROVIDENCE

THAYER
--Donald A v-pres h Rumford
--Earl F jr (Marjorie) tool mkr h43 Santiago
--Edna r Cranston
--Edw Mrs h145 Butler av
--Eliz sten Chester Neal Co r N Prov
--Grace tray girl Miriam Hosp r Norwood
--Granville E h52 10th
--Granville F (Rose A) tool mkr h379 Prairie av
--Harold E tool mkr Linden & Co Inc r497 Potters av
--Henry H lab RI Dept of Agri h PO Box 106 Charlestown
--Homer A (Mary E) mgr h134 Arlington av
--Howard (Eliz) electn h497 Potters av
--Ida B Mrs clk NE Co r Cranston
--Jean N Mrs pres-sec Milli-Fine Inc r Edgewood
--John B jr (Eliz) phys RI Hosp h5 Barry rd
--Karoline M bkpr Simplex Automotive Parts Co r145 Butler av
--Kenneth (Joan C) USCG r85 Lenox av
--Mabel M Mrs sls clk Outlet Co h50 Harvard av
--Marcia M Mrs h21 Elmgrove av
--Marion Mrs h163 Elmwood av
--Marjorie Geer dance studio 385 Westminster R33 r43 Santiago
--Market (Clifford R Aust) 291 Thayer
--Nathl S assoc lawyer Tillinghast, Collins & Tanner 15 Westminster R1030 h14 Congdon
--P Edw (Marjorie K) tchr Central High Sch h58 Colonial rd
--Phillips shipper Curran & Burton Inc h63 Warwick Neck av Warwick
--Phyllis sec Am Cyanamid Co r58 Colonial rd
--Rachel Mrs r111 S Angell
--Raymond W (Jean N) v-pres treas Milli-Fine Inc h Edgewood
--Robt F (Katherine H) mgr Am Viscose Corp h11 Brookside av
--Tailors (John A DeGiacomo) 288½ Thayer
Thayler Robt (Gertrude R) formn h29 Gealer
Theall Ernest mech Intl Harvester Co h93 Glendale av Warwick
Theberge Delbert mgr Associated Transport Inc h Lonsdale
--Geo servmn Freeman Industrial Serv Inc h Adams Lakewood
--Gerard H (Betty) servmn Freeman Ind Serv Inc h Pawt
--John P (Alice) mach h445 Public
--Lillian Mrs practical nurse Dr Maurice H Kay r Pawt
Theilig Helen cafeteria wkr h Riverside
Theisen Deborah J studt r85 Brown
Thelen Kenneth H (Ernestine M) USN r55 Ellery
Thell Marilyn L clk GMAC r Cranston
Thel-Mar's Studio (Hazel J Grimes) beauty shop 51 Olney
Theodoropoulos Sateria (Gelana) chef Fairway Diner h107 State
Theodore Geo (Eleanor) grinder B&S h276 George
Theodoropauls Geo (Athanasia) clk h78 Orms
Theodorson Carl r59 Baxter
--Einor (Ruth) painter h59 Baxter
Theoharres Paul whsemn International Importing Co Inc h Pawt
Theophilo Braga Social Club 107 Ives
Therault see also Therriault
--Irene B Mrs guide-home tchrs Bur for the Blind r Cranston
--Ralph A mach Craven-Whittaker Co Inc h43 Beechcrest Warwick
Thereault Anna jwlry wkr r233 Pearl
--Henry O (Irene B) drftsmn PG Co h Cranston
--Wilfred J (Florence; Terry's Bar) h Tennyson rd Oaklawn
Theresa's Catering (Theresa DiIorio) restr 166 Valley
--Pizzeria (Theresa DiIorio; Benj DiIorio) restr 87 Winter
--Variety (Mrs Theresa Canale) 107 Bway
Theriault see Terrio and Thireault
--Alfred J (Marie A) mach h71 Erastus
--Claire M sten Central High School r19 Atlantic av
--Delene r5456 Wesleyan av
--Edouard F (Ellen) laddermn Ladder 9 h137 Bath
--Eug J (Margt M) mach h19 Atlantic av
--Eug R (Gertrude) sht mtl wkr h394 Plain

THERIAULT
--Ida D h975 Atwells av
--Ludger J (Florence) dist mgr h873 Smith
--Marie slswn Jo San Souci Co r71 Erastus
--Robt L studt r19 Atlantic av
--Thos J (Laura) h150 Cranston
Therien see also Terrien and Therrien
--Norwell F (Mary L) associate Boyce-Page h39 Ralph
Thermodern Hair Removal System Jos Ferris mgr 280 Westminster R510
Theroux Albert M ydmn Harris Lbr Co Inc h W Warwick
--Arth weaver Paragon r Centredale
--Arth A (Gladys A) h45 Groton
--Chas A jwlry wkr r51 Chestnut
--Donat J (Stella M) jan Ballou, Johnson & Nichols Co h145 Whittier av
--Edw A (Rose) bartndr The Bronx Tap h543 Broad
Theroux Elaine r127 Chapin av
--Emile R (Anita S) tool mkr E E Weller Co h44 Rosedale
--Francis acct Henri L Brindamour r W Warwick
--Geo J (Eva M) humidifier M&F Worsted Mills Inc h127 Chapin av
--Gergianna typist Wm H Harris Inc r Pawt
--Gilbert N (Alphonse E) h644 Prairie av 3A
--Helen F Mrs cash Outlet Co r92 Dryden blvd Lakewood
--Henry L (Marion) whse supv Westinghouse Elec Supply Co h630 Huntington av
--Irene H sten Addressograph-Multigraph Corp r N Prov
--Jean I (Yvette) ins agt r101 Linwood av
--John B tool mkr h191 Linwood av
--Joseph A slsmn Ward Baking Co h W Warwick
--Joseph E (Alice C) tool mkr h59 Superior
--Leon (Mabel F) mech h127 Chapin av
--Leonard r17 Hempstead
--Leonard (Irene) emp Gorhams h100 Elder Saylesville
--Louis J slsmn Albert's Murray Trinkle av h35 Horne W Warwick
--Noah h2 Whelan rd
--Omer carp RIDPB r92 Dyden blvd Warwick
--Rosealba L press opr A T Cross Pencil Co r543 Broad
--Wilfred clk Colton Pharmacy r Hawksley av Hoxsie
--Wilfred (Jane) clk NYNH&N h Warwick
Therrian Fred clk Weybosset Mkt r25 East dr
Therriault see also Therault and Thereault
--Armand A grndr B&S R Cranston
--Cecile press opr Lew Mfg Co r132 Richardson
--Harvey J mill wkr h13 Bailey ct
--Henry J (Mary V) shipper M&F Worsted Mills Inc h270J Chad Brown
--Laura Mrs h55 Salmon
--Roland h57 Charles Field
--Thos lodging hse 1019 Westminster h do
Therrien see also Terrien and Therien
--Alderic R laby asst Arnold Hoffman & Co Inc r Woonsocket
--Ambrose atndt r83 Burrington
--Anna emp B A Ballou & Co Inc r422 Manton av
--Edw (Edna) r36 Maple
--Euclide J (Florence M) opr UTC h19 Unity ct Warwick
--Florence M Mrs ofc mgr J O San Souci Co Inc h Warwick
--Geo A ofc clk Armour & Co r Warwick
--Louise A (wid Peter) h17 Sycamore
--Pricilla A Mrs jwlry wkr r33 Atlantic av
--Rene W asst frmn G E Wilson Co h S Attleboro, Mass
--Rita E clk Sackett's Card Shop r47 Adams N Prov
--Ronald J chauf Hemingway Bros Interstate Trucking Co h E Prov
--Wm (Lulu E) cond NYNH&H h11 Arch
--Yvonne Mrs slswn Schrieber Wholesale Millinery h N Prov
Thetonia Joseph B shipping clk h41 W Clifford
Thibaudeau Raymond J bldg supt Francis W Carpenter Memorial Bldg h Central Falls
--Roberta M tchr Gilbert Stuart Jr High Sch r357 Front Saylesville
Thibault see also Thibeault
--Adrienne R jwlry wkr r59 Wilson
--Arthur J (Rosealina; Thibault's Auto Body) h54 Jenkins

THIBAULT
--Doris G bkpr Journal r Johnston
--Eliz winder r Central Falls
--Frank (Delina) carp h84 Dodge
--Gerard O (Rena A) mgr h377 Plainfield
--Gisele C h59 Wilson
--Henry J mech Brody Fraser Co h Tiverton
--John B pres and treas Harbor Constn Co Inc h Riverside
--Joseph cook r83 Lockwood
--Joseph A electn Walker Electric Co r Auburn
--Joseph R lathe opr B&S r Fall River, Mass
--Lorraine ibm opr Speidel Corp r Woon
--Louis V (Joan) hlpr Zavota Bros Trans Co h191 Lockwood
--Mary (wid Bernard) h193 O'Connell
--Mary M h46 Laura
--Maurice G pres Harbor Constn Co Inc h33 America
--Melina h135 Rugby 3A
--Philip chauf J U Starkweather Co r136 W Clifford
--Rena A yarn insp Paragon r377 Plainfield
--Rita E stitcher r Cranston
--Victoria M opr Union Tool Co Inc h407 Wickenden
Tibault's Auto Body (Arthur J Thibault) 10 Pleasant
Thibeault see also Thibault
--h75 Mitchell
--Albert R (Barbara) molder h101 Baxter
--Edw F (Marie) asst acct supvr P G Co r S Attleboro, Mass
--Elsie S slswn W T Grant Co r84 Wash av
--Eugene (Inza) warehsemn Sessions-Gifford Co Inc h190 Oxford
--Eva E clk Shepard's h59 Burnett
--Joseph A (Rose M) boiler opr Shepard's h72 Diamond
--Jos A spl agt Northwestern Mut Life Ins Co r Berkeley
--Joseph E (Elsie E) mldr h84 Wash av
--Leo A mech UTC h Berkley
--Lillian M clk Warren Teaming Co Inc r Valley Falls
--Lillian M (wid Ernest) r6 Hospital
--Robt jr clk Citizens Trust Co r Central Falls
--Robt F (Dolores H) milling mach opr B&S h Fall River, Mass
--Robt J dishwasher RI Hosp r72 Diamond
--Wm T dresser tndr Paragon h Blackstone, Mass
Thibedeau see also Thibodeau
--Carol nurse Roger Williams Genl Hosp r Edgewood
--Jos E (Jane) cartographer h54 Fisk
Thibert Francis A (Laura) chauf h663½ Public
--Wilfred carp Childrens Center of RI h Central Falls
Thibodeau see also Thibedeau
--Albertina twister r1632 Chalkstone av
--Anna (wid Gustave) forelady Paragon h144 Delaine
--Anthony R bus opr h Worcester, Mass
--Arth E slsmn Genl Elec Sup Corp r Greenville
--Bernadette hairdrsr Bernadette's Beauty Shoppe r66 Dean av Centredale
--Carol A clk Ind Natl Bank r Lakewood
--Doris C Mrs lathe opr Bulova r59 Parade
--Eliz slswn r Cranston
--Ephraim clk B&S r10 Westmore
--Felix A (Grace J) driver Yellow Cab Co h34 N Atwood
--Gerald J (M Lorriane) floor layer h14 Pelham
--Henry dishwasher Yankee Clipper Diner Inc r825 Westminster
--Hermidas (Yvonne) carp h131 Clarence
--Ivis flower wkr Calart r10 Westmore
--Jacob r38 Broad
--John chauf Superior Mtr Trans Co Inc h Pawt
--Jos ins agt John Hancock h Greenville
--Jos A (Bertha T) h1020 Douglas av
--Jos A (Maude) emp h143 Bellevue av
--Jos A (Margt M) mgr h259 Veazie
--Jos H meat clk Elmwood Public Mkt r21 Portland
--Jos M (Marion M) opr h141 Niagara
--Lucien (Louise V) press rm Journal h17 Lenox av
--Norman J clk Union Paper Co r40 Willow
--Omer (Doris T) ofc wkr h59 Bogman
--Robt L jwlry wkr r368 Public
--Theo F (Ivis A) clk B&S h10 Westmore

AMES
Employment Service
We Pick The Person Out of Personnel
JACKSON 1-4666
93 EDDY ST.

THE HOPE BUILDING CO., INC.
General Contractors
12 SILVER SPRING ST.
Providence, R. I.
UNion 1-6289

GEORGE B. KENNEDY Associates

A Nation-Wide Network of Former FBI Agents

A Personal and Confidential Fact Finding Service

56 Washington St. Providence, R. I.

GAspee 1-9477

EARL M. IRONS
INSURANCE - BONDS OF ALL KINDS
1119 Industrial Bank Building
Tel. GAspee 1-7345

THIBODEAU
--Virginia A nurse Roger Williams Genl Hosp r E Prov
--Wilfred O (Doris) slsmn h59 Parade
--Wm J (Mary E) asst adjutant genl State of RI r23 Tyndall av
--Wm W (Ernestine V) firemn h368 Public
Thibodoux Felix A (Grace J) cab driver h34 Bowdoin
Thibot Phillip (Lorraine) trucker h136 W Clifford
Thiboutot Alphonse A mill opr B&S r Fall River, Mass
--Antonin caretaker r51 Chestnut
--Apartments (Matilda Thiboutat) lodging house 51 Chestnut
--Eva P tray maid Jane Brown Memo Hosp r51 Chestnut
--Matilda (wid Fenelou F; Thiboutot Apts) h51 Chestnut
Thielens Anne H studt r108 Cushing
Thielsch Helmut (Margt E) eng h72 Farragut av
Thiener Wm W (Simone A) studt h54 Pitman
Thienpont Maurice A milling mach opr B&S r Woonsocket
--Raymond E (Dorothy) file ctr h24 Daniel av
Thier Jerome M studt r5 Brown Quadrangle
Thierfelder Frances h251 Hartford av
--Fredk A (Olga L) die ctr Bulova h Cranston
--Walter E opr Mayo Mfg Co Inc h East Shore rd Jamestown
Thifault Emma Mrs h20 Dexter
Thigpen Margie ofc clk The Foxon Co r Pawt
Thilley Florence E tchr Roger Williams Jr High Sch r40 Depew
--Josephine (wid Fredk) h40 Depew
Thimas Anibel A mach opr B&S h28 S Court
--Fortunato M (Anna E) formn h261 Wickenden
Thirdgill Wilson (Claudine) studt h84 Lester
Thirteenth Ward Democratic Club 4 Pallas
Thistle Chambers The (Anthony Viti) lodging house 15 Portland
--Evelyn Mrs r67 Beacon av
--Fredk (Antonette) poultrymn h99 Balbo av
--Walter sr clk The Texas Co h Pawt
Thivierge Herve mech NE Trans Co h Woonsocket
Tholl Helen G (wid C Harold) h480 E Angell
Thollefsen Joan U clk r Edgewood
--Mary J Mrs v-pres-sec Helmer Drug Co Inc r Edgewood
--Raymond P (Mary J) pres-treas Helmer Drug Co Inc h Edgewood
Thoman Geo E drftsmn h49 Brownell
--Mary K public health nurse r14 Brownell
Thomas see also Tomas
Thomas— h1273 N Main
--Abr (Mary C) h247 Lockwood
--Adalbert (Eliz) lndry wkr h64 Camp
--Agnes carder h25 Arch
--Albert C (Loretta C) fellow Brown Univ h Rockport, Mass
--Amelia J clk NET&T Co r East Providence
--Annie r146 Broadway
--Annie G (wid Wm A) h rear 8 Gifford
--Anthony J (Nancy M) slsmn h92 Modena av
--Antoun (Anna) h40 Balbo av
--Arana interne RI Hosp r Cleveland, Ohio
--Arth A (Norma H) assoc Levy Carroll & Jacobs lawyer 170 Westminster R1002 h17 Rhode Island av
--Audrey C nurse Jane Brown Memo Hosp r119 Lippitt
--Barbara A teller N Prov Branch r Greenville
--Benj P master mariner h266 Dudley
--Bertha Mrs lodging house 389 Weybosset h do
--Carl driver-slsmn Allen Towel & Linen Supply Inc h Pawtucket
--Carol A studt nurse RI Hosp r56 Lockwood
--Charity slswn W T Grant Co r9 Lester
--Chas (Vera) dir Benefit St Recreation Center r49 Olney
--Chas (Dorothy) truck driver h137 Plain
--Chas trucker r39 Angle
--Chas r88 Broad
--Chas C (Alice) eng Dexter Asylum r235 Hope
--Chas E semi skilled lab RI DPW r Smith av (Greenville)
--Chas G (Minnie B) training officer VA r Newport
THOMAS
--Chas H dishwasher r45 Dike
--Chas O (Mae) porter Union Sta r97 Central
--Clarence r56 Doyle av
--David (Hannah) lab h141 Ocean
--David C mail clk Auto Mutual Ins Co of America r Pawtucket
--Donald studt r12 East
--Donald R (Mary M) bill dist PG Co h206 Ocean
--E Clyde (Ella B) chief clk h257 Potter's av
--E Evangeline buffer r50 Calla
--Earl A (Florence E) lab h66 Silver Lake av
--Earl J plshr h Rockland rd (Scituate)
--Edith M clk NET&T Co r East Providence
--Edw h173 Plain
--Edw A (Lillian H) jwlry wkr h427 Prairie av
--Edw J (Rita) linemn NET&T Co h10 Tuxedo av
--Edw L (Ida M) asst purch agt BIF Industries Inc h East Greenwich
--Edw M (Pauline) driver slsmn Louttit Laundry Co h17 Sumter
--Eliz A Mrs asst sec BU r Cranston
--Eliz K librn r253 Waterman
--Eliz M Mrs h210 Lockwood
--Eliz R jwlry wkr r64 Camp
--Ella B Mrs sr clk sten RI Dept of Health r257 Potter's av
--Ernest K exec sec RI Horticultural Society h253 Waterman
--Ernest O (Marion P) ins agt The Travelers h130 Dexterdale rd
--Etta C r67 Thackeray
--Eug whsemn Bruce Alders Inc h9 Appleton
--Eug fdry wkr h57 Black
--Evelyn clk BIF Industries Inc r141 Ocean
--Evelyn A tel opr WU Tel Co r East Providence
--Everett K (Josephine) h168 Progress av
--Everett L emp Grant Money Meters Co h Fall River, Mass
--Frank (Virginia) mtcemn h827 N Main
--Frank E whse emp Standard Grocery Co r159 Gallup
--Fred D (Cora F) lab h93 Wadsworth
--Fred L r45 Dike
--Fredk r22 Chestnut
--Fredk L d May 26-56 45 Dike
--Freida h444 Friendship
--Frieda Mrs h75 Linden
--Geo sls mgr H E Borden Co Inc h Weymouth, Mass
--Geo A (Semira; The Cedar Chest Show Room) dry goods h38 Balbo av
--Gladys lndry wkr RI Hosp r Warwick
--Gladys M maid Tilden- Thurber Corp r56 Camp
--Harmina (wid Wm) cook r40 Roslyn av
--Harold W comptroller RI Hospital Trust Co r Cranston
--Harold W genl hlpr Cable Elec Products Inc r Greenwich
--Harriet Mrs carder Hedison Mfg Co r East Providence
--Harry G jr parts clk r Rhode Island rd Lakeville, Mass
--Helen Mrs h501 Chalkstone av
--Hollis M asst to supt of sub sta mtce NE Co h Smith av (Greenville)
--Hugh (Mildred L) mech hlpr Dunne Motor Sales Inc h118 Reservoir av
--Jas slsmn r140 Cedar
--Jas r88 Broad
--Jas h1121 Westminster
--Jas Mrs clk Corp Bros Inc r Barrington
--Jas E (Priscilla Y) lab h15 A Street
--Jas F (Eliz) file ctr h51 Willow
--Jas H (Philomena) mech H T Mulry Chevrolet Co h87 Willow
--Jas V studt r12 George
--Jas W (Marjorie V) correspondent Gorham's h334 Maple (Norwood)
--Jean H clk Chester-Neal Co r Riverside
--Jean L studt r108 Cushing
--Jeannette bkpr Vennerbeck & Chase Co r Cranston
--John (Marilyn L) asst tstr NE Co h83 Preston
--John J elev opr Argentieri Realty Co r10 Foster
--John J plater B&S r East Providence
--John L (Patricia B) instr BU h38 N Court
--John N (Lena V) h161 Friendship
--Jos house serv mech NET&T Co r East Providence
--Jos (Sarah) slsmn h140 Cedar
--Jos E fl boy h Wickford
THOMAS
--Jos E (Eva D) stock clk h157 Gallup
--Josephine Mrs opr Hi Grade Mfg Co r168 Progress av
--Josephine M h85 Lester
--Joshua porter Miriam Hosp r53 Cranston
--Joshua W shipper Taylor Symonds Co r64 Camp
--Kath E Mrs power press opr Bulova r Hillsgrove
--Kathryn Z clk Hospital Serv Corp r23 Exeter
--L Ralston (Editha M) trustee BU r88 Meeting
--Leo (Juliette) lab h52 Codding
--Leonora maid r43 Transit
--Lermond G (Ella M) asmblr B&S h50 Calla
--Leslie (M Gertrude) stock clk Crane Co h9 Carr
--Lillian V (wid Geo C) matron juvenile bureau PPD h19 Greenwood
--Lloyd (Edith M) candy mkr h321 Ohio av
--Lloyd jr credit office Newberry's r321 Ohio av
--Lois C cook r155 Everett av
--Loretta h12 Bodell av
--Louis L chef r45 Dike
--Louise tmkpr Paragon r East Providence
--Louise studt r91 Central
--Lunch (Thos A Cavas) 7 Steeple
--Lydia M serv order writer NET&T Co r East Providence
--Mabel F h107 Medway
--Margt (wid Allen A) domestic wkr h134 Dodge
--Margt R Mrs nurse maid r21 Rose ct
--Marilyn Mrs clk Firemens Mutual Ins Co r83 Preston
--Marjorie V artist Outlet Co r Norwood
--Mary cook r601 Elmgrove av
--Mary Mrs r280 Potter's av
--Mary C r439 Potter's av
--Mary E Mrs matron h157 Dodge
--Mary P (wid Geo M) ins agt Equitable Life Assurance Inc h35 Pitman
--Michl J (Victoria F) sports dept Bulletin h558 Taunton av (E Prov)
--Mildred fldr RI Hosp r Cranston
--Muriel M tel opr Prov Lying-In Hosp h188 Holden
--Nancy V clk typ Div of Taxation r140 Cedar
--Norma H Mrs slswn Tilden Thurber r17 Rhode Island av
--Patricia M studt r15 Keene
--Pauline de WB Mrs h24 Diman pl
--Philip W acct exec Richd Thorndike Agcy h Sandwich, Mass
--Phyllis G studt r202 Lippitt
--Priscilla C sten Photostat Corp r Attleboro, Mass
--Rachel bkpr Phillips Lead & Supply Co r Cranston
--Ray equip mn h Taunton, Mass
--Raymond A lawyer 49 Westminster R314 h Bristol
--Raymond E (Althea H) mail adv h84 Van Zandt
--Rhoda E clk Blackstone Mut Ins Co r North Scituate
--Richd F (Kathryn Z) field rep GMAC h23 Exeter
--Richd L mldr GE Wiring Device Dept r439 Potter's av
--Robt L (Claudette) USN h136 Dodge
--Robt M (Jean G) dept supvr Automobile Mutual Ins Co of America r Rumford
--Ronald L slsmn r64 Camp
--Ronald M hlpr Taylor Symonds Co r64 Camp
--Ruth J Mrs press opr E E Weller Co h202 Lippitt
--Sabra studt r100 State
--Sadie M hsekpr h45 Dike
--Saml W asst dist eng NE Co h209 Holmes rd (Warwick)
--Shirley M asmblr r E Greenwich
--Stanley B (Nancy W) credit mn GMAC h105 Butler av
--System The (Wm T Graham) hair and scalp specialist 111 Westminster R1029
--Theresa sewer Boston Store r Cranston
--Victoria F clk Turks Head Club r East Providence
--Vincent V (Angela) h109 Ford
--Virginia h140 Courtland
--Walter J eng asst PG Co r Cranston
--Warren eng Hosp Trust Bldg h Lakewood
--Warren E r62 Carrington av
--Willard sewage wks opr Sewage Disposal Wks r42 Camp

Where To Buy?

Consult the Classified Business Lists In This Directory

THOMAS
--Willard I (Laura) milling mach opr B&S h Cranston
--Wm (Josephine) lab h157 Pavilion av apt 3D
--Wm G (Eleanor T) slsmn h12 Sharon
Thomasian see also Thomassian
--Cecelia E clk NET&T Co h E Providence
--Elis dental asst Dr John L Baesgler r53 Dart
--Rose ofc mgr American Mathematical Society r221 Doyle av
--Thos (Carolyn; Ziggy's New York Sys) h85 Wanskuck (N Prov)
Thomason see also Thomasson and Thompson
--Kenneth L (Mary Ann) ofc mgr Goodyear Footwear Corp h24 May (N Prov)
Thomassian see also Thomasian
Thomasson see also Thomason Thompson Thomson and Tomson
--Florence M tel opr Prov Institution for Savings r Sayleswille
--Laura F C studt r98 Cushing
Thommen Hans J U research asst BU h19 Luson av
Thompkins see Tompkins
Thompson see also Thomason Thomassan Thomson and Tomson
--Alan dispr B&S h Pawtucket
--Albert J (Kathleen) supt h30 N Court
--Alf C genl mgr Thompson Millwork Inc h Cranston
--Alvah L (Marian) exam Title Guarantee Co of RI h30 Lauriston
--Amy A prof RI College of Education h303 Cole av
--Andrew E sec Prov Federation of Musicians Local No 198 h Pawtucket
--Anna maid r181 Lloyd av
--Anna Mrs r10 Hawthorne
--Arnold J (Doris) h4 Whelan rd
--Arth interviewer Ind Natl Bank Elmwood Branch h Riverside
--Arth (Marie I) asst switch board opr NE Co h37 Rounds av
--Arth r319 Broad
--Arth G driver-slsmn Whitings h East Providence
--Arth J supt Tempco Winders h Warwick
--Austin P (Marion) fdry wkr h145 Sayles
--Barbara A Mrs sten Auto Mutual Ins Co of America r86 Marion av
--Bernard hlpr Whiting Milk Co h Valley Falls
--Bernice M slswn Shepard's r Johnston
--Berwyn R (Dolores S) mgr Local Finance Co Inc h30 Wood
--Building 68 Exchange pl and 143 Westminster
--C Willis (Anne H) lwyr Title Guarantee Co of RI 66 S Main r Cranston
--Cath F sec Edwards & Angell r Cranston
--Chas emp interviewer r Bristol
--Chas E mtcemn Remington Rand h Lonsdale
--Chas H (Concetti) equip mtcemn AT&T Co h13 Sisson
--Chas M (Alameda) clk H N Hartwell & Son Inc r9 Woodbine
--Chas S studt r100 State
--Clara R Mrs bkpr Bor-Mel Inc r13 Alverson av
--Dani E undwrtr Auto Mutual Ins Co of America r East Providence
--Dani jr hlpr r Lakewood
--Davis (Winola) millmn h99 Pleasant
--Delilah J Mrs cln B&S h12 Jenckes
--Dorothy lndry wkr Purity Laundry h238 Saratoga
--Dorothy A tel opr NET&T Co r Pawtucket
--Edmund P electn Bell Elec Co Inc r Warwick
--Edw (Edna) USMM h33½ Elmwood
--Edw F acct Ward Fisher & Co r Rumford
--Edw M (Yolander) constn wkr h134 Atlantic av
--Eliz Mrs med sec Dr Morgan Cutts r Pawtucket
--Eliz (wid John) h16 Chambers
--Eliz M (wid Richd J) cln h28 Academy av
--Elis R lndry wkr St Joseph's Hosp r26 Burrington
--Ellen bkpr Cowan Boyden Corp r320 Bay View av
--Elmer J (Rose M) dept head Mt Pleasant High Sch r104 Kiwanee rd (Warwick)
--Emeline F clk NET&T Co r167 Messer
--Emily C Mrs h66 Carolina av
--Emma W forelady RI Hosp r Barrington
--Ernest D (Bertha) phys 90 Waterman h Rumford
--Ernest R (Ethel B) credit mgr MacDonald's r Warwick
--Ethel clk GE Wiring Device Dept r319 Fair (Warwick)
--Eug R pntr John Barnes Roofing Co h Valley Falls
THOMPSON
--Everett (Alice) servmn Pack Shops Co h11 Lenox av
--Everett G (Mary) hsekpr Shepard's r666 Prairie av
--Frances reept Arth Murray Studios h57 Alden dr (W Warwick)
--Frances H Mrs sec r Centredale
--Frank customer serv PG Co r Cranston
--Frank E (Sarah) slsmn McKesson & Robbins Inc h North Providence
--Geo overseer h Lawrence, Mass
--George treas Miller Textile Comb Co Inc r Marblehead, Mass
--Geo (Ethel) h46 Diamond
--Geo r415 Friendship
--Geo h45 Helme
--Geo r74 Providence
--Geo A d Nov 6-56 807 Broad
--Geo E (Mary) porter h666 Prairie av apt 2A
--Geo R (Rheta) h Riverside
--Gerald (Angelina) pntr Scarpetti Oldsmobile Inc h33 Almy
--Gerald F (Anna I) tex pin setter h167 Messer
--Geraldine A tel opr r167 Messer
--Grace E h54 Lippitt
--Harold H (Mabel) experienced eng h56 Somerset
--Harold J resident phys r Malden, Mass
--Harold J (Elaine) pathologist RI Hosp h233 Hartford av
--Harold L hlpr Gorham's h N Scituate
--Harold T (Ethel A) v-pres h Pawtucket
--Hattie opr h164 Howell
--Helen circulation chief JHL-BU r281 Benefit
--Helga Mrs lndry wkr St Joseph's Hosp r26 Burrington
--Henry L (Adele) ofc mgr The Travelers h Cranston
--Henry L (Alice) supvr Hood's h Pawtucket
--Henry W (Helen) tech BU h53 Daniel av
--Herbert E eng r N Attleboro, Mass
--Herbert S (Leona) h106 Dexter
--Herman chauf M & M Trans Co r Warwick
--Hugh L (Doris M) sign pntr City Hall Hdw Co h53 Royal av
--Hugh L jr (Beverly) recon mn NET&T Co h Warwick
--J Howard clk r230 Sackett
--Jack M (Jane K) state staff Journal h Fairhaven, Mass
--Jas P (Alice E) weaver h21 Edgemere av
--Jas L comndr US Coast Guard marine insp USCG
--Jas R (Lorraine R) firemn h54 Hamilton
--Jerone r13 Alverson av
--Joan A aide RI Hosp h525 Hope
--Joan D typ Auto Mut Ins Co of America r238 Saratoga
--Joanne W clk RI Hosp Trust Co r Rumford
--John (Etta) dairy wkr h232 Magnolia
--John (Kay) mill wkr h68 Pekin
--John (Noella) pntr h286 Plain
--John servmn h Warwick
--John A (Louise M) asst sec First Federal Savings & Loan Assn of Prov h12 Hillside av
--John F (Alice E) mach opr h29 Temple
--John H (Sally) mech h57 Black
--John H (Sarah) h238 Chalkstone av
--Karl E estimator B&S r549 Hope
--Kathryn E ofc clk The C J Fox Co r21 Edgemere av
--Leo adv dept Almac's Inc r Cranston
--Leo P (Clara R) opr h13 Alverson av
--Leslie (Dolores) mach h19 Daboll
--Leslie G (Dolores J) mach h215 Dexter
--Lillian opr Mayo Mfg Co r 25 Salix (Oakland Beach)
--Lucy A M Mrs r122 Gallatin
--Mae Mrs h210 Waldo
--Marcia J sec r Pawtucket
--Margt tel opr B&S r Warwick
--Margt M (wid Robt) h190 Washington av
--Marian L sls clk City Hall Hdw Co r30 Lauriston
--Mary (wid Geo A) r807 Broad
--Mary E r118 6th
--Mary K bkpr r Riverside
--Mary T r27 Pemberton
--Melbourne A (Ruth A) press rm Journal h Rumford
--Merrill (Mary) pres Allied Tool & Die Co Inc h21 Fontaine (W Warwick)
--Mildred L Mrs sten Atlantic Refrigeration Co r183 Burrington
--Millwork Inc Alf C Thompson genl mgr wood mill supplies 1 Washington av
--Miriam C mngr Hinckly Allen Salisbury & Parsons r Cranston
--Morgan H (Dorothy) h60 Fairfield av
--Murt adj Syndell-Syverson & Co Inc h Warwick
--Nora R (wid John) h115⅛ N Main
--Oliver L jr (Ann) asst mgr Home Life Ins Co of NY h Barrington
THOMPSON
--Oros (Dorothy) caterer h672 Eddy
--Patricia A clk RI Hosp Trust Co h Cranston
--Pearl (wid Edgar) mach opr h164 Howell
--Queenie clk r103 Congress av
--Ragna bmo r Cranston
--Raymond B (Ellen E) supt C H Sprague & Son Co h Rehoboth, Mass
--Raymond C (Annie; Thompson & Rich) r Cranston
--Raymond J slsmn h Cranston
--& Rich (Raymond C Thompson Oscar S Rich) tires 121 Broadway
--Richd studt r100 State
--Richd G (Theresa P) photo engr Journal h Cranston
--Rita Mrs tchr RI Sch for the Deaf r520 Hope
--Robt (Alice) car washer h60 Maple
--Robt L div training supvr h Centerdale
--Robt L ship and rec clk Franklin Supply Co h108 Rolfe (Cranston)
--Robt L h467 Pine
--Robt M (Florence) photo-engr Journal h Riverside
--Rollie R jr (Joan) police PPD h77 Hunnewell av
--Rose Mary (wid Edw) h311 Manton av
--Ruth clk r30 N Court
--Ruth lndry wkr r26 Burrington
--Ruth E r129 Irving av
--Ruth M Mrs h53 E March
--Saml store supvr Salvation Army h Rehoboth, Mass
--Saml S (Ethel) ins agt Mutual Trust Life Ins Co h East Providence
--Sara (Sara Thompson Placements) r40 Angell
--Sara Placements (Sara Thompson) employment office 49 Westminster R333
--Sarah Mrs lndry wkr r236 Chalkstone av
--Sheila studt r Riverside
--Thelma M occupational therapist r Seekonk, Mass
--Theresa Mrs bkpr The Nu-Frame Co r Cranston
--& Thompson Inc Mrs Inez P Collins pres Arnold B Collins treas Albert J Collins jr sec printers 33 Broad
--W h57 Waverly
--Wade C instr BU h129 Irving av
--Walter B (Clara L) asst v-pres McKesson & Robbins Inc h Bristol
--Walter J (Helga C) porter St Joseph's Hospital h26 Burrington
--Walter M chauf The Texas Co h Cranston
--Wm clk Eastern Beef Co h Fall River, Mass
--Wm A pressmn E A Johnson Co r Warwick
--Wm B studt r128 George
--Wm E pntr r190 Washington av
--Wm E (Mary P) research asst BU h12 Cole av
--Wm J (Eileen M) ofc Journal r East Providence
--Wm L (Mildred L) h183 Burrington
--Wm R (Sylvia S) interne RI Hosp h23 Barry rd
--Yvonne B hsekpr Lying-In Hosp h23 Duke
Thoms Kathleen P (wid Jas E) h16 Pitman
Thomson Allen E (Dora) pntr Graphic Arts Associates h Warwick
--Angus L (Anna E) tchr Classical High Sch h Cranston
--Anna E (wid Geo G) h668 Chalkstone av
--Bernadette pkr B&S r104 Bernon
--Beverly A studt r98 Cushing
--Carol nurse St Joseph's Hospital r247 Broad Valley Falls
--Edw M lab Eastern Construction Co r134 Atlantic av
--H Dorothy sec Jones Gardner & Beal Inc r17 Pocasset av
--Gail M mngr BIF Industries Inc r North Providence
--Geo (Chrissy) opr Pumping Sta h106 Bernon
--Geo d May 9-56 38 Frederick
--Geo L (Flora) bodymn h707 Huntington av
--H Dorothy steno r17 Pocasset av
--Jas C in charge stock rm BU h West Barrington
--John M (Christine M) traffic mgr Tower Iron Works Inc h17 Pocasset av
--Mary E insp r5 Kepler
--Millard S h48 College
--Nancy G sten Atlantic Refrigeration Co r Sayleswille
--Richd D studt r2 Brown Quadrangle
--Sarah A clk h5 Kepler
--Van K Paul (Mildred M) prof Prov College r501 Eaton
--Wm B (Bernadette) jan BU h104 Bernon
Thonus Leon expediter Speidel Corp h Woon
Thooft Barbara M Mrs nurse r44 Bergen
--Roger J (Barbara M) studt h44 Bergen
Thorburn Clayton B (Martha W) storekpr r83 Larch
--John chauf h Riverside

G. FRED SWANSON INC.

METAL BUILDING PRODUCTS

OVERHEAD DOORS

METAL WINDOWS

HOLLOW METAL DOORS

STEEL JOISTS and ROOF DECK

FOLDING DOORS

ROLLING STEEL DOORS

GAspee 1-0788
618 Cranston St.

USE THE ALPHABETICAL SECTION TO GET COMPLETE INFORMATION ON A PERSON OR FIRM

DAVIS DRIVE YOURSELF COMPANY INC.

CARS & TRUCKS FOR RENT

1 Dorrance Street
Providence, R. I.

Tel. GAspee 1-0555

PROVIDENCE:
170 WESTMINSTER, ROOM 216
MARSHALL FISHER, JR., Mgr.
GAspee 1-0248

BEACON FINANCE CO.

WEST WARWICK:
1225 MAIN ST.
JOHN A. DOYLE, JR., Mgr.
Valley 1-8800

LOANS UP TO $1,000 ON OWN SIGNATURE, AUTO OR FURNITURE

Thoren Annie (wid Fritz L) h557 Academy av
--Beverly G studt r83 Rounds av
--Einar E (R Marie) slsmn Beecroft Chevrolet Co r East Providence
--Gothard N (Lillie A) special agt London & Lancashire Group h93 Rounds av

Thoresen see also Thorsen and Thoreson
--Ada hsekpr RI Hosp r63 Walnut
--Albert N ofc mgr Standard Grocery Co h19 Thackeray
--Edw W supvr BIF Industries Inc h N Scituate Box 337A
--Elsie L ofc supvr Telephone Workers Bldg & Loan Assn and Telephone Wkrs Credit Union of RI r60 Stadden
--Ina C typ Automobile Mutual Ins Co of America h East Providence
--John C eng BIF Industries Inc h Greenwood
--Therese G (wid Adolph M) h60 Stadden

Thoreson Thos bkpr h Cranston

Thorley Francis W studt r2 Brown Quadrangle
--Sylvia studt r108 Cushing

Thorn see also Thorne
--Dorothy asmblr GE Wiring Device Dept r17 Earl
--Edw (Eldora) housemn r200 Blackstone blvd
--Edw B (Mildred A) with Grinnell Corp r Johnston
--Gerald (Eloise) studt h286 Broad
--John (Dorothy L) bus opr UTC h17 Earl
--Mary M Mrs cash State Mutual Life Assurance Co r40 Canton

Thornber Wm R mach h Somerset, Mass

Thorndike Ann studt r204 University av
--Don C (Mary L) pres-treas John P Greene Co Inc h204 University av
--Richd (Richard Thorndike Agency) h Cowesett
--Richard Agency (Richd Thorndike) adv 58 Weybosset R801

Thorne see also Thorn
--Albert S social wkr RISDSW r192 Ophelia
--Janice E studt BU h152 Angell

Thornhill Barbara A clk NET&T Co r Pawtucket
--Edw C d Aug 6-56 218A Linwood av
--Josephine h218A Linwood av

Thornley Albert E (Annie) asst treas Diocesan Council h Pawtucket
--Alice Mrs jwlry wkr h143 Plain
--Amelia K Mrs comptometer opr Gorham's r77 Bucklin av (Norwood)
--Annie A (wid Hilton W) h90 Howell
--Fred (Ethel) plshr Gorham's h Norwood
--Gladys clk Uncas Mfg Co r East Providence
--Grace B v-pres The Shuttle Shop Inc r17 Ogden
--Harold (Arline) repr hlpr NE Co h135 Plain
--Jas H d Nov 7-56 24 Wilson
--Joan clk r Cumberland
--John M ins agt Provident Mutual Life Ins Co of Phila h Rumford
--Mary clk Grinnell Co Inc r Pawtucket
--Melissa r41 S Angell
--Norman W (Madeline) mtcemn Gladdings Inc h224 Howell
--Robt (Grace B) gift slsmn h17 Ogden
--Thos (Barbara) window trimmer Peerless Display Serv h N Attleboro, Mass
--Walter E (Margt E; Thornley's Auto Repair Shop) h1056 Hope
--Wm (Mary) cook h38 Georgia av

Thornley's Auto Repair Shop (Walter E Thornley) 1060 Hope

Thornlimb Elnor E T (Irene) electn Queen Print Works Inc h Warwick
--N h382 Adelaide av
--Lois E clk RI Hosp Trust Co r Warwick

Thornton Albert plant mn h Johnston
--Albert r44 Bates
--Albert H garage mn NET&T Co r Johnston
--Albert K carp BU h N Scituate
--Alf h25 Babcock
--Alice B (wid Norman E) tel opr NET&T Co h140 Lahan
--Alice W h15 Modena av
--Allen H jr (Emily) linemn h Cranston
--Arnold L carp h105 Alabama av
--Burnys B hsekpr r21 Lincoln av
--Carl E (Ethel E) mach h66 Concord
--Caroline J Mrs ofc sec G H Walker & Co r W Warwick
--Chas E grinder B&S r Riverside
--Chas H (Edna K) sec Smith Estates Inc h Phenix
--Clara E (wid Louis) r29 Riverdale

THORNTON
--Claude (Myrtle) press opr h1121 Westminster
--Doris M clk Firemen's Mut Ins Co r141 Alabama av
--Earl G r15 Modena av
--Effie L Mrs h124 Lippitt
--Ella Mrs h657 Public
--Ellen M clk Prov Wash Ins Co r East Providence
--Emily C Mrs hsekpr Lying-In Hosp r181 Wardlaw av
--Emily T teller RI Hosp Trust Co r Warwick
--Esther r25 Rutland
--Finance Co Arnold S Soforenko pres Frank J Finnegan sec 5 Valley
--Frank L (Dorothy A) steeple jack h23 Glenham
--Frank W order asst BU h387 Angell
--Fred O jr sls mgr US Rubber Co h Cranston
--Geo E (Gladys W) clk h14 Hazard av
--Geo W (Eliz B) clk BIF Industries Inc h90 Ravenswood av
--Gladys W Mrs teleg opr WU Teleg Co r14 Hazard av
--Grace E supvr School Dept h11 Squanto
--Hannah Power r174 Lynch
--Harold A equip eng NET&T Co r Hollis-ton, Mass
--Harriet r25 Babcock
--Helen F sec Prov Postal Employees Credit Union r Edgewood
--Horace G jr gear ctr B&S r Smithfield
--Howard T linemn NET&T Co r Cranston
--Irene P d April 26-56 105 Alabama av
--Jas sta eng RI Hosp r Cranston
--Jas C jr clk Ind Natl Bank r Coventry
--Jas R (Virginia) supt Irons & Russell Co h Warwick
--John L (Anna) jwlr h76 Keene
--Jos E (Murtis H) engr h57 Detroit av
--Kenneth S (Emily C) lndry mgr Lying-In Hosp h181 Wardlaw av
--Lloyd M (Ruth A) supt Prov Base Works h Warwick
--Lloyd M jr h198 Clifford
--Lois clk Crucible Steel Co of America r Cranston
--Marilyn S slswn Boston Store r84 Carolina av
--Marion W Mrs sec BU r387 Angell
--Marjorie M Mrs slswn Boston Store r1692 Chalkstone av
--Mildred slswn r Centredale
--Raymond dir sls service laby Arnold Hoffman & Co r Barrington
--Raymond eng Halliwell Eng Assoc r East Providence
--Raymond tex wkr h123 River av
--Raymond S clk r Rumford
--Raymond T (Marjorie C) bkpr Narragansett Oil Co r Warwick
--Richd A (B Eliz) ftr PG Co r31 Lawrence
--Richmond mech Heat & Power Maintenance Co r Riverside
--Robt ins undwrtr r Pawtucket
--Robt O (Ruth I) research instr RI Sch of Design h420 Hope
--Robt R special agt Home Ins Co r Pawtucket
--Thelma Mrs jwlry wkr h160 Cranston
--Thos I (Solveig O) clk h84 Carolina av
--Wm A (Margt) h141 Alabama av
--Wm H sls eng General Electric Co h Sharon, Mass

Thoroux Armand L section formn B&S r Fall River, Mass

Thorp see also Thorpe
--Elsie S clk Ind Natl Bank r Eden Park
--Mary T dir Henry Barnard Sch h84 11th

Thorpe Arthur (Alice M) aviation metalsmith h53 Laban
--Automobile Co (William H Thorpe) automotive parts 316 Lockwood
--Clara Mrs r109 Melrose
--Ernest clk Prov Institution for Savings h Cranston
--Frank F (Mary H) jwlry wkr h203 Cedar
--Fred A slsmn Waite Auto Supply Co r N Attleboro, Mass
--Geo E (Gladys C) pressmn Journal h973 Broad
--Gill E pharm Thorpe's Pharmacy Inc h Normandy dr (Warwick)
--Helen B (wid Geo) h191 Ontario
--Jas R (Mary J) mach h189½ Smith
--Joan M studt nurse RI Hosp r56 Lockwood
--John J (Margt M) slsmn h144 Hillside av
--Lillian A r70 Peace
--Luke E (Mary P) asmblr B&S h10 Common

THORPE
--Margt E h16 Somerset
--Maria B (wid Allston E) h108 South
--Marilyn P clk BIF Industries Inc r119 Dora
--Mary slswn Lerner Shops of RI Inc r10 Common
--Mary J Mrs mgr Mohican Apts r189½ Smith apt 3
--Mary N maid RI Hosp r203 Cedar
--Nancy A ofc sec r Warwick
--Patricia lab tech Roger Wm Genl Hosp r30 9th
--Robt C guard Museum of Art r6 Winthrop (Riverside)
--Thos I clk Thorpe Automotive Co r30 9th
--W Jos (Winifred) pres Mathewson Restaurant Inc h119 Dora
--W Reginald (Elsie C) v-pres Gamwell & Ingraham Inc h Centredale
--WalterR (Thorpe's Pharmacy Inc) h Warwick
--Wm H (Veronica D; Thorpe Automotive Co) h30 9th
--Winifred clk GE Wiring Device Dept r119 Dora

Thorpe's Pharmacy Inc (Walter R and Gill E Thorpe) 736 Broad

Thorsen see also Thoresen and Thoreson
--Clifford sub sta opr NE Co r East Providence
--Elaine A dental asst Dr Wm F Harrison r Greystone
--Peter E plshr Cable Elec Products Inc r Seekonk, Mass

Thouin Jos porter Weybosset Mkt r263 Cranston

Thrasher see also Thresher and Threshier
--Robt W research asst r Box 808 Brown Station
--Winston S formn distribution sub & test NE Co r Edgewood

Threats Robt (Katherine) h3 Graves la
--Wm h rear 100 Plain

Three Ring Cafe (Aram J Pelland) 159 Manton av
--Ring Liquor Store Inc John Massenzio jr pres-sec Jos Massenzio v-pres 474 Plainfield

--Sons The (Everett I Kalver) gro 49 Camp

Threlfall Eleonore sten Pilling Chain Co Inc r Hope
--Herbert jr (Virginia) plate mkr h20 Alverson av
--Herbert jr sec John F Greene Co Inc h204 University av
--Richd (Zona) bkpr Mfrs Mut Tire Ins Co h Eden pk

Thresher see also Threshier and Thrasher
--Clifford E jr engineering drftsmn Grinnell Co Inc r Pawtucket
--Lindley A (Mabel V) formn UTC h70 Alvin
--Wm ship Leavitt-Colson Co h East Providence

Threshier Bertha J (wid Raymond E) jwlry wkr r338 Blackstone
--Thelma E clk Outlet Co r East Providence

Thrift Fredk press opr Marbro Mfg Inc r339 Washington

Thrifty Stores Eug R Tacques pres plumbing & heating supplies 220-222 S Main

Thuline Mary maid r64 Angell

Thum Chas T genl mgr r30 Mashucna dr
--Grace A leather wkr h33 Gallup

Thuot Rodrique locksmith Rathburn Bros h Pawtucket

Thuotte Adelard J d Aug 4-56 282 Fountain
--Donald E slsmn Outlet Co r332 Pequot av (Warwick)
--Marie D laby tech RI Dept of Health Bureau of Cancer Control r29 Archambault av (Warwick)
--Violet personal shopper Shepard's r Esmond

Thurber Adeline L ofc sec r66 Farragut av
--Ann B Mrs ofc sec r13 Meni ct
--Bertha L d Sept 30-56 82 Calla
--Cecile flower wkr Calart r Lakewood
--Cecil T jr (Cath T) police NYNH&H RR h12 Dover
--Christine Mrs h68 Jackson
--Clifford T (Mary E) sht mtl wkr h58 Gray
--Edw clk RI Supply Co r82 Calla
--Ethel Mrs cln Turks Head Bldg r346 Thurbers av
--Frank A (Adeline P) clk h450 Brook
--Frank C (Anna) heat treating eng J & M Metal Benders h Pawtucket
--Fred J (Ann B) ofc clk h13 Meni ct
--Fredk B (Jacqueline) pres Tilden-Thurber Corp h217 Medway

THURBER
--Geo E (Anna B) lwyr 49 Westminster R311 h Esmond
--Gerald drftsmn Franklin Process Co r Pawtucket
--Gordon S (Mary L) truck driver Lang Stge & Transfer Co h15 Winchester
--Harold W. opr Saml Moore & Co Inc r44 Halsey
--Jack (Doris) truck driver h16 W Friendship
--Jas B (Mary E) emp US Rubber Co h350 Manton av
--Jos C (Myma) baggage mn NYNH&H RR h Cranston
--Joyce B stock clk Reads Inc r350 Manton av
--Kathryn clk Hedison Mfg Co r Bristol
--Lucy M press opr Foxon Co r Cranston
--Mary hsekpr YMCA r W Warwick
--Mary A Mrs h66 Farragut av
--Mary C (wid Chester A) h298 Reservoir av
--Mary L Mrs press opr r15 Winchester
--Myma Mrs emp Federal Chain Co r Cranston
--Raymond lab h82 Calla
--Robt R v-pres Textron Inc h Wellesley Hills, Mass
--Tracy G asst treas Tilden-Thurber Corp h107 Prospect
--Wm G (Jeane) sec-treas Tilden-Thurber Corp h Narragansett
--Wm H (Ann) sec Tilden-Thurber Corp h270 Nayatt rd (Barrington)

Thurbers Avenue Cafe Joseph Moran mgr restr 275-277 Thurbers av
--Av School Mildred C Alger prin 179 Thurbers av

Thurlow Harry H lawyer 88 Dorrance h do

Thurston Annie D home mkr Family Serv Inc r Georgiaville
--Donald K (Marion E; F Whitaker Co) h Barrington
--Elbert H (Eva) chauf Ry Exp h Warwick
--Ella N Mrs slswn Outlet Co h268 Adelaide av
--Everett A jr mfg eng r Swansea, Mass
--Florence L Mrs h166 Peace
--Geo r715 Westminster
--Jas E (Louise S) jan Journal r56 Niantic av
--Laura clk Peck & Peck r Newport
--Madeline purch clk RI Hosp r East Providence

THURSTON MFG CO
(INC RI 1912)
OFFICERS
JOSEPH M REDINGER, PRESIDENT-TREASURER
JOSEPH M REDINGER JR, VICE-PRESIDENT-GENERAL MANAGER
IRA H REDINGER, SECRETARY
HENRY GABRIELSEN, ASST TREASURER
TOOL MANUFACTURERS
"COMPARISON BY OFFICIAL TEST SHOWS THURSTON'S ARE THE BEST"
45 BORDEN
TELEPHONES DExter 1-0243, 1-0244
(See Yellow Page 100)

--Minnie S Mrs sten Gorham's r Cranston
--Norman quarrymn Fanning & Doorley Constn Co Inc h Pawtucket
--Norman R presser Liberty Cleansers r56 Niantic av

Thwing Jas R (Jeannette) v-pres Prov-Wash Indemnity Co & v-pres Prov-Wash Ins Co h East Providence

Thystrup Gerhard H (Amelia) guard Moses Brown Sch h44A Haskins

Tiano A h184 Camp

Tibaldi Albert (Phyllis) wire wkr h534 Branch av
--Franceseo (Gelsomina) h534 Branch av

Tibbets see also Tebbets and Tibbits
--Dorothy M Mrs tel opr NET&T Co h268 Webster av
--Irene C Mrs hostess Child's h509 Public

Tibbits Mary A (wid Walter M) h1050 Chalkstone av

Tiberi Dolores L Mrs check teller Ind Natl Bank r64 Devonshire
--Felix (Agnes M) wool sorter h45 Brayton av
--Gaetano (Lena) prntr The Foxon Co r1 Dacatur sq
--Gerio (Lydia) proof mkr The Foxon Co h1 Thos & Vincent Luonzo Memorial sq
--Jos A jwlry mfr r64 Devonshire
--Jos A platform mn Hemingway Bros Interstate Trucking Co h1 Thos & Vincent Luonzo Memorial sq
--Jos C drill opr h64 Devonshire
--Uliana tel opr NET&T Co r45 Brayton av

Tiberiis Dennis E (Dennan Mfg Co) v-pres Berry-Hill Corp and Harbouside Industrial Park h Rehoboth, Mass

Tiberio Fillippo (Antonetta) textile wkr h39 Fallon av
--Filomena (wid John) h39 Fallon av
--Norma A clk Travelers r39 Fallon av

Tice Jean F Mrs h151 Valley

Tichener Ellen M tchr h569 Plainfield

Tichman Benj (Belle: Ben's Department Store) h43 Gallatin

Tichman Martin L clothing r43 Gallatin

Tickenor Jonathan slsmn Adler's Inc r160 Broad

Tico Toys Inc Bertram M Brown pres Saml Rosen v-pres-sec-treas toy mfrs 34-50 Ormsbee

Tidd Donald J (Hazel) customer serv PG Co r Greenville
--Geo D studt r102 George
--Harold G (Mabel E) repr Westinghouse Elec Corp h413 Manton av

Tiderman Anna (wid Gustav A) h60 Marion av
--Gustaf R (Norma M) supt Manchester Silver Co h20 Anne Mary Brown dr (Warwick)

Tides Christine typ Automobile Mutual Ins Co of America r336 New York av

Tidswell Mina (wid Chas E) h180 Eastwood av

Tiedge Janet verifier Auto Mut Ins Co of America r Cranston

Tiernan see McTiernan
--Anna C (wid Edw F; Maur-Ray Snack Bar) h4 W Park
--Anna R tech US Rubber Co r188 Chapin av
--Bartholemew J h107 Lynch
--Edw F lathe opr B&S r188 Chapin av
--Edw F jr police PPD r4 W Park
--Evelyn A sten Starkweather & Shepley Inc r Riverside
--Gertrude C jwlry wkr h24 Linwood av
--Jas E (Mary A) comp Journal h Newport
--Jas E studt r55 Summit av
--Jas J truck driver r4 W Park
--John P lieut Precinct 1 h181 Wendell
--John J h82 Chapin av
--Jos J (Virginia; Flynn & Tiernan Co) h48 Stadden
--Jos J (Mary E) undwrtr h55 Summit av
--Judith A sten Gorham's r250 Post rd (Warwick)
--Marguerite Mrs slswn Kennedy's Inc
--Mary r151 Benefit
--Mary (wid Luke J) h188 Chapin av
--Mary A emp US Rubber Co r188 Chapin av
--Mary E h149 Chapin av
--Mary E linen room wkr r24 Linwood av
--Mary S waitress h94 Mitchell
--Patricia A sten NE Co r55 Summit av
--Raymond G clk Maur-Ray Snack Bar r4 W Park
--Richd E coml rep r Warwick
--Sarah C Mrs cln Bridgham Jr High Sch r Salmon
--Thos H chief clk to counsel NYNH&H RR h181 Wendell
--Wm J kitchen hlpr US Vets Hosp r107 Lynch

Tierney — h45 Salmon
--Agnes r15 Marlborough av
--Building 524 Westminster
--Cath B jwlry wkr r69 Pleasant View av
--Cath F Mrs ofc sec James T Hanaway Inc r Pawtucket
--Cath T serv clk NE Co r Cranston
--Chas P carrier PO r East Providence
--Cora M (wid Jas H) h139 Rutherglen av
--Denny erector B&S r195 Greenwood
--Edw (Shirley) jwlry wkr h114 Burnside
--Edw L (Mary E) orderly RI Hosp h10 Gallup
--Edw P (M Cath) whsemn Genl Elec Sup Corp h33 Thayer
--Eileen jwlry wkr r69 Pleasant View av
--Eleanor studt r79 Roslyn av
--Eleanor M opr h696 Chalkstone av
--Francis orderly RI Hosp r10 Gallup
--Geo F promotion mgr h Foster
--Geo F reporter r161 6th
--Geo F (Evelina) slsmn h16 Calhoun av
--Gertrude C clk Health Dept r54 Sycamore
--Grace L sten r161 6th
--Grace L (wid Jos P) h161 6th
--Helen sec RI Hosp r190 Vermont av
--Helen E jwlry wkr r10 Gallup
--Hugh whsemn Boston Store r47 Regent av
--Jas A carrier PO r Riverside
--Jas E (Annie; James E Tierney Co) h229 8th
--Jas E Co (Jas E Tierney John C Tierney) mill supplies 131 Washington R213
--Jas F (Gloria M) x-ray tech h16 Bond
--Jas G orderly RI Hosp r41 Federal
--Jas G (Mary A) sawmill wkr h69 Pleasant View av
--Jas G jr USCG r69 Pleasant View av
--Jean hairdresser Nandle's Beauty Salon r Cranston
--Joan M clk Plantations Bank of RI r North Providence
--Johanna O (wid John) h54 Sycamore
--John (Celia) r40 Stewart

TIERNEY
--John B genl hlpr Bulova r8 Wilcox
--John C (James E Turney Co) r Warwick
--John F (Lillian E) h16 Calhoun av
--John J (Susan) h179 Althea
--John J clk r126 Mawney
--John J clk r54 Sycamore
--John J mach I P Richards Co h27 Pemberton
--John L (Cath) slsmn PG Co h East Providence
--John T asst to med dir RISDSW h Pawtucket
--Jos C (Mary E) repr Ry Exp h20 Amity
--Jos L lab RIPWD h190 Vermont av
--Kath M ward sec US Vets Hosp h26 Norwich av
--Laura hsekpr Lying-In Hosp r East Providence
--Leo F (Alberta) driver Yellow Cab Co h96 Pekin
--Lillian r545 Potter's av
--Loretto M tchr Vineyard St Sch h2 Edgewood blvd
--Margt clk B&S r Cranston
--Margt E lndry wkr h50 Trenton
--Margt L tchr Academy Av Sch h174 Academy av
--Margt V h257 Gano
--Mary r69 Pleasant View av
--Mary E Mrs cook St Pius Convent r181 Smith
--Matthew r19 Bellevue av
--Michl (Mary) scratch brusher Danecraft Inc h49 Wilson
--Mildred jwlry wkr r10 Gallup
--Muriel M sec RI Racing and Athletics Admn r54 Sycamore
--O Edw dentist 36 Olneyville sq R2 r54 Sycamore
--Owen USA r69 Pleasant View av
--Patricia A purchase order clk Grinnell Co Inc r686 Chalkstone av
--Patk J (Catherine E) h283 Camp
--Patk J (Ruth E) lab h665 Plainfield
--Phillip litho Advertisers Engraving Co h East Providence
--Richd J line formn NE Co h79 Roslyn av
--Richd M (Mary E) dishwasher Roger Williams Genl Hosp h181 Smith
--Ruth nurse Lying-In Hosp r85 Plainfield
--Sadie E supvr Shepard's h718 Plainfield
--Walter dishwasher State House Restr r308 Pine
--Wm clk r96 Pekin
--Wm F opr Cable Elec Products Inc h East Providence
--Wm J jr (Florette M) clk Paine Webber Jackson & Curtis h Pawtucket
--Wm V (Mary) uphol h33 Thayer

Tierney's Pharmacy Milton H Bloom pres-treas 97 Governor and 99 Hope

Tiews Martha K ofc mgr r Barrington

Tiffany Edw B (Dorothy) treas Edw B Tiffany Inc h370 Squantum dr (Warwick)
--Edw B Inc Richd Johnson pres Edw B Tiffany treas prntrs 50 Blundell
--Ellen clk Travelers Ins Co r W Greenwich
--Ida B clk and recpt RI Hosp r North Providence

Tiffault Raymond J jr r Middletown

Tift Alice S r171 Carpenter
--Chas lathe opr Prov Steam Trap Co Inc h Johnston
--Geo E rec dept Outlet Co r219 Webster av
--Gerald F slsmn Remington Rand h Eden Park
--Lincoln percher Paragon r219 Webster av
--Myrtle E jwlry wkr r219 Webster av
--Raymond E jr (Orsola S) hlpr Blue Ribbon Bottling Co Inc h171 Carpenter
--Robt D (Josephine) teller Prov Inst for Savings Westminster Branch r Spring Green
--Winifred (wid David) h219 Webster av

Tigges Harriet J Mrs opr h106 Julian

Tighe Arth H (Eliz R) grinder B&S h Cranston
--Bertha E (wid Henry V) h117 Almy
--Eliz supvr nurse RI Dept of Health r Cranston
--Eug r9 Jewett
--Francis E (Mary C) ins agt h606 River av
--Hugh A jan BU r9 Jewett
--Mary E mach opr h125 Sumter
--Thos J jr (Eliz) slsmn r715 Westminster

Tight Howard slsmn h Cranston

Tikoian Elmas Mrs pkr Armour & Co r38 Suffolk
--Geo pharm r38 Suffolk
--Mary private sec Beneficial Management Corp r33 Suffolk
--Nazaret h33 Suffolk
--Peter (Ann) studt r33 Suffolk
--Vartan (Elmas) groceries 365 Douglas av h38 Suffolk

Tilbetts Roger E servmn Commercial Refrigeration Inc h N Scituate

Tileston & Hollingsworth Co Arthur R Leonard dist rep paper dlrs 28 N Main

Tilford Ethel (wid Geo A) h318 Public

THE ANDERSON SHEET METAL CO.
SHEET METAL WORKERS
Manufacturers of Steel Garages
168-170 Carpenter St. GAspee 1-0476, 1-7376

Consult the CLASSIFIED LISTS of the DIRECTORY

If You Would Find What You Wish to Buy

Out of Sight — Out of Mind — Out of Business

The importance of keeping firm and product names in the public eye is recognized by all business men. It is astonishing to see how a firm or product, however meritorious, will slip into the limbo of the forgotten if not persistently advertised.

The City Directory is the natural medium for keeping a business or product name in the spotlight

Insist on Being Well Represented in Its Pages

CITY FINANCE

One Hour Service ON YOUR SIGNATURE ONLY

Loans From $25 Up to $1000

CORNER BROADWAY & DEAN STREET PROVIDENCE, R. I.

Tel. GAspee 1-9635 1-7410

THE ONLY COMPLETE IMPARTIAL LIST OF BUSINESS CONCERNS without regard to Size, Importance, Location, or Appointments, is your City Directory Classified Business Section

THE CLAFLIN COMPANY

SOLD WHEEL CHAIRS, HOSPITAL BEDS, SURGICAL SUPPLIES RENTED

40 MATHEWSON STREET TELEPHONE GAspee 1-5800 PROVIDENCE, R. I.

TILDEN-THURBER
ESTABLISHED 1856
OFFICERS
FREDERICK B THURBER, PRESIDENT
WILLIAM G THURBER, TREASURER
WILLIAM H THURBER, SECRETARY
ALFRED E DRUMMOND, ASST SECRETARY-SUPERINTENDENT
TRACY G THURBER, ASST TREASURER
JEWELERS
SILVERSMITHS
CERTIFIED GEMOLOGISTS
DIAMONDS, JEWELRY
WATCHES
SILVERWARE
STATIONERY
LEATHER GOODS
GIFT SHOP
CHINA and CRYSTAL
OPTICAL GOODS
"ZENITH" HEARING AIDS
LOCATION
292 WESTMINSTER
TELEPHONE GAspee 1-8400
BRANCHES
205 WAYLAND av
NEWPORT BRANCH, 160 THAMES
SUMMER BRANCH, WATCH HILL
84 HILLSIDE rd, GARDEN CITY

Tilenda Barbara E clk Roberts Paper Co Inc r35 Glossop
--Benj seamn h33 Cherry
--Cecile G pre-order clk Div of Accounts and Control r21 Welling
--Jos W (Mary D) police Precinct 1 r54 Hedley
--Julius I asmblr B&S r74 Jenkins
--Stanley (Frances) h8 Welling
--Stephanie opr r33 Cherry
Till Curtis S slsmn Ward Baking Co h Pawtucket
--Esther C practical nurse Miriam Hosp r Pawtucket
--Jack (Selma) slsmn RI Frozen Foods Inc h Cranston
--Marjorie Mrs bkpr r Pawtucket
Tilleman Elisa maid r106 Angell
Tilles Norman D (Florence E) v-pres Albert's Murray Trinkle Inc h Pawtucket
Tilley Alice trimmer US Rubber Co r Riverside
--Lawrence E (Mildred C) coml photog 58 Arcade bldg h9 Hidden
--Madeline Mrs r63 Carpenter
Tillingast Ethel r48 Hudson
Tillinger Ethel (wid Julius V) h132 Robinson
--Gertrude clk r132 Robinson
Tillinghast A Royal (Winifred) sec The L H Jillinghast Supply Co h7 Thomas (Barrington)
--Allyn H (Isabelle M) mgr order dept h Warwick
--Bertha librn RI Hosp r Gaspee Plateau
--Building 301 Westminster
--Chas C jr trustee BU h Bronxville, NY
--Clarence E (Veronica) clk h69 Florence
--Claude (Mary) pkr Jones Warehouses Inc h Oakland Beach
Tillinghast, Collins & Tanner Lawyers
Harold B Tanner
Colin MacR Makepeace
Harold E Staples
George C Davis
Westcote H Chesebrough
Edwin H Hastings
Thomas R Wickersham
William M Sloan
Benjamin A Smith
Richard F Staples
R Gordon Scott Jr
Associates
Nathaniel S Thayer Jr
William E Parmenter Jr
Randall W Bliss
Frank Mauran III
Office
1030 Hospital Trust Bldg
15 Westminster
Telephone TEmple 1-7400
--Cynthia bkpr Gorham's r Cranston
--Earl S (Irene A) h127 Oxford
--Frank J (Loretta) stmftr h188 Early
--Frank J jr (Mary E) sub carrier PO r24 Villa av
--Geo L jr (Marion R) pres-treas The L H Tillinghast Supply Co h Rumford
--John A II (Joan) fieldmn Jones Gardner & Beal Inc h78 Lorraine av
--Jos sub carrier Edgewood PO h Cranston

TILLINGHAST BABELLE M, ASST SEC ROGER WILLIAMS SAVINGS & LOAN ASSOCIATION, 370 WESTMINSTER, TEL GAspee 1-3232, h WARWICK

TILLINGHAST L H SUPPLY CO THE (Inc RI 1894), GEORGE L TILLINGHAST JR, PRES-TREAS, A ROYAL TILLINGHAST SEC, PLUMBING and HEATING SUPPLIES 150 RHODES, TEL GAspee 1-7636; BRANCH SALESROOM and WAREHOUSE 116 RAILROAD STREET, WOONSOCKET, R I, TEL POplar 9-7639 (See Yellow Page 83)

--Marion A Mrs cash Loew's State Theatre r179 Sinclair av
--Mary E (wid Elmer W) h50 Wayne
--Stiles Co The Mars P Bishop pres Sidney E Buckner v-pres Arnold H Conza v-pres-sec-asst treas Robt F Eddy treas-genl mgr cotton yarns 111 Westminster R1908
--Thos P (Lola E) asst cost clk h rear 14 Calla
--Wallace E jr (Bertha W) eng Grinnell Co Inc h Warwick
--Walter F sten BIF Industries Inc h Lakewood
--Warren E (Barbara H) comptroller and credit mgr Prov Paper Co h Saylesville
--Warren W mach Cable Electric Products Inc h Coventry
--Wm B (Marion A) clk h179 Sinclair av
--Wm E (Barbara) driver Ry Exp r702 Potter's av
Tillman Alf J (Louise P) lab h54 Parragut av
--Dorothy A Mrs ofc wkr Gorham's r42 Miller av
--Earl P (Eileen V) linemn NECo h526 Huntington
--Forrest W (Dorothy A) steward h42 Miller av
--Geo R (Jacqueline) treas Henry A Evers Co Inc h57 Circuit dr (Hoxsel)
--Howard C (Rose) slsmn h15 O'Neil
--Mary nurse's aide Park View Nursing Home r Riverside
--Robt L (Alice N) porter h156 Howell
Tillson see also Tilson
--Lincoln B linemn NE Co h Warwick
--Robt D (Mary J) slsmn h Conimicut
Tilo Roofing Co Robt M Beauregard dist supvr 1183 Broad
Tilson see also Tillson
--Herbert V (Shirley) tex wkr h134 Dodge
Tilton Helen M Mrs marker Shepard's r133 Indiana av
--Pamela E prod control clk Arden Jewelry Mfg Co r Lakewood
--Philip L (Helen) tool mkr GE Wiring Device Dept h Norwood
--Ralph L (Helen M) slsmn Outlet Co h133 Indiana av
Timberlake Chas F (Beverly J) tractor driver h50 W Friendship
--Henry N asmblr r Fall River, Mass
--Wm H (Alice M) washer Gorham's r14 Capwell
Timely Shop (Mrs Carolyn B English Mrs Carolyn E Chalker) women's wear 2 Euclid av

TIMKEN SILENT AUTOMATIC OIL BURNERS (MAYNARD & CO INC), 159 BROAD, TEL GAspee 1-4991 (See Yellow Page 75)

Timlin Maurice J placement dir Prov College r Cranston
Timmann see also Timmins and Timmons
--Jos A pencil wkr h17 Reeder
Timmes Edw A capt USMC asst prof BU h Riverside
Timmins see also Timmann and Timmons
--Ann E practical nurse r46 Adelphi av
--Arth T (Cath) slsmn Wm Harris Inc h74 Princeton av
Timmons Alvie L (Anna) lab h19 D Street
--Frank (Barbara) USN h48 Angell
--Fredk bridge tndr h67 Pearl
--Mary T (wid Francis D) clerical asst Boston Store h506 Prairie av
Timpani Antonio L (Antonetta) plstr h14 Bend
--Frances r14 Bend
--Jos (Mary) h264 Pocasset av
Timperley Alf r20 Lincoln av
--Jane E (wid Jos E) h20 Lincoln av
Timpson Walter lab RI Dept of Agri h Lafayette
Timufk Mall studt r631 Angell
Tinaro Alessandro (Filomena) h1188 Chalkstone av

TINARO
--Henry (Vera) sign pntr h52 Kimball
Tindall Fredk (Esther H) prntr h179 Elmgrove av
Tine Salvatore (Cora) mercerizer Queen Print Works Inc r97 Imera av
Tinenicks Theresa Mrs tex wkr h17½ Polk
Tiner see also Tyner
--Hugh W (Louisa H) stock clk h31 Diamond
Tingle Marjorie A studt r99 Brown
--Robt J asst bldg mgr Hosp Trust Bldg r Pawtucket
Tingley A Brintnall (Laura S) pres Henry W Cooke Co h Barrington
--Arth B jr (Jean A) sec-treas Henry W Cooke Co h Barrington
--Geo eng Strand Theatre r64 Annaswascutt rd
--Gertrude music tchr 385 Westminster R26 r Boston, Mass
--Harleigh V S (Margt C B) eng PG Co r Bristol
--Henry F (Madeline R) h11 Grotto av
--Henry F jr (Virginia F) v-pres Ind Natl Bank h Rumford
--Jas W (Marie J C; James W Tingley & Co) h E Greenwich
--Jas W & Co (Jas W Tingley) investment securities 49 Westminster R702
--Jas W jr (Jane) exec James W Tingley & Co r Warwick
--John W eng Butler Health Center r Rumford
--Maybury V Mrs board member Smith Hill Gi.l's Club Inc r106 Benevolent
--Nathl R (Maybury V) customer's man Davis & Davis h106 Benevolent
--S Bradford slsmn r11 Grotto av

Tinker Geo M jr (Ruth E) mus tchr Mary C Wheeler Sch h7 Angell ct
--Jos W (Sara V) tchr Moses Brown Sch h307 Hope
--Lucella clk Div of Taxation r Warwick
--Sara V nurse Miriam Hosp r307 Hope
Tinkham John J clk RI State h Pawtucket
--John J (Ethel M) press rm Journal r67 McCabe av
--Ruth Mrs nurse Noel Convalescent Home r Pawtucket
--Selwyn G rd designer RIDPW r Cranston
--Stella nursery aide r Harmony
--Wm r151 Benefit

Tinkler Yvonne asmblr GE Wiring Device Dept r Warwick
Tinning Mary E (wid Robt) h238 Huntington av
Tintor Laso (Emma) h13 Massie av
Tip Top Restaurant (Vincent Schiano) 35 Cranston
Tiplady Herbert C h50 Chaffee
--Joan A typ Auto Mut Ins Co of America r Riverside
Tippe Max (Sadie R) slsmn Paramount Office Supply Co Inc h20 Sparrow
--Morris (Esther) clo Master Cleaners h18 Belair av apt 1
--Ruth edithone opr Children's Friend & Service r20 Sparrow
--Saml (Sylvia) jwlry slsmn h67 Warrington
Tipping Annie S (wid Albert E) h68 Bishop
Tipple Ann clk City Hall Hdw Co r Silklane (N Scituate)
--Donald B fnshr Kent Furniture Warehouse r N Scituate
--Donald B jr opr Auto Mut Ins Co of America r N Scituate
--Marie Mrs tchr Lincoln Sch r129 Benefit
--Roland hlpr American Display Co r Johnston
--Wm hlpr American Display Co r Cranston
Tipton A Dulaney jr studt r1 Brown Quadrangle
Tiravassi Grezorio (Mollie) h582 Douglas av
Tiravo Henry N (Antonette) opr h22 General
Tirillo Susan clk Tri-State Wholesale r432 Union av
Tirocchi Angelo r514 Broadway
--Archie (Esther) plmb r836 Plainfield
--Elvira clk City Assessor's Office r836 Plainfield
--Evelyn abbot winder r Johnston
--Frank V (Maria E) dentist 316 Pocasset av h490D Angell
--Giovanni (Concetta) sec-treas RI Vault Corp h Cranston
--Louis W jr (Gladys M) dentist 400 Plainfield h do
--Luigi (Antonetta) pres RI Vault Corp h836 Plainfield
--Mario h111 Sunset av

INTERNATIONAL DETECTIVE SERVICE, INC.
COMPLETE ARMORED CAR SERVICE
Payrolls, Check Cashing, Daily Pick-Up Plus 2 Key Safe Service
17 Exchange St. EST. 1914 GAspee 1-1860

TIROCCHI
--Mary emp US Rubber Co h Johnston
--Primrose A sls clk Outlet Co r Cranston
--Salvatore acct r836 Plainfield
--Vincenza clk ProvWash Ins Co r Cranston

Tirrell see also Terrell Tyrell Tyrrel and Tyrrell
--Chas E (Doris E) clk RI Hosp Trust Co h Riverside
--Douglas L (Priscilla A) emp Gorham's r25 Barnaby
--Robt D (Frances A) mgr Castle Theatre h241 Vermont av
Tischler see also Tishler
--Harold (Frances) slsmn h172 Kimball
Tiscione Carmine (Edith) jwlry wkr h37 Ford
--Carol recpt Dr Robt J Tefft jr r37 Ford
--Marie ofc sec Industrial Natl Bank r37 Ford
--Viola foot press opr Cable Electric Products Inc r5 York rd (Johnston)
Tiscone Anthony (Mary) jwlry wkr h106 Messer
Tisdale Grace H slswn r Walpole, Mass
--John A studt r69 Waterman
Tisdell Thos R (Esther) club dir Providence Boy's Club h N Smithfield
Tishler see also Tischler
--Gretel R clinic aide and clk RI Hosp r Cranston
--Harry S kitchen wkr Prov College r156 Smith
--Max (Rose; Mac's Spa Variety Store) h Cranston
Tison see also Tyson
--Jas S (Victoria) studt h114 Doyle av
Tisseker Beverly A Mrs med asst Dr Harold Hansel r Cranston
Titchener Ellen M tchr New Webster Av Sch r569 Plainfield
Titcomb Edw P (Miriam) lab h654 Prairie av apt 1D
--Etta jwlry wkr r252 Friendship
--Fannie Mrs cln Turks Head Bldg h rear 53 Atwells av
--Frank W (Gladys) insp B&S h Riverside
--Maurice doorman Loews State Theatre h Lonsdale
--May A h108 S Angell
Titherington Jennie single winder M & F Worsted Mills Inc r14 Gray
--Robt (Jennie) indry wkr h14 Gray

TITLE GUARANTEE COMPANY OF RHODE ISLAND
ESTABLISHED 1902
OFFICERS
CHARLES J HILL, PRESIDENT
EDWARD L SINGSEN, VICE-PRESIDENT
FREDERICK E SCHOENEWEISS, VICE-PRESIDENT
CLARENCE L FULLER, SECRETARY
DANIEL J HIGGINS, TREASURER
EARLE R STRAIGHT, ASST SECRETARY
EDWARD L SINGSEN, COUNSEL
EUGENE H SULLIVAN, TITLE OFFICER
C WILLIS THOMPSON, TITLE OFFICER
TITLE INSURANCE
TITLE INVESTIGATORS
LOCATION
66 S MAIN NEXT TO COURT HOUSE
TELEPHONE
DExter 1-5331
(See Yellow Page 89)

--& Mortgage Guarantee Co 65 Westminster
Titterington David (Christina M) forman h731 Atwells av
--Jas M opr r731 Atwells av
--Jean ofc sec Stockwell Chace & Yotman r731 Atwells av
--John (Agnes) tech r Pawtucket
--Nancy clk r Pawtucket
Titus Bert A (Julia T) rubber wkr h200 New York av
--Chas E r20 Gould
--Eliz V r196 Rhodes
--Frank (Priscilla) driver-slsmn Louttit Ladry Co r Norwood

TITUS
--Frank C atndt Knapton & Gould r Warwick
--Geo E (Ines L) ofc mgr h55 Chace av
--Geo L jr grudr B&S r Lakewood
--Gilbert D (Helen) div sls mgr Hood's r Pawtucket
--Harry L jr (Ann M) clk RI State Maintenance Office r42 S Fair
--Leo B slsmn h315 Elmwood av
--Nancy A clk Mfrs Mut Fire Ins Co r Cranston
--Raoul A (Kathryn J) mach B&S r45 Dora
--Raymond (Alma) jwlry wkr h196 Rhodes
--Russell J tchr Central High Sch r Green Hill
--Shirley A clk r Pawtucket
--Steel Waterproofing Co A Evan Evans rep 111 Westminster R1216
Titzler Arth eng dept Hadley Div Elgin Natl Watch Co r Cranston
Titzman Edw (Mary) lab h46 Brownell
Titzmann Walter (Lubov) mach h319 Hope
Tivnan Jos B slsmn Uncle Harry's Toy Shop r N Providence
--Ray L bus opr NE Trans r Dorchester, Mass
Tkachenko Sophia pan washer RI Hosp r Oaklawn
Tkacyk Marion (Leokaditis) dyer h41 Hillwood
Toberson Jacob E insp B&S r Fall River, Miss
Tobert Dorothy A ofc mgr r396 Pontiac av
Tobey Apartments The (Walker Land Co) 25 Tobey
--Eug painters hlpr r Dighton, Mass
--Jas r47 Waterman
--Malcolm D studt r102 George
--Norman M adj Genl Adjustment Bureau h Warwick
--Warren P pres-treas Prov Saw & Knife Co r Barrington

Tobias Amelia P clk Affiliated F M Ins Co r Lakewood
--Grace G h91 Rugby apt 2C
--Robt W sr clk Citizens Trust Co r91 Rugby apt 2C
--Wm H (Eileen T) USN h200 Thurbers av apt 2B
Tobicas Gilda (wid Frank F) h rear 112 Cano
Tobin Alice C (wid Wm J) h145 Plain
--Andrew (Stasia) bleacher Queen Print Works Inc h95 Clarence
--Andrew (Agnes M) clk [redacted] h97 Petteys av
--Bernard V (Dorothy) guard h150 Langdon
--Corinne M bkpr Clifford Metal Sales Co Inc r Gaspee Plateau
--Edw J opr NE Co r77 Rasael
--Edw T (Marion E) plshr h72 Rosedale
--Helene tel opr NET&T Co r East Providence
--Helene W clk City Treas Office City Hall h41 Pitman
--Henry R dir Hearing Aid Institute of New England r New Bedford, Mass
--Jas J firemn NE Co r19 Dakota
--Jennie (wid Saml) h32 Douglas av
--Jerry L chauf Brink's Inc h7 Gwinnett ct
--John undwrtr The Phoenix Ins Co of Hartford r Woon
--John J mtcemach B&S r Cranston
--Jos L (Helen R) slsmn h12½ Arnold
--M Genevieve exec sec NE Co h12 Wildrose ct (Warwick)
--Mary Mrs h141 Oak
--Mary A pad mkr Peerless Box Co Inc r97 Pettys av
--Mary E (wid Edw R; Shamrock Spa) h839 Douglas av
--Michl F (Agnes C) chauf Starkweather & Shepley Inc h587 Rochambeau av
--Michl F jr proof mach opr Citizens Trust Co r587 Rochambeau av
--Raymond adv distr leader GE Wiring Device Dept h Narragansett
--Richd S (Cath) slsmn h Brighton, Mass
--Robt V (Corinne) credit mgr Baird North Inc h Gaspee Plateau
--Theresa S aide Miriam Hosp r Box 5 Howard
--Thos h58 Plainfield

TOBIN
--Wm W (Eileen) chem h60 Whitmarsh
Tobojka Chester R (Julia M) crane opr h15 Frederick
Toby's Inc Jacob Bernstein sec-treas genl mdse 108 Manton av
Tocci Raffaele (Angelina) knife wkr h30 Tell
Tocco John P slsmn State Office Supply Co r North Providence
--Jos R studt r8 Glover
--Vincent (Victoria) ins agt John Hancock r141 Lynch
--Wm P (Antonetta) file wkr h6 Glover
Tockwotton Branch Prov Public Library Mrs Kirby F Carr librn 121 Hope
--Park Wickenden Ives & East Streets and Geo M Cohan blvd
Tocsko Anna (wid Stanley J) h3 Kossuth
--Antoinette jwlry wkr h144 Julian
--Jas studt r3 Kossuth
Todaro Jas mgr Public Finance Corp r Plainville, Mass
Todd Chas V ins adj r50 Pinehurst av
--Co Inc The bank supplies 87 Weybosset R233
--Edith M h25 Romnoke
--Edwin A (Ella P) milling mach opr B&S h Central Falls
--Elaine A typ Auto Mut Ins Co of America r59 Waverly
--Geo A (Elena H) mgr Elmer H Bright & Co h18 Wildwood av
--Geo M drill opr B&S h21 Jewett
--Gerald slsmn RI Covering Co h Warwick
--Janet M Mrs bkpr r Auburn
--John J jr (Madeline C) parts slsmn White Pontiac Co r539 Hartford av
--Margt companion r185 Meeting
--Marie D (wid Edwin J) h35 Elma
--Mary Mrs h50 Pinehurst av
--Mary I Mrs clk-typ City Collectors Office City Hall r113 4th
--Norman V (Dorothy A) comp Journal r Cranston
--Robt F lodging house 59 Broad h do
--Robt L (Louise) investment broker J H Goddard & Co Inc h155 Medway
--Robt N (Mary I) drafting aide B&S h113 4th
--Wm H mech N E Truck Center Inc h Pawtucket
Toddle Town (Alf A Catullo) children's dry goods 1048 Chalkstone av
Todoroff Max slsmn Chernov Bros h222 Olney
Todisco Antonio auto mangr r Johnston
--Barbara dental asst Dr Aaron Gershkoff r187 Toronto av
--Vittorio (Amalie) jwlry wkr r177 Julian
Toegemann Albert H (Barbara I) acct h16 Sawyer
--Alfred C undwrtr Automobile Mutual Ins Co of America r Cranston
--Barbara L tchr r171 Calhoun av
--Bernice E jwlry wkr r81 Dixon
--Eleanor med tech East Side Clinical Laby r Cranston
--Henry (Caroline M; Toegemann's Mkt) h171 Calhoun av
--Jos (Rosa) h393 Montgomery av
--Jos R chem US Rubber Co h Cranston
--Robt H clk Toegemann's Mkt h16 Sawyer
--Wm h190 Dexter
--Wm (Emma) meat ctr Toegemann's Mkt h Cranston
Toegemann's Market (Henry Toegemann) 81 Manton av
Toegmann Anne file clk Affiliated F M Ins Co r57 Redwing
Toennies Jan P research asst BU r40 Angell
Toeves Monroe A announcer WPRO r Bristol
Toffe Margt M r33 Pekin
Togianetti Rose h258 Broad
Togliaferri Evelyn Mrs bkpr r21 Champlain pl
Toglio Jas emp r Cranston
Togneri Antonio (Teresa) brewery wkr h60 Cedar
Tognetti Adrian S (Madeline) spinner Gorham's r Cranston

MAURICE C. SMITH CO., INC.

RHODE ISLAND'S Largest Mfgr. of Rubber and Metal Stamps

Typewriters, Adding Machines

Sold - Rented Repaired

Tel. GAspee 1-1064

Office & Factory 52 Pine St.

Retail Store 11 Arcade Bldg.

HASLAM HEATING CO.

COMPLETE INDUSTRIAL and RESIDENTIAL HEATING and VENTILATING SYSTEMS

OIL BURNER SALES and SERVICE

GAS FIRED INSTALLATIONS

797 Eddy St.

Tels. Williams 1-7770 1-8405

CHARLES G. MORGAN, President-Treasurer STANLEY HENSHAW, JR., Vice-President-Secretary
BEACH & SWEET, INC.
SINCE 1868
GENERAL INSURANCE AGENTS
HOSPITAL TRUST BUILDING TELEPHONE GAspee 1-9870

RHODE ISLAND'S LARGEST DEPARTMENT STORE
Radio and Television Stations
The Outlet Company
WJAR
Telephone
ELmhurst 1-3800

LANS 25 YEARS OF SERVICE
LANS WAREHOUSE CO.
AT WAYLAND SQUARE
LONG DISTANCE and LOCAL MOVING - CRATING - STORAGE
UNion 1-1110

TOGNETTI
--Anthony S cook BU Dining Rooms r47 Burrington
--Antonio S (Marie R) h10 Whelan rd
--Helen cash United Star Mkt Co r22 Whelan rd
Tohak Josephine (wid Jos) h1363½ Broad
Toher Farrell J (Alice T) florist h98 Concord
--Francis L (Charlotte D) slsmn Natl Aniline Div h139 10th
--Genevieve tel opr r Rumford
--John T (Marjorie) eng Grinnell Co Inc h Rumford
--Jos E h243 Adelaide av
--Marian A h237 Hartford av
--Richd S (Joan D) appr prntr h1 Barry rd
--Robt A studt r237 Hartford av
--Stephen J jr (Irene G) clk h100 Concord
--Vincent J (Helen) spec agt Hanover Fire Ins Co r Cranston
Tokas Mary C wire wkr Cable Elec Products Inc h28 Hollis
--Stanley r28 Hollis
--Wm opr r28 Hollis
Tokmakian Aram (Helen) comp Journal h Seekonk, Mass
Tolchinsky Harry (Ida) tailor h72 Harriet
--Harry H (Minnie; Tolchinsky's Fur Shop) h Auburn
--Martin (Ruth L) alterations Tolchinsky's Fur Shop h41 Eaton
--Nathan (Nettie; Providence Fur Store) r Cranston
--Sarah (wid Maurice) r211 Gallatin
--Stanley A (Shirley) mgr Tolchinsky's Fur Shop r Cranston
Tolchinsky's Fur Shop (Harry H Tolchinsky) furriers 450 Westminster
Tolderlund Douglas S studt r102 George
Toledo John M (Phyllis A) clk h54 Preston
--Julia M (wid Jos M) h54 Preston
--Scale Company Alf E Lindquist mgr 102 Cranston
Tolkach David d Aug 28-56 39 Richter
Toll Ewart W (Dorothy) acct RI State Council of Churches h Cranston
Tolle Marlis plier wkr r North Providence
Tolliver Alice aide Miriam Hosp r37 Doyle av
--Lloyd C jr (Alice) formn Albert O Leif Co h37 Doyle av
--Robt (Betty) h16 Parade
Tolman Bella Mrs h1149 Elmwood av
--Celia bkpr A Z Management Co r148 Taber av
--Danl A (Lillian) paper ctr h90 Sackett
Tolomao Jas (Anna) fl fnshr h260 Dudley
Tolson Henrietta R studt r14 8th
--Jacquelyn T Mrs tel opr NET&T Co r14 8th
--Kath J Mrs textile wkr h14 8th
Tom and Sons (Thos Croce) gas sta 276 Huntington av
Tom's Bar (David David) liquors ret 1006 Westminster
--Barber Shop (Gaetano V Rotella) 229 Prairie av
--Barber Shop (Thos Puleo) 1187 Westminster
--Express (Thos Howcroft) 66 W Clifford
--Radio and Television Serv (Thos A Narducci) 563 Charles
--Service Sta (Thos Campagnone) 269 Valley
--Shell Serv (Tom W Burchett) 378 Admiral
--Shoe Hosp (Antonio Mirabella) shoe repr 8½ Candace
--Tap (Thomas Pelozzi) 102 Balbo av
--Toggery Shop (Thos Rossi)men's wear 594 Charles
Tomadjoglou Demothenes cook h106 Benefit
Toman Francis J wtchmn Prov College r110 Messer
Tomao Carmino (Augustina) dairy wkr h9 Lyon ct
--Harry prntr Queen Print Wks Inc h Johnston
--Margt bobbin setter M&F Worsted Mills Inc r Johnston
--Mary (wid Angelo) h9 Lyon ct

TOMAO
--Michele jwlry wkr r9 Lyon ct
Tomar John (Senhorinha) knife mkr h153 Howell
Tomas see also Thomas
--Vincent A (Marjorie J) assoc prof BU r Barrington
Tomasco Adelina (wid Pasquale) h89 Ophelia
Tomaselli see also Tomasello and Tomasselli
--Anthony (Frances) baker h17 Andrew
--Domenic (Mary) jwlry wkr h31 Ringgold
--Jos (Thomasina) chef Twiny's Diner h454 Pleasant Valley pkwy
--Rosario V Dr jr asst res phys RI Hosp h Allston Mass
--Wm B (Ruth E) asst prod editor h94 Hawkins
Tomasello Jos (Josephine) h rear 58 Gesler
Tomasetti Amelia stock clk Harborside Purchasing Co Inc r27 Woodbury Warwick
--Dena bobbin setter M&F Worsted Mills Inc r34 Gallup
Tomashenko Blanche (wid Michl) h19 Zone
--Cath N ofc sec Beneficial Finance Co of RI r19 Zone
--Paul truck driver r249 Chalkstone av
--Pauline (wid Nazar) h249 Chalkstone av
Tomasian Aaron chem r18 Winsor
--Arusiag D Mrs d April 14-56 18 Winsor
--Avedis drill opr B&S h18 Winsor
--Geo (Ann) mach str h71 Potters av
--Lucille shirt opr Logan's Washrete Laudry r Cranston
--Madeline h750 Potters av
--Richd driver slsmn Royal Crown Btlg Co h Cranston
--Ruth I cafeteria wkr RI Hosp r Cranston
Tomasini John S studt r1 Brown Quadrangle
Tomaso see also Tomasso
--Grace mgr Candy Dept Boston Store r90 Clym
--Robt B studt r27 Vinton
Tomasselli see also Tomaselli and Tomasello
--Alfredo (Anna) pdlr h31 Ringgold
Tomassett Ann J swtchbd opr Genl Adjustment Bur Inc r Johnston
--Olindo (Ann) eng h Johnston
Tomassi Danny (Arlene) truck driver Federal Dairy Co h172 Allston
--Domenico (Eleanor) cook h105 Funston av
--Eileen sten Imperial Pearl Co Inc r172 Allston
--Fredk tchr Nathl Greene Jr High Sch r260 Atwells av
--John tchr Bridgham Jr High Sch h260 Atwells av
--Julia (wid Frank) h82 Terrace av
--Pierina B tchr r260 Atwells av
--Rocco (Arseinta) h172 Allston
--Theresa r82 Terrace av
--Vincent (Alberta) mech h47 Marshall
Tomasso see also Tomaso
---- h417 Admiral
--Adolph slsmn Hood's h E Prov
--Angelina r238 Gray
--Anna hlpr Cable Elec Products Inc r Cranston
--Annunzio (Angela) tool mkr Exchange Novelty Inc h583 Charles
--Anthony (Lillian) musician h61 Durham
--Armando (Alviro) driller h141 Pomona av
--Barbara clk RIDSW
--Benedetto jr tex wkr r944 Atwells av
--Bennie installer NET&T Co r944 Atwells av
--Catherine asmblr Cable Elec Products Inc r Cranston
--David r31 Penn
--Domenic gas sta h238 Gray
--Edw mech Nash Co r31 Penn
--Elvira (Claire Jwlry Co) r141 Pomona av
--Ernest (Antilia) insp h24 Kenyon
--Evelyn waitress Skiffers Diner r42 Legion Memorial dr
--Florence M Mrs sten Marvel Jwlry Mfg Co r E Prov
--Frances Mrs drsmkr Helen & Vera Shoppe r1822 Mineral Spring av N Prov

TOMASSO
--Francis A ins agt John Hancock r26 Salem N Prov
--Ida tex wkr h46 Marietta
--Jas (Evelyn) overseer Wanskuck Co h42 Legion Memorial dr
--John (Maria S) h6 Prince
--Jos N (Barbara) h24 Kenyon
--Lillian ofc mgr The Metal Art Co r61 Durham
--Maria (wid Ludovico) h48 Vinton
--Maria A (wid Benedetto) h944 Atwells av
--Maria S Mrs (Style Manor Jwlry Co) r6 Prince
--Mario M (Jeannette) installer NET&T Co r82 Sophia
--Michl (Angelina) linemn NET&T Co h54 Detroit av
--Raymond (Dolores R) box spring mkr Gold Star Mattress Inc r417 Admiral
--Raymond A (Rosemarie M) amusements opr r85 Stamford av
--Rocco (Elvira) mule spinner h31 Penn
--Rosemarie M Mrs cash r85 Stamford av
--Saml (Antonetta) garage mech NET&T Co h27 Vinton
--Shirley jwlry wkr h4 Bernon
Tomasso's Restaurant (Thomas A Longo) 537-541 Hartford av
Tomaszewski Alphonse (Mary A) file ctr h39 Fruit Hill av
--Edw (Ruth; McAllister's News) h Johnston
--Elaine A asst ins undwrtr Ins Undwrtr Inc r39 Fruit Hill av
--Henry C (Stephani) clk Nicholson File Co h118 Whittier av
--Roman (Frances) clk h49 Putnam
Tombelli Frank (Theresa) poultry 7 Greeley h Pawt
Tombello Frank mtcemn Prov College h Pawt
--John (Isabel) sht mtl wkr h507 Smith
--Michl asmblr B&S r163 Dora
Tombleson Ethel winder The M W Dunton Co r280 Sayles
--Harold G (Ethel) hlpr h280 Sayles
--Harold G jr hlpr r280 Sayles
Tombs Eliz A clk Sun Oil Co r Cranston
Tomczysryn Michl r Woon
Tomei Henry clk PO r N Prov

Tomellini Gustine J (Red Bridge Serv Sta) h Rumford
--Jane nurse r Pawt
--John F (Margt F) refiner Handy & Harman h Warwick
Tomey Esther Mrs sewer Victor Cleansing Co r28 Cyr
--G Irving funeral dir h74 Edgewood blvd
--Madeline R prin clk typ Registry Mtr Vehicles r820 Hartford av
Tomkinson Henrietta dental asst Dr Albert L Midgley r Saylesville
Tomlin Earl H Rev (Kathleen G) exec sec RI Council of Churches 2 Stimson av h149 Congress av
Tomlinson Alice M Mrs wire wkr Cable Elec Products Inc r65 Wainwright
--Arth P (Phyllis V) mgr Bickford Engraving & Electrotype Co h Warwick
--Elaine flower wkr Calif Flower Co r Riverside
--Frank E (Lillian) clk The Narragansett Elec Co r Riverside
--Fredk D (Barbara) slsmn h156 Cranston
--Henrietta D asst clk B&S r Sattleboro Mass
--Raymond R asst sect chf Div In. Rev h S Attleboro Mass
--Roy (Mary) chief eng Ward Baking Co h Hoxsie
--Russell L (Esther; Church Travel Agcy) r Warwick
--Violet tel opr NET&T Co r E Prov
--Wm eng Marshall & Williams Corp h Rumford
Tommasiello Angela drsmkr r571 Union av
--Anna r571 Union av
--Anthony studt r571 Union av
--Carmella (wid Ernest) h571 Union av
--Pasco mach opr r571 Union av
Tommie's Variety (Marie Grana) 417 Orms
Tommola Henni Mrs maid r271 Angell

The Bank for All Your Banking!
Rhode Island
HOSPITAL TRUST COMPANY
17 Offices
Member Federal Reserve System
Member Federal Deposit Insurance Corporation

G. L. & H. J. GROSS, INC.
ESTABLISHED 1896
170 WESTMINSTER ST. REALTORS - - INSURANCE GAspee 1-6010

TOMMOLA
--Walter (Henni) butler r271 Angell
Tommy's Express 577 S Main
--Market (Domenico Carrera) gro 64 Balbo av
--Pizzeria (Thos Sacco) restr 936 Chalkstone av
--Shoe Serv (Gaetano Cammaro) 55½ Knight
--Texaco Serv (Thos J Plourd) 1117 Broad
Tomola Kina maid Mrs Mae C Nicholson r71 George
Tomolillo Edw A battery mn Mule Battery Mfg Co r176 Smith

--Louis (Mary) blind mkr h98 Russo
--Mary A press opr Acme Optical Mfg Co Inc r73 Belvedere blvd N Prov
Tompkins Chas B (Eloise) art dept Journal r Wickford
--David E (Evelyn) tool & die wkr h69 Rounds av
--Fredk N (Olive) prof BU h Rumford
--Naomi studt r100 State
--Walter F (Marion G) dentist 201 Wayland av Rm 12 h Edgewood
Tompkinson Etta h129 Doyle av
--Florence L bkpr r58 Duncan av
Tomson see also Thomason Thomasson Thompson and Thomson
--Auto Top Co (Frank Santopietro) car uphol 407 Broadway
--Geo L (Ann M) ptrlmn PPD h89 Rome av
Tondreau Arth E (Yvonne W) asst sect formn B&S h Pawt
--Bella hosp aide RI Hosp r579 Manton av
--Edw J (Bella R) mach h479 Manton av
--Emery A (Lillian) mach US Rubber Co h18 Woonasquatucket av
--Leo J mtce mn Forty-Nine Westminster St Bldg h N Prov
Tondreault Evelyn B h749 Atwells av
Tone's Jewelry Mfg Co (Anthony Armand Joseph N Lawrence and Michl Spagnoli) 53 Bassett

Toner Alice C (wid Francis H) h102 Plain
--Ambrose J (Margt D) bus admn h35 Hooker
--Amy (wid Jos P) h118 Mt Pleasant av
--Chas H USAF r361 Plainfield
--Edw P hlpr Otis Elev Co r E Prov
--Francis estimator RI Tool Co r Saylesville
--Frank J L lab Water Sup Bd h Scituate
--Jas F chauf Petroleum Heat & Power Co r102 Plain
--Patk J h361 Plainfield
--Paul B USA r35 Hooker
Toney Rose A mfg engr B&S r Esmond

Tong Raymond (Helen) chinese indry 720 Westminster and apts 22 Moore h288½ Vermont av
Tonge Donald S (Rachel H) ins & real est 87 Weybosset Rm 325 h209 Narragansett av
--Grace C tchr Gilbert Stuart Jr High Sch h209 Narragansett av
--Harold meat supt Almac's Inc r Pawt
--Lilly maid r273 Bowen
--Mary L sec r Warwick
--Rachel H nurse Franklin Process Co r209 Narragansett av
--Rose (wid Thos) h304 Orms
Tongue Thos F (Mary E) sub clk PO h484 Academy av
--Thos L (Gertrude) utility mn UTC h36 Brattle
--Walter hlpr r Warwick
--Walter L mech NE Co h4 Verndale Warwick

Toni Plating Inc Jos Starneno pres-treas Armando Starnino v-pres Alda M Starnino sec 2 Meadow
Tonissi Jos (Josephine) h20 Newton
Tonks Gretchen E asst dean Pembroke BU r81 Brown
Tonn Geo J sht mtl wkr H J Astle & Co Inc h333 Friendship
--May sten Abbott Glass Co r333 Friendship
Tonner Chas A (Sarah) mach h42 Althea
--Emily V shoe lace parer h11 Inkerman
--Geo pkr Ballou Johnson & Nichols Co h Cranston
Tony's Barber Shop (Anthony R Giardino) 953 Hope
--Barber Shop (John Volino) 163 Thurbers av
--Delicatessen (Donabed Vasken D and Vartkes Harootuman) 759½ Broad
--Mkt (Anthony Maciocio) 64 Putnam
--Meat Mkt (Antonio and Eileen Pedroso) 742 Eddy
--Serv Sta (Anthony Salvato) gas sta 1525 Westminster
--Shoe Store (Antonio Mastrostefano) 300 Atwells av
--Spa (Antoine H Absi) 103 Prairie av
--Tap (Antonio Joaquim) 1193 Eddy
--Variety Store (Antonio Corsi) 157 Spruce
Toof Frank L (Annie L) pres-treas Prov Steel & Iron Co h25 Lauriston
--Hermon asst treas Prov Steel & Iron Co r Rumford
Tooher Christine F Mrs r24 S Court
--Elva tchr The Mary C Wheeler Sch h24 S Court
--M Jean clk E E Weller Co r273 Indiana av
--Mary I clk r242 Ohio av
--Paul B slsmn r273 Indiana av
--Wm A (Muriel) police sergt Precinct 1 h273 Indiana av
--Wm H (Anne T) splicer's hlpr NET&T Co h40 West dr
Toohey see also Touhey
--Barbara studt r108 Cushing
--Bernard J (Mary) clk h20 Hudson

--D Jos (Helen C) installation & mtce mn NE Co h880 Chalkstone av
--Evelyn M x-ray tec St Joseph's Hosp r4 Ellery
--Frank D jr studt r9 Brown Quadrangle
--Helen M key punch opr NE Co r26 Geneva
--Jas T whse mn G E Wiring Device Dept r860 Chalkstone av
--John slsmn h27 Greenwich
--John F (Mae) bartndr J E M Inc h50 Arch
--Marie V slswn Gladdings h80 Medway
--Marion B Mrs tel opr NET&T Co r468 Chalkstone av
--Mary K matron Ind Bank Bldg r22 Berlin
--Michl E (Helen T) rigger B&S h26 Geneva
--Patricia A r22 Berlin
--Peter J (Mary K) clk B&S h22 Berlin
--Thos plmb Elhatton h Cranston
--Thos J (Anna E) h4 Ellery
--Wm J studt r22 Berlin
Tool Engineering & Mfg Div of Fredk T Worell Inc Fredk T Worell mgr 134 Thurbers av
--Kraft Welding & Mach Serv (Frank W Edgerton) 95 Reynolds av
Toolan see also Toolin
--Mrs slswn 399½ Morris av
--Andrew (Cath) melter Pease & Curren Inc h26 Reynolds av
--Andrew A (Rose C) pntr h260 Veazie
--Anna T clk St Joseph's Hosp r110 Messer
--Anna T tex wkr r77 Imera av
--Annie M (wid John F) h110 Messer
--Bartholomew B (Lucrezia) ins agt John Hancock h Johnston
--Bertha A matron Broad St Sch r110 Messer
--Chas E (Cath J) laddermn Hook & Ladder #3 h196 Adelaide av
--Francis I slsmn r110 Messer
--Helen V Mrs winder r35 Gloucester
--John P slsmn Armour & Co r Cranston
--Jos tex wkr h77 Imera av
--Thos J (Ellen M) mach opr B&S h146 Chapin av
--Thos P (Eliz) order mn G E Wiring Device Dept h496 Huntington av
Toole Eliz slswn h82 Lexington av
--Elsie M (wid Jas A) h22 Lauriston
--Fredk J (Margt) clk PO h233 Williams
--Harry C sr stores clk RIDES r Pawt
--Harry C jr asst hd page RI Hse of Representatives r Pawt
--John J (Cath G) supvr Nicholson File Co h282 Ives
--Kath M (wid Edw A) slsmn Shepard's h82 Lexington av

THE LETTER SHOP
Mail Advertising Service
Automatic Typewriting
228 WEYBOSSET ST.
GAspee 1-6650

TOOLE
--Margt T tchr John Howland Sch h228 Gano
Toolin see also Toolan
--Ellen M rating clk Auto Mut Ins Co of America r146 Chapin av
--Francis J (Rita) boiler opr NE Co h Warwick
--Geo (Shirley) metermn NE Co r Cranston
--Geo B (Loretta) driver Yellow Cab Co h64 Fairfield av
--Henry J (Margt) slsmn Brady-Frazer Co r108 Comstock av
--John F (Cecelia R) h139 Atlantic av
--John F jr (Adeline J) hlpr Lans Whse Co h4 Marlborough av
--John F III truck driver r4 Marlborough av
Tooma Ephraim G (Martha M) sub carrier PO h131 Lexington av
--Martha M cook's hlpr RI College of Educ r131 Lexington av
Toomajan Hagop (Aznive) rubber wkr h229 California av
Toombs Harry B (Verna E; The Tie Bar) h99 Princeton av
--Harry L adv writer r99 Princeton
Toomey Florence nurse Miriam Hosp r Pawt
--Francis T (Eunice A) studt
--Girard V r144 Francis
--Helen M (wid Jos M) h10 Western
--Henry r106 Franklin
--John T (Edith G) asst cook RI Hosp h854 Prairie av 3B
--Margt Mrs r318 Willard av
--Martin F claims exam RIDES h Pawt
--Martin J (Florence E) slsmn Natl Biscuit Co r Pawt
--Mary A (wid Matthew J) h15 Mechanic av
--Patricia E nurse RI Hosp r61 Forbes
--Patk J stk clk r10 Western
--Wm tank & pump mech Atlantic Refining Co r Cranston
Tootell Marjorie R clk typ RIDSW r Pawt
Tootoogian John (Agnes) dishwasher Topp's Gaylord Inc h43 Bernon
Tootoojian Michl slsmn r43 Bernon
Toots Jaan studt r47 George
Topakian Armen (Alice) pres Genl Plating Co Inc h Cranston
--Krikor K Mrs sec-treas Genl Plating Co r Cranston
--Theo v-pres asst sec Genl Plating Co Inc r Warwick
Topakis James (Helen) baker h116 State
Topal-Carlson (Mrs Esther Rouse) dresses 334 Westminster Rm 411
--Sarah Mrs r89 Hillside av
Topalian Garabed (Tarviz) chipper h83 Ayrault
--Kirhor (Ozio) lndry wkr h28 Oldham
--Marguerite clk John Hancock r72 Bernon
--Michl (Beatrice) h153 Chapin av
--Parnac (Bayar) lab h250 Jewett
--Siranoush mach opr Bulova r12 Bernor
Topham Jennie (wid Robt H) h4 Bogman
--Jonathan A studt r4 Brown Quadrangle
Topin Thos E slsmn Standard Brands Inc h Pawt
Toplan Hyman (Fanny) clk Food Basket Inc h Cranston
Toplitsky Tillie r55 Burlington
Topolewski Rita A studt nurse RI Hosp r56 Lockwood
Topp Hughie D (M Edna) steeple jack h55 Mitchell
--Jean nursery Lying-In Hosp r Warwick

Starkweather & Williams, Inc.
PAINTS • WALLPAPER • PHOTOGRAPHIC SUPPLIES
Providence Store
8 ARCADE BLDG.
Telephone GAspee 1-7350
Office
87 WEYBOSSET, PROVIDENCE
Tels. GAspee 1-7350—1—2
Cranston Store
52 ROLFE STREET
Telephone GAspee 1-7352

GRIGGS & BROWNE CO., INC.
2 ALLENS AVE. PROVIDENCE 3, R. I.
Your Exterminators
GA 1-6079

WALLACE FOR REAL ESTATE

LIST WITH US — BUY FROM US

MEMBER THE KENT WASHINGTON BOARD OF REALTORS

2900 POST RD. WARWICK, R. I. REgent 7-9100

Topp's Beauty Shoppe (Mary Mihos) 334 Westminster Rm 314
--Esquire Inc S Chas Samaras pres sec John P Rougas v-pres treas restr 72 Orange
--Gaylord Inc S Chas Samaras pres John F Rougas sec restr 1140 N Main
--Wayland Marie A Coe mgr restr 181 Wayland av
Topper Restaurant (Geo Angelo Peter and Sophocles Yidiaris) 69 Wash
Toppi Adeline Mrs clk Academy Av Bakery r12 Tiffany
--Angela L sten r108 Home av
--Anna (wid Jos) h137 Academy av
--Arth F (Josephine) jwlry wkr h12 Tiffany
--Edw F civil eng r137 Academy av
--Elaine F clk Firemen's Mut Ins Co r67 River av
--Falco (Amelia) tailor 272 Broadway and 49 Weybosset Rm 33 h12 Tiffany
--John (Eliz) formn Hood's h407 Sharon
--John L (Ann T) adv distr G E Wiring Device Dept h Rumford
--Jos E eng aide I P W engineering ofc City Hall r137 Academy av
--Leonard J (Olga M) formn PO h108 Home av
--Madeline Mrs tex wkr h67 River av
--Mary V clk r137 Academy av
--Oresto J (Adeline) assoc archt Oresto Di Saia h Scituate
--Rachel (wid Jos P) h108 Home av
--Vincent J (Carmela) slsmn Morse's of Prov Inc h139 Academy av

Toppin Dorothy nurse Dr Saml Gorfine r Pawt
--Jas (Louise) mgr Automobile Legal Assn h Pawt
--Jas A lab Div of Methods & Ofc Services h Riverside
--Mary G bkpr International Importing Co r97 Winchester
Topping Helen domestic r32 Wesleyan av
--Robt W studt r9 Brown Quadrangle
Tops Electric Sup Co (Harry Coletta Jos Marzullo) elec supplies 128 Point
--Enamel Stoning Co (Clarence A LaBounty Philip Greenberg) emblems & badges 391 Fountain
Torbot Co Inc The Irving Botvin pres treas surgical appliance mfrs 689 Eddy
Torcq Romanie weaver h401 Manton av
Tordoff Alice E Mrs file clk Gorham's h Cranston
--John grndr B&S r Cranston
--Mark osteo phys 125 Princeton av h N Scituate
--Norman J ofc wkr Gorham's h Cranston
Torelli Jos A kitchen hlpr h92 Greenville av Johnston

Torentino Frank r5 Barker
--Thos h5 Barker
Torgan Anna M (wid Seymour I) h656 Broad
--Barbara D sec r656 Broad
--Emerson A dentist 638 Broad h do
--Esther bkpr Askin's Credit Clothing r1 Ogden
--Jessie Mrs slswn Mrs Robinson r1 Ogden
--Louis (Dora) h199 Summit av
--Phillip r1 Ogden
--Wm (Jessie; Torgan's Drug Store) h1 Ogden
Torgan's Drug Store (Wm Torgan) 139 Orms
Torigian Arsene (Eliz) pres Liberty Cleansers Corp h E Prov
--Genevieve jwlry wkr r8 View
--Lucy (wid Sarkis) h454 Cranston
--Marion A clk Academy Av Sch r8 View
--Michl (Pearl) tailor 387 Smith h8 View
--Oscar (Herepsina) shoe repr 4 Chalkstone av h E Prov
Torigiants Sona typ John Howland Sch r374 Sharon
Torigiants Souren (Araksi) lab h374 Sharon
Torinese Costantino C asmblr Cable Elec Products Inc h Nasonville
Torio Salvatore (Mary) glass wkr h388 Cranston

Torkomian Mehran (Rose; Columbia Restr) h441 Fountain
--Robt (Susan) drftsmn h439 Fountain
--Susan Mrs ofc order clk Bulova r116 Sassafras
Torman David (Lena) tailor h148 Pearl
--Eliz h284 Elmwood av
--Evelyn bkpr r148 Pearl
--Evelyn clk r22 Bernon
--Herman R slsmn Eddy & Fisher Inc r148 Pearl
--Saml L ins exam ins div RI Dept Business Regulation r148 Pearl
--Wm studt h22 Bernon
Tornatore Elaine teller First Federal Sav & Loan Assn r68 Oak
--Jas (Anna) h68 Oak
Tornquist Cynthia Mrs laby tech Roger Wms Genl Hosp r95 Governor
Toro see also Tarro
--Ann Mrs hair dresr Walter & Roy Watts r235 Oakland av
--Anna h28 Kenwood
--Doris nurses aide Chas V Chapin Hosp r140 Beaufort
--Eug F studt r140 Beaufort
--Herman F (Doris) barber 822 Potters av and music tchr 140 Beaufort h do
--Herman L chauf Adjt General's Ofc r Centredale
--John (Ann T; National Cleansers & Dyers) r28 Kenwood
--Louis (Mary E; Broadway Cleansers & Dyers) h100 Vinton
--Salvatore A (Vincenza; National Cleansers & Dyers) h26 Kenwood
Torquill Giurino (Antonetta) bleachery wkr h86 Sterling av
Torquilloni Anthony opr r86 Sterling av

Torr Henry F (Helen V) window cleaner 503 Wash h do
Torrance Margt cln Old Colony Hse r Pawt
Torre Armando r55 Bradford
--Jos (Mary) amusements h29 Brighton
Torrealday Dorothea A asmblr Bulova r rear 85 Crary
Torrealday Jos jr sta formn r rear 85 Crary
--Julio B hlpr Atlantic Rayon Corp r rear 85 Crary
--Signa jwlr wkr r rear 85 Crary
Torregrossa A (Anna) carp h236 Gray
--Anna R sewer Paragon r236 Gray
--Anthony (Ida; Ideal Paint & Hdw) h155 Canton
--Jean (wid Pasquale J) h95 Glover
--Jos carp r27 Maplehurst av
--Lena (wid Salvatore) h27 Maplehurst av
--Margt E bkpr r27 Maplehurst av
--Mary N (The Terrie Shop) r27 Maplehurst av
--Patricia clk r95 Glover
--R Janet clk Ind Natl Bank r27 Maplehurst av
--Salvatore J (Angela A) treas Ideal Painting Co Inc h Warwick
--Raymond F (Irene M) pntr h236 Gray
Torres Carlos (Idalina) garage wkr h26 Armstrong av
--Chas (Lucille) solderer h182 Ives
--Chas (Emma) solderer h365 Williams
--Filomena (wid Geo) h88 Preston
--Frank Z (Rita) pntr h85 Preston
--Geo P (Lydia) opr h67 Preston
Torresi Josephine (Rosemary's Alteration Shop) r207 Douglas av
Torrey Alberi J (Lillian B) iron mldr h15 D st
--Arth R drftsmn Howe Prout & Ekman h Barrington
--Geo W (Prudence S) drftsmn Parker Engineering Co h Barrington
--Jas jan r45 Camp
--Maurice E (Mildred M) hse serv supvr NET&T Co h Cranston
Torrice Mary cap spinner M&F Worsted Mills Inc r Johnston
Torrisi Jos M (Rae M) barber h49 Crandall
--Salvatore J (Lena; Vito Tile & Floor Covering Co) h37 Seamans
--Vito (Petrina) barber h37 Seamans
Torromeo Andrew (Mary) h47 Tuxedo av
Torrommeo Phyllis opr r47 Tuxedo av

Tortaglia Carmella h9 Newcomb
Tortalani Anna C bkpr Maynard & Co r Cranston
Tortacani Elena M tel opr NET&T Co r Cranston
Torte Ralph (Laura) lab h91 Ophelia
Tortensen Robt W (Dorothy E) clk Edgewood PO h Warwick
Torti Alf E laby tech J J Cummings Co h N Prov
--Anthony (Mae) chauf h690 Union av
--Anthony (Rita) drftsmn h33 Bancroft
--Anthony studt r47 Barton
--Benedetto (A Mary) mach h47 Barton
--Eleuterio (Angelina) constn wkr h91 Stanton
--Eleuterio (Lillian) constn wkr h690 Union av
--Gaetano J (Antonetta) asst mgr John Hancock h Cranston
--Guido (Alice E) shoe repr 522 Smith r1209 Plainfield
--Paul slsmn Benny's Inc h Cranston
Tortis Frank (Lena) cook Little Jim's Restr h41 Wallace
--Jean E clk Lumbermen's Mut Casualty Co r91 Wisdom av
--Pasquale G (Anna E) pressmn Thompson & Thompson Inc h91 Wisdom av
Tortola Amelia jwlry wkr r35 Rankin av
--Anthony (Florence) head barber Sheraton Biltomore Hotel Barber Shop h35 Rankin av
--Mary cash Howard Clothes Shop r35 Rankin av
--Nicholas (Isabelle M) display mgr Pinkerson Co h7 Grassy Plane rd Barrington
--Robt E (Mary) sr clk BIF Industries Inc r35 Rankin av

Tortolani Archie A (Kath C) slsmn h68 Chapin av
--D Jewelry Co (Domenic M Tortolani) costume jwlry mfr 455 Fountain
--David jwlry wkr r202 Carpenter
--Domenic M (Anna; D Tortolani Jwlry Co) h202 Carpenter
--Donald pkr Prov Whol Drug Co r Oaklawn
--Edw C (Irma) slsmn h180 Home av
--Eug F purch agt r12 Woodbury
--Ferdinand V (Rachel) v-pres Artel Jwlry Mfg Co Inc h12 Woodbury
--Jos pres treas h Cranston
--Julia M clk RI Hosp Trust Co r Cranston
--Luigi (Marianna) carp h32 Bradford
--Marie A clk Costello Bros Inc r32 Bradford
--Martha Mrs bkpr Capital Lbr & Sup Co r11 York rd Johnston
--Natasha (Astor Plating Co) r202 Carpenter
--Paul R jwlr r12 Woodbury
--Peter J (Mary) fndry wkr h129 Mercy
--Ralph P (Rita; Ralphson Co) h47 Middle dr
--Raymond USMC r202 Carpenter
--Robt P r202 Carpenter
--Tina sten W H Edwards Co Inc r Cranston
Tortolano Anthony (Bertha) emp US Rubber Co r201 Waldo
--Carlo (Jennie) h83 Harold
--Domenic (Angelina) jwlry wkr h17 Horace
--Domenick emp US Rubber Co h Johnston
--Elena ofc wkr Cable Elec Products Inc r17 Horace
--Guglielmo A (Maria B) lab h513 Charles
--Guido (Jennie) truck driver h10 Horace
--John S (Sophie M) carp h51 Delaine
--Peter jr emp US Rubber Co h Johnston
--Vincent (Jean) h41 Hollis
--Wm lndry wkr r513 Charles
Tortorella Albert G jwlry wkr r153 Bridgham
--Alf G clk r12 Gibbon ct
--Alf W (Marion) clk First Natl Stores h82 Willow
--Anna V clk G E Wiring Device Dept r153 Bridgham
--Armando S r153 Bridgham
--Domenic (Lauretta) pkr Queen Print Wks Inc r12 Gibbon ct

JUHLIN PEARSON

A. Raymond Pearson Prop.

FUNERAL DIRECTORS

A Professional Service That Assures "Peace of Mind"

Established 1899

754-756 BROAD STREET

PHONE HOpkins 1-1213

J. T. O'CONNELL CO.

132-134 Fountain St. GAspee 1-6682

Marine Supplies - Fishing Supplies - Canvas - Rope - Paints

EASTERN COAL & OIL CO.

COAL - FUEL OIL - COKE

Office: 470 ALLEN'S AVE. WINKLER OIL BURNERS Tel. STuart 1-2500

TORTORELLA
--Lena G jwlry wkr r153 Bridgham
--Raymond r153 Bridgham
--Richd clk r12 Gibbon ct
--Thos F tumbling plates Bulova r12 Gibbon ct
--Vincent (Olive) jan Mt Pleasant High Sch h153 Bridgham
Tortorice Louis ins agt Mut Benefit Health & Accident Assn r Bristol
--Vito h75 Balbo av
Torvi Alessandro (Anna) formn h165 Barbara
--Emilio A (Maria; Bill's Variety) r352 Hartford av
--John L (Olga B) ins agt Metropolitan h45 Whittier av
--Maria (Bill's Variety) r352 Hartford av
Torzi Angelo production mn Cable Elec Prod Inc r21 Spruce
--Emilia (wid Amalio) h21 Spruce
--Miliano opr r156 Parade
Tosca Antonette h667 Atwells av

Toscan Social Club 25 Pequot
Toscano Armando C (Mary) clk US Vets Hosp h1037 Mineral Spring av N Prov
--Clara G bench wkr Superb Case Mfg Co h40 Brighton
--Marie A emp interviewer RIDES h10 Whelan rd ap. 2J
Toscelli Antonio h10 Murphy
Toselli Alf r148 Merino
--Richd (Anna) firemn Hartford Park h148 Merino
Toser David F studt r9 Brown Quadrangle
Tosh Jas emp US Rubber Co h Cranston
Tosoni John (Filomena) fndry wkr h263 Amherst
--Victor (Viola) lab h263 Amherst
--Viola emp US Rubber Co r263 Amherst

Tost Elsa E undwrtr Auto Mut Ins Co of America r Cranston
Toste Honore nurse Lying In Hosp r Bristol
--Norman field wkr RI Dept of Agri h Bristol
--Rita opr r 71 E George
--Rita (wid Manuel) r71 E George
Totaro Mary E Mrs (Vanmar Co) h702 Bucklin
Totero Arth P (Georgette) constn wkr h1251 Eddy
--Michl (Carmela) lab h25 Raphael av
Toth Helen A r463 Potters av
--Julius (Velma) h463 Potters av
--Margt A asmblr G E Wiring Device Dept r183 Palace av Greenwood

Toti Amelia Mrs insp r Cranston
--Anthony (Jacqueline) h52 Vinton
--Antonetta Mrs d May 11-56 42 Hudson
--Antonio (Theresa) h274 Knight
--Carl J tchr La Salle Academy r Edgewood
--Domenic h12 Courtland
--Doris nurse Lying-In Hosp r19 Sunset
--Edith clk Natl Plmb & Htg Sup Corp r Cranston
--Jennie T r12 Courtland
--John (Laura) mldr h251 Carpenter
--Jos J r12 Courtland
--Ralph G hlpr Atlantic Rayon Corp r48 Moorefield
--Stephen weaver r12 Courtland
--Victor tailor h42 Hudson

Toto Frank D truck driver r103 Paul
--Jas T (Agnes; State Plmb Co) h103 Paul
--Jerry USA r103 Paul
--Vito overseer Paragon r Hoxsie
Totolo Christopher (Attilia) USA r140 MtPleasant
--Ralph (Rose) bartndr h247 Federal
--Wm J studt r140 Mt Pleasant av
Totten Clinton E truck driver Petroleum Heat & Power Co h48 Roosevelt av Warwick
--Dorothy Mrs pad mkr Cal-Ric Paper Box Co Inc h Cranston
--Jas L (Anna D) brazer Gorham's h69 Airway rd Warwick
--Lowell E (Dorothy) filer Gorham's h Cranston
--Marjorie bkpr r Taunton Mass

TOTTEN
--Myrtle L drftsmn Grinnell Corp h Cranston
--Robt J (Mary) lab h27 Amy
Tou Peter J studt r63 Chas Field
Touchette Eva E Mrs slswn h28 Arch
--Hector S (Margt) tool mkr Gorham's h10 Sinclair av
--Laura A ofc sec G B Bursley Agcy r28 Arch
Toufanian D h33 Wendell
Tougas Alcide (Stacia) drftsmn L Vaughn Co r Warwick
--Arth T truck driver Lamson Oil Corp h Putnam pk Glouchester
--Geo E (Eva R) mtcemn Traffic Div Police Dept h103 Whitehall
--Jacqueline Mrs sr clk sten RI Dept of Health r1183 Chalkston av
--Madeline ofc sec Underwood Corp h Central Falls
--Paul (Jacqueline) r1183 Chalkston av
--Raymond F (Edith) r81 Sycamore
--Rene eng Speidel Corp h Pawt
--Ruth A clk Prov Wash Ins Co r Pawt
Toughey John ofc mgr E Rosen Co h Cranston

Toulan Roy chauf Heminway Bros Interstate Trucking Co h Fall River Mass
Toulmin Peter N (Olga S) clk RI Hosp Trust Co r8 Elton
Toumasian Harry (Agnes; Nahigian Grocery) h57 Candace
Toupin Ernest J supt Central Coat Apron & Linen Serv Inc h272 Norwood av Norwood
Tourangeau Earl dresser tndr Paragon h W Warwick
--Shirley M bmo r W Warwick
Touret Wm C (Rosa Ann) h100 Meeting
Tourge Harry T (Ada C) mech Petit Filling Sta h119 Camden av

Tourgee Ada ofc clk Mascon of RI r419 Camden av
--Elliott G (Jean T) h135 Rugby 2B
--Henry W asst wtch eng NE Co r177 Friendship
--Julia W analyst BU r Warwick
--Mary E ofc sec Knight & Gilbert Inc r Peace Dale
--Pauline sls clk h34 Mawney
Tourigny Wilfrid E (Nancy) pkr Ward Baking Co r Central Falls
Tourjee Georgianna d Sept 1-56
--Wm O h162 Laurel av
Tournas Geo truck driver r Cranston
--Lillian M clk RIH Trust Co r Cranston
--Pauline C sls clk City Hall Hdw Co r Cranston
Touro Fraternal Assoc Chas Coken sec meets Wednesdays at 88 Mathewson
--Fraternal Assn Chas Coken sec 109 Wash Rm 208
--Hall 109 Washington

Tourony Sandra A bmo Plantations Bank of RI r Cranston
Tourtellot Celia h242 Warrington
--& Co Inc Jos C Di Pietro pres & treas Roger S Tourtellot v-pres whol prod 321 Harris av
--Erdine (wid Henry W; Laban Food Store) h39 Heath
--Roger S v-pres Tourtellot & Co Inc r Rumford
--Sam S v-pres & sec Real Est Title Ins Co h N Scituate
Tourtellott Albert F (Ann) milling hand Gorham's h206 Messer
--Ann slswn r206 Messer
--Horace B sect formn B&S h S Attleboro Mass

Tourtellotte Eleanor E Mrs lndry wkr Louttit Lndry Co r1½ Marvin
--Walter (Eleanor E) lndry wkr Louttit Lndry Co h1½ Marvin
--Wm (Gladys) mach h147 Althea
Tousignant Carolyn B Mrs ofc sec & bkpr Associated Typographers Inc r Pawt
--Geo ship J W W Holden r130 Wendell
Toutoian Chas (Anna) h122 Providence
Tovey Wm H guard RI Hosp Trust Co r Cranston

RHODE ISLAND DRIVING INSTITUTE

LEARN "SPORTSMANLIKE DRIVING"

AAA DE 1-9000 AAA

50 Fountain St. Prov. 3, R. I.

Tow David opr San Ming Noodle Co r51 Broadway
--Lawrence h40 Brownell
--Yat K (Lilly) restr h480 Elmgrove av
Towe Kenneth McG asst BU r86 Cole av
Tower Club 286 Thayer
--Eleanor C (wid Dan) h39 Lorimer av
--Helen jwlry wkr J M Hall Co r172 Stanwood
--Iron Works Inc M Edgar Fain pres Waldo W Smith genl mgr 50 Borden and 303 Allens av
--Joan A sten Arnold Hoffman & Co Inc r Saylesville
--Mary S studt r108 Cushing
Towers Annie Mrs r431 Pine
--Arth F (Alice E) chauf h172 Stanwood
--Arth F jr r172 Stanwood
--Evelyn jwlry wkr r172 Stanwood
--Helen jwlry wkr r172 Stanwood
Towey Margt H tel opr W U Tel Co r Rumford
--Sarah atndt Dept Soc Welfare Children's Center of RI r17 Edgemere av
Towle Alex T disp B&S r Lakewood
--C Culver asst v-pres & br mgr RI Hosp Trust Co h Rumford
--E Thurston (Caroline K) h233 Taber av
--Elliott studt r85 Pitman
--Frede G r233 Taber av
--Nelson J studt r128 George
Town Beauty Shop (Eliz Young) 603½ Charles
--Candy Luncheonette (Louis Panteleakis) 228 Weybosset
--and Country Martin B Milgrim pres-treas Mrs Paula A Milgrim v-pres sec women's wear 13 S Angell
--Criers of Rhode Island Inc 44 Wash
--Gloria O fashion artist Outlet Co r Bristol

TOWN ROOM, POPULAR PRICED RESTAURANT in the SHERATON-BILTMORE, SEA FOOD SPECIALTIES, DORRANCE cor WASHINGTON, TEL GAspee 1-9200 (See Yellow Page 44)

Towne Alice (wid Henry R) r125 Babcock
--Arnold C (Esther B) ofc mgr h Greenwood
--Chas F (Gertrude M) vocational counselor h254 Wayland av
--Edgar overseer h Saylesville
--Ethel Mrs switch bd opr r Saylesville
--Harriet L case wkr r Riverside
--Harry R (Eva M) plmb 125 Babcock h do
--Robt R spec agt Boston Ins Co r Barrington
--Wm r35 Carpenter
Townend Andrew K linemn NET&T Co h Chepatchet
--Danl pres Fields Point Mfg Corp also sec Popponesset Corp and pres Crown Hotel Co h Cowesett
Townes Clara (wid Jas) r136 Charles
--Edw pkr Henry's Lndry Inc h E Prov
--Harry W studt r8 Brown Quadrangle
Townsend Albert E servmn Buckley & Scott Inc h Warwick
--Christine studt r36 Carr
--Clara Mrs dental asst Webster & Osborn r36 Carr
--Everett A (Marie S) stk clk Prov Whol Drug Co h169 Early
--Geo E (Margt M) mach Cable Elec Products Inc h64 Colfax
--Geo V mtce supt Prov Housing Authority r99 Walnut rd Barrington
--Giles W slsmn Remington Rand h Fairhaven Mass

SHERATON-BILTMORE HOTEL

Rhode Island's Finest Hotel

The Bacchante Room The Falstaff Room The Jewel Box The Town Room

IN PROVIDENCE GAspee 1-9200

WPRO RADIO & TV Basic CBS

AWNINGS CANVAS PRODUCTS

Tel. PAwtucket 2-3386

CAPWELL AWNING COMPANY

526 Power Rd. Pawtucket, R. I.

WINFIELD HOME

FUNERAL DIRECTORS

3 Convenient Floors With Elevator To Each Floor

Each Floor A Complete Chapel

Make Your own Selection At our Home

492 Manton Avenue PROVIDENCE

TEL. ELmhurst 1-3727

A. A. WHITE CO., INC.
48 Chestnut Street
Telephones DExter 1-2253—1-0254
Rubber Stamps

TOWNSEND
--Hattie (wid John H) h48 Dorchester av
--Helen r109 Melrose
--Jas C studt r128 George
--Jas K (Clara M) sr bridge designer RIDPW h36 Carr
--Jennie r69 Barnes
--Joan L flower wkr r4 Freemont W Warwick
--Jos W studt r5 Brown Quadrangle
--Lillian bkpr r46 Ocean
--Marjorie R drftsmn B&S r Barrington
--Mary S sec museum RI Sch h69 Barnes
--Meredith ofc clk New England Stationery Co r36 Carr
--Mildred mach opr Queen Products Inc r1263 Eddy
--Ralph V Rev prof Prov College r do
--Sidney E grndr B&S r E Prov
--Thomas (Vincent Altobello John S Phillips) tex comb repairs 95 Stewart
--Thos H asst dir Cranston br YMCA r187 Park av
--Wm E (Jeanne) mach h193 Pavilion av
--Wm J r121 Pratt
Towson Wm J (Louise) capt USA r145 Leah
Toy see also Toye
--Edw slsmn Hillhouse Ltd h E Prov
--Harriet M (wid Chas T T) h100 John
--Madaleine H ofc wkr Cable Elec Products Inc r27 Tucker av Cranston
--Sun Restaurant (Wm Woo) 258 Thayer
--W John exec asst Automobile Club of RI h18 Mosher dr W Barrington
Toye Alice G r203 Rochambeau av
--Anna L (wid Chas W) h228 Atlantic av
--Anna M (wid John J) h403 Smith
--Chas B (Fannie A) h203 Rochambeau av
--Jas (Mary) file mkr h25 Wisdom av
--John J chauf Brink's Inc r Riverside
--John J color boy Queen Print Works Inc r403 Smith
--John J jr carrier PO r148 Harrison
--Louise M cash Boston Store r Riverside
--Mary C Mrs opr US Rubber Co r25 Wisdom av
--Robt G (Melba) emp US Rubber Co h Warwick
--Thos (Joan) r25 Wisdom av
--Thomas H wtchmn r Rumford
--Virginia photog r228 Atlantic av
Tozier Wm H studt r7 Brown Quadrangle
Traber Nathan (Edythe) h199 Morris av
Trabucco Anna flower wkr Calart r109 River av
--Antimo (Mildrid D) galvanizer James Hill Co h88 Althea
--Brigida tester r16 Hendrick
--Carlo (Anna) emp US Rubber Co r109 River av
--Carmella spooler h16 Hendrick
--Frank S (Raffaela) h33 Tuxedo av
--Geo R (Rose C) mach opr h0 Amherst
--Helen stone str Aurora Mfg Co r33 Tuxedo av
--Sami (Assunta) cement wkr h rear 58 Sutton
--Vincent P (Helen; Baxter Polishers) h33 Tuxedo av
Tracey see also Tracy
--Agnes maid Roger Wms Genl Hosp r20 Huron
--Annie E (wid Wm P) h268 Sayles
--Dennis A r29 Lindy av
--Dorothy file wkr h20 Huron
--Edw F (Abbey) pntr h23 Alma
--Genevieve F clk Swiss Cleansing Co r268 Sayles
--Helen C tchr Kenyon St Sch r268 Sayles
--Jas H (Eliz E) police Precinct 1 h189 Indiana av
--Jos F (Mary N) farm prod insp RI Dept of Agri r28 Gallatin
--Joyce T Mrs acct clk Auto Mut Ins Co of America r Cranston
--Katharine T cln Turks Head Bldg r23 Alma
--Kenneth engr serv aide RIPWD h Pawt
--Louis J driver Ry Ex h Pawt
--Madeline C Mrs clk PA Tracey Co Inc r Cranston
--Mary A tel opr h91 Thayer

TRACEY
--Mary M atndt US Vets Hosp r Central Falls
-- P A Co Inc Patk A Tracey jr pres Patk A Tracey treas Wm J Tracey asst treas Leo R Murphey v-pres church goods 274 Wash
--P J h39 Benedict
--Patk A (Helen J) treas P A Tracey Co Inc h N Prov
--Patk A jr pres P A Tracey Co Inc h Milton Mass
--Ronald W jr eng asst NET&T Co h Cranston
--Sarah A (wid Dan) d May 9-56 20 Huron
--Thos A mtce mach r Pawt
--Wm A (Agnes) engr h51 Gordon av
--Wm J (Madeline C) asst treas P A Tracey Co Inc h Cranston
--Wm J slsmn P A Tracey Co Inc r N Prov
Track Supervisor's Ofc Arcangelo Pescosolido track supvr Union Sta Rm 302
Tracy see also Tracey
--Annie r198 Smith
--Bernard F shi mtl wkr r57 Common
--Catherine D (wid Albert J) nurse h345 Lloyd av
--Claire M ofc clk Choquette & Co Inc r Pawt
--Clifton M (Zella) apts & rms h Waterville Med

TRACY & CO INC, LAWRENCE B LEAVITT PRES, ANDREW V SUTHERLAND JR. TREAS, DISTRIBUTORS WHOLESALE EXCLUSIVELY, NATIONALLY KNOWN ELECTRICAL APPLIANCES and SPECIALTY HOUSEWARES 557 BROAD, TELS GAspee 1-7113, 1-7114

--Donald E (Sylvia A) mgr Metropolitan Life Ins Co h22 Overhill rd Warwick
--Dorothy M sec to the pres BIF Industries Inc r Esmond
--Edna bkpr r Seekonk Mass
--Edna S sten h11 Messer
--Eliz A clk typ Int Rev r124 4th
--Ethel bkpr r33 Moore
--Florence M clk Photostat Corp r973 Broad
--Francis J (Mary M) sr clk The Texas Co h Pawt
--Geo E (Bernice L) mech h57 Common
--Geo E (Joan M) slsmn h115 Butler av
--Geo E jr r57 Common
--Geo H carrier Cineyville PO r65 Herschel
--Geo M (Hope O) tchr h212 Academy av
--Harvey T jr studt r6 Brown Quadrangle
--Helen F sewer r118 Willow
--Jas R (Anna E) mach h70 Miner
--Jas R jr studt r70 Miner
--John F (Lucy B) bus opr h92 Ayrault
--John F jr prntr r92 Ayrault
--John J engr r281 Pine
--John J (Miriam A) wtchmn St Joseph's Hosp h10 Garfield av
--John T splicers hlpr NET&T Co r70 Miner
--Jos M mach h67 Alger av
--Jos R (Fay M) linemn NE Co r7 Pennsylvania av
--Leo J (Alice B) T V reprmn h59 Felix
--Lucy B emp US Rubber Co r92 Ayrault
--Luke M (Mary M) clk RI Hosp Trust Co r124 4th
--Margt C sten r11 Messer
--Marion E clk dept of recreation r125 Governor
--Martin S (Margt V) h1143 Smith
--Mary A nurse h118 Willow
--Mary C clk Nicholson File Co r387 Sharon
--Mary M bkpr r67 Alger av
--Nancy E clk NET&T Co r Seekonk Mass
--Patk J clk PO r1277 Broad
--Paul E (Constance P) checker A&P h164 Dover
--Richd J (Esther A) sls asst Genl Elec Co h E Prov
--Richd M USMC r387 Sharon
--Ruth E clk B&S r92 Ayrault
--Salina hsekpr h63 Benedict

TRACY
--Shirley A tel opr NET&T Co r57 Common
--Smith Inc Bernard M Smith pres treas Mrs Lillian I Devane v-pres sec restr supplies 185 Aborn
--Sylvia slswn Rortman & Son Inc r Edgewood
--Thos h421 Weybosset
--Valida colorer Longnette's Inc r63 Benedict
--Wm J h781 Manton av
Traetta Antonina jwlry wkr r130 Sutton
--Maria (wid Cosmo) h141 Dover
Trafford Ernest E (Antoinette F) chem wkr h9 Michigan av
--Geo E admn mail boy Journal r123 Gesler
--Harold L (Cath T) clk Journal h123 Gesler
--Harold L jr make-up mn r123 Gesler
--Jas E (Mary W) ship clk h69 Waverly
--Jos H (Mary C) tool setter h56 Barton
--Mary stick up dept Adolf Meller Co r56 Barton
--Robt E fly boy Journal r123 Gesler
Traficante Dani R (Anne) lab h765 River av
--Delfina Mrs jwlry wkr r75 Comstock av
--Frank A (Madeline) dir h337 Public
--Frank E (Lillian L) exec dir Federal Hill House Assn h Cranston
--Jos C (Teresa E) constr wkr h601 Prairie av
--Joyce chem tech Walter M Saunders Inc r Riverside
--Leonard C (Angela) eng h492 Broadway
--Michl A (M A Traficante & Sons) and sewer contr 20 Delaine r219 Public
--Teresa E Mrs clk Gorham's r601 Prairie av
--Vincent (Anna) h619 Douglas av
--Vincent (Delfina) constn wkr h75 Comstock av
Trafton Alda M sec r130 Ocean
--Alfreda jwlry wkr r130 Ocean
--Celia A (wid Wm M) h355 Angell
--Douglas A (Viola) investigator Merchants Reporting Serv h Cranston
--Geo R (Mary R A) mach opr h130 Ocean
Tragaki Mitchell P (Amelia) h54 Cromwell
Tragakis Amelia A set up & chg A&Z Chain Co r54 Cromwell
Tragar see also Trager and Treger
--Gerald plat form mn Heming Bros Interstate Trucking Co h69 Bingley Johnston
--Irving r205 Dudley
--Max tailor h205 Dudley
--Mildred typ r205 Dudley
--Sidney (Sophie) wire wkr r205 Dudley
--Frank R (Mabel) mtce mn h46 Crescent
--Fred gardner St Joseph's Hosp r40 Sibley
--Fredk indry wkr r46 Crescent
Trahan Cecelia Mrs maid BU r Pawt
--Doris clk typ Registry of Mtr Vehicles r Woonsocket
--Leo (Mary) brewery wkr h38 Glenbridge av
--Leo supt W R Cobb Co h Pawt
--Leo O (M Irene; Brook St Garage Annex) h Rumford
--Robt E (Anna; Brook St Garage; Brook St Garage Annex) h Riverside
--Walter eng WPRO h Cranston
Trail Cutlery (Donald L Trail) 51 Empire Rm 505
Trail Donald L (Roberta; Trail Cutlery) h 67 Forest
--Esther L (wid Alex) h72 Congress av
--Robt (Lillian E) slsmn h1255 Smith
Trainior see also Trainor Trayner Traynor
--Rose Mrs waitress h24 Loveday
Trainor Ann B sls clk Boston Store r174 Silver Spring
--Anne jwlry wkr r92 Battey
--Arth M (Helen) chauf h25 Ontario
--Barbara A nurse Dr Wm P Shields r Cranston
--Carol E clk typ Improved Seamless Wire Co Inc r52 Bishop
--Cath drawer in r1125 Smith
--Cath E clk NET&T Co r21 Bogman

REAL ESTATE TITLE INSURANCE COMPANY
OF PROVIDENCE
Titles Examined and Insured
32 CUSTOM HOUSE STREET
GAspee 1-9555

COUNTY LOAN & FINANCE CORP.
387 ATWELLS AVE. DExter 1-9550
LOANS
280½ POCASSET AVE. TEmple 1-4785

Tel. DExter 1-8313
WILLIAM H. GARRAHAN & CO., INC.
7 DYER STREET CORNER WESTMINSTER
Tel. DExter 1-8314
INSURANCE • BONDS • REAL ESTATE

TRAINOR
--Cath M tchr r Cranston
--Cath T h196 Linwood av
--Chas L (Alice L) cash Dan Fain
--Dani M studt r33 Sorrento
--Donald (Mary) candy mkr h778 Eddy
--Dorothy r11 St James
--Edw F (Eileen H) brake mn h121 Alger av
--Edw P (Margt E) whsemn Atlantic Refining Co h83 Stanford
--Eliz A nurse Lying-In Hosp h5 Convent
--Ellen C (wid Wm T) slswn Boston Store h61 8th
--Esther Mrs r108 Harrison
--Eug J installer repr h Riverside
--Eug J ins agt NY Life Ins Co h Cranston
--Florence tchr r642 Pleasant Valley pkwy
--Florence M (wid John F) h21 Lois av
--Frances E (wid Bernard) h489 Eaton
--Frances M bkpr r489 Eaton
--Francis r21 Bogman
--Francis R (Doris E) trucker Universal Winding Co h125 Byfield
--Frank r38 Broad
--Frank r379 Weybosset
--Frank J lab h103 Pomona av
--Frank P (Margt M; Frank P Trainor Funeral Home) funeral dir 859 Broad h do
--Frank P Funeral Home (Frank P Trainor) 859 Broad
--Frank P jr studt r859 Broad
--Geo E (Helena R) sr narcotics insp RI Dept of Health r32 Dean av Johnston
--Helen aide RI Hosp r287 Plain
--Helen restr wkr NET&T Co r92 Batty
--Helen A Mrs bkpr RI Photo Laboratories r23 Reynolds av
--Henry F (Winifred H) hosemn Engine 18 h27 Broom
--J Raymond guard US Vets Hosp r174 Silver Spring
--Jas F photo engr Bickford Engraving & Electrotype Co r N Prov
--John (Blanche) h170 Linwood av
--John F (M Grace) constn supt NET&T Co h Greenwood
--John H counselor Div of Probation & Parole r11 Preston
--John J h92 Battey
--John J (Helen A) grinding mach opr Thurston Mfg Co h287 Plain
--Jos electn r Fall River Mass
--Jos jan Public Bath r1142 Westminster
--Jos E b yer h100 Princeton av
--Jos F (Helen A) firemn Newport h37 Longwood av
--Jos F jr studt r37 Longwood av
--Jos J sls asst Nicholson File Co r W Barrington
--Laura (wid Thos F) h8 Somerset
--Lillian ofc wkr r100 Waterman
--Lillian A clk typ Public Bath Houses & Comfort Stations r648 Smith
--M Virginia Mrs clk city controllers ofc City Hall r71 Pembroke av
--Mae G clk h174 Silver Spring
--Margt M Mrs IBM opr Anson Inc r52 Bishop
--Mary r421 Elmwood av
--Mary L tchr r61 8th
--Maureen T tray veyor RI Hosp r W Barrington
--Nellie (wid Emmett) h80 Newark
--Patricia M tab mach opr NE Co r Edgewood
--Philip A collection ofc Int Rev r Warwick
--Raymond E (Blanche) Eng #20 h95 Pomona av
--Raymond E (M Virginia) splicer's hlpr NE Co h71 Pembroke av
--Raymond E jr (Sheila) clk Quonset h97 Pomona av
--Richd J slsmn r Pawt
--Rose (wid Lawrence) r100 Princeton av
--Sarah J dom r15 Freeman pkwy
--Stephen (Eliz C) h44 East
--Stephen E (Helen A D) teleg opr Communications Div PPD h23 Reynolds av
--Susan M tchr Kenyon St Sch r489 Eaton
--Thos ofc mgr Texas Freight Co r Warwick

TRAINOR
--Thos H r121 Alger av
--Vincent F jr tchr RI College of Educ h44 2d Pawt
--Wm F ins real est 36 Exchange pl Rm 405 r11 Preston
--Wm J (Mary K) clk PO h33 Sorrento
--Wm J jr studt r33 Sorrento
Trait David clk r Cranston
--Wanda F Mrs insp Bulova r56 Joslin
Tram John A (Texas Hots System) restr r404 Killingly
Trambukis Bertha (wid John) h67 Manton av
--Geo clk r67 Manton av
--Jennie h260 Broadway
--Leo P (Fiorinda P) sergt Precinct 1 h848 Atwells av
--Wm J (Eliz) mgr Loew's State Theatre h Warwick
Trammell Chas M III studt r7 Brown Quadrangle
--Frank M bldg formn NET&T Co r N Prov
--Frank M jr jr eng asst NET&T Co h N Prov
--Margt L sec r N Prov
Tramontano Antonio (Theresa M) jwlry plshr h46 Pekin
--Evelyn E bkpr Keystone Oil & Coal Co Inc h17 Baird av N Prov
--Jas (Helen) h106 Forest
--Jerry (Evelyn; Esquire Liquor Store) h Pawt
--Jos (Rose M) hlpr h470 Branch av
Tramonti Ann M slswn Jean's Inc r253 Broadway
--Benj disp B&S r N Prov
--Bernard G embalmer r869 Branch av
--Dani V (Tramonti Krasnoff Medical Laby) h Cranston
--Donald (Olga) genl mgr Tramonti Mtr Sls h369 Broadway
--Eug C weaver r869 Branch av
--Finitha r631 Public
--Frank G profiler opr Bulova h Pawt
--Geo (Bernice G) bus opr UTC h Cranston
--Jas (Anna M) real est h253 Broadway
--Jas jr (Ann M) optom 253 Broadway h do
--Joan E jwlry wkr r869 Branch av
--John (Anna; Tramonti Mtr Sls) h369 Broadway
--John jr lwyr 49 Westminster Rm 633 r369 Broadway
--Krasnoff Medical Laby (Dani V Tramonti J Harold Krasnoff) 253 Governor
--Lillian (wid Jos F; Tramonti's Barber Shop) h869 Branch av
--Mtr Sls (John Tramonti) 365 Broadway
--Olga Mrs (Bill's Variety) r800 Douglas av
--Rita press opr r145 Windmill N Prov
--Robt r869 Branch av
--Rose G (wid Edw R) nurse r13 Quincy
--Walter E radio te h r869 Branch av
--Wm R jr (Olga) h800 Douglas av
Tramonti's Barber Shop (Mrs Lillian Tramonti) 869 Branch av
Trane Co The Paul W Fletcher rep air conditioning equip 111 Westminster Rm 923
Tranghese Felix T slsmn r14 Hazael
--Orlando (Vellia) candy wkr h14 Hazael
Trancolin Andrew r336 Dean
Transportation Department The Providence Chamber of Commerce R A DuHamel mgr 36 Exchange pl 2d fl
Transue Anita (Anita's Variety) r94 Althea
--Clyde W (Margt) h94 Althea
Trant Chas J (Margt V) freighter h60 Florence
--Evelyn med sec Dr G Edw Crane r Cranston
Trapassi Domenico jr slsmn r150 Chatham
--Fredk A (Jeannette) opr h97 Yorkshire
--Jeannette Mrs nurse r97 Yorkshire
Trapp Geo (Benedetta) electn Gorham's r146 Eliza
--John H die ctr Gorham's r Edgewood
--Marie E bench wkr r Cranston
--Percy (Minnie) mach grinder Gorham's r Cranston
--Rose E jwlry wkr h54 Sumter
--Wm M (Hope) dispr h27 Middle dr

Wm. P. Pellett & Son
FOR MONUMENTS
Headstones — Markers
1855 Elmwood Ave. STuart 1-4919
See Yellow Page 65

Trask Alma M Mrs charwn PO r S Attleboro Mass
--Andrew E (Cath C) formn h59 Rosedale
--Ann M Mrs clk Prov Wash Ins Co r Bristol
--Ernest M chauf r40 Homestead av
--Mary B tchr Gordon Sch r E Prov
Trato Henry E carp Leon B Lamb r Pawt
Traub Wm H studt r9 Brown Quadrangle
Traugott Frank (Bianca) h159 Broad
--Fritz J (Lucia L; C&G Jwlry Co; L&F Jwlry Co) h55 Jastram
--Peter (Harriet) personnel mn h13 Lauriston
Traupman Jos A (Frances) h136 Murray
Trautner Andrew E (Sophie) r49 Ida
Trauts Albert h188 Colfax
Travaglio Angelo (Edviga) drop press opr D M Watkins Co h Johnston
--Elis prsr Greenwood Lndry r Johnston
--Michael (Raffaela; Ma's Spaghetti Hse) h Cranston
--Raffaela Mrs cook Ma's Spaghetti Hse r Cranston
Travares Amelia P Mrs h62 Gay
Travasono Gerald (Lillian) emp City of Prov h20 Grove
--Waldo (Ruth K) chef Wayland Manor Inc h28 Corinth
Travel Inc Louis L Lorillard pres Robt O Read v-pres tourist agts 33 Westminster
--Tour Serv (Jos G A Giroux) 108 Fountain
Traveler R h45 Ponagansett av
Travelers Aid Society of Prov Inc Richmond Viall jr pres Exchange ter
--Indemnity Co Starkweather & Shepley Inc agts 17 Custom House st
--Ins Co The life & accident depts 111 Westminster Rm 623
--Ins Co The claims dept 111 Westminster Rm 1521
--Ins Co The Hartford Conn Starkweather & Shepley Inc agts 17 Custom House st
Traver see also Travers
--W Allen pres Business Development Co r Barrington
--W Allen jr asst mgr Franklin Process Co r Barrington
--Wm E II clk Citizens Sav Bank h Barrington
Travers Agnes reservations clk Am Airlines Inc r E Prov
--Alf carp BU h E Prov
--Alf (Alice) meter reader Water Sup Bd h53 Armstrong av
--Alf jr (Concetta) mach h43 Trenton
--Alf jr sub carrier PO r E Prov
--Barbara clk Blackstone Mut Ins Co r E Prov
--Beverly J Mrs r102 Edgehill rd
--& Co (Manuel R Travers) screw mach products 25 Hewes
--David oiler Paragon r737 Cranston
--Dolores M jwlry wkr r135 Brook
--Eleanor M clk Old Colony Co-operative Bank r344 Williams
--Florence bench wkr Marleen Jwlry Co r342, Williams
--Francis br mgr Dunne Mtr Sls Inc h Warwick
--Geo (Anita) jwlry wkr h97 State
--Geo C (Hazel R) equip mtce mn h N Attleboro Mass
--Geo J (Edith J) sub formn Bulova r167 Barrington
--Helena clk Auto Mut Ins Co of America r Taunton Mass
--Jas F X (Catherine T) claims supt Prov Wash Ins Co r Cranston

WHEN YOUR NEEDS CALL FOR LUMBER—CALL
735 ELMWOOD AVE. HO 1-7100
Use Our BUDGET PLAN
F. D. McKENDALL LUMBER CO.
BUILDING SUPPLIES
361 CHARLES ST. DE 1-4496
We're "47" in "57"

New England
PEST CONTROL
COMPANY Inc.
All Pests Exterminated
Tel. GAspee 1-1981
17 RANDALL ST.

BEECROFT CHEVROLET COMPANY

NEW & USED PASSENGER CARS & TRUCKS

Service Parts Accessories

DExter 1-6600

206 Elmwood Ave.

J&H ELECTRIC MOTORS

Browning V-Belt and Chain Drives

MOTORS SOLD BOUGHT RENTED REPAIRED

200 Richmond St. Providence

Tel. GAspee 1-7840

SINCE 1875

WEAVER FOR PAINTS

EVERYTHING THE PAINTER REQUIRES

Distributors

933 Broad St. cor. Adelaide Av. Wholesale — FLOZON — Retail Tel. STuart 1-4858

TRAVERS
--Jos (Maria) chauf h47 Furnace
--Jos hlpr r Seekonk Mass
--Jos (Eleanor) slsmn h140 Parade
--Jos truck driver r Seekonk Mass
--Jos A (Mary L) h344 Williams
--Jos A jr (Cecilia) pilot tug boat h357 Williams
--Laura opr Quality Products Co h E Prov
--Laurinda sewer G Daniels & Co r540 Winthrop (Taunton Mass)
--Mabel B (wid Albert L) r105 Medway
--Manuel R (Travers & Co) h E Prov
--Mary (wid Arth) asmblr E M Ross Co r1000 Branch av
--Matilda V Mrs sewer h135 Brook
--Michl (Anna) ydmn h62 Furnace
--Romilda sr clk typ REDSW r8 Ivy W Warwick
--Thos (Florence) mech h342 Williams
--Urban W (Arlene) hosp aide US Vets Hosp h E Prov
--Victor (Nancy)mech h60 Furnace
--Vivian E clk Hennessey Lndry Co h105 Medway
--Wm whsemn The Texas Co h E Prov
Traversa see also Traverse and Traverso
--Lawrence (Mary) rubber wkr h46 Home av
--Lorenzo emp US Rubber Co r46 Home av
--Maria Mrs h23 Bond
Traverse Manuel jwlry wkr r101 Arnold
--Mary (wid Louis) h101 Arnold
Traverso Joan studt r235 Benefit
Travis Constance E (wid Wm J) h52 Armstrong av
--Eug (Alice) shelver McKesson & Robbins Inc h Warwick
--Freida R clk Prov Wash Ins Co r18 Brookside dr Cranston
--Herbert S mgr Rohm and Haas Co r Rumford
--Jas clk r75 Belmont av
--Jas plant mn Hood's r Swansea Mass
--Jas E slsmn Harris Lbr Co Inc r98 Whitmarsh
--Jos jr (Katharine) truck driver h94 Veazie
--Jos R (Georgiana) hlpr h60 Hawes
--Manuel (Emily) h2 Vine
--Marion Mrs h125 Waldo
--Mildred A (wid Macon B) mgr beauty salon Shepard's h98 Whitmarsh
--Paul J (Joyce M) laddermn Ladder 4 h16 Bodell av
--Robt (Rita) plasterer h10 Courtright
--Seward P (Marjorie L) mgr Met Life Ins Co h294 Rumstick rd Barrington
Travisano see also Travisono
--Anthony T (Lucille) ptrlmn PPD h6 Shafter
--Barbara flower wkr Calsart r Cranston
Travison Albert (A&E Serv) r Cranston
--Jerry (Ann) barber 281 Broad r68 Daniel av
--Josephine (wid Alex) h68 Daniel av
Travisono see also Travisano
--Anthony P case work supvr Big Brothers of RI Inc h N Prov
--Everett (Travisono & Izzo Realty Co; Travisono Ins Agcy) pres Mt Pleasant Credit Union r 17 View
--Giovanni r17 View
--Ins Agcy (Everett Travisono) 1038 Chalkstone av
--& Izzo Realty Co (Everett Travisono Vincent T Izzo) 1038 Chalkstone av
--John clk Child Welfare Serv of RI r17 View
--Louise E (wid Antonio) h17 View
Traylor Walter L (Norma) tool mkr h65 Russo
Trayner see Trainior Trainor and Traynor
--Sarah J (wid Jas) r1026 Westminster
--Thos E (Maria C) cln Strand Theatre h16 Pomona av
Traynor Edna H Mrs d Jan 7-57
--Francis J (Rosemary) emp US Rubber Co h20½ Dexter
--Geo L (Casimira G) spl agt Columbian Natl Life Ins Co h74 Oak

TRAYNOR
--John J (Josephine) lab h20D June
--Mary r120 Potters av
--Wm plmb Mulvaney Inc h Bristol
Treacy Anne L sten typ Textron Inc r Pawt
--Walter local disbursement supvr State Treas rep Ofc r Pawt
Treanor J Robt mgr Conn General Life Ins Co h Bristol Highlands
--Ronald J local adv Journal r Pawt
Treat Chas V credit mgr GMAC r Cranston
--Margt W Mrs clk Western Union h40 Dartmouth av
Treaudeau M Rosaline h29 Zone
Trebla Corp real estate 15 Stevens
Tredette C Alf teller Prov Institution for Savings Westminster Br r E Prov
Tredwell Alonzo F studt r63 Chas Field
Treen Nancy studt r100 State
Trefethen Guy F (Lorraine) eng aide U S Army Engineers h Trailer land pk E Greenwich
--John F dept formn B&S r Taunton, Mass
--Raymond J (Mary G) baker h183 Verndale av
Trefrey Eva Y prac nurse r E Greenwich
Tregar see also Tragar and Trager
--Harold I (Eunice E) treas Goldsmith Tregar Co h Cranston
Tregaskis Helen maid R I Hosp r Pawt
Trehy Dorothy hygenist Drs Geo W & Russell H Carpenter r Coventry
Treistman Saul (Rose) slsmn h72 Miller av
--Susan Mrs h268 Adelaide av
Trela Wladyslaw dishwaher B U Dining Rooms h Pawt
Tremaine Ella P tchr Abbie Loveland Tuller Sch r Washington Conn
Trembeca Bohden baker h17 Ocean
Tremblay see Trembley Trombley and Trombly
--Barbara fcty wkr r24 Messer
--Carol I clk Hospital Service Corp r Pawt
--Cecilia hosp aide R I Hosp r EProv
--Edgar A (Alice) asmblr B&S h Warwick
--Edna R h5 Congdon
--Edw J milling mach B&S r Pawt
--Emile tool mkr Linden & Co Inc h7 Majestic Lane Warwick
--Eug r349 Elmwood av
--Henry W electn R I Hosp r Esmond
--Honore P (Alice A) emp U S Rubber Co h391 Manton av
--Jos (Ruth) sign pntr h76 Huber
--Jos L (Albertine) asmblr B&S h44 Julian
--Jos O (Mary H) bartndr h100 Carr
--Jos P (Margt E) floormn h725 Harris av
--Jos R (Mary) mach h37 Langdon
--Jos W (Mary A) mldr h24 Messer
--Jos W jr mldr r24 Messer
--Leo J (Mary; Leo's Grill) h101 Hazel
--Maurice J (Anna) opr Craven Whittaker Co Inc h277 Webster av
--Napoleon asst door kpr R I House of Representative r155 Central av Lincoln
--Peter T jan Prov County Court House h Riverside
--Raymond V (Vincenza) h20 M June
--Regina M (wid Alf J) h332 Manton av
--Richd H (Doris L) carp h38 Edgemere av
--Rose A lodging house 431 Pine h do
--Ruth M Mrs clk Div of Accounts and Control h203 Manton av
--Yvonne M sls clk Outlet Co r Esmond
Tremble see also Trimble
--Sarah r10 Whelan rd
--Wm W (Patricia D) wire wkr h754 Charles
Trembley see also Tremblay Trombley and Trombly
--Gerard E (Doris) jwlry wkr h122 Laura
Trementozzi see Tremontozzi and Trenentozzi
--Angelo M emp U S Rubber Co r Johnston
--Antoinette clk Hadley Div Elgin Natl Watch Co r Cranston
--Donald A hlpr Bulova r48 Trask
--John (Ida) jwlry wkr h82 Penn
--John (Lucia) plmb h186 Nelson
--Jos F (Domenica) truck opr h48 Trask
--Raymond (Louise) prntr h62 Victoria
Treml Bernard E (Marguerite B) mfg end B&S h53 Klondike
Tremlett Thos H wine Steward Turks Head Club h Pawt
Tremmel Cath A clk G H Walker & Co r Warwick
--Geo servmn G E Wiring Device Dept h Pawt
--Marie E asmblr A T Cross Pencil Co r Cranston
--Raymond F (Florence T) truck driver h154 Colfax
Tremonde Emilio ins agt r235 Bway
Tremont Finance Co (Albert Shore) 111 Westminster R914
--Press (Carlo DiPippo) printing 55 Spooner
Tremontozzi see also Trementozzi and Trenentozzi
--Ann technologist Drs McDuff & Waterman r94 Angell
--Enes sec Edwards & Angell r94 Angell
Trenberth John HRev h857 Hope
Trench John J acct Comery Davison & Jacobson h Pawt
--Margt E clk Old Colony Co-Operative Bank r Pawt
Trenentozzi see also Trementozzi and Tremontozzi
--Peter r36 Atwells av
--Peter jr USA r36 Atwells av
Trenholm Reginald W (Eleanor V) reprmn United Auto Body Inc h69 Gordon av Warwick
Trenn Albert J (Rita M) driver slsmn h180 Linwood av
--Mary J Mrs lodging house 27 Somerset r do
--Mary L (wid Geo F) h263 Thurbers av
--Rita credit interviewer R I Hosp r134 Chapin av
--Saml A (Mary J) bartndr h27 Somerset
--Walter F optical wkr r288 Oxford
Trent The (Peter Murphy) rooms 243 Smith
Trepanier Louis R J asmblr B&S h Fall River Mass
Tresca Angelo (Anna) lab Forestry dept h5 Mountain
--Frances optical wkr r8 Spruce
--Jerome (Teresa) h85 Bradford
--Jerry asst mgr Providence Shoe Box h85 Bradford
--Lucy (wid Vincent) h8 Spruce
Trescott Donald K clk 2d Natl Bk h Rumford
Treuk Ralph (Anna) h147 Atwells av
Treuslar Mary H land scape h119 Benefit
Tresta Maria h42 Albro
Tretola Frank (Julia) formn h97 Balbo av
Tretola Julia tailoress Howard Clothes Corp r97 Balbo av
Tretton Anna E Mrs loader Imperial Plating Co Inc r Pawt
--Jean bkpr Wayne Motor Sales Inc h Pawt
--John checker r Pawt
Trevitt Edw A (Eliz) installer wkr h Pawt
Trewhella Lloyd A (Editha R) state staff Journal h Pascoag
Troworgy Donna studt r100 State
Tria Frank R (Jeannette M) caster h494 Pine
--Jos (Clara) carp h720 Academy av
--Paul J whsemn Standard Supply Co r720 Academy av
Triana Agnes (wid Baron) h129 Pembroke av
--Cosmo S (Josephine C) pres sec American Blue Print Co Inc h Fort Pierce, Fla
--Mary jwlry wkr r129 Pembroke av
--Peter jwlry wkr r129 Pembroke av
--Theresa ofc wkr r129 Pembroke av
Triangle Electronics Inc Norman Gertz pres Junius Gertz v-pres radios and T V Service 257 Adelaide av
Triangle Market (Anthony DiGiulio) 102 Dean
--Shoe Repair (John DiBiase) 1082 Atwells av
Triangolo Adelina (wid Andrea) h19 Tour o
--Aime (Jane W) music tchr 44 Wash R506 h88 Toronto av
--Alf purch agt BMG Equipment Co h Cranston
--Alfred (Cheryl) organist Emmanuel Baptist Church h Cranston
--Carl sls rep American Mut Liability Ins Co r E Prov

ATLANTIC COAL CO. COAL COKE OIL

ELmhurst 1-7000

MORTON SMITH, Inc.

100 MEDWAY STREET at Wayland Square

GENERAL INSURANCE AGENTS

SURETY and FIDELITY BONDS

Telephone UNion 1-6800

TRIANGOLO
--Danl A lettermn The Lawry Co r Cranston
--Danl A mgr Sam Biern Inc h Cranston
--Danl W (Sophie; The Lawry Co) h Cranston
--Edw P (Vilma G) dir Johnson & Wales Business School h77 Taber av
--Francesco dyer h100 DePinedo
--John B (Julia) h169 Regent av
--Julia (wid Theo) h174 Regent av
--Linette M tchr Mt Pleasant High Sch r100 Di Pinedo
--Nancy clk Hosp Service Corp r Cranston
Tribble Harold window washer St Joseph's Hosp r287 Willard av
Tribelli Anthony jwlry wkr h218 Hanover
--Eligio (Ida) pres Hanover Creations Inc h220 Hanover
Tri-Bro Tool Co Inc Mortimer H Walsh pres John P Walsh treas 214 W Exchange
Tricarico Giuseppi (Mary) tool mkr 11 Dorr h51 Barstow
--Isidore (Louise) mach h23 Huxley
Trickett Homer L Rev (Margt M) pastor First Baptist Church h55 Elmgrove av
Tricor Mfg Corp Nazzarene L Europa pres Edw Corvino sec jwlry mfrs 422 Harris av
Tridenti Albert P (Civita C) fence erector h579 Hartford av
--Andrew fcty wkr r125 Parade
--Angelo (Sandretta) carp h161 Regent av
--Antonio (Laura) wire wkr Cable Electric Products Inc h15 Westfield
--Ernest (Delfina) carp h39 Ponagansett av
--Frank lab h37 Ponagansett av
--Nicolina Mrs produce dlr 328 Atwells av h1528 Mineral Spring av N Prov
--Santino solderer A&Z Chain Co r161 Regent av
Triedman Harry phys RIDES h Pawt
--Herbert L USA r44 Alfred Stone rd
Trier Eleanor E clk Union Mutual Ins Co r205 Cleveland
--Walter (Martha) meat insp R I Dept of Health h205 Cleveland
Triestman Richd C studt r72 Miller av
Trifari Geo L (Ursula) ofc mgr h115 Bradley
--Gustavo jr v-pres Trifari Krussman & Fishel Inc h206 Rumstick pt rd Barrington
--Krussman & Fishel Inc Carl M Fishel pres Gustavo Trifari jr v-pres Louis F Krussman v-pres & treas Carlton M Fishel v-pres jwlry mfrs (costume) 225 Chapman
--Theresa E tchr Nathanael Greene Jr High Sch r115 Bradley
Trifiletti Antonio (Mattia) meats h559 Pleasant Valley pkwy
Trifoglio Jos mgr Red Bridge Car Wash h N Prov
Triggs Eliz J (wid Jeremiah J) h220 Eaton
--Helen N tchr R I College of Education r220 Eaton
--Memorial Park recreational center and golf course 1501 Chalkstone av
--Memorial Playground 1575 Chalkstone av
Trigno Sanerio (Junie S) firemn Public Library h55 Wendell
Trigno Teresa jwlry wkr r55 Wendell
Trigo Rosita clk NET&TCo r W Warwick
Trillo Amelia sewer r236 Knight
--Assunta (wid Amato) h236 Knight
--Bernard mach opr r236 Knight
--Evelyn Mrs r432 Union av
--Ida h8 Portland
--James (Angelina; NuWay Motors) h387 Bway
--Jos (Grace B) mgr Adam Hat Co h120 Rankin av
Trimbach Chas H asst sls mgr The Eastern Co h N Attleboro, Mass
Trimble see also Tremble
--Jos E (Magdalen E) purch agt h151 Langdon
--Magdalen E adv dept Journal r161 Langdon
--Marjorie sten r Cranston
Trimmel Robt P car clnr Beecroft Chevrolet Co h Warwick
Trina Inc Salomon D Rose pres Simon B Rose treas fabricated traveling bags 50 Aleppo
Trinchera Jos (Sarah) plshr h183 Gentian av
Trindade Emilia clk Wanskuck Co r Central Falls
--Maria H laby tech Technic Inc r Pawt
Trindendl Ella jwlry wkr Tone's Jewelry Mfg Co r7 Pierce
Tringa Jos baggagemn NYNH&H h Pawt
Tringetta — h23 Dale
Tringue Louis O sub sta opr N E Co r51 High Pascoag
Trinible Madeline clk N E Fire Ins Rating Assn r Pascoag
Trinidad Co (Erich C Pieper) custom jwlr mfg 50 Aleppo
Trinity Auto Finance (Saml Wax) 33 Elmwood av
--Auto Sales Inc Jacob Kaplan pres treas used cars 464 Broad
--Baptist Church Hugh W Smith pastor 209 Laurel Hill av
--Battery Service (Russell Gerlach Andre L Blanchette) 358 Broad
--Liquor (Arth E Furley) 322-324 Broad
--Roofing Co (Louis R Cournoyer Arth Cournoyer) 43 Bridgham
--Spa (Max Fish Raymond R Kriss) 328 Broad
--Sq Cafe (Cornelius and Thos Sullivan) restr 348 Broad
--Union Meth Church Harold C Metzner pastor 393 Broad
Trinkel Benj H (Caroline) buyer h142 Elton
Trinkle Murray H (Helen) pres treas Albert's Murray Trinkle Inc h7 Doane av
Trinkwald David W (Alice M) h109 Althea
--Jos R mtcemn r33 Waverly
Trino Ann Mrs sls clk h74 Willow
Trinque Chas E USN r17 Cleveland
--Donald O r177 Cleveland
--Eug A 177 Cleveland d June 1, 56
--Florence (wid Eug A) h177 Cleveland
--Thos D (Celia) truck driver h356 Manton av
--Wm O (Louise; Bill's Fish & Chips) r Danielson Conn
Tripodi Angelo (Angelina) baker Ronci's Bakery h Cranston
--Domenico (Angelina) lab h121 Tell
--Stefano cigars 577 Charles h3 Marietta
Tripp Agnes Mrs r120 Woodward rd
--Clinton hlpr N E Trans Co h Fall River Mass
--Eliz A Mrs nurse StJoseph's Hosp h E Prov
--Geo (Margt) pntr r286 Friendship
--Geo E (Abbie S) formn Davol Rubber Co r986 Eddy
--Giles (Grace) acct Catherine Realty Co h Cranston
--Grace jwlry wkr r21 Sutton
--Grace Mrs tchr The Mary C Wheeler Sch r Cranston
--Harold E (Cath) clk B&S h389 Smith
--Helen T r180 Mass av
--Howard S studt r100 State
--John L r18 Linden
--Mary asmblr G E Wiring Device Dept r Old Poccasset rd
--Milton G (Alice G) heat treater B&S h Riverside
--Milton G jr jr acct U S Rubber Co r Riverside
--& Olsen Inc Tateos M Heditsian pres & Treas tailors 249 Thayer
--Ruth E asst prof U of R I h rear 200 Olney
Tri-State Motors (Philip Catalfomo) used cars 479 Washington
--State Wholesale Sol J Schaff pres Wm C Kenneally v-pres & sec 176-186 Union av
Trisvane Marcel (Anna) mach h123 Pratt
Tritendi A h89 Bowlett
--Albert M (Vitenga) pntr B&S h Cranston
--Anthony (Ella) city wkr h7 Pierce
--Arlene sls clk City Hall Hdw Co r19 Berkley
--Carmenina press opr h211 Carpenter
--Ida (wid Christie) h23 Hammond
--John (Rose) h202 Bellevue av
--Matthew studt r23 Hammond
--Rose emp U S Rubber Co r202 Bellevue av
Trivett Ven D studt r100 State
Trivisonno Frank (Bianco) h31 Almy
--Frank J clk r31 Almy
--Gennaro G eng Survey aide RIDPW r31 Almy
Tri Way Cleaners (Philip Colarusso) 288½ Elmwood av
Trixy Shop corsets 111 Westminster R418
Troberman Ethel K Mrs bkpr Home Refrigeration Service r127 Abbott
--Eug L (Ethel K; Home Refrigeration Service) h127 Abbott
Troccoli Angelo (Margt) file wkr h45 Dean
--Michl USA r45 Dean
--Sylvia (wid Michele) h21 Spruce
Troeger Carl plantmn Hood's r N Prov
Troendle Edw J (Dorothy) optom 210 Angell h Rumford
Troffi Louis (Dora) back tndr Queen Print Works Inc h1 Gilbert
Trofi Salvatore (Angelina) dyer h984 Douglas av
--Salvatore jr USA r984 Douglas av
Trofo Carlo (Rose) lab 332 Hawkins
--Gennaro opr r62 McMillen
--Theresa bench hd Lang Jewelry Co r332 Hawkins
--Vincenzo lab h62 McMillen
Trola Angelo (Rose) pres treas Fashion Styled by Carol also pres treas A&T Realty Corp h Cranston
--Frank (Dora) pres & treas h Johnston
--Mario J (Gloria) jwlr h202 Sterling av
--Pasquale h287 Pocasset av
Troian Mirto custodian h51 Magdalen
Troiano Alf (Edith; Clarke & Wood) h56 Ring
--Anthony USN r1 Algonquin
--Antonio h32 Paul
--Domenic (Marie; Domenic & Son Auto Body Co) h10 Lucile
--Edw S (Marie; Domenic & Son Auto Body Co) r270 Webster av
--Elaine studt r29 Marshall
--Elsie flower wkr Calif Artificial Flower Co r E Prov
--Ida Mrs v-pres & sec M&C Mfg Co Inc r N Prov
--Joan A clk r1 Algonquin
--Jos (Virginia C; Clarke & Wood) prntrs h247 Fair Warwick
--Leonard (Maria) h1 Algonquin
--Loreto (Julia) clnr & pntr H Leach Machy Co r32 Paul
--Louis (Lena) h29 Marshall
--Lucy r74 W Clifford
--Lucy M studt r1 Algonquin
--Michl D (Dorothy M) preservation mech h337 Jastram
--Nicholas (Ida) pres & treas M&C Mfg Co Inc h N Prov
--Severina G Mrs sec Johnson & Wales Business School r Bristol
--Vincent M whsemn Prov Paper Co h Bristol
Trojcak Martin (Olive R) slsmn Automobile Club of R I r Warwick
Troll Louis J (Rita M) driver Federal Dairy Co Inc h388 Anthony av
--Richard (Bina) h55 Pleasant View av
--Richd (Barbara) h254 Lenox av
--Wm F sausage wkr Thos M Marcello Inc r55 Pleasant View av
Tromanhauser Louise M clk Roger Williams Genl Hosp r Pawt
Tromba Maria press opr Glamour Vanities Inc r35 Wallace
Trombetta see also Trombetti
--Eleanor A bkpr r141 Burns
--Elvira C clk Am Mut Liability Ins Co h141 Burns
--Jos A studt r141 Burns
--Jos P (Marie B) mach Leach Machy Co h517 Killingly
--Mary A clk r141 Burns
--Mary L (wid Jos) h141 Burns
--Peter M (Mary G) mldr h4 Attila
--Salvatore P slsmn r141 Burns
Trombetti Albert G (Mary) jwlry wkr r122 Allator
--Albert V (Ella; Al-Re Jewelry Co) r578 Laurel Hill av

WRAPPING and PRINTING PAPERS

PROVIDENCE PAPER CO.

Offices and Showrooms

160 DORRANCE ST. TEL. GAspee 1-7600

OFFICE FURNITURE and EQUIPMENT

GENERAL FENCE SUPPLY

Complete Line of Fences

Steel Sashes & Ornamental Iron Work

35 Turner St. Providence, R. I.

Tel. UNion 1-7760

CADY MOVING AND STORAGE CO.

MOVING PACKING STORAGE

Agent for ALLIED VAN LINES

The World's Largest Long Distance Movers

DExter 1-7860

80-90 DUDLEY ST. PROV. 5, R. I.

THE OLD STONE BANK
RESOURCES OVER $150,000,000 PROVIDENCE INSTITUTION FOR SAVINGS INCORPORATED 1819
MAIN OFFICE, 86 SOUTH MAIN STREET
BRANCHES:–Empire and Aborn Sts. - 1917-1921 Westminster St. - 520 Elmwood Ave. - 1340 North Main St.
Westminster Office:–Dorrance and Westminster Sts. - 1477 Broad St. - 463 Main St., Warren, R. I.

ELEVATORS
Rhode Island Elevator Co.
191 Sherburne St. near Eddy DExter 1-0464
Nights, Sundays and Holidays
SOuthgate 1-7427 — STuart 1-3704

FAIRMONT MOTOR SALES INC.
DESOTO
Sales & Service
383 SMITHFIELD AVE.
PAWTUCKET
Tel. PAwtucket 3-4602

TROMBETTI
--Domenick M (Yolanda M) jwlry wkr h18 Balbo av
--Julia (wid Venazia) h122 Allston
--Vincent S (Mary) jwlry wkr h51 America
Trombley see also Tremblay Trembley and Trombly
--Amelia K r266 Dudley
--Geo I emp B A Ballou & CO Inc r Riverside
--Jerome r599 Broad
--Louis R drill opr B&S r Fall River Mass
--Manuel (Mary) lab h114 Hospital
--Raymond (Virginia) opr h29 M March
--Wm H wtchmn PGCo r266 Dudley
--Yvonne slswn Newberry's r Riverside
Tronni Carlo A (Mary) carp h26 Bend
--Eliz clk Affiliated F M Ins Co r28 Westerly av
--Eug L (Angela M) driver h54 Courtland
--Ferdinando (Bernadetta) wire wkr Cable Electric Products Inc h28 Westerly av
Troob see also Troop and Troup
--Gordon Co Louis Gordon pres Irving A Troob v-pres sec Mrs Ida Troob treas mfg jewelers 100 Stewart 4th fl
--Ida Mrs treas Troob Gordon Co r Cranston
--Irving A v-pres & sec Troob Gordon Co r Warwick
--M Co Max I Troob mfg jwlrs 661 Westminster R15
--Max I (Leah N; M Troob Co) h Cranston
--Seena J sten McKesson & Robbins Inc r Cranston
Troop Agnes W Mrs bkpr N E Floor Surfacing Co h Riverside
--Benj S (Lorraine L) slsmn h353 Angell
--Percy S (Agnes W) credit mgr Atlantic Coal Co h Riverside
Troost John drftsmn designer U S Rubber Co h E Greenwich
Trop Jewelry Co (Frank Troppoli) mfg jwlrs 131 Wash R202
Tropea Amilcare R (Alberta) jwlr designer & sample mkr h30 Algonquin
--Marcello (Rose A) lwyr 111 Westminster R409 h15 Crescent
Tropic Isle (Raymond Booth) aquarium 641 Plainfield
Troppoli Albert V (Mary; Laboratory of Clinical Medicine) asst dir Charles V Chapin Hosp h90 Wendell
--Danl V (Catharen B) phys 380 Bway h63 Orchard av
--Eliz A studt nurse R I Hosp r56 Lockwood
--Frank (Loretta; Trop Jewelry Co) h380 Bway
--John V (Anna M) jwlr Trop Jewelry Co r85 Mink rd
--Jos toolmkr Trop Jewelry Co h380 Bway
Trosby Norman (Doris E) slsmn h176 Eaton
--Theodore (Martha) r178 Eaton
Trosia Vincent r7 Olneyville sq
Trostonoff Louis (Ida; The Arrow Line) h35 Fisk
Trotsky Isadore beauty supplies h178 Eaton
--Jennie Mrs 178 Eaton d Oct 26, 56
Trott Geo R clk R Y Express r Summer st Rehoboths Mass
--Millard U (Joanne E) driver Captiol Gro Co h395 Public
--Raymond H (Doris R) phys 219 Waterman h117 Benevolent
--Raymond H (Eliz H) chairmn bd of dirs R I Hosp Trust Co h173 Brown
Trotta see also Trotti
--Ann flwr wkr r Cranston
--Anthony (Rose M) mtcemn h113 Whittier av
--Domenick T (Angelina) rubber wkr h67 Salmon
--Elsie M winder U S Rubber Co r82 Sycamore
--John (Elsie) carp h82 Sycamore
--John (Angelina) emp U S Rubber Co h259 Valley
--Jos J (Irene) prntr h113 Whittier av
--Pasco sausage stuffer Armour & Co r504 Douglas av
--Ralph (Doris M) drain layer h504 Douglas av
--Raymond emp U S Rubber Co r81 Lynch

Trotter see also Trottier
--Herman E (Sheller J) asst treas h Spartanburg, S C
--Jos (Rose) linoleum layer h36 Langdon
--Michl H studt r7 Brown Quadrangle
--Nancy L asst B U r108 Waterman
--Russell T slsmn A C Sutton Lumber Corp h236 Atlantic av
Trotti see also Trotta
--Frank (Victory C) electn h46 Pekin
--Michl (Antoinette) plmbr h11 Como
Trottier see also Trotter
--Arth r281 Wash
--Arth (Ella L; Trottier's Express) h Bellingham Mass
--Cleophas A (Leah C) h161 Verndale av
--Edmond N (Alice C) chauf h21 Hillside av
--Frank N (Anna) truck driver h919 Branch av
--Hector A (Claire) v-pres Westminster Greenhouses h82 Dexter
--Leo H grndr B&S r Fall River Mass
--Margt Mrs h61K March
--Mark O milling mach opr B&S h Conimicut
--Oscar Mrs h28 Arch
--Paquin Funeral Home Inc Wm H Paquin pres & treas Gabrielle C Paquin sec 74 Dexter
--Philias P pres mgr Westminster Greenhouses r82 Dexter
--Richd A (Ann H) plasterer h83 Verndale av
Trottier's Express (Arth Trottier) rear 189 Charles
Trottner Aug E dead
--Cath E r10 Burnett
--Emile E custdn h10 Burnett
Trouberman Paul pres General Mold Equipment Exchange Corp r N Hollywood Calif Troublefield Mary (wid Chas C) r r1259 E Elmwood av
Troup see also Troob and Troop
--Celia Mrs (Troup's) r124 Modena av
--Chas L (Celia; Troup's) h124 Modena av
--Maria sec h134 Melrose
--Marie ofc sec Miriam Hospital r Cranston
--Wm S (Sadie) sls mgr Mac Donald's h Edgewood
Troup's (Mrs Celia and Chas L Troup) hdw 1007 Smith
Trousdale Theo studt r199 Williams
--Theo M studt h100 Charles Field
Trouve Leo J (Nora C) h55 Lisbon
--Walter J jr (Mary C) insp City Archts Ofc h82 Alverson av
Trow Edna M B h125 Doyle av
Trowbridge Adelaide C Mrs dept mgr Tilden Thurber Corp h127 Irving av
--Augustus (Martha) studt h109 Williams
--Chas E jr clk Inc Natl Bank r8 Moses Brown
--Edw R prod control Gorham's r434 Brook
--Madeline A Mrs exec sec Outlet Co r Rehoboth, Mass
--Robinson C (Sally D; Creamer Trowbridge Co) h19 Arlington av
--Theo F mfg eng B&S h Rehoboth Mass
Troy Andrew (Celia) h81 Sutton
--Geo F lawyer 40 Colonial rd h do
--Geo F jr (Weslene D) entertainment Journal h Barrington
--Mary R (wid Wm G) h490 D Angell
--Walter r344 Wash
Truax Chas J (Josephine) kitchen hlpr U S Vets Hosp r Cranston
Truchon Roland C J (Alice F) carp h739 Potters av
Trudeau Adrian (Jeannette) h13 Daboll
--Albert wvr r Slatersville
--Anna C cafeteria wkr R I Hosp Trust Co r65 Stewart
--Arth F (Francis) h125 Laura
--Carol ofc sec 85 Westminster R304 r21 Marvin
--Evelyn Mrs sec Parents Council for Retarded Children of R I r Warwick
--Horace E (Irene) grndr B&S h593 Public
--Jos (Lena) mech UTC h231 Wickenden
--Jos A (Evelyn) pres Parents Council for Retarded Children of R I h Warwick

TRUDEAU
--Jos A sls mgr Paul Arpin Van Lines Inc r39 Woodstock dr (Lakewood)
--Jos R USAF r593 Public
--Marcel (Theresa) prntr 593 Public
--Maximilien A (Nellie A) carp Paragon h130 Bridgham
--Muriel J clk NE Co r593 Public
--Norman plantmn Hood's h Cranston
--Ruth h259A Smith
Trudel see also Trudell and Trudelle
--Ernest asst formn Lorgnettes Inc r Cranston
--Jacqueline clk Associates Discount Corp r Cranston
--Jos hosp wkr h200 Orms
--Maurice genl mgr American Super Mkt r Edgewood
Trudell Ann M studt r42 Prosper
--Arline M stringer r206 Pavilion av
--Arth (Clara M) section formn Nicholson File Co h Saylesville
--Barbara A studt nurse r42 Prosper
--Carolyn M clk Otis Clapp & Son Inc r206 Pavilion av
--Dolores sten Otis Clapp & Son Inc r Saylesville
--Dora Mrs r18 Linden
--Edward (Rose) jwlry wkr h527 Charles
--Emeline F (wid Henry) h146 Lester
--Harold h2 Hayward
--James h36 Derry
--Joan A copy girl Journal r E Greenwich
--Jos commissary Lying In Hosp r56 Prairie av
--Jos hosp wkr r36 Derry
--Jos A (Helen L) supvr John The shoemn h42 Prosper
--Leonard D (Raffaella) plastic wkr h63 Bowdoin
--Rock E (Martha C) treas Sarodani Inc h206 Pavilion av
Trudelle Arth frt hndlr N E Trans Co r East Prov
Trudino Vincent r3 Cargill
Trudon John P (Mildred E) testmn NET&TCo h Cranston
--Lawrence P jan NET&TCo r135 Dorchester av
True Georgia E d dec 25-54
--Irving J (Kath T) planning eng PGCo h Edgewood
--Isabelle r71 Bridgham
--Mary E clk J J Cummings Company r Cranston
Trueba Patricia Mrs ofc sec Young Bros Mattress Co Inc r Inez av Warwick
Trueblood Alan S assoc prof B U h28 Cushing
Truell Rohn prof B U r Apponaug
--Wm M opr r20 Benefit
Truelove Earl W (Lillian M) asst sec Prov Institute for Savings Westminster Branch h Warwick
--Lillian M Mrs sec Curran & Burton Inc r Warwick
Trueman see also Truman
--K Dorothy sten Atlantic Ref Co h Eden Park
Truesdale see also Truesdell and Trusdale
--Claire P tel opr NET&TCo r Seekonk, Mass
--Edith G Mrs clk r65 Dana
Truesdale Elaine R studt r964 Branch av
--Forrest A (Rose H) equipment opr Forestry Dept h964 Branch av
--James truck driver Excel Cleansers Inc r124 Grove
--James J (Cath) polisher Spencer Plating Co Inc h108 Grove
--James P (Agnes C) laddermn Ladder 6 h213 Webster av
--Joan M studt r964 Branch av
--Leon M (Edith G) organist h65 Dana
--Lester sls mgr Elliott Buick Inc h Cumberland
--Marjorie M operating rm nurse Jane Brown Mem Hosp r Rehoboth Mass
--Walter E delmn Boston Store r Conimicut
--Wm R teller Industrial National Bank h Central Falls

E. L. Freeman Company
Stationers and Printers
Agents for Shaw Walker
"Built Like a Skyscraper"
79 Westminster St. – DExter 1-3400 – 1-3401 – 453 Taunton Ave., East Providence – GE 4-7500

O'DONNELL & CO., INC.
INSURANCE
1419 INDUSTRIAL BANK BUILDING Telephone GAspee 1-8510

Truesdell see also Truesdale and Trusdale
--Earle W operating instr Omega Mach Co h Warwich
--Edw W chauf h194 Glenbridge av
Tru Form Dental Laboratory (Harry Nash) 76 Dorrance
Truitt Carroll W (Gloria A) hlpr h2 Whelan rd
Tru Kay Mfg Co (Chas Kaufman) jwlry mfg 257 W Exchange
Truman see also Trueman
--Geo H with B&S r Greenwood
--Louisa B h202 Slater av
Trumble see also Trumbull
--Geo W emp U S Rubber Co h N Prov
--Kath r90 Moore
--Wm A rep r Cranston
Trumbull Dorothy M (wid Frank S) h553 Wayland av
--Elmer R jr (Patricia A) asst prof B U h37 Creighton
--Josephine r35 Wallace
--Nicholas (Carmela) emp U S Rubber Co h35 Wallace
--Robt h1236 Westminster
Trump George studt h395 Benefit
Trumpetto Chas F ins agt h Westerly
Truppa see also Truppi
--Amico V (Emma B; Lincoln Packing Co) h98 Wainwright
--Maria (wid Gaetano) h98 Job
--Pasquale (Louise; Truppa's Market) h Lincoln
--Salvatore r98 Job
Truppa's Market (Pasquale Truppa) 611 Charles
Truppi see also Truppa
--Frank A (Doris L) mach h605 Union av
--Frank D (Cath) carp h21 Redwing
--Salvatore r Warwick
--Tomasso (Rose) lab h7 Newton
--Victor E (Virginia G) mech h609 Union av
Trusdale see also Truesdale and Truesdell
--Clara H Mrs examiner V A r Cranston
Truss Cyprian Rev St Francis Friary superior missionary h262 Blackstone blvd
Trusty Saml R (Mabel M) h59 Homell
Truszki Stanley loomfixer r171 Manton av
Trutt Isadore (Jennie) tailor 444 Cranston h435 do
Trying Carl r243 Smith
--Mels A porter Tilden Thurber Corp r Quaker rd N Scituate
Try-US Cleansers Inc Danl P Hunt pres Harry Rooney treas 846-848 Broad
Trzaskowski Irene A copywriter Outlet Co r Central Falls
Tsagarakis Constantine T (Christina C; Bell Bottling Co) h60 Leslie rd Warwick
--Emanuel G gro 73 Hope h do
--John C (Christina) clk r106 Benefit
Tsangara M Louise clk Prov Institution for Savings r Pawt
Tschirch Fredk tool mkr Federal Chain Co r Hornbine rd Swansea Mass
Tschudy Ronald H studt r128 George
Tse Chien Woo research asst B U r74 Benevolent
Tsgarohis Christine nurse Miriam Hosp r106 Benefit
Tsi Chu Yen research assoc r180 Power
Tsimikas Chris countermn New York System Restaurant r317 Washington
Tsonos John C clk Ind Natl Bank r Rumford
Tsopaskas James baker Topp's Gaylord Inc r116 State
Tsoumakas Alex (The Florian) h Cranston
--Gregory (The Floridian) h29 Hawthorne
Tsoumakos Constantine bkpr h Cranston
--Sotereos restr wkr r317 Wash
Tubbs Leonard G sls mgr Arnold Hoffman & Co Inc h Warwick
Tubman Alf (Clara M) fruit & produce mgr Big Bear Market r Hoxsie
--Geo serv mgr H T Mulry Chevrolet Co r Rumford
--Margt M Mrs tel opr NET&TCo h658 Prairie av 2 D
--Neil B (Gertrude M) truck driver h56 Alverson av
--Wm farm wkr r78 Mawney
Tucci Antonio (Anna) cabinet wkr h1277 Eddy
--Bruno (Rose) whsemn Outlet Co h Warwick
--Frank (Theresa) mach opr 64 Chapin av
--Fred J (Mary) mgr First Natl Stores Inc h N Prov
--Gerald h100 Charles Field

TUCCI
--Jos R studt r38 Linton
--Marie D key punch opr Auto Mut Ins Co of America r Warwick
--Peter mach opr r277 Wash
--Ralph jr (Brigida) sec formn h38 Linton
--Ralph E (Margt; The Sherbrook) r103 Bway
Tucciarone Ann M sr clk Registry of Motor Vehicles r31 Thurber N Prov
--Thos R lab R I Div of Harbors & Rivers h31 Thurbers N Prov
Tuccinardi Anton (Rose) steward Knight St Social Club h253 Federal
Tuch Geo S (Belle) eng h111 5th
Tuchon Lloyd lndry wkr Henry's Laundry Inc h W Warwick
Tuck Anne G studt r108 Cushing
Tucker A Raymond photo finisher r Cranston
--Albert (Aurore) driver Yellow Cab Co r30 Barbara
--Albert slsmn Harris Lumber Co Inc r Central Falls
--Amelia bench wkr W&H Jwlry Co r36 Bainbridge av
--Andrew J instr h Lonsdale
--Anna lab compliance examiner R I Dept of Labor r3 School W Warwick
--Arthur E (Amelia) steamftr h36 Bainbridge av
--Berton A (Dolcizia) mech h20 Prosper
--Beverly priv sec Prov Wash Ins Co r115 Bowen
--Bowen H studt r135 Woodbury
--Cath P investigator r123 Governor
--Chas E (Aniela A) supvr of costs BIF Industries Inc h Foster
--Chas R (Gertrude A) insp h919 Elmwood av
--Christina A Mrs clk r Lincoln
--Cornelia clnr Wayland Bakery r56 Camp
--Donald A pntr B&S r Harmony
--Donald P jr studt r178 Power
--Doris M clk Prov Wash Ins Co r Harmony
--Edw N (Dorothy M) glass cuter h9 Wise ct
--Eliz (wid Alf) h123 Governor
--Ellen emp B A Ballou & Co Inc r Saylesville
--Frank W (Mae A) jan Automobile Mutual Ins Co of America h147 Somerset
--Franklin R (Jennie B) chef h183 Whittier av
--Geo farm produce insp R I Dept of Agriculture h S Kingston
--Geo W (Stella) yardmn h E Prov
--Harold W genl mgr Wallace & Tucker Inc h Nayott rd Barrington
--Harold W slsmn H T Mulry Chevrolet Co r11 Villa av
--Harriett P (wid Chas; Lockwood Hall) rooms h63 Lockwood
--Helen J calculist Firemens Mut Ins Co r E Prov
--Helen P (wid Wm H) h73 E Transit
--Helena L clk r Norwood
--Henry J (Jeanne M) mtce supvr NET&TCo h Cranston
--Herbert E dept mgr Tower Iron Works Inc h Rumford
--Hope Mrs h14 Benefit
--Howard W slsmn h73 Medway
--I Harris studt r135 Woodbury av
--Irene M sewer Paragon h66 Whittier av
--Irving L (Christina R) cash PGCo h Lincoln
--James A (Gertrude E) plshr h16 W Friendship
--Jennie Mrs r464 Westminster
--John A (Mary E) h28 Dale
--Jos B (Cornelia R) hlpr B&S h3 Western
--Jos H (Marie) mach Cable Electric Products Inc h27 Hammond
--Jos H jr disc jockey h27 Hammond
--Jos W (Edna S) linemn h Cranston
--Josephine h11 Wise ct
--Kath P labor law compliance examiner R I Dept of Labor r123 Governor
--Leland D (Kathleen) designer drftsmn Wilkinson Co h Saylesville
--Leroy E (Mabel) jwlry wkr h98 Linden
--Lois L key punch opr Auto Mutual Ins Co of America r E Prov
--Margt M clk Prov Metal Supply Co r15 Barry rd
--Mary slswn Gladdings Inc r73 Medway
--Mary L (wid Donald P) sr social wkr R I Hosp h178 Power
--Milton F (Helen H) slsmn h12 Holly
--Percy E appliance serv mgr N E Co r E Prov

TUCKER
--Ralph ydmn Wallace & Tucker Lumber Co h E Prov
--Raymond drftsmn Tower Iron Works Inc r104 Rose Garden Warwick
--Raymond A (Marie K) screw mach opr h20 Trask
--Shirley A bkpr R I Hosp Trust Co r Johnston
--Stephen designer r Saunderstown
--Stuart H (Ardelle C; Hinckley Allen Salisbury & Parsons) lwyrs 111 Westminster R2200 h135 Woodbury
--Trassar S clk Ry Ex r298 Pine
--Walter P h29 Cranston
--Walter P clk r65 Whittier av
--Warren F (Mary M) driver Yellow Cab Co h14 Tanner
--Wayne (Edna) stock clk h90 Beacon av
--Wm H pipe ftr B&S r Bristol
--Wm J (Genevieve) carrier Olneyville PO h49 Willow
--Wm W (Charlotte) formn N E Butt Co h43 Melissa
--Wilson G (Helen) asmblr N E Butt Co r RD 1 N Scituate
Tuckerman Frank E (Lillian B) formn R I Label Works Inc h Cranston
Tuckson James S (Mary) porter h202 Lippitt
Tudino Alf (Irene) grinder Gorham's r E Prov
--Anthony (Norma) sht mtl wkr h14 Grover
--Armando (Camella) body shop wkr Tramonti Motor Sales r492 Sharon
--Armando F (Bradmante M) ins agt h62 Seamans
--Barbara A emp Dexter Case Corp r16 Alverson av
--Carlo (Louise) lab h43 Messenger
--Celia A bkpr r268 River av
--Domenic lwyr 111 Westminster R619 r40 Langdon
--Edw (Barbara) lab h16 Alverson av
--Esther M bkpr Bell Electric Co Inc r268 River av
--Gino (Mary H) slsmn h3 Klondike
--Gloria Mrs twister r16 Alverson av
--Jennie r486 Sharon
--Jennie ofc clk City Hall Hdw Co r412 W Exchange
--John (Gloria) truck driver h16 Alverson av
--Jos (Maria) mtce mach B&S h5 Klondike
--Jos (Mary G) steel ctr Nicholson File Co h51 Isabella av
--Judith A sr clk sten Child Welfare Service of R I r N Prov
--Lucian (Dolores) knife wkr h14 Grover
--M Eug r166 Modena av
--Maria jwlry wkr r5 Klondike
--Mary G Mrs gill box minder Paragon h268 River av
--Massimino (Teodora) driver Yellow Cab Co h261 Simmonsville av Johnston
--Mattia J (Carmela A) chief clk W U Teleg Co h166 Modena av
--Michl (Theresa) h16 Alverson av
--Oresto (Teresa) lab h412 W Exchange
--Paul A (Linda) rigger h773 Admiral
--Pauline cash United Star Mkt Co r338 Academy av
--Raymond (Anna M) auto bodymn Tramonti Motor Sales h492 Sharon
--Salvatore L (Ann) mill wkr h36 Richter
--Tullia nursery aide Lying In Hosp r166 Modena av
--Victor r412 W Exchange
Tudone Anthony (Jennie) jwlry wkr h63 Yorkshire
Tufalo Ralph slsmn r235 Federal
Tufano Anthony J stockmn J W W Holden r rear 114 Federal
--Antone (Antoinette) h284 Atwells av
--Benedetta (wid Gaetano) h235 Federal
--Carlo C (Amelia) mech H T Mulry Chevrolet Co h107 Ridge
--Carmela jwlry wkr r235 Federal
--Sandra A clk N E T & T Co r N Prov
--Sebastiano (Maria) jwlry wkr h rear 114 Federal
Tufenkjian Elsie studt r19 George
Tuffute Julio (Vera) pntr 45 Gesler h do
Tufts Elmer E (Martha D) chauf h128 Ocean
--Elmer E jr (Florence M) lawyer (Edwards & Angell) 15 Westminster R1109 h Attleboro Mass
--Elmer G (Laura M) plater's hlpr Gorhams h9 Mt Vernon
Tuhey see Toohey
--John studt r100 State

G. H. WALKER & CO.
Est. 1900
INVESTMENT BANKERS
Members NEW YORK STOCK EXCHANGE
Room 840 — 15 Westminster
UNion 1-4000

Rowley Construction Co.
Builders Since 1900
ALVAN B. CONWAY
Pres. and Treas.
THE ASSOCIATED GENERAL CONTRACTORS OF AMERICA AGC
BUILDERS
260 CENTRAL ST.
Pawtucket, R. I.
Telephone PAwtucket 5-4600

STATION
WJAR
Radio and Television
The OUTLET Company
Providence

RHODE ISLAND SUPPLY & ENGINEERING CO.
Incorporated 1900
INDUSTRIAL, STEAM and PLUMBING SUPPLIES — BOILERS and RADIATION
156 West Exchange St. Tel. GA 1-7333

PEOPLES SAVINGS BANK
MAIN OFFICE – Westminster to the Mall – Providence R. I. – Telephone JAckson 1-6600
WAYLAND SQ. – 144 Medway St. Tel. ELmhurst 1-3100
WARWICK – Governor Francis Farms Shopping Center Tel. HOpkins 3-8700
EAST PROVIDENCE – 200 Taunton Ave. Tel. EAst Providence 1-5100

TUHEY
--John S J (Winifred E) chauf Anderson's h Johnson
Tuiel Johannes r118 Waterman
Tuilly Christina aide Miriam Hosp r Warwick
Tuite Loretta sr clk sten R I Dept of Health Tuberculosis Control r Pawt
--Margt clk Union Mutual Ins Co r Woon
--Thos stock hlpr UTC h Pawt
Tukey Ruth nurse r N Prov
Tulaba Ella (wid Paul) h30 Bowdoin
--Jos D potwasher r134 Wood
Tulino Angelo A (Clementine) jwlry wkr h26 Daniel av
--Gennaro (May) musician h28 Daniel av
Tuller Abbie Loveland (Abbie Loveland Tuller) h Long Island, N Y
--Abbie Loveland School (Abbie Loveland Tuller) 72 Prospect
Tulley Jas P (Margt M) chauf Ry Exp h54 Sharon
--Julia T r984 Branch av
--Mary F h984 Branch av
--Roy T driver Ry Ex r Riverside
Tulli Albert M (Eleanor R) hlpr Elmwood Tailoring Co r40 Woodman
--Angelo dry clnr r Cranston
--Annibale (Amalie; Elmwood Tailoring Co) h22 Hilarity
--Benj (Anna D) presser Elmwood Tailoring Co h22 Viola
--Candido h25 Hillhurst av
--Julia M press opr Ernest I Dauer & Son Inc r25 Hillhurst av
--Ralph (Lenora) carpet layer h42 Miner
Tullie Albert T (Cath M) lines formn N E Co r46 Hoxsie av
--Cosmo T (Angela) receiving clk Leavitt Colson Co h109 Stansbury
--Edw A (Edith) comp Journal h Greenwood
--Josephine press opr r24 Hammond
--Louis A jwlry wkr r109 Stansbury
--Louise hairdresser r148 Balbo av
--Michael J (Louise) fndry wkr h148 Balbo av
Tulino Mae presser M Sachs & Son Inc r28 Daniel
Tullo Jennie M Mrs v-pres Mt Pleasant & N B Barber Dairy Inc r21 Dover
--Michl C (Jennie M) pres Mt Pleasant & N Barber Dairy Inc h21 Dover
Tullock James S transmissionmn r Taunton Mass
Tullson Evelyn V clk Union Mutual Ins Co r Rumford
--Florence B Mrs sec r Oaklawn
Tully Alva G home visitor school dept r Rumford
--Anna E (wid John C) h16 Esten
--Benj S (Marjorie G) slsmn Starkweather Shepley Inc h Riverside
--Dorothy E clk N Y Life Ins Co r16 Esten
--Edw F spec research asst B U h Riverside
--Eleanor R bkpr Plantations Bank of R I r16 Esten
--Eliz h61 Frank
--Evelyn A tel opr NET&TCo r Edgewood
--John T (Martha) taxi driver h10 Mansfield
--Kathryn B compt opr Wm F Miller Co r161 Ocean
--Martha W clk typist Registry of Motor Vehicles r10 Mansfield
--Martin (Beatrice) h304 Plain
--Margt Mrs practical nurse R I Hosp r54 Sharon
--Mollie h129 Thayer
--Raymond (Jennie) info clk Union Sta h34 Atwood
--Rita G h48 Angell
--Robt J ship clk Bulova h Cranston
--Sara G tchr Hope High Sch r Rumford
--Thos V dyer Queen Print Works Inc r161 Ocean
--Wm J (Grace C S) pres treas Starkweather & Shepley Inc and Shepley Land Co h Barrington
Tulse Michl h1195 Westminster
Tultvon Michl stockmn r529 Broad
Tulunay Ulker S asst BU r371 Angell
Tumidajski Adam truck driver Genl Ice Cream Corp h Pawt
--Theo truck driver Genl Ice Cream Corp h Pawt
Tunberg Karl A studt r69 Waterman
Tundis Jos (Mary) farmer h12 Farmington av
--Norma V slswn Shepard's r Johnston
Tung Chin S emp Wee Hong Restaurant r383 Pine
Tungsten Metals Corp Louis D Covich pres Max Siegal treas Abr N Silverstein asst treas metal dlrs 61 Pliaudski
Tunner Thos jan r1 Packet
Tunnicliffe Bula A educational dir r18 Tidd
--Christine A Mrs h19 Tidd
--Eleanor M ofc mgr Central Coat Apron & Linen Serv Inc h125 Willow
Tunsell Constance E (wid Edw T) maid h20 Lester
--Shirley press opr h68 Diamond
Tunstall John (Gertrude) h187 Plain
--John W (Bertha) h140 Dodge
--Luke (Rosella) truck driver h32 Iroquois
--Luke jr USAF r32 Iroquois
--Robt H USAF r32 Iroquois
--Walter mtcemn John Hope Community Center h145 Ridge
--Wm E (Gladys) USN h738 Potters av
Tupper I Alveretta sec Edwards & Angell r585 Plainfield
--Isabell (wid Chas W) h585 Plainfield
--Robt B (Margt M) studt h15 Barry rd
Turanis Sidney M file clr h13 Osborn
Turano Santo lwyr 111 Westminster R618 r Westerly
Turbidy John F (Anna T) firemn h226 Ives
Turbitt Anna E slswn Shepard's r Warwick
--Arlene sr clk sten Registry of Motor Vehicles r26 Governor
--Carmel L tchr Geo J West Junior High Sch r283 Camp
--Carol sten r Edgewood
--Carol A clk Met Life Ins Co r29 Governor
--Cath (wid Wm) h18 Peach av
--Edw J (Gladys) asst mgr Narragansett Hotel h Cranston
--Eliz A sls clk Outlet Co r Rumford
--Ellen (wid John C) h534 Pleasant Valley pkwy
--Francis J (Mary E) chauf h116 Power
--Gertrude (wid Claude) h11 Polk
--James slsmn r114 Jenkins
--Jas (Anna M) mgr Maurice C Smith Co Inc r Cranston
--Jas A store mgr Maurice C Smith Co Inc h Cranston
--James E firemn St Joseph's Hosp h53 Walling
--James H r805 Manton av
--John USAF r114 Jenkins
--John A (Virginia M) mtcemn h33 Landor
--John F (Mary) uphol Young Bros Mattress Co Inc h104 Stanwood
--John H electn N E Co r Lakewood
--John J (Celena) supvr elect mtce N E Co r Cranston
--Jos r18 Peach av
--Jos r11 Polk
--Jos J (Eva B) asmblr 3&S h887 Atwells av
--Leo P clk Municipal Garage r534 Pleasant Valley pkwy
--Lillian Mrs h1405 Chalkstone av
--Margt sec r47 Laura
--Margt A Mrs tel opr Prov Paper Co r1066 Eddy
--Mary H clk sten Int Rev r534 Pleasant Valley pkwy
--Richd J (Margt A) clnr N E Co h1066 Eddy
--Rita M tel opr NET&TCo r887 Atwells av
--Robt A (Mary A) chkr h28 Governor
--Robt A slsmn r29 Governor
--Thelma Mrs clnr NET&TCo r Warwick
--Walter (Margt) stock clk Hope Beauty Supply Co r232 Camp
--Wm r159 Friendship
--Wm J (Claire E) lab h114 Jenkins
--Wm L caster r114 Jenkins
Turbridge John D (Mary E) depty collr h271 Friendship
--James J (Anna H) comp Journal hN Prov
Turbridy John D (Mary E) collr ofc Int Rev h271 Friendship
Turchetta Albena overinspector r342 Laurel Hill av
--Alex J (Frances M) police Precinct I h75 Updike
Turchetta Alphonse jwlry wkr r188 Spruce
--Angela r8 Tiber
--Angela business ofc Miriam Hosp r Cranston
Turchetta Anthony (Viola) policemn Precinct I h42 Hazael
--Benedetto (Mary) h32 Columbus
--Benj (Rose) servmn h184 Elmdale av
--David T (Luiguina) asst cook R I Hosp h114 Messer
--Dolores clk Fidelity & Casualty Co of N Y r Cranston
--Edith C jwlry wkr r188 Spruce
--Eleanor winder Paragon r647 Douglas av
TURCHETTA
--Frances M asmblr Cable Electric Products Inc r75 Updike
--Gaetano (Claudina) h8 Tiber
Turchetta Jean jwlry wkr r8 Tiber
--John (Antonetta; Johnny's Oil Service) h39 Westerly av
--John (Josephine) firemn h53 Priscilla av
--John handymn r188 Spruce
--John lab h61 Manton av
--John jr studt r39 Westerly
--John A (Claire) h19 Whelan rd
--John M (Velma A) h66 Silver Lake av
--Jos A (Mary G) mattress mkr Justice Bedding Co r26 Academy
--Louis (Albina) sr conservation ofc R I Dept of Agril h342 Laurel Hill av
--Louis J (Marie) pntr John Barnes Roofing Co h34 Columbus
--Mafalda E compt opr Cherry & Webb Co r104 Barrows
--Maria C Mrs h111 Ring
--Pio (Catarina) mtce hlpr sch dept h188 Spruce
--Pio jr ring mkr r188 Spruce
--Rose bench wkr A&Z Chain Co r184 Elmdale av
--Salvatore (Theresa) lab h67 America
--Theresa solderer Henry Gorman & Son Inc r Johnston
--Vincent L car atndt r342 Laurel Hill av
Turchette Mario (Dorothy) jwlry wkr h134 Chad Brown
Turchetti Albert T (Jean) with Winthrop Jewelry h112 Winthrop av
--Americo G (Susan) musician h79 Rome av
--Crescenzo (Josephine) mach h112 Winthrop av
--Frank N (Josephine)lab h723 Atwells av
--Jennie Jwlry wkr r112 Winthrop
--Joan J jwlry wkr h79 Rome av
--John C (Lorraine M; Winthrop Jewelry) h180 Julian
--Judith jwlry wkr r79 Rome av
Turco Abr N (Rose) slsmn h88 Alvin
--Alf (Dalla) parts mgr Beecroft Chevrolet Co r Cranston
--Raymond ins agt Northwestern Mut Life Ins Co r Coventry
Turcoletti Albert (Josephine) plshr Superb Case Mfg Co h143 Bridgham
Turcoletto Carmino r143 Bridgham
Turcone Albert E (Edith M) dentist 298 Bway h20 Intervale rd
--Celia Mrs optical wkr r184 Potters av
--Marguerite D ofc sec Geo V Gray r184 Potters av
--Michele J (Celia) carp h184 Potters av
Turcott Henry A caster r11 Stanford
--Margt (wid Henry) h11 Stanford
--Rita M waitress Wayland Manor Inc r11 Stanford
Turcotte Alf A r378 Weybosset
Turcotte Alice J sec Hinckley, Allen Salisbury & Parsons r Edgewood
--Alphee J (Marieange) weaver h102 Ford
--Angelina (wid Joseph) r102 Melrose
--Blanche Mrs h3 Palm
--Chas F (Edith B) formn h443 Potters av
--Claire M linker r102 Ford
--Claire P file clk Auto Mut Ins Co of America r Greenville
--Edw J shearer Paragon h Woon
--Elmer h44 Lillian av
--Frances clk GC & H J Gross Inc r Greenville
--Gerald A reconditionmn rWoonsocket
--James A (Mary R) laundry wkr h618 Smith
--Jean C Mrs counselor Div of Probation & Parole r Edgewood
--John (Millicent H) h189 Williams
--Jos L slsmn Natl Biscuit Co h Woon
--Linwood opr Mel-Co-Ed Inc h Woon
--Lois sls clk Gerbers r618 Smith
--Mary E clk G E Wiring Device Dept r18 Redwing apt 7
--Mary L ofc wkr r618 Smith
--Millicent H Mrs sten Beach & Sweet r139 Williams
--Pauline clk R I Frozen Foods Inc r Bellingham Mass
--Pauline drill press opr r102 Ford
--Raymond h44 Lillian av
--Raymond E laundry wkr St Joseph's Hospital r11 Jewett
--Rene chauf Prov Ice Cream Co r Woon
--Robt J ticket seller r Somerset Mass
--Thos A (Virginia) poultry wkr h83 America
--Wm E (Mildred A) file wkr h60 Camden av
Turegano Lionel mtr reprmn Schmidt Elec Co Inc h Cranston

CRISS CADILLAC OLDS, INC.
CADILLAC OLDSMOBILE
SALES — SERVICE
"Your Satisfaction Is The Cornerstone of Our Success"
555 ELMWOOD AVENUE TELEPHONE HOpkins 1-0086

Turek Chas (Mary) mach h3 Mt Vernon
Turenne Virginia opr Atlantic Rayon Corporation r Central Falls

Turf Club Cafe (Carmelo M Iannaccaro) 227-229 Cranston
Turgelaitis A A Rev prof Prov College r do
Turgeon Arth hardwood floors h27 Delmar av
--Blanche r27 Delmar av
--Chas r671 Bway

TURGEON E CONSTRUCTION CO INC, GEORGE A TURGEON PRES, HENRY E TURGEON V-PRES, JOHN L TURGEON SEC, EDWARD P TURGEON TREAS, GENERAL CONTRACTORS 42 WEYBOSSET, TEL GAspee 1-0528 (See Yellow Page 27)

--Edw P (Gladys) treas E Turgeon Constn Co Inc h W Barrington
--Eva drop wire girl Paragon r Centredale
--Evangeliste pres treas Delphine Realty Co and Edward Realty Co bldg contr 42 Weybosset R32-35 h Edgewood
--Evelyn Mrs covering U S Rubber Co r W Warwick
--Geo A (Frances) pres E Turgeon Construction Co Inc h Edgewood
--Harry A (Emily J) glaster h57 Wilson
--Hector J asmblr Grant Money Meters Co r441 Pine
--Helen R asmblr r374 Prairie av
--Henry E (Cath) v-pres E Turgeon Construction Co Inc h Edgewood
--John L (Alice) sec E Turgeon Constn Co Inc r Edgewood
--Jos atndt Knapton & Gould r Warwick
--Leo h48 Stewart
--Leo J (Emily) bkpr h68 Capron
--Leo J hlpr White Pontiac Co r92 Burnett
--Lester L (Beatrice M) musician h160 Ford
--Lionel U (Mary) percher h10 Tuxedo av
--Marie B (wid Edw) h441 Pine
--Mary asmblr Cable Electric Products Inc r Tippecanoe
--Saml H (Mary R) mldr h374 Prairie av
--Shirley E Mrs h189 Plain

Turilli Amelia h71 Alaska
--Mario F (Margt) pres treas Federal Press Ins h Edgewood
--Michl A (Silvia M) mgr h209 Webster av
--Nicholas (Mary; Liffman Turilli Piano Co) and wood carver 128 N Main R5 h Edgewood
Turillo Michl chauf N E Trans Co h Riverside
Turini Geo A (Maria; United Shoe Ornament Co) r68 Bancroft
Turk Chas (Susie) brewery wkr h72 Longwood av
Turk's Head Building 76 Westminster
--Head Building Office Norris G Abbott jr mgr 76 Westminster 15th fl
--Head Club Chas S Bolwell mgr Ernest C Wilks treas 76 Westminster 16th fl
--Head Lobby News Stand (Wm Migdanis) 76 Westminster
--Head Spa restr 17 Weybosset
Turkel Herbert R (Betty P) mgr repr parts dept BIF Industries Inc h Riverside
Turkin Ingeburg maid r46 Staniford
Turley Thos (Deborah C; Turley's Variety) h12 Broom
--Thos A studt r8 Brown Quadrangle
Turley's Variety (Thos Turley) 1311 Eddy
Turlo Beverly J Mrs switchbd opr B U r12 Mawney
--Julius M supvr prod control Hadley Div h Warwick
Turmann Fred L eng Speidel Corp h Warwick
Turmaroff Louis tchr Warwick Jewish Community Assn h Boston, Mass
Turnbull Allen J bench wkr r94 Eastwood av
--Clarence E h224 Hanover
--Edna M Mrs policywriter Prov Wash Ins Co h672 Prairie av 2B
--Edw D stock clk Empire State Equipment Co r94 Eastwood av
--Geo (Sarah C) h38 Zone
--Geo jr (Alice M) mach opr h94 Eastwood av
--Harold E (Corner Super Food Market The) r224 Hanover
--Henry G studt r19 Ruggles
--Henry J M (Esther J) scraper h19 Ruggles
--Mary V (wid Ernest) emp U S Rubber Co r50 Hollis
TURNBULL
--Nina dorm maid R I Hosp r Warwick
--Robt L (Elsie C) v-pres treas h53 Wingate rd
--Robt S transmissionmn r18 Ruggles
--Roberta E tel opr NET&TCo r672 Prairie av 2B
--Roberta E tel opr r672 Prairie av 2B
--Walter L jwlry wkr r94 Eastwood av

Turnell Abbie L (wid John T) h1352 Eddy
--Alice ofc clk Jean's Inc r Lincoln rd Warwick
--Thelma I bkpr Auto Mutual Ins Co of America r Cranston
Turner Ada H opr r109 Reservoir av
--Agnes E (wid Jos T) h12 Florence
--Albert h58 Melrose

--Alice r911 Westminster
--Alice F nutritionist R I Dept of Health h Boston, Mass
--Annie lndry wkr Louttit Laundry Co r Centerdale
--Arth studt r100 State
--Arth F (Emma M) grndr B&S h834 River av
--Calvin E (Pauline) chauf Abbie Loveland Tuller Sch h251 Blackstone
--Calvin F (Gertrude S) truck driver h18 Jenckes
--Chas H studt r7 Brown Quadrangle
--Clarabelle (wid Henry A) h47 Howell
--Cyril J (Esther E) beverage wkr h649 Huntington av
--Dave cust eng International Business Machines Corp r Seekonk, Mass
--Don (Hortense) adv artist 46 Arcade bldg h Cranston
--Donald H (Gladys) oil burner installer h91 Van Zandt
--Edith maid r415 Brook
--Eleanor credit clk Gerber's of Olneyville Inc r Taunton, Mass
--Eliz clk Anson's Inc r355 Potters av
--Emma hsekpr Lying-in-Hosp r834 River av
--Everett H (Eliz M) toolmkr h355 Potters av
--Francis V stonesetter r37 Harlam
--Frank jr pntr RIDPB h Lakewood
--Fred r186 Pond
--Fredk T mech r109 Reservoir av
--Geo asmblr B&S r Pawt
--Geo I reconditionmn NET&T Co r Warwick
--Geo R h179 Benefit
--Geo R (Maybell A) waiter h3 Price
--Gustave H (Lillian M) litho h122 Carolina av
--Gwendolyn pantry maid R I Hosp r40 Camp
--Harold R jr (Amelia) emp Gorham's h Johnston
--Helena Mrs h84 Bates
--Henry A jr (Isabel G) h88 Howell
--Howard K (Charlotte S) phys 199 Thayer h15 Grotto av
--Hutson (Julia) h14 Aldrich
--Irene L h37 Harlam
--Isabel Mrs press opr E E Weller Co r88 Howell
--James hlpr Orthopedic Services of R I r934 River av
--James V slsmn Am Emergency Wheel Wks r Framingham Mass
--James W (Florence R) h19 Newport
--Janet A clk h222 Adelaide av
--John MD (Eliz H) phys 154 Waterman h125 Hope
--John R clk NYNH&HRR h109 Reservoir av
--John W (Margt) lapper B&S h Cranston
--Jos (Bertha) driver Thompson & Thompson Inc h27 Henrietta
--Jos (Mary) production clk h54 Riverdale
--Jos jr USAF r27 Henrietta
--Jos B (Claire E) weaver h120 Vandewater
--Juanita teller Ind National Bank r58 Melrose
--Lawrence A r137 E Manning
--Leonard A (Cora R) slsmn Louttit Laundry Co h Barrington
--Leroy (Marjory) truck driver h170 Dudley
--Lester W Mrs bursar Lincoln Sch r222 Adelaide av
--Lillian (wid Wm A) waitress h37 Rutherglen av
--Linwood E asst supt C H Sprague & Son Co h Taunton, Mass
--Lucinda J studt r98 Cushing
--Lydia A Mrs clk Mfrs Mut Fire Ins Co r Seekonk Mass
--Mabel h174 Wickenden
--Madelyn Mrs clk NET&TCo r Greenville
TURNER
--Marie h11 Quard
--Marie (wid John T) h249 Admiral
--Marilyn W Mrs insp Bulova r Johnston
--Martha E counter girl Firemens Mut Ind Co r Pawt
--Mary A clk r Cranston
--Mary E Mrs sten Ind Natl Bank r W Barrington
--Mary F (wid Edw A) r71 Pettey's av
--Mary J Mrs sec Prov Child Guidance Clinic r Greenville
--Mary L elev opr h rear 15½ N Davis
--Maxwell auctioneer 87 Weybosset R418 r Fall River Mass
--Melvin R r47 Howell
--Mimi artist Noyes & Co Inc r75 Benefit
--Muriel J bindery wkr Thompson & Thompson Inc r Edgewood
--Nancy A clk r15 Grotto av
--Nath r27 Henrietta
--Olive (wid Jos T) h60 Vandewater
--Patricia studt nurse r120 Vandewater
--Patrick h224 Point
--Patk stock clk City Hall Hdw Co r1 Hill N Prov
--Pauline B elev opr Outlet Co r251 Blackstone

--Ralph F (Ruth) ship clk PG Co r Seekonk, Mass
--Raymond hlpr r45 Manton av
--Richd (Rhea E) truck driver h1121 Eddy
--Robt resident eng RIDPW r Hull st Wakefield
--Robt A 202 Pond d Nov 10, 56
--Robt A jr (Virginia N) servmn South Providence Oil Co h89 Van Zandt
--Robt E III studt r102 George
--Rose (wid Wm) h137 E Manning
--Roy L r115 Lloyd av
--Sally flower wkr Calart r Warwick
--Solomon M (Cornelia) mail hndlr PO h12 Aldrich
--Stephen D screw mach opr B&S r Pawt
--Thos (Jane) h88 Baxter
--Victor V (Lillian R) electn h121 Alverson av
--Virginia nurse Lying In Hosp r17 Sumter
--Virginia K tel opr NET&TCO r Cranston
--Warren H utilitymn B U h Edgewood
--Walter J electrical appliances r37 Harlam
--Wm studt r100 State
--Wm Mrs h37 Salmon
--Wm H (Gwendolyn) h40 Camp
--Wm H (Edith) opr h222 Eastwood av
--Wm J jan Journal r37 Harlam
--Wm R kitchen wkr Prov College r43 Manton av
--Wm R r Cranston
--Wm R (Ivy R) US Army Map serv h140 Richardson 2D
--Wm W (Helen M) sec Am Emery Wheel Works h W Barrington
Turner's Inc Gregory B Zeltlin exec v-pres & Genl mgr piano dlrs 287 Weybosset
Turney Anna M bkpr h122 Cleveland
--Claribel (wid Wm N B) h43 Sunset av
--Edw jr plater Cathedral Art Metal Co r114 Burnside
--Wayne B (Ann V) formn h140 Dover
Turnock David A (Barbara) mgr Finnell System Inc h65 Puritan dr Warwick
Turnquist Bertha M (Printing Service Co) r Cranston
--Dorothy Mrs clk r Cranston
--Johan A scraper B&S r8 Portland
--Marilyn J clk r N Scituate
--Victor H (Jennie) hlpr h1 Mathew
Turoff Henry (Ruth; Barker & Turoff) pres Park View Nursing Home h330 Angell
--Lloyd H (Thelma) treas Park View Nursing Home r Barrington
Turowski Walter (Anna M) firemn RIDPB h34 Bayview av
--Everett S O (Lillian C) formn r33 Autumn
Turrell Geo C (Phyllis L) reserach asso B U h78 Benevolent
Turrow Sigmund C prin clk Registry Motor Vehicles r Pawt
--Wm B prin clk Registry Motor Vehicles r Pawt
Turtellot Arnold W (Winifred) h174 Holden
Turtle John P studt r102 George
Turton Ethel A cook YWCA r87 Wallace
--Fred weaver r93 Sterling av
--John E (Ethel) mach h87 Wallace
Turville Geo LeR (Doris E) clk PO h213 Thurbers av
Turzick Annie (wid John S) h65 Camden av

Mattson Realty Co.
Real Estate
Insurance
Builders
Developers
1777 POST RD.
Hillsgrove R. I.
Tels. RE gent 7-1700 7-1701

BOWERMAN BROS., Inc.
General Contractors
TEmple 1-3200
Commercial & Industrial Construction and Alterations
Prompt Service
70 Bath St. Providence

EASTERN CONSTRUCTION CO.
STRUCTURAL REPAIRS
121 Waldo St. Tel. STuart 1-5050 Providence 7, R. I.

STATE LUMBER CO., Inc.
LUMBER
—
BUILDING MATERIALS
—
MASONS' SUPPLIES
403 CHARLES ST.
Phone TE 1-6233
750 N. Broadway E. Providence
GE 4-3187

MASSACHUSETTS MUTUAL LIFE INSURANCE CO.
WILLIAM H. BURROWS, RODERICK PIRNIE, General Agents
ORGANIZED 1851
TURKS HEAD BUILDING TEL. CAspee 1-2672

Tusa Victor dept mgr Boston Store r Riverside
Tusco Arth (Mary) barber 1197 Westminster h34 Burnett Johnston
--Wm 127 Hunnewell av d April 7, 56
Tusonni Helen Mrs jwlry wkr r57 Grove
--Rocco (Helen) jwlry wkr h57 Grove
Tutalo Angelo (Mafalda) oil 157 Almy h do
--Anthony (Anna A) counselor Div of Probation & Parole h115 Ridge
--Clara h171 Grove
--Emily (wid Francisco) h158 Almy
--Ernest F (Filomena M; Tutalo's Tap) h Cranston
--Frank bartndr r42 Bowlett
--John (Josephine) h194 Sterling av
--Jos (Theresa; Tutalo's Tap) r Johnston
--Jos (Ellen) lab h161 Federal
--Josephine Mrs (Linwood Pharmacy) r194 Sterling av
--Lenora asmblr G E Wiring Device Dept r171 Grove
--Norma G clk Gerber's of Olneyville Inc r Johnston
--Peter barber Salvatore Massenzio r Cranston
--Pietro bartndr h42 Bowlett
--Robt V (Philomena) bar tndr r42 Bowlett
--Salvatore (Mary L) house serv mech NET&TCo h9 Hollywood rd
--Salvatore (Mary D) liquors 547 Hartford av h83 Barbara
Tutalo's Diner (Edw M Russo) 96 Hartford av
--Tap (Ernest F and Joseph Tutalo) 1478 Westminster
Tutovian Diana A ofc sec Higgins Mtr Cable r Pawt
Tutsch Jos E (Mary; North End Beverages) h3 Lombardi
--Julia (wid John) r33 Enfield av
Tutt Ella laundry wkr Louttit Laundry Co r66½ John
--Leroy (Mae) mach opr h rear 66 John
--Willie jan B U r44 Lippitt
Tuttle Alma L h209 Pleasant
--Chesley M (Delia C) slsmn h Warwick
--Chester R (Laura R) real estate 87 Weybosset R418 h Rumford
--Clara J r375 Blackstone
--Eliz M studt r108 Cushing
--Herbert J mfg eng B&S r E Greenwich
--Louise H W (wid Byron E) h289 S Chad Brown
--Norme M tel opr NET&TCo r67 Middle dr
--Stuart K (Frances) asst sec RIH Trust Co r Rumford
--Wm H (Norine M) TV reprmn h67 Middle dr
Tuttleton C M h286 Broad
Tuul Johannes asst B U r118 Waterman
Tuzio Frank (Helen) h35 Federal
Tuzio Herman O (Anna) clk P O h34 View
--Marie E sec r34 View
Tuzo Marion R studt r100 State
Tversky Alton G (Ethel H; Modern Shoe Repairing Co) h240 Alabama av
--Annie (wid David) h242 Alabama av
Twaddell Stephen T studt r9 Brown Quadrangle
--Wm F (Helen J) prof B U h78 Oriole av
Twamley Wm E (Mary F) design eng B&S h98 Meeting
Twarog Francis lieut U S Coast Guard marine insp USCG r Cranston
Twedt Jeanne V Mrs sten Auto Mut Ins Co of America r Rumford
Tweedley Chas J (Muriel) slsmn McKesson & Robbins Inc h Pawt
Tweedly Chas A (Elma) hlpr Otis Elevator Co r88 Job
Tweedy James E accountant Firemen's Mut Ins Co r Seekonk Mass
--John (Jennie) h62 Sackett
--Mary V Mrs asmblr Bulova r77 Alvin
--Robt (M Vivian) eng NYNH&H h79 Alvin
Tweet Donald M servmn h Pawt
20th Century Cleansers (James B Juskalian Richd B Juskalian) 1472 Broad
Twiest John H firemn P B Service r Cranston
Twigg Henry L h294 Willard av
--John W (Margt) asst whse supt Sun Oil Co h Cranston
Twin City Supply Co (Henry Dziadosz) refg wholesale 92-94 Charles
Twine Hattie Mrs h66 Lester
--Jos h263 Cranston
Twining Jean E bmo Outlet Co r95 Thomas
Twinn Arth jwlry wkr h32 Division
Twinn's Bar (Romeo J Picard) 479 Chalkstone av
Twiny's Diner (Junior Inc) 20 Manton av
Twiss Beatric L r42 Marquette
Twist Albert B serv mgr A&J Auto Ignition Co r10 Milton rd Barrington
Twitchell Albert E r180 Baker
--B Gregory jr portrait photog r264 Adelaide av
--Carmelita P supvr employment interviewer RIDES h264 Adelaide av
--Edith Mrs h94 Clym
--Geo W spec clk U S Rubber Co h Barrington
--Mabel A bkpr Calvin Dean Inc r Edgewood
--Mildred ins clk r94 Clym
--Pauline B Mrs asst cataloguer r250 Olney
--Ronald A (Doris O) disp B&S h112 Daboll
--Velna L sec asst treas Calvin Dean Inc r Edgewood
Twohig Jeremiah P (Eileen V) emp U S Rubber Co h31 Wisdom av
--Kathleen P genl clk U S Rubber Co r31 Wisdom av
Twombley Edw F (Simone) bus machines 508 Westminster R59 h Rumford
--John I asst sec Universal Optical Co Inc h Cranston
Twombly Richd studt r100 State
--Simone Mrs nurse R I Hosp r Rumford
--Vinton E (Evelyn) supvr Miriam Hosp h25 Woodbine
Twoohey Gerald (Marion B) USN h488 Chalkstone av
Tyas Beatrice C (wid Henry W) clk Dunne Mtr Sales Inc h60 Ardoene
--Kenneth J formn Cable Electric Products Inc h1448 Hartford av Johnston
Tyborowski Karolina Mrs h141 Delaine
--Stanley L aud Bureau of Audit r141 Delaine
Tyham Jos r255 Broad
Tyka Gladys H clk R I Hosp Trust Co r Blackstone Mass
--Virginia M typ Auto Mut Ins Co of America r Blackstone Mass
Tyler Charles E (Mary E) r807 Broad
--Edw M (Marjorie P) asst to Bronze div mgr Gorham's h E Greenwich
--Eva A Mrs r23 Wood
--Geo studt r9 Brown Quadrangle
--Howard jan N E Co r Warwick
--John elev opr PO h47 Putnam
--John E reporter r46 Adelphi av
--Lewis D clk Ind Natl Bank r Edgewood
--Lillian tel ord clk McKesson & Robbins Inc r Hillsgrove
--Margt A (wid Jos) h103 Medway
--Marshall A rigger N E Co h Hamilton
--Mary Mrs r53 Stewart
--Mildred ofc clk Grant Money Meters Co r74 Ganna Warwick
--Patricia A studt nurse R I Hosp r56 Lockwood
--Sally clk United Star Mkt Co r38 Pezzulo Johnston
--School Sister Mary Eucharia RSM prin 261 Point
Tylutki Louise P phostat tech Prov Wash Ins Co r Woonsocket
--Suzanne M clk Prov Wash Ins Co r Woon
Tymon Chas (Mary A) wtchmn 276 Vermont av
--Chas A r276 Vermont av
--Robt J (Marie) engine 8 h30 Westcott av
Tyner see also Tiner
--Houston F (Mary M) mech r32 Stamford av
--Mary M Mrs (Mary Ellen Beauty Salon) r32 Stamford av

TYPESETTING SERVICE COMPANY, ERNEST L GOODMAN PRES, B K BRENNAN SEC-TREAS, LINOTYPE, MONOTYPE, LUDLOW, HAND SET, LAYOUT, CAMERA PROOFS, 211 EDDY, TELS GAspee 1-2264, 1-2265, 1-2266

Typographical Local #33 Francis E Doherty sec meets 4th Sunday 14 Greene
Tyrell see also Terrell Tyrrel and Tyrrell
--Agnes clk R I Hosp r Seekonk Mass
--David clk Joseph L McDonald r Pawt
--Edw J (Olive R) dispatcher N E Co h Cranston
--Elinore W sec B U r Pawt
--Estelle F sec James L Taft r Conimicut
--James E slsmn Mitchell Ford Inc r157 County Seekonk Mass
--John A (Edith C) slsmn Brownell & Field Co r Cranston
--Marjorie C clk NET&TCo r51 Westwood av
TYRELL
--Patricia A typ Auto Mut Ins Co of America r Seekonk Mass
Tyrell Robt W (Lillian) chain wkr h66 Candace
--Wm E (Cath T) doormn Loew's State Theatre h25 Ocean
Tyrer Fredk G (Edith M) slsmn A T Wall Co r E Prov
Tyring Carl O elev opr B&S r243 Smith
Tyrk Emile (Caroline) tex wkr h65 Progress av
Tyrrel see also Terrell Tyrell and Tyrrell
--Eleanor J clk Nelson St Sch r231 Montgomery av
--Geo R (Caroline) teller RWSF&LAssn h331 Montgomery av
--James A Inc Ralph Beckett pres Paul Sepe treas tinsmiths rear 16 Bassett
--Maude (wid James A) h67 Daniel av
Tyrrell see Tirrell
--Annie M (wid Dennis A) h244 Transit
--Anne M clk sten Rhode Island Hosp Trust Co r284 Oxford
--David J jr garage NET&TCO h Pawt
--Dennis A jr clk r244 Transit
--Helen L clk r244 Transit
--Jas A 67 Daniel av d April 17, 56
Tyslo Mary h175 Benefit
Tyson see also Tison
--Albert D chem Technic Inc r350 Hope
--Albert D jr (Marion) pastor Allen AME Church h350 Hope
--Geo A mach B&S r Valley Falls
--James A (Edith H; Tyson's Book Shop) h102 Congress av
--John L (Edith; Stencil Craft Co) h Warwick
--Robt mtcemn R I Hosp Trust Co h Centerdale
--Ruby domestic h12 Jenckes
--Wm r12 Jenckes
Tyson's Book Shop (James A Tyson) 2d Hand books 51 Empire R318
Tyszkowski Edna Mrs clk r115 Gallatin
--Henry M (Mary J) phys h65 Glenham
--Jos (Katie) h36 Arch
--Katie Mrs lodging house 389 Pine r36 Arch
--Louise Mrs 391 Pine d Oct 27-56
--Stanley lodging house 17-21 Beacon av and 391 Pine h do
Tyzbir Alex M (Vera) pntr h62 Metropolitan rd
Tzitzouris John T firemn Goodyear Footwear Corp r316 Friendship

U A LOCAL 476 (STEAMFITTERS & APPRENTICES), WILLIAM M O'BRIEN BUSINESS REP, PATRICK A MORGAN SEC-TREAS, 86 BROADWAY, TEL DExter 1-0685

U S Bar (Pasquale Monente) 394 Valley
--Electronics (Alf J Pulverenti) 8 Pinehurst av
--Furn C (Vincenzo S Di Colo) 869 Westminster
--Life Ins Co Howard J Osborne mgr 87 Waybosset rm 523
--Meat Market (Americo Picozzi) 249 Atwells av
--Ring Traveler Co Harold G Bowen pres treas mill supplies 159 Aborn
--Testing Co Laboratories James J Flannery mgr 211 W Exchange
--Victory Club 612 Douglas av
Uarco Business Forms Inc Harold F Couch br mgr 71 Jackson rm 202
Uberti Cesar (Josephine) lab h264 Pocasset av
--Joseph (Elena) lab h139 Mercy
--Rose knife mkr r139 Mercy
Uccello Henry J asst mgr 94 Andem
--Salvatore real est 94 Andem
Ucci Amedeo (Jennie) chauf h25 Ridge
--Betty Mrs h151 Croom
--Edythe A nurses aid R I Hosp r22 Myrtle
--Silvio truck drvr F D McKendall Lumber Co h Coventry
--Wm (Bertha A) chauf h129 Pocasset av
Uciferro Dominico formn B & S r Johnston
--Etta emp Nat's Jewelry Co Inc r Johnston
--Marie A sec Insurance Budget Plan r Johnston
Ucran Florence G (wid Irving L) h36 Warrington
Udell Harold G (Cath A) pharm St Josephs Hosp r N Prov
--Sarah E bkpr r73 Cypress

MANCHESTER & HUDSON CO.
Fire Resisting **BUILDING and MASON MATERIALS** *Of All Kinds*
573 EDDY ST. ASPHALT ROOFINGS and EMULSIONS Tel. JAckson 1-6762

Uditsky Meyer (Bessie) lab h452 Prairie av
--Rebecca hairdrsr r452 Prairie av
--Zirel Mrs h154 Camp
Uffer Alan M studt r39 Sorrento
--Bernice J clk Outlet Co r45 Sorrento
--David (Anna) slsmn h45 Sorrento
--Harry S (Jennie) buyer Outlet Co h39 Sorrento
--Martin L payroll clk Kestenman Bros Mfg Co r39 Sorrento
--Rebecca (wid Pincus) h530 Prairie av
Ugolnik Felix lathe opr B & S r Woon
Uhlig Edwin C supvr U S Rubber Co r Greenwood
--Ralph E (Elsie R; Uhlig & Simmler Drs) r Rehoboth Mass

UHLIG & SIMMLER DRS (RALPH E UHLIG and CONRAD C SIMMLER), OPTOMETRISTS, 182 MATHEWSON, TEL GAspee 1-5593

Uhlmann Robert S (Mary Ann) USN h12 Bodell av
Uhry Alf F studt r5 Brown Quadrangle
Uhniorski Frank slsmn Milhender Dist Co h Lonsdale
Ulbin Alex (Genevieve) plastic wkr h49 Bowdoin
--Anthony (Rose) lab h129 Whittier av
--Anthony jr washer tndr h129 Whittier av
--Cecia J slsmn r24 Rill
--Stanley h24 Rill
--Teofila (Mrs Stanley) d July 21-56 24 Rill
Uliano Pasquale (Gilda) press opr h189 Ledge
Ulick Sydney v-pres h New York city
Ulin Hattie K h50 Blackstone blvd
Ulles Joan M sr clk sten R I Dept of Education r Pawt
--Ruth sten General Adjustment Bureau Inc r Pawt
Ullman David M studt r12 George
Ullrich Frances E clk Outlet Co r Rumford
--Geo W studt r8 Brown Quadrangle
Ulucci Marie A diamond cutter Bulova r Johnston
Ulmschneidler Chas H emp U S Rubber Co h Swansea Mass
--Mary B sr claims exam R I D E S r Barrington
Uloff Fannie Mrs treas Co Operative Liquor Store r158 Sumter
--Jacob h133 Cass
--Louis (Fannie) pres Cooperative Liquor Store h158 Sumter
--Sadie r133 Cass
Ulry Carlos E (Florence) ofc & credit mgr Sun Oil Co h Edgewood
--Kath A studt r118 Cushing
Ulson Elis bkpr Harold Hott & Co r Bristol
--Shirley A pre-order clk r Bristol
Ultra Lux Cleaners (Benedict J Sepe) 792 Potters av
Ulucci Louis brake adj r Johnston
Ulwick Anthony slsmn B F Goodrich Co r Pawt
Umbriano Fannie solderer Acme Optical Mfg Co Inc r1002 Mineral Spring av N Prov
--Frank r93 America
--John bar 90 Summer h Cranston
--Michl plshr Criss Cadillac Olds Inc r1379 Westminster
--Paul A (Albertin A) emp U S Rubber Co r50 Hawkins
--Raffaele (Michelina) lab h93 America
Umlauf Frank J (Eliz M) truck mkr h272 Gallatin
Umstead Elmer S (Florence M) eng h78 Whitmarsh
--Howard W phys 124 Waterman r Barrington
Uncas Mfg Co Inc R I 75 Vincent Sorrentino pres treas Stanley Sorrentino v pres Arthur Reinherz sec & asst treas mfg jwlrs 623 Atwells av
Uncle Harry's Toy Shop (Harry A and Harold A Sanderson) 548 Smith
Underhill Barbara A studt r98 Cushing
--Chas W (Miriam I) prof R I College of Education h Edgewood
--Norine J sten Berkshire Hathaway Inc r Warwick
Underwood Albert R (Lillian M) asst v pres Ind Natl Bank r Cranston
--Alfred W (Irene) piper U S Rubber Co h N Scituate
--Annie r90 Miner
Underwood Ethel D Mrs housemother Roger Wms Genl Hosp h188 Smith
--Florence h9 Cypress

UNDERWOOD CORPORATION, S A HELLEWELL REGIONAL BRANCH MANAGER, TYPEWRITERS, ACCOUNTING and ADDING MACHINES 242-246 BROAD, TELS DExter 1-2670, 1-2671, 1-2672

--Frank H sexton St Andrews Epis Church h25 Winthrop av
--Fredk W (Estella L) printers Gorham's h Cranston
--Fredk W jr emp Gorham's r Cranston
--Gloria M stk clk Newberry's r E Greenwich
--Harold E (Veronica) truck drv h137 Willard av
--Jesse G h40 McKinley
--John (Bertha) lab h22 N Davis
--Louise M clk h90 Miner
--Robt pearl dipper r Johnston
--Stephen H (Mary I) hlpr N E T & T Co h47 Sumter av
--Vergil L (Gloria M) USN h459 Hartford av
--Wallace instr r Sherborn Mass
--Walter J auto mech B T S r Johnston
Underwriters Laboratories Inc Henry A Howland mgr 17 Exchange rm 413
--Reports Inc Edw V Reavey br mgr ins investigation 17 Exchange

UNDERWRITERS SERVICE AGENCY WALTER C BARNEY MANAGING AGENT 58 WEYBOSSET TELEPHONE JAckson 1-6151 (See Yellow Page 51)

Ung Edna slsmn r48 Haskins
--Francis r266 Broad
--Hung Yum (Hom; Fong Lee) lndry h266 Broad
--Priscilla lndry wkr r266 Broad
Ungar Maurice J (Alice Watch Shop) r230 Jewett
Ungaro Joseph M suburban editor reporter Journal r194 Veazie
--Rocco (Lucia) shoe shiner 45½ Weybosset h194 Veazie
--Vincenzo hlpr r194 Veazie
Union Auto Body (Ralph De Simone) 202 Huntington
--Baptist Church Gordon N Luther pastor 10 East
--Beef C (Sam M Silverman) meats 345 Canal

UNION CENTRAL LIFE INS CO, BENJAMIN W ARNOLD III, DIST MGR, 1 WASHINGTON av, R17-18, TEL Williams 1-8600

Union Chester R (Ruth B) consultant Price Waterhouse & Co h525 Lloyd av
--Coal & Wood Co (Leo B Tahakjian) 14 Chaffee
--Donald C elec eng r525 Lloyd av
--Drug Co (Salvatore Bliotti) 768 & 770 Cranston

UNION EQUIPMENT & SUPPLY CO, WALTER J DONNELLY PRES-TREAS, ETHEL F ANDERSON V-PRES-SEC, ELECTRICAL EQUIPMENT and SUPPLIES 61 PINE, TEL GAspee 1-9800

Union Filling Station (Albert Scialo jr) 275 Huntington av

UNION FINANCE CO, F J CONLEY MANAGER, LOANS UP to $300, 405 WOOLWORTH BLDG 187 WESTMINSTER, TEL GAspee 1-3307

--Labor Life Ins Co The Chas J Bowser N Erep 77 Wash rm 312
--Liquor Store (Hyman Sugerman) 103 Elmwood av
--Live Poultry Co (John Danella) 571 Union av
--Loan Co (Harold H Levene) 663 Westminster
--Mutual Insurance Co Fredk T Moses chairmn of the board Harlan T Moses pres David W Patterson v pres treas Franklin N Folsom sec 150 S Main

UNION MUTUAL LIFE INS CO, JAMES T DWYER GENL AGT, LIFE, SICKNESS, ACCIDENT, HOSPITAL, GROUP INSURANCE, ROOM 408 INDUSTRIAL BANK BLDG, TEL GAspee 1-1459

Union Mutual Life Ins Co James T Dwyer gen agt 111 Westminster rm 408
--News Co John V Finnegan mgr restr 5 Eddy and newstand Union sta
--of Elevator Constructors International 39 89 Bway
--Optical Service (Elmer L Yeaw) 236 Westminster rm 705

UNION
--Paper Co (Haskell Frank) paper dlrs 303 Canal
--Rachel (wid Phillip) r57 Pembroke av
--Smelting & Refining Works (John Leach) 604 S Main
--Station Exchange ter
--Street Bakery Inc Sarah Hagle pres Carl Freedneau treas 208 Union
--Tool Co Inc Alex Fricke pres Alfred E Rothfuss v pres Henry Meyer treas & sec jwlrs tool Jewelry Findings 387 Charles Bldg 24
--Trust Bldg Ross K Bailey supt 170 Westminster
Unique Creations Inc Albert Kotler pres treas Edw Porcaro v pres Costume jwlry mfg 219 Fountain
--Permanent Wave Shoppe (Miss Ray Willey) 187 Westminster rm 311
Unita Packing Co (Stephen G Peaciteili Vincent F Vicario) groc sundries 476 W Exchange
United Air Lines Geo E Rutherford city mgr Sheraton Biltmore
--Auto Body Inc Donald W Neville pres treas 17 Narragansett av
--Baptist Church Benj F Lindsay DD pastor Park cor Jewett
--Barrel Co Harold Raymond pres Mrs Julia A Raymond sec treas 85 Gano
--Benefit Life Ins Co John F Kershaw state mgr 141 Wayland av
--Camera Inc David Kotlen pres Aaron Davis v pres Mrs Belle Kotlen asst treas 69 Dorrance (br) 607 Westminster
--Chemical Corp of New England John T Singer pres Mark Weisberg treas 41-45 Seekonk
--China Relief Inc Mrs Marion G Hazard sec dir 52 Arcade bldg
--Coffee Store (Paul Garganese) gro 346 Atwells av
--Commercial Travelers Prov Council No 67 77 Franklin
--Corp (Chas E Potter) trucking 24 Tanner
--Distributing Co (John Giammasi) whol liquors 523 Atwells av
--Enameling Co (Stephen Krekorian) 185 Eddy
--Finding Co Inc Chas H Stone pres Joseph De Fusco treas Wm A Harrison sec 409 Pine
--Firemen's Ins Co E L Watson Co Inc Agts 49 Westminster rm 601

UNITED FUND INC, RALPH HENRY SMITH EXEC DIRECTOR, MILTON C SAPINSLEY PRES, GILMAN ANGIER V-PRES, E SHELDON SPICER JR, ASST TREAS 100 N MAIN, 2d fl, TEL JAckson 1-9000

United Guaranty Corp Percy F Arnold pres W J B Bogart v pres D J Perri treas holding co 49 Westminster rm 100
--Industries Inc Fredk Kennen pres & treas industrial supplies 1 Wash av
--Investment Corp Maurice Leach pres Abr Press sec mortgage loans 144 Westminster rm 409

UNITED IRON WORKS INC, JOHN D'ABATE PRES-TREAS, JOSEPH A D'ABATE V-PRES-ASST TREAS, FIRE ESCAPES, LIGHT STRUCTURALS, WROUGHT IRON WORK, INTERIOR STAIR RAILS, IRON and WIRE FENCES, ALSO ALUMINUM BRONZE and BRASS WORK of ALL KINDS 1704 WESTMINSTER, TELS ELmhurst 1-1098, 1-0570 (See Yellow Page 54)

UNITED LEASE & SERVICE CO, ROBERT M LYNCH PRES, TRUCK, AUTO and SCHOOL BUS RENTING, 799 WELLINGTON av, CRANSTON, TEL STuart 1-4030

United Lease & Service Inc David F Smith pres genl mgr Robert M Lynch v pres treas truck leasing 267 Melrose
--Lace & Braid Inc Raymond S Newell pres Dani J McComiskey v pres Leonard J Carey sec treas Braid mfrs 166 Valley
--Life & Accident Ins Co Frank F Swartz gen agt 744 Hope
--Liquor Store Inc Dominic Lancellotta pres treas 257 Cranston
--Live Poultry (Anthony Soscia) 23 Knight
--Mercantile Co Inc Nat E Dunder pres sec Mrs Rose M Dunder treas acct buying 132 Pembroke av
--Mine Workers of America Dist 50 United Construction workers Wm J Toley regional dir 49 Westminster rm 830

Mortgage Loans
•
ROGER WILLIAMS Savings & Loan Association
•
270 Westminster Street Providence
200 Main St. Pawtucket
•
Savings Accounts


Heating and Plumbing Supplies of Proved Merit and Reputation
The L. H. Tillinghast Supply Co.
150 Rhodes, Providence, R. I. GAspee 1-7636
115 Railroad St., Woonsocket, R. I. POplar 9-7636

RICHARD A. HURLEY
REALTOR
Selling
Advising
Leasing
Insurance
Auctioneering
Appraising
Property Managing
TEL. GAspee 1-7210
723 HOSPITAL TRUST BLDG.

Citizens
CITIZENS SAVINGS BANK
CITIZENS TRUST COMPANY
Complete Banking Service
Ten Offices in Rhode Island
Members Federal Deposit Insurance Corporation

UNITED
--Motorists Assn (James Conaty) 51 Empire rm 421
--Plating Co (Anthony Colaluca) 356 Richmond
--Plumbing & Heating Supply Co Abr Kantor pres Mrs Bessie Levin treas Milton Levin sec asst treas 327 W Exchange
--Presbyterian Church Quincy A McDowell pastor 619 Chalkstone av
--Press James R Whelan mgr 40 Fountain top fl
--Printing Inc Olindo E Amore pres Chester C Long sec Dani Buckler treas 56 Sprague
--Public Markets Inc United Star Market Co Alf P Shore pres Jacob Grossman sec Stephen Mugar v-pres John Mugar treas Alice Dedayian asst treas 80½ 82 Manton av 120 Manton av and 541 Elmwood av
--Sales Co Edw L Reed sls rep stapling machs 111 Westminster R420
--Spanish War Veterans Allyn K Capron Camp #1 176 Benefit
--Spanish War Veterans Auxiliary of Allyn K Capron Camp 176 Benefit
--Spanish War Veterans Ladies Auxiliary Dept of R I 176 Benefit
--Spanish War Veterans Lieut Commander Gardiner C Sims Camp No 10 176 Benefit
--Spanish War Veterans Prov Auxiliary #4 of Sidney F Hoar Camp 176 Benefit
--Spanish War Veterans Sidney F Hoar Camp 176 Benefit

UNITED STATES FIDELITY & GUARANTY CO, WM J BURKE SPECIAL AGENT 319 HOSPITAL TRUST BLDG 15 WESTMINSTER, TEL GAspee 1-5210

United States Finance Corp Lewis M Graboys pres Max Winograd sec 1110 Union Trust bldg 170 Westminster rm 1110

UNITED STATES GOVERNMENT OFFICES
AIR FORCE RECRUITING OFFICE, 1 WASHINGTON av
AIR FORCE RECRUITING SERVICE, T/SGT JOHN HEHIR in CHARGE, 24 WEYBOSSET R206
AIR RESERVE CENTER, LIEUT-COL JOHN P McBRYDE COMMANDANT, 1 WASHINGTON av
APPRAISERS STORES, JOHN T REGAN APPRAISER of MDSE, 24 WEYBOSSET R102
ARMY CORP OF ENGINEERS, PROV FIELD OFFICE, FREDK A DeLARM RES ENG, 1 WASHINGTON av
ARMY ORDNANCE SHOP, 1 WASHINGTON av

ARMY RECRUITING, MAIN STATION, LIEUT COL STODDARD B E CHASE COMMANDING OFFICER, 1 WASHINGTON av

ARMY RECRUITING SERVICE, 504-6 FEDERAL BLDG

ASST POSTMASTER, 204 FEDERAL BLDG
ATTORNEY, JOSEPH MAINELLI, 221 FEDERAL BLDG

BOOKKEEPER, 204 FEDERAL BLDG
BUREAU OF PUBLIC ROADS, DEPT of COMMERCE, JOSEPH WESTELL DIST ENG, 323 P O ANNEX

CIVIL SERVICE COMMISSION, LOCAL EXAMINING BOARD, JAMES F McKIVERGAN EXAMINER in CHARGE, CLEMENT T CURRAN ASST EXAMINER, FEDERAL BLDG 1st fl SECTION Q

COAST GUARD, DAVID A BUTLER SHIPPING COMNR, 407 FEDERAL BLDG
COAST GUARD, JAS L THOMPSON COMDR in CHARGE, 409 FEDERAL BLDG
COAST GUARD RECRUITING OFFICE, 519 FEDERAL BLDG
COMMISSIONER, 512 FEDERAL BLDG

COURT LIBRARY, 313 FEDERAL BLDG
COURT OF MILITARY APPEALS, ROBT E QUINN CHIEF JUDGE, 419-420 FEDERAL BLDG
COURT ROOM, 308 and 316 FEDERAL BLDG
CUSTOM HOUSE, EMILE A PEPIN COLLR, 24 WEYBOSSET

UNITED STATES GOVERNMENT OFFICES —Contd
DEPARTMENT OF AGRICULTURE
AGRICULTURAL RESEARCH SERVICE, MEAT INSP BRANCH, DR WARREN J COMSTOCK SUPVR, 402 PO ANNEX
AGRICULTURAL STABILIZATION AND CONSERVATION OFFICE, RALPH S SHAW STATE ADMN OFFICER, ROOM 503 PO BLDG
FARMERS HOME ADMINISTRATION, CHARLES C STARR SUPVR, 518 FEDERAL BLDG
SOIL CONSERVATION SERVICE, ROOM 410 FEDERAL BLDG
DEPARTMENT OF HEALTH, EDUCATION AND WELFARE, FREDK J GORMAN MGR, 307 P O ANNEX
DEPARTMENT OF HEALTH, EDUCATION AND WELFARE, FOOD AND DRUG ADMN, JOHN J HANAGAN RESIDENT INSP, 401 FEDERAL BLDG
DEPARTMENT OF THE INTERIOR, GEOLOGICAL SURVEY, WM B ALLEN GEOLOGIST in CHARGE, 401 P O ANNEX
DEPARTMENT OF LABOR, WAGE AND HOUR AND PUBLIC CONTRACTS DIVISION, ROBT E FLOOD INVESTIGATION SUPVR, 24 WEYBOSSET R210
DIST COURT CLERK, NEALE D MURPHY CLK OF COURT, 303 FEDERAL BLDG

FEDERAL BUREAU OF INVESTIGATION DEPT OF JUSTICE, MAIN OFFICE BOSTON, 327 P O ANNEX
FEDERAL BUREAU OF INVESTIGATION U S DEPT OF JUSTICE, RESIDENT AGENCY, 327 PO ANNEX
FEDERAL HOUSING ADMINISTRATION, CHAS J McCABE DIR, 330 P O ANNEX
GENERAL SERVICES ADMN, P B SERVICE 331 HOPE
GENERAL SERVICES ADMINISTRATION P B SERVICE, FRANK COPPA SUPT, 24 WEYBOSSET R101
HEADQUARTERS FOR RHODE ISLAND MILITARY DISTRICT, COL ROSEWELL H KING OFC IN CHARGE, 1 WASHINGTON av
HOUSING AND HOME FINANCE AGCY URBAN RENEWAL AND COMMUNITY FACILITIES, PROV FIELD STATION DWIGHT S VIBBERT PROJECT REP, 211 FEDERAL BLDG

IMMIGRATION AND NATURALIZATION SERVICE, DEPT OF JUSTICE, DAVID A GOLDBERG OFCR IN CHARGE, 215 FEDERAL BLDG
INTERNAL REVENUE
AGENTS, RODERICK J MASON GROUP SUPVR, 544 ELMWOOD av
COLLECTIONS DIV, CHAS W O'CONNEL CHF, 544 ELMWOOD av
DISTRICT DIRECTOR'S OFFICE, JOHN A O'CONNELL DISTRICT DIRECTOR, 544 ELMWOOD av, TEL JAckson 1-5050
INTERSTATE COMMERCE COMMISSION, BUREAU OF MOTOR CARRIERS ROGER E HARD DIST SUPVR, 24 WEYBOSSET R203
MARINE CORPS, RECRUITING STATION 501 FEDERAL bldg
MARSHAL, HOWARD S PROCTOR, 306 FEDERAL BLDG
MARSHAL, ALIEN PROPERTY DIV, 511 FEDERAL BLDG
NAVY, ASST INSP OF MATERIALS, GERALD M METER COMMANDER U S NAVY IN CHARGE, 329 P O ANNEX
NAVY RECRUITING SERVICE, CBM ALBERT G PARENT 202 FEDERAL bldg
PROBATION AND U S PAROLE OFFICER, WM L BLACK CHIEF PROBATION and PAROLE OFFICER, 414 FEDERAL BLDG
POST OFFICE, RAYMOND A CREEGAN POSTMASTER, EXCHANGE ST, BROWN STA 77 WATERMAN, CENTER STA 53 BROAD, EAST SIDE STA 201 MEETING, EDGEWOOD STA 1405 BROAD, ELMWOOD STA 820 ELMWOOD av, NORTH STA 351 SMITH, OLNEYVILLE STA 1934 WESTMINSTER, PARCEL POST

UNITED STATES GOVERNMENT OFFICES—Contd
POST OFFICE—Contd
EXCHANGE cor EXCHANGE ter
CENTRE STATION, JAS C FLYNN SUPT, 53 BROAD
ELMWOOD STATION, JAS J FERRY SUPT, 820 ELMWOOD av
NORTH STATION, 351 SMITH
SUB STA # 24, P O SUBSTATION 844 ADMIRAL
PARCEL POST, POST OFFICE ANNEX, EXCHANGE cor EXCHANGE ter
POSTAL STATION NO 46
POSTAL INSPECTORS, 208 FEDERAL BLDG and 338 P O ANNEX
RHODE ISLAND MILITARY DISTRICT U S ARMY RESERVE TRAINING CENTER, 385 NIAGARA

SAVINGS BOND DIVISION, WILLIAM H SWIFT III, STATE CHAIRMAN of the ADVISORY COMMITTEE, VINCENT C JAMES STATE DIRECTOR, 305 POST OFFICE ANNEX, TEL GAspee 1-0974

SECRET SERVICE, JAS E FITZPATRICK SPEC AGT IN CHARGE, 405 FEDERAL BLDG
SELECTIVE SERVICE AGENCY, COL LLOYD C WILSON ADMN, 1 WASHINGTON av
SENATOR, THEO F GREEN, 418 FEDERAL BLDG
SOCIAL SECURITY ADMINISTRATION, FREDK J GORMAN MGR, 307 POST OFFICE ANNEX
TREASURY DEPT
BUREAU OF INTERNAL REVENUE
OFFICE OF DIR, JOHN A O'CONNELL DIST DIR, 544 ELMWOOD av
ALCOHOL & TOBACCO DIV, VINCENT JONES HEAD, 508 FEDERAL BLDG
INTERNAL REVENUE SERVICE ADMINISTRATION, WM E COAKLEY CHIEF, 544 ELMWOOD av
INTERNAL REVENUE SERVICE AUDIT DIV, SAML A FEINER CHF, 544 ELMWOOD av
SAVINGS BONDS DIV, 305 P O ANNEX
VETERANS ADMINISTRATION, 331 HOPE
VETERANS ADMINISTRATION, JOHN L REAVEY MGR, 100 FOUNTAIN
VETERANS ADMINISTRATION HOSPITAL, WM J SULLIVAN MD, MGR, DAVIS PARK
VETERANS EMPLOYMENT SERVICE, 514 FEDERAL BLDG

UNITED STATES RUBBER COMPANY (PROVIDENCE PLANT), S I STRICKHOUSER MGR, 10 EAGLE, TEL DExter 1-4000

United Steelworkers of America C I O 511 Westminster rm 314
--Store Fixtures Corp Melvin T Berry pres 1 Wash av

UNITED TEXTILE WORKERS OF AMERICA, AFofL, FRANK SGAMBATO INTERNATIONAL V-PRES, 36 OLNEYVILLE sq, R3, TEL ELmhurst 1-1120

UNITED TRANSIT CO
INCORPORATED 1919
OFFICERS
A E LEWIS, PRESIDENT
HAROLD G MORRIS, EXEC VICE-PRESIDENT-GENERAL MANAGER
J H DOORLEY, TREASURER
EXECUTIVE OFFICE
285 MELROSE
TELEPHONE
STuart 1-9400

United Transit Co Bus Terminal 104 Fountain
--Transit Co Legal Dept Frank J McGee lawyer 49 Westminster rm 826
--Transportation Co of R I Theo Levine pres Leonard Lubin treas 425 Fountain

United Wholesale Furniture Co (Louis Capobianco) 128 Atwells av

UTILITIES HOME EQUIPMENT CO INC, HARVEY M LOGOWITZ PRES and TREAS, HOUSE FURNISHING GOODS, 43 CHURCH, PAWTUCKET, TEL PAwtucket 2-7883

UNITED WIRE & SUPPLY CORP, FRANCIS W SULLIVAN PRES and GENERAL MANAGER, GEO S CHAMPLIN EXEC V-PRES and TREAS, GEORGE C SIMMONDS SEC and ASST TREAS, MANUFACTURERS of NON FERROUS METALS, TUBING and WIRE, LOW TEMPERATURE BRAZING ALLOYS, SOLDERS 1497 ELMWOOD av, CRANSTON, TEL STuart 1-3000, P O BOX ONE, PROVIDENCE 7, R I

Unitus Catholic Club 185 Pocasset av
Unity Hall (Independent Order of Odd Fellows) 109 Potters av
Universal Barber Shop (John Di Lonardo) 212 Atwells av
--Brand Food Products (Angelo Grossi) 147 Knight
--C I T Credit Corp Wm Kappes dist mgr finance 15 Westminster rm 920
--Carloading & Distributing Co Thos J Coyne term m.gr 210 Canal
--Chain Co Adolf Schrayesshuen mgr 61 Peck 6th fl
--Enameling Co (Chas Peretzian) 1810 Westminster
--Engravers Inc Wm F Whalen pres treas Henry P Stimpson sec asst treas textile engravers 695 Eddy
--Mfg Co (Chas H Fallows) wire & metal specialties 158 Pine
--Optical Co Inc Wallace J Murray pres treas genl mgr Wallace J Murray jr v-pres Raymond H Abbott asst treas John I Twombly and Marion L Moore asst sec 72 Weybosset rm 404 plant #21 Delta

UNIVERSAL PLATING CO (EDWARD A JOHNSON), POLISHING and ELECTROPLATING of ALL KINDS 88 SHIP 2d fl, TEL DExter 1-1213

Universal Press Inc Wilfred J Lang pres & treas prntrs 56 Pine 3d fl
--Roll Photo Inc Wm F Whalen pres & treas Mrs Hilda G Bonar asst treas Henry P Simpson sec textile photo engravers 705 Eddy

UNIVERSAL SHEET METAL & ROOFING COMPANY (J KENNETH ANDREWS), SHEET METAL and ROOFING CONTRACTORS, SKYLIGHTS, CONDUCTORS, VENTILATORS, CORNICES, GUTTERS, ETC, SPECIALIZING in VENTILATION and BLOWER WORK, GUARDS, MONEL and STAINLESS STEEL WORK 45 ANTHONY av, TEL Williams 1-2240

Universal Textile Co Inc (Inc 33 R I) Leonard White pres treas cotton waste 93 Stewart
University Apartments (Chas H Smith est) 50 Blackstone blvd
--Apartments Chas S Smith est Norman Gray supt 225 University av
--Club Edw L Singsen pres Thos F Vance jr sec Leon M Najarian treas 219 Benefit
--Delicatessen & Fruit Shoppe (Saml Brockman) 229 Thayer
--Drug Store (Aram Mooradian Chas S Dandeian) 212 Thayer
--Laundromat (Lester L Eisenstadt) 275 Thayer
--Of Rhode Island Div of University Extension John R Hackett dir 25 Park
--Tailors & Cleansers (Dani McGregor) 284 Thayer
Unsworth Albert E laby techn Wanskuck Co r28 Winchester
--Chas E sismn Outlet Co r Rumford
--Francis (Lena) rubber wkr h77 Newark
--Fred J (Margt H) asmblr B & S h93 Huron
--Fred'k J (Violet A) emp U S Rubber Co r Johnston
--James (Eliz) weaver h28 Winchester
--James jr (Rita) mach h905 Branch av
--James H (Regina H) formn U S Rubber Co h Greenwood
--Katherine clk asst N E T & T Co r Pawt
--Marion editorial dept Visitor Printing Co r Taunton Mass
--Mary E Mrs ofc sec G L & H J Gross r Warwick
--Raymond r227 Hartford av
--Rita M Mrs h227 Hartford av
--Robt N cashr Brown Lisle & Marshall r28 Winchester

TITLE GUARANTEE COMPANY of RHODE ISLAND
Insurance Against Flaws in Real Estate Titles
66 South Main St. (Next to Court House) Tel. DExter 1-5331
See YELLOW PAGE 89

UNSWORTH
--Walter J (Evelyn H) press rm Journal h Riverside
Upchurch Casey lab r180 Dudley
Upham A Lloyd teller h249 8th
--Barbara h257 Benefit
--Cath V Mrs ftr The Claflin Co h215 Pleasant
--David K (Ida R) h51 Adelphi av
--Mary L (wid Nelson L) h355 Angell
--Murray S slsmn Oliver Johnson & Co Inc h Edgewood
--Robt W (Villette W) pres Peoples Savings Bank h Rumford
Upholstery Bureau Girard A Bergeron sr insp James J Devlin insp 49 Westminster rm 405
Upshall Cecil (Annie V) stamper B & S h244 Eastwood av
--Kenneth G (Mary I) grndr B & S h78 Alverson
Upsher Milton (Ella) slsmgr h122 Colonial rd
Upton Arlene R atndt St Josephs Hosp r62 Bridgham
--Geo R (Marie A) carp h121 Lynch
--Horace D (Rita F) iron wkr h53 Cypress
--Joseph (Dorothy) dr Yellow Cab Co h E Prov
--Josephine Mrs h62 Bridgham
--R Chas (Grace) chef h17 Battey
--Rita F slswmn W T Grant Co r53 Cypress
--Robt W (Thelma) wire wkr h69 Moore
Uptown Auto Sales (Florendo E Pugliese) used cars 720 Cranston
--Luncheonette (Carlo Merola) 316 Bway
--Tavern (Anthony J Aucone) 51 Atwells av
--Theatre Inc (Albert H Cipriano pres) 270 Bway
Urban Anna A & P Warehouse r47 Nolan
--Frances (wid Saml E) h18 Ida
--Frank chauf The Texas Co r Fall River Mass
--John R (Frances) field rep United Mine Wks of America h Cranston
--Joseph (Eloise) mach h20 Ida
--Joseph U S MM r47 Nolan
--Lawrence jr eng N E Co h Riverside
--League of Rhode Island James N Williams exec sec social service 433 Westminster rm 214
--Lodging House John E O'Connor mgr 11 Wilson
--Magdaline (wid Peter) h1 Benton
--Mary (wid Chas) h47 Nolan
--Mercedes P corres clk B & S r Fall River Mass
--Walter meter ins h Warren
Urbani Emma Mrs chkr Joel Cleansers r43 What Cheer av
--John (Emma) clk h43 What Cheer av
--Mafalda Mrs bench wkr Hadley Div h26 Ida
Urbank Harriet F Mrs mgr Community Service Salvage Shop r75 Doyle av
--John M jr (Harriet F) shipper h75 Doyle av
Urbeno Alfonza cement fnshr h157 Elmdale av
--Antoinette (Mrs Alfonso) d Nov 21-56 157 Elmdale av
Urbanowicz Agatha (wid Stanley P) h112 Academy av
--Stanley P jr firemn Inctr Div DPW r112 Academy av
Urbonas Kay C (Elsie) recon mn h Warwick
Urcinoli Albert J (Eva P) machinist U S Rubber Co h26 Willow
--Angelo h856 River av
--Clotilde M slswmn Newberry's r47 Gilmore
--Eva O trimmer r93 Ayrault
--John J (Clothilda) ontr h41 Gilmore
--Joseph G (Lillian M) mach h193 Regent av
--Pasquale d May 23-56 15 Webb
--Vincent P pntr h93 Aurault
Urquhart Angus J (Clara E) chauf Hemingway Bros Interstate Trucking Co h17 Potters av
--Carolyn M studt r108 Cushing
--Donald M hlpr Otis Elevator Co r Warwick
--Dora M kitchen hlpr Chas V Chapin Hosp r4 Abe ct
--Elva B nurse Jane Brown Memo Hosp h315 Slater av
--Florence L Mrs h38 Adelphi av
--Geo C (Florence L) reconmn ins rpr N E T & T Co r Warwick
--Helen L asst to dir B U r Edgewood
--Helene G typ Mortgage Guarantee & Title Co r11 Averv

URQUHART
--James W dishwasher R I Hosp r170 Reynolds av
--Marion L Mrs teller Industrial National Bank r38 Adelphi av
--Richd S mech Otis Elevator Co r Warwick
--T V Inc Scott C Campbell pres & treas 932 Narragansett blvd
Urrico Vincent P auto mech White Pontiac Co h N Prov
Urzillo Albert (Violet) jwlr h101 Whitehall
--Angelina flwr wkr Calart r W Warwick
--Anthony (Beatrice) h788 Atwells av
--Anthony lndry wkr Imperial Laundry r10 Swiss
--Anthony (Eva M) stk clk Liberty Electric Co r161 Bellevue av
--Anthony tile wkr r121 Pocasset av
--Armando (Alice) auto slsmn h28 Rill
--Carlo lndry wkr Imperial Laundry r358 Webster
--Carmine E clk r32 Touro
--Domenic M (Josephine) carp h76 Unit
--Eva Mrs jwlry wkr r161 Bellevue av
--Frank (Liberata) opr h7 Pilsudski
--Frank M (Hilda) lab h88 Terrace av
--Giacondina press opr Bulova r183 Messer
--James (Helen) tool mkr h314 Laurel Hill av
--John (Mary) h202 Progress av
--Joseph jwlr h88 Terrace av
--Loretta cost clk Franklin Supply Co r Johnston
--Mariannina (wid Gennaro) h31 Greeley
--Pasco T (Blanche L; Lynn Dental Lab) music tchr 42 Chapin av h do
--Pasquale (Teresa) h32 Touro
--Pasquale pub carrier PO r Cranston
--Ralph (Laura; Hi Grade Mfg Co) mfg jwlr h Cranston
--Rose presser r Cranston
--Silvio plshr Spencer Plating Co Inc r88 Terrace av
--Thomas E clk The Narragansett Electric Co r32 Touro
--Wm (Angela) jwlry wkr h387½ Admiral
Ursini Barbara ofc clk r Cranston
--Ralph supt East Side P O h Cranston
--Vincent H (Viola) sub carrier Edgewood PO h49 Rosedale
Urso Eliz jwlry wkr Lou Ann Jwlry r65 Raymond
--Frank r67 Raymond
--John J (Eliz L) mach opr h65 Raymond
--Lucy records clk r67 Raymond
--Santo (Grace) mercerizer h67 Raymond
Urwin Beatrice Mrs (B & I Soldering) h66 Barstow
--Bennett J (Rose A) tex wkr h132 Huntington av
--John Mc A (Mayetta) file wkr h22 Dorchester av
--Rose A ft press opr Superb Case Mfg Co r175 Willow
Usavaitch Michl lab r225 Valley
Uscio Chester (Mary S) file ctr h13 Suffolk
--Frances A (wid Walter) h16 Fowdoin
--Henry E (Rose) jan U S Vets Hosp h624 Plainfield
--Joseph F (Antonetta) pipe fitter h131 Mt Pleasant av
--Leo A (Laurenza) rec clk Prov Pipe & Sprinkler Co h Johnston
--Mary emp US Rubber Co r13 Suffolk
--Rose emp U S Rubber Co r824 Plainfield
Usenia Alexander (Cecile) gen wkr Gorham's h Pawt
--Nikita M jr drftsmn B & S h51 Pekin
--Teet (Paraskia) weaver h99 Lydia
Usher Eliz L staff nurse Lying In Hosp r Bristol
--Richd R linemn N E Co h Bristol
Uskala Leonard slsmn Moore Business Forms Inc h N Prov
Uskievich Geo ins agt Mut Benefit Health & Accident Assn h Manville
Utman Dorothy maid r40 President av
Utter Henry E (Mildred F) phys 122 Waterman h43 E Orchard av
Uttley Wm r807 Broad
Utton Donald jwlry wkr h140 Sorrento
--Edw T (Janet E) truck drvr h103 Lockwood
Uva Alfredo r58 Sisson
--Americo (Blanche) plshr Bulova h905 Manton av
--Armando hlpr r58 Sisson
--Carmino pntr r58 Sisson
--Elisa (wid Paride) h58 Sisson
--Marie textile wkr r58 Sisson
--Nicholas (Mary) hlpr h50 West dr

MAPLE Battery
THE STORAGE BATTERY THAT CAN'T CORRODE CABLES
Made in Providence, R. I.
GA 1-0610
59-61 Broadway
Factory 45 RIVER AVE.

Reynolds Stamp and Stencil Works
RUBBER STAMPS
GAspee 1-6062
86 Weybosset St. Providence, R. I.
WM G HODGES JR MANAGER

U S THE ALPHABETICAL SECTION TO GET COMPLETE INFORMATION ON A PERSON OR FIRM

A. A. MARIANI & SON

FUNERAL DIRECTORS
Since 1890

Day & Night Service

DExter 1-5432

593 CHARLES ST.

Consult the CLASSIFIED LISTS of the DIRECTORY

If You Would Find What You Wish to Buy

WHEN QUALITY IS WANTED SPECIFY ➡ ANTHONY CORRADO, INC.
37 WAINWRIGHT ST.

CINDER BLOCKS
STEAM CURED
HIGHEST TESTED
Phone DE xter 1-2678

UVA
--Salvatore (Josephine M) lab D P W h55 Enfield av
Uyeyama Terry J studt r1 Brown Quadrangle
--Toyo A studt r130 Angell
Uzarski Vincent h36 Gilmore
Uzwiak Alla Mrs labytech Roger Wms Gen Hosp r Pawt
--Augustine P agt N Y Life Ins Co h Pawt

Vabijian John (Mary) mech Rocco's Auto Repairing & Supplies h Barrington
Vacca Anthony C lwyr 111 Westminster rm 634 r Pawt
--Arth P (Lenore) lawyers 597 Charles h N Prov
--Chas (Martha) h10 Barry rd
--Eliz A clk r Centredale
--Joseph driver Wallace & Tucker Inc h19 Vacca av Johnston
--Lenore drsmkr (Helena & Vera Shoppe) r1822 Mineral Spring av N Prov
--Martha insp B & S r10 Berry rd apt 13
Vaccaro Anna M clk M N Cartier & Sons Co Inc r34 Fallon av
--Anthony (Ledia) press mn h39 Roanoke
--Antonio (Louise) custodian Grove St Elementary Sch h34 Fallen av
--Barbara A U S M C r39 Roanoke
--Gina clk r Cranston
--Joseph (Julia) h247 Whitford av
--Ledia jwlry wkr r39 Roanoke
--Leonilda (wid Anthony) h36 Fallon av
--Luigi (Antoinette) disp Yale Transport Corp h58 Ashmont
--Maria G clk Bryant College r34 Fallon av
--Nicholas (Helen) mtce mach B & S h30 Fallon av
--Pasquale studt r34 Fallon av
--Rachele jwlry wkr r34 Fallon av
--Vilma M sls sec W P R O r39 Roanoke
Vacchino Ronald J hlpr Bulova r168 Harrison
Vaccione Vincenzo (Antoinetta) jwlry wkr h28 Hillhurst av
Vacher Grover (Asta O) weaver h32 Dexter
Vachon Alice M (wid Stanislas) tex wkr h62 Steuben
Vachon Eleanor M jwlry wkr h97 Fairmount av
--Leo A truck drv r62 Steuben
--Lucille D asmblr N T Cross Pencil Co r62 Steuben
--Norman E (Esther; Norm & Vin's) gas sta h S Attleboro Mass
--Raymond R (Eleanor) mech R I State Maintenance Office r62 Steuben
--Robt G U S M C r62 Steuben
--Roger B (Loretta) h64 Wilson
--Roland H reprmn NET&T Co r62 Steuben
Vaconcelos Weber D bkpr NE Metal Co Inc r E Prov
Vacuum Plating Corp John Gulesserian pres & treas 70 Sims av
Vadboncoeur Clarinthe (wid Victor) r207 Alabama av
Vadebonoceur Anne mach opr Queen Products Inc r E Prov
--Janine J clk r Woon
Vadenais see Vadnais
Vadenais Alf R grndr B & S r Woonsocket
--Norman C (Salley A) mech h40 Osborn
--Normand R road resident engr R I D P W r Woonsocket
Vadnais Edmond L (Hilda) comp rm Journal h92 Martha Pawt
--Edw F (Eva H) erector B & S r35 Algonquin
--Eug L contlr saw opr B & S r Pawt
--Eva H slswmn Gladdings Inc r35 Algonquin
--Louis O supvr John The Shoemn r Woon
--Mary M slswmn r133 Rochambeau av
--Monica F nurse h133 Rochambeau av
Vadney Joseph J (Dorothy) carrier PO h Edgewood
Vagge Nellie (wid John B) h32 Bancroft
Vagni Adamo (Ernestino) h207 Lynch
Vagnini Peter (Anna D) tailor 32 Bway R21 h698 Academy av

Vagnone Madeline asmblr G E Wiring Device Dept r Cranston
Vahey Richd A slsmn h22 Moore
Vaicaitis Stanley P clk PO h N Prov
Vail see Vaill and Vale
Vail Estelle h22 Whelan rd
Vaill Roy H slsmn Am Brass Co h Edgewood
Vaillancourt Joseph A sect formn B & S r Pawt
--Roland prsr opr Bruin Paper Box Inc h Central Falls
Vaitekunas John A Rev pastor StCasimirs RC Ch h350 Smith
Vaitkunas Alex J (Grace B) asst buyer h339½ Orms
--Bronislovas (Adele; Abo Jewelry) h13 Esten
--Grace sten General Adjustment Bureau Inc r339½ Orms
--Josephine A h356 Smith
Vakivizi Cath studt r70 E Manning
Valacer Stanley E (Viola) slsmn h457 Friendship
Valade Omer studt r73 Manning
Valadon Dani S formn Majestic Theatre h267 Broad
Valaitis Benj S (Josephine) h515 Academy av
--Raymond 515 Academy av
Valante Emily r149 Woodward rd
--Ernest (Felicia) h208 Silver Spring
--Florence Mrs tchr r20 Richardson
--John F (Florence) fndry wkr h20 Richardson
--Mario (Eliz) garage mn h18 Donelson
Valarde Theophile J (Alice F) tool mkr h32 Vicksburg
Valas Raymond slsmn Liberty Mutual Ins Co h Norwood
Valascer John T r88 Broad
Valcarenghi Americo r324 Pocasset av
--Concetta F check teller Industrial Natl Bank r324 Pocasset av
--Eugenia (wid Louis) gro 322½ Pocasset av h324 do
--Guglielmo (Jessie) pntr h324 Pocasset av
--Rose jwlry wkr r324 Pocasset av
Valcarengi Lydia Mrs cap spinning M&F Worsted Mills Inc r13 Whelan rd apt 3A
Valchiuso E Manuel (Diamond Press) r64 Chapin av
--Peter (Giovina) h64 Chapin av
Valcourt Andrew r160 Broad
--Edw J asst watch eng N E Co h Pawt
--Leo (Barbara) junk mn h118 W Park
--Napoleon R (Ellen) metal sorter h111 Croom
--Ray (Leona G) mover h1818 Westminster
--Raymond H (Lena G) truck drvr h160 Almy
--Rene (Lena) lab h63 Chaffee
--Rita Mrs bkpr S Fred Sussman Co h Pawt
Vale see Vail and Vaill
Vale Agnes E supvr practical nurse training R I Dept of Education r1055 Narragansett pkwy
--Alice E radio prog Journal r Saylesville
--Constance W sec Dr Henry E Utter r Saylesville
--Eliz M (wid Robt O) h332 Thurbers av
--Elmer K (Edith E) drftsmn Grinnell Co h Auburn
--Elsie Mrs h68 Joslin
--Florence Mrs v-pres sec Baldwin & Ladd Inc r233 Roger Williams av
--Fredk R emp B A Ballou & Co Inc r Johnston
--Harold L (Florence B) router Eastern Coal & Oil Co h233 Roger Williams av
--Louis (Esther) r25 Arch
--Peter R studt r168 Thayer
--Robt clk h Pawt
--Robt C crew mn W P R O r Cranston
--Roberta G slswmn Shepard's r Hillsgrove
--Russell A (Caroline M) tally mn F D Mc Kendall Lumber Co h25 Haswell
--Thos B service eng Grinnell Co Inc r Palace Gardens
Valedofskh Harry (State Cap Co) h111 State
Valelli Carming (Caroline; The La Salle Tap) 5 Woodland h do

Valencia Carlos studt r168 Thayer
Valente see Valenti
Valente Andrea (Celia) poultry 7 Gillen h E Prov
--Anna clk r193 Regent av
--Anthony baker 607½ Charles r N Prov
--Carlo r116 Vinton
--Coarao (Evelyn) lab h59 Russo
--David R mech r193 Regent av
--Eliz jwlry wkr Jo Et Jewelry r86 Robin
--Gaetano (Genovepfa) lndry wkr h95 Ridge
--Giovanni (Semblicia) rubber wkr h43 Balbo av
--John (Gilda) car insp h99 Hudson
--John B Rev r20 Page
--Joseph (Alpha Photo Finishing Co) r685 Charles
--Louis (Kath) truck driver h532 Valley
--Mary r116 Vinton
--Pasquale lab h116 Vinton
--Paul (Mary) lndry wkr h193 Regent av
--Paul (Mary) mach h116 Vinton
--Pauline Mrs emp interviewer R I D E S r Pawt
--Peter (Carmella) mldr G E Wiring Device Dept h54 Gloucester
--Vilma teller Ind Natl Bank r N Prov
Valenti Alf J (Helen E) pntr h18 Bassett
--Angelina pkr Safway Packing Co r43 Balbo av
--Joseph mach opr h23 Courtland
--Joseph (Claire) pntr h175 Plain
--Nancy packr Safway Packing Co r43 Balbo av
--Pasquale (Celia) truck driver W J Halloran Co r855 Douglas
Valentim Corrine sls clk r174 King Warwick
--Joseph A plant mn Hood's r Pontiac
Valentine see also Balentine
Valentine Arth (Madeline) driver h15 Kirk
--David T mfg eng B & S rRumford
--Elliott (Leah) mech h17 Longmont
--Flower Shoppe (Carlo Iafrate) florist 595 Charles
--Joseph (Cecila) benchmn Ward Baking Co h E Prov
--Marie Mrs cook r301 Pine
--Mary (wid Frank) h321 Williams
--Muriel nurse Lying In Hosp r Central Falls
--Norma clk F W Woolworth Co r274 Atwells av
--Wm H (Dorothy R) floor mgr h Cranston
--Robt F (Gelsomina) variety 335 Atwells av h274 do
Valentino Angelo G (Hilda) phys 354 Broadway h157 Knight
--Anna E bench wkr r39 Nahant
--Anthony mach opr r39 Nahant
--Antonio bartndr Sportsman's Tap r35 Tappan
--Ariosta (Alice M) auto body mn Royal Auto Body Works h45 Marietta
--Bartolomeo (Maryanna) opr Queen Print Works h39 Nahant
--Carolyn shopping service Boston Store r Warwick
--Carolyn L Mrs asst dental hygienist Vincent J Oddo jr h Warwick
--Desidero (Annie) opr h60 Clym
--Joseph (Mary; Avon Hardware & Paint) h N Prov
--Libia M sls clk Outlet Co r79 Barrows
--Louis (Clara) clk Weybosset Mkt h N Prov
--Louis slsmn Beecroft Chevrolet Co r Warwick
--Niciena (wid Serafino) h28 Bond
--Petrina (wid Salvatore) h157 Knight
--Roland A (Margt) slsmn h35 Tappan
--Serafino d April 4-56 28 Bond
--Thos r567 Westminster
Valeriana Raymond J (Jeannette) ofc wkr h24 Greenwood
Valerie Antonio (Louise) clk R I Supply & Engineering Co h126 Atwells av
Valerien Armand J burrer B & S r W Warwick
Valerio Camilla M supvr Prov Wash Ins Co r Johnston
--Ferdinand J slsmn Chernov Bros r Cranston
--Irene studt tech n R I Hosp r Bristol

The Bank for All Your Banking!
Rhode Island
HOSPITAL TRUST COMPANY
17 Offices
Member Federal Reserve System Member Federal Deposit Insurance Corporation

KAGAN & SHAWCROSS, INC.
INSURANCE • REAL ESTATE
905 INDUSTRIAL BANK BLDG. Service Office in Lobby PHONE JAckson 1-3900

VALERIO
--James (Virginia; Jim's Bar) h Johnston
Vales Anthony rpr mn r104 John
--Lucy (wid John J) domestic h63 Preston
--Vera Mrs jewelry wkr h120 Johnston
Valfredo Angelo emp U S Rubber Co h Cranston
--Angelo rprmn Westinghouse Electric Co h Cranston
--John porter R I Hosp r Johnston

--Philip h418 Valley
Valilla Michl (Eliz) jwlry wkr r318 Hawkins
Valis Norma Mrs jwlry wkr h403 Pine
Valkoun Geo r96 Holden
Vallaini Frank J (Alverina) barber 691 Atwells av h54 Furnace
Vallande Antonio (Eliz) h71 Ford
--Antonio jr (Eleanor) mill opr h47 Ford
--Bernardino r71 Ford
--Dorothy stringer Spencer Plating Co Inc r71 Ford
--Mary nurse St Josephs Hospital r71 Ford
--Mary stringer r Cranston
Vallante see also Valante Valante Volente Volonte
Vallante Adelaide (wid Ralph) r161 Sandringham av
--Alberico D (Louise) bronze mould mkr h161 Sandringham av
--Alf (Filomena) gas sta 532 Hartford av h33 Silver Lake av
--Anthony J (Nora) jwlry wkr h209 Roosevelt
--Arth (Vera) mldr h133 Roosevelt
--Barbara A clk r111 Lowell av
--Carmine (Elsie L) truck drvr h103 Chapin av
--Carmine jr (Barbara) studt r103 Chapin av
--Carmine R (Barbara I) hosemn Eng 7 h267 Hartford av
--Donald M metal wkr r111 Lowell av
--Eleanora practical nurse Lying In Hosp r209 Roosevelt
--Francis M metal wkr E Wilson Metal Products r111 Lowell av
--Gilda jwlry wkr h10 Goddard
--Guido (Carmela F) USA h34 Marietta
--Jennie C Mrs (Modern Cleansing Service) r19 Daniel av
--John (Rose) clk Instr Div D P W h340 Orms
--John jwlry wkr r103 Chapin av
--Mary jwlry wkr La Ray Jewelers Inc r Cranston
--Michl A (Marie G) formn E Wilson Metal Products h111 Lowell av
--Peter clnr Gorham's h Cranston
--Ralph A (Mary) metal wkr Wilson Metal Products h Cranston
--Raymond gas sta atndt r33 Silver Lake av
--Rose typist Aetna Life & Aff Co's h490 D Angell
--Rose C (wid Joseph) floor lady Jelmi Jewelry Co r14 Grove
Vallari Carl r275 Wash

Valle Pasqualino F (Angelina) pub carrier PO h12 Belknap
Valleau Jessie G h81 Lloyd av
Vallecca Anthony jwlry wkr r22 Ridge
--Jessica nurse r22 Ridge
--Rosa Mrs h22 Ridge
Valleco James J shp clk r273 Prairie av
--Raphael J (Josephine) drvr h273 Prairie av
Vallee see Valley
Vallee Andre H (Marie T) slsmn Automobile Club of RI h902 Manton av
--Cecile Mrs file clk Affiliated F M Ins Co r Woon
--Edgar A (Jacqueline) appr body mn Domenic & Son Auto Body Co h Pawt
--Frank r825 Westminster
--Geo H (Emmy) emp Gorham's h Johnston
--Gregory mach opr r68 Cranston
--Helen waitress McGarrys r Johnston
--Lora jwlry wkr r169 Ocean
--Mabel L clk Prov Wash Ins Co h68 Cranston
--Marie Mrs tel opr N E T & T Co r992 Manton av
--Raymond E slsmn Ward Baking Co h Pawt
Vallely Terrence P (Grace V) asst formn h4 Pemberton
Valles Domingo (Jennie) mill wkr h138 Brook
--Jennie maid B U r138 Brooks
--Jose barber 112 Wickenden r74 John
--Joseph J r220 Power
--Maria sten Central High Schqol r138 Brook

VALLES
--Rose bkpr Louttit Laundry Co r138 Brook
--Thos U S A r138 Brook
Vallese Albert (Margt) lab h181 Julian
--Albert jr (Irene) sls correspondent Omega Mach Co h325 River av
--Biagio (Maria) formn h10 Harkness
--Charlotte h71 K March
--Ernest (Antonetta) eng h163 Regent av
--Evelyn A clk Ind Natl Bank r255 Cranston
--Joseph (Josephine) eng h83 Ford
--Joseph (Anna L) lab h181 Julian
--Patk (Anna) constr eng h80 Atwells av
--Rose Marie stenog r255 Cranston
--Thos D (Nina M) roofer h107 Delaine
--Virginia (wid Alberino) h255 Cranston
--Wm h15 Eutaw
Valesi Florence clk r209 Sisson
--Rose (wid Arth) speeder M & F Worsted Mills Inc h209 Sisson
Valleta Angelena sewer r89 Harrison
Valletta Alf J (Mary) carp h127 Ford
--Angelo (Anna) overseer M & F Worsted Mills Inc r13 Pallas
--Anne H tel opr r12 Champlain pl
--Anthony h13 Pallas
--Cynthia A studt r12 Champlain pl
--Gaetano (Teresa) lab r13 Pallas
--John (Carrie) furnace opr h12 Champlain pl
--John (Helen B) tool mkr h368 Cranston
--John B (Louise) opr h268 Hartford av
--Mary speeder r Cranston
--Paul laby techn Dr Saml Gorfire r Cranston
--Paul (Edith G) barber h89 Harrison
--Thomas J clk r12 Champlain pl
--Virginia A clk Brier Mfg Co h89 Harrison
--Wm (Mary) foundry wkr h96 Willow
Vallevona Alice clerical wkr Outlet Co r115 State
--Angela clk r68 Touro
--Angela Z (wid Louis) h10 Loreto
--Antonio (Angela) opr h19 Monticello
--Ernest (Helen M) television tech h68 Touro
--Peter (Anna) clk h115 State
Valley see Vallee

Valley Arthur J (Eva) auto mech h301½ Willard av
--Cement Blocks Co (Cesare Marianetti) 450 Valley
--Earl F (Alma L) USMC r571 Douglas av
--Geo (Helen) window clnr h151 Somerset
--Geo A moulder hlpr Ward Baking Co r Warwick
--June plier wkr Catamore Jewelry Co r53 Beacon av
--Mildred Mrs h571 Douglas av
--Pharmacy (Anthony De Bellis) 677 Atwells av
--Rita J r301½ Willard av
--Ruth E h70 Sorrento
--Ruth E r301½ Willard av
--Sharon r70 Sorrento
--Street Auto Sales (Matthew B Ray) used cars 424 Valley
--St Garage (Domenico and Nicholas M Fratantuono) 332 Valley
--View Development Mrs Hope L McDonald mgr 11 West dr
--View Drug Co (Carmine Olivelli Mario Olivelli Dante Sassi) 844 Admiral
--View Kindergarten Sch acct prin Agnes M E Douglas 11 West dr
--View Mkt (Josephine Giacchi) 864 Admiral
--View Package Store (J Kapial Krikorian) 850 Admiral
--View School Caroline A Laudati prin 11 West dr
--View Shoe Store (Anthony Angerama) shoes rpr & sls 836 Admiral
--View Tap (Anthony Rao) 854 Admiral
Vallier see Valliere
Vallier Albert T asmblr B & S r Georgiaville
--Alf T (Barbara) mtcemn r279 Killingly
--Alonzo J (Clara M) bus opr h27 Curtis
--Alphonse J combination mn tel dept N V N H T H h Barrington
--Carole M tel opr N E T & T Co r27 Curtis
--Leon P (Lea) custodian New Webster av School h279 Killingly
--Margt C cashr Brownell & Field Co r Barrington
--Richd J U S A r27 Curtis
--Robt pkr Tilden Thurber Corp r27 Curtis
Valliere Abby r25 Hollywood rd

VALLIERE
--Albert P (Celia) pres treas The Hickory House Inc h Woon
--Anita h283 Swan
--Celia Mrs asst v pres Miss Dutton's Inc h Woonsocket
--Dorius E jr (Rowena) swtchmn h W Warwick
--Leo J chauf Armour & Co h S Attlebow Mass
--Letrice r100 Canton
--Lorriane M asmblr Bulova r W Warwick
--Marie (wid Joseph A) h14 Audrey
--Mary Mrs h100 Canton
--Mary Mrs indry wkr R I Hosp r539 Potters av
--Philip N press room Journal r Central Falls
--Wilfred slsmn r W Springfield
Valloch Edith J clk typ h222 Adelaide av

Vallona Anthony (Yolanda) jwlry wkr h26 Lavaughn
Vallone Angelo mgr J&K Amoco h N Prov
--Anthony V (Annie B) USA h233 Smith
--Frank F (Isabelle) pimbr h29 Windmill
--Joan sec R I Hosp r Cranston
--John J jr studt r4 Brown Quadrangle
--Joseph M dir of Public Wks R I D P W h Cranston
--Lillian E ofc clk Fulford Mfg Co r Cranston
--Lucy housekpr Lying In Hosp r29 Windmill
--Mary clk Davol Rubber Co r E Prov
--Rose hair drsr & waitress h483 Elmwood av
--Steven (Annette) jwlry wkr h5 Mansfield
--Virginia ofc clk Bond Stores Inc Cranston
Vallor Chas V watchman r39 Comstock av
--John F (Mary E) boiler opr N E Co h39 Comstock av
--Mary C matron Roger Williams Jr High School r39 Comstock av
Valois Alfred E slsmn r420 Reservoir av
--Alice A (wid Delphis E) nurse h420 Reservoir av
--Alice E Mrs h97 Parade
--Angelo (wid Geo A) h24 Sampson av
--Eliz P (wid Peter A) h108 Erastus
--Geo A d July 17-56 24 Sampson av
--Helen clk Gorham's r11 Carter
--Joan Mrs sec r Johnston
--John r336 Dean
--John r825 Westminster
--John assoc Knight & Gilbert Inc r Woon
--John B r97 Parade
--Madeline social wkr Child Welfare Service of R I r Woon
--Mary sls clk r Johnston
--Wm J (Joan) pres & treas h Johnston
Valotta Jennie jwlry wkr h318 A Cranston

Valquett Robt H r64 Chester av
Valvo Francesco r47 Vinton
--John J (Barbara W) acct h82 Laura
--Mary Mrs knife wkr h90 Ring
--Paul F (Rose) barber 113 Knight h47 Vinton
--Salvatore R (Josephine L) mgr h15 Sheridan
--Savastino Mrs h61 What Cheer av
Vamos Miriam M asst B U r193 Waterman
Vamvakettis Stephen sls engr U S Rubber Co h Warwick
Van R E Mfg Co (Roger E Van Hoecke) jwlry mfg 661 Westminster rm 6
Van's Figure Beauty Corset Shop Charlotte M Fedoryn mgr 299 Westminster
Vanable see also Venable
--Joseph (Lizzie) pntr h648 Chalkstone av
--Joseph W (Florence C; The Little Rhody Press) h24 Harvest

Van Amburgh Henry eng W P R O r Warwick
Van Arsdale Russell G (Nancy B) announcer WJAR and WJAR TV h23 E Manning
Vanasse Albert (Elaine A) cook h rear 55 Brayton av
--Aldea M Mrs h72 Bridgham
--Alf E (Bessie) drvr h63 Diamond
--Alzear (Mary) mach opr h20 Erastus
--Anna cap spinner M & F Worsted Mills Inc r102 Ring
--Armande dietitian R I Hosp r40 Princeton av
--Bona A (Mary) opr h101 Potters av
--Donald A (Gertrude) emp Walco Electric Co h146 Superior
--Donald E eng U S Army Engineers h3 Valley View dr W Warwick
--Edw P (Bernice) pipe fitter h3 Elmdale av

WESTCOTT SLADE & BALCOM CO.
—
PAINTS and PAINTERS SUPPLIES
—
CAMERAS and PHOTO SUPPLIES
•
Office and Store
95-97 EMPIRE ST.
Tel. GA spec 1-7256

J. W. MILLER MOVING & STORAGE CO.
MOVING
PACKING
STORAGE
—
Agent Howard Van Lines Inc.
—
NATION-WIDE MOVING
Tel. GEneva 4-1338
2248 Pawtucket Ave.
East Providence

THE AMERICAN BRASS COMPANY

Copper and Brass Products

200 Chestnut St.

GAspee 1-2180

M. N. CARTIER & SONS COMPANY

HOMASOTE — *WHOLESALE DISTRIBUTORS* — CELOTEX

ROOFING — BUILDING — INSULATING MATERIALS — SHEET METALS — BUILDING PAPERS — ORANGEBURG PIPE — SAKRETE

Office and Salesroom: 275 Canal St. — PAINTS — VARNISHES — OILS — Telephone DExter 1-0400

VANASSE
--Gertrude M numberer Bulova r145 Superior
--Harold shop foremn Replacement Parts Co Inc h Pascoag
--Henry shipper h Pawt
--Irving A (Rita) clk N Y N H & H RR h30 Mystic av Warwick
--Jacqueline C emp interviewer R I D E S r Woonsocket
--Joannabelle M diamond cutting Bulova r480 Public
--Lillian I clk Tourtellot & Co Inc r72 Bridgham
--Marion Mrs ofc sec Community Hearing Center Inc r26 Kernick Warwick
--Omer J (Rose A) mach h64 Erastus
--Paula L slsmn Fredleys r72 Bridgham
--Pauline L tel opr N E T & T Co r W Warwick
--Petro U S A r72 Bridgham
--Roger R constr wkr r72 Bridgham
--Roland J (Joan) USN h101 Potters av
--Wilfred (Amelia) apartments 480 Public h do
VanBaalen Wm jr (Eliz) comp Journal h E Greenwich
Van Beaver Robt F clk r Pawt
Van Beek Philip J slsmn Sun Oil Co r Taunton Mass
VanBenschoten Geo W phys 195 Thayer h do
Van Blair Donald (Miriam A) h50 Slater av
--Meriam A Mrs dir sch lunch dept Central High School r50 Slater av
Van Blarcom Richd (Mary A) plmb h82 Wendell
Van Bodegom John jr clk Ind Natl Bank r Cranston
Van Bost Geo slsmn Land O'Lakes Creamery r Pawt
--Richd J (Marie R) weaver Paragon h5 Fowler
Van Brocklyn Harvey S grndr r Woon
Van Buskvik James T meter mn N E Co r5 Congress av
Van Campen Barbara ofc sec r28 Mulberry
Vance Albert M jr (Doris) printg supvr Auto Mut Ins Co h502 Morris av
--Alex r421 Elmwood av
--Eliz A r186 A Waterman
--Florence H h186 A Waterman
--John E chf of information div R I Development Council h Cranston
--Thos F jr sec University Club h E Prov
Vancor Eileen B Mrs clk Grinnell Corp r152 Bath
Van Cor Judson (Eileen B) USAF h152 Bath
Van Couyghen Aug C agt Int Rev r Riverside
Vandal see also Vandall
Vandal Annette J Mrs typ Auto Mut Ins Co of America r17 Messer
--Edouard (Betta) h231 Dexter
--Edouard jr jwlry wkr r231 Dexter
--Maurice C slsmn B & S r E Prov
Vandall Frank T (Jennie) pntr h188 Lippitt
--Walter R lathe opr B & S r Manville
--Wm A art gravure Journal r188 Lippitt
Vandarmeersch Oscar weaver r81 Parade
Van Dell Corp Angelo Del Sesto pres & sec mgr jwlrs 162 Clifford
Van Den Berg Allan research asst Nicholson File Co r E Prov
--Ciddie h93 Atlantic av
Vandenbossche Rosalie (wid Jerome) h401 Manton av
Vandenhole Richd (Alice) mtcemn Jewish Home for Aged of R I h29 Fairmount av
Van Den Toorn Willem H studt r69 Waterman
Vanderbeck C Agnes bkpr r31 Stanwood
--Ethel r21 Marion av
Vanderblue Chas S (Doris K) research dir Gorham's h RD 2 Warwick
Vander Bogart E Rita clk R I Hosp Trust Co r Cranston
Vanderford Carl insp NE Co h Wickford
Vanderheynst Doris R clk Geo T Metcalf Co r51 Priscilla av
--Ivon A (Valerie) loom fxr h51 Priscilla av
Vanderhoop John O studt r7 Brown Quadrangle
Vanderhorst Anna G (wid Prince) h140 Dodge
VanDerHoven Walter G (Aurelia A) consultant eng h83 Irving av
Vanderhurst James garage mn Brook St Garage r16 Quaid
Vander Kulk Wouter (Louise) tchr h424 Killingly
Vandermark Gordon H asst sec Prov Wash Ins Co r W Barrington
Vandermost Helen M Mrs clk N E T & T Co r172 Colfax
Van Derpoel Chas K (Ruth) sta mgr Sun Oil Service Station h256 Olney
Vanderschuur Dirk A (Mary) supt h368 Douglas av
--Dirk A (Barbara J) baker h24 C June
Vandersea Mary L circulation asst J H L r81 Brown
Vanderslip Henry (Julia) h1370 Eddy
Vander Steeg Virginia Mrs opr press r South Wick dr Lincoln
Vanderveer Gerritt jr studt r9 Brown Quadrangle
Vandervelde Wm F (Yvonne) boner Quinn Packing Co Inc h18 Standish av
Vanderville Barbara A Mrs clk Mt Pleasant High Sch r Lymansville
VanDeusen Hannah M (wid Frank) clk Mfrs Mut Fire Ins Co r Cranston
--Jas B studt r128 George
--John M (Ann) clk Gorham's r135 Olympia N Prov
Van de Water Janice O asso prof Brown Univ r38 Congdon
Van Dorn Edith Mrs r109 Melrose
--Frances jewlry wkr r19 Rounds av
Van Dorpe Belgie Mrs h6 Audrey
--Maurice (Mary L) toomfxr h1062 Atwells av
Van Dyne Earle ofc clk Read & Lundy Inc h53 Bellevue av Warwick
Van Eck Arthur F (Gertrude M) asst pub & prom mgr Grinnell Co Inc h Cranston
--Betty clk Boston Ins Co r Warwick
--Gordon A copy writer Geo T Metcalf Co r N Scituate
Van Egroo Gaston (Cath) h2 Salmon
Vanelli Caroline M clk r32 Tara Johnston
Vanesse Anna Mrs h102 Ring
Van Geel Eliz soda clk Robertson Mc Cabe r254 Wash
Vangel Wm (Loretta; Billis Dinette) h225 Melrose
Vangermeersch Jean studt r336 Silver Spring
--Mary (wid Henri) h6 Audrey
--Omer (Marie) loomfxr h336 Silver Spring
--Oscar weaver Paragon r61 Parade
Vangilder Earl F (Ramona R) service mn Maynard & Co h Rehoboth Mass
Van Gyzen Ida press opr Roland & Whytock Inc r Seekonk Mass
Van Hagen Winfield J asst mgr Cobb's Inc h14 Spicer
Van Hoecke Roger E (Mary E; R E Van Mfg Co) h Hoxsie
Van Hoesen Henry B prof emeritus Brown Univ h188 Bowen
Van Hooydonk Adrian (Freida) mach h1203 Eddy
--Fred cook r1203 Eddy
Van Houten Willard B (Margt) v pres Ind Natl Bank h173 George
Vani A Louis (Dorothy E) truck driver h25 Ring
--Antonio lab h839 Charles
--Elana bench wkr Zart's r839 Chas
--Helen burler r839 Charles
--Olga cash Outlet Co r839 Charles
--Rose sec 111 Westminster rm 409 r839 Charles
--Victory (Rose) mech h96 Huron
--Viola ofc clk Lorac Co Inc r839 Charles
Van Iperen Elsa M asst hkpr R I Hosp r E Prov
Vanity Fair Beauty Shop (Chas Grossman) 334 Westminster R501
Van Kavelaar Roland D jr v pres h Lonsdale
Van Koppenhagen Otto (Alida) asst prof B U h48 College
Van Leester Hendrick USN r84½ Doyle av
VAN LEESTER
--Kath domestic h84½ Doyle
--Michl studt r84½ Doyle
Van Leight Peter R studt r8 Brown Quadrangle
Van Leuven Harry J (Rose A) instr h94 Laurel Hill av
--Helen E Mrs clk Jewelers Board of Trade h656 Manton av
--Muriel L x-ray tech Miriam Hosp r38 Depew
--Robt studt r54 Halsey
Van Loan Wm W studt r1 Brown Quadrangle
Van Loo Mary r1411 Westminster
Van Loon Chas A trainee Ind Natl Bank r Edgewood
Van Luvan Ann oress opr W & H Jwlry Co r20½ Powhatan
--Kenneth R (Anna M) plastic mldr h20½ Powhatan
--Marlene S r20½ Powhatan
Vanmar Co (Mrs Mary E Totaro Marjorie B Black) jwlry mfg 696 Potters av
Vanmeter Byron W d Sept 22-56 39 Sibley
Vanna Harold bobbin starter M V F Worsted Mills Inc r Johnston
Vannelli Domenic (Dom's Barber Shop) r32 Tarro Johnston
--Michl J mach opr Citizen's Trust Co h Johnston
Vanner Anna cap spinner M & F Worsted Mills Inc rJohnston
--Arth F (Gertrude T) hlpr B & S h253 Plainfield
--Bartholomew mtcemn Wayland Manor Inc r Johnston
--Dalla (wid Edmund) studt prac nurse R I Hosp h79 Progress av
--Edw h3 Whalen rd
--Harold R porter R I Hosp r Johnston
--Hazel opr r125 Gavernor
--Helen H rover M & F Worsted Mills Inc r Johnston
--Jean clk r Johnston
--Mary E studt nurse R I Hosp r56 Lockwood
--Robt W (Mary T) spot wldr h842 Prairie av 2d
--Theo H jr (Eliz M) tex wkr h12 Humes
Vanni John (Vaughan) appr mech h208 Chapin av
--Joseph R (Evelyn I) chauf r13 Kepler
--Olga clk r839 Charles
--Rena (wid August) rubber wkr r16 Belmont av
--Rose clk r839 Charles
--Susan (wid Anibale) h85 River av
--Ulisse (Isabella) jwlry wkr h13 Kepler
--Wm U (Elvira) mtce mn h9 Sybaris
VanNieuwenhuize Albert (Marie J) sls dept h121 Edgewood av
--Marie Mrs insp Bulova r Edgewood
Vannini Adolph chauf Noceras Mkt Inc r N Prov
--Arth mach opr Dun's Bradstreet r8½ Messenger
--Eleanor L clk What Cheer Bottling Co r Cranston
--Fannie cash Outlet Co r N Prov
--Peter (Vincenza) jwlry wkr h8½ Messenger
Van Nostraud Albert D asso prof B U r W Barrington
Vano Frank T (Olive E) insp Bulova r21 Chester av
Vanoian Michl (Altoon) jwlry wkr h74 Osborn
Van Orden Louis J jr asst sls mgr Amer Emery Wheel Works h Barington
Vanover Emma Mrs h76 Borden
--Katie r368 Weybosset
--Lonnie (Freddie) lab h368 Weybosset
--Lonnie mattress mkr Gold Star Mattress Inc r11 Broad
--Wallace quality control eng Speidel Corp r25 Forbes Warwick
Van Patten Alan studt r115 Hopè
Van Sciver Amelia L h93 Somerset
--Lila A h523 Public
--Slyck Bessie P r217 Mass av
Van Spach Chas H (Madeline M) chauf h80 D Admiral
Vanstone Robt A asst B U r67 Manning
--Robt M r1 Salisbury

Out of Sight — Out of Mind — Out of Business

The importance of keeping firm and product names in the public eye is recognized by all business men. It is astonishing to see how a firm or product, however meritorious, will slip into the limbo of the forgotten if not persistently advertised.

The City Directory is the natural medium for keeping a business or product name in the spotlight

Insist on Being Well Represented in Its Pages

BARKER-CHADSEY CO.

WHOLESALE

27 MILL ST.
Johnston, R. I.
Near Plainfield St.
At Atwood Ave.
JAckson 1-2704

Hardware - Industrial - Mill Supplies - Fishing Supplies

Where You ALWAYS Shop With Confidence — *Sheppard* — **To Telephone Orders Call TEmple 1-7500**

Vanta Alice (wid Geo) h47 Seabury
--Evelyn bkpr r47 Seabury
--Theodore baggage mn N Y N H & H r47 Seabury
Van Twisk Richd supt U S Rubber Co h Barrington
Van Vlack Albert (Jennifer) studt h351 Thayer
Van Vooren Eglantine supvr employment interviewer R I D E S r Woonsocket
Van Wagner Albert acct exec Noyes Co Inc h Barrington
Van Waldron Garvin B (Cora I) h349 Lloyd
--Geraldine drftsman r349 Lloyd
Van Wart Roy D schedule clk US Rubber Co r Edgewood
Van Westendorp Henry (Mildred L) supt P F D Fire Alarm Garage h28 Potters av
--Kenneth H (Mary E) firemn P F D h41 Erie
--Mary sec The American Platinum Works r41 Erie
--Steven U S N r28 Potter's av
Van Wiggeren Chas G (Gertrude) ceramic eng h Greenville
Vanwormer Carolina rubber wkr h26 Arch
--Floyd P r30 Glenham
Van Wye Eug G (Grace) ofc sec & dir R I League for Arts & Crafts r204 Greenville av Johnston
Van Zylstra Gloria clk Food Basket Inc r117 Broad Valley Falls
Varadian Hogy h117 Lockwood
--John (Sylvia) dept mgr City Hall Hdw Co h621 Prairie av
--Kachig (Yestie) lab h302 Douglas av
--Mell (Isabelle) butcher h625 Prairie av
--Sarkis (Renata; Sarkis Liquor Store) and Variety 128 Plain h Edgewood
--Sarkis S (Mary) slsmn h23 Gladstone
--Susan B clk N E T & T Co r Edgewood
--Varad S (Louise) purch agt U S Vets Hosp r Riverside
Varan Joseph chef Weybosset Mkt r E Prov
Varatta Albert J (Vincenza E) lab h30 Lavaughn
Varbedian Sami (Agnes) h22 Miller av
Varden Everett (Elaine) h276 Cranston
--Gertrude A maid R I Hosp h372 Public
--John T (Rosalie) power press opr h139 Colfax
--Oma E (Eliz) caretaker h30 Homer
--Omer E (Eliz) steel wkr h7 Jillson
--Rosalie Mrs press opr Lorgnette's Inc r139 Colfax
Varela see also Varella
Varela Aurore T (wid Joaquim B) h131 Pratt
--Joanna M (wid Belchior R) h3 Williams
--Joaquino B d Aug 11-56 131 Pratt
Varella Domingo (Rose M) lab h21½ Howell
--John J (Ida) stevedore h25 Camp
--Thos (Dolores) opr h21 Lippitt
Varga Leonard (Cynthia) tailor 422 Potters av h185 Princeton av
Vargas Anthony K (Mary D) formn h72 Hope
--Frank G (Mary I) h60 Wilson
--John L asst mgr Federal Security Agency r Woonsocket
--John P (Maria) wire wkr h2 Traverse
--Lester L (Patricia C) surgeon 154 Waterman h20 Laurel ct
--Manuel (Audela) jwlry wkr h77 Evergreen
--Mfg Co Vito W Scola pres Vincent Scola v-pres sec C Joseph Scola sec mfg jwlrs 480 W Exchange
--Marie h33 Maple
--Marie H (wid Joseph L) h25 Pitman
--Mary T emp interviewer R I D E S r Woon
--Phoebe asmblr Goodyear Footwear Corp r46 Congregational Bristol
--Thelma plastic wkr r2 Traverse
--Wm M clk r72 Hope
Varia Edw slsmn Replacement Parts Co Inc h S Attleboro Mass
Varie Marie J crossing guard PPD r65 Priscilla av
Varieur Roland E grinder B&S r Central Falls
Varin Arthur P (Marie L) precisions grinder h137 Benedict
--Geo J (Gertrude F) sweeper h45 Colais
--Geo T chauf h70 Wayne
--Joan typist r70 Wayne
--Oliva A (Mary L) weaver h12 Tanner
--Thos F (Rolande M) boiler tndr h75 Wayne
Vario Albert linemn NET&T Co h Woon
--Ambrose (Nora C) tailor h75 Toronto av
--Croce A clk PO r65 Priscilla av
--Fred (Mary) clk PO h65 Priscilla av
VARIO
--Lawrence mtcemn R I Supply Co r75 Toronto av
--Peter (Rose B) plant wkr Hood's h69 Toronto av
--Ralph P USN r75 Toronto av
Varion Janet nurse h169 Peace
Vari-Tyer Corp Edw J Moran rep office mach 87 Weybosset R418
Varjabedian Geo (Rose; Ken and George's Gulf Station) h Pawt
Varley Lillian G Mrs h34 Hayward
--Wm V (Florence B) plstr h51 Lancaster
Varner Fred H (Barbara L) eng Grinnell Co Inc r Pawt
Varney Christine M (wid Chas) h35 Wesleyan av
Varnum Sally clk Prudential Ins Co r E Prov
Varone Adam J ins agt Tolin Hancock r1050 Chalkstone av
--Albert A slsmn Tilo Roofing Co r165 Harold
--Alf pres Southern New England Realty Corp r Cranston
--Anthony F (Eileen L) pres & treas Eastern Dental Laboratory Co Inc h359 River av
--Aquilino (Varone Realty Co) and sec-treas Merchants Realty Corporation h N Prov
--Armand (Isabelle) h192 Douglas av
--Edmund cook r15 Ridge
--Eileen L Mrs v-pres Eastern Dental Laboratory Co Inc r359 River av
--Gabriel (Alice) h37 Diamond
--James jwlry wkr h165 Harold
--James V USA r165 Harold
--James V jr r4 Carpenter
--John (Elvira; Majestic Bar) r43 High Service av N Prov
--Mary maid Roger Wms Gen Hosp r15 Ridge
--Michl USA r15 Ridge
--Pasquale (Maria) bus boy Roger Wm Gen Hosp h15 Ridge
--Realty Co (Aquilino Varone) 86 Weybosset rm 40-47
--Vincent C (Mary A) wire wkr Cable Electric Products Inc h9 Atkins

VARONE WILLIAM (OLGA; INSURANCE SERVICE AGENCY), REAL ESTATE, MORTGAGES and RENTALS 86 WEYBOSSET, TEL GAspee 1-1757, h255 HIGH SERVICE av, NORTH PROVIDENCE, TEL ELmhurst 3-2346 (See Yellow Page 90)

Varr Anna (wid Andrew) h115 Jewett
--Stanley R mach opr B&S r Centredale
Varrato Josephine mult spooler M&F Worsted Mills Inc r Johnston
Varrica Lauretta sec-treas Monopearl Inc r203 Wardlaw av
--Norma Mrs sls clk Pinkerson Co r Cranston
--Nunsio (Jeanne E) shoe repr h938 Douglas av
--Salvatore shoe repr 940 Douglas av h938 do
Varrichio Frank h54 Halsey
Varrieur Kath M Mrs nurse Lying-In-Hosp h148 Enfield av
--Kathleen studt r148 Enfield av
Vars Angelina Mrs h128 Dudley
--Barber Shop (A Donald Faella) 39 Exchange pl
--Chas I (Annie) emp B&S h25 Frederick
--Gorton C (Mae G) real est h10 Whelan rd
--Janet E clk Berkshire Hathaway Inc r25 Frederick
--Leon P information supvr UTC h17 Branch rd Norwood
--Ronald L studt r25 Frederick
Vartabedian Chas clk h243 Rochambeau av
--Chas M (Rose E; Charlie's Variety Store) h61 Woodman
--John H (Joyce) atndt US Vets Hosp r243 Rochambeau av
--Margt Mrs d June 1-56 52 Bellevue av
--Sarkis h52 Bellevue av
Vartanian Albert asst shop formn Dunne Motor Sales r Pawt
--Dakas (Ahrumpma) lab h1 Osborn
--Geo (Reginia) dishwshr h264 Public
--Haik treas Record Hop r85 Lydia
--James USAF r1 Osborn
--John (Mike's Lunch) h Cranston
--Moorad mech Geo A Scorpio r1 Osborn
--Oskie nurse r1 Osborn
VARTANIAN
--Rose bench wkr Eastern Products Co r660 Public
--Simon (Rose M) ship clk Eastern Products Co h660 Public
--Vartan (Arlene) actor h75 Dodge
--Vartan (Eliz) dishwasher h85 Lydia
Varter Geo r145 Cranston
Vartian Cath jwlry wkr Esposite Jwlry Co Inc r Cranston
--Geo h29 Cranston
--Harry P (Rose) gro 103 Central h Cranston
--Julia (wid Toros) h130 Bath
Vartone Gerald bkpr Bar-Tan Mfg Co r Barrington
Vary Dore J (Marie L) mtcemn h37 Tanner
--Wm O dry clnr Swiss Cleansing Co r127 Pearl
Vascher Rover (Asta) textile wkr h130-A Fillmore
Vasconcellos Caesar r415 S Main
--Edw credit mgr Milhender Distributing Co h34 Ranger E Greenwich
--John B (Sylvia) porter R I Hosp r107 Geo M Cohan blvd
--Mary (wid Pedro) h69 Trask
--Peter S d April 20-56 293 New York av
--Victoria (wid Peter S) h293 New York av
Vasels Ralph W (Helen) serv mgr Beecroft Chevrolet Co r Cranston
Vasey see Veasey Vesey and Vessey
Vashon Clarence L r275 Orms
--Lafayette A (Mabel) utilitymn Hosp Service Corp h275 Orms
Vasilewski Joseph USN r13 Rangeley av
--Stanley h13 Rangeley av
Vasos James r53 Beacon av
Vasquez Antonio translator r160 Broad
Vass Julian toll service eng NET&T Co r Woon
Vassall Ivan N (Jimmie L) chem wkr h97 Pleasant
Vassalotte Guy r330 Benefit
Vassar Hattie I Mrs domestic h164 Reynolds av
--Hosiery Shop (Hazel M Kelly) Arcade bldg
Vassett Danl J credit investigator Jewelers Board of Trade r Central Falls
--Kathryn J switchbd opr Hinckley Allen Salisbury & Parsons r Central Falls
Vasseur Exilia (Amherst Fish & Chips) r70 Capron
--Jos E (Exilia C) wvr h70 Capron
--Theo (Marie) bottler h53 Ponagansett av
Vassilopoulos Arth (Bertha) restr 1837 W Westminster h91 Willow
--Wm (Corinne) slsmn h29 Harrison
Vastano Louis (Margt) jwlr h241 New York av
Vaughan see also Vaughn
Vaughan — r33 Fenner
--Anna P Mrs bkpr & cost acct h280 Union av
--Arthur E aud Aetna Life Ins Co h Warwick
--B Franklin (Isabelle) h55 Congdon
--Benj F studt r151 Power
--Carl W (Anna) truck mech Intl Harvester Co h100 W Clifford
--Clinton B (Viola) boiler opr r Cranston
--Eliz D h402 Angell
--Ernestine Mrs sec The Merritt Co h E Greenwich
--James M jr radio slsmn h Pawt
--John D slsmn Filing Equipment Bureau Inc h Fall River Mass
--Leon F (Ruth M) formn Gorham's r Spendrift rd Narragansett
--Mildred clk Prov Dist Nursing Assn r543 Broad
--Sammy (Gwendolyn) USN h184 Dudley
Vaughn Barbara J clk r Warwick
--Bldg 17-27 Custom House
--Carol E Mrs waitress h64 Lenox av
--Chas J (Alice M) h293-K Chad Brown
--Chas T jr (Barbara) sec L Vaughn Co h Cranston
--Cleansers (Joseph Landano John E Cardarelli) 92 Douglas av h485 Hartford av
--Frances M Mrs asmblr Bulova r Cranston
--Gertrude C (Lawrence Studio) photog r Johnston
--Harry mgr field ofc RIDES r Newport
--Irving N formn PO h N Prov
--Iva r208 Chakin av
--Jack r275 Wash
--James M sr (Kath V) press rm Journal h Pawt

WPRO

RADIO & TV

Basic CBS

PAUL ARPIN VAN LINES INC.

New England's Largest Moving & Storage Company

Agents With Warehouses In All Principal Cities

ELmhurst 1-0900

150 Manton Avenue

Providence, R. I.

The COLUMBUS NATIONAL BANK OF PROVIDENCE
MAIN OFFICE 30 WEYBOSSET ST.
BRANCHES 280 Atwells Ave. — 591 Charles
Member Federal Deposit Insurance Corporation — Member Federal Reserve System

LIVE BETTER ELECTRICALLY . . . WITH FULL HOUSEPOWER
THE NARRAGANSETT ELECTRIC COMPANY

VAUGHN
--James W clk (Frances M) Costello Bros h Cranston

VAUGHN L CO, INC RI 1904 (Established 1847), GEORGE T GADDES PRES, CHARLES T VAUGHN JR, SEC, NORMAN L VAUGHN TREAS, LUMBER, ARCHITECTURAL MILLWORK 1153-1155 WESTMINSTER, TEL GAspee 1-1141

--Lena A r260 California av
--Natalie A compt opr Cherry & Webb r Greenville
--Norman L (Jessie) treas L Vaughn Co h Edgewood
--Raymond chauf Boston Store r381 Ives
--Richd V (Ann) mill supt L Vaughn Co h Exeter
--Roger studt r367 Benefit
--Ronald S drvr Stoughton Supply & Lumber Inc h Warwick
--Ruth Mrs clk Blanding & Blanding Inc r385 Ives
--Ruth H tel opr NET&T Co r24 Verndale av
--Ruth S social wkr Chas V Chapin Hosp r E Prov
--Vaughn (Mary) lab h892 Branch av
--Walter C (Hope J) h15 Glenham
--Walter H (Libertine) cook US Vets Hosp h Cranston
--Willie M h105 Lester
Vaule & Company (Sven Vaule) management consultants 111 Westminster rm 2109
--Sven (Rae; Vaule & Company) management consultant h Rumford
Vautrin Arth J r Swansea Mass
Vavala Domenic A USAF h340 Rugby
--Lena R jwlry wkr r340 Rugby
--Mary J (wid Salvatore) r340 Rugby
Vayo Mary nursery tchr Nickerson Settlement House r133 Delaine
Vayro Mabel (wid Henry) r61 President av
Vaz Mary Mrs spinner r21 Armstrong av
--Theophilo h258 Cranston
Vazac Wm jr (Catherine C; P A Willemin Co) h Pawt
Vazquez Antonio market specialist Nicholson File Co r160 Broad
Veader Barbara pad mkr Bruin Paper Box Inc r E Prov
--Dennis appr cabt mkr Modern Store Fixture Co r Seekonk Mass
--Dorothy M bkpr R I Hosp Trust Co r E Prov
--Geo formn M I Alper & Son Inc r E Prov
--John (Mary) adjuster NE Co h E Prov
--Manuel (Marie) lab h1 Custer ct
--Mary packer Bruin Paper Box Inc r E Prov
Veasey see Vasey Vesey and Vessey
--Laura (wid Thos) h286-M Chad Brown
--Robt E (Frances F) traffic Bureau PPD h96 Whittier av
--Wm A (Grace) heating sls mgr PG Co h Warwick
Veaudey Wm W (Margt) press rm Journal h Saylesville
Veazie St Elementary School Caroline A Laudati prin 211 Veazie
--Super Mkt (Antonio and Domenic Crocenzi) meats 88 Veazie
Vecchiarelli Anthony (Victoria) baker h44 Terrace av
--John press opr Salvadore Tool & Findings Inc r44 Terrace av
Vecchiarino Domenic (Shirley) prod dispatcher h99 Langdon
--Joseph (Amelia) lab h99 Langdon
--Pauline (wid Giustino) h W Prosper
Vecchio Americo (Sirie) barber 253 Smith h10 West dr
--Angelo (Maria) h13 Andem
--Angelo R (Elisa) ydmn h95 Chatham
--Frank (Maria) floormn Paragon h203 Regent av
--Frank J r203 Regent av
--Joseph M (Natalie) mach opr h205 Regent av
--Peter slsmn r342 Silver Spring
--Theodoro (Giuseppina) lab h342 Silver Spring
--Violet R mimeograph opr r203 Regent av
Vecchirelli Salvatore (Maria) lab h211 Dora
Vecker David (Alena) mgr Dave's Native Cut Up Poultry Inc h Cranston
--Leo P slsmn r231 Orms
--Rose sls clk Outlet Co r231 Orms
--Ruth H slsmn Outlet Co r231 Orms
--Wm P 231 Orms
Vecoli Emma E x-ray tech r Pawt
Vedanta Society Swami Akhilananda pastor 224 Angell
Vedder Arth F (Providence Burnishing Co) r285 Wash
--Barbara D r30 Verndale av
--Newell D (Frances E) turbine opr Instr Div DPW h30 Verndale av
--Newell D jr firemn Instr Div DPW r30 Verndale av
--W research assoc r273 Morris av
Vedone Barbara ofc wkr Precision Buckles Inc r86 Updike
Veech Wm J pumper The Texas Co h167 Audubon rd
Veeder Frank (Laura) gas atndt h177 Ives
Vegiard Shirley E clk r Pawt
Veiga Chas V h14 Star
--David (Jeannette) lab h18 Kirk
--Frank (Eva) lab h215 Plain
--Jack (Maria) lab h49 Bates
--Manuel r215 Plain
--Paul r36 Stewart
Veigar Anthony h95 Nichols
--Manuel (Alice) truck drvr h95 Nichols
Veillette Donat mach opr h108 Acorn
--Edmund r108 Acorn
--Lucian (Louise) plshr r86 Abbott
Veingertneris Eduardas (Annie) jan YMCA h61 Danforth
Veira John (Yvonne) trk dvr h16 Governor
--Mary mill opr h42 Fremont
Veitch Kenneth W servmn Thos A Edison Inc r Pawt
Vekeman Eliz S tel opr Journal r16 Bodell av
--Gaston A (Eva A) comp Journal h398 Orms
--Russell J (Eliz S) photo engvr Journal r581 Smith
Velander Barbara V jwlry wkr h46 Ocean
V-El Jewelry Co (Elsa E Paglia) jobbing 245½ Webster av
Velardi Armando r63 Messina
--Letterio h63 Messina
--Margt Mrs editorial asst American Mathematical Society r241 Wickenden
--Marie piano tchr r63 Messina
Velasco Natale r55 Bradford
Velezaigas Constantine studt r2 Brown Quadrangle
Velino Anna M entertainer r16 Hawthorne
--Frank (Jennie A) contrs wkr h25 Sybaris
--John A (Noella R) tool mkr h37 Dixon
--John A tool mkr r16 Hawthorne
--Pardo (Carmella M) lab h16 Hawthorne
--Peter (Mary S) formn City Yard h25 Sybaris
Velland Herbert H (Mary N) opr h122 Gallup
Velleca Carl slsmn Kays-Newport h Seekonk Mass
--Joseph J jr hlpr Bulova r Bristol
Velleco Agostino (Elvira; Dexter Coal Co) h Edgewood
--Carlo F (Rose D) coal h307 Swan
--Domenic J (Sadie) restr 111 Hospital h88 Hawkins
--James J (Margt) h3 Mt Vernon
--Louis C (Anne) slsmn Atlantic Coal Co h86 Elmdale av
--Margt Mrs electrical wkr r3 Mt Vernon
Vellella Carmela (wid Pasquale) h118 Almy
--Eliz A piano tchr 118 Almy r do
--Wm M (Bernice) mgr Richard's Clothes h46 Deborah rd Warwick
Velletri Emma E Mrs tailoress Outlet Co r18 Hammond
--Louis T (Ruth C) plmbr h33 Kinfield
--Luigi (Lena) trucker Nicholson File h33 Elmdale av
--Orlando T (Rose) electn h15 Verdic av
--Rocco (Emma R) h18 Hammond
--Theresa clk GE Wiring Device Dept r32 Kinfield
Vellone see also Velone
--Gennaro (Clara) jwlry wkr h463 Atwells av
--Pasquale slsmn The Claflin Co h Cranston
Vellucci see also Velucci
--A Paul ship clk r476 Prairie av
--America Mrs h197 Sackett
--Anthony r197 Sackett
--Anthony (Christine) watchmn h68 Vinton
--Anthony R (Gloria) pntr h217 Rhodes
--Antonio lab r11 Flora
--Antonio (Mary) plshr h476 Prairie av
--Arthur W (Helen) trk drvr h12 Bodell av
--Barbara sten NE Butt Co r Smithfield
--Delia (wid James) h131 River av
--Edith A tel opr NET&T Co h157 Manton av
VELLUCCI
--Edw (Anna M) electn h52 Ascham
--Edw L (Mary) opr h13 Opper
--Ernest r9 Flora
--Frank plshr Spencer Plating Co Inc r Cranston
--James jwlry wkr r131 River av
--John (Louisa) h11 Flora
--Joseph L (Anna C) textile wkr h100 Donelson
--Julio eng asst r197 Sackett
--Lillian M key punch opr Auto Mut Ins Co of America r Cranston
--Louis (Reliable Towing Service Station) r11 Flora
--Louis W r9 Flora
--Lucy A inspr Hadley Div r131 River av
--Michl (Flora) shipper The C J Fox Co h56 Coggeshall
--Nicolina (wid Ernest) h9 Flora
--Pasco (Camella) lab h159 Allston
--Paul F (Ines; Acme Penn Oil Co) h Grand view av Johnston
--Pietro lab h169 Salina
--Raymond A d Nov 23-56 85 Pavilion av
--Romeo (Ruth M) slsmn h38 Eaton
--Thos r197 Sackett
--Thos (Carlita) lab L Sweet & Co Inc h589 Charles
Velone see also Vellone
Velonis Nick J studt r7 Brown Quadrangle
Veloza Frank F cabt mkr Wilkinson Co h121 Ford
Veltman Alice L Mrs tel opr NET&T Co r E Prov
--Ronald slsmn Singer Sewing Mach Co h Cranston
Veltri Joseph (Vincenza) lab h518 Branch av
Velucci see also Vellucci
--Anthony (Christine) wtchmn Federal Hill Pool h68 Vinton
Venable see also Vanable
--Flora L clk-typ Dept of Public Welfare r91 Howell
--John (Marion) mtcemn h91 Howell
--Pauline prac nurse studt R-I-Hosp r91 Howell
Venagro Angelina M mat asmblr r198 How land Cranston
--Leo (Mary) barber h39 Clematis
--Louis A (Hilda) barber 426 Smith r39 Clematis
Ven-Art Photographers (Peter V Verluyten Frank A Reynolds) 286 Thayer
Venckus Anna D clk B&S r81 Bernon
--John P (Anna D) textile wkr h81 Bernon
Vendentullo Antonio (Concetta) floormn R I Supply & Engineering Co h rear 122 Federal
Vendetelli Vincent (Rita) slsmn h59 Salmon
Vendetta Fred (Esther) h67 Vernon
Vendetti see also Venditti
--Andrew atndt Hy-Test Oil Service r Johnston
--Anna I clk Registry of Motor Vehicles r10 Pallas
--Anna L jwlry wkr r47 Federal
--Arthur (Fernanda) mech h33 Salmon
--Eliz nurse Lying-In-Hosp r5 Convent
--Felix (Antima O) produce mgr h475 Sharon
--Frank mgr r19 Pallas
--Jerry lab r61 Camden av
--John (Kath G) trk drvr h22 Matson av
--John jr (Lena C) formn The Benedict Co h47 Federal
--Leonardo (Filomena) h90 Gesler
--Letizia (wid Peter) h19 Pallas
--Lorraine M Mrs ofc clk The Foxon Co r255 Academy av
--Lucy h43 Salmon
--Mary C jwlry wkr r47 Federal
--Mary N (wid John) h47 Federal
--Nicholas (Lucy) h15 Everson
--Nicholas jr (Emma) mech h71 Langdon
--Nicholas E jr (Gwendolyn) chef r15 Everson
--Phillip (Emma) h242 Federal
--Robert plshr r59 Salmon
--Susan floor lady r19 Pallas
--Virginia asmblr Cable Electric Products Inc r Johnston
--Virginia clk John Hancock r15 Hampton
Vendettoli Eva (wid James D) h378 Carpenter
--James D d Sept 16-56 378 Carpenter
Vendettuoli Jas A (Corinne C) real est h82 Keene
--Jas A jr intern BU r82 Keene
--John (Mary) press wkr h136 Almy
--Marie (wid Alphonse) h556 Admiral

JOHN A. GAMMONS, INC.
All Kinds of INSURANCE—Fidelity and Surety Bonds—REAL ESTATE
Entrance – 187 Westminster Street "Dorrance at Mall" Tel. GAspee 1-5330

VENDETTUOLI
--Maurice A (Vera R) atndt US Vets Hosp r556 Admiral
--Pasco formn Anson Inc h Cranston
--Richd clk r82 Keene
--Virginia C r82 Keene
--Joseph mach Mi-Ca Tool Co Inc h N Prov
Venditelli Alfred F jwlry wkr r27 Pierce
--Anthony V (Jennie) servmn Smith-Corona Inc h27 Trinidad
--Antonio gro 686 Admiral r Johnston
--Antonio (Louise) h27 Pierce
--Arthur A (Ruth M) opr City Prov h39 Marshall
--Geo T (Anna M) drvr slsmn h332 Manton av
--Marie G group wkr Dept of Soc Welfare Childrens Center of R I r45 Hillview av
--Mario V (Alexandrina) lab h60 Langdon
--Michl (Angelina) h294 Knight
--Olga V jwlry wkr r45 Hillview av
--Thos U (Filomena) waiter Spaghetti Plainfield
--Vincenzo tailor h45 Hillview av
--Alfred J (Eleanor G) tool mkr h129 Wallace
--Felix (Helene B) countrmn Almac's Inc r85 Cranston
--Joseph M jwlry mkr (Esther T) h rear 76 Hawkins
Venditti see also Vendetti
--Antonette (wid Domenico) r61 Camden av
--Augustus (Kath J) h12 Duke
--Dolores J sr clk typ R I Div of Admn r19 Pollas
--Emil (Ethel) asmblr B&S h61 Camden av
--Frances Mrs (Fran; Jwlry) r19 Pallas
--Gennaro (Lorraine) h257 Academy av
--Henry (Vera) barber h61 Camden av
--Jennie r rear 157 Federal
--Luigi (Mary) gro 190 Admiral h188 do
--Mary Mrs h12 Sycamore
--Nicola (Fiorentina) h rear 157 Federal
--Pasquale G (Margaret) barber h571 Manton av
--Raymond L tchr Geo J West Jr Hi Sch r571 Manton av
--Sarah E emp B A Ballou & Co Inc r Riverside
--Vincent (Frances) mgr h19 Pallas
--Vincenzo (Cora) wire wkr h15 Hampton
Venditto Alf S (Helen F) emp US Rubber Co h17 Whitney
--John (Lucy) amusements h75 Tiffany
--Jos (Therese) emp NHRR depot h72 Andem
--Joseph E investigator Registry of Motor Vehicles h Cranston
--Salvatore d June 8-56 42 Penn
Venditutto Alphonse r1040 Westminster
Vendolfski Anthony r75 Plainfield
--Henry r75 Plainfield
Vendresca Natalie R sec Carpenters District Council Welfare Fund r Warwick
Venerini Sisters 48 Monticello
Veneri Pauline M studt r108 Cushing
Venetsky Beatrice Mrs recpt Dr Saml Miller h52 Lorimer av
Venezia Francis G (Gloria) slsmn Hood's h65 Salmon
--Jennie Mrs (Heljens Decorators) r33 Spokane
--Mary T Mrs h106 Dexter
--Ralph (Jennie) mach h33 Spokane
--Rinaldo M r207 Windmill
Veneziale Anthony watchmn Caesar Misch bldg r326 Wash
--Michl (Edith E) clk h815 River av
Veneziano Giovanna flower wkr Calart r Cranston
--Maria flower wkr Calart r Cranston
Venice Hall 144 Penn
--Hall Catering (Antonio Pascone) 144 Penn
--Social Club 144 Penn
Vennberg C Eric (Margt) jan B U h37 Bergen
--Florence F Mrs store mgr Jaydee Cleansers Inc r27 Freese
--Wm E (Helen) carrier PO h Johnston
Vennerbeck & Clase Co Horace E Remington pres Herbert J Waters treas & genl mgr rolled gold-platers 150 Chestnut
--Thos R product eng Omega Machine Co h Longmeadow
Vent John r246 Lockwood
Venter Amos h93 Codding
--Arleen r141 Dudley
--Armond (Marjorie) truck drvr h134 Willard av
-Armond S (Sarah F) coal oil & ice 89 Benedict h do
VENTER
--Evelyn B sls clk Outlet Co r25 Stadden
--Howard dishwasher R I Hosp r89 Benedict
--Martha knife mkr r54 Howell
--Nelson jr (Lois) slsmn h37 Carrington av
--Nelson F (Evelyn B) custodian Asa Messer Sch h25 Stadden
--Wm chauf Roberts Paper Co Inc r93 Codding
Ventetulo Ann M hair dresser Gallo's Beauty Shop r Cranston
Ventham Eleanor ward hlpr Roger Wms Genl Hosp r525 Manton av
--John v-pres Fred Klein Co Inc r Cranston
Venti Juliette B nurse R I Hosp r Woon
Venticinque Filomena (wid Domenico) h32 Alverson av
--Thos (Anna) steam shovel opr h33 Hillhurst av
--Thos jr tile wkr r33 Hillhurst av
--Wm plshr The Nu-Frame Co h Cranston
Vento Armando O (Anna) jwlry wkr r58 Parnel
--Filomena jwlry wkr Tone's Jewelry Mfg Co r24 Comstock av
--Ozzie (Phyllis) chef h24 Comstock av
--Vincent (Anna) mach opr Tone's Jewelry Mfg Co h955 Atwells av
Ventre John mech r8 E Beacon
--Pasquale T section hand M&F Worsted Mills Inc r Woon
--Querrino (Dorothy C) bakery wkr h12 Bodell av
Ventricinque Pasquale (Anna) jwlry wkr h78 Courtland
Ventriglia Americo C (Milda) colorer Catamore Jewelry Co r630 Union av
--Angelina Mrs cap spinning M&F Worsted Mills Inc r112 Lowell av
--Angelo (Giuseppina) opr r92 Murray
--Archie trk dr r Cranston
--Beverly A optical wkr r80 Pocasset av
--Delores press opr Eagle Tool Co Inc r69 Preston
--Frank emp US Rubber Co r E Prov
--Guido (Tina) jwlry wkr h63 Robin
--Joseph (Dora F) emp US Rubber Co h34 Coggshall
--Linda commissary Lying In Hosp r717 Atwells av
--Luigi (Filomena) full case picker McKesson & Robbins Inc h204 Jewett
--Maria emp US Rubber Co r717 Atwells av
--Mario (Camille) jwlry wkr h17 Spruce
--Mary Mrs sewer Queen Print Works Inc r95 Governor
--Pasquale clk PO r Cranston
--Pasqualena Mrs optical wkr r80 Pocasset av
--Paul (Lena) baker h26 What Cheer av
--Paul (Angelina) constr wkr h112 Lowell av
--Rosento (Maria) bridge opr RIDPW h717 Atwells av
--Sylvia E optical wkr r80 Pocasset av
--Silvio A (Pasqualena) wire wkr h80 Pocasset av
Ventriglio Alphonso r23 Marcello
--Archillio groundmn NE Co r Cranston
--Jennie J h23 Marcello
Ventrone Ann Mrs (Ann's Bakery) r352 Mt Pleasant av
--Arth r502 Plainfield
--Arthur Inc Joseph M Ventrone pres-treas wholesale gro 166 Laurel Hill av
--Chas A (Alda) wldr h41 Longo
--Clotilde (wid Arth) h502 Plainfield
--Flora I (wid Antonio C) h47 Moore
--Frank P (Dorothy C) real estate h73 Keene
--Gaetano M tailor Waldorf Clothing Co h16 Kimball
--Joseph M (Concetta G) pres-treas Arthur Ventrone Inc r275 Webster av
--Lenora instr Arth Murray Studios h Cranston
--Louise L sten r16 Kimball
--Nicolina insp r502 Plainfield
--Peter C (Ann; Ann's Bakery) h352 Mt Pleasant av
--Peter C jr (Lillian) baker h350 Mt Pleasant av
Ventry Charlotte adv clk I Feldman Co r Woonsocket
--Dino press opr r Woon
Ventura Adeline Mrs h144 Federal
--Albert A (Josephine) dept formn Kestenman Bros Mfg Co r37 Newton
--Alice asmblr Cable Electric Products Inc r61 Whitmarsh
VENTURA
--Anthony (Adeline C) bartndr h131 Federal
--Anthony (Rose) peddler h18 Crout
--Benj long shoremn r12 Sheldon
--Edw mech Hemingway Bros Interstate Trucking Co r17 Racing av Warwick
--Edw C (Alice) mech h61 Whitmarsh
--Elsie L clk B&S r Fall River Mass
--Frank press opr r397 Friendship
--Frank D (Alice) tailor 187 Westminster rm 307 h214 Tennyson rd Warwick
--George R peddler r18 Crout
--Manuel (Palmeda) lndry wkr h308 Williams
--Ogostino (Lucy) cook h725 Academy av
--Thos (Marion; Ventura's Market) h Hoxsie
Ventura's Market (Thos Ventura) gro 160 Courtland
Venture Jean B Mrs h5 Congdon
Venturi Ernest waiter r143 Academy av
--Leonilda (wid Guido) dry goods 145 Academy av h143 do
Venturino Mary gluer Futurcraft Co r44 Veto
--Mary C Mrs (Maybelle Jewelry Co) r44 Veto
--Wm J (Mary C) h44 Veto
Venturoni David T (Mary L; Home Made Ravioli) h32 Wood
Vera Fredk W (Doris) artist h120 Ontario
--Theresa Mrs h79 Moore
Verardo Angelo (Giovainnina) tile setter h715 Admiral
--Cath A clk typ US Rubber Co r40 Bond
--Dante A brklyr h82 Wainwright
--John (Gloria; Acme Tile & Terrazzo Co) h120 Lyman av N Prov
--John (Anna) tile str h38 Drill
--John G (Fosca; Acme Tile & Terrazzo Co) h40 Bond
Veraska Bernard (Norma T) r39 Huber av
Veraux Marie r158 N Main
Verboncoeur Gerard O (Anne) sls correspondent Omega Machine Co h W Warwick
Vercera John parking lot atndt r200 O'Connell
--Joseph rigger h200 O'Connell
Verchot Nancy C clk Phenix Office r Foster
Verde Chas C (Kath H) welfare coordinator R I Council of Defense h32 President av
--Kath H Mrs sr clk R I Div of Purchases h32 President av
--Lester D (Eliz) clrs h195 Isabella av
--Marianna (wid Ignazio) h529 Broadway
--Michele (Emelia) h124 Vinton
--Rose (wid Carlo) h610 Union av
--Vincent J (Mary) whsemn The Congdon & Carpenter Co r610 Union av
--Wm McK (Irma) gor 503 Cranston h Apponaug
--Yolanda (wid Pasquale V) h124 Vinton
Verdecchia Anzela M jwlr r220 Manton av
--Anna pres opr r220 Manton av
--Emily slswn r22 Alto
--Josephine (wid Massino) h220 Manton av
--Lucy R press opr Salvadore Tool & Findings Inc r220 Manton av
--Michl (Ida) st mn PG Co h39 Elmdale av
--Shirley jwlry wkr r220 Manton av
--Vincent (Vivian) slsmn h20 Erastus
Verdellotti Alex (Jennie) jwlry wkr h3 Tower
Verdelotti Adaline emp US Rubber Co r94 Berlin
--Amadeo C (Anna) chestmn Whiting's h28 Cambridge
--Americo (Kath) caster h103 Mercy
--Anzelina (wid Antonio) h102 Ring
--Angelo cab driver Sweeney Cab Inc h485 Broadway
--Anthony (Rose A) lab r98 Canton
--Barbara L stringer Alkay Jewelry Co r98 Pocasset av
--Joseph (Adeline) bus dvr UTC h94 Berlin
--Raymond A h17 Whelan rd
Verderber Emma bkpr Superior Pen Co r1577 Lonsdale av
Verderosa John A (Esther) mgr Ladd Furn Co r190 Byfield
Verdi Americo slsmn h227 Roosevelt
--Anthony eng aide II P W Engineering Ofc City Hall r147 Sandringham av
--Antonio jan h47 Ring
--Eliz Mrs (Specialty Cleansers) r195 Isabella av
--Geno (Evelyn M) gym tchr Laurel Hill Av Sch h94 Grove
--Giuseppma doffer r47 Ring
--James (Mary) h122 Farmington av
--John (Letizia) jwlry wkr h33 Opper

A. D. A. SALES CO.
General Home Improvements
Youngstown Steel Kitchens
Roofing — Siding
Storm Windows
DOORS
Home Appliances
Fiber Glass Awnings
214 Manton Avenue
Tel. TEmple 1-3385
Res. UNion 1-2534

ERNEST A. PLANTE
Local & Long Distance
MOVERS
Storage
Tel. GAspee 1-1214
70 BRIDGHAM ST. PROVIDENCE
RES. TEL. DExter 1-4350

YOUR CITY DIRECTORY
MIRRORS THE Commercial Life of your CITY

OLIVER JOHNSON & CO., INC.

PAINTS

oJACo

See Yellow Page 78 For Dealers

169 RICHMOND ST.

GAspee 1-6242

THE ONLY COMPLETE
IMPARTIAL LIST OF BUSINESS CONCERNS
without regard to Size, Importance, Location, or Appointments, is your
City Directory Classified Business Section

MAX SUGARMAN FUNERAL SERVICE
458 HOPE STREET Tels. DExter 1-8094—1-8095

VERDI
--Louis T (Annie M) window washer h38 Amherst
--MFS Club 114 Atwells av
--Natalie V sec r227 Roosevelt
--Theo R (Diane) asst mgr h236 Webster av
--Thos (Mollie) asst supt City Yard h147 Sandringham av
Verdolatti Gregory h166½ Spruce
Verdolotti Anna Mrs pastry fnshr r143 Caller
--Jennie M plier wkr Marleen Jewelry Co r3 Tower
--Joseph (Rose) foundrymn h90 Tell
--Paul N (Edith) chauf Chas V Chapin Hosp h327 Bucklin
Verdone Alfred prntr r215 Wadsworth
--Alfred L (Rita) reprmn h43 Wood
--Anthony 282 Wash
--Gennaro (Mary) tile setter's hlpr h108 Canton
--Lillian L Mrs h164 Ford
--Lorraine A asmblr r164 Ford
--Mariano (Gemma) trk drvr h268 Knight
Verducchi Louis (Carol) gas sta h100 Farmington av
Verducci Antonio (Della) carp h61 Luna
--Domenic A jwlry wkr r61 Luna
--Florence typ R I Mutual Ins Co r50 Amory
--Giacomo (Florence) plstr r50 Amory
--Henry A jwlry wkr r61 Luna
--Isabelle R sten r50 Amory
--Pasco (Marilyn) dr slsmn Royal Crown Bottling Co h56 Ascham
Verducchi Benj S (Sara F) whsemn Atlas Terminal Co h Cranston
--Cal (Rosalina; Cal's Jewelry Co) r N Prov
--Carl S chief insp Hadley Div Elgin Natl Watch Co h Central Falls
--Costanzo (Mary) gas sta atndt h68 Dexter
--John (Theresa) formn Berkeley Co h Cranston
--Margt sten Prov Dist Nursing Assn r68 Dexter
Vere Edna M Mrs press opr A T Cross Pencil Co h W Warwick
--Hazel S press opr A T Cross Pencil Co r Warwick
--John A (Hazel S) formn A T Cross Pencil Co h Warwick
Verella Bertha domestic h79 E Transit
Veresko Anna clk r89 Florence
--Bernard r89 Florence
--Evelyn nurse r89 Florence
--Helen C sten Federal Security Agency r89 Florence
--Joseph J (Annie M) lab h89 Florence
--Mary S tel opr r89 Florence
--Ronald E USAF r89 Florence
Verezia Lucia (wid Ciro) h207 Wind Mill
Verfoeilhe Arth r285 Pearl
Verge Chas mtcemn CR&ER Pickett r344 Washington
Verhulst Helen R (wid Constant) r268 Mass av
Verik Lucy dietn Miriam Hosp r157 Highland av
Verino Barbara pract nurse Roger Wms Genl Hosp r35 Swiss
--Domenic (Virginia) lab h487 Manton av
--Jennie emp US Rubber Co r33 Swiss
--John file wkr h33 Swiss
--Joseph (Ann) furn fnshr h29 Hereford
--Joseph V (Hazel) slsmn h43 Prudence av
--Patrick h20 Printery
--Thos (Lucy) truck drvr h485 Manton av
--Vincenzo (Jennie) liquors 24 Swiss h35 do
Verissimo Alberta M trayveyor R I Hosp r E Prov
--Elaine L bmo Plantations Bank of RI r E Prov
Veritas Peter r156 Pitman
Verity James P appr mach B&S r Pawt
Verka Adolpha prac nurse r Woon
Verluyten Peter V (Ann; Ven-Art Photographers) h24 Laurel av
Verma Yash P research asst B U r217 Waterman
Vermeersch Ralph weaver Paragon r Pawt
--Roger I program dir Warwick Branch r Warwick
Vermette Euclide H (Gertrude A) chiropractic phys 265 Waterman h do
--Helen A (wid Emil J) h17 Dodge
--Mary E tchr Putnam St Sch r Bristol
Vermilion Benj F (Eliz A) gas sta atndt h25 Federal
Vermillion H E Rev pastor Methodist Tabernacle h Cranston
Vermilyea Robt K (Josephine) cable splicer NET&T Co h Dighton Mass
Verna John E asst B U h N Prov
Vernacio Mary r231 Wichenden
--Manuel C (Cath) clk Joseph Silvia h67 Manton av
Vernava Arth G jr appr engr Wal-Kar Engraving Co r141 Penn
--Livia M tel opr NET&T Co r Centredale
Vernet H Victor (Laura J) slsmn h14 Atlantic av
Verno Carolyn V clk typ City Hall r5 Mowry
--Emil (Eva E) jewel str h35 Meridian
--Enrico N h5 Mowry
--Nicholas (Josephine V) mach Scott Testers Inc r5 Mowry
--Raymond (Mary S) mach Scott Testers Inc h49 Dome
Vernol Cath M Mrs clk NE Co r94 Pleasant
Vernon Ann H clk h118 Cornstock av
--Chas C (Rita) reg pharm Liggett-Avon Pharmacy h Bristol
--Eldred R (Alice M) pntr r54-56 Wesleyan av
--Hugh A mech N E Trans Co r Cranston
--Robt H (Joan M; Bob's Auto Service) h80 Ardoene
--Wm studt r2 Brown Quadrangle
Verona Dyestuffs Raymond S Taylorson br mgr 271 Geo M Cohan blvd br 49 Westminster rm 814
--Richard L (Letitia) h327 Admiral
Verone Nicolina (wid Domenic) h834 Charles
Veroneau Joseph A (Florence E) baggagemn NYNH&H r54 Chaffee
Verras James (Michelina) USN h9 Brighton
Verrecchia see also Verrechia and Verrichia
--Alfeo (Hilda M) pres & treas Gem-Craft Inc h Warwick
--Alf (Mollie A) equip opr tab Inctr Div DPW h39 Swift
--Alf A (Elda L) v-pres & sec Gem-Craft Inc h Cranston
--Armando (Mary) model mkr Gem-Craft Inc h60 Fairfax dr Warwick
--D Anthony (Dorothy R) elec ent h540 Charles
--Dani (Dolores) h57 Ledge
--Dani (Etta) custodian Police Training School h62 Ledge
--Elda L Mrs bkpr Gem-Craft Inc r Cranston
--Elsie sten V A h112 Leo av
--Ernesto d Aug 14-56 542 Charles
--Giovanni r66 Ledge
--Maria (wid Ernesto) h542 Charles
--Mary V Mrs jwlry opr Gen-Craft Inc r Warwick
--Peter (Giovannina) landscape formn RID PW h112 Leo av
--Ruggiero (Gina) cabt mkr h144 Metcalf
--Salvatore (Julia) wtchmn h50 Russo
Verrechia Albert (Gilda) refrig eng h58 Crandall
--Andrew R (Virginia C) slsmn Gamwell & Ingraham Inc h158 Rutherglen av
--Anthony A (Elena) planner City Plan Commission City Hall r136 Progress av
--Antonetta (wid Antonio) h43 Swift
--Elena Mrs slswn Pinkerson Co r136 Progress av
--John brewery wkr r20 Frost
--John (Angelina) lab Inctr Div DPW h43 Swift
--John A (Rose) mldr h136 Progress av
--John E solderer F Whitaker Co r N Prov
--Viola A Mrs tel opr WU Tel Co h20 Frost
--Virginia C Mrs clk NET&T Co r158 Rutherglen av
Verrengia Angelo (Louise) lab h126½ Atwells av
--Antonio set up mn h100 Penn
--Emily jwlry wkr r125 Cedar
--Francesco (Arline) mgr h167 Webster av
--Peter r100 Penn
--Salvatore r125 Cedar
--Susie (wid Carlo) h125 Cedar
Verri Gene (Mary C) designer Coro Inc r Warwick
Verria Frank jr (Eunice) guard h105 John
--Frank M (Ida E) formn h105 John
--Joseph M rigger B&S r105 John
--Lawrence M USAF r105 John
Verricchia see also Verrecchia and Verrechia
VERRICCHIA
--Elsie clk r112 Leo av
--Georgina Mrs gro 42 Russo r Pawt
Verrier Barbara A Mrs tel opr NET&T Co r E Prov
--Blanche V (wid Norman J) r103 Waldo
--Eugene asst mgr Citizens Savings Bank r Cranston
--Jean P N mtce mach r Woon
--Lillian h348 Lockwood
--Louis ptrnmkr Goodwin Bradley Co r Cranston
--Mildred C Mrs sten r Warwick
--Norman A (Cecile) eng aide US Army Engineers h205 Centerville rd Warwick
Verrocchio Anna V sec Outlet Co r115 Dante
--Clara bkpr Weintraub's Silk & Fabric Shops Inc r115 Dante
--Joseph (Josephine) servmn Pitney-Bowes Inc h45 Wealth av
--Josephine Mrs sr clk sten RIDES r45 Wealth av
--Loreto truck drv r115 Dante
--Louis J (Amelia) carp h50 Grape
--Nicoletta (wid Loretto) h115 Dante
--Philip M (Clara) sls mgr h115 Dante
Verrone Anthony G (Rosella) surgeon 185 Broadway h228 Academy av
--Luigi (Josephine) h185 Broadway
Verros Harry (Mary) hlpr Atlantic Tubing Co h829 Potters av
--John H (Mary T) scale opr h822 Potters av
Verry see also Very
--Dani E (Ida) eng's asst PG Co r Warwick
--Edwin E asst trust ofcr Rhode Island Hospital Trust Co h Warwick
--Elmer C carpet layer R I Rug Works r Cranston
--Howard L turbine opr NE Co h E Greenwich
--Lloyd A relief watch eng NE Co h Warwick
Versaci Armand D plastic surgeon 314 Angell h Barrington
Vertefeuille Oliva J route slsmn h W Warwick
Vertis Peter studt r73 Manning
Vervena Achille G asst treas Citizens Trust Co and br asst treas Citizens Savings Bank r West Greenwich
--Sofia W asst to dir of education museum RI Sch of Design h257 Benefit
VerWiebe Donald C asst mgr Ind National Bank h Warwick
Very see also Verry
--Beatrice hd nurse r Conimicut
--Eliz A clk r Warwick
--Eliz A teller R I Hosp Trust Co r Warwick
--Fredk (Louise W) piano tchr 144 Westminster rm 213 h Conimicut
Verzicco Antonetta sewer Shepard's r56 Canton
--Frank (Antonetta) plshr h56 Canton
Verzinkie Lee E studt r100 State
Vesano Mary jwlry mkr r37 Armington av
--Vera jwlry wkr h37 Armington av
Vescera Amelia D Mrs plier wkr Federal Chain Co r282 New York av
--Carmino h139 Almy
--Celestino (Francesca) wrapper h184 O'Connell
--Celestino C (Lydia) tank liner r54 Hunnewell av
--Francis hlpr American Sign & Art Service r99 Croom
--Frank S (Esther M) insp h58 Farragut av
--Lucrezia r184 O'Connell
--Lucy (wid Vincent) h254 Lockwood
--Matteo J (Amelia D) ovenmn Ward Baking Co h282 New York av
--Michl (Amabile; American Sign & Art Service) h Cranston
--Michl (Mary; Lido Bar) h295 New York av
--Nicola (Domenica) lab h99 Croom
--Pasquale (Mary) h14 Joslin
--Peter (Eliz) moulders hlpr Ward Baking Co h337 New York av
--Roselyn F r99 Croom
--Santino (Lenore) auto pntr h337 New York av
Vescuso Frank clk r240 Althea
--Gabriele (Hazel) formn h240 Althea
--Hazel Mrs press opr Bulova r240 Althea
Vesey see Vasey Veasey and Vessey
--Ann L electrolysis 290 Westminster rm 309 h99 Sorrento
--Annie (wid Michl J) h114 Mawney

COGENS MIMEOGRAPHING MULTIGRAPHING
42 WEYBOSSET ST.
TEL. GAspee 1-4436

VESEY
--James F (Lillian) wire wkr h112 Mawney
--John roentgenologist Roger Williams Genl Hosp r Cranston
--Joseph P clnr NE Co r114 Mawney
Vespasiano Pasqualina emp US Rubber Co r N Prov
--Sarah emp US Rubber Co r N Prov
Vespasiano Frank jwlry wkr h27 Penn
Vespia Alf J mach opr r28 Federal
--Celia r28 Federal
--Chas A (Celia E) h28 Federal
--Domenica (wid Domenico) h55 Newark
--Eileen F sec Vincent Vespia & Co Inc r29 Blackstone blvd
--Gus (Naomi) mill wkr h21 Madison
--James (Cath) restr h126 Vinton
--James A (Genevieve T) slsmn h19 Merrill
--John (Fannie) auto rpr 365 Willard av r27 Princeton av
--John (Florida) emp US Rubber Co h16 Jewett
--Vincent (Eileen F) pres-treas Vincent Vespia & Co Inc h29 Blackstone blvd
--Vincent & Co Inc Vincent Vespia pres & treas Eileen F Vespia sec genl ins 188 Benefit R14
Vespier John (Josephine) jwlry wkr h77 Hillhurst av
Vespira Katherine hsekpr Lying In Hosp r126 Vinton
Vessella Alphonse T (Rose K) regulatory insp Public Utilities Adm h53 What Cheer av
--Carl (Angelina) jan h109 Academy av
--Frank C (Sarah) baker h22 Grove
--Geo J (Gloria E) fdry wkr h11 Hillhurst av
--Joseph (Mary) servmn h70 Elmdale av
--Phyllis Mrs h11 Harvest
--Ralph D (Dora) electn h176 Roanoke
--Robt C (Olive M) core mkr h1 Sanford
Vessey see also Vasey Veasey and Vesey
--Blanche L Mrs asmblr Goodyear Footwear Corp r451 Cranston
--Ronald A (Blanche) mtcemn h451-A Cranston
Vestanelli Anthony r328 Wash
Vestia Pauline press opr Bulova r77 Hillhurst av
Vestri Ann C studt r21 Waller
--Ermete A (Clementina; Accountants Associated) h24 Health av
--John J (Ann) teller Citizens Savings Bank r21 Waller
--Letisia tchr r21 Waller
--Letisia (wid Giovanni P) h21 Waller
--Raymond (Frances) barber 250 Atwells av h104 Chapin av
Vesuvio Hat Shop (Domenico V Castaldi) 448 Atwells a v
Veter Bella h333 Williams
Veteran Enameling Co (Mrs Rose and Arvedeg Keurjian) 247 Public
Veteran's Auto Service (Harry M Schwartz) 986 Eddy
--Glass Co John A Yates pres Aniello Esposito sec 24 Tell
Veterans Administration John L Reavey mgr 100 Fountain
--Administration Hospital Davis Park 784 Chalkstone
--Club of R I 4 Palias
--Memorial Auditorium State of Rhode Island Raymond A Baker dir 20 Brownell
--Memorial Bldg (State of RI) 83 Park
--Memorial Building State of Rhode Island James Williams bldg supt 83 Park
--of Foreign Wars Dept of Rhode Island Peter J Casey adjt 75 Empire rm 1
--of Foreigh Wars Raymond D Aguanno serv ofcr 100 Fountain rm 101
--of Foreign Wars Capt Thos W Connell Post #45 16 Beacon av
--of Foreign Wars Sylvester S Payne Post #174 513 Dexter
--of Foreign Wars Yankee Division Post 272 44 Harrison
--of Foreign Wars McKenna McAllister Post 592 300 Plainfield
--of Foreign Wars Cahill Post No 646 883 Eddy
--of Foreign Wars Frank Cerbo Post #787 40 Daniel av
--of Foreign Wars Capt Carlton Davis Post No 2296 womens auxiliary 176 Benefit
--of Foreign Wars Sgt Leonard Wasilewski Post 4651 28 Bowdoin
--of Foreign Wars Post 9855 320 Veazie
Veto Francesco (Donatina) h181 Cornwall
VETO
--Genevieve knife wkr r181 Cornwall
--Louis (Dorene M) chkr Federal Dairy Co Inc h173 Cornwall
--Rosindo opr r181 Cornwall
Vetter Fredk r464 Westminster
--Thos J studt r1 Brown Quadrangle
Vetterlein Associates Inc Theo H Vetterlein jr pres-treas wool broker 72 Weybosset rm 204
--& Co Inc Theo H Vetterlein jr pres-treas wool brokers 72 Weybosset
--Theo H jr pres-treas Vetterlein Associates Inc and Vetterlein & Co Inc h151 Lorimer av
Vettese Benedetto (Tinora; Benny's Fine Catering r144 Hawkins
Vevish Augustine r610 Potters av
--Silvia Mrs h610 Potters av
Veyera Ethel M emp B A Ballou & Co Inc r E Prov
--Loretta V Mrs h60 Chapin av
Vezillo John (Antonetta) h27 America
Vezina Albert J (Mary L) mtcemn h706 Academy av
--Bertha Mrs B&Y Fish & Chips r Cranston
--Ernest W (Pearl J) mach opr h139 Wood
--Eugene jr (Maryann) textile wkr h304 Valley
--Evelyn I nurses aide Charles V Chapin Hosp r374 Douglas av
--Hormidas (Aglae) h136 Oak
--Lucien P (Evelyn) photog h374 Douglas av
--Pearl J emp US Rubber Co r139 Wood
--Raymond (Marie) buffer Gorham's h10 Rockingham
--Robt A (Bertha H) plshr h322 Thurbers av
Vezinho Ellaine P bkpr Phenix Office R I Hosp Trust Co r72 Hope
--Frank (Clara) h131 Penn
--Manuel M (Sarah M) mach h72 Hope
Veznaian Magis (Alice) pharm h269 Alabama
Vi and Eddies Spa (Mrs Viola Burke) 460 Prairie av
Viali Carol K clk Weybosset Mkt r24 Sheldon
--Chas G slsmn Tourtellot & Co Inc h Rehoboth Mass
--Clara Mrs coding clk Prov Wash Ins Co r Barrington
--Hopestill adj Auto Mutual Ins Co of America r Barrington
--Ralph clk Sid Harvey Co r E Prov
--Richmond pres Traveler's Aid Society of Prov Inc r47 Bridge E Greenwich
--Richmond V (Adelaide B) pres & treas Marshall & Williams Corp and pres Better Business Bureau of Prov Inc h141 George

VIALL W C DAIRY INC, MRS ELIZABETH VIALL HENRIKSON PRES, DAIRY PRODUCTS, MILK, CREAM and ICE CREAM 912 BROADWAY, EAST PROVIDENCE, TELS GEneva 4-1355 and 4-1256 (See Yellow Page 64)

--Wm A slsmn G H Walker & Co r141 George
Vialton Salvatore (Mary) formn h26 Railto
Viana Arlene Mrs opr Scan Mfg r Fall River Mass
--Louise F power press opr Bulova r86 Ellery
Viano Lillian Mrs h1007 Chalkstone av
Viara Frank (Caroline A) chief eng Miriam Hosp h128 9th
Viau Delcy G (Michelina) truck drvr h107 Edendale av
--Paul E (Claire) mech Underwood Corp h Central Falls
--Theo J slsmn Hood's h Pawt
Viault Marguerite L sec Hegeman & Co Inc r Pawt
Vibbert Dwight S project rep Housing & Home Finance Agency Urban Renewal r Niantic Conn
Viberek Martha nurse Lying-In-Hosp r Greenville
Vican Andrew B (Helen) h35 Laurel av
--Estella clk r35 Laurel av
--Geo studt r35 Laurel av
--Helen r165 Evergreen
--Josephine (wid Peter B) v-pres & sec Homestead Baking Co h165 Evergreen
--Marion tchr r165 Evergreen
--Nicholas r80 Franklin
--Stella clk Shepard's r35 Laurel av
--Wm P (Mary) pres & treas Homestead Baking Co h166 Lancaster
Vicarcio Elda I Mrs teller Industrial Natl Bank r40 Lindy av
Vicario Alf (Violet C) clk h636 Hartford av
--Alf L (Elenor R) glass mach opr h19 Sheridan
--Amedeo (Vera) mach opr h1001 Chalkstone av
--Anthony (Anna) hlpr h118 Sutton
--Domenic R (Joan M) h650 Hartford av
--Gennaro (Eliz) lab h12 Cottage
--Joseph A (Mary) treas Aborn Pearl Mfg Co r210 Lynch
--Josephine (wid Anthony) h15 Erastus
--Luigi (Eva) chef r334 Niantic av
--Mario sub carrier PO r15 Erastus
--Mary C (wid Fredk) h40 Lindy av
--Michelina rover M&F Worsted Mills Inc r636½ Hartford av
--Raphael (Eliz C) lawyer 49 Westminster rm 537 h107 Overhill rd
--Raymond (Nicolena) lndry wkr Louttit Laundry Co h536 Hartford av
--Robt J (Emma D) slsmn Hood's h169 Home av
--Vincent F (Unita Packing Co) r40 Lindy av
--Violet C Mrs (Ray's Variety) r636 Hartford av
Vicca Americo (Jennie) sander Marvin Co h20 Unit
--Eliz (wid Agostino) r231 Roosevelt
--John (Elena; Johnny's Spa) h231 Roosevelt
Vicchione Marie (wid Vincenzo) h99 Balbo av
Viccione Anthony (Barbara) fcty wkr h202 Oakland av
--Anthony F (Celia) h25 Durham
--Gilda Mrs opr Alkay Jewelry Co R Cranston
--Joseph (Lillian M) mach h539 Chalkstone av
--Lillian K Mrs h108-B Fillmore
Viccone Nascenzio M (Victoria) mgr h140 Home av
--Vincenzo (Marie) restr h76 Winthrop av
Vicente Jose (Mary) porter Shepard's r44 E Transit
Vicira Judith ofc clk r Warwick
Vick Arthur M (Helen; Arthur M Vick & Son) h Warwick
--Arthur M jr (Agnes; Arthur M Vick & Son) h71 Harlam
--Arthur M & Son (Arth M Vick & Arth M Vick jr) bldg contractors 71 Harlam
--Fredk J (Beatrice) carp h27 Dedham av
--Helen Mrs br mgr r Pawt
Vickers Fredk (Elphane) jan R I College of Education h297 Lockwood
--Geo grinder Queen Products Inc r209 Montgomery av
--Grace L (wid John D) h217 Medway
--Lydia studt r15 Keene
--Mary G Mrs clk Raymond G Nye h89 Brook
--Sarah Mrs switchboard opr Charles V Chapin Hosp h Esmond
--Walter tapping crowns Bulova r89 Burnett
Vickery Bertha A clk NET&T Co h599 Cranston
--Florence R Mrs teller Old Colony Co-Operative Bank h167 Early
--Frank R jr (Marjorie) dist mgr h Lakewood
--Letto G pntr h141 Bellevue av
--Letto G jr r141 Bellevue av
--Marion B sten R I Supply Engineering Co r33 Exeter
--Mary Mrs r211 Friendship
--Raymond (Bessie) slsmn Harris Lumber Co Inc h33 Exeter
--Rose M tel opr r141 Bellevue av
--Walter B (Madeline) slsmn Bickford Engraving & Electrotype Co h Cranston
--Walter F (Winifred M) mtcemn h131 Dudley
Vicki (Victoria Goshdigian) dressmkrs 436 Brook
--Rossi Co (Anthony M Rossi) jwlry jobber 104 Ridge
Vicky's Gifts Arts & Crafts (Mrs Victoria Luini) 1003 Smith
Vico Jewelry Inc Gennaro Purro pres Frances Purro treas 44 Wash rm 407
Victor Adding Machine Co Edw B Cogan mgr 230 Broad
--Company (Victor M Weinreich) whol jewelry 272 N Main
--David J studt r47 George

J. S. INSKIP INC.
ROLLS ROYCE
MG
SALES and SERVICE
355 BROAD ST.
Tel. UNion 1-3883

E. L. WATSON CO., INC.
GENERAL INSURANCE SURETY BONDS
40 Westminster Street GAspee 1-0800

CORP BROTHERS INC.

Linde

DISTRIBUTORS

P & H Welding Machines and Electrodes

1 Brook St.
TEL. DExter 1-8020

THE PROVIDENCE MUTUAL FIRE INSURANCE CO.

INCORPORATED 1800

MUTUAL PLACE — **Telephone GAspee 1-1091**

VICTOR CLEANSING CO (Inc RI 1928), JOSEPHINE B STEWART PRES, JAMES D S AITKEN V-PRES, THOMAS H BROADFOOT SEC, MARY F LYLE TREAS, CLEANSERS, DYERS, FUR STORAGE and RUG CLEANSERS and LAUNDERERS, OFFICE and PLANT 42 CYR, TEL Williams 1-2000; STORES: 72 DORRANCE, 483 ANGELL, WAYLAND SQUARE and 22 HIGH (PAWTUCKET) and 628 RESERVOIR av (CRANSTON) and 897 SMITHFIELD av, SAYLESVILLE

--Herman r131 Somerset
--Mills Retail Outlet (Victor Snowden) dry goods & mill remnants 85 Manton av
--Products Corp David H Cleiman 97 Federal
--Ring Traveler Co Div of Saco-Lowell Shops Edwin R Jerome pres & gen mgr mill supplies 20 Mathewson
--Rose (wid Morris) h131 Somerset
Victoria Anthony (Mary) lab h24 Sheldon
--Antonio (Josephine; Blue Sun Super Service) r Pawt
--John A (Mae) adm asst Div of Archts & Engs r E Prov
--The (Mutual Realty Co Inc) lodginghouse 328 Pine
Victorson Henry H slsmn Crown Display's Inc r Boston Mass
Victory A Michl USA r27 Sackett
--Bar (Michl Del Giudice) 317 Knight
--Enameling Co (Vahram Baglan) 81 Clifford
--Glass Works Inc Schrino Greco pres Frank A Montaquila sec-treas novelties mfrs 50 Agnes
--Land Co Joseph V Ortoleva pres Robt S Ortoleva pres-treas real est & ins 29 Weybosset rm 32
--Lunch (Saml Boretos) 130 Charles
--Oonagh C (wid Gerald) nurse h27 Sackett
--Polishing & Plating Co Inc John Marandola pres-sec Edw Marandola v-pres treas polishers & platers 145 Globe
Victurine Anna M emp r Taunton Mass
Vidler Alf d April 2-56 27 Stewart
Vidrine Gil J (Sabatina) mach opr h24 Brockton
Viegas Margt R Mrs tel opr NET&T Co r E Prov
Vieira see also Viera and Vierra
--Americo wire wkr r13 Glenbridge av
--Americo J USN r45 East
--Anthony lab r187 Broad
--Anthony R mldr h20 John
--Domenic (Ellen) opr h231 Burnside
--Dorothy jwlry wkr r13 Glenbridge av
--Edmund C pkr Talcott Inc r Fall River Mass
--Frank (Margt P) opr h66 Arnold
--Geo J clk Plantations Bank of R I h80 McKinley
--Herbert J (Lydia M) mach opr h71 Progress av
--Hilda press opr h52 Bridgham
--Isadore cook h67 Lippitt
--John (Maria) meat ctr h71 E George
--Joseph hlpr Bulova h21 Fremont
--Joseph (Irene) mach opr h84 Preston
--Joseph (Blanche D) mtcemn h75 E George
--Joseph (Laura) sten h New Bedford Mass
--Kenneth W (Hope) hlpr White Pontiac Co r91 Park
--Lucy M lndry wkr h rear 213 Ives
--Manuel (Nancy) equip opr Roger Williams Park h68 Grand View
--Manuel (Mary) tex wkr h23 East
--Manuel M opr h42 Fremont
--Mary Mrs maid Bryant College r23 East
--Mary (wid Manuel) h84 Preston
--Mary G clk Hospital Service Corp r Barrington
--Mathilda clk Speidel Corp r80 McKinley
--Peter (Marie) longshoremn h73 Armstrong av
--Richd (Ruth V) mach opr h70 Grand View
Viele Andrew A (Mary M) slsmn h20 Cottage
Vielee Lily M jwlry wkr Bojar Co h39 W Clifford
Viens Bertha C acct mach opr The Narragansett Electric Company r E Prov
--Irene press opr Roland & Whytock h12 Portland
--Lucia r33 Fenner
--Melina M Mrs h145 Lockwood
--Patricia M studt r187 Alabama av
--Rene E (Loretta) press rm Journal r94 Benefit (Pawt
--Vivienne A clk PG Co r E Prov
Vient Noel T with NE Co h10 Modena dr (Greenwood
--Wm L (Eleanor M) boiler & turbine hlpr NE Co h21 Thackeray
--Wm L (Marion M) pattern mkr h32 Hanover
Viera see also Vierra and Vieira
--Alf J (Ruth E) aud R I Hosp Trust Co h Cranston
--Amelia jwlry wkr r265 S Main
--Annie S Mrs jwlry wkr h146 Blackstone
--Anthony chauf Roitman & Son Inc h Seekonk Mass
--Beatrice nurse R I Hosp h107 Rugby 3D
--Chas J h104 Hope
--Cora E (wid Danl J) h184 Peace
--Francis dishwasher R I Hosp r107 Rugby
--John (Ethel) lab h23 James
--Jos jr (Ludovina) mach opr h308 Williams
--June C sec City Hall Hdw Co r Cranston
--Manuel (Lucy) lab h13 Glenbridge av
--Manuel (Mildred) utilitymn h21 Printery
--Mary mangler Henry's Laundry Inc r16 Governor
--Mary (wid Manuel) lndry wkr h1 Trenton
--Mary E floor lady h43 Parkis av
--Olympia (wid Rafaele) h265 S Main
--Richard insp Bulova r13 Glenbridge av
Vierira Anthony messenger Tilden Thurber Corp r68 Grand View
Vierling Marguerite F sten Nathanael Greene Jr High Sch r N Prov
Vierra see also Vieira and Viera
--Carolyn sldr Francine Inc r128 9th
--Chas (Pauline) lapper Bulova h15 Stone
--Clara h419 Benefit
--James (Mildred) truck drvr h42 Lester
--John (Blanche; Jay-Vee Glass Novelty Co) h E Prov
--John (Yvonne) chauf h61 Verndale av
--Joseph (Louise M) truck dvr h100 Chester av
--Manuel (Dorothy M) whsemn h20 Pitman
--Manuel C jr truck drvr L Sweet & Co Inc h E Prov
--Mary (wid Antone) h179 Transit
--Ruth h20 Dexter
--Yvonne Mrs ofc wkr r61 Verndale av
Viessmann Alex J studt r9 Brown Quadrangle
Vieth Louise studt r100 State
Vietri Albert I (Concetta) mach h111 Leah
--Concetta Mrs jwlry wkr Crown Pearl Co r111 Leah
Vietry James (F Kathleen) chauf Ry Ex r94 Waterman av Johnston
Viewec Virginia M insp r Cranston
Vieweg Geo B (Flora E) lieut Engine 6 h103 Sinclair av
--Mary asmblr GE Wiring Deivce Dept r Cranston
Vigeant Agnes M (wid Elmer W) winder Atlantic Rayon Corp h247 Swan
--Gregoire turret lathe opr B&S h Central Falls
--Jeanne R sec Dr Francesco Ronchese r Central Falls
--Josephine Mrs ofc clk Kays Newport Inc r266 Knight
--Roland (Dorothea M) bakery wkr h22 Madison
--Wm (Exelda) h112 Jonathan
--Wm J(Josephine) clk Benny's Inc h266 Knight
--Zaida (wid Herbert) r281 Dudley
Vigilanti Loretta I Mrs r22 Marcello
Vigliani Mario (Ida E) phys 194 Waterman & 908 Admiral h 908 Admiral
Viglione Gaetano h rear 72 Knight
Vigliotti Alfredo h189 Unit
--Angelina Mrs v-pres-sec Rex Construction Co Inc r73 Berlin
--Edw (Marian) bldg contr 785 Manton av h do
--Edw A studt r785 Manton av
--Giovanni brklyr r189 Unit
--Salvatore (Angelina) pres-treas Rex Construction Co Inc h73 Berlin
--Teresa (wid Michele) r785 Manton av
Vigneau Agnes h52 Wood
--Albert C (Martinia L) milling mach opr h102 E Fillmore
--Bertha fcty wkr h82 Ellery
--Chas W (Margt M) ofc mgr h539 Smith
--David L mfg eng B&S r W Warwick
--Edw (Rose) bank wkr h900 Atwells av
--Edw F (Rosalie A) dry tndr opr h3 Anderson
--Geo A (Mary E) truck drvr h125 Sterling av
--Harry (Mary A) formn Nicholson File Co h Warwick
VIGNEAU
--James L linemn NET&T Co h Warwick
--Jane T nurse St Joseph's Hospital r Warwick
--John E (Blanche) linoleum layer Albert's Murray Trinkle Inc h745 Atwells av
--John E (Rose) floor layer h61 Leah
--Josephine S (wid Wilfred) r49 F March
--Leo F Blanche) waiter h145 General
--Lillian M abbott winder M&F Worsted Mills Inc r N Prov
--Nelson J h49-F March
--Raymond oiler M&F Worsted Mills Inc r N Prov
--Robt slsmn Tri-State Wholesale h Central Falls
--Rose jwlry wkr Gem-Craft Inc r Johnston
--Vincent H (Laura M) drvr Yellow Cab Co h240 Lockwood
Vigneault Margt sr clk sten RI Div of Purchases r Cranston
Vigo Solomon (Fannie) h42 Carrington av
Vigorito Anthony D (Maria A) tailor h120 Bradley
--Frank A scraper B&S r120 Bradley
--Vito A (Romilda) brewry wkr h39 Kenyon
Vigors Geo kitchen wkr Home for Aged Men & Aged Couples r807 Broad
Vigue Anna E mach opr B&S r88 Bath
--Roland C (Anna E) mach h88 Bath
Vihday Theodore (Cath) h14 Bogman
Viherek Rheta J Mrs x-ray techn & nurse r Mapleville
ViJo Jewelry & Gift Shoppe (Bernard E Baccari, Victor Colantino) gifts & jwlry 1909 Westminster
Viking Travel Frank Marson mgr 208 Weybosset
Vilali Peter r179 Broadway
Vilandre Doris press opr Francine Inc r Central Falls
--Elaine M studt r73 Clarence
--Elodie Mrs wire wkr Cable Elec Products Inc r38 Hollis
--Home J (Elodie) solderer B&S h38 Hollis
--Jos (Mary J) loomfixer h73 Clarence
Vilandrie Edw H grndr B&S r101 Unit
--Emma (wid Jos) r35 Unit
--Paul A pfd h35 Unit
--Raymond R (Leona E) loomfxr h245 Manton av
Vilani Danl (Dorothy) clk h116 Fruit Hill av
Vilardi Judith A Mrs clk Mfrs Mut Fire Ins Co r Central Falls
Vilardofsky Norman (Bessie; State Cap Co) h115A State
Vilella Concetta r59 Veazie
--Eliz ofc clk M N Cartier & Sons Co Inc r318 Hawkins
--Ernest h104 Harrison
--Frank USA r59 Veazie
--Victor J chauf r59 Veazie
--Vittorio (Filomena) cln h59 Veazie
Vileno Barbara J clk r44 Frankfort
--John T sls clk City Hall Hdw Co r44 Frankfort
--Jos (Mary T) mgr White Tower Management h44 Frankfort
--Nita H clk Tri State Wholesale r44 Frankfort
Vili Benedetto A (Sylvia) clk United Star Mkt Co h289 Nelson
Villa Cosmo (Doris; Reservoir Auto Body Shop) h Smithfield
--Fred M lot boy Criss Cadillac Olds Inc h Cranston
--John H36½ Penelope pl
--Louis r160 Broad
Villafana Mary jwlry wkr h500 Wickenden
Villaneuve Ernest C (Dolores F) r107 Bridgham
Villani Alex (Carolina) mach setter h6 Pallas
--Dorothy clk Aetna Life & Aff Co's r115 Fruit Hill av
--Gloria Mrs h248 Valley
Villani John chain wkr r6 Pallas
--Jos T (Gloria) gas sta atndt DeFranti's Texaco Serv r6 Pallas
--Josephine E stringer Federal Chain Co r6 Pallas
Villani's Alice E Mrs plshr Bulova h Cranston
Villany Philander R (Jewell A) slsmn Roitman & Son Inc h157 Melrose
Villari Carl (Viola M) carp h129 Florence
--Carl C (Mildred V) plshr h347 Broadway
--Carl G (Particia K) carp h155 Briggs
--Geo J (Evelyn B) carp h19 Covell
--Jean mgr Co-ed Hosiery Co r69 Smith av (Greenville)

Who Sells It?

Is Answered by the Classified Business Lists in this Directory

Low Cost Mortgages to Buy or Build
12 Point • FHA • "GI"

OLD COLONY CO-OPERATIVE BANK

58 WEYBOSSET ST., PROVIDENCE • PAWTUCKET — WOONSOCKET • W. WARWICK • N. PROVIDENCE

VILLARI
--Jos T (Shirley) slsmn Ward Baking Co r N Providence
--Lucy h206 Oakland av
--Mary press opr The C J Fox Co r100 Canton
--Muriel C Mrs (Charlotte Jwlry Co) r101 Woonasquatucket av
Villatico Alfred F laby tech StJoseph's Hosp r Cranston
--Alf V toxicologist R I Dept of Health h Cranston
--Guy (David & Villatico) r Cranston
--Virgilio h121 Ring
Villegas Leo P (Teresa) bartender h69 Douglas
Villella Anthony 24 Hollis died Sept 20 '56
--Carl repr r186 Veazie
--Domenico (Angelina) lab r38 Coggeshall
--Frank S (Mary; Franks Variety) h215 Douglas
--Grace A opr r38 Coggeshall
--Immaculata Mrs r284 Admiral
--Jennie Mrs jwlry wkr h110 Leo av
--Maria E opr r36 Coggeshall
--Mary clk h96 Whittier av
--Mary (wid Anthony) h24 Hollis
--Michl (Florence) punch press opr h64 Candace
--Nicholas (Florence D) mach Scott Testers Inc h1055 Eddy
--Pietro (Margarinda) jan Veazie St Sch and shoe repr 186 Veazie h do
--Ralph curate Holy Ghost R C Ch r472 Atwells av
--Raymond studt r38 Coggeshall
--Rose opr r38 Coggeshall
--Rose M slsmn Newberry's r300 Admiral
--Vincenzo (Rita) tailor 515A Douglas av h300 Admiral
Villeneuve Edesse C clk-sec RIDSW r50 Richmond av (W Barrington)
--John B (Rose A) electrical wkr h198 Harrison
--Rene (Helen) h Warwick
--Raymond (Jennie) h49 Division
Villetri Fredk (Dorothy) constn wkr h35 Elmdale
--Jos (Terry) h32 Kinfield
--Jeannie B sr clk sten R I Dept of Admn r Woonsocket
--Madeline P tab equip opr Div of Methods & Office Service r Woonsocket
Villone Mary V chf physical therapist US Vets Hosp r Providence do
Villucci Aurora Mrs clk Grande Clns & Tailors Inc r80 Pocasset av
--Louis (Fanny; Park Barber Shop) h195 Carpenter
--Louis jr USA r195 Carpenter
Vilma's Beauty Shoppe (Vilma M Tenaglia) 36 Olneyville sq R8
Vin's Barber Shop (Vincent Testa) 317 Branch av
--Market (Vincent Lurgio) 124 Pennsylvania
Vinacco Anthony truck driver r67 Crary
--Antoinette M sr clk Prov Wash Ins Co r Johnston
--Arth (Rhody T V Sales & Serv) r140 Greeley
--Arth F (Eliz A) jwlry wkr h221 Burnside
--Beatrice carder JWW Holden r140 Greeley
--Concetta jwlry wkr r140 Greeley
--Edw J (Dorothy) jwlry wkr r1049 Eddy
--Evelyn stringer Victory Pol & Plating Inc r67 Crary
--Fredk M mech r28 Broom
--Hope M acct mach opr The Narragansett Elec Co r3 Evans (Johnston)
--John J (Eleanora A) polisher Gorham's h50 Willow
--Jos (Lucille) chauf h688 Eddy
--Jos genl wkr Gold Star Mattress Inc r140 Greeley
--Jos A (Evelyn) wldr h512 Chalkstone av
--Jos F (Domenica) mech h11 Hugo
--Laura Mrs mach opr h67 Crary
--Loretta jwlry wkr r28 Broom
--Louis (Elis A) truck driver h16 Ashmont
--Louis A (Bridget) steamftr h1357 Broad
--Margt L (wid Frank C) h28 Broom
--Mary Mrs h56 Trenton
--Peter (Mary) clk h140 Greeley
--Peter jr (Carmella A) hlpr Prov Mill Sup Co h85 Touro
--Richd mech r67 Crary
Vinagro Louis L h Cranston
Vinal Eug R (Letitia C) instr Bryant College h96 Medway
--Marjorie Mrs exec dir World Affairs Council of R I h Barrington
Vinancia John (Maria) wire wkr h71 Ives
--Norbert wire wkr r71 Ives
Vinberg Ethel Mrs h176 Waterman
Vince Richd whsemn Nathan Warren & Sons Inc r Bristol
Vincelette Gerald (Rita) jwlr h105 Superior
Vincent — h124 Almy
--A h207 Gano
--Amos N mfg eng B&S r Pawtucket
--Angelina h61B March
--Anthony (Mary) h50 Gay
--Anthony jr rubber wkr r50 Gay
--Arlene A file clk r Rumford
--Arth (Philomena) driver h70 Hope
--Barbara C Mrs jwlry pntr Spring's Creations h46 Chapin av
--Chas A studt r102 George
--Chas E mldr Goodwin-Bradley Pattern Co h37 Modena dr (Warwick)
--Cornelius J drill opr B&S r Central Village Mass
--David (Anna R) glazer h111 Ocean
--Diane clk Affiliated F M Ins Co r Cranston
--Edmund (Rachel L) pntr h182 Roger Williams av
--Effa Mrs r53 Stanwood
--Eva spooler r554 Wickenden
--Flora F winder Atlantic Rayon Corp r Hillsgrove
--Frank jan Ives St Sch r158 Somerset av
--Frank (Margt) pres-treas State Lumber Co Inc h Edgewood
--Geo J pntr r25 Tobey
--Harold A (Anna E) bldg supt h25 Tobey
--Harry J slsmn Howard Clothes Shop h E Providence
--Irene nurse Lying-In Hosp r Riverside
--Irene rubber wkr r61 Ives
--Irving B linemn NET&TCo r Greystone
--Jas F (Dorothy) opr h62 Powhatan
--Jeanne A clk r235 Oakland av
--Jeannette nurse Jane Brown Mem Hosp r Rehoboth Mass
--John (Mary) driver h28 Ann
--John (Sylvia) mach opr h325 Williams
--John mech r123 Park
--John A (Mary) clk h74 Preston
--John A (Abbie E) wtchmn B U h86 Preston
--John M sub clk PO r32 Larch
--John T sht mtlwkr Universal Sht Mtl & Roofing Co h Centerdale
--Jos chauf h17 Power
--Jos driver Bell Bottling Co h E Providence
--Jos (Angelina) porter h44 E Transit
--Jos A insp B&S r Woonsocket
--Lelia (wid Anthony) h334 Jastram
--Leonard mech Criss Cadillac Olds Inc h320 Hill (W Warwick)
--Lillian A jwlry wkr r74 Preston
--Louis mattress mkr Gold Star Mattress Inc r82 Wilmarth av (E Providence)
--Madeline T wire wkr Cable Elec Products Inc r419 Public
--Manuel lab h61 Ives
--Margt C utility wkr Chas V Chapin Hosp h235 Oakland av
--Margene stk clk Danecraft Inc r Cranston
--Mary C r50 E Transit
--Muriel W Mrs dist chief clk NET&TCo r Greystone
--Nancy clk Old Colony Co-operative Bk r Cranston
--Nancy Mrs clk W T Grant Co r E Providence
--Paul (Margt) fdry wkr h89 Central
--Richd seamn r27 Whitney
--Richd L (Miriam) coml artist 76 Dorrance R313 h Cranston
--Richd h Cranston
--Robt E parts clk Dunne Mtr Sls Inc h Cranston
--Robt F r86 Preston
--Theodore A (Madeline T) buffer Gorhams h419 Public
--Walter rubber wkr r61 Ives
--Walter P (Barbara V) lab Instr Div DPW h87 Preston
--Wm J (Alice M) winder h60 Curtis
Vincent's Bar (Vincent Gajdowski) 110 Putnam
--Barber Shop (Vincent Mendillo) 119 Empire
--Specialty Store (Vincent G Pantalone) dry goods 301 Atwells av
--Spa (Vincent Lato) 1863 Westminster
Vincente Antonio (Maria) porter R I Hosp h554 Wickenden
--Martin (Mary M) porter Ward Baking Co h407 Wickenden
Vincenti Gladys E slswn Shepard's r18 DeSoto
--Jos W mach opr B&S r Cranston
Vincenzo Anthony (Florence) colorer h32 Wood
Vinci Salvatore (Cecelia C) fruit pdlr h25 Piedmont
Vinciquerra Rodolfo ins agt N Y Life Ins Co h Johnston
Vincoli Vincent sub clk PO r Edgewood
Vine Arth unit mgr r Pawtucket
--Donald field adj Devonshire Financial Serv Corp h Cranston
--John M section formn B&S r Pawtucket
--Marion F bkpr PGCo r Pawtucket
Vineault Hormidias (Erma) packer h89 Fairfield av
Viner Benj J (Doris S; Peter Pan Shop) h136 Irving av
--Hattie E (wid Eli M) h17 Edgehill rd
--Sarah M (wid Max) h23 Ray
--Wendell L (Mary B) slsmn Prov Pipe & Sprinkler Co h12 Potter's av
Vines Jos r99 Hillside av
--Gildas tab equip supvr Div of Methods r Lincoln
Vinet Josephine Mrs sr clk typ R I Registry of Motor Vehicles r Saylesville
Vineyard St School Margt M Murray prin 15 Vineyard
Vingi Frances r25 Piedmont
--Ida opr r25 Piedmont
--John J (Sarah C) h401 Mt Pleasant av
--Salvatore B (Rita V; Manhattan Tomato Co) h403 Mc Pleasant av
--Saml (Gloria M) truck driver h177 Roanoke
--Vincenzo h25 Piedmont
Vinhatteiro Jos F clk PO h E Providence
--Edith L (wid Howard F) h275 Adelaide av
Vinica Howard F jr plant acct The Narragansett Elec Co r275 Adelaide av
Vining Durland studt r100 State
Vinnie's Super Service Station (Vincent Longella) 1380 Westminster
Vinton Building 350 Westminster
Viola Albert (Michelina) v-pres Paragon Chemical Inc h N Providence
--Anthony jr (Alice; Viola Constn Co) h73 Parade
--Anthony J (Theresa) annealer Gorham's h20 Yorkshire
--Chas C (Eveline; La Salle Clns) h228 Nelson
--Concetta Mrs tailoress Outlett r314 Academy av
--Construction Co (Anthony Viola jr) 73 Parade
--Doris M Mrs folder Pearle Clns r223 Thurbers av
--Jas (Evelyn A) formn h48 Rochambeau av
--Jewelry Mfg Co (Louis Viola, Vincent Viola) 195 Eddy
--Julius (Hilda; Lord's Shoes) h201 Gentian av
--Louis (Viola Jewelry Mfg Co) h N Providence
--Louis (Viola Jwlry Mfg Co) h N Providence
--Morisina Mrs h426 Broadway
--Regina M slswn r49 Trinity pkwy
--Vincent (Viola Jwlry Mfg Co) h N Providence
Viola's Beauty Shoppe (Anna C Malveto) 37 Elmwood av
Violante Carmine (Alice) baker h470C Manton av
--Rose press opr Ernest I Dauer & Son Inc r47 Zella
Violet Henry A (Alice G; Sherman & Violet) pres S&V Corp and mgr Annex Parking Sta h Cranston
Violette Albert E (Lillian M) wldr h94 Olney
--Ernest J h43 Vineyard
--Ernest J (Joyce E) carp h15 Wesleyan av
--Ronald E T V repr r98 Stanwood
--Victor V (Thelma) supvr h98 Stanwood
--Yvonne M Mrs genl hlpr cafeteria Bulova h Cranston
Violetto Lillian hosp aide r Pawtucket
Violo Federico (Concetta) h314 Academy av
--Jos A (Marie E) shipper h316 Academy av
--Mary ofc sec Citizens Savings Bk r314 Academy av
Viondo Iola M Mrs h52 Smithfield av
Viotta Claudette B studt nurse R I Hosp r56 Lockwood
Viphinas Theo (Susan) tool mkr h233 Public
Vipiano Pasquale h82 Sutton
Viquiert Geo A (Thelma M) buckle mkr r190 Sherburne
--Gladys I r192 Sherburne
--Nellie G (wid Geo J) matron Ind Bk bldg h192 Sherburne
Virgilio Matteo (Eleanore) h4 Europe
--Pasquale (Mildred E) washer h89 Vernon

AAMES Employment Service

We Pick The Person Out of Personnel

JACKSON 1-4666

93 EDDY ST.

THE HOPE BUILDING CO., INC.

General Contractors

12 SILVER SPRING ST.

Providence, R. I.

UNion 1-6289

GEORGE B. KENNEDY Associates

A Nation-Wide Network of Former FBI Agents

A Personal and Confidential Fact Finding Service

56 Washington St.
Providence, R. I.

GAspee 1-9477

EARL M. IRONS
INSURANCE - BONDS OF ALL KINDS
1119 Industrial Bank Building
Tel. GAspee 1-7345

Virgillo Jos (Barbara) rubber wkr h89 Vernon

VIRGINIA DARE STORE, LADIES' WEARING APPAREL, EASY BUDGET PLAN 317 WESTMINSTER, TELS GAspee 1-6676 and DExter 1-4859

Virginia & Spanish Peanut Co (Leon P & Anthony P Kaloostian) nut dlrs 260 Dexter
Virginia's Dress Shop (Virginia Melkonian) dress making 197 Elmwood av
Virian Chas jwlry wkr h356 Willard av
--Dorothy cafeteria wkr R I Hosp Trust Co r175 Plain
--Edw J jwlry wkr r356 Willard av
--Geo (Dorothy) bldg custdn Prov Sewer Dept h163 Plain
--Lois ship clk r356 Willard av
Virion Chas H ins agt Provident Life & Accident Ins Co r Newport
--Fanny nurse Park View Nursing Home r91 Elmwood av
Virovi Drugs (Vincent D'Adamo jr) patent medicines 1 Washington av
Viscera Anthony brakemn Firestone Auto Sup & Serv Stores r Warwick
Vischi Dorothy A studt r48 Lloyd av
Visco Angelina flwr wkr Calart r103 Tell
--Harry r271 Cranston
Viscolosi Alfred (Rita; Mt Pleasant Poultry Co) r N Providence
--Geo A (Maria; Mt Pleasant Poultry Co) h84 Parnell
--Laurence L (Rose V) mgr h92 Parnell
--Louis A (Evelyn) poultry h84 Parnell
--Luigi (Philomena; Mt Pleasant Poultry Co) h73 Unit
Viscuso Anne S sten r692 Plainfield
--Domenic jwlr r692 Plainfield
--Frank G clk Puritan Life Ins Co r240 Althea
Viselli Dora (wid Guisseppe) h5 Hewitt
--Rocco slsmn Manor Mtr Sls h Warwick
--Yolanda Mrs h229 Valley
Vishnoski Jos P sub formn Bulova h N Providence
Visitor Building 25 Fenner

VISITOR PRINTING CO, REV JOSEPH F BRACQ EDITOR and MGR, PUBLISHERS THE PROVIDENCE VISITOR 25 FENNER, TELS GAspee 1-0467, 1-0468

Visnauskas Antonia h343 Smith
Visneuski John H (Thelma A) wire wkr h22 Woonasquatucket av
--Thelma A cafeteria Journal r22 Woonasquatucket av
Vispo Angelina jwlry wkr r58 Wisdom av
--Antonio (Maria) mill wkr h58 Wisdom av
--Armando A screw mach opr Bulova r25 Swiss
--Carmella jwlry wkr r58 Wisdom av
--Geo A opr r58 Wisdom av
--Lafalda (Mafalda) jwlry wkr r58 Wisdom av
--Mario jwlry wkr r58 Wisdom av
--Vincenza jwlry wkr r58 Wisdom av
Visser Albert (Eliz S) formn B&S h N Scituate
--Rika (wid Siederus) h11 Samoset
Vita Angelo r24 Ridge
--Antonetta (wid Giuseppe) h23 Newton
--Jos A chauf r24 Ridge
--Lucy jwlry wkr r23 Newton
--Robt r23 Newton
--Teresa (wid Giuseppe) h24 Ridge
Vitacca Anthony (Mary) lab h4 Academy av
Vitalonna Eliz A nurse R I Hosp r56 Lockwood
--Theresa E hairdrer Emile r Rumford
--Colonne Geo trans supvr Ward Baking Co h E Providence
Vitaconte Marie bkpr Great Scott Food Mkt Inc r69 Hawkins
Vitale Alex (Mary) formn US Rubber Co h557 Broadway
--Anthony J (Nina; Mt Pleasant Pharm) r66 Ring
--Antonio musn r90 Gesler
--Arth (Angela) jwlry wkr h20 Magdalene
--Chas (Gilda) h9 Barry rd
--Ciro (Laura) carp h rear 182 Academy av
--Crescenzo (Concetta) lab h80 Gesler
--Edw (Lucille; The Stevens Co) pres Lucille Edward Co Inc h133 Sterling dr
--Erminia (wid Raffaele) h557 Broadway
--Esther E flwr wkr Calart r Cranston
--Eva h245 Broadway
VITALE
--John (Mary; Vitale Tool & Findings Co) h14 Beaufort
--John P (Vitale Tool & Findings Co) h14 Beaufort
--Jos (Etta) chem h131 Indiana av
--Jos electn R I Hosp r Cranston
--Louise sls clk Boston Store r182 Academy
--Lucille Mrs sec-treas Lucille-Edward Co Inc h133 Sterling av
--Margt M (wid Jos) h124 Messer
--Mary (wid Anthony) r139 Indiana av
--Ralph screw mach opr B&S r459 Plainfield
--Susan P h50 Haskins
--Tool & Findings Co (John and John P Vitale) jwlry findings 166 Valley
--Vincent P (Lida C) slsmn Natl Biscuit Co h139 Indiana av
--Vincenza Mrs h12 Hewitt
Vitalo Ferdinand (Angelina; Jewelers Soldering Co) h Cranston
Vitecha John cash clk Wilson & Co r Riverside
Viti Adele E Mrs plier wkr Catamore Jwlry Co r729 Mt Pleasant av
--Alf (Elis; La Salle Stone Setting) h58 Tiffany
--Anna asst bkpr Prov Beverage Co Inc h67 Hanover
--Anthony (Mary C; Thistle Chambers) pres Vito Bros Inc h26 Swiss
--Anthony (Olga) barber h142 Wendell
--Antonio chauf City Hall Hdw Co h144 Wendell
--Attilio (Amelia) overseer h784 Academy
--Attilio jr studt r784 Academy av
--Barbara studt r142 Wendell
--Benedetto (Rafaele) v-pres Viti-Bros Inc h153 Ridge
--Benedetto A (Sylvia) mail hndlr PO h289 Nelson
--Bros Inc Anthony Viti pres Benedetto Viti v-pres Gaetano Viti treas and sec oil dlrs and trucking 177 Croom
--Cath jwlry wkr r27 Adams
--Concetta clk-typ RIDES r64 Ridge
--Elia Mrs clk Prov Tuberculosis League r33 Ridge
--Evelyn H serv rep NET&TCo r58 Tiffany
--Frank V jr (Annette) carrier PO h668 Chalkstone av
--Gaetano (Victoria) treas Citi Bros Inc r W Warwick
--Gilda doffer h17 Blaine
--Helen jwlry wkr r27 Adams
--Jos (Lena) glazier h144 Wendell
--Louis truck drvr r54 Ridge
--Luigi h27 Adams
--Maria (wid Frank) r39 Aldine
--Maria A tube asmblr r27 Adams
--Marie A T bkpr R I Hospital Trust Co r784 Academy av
--Mary H stk clk Espo-Flex Mfg Co Inc r17 Blaine
--Robt (Adele E) toolmkr Catamore Jwlry Co h729 Mt Pleasant av
--Robt A (La Salle Co) r15 Tiffany
--Victoria jwlry wkr r rear 203 Althea
Viticonte Angelo (Hopkins Med Laby) r14 Monticello
--Assunta (wid John) h14 Monticello
--John F (Marie) plmb h69 Hawkins
Vitie Edw A Rev prof Prov College r do
Vito Alf (Columbia C) chucker B&S h58 Dora
--Antonio fndry wkr r125 Paul
--Bennie candler Am Egg Co h125 Paul
--Louis (Frances D) dentist h44 Lynhurst
--Louis (Anna) lab R I Hosp h12 Santiago
--Pasquale dietary aide R I Hosp r Pawtucket
--Randolph A (Florence M; Randy's Shell Serv Sta) h274 Smithfield av
--Tile & Floor Covering Co (Raymond F Simoneau, Salvatore J Torrisi) 94 Academy av
Vito's Express (Vito & Jos Ambrosino) 22 Gilmore
--Service Station (Vito Matarese) 1326 Westminster
--Jos (Josephine) emp Nicholson File Co h37 Jones
Vitolo Louis (Phoebe) wastemn h Thornton
--Vincent gill box minder Paragon r47 Westfield dr (Cranston)
Vitooli John (Marie J) sht mtl wkr r236 Niantic av
--Marie J Mrs solderer r236 Niantic av
Vittner Frank D (Marjorie) slsmn h77 Comstock av
Vittorio Anthony (Anna C) barber h148 Waverly
--Barbara A asmblr Cable Elec Products Inc r6 Europe
--Evelyn clk Dutch Dainty Bakery r N Prov
--Frank R plshr r6 Europe
--Vilma M clk r6 Europe
Vittoriosо Beatrice r63 Providence
--Jas (Rose) h23 Barker
--Jas jr studt r23 Barker
Vittoriosso Manuela (Ida) baker h117 Leah
Vitucci — h86 Appleton
--Gladys L emp US Rubber Co r Centerdale
--Pasquale (Angelina) h20 Camden av
Vitulli Angela bkpr Marner Jwlry Co r Cranston
--Elena M payroll clk Yellow Cab Co r157 Grove
--Gilda S Mrs (Star Art Jwlry Co) r113 Sharon
--John (Natalie) traffic eng h198 Baker
--John J (Marie J) mtlsmith r238 River
--Liberto (Concetta) jwlry wkr h43 W Friendship
--Peter N (Helen) h157 Grove
--Rose Marie r43 W Friendship
--Salvatore J (Gilda S) jwlry mfr r113 Sharon
Vitullo Agnes nurse R I Hosp r Warren
--Anna M Mrs opr r211 Regent av
--Antonette Mrs interpreter 80 Vinton r do
--Arth A meter reader NECo h12 Peck av (Bristol)
--Arth M (Hilda) lab h106 Ethan
--Carmel E photo fnshr B U r80 Vinton
--Edna Mrs clk Nicholson File Co r Bristol
--Emily sten NECo r13 Massasoit av (Warren)
--John (Maria) carp h435 Atwells av
--John A (Antonetta; Serv Center Tailoring Co) h80 Vinton
--Michl J (Anna) driver Yellow Cab Co h144 Peace
--Nicola J h211 Regent av
--Patk motor equip opr RIDPW r16 Aldrich (Centerdale)
--Peter E (Florence) mech State Bd of Elections r64 Colfax
Vitzkievitch Anthony J (Helen R) mach opr h93 Goddard
--Helen R Mrs nurse r93 Goddard
--Thos (Tekla) file wkr h93 Goddard
Vivciros Anthony clk r87 Transit
--Augustine J jan US Vets Hosp r Fall River Mass
--Dani (Margie) hlpr Boston Store h127 Ruggles
--Dani C (Edna) baker h42 John
--John USAF r87 Transit
--John A (Mary) custdn B U h11½ Governor
--John C (Mary C) baker h40 East
--Jose (Victoria) tool str h154 Transit
--Manuel C driver Yellow Cab Co h Rumford
--Manuel P glass prsr Bulova h Fall River Mass
--Marion A printer Foxon Co r Newport
--Mary D (wid John C) h87 Transit
--Theresa rubber wkr r87 Transit
Vivenzio Anthony F (Mary C) truck-driver S H Wintman Co h61 Thurston
--Domenico mech Lutz Engineering Co Inc r Cranston
--Jos (Narragansett Uphol Co h Cranston
--Jos (Christina) asmblr Goodyear Footwear Corp h847 Elmwood av
Vivian Robt E underwriter Firemens Mut Ins Co h Pawtucket
Vivier — h21 Barry rd
--Arth J (Annette A) asst insp h152 Babcock
--Carolyn E press opr Bulova r120 Stanwood
--Edw J (E Louise) photo engvr Bickford Engraving & Electrotype Co h Warwick
--Emery (Alma) h127 Chapin av
--Ernest J (Lucille) h1 Whelan rd
--Francis bkpr r55 Heath
--Henry J (Aidea) sect formn B&S r86 Pennsylvania
--Herman (Pearl) chauf Harris Lumber Co Inc h6 Cortez
--Herman jr truck driver r55 Heath
--Irene Mrs jwlry wkr h rear 22 Covell
--Jos O (Dorothy E) tool repr h55 Heath
--Jos P pres Swiss Automatic Co Inc h125 California dr
--Philip (Georgianna) carp h73 Chapin av
--Roseanna (wid Herman) h55 Heath
--Henry (Irene R) T V tech h289 Alabama
Vivieros Isabella payroll clk Tower Iron Wks Inc r Pawtucket
--John C 87 Transit died Oct 2 '56

VIVIEROS
--Manuel (Cath) wtchmn h135 Gano
Vizcaino Martha A Mrs h68 Battey
Vizor Mildred E Mrs maid YMCA r87 Oakland av
--Wm W (Mildred E) h87 Oakland av
Vizzacco Anthony E dye wkr r5 Lee
--Jos (Celia M) tex wkr h5 Lee
--Mary A opr r5 Lee
Voboril Jos J lathe opr B&S r Fall River Mass
Voccia Anthony (Dorothy) formn G E Wiring Device Dept h1120 Main av (Greenwood)
--Gennaro (Anna) h180 Lockwood
Voccio Alphonse (Letitia R) lab h709 Huntington
--Dorothy V h85 Winter
--Frances bkpr R I Hosp Trust Co r117 Hospital
--Harry (Garnet Plating Co) r Barrington
--Jos B (Fortunata) sta firemn h117 Hospital
--Manuel (Alma) fndry wkr Gorhams h38 Norwich av
--Marie J sander r683 Huntington av
--Peter (Mary) pres Alco Jwlry Inc h303 Newman av (Seekonck Mass)
--Shirley A clk Outlet Co r Cranston
--Ernesto pres Federal Auto Body Wks Inc h Cranston
Voccola Giovanni (Teresa M) lab h797 Charles
--John M treas Federal Auto Body Wks Inc r Cranston
--Jose (Maria) h5 Mountain
--Jos (Anna) news dlr h162 Salina
--Louis slsmn John Voccola r5 Mountain
--Mary A asmblr Bulova r5 Fountain
--Robt glass cutter Quality Products r162 Salina
Voccola Jos hlpr r787 Charles
Vodola Mary sls clk City Hall Hdw Co r336 Broad
--Robt (Marie) cook h336 Broad
Voelkel Carl P jr asst supvr plant accounts NECo r2157 Post rd (Greenwood)
--Jas J driver groundmn NECo r2157 Post rd (Greenwood)
Voelkening Edna reg libra Miriam Hosp r Howard
Voelker Ethel E Mrs repr Bulova r Cranston
--Joan E studt r48 Lloyd av
--Mary IBM opr Speidel Corp r Blackstone Mass
--Phillip L sls eng BIF Industries Inc r Woonsocket
--Rose nurse Lying-In Hosp r65 Progress
--Roseanne G clk Peoples Savings Bk r791 Plainfield
Vogel Alf porter B U Dining Rooms r E Providence
--Dolores V clk-typ Prov Credit Bureau r63 Bissell
--Eliz asmblr G E Wiring Device Dept r63 Bissell
--Francis T (Cecilia B) ptrnmkr Goodwin-Bradley Pattern Co h1141 Elmwood av
--Jas H (Eliz G) garage mech h63 Bissell
--Jas H jr packer r63 Bissell
--Ronald (Lila) clk PO h105 Peace
--Victor H (Gertrude A) deceased Greenwood
--Wm E studt r168 Thayer
Vogler Alfred L (Evelyn L) slsmn h29 Hawthorne
Vogt Agnes r30 Portland
Vogtman Wm B (Gertrude) file wkr h22 Whitford av
Vogue Barber Supply (Ernest Albanese) 36 Chalkstone av
--Beauty Shop (Doris M Hargraves) 957 Hope
--Furniture Co (Bernard T McDonald) 926 Manton av
--Import Co Inc John Sormanti rep stone imports 55 Eddy R407
--Tailors (Rocco Sammartino, Jos Ascoli) 154 Atwells av
Voice of StJude The Catholic Monthly 87 Weybosset R229
Voight Ralph J (Jeannette E) power sls eng The Narragansett Elec Co h Putnam av (Greenville)
Voigt Carl slsmn The James Hauley Co r Newport
--Herman M carpet mech Alberts Murray Trinkle Inc h Pawtucket
--M Theresa bkpr Thos B Gray r8 Barnes
--Robt studt r119 Hope
--Willard D acct exec Merrill Lynch, Pierce, Fenner & Beane r Warwick
--Wm G cotton dept Berkshire Hathaway Inc h Fall River Mass
Voisin Claire bmo r Central Falls
Voisinet Mary Mrs jwlry wkr h14 Bodell av
Voit Karl S studt r156 George
Volante see also Valente Valante Vallante and Volonte
VOLANTE
--Amedeo F (Marie) chauf City Collector's Office h485 Branch av
--Anita M electrolytic treatment 236 Westminster R704 r685 Charles
--Attilio (Angela) projectionist h82 Lucile
--Domenic lab r29 Blaine
--Edw film opr Uptown Theatre Inc r82 Lucille
--Felice (Frances) lab h371 Charles
--Gennaro (Nicolince) lab h29 Blaine
--Geovannina (wid Guilio) h29 Blaine
--Guido jwlry wkr r29 Blaine
--John dye wkr r29 Blaine
--Jos lab r rear 67 Julian
--Jos press opr Lang Jewelry Co r29 Blaine
--Julio (Eliz) opr h35 Gillen
--Julio lab r29 Blaine
--Louis (Eleanor) plshr Lang Jwlry Co h54 Marietta
--Michele lab r29 Blaine
--Sylvia Mrs h685 Charles
--Wm photog r685 Charles
Volatile Albert P (Ada J) r37 Terrace av
--Barbara A ofc sec Capitol Tool & Findings Co Inc r Scituate
--John (Angelina) hefter Colonial Knife Co Inc h149 Wendell
--John (Marion A) lab US Vet's Hosp h Cranston
--Marion A Mrs foot press opr Colonial Knife Co Inc h Oaklawn
--Yola Mrs bench wkr Colonial Knife Co Inc h Hope R I
Volatille Thos cook R I Hosp r Cranston
Volcepelli Frank (Geraldine) lab h47 Pekin
Volente Frank O (Marie) chauf h685 Charles
Volino Albert (Arcangela) cln h57 Hawkins
--Antonio (Annie) h17 Longmont
--Dolores (wid Vincent J) h11 Price
--Domenick T (Ida) gas sta 32 Federal h10 Paquot
--John (Margt; Tony's Barber Shop) r217 Grosvenor av (N Prov)
Volinsky Theodora r71 Updike
Volis Nick (Grand Coffee Pot) r383 Broadway
Volk Ella (wid Paul F) pres Volk Mfg Co r Lakewood
--Jacqueline L clk r Warwick
--Mfg Co Mrs Ella Volk pres Mrs May Chadwick treas jwlry findings 52 Valley
Volker Herman (Mildred J) iron wkr h333 Ohio av
Volkman Roy G chief chem US Rubber Co h Greenwood
Volla Carlo mech De Luxe Oil Co r172 Berkshire
Voller Francis J (Mary) chauf h4 Lee
Vollucci Eug A (Concetta M; Knight Elec Co) h228 Killingly
Vollucci Matthew L (Ida) mach opr h53½ Pennsylvania
--Vincenzo J barber h53½ Pennsylvania
Volodkevich Peter Dr sr asst res phys R I Hosp h E Providence
Volonte see also Volante, Valante, Valente and Vallanti
--Chas (Rose) chef Prov Lying-In Hosp h128 Erastus
Volpe Albina Mrs h51 Ashton
--Alf (Elena) bkpr Reynolds Tire Co Inc h52 Monticello
--Allie (Jean; A Foxx Co; Strand Jwlrs) h N Providence
--Amelia jwlry opr Jones Jwlry Mfg Co h490 Fountain
--Americo (Mary; Volpe Tailoring) h168 Devonshire
--Angela set-up Crystal Jewel Mfg Co Inc r102 Ring
--Angelina Mrs asmblr Goodyear Footwear Corp r168 Dora
--Angelo (Angela) roofer h168 Dora
--Anna Di Loronzo prac nurse Miriam Hosp r74 Sycamore
--Annibale (Mary) shoe repr 505 Cranston h71 Vernon
--Anthony weaver h6 Adelaide av
--Antonetta (wid Elviro) h17 Opper
--Armando (Anna) tex wkr h733 Charles
--Arth (Florence) insp h168 Devonshire
--Carlo (Carolina) h490 Fountain
--Clara jwlry wkr r490 Fountain
--Concejio plantmn Federal Dairy Co Inc r98 Federal
--Cosmo jwlry wkr r51 Ashton
--David (Rosetta) opr h138 Sandringham
--Delia Mrs ofc sec Frank McCabe & Associates Inc r501 Branch av
--Dolores A clk Affiliated F M Ins Co r14 Europe
--Edw emp Gorham's r20 Ivy
--Ermelindo h17 Opper
--Frances r1326 Chalkstone av
--Fred (Domenica) tailor's hlpr Volpe Tailoring r53 Russo
--Gaetano (Vincenzina) lab Roger Williams Pk h14 Europe
--Giovanni (Maria) lab h102 Ring
VOLPE
--Ginseppe clk r96 Federal
--Hugo M (Elvira C) barber 549 Branch av h52 Monticello
--John (Carmella; Nemo Auto Lndry) h114 Harold
--John (Eleanor M) stereo Journal h N Providence
--John (Alice) variety h565 Branch av
--John A mech Hemingway Bros Interstate Trucking Co r102 Ring
--John R (Madeline) dyer h21 Humes
--Jos (Pauline) mach hlpr h258 Dean
--Jos E (Nancy) slsmn h76 Ellery
--Lawrence A studt r55 Candace
--Leo A (Edith) mach h71 Vernon
--Lynwood mgr City Hall Hardware Co r130 Dudley
--Madeline waitress h2 Whelan rd
--Maria mach opr Alkay Mfg Co r102 Ring
--Mario (Gilda) club dir Wanskuck Boys Club h13 Opper
--Mary r130 Dudley
--Mary C (wid John M) jwlry wkr h59 Wisdom av
--Mathew M (Dorothy) baker's hlpr h57 Wisdom av
--Nancy A research asst B U r Apponaug
--Nicholas (Leone) h13 Whelan rd
--Nicholas (Delphine D) roofer r54 Moorefield
--Nicholas L (Eva) repr hlpr NECo h55 Candace
--Pamfilo (Federal Sausage Shop) h96 Federal
--Raymond R fly boy Journal r565 Branch av
--Robt (Rita) mech h21 Chapin av
--Ronald (Delia) studt h501 Branch av
--Rosario mach opr B&S r N Providence
--Rosetta tech US Rubber Co r138 Sandringham av
--Rudolph (Lillian) verifyer h192 Byfield
--Tailoring (Americo Volpe) cins and dyers 582 Charles
--Vera tex wkr r17 Opper
--Vincent R studt r114 Harold
--Vincenzo h129 Regent av
--Zachary barber r17 Opper
Volpi Baldo (Carmella; Billy's Lunch) h139 Atwells av
--Jos (Julia) cement fnshr h13 Pequot
--Roger (Josline) ins agt h11 Pallas
--Roger A (Jocelyn C) training ofcr supvr John Hancock r174 Roosevelt
Volpicelli — h48 Pekin
Volpigno Attilio lab h26 Hilarity
--Dora clk The Wonder Shop Inc r27 Hilarity
--Eugenia (Mrs Attilio) 26 Hilarity died April 13 '56
--Glass Works Inc Mario Volpigno pres-treas buttons and imitation stones 185 Eddy
--John (Dora) tubemkr h26 Hilarity
--Lucia (wid Luka) r37 Stenhen
--Mario I (Marie C) pres-treas Volpigno Glass Wks Inc h97 Cathedral av
--Pasco (Emily A) mech h31 Bowdoin
Volpini Anna M press opr Bulova r239 Federal
--Rose P packer Armour & Co r239 Federal
Voltas Jos field wkr h Bristol
Volte Manfredo L (Domenica A) chauf h53 Russo
Voltz Eliz A studt r34 Barnes
Volunteers of America second hand goods 104 Wickenden

VOLUNTEERS OF AMERICA THE, R I JURISDICTION, STATE HEADQUARTERS, FAY B WILLIAMS PRES, LT COL HERMAN E RECTOR SEC, LEE A WORRELL TREAS, 90 WICKENDEN, TELS GAspee 1-1511, 1-3631; SENIOR CITIZENS ENTERPRISE 295 BROAD

Vona Ann clk Providence Washington Ins Co r18 What Cheer av
--Anthony T (Frances M) lab Instr Div-DPW h128 Veazie
Vona Armando (Rose) storekpr US Vets Hosp h18 What Cheer av
--Beatrice slswn r178 Sterling av
--Christine Mrs insp Bulova r33 Hellview
--Edmond lab r18 What Cheer av
--Jas B (Sabina) crane opr Gorhams r18 What Cheer av
--Mary hlpr Bulova r328 Admiral
--Michl (Anna) mach opr h26 Sherwood
--Michl (Eliz) restr wkr h65 Coggeshall
--Ralph D (Christine) police Precinct 1 h33 Hillview av
--Romeo (Elinor) bartndr h178 Sterling av
--Tomasso (Mariana) head jan Windmill St Sch h61 Coggeshall
--Ulysses J (Mary L) waiter h595 Admiral
--Vincenzo (Sabina) lab h18 What Cheer av
--Vincenzo (Benedetta) restr h328 Admiral
VonBreton John B (Charlotte) h50 S Angell
VonFlatern Vino waitress r230 Alabama
VonGlahn Joan A h10 Barnes

G. FRED SWANSON INC.

METAL BUILDING PRODUCTS
OVERHEAD DOORS
METAL WINDOWS
HOLLOW METAL DOORS
STEEL JOISTS and ROOF DECK
FOLDING DOORS
ROLLING STEEL DOORS

GAspee 1-0788
618 Cranston St.

Where To Buy?

Consult the Classified Business Lists In This Directory

USE THE ALPHABETICAL SECTION TO GET COMPLETE INFORMATION ON A PERSON OR FIRM

HERTZ SYSTEM

DAVIS DRIVE YOURSELF COMPANY INC.

CARS & TRUCKS FOR RENT

1 Dorrance Street
Providence, R. I.

Tel. GAspee 1-0555

PROVIDENCE:
170 WESTMINSTER, ROOM 216
MARSHALL FISHER, JR., Mgr.
GAspee 1-0248

BEACON FINANCE CO.

WEST WARWICK:
1225 MAIN ST.
JOHN A. DOYLE, JR., Mgr.
Valley 1-6800

LOANS UP TO $1,000 ON OWN SIGNATURE, AUTO OR FURNITURE

VonHoorn F G product eng G E Wiring Device Dept h150 Vancouver av (Warwick)
VonKaenel F h109 Carr
Vono Anthony jr (Lucy) gro 287 Knight h31 Kentland av
--Antonio (Filomena) shoe repr 190½ Camp h53 Kentland av
VonSimson Ernest M studt r166 George
VonStein Peter studt r9 Brown Quadrangle
vonStorch F Ronald personnel mgr Anson Inc h7 Lakecrest dr (Warwick)
--Lillian F asst dir of tchrs education r Warwick
VonVoss Engle studt r276 Benefit
Voorhess D Alan jr studt r102 George
Voorneveld Elis W clk Union Mut Ins Co h180 Sessions
--Francena E clk r180 Sessions
Voremberg Greta (wid Soe; Greta's Corset Shoppe) h157 Highland av
Vories Lawrence F (Evelyn P) asst treas Starkweather & Shepley Inc h Harmony
Vornbrock Jean H ofc wkr J J Cummings Co r E Greenwich
Vorro Adam E (Agnes E) X-ray tech R I Hosp r280 Potters av
--Agnes Mrs nurse R I Hosp r280 Potters
Vorro's Express Co (Bristol) 116 Printery
Vosburgh Chas M (Florence S) lab h237 Labau
Vose Amelia A analyst clk r Warwick
--Fredk A (Roberta B) exec v-pres Gamwell & Ingraham Inc h61 Vassar av
--Nathl M (Mabel M) art dir h380 Lloyd av
--Nathaniel M jr (Diane L) trust officer R I Hosp Trust Co h Barrington
--Patricia billing clk Fulford Mfg Co r Edgewood
Voss Lillian E Mrs emp B A Ballou & Co Inc h36 Arnold
Vosseller Jas B Mrs admn asst Old Colony Advertising Co h267 Benefit
Vossler Carl forman Imperial Knife Co Inc h6 Auburn
--Henry (Hannah F) mech eng h119 Alabama
Vota see also Votta
--Alice (wid Antonio) h43 Tuxedo av
--Anthony J (Eleanor) supvr Hosp Serv Corp h16 Hillhurst av
--Edith Mrs h82 Bishop
--John Robt USMC r43 Tuxedo av
--Louis L shipper Reynolds Machinery Co h Warwick
Votatile Angelina emp M&M Mfg Co r131 Wendell
Voter Howard E (Gertrude) mtceman h429 Potters av
Votolato Alfonse C (Georgianna E) agt Met Life Ins Co h62 General
--Anthony J (Kath R; Blue Bird Lunch) h934 Manton av
--Anna V asmblr Bulova r Cranston
--Arth N (Mary; Votolato & Connors) lwyrs 15 Westminster R542 h Cranston
--Arth N jr lwyr 15 Westminster R542 r Cranston
--Celia winder M&F Worsted Mills Inc r Johnston
--& Connors (Arth N Votolato, Leo T Connors) lwyrs 15 Westminster R542
--Cosmo M (Irma G) supvr purch agt h94 Whittier av
--Dante A (Jeannette) v-pres-treas Nu-Fashond Launderers & Clns Inc h448 Branch av
--Edwin L (Elda D) dentist 159 Lloyd av h do
--Flory (Josephine M) ins agt Metropolitan Life Ins Co r34 Salem dr (N Prov)
--Frank L mech h Cranston
--Jos J (Rosalina) drftsmn h27 Brockton
--Mary hanker Cable Elec Products Inc r Pawtucket
--Michl A (Muriel) truck driver h11 Lillian
--Nicholas G (Antonette) mgr Nu-Fashion Launderes & Clns Inc h456 Branch av
--Nicholas G jr (Bertha) pres-sec Nu-Fashond Launderers & Clns Inc h56 Huxley av
--Rose switchbd opr Imperial Knife Co r Johnston
--Vincenza Mrs bench wkr Colonial Knife Co Inc h Cranston
Votta see also Vota
--Ann O policy underwriter r16 Radcliffe
--Annanziata (wid America) h12 What Cheer av
--Anthony J (Evelyn; Sunshine Beauty Salon) slsmn Outlet Co r136 Kentland av (N Providence)
--Antonio jwlry wkr r37 Marietta
--Cosmo A jr (Gladys F) brklyr h23 Concord
VOTTA
--Edmund B (Anna D) wldr r38 Marietta
--Edw T brklyr r21 Appian
--Eleanor C sec Swan, Keeney & Smith r Pawtucket
--Elsie Mrs maid B U r Pawtucket
--Ernesto A (Maria) r34 Aventine av
--Ferdinand (Amelia R) assoc eng City Hall h105 Sunset av
--Gaetano brklyr h21 Appian
--Gisneppe (Lucy) jan Veterans Mem Bldg h37 Marietta
--J S Agency (Jos S Votta) ins and real est 910 Smith
--Jas (Mary M) lndry wkr h72 Smithfield av
--Jeanne E Mrs clk Starkweather & Shepley Inc r N Providence
--Jos J jwlry wkr r37 Marietta
--Jos S (Camille C; Elmhurst Rlty Co; Elmhurst Mortgage Co and J S Votta Agcy)
--Louis G clk Nicholson File Co r N Providence
--Louis J (Eileen M) brklyr h25 Linton
--Louis J jr (Hope A) sht mtl wkr h110 Butler av
--Louise stripper P F Feeley Paper Box Co r104 Atwells av
Votta Maria G (wid Pasquale) h104 Atwells
--Marie I clk US Rubber Co r N Providence
--Nancy Mrs matron Central Hi Sch r12 What Cheer av
--Nicholas mech Hemingway Bros Interstate Trucking Co h Cranston
--Nicholas R A (Ophelia D) brklyr h16 Radcliffe av
--Paul J (Grayce) phys h270 Freeman pkwy
--Rafaele (Maddeline) weaver h34 Aventine
--Reno P USA r37 Marietta
--Vincenzo gro 34 Almy h do
Votto Beatrice (wid Timothy) h22 Rill
--Mary G jwlry wkr r22 Rill
--Pasco whsemn G E Wiring Device Dept r Cranston
Voutiritas Theadore (Zelda F) h244D Chad Brown
--Zelda h244D Chad Brown
Vowles Dorothy M clk Union Mut Ins Co r Chepachet
Voye Chas G (Eleanor M) purch agt NECo h610 Namquid dr (Warwick)
Voyer Irene N nurse Lying-In Hosp r50 Maude
--Marie S (wid Oliver J) h150 Beacon av
--Zano hlpr h42 Tobey
Vree Anna studt r100 State
Vreeland Milton L optician h Greenwood
Vrelos Angelo (Mary) h23 Hoppin
Vucci Carmela flwr wkr Calif Artificial Flower Co r E Providence
--Grace opr Atlantic Rayon Corp r137 Lockwood
--Louise F Mrs sls clk Outlet Co r Riverside
--Peter platform mn Ry Exp r137 Lockwood
Vulcan Engineering Co (Raymond A Sullivan) screw mach products 50 Valley
Vuolo Mario r824 Westminster
Vye Henry K Rev (Beulah B) h198 Thurbers av apt 2C
Vyse Theo M (Concetta M) mach Auburn Mach Co h51 Ash (Norwood)
Vzdavinis Stanley (Elma) file wkr h50 Camden av
W B Chain Company (Wm Bopp) jwlry chain mfr 53 Clifford 3d fl

W J A R RADIO & TELEVISION STATION
OWNED and OPERATED BY
THE OUTLET COMPANY
W J A R-T V
GEORGE O GRIFFITH, V-PRES
J S SINCLAIR, ADMINISTRATIVE ASST to V-PRES
FREDERICK R GRIFFITHS, OPERATIONS MANAGER
SEYMOUR HOROWITZ, PROGRAM MGR
W J A R RADIO
DAVID J SHURTLEFF, MANAGER
ARTHUR GORDON, COMMERCIAL MANAGER
176 WEYBOSSET
TELEPHONE
GAspee 1-8255
NIGHTS and HOLIDAYS
TELEPHONE GAspee 1-7080
(See Yellow Page 85)

W E Corporation Anthony C Paolino pres-treas real est 357 Westminster R201
W H I M (Intercity Broadcasters Inc) ofc 144 Westminster R404
W&H Jewelry Co Morris Horovitz pres David Horovitz treas mfg jwlrs 50 Tobey
W I C E Broadcasting Station John F Crohan station mgr 208 Weybosset
W P J B & W P J B F M (Providence Journal) radio sta 75 Fountain

W P R O BROADCASTING STATION-A M, F M AND TV
CHERRY & WEBB BROADCASTING CO
ARNOLD F SCHOEN JR, GENL MGR
W P R O-BASIC CBS RADIO NETWORK
5000 WATTS
630 KILOCYCLES
W P R O-T V-BASIC CBS TELEVISION NETWORK
316,000 WATTS
CHANNEL 12
LOCATION
WPRO BUILDING
24 MASON
TELEPHONE
PLantations 1-9776
(See Yellow Page 85)

WPRO Bldg 24 Mason
W&W Jewelry Co (Edwin Z and Irving Wattman) mfg jwlrs 158 Pine
W&W Sheet Metal & Roofing Co (David Weisman) 76 Cranston
Wacha Elsie M clk sec's office Sch Dept r76 Alexander
--Paula (wid John C) h76 Alexander
Wachenheimer Harry (Cordie W) h11 President av
Wachowicz Edw F (Jennie A) insp R I Standards & Specifications Section r Pawtucket
Wachta Sophie lndry wkr Miriam Hospital r Pawtucket
Wachtenheim Eug (Polly) pres Merchants Overseas Inc h141 Cole av
Wachter Agnes IBM opr Standard Gro Co r Attleboro Mass
Wacker Anna (wid Jos F) h322 Lowell
--Robt W (C Anna) stmftr h251 Sayles
Wackerling Emma J Mrs h144 Lester
--Florence nurse Lying-In Hosp r Riverside
Wadbrook Wm H E (Hazel) business consultant h143 Alabama av
--Wm H E jr dept hd B&S h Hoxsie
Waddell Ernest (Majorie) USN h192 Lippitt
--Hugh h16½ Ocean
--Jas grndr B&S r Pawtucket
--Sadie r16½ Ocean
Waddicor Arth (Claudia M) pipeftr B&S h196 Linwood av
--Claudia M adv bkpr Journal r196 Linwood
--Wm jr pntr B&S r Swansea Mass
Waddington Arth W (Virginia M) burrer B&S h Norwood
--Barbara ofc clk Boston Store r Cranston
--Fredk L (Everilla) disp B&S r142 Linwood
--Geo S (Elis) h764 Branch av
--Harold A (Mildred) electn h47 Stella do
--J David slsmn r Pawtucket
--Jas A slsmn Barrett & Co h Pawtucket
--Kenneth (Sarah) mach h14 Quarry
--Leonard L (Muriel W) milling mach opr B&S r Norwood
--Muriel Mrs slswn Tilden-Thurber Corp r Norwood
--Saml jr confidential shop clk B&S r Lakewood
--Virginia M Mrs drafting aide B&S r Norwood
--Wm (Edna) jwlry wkr h47 Stella
Wade Alberta ofc sec Gorham's r Auburn
--Armanda E Mrs typ r Edgewood
--Arth lab r281 Killingly
--Arth R (Mary) bartndr r281 Killingly
--Arth (Florence) mach N E Butt Co h Cranston
--Arth (Martha) press opr Pru-Lesco Inc r158 Pearl
--Bart G (Irene D) formn h313 Indiana av
--Carol J r44 Hidden
--Cath nurse h400 Academy av
--Chas stock clk Big Bear Mkt r381 Knight
--David B head cash Big Bear Mkt h44 Hidden
--Earle E (Josephine) pntr h296 Killingly
--Edith M (wid Stanley) clk B&S r199 Whittier av
--Eliz chkr B A Ballou & Co Inc r Riverside
--Ellen domestic r400 Academy av

WADE
--Florence carder J W W Holden r Cranston
--Gladys Mrs clk h109 Bowen
--Ida M Mrs r28 Carter
--Irene D Mrs insp Bulova r313 Indiana av
--Jean I bkpr Capitol Heel Lining Co r313 Indiana av
--Jeremiah A mgr r New Bedford Mass
--John C (Clara L) h313 Admiral
--Lillian A (wid Andrew G) h51 Haskins
--Margt G slswn Outlet Co r Cranston
--Rena Mrs r109 Melrose
--Rose R Mrs clk R I Hosp r Gaspee Plateau
--Walter H dresser tndr Paragon h281 Killingly
Wadsworth David S clk R I Hosp Trust r349 Cole av
--Edw slsmn R I Covering Co h Upton Mass
--Jas H electn US Rubber Co r Cranston
--John L clk r78 Irving av
--John W (Thelma C) bkpr Journal h78 Irving av
--Marjorie studt r100 State
--Milton S (Amy K) civil eng h349 Cole av
--Nellie supvr US Rubber Co r Warwick
--Wm B studt r1 Brown Quadrangle
Wagenknecht Wm H comptroller B A Ballou & Co Inc h Hoxsie
Waggoner Hyatt H prof B U h W Barrington
Wagner Alice opr r Norwood
--Bessie Mrs (Wagner's Clns) r Cranston
--Chas H (Ida S) renderer h70 Adelaide av
--Chas L (Bessie) mgr Wagner's Clns h Cranston
--Eleanor K supvr NET&TCo r Hoxsie
--Eug J screw mach opr B&S r Cranston
--Frank J fin sec Polish Am Citizens Club h64 Evergreen
--Geo sec-treas r Edgewood
--Harriet h23 S Angell
--Herbert B (Tessie R) electn Crossley Elec Inc h60 Eaton
--Irene L (wid Francis H) r221 Pavilion av
--Jos (Rose) h308½ Blackstone
--Julia J mach opr Bulova r Johnston
--Julius battery hand Paragon r Pawtucket
--Kurt C (Wagner's Clinical Laboratory Serv) r Coventry
--Leo J chef Hope Club h Lincoln
--Lewis G (Margt E) prntr h123 Transit
--Mattie h260 Point
--Morris renderer r70 Adelaide av
--Oscar h96 E Manning
--Pearl jwlry wkr r306½ Blackstone
--Robt (Betty) USN h108 Cypress
--Walter C Mrs h132 Elton
--Wm artist Richd Thorndike Agcy r Barrington
--Wm E bkpr Weybosset Mkt h Pawtucket
Wagner's Cleansers (Mrs Bessie Wagner) 334 Prairie av
--Clinical Laboratory Service (Kurt C Wagner) 122 Waterman
Wah Chin lndry 55 Broadway h do
--Leong Laundry (Ng H Wah) 330 Elmwood
--Ng H (Leong Wah Lndry) h27 Warner's la
Wahl Abram H (Dorothy H) chem eng h52 Boylston av
--Albert (Anna) clk h91 Cumerford
--Albert A (Maria) lab h219 Public
--Carl slsmn r Cumberland
--Chas H slsmn h Manville
--Claire E msngr Ind Natl Bk r E Providence
--Eleanor F nurse Roger Williams Genl Hosp r Cranston
--Frank usher r219 Public
--Fredk T (Corinne) h121 Regent av
--Henry J (Rita) loomfixer h118 Power
--Herbert J mach opr Cable Elec Products Inc r4 Pontiac av
--Jane matron Central Hi Sch r393 Blackstone
--John A (Joan M) laby tech h66 East dr
--Leonard W (Rita M) asmblr h19½ Congress
--Mary F textile engr r206 New York av
--Michl H (Joyce M) chauf h220 Indiana av
--Norman F (Eleanor) clk Prov Wash Ins Co h Cranston
--Walter jr (Sylvia A) mould caster h54 Bancroft
--Walter J (Josephine D) lab h206 New York
--Walter J jr jwlry wkr r206 New York
--Wilbur W (Bertha) dr slsmn Louttit Lndry Co r124 Althea
Wahlberg J Robt (Jeanne) ofc clk Bowerman Bros Inc h Cranston
Wahlberg Ralph G erector B&S r Bristol
Waian Mitchell drftsmn B U h Pawtucket
Wain Florence M asst treas The Church Sup House Inc r Pawtucket
Waite Albert H (Dorothea) inventory clk-purch agt Waite Auto Sup Co r Taunton Mass
--Auto Supply Co Hiram L Waite pres-treas Edw D Waite jr v-pres Harry W Waite sec 560 Westminster
--Blanche V h108 Waterman
WAITE
--Edw D jr (Virginia) v-pres Waite Auto Supply Co h Edgewood
--Ethel P (wid Wm E) h8 Parkis av
--Evans Mfg Co 50 Tobey
--F Lodema (wid Minor) r708 Broad av
--Francis W r27 Glenham
--Frank E (Jeannie H) prof h Edgewood
--Frank W (Kathleen S) opr NECo h27 Glenham
--Harry W sec Waite Auto Sup Co h Edgewood
--Hiram L pres-treas Waite Auto Sup Co h Edgewood
--Lillian r235 Hope
--Louise r345 Hope
--Marion r469 Pine
--Mary A clk R I Dept of Health r Burrillville
--Mary L clk Martin Copeland Co h286 Broad apt 25
--Minor S Mrs h708 Broad
--Pauline unstringer Spencer Plating Co Inc r451 Public
--Susie Mrs h40 Haskins
--Thresher Co Building 10 Abbott Park pl 46 Chestnut
--Wm plater's hlpr Spencer Plating Co Inc h451 Public
--Wm R ofc messenger NECo r29 Glenham
--Willis H (Anna C) h12 Benefit
Waites Jas slsmn Elliott Buick Inc h W Barrington
Waithe Mary cook r10 Pratt
Waitkin Walter E adj A Edw Lachapelle r Swansea Mass
Waitkins Walter melter Gorhams r71 Benefit
Waitkun John (Mary) hlpr h43 Dike
Waitkunas Mary (wid Kasten) h192 Leah
Waitonis Adam porter r Cranston
--Eleanora (wid Andrew W) h10 N Davis
--Jos A insp B&S h23 Richter
--Mary treas Rickey Creations Inc r Hatherly (N Providence)
Waitt Leonard A h96 S Angell
Wakefield Associates (M Claire Terrien) mfrs agts 44 Franklin R109
--Cora M lodging house 317-24 Washington h317 do
--Jas C studt r7 Brown Quadrangle
--Jane M clk The Narragansett Elec Co r Cowesett
Wakeford Bruce E (Marion) methods and time studymn G E Wiring Device Dept r MacArthur blvd (W Warwick)
--Wm T formn Fields Point Mfg Corp h65 Green (Greenwood)
Wakeling John L (Olive T) sta eng r60 Vandewater
--Norman (Hilda) h34 Iowa
--Priscilla J clk R I Hosp Trust Co r60 Vandewater
--T Olive slswn Shepard's r60 Vandewater
Wakem Moron E (Antoninette C) slsmn h45 Brighton
Wakeman Roy C pres r Warwick
--Roy I (Muriel C) office 68 S Main 3d fl h Edgewood
Wakhila Jorma H studt r36 Prospect
Waksler Alvin (Adele E) slsmn Mastro Lamp & Lighting Co r223 Sumter
--Harvey R servmn r392 Adelaide av
--Israel (Eva) watch repr 118 Empire R3 h392 Adelaide av
--Jerome slsmn r392 Adelaide av
--Jos (Rae D) mgr h27 Sargent av
Walack Genevieve slsmn r Cumberland
Walander Esther M Mrs h30 Covell
--Mildred F clk Metropolitan r Cranston
Walaska Chester (Celeste M) chauf Hawthorne Inc r50 Candace
--John V (Irene H) tech US Rubber Co h485 Chalkstone av
--Peter A acct US Rubber Co r Cumberland
Walberg Florence Mrs library sec Gordon Schonfarber & Assoc Inc r E Providence
--Geo W sten Genl Chemical Div r Pawtucket
Walbridge Hilda r14 Linden
Walch see also Walsh, Welch and Welsh
--Chas L jr (Wellington Ice Cream Co) h15 Priscilla av
--Margt M sten r41 Woodbine
--Perley E (Ella C) h810 Elmwood av
--Robt H (Anne E) h41 Woodbine
--Russell K (Rose) slsmn r15 Priscilla av
Walco Electric Co Edmund I Waldman pres-treas Jos Santos v-pres elec equipment 131 Blackstone
Walcott see also Wolcott
--Albert M (Walcott 5¢, 10¢ and 1.00 Stores) r W Barrington
--Alice L hse mother Roger Williams Genl Hosp r825 Chalkstone av
--Barbara E Mrs clk Singer Sewing Mach Co r37 Lisbon
--5¢, 10¢ & $1.00 Stores (Albert M Walcott) 1074 Chalkstone av
--H Irene (wid Harold B) h18 Elton
--Helen E (wid Ralph A) h200 Waterman
WALCOTT
--Mfg Co John T Kenneally mgr religious jwlry 55 Cronwell
--Ross (Hazel) atndt Sun Oil Co r358A Potters av
--Ross D (Barbara E) formn D M Watkins Co h37 Lisbon
--Wm H dishwasher h166 Globe
Wald Sol (Nettie) dep sheriff Prov County Court House h27 Sessions
Walde Lloyd (Anna) clk h155 Labon
--Clara B (wid Geo A) h114 Merino
Walden Dorothea P Mrs tel opr W U Teleg Co r N Providence
--Ellen I (wid Job A) h181 Smith
--Fred W h80 Stadden
--Grace (wid Chas M) r472 Public
--Harry C (Lillian) drftsmn Howe, Prout & Ekman h64 Stadden
--Myron S (Mary A) adv h145 9th
--Warren S (Dorothea M) news and sports director WJAR-WJAR-T V r N Providence
Walder Alex (Reynolds Greeting Cards) h Hoxsie
--Selma Mrs clk R I Covering Co r261 Orms
Waldman Claire B (wid Armand S) h44 Congress av
--Edmund I (Janet F) pres-treas Walco Elec Co) h184 President av
--Edw J (Helen) store mgr h51 Vassar av
--Geo I research asst B U r123 Benevolent
--H Leonard (Lillian) mgr Stewart Distributing Co h22 Woodbury
--Ida forwn r7 Goddard
--Jos (Prudence) ins h111 Colonial rd
--Lawrence P ofc wkr -slsmn r121 Modena
--Leo I (Gertrude) slsmn Sterling Shoe Store h447 Potters av
--Martin E studt r121 Modena av
--Maurice r7 Goddard
--Maxwell W (Sylvia M; Waldman & Waldman) lwyr 58 Weybosset R506 h225 5th
--Minnie slswn Boston Store r149 Orms
--Minnie sls clk r7 Goddard
--Morris S (Dorothy V; Waldman & Waldman) lwyrs 58 Weybosset R506 h121 Modena av
--Nathan (Betty) gro 46 Douglas av h7 Goddard
--Pauline jwlry wkr r7 Goddard
--Robt H studt r5 Brown Quadrangle
--& Waldman (Morris S, Maxwell W Waldman) lwyrs 58 Weybosset R506
Waldo St Sanitary Mkt (John J Barish) 227 Waldo
--Clothing Co (Louis Fain) clothing dlrs 212 Union R204
--System Inc Ralph E Johnson mgr restr 10 Westminster and 108 Mathenson
--Raymond F (Edith E) sergt Traffic-bureau PPD h164 Wood
Waldron Albert W truck driver r79 Jonathan
--Cecil E (Mary E) comptroller Arnold Hoffman & Co Inc h Attleboro Mass
--Chas E (Mary F) chauf r113 Faith
--Garvin B pntr h380 Lloyd av
--Grace r472 Public
--Helen P clk-sec RIDES r51 Radcliffe av
--John C (Assunta C) lab h29D March
--John F (Mary A) hlpr h6 Palmer
--Jos E (Sarah M) pntr h4 Barry rd
--Mary E nurse 15 Plum
--Pearl E sec Dr Robt W Riemer r S Attleboro Mass
--Ralph (Arline) r36 Ralph
--Rose dom Mrs L Maude E Hoffenreffer r286 Benefit
--Wm H (Lenora) h79 Jonathan
Waldwood Mildred clk h494 Pine
Waleiko Jos P (Amelia D) jan BHF Industries Inc h113 Bowdoin
Wales Alf A (Bessie L) musical instrument repr h110 Indiana av
--Anne L osteopathic phys 250 Hope r do
--Building 30 Olneyville sq
Walford Claudine C (wid Herbt L) h33 Huxley
Wal-Kar Engraving Co (Carl A Hamberger, Walter P H Castedello) printing and embossing 219 W Park
Walkden Wm H journeymn Broadman Elec Co h14 Eli Valley Falls
Walker —— h500 Washington
--Albert Co Inc Edw F Page pres-asst treas Edw S Page treas whol jewelers 37 Chestnut
--Alf A r76 Tockwatton
--Alf A stevedore h59 Bowen
--Alf J studt r168 Thayer
--Alice M clk NET&TCo r Riverside
--Alvin H (Lillian) slsmn h160 Byfield
--Anna E (wid Richd) h894 Eddy
--Anna M Mrs h125 Dodge
--Anne clk r Scituate
--Annie M h78 Central
--Barbara J nurse Roger Williams Genl Hosp r Cranston
--Bertram plmb F G Lees & Sons r E Providence

THE ANDERSON SHEET METAL CO.
SHEET METAL WORKERS
Manufacturers of Steel Garages
168-170 Carpenter St. GAspee 1-0476, 1-7376

Consult the CLASSIFIED LISTS of the DIRECTORY
If You Would Find What You Wish to Buy

Out of Sight — Out of Mind — Out of Business
The importance of keeping firm and product names in the public eye is recognized by all business men. It is astonishing to see how a firm or product, however meritorious, will slip into the limbo of the forgotten if not persistently advertised.
The City Directory is the natural medium for keeping a business or product name in the spotlight
Insist on Being Well Represented in Its Pages

CITY FINANCE

One Hour Service ON YOUR SIGNATURE ONLY

Loans From $25 Up to $1000

CORNER BROADWAY & OCEAN STREET PROVIDENCE, R. I.

Tel. GAspee 1-9635 1-7410

THE CLAFLIN COMPANY

SOLD WHEEL CHAIRS, HOSPITAL BEDS, SURGICAL SUPPLIES RENTED

40 MATHEWSON STREET TELEPHONE GA spee 1-5800 PROVIDENCE, R. I.

WALKER
--Carlton J sr bridge insp RIDPW r Pawtucket
--Carol clk Hope St 5¢ to $1.00 Store r Barrington
--Carol E Mrs tel opr NET&TCo r W Warwick
--Chas hotel wkr h266 Broad
--Chas B (Carrie B) dept supt Grinnell Co inc h Cranston
--Chas D (Sarah) appr stereo Journal h109 Superior
--Chas S (Frances) mgr White Weld & Co h95 Alumni av
--Churchill A (Dorothy V) electn Journal h Cranston
--Clara Mrs r25 Spring
--Clarissa N (wid Willard R) 397 Plainfield died Oct '56
--Cyrus T jr studt r69 Waterman
--Dani A h167 Prospect
--Dani A studt r95 Alumni av
--Decie Mrs h59 Lippitt
--Donald W (Sara B) pres Donald M Walker Co h Smithfield
--Donald M Company Donald M Walker pres Marie J OConnor sec, Earl M Brindle asst sec ins 111 Westminster RI01
--Doris E Mrs sten Auto Mut Ins r Taunton Mass
--Doris M Mrs r16 Atlas
--E h158 Broadway
--E Marie Mrs h1 Puritan
--Edmund H slsmn Walker Elec Co r Cumberland
--Edw (Grace I) slsmn h35 Wilson
--Edw F (Josephine D) sec-treas R I Textile Assn exec dir Am Lace Mfrs Assn Inc h70 Humboldt av
--Edw G (Jennie) mtceman h10 French

WALKER ELECTRIC CO
J ALBERT FRASER, PRES-TREAS
LIGHTING FIXTURES
APPLIANCES
ELECTRIC CONTRACTORS
262-264 WEYBOSSET
TELEPHONES GAspee 1-6200, 1-6201
(See Yellow Page 33)

--Eliza G (wid Alpheus A) clk h178 Peace
--Emery B jr (Dorothy A) dean of admission Brown Univ h Rumford
--Emily M clk Noyes & Co Inc h102 Peace
--Emma V supt StElizabeth's Home r109 Melrose
--Ethel M (wid Wm; Walker's Stores) h156 Ophelia
--Eug G mldr h382 Potters av
--Evelyn (wid John) emp Cable Elec Products Inc h585 Cranston
--Frank H (Julia M) chief special services US Vets Hosp h9 Bayview dr
--Frank H (Mary L) stage hand Majestic Theatre h70 McKinley
--Franklin ins agt Metropolitan r67 Capron Farm dr (Warwick)

WALKER G H & CO
INVESTMENT BANKERS
BROKERS
OFFICE
940 HOSPITAL TRUST BLDG
15 WESTMINSTER
TELEPHONE UNion 1-4000
(See Yellow Page 20)

--Gabriel jr studt h2 Brown Quadrangle
--Geo repr Schmidt Elec Co Inc h Riverside
--Geo F exec dir h Barrington
--Geo H (Beatrice L; George's Tire Shop) h E Providence
--Geo R disp NECo r Cranston
--Geo R (Mary E) clk h40 Stadden
--Gertrude Mrs (De Luxe Beauty Salon) r50 Taft rd (Cumberland Hill)
--Gilbert collections adj r Johnston
--Gladys M (wid Carl E) h38 Frederick
--H Albert (Cynthia A) pres-treas Walker Elec Co h76 Overhill rd
--H Marion Mrs r119 Congdon

WALKER HAROLD C (MILDRED A), ASST TREAS and SEC GAMWELL & INGRAHAM INC, INSURANCE and REAL ESTATE 1613 INDUSTRIAL BANK BLDG, TEL GAspee 1-9800, h94 BREWSTER, TEL DExter 1-6613

--Helen M tchr Nelson St Sch r721 Academy
--Helen W Mrs h200 Governor

WALKER
--Helyn A sten Jones, Gardner & Beal Inc h214 Camp
--Howard B dist clk The Texas Co r70 McKinley
--Howard E (Norma R) photog h13 Lisbon
--Jas (Georgia) h78 Blackstone
--Jas E studt r57 Algonquin
--Jas L (Eliz M) h30 Wisdom av
--Jeanne teller Ind Natl Bk-Elmwood Branch r Cranston
--Jessie M (Spencer Support Shop) r Cranston
--Jessie M (wid Robt L) h127 Irving av
--Jessie P (wid Wm R) h129 Irving av
--John H (Mildred; Walker's Key Shop) h Cranston
--John P h100 Slater av
--Jos mach Auburn Machine Co r Norwood
--Jos porter h118 N Main
--Jos M (Clara H) elev starter Shepard's h18 Lillian av
--Kenneth R h114 Bates
--Leonel F weaver Paragon h Oakland
--Leroy (Doris) h59 Howell
--Lester I (Marion A) clk Blackstone Mut Ins Co h151 Briggs
--Lewis J (Evelyn E) grndr B&S h E Greenwich
--Lillian Mrs solderer Pollard & Darling h30 Westfield
--Lillian T hse mother Childrens Center of R I r Coventry
--Louise R Mrs tailoress h65 Howell
--Madeline M emp interviewer RIDES r Lonsdale
--Madonna slswn h350 Academy av
--Mae L h12 Bodell av
--Margt C clk typ Asst Insp of Naval Material r Pawtucket
--Margt M case wkr supvr RIDSW r591 Broadway (Pawtucket)
--Marie clk r Chepachet
--Marie Mrs h496 Huntington av
--Marie E inspector US Rubber Co r Hoxsie
--Marilyn tel opr NET&TCo r Central Falls
--Marion A Mrs typ Employers Liability Assurance Corp r151 Briggs
--Marion W asst Public Library r Edgewood
--Marlane printing ofc StJoseph's Hospital r167 Prospect
--Marlene E ofc sec Gilbert Stuart Jr Hi Sch h64 Comstock av
--Mary r285 Washington
--Mary C Mrs teleg opr WU Teleg Co r Fall River Mass
--Mary E ofc sec United Life & Accident Ins Co r40 Shadday
--Mary V h111 Hampton
--Mildred maid StJoseph's Hosp r24 Comstock av
--Mona Mrs h52 Pleasant
--Richd (Edna) asmblr B&S h160 Thurbers
--Robt (Margt J) hoseman Engine 13 h78 Pomona av
--Robt A (Theresa) servmn G E Wiring Device Dept h184 Linwood av
--Robt H (Clara) orderly h27 Camp
--Robt L h64 Irving av
--Robt S (Viola B) mach h283 E Chad Brown
--Robt S studt r95 Alumni av
--Robt W (Cath) formn Anson Inc h57 Algonquin
--Rosalie h64 Diamond
--Rose Mrs domestic wkr h5 Monroe
--Ruby L (wid Burton S) waitress StJoseph's Hosp h102 Calla
--Sarah Mrs asmblr Bulova r109 Superior
--Shirley A clk Ind Natl Bk r Lakewood
--Susan G studt r108 Cushing
--Thos D (Laura P) mail rm Journal r Seekonk Mass
--Thos H field supvr Travelers h Cranston
--Thos R engineering draftsmn Grinnell Company Inc r Pawtucket
--Thos R studt r57 Algonquin
--Veodis r89 Lippitt
--Virginia clk RWS&L Assn r Cranston
--Virginia h51 Hamlin
--Virginia Mrs h168 Delaine
--Virginia Mrs h rear 34 DeSoto
--Walter (Augusta) lab h132 Beacon av
--Walter G r91 Franklin
--Wm h738 Saratoga
--Wm pot washer R I Hosp h26 Aetna
--Wm D regional supvr John Hancock r Norwood Mass
--Wm E millwright Gorham's h Lincoln
--Wm E appliance repr NECo h N Providence
--Wm J r248 Friendship
--Wm L (Louise) carp Paragon r RD 3 Esmond

Walker's Key Shop (John H Walker) lock smiths 103 Plainfield
--Stores (Mrs Arlene, Rufus L Kingsley and Mrs Ethel M Walker) hardware and variety 533 Hartford av

Wall — h51 Goddard
--A T Co Frank M Child chairmn of the bd F Brooks Wall pres Frederic B Read jr sec-supt jwlrs findings 162 Clifford
--Arth B jr carrier PO h E Providence
--Beverley A stock clk r226 Waverly
--Building 162 Clifford
--Cath V wrapper Gorham's r Cranston
--Christine asmblr GE Wiring Device Dept r Hoxsie
--Doris L Mrs sls clk r105 Miner
--Dorothy G training dir Outlet Co r Cranston
--Eleanor R sten R I Hosp Trust Co r Rumford
--F Brooks (Mary E) pres A T Wall Co h24 Keene
--Geo M (Dorothy R) slsmn h328 Waverly
--Howard (Margt) auto mech h548 Huntington av
--Howard M (Anna V) bench hand h136 Miller av
--Jas F (Jim's Used Furniture) r829 Potters av
--Jas F (Helen M) traffic dept Cady Moving & Stge Co h151 Ocean
--Jas H (Doris L) laddermn Ladder 10 h105 Miner
--Jas J eng survey aide RIDPW h E Providence
--John C Col (Sara E) US property and fiscal ofcr for R I State Quartermaster General's Ofc r114 Country rd (Barrington)
--John D r1265 Westminster
--John F r180 N Main
--John F (Louise M) wtchmn Prov Sewer & Dept h162 Ohio av
--John J (Marie) h53 Barton
--John W (Mary) asst sec R I Hosp Trust Co h24 Taber av
--Jos h18 Congdon
--Julia A budget and fiscal ofcr R I State Quartermaster General's Ofc r Edgewood
--Lily R Mrs h74 Lenox av
--Mary Mrs 2d v-pres Smith Hill Girls Club Inc h24 Taber av
--Mary A tel opr NET&TCo r57 Arlington av
--Mary B (wid Asahel T) h163 George
--Maureen file clk R I Mut Ins Co r Valley Falls
--Mildred hand galr r Johnston
--Ruth Mrs insp r110 Parnell
--Ruth C waitress Prairie Diner r78 Mitchell
--Ruth P (wid Frank A) ofc sec John P jr-Leo Cooney and Theo Jaffe h28 Doyle av
--Sara J copywriter r Barrington
--Wm grillman Prairie Diner h78 Mitchell
--Wm (Cath E) jan Mfrs Mut Fire Ins Co h614 Smith
--Wm F (Ruth) r110 Parnell
--Willie (Lorraine) h306 Washington
Wallace Amalie C (wid Thos J) h92 Alverson av
--Anna Mrs r340 Pine
--Anna (Mrs Robt) 54 Health av died June 13 '56
--Anna E h355 Branch av
--Anna N matron Ind Bank bldg r120 Mawney
--Belin (wid Wm L) r418½ S Main
--Bertram H (Ruby) mail hndlr PO h25 Pratt
--Betty A studt tech R I Hosp r Hoxsie
--Cath A clk NET&TCo r E Greenwich
--Christine (wid Fredk A jr) h3 Hidden
--Co Inc The Geo A MacCann pres Donald J Wallace v-pres Wm A Wallace treas Geo W Thainton sec jwlry mfrs and emblem mfrs 144 Pine
--Dallas studt r100 State
--Dallas M (Helen) orderly Roger Williams General Hosp r2 Whelan rd
--Donald J v-pres The Wallace Co Inc r Hoxsie
--Donald J studt r69 Waterman
--Ethel M guide to home tchr Bur for the Blind r Cranston
--Eug dishwasher R I Hosp r143 Rugby
--Florence maid r220 Blackstone blvd
--Frank (Bertha) carp h78 Willard av
--Frank T hlpr G E Wilson Co h Riverside
--Genevieve B h15 Roslyn av
--Geo J (Suzanne H) carp The Texas Co h378A Benefit

INTERNATIONAL DETECTIVE SERVICE, INC.

COMPLETE ARMORED CAR SERVICE
Payrolls, Check Cashing, Daily Pick-Up Plus 2 Key Safe Service
17 Exchange St. EST. 1914 GAspee 1-1860

WALLACE
--Geo M bus opr N E Trans Co h W Barrington
--Howard pntr The Wm C Fisher Co h Pawtucket
--Jas bldg supt Loews State Theatre h Pawtucket
--Joan F studt r156 Meeting
--John (Gertrude E) h56 Laurel Hill av
--John (Dolores) blksmith h962 Eddy
--Jos T asmblr B&S r Pawtucket
--Judith A studt r118 Cushing
--Lucy V sten h202 Althea
--Mahlon E (Phyllis) pres and treas h W Barrington
--Margt bkpr Arthur C Arnold Inc r E Greenwich
--Margt Mrs h71 Pleasant
--Margt E (wid Patk) r115 Rugby
--Margt H display card mkr r202 Althea
--Marion E sten NECo r261 Academy av
--Marjorie McV clk NET&TCo r54 Health av
--Martha E sten Springfield Fire & Marine Ins Co r98 Waterman
--Matthew (Luvinia) constn wkr h143 Rugby
--Pasco h171 Howell
--Paul (Maude) h78 Olney

WALLACE R E REAL ESTATE, MORTGAGES, INSURANCE 3129 POST rd, APPONAUG, TEL REgent 7-9100
(See Yellow Page 91)

--Robt C h54 Health av
--Roscoe (Pearl) jwlry wkr h153 Summer
--Rose cost dept r Cranston
--Rose Mrs ofc sec United Life & Accident Ins Co h71 Stanwood
--Sandra W soda clk r Barrington
--Sherman E (Marion R) truck driver h324 Dudley
--Stuart G sr eng Chas A Maguire & Assocs r Jamaica Plain Mass
--Thos F (Jeanne A) h91 Whitehall
--Thos J (Ann M) silver wkr h120 Mawney
--Thos J jr clk r120 Mawney
--Thos P (Margt T) (fremn The Texas Co h217 Baker
--Thos P teller r Cranston
--Thos W (Helen) asst chem NECo h E Providence
--& Tucker Inc Stanley Snider pres Harold W Tucker v-pres-genl mgr lbr and bldg materials 1 Washington av
--Wm A (Kath T) treas The Wallace Co Inc h271 Washington av
--Wm K (Flores M) title exam Slattery Balkun & Mullen r126 Wilson
--Wm R studt r20 Benevolent
--Woodrow hlpr Petterutl Motor Sls Inc r4 Clorane
Wallach Kurt (Ruth) formn h70 Plenty
--Lotte J clk Ind Natl Bank r70 Plenty
Wallack Ethel S slswn Boston Shoe h15 Goddard
--Irving H (Isabelle) clk City Hall Hdw Co h14 Balcom
--Peter r358 Orms
Wallance Edw R h56 Somerset
Wallander Helge L (Ina) pntr Gorham's h Cranston
--Lois A Mrs ofc sec r Johnston
--Walter E jan r Bristol
Wallbank Jas E r37 7th
Wallbridge Muriel linker Futurcraft r460 Friendship
Wallburge Harriet instr R I Academy of Hairdressing & Cosmetic Therapy r Riverside
Wallenstein Gilbert slsmn h8 Blackstone blvd
--Ralph r8 Blackstone blvd
Wallentin Julia A clk RIDES r Greenwood
Waller A E Co Inc Anthony C Waller pres John B Waller v-pres Ruth M Waller sec and treas jwlrs findings 283 Chapman
--Anthony C (Eliz) pres A E Waller Co Inc h47 Dartmouth av (Warwick)
--Geo E (Rita M) repr h97 E Manning
--John B (Margt C) v-pres A E Waller Co Inc h Cranston
--Lawrance masch opr r131 Dodge
--Richd driver h Central Falls

WALLER
--Rowell L (Carolyn) asst reference dept h Seekonk Mass
--Ruth M sec and treas A E Waller Co Inc r821 Dartmouth av (Warwick)
Wallet Francis S jr h159 River av
Walley Ella Mrs r73 Broad
--Jewelry Co (Walter Aiello) 166 Valley
Wallick Edith ofc mgr Leonard Cevin Co r22 Taylor
--Haskell (Tina; Foster Jewelry Co) r69 Woodbine
--Herman (Sophie) fruit peddler h165 Camp
--Jack M slsmn r42 12th
--Rose D clk typ RIDSW r42 12th
--Sam (Molly) peddler h42 12th
Wallin Gerald W r North Easton Mass
--Mary (wid Roy) jwlry wkr r81 Plain
--Roy jr jwlry wkr r81 Plain
Walling Ellwood W (Edna S) acct Lees, Baer & Hanover h288 Rochambeau av
Wallis Fredk W bus opr h11 Babcock
Walls Alice nurse Roger Williams Genl Hosp r Oaklawn
--Lawrence K studt r47 George
Wallson Chas (Jane) constn wkr h79 Wilson
Walmer Ernest S (Lucy F) carp h5 Algonquin
Walmsley Ethel Mrs clk r71 Ocean
Walmsley Agnes (wid Norman P) h3 Marlborough av
--Annie M emp B A Ballou & Co Inc r Cumberland
--Barbara domestic r55 John
--Bertha O tel opr R I Hosp r56 Lockwood
--Chas E r95 Ruggles
--Chas E h5 Gordon av
--Chas H tool grinder Bulova r Riverside
--Ethel M slswn Newberry's r Riverside
--Frank mach Gorhams r Rehoboth Mass
--Frank E teller Int Rev h N Tiverton
--Geo D (Ethel) jwlry designer r71 Ocean
--Geo H (Ethel M) press opr Foxon Co h Riverside
--Harold C chf claims exam RIDES r Pawtucket
--Harriet C jwlry wkr h14 Norwich av
--Jerry F (Olivia) h38 Ambrose
--Jos (Sadie) lab h130 Alverson av
--Robt (Barbara) chauf h154 Dudley
--Walter M r Pawtucket
Walnut Shop Inc Joseph Milvisky pres Joseph Bruns sec restr 17 Peck
Walpole Robt r180 Broad
--Winifred M key punch opr B&S r Esmond
Walsh see Walch Welch and Welsh
--A Richd jwlry wkr r1099 Atwells av
--Agnes M organist r5 Pemberton
--Albert (M Caroline) countermn h1099 Atwells av
--Albert A (Dorothy) slsmn Kraft Foods Inc h33 Rounds av
--Albert F (Barbara A) sub clk PO h31 Sharon
--Alex R pres J T O'Connell Co h Newport
--Alf V (Veronica F) h28 Wabun av
--Alf V jr USA r28 Wabun av
--Alice press opr Marquardt-Huges Inc r Warwick
--Alice J Mrs r221 Pavilion av
--Alice K chf of standards and planning RIDES r N Scituate
--Andrew S clk E L Freeman Co h129 Waterman
--Anita M Mrs sten Sch Dept r151 Pocasset av
--Anna r125 Governor
--Anna clk r53 Preston
--Anna L clk RIDES r120 Butler av
--Anne (wid Michl E) h836 Atwells av
--Annie r21 Somerset
--Annie waitress h159 Hamilton
--Annie M Mrs matron Ind Bank bldg r10 Berlin
--Anthony A (Allen & Walsh) signs r Norwood Mass
--Arth C (Helen) sports dept Journal r122 Fountain
--Arth C (M Gertrude) copy reader h118 Power
--Arth J USCG r39 McKinley
--Barbara library asst R I Sch of Design r364 Benefit
--Barbara Mrs tel opr NET&TCo r34 Felix

WALSH
--Barbara I bkpr Paramount Box Co Inc r Lakewood
--Barbara L clk Ind Natl Bank r Hoxsie
--Bernadette M clk Richard E Frank Co r4 Wayne
--Blanche A tchr John Howland Sch r24 Methyl
--Bruce clk r14 Bermon
--Byron T (Helen M) mach h404 Adelaide av
--Carl Z (Amy I) supt The Texas Co h13 Dartmouth av
--Carol A asst-library B U r15 Hooker
--Carol A dental asst Dr Allyn T Sullivan r Pawtucket
--Carol A tel opr NET&TCo r187 Branch av
--Cath clk E L Freeman Co r95 Rutherford av
--Cath ofc clk Read's Inc r130 Doyle av
--Cath Mrs bkpr John J Carr & Sons r Cranston
--Cath (wid Anthony) h82 Ivy
--Cath A pkr Prov Whol Drug Co r Cranston
--Cath M tchr Gilbert Stuart Elementary Sch r241 California av
--Cecelia clk GE Wiring Device Dept h373 Angell
--Cecelia L (wid John J) h52 Nashua
--Chas S (Louise) installer NET&TCo h Centredale
--Cynthia h281 Benefit
--Cyril F (Martha E) press opr Fulford Mfg Co h428 Pine
--Dani dishwasher R I Hosp r19 Gay
--Dani B sls co-ordinator US Rubber Co h Hillsgrove
--Dani J lab r40 Richter
--David F (Mary R) countermn h20 Radcliffe av
--David K engraver Henry A Evers Co Inc r215 Public
--David T dictation typ Journal r133 Rochambeau av
--Dennis J (Anna C) plshr B&S h15 Wayne
--Don D studt r102 George
--Donald clk United Star Mkt Co r66 Davis av (Cranston)
--Donald E studt r228 Rankin av
--Donald F hosemn Engine 12 r20 Radcliffe av
--Donald F insp r Newport
--Donald J (Rhea E) cash acct clk V A h39 Massie av
--Doris A (wid Raymond A) tchr h39 Mckinley
--Dorothy A clk-typ R I Dept of Educ h N Providence
--Dorothy L r58 Wendell
--Dorothy P Mrs sr clk-sten RIDSW r Woonsocket
--E Raymond (Bliss & Walsh) lwyrs r53 Arlington av
--Earl meat ctr h494 Pine
--Earl (Lois) railroadmn h145½ Bath
--Edith Mrs h77D Berkshire
--Edith M clk Ind Natl Bank r Cranston
--Edmund M mach US Rubber Co r434 Huntington av
--Edw F (Louise F) formn North Burial Ground h167 Branch av
--Edw J (Edna M) aircraft cln h165 Laban
--Edw J supvr Petroleum Heat & Power Co h Mendon rd (Ashton)
--Edw P eng asst NET&TCo h Warwick
--Edw V (Anne M) cook Topp's Gaylord Inc h243 Vermont av
--Eileen A clk Prov College r146 Wood
--Eileen H posting clk R I Hosp r177 Wood
--Eleanor C slswn r22 Edison av
--Eleanor M clk Gorham's r N Providence
--Eleanor M slswn Shepard's r Warwick
--Eliz G h104 Ruggles
--Eliz G (wid Martin A) h196 Regent av
--Elsie M Mrs h446 Pine
--Emma M tel opr YMCA r157 Wood
--Ernest F (Julia M) supt of production NECo h Warwick
--Ernest P supt of production NECo h Gaspee Plateau
--Etta Mrs matron Laurel Hill Av Sch h11 Viola
--Evelyn tchr R I College of Educ r96 Pavilion av (Rumford)

36 X
CHARLES G. MORGAN, President-Treasurer STANLEY HENSHAW, JR., Vice-President-Secretary
BEACH & SWEET, INC.
SINCE 1868
GENERAL INSURANCE AGENTS
HOSPITAL TRUST BUILDING TELEPHONE GA spee 1-9870

MAURICE C. SMITH CO., INC.
RHODE ISLAND'S Largest Mfgr. of Rubber and Metal Stamps
Typewriters, Adding Machines
Sold - Rented Repaired
Tel. GAspee 1-1064
Office & Factory 52 Pine St.
Retail Store 11 Arcade Bldg.

HASLAM HEATING CO.
COMPLETE INDUSTRIAL and RESIDENTIAL HEATING and VENTILATING SYSTEMS
OIL BURNER SALES and SERVICE
GAS FIRED INSTALLATIONS
797 Eddy St.
Tels. Williams 1-7770 1-8405

THE ONLY COMPLETE IMPARTIAL LIST OF BUSINESS CONCERNS
without regard to Size, Importance, Location, or Appointments, is your City Directory Classified Business Section

RHODE ISLAND'S LARGEST DEPARTMENT STORE
Radio and Television Stations
The Outlet Company
WJAR
Telephone
ELmhurst 1-3800

LANS 1905 1957 52 YEARS OF SERVICE
LANS WAREHOUSE CO.
AT WAYLAND SQUARE
LONG DISTANCE and LOCAL MOVING - CRATING - STORAGE
UNion 1-1110

WALSH
--Evelyn C payroll clk Outlet Co r44 Pinehurst av
--F Ethel tchr Oliver Hazard Perry Jr High Sch r E Providence
--Francis porter r63 Lockwood
--Francis H (Mabel I) emp NYNH& H h279 Bucklin
--Francis M lab Roger Williams Park r1187 Eddy
--Fredk L (Rosalie) chf pub relations RIDES h76 Davis
--Fredk L (Marguerite M) store mgr Kennedy's Inc h76 Stadden
--Fredk L jr sr testmn r Cranston
--Gail E med sec Dr Frank W Dimmitt r Edgewood
--Geo r382 Pine
--Geo J clk PO r105 Dover
--Harold (Louise) wtchmn r89 Winter
--Harry A (Marion) jwlry wkr h258 Cranston
--Helen jwlry wkr Tone's Jwlry Mfg Co r232 Broad
--Helen Mrs insp Goodyear Footwear Corp r404 Adelaide av
--Helen E tchr Putnam St Sch r4 University av
--Helen F tel order clk McKesson & Robbins Inc r100 Camp
--Helen M Mrs rubber wkr r404 Adelaide av
--Helena M C prin clk Registry Mtr Vehicles r24 Greene (Warren)
--Henry r13 Cargill
--Henry jr mech Brady-Frazer Co h Greenville
--Ida h190 Waverly
--Isabelle A G tchr Julian St Sch h117 Academy av
--J Dominic pastor StRaymond's R C Ch r18 8th
--J Henry consulting eng 15 Westminster and mfrs agt 54 Custom House R31 r Cranston
--J Lawrence (Cath M) slsmn h130 Doyle av
--J Leonard (Kath) clk PO and ins 85 Westminster R303 h241 California av
--Jas A clk Hq R I Military Dist h Cranston
--Jas A eng ofc aide RIDPW r Cranston
--Jas A tchr Nathan Bishop Jr High School h76 Barnes
--Jas E sr materials insp RIDPW h Cranston
--Jas E insp h68 Cross
--Jas F (Barbara J) nature instr Roger Williams Park Museum h364 Benefit
--Jas J acct Ernst & Ernst r N Westport Mass
--Jas J (Anna A) slsmn h228 Rankin av
--Jas J jr (Helen E) meter rdr NECo h Warwick
--Jas P (Cecilia L) h12 Hooper pl
--Jas P (Barbara) USN h125 Carolina
--Jas T USAF r4 Wayne
--Jas W (Anita C) tchr h151 Pocasset av
--Janet M tel opr NET&TCo r Cranston
--Jean M laby tech R I Hosp r24 Peach av
--Jessie V janitress Hope High Sch h14 Ruggles
--John lab Forestry Dept r70 Goddard
--John B procurement ofcr h W Barrington
--John C (Marshall-Walsh Realty Co) h Gaspee Plateau
--John F (Margt H) carrier PO h4 Wayne
--John F (Ethel M) jwlry wkr h70 Goddard
--John F switchbd opr Water Sup Bd r836 Atwells av
--John F jr serv mgr R I Hosp r70 Goddard
--John G (Eliz S) phys 221 Thayer h4 University av
--John H pres and treas Prov Awning & Flag Inc h21 Kelley av (Rumford)
--John J Rev curate SSPeter and Paul R C Cathedral r26 Pond
--John J (Annie M) mtcemn h10 Berlin
--John L slsmn Moore Business Forms Inc h Edgewood
--John M (Alice) whsemn Max Silverstein & Son h11 Neville
--John N phys 194 Angell h Foster
--John P (Angelina J) treas Tri-Bro Tool Co Inc h Norwood

WALSH
--John T (Alice R) lwyr 111 Westminster R1218 h114 Cathedral av
--Jos r1142 Westminster
--Jos (Eda) mech h90 Tobey
--Jos B E plmb r315 Prairie av
--Jos C (Evelyn) mgr Philip Carey Mfg Co h Barrington
--Jos F (Margt M) sub clk PO h25 Westerly
--Jos M (Lillian) custodian PPD h20 Ocean
--Jos V tex wkr h132 Dover
--Jos W clk B&S r Pawtucket
--Jos W jr (Margt) signalmn NYNH& H h120 Hillside av
--Josephine waitress Hope Club r159 Hamilton
--Josephine Mrs h161 Dudley
--Josepnine J asst chief opr NET&TCo r Cranston
--Josephine M (wid David A) h41 Lisbon
--Judith C r22 Edison av
--Julia r292 Elmwood av
--Julia Mrs r40 Stewart
--Julia A h116 Fairview
--Julia A (wid Jos F) h34A June
--Julia I r481 Academy av
--Juliet M (wid Frank J) h41 Rosebank av
--June sten M& M Trans Co r E Providence
--Kath h369 Broad
--Kenneth A electn Bell Elec Co Inc r Woonsocket
--Lawrence C bartndr r58 River av
--Lawrence J claims exam Workmen's Compensation Div R I Dept of Labor r434 Huntington av
--Laurence K (Anna C) guard R I Hosp Trust Co h146 Wood
--Lawrence E (Evelyn N) slsmn Outlet Co h44 Pinehurst av
--Leo genl mgr Eddy & Co Inc h Cranston
--Leo (Maureen) glass wkr h177 Wood
--Lillian asmblr G E Wiring Device Dept r20 Ocean
--Lillian ofc wkr M&F Worsted Mills Inc r58 Wendell
--Lillie M (wid Jas L) r12 Lennon
--Loretta A tel opr Hornblower & Weeks r836 Atwells av
--Loretta C teller First Federal Sav & Loan Assn r Pawtucket
--Lottie h53 Atwells av
--Louise M bkpr h100 Camp
--M A Boiler Works (Matthew A Walsh) 75 Eagle
--M Caroline Mrs asmblr r1099 Atwells av
--M Gertrude Mrs jr acct R I Dept of Admn Div of Personnel h118 Power
--M Martha tchr Mt Pleasant High Sch r226 Pleasant
--Mabel F slswn Shepard's r129 Ardmore av
--Madeline G tel opr Communications Div PPD r56 Lexington av
--Margt (wid Jas F) h215 Public
--Margt H Mrs tel opr Yellow Cab Co r4 Wayne
--Margt M Mrs ofc sec RIDSW r Warwick
--Margt M (wid John J) h320 Swan
--Marie A sten r Edgewood
--Marie M Mrs press opr Aro-Sac Inc r26 Barbara
--Marion E clk r Hoxsie
--Marjorie hairdrsr Laura M MacFarlane r E Providence
--Mary jwlry wkr r27 Goddard
--Mary maid The Mary C Wheeler Sch r216 Hope
--Mary waitress h55 Bridgham
--Mary E tailoress r368 Branch av
--Mary M exam Int Rev r128 Pettis
--Mary T h16 Cromwell
--Matthew h110 Benefit apt 3
--Matthew r434 Huntington av
--Matthew A (Margt M; M A Walsh Boiler Wks) r Conanicut
--Matthew J (Molly) luggagemn NYNH&H h27 Goddard
--Maurice H (Kath) lab h103 Oakland av
--May h10 Whelan rd
--Maybelle F demonstrator r129 Ardmore av
--Michl F (Kath) with R I Comnr of Educ h Newport
--Morris (Mary) firemn h21 Anthony

WALSH
--Mortimer H pres Tri Bro Tool Co Inc h Cranston
--Nancy P sten Omega Mach Co r E Providence
--Nora h38 Calder
--Norman (Ruth) hlpr h49 Prairie av
--Olga M Mrs dietn aide R I Hosp h19 Gay
--Patricia A opr r Cranston
--Patk H (Lillian D) plstr h51 Abbott
--Philip J (Mary C) countermn Royal Elec Sup Co r21 Sampson av
--Ralph r371 Blackstone
--Raymond slsmn Philip Glanzman & Co h8 Howard (Blackstone Mass)
--Raymond A 39 McKinley died Jan 10 '57
--Raymond A jr (Mary J) jr acct NECo h16 Sunset av (Warwick)
--Raymond E (Orea E) patrolmn PPD h16 Winchester
--Raymond H (Mary C) slsmn h27 7th
--Raymond J emp h E Greenwich
--Raymond J (Helen G C) h22 Edison av
--Raymond J (The Religious Craftsman) r24 Methyl
--Raymond J (Madeline J) stereo Journal h Cranston
--Raymond L chief of personnel br Int Rev h Gaspee Plateau
--Raymond L screw mach opr Bulova h W Warwick
--Richd A (Madeline) chauf h58 Lexington av
--Richd J jr (Cath L) brewery wkr h237 River av
--Rita N r132 Dover
--Robt A mtcemn Jewish Home for Aged of Rhode Island h306 Prairie av
--Robt A tchr LaSalle Academy r228 Rankin av
--Robt A jr lab r Pawtucket
--Robt D (Elsa M) h24 Peach av
--Robt E USN r39 McKinley
--Robt J studt r128 George
--Robt W driver Ry Exp r Warwick
--Rose corsetiere Mayer Corset Shoppe r421 Weybosset
--Rose Mrs h306 Public
--Ruth h19 Arch
--Ruth A med tech V A r Cranston
--Ruth M tel opr NET&TCo r17 Berkley
--Sarah V r19 E Manning
--Steph R night supvr RI Hosp h E Providence
--Susan A nurse r132 Dover
--Susan M insp US Rubber Co r132 Dover
--Theresa clk r53 Preston
--Theresa E Mrs slswn r47 Raymond
--Timothy E (Alida) emp interviewer RIDES h181 Waterman
--Thos insp r54 Whittier av
--Thos F slsmn National Paper Co r E Providence
--Thos F (Emma M) mgr h157 Wood
--Thos H sls rep Pearse-Pearson Co r Hoxsie
--Thos H USA r167 Branch av
--Thos L (Kath L) slsmn Atl Ref Co h92 University av
--Victoria L Mrs ward hlpr Roger Williams General Hosp r Georgiaville
--Vincent A (Barbara) court sten 424 Providence County Court House h N Providence
--Vincent J (Lillian) supt of mtce Valley View Development
--Viola Mrs h30 Beacon av
--Virginia M Mrs flower wkr Calif Artificial Flower Co r13 Colgate (Gaspee Plateau)
--W Earl (Grace R) chauf h15 Hooker
--Wm A instr N E Technical Institute h Pawtucket
--Wm A (Ethel M) br store mgr NECo h25 Massie av
--Wm A (Eva) porter Kennedy's Inc h14 Parkis av
--Wm E bgemn h Cranston
--Wm E (Ruth A) lwyr 87 Weybosset R431 h Cranston
--Wm F (Shirley) studt h70 Phebe
--Wm F jr tchr h59 Elm (Blackstone Mass)
--Wm G 12 Linden died Nov 27 '56
--Wm J (Eliz A) fl mgr h27 Adelaide av
--Wm J mgr All States Freight Inc r Coventry

The Bank for All Your Banking!
Rhode Island
HOSPITAL TRUST COMPANY
17 Offices
Member Federal Reserve System
Member Federal Deposit Insurance Corporation

G. L. & H. J. GROSS, INC.
ESTABLISHED
170 WESTMINSTER ST. REALTORS - - INSURANCE GAspee 1-6010

WALSH
--Wm J(Marion W) wtchmn h430 Huntington av
--Wm L slsmn The James Hauley Co r Cranston
--Wm M (Janet F) sls mgr Arnold Motorcycle Co h84 Peace
--Wm P optical wkr h58 Wendell
--Wm R (Marie J; Walsh's Tap) h Cranston
--Wm S mtcemn Roger Williams Homes r315 Prairie av
--Wm S (Florence C) electn NECo h95 Rutherglen av
--Willis I (Elsie B) refgr mech and pntr Cabt Dept Genl Ice Cream Corp h Johnston
--Willis I jr (Jeannette V) refgr mech Cabt Dept Genl Ice Cream Corp h Scituate
Walsh's Tap (Wm R Walsh) 589 Huntington av
Walski Helen M sten V A r New Bedford Mass
Walstrom Chas E (Josephine) r328 Pine
--Harry R (Susan A) mach US Rubber Co h64 Dartmouth
Walter Cath r628 Manton
--Clinton solr Universal h Cranston
--Eug jwlr Dexter Mfg Co Inc r Cranston
--Frank W h121 Sumter
--Geo H (Stefana) contract tech h30 Woodman
--Jas F (Delores M) USN h166 Branch av
--Joanna E phys h152 Elmgrove av
--Rayanne L studt r108 Cushing
--Richd E (Ada L) mech h242 Cranston
--Stefana C Mrs clk Prov Wash Ins Co r30 Woodman
Walters Albert F (Margt E) police h18 Pasteur
--Anna (wid Geo H) h3 Elmdale av
--Chas h274 Massachusetts av
--Christopher J (Dorothy A) detective div PPD h94 General
--Clifford r361 Smith
--Frank A r160 Broad
--Fredk hotel wkr r361 Smith
--Ira L (Mary) h64 Fairfield av
--Lucy S (wid Clifford) mach opr h361 Smith
--Peter studt r45 S Angell
--Wm h22 Whelan rd
--Wm D (Shirley M) rubber wkr h34 Prairie av
Walthers Richd O (Helen) mgr Natl Fire Ins Co h140 Wakefield (W Warwick)
Walton Andy bridal consultant Michaels-Bauer Inc r280 Public
--Ann M adv ofc wkr r280 Public
--Dorothy I r145 Pembroke av
--Dorothy I clk sten V A h495 River av
--Dorothy M typ Auto Mut Ins Co of America r Hoxsie
--Edison W jan h Pawtucket
--Frances A Mrs (Jones-Walton Funeral Home) h290 Public
--Geo supt R I News Co h W Barrington
--Gertrude asmbr Pru-Lesco Inc r291 Dean
--Gertrude H sls clk City Hall Hdw Co r162 Vermont av
--Hollie R (Marie F) lab h65 Diamond
--Lewis C utilitymn NECo h Cranston
--Lewis H (Cath M) firemn NECo h Auburn
--Margt E typ Auto Mut Ins Co of America r W Barrington
--Martha H sten h139 Cleveland
--Mary Mrs bkpr E DeF Wilkinson Co h Longmeadow
--Maureen M ofc sec NECo r Cranston
--Richd J (Gertrude H) slsmn h162 Vermont av
--Robt repr Providence Pen Co r Rumford
--Russell A br mgr Occidental Life Ins Co of Calif r Warwick
--W Earle (Mary) whsemn E DeF Wilkinson Co h Longmeadow
Waluk Veronica nurses aide h52 Nashua
Walvoord Wilhelmina dir Christian Educ R I Congregational Conference r105 Taber av
Walz Paul D (Marion F) studt h389 Friendship
Wamboldt Albert E rigger B&S r S Somerset Mass

WAMBOLDT
--Maurice W (Eliz) emp US Rubber Co h84 Wisdom av
Wanamaker Bessie M jwlry wkr r214 Ohio av
--Hope W (wid Wm) slswn Cherry & Webb Co h214 Ohio av
Wanderin Restaurant (Denno Kacharo) 289-295 Richmond
Wanelik Felix (Sophie) h33 10th
Wang Chia-Chun research asst B U r67 Manning
--Herbert (Arline) pres Metallized Products Inc r Cranston
--Kung-Chih ind eng h Edgewood
--Ming M transcriptionist R I Hosp h40 Larch
Wanne Edwin E res eng US Army Engineers h Cranston
Wanner Edwin L research dir and acct exec Geo T Metcalf Co r Taunton Mass
Wanskuck Boys Club 550 Branch av
--Branch Prov Public Library Jean L Nash libm 233 Veazie
--Club House Mario Volpe club dir 550 Branch av
--Company John A Wilson pres Malcolm G Chace jr v-pres Arnold B Chace sec-treas textile mfrs 15 Westminster R731
--Greenhouses (Frank J Quetta) florists 969 Douglas av
--Hardware & Plumbing (Lorenzo Colaluca) 870 Douglas av
--Ice Cream Shop (Antonio Giacobbi) 884 Branch av
--Market (John Martini) 887 Branch av
WANSKUCK MILLS, DIVISION OF WANSKUCK CO, JOHN A WILSON PRES, ARTHUR INGRAHAM JR, EXEC V-PRES WORSTED DIV, 18,000 WORSTED SPINDLES, 344 LOOMS, EMPLOY 1,450, METCALF BROS & CO INC, NEW YORK, SELLING AGENTS 725 BRANCH av, TEL DExter 1-9700
--Post No 56 Memorial cor Veazie and Shiloh
--Service Station (Anthony Izzo) 1039 Branch av
--Tap (Wm F Howe) 875 Branch av
Wante Eug P lathe wkr B&S h Manville
Warburton Anna clk Sperry & Hutchinson Co r35 Wood
--Donna nurse Roger Williams General Hosp r100 State
--Fredk C (Anne) chauf Seaboard General Expressways h35 Wood
--Fredk T (Ruth) whsemn Sun Oil Co r101 Doris av (Warwick)
--Jas J (Alice G; James J Warburton Co) and pres Providence Real Est Bd h22 Bellevue av (Warwick)
--James J & Co (James J Warburton) real est and ins 270 Westminster
--Jas R (Rita I) installer repr NET&TCo h58 Sawyer
--Jane fl girl Jane Brown Mem Hosp r Cranston
--Jane tel opr r E Greenwich
--John E (Warburton's Mobil Station) h Cranston
--Jos E swtchmn NET&TCo r Warwick
--Leo A (Kathleen A; Wm R Warburton Agcy) h Edgewood
--Lewis J (Christine J) clk Edgewood PO h211 Vermont av
--Mary C (wid Wm R; Wm R Warburton Agency) h Edgewood
--Ralph A acct exec Merrill Lynch, Pierce, Fenner & Beane r Warwick
--Wm G tstr and mtcemn NE Co h Tunk Hill rd (Scituate)
--Wm R (Mary T; Wm R Warburton Agcy) h Hoxsie
WARBURTON WILLIAM R AGENCY (MRS MARY C WARBURTON, WILLIAM R WARBURTON and LEO A WARBURTON), REAL ESTATE and INSURANCE 170 WESTMINSTER, R218-16, TELS GAspee 1-0824 and 1-6334 (See Yellow Page 59)
Warburton's Mobil Station (John E Warburton) 271 Thayer

THE LETTER SHOP
Mail Advertising Service
Automatic Typewriting
228 WEYBOSSET ST.
GAspee 1-6650

Warchol Stanley W (Stella) clk Gorham's r Pawtucket
Ward Alf H supvr asst NET&TCo r Cranston
--Alf L (Eva M) optn Daniels & Uhlig h Cranston
--Alice T kitchen wkr h157 Potters av
--Ann jwlry wkr h305 Dudley
--Anna E Mrs cln NET&TCo r95 Carolina av
--Anna R h246 Adelaide av
--Anne K supvr NET&TCo r112 Alabama av
--Anthony F (Mary E) pres and treas Langelier Co and v-pres-treas Machinery Eng & Sales Co h Rumford
--Baking Company Harold E Shook mgr 461 Eddy
--Benj (Diana) jwlry wkr h70 Barston
--Bernard J slsmn Hoover Co h Oaklawn
--Bertha F Mrs h47 Jenkins
--Cath Mrs h26 Prairie av
--Cath E clk h8 Frank
--Cath G cash NECo r Tillinghast rd (E Greenwich)
--Chas E emp interviewer RIDES h387 Broadway
--Chas H (Sarah) mech Valley St Auto Sls h30 Grosvenor av
--Chester W (Louise M) power dept Journal r20 Intervale rd (Cranston)
--Clifford M area mgr r Cranston
--Donald h498 Public
--Donald W electn r251 Killingly
--Dorothy A nurse StJoseph's Hosp r113 Harriet
--Douglas S (Yolanda H) employment mgr h487 Academy av
--Edgar L ptrnmkr Robt P O'Brien Inc h Lincoln
--Edmond B (Alice) wldr Wholey Boiler Co r Pawtucket
--Edw (Margt) lab B&S h52 Lester
--Edw J (Marie; Corner Bar) h181 Ford
--Edw T safe deposit stndt h E Greenwich
--Edwin M silversmith h193 Power
--Eileen C clk Fidelity & Casualty Co of N Y r95 Carolina av
--Eleanor h70 Bishop
--Eliz clk Atlantic Coal Co h9 Harriet
--Eliz C r321 Smith
--Eliz H file clr h81 Progress av
--Eliz V interviewer Ind Natl Bank r22 John
--Ella T Mrs tel opr NYNH& H h Pawtucket
--Elmer C (Helen C) clk Palestine Shrine Club h89 Carrington av
--Elsie M clk R I Assn for the Blind r Woonsocket
--Esther M (wid Geo F) h251 Killingly
--Ethel Mrs ofc sec Girl Scouts r23 Santiago
--Ethel A clk Woolworth's h78 Joslin
--Eug I (Mary) h55 Salmon
--Eug I (Dorothy) melter Cook-Dunbar-Smith Co h Johnston
--Evelyn S (wid Wm S) r147 Lloyd av
Ward, Fisher & Co (Ernest L Goodman, C Watson Scott, Edward C Daley, Arthur F Palmer, Robert B Scott, William Mullin), Certified Public Accountants and Auditors 2400 Industrial Bank Bldg 111 Westminster, Tel GAspee 1-5768
--Florence Mrs h43 John
--Francis E h821 Douglas av
--Francis J (Anna E) mach h95 Carolina av
--Francis P rep Aetna Finance Co r Newton Mass
--Frank clk NECo r Seekonk Mass
--Frank E porter Ind Bank bldg r821 Douglas av
--Frank J (Anna) mach h84 Diamond

GRIGGS & BROWNE CO., Inc.
2 ALLENS AVE. PROVIDENCE 3, R. I.
Your Exterminators
GA 1-6079

Starkweather & Williams, Inc.
PAINTS • WALLPAPER • PHOTOGRAPHIC SUPPLIES
Providence Store
8 ARCADE BLDG.
Telephone GAspee 1-7350
Office
87 WEYBOSSET, PROVIDENCE
Tels. GAspee 1-7350—1—2
Cranston Store
52 ROLFE STREET
Telephone GAspee 1-7352

WALLACE FOR REAL ESTATE

LIST WITH US — BUY FROM US

MEMBER THE KENT WASHINGTON BOARD OF REALTORS

2900 POST RD. WARWICK, R. I. REgent 7-9100

WARD
--Frank M jr clk NECo r Homestead av (Attleboro Mass)
--Frank W h8 South Lane
--Fredk C 193 Power died Nov 23 '56
--Fredk J (Marguerite V) capt Engine 6 h46 Rowley
--Fredk O electn NECo r40 Roundway dr (Coventry)
--Frieda M clk Boston Store r Cranston
--Genevieve clk NET&TCo r N Providence
--Geo chauf r305 Dudley
--Geo E comp h22 Moore
--Geo F ptrnmkr Robt P O'Brien Inc h Smithfield
--Gertrude L store mgr Park Jewelry r Edgewood
--Gladys C Mrs ofc sec Gammell & Ingraham Inc r269 Knight
--Grace slswn Boston Store r Cranston
--Harry bus opr NE Trans Co h Worcester Mass
--Hazel A jwlry wkr h271 Pearl
--Herbert (Ethel F) asst designer Gorhams h23 Santiago
--Jas F (Margt) clk h619 Patterson av
--Jas J (Lillian) X-ray tech St Joseph's Hosp h20 Peace
--Jas P (Pauline) power opr h6 Young av
--Jas R studt r4 Brown Quadrangle
--John r5 Ames
--John h93 Carolina av
--John h467 Friendship
--John (Adele) state staff Journal r Wickford
--John A studt r168 Thayer
--John F (Helen R) mgr Donald M Walker Co h223 Doyle av
--John H h21 Lillian av
--John J (Ruby) dir E Providence r do
--John J (Rita V) hwy wkr h37 Harriet
--John J (Anna) paver h113 Harriet
--John J (Helen C) police Precinct 1 h46 Goddard
--John L driver slsmn Federal Dairy Co Inc r46 Rowley
--John T h85 East dr
--Jos A formn B&S h Riverside
--Josephine Mrs r3 Husted ct
--Julia Mrs carder h52 Moore
--Julia P h128 Carr
--Katharine (wid Wm P) h44 Grand
--Kathleen A r821 Douglas av
--Leroy S instr-coach basketball B U h Pawtucket
--Louis pntr's hlpr RIDPW r E Greenwich
--Margt (wid Thos D) h75A Potter's av
--Margt M bkpr Goodwin-Bradley Pattern Co r819 Potter's av
--Marie r8 South Lane
--Marietta sr clk sten RI Dept of Health r85 East dr
--Marilyn E clk NET& TCo r52 Moore
--Marilyn R clk Hospital Service Corp r68 Hathaway (Cranston)
--Mary C h33 Dixon
--Mary C tel opr Edwards & Angell r Pawtucket
--Mary E Mrs v-pres Langelier Co h Rumford
--Mary T clk Jewelers Board of Trade r46 Rowley
--Mary T pkr r81 Progress av
--Matilda F r78 Joslin
--Matthew E (Eileen M; Coffey, Ward, Hoban & McGovern) lwyr 15 Westminster R742 h Warwick
--Maurice (Mildred) emp US Rubber Co r122 Howell
--Melvina O r11 Deborah
--Michl (Cath) seamn h138 Abbott
--Michl E (Anna) pkr h12 Peach av
--Mildred Mrs atndt Childrens Center of RI r Esmond
--Mildred V maid James Goldsmith r122 Howell
--Nellie r211 Friendship
--Norman A USA r251 Killingly
--& Ochs (Frank Clegg) optns 512 Westminster
--Patricia studt r100 State
--Patk J (Eliz C) sewage wks opr Sewage Disposal Wks h321 Smith

WARD
--Raymond L dept formn B&S r Cranston
--Raymond N (Christine) wtchmn Gorhams r238 Indiana av
--Raymond P 70 Bishop died Nov 22 '56
--Raymond W purch agt and instr Prov-Barrington Bible College r Barrington
--Richd C formn B&S r Barrington
--Richd R studt r1 Brown Quadrangle
--Robt lab h95 Trask
--Robt USAF r251 Killingly
--Robt E milkmn r46 Rowley
--Robt J switchmn NET&TCo r Warwick
--Room 380 N Main
--Saint Arth (Clara L) stock clk Plantations Bank of R I h100 Pitman
--Shirley A nurses aide Chas V Chapin Hosp r100 State
--Theresa h355 Atwells av
--Theresa jwlry wkr r70 Bishop
--Theresa Mrs h5 Ames
--Theresa L (wid Michl F) h935 Chalkstone av
--Thos B jan Cathedral Art Metal Co h84 Diamond
--Thos P (Susan; Ward's Auto Top) h100 Acre Pond rd (Kingston)
--Viola M (wid Chas M) opr h27 Dunford
--Viola T clk B&S r N Providence
--Walter M (Eliz V) gas sta h22 John
--Warren R Rev rector St Stephen's Epis Ch 114 George h147 Lloyd av
--Wm govt wkr r44 Grand
--Wm H chkr G E Wilson Co h Spring Green
--Wm H (Audrey) porter Korb Baking Co r87 Bates
--Wm J grinder Queen Products Inc r165 Lockwood
--Wm M (Mary) carrier PO h165 Lockwood
--Wm R (Doris) linemn NECo h1273 Chalkstone av
Ward's Auto Top (Thos P Ward) 674 Elmwood av
Warde Mildred L tel opr Brier Mfg Co r Edgewood
Wardell Allan W optom r91 Congress av
--Howard F (Ella F) admn asst Mental Hygiene Serv h24 Luzon av
--John J (Ethel L) mach h91 Congress av
--Sidney driver r171 Manton av
Warden Albert L emp US Rubber Co h Fall River Mass
--Pauline C Mrs social wkr r Woonsocket
Wardick Ann R sec h62 Toronto av
--Ella V training asst US Rubber Co h28 Health av
--Jas F police Precinct 1 h154 Gentian av
--Jas F jr spl driver Louttit Lndry Co r154 Gentian av
Wardle Emma R practical nurse Jane Brown Mem Hosp r82 Laurel Hill av
--Walter R (Emma R) h92 Laurel Hill av
--Wm E clk Waite Auto Sup Co r92 Laurel Hill av
Wardman Jeffrey S (Ethel) formn h659 Manton av
Wardsworth see Wadsworth
Wardwell see also Wordell
--Margt r191 Admiral
Wardyga Edw (Myrtle) formn Fredk T Worrell Inc r E Providence
--Theo (Violet V) fdry wkr h201½ Dudley
Ware see also Wear and Weir
--Ann Mrs r337 Pine
--Bert D (Lillian) h177 Willow
--Calvin E (Donna M) guard h63F March
--Clementine waitress Child's r Edgewood
--Donna M nursery aide Lying-In Hosp r114 Messer
--Frances L dietn RI Hosp r84 Medway
--Frank E (Ellen C) h160 Admiral
--Hiram A countermn r36 10th
--Jos L (Veronica B) bus ofc Journal r E Providence
--Louis chauf The Texas Co h Anthony
--Phillip A (Celia) carrier Elmwood PO h Warwick
Wareham Bertha L Mrs r180 George M Cohan blvd
--Gladys cafeteria wkr r259 Alabama av
Wareing Wm h23 Michigan av
Warfield Everett W (Mary E) clk Elmwood PO h Warwick

WARFIELD
--Minnie hsekpr r58 Hazard av
Warg Emma B Mrs tchr Moses Brown Sch and French tchr 128 Congdon r do
Wargal Michl r172 Charles
Warge John W (Emma B) h128 Congdon
Warhurst Ann h119 Union av
--Barbara D clk-typ Int Rev r119 Union av
--Dorothy r119 Union av
--Robt A linemn NECo h Riverside
Warlow Virginia R admn asst h142 Beaufort
Warman Alice Mrs waitress r64 Miner
--Jas S (Margt M) waiter r558 Pleasant Valley pkwy
Warmsley Abby r42 Booth
Warner Alf A h41 Bridgham
--Alton L (Dorothy C) applications eng BIF Industries Inc h Hoxsie
--Annie E 14 Cady died April 8 '56
--Arth C formn J& H Elec Co h Cranston
--Barbara ofc sec Beneficial Finance Co of R I r Cranston
--Building 433 Westminster
--Carolyn H r60 Whittier av
--Chas K drftsmn h374 Adelaide av
--Dani bookbinder h265 Pearl
--Dani F (Dorothy) repr Westinghouse Elec Corp h144 Ocean
--Dorothy slswn Cherry & Webb Co r Hoxsie
--Dorothy B clk Met Life Ins Co h Cranston
--Edna E press opr Cable Elec Products Inc r593 Public
--Edwin grinder B&S r N Scituate
--Edwin L (Priscilla G) mech h60 Whittier av
--Eug A studt r11 Day
--Geo F (Lillian) lab Incinerator Div DPW h171 Lockwood
--Geo F (Eileen) whsemn New England Stationery Co h20 Louisa
--Hazel B studt h314 Benefit
--Herbert chauf R I College of Educ r Rockland rd (N Scituate)
--Howard h rear 239 Atwells av
--Ida A Mrs switchbd opr City Hall h39 Wildwood av
--Jas A (Elsie E) h6 Monroe
--Jas A jr (Rose) driver h113 Howell
--Jeremiah A 93 Althea died June 8 '56
--John r11 Day
--John (Juanita) pressmn The Commercial Press h Cranston
--Lena M (wid Edw F) hlpr Gilbert Stuart Jr High Sch r667 Cranston
--Leonard O (Mildred Y) state staff Journal h E Greenwich
--Lillian M cln R I College of Educ r Rockland rd (N Scituate)
--Mildred E waitress h1 Price
--Norman J (Barbara) state staff Journal h Westerly
--Paul M (Evelyn) studt h33 Arnold
--Pauline M paymstr RI Sch of Design r Seekonk Mass
--Priscilla emp US Rubber Co r60 Whittier av
--Richd (Priscilla) h42 Common
--Robt A (Helen) asst shipper N E Stationery Co r422 Broadway
--Robt J (Laura F) opr h617 Hartford av
--Rose nursery aide Lying-In Hosp r145 Howell
--S h105 Medway
--Shirley A check teller Ind Natl Bank r N Scituate
Warnick Theo A mach NECo h E Providence
Warnock Anna Mrs cash Capitol Theatre r63 Carpenter
--Barbara A Mrs jr clk r Edgewood
--Bertha M (wid Saml) h134 Berkshire
--Chas (Columbia Sales Co) window displays h Edgewood
--Chas A clk Plaza Hotel r10 Whelan rd
--Chas A asmblr B&S r Pawtucket
--Chas F (Jane) insp NECo h Edgewood
--Claire J key punch opr NECo r Edgewood
--Fredk J (Margt M) real est 270 Westminster R43 h Rumford
--Isabel C r118 Ohio av
--Lawrence E (Hazel M) sls eng B&S h15 Harvard av
--Louise T lndrs r118 Ohio av

JUHLIN-PEARSON

A. Raymond Pearson Prop.

FUNERAL DIRECTORS

A Professional Service That Assures "Peace of Mind"

Established 1899

754-756 BROAD STREET

PHONE HOpkins 1-1213

J. T. O'CONNELL CO.

132-134 Fountain St. GAspee 1-6682

Marine Supplies - Fishing Supplies - Canvas - Rope - Paints

EASTERN COAL & OIL CO.

COAL - FUEL OIL - COKE

Office: 470 ALLEN'S AVE. WINKLER OIL BURNERS Tel. STuart 1-2500

WARNOCK
--Patricia J clerical asst R I Sch of Design r Norwood
--Philip J (Eliz) h10 Whelan rd
--Susanna r225 Orms
--Wilfred L (Anna R) battery hand h225 Orms
Warps Jacquelyn M nurse St Joseph's Hosp r Longmeadow
Warr W Bruce studt r7 Brown Quadrangle
Warren Agatha Mrs r230 Lockwood
--Albert L (Rose) h74 Peace
--Anne r211 Friendship
--Anne M tel opr r52 Plymouth
--Benj (Anna) pntr h240 Camp

WARREN BRANCH-PROVIDENCE INSTITUTION FOR SAVINGS
CHARLES S SHERMAN, ASST TREAS
MANAGER
LOCATION
463 MAIN
TELEPHONE WArren 1-0598
(See Yellow Page 16)

--Bruce W burner mech h Steere rd (N Scituate)
--Byron (Mary) mach h141 Oak
--Chas A (Ruth) route mgr Coca Cola h Cranston
--Chester M steel wkr r22 Owen
--Chinalta Mrs h128 Rugby
--Claude R (Evelyn C) h2 Bodell av
--Cuteten h64 Diamond
--David (Grace) instr h67 Middle dr
--David N (Jean) treas Nathan Warren & Sons Inc h45 Vassar av
--Donald L (Marilyn K) agricultural specialist Omega Mach Co h Greenwood
--Doris S social wkr R I Hosp r W Barrington
--Dorothy typ J H L r460 Morris
--Edw mgr American Sugar Refining Co and sugar broker 3 Steeple r Concord Mass
--Effie clk John's Mkt h12 Grotto av (Norwood
--Ella maid r56 Mount av
--Eug J mech Otis Elevator Co r Warren
--Eug M (Ruth H) assoc genl agt Mutual Trust Life Ins Co h Cranston
--Geo B III agt Monarch Life Ins Co r Dighton Mass
--Harold N (Gladys) h Warwick
--Helen h129 Thayer
--Helen Mrs h34J June
--Helen A studt r108 Cushing
--Herbert gro r74 Peace
--Hope Mrs h80 Laura
--Jas T studt r102 George
--Jas T jr stock mgr City Hall Hdw Co r40 Grand
--Joan M cash Read's Inc r78 Jefferson
--John J lab NECo r31 Grosvenor
--John L opr eng Fanning & Doorley Constn Co h Portsmouth
--John R USAF r52 Plymouth
--Jos (Alvena) slsmn Westcott, Slade & Balcom h105 Fair (Lakewood)
--Jos H (Edith M) emp NYNH& H h78 Jefferson
--Kenneth M asst v-pres and eng Mfrs Mut Fire Ins Co h Cranston
--Margt M waitress University Club r37 Sibley
--Mary domestic r175 Governor
--Mary E sten h31 Grosvenor av
--Mildred S (wid Harold P) spl agt h92 Whitmarsh
--Nathan P (Jennie) pres Nathan Warren & Sons Inc h129 Hazard av
--Nathan & Sons Inc Nathan P Warren pres Wm N Warren v-pres David N Warren treas whol fruit and prod 12 Harris av
--O Evan jr priv ofc 17 Exchange R414 h27 Ivanhoe (Cranston)
--Raymond C (Margt A) dispr PGCo h52 Plymouth
--Raymond E (Inez) h Cranston
--Richd hlpr r Pawtucket
--Rose Mrs h460 Morris av

WARREN
--Sandra J clk typ Registry of Motor Vehicles r34 Reardon av (Barrington)
--Service Station (Thos Perry) 150 Kinsley av cor Harris av

WARREN TEAMING COMPANY, W D REYNOLDS PRES, ROBT G REYNOLDS SEC, C A REYNOLDS TREAS, 85 YEARS of TRUCKING and RIGGING, DAILY BOSTON SERVICE 3 STEEPLE, TELS DExter 1-1042, 1-1043

--Wilfred A (Dora) pntr Andrew's Auto Serv h Greenville (Johnston)
--Wm A h332 Cranston
--Wm H (Mary R) composing rm Journal h Warwick
--Wm N v-pres Nathan Warren & Sons Inc r Hartford Conn
Warrender Lloyd C agt Int Rev h Greenwood
Warrener A Frances cash John Hancock Mut Life Ins Co r Fall River Mass
--Jas T (Irene G) opr h40 Grand
Warrieur Edmond r47 Waterman
Warriner Geo T contract spl Asst Insp of Naval Material r Smithfield
Warrington Spa (Albert Luce) 688 Elmwood av
Warsewicz Mary (wid Jos) h667 Atwells av
Warsfold Jay M asst cash Ind Natl Bank r Cranston
Warszawski John J emp US Rubber Co h Manville
Wartman Lois L ofc sec Davol Rubber Co r7 Euclid av
Warwick Building 248 Weybosset

WARWICK CLUB GINGER ALE CO INC
LUKE CLARKE, PRES and TREAS
W B GLEASON, V-PRES
FRANK BAKER, V-PRES CHARGE of SALES
BOTTLERS of CARBONATED BEVERAGES
RHODE ISLAND DISTRIBUTORS PEPSI COLA
108 POND, W WARWICK
TELEPHONE Valley 1-5100

--Jewelry Co Inc Benj Miller pres Vincent W Graziano v-pres Mrs Cora Miller sec 45 Willard av
--John E tchr Central High Sch r Lakewood
--Land Co R H Ives Goddard pres Robt H I Goddard jr treas Edna A Gavitt asst treas and sec Margaret H Goddard asst sec 50 S Main
--Tile Co (Frank H Golden) 251 Waldo
--Woolens Inc Howard J Hermon treas rear 1100 Elmwood av
Waryas Walter W (Josephine S) parking lot atndt h281H Chad Brown
--Zigmond (Patricia E) mail handlr PO h305½ Washington av
Wasceziak Walter (Helen) servmn Pack Shops Co r Pawtucket
Wasgatt Edith H Mrs slswn Elmwood Gift Shop r190 Lexington av
--John F (Edith H) slsmn h190 Lexington av
Wash Basket The Vincent Russo mgr self serv lndry 290 Cranston
Washburn Arth L Rev prof emeritus chaplain of the Brown Univ h do
--Carolyn K clk BIF Industries Inc r181 Harold
--Charlotte B stamper B&S r Greene
--Claire M Mrs typ Census Div Sch Dept r62 Harold
--Doris payroll clk Firemen's Mut Ins Co r Riverside
--Edw (Shirley) h110 Benefit
--Emily sec Dr Orland F Smith r Seekonk Mass
--Esther with Union Sta r6 Kenmore ct (Barrington)
--Gwendolyn Mrs instr R I Sch of Design r259 Benefit

RHODE ISLAND DRIVING INSTITUTE
LEARN "SPORTSMANLIKE DRIVING"
AAA DE 1-9000 AAA
50 Fountain St. Prov. 3, R. I.

WASHBURN
--Harold E instr R I Sch of Design r Attleboro Mass
--Maurice h36 Salem
--Muriel bkpr James C Goff Co r Riverside
--Raymond J (Marie H) formn G E Wiring Device Dept h18 Cardinal (Warwick)
--Robt (Claire M) state trooper h62 Harold
--Robt F (Viola) guard h161 Harold
--Robt F jr state trooper r161 Harold
--Roger F (Elaine) ofc supvr Local Finance Corp of R I h N Attleboro Mass
--Sarah W Mrs h300 Angell
--Stanley C (G I Joe's Variety) r Barrington
Washing Machine Exchange (Henry Breisford) 109 Plainfield
Washington Arnold J yard gang Gorhams r37 Faith
--Andrew W (Christine) porter Newberry's r124 Burrington
--Booker T (Helen M) barber 124 Cranston h5 Seekonk
--Bowling Alleys (Jas J Jones) 109 Washington and 88 and 98 Mathewson
--Bridge 351 George M Cohan blvd
--Bridge Anchorage (Arnold Silva) boat bldrs 49 Gano
--Carol A h28½ Lippitt
--Chas (Florence) chauf h172A Lippitt
--Chas A (Agnes I) h8 Cady
--Chas A jr (Mabel) jan h8 Cady
--Chas R lab r483 Washington
--Clarence L (Alberta A) mover h25 Hamburg av
--Dolores M h28 Lippitt
--Donut Shop (Geo A Panas) restr 170 Washington
--Earl F r483 Washington
--Edw r177 Daniel
--Eliz M Mrs h40½ Howell
--Finance Corp (United States Finance Corp) 170 Westminster R1110
--Frances P (wid Willis N) cln Gilbert Stuart Jr High Sch h43 Puritan
--Frank hlpr r8 Cady
--Gerald W asmblr Cable Electric Products Inc r80 Waldo
--Gerald W (Diana) press opr h638 Prairie av
--Irving E (Josephine) parking lot h257 Williams
--Janice C mach opr Cable Electric Products Inc r124 Burrington
--Jeannette A r217 Faith
--John R (Shirley A) pastor Sheldon St Congregational Ch h210 Howell
--Jos jwlry wkr r37 Faith
--Lawrence (Melvina) fdry wkr h89 Diamond
--Leonard r37 Faith
--Leonard USA r177 Dudley
--Lillian Mrs knife wkr h539 Dexter
--Lucy A h41 Franklin
--Manufacturing Jewelry Co Inc Arth J Surabian pres Gabriel H Surabian treas 127 Point
--Mary F (wid Chas) h483 Washington
--Maurice (Doris) rubber wkr h118 Abbott
--Milton F (Mildred H) elev opr Gorham's h37 Faith
--Morton (Marie) jwlry wkr h90C Admiral
--Naomi R Mrs h4 Aplin ct
--National Insurance Co 111 Westminster R420
--Park Beauty Shop (Frank DelBarone) 1474 Broad
--Park Branch Providence Library 1316 Broad
--Park Methodist Church Rev Ralph E Henard pastor 297 Alabama av

WPRO RADIO & TV Basic CBS

AWNINGS

CANVAS PRODUCTS

Tel. PAwtucket 2-3386

CAPWELL AWNING COMPANY

526 Power Rd. Pawtucket, R. I.

SHERATON-BILTMORE HOTEL

Rhode Island's Finest Hotel

The Bacchante Room The Falstaff Room The Jewel Box The Town Room

IN PROVIDENCE GAspee 1-9200

WINFIELD HOME

FUNERAL DIRECTORS

3 Convenient Floors With Elevator To Each Floor

Each Floor A Complete Chapel

Make Your own Selection At our Home

492 Manton Avenue PROVIDENCE

TEL. ELmhurst 1-3727

A. A. WHITE CO., INC.
48 Chestnut Street
Telephones DExter 1-2253—1-0254
Rubber Stamps

WASHINGTON PARK BRANCH-PROVIDENCE INSTITUTION FOR SAVINGS
J HERBERT DAWSON, ASST SEC MANAGER
LOCATION
1477 BROAD
TELEPHONE Williams 1-4400
(See Yellow Page 15)

--Park Sanitary Barber Shop (Frank DelBarone) 1474 Broad
--Park Shoe Store (David M Woolf) 1482 Broad
--Polishing Co (Moran R Shaheen) 241 Friendship
--Real Estate Inc Joseph A Sullivan pres and treas Mrs Mary L Sullivan v-pres Clifford A Hunter sec rear 61 Sabin
--Robt h58 Prairie av
--Robt O (Marion D) mtcemn h177 Dudley
--Shoe Repairing Co (Nicola DiClemente Alessandro Costantino) 174 Washington
--Stonesetting Co (Fred Asprinio) 77 Washington R316
--Street Parking Lot (Meyer Bros Inc) 184 Washington cor Aborn
--The (Henry N Horton) apt hse 98 Irving av and 320 Wayland av
--Wm H (Lois A) formn h313 Chalkstone av

Wasileuskas Walter (Eva N) mach h120 Pettis
Wasilewski Aleck M garagemn Prov PO Garage h Cranston
--Anna (wid Louis) h7 Linwood av
--Anthony F (Julia M) wldr h68 Fillmore
--Edw J (Wanda M) dentist 30 Olneyville sq R2 h9 Linwood av
--Evelyn R Mrs power press opr Bulova r Cranston
--Matthew (Mary) emp US Rubber Co h85 Bowdoin
--Raymond stock clk Boston Store r68 Fillmore
--Stanley V (Evelyn) fashr Gorham's h Cranston
--Walter A (Valeria) meat ctr h137 Julian
--Wm (Sophie) h85 Bowdoin
--Wladyslaw M (Anna) lab h163 Julian
Wasiuk Jos tire retreader r52 Leah
Waskiel John A (Eva K) optn Fredk Hamilton & Staff h51 Burnett (Johnston)
--John R linemn NET&TCo h Johnston
--Ludwika (wid John) h76 Alverson av
--Wm J (Louise A) opr h297 Grove
Wasko Anthony (Susan) lab h42 Orms
--Susan Mrs h215 Blackstone
--Walter L (Jennie D) h14 Hillard
Waskol Alex h32 Printery
Wason Nancy studt r100 State

Wassell Alex M photo engr Advertisers Engraving Co h Hanson Mass
Wasseman Nathan (Tillie) h5 Ocean
Wasser Edw (Evelyn A; Herschel Photo Finishing Laboratory) h95 Washington av
--Raymond (Shirley Z) genl mgr Royal Crown Bottling Co of R I h Cranston
Wasserman Gilbert (Beatrice) butcher h80 10th
--Harry B (Clark's Five & Ten Cent Store) r Pawtucket
--Hella (wid Mehel) h152½ Somerset
--Herman treas Day-O-Lite Mfg Co h Cranston
--Hyman (Elis) mgr h Brockton Mass
--Jos (Say) yarn converter h200 6th
--Mack (Rose; Mack's Mkt) h19 Mount av
--Melvin M clk Clark's Five & Ten Cent Store r Pawtucket
--Myer (Florence) lab h386 Public
Wassman John J (Matilda) sub carrier PO h79 Waller
Wasson John studt r115 Hope
Waste Brokers Inc Richd E Loebenberg pres-treas paper-surplus materials 41 Seekonk
Wasylean Anna O file clk Prov Wash Ins Co r Woonsocket
--Dani J demonstrator B&S r Woonsocket
Wasylyk Frances R Mrs bkpr New Mode Co Inc r168 Hillcrest av
Watchemoket Optical Co Inc Francis M Blakeney pres-sec Ernest A Ring v-pres-treas 232 W Exchange (shop) 240 Osborn
Watchman Community Center & Day Nursery Wm S Holland dir 140 Codding
Watelet Ermand L supt precision tool and gauge group B&S h Warwick
--Paul L project eng BIF Industries Inc r Greenwood

Waterbury Jackson D studt r9 Brown Quadrangle
Waterfall Frank 67 Mitchell died June 17 '56
--Mary Mrs mgr Nature Food Centre of R I r70 Ralston (Warwick)
Waterfield Bertha studt r100 State
--Jas A insp B&S r Pawtucket
Waterhouse Albert H piper h N Scituate
--Shirley M sch of ballet 385 Westminster R20 r Stoughton Mass

Waterman Aime E trailer truck driver r2 Hollis
--Albert P asst steward r1081 Elmwood av
--Apartments The (Mrs Stella V Stewart) 47 Waterman
--Arnold mgr E M Johnson & Co Inc r Barrington
--Avery T title exam Real Est Title Ins Co r311 Slater av
--Blanche bindery wkr The Little Rhody Press r79 Berkley
--Building 12 Olneyville sq
--Byron A (Louise) instr R I Sch of Design h Barrington
--Byron H jr slsmn Victor Ring Traveler Div of Saco-Lowell r Edgewood
--Carol J recpt and ofc sec Horton, Church & Goff Inc r366 Morris av
--Carol N studt r38 Bolton rd
--Chas B mech Intl Harvester Co h East Greenwich
--Chas E studt r12 George
--Chas E studt r15 Benevolent
--Chas H (Eunice) mach h59 Warren
--Claire r368 Pine
--Claire Mrs r351 Pine
--Clara E sec Edwin B Tetlow r E Greenwich
--Clinton F (Roberta F) electn h8 Colfax
--Cora emp B A Ballou & Co Inc r Hoxsie
--David G studt r128 George
--Dora beautician Carol's Beauty Mart r Harrisville
--Dorothy cash Union Mutual Life Ins Co of Portland Maine r Gloucester

--Dorothy R r86 Doyle av
--Edw mech r12 Brighton
--Edwin (Hope) repr NECo h Rehoboth Mass
--Ellis (wid Jas A) h81 Potters av
--Florence clk r366 Blackstone
--Fred W repr r N Scituate
--Fredk E (Gladys L) supt of bldgs h1081 Elmwood av
--G H & Co Inc Geo H Waterman jr pres yarns whol 15 Westminster R1040
--Geo (Agnes) ydmn r20 Drill
--Geo G (Dorothy V) serv mgr Elliott Buick Inc h66 Cottage (Warwick)
--Geo H jr (Helen) pres G H Waterman & Co Inc h E Greenwich
--Geo W (Helen L) phys 155 Thayer h38 Bolton rd
--Geo W jr slsmn G H Walker & Co r Barrington
--Harold E repr r366 Morris av
--House 57 Waterman
--Ida A r198 Waterman

--Jason E jr asst chem NECo h New Street (Rehoboth Mass)
--John r65 Weymouth
--John L laby tech US Rubber Co h Rehoboth Mass
--John O (Louise H) h65 Weymouth
--Lawrence C studt r6 Brown Quadrangle
--Lena (wid Clarence E) h2 Hollis
--Leo (Jane) prsr h25 Georgia av
--Lewis A (Kath T) lwyr 32 Custom House st h211 Slater av
--Lewis A (Wanda R) undwrtr Prov-Wash Ins Co h Johnston
--Louise S musician h177 Power

WATERMAN
--Maud (wid Wm) 123 Waterman died May 4 '56
--Mildred D h66 Doyle av
--Norma H r66 Doyle av
--Philbia (wid Clarence E) h157 Pavilion av
--Priscilla A key punch opr Auto Mut Ins Co of America r Rehoboth Mass
--Richd T eng NET&TCo h Pawtucket
--Robt D (Eileen F) meter repr Schmidt Elec Co Inc h215 Swan
--Robt H mgr Genl Elec Sup Corp r Cranston
--Rose clk r366 Blackstone
--Russell T (Florence E) swtchmn NET&TCo h366 Morris av
--Sarah clk Bickford Engraving & Electrotype Co r Johnston
--T W Co Wm R Harrall pres Ernest J Harrall treas trucking 375 Promenade
--Wallace E mach opr h Saunderstown
--Wm A r Swansea Mass
--Wm E (Blanche E) buyer Prov Paper Co h78 Berkley

Waters see also Watters
--Adele (wid Allen) h54 Howell
--Allen (Thelma J) mtr patrolmn traffic bur PPD h48 Halsey
--Bernard J (Claire) chief's chauf Eng 17 h41 Rome av
--Bernard J (Florida M) lieut Eng 5 h92 Dexterdale rd
--Bernard J jr lab Water Sup Bd r108 Woodward rd
--Chas jr musician r274 Massachusetts av
--Christopher J (Lillian) mldr h642 Chalkstone av
--Christopher J jr (Dorothy A) detective PPD h92 General
--Clinton J pntr B&S r Pawtucket
--Diana asmblr r Cranston
--Edwin P (Diana) mtce h658 Public
--Emily A studt r108 Cushing
--Eva M bench wkr r55 Modena av
--Francis E (Anna) hlpr Gorham's h31C March

--Geo H (Blanche) truck driver h32 Bush
--Gertrude H Mrs head cash Tilden-Thurber Corp r54 Fisk
--Gilbert (Marie) r233 Friendship
--Helen W clk h162 Doyle av
--Herbert J (Eva B) treas and genl mgr Vennerbeck & Co h136 6th
--J Irving treas E DeF Wilkinson Co h Rumford
--Jas plmb mgr Allen Towel & Linen Sup Inc h Cranston
--Jas (Adeline) wire wkr h23 Peach av
--Jas F inventory checker US Rubber Co h69 Babcock
--Jas F slsmn r38 Greenwich
--Jas M (Laura) jan Moulton bldg h126K Fillmore
--John USA r509 Potters av
--John A tchr Geo J West Jr High Sch and Nathanael Greene Jr High Sch r Auburn
--John J carrier Olneyville PO h289 River av
--Jos F (Margt E) asmblr B&S h2 Stanford
--Jos F (Mary C) mach opr B&B h Johnston
--Kathryn T clk NET&TCo r182 Doyle av
--L Sanford studt r9 Brown Quandrangle
--Lillian Mrs h130 Lester
--Louis J r275 Wayland av
--Louise V tchr Veazie St Sch r182 Doyle av
--Mabel matron h55 Jewett
--Margt (wid Jas P) lodging hse 11 Cherry h do

--Marshall L linemn NECo r465 Pequot av (Warwick)
--Mary h4 Comstock av
--Ralph E (Ruby M) sec and treas Jones, Gardner & Beal Inc h36 Methyl
--Raymond A (Mary) jwlr h343 Blackstone
--Raymond F shipper h255 Bucklin
--Robt J textile wkr r509 Potters av
--Robt J textile prntr h138 Whitmarsh
--Robt R (Delia) h509 Potters av

--Wm B (Dorothy L) prod wkr Coca Cola h Cranston
--Wm R (Edna P) pntr h638 Prairie av

REAL ESTATE TITLE INSURANCE COMPANY
OF PROVIDENCE
Titles Examined and Insured
32 CUSTOM HOUSE STREET
GAspee 1-9555

COUNTY LOAN & FINANCE CORP.
387 ATWELLS AVE. DExter 1-9550
LOANS
280½ POCASSET AVE. TEmple 1-4785

Tel. DExter 1-8313
WILLIAM H. GARRAHAN & CO., INC.
7 DYER STREET CORNER WESTMINSTER
Tel. DExter 1-8314
INSURANCE • BONDS • REAL ESTATE

WATERS
--Willis E (Nattiale) mech eng Grinnell Co Inc h Hoxsie
--Winifred F bkpr r69 Babcock
Watjen Albert E (Sarah W) export als eng BIF Industries Inc r W Barrington
--Alice chem Prov Dept of Milk Insp r178 8th
Watkins Abbie F r59 Benedict
--Angelina L Mrs h17 Pratt
--Benj jr USN r511 Washington
--Benj H Rev (Carrie B) pastor Church of God and Saints of Christ and dir Widows and Orphans Home h53 Winter
--Chas r5 Byron
--Chas F pres Taylor Symonds Co h E Greenwich
--Charlotte h36 Benedict
--D Chas (Anne C) pres and treas Ace Alarm Co h E Providence

WATKINS D M CO (Inc RI 1909), FREDERICK M WATKINS PRES, MARY S WATKINS SEC and TREAS, JEWELERS' FINDINGS and SCREW MACHINE PRODUCTS 274 PINE, TEL GAspee 1-3758 (See Yellow Page 55)

--Donald E elec eng Omega Mach Co h E Providence
--Earlie M Mrs maid Jewish Home for Aged of R I r101 Lester
--Edith M maid St Joseph's Hosp r39 Benedict
--Ellen H nurses aide Miriam Hosp r59 Benedict
--Ernest F lab r59 Benedict
--Fred E (Ernestine) optical wkr h640 Prairie av
--Fredk M pres D M Watkins Co r37 Elmgrove av
--Gerald (Mildred) pastor Central Bapt Ch h540 Lloyd av
--Howard L (Dora) lab B&S h168 Briggs
--Jean clk r Swansea Mass
--John C A (Helen) publisher Journal h Coventry
--Louis (Elmira) h172A Lippitt
--Margt Mrs maid YMCA r227A Broad
--Marilyn instr R I r137 Bay State rd (Boston Mass)
--Mary A Mrs h77 Lippitt
--Mary S sec and treas D M Watkins Co
--Nancy ofc clk Taylor, Symonds Co r E Greenwich
--Rachel h90 Waldo
--Russell E (Cora A) elev opr Journal h59 Benedict
--Sami h18 Cranston
--Theo (Norma) meat ctr h162 Prairie av
--Walter r71 Benefit
--Wm J carp r Cranston
--Willis (Earlie) lab h101 Lester
Watkinson Ethel J h300 New York av

Watler Delia E h82 Bates
Watling Cath E (Bertha Pinney Shop) h Cranston
Watman Jane studt r118 Cushing
Watmough Jas (Janet) pres Acme Shade Shoppe Inc h214 Cypress
--Janet Mrs sec-treas Acme Shade Shoppe Inc r214 Cypress
--Joan C Mrs sten r Greenville R I
--Jos (Evelyn B) instr and swimming coach Brown Univ r Greenville
--Jos jr Mrs tchr The Mary C Wheeler Sch r Greenville

Watremez Marcel (Corrine) textile wkr h152 Croom
Watrous Eva with Federal Chain Co r101 Brentwood av (Warwick)
Watson Adah E social wkr Providence Lying-In Hosp h88 Anthony av
--Alf E repr R I Fuel Pump Serv Co r14 Pelham
--Alice r66 Burnett
--Alice (wid John B) r89 Anthony av
--Allen N (Gert M) drftsmn h19 Mariborough av
--Alma Mrs wldr G E Wiring Device Dept h61 Doyle av
--Arth journeymn Liberty Elec Co h E Providence

WATSON
--Betsy B Mrs typ Auto Mutual Ins Co of America r Cranston
--Caroline (wid Latham T) mach opr Queen Products Inc h266 New York av
--Chas (Susan) chauf Boston Store r E Providence
--Chas hlpr Boise's Garage r14 Pelham
--Chas R (Barbara A) spotter Swiss Cleansing Co h1062 Eddy
--Chas S studt r8 Brown Quadrangle
--Corinne ofc clk John F Allen & Son Inc r146 Melrose
--Corrine h44 Mawney
--David E br operating mgr r Pawtucket
--Dorothy Indry wkr r Apponaug
--Douglas M (Lucille H) clk Ind Natl Bank h Barrington
--C Gertrude h407 Angell

WATSON E L CO INC (Incorporated RI 1928), NATHANIEL D BROWN PRES, FRANCIS S GOFF V-PRES, EDWARD H QUILLAN SEC-TREAS, ROGER W BOUCHER ASST SEC, GENERAL INSURANCE, SURETY BONDS 49 WESTMINSTER, R601, TEL GAspee 1-0900 (See Yellow Page 53)

--Edw M (Louise W; Hinckley Allen Salisbury & Parsons) lwyr 111 Westminster R2200 h34 Alumni av
--Edw S (Gertrude) slsmn h110 Benefit apt 2
--Elaine J sten r Johnston
--Eleanor P asmblr Cable Elec Products Inc r Cranston
--Ethaman G (Nellie M) railroad firemn h35 Potters av
--Etta M clk h5 Carr
--Everett L servmn Petroleum Heat & Power Co h117 Long (Apponsug)
--F H Inc Byron C Jordan pres-treas Lotisa C Watson sec real est 1240 Elmwood av
--Florence (wid Chester) h344 Willard av
--Frank (Alice B) h53 Verndale av
--Frank J cln Gorhams r19 Redwing
--Fredk (Mary) truck driver r440 Public
--Geo J (Dorothy) chauf h18 Pearl
--Gertrude hsekpr Lying-In Hosp r Pawtucket
--Granville T (Dorothy) meter reader Providence Gas Co h Gaylesville
--Harry (Mary E) grinder B&S h320 New York av
--Harry jr (Dorothy) mech h133 Rugby apt 1B
--Helen cash United Star Mkt Co r12 Steere dr (Johnston)
--Helen maid R I Sch of Design r Pawtucket
--Helen mtce wkr Museum of Art r Pawtucket
--Helen M Mrs cash NECo r86 Linwood av
--Henry W pntr traffic line RIDPW h222 Harrison av (Warwick)
--Hope L sten Swan Keeney & Smith r Auburn
--Howard E (Millie) jwlry wkr h50 Potters
--Isabel (wid Byron S) h123 Waterman
--Izetta (wid Frank V) h472 Friendship
--J B Insurance Agency Inc J Bertram Watson pres Carl E Hultine treas 170 Westminster R814
--J Bertram (Muriel) pres J B Watson Ins Agcy Inc r90 Waterman
--Jacqueline clk G E Wiring Device Dept r Cranston
--Jas litho Advertisers Engraving Co r S Attleboro Mass
--Jas (Helen) USN r84 Olney
--Jas J crewmn WPRO r284 Adelaide av
--John r67 Wilson
--John M (Cath H) h133 Alverson av
--John M (Helen V) electn NECo h42 Lincoln av (W Barrington)
--John R eng B A Ballou & Co Inc r Bristol
--Kermit L (Mary F) USN h44 Wilson
--Kline (Claribel) whsemn Eastern States Farmers Exchange h Johnston
--Leonard B (Mabel; Artificial Limb Co) h15 Atlantic av
--Lloyd R (Norma L) studt h21K March
--Lotisa C sec F H Watson Inc h1242 Elmwood av

Wm. P. Pellett & Son
FOR MONUMENTS
Headstones — Markers
1855 Elmwood Ave. STuart 1-4919
See Yellow Page 65

WATSON
--Lydia (wid Wm) r1082 Eddy
--Mabel waitress Anderson's r Barrington
--Mabel Mrs recpt Artificial Limb Co r15 Atlantic av
--Mabel F covering opr US Rubber Co r123 Laban
--Marie Mrs bench wkr Lew Mfg Co r298 Althea
--Marietta M clk Mason's Pharmacy r5 Carr
--Martha A (wid Alf D) h215 Indiana av
--Mary h14 Colfax
--Mary h70 Nolan
--Mary Mrs h46 Wickenden
--Mary (wid Edw J) h123 Laban
--Mary A nurse Health Dept r Lakewood
--Mary A ship clk Bulova r201 Early
--Mary R Mrs cln Classical High Sch r193 Manton av
--Millie r50 Potters av
--Nancy A Mrs clk r Cranston
--Neal L serv mgr Hobart Sales & Serv h164 Grand View (Warwick)
--Norman B drftsmn Howe Prout & Ekman r Cranston
--Norman S (Selma C) purch agt h30 Congdon

--Paul F (Mary E) grinder B&S h43 Carter
--Paul F jr h186 Adelaide av
--Philip S (Irene E) file wkr h14 Pelham
--Ralph G (Beatrice M; Watson's Bootery) h10 Dexterdale rd
--Raymond K clk Ind Natl Bank h E Providence
--Robt r388 Pine
--Robt B supvr Automobile Mutual Ins Co of Am h Pawtucket
--Robt E jr (Betsy) cost acct Fulford Mfg Co h Cranston
--Robt J (Mary A) adj General Accident Fire Fire & Life Ins Corp Ltd h201 Early
--Robt W studt r1 Brown Quadrangle
--Robt W underwriter Auto Mutual Ins Co of America r Warwick
--Rodolph K asst mgr safe deposit dept r Barrington
--Rose M Mrs cln h55 Delaine
--Roy mgr Dutch Mill Diner r23 Aborn
--Sallie M Mrs h71 Codding
--Selina sls clk Boston Store r E Providence
--Thos F ofc supvr John Hancock r Mattapan Mass
--Thos J jr trustee BU h Greenwich Conn
--Walter J (Gertrude G) treas The James Hanley Co h179 Power
--Wm (Tillie) h127 Elmgrove av
--Wm baggagemn NYNH&H r Pawtucket
--Wm E radio slsmn Westinghouse Elec Sup Co r Pawtucket
--Wm J (Florence L) v-pres-sec Weston & Watson Inc and v-pres-sec R I Mutual Ins Co h Warwick
--Wm J studt r8 Brown Quandrangle
--Wm S mgr Auto Damage Appraisers h Warwick
Watson's Bootery (Ralph G Watson) shoe dlrs 192 Union

Watt A & Sons (Albert B Watt) whol photo fnshrs 138 Wilson
--Albert B (Marie L; A Watt & Sons) h102 Melrose
--Alice Mrs 16 Dingley ct died June 16 '56
--Cecil A (Mildred A) mach h58 Bellevue
--Clifford R methods eng GE Wiring Device Dept h Pawtucket
--Dorothy L nurse r60 Wabun av
--Geo r19 Redwing

WHEN YOUR NEEDS CALL FOR LUMBER—CALL
735 ELMWOOD AVE. HO 1-7100
Use Our BUDGET PLAN
F. D. McKENDALL LUMBER CO.
BUILDING SUPPLIES
361 CHARLES ST. DE 1-4496
We're "47" in "57"

New England
PEST CONTROL
COMPANY Inc.
All Pests Exterminated
Tel. GAspee 1-1981
17 RANDALL ST.

BEECROFT CHEVROLET COMPANY
CHEVROLET
NEW & USED PASSENGER CARS & TRUCKS
Service
Parts
Accessories
DExter 1-6600
206 Elmwood Ave.

SINCE 1875
WEAVER FOR PAINTS
EVERYTHING THE PAINTER REQUIRES
Distributors
933 Broad St. cor. Adelaide Av. Wholesale — FLOZON — Retail Tel. STuart 1-4858

WATT
--Gordon E Rev (Mary E) asst pastor Christ Holy Temple h78 Olney
--Gordon J (Julie) supvr Knights Transportation h Cranston
--Jas E (Marion Barbara) cost acct Berkshire Hathaway Inc h Saylesville
--Lewis r53 Wesleyan av
--Martha W h35 Humboldt av
--Mary Mrs r103 Parade
--Norman O millwright B&S r Pawtucket
--Robt T (Loretta F) asst treas UTC h60 Wabun av
--Wm C (Gwendolyn) payroll auditor reviewer Prov Wash Ins Co h Seekonk Mass
Wattenberg Carl A jr studt r102 George
Watters see Waters
--Ann E serv rep NET&TCo r42 Audobon
--Helen V opr h54 Laura
--John (Lois) clk R I State Quartermaster Generals Ofc h Pawtucket
--John A (Madalene F) press room supt Journal h42 Audubon av
--Lois D Mrs nurse Harris & Trott r Pawtucket
Watterson Wm chauf The Texas Co h Centerdale
--Willis H dept formn B&S r Cranston
Wattis Wm group leader GE Wiring Device Dept h20 Nashau (Warwick)
Wattles Fannie E (wid Cyra B) r738 Elmgrove av
Wattman Edwin Z (Ruth S; W&W Jwlry Co) h125 11th
--Irving (Frances; W&W Jwlry Co) h44 Holly
Watton Arline E typ r Barrington
--Regina tel opr NET&TCo r314 Ohio av
Watts Barbara A key punch opr Prov Wash Ins Co r Greenville
--Calvin C (Alice C) bottler h599 Wickenden
--Carlyle E (Nellie F; Exchange Health Center) h80 Waldo
--Carol Y community of Rhode Island r80 Waldo
--Caroline Mrs h221 Pearl
--Cath jwlry wkr r rear 21 Fremont
--Chas E (Patricia M) USN h95 Massachusetts av
--Chas E h Charleston
--Chas H II asst prof BU h Barrington
--Chas H Mrs h37 Cooke
--Doris house mother Pembroke College r19 Moses Brown
--Eliza A Mrs r109 Melrose
--Eliz S waitress Weybosset Mkt r Riverside
--F W & Son (Raymond N Watts) pattern mkrs rear 228 Aborn
--Frances E h881 Angell
--Franklin J slsmn Davol Rubber Co r Warwick
--Fred L (Marion E) emp B&S h Edgewood
--Geo h27 Balbo av
--Geo A h32 Jonathan
--Geo A (Marion Y) expeditor h348 Killingly
--Geo B studt r156 George
--Geo T lab r20 Shawmut
--Harry E lighting fixtures h202 Rochambeau av
--Horace G (Rose) slsmn Goodyear Service Store h44 Haskins
--Jerry USN h487 Friendship
--John F (Helen E) iron h456 Prairie av
--John F jr studt r456 Prairie av
--Lascelle (Rosie) pastor Bethel A M E Ch h148 Lippitt
--Leicester R F (Colombe R) reporting mgr h Auburn
--Louise Mrs h239 Friendship
--Marlene nursery aide Lying-In Hosp r Riverside
--Mattie (wid Andrew) h rear 21 Fremont
--Maurice (Mabel) projectionist h33 Burnett
--Maurice D (Doris) slsmn Scarpetti Oldsmobile Inc h669 Public
--Norman (Erika) pntr B&S h37 Salmon apt 2B
--Raymond N (Dorothy G; F W Watts & Son) h Barrington

WATTS
--Roy T (Dee; Walter & Roy Watts) h E Providence
--Russel clk A S Bunn & Co h E Providence
--Walter A (Sarah B) h31 Toronto av
--Walter H (Alice E; Walter & Roy Watts) h Greenville
--Walter & Roy (Walter H and Roy T Watts) hairdressers 254 Thayer
--Wm J jan BU h1 Doyle av
Waugh Alice S Mrs r131 Houston
--Arline J clk Citizens Savings Bk r22 Jastram
--Barbara nurse Charles V Chapin Hosp r153 Eaton
--David r807 Broad
--Edw r233 Friendship
--Ethel clk Roger Williams Genl Hosp r Greenville
--Fredk (Norma) h90 Gallatin
--Geo C (Arline) mach opr h22 Jastram
--Norma B bindery wkr Thompson & Thompson Inc r90 Gallatin
Waverly Liquor Store (Edmond D Cianciarulo) 556 Cranston
Wawrin Norma waitress h62 Willow
Wawrzonek Helen (wid Frank) h221 Eastwood av
--Matthew C (Irene) mach opr Gorham's h245 Union av
Wax Abr (Edith) v-pres-treas Bond Whol Food Co Inc h130 Edgewood blvd
--Sami (Trinity Auto Finance) h Cranston
Waxberg Eric (Edith G) dentist 236 Westminster R608 h817 Narragansett pkwy (Warwick)
Waxler Wm (Bessie) optom 76 Dorrance R208 h Cranston
Waxman Harry (Rebecca) candler Armour & Co h20 StJames
--Martin (Cath M) ship clk h163 Colfax
Way Alvao jr (Margt S) mgr-cost accounting GE Wiring Device Dept h Cranston
--Arth A tmkpr Hadley Div r155 Harrington (Norwood)
--Eliz F sec R I Hosp h26 Blackstone blvd
--Francis J tool mkr r130 Sterling av
--Jos H G (Rosa) dir of instruction Roger Williams Junior College r Riverside
--Mary M (wid Arth F) h130 Sterling av
--Paul H studt r102 George
--Rosa G slswn Shepard's r Riverside
Wayant Victoria jwlry wkr h81 Stansbury
Waycott Doris A Mrs mach opr Queen Products Inc r167 Doyle av
Waye Edwin (Clara) chauf h30 Delhi
Wayland — h674 Public
--Bakery (Dani F Joy jr) 202 Wayland av
--Building 128 N Main
--Delicatessen Inc Mrs Max Bazar prestreas 210 Wayland av
--Manor Dining Room 500 Angell
--Manor Inc Benj Kane pres Maurice Fox sec Jacob Leichter mgr hotel 500 Angell
--Maureen S sls clk Shepard's r Johnston
--Medical Building 225 Waterman
--Opticians Inc Fred Dunder v-pres 290 Westminster R504
--Raymond (Estelle) mech h95 Fairmount
--Square Shopping Center Louis Desgranges mgr parking lot 143 Medway
--Square Tailor & Cleansers (Jacob Hoffman Isaac Zenofsky) 150 Wayland av
--Stone Setting (Bruno Pistoni) 480 W Exchange
--Toy Shop (Mrs Claire B McCurdy) toy and card shop 7 S Angell
--Wm F slsmn Eastern Beef Co h Johnston
Wayne Cynthia A studt r108 Cushing
--Dani G studt r102 George
--Edwin (Clare) truck driver h28 Nashua
--Hardware (Mrs Martha B and Sully Anton) 574 Hartford av
--Motor Sales Inc Robt Kron mgr 1200 N Main
Wayner Clifton H (Eliz J) milkmn h88 Virginia av
--Dorothy J nurse r61 Laura (New Bedford Mass)
--Eliz J Mrs plier wkr Federal Chain Co r88 Virginia av

WAYNER
--Ellen V Mrs matron Outlet Co h47 Potters
--Mabelle S (wid Jos C) P T clk Roger Williams Genl Hosp h335 Mt Pleasant av
--Wm (Hilda) USA r4 Palm
Wayside Tap (Nicola Piccirillo) 1039 Westminster
Wayss Bertha (wid Christian J) h135 Payton
--Chas H (Margt L) slsmn h281 Massachusetts av
--Doris r193 Early
--Harold C (Mary A) chauf Max Silverstein & Son h193 Early
--Harold C jr (Edna) driver Max Silverstein & Son h76 Sackett
--Josephine L tel opr r135 Payton
--Karl L mgr r281 Massachusetts av
--Margt L nurse R I Hosp r281 Massachusetts av
--Margt L Mrs nurse r210 Calla
Waywocky Barbara J ofc clk R I Supply & Eng Co r4 W Park
--Mary emp US Rubber Co r33 Fillmore
--Vincent (Mary) lab h33 Fillmore
--Wm (Anna) h1720 Westminster
Wazecha Theresa A senior clk-sten RIDSW h Pawtucket
Wazwackis Antonio (Urszula) h24 Lakeview dr
Weafer Robt J Dr intern R I Hosp r E Boston Mass
Weakley Carroll (Emely) h1pr h22 Stone
--Carrol jr (Emily L) USN h316 Hawkins
--Cath H (wid Francis) h106 Ford
--Chas A (Archie's Tap) h106 Ford
--Dorothy M bkpr r106 Ford
--Edw A (Madeline A) carrier PO r107 Rugby
--Irene Mrs clk Firemen's Mutual Ins Co r46 Rosedale
--Jeanette cash Silvertown Chevrolet r166 Wood
--Jeannette h166 Wood
--Maurine r106 Ford
--Raymond r106 Ford
--Raymond (Irene) PPO h48 Rosedale
--Robt V (Shirley M) hosemn Engine 17 r141 General apt 1B
--Vincent H carrier PO h106 Ford
Weaple Jos F h66 Ashmont
--Jos F jr guard r66 Ashmont
Wear see also Ware and Weir
--Richd N v-pres Morton Smith Inc h N Providence
--Wm D (Mary) mach Cable Electric Products Inc h43 Beckwith

WEATHERALL ENGINEERS INC, PHYLLIS W GUNNING PRES, OIL BURNER MFRS 478 SMITHFIELD av, TEL TEmple 1-6125

Weatherbee see Wetherbee
--Phillips R sec Citizens Savings Bank h Edgewood
--Roger C formn h Edgewood
Weatherby Edgar r824 Westminster
Weathered Paul (Irene) r28 Wesbyan av
--Harold K (Mary) barrels 19 Homestead av h Cranston
Weatherking Aluminum Products Inc John P Pereira pres Lawrence A Gregory treas 87 Summer
Weathermaster of Massachusetts Corp (Prov Branch) Earl H Young mgr combination windows and doors 511 Westminster R415
Weathers Thos L emp B A Ballou & Co Inc h Cranston
Weaver Ailsa R Mrs tchr Lincoln Sch r603 Angell
--Ann L acting in charge Pembroke BU r368 Thayer
--Anna S (wid Harold E) pres Weaver Paint & Varnish Co Inc h603 Angell
--Barbara Mrs h7 Brownell
--Chas S line assigner h Rumford
--Clarence orderly r Pawtucket
--Donald A studt r100 State
--E Bradford studt r4 Brown Quadrangle
--Earl J (Ann L) teaching assoc BU r368 Thayer
--Edith A (wid Benj) hsekpr r65 Daboll

ATLANTIC COAL CO.
ELmhurst 1-7000
COAL
COKE
OIL

J&H
ELECTRIC MOTORS
Browning V-Belt and Chain Drives
MOTORS
SOLD
BOUGHT
RENTED
REPAIRED
200 Richmond St.
Providence
Tel. GAspee 1-7840

MEDWAY MARINE CORPORATION
OCEAN & INLAND MARINE INSURANCE
A Subsidiary of Morton Smith, Inc.
100 Medway St. Telephone UNion 1-6800

WEAVER
--Elmer G equip mtce supvr h Gaspee Plateau
--Emerson h59 Pitman
--Fannie h76 Peace
--Frank r807 Broad
--G Wm (Alice) electro plater h55 Lisbon
--Gladys M emp B A Ballou & Co Inc r E Providence
--Harold unit mgr Comercial Credit Corp h Edgewood
--Harry F (Edith M) shipping clk Nightingale Baker & Salisbury Inc h E Providence
--Jas D studt r168 Thayer
--John trainee r Warwick
--Jos E (Mary K C) insp B&S h59 Pitman
--Lee (Dorothy M) tchr Bryant College h Narragansett
--Louis J (Sarah K) h151 Howell
--Marie E h22 Whelan rd
--Myrtle E Mrs supvr NET&TCo r Cranston

WEAVER PAINT & VARNISH CO INC, MRS ANNA S WEAVER PRES, JAMES E LATHROP V-PRES-TREAS, SINCE 1875 THE ONLY WEAVER for PAINT IN PROVIDENCE 933 BROAD, TEL STuart 1-4858 (See Yellow Page 79)

--Paul (Barbara) genl traffic mgr Grinnell Co Inc r Edgewood
--Robt capt commanding ofcr US Air Force Recruiting Ofc h E Greenwich
--Sarah A tel opr NET&TCo r45 Camp
--Thos H asst chem NECo h94 Windsor av (Johnston)
Webb Albert C (Cath A) baker h109 Pleasant
--Chas K (Marie) with Ry Exp h55 Pinehurst av
--Edmund M (Sara B) slsmn Haney & Harman h7 Nisbet
--Eleanor J sec US Vets Hosp r4 Summit av (Warwick)
--Eliz J studt r108 Cushing
--Evelyn M clk Ind Natl Bank r Warwick
--Fredk (Eliz F) h146 Pavilion av
--Fredk chauf J U Starkweather Co Inc h Sherman av (Bristol)
--Geo D (Valerie A) h216 Brown
--Geo H jr (Iris M) safety and training GE Wiring Device Dept h Spring Green
--Greta M (Greta's Beauty Salon) r Audubon rd (Gaspee Plateau)
--Henry J (Margt) special agt Home Indemnity Co h Warwick
--Herbert S (Celia M) finance ofcr VA h41 Logan av (Swansea Mass)
--Irene Mrs h82 Marion av
--Jas (Teresa) shipper John J Carr & Sons h E Providence
--Jas T (Patricia) asst mgr Newberry's h33 Hawthorne
--Jos W driver hlpr NECo h Riverside
--John M (Eileen L) jwlry wkr h1622 Westminster
--John M jr (Bessie F) lab h65 Salmon
--Marlene C h036 Prairie av apt 3A
--Patricia A Mrs senior clk-typ RIDES r33 Hawthorne
--Paula tchr Mary C Wheeler Sch r48 Angell
--Philip K studt r216 Brown
--Phyllis ofc sec Providence-Barrington Bible College r Barrington
--Richd E (Julia M) teller h2 Wildwood av
--Sara B Mrs sec Thomas K Chaffee Co r7 Nisbet
--Theresa V Mrs bkpr North American Shoe Co r E Providence
--Thos J (Eunice P) aud Blackstone Mutual Insurance Co h Cranston
--Valerie A bkpr E M Ross Co r216 Brown
--Victor K (Mary H; Webb's Cafe) h Cranston
--Victor K jr (Jean) bartndr Webb's Cafe h421 Public
--Wesley H (Marjorie) tchr Central High Sch h Cranston
--Wm B (Madeleine F) bkpr Davis & Davis h32 Stadden

WEBB
--Wm J (Mary) hlpr h195 Dean
--Wm J (Mary) hlpr B&S h47 Gilmore
--Wm J jr (Dorothy E) stmftr h22 Rosedale
Webb's Cafe (Victor K Webb) liquors 328 Prairie av
Webber see also Weber
--Arth H jwlry wkr r87 Jonathan
--Banice M (Helen) surgeon 339 Thayer h62 Larch
--Clifton H (Margt H) inventory clk h1082 Eddy
--Edmund H millwright B&S r E Providence
--Edw C shipper Addressograph-Multigraph Corp r Warwick
--Elsa Mrs h33 Jillson
--Elsie M senior clk-typ RIDES r Edgewood
--Gail F studt r34 Barnes
--Genevieve studt r100 State
--Geo H h114 Rutherglen av
--Glennroy H clk Sun Oil Co r Coventry
--Harold S (Lorraine) formn h83 12th
--Henry D (Emma E) eng h87 Jonathan
--Howard F (Erma M) chain curber Federal Chain Co h59 Fairview rd (Warwick)
--Isabelle (wid John H) h70 Whelan rd
--Jas J r154 Bridgham
--Jos B (Sarah O) phys 444 Angell h265 Slater av
--Kurt (Ann H) plmb h133 Lexington av
--Marshall L (Betty) formn Brier Mfg Co h Cranston
--Mary tel opr R I Hosp r83 Clarendon av
--Mattie B (wid Warden B) h290 Nelson
--Meyer (Rachel) h64 Davis
--Raymond B (Edith F) clk Grinnell Corp h Cumberland
--Ruth M treas C S Oakes Co Inc h26 Blackstone blvd
--Sydney K equipmn h E Providence
--W n G (Evelyn) slsmn Handy & Harman h Attleboro Mass
Webbink Jane B studt r34 Barnes
Weber see also Webber
--Alan A studt r5 Brown Quadrangle
--Ann slswn Newberry's r12 Harvard av
--Annie dremkr r21 Forest
--Claire M (wid Fredk C) educational instr Roger Williams General Hospital r60 Health av
--Edw C jr rug cln Swiss r86 Hawksley av (Warwick)
--Garfield J (Pauline) electn h50½ Osborn
--Helen J (wid Wm E) h60 Burnside
--Henry D (Emma E) firemn Roger Williams General Hosp h87 Jonathan
--Howard R (Mildred) special staff adj Prov Wash Ins Co h W Barrington
--Jos A (Carole O) installer NET&TCo h604 Elmwood av
--Jos A (Mary) h244 Reservoir av
--Lottie M set-up and charger Bulova r62 Bridgham
--Louis H bridge res eng RIDPW r261 Hoxsie av (Warwick)
--Margt M clk R I Hosp r Norwood
--Mary A h539 Pleasant Valley pkwy
--Mary C bkpr Industrial Natl Bk r246 Reservoir av
--Mary V charwn PBS r86 Hawksley (Warwick)
--Rose (wid Julius) r130 Early
--Seward prin planner R I Development Council h184 Bowen
--Sidney K transmissionmn AT&TCo r E Providence
--Wm J (Julia L) mach h60 Burnside
Webster Alicia L typ Auto Mutual Ins Co of America r230 New York av
--Amy lndry wkr R I Hosp r186 Crary
--Anna Mrs senior clk R I Div of Admn-Div of Personnel r266 S Main
--Annie I (wid Jas H) h7 Avery
--Archie R (Alice L) shipper Eastern Coal & Oil Co h239 New York av
--Berton F sls rep h Cranston
--Chas A Mrs h214 Olney
--Claire L Mrs crossing guard Traffic Bureau PPD r12 Chambers
--Clara L h12 Chambers
--Clarence M (Elsiena B) assoc prof Brown University h2 Angell

WEBSTER
--David H (Rita) dyer Franklin Process Co h16 Burnside
--Dorothy nurse Lying-In Hosp r50 Maude
--Earle R jr studt r8 Brown Quadrangle
--Edith h9 Aplin ct
--Eleanor ofc clk Credit Loan Serv Inc r Edgewood
--Eleanor tech r Cranston
--Everett J asmblr B&S r Fall River Mass
--Fredk A (Charlotte) phys 131 Waterman r Rumford
--Geo studt r63 Charles Field
--Geo M (Christine E) chauf The Texas Co h10 Glenbrook rd (Warwick)
--Geo W (Mary) watchmn RIDPW h186 Crary
--Gertrude A clk Atlantic Refining Co h141 Superior
--Helen V sec American Mathematical Society r Cranston
--Irene M asmblr Bulova r W Warwick
--John E asmblr B&S r Oakland Beach
--Lester D slsmn The Todd Co Inc r Pawtucket
--Lillian nurse Jewish Home for Aged of R I h14½ Dwight
--Lydia (wid Edw V) h8 Blundell
--Lydia L ofc clk Outlet Co r8 Blundell
--Margt h3 Whelan rd
--Memorial Guild House 114 George
--Norman (Anna) studt h266 S Main
--Olivia C r141 Superior
--& Osborn (Raymond L Webster Donald D Osborn) orthodontists 133 Waterman
--Press The (Peter L and Vincent J Cerbo) stationery printers 52 Troy
--Raymond L (Elsie G; Webster & Osborn) orthodontists 133 Waterman h Saunderstown
--Russell C slsmn r? Avery
--Sadie E acct Div Accounts & Control h16 Bridgham
--Thos E studt r102 George
--Vernon (Philomena) truck driver N E Milk Producers Association h462D Manton av
--Wm pres NECo r5 Upland rd Wellesley Mass
Weddespoon David (Nancy) slsmn Plantations Steel Co h Warwick
Wedell Carl (Lillian) h123 Robinson
--Dolores H Mrs h29 E March
Wedge Allie (Cecilia) emp U S Rubber Co h121 Allston
--Cecilia Mrs mach opr r121 Allston
--Leo emp U S Rubber Co h Lakewood
--Raymond H slsmn Zetka Distributor of R I r121 Allston
Wedgewood Tavern (Arthur Leonard John Leonard) 1501 Broad
Weduc Geo H (Rose) boat wkr h781 Atwells
Wee Wash It (Israel and Fay Markovitz) 377 Smith
Weed Bradford F (Bernette) r89 Comstock
--Brake & Wheel Service (Almon T White) 124 Broadway
--Edw L (Louise I) mfg jwlr h42 Carter
Weedell Richd r337 Pine
Weeden Agnes T tray girl Miriam Hosp r65 Camp
--Andrew r278 Willard av
--Amos M (Margt F) capt Fire Alarm Sta PFD h37 Winthrop av
--Annie r49 Winter
--Arnold A (Doris) engmn h15 Arch
--Chas F (Mary A) opr UTC h170 Wood
--Doris Mrs clk American Surety Corp r Johnston
--E Gertrude sten Automobile Mutual Ins Co of America r Edgewood
--Eliz clk R I Frozen Foods Inc r37 Winthrop av
--Elsie H clk Industrial Natl Bank Elmwood Branch r387 Elm (Norwood)
--Eunice E clk r E Greenwich
--Evelyn D jwlry wkr r56 Niantic av
--Everett r278 Willard av
--Everett Laboratory asst R I Dept of Health r68 Diamond
--Frances L tech editor r126 Ardmore av
--Frank P (Lois N) master electn h126 A Ardmore av

WRAPPING and PRINTING PAPERS
PROVIDENCE PAPER CO.
Offices and Showrooms
160 DORRANCE ST. TEL. GAspee 1-7600
OFFICE FURNITURE and EQUIPMENT

GENERAL FENCE SUPPLY
Complete Line of Fences
Steel Sashes & Ornamental Iron Work
35 Turner St.
Providence, R. I.
Tel. UNion 1-7760

CADY MOVING AND STORAGE CO.
MOVING PACKING STORAGE
Agent for ALLIED VAN LINES
The World's Largest Long Distance Movers
DE xter 1-7860
80-90 DUDLEY ST.
PROV. 5, R. I.

ELEVATORS

Rhode Island Elevator Co.

191 Sherburne St. near Eddy DExter 1-0464
Nights, Sundays and Holidays
SOuthgate 1-7427 — Stuart 1-3704

FAIRMONT MOTOR SALES INC.

DESOTO
Sales
&
Service

383
SMITHFIELD AVE.
PAWTUCKET

Tel.
PAwtucket
3-4602

THE OLD STONE BANK

RESOURCES OVER $150,000,000 — *PROVIDENCE INSTITUTION FOR SAVINGS* — INCORPORATED 1819

MAIN OFFICE, 86 SOUTH MAIN STREET

BRANCHES:—Empire and Aborn Sts. - 1917-1921 Westminster St. - 520 Elmwood Ave. - 1340 North Main St.
Westminster Office:—Dorrance and Westminster Sts. - 1477 Broad St. - 463 Main St., Warren, R. I.

WEEDEN
--Geo F (Georgianna D) senior laby aide R I Dept of Health h7 Rodney ct
--Georgianna D laby aide R I Dept of Health r7 Rodney ct
--Jas H (Fannie I) lab Sch Dept h71 Burrington
--John lab r20 Benefit
--Mary Ann (Weeden Ofc Supplies; Weeden Telephone Serv Exchange) r170 Wood
--Mary L key punch opr Auto Mutual Ins Co of America r37 Winthrop av
--Mildred Mrs with B&S h56 Niantic av
--Office Supplies (Mary A Weeden) cabinets 87 Weybosset R418
--Olive G (wid Arth P) sec h500 Angell
--Otis (Viola) clk h19 A
--Otis E senior laby aide R I Dept of Health r19 A
--Richd C (Shirley A) linemn NECo r16 Concannon
--Roland H (Agnes T) mach h65 Camp
--Rosemarie M comptometer opr r E Greenwich
--Telephone Service Exchange (Mary Ann Weeden) secretarial serv 87 Weybosset R418
--Vernon A copy writer Horton Church & Goff Inc h85 Massasoit av (Barrington)
Weekes see also Weeks and Wicks
--Eliz M (wid Reuben D) h80 Grotto av
--John M (Edith F) installer NET&TCo h43 Keene
Weekley Ruth practical nurse R I Hosp r Conomicut
Weeks see Weekes Wickes and Wicks
--Alice clk h71 Kossuth
--Arth (Sarah) h12 W Friendship
--Arth r63 Jackson
--Barbara T tel opr r Cranston
--Carl (Alice) driver-slsmn Rhode Island Pastry Co Inc
--Chas R (Edna L) eng NYNH&H h225 Melrose
--Dorothy B ofc sec URI Div of University Extn r Cranston

--Edw H chairmn of the board Old Colony Co-operative Bank h320 Wayland av
--Elizabeth G private sec Moses Brown Sch r257 Hope
--Frank (Mildred) indry wkr h6 Mt Vernon
--Frank A (Helen C) candler American Egg Co r113 Alger av
--Geo h2 Whelan rd
--Harold eng Hartford Fire Ins Co r Foster
--Jas T (Lillette M) indrymn h518 Cranston
--John A studt r102 George
--John M (Edith I) repr NET&TCo h43 Keene
--John W mach opr B&S r Esmond
--Kenneth gas stn attdt r255 Broad
--Leonard r248 Friendship
--Lillette M Mrs solderer Bulova r518 Cranston
--Margt Mrs indry wkr r6 Mt Vernon
--Margt H adv bkpr Journal r Esmond
--Mary L serv order writer NET&TCo r E Providence
--Norma G bursar R I College of Educ r277 Brook
--Ray (wid Raymond C) h26 Iowa
--Robt D r322 Friendship
--Robt F (Grace E) comt artist h9 Quince
--Russell G studt r102 George
--Ruth M sec Old Colony Co-operative Bk r E Providence
--Wm B (Mabel E) h277 Brook
Weene Lawrence E studt r168 Thayer
Weeple Eliz M (wid Thos L) h52 Farragut av
--J Murray guard r52 Farragut av
--Lawrence M (Mildred E) asst formn h16 Norwich av
--Mary A tel opr r52 Farragut av
--Mildred Mrs clk The James Hanley Co r16 Norwich av
Weeser Genevieve V Mrs clk-typ RISDSW r E Providence
Wegener Mary studt r100 State
Wegmont Lucille A tchr Sch Dept r Woonsocket
Wegman Richd A studt r2 Brown Quadrangle

Wegner Edy E stock clk Mitchell Ford Inc h24 Pezzullo (Johnston)
--Mary L studt r108 Cushing
Wegnynowski Marjorie Mrs tel opr r1127 Chalkstone
Wehage Richd studt r100 State
Wehausen John V executive editor h W Barrington
Wehby Gloria E file clk Union Mutual Ins Co r Warren
--Jeannette N clk NET&TCo r Warren
Wehrmeister Gerald (Annette) h204 Thurbers av apt 1D
Weible Carl J dir of training BIF Industries Inc h Cranston
--Jean E ofc sec BIF Industries Inc r Cranston
Weichel Eliz ofc sec General Dyestuff Corp r E Bridgewater Mass
Weick Marvin D slsmn Franklin Supply Co h93 Sayles av (Warwick)
Weicker Andrew USA r162 Eaton
--Josephine Mrs mgr RIDES r162 Eaton
--Mary L dental asst r162 Eaton
--Paul (Josephine) stn eng h162 Eaton
--Paula studt r162 Eaton
Weidhaas Wm electn insp US Army Engineers h6 Vermont (Lawrence Mass)
Weidhorn Jos r589 Broad
Weidman see also Widman and Widmann
--Geo R (Hazel D) mgr Insulation Associates Inc r88 Wesleyan av
--Henry P laby mgr General Dyestuff Corp h Barrington
--Kath E (wid Robt A) h227 Indiana av
--Walter J (Margt) mach h112 10th
Weidmiller Irving jan BU h W Warwick

Weigand Julia M (wid Geo J) h24 Baxter
--Mary B tchr Peace Street Sch r24 Baxter
--Mary T press opr h579 Potters av
Weigel Augusta Mrs egg insp R I Dept of Agriculture r N Kingston
--Gertrude A priv sec Starkweather & Shepley Inc r Gaspee Plateau
Weigert Frank R (Dorothy L) control chem US Rubber Co h Fish Hill rd Coventry cr
Weightman see Wightman and Whiteman
Weigner Arth C (Cath) asst to comptroller r Cranston
--Helen B tel opr Harris Lbr Co Inc h68 Laura
--Robt A audit clk R I Hosp h68 Laura
--Walter W (Virginia A) pntr h16 Myrtle
Weigold Alice E Mrs clk Louttit Laudry Co r1263 Elmwood av
Weil Richd K jr studt r168 Thayer
Weimar Hanes C (Charlotte) designer B&S h Cranston
--Karl S assoc prof BU h E Greenwich
Wein Raymond F (Miriam) dyer h30 Kipling
Wein's Hermie Furniture Co (Herman Weinstein) 589 Charles
Weinacke Frank (Kath) pres-treas Nautilus Inc h Roxbury Mass

Weinbaum Abr D (Sarah) bus opr UTC h172 Gallatin
--Anna Mrs slswn Korb Baking Co h57 Duncan av
--Burton D claims rep r Fall River Mass
--Eug S (Betty) pharm h94 Pitman
--Eug S h18 Redwing
--Irma R nurse r172 Gallatin
--Lois F studt r172 Gallatin
--Lydia r99 Hillside av
--Sarah senior clk-typ R I Dept of Agri r172 Gallatin
--Saul h53 Dartmouth av
Weinberg Albert S (Lillian) pres Cut Rate Floor Covering Inc h Cranston
--Bernice Mrs v-pres-sec Columbus Esso Service Inc r Cranston
--Dora h55 Tanner
--Eug G (Arline; New Interiors) furn h25 Maple Crest dr (Greenville)
--Geo K (Bernice) pres-treas Columbus Esso Service Inc r Cranston
--Gerald A (Accounting Associates) r Norwood
--Harry (Deborah; Harry Weinberg & Sons) h86 12th
--Harry & Sons (Harry Hyman and Marcus Weinberg) furriers 290 Westminster

WEINBERG
--Hyman (Jeanette F; Harry Weinberg & Sons) h61 Taft av
--Julius (Ruth) pres Star Delicatessen & Restaurant h49A Belair av
--Marcus (Dorothy A; Harry Weinberg & Sons) h321 Morris av
--Maurice S (Beatrice) slsmn h59 Thackeray
--Meyer (Zelda A) slsmn Hoover Co h316 Sayles
--Saml (Lillian; Broad Street Motors) h Cranston
--Saml (Tiny) tailor h316 Sayles
--Walter H (Phyllis F; New Interiors) furn h18 Young Orchard av
--Zangwell (Evelyn S) shoes h84 Sackett
--Zelda clk Eastern Products Co r316 Sayles av
Weinberger Marvin E instr BU r228 Waterman
--Wm (Carol) jwlry wkr h217 Lockwood
Weinblatt Sumner S slsmn Charles H Fish r179 Byfield
Weindel Sandra clk r E Greenwich
Weiner see also Wiener and Winer
--Aaron E (Grace) pres-treas The Lee Co h60 Overhill rd
--Albert (Esther; Albert Mfg Co) h160 Slater av
--Alex (Nettie) pres New England Glass Works Inc h121 Hazard av
--Arth H (Gertrude) food dist h70 11th
--Benj r Dorchester Mass
--Benj (Mollie) sec Hebrew Free Loan Assn h10 Hanover
--Benj (Mollie) drftsmn Howe Prout & Ekman h10 Hanover
--Bernard slsmn Standard Wholesale Co h175 Benefit
--David (Bernice) mgr Mothers Box Lunch Co Inc h1 Memorial rd
--Edw (Estelle) slsmn h37 Croyland rd
--Edw W (Florence) pres Darcel Inc h231 Elmgrove av
--Gloria F sten Sch Dept r28 Richter
--Grace Mrs corp sec The Lee Co r690 Overhill rd
--Harold (Lillian) pres-treas-mgr Alwyn Case Co Inc r3 Harlan rd
--Harry (Annie) carp 44 Pleasant h do
--Hinda r99 Hillside av
--Howard A (Charlotte) treas N E Glass Wks Inc h870 Elmgrove av
--Irving (Ruth C) with Arthur's Delicatessen h75 9th
--Irwin J slsmn r38 Hillside av
--Israel (Sara) carp h92 Colonial rd
--Leo Mrs h33 Brookway av
--Lloyd M (Barbara E) sec N E Glass Wks Inc h9 Mount av
--Louis J (Sarah; Laundromat Half Hour Laudry) h Cranston
--Marcus (Tillie) h500 Angell
--Mary clk Nicholson File Co r186 Waterman
--Max (Sophie) pntr h28 Richter
--Phyllis clk r Taunton Mass
--Reuben I studt r5 Brown Quadrangle
--Ruth G ofc sec Sonak Co of America r38 Hillside av
--Saml (Eva R) carp h38 Hillside av
--Saml (Gussie) h37 Croyland rd
--Sheldon D r121 Hazard av
--Sheldon D (Natalie) slsmn h65 12th
--Sol P treas The Fisher Silversmiths Inc h Newark N J
--Sylvia clk r38 Hillside av
--Tillie Mrs pres Joseph Marcus & Co Inc r500 Angell
--Yette Mrs h3 Convent

Weingeroff Fredk L (Weingeroff & Son) treas Aristocrat Metal Box Inc r Pawtucket
--Louis W (Ida; Weingeroff & Son) pres Artistocrat Mtl Box Inc h419 Morris av
--& Sons (Louis W Weingeroff Fredk L Weingeroff) jwlry mfrs 530 N Main
Weinreich Victor M (Hanna; Victor Co) h33 5th
Weinstein Aaron (Mildred A; Plantations Plumbing & Heating Co) h210 Early
--Abr (Esther) h33 Glenham

E. L. Freeman Company — **Stationers and Printers** — Agents for Shaw Walker

"Built Like a Skyscraper"

79 Westminster St. – DExter 1-3400 – 1-3401 – 453 Taunton Ave., East Providence – GE 4-7500

O'DONNELL & CO., INC.

INSURANCE

1419 INDUSTRIAL BANK BUILDING — Telephone GAspee 1-8510

WEINSTEIN
--Abr gas sta 221 Smith h116 Rankin av
--Abr slsmn Hermie Wein's Form Co h29 Crestwood rd (Cranston)
--Alvin clk Providence Elec Co Inc r382 Sayles
--Barbara senior clk RIDSW r59 Pitman
--Evelyn bkpr r59 Thackeray
--Fannie Mrs h119 Robinson
--Harry (Florence; Rialto Supply Co) h443 Morris av
--Herman (E Rose; Hermie Wein's Furn Co) h65 5th
--Ira (Barbara) h59 Pitman
--Irwin S (Sylvia) slsmn h15 Ruskin
--Isaac h48 Stewart
--Kosher Caterers (Max Weinstein) 245 Melrose
--Lewis collector Rialto Supply Co r441 Morris av
--Max (Lena; Weinstein Kosher Caterers) h59 Thackeray
--Rose (wid Philip) h218A Waterman
--Saul (Rose; Hope Plumbing & Heating Supply Co) r Cranston
--Seitig (Frances H) h67 Ontario
--Sidney (Isabelle) rubber mfr h285 Blackstone blvd
--Vincenza clk G E Wiring Device Dept r382 Sayles
--Wm (Sophia) jwlr h30 10th
--Wm P (Carolyn) h50 Blackstone blvd
Weinstock Alf (Ruth A) pres-treas Regal Mfg Co h41 Laurel av
--Ruth A sec Regal Mfg Co r41 Laurel av
--Saml (Ida) buyer h93 Lexington av
Weintraub Albert (Adele) slsmn h31 Common

Weintraub Ariene studt r120 Lancaster
--Chas (Germaine) druggist h138 Pavilion
--David (Leah) butcher h20 Common
--Ethel (wid Abr) dramkr Mrs Rose Levine h37 Harriet
--Henry treas Weintraub's Silk & Fabric Shops Inc r Cranston
--Herbert stock clk Shaset's Auto Supply r37 Harriet
--Herman pres Autoland Inc r31 Common
--Jos (Lena) tab h120 Jewett
--Louis I pres Weintraub's Silk & Fabric Shops Inc r Cranston
--& McElhiney (Saml W Weintraub Francis J McElhiney) lwyrs 111 Westminster R704
--Morris (Florence) textiles h105 11th
--Morris v-pres Weintraubs Silk & Fabric Shops Inc h New York City
--Raymond (Mollie) slsmn Shaset's Auto Sup h52 Miller av
--Saml W (Jeanne; Weintraub & McElhiney) lwyr 111 Westminster R704 h120 Lancaster
--Simon (Bertha) sec Weintraub's Silk & Fabric Shops Inc h32 Vassar av
--Toba Mrs h39 Harriet
Weintraub's Silk & Fabric Shops Inc Louis I Weintraub pres Morris Weintraub v-pres Simon Weintraub sec Henry Weintraub treas silks 135 Weybosset

Weir see also Ware and Wear
--Alexander A acct Ratcliffe & Co r Pawtucket
--Chas r371 Blackstone
--Donald T aud Bureau of Audit r73 Linwood av
--Frances L dietn h84 Medway
--Geo A jr (Eliz D) dentist 828 Broad h212 Dryden blvd (Warwick)
--J David (Margt M) hlpr h207 Lockwood
--Jas A (Rosalind F) carrier Centre Sta PO h75 Linwood av
--John G tapper B&S r411 Laurel Hill av
--Kathleen M Mrs h79 Goddard
--Margt E (wid John J) r79 Goddard
--Rosalind clk Records Bureau PPD r73 Linwood av
Weire Mildred h161 Pearl
Weis see also Weiss
--Robt (Lillian) buyer h201 Chace av
--Robt L (Mary C) rector StThomas Episcopal Ch h721 Douglas av
Weisbart Horace metal wkr h54 Glenham

Weisberg Abr (Esther M) production mgr h135 Hillside av
--Alf M (Naida) v-pres Technic Inc h Chicago Ill
--Mark (Rose B) pres-treas Eltex Chemical Corp; Fairfield Realty Inc and treas Technic Inc and treas United Chem Corp of NE h315 Cole av
--Max (Edith) chauf Hemingway Bros Interstate Trucking Co h229 Oakland av

Weisberger Jos R associate justice Superior Court 324 Providence County Court House h Riverside
--Saml (Ann; Quick Service Launderette) h Cranston
Weise see Weiss and Wise
Weiselman Pauline Mrs treas National Furniture Distributors and treas Eastern Furniture Co Inc r12 Blackstone blvd
Weiser Alan studt r114 Gordon av
--David r99 Hillside av
--Harold remnants r161½ Somerset
--Herbert M sls clk City Hall Hdw Co r161½ Somerset
--Israel (Ida) pharm h17 Ruskin
--Nettie (Mrs David) 99 Hillside av died June 1 '56
--Robt H sls eng Philips Distributing Co h N Attleboro Mass
--Rose (wid Philip) h161½ Somerset
--Sam (Sarah; Beacon Upholstering Co) h114 Gordon av
--Saml J (Josephine; Kotlen's Shoe Store) h100 Pearl
Weisinger Danl r359 Blackstone
--Pauline (wid Louis) h234 Oakland av
--Rudolph (Ida) int dec h146A Prairie av
Weisman see Wiseman
--David (Sarah; W W Sheet Metal & Roofing Co) h101 Homer
--David (Anna) pedler h33 Temple
--David P (Rose) equip opr Water Supply Board h44 Alvin
--Doris L packer A T Cross Pencil Co r69 Dartmouth av
--Eug J studt h223 Gano
--Harry (Reca) linoleum mech h67 Duncan
--Jack N (Barbara) bkpr h46 Alvin
--Jos (Shirley S) asst mgr Food Basket Inc h49 Gallatin
--Jos A (Beatrice) jwlr h115 4th
--Julius (Esther) jwlr h15 Brentwood av
--Louis traffic mgr R I State Quartermaster Generals Ofc h40 Waycross dr (Norwood)
--Louis (Pearl) bkpr h131 Laura
--M Sheet Metal & Roofing Co (Maurice E Weisman) 690 Potters av
--Maurice E (Norma F; M Weisman Sheet Metal & Roofing Co) h105 Verndale av
--Minnie (wid Hyman) h333 Douglas av
--Saml (Esther) h171 Melrose
--Saml term mgr International Forwarding Co r131 Laura
--Sarah Mrs h177 Sumter
--Walter agt internal Revenue r177 Sumter
Weismann Doris Mrs h113 Comstock av

Weismuller Evelyn F studt nurse R I Hosp r56 Lockwood
--Raymond T (Ethel L) sprinkler ftr h152 Whitehall
--Walter T equip mtce r Cranston
Weisner Joan bkpr R I Mutual Ins Co
Weiss see also Wise and Weis
--Anna press opr r Cranston
--Benj tchr Visual Art Sch Dept r236 Morris av
--Building 496 Westminster
--Carol r274 Morris av
--Chas acct h236 Morris av
--Diana dramkr 334 Westminster R517 r Woonsocket
--Dorothy Mrs ofc aud Internal Revenue r Oakland Beach
--E Max (Lillian) pres-treas E Max Weiss Inc h Pawtucket
--E Max Inc E Max Weiss pres-treas stone cutters 509 Westminster R46
--Emma domestic r47 Waterman
--Ernest W rate clk US Rubber Co r Cranston
--Fannie 119 Mitchell died March 18 '56
--Fred (Emily) pres-treas Weiss & Geisler Inc h25 Farnum rd (Norwood)
--& Geisler Inc Fred Weiss pres-treas chain mfrs 147 Summer
--Gussie Mrs h295 Public
--Harriet tchr r274 Morris av
--Harry r804 Broad
--Hilton H studt r10 Overhill rd
--Ignatz G (Sarah F) h139 Pembroke av
--Jacob (Rose) h24 Elma
--Jacob H (Lena; Weiss Stationery Co) h32 Fisk
--Jas (Frances; Jubilee Furniture) h152 5th
--Jas F driver Weybosset Mkt r654 Prairie av
--Jerome (Elsie) printer Weiss Stationery Co h Pawtucket
--Leo (Sophie R) tchr Hope High Sch h10 Overhill rd

WEISS
--Lois studt r274 Morris av
--Malcolm H (Margt) mgr Georgia Pacific Plywood av h Warwick
--Martha (wid John E) h654 Prairie av apt 1C
--Morris (Evelyn) mgr N E Stationery Co r Warwick
--Nathan (Ann C) v-pres-sec New England Stationery Co h293 Doyle av

--Sally Mrs slswn h rear 328 Williams
--Saml V (Florence C) pres New England Stationery Co h274 Morris av
--Shirley sec r32 Fisk
--Stationery Co (Jacob H Weiss) stationers and o c furn 492 Westminster
--Wm h151½ Potter's av
--Wm (Beatrice B) shipper Standard Whol Co h160 8th
Weissenborn Celia asmblr h123 Waverly
--Freda r113 Sorrento
--Julius jr (Mae E) receiving clk h1010 Atwells av
--Theresa C clk GE Wiring Device Dept r113 Sorrento

Weissfeld Joachim A (Mary) lwyr 15 Westminster R915 h61 Benefit
--Mary M adv dept Boston Store r61 Benefit
Weissman Hyman (Lorraine) with Parflex Rubber Thread Co h12 Penrose av
--Milton (Esther) h25 Forest
Weismuller Evelyn F student nurse r152 Whitehall
--Jennie h318A Cranston
Weisz Paul B (Lillian R) assoc prof h189 Butler av
Weitz Frank A slsmn A W Hastings Co Inc of R I h Cranston
Weitzel Walter G asst supt of Prod NECo r Cranston
Weitzner Irving (Anita) dept mgr Jeans Inc h33 Pilgrim dr (Norwood)
Welbourn Florence S Mrs ofc wkr r17 Alger av
Welch see Welch Welsh and Welsh
--Betty slswn r31 Nisbet
--Dani S (Irene) h652 Prairie av apt 3A
--David K cost coordinator US Rubber r Greenwood
--David T emp US Rubber Co h Cranston
--Doris A clk B&S r Pawtucket
--Edw B h22 Hayward
--Edw F collection supvr PGCo r Warwick
--Elbridge B (Charlotte M) pastor Church of the Messiah h Cranston
--Eliz E Mrs slswn Gladding's h254 Wayland av
--Ella G maid h3 Fern
--Emily Mrs recpt International Institute r E Providence
--Evelyn ward hlpr R I Hosp r201 Pond
--Everett shop wkr Abbott Glass Co r Pawtucket
--Fredk A (Martina E) slsmn Mitchell Ford Inc h169 Narragansett av
--Fredk A jwlry wkr r161 Pearl
--Fredk A jr USMC r169 Narragansett av
--Fredk B (Mary) insp B&S h19 Geneva
--Gladys H clk Petriarca Mfg Inc r Warwick
--Harold J (Mary C) USA r19 Geneva
--Helen M sls clk Tilden Thurber Corp r99 Oakland av
--Henry W (Bridget T) sign pntr 212 Union R311 h9 Harvest
--Hugh J (Amelia) time studymn h14 Horton
--Irene K tel opr Wm H Harris r652 Prairie av
--Jas servmn h Pawtucket
--Jas E appr comp Journal r Pawtucket
--Jas H (Margt) meat-cutter William C Harrell h Greenwood
--Jas R (Audrey) pntr r36 11th
--John A (Alice I) slsmn h99 Lorimer av
--John J (Leona R) treas Kays-Newport h Oaklawn
--John J jr (Dorothy) converter The Texas Co r160 Somerset
--Louise registered nurse r Pawtucket
--M Patricia clk-typ Headquarters R I Military District r254 Whelan av
--Madeline C bkpr r1003 Atwells av
--Margt (wid Wm W) h258 Manton av
--Margt r551 Potters av
--Margt L Mrs ofc supvr Citizen's Savings Bank r Greenwood
--Marguerite M clk-typ VA r258 Manton av
--Mary h161 Pearl
--Mary maid Roger Williams General Hosp h31 Geneva
--Mary E (wid David) h1003 Atwells av

G. H. WALKER & CO.

Est. 1900
INVESTMENT BANKERS
Members NEW YORK STOCK EXCHANGE

Dean 840 — 15 Westminster — Dillon 1-4000

Rowley Construction Co.

Builders Since 1900

ALVAN B. CONWAY
Pres. and Treas.

ASSOCIATED GENERAL CONTRACTORS OF THE AGC OF AMERICA

BUILDERS

260 CENTRAL ST.
Pawtucket, R. I.

Telephone
PAwtucket
5-4600

STATION
WJAR
Radio and Television
The OUTLET Company
Providence

RHODE ISLAND SUPPLY & ENGINEERING CO.
Incorporated 1900
INDUSTRIAL, STEAM and PLUMBING SUPPLIES — BOILERS and RADIATION
156 West Exchange St. Tel. GA 1-7333

PEOPLES SAVINGS BANK
MAIN OFFICE – Westminster to the Mall – Providence R. I. – Telephone JAckson 1-6600
WAYLAND SQ. – 144 Medway St. Tel. ELmhurst 1-3100
WARWICK – Governor Francis Farms Shopping Center Tel. HOpkins 3-8700
EAST PROVIDENCE – 200 Taunton Ave. Tel. EAst Providence 1-6100

WELCH
--Nancy J Mrs medical secretary Dr Robt V Lewis r Pawtucket
--Orrin studt r120 Olney
--Patricia C bkpr Salvadore Tool & Findings Inc r20 Hillside av
--Paul T intern r Middletown N Y
--Philip A drftsmn BIF Industries Inc r Warwick
--Raymond F bus opr h Edgewood
--Raymond H bridge opr h N Tiverton
--Raymond L h26 Greenwood
--Richd J elev servmn Westinghouse Elec Corp h Parker rd Green Harbor Marshfield Mass
--Ruth A Mrs h31 Nisbet
--Sally r431 Pine
--Virginia E solderer h32 Prairie av
--Virginia M Arlington died Aug 6 '55
--Virginia R Mrs ofc sec Home Indemnity Co r Hillsgrove
--Wm B (Avis) pres-treas-mgr Jaydee Cleansers h Greenwood
--Wm B jr (Gladys) formn r Warwick
--Wm E mech r258 Manton av
--Wm H (Charlotte) bkpr Abbott Glass Co h209 4th
--Wm H (Anna T) mach h1081 Westminster
--Wm J asst mgr RIDES r Pawtucket
--Wm J (Ann G) bartndr h31 Westmore
--Wm T (Helen M) bartndr h99 Oakland av
--Winifred V (wid Patk J) r655 Harris av
Welchman see Welshman
--Geo W (Pauline I) grinder h435 Fountain
Welcome Cafe Inc Alf A Andreozzi pres Guido Andreozzi v-pres Americo M Andreozzi sec Joseph Andreozzi treas 1065 Chalkstone av
Welden see Weldon and Whelden
Weldmore Co Inc Harold E Sutcliffe pres Russell E Simpson treas welders
Weldon see Weldon and Whelden
--Dorothy L Mrs emp Pay-Check Service r210 River av
--Harold E (Dorothy L) asst supt UTC h210 River av
Welfare Walter (Dorothy) jwlr h78 9th
Welinsky Ida h222 Thurbers av apt 2D
--Morris second hand clothing 206 Chalkstone av r222 Thurbers av apt 2D
Welker Russell S (Mary L) slsmn National Casket Co h107 Atlantic av
Welkins Ida M (wid S Everett) h511 Angell
Wellen Creighton E (Agnes M) laby tech Barreled Sunlight Paint Co h Apponaug
Weller Chas E (Erna M) v-pres-asst treas E E Weller Co h Norwood
--Chas R (Zula E) pres-treas E E Weller Co h Cranston
--Dorothy B laby tech R I Dept of Health Bureau of Cancer Control r Cranston
--E E Co Chas R Weller pres-treas Chas E Weller v-pres-asst treas Fredk D Weller sec shoe ornaments 253 Georgia
--Evelyn E exchange tchr Sackett Street Elementary Sch r Sharon Mass
--Foster mech Woods Typewriter Co h Cranston
--Fredk D (Betsy A) sec and production mgr E E Weller Co h Cranston
--Geo H pres-treas F H Buffington Co h381 Ives
--Geo H Mrs h381 Ives
--Horace L (Margt M; Weller Reynolds & Johnson) lwyr 111 Westminster R830 h168 Bowen
--Joanne studt r108 Cushing
--Kurt (Erna) slsmn h178 10th
--Olive M sls clk Shepard's r13 Woodbine
--R Franklin mgr The Retail Trade Board of the Providence Chamber of Commerce h Cranston
Weller, Reynolds & Johnson (Harvey S Reynolds, Horace L Weller, Milton G Johnson), Lawyers 830 Industrial Bank Bldg 111 Westminster, Tel UNion 1-1234
--Roger T (Olive M) patrolmn PPD h13 Woodbine
--Ruth Mrs h500 Angell
Wellington — h141 Linwood av
--Chambers The (Wm H Pierce) lodging house 245 Friendship
--Ice Cream Co (Chas L Walch jr) ice cream mfrs 810 Plainfield
--Norman G section formn B&M r Swansea Mass
Well-Made Manufacturing Co (Merrill and Murray Kay and David Rego) aprons and slip cover mfrs 26 Stevens
Wells see Willis
--Albert J asst to supt of construction NECo h Riverside

WELLS
--Annabelle h421 Pine
--Barbara J studt r108 Cushing
--Barbara S bkpr Heat & Power Maintenance Co r Oaklawn
--Carolyn R studt r99 Brown
--Chas G electn Broadman Elec Co r408 Greenville rd (Johnston)
--Clarence D (M Vivian) seamn h563 Charles
--Constance M billing clk Franklin Process Co r215 New York av
--Don (Eunice) h34 Benefit apt 3
--Dorothy E Mrs serv rep NET&TCo r93 Lexington av
--Douglas E section supvr Automobile Mutual Ins Co of Am r Barrington
--E E h14 Perkins
--Edwin D furn dlr h100 E Manning
--Eltz W sec Hartford Fire Ins Co r Lincoln
--Emma I (wid Clarence L) h209 Montgomery av
--Eug F (Dorothy E) customer eng International Business Mach Corp h93 Lexington av
--Eug T asst formn HTC h156 Whipple av (Warwick)
--Everett emp B A Ballou & Co Inc r Seekonk Mass
--Frances T Mrs pres R I Maternal Health Assn r6 Barnes
--Frank A (Bertha G) doormn Majestic Theatre h129 Princeton av
--Fredk E quarrymn Fanning & Doorley Constn Co Inc h Lonsdale
--Gail-beth sls clk Outlet Co r671 Fall River av (Seekonk Mass)
--Geo P clk NYNH&H h Warwick
--Gladys dietn StJoseph's Hosp r20 Whitmarsh
--Grace E clk NET&TCo r129 Princeton av
--Guy J studt r275 Olney
--Herbert C jr (Frances T) v-pres R I Hosp Trust Co h6 Barnes
--Irene A file clk r Warwick
--John H (Gertrude K) h92 Williams
--Jos B auto driver RIDES r178½ Somerset
--Joyce typ Automobile Mutual Ins Co of America r N Scituate
--Judith C studt r275 Olney
--Kath E r1001 Narragansett blvd
--Leonard J bkpr F D McKendall Lbr Co r339 Washington
--Leonard J jr (Clara) lab h86 Nichols
--Leroy A jr frt handler r16 Bogman
--Lillian F (wid Leon L) h54 Hudson
--Louis A porter Miriam Hospital r54 Hudson
--Lydia Mrs h418 Friendship
--Margt E typ Automobile Mutual Ins Co of America h708 Broad
--Marie Mrs h142 Dodge
--Mary E practical nurse Rhode Island Hosp r14 Perkins
--Mary E h16 Bogman
--Mary G r147 Prospect
--Mary G (wid Wm B) h147 Prospect
--Mildred supvr US Rubber Co r Cranston
--Perley W (Evangaline) supt h Barrington
--Peter A J (Mary A) slsmn Mitchell Ford Inc h172 Irving av
--Robt driver-slsmn Louttit Lndry Co r Johnston
--Roland E (Mary J) mach h155 Byfield
--Ruth E tchr Hope High Sch r Anthony
--Ruth E Mrs house mother East Andrews Hall BU r108 Cushing
--Ruth E (wid Guy W) h275 Olney
--Shirley nurse Roger Williams Genl Hosp r Tewksbury Mass
--Shirley studt r100 State
--Timothy R jr studt r102 George
--Vivian supvr Charles V Chapin Hosp r563 Charles
Wellwood Albert J mach h50 Turnan av (Warwick)
--Wm studt r73 Manning
Welsch Myron G asst sec Sheraton Corp of America h Boston Mass
Welsh see Walch Walsh and Welch
--Alice sec r77 Harrison
--Arth J USM r169 Pearl
--Building 54 Troy
--Claudette studt r55 Elmgrove av
--Drew h161 Doyle av
--Frank A 29 Sessions died April 16 '56
--John F (Maye E) transmissionmn AT&TCo h56 4th
--Lloyd (Alice) janitor h77 Harrison
--Maella counter girl Rhode Island Hosp r69 Beacon av

WELSH
--Manufacturing Co Thos Johnson pres Burton C Josselyn v-pres LeRoy V Elder sec Burton M Tapner treas optical goods 9 Magnolia
--Mildred Mrs h20 Hillside av
--Robt tree wkr r77 Harrison
--Robt H (Gertrude) adj General Adjustment Bureau Inc h N Providence
--Thos G (Cath) ofc mgr Paine, Webber, Jackson & Curtis h E Providence
--Wm B mgr h W Warwick
Welshman see Welchman
--Hugh (Sarah E) repr h194 Pleasant
--Jas R (Marianne C) mgr of operations research and prod eng Grinnell Co h Cranston
Welson Helen E insp Bulova r74 Peace
Welt Addie L private sec Shepard's r E Providence
--Marjorie recpt R I Hosp Trust Co r E Providence
Welton Richd E studt r69 Waterman
Wemett Renee Beautician (Mrs Renee E Schriml) 323 Smith
Wemmer John F supvr PGCo r Cranston
--Martin elec J&H Elec Co r Cranston
--Richd I (Gladys) tool maker GE Wiring Device Co h Cranston
Wenckelinn John W detective NYNH&H r32 Printery
Wendell Margt (wid Walter E) h67 Princeton av
--Walter E 67 Princeton died November 20 '56
Wendelschaefer Amos D (Edith M) treas Millard Wire Co h Cranston
--Eug F wire wkr Millard Wire Co r Cranston
--Felix R II (Ella) supt of bldgs Bryant College h1 Jillson
--Harold E wire wkr Millard Wire Co r Cranston
--Wm F (Celena) wire wkr Millard Wire Co h122 Porter
Wendl Martin (Lizzie A) h64 Melissa
Wendler Clare B h362 Lloyd av
--Dale (Emily) elev servmn h Norwood
--Paul R emp Gorham's h Warwick
Wendoloski Beatrice M ofc wkr r21 Helen av (Warwick)
--Chester J (Margt F) chem wkr Gorhams h46 Amsterdam (Warwick)
--John M jr repr Gorham's r21 Helen av (Warwick)
--Margt M Mrs h67 Manton av
--Ruth Mrs doubler M&F Worsted Mills Inc r66 Plainfield
--Veronica h260 Point
--Yvonne V Mrs h85 Julian
Wendt John H (Erna) formn CGB h36 Chad Brown
--Karl mach h18 Zone
Wenger Edwin (Ajax Findings Co) h New York N Y
--Gene (Ajax Findings Co) h Cranston
--Paul (Ajax Findings Co) h New York N Y
Wening Margt dir of nurses Miriam Hosp r50 Glendale av
Wenkort Eleanor studt r70 Corinth
--Herman (Rachela) public acct 101 Morris av h do
--Herman (Rose) public acct h70 Corinth
--Ignaz (Elsie) supt h84 Ontario
Wenklum Adam (Mary) h32 Printery
Wenmouth Donald R (Gloria) lab h71 Updike
Wennberg Ann M studt r99 Brown
--Bertha M Mrs slswn Boston Store r Conimicut
--Donald mixer h Conimicut
--Harold A (Dorcas A) public assistance business mgr RIDSW r126 Jennie lane (Warwick)
--Loring A (Mary) plshr Gorhams r1 Central (W Warwick)
--Oscar (Ruth) h8 Adelaide av
Wennerstrom Geo V whsemn The Texas Co r98 Jefferson (Lakewood)
--John W (Anna J) carp h240 Massachusetts
--Yvette V waitress r Cranston
Wenning Wm F jr studt r102 George
Wenninger Evelyn flower wkr Calort r Cranston
--Karl (Anna) spinner Gorham's h1614 Fall River av (Seekonk)
--Karl (Ruth V) jwlry colorer h21 Redwood
Wentworth Alice M Mrs tel opr NET&TCo r292 New York av
--Alicia R Mrs r31 Downey
--Barbara nurse R I Hosp r31 Downing
--Barbara press opr Lorgnett's Inc r221 California av

CRISS CADILLAC OLDS, INC.
SALES — SERVICE
"Your Satisfaction Is The Cornerstone of Our Success"
555 ELMWOOD AVENUE TELEPHONE HOpkins 1-0086

WENTWORTH
--Chas ins agt Mutual Trust Life Ins Co r Pawtucket
--Chas H dist exec Boy Scouts of America h13 Vineland dr (Barrington)
--Chas L mach opr h108F Fillmore
--Chas W (Dorothy) plant electn GE Wiring Devide Dept h Cranston
--Edwin W (Barbara J) electronic wkr h221 California av
--Edwin W II (Mary G) servicemn Maynard & Co Inc h221 California av
--Ellis E bus opr h Worcester Mass
--Francis E (Alice M) mtcemn h202 New York av
--Francis H (Alice M) servmn h120 Pavilion
--Frank H porter Charles V Chapin Hosp r292 New York av
--Gerald S asst mgr r Apponaug
--Harold E (Gladys) clk Atmac h38 Jillson
--Lillian (wid John) atndt h31 Audrey
--Maurice J jr drftsmn Creer Kent Cruise & Aldrich r Pawtucket
--Philip C (Avis) h25 Orchard pl
--Sharon L artist Shepard's r Tiverton
--Wilbur A (Alicia R) h31 Downey
Wenzel Alf P truckmn h172 W Clifford
Werber Suzanne E studt r130 Angell
Werbicki Adam 196 Douglas av died Nov 16 '56
--Edw bartndr Alibi Cafe r184 Douglas av
--Jennie emp US Rubber Co r196 Douglas av
--John P carrier PO h N Providence
--Jos E checker The Texas Co h42½ Goddard
--Jos J (Patashy T) hosemn Engine 6 h28 Alma
--Ralph W slsmn Ward Baking Co r15 Alma
Werblow Michl A mgr Rialto Hotel Operating Corp h122 Fountain
Wereham Roy (Beverly) bldr h50 Harvard av
Weremay Arth R (Eleanor) asst mgr First Natl Stores Inc r42 Whitney
--Bertha matron r Cranston
--Jas slsmn Elliott Buick Inc h198 Warrington
--Peter (Shirley) clk A&P h91 Metropolitan rd
--Robt clk Kay Hdw Co r188 Warrington
--Shirley I clk Ind Natl Bank r91 Metropolitan rd
Werfelman F Lily (wid Wm H) recpt Federal Chain Co r173 Gallup
--Jas R iron wkr r66 Providence
--Jas R studt r134 Richardson apt 3D
--Mary F bkpr Weingeroff & Son r Warwick
--Mary L Mrs tchr Lincoln Sch r Cranston
--R J h74 Mauney
--Winifred H (wid Jos H) studt nurse R I Hosp h Providence
Werlock V Carol studt r98 Cushing
Werman Rhona L studt r156 Meeting
Wermer John (Kersten) asst prof BU h Princeton N J
Wermuth Harold P cabtmkr George J Kilguss & Bros h189 Burrington
Werner Alvin M (Emma) carp h14 Dora
--Eva R G (wid Nathan) h140 Lenox av
--Gilbert A r14 Dora
--John O (Lilly) treas Werner, Sullivan & Nilsson Inc h Greenwood
--Lena (wid Joshua) h345 Blackstone
--Mary asmblr r Lakewood
--Sullivan & Nilsson Inc L Einar Nilsson pres John O Werner treas auto parts and accessories 9 Jackson
--Wm Fredk patent atty 49 Westminster R619 r Pawtucket
Werneth Nancy E studt r108 Cushing
Wernicoff Lena (wid Hyman) r39 Eaton
Wernik Alex J (Jean A) core mkr h37 Glenbridge av
--Jean A Mrs sewer r37 Glenbridge av
--Luigina A Mrs sewer National Casket Co Inc r37 Glenbridge av
Wertz Russell ins agt N Y Life Ins Co h Wickford
Wesberg Andrew B (Augusta) h128 Pavilion
--Kathleen r150 Francis
Wesco Jewelry Co (Jos Minicucci) jobbers 385 Westminster R49
Weshey Warren S (Carrie) mtcemn h97 Central
Weskenson Corporation Leslie P Westcott pres-treas mech eng 86 Weybosset R48
Wesler Margt (The Annex) r695 Westminster
Wesley Ann M ofc wkr Cable Elec Products Inc r8 Hamilton

WESLEY
--Florence E maid StJoseph Hosp r145 Benedict
--Jas h638 Prairie av apt 3B
--Jos W (Florence) h145 Benedict
--John (Dorothy) mech h140 Willard av
--Mary r111 S Angell
--Warren S porter Boston Store r80 Summer
Wesleyan Apartments 48 Wesleyan av
Wesner John A (Lillian) sls mgr J&H Elec Co h F Providence
Wesolowski Anthony (Mary) clk h134 Putnam
--Edw clk B&S r Pawtucket
--Jennie hand grinder Bulova r Warwick
--Jos scraper B&S r Pawtucket
Wesser Mary E counterwn B U Dining Room r Rumford
Wessman Fredk Y (Margt E) carp h188 Roger Williams av
Wessner Ursula M waitress r N Attleboro Mass
Wesson Donald T eng survey aide RIDPW r17 Dedford (E Greenwich)
West Adelbert K (Ruth J) pntr R-I-Hosp h261 Massachusetts
--Alex S (Vera) genl sls agt h85 Laura
--Allen J (Gertrude H) chf opr h West Kingston
--Ambrose E h8 Miller av
--Amy D r149 Academy av
--Amy D Mrs r291 Admiral
--Andrews Hall Pembroke Dormitory 108 Cushing
--Archie chem US Rubber Co h Pawtucket
--Barbara L Mrs sec Puritan Life Ins Co r Cranston
--Bessie (wid Raymond L) h100 Ohio av
--Bessie P nurse r5 Lois av
--Bon C (Helene) slsmn Elliott Lincoln Mercury Co and lodging hse 176 Smith h Comstock av
--Carol A bkpr RIH Trust Co r Cranston
--Cath Mrs insp Goodyear Footwear Corp r63 Warren
--Cath Mrs h14 Barclay
--Clifford S slsmn Allen & Reed Co h24 Iroquois dr (Warwick)
--Della cook r Rumford
--Disinfecting Co 49 Westminster
--Donald F (Bertha F) blueprint mach opr B I F Industries Inc h20 Ida
--Donald K r201 Massachusetts av
--Edgar H (Kath) slsmn h62 Pearl
--Edw J (Dorothy C) asst supt Chas V Chapin h668 Academy av
--Eileen jwlry wkr h21 Westfield
--Eldred G (Doris E) ring traveler ctr h49 Homestead av
--Elmwood Market (Sarkis Dermooshegian) 103 Reservoir av
--Esther R Mrs nurse Dr Banice Feinberg and Dr Herman B Marks h Johnston
--Everett W (Eleanor V) pntr h53 Stamford
--Forrest G jr (Reba G) research asst B U h38 Humboldt av
--Frank R (Mary) lab h469 Potters av
--Frank R jr (Evelyn G) mach h10 Peace
--Geo A grinder B&S r Centredale
--Geo J tchr Esek Hopkins Jr High Sch h77 Armington av
--Geo J Junior High School Guido J Cerilli prin 145 Beaufort
--Georgia E press opr r34 Comstock av
--Guy C (Alice W) personnel mgr h12 Taber av
--H Denise studt r108 Cushing
--Harry A jr (Dorothy) formn h111 Winthrop av
--Helene lodging hse 134-36 Park r176 Smith
--Herman L (Dorothy G) press room Journal h Lakewood
--Hollis L (Olga M) combinationmn h Cranston
--House (Pembroke Dormitory) 91 Brown
--Isabel B (wid Jos V) pres-treas James H O'Neil Co Inc and treas New England Protective Co Inc r227 Vermont av
--Jas L mech r261 Massachusetts av
--Jessie M (wid John) h16 Pennsylvania av
--John R (Viola E) sanitary aide Health Dept h202 Alabama av
--John W jr (Dolores) undwrtr Providence-Washington Ins Co r Pawtucket
--Julia H (wid Geo J jr) psychological exam Sch Dept h77 Armington av
--Kenneth h213 Huntington av
--Lena Hall drsmkr-alterations 139 Mathewson R401 r Edgewood
--Leonard A insp B&S r West Barrington

WEST
--Mae M V indry wkr StJoseph's Hosp r469 Potters av
--Malcolm A (Delores) restr mgr h rear 49 Hillside av
--Marcia recpt R I Hosp r Warwick
--Margt H nurse StJoseph's Hosp r77 Armington av
--Margt V (wid Howard S) hairdrsr h7 D
--Maria T (wid Louis E) h49 Homestead av
--Marie slsmn Fredleys r Seekonk Mass
--Marie M (wid Harry A) h14 Lucy
--Marion C Mrs nurse School Dept r East Providence
--Mason P (Clara F) h670 Prairie av 1D
--Matilda h5 Whelan rd
--Nellie h235 Hope
--Olive A pub sten 17 Exchange R219 h490F Angell
--Rae E studt r202 Alabama av
--Raymond M (Mildred G) slsmn Graybar Elec Co Inc r Cranston
--Raymond R (Doris A) clk r70 California
--Richd A USAF r14 Lucy
--Richd W studt r261 Massachusetts av
--Robt asst supt School Hse Candy Co r Johnston
--Robt project eng BIF Industries Inc r Edgewood
--Robt studt r115 Hope
--Robt L (Emma) h152 Merino
--Robt W (Mary) h34 Comstock av
--Side Electric Co (Fred R Byers) elec equip and supplies 1108 Westminster
--Side News Service (Francis J Brady) 234 Laurel Hill av
--Side Spa (Mrs Florence Sepe) 1662 Westminster
--Side Realty Inc Anthony Stephens managing dir 315 Elmwood av
--Stasia M Mrs doubler r Warwick
--Steph (Cath) ship clk h63 Warren
--Susie S Mrs h6 Meadow
--Thos D studt r668 Academy av
--Viola E Mrs sec Monroe Calculating Mach Co Inc r202 Alabama av
--Virginia J clk Candace St Sch r16 Pennsylvania av
--Wm (Zelma) baker h199 Grotto av
--Wm E field undwrtr Mutual Life Ins Co of N Y r Attleboro Mass
--Wm F (L Mae) genl contr 87 Weybosset R524 h Edgewood
--Zelma cafeteria wkr R I Hosp r199 Grotto av
Westad Betsy studt h46 N Court
Westberg Adolph E (Barbara) h20 Stadden
--Hilding (Jane) carp h67 Linden
Westbrook Thos (Shirley) studt h353 Thayer
Westburg Marion (Eugene's Salon) r254 Washington
Westburgh Gertrude (Willard's Beauty Salon) r340 Post rd
Westbury Barbara A recpt Wm Wexler r255 Washington av
--Elinor M bmc Ind Natl Bank r255 Washington av
--Jos C (Mabel J) insp h255 Washington av
Westco Paper & Supplies Inc Louis R Glaser pres-treas, Milton Brand v-pres, Bernard B Abedon sec 1611 Westminster
Westcott Anna S Mrs asmblr Goodyear Footwear Corp r Edgewood
--Arth A printing wkr r356 Lockwood
--Bruce J studt r7 Brown Quadrangle
--Chas H r157 University av
--Chas H cabtmkr 3 Towner r East Greenwich
--Clarence L museum guard Rhode Island Sch of Design r Lakewood
--Elmer A wood turner h69 Tanner
--Ernest R drftsmn B&S r North Providence
--Leslie P pres-treas Weskensen Corp r198 Waterman
--Louise M tchr r97 Princeton av
--Robt W (Beatrice M) with Journal r Wickford

WESTCOTT, SLADE & BALCOM CO (Inc RI 1898), LESTER M NICKERSON V-PRES-TREAS, BENJAMIN H SLADE SEC, MRS MARY R ALLAN ASST TREAS, PHOTO SUPPLIES, PAINT, OILS, ETC 95 EMPIRE, TEL GAspee 1-7256 (See Yellow Page 79)

--Stanley L (Claire) int rev agt Int Rev h19 E Manning
Westell Edw G formn Gorham's h4 Potomac cir (Norwood)
--F Richd jr acct Comery, Davison & Jacobson r Warwick
--Franklin R formn h Cranston

Mattson Realty Co.
Real Estate
Insurance
Builders
Developers
1777 POST RD.
Hillsgrove R. I.
Tels. REgent 7-1700 7-1701

BOWERMAN BROS., Inc.
General Contractors
TEmple 1-3200
Commercial & Industrial Construction and Alterations
Prompt Service
70 Bath St. Providence

EASTERN CONSTRUCTION CO.
STRUCTURAL REPAIRS
121 Waldo St. Tel. STuart 1-5050 Providence 7, R. I.

STATE LUMBER CO., Inc.
LUMBER — BUILDING MATERIALS — MASONS' SUPPLIES
403 CHARLES ST.
Phone TE 1-6233
750 N. Broadway E. Providence
GE 4-3187

MASSACHUSETTS MUTUAL LIFE INSURANCE CO.
WILLIAM H. BURROWS, RODERICK PIRNIE, General Agents
ORGANIZED 1851
TURKS HEAD BUILDING TEL. GAspee 1-2672

WESTELL
--Fredk J stock clk Outlet Co r4 Potomac cir (Warwick)
--Fredk J stockmn Outlet Co r Norwood
--Jos dist eng Public Rds Admn r Fall River Mass
Westerberg Austin J (Madeline W) police Precinct 1 h124 Briggs
--Cath (wid Carl G) h181 Plain
--Geo R reprmn's hlpr NECo h181 Plain
--Gustave J (Mary C) sub sta opr NECo h70 Jastuam
Westeren Bertha M J Mrs h281 Friendship
Westerleigh Beauty Salon (Mrs Ednar R Ronan) 1212 Smith
--Cleansers (Thos Whelan and Steph F Perkanham) 1220 Smith
--Market (Albert E Lamoureux) meats 1218 Smith
--Pharmacy (Alf Giordano) 1216 Smith
Westerman Ellen E Mrs bench wkr Colonial Knife Co Inc r rear 41C Oak
--Geo (Ellen E) r150 Oak
--Jas J (Virginia) chauf Wilson & Co h17 Wyatt
Western Auto Associate Store (Gaetano Marcotrigiano) 818 Westminster
--Auto Supply Co Chas E Farrell mgr auto accessories 45 Olneyville sq
--Electric Co 57 Eddy R310

WESTERN UNION TELEGRAPH CO THE, H I FENDERSON SUPT, Wm A CHISHOLM OPERATIONS MGR, 37 EXCHANGE pl, TEL UNion 1-4321

Westervelt Peter J asst prof B U h7 Charles Field
Westfall John W sls eng BIF Industries Inc h West Barrington
--Jon D studt r128 George
--Thos H (Betty E) emp US Rubber Co h119 Hendrick
Westfield Larry slsmn H T Muiry Chevrolet Co r Riverside
Westfill John E wiremkr r82 Wendell
--May (wid John) h82 Wendell
Westgate Ann M Mrs waitress Child's r Pawtucket
--Annie Mrs r275 California av
--Clifford R mach opr r31 Mt Vernon
--Edith M E maid B U r Pawtucket
--Elsie L emp B A Ballou & Co Inc r East Providence
--Gordon H (Evelyn G) wtchmn h Pawtucket
--Hilda L (wid Jos K) h31 Mt Vernon
--John H E aud Ind Natl Bank r Pawtucket
--John R (Shirley A) bmo h21 10th
--Leona B optical wkr h184 Colfax
--Robt W studt r4 Brown Quadrangle
Westhead Audrey dental asst r38½ N Court
--Eric mach h134 Benefit
Westinghouse Electric Corp Harold P Arnold br mgr 51 Empire R201
--Electric Corp Geo W Gushue br mgr elec reprs 127 Hartford av
--Electric Supply Co Walter W Botts jr br mgr 233 Harris av
Westland Wm Roy (Thelma M) slsmn Atlantic Rayon Corp h Braintree Mass
--Wm R jr tchr Moses Brown Sch r257 Hope
Westlund Ruth Mrs personnel Ind Natl Bank r Cranston
Westminster Annex (Mrs Mary H Kyle) lodging hse 282 Fountain
--Apartments 911 Westminster
--Auto Park (Providence Parking Co Inc) David Meyers treas 95-105 Westminster
--Bar (Americo Ciccone) 1191 Westminster
--Building supt ofc 187 Westminster R416
--Corp (Sidney Goldman) real est 32 Westminster
--Esso Service Center (Gildo E Scannapico) 1048 Westminster
--Jewelry Manufacturing Co Peter Arzouyan pres, John Konjoian treas, Robt Arzouyan sec 43 Hospital

WESTMINSTER OFFICE-PROVIDENCE INSTITUTION FOR SAVINGS
STANLEY J DALEY, ASST-TREAS-MGR EARL W TRUELOVE, SEC-MGR LOCATION DORRANCE and WESTMINSTER STREETS
(See Yellow Page 15)

WESTMINSTER GREENHOUSES, PHIL P TROTTIER PRES-MANAGER, HECTOR A TROTTIER V-PRES, OFFICE and GREENHOUSES 1205 WESTMINSTER, TEL GAspee 1-2007

--Unitarian Church Gregg I Carter pastor 116 Adelaide av
--Unitarian Parish House 126 Adelaide av
Westmoreland Cameron G ofc mgr h Cranston
--Patricia M dental asst r Cranston
--Reid T pres Lamson Oil Corp h77 Forge rd (East Greenwich)
Westnedge Edw kitchen hlpr RI Hosp r23 Edna
--Herbert R (Angel D) h119 Sycamore
--Ralph (Marie) h23 Edna
--Ralph J (Doris) h74 Chester av
Weston Anna W (wid Geo L) tel opr NET&TCo h40 Harvard av
--Barbara A clk Providence Chamber of Commerce r1547 Smith (N Prov)
--Bridget (wid Patk) h36 Chambers
--Chas N (Hazel C) die ctr Gorhams r1545 Smith (N Prov)
--D M & Co Inc Donald M Weston treas, Francis G Weston v-pres, Harold G Weston pres rigging contrs 228 S Water
--Donald M treas D M Weston & Co Inc h Bristol
--Edw P 54 Aurora died June 4 '56
--Francis G v-pres D M Weston & Co Inc h Lakewood
--Frank pub relations dir United Fund Inc r Cumberland
--Fredk J (Mary E) carp h14 Hilarity
--Geo formn Franklin Process Co r North Warwick
--Gretta A Mrs clk Providence Credit Bur r Cranston
--Harold G (Elsie E) pres-asst treas D M Weston & Co Inc h51 Alger av
--Harold L r3 Halton
--Jeannette M night supvr Jane Brown Mem Hosp h1165 Chalkstone av
--John A (Manooshaig) acetylene burner h71 Superior
--John E elev opr r54 Aurora
--Lillian emp B A Ballou & Co Inc r Warwick
--Mary A opr US Rubber Co h54 Aurora
--Michl C studt r69 Waterman
--Richd F brewery wkr r54 Aurora
--Rose (wid Wm) r233 Ohio av
--Russell G (Emma G) pres-treas Weston & Watson Inc and pres-treas Rhode Island Mut Ins Co h Warwick Neck
--Susan Mrs r283 Bucklin

--& Watson Inc Russell G Weston pres-treas, Wm J Watson v-pres-sec ins agcy 36 Exchange pl R416
--Wm (Jane) r283 Bucklin
Westra Geo J pntr B&S r Slatersville
Westran Helen L bkpr A&J Auto Ignition Co h27 Modena av
Westwood Kiddie Center Stella Gabrey pres-treas, Jos Gabrey sec 101 Manton

Weszewicz Edw J (Barbara S) r867 Atwells av
Wetherald Averill H (wid Harry H) sec Rhode Island Sch of Design r353 Olney
--Geo (Ada P) slsmn Willeys Inc h77 10th
--Houghton D studt r353 Olney
Wetherbee see Weatherbee
--Lillian M (wid Geo C) h25 Dixon
--Richd F adjustor Liberty Mut Ins Co r73 Julian
Wetherby see Weatherbee
Witherell see Witherell
--Charlotte A tchr Classical High Sch r216 8th
--Douglas clk Ind Natl Bank h Greenwood
--Esther W Mrs dept mgr Shepard's r115 Elmgrove av
--Hazard J (Esther W) h115 Elmgrove av
--Marion H h216 8th
--Raymond H (Edith) wtchmn Queen Print Works Inc h15 Mt Vernon
--Robt (Helen) h48 Stewart
--Robt tubber h12 Hoppin
Wetton John ins agt h East Providence
Wetzel Albert J (Elsa) mech h44 Toronto av
--Edmund F (Rita) supt h94 Cumerford
--Edmund F jr r94 Cumerford
--Lester H (Marie M) slsmn h25 Parkis av
--M Louise (wid Victor C) h158 Miller av
--Rita asmblr GE Wiring Device Dept r94 Cumerford
--Wilbur (Eleanor G) drftsmn General Engineering & Contracting Co h Cranston

WETZEL
--Wm B (Margt F) formn Providence Steel & Iron Co h20 Rangely av
Wetzelser Carol sls clk W T Grant Co r Cranston
--Cath forwn Silverman Corp r Cranston
--Deborah A clk New England Fire Ins Rating Assn r Edge
--Karl H (Edith A; Arlington Plmb & Htg Serv) h11 Avon
Wetzell Mary Mrs r53 Niagara

Wetzler Monte E studt r5 Brown Quadrangle
Wexler Abr (Anne; Arrow Sht Mtl & Roofing Co) h317 Morris av
--Anne Mrs h32 Blackstone blvd
--Annie (wid Saml H; Saml H Wexler & Son) h760 Cranston
--Benj (General Glass Co; Rosenblatt Glass Co) r38 Pearl
--Bernard P (Frances; Saml H Wexler & Son) h Cranston
--Edmund lwyr 10 Weybosset R206 h38 Pearl
--Janice sr clk sten Rhode Island Dept of Educ r35 Sargeant av
--John (Rita) dr slsmn h50 Stanwood
--Lena (wid Philip) sldr Francine Inc r100 Taft av
--Martin (Jean; Arrow Sht Mtl & Roofing Co) h36 Hillside av
--Max r99 Hillside av
--Max (Mary) sht mtl wkr r23 Carrington av
--Philip (Lottie) used furn 364 Hope h do
--Saml H & Son (Mrs Annie and Bernard P Wexler) auto pntrs 441 Huntington av
--Sidney A lwyr 10 Weybosset R206 r760 Cranston
--Wm P (Tobie) coin collr City Collr's Ofc City Hall r136 Early
--Wm P (Beverly A) slsmn NECo h Cranston

Weybosset Advertising Co (Howard Johnson) outdoor adv and signs 80 Point
--Building 72 Weybosset
--Doughnut Shop Geo A Panas pres-treas, Demetra Christopoulos sec 253 Weybosset
--Pure Food Market Albert H Daly pres-treas, Albert H Daly jr asst treas, Mrs Margt I Daly sec 70 Weybosset, 1493 Broad and 197 Wayland av
--Pure Food Market Restaurant (Weybosset Pure Food Mkt) 10 Peck

Weygand I Dorothy Mrs nurse Dr Edmund A Sayer r Riverside
Weyler Henry L C (Adelaide C) phys 335 Angell h296 Grotto av
Weyman Erwin C grndr B&S r Cranston
--Ida M (wid Chas) r1050 Eddy
--Stanley J milling mach opr r Cranston
Weymans Larry r81 Brown

Whaitley Alonso h18 Cranston
Whalan see Whalen and Whelon
Whale Fredk (Harriet) h238 Magnolia
Whalen see also Whelon
--Anna May ofc sec r East Providence
--Anna V Mrs ofc wkr r46 E Manning
--Annie H Mrs sten r74 Larch
--Antonetta (wid Magliore) h9 Lynch
--Arth F (Mary) oiler Pumping Sta h389 Prairie av
--Arth F jr (Margt M) carrier Elmwood PO h369 Prairie av
--Cath (wid Jas J) h49G March
--Chas R (Marie) whsemn GE Wiring Device Dept h435 Cranston
--Earl E (Eliz M) sls mgr h86 Ardoene
--Eliz teller RWS&L Assn r281 Benefit
--Eliz F bkpr h4 Barnes
--Estelle Mrs recpt Noyes & Co Inc r Cranston
--Esther A h169 Lester
--Francis (Gail) h67 Wilson
--Francis R (Madeline A) mach opr h10 Alton
--Frank J (Isabelle M) porter Ind Bank Bldg h11 Tanner
--Frank T (Thelma) slsmn h125 Eastwood
--Fredk opr r70 Sawyer
--Geo F acct r224 Pleasant
--Geo J (Alice M) dentist 51 Empire R302 h51 Hanover
--Geo W (Rita M) asmblr h127 Cleveland
--Gertrude M sten Richd A Hurley r4 Barnes
--Henry F stmn PGCo r Warwick
--Irene M hairdrsr Louise Moody Merrill Shop h45 Mawney
--Isabelle F nurse Lying-In Hosp r674 Public

MANCHESTER & HUDSON CO.
Fire Resisting **BUILDING and MASON MATERIALS** *Of All Kinds*
573 EDDY ST. ASPHALT ROOFINGS and EMULSIONS Tel. JAckson 1-6762

WHALEN
--Isabelle M Mrs beauty shop 334 Westminster R305 r11 Tanner
--Jas (Cath) bkpr h43 Yale av
--Jas mgr Biltmore Parking Serv No 2 h Central Falls
--Jas J 49C March died Oct 16 '56
--Jas J (Edith L) mtce electn PO h90 Alvin
--Joan M jwlry wkr r17 Hannah
--John C mail handlr r43 Alger av
--John J jr h281 Benefit
--John P r67 Wilson
--John T (Mary C) firemn Roger Williams Jr High Sch h70 Sawyer
--Jos F (Mary A) formn City Yds h rear 11 Lisbon
--Kearons J (Mary A; Broadway Food & Fruit Store) h327 Broadway
--Lillian E Mrs asmblr Bulova r133 Plain
--Madelene Mrs emp US Rubber Co r10 Alton
--Margt Mrs h133 Putnam
--Marjorie asmblr GE Wire Device Dept r West Warwick
--Mary A Mrs insp B&S r17 Hannah
--Mary C Mrs clk Providence Beverage Co Inc r70 Sawyer
--Mary E tel opr R I Hosp h46 E Manning
--Mary F slswn Newberry's r Saylesville
--May E sec-ofc mgr Maurice J Karpeles Inc r224 Pleasant
--Nicholas A h224 Pleasant
--Raymond h882½ Broad
--Raymond h579 Potters av
--Richd F (Alice B) rubber wkr h1047 Atwells av
--Robt B (Margt M) elev mech hlpr PO h117 Sassafras
--Sandra L research wkr r92 Alvin
--Steph E (Alice E) patrolmn PPD h165 Laban
--Sylvester r25 Spring
--T Harrison (Patricia C) asst dir Roger Williams Genl Hosp h64 Clematis
--Thos (Lillian) box wkr h133 Plain
--Thos J USCG r70 Sawyer
--Vincent P (Alice E) costmn r North Providence
--Wm (Gretel) plant wkr Royal Crown Bottling Co of R I r87 Wilson
--Wm slsmn Hood's r Riverside
--Wm A (Esther J) driver h16 Clinton av
--Wm F (Mildred) pres-treas Universal Engrs Inc and Universal Roll Phot Inc h Cranston
--Wm J (Alice J) h28 Atlantic av
--Wm J (Cath A) clk Ind Natl Bank h Greenville
--Wm S ofc mgr Office Serv Co h Fall River Mass

Whaley Chester T supvr Rhode Island Dept of Agri r27 Meadow av (Wakefield)
--Irene Mrs clk Lambs Exp r7 Vinton av (Oaklawn)
--Michl J (Mildred K) h122 4th
Whalley Eunice r111 S Angell
--Margt dietary aide R I Hosp r Saylesville
--S Alice interviewer r Saylesville
Whalon see Whalen and Whelan
--Jeanne Y Mrs clk Nicholson File Co r Warwick
--Jos F med tech VA r Fall River Mass

Wharmby Edw (Elma) mgr Winson & Jerauld Mfg Co h569 Pleasant Valley pkwy
--Grace Mrs h302 Blackstone
What Cheer Ambulance Co (Robt G Busby jr) 134 Linwood av
--Cheer Associates Inc holding company 49 Westminster R827
--Cheer Bottling Co Anthony A Coletti pres-treas, Jos Cavaldi v-pres-sec whol liquors 491 Silver Spring

--Cheer Food Co (Herman Swartz, Herman Abrams, Irving Abrams and Frank Abrams) whol gros 610 Manton av
--Cheer Garage Inc Germain Saute treas 160 Benefit
--Cheer Hall 643 North Main

WHAT CHEER LAUNDRY (Inc RI 1906), W EASTON LOUTTIT JR, PRES-TREAS, T ROBLEY LOUTTIT V-PRES and SEC, 93 CRANSTON, TEL GAspee 1-7300
(See Yellow Page 57)

--Cheer Petroleum Service (Pasquale Matarese) fuel oil 64 Kenyon
--Cheer Stores (Walter H Jarecki) gro 43 Chaffee
--Cheer Tailoring Co (Frank Marcello) 48 Custom House st

WHAT
--Cheer Wire Works (Walter E Burns and Wilver A Foss) 87 Willard av
Whatley Bertha A clk Manufacturers Mut Fire Ins Co r Cranston
--Chas (Edith M) mtcemn Home for the Aged Men & Aged Couples h124 Donelson
--Edith A (wid Alf A) h153 Suffolk
Whatmough John A (Claire) ledger clk h Springfield Mass
--Willard S (Bertha) slsmn Drake's h Pawtucket
Whearty John B r80 Harriet
Wheat Hollis R res eng RIDPW r27 Laurel Hill av (Bridgeton)
--Patricia med sec Dr Richd P Sexton r Warwick
--Raymond C stockhlpr UTC h56 Myrtle av (Warwick)
Wheater Lawrence tchr r10 Moore
--Reta A Mrs med sec Dr Wm Fair r10 Moore
Wheatley h28 Sawyer
--Harold G (Lois) press opr McGough & Kilguss r77 Roger Williams ct
--Lois sten GE Wiring Device Dept r28 Sawyer
--Wm H (Eleanor) formn US Rubber Co r253 Bucklin
Wheaton & Anthony Building 71-77 Westminster
--Arnold W jr opr Calart r52 Killingly
--Childs J (Dorothy) jan h165 Public
--Donald E (Joan) sht mtl wkr h241 Gallatin
--Fredk (Ruth M) natl rep Variety Artists r318 Walpole Sharon Mass
--Mary A clk Ind Natl Bank r108 Rugby
--Mary E (wid Guy E) h108 Rugby
--Neil M (Beatrice E) sht mtl wkr h110 Rugby
Wheawill Howard W (Winifred A) slsmn Ballou, Johnson & Nichols Co h Longmeadow
Wheelan Dani O jr (Janice A) clk PO h115 Rankin av
--Kathleen M tchr School Dept r400 Academy av
--Louise (wid Dani O) h400 Academy av
Wheeler Albert I (Jean) treas Craven-Whittaker Co Inc and asst mgr Queen Products Inc h Jenny la (Warwick)
--Anita E Mrs interviewer RIDES r East Providence
--Audrey clk-typ Providence Housing Authority r408 Manton av
--Barbara A Mrs lodging hse 233 Friendship h do
--Barbara J jwlry wkr r22 Mawney
--Bertram formn PGCo r Warwick
--Carlyle drvr Superior Mtrs Trans Co Inc h Pawtucket
--Carmine D (Ann) truck driver h224 Thurbers av 2D
--Carol G Mrs v-chairmn Rhode Island Republican State Central Comn r Narragansett
--Caroline P (wid Thos P) h24 Saunders
--Carrol P driver Superior Mtrs Trans Co Inc h Pawtucket
--Chas supt Table Ware Imperial Knife Co Inc r Cranston
--Chas A h59 Chaffee
--Chauncey E Mrs h500 Angell
--Clinton F (Mildred M) h21 Barry rd
--Clinton F (Cath C) opr h366 Saylea
--Earle B (Mary E) bartndr University Club r East Providence
--Earle D (Hannah R) carrier Edgewood PO h948 Eddy
--Edwin mech Craven Whittaker Co h652 Church av (Warwick)
--Emma L mgr Alexander's r6 Lawrence av (Warwick)
--Ethel R clk R I Hosp r14 Carr
--Florence (wid Chas F) h8 Somerset
--Francis A research Rhode Island Expenditure Council r Warwick
--Francis E (Carolyn) whsemn Sun Oil Co h23 Knowles
--Frank (Vera A) customer serv PGCo h155 Reservoir av
--Frank M clk Union Equip & Sup Co r Warwick
--Fred drftsmn Grinnell Co Inc h Conimicut
--Gale D meter rdr NECo h Atlantic (Wakefield)
--Geo (Mary L) h53 Stewart
--Geo H (Rhoda M) mach h113 Bridgham
--Geo W (Annie C) h199 Congress av
--Gilbert E (Barbara B) supt h112 Melrose

WHEELER
--Gladys M (wid Clifford G) r183 Ohio av
--Gordon E USN r20 Carrington av
--Grace E jwlr r59 Chaffee
--Hannah R Mrs silverer r23 Aquidneck
--Harold M (Dorothy) servmn h Bernard dr (Coventry)
--Henry (Lottie) h118 Cranston
--Henry A (Lucille) dept formn B&S h Riverside
--Henry J (Frances A) supt h46 Waite
--Henry S Mrs pres h Narragansett
--Howard mech Stadium Mtr Sls r Pawtucket
--Inc Irving L Shein pres-treas engs 1 Washington av
--John H studt r268 Washington av
--John R studt r542 Pleasant Valley pkwy
--Kath W tel opr NYNH&H h14 Earl
--Kenneth N (Ethel R) sls agt 91 Carr
--Lawrence O (Rita) emp interviewer RIDES h408 Manton av
--Lawson H (Beatrice E) slsm Dytex Chem Co h22 Mawney
--Leslie E (Florence E) slsmn h146 Lester
--Lester E (Alice C) formn Queen Products Inc h228 Hamilton av (Warwick)
--M Evelyn tutor r154 University
--Machine Products Corp Irving L Shein pres-treas die mfrs 239 Georgia av
--Madeline Mrs sec Queen Products Inc r652 Church av (Warwick)
--Marion L mus tchr 154 University av h do
--Marjorie L ofc sec Providence-Barrington Bible College r100 State
--Mary C School The S Rowland Morgan jr head master 216 Hope nursery sch 172 Cushing
--Memorial Hall 15 Cabot
--Mildred M Mrs bkpr-mach opr Citizen's Trust Co r21 Barry rd
--Nancy cook r90 Hazard av
--Natalie E studt nurse RI Hosp r58 Lockwood
--Nelson A servmn Intl Harvester Co h Emory dr (Warren)
--Norman R whsemn Lang Stge & Transfer Inc h30 Hudson
--Paul E slsmn Providence Paper Co h Danielson Conn
--Perry carp PGCo r Cranston
--Philip A (Gertrude A; Providence-Springfield Despatch) h542 Pleasant Valley pkwy
--Richd E Mrs h61 Prospect
--Robt L (N Ruth) ins investigator h82 Georgia av
--Robt L (Lucia H) reporter Journal h269 Washington av
--Robt L jr insp Retail Credit r82 Georgia av
--Robt O (Veronica M) appr toolmkr h101 Florence
--Roger W (Myrtle J) recreational safety insp DPW Parks & Recreation Div h224 Massachusetts av
--Thos H turbine opr NECo h Rumford
--Thos J ins agt New England Mut Life Ins Co r Wakefield
--Thos W (Martha E) jan Brown University h20 Carrington av
--Thos W (Fannie I) musician h51 Grand
--Thos W jr jan B U r20 Carrington av
--Warren S (Pearl) h10 Whelan rd
--Wm C (Helen S) tex wkr h95 Elmgrove av
--Wm E (Marilyn) teller RIH Trust Co h567 Hope

Wheelock Carol ofc clk Rhode Island Fittings Co r36 Babcock
--Geo h26 Dartmouth av
--Geo J jr (Hermine E) slsmn h36 Babcock
--Ralph H (Carolyn M) sls mgr Welsh Mfg Co h Gaspee Plateau

Wheelwright Dorothy M admn asst Textron Inc h355 Angell
--Maus S slsmn r715 Westminster
--Sarah E h103 Thayer

Wheetman Norma clk Ind Natl Bank r North Scituate
--Reginald A (Ruth E) section formn Nicholson File Co h Johnston
Wheirmeister Annette clk Nightingale Baker & Salisbury Inc r204 Thurbers av
Whelan see also Whalen and Wheeland
--Albert V (Rose) loom fxr h68 Gray
--Bernard slsmn Hood's r Saylesville
--Cath Mrs r53 Beacon av
--D Everett (Alice G) city clk-clk of committees City Hall h1293 Smith

Mortgage Loans
•
ROGER WILLIAMS Savings & Loan Association
•
270 Westminster Street Providence
200 Main St. Pawtucket
•
Savings Accounts



Heating and Plumbing Supplies of Proved Merit and Reputation
The L. H. Tillinghast Supply Co.
150 Rhodes, Providence, R. I. GAspee 1-7636
113 Railroad St., Woonsocket, R. I. POplar 9-7636

RICHARD A. HURLEY

REALTOR

Selling
Advising
Leasing
Insurance
Auctioneering
Appraising
Property Managing

TEL. GA spee 1-7210

723 HOSPITAL TRUST BLDG.

Citizens — CITIZENS SAVINGS BANK, CITIZENS TRUST COMPANY

Complete Banking Service
Ten Offices in Rhode Island

Members Federal Deposit Insurance Corporation

WHELAN
--David W (Jane E) USN r1293 Smith
--Dorothy Mrs management aide Providence Housing Authority r403 Academy
--Edgar J (Dorothy) acct h403 Academy av
--Edw B (Kathleen) S-A budget and report NET&TCo h Centredale
--Ellen M jwlry wkr r188 Point
--Frank (Doris E) bus opr UTC h721 Huntington av
--Geo W (Anne H) chauf City Hall Hdw Co h108A Fillmore
--Harold (Irene L) bus opr UTC r93 Logan (Oakland Beach)
--Irene hairdresr r45 Mawney
--Isabella F practical nurse Chas V Chapin Hosp r674 Public
--Jas R (Nancy A) mgr United Press h103 S Angell
--Janet E sten Plantations Bank of R I r Norwood
--John M (Linda A) insp Mutual Boiler & Machy Ins Co r East Providence
--Kathleen M tchr mus School Dept r400 Academy av
--Mary E payroll clk r18 Colfax
--Richd J studt r1293 Smith
--Theresa r313 Washington
--Theresa solderer Acme Optical Mfg Co Inc r Pawtucket
--Thos (Westerleigh Cleansers) r North Providence
--Wm E prntr repr WU Teleg Co r East Providence

Whelden see Welden and Weldon
--Chas J Co Inc Louis D Covich pres, Max Siegal treas, Abr N Silverstein asst treas mtl dlrs 61 Pilsudski
--Doris C Mrs sec StElizabeth Home r Riverview av (Warwick)
--Earl C (Mabel E) ofc 36 Exchange pl R410 h20 Doane av

Whelehan John (Annie) h79 Goddard

Whelon see also Whalen
--Raymond clk Rhode Island Fish Co Inc h Lincoln

Wherry Marjorie D dietn Roger Williams Genl Hosp r Cranston

Whetherbee Gladys asmblr r Lakewood

Whetstone Albert E (Ethel) IBM opr Gorham's h Pawtucket
--Elmer A (Marjorie) dental tech Howard Dental Lab h Pawtucket
--Ethel M Mrs emp US Rubber Co r280 Willard av
--Frank (Ethel M) press opr h280 Willard
--John (Susie M) chauf h282 Willard av
--John E slsmn J U Starkweather Co Inc h Pawtucket
--Lula Mrs h13 Stanford
--Lula Mrs h280 Willard av
--Virginia Mrs h1 Doyle av

Whewell Harry E (Genevieve) coml artist h108 Williams

Whidden Percy E (Eliz M) tex wkr h41 Elmcrest av

Whillans Richd D (Evelyn W) prod mgr Rhode Island Tool Co r Cranston

Whiltren Earl slsmn h306 Washington

Whipple Alice M file clk r Cranston
--Barbara F T V promotion W J A R-T V r Cranston
--Carrol J clk Citizen's Sav Bk r Johnston
--Chas h123 Niagara
--Chas H (Corrine) opr eng h454 Admiral
--Chas H jr r309 Huxley av
--Clifton R jwlry wkr h123 Niagara
--E Cecil carp h60 Thurston
--Eliz H clk Blackstone Mut Ins Co r Cumberland
--Emma A (wid Chas A) h309 Huxley av
--Gayle V diet transcriber US Vets Hosp r Cranston
--Harold G (Patricia) ofc clk Jordan B Kirshenbaum r150 Elmwood av
--Hazel A sr clk Metropolitan h Barrington
--John (Virginia) h28 Federal
--Kay h39 Summer
--Leon E (Laura V, The Lafayette) h Apponaug
--M Caroline copy writer Gladding's h281 Alabama av
--Marion R records clk R I Hosp r Cranston
--Mary (wid Thos) h126½ Prairie av
--Oscar E (Myrta) h21 Princeton av
--Pauline N opr r60 Thurston
--Richd R clk Ind Natl Bank r Warwick
--Roberta D ofc wkr Cable Elec Products Inc h Cranston
--Ruth r19 Mawney

WHIPPLE
--Ruth D clk Affiliated F M Ins Co r North Providence
--Sarah M (wid Albert M) h39L March
--Thos N (Margt F) fnshr h121 Washington

Whitaker Albert A jr (Verita) line formn NET&TCo h East Providence
--Albert H (Olive J) reporter Dun & Bradstreet Inc h Cranston
--Alf D (Lorine W) ins agt Massachusetts Mut Life Ins Co h Rehoboth Mass
--Bethana H sec r Rumford
--C Earle jr (Jeannette) supt of elec lighting NECo h Cranston
--Clarence r379 Weybosset
--Dorothy r91 Lloyd av
--Dorothy E recpt Providence Mut Fire Ins Co r Riverside
--Edith M marker Cherry & Webb Co r Greystone
--Edw chef Providence-Barrington Bible College h East Providence
--Edwin drill opr B&S r East Providence
--Eliz A (wid Chas) h94 Pacific av
--Ernest (Winifred B) h22 Redwood
--F Co (Fredk H Whitaker and Donald K Thurston) religious article mfrs 50 Aleppo

WHITAKER FIELDING CO, C HARRY SANDSEA PRES-TREAS, CARL H OKERHOLM V-PRES, ARMAND CIOLFI SEC-ASST TREAS, MANUFACTURERS of HIGH GRADE JEWELRY and OPTICAL FINDINGS 35 BAKER, TELS Williams 1-3203, 1-3204

--Florence tel opr Uncas Mfg Co r East Providence
--Fredk H (Rita; F Whitaker Co) h East Greenwich
--Geo V offset pressmn supvr r Cranston
--Harold asst mstr mech Louttit Lndry Co r311 Broad
--Harold L h188 Stanwood
--Harry (Eliza) mtce formn F Whitaker Co h166 Vermont av
--Henry (Ann) jwlry wkr h187 Chapin av
--Henry H (Rachel A) plshr A&Z Chain Co r513 Hartford av
--Herbert F mach opr B&S r East Providence
--Herbert F jr (Helen A) tech US Rubber Co h33 Massie av
--Howard B (Marilyn) clk RIH Trust Co r Riverside
--Jas D (Cath) electn Atlantic Rayon Corp h Chepachet
--Jas H (Grace V) r76 Bernan
--Lillian E clk Providence Elec Co Inc r39 Lillian av
--Martha r56 Laurel av
--Mary H (wid Wm) h195 Verndale av
--Mary K slswn Shepard's r East Providence
--Milton T (Rachel T) h422 Manton av
--Miriam V (wid Herbert J) h56 Marion av
--Richd E electn NECo r East Providence
--Robt A (Frances O) asst genl mgr Pawtucket h47 Oriole av
--Robt D (Barbara M) religious editor Journal h Warwick
--Ruth dir of studt activities R I Hosp r Rehoboth Mass
--Wharton (Lua O) h91 Lloyd av
--Wharton O (Esther S) h56 Laurel av
--Wm T bkpr Fred W Morse Co h Riverside
--Wm T labor relations supvr h Warwick

Whitcher Kenneth dept mgr Boston Store h Spring Green

Whitcomb Arth E (Margt E) mech h54 Payton
--Barbara L clk Providence-Washington Ins Co r Edgewood
--Daniel bkpg mach opr Rhode Island College of Educ r Cranston
--Gertrude G sr clk sten Rhode Island Dept of Agri r Cranston
--H Donald (Lillian G) genl supt PGCo h48 College
--Julia E clk Federal Security Agcy r261 Washington av
--Robt M (Eliz) patrolmn PPD h298 Sayles
--Sarah L studt r34 Barnes
--Shirley nurse Providence Dist Nursing Assn r Cranston
--Violet B Mrs corsetiere Betty Corset Shoppe r Cranston

Whitcomb Wilhemina D r30 Madison
--Wilhelmenia T asmblr r18 Fairweather av (Cranston)
--Wilmelnina atndt r44 Bridoham

White see also Whyte and Wight
-- — h36 Frederick

WHITE A A CO INC (Inc RI 1926), MRS RUTH S GILMORE PRES, ELSIE A EPHRAIMSON V-PRES, ERNEST C EPHRAIMSON SEC, CHARLES J EPHRAIMSON TREAS, RUBBER STAMPS, STEEL STAMPS, STENCILS, SEALS, BADGES, ETC 48 CHESTNUT, TELS DExter 1-2253 and 1-0254 (See Yellow Page 98)

--Adele A coml rep NET&TCo r Edgewood
--Ainsley E physio-therapist StJosephs Hosp h134 Williams (North Dighton Mass)
--Alex r177 Dudley
--Alex r21 Hamburg av
--Alf electn Bell Elec Co Inc r Tiverton
--Alice Mrs sten YMCA r Riverside
--Alice D studt r141 5th
--Alice M clk Pieper & Wilder r Johnston
--Almon T (Virginia R; Weed Brake & Wheel Serv) h796 Broad
--Ambrose M emp B A Ballou & Co Inc r120 Modena av
--Andrew H h19 D
--Annie r16 Home av
--Annie (wid Richd) h132 Althea
--Antoinette sewer York Decorators Co r Smithfield
--Arline h382 Friendship
--Audrey M asst buyer Shepard's r Riverside
--Augustus A studt r9 Brown Quadrangle
--Austin E (Donald) supvr installation dept NET&TCo h103 Butler av
--Barbara cash-sten Household Finance Corp r116 Corinth
--Barbara Mrs h90 Pleasant
--Bertrand M grndr B&S r Middleboro Mass
--Betty A Mrs slswn Outlet Co r Johnston

WHITE BROOKS C (BERNICE), ASSOCIATE MASSACHUSETTS MUTUAL LIFE INSURANCE CO, TURKS HEAD BLDG 76 WESTMINSTER, TEL GAspee 1-2672, h8 HUMPHREYS rd, WEST BARRINGTON, R I, TEL GEneva 1-1996

--Bruce D operations r Assonet Mass
--C Robt (Jessie A) butler h131 Congdon
--Carol clk Boston Mut Life Ins Co r129 Abbott
--Carol G clk r129 Abbott
--Caroline Mrs hostess The Carpenter-Jenks Funeral Home h37 Hanover
--Cath L tel opr NET&TCo h32 Ford
--Chas r73 Common
--Chas atndt r21 Portland
--Chas A (Cath) jan Benefit St Sch h45 Greenwich
--Chas E (Kath K) plmb 10 Hendrick h do
--Chas F supvr US Rubber Co h North Providence
--Chas H (Grace C; White & White) real est h Cumberland
--Chas J chf clk RIDPW h Cranston
--Chas M r75 Joslin
--Chas W jwlry wkr r324 Plain
--Charlotte (wid Jos J) h44 Pleasant
--Charlotte B sten Auto Mut Ins Co of America r East Greenwich
--Chester G (Eliz V) cloth exam h26 Tyndall av
--Claire J h192 Bellevue av
--Clifford R (Marie M) mgr Almaco h130 Linwood
--Clifton E asmblr H&S r Centerdale
--Cross Laundry Inc Manuel P Andrade pres, Manuel P Andrade jr v-pres 105 Gano
--Cross Pharmacy (Primo G and Oreste Iacobucci) 550 Charles
--Dani A (Cath) chf Hoisting Engrs Licensing Div Dept of Labor h East Providence
--Dani S mach opr h233 Orms
--David J (Lee) tchr Gilbert Stuart Jr High Sch h8 Darthmouth av (Riverside)
--David P studt r102 George
--Dolores h740 Valley
--Donald slsmn r Oaklawn
--Doris F Mrs jwlry wkr h75 Joslin
--Dorothy B Mrs r1006 Eddy
--Earl sta firemn Manton Hts Project r Cranston
--Earl E (Sarah) ashmn h15 Hylstead
--Earl E (Beatrice) genl mgr Weatherall Engs Inc r237 Cole av

TITLE GUARANTEE COMPANY of RHODE ISLAND
Insurance Against Flaws in Real Estate Titles
66 South Main St. (Next to Court House) Tel. DExter 1-5331

See YELLOW PAGE 89

WHITE
--Earl J (Clara) firemn h Pawtucket
--Eda r90 Woodbine
--Edna Mrs clk NET&TCo r63 Jastram
--Edna C (wid Jos D) tchr Lincoln Sch h141 5th
--Edw r132 Althea
--Edw clk Providence Institution for Sav h Cranston

WHITE EDWARD A (RUTH D B), PRES ROGER WILLIAMS SAVINGS & LOAN ASSN 270 WESTMINSTER, TEL GAspee 1-2232, r RD, MANVILLE, R I

--Edw C installer NET&TCo h Cranston
--Edw C (Doris) mach h267 Sayles
--Edw D (Hope V) pntr h235 Orms
--Edw D (Marion) yarn insp h14 Adelaide av
--Edw E (Lillian J) carp h98 Davis
--Edw F (Julia H) with PPD h45 Evergreen
--Edw N teller Providence Institution for Sav Westminster Br r Cranston
--Edw S (Davis & Davis) brokers h402 Angell
--Edw S (Esther L) slsmn Replacement Parts Co Inc r North Scituate
--Edwin F (Julia) patrolmn PPD r45 Evergreen
--Eileen Mrs h167 Courtland
--Electric Co (Everett Morrison) 150 Broadway
--Eliz clk Grande Cleansers & Tailors Inc r26 Tyndall
--Eliz Mrs r177 Bucklin
--Eliz Mrs r168 Melrose
--Eliz L clk-admn Journal r257 Wellington av (Cranston)
--Elis N Mrs h125 Prospect
--Elis N (wid Merwin) h46 Barnes
--Ellen C asmblr B&S h72 Lisbon
--Ellen N Mrs plshr r Cranston
--Elwood (Eleanor M) emp NET&TCo h10 Grover
--Emily (wid John T) h26 Joslin
--Etta Mrs h100 Taft av
--Etta (wid Abr) h124 Rochambeau av
--Eug A (Judith) pres-treas Art Craft Jwlrs Inc h161 Hillside av
--Eva E h110 Providence
--Evelyn Mrs bkpr United Auto Body Inc r873 Reservoir av
--Everett O jr (Dorothy H) pres Rhode Island Assn of Credit Men h Barrington
--Everett W mach opr B&S r Greenwood
--Felisa F circulation asst JHL r Cranston
--Flora B nurse 21 Ruskin h do
--Florence A pentographer r965 Rock (Fall River Mass)
--Francis (Clara) mach h180 Rhodes
--Francis E (Julia M) formn PO h116 Corinth
--Frank slsmn Brian Supply Co h Greenwood
--Frank G slsmn Taylor Symonds Co h127 Calverley
--Frank J clk h31 Eudora
--Frank W displaymn Outlet Co r25 Hoyle
--Franklin M III studt r69 Waterman
--Fred L (Viola I) repr Corp Bros Inc h48 Wendell
--Fred O ydmn Stoughton Sup & Lbr Inc h Pawtucket
--Fredk B (Helen W) treas J J White Mfg Co h137 Hazard av
--Front Lunch (Wasken Melkonian) 401 Weybosset
--Fuel Co Harold A Gower pres, Florence R Gower sec-treas coal 350 Allen av and 11 Exchange
--Geo h30 N Court

White George Arthur Jr (Gertrude B; Armington and White), Patent Attorney 633 Industrial Bank Bldg 111 Westminster, Tel GAspee 1-7267, r East Greenwich
--Geo F (Mary E) firemn h39 7th
--Geo F jr constn wkr r39 7th
--Geo L (Rosemary) mech h37 Greenwich
--Gertrude L (wid Aubrose F) clk-typ Water Sup Bd h129 Abbott
--Grace C Mrs r13 Lillian av
--Grace L sec h61 Beacon av
--H Berrick (Bernice I) pres S M White & Son Inc h147 Lancaster
--H Emeline key punch opr Div of Methods & Ofc Servs r Cranston
--H Harry jr insp Gorham's r416 Greenwich av (W Warwick)
--Hall Building B U Annex 346 Brook
--Hannah tel opr Providence College r53 Mowry (Pawtucket)
--Harold hsemn r111 S Angell

WHITE
--Harold C r160 Broad
--Harold C (Cath J) ptrnmkr Robt P O'Brien Inc h12 Hymer
--Harold J carrier Elmwood PO h Lakewood
--Harriet nurse h283 Bucklin
--Harry r289 Pine
--Harry H (Shopper's Center) r694 Westminster
--Hattie r63 Carpenter
--Helen C wrapper Gorham's r Cranston
--Helen Mrs pub health nurse Child Welfare Serv of R I r Greenwood
--Hendry C technical asst State Treas Rep Ofc h Warren
--Henry A jr (Julianna) slsmn Kennedy's Inc h31 Beverly cir (Greenville)
--Henry O Dr jr res phys R I Hosp r134 Congdon
--Henry T (Marjorie) insp Gorham's h3687 Post rd (Warwick)
--Henry W (Ethel M) lab Cole Teaming Whse Co h343 North Main
--Herbert (Korday Jwlry Mfg Co) r Cranston
--Herman C (Adelaide) formn Hood's h217 Jewett
--Herman S (Margt M) mach Gorham's r192 Wood
--Howard h1020 Westminster
--Hugh D (Mabel F) mtcemn h981 Eddy
--Ida T Mrs treas S M White & Son Inc h103 Woodbine
--Ina E (wid Albert F) h117 E Manning
--Irene M press opr E E Weller Co r866 Broadway
--J J Manufacturing Co Reginald J White pres, Fredk B White treas mfg jwlrs 158 Pine 5th fl
--Jack A (Sarah) slsmn h132 Lancaster
--Jas ins agt Boston Mut Life Ins Co r East Providence
--Jas A (Belinda V) slsmn Smith-Holden Inc r Warwick
--Jas A jr pres-genl mgr The Mil-Tex Transit Co and mgr Winward Trucking Co Inc r241 Auburn (Fall River)
--Jas E (Celina) carp h46 Potters av
--Jas E prof Rhode Island College of Educ h21 Chestnut (Johnston)
--Jas F clk B&S r383 Sayles
--Jas H (Grace M) supvr Gorham's h150 Mandolla av (Norwood)
--Jas J (Margt) firemn Atlantic Rayon Corp h Pawtucket
--Jas J jr (Claire A) carp h168 Longfellow
--Jas W studt r141 5th
--Jas V slsmn Shepard's r19 Schofield
--Jean L Mrs sten Prov Wash Ins Co r163 Elmwood av
--Jeannie tel opr J&H Elec Co r9 Bridgham
--Jennie Mrs h119 Colfax
--Jeremiah F (Jane V) lab h19 Schofield
--Jesse (Eliz E) pntr h846 Potters av
--Jesse B h218D Waterman
--Joanne M sten Auto Mut Ins of America r Pascoag
--John (Mary) lab h256 Carpenter
--John (Jennie) opr h106 Gostram
--John A (Cath G) pntr h124 Mawney
--John A (Mary F) rep Int Union of Operating Engs Local No 57 h20 Hannah
--John E (Carlyse) jwlry wkr h125 Pleasant
--John F file ctr r32 Ford
--John F (Julia B) pressmn Automobile Mut Ins Co of America h139 Langdon
--John F jr studt r139 Langdon
--John H exec bd member Smith Hill Girls Club Inc h Cranston
--John J (Theresa) carp h32 Sockett
--John J meter rdr NECo r Cranston
--John J (Edna) sls admn h68 Glenbridge av
--John J (Theresa) USA h11 Pallas
--John P (Louise C) clk PO h35 Valley
--John R (Emeline F) mach Gorham's r31 Harvest
--John S (Margt M) clk PO h Cranston
--Jos A (Jennie A) h36 Frederick
--Jos B (Georgianna) grndr h45 Elmwood
--Jos C (Doris) opr h32 Hammond
--Jos I (Helen M) bkpr Heater Repr & Sup Co h71 Woodman
--Jos I (Mildred) mach h324 Plain
--Jos J (Ida C) hlpr Harris Lbr Co Inc h36 Grand
--Jos R (Theresa) circulation dept Visitor Printing Co r Warwick
--Joyce Mrs ofc sec r Cranston
--Kenneth B (Auriel M; White & White) real est h Cumberland

WHITE
--Lena M (wid Thos) h110 Grand View
--Leonard mirror silverer r124 Rochambeau av
--Leonard (Celia) pntr h287 Admiral
--Leonard (Rachel) pres-treas Universal Textile Co Inc r Cranston
--Lester S (Adeline M) tube drawer h139 Rhodes
--Lillian maid Wayland Manor Inc r Pawtucket
--Lottie Mrs ofc sec World Affairs Council of R I r Cranston
--Louis r170 Smith
--Louisa T nurse h287 Highland av
--Louise h rear 410 North Main
--Louise K studt nurse R I Hosp r56 Lockwood
--Lourdes billing clk Paragon r54 Prospect (E Prov)
--Lucas (Pinkie) lab r41 Beacon av
--Lucy C (wid Frank M) h144 Massachusetts
--Mabel F Mrs cash r961 Eddy
--Madeline pre order clk Div of Accounts & Controls r39 7th
--Margt dept mgr W T Grant Co r Cranston
--Margt sec Davis & Davis r192 Wood
--Margt E meat pkr r961 Eddy
--Margt H bkpr Starkweather & Shepley Inc r118 Waterman
--Martha F sec International Brotherhood of Elec Wkrs Local 99 r Cranston
--Martha S studt r130 Angell
--Marion fnshr r Cranston
--Marion F slswn W T Grant Co r Cranston
--Marion H supvr US Rubber Co h11 Medway
--Mary pantry maid R I Hosp r4 Vine
--Mary cln r21 Portland
--Mary C (wid Geo G) tchr h201 Regent av
--Mary C (wid Herbert O) h28 Montague
--Mary C clk Sheriff's Ofc r50 Union av
--Mary E r21 Ruskin
--Maude A Mrs h10 Barry rd
--Maude E Mrs h116 Valley
--Maurice (Esther C) clk h40 Harriet
--Mercedes vocalist r345 Potters av
--Michl A (Anna A) toolmkr h120 Modena av
--Mildred dishwasher h44 Mawney
--Millicent E Mrs sec White Pontiac Co r Hoxsie
--Ned r330 Benefit
--Norman B studt r9 Brown Quadrangle
--Octavius jr r567 Westminster
--Owl Restaurant (Jos Croce) 181 Charles
--Paul USAF r Mt Pleasant av
--Percy H 807 Broad died Aug 2 '56

WHITE PONTIAC CO, S WHITE PRES, MRS MILLICENT E WHITE SEC, JAMES E BLACK TREAS, PONTIAC MOTOR CARS, SALES and SERVICE, DEPENDABLE USED CARS, COMPLETE and PROMPT SERVICE 776 ELMWOOD av, TEL Williams 1-5420; PARTS DEPT USED CAR ANNEX 1210 ELMWOOD av, TEL Williams 1-7405 (See Yellow Page 5)

--R Gordon laby tech Davol Rubber Co h Greenville
--Ralph Mrs r63 Blackstone blvd
--Raymond jr acct Christiansen & Co r Central Falls
--Raymond B (Mary A) straightener h197 Regent av
--Raymond L radio-telev tech 17 Rice h do
--Regina dietary aide R I Hosp r45 Greenwich
--Reginald J (Bernice M) pres J J White Mfg Co h323 Laurel av
--Renee Mrs r42 Irving av
--Renee coml artist h372 Benefit
--Rhona Mrs h24 S Court
--Richd (Jo-Ann) h20G June
--Richd C slsmn r Cranston

WHITE RICHMOND P (GRACE E), V-PRES ROGER WILLIAMS SAVINGS & LOAN ASSN 270 WESTMINSTER, TEL GAspee 1-2232, h59 DEERFIELD rd, CRANSTON, R I

--Robt mill wkr r345 Potters av
--Robt J (Jean) h163 Elmwood av
--Robt L studt r505 Eaton
--Robt S plshr White Pontiac Co h East Providence
--Roland E teller RWS&L Assn r298 Sharon
--Rose Mrs h72 Park
--Rose A trayveyor R I Hosp r Edgewood
--Russell D r14 Adelaide av

THE ALPHABETICAL SECTION TO USE GET COMPLETE INFORMATION ON A PERSON OR FIRM

2 MULE Battery

THE STORAGE BATTERY THAT CAN'T CORRODE CABLES

Made in Providence, R. I.

GA 1-0610

59-61 Broadway

Factory 45 RIVER AVE.

Reynolds Stamp and Stencil Works

RUBBER STAMPS

GAspee 1-6062

86 Weybosset St. Providence, R. I.

WM. G. HODGES JR. MANAGER

A. A. MARIANI & SON

FUNERAL DIRECTORS
Since 1890

Day & Night Service

DExter 1-5432

593 CHARLES ST.

WHEN QUALITY IS WANTED SPECIFY ➡
37 WAINWRIGHT ST.

ANTHONY CORRADO, INC.

CINDER BLOCKS
STEAM CURED
HIGHEST TESTED
Phone DE xter 1-2678

WHITE
--Russell E ins adj Alex C Tainsh r Coventry
--Ruth M clk h694 Westminster
--S M & Son Inc H Berrick White pres, Mrs Ida T White treas, Richd Misch v-pres jwlry mfrs 138 Pointe
--Saml (Millicent E) pres White Pontiac Co h Hoxsie
--Saml H (Anna S) sr firemn Providence County Court Hse h40 Dartmouth av
--Saml W (Mary) slsmn Ward Baking Co h250 Federal
--Sanford (Helen; Sanford White Co) h53 Colonial rd
--Sarah r15 Margrave av
--Shirley P Mrs (Shirlee's) r Cranston
--Shoppe (Geo A Panas) restr 169 and 200 Washington
--Sirrider (Victoria) USN h1 Thayer
--Stillman Foundry Co Inc John C Davies pres-treas, Ely Portman v-pres brass fndrs 51 Mill
--T Rona F studt r34 S Court
--Theresa Mrs lodging hse 248 Friendship r do
--Theresa asst matron Central High Sch r32 Sackett
--Theresa Mrs h56 Bridgham
--Thos r25 Hoyle
--Thos r263 Valley
--Thos E (Shirley T) slsmn Coca Cola h28 StJames
--Thos N r46 Barnes
--Tower Management Corp Rose M Rush mgr restr 785 Westminster
--Tower Management Corp Wm F Seiz zone mgr zone ofc 681 Broadway R202
--Tower Management Corp Ella Martinelli store mgr restr 673 Broadway
--Tower Management Corp Helen Manzoian mgr restr 68 Dorrance
--Vernon N (Barbara J) formn repr NET&TCo h Riverside
--Virginia A E clk Ind Natl Bank r Wickford
--Virginia R Mrs sec-treas Power Mfg Co r786 Broad
--Wallace E (Betty) displaymn Outlet Co h Johnston
--Walter r1020 Westminster
--Walter J prntr r32 Ford
--Walter V (Eliz) chauf h373 N Main
--Weld & Co Chas S Walker mgr investments 15 Westminster R728
--Wesley N (Bertha C) slsmn Rhode Island Sup Co inc h208 Sharon
--Wesley N jr slsmn Rhode Island Sup Co r208 Sharon
--& White (Chas H White and Kenneth B White) real est and ins 58 Weybosset R703
--Wilfred (Eva F) h263 Valley
--Wilfred jr (Edna) h37B Berkshire
--Wm formn Lamson Oil Corp h East Providence
--Wm plantmn Hood's r Johnston
--Wm r70 Carpenter
--Wm died 2 or 3 years past
--Wm F (Marion U) driftsmn B&S h505 Eaton
--Wm F jr slsmn Eddy & Fisher Inc r Cranston
--Wm G slsmn Outlet Co r180 Morse av (Greenwood)
--Wm H chf eng h Cranston
--Wm H truck driver r31 Eudora
--Wm K (Annette) truck driver h90 Mawney
--Wm K jr (Theresa) tool str h90 Mawney
--Wm W (Lilla S) v-pres Rhode Island Hosp Trust Co and treas Hosp Serv Corp of R I h15 Margrave av
--Wm W jr USA r15 Margrave av
--Willis H & Sons Co John W Holton sls rep real est 111 Westminster R703
--Winifred M clk NET&TCo h21 Hamburg av
--Winford R slsmn Kennedy's Inc h Attleboro Mass
White's Mill Outlet (Boris Kudish) 811 Westminster
Whitecross Albina maid Roger Williams Genl Hosp r Esmond
Whitefield Martin A (Mary V) slsmn h49 Andem
Whiteford Gregory asst sta mstr NYNH&H h75 Greenville av (N Prov)
Whitehall Super Service Station (Albert Capaldo) gas sta 1469 Westminster
Whitehead Adia (wid Arth) h85 10th
--Arth E (Pearl L) chauf Sun Oil Co h19 Parkway dr (Greenwood)
--Bertha h11 Newark
--Bros Co Fred B Clarke NE mgr molding sand and fdry supplies 17 Exchange pl
--Carolyn billing clk Manchester Silver Co r100 Myrtle av (Warwick)
--Chas (Valerie) wtchmn h43 Parkis av
--David A orderly R I Hosp r Greenville
--Earl L (Mary) blr and turbine hlpr NECo h19 Clifton av (Coventry)
--Edw J (Dorothy E) slsmn h Johnston
--Ella C Mrs wrapper Gorham's r77 Mawney
--Ellen J Mrs sten r178 Thurbers av
--Ernest assayer Pease & Curren Inc h Pawtucket
--Geo E (Hazel F) bkpr Davis & Davis h East Providence
--Geo M bartndr r17 Myrtle
--Geo O (Ellen) ins h70 Peace
--Geo O jr (Claire A) slsmn Ward Baking Co h47 Atlantic av
--Geo P (Gladys) porter Louis Kosher Catering Serv h118 Abbott
--Harold A (Alice) insp h33 Wood
--Harold A jr mach opr r33 Wood
--Harold F mtce mach B&S r Taunton Mass
--Harriet Mrs h27 Cromwell
--Harriet Mrs r15 Cherry
--Helen i clk Health Dept r45 Raymond
--Helen J Mrs r64 Ontario
--Irene Mrs h632 Prairie av 1A
--Jas T (Martha H) stock clk h109 Waverly
--Jane L r178 Thurbers av
--John H (Ella) wire drawer J L Anthony & Co h77 Mawney
--John T (Anna C) clk h70 Ontario
--Jos (Louise) mech h32 Frederick
--Leach h122 Stewart
--Lillian M Mrs tel opr Roger Williams Genl Hosp r41 Tyndall av
--Lillian V h43 Sassafrass
--Lois A circulation dept Journal r178 Thurbers av
--Louise Mrs slswn Boston Store r32 Frederick
--Luther E (Evelyn E) ptrnmkr 55 Sassafras h47 do
--Martha J boxmkrs h47 Aurora
--Norman H (Elsie C) prin Gilbert Stuart Jr High Sch h150 Melrose
--Philip K (Willa) tex mfr h3 Catalpa rd
--Ralph (Arlene) USA h814 Admiral
--Raymond J (Barbara) mechs hlpr B U h376 Benefit
--Susan A (wid Wm H) h158 Fruit Hill av
--Thos A (Susan E) chauf h588 Broad
--Wm C (Marie) clk McKesson & Robbins Inc h109 Jewett
--Wm D studt r3 Catalpa rd
Whitehill Ronald M studt r36 Prospect
Whitehouse Chas H operating eng r Warwick
--Virginia H tel opr BIF Industries Inc r Cranston
Whitelaw Robt G carp Rhode Island Sch of Design h Pawtucket
Whiteley Abina clk H&S h Pawtucket
--Ann M Mrs typ Auto Mut Ins Co of America r Pawtucket
--Arnold H estimator B&S r Pawtucket
--Bessie Mrs wire wkr Cable Elec Products Inc r133 Cleveland
--David E teller Providence Institution for Sav h Pawtucket
--Everett R (Bessie) opr h133 Cleveland
--Frank M slsmn Westinghouse Elec Sup Co r Pawtucket
--Frank W r206 Broad
--Harry h124 River av
--Janice A tech B U r Pawtucket
--Mabel I hskepr r24 Stamford av
--Nettie L r124 River av
--Richd E (Rose) truck driver h135 Cleveland
WHITELEY
--Robt W hosp aide r1314 Smith
--Ronald S asmblr B&S r Johnston
Whitely Barbara ofc clk Max Silverstein & Son r Harrisville
--Frank (Margt) ofc mgr Tri-State Whol h Pawtucket
--Richd E (Cath) section hand h10 Ellery
Whiteman see Weightman and Wightman
--Colin A lab r378 Weybosset
--Warren D (Loretta) mech Marchant's Jenny Serv r30 Toronto av
Whiteoak Alice (wid Thos) h102 Dexter
Whiterock Paul (Ann E) atndt h86 Burnett
Whiteside Edw J (Doris M) delmn National Biscuit Co h Pawtucket
--Fredk V (Eliz) dist storekpr NET&TCo h Pawtucket
--Fredk V jr (Mildred) cable splicer NET&TCo h Centredale
White-Stevens Pamela L studt r48 Lloyd av
Whitfield Ethel M 13 Steere av died Nov 24 '56
--Geo (June) clk RIH Trust Co h North Providence
--Harry (Agnes B) h Harmony
--Kenneth H serv mgr Charles Mtr Co Inc h420 Central av (Seekonk Mass)
--Kenneth R slsmn h Cotuit Mass
--Mary Mrs r50 Carrington av
--Robt C slsmn Geo W Rawlings r118 E Edgehill rd
--Wm W jr (Violet) purch agt Anson Inc h Edgewood
Whitford Addie L bkpr r36 Atwells av
--Bradford H (Marion W) h367 Friendship
--Ernest W r248 Waldo
--Edw stock clk City Hall Hdw Co r6 Howard av
--Frances L Mrs r800 Potters av
--John V clk Queen Print Wks Inc r Lonsdale
--June E sr clk typ RIDES r Wickford
--Theo S (Ruth) tchr Moses Brown Sch r257 Hope
Whithall Cab Co (Albert Capaldi) 20 Valley
Whitham Esther r211 Friendship
Whiting Chas (Cath) h140 Blackstone
--Cecil W (Martha B) asmblr B&S h Warwick
--Elmer H repr NET&TCo h Oaklawn
--Emily F h14 Sackett
--Evelyn nurse StElisabeth Home r137 Ontario
--Harold T (Lola E) clk American Brass Co h North Providence
--John C (Evelyn R) mgr h137 Ontario
--Leslie A instr New England Technical Institute h Cranston
--Lewis R (Dorothy G) toolmkr E E Weiler Co h186 Alabama av
--Martha B Mrs clk Gorham's r36 Carney rd (Warwick)
--Mattie D Mrs clk r28 McKinley
--Milk Co Chas Ross mgr 40 Tockwotton
--Norman hwy constn insp RIDPW r36 Ivy (E Prov)
--Roger L studt r9 Brown Quadrangle
--Shirley slswn r Seekonk Mass
--Stewart L repr NET&TCo h Meshanticut Park
Whitley Alf h1017 Douglas av
--Arth J (Kath I) dept mgr Shepard's h164 Rounds av
--Bruce E (Viola P) T V tech h14 French
--Doris W bkpr The Williams & Anderson Co Inc r1017 Douglas av
Whitman see Whiteman and Wightman
--Allan F (Rena) h375 Lloyd av
--Andrew H (Edna J) administrative asst State Armory h9 Durfee
--Arnold (Barbara) slsmn Swan Point Cemetery h Sherborn Mass
--Beatrice E sten BIF Industries Inc r Norwood
--Chas E (Josephine) opr h75 Abbott
--Chas H studt r69 Waterman
--Clarence A (Ethel May) h34 Calais
--Constance E processing clk B U r76 Rugby
--Eleanor J (wid Jos G) h189 Burrington
--Elmer A sls mgr Arkwright Finishing Co r Anthony
WHITMAN
--Ethel sten Stein Hall & Co Inc r Cranston
--Geo S (Evelyn) annealer h22 Bogman
--Geo W (Mabel B) slsmn h182 Linwood av
--Harris O (Grace F) estimator B&S h103 Bath
--Harry D slsmn Costello Bros Inc r Seekonk Mass
--Harry D (Elsie) slsmn F L Putnam & Co Inc h Cranston
--Irving (Caroline) slsmn Providence Clothing Mkt h131 Linwood av
--Jean waitress Continental Diner r232 Broad
--John C mach r189 Burrington
--Kenneth C asmblr B&S r Woonsocket
--Lydia (wid Harry D) h492 Prairie av
--Marilla B studt r416 Eaton
--Marilla B studt r108 Cushing
--Mary A Mrs h76 Rugby
--Milton E (Beatrice E) clk Ind Natl Bank h Warwick
--Prescott A (Marilla B) farmer h416 Eaton
--Ralph E studt r7 Brown Quadrangle
--Thos plshr Hedeson Mfg Co r Hoxsie
--Vernon M (Estelle N) fire protection eng h435 Eaton
--Walter D clk Providence Institute for Sav r Cranston
--Walter E trucker Gorham's r822 Centerville rd (Warwick)
--Warren S (Loretta E) stat atndt Merit Oil Co h30 Toronto av
--Wesley H eng r492 Prairie av
--Wm J (Zoe) mach h735 Harris av
Whitmarsh Apartments 78-82 Whitmarsh
--Arth M (Ethel L) h428 Pine
--Natalie sten r Edgewood
--Robt H sr h500 Angell
Whitmore Edw C staff asst Textron Inc h Wellesey Hills Mass
--Jean waitress h232 Broad apt 11
Whitnall Fredk S teller Old Colony Co-operative Bk h Saylesville
Whitney Anna E dept head W T Grant Co r122 Beacon av
--Anne H studt r98 Cushing
--Bertha S (wid Harry H) h48 Lenox av
--Bruce J slsmn White Pontiac Co h East Providence
--Chas E (Florence) comp Journal r85 Lee (Pawt)
--& Co (Wm H Whitney) mfg jwlrs 158 Pine 2d fl
--Donald E radar mech r122 Beacon av
--Doris studt r108 Cushing
--Dorothy L library Journal h208 Waterman
--Elaine L record clk Auto Mut Ins Co of America r Rumford
--Eliz h365 Knight
--Ellen E Mrs elev opr Providence-Washington Ins Co r East Providence
--Forrest E (Adelaide) wtchmn Gorham's r170 Hendrick
--Frank 136 Modena av died Oct 5 '56
--G Wm jr studt r4 Brown Quadrangle
--Geo McC (Barbara) studt h59 Williams
--Geo W (Abby A) h10 Whelan rd
--Gerald G ship clk r122 Beacon av
--Hannibal C roofer r8 Autumn
--Helen piano tchr r100 Waterman
--Helen F ofc sec Thos F Costello & Co r139 Underwood av (Warwick)
--Hope Mrs personnel mgr Speidel Corp r Cranston
--John F (Savina M) mach h29 Wealth av
--John T mach opr r122 Beacon av
--Marjorie sten RIH Trust Co h221 Sumter
--Patricia clk Providence Institution for Sav r East Providence
--Patricia J teller Providence Institution for Sav Westminster Br r East Providence
--Richd S (Diane) fl mgr Newberry's h Warwick
--Sarah stonestr Alkay Jwlry Co r29 Wealth av
--Shirley M ward maid r East Greenwich
--Thos E est eng RIDPW h122 Beacon av
--Vincent H (Lucy M) prof B U h Edgewood
--Wm H (Whitney & Co; Eagle Military Equip Co) h Cranston
--Wm P (Mabel) file ctr h122 Beacon av
--Willis M (Helen F) claims adj Aetna Life & Affiliated Cos h317 New York av
Whiton Anne J studt r108 Cushing
Whittaker see Whitaker
--Anna H clk Am Oil Co h9 Messer
--Arth H (Mary D) mtce mech h311 Broad
--Beulah A Mrs file clk Auto Mut Ins Co of America r Meshanticutt Park
WHITTAKER
--Chas F (Roline) coml artist The Toxon Co h Rehoboth Mass
--Daisy clk Atlantic Knitting Corp r N Douglas pike
--Doris F Mrs nurse h Rumford
--Dorothy Mrs asst supvr r Johnston
--Dorothy E clk Am Oil Co r9 Messer
--Edw S (Marion H) h5½ Salisbury
--Emma T bkpr r628 Prairie av 3C
--Etta enameler T J Allin Enameling Co r Riverside
--Evelyn I Mrs clk B&S h95 Petteys av
--Fred (Cath) pres-treas Queen Products Inc and pres Craven-Whittaker Co Inc h12 Homeland
--Geo C (Mary J) toolkpr B&S h Warwick
--Geo C (Mary J) tool clk h47 Zone
--Geo J (Jacqueline) tool mkr h65 Canton
--Geo V pressmn Dix Methods & Office Services h27 North (Cranston)
--Gilbert R (Cath M) gauger The Texas Co h5 Buckley av (W Warwick)
--Gladys W sten Title Guarantee Co of RI r E Providence
--Jas A asmblr B&S r Warwick
--Jas E studt r4 Brown Quadrangle
--John (Mary) h39 Richter
--John E mach r8 Messer
--John E lodging house 18 Linden h2558 Hartfort av (Johnston)
--Judith ofc sec r Johnston
--Lloyd R pressmn Automobile Mutual Ins Co of America h Riverside
--Mabel Mrs h493 Public
--Mary (wid John) h49 Whittier av
--Rachel A typ Motors Ins Corp r Apponaug
--Raymond M (Ruth) plmb and stmftr h793 Cranston
--Richd D (Winifred V) credit mgr Queen Products Inc h92 Founder av (Warwick)
--Roger E milling mach opr B&S r Slatersville
--Roland (Margt R) personnel mgr Imperial Knife Co h Smithfield
--Ross h395 N Main
--Walter S (Sadie) wtchmn h562 Wickenden
--Wm r104 Hartford av
--Wm B (Lillian J) chf expeditor Gorham's h11 Mayfair rd (Warwick)
Whittelsey F Chauncey (Suzanne G) spl agt John Hancock Mut Life Ins Co h Barrington
Whittemore Alice B r191 Congress av
--Daisy B sawboard opr Medical Bureau Prov Medical Assn r Cranston
--Donald (Ruby) genl hlpr h2 Mutual
--Dorothy Mrs clk h Pawtucket
--Eliz r421 Elmwood av
--Gladys O Mrs r24 Yarmouth
--Helen G sls clk Boston Store h101 Congress av
--Inez K tchr r191 Congress av
--John E (Anna) artist h34 Linden
--Malcolm C studt r69 Waterman
--Prescott B (Daisy B) clk h Cranston
--Sadie Mrs r111 S Angell
--Virginia L tchr Abbie Loveland Tuller Sch r Islington av
--Walter clk Harry Lyon & Co r Pawtucket
Whitten Geo jr mech Mitchell Ford Inc r103 Nursery av (Woonsocket)
--Marguerite studt r100 State
Whittet-Higgins Co John S Higgins pres-treas Wm B Greenough jr v-pres-sec and asst treas screw mach products 21 Congress av
Whittier House (Pembroke College) Diane L Hardwick house mother 171 Meeting
--Mary nurse RI Hosp r Cranston
--& Tanner (Geo W Kaye) jwlrs 187 Westminster R202
Whittington Barbara practical nurse RI Hosp r E Providence
Whittle Arth (Gladys) chauf h115 Rugby 3B
--Bernadette Mrs clk inft Rev r Pawtucket
--Ernest W mech eng B&S r Tiverton
--Jas jr (Winifred B) sls eng Grinnell Co Inc h Pawtucket
--Marian B Mrs cost analyst Irons & Russell Co h2 Sackett
--Robt (Louise B) lab h22 Huron
--Ronald G studt r69 Waterman
--Saml (Lillian) USN h88 Blackstone
Whittles Ruth I ofc clk What Cheer Lndry r Pawtucket
Whittren Chas ship clk Prov Art Metal Co r377 Friendship
Whittum Arth F stone str r98 Harrison
--Cath Mrs clk Kent Cleansers r12 Taylor
--Celia V (wid Thos T) 98 Harrison died Dec '55
--Helen tel opr NET&T Co r12 Taylor
WHITTUM
--M Lynn studt r108 Cushing
--Raymond (Gertrude) cafe h1067 Broad
Whitwam Clarence E (Genevieve E) plshr h60 Pavilion av
--Ernest (Winnifred) supvr h72 Murray (Warwick)
--Ernest jr mech UTC r285 Narragansett av
--Genevieve E Mrs clk RWS&L Assn r60 Pavilion av
--Jessie A library Journal r501 Reservoir
--Thos jan Lu Rit Manor Apts h Apponaug
Whitworth Ardis E slswn Boston Store r Saylesville
--Chas H (Marjorie) meat ctr h1236 Broad
--Ethel (wid Frank M) h222 Orms
--Ethel E sec RI Hosp Trust Co r Saylesville
--Frank M jr mach opr r222 Orms
--John (Cath) pipe ftr B&S h Fall River Mass
Wholesale Supply Co of America Paul S Macciachera rep cesspool clns 87 Weybosset R418
Wholey Albert P (Barbara) installer NET&T Co h Edgewood
--Ambrose J (Florence M) millmn h10 Viola
--Barbara B Mrs r40 Everett av
--Boiler Co (Edgar J and Wm F Wholey) blr mfrs 65 Ashburton
--Edgar J (Ruth L; Wholey Boiler Co) h N Providence
--Jos S clk Juvenile Court h Smithfield
--Jos S (Leomie) v-pres h Stillwater rd (Centredale)
--Ralph F (Nonie McG) sls eng Grinnell Co Inc h470 Lloyd av
--Wm F (Christina; Wholey Boiler Co) h Pawtucket
Whorf Barbara B ofc sec r W Warwick
--Raymond emp US Rubber Co r Lakewood
Whritenour Alex studt r97 Benevolent
Whyatt Wm H dept formn B&S r Riverside
Whymott Ethel r18 Corinth
Whyte see White and Wight
--Mary (wid Thos) h28 Harvest
--Rollin H slsmn McDowell Dimond & Co r Wickford
--Sophia W dept clk US Rubber Co r28 Harvest
Whytock Everett W (Vanessa) h Warwick
--John r390 Friendship
--Mary F Mrs v-pres r Cranston
--Roland (Rebecca) sec-treas h Auburn
--Wm Co Inc Everett W Whytock pres Mrs Mary F Whytock v-pres Roland Whytock sec-treas screw mach products
Wiant see also Wyant
--Max T Rev (Violet M) pastor South Baptist Church h145 Briggs
Wiatrowski Adam (Anna) emp US Rubber Co h10 Putnam
--Steph (Louise) emp US Rubber Co h52 Leah
--Steph F jr with Nicholson File Co r52 Leah
Wiberg Agnes asmblr GE Wiring Device Dept r Cranston
--Arth L (Mabel L) h47 Shiloh
--Donald ins agt Prudential r Pawtucket
--Dorothy B nurse Roger Williams Genl Hosp r E Providence
--Edw W mech Silvertown Chevrolet Co Inc h84 Althea
--Ernest R (Emma) h25 Leah
--Milton S assoc mgr Ind Natl Bank r E Providence
Wiciuoli Jos r856 River av
Wickenden Market (Manuel A Costa) meats 434 Wickenden
Wickener Arth h222 Thurbers av 1B
Wickersham Thos R (Mary B; Tillinghast Collins & Tanner) 75 Westminster R1030 h6 Alumni av
Wickerson Lyra Brown House Day Nursery Leonard E Simmons exec dir 133 Delaine
Wickes see Weekes Weeks and Wicks
Wickham Grace W bkpr Ind Natl Bank r33 Hidden
--John S (Beatrice) emp NET&T Co h95 Peace
--Mary clk Providence Textile Co r Pawtucket
--Raymond (Rose A) eng h46 Binney
--Raymond J jr (Grace D) clk RI News Co h33 Hidden
Wickliff Marilyn O slswn Newberry's r Seekonk Mass
Wicklund Annie Mrs h327 Friendship
--Claire typ Automobile Mutual Ins Co of America r Cranston
--Edw M (Gladys) h14 Sibley

Consult the CLASSIFIED LISTS of the DIRECTORY

If You Would Find What You Wish to Buy

The Bank for All Your Banking!

Rhode Island
HOSPITAL TRUST COMPANY
17 Offices
Member Federal Reserve System Member Federal Deposit Insurance Corporation

KAGAN & SHAWCROSS, INC.
INSURANCE • REAL ESTATE
605 INDUSTRIAL BANK BLDG. Service Office in Lobby PHONE JAckson 1-3900

WESTCOTT SLADE & BALCOM CO.

PAINTS and PAINTERS SUPPLIES

CAMERAS and PHOTO SUPPLIES

Office and Store
95-97 EMPIRE ST.

Tel. GA spee 1-7256

J. W. MILLER MOVING & STORAGE CO.

MOVING
PACKING
STORAGE

Agent Howard Van Lines Inc.

NATION-WIDE MOVING

Tel. GEneva 4-1338

2248 Pawtucket Ave. East Providence

THE AMERICAN BRASS COMPANY

Copper and Brass Products

200 Chestnut St.

GAspee 1-2180

M. N. CARTIER & SONS COMPANY

HOMASOTE — *WHOLESALE DISTRIBUTORS* — CELOTEX

ROOFING — BUILDING — INSULATING MATERIALS — SHEET METALS — BUILDING PAPERS — ORANGEBURG PIPE — SAKRETE

PAINTS — VARNISHES — OILS

Office and Salesroom: 275 Canal St. Telephone DExter 1-0400

WICKLUND
--Gladys E Mrs clk Arnold Hoffman & Co Inc r14 Sibley
--Hilma (wid C Alf) h16 Sibley
--Lars H (Marie) pntr h146 Oxford
--Margt (wid Axel L) h95 Tyndall av
--Marie L Mrs mach opr Bulova r146 Oxford
--Millie M file clk Auto Mut Ins Co of America r Cranston
--Milton (Mildred) mgr Leander W Burdick h Cranston
Wicks see Weekes and Weeks
--Constance asmblr r22 Commo (Warwick)
--Eliz V Mrs h62 Candace
--Gertrude M maid US Vets Hosp r Oakland Beach
--Harry T electn Boston Store h Riverside
--Louise G sec Dr J Murray Bardsley r Cranston
--Mary (wid Jas F) r106 Kimball
--Ruth M clk Starkweather & Shipley Inc h Cranston
--Wm r120 Moore
Wickstrom see Wikstrom
--Axel S jwlr h14 Fosdyke
Wida Annie Mrs emp US Rubber Co h5 Appleton
Wideen Phyllis sls rep Liberty Mutual Ins Co r Cranston
Wideski John caretaker BU r Pawtucket
Widergren C Morris (Irene E) starter Yellow Cab Co h36 W Friendship
--Emma Mrs r36 W Friendship
--Leonard (Jeanette) driver-slsmn h36 W Friendship
Widgeon Wm J (Joyce) USMM h53 Stanwood
Widham Ivar J section formn B&S h Pawtucket
Widman see also Weidman and Widmann
--Albert formn h70 Laban
--Emile (Hedwig) designer Irons & Russell Co r N Scituate
Widmann Christian formn Armbrust Chain Co r20 Hobson av (N Prov)
--Herbert purch agt Armbrust Chain Co r207 Richmond dr (Lakewood)
Widmyer Guy H rating specialist VA h67 Slater av
--Louise h244 Bowen
Widouski Iser (Helen) lab h40½ Pratt
Widows & Orphans Home Rev Benj H Watkins dir 49 Winter
Wiegand Barbara gluer Dexter Mfg Co Inc r Pawtucket
--Flora sls clk City Hall Hdw Co r36 Tyndall av
Wiehe see Wier
Wielan Otto P teller Ind Natl Bank-Union Trust Branch r E Providence
Wielandy John R studt r69 Waterman
Wiener see also Weiner and Winer
Wier Albert R installer r Cranston
--M Cynthia emp BU r81 Brown
--Marion C prof emeritus BU h Bridgeport Conn
--P Braden jr (Emma E) metermn NE Co h Cranston
--Percy B (Minerva A) plastic mldr h336 Rugby
Wierstak Jos (Bronoslava) h2 Walling
Wierzbicki John stock clk Air-Way Branches Inc h Pawtucket
--Walter mach r196 Douglas av
Wiesbauer Marie A (wid Frank) h75 Colonial rd
Wiesel Anna (wid Nathan) h69 Ogden
--Bessie Mrs clk h136 Reservoir av
--Victor L (Bessie; The Martinique) h Cranston
Wieselguist Alyce nurse r Esmond
--Betty E clk US Rubber Co r Foster
Wiesner Albert F (Anna) pres Wiesner Mfg Co h Cranston
--Albert F jr (Mary) sec-treas Wiesner Mfg Co h198 Algonquin dr
--Chas E (Freda) supt Wiesner Mfg Co h Cranston
--Manufacturing Co Albert F Wiesner pres Albert F Wiesner jr sec-treas mfg jwlrs 150 Willard av
Wiest Edw B jr h165 Angell
Wiggin John M h81 Carolina av

WIGGIN
--Roy E (Joyce E) underwriter Mutual Life Ins Co of NY h23 Luzon av
Wiggins — h69 Wood
--Agnes r34 Burnett
--Annie Mrs h165 Lippitt
--Belle C h25 Lillian av
--Elaine G nurse Lying-In Hosp r50 Maude
--Frances dental asst Dr Francis A Holland r84 Oak
--Frances E tchr Kenyon St Sch r126 Messer
--Geo E (Mary A) formn h126 Messer
--Gertrude I. h157 Howell
--Gilbert F (Eliz A) mat maker h515 Plainfield
--Henrietta clk Secretary's Ofc Sch Dept h118 Larch
--Henry A clk Weybosset Mkt r Greenwood
--Jas A (Natalie L) h515 Plainfield
--Jas A (Dorothy I) clk McCaffrey Inc h33 Valley
--John W (Florence E) file mkr h78 Oak
--Jos E (Alice) aide US Vets Hosp h34 Barnett
--Lois lndry wkr Louttit Lndry Co r168 Webster av
--Reinzi (Lois E) whsemn The Congdon & Carpenter Co h168 Webster av
--Robt A (Suzanne) h22 Whelan rd
--Theo A (Mary E) USN h30 Lippitt
--Wm A (Adelma M) supvr of routing BIF Industries Inc h Gaspee Plateau
Wigglesworth Dorothy Mrs exec dir Camp Fire Girls r Barrington
--Wm H (Genevieve) burrer B&S h278 Venzie
Wiggley John USN h24 Arch
Wight see White and Whyte
--Delia M (wid Henry E) h71 Rugby 1A
--Edith M r11 Wilson
--Nelson T (Elynore D) bartender h256 California av
--Ruth Mrs h656 Prairie av 2C
--Walter T (Ruth) slsmn City Hall Hdw Co h656 Prairie av
Wightman see Weightman and Whiteman
--Birdella instr Prov-Barrington Bible College r W Barrington
--Florence J h37 Mawney
--Lillian M (wid Danl G) h139 Chester av
--Wm R clk Ind Natl Bank r Bristol
Wigington Jeannette maid Newport Branch Tilden Thurber Corp r Newport
Wiglie Lula M asst hsekpr h Warwick
Wilta Nina L studt r130 Prospect
Wijthoff Willan drftsmn BIF Industries Inc r Cranston
Wike Harold B foremn h114 Borstow rd (Warwick)
--Julia Mrs r109 Melrose
--Lillie M social wkr Lying-In Hosp h67 Ardoene
Wiker Bernard servmn and stock clk Choquette & Co Inc h Pawtucket
Wiklund Anna M (wid Danl) h38 Chambers
--Clifford C telev tech Radio & Electric Center r81 Harold
Wikner Marie (wid Werner H) hsekpr h285 Washington
--Werner H 285 Washington died April 9'56
Wikstrom see Wickstrom
--Grace L Mrs h176 Sherburne
--Jennie h175 Pearl
--Wm R (Dianna M) screw mach opr D&B Screw Machine Producers Co r176 Sherburne
Wiktorowicz Stefonia (wid Adolph J) weaver h41 Rounds av
Wilber see also Wilbour and Wilbur
--Agency Inc Wm R Bowen pres Bernard J Flood sec ins-real est 42 Weybosset R42
--Ardron clk Ind Natl Bank r Pawtucket
--Chas F jr baker h6 Gallup
--Corinne A clk US Ring Traveler Co r Cranston
--Doris L typ Automobile Mutual Ins Co of America r Pawtucket
--Elmer R wtchmn BU h Pawtucket
--Ernest A hlpr r Cranston
--Ervin E screw mach opr D M Watkins Co r Pawtucket

WILBER
--Geo T guard RI Hosp Trust Co r Pawtucket
--Henry F (Margt) buyer The Outlet Co r Oaklawn
--Ralph E (Dorothy J) mail dept Journal Co h Oak Lawn
--Raymond T treas and genl mgr The M W Dunton Co r E Providence
Wilber's Luggage & Leather Goods (Wm Berman) luggage 145 Washington
Wilbert Victor F (Amelia M) driver-slsmn h132 Bridgham
--Wm S tndr Queen Print Works Inc h Rehoboth Mass
Wilbour see also Wilber and Wilbur
--Hall (Brown University) 2 Prospect
--Jas M S (Cath) gro 97 Hope h Warwick
Wilbourn Florence S Mrs dir public relations RI Maternal Health Assn r17 Alger av
--Henry C (Florence S) supvr schedules UTC h17 Alger av
Wilbur see Wilber and Wilbour
--Alton G (Kath) repr h234 Seaview dr (Warwick)
--Belle C private sec Rush Sturges r Edgewood
--Carlton D slsmn h Brockton Mass
--Chas J (Vera F) time studymn Steere Mill h120 Woodward rd
--Constance E asst head nurse Roger Williams Genl Hosp r283 Jastram
--Earl R slsmn General Dyestuff Corp h Derry N H
--Edw W (Gertrude) acct r Barrington
--Edwin carp August W Mende & Co h Pawtucket
--Elmer C dean of admissions Bryant College h Cranston
--Ernest A (Eliz) mtcemn Dexter Asylum r235 Hope
--Ernest W ofc mgr B A Ballou & Co Inc r Cranston
--Estelle h197 Cedar
--Eug plshr Hedison Mfg Co r Pawtucket
--Everett H aud and asst treas Photostat Corp h Saylesville
--Fay A sten Automobile Mutual Ins Co of America r Glendale
--Geo B (Nellie H) formn Ry Exp r E Providence
--Hazel A admn asst YWCA r Riverside
--Helen V Mrs key punch opr RIDES r Cranston
--Howard employment interviewer r Hoxsie
--J Gertrude h315 Thayer
--Jennie r15 Cherry
--Joyce A clk Union Mutual Ins Co r Glendale
--Leonard A (Doris) h93 Linden
--Leonard C (Muriel) slsmn Hornblower & Weeks h Attleboro Mass
--Margt Mrs h176 Rhodes
--Margt Mrs store clk Swiss Cleansing Co r Johnston
--Marjorie U consultant nurse RI Dept of Health r E Providence
--Melvin W (Constance E) clk Citizens Savings Bank h283 Jastram
--Nancy E ofc sec Worrill & Hodge r Glendale
--Oliver S CPA Christiansen & Co h Woonsocket
--Ralph A millwright B&S r236 Messer
--Ralph A jr appr mech r15 Chambers
--Wm M order clk G H Walker & Co r120 Woodward rd
Wilburn Ellen Mrs nurse RI Hosp r94 Wilson
Wilby Arth jr (Theresa) cafe owner h163 Laurel Hill av
--Lottie A (wid Frank) h113 Calverley
Wilcomb Chas L jr emp US Rubber Co r Johnston
--Norma Mrs ofc sec Lincoln Lace & Braid r25 Ida
Wilcox Adeline H (Mrs Edw M) 272 Dudley died Oct 15 '56
--Albert H r14 Quince
--Alma T order asst JHL h307 Thayer
--Annie insp US Rubber Co r465 Fountain
--Arlene E clk-typ r Chepachet
--Arlene V clk Telephone Workers Credit Union of RI r Chepachet

BARKER-CHADSEY CO.

WHOLESALE

Hardware - Industrial - Mill Supplies - Fishing Supplies

27 MILL ST.
Johnston, R. I.
Near Plainfield St.
At Atwood Ave.
JAckson 1-2704

Out of Sight — Out of Mind — Out of Business

The importance of keeping firm and product names in the public eye is recognized by all business men. It is astonishing to see how a firm or product, however meritorious, will slip into the limbo of the forgotten if not persistently advertised.

The City Directory is the natural medium for keeping a business or product name in the spotlight

Insist on Being Well Represented in Its Pages

Where You ALWAYS Shop With Confidence — *Shepard* — **To Telephone Orders Call TEmple 1-7500**

WILCOX
--Arth E wtchmn NE Co h Greene
--Building 42 Weybosset
--Byron r543 Broad
--Byron S (Anna C) pipe ftr B&S r13½ Palmer
--Byron S jr mtce mach B&S r Johnston
--Calvin H clk J&H Electric Co h E Providence
--Chas E (Agnes E) h12 Tanner
--Chas E jr (Grace) mfg eng B&S r12 Tanner
--Chas L formn Atlantic Super Serv r14 Atlantic av
--Chas O (Lillian M) drftsmn h661 Chalkstone av
--Christelle jwlry wkr r64 Atlantic av
--Constance J clk Blackstone Mutual Ins Co r Cranston
--Daisy corder Memo Pearl Co r138 Ruggles
--Dorothy switch bd opr Speidel Corp r55 Glenham
--Dorothy A Mrs sten NE Trans Co r Pascoag
--Edith r46 Adelphi av
--Edith ofc clk J J White Mfg Co r99 Carr
--Edw F supvr field studies RI Dept of Education h Edgewood
--Eliz r175 Governor
--Eva M (wid Henry A) nurse Health Dept r80 Miller av
--Frank G (Mae) formn h92 Arnold
--Fredk (Dorothy) mach h9 Grand
--Fredk B (Clara L) trustee BU h137 Arlington av
--Geo (Louise) mover h66 Codding
--Geo M fire control electn RI State Maintenance Ofc r Wickford
--Glenn jr (Mae E) gas atndt Petit Filling Sta h380 Orms
--Grace L (wid Chas E) asmblr A T Cross Pencil Co h109 Prairie av
--Granville M h47 Waterman
--Harold F C (Kath C) pres Atlantic Rayon Corp h234 President av
--Harry displr Broad St Cab Serv r Edgewood
--Hazel M clk Atlantic Refining Co r209 Burnside
--Henry J emp US Rubber Co h Lakewood
--Howard r807 Broad
--Howard stores supvr US Rubber Co h20 Dexter
--Howard R h99 Carr
--Irving T (Ann M) carp r156 Medway
--Jas J (Annie H) steel wkr h465 Fountain
--Jean nurse Lying-In Hosp r65 Howland av
--John (Dorothy) car plshr h21 Fremont
--John mldr h Norwood
--John C (Jean M) silversmith Gorham's r E Providence
--John F pres John F Wilcox and Associates h Cranston
--John F and Associates John F Wilcox pres advertising 207 Weybosset
--Jos (Fanny) car cln Jane Kaplan's Annex h322 Pine
--Jos M slsmn Drake's r Hartford Conn
--Jos S jr reprmn r E Greenwich
--Judith K studt r108 Cushing
--Kenneth L (Edith) chauf r99 Carr
--Lauriston A (Daisy) mtce supvrs RI State Maintenance Ofc h38 Ruggles
--Lawrence B (Hazel H) cash United Star Market Co r209 Burnside
--Lloyd archt Charles A Maguire & Assoc r Warwick
--Madeline F jwlry wkr r24 East
--Madeline M r165 Early
--Madeline U ofc sec Everard Appleton h59 Charles Field
--Mary (wid Frank) mach opr Quality Producers Co h24 East
--Mary G Mrs stock clk Natl Collapsible Tube Co Inc r E Providence
--Mildred T Mrs clk B&S r E Greenwich
--Milton (Elsie E) body wkr NE Trans Co r N Scituate
--Nancy A Mrs teller Ind Natl Bank-Elmwood Br r Cranston
--Novelty Co (Isador Genser) jwlry mfg 728 Westminster
--Paul shipper h W Warwick
--Perry A electn r Saylesville
--Ralph h41 Jenckes
--Ralph E (Dorothy) h55 Glenham
--Ralph I (Margt M) pres h111 Elmgrove av
--Raymond W (Edith H) survey eng RIDPW h21 W Main (Wickford)
--Robt whsemn Red Fox Ginger Ale Co h Johnston
--Robt M (June) shipping clk h272 Dudley

WILCOX
--Rose r30 Harkness
--Roswell S phys 1374 Eddy h do
--Russell (Adelaide) driver-slsmn Louttit Laundry Co h Cranston
--Russell E (Mary) clk h12 Willow
--Sarah M Mrs clk Gorham's r E Providence
--& Snow (Stanley L, Wilcox Jas F Snow) ash and rubbish removal 9 Harvard av
--Stanley L (Florence P; Wilcox & Snow) h9 Harvard av
--Teresa M Mrs asmblr GE Wire Device Dept r Norwood
--Theo E (Eleanor M) h44 Seymour
--Theresa G Mrs bkpr Manor Mtr Sls r138 Webster av
--Thos L (Theresa G) servmn Mulvaney Inc h138 Webster av
--Wm S (Cath) rec clk Outlet Co h Harrisville
Wilczek Herman R guard RI Hosp Trust Co r Pawtucket
Wild see also Wilde and Wile
--Alice clk r Pawtucket
--Arth T (Fannie) h72 Whittier av
--Frederic H sr acct dir business management RIDPW h41 Hartford pl (Warwick)
--Frederic H jr driver-slsmn Geo Greer Co Inc r Edgewood
--Hiram R met repr PG Co r Lincoln Park
--Jacqueline R Mrs nurse Roger Williams Genl Hosp r25 View
--June nurse Roger Williams Genl Hosp r Central Village Mass
--May-Britt Mrs asst nurse Roger Williams Genl Hosp r Cranston
Wilde Allan A (Evelyn) mech h21 Stanwood
--Charlotte M A (wid Herbert) h16 Grover
--Eliz A sten Grinnell Co Inc r Pawtucket
--Elsie asmblr r Cranston
--Florence h22 W Clifford
--Jas (Eleanor C) comp Journal h N Providence
--Jas A (June E) carrier North Sta PO r51 Tyndall av
--John (Mabel) formn The Anderson Sheet Metal Co h Swansea Mass
--John D assoc genl counsel Factory Mutual Rating Bureau r Cowesset
--Leo F (G Louise) truck driver h97 Hunnewell av
--Lila r111 S Angell
--Margt J crossing guard Traffic Bureau PPD r18 Methyl
--Mary E r298 Pine
--Muriel Mrs ofc wkr r64 Toronto av
--Norma C clk F Whitaker Co h98 Petteys av
--Ralph W (Muriel) electn h64 Toronto av
--Robt guard r97 Hunnewell av
--Thos (Virginia; C&W Electric Co) h Cranston
--Thos H (Julia C) silver spinner r16 Grover
--Wm F (Madeline J) automotive mech RIDPW h18 Methyl
Wildebush Diane E studt r87 Prospect
Wildenhain Bart M (Madeline C) formn The Gowdey Reed Co h Pawtucket
--Flora L h40 Madison
--Frank (Mary C) r1 Pontiac av
--Mabel W (wid Frank W) h1 Pontiac av
--Mary C sten B&S r1 Pontiac av
--Theo F jr clk First National Stores Inc r50 Rowan
--Winifred A clk Old Colony Co-operative Bank r Pawtucket
Wilder Amelia T h19 Marion av
--Clinton A coml artist r146 Burnside
--Edwin G mgr NY Life Ins Co h Barrington
--Emma Mrs h146 Burnside
--Esther sls girl r146 Burnside
--Janet M clk Ind Natl Bank r N Providence
--Priscilla M clk Ind Natl Bank r E Providence
--Richd J clk Fidelity Casualty Co of N Y r W Warwick
--S Alden (Mildred L) ticket insp UTCo h Centredale
--Webb W pres Pieper & Wilder Inc ins 87 Weybosset R327 h Johnston
--Wm C mfg eng B&S r386 Brook
Wildes Frank H atndt r70 Jewett
Wildgoose A Muriel slsmn Shepard's r Warwick
Wilding Chas L jr hlpr Galkin Co r Warwick
--Chas W Rev (Frances G) rector StMartin's Episcopal Church h24 Orchard pl
--David A (Ellen) h56 Alvin
--Della D h190 Dexter
--Dortha A Mrs dental asst Dr Albert C Berger r191 Vermont av
--Dorothy M clk aud div Int Rev r Cranston

WILDING
--Edw C (Gloria A) pvt Rescue Squad h174 Rugby
--Fredk B (Linnea V) h64 Providence
--Geo (Cath) mtcemn h188 Dexter
--Geo W (Dorotha A) dir Police Training Sch h191 Vermont av
Wildman Wm mgr Fashion Flower Mart h Swansea Mass
Wile see also Wild and Wilde
--Clifford H (Thelma) co-ordinator US Rubber Co h17 Wood
Wiley see Wyllie and Wyly
--Alton W sub carrier Elmwood PO r Norwood
--Charlotte H G clk B&S r12 Esten
--Donald countermn Hotpoint Appliance Sls Co r Sayles ville
--Dorothy M clk r80 Prairie av
--Edna M with C P Henry Novelty Co h4 Quince
--Edw B (Charlotte) wldr h12 Esten
--Elaine F sec r80 Congress av
--Elmer I (Evelyn M) whsemn General Dyestuff Corp h80 Congress av
--Geo A (Theresa E) supvr Colbert Inc h80 Prairie av
--Gertrude ofc wkr Nicholson File Co r12 Esten
--H Seymour (Mary S; Swan Keeney & Smith) lwyr 76 Westminster R911 h Cumberland
--Jas h411 Weybosset
--Jas S slsmn WPRO r Valley Falls
--Rosemarie B sten Supt of Schools Ofc r4 Quince
--Wm D (Olive D) clk Elmwood PO r192 Chestnut
Wilfert Christian grinder Gorham's r115 Beacon av
Wilk Eva (wid Morris) h8 Goddard
--Jos (Rose) pntr h39 Pleasant
--S H Realty Co (Saml H Wilk) 1359 Broad
--Saml H (Esther; S H Wilk Realty Co) h65 Woodbine
--Shirley M ofc sec Prov Window Cleaning Co r39 Pleasant
Wilke Theresa G ofc sec-sten Prov Lithograph Co h155 Whitmarsh
Wilkening Jos C (Sarah) slsmn h15 Lorimer
--Sarah Mrs corporation sec Globe Auto Supply Inc r15 Lorimer av
Wilkerson see also Wilkinson
--Constance F r63K March
--Elsie B Mrs h63K March
--Martha G pantry girl h156 Howell
Wilkes see Wilke
--Alf B (Angelina M) eng supvr US Rubber Co h161 Whitford av
--Alf B jr (Eliz A) emp US Rubber Co h61 Mink rd
--Arth jan Leand Realty Co r55 Aleppo
--Eusedius E (Olive) h10 Whelan rd
--Geo F formn US Rubber Co h Harmony
--Harry S (I Clara) slsmn h69 9th
--Jack S (Barbara M) spl asst City Controllers Ofc City Hall h100 Lorimer av
--Morris J (Sarah D) material insp City Yards h98 Lorimer av
--Ralph formn US Rubber Co r N Providence
--Wm J jr (Mary L) schedule clk US Rubber Co r23 Amity
Wilkey see also Wilkie
--Carl W (Evelyn E) traffic bureau PPD h12 Andrew
--Harry A r56 Greenwich
--Lillian O r56 Greenwich
Wilkick Chas clk Almacs Inc h Cranston
Wilkicki Audrey Mrs waitress Wayland Manor Inc h N Scituate
--Gilda charger H E Tessitore Co r Cranston
--Gloria switchbd opr Wayland Manor Inc r E Providence
--Jos E (Joan M) truck driver Petroleum Heat & Power Co r18 Grand View
Wilkie see also Wilkey
--Erle S exper eng B&S r Valley Falls
--Jas K slsmn h Pawtucket
Wilkins Constant L (Corrine) ash remover h105 Lippitt
--Cornelia r104 Bowen
--Edw J (Rita) insp B&S h86 Florence
--Eug M sls mgr WPRO-T V r Lakewood
--Florence K (wid Edw) box mkr h1036 Chalkstone av
--Harry G (Claire E) opr NE Co h44 Sorrento
--Henry B (Lovira R; New System) h29 Carolina av
--Ida M (wid S Everett) h132 S Angell
--John R (Kathleen) fishermn h33 Rounds av

WPRO
RADIO & TV
Basic CBS

PAUL ARPIN VAN LINES INC.

New England's Largest Moving & Storage Company

Agents With Warehouses In All Principal Cities

ELmhurst 1-0900

150 Manton Avenue

Providence, R. I.

The COLUMBUS NATIONAL BANK OF PROVIDENCE

MAIN OFFICE 30 WEYBOSSET ST. BRANCHES 280 Atwells Ave. — 501 Charles

Member Federal Deposit Insurance Corporation — Member Federal Reserve System

LIVE BETTER ELECTRICALLY . . . WITH FULL **HOUSEPOWER**

THE NARRAGANSETT ELECTRIC COMPANY

YOUR CITY **DIRECTORY**

MIRRORS THE Commercial Life of your CITY

WILKINS
--Mabel B (wid Thos A) h187 Pond
--Marion E (wid Chas) h94 Chalkstone av
--Mary nurse r508 Cranston
--Ralph W (Estelle C) tchr Hope High Sch h37 12th
--Raymond (Lena) weaver h11 Mathew
--Richd G studt r1 Brown Quadrangle
--Richd L studt r104 Bowen
--S Everett (Cornelia) lwyr and v-pres-genl counsel Fram Corp h104 Bowen
--Sally F ofc sec Cinder Products Corp r Cranston
--Walter L (Dorothy) corrective therapist US Vets Hosp h161 Union av (Warwick)
--Wm (Anne M) jwlry wkr h48 Messer

Wilkinson see also Wilkerson
--Adelbert (Nettie R) formn NET&T Co h Rumford
--Alf N screw mach opr B&S r Riverside
--Anne M clk Ind Natl Bank r Warwick
--Arth whse mgr Great Scott Food Mkt Inc h Fall River Mass
--Bertha F r57 Charles Field
--Chas O (Clara) h200 Thurbers av 2A
--Claire Mrs insp Klean Towel Serv Co r69 Raymond
--Co Jacob Licht pres Harry J Licht treas store fixtures 40 Sprague
--Donald hlpr Otis Elevator Co h Sayles-ville
--Donald R (Claire) slsmn Louttit Lndry Co h69 Raymond
--Douglas H grinder B&S r N Tiverton
--E DeF Co J Irving Waters treas textile supplies 147 E Manning
--Edna recpt-clk RI Hosp r Edgewood
--Edw J jr sldr r Bristol
--Eleanor B file clk Automobile Mutual Ins Co of America r Pawtucket
--Eleanor L Mrs opr Queen Print Works h12 Tappan
--Ethel A dremkr r57 Charles Field
--Etta (wid Fredk C) h90 Whitmarsh
--Florence M practical nurse studt r Warwick
--Frank A clk Mfrs Mut Fire Ins Co r181 Benefit
--Frank E (Victoria M) bkpr h59 Wilson
--Fredk C 90 Whitmarsh died Aug 19 '56
--Fredk J grinder B&S r Swansea Mass
--Hannah r14 Elmdale av
--Henry N (Marie) r101 Hartshorn rd
--Herbert E (Lillian M) carp School Dept h972 Smith
--Herbert R slsmn General Dyestuff Corp h Dedham Mass
--Jas A USA r152 9th
--Jas H (Mary E) slsmn h152 9th
--Jane asst sec American Mathematical Society r E Providence
--John customer eng International Business Machines h Pawtucket
--John A jan YWCA r133 Lester
--John D clk h71 Raymond
--John G (L Marion) clk PG Co h Cranston
--John N grinder B&S r N Tiverton
--Jos B (Evelyn) colorer h86 11th
--Jos F copywriter Noyes & Co Inc r Fall River Mass
--Kenneth C ship clk J L Anthony & Co r Attleboro Mas
--Kenneth L (Janet E) screen prntr h220 Indiana av
--Kenneth M prntr Screen Print Corp r117 Westfield
--Marie Mrs hsekpr r101 Hartshorn rd
--Marion waitress Filippi Bros r28 N Davis
--Marjorie A ofc sec Textile Auxiliaries r E Providence
--Mary Mrs clk Prov College r150 9th
--Mildred Mrs h133 Lester
--Nettie E cafeteria wkr RI Hosp Trust Co r Rumford
--Norma L administrative asst RI Development Council r Edgewood
--Percy C (Gladys M) art dept Journal 1 h144 Lyndon rd (Cranston)
--Richd opr h100 Hartford av
--Robt jr mech Otis Elevator Co r Sayles-ville
--Robt E (Amey B) sr eng Chas A Maguire Associates h Warwick
--Robt W (Zita; A-Bell-R Co) h62 Glenwood dr (Warwick)
--Shirley A tchr Webster Av Sch r Pawtucket
--Stanley grinder B&S r Fall River Mass
--T Lawson advmn Anson Inc h Cranston
--Thos W drill opr B&S r Fall River Mass
--Velma V h117 Westfield
--Victor L slsmn Coaters Inns Inc r Pawtucket

WILKINS
--Walter r80 Plenty
--Wayne Allen band and oiler M&F Worsted Mills Inc r Pawtucket
--Wm drill opr B&S r Pawtucket
--Wm M prod mgr Barreled Sunlight Paint Co h Warwick Neck
--Wm S mortgage dept Ind Natl Bank r Chepachet

Wilkowski Nora jwlry wkr r330 Willard av
Wilks see Wilkes
--Albert E (Cecille J) silversmith Gorhams h21 Longfellow ter
--Arth E v-pres Sessions-Giffird Co Inc h Cranston
--Ernest C sec-asst treas American Underwriters Inc, Providence Bldg Co and sec Auto Mutual Co of America r Woonsocket
--Robt J (Gloria G) hosemn Engine 3 h149 Atlantic av
--Wm J (Mary L) clk h23 Amity
Willan Doris mach opr Queen Products Inc r81 Grace av (Warwick)
--Frank (Mary) chauf h188 Sherburne
--Richd slsmn Merchants Overseas Inc h Warwick
Willand Louis A (Miriam F) studt h46 Brownell
Willar Arline reference asst BU r21 E George
--Irene A clk h12 Barnes
Willard Bertha (wid Thos R) r480 Elmwood
--Dana C studt r4 Brown Quadrangle
--Donald (Theresa) USMC h137 Rugby 3C
--Donald R (Harriet L) h172 Linwood av
--Doris S r44 Alumni av
--Douglas (Marguerite) slsmn City Hall Hdw Co h33 Gallatin
--Florence A r109 Melrose
--Frank V treas Taylor Symonds Co h E Greenwich
--Geo eng h94 Mawney
--Gilbert A servmn r Norwood
--Harold J (Elsie M) guard h9 Salisbury
--Irene E clk-typ Asst Insp Naval Material r Pawtucket
--Jas T (Pearl) h20 Whelan rd
--Marguerite Mrs ofc clk City Hall Hdw Co r33 Gallatin
--Marilyn A genl clk r Cranston
--Nahum (Lillie J) power dept Journal h72 Glenham
--Raymond D phys 211 Angell h Barrington
--Richd F Mrs h192 Waterman
--Violet mach opr Queen Products Inc r216 Adams
Willard's Beauty Salon (Mrs Lovina P Houle Gertrude Westburgh-Helen V Wosko) 334 Westminster R510
Willby Langdon (Dorothy J) asst mgr h235 Kellingly
Willcox see Wilcox
--Geo E B&S r Lakewood
Willemin Cecilia T (wid Edw A) h22 Portland
--Mary L (wid Louis P) tchr Hammond St Sch h34 Somerset
--P A Co (Wm Vazac jr) tool mfrs 325 Lockwood
Willenbecher John B studt r47 George
Willett Chas whsemn Graybar Electric Co Inc h Woonsocket
--Evelyn nursery aide Lying-In Hosp r Cranston
--Fred (Estelle) fnshr Outlet Co r211 Congress av
--Henry E (Agnes) baker h73 Plenty
--Ward C (Marjorie) ofc mgr C F Ricketts Co h Cranston
--Warren C (Eva V) h670 Prairie av 2A
Willette Elmer F baker StJoseph's Hospital r Swansea Mass
--Robt J (Theresa M) press opr h35 Westfield
Willey Barbara A clk r W Warwick
--Bartley M (Hazel M) clk B&S h Johnston
--Grafton H jr (Anne B) pres and treas Willey's Inc h Cranston
--Grafton H III (Marion) assoc lwyr 76 Westminster R911 h Barrington
--Herbert F lieutenant commander USNR asst prof BU r Rumford
--Josephine clk Ind Natl Bank r Cranston
--Ray (Unique Permanent Wave Shoppe) r Cranston
--Ruth E sten Automobile Mutual Ins Co of America r Johnston
Willgoose Archie F clk h37 S Angell
William Roger Jr High School Wm T MacDougal prin 278 Thurbers av
William's Watch Repairing (Wm DiGiuseppe) 145 Atwells av

WILLEY'S INC (Inc RI 1933), GRAFTON H WILLEY JR, PRES-TREAS, WHOLESALE and RETAIL JEWELRY, SPORTING GOODS, MUSICAL and MODEL SUPPLIES 77 EXCHANGE pl, TEL GAspee 1-8948

Williams Ada winder r Cranston
--A C h122 Wendell
--Albert (Betty) h62 Blackstone
--Albert L oil dlr h315 Elmwood av
--Alf televmn r51 E George
--Alf A jr (Ethel) night supvr of trans NE Co h Johnston
--Alf E (Margt) mtcemn h87 Peace
--Alice P nurse StJoseph's Hospital r6 Hawthorne
--Allen B jr exec sec BU Fund r Rumford
--Althea sec r Elmdale rd (N Scituate)
--Alvin J (Ruth) appr Typesetting Service Co h145 Whittier av

WILLIAMS & ANDERSON CO INC THE (Inc RI 1906), W LAYTON HEATH PRES-TREAS, BENJAMIN A LAMBERT V-PRES, MANUFACTURING JEWELERS 14 3d, TELS GAspee 1-3621 and 1-3622 (See Yellow Page 55)

--Ann clk Steere Mill r Centredale
--Ann M clk Sun Oil Co r41 Sagamore (Warwick)
--Anna H asmblr Pru Lesco Inc r26 Pleasant
--Anne B Mrs press opr Bulova h155 Elmwood av
--Annie G (wid Jos F) h11 Braman
--Anthony h95 America
--Anthony (Geraldine) cement wkr h72 Ocean
--Anthony E elections and state property clk RI House of Representatives r Pawtucket
--Archie r291 Bucklin
--Arline inf clk Union Sta r Cranston
--Arth h22 Perkins
--Arth (Antonetta) barber 158 Harold h91 Providence
--Arth truck driver Westerleigh Market r Audubon av
--Arth whsemn Bridgeport Brass Co h Homes rd (Warwick)
--Arth B formn PO r E Providence
--Arth B jr studt r8 Brown Quadrangle
--Arth C (Ruth) parking lot atndt Hope Club h17 Rice
--Arth E (Virginia) hlpr r17 Benefit
--Arth E mech r174 Lynch
--Arth O jr (Jean W) prof BU h Barrington
--Ashel L emp B&S r Stillwater
--Audrey waitress Weybosset Mkt r68 Cranston
--Benj J (Muriel A) trim mach opr h51 E George
--Bertha h30 Division
--Bertha polisher Adolf Meller Co r Oakland Beach
--Bertha H r56 Benefit
--Betty h315 Elmwood av
--Bettye R hosp aide RI Hosp r45 Beacon av
--Billy r147 Benefit
--Blanche (wid David L) h14 Wickham
--Brenda studt Pembroke r8 Cushing
--Brenda Mrs recpt and clk Taylor Symonds Co r315 Elmwood av
--C S Lacquer Co (Chas S Williams) lacquer mfg 217 Chapman
--Callie M elev opr RI Supply Co r166 Cranston
--Carol clk Firemens Mutual Ins Co r E Providence
--Caroline dir of residence RI Sch of Design r42 Waterman
--Carolyn M studt r87 Prospect
--Chas (Dorothy) h193 Carleton
--Chas (Doris) cost acct RI Tool Co h Warwick
--Chas B (Edith A) insp B&S h165 Whittier
--Chas F chf clk RI State Guard Quartermaster Genl's Ofc r N Attleboro Mass
--Chas H int rev agt r E Providence
--Chas M asst treas and supt Gladdings h Rumford
--Chas N (Helen W) counselor Div of Probation and Parole r14 Redwing
--Chas S (Kath; C S Williams Lacquer Co) h256 Rugby
--Chas S jr (Roberta L) supt C S Williams Lacquer Co r27 Riverview av (Warwick)
--Charlotte B clk Industrial Natl Bank r Cranston
--Chester W chf RI State Division of Soldiers Welfare h Metacom av
--Clarence mech h819 Manton av
--Clarence B h Swansea Mass
--Clarence C (Marion P) lab h104 Jonathan

JOHN A. GAMMONS, INC.

All Kinds of INSURANCE—Fidelity and Surety Bonds—REAL ESTATE

Entrance – 187 Westminster Street "Dorrance at Mall" Tel. GAspee 1-5330

WILLIAMS
--Claude r4 Aplin ct
--Clifford h123 Waterman
--Clinton N dept of biology BU r51 S Angell
--Clyde L (Rosemary) USN h20 Somerset
--Co The (Marland C Williams) adv agcy 108 Waterman
--Cora bkpr Marshall & Williams Corp h37 S Angell
--Corinne Mrs sec Mary C Wheeler Sch h60 Carrington av
--Curtis S (Lee) eng r53 Stewart
--Dana R emp h Greenville
--David L 13 Wickham died May 23 '56
--Dianne studt r100 State
--Donald studt r95 Benevolent
--Dorothy clk r11 Braman
--Dorothy sec Am Red Cross r Pawtucket
--Dorothy Dress Shoppe (Wm Mills) 200 Wayland av
--Dorothy E asst personnel dir Speidel Corp r E Providence
--Dorothy R records clk Auto Mut Ins Co of America h93 Lexington av
--Dudley A (Helen M) h202 Butler av
--E h25 Jillson
--Earl slsmn h Warwick
--Earl R chf clk Natl Aniline Div r Cranston
--Earle P asst v-pres and eng Mfrs Mut Fire Ins Co h Attleboro Mass
--Edgar R (Charlotte B) repr h Cranston
--Edmund (Hope M) emp Gorham's h31 Homer
--Edw r38 Broad
--Edw B (Martha E D) h86 Elmgrove av
--Edw B (E Natalie) adv Journal r E Providence
--Edw J field exam r Newport
--Edw R (June) lab PBS r80D Fillmore
--Eileen h1 Printery
--Elijah (Cora) kitchen hlpr Miriam Hosp h87 Bates
--Eliz h418 Chalkstone av
--Eliz h135 Pratt
--Ellen r20 Whitmarsh
--Elliott B (Mary) studt h16 Lauriston
--Elsie E Mrs bkpr Paul M Jackson Co r Hoxsie
--Elwin H (Alice) police PPD h333 Douglas
--Elwin H tool str B A Ballou & Co Inc r21 Pennsylvania av
--Elzina studt r100 State
--Emma Mrs h171 Prairie av
--Ernest (Antoinette) opr h15 Anthony av
--Ernest B asmblr B&S r113 Mitchell
--Ernest V (Emily E) clk RI Hosp Trust Co h70 Fairmount av
--Estelle C Mrs plater wkr Federal Chain Co r108 Hazard av (Oakland Beach)
--Esther E h981 Manton av
--Ethel S Mrs h9 Montcalm ct
--Ethel S Mrs clk Roger Williams Genl Hosp r Graniteville
--Eva (wid Edwin A) h130 Federal
--Eva M Mrs r109 Melrose
--Everett B (Ada F) pipeftr B&S h Cranston
--F Crawford jr asst personnel mgr BIF Industries Inc h Saunderstown
--Fay B pres The Volunteers of America h Barrington
--Florence M h361 Lloyd av
--Frances E hlpr Bulova r Centerdale
--Francis E (Kath F) jan h125 Thurbers av
--Francis J (Helen L P) comp Journal r43 Howland rd (Cranston)
--Francis J (Gertrude E) mach h191 Union av
--Frank calico printer h928 Hope
--Frank E 361 Lloyd av died May 1 '56
--Frank H (Josephine B) stock clk Gorhams h82 Stadden
--Frank H jr opr Gorhams r82 Stadden
--Frank J (Priscilla B) emp Gorham's h223 Linwood av
--Frank J jr (Barbara) insp B&S h36 Naples
--Frank T turbine opr NE Co r Riverside
--Fredk (Marion) store clk h90J Admiral
--Fredk C (Dorothy M) budget dir Berkshire Hathaway Inc h Pawtucket
--Fredk E (Marion) chauf City Hall Hdw Co r90J Admiral
--Fredk J linotype opr Typesetting Serv Co r Seekonk Mass
--Gail C studt r118 Cushing
--Gardiner M (Jessie B) drftsmn BIF Industries Inc h Greenwood
--Genevieve slswn W T Grant Co r70A Olney
--Geo R (Sylvia E) lab h89 Valley
--Geo W clk RI Hosp Trust Co r51 S Angell
--Georgia M Mrs bkpr Ruth W Fisher h Rumford
--Georgiana h18 Conanicut

WILLIAMS
--Georgianna h63 Chalkstone av
--Gerald P USAF r15 Winchester
--Gertrude Mrs h58 Homell
--Gilbert h67 University av
--Gilda Mrs 95 America died June 8 '56
--Gladys sls clk h25 Mawney
--Griffith H (Anna) mach h83 Terrace av
--Harold cabtmkr Modern Store Fixture Co r292 Harrison
--Harold E (Helen S) ticket tkr h168 Bay
--Harold H (Ivy M) handymn h977 Eddy
--Harold H jr USAF r977 Eddy
--Harold O v-pres Cull & Williams Co h Warwick
--Harold O Mrs exec dir Providence League for the Hard of Hearing Inc r Gaspee Plateau
--Harold W (Dorothy T) phys 129 Waterman h115 Lloyd av
--Harriet N emp B A Ballou & Co Inc r Greene
--Harriett (wid Geo H) h91 Wadsworth
--Harry G (Ada B) h83 Babcock
--Harry O acct Victor L Pederella r E Providence
--Helen Mrs h30 Staniford
--Helen Mrs elev opr Mortgage Guarantee & Title Co r232 Magnolia
--Helen Mrs lndry wkr h157 Lockwood
--Helen (wid Chas R) h232 Magnolia
--Helen W tchr Esek Hopkins Jr High Sch r14 Redwing
--Henry T (Helen) installer h Warwick
--Herbert (Marie) jan BU h166 Prospect
--Herbert W slsmn Chas H Fish h Cranston
--Hope clk A W Fairchild & Co Inc r294 Wayland av
--Hope A treas Roger Williams Photographers Inc r Cranston
--Hope T sten r72 Lenox av
--Howard F tool rm formn Kestenman Bros Mfg Co h Cranston
--Howard H (Charlotte) lab h160 Burrington
--Howard L Mrs h24 Carrington av
--Ida h291 Willard av
--Imalone ft prs opr r977 Eddy
--Ira T (Ethel M) druggist 219 Manton av h47 Cambridge
--Irving M (Elsie E) rec clk Paul M Jackson Co h Hoxsie
--J Harold (Charlotte B) scout exec Boy Scouts of America h Cranston
--J Howard (Minnie) mech eng Grinnell Corp r Sayleaville
--J Roger jr studt r2 Brown Quadrangle
--Jas bldg supt Veterans Memorial bldg h E Providence
--Jas (Esther) lab h673 Eddy
--Jas (Violet) mach h926 Branch av
--Jas slsmn Victor Adding Mach Co h Pascoag
--Jas C (Elix H) chf eng PO h E Providence
--Jas C (Veronica M) mech Ken-Mac Mtrs h13 Weiss ct
--Jas F (Harriet A) hlpr B&S h84 Wisdom
--Jas F jr (Genevieve H) carrier PO h76 Olney
--Jas H (Kathleen) lab h5 Sibyl
--Jas J (Lucy V) clk B&S h Warwick
--Jas L (Cath M) slsmn The Congdon & Carpenter Co h E Providence
--Jas N (Nellie L) exec sec Urban League of RI h E Providence
--Jas R (Hazel) eng h186 Ocean
--Jane sec r125 Elmgrove av
--Jean F bkpr J&H Electric Co r Lincoln Park
--Jean F clk Central Purchasing Dept City Hall r191 Union av
--Jeanne Mrs sr clk-sten r Warwick
--Jewelry 1030 Broad
--Joan clk Prov Institution for Savings r Rumford
--Joan R clk Ind Natl Bank r Warwick
--Joel R clk Benny's Auto Stores Inc r251 Washington av
--John h rear 153 Delaine
--John r583 Public
--John (Gladys) file wkr h75 Laban
--John A (Paula B) field exam RIDES r118 Elmgrove av
--John E (Zelpha) h65 Valley
--John F (Eileen) formn NE Co h107 Alabama av
--John F rating clk Automobile Mutual Ins Co of America r63 Sawyer
--John F USAF r15 Winchester
--John F jr studt r107 Alabama av
--John H fellow Brown Univ h Cambridge Mass
--John S jr clk PO h Rumford
--Jos r198 Smith

WILLIAMS
--Jos (Gertrude E) jan h201 Lippitt
--Jos porter Charles V Chapin Hosp r153 Eaton
--Jos sls mgr Encyclopedia Britannica Inc h Warwick
--Julia Mrs hse work h91 Benedict
--June aide Miriam Hosp r Rumford
--Karolina (wid Louis) h141 Delaine
--Kathleen C crossing guard PPD r5 Sibley
--Kenneth color boy Queen Print Works Inc h E Providence
--Kenneth J ship clk Royal Typewriter Co r515 Hunting av
--L Dorothy asmblr GE Wiring Device Dept r Greenwood
--Laura wax mkr Taylor Castings h75 Comstock av
--Lea E (Daisy E) asst prof BU h121 Angell
--Lena B asmblr Bulova r76 Anthony av
--Leon M r9 Montcalm ct
--LeRoy D emp h Riverside
--Leslie T elec tech h315 Elmwood av
--Letitia asst finance dept Prov-Barrington Bible College r100 State
--Lina Mrs h16 Dingley ct
--Loretta Mrs maid RI School of Design h Warwick
--Loretta C maid RI Sch of Design r Gaspee Point
--Loretta P (wid Sydney C) h295 Vermont av
--Loris M typ Affiliated FM Ins Co r Cranston
--Louis N (Pauline R) drftsmn Joseph M Mosher & Son Inc h91 Alabama av
--Lucy D packer r Warwick
--Lyman J (Gloria) assoc mgr Maurice J Karpeles Inc DiRoma Corp and Karpeles Rosary Co h15 President av
--Mabel E (wid Edw B) h51 S Angell
--Malcolm V desk clk r315 Elmwood av
--Manuel G (Marion) mangr B&S r202 Power
--Margt sec Henry E Davis r928 Hope
--Margt C slswn Boston Store r Cranston
--Margt D (wid Geo L) h104 Linwood av
--Margie M Mrs h32 Sprague
--Marguerite h97 Pratt
--Marian R Mrs teller Plantations Bk of R I r75 Armington av
--Marie Mrs h239 Blackstone
--Marion Mrs sls clk City Hall Hdw Co r90J Admiral
--Marland C (The Williams Co) r31 Laurel
--Marshall A cook r27 Halsey
--Marshall A (Roselyn P) stevedore r244 Rhodes
--Marshall L studt r2 Brown Quadrangle
--Martha Mrs h147 Wendell
--Martha Mrs social wkr Prov Child Guidance Clinic r86 Elmgrove av
--Martin W (Helen B) buyer h43 Rochambeau av
--Mary Mrs h191 Lockwood
--Mary A E h201 Bucklin
--Mary B (wid Alonzo) h123 Waterman
--Mary E Mrs h70 Howell
--Mary E (wid Rubin R) beauty shop 145 Wadsworth h do
--Maurice W asst v-pres and eng Mfrs Mut Fire Ins Co h Wayland Mass
--Maurice W jr eng Mfrs Mut Fire r Mansfield Mass
--Mildred C h87 Ocean
--Miriam F Mrs emp interviewer r Woonsocket
--Missouri (wid Benj W) h8 Diamond
--Myrtle B Mrs bkpr Avery Piano Co r E Providence
--Norman mice mach B&S r Fall River Mass
--Olga P sr bacteriologist RI Dept of Health r Pawtucket
--Olive dishwasher NET&T Co r20 Whitmarsh
--Pankey P Mrs domestic h177 Howell
--Paul D (Alice W) h143 Rugby 3C
--Paula B Mrs (M Paule) womens clothes r118 Elmgrove av
--Pearl elev opr Boston Store r168 Lippitt
--Pearl B Mrs r27 Halsey
--Pearl Co (Antonio Guglielmetti) imitation pearls 100 Stewart
--Phyllis A sten Ind Natl Bank r Cranston
--Priscilla sten r Warwick
--Raymond (Vickie) lab h123 Laurel Hill av
--Raymond A slsmn White Pontiac Co h Cranston
--Raymond G (Lucile C) exec sec h31 Laurel av
--Robt (Grace M) h44 Seymour
--Robt caster Taylor Castings r393 Blackstone

A. D. A. SALES CO.

General Home Improvements

Youngstown Steel Kitchens

Roofing — Siding

Storm Windows

DOORS

Home Appliances

Fiber Glass Awnings

214 Manton Avenue

Tel. TEmple 1-3385

Res. UNion 1-2534

ERNEST A. PLANTE

Local & Long Distance

MOVERS

Storage

Tel. GAspee 1-1214

70 BRIDGHAM ST. PROVIDENCE

RES. TEL. DExter 1-4350

OLIVER JOHNSON & CO., INC.

PAINTS

OJACO

See Yellow Page 78 For Dealers

169 RICHMOND ST.

GAspee 1-6242

THE ONLY COMPLETE
IMPARTIAL LIST OF BUSINESS CONCERNS
without regard to Size, Importance, Location, or Appointments, is your
City Directory Classified Business Section

MAX SUGARMAN FUNERAL SERVICE
458 HOPE STREET Tels. DExter 1-8094—1-8095

WILLIAMS
--Robt (Barbara) clk h251 Washington av
--Robt (Ruth) mtce mach Whittet-Higgins Co h Warwick
--Robt (Mary) pishr h722 Potters av
--Robt rec clk Prov Whol Drug Co r977 Eddy
--Robt slsmn Flagg Bros r197 Carolyn (Warwick)
--Robt jr (Rose) lab h22 Jenckes
--Robt A (Ellen J) state staff Journal r Barrington
--Robt B (Verna) eng Prov-Wash Ins Co h W Barrington
--Robt E porter Charles V Chapin Hosp r14 Perkins
--Robt L chkr Shepard's r100 State
--Robt L (Annmay) clergymn 102 Colfax h do
--Robt M (Rosemarie) h44 Brighton
--Robt R h166 Cranston
--Robt R lab h128 Waldo
--Roger (Hope A; RI Telephone Answering Serv) v-pres Roger Williams Photographers Inc h Cranston
--Roger auto mech Mitchell Ford Inc h383 Public
--Roger jr (Thalia H) mech Dunne Mtr Safes Inc h191 Cleveland
--Roger Photographers Inc Harry Rougas pres Roger Williams v-pres Hope A Williams treas 440 Public
--Roger T (Marian R) railroad firemn h75 Armington av
--Roger T jr studt r75 Armington av
--Roy (Louise) h243 Prairie av
--Roy studt r100 State
--Roy F (Margt M) formn Nicholson File Co h Johnston
--Rubin R 145 Wadsworth died May 24 '56
--Russell G ambulance driver r Warwick
--Ruth h39 Hawes
--Ruth A pre order clk Div of Accounts & Controls r447 Armistice blvd (Pawt)
--Ruth E clk Prov Lithograph Co r136 Prairie av
--Ruth M bkpr Casselini Inc h Warwick
--Sandra R ofc mach opr Auto Mut Ins Co of America r Riverside
--Sarah h48 Parkis av
--Sarah maid r5 Benevolent
--Sarah E studt r108 Cushing
--Shirley clk Thorpe's Pharmacy Inc r Cranston
--Sidney S studt r12 George
--and Sons (Wm J D'Angelis) dry goods 1046 Chalkstone av
--Thalia H Mrs asst bkpr Tilden Thurber Corp r191 Cleveland
--Theo G rater Affiliated FM Ins Co r Bristol
--Thos (Sarah A) mech Scarpetti Oldsmobile Inc h66 Waverly
--Thos G (Lorraine) studt h925 Atwells av
--Thos J (Margt E) formn h227 Union av
--Verna A title exam RWS&L Assn r9 North Lake dr (Barrington)
--Vincent steward Prov College h Oakland Beach
--Viola (wid Frank E) h55 Stanwood
--Violet P clk B&S r026 Branch av
--Virginia h404 Broad
--Virginia emp B A Ballou & Co Inc r Centredale
--W Fredk (Margt N) h234 Bowen
--W Fredk III studt r234 Bowen
--W Lewis ins agt Mut Benefit Health & Accident Assn r Attleboro Mass
--Walter r145 Howell
--Walter slsmn Allen & Reed Co h Cranston
--Walter E (Vincenza) tex wkr h78 Waverly
--Walter R grinder B&S h N Providence
--Walter T (Estelle C) adv Journal h Oakland Beach
--Wesley (Charllotte L) jwlry wkr h19 A
--Wesley (Daisy) lab h181 Chestnut
--Wilbur L slsmn General Dyestuff Corp h Warwick
--Wilfred (Jane S) truck driver h25 Putnam
--Wilfred H (Dorothy M) truck driver h50 Prairie av
--Willard field mgr r Esmond
--Willard J lathe opr B&S r Warwick
--Wm (Mary) countermn h412 Hope
--Wm mech Ken-Mac Mtrs h E Providence
--Wm E (June) packer h12 Tobey
--Wm H silversmith h194 Baker
--Wm R (Doris) papermkr h15 Rutland
--Wilson S (Dora A) rigger h515 Huntington
--Wilson S jr (Mildred A) customman h150 Calhoun av
--Winifred Mrs h174 Cahir

Williamson Alice Mrs emp tech RIDES r Cranston
--Allen E (Margt) carp h77 Salina
--Arnold jr (Higgins Cavanagh & Williamson) lwyr 170 Westminster R302 r Riverside
--Arnold jr asst US Dist Atty r E Providence
--Chas A (Margt K) sls exec h101 Medway
--Chas P (Margt H, Edwards P Angell) h130 Prospect
--Chas T USMC r101 Medway
--Clement W (Cynthia D) pres RI Public Expenditure Council h7 Cushing
--Dorothy M r59 Felix
--Edw pntr r10 Foster
--Eleanor R clk Met Life Ins Co r Pawtucket
--Ernest (Alice) jwlry wkr h193½ Peace
--Etta (wid Philip A) h123 Lippitt
--Fredk M studt r9 Brown Quadrangle
--Helen G mgr Radiocar Hearing Aids r Warwick
--Hugh mach r61 Lippitt
--Jas sht mtl wkr h Pawtucket
--Joan A clk NET&T Co r Pawtucket
--Kenneth H (Grace) fcty mgr r Greenville
--Lois A clk-sten PG Co r130 Cleveland
--Louise clk Ind Natl Bank r Pawtucket
--Margt J) h27 Luzon av
--Margt K training supvr Shepards r101 Medway
--Mary D clk NET&T Co r Pawtucket
--Minnie (wid Geo R) clk Mfrs Mut Fire Ins Co h130 Cleveland
--Olive blood bank tech RI Hosp r Gaspee Plateau
--Paul weaver Fleurette Net Corp r23 S Court
--Rita sten Disabled American Veterans r Pawtucket
--Robt hlpr Allenson Bros h Pawtucket
--Robt B clk Ind Natl Bank h71 Lisbon
--Steph G jr (Eleanor) agt Provident Life & Accident Ins Co r12 Catalpa rd
--Thos mech h Tiverton
--Walter S caretaker h20 Stanwood
--Warren clk RI News Co r Riverside
--Wilhelmina r27 Luzon av
--Wm h18 Bridgham
--Yvonne r123 Lippitt
Willich Geo A studt r20 Benevolent
Willie's Garage (Wm Ciccone) 54 Federal
--Service Station (Wm Ciaramello) 84 Silver Lake av
Willington John W r807 Broad
Willis Bernice studt nurse RI Hosp r56 Lockwood
--Carol A clk Affiliated FM Ins Co r211 Linwood av
--Carrie A Mrs h449 Plainfield

WILLIS CHARLES E, ASSOCIATED MASSACHUSETTS MUTUAL LIFE INSURANCE CO, TURKS HEAD BLDG 76 WESTMINSTER, TEL GAspee 1-2672, h174 PLEASANT, ATTLEBORO, MASS, TEL ATUeboro 1-0351

--Clarence (Margt) mtcemn Bryant College h192 Transit
--Clarence (Lola) traffic mgr h151 Dudley
--Clayton L (Clara F) tubing drawer Cook-Dunbar-Smith Co h12 Swiss
--Clifford (Evelyn) clk Paramount Ofc Sup Co Inc h33 Allens av (N Prov)
--Constance H sec r192 Lenox av
--Dorothy E tab mach opr B&S r211 Linwood av
--Edgar G (Esther L) teletype opr State Police h51 Greenwich
--Effie M (wid Gardner B) h192 Lenox av
--Ellis S (Ida R) slsmn Hoover Co h122 9th
--Elsie F key punch opr B&S r Greystone
--Elsie M calculating mach opr r Norwood
--Eug (Ethel) lab h115 Lippitt
--Fannie B clk RI Hosp Trust Co r192 Lenox av
--Francis S (Bertha E) whsemn The Congdon & Carpenter Co h211 Linwood av
--Geo J (Anna) emp Gorhams r122 Pettis
--Geo L etcher B&S r Barrington
--Gilbert rep Household r Cranston
--Helen B clk r Norwood
--Henry A (Eleanor) jan BU r347 Lockwood
--Hope E tchr Temple St Sch r192 Lenox
--Izora G Mrs h59 John
--J Edwin chef Cobb's Inc h210 Easton av (Warwick)
--Jas A jr (Margt) cost clk Anson Inc h24 Prince (Lakewood)
--Joan Mrs clk F S Payne Co r Cranston
--Kath H slswn Boston Store r7 Homestead
--Lewis H jr (C Agnes) bus opr UTC r94 Potters av

WILLIS
--Mary r421 Elmwood av
--Mary M clk RI Hosp Trust Co Installment Loan Dept r120 Pettis
--Olive bkpr r449 Plainfield
--Raymond B (Marion M) carrier PO h1737 Chalkstone av
--Robt H studt r128 George
--Shirley R tel opr r Edgewood
--Wm H (Lucy B) railroad eng h489 Manton
Williston Edith M tchr h55 University av
--Roy S slsmn h23 Linden
Willman Karl F (Viola) formn Coro Inc h117 Bolton av

Willmark Service System Inc Marie F James mgr shopping serv 111 Westminster R412
Willmarth see also Wilmarth
--Dani L tax exam RI Div of Taxation h Barrington
Willner see also Wilner
--Fannie Mrs h193 Medway
--Geo D jr (Ann V) ins agt Metropolitan h111 Texas av
--Jos (Maybelle) pres and treas h Pawtucket
--Philip r51 Chestnut
--Robt (Vera A) pres R J Mfg Co Inc h Riverside
--Vera A Mrs sec R J Mfg Co Inc r Riverside
Willoughby Edw J h202 Rhodes
--Jas F (Isabel W) h200 Rhodes
--Jos E r202 Rhodes
--Matthew F (Sarah) sta firemn RI Hosp h183 Crary
--Thos P bldg custdn Roger Williams Park Museum h268 Dudley
Willour Mafalda Mrs clk GE Wiring Device Dept r142 Pocasset av
--Wm T (Mafalda) slsmn h142 Pocasset av
Willow Frank S formn GE Wiring Device Dept h Warwick
--Richd F (Nancy) emp NET&T Co h18 Harvard av
--Richd S splicers hlpr NET&T Co r Cranston
--St Market (Walter W Decedric) gro 38½ Willow
--Street School Helen J O'Brien prin 95 Willow
Wills see Wells
--Albert L (Mabel E) jan Thomas A Doyle Sch h10 Mallett
--Albert M lab r10 Mallett
--Alf L (Mabel A) jan Thomas A Doyle Sch h14 Bates
--Audrey smstrs h74 Lester
--Fredk E (Helena) porter h41 Bates
--Harry E porter r10 Mallett
--John F jr (Doris) mail handler PO h13 Mallett
--Jos C slsmn J T O'Connell Co h4042 Post rd (Warwick)
--Lesley h12 Mallett
--Louis A atndt US Vets Hosp r121 Acorn
--Mabel A matron Shepards r118 Bates
--Robt h112 Park
Willson see also Wilson
--Anne studt r09 Brown
--Leland H (Helen F) plshr Gorhams h46 Spooner
--Paul studt r100 State
Wilman Raymond (Cath) r210 Lexington av
Wilmarth see also Willmarth
--Albert C announcer WPRO h Warwick
--Everett r33 Fenner
--Harriet E library Journal r Warwick
--Margt E slswn Shepard's r Cranston
--Warren L (Mandy W) agt Connecticut General Life Ins Co h129 Taber av
Wilmington John (Grace) h10 Bowdoin
Wilmot A Jos slsmn Encyclopedia Britannica Inc r N Abington Mass
--Bernard J jr jwlry wkr r37 Hammond
--Eug L (Gilda) brewry wkr h56 Wood
--Florence H (wid Bernard J) h37 Hammond
--Geo mach US Rubber Co h Saylesville
--Helen M sls clk Outlet Co r Cranston
--John serv sta atndt h Cranston
--Kenneth mach r37 Hammond
--M Tower (Hamilton Credit Co) r Edgewood
--Richd stock clk r37 Hammond
Wilner see also Willner
--Morris (Sadie) ins agt h57 Huxley av
Wilsch Edmund F (Edna M; Peerless Fuel Oil Service Co) h57 Cumerford
--Edna M Mrs clk Blackstone Mutual Ins Co r57 Cumerford
--Frieda M clk h64 Melissa
--Frieda M slswn h16 Balcom

COGENS PHOTO-OFFSET PRINTING
42 WEYBOSSET ST.
TEL. GAspee 1-4436

WILSCH
--Ludwig W (Christina M) tool wkr B&S h55 Cumerford
--Mildred I tel opr r16 Balcom
--Norma M tel opr r16 Balcom
Wilshire see also Wiltshire
--Veronica M (wid Ernest) jwlry wkr h16 Iroquois
Wilson see also Willson
--Alan B r62 Olney
--Albert E (Ida M) elev opr h41 Bowlett
--Alden H (Phebe L) sls analyst Nicholson File Co h Wickford
--Alice B (wid Gilbert H) cash RI Hosp h353 Potter's av
--Alida press opr D M Watkins Co r E Providence
--Amelia C press opr Bulova r Johnston
--Andrew slsmn mgr Am Silk Spinning Co h Pawtucket
--Ann (wid Delbert E) h87 Somerset
--Anna insp US Rubber Co r Cranston
--Anna M Mrs h155 Lockwood
--Arlene M elec wkr r110 Congress av
--Arth (Alice) slsmn Carter's Inc h Pawtucket
--Arth E Rev (Mabel P) pastor Beneficial Cong Church h N Scituate
--Arth H (Amy) teller Indiana Natl Bank - Union Trust Branch h52 Atlantic av
--Arth J dishwasher r42 Ford
--Arth J (Hilda) truck driver David Korn & Sons h252 Plain
--Audrey studt r100 State
--Barbara G r78 East Orchard av
--Bessie domestic r297 Thayer
--Blanche E h132 Richardson apt 1A
--Bruce studt r25 Clarendon av
--Bryan h143½ Adelaide av
--Cecil J h62 Olney
--Chas (Nellie) body wkr NE Trans Co h Swansea Mass
--Chas S regional supvr John Hancock r260 New York av
--Christopher h125 Sterling av
--Clarence W (Sally M) mach h61 Whitmarsh
--Claire jwlry wkr Tone's Jewelry Mfg Co r Pawtucket
--Clark T v-pres Almac's Inc h Warwick
--Cleansers Inc Frank Anzivino pres-sec Adele Anzivino v-pres-treas 305 Academy av and 1710 Westminster
--Clyde (Mildred M) opr h21 Fillmore
--Clyde jr auto cln r21 Fillmore
--& Company Howard E Sweet mgr whol meats 276 Canal
--Craig E USAF r62 Olney
--Curtis C studt r536 Hope
--Daisy r47 Randall
--David plshr r27 Benefit
--David A firemn Paragon r Esmond
--David C tool eng r447 Benefit
--David J studt r4 Brown Quadrangle
--David R studt r69 Waterman
--David T drftsmn B&S r Pawtucket
--Dolores C elev opr Shepard's r35J March
--Donaldine Mrs section supvr B&S r Pawtucket
--Dorothy B sten Manney-Steel Co r Lincoln Park
--Douglas T Mrs r Centerdale
--E Metal Products (Edmund Wilson) 349 Huntington av (2d fl rear)
--Edmund (Mildred; E Wilson Metal Products) h Hoxsie
--Edw (Gladys) h100D Fillmore
--Edw H (Pauline D) carp h436 Plainfield
--Edw H jr USN r436 Plainfield
--Edw J asst supt The Texas Co h136 Pilgrim dr (Warwick)
--Eileen M clk r Warren
--Elaine H msngr Bulova r N Providence
--Eleanor r74 Corinth
--Eleanor M spec serv Outlet Co r19 Colgate rd (Warwick)
--Elmer (Inez M) hlpr B&S h169 Eastwood
--Eric J bus opr UTC h Johnston
--Ernest (Gladys E) boiler mkr supvr h1002 Eddy
--Ernest J (Gertrude R) chauf Hemingway Bros Interstate Trucking Co h426 Benefit
--Ernest W jr r Riverside
--Etta R (wid Robt) maid r22 Irving av
--Eva (wid Arth) h58 Cumerford
--Everett W (Mary E) supvr Hospital Serv Corp r Riverside
--Everett W jr clk B&S r Riverside
--Flora (wid Frank M) h122 Brook
--Florence E osteo phys 21 Princeton av h206 Nayatt rd (Barrington)

WILSON
--Florina M (Mrs Oliver R) 297 Thayer died Oct 30-56
--Frank (Hazel) h279½ Thayer
--Frank carrier PO r132 Laban
--Fredk jwlry wkr r426 Benefit
--Fredk B (Dorothy R) asst v-pres and asst sec Blackstone Mutual Ins Co h Rumford
--Fredk F chf certifying ofcr RIDSW r50 Coomer av (Warren)
--Fredk H (Bertha E) purch agt Rhode Island Supply & Engineering Co h Edgewood
--Fredk L (Virginia F) mach h92 Anthony
--Fredk W USN r110 Congress av
--G E Co Geo E Wilson pres Albert T Lindemann sec-treas chem mfrs 251 George M Cohan blvd
--Gail M tel opr NET&T Co r48 Radcliffe
--Geddes C gdnr h869 Chalkstone av
--Geo E (Margt L) pres G E Wilson Co h312 Benefit
--Geo E jr (Sarah D) slsmn G E Wilson Co h N Swansea Mass
--Geo W (Ruth) driver O'Keefe Package Delivery h Warwick
--Geo W (Margt A) stonesetter h143 Gallatin
--Gerald r21 Fillmore
--Grace M ofc clk John The Shoeman r Apponaug
--Gwendolyn r Pawtucket
--Harold L IBM mach opr Prov-Wash Ins Co r Coventry
--Harriet E jwlry wkr h74 Peace
--Harriet M tchr Moses Brown Sch r257 Hope
--Harry E USN r61 Whitmarsh
--Hazel tel opr NET&T Co r270 Thayer
--Helen h100 Charles Field
--Henry USMS r218 Lockwood
--Henry J milling mach opr Thurston Mfg Co h Lakewood
--Henry W (Margt A) circulation Journal h110 Congress av
--Herbert (Jennie R) mach h14 Osborn
--Hozell hlpr Vito's Exp h83 Central
--Hugh J dept formn B&S r Norwood
--Ida C hsemother StJoseph's Hosp h Pawtucket
--Irene clk r Pawtucket
--J Paul (Shirley W) slsmn h46 Parkis av
--Jack M h364 Weybosset
--Jacqueline flower wkr Calart r Cranston
--Jas mech r317 Westminster
--Jas (Vivian) lab h78 Pekin
--Jas A asmblr B&S r Pawtucket
--Jas A (Laura F) grinder B&S h691 Chalkstone av
--Jas A (Ethel H) pres-treas The Gowdey Reed Co h34 Taber av
--Jas A (Emily E) safety supvr Gorham's h14 Woodmont
--Jas B clk Agricultural Research Serv h Cumberland
--Jas E claims clk Motors Ins Corp r Pawtucket
--Jas E textile designer r101 Williams
--Jas F auto mech B&S r Warwick
--Jas W (Hope B) prof B U h282 Doyle av
--Jane E sr clk sten Rhode Island Dept of Education r62 Olney
--Jennie H Mrs jwlry wkr h1067 Broad
--John A order clk Child's r364 Weybosset
--John A (Mary M) pres Wanskuck Co h Cranston
--John J III drftsmn r Warren
--John M studt r20 Benevolent
--John P plating mach opr GE Wiring Device Dept r Warwick
--Jos B bench hand r93 Broadway
--Julia A Mrs sten r136 Irving av
--Kath Mrs jwlry wkr h104 Potter's av
--Kent G (Elaine W) car buffer h67 Burrington
--Laura h74 Corinth
--Laura M (wid Edw J) r31 Babcock
--Leigh A studt r156 George
--Leora Mrs h144 Codding
--Lillian flower wkr Calart r Cranston
--Lillian L Mrs sten Gorham's r E Greenwich
--Lloyd C (Irene D) phys 536 Hope h do
--Lois M nurse Roger Williams Genl Hosp r100 State
--Lucille sls clk W T Grant Co r E Providence
--Mae r93 Broadway
--Margt asmblr r Cranston
--Margt nurse StJoseph's Hosp h Cranston
--Marian B Mrs pres Women's Republican Club of R I r Westerly

WILSON
--Marion B nurse Dr Francis B Sargent r25 Clarendon av
--Marion M emp US Rubber Co r125 Sterling av
--Marion O (Dolores C) h35J March
--Marjorie chem h145 Washington av
--Mary P jr sten r Cranston
--Melvin r181 Governor
--Merritt III studt r128 George
--Mildred W (wid John J) h48 Radcliffe av
--Milton J (Mary D) plshr Bor-Mel Inc h31 Harrison
--Milton V (Elaine) cartographer Army Map Service h56 Warrington
--Minnie V maid YWCA r44 John
--Motor Car Co (John Mattera) used cars 1183 N Main
--Myrtle P Mrs h145 Howell
--Nathan (Eliz) lab h182 Ocean
--Nicholas h111 Joslin
--Nora jwlry wkr r87 Simmons
--Olive Mrs waitress Child's h140 Nashua
--Oliver R pipe coverer h297 Thayer
--Patricia Mrs cash r Pawtucket
--Paul K (Theresa B) jan h190 Lippitt
--Paul T jr (Julia) studt h15 Whelan rd
--Paulette waitress RI Hosp r Rumford
--Pauline kitchen hlpr Lying-In Hosp h12 Lenox av
--Pauline nurse Park View Nursing Home r436 Plainfield
--Percy J h589 Rochambeau av
--Peter h12 Sycamore
--Peter stockmn Z Daniels & Co r436 Plainfield
--Peter C repr NE Co r E Providence
--Phoebe nurses side Carrie's Rest Home r Pawtucket
--Quinton J (Beriece E) mach opr h91 VanZandt

WILSON REALTY INC, THOMAS F WILSON JR, PRES, RICHARD T WILSON TREAS, REAL ESTATE 1200 EDDY, TELS HOpkins 1-7000 and REgent 9-1144

--Richd A (Marion B) elec insp pub serv engineer's ofc h25 Clarendon av
--Richd H studt r110 Congress av
--Richd T (Janet C) treas Big Chief Corp and Wilson Realty Inc r Blackstone av (Warwick)
--Robt mach opr Tones Jewelry Mfg Co r Pawtucket
--Robt G (Virginia I) mach h108 Thurbers
--Robt J (Eliz H) v-pres The Gowdey Reed Co h Cranston
--Robt L eng survey aide RIDPW r45 Dartmouth av
--Robt L manpower ofcr Selective Service System r Cranston
--Rowland H (Emma S) v-pres Brownell & Field Co h23 Elton
--Rufus S jr studt r128 George
--Russell F hlpr Gorham's h24 Babcock
--Ruth h39 Hawes
--Ruth A ofc wkr Cable Electric Products Inc r Pontiac
--Sally M Mrs sls organizer r61 Whitmarsh
--Selma J domestic h44 Alumni av
--Shirley ofc sec Geo L Kim r48 Parkis av
--Shirley sr clk-typ RIDES r143½ Adelaide
--Steph B equip atndt h E Greenwich
--Theresa E ofc clk Providence Window Cleaning Co r21 Anthony av
--Thos E (Ellen) h362 Point
--Thos F (Margt H) overseer h216 River
--Thos F (Florence T) pres Big Chief Corp h Edgewood
--Thos F jr (Eleanor H) pres Big Chief Corp and Wilson Realty Inc h Cranston
--Thos M studt r1 Brown Quadrangle
--Thurston B Mrs h106 E Manning
--Vermadel asst dietn RI Hosp r56 Lockwood
--Victor N (Marion) asmblr B&S h127 Oakland av
--Virginia insp r Johnston
--Walter L jr insp r Pomfret Conn
--Wm r103 Broadway
--Wm (Eleanor) lab h21 Anthony av
--Wm litho Advertisers Engraving Co h Rumford
--Wm F (Irene P) bobber Gorham's h Riverside
--Wm M (Dorothy T) h78 E Orchard av
--Wm M clk h991 Broad
--Wm W (Romilda) h131 Rugby apt 1D
--Willie h107 Rugby apt 1D

J. S. INSKIP INC.
ROLLS ROYCE
MG
SALES and SERVICE
355 BROAD ST.
Tel. UNion 1-3883

E. L. WATSON CO., INC.
GENERAL INSURANCE SURETY BONDS
49 Westminster Street GAspee 1-0660

CORP BROTHERS INC.

Linde

DISTRIBUTORS

P & H Welding Machines and Electrodes

1 Brook St.
TEL. DExter 1-8020

Who Sells It?

Is Answered by the Classified Business Lists in this Directory

THE PROVIDENCE MUTUAL FIRE INSURANCE CO.

INCORPORATED 1800

MUTUAL PLACE — Telephone GAspee 1-1091

WILSON
--Winthrop B (Etta A) claims adj Liberty Mutual Ins Co r Edgewood
--Woodrow E tool mkr Bulova r Cranston
--Zuin M jr studt r128 George
Wilson's Chief Barber Shop (Biagio M Schettini) 1200 Eddy
--Chief Lunch (Louis Castellone) 1200 Eddy
Wilton Alton G (Kath) appliance repr NE Co h Oaklawn Beach
--Jewelry Inc Wm R Rossi pres Teresa D Dousa sec-treas jobbers 75 Eagle
Wiltshire see also Wilshire
--Geo C sec r E Orange N J
Wims Anita E Mrs clk r Pawtucket
--Francis J hlpr r Pawtucket
Winsatt Fannie Mrs h63 Carrington av
Winans Jos R tchr Hope High Sch h Cranston
--Sandra nurse RI Hosp r Cranston
Winberthey Wm A porter Chas V Chapin Hosp r153 Easton
Wincevech Gunilla E expeditor B&S r Greenville
Wincg Geo (Mary M) weaver Paragon h155 Alverson av
Winch Donald A clk r129 Waverly
--Jas H (Helen) mach US Rubber Co h129 Waverly
--Jas H jr (Lois) pressmn The C J Fox Co h129 Waverly
Winchell Patricia A file clk Automobile Mutual Ins Co of America h Conmicut
--Wilford B store kpr Children's Center of Rhode Island h Warwick
Winchester Gertrude G M (wid Herbert B) h214 Waldo
--Lucia A h12 Methyl
Windatt Richd A studt r102 George
Windfort Antoine W sr clk-typ Rhode Island Dept of Administration-Div of Personnel r Newport
Windle Frances L Mrs staff nurse B U r Lincoln Park
--J H & Co Hunter C Motley pres-treas Mrs Inez W Motley sec textile machinery 231 S Main
--Leah cash Yankee Clipper Diner Inc r Riverside
Windman Thelma Mrs h58 Gay
Windmill St School Robt W Peabody prin 110 Paul
Windover Fred A II studt r102 George
Windsberg Eske H (Leona) surgeon 225 Waterman h768 Elmgrove av
--Sigmund studt r768 Elmgrove av
Windsor see also Winsor
--Ernest C fruit dlr 69 Hemlock h Greenville
--Irving M (Ethel M) electn h342 Dudley
--Pharmacy (Vincent J Alianiello) 564 Hartford av
--The (Mutual Realty Co Inc) lodging hse 336 Pine
Windy Meadows Farm (Clifton Prescott Knight jr) 146 Westminster R412
Windy's Tap (Pasquale Marotto) liquors 103 Bradford
Wine David S (Rose I) h96 Sackett
--Jos M (Patricia) USN h839 Elmwood av
--Louis (Julia) sign pntr h41 Douglas av
--Maurice A (Charlotte P) whse formn h96 Hamilton
Winer see also Weiner and Wiener
Wines Geo L (Gayle) slsmn h190 Broad

WINFIELD HOME (J ROBERT WINFIELD), 492 MANTON av, TEL ELmhurst 1-3727 (See Yellow Page 39)

--J Robt (Mary H; Winfield Home) 492-94 Manton av h40 Fruit Hill av
--Jos equip opr Providence Sewer Dept r28 Plain
--Robt USAF r40 Fruit Hill av
--Wm (Jessie) lab h82 Chalkstone av
Winfree Raymond servmn Remington Rand h S Attleboro Mass
Wing Edw C (Annette O) waiter h137 Ohio
--Elihu S (Marguerite D) phys 155 Thayer h146 Everett av
--Elihu S jr (Emma S) phys 155 Thayer h86 President av
--Howard R tchr Nathaniel Greene Jr High Sch r Cranston
--Howard R tchr Esek Hopkins Junior High Sch r Cranston
--Leong J (Ying) cook Luke's Restaurant Inc h578 Public
--On Lung (Chin Kwong You) gro 6 Warner's la
--Virginia L Mrs r27 Halsey
--Wm A arc patrolmn NE Co r Norwood

WING
--Wu h15 Snow R402
Wingate Corp The computing center Nathl W Smith jr mgr 170 Westminster R200
--Frank E mfg eng B&S h Centredale
Wingren Chester (Helen) cook h88 Comstock av
Winiarski Edw S (Leonarda S) whol meats h175 Canton
--Theresa ticket agt American Airlines r Fall River Mass
Winicour Benj J (Shirley) supvr liquor sales inspections Rhode Island Liquor Control Board h243 Cole av
--Selena studt r243 Cole av
Winkleman Abr W (Lenore) dry gds h261 Rochambeau av
--Chas (Jennett) slsmn h216 Melrose
--Claire pres-treas Gale Motors Inc r Cranston
--Harry F (Sarah) slsmn h117 5th
Winkler Eli G (Pearl; Winkler Store Fixture Co) and treas Steak House Inc h Pawtucket
--Emma Mrs h162 Lenox
--Harry (Bessie; Harry Winkler Co; American Press) h62 Blackstone blvd
--Harry Co (Harry Winkler) jwlrs' stone settings 44 Franklin R203
--Heinz export mgr Armbrust Chain Co r162 Lenox av
--Herman A (Elsa K) phys 224 Thayer R1 h370 Slater av
--Malcolm A phys 199 Thayer r62 Blackstone blvd
--Merrill (Ruth) bus opr UTC r Cranston
--Milton (Eliene; Winkler Store Fixture Co) r Cranston
--Robt L supvr traffic eng NET&T Co r Riverside
--Store Fixture Co (Milton and Eli G Winkler) 700 Westminster
--Stuart M studt r5 Brown Quadrangle
--Wm M studt r102 George
Winks Raymond (Phyllis) USN h382 Valley
Winman Geo r148 Blackstone
Winn see also Wynn and Wynne
—— Mrs h27 Ontario
--Alice E press opr Cable Electric Products Inc r111 Bellevue av
--Bernard J (Anna) clk US Vets Hosp h121 General
--Cooper D III undwrtr Providence Washington Ins Co h87 University av
--Dorothy R studt r15 Thackeray
--Edw H constn wkr r12 Fairview
--Eleanor M clk r12 Fairview
--Ellen M (wid Henry) h12 Fairview
--Etta C (wid Thos) h1023 Atwells av
--Francis X mdse mgr r Woonsocket
--Hall 99 Davis
--Henry A (Alice) constn wkr h217 Hanover
--Jas R (Muriel) police PPD h65 Raymond
--John H (Elenora A) supvr tabulating services RIDES h66 Wabun av
--Jos R shipper The Jas Hanley Co h N Providence
--Jos T (Margt M) driver Yellow Cab Co h44 Calais
--Margt Mrs clk F Whitaker Co r N Scituate
--Mary A (wid Thos J) h6 Violet
--Matthew F (Anna W) lab h233 Oakland av
--Max T (Pearl) ins agt Metropolitan h15 Thackeray
--Phyllis sten r Cranston
--Ralph (June; Ralph Winn Ink Co) h28 Taft av
--Ralph Ink Co (Ralph Winn) 191 Pine
Winnard Edna tel opr NET&T Co r Greystone
--Eliz with M&F Worsted Mills Inc r Greystone
Winneg Marjorie r165 Cole av
--Wm (Janet) h165 Cole av
Winner Louis S studt r9 Brown Quadrangle
--Teryl M studt r108 Cushing
Winnerman Harriet J ofc mgr Alco Jewelry Inc r29 Wellesley av (N Providence)
Winnie's Assembling Co (Mrs Winifred Montegny) jwlry jobbers 111 Empire R313
Winning Robt M studt r1 Brown Quadrangle
Winograd Albert N (Estelle) h46 Garfield
--Albert N ofc mgr Genser Mfg Co r357 Cole av
--Dora (wid Leo) h132 Elton
--Gerald I (Lila) textile jobbers h39 Pembroke av
--Howard musician r207 Oakland av
--Irving lwyr 15 Westminster R915 r132 Elton

WINOGRAD
--Lillian (wid Saml H) clk Lying-In Hosp h207 Oakland av
--Maurice W (Etta M) textile waste h357 Cole av
--Max (Rosalyn) lwyr 15 Westminster R915 h435 Rochambeau av
--Peter A studt r89 Waterman
--Ruth ofc sec F S Payne Co r357 Cole av
Winoker Bella r60 Jefferson
--Harry (Rose) pntr h60 Jefferson
--Israel (Sarah) pntr h273 Potter's av
--Jas R (Marilyn) USA r273 Potter's av
--Myron T (Sophie) clk Acme Fast Freight Inc h46 Burnside
Winpenny Claude inventory control Chas F Hubbs Co and Cook-Vivian Lindenmeyer Co h33 Priscilla av
--Ruth E slswn r33 Priscilla av
Winrooth Augusta C (wid Peter L) h25 Parkway av
Winslow Anna S Mrs sten RIH Trust Co Installment Loan Dept r259 Ohio av
--Building Winslow Realty Co 189 Mathewson
--Cameron M C jr slsmn Diversified Services Inc h Newport
--Chas W troublemn's driver NE Co r Rumford
--Doris Mrs nurse Jane Brown Memo Hosp h Rumford
--Edw B jr (Dorothy) purch agt Providence Base Works h Cranston
--Edythe M Mrs ofc wkr Frank N Gustafson & Sons Inc r19 Clarendon
--Everett O (Eliz W) stock clk purch div School Dept r Johnston
--Harold B bkpr The Jas Hanley Co r Cranston
--Jesse B clk PO r Plainville Mass
--Jos stocksmn B U Dining Rooms r Manville
--Lloyd R slsmn Rhode Island Tool Co h191 Vaughn av (Warwick)
--Realty Co Geo W Harrington pres Wm H Edwards sec Carroll Harrington treas Herbert H Boden mgr 2 Richmond
--Richd A clk Mason's Pharmacy r259 Ohio av
--Saml J (Edith) eng h19 Clarendon av
--Stewart (Jane C) asst treas Nicholson File Co h105 Freeman pkwy
--Susan C studt r105 Freeman pkwy
--Willard slsmn Eastern Coal & Oil Co h N Providence
--Wm C studt r105 Freeman pkwy
--Wm H outside productionmn r Fall River Mass
Winsor see also Windsor
--Arth (Helen) stmftr r179 Congress av
--Betsy A file clk RI Hosp r Greenville
--Doris E tchr Kenyon St Sch r Wakefield
--Doris M clk Hospital Service Corp r Hoxsie
--Earl L ptrnmkr Robt P O'Brien Inc r Johnston
--Edw (Mary S) lwyr Edwards and Angell 15 Westminster R1109 h237 Irving av
--Edw H slsmn G H Walker & Co h Cranston
--Edw S r237 Irving av
--Geo A prod control Gorham's r Warwick
--Grace M Mrs pres-treas Winsor & Jerauld Mfg Co h500 Angell
--Hannah M dietary aide Jane Brown Mem Hosp r Cranston
--Harold B (Sue A) lab h122 Vinton
--Irving P jr tool mkr Brier Mfg Co h Conimicut
--& Jerauld Mfg Co Inc Rhode Island 1900 Mrs Grace M Winsor pres-treas Ralph T Winsor sec textile machy 1268 Eddy
--Mabel h12 Miner
--Mary sls clk Boston Store r Greenville
--Paul B eng B&S h Johnston
--Ralph T sec Winsor & Jerauld Mfg Co h Auburn
--Ruth A practical nurse Chas V Chapin Hosp r122 Vinton
--Ruth F h10 W Friendship
--Walter B (Veronica M) slsmn Outlet Co h145 Valley
--Wesley V clk Indiana Natl Bank r Cranston
--Wm H clk BIF Industries Inc h Greenville
--Wm T chkr Ward Baking Co h20 Babcock
Winsper Jas G (Mary E) genl asst to pres h20 Klondike
Winstanley Luke C drftsmn B&S h S Attleboro Mass
Winstead Harold rubber mfr 218A Waterman

Saving Now Means Having Later — 4 Savings Plans to Fit Your Needs

OLD COLONY CO-OPERATIVE BANK

58 WEYBOSSET ST., PROVIDENCE • PAWTUCKET — WOONSOCKET • W. WARWICK • N. PROVIDENCE

Winsten Harold H (Anita) lwyr 15 Westminster R1006 h Pawtucket
Winston Anderson (Frances) USN h58 Lippitt
--Arnold (Marjorie D) fur buyer Pinkerson Co h84 Payton
--Jas W (Gloria) mfr h515 Wayland av
--Saml J (Vera) asst mgr h856 Hope
Winter see also Winters
--Annette studt r98 Cushing
--Chas W bleacher Queen Print Works Inc r1137 Cranston
--John D (Helen S) asst formn Nicholson File Co h Johnston
--John H (Elena C) plmb h39 California av
--Lewis assoc analyst City Plan Commission City Hall r4 Georgian ct
--St AME Zion Church Rev Jerome H French pastor 69 Winter
Winterbottom Clifford (Edna) serv mgr Pack Shops Co h Lonsdale
--Ellis H (Margt E) section formn Nicholson File Co h Apponaug
--John r239 Adelaide av
--M bmo GE Wiring Device Dept h Cranston
--Margt typ Auto Mut Ins Co of America r60 Humboldt av
--Wm r120 Franklin
Winterburn Fredk r10 Barry
Winterroth Seraphin StFrancis Friary Missionary 262 Blackstone blvd
Winters see also Winter
--Albert L (Amie) jwlry wkr h110½ Plain
--Alice Mrs r Valley Falls
--Alice L (wid Edw P) bkpr Taylor-Flowers h454 Pine
--Anna C clk r266 Rhodes
--Brigita typ Auto Mut Ins Co of America r Cranston
--Cath clk GE Wiring Device Dept r21 Frank
--Cath B Mrs ofc clk r Rumford
--Chas H r266 Rhodes
--Claire M emp B A Ballou & Co Inc r266 Rhodes
--Clifford sls eng r Swansea Mass
--Edw T (Helen) mach N E Butt Co h50 Padelford
--Edw P linemn NE Co r454 Pine
--Eliz r9 Somerset
--Esther M (wid Francis J) r171 Wadsworth
--Helen M ofc wkr Cable Electric Products Inc r786 Broad
--Howard J (Frances E) jwlry wkr h9 Bodell av
--Jane C clk h266 Rhodes
--Jane R (wid Raymond) h21 Frank
--John r266 Rhodes
--John dairy wkr h86 Park
--John E (Gertrude) pasteurizer New Vermont Creamery r484 Cranston
--John I stockmn NET&T Co h Pawtucket
--John J truck driver h9 Somerset
--Kath ofc clk r21 Frank
--Margt C studt r15 Keene
--Mary r125 Governor
--Mary matron US Rubber Co h32 Bergin
--Peter J (Beverly) laby tech Atlantic Rayon Corp h Central Falls
--Raymond (Alice) truck driver Solomon M Casket Co h104 Jenkins
--Rose maid r61 Cooke
--Sarah h484 Cranston
--Walter E sec New England Motors Inc h Cranston

WINTERS WALTER INC (WALTER WINTERS), DODGE-PLYMOUTH CARS and TRUCKS 483 MAIN, PAWTUCKET, TEL PAwtucket 3-2100 (See Yellow Page 3)

Winthrop Jewelry (Albert T and John C Turchetti) 108 Julian
Wintman Milton J (Shirley; Cliquot Club Distributing Co) h201 Freeman pkwy
--S H Co (Saml H Wintman) whol liquors 100 Willard av
--Saml H (Kathryn; New Vermont Creamery Co; D H Wintman Co) r106 E Manning
Wintz Doris L sten Swan Point Cemetery r Cranston
--Frank C parts mgr Crise Cadillac Olds Inc h Cranston
Winward Albert G (Emma) h Tiverton
--Eliz insp h91 Bogman
--Harry R (Claire F) mach opr h91 Bogman
--Leon W (Berangere G) carp h45 Ashmont

WINWARD
--Margt E treas The Mil-Tex Transit Co and Winward Trucking Co Inc r Stafford rd (Tiverton)
--Trucking Co The Margt E Winward treas Jas A White jr mgr 46 Dike
--Wm J stock clk Outlet Co r19 Beacon av
Wira Hattie Mrs pres Hattie's Furs Inc r Central Falls
Wire Case Co Chas E Jocelyn mgr wire milk cases 180 Allen's av
--Eug J (Mary E) jwlry wkr r120 Bolton
--Knit Co (Gilbert L Abbott Jos A Kennedy) wire specialties 147 Summer
Wires Cynthia M administrative sec admissions ofc B U r81 Brown
Wirth see also Worth and Wurth
--Hattie M P (wid Henry R) h353 Angell
Wischnowsky Clifford F (Genevieve) asmblr B&S h Greenwood
--Richd J asst mgr Citizen's Trust Co h Cranston
Wisdom Earl F lab RIDPW h45 Shiloh
--Everett L (Mollie M) brewery wkr h30 Cypress
--Fredk L (Viola R) asmblr B&S h439 Admiral
--Melvina emp US Rubber Co r30 Cypress
--Roberta tel opr City of Providence Highway Dept r55 Evergreen
--Wm pntr r53 Lancaster
--Wm F (Cath M) shipper h53 Lancaster
Wise see also Weiss
--Henry Mrs exec dir Rhode Island Chapter National Multiple Sclerosis Society r Edgewood
--I Thomas (Marion V; Providence Encrusting Co) h254 Reservoir av
--Jas r47 Jackson
--Mildred Mrs slswn Kresge's r300 Pine
--Philip L (Doris A) jwlry wkr h33 Rosebank dr
--Robt F slsmn Providence Lithograph Co h Westwood Mass
--Wm T (Claire H) mfg eng B&S h143 Congress av
Wiseman see also Weisman
--Della M Mrs h691 Eddy
--Geo P asst sls mgr The Jas Hanley Co h Norwood Mass
--Milton slsmn Remington Rand r25 Forest
--Raymond B (Marie A) meat ctr h197 Roosevelt
Wish Morris (Ida) hse furngs h26 Taft av
Wishart Jas F jr (Theresa H) driver Swiss Cleansing Co h806 Branch av
--Wm H (Mary L) driver slsmn h174 Pavilion av
Wisher Geo A (Jean B) h6 Whalan rd
--John E jr case filer Bulova h Oakland Beach
Wishnevsky Saml (Henrietta) agt Boston Mutual Life Ins Co h17 Sessions
Wisk Frank (Audrey) pres-treas Stark & Wisk Inc h Warwick
Wisner Caryl C h257 Gano
--Peter studt r102 George
Wisniewski Edwin pres-sec D&W Tool & Findings Inc h W Warwick
--Stanley pntr B&S r Central Falls
Wisnom Geo F (Nora) hskeeping Shepard's r30 Chambers
--Geo J meter rdr Water Supply Board h30 Chambers
--Jos E (Cath L) carrier Elmwood PO h39 Audubon av
Wisocki Wladislaw B firemn PO r133 Valley
Wissler Joan ofc sec GE Wiring Device Dept r36 Palace av (Greenwood)
--Marie G cash Shepard's r Greenwood
Witham David E (Virginia A) prntr h113 Carpenter
Witherall Chas r Raynham Mass
Witherell see also Wetherell
--Maynard O (Bernice L) atty VA h5 Howard av Attleboro Mass
--Roy quotation clk Graybar Electric Co Inc h Cranston
--Waldo G (Eva) med tech US Vets Hosp h Taunton Mass
Withers Mary cook r10 Pratt
--Mary (wid David) h105 Arlington av
--Sarah J prsr Louttit Laundry Company r43 Hawes
Witherspoon Prentice (Angelina) mgr dairy dept h87 Barstow
Withey Cath I (wid Welcome W) h25 Peach
--Howard W (Irene L) wire wkr Millard Wire Co h47 Jefferson
Withington Geo E ins agt h W Barrington
--Geo E h20 Grotto av
Withovski Marilyn sls clk r W Barrington
Withrow Jayne M studt nurse RI Hosp r56 Lockwood
--Morrison (Gertrude) carp supvr Shepard's h Warwick
Witkowski Dennis clk C Fred Sussman Co r33 Willard av
--Leopold (Louise) h330 Willard av
--Peter S mach opr B&S r Woonsocket
Witman Mary h157 Wesleyan av
Witness Room 223 Federal bldg
Witowicz Louis h175 Charles
Witt Allan E studt r1 Brown Quadrangle
--Benj H (Teresa G) blksmith h10 Towner
--Benj H jr (Teresa G) blksmith h22 Whelan rd
--Frank slsmn h Rockland Mass
--Jack (Jennie) wrecker h32 Wickham
--Leonard (Lily) drug room emp Atlantic Rayon Corp h Pawtucket
--Wm (Madeline) mgr Harry Schwartz Atlantic Station r6 Towner
Wittemore D h19 Tiber
Wittenberg Jos M (Rita) jwlry wkr h22 Vinton
Witter Wm H (Hilda) mldr Gorham's r Pawtucket
Wittig Henry A jwlry h31 Central
--Herbert (Kath) truck driver h79 Pinehurst av
--Margt h8 Portland
--Walter F radio mech r31 Central
Wittman Ruth clk Dun & Bradstreet r57 Salmon
Wittum Herman F adv dept tech r Pawtucket
Wivel Anne E studt r108 Cushing
Wixon Frank h226 Gano
--Larou Mrs r310 Oxford
--Maurice V mach opr Whittet-Higgins Co h Bristol
Wlodemire Walter (Elsa) barber Oscar A Cartier r561 Public
Wlodkowski Raymond J mfg eng B&S r Pawtucket
Wnek Alex J (Genevieve B) file clr h157 Orms
Wnuk Alf J (Sophie) section formn h rear 122 Julian
--Leona J Mrs press opr Bulova r21 Huldah
--Raymond A (Louise) restr wkr h147 Oxford
Wobby Tansa L (Mary) cook B U Dining Rooms h199 Wickenden
--Thos L (Eva B) kitchen wkr h123 Hope
Wobst Chas G (Marie M) USN h117 Hudson
--Marie M Mrs typ Hooper-Holmes Bureau Inc r117 Hudson
Woddard Edith h131 Niagara
Wodziak Helen J clk Indiana Natl Bank r Esmond
--Mary A sr clk sten Rhode Island Dept of Labor r16 Esmond (N Providence)
Woehr David studt r100 State
Wohl Gustav (Technical Color Portrait Studio) r579 Public
Wohlleben John (Bertha A) slsmn Drake's r Norwick Conn
Woidyla Arth h41 Jenckes
Woiler Gilbert dentist RI Hosp h143 Irving
--Molly E Mrs r143 Irving av
Woisard Yvette R insp B&S r Valley Falls
Woischnack Kurt (Rose M) brewery wkr h320 Lowell av
Wojciechowski Chas 61 Bowden died April 28-56
--Chester L (Mary M) h8 Katherine
--Ellen Mrs textile r153 Alverson
--Leon (Marion) percher h52 Bowdoin
--Mary M Mrs prin clk-typ Rhode Island Dept of Administration Div of Personnel r8 Katherine
--Matthew (Rose) plastic wkr h737 Harris
--Nicholas (Amelia) mach h68 Delaine
--Walter mech r69 Delaine
Wojcieck Paulina (wid Adam) h3 Polk
Wojcieckowski Edw (Ellen N) baker Karb Baking Co h35 Raymond
Wojcik Grace slswn Spencer Shoe Store r Warwick
--Sophie G jwlry wkr r144 Julian
--Tessie (wid Peter) h144 Julian
Wojick John J bus opr N E Trans Co h Warren
Wojnar Ernest (Ann; American Grinding Serv) h Warwick
--Nellie (wid Waurzniec) h154 Eastwood av
Wojtyna Agnes nursery aide Lying-In Hosp r Cranston
Wolanski Stanley opr US Rubber Co r Johnston

AMES

Employment Service

We Pick The Person Out of Personnel

JACKSON 1-4666

93 EDDY ST.

THE HOPE BUILDING CO., INC.

General Contractors

12 SILVER SPRING ST.

Providence, R. I.

UNion 1-6289

GEORGE B. KENNEDY Associates

A Nation-Wide Network of Former FBI Agents

A Personal and Confidential Fact Finding Service

56 Washington St.
Providence, R. I.

GAspee 1-9477

EARL M. IRONS
INSURANCE - BONDS OF ALL KINDS
1119 Industrial Bank Building — Tel. GAspee 1-7345

WOLANSKI
--Walter emp US Rubber Co r Lonsdale
Wolco Inc W Irving Wolf pres ind eng 15 Westminster R519
Wolcott see also Walcott
--Apartments The 18-20 Medway
Wold Cecile pharm Joseph P Kayatta r61 Sassafras
--Edna M pkr r Warwick
--Madeline G clk h Warwick
Woled Jacob (Ethel) h132 Richardson apt 2A
--Philip (Rebecca) sht mtl wkr h176 Camden av
Wolens Nancy studt r171 Meeting
Wolf see Wolfe, Wolff and Woulfe
--Carol L utility clk PG Co r Cranston
--Chas R (Bertha) chef John F Davis Co h Pawtucket
--Emil r1103 Elmwood av
--Irving jr (Ruth) genl mgr h Pawtucket
--Isadore E (Charlotte S) pres-treas Sunkist Liquor Corp h51 Higgins av
--Jos F (Jacquin J) asst to v-pres Walco Electric Co r N Cranston
--Lillian B Mrs h286 Cranston
--Lyle L (Celeste D) clk BIF Industries Inc h366 Academy av
--Mary B Mrs h44 Hilltop av
--Maurice A (Ruth T) h33 Stimson av
--Sidney (Marcia) men's furngs 134½ Charles h145 Orms
--W Irving (Fay M) pres Walco Inc h Pawtucket
--W Irving jr (Ruth H) genl mgr Trifari, Krussman & Fishel Inc h Pawtucket
Wolfe Caroline (wid Wm L) h304 Mt Pleasant av
--Dorothea Mrs r108 Taylor
--Emma J Mrs h490D Angell
--Ethel h211C Waterman
--F Geo r11 Byron
--Frank R (Helen E) coml agt Ry Exp h Lakewood
--Frank R jr clk B&S h Conanicut
--Gertrude M (wid Leo W) h26 Hillside av
--Harold D (Carolyn) parking lot atndt h21 Sarah
--Hattie G (wid Saml) h40 Fosdyke
--Helen C h121 Butler av
--Ida L h90 S Angell
--John G R studt r7 Brown Quadrangle
--Jos F studt r28 Parkway av
--Lucy G housemother RI Sch of Design r2 Congdon
--Marshall (Cynthia; Philip Wolfe) h270 President av
--Morris (Esther) h16 Forest
--Patk J (Sarah M) linemn PFD h28 Parkway av
--Philip (Marshall Wolfe) men's furngs 107 Weybosset
--Richd W (Mary B) night supt US Rubber Co h Seekonk Mass
--Ruth L clk B&S r Conimicut
--S Marie clk-typ Rhode Island Liquor Control Admn r28 Parkway av
--Walter F pres Franklin Process Co h Warwick
--Wm L 304 Mt Pleasant av died Sept 10 '56
--Wm L jr studt r304 Mt Pleasant av
Wolfenden E asmblr r Cranston
--Geo III (Dolores A) firefighter Engine No 9 h24 Balcom
--Madeline ofc sec Albert Mfg Co r Hope
Wolfenson Gertrude M (wid Louis B) h490D Angell
Wolfer Richd E h264 Indiana av
Wolferseder Frank X (Carrie E; American Locksmith Co) h Warwick
--Milton F (Gertrude L) locksmith h147 Rankin av
Wolff see also Wolf, Wolfe and Woulfe
--Geo r1142 Westminster
--Jacob G (Evelyn L) slsmn h284 Hamilton
--John C jr studt r128 George
--Maxwell E (Norma) pharm h24 Lewis
Wolfoff Jos (Bessie) box spring mkr Justice Bedding Co h46 Doyle av
Wolford Janice E studt r108 Cushing
Wolfschog Hans J phys Charles V Chapin Hosp r153 Eaton
Wolfson Geo R studt r5 Brown Quadrangle
--Richd D slsmn McDowell, Dimond & Co r Fall River Mass
Wolin Betty G studt r118 Cushing
Wolk Celia (wid Simon) h19 Croyland rd
--Clara jwlry wkr Bojar Co r10 Croyland rd
--Dani S studt r5 Brown Quadrangle
--Eli (Dorothy) mgr RI Supply Co Inc h16 Croyland rd
Wolkoff Juliana Mrs bkpr American Chem Wks Inc r18 Lewis
--Wm (Juliana) ins agt h18 Lewis
Woll Fredk O optn Strand Optical Co h Attleboro Mass
--John A jr electn h53 Gilmore
--Otto optn h Attleboro Mass
Wollaston Anthony D investigator US Dept of Labor r E Weymouth Mass
Wollberg Frank P (Lillian E) mgr h386 York av
Wollenberg Ernest emp US Rubber Co h Riverside
Wollrof Harry jwlry wkr r182 Sumter
--Sarah h182 Sumter
Wolman Martin studt r5 Brown Quadrangle
Wolny Gale h84 Larch

Wolochka Maurice M sls mgr George Wm Bentley Co r Warwick
Woloff Bessie slswn Shepard's r46A Doyle
--Harry mgr Circle Findings Inc r182 Sumter
Wolohjian Eliz Mrs v-pres Martin Funeral Home Inc r Cranston
--Martin (Eliz) pres-treas Martin Funeral Home Inc h Cranston
Wolookojian Agavni H Mrs apts 134 Melrose h Cranston
--Harry J hlpr Crown Lamp Co r Cranston
--Jas H (Crown Lamp Co; New Idea Mfg Co; C E Paul Co) h Cranston
Wolpert Irving G (Shirley D) slsmn h65 Forest
Wolslegal Shirley L Mrs store clk r Cranston

Wolstencroft Celia sec r Cranston
--Esther E r58F June
--Esther L Mrs h58F June
--Ethel Mrs h478 Pine
Wolstenholme Annie r111 S Angell
--Ernest chauf M&M Trans Co r Woonsocket
Woltjen Wm G (Patricia) supt Prov Wash Ins Co h Coventry
Wolustewicz B h91 Lester
Wolven Merri L sec r Pawtucket
Wolverine Tube Division Inc Chas E Rinaman mgr copper and brass tubing mfrs 111 Westminster
Wolyntec Helen I Mrs bkpr Springs Creations h43 Adelaide av
Womack Barbara C slswn r Pawtucket
--Clement A erector B&S r Pawtucket
Wombolt Timothy L (Julia A) parking lot atndt h38 Barbara
--Wm R USN r38 Barbara
Women's Christian Temperance Union of RI Mrs Margt L Collins pres, Mrs Ethel M Flanders correspondence sec and Mrs Rosa E Brant recording sec 130 Westminster R78
--Republican Club of RI Mr Marian B Wilson pres Louise E LeClair exec sec 59 Jackson
Wonder Shop Inc The Abr Polirs pres and Mrs Sophia Polirs treas infants and children's clo 1931 Westminster
Wong Dick (Alice M; Hon Hong Restr) h256 New York av
--Franklin ofc clk r180 Stanwood
--Ling emp Mee Hong Restr r108 Westminster
--Robt L govt wkr r256 New York av
--Ronald S studt r256 New York av
--Sam (Helen) cook h359 Friendship
--Sam restr r2 Warners la
--Sterling USA r180 Stanwood
--Ting Theung (Ywe) eng US Rubber Co h180 Stanwood
Wonson Richd L bus opr UTC r263 Belmont (Fall River Mass)
Wontkowski Anna sten Richardson & Clark r S Attleboro Mass
Woo Hoo Foo (Ling) restr wkr h43 Maple
--R C studt r63 Charles Field
--Wm (Mary; Toy Sun Restr) h183 Angell
Wood see also Woods
-- — h32 Yarmouth

WOOD A M CO (ARTHUR M, ARTHUR M JR and ROBERT W WOOD), MFG METAL SPECIALTIES, JEWELRY FINDINGS, METAL STAMPINGS and ASSEMBLIES 155 CLIFFORD, TEL GAspee 1-5776 (See Yellow Pages 56 and 84)

--Albert D instr BU r9 Parkside dr
--Albert E mgr H M Hartwell & Son Inc h61 Rosemary (Needham Mass)
--Albert G fdry carp B&S r Johnston

WOOD
--Alice L clk General Baking Co r East Providence
--Alice W teller Ind Natl Bank r Cranston
--Alice W (wid Jas A) h90 Whittier av
--Allen J (Nancy) lab h44 Smithfield av
--Andrew P (Helen) bus opr UTC h Cranston
--Anna J sewer Topal-Carlson h Cranston
--Arth D sls mgr h Riverside
--Arth M (Florence S; A M Wood Co) h Barrington
--Arth M jr (Jamesina; A M Wood Co) h Barrington
--Arth W (Amelia E) formn Fulford Mfg Co h Cranston
--Beatrice indry wkr Lying-In Hosp r482 Huntington av
--Belle Mrs r23 Whitney
--Bertha M r180 George M Cohan blvd
--Bessie B Mrs h178 Bowen
--Blanche H (wid Chas S) h68 Keene
--Carrie F h587 Public
--Chas cash Old Colony Co-operative Bank r Lonsdale
--Chas A (Ethel) toolmkr Hadley Div r Lakewood
--Chas H (Corner Store) h372 Public
--Chas J slsmn r166 Ontario
--Chas R h3 Edna
--Chas R (Katharine H) admn asst to mayor h23 Whitney
--Chester (Jeannette) wire wkr h30 Concord
--Clarence lab h Warwick
--Clarence F (Virginia) elev opr Irons & Russell bldg h46 Doyle av
--Claude M contact rep VA r120 Waterman
--Clinton ftr PGCo r Cranston

--Donald C meter rdr NECo h8 Larchmont av (Greystone)
--Doris insp Bulova r234 Lenox av
--Dorothy E typ r Cranston
--Earl S mfg eng B&S r W Warwick
--Earle E h Coventry
--Edgar A jr (Genevieve A) eng Gorham's h Warwick
--Edna B Mrs piano tchr 434 Brook r do
--Edna J r138 Daboll
--Edw A (Agnes V) pole insp NET&TCo h E Providence
--Edw M jr eng asst NET&TCo r E Providence
--Edythe W clk Providence-Washington Ins Co h Pawtucket
--Eileen jwlry wkr r447 Pine
--Eli H (Rena L) agt h137 Prospect
--Eli R cook r137 Prospect
--Eliza J Mrs h67 Bernett
--Eliz r26 Lisbon
--Eliz G clk BIF Industries Inc r Harmony
--Ellen practical nurse Roger William Genl Hosp r125 Alabama av
--Elsie S r397 Atwells av
--Emily nurse h70 Sackett
--Esther flower wkr r W Warwick
--Esther A typ US Rubber Co r Warwick
--Esther D nurse r193 Benefit
--Ethel (wid Louis) h21 Jewett
--Eug F fountain clk Newberry's r304 Washington
--Eva M (wid Henry E) h26 Marvin
--Evelyn C Mrs spl clk Providence-Washington Ins Co r Pawtucket

--Evelyn M marker Shepard's r90 Whittier
--Evelyn V h144½ Peace
--Florence (wid Richd A) clk h354 Sayles
--Florence E libm h124 Elmgrove av
--Francis K jr slsmn G H Walker & Co h Taunton Mass
--Frank r431 Pine
--Frank grndr B&S r Pawtucket
--Frank slsmn Harris Lbr Co Inc r Rumford
--Franklin P designer B&S r Fall River Mass
--Fred (Marie) whsemn r142 Lynch

--Geo r1239 Elmwood av
--Geo A (Barbara) hosemn Engine 18 h139 Oxford
--Geo C cln NECo r43 Vineyard
--Geo E mailroom Journal r E Providence
--Geo G h21 Boylston av
--Geo I radio repr h267 Vermont av
--Geo L (Helen) mach opr Whittet-Higgins Co r Hoxsie
--Gertrude A sten Providence Wall Paper House Inc r E Providence
--Gladys R emp B A Ballou & Co Inc r13 r381 Wickenden
--Gordon E studt r102 George
--Harold B emp r Riverside

WOOD
--Harold B (Mabel E) mech P B Serv h105 Harriet
--Harold C (Marguerite J) slsmn Arnold Hoffman & Co h Palmer Mass
--Harold M (H Madeline) slsmn Alexander R Fritz Inc h207 Rochambeau av
--Harold M jr prin clk Div of Accts & Control r207 Rochambeau av
--Harry F (Eliz G) slsmn Lamson Oil Corp h Harmony
--Harry M appr drftsmn B&S r Fall River Mass
--Henry (Dorothy) pres-treas Crown Worsted Mills Inc h Bristol
--Henry slsmn W E Davis Co r Swansea Mass
--Henry F coml supvr Warren & Bristol NECo h Highland rd (Tiverton)
--Henry R electn Bulova r Cranston
--Herbert E (Edna B) piano tuner 434 Brook h do
--Hildred mgr Victor Cleansing Co r Saylesville
--Hiram L mailmn BU h Riverside
--Howard A (Beatrice) metermn NECo h486 Huntington av
--Howard D (Edith L) asst supt of secondary schs School Dept h9 Parkside dr
--Irving J USAF r26 Marvin

--J Irving (Margt R) sr road designer RIDPW h Cranston
--Jas shop formn Mellor's Auto Parts r Lincoln
--Jeannette r26 Lisbon
--Jeffrey (Ellen) servmn GE Wiring Device Dept h125 Alabama av
--Joan A Mrs clk NET&TCo r104 Adelaide
--John B ambulance driver RI Hosp r Cranston
--John E (Christie A) h569 Hope
--John F bartndr Old England Bar r37 Hoyle
--John F 298 Pine deceased
--John G (Ann G) clk B&S h10 Barry rd
--John T wood wkr r166 Ontario
--Jos H fnshr Bulova h Warwick
--Jos N switchmn r Pawtucket
--Julia bkpr r76 Lincoln av
--Justin G milling mach opr B&S r Riverside
--Justine L tchr Classical High Sch r Warwick

--Kenneth E (Ruth) section formn B&S h Greenville
--Kenneth G (Jean M) tchr h128 Colla
--Kenneth G trainee Citizen's Trust Co r Warwick
--Kenneth W chf purch clk Grinnell Corp h26 Lisbon
--Leonard T acct Harris-Gifford r Warwick
--Leory formn Nel-Co-Ed h Weaver rd (Centredale)
--Lovina W (wid Hugh P) h47 Detroit av
--Lucy r535 Broadway
--Mabel r247 Bowen
--Madeline I Mrs h440 W Exchange
--Margt photo fnshr A Watt & Sons r Hoxsie
--Margt prod clk Ambrust Chain Co r Cranston
--Marilyn B Mrs social wkr r E Greenwich
--Marion clk Harry Klitzner Co r Saylesville
--Marion social wkr State of RI r120 Olney
--Marion I Mrs h32 Prairie av
--Mary M indry wkr h15 Somerset
--Mary (wid John) h148 Potters av
--Mildred Mrs h219 Carpenter
--Milton R boxer B&S r Pascoag
--Miriam indry wkr Louttit Lndry Co r15 Somerset
--Nancy clk Nicholson File Co r Lakewood
--Nancy M r232 Sackett
--Newell A (Dorothy) gas sta 776 Broad h240 3d av (Norwood)
--Norman C dist exec Boy Scouts of America h Seekonk Mass
--Patricia clk Francine Inc r147 Doyle av
--Patricia A tel opr r Rumford
--Raymond V consulting eng 383 Benefit h Cumberland
--Raymond W rental agt Ind Natl Bank h Mansfield Mass
--Robt C (Edna) firemn Inctr Div-DPW h147 Doyle av
--Robt C studt r62 College
--Robt H (Eliz H) custdn Forestry Dept h28 Lester
--Robt M asst cash Ind Natl Bank h Seekonk Mass
--Robt P sls mgr American Cyanamid Co r29 Fairview av (W Warwick)
--Robt W (Audrey; A M Wood Co) h Barrington
--Rose E (wid Geo) r80 Pontiac av
--Roy J (Mary) cost acct Gorham's h232 Sackett
--Saml (Gloria) annealer B&S h Pawtucket
--Saml E (Rose A) chauf h118 Potters av
--Sarah h47 Parkis av
--Sarah E L Mrs h397 Atwells av
--Shelia E clk-typ PGCo r118 Potters av

WOOD
--Thos B (Eva) formn Gorham's h26 Granite (W Warwick)
--Thos H studt r168 Thayer
--Thos W milling mach opr B&S r Apponaug
--Virgil A Rev (Lillian) pastor Second Free Will Bapt Ch h78 Central
--Virginia emp US Rubber Co r46 Doyle av
--Wallace stmftr r73 Tanner
--Walter W cook's hlpr Children's Center of RI h336 Sayles
--Wilfred H (Eliz) textile wkr h50 Groton
--Wm F smoker Armour & Co r3 Edna
--Wm J jan Paramount Apts r169 Lester
--Wm L jr (Gladys M) dyer h381 Wickenden
--Wm M (Ann) tool mkr GE Wiring Device Dept h W Warwick
--Winifred B Mrs tchr Hope High Sch h107 Halsey

Woodard see also Woodward
--Elsie M Mrs winder r176 Pearl
--Emma M (wid Wm H jr) h59 Bridgham
--Florence E J Mrs demonstrator h356 Lockwood
--Harold B chief clk NECo r20 Martin av (Barrington)
--Harold C (Elsie M) dye house wkr h176 Pearl
--Honor (Dorothy M) patrolmn PPD h59 Olney
--Louise slswn Peck & Peck r Riverside
--Margt Mrs billing clk Anson Inc r321 Chestnut (Warwick)
--Marion E clk r Warwick
--Marshall (Irene) h311 Prairie av
--Merrill driver Yellow Cab Co h Riverside
--Merrill D USMC r118 Calla
--Russell J (Edith) h630 Prairie av apt 3A
Woodberry Roosevelt E (Marie) USN h22 Dingley ct

Woodbine Edw H (Edith C) jan Hospital Trust bldg h23 Wendell
--Edw R (Marcella L) dept mgr City Hall Hdw Co h23 Wendell
--Ellen r2 Hamlin
--Fredk W (Moy) h Cranston
--Harry G (Bessie M) litho h279 New York av
--Margt M tel opr NET&TCo r198 Hanover
--May C Mrs charwn Water Sup Board r136 Hanover
--Mitchell (May C) porter StJoseph's Hosp h136 Hanover
--Robt J (Geraldine) h27 Hawthorne
--Wm M (Margt) linemn NECo h98 Hanover

Woodbridge Henry S jr (Rosamond L) clk RI Hospital Trust Co h16 Adelphi av
Woodbury Alice h4½ East
--Ola M tchr Moses Brown Sch r257 Hope
--Robt D clk Newberry's r E Providence
--Roy N (Stephanie) formn h35 Concannon
Woodcock Arth L clk Davis & Davis r Pawtucket
--Arth L (Theresa) investments h45 Forest
--Arth W chkr Shepard's r Pawtucket
--Audrey studt r100 State
--Bertha Mrs cln Armory of Mounted Command h Pawtucket
--Frank (Marie E) sr clk-typ Div Parks & Recreation DPW h24 Abo
--Frank H comp Journal r Riverside
--Herbert A (Helen) comp Journal h Riverside
--Hugh R slsmn Standard Gro Co h34 Forrest av (Valley Falls)
--Jas bgemn r88 W Clifford
--Jas E ins agt Mutual Trust Life Ins Co r120 California av
--Jas J pipe ctr RI Supply & Engineering Co h Pawtucket
--Janet nurses aide StElizabeth Home r1152 N Main
--Jos jr (Mary A) clk Hodosh Bros h23 Baxter
--Margt Mrs slswn h Hillsgrove
--Raymond P (Eileen N) h Pawtucket
--Theresa R Mrs policy writer US Fidelity & Guaranty Co r45 Forest
--Thos A mtcemn r52 Concord
--Thos F (Bertha B) carp h52 Concord
--Velma B Mrs h226 Thurbers av apt 2C
--Wm H jr pres RI Young Republicans r Pawtucket

--Wm W (Valentine A) pres-treas The Wm R Brown Co h120 California av
Woodell Shirley E accts clk RI Hosp r Edgewood
Wooden Barbara ward hlpr RI Hosp r55 Burrington
Wooden Esther M h59 Burrington
--Julia A (wid Jas N) h59 Camp
--Leroy N emp US Rubber Co h55 Burrington
--Thelma studt r55 Burrington
Woodhead Hartley (Sarah A) h67 Whittier av
--Lillian Mrs emp Cathedral Art Metal Co h54 Laura
Woodhouse Betty B Mrs curator of educ Museum of Art r Little Compton

WOODHOUSE
--Ida L dept hd Louttit Lndry Co h125 Princeton av
--Paul G studt r9 Brown Quadrangle
Woodie Sidney (Kath) truck driver h293D Chad Brown
Woodis Esther A (wid Louis D) r16 Waverly
Woodland Art Co (Wallace D Gray) 45 Providence 2d fl
Woodlawn Laundry Elsie Peltier br mgr 444 Silver Spring

Woodley Donald A studt r9 Brown Quadrangle
--Ronald (Emily V) USMC h63 Pleasant
Woodlock Harold V utility wkr Charles V Chapin Hosp r23 Camden av
Woodman Blanche E mgr Smart Form of Prov r Pawtucket
--David D (Jessie) fruit h43 Eaton
--Josephine Mrs r109 Melrose
--Max (Anne) produce dlr 41 Pleasant h do
--Saml I (Beatrice; M-B Wine Shoppe) h99 Lauriston
Woodman's (Agnes Gertsacov) pearl wkr 55 Eddy R307
Woodmancy Everett S ofc mgr Federal Products Corp h295 Rochambeau av
--Wm (Gladys) grinder h5 Baffin ct
Woodmansee Geo B 44 Lillian av died June 8 '56
--Geo B h49 Roger Williams av
--Harold h44 Lillian av
--Hazel M recorder BU r Cranston
--Ruth A (wid Wm A) h10 Jewell
--Wm A (Violet M) guard RI Hosp Trust Co r10 Jewell
Woodroof Mary Mrs h149 Hospital
Woodrow's Modern-Age Inc Herman W Lazarus pres-treas, Mrs Anita Lazarus v-pres and Maxwell W Waldman sec modern furn 765 Westminster
Woodruff Barbara Mrs med sec Baronian D Richard r23 Plenty
--Melvin L (Barbara) platformmn Ry Exp h23 Plenty
Woods see also Wood
--Alice (wid Matthew) h1357 Chalkstone av
--Ann clk John D Lewis Inc r E Providence
--Carlton F (Beatrice) slsmn National Casket Co h Barrington
--Carol Mrs store clk Swiss Cleansing Co h33 Homer
--Chester J (Gladys E) h92 Brewster
--Earl W (Nellie) cook RI Hosp h18 Olney
--Edw K (Loyes A) slsmn Atlantic Rayon Corp h63 Prospect
--Eleanor jwlry wkr r42 Battey
--Ethel Mrs h23½ Howell
--Florence A server Child's r248 Ives
--Frances J r11 Sheldon
--Francis J (Emma J) driver h11 Sheldon
--Francis X (Lillian) firemn h Chepatchet
--Gladys (wid Thos) insp B&S h116 Oakland
--Helen I sten Atlantic Rayon Corp r95 Dana
--Jane ofc sec Christiansen & Co r Manville
--Jennie supvr RI Dept of Health r Cranston
--Jessie J (Ethel) longshoremn h42 Battey
--Lillian feeder r Chepachet
--Loyes A Mrs tchr Abbre Loveland Tuller Sch r63 Prospect
--Margt M clk University Drug Store r11 Sheldon
--Margt M tchr Bridgham Junior High r95 Dana
--Maria Mrs h696 Plainfield
--Marion S tchr h127 Pitman
--Martha r349 Elmwood av
--Mary J (wid Timothy J) h248 Ives
--Mildred D (wid Wm) h27 Noyes av
--Oswald A (Queenie) wrapper Ward Baking Co h196 Burnside
--Patricia A r248 Ives
--Patk lab h494 Pine
--& Pretat (Thos R Woods Richd B Pretat) television sets 808 Hope
--Robt E traffic eng NET&TCo r Barrington
--Susie F h127 Sinclair av
--Thelma Mrs dom h143 Howell
--Theresa bkpr r Chestnut Hill rd (Chepachet)
--Thos B (Susan A) clk h95 Dana
--Thos R (Mary P; Woods & Pretat) r94 Brewster
--Typewriter Co (Wm E Woods) 84 Empire
--Vernon D (Ruth E) r42 Carter
--Victor H (Eleanor) mach h660 Prairie av apt 2D
--Vonceal dom r18 Olney
--Wm truck driver Lee Tire & Rubber Co of NY Inc h Cranston
--Wm E (Mary G; Wood's Typewriter Co) h Gaspee (Plateau)
--Wm J (Maria) jwlry wkr h440 Plainfield
Woodside Gilbert D (Eleanor R) slsmn h Pawtucket
--Lawrence J (Mildred M) comptroller h17 Cathedral av
Woodward see also Woodard
--Celia M (wid Thos H) h64 Yorkshire

G. FRED SWANSON INC.
METAL BUILDING PRODUCTS
OVERHEAD DOORS
METAL WINDOWS
HOLLOW METAL DOORS
STEEL JOISTS and ROOF DECK
FOLDING DOORS
ROLLING STEEL DOORS
GAspee 1-0788
618 Cranston St.

Where To Buy?
Consult the Classified Business Lists In This Directory

USE THE ALPHABETICAL SECTION TO GET COMPLETE INFORMATION ON A PERSON OR FIRM

DAVIS DRIVE YOURSELF COMPANY INC.

CARS & TRUCKS FOR RENT

1 Dorrance Street
Providence, R. I.

Tel. GAspee 1-0555

PROVIDENCE: 170 WESTMINSTER, ROOM 216
MARSHALL FISHER, JR., Mgr. GAspee 1-0248

BEACON FINANCE CO.

WEST WARWICK: 1225 MAIN ST.
JOHN A. DOYLE, JR., Mgr. Valley 1-8800

LOANS UP TO $1,000 ON OWN SIGNATURE, AUTO OR FURNITURE

Out of Sight — Out of Mind — Out of Business

The importance of keeping firm and product names in the public eye is recognized by all business men. It is astonishing to see how a firm or product, however meritorious, will slip into the limbo of the forgotten if not persistently advertised.

The City Directory is the natural medium for keeping a business or product name in the spotlight

Insist on Being Well Represented in Its Pages

WOODWARD
--Chas W investigator Registry of Mtr Vehicles r Cranston
--David A die ctr Foxon Co h Taunton Mass
--Evelyn tex wkr h55 Chaffee
--F Robt studt r7 Brown Quadrangle
--Herbert D r88 Goddard
--Herbert F (Kath N) chauf h68 Goddard
--Jas L (Wanda C) sls mgr Providence Paper Co h Barrington
--Jeanne I Mrs file clk r Pawtucket
--Lewis E jr (Merilyn F) treas Fulford Mfg Co and pres-treas Fulford Realty Co h Barrington
--Norma L sec RI Hospital Trust Co r136 Prairie av
--Russell F (Harriet A) chf designer Gorham's h32 Claflin (Attleboro Mass)
--Sophie G clk r53 Langdon
--Walter E oiler h53 Langdon
--Willis A (Mildred E) litho h181 Washington av
Woodworth Ernest adj Lumbermen's Mutual r Manville
--Linda S studt r15 Keene
--Robt H (Olga M) asst to supt of distribution NECo r547 River av
Woody Gallier personnel clk Imperial Knife Co r300 Oxford
Wooler Edw L chf eng Wheeler Inc h Wakefield
Wooley Geo J wtchmn Hospital Trust bldg h East Providence
Woolf see also Wolf and Wolfe
--Allen L (Jacquelin) clk The Three Sons r51 Thackeray
--David M (Sylvia L; Washing Park Shoe Store) h124 Freeman pkwy
--Etta h100 Trask
--Eug r349 Elmwood av
--Hayvis optometrist 187 Westminster R201 h Cranston
--Herbert (Madeline) h20 Rachel
--Herbert (Ruth L) cab driver h13 Balcom
--Herbert W (Beatrice T) pres-sec S&W Distributors Inc and treas Associated Typographers Inc r Cranston
--Julius E (Rose) radiator mn h17 Payton
--Maurice (Belle) sht mtl wkr h37 Ogden
--Reuben L (Anne B; Corner Spa) h Cranston
--Rose (wid Jacob) h255 Blackstone
--Sadie (wid Rubin L) h384 Prairie av
--Saml r379 Benefit
--Saml h41 Pearl
--Sheldon (Betty) buyer h146 Evergreen
--Stanley studt r13 Balcom
--Sumner L (Pearl) clk The Three Sons h37 Summit av
--Sylvia I Mrs (Doris Corset Shoppe) r124 Freeman pkwy
Woolley Anne H Mrs nurse Roger Williams Genl Hosp r Esmond
--Bradford G pres Hammel Oil Burner Equip Co Inc h Rockwood
--Cath A (wid Henry J) h86 Academy av
--Chas L (Ethelyn C) slsmn h10 Wildwood
--Ernest D section formn B&S r Cranston
--Ernest L (West D) pres E L Woolley Co h103 Keene
--Fowler Mrs house sec Providence Art Club r188 Morris av
--H h239 Melrose
--Helen F Mrs ofc sec YMCA h188 Morris
--Jas r19 Bellevue av
--Jean sten G H Walker & Co r E Providence
--Lexie Mrs h17 Chace dr
Woolman Janet H (wid Lawrence C) h28 Creighton
Woolworth F W Co Donald M MacMillan store mgr 271 Atwells av, 950 Broad, 185 and 1920 Westminster
Wooster Express Inc Bernard B Gallipo mgr 188 Valley
Wooten Josephine A Mrs med sec Dr Vincent I MacAndrew r598 Admiral
--Odell (Margery L) studt r721 Douglas av
Worchester Mutual Fire Insurance Co E L Watson Co Inc agts 49 Westminster R601
--Nancy A studt r118 Cushing
--Thos pres h Boston Mass
Wordell see also Wardwell
--Grace packer Armour & Co r50 Chaffee
--Herbert (Mary) servmn Lutz Eng Co h Pawtucket
--Lloyd C wldr B&S r Fall River Mass
--Osbert F clk Real Estate Title Ins Co h Fall River Mass
--Sidney E (Grace E) fremn h50 Chaffee
--Stanley opr r32 Jewell
Worden Albert r281 Washington
--Alice h64 Whitmarsh

WORDEN
--Chas C jr mech Intl Harvester Co h Hoxsie
--Doris E press opr Bulova r Hoxsie
--Ella h44 Wilson
--Harry A clk r19 Atlantic av
--Hattie C bkpr r Cranston
--Helen W Mrs exec dir Rhode Island Assn for the Blind r Cranston
--Paul W (Lillian M) asst formn The Texas Co r70 Prudence ct
Wordsman Harold M film tech WJAR-T V r108 Waterman
Workman John (Fannie D) section formn B&S h45 Radcliffe av
--John R aero tech r45 Radcliffe av
--John R assoc prof BU h121 Angell
--Norman W (Mildred) whsemn r Pawtucket
--Sally P field wkr RI Dept of Educ r Lonsdale
--Wm J (Eileen) clk h27 Ashmont
Workmen's Circle Center 29 Snow
World Affairs Council of RI Richd H Blanding pres, Carroll H Rickard treas and Chas F Cottam sec educational publications 87 Weybosset R519
--Cleansers (Emilio DiPietro) 280 Broad
--Green Stamps Arth Pinelli mgr premium store 30 Olneyville sq
--Insurance Co 32 Custom House st 4th fl
Worley Billie R (Arline T) jan h296 Sayles
Wormsley Bert h277 Willard av
Woronski Brenesk driver B Glantz r825 Westminster
Worrall see also Worrell
--Beverly T studt nurse RI Hosp r213 Massachusetts av
--Carl L slsmn h Greenwood
--Lloyd G (Dorothy M) clk Waite Auto Sup Co h213 Massachusetts av
--R H (Ralph H Worrall) trucking 265 Plain
--Ralph H (Virginia; R H Worrall) h6 Crawford av (Warwick)
--Spencer E (Margt E) pres-treas Mac-Watty Belting & Rubber Co h Warwick Neck
Worrell Alala L (wid Chas T) h224 Waterman
--Betsy studt r88 University av
--Fredk T (Jessie R) pres Fredk T Worrell Engineering and mgr Tool Engineering & Mfg Div of Fredk T Worrell Inc h851 Cowessett rd (Warwick)
--Fredk T Inc Fredk T Worrell pres metal specialties 84 Sprague
Worrell and Hodge (Lee A Worrell, Paul H Hodge), Eldridge H Henning Jr Associate, Attorneys-at-Law 608 Turks Head Bldg 76 Westminster, Tel DExter 1-1260
--Lee A (Edith DeW; Worrell & Hodge) and lwyr 76 Westminster R808 h88 University av
--Richd DeW studt r88 University av
--Roy W (Eleanor H) htg rep PGCo h24 Medway
Worsley Ella Mrs sec Dr Wm L Leet r Cranston
Worstrom Emil (Jennie) mach h41 12th
Worters Herbert G eng International Business Machs Corp r Apponaug
Worth see also Wirth and Wurth
--Dorothy S Mrs sec Sherwood r97 Admiral
--Francis liquor dlr r1002 Narragansett blvd
--Marjorie F Mrs tchr Mary C Wheeler Sch r127 Angell
--Stanley W (Dorothy S) acct h97 Admiral
--While Wall Paper Store (Chas B Seamans) 27 Broad
Worthington Betty E nurse r Pawtucket
--Corp E Harry Jodrey mgr machinery mfrs 111 Westminster R420
--Diana S Mrs sec Scott Testers Inc r72 Oriole av
--Evelyn (wid Wm) h83 Parnell
--Geo R studt r102 George
--John M sec-supvr Providence-Washington Ins Co h Cranston
--Margt clk Blackstone Mutual Ins Co r82 Forest
--Margt M lathe opr B&S r S Attleboro Mass
--Mary h658 Chalkstone av
--Norman T asst v-pres r Oaklawn
--Olive slswn r264 Washington av
--W Chesley (Diana S) mgr-editor Alumni Monthly BU h72 Oriole av
--Wilfred E porter Weybosset Mkt r980 Plainfield
Worthley Wm W spl agt Aetna Fire Group r Barrington
Worthmore Bakery (Karl H Meissner) 313 Smith
Worthy Bertha C (wid Jas J) h31 Fenner
Wortman Benj T (Gertrude M) chiropractor 886 Hope h do
--Dani r281 Washington
--Lena r42 Arch
--Robt S (Barbara) slsmn Addressograph-Multigraph Corp h128 8th
Wosak Carol S studt r108 Cushing
Wosinski Jean geologist Dept of Interior Geological Survey r204 Angell
--John (Jean) studt h204 Angell
Wosko Annie L Mrs (Mt Pleasant Liquor Store) r92 Glover
--Helen V (Willard's Beauty Salon) r89 Waverly
--Stanley (Anne L; Mt Pleasant Liquor Store) h92 Glover
--Wanda priv sec h89 Waverly
Wotherspoon Alex mtcmn Boston Store r E Providence
--Joyce sr clk-typ Rhode Island Div of Personnel r E Providence
--Letty R slswn Shepard's r Cranston
--Sandra E studt nurse Rhode Island Hosp r56 Lockwood
--Wm H (Amy) ofc mgr The Congdon & Carpenter Co h Ronald av RFD Manville
Wotton Regina C tel opr r314 Ohio av
Woulfe see Wolf Wolfe and Woolf
--Edith C asst colorer B A Ballou & Co Inc r29 8th
--Florence M carder A&Z Chain Co r Lakewood
--John R (Florence M) saw opr B&S h Lakewood
--Nellie (wid Patk) h31 Harvest
--Raphael P (Edith C) chauf h29 8th
--Thos B (Anna L) driver Yellow Cab Co r25 Salmon
Wowczuk Basyli (Mary H) wood turner h120 Burrington
Wowk Alex (Ewrhane) h54 Staniford
Wozniak Edith Mrs r27½ Plenty
--Richd USN r27½ Plenty
Woznik Vincent (Caroline) n363 Manton av
Wrathall Donald S elev opr Wayland Manor Inc h47 Common
--Ethel Mrs r47 Common
Wray see also Rae Ray Rea and Rey
--Augusta W (wid Thos) h196 Waterman
--Broadus (Irene) mattress mkr Young Bros Mattress Co Inc r11 Quaid
--Douglas (Evelyn) h416 N Main
--Georgia M (wid Sidney W) adm sec American Cancer Society Inc Rhode Island Division h244 Gano
--Normand slsmn H Leach Mach Co h Worcester Mass
--Philip H clk r196 Waterman
--Robt D acct J L Anthony & Co h Rehoboth Mass
--Wm french drawer 35 Whittier av
Wrenn see Wrinn
--Ann r289 Benefit
--Ann J ofc sec Brown University r234 Pleasant
--John J (Eleanor) drftsmn City Archt's Ofc h177 Bellevue av
Wreszin Carol L ofc sec Rhode Island School of Design r78 Waterman
--Michl teaching assoc Brown University h78 Waterman
Wright Albert grinder B&S r Rehoboth Mass
--Albert J (Rita T) chauf M&M Trans Co r162 Wayland av
--Alex (Jane) wire wkr h209 Admiral
--Alice r19 Camp
--Alton P driver r N Scituate
--Andrew H drftsmn civil eng RIPWD h E Providence
--Arline clk United Star Market Co r290 Dudley
--Arth (Barbara) h12 Mallett
--Arth P (Rhoda D) clk Rhode Island Hospital Trust Co r Warwick
--Arth R (Margt C) chauf Hemingway Bros Interstate Trucking Co h240 Narragansett
--Barbara A clk Curran & Burton Inc r Warwick
--Benj R (Mildred L) underwriter Providence Washington Insurance Co r Lakewood
--Carlos G (Virginia W) chf rd drftsmn RIDPW r Pawtucket
--Claire A clk NET&T Co r Edgewood
--Clarence R (Margt E) formn Hadley Div h Hillsgrove
--David (Regina D) clk Public Works Dept bus management ofc City Hall h574 Cranston
--David G (Mildred) phys 81 President av h do
--Doris L Mrs h399 Pine

WRIGHT
--Earl V (Irene E) cab driver h252 Jewett
--Eddie F (Ella) kitchen hlpr US Veteran's Hospital r201 Pond
--Edna hsekpr Lying In Hospital r21 Stanford
--Eleanor (wid Joseph) h301 Lowell av
--Elsie M rep Scudder, Stevens and Clark h200 Waterman
--Elynor prac nurse Miriam Hospital r256 California av
--Eug A (Hope E) mach designer Grinnell Corp h Warwick
--Frank L (Antoinetta) pntr h100 Orms
--Geo (Mary) sta firemn h204 Douglas av
--Geo tool mkr Bulova h Lincoln
--Geo (Hazel) truck driver h103 Thurbers av
--Geo A asst dept formn B&S r Sattleboro Mass
--Geo A wldr B&S r N Providence
--Geo H (Virginia) carrier Edgewood PO h Cranston
--Gertrude M assmblr r Lakewood
--Gertrude S news asst Brown University r145 Prospect
--Grace A h343 N Main
--Grace C clk r277 Dean
--Grace H clk Industrial National Bank r Rumford
--Harold B (Lillian) electn h238 Narragansett av
--Harold P (Wright & Wright) lwyrs 85 Westminster R403 h234 Wayland av
--Hazel B Mrs sec James Hill Mfg Co r Foster
--Helen T r Foster Center
--Henry B mach opr B&S r Coventry
--Henry F (Marie T) fur cleaner h207 Chapin av
--Herbert S draftsman civil eng RIDPW r1481 Wampanoag trail Barrington
--Herman H lab Rhode Island Dept of Agri h High st Hope Valley
--Hessie P nurse r Riverside
--Hilda S Mrs pres Reynolds Inc h W Barrington
--Hope admitting ofc Rhode Island Hospital r Edgewood
--Hugh E (Manetta) civil eng US Army Eng h23 Binford Saylesville
--Irene M Mrs mgr Kennedy's Inc h315 Elmwood av
--J (Ruth) jwlry wkr h154 Burrington
--Jas (Dorothy) mtce mech Rhode Island Hospital h65 8th
--Jas E (Sydney) asst Brown University r145 Prospect
--Jas E studt r20 Benevolent
--Jas E studt r9 Brown Quadrangle
--Jas F (Susan) h131 10th
--Jas F (Rosa B) mtcemn h6 Tyler
--Jas J ladderman Ladder 1 r141 Livingston
--Jas T mfg eng B&S r Barrington
--Jas T (Vivian) rigger B&S h14 Jewett
--Jane emp US Rubber Co r209 Admiral
--Jefferson C turbine opr NE Co r Warwick
--Joan (wid James) dental asst Dr Benj Rouslin h77A Berkshire
--John rep Standard Duplicator Co r Plainville Mass
--John C studt r9 Brown Quadrangle
--John E (Dorothy) press opr h282 Hartford
--John F (Bertha G) h212 Howell
--John G clk PO r212 Howell
--John K (Marie C) Gardiner, Wright and Cunningham) archts h Barrington
--Joseph F (Blanche E) mech h505 Huntington
--Joseph J (Veronica) asst treas J T O'Connell Co and acct Ward Fisher & Co r Attleboro Mass
--Jos L (Barbara H) truck driver h33 N Davis
--Judith L studt r108 Cushing
--Kirtland F (Veronica A) real estate and ins agt M C Correale Co 29 Weybosset h N Providence
--Lester P mach opr B&S r Pawtucket
--Lila F clk Hadley Division r Hillsgrove
--Louis (Molly) lab h60 Chapin av
--Louis O (Mary) deputy sheriff Providence County Court House h290 Dudley
--Louis V (Mary A) driver Yellow Cab Co h56 Taylor
--Louis T h872 Hope
--M Eunice tchr Mt Pleasant High School r N Providence
--Margt Mrs clk Mfrs Mutual Fire Insurance Co r Saylesville
--Marion I asst prof Rhode Island College of Education r Central Pike N Scituate
--Marjorie Mrs r26 Hillside av
--Mary E Mrs h28½ Warren
--Mary opr r777 Atwells av
--Mary A stat clk r Edgewood
--Mary E mach opr Bulova r290 Dudley
--Mary F asst chief opr NET&T Co r9 Poplar
--Mary M ofc clk Outlet Co r N Providence
--Mary T (wid Jas) h9 Poplar

WRIGHT
--Matthew F (Ethel A) jan Brown University r84 Slater av
--Mildred r434 Valley
--Mildred L Mrs recpt Dr D Wm J Bell r Saylesville
--Mona G coml rep NET&T Co r Seekonk Mass

WRIGHT NATHAN M JR (Hazel B)
PRES
MORTGAGE GUARANTEE & TITLE CO
85 WESTMINSTER
TELEPHONE GAspee 1-3352

--Nellie (wid Geo) jwlry wkr h117 Sumter
--Norman T (Ruby I) v-pres manufacturing Gorham's h236 Crestwood rd Cowesett
--Oliver r252 Friendship
--Pauline Mrs r171 Howell
--Raymond P (Jack & Ray Service) h North Providence
--Robt (Patricia) USN h202 Howell
--Robt C (Ethellyne) hlpr h74 Lester
--Robt E studt r100 State
--Robt F mech r505 Huntington av
--Ronald H supvr US Rubber Co h E Providence
--Rosa dom r45 Balton rd
--Russell J (Theresa M) ins adj 304 Smith R3 h Warren
--Stanley mail clk Noyes & Co Inc r Cranston
--Stanley J (Phyllis L) h Cranston
--Thos H r81 Plenty
--Thos J chf Div of Fish and Game Rhode Island Department of Agriculture r17 Mechanic Wakefield
--W Redwood (Mary C) reporter h16 Laurel
--Waldo W title exam Mortgage Guarantee & Title Co r Foster
--Walter C jr h Pawtucket
--Wm (Katherine S) hosp wkr h277 Dean
--Wm (Mary) mech American Silk Spinning Co h59 Longmont
--Wm G emp US Rubber r98 Pembroke av
--Wm R state staff Journal r Jamestown
--Woodley L tech John Carter Brown Library r Warwick Neck
--Woodworth h37 Mawney
--& Wright (Harold P Wright) lawyers 85 Westminster R403
Wrightington Raymond E (Myrtle E) cab opr h64 Brownell
Wrightman Frank r1158 Elmwood av
Wrigley Donald E pastor Advent Christian Church 46 Dexter h Cranston
--Peter J r122 Benefit
Wrinn see Wrenn and Rinn
Wrisley see Risley
Wriston Henry M (Margt) pres emeritus Brown University h Marstons Mill Mass
Wrizinsky Helen h303 Blackstone
Wroblewski Walter (Harriet) loader Richfield Oil Corp of New York h Cys W Warwick
--Frances E Mrs h15 Cherry
Wrong Dennis H asst prof Brown University r646 Angell
Wronkowski Agnes M cash r384 Orms
--Anna h336 Broad
--Francis 25 Parkis av died Nov 24 56
--Frank whsemn h56 Melrose
--John S sample mkr h384 Orms
--Thaddeus J slsmn H Leach Machinery Co h Cranston
--Walter r825 Westminster
--Wm r825 Westminster
Wronoski Henry (Madeline) supt Wheeler Machine Products Corp r Warwick
Wroth Lawrence C (Barbara P) librarian John Carter Brown Library and prof Brown University h162 Meeting
--Lawrence K USAF r162 Meeting
--Thos G studt r162 Meeting
Wrubel Mary M studt r59 Emeline
Wrubleski Anthony G (Eleaet) clk Elmgrove Super Market h659 Hope
Wrynn Helen M tchr Mt Pleasant High School h111 Medway
--Margt M clk h104 Governor
Wuensch Alma (wid Max E) h8 Queen
Wuensch Clara pkr B&S r8 Queen
--Ernest M chief acct Barreled Sunlight Paint Co h N Scituate
Wuerker Beulah B (wid John E) slswn Shepard's r56 Moore
--Joan studt r56 Moore
--John E 56 Moore died Oct 9 ' 56
Wuischpard Marc C studt r69 Waterman
Wujcik Raymond mach opr h W Warwick
Wujick Frances recpt Gordon Schonfarber & Associates r137 Congress av
Wulff Barbara Mrs clk Weybosset Market r100 Peace
--Ernest F (Barbara) plshr h100 Peace
--Hans E (Violet) brewery wkr h98 Peace
Wunsch Alice Mrs clk First National Stores Inc r671 Hope

WUNSCH
--Arth W jr (Dorothy R) routing clk BIF Industries Inc h Riverside
--Donald I (Alice) Army Map Service h671 Hope
--Emil L h49 Hillside av
--Mary Mrs h67 Comstock av
--Mildred A libm State Library Extention r Pawtucket
--Robt C chief estimator BIF Industries Inc r Norwood
--Robt G studt r38 12th
--Saml (Etta H; Keystone Office Supply Co) h38 12th
--Wm L (Celia) psychiatric case work supvr Div Mental Hygiene Service h67 Comstock av
Wunschel Carl A chauf Royal Typewriter Co h Pawtucket
Wuraftic Bertha E clk Thos A Doyle School r401 Douglas av
--Isadore (Mabel) pntr h401 Douglas av
--Jos (Beulah S) ind hygiene eng Rhode Island Department of Health h118 Lorimer
--Jos M (Beverly) slsmn h91 4th
--Sarah r99 Hillside av
Wurth see Wirth and Worth
Wurtz Edw J (Elsie) eng asst NET&T Co r Riverside
Wurzburg Edwin jr paint mgr Pittsburgh Plate Glass Co h Warwick
Wust A Emma file wkr r96 Canton
--Ida A (wid Louis A) h96 Canton
Wyant see also Wiant
Wyant Lewis field adj Devonshire Financial Service Corp h Greenville
Wyatt David E veterinarian Rhode Island Dept of Agriculture h E Providence
--Donald W (Marguerite E) executive sec CYO h Warwick
--Jas B sr jr asst res phys Rhode Island Hosp r593 Eddy
--Margt Mrs jewelry wkr h133 Houston
--Marjory B bkpr r Warwick
--Prudence F Mrs credit mgr Roger Williams Genl Hosp r Lakewood
--Russell C tool mkr h Riverside
Wyberg Godfrey r33 Fenner
Wyche John W (Lucille F) junkmn h7 Aplin
Wyka Edw garage mech Hood's h Warren
Wyle see also Wylie Wyllie and Wyly
--Eliz D supvr clk NET&T Co h31 Lorimer
--Frank S 31 Lorimer av died Sept 10 ' 56
Wylie Burt head waiter r89 Winter
--Harriet E Mrs wrapper Gorham's r60 Errol Lakewood
--Herbert G (Susie H) asst sec Blackstone Mutual Insurance Co h Edgewood
--Jos F jr milling mach opr B&S r East Providence
--Lulu M M asst hsekpr R I Hosp r Warwick
--Mary h12 Bodell av
--Saml J Rev (Beatrice B) chaplain Episcopel Diocese h36 Olive
--Sheldon studt r9 Brown Quadrangle
Wyllie see Wiley and Wyly
--David E (Shirley) stereo Journal h Pawtucket
--Hugh Y guard Industrial National Bank r Pawtucket
--Hugh Y jr (Sherrill) stereo Journal h Greystone
--Jas pntr B&S r Pawtucket
--Mary S insp B&S r Pawtucket
--Robt pntr Shepard's r Pawtucket
Wyly Jas A truck driver r1 Georgian ct
--Wm R studt r1 Georgian ct
Wyman Arth R (Dorothy A) eng Travelers Insurance Co r Barrington
--D h78 Waterman
--Elwood T (Carolyn) asst aud Providence Washington Insurance Co h Warwick
--Howard R (Dorothy) teller Providence Inst for Savings h Warwick
--Jas V (Viola M) state staff Journal h N Swansea Mass
--John J (Marion) T V techn WJAR T V h Esmond
--Leon S died Aug 8 ' 56
--Lillian E maid Roger Williams General Hosp r691 Chalkstone
--Pearly H eng O D Purington Co Inc r Cranston
--Richd A (Marjorie A) formn Walco Electric Co h187 Alabama
--Rita E nurse Roger Williams Genl Hosp r Riverside
--Robt D sec Independent British-American Assn r17 Ruskin
--Ruth M Mrs serv rep r Edgewood
--Wm D installer repr NET&T Co r Edgewood
--Wm T tchr Central High School r N Providence
Wynaught Harris C (Evelyn) lines formn N E Co r360 Norwood av Norwood
Wyner John D (Gertrude) treas Providence Novelty Co Inc h156 Camp
Wynkoop Alden slsmn Chamberlain Company of America h Cranston

THE ANDERSON SHEET METAL CO.
SHEET METAL WORKERS
Manufacturers of Steel Garages
168-170 Carpenter St. GAspee 1-0476, 1-7376

Consult the CLASSIFIED LISTS of the DIRECTORY

If You Would Find What You Wish to Buy

CITY FINANCE

One Hour Service ON YOUR SIGNATURE ONLY

Loans From $25 Up to $1000

CORNER BROADWAY & DEAN STREET PROVIDENCE, R. I.

Tel. GAspee 1-9639 1-7410

THE CLAFLIN COMPANY

SOLD WHEEL CHAIRS, HOSPITAL BEDS, SURGICAL SUPPLIES *RENTED*

40 MATHEWSON STREET TELEPHONE GAspee 1-5800 PROVIDENCE, R. I.

WYNKOOP
--Gladys L ofc sec Coates & Hurdis Co r Warwick
--John G clk Ind Natl Bank r Warwick
Wynn see Winn and Wynne
--Bernard F pressmn h103 South
--Catherine r103 South
--Dorothy L sec r415 Park av
--Jas E elev opr Talcott Bldg r295 Washington
--Jas V (Florence M) switchmn NET&T Co h415 Park av
--John F (Helen T) ftr P G Co h North Providence
Wynne Clinton H (Rosemary M) clk Rhode Island Hosp Trust Co r7 Nisbet
--Fredk A slsmn Shepard's r N Providence
--Harriet C r Pawtucket
--Walter V clk Industrial Natl Bank h Lincoln
--Wm H jr grinder B&S r Pawtucket
Wynott Ethel store clk r319 Broad

Wyrostek Stanley W groundsmn Brown University r Warren
--Vincent W (Dorothy H) driver Ry Exp r12 Congdon
Wysman Robt h193 Dexter
Wysocki Frank (Edna) boxer B&S h20 Bowdoin
--Walter W (Martha) signalmn NYNH&H h157 Superior
Wyss Albert (Mary) r147 Smith
--Albert E (Fannie) millwright h434 Chalkstone av

--Mary press opr Acme Optical Mfg Co Inc r147 Smith
--Sara M Mrs h70 Farragut av
Wytiaz John (Annie) lab h57 Goddard
Wytrwal Joan C typ Auto Mut Ins Co of America r W Warwick
--Paul E (Helen M) mgr h197 Orms
--Walter C (Frances E) patrolmn Traffic Bureau PPD h94 Naples av
--Zigmund insp B&S r W Warwick
Wyzansky Barbara r5 Stadium rd
--Benj (Anna) h5 Stadium rd
--Rosamond L social wkr r5 Stadium rd

Xavier Alf F rigger B&S r415 S Main
--Angelina M Mrs asmblr Goodyear Footwear Corp r7 Western
--Barbara H Mrs clk Phenix Office Rhode Island Hospital Trust Co r63½ Hope
--Edw (Barbara H) h63½ Hope
--Frank (Mary) mach h438 Wickenden
--Jos F lab h6 Mohawk
--Mary A r103 Rugby 3A
--Mary R ofc sec Acme Finance Co r163 Franklin Bristol
--Richd USA r27 Fremont
Xiarhus Christopher clk Olympia Market r56 Prairie av
--Geo (Bessie) plshr h56 Prairie av
Xifaras Geo agt Int Rev h N Attleboro Mass
Xynellis Bessie waitress Topp's Gaylord Inc r10 Prairie av
--Christopher P USN r10 Prairie av
--Peter P (Bessie) tailor h10 Prairie av

YMCA (See Roger Williams Junior College)

YMCA Building 160 Broad
YWCA Building 254 Washington and 54 Jackson (see Mrs Slade for employees)
Yacavone Paul L (Esther A) Detective Div PPD r548 Union av
Yacht Finance Howard E Russell jr rep Finance Co R50 Arcade Bldg
Yacobucci Grace accts clk r Cranston
Yacubian Gamabiel slsmn h Cranston
--Marjorie H morton winder M&F Worsted Mills Inc r Cranston

Yaeger Marie J r13 Rosedale
Yaffa Celia r99 Hillside av
--Isaac 107 Davis died May 31 '56
--Charlotte M clk r42 Frederick
--Harris J (Bessie) lab h42 Frederick
Yager see Yeager
Yaghjian Benj (Hilda) h11 Firglade av
--Beverly J recpt Dr Banice Feinberg and Dr Herman B Marks r11 Firglade av
--Harry (Zabel A; The Bluebell) gro h Rumford

Yaghjian Irene pkr r120 11th
--Mary typ Gorham's r73 Calla
--Menas A (Agnes; Hope Market) h Barrington
--Michl H (Arshalous) h73 Calla
--Saml M h120 11th
--Zabel (Harrison's) h Rumford
Yaghoobian Haig (Rose) mgr record department Eddy & Co Inc h Cranston

Yailian Zarmig Mrs h254 Lockwood
Yakaittis Adeline A asmblr Bulova r17 King Phillip
Yakhjian Michl M (Siroon) tailor h835 Hope
Yalaian Anna sls clk r93 Superior
--Hachig (Rose) lab h93 Superior
--Sally clk-typ Water Supply Board r93 Superior
Yale Armand E (Ida A) eng h78 Payton
--Home Industries Bernard Sands mgr windows and doors 16 Plainfield
--Paul A USA r78 Payton
--Richd E transmission tester NET&T Co r78 Payton
--Transport Corp Harold T Sheehan mgr 1 Washington av
Yalian Anna sr clk-typ RIDES r93 Superior
Yallow Warren R r73 Lexington av
Yalrousis — h136 Houston
Yamazski Susumu emp The Menden r123 Waterman
Yamond Saml r388 Pine
Yamuder Israel L mgr Main Delicatessen r19 Howell
--Nathan L (Sarah R; Nathan's Grocery) h19 Howell
Yancy Basil H studt r69 Waterman
Yandian K P h372 Lloyd av
--Robt (Victoria) lab h101 Somerset
Yang Peng Chih research asst Brown University r7 Euclid av
Yankee Clipper Diner Inc Michl D Antuono pres-treas Anna I D'Antuono sec 565 Valley
Yanku Anna Mrs h254 Jewett
--Bernard (Beky) uphol h166 Oakland av
--Celia (wid David) h55 Bogman
--Leonard (Esther) counselor Div of Probation & Parole h202 J Chad Brown
--Victor (Beatrice) auto parts slsmn h82 Glenham
Yannelli Stacia H spin tester Bulova r Woonsocket
Yannon Peter P (Angela) meat ctr h39 Aldine
--Ralph P lab r39 Aldine

Yanoff Louis (Mildred) jwlry mfr h60 Edgehill rd
Yanover David (Gladys) rep Bankers National Life Insurance Co h202 Melrose
Yanow Eleanor sten Buckley & Scott Inc r r Woonsocket
Yany Bertha policy typ Motors Insurance Corporation r Central Falls
Yanyar Geo H asst window trimmer N E Co h197 Chestnut Norwood
--Hugo jan h Norwood
--Oscar reprmn NET&T Co h Barrington
Yappelli Guetano T models for jewelry 69 Richmond R211 r Cranston
Yarborough see also Yarbrough
--Herbert E exterminator Grigga & Browne Co Inc r Pawtucket
--Lillian h53 Howard
Yarbrough Edw K (Roberta) plshr h3 Bodell av
--Robt S h261 Broadway
Yarecche Maria (wid Guiseppe) h20 Woodside rd
Yaremchoak Geo (Virginia) roofer h24 Hylestead
--Mary A (wid Prokop) h56 Pavilion av
Yarlas Bessie H Mrs sls clk r Hoxsie
--Chas M (Bessie H) paper bags and twines wholesale 523 Public h Hoxsie
--Donald M studt r141 Byfield
--Lewis (Rose) slsmn h141 Byfield
Yarnall Malcolm C (Doris M) supvr h228 Pavilion av
Yarrington Rhoda L Mrs h180 Hamilton
Yasinczuk Dimitry mfg eng B&S r Woonsocket
Yasnoff Alf B (Belle) pharm h13 Balcom
Yates Annie h10 W Friendship
--Chas S h1478 Broad
--Cleo J shipping clk Gorhams r1060 Main West Warwick
--Cyril jr subrogation supvr Motors Insurance Corp r Pawtucket
--Edw J rigger B&S r W Warwick
--Eliz (wid James) 106 Daboll died Nov 26 '56
--Ethel Mrs h115 Butler av
--F Anthony jr studt r12 George
--Herman (Dora; Herman Yates Insurance Agency) h48 Academy av
--Herman Insurance Agency (Herman Yates) 48 Academy av
--Jas r464 Westminster
--Jas (Dolores) truck driver h299 Pearl
--John A (Frances M) pres Veterans' Glass Co h60 Home av
--Jos sls rep Hardware Mutual Casualty Co r Greenwood

YATES
--Leroy C (Jeanne M) appr Gorhams r32 Wildwood av
--Marjorie A clk Affiliated F M Insurance Co r Saylesville

--Mattie L (wid Thos H) h28 Delmar av
--Robt H (Ethyl J) USA h1 Georgian Ct
--Ruth T ind nurse BIF Industries Inc r Attleboro Mass
--Thos (Sarah E) elev opr Journal h Pawtucket
--Wm (Christine) h62 Farragut av
Yatman Ellis L (Marion F) lwyr Stockwell, Chace and Yatman 170 Westminster h34 Cushing
--Thos sec Chas H Philbrick Inc and treas Providence Real Estate Board r34 Cushing
Yattaw Chas C r231 Sackett
--Chas C (Eliz) bartndr h359 Friendship
--Chas H (Mary) mach h66 Fairfield av
--Vilma (wid Hubert W) h77 Waldo
--Walter F emp US Rubber Co h Cranston
--Warren B (Florence) meat ctr h231 Sackett
Yaworek Mary M administrative asst Division of Probation & Parole h198 Wayland av
Yaz Helen Golf Ball Winder US Rubber Co r168 Sisson
Yazidjian Hilda fl wkr Calart r W Warwick
--Marie flwn wkr Calart r W Warwick
Ye Colonial Drug Co (Jack Brier) 173 Benefit
--Green Bar (Salvatore Caprio and Orlando Petrocchi) 1718 Westminster
Yeadon Chas (Ruth S) spinner Gorham's r Cranston
--Gordon D (Margt) claims agt Travelers Insurance Co r123 Lexington av
--Mark G (Shirley S K) metal spinner Gorham's h418 Reservoir av
--Sandra J microfilming Bulova r418 Reservior av
Yeager see also Yager
--Delphina h377 Friendship
--Howard P (Annie) supvr customer serv P G Co r North Providence
--Jas W custdn PPD h362 Pine
--Raymond E emp B A Ballou & Co Inc r Centerdale
Yeaton Geo H (June T) slsmn Dun & Bradstreet h Barrington
--Harold L studt r2 Brown Quadrangle
Yeavens Edith jewelry wkr r579 Public
Yeaw Carolyn M reservations clk American Airlines r131 Washington av
--Earle C (Marjorie L) oil burnermn h131 Washington av
--Elmer L (Eleanor H; Union Optical Service) h East Providence
--Ruth pntr r373 Parkside dr
--Sandra A sls clk Merrill, Lynch, Pierce, Fenner and Beane r Scituate
--Willis K jr (Esther) mtce Bryant College h Oaklawn
Yediares Angelo (Shirley C) bartndr r72 Julian
--Madeline L Mrs wire wkr Cable Electric Products Inc r131 Superior
--Thos (Christina; Marathon Hat Cleaning) h Pawtucket
Yee David (Cathay Laundry & Cleansers) h113 Hospital
--Harry D G (Barbara W) bkpr h144 Calla
--Non S (Mee T) waiter h46 Haskins
--Wm lndry and clns 1400 Broad h do
Yehigian Ara r10 Book ct
--Arshag r10 Book ct
--Mehran (Agnes) h15 Derry
--Veronica h10 Book ct
Yeitz Ruth W h12 Bodell av
Yekhtikian Avedis (Rose) dishwasher h602 Smith
--Bedros newsboy r602 Smith
--Marion sten Nicholson File Co r602 Smith
--Rose Mrs matron Industrial Bank Building r602 Smith
Yeles Syvia M jwlry mkr h76 Westminster
Yell Arth J surgical appliances r191 Linwood av
Yella Eda F Mrs mach opr Bulova r195 Vinton
Yelland Irving rep Atlantic Service Co r Boston Mass
Yelle Alfred J (Eliza) lab h52 Chapin av
--Arth J (Surgical Appliance Co) r191 Linwood av
Yello-Gold Banana Co Wm Pallan mgr whol bananas 8 Harris av
Yellowitz Irwin H asst Brown University r67 Manning

INTERNATIONAL DETECTIVE SERVICE, INC.

COMPLETE ARMORED CAR SERVICE

Payrolls, Check Cashing, Daily Pick-Up Plus 2 Key Safe Service

17 Exchange St. EST. 1914 GAspee 1-1860

Yellow Cab Co Frank P Magam pres, Thos A Romano genl mgr 6 Beach and Union Station

Yelvert Barry F (Hilda) drftsmn h204 Tundra
Yeo Cath nurse r32 Wesleyan av
--John C (Jean) mach opr B&S h131 Robinson
Yeomans Bertha (wid Claude C) h277 G Chad Brown
--Chas H asmblr r Cranston
--G Jackson (Antoinette U) sls supvr Rhode Island Tool Co h13 Pomona
--Gertrude I (wid John S) h37 Lenox av
--Henry h S Coventry Conn
Yeoumans Eliz Mrs r16 Montague
--M W h127 Elmgrove
--Marie W clk Selective Service System r16 Montague
--Mary A typ Anson Inc r19 Peach av
Yeramian see also Yeremian
--Chas G variety store h12 Prairie av
Yeremian Anna S stock clk h74 Stanwood
--Chas (Joy A) gas sta atndt Seymore Saroian h51 Pearl
--Mary H clk r74 Stanwood
--Mary P clk r65 Bernon
--Robt (Mary) lab h52 Felix
--Robt H studt r65 Bernon
--Souren P (Anna) lodging house 346 Broad h do
Yerrington Preston B (Florence G) bkpr Atlantic Refining Co h Cranston
Yessian Archie (Anna) PO clk h145 Washington
--Hasnig Mrs apartments 177 Wesleyan av h184 Elmwood av
--Mark A (Hasnig J) phys 114 Waterman and 184 Elmwood av h do
--Richd D studt r145 Washington av
Yetman Barbara A clk WJAR-T V r Cranston
--Hope (wid Wm A) rubber wkr h306 Althea
--Hortense emp US Rubber Co r306 Althea
--John J mech Mitchell Ford Inc h3 Burns av Millville Mass
--Thos J (Edith) h462 E Manton av
Yetner Cecila M key punch opr RIDES r Pawtucket
Yetra Bennett L (Betsy) mgr Biltmore Textile Co h Cranston
Yetter Jas H mach opr h629 Chalkstone av
Yettner Wm jan h48 Seabury
Yeutter Bruce D r7 Brown Quadrangle
--Janice A studt r156 Meeting
Ye Yarn Shoppe (Mrs Lauretta F Cassidy) 690 Public
Yidiaris Angelo (Marie; Topper Restaurant) r505 Washington av
--Geo (Theone; Topper Restaurant) h48 Delmar av
--Peter (Ann; Topper Restaurant) r1494 Cranston
--Sophocles (Topper Restaurant) r48 Delmar
Yin Leong S cook Mee Fong Restaurant r35 Summit av
Yoder Donald slsmn h Newport
Yoken Louis (Muriel E) h75 Vassar av
Yolin Herbert S studt r6 Greaton dr
--Marilyn S sec r6 Greaton dr
--Saml (Edith) mgr h6 Greaton dr
Yona Manuela studt r62 Waterman
Yonkers Donald dispr r53 Beacon av
Yonku Victor parts slsmn Silvertown Chevrolet r82 Glenham
Yorganjian Anna clk r68 Hanover
--Eliz sec Veteran's Administration r68 Hanover
--Peter P (Margt) barber h68 Hanover
York Bradford studt r100 State
--Byron E jr clk r Rumford
--Chas r18 Portland
--Chas L phys 10 Elmgrove av h Barrington
--Decorators Co Saul Geffner pres, Albert Geffner mgr interior decorators and furn mfrs 500 N Main
--Donald T (Mary E) yarn carrier M& F Worsted Mills Inc h19 Fillmore
--Edith M matron Industrial Bank Bldg r19 Fillmore
--Eliz H ins clk r39 Fosdyke
--Frances W nurse R I Hospital r Warren
--Francis (Florence) slsmn J J Crimmings Company h North Providence
--Fredk W (Eliz R S) h39 Fosdyke

YORK
--Harry S h115 Butler av
--Herman T (Ida L) mill wkr h80 Bishop
--Ida Rhode Island Hospital r31 Ontario
--John A (Hazel L) mech h135 Babcock
--Margt C slswn Shepard's r Bristol
--Nellie h306 Elmwood av
--Richd H (Dolores Z) psychologist Butler Health Center r333 Grotto av
--Rudy T chauf The Texas Co r Pawtucket
--Thos B (Edith M) mangler h19 Fillmore
--Wm (Marjorie) bus opr NE Trans Co h E Providence
Yorkers Shoe Store (Frank Tammaro) 1084 Chalkstone av

Yorkery Wm T (Cath M) elec opr formn N E Co r71 Bernard
Yorks Stewart C tchr Bryant College h Rumford
Yorston Jas (Mary) chauf Chas V Chapin Hosp h77K Berkshire
Yoshida Hidehiko research asst Brown University r216 Brown

Yosinoff Elaine C eng ofc aide RIDPW r43 Exeter
--Louis ins agt r Pawtucket
--Maurice (Sylvia) h176 Byfield
--Peter (Lena) acct 87 Weybosset R230 h75 Homer
--Richd L studt r75 Homer
--Solomon (East Side Shoe Repairer) h43 Exeter
Yosnoff Louis tchr Gilbert Stuart Junior High Sch h Pawtucket

Yosonoff Richd L (Mildred) USN h292 Massachusetts
Yost J Howard supvr line assigner NET&T Co r E Greenwich
--Mary E (wid Howard) h158 Colfax
--Raymond A studt r8 Brown Quadrangle
Youde Mildred h12 Sycamore
Youhess Gertrude trimmer US Rubber Co r N Providence
--John A (Mary) supvr Nicholson File Co h Johnston
Youlden H Webster (Doris) asst sports promotion mgr Journal h Rumford
Young Alan V (Hope G) real est h325 Wayland av
--Albert h166 Superior
--Albert h87 Wendell
--Albert L (Minnie E) r346 Union av
--Albina r869 Manton av
--Alice B Mrs h34 Hayward
--Alice M clk and msngr Rhode Island Hosp h17 Camp
--Allen N adj Starkweather Shepley Inc h Greenwood
--Alvina (wid Geo) h568 Plainfield
--Amy (wid Albert) 77 Diamond died April 7 '56
--Andrew A (Caroline) coml artist 35 Westminster 3d fl h Barrington
--Anna Mrs h43 Common
--Anna Mrs clk lunch dept Central High Sch h Cranston
--Anna G (wid Byron E) h264 Ohio av
--Anna L r60 Bishop
--Anne Mrs clk Providence College r16 Mowry
--Ariel Mrs h46 Stewart
--Arth (Ida) h235 Plain
--Arth C (Anne) leather wkr h16 Mowry
--Arth L (Annie W) h242 Roger Williams av
--Barbara C slswn Newberry's r14 Camp
--Barbara D asst bkpr r N Scituate
--Beatrice C Mrs press opr Bulova r18 Wellington
--Beatrice M buyer Outlet Co h315 Elmwood
--Benj J r9 Locust
--Bernice key punch opr RIDES r3 Sessions
--Bertha A policy typ Motors Insurance Corp r Central Falls
--Betty jewelry wkr h37 Seekell
--Beverly M jwlry wkr r46 Cumerford
--Bros Mattress Co Inc James Young pres Samuel Young sec, Morris Young treas 25 Charles
--Byron E 264 Ohio av died Aug 12 '56
--Calvert (Theresa) clk h403 Pine
--Carol A bus girl Rhode Island Hospital r Warwick

YOUNG
--Carrie (wid Leo) h67 Diamond
--Chas A (Dorothy E) h430 Friendship
--Chas C asmblr B&S r37 Concord
--Chas F (Wm M Young & Son) h60 Bishop
--Chas H jr (Eliz) airplane mech h460 Manton av
--Chas H S jr (Patricia A) transmission tester NET&T Co r Apponaug
--Chas N formn PO h20 Phillips
--Chas W (Josephine) jwlry slsmn h53 12th
--Chas W jr studt r53 12th
--Charlotte (wid Fred) died July '56
--Christine jwlry wkr r99 Comstock av
--Christopher D housemn Turks Head Club r Cranston
--Clara F (wid Chas W) r94 Comstock av
--Clarence store room clk Miriam Hospital r Cranston
--Clayton plastic wkr r32 Frank
--Cora Mrs h74 Printery
--Cora M r14 Camp
--Cora Mrs h80 Seymour

--Dani D (Pauline A) phys 134 Francis h do
--David uphol Gold Star Mattress Inn r79 Pinehurst av
--David W (Mary) blue print mach opr RIDPW h East Providence
--Diana M studt r46 Montague
--Donald C studt r47 George
--Dorothy A ofc sec J B Watson Insurance Agency Inc r E Providence
--Dorothy L studt r108 Cushing
--Dorothy S Mrs clk-sten Veteran's Adminstration r211 Waterman
--Dunbar (Bessie) lab h105 Howell

--E Louise Mrs bkpr Hobart Sales & Service h25 Cobble Hill rd Lincoln
--Earl h451 Friendship
--Earl H mgr Weathermaster of Providence
--Earl L (Myrtle) instr Rhode Island School of Design h Johnston
--Edna Mrs pres Adlers Inc h Saylesville
--Edw (Mary) clk h120½ Dudley
--Edwin J (Vivian L) driver slsmn Flynn Towel Supply Inc h45 Ponagansett av
--Edwin P (Eliz H) adm dept Journal h46 Montague
--Eleanor clk r168 Arlington av
--Elis (Town Beauty Shop) h601½ Charles
--Eliz ofc sec r Cranston
--Eliz C switchbd opr Bryant College r315 Elmwood av
--Ellis E (Roberta) acct Electric Construction Co h33 Ann Mary Brown dr Warwick
--Elmer W (Lorraine) jwlry wkr h21 S Court
--Elsie M Mrs cash 2 Hudson
--Emily Mrs cook h68 Regent av
--Ethel M Mrs ofc sec Travelers Aid Society r Cranston
--Eugene H (Harriet) chauf M&M Trans Co h322 Valley
--Fern M bkpr YMCA r Cranston
--Florence H (wid Gordon) slswn Cherry & Webb Co r63 Alvin
--Florence M Mrs sten YMCA r Cranston
--Floreston D (Margt) jan YMCA h441 Dyer av Cranston
--Francis C (Marion E) mach opr r62 Klondike
--Francis J checker N E Transportation Co r E Providence
--Franklin (Eliz) formn r235 Indiana av
--Fred supvr of Adult Trade Rhode Island Department of Education r Cranston
--Fred treas Carpenters Building Inc r Cranston
--Fredk A jr (Ruth; Personnel Specialists) h W Greenwich
--Gay A studt r98 Cushing
--Geo (Miriam E) dispatcher h35 Harriet
--Geo photo engr Advertisers Engraving Co h Warwick
--Geo P (Lena) emp US Rubber Co h47 Home
--Gertrude A stock kpr Whittet-Higgins Co r19 Grovedale av Warwick
--Gilbert C (Eliz) emp US Rubber Co h621 Smith
--Grace I Mrs opr h1001 Eddy
--Harold A (Dolores E) slsmn r58 Laura

MAURICE C. SMITH CO., INC.

RHODE ISLAND'S Largest Mfgr. of Rubber and Metal Stamps

Typewriters, Adding Machines

Sold - Rented Repaired

Tel. GAspee 1-1064

Office & Factory 52 Pine St.

Retail Store 11 Arcade Bldg.

HASLAM HEATING CO.

COMPLETE INDUSTRIAL and RESIDENTIAL HEATING and VENTILATING SYSTEMS

OIL BURNER SALES and SERVICE

GAS FIRED INSTALLATIONS

797 Eddy St.

Tels. Williams 1-7770 1-8405

THE ONLY COMPLETE IMPARTIAL LIST OF BUSINESS CONCERNS

without regard to Size, Importance, Location, or Appointments, is your City Directory Classified Business Section

36 Y

CHARLES G. MORGAN, President-Treasurer STANLEY HENSHAW, JR., Vice-President-Secretary

BEACH & SWEET, INC.

SINCE 1868

GENERAL INSURANCE AGENTS

HOSPITAL TRUST BUILDING TELEPHONE GAspee 1-9870

RHODE ISLAND'S LARGEST DEPARTMENT STORE
Radio and Television Stations
The Outlet Company
WJAR
Telephone
ELmhurst 1-3800

LANS 1905 1955 25 YEARS OF SERVICE
LANS WAREHOUSE CO.
AT WAYLAND SQUARE
LONG DISTANCE and LOCAL MOVING - CRATING - STORAGE
UNion 1-1110

YOUNG
--Harold G (Barbara D) adv local h N Scituate
--Harriet r36 Priscilla av
--Harriet G (wid Rogers G) h24 S Angell
--Harry (Rose) file ctr h10 Whelan rd
--Hattye Mrs h4 Wheaton
--Helen E Mrs fish and chips 496 Hartford av h Johnston
--Henry E (Hannah) USN h2 Whelan rd
--Isabell L asst buyer Shepard's r120 Moore
--Italian Imperial Club Attilio Costantino pres 459 Broadway
--Jas r167 Howell
--Jas (Shirley) pres Young Bros Mattress Co Inc h21 Wingate rd
--Jas slsmn h Cranston
--Jas G slsmn r24 S Angell
--Jas J (Mary E) chem Denison Laboratories h9 Locust
--Jas W teller Internal Revenue h211C Waterman
--Jean sten Maurice C Smith Co Inc r Valley Falls
--Jean Mrs r504 Washington
--Joan M clk StJosephs Hospital r Cranston
--John emp US Rubber Co h Warwick
--John (Alberta) lab h107 Howell
--John studt r100 State
--John E (Mary) atndt US Vets Hosp h211 Dudley
--John J (Mary A) lab h51 Pleasant
--John R (Beatrice) driver Jones Warehouses Inc h18 Wellington
--Jos restr wkr r304 Broad
--Jos J night opr Registry of Mtr Vehicles r E Providence
--Jos M (Helen A) admn Thomas J Young Est h52 Reynolds av
--KuYoon research asst BU r141 Waterman
--L Douglas (Louise M) box mfr h13 Laura
--Laura performer r30 O'Neil
--Lawrence h1057 Douglas av
--Lena (wid Fredk W) r260 Olney
--Lena (wid Jos) h21 Sessions
--Lester B chauf Tourtellot & Co Inc r47 Jackson
--Levi (Rose) lab h23 Lester
--Louis W stock clk City Hall Hdw Co r14 Camp
--Louise (wid Louis F) h500 Angell
--Mabel A clk GE Wiring Device Dept r Cranston
--Mabel M Mrs h46 Cumerford
--Madeline clk r Cranston
--Mae L sec F H Buffinton Co r19 Pleasant View rd (Gaspee Plateau)
--Manuel (Avis) ins agt United Life & Accident Ins Co h162 9th
--Manuel D (Mimi; Paige-Young Furn Co) h Pawtucket
--Margt bkpr Pullman Diner Inc r Riverside
--Marion jwlry wkr r37 Seekell
--Marion E Mrs (Marion Beauty Shop) r62 Klondike
--Mary foot press opr r95 Updike
--Mary tchr Thomas A Doyle Sch r33 Concord
--Mary A h63 Brownell
--Mary A nurse 33 Concord
--Mary A Mrs h14 Kingston av
--Mary A (wid Chas H) r198 Power
--Mary I Mrs (Marinello Beauty Shop) r18 Benefit
--Mary J maid r151 Grotto av
--Mary L Mrs h14 Camp
--Mary L h157 Cypress
--Mary T Mrs asst sec Textron Inc h39 Luzon av
--Maude A (wid Jas T) r211C Waterman
--Maureen M Mrs ofc sec Am Guaranty Corp r Cranston
--Men's Association Club 340 Atwells av
--Men's Christian Association Fred J Sprowles genl sec 160 Broad
--Men's Christian Association-Boys Branch Merrill E Groelle dir 166 Broad
--Men's Christian Associan East Side Branch Milton O Johnson exec dir 438 Hope
--Merle emp Paragon r Great rd (Smithfield)

YOUNG
--Merle S clk Ind Natl Bank h Riverside
--Milton (Doris) v-pres-treas Gold Star Mattress Inc h81 Blackstone blvd
--Morris (Mollie) treas Young Bros Mattress Co Inc h136 Evergreen
--Morris P (Esther) mfr h139 Evergreen
--Morton (Rae) pres Gold Star Mattress Inc h21 Westford rd
--Nancy E pkr r88 East (Pontiac)
--Nancy M studt r2 Hudson
--Norman D studt r1 Brown Quadrangle
--Paul (Eliz) mgr McLellan Stores Co h830 Hope
--Paul studt r678 Elmgrove av
--Paul J iron wkr r95 Cass
--Peter G tool mkr Henry Gorman & Son Inc h Cranston
--Rachel cataloguer JHL r Hope
--Ralph E (Dorothy A) asst agcy cash The Mutual Life Ins Co of New York h Riverside

YOUNG RANDALL H, SEC ROGER WILLIAMS SAVINGS & LOAN ASSOCIATION 270 WESTMINSTER, TEL GAspee 1-2232, h166 ARLINGTON av

--Raymond slsmn Roitman & Son Inc h W Warwick
--Raymond E mtce mach B&S r Riverside
--Raymond M phys RI Hosp h Rumford
--Raymond P (Mary I) lab h18 Benefit
--Rena Mrs slswn Gray's h29 Burnett
--Rex (Alberta) auto mech h19 Pratt
--Richd r67 Diamond
--Richd A plastic wkr r46 Cumerford
--Richd A studt r128 George
--Richd D USN r32 Frank
--Richl L (Joyce) studt h14 Barry rd
--Robt (Lettuce A) h71C March
--Robt C lab r167 Howell
--Robt V r17 Benefit
--Robt V (Natalie) jan BU h66 Lester
--Ronald R studt r81 Blackstone blvd
--Rosa A r352 Weybosset
--Rose (wid Wallace N) h204 Thurbers av apt 2C
--Ruth r93 Parade
--Ruth plshr Hadley Div h62 W Friendship
--Ruth nurse r194 Chace av
--Ruth M clk Manufacturers Mut Fire Ins Co r Cumford
--Saml (Rebecca) sec Young Bros Mattress Co Inc h678 Elmgrove av
--Saml jr dept formn B&S r Riverside
--Saml J (Ida) slsmn Gold Star Mattress Inc h104 Elton
--Sarah r211 Friendship
--Seymour clk h285 Morris av
--Shirley sten r Cranston
--Stanwood B dispr NE Co h E Providence
--Thelma B dietn Moses Brown Sch r257 Hope
--Thomas J Estate Jos M Young admn paints 83 Oxford
--Thos R (Viola) USN h59 Florence
--Vincent F clk r333 Pine
--W C Burriss teaching assoc BU r77 Williams
--Walter dishwasher Pullman Diner Inc r25 Cromwell
--Walter restr wkr r601 Prairie av
--Walter E (Helen A; Wm M Young & Son) h127 Pearl
--Walter F (Phyllis) lab h12 Pequot
--Wilfred (Anne) textile wkr h109 Roosevelt
--Wilhelmina r109 Melrose
--Wm (Estelle Y) colorer h60 Dedham av
--Wm slsmn h25 Leading (Johnston)
--Wm F mtce mach B&S r Mansfield Mass
--Wm J compoundmn Goodyear Footwear Corp r25 Leading (Johnston)
--Wm J (Mabel I) cost eng h70 8th
--William M & Son (Chas F and Walter E Young) auto painters 87 Oxford
--Wladyslawa (wid Constantin) r34 Viola

YOUNG WOMEN'S CHRISTIAN ASSOCIATION, M ESTHER HUCKINS EXEC DIR, 254 WASHINGTON and 54 JACKSON, TEL DExter 1-2527

--Ziba O (Marion P) div road mtce supt RIDPW h Tower Hill rd (Allenton)

Youngberg Axel opr r30 Portland
--Erick R (Ida C) tool mkr h163 Indiana av
--Helen A Mrs ofc sec William B Sweeney r Cranston
--Jas H (Gertrude T) radio program Journal h Warwick
--Marjorie Warwick deceased
--Walter designer Gorham's h Cranston
Younger Callie (wid Wm A) h111 Lippitt
Youngquist Lincoln ind relations dir Nicholson File Co r Worcester Mass
Youngs Alice M (wid Fred) slswn h76 Dartmouth av
--Chas (Alice) stmftr Haslam Heating Co h Warwick
Youngstein Frank (Evelyn L) junk dlr h132 Tyndall av
Youroski Robt M (Alice) railroad wkr h118 Gray
Yousof Mohamed h82 Charles
Yout Lou Yen emp Mee Hong Restr r106 Westminster
Yozukiewiez Frank jr (Helen) h168 Sisson
--Josephine (wid Frank) h168 Sisson
--Peter lab r168 Sisson
Ysenbaert Richd A (Lillian) shipper Pilgrim Screw Corp h Warwick
--Robt H (Rose F) ftr h251 Carpenter
Ysenbart Donald J USA r121 Sprague
--Rose F (wid Robt) h121 Sprague
Yu Beong Cheon asst BU r279½ Thayer
Yuan Arth H studt r102 George
--Frank L studt r7 Brown Quadrangle
Yuettner Hattie (wid Otto J) h73 Benedict
--M Viola wire wkr Cable Elec Products Inc r Oaklawn
Yuffee Lester D USA r266 Camp
--Robt I (Anna T) br mgr Elkin's Inc h266 Camp
Yugitvich Zigmund J equip opr Water Sup Bd r17 Huldah
Yuill Alf T (Alice) drftsmn RIDPW h101 Medway
--Alice Mrs asst underwriter Auto Mut Ins Co of Am r101 Medway
Yuksel Halil research asst BU h54 Pitman
Yuloff Albert A (Anna) tool mkr h154 Jewett
--Ceil (wid Harry) h116 California av
--Ida (wid Jos) h270 Rhodes
Yun Wong E waiter Luke's Restr Inc r118 N Main
Yuppa Concetta h532 Union av
--Rose C traffic mgr Shepard's r Barrington
--Thos h147 Wesleyan av
Yurasko Frank N studt r128 George
Yuro Sandra key punch opr Auto Mut Ins Co of Am r Riverside
Yuskevitz Vincenta h36 Wayne
Zabatta Antonio (Victoria) fruit peddler h146 Bridgham
--Concetta (wid Salvatore) h28 Chapin av
--Frank ins agt Beston Mut Life Ins Co r146 Bridgham
--Jos (Angelina) h39 Grant
--Jos P emp US Rubber Co r39 Grant
Zabbo Alf (Anna) ship clk h54 Willow
--Anna Mrs press opr W&H Jwlry Co r54 Willow
--Anthony V (Lucia) fdry wkr h441 Fountain
--Antonetta genl wkr Gorham's r194 Pocasset av
--Louis h53 Willow
--Vincent (Theresa) mtce hlpr Sch Dept h433 Fountain
--Vincent jr (Lillian) plshr h104 Miller av
--Vincent J (Virginia) h337 Union av
Zabilski Edw J (Helen) asst savings ofcr Old Colony Co-op Bank h Johnston
--Jos (Emily) h86 Julian
Zabka Henry J sr materials insp RIDPW r Pawtucket
--John (Mary) butcher BU Dining Rooms h Pawtucket
--Mary Mrs counterwm BU Dining Rooms r Pawtucket
Zablocki Lucy (wid Andrew) h195 Laurel Hill av
Zabrewski Alice G Mrs slswn Tilden-Thurber Corp h Johnston
Zaccagnini Annie (wid Jos) h41 Yorkshire
Zaccardelli Jos whse mgr Marcello Freezing Stge & Whse Co h Cranston

The Bank for All Your Banking!
Rhode Island
HOSPITAL TRUST COMPANY
17 Offices
Member Federal Reserve System
Member Federal Deposit Insurance Corporation

G. L. & H. J. GROSS, INC.
ESTABLISHED 1884
170 WESTMINSTER ST. REALTORS - - INSURANCE GAspee 1-6010

ZACCARDELLI
--Valentino (Filomena) tex wkr h1099 Atwells av
Zaccaria Antonio (Carmella) file mkr h82 Sassafras
--Antonio (Guiseppina) flmn Paragon h620 Union av
--Carmella Mrs nursery aide Lying-in Hosp r22 Sassafras
--Frank (Elvira) jwlry wkr h56 Greeley
--Margt prsr Grande Cleansers & Tailors Inc r620 Union av
Zacchilli Caesar (Dolores; Castle Tailor Shop) r103 Canton
--Dolores Mrs sprayer r103 Canton
Zachadnyk Vera S cal mach opr B&S r Manville
Zacharian Marjorie R r345 Potters av
Zacharias Jas carpet mech Albert's Murray Trinkle Inc h Fall River Mass
Zack Peter wtchmn Amica bldg h Pawtucket
Zack's Record Shop (Edw Zakarian) 108 Fountain

Zackman Doris S nurse Lying-In Hosp r Warwick
Zacks Alf N (Arline; Lad Lassie Shoes) h Pawtucket
--Benj (Marla) bkpr h189 Verndale av
--Clinton M (Florence) slsmn h13 Brewster
--Marla W emp interviewer RIDES r189 Verndale av
--Richd studt r189 Verndale av
Zacksher Victor G (Shirley) instr RI Sch of Design h107 Hope
Zaczkiewicz John (Anna) wire wkr h162 Holden
Zaczkiewicz Julia A cln Jane Brown Mem Hosp h43 Hollis
Zadanoff Saml (Mollie) pres Modern Paint & Wallpaper Co Inc h16 Basswood av
--Walter R clk Modern Paint & Wallpaper Co Inc r16 Basswood av
Zadorozny Peter mech UTC h68 Chestnut (Manville)
Zaffarano Domenico h119 Hospital
Zagarella Eug (Margt G; Manufacturers Soldering Co) h102 Leah
--Eug jr studt r102 Leah
--Gaetano (Theresa; Manufacturers Soldering Co) h49 LaSalle dr
Zagier David program dir RI Heart Assn Inc r Medfield Mass
Zoglio Robt A (Esther; A&B Fruit) h24 Crowinshield
Zagolinzer Bennie (Lena) roofer h21 Gay
Zagroski Frank (Adele) lace weaver h232 Camp
Zaharczyk Henry postal trans clk r54 Appleton
--Roman (Stella) oiler h54 Appleton
--Stella Mrs filling carrier r54 Appleton
Zaharozyk Edwin E (Shirley) emp Gorham's h54 Appleton
Zahn Francis B lathe opr B&S r Centredale
Zahos Fotles (Maria) cook Continental Diner h40 Summer
Zaidman Doris S Mrs nurse Dr Waldo O Hoey r Warwick
--Geo (Anna) pntr h69 Douglas av
--Getzal (Anne) h rear 65 Douglas av
--Irving (Doris S) slsmn Allen Stationery Co of RI h Warwick
--Isadore (Minnie; Liberty Printing Co) h168 Orms

--Norman slsmn City Hall Hdw Co r206 Saratoga
Zaikowski Amelia Mrs weaver h86 Florence
--Bartley (Eva) tex wkr h43 Hejat
--Chas J (Genevieve M) slsmn h86 Florence
Zainetti Armida (wid Dante) tailoress Outlet Co r89 Langdon
Zaino Anna Mrs jwlry wkr Crown Pearl Co h160 Dora
--Jas A (Pauline) slsmn h729 Park av (Cranston)
--Nicola M r E Greenwich
--Pauline Mrs bkpr Criss Cadillac Olds Inc h Cranston
Zainyeh Anthony M sr clk Div of Accounts and Controls r Pawtucket
--Mary compt opr Int Rev r Pawtucket
Zais Robt S (Edith Roberts) h152 Elmgrove
Zajac Andrew T (Stella) mach h969 Atwells

ZAJAC
--Madeline (wid Thos) r rear 122 Julian
--Mary H tchr RI College of Educ h Central Falls
--Stanley (Ruth; Kessler Sht Mtl & Roofing Wks) h E Providence
--Wanda S fashion artist Shepard's r37 Luzon av
Zajchowski Jan servmn Audionics Co h Pawtucket
Zak Fedora (wid Steph) r14 Mansfield
Zakarian Cedric (Mary) h410 Orms
--Edw (Zack's Record Shop) r345 Potters av
--John prsr r15 Portland
--Milton M (Mabel; Natl Enamel Stoning Co) r455 Chalkstone av
--Peter gro 975 Eddy h345 Potter's av
--Richd vocolist r345 Potter's av
Zakoff Rebecca cook Miriam Hosp r21 Mulberry
Zakowski John A (Evelyn) spinner Gorham's r Pawtucket
Zakrewski Ernest clk r Johnston

Zalabowski Jos (Bertha) trucking h201 Chapin av
--Stanley (Agnes) h104 Bowdoin
Zalewski Gerald D (Mary J) mtcemn h24 Arnden
Zall Benj (Lillian H) jwlry wkr h57 Duncan
--Lillian H Mrs slswn Boston Store r57 Duncan av
Zaluski Helen J (wid Sephen jr) racker h289 E Chad Brown
Zam's Service Station (Guido C Zampini) 734 Eddy
Zaman John (Stella A) mech h67 Judith
--Stella A Mrs sewer r67 Judith
Zamanigian Mary Mrs slswn Gladdings Inc r50 Eames
Zambarano Adolph G (Frances) dep sheriff Providence County Court Hse h Cranston
--Albert J (Edith A) h rear 121 Balbo av
--Angelina Mrs jwlry wkr Crown Pearl Co r174 Dora
--Antonio (Maria) lab h rear 47 Courtland
--Edith Mrs clk F W Woolworth Co r rear 121 Balbo av
--Henry P (Margt P) assessment aide City Assessor's Ofc h81 Brightwood av
--John H (Angelina) h174 Dora
--Jos (Beatrice; Miriam Pharmacy) r Johnston
--Pauline B Mrs stock clk Topal-Carlson r33 Newman av (Johnston)
--Thos (Eileen P) carp h512 Union av
Zamborano Carol A nurse RI Hosp r56 Lockwood

Zambrillo Louis (Philomena) fdry wkr r75 Sutton
Zambuco Anthony (Phyllis) file mkr r10 Standish av
--Francesco baker Sciato Bros r2 Wallace
--Gloria Mrs clk r16 Stella
--Pasquale formn Roger Williams Park h16 Stella
--Pasqualina clk RI Hosp Trust Co r16 Stella
Zamcini Anthony J (Constance) mgr meat dept h127 Parkway dr (Greenwood)
Zamelkin Robt (Olga) slsmn h319 Blackstone blvd
Zammarelli Anna M nurse r4 Mowry
--Francesco (Assunta) formn h919 Douglas
--Mary utility wkr Charles V Chapin Hosp r4 Mowry
--Mary P Mrs ring spinner M&F Worsted Mills Inc h117 Florence
--Nicholas C (Josephine; Admiral Food Center) h919 Douglas av
--Robt C (Margt) drftsmn h45 Seamans
--Theresa Mrs h4 Mowry
Zammarilli Nicola h563 Charles
Zamoida Stanley (Mary R) mach opr h74 Joslin
Zamp Alf (Laura) h22 Whelan rd
Zampa Anthony (Eleanor) yd wkr r6 Sherwood av (E Greenwich)
Zampi Carlo (Maria) jan Regent Av Sch h238 Atwells av
--Jackie (Gertrude) constn wkr h476 Public
Zampiello Pasquale (Maria) lab h59 Russo
Zampini Angela trayveyor RI Hosp r Johnston

THE LETTER SHOP
Mail Advertising Service
Automatic Typewriting
228 WEYBOSSET ST.
GAspee 1-6650

ZAMPINI
--Antonio (Lucy) h131 Fairview
--Antonio M lab r306 Veazie
--Concetta asst credit mgr Armbrust Chain Co r131 Fairview
--Dominic h218 Early
--Donato h12 Rockingham
--Felix (Angela) grinder h152 Almy
--Guido C (Eliz; Zam's Serv Sta) h184 Hillcrest av
--Louis M (Emily A D) bldg contr 191 Academy av h do
--Louise r12 Rockingham
--Nicholas (Esther A) rubber formn General Insulated Wire Wks Inc h86 Metropolitan rd
--Vilma D opr r152 Almy
Zampirini Ida (wid Guido) r160 Hendrick
Zander Arth (Margt) formn Adolf Meller Co h191 Reynolds av
--Josephine (wid Wm) lodging hse 151-153 Benefit
--Wm (Marion) dispr City Cab Co h277H Chad Brown
Zandra Wm r120 Franklin
Zanecchia Americo A (Lillian; Rico's Serv Sta) r27 Barden
--Aristide (Pompilia A) mldr h27 Barden
--May J r27 Barden
Zanfagna Adelina (wid Raffaelle) h325½ Pocasset av
--Albert A (Frances C) landscape gdnr h465 Union av
--Ann hairdresser Betty Ann Beauty Shop r Cranston
--Arth (Laura) h74 Hillhurst av
--Edith A slswn Ronny's Dress Shop h20 Camden av
--Edw (Cath) h124 Balbo av
--Emilio W (Elvera) lab h32 Moorefield
--Frank (Angelina) gas sta 59 Pocasset av h79 Moorefield
--Gertrude L bkpr Adlers Inc r454 Union av
--Guido (Lillian F) chauf Sch Dept h325½ Pocasset av
--John (Gloria) lab h94 Russo
--Michl F (Marion) gdnr h454 Union av
--Ralph A (Romilda) stock clk Leonard Levin Co h67 Russo
--Ralph L (Agnes L) screw mach opr h44 Atwood
Zangara Alf (Fannie) baker h23 Brockton
--Jos F (Rose G) auto body repr h1405 Chalkstone av
Zangari Amando (Anna E) mech r56 Durham
--Anthony (Celeste) knife wkr h103 Gray
--Celeste jwlry wkr MCS Jwlry r103 Gray
--Domenica Mrs h23 Jones
--Jos F (Rose G) auto bodymn h79 Barstow
--Marie R beautician r23 Jones
--Mario (Consolata) h75 Hazael
--Mario (Rachel) tool str h11 Mountain
--Nicholas (Estelle) truck driver h68 Wood
--Sarafina (wid Antonio) h58 Durham
Zanghi Cath V Mrs stock clk D M Watkins Co h133 Ocean
--John W shipper r133 Ocean
--Michl (Rose) plshr Dancecraft Inc r28 Sprague
--Phyllis Mrs hlpr Atlantic Rayon Corp r211 Dora
--Wm A USN r133 Ocean
Zangrilli Frank r313 Washington
Zaninni Phyllis T Mrs tchr Roosevelt St Sch r Cranston
Zankel Louis F (Camille J) blrmn h349 New York av
Zannani Corinne clk sch property Superintendent of Schools Ofc r96 Huron

GRIGGS & BROWNE CO., INC.
2 ALLENS AVE. PROVIDENCE 3, R. I.
Your Exterminators
GA 1-6079

Starkweather & Williams, Inc.
PAINTS • WALLPAPER • PHOTOGRAPHIC SUPPLIES
Providence Store
8 ARCADE BLDG.
Telephone GAspee 1-7350
Office
87 WEYBOSSET, PROVIDENCE
Tels. GAspee 1-7350—1—2
Cranston Store
52 ROLFE STREET
Telephone GAspee 1-7352

WALLACE FOR REAL ESTATE

LIST WITH US — BUY FROM US

MEMBER THE KENT WASHINGTON BOARD OF REALTORS

2900 POST RD. WARWICK, R. I. REgent 7-9100

Zannarelli Alphone (Louise) h Cranston
--Louise Mrs h Cranston
Zannella Filomena P Mrs treas Mayflower Lndry Inc r86 Metropolitan rd
--John C (Filomena P) pres-mgr Mayflower Lndry Inc r86 Metropolitan rd
Zannelli Benedetto (Anna) jwlry wkr h318 Charles
--Louis (Mary) jwlry wkr h41 Bradford
Zanni Angelina r12 Balmoral av
--Angelo (Theresa) lab h49 Dean
--Angelo L (Louise) appr h5 Priscilla av
--Anthony electn r529 Hartford av
--Benedetto mech Providence PO Garage h Johnston
--Egidio slsmn James J Warburton Co r529 Hartford av
--Ethel Mrs (Jo-EtJwlry) r74 Berkely
--Gaetano (Gloria T) v-pres-sec Franklin Plating Co inc h137 Glenbridge av
--Genevieve h49 Dean
--Gennaro (Barbara M) plshr h8 Gesler
--Giovanni (Speranza) shoes h529 Hartford
--Giovanni jr r529 Hartford av
--Gloria T Mrs jwlry wkr Franklin Plating Co inc r137 Glenbridge av
--Guido R (Nina) jwlr h584 River av
--Harriet teller Plantations Bank of RI r513 Hartford av
--Joan insp The Foxon Co r86 Robin
--John jwlry wkr r529 Hartford av
--Jos chauf Harris Lbr Co Inc r584 River
--Jos (Ethel; Jo-Et Jwlry) and ydmn Harris Lbr Co inc r86 Robin
--L Jewelry Co (Lawrence Zanni) soldering model mkr 111 Empire R304
--Lawrence (Anne A; L Zanni Jwlry Co) h13 Terrace av
--Michl lab r598 Union av
--Nancy (wid Parillo) h598 Union av
--Vincent (Cath) h12 Balmoral av
--Wm (Eliz) plshr h68 Terrace av
Zannini Alfonso (Ella; Zannini's Mkt) h123 Courtland
--Angelina R (wid Mattio) h93 Unit
--Angelina r93 Unit
--Angelo (Tomasina) lab h87 Tell
--Anthony jwlry wkr r25 Wyndham av
--Antonio (Mary) weaver h170 Courtland
--Benito C (Dorothy) mach h339 Union av
--Carmine (Maria) jwlry wkr J M Hall Co h339 Union av
--Carmino (Maria) millwright B&S h96 Huron
--Corinne clk Sch Dept r96 Huron
--Domenico (Amelia) sand bobber h192 Regent av
--Henry (Rose C) prod mgr h44 Jewett
--Jas A (Frances) slsmn Brewster Bldg Materials Co h24 Leban
--Jennie clk r110 Pocasset av
--John (Rose J; Arnel Aluminum Window Co) h83 Tell
--John B asst r Cranston
--John B pharm Windsor Pharmacy r Cranston
--Jos A (Ida) pres National Cast Products Co inc
--Josephine ofc clk Colonial Knife Co inc r110 Pocasset av
--Luigi (Antoinetta) ydmn Harris Lbr Co Inc h25 Wyndham av
--Pasquale (Carmela) rubber wkr h110 Pocasset av
--Phyllis B Mrs tchr Roosevelt St Sch r Cranston
--Umberto (Nellie) electn h112 Pocasset av
--Ursula payroll clk r170 Courtland
--Vincent treas National Cast Products Co Inc r25 Wyndham av
--Vincent J (Carmella) jwlry wkr h117 Cleveland
Zannini's Market (Alfonso and Ella Zannini) gro 130 Courtland
Zanzi Pauline studt r215 Dora
Zapasnik Valerian (Julia B) wire wkr h2 Polk
Zapolsky Anna M (wid Morris) 99 Hillside av died May 28 '56
Zaporetsky Mary M buyer Outlet Co h106 E Manning
Zarabedian Albert studt r3 Jillson
--Lucy (wid Mathew) h3 Jillson
Zaranski Victoria (wid Ignacz) h8 Walling
Zarasian Vartan cook r58½ Carpenter
Zarassian Nishan (Takuky) h66 Candace
Zarchen Annie (wid Louis) h198 Lippitt
--Myrtle B (wid Max) 99 Hillside av died July 23 '56
--Oscar (Harriet) acct 111 Westminster R928 h129 Sumter
Zarefian Manaag (Lucy) cook h45 Osborn
--Mary (wid Simon) h22 Duke
Zarek Edw emp M&M Mfg Co r rear 32 Atwood
Zarella see also Zarelia
--Alf parts mgr Regine Pontiac Inc r38 Iona
--Arth M studt r38 Iona
--Barbara clk Kays-Newport Inc r38 Iona
--Jos D jr (Flora) insp Charles A Maguire & Assoc h38 Iona
--Nicholas (Clara) auto mech Regine Pontiac Inc r110½ Balbo av
Zarestian Manoog (Lucy) chef Waldorf System Inc h45 Osborn
Zaretsky Edw musician r324 Rochambeau
--Oscar (Jennie) dress mfr h324 Rochambeau av
Zarkoff Harry h188 Jewett
Zarlenga Antonetta Mrs unit sten Comercial Credit Corp r472 Union av
--Bros (Nicholas R, Michelangelo Zarlenga jr) plmb and heating 572 Charles
--Claire J Mrs key punch opr Auto Mut Ins Co of Am r W Warwick
--Lucius C (Angelina) h572 Charles
--Margt opr r N Providence
--Michelangelo jr (Zarlenga Bros) r508 Branch av
--Michelangelo A(Emma) h508 Branch av
--Nicholas R (Antoinette; Zarlenga Bros) r472 Union av
--Patricia Mrs jwlry wkr r536 Branch av
--Roland (Patricia) slsmn h536 Branch av
Zarli Michl N (Lily E) comi artist C W Moss h21 Alger av
--Vincent (Mary) tailor h34 Hollis
Zaroogian David (Hope) barber William Forte h84 Sinclair av
--Harry (Irene) plantmn Hood's r12 Farmington av
--Harry USA r40 Kenwood
--Harry H slsmn r84 Sinclair av
--Margt sec Ind Natl Bank r40 Kenwood
--Merry sten r Cranston
--Sahaig (Badyar; Coney Island Lunch; Sam's Mkt) h38 Kenwood
--Vartan (Sarah) restr wkr h40 Kenwood
Zaroovian Areene h302 Montgomery av (Edgewood)
Zarr Rose E (wid Walter I) h59 Evergreen
Zarra Nicholas (Anna) plshr h8 Whelan rd
Zarrella see also Zarelia
--Amando clk r8 Cory
--Eleanor (wid Elliott) h8 Cory
--Giovanni mech RI State Mtce Ofc h40 Monson (Johnston)
--Isadore hlpr Alkny Jwlry Co r Johnston
--Loretta C jwlry mkrs r203 Wardlaw av
--Nicholas (Pasqualina) sr jan RIDES h15 Pallas
--Ugo (Louise) dental tech Dr Saml Gorline h17 Pallas
Zarski Jos (Irene) h192 Douglas av
--Lucy Mrs h31 Chaffee
Zart's (Geo Zartarian) mfg jwlrs 60 Ship
Zartarian Geo (Irene; Zart's) h Lakewood
--Gladys M A clk r239 Waverly
--Harry slsmn Zart's r Conimicut
--John r239 Waverly
Zarum Marjorie med tech Dr Max Bloom r Warwick
Zaryski Kath atndt StElizabeth Home r Pawtucket
Zaslavsky Sophie r99 Hillside av
Zastocki Frank screw mach opr Lew Mfg Co r Warwick
Zastrow Claudia tel opr NET&T Co r E Providence
Zatarian H Geo (Agnes) h239 Waverly
Zatloff Chas (Celia) slsmn h39 Sessions
--Irving (Mildred) slsmn h23 Elmway
--Maurice acct r39 Sessions
Zatzick Michl R asst BU r282 Wayland av
Zavone John (Agnes) h217 Chalkstone av
Zavota Anna M hlpr US Rubber Co r42 Enfield av
--Bros Transportation Co (Jos C, Peter P and Louis Zavota) 518 Valley
--Francis mach asmblr r99 Vinton
--John (Irene; Corner Mkt) h571 Smith
--Jos C (Zavota Bros Transportation Co) r42 Enfield av
--Louis (Assunta N; Zavota Bros Transportation Co) h24 Fern
--Mathilda (wid Antonio) h99 Vinton
--Peter sls clk Outlet Co r99 Vinton
--Peter P (Zavota Bros Transportation Co) r42 Enfield av
--Tommasso (Guiseppina) h42 Enfield av
Zawacki Stanley A (Stasia) lab h35 Kossuth
--Stasia Mrs speeder M&F Worsted Mills Inc r35 Kossuth
Zawadzki Danuta M spl coll JHL r Wakefield
--Margt J (wid John) slswn Cherry & Webb Co h11 Chaffee
--Olga M wrapper Gorhams r11 Chaffee
Zawasky Jennie A Mrs h132 Bellevue av
Zawatsky Albert r147 4th
--Bessie (wid Phil I) h167 Camp
--Frank J (Mary) shipper Shepard's r55 Pettis
--Michl (Dominica) hl Palmer
--Sarah M (wid Julius J) sec Z Zawatsky & Sons Inc h147 4th
--Z V & Sons Inc Mrs Sarah M Zawatsky sec glass 723 N Main
Zawistak Ellen M Mrs key punch opr Auto Mut Ins Co of Am r E Providence
--John S (Marjorie E) mach McGough & Kilgriss h11 Stansbury
--Manuel (Mary) h935 Douglas av
--Stanley J (Nellie M) screw mach opr B&S h42 Pekin
Zawodski John E formn Bulova h Cranston
Zawrotny Walter (Rita) atndt US Vets Hosp h Fall River Mass
Zayat Albert G orderly Roger Williams Genl Hosp r Pawtucket
--Etta R Mrs clk Providence Washington Ins Co r Pawtucket
Zayatz Robt D studt Shepard's r Pawtucket
Zdunczek John (Antonina) h24 Putnam
Zebrell Saml restr wkr r11 W Park
Zebro Dorothy ofc clk r Warwick
Zebrowski Marion T appr eng r272 Niantic
--Walter M (Adela) barber Lingr DeCubellis h272 Niantic av
--Walter M studt r272 Niantic av
Zecchino Vincent (Julia M) phys 199 Thayer h100 Hazard av
Zedalis Irene cash G H Walker & Co r22 Garfield av
--Jos clk h22 Garfield av
Zedeckas Adam J (Patricia) h10 Alma
Zedick Eug J (Anna R) detective div PPD h136 Indiana av
Zefaro Jos h92 Putnam
--Mary T h646 Prairie av apt 2A
--Nicholas stmftr r92 Putnam
Zeff Louis r292 Elmwood av
Zeftel David jwlry wkr r125 Laura
--Isaac (Dora) emp Brier Mfg Co h125 Laura
--Sarah Mrs variety 235 Chalkstone av h14 N Davis
Zehnder Wm G (Barbara) mgr Providence Washington Ins Co h E Greenwich
Zehring Frank J (Aquinas) mach h339 Potters av
Zeidel Benj h52 Pinehurst av
--Lawrence A (Carol R) cleanser h13 Payton
Zeiner Herbert F (Margt E) photo engr Journal h Warwick
Zeiser Bruce H lwyr Title Guarantee Co of RI h Barrington
--Bruce R v-pres foreign sls Nicholson File Co h54 Irving av
--Robt H (Patricia F) slsmn Beach & Sweet h Rumford
Zeitlin Gregory B (Patricia) exec v-pres-gen mgr Turner's Inc h18 Tucker rd (Greenville)
Zekowski Anna (wid Wincenty) h23 Audrey
Zelano Angelo (Madeline) window cln h9 Meni ct

JUHLIN PEARSON

A. Raymond Pearson Prop.

FUNERAL DIRECTORS

A Professional Service That Assures "Peace of Mind"

Established 1899

754-756 BROAD STREET

PHONE HOpkins 1-1213

J. T. O'CONNELL CO.

132-134 Fountain St.
GAspee 1-6682

Marine Supplies - Fishing Supplies - Canvas - Rope - Paints

EASTERN COAL & OIL CO.

COAL - FUEL OIL - COKE

Office: 470 ALLEN'S AVE. WINKLER OIL BURNERS Tel. STuart 1-2500

ZELANO
--Angelo M (Josephine M) emp US Rubber Co h69 Home av
--Anthony (Anne; Monte's Super Serv Sta) h Johnston
--Constanzo r193 Colfax
--Jos (Marie) acct h14 Rockingham
--Jos (Mary G) real est and ins 500 Broadway h492 do
--Lillian A chkr r17 Meni ct
--Louis r492 Broadway
--Louis (Rose) trucking 17 Meni ct h do
--Robt A (Lucy) tile setting contr 57 Dorchester av h do
--Vincenzo r492 Broadway
Zeides Jacob A r290 Doyle av
Zelechivsky John (Ann S) govt wkr r64 Ocean
--Jos pastor StJohns Ukrainian Orthodox Ch h64 Ocean
Zelig Upholstery Shop The (Mrs Rebecca Fink) 564 Smith
Zelinski Stanley A (Cath M) USMM h20 Pekin
Zeller Edw W (Virginia H) field rep Philips Distributing Co h90 Miller av
Zellman Jacob slsmn Saltzman Inc h42 Oxford
--Rose (wid Harry) r42 Oxford
Zelman Elsie sec Rainbow Textile Inc r88 Slater av
--Herman (Gertrude) ladies' furn h88 Slater av
Zelniker Ella bkpr r31 Richter
--Harry T (Dora; Harry's Serv Sta) h18 Garfield av
--Sarah bkpr h31 Richter
Zeltzer Abr (Bessie) eng h416 Adelaide av
Zemba Cath (wid Louis) h56 Grand View
--Helen clk r56 Grand View
Zendlowitz Max (Sarah) tailor Victor Cleansing Co h155 Porter
Zendzian Stephania (Mrs Frank) 23 Dartmouth av died Oct 29 '56
Zenofsky Isaac (Sabina; Wayland Sq Tailors & Cleansers) h187 Somerset
--Isreal (Gertrude A) slsmn Standard Whol Co h97 Summit av
--Rosalie C ofc sec Butler Health Center r187 Somerset
--Theo (Sarah) meat ctr h31 Croyland rd
Zeobrowski Blanche crossing guard Traffic Bur PPD r9 Winsor
Zeoli Angelo (Rose F) h79 Stella
--Angelo (Angelina) h75 Yorkshire
--Anna M Mrs h43 Courtland
--Gennaro A (Velia F) drum liner h103 Ring
--Maria M (wid Michele) h3 Flora
--Michl (Cath) h773 Charles
--Rose matron h42 Constitution
Zepp Albert G cake decorator r56 Burnside
Zeppa Ann M sten Charles V Chapin Hosp r3 Veto
--Dolores J ofc sec Louis Adler r N Providence
--Elaine sec Slattery, Balkun & Mullen r N Providence
--Fred (Theresa) grinder B&S r3 Veto
--Jennie (wid Peter) h648 Admiral
--Lawrence (Lucy) tool mkr Sage Mfg Co h648 Admiral
--Raymond r686 Charles
--Thos emp Federal Chain Co r648 Admiral
Zeppetella Ernest M (Norma) clk h Cranston
--Gloria Mrs teller Columbus Natl Bank of Providence r743 Atwells av
--Rocco (Jennie) lab h761 Atwells av
--Rocco jr (Gloria) ins agt Metropolitan Life Ins Co h757 Atwells av
Zeppetelli Carmine (Maria C) rubber wkr h743 Atwells av
Zerra Anna gillbox opr Paragon r106 Tobey
--Edw A jwlry wkr r106 Tobey
--Nicholas (Leonilda) h106 Tobey
--Rosana r106 Tobey
Zertowi Peter P wtchmn Peoples Savings Bank r25 Broadway
Zetka Distributor of Rhode Island (Burton S Himelfarb) radio and T V parts and accessories whol 35 Broad
Zetlin Benj (Rose) formn The Metalart Co h235 Doyle av
Zettel Coleman M (Eleanor) prsr h23 Detroit av
--Harry (Lena; Zettel's Radio & Appliance Serv) h200 Oakland av
Zettel's Radio & Appliance Service (Harry Zettel) 379 Smith
Zetterstrom Charlotte L (wid Bernt G) h22 Delmar av
--Warren B (Mathilde) archt r22 Delmar av
Zettler Robt A studt r3 Brown Quadrangle
Zevolinski Michl A cost clk GE Wiring Device Dept h502 E Main (Fall Fall Mass)
Zexter Abram M (Lillian L; Rochester Clothes) h552 Angell
--D Ronald slsmn Rochester Clothes r552 Angell
--Robt H slsmn Rochester Clothes r552 Angell
Zeytoundjian Roupen mgr Mary's Fur & Tailor Shop r140 Governor
--Shirley S sec r140 Governor
Zezulewica Edw F jr eng Chares A Maguire & Assoc r Cranston
--Lena A Mrs tel opr RI Sch of Design r Cranston
Zidack Alice (wid Chas) cln R I News Co h425 Washington
--Ernest (Virginia) waiter h15 11th
Zide Arth (Doris) mgr h59 Thackery
Zielke Werner sample and model mkr Bulova r209 Congress av
Ziegelmayer Albert T custodian PPD r14 Hooper pl
--Ellen (wid John S) h14 Hooper pl
--John S clk Police Court r14 Hooper pl
--Margt D clk r14 Hooper pl
--Thos W (Susan) linemn NET&TCo r75 Hazael
Ziegler Albert F Rev (Ruth A) h84 S Angell
--Anna P Mrs home economist NECo r62 Pond (Wakefield)
--Edw H (Winifred W) lwyr 111 Westminster R1133 h9 Laurel av
--Edw H jr (Doris E) dentist 290 Westminster R503 h27 Taber av
Ziegler Hans visiting prof BU r Pawtucket
--Wm C (Ingeborg) tchr Mt Pleasant Hi Sch h Warwick
--Wm H 93 Sumter died Sept 13 '56
Zielinski Eleanor Mrs waitress h2 Whelan rd
--Emil R (Stella) mach Wheeler Mach Products Corp r43 Messer
--John (Angela A) meat ctr h59 Hamilton
--Vicki asmblr Pearle Cleansers r19 Redwing
--Victoria cln h38 Mawney
Zienowicz Antonetta solderer Royal Jwlry Mfg Co Inc r Centerdale
--Frances W mach opr Cable Electric Products Inc r123 Bath
--John v-pres Polish American Citizens Club h Johnston
--Julian A (Antonetta) sect formn B&S h N Providence
--Milvina nurse Lying-In Hosp r Cranston
--Mitchell sect formn B&S r Cranston
--Paul P (Josephine C) sec Polish American Citizens Club h123 Bath
--Stanley mach opr B&S r Cranston
Zierler Isadore J (Rose B) store mgr h153 Sumter
Zieselman Jerold studt r168 Thayer
Ziesenitz Mary D tchr Mt Pleasant Hi Sch r Rumford
Zietz Mortyn K (Rita F; Zietz & Sonkin) lwyr 100 Medway
--& Sonkin (Mortyn K Zietz Leo Sonkin) lwyrs 100 Medway
Zifcak Stephen slsmn h Woonsocket
Zigas Albert J jr (Aldona A) eng h25 Duncan av
Ziggy's New York System (Thos Thomasian) restr 686 N Main
Zigunis Felix (Celia) hlpr h49 Putnam
--Walter J (Mary) asmblr B&S h80 Joslin
Zikies Jos eng Fidelity & Casualty Co of N Y r New Haven Conn
Zilinsky Geo J (Helen A) equip spec h72 Goddard
Zilly Ralph E purch agt B U h Barrington
Zilman Theodore P (Jean) slsmn h113 S Sumter

RHODE ISLAND DRIVING INSTITUTE

LEARN "SPORTSMANLIKE DRIVING"

AAA DE 1-9000 AAA

50 Fountain St. Prov. 3, R. I.

Ziman Harold h98 Whitmarsh
Ziman Jordan J (Sylvia M) cattle dlr h94 Gordon av
Zimarino Joan D studt r37 Arch
--Michele A (Julia A) blksmith h37 Arch
Zimber Veronica h11 Mawney
Zimberg Philip (Evelyn) screen roller Peerless Supply Co r Sumter
Zimerod Chester (Anna) USN h26 Wildwood
Zimmer Theodore (Eva C) supt Adolf Miller Co h Cranston
Zimmerly Marion Mrs h1050 Eddy
Zimmerman Carl (Blanche) truck driver S H Wintman Co h21 6th
--Coleman B (Carolyn) lawyer and master in chancery 85 Westminster R404 h146 Warrington
--Elsa jwlry wkr r124 Wesleyan av
--Maria kitchen wkr h124 Wesleyan av
--Morris (Pearl) pres-treas Jean's Inc h Westford rd
--Robt F jr r147 Benefit
--Robt P studt r8 Brown Quadrangle
Zimmett Ann maid Wayland Manor Inc r Riverside
Zinanni Antonetta sls clk City Hall Hdw Co r Cranston
--Bennie slsmn What Cheer Lndry r Cranston
--Jennie emp Eagle Laundry Co r Cranston
Zincone Anthony (Irene) mattress mkr Gold Star Mattress Inc h Cranston
--Anthony (Anna) jwlry wkr h73 Vernon
--Anthony C (Anna) mtce h30 Parnell
--Carol studt r125 Penn
--Chas (Rosa) jwlr h30 Parnell
--Dottie clk Fidelity & Casualty Co of N Y r125 Penn
--Guiseppina (wid Antonio) h496 Washington
--John h125 Penn
--John (Doris; John's Variety) h496 Washington
--Salvatore atndt Knapton & Gould r Cranston
Zinevich Sarah Mrs h65 Harold
Zingale Antonio (Adelina) batterymn Samson's h55 Salina
--Dominick (Anna M) picture framer h32 W Friendship
--Philip (Flora) clk Westcott, Slade & Balcom Co h37 Yorkshire
Zingali Carmela (wid Paolo F) h55 Salina
--Grace r55 Salina
--Jos (Victoria) rubber wkr h128 Lubec
Zingone Francesco r20 Sycamore
Zinklewicz Edw H cln NECo r16 Vale
Zinni Domenic (Anna) designer Brier Mfg Co h114 Alverson av
--Frank drill opr B&S r Barrington
--Fred (Rose M) servicemn B F Goodrich Co h Johnston
--Michele (Antoinetta) asst formn Brier Mfg Co h114 Alverson av
--Nicholas liquors 139 Cranston r61 Chapin av
--Nicholas slsmn Boston Store r Cranston
--Nicholas jr (Gloria) clk A&P h63 Chapin
--Rose emp M&F Worsted Mills Inc r Johnston
Zinnini Henry (Jane M) servmn Appliance Serv Co h N Providence
Zinno Albert (Rosaria F) formn h60 Blaine
--Albert A lab school dept r60 Blaine
--Anna clk r168 Ledge
--Anthony emp U S Rubber Co h Warwick
--Anthony (Marie) lab h25 Wood
--Anthony M (Constance C) dentist 387 Branch av
--Antonio (Emma) h23 Job

SHERATON-BILTMORE HOTEL

Rhode Island's Finest Hotel

The Bacchante Room · The Falstaff Room · The Jewel Box · The Town Room

IN PROVIDENCE · GAspee 1-9200

WPRO RADIO & TV Basic CBS

AWNINGS

CANVAS PRODUCTS

Tel. PAwtucket 2-3386

CAPWELL AWNING COMPANY

526 Power Rd. Pawtucket, R. I.

A. A. WHITE CO., INC.
48 Chestnut Street
Telephones DExter 1-2253—1-0254
Rubber Stamps

WINFIELD HOME
FUNERAL DIRECTORS
3 Convenient Floors
With Elevator To Each Floor
Each Floor A Complete Chapel
Make Your own Selection At our Home
492 Manton Avenue
PROVIDENCE
TEL. ELmhurst 1-3727

ZINNO
--Benedetto h570 Charles
--Ellen candy mkr r23 Job
--Enrico (Rose) jwlry h37 Langdon
--Ernesto (Angelina) gro 643 Charles
--Fioravante 50 Russo died April 4 '56
--G Henry (Palma) plmb h27 Job
Zinno Genarino R (Tina J) phys 334 Branch av h do
--Giacchino carp h27 Job
--Jas (Emily) slsmn h485 Branch av
--Jas N (Evelyn S; Home Hardware Co) h Pawtucket
--Jos (Claire; Esquire Dental Lab) h668 Charles
--Jos (Bella) USAF h48 Greeley
--Josephine press opr Acme Optical Mfg Co Inc r553 Branch av
--Josephine M jwlry wkr r96 Penn
--Marcellino (Giulia) h660 Charles
--Nicola (Maria) h96 Penn
--Paulina r23 Job
--Peter (Angela) grinder B&S h25 Social
--Teresa (wid Fioravante) h50 Russo
--Thos C (Carmela) plmb 134 Metropolitan h do
--Vincenzo (Wilhelmina) apts 483 Elmwood 485 Branch av

Zinowich Frances (wid Jos) h62 Bowdoin
--Stanley J (Olive F) mold mkr h113 Harriet
Zinsel Conrad uphol r Cranston
Ziobrowski Matthew F (Blanche) file etcher h8 Winsor
Zioli Margherita (wid Angelo) h21 Pekin
Zion Donald r21 Laurel av
Zior Edw jr h Cranston
Ziotbrowski Geo weaver Paragon h7 Archer av (Johnston)
Zip Cleansers Wm G Grande pres 132 Admiral
-Cleansers Inc 73A Camp
Zipkin Elsie sec-treas r Apponaug
Zira Antonio wrapper Ward Baking Co h Johnston

Ziroli A h32 Pumgansett
--Carmella r122 Argol
--Claudia A sls clk Outlet Co r32 Pumgansett
--Clement F (Angela) h150 Salina
--Clement F jr (June) hlpr Whiting's h146 Salina
--Domenic plstr r146 Salina
--Domenic A (Josephine C) coin mach h122 Argol
--Jos r150 Salina
--Julio lab r150 Salina
Zisiades Everett (Ermioni) slsmn International Importing Co Inc h88 Webb
--Euripedes (Ermioni) whsemn h86 Wabun
Zisk Alex potwasher R I Hosp r136 Webster
--Josephine B slswn Newberry's h136 Webster av
Zisquit Bessie (wid Max) h103 Sumter
--M Morton (Saralee) production mgr Kestenman Bros Mfg Co h33 Lauriston
--Rose h100 Taft av
--Zelda clk r103 Sumter
Zisserson Barney (Barney's Hat & Cap Shop) r93 Warrington
Zisserson Sidney (Mary P; Providence Cup Co) h Cranston
--Theo (Sally) slsmn h93 Warrington
Zitella Patricia R typist r Quonset Pt
Ziter Blanche M Mrs waitress BU Dining Rooms r4 East
--John (Blanche M) tire slsmn h4 East
Zitkin Burton r24 Richter
--Saml (Martha) h129 4th
Zito Alphonse B (Gloria) butcher r153 Federal
--Angelo (Marilyn) fdry wkr h74 Merino
--Antonetta jwlry wkr Lang Jwlry Co r N Providence
--Benedicta (wid Jos) h34 Hudson
--Edw A (Barbara) slsmn h459 Union av
--Eliz kitchen wkr Charles V Chapin Hosp r63 Mowry
--Frank J (Irene) home repairs h74 Merino
--Frank O bartender h63 Mowry
--Jeremiah (Eleanor M) h932 Chalkstone
--Joseph (Mary) h211 Wentworth av

ZITO
--Jos ins agt Metropolitan h Cranston
--Lena maid StJoseph's Hosp r77 Country Club
--Marie ofc clk r Riverside
--Matthew J USA r153 Federal
--Raffaele (Elvira) meats 165 Almy h153 Federal
--Vincent opr r34 Hudson
Zitserman — h9 Exeter
--Harry I (Ethel) mgr children's dept Read's Inc h59 Harwich rd
--Sarah M Mrs h576 Wayland av
Ziz Benj h185 Benefit
Zizmagian Jas (Lena) jwlry wkr h309 Blackstone
Zlochin Nathan (Tillie) h7 Croyland rd
Zlochower David S slsmn Fulford Mfg Co h New York City N Y
Zloty Amelia J tex wkr h26 Helme
--John (Genenieve) textile wkr h15 Erastus
Zmuda John A asmblr B&S r Fall River Mass
--Jos agt John Hancock h726 S Main
Znamarowski Henri C clk NET&TCo r Warwick
Zodda Andrew J parts mgr r130 Salina
--Frank r130 Salina
--Giovanni (Giusseppina) h130 Salina
--Giovanni jr USA r130 Salina
Zogga Geo (Frances) jwlry wkr h119 Mercy

Zoglio h541 Union av
--Angelo (Clara) lab r58 Prudence av
--Anna C Mrs h81 Putnam
--Anthony (Emma) poultry dealer h539 Union av
--Antonio 94 Faith died April 2 '56
--Armando driver City Cab Co r94 Faith
--Arnold A (Amelia C) opr h20 Middleton
--Bartolomeo C (Frances M) mach pntr h598 Union av
--Caroline R mangr BIF Industries Inc r Oaklawn
--Carolyn studt r24 Crowninshield
--Cecile flower wkr Calart r Cranston
--Emma F Mrs bench wkr Peerless Box Co Inc r539 Union av
--Evelyn V sr clk-typ R I Social Service Index r Edgewood
--Geo whsemn Thompson Millwork Inc h9 Coolidge (Johnston)
--Guido (Eliz) mech h33 Rome av
--Jas E barber r61 Bancroft
--Jean pin dropper r Cranston
--Jos (Margt) driver City Cab Co h173 Glenbridge av
--Jos fdry wkr r58 Prudence av
--Jos (Esther M) fixer emp M&F Worsted Mills Inc h41 Redwing
--Jos (Josephine) variety 149 Burrington h9 Coolidge Johnston
--Jos H jan RIDSW h Cranston
--Jos L (Rose; Maplewood Live Poultry Co) h533 Union av
--Louis A (Phyllis) lab h14 Joslin
--Louis R hlpr Bulova r251 Pocasset av
--Maria A (wid Agostino) h53 Hillhurst av
--Marie E sten BIF Industries Inc r Cranston
--Mary T Mrs jwlry wkr Crown Pearl Co r173 Glenbridge av
--Michl (Carmela; Maplewood Live Poultry Co) h32 Wanskuck av
--Michele A (Leontine; Silver Lake Pharm) h241 Pocasset av
--Michele A jr clk Silver Lake Pharmacy r251 Pocasset av
--Orlando A cotton classer Jones Gardner & Beal Inc r Greenwood
--Peter D (Eliz) h61 Bancroft
--Ralph W opr Annex Wet Wash Lndry r598 Union av
--Raymond J clk Harvitz Bros r Johnston
--Raymond J hlpr r61 Bancroft
--Robt mach opr Adolf Meller Co r110 School (Johnston)
--Robt (Martha) sls rep h51 Whittier av
--Robt A (Esther) slsmn h24 Crowninshield
--Robt E USN r24 Crowninshield
--Robt U parts clk I Feldman Co r29 Orchard (Johnston)
--Romolo A (Clementina) gro h397 Killingly

ZOGLIO
--Rose jwlry wkr r53 Hellhurst
--Rosemarie flower wkr Calart r Cranston
--Silvia (wid Antonio) h94 Faith
--Vera pad mkr Excell Case Co r Cranston
Zola Duane h96 E Manning
--Everett M pres-treas Duane Jewels Inc r96 E Manning
Zoli's Furniture Shop (Anthony A Zoli) 21C Stevens
Zolistaw Labgdz E emp r Johnston

Zolkos Jean flwr wkr r17 Day (Johnston)
--Mary M Mrs clk American Mut Liability Ins Co r719 Hope
--Norman P (Mary M) claims adj Royal-Globe Ins Group h719 Hope
Zoller Mary Z Mrs v-pres Nat Zoller Inc r517 Lloyd av
--Nat (Mary Z) pres Nat Zoller Inc h517 Lloyd av
--Nat Inc Nat Zoller pres Mrs Mary Zoller v-pres jwlrs supplies 147 South
Zolli Angela clk r218 Pocasset av
--Concetta cash Lapham Coffee Shop r Cranston
--Lawrence (Maria) baker 218 Pocasset av h do
--Raymond S baker r218 Pocasset av
Zollo Jos (Gloria M) leather ctr h90 Linwood av
Zolnierz Frank (Helen) mach opr h109 Delaine

--Helen Mrs prs opr Salvadore Tool & Findings Inc r109 Delaire
--Marion A jwlry wkr r109 Delaine
--Shirley L jwlry wkr r109 Delaine
Zolzowski Walter r65 Dorchester av
Zommer John J (Dorothy) plshr r74 Hillside av (W Warwick)

Zompa Albert (Viola) mech h130 Roosevelt
--Amelia (wid Orazio) r128 Roosevelt
--Anna rubber wkr r76 Alverson av
--Anthony (Marie) clk h32 Brighton
--Anthony B (Adeline) electronic mech h22 Handy
--Aquilino (Rose; Lord's Liquors) h Cranston
--Arth (Mary) core mkr h29 Duxbury
--Carl C (Jennie) furnace tndr h76 Alverson av
--Carmela (wid Raffaele) h90 Lowell av
--Carmino (Mary) mech r520 Union av
--Donata (wid Pasquale) h43 Ethan
--Eliseo (Antoinette) pntr 32 Homstead av h do
--Eliz matron Central Hi Sch r39 Sophia
--Enrico (Margherite) equip opr Sewer Dept h28 Silver Lake av
--Francisco (Anna) garage wkr h35 Ethan
--Guido (Mary; Zompa's Cleaner) 267 Pocasset av h15 Duxbury
--Henry (Mary A) tile setter Providence Tile Co Inc h69 Barrows
--John (Dora) dental mech r43 Ethan
--John (Teresa) jwlry wkr h32 Alverson av
--Jos (Sophia) mill wkr h28 Alverson av
--Jos J (C Louise) section formn Bulova h307 California av
--Lizzetta opr r39 Sophia
--Luigi (Rose) auto mech r27 Simmons
--Marian C clk Nicholson Tile Co r Cranston
--Mary opr h39 Sophia
--Pasquale (Louisa) h77 Hillhurst av
--Pasquale (Evelyn) dental mech h45 Ethan
--Pietro (Palma) pntr h20 Silver Lake av
--Rose Mrs (Lord's Liquors) r Cranston
--Salvatore (Constance) h13 Audrey
--Salvatore r32 Homestead av
--Thos A (Lawrence) lndry wkr h71 Barrows
Zompa's Cleansers (Guido Zompa) 266½ Pocosset av

Zona Anthony A (Jessie) tailor h51 Carteret
Zonana Edw (Linda; Shalom & Zonana) h Rumford
Zonfrillo Arnold (Helen) h115 Manton av
--Benetto T mail room Journal r30 N Court
--Carmino (Maria) lab h177 Roosevelt

COUNTY LOAN & FINANCE CORP.
387 ATWELLS AVE.
DExter 1-9550
LOANS
289½ POCASSET AVE.
TEmple 1-4785

REAL ESTATE TITLE INSURANCE COMPANY
OF PROVIDENCE
Titles Examined and Insured
32 CUSTOM HOUSE STREET
GAspee 1-9555

Tel. DExter 1-8313
WILLIAM H. GARRAHAN & CO., INC.
Tel. DExter 1-8314
7 DYER STREET CORNER WESTMINSTER
INSURANCE • BONDS • REAL ESTATE

ZONFRILLO
--Fiordinando (Filomena) jwlry wkr h216 Progress av
--Henry M (Mary G) clk Milhender Distributing Co r28 August
--Palmina (wid Wm) h39 Weeden
--Salvatore mach opr Mars Mfg Co Inc r7 Wakefield
--Vincenzio mach opr Mars Mfg Co Inc r216 Progress
Zooloomian Geo H r15 Woodbine
Zopfi Eliz A studt r156 Meeting
Zora Anthony A jr studt r41 Carteret
--John D (Beverly; Tooma A Zoran & Son) h Riverside
--Tooma A & Son (John D Zora) oriental rugs 810 Hope
Zorabedian Alice jwlry wkr r517 Cranston
--Araksia H (wid Paul H) h14 Verndale av
--Michl (Mary) file ctr h77 Pleasant
--Peter M (Rita M) waiter h31 Ashmont
--Richd (Mary Ann) hoisting eng h515 Cranston
--Saml T clk VA r517 Cranston
--Tarvis (wid Thos H) h517 Cranston
Zoragian Geo (Araksi) h25 Walling
Zoraian N G Co (Nicholas G Zoraian) enamelers 81 Clifford
--Nicholas G (N G Zoraian Co) r Pawtucket
--Sarkis (Bell Enameling Co) r Cranston
Zorra Frank S jan YMCA h E Providence
Zosa Peter M (Peter's Radio Service) h56 Derry
Zotti Richd M agt Metropolitan Life Ins Co h4 Ray Johnston

--Sylvia E Mrs clk Hospital Service Corp h N Providence
Zouza Barbaro M Mrs h1060 Eddy
Zowski Louisa Mrs h31 Julian
Zrabrowski Estelle bench wkr Acme Optical Mfg Co Inc r551½ Chalkstone av
Zror Richd A eng survey aide RIDPW h Cranston
Zuba Edw J mldr r155 Orms
--John P (Mary) porter h155 Orms
--Jos (Dorothy D) fdry wkr h55 Bancroft
--Martin P (Helen) h155 Orms
--Stanley E USA r155 Orms
--Thos USA r155 Orms
Zubiaga Amelia T winder r80 Georgia av
--Domenic P detective PPD r80 Georgia av
--Domingo (Filomena) detective div PPD h80 Georgia av
--Hope Mrs mill wkr r75 Lockwood
--Jos L (Hope) fixer Atlantic Rayon Corp h75 Lockwood
Zubiago Dorothy C Mrs clk RWS&L Assn r127 Mass av
--John F (Dorothy C) lieut Precinct 1 PPD h127 Mass av
Zubrisky Mary B tchr Windmill Street Sch h192 Morris av
Zubyk Dimitro (Anna) lab h36 Bogman
Zuc Eugenia statistician RIDSW r Woonsocket
Zucal Albert (Olivia) painter h19 Hammond
--Albert N (Olivia S) supt Churchill House h155 Angell
Zuccarella Wm B (Adeline) h20 Hillcrest av
Zuccarelli Anna (wid Guiseppe) smstrs Grayson's Inc h701 Atwells av
Zuccarelli Ida M Mrs jewelry wkr Vacuum Plating Co r16 Newark
--John carrier PO r701 Atwells av
--John G (Ida M) mach BIF Industries h16 Newark
Zuccaro Teresa clk Gorham's r331 George Waterman rd (Johnston)
Zucchi Benj J (Esther) lathe opr B&S h Rehoboth Mass
--John B mech BU h E Providence

Zuccia Frank (Pasqualina) h58 Brayton av
Zuccolo Angelo 586 Smith died May 8 '56
--Dora bkpr Wm Dandretta & Co r88 Ring

ZUCCOLO
--Edith R (wid Angelo) h586 Smith
--Ennio pntr 88 Ring
--Ercole 88 Ring
--Hugo (Maria) community center wkr h33 Melissa
--Josephine M r88 Ring
Zuchero Angelo (Etta) barber h14 Cottage
--Angelo plmb Thomas Alean & Sons Inc r N Providence
--Barbara nurse Roger Williams Genl Hosp r E Providence
--Danl J ofc mgr J T O'Connell Co h E Providence
--Jas J emp Andrews Electric Co Inc h N Providence
--Jos lab r14 Cottage
--Shirley r14 Cottage
Zuchowski Anthony W (Martha) cost acct Monowatt r204 Centerville rd (Warwick)
--Edmund overseer Steere Mill h Pawtucket
--John bartndr r916 Branch av
--Jos (Helen) fnshr h31 Moy
--Konstanti B (Josephine) variety 912 Branch av h916 do
--Stephen clk r916 Branch av
Zuck Mathew M asst mgr Winsor & Jerauld Mfg Co h313 Squantum dr (Warwick)
Zucker Jos M (Ruth R) phys 221 Waterman h150 Butler av
--Julius A ins agt Metropolitan Life Ins Co r Pawtucket
--Martin M (Adler & Zucker) 15 Westminster R1006 r Pawtucket
--Morris R studt r6 Brown Quadrangle
--Sidney (Eldorado Jewelry Co) and pres Regency Jewelry Co Inc h Rockaway N Y
--Theo A studt r102 George
Zuckerberg John (R I Cabinet & Woodworking Co) h Cranston
--Leo (Muriel) pres Franklin Glass Co and pres Abbott Glass Co h10 Grotto av
--Marvis (Kay) auto tire dlr h135½ Reservoir av
--Milton h701 Broad
Zuckerman Abr (Ida; Eagle Food Products Co) h26 Brewster
--Bernard USA r26 Brewster
--Gerald L studt r26 Brewster
--Leonard (Adele) slsmn h275 Potters av
Zuckero Michl (Mike's Barber Shop) h34 Francis (Warwick)
Zuena John C sls clk City Hall Hardware Co h Cranston
--Nicholas (Lucy) barber 1115 Elmwood av h94 Gesler
Zuercher Hans A (Marie H) formn Federal Chain Co h34 Potters av
--John C tool room hlpr Federal Chain Co h85 California av
--Mary L payroll clk R I Hosp r34 Potters
Zuk Eugenie stat Child Welfare Service of R I r Woonsocket
Zukowski Andrew (Julia) weaver Paragon r72 Julian
--Edw A chemist Atlantic Rayon Corp r722 Manton av
--Eugenie A winder M&F Worsted Mills Inc r72 Julian
--Jos J (Cath C) file forger h153 Amherst
--Julia Mrs h24 Hyat
--Stefan (Nellie) shearer Paragon h43 Bishop
Zukowsky Jos jr r103 Broadway
Zulandels Carroll B pkr Ward Baking Co r Coventry
Zuleger Bertha (wid Robt E) h401 Blackstone
--Fredk E (Mary A) prsr h79 Detroit av
--Fredk E III clk Citizen's Trust Co r79 Detroit av
--Harold sta atndt Merit Oil Co h E Providence

Wm. P. Pellett & Son
FOR MONUMENTS
Headstones — Markers
1855 Elmwood Ave. STuart 1-4919
See Yellow Page 65

ZULEGER
--Joyce A r69 Hudson
--Pauline M bkpr Walface & Tucker Inc r401 Blackstone

--Raymond J (Anita) wire coiler h69 Hudson
--Robt E (Eva) pressmn Journal h294 Oxford
--Robt E III clk r294 Oxford
Zulla Adeline ofc clk Ro-May Jewelry Co Inc r Cranston
--Anthony (Ella) set upmn h61 Ledge
--Antonio lab h35 Peter
--Joyce jwlry wkr r61 Ledge
Zuller Abr (Beverly) mtcemn h70 Stanwood

Zullo Antonio r214 Cedar
--Francesco (Rosa) lab h214 Cedar
Zundel Robt supt B A Ballon & Co Inc h Seekonk Mass
Zunj Theo chauf J W Starkweather Co h Pawtucket
Zura Al Co Inc real est 236 Westminster R702
--Bertha (wid Al) pres Alice Bldg Inc h500 Angell
--Dorothy E studt r143 Evergreen
--Harold (Fay) scrap metal h143 Evergreen
--Shirley insp B&S r131 Wesleyan av
--Sylvia R sec-treas Main Realty Co and treas Promenade Realty Co r500 Angell

Zurawski Antoni h11 Matson av
--Chas (Irene K) phys 535 Broadway h11 Matson av
Zurba Jos countermn Chicken Roost h Pawtucket
Zurdema Florence jewelry wkr h310 Elmwood av
Zuriar Melvin L lwyr 111 Westminster R832
Zurlinden Albert A biologist aid R I Dept of Agrl r Manville
--Harriet V tchr R I College of Education r Manville

Zuromski Dorothy R Mrs sr clk typ Adjutant General's Office r Pawtucket
--John J chief clk Governor's Office r Central Falls
Zurro Alice (wid Jos) h167 Harrison
--Jos 167 Hanover died Sept 9 '56
Zusman Isadore (Dorothy) gro 86 Jenkins r16 Forest
Zutowt Peter r25 Broadway
Zwicki Carl F (Evelyn H) equipment mtce man h Cranston

Zwinklis Esther O Mrs lndry wkr Miriam Hosp r116 Jenkins
--Frank aide Miriam Hosp r116 Jenkins
--Frank V (Esther D) supvr NYNH&HRR h116 Jenkins
Zwoden Florence M clk Boston Store r184 Whitmarsh
--Pauline A (wid Wm) h184 Whitmarsh
Zwolinska Cath r109 Wesleyan av
Zych Kathryn A maid R I Hosp r E Providence
Zydonis Anna (wid Jos) h26 Helme
Zylinski Jos W (Mary A) h15 Old rd

WHEN YOUR NEEDS CALL FOR LUMBER—CALL
735 ELMWOOD AVE. HO.1-7100
Use Our BUDGET PLAN
F.D. McKENDALL LUMBER CO.
PROVIDENCE, R. I.
BUILDING SUPPLIES
361 CHARLES ST. DE.1-4496
We're "47" in "57"

New England
PEST CONTROL
COMPANY Inc.
•
All Pests Exterminated
•
Tel. GAspee 1-1981
•
17 RANDALL ST.

YOUR OWN *Magazine*—

- **BUILDING GOOD WILL**
- **CONTACTING PROSPECTS AND CUSTOMERS REGULARLY**
- **DOING A BETTER SALES JOB**

If you manufacture a product or have a service that is sold nationally, why not investigate the many advantages of a consumer magazine to provide a continuing contact with your prospects and customers? There's no better medium for building sales volume, holding customer good will, and in bringing in new customers.

R. L. Polk & Company's Direct Mail Advertising Division now handles all creative, editing, printing, dealer imprinting, list compilation, addressing and complete mailing operations for a select group of national organizations, issuing monthly, quarterly and semi-monthly owner and consumer magazines with a combined circulation of more than 3,000,000 copies monthly. A staff of experienced consumer magazine and market experts is at hand to consult with you on what you may expect from such an advertising program. If yours is a publishing problem, Polk can do it better.

Direct Mail Advertising Division

R. L. POLK & COMPANY

431 Howard Street, Detroit 31, Michigan

BRANCH OFFICES

113 St. Clair Ave., N. E.
CLEVELAND, OHIO

333 W. Lake St.
CHICAGO, ILL.

354 Fourth Ave.
NEW YORK CITY

411 N. 10th St.
ST. LOUIS, MO.

401 N. Broad St.
PHILADELPHIA, PA.

COLORED DOCUMENT

YOUR OWN *Magazine*—

- BUILDING GOOD WILL
- CONTACTING PROSPECTS AND CUSTOMERS REGULARLY
- DOING A BETTER SALES JOB

If you manufacture a product or have a service that is sold nationally, why not investigate the many advantages of a consumer magazine to provide a continuing contact with your prospects and customers? There's no better medium for building sales volume, holding customer good will, and in bringing in new customers.

R. L. Polk & Company's Direct Mail Advertising Division now handles all creative, editing, printing, dealer imprinting, list compilation, addressing and complete mailing operations for a select group of national organizations, issuing monthly, quarterly and semi-monthly owner and consumer magazines with a combined circulation of more than 3,000,000 copies monthly. A staff of experienced consumer magazine and market experts is at hand to consult with you on what you may expect from such an advertising program. If yours is a publishing problem, Polk can do it better.

Direct Mail Advertising Division

R. L. POLK & COMPANY

431 Howard Street, Detroit 31, Michigan

BRANCH OFFICES

113 St. Clair Ave., N. E. CLEVELAND, OHIO
333 W. Lake St. CHICAGO, ILL.
354 Fourth Ave. NEW YORK CITY
411 N. 10th St. ST. LOUIS, MO.
401 N. Broad St. PHILADELPHIA, PA.

ALL PESTS *Exterminated!*



FUMIGATION
With Hydrocyanic Acid Gas

MEMBER NATIONAL PEST CONTROL ASSOCIATION

- Skilled Operators
- Guaranteed Results
- Confidential Service
- Private Cars Used

MOTH PROOFING—*5 Year Guarantee*

GAspee 1-1981

17 RANDALL STREET

NEW ENGLAND *pest control* COMPANY Inc.

STREETS — CONTINUED — PROVIDENCE — NEW YORK

COLORED DOCUMENT



FUMIGATION
With Hydrocyanic Acid Gas

MEMBER NATIONAL PEST CONTROL ASSOCIATION

• Skilled Operators • Guaranteed Results
• Confidential Service • Private Cars Used

MOTH PROOFING—5 Year Guarantee

GAspee 1-1981
17 RANDALL STREET

NEW ENGLAND pest control COMPANY Inc.

INTERNATIONAL DETECTIVE SERVICE, INC.
COMPLETE ARMORED CAR SERVICE
Payrolls, Check Cashing, Daily Pick-Up Plus 2 Key Safe Service
17 Exchange St. EST. 1914 GAspee 1-1860

POLK'S PROVIDENCE

Directory of Householders, Occupants of Office Buildings and Other Business Places, Including a Complete Street and Avenue Guide

1957

Copyright, 1957, by R. L. Polk & Co.

In the following list the numbered streets are arranged in numerical order, followed by the named streets in alphabetical order, the intersecting streets being shown. The number of each building on the street is given in numerical order, and opposite the number is placed the name of the occupants or householder or tenant. In the business blocks containing offices the occupants are shown by room numbers where practicable, in apartment homes the number denotes the number of the apartment. In all streets both sides of the street are included in one list. The profession or business of individuals or firms is given only at their respective place of business; to find occupation of others refer to Alphabetical List of Names.

The symbol ◎ following a householder's name indicates that we have received information during the canvass that the house is owned by some member of the family, but as the publisher cannot and does not guarantee the correctness of the information furnished, nor the complete absence of mistakes no responsibility for errors can be or is assumed, nor can the publisher furnish further information than that shown.

The Δ preceding names denotes houses and places of business having telephones.

*Denotes incorrectly numbered.

The letter h following a name denotes place of business and residence address are the same.

(The numerals that appear at right edge of columns, ahead of street descriptions and some street intersections, are merely for the guidance of the publishers, and have no other significance.)

(This section includes some listings reading "No information." In each case the Publishers tried diligently, by various means, to obtain the information for the occupants but were unsuccessful. First, two personal calls were made by an enumerator; next, a double postal card was mailed and the telephone used when possible.)

4

1ST—From 1059 N Main to Highland av, wd 3

7ΔJohnson Augustine ◎
9ΔReynolds Robt J
ΔArmstrong Ervin E
Camp st ends
10ΔLord Milton A
12 Hall Walter

4

2D—From 1097 N Main to Creston way, wd 3

23ΔO'Hanlon Mary C
29ΔLynch Loretta S ◎
Collins Jos A
33ΔField Ralph
ΔPolubinski Stanley
39ΔSullivan Patk
ΔHenderson Roy
43ΔMcClue Mary T Mrs ◎
Highland av crosses

4

3D—From 1111 N Main across Highland av to Creston way, wd 3

4ΔBurlingame Jas F
8ΔMercier Eug ◎
10 Poirer Bertha M
14ΔWilliams & Anderson Co Inc The mfrs jwlrs
34ΔDevlin Wm A
36 Brennan Raymond
Fleming Arnold
38ΔGaudreau Armand R
40ΔGaudreau Alf H
ΔHiggins Clifford L
44 Maguire Lillian M nurse
ΔStinson Earl J
48 Henderson Roy B
50ΔOlsen Edith ◎
Highland av crosses
53ΔPatt Arth P ◎
54ΔRison Herbert T ◎
57ΔLong Danl J
Bill & Ramona's Dance Studio
58ΔBarad Chas S ◎
64ΔO'Loughlin Bridget M Mrs ◎
65ΔMcElroy Thos F ◎
67ΔAlter Albert ◎
68ΔPowers Edwin V
72ΔPickar Sidney ◎
73ΔLavin Alice Mrs
78ΔSimonds Manuel ◎
82ΔLerner Clara Mrs ◎
84 Storm Emily L Mrs ◎
85ΔKenney Walter A ◎
86ΔHammond John W ◎
87 Vacant
Creston way crosses
100ΔBelinsky Sam ◎

4

4TH—From 1145 N Main crossing at 58 Lorimer av to Holly, wds 2, 3

9 Jackson Ann E
ΔBrener Alvin N
ΔGray Wm H
12ΔAstley Marguerite M
18ΔPrince Lucien ◎
24ΔReniere Ida E Mrs ◎
30ΔStephenson Francis J ◎
34ΔHorvitz Ann Mrs ◎
37ΔBodner Nathl M ◎
41ΔKarnes Harry ◎
44ΔMichaelson Julius C ◎
47ΔBerkowitz Theo ◎
50ΔDesRoches Lloyd C
ΔDesRoches Charlotte M Mrs ◎
ΔCurran John F
Highland av crosses
46
51ΔMalin Leon N
52ΔMullen Francis E ◎
56ΔWelsh John F ◎
60ΔLevine Phillip B ◎
62ΔFriedman Abr ◎
ΔChernick Jos M
67ΔMillman Matthew ◎
72ΔJohnson Carl
73ΔKeith Clifford W ◎
83ΔKaplan Max
86ΔSummit Av School
87ΔHuddish Marcel K
89ΔSchwartz Dora Mrs ◎
91ΔWuraftic Jos M
93ΔFishbein Ralph H
97ΔBerlow Ida Mrs
99ΔMiner Harry E ◎
Summit av crosses
105ΔCohen Louis
106ΔMcDonald John
107ΔFishbein Morris
ΔHughes Jos P
111ΔMacInnis Duncan
113ΔTodd Robt N
115ΔWeisman Jos A
116ΔBlazer Irving J
117ΔKlibanoff Morris ◎
ΔBond Jos G jr
118ΔHearth Edw F
119ΔSowers Thos
120ΔO'Connor Rena Mrs
121 McCartin Frank
122ΔWhaley Michl J ◎
123ΔFlynn Lillian E Mrs
124ΔTracy Luke M
125ΔColgan Jos E jr
Flynn Vincent J
129ΔZitkin Saml
ΔSchwartz Norman
130 Kelly John V ◎
ΔFrazer Robt D
131ΔDress Jacob S
Brewster st crosses
132ΔCarroll Emmett R
133ΔRondeau Stuart R
135ΔGallagher Winifred F Mrs
ΔDaszkiewicz Cath Mrs
140ΔKatz Abr W ◎
145ΔSurdut Albert M
146ΔCunningham Eliz F
147ΔZawatsky Sarah M Mrs ◎
150ΔNaughton Anthony B ◎
Bayard st crosses
153ΔMcCoy Wm P ◎
155 Newman Eleanor
156ΔAbrevaya Abr
157ΔNewman Loretta M Mrs ◎
158ΔJackson Ruth S
159ΔStabler Edw P
161ΔEpstein Harvey ◎
ΔSeltzer Harry
162ΔSweet Wm
164ΔSalk Lewis N
166ΔCarroll Martin F
167 Fine Saul
168ΔRuoff Margie B Mrs ◎

CHARLES G. MORGAN, President-Treasurer
STANLEY HENSHAW, JR., Vice-President-Secretary
BEACH & SWEET, INC.
SINCE 1868
GENERAL INSURANCE AGENTS
HOSPITAL TRUST BUILDING
TELEPHONE GAspee 1-9870

MAURICE C. SMITH CO., INC.
RHODE ISLAND'S Largest Mfgr. of Rubber and Metal Stamps
Typewriters, Adding Machines
Sold · Rented Repaired
Tel. GAspee 1-1064
Office & Factory 52 Pine St.
Retail Store 11 Arcade Bldg.

HASLAM HEATING CO.
COMPLETE INDUSTRIAL and RESIDENTIAL HEATING and VENTILATING SYSTEMS
OIL BURNER SALES and SERVICE
GAS FIRED INSTALLATIONS
797 Eddy St.
Tels. Williams 1-7770 1-8405

NEW YORK — PROVIDENCE — CHICAGO



INTERNATIONAL DETECTIVE SERVICE, INC.
COMPLETE ARMORED CAR SERVICE
Payrolls, Check Cashing, Daily Pick-Up Plus 2 Key Safe Service
17 Exchange St. EST. 1914 GAspee 1-1860

POLK'S
PROVIDENCE

Directory of Householders, Occupants of Office Buildings and Other Business Places, Including a Complete Street and Avenue Guide

1957

Copyright, 1957, by R. L. Polk & Co.

In the following list the numbered streets are arranged in numerical order, followed by the named streets in alphabetical order, the intersecting streets being shown. The number of each building on the street is given in numerical order, and opposite the number is placed the name of the occupants or householder or tenant. In the business blocks containing offices the occupants are shown by room numbers where practicable, in apartment homes the number denotes the number of the apartment. In all streets both sides of the street are included in one list. The profession or business of individuals or firms is given only at their respective place of business; to find occupation of others refer to Alphabetical List of Names.

The symbol ◎ following a householder's name indicates that we have received information during the canvass that the house is owned by some member of the family, but as the publisher cannot and does not guarantee the correctness of the information furnished, nor the complete absence of mistakes no responsibility for errors can be or is assumed, nor can the publisher furnish further information than that shown.

The Δ preceding names denotes houses and places of business having telephones.

*Denotes incorrectly numbered.

The letter h following a name denotes place of business and residence address are the same.

(The numerals that appear at right edge of columns, ahead of street descriptions and some street intersections, are merely for the guidance of the publishers, and have no other significance.)

(This section includes some listings reading "No Information." In each case the Publishers tried diligently, by various means, to obtain the information for the occupants but were unsuccessful. First, two personal calls were made by an enumerator; next, a double postal card was mailed and the telephone used when possible.)

4

1ST—From 1059 N Main to Highland av, wd 3
7ΔJohnson Augustine ◎
9ΔReynolds Robt J
ΔArmstrong Ervin E
Camp st ends
10ΔLord Milton A
12 Hall Walter

4

2D—From 1097 N Main to Creston way, wd 3
23ΔO'Hanlon Mary C
29ΔLynch Loretta S ◎
Collins Jos A
33ΔField Ralph
ΔPolubinski Stanley
39ΔSullivan Patk
ΔHenderson Roy
43ΔMcClue Mary T Mrs ◎
Highland av crosses

4

3D—From 1111 N Main across Highland av to Creston way, wd 3
4ΔBurlingame Jas F
8ΔMercier Eug ◎
10 Poirer Bertha M
14ΔWilliams & Anderson Co Inc The mfrs jwlrs
34ΔDevlin Wm A
36 Brennan Raymond
Fleming Arnold
38ΔGaudreau Armand R
40ΔGaudreau Alf H
ΔHiggins Clifford L
44 Maguire Lillian M nurse
ΔStinson Earl J
48 Henderson Roy B
50ΔOlsen Edith ◎
Highland av crosses
53ΔPatt Arth P ◎
54ΔRison Herbert T ◎
57ΔLong Danl J
Bill & Ramona's Dance Studio
58ΔBarad Chas S ◎
64ΔO'Loughlin Bridget M Mrs ◎
65ΔMcElroy Thos F ◎
67ΔAlter Albert ◎
68ΔPowers Edwin V
72ΔPickar Sidney ◎
73ΔLavin Alice Mrs
78ΔSimonds Manuel ◎
82ΔLerner Clara Mrs ◎
84 Storm Emily L Mrs ◎
85ΔKenney Walter A ◎
86ΔHammond John W ◎
87 Vacant
Creston way crosses
100ΔBelinsky Sam ◎

4

4TH—From 1145 N Main crossing at 58 Lorimer av to Holly, wds 2, 3
9 Jackson Ann E
ΔBrener Alvin N
ΔGray Wm H
12ΔAstley Marguerite M
18ΔPrince Lucien ◎
24ΔReniere Ida E Mrs ◎
30ΔStephenson Francis J ◎
34ΔHorvitz Ann Mrs ◎
37ΔBodner Nathl M ◎
41ΔKarnes Harry ◎
44ΔMichaelson Julius C ◎
47ΔBerkowitz Theo ◎
50ΔDesRoches Lloyd C
ΔDesRoches Charlotte M Mrs ◎
ΔCurran John F
Highland av crosses

46

51ΔMalin Leon N
52ΔMullen Francis E ◎
56ΔWelsh John F ◎
60ΔLevine Phillip B ◎
62ΔFriedman Abr ◎
ΔChernick Jos M
67ΔMillman Matthew ◎
72ΔJohnson Carl
73ΔKeith Clifford W ◎
83ΔKaplan Max
86ΔSummit Av School
87ΔHuddish Marcel K
89ΔSchwartz Dora Mrs ◎
91ΔWuraftic Jos M
93ΔFishbein Ralph H
97ΔBerlow Ida Mrs
99ΔMiner Harry E ◎
Summit av crosses
105ΔCohen Louis
106ΔMcDonald John
107ΔFishbein Morris
ΔHughes Jos P
111ΔMacInnis Duncan
113ΔTodd Robt N
115ΔWeisman Jos A
116ΔBlazer Irving J
117ΔKlibanoff Morris ◎
ΔBond Jos G jr
118ΔHearth Edw F
119ΔSowers Thos
120ΔO'Connor Rena Mrs
121 McCartin Frank
122ΔWhaley Michl J ◎
123ΔFlynn Lillian E Mrs
124ΔTracy Luke M
125ΔColgan Jos E jr
Flynn Vincent J
128ΔZitkin Saml
ΔSchwartz Norman
130 Kelly John V ◎
ΔFrazer Robt D
131ΔDress Jacob S
Brewster st crosses
132ΔCarroll Emmett R
133ΔRondeau Stuart R
135ΔGallagher Winifred F Mrs
ΔDaszkiewicz Cath Mrs
140ΔKatz Abr W ◎
145ΔSurdut Albert M
146ΔCunningham Eliz F
147ΔZawatsky Sarah M Mrs ◎
150ΔNaughton Anthony B ◎
Bayard st crosses
153ΔMcCoy Wm P ◎
155 Newman Eleanor
156ΔAbrevaya Abr
157ΔNewman Loretta M Mrs ◎
158ΔJackson Ruth S
159ΔStabler Edw P
161ΔEpstein Harvey ◎
ΔSeltzer Harry
162ΔSweet Wm
164ΔSalk Lewis N
166ΔCarroll Martin F
167 Fine Saul
168ΔRuoff Margie B Mrs ◎

CHARLES G. MORGAN, President-Treasurer
STANLEY HENSHAW, JR., Vice-President-Secretary
BEACH & SWEET, INC.
SINCE 1868
GENERAL INSURANCE AGENTS
HOSPITAL TRUST BUILDING
TELEPHONE GAspee 1-9870

MAURICE C. SMITH CO., INC.
RHODE ISLAND'S Largest Mfgr. of Rubber and Metal Stamps
Typewriters, Adding Machines
Sold · Rented Repaired
Tel. GAspee 1-1064
Office & Factory 52 Pine St.
Retail Store 11 Arcade Bldg.

HASLAM HEATING CO.
COMPLETE INDUSTRIAL and RESIDENTIAL HEATING and VENTILATING SYSTEMS
OIL BURNER SALES and SERVICE
GAS FIRED INSTALLATIONS
797 Eddy St.
Tels. Williams 1-7770 1-8405

RHODE ISLAND'S LARGEST DEPARTMENT STORE
Radio and Television Stations
The Outlet Company
WJAR
Telephone
ELmhurst 1-3800

LANS 1905 1957 52 YEARS OF SERVICE
LANS WAREHOUSE CO.
AT WAYLAND SQUARE
LONG DISTANCE and LOCAL MOVING - CRATING - STORAGE
UNion 1-1110

4TH--Contd
169ΔFine Ida Mrs ◎
170ΔHarrington Jeremiah J
172 Vacant
173ΔKaiser Irving
174ΔBerson Minnie Mrs
175ΔGilstein Irving
176ΔHalpern Abr
Hope st crosses
209ΔBrown Martin
ΔWelch Wm H
211ΔGreenstein Sydney
217 Vacant
221 Vacant store
222ΔDaley Edw C ◎
225ΔGerstein Harold L ◎
226ΔBernstein Ira A ◎
231Δ Fass Saml P
ΔRose Florence M Mrs ◎
232ΔGertz Sanford
ΔGertz Nettie Mrs
235ΔSword Chas L ◎
236ΔDwares Philip ◎
242ΔLevin Bessie Mrs ◎
245ΔMadsen Mads K
246ΔLappin Chas ◎
252ΔDesroches Victor W ◎
254ΔGorodetsky Myron ◎
Lorimer av crosses
260ΔGray Shepley H ◎
264ΔSamdperil Geo
268ΔSilverman Chas L ◎
274ΔGoldstein Edmond W

4
5TH—From 1173 N Main to Holly av, wds 2, 3
11ΔCarlson Chas E eggs h ◎
14ΔArmy Geo P ◎
18ΔBornstein Louis
19ΔGarfinkel Benj
20ΔBonoff J Lee
23ΔGoldblatt Berton
ΔLiebann Bernhard
23ΔRosenfield Jos
ΔJacobser Bruce
24ΔSonkin Leo
30ΔSnay Frank A ◎
33ΔWeinreich Victor M ◎
34ΔSherwood Crossley B
35ΔBurke John W ◎
38ΔPress Julius
Highland av crosses 46
59ΔShapiro Louis J ◎
61ΔScanlon Mary G Mrs ◎
65ΔWeinstein Herman ◎
69ΔBrandt Sol S ◎
Summit av crosses
111ΔTuch Geo S ◎
112ΔPorter Mary Mrs
114ΔButler Michl J ◎
115ΔLapatin Saml
117ΔWinkleman Harry F ◎
119ΔBilow Louis ◎
121ΔBecker Robt M
122 Miller Arth E
124 Donaldson Robt jr
Matinelli Fredk
126ΔFaubert Arth R
128ΔTaft Royal C
129ΔCrosson Jas E ◎
Johnston Thos A
130ΔDress Louis ◎
Brewster st crosses
133ΔRogers Danl
135ΔFurbish Geo H
136ΔRabinowitz Irving ◎
138ΔStapleton Tobias P ◎
139ΔDavidson Jas M ◎
140ΔSouther Linton T
141ΔWhite Edna C Mrs
142ΔLough Walter A
143ΔNorman Harry ◎
144ΔHornstein Milton
145ΔRosenberg Sadye Mrs
149ΔSalesses Anita R Mrs
151ΔMenard Hope A
152ΔWeiss Jas
Bayard st crosses
153ΔGoralnik Wm B
154ΔDegnan Anna C ◎
Stevenson Lena G Mrs
155ΔReizen Jennie Mrs ◎
156ΔPulner Saml J
159ΔMather Alton S ◎
160ΔLockhart Jos A
162ΔMaguire Christopher
165ΔChatterton Annie E Mrs ◎
166ΔGrunberg Sydney ◎
169ΔNolan Theo E ◎
170 McNerney Leo J
172ΔRoth Fredk W
175ΔSmith Wm H J ◎
176ΔMcCarthy Jeremiah ◎
181ΔDworkis Myles
183ΔGoldstein Louis H
Hope st crosses
199ΔMarquand F Jos ◎
201ΔFriedman Saml ◎
202ΔHellstrom Gosta K O
205ΔGoldstein Frank ◎
209ΔHorovitz David M ◎
210ΔGottfried Kurt ◎
214ΔLuckett Frank G
215ΔBerman Philip ◎
216ΔCrowther Sarah B
219ΔLord Avery E ◎
220ΔMaguire John H jr ◎
224ΔDressler David C ◎
225ΔWaldman Maxwell W ◎
228ΔEfros Barney ◎
229ΔGereboff Saml ◎
234ΔBomes Julius ◎
235ΔSimons Maurice ◎
238ΔPrew Raymond A
239ΔBuckley Thos J ◎
240ΔOkerholm Gustav A ◎
241ΔBlackman Edw ◎
Lorimer av crosses
255ΔGreenberg Arth H ◎
257 Bess-Mar Realty Corp
ΔMarcus Israel S ◎
261ΔSpitz Saul ◎
262ΔKent Edw R ◎
266ΔBooth Chas W ◎

4
6TH—From 1195 N Main to 98 Lorimer av, wds 2, 3
17ΔSpencer Lionel P
18ΔMcWey Cath
20ΔKern Geo A ◎
21ΔZimmerman Carl ◎
24ΔAbrams David ◎
25ΔKaufman Irving ◎
29 Vacant
30ΔPlatkin Jack ◎
33ΔDavis Phillip ◎
34 Vacant
37ΔBernstein Robt E ◎
38ΔSorel Anastasia Mrs ◎
41ΔSkees Edw F ◎
Highland av crosses 46
54 Vacant
56 Vacant
58ΔGreene Wm H ◎
68ΔMeshnik Bernard H
72ΔBlumenthal Lewis J ◎
84 Vacant
Summit av crosses
111ΔKatz Harry
114ΔCoyle Terrence
115 Katz Nathan
116 Preisser Albert B
117ΔO'Connor Wm F ◎
ΔKraiker Ruth J
118ΔCook Edith K Mrs ◎
119ΔMoore Louis J
124ΔEngle Bernard
125ΔCrowley Mary M
126ΔMiller Morton
132ΔAnthony Frank H ◎
133ΔHorowitz Ida Mrs ◎
135ΔBaker Benj
Bruno ——
Brewster st crosses
137ΔFenlayson Harold
138ΔOppenheim Fredk F ◎
139 Feeney Wm H
142ΔKahn Ferdi ◎
143ΔJohnson Stanley W ◎
ΔMurray John F
146ΔRennick Alice F Mrs
147ΔDonnelly John F
149ΔFranklin Fredk L
151ΔSilverman Edw ◎
152ΔMcManus Thos M ◎
Bayard st crosses
154ΔMarkovitz Jos ◎
156ΔMiller Ralph W
157ΔReynolds Annie Mrs
160ΔHiggins Eug D ◎
161ΔTierney Grace L Mrs
162ΔCahill Francis A
163ΔMcLean Chester W ◎
164ΔGray Ethel M Mrs
166ΔChatterton Owen
169ΔBernard Walter ◎
Hope st crosses
176ΔKopich Raymond D
185ΔBurgess Annie E Mrs ◎
187ΔGornyak Theo W ◎
189ΔChase Martin M ◎
200ΔWasserman Jos ◎
202ΔDeutch Edw
205ΔPerlman Murray J ◎
206ΔEfros Rose Mrs
208 Vacant
209ΔBrotkin Abr ◎
ΔFradin Paul M
210ΔShatkin Simon
212ΔGranoff G Sidney
214ΔStrashnick Jacob I
216ΔFain Simon
220ΔStrelow Peter
221ΔGross Irving ◎
222ΔBarwood Edgar A
224ΔGoldblatt Abr ◎
226ΔAlbert Harry I
229ΔLowell Wm E ◎
232ΔGorman Sam H
233ΔHarriet Max
234ΔMarcowitz Abr J
235ΔBeerman Wm ◎
236ΔSmith Jos ◎
237ΔComstock Franklin L jr ◎

4
7TH—From 1231 N Main to 94 Brewster, wd 3
9ΔRyan Jeremiah F
10ΔGarvin Jas J ◎
11 Stanford Chas W
ΔFlynn John F
12ΔRandall Margt Mrs
13ΔNelson Olaf ◎
14ΔPowers Donald H
15 Nelson Arth E
16ΔLister Wm G
ΔHerchen Arth E
17ΔJacobs Albert J
19ΔDeCesare Anthony
20ΔBrissette Edw
ΔDemeke Geo
Oliver Lloyd E
Shea Beasie
25ΔSalera Jack C
27ΔJaffe Stanley B
Walsh Raymond H
30ΔSnyder Saml ◎
31ΔBagdovitz Jos ◎
32ΔMartindale Wm
ΔMonahan Chas P
33ΔGillen Jas A
ΔBonacorsi Louis J
34ΔBlack Mabel L ◎
McLaughlin John F jr
37ΔHart Maurice P ◎
ΔJeffcott Thos L
39ΔWhite Geo F
40ΔMiller Albert T
ΔMiller Chas
Highland av crosses 46
— Highland Avenue Primary School
44ΔGartner Frank J
Linehan Julia E ◎
ΔGuertin Danl C
52ΔHiggins John F
56ΔRennick Jas J
57ΔSydell Morris R
59ΔGilstein Alf H ◎
Bloomberg Nathan
60ΔButler Hattie M Mrs
61 Kaplan Jerome
ΔBrown Marion Mrs
63ΔSummer Simon J ◎
64ΔBelgard Maurice
65ΔHone Leonard A
67ΔMcMahon Roger A
ΔKeaveney Bessie ◎
68ΔSullivan Jeremiah A
71ΔHill Mary G ◎
72ΔO'Connell Jos C ◎
76ΔOatley Mabelle H Mrs ◎
80 Seropian John B ◎
Summit av crosses
84ΔRosenstein Benj A ◎
89ΔBernstein Saml ◎
90ΔPerlman Sidney D ◎
91ΔMcBryde John P ◎
94ΔSmith Walter B
96ΔBurns Eliz A ◎
O'Neill Anthony J jr
97 Bresnahan Nora M
99ΔForit Martin J ◎
102ΔBullock Marion Mrs

4
8TH—From 1253 N Main to 160 Lorimer av, wds 2, 3
6ΔGearin Cath I ◎
8 Iyon Rita Mrs
9ΔLadd Danl W ◎
14ΔTolson Kath J Mrs
15ΔStGermain Jennie Mrs ◎
16ΔPelland Henry J jr
18ΔSt Raymond's Rectory
Graham Harry C Rev
Heary Walter E Rev
ΔChristmas Chas F Rev
ΔGrace John R Rev
Walsh J Dominic Rev
19 Roberge Paul A J
21ΔAttridge Albert E
23ΔSheehan Raymond F
25ΔKehoe Helen E Mrs
ΔMartin Edw F
27ΔHutton Thos
29ΔLaffey Dorothy A Mrs
ΔWoulfe Raphael P
33ΔFeighery Raymond
34 Rowse Walter E
35ΔQuillen Kath G
ΔFinneran Thos A
36ΔLamb Marguerite M Mrs ◎
Sager Evelyn
39ΔColeman John B
40ΔSmall Theo M
41ΔColeman Eliz A ◎
ΔLeddy Wm F
47ΔDunbar Ray
51 Stiegler Emily E Mrs
ΔCox Emma V ◎
Highland av crosses 46
55ΔKieffer John T
59ΔMulvaney Mary L Mrs
61ΔTrainor Ellen Mrs
63ΔCumerford Arth I
64ΔHiggins Jas I ◎
65ΔOlsen Wm R
Wright Jas
69ΔMulvaney Geo T
70ΔYoung Wm J
71ΔAlker Chas
72ΔHiggins John J ◎
74ΔMittleman Irving I ◎
Camp st crosses
75ΔAiken G Fredk ◎
76ΔFabricant Abr
80ΔDegnan Mary E Mrs
81ΔMcCarthy John H ◎
82ΔBarney Eliza V Mrs
84ΔDipolo ——
85ΔSwanson Oscar F ◎
86ΔFulton Eleanor C
Pickering Clarence P
88ΔConnolly Lawrence J

The Bank for All Your Banking!
Rhode Island
HOSPITAL TRUST COMPANY
17 Offices
Member Federal Reserve System
Member Federal Deposit Insurance Corporation

G. L. & H. J. GROSS, INC.
ESTABLISHED 1886
170 WESTMINSTER ST. REALTORS - - INSURANCE GAspee 1-6010

8TH—Contd
90ΔCunningham Edw F jr
91ΔSweeney John J ◎
94ΔCudworth Chas
95ΔOwens Mary A mus tchr
Summit av crosses
106 Smith Cath M ◎
ΔSmith Sarah F ◎
115ΔBarber Robt E
117ΔGersting Paul
126ΔPlatte Archibald R ◎
130ΔO'Connor Leo B pntr h ◎
137 Prager Irving H
Sarah ends
136ΔWaters Herbert J ◎
141ΔShea Danl S ◎
142ΔRobinson Norman ◎
143ΔJohnson Victoria B ◎
ΔPatry Lauretta
146ΔGoldstein Nathaniel R ◎

149ΔBainton Walter E ◎
151ΔBotvin Wm ◎
152ΔGadon Herman ◎
158ΔCartwright Edw P jr
160ΔWeiss Wm
162ΔPotter Milton L ◎
163ΔKilmartin John D ◎
166ΔAbrams Alf J ◎
167ΔHuntington Wm K ◎
171ΔLuber Israel I ◎
ΔBoucher Edmond H
173ΔBrenner Benj
176ΔBernstein Leonard ◎
177ΔIsrael Abr I ◎
181ΔJacobson Nathan ◎
186ΔBorah Louis E ◎
190ΔPerlow Nathan ◎
ΔPhenes Max M ◎
Hope St crosses
191ΔBerry Joslin ◎
204ΔMakepeace Chester F ◎
209ΔSiegel Lester E
210ΔSilverman Melvin ◎
215ΔHyman Wm
216ΔWetherell Marion H ◎
217ΔStrachan Lela M Mrs ◎
221ΔSpooner Henry J III ◎
222ΔSullivan Eliz ◎
226ΔDurkin Helen Mrs
227ΔAllen David ◎
228ΔDunphy Jos J
230ΔTierney Jas E ◎
230ΔSchneider Howard E ◎
234ΔFrank Melvin S
ΔNeimark Ira
237 Mickler Malcolm A ◎
240ΔGauthier Edw H
245ΔShindler Saml
249ΔUpham A Lloyd
251ΔCarpenter Margt G Mrs ◎

4
9TH—From 1257 N Main to 962 Hope, wd 3
10ΔConnors Madeline F
12ΔCorsair Arth V
16ΔEvers Harold J
20ΔSpencer Edw C ◎
24ΔMullan Jas P ◎
27 StRaymond's Convent
ΔDominican Sisters
28ΔMcKenna Walter F ◎
30ΔThorpe Wm H ◎
32ΔBosworth Chas W
33ΔBruckshaw Walter ◎
34ΔRotman Abr H ◎
36ΔField Paul M ◎
50ΔMcHugh Thos ◎
Highland av crosses 46
57ΔLee Wm I ◎
68ΔChisholm Kenneth G
69ΔWilkes Harry S ◎
70ΔO'Brien Thos E
Gilligly Eliz E Mrs
72ΔFournier Omer L
74 Martin Frank L
Maguire Mary Mrs
75ΔWeiner Irving
ΔSolomon Eliot M
76ΔCurtis Alice Mrs
ΔDriscoll John E
77ΔHolland Thos J ◎
78 Welfare Walter
ΔSmith Lena Mrs
80ΔDailey Cornelius B
81ΔTarsky Jennie Mrs
82ΔPearson Walter A
ΔBerger Sulim
83ΔBasar Sally Mrs ◎
84ΔGodfrey Jacob S
85ΔHirsch Danl
ΔBorthwick Isabelle
86ΔBader Norman
89ΔLevin Leonard M ◎
90ΔCaulfield Thos ◎
92ΔMcGartland Peter L
Summit av crosses
114ΔRiley Agnes L Mrs ◎
115ΔCoutu Arth B ◎
116ΔHealy Marguerite Mrs
121ΔDyson Harry ◎
122ΔWillis Ellis ◎
127ΔGreenbaum Max ◎
128ΔViara Frank ◎
ΔWortman Robt S
131ΔHourahan Edw J
133ΔHazman David
136ΔRobinson Philip A ◎
138ΔShore Harry ◎
139ΔAltman Edw M ◎
140ΔPaquin Austin F
142ΔCox Jas L ◎
145ΔWalden Myron S ◎
148ΔKing Jos L ◎
150ΔSullivan Russell T jr
151ΔDriscoll Mary R ◎
152ΔWilkinson Jas H
156ΔAlmy Horace T
158ΔSullivan Jas J
161ΔRoss Martin ◎
162ΔYoung Manuel
164ΔRich Meyer
165ΔSwartz Louis jr ◎
168ΔKahn Norman M
169ΔRouslin Paul H ◎
170ΔKrieger Irving
174ΔGreene Howard S ◎
175ΔKilmartin Mary E ◎
178ΔDevine Eug F ◎
179ΔPhayre Wm E ◎
182ΔMacAllan Rayner ◎
183ΔHorowitz Jerome E
184ΔJackson Henry A pntr h ◎
189ΔFox Madeline H
191ΔPaquin Robt K

4
10TH—From 1283 N Main to 962 Hope, wd 3
7 Vacant
9 Vacant
17ΔFitzgerald John P
18ΔAngell Loring
20ΔTaylor Miles W
21 Westgate John R
ΔMartin Jas K
22ΔGillooly Jas S
ΔDailey Margt I Mrs
23ΔAllen Edw H
25 Black ——
26ΔByrnes Wm A ◎
28ΔSwartz Frank F
29ΔCavanaugh Jas E ◎
29ΔHealy John A
30ΔWeinstein Wm
31 Goldberg Alvin J
ΔArthur Gustavus L
33ΔWanelik Felix
34ΔChase Albert I
36ΔEngleman Chas
39ΔSeiden Julius
41ΔSini Marjorie
42ΔPapazian Kaham
ΔKrikorian Jas
45ΔConroy Thos J ◎
ΔMassotti Alf M
47ΔBurns Jas W
52ΔThayer Granville E ◎
53ΔBarrows Robt
ΔSaunders Leon W ◎
Highland av crosses 46
59ΔShore Rose Mrs
61ΔMarkovitz Saml S ◎
64ΔBellows Allan R
69ΔMcElroy John
71ΔHolleran Eliz C Mrs
ΔSurdut Norman A
77ΔWetherald Geo
79ΔMadden Jas V ◎
80ΔWasserman Gilbert ◎
82ΔDunn Walter V
83ΔSteeves Perley P ◎
84ΔRice Nettie B Mrs ◎
85ΔWhitehead Adia Mrs
87ΔBrown Elmer W ◎
McMahon Jas
88 Severance Frank R
ΔAllen Rosa H Mrs
90ΔPrior Hugh B
91ΔRosenthal I Wm ◎
92ΔLynch Wm J
93ΔBock Ladislav M
94 Bentz Fanny Mrs ◎
96ΔAdams Herbert E
98 Cressey Howard T
99ΔSummer Sayre R ◎
Summit av ends
100ΔSteeves Arlington
112ΔWeidman Walter J ◎
118ΔSmith Ernest E
120ΔGriffin Jas F ◎
122ΔPearl Philip A
Top begins
123ΔGorman Thos
125ΔBrodeur Emile J ◎
127ΔBerman Harry ◎
129 Vacant
131ΔWright Jas F
ΔKeane Edw F
134ΔGouse Nathl B ◎
139ΔToher Francis L
142ΔRoberts Margt S Mrs
143ΔBarry Francis T ◎
146ΔMiller Sidney E ◎
147ΔStrashnick Louis ◎
150ΔMeyers Morton L ◎
152ΔRubenovitz Saml ◎
155ΔBell Chas W ◎
158ΔFriedman Lester ◎
159ΔLucksaninsky Rose Mrs ◎
164ΔBodge Bertha F ◎
165ΔDitzler Ralph
166ΔFine Harry J ◎
167ΔAnderson Ernest T ◎
168ΔMetz Nathan N ◎
169ΔSilverman Louis L ◎
170ΔPerry Henry Rev
171ΔBlock Morris
172ΔCoppel Harry
174 Kaplan Joel
175ΔSilverman Harold ◎
176ΔGoldstein Sidney
178ΔWeller Kurt ◎
179ΔGorman Francis E ◎
182ΔGoodman Leanore Mrs
186 McCormick John J ◎
187ΔBarry Margt E Mrs
188ΔMaker Jas E
189ΔNewman John L
191ΔNewman Ernest M ◎
193ΔO'Connor John C
194ΔMcNally Helen
195ΔStrasnick Dora Mrs
197ΔLitowitz Leonard ◎
200ΔChorney Isaac G ◎
202ΔHorvitz Saml ◎

4
11TH—From 305 Highland av junction Chace av to 1008 Hope, wd 3
11ΔForrest Jas M ◎
13ΔNolan Jas F
15ΔZidack Ernest
17 Vacant
19ΔBentz Chas M ◎
21ΔHorton Anna M Mrs ◎
25ΔJohnson Melvin
28ΔLevine Gabriel ◎
29ΔMulvaney Robt P
Mulvaney Lucy A ◎
32ΔLong Chas H
33ΔDriscoll Frank A
ΔMcCarthy John E
Top crosses
36ΔDelaney Geo J ◎
42ΔDriscoll Frances E Mrs
57ΔKeating Philip J
59ΔMadden Jas J
60ΔChase Gertrude G
ΔSwartz Nathl
61ΔSmith Fred E
62ΔLobel Abr B
63 Vacant
64ΔHiggs Alice Mrs ◎
ΔReed Isabelle A
65ΔKeegan Jas ◎
66ΔWilkinson Jos B
67ΔMartin Geo J
69ΔSchneider Julia Mrs
70ΔWeiner Arth H ◎
72ΔLynch Cath L Mrs
Panek Stanley jr
74ΔMulholland Jos R
75ΔSilver Gertrude ◎
79ΔGordon Arth ◎
80 Carlson Hilding F
81ΔBowers Geo F ◎
82 Cleber Frank C
Lundquist Joel
84ΔThorp Mary T
ΔO'Dis Wm
85ΔAtkinson Glady E Mrs
86ΔBowers Stanford L ◎
87ΔHolloway Adelbert S
89ΔLaw Eliz W
ΔJacobson Sidney L
93ΔFitzGerald Eliz K
95ΔMurray Matthew
96ΔLerner Howard ◎
97ΔO'Connor Patk F ◎
99ΔReynolds Bernard J
100ΔBurke John J ◎
101ΔKonopky Philip
103ΔMiller Annie K Mrs ◎
104ΔMoody Jos L ◎
105ΔHyman Donald C
ΔWeintraub Morris
107ΔRubin Irwin H
108ΔHorwitz Isaac ◎
111ΔRubinstein Beatrice
112ΔMcGuire Francis J ◎
113ΔHorvitz Earle
114ΔLandy Mary G Mrs
115ΔHorvitz Celia Mrs
117ΔPizzo Paul ◎
118ΔLundblad Amy A
119 Pizzo Jos P
Hope st crosses
120ΔYaghjian Saml M ◎
124ΔGollis M Wm ◎
125ΔWattman Edwin Z ◎
128ΔGregory Diana Mrs ◎
132ΔHiggins Lucy B Mrs
ΔFagan Jas E
134ΔHiggins Edith R ◎

4
12TH—From opp 46 Top to 1034 Hope, wd 3
1 Nordberg Carl A
3ΔNordberg Albert A ◎
Lord Wilfred
6ΔHeck Caroline A ◎
8ΔSullivan Eug J
9ΔLee Wm A ◎
11ΔAhearn Danl J
ΔCollins Mary B
16ΔHanson Walter B ◎
17ΔLarson Olga B Mrs ◎
23ΔLennon Anna C ◎
25ΔO'Connell Wm J
26 Vacant
27ΔIngham Wayland P
29ΔSkooglund Robt S
33 McCarthy Robt W
35ΔBoudreau Aug F ◎
37ΔWilkins Ralph W ◎
38ΔWunsch Saml ◎
ΔReicher Emil

Starkweather & Williams, Inc.
PAINTS • WALLPAPER • PHOTOGRAPHIC SUPPLIES
Providence Store
8 ARCADE BLDG.
Telephone GAspee 1-7350
Office
87 WEYBOSSET, PROVIDENCE
Tele. GAspee 1-7350—1-2
Cranston Store
52 ROLFE STREET
Telephone GAspee 1-7352

Your GA
Exterminators 1-6079
2 ALLENS AVE. PROVIDENCE 3, R. I.
GRIGGS & BROWNE CO., INC.
NEW YORK—PROVIDENCE

JUHLIN—PEARSON

A. Raymond Pearson Prop.

FUNERAL DIRECTORS

A Professional Service That Assures "Peace of Mind"

Established 1899

754-756 BROAD STREET

PHONE HOpkins 1-1213

WALLACE FOR REAL ESTATE

LIST WITH US — BUY FROM US

MEMBER THE KENT WASHINGTON BOARD OF REALTORS

2900 POST RD. WARWICK, R. I. REgent 7-9100

12TH—Contd
40ΔGreenstein Maurice W
41ΔOlsen Magdalene Mrs ◎
Norstrom Emil
42ΔWallick Sam ◎
43 Olsen Rolf
52ΔMargerison Saml ◎
53ΔYoung Chas W
54ΔMamis Kath Mrs ◎
55ΔMorrison Jos
57ΔKaplan Jos ◎
60ΔGoldstein Adrian ◎
61ΔAbedon Byron H
63ΔKaplan Saml
64ΔKotler Mollie ◎
65ΔWeiner Sheldon D
67ΔKouffman Albert H ◎
70ΔRabinowitz Sidney L ◎
74ΔCasey Chas H ◎
75ΔDavis Effie J Mrs ◎
78ΔMulligan Annie C ◎
81ΔHurwitz Alf Y
83ΔWebber Harold S
84ΔByrne Harry V ◎
86ΔWeinberg Harry ◎
90ΔHarriet Benj M ◎

24

A STREET—From 58 Lester to Rice, wd 8
10 Vacant
12 Allen African Meth Ch
14 Frye Jas E
Armstrong Otis A
15 Perry Wayland H
15a **Apartments**
1B Miller Jos P
1C Cross Doris
1DΔCoffey Walter F
2AΔHarvey Miriam A
2B Thomas Jas E
2C Griffin Cath Mrs
2D Mello John
3A Hilliard Anna May
3B Gomes Eliz Mrs
3C Clark Viola F
3D Johnson Toussaint L
Street continued
19a **Apartments**
1A Williams Wesley
1B Henries Ronald
1CΔCompton Helen M
1D Poulson Wm H
2A Hilliard Eugenia H
2B Gibbs Barbara
2C Stanton Horatio S
2D Brown Dorothy
3A Weeden Otis
3B Smith David
3C Hamel Wm
3D Binford Nannie
Garrison st begins
Perkins st ends
Booth st begins

9

ABBOTSFORD COURT—From 16 Freeman pkwy to 15 Hazard av, wd 2
11ΔDavis Robt S ◎
20ΔLoepsinger Albert J ◎
30ΔFish Max ◎

4

ABBOTT—From 835 N Main to 172 Camp, wd 3
23ΔDodge Geo A
24ΔBacon Conrad
30ΔKay Mary E Mrs
31ΔDemilio Anthony
ΔSmith Harry W
32ΔDalton Edw A
38ΔSylvestre Rocco
39 Stone Bernard J
Smith Paul E
ΔMcGee Jas
40ΔSylvestre Jas ◎
ΔDiSaia Anthony
41ΔJohnston Thos J
Ruksztalis Raphael
42 Fraser Ronald
ΔMurphy Jas W ◎
43 McDonald Louis A ◎
46ΔAngeloff Victor ◎
49ΔFinnell Everett G ◎
50 Tarasenko John
Tarasenko Serkey ◎
51ΔWalsh Patk H
ΔPenta Wm
55ΔBoyd Steph A A ◎
56ΔDarling Wm P ◎
57ΔSalisbury Walter R
63ΔMurphy Alice E Mrs
64ΔBarrie Robt
68ΔPetsch Fritz R
Cannon Earl B
69ΔDailey Maude I Mrs ◎
75ΔRadolcin John ◎
Whitman Chas E
Kralik Steph
77ΔFernandes Mary Mrs
ΔFernandes Jos
78ΔKurowsky John F
McCarthy Thos F
82ΔEdwards Claude
ΔFeeney Everett R
85ΔMurphy Jos E
86 Baptista Robt
ΔBonetti Jos ◎
Malcone Arth
87ΔGiblin Richd C
88ΔEldredge Bertha E Mrs ◎
89ΔMullarkey Edw
Knowles st crosses
93ΔCowsill Wm H jr
Cowsill Jane M nurse
100ΔDurkin Jos H ◎
ΔFrank Salvatore jr
Tecumseh st begins
105ΔSweers Fredk J ◎
107 Arcand Olier A
109ΔFesler Florence L
111 Paquette Francis J
113ΔCrawford Wm H
117ΔSheridan Wm A ◎
118 Whitehead Geo P
ΔWashington Maurice
119ΔSlavin Wm
120 Gurney Maude M Mrs
121ΔLinkamper Carl W
122ΔRooney Mildred A Mrs
Peach av begins
125ΔKorb Saml ◎
127ΔTroberman Eug L
Garr Bessie
129ΔWhite Gertrude L Mrs
131ΔPeters Arth
ΔDaniels Irving J
132ΔBirt Robt F
134ΔBirt Jas G
135 Paquette Robt E
136ΔCormier Francis H
138ΔCormier Arth J jr
Ward Michl
142ΔSydlowski Joseph
144 Kiernan Alice

22

ABBOTT PARK PLACE—From 250 Weybosset southerly, wd 12
Read st ends
8ΔPlantations Club The
10 **Waite-Thesher Co Building**
ΔMcKay's Furn Inc furn
ΔBear Press The
ΔMarle Products Inc
ΔAtlantic Jewelry Co
ΔGriffith R L & Son Co mfg jwlrs

32

ABE COURT—From 11 Fillmore easterly, wd 4
4 Millar Beatrice B Mrs
Nekrewicz Anthony J

4

ABO—From 253 Cemetery to city limits, wd 4
14 Rossi Peter A ◎
18ΔLeonti Jos ◎
24ΔWoodcock Frank ◎
28ΔAbel Carl A ◎
32ΔMcClarnon John J ◎
36ΔDickinson Earl T

36

ABORN—From 369 Westminster to 200 W Exchange, wds 12, 13
18ΔKoerner's Lunch
19 Vacant
22-30 Old Stone Safe Deposit & Trust Co
23 **Davis Block**
Rooms:
1 Maiani Desidrio
2ΔMaiani Desidrio tailor
4ΔMend It Shop The
5 Russo Michl G violin repr shop
6 Vacant
7 Vacant
9 Progressive Studios of Music
11 Vacant store
12 O'Deesky Lewis window display
14-15 Vacant
16 Providence Chess Club
17 Vacant
18 Vacant
19-20 Vacant
21 Vacant
22 Vacant
23 Vacant
24 Vacant
25 Vacant
26 Vacant
27 Vacant
28 Vacant
30 Vacant
31 Vacant
32 Vacant
33 Vacant
34 Vacant
Street continued
25ΔChristy's Spaghetti Place
26 Providence Institution for Savings
29 Pillar of Fire Mission
31ΔMetropolitan Photo Supply Co
32ΔPirate's Den The restr
34 **Aborn Block The**
ΔPeerless Engraving Co
ΔTasca Jewelry Co whol jewelry
35 Vacant
36ΔComfort Shoe Shop
37 Vacant
41 Spina's Cancellation Shoe Shop
43ΔMajestic Bar liquors
46ΔPalestine Shrine Club
48 Guglielmino Salvatore barber
50ΔStiles & Cunningham optom
54 Vacant
Washington st crosses

13

Fountain st crosses
103ΔFirestone Auto Supply & Service Stores
111ΔRogers Frank J ◎
LaSalle sq crosses
Broadway begins
Sabin st crosses
Atwells av begins
Mason st begins
150ΔAnderberg's Inc hsehold appliances
159ΔUS Ring Traveler Co mill supp
SanSouci st ends
166ΔBraley & McLaughlin htg contrs
169 Shulman Inc trucking
179 R I Motor Mart Garage
185ΔTracy-Smith Inc restr sups
188ΔAborn Auto Lndry
National Parking Grounds
Bourn st ends
Merrill st ends
Tower st ends
204 Vacant store
216 Vacant
218ΔCity Hall Hdw Co whse
219ΔGannon & Scott refiners
221ΔC&R Plating & Polishing Co Inc
223ΔDoby Industrial Finishing Co lacquerers and enamelers
ΔAlden Creations Inc jwlry mfrs
ΔDel-Fine Jewelry Co Inc
225ΔMar-Nell Inc jwlry mfg
rearΔMiller Textile Comb Co Inc
Watts F W & Son ptrnmkrs
Scott E C Inc jwlry mfrs
236ΔFox C J Co The box mfrs jwlrs
ΔProgress Jwlry Mfg Co
Mayfair Jewelry Corp
Cedar st begins
240 Watchemoket Optical Co Inc
Cove st begins
246ΔCapitol Welding Co◎
247 Aborn Lunch
250-52ΔBarrette Oliver Millwrights Inc
ΔCarey Philip Mfg Co insulated div
254 Northeast Paper Converting Corp
ΔTesta's Auto Body Works
263ΔCity Hall Hdw

37

ABRAHAM W SYDNEY MEMORIAL SQUARE—Junction Davis, Orms and Douglas av

11

ABRAM—From 758 Branch av to 66 Winchester, wd 4
19ΔTerrien Alf G ◎
20 Picard Roland

33

ACADEMY AVENUE—From 789 Atwells av to Mink rd, wds 5, 6
2ΔLepre's Corner Fruit Store
4ΔNajmowicz Chas jr
Najmowicz Chas ◎
Vitacca Anthony
10ΔShamrock Spa restr
12 Maccarone Edw R barber
13ΔDonna-Debs Beauty Salon
ΔStarnino Marie Mrs
Bartzykowski Stanley
14 Lucciola Thos shoe repr
16 Vacant
19ΔColucci Glass & Equip Co
Newark st ends
20ΔFinnegan John T jr ◎

EASTERN COAL & OIL CO.

COAL - FUEL OIL - COKE

Office: 470 ALLEN'S AVE. *WINKLER OIL BURNERS* Tel. STuart 1-2500

ACADEMY AV—Contd
26ΔSkelley Thos J
Turchetta Jos A
28 Donilon Anna C
Thompson Eliz M Mrs
Cambridge st begins
29 Vacant store
31ΔPangalos Geo J
Mazaei Mario
35ΔHebert Chas L poultry and eggs
36ΔAcademy Av School
37ΔFowler Nettie M Mrs
38 Vacant
45 Tagliatela Diamond
ΔTagliatela Pasquale ◎
Maretti Jos A
47 DiCurcio Antonetta jwlry mfrs
48ΔYates Herman Ins Agcy
Yates Herman
48½ΔQuaglieri Domenick
49ΔIarussi Ida Mrs ◎
50 Quaglieri Amerinda Mrs
ΔDeCiurcio Anthony
50½ΔPaolino Rudolph R
Massiano Marie Mrs
51 Iarussi Aldo S
Salerno Ciro
Kepler st begins
55ΔDePasquale Arth M florist
57ΔSimeone Rocco ◎
Maroccia Larry
60ΔO'Rourke Eliz L Mrs ◎
Rockingham st begins
64ΔMcGorty John B
65ΔDePasquale Louis ◎ funeral dir h
68ΔDiNobile Jos ◎
ΔWooley Cath A Mrs
67ΔConde Geo F phys
ΔRagosta Ernest S C
Maplehurst av begins
68ΔCota John G
70ΔHerzog Wm ◎
ΔFleming Marie J C ◎
72ΔCollins Harry A
74ΔSigismondi Rudolph ◎
ΔBeaudry Frank E
78 Bill's Fish & Chips
80ΔRal May's
82ΔDelMonico Louis D
ΔDiCenso Americo D
82½ Vacant store
84ΔdeFrans Baby Centre
85ΔContillo Gertrude Mrs ◎
86ΔCarpenter John
87ΔSanitary Home Bakery
Wealth av begins
88 Frank's Modern Cleansers
90ΔGrelle Frank A
ΔTorburini Adolfo
91 SanAntonio Arth T barber
92ΔGillan Julianne beauty shop
93 Palazzo Frank P shoe repr
94ΔVito Tile & Floor Covering Co
Armington av begins
95ΔCaruso Frank
ΔDeMarco Rose Mrs
98 Shuster Abr variety
99ΔPurity Liquor Shoppe
100ΔDiCristofano Ermino ◎
ΔLaFleur Adelard
101 Napolitano Anthony
ΔButler John F
Beaulieu Wm J
102ΔAdam's Plmb Serv
103 Vacant store
104Δ6th Ward Democratic Club
105ΔPari Matthew ◎
ΔHagan Chas T
107 DiCiurcio Alf
Pereschino Jos
108ΔByrne's Mt Pleasant News Agcy
109ΔVessella Carl ◎
Health av begins
110 Vacant
Fliegner Carl H
112ΔUrbanowicz Agatha ◎
114 Reavey Walter L
Giordano Antonette
115ΔReilly Peter F ◎
116 Burke Janice R Mrs
Pitchelli Jas
Hendrick st begins
117 Medeiros Jos J
ΔWalsh Isabelle A G
121 Carroll Mary E Mrs
122ΔHall Stanley V
123ΔMulhearn Gertrude M
ΔMartin John ◎
Martin John J
124 Surprise Shop The gifts and cards
125ΔTesta Pasco
ΔMcGowan Cecilia C
126ΔCoffey Pat J
ΔDennelly Walter J
127ΔGarlick Jas F
128ΔHarvard Cleansers
129ΔMonti John J ◎
129½ Jigger's Variety ◎
130ΔMohawk Press prntrs
130½ΔMorin Thos E
131ΔMonti's Sanitary Mkt
Wisdom av begins
134ΔBoretos Saml
Giammasi Gaetano
136 Vacant
137ΔToppi Anna Mrs ◎
138 Caprio Hall
139ΔCalone Americo
ΔToppi Vincent J
140ΔPomona Sea Food Mkt
Pomona av begins
141ΔMcSherry Jas D
ΔMildner Raymond J
143ΔVenturi Leonilda Mrs ◎
145ΔVenturi Leonilda Mrs dry gds
146 Vacant store
149ΔCook John J ◎
155ΔMcLaughlin Edw A phys
160ΔMonahan John T ◎ phys h
161ΔSullivan Timothy J ◎
162ΔSullivan John J dentist
Cox Ambrose
163 Mt Pleasant Tonsorial Parlor
164ΔMotta Gustavo A phys
Amity st begins
Regent av ends
168ΔKeefe John E Sons funeral dirs
170ΔKeefe Gerald J ◎
174ΔTierney Margt L
176ΔO'Rourke A Jos chiropodist h
ΔJordan Eliz C Mrs ◎
179 Church of the Blessed Sacrament
182ΔMastrostefano John B
rearΔFarrell Thos P
ΔVitale Ciro
187ΔGrzebien Thos W phys
188ΔSupinski Frank C ◎ funeral dir h
Dover st begins
189ΔLivingston David T
McCarthy A Marie
191ΔZampini Louis M ◎ bldg contr h
199ΔMelino John ◎
Andem st ends
200 Dairy Delits ice cream
211ΔLapolla Raymond R ◎ dentist h
ΔRitas Beauty Salon
212ΔTracy Geo M
214 Hanley Mary
ΔGosciminski John W
215ΔAcademy Drug Serv
215aΔAcademy Liquor Store
216 Vacant
217ΔGreat Atlantic & Pacific Tea Co The
218 Mt Pleasant Laundrette
ΔLaButtiBros Inc hsehold appliances
222ΔMiss Irma's Flowers & Pottery Co
226ΔMtPleasant Toggery men's furngs
Beaufort st begins
228ΔVerrone Anthony C
230ΔLaNinfa Fredk J chiropractors
233ΔAcademy Texaco Serv
236ΔBatastini Lawrence A ◎
239ΔRocco Leopold gas sta
Linton st ends
240ΔCesaro Salvatore R optom
Accountants Associated
247ΔMt Pleasant Venetian Blind Co
248ΔMarinelli Alice E Mrs ◎
Roanoke st begins
249 Mt Pleasants Hdw (whse)
257ΔSammartino Agostillo phys
Venditti Gennaro
ΔRossi Eliz M Mrs
261ΔDiLibero Jos L ◎ dentist
Wallace Marion E
262 Mount Pleasant Bapt Church
Swift Arth W Rev
Belmont av begins
263ΔPaul's dry gds
267ΔHackett Francis M dentist
Caroppoli Anthony D
ΔRiveglia Chas
ΔCeseretti Achillo P
269ΔMerola Theresa Mrs tailor
271 StJohn Chas A
273ΔAcademy Av Bakery
275 DelVecchio Carmine shoe repr h
277ΔAcademy News Depot
278ΔBob Francis int dec
280ΔReynolds Leo dentist
Chalkstone av crosses

41

284 Bob's Shoe Repairing
286ΔCollins Tap liquors
288 Mell's Jewelry
292ΔMullins John J auto repr
302ΔBatastini Silvio A
305ΔWilson Cleaners Inc
308ΔGibbons Fredk J
310ΔPennelli Anthony A
311ΔPetterutl Motor Sls Inc used car annex
314ΔViolo Federico ◎
315ΔProvidence Public Library Mt Pleasant Branch
316ΔViolo Jos A
318 Cusick Margt
320ΔPanicucci Gino ◎
324ΔCaprio Ralph
326ΔMarchetti Anthony F J
ΔDeAngelis Paul jr
332ΔCairone Carmine pntr h ◎
ΔCarmichael Winifred A Mrs
D'Antuono Thos
335ΔMontefusco Thos P
ΔMontefusco Julio
Garron Alice
336 Dan's Barber Shop
337 Germana Guido poultry and Italian sausage
338ΔMontagano Luigi ◎
Carroccio Hugo
340ΔBove Albert ◎
Altomari Ida Mrs
341ΔBaldoni Fredk E jr
342ΔSelf Serv Mkt gro
343ΔFazzini Angelina Mrs ◎
Mooney Francis T
347ΔLonardo Angelo
ΔLombardi Anthony
Molloy st begins
348 Parisi Carlo ◎
349ΔLombardi Gaetano V
350ΔCamilloni Antonio
ΔWalker Madonna
351 Garbecki Jos J
353ΔMeola Anthony ◎
Gardner Jennie
354ΔRitacco Salvatore P ◎
356ΔRitacco Michl A
360 Vacant
361ΔRodell Jewelry Co jwlry mfrs
362ΔPalumbo Antonio
363ΔImondi John V ◎
364ΔMontella Pellegrino
366ΔWolf Lyle L
Justin st ends
370ΔDiLibero Antonio ◎
372ΔDiLibero Jos L
373ΔBatastini Mary T Mrs ◎
375ΔMasello Josephine Mrs ◎
376ΔMurphy Anna M ◎
377ΔBaccala Lucy D Mrs
380ΔCapozzoli Salvatore ◎
381ΔMcGovern Chas J
382ΔContenti Jos
383ΔRogers Thos L
385ΔMcKenna Annie C Mrs
McKenna Frances L nurse
387ΔMcKenna Wm V
McDonald Margt B nurse
391ΔCrawford Jessie R ◎
392ΔDunne Leo T
394ΔManning Bridget M Mrs ◎
395 Bowater Jack D ◎
396ΔGarganese John
398ΔSimone Valentino R
400ΔWheelan Louise Mrs
Wade Cath nurse
401ΔBrehony Jos A
403ΔWhelan Edgar J ◎
404ΔGiffoni Guiseppe ◎
406 Martucci Concetta Mrs
Caruolo Salvatore
407ΔNardi Albert J ◎
411ΔBaccala J & Sons Constn Co genl contrs
ΔBaccala J Vincenzo ◎
413ΔHannaway Kath M Mrs
ΔD'Agostino Jos A
414ΔCraghan Lawrence L
415ΔFurlong Henry M
416 Burns Margt
417ΔSmith Richd J
Regan Mary C
418ΔLocke Milton S
Knoettner Amy S Mrs ◎
421ΔStPierre Alex J
422ΔMcGovern Harold T
ΔFarrell Chas
Petrone Maria Mrs ◎
424 Aranian Arth
Pleasant Valley pkwy ends
426ΔAmore Vincent
430ΔIzzo Ambrose G

WPRO

RADIO & TV

Basic CBS

NEW YORK—PROVIDENCE

AWNINGS

CANVAS PRODUCTS

Tel. PAwtucket 2-3386

CAPWELL AWNING COMPANY

526 Power Rd. Pawtucket, R. I.

J. T. O'CONNELL CO.

132-134 Fountain St. GAspee 1-6682

Marine Supplies - Fishing Supplies - Canvas - Rope - Paints

SHERATON-BILTMORE HOTEL

Rhode Island's Finest Hotel

The Bacchante Room · The Falstaff Room · The Jewel Box · The Town Room

IN PROVIDENCE · GAspee 1-9200

WINFIELD HOME

FUNERAL DIRECTORS

3 Convenient Floors With Elevator To Each Floor

Each Floor A Complete Chapel

Make Your own Selection At our Home

492 Manton Avenue PROVIDENCE

TEL. ELmhurst 1-3727

REAL ESTATE TITLE INSURANCE COMPANY
OF PROVIDENCE
Titles Examined and Insured
32 CUSTOM HOUSE STREET
GAspee 1-9555

A. A. WHITE CO., INC.
48 Chestnut Street
Telephones DExter 1-2253—1-0254
Rubber Stamps

ACADEMY AV—Contd
432Δ Pacheco Jos
436Δ Mainelli Jos ®
440 Vacant
442 Egan Michl F
443Δ Buchanan Wm J
444Δ DePaolo Emilio ®
Δ Laforce Arth
445Δ Buchanan Robt S ®
447Δ Ashworth Helen R ®
450 DelDeo Jos
Δ Iannuccillo Jos
452Δ Esposito Frank ®
Farm begins
455Δ Paolino Thos C ®
461Δ Borland John ®
463Δ Borland Robt J ®
464Δ Monti Gaetano ®
465Δ O'Connell Danl B ®
McCarthy Alice C Mrs
466 Monti Stanley
470Δ Ionata Danl
Δ Ionata John
471Δ Sammartino Rocco ®
472Δ Ionata Domenico A
473 Sammartino Edw
474Δ DeRobbio Archie ®
477Δ Birnie Eliz C ®
480Δ Monti Vincenzo ®
481Δ Hughes Jas E
483Δ Concannon Nora G ®
Costello Jas J
484Δ Tongue Thos F ®
485Δ Milano Pasquale ®
487Δ Ward Douglas S
490Δ Altomari Cristina M Mrs ®
492Δ Norton Margt C
Altomari Angelo
493 Donnelly Danl A ®
494Δ Cestrone John
496 Cestrone Vincenzo
Imondi Carmine H
500Δ Damiano Carmillo ®
503Δ Berrigan Annie M Mrs ®
507Δ Monte Madelina Mrs
509Δ Avignone Fioravante ®
511Δ DiRocco Ernest
513Δ Impagliazzo Guy E
515Δ Valaitis Benj S ®
516Δ Flanagan Rose Anna C
Δ Schotter Albert F
518Δ Spardaro Silvio ®
Whitford av crosses
524Δ Stone Shop Ye gro
525Δ Torvese Anthony ®
526Δ Hanley Mary M Mrs
Kelley Wm J
McCombe Robt H
Δ McKenna Theresa V
Masterson Laura Mrs
Elmcroft av begins
531Δ Ricci Marie Mrs
Δ Miller Emma E
533Δ Carroll Rose Mrs ®
535Δ Kelly Edmund J ®
547 Teehen Thos
Δ Sanford Wilson E
Δ Godfrey Marion
French Olive E
549Δ Reily Jane B Mrs
Δ Cummings Cath C
552Δ Providence City Water Sup Bd
557Δ Thoren Annie Mrs ®
561Δ Hewitt Wm W ®
565Δ O'Brien Raymond J
Δ McMahon Michl K
567Δ Brennan Jas F
Wabun av ends
573Δ Giusti Calvin V dentist
575Δ Batastini Armand E
Δ Terzi Alf J
577Δ Giusti Louis ®
583Δ Besachio Nicholas ®
587Δ Giuliano Frank C ®
605Δ Lynch Kath G real est h ®
612 Brothers of the Christian School
Δ LaSalle Academy
617Δ Boulester Warren M ®
621Δ MacFarlane Eug A ®
Brennan Jas F jr
629Δ McCarthy John J ®
Smith st crosses
50
651Δ DiSarro Paride ®
Rotella Michl F
657Δ Clegg Thos
659Δ Ashcroft Sarah H Mrs ®
663 Vacant
665Δ Gianfrancesco Peter
668Δ West Edw J ®
674Δ Meegan Florence M Mrs
675Δ Engine No 13
676Δ Demers Robt A
Eaton st crosses
690Δ Dillon Thos F ®
696Δ Patalano Frank R
697Δ Amitrano Luigi ®
698Δ Vagnini Peter ®
701Δ Calcagni Gaetano ®
Testa A Thos
703Δ Gervais Albert A ®
705Δ Marrafino Domenico
706Δ Vezina Albert J ®
709Δ Carosone Tommaso ®
Langella Anthony
711 Gasparri Gino
713Δ Salvatore Theo
715 Petitto Geo M ®
716Δ Signore Peter ®
Δ O'Connor Miles J
717Δ Smith Albert
719Δ Sormanti Dante
720Δ Tria Jos ®
721Δ Gahan Edith Mrs
725Δ Ventura Ogostino
727Δ Iantosco Leo ®
Δ DiSanto Salvatore C
728Δ DelSesso Christopher ®
DelSesso Anthony
729Δ Figliolini Christopher
Salter st crosses
731 Girl's Mkt The gro
Δ Signore Alessandro ®
Δ Signore Anthony
736Δ Bianchini Alessandro ®
737Δ Civito Jos
739 Delorio Jos ®
740Δ Iannazzi Salvatore ®
Iannazzi Pasquale
741Δ DiPalma Dante ®
745Δ Ricciutti Anthony B ®
747Δ Camparone Fred ®
749Δ Garvey Francis E ®
750Δ Albiniano Antonio ®
Fisher Maurice
751Δ LaBatti Michl
758 Scalise Michl ®
Δ Scalise Francesco
762Δ Antonucci Henry ®
766Δ Paolilli Frank C ®
777Δ Anderson Robt
779Δ Santilli Antonio ®
Ferrucci Ralph
780Δ DiLibero Innocenzio ®
781 Pastina Carmelia Mrs
782Δ Nayda John
784Δ Viti Attilio ®
Walton st crosses
785Δ Carnevale Anthony ®
788Δ DeFusco Emelio ®
Δ Santorro Pasquale
794Δ Caparco Pasquale ®
Marchetti Francesco
797Δ Simoli Anna Mrs ®
Δ Lombardi Jas J jr

12

ACME—From 44 Woodward rd, wd 4

38

ACORN—From 300 Kinsley av to 303 Atwells av, wd 13

23Δ Nicholson File Co
Tingley st begins
55Δ Capitol Grocery Co
Harris av crosses
Railroad crosses
14
96 Vacant
97 James Normand K
Oagles Russell N
West Exchange st crosses
106 Vacant
108 Vellette Donat
113 Charlie's Spa
Cedar st crosses
114 Vacant
115 Sarticlli Saml
Grygiel Roman J
119 Vacant store
DeClantis Carmine ®
121 Puopolo's Bar
Capedo Jos
123 Capraro Antonio
Randolph Jas
rear McGrew Frank
124 Rosato Giacino
Δ Rosato Antonio
126 Federal G I Club
128 Montanaro Benj
Δ Bonsante Lucrezia Mrs
131 Vacant store
Δ Carli Antonetta Mrs ®
133 Vacant store
135Δ Acorn Tap liquors
Spruce st crosses
137Δ C&F Bar liquor dlrs
139 Lunogo Carmen
Souza Mildred M
Gonsalves Frank
Musco Jas
Grasso Philip
140 Paglia Carlo D barber
141 Vacant store
142 Ciolfi Elvira A Mrs
poultry
143 Garofalo Felix gro
Ronsio Anthony
144Δ Crystal Cleansers
145 Acorn Shoe Repairing Shop
Citizens Independent Club
146 Vacant store
148 Acorn Variety
Trainor st ends
150 Vacant store
Δ Capasso Luigi ®
151Δ Federal Hill Live Poultry Co
152 John's Fruit Store
153 Vacant store

28

ACTINIA—From opp 112 Sisson to 103 Rushmore av, wd 6

Imera av begins
22Δ Rhode Island Tile Co
Coda Sandrino ®

28

ADA AVENUE—From 110 Rushmore av to 110 Hillcrest av, wd 6
Hunnewell av crosses
27Δ Merolla Anthony ®
Brush Hill rd crosses
41 DiGiulio Amelia Mrs ®
50Δ Giongetti Anthony J ®
Δ Iozzi Vincent

14

ADAMS—From 15 Piedmont to 24 Knight, wd 13
Marcello st crosses
17 Vacant
21 Patamia Cecelia Mrs ®
rear Δ Florio Michl
27Δ Viti Luigi ®
31Δ Bozzi Mary Mrs ®

11

ADDEO—From Veazie southerly, wd 6

29

ADDISON PLACE—From 9 Amherst southerly, wd 6
2Δ Stevens Co The jwlry mfrs
Δ Lucille Edward Co Inc jwlry mfrs
Δ Klein Fred Co Inc artificial flowers
Δ Mar-Co Co jwlry mfrs
Δ Elgo Creation Inc
Δ Nat's Jewelry Co Inc
12 National Waste Co junk dlrs

45

ADELAIDE AVENUE—From 933 Broad to Crescent, wds 6, 9
6Δ Hamel Margt P
Volpe Anthony
8 Wennberg Oscar
McWilliams Jos
Bulpitt Danl
Mansfield Wilfred W
Mills Geo
Posner Morris
14Δ Sowa Irene M Mrs
nurse
Jillson Harold E
White Edw D
18Δ Barry Celeste A Mrs
Donnelly Frank
Δ Plante Irene J Mrs
21Δ McOsker Mary E Mrs ®
22Δ Schnelle Thos J
23Δ Russell Matilda A
Boisinette Edwin
24Δ Hurst Harry
Emerson st begins
25Δ Bender Philip H ®
27Δ Walsh Wm J
30Δ Hodosh Eva Mrs ®
32Δ Sherman Seymour A
David Marion
Book John R
33 Murphy Margt M
Dooley Thos P
Konopky Marvin M
34Δ Blasbalg Morton L
36Δ Movsovitz Arth L
Chatowski Mamie Mrs
37Δ Ryan Jos P ®
38Δ Snow & Farnham Co prntrs
Δ Phaneuf Emily G ®
40Δ Bacon E Genevieve
43Δ Albanese Leo G ®
Wolyniec Helen I Mrs
D'Angelia Walter
44Δ Linden Aug E ® pntr contr
Δ Frank Rebecca I
Beagen Sally
47 Patton Billy D
Priefer Rodney
Boucher —
Gaglione —
McKenna John J
48Δ Gibbin Mary
50Δ Barney Arth B
54Δ Hodosh Saul ®
55 Vacant
57 DaSilva Manuel
64Δ Garabedian Nicholas J ®
65Δ Ostrow Wm ®
69Δ Sault Milton S
Nichols Larry A
Hanaway Margt E
Δ Donnelly Geo V
70Δ Wagner Chas H ®
75Δ Grange Hildred
75Δ DeCesare Alf
Niagara st crosses
82Δ Brown Geo T

Tel. DExter 1-8313
WILLIAM H. GARRAHAN & CO., INC.
7 DYER STREET CORNER WESTMINSTER
Tel. DExter 1-8314
INSURANCE • BONDS • REAL ESTATE

ADELAIDE AV—Contd
82—Contd
Δ Eberle Hilda
Katz Larry
Δ Borge Geo ®
85Δ Rose Morris D
89 Vacant
91Δ Bogosian Chas A
92Δ Gates Fred A ®
95Δ Bardsley Alice E Mrs ®
Δ Mason Nellie M ®
96Δ Magnihan Edw F
97 Pickering Richd
Δ Melikian Paul B ®
98Δ Marechal Georges C
Δ Duffy Regina Mrs ®
99Δ Goldstein Sidney
101 Lackey Jas M
102Δ Merlin Edw J
103Δ McKivergan Anna K ®
104Δ Goldsworthy Millie A ®
Easter Neil L
108Δ Streker Edw T ®
109Δ Heon Danl J
111 Heon Arth
115 Vacant
116 Westminster Unitarian Church
Hamilton st crosses
129 Maller John C jr
130Δ Healey Geo F
131 Dressler Rose Mrs
132Δ Manns Alfred
Δ Spina Carlo N
Δ Day Evelyn G Mrs
135Δ Perry Gilbert A
Δ Johnstead Cath T
Crovitz Herbert F
136 Vacant
137Δ Jewett Leonard Y
138Δ Place Elmer M
140Δ Kaminsky Harry ®
142Δ Goldstein Wm D
Carr —
Δ David Herbert
143Δ Jewitt David ®
143½ D'Ambra Gennaro
Δ Altman Marty
Leedy A
Wilson Bryan
145Δ Sundlun Harvey J
146Δ Foley Anna E ®
149Δ Aron Mortimer
Δ Katz Morton L
150 Brown Robt G
Dunn John F
Streher Chas
151Δ Orleck Frieda Mrs ®
152 Marsden Leo E
Frisone Nicolo S
156Δ Berger Edmund Z
157Δ Adapoe Benj
158Δ Davis Ira
160Δ Goldstein Benj ®
161Δ Heineman Herman G
163Δ Grossman Herman ®
Δ Sheets Ralph J
166 McNair Edith E Mrs
Δ Ruttiman Alice nurse
McCoart Anna T
Long Roy H
Watson Paul F jr
172Δ Wolochojian Agavni H Mrs apts
Melrose st crosses
181 Green Elsie
Δ Health Neville C
Δ Page Robt F jr
Δ Rodensky Paul L
Δ Moses Frank F
182 Spear Arth S
Lewis Herschel
Δ Crone Beatrice Mrs
Δ DeJesus Edw F
Andreas Otto G
183 LaClair —
Δ Preston Harrison
Drew Howard A
Karelinssen Alf
Greinier Emile
Rosenberg Fannie
Santos Lawrence
Δ Green Horace Mrs
Lopardo Robt
Eldridge Frank
Hannan Betty
185Δ Spiry Walter ®
188 Prouse Theresa
Carpenter Edw
Scholes Clarinda Mrs
Δ Cornell Ralph H
Δ Irvin Muriel P Mrs
Jensen D Mrs
Remington Fredk T
Blatter I
Scheuren Clarence V
Leonard Wm H
191 Boccheri Frank
194Δ Ciano Paul
Gellet Irene Mrs
O'Connell Annie B Mrs
Kenney Cath
196Δ Toolan Chas E
198Δ Howe Jeannette W Mrs ®
202Δ Steere Dorothy A Mrs
Δ Daigneault Arth J
203Δ McMillen Frances Mrs
206Δ Ritchie Adam J
208 Bloomquist Clara A Mrs
208½ Adams Robt E
210Δ Haveles Andrew T ®
211Δ Daly Albert H ®
212Δ Bergmann Emil G
Macchia Anthony
Sutton Geo
216 Vacant
218Δ Duquet Ovila C ®
Costa Lena
222 Pearson Max
Δ Valloch Edith J
Mott Viola J
Δ Turner Janet A
Campbell Thos W
224Δ Iucci Ugo ® lodging hse
225Δ O'Hara Eliz M Mrs ®
232 Fiske Edna E
Moore Emily
Desendorf Ruth E Mrs
Lemos Mary M
238Δ Adams Geo L ®
239Δ Rose Nellie Mrs ®
242 Schaller Frank
Δ Fallon Raymond J
Δ Dixon Geo P Mrs
Shallcross Jos B
Foster J R
Δ McNamara Anna S
Δ Fitzpatrick Helen M H Mrs
Huckins N Esther
243Δ Toher Jos E ®
246Δ Ward Anna R
Δ Scott Mary A
Δ Hoyt Edith Corey Mrs
Δ Deckle Wm C
Δ Holmes Martha A
Δ Gorman Edna C
252Δ **Lemaire Apartments**
Apartments:
1 Bradford John
2 Riccio Peter
3 Gregory Wayne
4 Vacant
5 Mulligan Anna
6 Parker —
7 Pierce Geo
8 Larsen Mary C
255 Adelaide Launderette
256Δ Kaplan Irving dentist
Anderson Elsie
Δ Adams Sadie J
Δ Godin Norma A Mrs
Riley Eug A
257Δ Triangle Electronics Inc radio & TV serv
Elmwood av crosses
26
264Δ Twitchell Carmelita P
Sherman Kath E
Δ Seltzer Chas
Kelley Cath L
Sawyer Jean Mrs
266 Morris Sally
Taylor Florence A
Δ Gorman Geraldine R
268Δ Conley Marguerite A
Δ Treistman Susan Mrs
Healey J
Δ Renzi Blanche
Δ Thurston Ella N Mrs
Δ Hopkins Mildred V
Δ Seltzer Leroy W
Δ Norton Susan I
275Δ France Clemens J
Δ Boedeker Lillian M
Δ Vini a Edith L Mrs
280Δ Chapman Mary E Mrs
Δ DeAngelis Anna Mrs
Reservoir av crosses
RR crosses
Downing ct begins
333Δ Gorham Mfg Co silversmiths
Δ Alvin Corp silverware
338Δ Deery Jas J jr ®
342Δ Hanson Fred P
344Δ Little Jos B ®
346Δ Langton John R
348Δ Lenehan Mary M
Hutchins Dana L
350Δ Hadfield Lawrence A
352Δ McAuliffe Cath Mrs ®
354Δ Carr Clarence A ®
358Δ Levy Oscar A ®
360Δ Mistowsky Sami
362Δ Butts Oliver W ®
374Δ Warner Chas K ®
378Δ Joyce Thos P ®
382Δ Berry Ella V Mrs
Thornlimb N
384Δ Munsie Percil C
386Δ Shapiro David
388Δ Lendvay Eliz Mrs
392Δ Waksler Irael
394Δ Locke Jacob
396Δ Burns Jas L
398Δ Coloian Robt O ®
400Δ DiPrete Anthony
402Δ DiPrete Jos ®
404Δ Walsh Byron T ®
406 Daniels Jos J
410 Peterson Lena Mrs ®
414Δ Robinson Edw S
416Δ Zeltzer Abr ®
420Δ Doyle Edw H
422Δ Ray John R ®
424Δ See Herbert G
428Δ Tainsh Geo ®
Crescent st ends

9

ADELPHI AVENUE—From 29 Taber av to 242 Wayland av, wd 3
10Δ Coffey Michl L ®
Δ Fixley Marion P
11Δ Muncy W Smith ®
12Δ Gifford Edna G ®
15Δ McDevitt Cassie J Mrs ®
16Δ Woodbridge Henry S jr
17Δ Famiglietti Wm G ®
18Δ Hurley M Eliza ®
20Δ Hurley Marie R Mrs
23Δ Frederick Eliz Mrs ®
24Δ Cottrell Edith ®
Elmgrove av crosses
31Δ Brown Jas P jr
38Δ Urquhart Florence L Mrs ®
41Δ Sheppard Flora B ®
42Δ Beard W Chester
Δ Nagle Jas III
43Δ Sherman Edwin F jr
46Δ Beaton Margt V Mrs
47Δ Crowell Amos T
50 Hutchins Myrtle A
51Δ Upham David K ®
52Δ Vacant

13

ADIE—From 14 Cedar to 95 Atwells av, wd 13
1Δ Federal Bed Spring Co
9 Vacant
Jones st begins
19Δ Perry Jos
Abbenante Eleanor Mrs ®
Mountain st begins
34Δ Tamborini Adeline I Mrs
Bond st crosses

32

ADMIRAL—From Charles near RR Bridge to city line, wds 3, 5
Whipple st ends
Fillmore st ends
Oriental st ends
80aΔ Gilmore Luke A
80b Vacant
80c Nobile Albert
80d VanSpach Chas H
80e Ames Maynard L
80fΔ Manchester Florence Mrs
80gΔ Price Clifton R
80h Martin Jas W
80j Falso Alex
80k Millan John
80lΔ McVeigh Henry L
80mΔ Royster Archie C
80b Nelson Roscoe
80c Washington Morton
80d Brown Geo
80e Cherry Clifford F
80f Bento Lillian Mrs
80g Burrell Albert R
80hΔ Foster Geo E
80j Williams Fredk
80k Harold Barbara Mrs
801 Bland Wm H
96Δ Admiral St Sub Sta NE Co
Δ Narragansett Elec Co Sub Power Sta
97Δ Daughters of American Revolution
Δ Worth Stanley W
Chad Brown st ends
130Δ Fusco's Bar
132 Zip Cleansers
134Δ Campanella Leo L ®
138 Vacant
140Δ ReCamp Constn Co
Δ Campopiano Maria Mrs ®
rear Δ Admiral Terrace Beauty Shoppe
141Δ Collins Jos W
Clarkson st begins
143Δ Duffy Bernard J
146Δ Previte's Superette gro
147Δ Capobianco Oreste ®
148Δ Previte Domenic ®
149Δ Cap's Spa
150 McElroy Grace C Mrs
Pumgansett st ends
160Δ Ware Frank E ®
167Δ Adams Chester E
Δ Riddesdale Ernest
168Δ Iannuzzi Domenic V
169Δ Quinlan John J
170 Chatterton Jessie C
Frettalosso Florida Mrs
171Δ Manocchia Anthony N
Carrier Arth R
Δ Cipriano Helen
Gray David
173Δ McCrudden Elvira Mrs
174 Drew Thos P
Christopher Helen
Suffolk st crosses
180Δ Balasco Mario
181Δ Fitzgerald Bernard J ®

COUNTY LOAN & FINANCE CORP.
357 ATWELLS AVE. DExter 1-9550
LOANS
220½ POCASSET AVE. TEmple 1-4785

WHEN YOUR NEEDS CALL FOR LUMBER—CALL
735 ELMWOOD AVE. HO 1-7100
Use Our BUDGET PLAN
F. D. McKENDALL LUMBER CO.
BUILDING SUPPLIES
361 CHARLES ST. DE 1-4496
We're "47" in "57"

New England PEST CONTROL COMPANY Inc.
All Pests Exterminated
Tel. GAspee 1-1981
17 RANDALL ST.
NEW YORK—PROVI

BEECROFT CHEVROLET COMPANY
CHEVROLET
NEW & USED PASSENGER CARS & TRUCKS
Service
Parts
Accessories
DExter 1-6600
206 Elmwood Ave.

SINCE 1875
WEAVER FOR PAINTS
EVERYTHING THE PAINTER REQUIRES
Distributors
933 Broad St. cor. Adelaide Av. Wholesale — FLOZON — Retail Tel. STuart 1-4858

ADMIRAL—Contd
182 Martinelli John R
Balasco Allie
184 Cardarelli Victor
186 Boffi Wm S
ΔFeeney Veronica J Mrs
188ΔVenditti Luigi ◎
189 Sarabacelouski Edw
190ΔVenditti Luigi ◎ gro
191 McCaughey Mary F
ΔCoppola Edw E
195ΔBarone Alex jr
197 Parrillo Jas H
200 Champlain Elaine F
ΔParkin Walter
201ΔDasco Melucci ◎
Donelson st crosses
202ΔBishop Henry W
207ΔCrooks Chas W
208ΔMondi Marietta Mrs ◎
209ΔWright Alex
ΔCase Jos P
210ΔDiMundo Rocco
211ΔMillard Percy W ◎
214ΔDeLuxe Beauty Salon
221ΔPatriarca Mfg Inc
ΔSelf-Server Sls Inc store fixtures
222ΔDeLuxe Oil Co
223ΔAdmiral Package Store
ΔRose Simon B Co wool waste
B&C Cleansers
Berkshire st crosses
224ΔPaul's Mayflower Mkt
225ΔArciero Michl ◎ phys
226 Napolitano Carmine M barber
227ΔBessette Rene J
ΔGodbout Paul
229 Chambers Frank
231ΔTanner Walter D
ΔJencks Halsey B
233ΔFalso Peter ◎
234ΔDragonetti Jos T
Linhares Anthony J
235 Falso Paul A
ΔHaddigan Jos L
236ΔSohigian Mary Mrs
237 McCrudden Jas
ΔGregory Donald M
238ΔStorti Vincent ◎
239ΔDiGregorio Francis P ◎
241ΔSoave Carmella Mrs
242ΔStorti Vin Co floor coverings
ΔNani Ronald H
243ΔAnania Salvatore ◎
Longmont st begins
Mowry st ends
249ΔTurner Marie Mrs ◎
250 Peter's Variety
251ΔPerry Ernest L
ΔClegg Norman T
252ΔCaldarone Romeo A
253 Houghton Frank
255ΔMarione Anthony
256ΔKillion John J ◎
ΔLynch Hubert E
259ΔAiello Angelo ◎
DeGregorio Santino
260ΔMannolini Barbara Mrs
261ΔProfio Sam'l C
264ΔKeegan Irene I Mrs
ΔMcSailey Sarah F Mrs
265ΔMarino Peter P & Sons funeral dirs
ΔMarino Peter P ◎
ΔAdmiral Chair Co
266 Seddon Jesse
ΔSeddon John F
268 Aldrich Theo J
270ΔManocchia & Sons Bldg Co bldg contrs
ΔManocchia's Paint & Hdw
272ΔLombardo Wm F
ΔRyan Geo E jr
ΔCarmichael Arth T
273ΔBasile Orazio M ◎
ΔDeCiantis Alf N
276 Matrumalo Vincent ◎
277ΔD'Amico Nicholas ◎
280ΔGalasso Peter ◎
ΔBlakely Beverly K
281ΔPilloni Jos ◎
Puccetti Americo
ΔBukowski Raymond
284ΔSavastano John
ΔAudino Albert A
ΔMarasco Claudio
286ΔGallipo Jos ◎
287ΔWhite Leonard
ΔFlanagan Edw
Martin Geraldine A Mrs
290ΔO'Neill Jas E
291 Stephenson Edgar
294 Amore Jos A ◎
296 Savastano John L
297ΔMonacelli's Mkt
299ΔRagno Ignazia Mrs ◎
ΔRomano Luigi
300ΔVillella Vincenzo
Daniels Philip
301ΔLombardi Alex ◎
ΔGiammarco Dani
303 Pacia Philip
304ΔDeSimone Carlo ◎
ΔDeSimone Louis
Fetta Frank
Newcomb st begins
308 Vacant store
309ΔRhian Julius
ΔShea Thos
313ΔWade John C ◎
314 DiPalma Luigi
ΔPapa Michl A
Passarelli Sami
317ΔDuggan John H ◎
318ΔIascone Frank P ◎
Navacco Antonio
324 Casoria Nicola ◎
327ΔVerona Richd L ◎
ΔOlsen Ralph Mrs
Corio Peter
328ΔVona Vincenzo ◎
334 Cimini Albina Mrs
DeTomasso Cosmo
337 Antoucci Geo gas sta
342ΔSorrentino Domenica Mrs ◎
Tappan st begins
345 Moran Agens G ◎
346ΔDiLibero Alf
ΔRenzi Clement
349ΔVacant
350 Cottrill Ernest
Paul Richd A
Elliot Robt S
353ΔLibutti Richd V ins
ΔLibutti Danl R ins and acct
354ΔCrugnale Settimino ◎
356 Pellegrino Gennaro
358ΔMariani Dominico
363ΔDolce Carlo ◎
ΔBuffi Jas J
364ΔRex Drug Co druggists
365ΔEagle Park Hdw Co
366 Jervolino Nicola
Pavone Frank
Alpaio Jas H
Maratti Jos
Iannetta Concetta
Hawkins begins
11
369 Vacant store
371 Jackvony Anthony T lwyr
373 Vacant store
375ΔColonial Food Stores
377 Fera Jos
ΔCambio Thos ◎
378ΔTom's Shell Serv
379ΔEagle Park Inc Cream
ΔEagle Park Creamery
381ΔBrais Flora A
383ΔJay's 5¢-10¢-$1.00 Store
ΔLepore Arth bakery
385 DeChristopher Victor
387 Derby Cleansers
387½ D'Amico Giuseppe
Ursillo Wm
11-60
389ΔAddeo Loan Co Inc
ΔAddeo Arth A real est
390 Paola Anthony variety
392 Douglas Jewelry
395 Isama Antonio liquors
396 Hong Kong Lndry
Chin Tom
Lepore Thos
Douglas crosses
Veto st ends
405-07 Eagle Park Automatic Lndry
406ΔPono Chester ◎
ΔCarlone Louis
Grape st ends
413 Vacant
413½ Mancuso Maria Mrs ◎
415 Santoro Albert
416 Federico Aniello
ΔCarrier Elaine M Mrs
417 Tomasso —
ΔGiampietro Jas G
ΔKawan Michl
418ΔPasqualetti Chas J
ΔMarra Jos
422ΔCelona Ice Co
426ΔEngine No 12
ΔHook & Ladder 3
Dante st ends
429 Egidi Ersilia Mrs ◎
439ΔPaul Jos R
ΔPaul John E ◎
ΔWilson Fredk L
441ΔCapobianco Wm
443ΔDiCecco Giuseppe
444ΔJ&L Paint & Wall Paper
ΔPoulos Mae L Mrs
Mancini Silvio V
Joaquim Edw
445ΔEmpire Wet Wash Lndry
448ΔDeStefano Mario ◎
DeStefano Jos V
451ΔGallo Antonio ◎
ΔMuccio Jennie Mrs
ΔFiore Andrew
453ΔFoline Giovanni ◎
Cesario Albert L
ΔMannarelli Rudolph J
Tetreault Alf P jr
Daly st begins
457ΔLepore Mary Mrs
459 Loomis Craig A
466 Cimino Michelo ◎
467ΔLepore Antonio contr h ◎
468ΔSalvo Antonio ◎
Huxley av ends
475ΔJackman Angela Mrs
Bonanno Albert L
DiCenzo Henrietta ◎
DelMonico Theresa Mrs
Lolio Anthony
Germano Eug
476ΔGonnelli Frank ◎ contr h
480 Vacant
485 Bonaminio Ettore ◎
Eva st begins
511ΔMaselli Gelsomino ◎
513 Carley Wm T
521ΔNoon Edw C
Santoro Edw
Loveday st begins
533 Vacant
535ΔHaun Paul C ◎
536ΔCapobianco Giovanni phys h ◎
542ΔDeCataldo Giovanni ◎
Boyaj Howard
Annie st ends
543ΔDiCenzo Florence P Mrs
ΔDiCenzo Rudolph
Hereford st begins
552ΔIsabella Luigi ◎
556ΔAnthony's Flower Shoppe
ΔVendettuoli Marie Mrs ◎
557ΔMondillo Domenico
558 Vacant
564ΔLautieri Anselmo
565ΔColanduono Rose Mrs ◎
566ΔGigliodoro John B ◎
Carteret st ends
571ΔBradley Cafe liquors
Durham st begins
569 Colanduono Guiseppe ◎
Colanduono Felix A
572ΔColarusso Nicholas ◎
574 Campagnone Robt W
580ΔPuccetti Pasco J
582 Merola Concetta Mrs
583ΔMezzanotte Rosa Mrs
Mezzanotte Incoronata Mrs ◎
587ΔSabelli Umberto ◎
589ΔColaluca Nicholas
590ΔOrtoleva Nicholas ◎
Ortoleva Nicholas jr
591 Hatzell Willard L
592ΔGuglielmino Ralph P gro
593ΔGranieri Philip
Devonshire st crosses
595ΔVona Ulysses J ◎
597ΔPalmiotti Corrado plstr h ◎
598ΔMastracchio Serafino ◎
600ΔDaly John J
604 Maschiano Carmela Mrs ◎
Cumberland st crosses
605 Parisi Luigi
ΔDean Jos W
607 Vacant
614ΔFiore Antonio ◎
ΔFiore John A
624 Vacant
625ΔPersechino Anthony ◎
Wainwright st begins
628 Admiral Civic Club
638 Mazzocca Francesco ◎
ΔAiello Angelo C
639 Guadagni & Son bakers
ΔGuadagni Virgilio
648ΔZeppa Jennie Mrs ◎
Zeppa Lawrence
649ΔGregory Beauty Supplies
Lucille st ends
651ΔPiacella John A
653 Admiral Club
ΔPiacella John
ΔDamas John P
ΔPetrosinello Fredk F
Gloucester st begins
659ΔNeri Luigi C ◎
663ΔEclipse Food Products Corp
664ΔErnie's Atlantic Serv
678 Smith Jesse K gas sta
River av crosses
680ΔAnthony's Fountain Serv
680½ Rao Chas barber
681 American Oil Co serv sta
682ΔRose's Beauty Shoppe
ΔPuleo Grace Mrs ◎
ΔPuleo Rosario real est h
ΔPuleo John S A
684 Vacant
686ΔVenditelli Antonio gro
Iona st begins
Zella st ends
693ΔGregory Guy J
697 Parkis John
Crandall st begins
712ΔBus Stop Variety
714ΔParisi Arth ◎
DiStefano Vincent A
Hillview av begins
715ΔVerardo Angelo ◎
Seamans st ends
724ΔSorbo Peter
ΔDeQuattro Pasquale
ΔCastellucci Ernest
725ΔMattera Ignazio ◎
ΔDeMasi Vincenza
ΔCairo Jas R
733ΔPerrachino Salvatore N ◎
ΔPalmieri Virgil
743ΔMarinaccio Nicola ◎
Hazel st begins
750ΔLaNinfa Jos ◎
ΔRicci Peter P
753 Folco Vincent
755 Vacant
757 Dasdagulian Lucia ◎
764ΔProcacini Harry ◎
767ΔMarcello Carmino
ΔMarcello Nicolina Mrs ◎
768ΔBertuglio Alvera Mrs ◎
Florio Michl
Waite st ends
770ΔGiester Club
Sharon st begins
773ΔTudino Paul A
Medici Vincenza Mrs ◎
Phebe st ends
South Lane begins
804ΔRichard Theo A ◎
809 Ridgewell Cornelius
ΔSweeney Wm J
Strezcek Geo
Shawcoross Kenneth R
Middle dr begins
814ΔWhitehead Ralph
ΔDaSilva Francis P
Texas av begins
827ΔAndrews Dale A
Hague John C
Bartolini Alf C
ΔKeefe Wm
828ΔAdmiral Food Center
834ΔHome Hdw Co
836ΔValley View Shoe Store
837 Curran Wm A
Keene Jas P
ΔMarks Geo F
Donahue Thos E jr
844ΔValley View Drug Co
Sub Sta No 24
847ΔMartin Robt L
ΔParker Richd M
ΔHandy David E
Beaupre Armand E
850ΔValley View Package Store
852ΔSully's Cleansers
854 Valley View Tap liquors
855 Izzi John D
ΔMoss Donald R
DePalma Dante
Heelon John A
856ΔAdmiral Spa variety
858 Linda Shoppe The dry gds
Kenland av ends
864ΔValley View Mkt
865ΔDoherty Jas J
ΔGrady Norman F
ΔCoyne Geo W
ΔBoscalia Philip A jr
868 Vacant
875ΔLawson Geo H
Olink Eug
ΔO'Neil John T
DiMarco Edw A
General ends
Winona begins
Rayal av begins
882ΔCreamer Francis J
Poggioli Giuseppe ◎
885ΔDuffy Robt C
ΔGauthier John
ΔMaresca Anthony J
LaGreca John A
908ΔVigliani Mario ◎
Burns ends
City line
Wanskuck av begins

12
ADMIRAL HOPKINS SQUARE—Junction Branch av and Charles, wd 4

14
AFRICA—From 91 Balbo av to opp 37 America, wd 3
1 Spinanchi Virginia
10 Campuone Albert
Pannozzo Alex
12 Tammaro Alex
ΔPetrillo Agatha Mrs
DeSantis Constantine
14 Giannarco Dominic
Pantaleo Frank
Friola Effino
16 Maglioli Maria Mrs
Bertelli Jos
Oneppo Nicolas
ΔDiPietro Antonio
22 Rossi Salvatore
ΔMignone Saverio
24ΔAvella Ralph M
Laliberte Arth
Murphy Thos
29 DeStefano Laura Mrs
ΔPereshino Enesto
Patalano Maria Mrs
DeSouza Antone
ΔRufrano Chas A ◎

34
AGNES—From 76 Dike to Magnolia, wd 7
Oak st ends
26 Parsons May F Mrs
30ΔMeinel Bros sausage mfrs
50ΔNew England Plastic Co Inc
ΔVictory Glass Works Inc novelty mfrs
ΔRico Jewelry Inc
60ΔMetallized Products Inc

12
AINSWORTH—From 1066 Douglas av to 10 Caxton, wd 4

26
AKERMAN—From 206 Niantic av to east of Jonathan, wd 8
11ΔBoisvert Hermas ◎
Madden Martin J
12 Vacant store
15ΔPesce Vincent J ◎
19ΔFlynn Annie E Mrs ◎
20ΔAnderson Donald E ◎
Frankfort st ends
22 Johnson John R
23 Butterfield Harold
27ΔKelly Francis J ◎
29 Ouellette Ernest
30ΔLagasse Ovila W ◎
37ΔEhrman Michl ◎
38 Serravas Jos R
40ΔKing John P jr ◎
Jonathan st ends
41 Rounds Everett B ◎
43ΔGabriel Chas ◎

20
ALABAMA AVENUE—From Michigan av to 269 Montgomery av, wd 10
91ΔWilliams Louis N
ΔLessard Rene
101ΔMoore Homer W
103ΔHughes Geo L ◎
104ΔMagee Edwin J ◎
Copeland Cath
105ΔThornton Arnold L
107ΔWilliams John F
110 Mathewson Chas R
ΔEverson Bertha F Mrs ◎
111ΔO'Connor Edmund J
112ΔWard Anne K
113ΔMorally J Edgar ◎
114ΔGriffin Jos ◎
118ΔMenzies Fredk A ◎
119ΔVoesler Henry ◎
121ΔSanders Henry M ◎
124ΔSobicinski Anton ◎
125 Wood Jeffrey
127ΔCaldwell Edw ◎
130ΔPaul Fred E ◎
131ΔNalbandian Aram ◎
138ΔPlatter Robt L ◎
140ΔSullivan Susan I ◎
141ΔThornton Wm A ◎
143ΔWadbrook Wm H E ◎
145ΔNewell Anna B Mrs
151ΔPeden Wm A
153 Lockwood Walter ◎
155ΔEnokian Ankina Mrs ◎
157ΔLoughran Patk
Narragansett blvd crosses
170ΔRenigaldo Thos S ◎
171ΔMurray Thos F ◎
175ΔCotler Roscoe S ◎
176ΔSparhawk Eva M Mrs ◎
177ΔPownall Harold B ◎
183ΔLeighton Lewis C ◎
184ΔGormly Isabel L
186ΔWhiting Lewis R
187ΔWyman Richd A ◎
188ΔTanner Walter S jr
191ΔRead Ethel B Mrs ◎
192ΔPerkins Elsie M Mrs ◎
195ΔGabrilowitz Philip ◎
196ΔArrigo John ◎
202ΔWest John R ◎
203ΔRoth Louis ◎
207ΔByron Geo P ◎
211ΔDermksian Manoog ◎
212ΔRandall Emilie L jr ◎
217ΔPetterson Adaline L K Mrs ◎
218ΔBateman Herbert O
220ΔMcBeth Bessie V ◎
221ΔHaggerty Jeremiah J ◎
225ΔEspinola Manuel J jr ins agt h ◎
226ΔD'Andrea Andrew ◎
228ΔHannon Patk J ◎
229ΔGarner John A ◎
230ΔHillier Arnold J
231ΔBenison Agnes D Mrs ◎
233ΔJohnson Axel G ◎
Virginia av crosses
234ΔHunter Marion E Mrs
ΔHopkins Grace E ◎
236ΔLetts Anna I Mrs ◎
240ΔTversky Alton G
242ΔTversky Annie Mrs ◎
ΔRanschousen Earl F
243ΔJohnson Benedicta C ◎
ΔChatel Edith B Mrs
246ΔClough Winfred G ◎
250ΔHayes Arth T J ◎
251ΔSaunders Alden C ◎
254ΔJerue Maywood I Mrs
255ΔSaunders Winthrop H ◎
258ΔKettleband Geo F
ΔSchweikart Sidney
259ΔSpelman Milton G
262ΔLarson Carl A jr ◎
267ΔEvans John H
268ΔCase Ethel A Mrs
269ΔVeznaian Masis ◎
271ΔLarson Carl A ◎
275ΔErickson Elof G ◎
279ΔBugely Natalie J Mrs
281ΔWhipple M Caroline
283ΔNuttall Nina B ◎
Cook Ruth I
285ΔRigby Robt E
289ΔViveiros Henry ◎
291ΔMelkonian Geo ◎
293ΔDonian Mary
297ΔWashington Park Meth Church
Montgomery av crosses

3
ALAMO LANE—From 319 Canal to 236 N Main, wd 12

4
ALAND—From 253 Cemetery northerly to city line, wd 4
27ΔQuerceto Paul
Testa Thos A
29 McKenna Chas ◎

12
ALASKA—From Russo to 105 Langdon, wd 4
Mendon st crosses
41 Vacant
Greeley st crosses
62 Burney Thos L ◎
63ΔCassidy Edw F ◎
66ΔBena Henry E ◎
67ΔMarchione Angelo ◎
68ΔIorfida Pasquale ◎
71 Turilli Amelia

28
ALBERT AVENUE—From 37 Sheffield av to Fernerest blvd, wd 6

51
ALBERT P CAHILL MEMORIAL SQUARE—Junction Broad st, Pavilion av and Prairie av, wd 10

14
ALBRO—From 216 Atwells av to 117 Federal, wd 13
6 Socca Jos
DiCarlo Anna Mrs
Garofalo Edith E Mrs
10ΔBarbato Jos B
Lopreiato Ilma Mrs
ΔIadevaia Arth J
11ΔLucciola Carlo ◎
ΔFazio Maddalena Mrs
14 Conti Pietro
Colangelo Jos
ΔDiNitoo Anthony
ΔDiCicco Mose
15 Barbato John jr
Barbato Richd
16 Ilic Milan
ΔMangione Mary Mrs
17ΔMessore John
Soccio Vincent F
Barbato John sr
20 Ciresi Giuseppe
Petrucione Addolorata Mrs
ΔGiarrusso Emilio ◎
22 DiStefano Costa
ΔRompone Luigi ◎
25 Vacant
31 Vacant
32 Vacant

ATLANTIC COAL CO.
COAL
COKE
OIL
ELmhurst 1-7000

MEDWAY MARINE CORPORATION
OCEAN & INLAND MARINE INSURANCE
A Subsidiary of Morton Smith, Inc.
100 Medway St. Telephone UNion 1-6800

GENERAL FENCE SUPPLY
Complete Line of Fences
Steel Sashes & Ornamental Iron Work
35 Turner St.
Providence, R. I.
Tel. UNion 1-7760

CADY MOVING AND STORAGE CO.
MOVING
PACKING
STORAGE
Agent for ALLIED VAN LINES
The World's Largest Long Distance Movers
DExter 1-7860
80-90 DUDLEY ST.
PROV. 5, R. I.

NEW YORK—PROVIDENCE

J&H
ELECTRIC MOTORS
Browning V-Belt and Chain Drives
MOTORS
SOLD
BOUGHT
RENTED
REPAIRED
200 Richmond St.
Providence
Tel. GAspee 1-7840

WRAPPING and PRINTING PAPERS
PROVIDENCE PAPER CO.
Offices and Showrooms
160 DORRANCE ST. TEL. GAspee 1-7600
OFFICE FURNITURE and EQUIPMENT

ELEVATORS
Rhode Island Elevator Co.
191 Sherburne St. near Eddy DExter 1-0464
Nights, Sundays and Holidays
SOuthgate 1-7427 — STuart 1-3704

FAIRMONT MOTOR SALES INC.
DESOTO
Sales & Service
383 SMITHFIELD AVE.
PAWTUCKET
Tel. PAwtucket 3-4602

THE OLD STONE BANK
RESOURCES OVER $150,000,000
PROVIDENCE INSTITUTION FOR SAVINGS
MAIN OFFICE, 86 SOUTH MAIN STREET
INCORPORATED 1819
BRANCHES:—Empire and Aborn Sts. - 1917-1921 Westminster St. - 520 Elmwood Ave. - 1340 North Main St.
Westminster Office:—Dorrance and Westminster Sts. - 1477 Broad St. - 463 Main St., Warren, R. I.

ALBRO—Contd
33 Vacant
38 Barbato Luigi ◎
ΔColasanto Frank
42 Tresta Maria
Caligiuri Francesco ◎

14

ALBRO COURT—From 118 Federal southerly, wd 13

28

ALDEN—From 14 Samoset av to 25 Victoria, wd 6

8ΔMartone Anthony J
10ΔDore Oliver O ◎
11ΔRainone Carl N ◎
21ΔMerolla John ◎

28

ALDINE—From 3 Almira av to 1340 Chalkstone av, wd 6

5ΔKraft Theo ◎
9ΔClarke Ambrose V ◎
11ΔAmato Santo ◎
15ΔAharonian Henry ◎
19ΔDrinkwater Josephine M Mrs ◎
23ΔCipolla Olindo ◎
24ΔMicarelli Dominic ◎
26ΔCaruso Frank E ◎
29ΔLucci Antonio ◎
32ΔCinquegrano Jos ◎
33ΔRossi Albert ◎
36 Lungo Thos P ◎
38ΔYannon Peter P ◎
40ΔMelei Edw ◎
49ΔRancourt Philip T ◎
50ΔPerrotti Nicola ◎
53ΔPescosolido Angelina Mrs ◎
62ΔMainelli Domenico A ◎

51

ALDRICH—From 1119 Eddy to 1190 Broad, wd 10

11ΔFleming Raphael M ◎
12ΔTurner Solomon M ◎
14 Almeida Rudolph
Turner Hutson
15 Hathaway's Garage
17ΔGansett Forge Co blksmith
19ΔJohnson & Raftery mfrs jwlr bags
25ΔDexter Coal Co
43ΔAldrich Foundry
Rugby st crosses
48ΔLamb Leon B wood wkr
50ΔBerndt Mfg Co jwlrs findings
70 Narragansett Lbr Co stge
81ΔRhode Island Heat Treating Co
ΔRhode Island Metallurgy Inc
82ΔLorgnettes Inc optical gds
90ΔDecorative Window Co art glass ◎
94ΔRhode Island Optical Co
98 Vacant
100ΔAtlantic Engineering Co Inc screw mach products
104 Storage
106 Lemlin Thos F
ΔHolland Eliz M Mrs
108ΔFlemming Anna V R ◎
110ΔGreer Auto Body Co
112ΔCaito Wm
ΔCaito John
114ΔLaFoe Wm C ◎
Dray Wm
120ΔDurrell Mary A Mrs
122 Garage

35

ALDRICH TERRACE—From 79 Savoy southerly to opp Brown Field, wd 2

9ΔOskern Lillian Mrs
11ΔSeigal Lester E
12ΔHorowitz Harry
14ΔHarris Louis
16 Vacant
17ΔKapnick Israel ◎
18ΔRaphael Nathan

29

ALEPPO—From opp 141 Manton av to Sheridan, wd 6

50 **Building 1**
ΔPaige Industrial Corp metal stampings
ΔLeand Realty Co
ΔProvidence Realty Co
ΔProvidence Warehouse Inc
ΔSchick Mfg Co Inc jewelry findings
Bldg 1AΔEastern Nail Co
ΔChain Craft Co
Bldg 1CΔRau Findings Co jwlr
Bldg 2ΔWhitaker F Co religious article mfrs
Trinidad Co jwlry mfg
ΔFink Wm Inc jwlry mfg
ΔFoley & Dugan Co church gds
ΔKlein E P Corp artificial flowers
ΔPieper Tool & Mfg Co
ΔSeffert G H Co Ch gds
Bldg 3ΔAnthony Creations Inc novelties mfrs
ΔScreen Print Corp textiles
ΔCoco Co restr
Bldg 3BΔCowan Boyden Corp
ΔBrite Mfg Co jwlry
ΔBrite Industries Inc
ΔNowac Mold & Tool Corp
Bldg 5 Trina Inc luggage mfrs
ΔBond Mfg Co jwlry castings
Bldg 6ΔHighland Textile Prntrs Inc
Bldg 8ΔPaige Industrial Corp stainless steel fabricators
ΔPaige Engineering Co consulting engineers
ΔEverett Products Inc hypodermic needles
ΔRabell Mfg Co mens jewelry

Street continued

55 Bowry Fred
Cabral Marion D Mrs
57 Houle Felix P
Guilbeau Peter L
59 Jones Mabreth Mrs
Mitchell Nellie E Mrs
63 Mott Roland T
Mott Herbert
65 Lake Ernest
Downey Bruce
71 Kettelle Mildred M Mrs
Hunter Betty A Mrs
Pelham st ends
Bosworth st ends
Anderson st ends
Panay st ends

26

ALEXANDER—From Robert southerly to city line, wd 9

11ΔDiSandro Domenic A ◎
17 Vacant
Santiago st crosses
18ΔGlasheen Mabel I
20ΔAinsworth Elsie A Mrs
21ΔDonahue Edw T
ΔSantamaria Albert
22ΔBrakenwagen Frank W ◎
26ΔMonti Jos C
28ΔStratton Saml A
Roger Williams av crosses
33ΔPowers Wm F ◎
34ΔCronin Thos H
40ΔDrury Margt M ◎
47ΔSullivan Kenneth E Rev
Rounds av crosses
51ΔLevy Alf ◎
58ΔJacques Earl J ◎
Rutherglen av crosses
77ΔDower Wm J ◎
78ΔWacha Paula Mrs ◎
Sinclair av begins

46

ALFRED STONE ROAD—From end Blackstone blvd opp Hope to Pawtucket line, wd 2

6ΔOken Joslin L ◎
14ΔRadlauer Arth M ◎
20 Vacant
26ΔPritaker Saml phys h ◎
32ΔHall Helen B Mrs ◎
38ΔHeymann Paul ◎
44ΔTemkin Saml ◎
50ΔMarks Herman B ◎
56ΔBrown Sydney ◎
62ΔDodds Wm P ◎
64ΔBird Clarence E ◎
80ΔHiggins John H ◎
ΔFitts Mildred P
103ΔBrown John Gordon

42

ALGER AVENUE—From bey head of Deerfield ter Roger Williams Park to Dixon, wd 9
Carlisle st ends
3ΔDolan Jos A ◎
Deerfield ter begins
11 Holden Jean C Mrs
ΔMurray Donald K ◎
17ΔWilbourn Henry C ◎
21ΔBloom Eric G ◎
ΔZarli Michl N
35ΔSmith Oran T ◎
39ΔErba Zaverio ◎
45ΔMcCaughey Jas A ◎
46ΔBurns Jos L jr ◎
51ΔWeston Harold G ◎
53ΔBurns John R
ΔRawlinson Wm R
ΔPierce Dorothea N Mrs
56ΔMcQueeney Walter A
rear Martin Anthony F ◎
57ΔAtkinson Fawcett T
60 McDuff Howard E
63ΔCatley Geo R ◎
67 Tracy Jos ◎
71ΔRea Bridget Mrs ◎
Depew st ends
75ΔBerry Arth J ◎
79ΔSwain John F ◎
85ΔSchwab Louis J ◎
88ΔLaliberte Wilfred G
89 Harris Howard I
90ΔDwyer Edw W
91ΔMatteson Chas L ◎
92ΔStenmark Lawrence W ◎
Whitney st ends
99ΔCahir John E
ΔCahir Fredk T ◎
103ΔLee Gertrude N Mrs
107ΔRiley Bernard J
113ΔWeeks Frank A ◎
118ΔCocozza Wm F ◎
McKinley st ends
Hamlin st ends
119ΔAtkinson Clifford N
121ΔTrainor Edw F ◎
143ΔMutual Engineering Serv Co
ΔPenna Coal and Penna Fuel Co

26

ALGONQUIN—From 101 Reservoir av to Mashapaug Pond, wd 3

1ΔKevorkian Zenas J ◎
ΔTroiano Leonard
3ΔCasey John R Inc rugs
Machelli P
3½ΔSullivan Edw F variety ◎
5ΔKooharian Avedis ◎
ΔPerry Octave F
ΔWalmer Ernest S
O'Neil Grace Mrs
Horton Mary
7-9ΔPierce Stanley uphol
13ΔLenahan Jas P
15 Hanson Rose V Mrs
17ΔPreblud Irving
ΔMcGetrick Jos T jr
19ΔBlomberg Olof E
20ΔFields Andrew J ◎
21ΔAdams Chas F ◎
25ΔCulton Eva G Mrs
Bumes st begins
27ΔCollins Lowell F ◎
30ΔTropea Amilcare R
31ΔStAngelo Frank E ◎
33ΔSmith Alice P Mrs
35ΔBrown Constance ◎
37ΔBadessa Jos
39ΔAdcock Blanche A dramkr
ΔAdcock Thos A
42ΔGustafson Chas S ◎
45ΔLoiselle Walter A
Loiselle Anna L nurse
45½(rear)ΔHayward Earl C
47ΔStusick Steve S ◎
Babbington Agnes Mrs
49ΔAverill Hazel M Mrs
Sibley st begins
51ΔCarlson John O
53ΔPaulson Carl J ◎
ΔLagulonie Odette S
55ΔKilner Jennie C Mrs
57ΔWalker Robt W
59ΔSwanzie Albert L
61ΔLong Cecil C ◎
63ΔHathaway Howard E
64ΔMcGovern John J
65ΔSeltzer Jerome
67ΔMaher Christopher J
Charland Donald R
69 Roux Gedeon C
71ΔGorman Robt E
73ΔCormier Emery
74ΔPetschke Julius P ◎
75ΔFlynn Chas
80ΔBeliveau Leo A ◎
81ΔMangione Philip ◎
82ΔMyers Wm H ◎
83ΔIannaccaro John M
84 Moran Wm J jr
Crescent st crosses

50

ALICANT—From 518 Douglas av to Grape, wd 5

15ΔPesaturo Anthony S ◎
20ΔManocchio Anna Mrs ◎

E. L. Freeman Company
Stationers and Printers
Agents for
Shaw Walker
79 Westminster St. — DExter 1-3400 — 1-3401 — 453 Taunton Ave., East Providence — GE 4-7500
"Built Like a Skyscraper"

O'DONNELL & CO., INC.
INSURANCE
1419 INDUSTRIAL BANK BUILDING
Telephone GAspee 1-8510

ALICANT—Contd
Veto st begins
23ΔDiBello Salvatore ◎
DiBello Wm
D'Arezzi Bartholew
26 Mancini Peter P
40 Matchias John ◎
43 Santilli Salvatore ◎

48

ALLEN'S AVENUE—From 38 Crary to 227 New York av, wds 10, 11

2ΔGrigge & Browne Co Inc exterminators
52ΔImperial Plating Co
72 Storage
Henderson ct crosses
Blackstone st begins

31

139ΔAmerican Chemical Works Inc
139½ΔBetty's Diner restr
Gotf st begins
141ΔPeace Russ Serv Sta
143ΔChamberlin Co of America insulation
rearΔEagle Cornice Co
144ΔSprague C H & Son Co coal
Ernest st crosses
147ΔCompact Distributing Co of RI Inc
164 American Oil Co
167ΔAllen's Av Gulf Serv
Rhodes st begins
178 Vacant
180ΔWire Case Co
181ΔPeoples Storage Whse Co
ΔFinnell Sys Inc floor cln machs
ΔGreyvan Lines Inc
186ΔMexican Petroleum Corp
ΔAmerican Oil Co
202ΔRobinson Briard M gas sta
210ΔCity Tire Co
ΔFindex Corp jwlry findings
ΔMajestic Tool Co
ΔGeneral Mold Equip Exch Corp
215ΔAllen's Avenue Oil Co
Public st crosses
Helen st begins
223ΔNarragansett Improvement Co
230ΔStandard Auto Sls Co used cars
235ΔSandy's Auto Parts
ΔHarbor Motors Inc used cars
O'Connell st begins

44

Bay st begins
241ΔStarkweather J U Co Inc chemicals
rear Vacant
Sherburne st begins
242ΔProv Pipe & Sprinkler Co whse
ΔHartwell N H & Son Inc coal
ΔNew England Coal & Coke Co
ΔState Pier No 1
245ΔJohnson's Hummocks Restr
Allen's Avenue Business Men's Assn
252ΔSolvay Process Div of Allied Chemical & Dye Corp
ΔGeneral Chemical Div whse
255ΔSessions-Gifford Co Inc textiles sup
261ΔLuff Truck Sls Inc
265 Vacant
275ΔInternational Harvester Co
283ΔAl's Sunoco Serv Center ◎
ΔSpools Inc plastics
Sayles st begins
284 Vacant
286ΔSportsman Diner The restr
288ΔNew England Tel & Tel Co garage
290ΔAlper M S & Son Inc waste paper
303ΔTower Iron Works Inc
307ΔSeaplane Diner
Swan st begins
Oxford st begins
336ΔAtlas Terminal Co stge and distr
ΔHastings A K & Co Inc of R I windows and doors
Consolidated Cigar Co whse
ΔShepard Co whse
Mutual st begins
350ΔDelivery Serv Inc
ΔLamb's Oil Serv
ΔLamb's Express
ΔCarbide & Carbon Chemical Corp
ΔWhite Fuel Co
Pleasure st ends
Seymour st begins
355ΔBerardi Raymond M gas sta
ΔLamson Oil Corp
358 Vacant
360 Simmons Co bed mfrs
370ΔAmerican Mineral Spirits Co
375ΔPetroleum Heat & Power Co of RI
Lehigh st ends
407ΔAllen's Av Shell Serv
411ΔStoughton Supply & Lumber Inc
434ΔSeaboard Constn Co

20

Thurbers av ends
— NYNH&HRR
NYNH&HRR crosses
470ΔEastern Coal & Oil Co Inc
471ΔO'Rouke's Diner
473ΔSouth Prov Frt Sta
ΔBromfield J & Sons iron scrap
500ΔCurran & Burton Texaco Service gas sta
ΔCurran & Burton Inc coal dlrs terminal
520ΔTexas Co The petroleum products
Sassafras point crosses
540ΔNorm's Texaco Serv
550ΔProvidence Gas Co
Ernest st begins
697ΔBidden J J Cordage Co Inc
Ellenfield st begins
735ΔArmbrust Chain Co mfg jwlrs
785ΔCircular Tool Co Inc saws and cutters
776ΔEngine 18
Baker st begins
780ΔPease & Curran Realty Co
ΔPease & Curran Inc refiners
Chapman st crosses
Toronto av crosses
800ΔJohnson Howard D Co restr
808-14ΔRawlings Geo W linoleums
Georgia av crosses
822 Vacant
828ΔJackman Robt C gas sta
ΔJakeman's Jenney Service gas sta
837ΔRay's Atlantic Serv gas sta
840ΔCushing's Serv Sta
Carolina av crosses
845ΔPearle Cleansers
890 Vacant
893 Izzo Roy gas sta
894ΔStorage
896ΔDenellio Nicholas ◎
ΔBennett Richd F
Bolger Gertrude
ΔMiller Alden
898ΔTaber & Co power transmission equip
New York av crosses

33

ALLSTON—From 41 Cliff to 60 Wolcott, wd 5

1 Gregoire Arth E
3 Pierce Margt Mrs
Flynn Philip H
5 Perry Victor J
Murray Victor J
King Olive R Mrs
Boyd st ends
Dorr st begins
Daisy st ends
Rill st ends
72ΔAllston Street Auto Parts
75ΔPinga Mary Mrs ◎
77 Spardello Anthony
Harold st crosses
98ΔGlynn Helen C
101ΔGeorge Angelo ◎
Berodic Edw
Paquin Geo
104 Spardello Wm J
Pilozzi Carmela Mrs
106 Spardello Chas jr
109ΔFaiola Jos
Marachi Lucy Mrs ◎
115 Pelosi Anthony
ΔSpardello Chas ◎
119ΔFlorio Vincent J
Pingitore Pasquale A
Morise Danl
121 Wedge Allie
ΔBeagan Danl P
122ΔTrombetti Julia Mrs ◎
ΔFusaro Angelo P
Martufi Marietta Mrs
Bryant st begins
123ΔLatham Gladys R Mrs ◎
129 Kelly Owen J
Butera Richd
131ΔKelly Thos M
137ΔMarciano Albert ◎
140 James J O'Brien Memorial Park
141ΔCiavatta Jos ◎
143ΔAntonucci Louis ◎
Sweeney Lillian
145 Capabianco Pauline
Famiano Salvatore
River av crosses
157 Muscatelli Chas A
159ΔVellucci Pasco
Caliri Sebastiano
162 LaFauci Roger jr
162½ Caparco Anthony
163ΔLavery Maurice
164ΔBroccoli Antonio ◎
ΔRizzo Pasquale
167ΔMessore Carmino ◎
Rock Arth S
168 D'Amico Alf ◎
169 Tamburrini Alf
Pafume Jos
170 Caspoli Gelormo
171ΔGiarrusso Jas ◎
172ΔTomassi Rocco ◎
Tomassi Danny
174ΔHall Thos A
Mariner Ida M Mrs
177ΔMatarese Giosue ◎
Grande Geo
178ΔKane Jas F
ΔRigby Raymond D
179ΔManni Louis
184 Hines Margt L Mrs
ΔMcKenna Margt
186ΔGrover ——
ΔDinosky Alice A
Robin st crosses
187ΔJones Markham F
189ΔMcHugh Donald J
195 Chase Annie L Mrs
197ΔBarth Fredk

40

ALMA—From 54 Candace to 21 Pekin, wd 5

10 Zedeckas Adam J ◎
ΔBalkus John T
Maccarone Alf
12ΔMahood Campbell B ◎
13 Corcoran Julia J
O'Neil Cornelius J ◎
14 Kenyon Eliz Mrs
15ΔGodfrey Wm T
Cuttle Martha C Mrs
16 Gaffney Wm F
Clark Frank P ◎
17ΔDudley Kenneth F
Murray Jas A
19ΔKeefe Ruth Mrs
Booth Wm jr
20ΔMacLachlan Thos B
MacLachlan Hannah Mrs
21ΔMarkowski Francis V
22ΔMcLellan Laura E Mrs
23 Pedchenko Wm
Tracey Edw F
24ΔMcManus Helen Mrs ◎
26ΔMowry Helen C Mrs
28 Werbicki Jos J ◎
Scott Isabelle Mrs
32 Hoch Anthony E
Baxter Allan M

28

ALMIRA AVENUE—From 3 Aldine to 149 Rushmore av, wd 6

1ΔSpaziano Frank ◎
ΔTavone Jos
7ΔD'Ambrosio Louis A ◎
Lucy st ends
9 Irone Peter G ◎
11ΔD'Aguanno Paul ◎
Liei Alf M
12ΔDiSegna Thos ◎
Unit st crosses
Sisson st crosses
Imera av crosses

17

ALMY—From 1395 Westminster to 116 Gesler, wd 13

5ΔCeseratti Nicandro G ◎
6 Santillo Alphonse barber
7ΔBuonanno Vincenza Mrs ◎
Clarke Wm J
8ΔMauro Carrie Mrs
9ΔAnzeveno Florian J
Autuono Angelena A Mrs
Maciocl Rose
10 Vacant
11ΔScorpio Anthony
Lapolla Jos
Santos John
12 Neri John F
Slocum st begins
15ΔPiscitelli Vincent
ΔEsposito Eug
18ΔD'Andrea Wm E
Palumbo Beatrice ◎
Bowder Henry J
Semper Jas L jr
20ΔAlmy St School
Meader st crosses
25ΔDeStephano Antonio ◎
27 Simonelli Maria Mrs
Fotolato Geo
30ΔSanford Sarah V
ΔLucarelli Nicholas
31ΔBernardoni Valentino ◎
ΔTrivisonno Frank
ΔChase Robt F
32ΔLembo Michl
Capuano Rose Mrs
33ΔMazzei Peter
Thompson Gerald
rear Bessette Leon F
ΔCicchetti Raymond
34ΔVotta Vincenzoh ◎
gro
36ΔDena's Inc jwlry mfrs
ΔGeneral Glass Co
ΔRosenblatt Glass Co
Spencer crosses
37 DeLuca John
37½ LaVallee Kenneth
39ΔGigli Guido ◎
ΔCianciarulo Benj jr
41ΔColicci John ◎
Piacione Delia Mrs
Bullion Viola Mrs
Broadway crosses

14

97ΔAnnicone Anthony

G. H. WALKER & CO.
Est. 1900
INVESTMENT BANKERS
Members NEW YORK STOCK EXCHANGE
Room 840 — 15 Westminster
Dlllon 1-4000

Rowley Construction Co.
Builders Since 1900
ALVAN B. CONWAY
Pres. and Treas.
BUILDERS
260 CENTRAL ST.
Pawtucket, R. I.
Telephone PAwtucket 5-4600

NEW YORK — PROVIDENCE

STATION
WJAR
Radio and Television
•
The OUTLET Company
Providence

RHODE ISLAND SUPPLY & ENGINEERING CO.
Incorporated 1900
INDUSTRIAL, STEAM and PLUMBING SUPPLIES — BOILERS and RADIATION
156 West Exchange St. Tel. GA 1-7333

PEOPLES SAVINGS BANK
MAIN OFFICE – Westminster to the Mall – Providence R. I. – Telephone JAckson 1-6600
WAYLAND SQ. – 144 Medway St. Tel. ELmhurst 1-3100
WARWICK – Governor Francis Farms Shopping Center Tel. HOpkins 3-8700
EAST PROVIDENCE – 200 Taunton Ave. Tel. EAst Providence 1-6100

ALMY—Contd
97—Contd
ΔDePari Ernesto ◎
DePari Carl
99 Pontarelli Wm
ΔPagliaro Giovanni
103ΔPiccioli Mich
Musco Luca
ΔCalcagni Alex U
104ΔCaldarone Alf A phys
106ΔCalderone Carmena Mrs ◎
Grove st crosses
114ΔEdward's Studio photog
Bozzi Edw
Masello D Thos
ΔLombardi Enrichetta Mrs ◎
115 Vacant store
117ΔTighe Bertha E Mrs
ΔRanaldi Anna M Mrs
Marciano Robt S
118ΔVellella Carmela Mrs ◎
Vellella Eliz A piano tchr
119ΔColetti Silvio ◎
DePetrillo Carmino
120 DeFusco Thos
Lally Louise
Creighton Geraldine
123 Giacheri Michl
Giacheri Jos J
ΔGiacheri Aquilino ◎
Girasole Armando
124 Bargamian Acabie Mrs
ΔCalitri Nicola ◎
Vincent —
Dowiot Frank J
126 Calitri Donata Mrs dry gds
Ring st crosses
129ΔAlmy Realty Co real est
DeStefano Pasquale
Russo Salvatore
ΔDeStefano Christopher L
135ΔBelgiorno Maria Mrs ◎
Pompei Giuseppe
ΔFederici Giuseppe
136 Rossi Jennie D Mrs
Vendettuoli John
139 Marchio Maria Mrs
Vescera Carmino
ΔPaolino Ralph M
140 Post John
Croce John
Filippone Jos C
Aspry Robt jr
Bisesi Anthony
146 Suderi Louis shoe repr
DeRonde Mary
ΔAspry Robt ◎
ΔFerrazzano Carmela Mrs
Penn st crosses
149 Carbonetta Luigi ◎
ΔCarbonetta Albert
150ΔDiMario Jas
ΔBalasco Antonio ◎
Cicchetti Marie
152ΔLaFazia John P
Patriarca Anthony N
Zampini Felix
153ΔLangella Albert L ◎
ΔAiello Jos V
ΔLangella Louis
154 Vacant
154½ Vacant
157ΔTutalo Angelo oil h
ΔEbraico Elvira B Mrs
159ΔTutalo Emily Mrs ◎
160 Valcourt Raymond H
ΔCiaccio Vincenzo ◎
ΔCerbo Anthony A
162 Vacant store
163 Comella Santo S
ΔRuscetta Thos A
164 Vacant store
165ΔZito Raffaele ◎ meats
166 Ardillo Lucia Mrs variety
Tell st crosses
168 Vacant store
169ΔNeighborhood Tap
ΔOrabona Jas ◎
170ΔMicheletti Anthony M
LaBianca Frank
ΔMicheletti Maria Mrs ◎
Macarusso Louis
Peczynski Alf
171 Almy Street Spa
174 Mother Cabrini Hall
180ΔSolitro M & Son bakers
181ΔEannarino Philip A
ΔIozzi Vincenzo
ΔMarzilli Loreto
184 Pennacchia Jos
Donofrio Natalia Mrs
ΔAccardo Leonardo
Russo Louis F
185ΔStradone Guido
ΔRastelli Giuseppe

31

ALPHONSO—From 223 Rhodes to 2 Janes, wd 11
9ΔCorreia John ◎
10ΔSolbrig Ernest A
12ΔCzerkiewicz Adolph C
Patterson Frances R Mrs

47

ALTHEA—From Dexter to 234 Huntington av, wd 8
1ΔPalmer Spring Co Ino spring mfrs
24ΔDrake Bakeries Inc whol
33ΔGay Eug A
35ΔHinghey Jas
ΔBirnie Jas J
39ΔPyne John J
40ΔInsana Anthony
Giglietti Ezio
42 Tonner Chas A ◎
ΔMcWilliams Wm E
44ΔDevlin Jas P
45ΔGunn J Margt
46 Ryan Lillian Mrs
48ΔBarnes Lee J ◎
Healey Jos F
49ΔPogorilich Edwin ◎
50 Finnerty Thos J
52ΔMcLean Teresa Mrs
Mourtagh John F
53ΔMcLeod Robt A
55 McLeod Howard H
57ΔDietel Beatrice E ◎
58 Blanchette Angelina T Mrs
60ΔCucca Pasquale J
Marco Jas
61ΔFlemming Edw A
Rinfrette Mathilda
Dolan John
Roy Emma T Mrs
Cicoro Christina Mrs
65ΔMariani Jos ◎
Rossi Frank
67ΔKilduff Edw M
Gilbride Fannie B Mrs
68ΔAssembly of God Ch rear Dale Dwight E Rev
69ΔMcCarthy John J
70 Santilli Dorothy M ◎
ΔRotenberg Lena Mrs
72ΔCarpenter John P
73 DelSanto Jos T
74ΔFeldman Lester
ΔSonion Saul
76 Garvin Robt E
77 Healis Ulysses E
78ΔGibilin Jas H
79 Haskins Norman
80ΔMcComb Cath Mrs ◎
ΔHamlett Wm L
83 Pemberton Earl E
Martin Lillian Mrs
ΔGentile Anthony jr
84 Wiberg Edw W
Leonelli Lucy Mrs ◎
ΔMorano Guido
87 Healis Herbt D
88ΔTrabucco Antimo
90ΔCoccia Stephen W ◎
93 O'Brien Jennie Mrs
McGowan Jos
94 Kirkutis Chas
ΔTransue Clyde W
95 Anita's Variety
Ciaramello John B
96ΔHealey Bridget
97 Battista Jos
Sharon Jas L
98 DiMaio Vincent A
Chamberlin Irving
99 Errico Isabelle Mrs
100ΔLevo Anthony S ◎
101ΔDanakas Chas A
103ΔMagarian John
Alexanian Antranig
105 Jannello Vincent
ΔJannello Ralph
ΔOdom Annie E Mrs
108ΔHagopian Leon V
ΔMamoorian Albert
ΔEranosian Souren G ◎
109 Trinkwald David W
Esposito Anna Mrs
Marella Florence Mrs
111ΔSicard Eug J
ΔAmalfitano Louis ◎
113ΔKiernan Margt M
ΔCallahan Mayetta F
ΔPlatt Edw G
114 Eddy Frank J
116ΔSarkisian Melvin V
117ΔFishburn Wm B
119ΔFeeley Eliz M ◎
120ΔHernandez Walter J
ΔDiSpigno Michl A ◎
ΔMorgan Jas A
121ΔGill Warren S ◎
122 Leonard Fredk M ◎
124ΔClark Frank E
ΔLawton John
125ΔDonovan Danl J
Donovan Delia Mrs ◎
Martin Robt
126ΔAshness Wm jr
126½ Vacant
127ΔManoogian Peter
128 Augusta Manuel
129ΔManoogian Verken Mrs
130 Hammerschmidt Robt I ◎
132ΔChoquette Albert A
ΔWhite Annie Mrs
133ΔIannone Nicola ◎
Brothers Josephine A
134ΔVacant
138ΔCournoyer Gerard M
139ΔDavis Wm E
Hacking Jas P jr
140ΔBirch Wm E
Birch Raymond L
141ΔBentley Cecelia F
ΔBirong Hermine Mrs
142ΔDunnigan Mary Mrs
Millar Wm
144 Donahue Jos F
145ΔClement Alf J ◎ real est h
Barrows Earl B
146 Gerhard —
147ΔHowson Alice Mrs
ΔTourtellotte Wm
ΔMcCoombs Margt Mrs
148 Davis Wm E jr
149ΔAdamson Cath ◎
151ΔCuason Horace A
152 Pierson Irene W Mrs
Gillette Norman W
154ΔKenaston Eug F jr
Cranston st crosses

43

173ΔPalmieri Emilio
175 Brady Gertrude H
Peluso Antonetta Mrs
178ΔSimpson Walter H
179ΔTierney John J
ΔMcGloin Martin J
180 Vacant store
ΔBlood David W jr
Drouin Hector A
181ΔScott Wilbur M
182ΔBoffi Mulfino ◎
183 Braun Ulric J
184ΔMeade Bertha N
Gammon Annie
185ΔRay Warren P
186ΔMann Leroy W
187ΔFleming John D
Limoges Robt T
188 Santoro —
189 Gerlach Herman P
190ΔFirel Jos P
191 Stone Gilbert G
ΔLanglois Gerald O
192ΔSheehan Claire R Mrs
ΔPaolucci Vincent
193ΔJourdenais Lucienne Mrs
ΔFritz John A ◎
194ΔBritt Dorothy M
ΔFerrante Arth S
Bouchard —
196 Bouchard Arth J
197ΔFerri Gabriele R ◎
198ΔBeirne Chas F jr
200ΔNiederberger Wm
Pooley Aubrey K
201ΔFerri Frank R
Rappa Anthony
202ΔWallace Lucy V
203 Vacant
Maglio —
rear ΔMay Robt F
204ΔCoakley Alice E
piano tchr h ◎
205ΔRappa Jos ◎
206ΔKelley Leo M
207ΔCampagnone Peter
208ΔGrande Edw A
209ΔDunn Eliz A Mrs ◎
Forrest Edw
211ΔFishburn G Fredk
Sorrento st crosses
214 Vacant
215 Morrissey Kenneth J
217 Morrissey Mark J ◎
219ΔPlummer Wm H jr ◎
226ΔMaynard Herbert A
227 Savino Florio ◎
228ΔMaynard Mary L Mrs ◎
230ΔProvonsil Percy F
231ΔCarbone Americo J
ΔAutiello Anthony jr
232ΔKazarian Gladys M
Comeau Albert E
234ΔDeFeo Henry S
236ΔKelly Chas E
238ΔNajarian Benj
240ΔAvakian Asadoor ◎
Vescuso Gabriele
242 Dillon David R
244ΔManning Jos L
ΔMcKenna Wm J
245ΔAlthea St Sch
Ellery st ends
248ΔO'Neill Anna T ◎
256ΔAnn's Beauty Shoppe
ΔKinney Walter A
Union av crosses
263ΔMansolillo John ◎
ΔCummings Wm E
Pernorio John
265 Lavigne Arth
267ΔDeSisto Robt F
ΔAngeli Edith Mrs
275ΔChapdelaine Donat ◎
279ΔGaines Matthew H ◎
283ΔDelMastro Nicola ◎
Mallinson Andrew K
285 Ferrucci Amedeo A
291ΔCollins Leslie J
Earley Hugh E ◎
293ΔDiSarra Mabel F Mrs
294ΔDeMaio Eresto F
ΔFelici Michl S
295ΔPinault Geo J
296ΔNieratko Jos P ◎
297 Dailey Wm F
Pinault Leona M Mrs
298ΔMadonna Anthony
Cournoyer Geo ◎
300 Darrow Ursela Mrs
302ΔProcaccini Sarah ◎
303 Grenier Joseph I
304ΔProcaccini Michl C
305ΔFredriksson Arne H
306 Ducharme John A ◎
ΔYetman Hope Mrs
Santurri Edw J
307ΔGingras Leo J ◎
309ΔHeffernan Francis A

39

ALTO—From 336 Pocasset av to city line, wd 7
10 Sapio Anthony
Dalma Byron J
14 Vacant
16ΔDiLullo Peter
18ΔSchapici Nicola
ΔRaviele Cesare ◎
20 Vacant
22ΔDiStefano Louis
ΔSaccoccio Jerry
26ΔGiardello Constantino ◎
28ΔDelSignore Dominic ◎

33

ALTON—From 98 Wisdom av to 20 Andem, wd 5
2ΔCrenca Umberto ◎

CRISS CADILLAC OLDS, INC.
CADILLAC OLDSMOBILE
SALES — SERVICE
"Your Satisfaction Is The Cornerstone of Our Success"
555 ELMWOOD AVENUE TELEPHONE HOpkins 1-0086

ALTON—Contd
2—Contd
Rossi Louis
3ΔBerarducci Vincent J jr
5 Vacant
6ΔParry Harold J ◎
7ΔGallagher Wm L
ΔLee Robt G
10ΔWhalen Francis R
11 Santoro Robt
ΔSalgueiro Joseph A
ΔReed Clarence D
12ΔDonlon Gertrude A Mrs
14 Newman Ida Mrs
15ΔLaTorre Peter ◎
LaTorre Anthony L
16ΔMcGettrick Thos J ◎
18ΔHealey Michl J ◎
19 Romano John ◎
Regent av crosses
38ΔRonzio Eug ◎
40 Ardito Ralph
ΔD'Agostino John
41ΔMcManus Edw W
43ΔLamb Matthew F jr ◎
Breault Louis
44ΔO'Hara Patk ◎
47ΔCorona Edw
ΔDellaGrotta Concetta Mrs ◎
DelLargrotta Vincent
48ΔModica Domenic ◎
Murphy Edw J
49 Rodgers Margt E Mrs
51 Barry Eliz A Mrs
ΔBurr Wm H
52 Easton Rose Mrs
Donnelly Edw V
55ΔDeignan Patk S
56 Masse Normand R
ΔPuerini Argia Mrs
57ΔO'Leary Jas J ◎

9

ALUMNI AVENUE—From 331 Hope to 100 Morris and from 65 Weymouth to 175 Arlington av, wd 2
6ΔWickersham Thos R
24ΔAshworth Chas J ◎
26ΔBogdan John P ◎
28 Donahue —
30ΔStJohn Geo
34ΔWatson Edw M ◎
44ΔWilson Selma J
ΔCarroll Thos
46 Bimler Edw
52ΔBurton Fred M ◎
56ΔKeeler Marston W ◎
62ΔAngier Gilman ◎
64ΔPierce Grant ◎
Morris av begins
91ΔPaxton Wm
93ΔHowe F Warren jr
95ΔWalker Chas S ◎
*97 Detlefsen Bruce B
*ΔO'Keefe Michl J
Weymouth st crosses
96ΔAtwood Ernest P B ◎
99AGriffith Ralph L jr ◎
ΔWhitford Theo S
100ΔFreeman Harry B ◎
103ΔSmith Kirk ◎

30

ALVERSON AVENUE—From 575 Plainfield to 482 Hartford av, wd 7
12ΔPallotti John ◎
ΔKershaw Eva G Mrs
13 Cioci John
ΔThompson Leo P
14 Booth Clifford
ΔDoire Romeo J
15ΔGrignon Mederick ◎
16ΔTudino Michl ◎
Tudino Edw
Tudino John
17ΔBrown Isabel M Mrs ◎
Lawton Louise Mrs
18ΔBruno Alf ◎
Baldino Albert
20ΔThreifall Herbert jr
Bergeron Richd E
Lippold James L
21ΔBlackmar Byron C
22ΔDeCesaro Bastellino
23ΔDickinson Robt C jr
24ΔRegester Andrew C
ΔRoberts Kenneth
25ΔDucharme Francis L
26ΔArmstrong Edmund B ◎
27ΔStrong Lillian G Mrs ◎
28ΔZompa Jos ◎
Magnanti Anthony
30 Santo Peter
ΔRossi Julio ◎
31ΔEddy Effie M ◎
32 Venticinque Filomena
ΔZompa John ◎
37ΔCrandall Geo W
Esposito Frank
39 Vacant
47ΔLovett Wm R jr
ΔHurry Wm H ◎
51ΔFarley Veronica M M Mrs ◎
52 Lepore Anthony ◎
Libranidi Louis
55ΔOsowiecki Jos S
Marchewka Henry ◎
56ΔTubman Neil B
ΔBenedetti Mario ◎
57ΔDiGregorio Nicholas
58ΔCostantino Jos ◎
59 Coffey Wm H
60ΔBilodeau Gerald J
61ΔMeade Geo J
63ΔKilianski Rudolf E ◎
ΔSchauseli Emil A
64ΔPlace Clement A ◎
66ΔFallon John J
67ΔMcDonough Frances Mrs ◎
68 Seraichyk Victoria Mrs ◎
70ΔSantucci Angelo jr ◎
71ΔDriscoll Margt A ◎
73ΔHanley Jos F
ΔGrayson Harold
76ΔZompa Carl C
ΔWaskiel Ludwika Mrs ◎
McManus Jos E
78ΔUpshall Kenneth G
ΔMcNamara Luke E ◎
79ΔCrouse John W
81ΔGubata Jos A
McCarron Eug
82ΔTrouve Walter J jr ◎
83ΔBurgess Jos G ◎
85 Vacant
87ΔKennedy Margt S Mrs ◎
88ΔPompei Danato ◎
91ΔGillen Wm E ◎
92ΔWallace Amalie C Mrs ◎
94ΔTamelleo Carmine ◎
97 Palumbo Vincent
97½ Panciocco John
Favasole Costantino
99 Joyce Jos E
ΔPalumbo Marie
100 Antiello Jos
Colicci Frank ◎
101ΔFeeley Wm H ◎
103ΔFandetti Frank
Grande Enrico
103½ Reed Geo
ΔMartinelli Albert
Guile Lillian Mrs
104ΔBianca John ◎
Bianca Salvatore
Neri Antonio
105ΔMartino John
ΔHewitt Fredk W
ΔRico Gaetano
106 Harrison Sally M Mrs
107 D'Ettore Joseph
ΔMarot Roland L
Peluso Alf
112ΔAyers Jas E ◎
114ΔZinni Michele ◎
Zinni Domenic
117 Collette Ernest W
119ΔGrieve Eliza J ◎
120ΔCongdon Ada B Mrs ◎
Nye crosses
121ΔCiampanelli Carlo
ΔTurner Victor V
125 Hanson Fredk ◎
127 Hanson Fredk L
ΔEgan Andrew F
129ΔMarzitelli Jos ◎
ΔRondina Margt E ◎
133 Watson John M
Clark Annie Mrs
139 Stenning Norman H
141ΔDuffey Lillian Mrs ◎
145ΔFrail Harold ◎
146ΔNewcombe Fred
148ΔDaw Lawrence B ◎
149 Mulvey Arth V
150 Fournier Celia Mrs
153 Walmsley Joseph
154ΔMarshall Florence B
ΔGudlevich Edw S
Cox Walter E
155 Wincg Geo
157ΔHanlon Bernard L ◎
158ΔLazarek Wm J ◎
160 Vacant
161ΔSwallow May F Mrs
ΔSylvestre Acte
162ΔHartnett John F
163 Vacant
164ΔStrong Howard R
ΔNuttall Geo
165 Heron Herbert A
Dexter Gertrude M V Mrs
Malefant Leo
166 Olney Warren M
Hodgson Wm R
168 Sloan John H
170 Hall Roland
178ΔCoyne Bertha Mrs
180ΔSchroeder Edw A
Brazenor Robt J

26

ALVIN—From Reservoir av to opp 88 Crescent, wd 8
36ΔMcGovern Michl J ◎
40ΔGraham John B ◎
44ΔWeisman David P ◎
45ΔRakoff Tessie Mrs ◎
46ΔWeisman Jack N
47 Pattern Makers Assn
ΔPearse Louis H
50ΔKalasinsky Adam C ◎
51ΔMcCall Alf E ◎
52ΔColvin Beulah L
54ΔStalker Henry M
55ΔMarino Vincent ◎
56ΔWilding David A ◎
59ΔCute Ellen V Mrs
61ΔMelchiori Jos C
62ΔGoodman Arnold R
63ΔMiller John E
64 Comstock Chas A
65ΔSimonian Agnes Mrs ◎
68ΔReardon Amy E Mrs
69ΔRicci Robt E ◎
70ΔThresher Lindley A
72ΔGrove Benj J ◎
73ΔPorter Geo
75ΔSpencer B Earl ◎
76 O'Connell Edw
77ΔHankin Herbert L
78ΔHines Henry F
79ΔTweedy Robt
82ΔO'Rourke Cath M Mrs ◎
83ΔSwenson Esther E Mrs ◎
86ΔHopkins Wm ◎
87ΔLischner Chas
89ΔTurco Abr N
90ΔFarrington Jas W ◎
91ΔBogosian Harry D ◎
92ΔWhalen Jas J
94ΔCromweed Fredk W D
95ΔDadekian Sarkis G
96ΔCook Danl J
97ΔPakuris Cora Mrs ◎
98ΔMorse Kenneth M
99AForsberg Ann E J Mrs ◎
100ΔBoffa Armando P ◎
102ΔErenkrantz Theo ◎
104ΔBergel Jordan P
105ΔKenny Thos F ◎
106ΔLarson Arth L
108ΔRourke Albert T
ΔMont Earl F ◎
111ΔClark Carroll W ◎
112ΔKeefe Chas J
114ΔSullivan Howard K ◎
115ΔMoran Wm J ◎
119AGray Rose E Mrs ◎

12

AMBOY—From 693 Charles, wd 4

32

AMBROSE—From 27 Kane to Victor, wd 4
3 Vacant
5 Vacant
10 Vacant (store)
Rebecca st crosses
Chalkstone av crosses
29 Perry Wm
Chamberlain Herbert
Illaraza Michl
31ΔSuzedelis Danl
Savage Agnes Mrs
Martish Walter
38 Walmsley Jerry F
Robinson Sarah

14

AMERICA—From 310 Atwells av to 267 Broadway, wd 13
1 Vacant
5 America St Comfort Sta serv sta
9ΔAvella Christina Mrs ◎
Avella Giovanni
Ardente Zenia Mrs
Coppola Raymond
9½ΔNapolitano Antonio
Rossi Christopher
Palermo Anna Mrs
10 Vacant s
11 Dettore Gino
Forte Rocco
ΔPatalano Giuseppe
12 Vacant
14 Pirri Thos ◎
ΔPirri Angelo
DiCenso Angelo
Pelli Michl
Autieri Gennaro jr
15 Taborelli Alessandro
Avella Paul F
17 Scorpio Giuseppe
19ΔScorpio Luigi gro h ◎
ΔScorpio Luigi jr
Curtis Phyllis Mrs
21 Vacant
22 Vacant s
Africa st ends
23 Garofolo Laura G
25ΔSolitro Matteo ◎
27 Vezillio John
29 Matracia Michl
Collins Stella Mrs
Mercurio Anthony
Parrillo Mary Mrs
31ΔMcMullen Jas S ◎
33 Evangelista Anthony
ΔThibault Maurice G
37 Vacant
39 DiFalco Thos
Fiore Jos
Biasi Vincenzo
Balestra Manuel ◎
Anthony Lena Mrs
rear ΔImpagliazzo Eusebio
Civito Rosina Mrs
41ΔPatoto Domenico
Innantia Rosario
Palazzola Jos
D'Iorio Geo
ΔPacitto Emilio
Ricci Jack
44ΔPalmisano Anna Mrs
ΔFunaro Felix
ΔCivito Paul
45 Vacant (store)
ΔFerrara Giuseppe plmb h
ΔPardi Angelo
Martino Ugo
Quilici Angela T
46ΔLanifero Vittoria Mrs
Migliozzi Emilio
47 Carrozza Anthony
Giarrusso Nunzio
48ΔMarrocco Wm A
rear Fargnoli Luigi
ΔGabriele Danl ◎
Palmisano Saml
49ΔCruso Jos
51 Trombetti Vincent S
52 Buonomano Ruggerio
53ΔDonahue Wm
Antonelli Geo
54ΔLalli Eliz Mrs
ΔIannetta Sylvia Mrs
Giarrusso Nunzio
57ΔRomano Beniamino ◎
ΔBoragine Vincenzo
Romano Armando
58 Lebeau Rita T Mrs
Federal st crosses
61 Calafrancesco Benedetto
ΔSpadaro Paul ◎

Mattson Realty Co.
Real Estate
Insurance
Builders
Developers
•
1777 POST RD.
Hillsgrove R. I.
Tels. REgent 7-1700 7-1701

BOWERMAN BROS., Inc.
General Contractors
•
TEmple 1-3200
•
Commercial & Industrial Construction and Alterations
•
Prompt Service
•
70 Bath St. Providence

NEW YORK — PROVIDENCE

EASTERN CONSTRUCTION CO.
STRUCTURAL REPAIRS
121 Waldo St. Tel. STuart 1-5050 Providence 2, R. I.

STATE LUMBER CO., Inc.
LUMBER
—
BUILDING MATERIALS
—
MASONS' SUPPLIES
403 CHARLES ST.
Phone TE 1-6233
750 N. Broadway E. Providence
GE 4-3187

MASSACHUSETTS MUTUAL LIFE INSURANCE CO.
WILLIAM H. BURROWS, RODERICK PIRNIE, General Agents
ORGANIZED 1851
TURKS HEAD BUILDING — TEL. CA spee 1-2672

AMERICA—Contd
62 Teutonico S Frank gro
63 Storage
64Δ Teutonico Antonetta Mrs ◎
Procaccini Raymond
65Δ Della Rosa Raffaele ◎
Masi Angelo
Ranaldi Vincent
67 Turchetta Salvatore
70Δ Catalozzi Masenzio ◎
Δ Rainone Michl
Δ Reilly Thos B
Δ Gianfrancesco Vincent
Δ Della Porta Luderico
Δ Faello Guido C
71 Algasso Anthony
Δ Tarantino Amedo
Calitri Michelina Mrs
rear Δ DelSesto Giuseppe
Renzi Geo
73Δ Perini Louis J
Ranaldi Giuseppe ◎
74Δ Garofalo Peter
Δ Garofalo Antonio
Δ DiLorio Benj
75 Iacono Vincent
77Δ Petrucci Giovanni B ◎
78 Barbato Jos ◎
Barbato Vincent J
Europe st begins
Kenyon st ends
81Δ Myers John E
Caliri Anthony
83 Turcotte Thos A
Pool Philip L
Lepre Carmela Mrs
Δ Grieco Lorenzo
Marcaccio Fred
85Δ StGeorge's R C Ch
Hobelka Peter Rev
89Δ Sanita Albert
89½ Δ LaFauci Cath Mrs
93Δ Umbriano Raffaele ◎
95Δ Quaranta Lucy Mrs
Marrocco Raymond A
Williams Anthony
97Δ Chiaverini Ralph J
99Δ Ciaraglia Vincent F ◎
101 Savoie Mabel R Mrs
Δ Struzza John S
103Δ Ricciardi Pasquale ◎
105 Caprio Anthony
Gioccelli Eva E Mrs
107Δ D'Andrea Andrew
114 Vacant ◎

0

AMERICO RICCI MEMORIAL SQUARE—Junction Clark and Christopher, wd 4

14

AMES—From 403 Atwells av, wd 13
2 Luongo Carmino
Simonelli Pasquale A
3Δ Barone Giuseppe ◎
Rubino Anthony
5 Donnelly Edw F
Ward Theresa Mrs
Polock Frances
Borino Eliz Mrs
Simmons Florence
15Δ Polilli Albert ◎
Rossi Angelina Mrs
Δ Rosati Jos
24 Vacant
26 Sbardella Matilda Mrs
Riccitelli Vincenzo ◎
32 Reflection Cigar & Tobacco Co

29

AMHERST—From the Woonasquatucket River to Valley and from Cutler to Manton av, wd 6
2 DeRobbio M & Sons whse
9 Amatelli Victorio Mrs
Δ Trabucco Geo R ◎
Reynolds Dorothy Mrs
Addison pl begins
17Δ Moretti Soldering Co jewelry jobbing
19Δ Duro Jewelry Co Inc
Δ Amherst Co jwlry mfrs
Tuxedo av crosses
38 Lawton Annie Mrs
Δ Verdi Louis T
Lusignan Dolore V
Valley st crosses
Cutler st begins
Bowdoin st crosses
135Δ Blinkhorn John E ◎
Δ Grandbois Jos L
138Δ Fournier Raymond J ◎
Putnam st crosses
153 McGowan —
Δ Gajdowski Vincent ◎
Zukowski Jos J
160Δ Lyons Gertrude M ◎
163Δ Broccoli Carmelo ◎
Day Walter T P
Julian st crosses
167Δ Palmieri Mario ◎
168 Bonner Rose E Mrs
175Δ Balkun Vincent J
Seredynski Jos F ◎
Moran Jos
177 Cotoia Frank jr
178Δ Poli Robt A
179Δ Rainone John
Δ Cavallaro Frank
184Δ Fugere Arth
Δ DeMeo Jos F
Florence st crosses
187Δ Olsson Geo W
189Δ McNamara Gladys C ◎
Cummings Grace I Mrs
191Δ Andel Leopold
193Δ Faenza A Lewis
196Δ DeMeo Albert S
Δ DelSignore Pietro ◎
198 Cullerton M Mary
Suzdalewicz Mary
Siedsick Amelia Mrs
200½ Vacant store
202 Hamelin Exilda F variety
Gormley John
203Δ Gagnon's Package Store
204 Mellon Jas
206Δ Archie's Tap liquors
Joslin st crosses
210 Vacant store
211 Vacant
Δ Richards Vincent
212 Bisson Jos A
Δ Smith Chas H
213 Gates John
Δ Pototo Alf
216 Amherst Fish & Chips
217 Sibielski Mike
Δ Hart Francis J
Δ Kawa Albert ◎
220 McWeeney Ellen I Mrs
Δ Hodge Julia E Mrs ◎
221Δ Palumbo Jos A
Palumbo Antonio
Monahan Theresa
223 Vacant
Covell st begins
224 Vacant
226 Dockery Arth J
230 Vacant store
Δ Rupacz Jos P
Pistorio Geo
rear Vacant
Hyat st ends
231Δ St Theresa's High Sch
238Δ Cerce Antonio
Russo Jos
241Δ Taylor Russell S
Δ Dupre Cath F Mrs
Δ Langlais Annie Mrs
242Δ Shields Jos ◎
Δ Cannon Peter
Shields Michl
244 Ideal Hairdressing Parlor
246Δ Spadaro Nunzia Mrs ◎
Δ Flanagan Lawrence F
Handy st begins
Pope st ends
251Δ Don's Market
255 Bohl Eug
MacDonald Edw P
Chouinard Richd
257 Mansella Antonio
Lambert Ruth A
Keene Polly E Mrs
258 Abbate Jos ◎
Δ Abbate Anthony M
260 Allen John G
Steere av ends
263 Tosoni John
Δ Tosoni Victor
Hannah st begins
267 Anderson Peter
Maher Michl E
Bradley Annie Mrs
Paquin Blanche Mrs
270 StCyr Edw J
271 Vacant store
273 Head Erwin C
Maher Thos J
274Δ Desrosiers Alf J ◎
276 Chamberlain Joseph
Chamberlain Etta Mrs
281 Payette Armelie G Mrs
Howard Wm J ◎
Steuben st crosses
284 Bianco Antonio ◎
285Δ Neri Angelo
Δ Creighton Jas F
Δ DeRita Frank
285½ Vacant
287Δ Girard Jos T
Δ Mitchell Wm H
289Δ Dunne Lillian F nurse
Δ Dunne Eliz ◎
290Δ Amalfitano Louise Mrs ◎
Δ Amalfitano Frank A ◎
292 Rugg Beverly M Mrs
293Δ Taramano Club
Lavaughn st begins
300 Vacant
303 Vacant
305Δ Fargnoli Joseph A ◎
Fournier Jeannette Mrs
Δ Bartlett Geo I
311Δ Carvoski John
Carvoski Peter
317 Pallazza Luciano
Lisi Benedetto
Erastus st begins
319Δ Murphy Wm A variety
321Δ Markey Mary A Mrs ◎
Δ Gerhard Jos L
Δ Callahan John W
Δ Markey Jos
Manton av crosses

33

AMITY—From 162 Academy av to 74 Pemberton, wd 6
14Δ Keenan Eug V ◎
15 Dunn Donald J
17Δ Keefe Marie L ◎
19Δ DeCubellis Antonio ◎
23Δ Wilks Wm J
25 Galligan Henry F ◎
26Δ McLaughlin Henry J ◎
30Δ Hannon Michl
Tierney Jos C
Henrikson Lester L

12

AMORY—From 158 Ledge to 41 Bismarck, wd 4
12Δ Capaldi Domenico ◎
Δ Imondi Giovanni
15 Sangermano Alf
Gabriele Giuseppe ◎
18Δ Pennacchione Maria Mrs ◎
Δ Howarth Robt E jr
19 Cucca Anna Mrs ◎
Δ DiPaolo Benedetto
23 DiTommasso Anthony S ◎
28Δ Emma Giovanni A
30Δ Croce Lorenzo R ◎
31Δ DiTomasso Silvio ◎
32 Sciotto Frank
33 Andoscia Felix
34Δ Sciotto Joseph
39Δ Rontondo Anthony ◎
40Δ Mercurio Balillo B
Mercurio Guilio
47Δ Lombardi Ralph ◎
50Δ DeCorpo Isabella Mrs ◎
Sangermano Jas V
55 Izzi Anthony
Δ Quaglia Francesco
Δ Sansone Phyllis Mrs

3

AMOS—From 37 Canal to 32 N Main, wd 1

29

AMSTERDAM—From 53 Steuben bey Handy, wd 6
5Δ Pirraglia Thos J carp h
Lofredo Attilio ◎
Δ Santa Maria Rose
7 DeCoteau Nelson C
16 Salisbury Raymond
18Δ Barrett David F
20Δ Lazzareschi Ceasar
Quaglieri Sylvestre
24Δ Faella Carmella Mrs ◎
28Δ Placido Pasquale
Brotherton James T
30Δ Enos John
Δ Niedzwicki Frank ◎
Stanelun Madeline Mrs
31Δ Midgley Jos
Finnegan Helen V Mrs
Hannah crosses
Handy st ends
32Δ Duffy Jos
Δ Malascalza Raffaella Mrs ◎
34 LaPolla Christopher
Δ Brown Normand
36Δ Stuckey Albert S
Δ Cicoro Aurelio
38 Atkinson John H
40Δ Reilly Alfred T
Enright Raymond F
Marino Chas A
rear Maher Francis J

6

AMY—From 241 Ives to 182 Gano, wd 1
4Δ O'Connor John W ◎
Murphy Gerald
8 Vacant
9 O'Neill Mary J Mrs
Casey John J
10Δ Gomes Albert M ◎
Δ Santos John
11Δ Cyr O Paul ◎
13 Cronin Anne
Δ Coffey Rita M
14Δ Amaral Anthony ◎
Amaral Alf
15 Murphy Bridget A Mrs
Hoopis Maria Mrs ◎
15½ Mulhern Jas F
17Δ Silvia Jos ◎
18Δ Sugrue Jas F ◎
19 Motta Celeste
Lima John T
20Δ Pitt Mary H Mrs
21Δ Casey Margt M A ◎
22 Medeiros Manuel
Δ Rebello Frank O ◎
26 Florio Angelo M
Δ Amaral John S ◎
27Δ Harrington Dorothea B Mrs ◎
Δ Totten Robt J
rear Δ Peck Forrest A
30Δ McGarry John J
Reis John ◎
31Δ Mello Alf F jr ◎
33 O'Connor Gerald
O'Connor Mary Mrs
34 Maguire Francis V
Δ Cabral Frank M ◎
35 Hughes Patk J ◎
38Δ Gallagher John

11

ANCHOR—From 30 Appian to east of Yorkshire, wd 4
9Δ Cafaro Peter A
Δ Salerno Rocco ◎
11Δ D'Attillio Luigi ◎
16Δ Roberts Henry W ◎
17Δ Rosa Wm J
19Δ Napolitano John D
22Δ Iacchei Louis ◎
26 Carpineto Vincent ◎
34Δ Fero Harold ◎
36Δ Santoro John C ◎
37Δ Almagno Philip
Glasgow st crosses
45 Vacant
Cornwall st crosses

33

ANDEM—From 41 Bergen to 199 Academy av, wd 5
1Δ Rielly & Langton Bar
3Δ Marinelli Nicholas
Δ McMaugh Raymond A
8 Salerno Thos A
Δ Marinelle Robt D
13 Vecchio Angelo ◎
14Δ Tavone Matteo ◎
Δ Long Howard W
17 Germana Vincenzo ◎
Imondi Filbert G
Geneva st ends
Alton st ends
24Δ Puopoli Dominic A ◎
4Δ Gray Ethel C
Street continued
22 Dormitory
27 Dormitory
33 Dormitory
Congdon st begins
36Δ Harris Walter D
Chase Wanda A
Δ O'Brien Ellen Mrs
Berlin st begins
40 **Apartments**
2 Hughes —
3 Dowling C Hope
4 Grodski Amelia E
5Δ Purkis Agnes S
6Δ Estes Mabel G
7Δ Shafer Sidney E
8 Clapp Gretahen
9Δ Antupit Frances
11 Love Fredk R
12 Hoen Lewis
Street continued
42 **Apartments**
Soo Moon
Δ Ferguson Theo P jr
Manter Alden P
Blinkhorn Danl P
44Δ Forkner Lucy
Δ Sheldon A Keith
Δ Sage May E Mrs
Δ Newbury Charlotte S A
45 Vacant
48Δ Jones Lynn
Merrill Charlotte F
Tully Rita G
MacDonald Kenneth F
Sennott David M
Timmons Frank
52Δ Smith Nathl W ◎
DeFoe pl crosses
59 Vacant
63Δ Cicma Haralambie G phys ◎
64Δ Congdon G Maurice ◎
71 Vacant
Prospect st crosses
83 Brown University Bld Bldgs & Grounds Dept
89Δ Fischer Wm J H jr ◎
94Δ Berge Saml H ◎
97 Burroughs Steph E
100 Vacant
106Δ Leeson Robt ◎
107Δ Carr L M Co The caterers
Brown st crosses
118Δ Strickler Helen C Mrs ◎
121Δ Williams Lea E
McIntyre John K
Δ Baker Robt L
Δ Workman John R
127Δ Worth Marjorie F Mrs
Howe H Stanley
Δ Howe Margt K Mrs
129Δ Pierpont Helen F W Mrs ◎
130Δ Sharpe House Pembroke College Dormitory
135Δ Peppin Herbert C
137 Affleck John J
142Δ Johnstone Phyllis Mrs ◎
147Δ Moor Henry B ◎ phys
152 **Apartments**
1A Δ Mudge Eliz W
1B Δ Sampson E Mabury Mrs
1C Vacant
2A Δ Byers Alice G Mrs nurse
2B Δ Grimes Rosella C
2C Δ Rizzo Richd
2D Read Louise C Mrs
3A Burlock Margt
3B Thorne Janice E
3C Δ Millspaugh Winifred W Mrs
3D Rowley Ursula
154Δ Big Brothers of R I Inc
Δ McWilliams Jos G phys
Δ DiIorio Francisco A
155Δ Churchill House Zucal Albert N
Δ Aldrich Stuart M ofc
Δ Provident Mutual Life Ins Co of Philadelphia ins co
Δ Botvin Morris phys
Δ Liang Danl S phys
Δ Ostrach Morris L dentist
Δ B'Nai B'rith Hillel Foundation
Δ Gibbs Katharine Sch
Δ Berry Joslin dentist
Δ Fine's Inc int decs
Δ Conrad E Victor phys
Δ Jones Leland W phys
162Δ Hanson F Chas phys
Δ Muncy Wm M phys
Δ Reed Clinton H optom
Lovell Cath Mrs
165 **Apartments**
bsmt Δ Anton's House of Beauty
1 Rubin Jas A
2Δ Pugliese Marion R Mrs
4Δ Purvis Fabiola E
5Δ Ferguson Hilda J
6Δ Ross Bruce M
7 Curtis Joseph C
8 Wiest Edw B jr
9 Goff Robt H
10Δ Dolan Marguerite A nurse
167Δ Buxton Bertram H jr phys
Δ Bellavance Cyril J phys
Δ Ripley Frederic W jr phys
Δ Johnson Mabel B
169Δ Bernstein Perry phys
170Δ Ringuette's Esso Serv Sta
171Δ Potter Alf L phys
Δ Beazley Ernest V dentist
Δ Krawczyk Henry J phys
Thayer st crosses
178Δ Anthony E P Inc druggists
183 Lee's Bill Laundry
Lee Willie
Moxham Mary I Mrs
184Δ Ashworth Chas J phys
Δ Murphy Robt G phys
185Δ Gosse Dey Gallery artists
Δ Gorfine Robt phys and surgeon
Δ Heffernan Frank A ◎ dentist
189Δ LaMaison duCharme beauty shop
rear Δ Broadhead Albert F ◎
190 Vacant
192Δ Baldridge Robt R phys
194Δ Walsh John N phys
Δ Selz Emil ◎
195Δ Houston Craig S phys
Δ Boyd Jas F phys
Δ Camera Club Studio
Δ Providence Engineering Society ◎
198Δ O'Connell Wm J phys
Δ Ryan Vincent J phys
Δ Hocking Helen Mrs
199Δ Forgiel Ferdinand S phys
201 **Angell Apartments**
1Δ Oborne Dorothy
1AΔ McArdle Madeline D
2Δ Regan Thos G
3Δ Larava Paul H
4Δ Pidge Mary A
5Δ Johnson Esther T
6 Haling Grace R Mrs
7Δ Lestrade Florence Mrs
8Δ O'Connell Theresa
9 Czorny Helen A
10 Thavenet Claire L
11 Lovejoy Ida E Mrs
13Δ Chute Mary C Mrs
203Δ Case Jarvis D phys
204Δ Angell Employment Exchange
Δ McCabe Frank J ◎ phys
Δ Ely Rebecca E
Wosinski John
Brook st crosses
209Δ Goldowsky Seebert J phys
Δ Adelman Maurice phys
Δ Gilbert John J phys
Doyle Cath
Δ Jenkins Edith P
210Δ Bazelon A Lloyd optom
Δ Ross Milton G phys
Δ Sheehan Linus A phys
Δ Troendle Edw J optom
Δ Messinger Helen V Mrs ◎
Cabot st begins
211Δ Gordon Calvin M phys
Δ Willard Raymond D phys
Δ Lawton Anne L
217Δ Metcalf Geo T ◎
221Δ England Lloyd C oral surgeon
Δ Reimer Robt W phys
MacIntosh Annie E
224 Vedanta Society
Δ Akhilananda Swami Rev
227Δ Bell D Wm J phys
Δ Lambiase Jos J phys
Δ Butler Wm J phys
Δ Gibson J Merrill ◎ surgeon
Δ Cashman Chas W jr phys
228 Rowland Morgan S jr
235Δ Hill Ednah E ◎
238 Wheeler Mary C Sch
Hope st crosses
244 Wheeler Mary C Sch
6-9
260 Vacant
262 Vacant
268Δ Sloan Wm M ◎
271Δ Steedman Chas R ◎
275Δ Smith Orland F ◎ phys
276Δ Hamilton Florence Mrs
289Δ Allen Reginald A phys
Δ Murphy Lola M Mrs ◎
Δ Sexton Richd P phys
295Δ Kennedy Laboratory
Δ Carroll Robt E phys
Δ Nerone Wm S surgeon
Δ Savran Jack surgeon
Δ Hoey Waldo O surgeon
296Δ Central Cong Ch
Diman pl begins
Cooke st ends
300Δ Porter Arnold ◎
302Δ Gardner Mary S
303 Scott House
311Δ Durkin Walter R phys
Δ McNelis Francis L phys
Δ Coleman Geo V jr surgeon
Δ Gendreau Alvin G phys
Morrison John
314Δ Pitts John D
Δ Versaci Armand D plastic surgeon
Δ Peirce Fredk jr physician
Δ Bloom Max phys
Δ Hirsch Erwin O phys
Δ Sandberg Anna phys
Stimson av ends
315Δ Durkin Walter R
323Δ Pahigian Vahey M phys
324Δ Stineas Lucie F H Mrs ◎
325Δ Bellin Leonard B phys
Δ Johnson Melvin phys
335Δ Weyler Henry L C phys h ◎
Δ Barker & Turoff engs and archts
339Δ Turoff Henry ◎
345Δ Morein Saml phys
Governor st ends
353 **Stillonian Apartments**
1 Braun Eliz A Mrs
2Δ McMahon Francis C ◎
3Δ McDonald Alice C
4Δ Troop Benj S
5Δ Daneker Helen L Mrs
6Δ Wirth Hattie M P Mrs
355 **Apartments**
1Δ Bishop Wm F
8Δ Fitzsimmons Irene B
9Δ Trafton Celia A Mrs
10Δ Upham Mary L Mrs
11Δ Hincks Ruth E
12Δ Wheelwright Dorothy M
Ives st ends
367 Stockwell House
371Δ Holden Raymond H
Clark Harold E

MANCHESTER & HUDSON CO.
Fire Resisting **BUILDING and MASON MATERIALS** *Of All Kinds*
573 EDDY ST. ASPHALT ROOFINGS and EMULSIONS Tel. JAckson 1-6762

Mortgage Loans
•
ROGER WILLIAMS Savings & Loan Association
•
270 Westminster Street Providence
200 Main St. Pawtucket
•
Savings Accounts


Heating and Plumbing Supplies of Proved Merit and Reputation
The L. H. Tillinghast Supply Co.
150 Rhoden, Providence, R. I. GAspee 1-7636
115 Railroad St., Woonsocket, R. I. POplar 9-7636

RICHARD A. HURLEY
REALTOR
Selling
Advising
Leasing
Insurance
Auctioneering
Appraising
Property Managing
TEL. CA spee 1-7210
723 HOSPITAL TRUST BLDG.

Citizens
CITIZENS SAVINGS BANK
CITIZENS TRUST COMPANY
Complete Banking Service
Ten Offices in Rhode Island
Members Federal Deposit Insurance Corporation

ANGELL—Contd
371—Contd
ΔMora Geo phys
Neff Gordon W
373ΔCallan Mary E
ΔAltmann Ruth
Buckey Lillian A Mrs
ΔWalsh Cecelia
377ΔPease May H osteo
ΔClarkin Arth J jr phys
ΔFriss Wm H chiropodist
ΔReuter J Henry
ΔRoss Walter S
Seeley Walter B
381ΔRokach Imar Mrs
383ΔHolmes Myles W
387ΔGuild Harold StJ
Saunders Richd F
Thornton Frank W
McLeod Margt H
ΔTaylor Alan
394ΔFoster Chas
ΔCaldarone Chas V ◎ dentist
Caruolo Jos E phys
ΔFischel David
Blair Isabelle M
Arlington av begins
400ΔPettine Raymond J ◎
402ΔWhite Edw S
ΔVaughan Eliz D ◎
405ΔGordon Sch
Locke Frederic W
407 Maguire Philip F jr
ΔBrintzenhof John K
ΔWatson E Gertrude
Barney Grace E
ΔGreen Geo W
410ΔBaier Ann M nurse
Sack Edna
Dussault Cecile
Krecht Edw
O'Mara John J
ΔMcVickar Henry L jr
412ΔBlack Thos F jr
414ΔBlack Dora J H Mrs ◎
Taber av begins
415ΔDiMaio Michl ◎ phys
ΔBlack Mabel L Mrs
Swarts Oscar L jr
Gano st ends
417 Vacant
420ΔRutelli Anthony J phys h ◎
425 Vacant
429 Doyles Agnes
Sylvia Elisa F
Archambault Doris M
430ΔPeckham Eleanor F ◎
Angell Court begins
431 MacLachlan Stephen H
Schwartz Lewis I
435ΔBanigan Jos ◎
441ΔLewis Robt V phys
ΔNardolillo Angie drsmkr
ΔO'Mahoney Patk F phys
ΔDakin Evelyn S cytologist
444ΔWebber Jos B phys
ΔFain Wm phys
453ΔHarman Ida L
ΔSimmons Cyril B
ΔMeyer Juliette
ΔIrving Matilda Mrs
ΔKirk C Noble Mrs
ΔMeunier Blanche I
ΔGraubart Doris
454ΔBray Russell S phys
ΔBurgess Alex M jr phys
ΔCongdom Palmer phys
ΔMcKendall H Raymond phys
ΔPorter Arnold surgeon
ΔPorter Emery M surgeon h
457ΔIndustrial National Bank
461ΔBunce Brothers men's furngs
463ΔChildren's Colony children's wear
465ΔNewport Creamery Inc ice cream
467ΔFredley's ladies' wearing apparel
468 Vacant
469ΔKays-Newport Inc shoes ofc
ΔNew York Life Ins Co
471ΔKays-Newport Inc shoe dlrs
475ΔGladdings Inc dept store
480 Baker Alice ◎
Baker Hope W ◎
483ΔVictor Cleansing Co
489ΔPeck & Peck women's sports wear
Elmgrove av begins
490 **Primavera Apts**
Nawhiney Wm
ΔSchwartz Sally Mrs
ΔDisney Walter A
490aΔRabinowitz Mae Mrs
Rubin Thelma
ΔKernan Alice A
ΔBrown Fannie G Mrs
Dorrance Marion B
Morse Fran R M
490bΔLoebenberg Nannie Mrs
ΔBlazar Ernest
ΔRounds Albert W
ΔSegool Matthew E
ΔAlpers Myrtle R
ΔDuffy Edw F
490c Brown Lillian Mrs
ΔKaplan Saml
ΔParis Gladys B Mrs
ΔGerber Benj
ΔNolan Kath E
ΔKoch Spencer R
490dΔWolfenson Gertrude M Mrs
Troy Mary R Mrs
ΔGold Jack H
Tirocchi Frank J
ΔWolfe Emma J Mrs
Droney Mary J
Brown Newberne
Vallante Rose
ΔDreyfus Alice Mrs
490eΔMaloney Wm F
ΔMuir Wm
ΔO'Connor Helen C
Reath Anna Mrs
ΔTholl Helen G Mrs
ΔAllison Mary G Mrs
Horowitz Adrien J
490fΔDobson Stanley C
Franzen Frieda W
ΔCreelman Wilbur G
ΔKolb Dorothy Mrs
ΔFarrell Robt L Mrs
O'Dell Marion V
ΔLevy Jules M Mrs
ΔCampbell Donald H
ΔWest Olive A
ΔCabell Roger W
Wayland av crosses Wayland sq
South Angell st begins
500Δ **Wayland Manor Inc**
ΔWayland Manor Dining Room
ΔManor Barber Shop The
ΔManor Beauty Shoppe
Apartments:
106 Vacant
107ΔSundlun Walter I
110ΔMcCrillis Arth M
111 Mine Safety Appls Co
112ΔMoore John V
201ΔJones Arth T Mrs
202ΔSchott Emma
203ΔMiller Sara W Mrs
204ΔPorritt Geo E
205ΔSmith Eleanor D
206ΔFrink Lena Marion Mrs
207ΔRobinson Matthew
208ΔCrook Frank F Mrs
209ΔIngraham Amy A Mrs
210ΔSmith Robt O
211 Roberts Jerry
212ΔBaker Chas H
214ΔHayward Ethel R Mrs
215 Stock room
301ΔShelmerdine Wm
302ΔBrown Chas C Mrs
303ΔGardiner Helen W Mrs
304ΔWhitnarsh Robt H Dr
306ΔMetcalf Mary L
307 Young Louise Mrs
308ΔWashburn Sarah W Mrs
309ΔOlevson John B
310ΔLeichter Jacob
311ΔLevy Max Mrs
312 Newton Albert
314ΔGriffith Olive L
315 Fram Corp
401ΔMahoney W E Mrs
402 Weiner Marcus
403 Hart Helen R Mrs
404ΔEvans Marion K
405ΔBradley Helen N Mrs
407ΔRipley Alice M
408ΔChaffee Alf G
409ΔZura Bertha Mrs
410ΔWheeler Chauncey E Mrs
411ΔMcGuinness Mary F
412ΔHarris Charlotte I
414ΔProber Max
415ΔHart John M
501ΔMcIntyre Eliz F Mrs
502ΔWeeden Olive G Mrs
503ΔO'Leary Emma Y Mrs
504ΔKayser Albert J Mrs
506 Weller Ruth Mrs
512ΔKerslake Martha Mrs
514ΔHopkins Lena J Mrs
515ΔPhillips Edith R Mrs
531 Lechtenfels Carl W
601ΔIngalls Fannie T
602ΔSumner Sarah P Mrs
603ΔKelley Margt C
604 Leif Albert O
606ΔColeman Hattie Mrs
607ΔJones John D E jr
ΔManchester Alice H
612ΔWinsor Grace M Mrs
614ΔHunt Alice W
615ΔCurland Nathan
617 Stewart Richd
621 Jones Meredith
631 Arnold Flora R Mrs
701ΔStewart Marion F
702 Eddy Chas Y
704 Ross Lillian Horance Paul
706 Biern Sam
710ΔPhillips Percy T Mrs
711ΔBarker Sarah M
712ΔLouttit Sophia R Mrs
714ΔCooke Alice R H
715ΔMarkoff Saml A Mrs
ΔMeans Ethel M Mrs
731 Houghton Harry
Street continued
501ΔCohen David J orthodontist
ΔFigure Contour Salon massage
ΔCircle Shoppe The
ΔHartman Ralph J
507ΔBullock R B jr real est and ins
511ΔGoldberg Harry dentist
ΔWilkins Ida M Mrs
ΔBrooks Maude A Mrs
ΔMurphy Edith M Mrs
515ΔSedgwick Robt H
517ΔSutcliffe Marcus A
519ΔLord Wynnifred W Mrs
521ΔChesebro J Alden
525ΔPoyton Royal I R
534ΔBelkin Abr ◎
537 Vacant
539 Vacant
542ΔCarner Donald R ◎
545ΔFamiglietti Armand R ◎
552ΔZexter Abram M ◎
560ΔKeith Estelle Mrs
565ΔCorrigan B Marie Mrs ◎
567ΔFlaherty Martin J
ΔChesebro John A jr
573ΔDenessen Omer J mus tchr
574ΔRawson Jonathan N ◎
577ΔHazard Grace O Mrs
Butler av crosses
591 Vacant
593 Harty Helena A
595ΔMoffitt Wm A ◎
597ΔTaber Jos A ◎
598ΔBertholet Geo P
599ΔDurfee Isabel
600ΔBradford Kath M Mrs
602ΔPierce Grace B Mrs ◎
603ΔWeaver Anna S Mrs ◎
610ΔCorrigan Francis V ◎
612ΔBolmeyer John
ΔGifford Beatrice D Mrs
ΔHackett John P
613ΔCorrigan Francis V ◎ phys
ΔBarrows Albert A jr
Moses Brown st ends
616ΔMerchant Mason B ◎
621ΔGiddings Willis F
623ΔMerchant Etta C Mrs ◎
625ΔLaFarge Edw H ◎
626ΔCongdon John H II ◎
631ΔPerry Thos jr ◎
632ΔJones Hazel M W Mrs ◎
Paterson st crosses
642ΔPrior Mary L Mrs ◎
646ΔRoss Grace B Mrs
652ΔMarshall Mary M Mrs ◎
654ΔSherman Stuart C ◎
666ΔEddy Ruth S D Mrs ◎
670ΔDognin Jos E ◎
680ΔMadame Marqa Inc cosmetics
ΔDickerman Albert C ◎
686ΔBurrows Ernest A ◎
690ΔNeugebauer Otto E ◎
Parkside rd begins. Blackstone Park River dr crosses
— B U Boat House
740 Narragansett Boat Club ◎
Seekonk River

9

ANGELL COURT—From 430 Angell northerly, wd 2
3ΔKellenberger Hunter ◎
4 Lennon Harriet B
5ΔBauer Richd H ◎
7ΔTinker Geo Milan jr ◎
8ΔLibby Harold ◎

12

ANGELO AVENUE—From 25 Leo av to city line, wd 4
1 Iannone Arth ◎
2ΔFraioli Carmine ◎
3ΔCirelli Edw ◎
29ΔGermani Eleuterio ◎
31ΔOrlando John ◎
33ΔBucci Armando ◎
35 DeFalco Jos H ◎
36ΔBrito Albert ◎
37ΔRicci Anthony ◎

37

ANGLE—From 68 Pond southerly to 39 Hoyle, wd 12
3 Bowser Mildred D Mrs
39 Vacant

7

ANN—From 140 India to 337 Wickenden and from Blanding to India, wd 1
George M Cohan blvd crosses
4ΔInternational Brotherhood of Teamsters Chauffeurs Warehousemen & Helpers of America Local Union 251 AFofL ◎
20 Lunden Augustus
ΔCaelho Antonio
28ΔFitzsimmons Nellie Mrs
ΔHull Jos R
Vincent John
29ΔArsenault Jas R ◎
Armstrong av crosses
38ΔSimoes Carrie Mrs ◎
Cardosa Jose
ΔCosta Anthony
Costa Ernest

50

ANNIE—From opp 543 Admiral to Sandringham av, wd 5
15ΔSantucci Leonard A ◎
17 Pontarelli Albert ◎
ΔRomono Emelio
20ΔCorsini Rudolph ◎
27ΔSmaldone Louisa Mrs ◎

TITLE GUARANTEE COMPANY of RHODE ISLAND
Insurance Against Flaws in Real Estate Titles
66 South Main St. (Next to Court House) Tel. DExter 1-5331
See YELLOW PAGE 89

ANNIE—Contd
32ΔSmaldone John A ◎

26

ANSEL AVENUE—From 53 Louis av to 254 Reservoir av, wd 9
1ΔFennessy Francis J ◎
4ΔChaplow Jas J
7ΔBrown Milton B ◎
10ΔCoyle Joan R Mrs ◎
11ΔMorris Gertrude I Mrs ◎
12ΔDarling Geo H ◎
17ΔHagglund Gordon A ◎
18ΔLally Cath Mrs ◎
ΔMurphy Brendan J
22ΔGrover John A ◎
23ΔAharonian Edw N ◎
24ΔMacDuff Helen I Mrs ◎
27ΔCarolan Frank J ◎
30ΔMcKenna Margt M ◎
31ΔCain Florence G Mrs ◎
34ΔScholefield Geo L ◎
40ΔBonn Frank H ◎
41ΔPryor John F jr ◎
44ΔMiller Norman L ◎
45ΔIves Ellen E Mrs ◎
46 Parkside Community Church Recreation Hall
51ΔMorrison Herman P ◎

36

ANTHONY AVENUE—From 25 Calhoun av to Huntington av, wd 8
6ΔSpiegel Franz H ◎
rear Vacant
Homestead av crosses
12ΔKraemer Findings Inc ◎
15ΔWilliams Ernest ◎
17ΔLopes Adao M ◎
19ΔPinell Raymond T
ΔBoisvert Onesime ◎
21ΔWalsh Morris ◎
Wilson Wm
Noyes av crosses
28ΔBurch Wm O ◎
Moore Preston M
29ΔClark Lawrence A
32ΔO'Connell John C ◎
Ninigret av crosses
34ΔCourtemanche Henry L ◎
38 Sullivan Geo F ◎
ΔTroll Louis J
40ΔSimmons Geo F
Puritan st crosses
43ΔHodosh Box & Barrel Co
44 Givens Edna T Mrs
Sciaraffa C
45ΔUniversal Sht Mtl & Roofing Co
49 Vacant
51ΔBonnin Joseph C
Brule Martha Mrs
54 Granada Jos
56ΔDeVincenzo Ralph ◎
Cranston st crosses

43

61 American Veterans of World War II
68 Koerner Anna P Mrs ◎
69 Vacant
70 Paine Chas L Co ◎ well drillers
ΔPaine Chas L
71 Simmons Fredk W ◎
Avon st begins
72ΔHillberg Wm A ◎
74 Vacant
76 Campbell Ruth Mrs
80ΔLamoureux Albert E ◎
82ΔBriggs Geo A ◎
83ΔLyman Jas T ◎
84ΔSullivan Jeremiah G ◎
85ΔKnight's Exp
86ΔDoherty Edw J ◎
87ΔMonroe Henry J
88ΔCreamer Edw J ◎
89ΔWatson Adah E ◎
90 Luther Wallis DeL ◎
92ΔWilson Fredk L ◎
101ΔClub Rainbo Cafe

39

ANTHONY CORSINETTE MEMORIAL SQUARE—Junction Union av, Silver Lake dr and Ethan st, wd 7

14

ANTHONY MANGIONE MEMORIAL SQUARE—Junction Dean, Federal and Ringgold streets, wd 13

42

ANTHONY S AMALFITANO MEMORIAL SQUARE—Junction Elmwood av and Whitney street, wd 9

4

APLIN COURT—From 91 Pleasant southerly, wd 3
1 Saunders Robt L
2 Vacant
3 Alves John
4 Barnes Elias
Washington Naomi R Mrs
7 Wyche John W
8 Campbell Jerald
9 Monteiro Edith Mrs
Webster Edith
10 Beatty Clayton F
12 Little Sidney

11

APPIAN—From 32 Hawkins to Corina, wd 4
3ΔCostanzo Nicholas
ΔLunardi Joseph
Pari Emelio
ΔPari Jos
ΔSimoneau Everett J
ΔRicci Anthony
Anchor st begins
10ΔRao Salvatore ◎
12 Rao Jos
14ΔGarganese Chas
ΔTedesco Eug
21ΔVotto Gaetano ◎
28ΔRao Anthony
ΔDiPietro Carlo
30ΔCostantino Salvatore
31ΔCipriano Giuseppe ◎
ΔCipriano Michl G
Corina st crosses
Vespucci st crosses
Vesuvius st begins

4-29

APPLETON—From 113 Delaine to 57 Julian, wd 6
5 Wida Annie Mrs
8ΔPage Jos A
9ΔSiedzik Eug C ◎
Powers Irene M Mrs
Siedzik Veronica Mrs
10 Jutras Lucien
Iannucci Frank J
DeWolf st begins
18 Pichette Wm Mrs
Manning Mary Mrs
Palumbo Francesco
Mulholland Jas H
19ΔPeltier Normand E
Baron Ovila
Allen Helen M Mrs
Alarie Olivina
Castellucci Anna
ΔCartier Mary Mrs
21ΔGoudy Walter H ◎
22 Vacant store
Gregory Dorothy
Chaffee st ends
26ΔGene & Dom's Tap
39ΔArpin-Paquin Van Lines Inc
ΔArpin Fuel Co fuel oil and gas ◎
Bowdoin st begins
45ΔA M Quality Meat Mkt gro and meats
50ΔGrant Theo F
ΔPrzestrzelski Wladyslaw ◎
52 Black Danl B
52½ Mieczkowski Joseph
54ΔZaharczyk Roman ◎
Bandzul Stanley
Zaharczyk Edwin E
Benton st ends
55 Pichette Ovide L
ΔMroz Adolf A ◎
59ΔRoy Russell J
Dunn Therese E nurse
ΔDunn Francis P
Sevigny Jos
63 Donlon Helen
Bourassa Edna T Mrs
Putnam st begins
64 Beasley Richd E
Serafin Peter
66ΔLonczak Bertha Mrs
72ΔMarkowski Jos baker h ◎
Cains Peter
Stanilis Jonas
74 Shippee Eva G Mrs
ΔDemers Alphe J
ΔGorski Stanley E jr
ΔBaker Carl R
Gorski Stanley ◎
78ΔHill Francis M
Rainone Anthony
Grzanka Walter J
80 Barron Clarence A jr
Mills Esther Mrs
81 Barry Susan V Mrs
Stefanski Stella Mrs ◎
82ΔDionne Ernest A
Leveille Reginald A
Larette Robt E
83 Vacant
86 Johnson Harold D
Vitucci —
Appleton Geo A
ΔBurke Alex
89 Jackson Andrew T
Miga Edw F
93ΔMiga Josephine Mrs ◎
Riess Wm F
Campanile Caesar

50

APRIL COURT—From 927 Smith to Sharon, wd 5

26

AQUIDNECK—From 101 Pacific av to opp 97 Faith, wd 8
23ΔAdams Chas F
Calhoun av crosses
35 Lynch Florence L Mrs ◎
ΔDeAngelis Fiore J
37ΔSollaccio Peter
43ΔRobinson Calvin V ◎
Gaston Annabelle
47ΔDyer Robt B ◎

37

ARBOR—From 700 Westminster to 111 Pond, wd 12
1 Vacant
3 Rouillard Alf G
Cornell Nate
10ΔGregory Plating Co Inc
ΔStencil Craft Co jwlry jobbers

1

ARCADE—From opp 142 Westminster to 66 Exchange pl, wd 12

24

ARCH—From 21 Elmwood av to 40 Gilmore, wd 8
9ΔPicard Eug ◎
10ΔShirajian Ara ◎
Arnold Geo S
11ΔTherrien Wm ◎
ΔOuelette Adele Mrs
12 Bassett Alma M Mrs
Monahan John
15ΔWeeden Arnold A ◎
16ΔGale Chas A
Swan Saml B
17ΔSchulz Nellie L
18 O'Rourke Thos F
ΔLayden Cath F Mrs ◎
Boudreau Ernest J
Junction st ends
19 Labeau Hazel E
Gorman Lucy M
Herley Edw G
Maiorano Harold
ΔNadeau Rose Mrs
Walsh Ruth
Marble Ella M Mrs
Miller Esther
20ΔFennessy John J ◎
ΔBrett Arth E
Maroney Elsie E Mrs
ΔHagman Mae S Mrs
21ΔPagliarini Thos
22ΔLoveless Alice ◎
23 Vacant
24 Croke Peter A
Gorman Olive G
Wiggley John
Clayton Fred
Mahon Walter
Hazard John
25ΔThomas Agnes
rear Daigneault Lloyd
26ΔGreenway Anna F Mrs ◎
Labanca Fred
Kennedy Mary Mrs
Senior Florence Mrs
McManus Mary E
Vanwormer Carolina
Johansen Earl
27ΔBibeault Jerome ◎
Okoniewski Rose A
ΔRene Adelbert V
Morris Arzelia
28ΔNason Ida E Mrs
ΔBedard Paul E
Trottier Oscar Mrs
ΔTouchette Eva E Mrs
ΔMoffat Jas A ◎
29ΔBergeron Leopold J
30 Lemieux Adrien
Johnson Melvin H
31 Brault Paul E ◎
33ΔPetitpas Maurice O
Petitpas Vilbon J
Pales st begins
34ΔDiFiore Raymond
Hyde Mary A
ΔNadeau Robt A
36ΔTyszkowski Joseph ◎
Askin —
Lincoln Pauline
Noble Wm
Andreatta Robt
37 Zimarino Michele A ◎
38ΔStamatakos Theo
Strolen Roy L
38½ Lariviere Wm A
Schweizer Margt H Mrs
39ΔAllard Clara A Mrs
Lavoie Ernestine
Huber Irving F
ΔLevin Rose
ΔBrissman Arth J
40ΔQuinn Jas E
Collard Laura
Sullivan Bernard
George Frank A
Burlingame Lyvonia
Perry David
41ΔCournoyer Florida
ΔLaPerche Ralph J ◎
Carpenter Walter
42 **Apartments**
1ΔBrigida Raymond
2ΔBarnette Anne W
4 Gallen James J
5ΔSchrachter Jacob ◎
6 Little Theo D
7 Carney John
8 Pearson John R
43ΔFinneran Jas R
ΔFinneran Theo W
44 Hunt Edw W
ΔMuksian Geo A ◎
McCaffrey Thos
45ΔLaFrance Albert P
46 Perry Norman jr
Knapton Emma D
ΔMcEnery Wm J
48ΔRoy Josephine B Mrs
Reddington Jas J
49 McKenzie Edw W
50ΔFoster Edw O
ΔToohey John F
Tattersall Ruth
51 Potter Cath A Mrs ◎
ΔPotter Edwin J
52 Blair Edna Mrs
Conray Anne
McDermott Sigrid
ΔPonte Manuel ◎

50

ARDMORE AVENUE—From 1139 Smith to Lotus pl, wd 5
Ravenswood av crosses

Miele Battery
THE STORAGE BATTERY THAT CAN'T CORRODE CABLES
Made in Providence, R. I.
GA 1-0610
59-61 Broadway
Factory 46 RIVER AVE.

Reynolds Stamp and Stencil Works
RUBBER STAMPS
GAspee 1-6062
86 Weybosset St, Providence, R. I.
WM. G HODGES JR MANAGER

USE THE ALPHABETICAL SECTION TO GET COMPLETE INFORMATION ON A PERSON OR FIRM

NEW YORK—PROVIDENCE

A. A. MARIANI & SON

FUNERAL DIRECTORS
Since 1890

Day & Night Service

DExter 1-5432

593 CHARLES ST.

WHEN QUALITY IS WANTED SPECIFY ➡ 37 WAINWRIGHT ST.

ANTHONY CORRADO, INC.

CINDER BLOCKS
STEAM CURED
HIGHEST TESTED
Phone DE xter 1-2678

ARDMORE AV—Contd
23Δ Lyons Jos H ⊛
31Δ Clark Margt J Mrs ⊛
33Δ Dunn Ann L
35Δ O'Neill Irene C H Mrs
37Δ Connolly Jas A ⊛
39Δ Campbell Mary G Mrs ⊛
45Δ O'Donnell Thos D ⊛
49Δ Corry John J ⊛
54Δ Romano Adeline Mrs ⊛
Forbes st crosses
61Δ Goodman Ernest L ⊛
65Δ Graham Wm F ⊛
71Δ Orabona John ⊛
75Δ Cummings Wm J ⊛
79Δ DiPippo Guido O ⊛
82Δ Millar Raymond I ⊛
85Δ Hathaway Jesse P ⊛
92Δ McKenna Michl J ⊛
95Δ McCormick Edw H ⊛
98Δ Murphy Irving J ⊛
99Δ Hackett Anne E ⊛
102Δ Logan John I ⊛
105Δ Rae Jas B ⊛
106Δ Gibney Mary M Mrs ⊛
109Δ Maroney Edmund J ⊛
112Δ Johnson Peter F ⊛
113 Vacant
116Δ Campanella John B ⊛
119Δ Lonergan John P ⊛
120Δ McGuinness John P A ⊛
123Δ Holt Wm F ⊛
126Δ Weeden Frank P ⊛
129Δ Accetturo Wm ⊛
135Δ Egan Thos A ⊛

26
ARDOENE—From Narragansett av to opp 171 Reservoir av, wd 6
35 Smith Walter
38Δ Graham Robt E ⊛
41Δ Arvidson Eliz Mrs ⊛
44Δ Foley Edw T ⊛
Louis av begins
49 Kenyon Chas P ⊛
50Δ Cole Royal U ⊛
Stone Chas E
51Δ Green Isaac ⊛
Green Joseph M
62 Harvey Chester F
63Δ Burrows Gilbert E
66Δ Gargano Frank J ⊛
69Δ Tyas Beatrice C Mrs ⊛
61Δ Anderson Hulda Mrs ⊛
63Δ Swendon Edia C Mrs ⊛
67Δ Coleman Clarence D
67 Chamberland Antoinette nurse
Holyoke Elsie E
Wake Lillie M
69Δ George Wm H ⊛
70Δ Bray John A ⊛
Barney Margt M
73Δ Metcalf Maria S ⊛
71 Hilson Wm A
74Δ Gadsby Horace
75Δ Stokes Jas H
77Δ Holzinger Jos F ⊛
80Δ Vernon Robt H ⊛
82Δ Myra Luthera I
84Δ McAlice Jas V
86Δ Whalen Earl E
88Δ Dean Gordon ⊛
Δ Boyce Wm H
90Δ Fitzpatrick Richd K

28
ARDWICK—From 128 Fruit Hill av to 35 Woonasquatucket av, wd 6
Lakewood st begins

12
ARGOL—From 81 DePinedo to city line, wd 4
14 Vacant
16Δ Caritti John ⊛
28Δ Orlando John B ⊛
Swift st crosses
34Δ Larocca Michl ⊛
44Δ Pirolli Michael ⊛
54 Imondi Teresa Mrs ⊛
62Δ Bucci Jos ⊛
70Δ Pace Guido M ⊛
Smart st ends
Batcheller st begins
Foch av begins
95Δ Benny & Sons florists
Iannetti Bernardino ⊛
Nellie st ends
Wilna st begins
110 Rosselli Bartolomeo
117 Sikorski John ⊛
121Δ Mello Jos E jr ⊛
122Δ Ziroli Domenic A ⊛
Sedan st begins
Edgeworth av crosses

12
ARIZONA—From Dakota to Iowa, wd 4

32
ARK COURT—From 59 Fillmore easterly, wd 4
7 Moreira Jos P
8Δ Gabrael Americo ⊛
Gabrael Anthony F
9Δ Aharonian John ⊛

27
ARLINE—From Calverley to Okie, wd 12
30 Rhode Island State Dept of Pub Wks Garage
Δ Rhode Island State Dept of Pub Wks mtce dept

9
ARLINGTON AVENUE—From 387 Angell to 35 Freeman pkwy, wd 2
9 Delabarre Dorothea C Mrs ⊛
11Δ McGregor Marion P Mrs ⊛
Villa av begins
17Δ Couch Herbert N ⊛
19Δ Trowbridge Robinson C ⊛
21Δ Edwards Chas G ⊛
37Δ Jacobson Robt E ⊛
Humboldt av begins
41Δ O'Kneel Geo W ⊛
51Δ Dinger Fred B
53Δ McQuaid Katherine W Mrs ⊛
57Δ Kinnard Helen M ⊛
59Δ Alexander Frank E
61Δ Bowen Annie O
63Δ Mitchell Matthew C ⊛
65Δ Bowen Harold G ⊛
77Δ Cowan Chas G
Δ Grinnell Agnes A Mrs
Δ Scheuer John W
Irving av begins
83Δ Gaines Robt R ⊛
93Δ Braude Wm G ⊛ rabbi
University av begins
101 Vacant
105Δ Withers Mary Mrs
109Δ Butler John F ⊛
111Δ McElroy John L ⊛
Lloyd av crosses
127Δ Bowen Rose A Mrs ⊛
130Δ Hanley Jas L ⊛
133Δ Davis Earl R ⊛
134Δ Thayer Homer A ⊛
137Δ Wilcox Fredk B ⊛
140Δ Owen Dwight H ⊛
President av begins
150Δ Eddy Jesse P III ⊛
158Δ Potter Alf L ⊛
163 Vacant
165Δ Gay Leonore Y Mrs
Sheridan Edmund L
166Δ Young Randall H ⊛
Alumni av ends
167Δ Sheridan Edmund L
169Δ Galbraith Richd W
Everett av begins
175Δ Sawyer Carl S ⊛
181 No Return
185Δ Manley Louisa A Mrs ⊛
Laurel av begins
194Δ Shippee Harold R jr ⊛
195Δ Symonds Louis J I ⊛
200Δ Gilbert John J ⊛
Olney st ends
201Δ Graves Hubert N ⊛
215Δ Kilborn John W ⊛
Barberry Hill begins
230Δ Mauran Wm W
231Δ Haffenreffer L Maude E Mrs ⊛
238Δ Durfee N Barry ⊛

33
ARMINGTON AVENUE—From 94 Academy av to 170 Carleton, wd 6
7 Mann Everett E
9Δ Res Federico ⊛
Δ Haalam Harriet Mrs
11 McNulty Winifred Mrs
14 Furey Thos E ⊛
15 Micheli Rudolph jr
16Δ Furey Anna T Mrs
18 Galligan Thos M
Morelli Antonio ⊛
19Δ Tessier Norman J W
21Δ DelVicario Maria Mrs ⊛
Montazano Alf V
22Δ Santangelo Antonio
24Δ Sauro Michl A
DePetrillo Russ
26 Keefe Richd H
28Δ Castiglioni Wm O
30Δ Cozzolino Anthony ⊛
32Δ Baribault Alf F ⊛
36Δ Sousa Fredk L ⊛
37Δ Christofaro Jos ⊛
ΔO'Brien John C
Vesano Vera
Pemberton st ends
46Δ Lambert Olivine Mrs
Δ Frazier Arth K
53 Vacant
56Δ Maselli Michele ⊛
57Δ Serrecchia Antonio ⊛
58Δ Dean Jas J ⊛
61Δ Farrell Anna M ⊛
62Δ McCarthy John F ⊛
65Δ Holohan Mary M Mrs
66Δ Kennedy Jas M ⊛
69Δ Sweeney Mathew C
Δ Steere Margt Mrs ⊛
70Δ McGarty Jos R
72 Vacant
73Δ Glancy John F ⊛
75Δ Williams Roger T
77Δ West Julia H Mrs
81Δ Lombardi Jas J ⊛
82Δ Havinouiski Morra
84Δ Motta Ranieri V ⊛
87Δ Fidrych Mary Mrs ⊛

7
ARMSTRONG AVENUE—From 65 Brook to 63 East, wd 1
1 Vacant
3 Devine Jos P ⊛
12 Costa Manuel
Δ Fontes Joseph
Daluz Helen Mrs
Bexiga Manuel
Perry Mary
Legiero Mary
14 Silva Julia Mrs
15 Lynch Dani E
ΔMcEnery Patk ⊛
18 Amaral Mary Mrs
Δ Point Manuel
Smith Geo
19Δ DeArsey Helen G Mrs
Machado Manuel
ΔSantos John
21Δ Lopes Angelina Mrs
Sullivan Jeremiah
22Δ Hartwell Mary E
ΔBurgess Rita Mrs
ΔNelson Edw H
23 Lopes Frank E
26 Torres Carlos
Mello Arnold
27 Arruda Jos jr
Arruda Manuel
28 Silva Mary B Mrs
drsmkr
Bexiga Jos ⊛
29Δ Palin John H
Thompson st crosses
32 Fahey Cath
ΔConnors Mary ⊛
33Δ Ponte Julia A Mrs
Fernandes John
36Δ Santos Antone ⊛
ΔSantos Antone jr
37Δ Hanrahan Gerald P
ΔFalvey Agnes ⊛
39Δ Goulding Margt J Mrs
ΔSullivan Michl
ΔMurphy Nora Mrs
40 King Marion L
Downey Dennis E
44Δ Medeiros John
Burgess John R
Ann st crosses
46Δ Powers John A
Palumbo Veronica J Mrs
ΔSylvia Amelia ⊛
50 Connor Genevieve L
Maloney Christopher J
51Δ Simon Leo
52Δ Travis Constance E Mrs
Kelly Susan ⊛
53Δ Travers Alf ⊛
ΔDutra Virgil H
56 Parks Mary Mrs
ΔSylvia Anthony S ⊛
ΔPonte Joseph
57Δ Heaney Francis J
Hope st crosses
66Δ Dawley Frank L
McDonald Josephine
73 Nicolaus Antonio
ΔVieira Peter
74Δ Joaquin John ⊛
Gorman Kath Mrs
ΔDias Wm F
76Δ Costa Margt S Mrs ⊛
ΔCosta Jas
80Δ Curvelo Anna Mrs
ΔLilly Arth J prntr
ΔLilly Arth J

7
ARNOLD—From 389 Benefit to 46 Governor, wd 1
5 Batman John S
ΔDaggett Martin C
ΔBreault Noel C
7 MacIntosh Donald A
Gillespie —
8Δ DePetro Ernestine B Mrs ⊛
9Δ McCabe Delia Mrs ⊛
10Δ Reynolds Harvey S ⊛
11Δ Cashman John J
12Δ Rose Mary C ⊛
ΔFernandes Edw
12½Δ Baptista Antonio J ⊛
ΔTobin Jos L
ΔRoderick Joseph F
14Δ Smith Marjorie E
ΔRebello Manuel ⊛
15Δ Swan Bradford F ⊛
16Δ Mello John jr
16aΔ Mello John ⊛
17Δ Amaral Mary M
ΔFerreira Antonio N
Mohawk st ends
18Δ Pitts Henry S ⊛
19Δ Pournaras Wm N ⊛
20Δ Mitchell John D ⊛
22Δ Morse Florence B Mrs ⊛

Consult the CLASSIFIED LISTS of the DIRECTORY

If You Would Find What You Wish to Buy

The Bank for All Your Banking!

Rhode Island
HOSPITAL TRUST COMPANY
17 Offices
Member Federal Reserve System — Member Federal Deposit Insurance Corporation

KAGAN & SHAWCROSS, INC.
INSURANCE • REAL ESTATE
806 INDUSTRIAL BANK BLDG. — Service Office in Lobby — PHONE JAckson 1-3900

ARNOLD—Contd
23Δ Rogers Jos G
Pleasant Arth C ⊛
24Δ Stoll Julius jr
ΔSadovnikoff Vsevolod
Caswell James H
25Δ Mello Jesse M ⊛
Roome la ends
26Δ Franklin Gilbert A
27Δ Moakler Marguerite C
ΔAdams Gerald W
28Δ Brown Stuart D
29 Maxfield Anne K
Δ Fink Herbert L
Thayer st crosses
32Δ Sullivan C Robt
Gonsalves Manuel ⊛
33Δ Warnek Paul M
ΔHess Dorothy O'Leary
34Δ Keith D Graeme ⊛
35Δ Hang Nancy Hess
36Δ Corria Manuel D
ΔVoss Lillian Mrs
Palumbo Dani
37Δ Paris John B ⊛
40Δ Allen Towel & Linen Sup Inc
44Δ Hennessey Lndry Co
45 Vacant
Brook st crosses
48Δ Seamons Mary
Corriera Beatrice Mrs
52 Cordeiro Aug
53 Murphy Dennis
Δ Rattigan John A
54Δ Cabral Arth ⊛
55 Kelly Peter F J
ΔCarroll Thos F ⊛
58Δ Guimaraes Francisco P ⊛
ΔRebello John M
57Δ Barney Alice A Mrs
ΔCamara Jos
59 Cronin Michl W
60 Reis Mary Mrs
Δ Lopes Francis
61 Franco Jos
62Δ Degnan James P ⊛
63Δ McElroy Beatrice R
ΔDegnan Etta V ⊛
64Δ Rattigan Peter D
ΔO'Rourke Clement A
65Δ Barry Richd J ⊛
ΔMurray Jos
66Δ Souza Frank ⊛
Vieira Frank
68Δ Paiva Mary M Mrs
68½ Vacant
69Δ Murphy Peter
ΔMurphy Chas E
70Δ Cardose Jos
71Δ Doyle Jos R
Δ Reilly Francis J
72Δ Laurenco Henrique
72½ Rooney John
74Δ Hanrahan Wm J ⊛
76Δ Murphy Jas C ⊛
78Δ Harrington Nellie C Mrs
ΔKelly Richd ⊛
Hope st crosses
80Δ Maloney Hubert S ⊛
Murphy Jas
ΔO'Rourke Mary D
Dove st crosses
82ΔO'Connor Mabel M ⊛
85Δ Meehan Bernard C ⊛
ΔHall Robt J
89 Vacant
East st crosses
91 Santos Chas ⊛
92 Wilcox Frank G
93Δ Huntoon Francis
94Δ Peters Jos M jr
ΔSoares Lena A Mrs ⊛
95Δ Burgess Joaquin J
Mason's la begins
96Δ Barry John S ⊛
97Δ Merrill M
98Δ Langton Wm L
ΔO'Connell Wm T ⊛
99Δ Palumbo Donato ⊛
100Δ Morris Philomena C Mrs
ΔCordeiro Manuel T ⊛
rear ΔGarcia Elvira
101 Traverse Mary Mrs ⊛
107Δ Green Wm P ⊛
ΔCronin Edw F
109Δ Murphy Mary J Mrs
113Δ Houlihan Earl F
ΔLima Manuel A
115Δ Santos Mariano

33
ARNOLD SQUARE—Allston, Bryant streets, Regent and River avs, wd 6

3
ARSENAL LANE—From 83 N Main, wd 12

24
ARTHUR BURTON MEMORIAL SQUARE—Junction Dodge, Central and Bridgham streets, wd 8

12
ASCHAM—From 395 Branch av to 309 Hawkins, wd 4
Luna st crosses
Stone st begins
McMillen st begins
8Δ Nicolo Alberico ⊛
Nicolo Wm
28Δ Desiderato Caliste K ⊛
36Δ Bishop Harold W
Pratt Edw S ⊛
52Δ Fetta Sabatino
Iafrate Loreto
ΔColorado Saml ⊛
ΔMartino Edw J
ΔVellucci Edw
Colardo Thos S
54Δ Brousseau Arth E
ΔDiLorenzo Pasquale
56 D'Orsi Filippo ⊛
Verducci Pasco
Pisano Mario

31
ASH—From 38 Staniford to opp 17 Hilton, wd 11
1 Vacant
9 Vacant
12Δ Gold H & Son junk dlr
14 Vacant
15 Vacant
16 Vacant
19 Vacant
23Δ Sternbach Jacob junk
37 Vacant store
38 Vacant
42 Vacant
45 Vacant
48 Vacant
58 Vacant
Hilton st crosses

32
ASHBURTON—From opp 74 Chalkstone av to 308 Charles, wd 4
Conanicut st ends
9 Vacant
18 Filippi Bros restr
Ines ct begins
27 Vacant
29 Klein Corp whse
37 No Return
rear ΔColumbus Ornamental Iron Wks iron fences etc
44 Vacant
50Δ National Casket Co Inc stge
53Δ Damiano Bros wldrs
65Δ Wholey Blr Co

23
ASHCROFT—From 229 Richmond to 10 Elbow, wd 12

28
ASHEVILLE TERRACE—From 575 Manton av, wd 6

44
ASHMONT—From 927 Eddy to 152 Ocean, wd 10
14 Bennett Chas H ⊛
16Δ Vinacco Louis ⊛
19 Hanna Wallace W
ΔSimas Antoine
20Δ Heitink Henry ⊛
21Δ Murphy Hubert G
23Δ Mycroft Herbert jr ⊛
25 Carlson Ernest P
26Δ Oberg Otto ⊛
27Δ Workman Wm J
ΔDoolin Simon F ⊛
30Δ Bennett Ernestine Mrs ⊛
31Δ Zorabedian Peter M
ΔStahl Herman N
33Δ Dailey Leo ⊛
34Δ Feeley Jas A ⊛
Plain st crosses
35 Macedonia Union American Meth Epis Ch
38 Davis John F ⊛
39Δ Slocum Leter
40Δ Shread Clinton B ⊛
41Δ Noonan Gerald H
ΔGetchell May Mrs
42Δ Shaw John J
45Δ Norris Saml A ⊛
ΔWinward Leon W
46 MacDonald Joseph
48Δ McGarry Patk J ⊛
49Δ Bowen Dora M Mrs ⊛
ΔMacFarland Bernard
53Δ Shread Wm S ⊛
Cassidy John J
54Δ Shread Raymond J
57Δ Boylan Jas J ⊛
58Δ Vaccaro Luigi ⊛
61 No Return
62 Nadrowski Edmund J jr
63 Medeiros Manuel
65Δ Medeiros John ⊛
ΔPorter Constance M Mrs
66Δ Donnelly Ruth E Mrs
Cavanaugh Edw J
ΔWeagle Jos F
rear ΔMulholland Saml P
67 Fisher Thos A
Tennyson la ends
70 Armitage Margt M Mrs
ΔFlorio Bartholomew ⊛
72 King Katheryne A Mrs
ΔHennessey Jos P ⊛
76Δ Johnson Gustaf H ⊛
78Δ Johnson Ogden G
ΔThatcher Leon
80Δ Swanson Richd G
83Δ McIsaac Mary Cath
85Δ Cormier Paul D

12
ASHTON—From 194 Silver Spring to 25 Luna, wd 4
11 Pace Armando
21 Monacelli Ovide L violin tchr
ΔPace Antonio
ΔRivelli Angeline Mrs
Metcalf st crosses
29Δ Mazzatta Domenico T
Musumeci Thos R
36Δ Carney Edw J
37Δ Cimini Giovanni ⊛
D'Alessandro Arth
ΔCimini Vincent
38Δ Mellor Alvin F
Flora st crosses
39Δ Capracotta Frank C
41 Taconi Albert
Martinelli Alf
43Δ Mancini Dante
50Δ Fiore Frank ⊛
51 Volpe Albina Mrs
Chatham st crosses
— St Agnes R C Ch
57Δ DiSanto Giuseppe ⊛
61Δ DiSanto Sabatino ⊛
65 Lautieri Guido
69Δ Gabriele Michl ⊛
ΔBoni Angelo R
70Δ Ferrazza Albert L
Ferrazza Giuseppe

27
ASTER—From 44 Jewett to West Park, wd 12
3 Andreozzi Victor
Guertin Ernest
ΔCarlson Victor R
9 Vacant

35
ASTRAL AVENUE—From 182 Sessions north of 11 Morrison, wd 2
11Δ Abrams Frank ⊛
14Δ Greenberg Edw S ⊛
15Δ Fain Harry ⊛
18Δ MacFarlane Mary F Mrs ⊛
22Δ Aust Clifford R ⊛
23Δ Howard Margt A Mrs ⊛
25Δ Cotton Hyman
Morrison st begins
26Δ Rabinowitz Perry ⊛
32Δ Goldenberg Alf ⊛
35Δ Hecht Philip J ⊛
36Δ Taylor Geo G jr contr h ⊛

6
ATHENAEUM COURT—From opp 48 College southerly, wd 1

33
ATKINS—From 217 Regent av, wd 5
30 Varone Vincent C
11Δ Maiorano Nicholas ⊛
ΔLoudermilk Robt C
20Δ Blessed Sacrament Convent
Faithful Companions of Jesus
Mother Lucy Killien

45
ATLANTIC AVENUE—From 903 Broad to opp 5 Reservoir av, wds 6, 9
8 Costello Julia Mrs
Silva Manuel
12Δ McCarthy James F
14Δ Vernet H Victor ⊛
ΔHardy Mabel C Mrs
15Δ Smith Fraser T ⊛
Watson Leonard B
ΔMaymon Donald E
18Δ Conaty John W
19Δ Thieriault Eug J
ΔFinn Mary Mrs ⊛
Barrett Gertrude B Mrs
20 Lobel Gerard
ΔColafrancesco Anthony ⊛
22 Lonergan —
23Δ StAngelo Michl ⊛
ΔMcCloy Beatrice
24 Devine J
26Δ Murphy John J
ΔMandeville Francis O
27 Brown Thos
27½ Skidds Warren I
28Δ Whalen Wm J ⊛
29Δ Skidds Bernard ⊛
30Δ Keig Ernest E
31 Sawyer Lawrence
32Δ Doorley Margt Mrs ⊛
ΔLeFrancois Arth G
33 Letourania Norman L
34Δ Broomfield Marshall M
35Δ Mellion Sophie Mrs ⊛
ΔHughes John J
36Δ Gallup Cecelia M Mrs
ΔSchera Edw
37Δ Harrison Raymond P
38Δ Rodgers Edw ⊛
39Δ Marion Alf J jr
40Δ Rodgers Alice R Cartier —
41Δ Greenberg Philip
LaBounty Clarence A
42Δ Batchelder Henry C
Madden Jas H
43Δ Lewis Harry S ⊛
44Δ Franey Frank
ΔLanghammer Anton E
45Δ Brennan Frank L ⊛
47Δ Whitehead Geo O jr
McWilliams Theresa Mrs
50Δ Bowers John
51Δ Farmer Gladys J ⊛
Maynard Omer A
52Δ Taber Harry S
ΔWilson Arth H
55Δ Farmer Wm
56Δ Stuart Mary A
58Δ Remington Albertine B Mrs
ΔHarley Rose V Mrs ⊛
61Δ Snow Leonard
MacDougall Bernard
ΔGoldstein Melvin
Maynard Theresa
64Δ Berkander Esther E ⊛
65Δ Leccese Aurelia Mrs ⊛
76 Scott the Florist Inc

WESTCOTT SLADE & BALCOM CO.

PAINTS and PAINTERS SUPPLIES

CAMERAS and PHOTO SUPPLIES

Office and Store
95-97 EMPIRE ST.

Tel. CA spee 1-7256

J. W. MILLER MOVING & STORAGE CO.

MOVING
PACKING
STORAGE

Agent
Howard Van Lines Inc.

NATION-WIDE MOVING

Tel. GEneva 4-1338

2248 Pawtucket Ave.
East Providence

NEW YORK — PROVIDENCE

THE AMERICAN BRASS COMPANY

Copper and Brass Products

200 Chestnut St.

GAspee 1-2180

M. N. CARTIER & SONS COMPANY

HOMASOTE **WHOLESALE DISTRIBUTORS** CELOTEX

ROOFING — BUILDING — INSULATING MATERIALS — SHEET METALS — BUILDING PAPERS — ORANGEBURG PIPE — SAKRETE

Office and Salesroom: 275 Canal St. PAINTS — VARNISHES — OILS Telephone DExter 1-0400

ATLANTIC AV—Contd
Niagara st crosses
80 Bates Arth
82ΔSchulze Henry T M ◉
86Δ Ladd Seymour
88ΔGallup Henry
92 Hubbard Mary ◉
93ΔChambers Richd V ◉
VanDenberg Ciddie
95ΔDelaney Edw F
ΔBrennan Chas E
95½Δ Paddock Ruth A
97ΔChambers Geo T Milk Co
98ΔMcKeon Eug J ◉
102ΔCapobianco Edw J
Hammett Eug L
103ΔSavard Omer L ◉
105ΔBrewer Marion A Mrs
ΔColwell Eliz L F Mrs ◉
106 Vacant
107ΔBicknell Ernest J jr
ΔWelker Russell S
108 Sherring Harry L
ΔLittle John F jr
110 McGovern John J ◉
Hamilton st crosses
122 Quarto John ◉
123ΔFleming Mary E Mrs
124 Cesino A C
ΔDeLuca Vincent
125ΔMonahan Alice M Mrs ◉
126ΔFain Danl ◉
128ΔLett Bessie Mrs
ΔSchaefer Arth C
132 Mellone Salvatore
134ΔKaufman Burton
Thompson Edw M
137ΔHodgdon Eug R
ΔHildebrant Sophia F Mrs
138 Smith Bruce K
139ΔTeolin John F
140ΔSpetrini Michl A
Sheedy Robt F
141 Grossman Sadie Mrs
Daniels Wm
142ΔProvidence Towel Sup Co
143ΔCunningham Thos A
145 Gallant Florian A
149ΔWilks Robt J
151ΔBlaisdell Addie B Mrs ◉
ΔHills C Bard
Johnston Walter D
157ΔO'Keefe Thos C ◉
158 Avila Robt
160ΔGorman Henry J & Son Inc jwlry mfrs
161 DeWolf Mary M
Melrose st crosses
184ΔGagnier Marie L Mrs ◉
188ΔFrechette Adolphe J ◉
192ΔDeConti Julio
ΔSouther Harold W
193 Used by hosp
194ΔRettenmeyer John J
196ΔGriffin Wm H ◉
198 Sweeney Jas M
Forsberg Mildred P Mrs
199ΔBochner Saml ◉
207ΔSullivan Jas F jr ◉
211ΔMcGuigan John E D
lodging hse
221ΔLevine Irving H ◉
222ΔColeman Max V ◉
Redmond Norman
Moore Saml H
225ΔRoberts Isadore M ◉
228ΔToye Anna L Mrs ◉
229ΔDesRoches Chas ◉
230ΔQuinn Hugh F ◉
232ΔHughes Wm L jr ◉
ΔGraves Francis F
236 Rone G Sgt
ΔMitchell Ethel O Mrs
ΔKosofsky Frank
Grimes Hazel
ΔTrotter Russell T
Pearlman Benj
Peterson Agnes C
Elmwood av crosses

11

ATLAS—From 1020 Douglas av southwesterly, wd 5
12 Vacant
16ΔWalker Doris M Mrs ◉
17ΔSantoro Cesare A ◉
19ΔHourihan Danl
21ΔAndrews Arth J
23 Vacant
General st crosses

30

ATTILIA—From 88 Maria av to Rolando av, wd 7
4ΔTrombetta Peter M ◉
16ΔAlberico Angelo A ◉

13

ATWELLS AVENUE—From 124 Thorn to Manton av, wds 6, 12, 13
—ΔLaSalle Parking
Honeyman st begins
Sasseneni st crosses
35ΔSorrento Cafe Inc liquors and restr
36ΔDrolet Francis B lodging hse
Prout Douglas
37 D'Ambrosio Anthony
ΔDilirio Andrew A
ΔCity Tap
McGovern Frank
Syliman Abie
49ΔDiamond Press prntrs
ΔIavarone Arth C
ΔManzo Camella Mrs
Cornachione Frank
51ΔUptown Tavern
53ΔTerminal Liquor Store
Walsh Lottie
Picoraro Salvatore
Bassette Jos
rear Henderson Geo H
Barchi Andrew
Sullivan John
Titcomb Fannie Mrs
McLane Nelson
55 Vacant
55½ Vacant
57 Benelle Josephine
Silva John J
Silva Joseph
Kaiser Frank
59ΔBoston Cleaning Co Inc janitor service
ΔBoston Window & Bldg Cln Co Inc
ΔNew England Staging Co Inc scaffolding
ΔBoston Rug Cleaning Co
Bourn st crosses
63 DiMeo Anthony barber
65 Vacant
67ΔBiro Jewelry Co
Tower st crosses
69ΔRhode Island Tob Co
71ΔHorvitz Bros whol confrs
75ΔBar-Tan Mfg Co jwlry mfrs
76ΔRoberto Albert
Powell Lorena R Mrs
Mazza Minnie Mrs ◉
Gheciu Andrew T
Mazza Gene
76½ Vacant
Merrill st crosses
78 Vacant store
80 Vallese Patk
ΔSantora Rose Mrs
Domenicone Nazzareno
Connetta Susan Mrs
Calandra Anthony
82 Vacant store
ΔBonardi Angelo P
82½ Palumbo Domenic
ΔChiavaroli Louise Mrs
83 Vacant
84ΔForemost Rubber Co
87-91ΔBradford Press The
Cory st crosses
93ΔHotel Bella Napoli restr
94 Vacant store
96 Savard Mederic
ΔSimone Vincenzo
Adie st ends
102 Vacant
104ΔVotta Maria G Mrs ◉
Sirek Henry
Crapolicchio Margt
Barclay st begins
108 Vacant
109ΔFranklin Park Bath Hse
110 Vacant
Bradford crosses
114 Verdi M-F-S Club
Golden Jas H
116ΔConnie MacArt Serv
116ΔCarlone & Sons tailors and clns
119ΔD'Errico J F Co Inc real est
120ΔOld Canteen The Inc restr
121ΔEdna's Specialty Shoppe dr gds
123 Amore Carmine barber
125 Vacant
126 Valerie Antonio
Morelli Andrew
126½ Colassanto Emiro
Paglia Peter
ΔVerrengia Angelo
127 Basilico Mario variety
128ΔUnited Wholesale Furn Co
Newton st crosses
129ΔRoma Cafe
130ΔNick's Mkt
132 Messina Saml
133ΔDiPrete Elvira Mrs
Basta Angelo
Grossi John
134ΔCarbone Jennie Mrs ◉
136ΔAngus Jewelry Co
137ΔHome Made Ravioli
138ΔManieri Jos ◉
Reggo Lena Mrs
Rossi Lorraine
139 Volpi Baldo
Pistocco Pietro
139b Vacant store
139½ΔGaletti Peter variety
Pequot st crosses
141-43ΔAdams Mattress & Upholstery Co
142 Billy's Lunch restr
144 Storage
145 William's Watch Repairing
148 Martinuzzi John
Restini Giuseppe ◉
147ΔGiacobone Maria Mrs
Cerullo Antonio
Tresk Ralph
Bates John
148ΔJoe's Bar
149ΔTesta's Furn Co
150ΔMastrodicasa Angelo
Bond st crosses
151ΔCivita Farnese Restr
154ΔVogue Tailors
155ΔDiStefano Nicola ◉
Mazzoncini Mario
156 DalPian Mary P Mrs
Roberto Michl J
157 Cafaro Ralph barber
158 Cirelli Frank
159 Celio Knitting Shop knit gds
159½ Paterno Henry
160ΔBagnatoris' Wearing Apparel clo retail
161ΔMazzoncini Mario baker
ΔDelMatto Annie A
Monti Domenico
Bello John E
163 Houlihan Edw F
164ΔFioravanti Jos & Son gros and meats
Solar ends
165ΔPaul's Furniture Co
Giulio B D & Son tailor and furrier
168ΔCoin-O-Matic Distrs
169 Vacant
170 G & J Grille
170a Iaglione Raffaele barber
171ΔRomanelli Julius A liquors
175 Bradley Club
177ΔLiberty Hdw Co
178ΔDiPaolo Bros Serv Sta
179ΔFederal Press Inc
181 Coclin Tob Corp whol
Dean st crosses
13-14
188ΔGeorge's Pharmacy
188½Δ Farginoli Mary Mrs
ΔCicchelli Jennie Mrs
ΔPiacente Agostino
ΔSavasta Isabella Mrs
189ΔDilorio John & Sons funeral directors
ΔDilorio Lucy Mrs ◉
Dean crosses
190 Carrie's Dry Gds Store
Brayton av ends
Barker st begins
14
193ΔCaldarone Angelo A lwyr and ins
194ΔKay's Lunch
194½Δ Julie Artificial Flower Shop
195 Meli Giosue barber
197ΔMainelli Carmina Mrs
ΔDella Ventura Bernard
197½ Adams Connie Mrs Palumbo —
198 Vacant
199 Paragon Shoe Repairing
200ΔSonya's Dress Shop
ΔChadronet Clifford J
Goodhart Alf A
201ΔPaolilli A Mus Co
ΔDelGallo Gaetano oil h
ΔDiChiara Carolina Mrs
Ciccone Sabatino
Weeden st ends
203ΔCrown Liquor Store The
Luongo Liquor Store
205ΔSmith's Automatic Lndry
206 Lonardo Alex barber
Reagan Margt
207 Vacant
208 Social Club
209 Vacant
210 Iavazzo Emilio tomato pie
211 Vacant store
Manson st begins
212 Universal Barber Shop
214 Vacant store
215ΔIndustrial Natl Bank
216ΔCavallaro Pasquale
Kurdy Hagop
Lambiase Theodolinda Mrs
216½Δ Martinez-Martella Travel Bur Inc
Albro st begins
217 Federal Bowling Casino
220-22**Florence Building**
220ΔQuality Meat Co
221 Frosolonese Club
Francese Rose Mrs

Out of Sight — Out of Mind — Out of Business

The importance of keeping firm and product names in the public eye is recognized by all business men. It is astonishing to see how a firm or product, however meritorious, will slip into the limbo of the forgotten if not persistently advertised.

The City Directory is the natural medium for keeping a business or product name in the spotlight

Insist on Being Well Represented in It's Pages

BARKER-CHADSEY CO.

WHOLESALE

Hardware - Industrial - Mill Supplies - Fishing Supplies

27 MILL ST.
Johnston, R. I.
Near Plainfield St.
At Atwood Ave.
JAckson 1-2704

Where You ALWAYS Shop With Confidence *Shepard* **To Telephone Orders Call TEmple 1-7500**

ATWELLS AV—Contd
Florence Bldg—Contd
221—Contd
Bruzzese Salvatore B
ΔDeCarlo Vincenza Mrs
222 Storage
223ΔProvidence Cheese Co
Messenger st crosses
224 Vacant store
228ΔNovelty Gift Shop
228½Δ Paglia Carmella Mrs
ΔFreda Ines H
230ΔBerarducci & Sons funeral directors and florists ◉
Berarducci Raymond
Cheve's pl begins
235 Vacant
Falls pl begins
236 Alex Market gro
238ΔJerry's Restr
Ianniello Ralph
ΔZampi Carlo
Izzo Rose
DiGiulio Anthony
239ΔSimonelli Vincent ◉ jwlr
rear Warner Howard
ΔCioci Peter
Autieri Theresa Mrs
ΔSpanedda Salvatore
240 Store room
241 Cifelli Daniele
242ΔAdolf's Meat Mkt
243 Discount House shoe dlrs
243½ Augustine Geo
ΔTessitore Costantino
244ΔGerry's Restr
245ΔGould Sup Co furn
Eutaw st ends
246 Forgetta Grace Mrs
Florio Jos
ΔDellaVentura Raffaela
Colannino Costanzo
248ΔFossa & Sons
249ΔUS Meat Mkt
250 Vestri Raymond barber
251 Vacant
252 Benedetto Richd mus tchr
253 Vacant store
Montanaro Benedetto
Garofalo Jos V
254ΔScotto Vincent J dry gds
255 Vacant
256 Albiniano Antonio tailor
257ΔScialo Bros bakers and confrs whol
258 Kay's Shoe Store
259ΔFederal Army & Navy Store men's furngs
280ΔTomassi John ◉
261 Vacant store
ΔScialo Luigi ◉
ΔNoviello Angelo
262 Vacant
264 Vacant
265ΔJoe's Quality Mkt
266 Vacant store
267 General Men's Shop
Arthur av crosses
Balbo av crosses
268ΔDuffy's Liquor Store
269 Vacant
270 Cupid's Card Shoppe greeting cards
271ΔWoolworth F W Co 5 and 10 cent store
272ΔElaine's Dress Shoppe
274 Silvia John
Furmace John
Valentini Robt F
276 Vacant store
277 **Cappelli Building**
Rooms:
21ΔCaldarone Harold R optom
23ΔDiLibero John lwyr
24ΔGorfine Saml dentist
ΔGorfine H Lewis dentist
ΔGorfine I Sydney dentist
ΔGoldstein Hyman dentist
Street continued
278-80ΔColumbus Natl Bank of Providence ◉
279ΔGatti & Sons cigars & tobacco
284ΔJunior Florence Mrs
Tufano Antone
Murray Gerald
Andreozzi Giuseppe
Perry Chas A
285ΔState Super Mkt
Crout st begins
286ΔRusso's Hdw Inc
288ΔDiPippo Silvio jwlry and musical instruments
289ΔAlmonte Rinaldo dry gds
290 Vacant
291 Vacant
292ΔMorris Live Poultry
292½ Vacant store
294 Federal Grill restr
295ΔCaldarone P J Inc ins mtges and finances
296 **Caruolo Building**
ΔCaruolo Armand G archt
ΔAtlas Engine Turning & Enameling Co
Armco Jewelry Co job jwlry shop
ΔA&A Jewelry Mfg Co
297ΔRiccardi Francesco
298ΔMark's Pet Shop
299ΔAcorn Mkt
300 Tony's Shoe Store
300½ LaBasilicata Club
Granta Angelina Mrs
Mastrostefano John
301ΔVincent's Specialty Store
ΔGebhart Ralph P dentist h
302ΔMastrostefano Bros bakers
302½Δ Farmacia DelLeone druggists
Acorn st ends
304 Marangiolo Frank barber
310ΔCarl's Dept Store
America st begins
311 Colonial Food Stores
313 Vacant
315 Federal Fruit
315½ Carrozza Antonetta A
317 Linda Home Cooking restr
ΔImprota Elvira Mrs
rear Storage
318 Vacant
319 D'Aguanno Giusseppe
Improta Marie Mrs
321 Vacant store
322 Vacant
325ΔGrace's Beauty Salon
Schiavino Hilda M
327ΔRuby's Mkt
Murphy st begins
328 Tridenti Nicolina Mrs produce dlr
rear Savoni Giuseppe
Longo Donato
328½Δ Lonardo Ralph A variety
330 Lonardo Ralph A
Nardone Filippo
331ΔMartucci's Fruit Store
ΔDiConte Carmino
Rotella Mary Mrs
332ΔSpirito Sewing Center
333ΔPenza Vincenza Mrs
Mambro Vincenzo
334ΔLauro Michl A tailor
DiBattista Mario
Lauro Richd M
335 Valentini Robt F variety
336 Rendine's Shoe Store
337 Johnny's Dry Goods
338 Pagliuca Nicholas meats
339 D'Antuono Arth J
340 Young Men's Assn Club
342ΔRegent Beauty Shop
343 Bennie's Men's Store
344 Stanley Russell
DellaRossi Jos
345ΔDiPippo Angelo & Sons wtch mkrs and musical instruments
ΔRichie's Mus Center
346ΔUnited Coffee Store
347 Storage
Sutton st crosses
349ΔAidala Vincenzo ◉
351ΔAidala Vincenzo cigar mfr ◉
353ΔIdeal Grocery
355ΔHappy's Fruit Store
Ward Theresa
ΔSalonia Salvatore
357ΔRossi Bros Inc meats
359ΔMonti Michl
ΔMonti Concetta W ◉
361ΔRialto Sup Co furn dlr
361½ Barbato Autilia Mrs
362 StJohn's R C Church
365ΔEnterprise Hdw Co
ΔFederal Findings Co Inc jwlry findings mfg
ΔH M Polishing & Plating Co jwlry platers
McAvoy st begins
366ΔScanlan Thos F phys
370 Vacant store
Lombardi Carmela Mrs ◉
Checrallah Jos
Proto Gaetano
ΔChecrallah Elias G
371 DelPrete Archille gro
372 Vacant store
373ΔAndreozzi's Liquor Store
374 Ricci & Nardi barbers
375 Vacant store
376ΔQuality Fruit
377ΔSam's Dept Store
Vinton begins
380ΔAir Way Clns Inc
381 **County Loan Building**
Finelli's Soldering
ΔA & G Jewelry Co
382 Vacant
383 Vacant
385 Coccoli Guerino A barber
386ΔRossi Antonio meats
387ΔCounty Loan & Finance Corp
Lily st begins
388ΔSarro Dante J
ΔMitchell Jas P
390ΔHill House Restr
Hewitt st begins
391 Smith's Tap & Grill Inc
391ΔMangiante Grace Mrs
395 Vacant store
397 Wood Sarah E L Mrs Lafleur Geo
399 Club StBernard Society
400ΔFederal Hill House
ΔFederal Hill House Assn
401 Vacant store
403 Ricci Frank
ΔSarra Raffaele
405 Vacant store
Ames st begins
407ΔCoppa John liquors
408ΔMattera J J & Sons fruit dlrs
Piedmont begins
411 Vacant store
ΔPetruccilo Jos
ΔColantonio Assunta ◉
413 Mariano Andolfi
Impagliazzo Vincent
414ΔLee's T V
Marinelli Leonard
Bassi Frederico
ΔSpera Angelina L Mrs
Gallucci Peter P
415 DeMarco Lorenzo shoe repr
416ΔPorretta Rose Mrs baker
417ΔCipriano Geo A
ΔRiccitelli Domenico ◉
418 Caliri Antonio fruit
rear Vacant store
420 Mobilia Jos shoe repr
423ΔLoffredio Alex W
rear Vacant
424 A P Athletic Club
425ΔBlind King The venetian blinds
426 D'Agostino Mae Mrs restr
Dale st ends
Marcello st begins
429 Colonial Food Stores
430 Vacant
433 Vacant
435 Moy Jas lndry
Vitullo John ◉
436ΔJ O Furn Co
437 No Return
439 Vacant
441 Mandell's Tap
Mattias Ernest
442ΔRoma Mkt gros ◉
443ΔEmpire Home Furngs Inc
Macaruso Antonetta Mrs
L'Europa Loreto
DiFalco Saml
444 Palombo Robt
L'Europa Loreto
Mauro Nicholas
Catoni Aristide
445 Cedrone Louis
ΔAvarista Jos
446ΔCoro Flower Shop
448ΔVesuvio Hat Shop
450 Porretta Louis
451 Vacant
452ΔPicerno Bros gas sta
453ΔMaceroni Bernardo & Sons funeral dirs ◉
ΔPatriarca Frank
ΔDiFusco Vincent
453½ Marini Armando D
Sticco Alodia
455 DiNapoli Vincent J Barber
455½Δ Cellini Natale booking agt
457 Mariano John
Russo Edw
ΔFerrelli Benedetto
Cerrone Louis
459 Gargani Guido variety and restr
Knight st begins
461 Messino Vincenzo veg & fruit ◉
Petruccilo Yolando Mrs
Messina Salvatore
463 Vellone Gennaro
Almonte Alex
472ΔHoly Ghost Rectory
Parenti Flaminio Rev
Invernizzi Jos Rev
Villella Ralph Rev
475 Storage
478ΔBoncivillo Michaelina Mrs
ΔCarabiniero Alf E
480ΔDiLibero Antonio
481ΔGasbarro Bros Inc liquors
482ΔCedroni Bernardo
Simone Michele
ΔProia Assunta Mrs
ΔRanaldi Angelina Mrs
483ΔGasbarro A & Sons Inc whol liquors
484ΔDiLuglio Thos sausage mfr
485ΔGasbarro Ugo lwyr
ΔGasbarro Realty Co
486ΔDiFolco Antonio & Sons funeral dirs ◉
ΔDiFolco Rocco
The Railroad bridge Exchange st ends
Ridge begins
38
513ΔNew England Fixture & Woodworking Co
ΔAbco Designers house remodeling
519 Vacant
521ΔGiammasi's Liquor
523ΔUnited Distributing Co whol liquors
527ΔComo Michl
Como Michl P
529 Como's Coffee Bar
536ΔMarsella Tools & Findings Co Inc jwlrs findings
ΔFort Jewelry Co Inc
ΔD&A Electro Plating Co Inc
546ΔHarris Lbr Co Inc

WPRO

RADIO & TV

Basic CBS

NEW YORK — PROVIDENCE

PAUL ARPIN VAN LINES INC.

New England's Largest Moving & Storage Company

Agents With Warehouses In All Principal Cities

ELmhurst 1-0900

150 Manton Avenue

Providence, R. I.

The COLUMBUS NATIONAL BANK OF PROVIDENCE

MAIN OFFICE 33 WEYBOSSET ST.

BRANCHES 260 Atwells Ave. — 591 Charles

Member Federal Deposit Insurance Corporation — Member Federal Reserve System

LIVE BETTER ELECTRICALLY . . . WITH FULL HOUSEPOWER

THE NARRAGANSETT ELECTRIC COMPANY

ATWELLS AV—Contd

Harris av crosses

556ΔGuild Mtl Products Inc

ΔGuild Realty Co Inc real est

ΔGuild Products Co Inc sls agts

Giles pl begins

560ΔAmerican Jewelry Chain Co

569ΔStewart Mary Mrs

ΔLapierre Regina M Mrs

Collins Margt Mrs

573 Vacant

581ΔPoirier's Diner restr

Ericsson pl begins

586ΔProvidence Base Wks lamp bases

589 Vacant

rear ΔQueen Print Wks Inc dyers and bleachers

ΔFinishers Chem Co Inc

593 Parking Lot

623ΔUncas Mfg Co ◎ mfg jwlrs

630ΔEngine No 14 Ladder No 6

ΔProvidence City of Fire Dept

Woonasquatucket River crosses 33-29

653 Storage

654ΔAnthony's Mkt ◎

ΔPelosi Anthony R ◎

Pelosi Anthony R jr

Tuxedo av begins

656 Vacant

661ΔPototo Thos D

662 Conca Anthony

ΔConca Viola Mrs

Silvestri Chas

663 Vacant

665ΔGoing John C

Rowe Wm H

666ΔPiacitelli Agostino J

ΔSantomassimo Alphonso

667 Tosca Antonette

Warsewicz Mary Mrs

O'Hare John

668 Storage

670 O'Neil Isabella Mrs

ΔMosesian Harry J

Gormley Anna

ΔGesterling Chas F

672ΔStar-Brite Cleansing Co

673 Sheehan Chas J

Imbruglia Antonio ◎

ΔMontecalvo Nickolas

674 Vacant

Valley crosses

675ΔRalph's Quality Mkt

677ΔValley Pharmacy

683ΔMac's Serv Sta

686 Mack's Eddie Spa

688ΔCircus Bar liquors

689½ Brady Della Mrs

690 Czerniawski Michl tailor

691 Villani Frank J barber

Ciccione's Watch Repr Co

ΔMigliaccio Vito N

Mazzarella Delia

Lombardo Leo

692ΔCroce Jos

ΔCzerniawski Michl

693 Luciano Mary Mrs ◎

694 Izzo Alphonse

ΔMaiorisi Sabatino

ΔNapolitano Angelo

695 Luciano Mary Mrs dry gds

696ΔDeCiutis Vincenzo

ΔGianpietro Armando

697ΔArnel Aluminum Window Co

698ΔGermana Guido

700 Rilley James

Proulx Raymond L

701ΔZuccarelli Anna Mrs

English John J

703ΔDelGiudice A & Son Inc monuments

708 Martucci Salvatore

Florio Pasquale

rear Tamelleo Anthony

ΔFerraro Marcus

709 DeCubellis Luigi barber

710ΔDella Ventura Rose Mrs ◎

D'Ambra Dominick

Della Ventura Chris

711 Ciardello Michl ◎

712ΔFratiello Gabriele ◎

McEvoy Mary

rear ΔFratiello John ◎

713 Bellafonte Concetta

714 Vacant

716ΔPal's Beauty Shop

717ΔCecerl John

ΔVentriglia Rosento ◎

718 Ricci Louis

718½ Lawrence Uphol & Mattress Co

722ΔMeunier Roland J

Patrone Jennie Mrs

ΔCorrente Thos

ΔPatrone Josephine L nurse

723ΔCapoverde Frank

Turchetti Frank N

726ΔRainbow Awning Co

Papadopoulos Peter

727 Mangiacapra Ralph

730 Vacant

731ΔTitterington David

ΔDiBattista Ernest

732ΔCedrone's Mkt meats

ΔCedrone Luigi

ΔDePetrillo Antonio

ΔGravina Lawrence

ΔSanantonio Anthony

Masse Caspare

733ΔBurns Ellen S Mrs

736 Silvestro Maria Mrs ◎

740ΔArchambeault Ernest C

rear ΔCarlone Jos A ◎

Carlone Cath C

743 Zeppetelli Carmine

744ΔCalantino Thos

745ΔVigneau John E

ΔD'Andrea Wm

Cutler st crosses

746 Perrotti Linda Mrs nurse

747ΔCaldarone Thos ◎

748ΔGuccione Jos ◎

749ΔDeNoncour Ernest J

Tartaglia Santo V

Tondreault Evelyn B

750ΔCalitri Santo

ΔPelino Timothy

751 McCrave Alice A Mrs

Mulvaney Agnes J ◎

752 Salvatore Lorenzo

754ΔSimeone Jos

755ΔColone Luigi ◎

756ΔMaguire John L

757 Spagnoli Lawrence

Zeppetella Rocco jr

758 Vacant

760ΔHurst Edith M Mrs

761 Zeppetella Rocco ◎

Benevides Jesse

762ΔBlessing Thos W

Adamo Carmino

764ΔManduca Antonio

765 D'Anello Danardo

Russillo Anna

766ΔSticco Amedeo ◎

Ruggieri Salvatore

767ΔDiFruscio Carmino

768ΔBarra Jos M

770ΔFusco Jennie Mrs ◎

Mangini Jos

771 Giusti Elisa

ΔGallante Joseph

ΔBianco Louis R

772ΔForloney Donald R

774 Piekarski Stanley S ◎

ΔSanAntonio John

775ΔArmand's Caterers

Carrier Grace P Mrs

ΔCelani Angelina V

776ΔDolan Helen L Mrs

777 DelSesto Antonio

Hitchcock Ernest

778ΔDolan Thos J ◎

781 Leduc Leo H

783 DiChristopher Julio

Arroio Joseph E

Bowdoin st ends

786ΔMcCoy Mary A Mrs

787 Kennedy's Delivery

Kenyon Mabel A Mrs nurse

ΔPrendergast M Eliz

ΔKennedy Jas A

788 Ursillo Anthony

789 American Legion Thos L Ryan Post No 47

790ΔCoppa Gaetano

Damiani Fred

Academy av begins

792 D'Amore Augustus J

Coppa Michl

796ΔDwyer Geo J ◎ phys

798ΔPepin Raymond P

ΔDowning Edw D

800ΔAmicarelli Biagio jwlr casting

802ΔLepore A C & Sons druggists

Putnam st ends

Julien st ends

811 Chin Lee lndry

813ΔCzernicki Francis A

817ΔBourgeois Louis

819ΔNutini Teresa Mrs

DiNucci Geo ◎

821ΔTetreault Irving ◎

823 Francis Bridgle

Schetter Lucie

825ΔMeglio Rinaldo

827 Russo Saverio ◎

Blanchard Marcel

829ΔGazzero Paul ◎

831ΔEgan Jas V

DiRaimo John

833 Camuso Mary Mrs

835 Ciccone Nickolas

Rossi Marie A

836ΔWalsh Anne Mrs

ΔLaforge Albert E

ΔFairbanks Chas M

837ΔMcKenna John J

839ΔSimmons Herbert S

McKenna Arth W

840ΔBessette Hector H ◎

Dickson ——

Pisaturo Helen Mrs

Avella Edw

841 Babula Zdzislaw

843 Babula Wladyslawa Mrs

ΔDowd Francis J

847ΔCraig Eug M

ΔO'Hara John

Poirier Francis D

848 Trambukis Leo P

850ΔBranchi Robt ◎

851 Briggs Norman E

Henry Eliz

853ΔKelly Michl T ◎

855ΔFogarty Robt A

ΔMaselli Michl H

857ΔHackett Mary P ◎

Hargreaves Annie V Mrs

ΔRigney Robt

Sears av begins

860 StAdalbert'sPolish Ch

866ΔStAdalbert's Rectory

Rosiak Bronislaus S Rev

Szymanski Bronislaus Rev

867ΔSmith Wm A

869ΔMenard Dorothy E

Menard Jos L

873ΔFinelli Antonio S

ΔFinelli Gaetano R

Finelli Guido

875ΔCharles's Mkt gro

876 D'Arienzo Benj

Coppa Maria Mrs

ΔIavarone Helen Mrs

rear ΔMarshall Louis H

877ΔBelhumeur Valeda Mrs

Melidussian Anthony

Iacone Ferdinando

878 Vacant

881ΔKruszyna S Geraldine

ΔDugas Jos R ◎

883ΔMcCabe Francis J

Carleton st ends

885 Dulude Jos N

886ΔNick's Pure Food Market

Joslin st begins

887ΔLadovceur Herve

ΔTurbitt Jos J

889ΔBrennan Francis J

Bryda Stanley T

891ΔBennett Herbert

892ΔCharron Geo E phys

ΔRichard Louis N ◎

893ΔThacker Loretta

895ΔGerammo Antimo ◎

ΔPutney Frank L

896ΔPleasant Hdw

898½ Colardo Henry R barber

900ΔBova Gurino J

ΔJutras Pierre ◎

Vigneau Edw

Covell st ends

901ΔOur Lady of Lourdes Rectory

Martineau Ernest R

StJean Telesphore Rev

910ΔDelSesto Salvatore

ΔArmeno Guido M

Kloza Chester

911 Our Lady of Lourdes R C Ch

912ΔPelland Olivier ◎

ΔHodge Edw L

914ΔDandeneau Albert

916ΔDandeneau Geo H

Mongenais st begins

918 Vacant

919ΔBoisvert Euclide O ◎

920ΔKocher Jeanne Mrs

rear Vacant

921 LaFlamme ——

922ΔBoisvert Albee

923ΔClyde's Pharmacy

924ΔNoon Wm J jr dentist

924½ Dunn Jeanne Mrs

Fragnoli Eleuterio

925ΔDorothy Marie int dec

ΔWilliams Thos G

Poirier Edw C

ΔHorhlein Fred

926ΔStuckey Geo

Deady Thos H

927 Vacant

929ΔDorothy Marie int dec

929½ Faella Angelo barber

930 Amelia's dry gds

931 Hutchinson Fred

931½ΔQuirk Cecilia E

932ΔAmore Baking Co

933 Lofredo Albert N tailor

935ΔCarmody's Liquor Store

938 Vacant store

Hannah st ends

Mt Pleasant av begins

944ΔTomasso Maria A Mrs ◎

28-29

947ΔFaella Jennie Mrs ◎

948ΔLaurel Cleaners

Izzi Clara Mrs

ΔLicciardi Arth ◎

949 Faella Bros bldg contr

ΔFaella Anthony

Longo Albert

950ΔLynch Chas

Goodwin Robt A

ΔFallon Theresa H Mrs

954 Duffy John P

Steuben st ends

955ΔD'Agostino Luigi ◎

Vento Vincent

rear Keaney Raymond F

957 Vacant

957½ΔDenise Beauty Salon

959ΔNolin Adeline Mrs

961ΔNolin Jos H

ΔRichard Nemese A

962ΔHill Top Tap

963ΔLefebvre Hermes H ◎

964 Passarelli Armando J

Giblin Peter S

964½ Hill Top Fish & Chips

965ΔFaucher Omer J

966ΔCola Leo

967ΔMiller Jas A

968 Cola Leo ice cream

969 Zajac Andrew T ◎

Lavaughn st ends

973ΔTarro Michl A phys h ◎

975ΔTheriault Ida D ◎

977ΔCote Jos G

979ΔSincerny Cordelia Mrs ◎

981ΔMcNally John D

982ΔSicard Laura Mrs

983ΔDugas Bella E Mrs ◎

984ΔBoisvert Adelard J ◎

985ΔSilvestri Jos A

986ΔRusso Teresa ◎

987ΔDuhaime Ovide J

988 Legacy Anna L

JOHN A. GAMMONS, INC.

All Kinds of INSURANCE—Fidelity and Surety Bonds—REAL ESTATE

Entrance — 187 Westminster Street "Dorrance at Mall" Tel. GAspee 1-5330

ATWELLS AV—Contd

989 Alexandre Lillian Mrs

990 Hayes Hannah Mrs

991ΔNiedzwiecki Chester P

993ΔGallagher Loretta M

Gallagher Raymond

995ΔBoudreau Chas R

996 Bocchicchio Carlo ◎ barber h

997ΔDionne Raymond A

DiLorenzo Mary Mrs

Erastus st crosses

1001ΔBlake John

1002ΔMignanelli Amedeo ◎

ΔEisman Wm F jr

1003ΔWelch Mary E Mrs

1006ΔBarton Jas ◎

1010ΔWeissenborn Julius jr ◎

1011ΔKing Thos J & Son Funeral Home

ΔKing Thos J ◎

1013ΔMadden Anna M Mrs

ΔLisi Jos F

1014 Perry Warren D

Perry Wilbur F

1015 Madden Geo P

Leah st crosses

1016 Perry Walter G

Greenwood st ends

1020ΔSomers Thos J

1021ΔRiel Annie E Mrs

1022ΔDale Jane W Mrs

Pizzuti Anthony

1023ΔMcLaughlin Chas F

Winn Etta C Mrs

1024ΔMalloy Thos F

1026ΔRegan Jas V

ΔMcCrudden Chas E

1028ΔMallette Milton I

Giannotti Jos

Agostinelli Jas

1029 Petronelli Michl

Brogno Salvatore

1031ΔPieranunzi Ernest jwlry asmblr

1035 McCauley Heary N jr

Petrone Nicholas

Lynch st crosses

1040ΔArpin Ovila Funeral Home

ΔArpin Ovila ◎

1041ΔConde F Fernand ◎

1045 Frans Jewelry

1047ΔMcKenna Fredk J

ΔWhalen Richd F

Franklin Ellen Mrs

1049ΔAl's Grill

1051 Vacant

1054ΔCarlson G Raymond

1058ΔCarcone Pasquale ◎

ΔPitre Mary Mrs

1060 DiBlasio Carmino

1062 Sioncke Archiel

VanDorpe Maurice

1063ΔBenedicti Louis J

1064ΔHackett Jas ◎

1065 Finelli Teresa Mrs ◎

Dutton st begins

1070ΔBowen Mary E ◎

Carcone Silvio

1075ΔFera Paul ◎ fuel oil and ice

1080ΔPalumbo Thos D real est

1081ΔFera's Super Serv

1082 Triangle Shoe Repr

Parnell st begins

1099ΔRusso's Restr

ΔZaccardelli Valentino

Bertone Alphonse

1101 Walsh Albert

Junction Democrat Club

ΔAnthony John H

1105ΔMonty's Pizzeria baker

1109 Modern Meat Mkt Co

1111ΔManton Heights Hdw Co

1115 Vacant

1117ΔManton Heights Laundromat

1119 Manton Heights Fruit Fruitland

Unit st begins

34

ATWOOD—From 76 Plainfield to Magnolia and from Wallace to 189 Union av, wd 7

4ΔMcGann Jas F dentist h

6 Vacant

10ΔRega Anthony A

11ΔCook Bronis S

Mulvey Francis R

14 Vacant

15 Vacant

17ΔFisher Clarence J

Lemay Norman J

19 Fiedor Frank ◎ sht mtl wkr

ΔFiedor Jos J

20ΔSzelag Frank C

21 Gauthier Gertrude Mrs

22 Long Mary E Mrs

Rushton Jas M

23 O'Brien Michl J

Peppin Lena

24 Bartosiewicz Eva Mrs ◎

rear Vacant

24½ΔNeary Francis M

25 Grant Ella Mrs

Przedpelski Mary Mrs ◎

25½ΔLeoni Mario J

28ΔBagley Wm A

ΔMojkowski Matthew

28½ Mojkowski Jos

32 Cortese Battista ◎

rear Clark Mary E

Syzmanski Sophie

Pelletier Rose

2d rear Vacant

3d rear Roberts Raymond A

33ΔOlneyville Club House

ΔProvidence Boys Club

Olneyville Business Men's Assn

34ΔTully Raymond

Dowd Mary E Mrs

35 Falco Peter

ΔRicci Jos ◎

37 Bourque Cath M Mrs

Moicsan Nellie Mrs

38ΔPokeos John B

ΔPlante Jos H

rear ΔJohnson Henning I

Garrity John

41ΔMarchak Nicolas ◎

44ΔZanfagna Ralph L ◎

ΔDove Wm E jr

Cunningham Anna Mrs

46 Broski John

Marcinowski Frances Mrs ◎

Balcum Eliz

48ΔDyer Geo

Duson Arth J

Magnolia st crosses

Pilsudski st crosses

Sterling av crosses

Wallace st crosses

Polly st begins

70ΔMoore J W Roofing Co

76ΔCerbarano Angelina Mrs ◎

ΔSauza C Jas

84ΔRotondo Vincent ◎

Dora st crosses

93 Czenis Agnes Mrs ◎

95ΔBood Frank M

103ΔFilippini Harold ◎

Union av crosses

29

AUDREY—From 97 Delaine to 11 Bowdoin, wd 6

6 Pichette Alf J

Macchioni Jos F

Vangermeersch Mary Mrs

Gravelin Peter

LaBelle Emelda

Newton ——

DeWolf st ends

7ΔSchieble Fredk J

Bushee Richd J

8 VanDorpe Belgie Mrs

Sweeney Ronald G

Hannon Lillian M Mrs

Donahue Wm H

Booth Geo M

DeClercq Marie

9ΔSlinko Stanley T

ΔSlinko John J

13ΔSlinko Walter F

Zompa Salvatore

14 Valliere Marie Mrs

ΔKurczap Irene V Mrs

McNally Louise Mrs

Kurczap Bertha Mrs

15 McHugh John F

16 Burnett Jas E

Piekarski Anthony F

18 Vacant

20 Murtazh Mary Mrs

Kamensky Anna Mrs

22 Goslowski Jennie Mrs

23ΔMiga Raymond

ΔZekowski Anna Mrs ◎

24ΔSubielski Josephine M Mrs ◎

25 Betancourt Evelyn Mrs

Lawrynowicz Anna Mrs

27ΔCunningham Jas

Pivarunas Helen K Mrs

29 Vacant

31 Narbonne Matilda M Mrs

Wentworth Lillian Mrs

50

AUDUBON AVENUE—From 1311 Smith to city line, wd 5

11 Sarti Louise

14ΔRomano Carl P ◎

21ΔSchonhardt Cath J Mrs ◎

22ΔDiBattista Michl ◎

24ΔKilduff John J jr ◎

28ΔO'Neil Steph J ◎

31ΔDeary John J ◎

Egan Fredk C

32ΔFraizer Geo A ◎

36ΔHomic Steph R ◎

39ΔWisnom Jos E ◎

42ΔWatters John A ◎

45ΔCerilli Guido J ◎

37 Carmody John J ◎

Falmouth begins

50

AUGUST—From 446 Douglas av to Charles V Chapin Hospital, wd 5

12ΔCoppola Ralph R

16ΔPetrarca Domenico ◎

ΔPetrarca Salvatore F

18ΔScuncio Jos C ◎

28ΔLombardi Pasquale ◎

31ΔLapate Antonio ◎

35ΔGrande Wm ◎

11

AUGUSTA—From 76 Durham to 56 Seamans, wd 5

Devonshire st crosses

Cumberland st crosses

Wainwright st crosses

Gloucester st crosses

River av crosses

Crandall st crosses

42

AUMOND—From city line to Edgewood blvd, wd 9

33

AURORA—From 20 River av to 19 Rill, wd 5

8 Vacant

11ΔFisher Robt A ◎

15ΔMoore Donald W

16ΔDoonan Wm E jr

18ΔNew England Brady Mattress & Upholstering Co Inc

29ΔAurora Mfg Co ◎

jwlry mfrs

Partridge st ends

43 Caldwell Chas A

Bluff st begins

47 Marmion Celia A ◎

ΔWhitehead Martha J

50ΔGillen Sarah C Mrs ◎

51 Brennan Jas J ◎

53ΔBrennan Alice C ◎

54 Weston Mary A ◎

55ΔGates Aaron J jr

56 Vacant

58 Regan John P ◎

Harold st crosses

69ΔPontus John M ◎

Pacheco Anthony

rear Spencer Florence Mrs

Allen John W

Cooper Marjorie Mrs

77 Smith Rose Mrs

44

AUTUMN—From 969 Eddy to opp 25 Rugby, wd 10

4 Vacant

6 Vacant

8 Linn Eliz A Mrs

ΔMunroe Mary F Mrs

9ΔGomes Manuel ◎

13ΔSweeney Fredk W ◎

16ΔSlater Thos J ◎

17ΔMatthews John N ◎

20ΔBeltrami Archie ◎

Rachel st begins

21ΔMcDerrig Mary Mrs ◎

Newman Mildred V Mrs

25ΔMcCaughey John ◎

29ΔBerman Rebba ◎

33ΔJohnsen Christiane Mrs ◎

35 Moran Robt ◎

37ΔCianci Angelo P

12

AVENTINE AVENUE—From 65 Greeley to 33 Paul, wd 4

9ΔDiMeo Pasquale ◎

Noke Chas

14 Miller Vernon ◎

15ΔMartinelli Assunta M Mrs ◎

ΔPaglia Frank

16 Koslowski Anita A Mrs

20ΔTaccone Maria C Mrs ◎

21ΔDeMarco Anthony G ◎

Social st crosses

33ΔJacroni Arth

Porretti Giuseppe ◎

34ΔVotta Ernesto A ◎

Votta Raffaele ◎

35 Vacant

36ΔRomano Domenico ◎

ΔRomano Vito

52ΔRomano Romeo elec contr h ◎

14

AVERY—From 71 Bell across Grove, wd 13

7 Webster Annie I Mrs

ΔGoodison E Harry

Seney Rosalie Mrs

9 Stewart Lillian A Mrs

ΔGoodison E Harry jr

11 Guenther Arth A

ΔGuenther Rudolf ◎

14ΔChampagne Chas A

Champagne Jos A

Grove st crosses

39 Harris Edw E

40 Vacant

51 Vacant store

43

AVON—From 71 Anthony av to Benedict, wd 3

4ΔSepe Nicholas

ΔPayette Leo L

4a Dame John

5 Browning Blanche Mrs

6ΔStephenson Albert J

Buffalo ct begins

7ΔCote Augustine J ◎

9 Nilon Jas P

Cairo Phyllis Mrs

11ΔArlington Plumbing & Htg Serv

ΔWetzelaer Karl H ◎

12 Patenaude Arth H ◎

13ΔPayne Jas

27

AYRAULT—From 706 Valley to 672 Chalkstone av, wd 12

20ΔRomano Ernest M ◎

21ΔMcKenzie Mary C Mrs ◎

ΔHiggins Jas H

22 Hamburger Rudolph

ΔCorey Jos W

25ΔCowan John W

Kirker Wm J

27ΔGraboyes Stanley ◎

A. D. A. SALES CO.

General Home Improvements

Youngstown Steel Kitchens

Roofing — Siding

Storm Windows

DOORS

Home Appliances

Fiber Glass Awnings

214 Manton Avenue

Tel. TEmple 1-3385

Res. UNion 1-2534

YOUR CITY DIRECTORY

MIRRORS THE Commercial Life of your CITY

ERNEST A. PLANTE

Local & Long Distance

MOVERS

Storage

Tel. GAspee 1-1214

70 BRIDGHAM ST. PROVIDENCE

RES. TEL. DExter 1-4350

NEW YORK—PROVIDENCE

OLIVER JOHNSON & CO., INC.

PAINTS

OJACO

See Yellow Page 78 For Dealers

169 RICHMOND ST.

GAspee 1-6242

MAX SUGARMAN FUNERAL SERVICE

458 HOPE STREET **Tels. DExter 1-8094—1-8095**

AYRAULT—Contd
29△Nizanian Jacques A
31△Lenoue Albert G
△Fillo Wm E
33 Chiodo Ralph
Chiodo Rosario
35 Chiodo Luigi
37 Cassidy Jas F
38△Schur John E
△Flynn Donald G
△Sharpe Henry J
39 Nowak Jos
41△Dwyer John J
43△Sqaumbato Albert M
△McDonald Lester
45 Campbell Walter M
46△Snell Albert
△Kaplan Leonard
47△Balkus Victor R
Martin J B
48△Egan Jas
53△Brennan Edw J
55 Charleston Alex R
61△Scholz Howard A
63△Huse Percy F
△Grinnell Roy E
64△Coburn Walter H
65△Bertilson Helge B
67 Bjerke Olav
68△Burke John T
△Cusick Eliz J
69△McKenna Jas A
70 Garland Benj I
71△Houte Albert
△Robideau Ernest
72△Morrison Malcolm
73△McKinnon Jas N
Petit Eug L
74△Russin Harold J
△Nerstheimer Alfons H
75△Melikian Earl M
△Gaudet Jos G
76△Nield Arnold
77 Moran Jas V
78△McGovern Francis J
△Cannon Ethel D
79△Baccala Thos
△Muciaro Paul
80△Kelley Maude Mrs
81△McCaughery John E
82△Sadtler John
83△Topalian Garabed
Broderick Lillian
84 Leaman Chas E
△McManus Jas
85 Hall Geo E
86△Aucoin Fredk J
McEnery David J
87△Kowalski Wm A
△O'Malley Chas E
88△Pasqualetti There Mrs
89△Carlson Carl A
90△Feeny Harold J
91△Casey Jas H
92△Tracy John F
△Cahill Mary E Mrs
93 Urciuoli Vincent
△Corcoran Ellen C Mrs
94△Iavarone Jennie Mrs

32

BABBITT—From opp 40 Quaid to 21 Black, wd 4
25 Nickerson Annie
Shipp Alice Mrs

42

BABCOCK—From opp 1338 Broad to 190 Verndale av, wd 9
8△Sherman Edw
9△Fairbanks Alice K Mrs
10△Rosenberg Saml
△Moss Martin
11△Wallis Fredk W
△Pownall Alice S Mrs
12 Vacant
13 Vacant
14△Pierce Arth H
Miller Chas F
15△Church Margt M Mrs
16 Schmidt Josephine Mrs
17 Stone Harry
19△Britton Albert W
20△Winsor Wm T
23△Fritschner Ella M
24△Wilson Russell F
△Lincourt Louis
25 Thornton Alf
27△Fitzpatrick Mary L
29 Kidd John V
31△Marshall Ella W Mrs
32△Stanley Mary C Mrs
33△Ryan Wm J
35△Smith Florence M Mrs
36△Wheelock Geo J jr
40△Lockerby Howard A
42△Kendrick Annie I Mrs
43 Richardson Eva Mrs
44△Efros Henry
45△Menz Lydia A Mrs
48△Cousins Chester
Bernard st crosses
57△Crowley Agnes M Mrs
61△Bamford Jas
63 Vacant
66△Soutar Harold M
69△Waters Jas F
70△Moralee Geo
71 Duffy Wm P
72△Bamforth Herbert
73△Dowding Herbert G
78△Petit Jos H
80△Schuman Louis
83△Burkhardt Kenneth R
Williams Harry G
84△Mellon Peter F
86△Geary Michl F
87△O'Toole Owen
△McElroy Patk J
88△Calise Margt Mrs
90△Baumgartel Wm E
92△Spivack Max
93△Brennan John P
94△Benson Arlene M Mrs
97△Nevins Lester E
99△O'Rourke Constantine J
Cactus st crosses
100 Melanson Leopold J
△Bailey Richd E
103△McCourt Eug P
105△Meadows Maurice J
107△Lawton Walter R
108 Pallas Chas
111△Heaitman Wm A
112△Foster Stanley A
116△Jennelle Herbert A
118 Smith Fredk B
125△Towne Harry R
plmb
127△Berg Arnold
128△Morgan Geo W
132△Holzapfel Chas G
133△Bernegeer Rolf
135△York John A
136△Pilkington Jas J
139△Oster Bernard
140△Adler Benj E
142△Tanner Norman E
144 Ashton Robt
145△Johnston Wm H
△O'Connell Jos P
148△Kelly Matthew F
Hancock st crosses
151△Richardson Wm T
152 Vivier Arth J
154△Pantelakis Louis
160△Barrows C Raymond
164△Clark Arth R
165 Schimel Charlotte Mrs
175△Cormack Maribelle
180△Draper Lizzie A Mrs

4

BACON PLACE—From 57 Howell to 83 do, wd 3
4 Monteiro J
Hampton Anna Mrs
8 Vacant
9 Vacant
11 Vacant
12 Skipworth Wilhelmena Mrs
Collier Annie Mrs

50

BADGER ROAD—From Sharon to Drill, wd 5
20 Perschino Gennaro
31△Alessandro Antonino F
35△Mainelli Nicholas

44

BAFFIN COURT—From 199 Thurbers av northerly wd 10
3 Sloyer Clayton F
Quinn Sarah M Mrs
McLellan Jos M
5△McIntyre Walter
△Woodmancy Wm
Burrows Florence Mrs
6△Dunfield Jessie M Mrs
Dunfield Barbara A nurse
8 Conover Raymond R
△Gunther Elmer

29

BAILEY COURT—From 37 Chaffee easterly, wd 6
6 Hanley John J
Dziengelewski Jos J
10△Kowal Stanley P
Andreskevicz Andrew
Getek Amelia Mrs
11△Kamienski Julius
13 Therriault Harvey J
△Chrostowski Stanley
14△Chrostowski Matthew J
Chrostowski Leopold C

17

BAINBRIDGE AVENUE—From 514 Broadway to 1547 Westminster, wds 7, 13
7△St Mary's Convent
10△Monahan Delia Mrs
12△Conti Eva I Mrs
20△Coogan Cath R
26△Caraccia Angelo
28 Semper Jas L jr
29△St Mary's Academy
32△DeFelice Geo
36 Tucker Arth E
△Monahan John E
38△Devlin John F
39△Talacko John S
King Arth L
Corbett Alf W
40△Leporacci Louis
△Leporacci Pasquale
42 Vacant
44△McCann Theresa Mrs
45△Appleton Jos F
46△Berthiaume Eliz Mrs
48△D'Ombra Concetta Mrs
△Devito Jos
49 Mahoney Jas A
△Doherty Martha E Mrs
Kenney Laura Mrs
55△DiDomenico Adelchi B
△Scadera Jos
56 Vacant
58△Deery Jas P
59△Caruolo Raffoele Mrs
60△Phillips Arth C
61△Jecusco Wm A
62△Cotugno Louis

20

BAKER—From 703 Allen's av to 1234 Broad, wds 9, 10
1 Vacant
24△Anson Inc men's jwlry and leather accessories
35△Whitaker-Fielding Co jwlry and optical findings
45△Levy Bayan Co Inc mfg jwlrs
△Laco Inc real est
46△Marshall & Williams Corp textile machinery mfrs
63△Automatic Chain Co
72-80△Linden & Co Inc screw mach prod mfrs
75△Reynolds Inc machy
Virginia av crosses
100△Concord Mfg Corp chain mfrs
114△Lloyd's Products elec equip
115△Anthony J L & Co gold platers
Ellenfield st begins
128△Aluminum Anodizing Corp
129△Morrow Frank Company metal findings
139△Dunn Bros mfg jwlrs
Eddy crosses

51

173△Sherman Rose Mrs
175△Sherman Israel
△Dering Lawrence L
176△Johnson Nils I
180△Roberts Edwin V
183△Stuntzner Ralph L
184 Reade Eliz B Mrs
185△Judisck Robt A
187△Ostin Gustav
188△Bailey Wm J
Bailey Robt J
192△Kelley Mary E Mrs
194 Williams Wm H
195△O'Hara Jas B
198△Vitulli John
201△Simcox Sara N
205△Meschisen Cath Mrs
△Meschisen Andrew S
206△Lustig Max
208△Lovitt Louis
Rugby st crosses
212△Carey Margt H
213△Gilbert Louis N
△Pepper Arnold L
214△McNulty Veronica C
215△Press Morris
216△Murphy Kenneth C
217△Arthur Ruth I
△Wallace Thos P
219△Etchells Jos H
221 Omstead Victor E
222△Goldstein Etta Mrs
223△Palm N Victor
224 Vacant
225 Vacant
227 Peckham John J
228 Johnson Chas E
△Johnson Helny H Mrs masseuse
229△Sherman Fannie M Mrs
△Matteson Ethel
230△Rodman Ralph W
△Berry Raymond W
231△Conley Jos F
232△Fratus Geo S
Bowman Raymond L
233△Knasin Jacob A
234△Hill Mary A Mrs
△Carroll Jos J
Porter st ends
236△Hart Jennie V Mrs
238△Cohen Saml J
240△Lightman Julius

14

BALBO AVENUE—From Dean to 227 Bway, wd 13 West Exchange st crosses
14△Michael Peter gro
18 Marcello Andrew
△Talio Maria Mrs
Trombetti Domenick M
Said Mustav
23 Vacant
24 Storage
27 Watts Geo
Badway Elias
DeCellio Chas
Cedar st crosses
31 Storage
32 Vacant store
33 Lafayette Live Poultry
34△New England Egg Serv
38△New England Bakery
△Thomas Geo A
Boyce Ethel Mrs
40△Cedar Chest Show Room The dry gds
Buonanno Rosario
Thomas Antoun
42 Vacant
43△King's Cleaners & Tailors
Valente Giovanni
Lobris Carmela Mrs
45 Private Club
47△Marconi's Live Poultry

COGENS PHOTO-OFFSET PRINTING 42 WEYBOSSET ST. TEL. GAspee 1-4436

BALBO AV—Contd
48△Modern Ice Cream Inc
Spruce st crosses
53 Calfri Giuseppe fish
55 Calfri Caterina Mrs fruit
56½ Iannitti Victor fruit & veg dlrs
57 Roberti Peter meats
58△Cesario Aurelio H
Marinelli Christina Mrs
59△Adriatic Food Stores gro
60△DiLibero Innocenzio shoes
61△Feole Eugenio music tchr h
62 Caruso Peter fruit & veg dlrs
63△Supreme Poultry Co Inc poultry dlrs
Trainor st begins
64△Tommy's Market
66△Colonial Food Stores
68 Sacco Archie
Vacant
DiChristopher Mary
70△Rod's Bar
72 Calise's Fruit Store
74 Pinelli Domenick
Carroccia Giuseppe
Napolitano Lorenzo
75△Haskell Wabby
Tortorice Vito
Atwells av crosses
80 Vacant
81 Vacant s
△Chiaverini's Sausage Shop
83 Lato Edw C
Sarafin Mary Mrs
△Messore Emilio
Castaldi Jos
84 Storage
85△DelSesto John
Mansolillo Sarah Mrs
87△DelSesto Bakery
88 Vacant
89 Balbo Av Live Poultry
90 Cova Manuel A
Principe Vincenzo
91△Crose Vito
△Capasso Henry L
Duarte Antone R
92 Frank's Radio & Television Sales & Service
Mansolillo Donato shoe repr
Smith Frank H
92½ Arauni Antonio
Africa st begins
96△Fran's Market
Neri Lena Mrs
△Rafanelli Jos
96½ Bucci John J
Berragria Rose Mrs
Iofiolla Carmino
97 Sanitary Barber Shop
△Spicola Frank D
△Tretola Frank
97½ Vacant store
98 Buonaiuto Francesco
Paquin Ernest R
△Palleschi Rocco
Montecalvo Carl
Quarto Michl
Cicchetti Gaetano
98½△Paolino Maria Mrs
Rossi Christina Mrs
99△Liberty Live Poultry Co whol and retail
Vicchione Maria Mrs
Thistle Fredk
Jennings Richd
100 Vacant s
102 Tom's Tap beer retail
104△Spaziano Michele
Pellegrino Gerardo N
104½ Ricci Armando
Iannuccilli Raimonda Mrs
Sampietro Guiseppina Mrs
105 Vacant store
Picchione Rose M Mrs
△Metucci Pasco
rear Melucci Andrew R
Cornell Everett
106 Sasso Domenick
Lombari Filomeno
Rossi Ernesto
107△Petteruti Filomena Mrs
Brown Raymond
Russell Lucy
109 Private club
110△Pic's Spa
110½△Salzillo Viola M Mrs
Salzillo Anthony P
△Rossi Giovannina Mrs
Contillo Domenica Mrs
△Paolino Angelo F
111 Pascone Maria Mrs
113 Corner Variety
Federal st crosses
115△Abie's liquor dlrs
121△Parrillo Dora Mrs
△DiPippo Giuseppe
DiMeo Anthony
rear△Imbruglia Sami
Zambarano Albert J
△Silvio Jos E
124 Zanfagna Edw
Boisvert Jos
△Storti Eda
Pacaro Camela Mrs
Rotonda Domenico
Storti John
125 Della Ventura Saml
Picone Angelo
△Fransosi Geo E
△Lombardi Carmela Mrs
DiNitto Domenic
126 Garofolo Jos
△Garofolo Concetta Mrs
rear Longi Guilia Mrs
Ianelli Jos
Purro Assunta Mrs
127△Paolozzi Louis
Aglione Gaetano
△Boyagian Olga Mrs
rear Aglione A Vincent
△DiCandito Julia Mrs
Khoury Nabib
128 Vacant s
130△Spino Geo
△Fisano Felix
Evangelista Saverio
Lombardo John
Iachini Luciano
131△Grande Rose F
Tammaro Giuseppe
Iafrati Jos
Europe st ends
132½△Marcello Michl A
Ferris Anthony
Cambio Jos
134△Fossa Paride
△Monaco Lucia Mrs
Mastriano Domenic
140△DiMeglio Giovannina Mrs
Paolino Nicholas
142 Scotti Ottavio tailor h
146△Anthony Jos
148△DiMeglio Felicia
Tullie Michl T
150 DeFusco Ferrer
△Riccardi Richd
△Rendine Andrew
154△Pellegrino Ignazio gro
Kenyon crosses

26

BALCH—From 81 Pacific av to 156 Niantic av, wd 8
4△Rivers Jos A
8△Black Mary E
12△Gavigan Jas J jr
14 Vacant
18△Heintz Geo W
19△Carberry Edw C
23△Bunch Edw W
25 Collins Edw T
△Collins Edw T & Sons bldg contrs
Calhoun av crosses
Faith st crosses
Jonathan st crosses
Frankfort st crosses

42

BALCOM—From 32 Sackett southerly, wd 9
9△Goldenberg Bertha
△Horowitz Harry
11△Price Dora Mrs
12△Lacombe Robt J
13△Yasnoff Alf B
△Woolf Herbert
14△Wallack Irving H
△Keefe Madeleine G
15△Shechtman Louis pntr
16△Witsch Frieda M
17△Grebstein Abr B
△Goldenberg Earl
18△Siegal Aaron L
△Colapietro Louis
20△Kotlen Jacob
22△Grebstein Benj
Marshall Joseph L
24△Wolfenden Geo III
26 Vacant

47

BALDWIN COURT—From 71 Superior northerly, wd 8
8△McHugh Patk J
9△Vacant
11 DeBenedetto Ricca

60

BALMORAL AVENUE—From 612 River av westerly, wd 5
12 Zanni Vincent
15△Sarra Giuseppe oil h
Richard Leo E
18△Leone Anthony
19△Cipolla Paul
20 Vacant
22 Bucci Michl F
24△Cotugno Edw
34△Petrone Jos J

28

BALTIMORE—From 689 Manton av to 15 Perrin, wd 6
2△Kabbas Jos A
3△Mesola Michl
Merola Carmela Mrs
5△SanAntonio Michelina Mrs
△Calvitto Carmeno M
6△Vacant
7 Mageau Romeo A
Mageau Alf A
8 Vacant
11△Makowski Chas A
15 Papandrea Mary Mrs
Cortez st crosses
16△Schumacher Walter C
McClellan st ends
23△DeMagistris M Blanche Mrs
Leander st crosses
Brinkley st ends

46

BALTON ROAD—From 393 Rochambeau av to 11 Intervale rd, wd 2
20△Sweet Gustaf
22△Hood John
25△Bodell Albina E Mrs
32△Miller Carl W
35△Kane Sidney A
38△Waterman Geo W
45△Morgan David E
50△Shields Wm P

34

BANCROFT—From 16 Pocasset av to 69 Sterling av, wd 7
8 Craven John D
△Fairbanks Chas E
10△Killay Thos F
Kelley st begins
15 Vacant
16△McDonough M Ruth
△Engley Wm
17 Vacant
19△DePetrillo Alphonse
21△Paolozzi Raymond A
DiStephano Rose Mrs
22△Sheridan Raymond W
Conlon Arth
23△Sardelli Jos C
25△Picano Edmund E
26△Belasco Rudolph
△Kaczmarek Leon
Souza Pauline Mrs
27△D'Amore Edw J
28△DiPanni Christopher
30 Vacant
31 Vacant
32 Vagge Nellie Mrs
△Andreozzi Frank
Magnolia st crosses
33△Torti Anthony
34△Amaral Jos M
△Cabral Frank
40 Judenis Stanley C
41△Rudowski Anna Mrs
△Rudowski Anthony
Fox Arnold T
42△Roberts Raoul A
△McDonald John E
44△Knight Marie A Mrs
△Klepadlo John
Klepadlo Chester
45△Lupo Michl
47 Vacant
48 Kozun Ernest
49 Vacant
52 Kozun Violet Mrs
Niziolek Stefan
Roosevelt st begins
53△Okolowitcz Walter J jr
54△Wahl Walter jr
55 Okolowitcz Walter
△Zuba Jos
56 McKay Francis
△Mitchell Jos H
57△Oliver Pasco
58△Mitchell Wm H
59 Vacant
61△Zoglio Peter D
△Hayes Fredk J
62△Ariasto Carmine
63△Balkcom Geo W
64 Vacant
65△Conaty Peter J
Ferguson Walter
66△Kanaczzi Anthony
△Davidson Margt
68△Fraraccio Michele

24

BANE—From 842 Westminster to 173 Pond, wd 12

30

BARBARA—From 54 Ponaganset av to Celia, wd 7
14 Read Pasqual
△Rainone Domenic C
18 Gravel Rudolphe P
△Rainone Jos
22△Capoverdi Rose Mrs
Cassidy Sarah Mrs
26 Hamel Yvonne Mrs
Dansereau Alderic
△Walsh Marie M Mrs
30 Anderson Alf J
△Plasse Aurore Mrs
32 Penner Edwin
△Smith Chas H
38 Dansereau Arth A
Womboli Timothy L
Polcareili Jos L
40 Coggeshall Calvin
△Dansereau Alderic jr
Beaudry Raymond M
44△King David F
△Johnson Gertrude Mrs
48 Dolan Ellen T Mrs
△Beaudry Eli C
Melissa st crosses
Glenbridge av crosses
83△Tutalo Salvatore
Bowlett st crosses
87△Piscione Anthony
93△Mollicone Mario W
Hilarity st crosses
103 Vacant
Ophelia st crosses
121 Cairone Matthew
147 Midgley Richd J
Kinfield st crosses
150△Carnevale Anthony
△Carnevale Louis
151 Castaldi Carmino
Castaldi Salvatore
157△Cairone Luigi
Cardoza Dani
165△Torvi Alessandro
Paguano Edw J
177△Tedesco Ernest
195△Mollicone Albert
King Philip st crosses
Stella st crosses
Middleton st crosses

THE ONLY COMPLETE IMPARTIAL LIST OF BUSINESS CONCERNS without regard to Size, Importance, Location, or Appointments, is your City Directory Classified Business Section

J. S. INSKIP INC.

ROLLS ROYCE

SALES and SERVICE

355 BROAD ST.

Tel. UNion 1-3883

E. L. WATSON CO., INC.

GENERAL INSURANCE SURETY BONDS

48 Westminster Street GAspee 1-0900

CORP BROTHERS INC.

Linde

DISTRIBUTORS

P & H Welding Machines and Electrodes

1 Brook St.
TEL. DExter 1-8020

Who Sells It?

Is Answered by the Classified Business Lists in this Directory

THE PROVIDENCE MUTUAL FIRE INSURANCE CO.
INCORPORATED 1800
MUTUAL PLACE
Telephone GAspee 1-1091

9

BARBERRY HILL—From 215 Arlington av to 85 Freeman pkwy, wd 2

6△Humphrey Karl ⊛
16△Lownes Albert E ⊛
25△Knowles Lawrence G ⊛
26△Fales Louise C Mrs ⊛
35△Collins Henry V ⊛
45△Huntoon Howard ⊛
47△Moses Lillian F Mrs ⊛
48△Merchant Addie L Mrs ⊛

13

BARCLAY—From 104 Atwells av to 127 Broadway wd 13

6△Adams Fredk M ⊛
7 Gazerro Domenic
Olivo Vito
10 Vacant
14 West Cath Mrs
15△Picullo Frank
△Ciamporcero Margt Mrs ⊛
16 Iacono Leonardo ⊛
△Comella Nicholas
19△Ricci Concetta Mrs ⊛
22△DeRocco Domenic
23 Lacerte Edw
Brunero Stefano ⊛
24△Chiavarini Angelina Mrs ⊛
25△Cullen Ellen M
Federal st crosses

0

BARD AV—From 1220 Pine north to Bartling

10△Quayde Nelson W gro
14 Nantze Worth D barber
16△Pfardon Dinah J Mrs restr
19△Karraffe Benj A

30

BARDEN—From 18 Ponagansett av to 17 Melissa, wd 7

27△Zanecchia Aristide ⊛
33△Ferrigno Sophia Mrs ⊛

10

BARK—From 49 Mill to 23 Stevens, wd 12

7 Vacant
50△Providence Boiler Wks

14

BARKER—From 190 Atwells av to 99 Federal, wd 13

5 Terino Louis P
Tarentino Thos
Susi Ruggiero J
6 McIntyre Leonard J
8 Vacant
11 LaBattaglia Rocco ⊛
△Rinaldi John
12△Pitocco Nicolas A ⊛
15△D'Aguanno Angelo ⊛
19△DiGiuseppe Francesco ⊛
23△Vittorioso Jas
Butler Ernest N
△Avarista Salvatore
△Russo Beatrice Mrs
40 DellaRosa Salvatore
Romano Angelo
41△Golato Jos ⊛
47 Maiorano Michele

26

BARNABY—From opp 121 Faith to Pacific av, wd 8

4 Petrone Pasquale ⊛
Calhoun av crosses
25△Hicks Sylvester ⊛
27 Bojdunik Anthony A ⊛

8

BARNES—From 125 Prospect to 298 Hope, wds 2, 3

2△Martin Walter R
4△DeWolf Henry D
△Whalen Eliz F
6△Wells Herbert C jr ⊛
7△Cocroft Mason F
8△Adams Geo M
△Slepian Howard J
10 Moore Irene
△Melone Bernard S
△Houle Myrabelle A Mrs
△Labaw Louise B
Priest Bessie
VonGlahn Joan A
△Miller J Lester
11△Sargent Francis B jr
Marshall Ruth Mrs
12△Federer Louise Mrs
Willar Irene A
Osaka Kiniys
Pronty Ronald
Conlin John
△Santoni Ronald E
13 Vacant
14△Savone Anthony T
14½ Gerstein Edw
Horton A Marston
Carignan Geo
18△Kestin Jos
△Rudicil Lillian ⊛
19△Seaman Eliz A Mrs
△Bangs Ralph C
20△Holbrook Richd C
21△Kilvert Chas A
22△Sherman Fredk G
△Palmer Jas L
24△Hale Eliz G ⊛
28△Perry Mae G Mrs
29△Cull Edwin E ⊛
30△Leonard Grace F
32△Reynolds Chas A
Brown st crosses
34△King House (Pembroke Dormitory)
37△Brown Chas Wilson ⊛
38△Moulton Westcott E S
43△Greene Ellen S Mrs ⊛
46△White Eliz N Mrs ⊛
47△Mayor Ellen ⊛
48△Littlefield Bancroft ⊛
50△Farnsworth Wm B ⊛
51△Heathcote Clifford D ⊛
52△Dennis Henry E
54 Vacant
57△Clark John L
58△Loetzer Rose E
△Hubbard Mary T
60△Mustard Wm C ⊛
61△Holmes Gordon ⊛
63△Lansing Geo D
64△Mauran Frank 3d
67△Fitzgerald Jane F
△Gooley Wm A
68△Slade Ruth E ⊛
69△Townsend Mary S
△Robinson Chas Albert
70 Vacant
71△O'Hare Steph M
72△Parker Gordon L ⊛
73△Hamilton Jas P
76△Walsh Jas A ⊛
77△McCngg Wm O ⊛
78△Doherty Mary D Mrs
79△Smith Olive L
81△O'Brien Fredk J ⊛
Thayer st ends

39

BARROWS—From 574 Plainfield to 173 Pocasset av, wd 7

7 Vacant
11△Angeloni Albert J
△Angeloni Carmine ⊛
12△DiFanti Jos
14 Del Signore Anthony ⊛
18 Rega Frank
Lee Harry
Luther Rose Mrs
Scaramuzzi Anthony
20△Carrier Paul ⊛
22△DiPietro Julia Mrs
△Perrotta John ⊛
23△Cox Veronica H
△Pezzullo Anthony C
△Mills Doris M
23½△Currier John L
Harlam st crosses
29△Corsini Andrew ⊛
Garofolini Philip
33△Baffoni Peter D ⊛
Baffoni Peter D jr
39△DiNuccio Louis ⊛
44△Ford Everett C
△McCaffrey Thos J
△Heath Beatrice D Mrs ⊛
Bend st ends
45△DelToro Anthony G
△DelToro Angelina Mrs ⊛
49△Daly Thos J ⊛
△Daly Bridget Mrs
51△Sullivan Mortimer A ⊛
53 Quigley Lilia M Mrs ⊛
65△Ribezzo Apalda Mrs ⊛
67 Martinelli Anthony
68△Teoli Albert W ⊛
△Teoli Albert P
69△DiBlasi Anthony ⊛
△Zompa Henry ⊛
70△Recchia Luigia Mrs ⊛
71△Zompa Thos A
76△Parravano Grimaldo A ⊛
79△Ritoli Costanza Mrs ⊛
Dorchester av crosses
84△DeAngelis Gaetano
86△D'Angelis Aristide ⊛
87△Gaeta Guido R
△Caduto Frank ⊛
89△Cortelessa Giovanni
92 Bucci Domenico
93 Cenami Alf L
94△Roy Raymond E
95 DeRita Angelo ⊛
96 Arduini Ferdinand ⊛
97△Ciaramello Edw M ⊛
Kriegel Roger W
98 Natalizia Cleto
99△Ciaramello Alf J ⊛
100 Lentini Jos L ⊛
101△Tarra Thos ⊛
104 Cormier Ernest J
106△DeFusco Antonio ⊛

30

BARRY ROAD—From 267 Hartford av to Merino Park, wd 7

1 Bottomley Robt B
DeNoncour Richd J
△Toher Richd S
△Ellingwood Robt W
2 Carroll Mabel L
△Holbrook Sarah A Mrs
Ardito Josephine Mrs
△Armstrong Alvina
3△Anderson Norman C
△Daly Jas E jr
Peterson Edwin W
△Palazzo Claire B Mrs
Horton Bessie
△Waldron Jos E
△Lyman Jos J
Lineham John L
5△Bernardo John R jr
Kavanagh Robt J
Thayer John B jr
△Eaton Walter M jr
6 Allamby Chas A
△Hill Rowland jr
Slatterly Raymond A
Roux Mary F Mrs
7△Hollhen John F
Souis Thos J
△Casey John J
Crisman Gertrude E
8 Cox Jas R
△Davis Robt J
△Hoffman Jordan S
Laboissiere Jos C
9△Vitale Chas
Gannon Jas jr
Moran Richd M
Gillman Harry L
10△Wood John G
△Vacca Chas
Secor Geo W
White Maude A Mrs
11 Rosie Claire D Mrs
△Raposa Anthony
△Monteith Jas
△O'Reilly Richd P
12△Desmarais Agnes Mrs
OConnor Jas F
△Plude Fredk A
13 Ribeiro D V
△Smith Chas A
Mitchell Carl R jr
△McGuire John J
14 Young Richd L
△Fratantuono Raymond
△Jones Loretta A Mrs
△Blais Norman
15 Quatrucci Wm
△Bonsante Michl D
△Tupper Robt B
△Simeone Ralph
16 Nilson Ellen B Mrs
△DeTorio Anthony
△Hunt Nancy A Mrs
Sorbo Esther Mrs
17△Palmisano Anthony
DeFusco Anna S
△Cerio Thos D jr
△Mangiante Louis K
19 O'Rourke Wm B
Heslin John
△Mihopoulas Wm L
Diette H
21△Wheeler Clinton F
△Pierik John G
Vivier----
△McGinn Robt E
23 Lepasaar Taimi Mrs
△Belisle Victor J
△Murray Lawrence E
△Thompson Wm R

29

BARSTOW—From 350 Valley to Bowdoin, wd 6

9 Herron Wm F
11 Logan John J
Shepard John A
13 Vacant
21△Phillips Thelma W Mrs
△DeMalo Mario
Bidondi Elis P Mrs
33△Parent Raymond L
35 Randle Roy D
37△Franklin Edw T
Bourgoin Geo W
51△Tammaro Giuseppe ⊛
△Tricarico Giuseppe
Cutler st crosses
64△Cassidy Sarah A Mrs
66 Butler Anthony E
Urwin Beatrice Mrs
69△Mancuso Americo J
△Corsetti Salvatore
70 Saran Rhea M Mrs
△Ward Benj
△Delicarpine Pasco ⊛
72△DiFruscio Antonio ⊛
73 Colombo Michl ⊛
△Collelo Thos V
Iannuccilli Lawrence
79△Aquitante Jos ⊛
△Zangari Jos F
Aquitante Jos jr
80△Sciolto Vincenzo ⊛
83△Saran Wilfred A
Houlihan Harold J
84△Staniukiewicz John J ⊛
87△DeTora Salvatore F
△Witherspoon Prentice ⊛
Cola Peter J
89 Tarsodski Marion
91△Kandzierski Raymond
Karpinski Frank
Kandsierski Zygmont ⊛

42

BARTLETT AVENUE—From Cranston city line to Roger Williams Park, wd 9

167△Mitchell Fredk M ⊛
169△McCormick Jos H ⊛
172△Brady Jos E
175△Owens Henry ⊛
176△Burke Jas M
△Jenkinson Beatrice M Mrs ⊛
178△Perluck Herbert A

17

BARTON—From opp 555 Broadway to 1611 Westminster, wd 7

11 Izzo Jerry
Mathewson Irving E
19△Glampietro Angelo ⊛
Hopp Elmer J jr
Moultrie ct begins
27 No Return
Centennial ct crosses
39△Pisennallo Saml ⊛
△Cipriano Pasquale
Kusiak Benj
41 Vacant

Saving Now Means Having Later—
4 Savings Plans to Fit Your Needs
INSURED UP TO $10,000
OLD COLONY CO-OPERATIVE BANK
58 WEYBOSSET ST., PROVIDENCE • PAWTUCKET
WOONSOCKET • W. WARWICK • N. PROVIDENCE

BARTON—Contd

43 Tedesco Assunta Mrs
Carmello Antonio
45△Spagiano David ⊛
Fontes Jos
46△Lilla Arth ⊛
Morelli - ---
△Buchanan Wm W
47△Torti Benedetto ⊛
49 Lisi Richd
Lancia Angelo
50 McElmeel Mary C
Denham Wm H
51△DiStefano Carmelito
DiStefano Peter
52△Wall John J
Lawrence Edw
McKinnon Ralph
53 Messineo Salvatore C
54△Purcell Edw L
Gargaro Ernestine Mrs
55△DeCesare Felix D
△Nardella Amelia Mrs
Rapa Sabatino
Manning John
56△Gargaro Carmine
△Trafford Jos H
57 Charlie's Barber Shop
58△Federico Jos ⊛
Di Iorio Alf
59△DeNoncour Victor J
Bailey Cath B Mrs
67 McGuinnes Margt
Forsberg Ida M Mrs
Osberg Mary A Mrs
Kelleher Wm
69 Bagliere Jos shoe repr

23

BASSETT—From 70 Ship to 157 Elm, wd 12
Chestnut st crosses

11△Starck Jas A mill supplies
13 Conlan Mary Mrs
Naughton Irene H
14△McCann Bertha Mrs
Gelinas Angelina Mrs
15△Lopes John
16△Anderson Carl A
rear△Tyrrel Jas A Inc ⊛ tinsmith
18 Valenti Alf J
rear△Izzo John cabinet mkr
Hospital st begins
21 Vacant
23△Progressive Plating Co
28△Storage
Claverick st ends
33-37△Adams E A & Son Inc jwlry findings
△Adams Mfg Co mfrs jwlrs findings also metal slitting
Imperial pl begins
41△Roberts Paper Co In paper jobbers
42 Vacant
43 Storage
44△Rougas Angelo ⊛
45△Eastern Scientific Co laboratory and hospital supplies
46△Martro Antonio ⊛
△Ladoucer Wm
47 Daily John A
△Altham May Mrs
Kenyon Earl A
rear Rezendes Victor A
48 Baker Minnie L ⊛
Hoppin at begins
51△Bellin Inc novelty mfrs
Eastern Scientific Co laboratory and hospital supplies
53△Tone's Jwlry Mfg Co
Hoppin sq intersects
63△Penn Mfg Co jwlry mfg
Brenda Jwlry Co
△Beals A C Co Inc
△Gentry Inc jwlry mfrs
△Scan Mfr Co hearing aids
67 Vacant
71 Storage
75△Rizk Latify Mrs
77 Deniakos Geo
92 Stans Louis jwlry jobbers
Elm crosses

28

BASSWOOD AVENUE—From 738 Mt Pleasant to 40 Sheffield av, wd 6

10△Saul Jas H
16△Zadanoff Saml ⊛
19△Goltsos Jas N ⊛
20 Malty Annie V
22△Curtin John J jr ⊛
29△Norbert John H jr
31△Morrissette Gerald J ⊛
35△Barron Vincent J ⊛
36△Cummings Thos P ⊛
44△Smith John L ⊛
△Masciarelli Raymond A
50△Martin Fredk J ⊛
54△Batties Alf J ⊛
58 Reilly John J ⊛
62△Donahue Ernest B ⊛
66△McElroy Wm F ⊛
72△Morrissey Danl J ⊛
76 Vacant
Homefield av ends
84△Sheridan Bridget T Mrs ⊛
85△Lynch Dorothy R ⊛
86△MacDonald Russell L
88△O'Reilly L Edw ⊛
91△Rice Israel ⊛
94△Jacobucci Louis ⊛
95△Smith Gertrude E Mrs
Hooker st crosses
96△Parr Grace M Mrs
97△Kenyon Cora M Mrs
104△McGovern Francis T ⊛
108△Reardon John F ⊛

12

BATCHELLER AVENUE—From 59 Argol to Silver Spring, wd 4

2△Atella Francisco ⊛
△Giuliani Agostino
12△Colella Anthony ⊛
35△Cerrone Michl ⊛
Selkirk crosses
Dias st ends

4

BATES—From 29 Lippitt to 14 Mallett, wd 3

2 Vacant
6 Garcia Sylvester
12 Dobrick Peter
Sokol Nicholas
20 Holt John B ⊛
Holt Raymond A
Selkirk crosses
39 Hill Harold F
41 Harris Franklin L
Wills Fredk E
Johnson Carole A
42△Johnson Henry B
Mesyna Antoinette Mrs
44△Byrne Jas F ⊛
45 Nelson Edgar
Cardoza Chas A
48 Snyder Eliz R Mrs
49 Veiga Jack
Gomes Vita
Gracia David
51 Lima Barbara Mrs
Ramos Theophile
52 Joyner Frank
△Chapman Lillian Mrs
53 Sturtevant Frank
Martin M Helen Mrs
54 Clark John H
Pacheco Mary
55△Silva Marion Mrs
Delgado John
59 Howland Mary
Nunnally Owen W
61 Fridia Eva M
Fridia John W
63 Vacant
65 Vacant
67 Hurst Elton L
69 Vacant
71 No Return
73△Smith Freda F B Mrs
82△Watler Delia E
Mitchell Lillian M ⊛
84△Dudley Richd M trucking h ⊛
Turner Helena Mrs
85△Johnson Walter C ⊛
87△Williams Elijah
87½ Vacant
91 Vacant
94△Cannon Mary Mrs
Gonsalves Anna Mrs
95 Peters Mabel E Mrs
△Kember Clifford ⊛
96 Sowell Jesse
△Blackmon Anna Mrs
Costen Jas
101 Mitchell Robt E ⊛
102△Jackson Emanuel
105△Fisher Herbert E ⊛
Mallet crosses
106 Lindsey Chas M
Fearson Caleb R ⊛
108△Hagler Dallas
Rawlings Jas ⊛
114△Strall Wm J
△Walker Kenneth R
McLain Vernell Mrs
116 Johnson Irving
△Cobbs Chas
116△Gay Alice Mrs
△Wills Alf L

27

BATH—From 375 Promenade to 570 Chalkstone av, wd 12

16 Lancia Rocco P Co wholesale oil burners
△Keystone Oil & Coal Co Inc
Calverley st begins
25△Longo M & Sons Inc produce
Seal-Pak Inc plastic products
△Commercial Refrigeration Inc
30 Storage
rear Vacant
33 Jett Robt
Steele Jas L
△Page Henry
△Sullivan Ruby
Durette Jessie
38△Westcott Slade & Balcom Co stge
43 Cosy's Diner
Belmore Margt M Mrs
Ohio st crosses
53 Combe Estelle
Correia Anna Mrs
Ruffian Fredk R
Brown Irving
Manning Chas L
Harris Christine
54 Vacant
65△Eastwood Lumber Co
△Forest Corporation real est
cor Cartier M N & Sons warehouse
W Park st crosses
69△Linder Furn whse
70△Bowerman Bros Inc contrs
Jewett st crosses
88△Vigue Roland C
90△Boick John
103△Whitman Harris O
105 Jackson Jane Mrs
Erskine Jas
Orms st crosses
114 Vacant
115△Berube Albert E
117△Bruce Jas J
119 Ryan Geo W
120 No Return
122 LeDoux Albert
Barone Dorothy M Mrs
Leonard Francis
123△Zienowicz Paul P ⊛
124 Vacant
124½ Tereshka Peter
125 Burke Chas A ⊛
126 Tereshka Alex
127 Bardsley Saml
129 McCullough Gertrude
130 Slavin Vincent D
Vartian Julia Mrs ⊛
131△Bannon Edw J
133 Fricker Stevens J jr
137 Theriault Edouard F
140△Bath St Pumping Sta
141 Marshall Chas
145 O'Donahue Thos ⊛
145½ Walsh Earl
Grady John B
148 Newton Robt W
Leamy Edw S
149△Harley Rose V Mrs ⊛
Papi Milton
150 Herchen Arth
152△Puopolo Antonio ⊛
△Liberatore Frank
Van Cor Judson
155△Shawcross Mary H ⊛
156△Gilfoltone Donald
△Harter Donald J ⊛
157△Roney Ellen Mrs
△McCusker Rose A
160 Peters M Viney Mrs
165△Cronin Hazel A Mrs rear△Bourguignon Bertha
166 Pusyka Alex J
Foriah Anne Mrs
169△Cronin Thos J ⊛

28

BATTERSON—From 51 Walsh to 160 Bullock av, wd 6
Rowley st crosses

16

BATTEY—From 342 Broadway to 979 Westminster, wd 13

16△Simmonds Upholstery Co Inc
17△Upton R Chas
△Fulton Jas
Pezzera Nicola
Nibaldo John
Lomi Averaldo J
21 Bucacci Paul ⊛
△Ferranti Tito
25△Calenda Alex ⊛
△Calenda Chas C
Vernon st crosses
31△Mignano Jos
Colasanti Gaetano
32△D'Appollonio Eliz Mrs
△Simonelli Teresa Mrs
Cambio Donald U
34△Muratore Anthony
Spetrini Jos
35△Buglio Edw
△Pasquale Wm ⊛
42 Woods Jessie J
Carpenter st crosses
51△Calise Tranquillo ⊛
52 Conprone Jos jr
△Conprone Jos ⊛
53 Storage
57△Rignanese Biagio
△Lombardi Anthony
58△Pistocco Anthony
Pistocco Rose
60 Vacant
62△Kanelos Stella Mrs ⊛
64 Pappas Peter ⊛
66△Pappas Stanley
68 DiSantis Amedeo ⊛
△Vizcaino Martha A Mrs
Fountain st crosses
83 Am Legion Armstrong and Gladding Post Unit No 69
Washington st crosses
91 Louis Jas
Brown ----
92△Trainor John J
94 Vacant
99 Vacant
105 R I Grinding
Westminster st crosses

49

BAXTER—From Saratoga to Oxford, wd 10

1 Lepore Anna Mrs
2△Tanury Bros Inc electro plater
Baxter Polishers jwlry

AAMES
Employment Service
We Pick The Person Out of Personnel
JACKSON 1-4666
58 EDDY ST.

THE HOPE BUILDING CO., INC.

General Contractors

12 SILVER SPRING ST.
Providence, R. I.
UNion 1-6289

NEW YORK — PROVI

GEORGE B. KENNEDY Associates

A Nation-Wide Network of Former FBI Agents

A Personal and Confidential Fact Finding Service

56 Washington St. Providence, R. I.

GAspee 1-9477

Where To Buy?

Consult the Classified Business Lists In This Directory

EARL M. IRONS
INSURANCE - BONDS OF ALL KINDS
1119 Industrial Bank Building Tel. GAspee 1-7345

BAXTER—Contd
3 Allaire ----
Skrupsky Michl J
5△Lachapelle Archie
7 Bracken Wm J
△Glickman Israel
Reynolds av crosses
22 Nakshian G Jacob
23△Woodcock Jos jr ◎
24△Bedrosian Harry
△Weigand Julia M Mrs
26△Amore Vincent
28 Burgess Mary Mrs
△Button Harold W
Potter's av crosses
19
39△Brill David
41△Talan Morris H ◎
△Katz Irving
46△Freeman Sarah Mrs
48△Brown Lillian J Mrs
Gladstone st ends
51 Vacant
52 McGinn Terrence ◎
Carey Alice
56△Mills Geo
57△Parker Eliz B Mrs
58△Baird Wm ◎
59 Theodorson Einar
61△McDonough Frank P ◎
Norwich av begins
Lillian av begins
62△Flynn Francis
64△Broomfield Harry ◎
72△Murphy Henry H ◎
76△Nichols Geo L ◎
78 Knox Thos C ◎
82 Gould Alice M nurse
△Gould Nellie R ◎
88△Leo Lauretta F Mrs
Turner Thos
90△Poultney Edith Mrs ◎
100△Cundy Jas E ◎
101 Lynch Honora Mrs ◎
Thibeault Albert R
102△Garrity Jas E jr
Jones Mary P
103△Milner Benj
Massie av begins
105 Flynn Chas
106△Keegan Henry S ◎
110△Storti Wm V
△Newton Albert
114 Swanson Oscar S
poultry and eggs
△Swanson Ruth E Mrs ◎
Masker Ruth Mrs
122△Buckley Matthew L
△Manally Geo R ◎
Batty Dant R

31-44

BAY—From Allen's av to 788 Eddy, wd 10
Poe st crosses
160 Carnevale Generoso
Filiuminio Antonio ◎
△Calore Guido
166△Solitro Michl
△Di Mauro Pavalo ◎
Mazzone Frank jr
168△Williams Harold E
169△Ferro Mfg Co
jwlrs
170 No Return
172 Gonsalves Gilbert
174△Gonsalves Mary Mrs ◎
175△DeGrace Jos ◎
178 Gallogly John
△Flaminio Saml ◎
182 Vacant
183△Savone Ardovino ◎
185 Haggerty Delia Ann
Simas Amos ◎
Dion Frank
Audette Leonard W
186 Dirotto Michl ◎
188△Belotti Peter ◎
190 Ramsey Iva
Cordeiro John T
191 Ruggiero Louisa Mrs
Ducharme Geo J
△Giordano Santo
Giordano Antonio
194△Rioux Ernest J ◎
198 Rebello Thos J ◎
202 No Return

46

BAYARD—From opposite 25 Burlington to 914 Hope, wd 3
3△Davis Leona M Mrs ◎
Lauriston st crosses
4th st crosses
5th st crosses
6th st crosses
95△Black Frank H ◎
Overhill rd crosses
113△Davis Benj R
△Margalewsky Helga E
115△Sammis Grace H
Mrs ◎
116△Perry Chas M ◎
132 Jensen Leonard C
143△Littlefield Marie E
Mrs ◎
152△Davison Daisy C
Mrs ◎
153△Roberts Hartley F ◎

27

BEACH—From 38 Park to 23 Holden, wd 12
6△Yellow Cab Co
△City Cab Co
10△Hope Paper Box Co
mfrs
25 B&S storehouse

42

BEACHMONT AVENUE—From Roger Williams pk to city line, wd 9
123△Genser David ◎

37

BEACON AVENUE—From 122 Broad to 87 Pearl, wds 11, 12
4 Vacant
6△Beacon Hand Ladry
7△Decker Apartments
lodging house
8△Lynch Edw J
9 Mathews Eug
10 Salzillo Luigi lodging
house
11△Hayes Danl F lodging
house
15△Sherman Laura Mrs
lodging hse
16 Veterans of Foreign
Wars Capt Thos
W Connell Post
No 45
17 Tyszkowski Stanley
lodging house
25 Lapolla Raffaele V
barber
26△Freeway Grille
27 Carpenter Jos H
28 Modern Shoe Repair-
ing
30 Walsh Viola Mrs
38 Hindle Geo W
Pine st crosses
40△Beacon Tailoring Co
The
41 Mayberg Abr lodging
house
△Hicks Alice M
42 Reform Righteous
Church of God
— Hayward Park
43 Vacant
45 Blue Mildred Mrs
Cline Paul
47 Fairweather Margt
Mrs
49 Bradshaw Arth B ◎
phys
53△Bolin Oscar Lodging
Hse
Friendship st crosses

23

57△Smith Herbert H ◎
61△**Hayward The Apts**
bsmt Hall Robt
1△Findan Ignaccius G ◎
2△Galligan Jas J
2A△Ellin Elsa M Mrs
3△White Grace L
4 Casey Kath
5 Johnson John
6△McCormack Jos S
7 Sheaffer Cheryl
8△Miller Martha R Mrs
9△Guest Wm J
10△Grammas Geo
11△Malley Anna T
12 Souza Chas
14 Gooden O R
15 Foster Paul
16△Bergeron Robt

Street continued

63△Gardner Louise F
Mrs ◎
65 Savoie Maurice N
67 Noble Lillian M
Mrs
69 Cacciola Lorenzo
McHugh Sarah M
71 Ryan Mary C
St Ansgarius Swedish
Epis Ch
Maple st crosses
73△Chevian Tateos
French Wm
75△Jalbert Wilfred A
Point st crosses

48

76 Dorney Gertrude F
Kane Margt
Smith Sarah
Fennessy Anna G
Mrs
Lynch Rose A
Searle Marjorie
77 Peterson Olaf
79△Landis John J
Hamel Delia Mrs
81 Little Mary E Mrs
△Simmons Nellie A
Mrs
86 Boulas Harry ◎
87 Marcello Rudolph
88△Mullaney John J
89 Roy Raymond
90 D'Alessio ----
Tucker Wayne
Emmett st ends
91 Loukakos Irene Mrs
Golden John F
93 Christopolous Vaislios
98 Guncheon Path F
99△Brophy Edw J
100△Devron John E
△Sweeney Mary H
101 Gould John C
△Major Chas V
103 Church of Christ
105 Kiederling Albert W
Kelly Joan R Mrs
Fuvich Sarah J Mrs ◎
Vacant
Hope Wesley
106△Beacon Av School
107 Dabney Mary S
Fortin Irene Mrs
△Nelson Gustav S ◎
Frank st crosses
109 Fermanian Steph gro
110 Barrett Agnes E
Cook Chas
111 Vacant s
112 Prince Regina Mrs
△Mitchell Margt M
Mrs
113 Katz Morris
△Fermanian Steph ◎
rear Flynn Bernard J
114△Schiffman Victor A
Schiffman Victor A jr
115 Goodrich Louis V
Maynert Oscar C
△Maynert Wm W ◎
O'Rourke Julia Mrs
120△Piper Wm J
Inglesby Nora Mrs
122 Whitney Wm P
△Whitney Thos E ◎
Oldham st ends
123 Carter Walter
△Smith Lloyd P
125 Mercier Albert
△Lacy Louise F
△Peterson Ann Mrs
127 Vacant
128△Foster Paul M
McDermott Olive J
Mrs
129 Scott Margt Mrs
131 Peterson John
Hogan Esther Mrs
132△Walker Walter
△Scuncio Americus
136 Scott Norman E
△DiSano Ralph ◎
137△DeLomba Anthony
Mello Jos M
138 Driscoll Jas
Neylon Jennie C Mrs
139 Silva Jos
Szeflinski Lula
141 Marino Anthony
Ferrara Anthony
145 Vacant
146 Bethel Walter N
Kelly Anna Mrs
Gagne Marie
147 Vacant
Lockwood st crosses
150△Voyer Marie E Mrs ◎
Gaulin Eug P
East Beacon st ends
151 Morrissey Edw P
△Roy Albert J ◎
152 Alden Mary A Mrs ◎
Hart Mary Mrs
154△Kelley Richd H ◎
Markey John V
155△Kairnes Austin M ◎
157△Scott John G
159△Devlin Adeline E Mrs

33

BEAUFORT—From 226 Academy av to 175 Lynch, wd 6
10 Conca John C
11 Vacant
12△Conca John ◎
14△Vitale John ◎
16 Renzulli Edwin J
19△Donovan Paul R
△Ardente Raymond jr
25 Crohan Margt R Mrs
△Crohan Thos H ◎
Pollard Francis L
28 Lawless Jas E ◎
29△Reardon Francis
M ◎
30△Farrell Jas A
△Sheffington Helen F
Minuto Mary
Kiernan Mary A
33△Terpany Myrtle A ◎
34△Cotter Mary E Mrs ◎
Pemberton st crosses
37△Sabetti Romeo C ◎
38 Libutti Enrico V
45△Ferrari Alessandro ◎
49△DelGiudice Anthony
jr ◎
56△Sousa Richd J
△Duggan John J
△Badway John J ◎
57△Poley Emmett jr
59△DelGiudice A Richd
DelGiudice John C
63△Thacker Francis J
65△Owens Jos J ◎
66 Napolitano Salvatore
68△Pieranunzi Wm P ◎
fuel oil ◎ h
Jachvony Fred
69△McNerney Geo F ◎
71△Reilly Bernard F
△Graziano Vincent
73△Ardente Raymond ◎
74△Conroy Evelyn A ◎
76△Carroll Cora I Mrs ◎
83△Cunningham Harold B
△Beliveau Armand F ◎
△Casino Marie
Carleton st crosses
88△Arpin Adolph J ◎
90△Mellor Maurice
91△Kazarian Hrach
Kazarian Harry
100△Halpin Wm E ◎
108△Bruzzese Vincent J ◎
△Leonardo Rose A
109△Batastini Ottavio F
Kenny Helen
111 Kenney Helen I
△Colvin Geo F
114△Califri Wm T
△Cumpanili Anthony W
115△Pirraglia Antonio ◎
116 Vacant
119△Batastini Electra
Mrs ◎
121△Emmott Edw H
122△Kiernan Jas H ◎
Mt Pleasant av crosses

28

140△Toro Herman F ◎
mus tchr
142△Smith Richd
Warlow Virginia R
145△West Geo J Jr Hi Sch
146△DePace Paul D ◎
148△Perrotta Edw T
150△Costantino Alessandro
◎
162△Nicolella Michl J
165△Campisano Rose Mrs
174△DelGiudice Dante ◎
175△Gendreau Alvin A ◎

BEAUFORT—Contd
Leah st crosses
185△Nardi Santina Mrs
191△Blais Arth J ◎

26

BECKWITH—From junction Pacific av and Pleasant View av to 126 Faith, wd 8
Calhoun av crosses
Jonathan st crosses
22△Taft Earl W ◎
24△Etchells Elmer H
43△Wear Wm D

35

BELAIR AVENUE—From 20 Phillips to 121 Larch, wd 2
9△Hirst Jas N ◎
10△Burbank Louise G
Mrs ◎
11△Porter Byron A ◎
12△Bowen Gilbert L
14△Frazer Greenville A
△Briggs Mae E Mrs
15△Connell Wm E
17△Fitzgerald Nora M
Mrs ◎
18△Tippe Morris
20△Ginsberg Jos
26△Lough Robt E
28△Haffer Elfriede L
Mrs
32△McGrath Wm J jr ◎
Cypress st crosses
49a Berger Abr L
△Weinberg Julius
50△Fitzgerald J Edw
51△Pearsons Edw M ◎
52△Leahy Adeline M
Mrs
56△Chase Irving N ◎

28

BELCOURT AVENUE—From Homewood av to city line, wd 6

26

BELDEN—From 811 Elmwood av to railroad, wd 9

16

BELKNAP—From 136 Carpenter southerly, wd 13
8△Delmonico Marco ◎
9△Della Ventura
Augustino ◎
Marciano Frank
Marciano Vincent
West st ends
11 Brown Marguerite
Mrs
Mercurio John
12 Cutler Carl
Valle Pasqualino F
13 Bunnell Sarah B Mrs
18 Delmonico Armando
△Delfino Felicia Mrs

14

BELL—From 519 Broadway and from 195 Croom to 2 Eden, wds 7, 13
1△Kendall Arth E J
△Tavarozzi Michl ◎
Gianfranco Michl
2△Mattera Aniello
3△Steven Robt S Rev
4△Franciscan
Missionaries of
Mary
△St Raphael Industrial
Home & School
McVay Leo Rev
Bell Street Chapel
Croom st ends
Avery st begins

25

BELLEVUE AVENUE—From 209 Elmwood av to 528 Cranston, wd 8
9△Murray Cath W Mrs
10△Johnson Jas J mus
tchr
△Kooharian Zakar
11△Angell Jas G ◎
12 Chace Kath B Mrs
△Gilmore Cath R
18△Gilbert Elsie M ◎
19 Johnson Andrew G
20△McGinn Nellie C ◎
△Rueckert Anna L Mrs
McGinn Irene Mrs
21△Capone Isabelle Mrs
◎
24△Schooley Henry H
Rev
△Calto Frances ◎
Brown Harold
29△Fraser Mary R Mrs
32△Baguchinsky Felix J
33△Berman Jack L ◎
36△Gentile Thos ◎
38△Anthony Jos D ◎
Anthony Jos D jr
39 Vacant
43△McLaughlin Edna A J
45△Preston Bernard V
48 Vacant
50△Follett Idella E Mrs ◎
52△Vartabedian Sarkis ◎
54△McElroy Jas E
55△Bazar Abr ◎
56△Patterson Harold
Christopher Raymond
Christopher Barbara
Mrs nurse
57△Green Louis
58△Watt Cecil A
59△Goolgasian Leo
60△Bloom Saml H ◎
Floody Raymond V
61△Kaloostian Margt
Mrs ◎
62△Snow Abr S
64△Glassman Mary
Mrs ◎
△Avrutsky Irving
65△Nulman Saml
66△Glassman Henry
67△Nulman Lawrence E
69△Freiberg Max H
△Drumm John J
△Silva Helen
71 Vacant
72△Snyder Rudy L
△Heuberg Marcus
74△Chorney Sanford M
75△Schwartz Sylvia
Mrs ◎
Davis Edna
77△O'Hara Gilbert J
Bucklin st crosses
89△Shaw Motors
trucking
Dexter st crosses

47

96△Ryder Ernest C
98 Hampton Clyde
Cornwell ----
100△Boisvert Rosario J ◎
Manchester R
102 Cotter Jos F
105△DeFrancisco
Lawrence
107△DiOrio Henry H ◎
111△Ferri Ernest A
115△Shields Armon C
△Grenier Arth F
Kelly Rita B
Reaney Marie
117△Jacques Arth
△Hanley Wm H
119△Hoskin Donald W
120 Bellevue Av Primary
School
121△Taraborelli Nicholas
A
123△Quigley Thos R
△Khimatian Markri
125△Bilodeau Ernest J ◎
126△Public Welfare Dept
District 3
△American Legion Post
No 77
127△Reilly Geo T
△Heroux Peter A
128△Jagolinzer Rose Mrs
129△Hottlin Paul E
130△Lurgio Alf ◎
△Lurgio Melvin E
131△Derderian Moushegh ◎
Dunn John Gertrude
132 Di Orio C Thos
Zawasky Jennie A
Mrs
134△Kutchinsky Rose
Mrs ◎
135△Kennedy Wm J ◎
McKenna Eug R
136△Abbott Walter J
△Collins Susan F Mrs
137△DeLisi Guido
139 No Return
140△McHale Richd H
△Reilley Felix A ◎
141△Vickery Letto G
Seawthorn Geo E
143△Thibodeau Jos A
144△DiMeo Lucy Mrs
Kelvey Mildred J
145△Contenti Louis W ◎
146 Farrell Raymond V
147 Leonard Bertha Mrs
148△Suvajian Armand
△Suvajian Angel ◎
150△Orsini Amedeo
154△Minasian John ◎
Meldonian Sarah Mrs
Bedrosian Nazareth
158△Gallant Arth A
△Maynard Roland G
△Costa Jos
160 Monaham J E
161△DiPalma Pasquale ◎
162△Kimber Matilda T
Mullen Thos
163 Re-organized Church
of Jesus Christ
of Latter Day
Saints
164△Fascia Amedeo
△Silva Nellie Mrs
167△Bumpus Lillian E Mrs
△Sweeney Wm H
168△Mitola Pasco bldg
contr h
△Mitola Antonette
Mrs ◎
169 Fowler Robt L
171△Fowler Stinson ◎
172 Shea Jos ◎
△Shea Timothy J
173 Rioux Adele Mrs ◎
174 Raleigh Ambrose H
175 Roux Donat M
177△Wrenn John J ◎
181△Isles Nathl F
182△Leveille Albert ◎
Boyle Claramon
183△Carmody Gertrude M
184△Musco Carmelo ◎
△Barone Albert jr
187 Megrdickian Ohan
189△Donovan Jas T
△Moorehead Chas
190△Hoogasian Kasper ◎
△White Claire J
192 Iasimone Louis ◎
194 Coakley Edw J
△Hansen Arne T H
195 Pfeifer Harry E
△Pistoni Raymond ◎
Fruscella Arth
196△Brisson John N
△Fournier Adelard A
199△Hasselbaum Ewaldine
Mrs ◎
△Belanger Emilien E
201 Bell Andrew J 3d
202 Tritendi John
Graham Walter
203 Simmons Julia
204△Donohue Opal Mrs
Gartland Mary
205△Iacono Louis ◎
Iacono Veronica Mrs
dressmkr
206△Smollins John F ◎
Devlin Hugh V
△DelVecchio Ada P Mrs
207△Delmenico Eric F
△Montecalvo
Constantino
210 Morris Harry
△Iacono Frank
△Lindsay Wm D
212△Bradic Wallace B◎
213△Sakrison Minnie
Mrs ◎
Guertin Alice M Mrs
214△Hardy Lewis E
△Baker Geo D
216 Kazarian John
Cantin Leo
△Hansen Norman H
Abrich Maurice ◎
219△DiPalma Angelo P
△DiPalma Anello
224△Greene Mary E ◎
225△Cacicia Michl
△Riccio Jos
△Cacicia Ignazio
234△Comeau Jas R
236 Vacant

33

BELMONT AVENUE—From 278 Academy av to 216 Leah, wd 6
8 Pinelli Mary Mrs
Boragine Rose Mrs
9 Saulino Joanna
12 Maultsby Jas W
13△Forrest Ernest W
16 Bernardini Zaira
Mrs ◎
17△Moore Jos G ◎
18 Vacant
19△Quinn Thos J ◎
25 DeVito Gerard
26△Kern Marguerite B ◎
29 Simonini Antonio ◎
△Casinelli Mario
32△McSherry Michl J ◎
33△Fitzsimmons Harry
L ◎
34△Stewart Thos R ◎
39△Batchelor Leslie D
Rev ◎
43△Borrelli Bessie
Mrs ◎
44△Allardice Amelia B ◎
49△Gibbons Marietta A
Mrs
50△McElroy Chas A
53△Dwyer Path J ◎
54△Merola Theresa
Mrs ◎
58△McPhillips Jos A ◎
Thorne st ends
59△McDevitt Walter E ◎
63△Morgan Cath M Mrs ◎
65△Fishlock Edna Mrs
66 DiCicco Peter ◎
△SanGiuliano Rose M A
67△Crowley Frank J ◎
71△Heffernan Isabel T
73△Mathews Michl ◎
75△Leeman Blanche E
Mrs ◎
76 Catalani Palmina M
Mrs
77△McGovern Edw P ◎
Carleton st crosses
80 Vacant
89△Fargnoli Italo ◎
91 Rodgers Mary P
Claremont av crosses
Mt Pleasant av crosses

50

BELOIT—From Naples av northerly, wd 5

37

BEMIS COURT—From 62 Broad easterly, wd 12
7 Vacant
11 Vacant

39

BEND—From 183 Laurel Hill av to 68 Barrows, wd 7
9△Nerney Mary A Mrs
◎
14△Timpani Antonio L ◎
15△Barile Mary Mrs ◎
18△Grello Frank P ◎
Plynkofski Anthony
23△D'Ambra Vito ◎
26 Tronni Carlo A ◎
Lawrence st ends
31△Giardina Agostino ◎
△Marchetti August

47

BENEDICT—From opp 19 Salem to Huntington av, wd 8
1 Church of God
Stone Chas E Rev
rear Simmons Lilla M
Mrs
9△Applegate Wm B
14△Frye Wm G
△Armstrong Evelyn ◎
16△Skipworth Hortense I
△Johnson Archie R
17 Quinn Beatrice M
21 Jones Gertrude L
26 Correia Maria Mrs
Pacheco Anthony L
27△Baker Doris L Mrs
30△Burdick Claude R
△Brown M Aleda Mrs ◎
33 Cooney Geo W ◎
36 Watkins Charlotte
37 Noyes Harry A ◎
38 Smith William
39 Tracey P J
Logan Hope Mrs
41 Tanner Hannah J
Mrs
Tanner Robt E
48 Vacant
Brattle st crosses
58 Watkins Russell E ◎
63 Tracy Salina
65△Perras Leo I
73△Yuetiner Hattie
Mrs ◎
77 No Return
78 Rhodes Pearl E
81 Cardillo John
81½ No Return
83 Jenkins ----
McDowell Victor
89△Venter Armond S ◎
oil ice, wood
and coal h
91△Radford Al
△Williams Julia Mrs ◎
95△Smith Olive J Mrs
Fears Luke N
96 Cottle Herbert E ◎
98△Bushman Jas O ◎
101 Fisher Harold P Rev
△Long Josephine B
Mrs
102△Mitchell Laura R
Mrs ◎

G. FRED SWANSON INC.

METAL BUILDING PRODUCTS

OVERHEAD DOORS

METAL WINDOWS

HOLLOW METAL DOORS

STEEL JOISTS and ROOF DECK

FOLDING DOORS

ROLLING STEEL DOORS

GAspee 1-0788
618 Cranston St.

USE THE ALPHABETICAL SECTION TO GET COMPLETE INFORMATION ON A PERSON OR FIRM

PROVIDENCE—NEW YORK

DAVIS DRIVE YOURSELF COMPANY INC.

CARS & TRUCKS FOR RENT

1 Dorrance Street
Providence, R. I.

Tel. GAspee 1-0555

PROVIDENCE: 170 WESTMINSTER, ROOM 216
MARSHALL FISHER, JR., Mgr. GAspee 1-0248

BEACON FINANCE CO.

WEST WARWICK: 1225 MAIN ST.
JOHN A. DOYLE, JR., Mgr. Valley 1-6800

LOANS UP TO $1,000 ON OWN SIGNATURE, AUTO OR FURNITURE

BENEDICT—Contd
105 Eighth Ward Independent Club
106△Coulbourn Sarah C Mrs
Gatley Pearl
△Bailey Artie M ⊛
109△Allen John H
△Pettiford Wm F
110 Fulton Caldonia E Mrs
112 Proffitt Eliz
Randall Eliz C Mrs
113 Flanagan Olive
Blessington John W
114△Price Edwin A ⊛
Cranston crosses 4-3
135△Rossi Anthony
Plumbing & Heating Serv
Rossi Anthony ⊛
Graves Jennie M Mrs
137△Varin Arth P
140△Pilling Chain Co Inc chain makers
145△Wesley Jas W ⊛
149△Roach Hazel R ⊛
157△Martin Everett A
Sorrento st ends 8-10

BENEFIT—From 461 N Main (Capt J Carleton Davis Memorial blvd) to 33 India, wds 1, 3, 12
1△Atlantic Cornice Wks
4△Goldberg Barney M & Co druggist
7△Bartley Jas H jr ⊛
△Luth Wm C
Fraser Geo F
8△Brown Edw dentist
9△Bartley Jas H jr phys
10 Vacant
11 Edwards Gertrude
Merritt Sarah Mrs
Perry Raymond
12 Moten Daisy Mrs
Waite Willis H
Graham Ella Mrs
14 Harris Ruth Mrs
Tucker Hope Mrs
15△Holland Alf ⊛
17△Beuzard Marguerite M Mrs ⊛
18 Marinello Beauty Shop
△Young Raymond P ⊛
19△Benefit St Elementary Sch
20 Moseley Wm
△Daniel Benj
Brice John
22 Johnson John W
Lacroix Ella M Mrs
Monteiro Christina D ⊛
Scott Beatrice
24 Cooper Jessie B ⊛
Halsey st begins
27△Patton Dora L ⊛
28△Talbot Fred E cabt mkr
△Jones Robt C bsmt
29△Clements Bozzie ⊛
James Mary Mrs
Taylor Saml
30△RI League for Arts & Crafts
31 Gray Saml
Bergerson Geo
33 Ross Herbert
Ross Walter L
Ross Mary A Mrs
33½△Taylor Lillian A
△Brown David C
34 **Fraser Apartments**
bsmt Pratt Walter M
1 Formalls Lester
2 Armstrong Alice Mrs
3 Wells Don
4 Lord Robt
5△Masterson Jos
6 Hayes Jack
7 Murray Marie
8 Melvin Carol
9 Cayer Alphonse J
10 Vacant
11 Pierce Wm
12 Johnson John A
14 Blattle Leah
15 Finnegan Frank
16△Gadowry Ethel O Mrs
17 Duffy Bernard
18 Vacant
19 Gendron Norman
20 LaCroix Don
21 Doyle John J jr
22 Strebinger Chas
23 McGrath Jas
Street continued
35△Bennett Albert T
37△Cohen Henry
△Lema Celia Mrs
37A Forte ----
38△Apco Stationers & Printers
△Apco Typewriter Hospital
△Rhode Island Calendar & Specialty Co
39 Monteiro Isaac
Summers Jas
39a△Horovitz Saml
42△Barros Mathew C
43 Johnson David H
Taylor Percy
△Roderick Sylvester
Hassam Abdulla
44 Gonsalves Geraldine Mrs
Jenckes st begins
48 Vacant
49 Brunner Richd
△Forbes Harold J
Stevens Fredk E
50 Vacant
52 Allen Wm
△Morris Lester L
55△Davis Thos W
△Brannon Horace C
56 Moore Phil
Earle Betty W Mrs
Star st ends 8-3
57 Vacant
61△Feinberg Joel
△Scovil Chas B
△Weissfeld Joachim A
△Kretzmann Franz W
62△Preston Eva T
△Ingram Agnes M
65△Benefit Street Recreation Center
66 Gardner John A Rev
Harper Andrew Rev
Moore-Browne Percival G Rev
Marks Harvey Rev
Phillips Fredk L Rev
△MacKinnon Gordon
71△McElroy Hannah Mrs ⊛
rear Vacant
73 Vacant
74 Greenut Steph F
Dawn Gary
Isberg Leonard J
Puri Noel J
75 Tessier Jos R
Spruyt Harry
75½△Botas Harold H
76 Greenup Steven F
Clements Alphonse E
Kilton Walter A
Taylor Irving K
78△Owens Mary K
△Long Gabriel ⊛
80△Brown W Alden ⊛
Campbell Richd
Masten John R
81 Perkins Leonora
Domasin Norah
Braxton Roland
△Chapman Jesse ⊛
rear Perkins Chas
83△Greene Martha E ⊛
84 De Hart Lawrence
Loud Alan S
△Hogan Robt J
Leebrick Robt
87△Suares Edw
△Correla Nicholas
88△Sullivan Geo W jr
Collier Margt Mrs
Costa Arth
Church st ends
93△Higginbotham Kenneth D
Deragon Russell L Rev
94 Harvey Geo
98 Corry David
101△Episcopal Church Diocese of RI
Higgins John S Rt Rev
Rhode Island Churchman publication
Diocesan Altar Guild
△Diocesan Council
Church Periodical Club
△Rhode Island Episcopal Convention
102△Montiero Augustus V ⊛
△Sneed Ernest
Burton Jennie
Howland st ends
106 Tomadjoglou Demothenes ⊛
△Grana Louis
109△Dwight Margerethe L ⊛
110△ **Fraser Apartments**
1 Beehler Edith S Mrs
2△Watson Edw S
3 Walsh Matthew
4 McCarron Richd
5 Mack John D
6 Cone Wm R
7 Maguire Lillian E
8 Bucci Rose
9 Feliche Estelle
10 Washburn Edw
11 Rose ----
12 Pate Raymond
Bowen st crosses
112 Vacant
115 Vacant
117 Barrie Wm F
△Guny Harry ⊛
118△Shepard Donald
119△ **Fraser Apartments**
1 Kyria Carol
2 Moore Leslie
3△Chace Sarah H Mrs
4 Tresslar Mary H
5 Cousins Michl
6△Elliott Russell C
7 Kingirski Rodney
8 Dawson Frank
9 Lowell Frances
10 Liebling Ann
11 Corey Irene H
12 Pereira Elaine
14 Cota Jos M
15 McGinn Anne
122 Fitts Geo
Cady st ends
125 Storage
127 Pratt Ralph L
Higgins Paik
Brelsford Rose M
Brown Gilbert
Akonan Viano
Imondi Anthony
129 Dawley Frances K Mrs
132△Fraser Marjorie M Mrs ⊛
132½ Snyder Jane
134 Westhead Eric
135△Bullock Edw J C ⊛
136 Primrose Nancy
Peterson R L
138△ **Fraser Apartments**
Sawyer Phyllis
△Fraser Irving S ⊛
144△ **Ivy Apartments**
Clarke Fannie Mrs
North Court st ends
145 Angier Fred R jr
147 Rex Walter E III
△Strauss Joan H
150△R I State 6th Judicial District Court
151△Zander Josephine Mrs ⊛ lodging house
155△Crowder Jane H Mrs ⊛ lodging house
South Court st crosses
160△What Cheer Garage Inc
161△ **Fraser Apartments**
163△Hutchinson Hilda Mrs gro
165 Steiner Harry S tailor
167 Stone Elliot
Meeting st crosses
173-185△ **Colonial Apts Inc apts bldgs**
173△Ye Colonial Drug Co
175 **Apartments**
101△Hoyt Fred A III
102 Tysto Mary
103△Weiner Bernard
104 Miller Stephen C
201△McGarahan Mary
202△Hirsch Geo B
203△Melrose Fern M Mrs
204△Porter Nettie E Mrs
301 Nerney Yolande
302△Sweeney Arth A
303 Snowman Gertrude M
304 McAndrew Helen
Street continued
176△Providence Marine Corps Armory
177 **Apartments**
105 Rosen Jack
106 Masrahi Normand J
107 Sites Ronald
205 Riley Robt
206△Beehler Wm A
207 Putalano Ida
305 Scott Walter B
306△Jones John W
307 Constantino Eleanor C
Street continued
179 **Apartments**
101 England Dell B
102 Marrocco Wm A
103 DeCaprio Alma
104 Turner Geo R
201 Sullivan Richd
202 Cummings J Adrian
203 Lucas Ann
204 Houghton Mary
301 Taylor Earl W
302 Vacant
303 Freedman Eug
304 Albreo Jos
Street continued
181 **Apartments**
105 Doniton Evelyn
106 Chaves Wm L
107 Bair Peggy
108△Martin Percy O
205△Meli Guy G
206 Vacant
207△Kinnevan Mary E
208 Charette Ruth
305 Burgin John H
306 Jardine John
307 Billings John S
308 Kealoff Jeanne
Street continued
183 **Apartments**
105 Doniton Evelyn
McWeeney Mary
106△Sheehan Frances E
107△Giddings Arth L
108 Rossi M
205 Ramos Robt L
206 Salesses Vincent C
207△Siegal Louis
208 Esbey C A
305 McLaughlin Claire
306 Crowley John F
307 Pettine Stephen G jr
308 Kelley Wm
Street continued
185 **Apartments**
△Plante John H
101△Greene Edith R
103 Clarkin Jas H
104 Kent Barbara
201 Harris Shirley
202 Ziz Benj
203 Johnson Andrew
204 Cutler Ethel R
301 Neiland Jas jr
302 Kimball L
303 Lawlor John
304 Murdock Margt B
Street continued
187△Knowles Horace B Sons funeral dir
188 1st fl△M&F Insurance Agency Inc
bsmt△Driscall Jos M Ins Agency
△Selinker Solomon E Acct
△Providence Business Forms Co
2d fl△Std Serv Bur Inc The ins investigators
△Vespia Vincent & Co Inc genl ins
△Sydell-Syverson & Co Inc ins adjs
Thomas st ends
193△Bartlett Harry L lodging house
Wood Esther D nurse
197△Raposa Alf
199△Noyes Ira H phys

Out of Sight — Out of Mind — Out of Business

The importance of keeping firm and product names in the public eye is recognized by all business men. It is astonishing to see how a firm or product, however meritorious, will slip into the limbo of the forgotten if not persistently advertised.

The City Directory is the natural medium for keeping a business or product name in the spotlight

Insist on Being Well Represented in Its Pages

BENEFIT—Contd
Angell st begins 6-3
205 **Supreme Court Bldg**
△R I State Dept of Education
Waterman st crosses
210△Rhode Island School of Design Dormitory
219△University Club
220-24△Museum of Art RI Sch of Design
221 Howard John E
223 Vacant
225△Price C Matlack
△Eddy Wm B
Costan Jody
226 Memorial Hall
235 Vacant
240 R I School of Design
College st crosses 6-5
4015 A B&C Line
Hopkins st ends
251△Providence Athenaeum
257△Vervena Sofia W
△Ellis Cath H Mrs
Upham Barbara
259△Clark Anthony M
△Andrews Jean M
△Dyer Nancy A
△Hustedt Chas E
261△Greene Isabelle C Mrs
△Lamont Edwin I
△Ball Marion K H Mrs
△Redfield Sturges G jr
263△Holley Shirley E
△Harrington Richd B
Smith Blanche N
△Sherwood Grace M
265△Landi Louise J
△Niles Serena O
△Smith D Briggs Mrs
267△Vosseller Jas B Mrs
George st begins
250 **Providence County Court House**
corridor RI Bureau for the Blind
1st fl Probation Officer Rooms:
8△RI State Executive Dept Div of Parole
101 North-South Freeway Property Aquisition Unit
104 Superintendent
146 Division of Medical Examiners
2d fl△Sheriffs
△Deputy Sheriffs Beneficial Assn of Providence County
201△RI Dept of Social Welfare
202△Office of Public Defender
3d fl Justice Perkins
301△Juvenile Court
306 Jury Commissioner
307△Justice Fanning
316△Justice Mullen
318△Providence County of Court of Domestic Relations
324 Justice Weisberger
401 Attorney General
418△Bureau of Criminal Identification
419 Court Stenographer
420 Court Stenographer
421 Court Stenographer
422 Court Stenographer
423 Court Stenographer
424 Court Stenographer
425 Court Stenographer
426 Court Stenographer
427 Court Stenographer
428 Court Stenographer
429 Court Stenographer
502 Lawyers Referral Service
504-06 Judicial Dept Ofc
507 Court Stenographer Witness Room
508 Press
511△Justice Joslin
512△Justice Licht
513△Div of Charitable Trusts
515 Justice Cappelli
522 Justice Jalbert
523 Court Stenographer
528 Superior Court Justice McKiernan Justice Murray
Justice Perkins Court Stenographer
531 Naturalization Room
533△Justice Frost
605△RI State Dept of Social Welfare
7th fl△Supreme Court
702△Clerk Supreme Ct ⊛
712 Justice Condon
Justice Flynn
Justice Paolino
Justice Andrews
Justice Roberts
802 RI State Law Library **5**
270△Hamlin Hannibal ⊛ phys h
272△Stoll Julius jr surg
Benay Jacques G
△Peterson Warren A **6-5**
274△Hamlin Hannibal lodging house
276△St John Marie H
277△Kumekawa Glen
279△Miller Gustave E
280 Carpenter Bruce jr
△Moore Francis C
Stedman Arth K
Cutting Norah
McCaughey H Francis
281 **Apartments**
1△Paniagua Edw A
2△Whalen John J jr
3 Elliot Lydia Mrs
4 Walsh Cynthia
5△Harris Myrtle V
6△Cassedy Jas H
282 Overton Jas F
△Larchar Alice W Mrs ⊛
283 **Apartments**
3△Shultz Peter D
4△Shield Richd T
5△Baldwin Chas A Rev
6△Handley Anne W
7△Soiref Etta
8 Hambrooken Jas
9△Smith Starr L jr
10 Augustson Bernice
Benevolent st begins
285 First Unitarian Ch
286△Nagle Josephine A ⊛
286½ Vacant
292 Church of Jesus Christ of Latter Day Saints
294 Cocraft Thos
296 Bolan Marion D
△Greene Jeanne Mrs
△Lewis Margt N
Entwistle Clifton R
rear Jordy Wm H
302 Murphy Helen F
△Henchey Frances
McClure Emma E
△Koehler Emma Mrs
Frazier Lawrence
rear△Catino Mary D
Sheridan ----
303 Vacant
304 Hyne Mary R
306△Adams Clyde H
308△Jordan Gertrude
309△Drabble-Sherman Funeral Home
Charles Field st begins
310△Poirier Edmund A
312△Wilson Geo E ⊛
314 Silvia Claudio
Block Eug
Bollow Wm
Forbes Joan F
Kaldis Laurie E Mrs
Warner Hazel B
Darling Paul A
Planet st ends
322△Goff Robt H
326△Mauran Alice E ⊛
330 Paul David T
Kuzar Jos
Cross Gerald
Hannafan Edw
Longtemps K
Cohen Eug C
332 Caffrey Geo J
Packer Suzanne
Broughton Donna
Moyer Jos A
336△Campbell Aurelie A Mrs
Power st crosses 7-5
344△Murray Beth photog
Burgess Penny Mrs
△Rhea Jas N
Newport Clarence R
Colflesh Donald H
350 Davis A L
△Knowles Ann M Mrs
△Fay Carolyn L Mrs
McDonald Thos
△Saunders Stanley H
△Dzendolet Ernest
△Stein Stuart W
△Talley Wm E
Earle Karl
357△Brown John Nicholas ⊛
Williams st crosses
364△O'Brien Louise C ⊛
Walsh Jas F
367 Moulton Eliz
△O'Leary Kath W Mrs
Hall John
Rogers David
△Mason Mary L
Kusza Jos J
368△Easton Chas R lwyr h ⊛
372△Perkins Warren F jr ⊛
△White Renee
373△Gerhard Jos L
374 Garage
375△McCabe Geo E
△Fortier Wilfred A
376△Gibson Miles O
Hamolsky Sidney
△Blimberg Alf A
△Hulse Stewart H jr
△Smigiel Stanley J
△Smith H Lane
Whitehead Ray J
377 Moynihan John
△Rogers Esther H
378△Church Russell M
378a Brandt Carl G
△Stralle Wm E
△Wallace Geo J
Benson Carole
379△Kalver Everett I
380△Herb David W
382 Pierro Louis J
383△Fisher Wm C Co The int dec
△McManus Susan W draperies
△Wood Raymond V cons eng
384△Fiske Blanche E Mrs
△Arter June R
Marbrook Djellout
385△Cull Robinson & Green archts
△Gilbert Basil W Archt
John st begins
386 Vacant
388△Freccia Andrea G
Cameron Geo W
△Carmichael Raymond F jr
Cole Mabel
Hatchfield Geo W
James st ends
389 Russell F A
△Davis Agnes V
Martinez Ricardo
△Johnson Barbara E
△Surprenant Bertrand H
△Jones Margt T Mrs
Atchison Joan N
Hallihan Jas
Amor V Vazquez Jose
Bailey Richd E
Cignarella Dorothy B
△LaBella Sebastian
Davidson Bernice
△Kiene Hugh E
△Rackie Oscar W
Arnold st begins
392△Rustigian V Geo ⊛ rug dlr
△Mitchell Morton L
Stagg Theo
395 Bergan Michael
Harris Donald
Mellows Geo
Ellsworth Robt
Trump Geo
Bartlett Rodman
400 Providence Players The club
401△Rufful Saml
Rufful Michl ⊛
Rufful Thos
Transit st crosses
404 Solomon Rose Mrs gro
405△Rezendes Manuel jr
△Dias Frank
406△Shore Liquor Store Inc
407△Barros Jos V
△Rezendes Richd
408△Gomes Aug P
409 Lemot Wm O
King Messe Mrs
410 Rezendes Rose Mrs
△Solomon Rose Mrs ⊛
414 Bristol Fredk
418 Bookless Danl
Stanley Kenneth
419 Cotter Angelina Mrs
Vierra Clara
Phillips Manuel
△Gomes Ronald
Sheldon st crosses
420 Johnson Mary Mrs
420½ Gomes Jennie Mrs
△Barber Caroline Mrs
△Cross Lawrence
424 Clark Leo V
426△Wilson Ernest J ⊛
432 Vacant
433△Joyce John J
△Carr Alice T Mrs
439△Medeiros Ernest J
△Nicolopoulos Nicholas
443 Hague Helen M
Burgess John
445 Vacant
447△Carlson C Raymond
Fay Marion E Mrs
Wickenden st crosses
457△Holy Rosary Convent
△Sisters of St Dorothea
463 Holy Rosary Rectory
Church of Our Lady of the Holy Rosary
Pimentel Jos J Rev
△Rebello Antonio P Rev
Geo M Cohan blvd crosses
Tockwotton st crosses
Pike st crosses
Washington sq intersects
480△Sunnyside Alleys bowling
492 Vacant
508 Bradley Woodworth Inc whse

BENEVOLENT—From 283 Benefit to Brown and from Thayer to 126 Governor, wd 1 6
1 Parish Hall
2△Lewis Harriet W S Mrs ⊛
5△Philbrick Clarence H ⊛
6△Hope Club
12△Allen Wm S ⊛
Megee st begins
15 Ames House Brown Dormitory
20 Dormitory Brown University
22△Appleton Everard ⊛
26 Vacant
Brown st crosses
Thayer st crosses
58-60 Vacant
82△Burke Mary ⊛
64△Lincoln Christine M Mrs
65△Braica Vincent barber
66 Huling Cathie H nurse
67△Mac's Liquor Store
68 Hooper Edna M
69 Vacant
70 Platt Muriel G
Havrillak Steph jr
71 Butler Earl V
72 Mulhaupt Timothy
73 Blue Edw L
73½△Chase Saml H
74△Johnson Carl E
Crutchfield Marvin
Berman Lawrence
75△Collins Hugh E ⊛
△Heath Margt G Mrs dramkr
76△Lee Fredk S
77△Metts Claude B
77½△Lima John S
78△Turrell Geo C
△Holland Jennie I Mrs
79 Turrell Geo
80 Manning Lillian Mrs
Newman Benj
81△O'Dell E Wayne
83 Jung Chin Fook
84 Hall Jas E
Ingraham Christopher
Hoffman John
85△Brown Bear Restr The
Brook st crosses
86 Adams Arth G
Gingrich Ross Mrs
Moran Constance L
Hall Phyllis Mrs
88 Jacobs Henry L Library

THE ANDERSON SHEET METAL CO.
SHEET METAL WORKERS
Manufacturers of Steel Garages
168-170 Carpenter St. GAspee 1-0476, 1-7376

Consult the CLASSIFIED LISTS of the DIRECTORY

If You Would Find What You Wish to Buy

NEW YORK — PROVIDENCE

CITY FINANCE

One Hour Service ON YOUR SIGNATURE ONLY

Loans From $25 Up to $1000

CORNER BROADWAY & DEAN STREET PROVIDENCE, R. I.

Tel. GAspee 1-9635 1-7410

THE CLAFLIN COMPANY

SOLD WHEEL CHAIRS, HOSPITAL BEDS, SURGICAL SUPPLIES RENTED

40 MATHEWSON STREET TELEPHONE GAspee 1-5800 PROVIDENCE, R. I.

BENEVOLENT—Contd
69 No Return
90Δ Lacy Harriet B Mrs
93Δ Reeves Euchlin D
95Δ Brogan Robt lodging house ◎
97Δ Hall Mary K ◎
Bean Chas
99Δ Dultea Jeremiah J ◎
100Δ Jacobson Ruth Mrs
Hope st crosses
104Δ Dalglish Preston H ◎
106Δ Tingley Nathl R
107Δ Brownell Alf S ◎
110Δ Aldrich Winthrop W
Cooke st crosses
112Δ Cross Virginia G Mrs ◎
116Δ Carpenter Gilbert C ◎
117Δ Trott Raymond H ◎
121Δ Anderson John A ◎
123Δ Charbonnel Ernest A ◎
Δ Charbonnel Avis
Bliven Mme piano tchr
129Δ Lewis Jos B
131 Donahue John M

17
BENNETT PLACE—From 1754 Westminster southerly, wd 13

4
BENTLEY LANE—From 52 Concord to Collyer, wd 3

29
BENTON—From 45 Capron to 54 Appleton, wd 6
Ryan's la ends
1 Patys Jos
Urban Magdaline Mrs
10 Szarzanowicz Jos
Beaulieu Angelina Mrs
11 Babcock Harris W
Δ Bellisle Normand T
12 Dandeneau Ovila N
Fowler Wm jr
13 Luzak Stanislas
Δ Gontarek John ◎

33
BERGEN—From 980 Chalkstone av to bey 152 Regent av, wd 5
10 Conlon Francis
Campbell Mary
Pendleton Annabel Mrs
Δ Henry Wm J
11Δ Conway Chas M ◎
13Δ Maggio Jos
Maggio Phillip
15 Maggio Angelia Mrs ◎
16Δ Carlson Gabriel A
17 Tamburri Benedetto ◎
Centofanti John
19Δ Bouskuet Ellen T Mrs ◎
Foster Clifton F
21 Caruso John
21½Δ Caruso Angelima Mrs ◎
22Δ Almonte Ernest A ◎
23 Illuzzi Pasquale R
23½Δ Manna Thos ◎
24 Maguire Wm D
26Δ McGovern Chas G
28Δ McGovern Peter J
30Δ Clint's Radio & TV Serv
Lawton Harold C ◎
31 O'Rourke Alice Mrs
Δ Seaver Frank L
Ryan Susan Mrs
Δ Barattini Agostino ◎
32Δ Caparco Maria Mrs ◎
Δ Taraborelli Alf F
Winters May
33 Schiavulli Rudolph A
Gentile Carlo
34 Tavonc Maria Mrs ◎
Δ Costen Richd M
Delgnan Mary
35Δ Santangelo Dominick ◎
36Δ Fiore Louis C
Δ DiRuzzo Arduino ◎
37Δ Baxter Geo D
Δ Vannberg C Eric
38 Ray Delia Mrs
Farrell Wm E
Δ Crooks Irene Mrs
Dow Ardelle T Mrs
Andem st begins
44 Thooft Roger J
Marrocco Emma M
Mason Gavin
Hunter Mary
48Δ Pinson M Josephine
Marsland Gerald E
50 Vacant
52Δ Taraborelli Jos P
Stahl Eliz
54Δ Gorman Stephen jr
56 Taraborelli Michl
Δ Taraborelli Henry
57 Mastrostefano Luisa Mrs ◎
Δ Mastrostefano Alfonso
58Δ Taraborelli Nicola ◎
58Δ Gillis Frank M
Mallozzi John ◎
Δ Purrazzio Antonio
60 Carlucci Mariano
Rotondo Jos
61 Gilfooly Anna B Mrs
Δ Dorgan David A ◎
Δ Baxter Jos
62Δ Martin Arth E
63Δ Coccoli Anthony
Δ Ruggiero Edw
63½Δ Carleno Ralph ◎
Δ Pandozzi Salvatore J jr
Hannon Jos V
64Δ Campopiano Anzelmo
McDougal Edw
65 Bohan Thos
65½Δ DiMaio Alessandro ◎
66 Elgar Wm
Δ Dugan Thos F
67 Tammelleo Jos
Δ Pezzillo Vito A ◎
Pasqualetti Raymond
68Δ Andrukiewicz Jos B
Δ Smith Cath M Mrs
Δ Abbott Vincent J
Regent av crosses
81 King Marion
Δ Davis Edith C Mrs ◎
82Δ DeAngelis Rocco S ◎

33
BERKLEY—From 44 Lisbon to 148 Harold, wd 5
9Δ Kelly Owen ◎
11Δ Hoyle Edw
Cronin Kathleen Mrs
15Δ Davey Cath B Mrs ◎
17 Farrell John
18Δ Ball Franklin A
Δ Melino John D
Robin st ends
19Δ Stevenson Susan S
21 Collins Mary A Mrs ◎
23Δ Springthorpe Geo F
29 Vacant
30 Vacant
31Δ Angell Pasco
DiLorenzo Geo
33Δ Florio Henry
34Δ Porrazzo Pardo ◎
Paci Amedeo
35 Salvatore Liso
Δ Salvatore Dani
36Δ Porrozzo Michl
37Δ Salvatore Dani A
Fern st ends
40Δ Pizzuti Guido E
42Δ Corelli John ◎
Δ Altruda Armando T
44 Lyons Francis E ◎
45Δ McCaffrey Annie Mrs ◎
48Δ Minicucci Peter jr ◎
River av crosses
72Δ Martin Frank J
DiCarlo Jos
73Δ Etheridge Herbert J
73½Δ Gordon John V
74Δ Heeder Chas J
75 Ennis Anna B Mrs
76Δ Porter Edna Mrs
77Δ Delahunt Thos R J
78Δ Mermick Leonard G
79Δ Smoot Robt V
Waterman Wm E
80Δ Brudo Antoinette Mrs ◎
Δ Dean Asa P
81 Hewitt Eliz B
82 Vacant
83Δ Dixon Robt E
84Δ Ronzio Jos R
Carbone Louis
86 Geary Timothy L

32
BERKSHIRE—From 403 Douglas av to 54 Cornwall, wd 4
15Δ Mignella Phillip ◎
Δ Spaziano Vincent
23Δ Bushee Jos E ◎
March st crosses
34Δ Morracco Anthony
Δ McKendall H Raymond
37 **Chad Brown Houses** (Housing Project, odd numbers 37 to 77)
(A) Rose Francis
(B) White Wilfred jr
(C) Vacant
(D) Nelson Wm
(E) Chrisostomi Peter
(F) Almonte Dorothy Mrs
(G) Vacant
(H) Soltys Walter S
(J) McCarthy Christopher
(K) Gilmore Elena R Mrs
(L) Girard Rose A Mrs
(M) Δ Hogan Danl J
48Δ Coppola Rudolph
Brady John
June st crosses
52 Falvo Cesare
56 Centofanti Paolo
Girard Paul A
57:
(A) Mosca Anthony
(B) O'Connell Grace Mrs
(C) Reynolds Chas E
(D) Δ McFarlane Marie G Mrs
(E) DeStefano Donald
(F) Δ Milliken Theresa
(G) Δ McPhilips Mary T
(H) McMahon Margt A
60Δ Castrataro Nicandro
77:
(A) Wright Joan Mrs
(B) Guilbault Homer
(C) Δ Falcione Armando
(D) Δ Walsh Edith Mrs
(E) Δ Francisco Alredo
(F) Sniadowski Josephine T Mrs
(G) Δ Imer Mary D Mrs
(H) O'Connell Grace A
(J) Balassone Anthony
(K) Yorston Jas
(L) Murphy Michl D
(M) Hefner Mary E Mrs
78Δ Iacono Carmela Mrs
80Δ Gianfrancesco Thos
88 Robertson Fayette W
Δ Stevens Edna Mrs
90Δ Summerer Ralph H
91 Baccari Edw R
Δ Hoyle Edw M
92Δ Barber Greenwood
92½ Dailey Eug
99Δ Berkshire St School
102Δ Rosa John ◎
109 Carairi Michl A
111Δ Spinella Furtuna Mrs ◎
Δ DeCorpo Agnes Mrs
120 Romano Samlshoe repr
122Δ Connell Walter N
Sheehan Thos T
Admiral st crosses
125 Vacant
132 Smith Wm
134Δ Warnock Bertha M Mrs ◎
140Δ Marovelli Martha Mrs ◎
141Δ Hawkins Lydia M ◎
144Δ Corrado Domenico ◎
Salina st crosses
172Δ New England Milk Producers Assn
173Δ Mott Martha J ◎
176Δ Lepore Jas ◎
181Δ DeLuca Rocco A ◎

33
BERLIN—From 39 Andem to Pleasant Valley pkwy, wd 5
9Δ Mancini John
Milone Anthony
Dovey Raymond
10Δ Walsh John J ◎
14Δ Caputo Alice B Mrs ◎
15Δ McGough Edw F ◎
17Δ Mello Jos T ◎
Dori Chas J
18 Kelly Michl J ◎
21Δ Lynch Paul A
22Δ Toohey Peter J ◎
25Δ Croft John T ◎
26Δ Quinn Thos J ◎
33 Fredrickson Ida M Mrs ◎
36Δ Shevlin John ◎
43Δ A-1 Beauty Salon
Δ Porrazzo Luigi ◎
Porrazzo Peter P
Chalkstone av crosses

41
67Δ Cunningham Delia Mrs ◎
70Δ Denish Edw A
Δ Massaro Angelo
Δ Landrey Kath C
Δ Swift Wm I
73Δ Rex Construction Co Inc bldg contrs
Δ Vigliotti Salvatore ◎
76 Vacant
94Δ Verdelotti Jos ◎
104 Vacant
123Δ Camparone Geo A ◎
134 Vacant

42
BERNARD—From 40 Verndale av to opp 100 Calla, wd 9
Spicer st crosses
10Δ Scheer Harry A ◎
14Δ Duggan John E ◎
18Δ Gallogly J Francis ◎
22Δ Bowers Earle C ◎
Fisk st crosses
35Δ Johnson Arth S ◎
36Δ Daley Fredk A ◎
Babcock st crosses
71 Vacant
75Δ Darling Jas R ◎

40
BERNON—From 80 Douglas av to 35 Nolan, wd 12
2Δ Gusman Alex M
4Δ Brooks Victor J jr
Tomasso Shirley
6Δ Rezepter Anna
8Δ Moses Sophia Mrs
Cole L H
12 Tapalian Churchiania Mrs ◎
13Δ Cecile Beauty Shop ◎
14 Hayes Laura W Mrs
Δ Scott Jos A
15 Vacant
16 Rossi Louis jr
17 Bigonas Vincent ◎
18Δ Patalano Vincent ◎
Δ D'Ambra Gabriel J
19Δ Dorman Wm H
20Δ Barber Morris
21Δ Miley John A
Peterson Oscar J
22 Torman Wm
Mouradjian Chas
24Δ Feldman Abr ◎
25Δ Bessette Geo O ◎
26Δ Gilden Nathan
Davis R F
28Δ Smith Fredk R ◎
30Δ Sousa Anthony T
32Δ Menissian John
Δ Markarian Dono ◎
Δ DePalma Thos R
33Δ Nigohosian Harry J
Nighosian Sookeas ◎
Kazanis Nicol
34 Vacant
37Δ Mollo Nicholas ◎
38Δ Pincow David
Rogers Marcel P
42 Burns Wm F
43 Markarian Haig ◎
Tootoojian John
44 Johnston Mary Mrs
45Δ Mourachian Robt
Δ Mourachian John ◎
Δ Rufo Emilio
46Δ Boudreau Henry A
48Δ Duarte Jay L
52Δ Powell Robt J

INTERNATIONAL DETECTIVE SERVICE, INC.

COMPLETE ARMORED CAR SERVICE

Payrolls, Check Cashing, Daily Pick-Up Plus 2 Key Safe Service

17 Exchange St. EST. 1914 GAspee 1-1860

BERNON—Contd
53 Koralchuk Vasil
Δ Murnick Rose Mrs
54 Carani Anthony K
56Δ DePalma Josephine Mrs
57Δ Klitzner Lillian ◎
Siravo Pasquale
58 Grogan Jas G
59 Vacant
60 Autote Roland W
61 Gregelevich John
Δ Jurgelevicus Adam
62 Rinehart Naylor J
Kasparian Kirkor ◎
Koojoolian Nishan
65Δ Yeremian Havas Mrs
Staples Dean H
68Δ Szlachetka Boleslaw
Δ Bartulevicsz Elias ◎
71 Vacant
72 Kirol Kath
Tapalian Kaspar
75Δ Ouloosian Paul ◎
76Δ Kellet Mary Ann Mrs
Δ Cooney John A ◎
Δ Allsop Ethel M
81Δ Venckus John P
Lucas Jas ◎
82Δ Santamaria Nicholas
Tallo Luigi
Δ DeRouin Wm A ◎
Hill Geo
86Δ Gambardelli Harold
Δ Rocha Alf A
Menders Agnes
87Δ Ayther Henry F
Ovaginian Katok Mrs
ΔO'Kieasky John
Candace st crosses
103Δ Derderian John ◎
104Δ Thomson Wm B
105 Vacant
106 Thomson Geo
Milkit —
107Δ Casey Agnes T ◎
108Δ Parker Mary A Mrs
110 Madoian Richd ◎
Koshgarian Mary
111Δ Flynn Thos J ◎
Δ McEaney Susan
112Δ Lamarre Walter E
114Δ Der Manouelian Avidas
— Hoyle Howard C
118Δ Cunha Mary Ubach Mrs ◎
Cunha Geo M
123 Soohoo Kail Q
Kaprielian Rose

42
BETSEY WILLIAMS DRIVE—From Broad st in Edgewood to Roger Williams pk, wd 9
87Δ Marino Paul ◎
71Δ Marcaccio Thos L ◎
70Δ Solitto Paul H ◎

17
BETTERIDGE COURT—From 86 Messer easterly, wd 13
8Δ Policelli Maria Mrs ◎
10Δ DeMars Grace E Mrs
—Δ Rusack Burton L

28
BETTLE—From 36 Sisson to 25 Rushmore av wd 6
2 Vacant
8 Duckworth Henry G ◎
10Δ Harnois Arth O ◎
11 Apici Ralph O ◎
14 Tashjian Abr ◎
15Δ Marino Carmine ◎
18 Vacant
20 Di Iorio Anna Mrs ◎
DiIorio Nicholas
22 Dabbraccio Edmund A ◎

13
BEULAH—From 601 Veazie to Woodward rd, wd 4
4 Roger Williams Baptist Ch

13
BEVERLY—From Mason to 157 Washington, wd 12
7 **Manufacturers Bldg**
Rooms:
1Δ Standard Emblem Co Inc mfrs
2Δ MacWatty Belting & Rubber Co
3Δ C&M Jewelry Co Inc mfrs
4Δ Calco Mfg Co jwlr mfr
6Δ Holden J W W novelties
7Δ Manufacturers Building Co
8Δ Calabro F Inc electroplaters
10Δ Dolan & Bullock Co mfg jwlrs
11Δ Fisher Silversmiths Inc The
13Δ Beacon Jewelry & Novelty Co mfrs
16Δ Bergere Inc mfg jwlrs
20Δ Imperial Pearl Co Inc
Sabin st crosses
Fountain st crosses
36
Martha st crosses
52 Vacant

41
BILTMORE AVENUE—From 921 Chalkstone av to 40 View, wd 5
11Δ Cotter Donald J ◎
12Δ McNulty Patk J ◎
15Δ Drew Mary E Mrs ◎
16Δ Dudolevitch Peter F
19Δ Jacques Nellie L Mrs ◎
20Δ Esposito Michl P ◎
23Δ Putney Fredk A ◎
24Δ McCrudden Cath Mrs ◎
27Δ McNulty Danl J ◎
28Δ Durante Jos D ◎
31Δ DiPippo Albert ◎
32Δ Cassin Thos L ◎
35Δ Burroughs Wm A ◎
39Δ McTernan Wm F ◎
40Δ Maxwell Raymond A ◎
44Δ Rochon Willard A ◎
45 Vacant
47Δ DeStefano Anthony ◎
50Δ Blanding Ernest R ◎
51Δ Garrahy Edw P ◎
55Δ McKenna Jas F ◎
58Δ Norato Alfonso ◎

12
BINGHAM—From 1011 Branch av to 6 Caxton, wd 4
2Δ Brown Gustave A ◎
6Δ Mollicone John ◎
12Δ Iovino Frank
Campagnone Anthony J

26
BINNEY—From 240 Niantic av easterly, wd 8
15Δ Servant Louis
17 Vacant
21 Vacant
24Δ Hall Chas E jr
Bernalewski John ◎
28 Vacant
29Δ Fletcher Robt ◎
30Δ Carlson John H
31 Lapisky John ◎
Δ Hill Geo
34 Oatley Robt A
35 Vacant
39 Vacant
42Δ Steen Ida L Mrs ◎
43Δ Hollis Herbert C
Δ Smith Ernest S ◎
46Δ Wickham Raymond ◎

31
BISHOP—From 45 Willard av to 270 Plain, wd 11
16Δ Antell Jewelry Co Inc
Δ Michele Jwlry Co Inc
18Δ Huntley Ernest R pntr
Johnson Tyra Mrs
Serydynski Jos
Culver st ends
22Δ Bud's Tap
24Δ Kosinski Wm A
Sharpe Raymond
28Δ Mac-Hol Mfg Co church goods
Δ Hultman C G Co die mkrs
35 Hull Geo
36Δ Clemente Paul
37½ Rollins Jas A
38 Dionizio Joseph
39 Freeman Pauline
Price Ruth E
40Δ Flynn Margt J Mrs
42 Hickey Susan Mrs
43Δ Zukowski Steph ◎
44Δ McNally Alfred
Ferrante Christopher
46Δ Kruk Sabina Mrs ◎
47 Peck Francis D
51 Vacant
52Δ Connolly Eliz Mrs ◎
53Δ Murray Margt L Mrs
59Δ Spellman James E
60Δ Young Chas F ◎
64 Vacant
65 Loiselle Jos
66 Dearden Chas
Ritchie Sarah E
Kelley Nellie
Hallam Eliz
68Δ Lubin Mollie ◎
Tipping Annie S Mrs
70 Ward Eleanor
Arruda Mary Mrs
71 Greene Jas J
Δ Clabby Anna G
Δ Devine Jas B
72 Greene Vera M
Bowen Beatrice M
Jordan Nellie Mrs
73 McCarthy John A
McNally Wm E
Δ Rodgers Edw F
Δ Mantley Ruth Mrs
76 Freitas Jos A ◎
Kelley Harold W
77 Serydynski Mary Mrs
Lawson James
79 Parks Robt L
Millington Eva L Mrs
80Δ McLaughlin Marie I Mrs
York Herman T
81 Johnson Isaiah
82 Vota Edith Mrs
84Δ Kojabashian Mary Mrs ◎
Oatley —
86Δ Miller Wm H Co radios and records
88Δ Bradley Clarence L
Miller Helen C Mrs
Plain st crosses

12
BISMARK—From 63 Job to 356 Silver Spring, wd 4
Blaine st ends
10Δ Manfredi Paul S
Coppola Jos
22Δ Aucone Giovanni ◎
pntr
31Δ Izzi Laura Mrs ◎
34Δ Caruolo Olga Mrs ◎
Amory st ends
44Δ Cafasso Nicola ◎
48 Passarelli Benedicto ◎
60 Ferri Michele ◎
Hampton st ends
64 Ferri Domenic ◎
68Δ Aucone Ernest ◎
75 Mernick Geo H jr
Δ Tartaglione Paul
80Δ Orlandi John B jr ◎
Legg st ends
Brockton st ends
85Δ Dilorio Domenico ◎
87Δ Ruggieri Salvatore N
89Δ Saccoccio Pasquale ◎
Gridley st ends
90 Lombardi Giovanni ◎
Δ Lombardi Emilio
98Δ Germani Irving
100 Lombardi Ludovico ◎

42
BISSELL—From Roger Williams Park crossing 1243 Elmwood av, wd 9
47Δ Accinno Anthony A
Δ Gemma Peter B
54Δ Johnson John C ◎
Δ Syverson Victor C ◎
56 Hansen Clarence T ◎
Δ Anderson Robt T
Δ Berube Raymond N
57Δ Denellio Joseph R
62Δ Metcalf Leroy E
Δ Bassigalupi Emilio ◎
63Δ Vogel Jas H ◎
66Δ General Electric Co elec equip

32
BLACK—From 59 Orms to 104 Chalkstone av, wd 4
19 Leonard John C
Peterson Albert J
Leonard Doris
23 Snezak Chas
Samos Mary Mrs
Grych Jan
Babbitt st ends
Hawes st ends
55 Doyle Jos A
57 Thompson John H
Thomas Eug
58Δ Blazer Bag Co

48-31
BLACKSTONE—From opp 120 Allen's av to 488 Friendship, wd 11
8 Vacant
14Δ Regal-Lite Corp
62 Williams Albert
Eddy st crosses
78 Walker James
Δ Danover Saml
82Δ Araujo Jos N
84Δ Mendes Faustino
86 Robinson Helen
88 Whittle Saml
90 Nance Annie L
Freeman Kay F
Robinson Dorothy
91 Delgado Anthony
92 Hazard Vernon L
Higgins Lydia M
93 Lacey Ernest E
Delgado Louis
98Δ Brown & Dean Co Inc The assayers and refiners
Culver st crosses
101Δ Scott Testers Inc mach testing
106 Vacant
108Δ O'Keefe Thos B
Healey Jennie
110Δ Doyle Saml H ◎
118Δ Christoff Michl
122Δ Kowalevich John ◎
125 Alphonso Jaquin
McGinity Hugh J
Ferreira Manuel
127Δ American Display Co jwlrs displays

MAURICE C. SMITH CO., INC.

RHODE ISLAND'S Largest Mfgr. of Rubber and Metal Stamps

Typewriters, Adding Machines

Sold · Rented Repaired

Tel. GAspee 1-1064

Office & Factory 52 Pine St.

Retail Store 11 Arcade Bldg.

HASLAM HEATING CO.

COMPLETE INDUSTRIAL and RESIDENTIAL HEATING and VENTILATING SYSTEMS

OIL BURNER SALES and SERVICE

GAS FIRED INSTALLATIONS

797 Eddy St.

Tels. Williams 1-7770 1-8405

THE ONLY COMPLETE IMPARTIAL LIST OF BUSINESS CONCERNS

without regard to Size, Importance, Location, or Appointments, is your City Directory Classified Business Section

CHARLES G. MORGAN, President-Treasurer STANLEY HENSHAW, JR., Vice-President-Secretary

BEACH & SWEET, INC.

SINCE 1868

GENERAL INSURANCE AGENTS

HOSPITAL TRUST BUILDING TELEPHONE GAspee 1-9870

NEW YORK — PROVI

RHODE ISLAND'S LARGEST DEPARTMENT STORE
Radio and Television Stations
WJAR
The Outlet Company
Telephone
ELmhurst 1-3800

LANS 1905 1957 52 YEARS OF SERVICE
LANS WAREHOUSE CO.
AT WAYLAND SQUARE
LONG DISTANCE and LOCAL MOVING - CRATING - STORAGE
UNion 1-1110

BLACKSTONE—Contd
131ΔWalco Electric Co elec equip
138 Delagarde Louis
140 Simmons Clarence Whitting Chas
146 Demars Jas F McNally Jos M Roberts Lucy Viera Annie S Mrs
148ΔCarpenter John W Shane Wm ΔBrennan Chas B La Rochelle Florence Mrs
152 Ross Louis H Kaplonski Helen Constant Chas
156ΔChoquette Marie L Mrs
160 Parillo Louise
161 John Nicholas ΔBowen Thos F
Plain st crosses
170 Paul Wm Potter Geo
175ΔProvidence Free Public Baths
176ΔLeddy Andrew J
178ΔDavidson Ida S Mrs
Stanford st begins
187 Goyette Albert ΔHackett Margt J ◎
196ΔSmith Loretta M
197ΔO'Rourke Loretta G ◎
198 Page Philip F
200ΔPerry Clarence E
202 Francis Ethel M ΔHoffman Saml
rear Lane John F Benders Roberta
204ΔPerry Wm W ◎ Robertson Wm R Babbitt Chas F
205 Ramsey Edrick Spayd Frank E
207 Soares Clara Mrs
208ΔPontes Frank C Lemanian Eliz T Mrs
209 Murphy Ida Mrs Brown Bertha Mrs
210 Sanitary Barber Shop
Gay st crosses
211 Ferreira Stanley
215 Wasko Susan Mrs
217ΔSwaby Henry J Evans Albert E
219ΔTesta Albert J McCarthy Jos J
221ΔMcCarthy John
223 Evans Wm Kennedy Thos
225 Vacant
227ΔCullen Mary A Mrs ◎
229 Stokes Eliz H Mrs ΔMcCloskey Chas M
231ΔKortick Harry ◎
233 Hagapian Rose
235 Brown Kenneth
237 Silva Domengo
239 Williams Marie Mrs
241 Smith Wm H
245 Isom John ◎
249ΔChase Earl L ◎
251ΔMurray Fredk M ΔTurner Calvin E
255 Smith John H Woolf Rose C Mrs ◎
259 Applegate James Holden Wm Ryan Booker T
263 LaFountain Frances Mrs O'Neill Edw
267 Beaton Jas F jr ΔHall Albert T
271 Arpin Eug Cola Bella Mrs
273ΔTebrow Jacob
275ΔPotter Raymond A
Prairie av crosses 18-49
293 Bahian John P
ΔAtchison Harold
298 Jim's Used Furniture
299ΔLorraine Geo
300 Hakanson Fred A
301ΔGendron Albert ΔBurns Jas
302 Morin Feltx J Wharmby Grace Mrs Sherring Geo H
303ΔNelson Chas J ◎
304 Bowder Chas F
ΔBernstein Saml
305 Vacant
306ΔMeller David
307 Jizmajian Kovort S ◎
308 Vacant
308½ Duxbury Emma Mrs ΔWagner Jos
309 Zizmagian Jas
310ΔGavin Donald J
310½ Novogrodski Aaron Nocisfy Benj
311 Caramatro Mae Mrs
312 Rooney Geo J
312½ Bellevance Frank E Read Burton
314ΔEllis H W Inc pntrs and decs
315 Vacant
316ΔKidd Floyd R
316½ Vacant
318 Donnelly Bernard Taylor Paul F
318½ Boffi Thos D
320 Rappaport Aaron
321 Vacant
322ΔKane Vincent B Murphy John P
323ΔArmstrong Jas W
324 Bushell Paul A Carberry Marion I Mrs
325 Hyder Leonard I
326 Blanchard Forrest T
327ΔGoldberg Edith Mrs Elsner Jos
328 Keeney Mabel
329ΔEthier Chas L ΔLeibovici Reuben
330ΔHogan Jas M
331ΔGorman Saml
332 Smith Henry L Morrissey Bertha M Mrs
333ΔLewinstein Louis
334ΔEckstein Louis A
336 McManus Jas J Damari Wm
338ΔMcKiernan Laurence P
339 Vacant
343ΔHartman Rose ΔWaters Raymond A
344ΔNelson Emma T Mrs convalescent home h ◎
345ΔWerner Lena Mrs
347ΔMcDermott Wm L ◎
350 Russell Margt J Mrs
351ΔKyriakakis Theo ◎
351½ΔGagne Aime J
353ΔCohen Benj H genl contr h ◎
356ΔBaldwin Wilton E ◎
359ΔLewis Edith B ◎
363ΔAlexion John J ◎ Pappas Helen Mrs
365ΔEldredge Lewis C
366 Jones Mary Mrs ΔDanielson Harry R ◎ Anderson Sadie W Mrs
367ΔBassow Maxwell ◎
368ΔBennett Cora M Mrs
370ΔCrofton Wm E ◎
371ΔSweeney Anne V Mrs convalescent h home ΔSweeney Thos S ◎
372 Burke Elaine N Mrs Calise John jr ◎ ΔCalise Jas V
374 Beyer Stanley W
Sawtelle Leona Mrs
375ΔDean Mildred A Mrs ◎ lodging house
378ΔHaigh Wm Geslering Cecelia Mrs ΔBowen Josephine Mrs ◎
381ΔDrury M Nina ◎
382ΔNewman Blanche C ◎
384ΔGallagher Annie Mrs
386ΔFontaine Evelyn E Mrs
387ΔConnolly Thos P
388 Vacant
389ΔDorr John G ◎
390 Sousa Mac M
393 Plouffe Paul apt house Carroll Ann Erwin Francis L Smith Irene Wahl Jane Wrizinsky Helen
394ΔAlmonte Albert C ◎
395ΔNelson Hannah J Mrs ◎
396 Ogden Henrietta Mrs Blanchette Napoleon ΔGerundio Frank
397ΔGiorgi Guido P
398 Luther Bertha Mrs ΔBradford John E
401ΔJordan Margt Mrs ΔZuleger Bertha Mrs
403ΔPeeney Raymond E
407 Martin Jos A
408ΔHolley Danl F
409ΔRyan Eliz J Mrs ◎ ΔMcCullough Jas H
410ΔPerkins Verne L

9
BLACKSTONE BOULEVARD —From 294 Butler av to Hope st at Pawtucket line, wd 2
8-12 **Lincoln Apts The**
8ΔStahl Anna M Mrs ΔDexter Eunice W ΔHamm Jacques W ΔReynolds Isabelle R ΔKiernan Madeline Mrs ΔWallenstein Gilbert
12ΔBerger Albert C ΔMeiselman Jack ◎ ΔGormley Cecelia S Mrs
ΔSimpson Walter
ΔQuinn J A Robt
ΔHenderson Oliver J B
Elton st ends
20Δ **Paragon Apts The**
bsmt O'Day Jas W
13ΔFlynn John K
14ΔSeefer Jos J
15ΔConroy Mary J
16 Powers John H Mrs
17ΔBudlong Anna F
18ΔBarry Cath C Mrs
Street continued
21ΔKnight Jas B
23ΔMcArdle Wm F ◎
24 **Apartments**
8ΔMunnegle Eliz J
9ΔSmith Chas J Mrs
10ΔColitz Martha
11 Colman Margt McL Mrs
12ΔCoughlin Fred A Mrs
Street continued
25ΔArnold Florence E ◎
26 **Apartments**
1ΔMcGregor Roy L
2 Vacant
3ΔClarkin Franklin
4ΔAshley Marguerite
5ΔMeehan Jos P jr
6ΔWebber Ruth M
29ΔVespia Vincent
30ΔGoldin Saml
32ΔConnell Walter S Wexler Anne Mrs
ΔSweet Sol
ΔStone Sanford
ΔSmorla Jos
35ΔBlackinton Clifford A ◎ Lardner Margt Mrs
37ΔBrett Harry T
Irving av crosses
40ΔMarkoff Allen ◎
41ΔMakepeace Chas S Mrs
43ΔCary Ruth H Mrs
45ΔJagolinzer Harry D
47ΔDavy Clarence M
50Δ **University Apts**
1 Leonard Lucy A
2ΔUlin Hattie K
3ΔHoward Harrison C
4ΔElias Mildred E Mrs
5 Laraway Clara M
6ΔWeinstein Wm P
rear Gray Norman V
University av ends
51ΔAldrich C Mason jr ◎
55 Vacant
59ΔO'Reilly Eliz Mrs ◎
60ΔGelband Bernard
62ΔWinkler Harry
63ΔCastallo Mary E ◎
76ΔWay Eliz F ΔCooke Guenn ΔGordon John E ΔCady Mildred ΔAnderson Geo E ΔBarone Theresa ΔRiker Gerald B ΔHill Dorothy A ΔBloom Rose ΔMcLaren Kath R Donaldson Robt L ΔCarleton Virginia
Lloyd av ends
77ΔKoffler Sol ◎
81ΔYoung Milton ◎
86ΔPatton Ralph C ◎
87ΔGoldberg Barney M ◎
90ΔPhinney Eliz P Mrs ◎
91ΔGorfine I Sydney ◎
94ΔCushing Frederic C ◎
97ΔSutherland Wm C pntr h ◎
102-106 **Blackstone Apts**
1ΔHamburger Sidney jr
2ΔRosner Leslie
3ΔPeters Ullary Mrs
4ΔRoss Sarah
5 McCaffery Frank E Mrs
6ΔJencks Marion L Mrs
106 **Apartments**
1ΔFerguson Grace M Mrs
2ΔFinkelstein Saml
3ΔSoforenko Saml
4ΔStone Jack
5ΔOliver Maida S Mrs
6ΔFrizzell Muriel E Mrs
President av crosses
111ΔNightingale Wm G jr ◎
123ΔLewis Arth H W ◎
Penrose av begins
124 **Apartments**
1ΔGreen Harry A
2ΔSoforenko Myer M
3ΔLehow Morris R
4ΔMoffitt Saml A
5ΔChace Kip I jr
6ΔBuckley Eliz J
129ΔHaley John W ◎
134ΔAustin Fred P jr ◎
140ΔDunlop Rosemary C Mrs ◎
141ΔHoward E Harris ◎
Margrave av begins
145ΔFarmer Malcolm jr ◎
148ΔDziob John S ◎ phys
156ΔFales John R ◎
Laurel av crosses
161ΔRobinson Lester J ◎
162ΔEmerson L Pierce
165ΔHaffenreffer Carl C ◎
170ΔScheffer I Herbert
767ΔHall Ethel ◎
771ΔMeegan Edwin C ◎ ΔGardner Nelle L Mrs
773ΔHannify Francis L
800 Farnum-Lippitt Memorial Park
Hope st crosses

9
BLACKSTONE BOULEVARD PARKWAY—Center strip of Blackstone blvd from Elton st to the city line, wd 2

12
BLAINE—From 134 Ledge to 15 Bismark, wd 4
11 Costillucci Lucia Mrs gro h ◎
16ΔCaputo Albert M ◎
17ΔViti Gilda Campopiano Allie ◎
23ΔDiPaolo Carmine ◎ ΔMorelli Angelo
25 DiSano Pasquale ◎ ΔLandi Louis
29 Volante Geovannina Mrs Coletti Amedeo ◎ Volante Gennaro Abenante Ralph jr DiCicco Felix Supino Angelo P
31ΔCaldarola Jas ◎ Cavalone Christy
45ΔDesederato Gennarino ◎
51ΔBalasco Maria Mrs ◎ Balasco Vittorio
59ΔMartino Pasquale ◎
60ΔZinno Albert ◎

3
BLAIR LANE—From 192 Canal to 84 N Main, wd 12

7
BLANDING—From 64 Traverse to 120 India, wd 1
14 Storage
Brook st crosses
38 Vacant
40ΔDioga Manuel R ◎ Medeiros Manuel jr
44ΔCoelho Antonio F jr ◎ ΔMedeiros Antonio Coelho Edw

33
BLUFF—From 43 Aurora to 20 Prescott, wd 5
5 Gillen Lena Mrs
11ΔScolardi Antonetta Mrs ◎
12ΔBoule Louis A ◎
20ΔBoule Peter H ◎

20
BLUNDELL—From 120 Thurbers av to 77 Pavilion av, wd 10
8 O'Leary Jas P ΔWebster Lydia Mrs ◎
10ΔMarshall Richd A ΔBrotherton Leon F Neville Burt
14ΔMcCaffrey John J ΔMullaney John F ◎
29ΔSheehan Bessie M Mrs ◎
31 Mann Marietta Mrs
35ΔCook Wm F
36ΔDeVall Lester E
41ΔBrakenwagen Hans A ◎
42ΔTatro Grace I Mrs Selsimen Alf
50ΔTiffany Edw B Inc prntrs
57ΔJanson F O Co optical and jwlry findings
60ΔMagarahan Wm F ΔSmith Wm G ◎
65 Queen Hezekiah ◎ ΔKing Marie F Mrs
Pavilion av crosses

30
BODELL—From 300 Hartford av to Etna, wd 7
1ΔPetrarca John A ΔLamoureux Alf L ΔNorcross Edw M O'Brien John F Dragon Edw T ΔDrummond Robt N
2ΔCioffi Mario Myers Richd L Hazel Omar C Warren Claude R ΔCalenda Louis ΔAndrade Jos
3ΔRamieri Anthony Flynn Francis E McEvoy Chas F Martin Chas P ΔLewis Samson A Yarbrough Edw K
4 Marshall Chas F Sullivan Edw L ΔHarriman Ernest J Hartman John P ΔBarber Walter
5 Moody Erwin H Cotugno Benj A ΔCarpenter Geo W Paplauskas Wm E ΔHealy Francis M ΔBarber Irving A
6ΔSweet John W ΔDeal Clarence Santilli Frank C Hokenson Ernest E Downes Geo W
7ΔMcKenna Francis ΔMartinelli Albert ΔMascaro Jos ΔMattia Mario ΔGoobout Raymond E Dailey Lester E
8 LaFazia Theo D Boyd Wm J Simpson Wellington E
ΔSmith John F Pelletier Edw E
9 Winters Howard J ΔFanning Chas L jr McGovern John S Brown Fred R
ΔLaFlamme Emile E ΔRotella Thos F
10 Fenner Lillian C Mrs Black Edw P ΔAntonizzio Antonio Prando Cesare ΔBrown Geo R
12 **Apartments**
Apartments:
2a Messore Edmund H
2bΔDiPrete John A
2c Hale Ruth C
2d Iovino Rose
2eΔDiMaria Vincent
2f Tardif Mary J Mrs
2h Butcher Mildred M
2j Bowley Ernest F
2kΔBolvin John C jr
21 Pollard Jas H
2m Thomas Loretta
2nΔFedak Barbara H Mrs
2pΔSmith A Carver
2r Smosna John M
2s Dewhurst John W jr
2tΔRodgers Jacqueline M
2u Ventre Querrino
4a Andrade Loretta M Mrs
4b Millar Jas D
4c Dansercan Jerome D
4d Lee John P
4e Harrison Norman M
4fΔSalvagna Pasquale M
4g Grieco Gladys D Mrs
4hΔBarrette Leon R
4jΔUhlmann Robt S
4k Clouse Norman L
4l Fagan Robt A
4m Rebello Martha E Mrs
4n Harrison Walter L
4r Gaisford Richd
4sΔMcDonough Jas M
4t Hawkely Wm M
4u Folcarelli Madeline
6a Deniston Gilda V Mrs
6b Booth Margt A
6c Nash John W jr
6dΔBacur Norma
6e Dobbrow Constance
6fΔButeau Gloria S
6g Gillis Wm E
6h Jones Margt J
6jΔRussen Herbert F
6k Fitzgerald Jas A
6lΔPeters Anthony M
6m Ross Dorothy G
6n Lougee Florence E
6p Corsi Mary Mrs
6r Howarth John J
6s Leonard Mary I
6u Walker Mae L
8a Caniff Florence M
8bΔFranklin Geo E
8c Russell Rita M
8d McEvoy Robt F
8f Slater Annette
8g Almond Leonard P
8h Dutson Thos L
8j Kelly Louise
8k Kerwin Wm F jr
8l Wylie Mary
8m O'Connor Joseph T
8n Cogean Walter H
8p Ross Louis A
8rΔAten Carr F
8s Gaglione Frank A
8t Kasegian Anthony
8u Silla Michael J
10aΔGreene Walter J
10bΔO'Connor John P
10c Cardoza Frank S
10e Sullivan Ida L
10e McCann F Carmen Mrs
10f Vellucci Arthur W
10g Yeitz Ruth W
10h Gorton Ruth F
10j Stephenson Eva V
10kΔCurran Richd E
10m Gianquitti Lucio
10n Vacant
10p Vacant
10r Falco John J
10s Key Chas L jr
10t Sefakis Gregory J
10u Vacant
14 Sullivan Josephine Mrs
ΔSantanelli Gennaro P
Voisinet Mary Mrs
ΔLouth Jas V
Hargreaves David H
16 Paganese Eug S Morris —
ΔMcKenna John M
ΔTravis Paul J
Roche John C
26 Dexter Claire C Mrs
Andrews John W
ΔHodgkins Lawrence H
Gilbody John F
ΔFilumina Jos
ΔCollins Jos W

31
BOGMAN—From 293 Plain to 300 Prairie av, wd 11
1ΔMcNulty's Bar
3 Heroux J Arth Grimes Josephine
4 Topham Jennie Mrs
6ΔManning John Hopkins Robt G
7ΔKobernick Saml J ◎ K&K-TV Kobernick Helen Mrs

G. L. & H. J. GROSS, INC.
ESTABLISHED 1907
170 WESTMINSTER ST. REALTORS - - INSURANCE GAspee 1-6010

GRIGGS & BROWNE CO., Inc.
2 ALLENS AVE. PROVIDENCE 3, R. I.
Your Exterminators
GA 1-6079
PROVIDENCE — NEW YORK

The Bank for All Your Banking!
Rhode Island
HOSPITAL TRUST COMPANY
17 Offices
Member Federal Reserve System Member Federal Deposit Insurance Corporation

Starkweather & Williams, Inc.
PAINTS • WALLPAPER • PHOTOGRAPHIC SUPPLIES
Providence Store 8 ARCADE BLDG. Telephone GAspee 1-7350
Office 87 WEYBOSSET, PROVIDENCE Tels. GAspee 1-7350—1—2
Cranston Store 52 ROLFE STREET Telephone GAspee 1-7352

WALLACE FOR REAL ESTATE

LIST WITH US — BUY FROM US

MEMBER THE KENT WASHINGTON BOARD OF REALTORS

2900 POST RD. WARWICK, R. I. REgent 7-9100

BOGMAN—Contd
8ΔLeite Anthony
14 Nordin Oscar H
Vihday Theo
15 Sompolinski Roman
ΔSilva Joseph M
16ΔWells Mary E
17ΔMyers Abr
18 Vacant
19 Vacant
21 Trainor Chas E
22 Whitman Geo S
24ΔMcGuy Mary E Mrs
25ΔErickson Eno
Dericks Philip
26 Izzo Domenic A
Stanford st crosses
29 Bulawka Fred ⊛
31 Bulawka Peter
ΔKosciow Frances Mrs
32ΔSilverman Jos
34 Johnson Wm D
ΔKaufman Louis
35 Dupuis John B ⊛
Hryhorak Wasyl
Ostash Nikolau S
Allen Alice Mrs
36ΔZubyk Dimitro ⊛
L'Heureux Edw
40 Stringer Sussana Mrs
ΔSaucier John
41 McDermott John
Sullivan Sadie Mrs
Olson Elnor F
Dupre Sarah E Mrs
42ΔSaucier Howard V
Golemba la begins
43 Rekrut Kath Mrs ⊛
45ΔChmura Fredk W
49ΔHyde Fredk E
Antonelli Anthony
52ΔLeahy Jos A
Derlycia John
55ΔYanku Celia Mrs ⊛
ΔSpivak David
56ΔMetz Max
57ΔSchulman Ethel Mrs
58 Sachshneider Hyman
ΔPick Ismar
58½ Ormondoyd Fredk
Hagen Alice L Mrs
59 Russian Alex
ΔLelte John P ⊛
Thibodeau Omer
60 Vacant
62 Surasky Joseph
Newcombe John H
62½ Newcombe Frank Y
Grimes Bertha Mrs
63 Helen Eva
ΔGreene Margt
65ΔCampbell Miles F
66ΔMcCrae Edna B Mrs
MacVittie Minnie
67 Leone Jos
69 Nastasoski Alex ⊛
Brill Ethel M
70 Mills Maud I Mrs
71ΔMartin Patk
ΔDeignan David P ⊛
72 Fallon Walter F
Fierres Flarm
74ΔSullivan Geo E
Horan Clara Mrs
Bunker Donald J
76 Vacant
78ΔNickerson Mary Mrs
Fallon Walter F
82ΔBrady Francis W
ΔEll Jos G
83 Aleksandruk Semen
ΔDerkaz John
84ΔHaigh Albert
85ΔKlumbis Bernard E
87 Aleksandruk Semen
gro
Hilton st crosses
88 Beauchamp Levi
Brown Chester H
91ΔWinward Harry R
Winward Eliz
93ΔHebert John B ⊛
94 Moriarty Jas
Foster Herbert H
95 Davidson Isadore
Prevey Leo A
97ΔFishman Mary Mrs ⊛
Milk st crosses
100 Seamans Edw S
Swider Barbara Mrs
Nasberg Bernard
Bullock John B
103 Deignan John F
Almy Ethel I Mrs
105 King Pearl E Mrs
Blakely Albert jr
O'Connell Eleanor Mrs
112ΔC & W Elec Co
114ΔOhanassian Saml ⊛
118 Vacant
120 Vacant

41

BOLTON AVENUE—From 140 Home av to Mt Pleasant av, wd 5
15ΔFerrucci Guy J ⊛
19ΔHoelschen Aug A ⊛
Webb st begins
25ΔPearson Wm M ⊛
26 Barbieri Jos H ⊛
29ΔPagano Vincent ⊛
39ΔPellegrino Angelo L ⊛
40ΔAzzarone Angelo ⊛
46ΔGibbons David J ⊛
Lawn st crosses
51ΔPrzygoda John J ⊛
61ΔProcaccini Anna Mrs
64ΔCelio Anna Mrs ⊛
Minto st begins
68ΔRaposa John ⊛
69ΔCipolla Severino ⊛
Kimball crosses
80ΔBucci Robt J ⊛
89ΔKeegan Mary G Mrs ⊛
92 Amato Alf V ⊛
ΔDiMeo Albert
96ΔHunter Clifford A
98ΔDeClemente Louise Mrs ⊛
100ΔO'Brien John ⊛
107ΔPoscarella Stephen E ⊛
Freese begins
110ΔCampanini Saverio ⊛
116ΔAharonian Geo K ⊛
117ΔWillman Karl F ⊛
120ΔMiletta Cosmo ⊛

28

BOMONT STREET COURT—From 315 Leah easterly, wd 6

13

BOND—From 69 Federal to 60 Cedar, wd 13
3 DeMaio John ⊛
DeMaio Anthony
DeMaio John jr
5 Vacant
7ΔForte Frank
8 Mezzini Celia Mrs
Lombardi Angelina Mrs
11ΔLombardi Vincent
Lombardi Raffaelo
12ΔDelLanto Carmine
Procaccini Nicolas E
Rossi Michl
13 Tamele Gaetano
Tassinarro Armando
16 Tierney James F
Mainelli Julio
Atwells av crosses
23 Traversa Maria Mrs
DelRicco Ida Mrs
Mazzoncini Orlando
Ballendese Costantino
24 Comella Angela Mrs
ΔGagliardi Domenick ⊛
25ΔLembo Michl
Bianchi Esther M
Masello Josephine Mrs ⊛
26ΔMansolillo John
Izzo Gaetano
Mansolillo Fredk
26½ Garofalo Anthony J
DeFiore Carmino
ΔLuth Edw J
27ΔMadancy Wm J
ΔDella Monte Domenick ⊛
Mountain st ends
28ΔSouthworth Jas L
ΔValentino Nicolena Mrs
DiBiasio Carmela Mrs
Spruce st begins
29ΔMiletta Cosmo gro
Jones st ends
40 Argento Felix
Marini Masimo
Bendetti Carlo
ΔBenedetti Vivaldo
Rotella Wm A
ΔVerardo John G

32

BOOK COURT—From 33 Fillmore easterly, wd 4
8ΔFontes Manuel S
Fontes Anthony O
9ΔOlechna Adolf ⊛
10 Yehigian Veronica
Khosrofian Rose Mrs
12ΔKelly Martin J ⊛

37

BOONE—From 50 State to 43 Davis, wd 12
3 Used by Bible Institute
4 Used by Bible Institute
6 Used by Bible Institute
8 Vacant

24

BOOTH—From 33 A st to 24 D st, wd 8
Codding st crosses
Dodge st crosses
38 Vacant
42 Edwards Lillian Mrs
ΔHigginbotham Carrington C

48

BORDEN—From 555 Eddy to 108 Plain, wd 11
5 Vacant
7 Vacant
9 Vacant
13 Mroz Chester S
Scofield Wesley
ΔFord Emily Mrs
17 Russell Elsie I Mrs
Mason Grover C
Hospital st crosses
26ΔFranklin Oil Co oil dlr
31ΔGlobe Garage auto repairing
36ΔDiMauro Santo D ⊛
38 Naser Harold R
Fiske Earl L
40 Storage
44 Vacant
Clay st crosses
45ΔThurston Mfg Co tool mfrs
50ΔTower Iron Wks Inc
Mary st crosses
68 Grossi Jos
ΔBevelaqua Michl ⊛
70 Krank Hazel
Godfrey Earl
71 Kennard Geo
rear Boss Earl D jr
Blaisdell Howard
72 Robinson Anita Mrs
Alarie John
Frye Helen Mrs
Silvia Charlotte
Robinson Raymond
76 Hill Ola B
Monroe Grace Mrs
Robinson Danl
Vanover Emma Mrs
78 Massey Harry E
Johnson Wm E M
Howard Nellie Mrs
Maloney Mary A Mrs
78a Mills Bernice
Morton James
Olson Cath
80ΔReilly Jane Mrs
82 Baker Louis
83 Daly Florence Mrs
Millard Viola Mrs
Superneau Chas
Smith Wm
84 Clarke Ruby Mrs
Collins Albert
Johnson Joyce
Phillips Steph
84a Driscoll Cornelius
87 Vacant

32

BORVA—From Victor northerly, wd 4

29

BOSWORTH—From 278 Manton av to Aleppo, wd 6
5ΔMullery Chas E
ΔBoisvert Emile
ΔMcDonough Edw F
11ΔBrousseau Edw C
ΔLaBrie Albert A
13ΔDoyle Albert J ⊛
Curtis st crosses

34

BOUGH—From 1902 Westminster to 61 Dike, wd 7
5ΔExpressway Cafe
15ΔMonopearl Inc mfg jwlrs
17-25ΔRI Publ Wks garage
20ΔNarragansett Elec Co Sta

32

BOULSTON LANE—From 67 Douglas av to 272 Chalkstone av, wd 4
28 Nevcherlian Hargop

30

BOUNDARY AVENUE—From 246 Killingly to Johnson line, wd 7
Myra st ends

13

BOURN—From 75 Broadway to 194 Aborn, wd 12
Atwells av crosses
16 Vacant
22 Scalise Jos
Demers Fredk J
24 Passmore Pauline
Glancy Ann T Mrs
Higginson E Claire
26 Grossi Jos
Avanzo Frank
31ΔProvidence Willys Co auto rpr
33ΔHighway Safety Patrol
35 Boitano —
37 Vacant store

16

BOWDITCH PLACE—From 265 Dean westerly, wd 13
5 Faella Anthony
Razzino Jos
Broccoli Carmine
6 Linehan Delia R Mrs
Gorton Edw F
12 Vacant
13 Rounds Cath Mrs
18 Landry Edw F ⊛
Dean st crosses

J. T. O'CONNELL CO.

132-134 Fountain St.
GAspee 1-6682

Marine Supplies - Fishing Supplies - Canvas - Rope - Paints

JUHLIN-PEARSON

A. Raymond Pearson Prop.

FUNERAL DIRECTORS

A Professional Service That Assures "Peace of Mind"

Established 1899

754-756 BROAD STREET

PHONE HOpkins 1-1213

EASTERN COAL & OIL CO.

COAL - FUEL OIL - COKE

Office: 470 ALLEN'S AVE. WINKLER OIL BURNERS Tel. STuart 1-2500

29

BOWDOIN—From 39 Appleton to 778 Atwells av, wd 6
2 Silvia Mafalda
Liberty Flora
Chapman Fred
3ΔArpin Wm J ⊛
7ΔPerreault Alphonse
ΔGrandchamp Napoleon J
ΔBoyd Isabell M
10 Wilmington John
11 Barthelette Peter
Audrey st ends
16 Uscio Frances A Mrs
ΔMosicki Stanley ⊛
20ΔWysocki Frank
Scorobogaty Stasia Mrs
rear Vacant
23 Sojka Jozef ⊛
Klepadlo Boleslaw
McMann Raymond
24 Proulx Cypriene Mrs
Tessier Maria Mrs
rear Kenney Albert E
Bessette Irene Mrs
25 Klimaszewski Chester
Klimaski Wladeslawa Mrs ⊛
26 Vacant
28 Veterans of Foreign Wars
Klocek Stanley
ΔMaksymowicz Henry
30 Gajdowski Mary Mrs
Tulaba Ella Mrs
ΔCerce Anthony
Loffredo Edmund E
31ΔVolpigno Pasco
33 Kozulsonis Edio ⊛
34 Thibodoux Felix A
Jarosz John
ΔBarszcz Felix ⊛
ΔO'Connell Marion C
38 Jones Chas E
ΔBourque Eug G
Silva Joseph
Henson Jennie
40 Vacant
42 Boron Edw
43ΔKozec Jos ⊛
44ΔRacewicz Wm J
Rogowski Amelia Mrs ⊛
45 Hanna Emily V Mrs
Merritt John jr
49 Ulbin Alex
51ΔBallievicz Margt Mrs ⊛
52ΔGumienski Felix
Wojciechowski Leon
53 Ferola Francis L
55 Siok Alex
Orzel Francis J
56ΔRemka John
Taylor Bessie Mrs
57ΔArgus Alf I ⊛
Monjeau Herve R
58 Healey Geo H
ΔHealey Timothy F
59ΔBailey Jos F
60 Kasinski Mary S
Campanile —
61 Vacant
rear Vacant
62 Zinowich Frances Mrs
ΔMotyka Stanley
63ΔSbardella Albert H ⊛
ΔTrudell Leonard D
64 Kuzmicki Mary Mrs ⊛
ΔKosmeskey Peter
66ΔForrest Louise M Mrs
Boss Fredk H
rear Delage Lillian Mrs
69ΔExtovicz Stefan
Klimaski Stanley J
ΔMooney Owen E
ΔCarlson Arth J
70 Libucha Jos J
ΔGiblin Alf T
72 Belgium Social Club
Kossuth st begins
80ΔFleming Josephine Mrs
Porter Gertrude E
82 Kyle Henry
Nieratko Peter ⊛
85 Wasilewski Wm ⊛
ΔMasterson Edw F
Wasilewski Matthew
87 Montecalvo Doris Mrs
Boleya John
ΔKalaskowski Aug ⊛
Langlais Ernest
88 Klimoszczewski Chas
Lacky Wm
92 Eriksen Oscar
ΔEmma Henry
Famiano Gaetano
Copizano Edw G
96 Czerwonka Anna Mrs ⊛
Mucha Sophia Mrs
99 Przbylowicz Thaddeus J ⊛
ΔPrzbylowicz John P
ΔNoon Arth F
ΔKaskevitz Anthony J
Ford Carmella P Mrs
104 Zalabowski Stanley
Miszkin Anthony
105 Smola Steph J
Caiorylik Anthony ⊛
ΔGontarek Wm
106ΔSavoie Wilfred A
108ΔDonnelly Wm T
Lucas Wilfred D
110ΔAult Richd L
Kowalewski Anthony
113ΔChappron J Phillip
Waleiko Jos P
Augustynowicz Anthony
114 Kierejczyk Alex
ΔKierejczyk Walter C
Ault Raymond
115ΔMcGarry Eliz L ⊛
117ΔCummings Rose Mrs
Armstrong Margt H
122 Proulx Arth
124 Cullen Lewis J
ΔCullen Margt E Mrs
Amherst st crosses
142ΔPetrucci Pasquale ⊛
DiNitto Maria Mrs
Hale st begins
144 Kirejczyk John ⊛
146ΔSiwicki Genevieve M
Maksymowicz Helen R
Barstow st ends

3

BOWEN—From 303 Canal to 236 Hope, wds 1, 2, 13
10 Vacant
11ΔKlick Inc jwlrs findings
12 Storage
N Main st crosses
25 Vacant
35ΔGoldstein Saml ⊛
Gurwitz Rebecca Mrs
Marino Wm
36ΔHall Robt P ⊛
39 Miller John
Kane John J
40 Luber Abr
Fish Jos
43 Vacant
Benefit st crosses
57ΔHill Hulett
Fisher Carlton
59ΔWalker Alf A
61 Harold Raymond C
ΔMiller Alf A
63ΔSwain Wallace
65 Holden Edw H
67ΔGolden Mary Mrs ⊛
69 Hayman Maurice
71ΔHayman Louis
Wheaton st ends
Congdon st crosses
Pratt st ends
96ΔHalit H
100ΔSutherland Helen T ⊛
104ΔWilkins S Everett ⊛
107ΔBurgess Alex M ⊛
108ΔBrown Judith B
Cook Myles
Wade Gladys Mrs
111ΔBowdoin Clifton W ⊛
115 Mullens Wm E
Prospect st crosses
132ΔHershey Saml F
147ΔFamiglietti Edw V ⊛
153ΔLadd John ⊛
157ΔFlather M Randolph ⊛
158ΔSpicer Edw S ⊛
161ΔBuxton Sarah A Mrs
163ΔMunro Harold W
Brown st crosses
168ΔWeller Horace L ⊛
178 Shulman Robt T
ΔKennedy Winfield S
ΔSmith David H
ΔPhillips Clara S Mrs
Pierce Grace W
ΔWood Bessie B Mrs
180ΔMcQuade Ruth Mrs
ΔPollard Hattie Mrs
182 Parmelle Priscilla
ΔEddy Jane M
ΔBuckley Kathryn R
ΔBabbitt K C
ΔParker Miles D jr
184ΔFreeman Maurice L
ΔRobinson Robt C
ΔBarr Donald W
ΔWeber Seward
188ΔVanHoesen Henry B ⊛
189 Vacant
190 Kamowitz Herbert M
Ettlinger John R T
192ΔBoss Henry M ⊛
196ΔPhillips Warren D
204ΔHuddy Geo H jr ⊛
208ΔCrocker Wethered T ⊛
211 Andrew Hall
214ΔPorter Lewis B ⊛
219ΔAyers Lucy C Home for Nurses Inc
223ΔAldrich David ⊛
224ΔPotter Geo O
227ΔNightingale Constance A P Mrs ⊛
233ΔStover Elna S Mrs
234ΔWilliams W Fredk
Thayer st crosses
240ΔBolles Norman T ⊛
244 Widmyer Louise
ΔKing Florence E
Cowen —
Pennington Louise M
Hastings Lillian M
ΔRafferty Jennie J
ΔStevenson Margt B nurse
Pierce Lorraine M Mrs
ΔStanwood Marion B Mrs
Buck Richd E
Griffin Corinne F
Sullivan Anne L
247 **Bowen Apartments**
Remlance Ada
Jones Alice Mrs
Armstrong Edna
Pendleton Thos
Liberti John
Bennett Alice
Oakley Gertrude
Kling Hubert
Moore Alex
Dupont Alf
Rothstein Arnold
Strem Robt J
O'Rourke John C
248ΔHam John C ⊛
251ΔRaymond Sallie C Mrs ⊛
252ΔBaker Marion B Mrs ⊛
260ΔMcGaughan Terrance F
Brook st crosses
264ΔBaker Albert A ⊛
265ΔPearce Mauran S ⊛
273ΔFulton Frank T ⊛
292 Vacant

30

BOWLETT—From 547 Hartford av to the river, wd 7
16 St Jean Edw
ΔLeonardo Giuseppe ⊛
20ΔCalise Camillo
ΔCalabro Carmelo
25 Merino Sch
32ΔGannon Francis J ⊛
36ΔRusso John A ⊛
37ΔKillian Wm H ⊛
41ΔHeath Robt W ⊛
ΔWilson Albert E
42 DePalma Angelo
Tutalo Pietro ⊛
45 Vacant store
48ΔPetrozella Frank C ⊛
49ΔNowrocki Henry
50ΔPetrone Benj V
ΔPetrone Anthony R
51 Bobrowicki Walter
ΔPlummer Ellison
56ΔBaldini Luciano ⊛
Barbara av crosses
63ΔPetrucci Salvatore ⊛
66ΔGuarnieri Concetta Mrs ⊛
ΔGuarnieri Albert
68ΔLawton Percy ⊛
69ΔMarcantonio Arth
70 Bishop Jas A III ⊛
76ΔPiscione Jos J ⊛
79ΔDiOrio Ralph ⊛
80ΔMiele Pasquale A ⊛
85ΔMarcantonio Alf
89ΔTritendi A
93ΔCaprio Angelo ⊛
Mattie st ends
Grimwood st crosses

33

BOYD—From 13 Rill to 15 Allston, wd 5
5 Fitzsimmons Geo H
Earley Winifred
7 Loignon Leo H
8 Celea Leo
Bernard Chas L
9ΔHughes Henry A
10 Lynch Carroll W
ΔManocchio John A ⊛
11 Musone Vincent A ⊛
Raymond Reginald A
12 Vacant
14ΔMernick Emily F Mrs
Regan Helen
20ΔCouture Leo
22ΔLauro Jas J
ΔRing Ralph
24ΔDean Jas H ⊛
38ΔABC Petroleum Serv oil dlrs ⊛
63 Monahan John D
ΔMonahan Douglas M
65ΔJarbeau Olivina Mrs ⊛
Jarbeau Ernest E

9

BOYLSTON AVENUE—From 306 Olney to 41 Montague, wd 2
15ΔOstrow Philip A ⊛
21ΔWood Geo G ⊛
22ΔJones Ernest G ⊛
32ΔHood Edith R Mrs ⊛
35ΔSiener Philip R ⊛
36ΔBuonanno Vincent J ⊛
41ΔHammond Roland ⊛
phys
42ΔCooney Earl L ⊛
45ΔEnsign Vignetta G Mrs ⊛

SHERATON-BILTMORE HOTEL

Rhode Island's Finest Hotel

The Bacchante Room · The Falstaff Room · The Jewel Box · The Town Room

IN PROVIDENCE · GAspee 1-9200

WPRO RADIO & TV Basic CBS

NEW YORK — PROVIDENCE

AWNINGS

CANVAS PRODUCTS

Tel. PAwtucket 2-3386

CAPWELL AWNING COMPANY

526 Power Rd. Pawtucket, R. I.

WINFIELD HOME

FUNERAL DIRECTORS

3 Convenient Floors With Elevator To Each Floor

Each Floor A Complete Chapel

Make Your own Selection At our Home

492 Manton Avenue PROVIDENCE

TEL. ELmhurst 1-3727

REAL ESTATE TITLE INSURANCE COMPANY
OF PROVIDENCE
Titles Examined and Insured
32 CUSTOM HOUSE STREET
GAspee 1-9555

A. A. WHITE CO., INC.
48 Chestnut Street
Telephones DExter 1-2253—1-0254
Rubber Stamps

BOYLSTON AV—Contd
46ΔKatzman Peter J ⊛
49ΔAshbey Geo R ⊛
50ΔKatz Ludwig ⊛
52ΔWahl Abram H
56ΔRaines Everett B ⊛
57ΔMurphy Jas P ⊛
63ΔSmith Wm E ⊛
64 Vacant

13

BRADFORD—From opp 227 W Exchange to 139 Broadway, wd 13

Cedar st crosses
32 Tortolani Luigi
Bowen John V
Hopkins Thos
Rossi Antonio
Masterson Edw J

Jones st crosses
39 Place Walter J
Masantuano —
40ΔReed's Garage
41 Zannelli Louis
43 LaRoche Rene
44ΔNick's Auto Body Wks
45 Kuhn Herman I
ΔCaprio Antonio ⊛

Mountain st crosses
49 Romano Giuseppe ⊛
53 Private Garage
55ΔMoni House lodging hse
57 Vacant store

Atwells av intersects
63 Vacant
66 Vacant
68 Monaco Sebastiano
71ΔCamille's Marconi Restr
ΔParolisi John M
72ΔMoni Emma Mrs ⊛
Cimini Angelo
Graggi Bento
78ΔCamardo Nicola ⊛
ΔDi Iorio Anthony
Mazzocca Jos
79 Chiaverini Jos
Tassellari P
Carlough Ruth M
Manichelli Wilfred A
Henry John
81 Vacant
83ΔCaprio Anthony
85 Nocente Eug A
Ferri Arth R
Tresca Jerome

Federal st crosses
98ΔMarotto Pasquale
103ΔWindy's Tap

14

BRADISH COURT—From 37 Ridge to Croom, wd 13
1ΔGrieco Dani
DellaGrotta John
Cipriano Marie Mrs
ΔColicci Paul

50

BRADLEY—From Cumberland to Sharon, wd 5

Lucile st crosses

Brown st crosses
2ΔRacca Raffaele ⊛
5 Fraioli Constanzo ⊛
6ΔCavallaro Armando ⊛
18ΔPaolucci Louis ⊛
21ΔDiValerio John L ⊛
26ΔSpino Carmine ⊛
34ΔRusso Giuseppe P ⊛

River av crosses

Iona st ends
54ΔDeAngelis Anthony ⊛
55ΔHanley Helen V ⊛
56ΔD'Amelio Jos ⊛
58ΔCapobianco John ⊛
64ΔBetagh Thos W ⊛
68ΔCantone Louis ⊛
75ΔSciama Oreste L ⊛

Zella st ends
80ΔDeRobbio Carlo A ⊛
81ΔSimeone Emilio ⊛
82ΔGreene Henry A ⊛
85ΔQuinn Timothy E plstr h ⊛
86ΔMcGrath Wm J ⊛
89ΔLiveringhouse Harry C ⊛
90ΔFeeney Martin J ⊛
94ΔGalligan Chas E ⊛
98ΔCoyle Patk R ⊛

Hillview av ends
101ΔByers Harold W
102ΔJansen Raymond J ⊛
105ΔCahill Walter J ⊛
106 LaValli Pasquale ⊛
108ΔCrugnale Jas V ⊛
112ΔTabellario Thos ⊛
115ΔTrifari Geo L ⊛
116ΔPettine Robt D ⊛
119ΔReardon Vincent T ⊛
120ΔVigorito Anthony D ⊛
123ΔPerella Henry N ⊛

35

BRAMAN—From 721 Hope to opp 487 Morris av, wd 2
3ΔDavis C & Son plmbs
Davis Celia Mrs
6ΔCampbell's Beauty Salon
11ΔWilliams Annie G Mrs
17 Elman Louis
18ΔGrant Willard H
19ΔGoldenberg Eva Mrs ⊛
20ΔPailthorpe Walter W
33 Smith —
34ΔAbelson Herman ⊛
35ΔKelleher John J ⊛
39ΔSmith Eug J
31ΔStockwell Arth M Mrs

4-10

BRANCH AVENUE—From 794 N Main to 1043 Douglas av, wds 3, 4
0ΔNorth Burial Ground
10 Fire Dept First District
Engine 17
ΔLadder 9
16ΔAndrews Leonard M ⊛
ΔBell Manuel
McLeod Christine D
20 Eitrem Oleo
ΔClegg Nellie Mrs
Finn Raymond
ΔO'Shea Neal F
Silva Ernest
32ΔLincion and Lane inc air cond & refrig eng
40ΔNew England Truck Center Inc
46ΔDillon John J ⊛
ΔDunn Richd B

Dryden ia begins
50ΔRhode Island State Bd of Elections
66ΔChase Brass & Copper Co
70ΔStewart Distributing Co automotive equip
76ΔHarvey's Sid
164ΔAllen Lbr Co
ΔProvidence Crane Serv
166ΔSchofield Fredk T ⊛
Walter James F

Pocahontas st begins
167ΔWalsh Edw F

Smithfield av begins
183 Eckman Edna A Mrs

NYNH&HRR crosses

West River st ends
— Freight Yard NYNH&H RR
201ΔSears and Roebuck Inc whse

12

Silver Spring st crosses
291ΔD'Amico Margt A
292 Bridge Filling Sta
293 Mantini Armond
DeCristofaro
Americo V
294 Lisi Bernard
ΔConnell Vincent J
295ΔDiMarzio's Mkt gros
296ΔRicar jwlry mfg
ΔRicci Thos C genl contr
297ΔSabins Fred R
299ΔChristopher Ernest
Ritz John
ΔBorelli Thos
300ΔSpadaro Antonio ⊛
Protano Alf
301 Vacant store
303 Crawford Agnes Mrs
ΔIsabella Wm G
ΔPace Domenic T
305 Blake's Spa ⊛ variety store

Metcalf st crosses
307ΔAccinioli Herman A
ΔAccinioli Mary C Mrs ⊛
313ΔGuatieri Angelo
ΔGuatieri Jos
314ΔProvidence Monumental Wks inc ⊛
315 Corvese Emilio ⊛
316ΔCorreia Manuel S
Aubin Lewis
317 Vin's Barber Shop
ΔLanni Lawrence M ⊛
Beauchesne Gilbert P
318 Vacant

Flora st crosses
320ΔAndreozzi's Self Serv Mkt
322ΔDunne Mary J ⊛
326 Garafalo Eugenio
328ΔFiorillo Alphonse
329ΔTella Theresa Mrs ⊛
333ΔFleming Ralph V
334ΔZinno Genarino R phys h ⊛

Chatham st crosses
335ΔCapaldi Chiarina Mrs ⊛
338ΔMotta Jos M
340ΔHart Robt H jr
ΔBaldinelli Angelo
344ΔConca John
ΔMillican Theresa Mrs
346ΔAchille Eno R
Bucci Fred
348ΔJeannette's Pastry Shoppe
351ΔStAgnes Rectory
McPhillips Everett W Rev
Apostate to the Deaf and Hard of Hearing
352 Cunetta Edw
ΔBruno Pasco ⊛
ΔPannone Thos
355ΔFinucane Edw F
ΔWallace Anna E ⊛
356ΔPannone Vincent
ΔPensalfini Raymond G
359ΔJannetta Domenic M
ΔMancini Ralph
360ΔGianquitti Adolf
362ΔGianquitti Carmine ⊛
ΔArgenti Thos J
367ΔZinno Anthony M ⊛ dentist
368ΔKenney Margt W Mrs ⊛
Kane Mary M
372ΔColaluca Richd R ⊛
ΔCorsi Mario A
374ΔTesta Carl ⊛ lwyr
375ΔRicciardi Jos & Son Inc funeral dir
ΔRicciardi Paul M ⊛
383ΔAngeloni Albert
Pepe Rose M Mrs ⊛
386ΔHopkins Press The

Commodore st ends
387ΔSantoro Carmelo
ΔBoscalia Philip A
389 Vacant store
Famiglietti Pasquale
391ΔFamiglietti Stefano P ⊛
392ΔKomfy Mattress & Upholstering Co
392½ΔMatteo Petronella Mrs ⊛
393 Vacant
394ΔHopkins Novelty Co Inc
395 Vacant
397 Famiglietti Vito N
ΔConte Philip W
404ΔLancellotti Harry A chiropodist

Luna st begins

Ascham st begins
406ΔLancellotti Vincent ⊛

Touro st begins
424ΔMasi Harry G dentist h
ΔMasi Consiglia Mrs ⊛
Buttarazzi Thos
425ΔBranch Av Primary Sch
426 Masi's Bakery ⊛
428ΔAlbanese Carmela Mrs ⊛
ΔParrillo Theresa Mrs
428½ΔPete's Electrical Appls
430½ Store room
434ΔPrimo Agcy The ins and real est ⊛
437ΔHose 16

Joseph Bucci Memorial Sq

Charles st crosses
446 Lanni Anthony M jr barber
446½ Park Variety variety store
448ΔVotalato Dante A ⊛
Borgia Giovannina Mrs ⊛
Fama Giuseppe
Mento Jack jr
450 Borgia Hall
Sing Charlie Indry
rearΔAirway Bakery
ΔSarge's Auto Body Wks
454ΔIzzi Printing Co
456ΔVotolato Nicholas G ⊛
462ΔNu-Fashoud Launderers & Cleansers Inc
464 4th Ward Republican Club
466ΔImondi's Lunch
468ΔLaurito Louis
ΔFedele Lucretia
ΔRiccio John M
DeFalco Jennie Mrs
470ΔTramontano Jos ⊛
ΔSchepisi Jos
Caccavo Domenico
472ΔModern Floor Surfacing & Covering Co ⊛
474ΔCoppola Arth ⊛
Coppola Adolfo H
Tella Anthony
480ΔSylvester Annie Mrs ⊛
ΔOlivo Fred J
485ΔBucci Anthony J lwyr
ΔVolante Amedeo F
ΔZinno Jas
486ΔMariani A A & Son funeral home
ΔMariani Valentine H ⊛

Hawkins st crosses 12-11
490 Glews Sharpening Serv
491ΔPrete Frank A real est and ins ⊛
491a Branch Tap liquors
492ΔCapulio Jos ⊛

COUNTY LOAN & FINANCE CORP.
387 ATWELLS AVE. DExter 1-9550
LOANS
220½ POCASSET AVE. TEmple 1-4785

Tel. DExter 1-9313
WILLIAM H. GARRAHAN & CO., INC.
7 DYER STREET CORNER WESTMINSTER
Tel. DExter 1-9314
INSURANCE • BONDS • REAL ESTATE

BRANCH AV—Contd
492—Contd
Cuculo John
493ΔPrete Frank A ⊛
497 Rotondo A
Souza David
498 Costantino Robt P
ΔLaProva Pietro
500ΔLaProva Jos gro
501ΔVolpe Ronald
ΔIorfida Jos P
506ΔDeCesare Amedeo auto repr
508ΔZarlenga Michelangelo A ⊛
509ΔMosca Paul ⊛
510ΔFaccenda Richd J
513ΔStAnn's Convent Sisters of Mercy
514ΔPoloski John
518 Sciucco Nazzarene
ΔVeltri Jos ⊛
524 Arlia Peter
Mancini Joseph
Pino Philip
525 StAnn's Parochial Sch
526 Mosca Paul shoe repr
533ΔArtistic Beauty Salon
ΔMalveto Anna C ⊛
ΔAloisio Louise R Mrs ⊛
534ΔTibaldi Francesco ⊛
ΔTibaldi Albert
ΔSpooner Melvin R
536ΔPannarelli Carmine
ΔZarlenza Roland
537ΔAlpha Photo Finishing Co
ΔDiPaola Silvio
Maher Raymond
538ΔPate Jos gas sta
541 Vacant
543ΔMosco's Market ⊛

Opper st begins
549ΔCapraro Antonio variety h
Volpe Hugo M barber
ΔDetri Antonio
550ΔWanskuck Boys' Club
ΔProvidence Boys' Club (Wanskuck Branch)
553 Giacciarelli Pasquale
ΔDeGiovanni John R
555 Marro Alb jr
Mosco Sisto A
Rapone Rocco
559ΔCarmine's Rdw Store
ΔBernardo Guido
ΔCompagnone Angelina Mrs ⊛
565ΔIrons Variety Store
ΔIrons Irving W jr ⊛
Irons Irving W
Volpe John
569 Caldarone Gaetano ⊛ shoe repr

Langdon st begins
597 Sheffield Geo
ΔCaldarone Gaetano ⊛
605ΔBernardo Antonetta M Mrs ⊛

Vandewater begins

Ulysses begins

Woodward rd begins
725ΔWanskuck Co ⊛ industrial relations dept
ΔWanskuck Mills
754ΔElectric Constn Co
ΔAndrews Elec Co Inc
DeCubellis Julio acct
ΔCarr Realty Corp
ΔCarr H & Sons Inc contrs
ΔScully-McDonnell Co pntrs
ΔJohnson Serv Co temperature controls
ΔOlean Anthony Co plmb and htg
ΔBarone Philip W clay products

Abram st begins
758ΔHall Fredk J
Carlucci Anthony
764ΔWaddington Geo S

Ginger st begins
770ΔKelley Cath G ⊛
ΔDrew Edw J
776ΔDiNobile Jos ⊛
ΔRemington Raymond T

Hugo st begins
784ΔBowe Annie M Mrs

Pepper st begins
786ΔCatlow John A jr ⊛
Catlow John A
Knowles Sarah A Mrs
ΔJoost Thos
806ΔBuzzerio Angela
ΔRestino Edmund
ΔWishart James F jr

Freeman st begins

Burleigh st begins
812ΔDesitin Chemical Co chemical mfrs
869 Tramonti's Barber Shop
ΔTramonti Lillian Mrs ⊛

Veazie st crosses
872ΔShurley's Card Shop
873ΔMcNiff Mary M Mrs ⊛
McNiff Jas E S ⊛
874ΔGilbert Martha W Mrs
ΔNuccino Raymond N
ΔClark Amelia Mrs
875ΔWonskuck Tap
875 Spadaro Frank
ΔFolgo Edmund N
882ΔGiacobbi Antonio ⊛
884 Wanskuck Ice Cream Shop
887ΔWanskuck Mkt ⊛
888 McKenney Ira W
889 Manotregiamo Attilio
ΔAltieri Anthony
890ΔSmith Mary
O'Reilly James D
ΔO'Reilly Wm M ⊛
891ΔDeCesare Jos
Perrino Angelina Mrs
894 DeSimone Carmine R
ΔRuzzo Rosarina Mrs ⊛
ΔBouchard Wm H
895 Ryan Margt T ⊛
Frawley Annie Mrs
897 Seneca Francesca Mrs ⊛
ΔIemma Giacomo
898 Bert John J ⊛
ΔSilipino Angelo
ΔAlbano Carmine
Silipigni Richd A
899 Adamo Peter
Matheyson Amasa L
901 Vacant
902 Belhumeur Wilfred H
903ΔLessard Placide
904ΔAlbanese Francesco shoe repr
ΔMeo Frankie
Albanese Francesco
905ΔUnsworth Jas jr
Alexander Nathl
906 Vacant
907ΔCull Edw V
908ΔBell Francis R
McDonneld Neil A
909 Taylor Thos E
910 Vacant store

Moy st ends
912ΔZuchowski Konstanti B ⊛ variety
914 Jimmie's Barber Shop
916 Zuckowski Konstanti B ⊛
918 Vacant
919ΔMcCrudden John J
Trottier Frank N
920 Sonner Mabel F Mrs
Bonaiuto Anthony
ΔChiaverini Alf
922 Buonaiuto Luigi barber
923 Romano Amedeo A
ΔLuca Anna
926ΔStraight Eva G Mrs
Williams Jas
Cole Jos A
927 Pino LeRoy J
ΔGiorgi Larry
928 Vacant
930ΔScott Walter E ⊛
931 Puleo Rosario ⊛
934 Martin Annie Mrs baker
936ΔRhody T V Sls & Serv
937 Brearley Everett T
938ΔLuca Jos
ΔBrown Madolin Mrs
Luca Stefano ⊛

Bingham st begins
939ΔFlood Jos
943ΔCheccia Andrew P
ΔDeCasare Pasquale
946ΔKane Ruth A beauty salon h
949ΔLucca Mary Mrs ⊛
Analdo Domenic

Wild st crosses
960ΔGorton Margt O Mrs ⊛
964ΔBamford Mary G Mrs
ΔTruesdale Forrest A
ΔParsons Wm J
966ΔMulholland Edw J
ΔPace Rudolph
971ΔCorbett & Quirk funeral dirs
973 Vacant
979ΔStEdward's Parochial Sch
987ΔStEdward's Convent Sisters of Mercy
984ΔTulley Mary F ⊛
992ΔJerome John L
ΔConlan Anthony P
Vaughn Vaughn
993 StEdward's R C Ch
996 DeLuca Geo A
ΔMarotto Geo F
ΔDecesare Carmela
999ΔStEdward's Rectory
Murphy Jeremiah P
Halloran Fredk M Rev
Sweeney Thos Rev
1000ΔTravers Mary Mrs
1006ΔCasey Sylvia Mrs
Esposito Benedetto C
1009 StEdward's Parish Hse

Bingham st begins
1010 Reali Fredk A
Izzi Luigi
Lynch Edw
1014 Izzi Alfonso ⊛
1015ΔOrlando Peter
ΔLonergan John L
ΔPerry John U
1018ΔMcKenna Hugh E
1019ΔEwing Alf E jr ⊛
1023ΔCamp's Radio Serv
ΔCampopiano Anthony ⊛
ΔArdito Rosindo
Shenkel Ellen Mrs
1026 Corbett & Quirk funeral dirs
1035ΔAtlas Upholstering Co
1039ΔWanskuck Serv Sta

47

BRATTLE—From 761 Potter's av to opp 103 Waldo, wd 8

Benedict st crosses
21 Briggs Jerome F
James Chas
32 Hall Mary E Mrs
ΔRathburn Ernest E ⊛

Wadsworth st crosses
36ΔTongue Thos L
ΔEtheridge Thos ⊛
42ΔSouza Raymond J
42½ Best —
44ΔCameron Thos J
45ΔKelly Edw J
46 Cameron Rosella M Mrs ⊛
47 Droney Thos F ⊛
49 Martin Rudolph
51ΔSlattery's Grocery
ΔSlattery Anna C ⊛

13

BRAYTON AVENUE—From 303 W Exchange to 189 Atwells av, wd 13
3ΔHilton Davis Chem Co
ΔKink Jewelry Co
28ΔSperduti Lui ri ⊛

Cedar st crosses
45 Gentile Josephine Mrs
ΔTiberi Felix
ΔDiLeo Francesco
Caprano Peter A
Di Mascio John
48 Vacant
51ΔLuisi Michele ⊛
Scappatecci Albert
Paoletta Celestino
ΔRivera Frank
Spaziano Frank
Callse Albert
52ΔScunzio Clara Mrs
Tedesco Elvera Mrs
ΔGaspar Rose Mrs
Ferri John jr
ΔDiCarlo Nicholas
Sousa Angelina Mrs
55 Smaldone Carmino
Rotella Anna Mrs
rear Vanasse Albert
ΔCurria Sami
Baccari Joseph
57ΔFederico Giuseppe
Chearino Fredk
DiCicco Frank
58 Zuccia Frank
ΔLandi Michl
ΔAltieri Argentine Mrs
59 Vacant
60 Vacant store

Spruce st crosses
63ΔDiBenedetto Enrichetta Mrs ⊛
DiBenedetto Mariano
Ravo John
64 Our Lady of Mt Carmel R C Ch
65ΔMarcello Jos R photog
69 Saruhi Building
71 Storage

Dean st crosses

9

BRENTON AVENUE—From 363 Olney to 15 Montague, wd 2
2ΔRiker J Wilbur ⊛
16ΔGoring Matthew W ⊛
19ΔGoldberger Bertha Mrs ⊛
24ΔRottenberg Louis L ⊛
25ΔStarrett T Everett ⊛
29ΔRadway Robt W ⊛
30ΔBarton Maud S
35ΔCrossley Dorothy P ⊛
39ΔBullock T Brenton ⊛
40ΔBuch Emile H ⊛
44ΔBrown Wilton ⊛
48ΔCoolidge Arlan R ⊛
53ΔMcDuff Henry C jr ⊛
54ΔMoran Edw F
ΔRoss John
57ΔOwens Agnes F ⊛
58ΔFox Elsie H Mrs ⊛
69ΔPowel Thos I H ⊛

41

BRENTWOOD AVENUE—From 1086 Smith southwest to 21 Lois av
14ΔSolmonese Gene J ⊛
15ΔWeisman Julius ⊛
20ΔFeeney Mae E ⊛
24ΔCrook Geo F ⊛
25ΔHunt Chas F ⊛

WHEN YOUR NEEDS CALL FOR LUMBER—CALL
735 ELMWOOD AVE. HO 1-7100
Use Our BUDGET PLAN
F.D. McKENDALL LUMBER CO.
BUILDING SUPPLIES
361 CHARLES ST. DE 1-4496
We're "47" in "57"

New England PEST CONTROL COMPANY Inc.
All Pests Exterminated
Tel. GAspee 1-1981
17 RANDALL ST.
NEW YORK — PROVIDENCE

BEECROFT CHEVROLET COMPANY
CHEVROLET
NEW & USED PASSENGER CARS & TRUCKS
Service
Parts
Accessories
DExter 1-6600
206 Elmwood Ave.

J&H ELECTRIC MOTORS
Browning V-Belt and Chain Drives
MOTORS SOLD BOUGHT RENTED REPAIRED
200 Richmond St. Providence
Tel. GAspee 1-7840

WEAVER FOR PAINTS
SINCE 1875
EVERYTHING THE PAINTER REQUIRES
Distributors
933 Broad St. cor. Adelaide Av. Wholesale — FLOZON — Retail Tel. STuart 1-4858

BRENTWOOD AV—Contd
29 Δ D'Agostino Peter
30 Δ Langworthy Clinton B ⊛
37 Δ Jaswell Peter ⊛

46
BREWSTER—From 73 Summit av to 7 Overhill rd also ending at 6 Sarah, wd 3
7 Δ Haley Owen R
9 Δ Palmer Jos E
Prendergast Kath L
11 Δ Edelstein Israel L ⊛
Edelstein Ruth H nurse
13 Δ Zacks Clinton M
Lauriston st begins
14 Δ Langton Austin D
16 Δ Duffy Mary R
17 Δ Perlow Peter ⊛
19 Δ Sweet John
20 Δ Carroll Charlotte L Mrs ⊛
23 Δ Riback Rose Mrs
25 Δ Strashnick Geo J
4th st crosses
26 Δ Zuckerman Abr ⊛
41 Δ Fuller Oliver A ⊛
5th st crosses
57 Δ Sopot Jack
6th st crosses
85 Δ Richardson Ruth E Mrs ⊛
86 Δ Sutcliffe John ⊛
92 Δ Woods Chester J ⊛
94 Δ Max Esther Mrs
Δ Walker Harold C
7th st ends

5
BRIDGE—From 488 S Water to 9 Wickenden, wd 1
S Main st crosses

24
BRIDGHAM—From Broad junction Elmwood av to 288 Carpenter, wds 8, 13
9 Vacant
11 Δ Bloomquist Clara A Mrs lodging hse
Leedham Cath nurse
13 Δ Hudson Leoda Mrs
15 Ingham Helen M
Bennett Chas
Regan Edw
Monroe Laura
Althens Eliz
Morrison John F
Δ Adams Rosemary
Sweat Jack
Kay Bernice
McDonald John
16 **Rose-Marie Apts**
1 Price Lois N Mrs
2 McAlice Helen M
3 Ellis Hattie T
4 Miller Jas
5 Richardson Mildred Mrs
6 Vacant
7 Roman T
8 Hopkins L
9 Harrell Irene
10 Fisher Irene
11 Webster Sadie E
12 Olney Ella
Street continued
18 Δ Rizk Latify Mrs lodging hse
Apartments:
1 Anslow Ernest
2 Bromley Della C Mrs
3 No Return
4 No Return
5 No Return
6 Williamson Wm
7 No Return
8 Kuhn Herbert
8a Morgan David E
9 Blaisdell —
10 Ricketts —
11 Flewry Adelard J
12 Senecal Walter A
14 DeNoncour Joseph
16 No Return
16A Vacant
17 Vacant
Street continued
19 Conaty Thos B
21 Δ Capasso Steph ⊛
23 Δ Kastal Alice Mrs ⊛ lodging hse
Central st ends
Arthur Burton Memorial sq
25 Frye Walter
Prillaman Minnette Mrs
Δ Lee Frank
Δ Simmons Margt Mrs
26 DiMauro Frank
Hackett Geo
28 Δ Cohen Max lodging house ⊛
Junction st begins
20 Δ Pugliese Louisa Mrs ⊛
Guarnieri Michl
30 Babcock Laura
Burke — —
Δ Rebello Chas P
31 Δ StGermain Jos C
Δ Egan Eliz M Mrs
Harrod Robt A
34 Cohen Max lodging house
35 Oliva Carmella
Kuski Eva M
Δ Oliva Ralph
37 Bloomquist Clara A Mrs lodging hse
38 Hinckley Mary lodging house ⊛
Cady Beatrice nurse
39 McLaughin Chas A
39 Warner Alfred H
41 King Rudolph
43 Δ Trinity Roofing Co
Δ Cournoyer Louis R ⊛
Erickson Robt
Fitzgerald Lawrence
Ferguson Pearl C Mrs
44 Davis Clinton V
46 Leander Jas N
Δ Fountaine Adelard O ⊛
Damon Jennie Mrs
Mello Joseph
Martin Laura Mrs
48 Arakelian John
Δ Lambert Leon O
Bruce Alice
49 Champs Grocery
Fales st begins
51 Navoian Kachadoor
Kasparian Roxie Mrs ⊛
52 Bedrosian Michl
Jamgochian — Vieira Hilda
55 Rocchio Joseph
Δ O'Malley Patk M
Happach Fred
Stinson Clara Mrs
Schuler Julia A
Walsh Mary
56 Delmonico Giulio F ⊛
Smith Alice A
White Theresa Mrs
59 Mahon Jas T
Woodard Emma M Mrs
61 Δ Buckley M Louise
Buckley John
62 Δ Upton Josephine Mrs
Δ Meister Ottmar
63 Δ Buckley Bartholomew J
64 Δ Monjeau Wilhelmina ⊛
Δ Golini Amedeo
65 Δ Grilli Marco A
Grilli Thos R
Falvo Anthony
66 Casey Geo A
67 Carlson Carl F
Δ Fuller Earl
70 Δ Plante Ernest A trucking and movers h ⊛
Kendall st begins
71 **Floriani Ceasard Apts**
72 Δ Vanasse Aldea Mrs
72½ Murphy Wm ⊛
Annis Chas
73 Cartell Albert jr
Dubuc Henry
Δ Reynolds Annie Mrs
74 Knapton Ida Mrs
74½ Bacon Wm A
75 Δ DeFusco Julio ⊛
Δ Grimes Dillard R
76 StLaurent Jos G
Hogan John F
Searcy Celina Mrs
77 Clough Merlin
Δ Osborn L Graham
Lannigan Lena G Mrs
Riley Norman
78 Δ Hawkins Eliz Mrs
Manchester Anita
Δ Smith Walter
Sepe Victoria Mrs
80 Vacant
82 Vacant
Lester st crosses
87 Δ Jerry's Antique Shop
87½ Ouellette Jos W
Brandis Wm J
88 Roy Russell
Piro Gennaro
Δ Palombo Carlo ⊛
89 Δ Jo-Val Mfg Co mfg jwlrs
91 Vacant store
Cranston st crosses
92 Cpyer Doris A
Mirabella Michl
Nightingale Clarence E
93 Δ L'Orchide Beauty Shop
93½ McHale Mollie M Mrs
Scott E
97 Dunphy Jos J used furn
99 Breuant Jos

16-17
Cranston st crosses
102 Δ Arsenault Mary Mrs
107 Δ **Bridgham Apts**
Δ Herzog Otto ⊛
Dartee st begins
110 Δ Lombardo John lodging hse and pntr and dec h ⊛
Δ Biros Frank
112 Renzulli Anthony L
Δ Renzulli Pasquale ⊛
113 Wheeler Geo H
Marion Alf J
Berube Ernestine Y
115 Δ Provencal Anna Mrs
Δ DesGranges Arth E
117 Lynsky Violette E Mrs
119 Δ Mathewson Geo P ⊛
Δ Allard J Alderic H
120 Δ Lavigne Yvonne A Mrs
Δ Albanese Carlo ⊛
Michaud Edna
122 Vacant
123 Δ D'Agnenica Paul real est h ⊛
Boffa Leo
D'Agnenica Paul jr
124 Giannini Henry J
Δ Donnelly Edw F ⊛
125 Vacant
126 Δ Rafferty Alice
Hill Robt P
127 Natale Frank
Driscoll John
Gilchrist Nellie M
Δ Rainone Frank ⊛
129 Decelles Leo
130 Δ Trudeau Maximilien A
Comstock Jonathan M
131 Δ Eley Geo C
132 Bibeau Oscar J
Wilbert Victor F
133 Bacon Mildred C Mrs
134 Δ Gardner Lilliebell M Mrs
Kee Edgar
135 Giampietro Anthony
Kanelos Jas P ⊛
Albury Louis J
136 Δ Lennon Steph E
137 Δ Providence Trade Sh automotive dept
140 Δ Sutcliffe Dawson jr ⊛
142 Δ Prudente Luisa Mrs ⊛
143 Δ Coppola Domenic L
Coppola Alfonso ⊛
Turcolette Albert
145 Δ Corbesero Geo R
Δ Coppola Vincent
146 Δ Zabatta Antonio
Δ Pupella Thos G
Iacono Leonard
147 Δ Martone Mary Mrs ⊛
Δ Martone Steph
150 Bova Anthony N
Δ Gallo Jos L ⊛
Gilbert st begins
151 Δ Barnes Olive Mrs
Δ Iafrate Jos A
Broadhead Wm
153 Δ Tortorella Vincent ⊛
Sinapi Oresto
154 Δ Angell Julia E Mrs ⊛ lodging hse
155 Guglielmo Antonetta Mrs ⊛
Δ DeRita Thos T
Lavertu Alf
Poulios John
156 Δ Lamanna Michl
158 Δ DeCotis Anthony
159 Δ Schiavulli Michl
Muschiano Victor
Schiavulli Domenic P
160 Δ DiFante Ralph ⊛
164 Δ Ciccone Americo
Δ Palmieri Jos ⊛
Δ Rotolo Albert A
Westminster st crosses
173 Vacant
175 Vacant
177 Ciccarelli John
George Patricia
Nickerson Elmira
Kenyon Lillian Mrs
Foley —
180 Ethier Jacqueline T Mrs
Δ Simione Guerino
Surabian Hagop H
181 Cummings Margt
Rose John
Bucci Antonio
Bucci Lillian
182 Δ Ricci Lena Mrs
Conti Pietro ⊛
Δ Catone Lawrence
183 Cassidy Mary E
184 Δ Conti Peter
Δ Berek Wm
185 Antonelli Dani
Cassidy Leo J
186 Δ DeLuca Antonio ⊛
Δ Racano Alf M
187 Dilorio Frank
Clark Saml E
rear Letizia Carminio
188 Δ Federici Gino G
Scorpio Dina Mrs
McKenna Chas
189 Δ Mattiace John
Δ Mattiace Frank
rear Grimaldi Domenic
191 Palumbo Rose Mrs
Δ Aquilotti Aug
Breard Henry C

44
BRIGGS—Crossing 948 Eddy to opp 179 Ocean, wd 10
66 Δ Duarte Louis S jr
Δ Richards Christine M Mrs ⊛

ATLANTIC COAL CO.
ELmhurst 1-7000
COAL COKE OIL

MORTON SMITH, Inc.
100 MEDWAY STREET at Wayland Square
GENERAL INSURANCE AGENTS
SURETY and FIDELITY BONDS
Telephone UNion 1-6800

BRIGGS—Contd
70 Δ Smith Lois D
72 Johnk Carl F ⊛
78 Malo Leonardo M
Eddy st crosses
102 McEvoy John J jr
Δ Deignan Francis J ⊛
107 Δ Chappell Florence M Mrs ⊛
108 Δ Barrett Howard R
Δ Burgess Walter J
109 Δ Caldwell Robt H
112 Daley Mary L nurse
Δ Daley Danl P ⊛
118 Δ Lima Augustine ⊛
Plain st crosses
120 Nevins Walter J jr
122 Δ Goldstein Philip
124 Δ Westerberg Austin J
126 Δ Brady Geo L
128 Δ Mandeville Eva A Mrs
130 Δ Dyer Robt B jr
133 Δ Little Wm
Δ Neville Gordon K ⊛
Δ Brooks Wm F
134 Vacant
136 Gormley Alvin L
137 Δ McGuire Esther A Mrs ⊛
138 Δ Martin Maurice L ⊛
141 Δ Nuttall Jas E ⊛
144 Δ Kempf Francis H ⊛
145 Δ Wiant Max T Rev
150 Palmer Harold J ⊛
151 Walker Lester T
152 Seymour Arth J ⊛
155 Δ Villari Carl G ⊛
158 Δ Bedard Raymond J
Stokes Clifford R ⊛
160 Δ Midwood Louis C
161 Δ Jerue Jas E ⊛
165 Δ Lovett Anna Mrs
166 Vacant
167 Δ Schenck Carl
169 Perry Manuel
Fayerweather Elsie V Mrs
Δ Hazard Reginald ⊛
Watkins Howard L
175 Leach Martin J
178 Hodgkinson Carleton E

16
BRIGHTON—From opp 166 Vinton to 120 Courtland, wd 13
1 DeLuca Pasquale
Δ Tammaro Salvatore ⊛
Δ Maroun Wm J
Caparco Giovanni
2 Δ Leone Paolo
Δ Lombardi John
4 Δ Giambarresi Anna D P Mrs ⊛
5 Δ Scalera Flora ⊛ piano tchr
Δ Scalera Nicholas A ⊛
Petrella Jos
6 DelSesto Louis
Battista Gilbert
7 Martelli Salvatore ⊛
Δ Scartabello Albert
Δ Leone Salvatore
8 Δ Terceira Antonio C
9 Renfree Howard E
Δ Cimini Jos N
Verras Jas
Mastrangelo Jennie Mrs
10 Δ Lombardi Sabastiano ⊛
Petracca Luco
12 Lautieri Anthony
Martino Wm M
Brunelle Lena
14 Δ Luongo Thos S ⊛
Knight st crosses
20 Δ Rucco Vito D ⊛
Rucco Jos V
24 Δ Ferrazza Felix plmb h ⊛
25 Δ Abrainoos Emelia Mrs
Moran Edw
26 Δ Bisci Gaetano ⊛
Nardella Louis J
27 Δ Palombo Angelo O
Δ Moreid Jafar
Δ Haskell Ablan
29 Δ Torre Jos
Δ DiMaio Antonio ⊛
30 Leporacci Jos
Leporacci Chas
31 Δ Sbardello Carl ⊛
32 Δ DiLustro Frances Mrs
Zompa Anthony
34 Jones Robt T
Smith John A
Frederick Fredk
34½ Lawrence Jos
36 Motta Bernard
Δ Curtis Edmund R
Curtis Arnold E
37 Δ Balzano Carmine P ⊛
38 Δ Patalano Eugenia Mrs
Curtis Jennie Mrs
Russillo Gennaro
39 Masello Luigi
DiMeo Vincent
40 Sartini Cath Mrs
Toscano Clara G ⊛
Δ DeCuattro Pasco
Derosier Gregory
41 Δ McQuaid Anna Mrs
Δ Marietti Caesar
42 Δ Pescatore Vincent
44 Williams Robt M
Pescatore Vincenzo
Antonelli Jos
45 Δ Wakem Moron E
Δ Montecalvo Hortense Mrs
46 Δ Liberati Pietro ⊛
Russo Alessandra
Lombardo Antonio
Δ Tonzi Frank
47 Δ Rice Helen M ⊛
Δ Rao Antonio
50 Δ Pittore Saml H
Δ Deanseris Frank ⊛
DiSanto Jennie Mrs
Courtland st crosses

50
BRIGHTWOOD AVENUE—From 1293 Smith northerly to city line, wd 5
11 Δ O'Malley Mary A ⊛
16 Δ Bochner Ada Mrs ⊛
17 Δ Crowley John J ⊛
18 Vacant
20 Δ Ricci Peter ⊛
21 Δ McGee Mary J ⊛
26 Δ Cote Amer E ⊛
34 Δ Pearson Iver ⊛
39 Δ Phillips John S ⊛
44 Crossland Alphonzo ⊛
Δ Cambio Matthew U
50 Δ Rossi C John ⊛
63 Δ MacNaughton Jas H ⊛
67 Pesare R Joseph
70 Δ Carter Lelia B ⊛
71 Δ Lally Irene E ⊛
77 Δ Maguire Kath B Mrs ⊛
78 Tarro Peter
Stillwater av begins
81 Zambarano Henry P ⊛

28
BRINKLEY—From 1600 Chalkstone av to 40 Baltimore, wd 6
16 Iannone Giuseppe ⊛
21 Δ DeCesare Victor ⊛
34 Δ Ferraro Carl A ⊛
44 Δ Abbruzzese Eug V ⊛
Ladd st begins
50 Δ Bosco John V ⊛

39
BRISTOL AVENUE—From 255 Laurel Hill av to Westerly av, wd 7
11 Δ Scungio Fred
DeAngelis Thos ⊛
Russo Carl C
21 Δ Tarro Giuseppe ⊛
23 Δ Tarro Albert H
Wakefield av ends
29 Δ DeCesare Danl ⊛
DeCesare Domenico
37 DeSimone Luigi ⊛
39 Δ Stafford Russell E
43 Δ Deicci Francesco ⊛

37
BROAD—From 326 Weybosset junction Chestnut to Cranston line, wds 8, 9, 10, 11, 12
2 Δ Cut Rate Wall Paper Co
4 Δ Metropolitan Theatre
6 Δ Providence Hotel
8 Cooky's Sandwich Shop
8½ Vacant
10 Δ Met Cafe liquors ⊛
10½ Vacant
Wall's pl begins
11 Snack Shop
15 Δ Broad St Tap liquors
17 Δ Bouley Alice P Mrs ⊛ lodging hse
17½ Guida Vincent barber
17½a No Return
19 Empire Shoe Repairing
21 Δ P & M Tob Store
23-33 **Paolino Building**
Δ Gordon Clothing Mfg Co inc
Δ Bedico Inc jwlry mfrs
25 Δ Office Appliance Co The
27 Δ Worth While Wall Paper Store
28 Δ Hirsch Wm Auto parking
31 Δ Floorcraft Inc fl coverings
33 Δ Thompson & Thompson Inc book and coml prntrs
Δ Mer-Rit Mfg jewelers mfg
Δ De Resta Angelo jewelry jobber
Δ Ro-Cal Jewelry Co
34 Moy's Lndry
34½ Moy Said Ping
35 Δ Zetka Distributor of Rhode Island radio and telev parts and accessories whol
36 Δ Seal Sarah optometrist
37 Δ Paramount Ofc Sup Co Inc
38 Δ Blanchaette Ubald V lodging hse
40 Δ Donnelly Bros tailors
53 Δ US Government Offices, Post Office-Centre Station
55 Δ Holland Furnace Co furnace dlrs and furnace reprs
Winslow st ends
57 Knotty Pine Grill restr
59 Δ Todd Robt F lodging hse
Claverick st begins
60 Δ St Francis Xavier's Convent of Mercy
Δ St Xaviers Academy
Foster st begins
70 Δ Bay Motor Co
71 Δ Ehrlich Henry M locksmith
72 Vacant
73 Helie Raymond clairvoyant
75 DeLuca John barber
77 Δ Fernandes Albert watch repr
77a Δ Rathbun Bernice
Δ Rush Rose M Mrs
Δ LeMaire Raymond C
80 Rossignoli Paul R parking lot
Bemis ct begins
83 Δ Halloren Thelma Mrs
84 Δ Sun Clns
86 Miller Eli
88 Δ Conway Wm J lodging hse
90 Vacant
91 Cathedral Hall
Fenner st ends
92½ Benson Marie Mrs
Gordon Eliz A Mrs
94 Paul's Watch Repr
95 Vacant
96 Δ Elmcrest Realty Co Inc
Δ Conneally J J & Sons
Tabrum Chas H
Burt Gladys
Barter Charlotte
Atkinson John
Paine Jas
Tabrum Chas
Silvia Carol
97 Δ Empire Radio Co
98 Δ Ace Wall Paper & Paint Co
Δ Acme Paint Distributing Co
Byron st begins
100 Δ Atamian Manoog K tailor
101 Δ Community Serv Salvage Shop
102 Dick's Book Shop used books
103 Δ Brookner Florist
104 Δ **Metropolitan Apts**
1 Smith Amanda
2 Δ Scheller Ernest
3 Heaphy Olivia
4 Vacant
5 Vacant
6 Vacant
7 Gill Chas
8 Vacant
9 Savoie Albert
10 Transients
11 Vacant
12 Bennett John
13 Vacant
14 Vacant
15 Transients
16 Transients
17 Transients
18 Furlong Mary
19 Guglielmo Carmine A
20 Corente Antonio
21 No Return
22 Transients
106 City Saw Serv
108-10 Barker's Liquor Store
109 Battioli Belle Mrs lodging hse
111 Silvaggio Frank L shoe shiner
112 Nautilus Inc restr
113 Δ Little Office Equipment Co
114 Δ Monti Jos fruit
115 Vacant
117 Δ Centre Lunch
118 Δ Lorraine Cafe
120 Δ Bianchi Pasquale lodging hse
122 Δ Helmer Drug Co Inc
Beacon av begins
Franklin st begins
123 No Return
125 Vacant
127 Δ Art's Dinette
129 Old England Bar
131 Δ Razee Motorcycle Sls
Hoyle st ends
134 Δ Mellor's Auto Parts
137 Δ Buckley & Scott Inc htg apparatus
Rodney ct begins

GENERAL FENCE SUPPLY
Complete Line of Fences
Steel Sashes & Ornamental Iron Work
35 Turner St. Providence, R. I.
Tel. UNion 1-7760

CADY MOVING AND STORAGE CO.
MOVING PACKING STORAGE
Agent for ALLIED VAN LINES
The World's Largest Long Distance Movers
DE xter 1-7860
80-90 DUDLEY ST. PROV. 5, R. I.

NEW YORK—PROVIDENCE

WRAPPING and PRINTING PAPERS
PROVIDENCE PAPER CO.
Offices and Showrooms
160 DORRANCE ST. TEL. GAspee 1-7600
OFFICE FURNITURE and EQUIPMENT

ELEVATORS

Rhode Island Elevator Co.

191 Sherburne St. near Eddy DExter 1-0464
Nights, Sundays and Holidays
SOuthgate 1-7427 — STuart 1-3704

FAIRMONT MOTOR SALES INC.

DESOTO
Sales
&
Service

383
SMITHFIELD AVE.
PAWTUCKET

Tel.
PAwtucket
3-4602

THE OLD STONE BANK

RESOURCES OVER $150,000,000 — PROVIDENCE INSTITUTION FOR SAVINGS — INCORPORATED 1819

MAIN OFFICE, 86 SOUTH MAIN STREET

BRANCHES:—Empire and Aborn Sts. - 1917-1921 Westminster St. - 520 Elmwood Ave. - 1340 North Main St.
Westminster Office:—Dorrance and Westminster Sts. - 1477 Broad St. - 463 Main St., Warren, R. I.

BROAD—Contd
142Δ Johnson Harold lodging hse
Lomas Warren R
Seekell st begins
143 Vacant
151Δ Duplicating Machs Inc
153Δ Atlas Stationery Co ofc sups
159Δ Maynard & Co Inc
160 **YMCA Building**
Δ Roger Williams Junior College
163Δ Jaydee Cleansers Inc
rear Δ Paine Lester E Trucking h
166Δ YMCA Boys Branch
169Δ Mackie's Serv Sta gas sta
172 Vacant
174 Vacant
176 Vacant
179Δ Stewart Drug
Stewart st crosses
183Δ General Armature Serv auto accessories
184Δ Pius X Salvage Bur
185Δ Millar Raymond I radio serv
187Δ Risk Lillian Mrs lodging hse
188Δ Missirlian Mihran phys
rear Nichols Frederic H
189Δ Columbia Restr
190 Grantmaier Leo
Dupre Stella
Wines Geo L
191Δ Sollitto's Liquor Store
Duprey Stella
193Δ Mary's Fur & Tailor Shop
194 Lincoln Wilhelmina Mrs
Rhoda Ann
Strobl Caroline
195 Palazzo Peter barber
199-201 Storage
200Δ National Cash Register Co The
204 Nathan's Castle restr
206Δ Milner Hotel
208Δ O'Brien's Jack used furn
209 Guido's Barber Shop
211Δ Eastern Art & Frame Co pictures and frames
212Δ Mollwillard Geo F Co oil cls
213Δ Rust Electrical Co Inc
217 DuPont E I de Nemours & Co Inc paints
Summer st crosses 24-18
221Δ Mowry Otis P
222Δ Star Pharmacy Inc
223 Frenier Wm J
Burlingham Richd
224 Sutcliffe Emma lodging hse
225Δ Hill Prescott T phys
226Δ Posner J R lndry and clns
227Δ Continental Diner
228Δ Sunbeam Appl Serv Co
230Δ Victor Adding Machine Co
231Δ Mastro Lamp & Lighting Co elec fixtures
232 **Apartments**
1 Vacant
2 Elbrecht Geo
3 Powers Chas A
4 Whitmore Jean
5 Dewinsky Geo
6 Phetteplace D M
7 Puloski Walter C
8 Ramos Hiram R
9 Opierlawski John
10 Geremia Antonio
11 Kennedy John
12Δ Farrell Albert
234Δ Paramount Studios photog
235Δ Excel Cleansers Inc
Spring st ends
236 Vacant
238Δ Glause Typewriters & Serv Co
240 Morty's Spa variety store
Haskins st ends
241Δ Goodyear Serv Store tire dlrs
242Δ Underwood Corp
Δ Choganis Al
Δ Colaluca Nicholas V
Clark Kenneth C
Dunn Elmer P
244 Vacant
246 **Apartments**
7 Himmel Grace
8 Lowe Geo K
9Δ Read Jos J
10Δ Rinaldi Edw R
11 Vacant
12 Vacant
249 Vacant
251 Vacant
Wickham st begins
253 Vacant
255Δ Gibbons Albert F lodging hse
256 Vacant
257Δ Mayflower Antique Shop
258 **Rodin's Apts**
1 Devlin Thos
2 Deer Fredk
3 Gill Felix E
4 Vacant
5 Burnell Myra
6 Sears John
7 Cipolla I
8 Togianetti Rose
259Δ Montella Salvatore liquors
260Δ Capitol Stationery Co Inc
261Δ Beaudet Ovide watch repr h
262 Fong Lee lndry
263 Auld Jerry G
Gulli Nancy L
Barlow John
Keenan Mary
264 Vacant store
265Δ Millman Antique Shop
Millman Marion Mrs corsetiere
266Δ Ung Hung Yum ◎
Walker Chas
Griffin Francis J
267 Valadon Dani S
268 Hyrock's Stamp & Coin Shop
269Δ Roy Noah O lodging hse
271Δ Chicken Coop Inc The restr
Winter st ends
278 Vacant
279Δ Record Hop phonographs
Lockwood st ends
280Δ World Cleansers
281 Travison Jerry C barber
282 **Apartments**
23 Petlis Myrtle
24Δ O'Rourke Josephine M
283 Rochester Premium Store
284Δ Ace Hobbies gift shop
286Δ **Franklin Apts**
25Δ Waite Mary L
26 Mello Arth
28Δ Garceau Clifford L
29 McCrillis Georgia Mrs
30 Meade Loretta Mrs
31 Anderson Andrew
32Δ Reid Gordon M
33Δ McGahey Fredk C
34 Fairbanks Geo Mrs
35 Tuttleton C M
36 Thorn Gerald
287Δ Norigian Liquor Store
289Δ Fain Danl meats
292 Vacant store
293 Volunteers of America used furn & clothing
294 **Apartments**
37 Vacant
38Δ Fraiden David
39Δ Grumbacker Jess E
40Δ Brown Fredk
41Δ Chace Jas C
42Δ Reardon Edw J
295 Vacant
298Δ Paul's Spa
299Δ Marine Sporting Center
Δ Goff L M Co marine motor reparing
300 Bordeaux Barber Shop
Pearl st crosses
304Δ Blanchette Albert lodging hse
307Δ Loutfit Lndry Co
308Δ Duke & Buddy Shoe Repairing
310 Savanta Domenico barber
311 Whittaker Arth H
312Δ Motor Equip Co auto accessories
314Δ Providence Motorcycle Outlet
315Δ Margossian Arshag D phys
316 Lowe Locksmith & Window Glass
318Δ Hosepian Geo tailor
319 Tassi Laura E
320Δ Providence Cycle Co inc bicycle & tire dlrs
322-24Δ Trinty Liquor
326 Labbe Glendora
328Δ Trinity Spa variety
Portland st begins
334 Vacant
336 Carpentier Anne
ΔStreeter Nellie I
Anderson Edith
ΔFlynn Mary E
ΔCampbell Mary M
336 Vodola Robt
Wronkowski Anna
337Δ Kaplan's Jake Annex used cars
338Δ Dictaphone Corp
339Δ Kelmore Diner
340Δ Friden Calculating Mach Co Inc
Δ Commercial Controls Corp office Sups
342Δ O K Cleansers
343Δ Lutz Engineering Co Inc air conditioning comi refgr
346 Yeremian Souren P lodging hse
348Δ Trinity Sq Cafe
350 Sullivan Grille
352 Vacant
355Δ Inskip J S Inc auto dlrs
358Δ Trinity Battery Serv gas sta
359Δ Arlen Richd S ◎ phys
Δ Demirjian Martin H optometrist
Δ Gershkoff Aaron dentist
Δ Lamb Francis D phys
ΔO'Connell Thos L phys
Δ Newhouse Robt E phys
Price Frank
Δ Breslin May
Walsh Kath
Najarian Maritza Mrs
Murray Lois
Somerset st begins
369Δ Melvin Edw G phys
Δ Catanzaro Francis P phys & surgeon
Major st begins
370Δ Herman Myron Co whol furn
371Δ Johnston Jos C phys
Δ Sparrow & Johnson accts
Δ Metered Laundry Serv Inc
382Δ Burns Francis L phys
Δ Johnston Edw R dentist
386Δ AFofL Meat Cutters & Food Store Wkrs No 328
AFofL Bakery & Confectionery Wkrs Local No 184
Bakery Employes Credit Union
Linden st begins
Hayward st ends
Trinity sq
393Δ Trinity Union Meth Ch
Bridgham st begins
Elmwood av begins
— Grace Ch Cemetery
404Δ Bryant Mfg Co Inc auto seat covers
Δ Davis W E Co auto accessories and parts
408Δ Cottage Grille restr
414Δ Club El Rio restr
416 Vacant
420Δ Elmwood Cab Co
430 Vacant
434 Vacant store
Myrtle st begins
444 Vacant
452 Vacant
454Δ Del Guidice Anthony J
Pine st ends
464Δ Trinity Auto Sls Inc
486Δ New England Technical Institute vocational training
488Δ New England Associates Inc
490 Vacant store
494 Feeney Bart F
Δ Mello Jesse
Mac Manus Matthew
Δ Conklin Howard J
Bucklin —
Acquaro Antonio
Williams Virginia
500Δ Duplicator Register Co
502Δ Airmaster Aluminum Products Inc
506 Vacant store
508 Vacant
514Δ Doherty Drug Inc
24-49
Friendship st ends
515 O'Keefe Cath M
516Δ Arnold Motorcycle Co
517Δ Carlson Arth
521 Bowen Robt S
West Friendship st begins
522 **Swenson Building Blackstone Apts**
1 Bennett Donald T
2 Murphy Mary Mrs
4 Vacant
5 Nelson Ann D
6 Carr Edw
7 Arnold Alfred L
8 Martin Ann K

E. L. Freeman Company

Stationers and Printers
Agents for
Shaw Walker

"Built Like a Skyscraper"

79 Westminster St. – DExter 1-3400 – 1-3401 – 453 Taunton Ave., East Providence – GE 4-7500

O'DONNELL & CO., INC.

INSURANCE

1419 INDUSTRIAL BANK BUILDING — Telephone GAspee 1-8510

BROAD—Contd
527Δ New England TV Supply Co
529Δ Atwood Rosalie Mrs lodging house
532 Vacant
Comstock av crosses
533Δ Bronx Tap The ◎
535Δ Taylor Castings jwlry mfrs
Δ Beliveau Fredk J jwlry mfr chains
537 Vacant
543Δ Doherty Clarence P lodging hse
547Δ Sharpe Engineering Inc refgr serv
Parkis av begins
548 Ann's Alterations
550 **Apartments**
1 Reni Jos
2 Kelly Celia
3Δ Chausse Alf A chiropractor h
5 Reback Ernest
6 Geary Agnes Mrs
7 Aiello Edith P
8 Lewin Hope
9 Swanson —
10 Herbest Alton
11 Hindle S M Mrs
12 Herbest Arth
14 DeLarge Andrew
15 Goff Alphonse
25-49
557Δ Tracy & Co Inc elec appls
560Δ Artie's Auto Sls Inc
568Δ Jordan Wm H ◎ phys
570Δ Jordan Wm H Dr ◎
Harson Helen J Mrs
571Δ Graham Funeral Serv
Δ Graham W H Corp funeral dirs
Dartmouth av begins
572Δ Myrick John C phys
Harvard av ends
574Δ Mochnacky John phys
Δ Bernstein Perry
575Δ Peerless Liquor Inc
576Δ Nelson Frances
Δ Hunter Claire M
Kemp John H
Δ Edwards Chas C
577 Vacant
578Δ Abby's Beauty Salon
579 Braga Ernest M
583Δ Barney's Mkt meats
585 Botelho Manuel S
Peltier W Fred
586 Paul Claire Mrs
Malley Geo
587 Klehr Benj tailor
588Δ Denis Eldora Mrs ◎
Bazinet Lionel J
Norman Robt
Whitehead Thos A
589 LeBlanc —
Goldstein Frank G
591Δ Goldstein Ethel Mrs ◎
591½ Vacant
593 Gordon Harrington M jr Rev
Hollingworth Harold H ◎
596Δ Keohane John T phys
Δ Collins Amy F Mrs ◎
Downs Walter H
Wesleyan av crosses
599Δ Ann Bond Convalescent Home
Δ Rudderham Amelia G ◎
600Δ Stebbins Atlantic Service
603Δ Donnelly John J ◎ phys
Δ Crocker Jos W
Δ McDermott Anna Mrs
Plenty st begins
Peace st begins
614Δ Plymouth Cab Co
616 Vacant
618 Caldarone Guido barber
620 Chin Charley lndry
624Δ Smith-Holden Inc phys and hosp sups surgical div
Willard av crosses
626Δ Arcadia Pharmacy
626A Δ Lane Eliz Mrs lodging hse
Lane Earl
628Δ Silver Elec Co
630Δ Como's Restr
632Δ Oxford Tailors
634Δ Kelman A L Constn Co Inc
634½ Vacant
636Δ Artex Co awnings
638Δ Torgan Emerson A dentist h ◎
640Δ Bedrosian Harry confr
642 Clerc Jos N barber
644Δ Backman Sidney S Formal Inez
Holmes Nadia M Mrs
646 Vacant Store
Chester av ends
647Δ Benny's Texaco Sta
650 Torgan Emerson A lodging hse
Burleigh Agnes Mrs
Glascom Mitchell
Pickette Lawrence
Erickson Hannah Mrs
DiCarlo Anthony
Adams Eliz Mrs
655Δ Hindle Jos A phys
Δ Hindle Wm V phys
Δ Jordan Arth dentist
Whitmarsh st begins
656 Otto Kath G
Δ Torgan Anna M Mrs
660Δ Hathaway Marion A Mrs
662Δ Johnson Edgar A
Markowitz Sarah E
664Δ Pierce Raymond S chiropractor h
665Δ Burgess Thos W chiropodist
StPierre Margt
666 Taylor Emma L Mrs nurse
Ryan Louise A
671Δ Gallogly Jas J & Sons funeral dir
Δ Gallogly Jas J ◎
672Δ Portnoy Bradford M S phys h ◎
Marlborough av ends
676Δ Leo's Pharmacy
677Δ Grady John P phys
Δ Greason Thos L phys
680 Eldridge —
Δ Church Mason B jr
Δ Gardner Kath E Mrs
682Δ Kirshenbaum Jordan B ins
684 Anthony's Shoe Serv shoe reprs
Princeton av begins
685Δ Holdredge Bertram L phys
Δ Simoneau Arth C
Flint Geo E
Δ Jenny Helen
687 Dalmonego Mary M nurse
Δ Stith Walter L
688 Temple Beth-El
Glenham st ends
691Δ Cee-Gee Mkt
695Δ Superior Upholstering Co
699 Christy's Barber Shop
701Δ Archibald Amey R
Δ Zuckerberg Milton
Δ Phillips Kath M
Δ Armstrong Emily M
703 Bys Rosalie
Δ Bellows Raymond O
704Δ Borden Thos M
Plazzo Geo
Iller Andrew
708Δ Read Earl E
Δ Wells Margt E
Sherman Henry F
Waite Minor S Mrs
711 Cities Serv Station
712Δ Broad St Cleansers
Moore st begins
715Δ Molony Walter J phys
719 Vacant
721 Vacant
Public st crosses
726Δ Bernasconi E Jos ◎ phys
Hausman Kath Mrs
728Δ Gordon Jean Mrs
Linden Rose
Δ Durrigan Agnes E Mrs
730Δ Gordon Philip dentist
Δ Sarafian John C phys
Saratoga st ends
736Δ Thorpe's Pharmacy Inc
738 Columbia Barber Shop
740Δ Joy Dani F ◎
Δ Barry Wm G
Scott Wm
742Δ Offset Equipment & Supply Corp prntrs supplies
744 Romaska Irene
746Δ Colarusso Bakery
747Δ Calvary Bapt Ch
Stanwood st begins
748Δ Black Geo N
Hall Abbie P
750Δ Angell Wm C
751Δ Lunt Walter I dentist
Hanley Edw
752Δ Broad St Beauty Salon
Reynolds av ends
753Δ Dagenais Wilfred E
Gorman Ellen Mrs
Δ Capozzi Albert D
754Δ Juhlin-Pearson funeral directors
755 Vacant
756Δ Pearson A Raymond ◎
Δ Munroe Mabel H
759Δ Traugott Frank
759½Δ Tony's Delicatessen
760 Harry's Laundry & Cleansers
761Δ Mayberry Kenneth F
761½Δ Barbara Ann's Specialty Shoppe
762Δ Jenckes Wm S mus dlr
764Δ Commercial Engineers refgr and air conditioning
765Δ Armen's Hdw Co Inc
767 Stevens Richd S
Oakley Harry T
768Δ Pagoda restr
769Δ McKinnon Frank ◎
770 Davis Doris
Δ Rubin Abr
Δ Keenan Geo E
Cingras Anita
Δ Prescott Jesse H jr
771Δ Silvia Manuel
772Δ Fred's Spa
Δ Boyer Lillian M
Kinder Ruth H
45-19
773Δ Economy Super Serv gas sta
Potter's av crosses
775 Rubery Amy Mrs
Δ Mason Stanley B ◎
776 Wood Newell A gas sta
777Δ Anderson's bakers & caterers
779Δ Katz Irving ◎
781Δ Conlon Jas F
Δ Deignan John E
782 Vacant
783Δ Strumfeld Jacob
Gladstone st begins
785Δ Golditch Jennie Mrs
Δ Spencer Irene Mrs
789Δ Armington Herbert H phys h ◎
Laura st begins
790Δ Donnelly's Men's Wear and Swan Cleansing & Tailoring
792 Bellini Julio Shoe Serv shoe reprs
794Δ Empire Stores
796 Monahan Joseph
Δ White Almon T
Carbray Harry F
Winters Helen M
798 Allard Leo J
Δ Brais Florence A
Melhorn Paul
800Δ Hodosh Frank W liquors
802Δ Hodosh Bros gro
Norwich av ends
806Δ Moran Francis P ◎ dentist
807Δ Home for Aged Men and Aged Couples
Lilgreen Gladys E Mrs
Mitchell st begins
808 Reilly Eug P
809Δ Avery S Harry gas sta
810Δ Foley Wm H phys
814Δ Packham Hazel P Mrs
Lillian av ends
824Δ Scott Kenneth A osteo phys
O'Connor Chas H
Δ Midwood Albert F
827Δ Scott The Florist Inc ◎
828Δ Weir Geo A jr dentist
829Δ Scott's Home Bakery ◎
830 Smith Geo D
831 John's Barber Shop
833 Hope Shoe Repairing ◎
835 Cash Nellie Mrs
Hodges Agnes Mrs
Cady Harold
839Δ Hannon Norris S
Cohn Ethel
Lokovic Geo C
Donaldson Bertha Mrs
Δ Menard Rose nurse
Δ Rich Arth R
Massie av ends
840Δ Martinique The restr
841Δ Genter's Pharmacy
Congress av begins
844Δ Al-San Jewelers
846-48Δ Try-Us Cleansers Inc
847Δ Eng No 10
Δ Eng No 11
Δ Ladder No 5
850Δ Finneran's Spa confry
852Δ B & M Upholstering Co
854 Broad St Fish & Chips
856 Anthony's Barber Shop
858Δ Miller Loretto M Mrs ◎
859Δ Trainor Frank P Funeral Home ◎
Δ Trainor Frank P funeral dir ◎
Ontario st crosses
860Δ Providence Fur Store
rear Vacant
860a Vacant
861Δ **Smith Maurice C Building**
bsmtΔ Hall James H Co jwlry mfrs
Δ Neilan Ofc Mach Co
Δ Power Mfg Corp jwlry mfrs
1st flΔ Colbert Inc rubber and canvas footwear distributors
2d fl Smith Bldg Coffee Shop
(A) Δ Michael Jewelry Co
(A2) Δ Jones & Co mfg jwlrs
(B) Δ New England Advertising Pencil Co
(C) Δ Brown C A Inc silver casters-jwlry
(D1) No Return
(E) Vacant
F1 Casey Co The religious articles
(H) Δ Curtis Mold & Die Co
(I) Δ Ace Lambskin Co leather gds
(J) Δ P & B Mfg Co jwlry mfrs
(K) Δ Andem Jewelry Co
(L) Δ Duane Jewels Inc mfg jwlrs
shop2Δ Regal Mfg Co pearl jwlry
Street continued
862Δ Northeastern Cutter Co Inc tool and Cutter grinding
863Δ First Natl Stores Inc
864Δ Madsen's Radio Sls & Serv
Oxford st ends
Lexington av begins
866 rear Δ Remac Auto Electric Serv
872Δ Vacant
874Δ Home Appliance Serv appl rprs
Bryer Frank S
876Δ Jones John

G. H. WALKER & CO.

Est. 1900
INVESTMENT BANKERS
Members NEW YORK STOCK EXCHANGE

Room 840 — 15 Westminster — UNion 1-4000

Rowley Construction Co.

Builders Since 1900

ALVAN B. CONWAY
Pres. and Treas.

ASSOCIATED GENERAL CONTRACTORS OF THE AMERICA

BUILDERS

260 CENTRAL ST.
Pawtucket, R. I.

Telephone
PAwtucket
5-4600

NEW YORK — PROVIDENCE

STATION
WJAR
Radio and Television
•
The OUTLET Company
Providence

RHODE ISLAND SUPPLY & ENGINEERING CO.
Incorporated 1900
INDUSTRIAL, STEAM and PLUMBING SUPPLIES — BOILERS and RADIATION
156 West Exchange St. Tel. GA 1-7333

PEOPLES SAVINGS BANK
MAIN OFFICE – Westminster to the Mall – Providence R. I. – Telephone JAckson 1-6600
WAYLAND SQ. – 144 Medway St. Tel. ELmhurst 1-3100
WARWICK – Governor Francis Farms Shopping Center Tel. HOpkins 3-6700
EAST PROVIDENCE – 200 Taunton Ave. Tel. EAst Providence 1-6100

BROAD—Contd
876—Contd
ΔHiggins Lillian B Mrs
878ΔBrunet Adelard J
880ΔClark's Casino bowling alleys
882ΔCleary Ambrose self serv lndry
882½ΔMongeau Wm A
Marshall Ida Mrs
ΔKollett Austin L
Whalen Raymond
Dinnee Edna
ΔSoprano Mary Mrs
Carlson Lawrence
884ΔLenox Co jwlry and appls
Lexington av begins
886ΔEcco Cleaners
890ΔPhillip's Drug Store
Houston st ends
891ΔBerkander Geo F Inc mfg jwlrs
895ΔPauline's Lunch ◎
897ΔStandard Beauty Shoppe
899ΔMaynard Remi L
Deverell Roy I
900ΔKessler Wm N gas sta
901ΔBelliveau Rudolph J
903ΔStreker Jos A dentist
ΔStreker John F ◎ phys
rearΔStreker Edw T phys
Atlantic av begins
906ΔHollywood Sarah B Mrs antiques
908ΔHaglund —
ΔBannigan Jos C
910ΔBessie's Variety Store
911ΔBerger Peter J gas sta
912ΔCole Ice Cream Co
Gallup st ends
920ΔBroad St Cab Serv
924 Red Robin Bakery
928 North TV & Appliance
925ΔSecurity Fence Co mfrs
929-33ΔWeaver Paint & Varnish Co Inc
930ΔJacobs Peter B
O'Connor Patk F
Jacobs James A
ΔHitchen Jos F
Adelaide av begins
934 Vacant
935ΔFood Center ◎
937ΔKnickerbocker Beauty Shop
Colfax st ends
938 Badessa's Barber Shop
940 Vacant
941ΔKolodoff's Liquor Store
942ΔKing's American & Chinese Restr ◎
945 Boston Shoe Repairing Co
945½ΔKnott's News Stand
946 Vacant
948ΔA&S Natl Telev Co
950ΔPlantations Bank of Rhode Island
ΔWoolworth F W Co
953ΔKrasner Atlantic Superservice
960ΔGreat Atlantic & Pacific Tea Co Inc
Thurbers av ends 45-51
Lenox av begins
963ΔLenox Drug Co
964ΔHenry's Furs
964½ΔH&G Fixit Shop
965ΔPlahn Frida M Mrs
Nugent Edith M
Robbins Victor
Cushing Rebecca Mrs
ΔNelson Irene M Mrs
966ΔRothenberg Annie Mrs
967ΔDaniels G & Co curtains and draperies ◎
968ΔMcBurnie Gladys Reynolds —
970ΔMeshnik Bernard H dentist
971ΔLenox Grille restr
972 Vacant store
ΔLeming Wm H
Pavone Gaetano B
973 Shdy Emma M Mrs
ΔThorpe Geo E
Charlson Rehan Mrs Samatis —
974ΔKezirian Myron S
975ΔMorrissey Ida Mrs
977 In & Out Dinette
978 Helfrick Paul E
Hudson John S
Howard Margt
980 Metro Robt C
ΔO'Brien G Vincent
981 Ben's Bakery
Sumter st begins
984 Vacant
Pennsylvania av ends
989ΔKayatta Jos P druggist
991 Wilson Wm M ◎
Bates Thos J
Baird Raymond
993ΔSumter Delicatessen
1001ΔHakemian Garabed H ◎
1003ΔMurray Margt M
Somaters Theodore
1005 Almac's Inc gro
Gallatin st begins
1014 Plymouth Union Congregational Ch
1015ΔFishbein's Hearing Aid Center
Garber Chas watch repr
1017ΔLiberty Theatre
1019ΔCartier Oscar A barber
1020 Biltcliffe Eliz Mrs
ΔCloutier Sophie M ◎
1021ΔParamount Optical Products Corp
ΔMojay Products Inc sun glasses mfrs
1022ΔHartley Edwin L
1023ΔReliable Telephone Answering Service
1025 Abrams Phillip A meats
1026 Farrell Beverly E
Schwarz Mary B
1027ΔSnell's Baking Corp
1028ΔHarrission Raymond P
1029 Arnold's Fruit Mkt
1030 Williams Jewelry
1031ΔMelody Shop
1032ΔRodman A Arnold real est
Elma st ends
1033ΔBlack Saml P gro
1035ΔGordon Pharmacy
Warrington st begins 42-51
1039ΔDowling Richd J ◎ phys
ΔKaerner Helen
1040ΔMartin Funeral Home Inc
ΔBrownley Irene
1041ΔDowling Richd J ◎
1043ΔKennison Saml I phys h ◎
1047ΔSherman Bernard phys h
1051ΔMcNamara Mary J
1053ΔSchonhardt Sadie L Mrs ◎
Sackett begins
1058ΔSaatz Corp
1059ΔLou's Soda Shop
1060ΔNorman's Cleansers
1061ΔJ&A Liquor Store
1063ΔPhelan Richd A ◎
1065ΔLivingston John K chiropractor phys ◎
1066 Vacant
1067ΔAlexander Chas T
ΔWilson Jennie H Mrs
ΔWhittum Raymond
1070ΔPocasset Mtr Sls used cars
1074ΔPeters Manny Bar liquors
ΔMartin Theresa C Mrs
1076ΔTasty Fish & Chips
1079 Sauter Emily J Mrs
ΔFlodin Arth A
1081ΔAsadorian Oscar
1085ΔGirardi Peter ◎
1087 Slater Jos A
1089ΔDiamond Tailors & Cleansers
1091ΔPaul's Mkt
1095ΔGuttin's Bakery
1098ΔN E Tel & Teleg Co
Early st crosses
1100ΔJack's Spa variety
1102ΔHome Upholstering Co
1104 Demers Lillian G
Smith Matthew J
Moulton Grace C
Hinds Earl A
Harrison Israel
Cates Merle G
Sanborn Florence A Mrs
Richmond Sally
1106ΔBusiness Secretarial Exchange tel answering serv
ΔHogan Jas J Co rugs floors homes cleaned
1108 Riter David shoe repr
1109ΔMcMann Frank V ◎
1110 Lussier Jean L barber
1112ΔShaw Helen U Mrs
Frey Mary
1113ΔChecker Liquor Store
1114ΔCraddock Fredk telav sls and serv
1115ΔHanley's Jos Tap
Sassafras st begins
1116ΔGrene's Serv Sta
Corinth st begins
Albert P Cahill Memorial sq
1117ΔTommy's Texaco Serv
Prairie av ends
1137ΔAcme Sup Co beauty shop sups
1142ΔMay Eleanor I Mrs
1144 Vacant
1146 Vacant
Byfield st ends
1149ΔMarchant's Jenney Serv
Detroit av begins
1155ΔShaset's Auto Sup ◎
1160ΔBurgess Wm E gas sta
1163ΔTilo Roofing Co ◎
1167ΔBill's Dinette
1168ΔHenry's Jack Tap liquors
1190ΔBurke Tarr Co furn dlr
Aldrich st ends
1195ΔProvidence Auto Co Inc used cars
1197ΔDurfee's Auto Sup Sta ◎
1200ΔSachs M & Son Inc clnrs
1208ΔAtlas Glass Co
1209ΔPullman Diner Inc
1210ΔRabinowitz Louis
ΔPlahn J Arvid
ΔPotter Chas R
1212ΔAhrweiler Randolph S ◎
1216 **Park Apartments**
ΔJohnson Pearl M
ΔPosner Julius R
1218ΔFinberg Bessie
Cass st ends
1224ΔEconomy Auto Sls Inc
1228ΔCelona Pharmacy
— Roger Williams Park
1230 Gray Alf B
ΔStewart Jas
1232ΔKnight Marion M Mrs
Knight Burce M
ΔMarko Gladys F Mrs
1232½ΔSachschneider Chaim tailor
1234ΔHy's Delicatessen
1236 Bizon John
ΔWhitworth Chas H
Baker st ends
1248ΔSheridan Jas Jphys h
Oschinsky L
1254 Holburn Chas J
Miller av begins
1256 Jorjorian Margt Mrs
1258 Marrocco Peter barber
1260ΔJiffy-Quick Launderette
1264ΔNorm Art Creations whol jwlrs
Parkview av ends
1270ΔBarnes Auto Sls new and used cars
Verndale av begins
1274ΔRay's Diner Inc restr
1275 Pagnano Erenest M
1277ΔHanley Fredk A
LaCombe Arth
1279 Vacant
1281ΔStaples Willis ◎
1286ΔStevens Auto Sls used cars
Chapman ends
1290ΔMills Bros Auto Top Co uphol
1292ΔOuellette Eva E Mrs
1296ΔSanford's Liquor Store
1298ΔPowers Patk J A
Spicer st begins
1300ΔMulcahey Harold
Hannaway Cath M
1304ΔAl's Esso Serv Center
1306ΔStoppard Wm & Son lace mfrs
Jillson st begins
1313ΔCooper Motors used cars
1315ΔBryan's Lawn Mower Serv
ΔRoss & Son genl auto repr
1316ΔWashington Park Branch Prov Public Library
Fisk st begins
Rugby st ends
1323 Vacant
1331ΔKing Auto Sls Inc
1333ΔMel's Mtrs used cars
1334ΔBroad St Mtrs used cars
1335ΔMontuori Richfield Service gas sta
1336ΔRossi's Tavern restr
Broom st ends
Babcock st begins
1338ΔHoffman Seymour veterinarian h ◎
1348ΔFish Benj S
1350ΔBlackinton Walter W
ΔNoigur Blanche Mrs
1354ΔLatour Beatrice Beauty Shop
Bath Jas A ◎
1355 Koosherian Garabed ◎
1356ΔStender Eliz J Mrs ◎
Calla st crosses
1357ΔVinacco Louis A
ΔCollins Francis J
1359ΔWilk S H Realty Co
1358aΔSeabury Robt T
Seabury Stanley J
Church Geo B
1361ΔMac's Spa Variety Store
1363 Posner's Shoe Repairing
1363½ Gomberg Bertha Mrs
Tohak Josephine Mrs
1364 Purity Lndry Inc
1365 Dave's Native Cut Up Poultry Inc
1366ΔIannone Quintilio tailor
1367ΔMargy's Yarn Shop
1368ΔGolden Tap The liquors
1369 LaRotonda Oscar barber
1369½ΔHedman Carl T
1370ΔPerry Dashute B restr
1372ΔJohn's Pet Shop
1372½ΔLandry-Hurm Plmb Co
1375ΔJodat Sidonie L ◎
1377 Benny's Inc
1378 Vacant
Carr st begins
1380ΔBenny's Auto Stores Inc
Morton st ends
1383ΔGantnier's Men's Shop
1385 Vacant
1387ΔNewport Creamery Inc
1388 Luther Geo F
Rowe Josephine Edna
1391ΔKing's Liquor Store

CRISS CADILLAC OLDS, INC.
CADILLAC OLDSMOBILE
SALES — SERVICE
"Your Satisfaction Is The Cornerstone of Our Success"
555 ELMWOOD AVENUE TELEPHONE HOpkins 1-0086

BROAD—Contd
1391a Vacant garage
1392ΔBenson A B & Sons hdw
1394 Stars & Stripes Shoe Repairing
1395 Swan Geo A
ΔHayes Mae E Mrs ◎
ΔGoodman Wm ◎
1396ΔMurray's Uphol Co
1397 Vacant
Homer st begins
1398 DeBarrie Dominic
Smith Richd W
1400 Yee William lndry and cln
Fitton Earl S
1402ΔAjootian Wesgetel Mrs ◎
1404 Vacant
1405ΔEdgewood Post Ofc
1408ΔFox Jas R
Gilligan Walter B jr
ΔHayden Winifred E
1407ΔRogers Variety
1408ΔLevinson Rita O Mrs
1409 George's Barber Shop
1409aΔMoynihan Humphrey A jr
ΔStark Rena H Mrs
1411ΔStewart Range & Furnace Co Inc
1412 Greatorex Franklin A
1413ΔMcGovern Llewellyn J phys
Ryan Mary J ◎
Payton st begins
1414ΔJannelle Alex ◎
1418ΔReynolds Eliz Mrs ◎
1420ΔReeves Jas A phys
1421ΔAposhian Levon delicatessen
1422ΔBransgrove Chas H
ΔZanter Lillian
1424ΔLury John J phys
1425ΔAnderson & Wood Radio Serv
1426ΔDevereaux Agnes Mrs
1427 Vacant store
1428ΔAlice's Beauty Salon
Contois Irene A
1429ΔBer-Tex Fabrics
1431ΔFraser Wm B
1433 Haskins Jas A
1437ΔMcNeil's Children's Shoppe dry gds
Marion av begins
1445ΔMiner Harold C ◎
1447ΔMiner Harold C phys
1449ΔShields Harold J
1450ΔBroad St Sch
ΔWashington Park Br Pub Library
1451ΔCook Paul C phys
1453ΔPrescott Drug Co
1457ΔClegg Alvin S dentist
ΔSunderland Fred E ◎
1459ΔClarke Edw L cards and candy
1461ΔCollier's Inc bakers
Farragut av begins 42-20
1464-66ΔTaylor-Flowers
1468 **Building**
Rooms:
1ΔMeliff Danl J dentist
2ΔInvisible Weaving & Mending Co
3ΔSimmons Jas P real est and ins
4ΔSiegel Bernard M optom
5ΔMunroe B C Co hay whol
6ΔGallogly J Francis real est and ins
7ΔHanson Stella drsmkr
Street continued
1469ΔMason's Pharmacy ◎
1470ΔMullen Liquor Store
1472Δ20th Century Cleansers
1473ΔIndustrial Natl Bank
1474ΔWashington Park Sanitary Barber Shop
ΔWashington Park Beauty Shop
1475ΔSanderson Bros Inc genl ins
1476ΔMarshall's Bakery
1477ΔProvidence Institution for Savings
1478 **Building**
Rooms:
1ΔCreative Hairdressers
3ΔBrady Clinton C chiropodist
4ΔR I Tel Answering Serv
5 Hanson Stella
6ΔDreyfuss Jack B dentist
7ΔCote Emma A Mrs
8ΔLord & Burke Realty Co
9 McComiskey Geo
10 Yates Chas S
Eddy st ends
Washington sq
Cyr st begins
1480ΔDiJohn's Bridal Shoppe
1482ΔWashington Park Shoe Store
Washington av ends
1483ΔD'Arcy Ethel A Mrs beauty shop h
ΔCarton Marjorie Mrs
ΔNajarian Sarkis H
Aaronian Albert H
1484ΔAtmos Plastics Inc
1485ΔDriscoll & Lane Inc delicatessen
1487ΔGene's Gift Shop Inc stationery & gifts
1491 **Building**
Rooms:
1ΔMorally Edw F optom
2ΔElyse's Dressmaking Shop
3 Cain Wm J jr acct
4ΔJacobs & Jacobs accts
6ΔBeede Frank J Inc ins
7ΔMarshall – Walsh Realty Co
9ΔColumbia Sls Co window displays
10ΔCanavan John M Co food brokers
11ΔCostello Thos F & Co ins adjusters
12ΔSmart Beauty Shop The
Street continued
1493ΔWeybosset Pure Food Mkt
1494ΔBreslin Robt H phys ◎
ΔKing Milton L dentist
1496ΔSchwartz Abr dentist
Bell Louise Mrs
1498 Duchesneau John R
1500ΔAce Wall Paper & Paint Co
ΔPotter B Thomas Inc real estate
ΔEmpire Realty Co real est
ΔRealty Improvement Co real est
1501 Wedgewood Tavern
Massachusetts av ends
1503 Kennedy & Co Inc dairy products
1505 Bay State Lunch
1507ΔPark Jewelry
1511 Park Barber Shop
1515ΔDauphinee Co hdw
1517 Vacant
1519ΔMcLellan Stores Co dept store
1520ΔFrank's Gulf Serv Sta
Montgomery av crosses
City line

13-15
BROADWAY—From 96 Aborn junction Fountain to 1901 Westminster wds 7, 12, 13
Hinchey-Flynn Memorial sq
25ΔCurran Loretta L Mrs lodging hse
27 Vacant
29 Gallo Cosmo M D barber
30ΔLaSalle Clns
32 **LaSalle Square Bldg**
Rooms:
19 Cheb Jewelry Co stone setting
20ΔCamp Jewelry Co jwlry jobbers
21 Vagnini Peter tailor
23ΔDalton Jewelry Co
24ΔA Del Jewelry Co
28ΔRoach's Job Shop jwlry jobbers
29ΔPioneer Realty Corp
ΔCappelli Louis W lwyr
Street continued
33ΔKoerner's restr
34ΔHiggins E G Co wall paper
Sabin st crosses
Honeyman st ends
40 Southern Belle Diner restr
41ΔTelevision Accessory Hse Inc
44 Vacant store
SanSouci st begins
48 Vacant store
49ΔStandard Glass Co
51 Goon Chin
53 LaSalle Bar The
53½ Vacant
55 Wah Chin Lndry
57ΔQuality Press The printers
57½ΔA&V Auto Sup Co
59ΔMule Battery Mfg Co battery mfrs
60ΔService Tire Sls Co
63ΔRoyal Jewelry Mfg Co Inc
Jackson st begins
68 Vacant store
69ΔBroadway Parking Lot
78ΔGeneral Tire Serv Inc
Boura st begins
81ΔRhode Island Refgr Sup Co Inc
Aborn st crosses
85ΔInternational Brotherhood of Electrical Wkrs Local No 99
Steam Fitters Local Union No 476
89ΔCarpenters Bldg Inc
Carpenters Local Union No 94
ΔProvidence-Pawtucket & Central Falls Carpenters Dist Council
ΔBrewery Workers Local 186
Carpenters Dist Council Welfare Fund
ΔSign & Pictorial Painters Local 726
ΔInternational Assn Heat & Frost Insulators & Asbestos Wkrs
ΔMachine Printers Beneficial Assn
ΔUnion of Elevator Constructors International 30
ΔRailroad Wkrs
ΔFire Fighters Local No 799
ΔProvidence PP&A Union 114
ΔRSES Refgr Engineers
ΔElectrician's Local 1327
Stage Hands Local Union The
ΔCarpenter's Local 1695
ΔPainter's Local 195
Bill Posters Local 108
Tower st begins
90ΔDeMambro Radio Sup Inc electronic & sound distrs
91ΔGlobe Auto Sup Inc
92 Vacant
93ΔInamac Apartments
93a Matthews Equip Co textile machinery parts
94ΔEdwards W H Co Inc radio sups whol
97 Vacant
Federal st begins
100ΔDecor Display & Sign Inc painting
101ΔGansett Diner Restr
102ΔMelanson Delia Mrs lodging hse
103ΔSherbrook The Apts
105ΔBroadway Liquor Store
106 Vacant
107ΔTheresa's Variety
110ΔLuxor Cleansers
112ΔEngle Tire Co
Shepard st ends
113ΔBroadway Tire Sls Co
115ΔPeerless Stationery Co
ΔClark Evelyn B Mrs lodging hse
116 Vacant store
117 **Realty Building**
ΔPettine's School of Music
ΔBassett E R Co & M M Art Co engravers jwlry
Elmar Creations jwlry mfrs
ΔMillmather Mfg Co real est
ΔSpecial Mach Corp mfrs
ΔSpacagna Chas A dentist
120ΔProvidence Auto Ignition Co
121ΔThompson & Rich tires
123ΔField Enterprises Inc
123½ Vacant
124ΔWeed Brake & Wheel Serv
125ΔBroadway Bar liquors
126ΔMulry H T Chevrolet Co
127ΔSoucy Anna A Mrs
DeMulio Betty
Barclay st ends
130 Vacant Store
131ΔPresbrey Howard A ◎
135-41ΔMontgomery Distributors Inc automobile accessories
Bradford st ends
140ΔFuller Battery & Sup Corp
144ΔAborn Shade Co venetian blinds
146 Matheweon Alice
ΔOppenheim Jos T
147ΔAuto Elec Serv Co
148 Farrell Edith
Lowell Mary Mrs
Dahl Connie H
Chisholm Wm
150ΔWhite Elec Co auto electns
151ΔLancellotti Wm E Chiropractic phys
ΔLancellotti Michelina Mrs ◎
155 Colaccio Alessandro shoe repr
158ΔO'Toole Rita Mrs
Schamroth Adolph
Walker E
157 McCarthy Francis J
158ΔFarmers Production Credit Assn of Rhode Island
ΔRhode Island National Farm Loan Assn
159ΔCity Finance Inc
Dean st crosses 14-16
163ΔJohn's Furniture Store
166ΔAltman Glass Co Inc
168 Broadway Food & Fruit Store
170**Marson Building**
ΔEncyclopedia Britannica Inc
ΔDavid & Villatico accts
Curtis Circulation Co
ΔGottfried Kurt & Co Inc Stone importers
171ΔCalenda Chas C dentist
ΔCalenda Danl G phys
172 Vacant
174 Vacant
174a Vacant

Mattson Realty Co.
MEMBER NATIONAL ASSOCIATION OF REAL ESTATE BOARDS
Real Estate
Insurance
Builders
Developers
•
1777 POST RD.
Hillsgrove R. I.
Tels. REgent 7-1700 7-1701

BOWERMAN BROS., Inc.
General Contractors
•
TEmple 1-3200
•
Commercial & Industrial Construction and Alterations
•
Prompt Service
•
70 Bath St. Providence

NEW YORK — PROVIDENCE

EASTERN CONSTRUCTION CO.
STRUCTURAL REPAIRS
121 Waldo St. Tel. STuart 1-5050 Providence 7, R. I.

STATE LUMBER CO., Inc.
LUMBER
BUILDING MATERIALS
MASONS' SUPPLIES
403 CHARLES ST.
Phone TE 1-6233
750 N. Broadway E. Providence
GE 4-3187

MASSACHUSETTS MUTUAL LIFE INSURANCE CO.
WILLIAM H. BURROWS, RODERICK PIRNIE, General Agents
ORGANIZED 1851
TURKS HEAD BUILDING — TEL. CA spec 1-2672

BROADWAY—Contd
175ΔBouchard Marie A Mrs lodging hse
176ΔDurante Peter Barketi Aicoy
ΔCarcone Domenico
178ΔBroadway Press
ΔItalian Echo
179ΔMurray Thos J lodging house
181ΔDoyle Auto Sup Co
182ΔCommercial Underwriters
ΔStasio Anthony S acct
ΔCommercial Realty Co
Bahn A Victoria Mrs
Katz Louis Mrs
Carroll Ann Mrs
Ringgold st crosses
185ΔVerrone Anthony C surgeon
ΔVerrone Luigi ◎
186ΔA&J Auto Ignition Co
189ΔDeFusco Bruno G phys
194ΔCorcione Mary B phys
Tanzi John
Roberti Ralph
196ΔMigliaccio Anthony V phys ◎
197 Broadway Italian Meth Ch
198ΔMigliaccio Anthony V ◎
201ΔRossignoli Vincent P phys h ◎
ΔRaymond Eug
202ΔCavallaro Giuseppe ◎
ΔMauro Ernest
ΔMicheletti Jos
Irove Richd
205ΔJack's Auto Top
Pallas ct crosses
209 Barry's Variety
Messere Bartolomeo
210ΔSons of Italy Hall
211ΔLadyfair hairdrsr
214ΔMonti Emilio J phys h ◎
Daropolo Michl
215ΔDiMaio Anthony V dentist ◎
ΔContillo Raymond J
ΔAraujo Sabino
Murray John
Sager Florence N
Cambra Wm P
216ΔContillo Raymond J optom
ΔDeCesare Wm F ◎ dentist
ΔRuggiero Julia J lodging hse
221 Vacant
222ΔDonley John E phys
ΔDiSalle Nino
223ΔDiLeone Ralph L ◎ phys
224ΔMelaragno Alf D
Duarte Alf F
225ΔMorcaccio Vincent P jr ◎
226 Catanzaro Bartholomew J
Parenteau Dorothy Mrs
227ΔSollitto Paul H dentist
ΔDeCesare Thos jr chiropodist
Minucci Giovanina
Balbo av ends
228ΔMasello Bros Inc barbers' sups
230 Vacant
232ΔDePasquale Luigi ◎ lwyr
235ΔTabellario Frank
DeQuattro Philip
Sollitto Domenic
ΔCatanzaro Lorna C lodging house
236ΔGentile John
238ΔBorreca Wm A
242ΔPedorella Americo J phys h
ΔPedorella Julia M ◎
Battery st begins
243ΔCorvese Anthony ◎ phys
Beatini John J
D'Abate Philip
Mazzomini —
245 Calderwood Theron
DeMagistris Anna Mrs
Gibalerio Thos
Ludwig Ralph
Pitochelli Anthony
Vitale Eva
Ferri Mary
250ΔLou's Texaco Sta
253ΔTramonti Jas jr optom h
ΔTramonti Jas ◎
Atkins Cora Mrs
256 Italo American Club of Rhode Island
257ΔMartellini Ernest ◎
Conte Steven
259ΔMidway Jewelers
260 Trambukis Jennie
Antonelli Pasquale
ΔBeersdorf Chas
261 Armstrong Thelma Mrs
Yarbrough Robt S
ΔHunter Harry D
Conca Ann R
McManus Louella
262ΔDiamond Oil Burner Mfg Co
263ΔSocial Printing Co
263½ Lombardi Peter A barber
264ΔStyle-Art Jewelry Co
DiChiara Michl W pub acct
265 Cook Cath Mrs
266 Vacant
267ΔDePasquale's Pharmacy
268ΔAnnotti Domenic real est
America st ends
270ΔAlmar Dental Laby
ΔCriterion Jewelry Co
ΔUptown Theatre Inc ◎
Progresso-Italo-Americano news dirs
271ΔDelSelva Americo phys h
272ΔToppi Falco tailor
ΔPagliaro John ◎
Bifulco Eug
rear Vacant store
Evangelista Mario
273 Vacant
276 Federal Sporting Club
277ΔMeola Phyllis A phys
ΔSecondino Thos C
278 Republican Club 13th Ward
279 DelSignore Guilio
280 Bedetta Eug
Bacari Gaetano
280½ Imbruglia Saml barber
282ΔD'Ugo Wm P phys
ΔDeBlasio Harry P
ΔCastaldi Vito
Marcaccio John
284 Cardillo Thos J
ΔMartinuzzi Guiseppe
288ΔColagiovanni Marco phys
Colagiovanni Albert ◎
289ΔAurora Club
Sutton st ends
294ΔLaPolla Danl A gas sta
298ΔTurcone Albert E dentist
ΔCivito Michl
Bucci Pasquale
ΔManupelli Ginatina Mrs
rear Tanzi Antonio J
Pezzullo Salvatore
299ΔMaiello Maria G Mrs
300ΔFederal Television Co sls and serv
301ΔMario's Shell Serv
306ΔGentile Serv Sta
312ΔBroadway Cleansers dyers and clns
314 Vacant
Vinton st crosses
316 Liberty Shoe Repairing
318ΔUptown Luncheonette
319ΔGiso Bros Cigar Co Inc
322ΔOddo Vincent J phys h ◎
ΔOddo Salvatore G dentist
Petrucci Priscilla D A
Fanncelli Rudolph
Atkinson Mary Mrs
MisurelliSusan P Mrs
Long Pearl Mrs
326 Vacant
327 Whalen Kearona J
Conte Dan
Dagesi —
Northup Rosemary
331ΔCorsello Jos N phys
Olivieri A
ΔBelliotti Jos L
ΔGautieri Emilio
334ΔGattone Thos & Son ◎ funeral dirs
ΔGattone Jos ◎
335 Vacant
340ΔGattone Thos G
ΔColarusso John
341ΔBellino Antonio E phys
342 Vacant
343ΔCarmody Anna T M ◎
344ΔD'Andrea Pharmacy Inc
347ΔIacono Orlando dentist h
Luongo Jos L
Santopadre Salvatore
ΔVillari Carl C
Marandola Edw
ΔIacono Assunta Mrs ◎
Knight st crosses
349ΔSchiano Vincent J meats
354ΔAristocrat Dental Laby
ΔA&C Ins Agcy
ΔAccinno & Companella pub accts
ΔCardillo Edw phys
ΔDeCesare Roland H optom
ΔValentino Angelo G ◎ phys
ΔSavastano Gennaro P M dentist
355ΔOrabona Herbert jr
ΔBattista Wm L
Ingram Geo A
Fullam Mark F
Potter Wallace R
357 New Liberty Shoe Repairing
358ΔPicozzi John A phys h
359ΔBroadway Barber Shop
361ΔKnight's Liquor Store
362ΔCapasso Jos lwyr
ΔCapasso Luigi lwyr
365ΔTramonti Mtr Sls
366ΔMaiello Robt phys
369ΔTramonti Donald
ΔTramonti John ◎
371ΔGolini Carlotta N phys
ΔMcAlpine Memorial General Hosp inc
Andrew st begins
372ΔNatal Romeo chiropractic phys h ◎
ΔNatal Thos R chiropractic phys
376 Parrillo Jos M phys h ◎
377ΔBetty-Lou Beauty Salon
378 Caramante Thos G
Bianco Jos V
379ΔAl's Barber Shop
380ΔTroppoli Danl V phys
Troppoli Jos
ΔTroppoli Frank
381ΔBroadway Jewelers
383ΔSaritelli Samuel
ΔNappi Antonio
387 Boudreau Francis books
ΔTrillo Jas
Ward Chas E
Iannuccilli Albert
390ΔAndreozzi A Edmund dentist
DeMarco Jos
ΔDeMarco Americo ◎
Cipriano Gaetano
Macera Armando J
392ΔDiMaio Oil Atlantic Sta Inc
393ΔNu-Way Mtrs used cars
Courtland st crosses
400ΔBroadway Pharmacy
14-17
401 Prata Yolanda
Sormanti Marie Mrs
Liguori Francesca Mrs ◎
402 St Vartanantz Armenian Apostolic Ch
405ΔMCS Jewelry jobbers
407ΔTomson Auto Top Co auto trimmers
408ΔCoppolino Dominic L phys
ΔSpirito Vincent
ΔSpirito Frank L ◎
409ΔBerrillo Anacleto phys h ◎
410ΔCiccone Arnold W phys
ΔSpirito Louis
Izzo Raymond S
411ΔCaldarone Peter J ◎
412 Vacant
414ΔPaterra J J & Co ins and accts
416ΔBadway Badway J ◎
420ΔDiSanto Vincenzo phys h
422ΔOnorato Gennaro ◎
ΔConnelly John F
Grandi Gemma Mrs
422½ΔGenuine Trading Co mfrs agts
424ΔCote Romeo W
ΔCipriano Anthony
Cipriano Victor D
425ΔBaccari Vincent J lwyr
ΔCapomacchio Edw A lwyr
ΔMattera Vincent J ◎
ΔRussell Mary Mrs
426ΔCestronovo Jos phys
ΔGiannetti Alf U
ΔViola Morisina Mrs ◎
428 Vacant
Marshall st begins
432ΔLaBelle Spa
433ΔCianciarulo Angelo lwyr h
Cianciarulo Giovannina Mrs ◎
434 Vacant
436ΔRiccio's Liquor Store
438ΔLeccese Maria R S dentist
ΔConnors Anna L Mrs
DiCicco Savatore jr
441ΔCalise Domenico phys
ΔCipriano Henry
Caputo Gaetano
444ΔMitchell Walter E
445 Errico Bella Mrs
Gordon Kenneth
Kurak Bazyle
446ΔGiannini Pio ◎
447ΔBroadway Super Mkt Inc ◎
Almy st crosses
448ΔGiannino Pio phys ◎
451 Indeglia Pasquale V phys
Indeglia Raffaela Mrs ◎
454 **Apartments**
1 Oberiter Ruth Mrs
2 Leach Margt
3 Gageliano Tina
4 Hamel Savina
5 Feeney Edw F
6 McDonald S T
7 Tafe Eunice
8 McSoley Grace M Mrs
10 Pickering Beatrice
11 Kenny Eliz
12 Vacant
14 Curran Cath
15 Connors Mary
16 Scunzio Palma
459ΔYoung Italian Imperial Club
ΔJones Ennis T
462ΔRomano Anthony phys h ◎
463ΔMatteo Frank I phys h ◎
Ernst Geo A phys
466 Vacant

MANCHESTER & HUDSON CO.
Fire Resisting BUILDING and MASON MATERIALS *Of All Kinds*
573 EDDY ST. ASPHALT ROOFINGS and EMULSIONS Tel. JAckson 1-8762

BROADWAY—Contd
477ΔBerarducci & Sons funeral dir
ΔBerarducci Vincent J ◎
478ΔChiappinelli Rita M ◎
480 Arcesi Helen L Mrs
ΔAnzevino Michele L ◎
480½ Vacant store
482ΔPennacchio Americo Squillace Nichols
484 Vacant store
485 **Carol Lois Apts**
1A-3ΔRocco Albert F phys
4 Jacobson Elias
5 Verdelotti Angelo
6 Byrnes Helen Mrs
6A Powers Charlotte
7 McKay Grace Mrs
8 Pastine Susan Mrs
8A Conlon Anna Mrs
9 Donnelly Jos J
10 Holt Maurice F
11ΔMauro Armand
12 Pezzullo Michl
13 Dalessio Jos
14 Syintaskos Carol
15 Ionata Michl
16 Horseman Annette
17 Coletti Mary F
486ΔPost War Cleansers
Harkness st ends
492 Archambault Jennie Mrs
ΔTraficante Leonard C
Zelano Jos
497ΔPayette Hervey E gas sta
498ΔNatale Pasquale
ΔSabatini Lena M
Tobey st crosses
500 Broadway Lunch
ΔZelano Jos ins and real est
502ΔPerry's Barber Shop
504ΔLaMode Beauty Salon
504½ΔTammelleo John ice dlr h
ΔConti Albert R
Sapiente Felix
DeCantis Anthony
508ΔConti Pharmacy
507 Vacant store
511ΔLanni Edmund L
513ΔCapozzoli Steph ◎
ΔKourmpates Geo C
514ΔCelle Louis J phys h
Bainbridge av begins
515 Grasso Alf
517ΔSantagata Julia Mrs
ΔDiOrio Frank
Bell st begins
529ΔRais Jos E phys
ΔVerde Marianna Mrs ◎
ΔHartman Jos
535ΔZurawski Chas ◎ phys
538ΔSt Mary's Rectory
Canole John J Rev
Connoly Jas D Rev
Mahoney Chas J Rt Rev Msgr
Sullivan Timothy J Rev
547ΔBadway Jos M phys
Barton st begins
548ΔSt Mary's R C Ch
549ΔKyle H A
Badway Mansour ◎
555 Vacant
557 Vitale Alex
ΔVitale Erminia Mrs ◎
Chiaromonte Emilio
558 Camellias Gift Shop
559ΔScotti Pharmaceuticals Inc
560 Broadway Tonsorial Parlor
Corsetti Angelo
ΔCirello Armand ◎
561ΔSantopietro Albert ◎
ΔCipolla Nando
563 Vacant store
565ΔRamponi Peter ◎
566ΔAllen Distributing Inc telev and major appls
567ΔRampone Albert
Newland Dale
568ΔFrank's Auto Top Co
570½ Carroza Phyllis
ΔPerron Louis
Chadwick Rose M
571 Vacant s
572ΔPaolino Nicholas V
574 Alexander Michl
ΔGrasso Giovanni
Giglio Vincent
DiNunzio Joseph
578 Vacant store
580 Vacant
582ΔAccinno Raffaele ◎
Calise Frank J
584ΔAtlantic Mtr Parts Co
Howard st begins
Perry st begins
Eden st ends
38-17
NYNH&HRR Bridge
621ΔGambardella Concetta ◎
ΔGambardella Oresto
628ΔLaSalle Press printers
Harris av ends
630ΔMack Truck Inc
640 Vacant store
646ΔBlanche Cleansers
647 Church of the Master
Valley st crosses
658ΔBroadway Hdw & Paint Co
661ΔPlantations Bank of Rhode Island
667ΔA C ElecSup Co hdw
671 Maple Hse The lodging hse
Barlow John
673ΔWhite Tower Management Corp restr
679ΔLeader Inc clothing dlrs
681 **Rotelli Building**
Rooms:
201 Ralph's Barber Shop
202-03ΔWhite Tower Management Corp
2d flΔSzeka Studio photog
211 Freeway Jewelry & Pearl Inc
212ΔPayette Alice Beauty Salon
Street continued
693 Vacant store

12

BROCKTON—From 196 Ledge to 76 Bismark, wd 4
2ΔCapaldi Jas T ◎
11ΔDeCarlo Rocco ◎
12ΔMeiilio Liberato ◎
ΔMacchiarelli Esterino
19ΔSanGermano Mary Mrs ◎
21ΔSanGermano John jr
23 Barricelli Sylvester F
ΔZangara Alf
ΔBarricelli Laura Mrs
24ΔVidrine Gil J ◎
25 Melillo Antonio R ◎
27ΔMendonsa Alf ◎
ΔVotolato Jos J
31ΔGrieco Angelo ◎
40 Vacant
ΔImondi Simeone ◎

39

BRONX—From Nancy to Murray, wd 7

7

BROOK—From 70 India to 240 Hope, wds 1, 2
1ΔCorp Brothers Inc **Blanding st crosses**
35ΔMono Steel Rule & Die Co
rear Vacant
Tockwotton st crosses
George M Cohan blvd crosses
Armstrong av begins
75ΔPerry Jos
ΔSmith Chas F
Souza Alf P
78 Lopes Vincent variety
80 Porter Irene Mrs
Ressar Dorothy
Rozerio Mary Mrs
83ΔMarques Jose
Medeiros Jas
Lial Joseph
Pike st ends
84 Vacant
86 Vacant
88 Nye Raymond G used furn
Vickers Mary G Mrs
Estrella Arthur
ΔCosta Wm H
90ΔPerry Albert S liquors
93 Costa Jos
Wickenden st crosses
113 Devine Jos P variety
115 McNamara Raymond G
Apice Paris F
117 Brook St Shoe Repairers
Mace Cleaners
118 Almeida Manuel ◎
122ΔWilson Flora Mrs
ΔCahill John F
123ΔMedeiros Helen V Mrs
Cassli Armando P
Sheldon st crosses
126ΔFriend's Mkt grcs
127ΔAlmeida Jos F grcs
128ΔPedroso Manuel
Pedros Elias
134ΔMello Bella C ◎
Silva Sophie Mrs
135ΔTravers Matilda V Mrs
Cropper Chas
138ΔEdmonds Raymond W
ΔValles Domingo
140 Saddler Hilda M
Gomes Florentina
141ΔCouncil Thrift Shop used clo
142-44ΔBrook St Liquor Store
147ΔJoseph's Rexall Drugs
Transit st crosses
151 Silva Jas
Oliver Julian
159 Vacant
161 Vacant store
163ΔAnthony's Variety
165 Vacant
Arnold st crosses
171ΔHamblin Clinton L
173ΔFurtado Antone
175 Medina John F
Crowe Frank J
177ΔFratus Jos
183 Locke's Garage
184 Fontes Harold
ΔTavares Rudolph S
Fontes Norato
185 Ramos Grace H Mrs
Almeida Josephine M Mrs
Archibald Roy
John st crosses
207ΔGeneral Baking Co
223ΔEngine 2
Williams ct crosses
Power st crosses
6
245ΔMaccaron Fredk A
247ΔGreene Jennie S Mrs
249ΔBoars Head Tailoring Co
249½ Kwong Chin Indry
250ΔBrook Street Garage
251ΔMullen Electronics Inc
253ΔCampbell Ellen C Mrs
255ΔSullivan Bertha E
Kwong Chin
Charles Field st crossing
276ΔMcEvilly Dennis
277ΔWeeks Wm B ◎
278ΔHynes Mary C
Duby Edna Mrs
281ΔJennings Georgette Mrs
283 Lima Maria
Butler Earl V jr
284 Mike's Shoe Repairing
286 Page Polter Inc florist
ΔLouis Grille restr
287ΔSolomon Ella L Mrs
ΔBlunt Howard E
291ΔMulvaney Hugh J
Foss Mary E Mrs
Benevolent st crosses
305ΔDeWolf Halsey ◎ phys
George st crosses
333ΔSweeney School of Shorthand & Typewriting
ΔMcLaughlin Mary S Mrs ◎
341ΔMauran W Lippitt jr phys
Manning st crosses
346 White Hall Bldg
359ΔKenworthy Walter J
361ΔMinden Annex The apartment hse
Angell st crosses
382 Vacant store
Waterman st crosses
382ΔMathewa Frank H ◎ phys
Fones al crosses
386ΔRobinson Leonard L
386aΔCraig Eliz L
8
406ΔFoster J E Eug
ΔKane Annise B
ΔChild Mary E
ΔLindsay Ethel L
ΔKenney M Mildred
ΔHouse Lucy W
ΔJenckes Edith W Mrs
ΔBuffinton Anna C
ΔBishop Miriam C
407ΔHorwitz Manuel ◎ phys
ΔRoser John R R
411ΔSmith Benj A ◎
415ΔBlumer Mary M ◎
Euclid av ends
416ΔHatch Helen H ◎
419ΔMartel Agnes
Fraizer Geo A jr
Sullivan Grace B
425ΔRobinson Chas L
426ΔO'Keefe Eliz Mrs ◎
Meeting st crosses
434ΔWood Herbert E ◎ piano tuner
Wood Edna B Mrs piano tchr
ΔMcGrail Alice Mrs
442ΔHarris Lucy J Mrs ◎
444ΔAllen Torrey ◎
450ΔThurber Frank A
Cushing st crosses
456ΔBourne Lucy E phys
470ΔDimick Alice S Mrs ◎
Bowen st crosses
Lloyd av crosses

28

BROOKFIELD—From 57 Glenbridge av to 44 Riverdale, wd 6
4 Vacant
6ΔLanfagna Bartholomew ◎
10 Prasmo Edw ◎
11ΔFratantuono Dominico ◎
18 Duhaime Wm P ◎
22 Forcier Peter E ◎

9

BROOKSIDE AVENUE—From opp 51 E Orchard av to Blackstone Park wd 2
11ΔThayer Robert F ◎

35

BROOKWAY ROAD—From 309 Blackstone blvd easterly to Grotto av wd 2
14ΔBuonanno Bernard ◎
17ΔRobinson Benj I ◎
18ΔNelson Eug M ◎
27ΔKlein A Henry ◎
30ΔGoldman Sidney ◎
33ΔWeiner Leo Mrs ◎
40ΔMittleman Sidney ◎

51

BROOM—From 1263 Eddy to 1336 Broad, wd 9
8ΔCallahan Michl F

Mortgage Loans
ROGER WILLIAMS Savings & Loan Association
270 Westminster Street Providence
200 Main St. Pawtucket
Savings Accounts



Heating and Plumbing Supplies of Proved Merit and Reputation
The L. H. Tillinghast Supply Co.
150 Rhodes, Providence, R. I. GAspee 1-7636
115 Railroad St., Woonsocket, R. I. POplar 9-7636

RICHARD A. HURLEY
REALTOR
Selling
Advising
Leasing
Insurance
Auctioneering
Appraising
Property Managing
TEL. GA spee 1-7210
723 HOSPITAL TRUST BLDG.

Citizens
CITIZENS SAVINGS BANK
CITIZENS TRUST COMPANY
Complete Banking Service
Ten Offices in Rhode Island
Members Federal Deposit Insurance Corporation

BROOM—Contd
11 Storage
12ΔTurley Thos ◎
14ΔBishop Edgar L
15 Storage
16Δ Johnson Lawrence W ◎
17ΔAnthony Lawrence A
21ΔBeirne Eliz F Mrs ◎
22 Dubberly Jas
David Carlo
25ΔHannon Sydney L jr
27ΔTrainor Henry F
28ΔVinacco Margt L Mrs ◎
30ΔMcLaren Vincent H ◎
32ΔMcLaren Francis D
34ΔSouza Manuel M
Rugby st crosses

6

BROWN—From 66 Power to 71 George, also from 73 Waterman to 89 Olney, wds 1, 2, 3
10ΔHiggins John S Rt Rev
Charles Field st crosses
13ΔBrown University Andrews House
21ΔAnnmary Brown Memorial
22 Bldgs & Grounds Dept
Benevolent st crosses
38ΔIselin Hope G Mrs ◎
George st crosses
— Brown Campus
— Brown University
ΔJohn Carter Brown Library
Wilson Hall
Sayles Hall
Waterman st crosses
68 Vacant
Fones al crosses
71-73 Appleton House
75ΔFamiglietti Dental Laby
ΔFamiglietti Janet W
77ΔFamiglietti Edw V ◎ phys

8

Angell st crosses
79 Graham Margt
ΔBliss Randall W
ΔBuckley Alf jr
ΔHoward Constance H Mrs
Atwater Damaris S
ΔLownes E John III
Olive st crosses
80ΔFroebel Hall
81Δ**Olive-Brown Apts**
O'Rourke Mary E nurse
82ΔHealy & Helgesen int decs
82½ Storage
Olive st crosses
84ΔLeet Wm L phys ◎
85ΔStanton House
86ΔColeman Fredk R
ΔHaworth Annie J Mrs
89ΔRathom Florence Mrs ◎
Meeting st crosses
90ΔGoodrich Robt M ◎
91ΔWest House
93ΔCochran F Morris
95ΔBassett Mildred E ◎
99ΔMary Woolley House
100ΔLewis Nancy D ◎
Cushing st crosses
109ΔChace Elmer S ◎
111ΔAldrich Stuart M ◎
114 Barnard Editl, nurse
ΔGilbert Mary D Mrs
ΔMathews Marguerite ◎
ΔLaughlin Thos J
117 No Return
120ΔGoodwin Frank H ◎
129ΔChace Henry R ◎
131ΔSabol Andrew J
133ΔChace Louise ◎
134ΔSmith Archie lwyr
Bowen st crosses
140ΔElkins Louis P
150ΔGooding Lydia M
Lloyd av crosses
155ΔGaige Wm C ◎
159ΔKelly Ambrose B ◎
160ΔSeidel Harry G Mrs ◎
162ΔSquibb Geo S
164ΔFrazer Washington ◎
165ΔMoore Walter E ◎
169ΔAbbott Norris G jr ◎
170 Vacant
Keene st crosses
173ΔTrottRaymond H
177ΔSteere John W ◎
180ΔBrown Clifford W ◎
183ΔGariepy Paul E
185ΔDecker Malcolm P ◎
193ΔSquire Richd D ◎
195ΔConron Eunice Mc C Mrs
Barnes st crosses
Olney st crosses
216ΔWebb Geo D ◎
Creighton st ends
230ΔBelai Felix E
232ΔHockstadter Jeannette E Mrs ◎
234ΔLacour Paul D ◎
236 Blouin Donald
238ΔPelrine M Evelyn
240ΔJenckes Wm S
Halsey st ends
260ΔLavine Avery B ◎
262ΔMyers Stanley ◎
Hidden st begins
266ΔNolan Fredk A
268ΔSmith Veronica G ◎
286ΔProvidence Casket Co

6

BROWN QUADRANGLE—From before 144 Thayer, wd 1
— Brown University
1 Sears House
ΔPhi Gamma Delta
Phi Kappa Psi
Phi Delta Theta
2ΔLambda Chi Alpha
Delta Tau Delta
Wayland House
3 Buxton House
4 Olney House
Sigma Chi
Delta Kappa Epsilon
5 Diman House
Psi Upsilon
Pi Lambda Phi
6 Marcy House
Kappa Sigma
Zeta Psi
7 Chapin House
Theta Delta Chi
Sigma Nu
8 Goddard House
Delta Phi
Alpha Delta Phi
9 Harkness House
Delta Upsilon
Beta Theta Phi

27

BROWNELL—From 134 Francis to 59 Holden wd 12
7 **Hillcrest Apartments**
1 Conway Timothy E
2 Daley John P
3 Anthony Chas B
4 Beaulieu Arth
5 McFarlane Janet
6 Melson Helen A
7 Sheers Lillian
8 Weaver Barbara Mrs
9 Dykes Margt B
Street continued
19ΔCapitol Chambers ◎ lodging hse
ΔO'Brien Edw F jr ◎
Park st crosses
20ΔVeterans Memorial Auditorium State of R I
30 Prov Bible Institute
37ΔLong Clyde F
40ΔMello Antonio C ◎
Tow Lawrence
43ΔDunne Eva M
45ΔSt Pierre Geo E ◎
46 Titzman Edw
ΔCordner John D
ΔWilland Louis A
48ΔRezendes Frank
ΔDePastino Alf
49 **Ciocys Edw apts**
ΔGraham Jos D
Thoman Geo E
Beccari Alf
Faella Anthony
Murphy Fredk H
Pannone Alf
Sands ——
52ΔLindsey Benj F Rev
54 Pariseault Geo P
Cahir Thos F
56ΔLombardi Benj C
Tesorero Francis X
57Δ**Brownell Apartments**
58 Lowell Frances Mrs
ΔBlackden Dale W
DeLeon Arth
63 Sherman Eliz B
Young Mary A
64ΔWrightington Raymond E
ΔRoberts Agnes K Mrs
65 Sylva Mary A
ΔNolan Michl
ΔSullivan Jos

28

BRUSH HILL ROAD—From 535 Manton av to 1480 Chalkstone av, wd 6
15ΔCostantino Celestino ◎
ΔCostantino Gilbert
20ΔGeorge Raymond B ◎
23ΔDelSanto Thos ◎
27ΔLeavens Earl S ◎
30ΔPasquariello Gennaro ◎
31ΔCatalano Elvira Mrs ◎
Woodside rd begins
46 Rago Antonio ◎
Maynard st ends
61 DiBiasio Jennie Mrs
70ΔDeFusco John ◎
74ΔAsciolla Giovanni ◎
100ΔCalabro John ◎
103 Nappi Pasquale ◎
Ada av crosses
Carvel st crosses

33

BRYANT—From 122 Allston to 100 Regent av, wd 5
12ΔPelino Fulvio A
Silvaggio John A
14ΔMagno Arth ◎
Scolardi Vincent
15 James J O'Brien Memorial Park

12

BUCHANAN—From 75 Edgeworth av to city line, wd 4

25

BUCKLIN—From 260 Dexter to 25 Earl, wd 8
6ΔRivocar Inc anodizing
Hanover st crosses
10ΔHarrison Mtr Frt
16 Gateway Diner The
25ΔDanecraft Inc mfg jwlrs
Woodman ends
——ΔChapman John M jr brush mfr
43ΔMcGrath-Hamin Inc ◎ mfg jwlrs
57ΔRao Bros ◎ whol liquors
ΔHawthorne Inc bakers whol
Bellevue av crosses
69ΔAutomatic Canteen Co of America
ΔCanteen Company vending mdse
75 Vacant
77ΔNarragansett Paper Co
83 Vacant
89ΔM&M Luncheonette variety
Peace st crosses
93ΔHowe H M Co Inc automobile pntrs
ΔHowe Co fire fighting apparatus and equip
96ΔRawlinson Thos H jr ◎
98ΔCohen Stanley I
Rigby Wm E
Whitmamarsh st ends
101ΔProvidence City of Fire Dept
— Dillon Lieut Geo E Memorial Park
Princeton av ends
160ΔStuart Gilbert Junior Hi Sch
ΔStuart Gilbert Elementary Sch
Daboll st crosses
Mawney st crosses
177ΔCasquilha Arth R
ΔPiscione Guido R
181 Kaskela Thos
Croteau Miriam M
Lee Edw L
183 Vacant
187ΔSears Hazel M Mrs
ΔDavis Clarence
189ΔBarney Howard C
190ΔDonyon Bros painting contr
Burnett st crosses
199 Mori Louis
201ΔMori Jos E
205ΔClark Leora ◎
206ΔRocray & Hebb antiques
Greenwich st crosses
215ΔCrowell Mary B Mrs ◎
224ΔLeddy Jos P
227ΔStudley John C ◎
Potter's av crosses

26

245ΔRhodes Thos E
ΔOlney Ralph E
ΔLynch John J
251ΔGraziano Renaldo
ΔBurbine Fredk E
253 Parent Chas Mrs
255ΔWaters Raymond F
257ΔMigliaccio Gennaro
Hawthorne st crosses
273ΔFitzpatrick Delia A Mrs
275 Vacant
279ΔWalsh Francis H
Lombardi Peter
283ΔWhite Harriet nurse
289 Manning John J
291ΔWilliams Mary A E ◎
Carter st crosses
301ΔProulx Donald J
302ΔLaChance Norman J A
303ΔAyers Everett
304ΔMcCarthy Kathryn A ◎
Crowley Robt
305 Albanese Eug
309 Conneely Florence G
ΔGorman John T
311 Sanborn Geo L
ΔFitzsimmons Thos H
316ΔMontgomery Lewis H
Redwing st crosses
325ΔDubeau Arth H
327ΔVerdolotti Paul N
328 Fellows Rose Mrs ◎
Brown Virginia Mrs
330 Porter Raymond D
332ΔRocchio Peter J ◎
Rutland st ends
333ΔAllied Printing Co Inc
344ΔPodyma Anthony J
346ΔFavocci Alf jr
ΔMcGinn Chas H
348ΔPrevost Clayton E
350ΔTamborelli Hugo ◎
351 Vacant
Earl st crosses

33

BUELL COURT—From 49 Cambridge to 24 Rangeley av, wd 8
10ΔShannahan Rita M C
12ΔMcNamara Jas A ◎
15ΔLarsen Hans E ◎

43

BUFFALO COURT—From 712 Cranston to Benedict Pond, wd 13
24ΔClarke Norman ◎

4

BUGBEE COURT—From 71 Pleasant southerly, wd 3
2ΔSilvia Jas

TITLE GUARANTEE COMPANY of RHODE ISLAND
Insurance Against Flaws in Real Estate Titles
66 South Main St. (Next to Court House) Tel. DExter 1-5331
See YELLOW PAGE 69

BUGBEE CT—Contd
4 Palmer Jessie
Sowell Genova Mrs
5 Amado Minnie Mrs
6ΔRamos Frank
7 Sylvia Jas
8 Rodrigues Sylvester
9 Amado Peter
10 Freeman Sarah Mrs

32

BULFINCH COURT—From 127 Orms to 36 N Davis, wd 4
1 Fabiano Fortunato
Resnick Morris H ◎
2 Bonci Anthony
Brophy Robt R

5

BULLION—From 205 S Main to harbor line, wd 1
S Main st crosses

28

BULLOCK AVENUE—From 20 Dunbar to Sicily av, wd 6
Gerardi av ends
Batterson st ends
Trigge av ends
Hennessey st ends

30

BURCHARD—From 92 Eliza to 189 Killingly, wd 7
Ophelia st crosses
Springfield st crosses
Seton st crosses

16

BURGESS—From 1006 Westminster to 93 Cranston, wd 13
5 Vacant
7 Banks Flora Mrs ◎
10ΔMartin Saml J
Martell Albert E
DeRoss Marie
16 Phelps Everett
Perry Anthony A
18 Salsillo Vincent
21 Harris Jos
Boudreau Marie
Oscigian Deran
rear Hoskins Emmer
Cardoza Manuel A
27 King Mabel
35 Reed Wm J
Scott Pauline Mrs
Jones Wm
Taylor Clara
Shaw Rose Mrs
Cranston st crosses

10

BURKE—From 212 West River to Erin, wd 4
6ΔMeo Jos

11

BURLEIGH—From Branch av to 63 Longblock, wd 4

46

BURLINGTON—From 63 Summit av to 20 Lorimer av, wds 2, 3
12ΔGustavesen Chas W ◎
14ΔMcCarville Annie E Mrs ◎
17ΔLeven Harry ◎
18ΔBromberg Manuel ◎
Bayard st begins
23ΔFawthrop Norman A
25ΔJohnson Henry W
27ΔOliver Wm A jr
ΔSeddon Jesee
29ΔChase Wm
31ΔPress Abr ◎
35ΔKwasha Isadore
36ΔColitz Roland E
ΔGabar Saml
37ΔFeldman Saml
40ΔKalsky Herbert
41ΔField Jos ◎
42 Vacant
43ΔSilverman Geo
44ΔMandell Leonard ◎
45ΔMarkoff Henry W ◎
48ΔCapomacchio Edw A
50ΔCapomacchio Antimo
53ΔGladstone Alex K
54ΔSullivan Geo N
55ΔCantoff Sidney ◎
56ΔSullivan Mabelle H Mrs ◎
57ΔDorgan Isabella R Mrs ◎
Carroll May L ◎
58ΔPenthouse Beauty Salon
60ΔReynolds R J Tobacco Co
Hope st crosses
73 Vacant
77ΔEast Side Elec & Appliance Co
79ΔRiddel Saml C real est
80 Vacant
81ΔRobert's Medical Sup Co
82ΔMurray Annie M Mrs ◎
83 Vacant
86ΔParmet Gerson R ◎
Stanley st ends
92ΔShepard Emma J ◎
95ΔTeverow Jos ◎
98ΔRosen Irving ◎
102ΔHughes Harry A ◎
103ΔHartstra Christina ◎
108 Mayberg Benj ◎
109ΔBrennan Leo J ◎
112ΔRobinson Saml M ◎
113ΔFisher Harriet Mrs ◎
118ΔGordon Wm ◎
121ΔGerber Saml
ΔGray Geo F
122ΔO'Brien Jos F ◎
123ΔGoodman Maurice
ΔElman Arth H
126ΔFeldman David M ◎
131ΔRubenstein Sol ◎

25

BURNETT—From 667 Public to Dexter, wds 8, 11
8 Sherburne Glendon F
10 Trottner Emile E
McCoy Della
15ΔNewberg Albert E
15½ΔLevander Hugo E
17 Curcio Anthony
Austin Dorothy H
ΔFleming Wm J
21ΔShields Nancy Mrs
ΔSullivan John C
25ΔPolisena Jos A
27 Creighton Robt
28 Cayer Paul
29 Langford Wm A
Mulligan Cora
Erickson Edith
Perry Ernest
Lord Cath
Gaines Francis J
Izzi Julia
South Jennie
Duke Mary E Mrs
Young Rena Mrs
30ΔDella Torre John ◎
31 Jessop Lenora
ΔHennessy Frank W jr ◎
33 Watts Maurice
Popp James
34ΔLawthrop Everett C
ΔWiggins Jos E
Elmwood av crosses
59 Budd Ann H Mrs
ΔBeattie Isabelle Mrs
ΔDuval Medora L piano and vocal tchr
ΔSaul Herbt
Thibeault Eva E
63ΔScott Donald C
ΔGoodwin Lloyd W
ΔRiley Thos F
65ΔBarnett Merton G
Carpenter Frank S
ΔFeeley Ruth E
ΔDavies Walter T
66ΔDwyer Effie C Mrs convalescent home h
67ΔWood Eliza J Mrs
69 Bishop Mary A Mrs
Bovay Walter W
71ΔSlocum Earle L
77ΔMurphy Geo A
80 Lambert Mae L Mrs
82 Passmore Theodore
Poole Kath Mrs
Robinson Bessie
ΔMassicotte Cecile
Keilly Mary
Larmon Chas J
Anderson Frances Mrs
Marshall Sophia
Moses Pearl
Aldrich Eliz
83 Seaules Louis J
Marcella Frank
ΔHabershaw Thos
ΔCostello Margt
84ΔPrescott Lucinda H
ΔHeadley Ruth M
ΔPond Sadie E Mrs
Dotzert Jack A
Paxton Hattie L
86ΔCastiglioni Rinaldo
ΔWhitercock Paul
Bucklin st crosses
87 Girouard Mary
Moszynski Jerry R
Frougere Paul
88ΔLaChance Jos A
89 Berwich Julia
Duhaime Jeanne M
90ΔClinton Mary L Mrs
91ΔBrownell Grace B Mrs ◎
92 Vacant
93ΔBriggs Jos L
94 Vacant
95ΔVacant
96ΔGlew John E
97 Vacant
98ΔChase Luella E
ΔReilly Anna L
99ΔRoyal Edw E
Keily Robt
100 Casey Mae C Mrs
101ΔDuval Henry R
102ΔMoran Wm J
104ΔLaChance Omer J ◎
105 Birch John
ΔCreamer Jas J
108ΔDavid Thos S
109 Bush Geo H
ΔMason Ernest N ◎
110 Casey Dina Mrs
111ΔKent Chester F
ΔGarvin Cath J Mrs
113 Stanton Hope
117 Farrar John J
ΔLessard Mary Mrs
Farrar Lee G
123ΔStrunz Kath F Mrs ◎
ΔDevaney John Z
ΔMilligan Wm T
127ΔSantangini Edw J
129ΔNevins Vera M Mrs
ΔDoyle Thos J
133 Brien Norman P
ΔMitchell Margt M Mrs
135 Brien Horace E ◎
136 Allen Albert R ◎
137ΔMurphy Jas T
138ΔDeNoncour Jos H
Holmes Chas R
139ΔFlynn Wm F ◎
140ΔGaw John H
141ΔDale Raymond E
ΔAgostinelli Francesco
142 Barker Charlotte Mrs
ΔForys Marian
143ΔMcBurnie Jos
Gettins Annie
146ΔParks Eliz A M
ΔConnors Ambrose M
Cannon Helen
147ΔBrennan Wm P
149ΔHoopis Christie ◎
150ΔSarkision Edw
ΔCarlson Mildred Mrs
Dexter st crosses

11

BURNS—From 1046 Douglas av to Admiral, wd 5
12ΔJinks Eliz F Mrs ◎
18ΔDel Signore Edw R ◎
23ΔD'Agostino Pietro ◎
27ΔDickie Thos ◎
28ΔIzzi Jos ◎
35ΔMoore Anthony
37 Vacant
39ΔD'Agostino Robt A ◎
45 Vacant
47ΔSkalki Albert ◎
51 Cherella Vincent ◎
75ΔRubino Vincent ◎
77 Izzo Silvestro ◎
81 LaPati Josephine
83ΔLaPati Carmino ◎
90ΔSwagger Lewis J
ΔGrant Danl K
ΔGauvin Normand E
96ΔCamparoni Edw W
ΔTafi Chas A
ΔCastore Jacob
ΔGibson Donald E
Havana st crosses
97ΔGliottone Carmine ◎
100ΔO'Brien Danl J jr
Hearne Geo E
Murray Peter R
ΔHahn Marshall E
101ΔFerri Arth R ◎
110ΔPare Walter J jr
Formisano Oscar S
ΔMaroney Steph M
ΔGilfillan Jos D
119ΔGiglio Anthony
ΔMiniscalco Wm P ◎
Manila st begins
120ΔGederman Harry
ΔMelleney Wm F
ΔBarlow Doris Myette Jas J
130ΔKling Chas J
ΔThatcher Geo C
ΔBergeron Robt A
ΔHardy Saml B
137 Izzo John ◎
ΔChirichella James
Admiral st crosses
141ΔTrombetta Mary L Mrs ◎

31

BURNSIDE—From 348 Public to 241 Thurbers av, wd 10
1 Vacant
3 Vacant
5ΔColeman Patk J ◎
7 Benson Luther J
Pearson Annie
10ΔO'Brien Gertrude C Mrs ◎
12 Vacant
Saratoga st crosses
14ΔBenson Arth
16 Webster David H
18ΔKane M Louise ◎
22ΔReffkin Frank I
ΔJoyner Jos M
24ΔKasparian Gregory G ◎
Reynolds av begins
32ΔGorman Chas R
ΔCronin Alf J
McMahon Margt A Mrs
35ΔCalvin John
ΔMcCrudden Frank
37 Moriarty John B ◎
38ΔDorsey Thos H ◎
ΔCashman Thos J
39ΔPearson Richd H
ΔKondian Leo ◎
42ΔSheridan Bartholomew J
43 Caruso J A
44 Sheridan Mary A Mrs ◎
48ΔWinoker Myron T
ΔGillard Marie D Mrs
Krawciw Michl
47ΔDavis Ralph E Co Inc mfg jwlrs

19

Potter's av crosses
50ΔHaywood Wm F
52ΔBrown Geo C
ΔMcCarthy Patricia M Mrs
54 Keegan John
Berarducci Wm D
55ΔMiley Wm J ◎
56ΔHaywood Gladys Mrs
57ΔGirouard Emily Mrs ◎
DelSignore Michl
58ΔMoisescu Jas J ◎
60 Weber Helen J Mrs ◎
ΔWeber Wm J
66ΔJordan Jas E ◎
70ΔMiller Gladys
ΔRobishaw Walter H
72ΔDoris Guys

U S E THE ALPHABETICAL SECTION TO GET COMPLETE INFORMATION ON A PERSON OR FIRM

MILE Battery
THE STORAGE BATTERY THAT CAN'T CORRODE CABLES
Made in Providence, R. I.
GA 1-0610
59-61 Broadway
Factory 45 RIVER AVE.

Reynolds Stamp and Stencil Works
RUBBER STAMPS
GAspee 1-6062
86 Weybosset St. Providence, R. I.
WM G HODGES JR MANAGER

NEW YORK—PROVIDENCE

A. A. MARIANI & SON

FUNERAL DIRECTORS Since 1890

Day & Night Service

DExter 1-5432

593 CHARLES ST.

WHEN QUALITY IS WANTED SPECIFY ➡ 37 WAINWRIGHT ST.

ANTHONY CORRADO, INC.

CINDER BLOCKS STEAM CURED HIGHEST TESTED

Phone DExter 1-2678

BURNSIDE--Contd
73ΔDalton John R
ΔMcCarthy Frank J
74ΔOrlick Leo
ΔGraff Carl R jr
76ΔOrleck Sarah A Mrs ®
77ΔManning Jos B ®
78ΔLawrence Margt G Mrs ®
80 Malm Howard R
81ΔNoone Michl
ΔMcCoy Thos A
82ΔBanigan Helen Mrs ®
83ΔCafferty Mary A Mrs
84ΔFlynn Steph W
85 Racicot Chas J
ΔBarlow Jas W
87ΔFloody Harold V ®
88 No Return
89 D'Arezzo John T
91 Farren John J
92ΔDeWolfe Robt A ®
93ΔHopper Jas W
ΔLaValley Edw W ®
94ΔFerris Edwin A
97ΔRymill Nora Mrs
Smith John F
99ΔLury Jos gro
100 Stevens Alice M Mrs ®
Dunlap Arth G
Sayles st crosses
105ΔDiMauro Jos T
106ΔO'Rourke Howard F
O'Rourke Jas
111ΔKilduff Jos F ®
112 Cannon Annie Mrs ®
114ΔMitchell Jos B
ΔComerford Wm T
Tierney Edw
115ΔHart Elia Mrs ®
118ΔCorey Wm N jr ®
McCormick Chas
119 Evora Rose A Mrs
ΔGilbert Arth H ®
Corrieria John
122ΔGaudiello Alphonse ®
Huot Victor E
123ΔDairy-Test Ice Cream Co
126ΔGreenberg Jacob ®
Mowry Harley A
127ΔSweet B Printing Co
132ΔFiske Ernest B ®
135ΔReading Florence D Mrs ®
ΔReading Chas A
Oxford st crosses
143 Hose Company No 10
145ΔWilder Emma Mrs ®
149ΔNorberg Fannie E Mrs ®
ΔAnderson Nathl
150 Vacant store
ΔBruen Danl F ®
153 Hill Russell
Killian Wm
155½ Reynolds Wm C
155½ Perreault Raymond J
Mischler Robt H
158ΔConway Eleanor K Mrs ®
159 Coleman Cath J Mrs
161ΔMcDonald Wm C
162ΔPriest Benj
ΔIafrate Anthony
163ΔNozick Harry
Spahn Celia Mrs
164ΔFelderman Jacob phys
ΔFelderman Annie Mrs ®
167 Brennan John F ®
168ΔTavaglione Giuseppe ® fuel and range oil h
170 Vacant
175ΔDwyer Anna E ®
176ΔNorthup Nina M ®
177ΔSmith Walter J ®
178ΔO'Brien Edw T
Mimande Mae Mrs
181ΔLizzotte Irene
ΔHunt Caroline Mrs
182 Anderson Maurice ®
ΔGorman Mary J Mrs
185 Vacant
186 Siou Edw E ®
Linskey Lawrence
ΔBaggeson Robt
187 Appleby Clare J Mrs
ΔMiller John W ®
189ΔHurteau Louise J Mrs ®
ΔO'Donnell Mildred Mrs
190 Pyanowski Ann Mrs
ΔMacDonald Thos ®
Gallup st crosses
195ΔMcNulty Andrew J ®
ΔMarshall Geo F
196ΔWoods Oswald A ®
Noddings Thos E
197ΔOlander Ivar J
O'Neil Mary A Mrs ®
198 Keegan Cath V®
Colfax st crosses
209ΔStearns Hazel M Mrs
Stearns Mary F Mrs
213ΔFlemming Jas L
215 Malley Delia Mrs ®
219 Vacant
220ΔCunningham Cath V ®
Dextraze Jos
221ΔCarr Earl
ΔVinacco Arth F
224ΔNolan Edmund V
Carter Ellen Mrs
231ΔRousseau Eva J Mrs
ΔVieria Domenic

5

BURNSIDE SQUARE—Junction S Main, Bridge and Wickenden streets, wd 1

8

BURR'S LANE—From 473 N Main easterly, wd 3
3 Pina Mary Mrs
Silva Francisco
4 Vacant
5 Gordon Robt L
Bonadie Henry
6ΔSumners Roger L
ΔHill Nellie Mrs

15

BURRILL—From 423 Westminster to 341 Weybosset, wd 12
Chapel ends
17ΔGolden Dragon The restr
21Δ**Central Apartments**
Apartments:
1 Scotti ---
2 Gong Tow He
3 Sweet Vernon
4 Lagasse Fredk J
5 Silva Germaine T
6 Sullivan James E
8 DeConto Jas V
10 Fong T M
11 Rogalli
23 Richards Bar liquors

26

BURRINGTON—From Dexter to 62 Niantic av, wd 8
8 Vacant
26 Thompson Walter J
Gilbert Eleanor A Mrs
Conca Thos H ®
Lowe av begins
35ΔDuffy Mary F Mrs ®
36ΔBottlers Associates Inc mfrs flavor extracts
ΔProvidence Wire Wks Inc
Pleasant View av begins
37 Barnes Chester E
Frederick Jos W
47ΔDonlin Robt J ®
51ΔHeath Jesse R
55 Wooden Leroy N
59 Wooden Esther M
Hamburg av begins
67 Wilson Kent G
68ΔChoquette Jos P ®
70 Person Robt L
71ΔWeeden Jas H ®
75 Snead Walter E ®
79 Vacant
83ΔCossette Josephine M Mrs ®
Pacific av crosses
91ΔMeader L H Co tree surgeons
95 Carr's Benny Wrecking Shop
Calhoun av crosses
120 Flynn John J
ΔWowczuk Bazyli
124ΔMarchetti Alex
Washington Andrew
125 Moran Peter
126 Vacant
127 Manchester John W
128 Vacant
135ΔMcGuirl Fredk J
137ΔHigney Christina ®
Higney Francis H jr ®
141ΔPugliese Carmine A ®
Faith st begins
147 Pugliese Carmine A shoe repr
149 Zoglio Jos variety
Sampson av begins
153ΔNiederberger Wilhelm
154 St Jean Del
Wright Jas
156ΔMartin Roy J
Jonathan st begins
158ΔParquette Norman
159 Gearing Minnie A Mrs
Lamontagne Jos A
160 Williams Howard H
ΔDragon Louis E
161ΔLawson Clinton B
165ΔCardente Concetta C Mrs
ΔConca Thos
167 Kerrigan Michl
169ΔWermuth Harold P
King Fredk J
171ΔMeanerhon Edmund A
174ΔCurtis Earl F
ΔBruce Jos H
176ΔFoss John L
Frankfort st begins
181ΔRiccitelli Matthew A
ΔBarron Alex M jr
183ΔThompson Wm L
185ΔJust Madeline L Mrs ®
186ΔCapuano Domenic J ®
Grossi Thos
187 Quist John W
189ΔWhitman Eleanor J Mrs ®
191 Flanagan Peter J
197 Kimball Robt ®
198ΔBergstrom Elsie B Mrs
Hughes Ronald
200ΔSchmidt Albert N ®
City line

12

BURTON—From 70 Wild to 15 Carder, wd 4
41 Campagnone Salvatore
Ginolfi Philip ®
43ΔCaruso Steve ®

32

BUSH—From 399 Chalkstone av to Oregon, wd 4
8 Vacant
Geoffrey's ct begins
11 Perrille Anthony J
14 Shadoian Mary Mrs
Tashian John
17 Vacant
18ΔMulhern Thos B
21 Vacant
25 Flynn Jos F
28 Vacant
31 Saroian Sarah Mrs ®
32ΔWaters Geo H
34 Vacant
35 Pyrek Stanley F ®
Dan st ends
42 Ogassian Marion Mrs ®
48 Vacant

6

BUTLER AVENUE—From 180 E George to Blackstone blvd, wds 1, 2
Pitman st crosses
95 Nuclear Research Laboratory
97 Vacant
98ΔAllen Cornelius E ®
99ΔSiason Victor A
101ΔPartington W Gordon
Baumgartner Philip
103ΔWhite Austin E ®
104ΔCianfarani Aristide B ® sculptor
105ΔThomas Stanley B
107 Milne-Thomson Louis M
108 Chase Wm E jr
110ΔDevine Chas A ®
Votta Louis J jr
115ΔTracy Geo E
ΔdeKlerk John
ΔStafford Rebecca A
ΔYates Ethel Mrs
York Harry S
ΔEschenbacher Herman
ΔSabre Florence L Mrs
Seekonk st ends
120ΔLeary Helene M Mrs
121ΔDavid Ethel M Mrs
ΔJordon Betty K
ΔWolfe Helen C
122ΔSheerman Dorothy M A
125ΔSchoen Chas C
ΔFarrell Bernard F
ΔCook Benj J
Waterman st crosses
142ΔMullaney Michl L
ΔMcQuillan Cath F Mrs ®
145ΔTarr Robt
ΔCollis Louis H
Crossley ----
ΔBrownell Grace H Mrs
ΔThayer Edw Mrs
150ΔBasok Arth
Zucker Jos M
Medway st crosses
163 Vacant
164 Vacant
182 Vacant
188 Vacant
189ΔWeisz Paul B ®
196ΔSutton Harold ®
202ΔWilliams Dudley A ®
204ΔMatzner Wm I ®
205ΔAlmy Bertha K ®
Rhode Island av begins
207ΔSommer Lynda W Mrs

26

BURROWS—From opp 93 Roger Williams av to Cranston line, wd 9
9½ Bergstrom C A Co jwlry mfrs
21ΔBeck Dudley R ®
25ΔGill Nathl A
ΔBrakenwagen Max F ®
Briggs Wm A
27ΔDubuc Ludger ®
45ΔSmith Clarence A ®
47ΔRandall Geo F
49ΔEddy Carlton D ®
Paine Ruth W Mrs
57ΔMay Jos A jr ®

Consult the CLASSIFIED LISTS of the DIRECTORY

If You Would Find What You Wish to Buy

The Bank for All Your Banking!

Rhode Island HOSPITAL TRUST COMPANY 17 Offices

Member Federal Reserve System Member Federal Deposit Insurance Corporation

KAGAN & SHAWCROSS, INC.

INSURANCE • REAL ESTATE

905 INDUSTRIAL BANK BLDG. Service Office in Lobby PHONE JAckson 1-3900

BUTLER AV—Contd
209ΔRomano Goldie Mrs
210 Vacant
211ΔSmith Brenton G
215ΔJohnson Norman A phys ®
217ΔMackenzie Willard D
219ΔOliver M Creighton ®
ΔStannard Saml C
Angell st crosses

9

230 **Buena Vista The Apts**
Swallow Stuart H Mrs
ΔBartlett Wm B
Cunningham Pauline L
ΔCampbell Bradford ®
ΔCampbell Bradford jr
233ΔSwan Dana M ®
236 Lewis Chas W
ΔSawyer Ada L
ΔGibbs Edw W Mrs
ΔGross Maud C Mrs
ΔHaselhurst Ralph W jr
ΔAllan John L Mrs
240ΔMyers John L ®
241ΔNicholson W Sayles ®
250ΔGuerin Robt J
Oriole av begins
260ΔCostello Raymond F ®
271ΔLincoln School Development Ofc
ΔLincoln School Dwight House
Orchard av ends
E Orchard av begins
294ΔGrossman Leo ®
ΔSmira Wm H
300ΔCummings Alice I ®
301ΔLincoln Sch

48

BUTTS—From 490 Eddy to the river, wd 11

51

BYFIELD—From 1101 Eddy to 1144 Broad, wd 10
69 Drew Clifton G
71ΔEnglund Donald H
75 Cornicelli Michl A
76 McGowan Jos L
77ΔDonahue Jos R
Petrarca Alf
78 McAnauy Chas W
80ΔConley Thos E ®
83ΔIervolino Alf B ®
87 Montefusco Anthony
Murphy Jas L jr
Cahir John
90ΔSmith Annie C Mrs
95ΔGrossman Edw I ®
96 Barnes Astrid O Mrs®
97 Vacant
Rugby st crosses
101ΔHodson Earl L
110ΔNarragansett Lbr Co
125ΔTrainor Francis R ®
126 Vacant
Ocean st ends
129ΔEttlinger Edw L
131ΔPearson Jas S
133ΔDocca Jos ®
136ΔFireman Louis
ΔDavis Henry ®
138ΔDavis Seymour
139ΔKessler S Louis ®
141ΔYarlas Lewis ®
142ΔGrossman Meyer ®
Eagliston Raymond
144 Vacant
148ΔKuperman Morris
150 Vacant
152ΔSorbello Jos
ΔNerney Jos F
153ΔBiernbaum Phillip
154ΔDrazin Parker
155ΔWells Roland E ®
158ΔStairman Nathan
ΔFolco Vincent
160 Walker Alvin H
162ΔRodin Jos
164 Gill Jas R
ΔSpencer Francis
165ΔCrowley John M ®
169ΔLazaroff Morris ®
ΔSinger Maurice I
171ΔFeldman Harry
172ΔBilow David
ΔSullivan Danl E
173ΔBlackman Jacob ®
174ΔMurphy Gordon M
175ΔCohen Abr
176 Silverman Fanny Mrs ®
ΔHoldridge Anna
ΔYosinoff Maurice
ΔGereboff Celia
Sylvia Walter
177ΔBlais Romeo J ®
179ΔJagolinzer Bessie
ΔHunter Saml
181ΔSirkis Sidney
183ΔLazaroff Louis
183½ΔAbrams Morris
Mahler Cissie Mrs
184ΔJackson Clarence J
186ΔGoodwin Donald H
ΔGay Anthony
188ΔRosenberg Elias B
ΔGoldberg Esther
190ΔRosenberg Benj ®
192ΔVolpe Rudolph
194ΔChurnick Geo H

37

BYRON—From 98 Broad to 289 Pine, wd 12
5 Scheller Ernest ® lodging hse
10ΔInternational Chromium Plating Co
11 Scheller Ernest ® lodging hse
17ΔC&K Elec Co ® elec contrs
ΔPlastilite Products
28 Dunham Josephine E Mrs

6

CABOT—From 210 Angell to opp 288 Meeting, wd 2
15ΔWheeler Memorial Hall
16ΔDewart Gordon R
18ΔHildreth Alice F ®
22ΔSteere Gladys Mrs
26 Vacant
27ΔSisters of the Holy Nativity ®
28ΔFletcher Geraldine L Mrs ®
31ΔBodner Sol R

42

CACTUS—From 32 Verndale av to 149 Payton, wd 9
Fisk st crosses
12ΔConte John jr ®
25ΔSullivan Robt A ®
Babcock st crosses
33ΔHaigh John D ®
Calla st crosses
49ΔPost Solomon ®
50ΔOatman-Marie E ®
52ΔBlackmore Thos T
ΔStinson Carl S
Carr st crosses
61ΔGursky David J ®
ΔBrown Marion H
65ΔMcKay Kathleen A ®
68ΔPrendergast Jas D ®
Homer st ends
Payton st crosses
70ΔStainton Wm J
ΔPeterson Carl A
80ΔGordon Harry
82ΔHerrman Ida F
84 Lewis Saml J
86 Boyd Chas F
Mainey R
88ΔStallybrass Michl P

3

CADY—From 285 Canal to 122 Benefit, wd 12
N Main st crosses
8ΔWashington Chas A
ΔWashington Chas A jr
Delon Wm C
rear Vacant
9 Vacant
10 Vacant
11ΔKaufer Waldo G
12 Crankshaw Betty
Morris Dani
Perry Bessie Mrs
Hyndman Carol
Foster Frank
14 Hodges Sarah Mrs
Fuller Maryanna
17 Jones R Lansing
18 Adorno Joseph M

27

CALAIS—From Edith to 80 Jewett, wd 12
34 Atkinson Albert E
Whitman Clarence A
W Park st crosses
39 Anderson Marie C Mrs
41 Byron Susan Mrs
Horsman Agnes Mrs
44 Winn Jos T
Olson Nora C Mrs
45ΔVarin Geo J
Gerheim Earl A
48ΔDulong Geo
Garzilli Mafaldo J
Anderson Helen W
52ΔNordstrom Carl A
ΔMaljanian Avedis K ®

26

CALDER—From 616 Potter's av to 686 Huntington av, wd 8
8ΔBoydell Caroline Mrs
12ΔConley Eug
14 Cooney Wm A
18ΔKing Ruth
Beaulieu Lillian A
20ΔMcKnight Kenneth J
ΔForan Thos E jr
Grzanka Edw A
22 Sasso Jas A
23ΔEldridge Eva Mrs
ΔAnnis Robt B ®
29ΔGaffney Wm H
33 Quigley Robt ®
35ΔQuigley John A ®
36ΔQuinn Martin J
ΔQuinn Margt B
37 Dineen Julia M Mrs
Gibbons Margt E Mrs
38 Vacant
Walsh Nora ®
McManus Mary T Mrs
40ΔFay Clara M Mrs ®
42 Vacant
43 Tanner Margt A Mrs
Gracia Wm P
44ΔSanders Earl H ®
57 Guertin Eug E
Guertin Eva Mrs

6

CALDERWOOD ROAD—From 170 S Angell to Blackstone Park, wd 1
3ΔCorcoran Augustin T ®
5ΔCousineau Henry O
7ΔCashman Cath M Mrs ®
9ΔGill Mary I nurse
10ΔBaxter Albert D ®
ΔReed Francis L
12ΔHaskins Gunder O ®
16ΔHopkins M Hortense ®

13

CALENDER—From 111 Fountain to 21 Mason, wd 12
9 Biltmore Parking Serv No 2
Sabin st crosses
12 Vacant
25 Biltmore Parking Serv No 2

26

CALHOUN AVENUE—From 752 Potter's av to Beckwith, wd 8
10ΔPicchione Jos A ®
13ΔConway Ruth Mrs
Conway Cath W ®
14ΔMercier Raymond E ®
16ΔTierney John F ®
ΔTierney Geo F
18 Casey Robt R
Pona Annie M Mrs ®
20 Blanchard Rose A Mrs ®
24ΔDeSimone Felice ®
25ΔKunzmann Chain Co
Anthony av begins
26ΔSawyer Emma L ®
ΔAshby Robt H
30ΔDigge Herman P
32 Vacant
34ΔHuot Geo V
36ΔHagopian Garabed ®
41 Larocque Caroline Mrs
45 Vacant store
Huntington av crosses
NYNH&HRR crosses
66 Gobern Alexis C
Burton Ruby
72 DaCruz Robt M
73ΔMuldoon Mary M Mrs ®
Burrington st crosses
74 Haroutinian Harry gro
76 Vacant
80 Vacant
83 French Alice M Mrs ®
ΔFrench Robt A
90ΔJohnson Carl A ®
Clinton av crosses
92 Vacant
100 Clifford Bernard
ΔDonovan Nellie
ΔChase Flora Mrs
Tyler st crosses
VanZandt st crosses
107ΔSantos John R ®
117 Revelle Chas ®
120ΔGote Jos F ®
122 Vacant
126 Lowell Isabelle Mrs
127ΔBoylan Mary A Mrs ®
128 Vacant
129ΔSmith Gerald A ®
133 Clarke Raymond
Clark Fannie Mrs ®
Ham st crosses
136ΔLeBelle Eug E
138ΔMillard Percy T
Lawrie Wm E
140 Vacant
142ΔBuxton Evelyn A Mrs
Ring Constance E Mrs
rear ΔBardell Marguerite G Mrs
145ΔByers Fredk R ®
149 Calhoun Av Baptist Chapel
150ΔWilliams Wilson S jr ®
Balch st crosses
153ΔCooney John J ®
154ΔClarke Jos A ®
163ΔCalhoun Av Mkt
Aquidneck st crosses
165ΔDown Chas ®
167 Vacant
171ΔToegemann Henry ®
173 Meyer Bertha L ®
175ΔParr Edw L ®
Barnaby st crosses
181 Vacant
183 Vacant
184ΔFarmanian Badaskhon Mrs ®
185ΔGilbert John H ®
Roposo Manuel R
Day begins
186ΔCardoza Jos R
Beckwith st crosses
Binney st ends
Dupont st begins

20

CALIFORNIA AVENUE—From Nevada below 49 to 1358 Eddy, wd 9
39ΔWinter John H
Nuttall Alice L Mrs
Doe Walter F
46ΔHolloway Thos H ®
50ΔHolloway Edgar H ®
58ΔNabb Hazel K Mrs ®
60ΔRadoccia Edw E ®
70ΔJones Mary E Mrs ®
Michigan av crosses
80ΔPinsly Melvin ®
83ΔRamsay Dorothy A
ΔMarcoux Wm J ®
85 Zuercher John C
Gibson Wm
88ΔDorsey Edw J
101ΔKourtesis Geo
103ΔNonis Spero G ®
105ΔSargent Harold E ® plmb h
ΔMonette Amy Mrs
110ΔCarr Gordon E ®
112ΔCarter Sarah Mrs ®

WESTCOTT SLADE & BALCOM CO.

PAINTS and PAINTERS SUPPLIES

CAMERAS and PHOTO SUPPLIES

Office and Store 95-97 EMPIRE ST.

Tel. CA spee 1-7256

J. W. MILLER MOVING & STORAGE CO.

MOVING PACKING STORAGE

Agent Howard Van Lines Inc.

NATION-WIDE MOVING

Tel. GEneva 4-1338

2249 Pawtucket Ave. East Providence

NEW YORK — PROVIDENCE

THE AMERICAN BRASS COMPANY

Copper and Brass Products

200 Chestnut St.

GAspee 1-2180

M. N. CARTIER & SONS COMPANY

HOMASOTE **WHOLESALE DISTRIBUTORS** CELOTEX

ROOFING — BUILDING — INSULATING MATERIALS — SHEET METALS — BUILDING PAPERS — ORANGEBURG PIPE — SAKRETE

PAINTS — VARNISHES — OILS

Office and Salesroom: 275 Canal St. Telephone DExter 1-0400

CALIFORNIA AV—Contd
114Δ Dixon Isaac
115Δ Gadbois Irving W
116Δ Yuloff Ceil Mrs
120Δ Woodcock Wm W
121Δ Clarke Jos F
125Δ Vivier Jos P
130Δ Siegel Bernard M
131Δ Records Benj F
137 Sullivan John J
Narragansett blvd crosses
138Δ Lozow Jack D
160Δ McNamara Margt E
164Δ Reutlinger Albert E
173Δ Hodgkins Chas H
176Δ Prendergast Philip H
177Δ Keefe Harriet T Mrs
178Δ Burbee Clara E Mrs
179Δ Coutanche Jas E
181 Vacant
182Δ Choiniere Martial F
183Δ Braman Arth F
Δ Barlow Laura B Mrs
186Δ Barclay Danl W jr
189Δ Earley Walter E
192Δ Finkelstein Harry
193Δ Cornell Robt R
195Δ Shaw Robt F
196Δ Patt Ernest A
201Δ King Jos
202Δ Sahagian Irving
203Δ Johnson Arvid
Δ Chapman Edith C Mrs
204Δ Lodge Alf M
206Δ Majkut Sophia Mrs
Bihan Gustave F
207 Bonaminio Alf W
208Δ MacDonald Fannie S Mrs
209 Fusco Thos
211Δ Ohanian Oscar K
212Δ Lee Norman E
214Δ Carr Francis M
218Δ McCarthy Chas A
219Δ Dolbashian Paul
220Δ Henri Jos F
221Δ Wentworth Edwin W
222Δ Jones Morgan J
224 Anderson Walter J
227Δ Barsamian Aram J
229Δ Toomajian Hagop
234Δ Lester Arth L
235Δ McCluskey Mary A Mrs
236Δ Greene Delcie E Mrs
Virginia av crosses
240Δ Riggs Wm J
241Δ Walsh J Leonard
245Δ Girard Raymond W
248Δ Limoges Ronald E
251Δ Flint Alex P
Δ Kamen Morris
252Δ Bernstein Milton
Δ Gordon Geo
256Δ Wight Nelson T
258Δ Gardner Jos F
Δ Scott Jackie L
259Δ Lemieux Jos A
260Δ Bradshaw Mary E V Mrs
263Δ Hempe Max T
266 Belcher Wallace E
Δ Norberg Carl H
267Δ Stewart Jas W
270Δ Murphy Cath A
271Δ Arnold Grace A Mrs
274Δ Keaney Jas J
275Δ Cole Caroll F
276Δ McDonough Mary E Mrs
279Δ Raftery Clara V Mrs
280Δ Sullivan Wm S
283Δ Pennell Maizie E Mrs
286Δ Nilon John L
287Δ Lowe Arth G
290Δ Cifelli Costantino
291Δ Lowe Geo H jr
292Δ Furlong Mary A Mrs
297Δ Lachance Robt J
298Δ Jewett Lloyd I
299Δ Smith Wayland A
302Δ Donovan John J
306Δ Johnson Ellery E B
307Δ Zompa Jos J
Δ Masello Armando W
308Δ Durfee Elliot M
312Δ Seavor John S
315Δ Ruggieri Domenic

51

CALLA—From 1287 Eddy to Roger Williams Park, wd 9
8Δ Farrally Roger S
9 Doyon Ernest H pntr
10 Parker Harry O
11 Vacant
13Δ McCarthy Robt C
14Δ MacVittie John J
Δ O'Keefe Jas E
rear Δ Tillinghast Thos P
15 Cole Hazel I
Martin Donald
18Δ McLaughlin Robt H
Snider Gladys G
17 Ireland Anna V Mrs
18 Vacant
19Δ Benson Henry A
20Δ McKenna John F
21Δ Peterson Royal W
22Δ Morash Jessie H nurse
Δ Dempsey Mary E
23Δ Minera Jos
Raponi Serafino E
24 Vacant
25 No Return
26Δ Butterfield David
27 Vacant
28Δ Angilly Robt F
29 Vacant
31 Vacant
32Δ Meden Kath

Broad st crosses

42

50Δ Thomas Lermond G
52Δ Kidd John B
Δ Bolles Henry I
55Δ Mulcahy Cornelius J
56Δ Killion Bena Mrs
63 Blum Sanford R
Ament Jos A
64Δ Stein Mortimer
Meyer A Wm
65 Andreas Joyce S
67Δ Holbrook Howard F
68 Flint Margt I
99 Prufer Paul
70Δ Jarvis Donald V
Δ Jarvis Frank X
71Δ Kirk John J
73Δ Yaghjian Michl H
74 Abrams Mary E Mrs
75Δ Clancy Fredk C
78Δ Horvitz Jacob
82Δ Potamianos Dennis
85 Murray Sarah A piano tchr
Δ Collins John F
93Δ Silberman Sumner
Bernard st ends
94Δ Marks Geo F
100Δ Murray Gertrude F
102Δ Walker Ruby L Mrs
106Δ Peters Kath Mrs
107 Perkins Carol H
114Δ Feinstein Max
115Δ Fishman Irving elec contr
116 Brady John J F
Galligan Chas J
118Δ Shugrue Timothy M
121Δ Mycroft Walter J jr
124Δ Grilli Emanuel
127Δ Feldman Gerald A
Lang Sarah Mrs
128Δ Wood Kenneth G
129Δ Barrett Nelson
143Δ Manzoian John
Δ Bergman Bella M Mrs
144Δ Yee Harry D G
Cactus st crosses
146Δ Meinhold Russell
149Δ Sweeney John J
150Δ Cargill Ernest B
155Δ Factoroff Abr
156Δ Dalton Martin F
160Δ Riley Thos A
164Δ Goulding Irene S Mrs
165Δ Pilkington John T
168Δ Graham John
169Δ Greenstein Israel
174Δ Williams Winifred Mrs
175Δ Ryan Helena M
178Δ Marinsky Barney
179Δ Gleckman Louis D
182Δ Lally Wm J
185Δ Flynn John J
186Δ Holmquist Fredk E
Hancock st ends
190Δ Kraus Martin A
192Δ Phillips Milton
194Δ Phillips Anna Mrs
196Δ Taylor Arth L
197Δ Abbott Geo A
199Δ DuVally John C
McLean Viola
203Δ Howard Winfield A
204Δ Anderegg John M
206Δ Leamy Jos A
208Δ Burdon Alice C Mrs
Δ Spaulding Lee
209Δ Grimshaw Wm O
210Δ Flood Edw F
212Δ McLaughlin Edw F
215Δ Pruefer Amandus T
218Δ Petitpas Jos A
229Δ Cohen David
230Δ Horvitz Louis
Δ Asters Jack J
Dolan Sidney C
233Δ Cobleigh Arth M
236 Vacant

41

CALLAN—From 1184 Smith to Mt Pleasant av, wd 5
14Δ Eaton Jos A
17 Davey ——
18Δ Dyer Jas
21Δ Harrop Chas W
24Δ Higgins Geo B
27Δ Capuano John L
42Δ Smith Josephine R Mrs
46Δ Bouchard Lawrence A
52Δ Murphy John H
60Δ Pearson John E
68Δ Donatelli Domenic E
72Δ Hicks Peter J jr

27

CALVERLEY—From 25 Bath to 260 Smith, wd 12
34 Warehouse
70Δ New England Metal Co Inc metal dlrs
90Δ Gilbane Bldg Co contrs
Okie st begins
94Δ Barnes John Roofing Co roofers
96 Henry Verdis
Δ McClean Mary E Mrs
100 Boucher Cecile M Mrs
Δ Regan Edw J
104 Johnson Archie
108Δ Allen John J
rear Vacant
W Park st crosses

52
113Δ Lynch Bernard J
Amaral Jesse
Wilby Lottie A Mrs
114Δ Cully Jos
Maia Gilbert M
Bestiny Jos
115 Cameron Wm
116Δ Dickens A Richard Co mfrs agts
117Δ Keohane Mary C Mrs
Hammond Mary A
119Δ Dobozynski Wm
Stawicki Paul
120 Langton Nora Mrs
Cameron Gordon A
122Δ Matigian Michl H
124 Phillips Jas J
Correll Lawrence K
124½ Vacant
125 Gilbert Louise Mrs
Δ Telegetsky Wm
127 Minellian Rose drsmkr
Minellian Leo
Δ Samson Raymond J
128Δ Hanoian Serpoohi Mrs
Lavender Geo L
130 Hanoian Serpoohi Mrs gro
Jewett st crosses

33

CAMBRIDGE—From 28 Academy av to 21 Sears av, wd 6
12 Pascale Jos
Δ Rivera Manuel R
Δ Mattera Josephine Mrs
16 McGovern John J
Δ McGovern Annie Mrs
20Δ Iascone Frank
Iascone Michl
24Δ Smith Jos T
Sauro Angelo M
Rockland av begins
28 Verdelotti Amadeo C
30Δ Caito Jos R
32Δ Integlia Pasquale
33 McFadden Raymond E
McFadden Arth F
37Δ DePasquale Geo A
38Δ DelGiudice Alphonse
39Δ Heaton Geo W
Perry Frank jr
44Δ D'Amico Venanzio
47Δ Williams Ira T
49Δ Nemitz Edw P
Buell ct begins
51Δ Dionne Ludger
54 Guay Arth C

40

CAMDEN AVENUE—From 553 Chalkstone av to 2 Eaton, wd 5
1 Economy Rack Co Inc
5 Kasaian Garabed shoe wkr
8 Keenan Robt F
Russas Andrew
9Δ Campanella's Cafe liquors
Czerwein Kazinierez
Johnson Johan A
Δ Carberry Fredk
14Δ Murphy Francis J
McNally Jos
Tessier Jos G
15Δ Conte's Auto Body Works
17Δ Smith Hill Self Serv Lndry
19 Vacant store
20Δ Vitucci Pasquale
Δ ZanFaqma Edith A
23 Keris Domenica Mrs
Belisle Nora L Mrs
Anderson Edna M Mrs
24 Boule Emil H

BARKER-CHADSEY CO.

WHOLESALE

Hardware - Industrial - Mill Supplies - Fishing Supplies

27 MILL ST.
Johnston, R. I.
Near Plainfield St.
At Atwood Ave.
JAckson 1-2704

Out of Sight — Out of Mind — Out of Business

The importance of keeping firm and product names in the public eye is recognized by all business men. It is astonishing to see how a firm or product, however meritorious, will slip into the limbo of the forgotten if not persistently advertised.

The City Directory is the natural medium for keeping a business or product name in the spotlight

Insist on Being Well Represented in Its Pages

Where You ALWAYS Shop With Confidence *Shepard* **To Telephone Orders Call TEmple 1-7500**

CAMDEN AV—Contd
24—Contd
Δ Burke Minnie Mrs
25 Gould Anna E Mrs
Corbett Edw
26 Vacant
27 Hand Muriel Mrs
Δ Gordon Bridget Mrs
Dreher Geo
30 Ling Walter C
31Δ Hanley Cath Mrs
Δ Silliphant John F
Δ Alcorn Alf H
32Δ Krupka Henry
34Δ Hodgkinson Leon B
35 Guravskas Edw
Bogosian Sahig
36 Mitchell Lawson J
38 Johnson Alma L
Gregelevich Peter
Simkevich Alexandra Mrs
Δ Small Margt
39Δ Rodlund Frank L
Parsons Cath
Champagne Jos L
Guobys Jos
43Δ Marques Jose liquors
44 Vacant store
Δ Moricas John
Guerin Francis X
45 Vacant
48 Orlowski Jos
Aveingertneris Edw
49Δ Russell Raymond R
Δ Gemma Alphonse III
50 Feuge Henry W
Δ Uzdavinis Stanley
51Δ Ahern Margt M
52Δ Maguire Fredk
Rathbun Alf A
57 Dickervitz Edw S
Δ Almeida Anthony
Almeida Antonio
60Δ Turcotte Wm E
Δ Russala Francis J
Δ Marra Carmella Mrs
61 Venditti Emil
Δ Venditti Henry
63 Scott Jas R
Δ Fitzgerald Laurence H
65Δ Turzick Annie Mrs
Buckley Walter J
66Δ Ciocys Kazys
Δ Augustine Wm S
Δ Howard Davis B
67 Clinton Isabel Mrs
Laramie Albert
Rowley Eliz J Mrs
68Δ Gorvin Francis E
70 Degnan Mary A
72Δ Sterling Robt W
73Δ Brady John J
74 Leoffler Margt Mrs
Jazukevicz Mary Mrs
rear Δ Kachanis Walter P
76Δ Bianco Frank
77Δ McGarty Raymond J
Smith Annie V
80Δ Crisostomi Alf
Δ Brisson Donald R
81 Antos Teckla Mrs
82 Vacant
83 Nalbondian Kachig
86 Kowan Jennie
Kaminski Jos J jr
San Souci Francis W
Molis Anne
Tapley Mildred
Vale st crosses
115Δ Bushee Jos A
Avakian Babos
119Δ Tourge Harry T
120 North End Monumental Works
121Δ DiScullio Donald F
Chad Brown st crosses
131Δ Ferrieri Michl A
135Δ Ayrassian Mugrdich variety
137Δ Ayrassian Mugrdich Lee Wm H
142Δ Kebarian Neshan
143Δ Delano Lester A
144 Tereshka Walter
145Δ Mowry Norman A
D'Onofrio Manrucko
146Δ Keshijian Simon
147Δ Chapkounian Simon
148Δ Maguire Maurice J
148½ Piscitelli Louis
149 Chapkounian Bedros
Δ O'Neil Henry S
150Δ Scott Helen C Mrs
151 Sarian Mark
153Δ Glorian Krikor
154Δ Killabian Panos
Dome st ends
155Δ Andonian Partogh
Chobanian Gabriel
157 Magarian Vatcheg
162Δ Elmasian Araxy Mrs
163Δ Keenan Denis M
165Δ Strange Geo A jr
Kiberian Kachig
167 Malian Geo jr
Δ Cohen Sydney P
168Δ Pinelli Ernest
170 Oliviero John
Δ Ostiguy Henry J
176Δ Feldman Jennie Mrs
Δ Woled Philip
178Δ Altieri Florendo T
Sweetbriar st ends
184Δ Coughlin Jas T
186Δ Johnson Robt L
Gould Jos L
188 Holden Gertrude M
190Δ Riley Wm H
204Δ Tasca Carmine G
206Δ Eaton Pharmacy

9-4

CAMP—From 102 Olney to Memorial rd, wd 3
6Δ Sutton Chas
8 Mackley Roland W
11 Miles Harvey
12Δ McCrea John W chiropodist h
13Δ Pullum Otis
Eldridge Jas
14Δ Young Mary L Mrs
15Δ Suffa Mary C
16Δ Spencer Carrie O
Braboy Poindexter
Spencer Arth
17Δ Suffa Wm G
Young Alice M
18Δ Metts Kenneth H
Metts Helen M
19Δ King Edw J
Carrington av begins
20Δ Bagley Mary T
21 Greaves Eliz
21aΔ Luster Ernest
Δ Kendall Onslow
Δ Taylor Fredk B
22Δ Feeney Anna E Mrs
23Δ La-Vogue Beauty Shop
23b Camp Street Shoe Repairing Shop The
23½ Jacks Barber Shop
24Δ Hammond Geo S
Mallett st ends
25 Varella John J
27Δ Walker Robt H
28Δ Fleming Theo R dentist
Δ Genebra Leon V
29Δ Father Hector's Bible Institute & Recreation
33 Branner Benj
Δ Branner Adeline A
34 Vacant
34aΔ Beckett Margt A Mrs variety
35 Vacant
36Δ Mooradian's Mkt
Δ Beckett Margt A Mrs
37Δ Harry's Spa
Ford Anna G Mrs
Δ Brown Henry
Lippitt st crosses
38Δ Crawford Eug R
Gastall Johannah Mrs
39 Bond Mamie M Mrs
40Δ Turner Wm H
Chapman Lewis
Δ Monterio Manuel L
40a Vacant
41 Lewis Mary C Mrs
Δ Johnson Alice Mrs
42 Sutton Chas tailor
Cary Ernest C barber
Bell Sarah M Mrs
42aΔ Silva Antonio meats
43Δ Boyd Beulah L beauty shop
Montague Anna M
Jackson Lewis B
Jones Eliz
Δ Mayo Margt B Mrs
44 Johnston Blanche E Mrs
Castro Mercellina
45Δ Cary Ernest C
46Δ Ashe Pauline Mrs
Δ Cobb Marjorie E Mrs
46a Butler Stanley F shoe repr
47 Stern Leo dry gds
47a No Return
47bΔ Laundromat Half Hour Lndry
48 Ross Eliz
48a Giles Grace A Mrs
Compton Mary
rear Schechtman David
48bΔ Simone Fashion Cleansers
Howell st crosses
49Δ Three Sons The gro
50 Simone-Fashion Indry
51 Vacant
52 Grant Howard H
Taylor Daisy C Mrs
53Δ Gorden Israel fruit
54 Vacant
55 Vacant
56 Johnson Eug H
57 Vacant
57a No Return
58 Johnson Truman A
59 Martin Jos S
Δ Wooden Julia A Mrs
60(rear) Banks Annie L Mrs
60½ Vacant
61Δ Handy Shop The gent mdse
62Δ Santas Manuel
Britto Antonio
63 Vacant store
64 Thomas Adalbert
65 Davis O D
Cordwell ——
Weeden Roland H
67Δ Sunnyside Variety
70Δ Flynn J Jos Funeral Home
Δ Flynn John R
71 Vacant store
71b Blue Ribbon Beef Co
Doyle av crosses
35-4
73Δ Camp Liquor Store
73a Zip Cleansers Inc
75 Resnevic Geo
75aΔ Platt Nathan
Δ Koppelman Morris
76 Hammond Aubrey
Δ Del Gado John L
77Δ Molasky Saml
77a Glass David
Sincoff Mary Mrs
79Δ Heaney Jas F
80Δ Cole Mary A Mrs
81Δ Hart Patk J
Δ Rison Frank A
82Δ Hurt Geo R
83 DeCourcy John S
Δ Lynch Thos A
84 Lopes Manuel J
86Δ Lopes Wm
90 Luxembourg Henry
92Δ Bader Evelyn
Pleasant st crosses
94 French Donald G
96Δ Burgess Wm V
98Δ Minahan Jos A
99Δ Holy Name Rectory Gallagher Jos T Rev
Gibbons Jos P msgr
Prime Richd M Rev
100 Walsh Louis M
Δ McElroy Mary F
102Δ Greene Geo V
104 Greene Isabelle A Mrs nurse
Δ Greene Geo J
Hoch Marie T
Holy Name ter begins
107 Church of the Holy Name
109 Holy Name Sch
113Δ Convent of Notre Dame
Jenkins st ends
114Δ Frost Lloyd M
Δ Richards David
116Δ Advanced Furniture Repairing and Reupholstering Co
121Δ Butera Vincent
122Δ O'Brien Wm H
Kelliher Jas H
Locust st crosses
124Δ Knott Bernard A
125Δ Smith Eliz
128Δ Marchant Walter L
131Δ Garabedian Nartouhe Mrs
137Δ Jezard Hubert R
Δ Jillson Harriet F Mrs
145Δ Nachbar Isadore A
149Δ Cypress Drug
Cypress st crosses
150 Apartments
1Δ Field Maurice
2Δ Friedman Wm H
3Δ Chernick Fay K Mrs
151 Healey Louise Mrs
Δ Pollak Paul
Δ Martineau Leo T
Mahon Margt
152 Apartments
4Δ Kelly John S
5Δ Flink Rose
6 Sullivan Mary E
7Δ Aptel Isabelle
8Δ Murphy Cath E
9Δ Sadler Philip
153Δ Simone Fashion Cleansers & Dyers
154 Apartments
10Δ Rosenthal Sadie Mrs
11 Miller Sadie
12 Litch May L
12½Δ Wyner John D
14Δ Udisky Zirel Mrs
15Δ Potter Barney
155Δ Joyce Mace
Δ O'Connor Jas V
159Δ Newman Mabel V
Hussey John W
Fiore Paul J
163Δ Sandler Alf J
Δ Mooradian David Sullivan John W
164Δ Cunningham W H & Sons plmbrs
165Δ Simon Philip
Δ Wallick Herman
Δ Horiagon Jos W
165Δ Gage Richd S
167Δ Zawatsky Bessie Mrs
169Δ Patton Ray C
170Δ King Raymond T
Δ Byrnes Grace E
171Δ Miner Wm B
Bauer Peter
172Δ Sullivan Jos A
173Δ Cassidy Jas P
Abbott st ends
Larch st begins
174Δ McCarthy David H
Scott Maggie L
175 Gaines John S
Δ Cameron John J
176Δ Cull Bernard R
Δ Donahue Florence G Mrs
178Δ Suvall Nathan meats
179Δ Ephraim Barnett
180Δ Kesslers Delicatessen
181Δ Graham Cora
182Δ Kay's Big Bundle Launderette
Δ Barry Margt J Mrs
183Δ Kessler Milton
183½Δ Greenberg Jack
184Δ Rodman Emily I Mrs
Ross Peter
Δ Simkowsky Eliz
Russas S P
Peter Stanley
Andleman Sarah Mrs
Tiano A
185Δ Albert's Bakery
Δ Lola' Beauty Shop
186Δ Goldblatt Howard F
Δ Cerel Max
186½Δ Jefferson Albert E
187Δ Bergantini Albert
188Δ Matthews Clifford C
188½Δ Aranson Jacob
Δ Suvall Nathan
189 Eugene's Barber Shop
190Δ Biller's Super Mkt
Δ Rollinson Hey prntrs

PAUL ARPIN VAN LINES INC.

New England's Largest Moving & Storage Company

Agents With Warehouses In All Principal Cities

ELmhurst 1-0900

150 Manton Avenue

Providence, R. I.

WPRO RADIO & TV Basic CBS

NEW YORK - PROVIDENCE

The COLUMBUS NATIONAL BANK OF PROVIDENCE

MAIN OFFICE 33 WEYBOSSET ST.

BRANCHES 280 Atwells Ave. — 591 Charles

Member Federal Deposit Insurance Corporation — Member Federal Reserve System

YOUR CITY DIRECTORY

MIRRORS THE Commercial Life of your CITY

LIVE BETTER ELECTRICALLY . . . WITH FULL HOUSEPOWER

THE NARRAGANSETT ELECTRIC COMPANY

CAMP—Contd
190½ Vono Antonio shoe repr
191Δ Camp St Specialty Shop
192Δ Beacon Radio Co
193Δ Marino Vincent tailor
194Δ East Side Sunday News Serv
McIntosh Realty Corp
196Δ Cochran Jos A
198Δ Hamilton Michl J
199Δ Forest Drug Co
Forest st begins
200 Carries —
202Δ Mulholland Mary C ◉
203 Vacant s
205Δ McCann Jas V
206Δ Maher John J
207Δ Loughran Richd J
208Δ Adshead Walter D
Δ Lees Wm A
Grand View st ends
209 Vacant
210Δ Nemtzon Aaron R
211Δ Mushnick Robt
212Δ Kelman Harvey
McAuliffe Jas J
213Δ Lane Wm J
214Δ Walker Helyn A ◉
Evergreen st crosses
220Δ Eayrs Edwin ◉
224Δ L'Heureux Peter E ◉
226Δ Holmes Henry ◉
229 **Evergreen Apts**
Apartments:
bsmt Lovitt Bella
201Δ Shein Ernest L
202Δ Brodsky Harry R
203Δ Rubin Susan Mrs
301Δ Baker Sarah
302Δ Cohen Sie
Street continued
230 Vacant
232Δ Zagroski Frank
Woodbine st crosses
234Δ Breen Maurice ◉
236Δ Penno Ruth I Mrs ◉
240Δ Taplitsky Harold
Δ Warren Benj
Δ Caligaris Conrad P
Lancaster st crosses
Dana st begins
244Δ Mason Roderick J
246Δ Foley Anna L ◉
248Δ Segal Melvin H
250Δ Nutman Jos ◉
252Δ Finn Rebecca Mrs
254Δ Finn Jas
Rochambeau av crosses
260Δ Robbins Grace G Mrs ◉
266Δ Yuffee Robt I ◉
270Δ Lieberman Abr B
276Δ Dwares Louis ◉
46-4
Colonial rd crosses
283Δ Tierney Patk J ◉
293Δ Marren Frank C ◉
Dexterdale rd crosses
Edgehill rd crosses
Memorial rd ends
326 National Guard Whse
Stenton av ends

32
CAMPBELL PLACE—From 7 N Davis Westerly, wd 4

3
CANAL—From 1 Market sq to Mill, wds 1, 12
Drowne st begins
Benefit st crosses
19 R I School of Design Auditorium
25Δ State Workmen's Compensation Comn
31 **Blue Cross Bldg The**
Δ Blue Cross The
Δ Hospital Serv Corp of R I ◉
Δ R I Medical Society Physicians Serv
3d fl Δ Metcalf Geo T Co adv
5th fl Local Finance Corp of R I
Rooms:
602 Vacant
603Δ General Adjustment Bur Inc
705Δ Bentley Knitting Machy Organization Inc The
802Δ Brown & Bigelow calendar mfrs
803Δ Flynn Geo D jr textile machy
807Δ Cormack-Routhier Agcy ins
Δ McGrane Robt L Agcy ins
Δ Doorley Robt E Agcy ins
Amos st begins
55Δ Arnold Hoffman & Co Inc indigo dyestuffs and chems
Δ Edwards Enoch jr purch agt
Washington pl begins
110 Vacant store
111 Vacant
Steeple st begins
125 Calenda Alex liquors
129Δ Reynolds Press Inc
Δ Stewart Mfg Co curtain and draperies
Δ Fales Louise Specialties Inc
Δ Routhier Alf & Son jwlry findings
Δ BAL Products Mfg Co steel Stampings
Blair la begins
Elizabeth st begins
137Δ Eastern Color & Chemical Co mfrs
160 Vacant
171Δ Manz Chas E parking lot
Throop st ends
179-89Δ Canal Furn Show rooms
Hammett la begins
199 Prisco Albert E parking lot
Lonsdale st begins
210Δ International Forwarding Co
Δ E&M Transfer car loaders
Δ Rimascon Terminal & Warehouse Co
Δ Pacific & Atlantic Shippers Inc
Δ Grand Transportation Co
Δ Springmeier Shipping Co Inc
Δ Lone Star Package Car Co
Δ Texas Frt Co
Δ Universal Carloading & Distributing Co
213Δ Martin John E Inc whol meats
214 Vacant
217 Vacant
220 Vacant store
223Δ Martin A J Inc meats
225Δ Cooke-Bradley Co meats whol
231Δ Pride Offset Co lithographers
235 Vacant
Haymarket st begins
North Court st begins
— Rossignoli Paul auto parking
— Coppola Edw E parking
257Δ Gardiner Fred O Inc meats whol
Crockett st begins
261Δ Galloway & Flynn Inc meats
263 Vacant
265 Vacant
267Δ Harrell Wm C meats
Δ Meehan John S & Co meats whol
267½ Vacant
269Δ Northern Beef Co
Δ Hogan & Bolas poultry mfrs
271Δ Buonanno B A Inc whol meats
273 Vacant
Otis st begins
275 **Cartier Building**
Δ Cartier M N & Sons Co Inc roofing materials
276Δ Wilson & Co meats whol
277Δ Kent Albert S jr meats
285Δ Saugy A Inc meats whol
Cady st begins
289Δ Skerry Hilton E butter cheese etc
Δ DeMagistris Merino whol meats
Δ Riccius Edw C whol meats
293Δ Easterbrooks Inc meats whol
303Δ Union Paper Co paper dlrs
304 Storage
Bowen st begins
307 Vacant
309 Cozy Grill
310Δ N E Transportation Co frt hse
Δ Acme Air Cargo
Acme Fast Freight Inc
311 Vacant
312Δ Calore Exp Co
315Δ Lovitt Beef Co whol meats
Try st begins
316 Vacant store
317Δ Canal St Garage auto repr
Alamo la begins
325Δ Burg J & Son meats whol
Δ Narragansett Beef Co
329Δ American Egg Co
Church st begins
331Δ Eastern Beef Co Inc meats whol
343 Vacant
345Δ Union Beef Co
348Δ Atlantic Provision Co
349 Vacant
353Δ Globe Slicing Mach Co
355Δ Lincoln Packing Co meats whol
Δ Cudahy Packing Co
357-361Δ Dome Publishing Co
358 Vacant
360 Vacant
Lamb st begins
364 Storage
367Δ Lyon Harry & Co Inc paper dlrs
Smith st crosses
373 Vacant store
375 Vacant
379 Vacant store
381Δ McGovern Thos P liquors
383Δ Sam's Socony Serv

40
CANDACE—From 309 Smith junction Orms to 206 Douglas av, wds 5, 12
cor Candace St Sch (side)
6 Storage
8 Benedetti Guerrino
8½ Tom's Shoe Hosp shoe repr
10Δ Abo Jewelry mfrs
10½ Coyne Geo A variety
Goddard st ends
12½Δ Hardiman Chas T
14 Savickas Anthony W
20Δ Michalopolos Geo B
Domagalski Stephanie
Solovey Max ◉
Broderick John
21 Murphy Peter J
O'Dowd Lillian F Mrs
Justy Frank W
23 Ferra Ralph
Δ Rizzo Gertrude Mrs ◉
Lydia st ends
25 Denieswiz John J
Δ Klumbis Bernard R
Δ Bruneau Lillian B Mrs
27 Q&P Food Store
Tapalian Haig
Karagzian Kazar ◉
Shahinian Barsam
28Δ North End Russian Turkish Bath
Bernon st crosses
30Δ McCarthy Cath T Mrs ◉
Gray Wm A
31Δ Prov Public Library Smith Hill Br
32Δ McGinley Jas M
Δ Sheehan Timothy C ◉
33 McNulty Cornelius C
McNulty Mary A Mrs
Pierce Cath Mrs
36Δ Chichneas Mimis J
Mesropian Steph ◉
Wayne st crosses
37 Gallo Antonio ◉ shoe repr
39Δ Koch Walter E caterer
40 Anthony's Tonsorial Parlor ◉ barber
41 Chester John ◉
Brett Annie E Mrs
42Δ Corry Jas J variety store
Chalkstone av crosses
45 Casey Jas P
LaClair Albert
48Δ Sagaties Stanley A
50 Walaska Chester
Marcononis Antoinette
51 Corry Helen M
Sarkisian Krikor ◉
52 Butkiewicz Peter ◉
Δ Mahoney John F
53Δ McCullough Wm A
Δ Neuber Emily P Mrs
54Δ Arakelian Chas G
Palian Kato
Alma st begins
55Δ Volpe Nicholas L ◉
55½Δ Chace Geo F
Madoian Michl
56Δ Burns John J ◉
Lupkey Jas
57Δ Karslian Michl ◉
Δ Picard Leo
Δ Toumasian Harry
57½Δ Quirk Danl J
Δ Mancello Louis
58Δ Romano Thos
Balkus Wm ◉
59Δ Montigny Arthur
60Δ Mencunas John
Δ Lucas Anthony G
61Δ Rameaka Eva Mrs ◉
62Δ Wicks Eliz V Mrs
Field Harold A
Inkerman st begins
63Δ Brophy Henry L
64Δ Villella Michl
Comella Saml
Δ Ricci Louis A
65Δ Crowley Danl J ◉
Lawrence May H Mrs
66Δ Zarassian Nishan
Δ Tyrell Robt W
Δ Ornazian Gabriel
67 Vacant store
68 Salerno Wm F
70 D'Ovidio Geno P

28
CANONCHET—From 330 Mt Pleasant av to 97 Samoset av, wd 6
9Δ D'Orio Edw ◉
10Δ DeRoin Alice R Mrs ◉
15Δ Hannaway Walter F ◉
16Δ Jones Gordon ◉
Waller st crosses
Winthrop av crosses
Standish av crosses
48Δ Pezzullo John A ◉

16
CANONICUS SQUARE—Junction Westminster Cranston and Winter wds 12, 13

JOHN A. GAMMONS, INC.

All Kinds of INSURANCE—Fidelity and Surety Bonds—REAL ESTATE

Entrance — 187 Westminster Street "Dorrance at Mail" Tel. GAspee 1-5330

33
CANTON—From south of 200 Regent av to Pleasant Valley pkwy, wd 6
1Δ McDonald Jas F jr
3Δ McDonald Eliz F Mrs
Δ Nevins Jos
9Δ Reilly John R
Δ Gillen Wm
10Δ Mattoni Ursula Mrs ◉
Murley E Zettie
11Δ Pilski Alice M ◉
12Δ Cirelli Angelo
Regent av crosses
29Δ Baster Saml D
31Δ Sullivan John E ◉
Δ Andrews Jos F
32 Bonner Henry J
Cunningham Madeline M Mrs ◉
O'Brien Wm U
35Δ Rafferty Patk H ◉
36Δ Murray Jas J
Δ Kidd Gertrude P
37Δ Glavin Francis E ◉
39 Santopietro Jennie Mrs
Δ Robbio Anthony
40Δ Murphy Wm J
Δ McConnell Frank B
45Δ Formicola Joseph G
47Δ Caroselli Hugo G
48Δ Cedroni Rocco
Δ McGirr Lawrence J
Cedroni Salvatora
50Δ Brennan Jas P ◉
52Δ Bruen Thos J
Lemlin Jas
54Δ Sicilia Carmen
56Δ Verzicco Frank ◉
Oliver Antone
Andem st crosses
61Δ Cavanaugh John ◉
63Δ Davey Albert E
Δ Gagne Edgar A
65 Whittaker Geo J
67 McKenna Margt W
Moran Eliz
69Δ O'Brien Jos M
70Δ Connors Edw F
72 Cardogna Raymond ◉
79 Courtney Mae A
81Δ Marisi Louis ◉
83Δ Humphrey Richd L
84 Vacant
85Δ Noto Anthony R
87 D'Itri Ferdenand L
Δ Discoli Filippo
88Δ Johnson Sven E
89Δ Provenzo Cath Mrs ◉
90Δ Muccino Emily R Mrs ◉
91 LaPine Francis B
Δ McKiernan Hugh J
DeNicola Albert A
95 Dupre Jos A
96Δ Wust Ida A Mrs ◉
Linton st begins
97 Crowley Jas J
98Δ DeRosa Michl ◉
99Δ Iacobbo Peter P ◉
100Δ Petteruti John
Valliere Mary Mrs
101 Sherret Harold
Δ Earley John E
102Δ Kelly Chas V
103 Zacchilli Caesar
Δ Giuliani John
104Δ Kelly Robt C S
Δ Broccoli Benedetto jr
105Δ Ricamo Frank A
106Δ McEvilly John W
108Δ Ruggieri John
Δ Verdone Gennaro
109 Vacant
Δ Hepburn Vincent J ◉
115 Abatiello Jerry
117Δ Pezzullo Rocco ◉
Chalkstone av crosses

41
123Δ Castle Beauty Salon
125 Castle Barber Shop
127 Fix-It Shop elec hse-hold appl reprs
129Δ D'Eletto Michl R ◉
132Δ Petteruti Mary Mrs ◉
133Δ Asciolla John ◉
136Δ Chiaverini John ◉
137Δ deMatteo Jas ◉
140Δ DeAngelis Roy ◉
141Δ Gambuto Loretta Mrs ◉
145Δ Corso Antonio ◉
148Δ Kushigian Rosie Mrs ◉
154Δ Parolisi Mario ◉
155Δ Torregrossa Anthony ◉
160Δ Lauria Rose Mrs ◉
161Δ DeTommaso Marion Mrs ◉
165Δ Martini Livio ◉
170Δ Faruolo Pasquale ◉
171Δ Esposito Mario ◉
174Δ Pennine Saverio N ◉
175Δ Winiarski Edw S ◉
179Δ Cece Anthony S ◉
180Δ Mancini Geo ◉
184Δ Donahue Wm F ◉
185Δ Cavallaro Gilda Mrs ◉
188Δ Boyajian Sarkis K ◉
189Δ Rondina Chas ◉

29
CAPRON—From 36 Chaffee to 33 Julian, wd 6
45 Nedzeko Agnes Mrs ◉
Benton st ends
46Δ Singleton Jane Mrs ◉
Δ Pichette Wilfred J
47Δ Grsanka Mary Mrs ◉
Bigda Mary Mrs
Δ Cordeau Geo H
53 Szelka John A
Dsiadosz Mary
Mulholland Mary E Mrs
55Δ Chrostowski Leon A
56Δ Lajoie Jos D
Δ Parker Arth F
Baron Jos S
Higham Dorothy Mrs
57 Karwowski Jos
58 Pichette Albert J
Paquin Louis P
61Δ Fidrych Sophie Mrs ◉
Courtemanche Harold
62 Azevedo Victor
Karpienia Velerie Mrs ◉
64 Vacant
65Δ Obloczynski Walter W ◉
Bogdan Jos G
Δ Labonte Armand J
68 Turgeon Leo J
69 Miklosz Chas F ◉
Δ Miklosz Walter
Stachowiak Stella Mrs
70 Routhier Louis ◉
Δ Vasseur Jos E
78 Vacant

10
CAPTAIN J CARLETON DAVIS MEMORIAL BOULEVARD—That part of N Main st from Benefit st to Doyle av and Stampers st from N Main st to Hewes st, wd 3
(For houses see N Main st)

10
CAPWELL—From 98 W River to 15 Powder Mill, wd 4

12
CARDER—From 5 Caxton to north of 44 Burton, wd 4

16
CARGILL—From 112 Carpenter to 357 Fountain, wd 13
3Δ Cargill Apts lodging hse ◉
Δ McLean Thos L ◉
5 Vacant
6 Mancuso Salvatore
7Δ Iacchei Mary T Mrs
8Δ Micheletti Domenick
Δ Diodati Astilladore
11Δ Skillings Louis D
West st crosses
13 Carosi Pasquale
14 Vacant
15 Johnson Gustave
Norberg Raymond
17 Vacant
18Δ Reed Guy H
Soares Georgiana
18½ Griffin Louis jr
20 Rice Alice Mrs
21 Silva Eva Mrs
23 Vacant rear Vacant
24 Smiley Geo
Sargrines Elmer
28 Vacant
30 Storti Anna Mrs
Brown Viola
32 Tella Louis
Faella Vincent
34 Donakas Panagiota Mrs
38 Quirini Arth
Δ Capraro Jos E
Procopio Jos
Fountain crosses

28
CARL—From 659 Manton av, wd 6
9Δ DiNocco Jos M ◉
Gliottone Oliver W ◉
12Δ Marchetti Antonio ◉
Marchetti Louis
25 Iannoli Michl
Miozza Mary Mrs

33
CARLETON—From 1190 Chalkstone av to 883 Atwells av, wd 6
9Δ Sormanti Jos ◉
10Δ Harrington John J jr
14Δ McLaughlin Thos F
Belmont av crosses
25Δ Carsini Ralph V
26Δ Downing Edw T ◉
32 Vacant
33Δ DiMeglio Jas N ◉
34Δ Smaldone John ◉
Roanoke st crosses
41Δ Giampaolo Sebastiano ◉
Δ Lemos J Kenneth
Beaufort st crosses
72Δ Stannard Jos H ◉
80Δ Gorman Mary K Mrs ◉
Dover st crosses
Fairview st crosses
108 Martino Alfonso J
Pari Anthony
Fesh Jos
117Δ Conaty Mary A ◉
120Δ Martino Guiseppe A ◉
Martino Jos C
Chaucer st begins
122Δ Fascione Nicole ◉
124Δ Fascione Crescenzo R
125 DellaGrotta Alex
127Δ DellaGrotta Maria Mrs ◉
132Δ Pelletier Bella Mrs ◉
137Δ Piscone Americo
Δ Singleton Henry J
Δ Smith Harold R
Pamona av crosses
142Δ Batista Antonio ◉
145Δ Hawes Eldred L
Hendrick st crosses
160Δ Montecalvo John ◉
Armington av ends
163Δ D'Onofrio Maria Mrs ◉
DiOnofrio Peter
Yale av begins
177 Catanzaro Philip
179Δ Pisaturo Carmine A ◉
183 Vacant
186 Vacant
188Δ Rainone Carlo ◉
189Δ Corona Peter A
191Δ Gianfrocco Anna B Mrs
193Δ Williams Chas
Anderson Arth E
195 Higham Francis W
197Δ Messore John
Δ Forrest Martha M Mrs
199Δ Long Matilda Mrs
201Δ Siok Stanley L
Conca Robt J
202 Rontondo Angelo
DeCotis Costanzo
203Δ Siok Walter ◉
204Δ Silvia Kenneth F
206 Charpentier Alf F
Δ Gauvin Joseph A
208Δ Sylvestre Omer J ◉
210Δ Nolin Gilbert E
McGee Bernard W
211Δ Notre Dame deLourdes Convent
212Δ Plante Alf ◉
214Δ Keating Jas ◉
217 Spirito Michele
Δ Magnani Severio
219 Magnani Fred ◉
224Δ Krysiak Herbert J
Δ Mowry Adin D
225Δ McDonald Geo A
Δ Blanchette Wilfred
226Δ Perreault Walter E
227Δ Antos Stanley
228Δ Fredette Napoleon Dansereau Robt J
229Δ Roberts Thos E ◉
Δ Carroll Edith R Mrs
230Δ Dionne Jos A ◉
231 Stewart Harold J jr
232Δ Kiernan Jas J ◉
Δ Fenton Mary C
234 Kiernan Jas F
236 Roberts Raymond

42
CARLISLE—From 1039 Elmwood av to opp 35 Alger av, wd 9
4Δ Jordan Earl K
6 Buckley Walter J
10Δ Muir James B ◉
Biggs Donald
14Δ Howard Evelyn M Mrs ◉
16Δ Bowen Harold S
22Δ Larson Raymond H
24Δ Malcolm Fred E
Δ Ayers Edw E
26Δ Agnew Patk J ◉
30Δ Boehm Louise I ◉
40 Vacant

11
CARLO LaFAZIA MEMORIAL SQUARE—Junction Douglas av and Admiral st, wd 4

12
CARNAC—From 40 Marietta to 35 Gillen, wd 4

20
CAROLINA AVENUE—From The Ship Yard to 1268 Eddy, wd 9
17Δ Giblin Jos E
19Δ Murphy Ellen Mrs
22 Vacant
25Δ Karathanos Arth N ◉
26Δ Murray Donald J
27Δ Friedman Louis
28Δ Buchanan Ellen T Mrs
29Δ Wilkins Henry B ◉
31Δ Hawes Egbert D
34Δ Fleming Lester N
35Δ Crompton Thos J ◉
36Δ Drew Nathl H
Δ Buckley Jas
37 McGrath Henry F
39Δ Maine Danl F
Mason Mildred E Mrs
41 Mixer Bertha B Mrs ◉
43 Vacant
44Δ McLean G Cath Mrs ◉
45 Laliberte Eug
48Δ Kelly Jas C ◉
47Δ Rosbottom Ernest ◉
Belshaw Margt Mrs
49Δ Monzack Eli ◉
50Δ Potter Chas E ◉
Tennessee av crosses
53Δ Jessop Jos H ◉
57 Vacant
59Δ Seeley Ellsworth
61 Ross Chas L
62Δ Flynn John J
63Δ Fuller David L
64Δ Glen Alex R ◉
Glen Isabella F Mrs
65Δ Newberg Wm E ◉
66Δ Thompson Emily C Mrs ◉
69Δ Hague Lucienne H Mrs ◉
70Δ Halperin Arth J
73Δ Sisco Ray H
Δ Fogell Donald

A. D. A. SALES CO.

General Home Improvements

Youngstown Steel Kitchens

Roofing — Siding

Storm Windows

DOORS

Home Appliances

Fiber Glass Awnings

214 Manton Avenue

Tel. TEmple 1-3385

Res. UNion 1-2534

ERNEST A. PLANTE

Local & Long Distance

MOVERS

Storage

Tel. GAspee 1-1214

70 BRIDGHAM ST. PROVIDENCE

RES. TEL. DExter 1-4350

NEW YORK — PROVIDENCE

OLIVER JOHNSON & CO., INC.

PAINTS

OJACO

See Yellow Page 78 For Dealers

169 RICHMOND ST.

GAspee 1-6242

THE ONLY COMPLETE
IMPARTIAL LIST OF BUSINESS CONCERNS
without regard to Size, Importance, Location, or Appointments, is your
City Directory Classified Business Section

MAX SUGARMAN FUNERAL SERVICE

458 HOPE STREET **Tels. DExter 1-8094—1-8095**

CAROLINA AV—Contd
74ΔBishop Ernest A mason contr h ◎
75ΔHirst Hanson
80ΔNietz Bernard W ◎
81ΔWiggin John M ◎
82ΔCiasullo Vera E ◎
83ΔRattigan Thos F
84ΔThornton Thos I
86ΔEarly John ◎
87ΔBrown Lillian U Mrs ◎
88ΔDorsey Edw J
91ΔGreenhalgh Josephine R Mrs ◎
93 Ward John ◎
94ΔMacNeil John D ◎
95ΔWard Francis J
98ΔMalley Steph C jr
100ΔDenellio Frank P
Allen's av crosses
117ΔAnderson Jas A
122ΔTurner Gustave H ◎
125 Walsh Jas P
ΔDeeb Michl ◎
Virginia av crosses
126 Erickson Martin ◎
141ΔCrucible Steel Co of America
201ΔPetrarca Alaria Mrs ◎
225ΔProvidence Chain Co jwlry chain mfrs
226ΔFargnoli Michl A
228ΔPlacido Anthony ◎
230ΔBroderick Michl J ◎
231ΔGiordano Antonio ◎ Pettine Angelo R
235ΔGarfinkel Jack ◎
237 Robinson John D ◎

4

CAROLINE—From 1186 N Main to 105 Nashua, wd 3
1ΔDarcey Gertrude Mrs ◎
McLaughlin Mary L Mrs

15

CARPENTER—From 26 Cope to opp 55 Marshall, wds 12, 13
4ΔLymburner M Marjorique lodging house
Jackson st crosses
8ΔConneely Annie lodging house
Lime st ends
35ΔTalwanda Apts
Franklin st ends
43ΔGregson Ernest ◎
48ΔEdwards Marie Mrs ◎
49 Vacant store
Sheppard st begins
52ΔCinteri Offset Photo Co photogs
ΔA&L Offset Supply Co photo sups
ΔKerr Ralph L Seggie Guy
57ΔBeattie Frank J sht mtl wkr
58½ΔDelmont The lodging hse
ΔPetrarca Fred ◎
60ΔPetrarca Laura Mrs lodging hse
62 Gesualdi Madeline Mrs lodging hse
63ΔMcLaughlin Lillian M Mrs lodging hse
70ΔMcAuley Mary ◎ lodging hse
74 Cleveland Frank N ◎
80ΔMacLean Donald E ◎
81ΔParker Geo L Co Inc sht mtl wkrs
86 Pray K W & Co whol greeting cards and stationery
Pray Kenneth W
87ΔPupella Thos G auto repr
Dean st crosses
91 Vacant

16

92ΔMarcello Anthony gro
94 Alger Blanche Mrs Fitzsimmons John
96 Al's Poultry Mkt
97ΔD'Ambra Nancy Mrs ◎
98ΔDiodati A Co genl contrs
Dineen John D jr
ΔMarkopulos Frank
99 D'Ambra Caesar StLaurent Mary
100ΔGarafano Gary Mandarelli Raymond
104ΔBigelli Gino
ΔBigelli Mariano ◎
105 Vacant
108ΔSpagnolo Anthony
ΔCasciano Angelina Mrs ◎
109 Vacant
Cargill st ends
113 Witham David E
ΔGreco Salvatore
Ringgold st begins
128ΔLongo Antonio ◎
ΔDegnan Anna L
131ΔGerigliano Michele Gerigliano Salvatore
132 Gilleran Jos Pantelakis Aristides ◎
135ΔDanakas Theo ◎
135½ΔDelmonico Frank Agency real est & ins
136ΔSilvestri T Victor
ΔBerardis John ◎
Belknap st begins
137ΔPetrucci Frank ◎
143ΔCervini Immacolata Mrs ◎
Pallas st begins
144ΔPetrucci Frank jr
ΔPomoransky Paul J
144½ Petrucci Frank gro
146ΔD'Ambra Amelia Mrs
ΔCairo Ceasar A
148 Vacant
150 Dimetri Vincent
Oddi Donato
Mazzeo Edmund J
153 Vacant
156 D'Agnenica Antonio ◎
D'Agnenica Jos
Germani Enerico T
160 Spremulli Guiseppe ◎
Spremulli Jos
Spremulli Louis
162ΔBornstein Saml gro
164 Amalfitano Matteo Morris —
165ΔD'Ambra Nicholas
ΔCroce Jennie Mrs ◎
Gambardella Jos
167 Marcella Rocco
168ΔAnderson Sheet Metal Co The
169 Salcecia Anna Mrs
171ΔTift Raymond F jr
173 Vacant
175ΔConti Regina Mrs ◎
179 Beccari Adolph P
180 Ranaldi Angelo P
Amalfitano Benj L
Furey Frank
Battey st crosses
185ΔCorsetti Amato ◎
Corsetti Jos
186ΔCalise's Mkt
191 Tade John
ΔIacono Jos
192 Vacant
194ΔBoffi Francesco ◎
195ΔVillucci Louis
ΔDiMeo Salvatore ◎
197 Vacant
198ΔPelliccia Manuel
ΔPelliccia Anthony A
ΔPelliccia Vincent
201 Hanley Ann
Richard Anthony
Schiano Americo
202ΔTortolani Domenic M
205 Marcoccia Antonio A
ΔMarcoccio Angelo
206ΔMartino Rudolph
ΔDeLellis Albert
Martino Anthony
211ΔCapraro Guiseppe ◎
Tritendi Carmenina
ΔCianci Americo E
212ΔBoragine Luigi
ΔLombardi Harry ◎
213ΔCaduto Raphaele ◎
ΔAmitrano Frank
216 Marcolivio Michl ◎
Lombardi Thos
219 Wood Mildred Mrs
ΔLeso Jos
ΔRicci Antonio ◎
Strasmick Norton
220 Smith Jos W
ΔBarone Mary A Mrs
223ΔRanaldi Angelo ◎ baker
Renaldi Peter
Ranaldi Domenick
224 Papapholiou Constantine
225 Munn Fredk L
226ΔGuglielmetti Jennie ◎
Decatur sq begins
Luongo Memorial sq crosses
245 R&R Job Shop
247ΔDiMaio Leo F
248 Vacant
249ΔDelSesto Maria Mrs ◎
ΔMoretti Antoinetta Mrs
Pullano Edw
251ΔToti John
McDaniel Andy
Ysenbaert Robt H
252 Kuras Jos
Cicatelo John F
256 White John
Orsini Jos
258ΔAlto Bar
Knight st crosses
263 Vacant
264 King Chas R
rear Fontes Anthony
268 Lisa Antonio ◎
ΔLisa Oresto
269 Jenkins Raymond R
DiSpirito Louis
Stizza Napoleon P
271ΔCornachione Marco A
273ΔPalazzola Amadeao
275 Perkins Homer jr
277ΔGarofalo Salvatore ◎
Gotham ct begins
283 Langevin Russell C
Iozzi Jos
285ΔGuibault Albert
Calcagni Victor
287ΔCampano Anthony ◎
ΔCaracciolo Michl
Ragosta Jennie Mrs
288 Brennan Geo
Brigham st ends
289 Badessa Michl
291ΔMangione Margt
Konsiewciez Stanley S
293 Malo Henry J
Card Esther Mrs
295 Storage
rear Storage
297 Vacant
299ΔBlacher Bros Inc mtl bag frames
Harben Realty Co Inc
Grant st ends
300 Carazzo Aurelie Mrs ◎
Carazzo John
ΔCarazzo Carmino
304 Vacant
306(rear) Vacant store
326 Vacant
334 DeSimone Jos
ΔGuglielmo Antonio ◎
336 Gemma Jos E
339 Sullivan Lucy Mrs

17

Courtland st crosses
352ΔDiMaio Francis A ◎
ΔBaldini Italo
356 Iannucillo Pasquale Martelli Frank
358 Colella Augustine
ΔMontecalvo John A
ΔMartelli Frank jr
359ΔBridgham Junior High Sch
362ΔNational Collapsible Tube Co Inc
372ΔDeAngelis Armando A
376ΔGianfrancesco Robt
ΔRomeo Antonio ◎
378ΔBorrelli Rose Mrs Vendettoli Eva Mrs ◎
Marshall st crosses

42

CARR—From 1377 Broad to Roger Williams Park, wd 9
5 Watson Etta M
9ΔThomas Leslie ◎
11ΔKearns Frank R
15ΔDatz Martha J Mrs ◎
19ΔCornicelli Geo T ◎
20ΔHall Sidney F ◎
24ΔSullivan Jas F ◎
25ΔFriedman Rebecca Mrs ◎
27ΔKaplan Julius ◎
28ΔKlien Max ◎
31ΔMcCarthy John E ◎
32ΔForman Milton P ◎
35ΔSantos Manuel ◎
36ΔTownsend Jas K ◎
39ΔMyers Walter E ◎
43ΔBagley Robt N Bagley Laura S Mrs ◎
44 O'Dowd Edith M ◎
45ΔClarke Marion E Mrs
50ΔCohen Jacob I ◎
54ΔKlein Benj
ΔScott Arth
58ΔRosenbaum Louis H ◎
60ΔCohen Jos ◎
64ΔCohn Emma E Mrs ◎
67ΔKendrick Grace I Mrs ◎
68ΔSpindell Simon B ◎ mason contr
72ΔCohen Herbert B ◎
78ΔAllen Susan Mrs ◎
83ΔBaxter John M
84 Hanley Wm P Gallogly John J ◎
85ΔSilverman Murray
87ΔCook Herbert V
88ΔPlatter Robt L
89ΔFuvich Nicholas ◎
90ΔHelm Frank C
ΔDwyer Dorothy Mrs
91ΔWheeler Kenneth N ◎
92ΔGruber Benj
94ΔSilverman John
95 Renshaw John ◎
96ΔMcLaughlin Archibald C ◎
99ΔWilcox Howard R ◎
100ΔTremblay Jos O ◎
103ΔGarrahan Thos J ◎
Cactus st crosses
109 VonKoenel F
111 Haire Edw E
ΔMassoda Danl
113ΔKindilien Carl T
125ΔMcKnight Wm A ◎
128ΔWard Julia P
130ΔField H Florence ◎
ΔBarlow Gertrude B
131ΔMarshall Lewis A ◎
133ΔKnight Wm H jr ◎
135ΔBernstein Tobis ◎
136ΔMoran Francis P ◎
137ΔParker Eric ◎
139ΔDelman Clement J
143ΔSharp Dallas Lore III Bishop Howard S
145ΔStern Mary J Mrs
146ΔCostello Florence G Mrs ◎
161ΔSteere Wendell W ◎

9

CARRINGTON AVENUE—From 19 Camp bey 376 Hope, wds 2, 3
7 Private garage
9 Vacant
11 Vacant
12ΔHarper Laurie Greene —
13ΔCossock's Wood Working Shop cabtmkrs
13½ΔAlves Jos ◎
14 Hall Rufus G
15 Lundy Jos G Brady Bernard
16ΔSoares Arth S Poindexter Chas D
19ΔBerson Chas ◎
20ΔWheeler Thos W Caldwell A
21 Crum Henry A W DiPina Larzo
22ΔBanks C E Rev
ΔWheeler Thos W
23ΔFleming Theo R ◎
24ΔWilliams Howard L Mrs
25 Fontes Wm H
ΔHandy Austin L
26ΔSilva John N
ΔCarpenter Theeatris
27 Solish Morris ◎
29 Britto John
ΔMcNaughton Andrew
30ΔJohnson Alice D

COGENS
MIMEOGRAPHING
MULTIGRAPHING
42 WEYBOSSET ST.
TEL. GAspee 1-4436

CARRINGTON AV—Contd
32ΔBradic Prescott A Frances Saml R
34ΔO'Bryan Virginia A S Mrs
36ΔRobertson Rufus Browne Eric M
37ΔVenter Nelson
38 Jacks Shan
39 Green Jesse L
ΔReis Kenneth C
40ΔBallou Herbt N
ΔMartins Andre C
41 Jacks Pearl A
42ΔVigo Solomon ◎
42a Ross Chas A Lopes Louis F
42bΔReid Preston ◎
43 Jacks Lula Jackson Andrew L
44 Ferrell Walter B jr Paige Fred
45 Marshall Jas
46 Stamps King D
47ΔCovington Willie Mae Barboza Madeline Mrs
48ΔSugarman Jacob ◎
ΔSimms Prances Mrs
49ΔBerry James D
50ΔCreasey Edw
51 Allen Elmer W McCall Robt H
52 Russell Isaiah H Mangum Lumis J
59ΔRobert Glass Works Inc
60 Brewer Thos H Cardoza Rose
ΔWilliams Corinne Mrs
62ΔGrandy Edith F Mrs ◎
63ΔWimsatt Fannie Mrs
64 Vacant
65 Aranjo Antonio jr Taylor Donald
66ΔLopez John A ◎
ΔHie Harold A
67 Francis Ethel L Mrs
69 Mitchell Chas
ΔPina John
70 Conway Clarence A ◎
71 Marshall Hannah M Mrs
72ΔTaber Barney
ΔLevine Saml
73 Kimball Josephine W Mrs
ΔGrant Amos jr Flanagan Sidney L
74 Solish Israel
76 Medvecky Nicholas
78ΔLucia Bernard P ◎
Hope st crosses
88ΔWard Elmer C
91ΔCameron Edwin B ◎
ΔCameron Eliz A
93ΔGorton Agnes M Mrs
95ΔGorton Chas W ◎
96ΔGreene Annie B
97ΔGoff Albert F ◎
98ΔMcCabe Sarah V Mrs ◎
99ΔMcDermott Lucy M
100ΔMaher Walter L
101ΔAltman Morris
102ΔMcDevitt Wm H
103ΔRottenberg Isaac
104ΔSmith Arth L
106ΔMulcahy Rosalind M ◎

4

CARRON—From Pomfret to Abo, wd 4
89 Vacant

26

CARTER—From 433 Elmwood av to Huntington av, wd 8
1ΔCarroll Jas J
3 Swanson Wm C
ΔSmith Sophie Mrs
5 Vacant
7 Vacant
11ΔPhillips Gertrude B Mrs ◎
Bucklin st crosses
22ΔMacchia Edmund J ◎
24ΔBorrelli Sandra Mrs ◎
25ΔSprague Geo R
27ΔEvans Edw A
28ΔBendick Emily E Mrs ◎
29ΔScheuren Howard J
31ΔDean Wm
32ΔHames Martin J ◎
33 Meckes Richd J
Vineyard st ends
34ΔLind Elsie ◎
36ΔMcIntire Mardel V
ΔCaldwell Harry W
38 Lind Henry W
ΔDoctor Philip ◎
40ΔKresge Pauline Mrs
ΔNeff Beatrice A Mrs ◎
41ΔBoyd Jas V
42ΔWeed Edw L ◎
43 Watson Paul F Saccoccio Fredk
45 Sampson Eliz DiCarlo John
47 Larocque Arth jr
49 Cribari Alfred P

50

CARTERET—From 23 Bandringham av to 56d Admiral, wd 5
43ΔCalise Crescenzo ◎
50ΔClegg Jas F ◎
51ΔZona Anthony A ◎
54ΔPagnani Walter T ◎
57 Fanning Jos E
62ΔOlivo Pasquale ◎
66ΔSalvo Salvatore ◎
70ΔCaparco Antonio M ◎

28

CARVEL—From 130 Hunnewell av to 60 Hillcrest av wd 6
Brush Hill rd crosses

4

CARVER COURT—From 63 Pleasant southerly, wd 3

51

CASS—From Ernest crossing at 1147 Eddy to 1218 Broad, wd 10
Eddy st crosses
37ΔMiller Josiah W ◎
ΔEaton Frank W
39ΔBoyajian Jos E
ΔBerry Harold R
43 Castello's Garage auto repr
58ΔCastello Antonia
60ΔJanulevicus John J ◎
61ΔEhlis Grace D Mrs ◎
Rugby st crosses
79 Vacant
83ΔBeagan John
89ΔForsman Fredolph M ◎
90ΔLucey John H ◎
91ΔAspinall Mabel H
93ΔForrest Raymond
94ΔAnderson Albert L jr ◎
95ΔGorglione Wm J ◎
99ΔMartin Donald R Gillane Reginald
101ΔBurnham Lisle E
102ΔO'Sullivan Michl J ◎ Henry Francis
105 Paquin Lena Mrs
ΔMercurio Harold J ◎
108ΔChaufty Clarence N ◎ Hilton Edythe E
109ΔLarson Albin ◎
111ΔCandon Jas J ◎
112 Perry Mary L ◎ Shapiro Morris
ΔSouza John Carolan Thos
115ΔFlynn M Rita D ◎
116ΔGrice Stanley W
119ΔEinhorn Ernest
121ΔHicks Robt W
122ΔSeigel Lewis A ◎
125ΔAspinwall Harold J
ΔMason Wm H
126ΔMcNally Wm J ◎
ΔNichols Anna
127ΔHorridge Wm J
128 Latos Chas J
129 Fowler Robt Horridge Wm J
131ΔBloom Irene F Mrs
ΔBridges Geo E
132 Remarski Wm B Albury Robt R
133ΔUloff Jacob ◎
Broad st crosses
141ΔTetreault Eva B Crohan Thos H jr
ΔRiley Gertrude L
ΔGrann Esther Mrs

35

CATALPA ROAD—From 184 Cypress to opp 72 Larch, wd 3
2ΔCooney John P jr ◎
3ΔWhitehead Philip K ◎
4ΔLeDuc Roger B ◎
5ΔCotton John F ◎
9ΔCooney Minnie A Mrs ◎
10ΔCate Benj H ◎
11ΔPerkins Whitney T ◎
12 Vacant
14ΔSwanson Andrew P ◎
15ΔGoldstein Hyman ◎
16ΔMcGreen Olive E ◎

41

CATHEDRAL AVENUE—From 1182 Smith to 547 Mt Pleasant av, wd 5
15ΔCroghan Jas A ◎
17ΔWoodside Lawrence J
20ΔCarneglia Vito ◎
24ΔHanley John L ◎
28ΔHoard Florence L ◎
29ΔNotardanato Emily Mrs ◎
33ΔMicarelli Louis R ◎
34ΔAlianiello Elvira M Mrs ◎
37ΔLennon Francis A ◎
38ΔHackett John R ◎
43ΔHanaway Owen J ◎
44ΔDolce Angelo ◎
47ΔDaly Robt P ◎
50ΔFarrelly Peter L ◎ Lois av ends
53ΔSegatore Jos P ◎
57ΔCarr Alice F Mrs ◎
60ΔMcKenna Avis R Mrs ◎
63ΔMcGinn Helen T ◎
64ΔConroy Walter F ◎
67ΔMcCabe Edw J ◎
70ΔRonci Frank C ◎
73ΔGrimes Henry J ◎
74ΔCampanella Frank ◎
77ΔPalumbo Ernest ◎
Trinity pkwy ends
88ΔRioles Louis ◎
89ΔCanning John B ◎
93ΔLostocco Luigi P ◎
96ΔGoldstein Etta R Mrs ◎
97ΔVolpigno Mario I ◎
100ΔPaolino Tancredi A ◎
101ΔMcCormick Matthew M ◎
106ΔMangan Robt H ◎
107ΔNocera Amato J
110ΔConde Geo F ◎
111ΔMcHenry Jas W ◎
114ΔWalsh John T ◎
117ΔGeoghegan Leo J ◎
120ΔLaFrance Francis X ◎
123ΔDellaGrotta Wm H ◎
126ΔHickey Henry M ◎
128ΔMarshall Rudolph S ◎
129ΔCaldarone Jas P ◎
134ΔGuercia Achille ◎

15

CATHEDRAL SQUARE—Junction Westminster, Weybosset, Fenner and Jackson, wd 13

50

CATO—From 111 Naples av northerly, wd 5
7ΔDeRita Rudolph G

33

CATSKILL—From 478 Valley to 101 Prescott, wd 5

39

CAVALLATTI—From Farmington av to city line, wd 7

12

CAXTON—From 376 Veazie to 55 Wild and from 20 Bingham to Ainsworth, wd 4
Carder st begins
7ΔMcLinden Patk ◎

30

CEASAR—From Maria av to south of Rolando, wd 7

13

CEDAR—From 240 Aborn to 428 West Exchange, wd 13
Adie st begins
15ΔCarpenter & Wood Co Inc enamel mfrs
Bradford st crosses
60ΔC P Fence Co fence mfrs
ΔPinocci Raffaelo ◎
ΔTognerl Antonio
Bond st ends
94 Ravo Arnold S
ΔRotella Riccardo L
ΔAmitrano Raffaelo
Balsante Anthony
95ΔBrayton Plating Co Inc polishing and plating
ΔNew-Mode Co Inc jewelry findings
ΔKradle-Kraft Co church goods
Brayton av crosses
— Garibaldi Play Ground
104 Iovino Jos
ΔAscenzi Guilia Mrs
DiDomenico Assunta
Razzini Domenic
123 Sal-Mar's Jewelry Co
125 Tallo Crescenzo
ΔMarandola Michl jr
Cirello Frank
ΔRossi Lorenzo C
ΔVerrengia Susie Mrs ◎
127 Vacant
128 Vacant
129 Vacant
Dean st crosses

14

134 Vacant
136 Vacant
138 Vacant
140 Albino Ida Mrs
Jabour Jos
Salem Norman
Thomas Jos ◎
rear DiMuccio John
Sacco Felix
Giarrusso Antonio
143 Vacant
144 Vacant
145 Vacant
Estaw st crosses
149 Symon Constantine
ΔSolomon Jos ◎
Solomon Sam L
Solomon Anthony
153 Mohamet Zilfo
Khawajc Paul ◎
154 DeMeo Vito
155 Vacant
157ΔSimons Jos ◎
Simons Fred
159ΔR I Egg Service
Balbo av crosses
163 Storage
165ΔMichael Peter ◎
Sam Anthony J
Ferri John
Masiello Pasquale
Camuso Antonio
167 Storage
169 Vacant
172 Storage
174 Hilltop Tap liquors
Crout st crosses
178 Vacant
181ΔState Iron & Metal Co
182 Vacant
184 Vacant
Acorn st crosses
191ΔPeters Chas
ΔPeters Jas
195ΔNu-Luxe Shirt Lndry
197 Maraone Adolph
ΔCaprio Wm
Rossi Lena Mrs
Fargnoli Louise Mrs
Wilbur Estelle
199 Lisa Ciccio
DiOrio Louis
Lisi Louisa
Murphy st crosses
203 Martellucci Frank jr
Paparelli Bartolomeo
Thorpe Frank F
204 Mallozzi Antonio gro

J. S. INSKIP INC.

ROLLS ROYCE

MG

SALES and SERVICE

355 BROAD ST.

Tel. UNion 1-3883

E. L. WATSON CO., INC.
GENERAL INSURANCE SURETY BONDS
49 Westminster Street
GAspee 1-6000

BLURRED DOCUMENT

OLIVER JOHNSON & CO., INC.

PAINTS

OJACO

See Yellow Page 78 For Dealers

169 RICHMOND ST.

GAspee 1-6242

THE ONLY COMPLETE
IMPARTIAL LIST OF BUSINESS CONCERNS
without regard to Size, Importance, Location, or Appointments, is your
City Directory Classified Business Section

MAX SUGARMAN FUNERAL SERVICE
458 HOPE STREET Tels. DExter 1-8094—1-8095

CAROLINA AV—Contd
74Δ Bishop Ernest A mason contr h
75Δ Hirst Hanson
80Δ Nietz Bernard W
81Δ Wiggin John M
82Δ Ciasullo Vera E
83Δ Rattigan Thos F
84Δ Thornton Thos I
86Δ Early John
87Δ Brown Lillian U Mrs
88Δ Dorsey Edw J
91Δ Greenhalgh Josephine R Mrs
93 Ward John
94Δ MacNeil John D
95Δ Ward Francis J
98Δ Malley Steph C jr
100Δ Denellio Frank P
Allen's av crosses
117Δ Anderson Jas A
122Δ Turner Gustave H
125 Walsh Jas P
Δ Deeb Michl
Virginia av crosses
126 Erickson Martin
141Δ Crucible Steel Co of America
201Δ Petrarca Alaria Mrs
225Δ Providence Chain Co jwlry chain mfrs
226Δ Fargnoli Michl A
228Δ Placido Anthony
230Δ Broderick Michl J
231Δ Giordano Antonio Pettine Angelo R
235Δ Garfinkel Jack
237 Robinson John D

4
CAROLINE—From 1186 N Main to 105 Nashua, wd 3
1Δ Darcey Gertrude Mrs
McLaughlin Mary L Mrs

17
CARPENTER—From 26 Cope to opp 55 Marshall, wds 12, 13
4Δ Lymburner M Marjorique lodging house
Jackson st crosses
8Δ Cunneely Annie lodging house
Lime st ends
35Δ Talwanda Apts
Franklin st ends
43Δ Gregson Ernest
49Δ Edwards Marie Mrs
49 Vacant store
Sheppard st begins
52Δ Cinieri Offset Photo Co photogs
ΔA&L Offset Supply Co photo sups
Δ Kerr Ralph L
Seggie Guy
57Δ Beattie Frank J sht mtl wkr
58½Δ Delmont The lodging hse
Δ Petrarca Fred
60Δ Petrarca Laura Mrs lodging hse
62 Gesualdi Madeline Mrs lodging hse
63Δ McLaughlin Lillian M Mrs lodging hse
70Δ McAuley Mary lodging hse
74 Cleveland Frank N
80Δ MacLean Donald E
81Δ Parker Geo L Co Inc sht mtl wkrs
86 Pray K W & Co whol greeting cards and stationery
Pray Kenneth W
87Δ Pupella Thos G auto repr
Dean st crosses
91 Vacant

16
92Δ Marcello Anthony gro
94 Alger Blanche Mrs
Fitzsimmons John
96 Al's Poultry Mkt
97Δ D'Ambra Nancy Mrs
98Δ Diodati A Co genl contrs
Dineen John D jr
Δ Markopulos Frank
99 D'Ambra Caesar
St Laurent Mary
100Δ Garafano Gary
Mandarelli Raymond
104Δ Bigelli Gino
Δ Bigelli Mariano
105 Vacant
108Δ Spagnolo Anthony
Δ Casciano Angelina Mrs
109 Vacant
Cargill st ends
113 Witham David E
Δ Greco Salvatore
Ringgold st begins
128Δ Longo Antonio
Δ Degnan Anna L
131Δ Gerigliano Michele
Gerigliano Salvatore
132 Gilleran Jos
Pantelakis Aristides
135Δ Danakas Theo
135½Δ Delmonico Frank
Agency real est & ins
136Δ Silvestri T Victor
Δ Berardis John
Belknap st begins
137Δ Petrucci Frank
143Δ Cervini Immacolata Mrs
Pallas st begins
144Δ Petrucci Frank jr
Δ Pomoransky Paul J
144½ Petrucci Frank gro
146Δ D'Ambra Amelia Mrs
Δ Caro Ceasar A
148 Vacant
150 Dimetri Vincent
Oddi Donato
Mazzeo Edmund J
153 Vacant
156 D'Agnenica Antonio
D'Agnenica Jos
Germani Enerico T
160 Spremulli Guiseppe
Spremulli Jos
Spremulli Louis
162Δ Bornstein Saml gro
164 Amalfitano Matteo Morris
165Δ D'Ambra Nicholas
Δ Croce Jennie Mrs
Gambardella Jos
167 Marcella Rocco
168Δ Anderson Sheet Metal Co The
169 Salcuccia Anna Mrs
171Δ Tuft Raymond F jr
173 Vacant
175Δ Conti Regina Mrs
179 Beccari Adolph P
180 Ranaldi Angelo P
Amalfitano Benj L
Furey Frank
Bailey st crosses
183Δ Corsetti Amato
Corsetti Jos
186Δ Calise's Mkt
191 Tade John
Δ Iacono Jos
192 Vacant
194Δ Boffi Francesco
195Δ Villucci Louis
Δ DiMeo Salvatore
197 Vacant
198Δ Pelliccia Manuel
Δ Pelliccia Anthony A
Δ Pelliccia Vincent
201 Hanley Ann
Richard Anthony
Schiano Americo
202Δ Tortolani Domenic M
205 Marcoccia Antonio A
Δ Marcoccio Angelo
206Δ Martino Rudolph
Δ DeLellis Albert
Martino Anthony
211Δ Capraro Guiseppe
Tritendi Carmenina
Δ Cianci Americo E
212Δ Boragine Luigi
Δ Lombardi Harry
213Δ Caduto Raphaele
Δ Amitrano Frank
216 Marcolivio Michl
Lombardi Thos
219 Wood Mildred Mrs
Δ Leso Jos
Δ Ricci Antonio
Strasmick Norton
220 Smith Jos W
Δ Barone Mary A Mrs
223Δ Ranaldi Angelo baker
Ranaldi Peter
Ranaldi Domenick
224 Papapholiou Constantine
225 Munn Fredk L
226Δ Guglielmetti Jennie
Decatur sq begins
Luongo Memorial sq crosses
245 R&R Job Shop
247Δ DiMaio Leo F
248 Vacant
249Δ DelSesto Maria Mrs
Δ Moretti Antolnetta Mrs
Pullano Edw
251Δ Toti John
McDaniel Andy
Ysenbaert Robt H
252 Kuras Jos
Cicatelo John F
256 White John
Orsini Jos
258Δ Alto Bar
Knight st crosses
263 Vacant
264 King Chas R
rear Fontes Anthony
268 Lisa Antonio
Δ Lisa Oresto
269 Jenkins Raymond R
DiSpirito Louis
Stizza Napoleon P
271Δ Cornachione Marco A
273Δ Palazzola Amadeao
275 Perkins Homer jr
277Δ Garofalo Salvatore
Gotham ct begins
283 Langevin Russell C
Iozzi Jos
285Δ Guibault Albert
Culcagni Victor
287Δ Campano Anthony
Δ Caracciolo Michl
Ragosta Jennie Mrs
288 Brennan Geo
Brigham st ends
289 Badessa Michl
291Δ Mangione Margt
Konsiewcicz Stanley S
293 Malo Henry J
Card Esther Mrs
295 Storage
rear Storage
297 Vacant
299Δ Blacher Bros Inc mtl bag frames
Harben Realty Co Inc
Grant st ends
300 Carazzo Aurelie Mrs
Carazzo John
Δ Carazzo Carmino
304 Vacant
306(rear) Vacant store
326 Vacant
334 DeSimone Jos
Δ Guglielmo Antonio
336 Gemma Jos E
339 Sullivan Lucy Mrs

17
Courtland st crosses
352Δ DiMaio Francis A
Δ Baldini Italio
356 Iannucillo Pasquale
Martelli Frank
358 Colella Augustine
Δ Montecalvo John A
Δ Martelli Frank jr
359Δ Bridgham Junior High Sch
362Δ National Collapsible Tube Co Inc
372Δ DeAngelis Armando A
376Δ Gianfrancesco Robt
Δ Romeo Antonio
378Δ Borrelli Rose Mrs
Vendettoli Eva Mrs
Marshall st crosses

42
CARR—From 1377 Broad to Roger Williams Park, wd 9
5 Watson Etta M
9Δ Thomas Leslie
11Δ Kearns Frank R
15Δ Datz Martha J Mrs
19Δ Cornicelli Geo T
20Δ Hall Sidney F
24Δ Sullivan Jas F
25Δ Friedman Rebecca Mrs
27Δ Kaplan Julius
28Δ Klien Max
31Δ McCarthy John E
32Δ Forman Milton P
35Δ Santos Manuel
36Δ Townsend Jas K
39Δ Myers Walter E
43Δ Bagley Robt N Bagley Laura S Mrs
44 O'Dowd Edith M
45Δ Clarke Marion E Mrs
50Δ Cohen Jacob I
54Δ Klein Benj
Δ Scott Arth
58Δ Rosenbaum Louis H
60Δ Cohen Jos
64Δ Cohn Emma E Mrs
67Δ Kendrick Grace I Mrs
68Δ Spindell Simon B mason contr
72Δ Cohen Herbert B
78Δ Allen Susan Mrs
83Δ Baxter John M
84 Hanley Wm P Gallogly John J
85Δ Silverman Murray
87Δ Cook Herbert V
88Δ Platter Robt L
89Δ Fuvich Nicholas
90Δ Helm Frank C
Δ Dwyer Dorothy Mrs
91Δ Wheeler Kenneth N
92Δ Gruber Benj
94Δ Silverman John
95 Renshaw John
96Δ McLaughlin Archibald C
99Δ Wilcox Howard R
100Δ Tremblay Jos O
103Δ Garrahan Thos J
Cactus st crosses
109 VanKoenel F
111 Haire Edw E
Δ Massoda Dani
113Δ Kindilien Carl T
125Δ McKnight Wm A
128Δ Ward Julia P
130Δ Field H Florence
Δ Barlow Gertrude B
131Δ Marshall Lewis A
133Δ Knight Wm H jr
135Δ Bernstein Tobis
136Δ Moran Francis P
137Δ Parker Eric
139Δ Delman Clement J
143Δ Sharp Dallas Lore III Bishop Howard S
145Δ Stern Mary J Mrs
146Δ Costello Florence G Mrs
161Δ Steere Wendell W

9
CARRINGTON AVENUE—From 19 Camp bey 376 Hope, wds 2, 3
7 Private garage
9 Vacant
11 Vacant
12Δ Harper Laurie Greene
13Δ Cossock's Wood Working Shop cabtmkrs
13½Δ Alves Jos
14 Hall Rufus G
15 Lundy Jos G Brady Bernard
16Δ Soares Arth S Poindexter Chas D
18Δ Berson Chas
20Δ Wheeler Thos W Caldwell A
21 Crum Henry A W DiPina Larzo
22Δ Banks C E Rev Δ Wheeler Thos W
23Δ Fleming Theo R
24Δ Williams Howard L Mrs
25 Fontes Wm H Δ Handy Austin L
26Δ Silva John N Δ Carpenter Theeatris
27 Solish Morris
29 Britto John Δ McNaughton Andrew
30Δ Johnson Alice D
31Δ Dean Wm
32Δ Hames Martin J
33 Meckes Richd J **Vineyard st ends**
34Δ Lind Elsie
36Δ McIntire Mardel V Δ Caldwell Harry W
38 Lind Henry W Δ Doctor Philip
40Δ Kresge Pauline Mrs Δ Neff Beatrice A Mrs
41Δ Boyd Jas V
42Δ Weed Edw L
43 Watson Paul F Saccoccio Fredk
45 Sampson Eliz DiCarlo John
47 Larocque Arth jr
49 Cribari Alfred P

50
CARTERET—From 23 Sandringham av to 566 Admiral, wd 5
43Δ Caliae Crescenzo
50Δ Clegg Jas F
51Δ Zona Anthony A
54Δ Pagnant Walter T
57 Fanning Jos E
62Δ Olivo Pasquale
66Δ Salvo Salvatore
70Δ Caparco Antonio M

26
CARVEL—From 130 Runnewell av to 80 Hillcrest av wd 6
Brush Hill rd crosses

4
CARVER COURT—From 53 Pleasant southerly, wd 3

51
CASS—From Ernest crossing at 1147 Eddy to 1218 Broad, wd 10
Eddy st crosses
37Δ Miller Josiah W
Δ Eaton Frank W
39Δ Boyajian Jos E
Δ Berry Harold R
43 Castello's Garage auto repr
58Δ Castello Antonia
60Δ Janulevicus John J
61Δ Ehlis Grace D Mrs
Rugby st crosses
79 Vacant
83Δ Beagan John
89Δ Forsman Fredolph M
90Δ Lucey John H
91Δ Aspinall Mabel H
93Δ Forrest Raymond
94Δ Anderson Albert L jr
95Δ Gorglione Wm J
99Δ Martin Donald R Gillane Reginald
101Δ Burnham Lisle E
102Δ O'Sullivan Michl J Henry Francis
105 Paquin Lena Mrs
Δ Mercurio Harold J
108Δ Chaufty Clarence N Hilton Edythe E
109Δ Larson Albin
111Δ Candon Jas J
112 Perry Mary L Shapiro Morris
Δ Souza John Carolan Thos
115Δ Flynn M Rita D
116Δ Grice Stanley W
119Δ Einhorn Ernest
121Δ Hicks Robt W
122Δ Seigel Lewis A
125Δ Aspinwall Harold J
Δ Mason Wm H
126Δ McNally Wm J
Δ Nichols Anna
127Δ Horridge Wm J
128 Latos Chas J
129 Fowler Robt Horridge Wm J
131Δ Bloom Irene F Mrs
Δ Bridges Geo E
132 Remarski Wm B Albury Robt R
133Δ Uloff Jacob
Broad st crosses
141Δ Tetreault Eva B Crohan Thos H jr
Δ Riley Gertrude L
Δ Grann Esther Mrs

35
CATALPA ROAD—From 184 Cypress to opp 73 Larch, wd 8
2Δ Cooney John P jr
3Δ Whitehead Philip K
4Δ LeDuc Roger B
5Δ Cotton John F
9Δ Cooney Minnie A Mrs
10Δ Cate Benj H
11Δ Perkins Whitney T
12 Vacant
14Δ Swanson Andrew P
15Δ Goldstein Hyman
16Δ McGreen Olive E

41
CATHEDRAL AVENUE—From 1132 Smith to 547 Mt Pleasant av, wd 5
16Δ Croghan Jas A
17Δ Woodside Lawrence J
20Δ Carneglia Vito
24Δ Hanley John L
28Δ Hoard Florence L
28Δ Notardanato Emily Mrs
33Δ Micarelli Louis R
34Δ Allaniello Elvira M Mrs
37Δ Lennon Francis A
38Δ Hackett John R
43Δ Hanaway Owen J
44Δ Dolce Angelo
47Δ Daly Robt P
50Δ Farrelly Peter L **Lois av ends**
53Δ Segatore Jos P
57Δ Carr Alice F Mrs
60Δ McKenna Avis R Mrs
63Δ McGinn Helen T
64Δ Conroy Walter F
67Δ McCabe Edw J
70Δ Ronci Frank C
73Δ Grimes Henry J
74Δ Campanella Frank
77Δ Palumbo Ernest **Trinity pkwy ends**
88Δ Rioles Louis
89Δ Canning John B
93Δ Lostocco Luigi P
96Δ Goldstein Etta R Mrs
97Δ Volpigno Mario 1
100Δ Paolino Tancredi A
101Δ McCormick Matthew M
106Δ Mangan Robt H
107Δ Nocera Amato J
110Δ Conde Geo F
111Δ McHenry Jas W
114Δ Walsh John T
117Δ Geoghegan Leo J
120Δ LaFrance Francis X
123Δ DellaGrotta Wm H
126Δ Hickey Henry M
128Δ Marshall Rudolph S
129Δ Caldarone Jas P
134Δ Guercia Achille

15
CATHEDRAL SQUARE—Junction Westminster, Weybosset, Fenner and Jackson, wd 12

60
CATO—From 111 Naples av northerly, wd 5
7Δ DeRita Rudolph G

33
CATSKILL—From 478 Valley to 101 Prescott, wd 5

39
CAVALLIATTI—From Farmington av to city line, wd 7

12
CAXTON—From 376 Veazie to 55 Wild and from 20 Bingham to Ainsworth, wd 4
Carder st begins
7Δ McLinden Patk

30
CEASAR—From Maria av to south of Rolando, wd 7

13
CEDAR—From 240 Aborn to 428 West Exchange, wd 13
Adie st begins
15Δ Carpenter & Wood Co Inc enamel mfrs
Bradford st crosses
60Δ C P Fence Co fence mfrs
Δ Pinocci Raffaelo
Δ Togneri Antonio
Bond st ends
94 Ravo Arnold S
Δ Rotella Riccardo L
Δ Amitrano Raffaelo
Balsante Anthony
95Δ Brayton Plating Co Inc polishing and plating
Δ New-Mode Co Inc jewelry findings
Δ Kradle-Kraft Co church goods
Brayton av crosses
— Garibaldi Play Ground
104 Iovino Jos
Δ Ascenzi Guilia Mrs
DiDomenico Assunta
Razzini Domenic
123 Sal-Mar's Jewelry Co
125 Tallo Crescenso
Δ Marandola Michl jr
Cirello Frank
Δ Rossi Lorenzo C
Δ Verrengia Susie Mrs
127 Vacant
128 Vacant
129 Vacant
Dean st crosses

14
134 Vacant
136 Vacant
138 Vacant
140 Albino Ida Mrs
Jabour Jos
Salem Norman
Thomas Jos
rear DiMuccio John
Sacco Felix
Giarrusso Antonio
143 Vacant
144 Vacant
145 Vacant
Eutaw st crosses
149 Symon Constantine
Δ Solomon Jos
Solomon Sam L
Solomon Anthony
153 Mohamet Zilfo
Khawajc Paul
154 DeMeo Vito
155 Vacant
157Δ Simons Jos
Simons Fred
159Δ R I Egg Service
Balbo av crosses
163 Storage
165Δ Michael Peter
Sam Anthony J
Ferri John
Masiello Pasquale
Camuso Antonio
167 Storage
169 Vacant
172 Storage
174 Hilltop Tap liquors
Crout st crosses
178 Vacant
181Δ State Iron & Metal Co
182 Vacant
184 Vacant
Acorn st crosses
191Δ Peters Chas
Δ Peters Jas
195Δ Nu-Luxe Shirt Lndry
197 Maraone Adolph
Δ Caprio Wm
Rossi Lena Mrs
Fargnoli Louise Mrs
Wilbur Estelle
199 Lisa Ciccio
DiOrio Louis
Lisi Louisa
Murphy st crosses
203 Martellucci Frank jr
Paparelli Bartolomeo
Thorpe Frank F
204 Mallozzi Antonio gro

COGENS MIMEOGRAPHING MULTIGRAPHING
42 WEYBOSSET ST.
TEL. GAspee 1-4436

J. S. INSKIP INC.
ROLLS ROYCE
MG
SALES and SERVICE
255 BROAD ST.
Tel. UNion 1-3883

E. L. WATSON CO., INC.
GENERAL INSURANCE SURETY BONDS
49 Westminster Street GAspee 1-0800

CORP BROTHERS INC.

Linde

DISTRIBUTORS

P & H Welding Machines and Electrodes

1 Brook St.

TEL. DExter 1-8020

THE PROVIDENCE MUTUAL FIRE INSURANCE CO.

INCORPORATED 1800

MUTUAL PLACE — **Telephone GAspee 1-1091**

CEDAR—Contd
206 Adamo Jas
ΔAcciardo Jos
Stephens Joyce Mrs
Mallozzi Mario
Napolitano Anthony F
207 Tangaro John
DeBiace Anthony ◎
214 Florio Antonio
ΔZullo Francesco
Sutton st crosses

30
CELIA—From 681 Hartford av to Maria av, wd 7
52ΔGuarnieri Anthony
54ΔCaruolo Wm ◎
78ΔLonardo Luigi ◎
Barbara st crosses
Grimwood st crosses
Treasea st crosses

4
CEMETERY—From 1052 North Main to Smithfield av, wds 3, 4
Nashua st begins
Frost st ends
20ΔDenneny Chas E
ΔCaniff John J
30ΔBroadfield Margt Mrs ◎
30ΔHayes Henry J ◎
Concord st begins
85ΔGifford Margt Mrs ◎
Collyer st begins
Moshassuck River crosses
Pomfret st begins
Abo st begins
253ΔD'Agustino Angelo ◎
Aland st begins
Railroad Bridge

5
CENT—From 497 S Main to Harbor Line, wd 1
South Water st crosses
4 Vacant

17
CENTENNIAL COURT—From 37 Baron westerly, wd 7
20 Vacant
21ΔCournoyer Albert W ◎
ΔCournoyer Paul A
22 Ryder John
ΔRossi Gaetano ◎
23 Reilly Margt M ◎
24ΔLupo Demetrio ◎
Cushing Roy A
Flynn Jas P
Clark Hugh C
Quattro Angelo

24
CENTRAL—From opp 289 Pearl to 23 Bridgham, wd 8
12ΔGaboury Edmund
14ΔAdams Clinton F
16ΔCunningham Cecil E
18 SUFiorre Robt R
20 Goditt Myra
22ΔHuber Wm S
23 Garage
27 Pina Louis
Sweeny Sarah
28 Vacant
30 Fallon Ethel M Mrs
31ΔWittig Henry A
32ΔKutniewski John C
35 Rogers Louis P
Bliss Helen F Mrs
38 Campbell Raymond S
40ΔGaboury Wilfred ◎
41 Lutz Engineering Co
43 Holden Eva M Mrs
Gagnon Paul A
45ΔRooney Geo J
46 Short Frank
48 Taylor Ralph L
49ΔDolat Victor J
59ΔJones Warehouses Inc
60 Lasasso Jos J
Ralph Joseph H
64 Joubert Jean G ◎
McCave Jas
King Raymond
Major st ends
69ΔLampkin Jessie M Mrs
Isom Clarence
70 Hie Pearl V
Simmons Herbert H
73 Norman Ebenezer
ΔLasseiter Jas C
Codding st ends
76 Curran Julia
Queeney Jas
78ΔWalker Annie M ◎
ΔWood Virgil A Rev
Payton Margt
Dunn Sarah Mrs
83 Gomes Joseph F
Brown Mahalia Mrs
Raikes Annie Mrs
Perry Bernice Mrs
Singleton Geo
Tanner Maude Mrs
86 Major Lyman L
Collins Fredk
89ΔVincent Paul
Offley Howard C jr
Scobel Rachel
91 McCain Claude
ΔIsom Jay C
97 Weshey Warren S
ΔNash Lillian E Mrs
Dodge st ends
103 Vartlan Harry P gro

50
CERES—From 564 Douglas av to Dante, wd 5
Veto st crosses
13ΔGasbarro Stella Mrs
15 Manco Edmondo
Favicchio Nicolo
50ΔManna Antonio ◎ carp
ΔManna Tolomeo B
Grape st crosses

4
CHACE AVENUE—From 1295 North Main to 1060 Hope, wd 3
25ΔDressler Jos L ◎
Greaton dr begins
45ΔLapoint Lewis M
47ΔDunne David J
49ΔGumienski Jos E
51ΔMurphy Timothy C
Murphy Rita M nurse
55ΔTitus Geo E ◎
ΔAdams Earl F
57ΔKehoe Helen G Mrs
Highland av crosses
46
78ΔMcConnell John A ◎
84ΔErenfrucht Jos M ◎
87ΔShaw Edw C ◎
Chace dr begins
95ΔRoyen Markus ◎
99ΔMiller Harris ◎
Top st ends
105ΔMiller Murray E ◎
106ΔStanzler Harold C ◎
112ΔDickens Robt C ◎
114ΔKingman Robt ◎
115ΔGlass Fredk H ◎
129ΔAllen Frank S ◎
143ΔHall Graham R ◎
150ΔAlexander Max
151ΔShapiro Isadore ◎
152ΔBlock Dudley J ◎
153ΔChase Geo I ◎
160ΔAffeck Mollie L Mrs
167ΔGarvin Geo A ◎
ΔBleyer John M
171 Garvin Edw
172ΔSmith Newell ◎
173ΔDoyle Fredk W
176ΔSaltzman Jack ◎
181ΔHill Geoffrey ◎
182ΔKoppe J Melvin ◎
184ΔIrving Saml ◎
185ΔDressler David A ◎
190ΔKotlen Pauline A Mrs ◎
193ΔDonley Hugh B ◎
194ΔSamdperil Nathan ◎
197ΔHaggerty Mary F Mrs ◎
198ΔBlazar Leonard H ◎
201ΔWeis Robt ◎
205ΔScoliard Louis
ΔLeger Saml
208ΔFein Robt E ◎
209ΔMurray Robt ◎
210ΔSohn Herman H ◎

46
CHACE DRIVE—From 90 Chace av northerly, wd 3
1ΔDubin Phillip ◎
2ΔDuchan Martin ◎
14ΔBart Victor E ◎
17ΔWoolley Lexie Mrs
18ΔPhillips Ruth Mrs ◎
21ΔForsyth Mary J Mrs ◎
22ΔKats Saml ◎
27ΔRicci Andrew ◎

40
CHAD BROWN—From Tyndall av to Admiral, wds 4, 5
Pinehurst av crosses
29ΔLomastro Dominic G ◎
31ΔCambio Geo-A ◎
35ΔGauthier John J
36 Pieper Erich C ◎
ΔWendt John H ◎
43ΔMielke John A ◎
Radcliffe av crosses
Pembroke av crosses
Oakland av crosses
95 Vacant
98ΔCameron Bros florists
ΔCameron Wm ◎
104 Cameron Jas A
107ΔKessler Jacob ◎
112ΔSiegel Irving
114ΔSherman Morris
ΔAsisian Warasdat
Malbone st ends
116ΔAptel Lester L gro h
ΔKing Joseph C
118ΔLevin Saml
Ruggles st ends
120ΔDeFalco Vincent ◎
130 Glorian Martha Mrs
132ΔGlorian Kevork
134 Kisirian Harry ◎
Turchette Mario
136ΔLeaver Jas E
137ΔOhanesian Vaughn
139 Aurgemma Louis
ΔMooridian Mary Mrs ◎
147ΔSquare Deal Laundry
149ΔGoolgasian Paul S ◎
Douglas av crosses
170 Ayrassian Sahag ◎
Camden av crosses
172 Vacant
174ΔAyrassian Michl ◎
176 Vacant
178ΔAyrassian Carl ◎
180ΔLyons Henry J

32
March st begins
April st begins
200ΔPolice Training Sch
244 **Chad Brown Houses** (Housing Project 244 to 293M)
244:
(A)ΔDuggan Mary J
(B) Cahill Helen R Mrs
(C) Mastrovincenzo Vincent
(D)ΔVoutitritsa Zelda
Voutitritsa Theo
(E) Smith Robt E
(F)ΔAldrich Albert L
(G)ΔKelly Mary
(H)ΔMorgan Ernest F
(J) Danz Chas F
(K) Armstrong Florence N
(L) Ferguson Mae J
(M) Cesino Pasquale
255 Recreation Hall
262:
(A) McGaugh Rex E
(B) Cahoon James E
(C)ΔMcDonald Jos E
(D) Ricci Theresa
(E) Hickey Jos
(F) Calise Madeline
(G) Beaudreau Louise
(H)ΔSeabery Chester T
(J)ΔYanku Leonard
(K) Fitzgerald Lawrence H
(L) Menese John
(M) Lamarine Rose E Mrs
263ΔChad Brown Housing Project (ofc)
Providence Housing Authority
270:
(A) Mitchell Elvera L Mrs
(B)ΔKeefe Pearl O Mrs
(C) Campanelli Anthony
(D) O'Hare John S
(E) Dodge Josephine F Mrs
(F)ΔBoucher Wm
(G) Sherman Ralph
(H)ΔKelly Geo H
(J) Therriault Henry J
(K)ΔMurray Julia
(L) Crowley Anna L Mrs
(M) Comer Kath
275:
(A) Farrel Francis J
(B) McCabe John
(C)ΔDeradoorian Jacob M
(D) Kane Raymond F
(E) Snyder Edw L
(F) Connally Saml
(G) No Return
(H) Gudavich John L
(J)ΔFogarty Francis J
(K)ΔGifford Roger T
(L) Cadwell Joseph
(M) O'Leary Julia C
277:
(A) Quinn Nellie L
(B)ΔCoyle Sarah M Mrs
(C)ΔReigner Mary F Mrs
(D)ΔSantagatta Eleanor
(E)ΔCohen Max
(F)ΔMontecalvo Orasio A
(G)ΔYeomans Bertha Mrs
(H)ΔZander Wm
(J)ΔBerry Wm E
(K) Hogg Francis
(L)ΔSeamans Cath
(M)ΔGillen Elix N Mrs
279:
(A) Reilly Margt Mrs
(B)ΔConnors Michl C
(C) Gridley Robt I
(D) Cinquegrano James
(E) Bohan Thos L
(F) Gorman Hugh D
(G) Cusick Domld J
(H) Feragne Erie F
(J) Mulser John J
(K) Cook Filomena
(L)ΔDempster Jas E
(M)ΔO'Reilly Chas L
281:
(A) Bradley John H
(B) Dick Jemina Mrs
(C)ΔMachon Cezlatina
(D) Fitzpatrick Edw J
(E)ΔSchiffman Anne C Mrs
(F) Freeman Wm F
(G) Vacant
(H)ΔWaryus Walter W
(J) Gaetano Lorraine J Mrs
(K) Brogan Robt
(L) Clary Edith Mrs
(M) Reynolds Margt
283:
(A) Slater Bertrand G
(B)ΔMulvey Peter B
(C)ΔChase Robt F
(D)ΔPerry John K
(E)ΔCotter Thos W
(F) Simoneau Mary A Mrs
(G) McMullen Wm
(H)ΔBlais Gilbert J
(J) Vacant
(K) Robinson Marie A
(L)ΔBerrigan Rose M Mrs
(M)ΔDarigan Rose T Mrs
285:
(A) Riley Alice M Mrs
(B)ΔMcGirr Andrew J
(C) Cloutier Doris Mrs
(D) Peterson Thos
(E) Czezot Delmar
(F)ΔMarkey Cath E Mrs
(G)ΔMoriarty Helen R
(H) Brothers Donald F
(J)ΔRobinson Harry N
(K) Hanson Robt A
(L) Carrigan Mary V
(M) Fogell Saml
Oregon st ends
286:
(A) Lavender Geo A
(B) Filippis Francesca M Mrs
(C) McCoffrey Robt J
(D)ΔRoselle Benj F
(E) Danz Anna E Mrs
(F) Vacant
(G) Vacant
(H)ΔKillavey Jas L
(J) Smith Mary
(K)ΔRobitaille Eug
(L) Roach Mary Mrs
(M) Veasey Laura Mrs

Who Sells It?

Is Answered by the Classified Business Lists in this Directory

Low Cost Mortgages to Buy or Build
12 Point • FHA • "GI"

OLD COLONY CO-OPERATIVE BANK

58 WEYBOSSET ST., PROVIDENCE • PAWTUCKET — WOONSOCKET • W. WARWICK • N. PROVIDENCE

CHAD BROWN—Contd
Chad Brown Houses—Contd
287:
(A)ΔO'Reilly Kath T
(B) Hanson Arth W
(C) Floros Frank
(D)ΔDeLuca Louis G
(E) Bush Robt E
(F)ΔMake Abr
(G)ΔMiller Margt M
(H) Daily Robt J
(J) Burleson John D
(K) Carlos John
(L) Kirk Wm
(M)ΔClegg Harold
289:
(A)ΔCaldwell Richd
(B)ΔFarrar Wm
(C) DeFalco Frank E
(D) Robbio Vincent
(E)ΔZaluski Helen J
(F)ΔDeady James P
(G) Nadzeira John
(H) Larsen Arth S
(J) Burrill Vera E Mrs
(K) Oliveri Thos
(L)ΔTuttle Louise H W Mrs
(M)ΔMcCormick Wm A
291:
(A) Darling Russell E sr
(B) Hennessy Henry P
(C) Lucas Horace W
(D)ΔChalifour Lee H
(E)ΔPoland John O
(F) Harrington Wm D
(G) Leahy Alphena Mrs
(H)ΔLepre Jos E
(J) Leal Helen B Mrs
(K)ΔRyan Thos A
(L) Michaud Arth
(M)ΔBotts Walter W
293:
(A) Hotchkiss Fred A
(B) No Return
(C)ΔLukerson Anna M
(D) Woodie Sidney
(E) Walker Robt S
(F) Ricci Robt R
(G) DelRicci John
(H)ΔRego John
(J)ΔRotenberg Milton
(K) Vaughn Chas J
(L) Kane Henry F
(M) No Return
June st begins
Admiral st crosses
296 DiMaio's Garage

20
CHAFFEE—From 105 Manton av to 26 Appleton, wd 6
8 Vacant
10 Vacant
11ΔZawadzki Margt J Mrs ◎
ΔKuzlemski Stasia Mrs
Czesalau Migus
14ΔUnion Coal & Wood Co
15ΔJoyland Tavern
Sykes pl begins
17 Vacant
18 Emrick Anthony
Peachey F M
ΔPhillips Michl J jr
19 Kardasz Cath Mrs
21 Roberts Stella A Mrs
Tetreault Arth J
22 Vacant
23ΔLemco Products Inc jwlrs supplies
24 McCabe Mary Mrs
25 Vacant
27 Kochan Vincent
ΔKwiatkowski John
30ΔBlue Ribbon Cleansing Co ◎
31 Zarski Lucy Mrs
Galko Mary Mrs
33 Handel Leopold
Ruczawski Bruno
D'Albraccio Assunta Mrs
36 Adalbert Parochial School
Capron st begins
37ΔAndel's Bakery
Babul Walter E ◎
Bailey ct begins
39 Cicchelli Ovidio barber
41 Morand Ulderico
Pitocco Augustino
Davis Arth W
Loftus M
42ΔHoude Roland J
ΔGiordano Josephine Mrs
Daly Robt J
Hopkins Arline E
43ΔWhat Cheer Stores
44ΔBellisle Theotime
Lightowler Herbert
Grenier Raymond M
Bellisle Fredk
45 Jarecki Walter H
Gagnon Leo
47 Finkelstein Saml ◎ shoe repr
49ΔFinkelstein Saml ◎
Montuori Clara Mrs
50 Charlesworth Clara E
Tiplady Herbert C
ΔWordell Sidney E
Doire Simon
51 Kawa Chas C
Kurowski Julia S Mrs
Tellier Sadie A Mrs
54 StGermaine Hector
Shawcross Harold L
ΔBrissette Leo W
O'Neil Lydia Mrs
Cuniff Mildred
55 Gauthier Louis
Davidson Peter
Beliveau Josephine M Mrs
Laurendeau Bessie
Woodward Evelyn
Heaketh Margt Mrs
55½ Boisvert Odilon
Palesiak Adam
Hewins Agnes Mrs
59 Jutras Nazaire ◎
ΔJutras J Arth
Wheeler Chas A
63 Burdick James
Kaminski Andrew
Valcourt Rene
65 McDonald Esther
Harvey Clayton L
66 **Polish National Home Association Hall**
Polish National Home Association

32
CHALKSTONE AVENUE—From 172 Charles to 885 Manton av, wds 4, 5, 6, 13
4 Torigian Oscar shoe repr
8 Vacant
10 C&T Used Furn
12 Green Annie Mrs
ΔClayton John jr
24 Kraus Distributing Co storage
28 Vacant
30 Central Plumbing Co
36ΔVogue Barber Supply
47 Vacant
51 Vacant
52 Vacant
rear Vacant store
56 Vacant store
57 Vacant
58 Vacant
59 Vacant
60 Vacant
61 Vacant
63 Williams Georgianna
65 Vacant
67 Vacant
Ashburton st begins
Miffin sq
72 Vacant store
74 Ekeblad Steph
Good Eliz
76 Vacant store
82 Englehardt Arnold
Price Chas
84 Sanders Ollie S
90 Vacant
94 Jordan Edith
Speaks Geo
Monteiro Frances Mrs
Wilkins Marion E Mrs
Nickerson Osola
Brown Richd E
Black st ends
108ΔKlein Corporation wiping materials
113 Vacant
115 Evron Harry ◎
Railroad Bridge begins
160ΔDiGregorio Michl & Co carpenters
Shawmut ct begins
161 Vacant
165 Adelman Saml poultry dlr
175 Vacant
176 No Return
181ΔJ M Garage auto repr
181½ Vacant store
Almeida Marion Mrs
190 Vacant
191 Holy Temple Church of God in Christ
193 Green Alice variety
194 Vacant
195ΔKessler Sheet Metal & Roofing Works
204 Vacant
Ambrose st crosses
206 Welinsky Morris second hand clothing
208 Vacant
217 Cotton Annabelle Mrs
Zavone John
Greer Alan P
rear ΔNarragansett Iron Wks
219 Vacant
Lopes st ends
221 Sousa Frank D
223 Silva Frank
225 Vacant
231 Vacant
233 No Return
235 Zeftel Sarah Mrs gro
238 Perry Cora Mrs
ΔDaigneault Ethel Mrs
ΔThompson John H
Kaing Julia M
240ΔCharlie's Tap
North Davis st begins
241ΔKortick Louis M plmbr
Marshall Henrietta Mrs
243 Montero Antone
Smith John
244 Vacant
247 Rosen Hyman 2d hand dlr
249ΔTomashenko Pauline Mrs
ΔOakes Harry H
251(rear)ΔStrycharz Jos
ΔSpeaks Bernard H
255ΔGeneral Welding Co auto body reprs
Evans st ends
Boulton la ends
303 Ross Leona E
Abercrombie Eliz
Brown Pauline
305 Abercrombie Benj
Furlong ct begins
311 Carpenter Manuel B
313 Washington Wm H
Lindsey Pauline Mrs
314 Vacant
315ΔPope Mason
316 Kusiak Stanley ◎
ΔStachelek Frank
318 Vacant store
Amado Barbara J
319 Vacant
320 Vacant
321 Goldman Max
Graboski Jos
322 Challando Fredk C
337 Arpin Ernest
Delhi st begins
350 Kozara Walenty meats h
353ΔGrzych Sophie
358 Vacant
359 Kebarian Richd barber
361ΔSomekoskie Louis
Mondell John
Safarian Setruk
362 Shumchenia Chas
Minassian Sarah Mrs ◎
365 Vacant
367 Vacant
368 Vacant
370 Vacant
371 Morris Laura A
381ΔGlover John E
391 Sylvester Ann Mrs
398ΔGrasiano Anthony
Bush st begins
Douglas av crosses
40
414 O'Brien Rose Mrs
ΔBarker Edgar R
418 Williams Eliz
420 Smith Maud
423 Vacant
424 O'Neil Helen L Mrs
ΔNeiduski Jos
425 Vacant
427 Vacant
430 Breitenstein Roberta Quinn Wm
434 Bogosian Harry Wyss Albert E
435ΔAvizynis Anthony O ◎
437ΔA-One Amusement Distrs Co amusement devices
443 DerManuelian Simon ◎
Brule Moses
447 Cruz John
ΔAngell Walter J
ΔShapiro David ◎
449 Kerfoot Albert
Ambrose Walter
449½ Vacant
450ΔMurphy Danl A ◎
453 Arsoomanian John
Goulet Roland
454ΔBaker Sarah Mrs ◎
455ΔMcNeile Chas W
456 Gauthier Saml P
ΔBaker Irving
Crimea st begins
460ΔKacewicz Alex ◎
ΔKasewicz Alex J jr
463ΔBartolomucci Jos ◎
464ΔStaricenka Jos
Mackevicius Stanley P ◎
466 Vacant
469ΔKatkowski Romuald ◎
470ΔQuaranta Joe
ΔAmbrose Joe C
Janusewsky Raymond ◎
473 McLaughlin Walter J
Santos Victor
ΔGepner Ronald
475ΔEnnis Edwin C
479 Twinn's Bar
Candace st crosses
482ΔCoyne Geo A
ΔKelly John J
485ΔKaskewsky Albert ◎
ΔWalaska John V
486ΔPorter Wm J jr
487 Vacant
488ΔTwoohey Gerald
489 Vacant
490ΔChalkstone Av Coal & Wood Yard ◎
491 Cunningham Chas
493 Shaw Wm ◎
494 Krapf Albert L
Minassian Esther
496 Tedesco Earl
496½ Callow Leroy
497 Vacant store
LeBeau Bertha B Mrs
ΔFeldman Jacob ◎
498 Rice Jos T
Knight Wm B
499 Mead Cath
501 Thomas Helen Mrs
ΔCharette Henry J
502 Najarian Garabed
ΔManoian Kaspar ◎
503ΔDoyle Nora V
503½ΔRussell Leone E Mrs ◎
505ΔBussman Andrew
507ΔNicholson Dewey E
507½ Casbarian Ohan ◎
ΔOkturk Yaruz
508ΔStarr Frances R Mrs
ΔAnton Jos S
509ΔCarmody Yvonne Mrs ◎
Sayot John
510ΔShea Wm H
512ΔVinacco Joseph A
513 Boule Leon
ΔDurant Fredk D
Buckley Annie V Mrs
515 Masukewicz Alex ◎
ΔSilva John R
518ΔCarbon Products Co vinegar mfrs
Pekin st begins

AMES Employment Service

We Pick The Person Out of Personnel

JACKSON 1-4666

93 EDDY ST.

THE HOPE BUILDING CO., INC.



General Contractors

12 SILVER SPRING ST.

Providence, R. I.

UNion 1-6289

NEW YORK—PROVI

GEORGE B. KENNEDY Associates

A Nation-Wide Network of Former FBI Agents

A Personal and Confidential Fact Finding Service

56 Washington St. Providence, R. I.

GAspee 1-9477

Where To Buy?

Consult the Classified Business Lists In This Directory

EARL M. IRONS
INSURANCE - BONDS OF ALL KINDS
1119 Industrial Bank Building Tel. GAspee 1-7345

CHALKSTONE AV—Contd
520Δ Ladow Hyman ◎
522 Johnson Gordon K
Simonelli Fredk ◎
525Δ Sivo Eug R ◎
Stefano Frank
Bennetti Albert P
Osborn begins
528Δ Moan Jas F
532 Meier Carl G
ΔChakoian Danl ◎
Nolan st ends
536 Vacant store
537Δ Nugent's Tap
539 Joe's Barber Shop
ΔViccione Jos
ΔHealey Cath A Mrs
541 Soohoo Kai O lndry
543 Bolodian Harry tailor
545Δ Charles Liquor Shoppe
547Δ Bolodian Harry ◎
Rapone Arth A
550 Vacant store
551 Storage
553Δ Smith Hill Upholstery
Camden av begins
555Δ Colonial Laundries Inc
Smith st crosses 40-27
Bath st ends
578 No Return
580Δ Gentile Herman A
osteopathic phys
590Δ Carnevale Carmino ◎
ΔArmstrong Alf
O'Toole Jack
591Δ Peterson Geo H
Kane Margt Mrs
ΔMcAuliffe Winifred F Mrs
593Δ Lori's Seat Cover & Auto Glass Co
auto trimmers
596 Pazienza Gilda Mrs ◎
ΔPazienza Bennie
Pazienza Joseph jr
Violet st ends
606Δ Creamer Edw F
ΔMcKiernan Eliz Mrs
Leamy Gertrude Mrs
607Δ Alba Guy ◎
609Δ Phenes Sami
ΔPiccirillo Saverio
612Δ Iavarone Louis
ΔIavarone Anthony
613Δ Maguire Lillian M Mrs
615Δ Biotti Vincent A ◎
Young av ends
616Δ Ladeveze Medola F
618 Vacant
619 United Presbyterian Ch
Zone st ends
627Δ McDowell Quincy A Rev
629Δ Floody Mary C
ΔYetter Jas H
631Δ Holt Wm T jr
635Δ Manganaro Ralph ◎
Ruggles st begins
640Δ Giunta Gaetano ◎
Alessandro Frank
Camella Angela
642 Waters Christopher J
Cilli Jos
644Δ Cilli Vito W ◎
648 Vanable Jos
ΔBrooks Dorothy A Mrs
649Δ StAngelo Lucia Mrs ◎
Monti Henry A
Browne Irene M
650Δ DiBiase Anthony D ◎
Felix st ends
651Δ Murray Herbert F
ΔMcNulty John T jr
653Δ Huyler Jos M
658Δ Pike Herbert ◎
ΔWorthington Mary
659Δ Martish James A
ΔSullivan Danl F
660 Shenley John
661Δ Wilcox Chas O
662Δ Amato Salvatore D
ΔGergler Fredk H
666Δ Berryman Wallis R
ΔSoderberg Gustaf B ◎
Swanson Jennie Mrs
Frederick st begins
667 Rutkevicz John P
668Δ Thomson Anna E Mrs
ΔViti Frank V jr
669Δ Donohue Margt A
670Δ Garvey Raymond
671Δ Campbell John
Jenckes Eliz Mrs
672 Pafume Carl C
Maybury Eliz Mrs
Fanning Wm L ◎
Ayrault st ends
673Δ Carlos Jas ◎
675Δ Clean-Rite Cleansers
676Δ Henderson David J
Richter st ends
678Δ Kiley Jas J
Boucher John A
680Δ Iavarone Alf
ΔRich Chester H
682Δ Klitzner Henry
684Δ Brady John W
685 J&J Variety
686Δ Gill Annie Mrs ◎
687 Nahabedian Mary Mrs ◎
Duffy Frank J
ΔPalmer Lena Mrs
691 Papazian Alice Mrs
Wilson Jas A
692Δ McManus Francis H
ΔRadigan Ann
Oakland av begins
693Δ Hospital Spa
ΔCampos Manuel
694Δ Gumaskas Ambrose ◎
696Δ Feeney Gertrude M
ΔTierney Eleanor M
698 Loughlin Edw F ◎
41-33
Raymond st ends
721Δ Green Nathaniel Jr
High School
Garfield av begins
767Δ Robbio Joseph ◎
771Δ Rochira Jos ◎
773Δ DiPalma Domenic
777Δ Haumann Wm H
ΔMadden Thos F
779Δ Heusel Robt C
781Δ Avedisian Setrak
ΔPitocchelli Albert
783 Bewsee Clarence H
784 Davis Park
ΔUS Veterans Administration Hospital
ΔGould Danl Q
ΔSullivan Wm J MD
Rosebank av begins
825Δ Roger Williams General Hospital
865Δ Gavin Mary E ◎
867Δ Letizia Sylvia Mrs variety
868Δ Gilchrist Marguerite A
869Δ Wilson Geddes C
Letizia Vincenzo
870Δ Doherty Margt M Mrs ◎
McDonnell Chas E
872Δ FitzGerald T Wm ◎
Lawlor Wm
874Δ Ryan Richd C
876 Ekebiad Bessie N ◎
877 Manfredi Rose Mrs
Richardson Thos E
878Δ Brown Norine A
Lisbon st ends
879Δ Richardson Jas H
880 Toohey D Jos
881Δ Nolan Peter P variety
882 Coyle Margt A
894Δ DiPasquale Jos ◎
894½Δ Dick Bowman
895Δ Isabella's Esso Serv
896Δ Melaragno Peter ◎
902 Mussino Thos S
ΔNardi Zaccario ◎
Parkway av begins
903Δ D'Iorio's Cafe
904Δ Pezzullo Edw A
ΔLeeman David J
907Δ DiIorio Marco ◎
Petrella Anna Mrs
912Δ Borelli Michl
913 D'Amico Alberto A barber
rear Licciardi Jos watch repr
913½Δ Laurel Cleansers
914Δ Borelli Angelina ◎
915Δ Park Grill
916Δ Park Liquor Store
917 Joseph's Shoe Repairing
918Δ Gaudet Mary
ΔRossignol Francis E
Handy Ralph H
ΔMurphy Terrence L
919 DiDario Jos ◎
Mathewson Josephine
920Δ Silverman's Market
921Δ Cameo Flower Shoppe
Bender Hazel M
Fern st begins
Biltmore av begins
925Δ Skeffington Jas F
Funeral Home
ΔSkeffington Annie T Mrs ◎
926Δ Demasi Peter ◎
928Δ McNally Ann Mrs
ΔFruggiero Robt L
930 Cappucilli Jos P ◎
932 Zito Jeremiah
ΔCappucilli Joseph P ◎
933Δ Fuhrmann Louis J phys
935 Ward Theresa L Mrs
936Δ Tommy's Pizzeria restr
ΔSacco Thos ◎
ΔD'Alessio Mary Mrs
936½Δ Mathias Frank
Allen Lloyd R
ΔFlorio Joseph
937 Lynch Patk J liquors ret
940 Goff Herbert E
Hagen Margt T Mrs
Hinchey Mary Mrs
941Δ McCarthy John F druggist
942 Fabrizio John barber
River av crosses
944Δ Hanley's Serv Station
945Δ Art's Cleansers
947Δ Cameron Archie H
McCarthy —
948Δ Christie Kenneth B
Short Bridget M Mrs
949Δ Maher Wm F phys
ΔDeLucia Domenico ◎
950Δ Rotella Joseph C
952Δ Mattera Aniello meats
953Δ Sullivan Geo F
Cain Thos N
954Δ Jerry's Tap liquors ret
955Δ Doyle Thos A ◎
956Δ Cameron Roderick D
ΔRaymond Eliz D Mrs
958 Kane's Cleansers
Harold st crosses
963 Johnston Margt A Mrs
ΔKiernan Jos V
965Δ McMichael Danl F
Grosvenor av begins
966Δ Pasquarelli Flowers
968Δ Confalone Danl E
ΔAllardice Robt G
973 Gambutto Frank
ΔAmodei Lorenzo A
975Δ Cassidy Bridget A Mrs ◎
976Δ Johnson Ingrid Mrs
DeVito Antonio ◎
ΔDeVito Vincent J
977Δ Kiernan Francis L
979 Vacant
980 Moan Katherine ◎
ΔGalvin Anastasia
Bergen st begins
981Δ Angell Wm H jr
987Δ Conti Gaetano ◎
bakery h
Rankin av begins
996Δ Linder Furniture Corp
999Δ Cotoia Bros gas sta
Geneva st begins
1001 Vicario Amedeo
ΔDeLibero Angelo ◎
1005 Howmer Mary
Mangan Ellen P
Viano Lillian Mrs
Tiffany st begins
1010Δ Lombardi's Serv Sta
1011Δ Speedy Drive-In Lndry
1015Δ Gallo Salvatore ◎
1017Δ Gallo Frank N
1018 Du-Pro-Lux Cleaner Cleansers
1019Δ Dion Wilfred J
ΔBaccala Nicholas
1022Δ Heiman Hans L
1024Δ Catullo Emilio A phys
Berlin st crosses
1025Δ Donnelly Edw F ◎
1027Δ Donnelly Mary E ◎
1034 Stanley Bertha L Mrs ◎
ΔBoule Arth E
1035Δ Radio & Television Service Co
1036Δ Wilkins Florence K Mrs
1038Δ Mt Pleasant Credit Union
ΔTravisono & Izzo Realty Co
ΔIzzo Vincent public acct
ΔTravisono Insurance Agency
1039Δ Castle Theatre
Castle Enterprise Inc
1040Δ Mt Pleasant Grill
1041 Vacant
1043Δ Castle Spa variety
Canton st crosses
1046Δ Williams and Sons dry gds
1048Δ Toddle Town dry gds
1050Δ Parente Angelo M dentist
ΔPetteruti Carmine jr
Tibbits Mary A Mrs
Luby Mae F
1051Δ Petteruti Mtr Sls Inc
1052Δ First Natl Stores Inc
1057Δ Academy Beauty Shop
1057½Δ Garofano Frank jr
1059Δ Abrams Flower Shop
1059½Δ Ficcocelli Anthony
1061Δ Riordan Timothy J jr liquors
1063 Vacant
1068Δ Welcome Cafe Inc restr
ΔAndreozzi Alf A ◎
Andreozzi Annita Mrs
1066 DiChiara T Mrs
Andrews Louise
Budlong Virginia E
McCormack Alice
ΔChamplin C Ervin
Fallon av begins
1068 Beagan Chas
1072Δ Benny's Inc auto supplies
1074Δ Walcott 5¢, 10¢ to $1.00 Store
1075 Vacant store
1077 Vacant store
1081Δ Providence Bright Star Laundry
1082Δ Citizens Savings Bk
ΔCitizens Trust Co
1084 Yorkers Shoe Store
1085 Storage
1085½Δ Castle Tailor Shop
1086 Chisholm Vincent J lwyr
1087 George's Barber Shop
1088 Storage
1094 Bell's Ice Cream
1096 Bell Guy E restr
1097Δ Mt Pleasant Hardware Co
ΔAcademy Super Market fruit
1099Δ Supreme Bakery
Academy av crosses
1101Δ Butterfield Chas druggist
1103Δ Raimondo Jos gro
1104 Vacant
1105Δ Fico Jos M dentist
Cassidy Jas A
ΔLowery Beatrice M Mrs
1106 Asciolla John barber
1107Δ Mt Pleasant Liquor Store
1108 Gilmette Joseph M variety
1110Δ Castle Self Service Market gro
1115Δ Mt Pleasant Serv Sta
Home av begins
1119Δ Guarino Funeral Home
1125 Azzarone Vincenzo ◎
1127Δ Cassie Edw J
D'Onofrio Alf ◎
Polgo Anna Mrs
ΔMontanaro Wm J
ΔMcRae Jessie W Mrs
Clematis st begins
1141 O'Connell John
ΔMolloy Patk F ◎
1142 Vacant
1143Δ DellaGrotta Anthony ◎
ΔRuggieri Santo
1146 Vacant
1149Δ Avella Jos ◎

CHALKSTONE AV—Contd
1149—Contd
ΔCyr Francis J
ΔSmith Alfred G
1150 Iannone Anthony
1151Δ Farrell Maurice J ◎
Lawn st begins
1152 Ferrara Angelo
Feula Jos A
1158Δ DeFusco Giuseppe ◎
ΔCascione Armando F
Parrillo Angelo
1161Δ Noto Anthony R ◎
ΔCarcieri Jeannette
1162Δ Dailey Gertrude M ◎ nurse
Skorupa Walter
1165Δ Brennan Anne M Mrs ◎
Brennan Margt A nurse
Weston Jeannette M
1168Δ Gonnella Adele piano tchr h
ΔCalise Vincent truckmn h
Procaccini Concetta Mrs ◎
1169Δ DiSanto Annibale E ◎
1171Δ Folgo Ernest jr
1173Δ Santiano Michl
Rowan st begins
1179Δ Colangelo Domenico A ◎
1181Δ Smith Mary F Mrs
1182Δ Mallozzi Louis
ΔRendine Margt
1183Δ Longo Christine beauty shop h ◎
1188 Tinaro Alessandro
Kimball st begins
Carleton st begins
1193Δ Colavecchio Benedict ◎
1195Δ Christy John J
1207Δ Scannapieco Gildo E
1211Δ Bartelson Veronica Mrs
1213Δ Petronella Dani
Claremont av begins
Lindy av begins
1219Δ Carnevale Anthony ◎
1221Δ Carnevale Quirine P
1229Δ Kiernan Thos F ◎
1233 Monaco Armand E
1235Δ Carnevale Jos ◎
28
Mt Pleasant av crosses
1243Δ Mt Pleasant Pharmacy
1245Δ DeLuise Anthony ◎
DeLuise Armando
1246Δ Mount Pleasant Elementary Sch
Mount Pleasant Playground
1247Δ Art's Cleaners
1249Δ Beauty Nook The beauty shop
1251Δ DeLuise Bakery
Waller st begins
1267Δ Cedrone Philip
1269Δ DiCarlo John
ΔFargnoli Antonio J
1271Δ Clifford Jos A
1273Δ Ward Wm R
Goin Ormond J
1275Δ DiChiara Josephine Mrs ◎
1277Δ Court Wm H
ΔKing Raymond J
1278Δ Cola Adele Mrs
1279 Vacant store
1280Δ Monti Stanislas ◎ gro h
1281 Vacant store
Winthrop av begins
1286Δ Biltmore Cleansers
ΔDeSantis Armand C ◎
Morales Eug
1288 Annese Salvatore barber
Leah st ends
1291Δ Reale Frank ◎
1293Δ Ruggieri Frank E
ΔCalise Paul F
1294Δ DelVecchio C & Sons gro ◎
1298 Vacant
1299Δ DeRienzo Philip
1300Δ DiZoglio Frank J
1301 Serrecchia Jos ◎
Standish av begins
1302 Vacant
1304Δ LaNinfa N Raymond
Lynch st ends
1314Δ Calisi John N ◎
1315Δ DiClemente Nicola ◎
1318Δ DeSano John A
1326 Conca Rose M
Samoset av begins
1327Δ Loffredo Michl ◎
1328 Vacant
Gray st ends
1329Δ Howarth Robt E
1333Δ Roperti Angelina Mrs
ΔRomanelli Jos
1335Δ Flore Julia Mrs ◎
1337 McGrath Wm J
1348Δ Argenti's Shell Serv
Aldine st ends
1357Δ Cola Fuel Co
Cola Ralph jr ◎
ΔHood Marshall L
Woods Alice Mrs
1364 Vacant
1366Δ Mainelli's Cafe ◎ restr
1368Δ Carabiniero Alf E gro
Victoria st begins
1372Δ Langello Anthony J
1374 Cantagallo Danl A
Unit st ends
1377Δ DelVecchio Pasquale
1382Δ Tasca Richd G ◎
1385Δ Moore Edw P
ΔNannarone Jos ◎
Gallileo av begins
1397Δ Pandozzi Silvio ◎
Sisson st ends
1405 Zangara Joseph F ◎
Turbitt Lillian Mrs
1408Δ Costantino Carlo ◎
1413Δ Costantino Maria Mrs ◎
1415 Focli Lio
D'Iorio Guerino jr
1417Δ D'Iorio Guerino ◎
1418Δ Giorgianni Paul ◎
ΔGiorgianni John
1419Δ D'Abate Raymond D
1421 Colangelo Louis
1423 D'Ambra Philip
1426Δ Salvadore Armando A ◎
Imera st ends
1434 Gallo Jos ◎
ΔPalombo Peter jr
1442Δ Salvadore Michl A ◎
ΔCorio Frank
1446Δ Merlino Frank
ΔSalvadore Michael
Hunnewell av ends
Brush Hill rd ends
1486 Mountan Louise
ΔGarabedian Hagop
ΔCalandrelli Gino V
Hillcrest av begins
1501 Providence Municipal Golf Course
ΔTriggs Memorial Park
1520Δ Procaccini Carlo ◎
Oakwood av begins
1533 Vacant
1538Δ Izzo Fiore
DeSanto Vincent C
Harmony dr begins
1556 Izzo Florence Mrs
1562Δ Delena Jos E
1566Δ Cambio Domenic ◎
Freedom rd begins
1575 Triggs Memorial Playground
1586 Patterson Donald J ◎
Brinkley st begins
McLellan st begins
1604Δ Muolo Benj
1608Δ Fontaine John J ◎
1624Δ Costantino John ◎
1626Δ Costantino John jr lwyr
1632Δ Read Matilda Mrs ◎
1636 Krikorian Geo
1638Δ Richardson Robt J
1644Δ Bagozian Jake
1660Δ Fallon Michl J ◎
1668 No Return
1670Δ Curley Owen J ◎
1688Δ Sayles Frank C ◎
Rowley st begins
1691 Sellers Fredk
1692Δ Hodgson Geo E ◎
1693Δ Gesualdi Nicholas
1696 Overcash Richd L
1697Δ Scopelliti Alfred ◎
Lohan Edw
1700Δ Jackson Charles F ◎
1703 Biscelli Joseph
ΔLombardi Alf N ◎
1705 Fougere Eva Mrs
Pescarino Angelina Mrs
1706Δ Apice Jas ◎
1711Δ McCrave Jas C ◎
1712Δ Deady Chas M ◎
1713 Boyes Everett B
1715Δ Groccia Concetta Mrs
ΔSturiale John A
1716Δ Cummings Ella J ◎
1717 Groccia Alf ◎
Herbert st begins
1720 McNally Matthew J ◎
ΔRollins Irvin F
1723 O'Brien Albert A ◎
1724 Cucarelli Peter ◎
1725 Cain Mary M
1729Δ Carnevale Frank S ◎
1735 McCoy Mary H Mrs ◎
ΔBurns Madeline Mrs
1737Δ Willis Raymond B
VanAusdall st begins
Manton av crosses
26
CHAMBERS—From 712 Potters' av crossing Huntington av at 603 to the railroad, wd 8
10 Ryan Thos
ΔGraves Russell E
12Δ Webster Clara L Mrs
14 Laurent Jos H
15 Jacques Ferdinand S
ΔPeterson Over G ◎
16 Thompson Eliz Mrs
ΔBranch Mary E Mrs
23Δ McEnery John J ◎
24 Peterson Harkless G ◎
26 Nedilko —
Kolesnikow Stephen ◎
30Δ Wisnom Geo J ◎
33Δ Sylvia Geo
34 Vacant
35 Black Marjorie B Mrs
Jarvie Jas
36 Weston Bridget Mrs ◎
38Δ Wiklund Anna M Mrs ◎
42Δ Laliberte Mary Mrs ◎
43Δ Newman Chas ◎
46 Shea Mary Mrs ◎
50 Comeau John
54 Mercier Eli
ΔSullaway Arth H
Huntington av crosses
NYN&H RR crosses
9
CHANNING AVENUE—From 25 Grotto av to 99 Loring av, wd 2
6Δ Donley John E ◎
16Δ Rising Edw S ◎
24Δ Hogue Bernard J ◎
34Δ MacLeod C Gordon ◎
35 Vacant
48 Garage
50Δ Appleget Thos B ◎
36
CHAPEL—From 175 Mathewson to 16 Burrill, wd 12
9 Vacant
Snow ct crosses
— Sherman & Violet auto parking
Symonds st ends
46 Storehouse
Swanson's gangway ends
Empire st crosses
17-43
CHAPIN AVENUE—From 125 Parade junction of Cranston to 142 Huntington av, wd 13
5 Fiorio Joseph
7Δ Hadley Walter
Cardillo Alf
Porter Ernest
Nystrom June
11Δ Campopiano Anthony
12 American's All newspaper
Pesaturo Celia Mrs
ΔPesaturo Ubaldo U M ◎
13 Paquim Viola
Bost Geo
15 Tavarozzi Frank A
Patterson Merrill
17Δ Tavarozzi Anthony P ◎
21 Perez Raymond
Volpe Robt
Thacker Robt
Ebbitt Philip
Smith Harold
Holland Robt
Beazley Frank R
Esposito Margt
Manzo Anthony
Campagne August
22Δ Kirwin —
Brenner Edw L
23 Vacant
25 Shirley Wm E
28Δ D'Andrea Alfred M ◎
ΔTessitore Antonio
ΔZabotta Concetta Mrs
31 Piscione Hugo
Cianci Antonette Mrs
32 Salvatore Rudolph A
33 Kozlowski Peter
ΔCapozzoli Albert A ◎
34Δ Izzo Michele ◎
35 Langella Camillo
ΔLangella Vincent
36Δ Moore Cath I Mrs
ΔCotter Wm H
ΔAlexander Frank C
41Δ Mullen Jas J
ΔGordon Jane Mrs
ΔArtaud Henrietta Mrs ◎
Martin John B
42 DiFusco Jennie
ΔUrsillo Pasco T music tchr
43Δ Casali Antonio ◎
Spoziano John
45Δ DiSciullo Bruno lwyr h
ΔRomeo Gilda Mrs
ΔFiormanti Antonio
46 Vincent Barbara C Mrs
50Δ DiTraglia Antonio M ◎
Paliotti Maria Mrs
Simoli Vincent
51 Enos Eliz H Mrs
Henriques Angelica F Mrs
Santagata John T
Porcelli Henry
52Δ Yelle Alfred J
ΔJeffrey Robt L
ΔCicerone Louis ◎
60 Wright Louis
Veyera Loretta V Mrs
ΔKarcher John J Johnson —
61Δ Anzivino Rocco ◎
63 Zinni Nicholas jr
Furia Guido
64Δ Valchiuso Peter ◎
ΔTucci Frank
67Δ Marold Carl A
McCusker Arth J
ΔBailey Walter F
68Δ Fortolani Archie A
ΔPellegrino Silvio
ΔHandzel Mary J
71Δ Pelico Louis
Pelico Silvia ◎
Godrey Nelson A
72Δ Jutras Henry E
ΔCasali Chas J ◎
73Δ Caliri Santa Mrs
ΔVivier Philip
74Δ DeRosa Maria G Mrs
Sarandrea Frank
ΔConnors John C jr
78Δ Giusti Arnold F
ΔD'Acchioli Crescenzo A
81 Reilly Harold H
Fagan Raymond V
82Δ D'Agostino Jos ◎
Tienan John J
88Δ Paris Gaetano ◎
Paris Gaetano jr
ΔParis Jos
Sycamore st ends
90Δ D'Errico Nicholas ◎
ΔDiRissio Hamlet
ΔDiRissio Frank R
91Δ East Providence Home Window Cleaning Service
ΔDiBernardo Jos
Luzzi Mario
ΔSabatini Ralph
93 Daley Francis J
95 Vacant
96Δ Burrows Leo E ◎
Murgo Amato
ΔBurrows Arth J
97 O'Neil Francis M
99Δ O'Connor Wm F
O'Neil Wm F
100Δ Farrell Maurice J ◎
101 Andre John
103Δ Vallante Carmine
104 Follett Saml B
Vestri Raymond
105Δ Lentini Vincent ◎
106 Carnevale Rocco A
107Δ Salvatore Alf C ◎
Chace Ernest V jr
109Δ Manna Domenic
Messer st crosses
124Δ McElroy Mary A Mrs
126Δ Marcoccio Natalie ◎

G. FRED SWANSON INC.

METAL BUILDING PRODUCTS

OVERHEAD DOORS

METAL WINDOWS

HOLLOW METAL DOORS

STEEL JOISTS and ROOF DECK

FOLDING DOORS

ROLLING STEEL DOORS

GAspee 1-0788
618 Cranston St.

USE THE ALPHABETICAL SECTION TO GET COMPLETE INFORMATION ON A PERSON OR FIRM

HERTZ SYSTEM

DAVIS DRIVE YOURSELF COMPANY INC.

CARS & TRUCKS FOR RENT

1 Dorrance Street
Providence, R. I.

Tel. GAspee 1-0555

PROVIDENCE:
170 WESTMINSTER, ROOM 218
MARSHALL FISHER, JR., Mgr.
GAspee 1-0248

BEACON FINANCE CO.

WEST WARWICK:
1225 MAIN ST.
JOHN A. DOYLE, JR., Mgr.
Valley 1-6800

LOANS UP TO $1,000 ON OWN SIGNATURE, AUTO OR FURNITURE

CHAPIN AV—Contd
127 Vivier Emery ◉
Theroux Leon
Theroux Geo J
128ΔMarcoccio Jos A
ΔLongo Joseph
129ΔFenton Eliz M ◉
130ΔRubbert John L
131ΔLeFrancois Idola G
ΔBerube Feruida Mrs
132 Lagonowica Peter A ◉
134ΔMarcoccio Harry
135ΔDonahue Jas B
136ΔFoley Owen E
ΔDeady Thos
137ΔMahoney Margt M
Blaine Jas A
138ΔBonelli John ◉
139ΔLomastro Julia Mrs ◉
ΔPetricone Joseph
140 Lafazanis Spiro
ΔPati Saverio
142ΔCasey Cath E ◉
143ΔDoyle Jas F jr ◉
145ΔHobin Gertrude I Mrs
ΔHealy Donald E
146ΔToolan Thos J
147ΔLamore Raymond P
148ΔKiernan Chas E
ΔSimcoe Raymond T
149ΔTiernan Mary E ◉
O'Brien Francis
150ΔTacelli Olindo F ◉
151ΔLemoi Raoul J
152 Terranova John
ΔNarbonne Raymond J
153 Topallan Michl
154ΔSmith Chas A jr
155 Lousan Maurice J ◉
156ΔTerranova Paul
Staples Hazel E
157 Landanski Peter
ΔMasiatski Chester W
158ΔCullinane Thos F ◉
159ΔMcGwinn Mark E
160ΔCurley Ursula R Mrs
Lamore Raymond F
164 Vacant store
165 Maguire Genevieve A
Amore Jos
166 Cimino Chas
Poliquin Paul
167ΔAngelosanto
Palmerino ◉
168ΔDel's Beauty Shoppe
Ellery st crosses
172 Stewart In-Fra-Red
Commissary of
Rhode Island
caterers
173ΔLoignon Omer F ◉
174 Butterworth ——
175ΔQuinnette Raymond J
177ΔBarkley Eliz
179ΔDonahue Frank L ◉
ΔMulhern John F
180ΔMcMahon B Josephine
◉ nurse
183ΔSullivan Wm H
ΔFay Mabel J
184ΔAlbies Alice M ◉
185ΔCurry Rose M Mrs
188ΔGarrahan Margt A ◉
187ΔPilozzi Frank
ΔWhitaker Henry
188ΔTiernan Mary Mrs
ΔMurchclano Matilda
Mrs
191ΔMullaney Edw A
ΔMullaney Helen L Mrs
192ΔFalcone Anna Mrs ◉
DiNunzio Geo
193 Pelletier Romeo J A ◉
194 Larrivee Ernestine ◉
196 Larrivee Anna M Mrs
Grenier Edw L
197 Siebold Eliz Mrs
199 Malley Raymond E
Gray Doris V Mrs
201ΔZalabowski Jos ◉
202 Vacant
rear ΔDoti Anthony R
ΔKeaveny John F
Perreault Ernest J
203ΔDailey Lorraine Mrs
ΔBerg Arnold E
204 Holmes Austin L
Healey Blanche M Mrs
205 Conti Ernest
ΔDeNoncour Henry J
206 Parkhurst Walter E
207 Wright Henry F
ΔMcCarron Wm F
ΔSavage Jos F

208ΔBabigian Peter H ◉
Vanni John
211 Dionne Eug J ◉
Langley Fannie E Mrs
212 Vacant

20

CHAPMAN—From The Ship Yard to 1294 Broad wd 9
42ΔLevin Max ◉
47ΔRobishaw Albert E ◉
Tennessee av begins
58ΔPieri Mildred R Mrs ◉
Lake Heyward
62 Vacant
Allen's av crosses
150ΔReibling-Miller Co
gauge mfrs
Virginia av crosses
215ΔRead & Lundy Inc
mill sups
217ΔWilliams C S Lacquer
Co lacquer mfrs
225ΔTrifari Krussman &
Fishel Inc jwlry
mfrs
236ΔMaya Mfg Co Inc
metal specialties
269 Chief Liquor Store
ΔProvidence Liquor Inc
51
Eddy st crosses
280 Vacant
283ΔWaller A E Co Inc
jwlrs' findings
290 Vacant
292 Bennett Edw W
294 Vacant
303 Crane Service contrs
sups and equip-
ment
ΔHalloran Wm J Co
rigging and
crane service
ΔHalloran Wm J
Asphalt Products
Co
Halloran Realty Co
ΔHalloran W J Steel
Erection Co
ΔHalloran W J Truck-
ing Co
Rugby st crosses
307ΔAuburn Machine Co ◉
311ΔAlpine Roofing Co

27

CHARLES—From 49 Smith to city line wds 4, 12
10ΔMoores Diner
Ormsbee av begins
14 Vacant
25ΔYoung Bros Mattress
Co Inc mfrs
26-28 School House
Candy Co
36-44ΔStandard Supply
Co hdw dlrs
Roco Corp
41ΔBobson Jewelry Co
mfg jwlrs
47ΔDorette Co leather
gds
Mill st ends
10-37
48ΔGlanzman Philip & Co
Inc ◉ whol
liquors
52ΔFradin Charles Up-
holstering Co
53ΔEddie's Esso Station
54ΔMende August W & Co
cabt making and
wood working
Clawson st begins
56ΔSuperior Glass Co Inc
62ΔNew England Picture
Frame Co
64 Storage
66 Pitcher Joseph
ΔChu Bob
Focha Antonio V
68ΔInterstate Refrigera-
tion Service Inc
72 Derderian Paul
78 Storage
Sullivan la begins
80ΔKenney-Allen Co
plastic tile
setting
82 Vacant store
Eaton Garlon
Yous of Mohamed
83ΔCohen Morris & Son
furniture
84 Vacant
88ΔPulner Benj J & Co
grocers whol
89 Insta-Matic Heater
Co whse
91 Storage
92ΔTwin City Supply Co
refgr wholesale
93 Storage
95ΔKennedy John W Co
gas sta equip
97ΔAnn's Fabrics
99ΔBroadman Electric Co
100ΔMeno Pearl Co mfrs
102ΔHeller & Michaelson
Co whol and re-
tail textile
jobbers
Orms st begins
107ΔGlobe Oil Equipment
Co oil burners
109ΔRandall Supply Co
linoleums
111ΔAmerican Cap Co
111½ Johnson Chester C
115ΔRandall Hardware Co
117 Oman Ali
10-33
120ΔBond Cafe liquors
121 Ferid Shevket H
123ΔProvidence Sheet
Mtl Co
124 Kalian's Variety
Kalians Super Market
Quaid st begins
130 Victory Lunch
134ΔKraus Distributing Co
whol liquors
134½ Wolf Sidney men's
furngs
136 Baker Annette
136½ Duncan Ernest
Hawes Agnes
137ΔHope Cycle & Auto
Sup Co auto sups
138ΔKolligian's 5¢ to $1.00
Store
Stevens st begins
142 Alpha Lunch lunch
room
144 Dan Dee Cleansers &
Tailors
144½ Vacant
146ΔGordon Saul liquors
148 Janigian Moses men's
furngs
148½ Huntoon Mary
150ΔEconomy Hdw Co The
152½ΔTattersall Shoe Store
154 No Return
154½ΔCampinha John
barber
158 Haven of Rest Mission
Inc
158½ Gastonquay Oscar
Bronovitsky Alex
Anoshopey Albert
Swied John
160 Vacant
161ΔAmerican Oil Co filli-
ing sta
Randall st begins
162ΔSzarko Susan Mrs ◉
Hewitt Edw
O'Brien Thos J
Nicholson Mary Mrs
165ΔStearns Gulf Serv
gas sta
166ΔSzarko Maurice A
liquors
Hawes st begins
168 Goon Geo Chinese
indry
rear Goon Geo
170ΔSorel's Hardware &
Paint Store
172ΔAckerman Saml
lodging house
Chalkstone av begins
175 Borden Cleansers
Gretchner Stella Mrs
ΔWitowicz Louis
181ΔWhite Owl Restaurant
182ΔDeCiantis Serv Sta
gas sta and auto
repairing
185ΔGeneral Building
Products Co
rear Storage
189ΔProvidence Tool Co
Inc mfrs
ΔAmerican Copper
Sponge Co
copper utensil
cleaners
rear ΔC & D Motor Trans Co
ΔChatterton's Express
ΔCrown Motor Freight
ΔEquipment Leasing
Corp
ΔMerchant & Farmers
Transportation
ΔNew England Motor
Freight Inc
ΔTrottier's Express
ΔLubin Textile Co
waste grader
ΔAce Spring Co
ΔCulton W F Motor
Express Inc
ΔRapid Transportation
Co
ΔAtlantic Motor Exp
ΔDaniel's U-Drive-It
Truck Co
ΔGoldman D & Son
Trucking Co
ΔPawtuxet Valley Mtrs
ΔSuperior Motors
Transportation
Co Inc
192ΔRock's Market
194 Vacant
196 Vacant
198 Vacant
200 Vacant
200a Kapanskis Gregory
barber
202 Church Hall
204ΔTalan Neon Sign Co
206 MtZion Ch of God
Mission
208 Vacant
210ΔLadish's Bar
212 Ladish Alex
216ΔChorney Harry & Co
converters
218 Vacant
224 No Return
229ΔSterling Factory
Equipment Co
Connecticut st begins
231 Vacant store
233 Vacant
234 No Return
235ΔMel-Co-Ed Inc mfg
jwlrs
237ΔAcme Tool & Gauge
Co
238½ Vacant
239ΔPaige-Young Furn Co
240 No Return
241ΔEastern Yarn Co
Nichols st begins
243ΔNorth End Beverages
liquor dlrs
246ΔPeter's Radio Service
247 Puleo Rosario
LeBlanc Homer J
251ΔCharles Cafe liquors
263 Dube Blanche
O'Neill Henry
265 Vacant
268ΔStar Printing Co
269 Vacant store
271 Vacant
273 Vacant store
275 Butler Fredk M
Troop la begins
West River st begins
283 Vacant
285 Vacant
286 Vacant
287 Press Harry
rear Vacant
291 Vacant store
295ΔCellophane Products
Corp
296ΔErco Corp real est ◉
ΔRosen E Co confr
ΔSchool House Candy Co
297ΔSamuelian Geo F
301ΔGraham Edwin H
ΔHuling Louise M Mrs
305 Vacant
306ΔSantaniello Emilio gas
sta
Ashburton st ends
Railroad Bridge
Admiral st begins
307 Vacant
309 Vacant

CHARLES—Contd
311 Vacant
313ΔAdvance Auto Sales Co
used cars
Cross st begins
The Railroad Bridge
32
361ΔMcKendall F D Lbr Co
364ΔEver Ready Diner
365ΔFeldman I Co whol
television and
elec appliances
367ΔMcGee Mary E ◉
nurse
McGee Nora E nurse
ΔMcGee Anna M Mrs
371ΔVolante Felice
373 Neri Frank Mrs
375ΔDel's Cafe Inc
ΔDel Guidice Michl F
378ΔTom's Shell Serv
379 Sousa Antonio C
387ΔLeach H Machy Co
ΔLarami Jwlry Mfg Inc
ΔPFN Industries
ΔEllas Tool & Findings
Co Inc
ΔGuy Mfg Co mfg jwlrs
ΔAzor Inc jwlrs findings
ΔCote Creations mfg
jwlrs
ΔDelraw Line Jwlry Co
ΔR I Cord Co
ΔMilhender Distributing
Co house furngs
goods
ΔMeller Adolf Co jwlr
findings
ΔAtlantic Knitting Corp
knit gds
ΔLelf Albert O Co
carpets and rugs
ΔGraphic Arts
Associates lithos
ΔStandard Brands Inc
sundries
ΔNational Tool &
Finding Co jwlrs
findings
ΔAmerican Trading Co
Inc jwlry mfg
ΔCurran Ray & Co
men's jwlry
ΔAstor Jewelry
ΔLaRay Jewelers Inc
mfg jwlrs
ΔLarami Jewelry Mfg
Co Inc
ΔBruin Paper Box Inc
paper box mfrs
ΔElfman Ben & Son
Carpet Co
ΔAcme Optical Mfg Co
Inc
ΔLang Jewelry Co mfg
jwlrs
ΔProvidence Metalizing
Co platers
ΔUnion Tool Co Inc
jwlrs tool mfrs
ΔCapitol Heel Lining Co
ΔRhode Island Cord Co
uphol supplies
ΔNational Chain Co Inc
jwlrs mfrs
ΔInternational Insignia
Corp
ΔQuality Products Co
glassware
ΔEddy & Fisher Inc
whol liquors
ΔClover Club Bottling
Co Inc
ΔB & M Machine & Tool
Co spl machinery
and tools
ΔEspo-Flex Mfg Co Inc
jwlry mfrs
ΔC-I Metalsmith Co
textile finishing
machinery
ΔA & J Jewelry Co
ΔFleurette Net Corp
veilings and laces
389ΔNarragansett Belting
Co
ΔProvidence Mill Sup Co
ΔRayhill & Greene Sup
Co
ΔLang Storage & Trans-
fer Inc trucking
ΔBorden & Remington
Co chemicals
Crown Sup Co Inc
furn dlrs
Silver Spring st
begins
12
389½ΔMancini's Diner
391ΔLarry's Serv Sta gas
sta
393ΔGiuliano's restr ◉
393½ Gigliotti Cath Mrs
400ΔKilmartin Tool Co
tool mfrs
403ΔState Lumber Co Inc
411ΔEagle Ladry Inc ◉
415ΔColetta G & Co ◉
tool mfrs
ΔRepalu Inc jwlry mfrs
417 Vacant
Lombardi st begins
429ΔNardelli Carmine ◉
433ΔRicci Giuseppe ◉
435ΔGallone Guy E
437ΔRosa Jos ◉
441ΔDonato Harvey
443 Lombardi R
445 Costanzo Jas V
447ΔConstanzo Anthony ◉
450ΔO'Keefe Truck Rentals
Inc
ΔO'Keefe Package De-
livery expressing
and moving
453ΔLancellotti Gaetano ◉
457ΔNeri Albert
ΔBarra John
ΔMancini Antonio
459ΔHope Finance Co
Loreto st begins
467 Improta Anna Mrs
Mantella Sully
473ΔMatteo Antonetto
Mrs ◉
ΔCrowley John T
ΔBoragine Mario
475 Etta's Fruit Store
480ΔHopkins Esek Jr Hi
Sch
481ΔHopkins Medical Laby
ΔRosati E Plumbing &
Heating Contr
ΔRosati Edmundo
Ricci Joseph
500 Metcalf Field Reser-
vation
508ΔLuongo Fedele U ◉
phys h
513ΔNaturale Maria D Mrs
ΔBuffi Pasco F
ΔTortolano Guglielmo
A
ΔCampopiano Gennaro ◉
ΔGallone Josephine Mrs
518ΔForti Concetta
ΔForti Anthony ◉
519 Vacant store
Cemini Amando
522ΔFera Rosario ◉
ΔGrenga Ralph A
523 Vacant store
524ΔFamiglietti Armand R
dentist h
Chianesi Frank S
525ΔAr-Dee Jwlry Co
Manto Peter
ΔStAngelo Pasco
ΔPorcaro Arth jr
rear Marzocchi Maria G
Mrs
Klasion Kasper
Recapito Mary
526 Capobianco Carmine
Cinquegrana Benj
ΔPrefontaine Richd R
527 Lautieri Antonio shoe
repairer
DiGiovanni Antonio
Trudell Edw
528ΔJewell Advertising Inc
529 Emmanuel Bapt Ch
530ΔMarolla Vincenzo
ΔMarolla Jos ◉
DeCecco John
532 Vacant
534ΔColaccio Gennaro
shoe repr h
ΔDeCicco Giovanni ◉
539ΔCap's Automotive
Service gas sta
540ΔComte Alf C phys
ΔVerrecchia D Anthony
DiSanto Victor
ΔFamiglietti Michele
ΔCapoldi Francesco
Costa John
542ΔHopkins Square
Tailoring Co
ΔFranciosa Antonio
Verrecchia Maria
Mrs ◉
ΔPacia Anthony L
ΔRicci Adolfo C
543ΔCurreris Super Serv
544ΔDelores' Beauty Salon
546 Maria's Alteration
Shop
548ΔGrenga John dentist
ΔHartnett John F
Gabriele Americo G
549ΔHopkins Square Mtrs
Inc
550ΔWhite Cross Pharmacy
Hopkins Square
Nicholas Barone
Memorial sq
Branch av crosses
553ΔTea-Pot Club
D'Agostino Domenic
Litterio Mary Mrs
Ruggiero Antonio
ΔTaccone Jos
555 Nardelli C & Sons
whol tobacco
Ciccone Gaetano
ΔMorrell John M
Fusco Carmela Mrs
556 Comfort Station #4
557ΔDiSandro Antonio ◉
tailor and
cleanser
ΔJacobellis Nicola ◉
Orabone Henry
Jacobellis Nunzio G
559ΔBelmont Bar
559½ΔBattista Antonio ◉
Pitassi Geo
Previte Antonio
561 Al's Lunch
Ciardi Carmine
Manddallena Armond
ΔNardella Genevieve
561½ Vacant
563ΔTom's Radio and
Television Serv
Zammarilli Nicola
ΔWells Clarence D
Accioli Andrew J
567ΔCarcieri's Super Mkt
Inc
Hawkins st crosses
Nicholas Iacone
Memorial sq
568 Vacant store
570ΔZinno Benedetto ◉
Sisto Pasquale G
572ΔGuido's Liquor Store
ΔSantaniello Carmine
R lwyr
ΔZarlenga Bros plmb
and heating
ΔZarlenga Lucius C ◉
574ΔDeLuxe Upholstering
Co
Capuano Edw
ΔLancia Frank A
ΔLeone Fiorindo
Ricci Ludovico
575ΔIndustrial Natl Bank
577ΔTripodi Stefano ◉
cigars
Marietta st begins
578ΔLandi Wm J real est
ΔRicci Hugo L lwyr
Palmieri Mary Mrs
Parrillo Thos
ΔPorcaro Felix
582ΔVolpe Tailoring clns
and dyers
ΔRoberts Shoe Inc
582½ Vacant
583ΔAdams Floor Covering
Co
Jannetta Alessio ◉
Tomasso Annunzio
ΔFargnoli Michi
584ΔPari's Market
585 Pascale Nicandro A
gro
586ΔCastillons Frank
DeSimone Carmine
Romano Clementina
Mrs
Greeley st begins
587ΔGrande Oil Service
587½ North End Variety
ΔBouche Kenneth F
ΔRabold Frank
589ΔWein's Hermie Furn
Co
590ΔCorner Tap
ΔGiannini Anthony A
lwyr
ΔCorrera Louis J
dentist
ΔRuggerio Angelo
Quirini Roma
590½ Nardolillo Mario
barber
591ΔColumbus Natl Bank
ofProvidence
592 Simone Bakery
ΔArchie's Pharmacy
593-595-599 **Mariani's**
Building
593ΔMariani A A & Son
funeral dirs
594ΔTom's Toggery Shop
men's wear
ΔImondi Federico
Africo Nicholas
Mansuetti Bernard
Crimaldi Carl
595ΔValentine Flower
Shoppe
597ΔMartha's Beauty Shop
ΔSusi A Anthony lwyr
ΔVacca Arth P lwyr
Gillen st begins
598ΔVellucci Thos
ΔCostanzo Virgilio
Tedesco Guiseppe
600 Sciotto Anthony barber
Ricci Arth
601 Jennette Albert
ΔFederici Rocco G
601½ΔDeAngelis Michl
Young Eliz
602ΔFain's Dept Store Inc
Nahant st begins
603 Ruizzo Antonio wtch
repr
603½ΔTown Beauty Shop
604ΔBossone Giovanni
radio & T V serv
h
605ΔMansuetti B & Sons
gro
Mansuetti Bernardino
607ΔParrillo John A
dentist
Mercurio Auditorium
ΔPalmieri Jos lwyr
ΔMcKendall Albert N
lwyr
ΔMcKendall Benj S
optom
ΔGallone Guy E lwyr
Pastilli Alf G optom
ΔLaFanci Thos K
607½ΔValenti Anthony baker
608ΔAngelone Giustino ◉
liquors
609ΔSunrise Fabric Co
dry goods-ret
609½ Altieri Jas dept store
610 Angelone Giustino ◉
611ΔTruppe's Mkt meats
retail
Ledge st begins
612ΔD'Adamo Vincenzo P
druggist
613 Lucchetti Gaspare
fruit dlr retail
614½ Ciavatta Vincent N
ΔD'Adamo Vincenzo
P ◉
Flocco Phyllis
616 Pete's Lunch
ΔMarsocci Luigi
Siravo Anthony
Luminello Michl
616bΔFuscellaro Onorato
A liquors
617ΔRea Angeline Mrs
ΔAndriole Anthony
Izzi Jas
618 Palmisciano Assunta
Mrs dry gds
Capaldo Donelo
ΔIlluzzi Giuseppe
ΔD'Agostino Filomena
Mrs
619 Rotondi John tailor
622 Prete Mary Mrs dry
gds
Louis' Shoe Serv
ΔPepe Teresa ◉
Ragosta Vincent
rear Lisi Ralph
Riccio Maria Mrs
623 Vacant store
624ΔAceto Edw gro
Ancone Florentino
625 Vacant
627ΔRomano Pietro whol
and retail confr
◉ h
Fowler Donald
Aceto Mario
Phillips Louis
Romano Pietro ◉
Coppola Wm
Quarry st begins
628ΔAceto Virgilio
Palmieri Carolina
Mrs
Carcieri Aquilino
630ΔGrieco Jos variety
Aceto Jos
Forte Carmine
Aceto Anthony ◉
Anzelone Anthony
Social st begins
631ΔDeCarlo John F
Mitchell Russell
633ΔDan's Fruit Store
633½ Pacitto Dante ◉
Jackvony Theo
635 Vacant
637 StAnthony Society
ΔRicci Ralph
638ΔRicci Bros meats
639ΔDeLuxe Bar liquors
641 Kay-Mars Live
Poultry
642 Vacant store

THE ANDERSON SHEET METAL CO.
SHEET METAL WORKERS
Manufacturers of Steel Garages
168-170 Carpenter St. GAspee 1-0476, 1-7376

Consult the CLASSIFIED LISTS of the DIRECTORY

If You Would Find What You Wish to Buy

Out of Sight — Out of Mind — Out of Business

The importance of keeping firm and product names in the public eye is recognized by all business men. It is astonishing to see how a firm or product, however meritorious, will slip into the limbo of the forgotten if not persistently advertised.

The City Directory is the natural medium for keeping a business or product name in the spotlight

Insist on Being Well Represented in Its Pages

CITY FINANCE

One Hour Service ON YOUR SIGNATURE ONLY

Loans From $25 Up to $1000

CORNER BROADWAY & DEAN STREET PROVIDENCE, R. I.

Tel. GAspee 1-9635 1-7410

THE ONLY COMPLETE IMPARTIAL LIST OF BUSINESS CONCERNS without regard to Size, Importance, Location, or Appointments, is your City Directory Classified Business Section

THE CLAFLIN COMPANY

SOLD WHEEL CHAIRS, HOSPITAL BEDS, SURGICAL SUPPLIES *RENTED*

40 MATHEWSON STREET TELEPHONE GA spee 1-5800 PROVIDENCE, R. I.

CHARLES—Contd
642—Contd
Bongiovanni Nicolas
Aceto Alphonse
642½ North End Social Club
643 Zinno Ernesto gro
Peter st begins
644 Prignoli Frank
ΔSiravo Antonio J
Martino Peter
Ciummo Margt Mrs
D'Agostino Vincenzo
Campoloni Cath Mrs
650ΔDeLuxe Auto Body Inc
651ΔRicci Louis
ΔPaone Oreste
ΔSacchetti Arduino
660ΔJackvony Emilia Mrs
Marino Peter J
ΔZinno Marcellino ◎
662 Glamour Jewelry Co
jobbers
664ΔBucci Peter tinsmith
665ΔRanallo Thos T jr
plumbing & htg
D'Agostino Antonio
Leonardo Frank
Roberts Thos H
Ruggiero Carmine
666 Esquire Dental Lab
667ΔPenta Giorgio ◎
Manco Antoinetta Mrs
Caccia Angelo
ΔAldrich John F
668ΔMarino Peter J gro
ΔIuliano Jennie Mrs
ΔZinno Jos ◎
Bedard Armand
669 Vacant store
Paul st crosses
682 Carcieri Cipriano ◎
685ΔVolente Frank O
ΔVolante Sylvia Mrs ◎
686 Cabral Frank
ΔGriego Wm
687 Knights of Columbus
690 Luca Mario
Della Valle Giuseppe ◎
693ΔCaccia Jos ◎
Amboy st begins
700 O'Donnell Edw C ◎
710ΔPignatelli Domenico ◎
Rheaume Conrad E
ΔPignatelli Pampino
718ΔPetit Emma M Mrs
Imondi Joseph
720 Marcio Anthony
722ΔLisi Vincenzo
ΔReavey Jas E
Luke st begins
727ΔDiNobile Jos gas sta
Ferrante Peter C
jwlry mfg
730 Motorcycle Club
732ΔMucci Minnie Mrs ◎
ΔMucci Louis jr
733ΔOsborn Howard J
ΔVolpe Armando
734ΔLisi Rinaldo
ΔGriego Jos
744 Vacant
Jasper st begins
752 Ingalls Dean H cabt mkrs
753ΔBucci John A
Nasso Cosmo M
ΔCapaldi Joseph
754ΔMorelli Antonio
Tremble Wm W
ΔLepore Louis
Hagan st begins
760ΔMoore's Flower Shop
764 Correnti Attilio
ΔBucci Benedetto ◎
765ΔEsquire Liquor Store
ΔBucci Pietro ◎
Allen Wm
Smart st begins
768ΔMascio Celia Mrs
ΔBarone Andre
ΔMascio Andrew
773ΔZeoli Michele ◎
Lepore Vincent
774 Reliable Auto Sales
778ΔPark Service Center gas sta
Dorothy av begins
785ΔMatteo Eugenio ◎
ΔRicamo Olga V Mrs
787ΔMatteo Constn Co bldg contr
790ΔModern Jewelry Co
797ΔGallucci Vincenzo ◎
ΔMilazzo Edw G
ΔVoccola Giovanni
Spokane st begins
800ΔReliable Towing Serv Station auto repr
805 Vacant
807ΔMosca Domenic A
ΔDuluk Theo
809 Sal's Barber Shop
Romano Benj
810 Bender Josephine B
Ricci Armondo
Christopher st begins
812 D&E Spa
816 Caruolo Maria C Mrs ◎
817ΔMosca's Mkt ◎ gro
ΔMosca Angelo ◎
ΔCola Henry
818ΔD'Agostino John R
D'Agostino Mary Mrs ◎
Zannelli Benedetto
820ΔBox Jos
ΔLeone Flory jr
ΔD'Agostino Anthony P
821 Croce's Bakery
822ΔFuoroli Alf G
ΔPuccetti Emilio
822½ Vacant
824ΔFuoroli's Mkt gros
825ΔCurreri Gerald J phys
ΔCurreri Rosina Mrs ◎
Raphael av crosses
827ΔLembo Albert L
ΔRicci Emilio ◎
828ΔLobello Spring Water & Soda Co ◎
ΔLobello Marqharita Mrs ◎
831ΔPetorella Emilia Mrs ◎
834 DiNofa Jos
ΔDiNofa Anthony
ΔD'Uva Carmine ◎
ΔD'Uva Vincent
Verone Nicolina Mrs
Leo av crosses
837 Cimini Nicholas
838ΔNunes Jos G ◎
ΔSquillacci Anthony
838ΔVani Antonio
845 Imondi Carmina Mrs
ΔPalumbo Henry ◎
847ΔAmalfitano Vito
ΔPantalena Albert
N Providence line crosses

17

CHARLES EDWARD MULHEARN MEMORIAL SQUARE—Chapin av Parade and Cranston sts

6

CHARLES FIELD—From 309 Benefit to 134 Hope, wd 1
3ΔSherman Kenneth B
5ΔGifford Clarence H jr ◎
7 Vacant
Charles Field begins
13ΔBrown Eliz R Mrs ◎
Brown st crosses
35ΔRead Frederic B ◎
37ΔFrazier John R
38ΔMercer Mary E
Thayer st crosses
51ΔMcLaughlin Edw J ◎
53ΔHiggins Danl J
55ΔClark John J
55aΔPrice John B
ΔLacour L Robt
56ΔMcManus Francis D ◎
57 **Apartments**
1ΔGoodale Clara E Mrs
2ΔGoldstein Jennie
3 Boat Mary B
ΔBassett Chas A
4ΔAdams Grace A Mrs
5 Therriault Roland
6 Jackson David
7 Cassie E
58 Kesselring Marion L
59 McGuigan Veronica F
ΔLutz Marie P Mrs ◎
Rhodes Eleanor
Burbage Mary E
Newhouse John M
DeRinzo Nicholas
ΔBowers Grace V Mrs
Wilcox Madeline
Larkin Marie Mrs
60ΔEdgren Marguerite C
61ΔFeeney Jas E ◎
62ΔAdams Mary R Mrs
63ΔFerrara Salvatore lodging house
64ΔDownes Anita Mrs
66 Clarke Sydney
68ΔEcheverria Durand
70ΔMurray Geo W
71ΔBryant College Dormitory
Drowne Irene A Mrs
72 Vacant
Brook st crosses
74ΔRicci R
75-77 Memorial Hall
76ΔBurlingame Florida T B Mrs
ΔRobinow Franz T
78 O'Hare Stephen
79 Bryant College Dormitory
80ΔSullivan Winifred C Mrs ◎
ΔSmythe Robt J
82ΔBowen Francis A
84ΔBowen Wm F ◎
100 **Apartments**
101ΔMcMullen Ruth
102ΔChandler Robt
104ΔDion Raymond
105 Jomini Lois
106 Wilson Helen
107 Domagola Bernard
201ΔFielder Arth E
202 Newell Marcia
204 Marsh John E
205 Mathison John L
206 Blinn Robt
207 Gion Anna Mrs
301 Trousdale Theo M
302 Tucci Gerald
304 Borden Dorothea T Mrs
305 Gaughan F W
306 Hanlon John
307 Lemieux Jos H
Street continued
108ΔPrendergast John J
110ΔMcSweeney Wm M
Hope st crosses

6

CHARLES FIELD COURT—From 7 Charles Field northerly, wd 1
1ΔTaylor J M

4

CHARLES H BYRNE MEMORIAL SQUARE—Junction Duncan av, North Main, Livingston and Branch av, wd 3

13

CHARLES NEWMAN HARRISON SQUARE—Broadway, Cope, Jackson, Carpenter and Sabin, sts, wd 12

36

CHARLOTTE HOPE—From Harris av to beyond Tingley wd 13

12

CHATHAM—From 78 Silver Spring to 60, Northrup av, wd 4
15ΔDeCesare Agapito ◎
16ΔStifano Cono V ◎
21ΔBatoldo Giulio Manzelli Paoli ◎
22ΔCaldarone Thos J ◎
25ΔCaniglia Umberto ◎
Caniglia Umberto jr
Flora st begins
34ΔAntonuccio Frank ◎
ΔIovino Alex L
38ΔRiccio Nicola R ◎
46ΔAlbanese Mary Mrs ◎
48 Palleschi Jos L
50ΔRobinson Louis N ◎
Saul Harriet V Mrs
52 Lorenzo Isabella Mrs ◎
ΔRotondo Wm
54ΔColetta Sylvester A jr
59ΔPalmisciano Assunta Mrs
60ΔFisher Esther B ◎
Denison st begins
61ΔBaglini Anthony
65 Lanni Lawrence jr
Pietrak Jos
Silvestri Antonio ◎
66ΔPasquale Jos
ΔPari Angelo ◎
67 Ciccrone Assunta
ΔPalazzo Nicholas A
69ΔColetta Sylvester ◎
70ΔMarcantonio Anthony
Branch av crosses
95ΔMcCusker Celia E Mrs
ΔMotta Anthony J
Vecchio Angelo R ◎
Ashton st crosses
100 StAgnes RC Church
116 Vacant
119ΔBonanni Jos ◎
ΔBonanni Benj
121ΔBruno Louis ◎
124ΔGugli Guglielmo Merola Philip
125ΔCapilli Jos ◎
136ΔIorfida Domenico A ◎
Grafton st crosses
150 Corcelli Michl
ΔRossi Michl ◎
152ΔD'Agostino Henry ◎

33

CHAUCER—From 117 Carleton to 109 Lynch, wd 6
15ΔCorcelli Pasquale ◎
17ΔGermani Gaetano ◎
21ΔCosentino John R ◎
25ΔGentile Anthony A ◎
26ΔSchwartz Allen B
28ΔMaccorone Anthony ◎
35 DiPaolo Luigi ◎
Mt Pleasant av crosses

26

49ΔMarchetti Lucy Mrs
Quinn John F
50 Teolis Victor J ◎
ΔGadbois Edgar
57ΔFontaine Cath Mrs ◎
58ΔCiutti Pasquale ◎
65ΔTuzi Angelo M ◎
Leah st crosses
84 Taglianetti Paul
Erastus st ends

27

CHERRY—From opp 49 Davis to 17 Jefferson, wd 12
11ΔWaters Margt Mrs ◎ lodging hse
15ΔPrice Nursing Home sanitarium
ΔPrice Lenna W Mrs
Wroblinski Frances E Mrs
ΔCastriotta Michl
18 Cotoia Adamo
Mulberry st begins
25 Sheffield Louis ◎
33ΔGriffin Walter A
Tilenda Benj

32

CHESHIRE—From beyond Sussex easterly to 128 Cornwall, wd 4
Salina st crosses
Yorkshire st crosses
52ΔD'Ordine Louis D ◎
83ΔPuleo Thos

31

CHESTER AVENUE—From 47 Milk to 642 Broad, wd 11
15ΔCart Emery H
McManus Charlotte Mrs
17ΔO'Brien Thos M ◎
19 O'Reilly Jas P
21ΔMurphy Francis J
Vano Frank T
23ΔBenoit Henry C
26ΔJohnson Carl B
McGinnes Frank
29ΔMcGinnes Jas A
Buckley Wm

INTERNATIONAL DETECTIVE SERVICE, INC.

COMPLETE ARMORED CAR SERVICE

Payrolls, Check Cashing, Daily Pick-Up Plus 2 Key Safe Service

17 Exchange St. EST. 1914 GAspee 1-1860

CHESTER AV—Contd
28—Contd
ΔHrankiwskyj Maria Mrs
ΔBuckley Timothy J
31 Vacant
32ΔSkerry Caroline Mrs
33ΔSchwartz Saml Z ◎
35 Rosenberg Abr ◎
36ΔFeeney Michl J ◎
Stallard Christopher
38ΔLynch Fredk J
40ΔPrairie Beauty Salon

49

Prairie av crosses
56 Cyr Alma
57ΔMelzer Abr C ◎
58ΔSmith Wm L
59ΔGrossman Saml W Lopes Jos
60 Nehmy Peter ◎
ΔFedoryn Jos W
61ΔLury Morris ◎
62 Snow Esther Mrs
63 Leibowitz Lena Mrs
ΔGillipeau Jos H
64 DeBlois Romeo H
Clarkin Louis P
66ΔPennington Minnie
Rich Clement A
70ΔCarrelli Ethel A Mrs
72ΔBarnes John H
74ΔBadessa Jos A
ΔWestnedge Ralph J
75ΔChester Av School
76ΔBadessa John J ◎
78 Jordan Arth J
DiBlas Ruth
80ΔPetrella Pasco J
Mt Vernon st ends
85ΔCharnley Wm J ◎
Cassidy Mary C
86 Manz Armandina Mrs
87 Vacant
89 Lindblom Martha J ◎
91 Miley John P
ΔDubois Peter
92ΔGorman Esther J Mrs ◎
93 Hawkins Byron L
94ΔMartin Almanzor M ◎
95 Kaziuian Mary Mrs ◎
DuBois Wilfred P
97 Mullaney Lawrence J
100 Vierra Jos
Jackson Inez Mrs
Fingerman Annie Mrs
101ΔBowen Jas N
ΔMcDermott John V ◎
Bowen Albert J
102ΔAbowitt David
ΔBarletta Paul L ◎
102½ Phil's Variety
Taylor st crosses
107ΔQuigley Mary E Mrs
Johnson Harry F
108 Fagan Jos R
ΔLodge Abr ◎
109 Saulnier Jos A
ΔLewis Wm C
112 Goetz Frank
ΔKoorie Ferris J ◎
113ΔDonahue Francis C
Benivides Norma
McDermott Jas
Lusignon Edith Mrs
115ΔHariod Alonzo A
116 Machado Tito ◎
117 Simons Mary
Barrett Wallace E
122 Focht Jas R
123 Vacant
125 Kibarian Sarkas
127ΔPeterson Anthony
128 Callahan Cath Mrs ◎
ΔCarr Carrie M
129 Vacant
130ΔBellrose Eulrick J
ΔEddy Clifford M
Anderson Otis R
133 Maquire Francis B
Cahir Anna E
134 Vacant
135ΔSamuels Abr ◎
136ΔMarabian Babeg ◎
137 Vacant
139ΔWightman Lillian M Mrs ◎
140ΔCifelli Jas ◎
Moreau Louis
141ΔLisker Arnold
141½ Hammond Gordon L
142ΔAlexander Antone
145 Regan Timothy G
ΔJackson Sidney
146 Caron Rene H
148 Hines Morris
Broad st crosses

37-22

CHESTNUT—From 326 Weybosset junction Broad to Point, wds 11, 12
8 Vacant
9ΔMetropolitan Theatre
10 Vacant store
11ΔGaviani Frank Piano Accordion Sch
Gaviani Frank mus tchr
ΔNew England Musical Instrument Co
ΔNew England Sch of Music
12 Motta Jos tailor
14 Kirdy Angelina Mrs
15 Vacant
16ΔJ & J Lunch
18ΔBergeron Octave J lodging hse
20ΔForte Wm barber
24 Vacant
27ΔSalvation Army Temple Corps
ΔEdun John Lieut
28 Beneficent Memorial Chapel
31ΔMetropolitan Garage Corp ◎
Gould st begins
37ΔWalker Albert Co Inc whol jwlrs
44 McKay's
46 **Waite-Thresher Bldg**
ΔMarvel Jewelry Mfg Co
ΔMonocraft Products Co Inc monograms
ΔHarvey & Otis Inc mfg jwlrs
47ΔGill Edith Mrs ◎ lodging hse h
48ΔWhite A A Co Inc marking devices
Pine st crosses
51ΔThiboutot Apartments lodging hse ◎
ΔThiboutot Matilda Mrs ◎
Pine st crosses
54 Paul's Parking
55 Vacant
55-59ΔSlocum Pantograph Engraving Co Inc
Friendship st crosses

23

95 **Irons & Russell Bldg**
ΔCarl-Art Inc mfg jwlrs
ΔNew England Glass Works Inc
ΔRice-Weiner & Co mfg jwlrs
ΔGem-Craft Inc jwlry mfrs
ΔIrons & Russell Co mfg jwlrs
Clifford st crosses
Ship st ends

23

111ΔBrian Supply Co industrial, mill & jwlrs supplies
116 **Champlin S B Bldg**
ΔRosmond J T Co Inc screw machine products
ΔAlkay Jewelry Co jwlry mfrs
ΔHedison Mfg Co novelties
ΔHeller & Co Inc jwlrs
ΔMarbro Mfg Inc jwlrs mfrs
ΔChamplin Jewelry Co
ΔA & Z Chain Co mfg jwlrs
121 Vacant
127ΔCrown-Hard Enameling Co
ΔMon-Ver Soldering Co
129 Vacant
131ΔSpecialty Stoning Co emblem mfrs
133ΔMoore Wm J hub & die ctr
135ΔChestnut Spa variety
Bassett st crosses
137ΔSchmidt Electric Co Inc motors
140ΔMartineau Wilfred hub & die cutter
ΔDeery Andrew J tool & die mkr
ΔConca Hard Enameling Co
ΔDuffen's Polishing & Plating Co
ΔQueen Pearl & Novelty Co Inc jwlrs mfrs
146 Storage
150 **Doran Building**
ΔDoran Jas C & Sons Inc ◎ jwlrs findings
ΔClaybar Plating Inc
ΔRo-May Jewelry Co Inc
ΔVennerbeck & Clase Co platers
ΔGift-Craft Inc jwlrs
ΔBarclay Co jwlry mfrs
ΔJuergens Jewelry Co
ΔNuCraft Novelty Co jwlry mfrs
ΔRhode Island Pearl Co jwlry mfrs
151 Vacant
155ΔProvidence Industrial Serv jwlry job shop
Hedison A Enameling Co
ΔMurray A E Mfg Co
ΔMayflower Co The jwlry mfrs
ΔProvidence Pantograph Co
Elbow st crosses
161ΔGalkin Co ◎ auto body and radiator reprs
162ΔBazar Abr mfg jwlry
ΔAllin T J Enameling Co
ΔRex Jewelry Soldering Co
171ΔGeneral Candy Co
ΔTemkin Tobacco Co Inc
174ΔManufacturers Sup Co jwlrs supplies
ΔArco Jewelry Co
ΔBurvold Carl
ΔEagel Enameling Co
ΔNorcross Alonzo M jwlry tool mfr
Tallman st begins
181 Percy Mary J Mrs
Rose Etta Mrs
Williams Wesley
200ΔAmerican Brass Co The
203 Vacant
South st crosses
215ΔS & M Enameling Co
ΔPrideland Jewelry Co
222 Vacant
226 Rodrigues Manuel
Lusby Hope E Mrs
Castro Mario A
Dwinnell Geo T
rear Marks Chas R
Point st crosses

14

CHEVE'S PLACE—From 235 Atwells av northerly wd 13

22

CHICAMAUGA COURT—From 292 Eddy

12

CHRISTOPHER—From 611 Charles to 160 Sedan, wd 4
9ΔCroce Filomena Mrs ◎
ΔCroce Gerard A
14ΔDeMarco Vincenzo ◎
29ΔDeCesare Bartolomeo ◎
30ΔGrenga Tommaso ◎
Gianquitti Wm
33ΔPetrozzi Pasco ◎
45 Fratoli Tomasso ◎

3

CHURCH—From 335 Canal to 88 Benefit, wd 12
North Main st crosses
5 Vacant
7 Vacant
9 Vacant
11 Dimston Elijah
15 Gaudet M E Beatrice

40

CLARA—From 495 Smith to 46 Vale, wd 5

33

CLAREMONT AVENUE—From 1218 Chalkstone av to 99 Roanoke, wd 6
4ΔSanSouci Katheryn Mrs ◎nurse
15ΔCasey John D ◎
17 Vacant
18ΔDiBucci Antoinette Mrs ◎
19 Vacant
Belmont av crosses
24ΔMcLaughlin Edw A ◎
27ΔDeCurtis Giuseppe ◎

34

CLARENCE—From 77 Whitehall to 16 Terrace av, wd 7
59ΔBeaudoin Henry ◎
62ΔNiederlitz Walter E jr
ΔPagliaro Florenzo
64ΔMarcoccio Alf A
66ΔDialtuva Alex
68ΔInteglia Peter
69ΔFeurer Emma A Mrs ◎
70 Kusmierz Steph B
Rossi Benidito
71ΔLaflamme Raymond A
73ΔVilandre Jos

MAURICE C. SMITH CO., INC.

RHODE ISLAND'S Largest Mfgr. of Rubber and Metal Stamps

Typewriters, Adding Machines

Sold - Rented Repaired

Tel. GAspee 1-1064

Office & Factory 52 Pine St.

Retail Store 11 Arcade Bldg.

HASLAM HEATING CO.

COMPLETE INDUSTRIAL and RESIDENTIAL HEATING and VENTILATING SYSTEMS

OIL BURNER SALES and SERVICE

GAS FIRED INSTALLATIONS

797 Eddy St.

Tels. Williams 1-7770 1-8405

CHARLES G. MORGAN, President-Treasurer STANLEY HENSHAW, JR., Vice-President-Secretary

BEACH & SWEET, INC.

SINCE 1868

GENERAL INSURANCE AGENTS

HOSPITAL TRUST BUILDING TELEPHONE GA spee 1-9870

RHODE ISLAND'S LARGEST DEPARTMENT STORE
Radio and Television Stations
The Outlet Company
WJAR
Telephone
ELmhurst 1-3800

LANS 1905 1957 52 YEARS OF SERVICE
LANS WAREHOUSE CO.
AT WAYLAND SQUARE
LONG DISTANCE and LOCAL MOVING - CRATING - STORAGE
UNion 1-1110

CLARENCE—Contd
73—Contd
Okolowitz Paul O
75 Rich Wdw C
77ΔScarpio Antonio
78 Freiberger Carl ◎
Martin Florence
80ΔGibbons Jas C ◎
82ΔGannon Margt P
Heelon Thos L
84ΔGarside Annie Mrs ◎
85ΔDeCaporale Jos L ◎
86 Vacant
87ΔPazienza Ralph ◎
88ΔMidgley Ernest
91ΔRotando Jos
Gumule John F
94ΔGoclowski Jos ◎
95ΔTobin Andrew
97ΔLutynski Michl
98ΔMontecalvo Vincent F ◎
Priscilla av crosses
116 Kelley Jos P
118ΔRossi Ernest F
D'Aguanno Alf
119ΔIannaccaro Carmelo M ◎
120ΔPerry Alphonse A
122ΔFox John D jr
ΔDansereau Alf T
123ΔBarron Earl E
126ΔPickering John C ◎
127ΔBrien Yvonne B Mrs
ΔBilodeau Raymond A
129ΔSinclair Marjorie A
ΔSchiavone Leonardo
131ΔThibodeau Hormidas ◎
132ΔMulvey Jos R ◎
133ΔGallo Pasquale ◎
Rowney Walter H
135ΔGallo John
136ΔNangle Geo B ◎
145 Faviechio Michl
146ΔO'Donnell Margt ◎
147 Roberti Peter
Webster av crosses
39
—— Webster Av School
178ΔFandetti Michl A
Fusco Antonetta
179ΔBuonanno Adolf
181ΔGiarrusso Antonio ◎
183ΔDiChiaro Constanzo
ΔDeRobbio Alfonso ◎
189ΔNavaretta Alfredo D
192ΔImondi Anthony A ◎
193ΔSimone Jos ◎
194ΔBussoletti Paul ◎
196 Silvestri Fiore ◎
198ΔSilvestri Nicholas
201 D'Alessandro Nicholas ◎
205ΔRuzzano Giacinto ◎
209ΔPiccirilli Antonio
211ΔRuzzano Saverio ◎
226 Cagno Michelena Mrs ◎
Calliri John A
228ΔGraziano Rose Mrs
ΔGraziano Giuseppe ◎
235 Petrucci Antonio
Franco Jos
237ΔFaella Michl J ◎
Terrace av crosses
240ΔColucci John J
ΔAssanti Steph F
ΔCicerchia Antonio M
35
CLARENDON AVENUE—From 221 Cole av to Grotto av, wd 2
10ΔOriel Saml ◎
11ΔMitchell Wm H
16ΔBrier Sarah Mrs ◎
19ΔWinslow Saml J ◎
20ΔCook E Ridgway
24ΔLeary Kath G ◎
25ΔWilson Richd A ◎
29ΔField David L ◎
30ΔGrossman Morton A ◎
31ΔHendel Maurice W ◎
37ΔChester Elmer H
Slater av crosses
42ΔFeingold Eli ◎
62ΔFain Irving ◎
70 Goldberg Jacob ◎
80ΔLevin Leonard ◎
93ΔLaurelli Robt C ◎
Blackstone blvd crosses
20
CLARKE—From Kay to 6 Hylstead, wd 10
3ΔMycroft Saml ◎
4 Collins Peter J
Towner st begins
9 Kerwick Sarah
Lennon Anna Mrs
32
CLARKSON—From 147 Admiral northeasterly to beyond Salina, wd 5
37
CLAVERICK—From 40 Broad to 33 Bassett, wd 12
5 DiClolla Leonora Mrs
lodging hse
15 Scheller Ernest
lodging hse
Scheller Lucien
Gould st ends
17ΔDumas Alphonse J
Champagne Nettie Mrs
Pine st crosses
23
Friendship st crosses
Clifford st crosses
27
CLAWSON—From 54 Charles to 59 Ormsbee av, wd 12
48
CLAY—From 82 Crary to 37 Lockwood wd 11
Borden st crosses
9
CLEINMAN MEMORIAL SQUARE—Hope and Olney sts
41
CLEMATIS—From 1133 Chalkstone av to 12 Glover, wds 5, 6
15ΔMarino Thos
Marino Josephine Mrs ◎
Marino Wm C
16ΔLamond Anastasia Mrs
17ΔPagnozzi Alphonso ◎
19 Robbio Benny
Maini Hugo
21 Feragne Theodoro ◎
Meciunas Vincent
28ΔFracassu Emilio ◎
29ΔDiBiasio Angelo
Loffredo Rose Mrs
Loffredo Clement ◎
30ΔMattiace Anthony
ΔPastir- Edw T
33ΔDonahue Alice M ◎
ΔCallaghan Mary M Mrs
34 Campbell Wm C
39ΔVenagro Leo ◎
40ΔFraioli Antonio M ◎
42ΔMcCarthy Lawrence L ◎
ΔScazzari Jack ◎
47ΔCaldarone Jos F ◎
47ΔDelRe Carmine W
56ΔBrook Jos
64ΔCunnion Patk J ◎
ΔWhalen T Harrison
Molloy st crosses
72ΔLaFauci Lawrence ◎
73ΔDunnigan Geo E ◎
76ΔCostantino Osmida Mrs ◎
Hickey Robt
78ΔRussillo Jos A ◎
86ΔBiafore John pntr h
133ΔErickson Olof H ◎
21
CLEMENCE—From 50 Fountain to 197 Weybosset, wd 12
7 Warehouse
Worchester st ends Washington st crosses
33ΔStrand Tap The liquors
37ΔRecreation Billiard Academy
Bricklayers Union Local No 1
Laborers Union Local No 271
Lathers Union Local No 359
Plasterers & Cement Finishers Union Local No 40
Sheet Metal Workers Union Local No 17
ΔProvidence Building Trades Council
Westminster st crosses
40ΔHarry's Delicatessen Inc
80 Vacant
82ΔFanning's Bar Inc
93½ Vacant store
94 Vacant
95ΔCenter Cafe In
30
CLEVELAND—From Heath to 85 Merino, wd 7
Etna st ends
Dewey st crosses
115ΔRicci Victor
116 Pascone Edw J ◎
117 Zannini Vincent J
DeAngelis Frank
118ΔGambardelli Armando ◎
McCann Jos
122 Christie Lillian M ◎
ΔTurney Anna M
123ΔAutieri Pasquale G
ΔBaldino Michl ◎
125ΔDelSanto John B
126 Kabbas Anthony
127ΔWhalen Geo W
128ΔGeary Francis L
130ΔWilliamson Minnie Mrs ◎
131ΔClegg John ◎
132ΔSayer Raymond V
133ΔWhiteley Everett R ◎
134 Fletcher John O
Cameron Diana M Mrs
135 Whiteley Richd E
136ΔAdessi Alf
ΔGasbarro Guarino T ◎
139ΔWalton Martha H
ΔBriggs Breaton M ◎
Smith Ida Mrs
Queen st begins
140ΔLupien Ethel M Mrs
142 Bellino Jos ◎
146 Vacant
148ΔCatanzaro Giachino ◎
Laurel Hill av crosses
166 Laurel Hill Av School
169 Hall Mary ◎
173 Vacant
176 DiChiara Albert ◎
177ΔTrinque Florence Mrs ◎
178 Barone Vincent ◎
Simonelli Mary Mrs
180ΔLakomski Bronislaw ◎
ΔEnnis Jos M
181ΔSpecial Laundry Serv
Schiano Thos ◎
187 Simpson Rose H Mrs
Booth Jas ◎
190 Horton Fredk W ◎
191ΔWilliams Roger jr
Holmes Bertha Mrs
195 Vacant
196ΔChirico John ◎
DiCarlo Anthony
198 Court Chas F
205ΔTrier Walter ◎
33
CLIFF—From 330 Valley to 60 Cutler, wds 5, 6
8 Vacant
9ΔAbbaticola Antonio ◎
11 Abbaticola Jos
Morro Jos V
17ΔKennison W C Co jwlry
18ΔBarker Artesian Well Co
21ΔArrow Line The bus line ◎
Allston st begins
22
CLIFFORD—From 171 Dyer junction Orange to 14 Plain, wd 12
Dorrance st crosses
45ΔBob & Paul's liquors
Eddy crosses
53ΔFeeley Jas R & Co Inc church gds mfrs
ΔW B Chain Co jwlry chain mfr
55 Vacant
57ΔNational Plating Co
59ΔKilnic Co jwlry mfrs
60ΔPrinting Service Co
ΔIlson Novelty Co costume jwlry
ΔMichael Jewelry Co
65ΔMar-Bell Co jwlry mfrs
Clifford Stoning Co jwlry jobbers
Armenian American Enterprises
ΔAllenby Jewelry Co Inc jobbers
67 Vacant
67½ Vacant
70 Vacant
Page st ends
72ΔGoldstein Poland Co mfg jwlrs
ΔRothman Chas Co Inc mfg jwlrs
74ΔManson Donald sht mtl wkr
ΔSherman Mfg Co Inc emblem mfrs
ΔSherman Mfg Co Inc emblem mfrs
ΔModern Enameling Co ◎
81ΔB & B Polishing Co
ΔAmerican Electro-plating Co
ΔRock Polishing Co
ΔVictory Enameling Co
ΔOkerholm Gustave A die ctr
ΔZoraian N G Co enamelers

Rhode Island
The Bank for All Your Banking!
HOSPITAL TRUST COMPANY
17 Offices
Member Federal Reserve System
Member Federal Deposit Insurance Corporation

G. L. & H. J. GROSS, INC.
ESTABLISHED 1895
170 WESTMINSTER ST. REALTORS - - INSURANCE GAspee 1-6010

CLIFFORD—Contd
Stowe ct begins
Richmond st crosses
86 Parking
Chestnut st crosses
Ship st ends
23
137ΔProvidence Art Metal Co jwlrs findings
146ΔAborn Pearl Mfg Co Inc
147 Storage
155ΔWood A M Co jwlrs findings
157 **Claverick Bldg**
ΔMcGough & Kilguss jwlry tool mfrs
Clayton Co The jwlrs
Plastic Mold & Engineering Co
162 **Wall Bldg**
ΔWall A T Co mfg jwlrs
ΔClark & Coombs Co inc mfg jwlrs
ΔAutomatic Tool Co jwlry findings
ΔVan-Dell Corp jwlrs
ΔDickson Mfg Co jwlrs novelties
Claverick st crosses
188ΔEleanor The Apts
(A) Tarves John
(B) Brockner Paula
8 Vacant
13 Asselin Claire
14 Vacant
15 Kuprenich John D
190 Barker —
Davis John T
Martin Beverly Mrs
Aubin Thos J
192 Kelvey Frank E
Dewitt Angeline
Connell Edna
Rose Murray
Downey Frank V
Mannolini Ludovico
Hunt Shirley
Brown Mary
194ΔHanke Emma H Mrs ◎
198ΔThornton Lloyd M jr
Newton A
Carroll I
Morgan Arth
Leonardo Thos
202ΔMcNamara Jane Mrs
ΔAceto Winifred A Mrs
206 Brown Linwood A
210ΔParkview The lodging hse
ΔStOnge Fred ◎
26
CLINTON AVENUE—From opp 10 Pacific av to opp 19 Faith, wd 8
2ΔLowden Minnie M Mrs
Calhoun av crosses
5ΔBenevides Jos ◎
Cleverly Geo W
Lefebvre Philip H
8 Marchetti Jos
ΔEaston Wm A ◎
9ΔMcWeeney Emma M Mrs ◎
16 Whalen Wm A
ΔLato Anthony
rear ΔAdamo Frank ◎
4
CLORANE—From 23 Olney northerly, wd 3
2ΔNeighborhood Club The
4 Holiday Ozzie
Davis Wilma Mrs
8ΔMoore Marshall
ΔBanks Cassie F Mrs
Cheney Wm J
10ΔPerry John
12ΔRichmond Edw A ◎
16 Correira John
ΔAllen John E
Hill Thos L
28
CLOUD—From 130 Parnell and 3 Lucy to 116 Sisson, wd 6
Unit at crosses
50
CLOVE—From Texas av to Funston av, wd 5
11
CLYDE—From 36 Loveday to opposite Hereford, wd 5
13ΔPitrone Nicola ◎
16ΔMaiorano Gaetano ◎
14ΔPenta Wm A ◎
22ΔCaldarone Luigi ◎
27ΔLongo Francesco ◎
30ΔGarganese Angelo
ΔNero Peter
32
CLYM—From 471 Douglas av to Berkshire, wd 4
March st ends
1ΔScunico Fredk G jr
17ΔD'Ordine Frank ◎
20ΔRudis Matthew
ΔScunclo Jos jr
27ΔLepore Pasco ◎
38ΔDeChristofaro Felix ◎
40 Reis Manuel ◎
46ΔNotorantonio Edw ◎
53ΔRossi Alf ◎
57ΔD'Ordine Julia
Martin John
June st ends
60ΔValentino Desidero ◎
62ΔRoss Michl
64ΔDeResta Pasquale ◎
70ΔSanto Padre Armand R ◎
74 Marzella Parqual
80ΔDelMastro Nicholas S
80ΔDelMastro Nicholas A
88ΔLorsini Eug A
ΔD'Amelio Angelo
90ΔPeluso John
94ΔBarker Frank H ◎
Twitchell Edith Mrs
16
CODDING—From 1092 Westminster to Lester and from Booth to 73 Central, wds 8, 13
1ΔBradford Mfg Co contract sewing
9 Vacant
10 Holland Harry
14 Vacant
36ΔAmerican Associated Inc
44 Storage
52 Thomas Leo
Sharp Mary L Mrs
56ΔBrown John
57 Morgan Harvey B
Dickinson Alice F Mrs
Lee Nettie
57½ McHarty Chas
61 Vacant
62 Perry Harriett Mrs
63 Scott Emma Mrs
Hutchinson Robt L
Elam Mary
64 Robinson Susan Mrs
66 Wilcox Geo
67 Megrdichian Michl
Olrich Fredk C
69 Hogasian Alice Mrs
Baronian Michl
70 Vacant
71 Watson Sallie M Mrs
Cranston st crosses
24
74 Hopkins Geo
76 Vacant
93 Venter Amos
98 McKenna Edw J
Livermore st crosses
Lester st crosses
Booth st crosses
Garrison st crosses
Tighman st crosses
135 Holland Wm F ◎
136ΔProffit Cora A Mrs
137 Smith Julia
140ΔWatchman Community Center and Day Nusery
Goss Jerry D
Hereford Scott
rear Barton Hall
141 Storey Betty Mrs
Bowen Elwin
143 Green Celia Mrs
144 Wilson Leona Mrs
145ΔHamlin Ambrose J
148 Vacant
149ΔReed Chas H
Hamlin Chas W
32
COGGESHALL—From Mowry to 555 Douglas av, wd 4
25ΔAudino Ernest E ◎
34ΔVentriglia Jos ◎
37ΔDiPaola Frank E
Caruolo Camilla Mrs ◎
38ΔVillella Domenico ◎
40ΔEsposito Salvatore ◎
41ΔCentazza Pietro ◎
42ΔDiPetrillo Carmine R
44ΔInnocenti Filomena Mrs ◎
Newcomb st crosses
52ΔRicci Angelina Mrs
ΔMarcelli John G
55ΔCarcieri Albert P ◎
56ΔVellucci Michl
61ΔVona Tomasso ◎
62ΔGallotta Albert
ΔGallotta Mary ◎
65ΔVona Michl ◎
66ΔDiMichele Antoinetta Mrs ◎
Forsyth st ends
69ΔTessaglia Armando ◎
73ΔAtella Antonio R
ΔDiBello Americo
77-93ΔVacant
79 Vacant
97ΔFalcone Constantino ◎
Sisto Domenico
99ΔCentracchio John
Falcone Rudolph P
99½ Censorio Alfredo
100 Paiva Antone
ΔBudano Angelo D ◎
5
COIN—From 397 South Main to Harbor line, wd 1
6
COLD SPRING—From 196 Pitman to 381 Waterman, wd 1
12ΔNelson Nels ◎
15ΔBene Frances D ◎
16ΔDonnelly Steph F ◎
landscape gdnr h ◎
19ΔHorvitz Abr ◎
20ΔOstrach Harry ◎
24ΔBlomstedt Ralph E ◎
25ΔHillis Wm B
9
COLE AVENUE—From 138 Irving av to opposite 738 Elmgrove av, wd 2
8ΔHalperin Max
10ΔDucharme Erminie H
12ΔThompson Wm E
14ΔSoforenko Irwin S ◎
15ΔGalligan Chas B
16ΔAndrews Eliz Mrs ◎
18ΔDeMerritt Sarah S Mrs piano tchr
University av crosses
21ΔShields Frank J ◎
27ΔMcOsker John C ◎
28ΔCalvo Jose M
Lloyd av crosses
40ΔHicks Forest L
ΔHicks Connie M Mrs drsmkr
42 Vacant
48ΔKlibanoff Harold F ◎
52ΔGastfreund Morris
54ΔRaymond Madeline
Hopkins Jos S
57 Saint Sebastian's RC Church
58 Scullian Elise M nurse
ΔScullian Dani A ◎
66ΔEngles Robt T ◎
67ΔFerry Wm I Monsignor
Struck John W Rev
Cassidy Jas Rev
StSebastian's Rectory
President av crosses
Everett av ends
84ΔBrey Florence A ◎
85ΔEastwood Lucy M Mrs ◎
89ΔJones Margt B Mrs ◎
95ΔLisker Abr L ◎
101ΔMcQueeney Dani C ◎
104 Silvia John
106ΔAmaral Antonio D ◎
108ΔMeyer Rudolph C
110ΔO'Connor Jas D
115ΔFalack Earl J ◎
117ΔKauffman Jordan J
Luzon av ends
119ΔFertman Nathan ◎
ΔKrasnoff Samuel
120ΔHowland John School
123ΔBerry Morris ◎
125ΔStillman Oscar J
133ΔAmster Howard J ◎
Laurel av crosses
141ΔWachtenheim Eug ◎
142ΔMiller Meyer S ◎
151ΔHopfenberg Irving J
Freeman pkwy crosses
163ΔMeyer Sidney ◎
165ΔWinneg Wm
167ΔLevinson Sydney A
176ΔLevinger Paul ◎
Upton av crosses
35
179ΔO'Sullivan Mary A Mrs ◎
181ΔHunt Howard G
185ΔHarris Alvin
ΔGoldsmith John P ◎
189ΔMiller Dave's Delicatessen & grocery
191ΔBevarto Beauty Salon
193ΔCole Avenue Tailor
195ΔCole Avenue Pharmacy
Lincoln av begins
205 Forrest Jas ◎
207ΔOakes Eben R
Becknar Chas E
209ΔMungiu Aron
219ΔO'Gara Jas J
McCaffrey Cath Mrs
221ΔTalbot Winnifred M Mrs ◎

Starkweather & Williams, Inc.
PAINTS • WALLPAPER • PHOTOGRAPHIC SUPPLIES
Providence Store
8 ARCADE BLDG.
Telephone GAspee 1-7350
Office
87 WEYBOSSET, PROVIDENCE
Tele. GAspee 1-7350—1—2
Cranston Store
52 ROLFE STREET
Telephone GAspee 1-7352

GRIGGS & BROWNE CO., INC.
2 ALLENS AVE. PROVIDENCE 3, R. I.
Your Exterminators
GA 1-6079

JUHLIN-PEARSON

A. Raymond Pearson Prop.

FUNERAL DIRECTORS

A Professional Service That Assures "Peace of Mind"

Established 1899

754-756 BROAD STREET

PHONE HOpkins 1-1213

WALLACE FOR REAL ESTATE

LIST WITH US — BUY FROM US

MEMBER THE KENT WASHINGTON BOARD OF REALTORS

2900 POST RD. WARWICK, R. I. REgent 7-9100

COLE AV—Contd

Clarendon av begins

229ΔSentler Chas J ◎
233ΔBlazar Milton ◎
237ΔLondon Melvin J ◎
243ΔWinicour Benj J ◎
245ΔBorod Esmond S ◎

Mount av crosses

— Hope Athletic Field
259ΔSmith Elmer R ◎

Sessions st ends

268ΔBergman Paul
270ΔKoffler Jessie ◎
ΔHarris Kent

Cole Farm ct begins

274ΔHohenemser Jacob ◎
280ΔFeinberg Saul E R ◎
286ΔSims Jas H ◎

Morrison av ends

287ΔSmira M Wm ◎
291ΔGerstenblat Nathan B ◎
293ΔHopkins Howard G ◎
294ΔMcCabe John R ◎
296 Vacant
299ΔDwares Wm
303ΔThompson Amy A
ΔClarke Lewis F ◎
ΔJohnson Marie A

Goldsmith st begins

311ΔCulver Ralph F ◎
315ΔWeisberg Mark ◎

Ruthven st begins

321ΔBaker Sally Mrs ◎
323 Vacant
325ΔSanford Earl D ◎
341ΔHaverly Richd E ◎
349ΔWadsworth Milton S

Gorton st begins

357ΔWinograd Maurice W

365ΔBolotow Chas ◎
369ΔDavis Harry T
373ΔKrasnoff Jas C ◎

Ray st begins

376ΔGeffner Albert ◎

Woodbury st ends

377ΔCannell Sallie C Mrs ◎
381ΔRose Edw I ◎
387ΔGerstein Saml M ◎
393ΔCarey Edmund F ◎
400ΔBacon Howard ◎
404ΔSchaffer Sydney ◎

Rochambeau av crosses 46

427ΔAnderson Russell G
ΔLinnell Hugo B ◎

Intervale rd crosses

464ΔLevy Saml B ◎
470ΔKritz Irving M ◎
486ΔRess Jos V ◎
498ΔKaplan Arth ◎

Westford rd crosses

507ΔSeltzer Edw I ◎
508ΔFain M Edgar ◎
518ΔKaufman Jack ◎

Wingate rd crosses

525ΔDresser Robt B ◎
526ΔFain Irving I ◎
540ΔEckstein Adolph W ◎

Harwich rd crosses

546ΔHartley Jas ◎
560ΔFarrell Walter F ◎

35

COLE FARM COURT—From opp 294 Cole av, wd 2

4ΔLaufer Maurice W ◎
7ΔAwerman Gustav ◎
12ΔCole Francis S ◎
15ΔLudman Isaac ◎
20ΔIsraeloff Milton ◎
21ΔMichaelson Saml ◎
25 Goldman Geo ◎
29ΔAbedon M Louis ◎
30ΔStepak Wm ◎

13

COLERIDGE COURT—From 46 Federal southerly, wd 13

2 Lovenbury Everett J
Coccia Frank S
4 Lancellotti Yolanda Mrs

44

COLFAX—From 27 Rugby to 934 Broad, wd 10

1ΔPaolino Anthony ◎
8 Waterman Clinton F
9ΔDeLuca Edna M Mrs
11 Corbin Mary Mrs
14 Watson Mary ◎
rearΔPohle Emil
15ΔEdine Eliz B Mrs
Brett Michl J
18ΔMcNiff Bernard J
22ΔFitzgerald Melvin
23 Casperson Roy W ◎
24 Moore John F
25 Anderson Elmer A
28 Grenier Henry E
29ΔFitzsimmons Edna M
Bradbury Fredk
30 Meehan John A
33ΔGoddard Thos P ◎
34 Cass Clarence S ◎
35ΔDavis Elmer C
38ΔMellor Jos F ◎
39 Gibbs Fredk I ◎

Ocean st crosses 19

52ΔJaques Olive F Mrs
53 Vacant
54 Vacant
58ΔDoherty Thos F
ΔDoherty Jas J ◎
Doherty Jas J jr
59 Vacant
64ΔDiMezza Patk J carp h ◎
Townsend Geo E
ΔDiMezza Patk J
65 Vacant
66ΔAllen Wm J ◎
67ΔLea Robt A
ΔAnderson Marion E Mrs ◎ dramkr
ΔOlson David

Burnside st crosses

68ΔMitchell Chas P
71ΔPineonault Blanche ◎
Conklin Vivian
Mullin Edw C
77ΔLaBelle Helen
ΔLizotte Alphonse
78ΔCavallaro Jas ◎
Marzilli Santino
81ΔCetenich Michl M
Shower Harold
86ΔDutra Alf
ΔBurke Melissa Mrs
ΔGilmore John A
89 Hazard Fredk A
89½ΔGreene Mary M Mrs ◎
93ΔPaquin Lillian Mrs ◎
94 Vacant
95ΔMcGee Fredk F ◎
98 Vacant
98 Ruoff Chas E
100ΔQuinn Cath Mrs ◎
102ΔChrist Church Rectory
105ΔWilliams Robt L Rev
ΔMcLaughlin Thos O
106ΔDeMaio Benj ◎
107ΔRosene Eric H ◎
108ΔDiMaio Jas J
110ΔNelson Harold E
Silvia A
111ΔKelly Raymond P
112ΔHutt Walter H
113ΔCahill J Leo
ΔDrew Geo K
114 DeMambro Anthony F
Joseph Alice Mrs
115ΔHarrington Timothy J ◎
116ΔDiMaio Frank J ◎
119ΔCohen Annie Mrs
ΔWhite Jennie Mrs
ΔFeldman Esther Mrs

Prairie av crosses

120ΔSweet Erwin P ◎
Gamelin Oscar R
130 Conklin Carol M Mrs
131ΔShuhan Richd
133 Roper Gerald J
ΔKendall Leigh E
135ΔLaMonte Harvey L
136ΔFoley Rose Mrs ◎
ΔLasso Mary
137 Cooney Jos A jr
DeChane Alf R
138ΔJohnson Robt E
139 Vardner John T
141ΔBranch Hazel L
ΔBurke Jeremiah
145ΔDyer Thos F jr
146ΔMillian Madge W Mrs
ΔReagan Ethel Mrs
148 Pollard Guy C ◎
149ΔMulvey John R ◎
150 King Patk
Fuina John
152ΔKing Thos ◎
154ΔTremmel Raymond F
Norman Herbert
155ΔBanigan Michl J ◎
156 Lyons Margt M Mrs ◎
158ΔDobson John M
ΔYost Mary E Mrs
159ΔKnott Eliz Mrs ◎
Chappron Mabel
160ΔBenford Doris I Mrs
162ΔDevine Robt F
163ΔWaxman Martin ◎

Gordon av ends

164ΔCronin Jos W
168ΔHann John W
168½ΔFagnant Herbert F
172 Sainsbury Thos R ◎
173ΔDiRocco Nancy Mrs ◎
178ΔKortick Louis ◎
179ΔCronan Leo F ◎
180ΔLacroix Paul F
ΔSeinfeld Saul
181 Mauk Geo F ◎
183ΔFratus Clarence F
184ΔWestgate Leona B ◎
185ΔQuaine Thos H
Libby Geo F
187ΔMarley Jas J
188 Trautz Albert ◎
189ΔHill Albert F
190ΔSchueler Edwin R
Schmidt Frank J jr
191ΔCook Merrick A
Leblanc M Helen
192ΔJohnson Mabel G ◎
193ΔDeLuca John ◎
ΔCorsa Wm K
ΔFalvo Jos
197 Vacant
203 Storage
204 **Apartments**
5 Brouillette Stella
10 LaPietra Louise
207 Ohanison John
ΔHamburger Herbert

6-2

COLLEGE—From Market sq to 22 Prospect, wd 1

2Δ R I School of Design
18 Vacant

Benefit st crosses
Main st crosses

42ΔHandicraft Club

Athenaeum ct begins

44 England John Mrs tea room
48ΔWhitcomb Donald
Bourne Margt E
ΔVanKoppenhagen Otto
Thompson Millard S
54ΔBrown University Music Dept
58 Proud Jos
Savick Jos L jr
ΔLawton Mabel E Mrs
Maidanik Gideon
Hall Sonya
62 Elwell Ann
Judson House
65ΔBrown University
66ΔCarpenter Gene B
Brown E J

Prospect st crosses

50

COLLEGE ROAD—From 574 River av northwesterly to Sharon, wd 5

10ΔLeonard Violet M
ΔO'Brien Francis J ◎
15ΔSullivan Cornelius J ◎
16ΔHynes Thos jr ◎
20ΔSearle Herbert V ◎
21ΔCusick Raymond T ◎
24ΔGoode John F ◎
25ΔLindblad John A ◎
28ΔGallone Antonio ◎
29ΔCurran Chas H jr ◎
31ΔCarroll Geo W ◎
34ΔColeman Arth H
ΔLenehan Jos T ◎
35ΔFraatz Margt L ◎
39ΔBrown Robt J ◎
ΔO'Connor Francis J
40ΔHamilton Francis W
43ΔDavis Thos M ◎
44ΔLumb Fredk W ◎
47ΔSieweck Francis A ◎
50ΔSorrentino Steph ◎

4

COLLYER—From 85 Cemetery to Pawtucket line, wd 3

3ΔGomes Edw A
4 DiBiasico Jas A
ΔDiBiasio V Jas ◎

Bentley la ends
Matilda st ends
White st ends

44 Doutcher Robt
McCabe John J
46ΔSouthworth Raymond R

City line

46

COLONIAL ROAD—From 20 Summit av to 959 N Main, wd 3

11ΔDrabble Agnes B Mrs ◎
12ΔMcManus Alice V Mrs ◎
14ΔCollins Cornelius F
16ΔPlace John W ◎
18ΔSelya Herman C ◎
20ΔGerstenblatt Wm ◎
23ΔBroomfield Fredk ◎
27ΔBacon J Fred ◎
28ΔHunter Anne P Mrs ◎
40ΔTroy Geo F ◎ lwyr
43ΔNovogroski Arth ◎
48ΔNamerow Bernard ◎
53ΔWhite Sanford ◎
54ΔJackson M Louise ◎
57ΔGallagher Frank A ◎
58ΔThayer P Edw ◎
61ΔSweeney Madeline F Mrs ◎
62ΔDawson John W ◎

Camp st crosses 4

75ΔWiesbauer Marie A Mrs ◎

Camp crosses

79ΔBillar Irving A ◎
83ΔBazar Esther Mrs ◎
84ΔDress Louis H
86ΔLubin Leonard
88ΔJacobson Chas J
90ΔResnick David
92ΔWeiner Israel

J. T. O'CONNELL CO.

132-134 Fountain St.
GAspee 1-6682

Marine Supplies - Fishing Supplies - Canvas - Rope - Paints

EASTERN COAL & OIL CO.

COAL - FUEL OIL - COKE

Office: 470 ALLEN'S AVE. *WINKLER OIL BURNERS* Tel. STuart 1-2500

COLONIAL RD—Contd

93ΔGilchrist Chas E ◎
94ΔMcGovern Mary C Mrs ◎
95ΔGrueneberg Arth M ◎
96ΔKroll Geo
98ΔTesler Chas E
101ΔMorse Louis M ◎
ΔSteiner Jos S
102ΔPaige Philip
103 Vacant
104ΔPavlow Saml ◎
105ΔMara Raymond A ◎
106ΔSchoenfeld Louis
108ΔFarness Aaron A ◎
111ΔWaldman Jos ◎
112ΔFriedenn Benj
114ΔDress Jos
117ΔGilbert Geo J ◎
118ΔMcCrudden Jos E ◎
122ΔUpsher Milton ◎
123ΔLaird Harriet L ◎
126ΔRafferty Thos L ◎
127ΔStucker Alice E ◎
128ΔKellogg Leroy S
132ΔKlibe Norman ◎
133ΔRouslin Annette B Mrs ◎
135ΔPulner Fred N
136 Vacant
137ΔRussian Maurice
138ΔThorney Maurice I ◎
141ΔKatzman Leo
142ΔDiamond Maurice D
144ΔApplebaum Maurice J
145ΔPamiglietti Louis ◎
146ΔMayoh Berthe Mrs ◎
148ΔMoran Anthony A
151ΔSweeting Geo ◎

20

COLUMBIA PARK—Junction Narragansett blvd and Michigan av, wd 10

11

COLUMBUS—From 687 Douglas av to opp Glasgow, wd 4

15 Colaluca Massimino
ΔLangdo Aime B
19ΔMatteo Anthony ◎
27ΔElsner Paul R ◎
32ΔTurchetta Benedetto ◎
33ΔPasquarelli Alfonso
34 Turchetta Louis J
44ΔPontarelli Napoleone ◎
47ΔDeAngelis Steph A ◎
51ΔPelosi Jos R
53ΔPontarelli Domenico ◎
80ΔIse Aug F ◎
81ΔMento Jos ◎

28

COLUMBUS SQUARE—Junction Reservoir av Elmwood av and Atlantic av, wds 8, 9

14

COMET—From 91 Gesler to 28 Swiss, wd 13

30ΔGuisti Constantino J
Cardaccia Angelina Mrs
Saurino Jos

48

COMMERCIAL—From Globe to Crary, wd 11

12

COMMODORE—From 40 Silver Spring to 388 Branch av, wd 4

16ΔStifano Peter D A
Pellecchia Dani
17ΔDeCarlo Pasquale ◎ mus tchr h
27ΔDeCesare Costantino ◎
31ΔPitassi Philip J
32ΔGatta Leo ◎
33ΔPeters Philip ◎
39 Santoro Nazzareno ◎
ΔMiller Lorenzo S
40 Degnan Bernard F
ΔSantoro Philip

Lombardi st ends

43 Spino Carmine
48ΔCarsetti Anthony ◎
ΔSellecchio Thos C
Sellecchio Pasquale
49 Arute Louise
ΔDeConcilis Jos
ΔMoreno Michl E
ΔMoreno Ida Mrs
54ΔGatta Vincenzo ◎
Gatta Anthony J
55ΔPearson John jr ◎
59ΔPitassi Jas A ◎
Tacelli Domenic
62ΔReccia Jos
ΔBellucci Rocco
63 Vacant
66 Litterio Giuseppina Mrs ◎
71ΔRianna Arnold R
Sauchelli Anthony P
74ΔEpifanio Antonetta P Mrs ◎
Cavarretta Francis J
75ΔAiello Antonio ◎
78ΔRicci Hugo L ◎
79ΔLanni Anthony M ◎
ΔLanni Robt A
George Genaro A
83 Vacant
88ΔMontaquilla Antonio ◎

Loreto st ends

93 Vacant
96ΔDeCesare Nicholas
Robichaud Louis E
97ΔSiravo Michele ◎ trucking h
ΔSiravo Anthony C
Monacchio Albert

Denison st ends

102ΔConte Anna ◎
106ΔLebeau Elsie H Mrs ◎
110 McGrath Jos
ΔDiFrenna John D
114½ΔDeCesare Thos ◎
114½ΔCommunity Loan Co
120ΔBrigidi Egidio
124 Pepe Gennarino ◎
128ΔStorti Frank W
ΔSantoro Sebastiano ◎
132 Santoro Jos S ◎
138ΔSciotto Anthony

27

COMMON—From 90 Davis to 235 Smith, wd 12

3 Garage
10ΔThorpe Luke E
ΔKilroe Mary A
11 Vacant
15 Leach Alton E
ΔDahlin Hedvig Mrs ◎
ΔLawton Arth J Rev

Mulberry st crosses

17ΔRosner Herman ◎
21 Sherwood Donald
Conte Eliz
22 Monti Lorenzo
ΔSalisbury Agnes Mrs
Dorr Nelson C
23 Jones Clayton L
Mattera Leila M Mrs
Stephenson Geo H
ΔAlexander Zudonyi Mrs ◎
26 Cusick Mary E variety
27ΔKarklin Hyman
ΔAbrams Saml
29ΔWeintraub David
31ΔWeintaub Albert

Jefferson st crosses

40ΔPenman Wm ◎
42 Furtaw Walter
ΔGagnier Guy M ◎
Gagnier Guy M jr
ΔWarner Richd
43ΔGiarrusso Angelo
Young Anna Mrs
ΔDrew Thos
47ΔRogan Bernice
Sessiecz Annette
ΔBenson Muriel A Mrs
Boisvert Frances Mrs
Hopkins Richd
Wrathall Donald S
49ΔKelman Minnie Mrs ◎
Leamy Mary Mrs
50ΔBrown Henry A ◎
Grogan Lyall
Heckman Alice
Higgins Richd
Griffin JoAnn
Crews Leonard
Lanni Harriet Mrs
Higgins Wm E
ΔKeady Margt M
Larkin Beatrice
Moorehead Marion J
57ΔTracy Geo E ◎
59ΔCreamer Raymond J
ΔJanigian Elmas Mrs

Holden st crosses

66 Vacant
67ΔSamos Elbert
Hudgens Evelyn F Mrs
Archer Henry J
71ΔMulvihill Wm E ◎
Harding Edw B

Washburn st begins

73ΔLenox The lodging hse
Pelham Michle

12

COMO—From 94 Ledge, wd 4

11ΔTrotti Michl ◎
Reynolds John
ΔSimonelli Jos P
12 Berardi Antonio ◎
ΔPannone Anthony

41

COMPTON—From 1192 Smith to Mt Pleasant av, wd 5

49

COMSTOCK AVENUE—From 189 Prairie av to 532 Broad, wd 11

4 Ellis Cath Mrs
Mulligan Patk
Waters Mary
Johnson Kent
9 Shea Isabel V
Vacant
11 Chorassanian Tigran
Swain Frank
13ΔMcDonald Frank E
ΔDoodigian Cecil K C
16 Silvia Leo
Dwyer Jas ◎
rear Plamon Arth F
18ΔElectric Roto Rooter Serv Co
ΔCollinson Jas A ◎
19 Hyllested Russell A
20 Vacant
21ΔFarrell Jos E
23 Gonzenbach Albert C
24 Vento Ozzie
ΔCardinale Norman A
Defusco Alf
25ΔJohnson Edw T ◎
27ΔBennett Mary C Mrs
Field Albert J
28ΔFruchter Jos
Jacoby Herbert L
31ΔSullivan Francis J
Fitzgerald Ella F
32ΔByrne Martin P ◎
34ΔWest Robt W
Johnston Chas E ◎
36ΔEvans Ella F Mrs
39ΔVallor John F ◎
40ΔSchwartz Julius S ◎
ΔBlack John J

Taylor st begins
Harvard av begins

41 Burke John A
43 Helwig Dora M Mrs
Farrell Paul
45ΔHanna Geo ◎
Charles Stella Mrs
49ΔHosmer Fredk R
51ΔOlson C Raymond
ΔKaufman Louise Mrs
53ΔHirsch Harry
ΔMorgan Patk A
55ΔJackson Hugh P
57ΔO'Rourke John R
59ΔRichardson Geo H
60ΔSheridan Jos M ◎
63ΔMyers Marguerite Mrs
Gouletsas Geo C
64 Walker Marlene E
ΔLevesque Walter R
Anthony Robt B
65ΔFook Leong J ◎
67 Wunsch Wm L
ΔWunsch Mary Mrs ◎
69ΔCaruso Jos P
72ΔKing Ruby Mrs int dec h
Fredenburgh Dan E
Carr Martha Mrs
Lansdowne Susie E
75Δ**Shelby Apartments**
Jordan Ernest P
Traficante Vincent
Buchanan Howard J
Cahill Wilbert B
Williams Laura
76ΔTaylor Wm
77ΔVittner Frank D
ΔGarabedian Vincent
ΔGibson Harry A
83ΔDowns T Harold ◎
84 Vacant
86 Levasseur Albina Mrs
87ΔDudley Mary Mrs ◎
88 Wingren Chester
Stewart Mary S Mrs
90ΔSisson Mary V
LeBlanc Anthony M
Mulhearn Raymond
92ΔBlanchette Rossire ◎
93ΔDolan Josephine M
94 Vacant
98 Moody Arth P
Nelson Russell G
Brown Saml H
ΔLeTourneau Roland D
ΔSzydlo Emily
99 Moran Flora Mrs
101 Corcoran Mary A Mrs
102 Richards Edw W
103 Barrett Florence ◎
104ΔBaru Abr
105 Tella Frank P ◎
106ΔBander Louis J
McCormack Raymond D
107 Murphy Jas A
108ΔHodges Wm G ◎
113 DeAngelis Salvatore
ΔPerrault Henry M
Weismann Doris Mrs
Perrault Ida Mrs
ΔHanley Eliz A Mrs
117 Vacant
118 **Apartments**
1 Baker Hazel E
3 Feeney Bart
4 Stockley Edw
5 Ricci Angelo L
6 Samuels Richd
7 Parker Lillian
9 Vernon Ann H
10 Oden Ethel
12 Hall David

SHERATON-BILTMORE HOTEL

Rhode Island's Finest Hotel

The Bacchante Room · The Falstaff Room · The Jewel Box · The Town Room

IN PROVIDENCE · GAspee 1-9200

WPRO RADIO & TV Basic CBS

AWNINGS

CANVAS PRODUCTS

Tel. PAwtucket 2-3386

CAPWELL AWNING COMPANY

526 Power Rd. Pawtucket, R. I.

BLURRED DOCUMENT

WINFIELD HOME

FUNERAL DIRECTORS

3 Convenient Floors With Elevator To Each Floor

Each Floor A Complete Chapel

Make Your own Selection At our Home

492 Manton Avenue PROVIDENCE

TEL. ELmhurst 1-3727

A. A. WHITE CO., INC.
48 Chestnut Street
Telephones DExter 1-2253—1-0254
Rubber Stamps

32

CONANICUT—From 224 Charles to 7 Ashburton, wd 4

15ΔLiquid Carbonic Corp dry ice
18 Williams Georgiana
ΔLomba Frank H
22ΔHazard Louis
Simons Frances M

11

CONCANNON—From 316 Veazie to 929 Douglas av, wd 4

1ΔBaldassarre Domenick
3 Vacant
5ΔParrillo Michl
9 Marinaccio Marco A
Morris Eug M
Puleo Andrew
11ΔPuleo Chester
Flaherty Jos J
ΔPuleo Andrea ◎
16ΔMaher Louise C Mrs ◎
19ΔBrady Ann K
20ΔFemino Maria Mrs ◎
24 Martineau Albert A
ΔLynch Francis P ◎
28 Puglia Rose Mrs ◎
Moy st begins
30ΔPuglia Gaetano
32ΔRizzo Gaetano
Rizzo Santina Mrs
Costigan Dennis F
34ΔKingen Edwin Lee
ΔRainone Costanza ◎
ΔRaposa Arth
35 Woodbury Roy N
44ΔBelmonte Peter A ◎
47ΔMignacca Jas
ΔReali Raymond J
48 Higgins Cath Mrs
50 Barron Edw A

4

CONCORD—From 30 Cemetery to Matilda, wd 3

1 Discuillo Geo P
ΔLozowski Jos A
Lozowski Eleanor P
5 Moreau Napoleon
ΔHutchinson John H ◎
Forest st crosses
23ΔVotta Cosmo A jr ◎
30ΔCherry Jos A bldg contr h
Perez Alberi F
ΔWood Chester
33ΔYoung Mary A nurse
37 Smith Edw F
ΔDegnan Wilbert F
41ΔAlexander Amanda E Mrs ◎
42 Moreau Edw L ◎
50ΔO Connor John A
ΔLandy Arth F ◎
52ΔWoodcock Thos F ◎
Bentley la begins
58 Foster Jas W
ΔGallagher Jos R
60ΔMcClarnon John J
62 Marsh Esther Mrs
Smith Danl F
64ΔTetreault Wm R
66 DeRita Vincent A
ΔThornton Carl E
74ΔSmith Jos E ◎
78ΔHarris John A D ◎
80ΔSullivan John J ◎
98ΔToher Farrell J
100ΔToher Steph J jr
ΔGabriele Emilio
115ΔMarks Belinda Mrs

37

CONDUIT—From 21 Seekell to 90 Summer, wd 12

2ΔOszajca Nellie Mrs lodging hse
6ΔChin King D ◎
11 Used by YMCA
Stewart st crosses
20 Vacant store
22ΔNelson Printing Co
25 Storage
35 Storage

8

CONGDON—From 22 Angell to Hidden, wds 1, 3

1ΔStillwell Everett J
ΔFurber Lillian S
ΔHult Bernard E
Nute M
ΔHaddard Robt T
5Δ**Congdon The Apts**
McCartin Margt R
ΔHowland Carl B
Tremblay Edna R
ΔBarney Ruth S
ΔVenture Jean B Mrs
Gilchrest Anna R
ΔSherman Harriet G
7ΔRenaud C V Mirette
Robinson S Redmon III
ΔComiskey Ernest D
ΔLabossier Oscar J
Mulvey Peter
10 Vacant
DeFoe pl begins
12ΔWyrostek Vincent W
14 **Congmore Court Apt House**
1ΔThayer Nathl S jr
2ΔSmythe Barbara
3ΔDownie K R
5ΔLovell Stuart E
6ΔBrady Geo L
9 Downie Karl R
16 **Apartments**
1ΔParent Edgar E
2ΔMunroe Willis E
3 Huggins Bernard L
4 Hall Albert
5 Peterson Lewis
6ΔPratt J C
17 Congdon St Bapt Ch
18 **Apartments**
1 Kennedy Abigail T
2 Luther Marion I
3 Corbett Jos
4ΔWall Jos
5ΔHowland Henry A
6ΔMoynihan John H
19ΔBrown M Jerome Rev
20 **Apartments**
1 Moore Lauris H
2 Oldridge Wm
3 Mullen Chas T
4 Gates Benj
5ΔHarrison Walter J
24ΔBrock Raymond D
24bΔLange Ruth W Mrs
26ΔMackenzie Wm M ◎
30ΔWatson Norman S ◎
Meeting st crosses
34ΔKipp Eliz H ◎
South Court st ends
38ΔSchermerhorn Henry A ◎
43ΔTaylor Robt P A ◎
Cushing st begins
48 Vacant
Prospect ter begins
55ΔVaughan B Franklin
67ΔMetcalf Louise S Mrs ◎
72 Vacant
73ΔBowles Geo E ◎
Bowen st crosses
85ΔBennett Albert A ◎
87ΔSmith Hope
88ΔDay Martha B W Mrs ◎
90ΔMitchell Robt
McBurney ◎
93ΔBigelow Lois A Mrs ◎
Lloyd av begins
94ΔBurgess Alex M jr ◎
97ΔElliott Glendon M
98ΔDavis Mary E ◎
101ΔMakepeace Collin MacR ◎
103ΔRedding Grace W
104ΔChase Helen E Mrs ◎
112ΔDyer Wm J H ◎
116ΔDunn Chas A jr
119ΔLogan Mary C ◎
120ΔGartland Mary E ◎
124ΔKeary John F
ΔSmith Pearl ◎
125 Clapp Leallyn B
126ΔAnderson John A
128 Warge Emma B Mrs
french tchr
ΔKearns Sally Mrs ◎
ΔWarge John W
130ΔTaylor Thos W
131ΔWhite C Robt
132ΔEatey Paul F
134 Stephenson Richd D
ΔSchulze Robt O
Gilbert Ronald
King Nina
Jenckes st crosses
138ΔSchacht Robt H jr Rev
141ΔHagan Ann ◎
144ΔMonohon Paul W
148ΔParker Ethel K
152 Sleigh Robt
ΔDuggan Timothy J
153 Anderson Robt
154ΔPayton Loula C Mrs
155 Vacant
156ΔLeavens Geo M
159ΔHill Douglas R
Halsey st crosses
163ΔClayton Frances L
168ΔBourck Jos H ◎
169ΔDuffy Wm J ◎
170ΔBourck Jos H ◎ int dec
171ΔMarston Chas F ◎
ΔBarrows Anne D Mrs
ΔBarrows Genevieve R nurse
172ΔMacPhail Andrew H ◎
173 Prinette Robert
Smith Jas M
ΔFenner Geo A
174 No Return
176ΔLoerke Wm C jr
180ΔSalk Norton E

45

CONGRESS AVENUE—From 841 Broad to 506 Elmwood av, wd 9

5 VanBushirh Jas T
ΔSandsbury Jos O
7ΔAnthony Henry B
Blum Benj J
9ΔSoderback R Einar
11 Ayer Lorne E
15 Lang Walter G
16ΔAllen Harry B
ΔRobinson Shayle
ΔBernstein Jacob
ΔRodman Harry M
Brown Morris I
17 Hogan Ann W Mrs
Furlong Jas L
19ΔLevesque Florina Mrs dance studio
ΔMacLachlan Donald M jr ◎
19½ Wahl Leonard W
20 Bernstein E
Scribner Jacob
ΔBerman Jos H
ΔMayberg Morris J
ΔKatz Jerome J
ΔRosoff Wm
21ΔWhittet-Higgins Co screw mach products
25ΔColwell S G machinists
26ΔBilgor Esther F
ΔSeymour Louise E Mrs
ΔO'Reilly Thos F
ΔClark Chester L
ΔRussell Eva V Mrs
ΔBall Edw
37ΔConway Jos ◎
Niagara st crosses
42ΔIacovino John ◎
Bjorkian Roy G
44ΔWaldman Claire B Mrs
48 Pettella Mario J
ΔMaybien Edw
49 Carroll Jas R
ΔHenninger Rhoda A Mrs
50ΔPettela Concetta ◎
51 Guertin Romeo ◎
53 Belzano Silverio ◎
Iannotti Michelina Mrs
Rossi Pasquale
55 Vacant
59ΔGagner Hubert A
60ΔLyons Margt E Mrs ◎
Pascoe Anthony
61 Benway A Norman
62ΔLemay Lillian A
63 Dubeau Albert
65ΔPecor Viola K Mrs ◎
66ΔHodosh Sam ◎
67ΔDoyle John H ◎
68ΔPoole John B
69ΔLarkin John J
70ΔMcManus Frank J
ΔShortman Robt
72ΔTraill Esther L Mrs
74ΔEdwards Thos F
75ΔMulleda Anne M
76ΔMcCoid Harold R
77ΔClarke Wm F
78 Hughes Edith E Mrs
80ΔWiley Elmer I
ΔLoomis Violet M Mrs
81ΔMoore Eug F
82ΔBeach Jean B Mrs ◎
85ΔLyons Jessie B Mrs
Haugen Valborg Mrs
87ΔChristensen Lester E ◎
91ΔWardell John J
93ΔMowry Wm
Hamilton st crosses
95 Powell Lois Mrs
Hughes John J
Kasprzyk Eleanor C Mrs
96ΔBojar Chas
97ΔPerroit Jos
Steere Herbert W
Schneider ——
98ΔGreenberg Ida Mrs
Haugen Ralph
101ΔBoyce Arth L jr
102ΔTyson Jas A
103ΔArtinian Minas M ◎
104ΔAppleby Mabel T Mrs ◎
107ΔMycroft Walter J
108ΔMoran Cornelius ◎
109ΔMills R Kenneth
110ΔWilson Henry W ◎
111ΔGould Howard J
ΔMcGee Jas H
112 Vacant
113ΔCarpenter Elmer R
114ΔMack Arth A
115ΔMcGee Chas E ◎
117ΔKillilea Jas T
121ΔDiMaio Frank
123ΔDeLucia John ◎
Rainone Josephine
124ΔMiley Ethel F
125ΔMulcahey Bernard A
126ΔReich Wm ◎
127 Rothemich Agnes L
128ΔDolan Thos J ◎
McIntosh Eliz Mrs
Littlefield J Eug
Smith Jessie
129ΔKoppe Manfred
131ΔLonergan Rose A Mrs ◎

REAL ESTATE TITLE INSURANCE COMPANY
OF PROVIDENCE
Titles Examined and Insured
32 CUSTOM HOUSE STREET
GAspee 1-9555

COUNTY LOAN & FINANCE CORP.
387 ATWELLS AVE. DExter 1-9550
LOANS
288½ POCASSET AVE. TEmple 1-4785

Tel. DExter 1-8313
WILLIAM H. GARRAHAN & CO., INC.
7 DYER STREET CORNER WESTMINSTER
Tel. DExter 1-8314
INSURANCE • BONDS • REAL ESTATE

CONGRESS AV—Contd

132 Robinson Orrin M
ΔJennings Edw R
ΔFerrara Jos J
133 Lonergan Isabelle M Mrs
134ΔGoluses Mary Mrs ◎
137ΔGuadagni Jos
Johnson Harold J
139ΔBallard Jas B
143ΔWise Wm T
144ΔFay Francis X ◎
ΔRisen Jas A
145 Soutar Jennie
Melrose st crosses
149ΔTomlin Earl H Rev ◎
150ΔMadsen Otto
157ΔFirst Presbyterian Church
ΔSuetterlein F Lawson Rev
165ΔFeiner Philip A ◎
166ΔHorr Priscilla P ◎
168ΔSavage Robt C ◎
169ΔKuechle Adolph H
171ΔCouglin John C
175ΔBassett Minerva M ◎
176ΔCahill Wm A ◎
179ΔIrons Fred lodging hse
185 Casey Anna T
ΔJohnson Olive J ◎
186ΔCiocys Edw ◎
191ΔWhittemore Helen G
ΔHiggins Thos J
193ΔStone Roy E
195ΔLynch Owen P ◎
196ΔDocherty Edgar M ◎
197ΔSpink Russell C
199ΔWheeler Geo W ◎
200ΔCianfarani Edgar F ◎
ΔStrauss Beatrice
201Δ Pion Paul ◎
201½ Lamarpe Leo J
202ΔRegan John J ◎
208 Clauson Albert P
211 Ouellette Wilfred J ◎
219 Melkonian Poolig Mrs
221 Harribine Luther B
223 Gauthier Jas E

6

CONSTANCE WITHERBY PARK—Bet Waterman and Pitman bey Cold Spring st, wd 1

24

CONSTITUTION—From 107 Wilson to 172 Lester, wd 8

7 Lovett Chas E
Ellis Ernest J
10 Baptista Frank
Angell Bertrand M
11 Bushnell Irene C Mrs
Sunderlund Bertha
rearΔLee Cora S Mrs
14 Vacant
rear Vacant
16 Vacant
17ΔCote Arth E
18 Houghton Leroy P
ΔAlexion Christopher ◎
21ΔSabourin Omer S pntr
Hunt Helena J
25ΔConca Michl ◎
ΔCrowley Irma
27ΔFoley Mary A Mrs ◎
ΔMcCauley Jos J
30 Silver Peter J
33 Irving Leroy E
34ΔRanucci Sabatino
35 Prince Geo W
36 Marzilli Giuseppi ◎
Marzilli Carlo
39ΔFleming Beatrice M ◎
40ΔJason Bessie J Mrs
41ΔBarr Clyde H
42ΔCarreau Jos A
Zeoli Rose
43ΔManco Elodie N Mrs
45 Roberts Margt Mrs
49 Carci Sadie
ΔLevesque Philip ◎
Nelen Mary Mrs

41

CONVENT—From Pleasant Valley pkwy to 49 Maude, wd 6

3ΔKelvey Norma L Mrs nurse
Kelvey John L
ΔSakkinen Aili Mrs
Downs Anna L
Weiner Yette Mrs
Sawyer Barbara
Garabedian Jennie
5ΔFrazer Jane
Gasparione Francis
ΔTrainor Eliz A
ΔSchnable Margt Mrs
Aldrich Henry
Reali Jas F
7ΔNolan Patk J ◎
9ΔEarley Mary Mrs

6

COOKE—From 168 Power to 295 Angell, wd 1

2ΔKeegan Jas E ◎
5ΔHarkness Albert ◎
6ΔSimmen John
7ΔJosselyn Burton C ◎
9ΔCumming J Stewart
10ΔKent Lloyd W
12 Vacant
14ΔCruise Wm F
Young Orchard av crosses
18ΔRichmond Eliz B Mrs ◎
20ΔMerriman Howard R ◎
25ΔSapinsley John M ◎
26ΔMerriman Edith R Mrs
Benevolent st crosses
George st crosses
37ΔWatts Chas H Mrs ◎
38ΔSaklad Meyer ◎
41ΔLanpher Lawrence
46ΔLangdon Duncan ◎
56ΔMerriman Isaac B ◎
Manning st crosses
61ΔMacColl Kenneth D ◎
66ΔMetcalf Geo P
Waterman st crosses
85ΔHorner Clarence H Rev
87 Parks House
88 Barber House

15

COPE—From 225 Fountain to 60 Broadway, wd 12

8 Boston Store Garage
Molyneux Alex M
11 Store room
Sabin st ends
Carpenter st begins

7

COPLEY LANE—From 66 Williams to 55 Power, wd 1

11

CORINA—From 599 Douglas av to Glasgow, wd 4

Fernando begins
5ΔBeatini Salvatore A
15ΔAsciolla Emilio ◎
DiMichele Louis
25ΔDallarso Nichola
Appain st crosses
47ΔGuiliano Salvatore ◎
55ΔPatullo Nicola ◎
ΔSalvatore Anthony
59ΔPelosi Rose A Mrs
61ΔRavita Domenico
65ΔDawley Danl B ◎
71ΔSantoro Salvatore F ◎
Vesuvius st crosses

42

CORINTH—From 1125 Broad to 384 Niagara, wd 9

17ΔPiacella Tiziano ◎
18ΔHannon Russell R ◎
19ΔPinelli Frank
ΔKnight Edwin C
20 Vacant
23ΔClay Chas C ◎
24ΔMalcolm Alex
26ΔRose John P
ΔMurphy Eug M
27ΔHolmes Isabelle R Mrs
28 Travasono Waldo
29 Rowles Harry F jr
Greenberg Syma R
30ΔJorjorian Oscar ◎
33ΔParker Elmer G ◎
34ΔPeterson Violet R Mrs
36ΔSimpson Jordan S
Miles Lyman S
37ΔMcGinnity Terence ◎
39ΔMcCarthy Annie Mrs
42ΔDuggan Michl S ◎
Duggan Helen W nurse
43 Horbert Jos L
44ΔGarrity Mary E ◎
47ΔHallam Wm J
48ΔMillard Winifred M ◎
51ΔFirth Hugh P
53ΔBathgate Grace E Mrs
ΔSmith Anna M J
56ΔMoran Mary E
57 Mardigian Steph K ◎
Culf Lalia H
58 Vacant
59 George Chas
60ΔMilewicz Frank A ◎
Savings st crosses
65 Silverman Paul M ◎
Regan Jos M
66ΔCarlson Hjalmar T ◎
ΔClarke Fredk
68ΔHalsall Everett C
70ΔSorgman Esther S
ΔWenkart Herman
72ΔTate John O
73 Mushnick Douglas W
74ΔFairbanks Kittie A Mrs
Wilson Laura
75ΔHopps Geo W ◎
76ΔStromberg Wm E
78ΔSeyferth Austin P
ΔNewman Walter L
80ΔSutton Bradford J
82ΔGreene Arnold I
ΔRamsey Wm E
83ΔMcLaughlin Jas F ◎
84ΔDurrell Robt N
ΔBowman A Earl
85ΔHahn Fred C
86ΔMiller Saml
89ΔMurphy Irene T Mrs ◎
90ΔMcDonald Danl A ◎
95ΔMcLaughlin Henry W ◎
96ΔFalcofsky Albert ◎
98ΔSwartz Louis ◎
101ΔSjogren Wilton F ◎
106ΔPlacente Carlo A ◎
107ΔDeLucia John ◎
111ΔTeachman Sidney A ◎
112ΔAshcroft Wilfred H
ΔPina Mildred M Mrs
114ΔPowell Thos J
ΔMayor Olive M nurse
115ΔFries Wm G ◎
116ΔWhite Francis E
117ΔBova Phillip

10

CORLISS—From 119 Livingston to 193 West River, wd 4

Cross at ends

5

CORNELL PLACE—From 21 College to 256 Benefit, wd 1

8 Main crosses

32

CORNWALL—From Lancashire to 115 Vandewater and from 143 Hawkins to Suffolk, wd 4

Donelson st ends
Berkshire st ends
Longmont st ends
Cheshire st ends
134 Polce Pompeo ◎
138 Leone Albert ◎
142ΔCarbone John ◎
146ΔMaiello Gabriel
152ΔGiglio Antimo ◎
ΔGiglio Vittorio G
154ΔCola Albert ◎
156 Corrado Jas V ◎
157ΔLopardo Americo P
159ΔLopardo Annie Mrs ◎
168ΔD'Agostino Cosmo
173 Veto Louis
177 Ciniero Vito
181ΔVeto Francesco ◎
182ΔRosa Jas
ΔRosa Pasquale
186ΔMarcello Jas
ΔMobriant Leo
207ΔAppolony Jas E
Hawkins st crosses

11

Hawkins crosses
Anchor ends
Vesuvius st ends
Messina st ends
Columbus st ends
Lancashire st ends
Sherwood st crosses
Vandewater crosses

7

CORPORAL FRED L DYER MEMORIAL SQUARE—Junction Governor and Williams, wd 1

28

CORSICA—From 117 Fruit Hill av to 15 Genoa av, wd 6

28

CORTEZ—From 643 Manton av to bey 14 Baltimore, wd 6

6 DeMagistris Wm J
30ΔCostantino Carmelo ◎

13

CORY—From bey 90 Atwells av to 17 Federal, wd 13

3ΔDellalacono Maria Mrs ◎
4 SanAntonio Frank
Morselli Angelo
Galiucci Pasquale
Izzi Angelina Mrs
7ΔNarantonio Ralph
8 Silva Raymond
DeFusco Wm
ΔZarrella Eleanor Mrs
Maloney Helen E
Atwells av crosses
24ΔLombardi Anacleto
ΔCaprio Lorenzo
29ΔBastia Anthony ◎
30ΔPoulios Michl

WHEN YOUR NEEDS CALL FOR LUMBER—CALL
735 ELMWOOD AVE. HO.1-7100
Use Our BUDGET PLAN
F.D. McKENDALL LUMBER CO.
BUILDING SUPPLIES
361 CHARLES ST. DE.1-4496
We're "47" in "57"

New England PEST CONTROL COMPANY Inc.
All Pests Exterminated
Tel. GAspee 1-1981
17 RANDALL ST.

NEW YORK—PROVIDENCE

BLURRED DOCUMENT

BEECROFT CHEVROLET COMPANY
CHEVROLET
NEW & USED PASSENGER CARS & TRUCKS
Service
Parts
Accessories
DExter 1-6600
206 Elmwood Ave.

J&H ELECTRIC MOTORS
Browning V-Belt and Chain Drives
MOTORS SOLD BOUGHT RENTED REPAIRED
200 Richmond St. Providence
Tel. GAspee 1-7840

SINCE 1875
WEAVER FOR PAINTS
EVERYTHING THE PAINTER REQUIRES
Distributors
933 Broad St. cor. Adelaide Av. Wholesale — FLOZON — Retail Tel. STuart 1-4858

CORY—Contd
30—Contd
Lombardi Anthony
ΔLombardi Salvatore
31 Curti Peter J ◎
Abbate Geo
34ΔCoia Domenic
Germani Rose
DiZazzo Carmino
37 Cinieri Jos
ΔCinieri Thos
40 Storage
41ΔCurti Geo V ◎

15

COTTAGE—From 124 Franklin to 260 Dean, wd 12

12 Vicario Gennaro
Kokandowski Michl J
14ΔZuchero Angelo
Burns Ida Mrs
Nulty Eva M Mrs
Curry pl ends
20ΔViele Andrew A
Lee Arth J
Butterfield Bertha Mrs
24 Dirocco Peter
25ΔMeyers Herbert E
26 Smith Raymond L
27 Dranville Lucille B
Burton Chas F
Carillo Mary Mrs
30 Sorrentino Jos
Martin Eva Mrs
33 Ravel John
Marston Billie Mrs
Diaz Robt
35ΔBrown Ernest S
Malone Anna Mrs
36 Lake Evelyn Mrs
Rouillard Alf
Finneran Edith Mrs
ΔDelToro Armando
44 Goostrey Abr ◎

10

COUNCIL—From 61 Pettis to bey 56 Hedley, wd 4

8 Sunday Michl
rear 9 **Maici Chas K**
10 **Hector Isaiah Rev**
15½ΔLove Rebecca Mrs
16 Bolandz Alex ◎
Sliney John L
rear Fontaine Norman
21 Rocha Felisiberto G ◎
22ΔDavis Jos
25 Corso Nicola
26 Jangian Geo
Hedley st ends
34 Chololian Avedis ◎
Ischook Max

14

COURTLAND—From 68 Gesler to 1379 Westminster, wd 13

4ΔIacobucci Louis M
Patriarca Bernardo
Meglio Angelo
5ΔStMary's Academy of the Visitation
9 Silvestri Bros Jwlry
ΔSilvestri Raymond P
Casalino Antonio
Syintsakos Etta Mrs
12ΔDeSantis Giuseppe baker
Toti Domenic
14 Gallo Wm Q
ΔLeonardo Lawrence
18 Peloso Frank
Rosato Frank
DeFusco Wm
Desmarais Herbert X
Teli st crosses
23ΔCentral Creamery Ice Cream Co ◎
Cornachio Francesco
Valenti Jos
24ΔCortell's Mkt
ΔMarchetti Giovannina Mrs
ΔLoStocco Alessandro
DiNuccio Armand
25ΔJack's Pure Food Mkt
28 Elliano Antonio barber
30ΔSeddon Raymond F
Staulo Michl
ΔSpadaro Santo ◎
31 Catanzaro Salvatore ◎
ΔTaraborelli Margarita Mrs
Catanzaro Jos
ΔNardi Vincenzo
Cogean Edw V
32ΔDilorio Andrew ◎
ΔGrelle Caroline Mrs
Mimande Thos
37 Vacant store
Storti Angela Mrs
Catanzaro Leonard L
39ΔState Radio Co
Penn st crosses
42 Vacant store
ΔStroscio Frank ◎
Stroscio Jos G
43ΔDelCarpini Antonio
ΔDeMichele Jos A
Zeoli Anna M Mrs
44 Vacant
47 DeAmbra Anna Mrs
Arcade John
Renzi Jos
rear Errico Frank
ΔZambarano Antonio
48ΔGrosso Frank ◎
51 Societa Maria SS Incoronato
Morra Angelo
54ΔDeFusco Raephella Mrs
Tronni Eug L
ΔMesolallo Arth
57 Andreozzi Serafino gro
ΔLupo Louis
D'Angelo Jos ◎
Ring st crosses
64ΔRicci Carmine
ΔNapolitano Parido
DelPrete Achille
65 Cannata Anthony
ΔPrattico Vincent M
66ΔCourtland Live Poultry Mkt ◎
67ΔDolce Florence Mrs
70 Petrini Jos ◎
71ΔRomano Louise ◎
72ΔSciarra Giuliano ◎
Maini Philip
ΔSpirito Victor A
73ΔMartelilucci Jos
77ΔAnastasi Nicolo ◎
Squeo John
78ΔIzzo Alf S
ΔRisi Filippo ◎
Ventricingue Pasquale
Grove st crosses
81ΔCapece Leo J
84ΔDeSantis Francis A ◎
85 Dantone Leonardo ◎
Dantone Michl H
88 Fina Angela R Mrs ◎
ΔAndreoli Mario
ΔDavis Irving
95 Vacant store
Broadway crosses 17-16
106ΔGeremia Frank ◎
111 Vacant
113 Cabana Clement T
Dawson st begins
120ΔCostantino Lucretia Mrs ◎
Costantino Dante
123 Zannini Alfonso ◎
Brighton st ends
126 Capaldo John
Andolpo Stefano ◎
128 Piccoli Albert
129ΔDiGiacomo Stephano ◎
ΔSantopietro Rocco
DiMauro Vincent A
130 Zannini's Mkt
134ΔRustelli Emilia Mrs ◎
Flynn Albert J
135ΔLeonardo Anthony
Souza Louise C Mrs
136ΔFlorio Filomeno
ΔPari John
138 Abbott Yvonne Mrs
ΔMartin Geo
139 Vacant
Pierce st begins
140 Thomas Virginia
142 Frazier John
Schiano Vincenzo
Pinto Angelena

16-17

146 Lorenzo Maria P Mrs ◎
ΔLorenzo Gennaro
150ΔCasinelli Alf
Calaluca Mary Mrs
152 Panciocco John
Federici Guido R
Bridgham School
Carpenter st crosses
160ΔVentura's Mkt gro
162 Barbone Lorenzo
Testa Jas A
164ΔCiancaglini Igino ◎
Ciancaglini Michele A
165 Ann's Jewelry jobbers
166ΔCourtland Auto Body Whs auto reprs
167 Gorman Margt Mrs
Roussell Nativa Mrs
Notoranno —
Cassella Anna Mrs
Chase Anna Mrs
White Eileen Mrs
168ΔGemma Angelo ◎
169 Pilling Amey S Mrs
Hopkins Viola Mrs
Cahoon Warren
Mancini Edith Mrs
Giannini Jos
ΔDeQuattro Nicholas
170ΔZannini Antonio
Glemma Anthony F
172 Vacant
174ΔRustelli Henry J
ΔRao Ferdinando
175ΔDeQuattro Nicholas
DeQuattro Mario
176 Johnson Carl
Sardelli Thos
177ΔDeQuattro Ferdinando A ◎
178 Garage
181 Mangione Frank ◎
ΔDiChiara Frank
Benedetti Eug
183 Courtland Grocery

48

COURTRIGHT—From 304 Point to 51 Frank, wd 11

8 Bonang Fredk J
10 Travis Robt
Bouffard Mary V Mrs
11 Drabec John

13

COVE—From opp 228 Aborn to 176 W Exchange, wd 13

29

COVELL—From 221 Amherst to 900 Atwells av, wd 6

4 Vacant
11 Sajkowski Anthony F
Sajkowski Peter ◎
15 Jablonski Andrew
Kwiatkowski Adam
Damico Helen
16ΔPlante Alonzo
ΔPoirier Eli J
McKenna Bridget J
19 Chrzanowski John ◎
ΔVillari Geo J
Krupinski —
20ΔCoogan John J
ΔCoyle Paul E
Carr Wilson B
22ΔFerguson Edw A
ΔPompei John C
rear Sheehan Fredk W
Vivier Irene Mrs
Frawley Margt Mrs
23 Rupacz Stanley
Ostirowski Matthew
ΔHughes Thos J jr
27ΔBernier Mary E Mrs
ΔCahill Jas G
Hamel Helen T
28ΔMcAdam Madeline M Mrs
ΔConnell A Marie Mrs
ΔJudge Thos
30 Walander Esther M Mrs ◎
Littlefield Mae Mrs
O'Neil Kath C Mrs
31 Stanelun Jos J
ΔStaystork Frank F
Maiorini Angelo
34 Grimley Eliz W ◎
ΔDorr Earl L
35ΔRicci Alf J
Ricci Alfonso
Ricci Jos A
40 Sibielski Leona F nurse
ΔBergeron Maurice R
ΔSibielski Mary Mrs
42 Manfredi Frank
ΔDiBlasio Antonio ◎
46 McGowan Enid M Mrs
ΔShaw Jas
Cooney Winifred Mrs
47 DeBerardis Enrico ◎
DeBerardis Pasquale
51 DeBerardis Henry jr
DeMarcello Gaetano ◎
ΔD'Agostino Mae Mrs

16

COWLEY—From 819 Westminster to 396 Washington, wd 13

45

COWPER COURT—From 138 Messer easterly, wd 13

14ΔBranch Geo N
15ΔNeary Julia Mrs ◎
27 Hanley Francis J
ΔCroce Amelia Mrs ◎
33 Gardner John E
DiBitetto Ralph
Fiore Andrew J

3

COX LANE—From N Main westerly, wd 3

11

CRANDALL—From 26 Hymer to 697 Admiral, wd 5

8ΔRealf Alf J ◎
12 Vacant
14 Simonelli Antonetta Mrs ◎
15ΔSplitsiser Herbert ◎
17ΔFerrario Pasquale A
Ferrario Pasquale D
18 Antonuccio Jos F
19ΔRock John F jr
20 Lillie Saml M ◎
24ΔNicotera Gaetano ◎
25ΔMarolla Michl ◎
26ΔKelley Francis E ◎
30 Lillo Angelo ◎
Nicotera Paul
32ΔGalligan Anna N ◎
33ΔMcDevitt Wm H ◎
42ΔGarzone Giovanni ◎
DeRensia Wm

ATLANTIC COAL CO.
ELmhurst 1-7000
COAL COKE OIL

MEDWAY MARINE CORPORATION
OCEAN & INLAND MARINE INSURANCE
A Subsidiary of Morton Smith, Inc.
100 Medway St. Telephone UNion 1-6800

CRANDALL—Contd
49ΔTorrisi Jos N ◎
Augusta st crosses
50ΔPeakall Ernest M
51ΔLough Ira L
DeNobile Bernardino
52ΔDoherty Jas J
55 Vacant
57ΔDichicco Philip
58ΔVerrechia Albert ◎
59ΔRicci Angelina Mrs ◎
61ΔGiorgi Guido D ◎
65ΔSchwartz Simon ◎

16-24

CRANSTON—From Canonicus sq to Niantic av, wds 8, 9, 11, 12
Winter st begins
2ΔGob Shop Associate Stores men's clothing
6 Vacant
8 Vacant
10 Vacant store
12ΔEagle Tailoring
14 Bens Furniture
18 Bostick Jas
Whatley Alonzo
Latham Nelson
Manson Clarence
Boyd Chester
Oliver Anna
Morris Frank
Foster Louise Mrs
Watkins Saml
20ΔJohnson Bros ◎ gros
24 Storage
29 **Apartments**
1 McDermott Dani J
2 Closson Ralph
3 Vacant
4 Cafferty Arth J
5 Miller Chas S
6 Tucker Walter P
7 Vartian Geo
8 Gregoire Agnes
9 Maggio Kath
10 Miller Edw
Street continued
31ΔMarcil Fredk J liquors
33ΔMarro's Hardware
35 Tip Top Restaurant
41ΔNahigian Grocery
43 Vacant
West Hoyle st begins
46 Bedrosian Peter H barber
48ΔBrooks Real Estate & Employment Agency
49ΔStork Service The
Pearl st ends
68ΔKenmore Apts
1 Garland Adeline Mrs
2 Simpkins Florence
3 Bower S Viola
4 Manni Angelo
5 Malcolm Eliz
6 Duffy Henry J
7 Smith Jennie Mrs
8 Vallee Mabel L
10 Cardin Thos A
Street continued
76ΔW&W Sheet Metal & Roofing Co sht mtl wks
82ΔJohnson A D Rev ◎
Johnson Kenneth
84ΔColonial Mattress & Upholstering Co
93ΔWhat Cheer Lndry
Burgess st ends
101-13ΔBonded Cold Stge Vaults Inc
ΔHudson Cold Stge Co Inc ◎
102ΔToledo Scale Co
104ΔPheasant Coffee & Tea Co
106ΔHudson Fur Repair Co
ΔHudson Fur Cleaning Co
110ΔAutomotive Parts Exchange
118 Wheeler Henry
Martin Rose Mrs ◎
119 Vacant
121 Mantaian Oghdo Mrs
122 Edwards Harry X
Lewis Eva M Mrs
123ΔGeneral Appliance Serv Co
124 Washington Booker T barber
126ΔGuy's Motors Inc used cars
Knight st crosses
127 Henius Mabel Mrs
ΔDennett Philena F Mrs ◎
130 Vacant
135 Martin DePorres Center
Bennett Lena
137 Rozzi Florentino barber
139ΔZinni Nicholas liquors
140 O'Leary Kath Mrs
Adams Herbert M
141ΔAdams Motor Express
142ΔFederal Yeast Corp mfrs
143 Jim's Grocery
144 Vacant
145 DeMaranville Fred
146 Camerlin Alf
148ΔMcCaffrey Liquor Store Inc
150 Theriault Thos J
Burke Geo
Codding st crosses
152ΔFranco's Mkt gros
155ΔBell Andrew J
Funeral Home
ΔBell Andrew J ◎
156 Tomlinson Fredk D
DiPina —
Detonn Linson T
ΔTeixeira Christiano
Jones Georgianna
Foster Mary
160ΔRobinson Esther E Mrs
Thornton Thelma Mrs
162 Nelson Maude
166 Mazyck Marshall J
178ΔBeacon Fuel Service Inc
Dodge st crosses
181 Ralph and Madeline's restr
183 Podvin Henry
187 Rita's Market
189ΔMyers Wm C
190 Cholianian's Esso Station
191ΔPaul's Auto Top
194 O'Dowd Edw used furniture
196 Chin Don lndry
197 Ciarcioglini Luigi second hand furn
199ΔIndependent Uphol Co
200ΔSterling Cleansers
201ΔLagoon Bar The
202 Caron Phyllis
Grundy Mary E
ΔPace Grace E Mrs
203ΔGizzarelli Helen restr
205ΔC&N Automatic Lndry
208ΔKilguss Geo J & Bros uphols
209 **Apartments**
1 Vacant
2 Parenteau —
3 Vacant
4 Vacant
5 Vacant
6 Salonen Verner M
7 Vacant
209ΔAllard Electroplating Co
210ΔNeighborhood Delicatessen
Avakian Avak
211 Simonian Kamyk shoe repr shoes
212 Bridges Marion
Dutton Anne M
213 Vacant
214ΔMike's Liquor Store
215 Great Atlantic & Pacific Tea Co The gros
218 Cozy Corner Luncheonette
Bridgham st crosses

17-24

220ΔBridgham Pharmacy
221 Squizzero Antonio plmb
Deignan John
Segerson Grace W
224 Sally Mildred
226 Beaver Gloria
227ΔTurf Club Cafe
228 Baker's Fish & Chips
230 Vacant
231 Vacant
232ΔDunphy Jos J teaming and trucking
232½ Mario's Barber Shop
233 Vacant
234 Storage
235 Vacant
236 Vacant
237 Vacant
238ΔAtlas Aluminum Window Co
240 No Return
242 Rollins May M
Lickenbill Elmer E
Walter Richd E
244 Lenardo Eva M Mrs
ΔRainone Giunio
Freassa Addie
246 Margaret Shoppe The dry gds
247 Gentile Texaco Service Sta
Hammond st ends
Gilmore st begins
250 Vacant
252 Brosseau Frank ◎
253ΔFeole's Market
254ΔJ&H Auto Body
255ΔVallese Virginia Mrs
Hines Thos J
ΔDiLisi Margt
Dill Albertina
256 G&G Cleansers
rear Card Inez
257ΔUnited Liquor Store Inc
258ΔVaz Theophilo
Walsh Harry A
Foss Rita M Mrs
259ΔArmory Watch & Jewelry Co
260ΔConca Nicola liquors
261ΔCarl's Barber Shop
262 Ogle Geo M
Gayetoff May
263 Hartley Alberta Mrs
Twine Jos
264ΔPalombo Peter
265 Mastriani Tullio shoe repr
266 Fisher's Cut Rate 5 & 10
267ΔBiancucci Vincent ◎
269 Vacant
271 Davison Chas L
Silber Maurice J
272 Take Home Meals Inc
273 Vacant
275ΔSilver Slipper Club liquors
276 Benedetto Michl ◎
Varden Everett
278 Foley Emmett F
279 Vacant
280 Moore Jos W
Lagonier Frank
281ΔDelGiudice Market
282ΔRobinson Lottie M Mrs
283 Vacant
284 Eugene Dessaint Memorial Square
285 Vacant
286 Catlow Albert
Wolf Lillian B Mrs
Burdick Howard E
287ΔEverybody's Fruit Mkt
Harrison st crosses
290 Wash Basket The self serv lndry
291ΔArmory Pharmacy ◎
292 Vacant
293ΔCronin's Salon of Beauty
294 Russo Thos S
Russo John
296 Pashley Eliz A Mrs
Campopiano Basil
298 Bobozian Harry barber
299ΔO'Rourke John O
ΔCasey Anna Mrs
O'Brien Wm
300 B&B Coffee Shop
302ΔTar's Inc hdw
306 Vacant
307ΔTesta Dora Mrs ◎
ΔMoffa Jos J
Malo Amedee
308 Vacant
310-14ΔDaniels Z & Co kitchenware
311ΔHolland Francis A dentist
ΔCronin Ellen E Mrs
LaMontague Emil
313ΔKeyes' Service Station
316ΔAppliance Serv Co elec appliances
318 New York System Restaurant
318a **Scott Building's**
1 No Return
2 Valotta Jennie
3 Weissmuller Jennie
4 No Return
5 Vacant
6 Vacant
7 Vacant
8 Vacant
9 Armitage Florence Mrs
10 Vacant
11 Vacant
22 No Return
23 Vacant
24 Hill Ralph W
25 Vacant
26 Vacant
27 Donnelly Helen
28 No Return
29 Vacant
30 Vacant
320 Joe's Barber Shop
322 Armory Shoe Shop
324ΔSampson Mary E variety
Dexter st crosses

17-47

For State Armory
326ΔConti's Grille
327 Testa Belinda
328 Mac's Billiard Parlor
330ΔDennis Louis G
ΔFrancis Geo T
ΔHolland Louise
332 Warren Wm A
334 Belair Delphina Mrs
Salvas Jas
ΔPotteiger Leroy W

WRAPPING and PRINTING PAPERS
PROVIDENCE PAPER CO.
Offices and Showrooms
160 DORRANCE ST. TEL. GAspee 1-7600
OFFICE FURNITURE and EQUIPMENT

GENERAL FENCE SUPPLY
Complete Line of Fences
Steel Sashes & Ornamental Iron Work
35 Turner St.
Providence, R. I.
Tel. UNion 1-7760

CADY MOVING AND STORAGE CO.
MOVING PACKING STORAGE
Agent for ALLIED VAN LINES
The World's Largest Long Distance Movers
DExter 1-7860
80-90 DUDLEY ST.
PROV. 5, R. I.

NEW YORK — PROVIDENCE

BLURRED DOCUMENT

ELEVATORS

Rhode Island Elevator Co.
191 Sherburne St. near Eddy DExter 1-0464
Nights, Sundays and Holidays
SOuthgate 1-7427 — STuart 1-3704

FAIRMONT MOTOR SALES INC.

DESOTO
Sales & Service

383 SMITHFIELD AVE.
PAWTUCKET

Tel. PAwtucket 3-4602

THE OLD STONE BANK
RESOURCES OVER $150,000,000
PROVIDENCE INSTITUTION FOR SAVINGS
INCORPORATED 1819
MAIN OFFICE, 86 SOUTH MAIN STREET
BRANCHES:—Empire and Aborn Sts. - 1917-1921 Westminster St. - 520 Elmwood Ave. - 1340 North Main St.
Westminster Office:—Dorrance and Westminster Sts. - 1477 Broad St. - 463 Main St., Warren, R. I.

CRANSTON—Contd

340Δ McCabe Eliz C Mrs Brown — Choquette —
342Δ Miami Tropical Room ◎ restr
348Δ Armory Monumental Wks
350Δ Carroll Mary B Mrs Hetherington Esther H
352Δ NTK Fruit Store
Diamond st begins
360Δ Imperial Mkt
362Δ Oliver's Liquor Store
368Δ Pellegrino Marianna Mrs ◎
Δ Donovan Amalia F Mrs
Δ Valletta John
370Δ Silver King Tap liquors
372 Vacant store
Lanzi —
rear Vacant
374Δ Robbio Frank
378 Vacant
Chapin av begins
Parade st crosses
384Δ Superior The variety
386 Bellino Fredk E barber
388Δ Iorio Salvatore Barsamian John
390 Vacant
391 Vacant
392Δ Embassy Florist
43-47
393Δ Leo's Auto Body ◎
395Δ Baligian Paul Myatrellis Peter S
397 Salonia Salvatore shoe repr
Wendell st begins
404 Killeen Anna Mrs
Δ Dermachian Hahoom Mrs
408 Giarusso Armando ◎
410Δ Eddie's Variety Store
414Δ Dubois Alf gro
416 King Evelyn
417Δ Spaziano Pasquale ◎
Δ Sartini Jos DiGuiseppe Dani
420 Lloyd's Gulf Serv Sta
421 Samnon Jas
421a Lepage Peter E jr
423 Dorr F E Oliver Alf
Hollis st ends
425Δ Tassea Earle E
427Δ Takian John ◎ Newton Albert E
431 Beauchemin Arth J
433Δ Jangochian Nisha ◎ Neumann Fredk G
434Δ Joy Drug Co
435 Whalen Thas R
Δ Trutt Isadore
436Δ Gustafson Victor
Δ Pistocco Chas L
Oliver Fred
437 Sousa Albert F
440Δ Lawry Co The monuments
442 Guglietta Vesuviano barber
Mantelli Margt Mrs
444 Trutt Isadore tailor
449Δ Coken Co elec contrs
451 Vacant
rear Δ Brown A T elec equip
451a Vessey Ronald A
452Δ Maciel Earl uphol
453 Prince Clarence
Δ Gibson Helen G Mrs
Δ Rocco Thos D Butler —
454 Clark Chas H
Morin Delima Mrs
Torigian Lucy Mrs
Mintel Edw A
Almy Lester E
Keough Anna Mrs
455Δ Riley Edwin J dentist
Snyder Janet V
Cooney Lillian
Δ Phelan Alice G Mrs ◎
458Δ Gemma's Mkt
Superior st crosses
460 Armory Generator
468 Boyajian John O ◎
Δ Mazmanian Alice Mrs
471Δ Cranston St Roger Williams Bapt Ch
472 Dari-Delite ice cream
475 Parish House Roger Williams Baptist Ch
Ford st crosses
480Δ Gemma Basil ◎
482 Connolly Mary Mrs
483Δ Deslandes Leo E ◎
484Δ Winters Sarah Downes Margt
485Δ Rock Mary E Mrs
Δ McMahon Albert M
485½Δ Deslandes Leo E ◎ dentist
486Δ First National Stores
488Δ Dutch Dainty Bakery
489 Vacant store
490Δ King's Variety Store
491Δ Service Cleansers & Launderers
Messer st ends
492 Prairie Edw J
498Δ Bel Radio & T V Reprs
498Δ Morin Mary L Mrs
499Δ A& A Floor Covering Co Inc
Hanover st ends
500Δ Lightman's Liquor Store
501 DeLellis Louis A barber
503 Verde Wm McK gro
505 Volpe Annibale shoe repr
506Δ Liguori Sirio L ◎ dentist
507 Butchers Mildred M Mrs
508 Lambert Herbert R
Δ Burns Jos F
Δ Grant Margt
509 Vacant
511Δ Lynch Eliz A
Δ Finn John J
512Δ Spen's Variety
513 Hasney Anna M Mrs
514Δ Commette Albert F
Δ Nahabedian Alice Mrs ◎
515Δ Zorabedian Richd ◎ Tartarian Thomas
516Δ Lightman Hyman B dry gds
517Δ Zorabedian Tarvis Mrs ◎
518Δ Feole Antonio ◎
Δ Weeks Jas T
Δ Ignagni Peter F
523Δ Heelan Wm P
524Δ Launderite Howayeck Thos cleaners
525Δ O'Neil Vincent E
Δ Swiderski Veronica C Mrs ◎
527Δ Davis Jos A Mitchell —
528 No Return
Bellevue av ends
529Δ Howayeck Thos M ◎
531Δ Crowell Emily L ◎
533Δ Pike Gertrude G
535Δ Calise Francis A
536Δ Armory Cab Co
537Δ Marcuson Ira R
539Δ Nadeau Edw J Kane Wm
540 Primavera E Wm
541Δ Samardak Bertha M
Δ Quimette Loretta A
Δ McNamara Jos F ◎
542 Primavera Pasquale Alexander Marie Primavera Alvira Mrs ◎
543 Mayo Lionel J
545Δ Hughes Jas P
Δ Baxter Cath C
549 Robichaud Robt
Δ Geiger Emil B real est
Δ King Thos J
551Δ Plaziak Frank J
552Δ Great Atlantic & Pacific Tea Co The
555 Hanson Jennie W Mrs
556Δ Waverly Liquor Store
557Δ McKeon Ethel Mrs
Waverly st crosses
559Δ Flynn Jos C ◎ phys
Taylor Edith C Mrs
560 No Return
561Δ Flynn Jos C ◎
Δ McElroy Eliz
562 Jensen James A
Ayers Cath
Plourde Ernest
563Δ Cannon G Jean
564 Powers John tailor
564½ Kayata Shoe Serv
565Δ Payne Thos L jr dentist
565aΔ Cotter Walter T
566 Vacant
567Δ Smith Frank P
McCarthy Donald H
Carney Thos E
570Δ Sullivan's Spa variety
571 Andrade Alma Mrs
Degan Lillie
Lenehan Helen Mrs
573 Garcia Frank C
Coulter Walter
574 Foster Walter E
Δ Sullivan Zita L Mrs ◎
Δ Houle Henry L
Δ McLaughlin Mabel A Mrs
576 Iacono Louis barber
576½Δ Gormley Clement F
577Δ Bouchard Hardware
579 Storage
580Δ Arpin J Wilson ◎
Chappelle John R
582Δ Arpin J Wilson funeral dir
Althea st crosses
583Δ Pure Food Bakery
584Δ Clarence's Socony Serv Sta
585Δ Hannagan John J
Δ DeGiorgis Geo J
Δ Walker Evelyn Mrs
589 Arsenault Norman W
Δ Dixon Fannie H Mrs
590Δ Dave's Spa
591 Hurley Mildred M
Anderson Roger W
Δ Davis Leo E
Sweeney Milton J
595 Ferro Jas D barber
596Δ Parkhurst Jos E
597Δ Rose-Lee's Beauty Salon
599 Barry Cath J
Δ Vickery Bertha A
Δ Ferrazzano Joseph J
Δ Donnelly Sarah L Mrs
Ross Sylvia F
Beach —
Δ Davis Olive M Mrs
Δ Doolin Emma
600Δ Parkhurst Automotive reprs
601 Penns Washateria Launderette
610 Osborn Nellie Mrs
Δ Carr John
Δ Vellella Wm M
Δ McCaffrey Lillian L
Linwood av crosses
613-15Δ Linwood Pharmacy
617 Fratus John
617½Δ Linwood Meat Mkt
618Δ Swanson G Fred Inc mfrs agts
Δ Pre-Fab Building Co Foldoor Sls Co (Div G F Swanson Inc)
Δ Overhead Door Sls Co
619 Linwood Clothing
621 Vacant s
623Δ Linwood Bar cafe
624Δ Borden A E Co Inc
627Δ Lovett Jos F jr bowling alleys
633Δ Scully Wm F
635 Cardello Jos
636Δ Delmastro Philip A
DeLisi Delia Mrs
639 Marsocci Frank Nehrewicz Stanley W
641Δ Dougherty Geo M
642Δ Pike Ruth
Δ Forcier Gerard C
Palumbo Salvatore
Lavine Perry
Δ Talacko Joseph
Waldo st crosses
645 Vacant
645½Δ Kelly Mabel E
647 Vacant
649Δ Gargani Guido M dentist
650 Antonelli Louis
Kay Vincent E
Perry Alice Mrs
654Δ Skidds Leo R ◎
658Δ Anderson Signey E Mrs ◎
Δ Anderson Russell F
660Δ Dadekian Arsen A
661Δ Callahan Mae A Mrs beauty shop
Callahan Mae A Mrs ◎
663Δ Grimes Helen R Mrs
Forti Lena
665 Heinig Julia C Mrs
667Δ Warner Lena M Mrs
668Δ Chamberlain Geo W
Δ Murphy Michl F ◎
McLean Edmund C
669 Goodman Philip
McGinnis Jean
Δ Lonardo Louis ◎
Wadsworth at crosses
673Δ Salzillo Salvatore A
675 Salzillo Gaetano
Salzillo John
676Δ Cavanaugh's Super Mkt
677Δ Carroll Robt F Sons The funeral dirs
680½ Dadekian Armenak barber
682 Vacant
682½Δ Renee's Beauty Salon
683Δ D'Amico J & G meats
684Δ Mt Pleasant Elec Co elec contrs
685Δ Callahan J Edw ◎
686Δ Baronian Leo P
688Δ Baronian D Richd phys
689 Cranston Street Meth Ch
Benedict st crosses
696 No Return

E. L. Freeman Company
Stationers and Printers
Agents for Shaw Walker
"Built Like a Skyscraper"
79 Westminster St. – DExter 1-3400 – 1-3401 – 453 Taunton Ave., East Providence – GE 4-7500

O'DONNELL & CO., INC.
INSURANCE
1419 INDUSTRIAL BANK BUILDING
Telephone GAspee 1-8510

CRANSTON—Contd

697Δ Lapierre Paul H ◎ plmb h
700Δ Krekorian Zabel Mrs ◎
701 Vacant
702Δ Gordon Nathan elec contr
702aΔ Furio's Furniture Refinishing
703Δ Rotenberg's Liquor Store bottle gds
704 Vacant
705½Δ Ann & Bill's Diner
706Δ Coelman Mary R Mrs
Carey Thos J
707 Vacant
709 Giacomo's Pizzeria restr
710 O'Leary Wm F spa
Potter's av crosses
711 Vacant
43-26
Buffalo ct crosses
712Δ Re-Nu Cleansers
713Δ State Cap Co men's and boys caps wholesale
716 David Chester J
Δ Livingston Laura E Mrs
717 Pete's Barber Shop
719 Doyle Wm
Galvin John
Izzo Robt J
Negus Thos jr
720Δ Uptown Auto Sls used cars
721 Vacant
724 Maher Jas H
726Δ Terry's Bar
727Δ Criterion Bar
728 Vacant store
730 O'Neil Wm J
D'Ambra Chas C ◎
732 Vacant
733Δ Martin Alton A ◎
Δ Liguori Thos W
Brusso Geo
734 Ideal Shoe Repairing
735Δ Pop's Union Cycle sales and serv
736 Vacant
737 Paquin Rose Mrs
Δ Dettore Patk R
Bailey Manuel L
Δ Buckingham Mary A
McGuy Mary R
Read Raymond
Δ Belasco Victor
DiTravers Octave
738 Vacant
739 Vacant
740Δ Stravato Ernest ◎
Stravato Ella nurse
French Fredk
743Δ Coney Island Restr
744 Cranston Bowl-O-Game amusement place
745 Dardeen Robt
Slater Jas A
Grenier Robt A
Δ Kelley Marie E Mrs
746 No Return
747Δ Cranston Street Public Mkt
748Δ D& B Antenna Serv
750Δ Greenless Frank
752Δ Jack's Tap
Anthony av crosses
753 Tamboe Jas
754Δ DiMeolsidore phys h
755Δ Markley Wm J ◎
Δ Belanger Herbert H
756Δ Pelkey John W
758Δ Ogassian Barsam
Gates Alice B Mrs
760Δ Wexler Annie Mrs ◎
762Δ Ash Herbert H
Erickson Edwin W
764 Silvestri Pasquale
765Δ Gallo Alessandro
Δ Mournighan Richd P
Δ Ricci John D
768-70Δ Union Drug Co
769 Hudson Jas
Huntington av crosses
771 Dekevich Frank
773Δ Hendricks David P
Δ Branch Elmer W
775Δ Pigeon Edmund G
778 Vacant s
789Δ Reilly Gertrude C Mrs
Coppa Antonette
790 Posta Service Station gas sta
793Δ Whittaker Raymond M
Anderson C M
Δ Darcy Frances E
Miller Ethel A Mrs
Costa Antoinetta L
Railroad crosses
801 Grenier Albert P ◎
803 Grenier Wm A
805Δ Neys Auto Body
Niantic av begins
City line

48

CRARY—From harbor line to 90 Plain, wd 11
Providence River
33 Storage
35 Storage
37Δ Dutch Mill Diner
Allen's av begins
Eddy st crosses
41 Pace John
Pippins James
43 Vacant
45 Garnetto Agnes Mrs
Guest Eva
47 Vacant
48Δ Aquino Frank ◎
Aquino Raffaelo
49 Potter Theo C
Hargroves Perry
Jarrett Louis J jr
50 Aquino Frank gro
53Δ Grimaldi Lawrence
Giordano Sabatino
54 Motta Manuel S
Renigaldo Michl A
55Δ Squillante Pasquale ◎
Δ Squillante Louis A
56 Perrino Pasquale
Jackson Archie L
Tarrealday Emeterio T
Rivard Harriet J Mrs
57 Carol's Delicatessen
58 Vacant
59 Vacant
61 Vacant
62 Vacant
65 Vacant
67Δ Viracco Laura Mrs
Silva Manuel
71 Gilberto Madeline Mrs
Hospital st crosses
75 Boyle Marion
Morgan Robt
79 Vacant
81 Vacant
Clay st begins
83 Vacant
85(rear) Torrealday Digna
86Δ Atlantic Rayon Corp rayon dyers
Mary st begins
103Δ Seaboard General Expressways trucking
145Δ Bond Whol Food Co inc gros
157 Edcar Sls Co mfrs repr
Δ Jackson Paul M Co machy dlrs
158Δ Olson John & Son inc heat treaters
172 Sullivan Sarah Mrs
177Δ Greene Jewelry Co
179 Roomes Stephen
183 Martin Arth J
Δ Flynn Eliz M ◎
Δ Willoughby Matthew F
185 Skuce Mildred A Mrs
186 Ferris Domina Mrs
Webster Geo W
187 Alexopoulos Dolores
Brothers Joseph
Syintsakos Alex
Holland Herman
189 Pafume Mary A Mrs

5

CRAWFORD—From 100 S Water to 113 S Main, wd 1

22

CRAWFORD SQUARE—Dyer st opp Pine, wd 13

8

CREIGHTON—From 137 Prospect to 216 Brown, wd 3
9Δ Enright Eug F ◎
10Δ Sheer Leonard ◎
11Δ Gale David
Δ Murphy Jonathan E
12Δ Kertzner Stanley
13Δ Cort Sophie R Mrs
15Δ Gershkoff Aaron
Δ Blackman Morris ◎
Cahill Robt
16Δ Goldfine Jos S
17Δ Kauffman Sara F Mrs ◎
18Δ Honigblum Geo J ◎
Gaunt Lillian F
19Δ Lerner Martin D
20Δ Keach Wm W ◎
21Δ Feinberg Norman L
Boneen Evelyn Mrs
22Δ Richard Etienne ◎
25Δ Hunt Alice A ◎ piano & Violin tchr h
28Δ Woolman Janet H Mrs ◎
29 Rose A J
31Δ Finneran Bernard M ◎
Δ Speaker Robt C
32Δ Conaty Martha E Mrs ◎
35Δ Boyer E Gil ◎
37Δ Trumbull Elmer R jr
Δ Ohlsen Robt J

26

CRESCENT—From 173 Reservoir av to 428 Adelaide av, wd 8
9Δ Kendrick John L ◎
12Δ Gillooly Lawrence J ◎
15Δ Tropea Marcello A ◎
16Δ Chatowsky Anthony C ◎
Humes st crosses
17 McArthur Donald J ◎
21Δ Johnson Philip B ◎
25Δ Jackson Jos S
Δ O'Rourke Cyril J ◎
26Δ Olson Geo E ◎
28 Vacant
29Δ Kelly Jas J ◎
Sibley st crosses
36Δ Burghart Hubert J ◎
39Δ Eagle Combination Window Co of R I
Δ Richter Victor F ◎
46Δ Trager Frank R ◎
50Δ Ross Israel ◎
55Δ Orr Gertrude M ◎ mus tchr
60Δ Brooks David M jr ◎
64Δ Martin Christina K Mrs
Algonquin st ends
78Δ McCutcheon Jas H ◎
Alvin st ends
82Δ Niklason Nils ◎
87Δ Carstairs Alex
Δ O'Neill Joanne E ◎
88Δ Kaplan John W ◎
92Δ Chopoorian Haig ◎
102Δ Lintz Dani L
104Δ Mansfield Frank W
106 Boboras Peter ◎
114Δ Mortensen Fredk O ◎
Adelaide av ends

15

CRESSY LANE—From 13 Lyman to 926 Washington, wd 12

46

CRESTON WAY—From 25 Memorial rd to 96 Summit av, wd 3
10Δ Falcofsky Saul M ◎
*14Δ Diwinsky Herman ◎
12Δ Fink Moe ◎
2d st ends
15Δ Feldman Irving ◎
20Δ Church Annie L ◎
21Δ Freeman Harry ◎
24Δ Feinstein Ralph ◎
28Δ Rakatansky Harold ◎
38Δ Dudley Wm Nouse ◎
39Δ Leach Maurice ◎
3d st ends

40

CRIMEA—From 455 Chalkstone av to 176 Douglas av, wd 12
5Δ Kapp Edw A
7 Harris Milton C
Simon Alex
9Δ Messoian Geo
10Δ Bowen Harold S ◎
11 Bedigian Peter A
Δ Baronian Nishan
12Δ O'Rourke Thos J
15 Kasparian Sarkis ◎
Δ Labbe Jos O
16Δ Genaitis Alphonse A
Boranian Melkon
22Δ DeMoranville Gilbert L

28

CRISPI—From 40 Galileo av, wd 6

3

CROCKETT—From 259 Canal to 166 N Main, wd 12
10 Swift & Co (garage)

24-25

CROMWELL—From 147 Elmwood av to 260 Dexter, wd 8
16Δ Walsh Mary T ◎
17Δ Marr Frank
Cunha Mary L Mrs
18Δ Hill Davis E
19 Cahill Edw
Morse Amelia Mrs
20Δ Betty Ann Beauty Shop
Δ Page Frances Mrs
Δ Laliberte Alf J
Hamel Wm
21 Speight Jas
Δ Morrissey Mary Mrs
22Δ Kelly Wm F ◎
23Δ Champlin Gordon K
Δ Scott Wm E
25Δ Boucher Florence E Mrs
Δ Chace Kenneth W
26Δ Patrick Watson Meyers Jas R A
27 Whitehead Harriet Mrs
Marr Frank G
28 Vacant
36 Vacant
48Δ Petrucci Jos ◎
50Δ Dupont Isadore
Δ O'Connor Grace A
52 LeBlanc Helen L Mrs
54Δ Tragakis Mitchell P ◎
Δ Taylor Grace Mrs
55 **Klein Building**
Δ Cornell Dubilier Electric Corp elec equip and sups mfrs
Δ Klein G & Son ◎ religious jwlry mfrs
Δ Walcott Mfg Co religious jwlry
56Δ Pashley Robt B
58Δ Carroll Mary M Mrs ◎
62Δ D'Angelo Chas
64Δ Horrocks John R
66Δ Reynolds Leonard A
68Δ D'Angelo Philip S
70Δ Abbey Henry
72Δ Kaufman Saml B

14

CROOM—From 7 Ridge to 63 Eden, wd 13
70Δ State Cleansers & Laundry
89 Vacant
90 Vacant

G. H. WALKER & CO.
Est. 1800
INVESTMENT BANKERS
Members NEW YORK STOCK EXCHANGE
Room 840 — 15 Westminster
Dillon 1-4000

Rowley Construction Co.
Builders Since 1900
ALVAN B. CONWAY
Pres. and Treas.
ASSOCIATED GENERAL CONTRACTORS OF AMERICA
BUILDERS
260 CENTRAL ST.
Pawtucket, R. I.
Telephone PAwtucket 5-4600

NEW YORK — PROVIDENCE

BLURRED DOCUMENT

STATION WJAR
Radio and Television
The OUTLET Company
Providence

RHODE ISLAND SUPPLY & ENGINEERING CO.
Incorporated 1900
INDUSTRIAL, STEAM and PLUMBING SUPPLIES — BOILERS and RADIATION
156 West Exchange St. Tel. GA 1-7333

PEOPLES SAVINGS BANK
MAIN OFFICE – Westminster to the Mall – Providence R. I. – Telephone JAckson 1-6600
WAYLAND SQ. – 144 Medway St. Tel. ELmhurst 1-3100
WARWICK – Governor Francis Farms Shopping Center Tel. HOpkins 3-8700
EAST PROVIDENCE – 200 Taunton Ave. Tel. EAst Providence 1-6100

CROOM—Contd
91 Grasso Saverio
DeCesare Americo
95Δ Apostolico Giuseppe
97 Cirello Leo
98Δ Labbadia Angelo ◎
ΔChiarillo Michl A
Labbadia Beneditto
98aΔ Labbadia Chas
99Δ Vescera Nicola ◎
102 Vacant Store
Morra Giuseppe
ΔCapobianco Giuseppe◎
106 D'Antico Matteo ◎
ΔD'Antico David
107 Inderlin Marie R Mrs
110 Cotoia Anthony
ΔCotoia Francesco ◎
111Δ Valcourt Napoleon R ◎
115 Killay Phillip H
119 Dias Jos R
ΔPalumbo Albert A ◎
120Δ Red Top Laundry
123Δ Della Fave Antonetta Mrs ◎
125Δ Capobianco Frank
131Δ DelVicario Filomena Mrs ◎
137 Lamontagne Edw
ΔPascone Nicholas
138 Macaruso Nicholas
ΔMacaruso Salvatore◎
139 Morra Antonio ◎
143Δ Procaccini Angelo ◎
147Δ Cotoia Giuseppe
Manzo Antonio ◎
150Δ Croce Vito
Quinn Chas J
151 Ucci Betty Mrs
Georgio Alf
152 Watremez Marcel
Luisi John ◎
155 Vacant
156 Moore Albert H
159Δ Machine Serv Co
ΔRuesch H J machinists
160 Carrazzo Antonetta Mrs
Saurino Costanzo ◎
164 Grasso Castanzo
Grasso Rocco ◎
165 Palazzo Jennie Mrs
Palazzo Jos
167 Conetta Antonio
ΔConetta Antonio jr
168 Lyons Edw
Talo Pasquale
175 Contanelli Maria Mrs ◎
177Δ Viti Bros Inc oil dlrs and truckmn ◎
Grove st crosses
Bell st crosses

10

CROSS—From 311 Charles to 16 Corliss, wd 4
Wilcox st ends
10Δ Acme Tile & Terrazzo Co
38Δ Broomfield Harry & Co metal dlrs
44Δ Castellucci & Sons inc granite-cut stone
ΔPawt Machine & Supply Co
ΔRonci Mfg Co Inc castings non ferrous
West River st crosses
68Δ Walsh Jas E ◎

14

CROUT—From 285 Atwells av to north of Cedar, wd 13
Trainor st crosses
10 Boffi Louis
Gomes John
ΔLeoncini Angelo ◎
Spruce st crosses
14 Vacant
18 Ventura Anthony
ΔRossi Louis
Sorrentino Thos
21 Comella Michl
Murphy Reginald
22 Rossi Peter
Rossi Albert ◎
Rossi Vincent
24 D'Ambra Gennaro
25 Robertson Jesse
Lieteau Richd S
28 Carchia Giuseppe ◎
Newman Geo
29 Vacant
31 No Return
33 Caramello Ralph
Falco Louis
Fargnoli Anna Mrs
Cedar st crosses
34 Reanon Domenic
Sousa Manuel S
Assaf Simon
38 Langwin Jos H
Cariglia Giuseppe
42 Khoury Peter
Capraro Carmine
W Exchange st crosses

39

CROWN—From 43 What Cheer av to City line, wd 7
2Δ Procaccianti Giuseppe ◎
4Δ Catone Concetta Mrs ◎
Union av crosses
9 Lombardi Giuseppe ◎
10Δ Menna Luigi ◎
11Δ Manera Jos C ◎
12Δ Pisaturo Michele ◎
Merola Antonio
ΔDiPippo Nicholas

30

CROWNINSHIELD—From 21 Ida to 119 Merino, wd 7
17Δ Girard Donalda Mrs
18Δ Procaccianti Julio A ◎
19Δ Girard Ferriol
21 Rutko Francis D
Rutko Olga Mrs ◎
ΔRutko Raymond F
24Δ Zoglio Robt A ◎
28Δ Collins John J ◎
32Δ Schofield Harold T ◎
36Δ Nerney Wm H ◎

19

CROYLAND ROAD—From 212 Potter's av to Oxford wd 10
5 Gartland Margt
ΔBurgess Geo M
7 Zlochin Nathan
8Δ Moran John A
10Δ Wolk Celia Mrs ◎
ΔLevin Benj
11Δ McGair Wm E
ΔMurphy John A
12Δ Mendelson Solomon
14Δ Cherlin Maurice G
16Δ Wolk Eli
ΔJacobsen Leonard
21Δ Bruins Robt
Johnston Donald
22Δ Bilodeau Maurice E
23 Carrier John
24 Hadfield Russell
Hearson Evelyn Mrs
25Δ Bochner Morris
ΔClarke Lena Mrs
26Δ LeClair Irene
27Δ Mossberg Saml
28Δ Lepore Robt J
29Δ Reuter Herbert ◎
ΔJudge Robt T
31Δ Zenofsky Theo
32Δ Blanchard Simone Mrs ◎
33Δ Gorden Isadore
ΔGorden Morris H
34Δ Allard Maurice J
ΔBrennan Donald K
35Δ Gorden Saml ◎
37Δ Weiner Saml ◎
ΔWeiner Edw
39Δ Greenberg Jos
41Δ Gregerman Saml
Placido Pasquale
43Δ Dietsch Benj
44Δ Malachowsky Rose Mrs ◎
ΔO'Gorman John
45Δ Fischer Saml
ΔSanter Jennie
46Δ Jarcho Robt ◎
49Δ Cohen Henry
Laddy Myer
51 Rappoport Leo
Sayles st crosses
70Δ Higgins Michl J ◎

48

CULVER—From 42 Dudley to opp Willard av, wd 11
3Δ Collier John W Co Inc textile supplies
Blackstone st crosses

31

47Δ Millard Wire Co Inc wire mfrs
Bishop st crosses

50

CUMBERLAND—From Wardlaw av to Sunbury, wd 5
100Δ Gasbarrino Thos J
ΔPaolillo Filippo ◎
Sandringham av crosses
Bradley st begins
55Δ Marchetti Liberato ◎
62Δ Izzi Peter ◎
65Δ Colapietro Venanzio ◎
70Δ Durante Alex V ◎
76Δ Petrucci Albert M ◎
82Δ Martinuzzi Guido V ◎
90Δ DeDonato Frank D ◎
91 Fiore Sabatino ◎

11

Admiral st crosses
111Δ Cafaro Alf ◎
116Δ Fiore Rocco V ◎
117Δ Campopiano Louis T ◎
120Δ Romano Giovanni S ◎
125Δ Granieri Nicola P ◎
135Δ Parrillo Pasco ◎
Marotta May Mrs
141Δ DeCesare Maria Mrs ◎
ΔFargnoli Enrico
155Δ Fascia Anthony
ΔMiele Ernest
158Δ Graham Floyd H
Augusta st crosses
160Δ McEnanly Bernard J ◎
165Δ Russo Frank S ◎
171Δ Pascale Carmela M Mrs ◎
172Δ Patriarca Rocco J
Gallotta Rachela Mrs ◎
179Δ Conway Jos A ◎
184Δ Castellucci Celestina Mrs ◎
Corvese Alf
191Δ Hall Alf A ◎

34

CUMERFORD—From opp 39 Sterling av to 195 Union av, wd 7
21Δ Bigelow Helen Mrs ◎
27Δ Sabetta Arduino ◎
ΔNatalizia John A
31Δ Dinallo Antonio ◎
ΔKozurky Wm
33 Furgal Jos ◎
Robinson Earl
35 Sweeney Walter E
Clarence st crosses
Wallace st crosses
40 Smith Fredk B
42 Midwood Herbert B
ΔCapace Chas C
44Δ Ryan Joseph F
ΔFil John J
46Δ Young Mabel M Mrs rear ΔBalmforth Lenny ◎
47Δ Des Marais Jas L
Kennerly Robt
49Δ Delmonico Carmela Mrs
51 Sepe Edw W
ΔPerrotti Thos D
52 Licciardi Anthony
Licciardi Jos
53Δ Carnevale Carmino
53½Δ Razza Eustachio ◎
54Δ Licciardi Tindaro
Polly st ends
55Δ Smith Danl
ΔWilsch Ludwig W
56Δ Sparn Ella F
57Δ Peerless Fuel Oil Service Co
ΔWilsch Edmund F
58Δ James Irene Mrs
Wilson Eva Mrs
63Δ Ceccone Richd J
ΔSalomon Jas bldg contr
65Δ Hoepold Lina ◎
Dora st crosses
81Δ Margadonna Jos ◎
Ambrosino Walter
89Δ Ferrucci Wm ◎
90Δ Newman Henry J ◎
91Δ Forlini Celia Mrs ◎
Wahl Albert
ΔForlini Ernest R
94Δ Clarke Harry A
ΔWetzel Edmund F ◎
95Δ LaFazia Vincent J
ΔArsianian Nazelia Mrs ◎
101Δ Houle Emily Mrs ◎
102Δ Gill Wm A ◎
107Δ Brennan Florence I ◎
109Δ Schultheiss Andrew J

15

CURRY PLACE—From 293 Fountain to 14 Cottage, wd 12

29

CURTIS—From 8 Pelham northwesterly to opp 19 Sheridan, wd 6
1 Lambert Gerard E
3 Carigan Fabiola Mrs
Carigan Norman P
6Δ Plante Dolores Mrs
ΔConnor Edw J
7Δ Gibbons Eva Mrs ◎
Ouellette Blanche
ΔForward Raymond J
8 Beaudry Alf ◎
10 Vacant
11Δ Jordan R C
Morand Laura Mrs ◎
12Δ Pelletier Jos
ΔMcGown Raymond F
13Δ McGowan Wm F
O'Connor Josephine A ◎
14 Chmura Stanley
15 Vacant
16 Sisker Vincent
Goding Alvin
21Δ Frazier Peter
ΔBerube Henry J
23Δ Dubuque Gilbert U
25Δ Pichette Cora A ◎
27Δ Maher Alice A Mrs
ΔVallier Alonzo J
30Δ Damar Wool Combing Co
Teresa st ends
34Δ Dubuque Geo N
ΔMajor Everett P
36Δ Dubuque Viola E Mrs ◎
37Δ Cibulski John
38Δ Michaud Eug J
39 McLaughlin Earl ◎
ΔMacIntyre John
40 Connors Wm
ΔConnors Mary Mrs ◎
41Δ Farrell Geo V
ΔRainville Roland
43Δ Farrell John J
51Δ L&L Machine Co Inc
53Δ Croghan Mary E
55Δ Kennedy Thos E
Finley Jas E
57Δ Carmody Margt J
Cullen Anne V ◎
58 Vacant
59Δ Spearman Jas T
60Δ Vincent Wm J
Pelletier Edmond
ΔAllard Zepherien
Bosworth st crosses
64Δ DeNoncour Napoleon J
ΔLockwood Elmer
Goodwin Rita Mrs
70Δ Lamothe Theo
ΔBellaire Ernest C
ΔFagnant Henry J E
73Δ Dionne Helas E ◎
ΔLavery Florence J
ΔPaquette Yvon J
76Δ Beland Hormidas ◎
ΔMcLaughlin Eleanor M Mrs
Laferriere Emma Mrs
Anderson st crosses

CRISS CADILLAC OLDS, INC.
CADILLAC OLDSMOBILE
SALES — SERVICE
555 ELMWOOD AVENUE "Your Satisfaction Is The Cornerstone of Our Success" TELEPHONE HOpkins 1-0086

CURTIS—Contd
Panay st crosses
120Δ Stanelun Walter P
McCarron Peter F
ΔDavidson Henry N

6

CUSHING—From opp 50 Congdon to 230 Hope, wds 1, 2
2Δ Rathbun Rodman G ◎
7Δ Williamson Clement W ◎
8Δ Littlefield Ivory Jr
10Δ Littlefield Mary R Mrs
13Δ Taft Marianna F Mrs ◎
Prospect crosses
22Δ Jack Emma R ◎
24Δ Pratt Oliver G
25Δ Goddard Robt H I jr ◎
27Δ Nicholson Mary E ◎
28Δ Brown Sharon O ◎
30Δ Anderson K Brooke
32Δ Sheffield Wm P III
33Δ Staley Andrew
34Δ Yatman Ellis L ◎
37Δ Johnson Thos ◎
38Δ Lord Robt M ◎
Brown st crosses
84Δ Crowell Franklin N
86Δ Pierce Eliz A Mrs
95 Pembroke College Gymnasium
98Δ Metcalf Hall
108Δ Andrews Hall
ΔWest Andrews Hall
ΔEast Andrews Hall
MacPherson Sally
118 Pembroke College Miller Hall
123 Pembroke Alumnae Hall
129Δ Doyle House Pembroke College
135 Stowe Agnes Mrs
137 Vacant
138Δ Reckard Edgar C
Thayer st crosses
151Δ Pack Shops Co candy vending mach
ΔEddy J Lamson
154Δ Goulding Geo A ◎
166Δ Barnett Jas H ◎
167Δ Brier Jack
169Δ Geever Gertrude ◎
Brook st crosses
172Δ Wheeler Mary C
School for Girls
175 Pembroke College Field

16

CUSTER COURT—From 1122 Westminster southerly, wd 12
1Δ Veader Manuel
Sciarra Signe Mrs
2 Cheever Frances Mrs
Holden Eliz F
4 Penley John E
Stone Nettie G Mrs

5

CUSTOM AVENUE—From 131 S Main to 116 S Water, wd 1

2

CUSTOM HOUSE STREET—From 57 Dyer to 36 Weybosset, wd 12
15 Press Building
17 **Vaughn Building**
Commercial Club The
ΔStarkweather & Shepley Inc ins brokers
ΔHartford Steam Boiler Inspection & Ins Co
ΔNational Surety Corp genl agts
ΔTravelers Ins Co The Hartford, Conn
ΔTravelers Indemnity Co
ΔShepley Land Co
ΔDunn & Bradstreet Inc mercantile agcy
ΔHarkness & Geddes archts
ΔHarkness Albert archts
ΔGeddes J Peter archts
ΔColbert's Detective Agency Inc
ΔDrew Arthur W jr Inc personnel consultants
ΔHowe Prout & Ekman archts
ΔEmployers Liability Assurance Corp Ltd
Halifax Ins Co of Massachusetts The fire ins
ΔAmerican Employers Ins Co
ΔEmployers Fire Ins Co
ΔCurran & Burton Inc coal and fuel oil
18 Vacant
24 Vacant
26 Vacant
Street continued
28 Vacant store
32 **Bodell Building**
1st fl ΔGory Philip A lwyr
ΔWaterman Lewis A lwyr
1st fl-2d fl ΔReal Estate Title Inc Co of Providence
Rooms:
302Δ Eddy Philip F archt
303Δ Providence Real Estate Board
Multiple Listing Serv
304Δ Salter and McGowan lwyrs
ΔSalter Lester H lwyrs
ΔMcGowan James R lwyrs
305Δ Mutual Boiler & Machinery Ins Co
4th fl Continental Casualty Co ins
World Insurance Co
401Δ Derosier R A Agency ins
ΔRhode Island Committee Bonds of the Israel Government
504Δ Robinson Robinson & Mazel accts
505 Vacant
506Δ Gorman Adolph lwyr
Street continued
44Δ Marshall Electric Co radio reprs
48 **Wilcox Building**
ΔWhat-Cheer Tailoring Co
Rooms:
20Δ Moran J F Co brokers
23Δ Flynn Joseph P genl contr
37Δ Johnson Arthur L Co food brokers
(For other tenants see 42 Weybosset)
Street continued
52 Custom House Barber Shop
54 **Building**
Rooms:
22Δ Hendel & Strauss lwyr
ΔAbatuno Michl A lwyr
ΔHendel Maurice W lwyrs
ΔStrauss Conrad K lwyrs
ΔSt Germaine Fernand J lwyrs
31Δ Walsh J Henry mfrs agt
ΔPascarella Steph E acct
33Δ Gorham Sayles lwyr
ΔLapham Simon S lwyr
ΔAllen F Monroe lwyr
42-44Δ Goff & Page Co brokers
ΔRhode Island Shipping Assn
— Equitalbe Building

29

CUTLER—From 89 Amherst to 60 Cliff, wd 6
8Δ Bergheimer Geo E ◎
12 Barthelette Joseph A
Barstow st crosses
21Δ Carbone Antonio
22Δ Pilkington Jos S
ΔAurecchia Henry
ΔD'Alessandro Jos
23 Gaspar Manuel S
25 Palumbo John
26Δ Picozzi Alf J
ΔMassarone Francis
Cacchiotti Alberino
27 Salvatore Lorenzo
Atwells av crosses

33

Newark st crosses
Turner st crosses

4

CYPRESS—From 803 N Main to 274 Morris av, wds 2, 3
9Δ Underwood Florence ◎
15Δ Barlow Francis ◎
ΔFlanagan Leo P
16Δ Kiernan John J ◎
22Δ Ace Alarm Co burglar and fire alarm
25Δ McHale Clair U Mrs
26Δ Kennedy Grace A
Nagle Wm J ◎
27Δ Ross Morris S
29 Vacant
30Δ Wisdom Everett L
31Δ Cahir John F
Finn Alice C Mrs
32Δ Kay Jetta A Mrs
36Δ Crowley Austin D
38Δ Murphy Chas M
40Δ Gordon Hyman
42Δ Green Annie Mrs ◎
Dooley John A
45 Vacant
48Δ Lerner Tillie Mrs ◎
ΔDanielson E Raymond
50 Vacant
53Δ Robillard John G
Dee Cath V Mrs
Upton Horace D
Pirolli Arioste M
54Δ McCormick Michl F
55Δ Haas Ervin W ◎
58Δ McCormick Francis E
57Δ Teath Benj I
ΔMoore Mary B
59Δ Kavanagh Edw G
60Δ Foster Hayward J ◎
61Δ Aubee Eug
ΔKatkevich Walter P
Aubee Thos H
62Δ O'Connell Geo
Hickory Deborah Mrs
63Δ Dunne Jessie A Mrs ◎
Dubic Eunice A nurse
64Δ Doyle John F
65Δ Lucas Anthony J
Lima Helen Mrs
66Δ McTague Thos P ◎
70Δ Mendelovitz Benj
72Δ Busteed Alice G
73Δ Lyons Laura K Mrs ◎
75Δ Groff Lawrence C
76Δ Kenyon Harold E ◎
Knowles st crosses
78Δ Fraser Albert N
80 Giblin Richd J
ΔMcKenna Claude T jr
114Δ Plainfield Saml
116Δ Sanders Ida Mrs

35

Camp crosses
129Δ Hoffmann Bruno
ΔPalmieri John ◎
ΔParis Saml H
Bornstein Jennie
ΔGrandfield Arth W
129½ Goldfich Wm B
130Δ Johnson Arnold R
135Δ Field Solomon J ◎
138Δ Achim Francis A
140Δ Conte Pasquale ◎
141Δ Gartner Geo C jr
143Δ Brown Jos B ◎
145Δ Orme Walter J ◎
147Δ Clingham Thomas E
148Δ Robin Ida Mrs
ΔLicht Saml
151 Vacant
153Δ Campbell Edw J
155Δ McGreen Fredk G
156Δ McConnell Robt J ◎
ΔCornwell Elmer E jr
157Δ Young Mary L
Green Margt
158Δ Medrech Norman J ◎
ΔPrairie Raymond L
160Δ Jaffe J Geo ◎
162Δ Fenwick Lena Mrs
ΔFoster Arth E
164Δ Labush Geo ◎
167Δ Macomb Howard B
168Δ Meehan Dennis J
Dunn Richard
Wagner Robt
169Δ Brown Earle M
173Δ Schwartz Irving
175Δ Garber Chas
176 Milliken Russell E
Durant Roger W
177Δ Goulet Armand C ◎
Ivy st crosses
Hope st crosses
178Δ Bixby Wm C
182Δ Rooney Jos M
184Δ Crowther Mary A Mrs
ΔHarrington Mary M Mrs ◎
Catalpa rd begins
214Δ Watmough Jas ◎
218Δ Presel Sarah Y
ΔNute Virginia C
220Δ Silvers Albert
242Δ Newton Walter C ◎
244Δ Middlebrook Sarah Mrs
245Δ Chatto John R ◎
247 Vacant
248Δ Monroe Jennie L ◎
Buck Anna
250Δ Baxter Jas F
Belair av crosses
255Δ Bingham Mary
256Δ Stickney Emily P Mrs
257 Mahoney Jane F
258 Vacant
261 Bingham James
262Δ Abbott Norris G III
263Δ O'Brien Thos F
264Δ Collins Mary I Mrs

42

CYR—From 1479 Broad to bey 393 Montgomery av
6Δ Franklin Leonard B
15Δ Akerley Wallace L ◎
17Δ McCaughey Wm D ◎
21Δ Abrams Estelle G Mrs ◎
27Δ Conley Frank J ◎
28Δ Robillard N C & Son ◎ excavating contrs
ΔRobillard Napoleon C ◎
31Δ Kerman Eliz M Mrs ◎
33Δ Nelson Steph S A ◎
37 Shay Henry P ◎
41Δ Belganger Philip A ◎
42Δ Victor Cleansing Co
49 Deziel Walter W ◎
55Δ Schehter Irene I Mrs ◎
57Δ Donahue Morgan ◎
94Δ Phillips Edw B
98Δ Cullinan Kath M ◎
100Δ Roger Wm Park Mausoleum Inc

29

CYRIL COURT—From 135 Manton av northerly, wd 6

24

D—From opp 123 Lester to 49 Booth, wd 8
1Δ Brosseau Honora Mrs
Burns Jas E
3 Holmes Geo W
Smith Mary E
5Δ McLaughlin Mary W
7 Brinson Geo W lwyr
ΔWest Margt V Mrs
15 Mangum Lonnie
Torrey Albert J

Mattson Realty Co.
Real Estate
Insurance
Builders
Developers
1777 POST RD.
Hillsgrove R. I.
Tels. REgent 7-1700 7-1701

BOWERMAN BROS., Inc.
General Contractors
TEmple 1-3200
Commercial & Industrial Construction and Alterations
Prompt Service
70 Bath St. Providence

EASTERN CONSTRUCTION CO.
STRUCTURAL REPAIRS
121 Waldo St. Tel. STuart 1-5050 Providence 7, R. I.

STATE LUMBER CO., Inc.
LUMBER
BUILDING MATERIALS
MASONS' SUPPLIES
403 CHARLES ST.
Phone TE 1-6233
750 N. Broadway E. Providence
GE 4-3187

MASSACHUSETTS MUTUAL LIFE INSURANCE CO.
WILLIAM H. BURROWS, RODERICK PIRNIE, General Agents
ORGANIZED 1851
TURKS HEAD BUILDING — TEL. CA spec 1-2672

D—Contd
15—Contd
rear Hankinson Dorothy L Mrs
Butler Wihelmina Mrs
16 Baker L C
17 Vacant
18 Owens Jesse L ◎
19 White Andrew H
Timmons Alvie L
20 Brown Lucius P
21 Vacant
22 Greer Janet
22½ΔIsom Thos H

25
DABOLL—From opp 554 Public to 454 Dexter, wds 8, 11
1ΔCote Albert
3ΔSweet Minnie D
5ΔHammond Lyman D
7ΔSamm Fred C
9ΔSkorupski Walter P
11 Nivica Nelson B
13ΔTrudean Adrian
15ΔRogoze Peter
17ΔPoulis Irene ◎
18 Vacant
19 Thompson Leslie
21ΔRobbins Leonard G
23ΔMcDermot John E
Shea John E
31ΔMcGowan Everett J
39ΔDelSesto Angelo
40ΔRaines Mary J Mrs ◎
42ΔKing Bertha Mrs
ΔMead Emily B Mrs
43 Mercer Lois
Smith Irene
ΔRinaldi Theresa
46ΔO'Donnell Mary Mrs
ΔMoquin Arth A
47ΔMoore Florence ◎
Loughery Mary L Mrs
48ΔSousa Richd J
49ΔCurtis Everett F
50ΔO'Neill Magdalene Mrs
51ΔProcter Chas R
52 Gould Irving E
53ΔSmith John P
55 Seamans Manuel B
ΔGomes Ernest W
56ΔO'Brien Jane Mrs ◎
Burdick Sylvester L
57ΔCohen Mollie Mrs ◎
ΔRicci Nunzio P
58ΔFine Morris ◎
ΔFine Simon
59ΔKabalkin Everett
60ΔFine Robt
61ΔKalver Harry A ◎
63ΔKaufman Ethel Mrs
ΔSmall Robt
65ΔRosati Anthony R
67ΔBrotman's Market gro
Updike st crosses
73ΔSmith Geo D
ΔMonroe Amey Mrs
74ΔJolly Annie lodging house
77ΔFricker Raymond F ◎
78ΔO'Neill Isabelle A Mrs
80ΔChamberlain Walter
82ΔGordon Chas H ◎
83ΔSchlenker Arth
ΔDiSala Geo E ◎
84ΔDevaney Ernest W
ΔChace Robt W
87ΔGreco Wm C
ΔMarinaro Pasquale
91ΔLegg Edgar B ◎
ΔBeliveau Rosanna Mrs
94ΔKelly Cath A rooms
95 Cathro Allison N
ΔSandberg Doris H V
ΔCrepeau Geo
ΔEpstein Irving L
ΔCollins Grace G
ΔFennell Lillian
99ΔHunt Edw
ΔByrne Robt J
ΔKean Edwin A ◎
100ΔHamilton Francis A
ΔNahigian Aram
ΔBrown Kenneth E
102ΔMadden Lillian A
Perry Irving W
104ΔBusby Geo H ◎
105ΔStrnad Russell C ◎
106ΔCorbett Jas
ΔKennedy David
108ΔPerrotti Carlo
109ΔMasello Carmine ◎
110ΔRitch Wm D ◎
112ΔTwitchell Ronald A
ΔHirsch Hellmut B
Sears John
114 Almonte Dante
Crosby Gerald F
116ΔPendleton Howard S
117 Vacant
118ΔBush Robt P
121ΔNelson Thos S
Myers Edw
Jackson Fredk W
123 Collins John F
ΔBullock Horace A
Gilbert Eliz Mrs
127 Clark Mary
ΔJepson John ◎
Durigan Mildred M
Connelly Molly
Joaquin Anna
131ΔBarone Agostino ◎
138ΔStapleford Ruth
Elmwood av crosses
172ΔKennedy Cath E Mrs
Shenhan Aram
Comer Dorothy A
ΔNewcomb Muriel F
ΔLeFevre Vene L
188ΔDeLuca Michl ◎
194ΔDorion Edgar J ◎
Smith Geo
Adams Mary
234ΔCable Electric Products Inc
Bucklin st crosses

4
DAGGETT COURT—From opp 38 Pleasant southerly, wd 3

33
DAISY—From 40 Rill to 41 Alston, wd 5
145ΔSylvester Screw Mach Co
60ΔNardolillo Mary R Mrs
Morelli Alf

12
DAKOTA—From 203 Woodward rd to bey Arizona, wd 4
14ΔDunford Hubert S ◎

14
DALE—From 490 West Exchange to 427 Atwells av, wd 13
4 Gedara Rose Mrs ◎
Montecalvo Vincent
10 Ferrazzano Louis A
Montecalvo Maria Mrs
14 Gagne Edw
Ricci Jos
Criscuoli Cora Mrs
rear Vacant
15 Detata Nicholas
Piccardi Victor
Berthiaume John
ΔD'Agostino Luigi
Galasso Benj
18 Spaziano Luco
Zannelli Benj
Spaziano Prudence Mrs
Spaziano Carmino
Mathewson Albert
19 DiCarlo Giuseppe
Hall Phillip
20 Vacant
21 Fourteenth Assembly Dist
Economic Welfare Club
22 Duclaw Webster W
Steele Alice Mrs
DiBasso Antonio
23 Catoni Edvige Mrs
Catoni Fernando
Tringetta —
24 Garage
27 Vacant
28 Tucker John A
Perolli Laurence

50
DALLAS—From Kentland to Winona, wd 5

37
DALLAS ALLEY—From 37 Warner's la southerly, wd 12
28ΔAnthony Earl E

11
DAMON—From 734 Douglas av to 145 Veazie, wd 5

32
DAN—From 38 Delhi to 4 Bush, wd 4
8 Miller Henry
10ΔDesroches Lionel
16 Cilliberto Teresa M Mrs
Campallongo Potito ◎

35
DANA—From opp 254 Camp to 682 Hope, wd 3
Ivy st crosses
32ΔMcDermott Robt W
ΔCreamer Wm A ◎
38ΔChurch Saml W ◎
42ΔAnthony Willard B ◎
57ΔHeyman Andrew S
65ΔTruesdale Leon M ◎
66ΔJames Agnes R Mrs
68ΔSmith Jos E ◎
69ΔLewis Wendell F ◎
ΔMacKnight Sarah Mrs ◎
72ΔBernstein Sonya Mrs ◎
Cronan Anne
74ΔCashman M Justine
75ΔBatchelder Nellie H Mrs ◎
78ΔAkers Erle C
ΔDewing Lilly B Mrs
79ΔMaginnity Margt E Mrs ◎
82ΔHenshaw Gorham
83ΔHoward Donald A Rev h
86ΔSherman Edith M Mrs ◎
89ΔNamerow Maurice A ◎
92ΔCarroll Alice S ◎
93ΔRenehan Jos J
95ΔWoods Thos B
ΔGorman Wm A

12
DANBY—From 15 Windmill northerly, wd 4
15 Gargenesi Joseph
Coletta Dario G
20ΔAdamo Pasco ◎
25 Barone Geo ◎
ΔOrlandi Maria Mrs

40
DANFORTH—From 465 Smith to 48 Vale, wd 5
° denotes houses out of order
3 Murphy Eliz
5 Pierce Emma J
18 Drummond Wm
21 Sicksch Harry G
23 Gregelevich Thos
Sicksch Max P
24 Vacant
°27 Vacant
25ΔEmrow Jwlry Co mfg jwlrs
29ΔStraznick Bernard ◎
39ΔGonsalves Anthony ◎
41 Russo Carlo
ΔHanson Vernon R
53ΔSmith Herbert R ◎
54 Vacant
57ΔDewitt Rose Mrs ◎
61 DiLibero Antonio
Schofield Jennie
Veingertneris Eduardas
65 Browning Anna J
ΔMcLaughlin Jas
ΔAndresen Elmer A
72 Vacant
76ΔCarlin Edw C ◎

39
DANIEL AVENUE—From 634 Plainfield to 217 Pocasset av, wd 7
1 Parillo Carmine A ◎
Pintarelli Albert
5 Parille Salvatore P
9ΔMullins Margt Mrs ◎
11 Vacant
18 Vacant
19ΔParillo Richd
ΔSarro Anthony A
20ΔBreeding Donald R
ΔBooth Raymond W
22ΔLepez Edmund J
24 Cenami Lucy V
ΔThienpont Raymond E
26 Tulino Angelo A ◎
27ΔHines Wm I ◎
28ΔTulino Gennaro
ΔPetrucci Matthew
29 Peckham Amasa R
ΔEvers Herbert H
30ΔIzzo Angelo ◎
Sabatini Vincent M
ΔDiPrete Arth
33ΔRipa Geo M ◎
36ΔNatalizia Emanuele ◎
37ΔHawes Bessie M Mrs
Chafee Eva Mrs
39ΔHowe Benj C
40ΔVeterans of Foreign Wars
41ΔIrons Lola P Mrs ◎
43ΔIrons Thos F
45ΔCardente Amalio
ΔPullano Clemence ◎
48ΔPorreca's Roofing Co
ΔPorreca Vincent
Mercurio Anthony
Porreca Vincent jr
49 Levesque Donald E
ΔMcLaughlin Jos R ◎
53ΔThompson Henry W
ΔKimball Walter C
56 Laurie Frank ◎
Hariam st crosses
62ΔNorton Mary L Mrs ◎
ΔConti Antonio
67ΔTyrrel Maude Mrs ◎
68ΔTravison Josephine Mrs
71ΔDrew Harriet H Mrs
72ΔGiuliano Chas ◎
74 DeCristoforo —
76ΔDeAngelis Armando ◎
77 Roberts Jos W ◎
78ΔManni Anthony
80ΔPitocco Jos ◎
83ΔCloxton Luther E ◎
Sebring Ruth
cor Sylvio J Russo Memorial Playground
Ethan st begins
96ΔCece Enrico ◎
98ΔIleo Albert
108ΔCaldarone Raymond G ◎
112ΔDelGiudici Gregorio ◎
116ΔMoretti Jos ◎
ΔStorti Ralph A jr
124ΔMoretti Anthony R ◎
Dorchester av ends
125ΔRivelli Pietro ◎
ΔPalumbo Venorio R
128ΔKrupka Alexis W ◎
132 DelMastro Albert A
ΔCaprarelli Nicholas ◎
D'Alo Anthony S
133 Brigante Anthony F ◎
DeFazzio Anthony A
136ΔGeremia Luigi C ◎
ΔBrelsford Raymond F
137ΔLupino Anthony J ◎
140ΔCroce Francesco ◎
ΔPorreca Angelo
143ΔCavallaro Bernardino ◎
145ΔIadevaia Michl jr
ΔPaolissi Michl ◎
148 Santagata Andrew M
150 Warehouse
159ΔCorrente Alex ◎
ΔMarino Frank

50
DANTE—From bey Ventura to 424 Admiral, wd 5
115ΔVerrocchio Nicoletta Mrs ◎
ΔVerrocchio Philip M
117ΔBaccari Philip V
Forrest John

MANCHESTER & HUDSON CO.
Fire Resisting BUILDING and MASON MATERIALS *Of All Kinds*
573 EDDY ST. ASPHALT ROOFINGS and EMULSIONS Tel. JAckson 1-6762

DANTE—Contd
119ΔDeCristofaro Nicola jr ◎
ΔDeJesus Edmund
Ferreria Lawrence
120ΔDeCristofaro Nicola ◎
128 Mangiarelli Maria Mrs ◎
ΔNardacci Nicholas
131 Spino Lucien
ΔSpino Michele jr
132ΔRomano Gaetano ◎
136 Spino Michele ◎
139ΔDeCorpe Pasquale ◎
144ΔMignella Lucien F
ΔMignella Egideo ◎
154ΔBari Jewelry

10
DARLING—From 135 W River to 32 Corliss, wd 4

10
DART—From 147 West River to rear 77 Stockton, wd 4
Corliss st crosses

25
DARTMOUTH AVENUE—From 571 Broad to 160 Elmwood av, wd 11
6ΔCook Grace M nurse
Graveline Josephine M
11 Vacant
12ΔHomestead The lodging hse
ΔIngraham Chas W ◎
13ΔWalsh Carl Z ◎
16ΔPeckham Thos A
Archer Margt A
18 Smith Florence
Hero John W
20ΔBarney Cora M ◎
23 Vacant
28ΔColeman Gertrude Mrs
Wheelock Geo
27ΔMilone Loreto ◎
ΔCantwell Wm
30ΔBates Amy L ◎
Fricker Mabel
31 Stevenson Geo
Flynn Renee
32ΔHerrera Dario A phys h
ΔDonnelley Geo V jr
Hardy John J
ΔHeston Richd K
33Jaubert Simone
ΔOrlinski John W ◎
Peterson Gerald
35 Gemmell Arth J jr
Sheridan Wm H
Kelly Muriel
37 Oakes Barbara
Drexhagen John
Lee Yolanda
38ΔBernard Walter C
ΔBarney Mary D Mrs ◎
39 Vacant
40ΔTreat Margt W Mrs
ΔWhite Saml H
41 Mason —
Rebello Ronald R
43 Mason Shirley
Horr Herminia
Beagan Donald J
44ΔJoly Jos M ◎
Jaques Grover D
45 Palmer David R
Hauger Mary
Potter Jo Anne
47 Coan Thos A
ΔRigley John J ◎
48ΔHolland Jerome V
ΔBrown Thos H ◎ lwyr
53ΔDartmouth Apts
ΔOuellette Aldea Y
ΔMarcuvitz Bernard
ΔDelReco Doris Mrs
ΔWeinbaum Saml
ΔStoddard Louis A
53½ΔCapron Geo B
54ΔDwyer John J
ΔLaprad Henry L
ΔMunson Arnold
55ΔKline Belle Mrs
Davis —
Donlon Cath
56ΔPeischke Walter C
ΔMcLaughlin Chas H
ΔConnors Geo L
58ΔPaolantonio Ernest
Paolantonio Alf J
59ΔBurke Geo
Bennett Geo E
Beesete Albert
McCormack Mary E Mrs
60ΔBechard Donat D
61 Bennett Cath
62ΔPaolantonio Gaetano
Paolantonio Frank
63 Sarah Jos
Shepard Adolph
64 Rivelli Anthony E
Walstrom Harry R
65ΔFitzpatrick Irene E Mrs ◎
ΔMcArthur John K
67aΔRobillard Dona P
ΔNichols Ethel Mrs
68 McAleer John
ΔLambert Bernadette Mrs ◎
69 Bye Martha
Croasdale John
Squire Arth G
73ΔHawkes Doris E Mrs ◎
ΔMahoney Ellen M ◎
74ΔKeeler Lester
ΔRettenmeyer Chas J
76ΔCarbonne Benj S ◎
ΔYoungs Alice M Mrs
81ΔHimelfarb Louis ◎
ΔRotenberg Jos M
83ΔHadfield Herbert ◎
Myers Henry
Flaurente Harvey
Evans Patricia
84ΔGriffin Albert E
Colangelo Louis
Hynes Thos E
Lesieur Madeline
85 Vacant
rearΔSweeney Caterer Inc
87 Cordin Alice
Dean John
Rossi Dominic
Ricciardi Jennie
Hurdle John
ΔBaiser Lester W
Muheim Jos M
ΔMuheim Blanche I
88 Vacant

35
DAVID B CUTLER AND ABNER D SUVALL MEMORIAL SQUARE—Junction Camp, Dana and Rochambeau av

42
DAVID G F WARD MEMORIAL SQUARE—Junction Broad, Porter and Baker, wd 9

27
DAVIS—From 83 Smith to 122 Orms, wd 12
19ΔStPatrick's Parochial High Sch
31ΔCheney Arth F
43 Brownstein Harriet ◎
Dydowitz Mathew
Boone ends
Cherry st begins
55-61 Used by Prov Bible Institute
60ΔCrowell Roy E
ΔSmith Leonard E Rev
62ΔRubin Saml ◎
Devro Esther L A
64 Webber Meyer
65 Snow Wm C House
Field st begins
66ΔSchneider Bruno
Marion Edw J
68 Vacant
70ΔGraves Wm A pntr h
Cole Nathan W
ΔMittler A Fredk
ΔGraves Wm A
72ΔRichards Jas
Elder Victor
Aharonian Jas
76ΔWalsh Fredk L
ΔMowry Doris
Milani Mario A
Kaplan Abr
Blasbalg Morris
82 Sharko Adolph
85 Seidel Abr
Mancini Farro
ΔSawyer Rose A Mrs ◎
89ΔSolomon M Casket Co ◎
90 Loomis Fredk D Mrs
ΔBernard Edouard W
Maxwell Delia
Curtis Sarah
Common st begins
98ΔWhite Edw E
99 Winn Hall
105ΔSpires V Jas ◎
106ΔHerman Abr ◎
ΔLevenson Natalie Mrs ◎
Dorr Luke
107 Klemovitch Edw
Makowsky Malcolm
109ΔHulunian Rose Mrs
110ΔMcElroy Alice E Mrs ◎
111 Ferland Florian J
115 Bickford Kenneth E

17
DAWSON—From 113 Courtland to opp 15 Marshall, wd 13
6ΔParrillo Joseph
ΔReavey Harry T
8ΔFogarty Cath R ◎
12ΔMcCall James T
ΔMauro Peter A

26
DAY—From Calhoun av to 276 Niantic av, wd 8
7ΔFreeman Blanche Mrs ◎
11 Marshall Chas
LeBar Chas W
12ΔImbault Jeremiah F
14ΔKoniuchke Frank J ◎
24ΔBrenek Karl ◎
25 Beeley Jos
ΔCouillard Girard
27 Hutchings John R ◎
28 Forsberg Chas O ◎
29 Vacant
30ΔCarlson Marie E Mrs ◎
32 DeSantis Alf
34 Vacant
41ΔLeBlanc Leonard A ◎
44ΔLeBlanc Richd A
50ΔCrowder Thos jr ◎

51
DAYTON COURT—From 72 Rugby easterly, wd 10
1ΔHorgan Annie L Mrs ◎
2 Simone Albert
Osgood Wm
2½ Ashness Jos H
3ΔMcAnany Fredk A
4 Vacant

38
DEAN—From opp 135 Harris av to 25 Westminster, wds 12, 13
Railroad crosses
14-13
Balbo av begins
W Exchange st crosses
29ΔRosa & Martone Serv Sta
45 Hanna Eva Mrs ◎
ΔTroccoli Angelo
ΔBadway Elias A
rear No Return
49 Iannone Angelo
DelSanto Anthony
Zanni Genevieve
Zanni Angelo ◎
55ΔMayflower Lndry Inc
60ΔHawthorne's Inc cookies & candy
62 Vacant
64ΔMichael Assad
64ΔGoodreau Geo P
George Saml
66 Vacant
Cedar crosses
71ΔAbood Jos B Carpet Co
Abood Nagray Mrs ◎
Abood Jos B
73 Vacant
75 Vacant
76 Poli Albert R gro
77 Bosa Nellie
Salvatore Mary Mrs
78 Vacant
80ΔComella Jos
Coria Marie Mrs
Buonanno Anthony
84ΔGatta Lena Mrs
85 Vacant
90 Calabro Theresa
Bruni Bruno
rear Vacant
91 Vacant
92 Mansour John ◎ gro h
Ferris Rose Mrs
Tagallamonti Joseph
rear Simon Mansour
Contaro Rose Mrs
98ΔLossini Luigi
Lombardi Antonio
Gasparri Alf
102 Triangle Mkt meats
Spruce st crosses
104 Salzillo Thos
106 Vacant
Brayton av ends
111ΔCarcieri Carlo A
112 Vacant
113ΔSweeney Cab Inc
118 Vacant
Atwells av crosses
135ΔFederal Neon Sign Co
141ΔBoschetti Frank M
143ΔMisurelli Ettore
ΔAbbate Jos ◎
144 Greylawn Poultry Mkt
145 Vacant
146 Vacant
147ΔIacono Antonio ◎
Pesare Anthony J
Silvestri Emelinda Mrs
148ΔCatanese Jennie Mrs ◎
149 Federal Sausage Shop
150 Rizzo Peter E gro
151 DellaVentura John sewing mach repr
Solar st begins
162ΔDiGiacomo Jos P
ΔMuratore Sebastino ◎
164 Lincoln Bertha Mrs
Granata Etta Mrs
Ahlijian Serop
166 Vacant store
170 DelRossi Angelina Mrs
170ΔPezzullo Michl S
172ΔLion Cleansers
Bond st begins
Anthony Mangione Memorial sq
Federal st crosses
Kenyon st begins
179ΔGeneral Cabt Co cabtmkrs
181 Bailey Mary
183 Vacant
185ΔPiscitelli Vittoria Mrs ◎
Spinacci Virginia Mrs
186ΔLepre Antonio
187ΔNarragansett Upholstery
188 Vacant store
189ΔMoroni Theresa Mrs ◎
Iacono Frank
193 Vacant store
194 Garage
195 Bucci Rosa Mrs
Webb Wm J
196 Carroll Edw J
ΔCarbone Annie Mrs ◎
197 Melucci Frank P
ΔMelucci Angelo ◎
Buehne Robt J
201ΔDimase Antonio ◎
203ΔDimase Antonio ◎ gro
204ΔFontaine Lawrence
205 Vacant
207ΔD'Arrico John ◎
Broadway crosses

Mortgage Loans
ROGER WILLIAMS Savings & Loan Association
270 Westminster Street Providence
200 Main St. Pawtucket
Savings Accounts



Heating and Plumbing Supplies of Proved Merit and Reputation
The L. H. Tillinghast Supply Co.
150 Rhodes, Providence, R. I. GAspee 1-7636
115 Railroad St., Woonsocket, R. I. POplar 9-7636

RICHARD A. HURLEY
REALTOR
Selling
Advising
Leasing
Insurance
Auctioneering
Appraising
Property Managing
TEL. GA spee 1-7210
723 HOSPITAL TRUST BLDG.

Citizens
CITIZENS SAVINGS BANK
CITIZENS TRUST COMPANY
Complete Banking Service
Ten Offices in Rhode Island
Members Federal Deposit Insurance Corporation

DEAN—Contd
16-15
215ΔFirestone Retread Shop
218ΔMacchia Marie Mrs
Makesh Harry A
220 Pacheco Antonio
225ΔBrink's Inc armored car serv
226 Lord Margt Mrs
ΔD'Agostino Susie Mrs
Cabral —
Mallett Sally Mrs
ΔD'Agostino Susie Mrs
230ΔRobinson Grace M Mrs
Robinson Arnold C ⊛
233 Ferreira Manuel lodging house
233½ Petrini Americo E ⊛
234Δ Mancini Jos
Cotton Nelson A
Anderson Arth T
235 Vacant
Carpenter st crosses
247½ Fitzsimons John C
248ΔFiore Vincent liquors
250ΔFiore Vincent ⊛
251ΔMarcello Enrico ⊛
West st begins
257 Vacant
258ΔPaolucci Domenico
Volpe Jos
Fiore Gloria Mrs
Cottage st ends
265 Bezendes Alf
ΔGallucci Irene Mrs
DiFrenna Mary Mrs
Cereciello Antonio
ΔAndrews Jos P
Bowditch pl begins
270ΔRene Lillian A Mrs
medium h
Lewis Rose Mrs
271ΔHopkins Wm H
272ΔCooper Myra Mrs
276 Tagallamonti Jos barber
277 Forgue Janet H Mrs
ΔWright Wm ⊛
278 Vacant
282 Berquist Della Mrs
Briggs Clara Mrs
Hasney Margt E Mrs
Hasney Frank W
284 Greene Wm
Brown Mary Mrs
285 Francese Frank barber
Bocca Anthony J
289ΔKierman Leo
Fountain st crosses
300 Dubovick Jacob gro
302 Vacant
304ΔR I Industrial Sup Co elec sups
306ΔMohican Cleansers & Dyers
Washington st crosses
327 Vacant
Westminster crosses
Lyman st ends
336ΔParis House lodging hse
Alexander Michl

29
DEARBORN—From 390 Manton av to King, wd 6
11ΔCurtis Jewelry Mfg Co Inc ⊛
ΔMt Pleasant & N Barber Dairy Inc

39
DEBORAH—From 400 Plainfield to opp 17 Dorchester av, wd 7
7ΔStarneno Jos ⊛
Bishop Jos
8 Silvestri Giustino
9ΔClark Thos W ⊛
10ΔKelly Henry J
11ΔPoitras Mary L
ΔShanahan Louis J
12ΔPaparelli Pasco J
15ΔSchultz Henry F ⊛
16ΔCampbell Anna G Mrs
17ΔDavidson Andrew M jr
ΔBello Lawrence ⊛
18ΔDeRobbio Jos ⊛
19 Frongillo Nicholas
21ΔCarruthers Geo H
Taylor Eliz Mrs
22ΔBarrow Robt ⊛
ΔBarrow Robt G
25ΔPoli Louis D
DiRobbio Edw C
26 Gengaro Luigi ⊛
ΔMcCormack Alice G
27ΔPaolucci Concetta Mrs ⊛
28ΔMainelli Nicholas D
ΔGraziano Enrico
35ΔPaliotti Antonio ⊛
ΔSalvatore Gaetano J

30
DEDHAM AVENUE—From 63 Killingly to 560 Hartford av, wd 7
15ΔDonahue Jos L ⊛
16ΔMay Wm E ⊛
20ΔDePasquale Virginia F Mrs ⊛
27ΔVick Fredk J ⊛
32ΔRussillo John B ⊛
42ΔCrompton John ⊛
43ΔMcDermott Walter J
48ΔAngelone John J ⊛
56ΔDeSimone Eliz Mrs ⊛
60ΔYoung Wm ⊛

10
DEER—From 89 Corliss to 96 Stockton, wd 4

42
DEERFIELD TERRACE—From 3 Alger av to the RR, wd 9
1ΔLake Waldo A jr
2ΔFallon John J ⊛
3 King Vincent L
4ΔCahoon Wesley B

8
DE FOE PLACE—From 7 Congdon to 50 Waterman, wd 1
2 Nunotani Carol S
3 Murphy Robt P
Folga Sarah
ΔGomez Jos
ΔGilman Ruth M
4 Manistrelis Spero
Dale Steph D
4½ Dale Peggy
Clark Florence
6ΔReid Bertram ⊛
Angell st crosses
Fones Alley crosses
Fones Alley crosses
8 Hutchinson Hilda Mrs
ΔReid Alf A

38
DELAINE—From 659 Harris av to 63 Manton av, wds 6, 7, 13
13ΔDelaine Auto Body & Radiator Wks Inc
20ΔTraficante Michl A sewer contr
28ΔColemboski Peter
31ΔTercal Tool & Die Co Inc jwlry findings
41ΔOpsommer Henri ⊛
Quinn Edw
45 Ranes Harold M
Harrington Louis
Valley st crosses
49 Etchell John J
Doire Jos W
50ΔGladdings Inc
Shipping Dept
ΔFradin Chas Inc liquors
51ΔTortolano John S
53 Marshall Anthony R
ΔMatukas Jos
54 Vacant store
55 Watson Rose M Mrs
57ΔDerrick Jas W
ΔChagnon Milton J
67 Vacant store
Legary Geo
Gerace Raymond
69 Chagnon Jos E
ΔWojciechowski Nicholas
Katherine st begins
73ΔSupinski Stanley C
75ΔSupinski Anthony ⊛
Sonoma ct begins
81 Cormier Olive Mrs
ΔSantangini Florindo ⊛
ΔPalczynski Wm R
85 Pienkowski Lydia ⊛
Andruchuk Steph W
Irwin Jos B
Woonasquatucket River crosses
90ΔShoor Elias Glass Co

29
97ΔFrongillo Julian
Hajduk Peter
Mendillo Vincent
Audrey st begins
100ΔCapitol Tool & Finding Co Inc jwlrs findings
104 Tessier Wm
106ΔBarlowski Maria Mrs ⊛
Raughtigan John A
107ΔMendillo Angelo B ⊛
ΔVallese Thos D
108 Muzicka Anna Mrs
Kemlik Nellie Mrs ⊛
109ΔZolniers Frank
Lendres Harry J
110 Johnson Paul E
Musicka Stanley A
113 Benoit Pauline
Boucher Adrian L
114ΔRanspach Bros bakers
Appleton st begins
121ΔNickerson Hall
ΔNickerson Lyra
Brown Settlement House
128 David's Serv Sta
132 McElmeel John J
133ΔNickerson Lyra
Brown House Day Nursery
134 Parrott Leo B
141 Cooperberg Celia T Mrs
Tyborowski Karolina Mrs ⊛
Williams Karolina Mrs ⊛
144 Conley Cath Mrs
Thibodeau Anna Mrs
147ΔPrisco's Metal Works sheet metal
ΔPrisco Arth C ⊛
148 Souza Everett
Jurgelon Lena Mrs
149ΔArpin Azaries
ΔLannon Beatrice Mrs
ΔHartley Harry W
152 Morrill Albert J
Razukiewicz Steven
153ΔHartley Nina B Mrs
ΔGrady Margt Mrs
O'Connell Cath M Mrs
Brousseau Mary Mrs
ΔDobson Mary G
rear Gwozz Pauline
ΔHolmes Helen Mrs
Williams John
Fowler Wm H
154 Vacant
155 Delaine Tap liquors
158 Doine Anna Mrs
ΔBernard Albert
DeLorey Michl F
rearΔSalisbury Geo
Lazzareschi Wm G
158ΔRoss David furniture finisher
160 Lenkewicz Yaruslav ⊛
Contu Wm J
161 Slinko Wm P
164 Colucci Phillip poultry
ΔChihoski Alex ⊛
ΔCullen Thos F
165 Gilbert Leonard
167 Borys Genevieve Mrs
168 Walker Virginia Mrs
Dover Helen I Mrs
Ashton John
170 Gomes John
172 Vacant
174 Vacant
176 Vacant
Manton av crosses

32
DELHI—From 937 Chalkstone av to Dan, wd 4
9ΔKaminski Jos J
14 Dickervitz Louise Mrs ⊛
ΔDickervitz Anthony
15 Rosenberg Edith Mrs
Laetish Victoria M
19 Newport Anna Mrs
Victor st ends
24 Kowal Peter ⊛
28 Passarelli Rocco
30 Waye Edwin
Krikorian Milton
36 Vacant

26
DELMAR AVENUE—From 252 Reservoir av to opp 42 Louis av, wd 9
11ΔHartington Augustine ⊛
14ΔMunson Sandra J Mrs ⊛
15ΔCampbell Wm A ⊛
18ΔLyman Francis E jr ⊛
19ΔKelly Everett V ⊛
22ΔZetterstrom Charlotte L Mrs ⊛
23ΔBurr Frank A ⊛
26ΔSeaman David S jr
27ΔTurgeon Arth ⊛
28ΔYates Mattie L Mrs ⊛
33ΔRichards Lewis ⊛
36ΔErickson Herbert E ⊛
39ΔTahakjian Martin L ⊛
40ΔHope Herbert D ⊛
43ΔAndreassen Jacobina K Mrs ⊛
46ΔOrzeck Florence S Mrs
48ΔYidiaris Geo
54ΔCarr Wm B jr ⊛
55ΔLennon Jas F ⊛

2
DELTA—From Weybosset to 3 Pine, wd 1½
1ΔUniversal Optical Co Inc plant No 2
Harkness ct crosses

12
DENISON—From 60 Chatham to 105 Commodore, wd 4
8ΔLilli Louis
ΔLilli Francesco ⊛
9ΔLanglands Thos F ⊛
17ΔChille Jos
19 Chille Giuseppina Mrs ⊛
Cortellesso Louis J
21ΔGarofalo Frank ⊛
ΔLupoli Gino
31ΔMcKendall Esther ⊛

42
DEPEW—From 1063 Elmwood av to opp 71 Alger av, wd 9
11ΔAitken Margt C ⊛
12ΔKing Mary E Mrs
16ΔFerrucci Vencent F S
21ΔDolan Mary E Mrs ⊛
25ΔBlack Jennie T Mrs ⊛
26 Vacant
28 No Return
28ΔClark Mabel M F ⊛
30ΔBander Cyrus
31 Jackson Edmond F
ΔJackson Edmund F jr ⊛
32ΔHamilton Thos A ⊛
35ΔMcCaffrey Helen M ⊛
38 Grutter Priscilla M Mrs
ΔPolitelli Wm G ⊛
40ΔThilley Josephine Mrs ⊛
41ΔMangler Hannah C Mrs ⊛

TITLE GUARANTEE COMPANY of RHODE ISLAND
Insurance Against Flaws in Real Estate Titles
66 South Main St. (Next to Court House) Tel. DExter 1-5331
See YELLOW PAGE 89

12
DE PINEDO—From 420 Silver Spring st to Windmill st, wd 4
11ΔScatto Alfonso ⊛
15ΔPaesano Frank
Lancellotti Rosati
21ΔRapone Liberato ⊛
24ΔBassagri Felice ⊛
Leonardo Rose Mrs
Legg st crosses
30 Cusimano Anthony ⊛
ΔSiravo Jas E
31ΔCaputo Jas V jr ⊛
36 Lepore Olindo ⊛
46ΔPaiano Anthony ⊛
50ΔFerri Jos ⊛
64 Vacant
69 Ranieri John ⊛
ΔRicci Michl
76 Altruda Mario
Argoil st crosses
90ΔPirolli Antonio ⊛
91ΔColiello Domenico ⊛
DeMoia Albert G
98 Petrarca Peter J ⊛
100ΔTriangolo Francesco ⊛
103ΔNadrowski Edw J
rearΔPeabody Wm D
109ΔCola Antonio ⊛
Franchitto Cosmo
Job st crosses
125ΔDiRobbio Steph ⊛
Cossino Leo
133 Leone Alfonso ⊛

32
DERRY—From 11 Geoffrey's ct to 16 Oregon, wd 4
15 Yehigian Mehran ⊛
23ΔFrancisco Mildred A Mrs
30 Profit Robt
Addison Wm L
Holden Everett
31ΔKasabian Bedos
Kasabian Sarkis
33 Vacant
34 Vacant
36 Trudell Jas
38 Cayer Cyril
Bracey Chas A
39 Briden Ila L Mrs
Simoian Avak ⊛
41ΔMooradian Karcha
42 Simmons Eug
56 Zosa Peter M
Bishandeski Sophie
60ΔFrezza Anthony J
64ΔShepley Peter J ⊛
ΔDowning Wm
76ΔAbraham Geo barrels

38
DE SOTO—From 281 Grove to Woonasquatucket River, wd 13
2ΔMcCrorey Henry T
ΔFontaine Henry J
6 Antoscia Frank jr
Iannelli Frank
10ΔEpton Archie L
Poncelet Elphege J
rearΔJencal Jewelry Co mfrs
12 McNamee Alex
Josephson Gustave
rear Reddy Wm
ΔHopkins Wm A
13 Domnarski Chas K gro
14ΔGauch Bertha Mrs ⊛
15ΔDomnarski Chas K ⊛
Gavigan Norman J
Marcantonio Ralph
16ΔEllis Lydia
17ΔMcDermott Jas J
Cristasomi Jennie Mrs
DiGiovanni Mary Mrs ⊛
18ΔVincenti Gladys E
ΔGauch Jacob
Helme st crosses
19ΔPafume Frank
20 Swallow Walter V
ΔSomerville Edna L Mrs ⊛
21ΔRossi Albert
Pafume Sarah Mrs
23ΔCarillo John
ΔEmond Eliz Mrs ⊛
24 Chausse Emeraude I
Johnson Leah
25 Lanfredi Fredk
Crowley Bridget F Mrs
ΔCrowley Jas V ⊛
26 Armstrong Paul
ΔDeuso Raymond A
27ΔCioffi Robt
Rogers Dani A
28ΔDomnarski Henry A
Nickerson Margt Mrs
29 Nephew Jos J
Downling Clara
Hamilton Gladys
Standring Geo W
30 Olivieri Ciro
ΔHawkins Wm A jr
32ΔKlepadlo Stanley W
Klepadlo Mary Mrs ⊛
ΔMolson Mildred S
33 Jessop Louis
Montigney Nelson
34ΔMarandola Albert
Burykowska Rozalia
rear Walker Virginia Mrs
Bradley Alf F
Pilkington Gladys
35 Morin Sylvio
Imbeault Oliva ⊛
Boudreau Chas
37 Marandola Fred
Cazzarra Angelina Mrs
ΔMilewski Walter J
38ΔMorin Jos G
ΔMassotti Victor P
rear Cazzaro Thos D
Mattos Gertrude Mrs
Morin Louise Mrs
39ΔOlsen Thos C
Puopolo Sebastino
rear Fisher Herbert L
42ΔGentile Mario E
Gentile Salvatore
48ΔBruno Antonio ⊛
55 Vacant

42
DETROIT AVENUE—From 1145 Broad to Niagara, wd 9
15ΔLisbon John C ⊛
17ΔLewis Harold
19ΔGreenberg Morris K ⊛
21ΔFactor Benj ⊛
22ΔGoding Jas A ⊛
23ΔZettel Coleman M
26ΔDonnelly Frank J ⊛
27ΔDaley John F ⊛
30 Vacant
32ΔConaty Cath E Mrs ⊛
34ΔHodosh Hyman ⊛
36 Blier P Jude
36a Cook Jennie L Mrs ⊛
38 Dutton Wm L
39ΔIgoe Thos P ⊛
40ΔMulleady Paul
42ΔSirydowicz Jos J
42aΔBabcock Stanton S C
43ΔIndell Walter ⊛
45ΔLucchetti Raymond F
O'Keefe Gerald
46ΔGallo Joseph ⊛
47ΔWood Lovina N Mrs
49 Niles Chester B ⊛
50 Melcher Barbara W ⊛
51ΔBussiers Fredk J
53ΔJohnson Rosa Mrs ⊛
Morgan Frances
54 Tomasso Michl
55ΔHolden Walter W ⊛
57ΔFlood Robt E
Thornton Jos E
60ΔBotham Hope Mrs ⊛
61ΔMilkaitis Geo R
ΔSelwyn Jos F
64 Hassell Raymond E
Savings st begins
68ΔLafferty Martin T ⊛
69 Rose Calvin
ΔCady James
Ranieri Dominic L
71ΔLevy Annie Mrs ⊛
72 Johnson John O ⊛
73ΔMalouin Robt R
75ΔHerring Earle T ⊛
76ΔGershman Isadore M ⊛
79ΔKnowlton Earl W
ΔZuleger Fredk E ⊛
80ΔOlivier Leopold R ⊛
83 Leddy Margt E Mrs
ΔHathaway Wm R
84ΔRosen Saul L ⊛
85ΔHathaway Jas T ⊛
87ΔSteen Ivar
88ΔBrockman Saml ⊛
89ΔHard Carl F ⊛
92ΔSchachter Hyman ⊛
96ΔLabush Bernard ⊛
97ΔBlake Jos W
ΔFrazier Wesley A
Gallant Walter S
100ΔPlushner Philip ⊛
103ΔLafferty Wm J ⊛
104ΔAlman Saml ⊛
107ΔBennett Conrad A
109 Alexander John H
Reddy John F

28
DEVEREUX AVENUE—From 28 Herschel, wd 6

44
DEVINE—From 216 Swan to 75 Seymour, wd 10
Sayles st crosses
7 O'Rourke Jas H
Mutual st crosses
Oxford st crosses

12
DEVON—From 170 Windmill, wd 4

50
DEVONSHIRE—From 31 Sandringham av to Sunbury, wd 5
43ΔMonti Anna Mrs ⊛
53 DiDonato Louis
60ΔGraziano Frank ⊛
61ΔLoffler Wilmer L ⊛
62ΔDorsi John D ⊛
64ΔTiberi Jos C ⊛
65ΔAutiello Anthony ⊛
66ΔFrancese Pasquale A ⊛
70ΔDeCecco Felix R
Apicerno Americo
82 Moschiano Jos ⊛

11
Admiral st crosses
105ΔMatera Ralph ⊛
109ΔMarciano Jos ⊛
112ΔSucci Bartholomew P ⊛
114 Succi Domenic
124ΔLandolfi Vincent ⊛
126ΔLandolfi Giovanne
128ΔCiullo Frank ⊛
131ΔMaguire John B ⊛
138ΔDiMeo Gerard ⊛
139ΔFeldman David ⊛
147ΔMcCaffrey Jas W ⊛
148ΔCorrera Louis J ⊛
Augusta st crosses
150ΔMassaniso Maria Mrs ⊛
162 Vacant
163ΔNero Peter R
165ΔAnderson Leonard
168ΔVolpe Americo ⊛
Volpe Arth
171ΔBaccarie Harry ⊛
179ΔNoonan Martin J
180ΔCarmadello Raymond D ⊛
Sunbury st crosses

30
DEWEY—From 417 Plainfield to 282 Hartford av, wd 7
19ΔGowdy Mahlon M ⊛
ΔWright Nathan M jr
20ΔChapman Chas B Rev
Whittier av crosses
30 Dutson Richd H ⊛
39ΔPaola Frank D
ΔPaola Antonio ⊛
40ΔMalia Patk ⊛
Laban st crosses
56ΔBurdick Leander W ⊛
59ΔBainton Flora M Mrs
60ΔKennedy Wm H ⊛
61ΔMarsden Fredk W ⊛
Cleveland st crosses
Eastwood av crosses

29
DE WOLF—From 11 Appleton to Audrey wd 6

17
DEXTER—From 1326 Westminster to opp 4 Burrington, wds 9, 13
7ΔMarzilli Alex F ⊛
phys ⊛
11ΔMarzilli Alex F ⊛
12ΔCallaghan Bernard A ⊛
ΔTanish Jessie Mrs
Reilly Jennie
Behan Frank
Carr Wm
Norcea Domenic
14ΔArzillo Etta Mrs
Powhatan st begins
Hollywood rd begins
20 Gurry Wendell
ΔO'palat Stephen jr
Grzebien Jacob
Thifault Emma Mrs
Arnold Vivian
ΔWilcox Howard
Discepoli Antonetta
ΔGrimaldi Eug
Vierra Ruth
20½ΔTraynor Francis J
ΔRaymond Normand
26ΔDeConti Angelo ⊛
32ΔReid Jean C ⊛
ΔVacher Grover
34ΔColaneri Anthony
36ΔDeBiasio Ralph
40ΔSavastano Luigia Mrs ⊛
ΔDeRobbio Albert E
42ΔArdizzone Anthony
46ΔAdvent Christian Ch
ΔWrigley Donald E Rev
54ΔSilvestri Wm Battista Luigi V
58 Conca Albert
George Gilbert G
ΔBattista Ralph
ΔNickerson Dana C
64ΔFraser Alex W carp h ⊛
McLaughlin Clara
ΔQuigley Wm M
Hovanesian Chas
68ΔMonti Vincent G
ΔVerduchi Costanzo
70ΔPieroni Angelo
Division st ends
74ΔTrottier-Paquin Funeral Home Inc
ΔPaquin Wm H ⊛
78 Gasparri Alex
Markarian Lazarus
80 Joyce Camille Mrs
Battey Milton
82ΔTrottier Hector A
rear Sepe Chas
88ΔPicchione Vincent ⊛
96ΔBeauchamp Francis X ⊛
98ΔBeaulieu Ida M
ΔTetreault Alf E ⊛
rear McDonald Joseph
102ΔMailhot Romeo J ⊛
Boudreau Raymond J
Whiteoak Alice Mrs
104ΔEmond Wilfred J
ΔDubeau Francis J ⊛
106ΔThompson Herbert S
Venezia Mary T Mrs
108ΔDesmarais Alexina Mrs ⊛
110ΔCheever Dexter F M
Durfee st ends
—ΔR I State Armory
Cranston st crosses 47-24
144 Vacant
Lester st ends
153ΔDeIulio Ralph used cars
165ΔBruno Battery Co gas sta
165½ Franklin Printing Co
167ΔCassella Antonio ⊛
169 Deacon Lois I
Hall Lucy Mrs
171 Fitzgerald Ethel
ΔMurphy Anna A Mrs
173 Caron Narcisse ⊛

U S E THE ALPHABETICAL SECTION TO GET COMPLETE INFORMATION ON A PERSON OR FIRM

Miracle Battery
THE STORAGE BATTERY THAT CAN'T CORRODE CABLES
Made in Providence, R. I.
GA 1-0610
59-61 Broadway
Factory 45 RIVER AVE.

Reynolds Stamp and Stencil Works
RUBBER STAMPS
GAspee 1-6062
86 Weybosset St. Providence, R. I.
WM G HODGES JR MANAGER

A. A. MARIANI & SON
FUNERAL DIRECTORS
Since 1890
Day & Night Service
DExter 1-5432
593 CHARLES ST.

WHEN QUALITY IS WANTED SPECIFY ➡ ANTHONY CORRADO, INC.
37 WAINWRIGHT ST.
CINDER BLOCKS
STEAM CURED
HIGHEST TESTED
Phone DE xter 1-2878

DEXTER—Contd
173—Contd
Squadrito Philip
177ΔMaynard Fredk L
178 StCharles Borromeo RC Ch
ΔStCharles Rectory
Blanchet Robt Rev
Ginchereau Dolor G Rev SM
Rondeau Julian Rev
Wilson st ends
180 Sergt Edward H Payette Memorial Square
183ΔFerland Henry jr ⊛
187 Vacant
188 Wilding Geo
189ΔDunham Earl F ⊛
190 Toegemann Wm
Wilding Della D
191 Duprey Josephine P Mrs
Belardo Manuel
193 Cayer Joseph
Roy Alice Mrs
Eno Wilfred
Corbin Wm
Eckman Clifford
Keene Chas M
Wyaman Robt
197ΔGaze Leo J
Domphose Jos A
Brown Edw
199ΔBussiere Bertram L
200ΔCook Willard R
Bergeron Leo P
Johnson Maxine
201 Keller Helen
Gillen Thos J
Tavaris John
Barrett Geo
202ΔCaron Wilfred A
Norigian Shooshan Mrs
203 Doran Lloyd H
Ethier Diana Mrs
Markey Edw
204 Vacant
Warren st ends
207ΔFournier Fernand A
ΔSullivan Lillian Mrs
209ΔGenest Achille O ⊛
Bucci Lillian Mrs
211ΔLevesque Jos G
Kelley Betty Mrs
ΔGoldsmith Gladys M
ΔRobertson Jean I
Collins John
212 Corriveau Chas W
214ΔMaguire Donald L
ΔBurns Rose M Mrs
215 Mulleady Thos J
Thompson Leslie G
Downey Cath T
216 Vacant
217 Gray Nellie
Bouffard Geo
218ΔEmelin Engineering & Mfg Co tool mkrs
219ΔGilmore Furn & Upholstering Co
220 Dottie's Lunch
Westfield st ends
Sprague st crosses
221ΔKobzian Geo ⊛
223ΔHainse Fernand J L
227 Denham Wm H jr
229ΔLaPlante Arth A
Eastman Robt
231ΔVandal Edouard ⊛
ΔCaruso Peter
Souza Tina
233 Huard Regina Mrs
Baker Dorothy R
Guere Wm
Micki Margt
237ΔPettinato Anthony ⊛
239 Vacant
241 Vacant
243 Sullivan Edw
Beliveau Leo J
245 Bucklin Bar
248ΔCharlie's Variety Store
248ΔTanzi's Liquor Store
249½ Sno-White Wee-Wash-It
250 Meldonian Albert cabtmkr
251 Gray Geo
Jones —
254 Mulleady Norman E
Lefebvre Leo
256 Oberg Acenith
258 Mulleady John J
259ΔPilgrim Screw Corp ⊛
260ΔVirginia & Spanish Peanut Co
Cromwell st ends
Bucklin st begins
269ΔSpearhead Serv Sta
279ΔR I Cleansing Co
47-35
Ford st begins
287ΔHadley Co Inc The mfg jwlrs ⊛
Hanover st crosses
319ΔCuddemi Michl ⊛
321 Baribeault Norman L
323 McNally —
325ΔMusco Silvio R
327 Kimatian Mary Mrs
Kimatian Rose Mrs
327½Δ Bellevue Spa
Bellevue av crosses
329 Vacant
330ΔAVL Restr
331 Archambeault Francis X
332ΔGoclowski Dominic
337 Vacant
Waverly st begins
Althea st begins
Linwood av ends
350ΔSpencer Plating Co Inc
355ΔRhode Island Fittings Co mach sups
Peace st ends
362ΔSouth Elmwood Oil & Ice Co
382 Providence City of-Bureau of-Fire Dept repr dept
Whitmarsh st ends
Diboll st ends
425ΔBulova Watch Co Inc
Waldo st begins
464 Vacant
Mawney st ends
Burnett st ends
477ΔProvidence Gas Co serv dept
Sherry st ends
483ΔCarlson John G ⊛
499ΔLiberty Cleansers Corp
502 Maigret Ernest H
Edwards Willard
Brooks Thos F
Potter's av crosses
26
513 Veterans of Foreign Wars Sylvester S Payne Post No 174
518 Esposito A Michl ⊛
ΔTamborelli John
523ΔBoutier Jos D
525ΔConnolly Jas F
ΔSchverha Stanley
527 Bughee Arth M
Murphy Kath M
530ΔConvent of the Assumption
ΔSisters of the Cross and Passion
531 Clark Henry P
ΔQuinn Jas F
Dick John L
Hyman Clarence N
Hill Richd
539ΔPrice Wm W
Smith Bernice Mrs
Washington Lillian
540ΔCollins John F
ΔSilveira Ernest
543ΔFerguson Muriel S
Mitchell Bessie
Jillson Wm
544ΔCelletti Jos F ⊛
549ΔPaglio Thos
Ciano Louis P
550 Smith Viola Mrs
Granderson Chas J
ΔColeman Raymond A
Foster —
551ΔFisher Wm T
ΔMacdonald Jennie F Mrs ⊛
Huntington av crosses
552 Vacant
562 Vacant
564 Vacant
NYNH&HRR crosses
46
DEXTERDALE ROAD—From 36 Summit av to 963 North Main, wd 3
6ΔJagolinzer Max H
11ΔGoldberg Jess ⊛
16ΔSmith Harry A ⊛
17ΔRobinson Nathl D ⊛
21ΔKnight Ira W ⊛
27ΔShindler Hymon
28½ΔGilmore Lottie G Mrs ⊛
36ΔCummings Kenneth B
ΔSadler John W
37ΔHarris Lula M Mrs ⊛
47ΔHazard John L ⊛
48ΔConnis Joseph M ⊛
52ΔKelley Edgar A ⊛
53ΔArnold Erving T ⊛
56ΔSondler John W ⊛
59ΔSmith F Leland ⊛
62ΔRabinowitz Jacob ⊛
63ΔLisker Albert A
67ΔHoffer Otto ⊛
68ΔAronson Albert ⊛
73ΔCohen David L ⊛
4
Camp st crosses
77ΔHurley Jos W ⊛
78ΔAllen John M ⊛
84 Burke Thos N
85ΔMack Frank ⊛
89ΔBrealow Saul ⊛
90ΔKaufman Jake
92ΔWaters Bernard J ⊛
93ΔMacomb David G
94ΔMulligan Nicholas J jr
95ΔMcKiernan Fredk L
98ΔSackett Herbert E
100ΔSegal Edw G ⊛
102ΔNulman Max ⊛
103ΔFisher Cath N Mrs
108ΔGoldstein Gerald S
ΔCournoyer Eug ⊛
114ΔShea Thos F ⊛
117ΔFisher Anna L
120ΔBrynes Leo ⊛
123ΔGlynn Jas A
127ΔFischer Wm J ⊛
130ΔSegal Irving
ΔThomas Ernest O
133ΔRiter Max ⊛
134ΔKelman Harold ⊛
137ΔMcAteer Martin P
139ΔMcCoy Walter R
140ΔSchmelz Dorothy
141ΔCerrone Alf ⊛
144ΔGordon Simon
150ΔLabrie Henry P ⊛
47
DIAMOND—From 352 Cranston crossing at 28 Superior, wd 8
8 Vacant store
ΔWilliams Missouri Mrs ⊛
Silvia Antonio S
12ΔEdmonson Saml L
14 Robertson Herbert L ⊛
15ΔDemers Wilfred J ⊛
ΔMartino Wm
16ΔProvidence Steam Trap Co Inc plmb sups
19ΔFranco Antonio
Felino Frank ⊛
Franco Saverio
20ΔPaul Frank J
Coleman Cath L
22 Dragon Geo F
Reavy Geo
23ΔCiolfi Emilio
24ΔSchmitt John
25 Dionisi Harry
27 Pate Anthony A
ΔCarlone Vincent
ΔEnos Ernest J
28 Labbee Alyre J
ΔTaraborelli Francesco ⊛
Taraborelli Victor
29 Carr Mary A Mrs
Cuomo Romeo A
31ΔTiner Hugh W
32ΔBedrosian Peter H ⊛
35ΔCarr Frank E ⊛
Carr Raymond
36 Lamoureux Henry H
Lomba D A
ΔSilva Harold R
37ΔMezzangelo John
Phillips Raymond L
Varone Gabriel
41 Conti Antonio ⊛
Conti Albert
45ΔEpps —
Hazard June Mrs
46ΔThompson Geo
Harrison Luther
Rollins Paul
19ΔCirelli Salvatore ⊛
ΔCirelli Domenic
Messina Peter
52ΔJean Oliva O ⊛
Plante Aram A
53ΔRobbio Louis ⊛
Robbio Albert
Hollis st begins
63 Vanasse Alf E
Hart Richd L
64 Johnston Thomas
Walker Rosalie
Mandis Marion
ΔWarren Cutetes
Askew John
65 Walton Hollis R
Jones Oscar W
67 Young Carrie Mrs
Ferrare Emiline
68 Tunsell Shirley
Saucier Henry
71 McLain Wm
Raymond Joseph
72 Thibeault Jos A ⊛
73 Poulin Adelard W jr
Simpson Walter
75 Vacant
76ΔBickham Winton ⊛
Garcia Caroline Mrs
Robinson Theo
77 LaBonte Alf
Gauthier Emma Mrs
ΔBeauregard Mabel L Mrs
80ΔSaroian Sam S gro h ⊛
Coolidge Cath Mrs
82 Vacant
83 Robertson Jas H
84 Ward Frank J ⊛
ΔWard Thos B
86 Dupuis Jene J
Paul Myrtle
87 Roderick M Louise Mrs
ΔLawrence David N
24ΔThomas Pauline deW B Mrs
26ΔGibb Robt E Rev
5
DIME—From South Main to Harbor line, wd 1
4
DINGLEY COURT—From 44 Olney northerly, wd 3
16 Ross Clyde
ΔJoseph Albert
Williams Lina Mrs
18 Lovenbury Helen Mrs
22ΔTavares Marcelano
Coleman Ivory J
Woodbury Roosevelt E
24ΔKillebrew Hugh
Ramos Frank ⊛
Armstrong Saml G
30
DI PIPPO—From 405 Killingly northeast to Rogosta, wd 7
18ΔSalzillo Salvatore ⊛
20ΔSalzillo Albert ⊛
17
DIVISION—From 134 Bridgham to 70 Dexter, wd 13
6ΔRandall Crawford E ⊛
Randall Eldridge W jr
ΔRandall Eldridge W
Luther at crosses
8 Frank's Variety
9 Guevara Peter V
Glanvill Dorothy E Mrs
13ΔBernard Wm A
15 Cook Walter L
ΔMurgatroyd Victoria Mrs
ΔGambardelli Alice Mrs
Hammond st crosses
25ΔAltruda Pasquale
26ΔNemesi Giulio ⊛
28 Cosgrove Jos R
Powhatan st crosses
29ΔAliberti Amelio
30 Williams Bertha
32 Abrahamson Wm
Twinn Arth
Miller Anna Mrs
34 Bartlett Emma C Mrs
Harrison st crosses
37 Nardolillo Sandy
46 Anderson Herbert F
Hersey Chas W
ΔAnderson Irene M Mrs
47ΔFazioli John B ⊛
Gordon st crosses
49ΔVillenova Raymond
Markarian Solton Mrs
42
DIXON—From Roger Williams Park crossing 1163 Elmwood av, wd 9
1ΔClark Bradford A ⊛
2 Church Kenneth J B ⊛
2AΔRegnier Augustus J ⊛
3ΔLefebvre Philidore A ⊛
4ΔStallman Alice G Mrs
5ΔNeri Salvatore ⊛
Stamford av crosses
17ΔCosta Jas F ⊛
20ΔBarta Louis R ⊛
24ΔChristiansen John H
ΔPailthrop Florence Mrs ⊛
25ΔWetherbee Lillian M Mrs ⊛
26ΔManley John C ⊛
28ΔShirley Earl R ⊛
30ΔPowers Mary C ⊛
33 Ward Mary C ⊛
36ΔMaguire Walter J ⊛
37ΔVelino John A ⊛
38ΔBrown Thos F ⊛
61ΔEgan Mabel G ⊛
70ΔLyons Richd H ⊛
73ΔSullivan Thos L
74ΔLarkin Mildred E Mrs
Larkin Ann M ⊛
Larkin Wm E jr civ eng
80ΔGifford Fred H ⊛
81ΔJordan Edw W
9
DOANE AVENUE—From 197 Elmgrove av to 424 Wayland av, wd 2
3ΔPahline Nelson L ⊛
5ΔCalder Harold G ⊛
7ΔTrinkle Murray H ⊛
14ΔCramer Barney ⊛
20ΔWhelden Earl C ⊛
23ΔNorthup Fredk G
24ΔGamble Edw H ⊛
25ΔStromberg Maria E Mrs ⊛
27ΔLenz John W
28ΔJoyce David ⊛
29ΔLucke Kurt
31 McGrath Mary
33 Vacant
38ΔBodell Ruth B ⊛
ΔKozen Florence B Mrs ⊛
16
DODGE—From 1142 Westminster to 97 Central, wds 8, 13
8ΔLabonte Ovila W
ΔBourassa Arth J
9 Storage
11 Strom Frank
O'Brien Edw J
12 Francis Aphonse
17 Narkievich Mary Mrs
Vermette Helen A Mrs
Narkievich Henry
20 Miller Jos P
Autieri Salvatore
23 Raffanella Margi
29 Greene Harry F
Greene Jas E
35ΔPappas Anna Mrs ⊛
Harootunian Garabed
ΔRetsinas Spiro
41 Leonard John
Palumbo John ⊛
64 Coningford Edw
Alibrio Matteo
ΔAlibrio Salvatore jr
Masi John
65ΔBeirne Alice C ⊛
67 Rodrigues Olive Mrs
70 Byron Oliver
71 Cote Eug
Curtis Mary
72 Lapointe Jos E
73 Jones Benj
Chopoorian Annie Mrs
75 Vartanian Vartan ⊛
76 Poalino Anna Mrs
78 Gervais Donat
Holland Albert E
Giblin Thos
Laniothe Mary Mrs
80 Kelly Margt K Mrs
81ΔClinton Leroy W
82 Gabriele Edmond
Parent Jos L
83ΔCosper Audley
84 Alexanian Misak
ΔThibault Frank ⊛
85 Vacant
87 Vacant
91-93 Burke-Tarr Co whse
99 Melnik John
Godin Fortunate Mrs
Cranston st crosses
24
Lester st crosses
107 Bolden Carrie Mrs
Jones Mary Mrs
112ΔCoronet Cleansers
Garrison st ends
125ΔWalker Anna M Mrs
ΔDeans Clarence R
127 Kelly J D
129 Brown Howard A jr
King Henry
129½Δ Norfleet Louise M
ΔCarrington Robt E
131 Oliver Emma A Mrs
133 Jackson Roy
ΔMattox John
134 Apartments
1A Marshall Grace
1B Tilson Herbert V
1C Mendes Lottie
1D Johnston Bernice T
2A Jones Florence E
2B Hickman Margt Mrs
2C Thomas Margt Mrs
2D Johnston Eliz Mrs
3A Green Alean
3BΔOsborn Clarence J jr
3C McKinney Brittie
3D Vacant
135 Ebenezer Bapt Ch
136 Apartments
1A Carrington Emma
1B Luis Howard
1C Cardoso Jos J
1D Petty Essie
2A Crum Carrie Mrs
2B Potter Chas A
2C Jones Walter W
2D Thomas Robt L
3AΔDunn Eliz A
3B Gomes Jos G
3CΔBarnes Albert L
3D David Ben
140 Apartments
1A Tunstall John W
1B LeCount Gerard C
1C Miller Arth L
2A Vanderhorst Anna G Mrs
2BΔSmith Roland H jr
2CΔCongdon Louisa V
3A Dade Ruth
3BΔTunstall Walter E
3C Clement Geo H
3D Baker Anita Mrs
141 Vacant
142Δ Providence Housing Authority
Codding Court
Codding Court Development
1AΔPegron Mabel Mrs
Wells Marie Mrs
2AΔChandler Wm
3A Gray Norman
1B Newton Phillip W
2B Hie John H
3B Hazard Gladys Mrs
2C Peck Lloyd C
3C Mercurio Jos C Mrs
1D Cardosa Moses C A
2D Brown Stanley jr
3D Hill Gerald R
143 Vacant
Lipscomb Rayford
147ΔSkipworth Silas ⊛
Booth st crosses
151 Vacant
154 Vacant
rear Vacant
155 Vacant
157ΔThomas Mary E Mrs ⊛
Parker Adella Mrs
158 Vacant
rear Vacant
159 Vacant
164 Scott Geraldine
Dansby Rose Mrs
rear Michle Lawrence
ΔLewis Bertha M
170ΔGaines Walter T
ΔCarter Andrew
Frazier Marie
175 Vacant
5
DOLLAR—From 455 South Main to harbor line, wd 1
40
DOME—From 189 Oakland av to 154 Camden av, wd 5
Malbone st crosses
2 Pyrek Edw J
Law Jas A ⊛
14ΔMurray John V ⊛
24ΔKimatian Sarkis K ⊛
30 Oliviero Arth ⊛
41ΔTedeschi Victor ⊛
49ΔVerno Raymond ⊛
53ΔCapobianco Anthony ⊛
26
DONALD—From Niantic av easterly, wd 8

Consult the CLASSIFIED LISTS of the DIRECTORY
If You Would Find What You Wish to Buy

The Bank for All Your Banking!
Rhode Island
HOSPITAL TRUST COMPANY
17 Offices
Member Federal Reserve System
Member Federal Deposit Insurance Corporation

KAGAN & SHAWCROSS, INC.
INSURANCE • REAL ESTATE
805 INDUSTRIAL BANK BLDG. Service Office in Lobby PHONE JAckson 1-3800

WESTCOTT SLADE & BALCOM CO.
PAINTS and PAINTERS SUPPLIES
CAMERAS and PHOTO SUPPLIES
Office and Store
95-97 EMPIRE ST.
Tel. GAspee 1-7256

J. W. MILLER MOVING & STORAGE CO.
MOVING
PACKING
STORAGE
Agent
Howard Van Lines Inc.
NATION-WIDE MOVING
Tel. GEneva 4-1338
2248 Pawtucket Ave.
East Providence

THE AMERICAN BRASS COMPANY

Copper and Brass Products

200 Chestnut St.

GAspee 1-2180

M. N. CARTIER & SONS COMPANY

HOMASOTE *WHOLESALE DISTRIBUTORS* CELOTEX

ROOFING — BUILDING — INSULATING MATERIALS — SHEET METALS — BUILDING PAPERS — ORANGEBURG PIPE — SAKRETE

Office and Salesroom: 275 Canal St. PAINTS — VARNISHES — OILS Telephone DExter 1-0400

32

DONELSON—From 397 Douglas av to March and from June to 34 Cornwall, wd 4

4 Pesaturo Louis M ◎ barber
11△Aiello Raffaele ◎
△McDermott Jas H
14△D'Agostino Ernest ◎
15 Pesaturo Louis M
△McElroy M Gladys
16△Croce Michl A
17 Vacant
18 Valante Mario
19 Procaccini Richd E
20△Atamian Manoog K ◎
21△Hartman Frank B
22△Pockar Saml B
24△Casacalenda Leonard
26 Spaziano John
27 Ornazian Varver Mrs
28△Spaziano Rocco ◎
29 Vacant
30 Supino Louis
31 Leglegian Kaprel ◎
32△Supino Cath E
33△Gurnick Louis
34△Dickens Rose Mrs ◎
35 D'Amico Jeannette
36△Spaziano Carmine
37△Burley Jas X ◎

March st crosses
June st crosses

100△Vellucci Jos L ◎
102△Mellidy Margt T Mrs
104 Hunt Allen R
111△Hart Melvin ◎
118△Flynn Wm J ◎
119△DeLuccio Anthony
Longo Frank
120△McMahon Raymond
121△Capobianco Edw E
122△Gouveia Manuel
Daily Thos
123△Fishlock Herbert H
Hoyle Michl M
124△Whatley Chas ◎

Admiral st crosses

125△McCarthy John J
142 Simpson Arth
143 Harry Edw F ◎
144△O'Connell Vincent J
Smith Adella Mrs ◎
145△Murphy Jas J
Finnegan John V
146△Celona Anthony ◎
147△Albanese Dolores M
149△Moorehouse Geo
△Ferland Geo E
155△Ryan John A
157 Davis Winifred

Salina st crosses

34

DORA—From east of Atwood to 70 Terrace av, wd 7

9 Vacant
11 Houston Wm J ◎
14 Werner Alvin M ◎
18△McLeroy Jas H
19△Hammond Leslie J ◎
20△Nordquist Marshall E
21△Smith Anna M Mrs ◎

Cumerford st crosses

25△Ambrosino Augustine ◎
27 Schultheis Walter A
R I Products Co ◎
31△Brindell Matthew M
33 Eason Hughlon J
34△Reid Lynwood P
△Jacobsen Albert

Whitehall st crosses

45△Rogers Arnold R
46△Mullaney John J ◎
47△Greenhalgh Alfred E
Raso Stefano R
48△Goulette Louis J
△Hall Francis E
49△Ruzyla Raymond J
50△Ferry Steph E
△Donlon John J
51△Loux Donald F
△Natalizia Angelo
53 Moeller Harry A
55△Rogers Albert W
△Smith John J
57 Hamilton Frank J jr
58△Vito Alf
△Tantimonico Frank
59△Feeney Margt L Mrs
60△Spaziano Chas
61△Gurney Frank D jr
62△Castagnacci Virginia M Mrs ◎
63 Peelerin Norbert F
65 Roy Emil ◎
67 Bellanger Ernest R
69△D'Alessandro Lydia
△Bianco Ferdinando
70△Grimley Edw L
71△DeFazio Americo S
72△Krawczyk Jos A
74 Vacant
75△Campanella Ida E Mrs ◎
77△Cox Norman F

Priscilla av crosses

79△Rollinson Francis L
82 Vacant
83△Camp Cath A ◎
105△Sobolewski Frank J ◎
107△Festa Alvira Mrs
Mayor Henry A
108△Coolum Wm D ◎
rear Vacant
111△Hobson Reginald W ◎
114 Coolum Wm D variety
115△Marandola Aurelio ◎
117△Corcoran Cath A Mrs
△McCabe Jas
119△Thorpe W Jos
120△DeLuca Divinci L ◎
121△Geisomino Louis
△Mariotti Nicholas ◎
124△Boehm Kenneth G
△Franco Philip
126△Rossi Arth
127△Follis Francis P ◎
128 DeSanto Eug V ◎

Webster av crosses

39

150△Suden Raymond E
156△Mansolillo John ◎
158 Vacant
159△Santamaria Frank A
△Sanzi Louis
160 Zaino Anna Mrs ◎
161 DiStefano Celia Mrs
162△Sousia John A
163△Dafuri Alphonse
△Dafuri Rosa Mrs ◎
168 Volpe Angelo
170△Capobianco Antonio ◎
174△Zambarano John H
△Colapietro Anthony
175△Catalfamo Nunzio ◎
176 Sabitoni Jos F
△Colapietro Francesco ◎
182△Santagata Elviro ◎
rear 7th Ward Social Club
184△Santagata Thos
188△Meglio Tommaso ◎
△Meglio M Grace Mrs ◎
194△Latina Luigi
△Latina Rose Mrs ◎
195△Almagno Emil ◎
△Savastano Sami T
201△Palmieri Vincenzo ◎
205△Cloe Americo
Cloe Leonardo ◎
206△Lonardo Frances Mrs ◎
211△Vecchirelli Salvatore
△Caramadre Antonio
Menna Elio
214△Ragosta Rose Mrs ◎
Ragosta Armando
Ragosta John A
215△Iacobbo Giovanni B ◎
222 Doddio Attilio B G
Loffredo Edw
Doddio Alf

39

DORCHESTER AVENUE—From 127 Webster av to 124 Daniel av, wd 7

12△Pascone Louis ◎
14△Scales H Augustus
△Kelly Edmund
△Exley Annie A Mrs ◎
17△Paolantonio Dominic ◎

Deborah st ends

18△DiMelo Paul ◎
20△Paquette Arth A
22 Urwin John McA
24△Scales Donald
McArtin John A
Speight A Vincent
28△Guglielmi Arth
Gecawicz Frank ◎
29△McDonald Frank L ◎
31 Petit Jos A

Viola st ends

36△Parente Francis J
△McKaig Robt F
△McCaffrey Francis E
38△Perillo Alex ◎
39△Schofield Allen
40 Perillo Domenic
D'Amico Michele
41△Bagley Florence Mrs ◎
Smith Fannie Mrs
45 Vacant
47△Southall Stanton A
Lawlor F
48△Townsend Hattie Mrs ◎
Costello Margt L
50△Miller Bernard F jr
△Prue Florence L
Schiano Aniello
51△Abbatematteo Alf
52△Rice Howard B ◎
53 Morris Myles L
54△Burdett C Leroy
55△Miele Domenico ◎

Ralph st ends

57△Ferrick Gertrude C Mrs
△Zelano Robt A tile setting contr
58△Barstow Wm F
59 Horner Jos F
△Murphy Ethel
60△Barstow Fredk M ◎
62△Mathewson Howard A ◎
64△Mathewson Ernest J ◎
65 Gelardi Geo ◎
Cooney Winifred Mrs
66△McManus Mary T Mrs
67 Sepe John V
68△Martell Victor R
68½ Vacant
70△Cavallaro Guiseppina Mrs
71△Fenton Marguerite G ◎
72△Hewins Raymond E
Boffi Sylvester F
73 Vacant
74△Fielder Ernest E ◎
75△DiBattista Kenneth E ◎

Rye st ends

76△Crawley Alvah E
76½ Calitri Dominic
78△Nachajski Henry ◎
△Nachajski Jos S
80 Sledzik Raymond C
82△Lavallee Paul J
83△Rowan Wm E
84△Barry Peter V ◎
Martin John H ◎
△Giza Agnes Mrs
85△Geremia Lodo
86△Maiello Alf M
Perrotti Dtorata Mrs ◎
88△Perrotti Sabatino A
△Fanning John R
89△Ricci Domenico ◎
90△Reynolds Thos P
92 Smith Mary Mrs
△Magnan Colin J

Laurel Hill av crosses

111△Cucino Dominic ◎
△Matarese Eug E

Barrows st crosses

134△Laudati Hector D ◎
135△Trudon Lawrence P ◎
138 Vacant

Lowell av crosses

156△Montuori Gennaro ◎

12

DOROTHY AVENUE—From 778 Charles to 189 Langdon, wd 4

33

DORR—From Allston to 28 Rilim wd 5

3 Conti Jos
5 Conti Louis
6△Cipolla Wm
6½△DeRoche Dorothy Mrs
7△Scotto Anthony F
Macedonio Maria G Mrs ◎
△Burgess Manuel jr
Ravo Rocco
10△O'Neill Herbert H
△Fratamtuono Angelo
11△Tricarico Giuseppi tool and mach mfr
12 Dionne Edw J
Rossi Geo D
Pietrantonio Mary Mrs
14 Fournier Jos A
Benson Wm E
22△Casshlotti Benj ◎
25△Precision Mold Co ◎

21

DORRANCE—From Gaspee to the river, wd 12

Fountain st begins
Eddy st begins

1△Davis Drive Yourself Co Inc auto renting
△Hertz-Rent-A-Car Sys
10 Howard Building

Worcester st begins

11△Sheration-Biltmore Hotel
Cullen Geo T
Sheraton Corp of America
△National Airlines Inc
△American Airlines Inc
Bacchante restr
Falstaff Room restr
Garden Restr
Minute Chef Restr grill and restr
Town Room restr
△Manufacturing Jewelers Sls Assn Inc
△Narragansett Racing Assn Inc
△Jewelers Protective Assn
△Mfg Jewelers & Silversmiths of America Inc
△Lanthere Beauty Salon
Shearton-Biltmore Hotel Barber Shop
△Avis Rent-A-Car Sys
△Hillhouse Ltd men's furngs
△Eastern Air Lines Inc Biltmore Gift Shop
△Roth Ticket Agcy

BARKER-CHADSEY CO.

WHOLESALE

Hardware - Industrial - Mill Supplies - Fishing Supplies

27 MILL ST.
Johnston, R. I.
Near Plainfield St.
At Atwood Ave.
JAckson 1-2704

Out of Sight — Out of Mind — Out of Business

The importance of keeping firm and product names in the public eye is recognized by all business men. It is astonishing to see how a firm or product, however meritorious, will slip into the limbo of the forgotten if not persistently advertised.

The City Directory is the natural medium for keeping a business or product name in the spotlight

Insist on Being Well Represented in Its Pages

Where You ALWAYS Shop With Confidence *Shepard* **To Telephone Orders Call TEmple 1-7500**

DORRANCE—Contd
11—Contd
△United Air Lines
△Business Development Co of R I

Washington st begins

25△City Hall
1st fl Bureau for the Blind
△Board of Canvassers and Registration
△City Plan Comn
△Providence Redevelopment Agency
△City Mngr
City Sergeant
2d fl△Board of Tax Assessments
△Executive Dept
△Collector
△Law Dept
△City Solr
△City Assessor
△Finance Dir
△Personnel Dir
3d fl△City Forester
△Dept of Pub Wks
City Council Chambers
△City Treas
Engineering Ofc
△Dept of Pub Wks Business Management Office
△Clerk of Committees
△City Clk
4th fl Public Bldg Dept
△Central Purch Dept
△Controller
△Employees Retirement Sys
5th fl△Probate Court
△Griffin J Henry A lwyr
△McCarthy Justin P judge
△Recorder of Deeds

Fulton st begins

1

Exchange pl ends
Westminster st crosses

21-2

62△Industrial Natl Bank
Dorrance St Ofc

Middle st crosses

68 White Tower Management Corp restr
69△United Camera Inc
70△Dorrance Bar liquors
72△Victor Cleansing Co
73 **Building**
Rooms:
2 Vacant
4△Personnel Specialists emp agcy
18△Ballon Harry & Co jwlry mfrs
3d fl△Karpeles Maurice J Inc church gds
Karpeles Rosary Co Estate church gds

Street continued

74△Tastee Donut Shop restr
76 **Case-Mead Bldg**
Rooms:
204△Jen-Jewelry Co whol jwlrs
206△Gray & Mitchell whol jwlrs
207△Grand Jewelry Co
208△Waxler Wm optom
210△Health Footwear Inc
301 Building Service Employees International Union
303△Rosmar Co jwlry
304△Davids Louise N Mrs pub sten & notary
305△Greco Fred C real est
△Tanner & Son ins agt
307△Silverman Herman auctioneer
308△D'Agostino Cosmo watch repr
309△Central Photo-Print Co
311△Clifford John M lwyr
313△Vincent Richd L coml artist
314△Herschel Photo Finishing Laby
316△Lesser Arth mfrs agt
317△Reilly Thos J real est ins
318△Biltmore Coal Co ret
△Metropolitan Cash Coal Co
402△Connie's Beauty Salon
404△Rhode Island Tuberculosis & Health Assn
411△Cynthia's Beauty Salon
412 Jacobs Danl lwyr
413△MacNaught Eliz J gowns
414△Freeman Wm P H real est & ins
415△Snook M Ruthella piano tchr
416△Bradford Edw W lwyr
417△Anderson Adolph N lwyr
501△Tru-Form Dental Laboratory
502△Coates-Hurdis Co ins & real est
505△Jacobson Bernard wtch mkr
△Lachlan Wm I jwlry engr
507△Tainsh Alex C ins adj
510△Marcaccio Antonio Inc real est
△Bruno A & L Inc ins & real est
511△Camp Hoffman
513△Heathman Wm A lwyr
△LeCount Jos G lwyr
515 Supt Ofc
516△Falciglia Ernest L piano tchr
517△Johnson Richd H coml artist
518△Svea Newspaper
△Petterson Travel Bur Petterson Ingrid E gift shop

Street continued

77△Farmer Fanny Candy Shop Inc
78△Providence Watch Hosp
79△Allen's Cut Rate Perfumes
84△Courtney's Inc liquors

Weybosset st crosses

88 **Teste Block**
Maycourt Realty Co
△Thurlow Harry H Lwyr
90-96 **Dorrance Bldg**
90△Teresa's Coffee Shoppe restr
94 Acme Shoe Repairing
△Ernstof J Inc real est

22-2

95 Maccaron Anthony barber
96 Vacant
96½ Vacant
97△Narragansett Hotel
△Plantations Operators Inc (Narragansett Hotel)
98△Claremont Realty Corp land companies
△Narragansett Hotel Garage
115△Opera House Parking Sta
118 Opera House Annex Parking Lot

Pine st crosses

22

122△Eddie's Fine Food Diner
123 Vacant
124 Vacant
126△Noehi Mfg Corp children's slippers
△Advertisers Engraving Co photo engrs
△Providence Health Club
127 **Masonic Temple**
△Free Mason's Hall
△Free Mason's Hall Co ◎ land company
128△Ballou Johnson & Nichols Co hse furngs & fl coverings
131△Bradley Woodworth Inc seeds & fertilizers
148△Hub Parking Lot
150△Bene & Co Inc ofc sups & furn
160△Providence Paper Co
161 S & V Corp auto parking

Friendship st crosses
Dyer st crosses

ft Dorrance Wharf

5

DOUBLOON—From 335 South Main to Harbor line, wd 1

32-40

DOUGLAS AVENUE—From 135 Orms to city line, wds 4, 5, 12

1△Saltzman Abr A
Duby Ernest
James Raymond

N Davis st ends

14△Pierce's Mkt meats & gro
15△Guttin's Bakery
17 Vacant
18 Labi Victor
19 Abrams Irving meats ret
20△Lecht David ◎
△Cantuff Eva Mrs
21 Shprecher Saml Star Delicatessen & Restr
△Greenstein Morris
25△Seidman Philip ◎ dry gds
26 Congregation Sons of Jacob
27 Liberty Automatic Laundries
rear Kopp Wm
29 Cohen Jacob gro
△Schwartz Jennie Mrs ◎
30 Berman Morris variety
rear Brown ----
31 Silverman Louis variety
32 Tobin Jennie Mrs Senders Simon
33 Berger Fannie
34△Aron Saml meats
35 Vacant
rear Vacant
35½ No Return
36△Cohen Jacob ◎ Lowry Katy Mrs
37 Vacant
38△Dimond Bessie Mrs
39 Cramer Nathan

Goddard st begins

41△Kaufman Saml Wine Louis
43△Rubin's Meat Mkt
△Adamonis Victor
45 Vacant
46△Waldman Nathan gro
49△Primack Fannie Mrs Muskat Louis
49½ Sahagian Bedros barber
51 Sahagian Bedros ◎
53 Sandler Mollie
57 Bogosian Paul ◎
58 Nalbandian Chas G ◎
60 Brown Norman F

Lydia st begins

61△Mooradian Moorad
△Melikian Barsam ◎
Melikian Geo
64△Berman Morris ◎
△Goorigian Arth
65△Capuano Louise E
Dickerson Chas R
McCauley Leo E
rear Zaidman Getzal

Boulston la begins

66 Blau Albert
69 Zaidman Geo
△Villegas Leo P
rear△Lacasse Aldor V
74△Rueb Willis
75 Hooper Wm C
△Scetta Serafino ◎
76△Silverman Jos
△Tatoian Setrag ◎

Bernon st begins

81 Garabedian Hachig ◎
86-88△Healy & Helgesen int dec
87△Nazaka Jos
89 Coltunick Sohpie Mrs
△Hanley Arth L
90 Douglas Tap
92△Vaughn Cleansers
93 Stepanian Yeghia
97△Konopky Saml ◎ barber
100△Begonis Julius J
101 Davenport Ethel
Szpigelman Isaac
102△Landrie Delphia E
△Carr Howard F
103 Kevorkian Hyman shoe repr

Wayne st begins

107 Semonian Mastroph Ayrasian Babo
rear△Bedigian Hanaga Mrs
111△Downtown Auto & Body Inc
112△Al's Hydraulic Jack Serv
114 James Danl R ◎
116△Garvey Fredk M Hanley Mary E Mrs
120△Frail Albert B

Chalkstone av crosses

129△O K Spa variety
131 Armenian Relief Federation Club
132 Democratic Hq
133△Standard Tobacco & Candy Co
134 SDH Club
136 Erivan Restr
137△Standard Tobacco & Candy Co
139 Hovseplan Julia Ayajian Hampik K
141 Onischuk Alex Hougasian Mehram
rear Hougasian Mehram wood
142 Vacant
143 Vacant
144△Bramley Andrew jr Bythrow Eug C Peck Howard E Krikorian Larkis D
145 Dermanouelian Veron Mrs
148△Petrone Victor ◎ Medeiros Manuel
149△Dolbashian Arakel Dolbashian Geo ◎ Gorigian Aram
151△Dolbashian Arakel gro Sarkisian Nishan
155△C&C Engineering Co jwlry findings
rear Rosario Gregory P
156 Celano B Minasian Sara Mrs ◎
160△Sahagian Thos Sahagian Peter ◎
△Paloulian Harold
163 Vacant
164 Stephanian Harry D
165△Alibi Cafe liquors

Whipple st begins

166△Aharonian's T V & Radio Serv
168△Natl Enamel Stoning Co
170△Holden's Photo Finishings whol developing & prntg
172△Ohanian Alice Mrs
174△Kooloian Oscar
175△Ken & George's Gulf Sta
176△Peter & Paul Bar ◎ liquors

WPRO

RADIO & TV

Basic CBS

PAUL ARPIN VAN LINES INC.

New England's Largest Moving & Storage Company

Agents With Warehouses In All Principal Cities

ELmhurst 1-0900

150 Manton Avenue

Providence, R. I.

The COLUMBUS NATIONAL BANK OF PROVIDENCE
MAIN OFFICE 33 WEYBOSSET ST.
BRANCHES 280 Atwells Ave. — 591 Charles
Member Federal Deposit Insurance Corporation — Member Federal Reserve System

LIVE BETTER ELECTRICALLY . . . WITH FULL HOUSEPOWER
THE NARRAGANSETT ELECTRIC COMPANY

DOUGLAS AV—Contd
Crimea st ends
179△Keurjian Chan R liquors
182△Janigian Margt Mrs ⊛
Maguire Mary A
183 Curtis Walter
DeGree Wm R
184 Russas Mary Mrs
△Ankwiz Walter J
△Kabarian Simon ⊛
Kabarian Nishan
Kakouskas Julia Mrs
185 Harry's Shoe Repairing
187△Peter's Radio Serv
△Shumchenia Alex P
Moseifski John J jr
Fillmore st begins
188△Moorachian Nishan
△Mooradian Paul ⊛
189 Bob's Tap
190 Mooradian Paul ⊛ barber
191 Kelly Martin J ⊛
192 Varone Armand
Fontes Edw
Zaraki Jos
Rosenberg Bessie Mrs
193 Vacant
194△Shamirian's Market gro
195 Fred's Barber Shop
196△Ktean Towel Serv Co
Werbicki Adam
197 DerStepanian Manoog ⊛ tailor
198 Rose Leonard
200 Smith Geo W
201 Lillibridge Owen T ⊛
O'Leary Edw
202 Belanger Richd
Sahagian Chas ⊛
203△Cut Rate Cleansers
Rose Donald M
204△Wright Geo
Nameika Jos jr
206 McCarthy Francis T
Read Rose Mrs
McGowan Louis
Candace st ends
207△Duarte Jesse S ⊛ paper hanger
Landi Thos D
209 Terry Wm
215△Villeita Frank S ⊛
217 Leoncavallo Dominic
219 Frank's Variety
Camac Caroline Mrs
Ethier Gilbert
222 Onorato Leonard J ⊛
Limoges Albert O
223△Petrone Louis ⊛
△Petrone Michl
Petrone Jos
224△Smith Hill Oil Co
Roperti John
Mansfield st begins
231△Cerrone Nicholas ⊛
△Brown Wm R Co The prntrs
236 Cerrone Nicholas ⊛
238△Salamon John
242 Bedigian Argop
244△Jackson Chas P jr ⊛
246△McCormick Rose E Mrs ⊛
248 Cullen Thos J
△O'Keefe Kath I
250△Morrissey Mary C ⊛
256△Jordan Wm A
△McNeil Annie Mrs
260△Scungio Jos
262 Brunt Richd R
264△Lipson Wm T
266 LaBianca Frank
△Napolitano Vincenzo
270 Mooradian Michl
Mooradian Arshag
272 Mooradian Nishan ⊛
278△Brophy Thos R
280 Hindle Agnes B Mrs gro
Vale st begins
Pekin st ends
292△Sparks Marcella Mrs ⊛
294 Sparks Ralph J ⊛
△Murray Albert E
298△Capobianco Jos auto repr
300△Chakolan Andrew
302 Varadian Kachig ⊛
Renzi John
308△Carvalho Ray
310△McCarthy Jos E
Gooldasian Steven ⊛
312△Murphy Robt C
Jennings John
314△Garabedian Chas
Chad Brown st crosses
319△Melikian Peter ⊛ gro
321△Rossi Michl A carp
△Melikian Peter ⊛
Rossi Michl A
326△Mahoney Kathryn Mrs
327△McCann Kath M
328△Mouradjian Sahag ⊛
329△McNeil Peter J ⊛
331△Chafez Sarah Mrs
333△Weisman Minnie Mrs ⊛
△Williams Elwin H
334 Chenes Dani
336△Chenes Walter J ⊛
Mikailian Peter
337 No Return
338 James Earl
339△Hannagan Walter F
△Mulcahy Richd
340 Peterson Doris A
Goodman Thelma A Mrs
341 Vacant
Pumbansett st begins
342△Rheem's Fish & Chips
344△A-One Amusement Distributors Co vending machs
346△Essaian Takouhi Mrs ⊛
347△Kalian Geo ⊛
348△Lamb Edwin M
349△Spaziano Dominico
351△Matzner H & Sons plmb & htg
353 Mattera Paul F
355△Iacono Leonard
Iacono Rosario
356△Olson Ernest H ⊛
358 Vacant
360△Haskins Walter F
362△Roberto Vincent
△O'Brien Jos L
364△Adelman Morris ⊛
365△Tikolan Vartan gro
Suffolk st begins
366△Bourgouljan Siranoosh Mrs ⊛
Cavanaugh Patk
368△Vanderschuur Dirk A
371△Enterprise Fuels
374△Vezina Lucien P
376 Mikaelian Shagoll Mrs ⊛
Perry Manuel
Eaton st begins
Camden av ends
32-50
391△Petti Filling Sta
396△Ogden's Spa
397△Benny's Tap
Doneison st begins
398△Ogden M Alice ⊛
△Ogden Wm A
401△Esposito Ernest ⊛
△Wurattic Isadore
403△Jackvony Alf
Berkshire st begins
408△Interlandi Evelyn Mrs
Rohannian Micke ⊛
410△Kaplan Nathan I
412△Pontarelli Jos ⊛
414 Vacant
Liege st begins
431△Connery Maurice P
△Clifford Mary E ⊛
436△Esposito Frank
438△Passarelli Annie Mrs ⊛
Venice st begins
444 Michaelian Hygnash Mrs ⊛
446△Tashjian Rose Mrs
△Mikaelian Nishan
August st begins
457△Pacia Domenico J ⊛
461△Pacia & Son Co Inc excavating contrs
465 Papura Helen
△Murray Richd J
467 Vacant
471△Scuncio Fredk ⊛
Persichino Jos
Clym st begins
472△Lou's Auto Serv Sta
479△Eagle Park Chevrolet Co ⊛
480△Eagle Park Independent Club
483△Linhares Anthony
Moretti Raymond
△Ricci Frank jr
489 Hospital Variety
491△DeMarco Wm J ⊛
△Carbone Della J Mrs
△DeMarco Fiore
494△DiCenzo Jos gas sta
498 Used by Chapin Hosp
△Scuncio Edw L ⊛
Doyle Hugh
Mowry st crosses
504△Trotta Ralph ⊛
△Chace Wm H
508△D'Alfonso Victor ⊛
Ruggiero John
510 Lough Owen L ⊛
513 Marcello Carl A
Rapsak John
△Comella Peter
Newcomb st ends
515△Panta Sign Co
515△Villella Vincenzo tailor
518 Marcello Thos E ⊛
Alicant st begins
525△Guarino Carlo T
529△Nazzaro Jas ⊛
532 Carmella Frank L
△Giorgi Antonio T
△Buratti Antonio
△D'Angelo Josephine Mrs
533 Discepoli Ottivano Mrs
△Landi Wm J
△Angelini Rinaldo
△Iazo Albert S
Angelini Corrado
Landi Elvira
535 Salvatore Umberto A ⊛
△Russo Jos
537 Vacant
542△Sportsman's Tap liquors
544△Fratus Joaquin
△Lewis Theresa C Mrs ⊛
546△Hall John A
Palumbo Pasquale
547△DeMarco Peter ⊛
549△Mandeville Roland J
550△Persichino Michl
△Romano Thos ⊛
552△Rome's Motor Sales
△Rome's Tommy Garage
555 Vacant
Coggshall st ends
560△Eagle Park Live Poultry
564△Persichino Pasquale
Mannarelli Caroline
△Pallotto Palmerino ⊛
△Bossone Donato E
△Pezzullia Eug L
Bonamino Angelo
Ceres st begins
567△Duquette Thos E
△D'Amico Carolina B Mrs
D'Amico Eugenia A
570△Antonucci Geo
Afflerbach Helen E Mrs
△Frattarelli Antonio
△Frattarelli Luizi
Mansuetti Frank
571△Gianfranceso & Son gros
Bossone Thos
△Valley Mildred Mrs
572 Charlie's Barber Shop
576 Frattarelli Antonio baker
580 Vacant
582 Tiravassi Grezorio
583 Vacant
584△Battista Edw gro
Admiral st crosses
11
585△Parrillo Gennaro C ⊛
Delsignore Filippo
587 DeCubellis Albert barber
589 Guglielmi Raffaele shoe repr
590 Vacant
591 August Cleansers
Veazie st begins
597△Sam's Tap liquors
Corina st begins
605△Smith's Liquor Store
609△Colacci Delia
611△Perfetto Michl C
Moore Bernard
612 US Victory Club
613 Vacant
615△Baffi Antonio ⊛
616△Penta Jas A
619△Campagna Jos
△Storti Luigi A ⊛
△Traficante Vincent
623 Imbruglio Carmine ⊛
△Cesaro Fiori
627 Archimedi Club
630 St Lucy's Hall
631 Cenci Salvatore ⊛
Pino Francis A
Landolfi Antonio
633△Beatini Wm
634△Rampons Cosmo
△Gabriele Jas
△Poupolo Ralph
Cimaglia Perry
635 Lepone Fredk W
637△Cusano Dominico ⊛
638 Murabito Domenic
△Campo Giuseppe
△Campo John
639△Cusano Lorenza Mrs gro
641△Pavone Jos
Landolfi Maurice
△Pannone Frank jr
644△Celona Jos
645△Coppoli Riccardo C ⊛
Coppola Riccardo C jr
△Balasco Ernest
DelSignore Antonio
Diero Catrina
647△Coppola Dora Mrs gro
Vespucci st begins
652△Paola Jas
△Paola Anthony
△Paola Frank
653△Rocchio Michele ⊛
△Savaro Alf
△Chasse Roy E
657△Neri Frank
△Barra Anthony A
660△D'Ovidio Amando
661△Rocchio's Hdw
△Rocchio Anthony G Boil
662△Paola John jr
Cannao Lawrence J
666△Femino Richd D phys
△Femino Antonio ⊛
Femino Alf
Goyette Armand J
667△Douglas Oil Co ⊛ range oil & gas sta
Messina begins
673 Storage
676△DeRosa Jos ⊛
△Quattrocchia Rocco
677△Keefe John J
△Spino Jas ⊛
680△Coppola Francis A
685△DiCecco Jos
△Esposito Ralph
686△Douglas Tire Sta
687△DiCecco Salvatore ⊛
Columbus st begins
700△Ferrara's Serv Sta
702 Colabria Salvatore
△Bernardo Jos L
707△Luca Salvatore D ⊛
709 Luca Stephen F
△Colombo Felix
Lancashire st begins
715△Carloni Domenic
717△Carloni Augustine E
△Christopher Chas
718△Rattigan Nora F ⊛
721△Weis Robt L ⊛
722△Roebuck Agnes A Mrs ⊛
731 St Thomas Epis Ch
Sherwood begins

JOHN A. GAMMONS, INC.
All Kinds of INSURANCE—Fidelity and Surety Bonds—REAL ESTATE
Entrance — 187 Westminster Street "Dorrance at Mall" Tel. GAspee 1-5330

DOUGLAS AV—Contd
734△Simonelli Carmela Mrs ⊛
Damon st begins
740 Luizzi Jos A
Greenwell Ida L Mrs
745△Hopkins Christopher J
746△Russo Luigi ⊛
△Russo Alf
748△Quinterno Frank V
750△Susi Domenica Mrs ⊛
752△Capece Alphonse A
756△Spinella S Benj
Vandewater st begins
758△Charette Jas F
764△Quinterno Vincent S ⊛
767△Taylor John F ⊛
770 Vacant
772△Spino's Pizzeria baked goods
773△Femino Guiseppe ⊛
△Ferri Thos
Stansbury st begins
774△Pontarelli Anthony E twyr
782 Vacant
Veazie st crosses
792△Pono Domenic
Pono Jas V
△Lombardi Carmine J
Easton st begins
796△Madden Thos F ⊛
Shawcross Wm A ⊛
800 Bill's Variety
Tramonti Wm R jr ⊛
△Coppola Robt T
810 DiNunzio Pacifico
△DiNunzio Caroline Mrs
Andrews Arth
812 Lee's Spa variety store
814 Rizzo Jos barber
816△Douglas Cleansers Inc
818 Vacant
821△Gartland Jas H
△Ward Francis E ⊛
822△Ciaccia Antonio ⊛
△Ciaccia Michl
825△Murray Ida E Mrs ⊛
826 Vacant
830△McBride Gilbert W ⊛
Cappola Renaldo A
831△DiMeo Wm J ⊛
832 Vacant
836 Grieco Anthony
△Caldarone Arth
839 Tobin Mary E Mrs ⊛
843△Howarth Percy ⊛
847△Panniello Donato ⊛
△Anargiro Edw jr
△Breggia Wm
Farmer st begins
855 Salerno Frank
△Salerno Romeo N ⊛
862 Police Nicholas Beaulieu Lionel
863△Colaluca Lorenzo
866△Hennessey John J Hennessey Eliz T Mrs ⊛
868△Aames Cesspool Cleaning septic tank cleaners
870△Wanskuck Hdw & Plmb
△Colaluca Albert M
△Burke John
rear Vacant
871△Egan Wm F ⊛
873 McKiernan Rose H ⊛
Marsden Robt
875△Danny's Tap
876△Hy-G-Ennik Beauty Shoppe
△Berry Edw J
△Laplante Oliver V
880△Piti Nicola
△Iavarone Jos E
△Mendes Jos
884△Piti Carmelo ⊛
Iafrate Renato P
Maddalena Dante B
886△Sorbello Domenico ⊛
890 Mangiacabre Guiseppe ⊛
892△Ceruolo Edw E
900△Puleo Stefano barber h
901△Pioneer Food Stores
△Brochu Christine V Mrs
△Delaney Steph
O'Neil st ends
902△Conway Julia A Mrs ⊛
River av ends
909△Merlino Frank A
△Leach Alf F jr
911 Vacant
916△Bezzerio Pasquale ⊛
Bezzerio Antonio
918△Caranci Nunzio ⊛
Savastano Sam
919△Imbriaco Angelo
△Zammarelli Nicholas C
△Zammarelli Francesco ⊛
Picard Lionel J
927 Petrarca Raphael
929 Carolyn's Yarn Shop
Concannon st ends
930 Imbriarco Sylvino
△Hamel Alf L
933△Martin Robt F
935△Zawislak Manuel
938 Varrica Salvatore ⊛
△Varrica Nunzio
△Rotella Vincent A
939 Manzo Michl
940 Varrica Salvatore ⊛ shoe repr
940½△Jack's Liquor Store
948△Petrarca Egideo ⊛
Petrarca Mario
DiBiase Gennaro P
950△Capobianco Jos ⊛
951 Esposito Lorenzo ⊛ gro h
952 Vacant
Seamans st begins
961 Slade Mabel A Mrs
963 Clegg Wilfred H
△D'Orsi Dante T
969△Wanskuck Greenhouses florists
973△Quetta Frank J ⊛
976△Taylor Jos E ⊛
Rizzo Bart
Gareau Edw
rear Mattera Frank
Conce Gino
O'Leary Fredk J
Hassel st ends
982△Benjami Omer G
983△Gagliardi Frank
986 Arena Dominick ⊛
987△Corio Peter ⊛
988△Ciaccia Albert M C
△Arena Salvatore
994△Trofi Salvatore
Henrietta st ends
996△Monti John
1003 Notarpippo Sabatino
1008 No Return
1010 Aquilante Jos J
1017△Fugere Agnes R Mrs ⊛
Whitley Alf
1020△Thibodeau Jos A ⊛
Atlas st begins
1034△Parrillo Nicola
1036△Parrillo Frank F
1039△Corbett Helen G nurse
△Corbett Leo M ⊛
1042△Kennedy Jos T ⊛
Millard Lillian E Mrs
1043 Vacant
Branch av ends
11-12
1046△Barber Louis A
△Barber Henry ⊛
Burns st begins
1057 Imondi Benj
△Francisco Louis J
Picard Constance
Pascarella Albert A
Imondi Benj
Romanelli Jos
Picard Concelia Mrs
Young Lawrence
Smith Margt Mrs
1060△Robert Leo L jr
△Burns Anna Mrs
△Jackson Louise G Mrs ⊛
Burdick Tyler B
1065△Corbett Thos A ⊛
△Costello Vincent F
Ainsworth st begins
1073△Douglas Mtrs Inc used cars
LaCourse Lucy M Mrs ⊛
1115△Child's Manufacturing Co jwlry
△Sharon Creations Inc jwlry mfrs
△Apex Specialties Co optical gds
1117△Migley Corp mtl stamps & novelties
△Beacon Caterers
△Burton Trading Co tex mfrs
△Grant Money-Meters Co business machs
△Herald Press Inc The prntrs
E&M Jewelry
△Tantangelo A & Co optical gds mfrs
△O'Brien Robt P Brass Fdry & Pattern Works Inc
△Metallic Yarns Inc
△Royal Plastics Co Inc
△Textile Apron & Mach Co conveyors
Peoples Furn Co Inc
Jewish Herald The
7
DOVE—From rear 86 John to 222 Transit, wd 1
12 Vacant
15△Craig Roscoe G ⊛
16 Vacant
17 Hayes Mary E
Sliva Antone D
18△Barrows John D ⊛
Arnold st crosses
33
DOVER—From 188 Academy av to 131 Leah, wd 6
6△Catanzaro Salvatore ⊛
8△Croghan Agnes J
10 Greaves John J jr ⊛
12△Thurber Cecil T jr
14△Sanchirico Paul
15△McDermott Edw J
19△Darby Clara J ⊛
20△Casali John
△Faivano Ernest ⊛
21△Tullo Michl C ⊛
23△Power Thos F ⊛
29△Dwyer Geo J ⊛
Pemberton st crosses
34△Burns Jos E
△Russo Pompeo ⊛
35△Gilfrain Kath E ⊛
40△Kain Geo J ⊛
43△Conti Raphael ⊛
△Cogswell Edgar J
44△DiMario Gaetano ⊛
46△Melino Ralph L ⊛
52 Addeo Mary H Mrs ⊛
△LaCroix Raymond J
58△Grogan Edw J
59△O'Connell Robt J ⊛
60 Sullivan Emilda Mrs
62△Smyth John J jr ⊛
68△Johnston Gertrude Mrs ⊛
73△Sammartino Archille ⊛
74△Montella Ralph A ⊛
Monti Nicholas
Carleton st crosses
80△Russo John ⊛
Kearns Margt Mrs
81△Lisi Jos
90 Henriques Adelino
91△Sciaidone Frank jr
△Glovach Metro
△Mullen Eliz Mrs
92△Saaty Emma Mrs ⊛
95 Dionisi Jos E
96△Brothers Frank F ⊛
97 Hall Maurice W
Della Grotta Mario
98△Martin Mary E Mrs ⊛
99△Dwyer Margt E Mrs ⊛
100△McPhillips Mary Mrs
103△Sylvestri Giovanni J
105 DiMarzo Francesco
106△Petrucci Anthony
Calise Anthony J
108△Owens Sarah J Mrs
Mt Pleasant av crosses
28
130△Coffey Sarah A Mrs ⊛
132△Walsh Jos V
135△Michie Francis ⊛
136△Fera Alf ⊛
Kleen Leonard
137△Rondina John F ⊛
140 Turney Wayne B
141△DeMarzo Matteo
Traetta Mario Mrs
142△Smith Thos F
144△Montelberto Anthony
△Sequino Jos A
146△Owens John I ⊛
147△Cogswell Bertha L Mrs ⊛
148△Gallonio Anthony M ⊛
153△Testa Anthony ⊛
156△Brady Edw A ⊛
157△Farina Dani E ⊛
161△Sorrentino Emanuella Mrs ⊛
Conley Marie E
164△Tracy Paul E
Fiorillo Antonetta Mrs ⊛
10
DOWLING PLACE—From 156 Livingston southerly, wd 4
26
DOWNING—From near 338 Adelaide av to 97 Reservoir av, wd 8
5△Bradley Edw jr
5½△Lewis John F
7 Bradley Avis B Mrs
9 Plante Dolores Mrs ⊛
11 Sarbel Marcel
13△Call John F
15△Giordano Frank ⊛
Alvin st begins
25△Cotter Vincent B
27△Cowan Geo W
29△Janikies Wm ⊛
31△Wentworth Wilbur A
Wentworth Barbara nurse
4
DOYLE AVENUE—From 649 North Main to 288 Elmgrove av, wds 2, 3
1 Watts Wm J
Whetstone Virginia Mrs
Crump Mildred Mrs
3 Reall Walter C
Scott st ends
9△Flynn Towel Sup Inc
14△Smith Edw
△Postolan Askpaz ⊛
16 Postolan Thos
rear Billingkoff Israel
18△Desmond Dani J
20△Patton Jos
△Postolan Peter M
22△Callahan Thos F
Brown P
Eiseberg Edmund
22½ Denomme Gerard A
24△Denomme Gerard A
Holt John J jr
28△Prairie Chas F
△Wall Ruth P Mrs ⊛
29△Penn Harry
31△Gaul Malcolm W
32 Cabral Jack
Monterio Abby
32a△Kincaid Henry L
Choiniere Leo P
33△Baptista Manuel
Clement Milton
34 Lovett Nola
34a△Brown John V
37 Tolliver Lloyd C jr
38△Perry David
△Foreman Jas
Lucas Richd M
41 Simmons Henry E
Johnson Ronald L
Hazard Roswell B
42△Bristow M Annie Mrs ⊛
43 Vacant
46△Wood Clarence F

A. D. A. SALES CO.
General Home Improvements
Youngstown Steel Kitchens
Roofing — Siding
Storm Windows
DOORS
Home Appliances
Fiber Glass Awnings
214 Manton Avenue
Tel. TEmple 1-3385
Res. UNion 1-2534

ERNEST A. PLANTE
Local & Long Distance
MOVERS
Storage
Tel. GAspee 1-1214
70 BRIDGHAM ST. PROVIDENCE
RES. TEL. DExter 1-4350

YOUR CITY DIRECTORY
MIRRORS THE Commercial Life of your CITY

NEW YORK — PRESS

OLIVER JOHNSON & CO., INC.

PAINTS

OJACO

See Yellow Page 78 For Dealers

169 RICHMOND ST.

GAspee 1-6242

MAX SUGARMAN FUNERAL SERVICE

458 HOPE STREET — **Tels. DExter 1-8094—1-8095**

DOYLE AV—Contd
46—Contd
Wolfoff Jos
47△DiMente Anthony
48△Miller Pauline Mrs ◎
49△McKenzie Ellen Mrs
50△Harrington Palmer E
△Bromson David
51△Byrne Frank E
△Rogers Florence J Mrs ◎
52△Ennis Alf C
53 Riley Jas H
Gelade Boris
54△McMahon John P
Plakias John
56△Hamilton Nursing Home
△ Hamilton Abr
59△Cote Edmond ◎
△Boorom Francis C
61△Watson Alma Mrs
△Barnes Marcus
62△Laster Otha
△Clanton Wm jr
63△Harrold Geo J
64△Gomes Geo W
△Brown Jacinthia Mrs
66△Waterman Mildred D
67 Cooke Theo
Barrett Gladys L
69 Davis Thos H
△Perry Robt L
Jones Martha Mrs
71 Silva Peter
72 Vacant
75 Kelly John M
△Urbank John M jr
76△Addison Sol B ◎
80△Gorden Israel
Cohen Eva B Mrs
82△Stern Leo
Hill Anna M Mrs
83△Doyle Thos A Sch
84 Blake Keith W
△Freeman Adeline
VanLeester Kath
84½△Ramos Mathias F
86△Petit Eug J ◎
88△Hankins Louis
△Adams Logia Mrs
94△Rhode Island State of Div of Alcoholism
95△McGehearty Frank
A mason contr h ◎
McGehearty Frank A II
McGehearty Jerome F
9-35
97△Mailly Robt L
98 Stadniteki Chas
100 Elsey Lois E Mrs
108△**Doyle Apartments**
1△Cohen Bessie Mrs
2△Perlow Mamie
3 Finley Florence H Mrs
4 Mistowsky ----
5 Shea John J
6△McCann Irene Mrs
7 Frayman Esta F Mrs
8 Briggs Jas
9 McFarlane Genevieve E
Camp st crosses
109 Vacant
114 Norton Fredk A
Tison Jas S
115 Vacant
118 Vacant store
119 Smith Albert L
120 Brown Donn R
△Lank Rowena S
△MacMillan Mary A Mrs
121 Lambert Caesar
△Lambert Paul J
122 McNulty Kathryn
Arsenault Helen N
124 Davis Mary L Mrs
Mello Vita
Lord Edw G
Priestly Jas ◎
125 Buck Carl
Priestly Jas ◎
126△Trow Edna M B
△Hayes Robt
△Domenicone John
127 Vacant
128 Bowers Clarence A
Tompkinson Etta
Coyle Franklin S
△Sandler Sydney
130 **Apartments**
bsmt△Greenan Lucille A
1△Cebulski Edw J
△Hanna Ruth I
△Hartnett Thos J
△Spear Lucy G nurse h
2 Walsh J Laurence
△Greenfield Louis H
131△Moore Mary E nurse
Bennett Mary A Mrs
132 Smith Mary A Mrs
Smith Eliz A
133 Ayers Mary Mrs
Grant Robt G
134△Gallagher Sylvester J
137△Fierstein Chas ◎
138△Meenagh Michl J ◎
140△Meenagh John F
141△Gibbons Harold J
Robbins John D
142△Marsella John V
△Cockroft Albert E
△Domeniconi Italo C
143△McGowan Edw F
Linder Arth
144△Collette David ◎
145 Carvalho Lydia Mrs
Basford Thos W
146△McElroy Mae Mrs
△Tanner Alice J
147△Beaupre Geo D
△Wood Robt C
148△Linder Annie Mrs ◎
149 No Return
150△Self Emma K Mrs
151△Spencer John A
Duarte Albert
152△Connelly Thos L
154△Craven Edwin L
Allen Mary E Mrs
157△McMahon John F
Quinton Patk A ◎
158 Galese John
△Swanson Edw W
△Albanese Romeo ◎
160 Fournier Edmund J
161 Welsh Drew
△Fleming Howard E
162 Booth Arnold T
163△Linder Abr
△Pearson Geo H
Proctor pl begins
165 Badger Walter
166△Francine Inc mfg jwlrs
167 Clinton Eileen M Mrs
168 Filler Fannie Mrs
170△Fallon Florence M Mrs
171△O'Neil Mary V ◎
Sylvan ct begins
171½△O'Connor John F
△O'Reilly Edmond F
172△MacKay Alex M ◎
173 Fitzgerald Jas R
△Gill Ruth C Mrs
174△MacKay Dant A
178△Hanley Walter E
179△Allen Ralph A
180△Hagan John A
181△Stokes John E ◎
182△Waters Helen W ◎
Hope st crosses
205△Ryan Helen D Mrs ◎
206△Mooney Mary P Mrs
△Ashton Harold P
207△Cooney Edw J ◎
211△Donahue Rita ◎
213△Coen Jos H
214 Ladd Observatory
215△AAA Elec Master Rooter Co drain cln
△Lessard Felix A jr ◎
219 No Return
221△Morley John
223△Ward John F
225△Doig Gordon T
227△Chateauneuf Frank E
228△Dolan Nora A Mrs
229△Cotter Edw J
230△Fierberg Lewis S
232△O'Leary Jeremiah A
233△McCaffery Raymond M
234△Street Henry A jr ◎
235△Myers C Wm
△Stein Louis
△Zeitlin Benj
△Herrmann Alf
237△Samors Burton I
Morris av crosses
249△Britton Kenneth H
Talun Max
250△Mill Jas W
252△Malenbaum Nathan
253△Cohen Howard D
△Pugliese Arth
256△Callahan Wm H
257△Mella Edw F ◎
258△Cosgrove Francesca deS ◎
259△Millman Jacob ◎
260△Lewis Ralph C
261△Brier Jacob
262△Jones Howard G
263△Sprague Francis M
264△Holske Alan
265△Malkewitz Walter ◎
269△McNamara Andrew ◎
270△Cook Jonathan S ◎
Cleary Anna A Mrs
271△Hadley Frances E Mrs ◎
272△Brennan Frank ◎
276△Collins Edith M
278△Church Geo L
279△Kucera Henry
281△Sallet Percy
282△Wilson Jas W ◎
286△Sutton Leonard S
287△Berkelhammer Cyril L ◎
290△Berman Bernard I ◎
293△Weiss Nathan
294△Kinney Isadora ◎
297△Haig David A ◎
299△Hornig Donald F ◎
300△Horton Henry N ◎
303△Anderton Benj A
309△Low Isador S ◎
Taber av crosses
310△Lovett Jeanne Mrs ◎
320 Silverman Wm ◎
331△Hirsch Norton ◎
335△Raphael Sumner I ◎
336△Payan Herbert E ◎
343△Saltzman Abr ◎
344△Bazar Maurice ◎
347△Murray Dani E ◎
348△Temkin Louis J ◎
356△Lewis Howard R ◎
Elmgrove av crosses

30

DRESSER—From 36 Ponagansett av to 35 Melissa, wd 7
5△Paolucci Domenic F
△DeVoazo Vincent
7 Tecaz Fredel
13△Schaffer Frank ◎
51 Anderson Chas O ◎

11

DREW—From 66 Sherwood to 81 Vandewater, wd 4

50

DRILL—From 504 Sharon to opp 14 Hillview av, wd 5
12△Ricci Frank D ◎
Refino Jos
15△Calabro Chas ◎
20 Ferrario Pasquale
△Iacone Eug ◎
38△Ricci John A ◎
△Verardo John

3

DROWNE—From 11 Canal to 16 North Main, wd 1

10

DRYDEN LANE—From 46 Branch av to 135 Printery, wd 3
Mechanic av ends
15 Vacant
27△Arrow Sheet Metal & Roofing Co
△Benny's Inc home & auto supp
△Lavine Distrs TV & elec appliance dlrs
△Stanport Mfg Co curtains & draperies
△G&S Luggage Co leather goods mfrs
29 Vacant
31△Levin Colman Co fl coverings

48

DUDLEY—From opp 620 Eddy to 466 Friendship, wd 11
12-34△Barreled Sunlight Paint Co paint mfrs
Culver st begins
42△Dudley Realty Co
△Moody Mach Products Co Inc screw mach products
△Phonograph Needle Mfg Co Inc
48△Reynolds Co The military insignia
66△Carpenter Steel Co The
80-90△Cady Moving & Storage Co
92△Mumford Benj III
Conway Anne Mrs
94 Cartier Geo E
98△Morrell Virginia C Mrs
Morrison Archibald M
△St Jacques Albert E
102△Dudley Filling Sta
Plain st crosses
106 Macchiarola Luigi
gro
108 Lamphere Alice Mrs
Paul Jos
110 Cohen Jacob
112 Gualdieri John A
Stewart Delia Mrs
114 Vacant store
116△Macchiarola Carlo ◎
△Macchiarola Antonio
117 Maloney Lawrence
119△Gauthier John
120 Gomes Manuel A
120½ Hughes Henry F
△Young Edw
121 Beaufort Leda Mrs
Cote Wm R
122 Ricker Carl
122½ Masterson Jas
Dion Geo
124△Bailey Fredk E
126△Strait Kenneth C
126½ Lopes Henry A
127 McBride Prince
Snead Thos
128 Vara Angelina Mrs
130△Brotman Rebecca Mrs
130½ St James Gordon
131△Vickery Walter F
△Gregory Robt
132△McMahon John J
Berg Alice Mrs
133 Swiss Frank
Harris Mary Mrs
Brousseau Alice Mrs
134△Bressette Francis E ◎
135 Bagdigian Satineg ◎
136△Bressette Wilfred F
137 Exum Edw
138 Kelly Agnes
139 Snead Cushing
139a Price Shirley Mrs
Price Wm E
140 Girouard Raymond J
△Hafi Jacob
141 Aitch Virginia Mrs
141a Rose Florence
142 Ricketts Chas F
143 Clement Maurice L
Hackney Albert
144△Brown Wayne
Brunt Douglas D
145△Britto Archie S
146△Brunt Dani L ◎
Gay st crosses
149 Alves Aurelio
150 Conca's Cleansers
151 Oliviera Robt
Willis Clarence
152 Conca Anthony J
153△Nagle Beatrice E Mrs
Dansereau Zephir J
154 Castro Geo
Walmsley Robt
155 Mello Dago
156 Farley Jos
Texeira Manuel ◎
Carmello Helen
Smith Chas S
242 Vacant
244△Larner Henry ◎
246 Tavares Abel
△Stark Morris
Reichel Marie
248 Vacant
252△Jackson Mary Mrs
Goshigian Abr ◎
254 Gannon John J
△Arruda Manuel ◎
258 Duffy Michl J
258a△Curran John J
△Pappas Estelle J Mrs
260 Tolomao Jas
Dowd Albert F
260a△Shechtman Benj
261 Silvia Alf
△Perkins Ada B Mrs ◎
Silvia Mary C
264△Hayes Edw J
265 Heil Fred
Tanner st ends
266△Thomas Benj P
Trombley Wm H
268△Willoughby Thos P
Moquin Albert
△Flannery John J
Minsky Antoinette M Mrs
272 Michen Stanley
△Wilcox Robt M
274(rear)△Leite Arth
276 Alexander Jos M
279△Siddall Linton H
281△O'Connor Myra M Mrs
Jidow Helen
282△Sullivan Marie B Mrs
288 Marquist John
△Petrin Donat
Peterson Clyde
289△Devroe Chas J
290△Palumbo Angelo ◎
△Wright Louis O
291△McKiernan Loretta Mrs ◎
Providence st ends
298△Sutcliffe Lillian ◎
lodging hse h
305△Maykis Loretta A Mrs
△Sahagian Sarkis ◎
Ward Sam
306△Curzio Fredk H ◎
Heights Dani
309△Cabana J Henry
Dean Richd D
West Clifford st ends
Myrtle st ends
312△Manfredi Michl
Rossi Mary A Mrs
Manfredi Sami
Boyajian Mary F Mrs
316 Morlock Wm T ◎
△Price Aurelie Mrs
318△Latoz Jas
320 Vacant
322 Blanco Ida E Mrs
Santurri John
Andrews Clarence G
324△Wallace Sherman E
△Lovelace Jas
326 Tetreault Clifford V
△Giarrusso Carlo
328 Morissette Wilfred J
△Carriea Manuel P
332 Longe Kenneth
Decesare Albert
McGuirl Esther P Mrs
Gardner Evelyn C Mrs
Friendship st crosses
335△Joe D Serv Sta
336△Coelho John D ◎
Parker Mabel S Mrs
△Amsden Jas M ◎
342 Windsor Irving M
△Rogers Ernest

27

DUKE—From 369 Orms to 408 Smith, wd 12
6△Budlong Jos S ◎
7△Lariviere Ellen Mrs ◎
8△Halloran Dani B
9△Mulvey Nicholas A ◎
10△Francis Jas H
11 Corey Irving R
12 Venditti Augustus ◎
14△Stafford Jos H ◎
15△Blondel Chas ice dlr
△McConaghy Leo J
16△Fitzgerald Edw A ◎
17△Lariviere Leo
18△Bush Emma E
19△Beattie Margt A Mrs
△D'Agostino Wm R
20 Conroy Lena
Moison N Alf
21△ Dick Edgar H
22 Conroy Arth E
Zarefian Mary Mrs ◎
23△Thompson Yvonne B
Sinkunis Mary
36△Frank Richd E Co ins
△Smith Hill News newspaper distr

28

DUNBAR—From 11 Rowley to bey Bullock av, wd 6

4

DUNCAN AVENUE—From opp 776 North Main to Camp, wd 3
9△Miller Simon A
△Gilbert Kath Mrs
△Diamond Mollie
rear Vacant
12△Cain Jas H
Devine Walter A
14△Lang Chas F
15△Hanley John J jr ◎
16△Lynch John J
17 Appleby Albert E
18△McCabe Theresa C ◎
19△Hochman Jos ◎
21△Hochman Jas
22 Nolan Wm S ◎
23△Sitiko Adam
24 Gallagher Edw F
25△Zigas Albert J jr ◎
27△Angilly Kenneth W
28△Lovely Bernard
29△Cleary Albert L
30△Sheridan Albert J
31△Patton Thos P
32△Beresofsky Morris
33△Patton J Frank
34△Printz Esther A
35 Dudley Arth
36△Brown Edwin G
37△Goldis Eli
38 Opiekun Lucian
40△Quarters Wm F
42 Ryder Anna L Mrs
43△O'Neill Wm J ◎
46 Kelly Michl F
48△O'Connor Cath Mrs ◎
McGovern Francis J
50△Richard Edw O
51△Boch Ernest
56△McKay Linni K Mrs
57△Zall Benj
△Weinbaum Anna Mrs
58△Crompton Florence L Mrs
59△Boisvert Francis A
60△Blazer Celia Mrs
61△Chorny Dani ◎
62△Miller Milton J
65△Charette Leonard R ◎
67△Weisman Harry
68△Tetreault Willis E piano tchr h
69△Gordon David
70△Gilchrist Thos J ◎
71△Sugarman Myer ◎
72△Gordon Saul
73△London Jacob
75△Cummings Geo W ◎
Knowles st crosses
76△Curran Chas A
78△Rossi Anthony

34

DUNFORD—From 356 Plainfield to 41 Pocasset av, wd 7
7 Card Willard H
11 Vacant
17△DiZoglio Harry ◎
18△Eastwood J Elmer G ◎
21△Dufresne Dennis ◎
22△Mulleedy Luke P ◎
25 Joaquin Filomena Mrs ◎
△Gammella Jos A
26△Lippitt Cora F Mrs ◎
27△Ward Viola M Mrs
39 Storage

26

DUPONT—From Calhoun av west to 350 Niantic av easterly, wd 8
18△Elderkin Oscar ◎
25△Stevens Bernard J ◎
26△Paulson Gustave E ◎
28△Paulson Ebbs N ◎
31 McElroy Henry H ◎
△Fogerlund Eric
34 Ryan Dennis R ◎
38△Spencer Henry F
50 Dorgan Ellen Mrs ◎
△Butler David A

17

DURFEE—From 110 Bridgham to 113 Dexter, wd 13
9△Whitman Andrew H
Lather st ends
12 Delmonico Marie
△Lavallee John B
13△Castaldi Frank
△Quiliano Andrew B
14 Guelian John
Taruksian Rupen
15△Conti Julio
18 Cabana Anna Mrs
Jundanian Dickran ◎
22 Marfil Amado F
Healey Milton
Hammond st ends
28△Givens Robt W
31△Dias Louis
33 Sousa Chas
Brousseau Robt
34 Vacant
36△Bastien Jos ◎
38 Jason Edw P
Powhatan st crosses
Harrison st crosses
53△Cormier Geo E ◎
56 Vacant
DiCenzo Pamfilo
57△Flores Eleanor M Mrs
58△Cabana Geo H
Dumais Flora Mrs
59 Olstad Alf
Groton st ends
62△Maloney Park W ◎

11

DURHAM—From 569 Admiral to Sunbury, wd 5
18△Noviello Albert ◎
22 Corrigan Jas
25△Viccione Anthony F ◎
30△Marciano Rosina Mrs ◎
Marciano Antonetta nurse
31△Liberatore Santo ◎
Marcello Paul L
33△Mancini Luigi ◎
38△Litterio Caesar B ◎
45△Rossoni Mary C Mrs ◎
46△Mancini Vincent D plmb contr h ◎
55△Bolvin John C ◎
56△Zingari Sarafina Mrs ◎
61△Romano Mary Mrs ◎
△Tomasso Anthony
64△Santucci Mario ◎
67△Romano Albert A ◎
△Ferreira Anibal
Augusta st begins
76△Sheridan Walter R ◎

38

DUTTON—From 1056 Atwells av to 8 Fowler, wd 6
14△Fera Paul ◎
26△Corcelli Anthony jr
△Dionne Roland
30 Ferreira Jos A
Marciniak Steph

30

DUXBURY—From 673 Plainfield to 58 Killingly, wd 7
15△Zompa Guido
16△Boscia Jos A ◎
△Nochemsohn Ida Mrs
25△Manera Jos ◎
28△DiBenedetto Nicholas ◎
29△Zompa Arth ◎

COGENS PHOTO-OFFSET PRINTING
42 WEYBOSSET ST.
TEL. GAspee 1-4436

J. S. INSKIP INC.
ROLLS ROYCE
MG
SALES and SERVICE
355 BROAD ST.
Tel. UNion 1-3883

E. L. WATSON CO., INC.
GENERAL INSURANCE SURETY BONDS
40 Westminster Street
GAspee 1-4000

THE ONLY COMPLETE
IMPARTIAL LIST OF BUSINESS CONCERNS
without regard to Size, Importance, Location, or Appointments, is your
City Directory Classified Business Section

BLURRED DOCUMENT

OLIVER JOHNSON & CO., INC.

PAINTS

OJACO

See Yellow Page 78 For Dealers

169 RICHMOND ST.

GAspee 1-6242

MAX SUGARMAN FUNERAL SERVICE

458 HOPE STREET Tels. DExter 1-8094—1-8095

DOYLE AV—Contd
46—Contd
Wolfoff Jos
47△DiMente Anthony
48△Miller Pauline Mrs ⊛
49△McKenzie Ellen Mrs
50△Harrington Palmer E
△Bromson David
51△Byrne Frank E
△Rogers Florence J Mrs ⊛
52△Ennis Alf C
53 Riley Jas H
Gelade Boris
54△McMahon John P
Plakias John
56△Hamilton Nursing Home
△ Hamilton Abr
59△Cote Edmond ⊛
△Boorom Francis C
61△Watson Alma Mrs
△Barnes Marcus
62△Laster Otha
△Clanton Wm jr
63△Harrold Geo J
64△Gomes Geo W
△Brown Jacinthia Mrs
66△Waterman Mildred D
67 Cooke Theo
Barrett Gladys L
69 Davis Thos H
△Perry Robt L
Jones Martha Mrs
71 Silva Peter
72 Vacant
75 Kelly John M
△Urbank John M jr
76△Addison Sol B ⊛
80△Gordon Israel
Cohen Eva B Mrs
82△Stern Leo
Hill Anna M Mrs
83△Doyle Thos A Sch
84 Blake Keith W
△Freeman Adeline VanLeester Kath
84½△Ramos Mathias F
86△Petit Eug J ⊛
88△Hankins Louis
△Adams Logia Mrs
94△Rhode Island State of Div of Alcoholism
95△McGehearty Frank A mason contr h ⊛
McGehearty Frank A II
McGehearty Jerome F
9-35
97△Mailly Robt L
99 Stadnitski Chas
100 Elsey Lois E Mrs
108△Doyle Apartments
1 Cohen Bessie Mrs
2 Perlow Mamie
3 Finley Florence H Mrs
4 Mistowsky ----
5 Shea John J
6△McCann Irene Mrs
7 Frayman Esta F Mrs
8 Briggs Jas
9 McFarlane Genevieve E
Camp st crosses
109 Vacant
114 Norton Fredk A
Tison Jas S
115 Vacant
118 Vacant store
119 Smith Albert L
120 Brown Donn R
△Lank Rowena S
△MacMillan Mary A Mrs
121 Lambert Caesar
△Lambert Paul J
122 McNulty Kathryn
Arsenault Helen N
124 Davis Mary L Mrs
Mello Vita
Lord Edw G
Priestly Jas ⊛
125 Buck Carl
Priestly Jas ⊛
126△Trow Edna M B
△Hayes Robt
△Dom enicone John
127 Vacant
128 Bowers Clarence A
Tompkinson Etta

Coyle Franklin S
△Sondler Sydney
130 Apartments
bsmt△Greenan Lucille A
1△Cebulski Edw J
△Hanna Ruth I
△Hartnett Thos J
△Spear Lucy G nurse h
2 Walsh J Laurence
△Greenfield Louis H
131△Moore Mary E nurse
Bennett Mary A Mrs
132 Smith Mary A Mrs
Smith Eliz A
133 Ayers Mary Mrs
Grant Robt G
134△Gallagher Sylvester J
137△Fierstein Chas ⊛
138△Meenagh Michl J ⊛
140△Meenagh John F
141△Gibbons Harold J
Robbins John D
142△Marsella John V
△Cockroft Albert E
△Domeniconi Italo C
143△McGowan Edw F
Linder Arth
144△Collette David ⊛
145 Carvalho Lydia Mrs
Basford Thos W
146△McElroy Mae Mrs
△Tanner Alice J
147△Beaupre Geo D
△Wood Robt C
148△Linder Annie Mrs ⊛
149 No Return
150△Self Emma K Mrs
151△Spencer John A
Duarte Albert
152△Connelly Thos L
154△Craven Edwin L
Allen Mary E Mrs
157△McMahon John F
Quinton Patk A ⊛
158 Galese John
△Swanson Edw W
△Albanese Romeo ⊛
160 Fournier Edmund J
161 Welsh Drew
△Fleming Howard E
162 Booth Arnold T
163△Linder Abr
△Pearson Geo H
Proctor pl begins
165 Badger Walter
166△Francine Inc mfg jwlrs
167 Clinton Eileen M Mrs
168 Filler Fannie Mrs
170△Fallon Florence M Mrs
171△O'Neil Mary V ⊛
Sylvan ct begins
171½△O'Connor John F
△O'Reilly Edmond F
172△MacKay Alex M ⊛
173 Fitzgerald Jas R
△Gill Ruth C Mrs
174△MacKay Danl A
178△Hanley Walter E
179△Allen Ralph A
180△Hagan John A
181△Stokes John E ⊛
182△Waters Helen W ⊛
Hope st crosses
205△Ryan Helen D Mrs ⊛
206△Mooney Mary P Mrs
△Ashton Harold P
207△Cooney Edw J ⊛
211△Donahue Rita ⊛
213△Coen Jos H
214 Ladd Observatory
215△AAA Elec Master Rooter Co drain cln
△Lessard Felix A jr ⊛
219 No Return
221△Morley John
223△Ward John F
225△Doig Gordon T
227△Chateauneuf Frank E
228△Dolan Nora A Mrs
229△Cotter Edw J
230△Fierberg Lewis S
232△O'Leary Jeremiah A
233△McCaffery Raymond M
234△Street Henry A jr ⊛
235△Myers C Wm
△Stein Louis
△Zetlin Benj
△Herrmann Alf
237△Samors Burton I

Morris av crosses
249△Britton Kenneth H
Talun Max
250△Mill Jas W
252△Malenbaum Nathan
253△Cohen Howard D
△Pugliese Arth
256△Callahan Wm H
257△Melia Edw F ⊛
258△Cosgrove Francesca deS ⊛
259△Millman Jacob ⊛
260△Lewis Ralph C
261△Brier Jacob
262△Jones Howard G
263△Sprague Francis M
264△Holske Alan
265△Malkewitz Walter ⊛
268△McNamara Andrew ⊛
270△Cook Jonathan S ⊛
Cleary Anna A Mrs
271△Hadley Frances E Mrs ⊛
272△Brennan Frank ⊛
276△Collins Edith M
278△Church Geo L
279△Kucera Henry
281△Sallet Percy
282△Wilson Jas W ⊛
286△Sutton Leonard S
287△Berkelhammer Cyril L ⊛
290△Berman Bernard I ⊛
293△Weiss Nathan
294△Kinney Isadora ⊛
297△Haig David A ⊛
298△Hornig Donald F ⊛
300△Horton Henry N ⊛
303△Anderton Benj A
309△Low Isador S ⊛
Taber av crosses
310△Lovett Jeanne Mrs ⊛
328 Silverman Wm ⊛
331△Hirsch Norton ⊛
335△Raphael Sumner I ⊛
336△Payan Herbert E ⊛
343△Saltzman Abr ⊛
344△Bazar Maurice ⊛
347△Murray Danl E ⊛
348△Temkin Louis J ⊛
356△Lewis Howard R ⊛
Elmgrove av crosses
30

DRESSER—From 38 Ponagansett av to 35 Melissa, wd 7
5△Paolucci Domenic F
△DeVozza Vincent
7 Tecaz Fredel
13△Schaffer Frank ⊛
51 Anderson Chas O ⊛
11

DREW—From 66 Sherwood to 61 Vandewater, wd 4
50

DRILL—From 504 Sharon to opp 14 Hillview av, wd 5
12△Ricci Frank D ⊛
Refino Jos
15△Calabro Chas ⊛
20 Ferrario Pasquale
△Iacone Eug ⊛
38△Ricci John A ⊛
△Verardo John
3

DROWNE—From 11 Canal to 16 North Main, wd 1
10

DRYDEN LANE—From 46 Branch av to 135 Printery, wd 3
Mechanic av ends
15 Vacant
27△Arrow Sheet Metal & Roofing Co
△Benny's Inc home & auto sups
△Lavine Distrs TV & elec appliance dlrs
△Stanport Mfg Co curtains & draperies
△G&S Luggage Co leather goods mfrs
29 Vacant

31△Levin Colman Co fl coverings
48

DUDLEY—From opp 620 Eddy to 466 Friendship, wd 11
12-34△Barreled Sunlight Paint Co paint mfrs
Culver st begins
42△Dudley Realty Co
△Moody Mach Products Co Inc screw mach products
△Phonograph Needle Mfg Co Inc
48△Reynolds Co The military insignia
66△Carpenter Steel Co The
80-90△Cady Moving & Storage Co
92△Mumford Benj III
Conway Anne Mrs
94 Cartier Geo E
98△Morrell Virginia C Mrs
Morrison Archibald M
△St Jacques Albert E
102△Dudley Filling Sta
Plain st crosses
106 Macchiarola Luigi gro
108 Lamphere Alice Mrs
Paul Jos
110 Cohen Jacob
112 Guatdieri John A
Stewart Delia Mrs
114 Vacant store
116△Macchiarola Carlo ⊛
△Macchiarola Antonio
117 Maloney Lawrence
119△Gauthier John
120 Gomes Manuel A
120½ Hughes Henry F
△Young Edw
121 Beaufort Leda Mrs
Cote Wm R
122 Ricker Carl
122½ Masterson Jas
Dion Geo
124△Bailey Fredk E
126△Strait Kenneth C
126½ Lopes Henry A
127 McBride Prince
Snead Thos
128 Vars Angelina Mrs
130△Brotman Rebecca Mrs
130½ St James Gordon
131△Vickery Walter F
△Gregory Robt
132△McMahon John J
Berg Alice Mrs
133 Swiss Frank
Harris Mary Mrs
Brousseau Alice Mrs
134△Bressette Francis E ⊛
135 Bagdigian Satineg ⊛
136△Bressette Wilfred F
137 Exum Edw
138 Kelly Agnes
139 Snead Cushing
139a Price Shirley Mrs
Price Wm E
140 Girovard Raymond J
△Haft Jacob
141 Aitch Virginia Mrs
141a Rose Florence
142 Ricketts Chas F
143 Clement Maurice L
Hackney Albert
144△Brown Wayne
Brunt Douglas D
145△Britto Archie S
146△Brunt Danl L ⊛
Gay st crosses
149 Alves Aurelio
150 Conca's Cleansers
151 Oliviera Robt
Willis Clarence
152 Conca Anthony J
153△Nagle Beatrice E Mrs
Dansereau Zephir J
154 Castro Geo
Walmsley Robt
155 Mello Dago
156 Farley Jos
Texeira Manuel ⊛
Carmello Helen
Smith Chas S

COGENS PHOTO-OFFSET PRINTING
42 WEYBOSSET ST.
TEL. GAspee 1-4436

DUDLEY—Contd
157△Snow Louis ⊛
△Santos John M
158 Morrison Margt E
159 Brindle Thos H
160 Sylvia Edw
161△Nicholson Leonard
Walsh Josephine Mrs
162△Farris Mildred A
Handy Alphonso R
163 Huggn Dora Mrs
164 Scott Mary
165△Chaiken Sami ⊛
Gunn Emilio
166 Santos Antone
Santos Manuel
167△Miller Nathan E
168 Brown Lawrence
169 DerManouelian Mary Mrs
Korner Solomon
170 Turner Leroy
△Richardson Everett E
171 Moses John
172 Vacant
173 Brown Patk J
Benton Robt
174 McCumber Alf T
Tanner Chas
175 Potter Florence Mrs
176 Doran Harold E
177△Bedrosian Eug ⊛
△Washington Robt O
178△King Anthony
Gaines Floyd
179△Benoit Alf E
180△Ferrell Clarence ⊛
181△Norris Pinkney A
182△Francis Wm E
Ferrell Herbert
183△Erben Roger P
Tedoosian Marion ⊛
184 Vaughan Sammy
185 Kaufman Saml
186△Falco Milton jr
Harris Jos
187△Pert Seymour
188 Kelly Geo P ⊛
189 Dutka Michl J
Rubel Arth
190 Vacant
191△Licker Saml
192 Vacant
194 Lacourie Robt
195△Seifer Anna Mrs
Holden Theresa Mrs
196 Harris Alf A
Donahue Jas
197△Brown Max
198 Barber Edw
Santos Anthony
199△Silverman David
Kelley Cath B Mrs
199½△Jacques Anna G Mrs
200△Rose Henry
201 Perlman David
△Shaevitz Eva Mrs
201½△Wardyga Theo
202 Vacant
203△Lavey Margt Mrs
204 Vacant
205△Tragar Max ⊛
206 Prince Yvonne M A
Allen John A
206½ St Germain Anna M Mrs
207△Daniels Henry M
208△Peltier Wilfred L
208½△Mulvey Robt W
209 Jamnik Saml
LaFlamme Wilfred M
210△Rapoza Manuel
211 Johnson Essliner Mrs
Young John E
212 Czabanowski Bruno S
213 Vacant
214△Blais Edmund J
Lopes Edw
215 Vacant
216△Peltier Edmond ⊛
218 Barre Blanche L
220 Bergeron Geo
Prairie av crosses
18
— Providence City of Dept of Recreation South Providence Pool
— Prairie Av Playgrounds
232 Rasmussen Peter W
234△Rotkopt Saml ⊛
236△Burns Raymond F

242 Vacant
244△Lerner Henry ⊛
246 Tavares Abel
△Stark Morris
Reichel Marie
248 Vacant
252△Jackson Mary Mrs
Goshigian Abr ⊛
254 Gannon John J
△Arruda Manuel ⊛
256 Duffy Michl J
258a△Curran John J
△Pappas Estelle J Mrs
260 Tolzmao Jas
Dowd Albert F
260a△Shechtman Benj
261 Silvia Alf
△Perkins Ada B Mrs ⊛
Silvia Mary C
264△Hayes Edw J
265 Heil Fred
Tanner st ends
266△Thomas Benj P
Trombley Wm H
268△Willoughby Thos P
Moquin Albert
△Flannery John J
Minsky Antoinette M Mrs
272 Michen Stanley
△Wilcox Robt M
274(rear)△Leite Arth
276 Alexander Jos M
279△Siddall Linton H
281△O'Connor Myra M Mrs
Jidov Helen
282△Sullivan Marie R Mrs
288 Marquist John
△Petrin Donat
Peterson Clyde
289△Devron Chas J
290△Palumbo Angelo ⊛
△Wright Louis O
291△McKiernan Loretta Mrs ⊛
Providence st ends
298△Sutcliffe Lillian ⊛
lodging hse h
305△Maykis Loretta A Mrs
△Saharian Sarkis ⊛
Ward Ann
308△Curzio Fredk H ⊛
Heights Dani
309△Cabana J Henry
Dean Richd D
West Clifford st ends
Myrtle st ends
312△Manfredi Michl
Rossi Mary A Mrs
Manfredi Saml
Boyajian Mary F Mrs
316 Morlock Wm T ⊛
△Price Aurelie Mrs
318△Latos Jas
320 Vacant
322 Blanco Ida E Mrs
Santurri John
Andrews Clarence G
324△Wallace Sherman E
△Loveiace Jas
326 Tetreault Clifford V
△Giarrusso Carlo
328 Morissette Wilfred J
△Carriea Manuel P
332 Longe Kenneth
Deceara Albert
McGuirl Esther P Mrs
Gardner Evelyn C Mrs
Friendship st crosses
335△Joe D Serv Sta
336△Coelho John D ⊛
Parker Mabel S Mrs
△Amsden Jas M ⊛
342 Windsor Irving M
△Rogers Ernest
27

DUKE—From 369 Orms to 408 Smith, wd 12
5△Budiong Jos S ⊛
7△Lariviere Ellen Mrs ⊛
8△Halloran Danl B
9△Mulvey Nicholas A ⊛
10△Francis Jas H
11 Corey Irving R
12 Venditti Augustus ⊛
14△Stafford Jos H ⊛
15△Blondel Chas ice dlr
△McConaghy Leo J
16△Fitzgerald Edw A ⊛
17△Lariviere Leo
18△Bush Emma E
19△Beattie Margt A Mrs
△D'Agostino Wm R
20 Conroy Lena
Moison N Alf
21△ Dick Edgar H
22 Conroy Arth E
Zarefian Mary Mrs ⊛
23△Thompson Yvonne B
Sinkunis Mary
36△Frank Richd E Co ins
△Smith Hill News newspaper distr
28

DUNBAR—From 11 Rowley to bey Bullock av, wd 6
4

DUNCAN AVENUE—From opp 776 North Main to Camp, wd 3
9△Miller Simon A
△Gilbert Kath Mrs
△Diamond Mollie
rear Vacant
12△Cain Jas H
Devine Walter A
14△Lesq Chas F
15△Hanley John J jr ⊛
16△Lynch John J
17 Appleby Albert E
18△McCabe Theresa C ⊛
19△Hochman Jos ⊛
21△Hochman Jas
22 Nolan Wm S ⊛
23△Siliko Adam
24 Gallagher Edw F
25△Zigas Albert J jr ⊛
27△Angilly Kenneth W
28△Lovely Bernard
29△Cleary Albert L
30△Sheridan Albert J
31△Patton Thos P
32△Bereseisky Morris
33△Patton J Frank
34△Prinis Esther A
35 Dudley Arth
36△Brown Edwin G
37△Goldis Eli
38 Opiekum Lucian
40△Quarters Wm F
42 Ryder Anna L Mrs
43△O'Neill Wm J ⊛
46 Kelly Michl F
48△O'Connor Cath Mrs ⊛
McGovern Francis J
50△Richard Edw O
51△Boch Ernest
56△McKay Linni K Mrs
57△Zali Benj
△Weinbaum Anna Mrs
58△Crompton Florence L Mrs
59△Boisvert Francis A
60△Blazer Celia Mrs
61△Chorny Dani ⊛
62△Miller Milton J
65△Charette Leonard R ⊛
67△Weisman Harry
68△Tetreault Willis E piano tchr h
69△Gordon David
70△Gilchrist Thos J ⊛
71△Sugarman Myer ⊛
72△Gordon Saul
73△London Jacob
75△Cummings Geo W ⊛
Knowles st crosses
76△Curran Chas A
78△Rossi Anthony
34

DUNFORD—From 356 Plainfield to 41 Pocasset av, wd 7
7 Card Willard H
11 Vacant
17△DiZoglio Harry ⊛
18△Eastwood J Elmer G ⊛
21△Dufresne Dennis ⊛
22△Mulleady Luke P ⊛
25 Joaquin Filomena Mrs ⊛
△Gammella Jos A
26△Lippiti Cora F Mrs ⊛
27△Ward Viola M Mrs
39 Storage
26

DUPONT—From Calhoun av west to 250 Niantic av easterly, wd 6
18△Elderkin Oscar ⊛
25△Stevens Bernard J ⊛
26△Paulson Gustave E ⊛
28△Paulson Ebba N ⊛
31 McElroy Henry H ⊛
△Fogerlund Eric
34 Ryan Dennis R ⊛
39△Spencer Henry F
50 Dorgan Ellen Mrs ⊛
△Butler David A
17

DURFEE—From 110 Bridgham to 112 Dexter, wd 13
9△Whitman Andrew H
Luther st ends
12 Delmonico Marie
△Lavallee John B
13△Castaldi Frank
△Quiliano Andrew B
14 Guelian John
Tarakzian Rupen
15△Conti Julio
18 Cabana Anna Mrs
Jundanian Dickran ⊛
22 Marfil Amado F
Healey Milton
Hammond st ends
23△Givens Robt W
31△Dias Louis
33 Sousa Chas
Brousseau Robt
34 Vacant
36△Bastien Jos ⊛
38 Jason Edw P
Powhatan st crosses
Harrison st crosses
53△Cormier Geo E ⊛
56 Vacant
DiGenzo Pamfilo
57△Flores Eleanor M Mrs
58△Cabana Geo H
Dumais Flora Mrs
59 Olstad Alf
Groton st ends
62△Maloney Patk W ⊛
11

DURHAM—From 569 Admiral to Sunbury, wd 5
18△Noviello Albert ⊛
22 Carrigan Jas
25△Viccione Anthony F ⊛
30△Marciano Rosina Mrs ⊛
Marciano Antonetta nurse
31△Liberatore Santo ⊛
Marcello Paul L
33△Mancini Luigi ⊛
38△Litterio Caesar B ⊛
45△Rossoni Mary C Mrs ⊛
46△Mancini Vincent D plmb contr h ⊛
55△Bolvin John C ⊛
56△Zangari Serafina Mrs ⊛
61△Romano Mary Mrs ⊛
△Tomasso Anthony
64△Santucci Mario ⊛
67△Romano Albert A ⊛
△Ferreira Anibal
Augusta st begins
76△Sheridan Walter R ⊛
28

DUTTON—From 1056 Atwells av to 8 Fowler, wd 6
14△Fera Paul ⊛
26△Corcelli Anthony jr
△Dionne Roland
30 Ferreira Jos A
Marciniak Steph
30

DUXBURY—From 673 Plainfield to 58 Killingly, wd 7
15△Zompa Guido
16△Boscia Jos A ⊛
△Nochemsohn Ida Mrs
25△Manera Jos ⊛
28△DiBenedetto Nicholas ⊛
29△Zompa Arth ⊛

J. S. INSKIP INC.

ROLLS ROYCE

MG

SALES and SERVICE

355 BROAD ST.

Tel. UNion 1-3883

E. L. WATSON CO., INC.

GENERAL INSURANCE SURETY BONDS

48 Weybosset Street GAspee 1-4000

THE ONLY COMPLETE IMPARTIAL LIST OF BUSINESS CONCERNS

without regard to Size, Importance, Location, or Appointments, is your City Directory Classified Business Section

BLURRED DOCUMENT

CORP BROTHERS INC.

Linde

DISTRIBUTORS

P & H Welding Machines and Electrodes

1 Brook St.

TEL. DExter 1-8020

THE PROVIDENCE MUTUAL FIRE INSURANCE CO.

INCORPORATED 1800

MUTUAL PLACE — Telephone GAspee 1-1091

DUXBURY—Contd
36△Ronci Guido J ◎

9

DWIGHT—From 203 Howell to opp 209 Lippitt, wd 3
5△Spicer Lorenzo ◎
6△Taylor Cleane R Mrs
△Stockett Geo H jr
7△Adams Lawrence L ◎
8 No Return
10△Adams Leonard J
12△Haynes Jos Rev ◎
Haynes Blanche
14 Lapan Pleix A
△Lewens Walter
14½ Webster Lillian

2

DYER—From 2 Westminster to 330 Eddy, wd 12
Gerry gangway begins
7 **Building**
△Garrahan Wm H & Co Inc ins agts
Rooms:
2△Bartigian Chas S wtchmkr
△Olsen Edwin watch repr
4th fl△Kozar Alf archt
Post Office st ends
Exchange st ends
49△Smith-Corona Inc bus machs
Custom House st begins

22

Pine st begins
81△Koelsch Gulf Serv
89 Owen Bldg
93△Wachusett Creamery Inc
95△Crane Transportation Co
97△Arnold Arth C Inc prntrs
105 Taylor Symonds Co
110 Mt Hope Auto Park
117 Vacant
119△J&M Metal Bonders mtl heat treating
121△Allen & Woods Co Inc prntrs and stationers
△National Cast Products Co Inc
△Biern Sam Inc jwlry mfrs
△Providence Multigraphing Co
123 Vacant
127 Vacant
129 Vacant
135△Stevens Signs
Hay st ends
Friendship st begins
137△Spencer F E Co The paints
Peck st ends
Orange st ends
Clifford st begins
146 Narragansett Elec Co
184△Hopkins Parking Grounds
200 Vacant store
Dorrance st crosses
Ship st ends

33

EAGLE—From 399 Valley to 431 Harris av, wds 5, 6, 13
10△United States Rubber Co (Prov Plant)
Woonasquatucket River crosses

38

Kinsley av ends
49△Mondo Co Inc jwlry findings
rear△Durham Polishing Co
61△State Body Radiator Wks
63△Clifford Mtl Sls Co Inc
64△Borland J Mach Co
△Smart Tool Co mfrs
△Superior Cotton Co Inc cotton and wool waste
△Cumberland Mfg Co Inc jwlry mfrs
△A&C Woolen Mills Inc
△Nu Luk Jewelry Mfg Co Inc
rear△Cal's Jewelry Co
65 Vacant
75△Sherwood Mfg Co women's sport jacket mfrs
△Flynn & Tiernan Co religious articles
△Intercity Trans Co
△Holley's Exp Terminal
O'Brien Trans Co
△Marner Jewelry Co
△Shaghalian M G & Co confry mfrs
△Dodge Textile Co apron mfrs
△Boston & Providence Mtr trucking
△Architectural Crafts Co
△Eagle Lunch
△Crystal Jewel Mfg Co Inc
△Wilton Jewelry Inc Jobbers
△Dupont Exp Co
△Fall River & New Bedford Exp Co
△Holley's South County Exp
△Letco Jewelry Mfg Co
△M&F Optical Case Co
△Walsh M A Blr Wks
△Liz-Beth Jewelry Co
rear△Atlas Chain Co jwlry chain mfrs

11

EAGLE PARK SQUARE—Junction Admiral, Veazie and Douglas av, wd 4

35

EAMES—From 263 Morris av to Stadium rd, wd 2
15△Goldstein Louis ◎
16△Goldstein Jos M ◎
21△Rouslin Benj ◎
22△Newman Gerald J ◎
28△Berger Saml
Rossley Phyllis G
31△Sherman Oscar T ◎
34△Jagolinzer Carl ◎
35△Bliss Lloyd E ◎
42△Myers Harry M ◎
45△Samdperil Gabriel ◎
50△Bezigian Annie Mrs ◎

26

EARL—From 515 Elmwood av to the railroad, wd 8
1 Pinney Marion F Mrs
3 Vacant
5 Vacant
7△Courtot Alf J
9△Lyons Della T Mrs
△Matheu Frank jr
14 **Earl Apartments**
1 Loveless Jos S
2 Goodwin Francis E
3 Barrett Maude L
4△Wheeler Kath W
5 Polsey Alice F
8 Kirke Patk J
9△Cannon Nora F Mrs
10 Saugy Florence Mrs
11 Rutherford Cath T Mrs
12△Marrocco Edna
Street continued
17△Lessard Camille J ◎
Mietta Dorothy
△Andrew Violet Mrs
△Interlandi Salvatore
Mathew ----
Thorn John
18 **Apartments**
1 Barbaro Salvatore W
2 Vacant
3 Hathaway Eunice
4 Delphia Rose A Mrs
5 Spencer Thos
Street continued
23△Northup Edw L ◎
Bucklin st crosses NYNH&HRR crosses

51

EARLY—From 649 Prairie av to Niagara, wds 9, 10
114△Doyle John E
Roseanheim Saml
△Goldstein Chas
Basmajian Alice
Blaisdell Anna T
△Baldwin Earl C

43

120△Pearson Harry ◎
122 Brown Dorothy R
△Sheedy Robt F
△Gillis Gladys Mrs
124△Brill Jacob
126 Vacant
128 Vacant
129△Lamont Howard S
130△Stone Leon
△Nathan Bernhardt
133△O'Brien Wm J
134△Dember E Bernard ◎
136△Wexler Wm P
△Saccacio Anthony
137 Barlow Vincent A
139△Gately Jos P
144△Johnson Ida E Mrs ◎
△King Aubrey W L
145△Egan Francis J
147△McCusker Danl V
150△Shone Frank A
△Berman Max ◎
152 Layfield Ernest B
154△Barlow Eug
155△Degnan Robt L
157△Platt Ralph F ◎
158 Congdon Geo E ◎
165△Ballou Ralph H
166 Souther Carl L
167△Olson Curt R
△Vickery Florence R Mrs
168△Gardner Earle S
△Stuwe Bernard O
169△Townsend Everett A
170△Franzen Bertil E
171△Salvatore Jas J
172 Shippee Ernest
△Owens John J
175△Ohman Lillian E ◎
178△Garbecki Walter S ◎
181△McDermott Robt J
Previte Rosario ◎
183△Buchanan Francis J
184△Henry C P Novelty Co curtain rod mfrs
185△Getter Moe
△Spaziano Domenic
187△Short Donald J
188△Tillinghast Frank J
Delarge Bessie Mrs
△Hedman Eric S G
189△Banks Wm ◎
Forslund Hazel
193△Wayss Harold C
198 Vacant
200 Holodniuk Nedia Mrs ◎
201△Watson Robt J
203△Erickson Edwin W R
204△Durrell Kenneth J ◎
208△Cesino Biagio ◎
210 Plantations Plmb & Htg Co
△Weinstein Aaron ◎
214△Parvey Celia A Mrs ◎
218△Zampini Dominic ◎
222△Johnson Ernest R ◎
226△Brodeur Arth J ◎

7

EAST—From 209 Williams to 184 George M Cohan blvd, wd 1
2 Cunnan Chas J
△Maher Raymond F
4△Zeter John
44 Woodbury Alice ◎
5 Dolan Patk J
△Martin Eliz T
6△Schecher Norbert J
△Scavitto Frank
7△McManus John M
Martin Wm
8△McEnery Ellen A Mrs ◎
Carty Leo M
John st crosses
10 Union Bapt Ch
Portuguese Bapt Ch
12 Mausseau Wm
Perry Albert C
13 Manro Erminia
△Candeias Jos S
15 Coury Fredk P
△Coury Anna G Mrs
Arnold st crosses
18△Cabral Carl S ◎
Garcia Manuel S ◎
19△Sugrue Mary T
Jennings Carl A
20△Magnan Regina T ◎
21△Dolan Chas ◎
22△Ptaszek Peter N
23 Vieira Manuel ◎
24△Wilcox Mary Mrs
△Silva Gilbert
25△Schmith Geo U
△Goulding Dennis J ◎
Transit st crosses
27 Coelho Jos D
△Santos Geo R
△Murray Michl
29 Geoghegan Kathleen Mrs
Ferreira Mary Mrs
Silva Herman M
33 Lonardo Manuel
Gauthier Chas
△Lima Jos jr
Fernandes Herman
36 Rodriques Sabina Mrs
Almeida Antone
△Rodriques Manuel D ◎
37△Henry's Laundry Inc
38△Guerra John
Rego Theresa Mrs ◎
Rego John
40 Viveiros John C
△Ferreira Manuel ◎
42△Cruz Howard S
△Nazario Manuel ◎
43 Souza Antone D
Bilbao Alvira Mrs
44△Trainor Steph
△Maguire Mary A ◎
45 Bilbao Frank
Carvalho Mariano
Wickenden st crosses
60 Tockwotton Park
Armstrong av ends
63△Shady Josephine
Kent Jos
△McHugh Eliz S

48

EAST BEACON—From 3 Landor to 150 Beacon av, wd 11
1△Godfrey Arth W jr
△Mizner John H
4△LaPrad Ernest R
Miller Geo C ◎
5△Kelly Peter J ◎
Caelho Irving E
8△Caparco Marie V Mrs
Wellington st begins
11△Louth Thos P ◎
△Louth Jos A
17△Shaw Elias
19△Bernstein Jos
25△Devlin Jas J jr
27△Bennett Lewis A

11

EAST DRIVE—From 1 Middle dr to General, wd 5
15△Gerstenblatt Saml
△Garvey Francis E
Stone Robt
△Brennan Robt F
25△Ponti John H
△Stanford Richd L
△Phelan Robt D
△Forbes John C
26△DeLoreto Mark J
Clingham Chas J jr
△McAvoy Chas A
△Smith Robt C
35△Downey Jas J
△Orchard Ronald W
△Geary Jas E
△Cohn Jerome B
36△Kraus Stanislaus
△Devera Elmer E
△Choiniere Al J
△Restivo Raymond J
45△Surkont Jos B
△Laplante Louis G
△McCall Wm J
△Hartnett Richd J jr
46△McGovern Robt C
△Donovan Francis C jr
△DiCecco Michl
△Carlson Edmund S
55△Fidrych Sigmund C
93 Courtemanche Russell F
95△Healy Jeremiah ◎
△Glynn Jas J
97△Saffroy Madeline C ◎
Wayland av begins
Butler av begins
Seekonk River

6

EAST MANNING—From 181 Governor crossing 137 Wayland av, wd 1
11△Hall Leila T Mrs ◎
14△Lombardi Nicholas W ◎
△Mosher John W
19△Bliss Augustus F
△Coutanche Edith S ◎
22△Higgins Eliz H ◎
piano tchr
△Spink Leonora M Mrs
23△Romano Goldie Mrs ◎
△Van Arsdale Russell G
24 Vacant
Ives st crosses
25△Aldrich Emily B
26△Sullivan Julia C ◎
27△King Clifford G
31△Hogan John J
32△Silva Anthony P
34△Brown Alysworth
37△McIntosh Grace F Mrs ◎
38△Roberts Ella
39△Adams Minnie S Mrs
40△Jiacovelli Julia F Mrs
41 Vacant
42△Gilman John F W
43 Vacant Store
44△Gilman Ray E ◎
45△McKean Mary H B ◎
46△Crowley Arth A ◎
△Whalen Mary E
47△Cote Sadie M Mrs
48 Vacant
50 Vacant
51 Crews Jessie E
52△Sullivan John F jr ◎
53 Vacant
54 Vacant
55 Vacant
56△Roe John J
57 Vacant
60△Barry Genevieve T ◎
61 Vacant
63△O'Reilly Lawrence
64 Vacant
67△Maciel Millie A Mrs
68△Silva Richd E
69△Garrity Bernard R
70△Dwyer Alice B
△Coleman John J
72△Day Dorothy
74△Desgranges Raymond J
Rotter Eva
76△Delaney Elias J
Gano st crosses
87△Flanigan John D
88△Morrill-Emerson A
△Coombs Ella P Mrs
91 Vacant
92△Ramos Jos M ◎
Paiva Manuel
93△Horowitz Donald S
94△MacedoManuel P
96-106 **Manning Garden Apartments**
bsmt△Costa John
1△Goodwin Alf I
1B△Schilhansel Max J
1C△Morris Nathan G
3△Harris Wm M
3B△Goldstein Jules P
3C△Milgrim Martin B
3D△Lessetbaum Harvey P
3B Wagner Oscar
3C△Zola Duane
3D△Margulies S Jerry

100 Apartments
1A△Beyan Lawrence M
1B△Knasin Max Mrs
1C△Rowland Margt
1D△Ramsay C A
2A△Wells Edwin D
2B Archie Jas C
2C△Kaufman Sol P
2D△Dunnington Chas B
3B Rosenberg ----
3C△Bliss Maynard M
106 Apartments
bsmt A△Zaporetzky Mary M
bsmt B△Kodis Ralph D
1A△Griffin Clifford H Mrs
1B△Dana Severyn S
1C△Rothman Maurice
1D△Friedman Saml
2A△Heller Isidor
2B△Castleman Earl M
2C△Myers Stanley
2D△Emery Chas L
3A△Greenberg Lillian H
3B△Morrow Richd T
3C Marsch J B
3D△Wilson Thurston B Mrs
Street continued
97 Rouslin Albert H
Waller Geo E
Duringer Erica
101△Bullard Irving H ◎
△Swift Arth E
105△Hill Bernard G ◎
rugs
113△Fitzpatrick Edmund ◎
116△Gregory Danl G ◎
117△White Ina E Mrs
118△Binder Oscar J
119△Patnode Raymond
△Sweeney Robt
121△Berrett Thos J ◎
122△Gallo John
△Sutherland Thos J
123 Smith Robt W
124 Pascale Ernest
125 Carner Merle
△Dwyer Agnes M Mrs
126 Vacant
127△McCabe Fredk A
Wayland av crosses
137 Turner Rose Mrs ◎
139△Bentley Wm H ◎
147△Lowe Walter Inc starches
△Wilkinson E DeF Co textile sups
151 Vacant
153△Carroll Maude A Mrs ◎
161△Sutton Robt G

9

EAST ORCHARD AVENUE—From 271 Butler av to 30 Parkside rd, wd 2
Paterson st ends
39△Cornelius Chas B ◎
43△Utter Henry E ◎
51△Saltsbury Lillian B Mrs ◎
Brookside av begins
59△Brooks Curtis B ◎
64△Branch Claude R ◎
65△Bedell Stanley C ◎
75△Jackson E Smith ◎
78△Wilson Wm M ◎
88△Chase Frederic L jr ◎

39

EAST PARK—From Nancy to Murray, wd 7

6

EAST RIVER—From 284 Pitman to 189 South Angell, wd 1
16 American Emery Wheel Wks
Waterman st crosses

7

EAST TRANSIT—From 35 Governor to Seekonk River at 101 Gano, wd 1
7 Ferriera Jos
△Massey Regis A
Martin Raymond P
Almeida Antonio J ◎
8△Mathias Manuel P
fuel oil & ice
△Leal Jos G
△Mathias Manuel P
△Catano Emily C Mrs ◎
9△Benevides Mary Mrs
△Andrade Manuel
△Soares Celestino P
△Nadeau Norman E
10△Collins Mary J Mrs
△Martin Alf J
Mancinho Virginia Mrs
11 Andrade Clarence ◎
12 Fontes John
△Benevides Manuel
15 DeSousa Alex J
△Catano Mary Mrs ◎
16 Correia Nellie Mrs
18 Oliver Jos
19 Pacheco Manuel
△Araujo Frank
21△Correia Vincent S
△Spindle Wm
△Grover Ethel M Mrs
22 Vacant Store
△Bento John
25(rear) Costa Frank
Benevides Mary
24 Correia Francisco ◎
DaSilveria Theresa
25 Aguiar A R
Carrier Anthony E
27△Cabral Antonia Mrs ◎
Joaquin Alf A
Soares Everett W
28 Budsante Jos
Resendes Ernestine Mrs ◎
Diogo Dias III
29 Monis Frank J
Machado Anna
30 Goulart Frank
Goulart Mary Mrs
31 Rezendes Maria Mrs
Costa Alf
Santos Manuel
Cabral John
△Paiva Anthony
32 Arruda Alton A
33 Vacant
34 Cabral Arth
36 Hoague Francis L jr
△Freitas Manuel
Medeiros Mary B Mrs
Freitas John ◎
37 Vacant
Ives st crosses
39 Vacant
40△Buchanan Wm
Cabral John
Teixeira Mary A Mrs
41 Parece Virginio
42 Fidalgo Domingos
Barry John S
Mello Arth
43 Arruda John R
△Rebello John
Rodrigues Manuel S
Paiva Ernest M
44 Vincent Jos
Cabral Mary Mrs
45△Home for Aged Colored Women
46△Tavares Mary Mrs
Andrade Chas C
Farias Augustine P
Nava Ambrose V
△Couterier Jos T
Giordano Vincent J
49△Duarte Jos
50△Barbosa Madeline M Mrs ◎
△Pragana John F
△Paiva Alf
51 Machado Jos N
Costa Melvin D ◎
△Mederios Michl
53 Silvia Thos H jr
55 Ferro Arth
Cunha Eug
56△Martin Constance Mrs ◎
Santos Edmund
Sousa Elvira
rear△Sousa Augustine P
△Silva Raymond
59△Silva Manuel ◎
Reposa Jos D
60△Penedo Gabino
△Perry Peter B
Rijo Geo G
rear△Andrade Alma I Mrs
Rocha Mary Mrs
Gardner Albert
62△Silvia Manuel R jr ◎
63 Correia Antonio T
Carroll Della T Mrs
65△O'Neill Anthony J
66△Silva Edw A
Amato Dennis

Who Sells It?

Is Answered by the Classified Business Lists in this Directory

Saving Now Means Having Later — 4 Savings Plans to Fit Your Needs

INSURED UP TO $10,000

OLD COLONY CO-OPERATIVE BANK

58 WEYBOSSET ST., PROVIDENCE • PAWTUCKET — WOONSOCKET • W. WARWICK • N. PROVIDENCE

AAMES Employment Service

We Pick The Person Out of Personnel

JACKSON 1-4666

93 EDDY ST

THE HOPE BUILDING CO., INC.

General Contractors

12 SILVER SPRING ST. Providence, R. I.

UNion 1-6289

GEORGE B. KENNEDY Associates

A Nation-Wide Network of Former FBI Agents

A Personal and Confidential Fact Finding Service

56 Washington St. Providence, R. I.

GAspee 1-9477

EARL M. IRONS
INSURANCE - BONDS OF ALL KINDS
1119 Industrial Bank Building Tel. GAspee 1-7345

EAST TRANSIT—Contd
66—Contd
rear Gonsalves Manuel
Silva Alexandria J Mrs
67ΔGracie Frank A ◎
68 Correia Benj T
rearΔSilva Manuel
69 Gracie John E
70ΔdeJesus David
ΔMcguire Mary Mrs
72ΔdeJesus Tobias ◎
73ΔRoberts Edith A Mrs
Tucker Helen R Mrs
78 Brown Lloyd
ΔEnos John
79 Champlin Arth C
Richardson Frank V
Verella Bertha
80 Minehan John J ◎

11
EASTON—From 198½ Veazie to Sunbury, wd 5
2ΔBrodie Wm
Cifelli Ernest V
4 Gomes Edw

34
EASTWOOD AVENUE—From east of 65 Heath to 61 Merino, wd 7
Heath st crosses
64ΔBroadbent Harry ◎
88ΔBorek John K
ΔLapierre Jos N
88½ Durrell Everett M
89ΔDavid Jos F ◎
90 Jaspienski Julian J
94ΔTurnbull Geo jr
96ΔSpina Lawrence
98ΔSantopadre Alfonso
105ΔNarcross Edmund H
107 Vacant
Webster av begins
30
111ΔNapolitano Domenic
112 Capraro Frank
D'Ettore Jos ◎
113ΔSmith Jas
115ΔMelchiorre Domenico ◎
118ΔLoftus Eliz E Mrs ◎
119ΔCaduto Louis
121ΔFerriazza Robt P
ΔMoseifski Henry P
122 Launrey Jas M
ΔLynch Michl J ◎
123ΔEastwood Av Ladry Inc
124ΔPlummer Walter S ◎
ΔBishop Robt J
125ΔWhalen Frank T
126 Goodwin Julia Mrs
Polselli Cora A Mrs ◎
127ΔCoccoli Guerino A ◎
128ΔRicci Anthony S
ΔMelucci Lillian C
130ΔMarsden Fredk C ◎
131ΔLawton Jack ◎
133 Garages
Dewey st crosses
137ΔLapin John W ◎
139ΔMartin Albert J ◎
143ΔBellem Lewis S ◎
147ΔParmentier Everett W
149ΔJordan Eva J Mrs ◎
154 Wojnar Nellie Mrs ◎
Kelly Azelina Mrs
156ΔDeCesare Amelia
Solon Mary Mrs ◎
166 Vacant
Ralph st crosses
167ΔMarzilli John A ◎
168ΔColgan Chas E
169ΔWilson Elmer ◎
170ΔMcGinn Harold J
ΔSabo Clinton J
176ΔSabo Jos ◎
ΔSabo Emma M Mrs ◎
180ΔTidswell Mina Mrs ◎
Paliotte Jos
181ΔKilcup Norman N
Mantley Jas A ◎
Armitage Ben K
183ΔImondi Lucien ◎
185ΔDeSimone Patk
ΔMarinosci Vencent
187 Hyde John
189ΔHyde Albert J ◎
191ΔFlynn John F ◎
194 Arrigan Mary A dramkr h ◎
ΔCavanaugh Margt A Mrs
199ΔHuntsman Richd jr ◎
202 Cibor Sophia S Mrs ◎
ΔNoida Stanley W
Catalli Jos
205 Vacant
209ΔPalordy Omer
211ΔMaimi Gino
Laurel Hill av crosses
213 Laurel Hill av Grammar Sch
215 Perrotti Fortuanto ◎
217ΔColetta Gemma Mrs
Dick Ellen
219ΔAllen Louis
221 Wawrzonek Helen Mrs ◎
DiPetrillo Helen M
222 Turner Wm H
224ΔFlower Minnie E Mrs ◎
226ΔDeVito Phillip J ◎
228ΔPalazzo Anthony
Conway Edw
234ΔStravato Louis ◎
Stravato Gaetano
240ΔLeBer Chas E ◎
241ΔMatarese Francesco ◎
243 Sciorra Rose Mrs
ΔQuaranta Anthony
244ΔUpshall Cecil ◎
245ΔDurigan Patk J ◎
ΔPolouski Michl E
ΔDurigan Raymond C
249ΔDurigan Edmund L ◎
Morgan Raymond C

50-40
EATON—From 376 Douglas av to opp 1076 Smith, wd 5
Camden av ends
Malbone st ends
8ΔRapone Ralph ◎
10ΔRapone Medio
Burge Alf D
14ΔKiernan Chas A
15ΔSilberman Frank A
16 Spitzman Majer
17ΔRubin Philip
ΔColeman Ernest
19ΔKleinman Jos M ◎
20ΔCorcoran Jas P
Petrucci Angelo C
ΔChevian Barzar Mrs
Oakland av ends
21ΔSyintsakos Kiriakos
ΔStauble Robt E
23 Rabien Louis R
25ΔPierce Milton
Rosenfield Arnold
27 Kahn Malcolm
29ΔKarklin Morris M
Silver Ida
34ΔPollack Bernard W
35ΔDavidian Edwin A
36ΔRubin Wm
ΔMcElroy Wm E
37ΔMcKenna John J ◎
ΔPetit Leon T
38ΔVellucci Romeo
39ΔFink Saml R
40 Nahigian Geo ◎
Engutsian Asadoor
41ΔLabush Saml ◎
ΔTolchinsky Martin
43ΔWoodman David D
ΔPressman Joel M
44 Vacant
45ΔCerel Danl H
46ΔFagrelius John A ◎
47ΔEarley Margt D Mrs ◎
48ΔGlatt David ◎
ΔBlume Arth
49ΔMcElroy Wm E E
Gilmartin Gladys M Mrs
50ΔGlatt Harold
51ΔFried Sadie Mrs ◎
Pembroke av ends
53ΔSklut Harry J
55ΔDeluty Louis ◎
ΔFerranti John F
57ΔEdenbaum Jesse
58 Vacant
59ΔGoldberg Abr
60ΔWagner Herbert B
Kennedy Fred B J
61ΔBerman Wm
64 Cura Sue Mrs
ΔHackett John P
ΔAbbatematteo Aug
Steiner Vera J
Pollack Harvey
Caporal Domenico
68ΔLevin Abr
70ΔBrill Henry ◎
74ΔRosenberg Moses ◎
76 Praski Alf T
Radcliffe av ends
82ΔConnelly Evelyn C
84 Hecker Norman ◎
86ΔSindle Jos J ◎
88ΔGershman Rose Mrs ◎
94ΔSamuels Paul
96ΔGoldberg Phillip B ◎
98ΔHolland Harry L
100ΔStone Hyman B ◎
Pinehurst av ends
106ΔMaguire Eliz J Mrs ◎
108ΔO'Garr John F
110ΔHiggins Leo L ◎
112ΔGleason Leo
ΔShea Clement P jr
114ΔDumont Romeo
116 Reilly Thos ◎
118ΔGross Martin ◎
120ΔClark Robt J
Tyndall av ends
140ΔBard Wm E ◎
142ΔBlazar Sidney S
144ΔMcElroy Marion V ◎
146ΔO'Connor Ann A nurse
150ΔCatallozzi Rocco ◎
153ΔChapin Chas V Hosp
ΔDepartment of Milk Inspection laby
157ΔConnor Hilary J phys h
160ΔKelly John J ◎
Catallozzi Ralph
162ΔWeicker Paul
Huxley av crosses
176ΔTrosby Norman
178ΔTrotsky Isadore ◎
ΔDeane John H
180ΔScravo Anthony J ◎
182 Vacant
192ΔHaronian Sarkis J ◎
Hilltop av crosses
210ΔPalizza Louis ◎
220ΔTriggs Eliz J Mrs ◎
Roslyn av ends
Elmhurst av ends
Wyndham av ends
286 Vacant
290ΔDonnelly Cath T Mrs
296ΔMcAdam Alex J ◎
302ΔMcGarry Roderick A ◎
Quinch st ends
316ΔMcPherson Leo J
318ΔPowers Cecelia ◎
320ΔFitzpatrick Mary L ◎
322ΔMcNiff Mary J Mrs
Lyndham av ends
333ΔProvidence College
ΔAlbertus Magnus Hall
ΔAntoninus Hall
ΔAquinas Hall
ΔDonnelly Hall
ΔGuzman Hall
ΔMatthew Harkins Hall
ΔSt Thomas House
ΔStephen Hall
ΔSt Joseph Hall
ΔSlavin Robt J Very Rev
336ΔAddeo Michl ◎
340ΔCaruolo Jos E ◎
50
River av crosses
390ΔBaudreau Steph J ◎
397ΔGilroy Geo V ◎
401ΔBradley Edmund T ◎
405ΔFox Francis V ◎
409ΔBrenckle Jos J ◎
416ΔWhitman Prescott A ◎
417 Isabella Chas ◎
Sharon st crosses
424ΔHines Wm F ◎
425ΔDeNicola Louis D ◎
427ΔLeonard Wm F ◎
Sullivan Florence G Mrs
435ΔWhitman Vernon M ◎
Jastram st crosses
441ΔCoyne John J ◎
445ΔO'Neil Mary H Mrs nurse h ◎
447ΔBerstein Bernard J ◎
455ΔO'Brien Frank T gifts & masseur ◎
Nelson st crosses
456ΔCarson Chas ◎
457ΔCivito Frank P ◎
459ΔBuonaccorsi Ernest S
460ΔMacPherson Claude M
462 Vacant
464ΔFigliolini Anthony G
466ΔFigliolini Maria Mrs ◎
471ΔMcDermott Agnes C Mrs
473ΔPatriarca Antonio ◎
475ΔPorrazzi Chas ◎
ΔMasciarelli Marion S
ΔMasciarelli Anthony C
Academy av crosses
481 Mani Mollie Mrs
Petrarca Anthony
ΔBotelho Paulo A
485ΔMcGetrick Jas F ◎
489ΔTrainor Frances E Mrs
490ΔMajor Nathl ◎
491ΔLucchetti Angelo ◎
495ΔSica Anna Mrs ◎
ΔMerluzzo Geo C
496ΔLamberton Jas P ◎
Meridian st crosses
501ΔEvala Nicholas J
505ΔWhite Wm F ◎
Huber Edw G
515ΔFlorio Brigida Mrs ◎
Enfield av begins
523ΔSpecialty Cleansers
525 Moreau Henry J variety
527ΔDiNunzio Jas ◎
529 Vacant
533ΔBowen Ethel B T Mrs ◎
ΔBowen Bernard A
ΔHolodra John

21
EDDY—From Dorrance junction of Fountain to opp 1460 Broad, wds 9, 10, 11, 12
Fountain st crosses
5ΔNew England Bus Terminal
ΔInterstate Transit Corp
ΔInterstate Buses Inc
ΔEastern Mass St Railway Co
ΔEastern Greyhound Lines Inc
Golden Arrow Stages
ΔShort Line Inc The
ΔShore Line Bus Co
ΔArrow Line The
ΔNew England Trans Co
ΔUnion News Co news stand and restr
13ΔHob-Nob Restr
Worcester st crosses
Washington st crosses
City Hall
45 Landy Sadie Mrs barber shop
51-53ΔGarr's Fabrics Inc dress gds
55 Commercial Block
Rooms:
201ΔClark The Locksmith
ΔMorgan Elec Co
206ΔJeremiah Jeremiah S lwyr
301 Vacant Store
302 Civic Reading Club magazine circulation
306ΔEureka Billiard Supply Co
307ΔWoodman's Pearl wkr
308ΔProvidence Textile Mending Co clothes reprs
403-05ΔDambi Co jwlrs mfg

Where To Buy?

Consult the Classified Business Lists In This Directory

EDDY—Contd
Commercial Block—Contd
407ΔVogue Import Co Inc
ΔPromotion Jewelry Co
505ΔHope Beauty Sup Co
508 Vacant
605ΔCorp Soldering Inc
Street continued
57 Smith Edwin A Bldg
Rooms;
201ΔNewman A L postage stamps
202ΔBernadette's Beauty Shoppe
203ΔClose Francis Newbury optom
204ΔMilady Beauty Salon
206 Burlington Sandwich Shop
207 Vacant Store
208ΔAdele's Dress Shop
210 Jack & Ernest Beauty Salon Inc
211ΔNerinas Beauty Salon
213ΔMarguerite's dramkr & alterations
2d fl Burlington Arcade
301ΔDenicourt Geo J E oral surgeon
302ΔPitassi D R Agcy ins
304ΔJoseph Beauty Salon Inc
306ΔCarlone Lucio E archt
307ΔState Finance Co
310 Western Elec Co stge
312ΔIncorporated Estates real est
ΔSmith Estates Inc real est
5th flΔAmerican Tel & Teleg Co
702ΔMetropolitan Life Ins Co
712aΔGoldstein E W Co Inc stone importers
712BΔFederal Tax Serv accts
ΔFederico Michl T pub acct
Street continued
59ΔLuke's Restr Inc
Fulton st crosses
Westminster st crosses
93 O'Gorman Building
Rooms:
201ΔHorsman G Christopher chiropodist
202ΔFerris Wm W & Richd J optoms
204ΔAnthony & Betty Beauty Shop The
301 Vacant
303-04ΔR&R Mfg Co
305 Catherine Realty Co
O'Gorman Bldg ofc
306-07ΔAames Employment Serv
402ΔAn Tell's Beauty Salon
Nichola Louise beauty shop
407ΔBrehm Importing Co Inc imitation stones
ΔKindl John A Inc imitation stones
501ΔMarjorie & Helen Shop beauty shop
505ΔSurgical Clinic Inc
Gabrielson Hope E Mrs nurse
Street continued
95ΔJEM Inc restr & liquors
Middle st crosses
101ΔLeonard Arth H Inc liquors
101½ΔFredart's Coffee Shoppe restr
103 Vacant
104ΔHome Cafe Inc restr
ΔChess Club restr
105 Janet's Greeting Cards
108ΔCastle Sign Co sign painters
116ΔPiccadilly Inc liquors
22
Weybosset st crosses
Pine st crosses
Friendship st crosses
171ΔLind Findings Co jwlrs
173 Vacant
180 Memo Auto Ladry auto parking
181ΔMarley Hall Co mfg jwlrs
ΔScullian Jewelry Co Inc
183ΔAsadorian Jewelry Co jwlry jobbers
ΔA B Mfg Co Inc mfg jwlrs
185 Fitzgerald Building
2d flΔNoyes Fred A diemkr
ΔKavaf John electroplaters
3d flΔHeller F M Mfg Co mfg jwlrs
Al-Re Jewelry Co
ΔNew England Protective Co Inc burglar alarms
ΔRogers P J Co enamelers
ΔO'Neil Jas H Co Inc mfg jwlrs
ΔGeneral Tool & Die Co Inc
4th flΔEkelund Bros Inc mfg jwlrs
ΔBenedict Co The jwlry findings
ΔHandy Tool Co toolmkrs
ΔDiToro Mario toolmkr
ΔProvidence Mtl Spinning Co silversmiths
ΔM&G Enameling Co
ΔUnited Enameling Co
187ΔRoyal Enameling Co Inc
191ΔJay's Dinette
193 Vacant
195ΔVolpigno Glass Wks Inc buttons & imitation stones
ΔMcMaster J Co mfg jwlrs
ΔCassin & Co mfg jwlrs
ΔNew England Pearl Co
ΔViola Jewelry Mfg Co
195½ Gagne Polishing Co Inc jwlry polishers
197ΔNelson Martin E S die cutter
ΔClark K C marking devices
Clifford st crosses
201ΔFrank's Plating Co
211ΔTypesetting Service Co
Chicamauga ct begins
Dyer st ends
303ΔReynolds Machinery Co
23
Ship st crosses
321ΔDean Calvin Inc jwlrs findings
Tallman st begins
329ΔMoran C Vincent liquors
331ΔPotter & Shore mfg jwlrs cards
333ΔHughes Edw J Co sht mtl wks
335ΔExpert Stoning Co mfg jwlrs
339ΔMarquardt-Hudes Inc jwlry chain mfrs
349ΔSilverman Mtl Co junk
Elm st begins
355ΔNetop Diner
359ΔLeavitt-Colson whol elec equip & sups
360ΔNarragansett Elec Co (plant)
363 No Return
365ΔMayfair Showrooms
367ΔGraceline Costume Jewelry Co
ΔDurman Bea Creations jwlry mfrs
373 Vacant
377 Vacant
South st crosses
385ΔSchwartz Harry Atlantic Sta
393ΔCarr John J & Sons bakers sups
Point st crosses
48
424ΔLife-Cap Tire Serv Inc
Richmond st ends
460ΔManchester St Sta
461ΔWard Baking Co
Marengo st crosses
487 Vacant
489 Bishop's Spa restr
490ΔNarragansett Elec Co
493 Vacant
496 Vacant
497ΔDiChiara Frank barber
499ΔBursie's Tap liquors
Globe st crosses
503 Vacant
505 Iron Wks Union
507 Vacant
511ΔProvidence Coppersmithing Co
515 Dowling Iona Mrs
517ΔBuff's Bar liquors
519 Vacant
521 Vacant
525ΔLido Bar liquors
Crary st crosses
527ΔShatz Harry gas sta
535 Pettiway Clara Mrs
Arnold Virginia
537 Franklin Liquor Store
539 Pettiway Adophus Mrs
Garnetto Ella
Hargrove Lucinda Mrs
Jordan Harmon D
541 Vacant store
543 Carmone Michl
ΔAquino Antonio ◎
545ΔBranch's 7 Sea's Bar
551 Vacant
555 Squillante's Furn Co
Squillante Henry constable
Borden st begins
564ΔFranklin Process Co yard dyers
573ΔManchester & Hudson Co bldg materails ◎
Hospital ends
588ΔGarde Mfg Co plastics
ΔNyman Mfg Co paper cup mfrs
Lockwood st begins
Henderson st begins
Hospital st begins
593ΔRhode Island Hosp
Martineau Lawrence A phys
610ΔCity Yard Highway & Bridge Dept
618 Vacant
Dudley st begins
665 Vacant
667 Farley Lillie B Mrs
Queen Cecelia Mrs
667½ Vacant
668ΔSmith Chem & Sup Co
ΔSmith Paul T Co electro plating
669 All Nations Ch of God in Christ
670ΔGeneral Fabrics Co waste materials
Blackstone st crosses
31
671ΔBart Jos
ΔConstant Louis L
672 Vacant store
Freeman Walter
Freeman Beulah Mrs
Thompson Oros
Carbone Anthony
673 Williams James
Douglas Leslie E
675 Murphy Walter J
Hicks Kenneth
678 Craven Wm J
Craven Eug F
Rego Virginia
680 Schetter Louis G
ΔRussell Florence B Mrs
681ΔDyameau John B
682 Vacant
683 Lee's Dinette
684 Broome Edith
687 Gautier Frank O
688 Bruce Walter J
ΔVinacco Jos
689ΔTorbot Co Inc The surgical appl mfrs
690ΔLautieri Jos ◎
691 Gould Dorothy E
Wiseman Della M Mrs
692 Antava Donat I
692½ Lautieri Jos gro
693ΔFranklin Sq Bar
694 Prout Theo
695ΔUniversal Engravers Inc
Willard av begins
696 Johnson Mildred
702ΔN E Stationery Co
705ΔUniversal Roll Photo Inc
Goff st ends
722ΔStandard Grocery Co whol
727 Parnagian Vervanti
727aΔParnagian Michl ◎
ΔDervartanian Vartkes
729 Maxim Muriel
Chandler Ralph
729aΔHawes Isaiah J
Rhodes st crosses
731ΔEddy St Serv Sta
734ΔZam's Serv Sta
Eudora st ends
739 Vacant
741ΔFarinha Narciso bar
742ΔTony's Meat Mkt
743ΔFink's Biltrite Furn Co
746 Gabler Franklin A
748 Altounian Harry ◎
Morse Donald F
756ΔElkloid Co The dice and dominoes
757 Vacant store
Public st crosses
767 Vacant store
767a Vacant
Helen st ends
775ΔImproved Seamless Wire Co Inc The gold platers
776ΔMa's Spaghetti House
778 Trainor Donald
780ΔCasino's restr
782 Sebastian Alice Mrs
Mitchell Mary A Mrs
784ΔGustaveson's Cafe
O'Connell st ends
786 D'Ambrosio Fiorentino A barber
786½ΔD'Ambrosio Fiorentino A ◎
787ΔCurran & Burton Inc garage
788ΔInsulation Inc contrs
788½ΔJohn & Ann's Lunch
790 L&J Caterers
790½ Vacant
792ΔBaker's Oil Serv
793 Vacant
794ΔGeorges T V Sls & Serv
795ΔStar Art Jewelry Co
796 Mendes Antonio
Normandy Janet
ΔGorman Henry C
DeGrasse Mary
797ΔHaslam Htg Co
798ΔJackson's Bar
Bay st ends
799ΔFrankie's Mkt
Potter's av begins
44
810ΔMartelli Jewelry Co
811ΔStandard Liquor Store
812ΔIrwin Thos A variety
813 Lawton Walter
813½ Slewit Wm C
814ΔCoates Russell F
818 Irwin Thos A ◎
824ΔOrthopedic Serv of Rhode Island ◎
Sherburne st ends
828ΔFederal Mogul Serv bearings
829ΔMartin Eliz ◎
Sheridan John
Duffy Eliz I
831 Cotiere Rose Mrs
832 Liberty Billiard Parlor
833 Sunnyside Grocery
Trask st begins
835ΔPetersen Geo V uphol
836ΔMasters Clns ◎
838 Vacant
842ΔBennett Louis W jwlry polishing
844 DiLorenzo Pasquale shoe repr
845ΔCarroll Thos ◎
Ruggerio Angelo
846 Vacant
Swan st crosses
857ΔBriggs Fannie C ◎
860ΔJustice Bedding Co
862ΔGray Esther H Mrs
Robidou Geo E
ΔDeming Fred
865 Downs Leander J
ΔGallant Thos
ΔDoucette Arth
ΔCarrier Hilaire
Rosa Frank G
Sayles st crosses
870ΔSuter Rose T Mrs
ΔDantico Angelo P ◎

G. FRED SWANSON INC.

METAL BUILDING PRODUCTS

OVERHEAD DOORS

METAL WINDOWS

HOLLOW METAL DOORS

STEEL JOISTS and ROOF DECK

FOLDING DOORS

ROLLING STEEL DOORS

GAspee 1-0788
618 Cranston St.

USE THE ALPHABETICAL SECTION TO GET COMPLETE INFORMATION ON A PERSON OR FIRM

BLURRED DOCUMENT

HERTZ SYSTEM

DAVIS DRIVE YOURSELF COMPANY INC.

CARS & TRUCKS FOR RENT

1 Dorrance Street
Providence, R. I.

Tel. GAspee 1-0555

PROVIDENCE: 170 WESTMINSTER, ROOM 218
MARSHALL FISHER, JR., Mgr. GAspee 1-0248

BEACON FINANCE CO.

WEST WARWICK: 1225 MAIN ST.
JOHN A. DOYLE, JR., Mgr. VAlley 1-6800

LOANS UP TO $1,000 ON OWN SIGNATURE, AUTO OR FURNITURE

EDDY—Contd
871ΔDaniello's Mkt gro
873ΔKing Marie Mrs
874ΔLindquist Gustaf A
875ΔDaniello Ralph ◎
Bevins Fredk T
877 Earl & Bob's Laundromat
880 O'Rourke Chas J
Lavalley Frank B
Bosler Edgar
Galvin John
883 Veterans of Foreign Wars Cahill Post No 646
Mutual st begins
888 Vacant
894ΔBurniston Herbt
Walker Anna E Mrs ◎
897ΔParkway Laundry
898ΔPerry Telev Co
899 Vacant
900 Vacant
901 Sue's Lunch
ΔA-Bell-R Co pantograph engravers
ΔLu-Tana Inc jwlry mfg
ΔDoran James A Inc
903 Vacant store
904ΔLane Elec Co
906 Vacant
Oxford st crosses
908ΔLittle & Co mfg jwlrs
909 Christ Episcopal Ch
912 Vacant store
913ΔBuonaiuto-Silva Pharmacy
914ΔConley Wm L
ΔClegg Margt V Mrs ◎
916ΔMazika Peter J novelties
Seymour st ends
917 Thatcher Alden
Sidlit Robt
919 Keenan Cath Mrs
921 Vacant
923 Morry Geo E
925 Vacant
927 Vacant
Ashmont st begins
928 Lubin Harry used tires
930ΔCamera Fred expressing h
Benevides Jennie M Mrs
932ΔLubins Used Cars & Parts
rear Vacant
Briggs st crosses
946ΔAcme Mtr Sls used cars
947 Vacant store
948ΔLaCroix Ernest F
ΔWheeler Earle D
LaCroix Walter E
950ΔOscar's Lounge & Grille
951ΔMcCormick Paul J
953ΔSimpson R E Co caterers
Wyatt st begins
957 Devine Chas E
960ΔPalumbo Edw D
ΔMadigan Wilfred A
961 White Hugh D
962ΔWallace John
965ΔMarshall Walter E ◎
Boswell st begins
969 Key Zabedee Rev
ΔKey Millie
Autumn st begins
970 Machado John
Larson Lennart O
975 Zakarian Peter gro
977 Cook Alice Mrs
Williams Harold H
980ΔAssociated Distributors
ΔGordon Sam'l rector
982 McKenna Mary Mrs
Reeder st begins
984ΔMycroft Albert N
985 Gilmore Milton A
Sallander Wm
986ΔVeteran's Auto Serv
987ΔPilgrim Package Store
989 Gallagher Michl J
991ΔPeterson Albert F
993 Berberian Kachadoor S barber
995 Vacant store
996 Tripp Geo E
997ΔCarbonell Pedro D ◎
998ΔHagopian Malcolm ◎
ΔBarclay Danl W
999ΔHusband Richd J B ◎
Johnson Leonora Mrs
1000ΔMulvey Wm J ◎
1001ΔCardinal Fred J
Young Grace I Mrs
Shaw Margt Mrs
1002ΔWilson Ernest ◎
1005 Fred's Variety
1006ΔHoxsie Robt E
ΔKelly Virginia Mrs
Cook Herbert E
1008ΔNew System restr
1009ΔMiracle Bar liquors
1010ΔJackvony Benj liquors
Taubers av crosses
51-20
1011ΔMilton Drug Co
1012 Vacant
1015ΔMurphy Mary V Mrs
ΔMurphy Jos J ◎
ΔHill Wm B
1017 Lush Veronica
ΔMcGinnis Frank E
1025ΔAtlas Mtl Co
1028 Storage
1029 Legg Hannah E Mrs
1032ΔBucci Angelo
ΔCaron Napoleon
1033ΔPercival Stafford H ◎
Richardson st begins
1036 Magnuson Edith I Mrs ◎
1041ΔMello Geo
ΔGagnon Violet S Mrs ◎
1042 Cavallaro Carlo ◎
1043ΔEvans Edith E Mrs ◎
1046 Gordon David
ΔSimmons Geo R
1047 Stanwood Mabel E Mrs
ΔSimonelli Louis G
1048ΔFields Herbert A
1049ΔPitocco Albert ◎
1050ΔMoore Dan E
ΔZimmerly Marion Mrs
1054ΔTessitore Alf J
ΔRiley Walter F
1055ΔVillella Nicholas ◎
ΔHagenberg John A
1057ΔLeeder Urban A
Nebraska st begins
1060ΔTaylor Sally A
Zouza Barbara M Mrs
1061 Tessitore Fernando
1062 Cornell Louis A
Watson Chas
1063ΔPelopida Eliseo ◎
1064ΔGorman Rubin plmb h ◎
Bradford Lawrence
1065ΔBrown Lloyd
1066ΔTurbitt Richd J
1067 Nadrowski Eug
1068ΔRicci Agnes J Mrs
1069ΔSharrock Jas P
1070ΔFinch Robt W gro
1071ΔGilleran John J
1073 Foley Richd F
1074 Lord Geo C ◎
1075ΔRichards Walter J ◎
1076 Avallone Vincent
1078 Vacant
1079ΔHachadorian Theresa
1080 Rapone Marie D nurse
ΔBellantone Paul ◎
1081ΔJackson's Package Store
1082 Webber Clifton H
Pavilion av crosses
1090ΔJohn's Serv Sta
1091 Russen ——
1092 Vacant store
1093 Bennett Geo A jr
1095 Ferguson Mary J Mrs
1097ΔKiernan Edw J
1099ΔLomax John W
1100ΔPawtucket Ready Mixed Concrete Co
RR crossing
1101 Vacant
Byfield st begins
1111 Janicki Edith used cars
1113ΔSportsman's Tavern
1116ΔTexas Co The petroleum prods
1117ΔHobin's Walt Garage
ΔHobin Walter E
1119 Bailey Geo H
ΔRichardson Theodore
Aldrich st begins
1121ΔTurner Richd
Ernest st ends
1144ΔFederal Prods Corp tool mfrs
Cass st crosses
1147 Carroll Jane Mrs
Carroll Nora A ◎
1149ΔCarlson Albert B ◎
1150ΔNarragansett Elec Co
1157ΔCottage Tap liquors
1159 Vacant
1160 Nichols Helen
ΔFord Chas
ΔAllen Jos J
rear Vacant
1162ΔSmith Dorothy
ΔOlson Hattie M Mrs
1163ΔMurphy Mary M Mrs ◎
1165ΔPhilbin Jas H
Porter st crosses
1171ΔPotter Geo L ◎
1173ΔGuckian Patk
ΔGaynor Jas T
1175 Lewis Helen M Mrs
1177ΔGardner Lewis T ◎
1178ΔCardin Mfg Co sample cases
1179 Vacant
1181 Pietras Walter C
1183ΔIdeal Knife Co mfrs
Johnson st crosses
1186 Fontaine Hector A distr
rear Storage
1188ΔBig Chief Serv Sta
1189-91ΔLittle Furn Store
1193ΔTony's Tap liquors
1195ΔSmitty's Grille
1197ΔMosher Rollin
Mullen Agnes T Mrs
Duxbury Doris M Mrs
1199ΔLinton P & A Co Inc jwlry mfrs
ΔBarker & Barker Inc mfg jwlrs
1200ΔBig Chief Corp
ΔAlmac's Inc gro & meats
Wilson's Chief Barber Shop
ΔWilson Realty Inc real est
Wilson's Chief Lunch
Cesino Biagio shoe repr
Frye's Cigar Co
General Markets Co fruits and produce and meats
Baker st crosses
1201ΔDavis E T Studio photog
1203 Dempsey Loretta A Mrs
VanHooydonk Adrian
1209 Vacant store
ΔFrolander Gustav H ◎
Chapman st crosses
1217 Vacant
1225ΔPayne Merle E
1227ΔCarlone Peter P
Toronto av ends
Jillson st begins
1243ΔBowerman Geo A
1245ΔLavin Wm G
ΔSelby Ora Mrs
1247ΔLevesque Wilfred J T
1249ΔDeMizio Anthony
1251ΔTotero Arth P
ΔSullivan Edw J
1253ΔLaurendeau Jos R
1255ΔHynes Wm T
Syverson Geo E
1257ΔKean Eliz H Mrs ◎
Georgia av ends
1261ΔDevine Geo A
ΔCooper Mary
1263 Goulet Edw
Broom st begins
1268ΔWinsor & Jerauld Mfg Co textile machy
1271ΔDavidson Clarence M ◎
1277ΔTucci Antonio ◎
ΔGrande Anthony
Carolina av ends
1280ΔNew Yorker Bowling Centre The
1281ΔHepburn Margt A Mrs
Tameo Gerald N
1283ΔJackson Rita B Mrs ◎
1285 DiMauro Thos ◎
1286 Boscarino Jos barber
1287 Fascitelli Jos R
Calla st begins
1288 Robilotto Rocco shoe shine
1290ΔCoffee-Mat Co coffee vending machs
1292ΔNew York Clns
1293 Craft's Fish & Chips
1294ΔProgressive Beauty Parlor
New York av ends
1295 Vacant
1297 Vacant
1299ΔMiceli Margt Mrs
1301ΔMartin Irving
Nieratko Peter A
1304ΔStewart's Esso Sta
1305ΔKing John F
1308ΔRustigan Baxter M gro
1309 Oldford Robt J
1310 Rustigan Baxter M
Kenyon Raymond
1311ΔTurley's Variety
Morton st begins
1312ΔKnoob Edw P
Indiana av ends
1316ΔClark Thos E ◎
1317ΔBergendahl Knut G
1319 Henderson Allan
1323ΔSciandri Benvenuto ◎
1326ΔHanley Cath Mrs ◎
1327 Roberts Gertrude E Mrs beauty shop
ΔRoberts Albert W ◎
1330ΔBogosian John ◎
1331ΔDiffley Vincent J
1334ΔKorday Jewelry Mfg Co
1335ΔField Elsie S Mrs ◎
1336 Gravell Margt E Mrs
1337 Macdonald Edythe A Mrs
1338ΔExcel Distributors whol confy
Ohio av ends
1346ΔHarrington Timothy A jr ◎
1352ΔTurnell Abbie L Mrs ◎
1358ΔDutra Frank J ◎
California av ends
1366ΔJenkins Edgar W
1370ΔVandersip Henry ◎
1374ΔWilcox Roswell S phys
1376ΔCarter'sCandy Store
Vermont av ends
Washington sq begins

14
EDEN—From 80 Bell to 611 Broadway, wd 7

28
EDENDALE AVENUE—From 95 Fruit Hill av to Walsh, wd 6
10ΔDiMase Vincent
ΔHegarty Peter J
15ΔStThomas Parochial School
Groveland av begins
41 Healis Ulysses B
45 Pastore Donato ◎
107ΔViau Delcy G

46
EDGEHILL ROAD—From 60 Summit av to 977 N Main, wd 3
15ΔSpiegle Saml ◎
16ΔDuncombe Harriet L Mrs ◎
17ΔViner Hattie E Mrs ◎
18ΔRobinson Edw I ◎
24ΔKelley Helen E ◎
27ΔPort Eli ◎
28ΔMcKenzie Sophia J Mrs ◎
32ΔBellavance Cyril J ◎
33ΔDevereaux Wm J ◎

Out of Sight — Out of Mind — Out of Business

The importance of keeping firm and product names in the public eye is recognized by all business men. It is astonishing to see how a firm or product, however meritorious, will slip into the limbo of the forgotten if not persistently advertised.

The City Directory is the natural medium for keeping a business or product name in the spotlight

Insist on Being Well Represented in Its Pages

EDGEHILL RD—Contd
38ΔChandler Willis E ◎
43ΔForsyth Peter G R ◎
44ΔBressler Geo ◎
48ΔDodd Alice V Mrs ◎
49ΔLevine Dave A ◎
55ΔSmith Malcolm H ◎
56ΔRobin Paul J ◎
60ΔYanoff Louis ◎
61ΔLang Edw ◎
65ΔMulvey Gordon F ◎
66ΔHaas Sol ◎
70ΔChorney Simon ◎
71ΔCarlson Edmund F ◎
75ΔStrauss Jos W ◎
76ΔFain Leonard ◎
Camp st crosses
4
80ΔCobb Laura Mrs ◎
86ΔSilverman Abr H ◎
88ΔMcGarry Robt L ◎
92ΔSchreiber Jack G
96ΔMayo Hyman ◎
102ΔStGeorge Dora J Mrs ◎
104ΔPaige Morton Y ◎
108ΔJacobson Hyman W ◎
112ΔLandy Sadie Mrs ◎
116ΔAndelman Leo ◎
120ΔLevin Harold A
124ΔCerrone Alf jr ◎
140ΔIzzo John P ◎

38
EDGEMERE AVENUE—From 504 Manton av to 20 Richland, wd 6
12ΔGendreau Albert A ◎
14 LaMothe Alf C
16 Hartley Frank ◎
ΔLeClair Wilfred L
17ΔGoodwin Peter K ◎
ΔMorrissey Margt A Mrs
Fitzpatrick Thos J
21 McArdle Joe F
ΔThompson Jas F
22ΔHanson Wm H ◎
23ΔNichols Chas E
25ΔCardullo Santos Mrs ◎
27 Cardullo Rose Mrs ◎
28ΔMadden Ruth H Mrs ◎
29ΔCardullo Thos
ΔCardullo Annunziata Mrs ◎
30ΔMurray Annie B Mrs ◎
31 DeMizio Ralph
33 Goulet Jean P
34ΔMcDermott Wm F
35ΔPezzi John
ΔDeJoseph Albert
36ΔCullati Secondo ◎
38ΔTremblay Richd H
40 Lukowski Leon
41 Hughes Mary Mrs ◎
51ΔFournier Anaclet J ◎
52 Vacant
54ΔBroccoli Fiorindo
59ΔKeegan Mary A Mrs
60ΔStahowiak Wm ◎
61 McCaffrey Margt Mrs
72ΔMcCormick Clarence B jr ◎
77ΔBacci John ◎
83 Harris Helen Mrs ◎
86ΔGaudioso Jennie Mrs ◎

42
EDGEWOOD AVENUE—From Cranston line to Roger Williams Park, wd 9
121ΔVanNieuwenhuize Albert ◎
122ΔAnderson Alf ◎

42
EDGEWOOD BOULEVARD—From Roger Williams Park easterly to Cranston line, wd 9
2ΔTierney Loretta M ◎
8ΔCohen Leonard ◎
14ΔKerzner Saml ◎
20ΔHickey Jos A ◎
24ΔMacAndrew Jos V ◎
28ΔRekrut Leo S ◎
32 Rekrut Wm E ◎
36ΔMochnacky John ◎
40 Rekrut Emil
44ΔAndryc Olga M Mrs ◎
52ΔPeabody Robt W ◎
56ΔFlynn Jos P
58ΔMurphy Wm A ◎
Kenmore st ends
68ΔAbbott Eliz Mrs
74ΔTorney G Irving ◎
86ΔRoberts John H ◎
Aumond st ends
110ΔBonar Hilda G Mrs ◎
118ΔGrant C Weston ◎
120ΔFlaig Jos ◎
122ΔHennigan Walter H ◎
124ΔScola Vincent ◎
126ΔDavis Walter B ◎
130ΔWax Abr ◎
136ΔNathans Philip ◎
144ΔFlynn Wm S ◎
High st ends
148ΔArmbrust Gottlob ◎
160ΔKenyon Frank C ◎

12
EDGEWORTH AVENUE—From 480 Smithfield av to Buchanan, wd 4
11ΔMatteo Salvatore ◎
24ΔDeMaula Frank A
ΔCerrone Thos
28ΔMello Georgianna Mrs ◎
31ΔMathews Jos D ◎
38ΔMagnone Albert ◎
40ΔMarieville Ice & Oil Service
ΔCharpentier Edw H ◎
41ΔBooth Benj F ◎
47ΔCorrao Albert ◎
48ΔFrechette Wm R ◎
51 Brunner Paul R ◎
52ΔMancini Ralph V ◎
55 DiSanto Domenic R ◎
Argoi st crosses
65ΔCaccarelli Agostino ◎
66 Vacant
67ΔIacovacci Angelo ◎
76ΔLeonti Steph ◎
77ΔGuglielmo Ernest A ◎
81ΔReis Arth C ◎
99ΔDiManni Louis ◎

9
EDISON AVENUE—From 472 Lloyd av to 149 President av, wd 2
2ΔHampton T Augustus ◎
7ΔStearns Marie A Mrs ◎
18ΔArmington Arth A ◎
22ΔWalsh Raymond J ◎

27
EDITH—From Holden to Calsia, wd 12

34
EDNA—From 111 Plainfield to 108 Hartford av, wd 7
3 Wood Chas R
7ΔGrzelak Chester J
8 Martin Saml
12ΔLaudati Roger Inc (ofc)
19ΔGolombuski Marion A ◎
21 Chapralis Koster M
ΔHolden Albert E
23 Ferle J
Westnedge Ralph
27 Vacant

12
EDWARD—From 27 Northup av, wd 4
5ΔLiberatore Bernardino ◎
9 Slavin Jos A
12ΔNanni Gaetano
Grillo Francisco
32ΔNanni John
ΔJajoie Jos R
38ΔDiSandro Leonardo ◎

12
EDWARD F REDDY MEMORIAL SQUARE—Branch and Douglas ave, wd 3

17
EDWARD J McKENNA MEMORIAL SQUARE—Junction Westminster st and Huntington av, wds 7, 7 and 13

23
ELBOW—From 60 Ship to 10 Hospital, wd 12
Ashcroft st ends
Chestnut st crosses
29 Desmarais Evelyn M
Johnson Eliz B Mrs
O'Connell Eleanor M
31 Murray Clara M
34ΔProvidence Animal Rescue League
35 Vacant
37 Vacant

39
ELDER PLACE—From 552 Plainfield southerly, wd 7
7ΔSarendrea Mario J ◎
9ΔTeixeira Julio
11 Altobello Angelo A ◎
15ΔHeath Erwin L ◎

35
ELGIN—From 153 Ivy to 624 Hope, wd 3
12ΔPearl Jack
ΔQueenan Earl F
14ΔDesmond Donald W
16 Dutra John
Firglade av crosses
20ΔSaunders Helen L Mrs
22ΔHetherman Margt D Mrs ◎
24ΔBrown Amey E ◎
26ΔPretat Richd B ◎
34ΔHarvey Eliz W Mrs ◎

30
ELIZA—From 79 Killingly to 584 Hartford av, wd 7
Wolfe st begins
34ΔPate Jos ◎
55ΔHowarth Stephen M jr ◎
60 Tanner Eug S ◎
70ΔHowarth Steph M ◎
75 Hawkins Fred T
80ΔRhode Island Vault Corp cement products burial
Burchard st begins
112ΔCereto Toby G ◎
Geroge Anthony L
114 Hanoski Theo
118ΔParenteau Harold J ◎
122 Galle Henry
Galle Edwin H ◎
Thornton st crosses
146ΔSardelli Angelina Mrs ◎
150ΔSternberg Albert C ◎
154 Keeney Geo S
ΔHarsche John J ◎
172ΔInglesi Mary Mrs ◎
176ΔBaldini Albert R ◎
1P4ΔDeAngelis Mario D ◎

3
ELIZABETH—From 147 Canal to 100 N Main, wd 12

10
ELK—From 200 West River to Erin, wd 4

30
ELLA—From Ophelia to Ruth, wd 7

20
ELLENFIELD—From Allen's av to Baker, wd 9
Rollin st ends
Virginia av begins
75ΔCinder Products Corp cinder bldg units
85ΔMcAlphine Edw B metal refiners ◎

17
ELLERY—From 144 Willow to 81 Union av, wd 8
2ΔBaacke Raymond C ◎
4ΔDiMuccio Thos V
ΔToohey Thos J
5ΔDiCenzo Vincent
ΔBuco Peter
ΔDiCenzo Rocco J
Wood st crosses
6 Greenhaglh Alf
10 Whitely Richd E
ΔLong Timothy J
ΔLong Mary Mrs
Banspach Geo F
Hudson st crosses
ΔCecero Jos ◎
ΔMowry Henry G
16 Vacant

43
49ΔRemington Eug A jr
51ΔRemington Eug A C ◎
Remington Andrew W
Chapin av crosses
54 DiLullo Antonio ◎
55ΔMiroff Maurice
Wendell st crosses
74ΔGeisomino Carmine pntr ◎
76ΔVolpe Joseph E
Santamaria Geo
82 McGuirl John R
Vigneau Bertha
84ΔDaly Robt J
86 O'Hara Thos
Dwyer James T
88 Vacant
90ΔMcPhillips Jas M jr
Lizotte Francis A
92ΔDorazio Nicholas
Rosedale st crosses
93ΔDelPrete Peter A ◎
DelPrete Salvatore
95 Michaud Armand
98ΔNolan John W ◎
100ΔCotter Mary E
ΔRose Jos A
102ΔMcNamara Jos A ◎
104ΔMcNamara Vincent F ◎
106ΔRusbino Chas
Oberg Oscar O
108ΔRusbino Thos D ◎
110ΔCroke Thos J
ΔBelec Raymond G
112ΔGalvin John A
113 Vacant
Waverly st crosses
114ΔO'Neill John E ◎
ΔO'Neill Margt T nurse
115ΔGagne Edgar J ◎
ΔGiroux Ralph G
116ΔCotter Edw A jr
117 Symanski Vincent J
118ΔLobello John ◎
Althea st crosses
120ΔMcArdle Fredk J
ΔTeutonico Frank
122ΔLeonard Gerald E

20
ELLIS—From Ernest bey Allen's av to Terminal rd, wd 10

23
ELM—From 349 Eddy to 36 Plain, wds 11, 12
Eddy st crosses
43ΔEastern Auto Body & Welding Wks
45ΔProvidence Saw & Knife Co
52 Everett & Barron Co
Richmond st crosses
55 Muse Arth E
Pina Adeline Mrs
Silva Arth
61ΔMoniz Joseph M
Raiche Sophie Mrs
Chestnut st crosses
62 Vacant
63 Vacant
70ΔColonial Novelty Co jwlry mfrs
Stern Louis Corp jwlry mfrs
72ΔParagham Frank carp
74 Vacant store
76 O'Brien Gertrude V Mrs ◎
77 Vacant
78ΔRosario Francisco ◎
79 Vacant
Parsonage st begins
85 Vacant
90ΔImperial Jewelry Co
92(rear)ΔCurrone Santo J jwlry jobbing
93 Vacant
94ΔEvins Polishing Co
ΔBagian M H Enameling Co
98 Balado Irene
Perry Frances Mrs
Roderiques Joseph
Hospital st crosses
110 Vacant
112 Storage
116ΔAmerican Roll Feeds Inc machy mfr
Imperial pl crosses
120 Sip & Bite Restr
122ΔBalsamo Pasqua Mrs
128 Vacant
129 Barnes Geo
130 Storage
132 Storage
133 Monroe Jennie E Mrs
136 Vacant
138 Vacant
Hoppin st crosses
Hoppin sq
Bassett st ends
140 Ferguson Emma Mrs
142 Vacant
144 Carbin Bernice J Mrs
Gaudet Wm
146 Connolly Jennie Mrs
rear ΔFallon Ethel Mrs
148 Vacant
152 Badula Dominic F
Gardiner James A
Kane Margt
Lacoste Alice O Mrs
Leighton David B
O'Brien Martha L Mrs
154 Harding John T
Sousa Mary R Mrs
Ellis Cath E Mrs
156ΔHolland Jas R

THE ANDERSON SHEET METAL CO.

SHEET METAL WORKERS
Manufacturers of Steel Garages

168-170 Carpenter St. GAspee 1-0476, 1-7376

Consult the CLASSIFIED LISTS of the DIRECTORY

If You Would Find What You Wish to Buy

CITY FINANCE

One Hour Service ON YOUR SIGNATURE ONLY

Loans From $25 Up to $1000

CORNER BROADWAY & DEAN STREET PROVIDENCE, R. I.

Tel. GAspee 1-9635 1-7410

THE CLAFLIN COMPANY

SOLD WHEEL CHAIRS, HOSPITAL BEDS, SURGICAL SUPPLIES *RENTED*

40 MATHEWSON STREET — TELEPHONE GAspee 1-5800 — PROVIDENCE, R. I.

ELM—Contd
159ΔDeVoll Martha E Mrs ◉
ΔStLaurent Louis
164ΔManiatakos Peter ◉
Gauthier Cecelia M Mrs

51

ELMA—From 605 Prairie av to 1032 Broad, wd 10
111Irving Harry
133ΔGarden Zelig ◉
144ΔOsterman Saml
154ΔRenz Fredk ◉
ΔClark Thos
16 Chadwick Olive Mrs
ΔBryson Mildred E Mrs
ΔLegault Augustine fuel oil h ◉
173Δ Johnston Robt D
184ΔLeBlanc Jos H
ΔJuskalian Harry H
193ΔDoucette Raymond J
ΔLeonard Elsie E
203ΔJuskalian Mary ◉
213ΔEllerbeck Jas E
224ΔWeiss Jacob ◉
235ΔPiacitelli Cesar
Pappas Thos ◉
263ΔCooperman Louis
273ΔMihos Geo L
283ΔMattson Hjalmar
293ΔBeaumont John T
Bartley Jas A
303ΔMcCartney Jane G Mrs
313ΔAyrasian Bali ◉
333ΔMcGowan Dennis J
Mascorelli Alice A
353ΔTodd Marie D Mrs
39 Vacant
413ΔChristie Mabel Mrs

28

ELMCREST AVENUE—From 784 MtPleasant av to Hooker at city line, wd 6
173ΔDunn May V ◉
243ΔStAugustine's Convent
253ΔReynolds Walter H ◉
ΔO'Donnell Isabel C Mrs
283ΔFaria Mary P Mrs
313ΔDeSano Philip A ◉
343ΔO'Neil Hubert J ◉
353ΔKlippell Henry W ◉
413ΔWhidden Percy E ◉
443ΔScanlan Jas J ◉
493ΔPennacchia Adelina Mrs ◉
503ΔKoehler Richd G ◉
523ΔLangton Robt F ◉
553ΔD'Atri Vincent A ◉
603ΔKirk Geo E ◉

41

ELMCROFT AVENUE—From 530 Academy av to 165 Whitford av, wd 5
1ΔFerri Edw E ◉
103ΔMelillo Wm P ◉
113ΔCaldarone Angelo A ◉
123ΔReilly Anna E Mrs ◉
163ΔSmith Hugh J ◉
173ΔMcCarthy Chas H
ΔCallahan Wm ◉
203ΔBlair Robt R ◉
243ΔQuinton Jas A ◉
253ΔHiggs Henrietta M ◉
293ΔReavey John L ◉
323ΔRicci Thos ◉
333ΔFalino Canio ◉
403ΔGonnelli Jos ◉
433ΔMurphy Jos D ◉
603ΔHowes Jean P jr ◉
733ΔLoBianco Jos jr ◉
803ΔBeagan Thos P ◉
843ΔSormanti John W ◉
ΔHefferman John E
853ΔRocco Leopold ◉

34

ELMDALE AVENUE—From opp 160 Whitehall to Laurel Hill, wd 7
1ΔGuertin Philias ◉
3ΔVanasse Edw P
Walters Anna Mrs
6ΔSantoro Ernest P ◉
8 Lievesley Herbert
ΔFavacchio Wm
9ΔDeVries Chester trucking ◉ h
13ΔCassidy Thos J A ◉
Martino Louis
143ΔMillin Raymond T
15 Okolowicz Justina Mrs
Cinquegrano Olindo
17 Vacant
183ΔCameron Alex ◉
203ΔRigney Wm ◉
21 Vacant
243ΔDonovan Mary A Mrs ◉
25 Bennett Joseph E
263ΔPalaski Jos ◉
273ΔCicchitelli Jos F ◉
29 Nottie Elis
Nottie Margt
313ΔDiRocco Domenic
333ΔVelletri Luigi ◉
ΔGesualdo Gustavo C
353ΔVilletri Fredk
393ΔVerdecchi Michl ◉
403ΔConlon Margt C ◉
453ΔMcAuliffe Wm B jr ◉
Priscilla av crosses
603ΔRounds Cyrus I ◉
633ΔNahigian Kourkan T oil h
64 Laflamme Raoul ◉
663ΔSteiner Otto
673ΔHartford Roofing Co
ΔMelander Bert G
693ΔDame Mary A Mrs ◉
703ΔVesella Jos ◉
733ΔDangelowics Walter S
74 Vacant
753ΔKechijian Jos H ◉
Stewart Robt
793ΔQuaglietta Erminia Mrs ◉
833ΔFalcone Alex F ◉
843ΔDuffy Marion M Mrs ◉
863ΔVelleco Louis C
873ΔDuffy Bernard P ◉
Webster av crosses

39

114ΔDeFusco Palmerino ◉
116ΔDiPalma Jas
117ΔParkinson Arth J
118ΔFeula Pasquale ◉
ΔMizzoni Natattino
119ΔD'Ambra Joseph J
ΔLombari Domenico ◉
121ΔLombari Anthonio
125 Lomastro Francesco ◉
131 Perrotta Vincenzo ◉
132 Laurenzo Giachino ◉
ΔPiccirilli John
143 Cotoia Antonio
ΔCotoia John
144ΔMassarone Michl ◉
Ragosta Paride
151 Paolisso Pasquale C jr
153 Absi Herbert
ΔDeQuattro Jos
154ΔLomastro Elis Mrs ◉
ΔLomastro Pasquale jr
157ΔBianco Mary Mrs variety ◉
ΔUrbano Alfonso
Mollicone Michl
Caputo Edw
159 Paglia Louis
ΔPaglia Nunzio ◉
162ΔRagosta Angelo ◉
ΔRagosta Carmine
Russillo Vincent G
Terrace av crosses
184 Santucci Jennie Mrs
ΔTurchetta Benj ◉
188ΔDiBlasio Lazzaro ◉
190 Vacant
199ΔLombardi John D ◉
201 Menna Jos A
DelGizzo Edw R
205ΔMarocco Rudolph A ◉
Laurel Hill av crosses

9

ELMGROVE AVENUE—From 454 Angell to Blackstone blvd, wd 2
10ΔGoldberg Norman I dent
ΔTefft Robt J jr phys
ΔHanson F Chas phys
ΔYork Chas L phys
15 **Diamond Apartments**
ΔJacques Jean
ΔSilverstein Raphael
ΔBliss Bertha M Mrs
ΔBerman Ruth A
ΔJentzel Prescott A
ΔCumberland Arline A
ΔO'Brien Thos H
ΔTanguay Gerard
Selden Minnie B
ΔGoldsmith Jennie Mrs
ΔMorganstern Monek
ΔBrowning R McKim
213ΔGriffin Patricia Mrs
ΔCarlson Lillian M
ΔDurrett Richd D
ΔCongdon Gilbert M jr
ΔArmstrong Gladys M
ΔBrown Eug R
ΔScheinsiss Lea Mrs
ΔThayer Marcia M Mrs
253ΔBrady John J ◉
Adolphi av crosses
303ΔFeltham Margt F Mrs
313ΔMorris Bird S Mrs ◉
32 Sainsbury Wm F
343ΔEastwood Grace W Mrs
ΔMoore Virgiline B
Cockrell Margt
Becker Edith C Mrs
37ΔNo Return
433ΔTetreault Albert F ◉ phys
Humboldt av crosses
553ΔTrickett Homer L Rev
623ΔDutton Dale Mrs
633ΔChappell Mary E Mrs
643ΔColeman Stuart T
653ΔSmith Helena T Mrs ◉
683ΔJacobson Paul A Mrs
69 Garage
703ΔJohnson Marion E Mrs ◉
713ΔFeldman Walter S ◉
Goodman Elliot R
743ΔTanner Harold B ◉
753ΔGeorge Marion L Mrs ◉
Elton st crosses
803ΔBarcus Wm D
81 Sherrill Arve E
ΔPinkos J Wm
Henry Bernice
813ΔSaber Rosalie H Mrs ◉
863ΔWilliams Edw B ◉
893ΔPresel Esther Mrs ◉
923ΔPierik Herman T ◉
Irving av crosses
953ΔWheeler Wm C ◉
1003ΔMcOsker Jos A ◉
ΔLawton Edw S L Mrs
105 Vacant
1063ΔBrady Mary A
107 Vacant
1093ΔMeehan Helen B Mrs
1113ΔWilcox Ralph I
University av crosses
1143ΔMcCormick Wm J
Rebello Josephine
1153ΔWetherell Hazard J ◉
1173ΔRyan Steph F
118 Vacant
1193ΔMcIntosh Wilfred G
1223ΔCotton Flora M
124 Hilton Annie L Mrs
ΔGlynn Dorothy M
ΔWood Florence E
1253ΔBraitsch Arth ◉
1273ΔBrintzenhoff Esther E
ΔDaboli Anna R Mrs
ΔDonahue Helen M piano tchr
ΔYeoumans M W
ΔHindle Olive J Mrs
Chesebro John A jr
ΔReynolds Raymond M
ΔWatson Wm
Lloyd av crosses
1353ΔBluebell The gro
ΔBluebell Vegetable Dept & Meats
1393ΔHarrison's ◉ gifts
141 Anthony's Barber Shop
141aΔElmgrove Beauty Salon
1433ΔElmgrove Tailor Shop tailors
1443ΔSceeles Walter P R
1453ΔElmgrove Super Mkt grocers
1463ΔKelley Mary E
ΔJacobson Edna B Mrs
ΔMowry Clara B
ΔSmith Barbara A
147 Jaydee Cleansers Inc
148ΔOrmiston Harry A
149ΔHall's Drug Stores Inc druggist retail
152 **Elmgrove The apts**
Walter Joanna E
ΔRose Bessie H
ΔNorth Eliz M Mrs
ΔSmith Florence V
ΔZais Robt S
ΔHadley Thos C
President av crosses
1683ΔRao Carmine A
ΔBurnstead Rhea Mrs
1713ΔEgavian Geo V ◉
1793ΔTindall Fredk ◉
Everett av ends
1803ΔCook E Pulver ◉
183 Gonicberg Jerome A
1853ΔMcGuinness Fred T
1903ΔAllen Walter L ◉
1933ΔGlines Freelove M Mrs
1953ΔMacartney Bessie L Mrs
197 No Return
2003ΔIngraham Hazel H Mrs ◉
Doane av begins
2053ΔKushner Saml H ◉
2063ΔPierce Fredk L ◉
2153ΔGoldberg Thos H ◉
Laurel av crosses
2313ΔWeiner Edw W ◉
2453ΔCohen Saml
Freeman pkwy crosses
2573ΔGurdjian Antranik ◉
2653ΔPaolino Anthony J ◉
2673ΔSherman John W ◉
Hazard av ends
278 Vacant
2853ΔBraveman Nathan ◉ real est
2873ΔBrennan Wm B ◉
2883ΔDavis Wm Powell ◉
Upton av begins
Doyle av ends

35

3063ΔSoloman Susan K Mrs ◉
307 Palazzo Peter ◉
Emeline st crosses
3103ΔLicht Harry J ◉
Savory st ends
Sargent av ends
327ΔMencoff Pauline Mrs ◉
3313ΔPrice Sherman S ◉
ΔTopil Jas T ◉
341ΔCarson Geo M
343ΔMayberg Abr ◉
351ΔMarks Bertram I ◉
Elmway st ends
361ΔKonovsky Irving ◉
3653ΔFitzpatrick Mary T ◉
Fitzpatrick Irene piano and violin tchr
Sessions st crosses
4703ΔNalibow Saml M
4803ΔTow Yat K ◉
Vassar av ends
485 Marvel Gymnasium
486ΔBrown University Athletic Ofc ◉
487 Aldrich Field
5003ΔBohnen Eli A Rabbi h
511ΔTaylor Mabel M Mrs ◉
Woodbury st crosses
525ΔLogowitz Kenneth ◉
Fosdyke st crosses
532ΔSamors Nathan ◉
538ΔCohen Harvey P ◉
559ΔSullivan P Jos ◉
Rochambeau av crosses

46

572ΔGilman John R ◉
578ΔKestenman Louis ◉
579ΔScholz Flora Mrs ◉
585ΔGregory Geo E ◉
600ΔBeerman Saml ◉
601ΔPilavin Albert ◉
Intervale rd crosses
Westford rd crosses
Wingate rd begins
Harwich rd begins
604ΔGarfinkel Louis ◉

INTERNATIONAL DETECTIVE SERVICE, INC.

COMPLETE ARMORED CAR SERVICE

Payrolls, Check Cashing, Daily Pick-Up Plus 2 Key Safe Service

17 Exchange St. — EST. 1914 — GAspee 1-1860

ELMGROVE AV—Contd
6-12ΔMcOsker Fergus J ◉ lwyr h
630ΔAbrams Fred ◉
640ΔRosenblatt Sigmond J ◉
650ΔFranks Raymond G ◉
660ΔFowler Harry ◉
666ΔConrad E Victor ◉
670ΔWeiner Howard A ◉
678ΔYoung Saml ◉
690ΔStewart Walter S ◉
696ΔGerber Sheldon L ◉
702ΔBrunschwig Caroline Mrs ◉
710ΔRothman Robt H ◉
715ΔMorley Wm H ◉
Cole av ends
716ΔBennett Selma Mrs ◉
722ΔMahoney Thos F ◉
730ΔFain Norman M ◉
738ΔDean Herbert R ◉
741ΔLevy Jos K ◉
750ΔFain Archie ◉
753ΔCabot Edith T Mrs ◉
757ΔForman Mack M ◉
760ΔRothman Chas ◉
767ΔHassenfeld Henry J ◉
768ΔWindsberg Eske H ◉

40

ELMHURST AVENUE—From 779 Smith to 250 Eaton, wd 5
5ΔMcCulla Bernard ◉
15ΔDoyle Raymond J ◉
18ΔDoyle Jos D ◉
18ΔDonnelly John F ◉
19ΔQuinn Walter A jr
21ΔSciotti Vincent T ◉
26ΔO'Brien Francis J ◉
30ΔStPius Convent
Fairoaks av crosses
31ΔPastore John O ◉
49 StPius R C Ch
StPius Parochial Sch
55ΔStPius Priory
Sullivan Kenneth C Rev
Fay Edmund G Rev
Clancy Edw V Rev
Davis Clifford L Rev
Dooley John R Rev
Mitchell Jas L Rev
Murphy Timothy J Rev
Murray Jas S Rev
66ΔRussell W Fred ◉

35

ELMWAY—From 146 Emeline to 351 Elmgrove av, wd 2
5ΔBason Jos E ◉
6ΔCohen Wm B ◉
13ΔFreed Shepard J
15ΔTemkin Celia Mrs ◉
16ΔMichaels Thos ◉
17ΔKaufman Louis A ◉
23ΔZatloff Irving
25ΔBerman Louis
Galkin Theo L
27ΔRunstein Max
29ΔGoodman Ida C Mrs
30ΔRiesman Martin L ◉
35ΔRosen Albert ◉
36ΔFain Alf A ◉
37ΔBerman Abe ◉
41ΔKramer Conrad ◉

24

ELMWOOD AVENUE—From Trinity sq at Broad st to city line, wds 8, 9, 11
5ΔKnapton & Gould gas sta
19ΔDon's Esso Sta
Arch st begins
29 Jacobson Karl
Henchy Frances
Rock Dorothy J Mrs
Emrich Karl A
31 Mac's Variety
33ΔTrinity Auto Finance
33½-39 **Arches The Apts**
1 Anderson Arth
2 Thompson Edw
3 Mailloux Henry
4 Bole Alice
5 Ault Sara
6 Berarducci Robt
7 Anderson Gene
8 Bowlin Norman A
9 Olsen C W
10 Peters Patricia
Street continued
35 **Apartments**
11 Roy Albert
12 Lindsey Gladys
14 Damadian Artaki K
15 Gardiner Georgian
16 Martins Richd M
17 No Return
18 DeLaro Anthony
19 Radgate Geo
20 Beaudry Chas
Street continued
35½ Lebus Donat
37ΔViola's Beauty Shoppe
39 **Apartments**
21 Benson Roy
22 Hamlin Richd
23 Roberts Waldren N
24½ Jones Jos
25 LaBonte Ronald
Street continued
41ΔGersten Auto Sup
45 White Jos B
Manso Phyllis
Duskin Bessie
47 Baker Ella C
DeCosta John
Sersling Robt
Carpenter Edmund
Mason Mabel
Lambert Bernice
49 Texaco Sta
Wilson st begins
59ΔBlanchard Howard E ◉ phys h
63 Heinsen Business Exch ◉ real est
ΔHeinsen Chas S apts ◉
75 Scarpetti Oldsmobile Inc used cars
79ΔScarpetti Oldsmobile Inc
Warren st begins
91ΔBarrows Apts The
1 Brown Ethel
(A) Champlin Marietta
(B) Murphy Kathleen M
(C) McQuillan Gertrude M
(D) Keller James J
(E) Vacant
(F) Clerech Victor
97 Potter's Tire Mart
Westfield st begins
98ΔTrottner Emile E
100 Odd Fellows Temple Bldg Assn of R I
W Friendship st ends
103ΔUnion Liquor Store
107ΔAnnex Sht Mtl & Roofing Co Inc
Schnelle Edith
Stavato Robt A
110 Vacant
111 Vacant
113ΔLouis Cleansers
113½ Lord Mary M
Sjogren Carl I
Gendron Alf
Creswell Jeanne
114 Vacant
115 Miccolis Americo barber
115½ Russell Thos R variety
116 Vacant
117 Goulet Albert J
Knowles Harry
Corbett Signe E Mrs
118 Vacant
119 No Return
120ΔRoyal Palm Automatic Lndry & Cleansers Inc
122 Vacant
123 Manning Alice M Mrs
Greetham Ora
ΔHager Ernest R ◉
Rice Jean
Sprague st begins
124 Doston Jas gro
131ΔCarpenter-Jenks Funeral Home
The
Stimson Ernest
136ΔStuart Leslie B optomtrist
ΔDiMuzio Ernani ◉

25

Parkis av ends
137 **Apartments**
138 Vacant store
147ΔAlmac's Inc gro
Cromwell st begins
150 Vacant
154ΔBritland John lodging hse
155 **Ciccone John T Estes apts**
bsmtΔRobinson Sybil K Mrs
1ΔDelSesto Margt H
2ΔGrant Mary Mrs
3ΔByron Anna V nurse
4ΔWilliams Anne B Mrs
6ΔSilverman Anna E
7ΔLeidman Elsie E
8 Beattie Anna Mrs
9ΔBrightman Anna J Mrs
10ΔTaylor Evelyn C
156ΔElmwood Medical Laby
160ΔPerler's Bakery
Dartmouth av ends
163 **Apartments**
bsmtΔBattaglia Jos E
1ΔHirsch Wm
2ΔAnderson Karin E
3ΔWhite Robt
4ΔThayer Marion Mrs
5ΔPinkham Mertie I
6ΔCramb Wm V
7 Holloway Mary Mrs
8 Durkin Chas
9 McManus Genevieve R
10 Morgan Doris
168ΔNational Casket Co undertakers' supe
Hackett N Robt
169ΔHerbie's Richfield Serv gas sta
Woodman st begins
176ΔNankin Restr
178 Guy Sandwich Shop ◉
179ΔCurran V T Co invs
Gould Arth C
ΔJohnson Edw
180 Romano's Barber Shop rear Storage
181ΔBlackstone Pharmacy
182 Vacant
183ΔTabler Doughnut Shop
184ΔYessian Mark A phys ◉ h
Wesleyan av ends
187ΔHanover Drug Co
Hanover st begins
193ΔStanley Sup Co hdw
197ΔVirginia's Dress Shop
199ΔMcGuires Package Store
206ΔBeecroft Chevrolet Co autos dlrs
Plenty st ends
Bellevue av begins
217ΔFranklin Jos phys ◉ h
220ΔNew England Mtrs Inc
225 Church of the Mediator
Peace st crosses
232ΔKiernan M Leo dentist
234ΔO'Connell Mary A Mrs
Coyle Agnes B
ΔKiernan Vera C Mrs
ΔSheehan Mae E
ΔCoyle Agnes
235ΔGleason's Amoco Sta
243ΔCurran Edmund B phys
ΔHodosh Milton dentist
ΔBolster Genevieve T Mrs ◉
244 Second Ch of Christ (Scientist)
Whitmarsh st crosses
250ΔPierik Michl G phys ◉ h
253ΔBryant's Atlantic Sta
260ΔPage Ray O Funeral Home ◉
ΔPage Ray O ◉ funeral dir
ΔBright Ralph
Princeton av crosses
261ΔMotta Adolph Joseph jr
ΔPace Beatrice A Mrs
263ΔBurns Louise L
Libby Marion Mrs
Orme Margt P
Armour Violet M
265ΔHartley May B
Ray Arth E
ΔFamigliette Rose A
ΔMartin Hope G Mrs
Rush Paul E
Lamoreaux Mary A
270 Motors Ins Corp
General Exch Ins Corp
General Motors Acceptance Corp
275 **Knight Memorial Library Bldg**
ΔKnight Memorial Library
ΔElmwood Pub Library
280ΔElisabeth's Beauty Salon
282 Crowley J
ΔSimpson Eva B
284ΔTorman Elis
286ΔPokras Realty Co
288ΔSimone Modestino
288½ΔTri Way Cleansers Colarusso Philip
290ΔPhyllis Luncheonette
Moore st ends
292ΔMary Elisabeth Nursing Home
297ΔFirst Natl Stores Inc
300ΔDorris The apts
1ΔKoppe Rose Mrs
2ΔSmith Jas C jr
6 Vacant
7ΔClark Myra E Mrs
11ΔMurphy Estelle M
12ΔOrmiston Harriet P
304 **Apartments**
3 Kateles Bertha Mrs
8ΔFerland Cleste
16ΔDuff Arth T
306 **Apartments**
Congdon Robt E
3ΔPappas Nick
4ΔSalaman Peter
5ΔLoud Bessie A
9ΔLeddy Mary L
10 York Nellie
14ΔOrmiston Bradley H
15 Patterson Alice Mrs
Daboll st crosses
310ΔSunholme The apts
bsmt Ricks Chas E
1ΔBlanchard Roger G ◉
3 Morancy Robt
4 Zurdema Florence
5 Brown Mary C
6 Daniels Yvette
7 Cady Clara C
8ΔSmith Geo
9 Lackey Margt Mrs
10 Pugh Jessie
11 Mills Celia E Mrs
12ΔBeauregard Arth

THE ONLY COMPLETE IMPARTIAL LIST OF BUSINESS CONCERNS without regard to Size, Importance, Location, or Appointments, is your City Directory Classified Business Section

MAURICE C. SMITH CO., INC.

RHODE ISLAND'S Largest Mfgr. of Rubber and Metal Stamps

Typewriters, Adding Machines

Sold · Rented Repaired

Tel. GAspee 1-1064

Office & Factory 52 Pine St.

Retail Store 11 Arcade Bldg.

HASLAM HEATING CO.

COMPLETE INDUSTRIAL and RESIDENTIAL HEATING and VENTILATING SYSTEMS

OIL BURNER SALES and SERVICE

GAS FIRED INSTALLATIONS

797 Eddy St.

Tels. Williams 1-7770 1-8405

CHARLES G. MORGAN, President-Treasurer — STANLEY HENSHAW, JR., Vice-President-Secretary

BEACH & SWEET, INC.

SINCE 1903

GENERAL INSURANCE AGENTS

HOSPITAL TRUST BUILDING — TELEPHONE GAspee 1-9870

RHODE ISLAND'S LARGEST DEPARTMENT STORE
The Outlet Company
Radio and Television Stations WJAR
Telephone ELmhurst 1-3800

LANS 1905 1957 55 YEARS OF SERVICE
LANS WAREHOUSE CO.
AT WAYLAND SQUARE
LONG DISTANCE and LOCAL MOVING - CRATING - STORAGE
UNion 1-1110

ELMWOOD AV—Contd
315 **Stephens Apartments**
ΔWestside Realty Inc
bsmt Caffrey Paul E
ΔMcClusky Patk
101ΔSchultz Louise
102ΔHiggins Thelma
103ΔWilliams Betty
104ΔArpin Milton J
105ΔDelgado Henry
106ΔBernstein Harry
107ΔSchribner Eileen D
108 Smith Lorna M
109ΔPierce Renee
110ΔSprenger Gerhard E
111 Wright Irene M Mrs
112ΔWilliams Leslie T
113ΔBerg Walter R
201 Goldsmith Ida E
202ΔMitsmenn Dorothy
203ΔAyest Mary K
204ΔPillion Olive G M
205 Vacant
206 Newell Anna H
207ΔHanna Margt L
208ΔWilliams Albert L
209ΔFollett Jennie M
210ΔCornell Donald E
211ΔHague Eliz
212ΔFeldman Augusta
213ΔHoxsie Lemyra E
301ΔMurphy Eleanor J
302ΔCooper Jos
303 StOnge Leo
304ΔCordani Augusta
305ΔYoung Beatrice M
306ΔHorowitz Seymour
307ΔSylvia Aug
308ΔKechijian Edw
309ΔMcDonald Mildred
310ΔMcGuirk Mary
311ΔTitus Leo B
312ΔBerstein Archie
313ΔQueen Barbara D
401ΔBraga Mary C
402ΔMcPeck Maurice A
403ΔCollie James A
404ΔStephens Anthony
405ΔNeville Joseph L
406ΔMurphy Jas F
407 Newell Anna H
408ΔHenius Albert
409ΔPilblad Victor
410 Bood Elsie
411ΔPierce Wm
412ΔRagby Leola
413ΔAllen Bertha M

Street continued
316ΔElmwood Beauty Shop
Hanson Walter H
318ΔBrier Max F
320 Markey Earl
Lewis Chas H

Mawney st crosses
324 Daves Ella R Mrs
326 Kourth Saml
327ΔPeter Pan Diner Inc
328ΔElmwood Delicatessen
330 Wah Leong Lndry
332ΔElmwood Liquor Store Inc
334ΔBlackstone Mkt
338 Personality Barber Shop
339ΔJackvony Albert H ◉ surgeon h
340ΔCustom Cleansers & Launderers
342ΔElmcrest Pharmacy Inc

Burnett st crosses
343 Vacant
344ΔPrincess The lodging hse
347ΔElmwood Ignition & Battery Serv
Hill Edgar A automotive eng
349ΔLobello John lodging hse
353 First Presbyterian Ch
358ΔDiFanti's Texaco Serv

Greenwich st crosses
365ΔSun Oil Co gas sta
366ΔDelmonico's Serv Sta

Public st ends
369ΔBurns W R Co auto accessories
370ΔElm's Luncheonette
372ΔHorton Richd
373 Vacant
374 Gentile Alfonso shoe repr
374a Eddie's Barber Shop
375 Fish Helen
376 Alexander's Barber Shop
Giles Thos J liquors
377ΔAlpine Roofing Co
378 Vacant
379ΔKay's Dinette
380 **Knights of Pythias Building**
ΔK of P Hall
Pythias Sisters (Palestine Temple)
ΔLou's Golf Sch and Indoor Golf Range
381ΔElmwood Flower Shop
382 Vacant
383ΔBenny's Auto Stores Inc
384 Model Sup

Potter's av crosses 26-45
389ΔElmwood Pub Mkt
390ΔSerpa's Gulf Serv gas sta
393 Providence Tabel Tennis Center
397 Gaspel Hall
400ΔCity Mtr Sls Co used cars
405ΔGood Wm J Rev

Hawthorne st begins
421ΔCarrie's Rest Home sanitarium ◉
Lussier Carrie E Mrs ◉
433ΔBoyce-Page funeral dirs
ΔPage Ralph H ◉

Carter st begins
443 StPaul's Evangelical Lutheran Ch
rearΔStPaul's Christian Day Sch
446 Locust Grove Cemetery

457 Apartments
1ΔBrady Chas R dentist
2 Macomber —
3ΔCarson Ruth W
4 Clarke Katharine
5ΔHefternan Emma R Mrs
6 Clauson Edith W
7 Stevens Louise F
8 Lake —

461 Apartments
1ΔMenzies John E phys
ΔMenzies Rachel C
2 Matheny Wm J
5 Cote —
6ΔFleckenstein Barbara M Mrs

465 Apartments
bsmt Schwartz Sarah A
A Silvia Lillian
1A Barone Jos
1B Chalkey R C
2ΔSullivan Mae F
3 Landry Mary
4 Lardier James W
5ΔSelby Sadie Mrs
6 Borowick M
7ΔGerstenlauer Robt

Redwing st begins
475ΔModern Era gift shop
Jenkins Genevieve
477ΔOddo Vincent J jr dentist ◉
Rose Joan
ΔMedhurst Jas E
480ΔSanborn Andrew N D lodging hse
482 Lee's Lndry
483Δ**Zinno Vincenzo apts**
2 Inglis Wm R
3 Boudreau Richd
4 Vallone Rose
7 Doyle Margt L Mrs
8 Price Lisa
484 Vacant
486ΔNick's Barber Shop
486½ Vacant store
488 Vacant
489Δ**Henry Apartments The**
ΔOlder Francis M
490ΔArt's Coffee Shop restr

Rutland st begins

Congress av ends
496 DeResta Antonio N Sgt Memorial Sq
497 Chapman Mary Mrs
499ΔPournaras Nicholas A phys
Price Lillian Mrs
503ΔRounds Lillian L Mrs
ΔKrahnke Delbert C
505ΔHanzel Harold dentist
506ΔBroderick Paul C druggist
507ΔRiley Geo V
508 Margaret's Sandwich Shop
508½ Hagopian Garabed barber
509ΔBoudreau Pierre A
ΔTetreault Albert A
510 Elmwood Launderette
511 Vacant store
512ΔBon-Ton Cleansers
514ΔLord's Liquors
515ΔConsumer's Liquor Store

Earl st begins
520ΔProvidence Institution for Sav Elmwood Br

Ontario st ends
521ΔEarl Drug Store Inc
523ΔJack & Andy's Hdw
525ΔEvelyn-Owens Inc ladies' wearing apparel
529 Temporary Headquarters Assumption Rectory
541ΔUnited Pub Mkts Inc
544ΔU S Government Offices Internal Revenue Agents
ΔInternal Revenue Audit Div
ΔInternal Revenue Administrative Div
Internal Revenue Collections Div
ΔInternal Revenue Treasury Dept

Lexington av ends
553-555ΔCriss Cadillac Olds Inc auto dlrs

Reservoir av begins
560ΔBaker Auto Co Inc used cars
572ΔComstock Melville H & Sons ◉ funeral dirs

Atlantic av crosses
582ΔIndustrial Natl Bank
583ΔColumbus Esso Serv Inc gas sta
590ΔAssociates Discount Corp
ΔOverseas Commodities Corp
591ΔCharlie's Texaco

Adelaide av crosses
592 Atlantic Shoe Repairing Co
ΔMcCabe Chas H custom tailor
597ΔFour Dee's Tavern restr
598ΔColonial Pharmacy
600 Millman Morris
ΔCooney Wm H
ΔMooney Jos J
601 Paris Barber Shop
602ΔArtificial Limb Co
603ΔKeema Oil Serv
604ΔGlenn Cameron
ΔWeber Joseph A
Cottam Barbara E
Donahue Grace C Mrs
605ΔElmwood Gift Shop
606 Vacant
606aΔElmwood Tailoring Co
607ΔLou-Ange Beauty Shop
607a Elmwood Cut-Up Poultry Store
609ΔPauline's Pastry Shop
610ΔCriss Cadillac Olds Inc used cars

Lenox av ends
622ΔHagopian Veronica Mrs ◉
624ΔItalian Vice Consulate
ΔLeopizzi Guido
635ΔElliott Buick Inc auto dlrs
638ΔMackenzie Ira M ◉ funeral dir b
642ΔChristian Science Reading Room
642aΔMir-Tel women's clo
643ΔDunne Mtr Sls Inc
644ΔMelrose Liquor Store
646 Eager Theresa Mrs
ΔHeroux Norman H
ΔHeeley Geo C
648ΔJessie's Grill
652 Elmwood Realty Co ◉
ΔTemple Pearle Lee ◉
Renallo John
654ΔCase E Winifred
ΔMahl Benj
ΔRichmond Frances I
Morin Estelle
Ostby Alf E
ΔDean Kath G
656 Maynard Harvey H
ΔSiddall Ruth W
ΔSchreiber Chas I
ΔMeegan Celia M Mrs
ΔLembo Carmel A
ΔMcCurdy Adam O Spinney —
662ΔGravell Mona G Mrs
ΔFennessey Delia A ◉
667ΔS&S Auto Sls used cars

Gallatin st ends
669ΔAlco Jewelry Inc
ΔAdvanced Textile Co scrap textile machy
ΔAntone Tool Co Inc
ΔAntonelli Plating Co Inc mtl plating
674ΔWard's Auto Top
675ΔSwiss Cleansing Co Inc
676 Elliott-Buick Annex
688ΔWarrington Spa restr

26-42

Warrington st ends
696ΔForeign Cars Limited auto dlr
705ΔDunne Mtr Sls Inc

Sackett st ends
724ΔRalph's Serv Sta
735ΔMcKendall F D Lbr Co
740ΔEkstrom Roofing Co

Thackeray st ends
747 Melrose Spa variety Sabra Inc
749ΔMelrose Tap
750ΔUnited Transit Co ◉ garage
751ΔElmwood Grille

The Bank for All Your Banking!
Rhode Island
HOSPITAL TRUST COMPANY
17 Offices
Member Federal Reserve System
Member Federal Deposit Insurance Corporation

G. L. & H. J. GROSS, INC.
ESTABLISHED
170 WESTMINSTER ST. REALTORS - - INSURANCE GAspee 1-6010

ELMWOOD AV—Contd
753 Polisena Jos A barber
761 Vacant
769 Elmwood Social Club

Russell st crosses
771ΔRafuse Kath H Mrs
773ΔO'Connor Mary A ◉
776ΔWhite Pontiac Co autos
777 Central Diner restr
786ΔElmwood Theatre
788ΔRoger Williams Beauty Salon
ΔFreedman Seymour J dentist
ΔMorse David pub acct
788aΔMaggiacomo Philip
790ΔElmwood Soda comfy
793ΔMiller Roberta Mrs
95ΔCreegan Raymond A ◉

Longfellow st crosses
797ΔMawby J Harold
799ΔReed Arth E ◉
801ΔBowen Louis W
803ΔManco Biagio A Cutting Rose Mrs
804ΔNichols & Co elec contrs
ΔNichols Chas P ◉
809ΔSchmidt Carl A Holman Alda A Mrs
ΔRamsey Dora Mrs
810ΔWalch Perley E ◉
811ΔO'Neil John B

Belden st begins
819ΔKen-Mac Mtrs
820ΔUnited States Post Office Elmwood Station
829ΔBurns Robt E
ΔLawrence Emily W Mrs
831ΔHollis Geo D

Hempstead st begins
839ΔWine Joseph M Miller Byron
ΔJohnson August
ΔFox Rudolph F
841 Miller Anne E
842ΔDeighan Joseph T Preiss Evelyn
ΔDavenport Jas
843ΔKerr Jos H
844ΔJones Frank M
845ΔPemberton Gilbert H
846ΔMcGovern M Agnes Mrs ◉
847ΔVivensio Jos ◉ Shirley Earl R jr
848ΔArrigan Leo E jr
849 Martinez Frank J ◉
850ΔHorr Clifford F
ΔFolgo Eliz Mrs
851ΔGriffin Philip T StJohn Marion
852ΔBergman Simon W
853 Johnson Mary H Mrs ◉

Roger Williams av crosses
856ΔAmerican Legion Elmwood Post No 60
American Legion Elmwood Post No 60 Auxiliary
857ΔStevens Pauline H ◉
859 Brooks Mary E Mrs
871ΔParsons John gas sta

Roger Williams av crosses
883ΔFrank's Auto Top Co
885ΔFailing Daisy Mrs Bardsley Roy J
887ΔPaine Emily H ◉
890ΔLord's Bud Atlantic Serv
rearΔAtlantic Refining Co distribution plant
892ΔParkhouse Robt D Harris Elmer S
894ΔMunro Margt M Mrs
896 Vacant store

NYNH&HRR Branch crosses 42
898ΔSherman Mtrs used cars
900ΔRoger Williams Park Park Boat Hse
ΔPark Museum
ΔProvidence City of Park Comrs Betsy Williams Cottage
919ΔBiber Mary E Biber Sarah T nurse Tucker Chas R ◉
950ΔProvidence City of Forestry Dept

Carlisle st begins
1039ΔRice Earl H
1045ΔMcGinn Walter P ◉
ΔDeery Eug V
ΔPeters Hazel A Mrs
1051ΔKechijian Marderos H
1061ΔMatty's Auto Sales used cars

Depew st begins
1067ΔMunroe's Esso Station
1081ΔWaterman Fredk E ◉
ΔMcQueeny Cath V
ΔGrace Francis B
1093ΔJennie's Home Made Ice Cream
1093aΔMalfetano Edw ◉

Whitney st begins
1100ΔGob Shop Associate Stores men's wear store
J&T Inc
ΔSharpe C W Machy Serv
rearΔDomenic & Son Auto Body Co
ΔWarwick Woolens Inc mfrs
ΔRhode Island Mtls Associates
ΔMilam Electric Mfg Co insulation
1101 Hazian John gro
1101a Vacant store
1103ΔFreelove Sadie E Mrs Hazian John
ΔParsakian Harry ◉ Phaneuf Bessie McDermott Richd B
1109ΔSenecal Earl T
ΔMisto Jas L
1111ΔClapp Ida M Mrs
1115 Zuena Nicholas barber
1116ΔDan's Tailors
1117ΔLillibridge Jas H Randall Virginia Mrs
1119 Kramer's Variety
1125ΔGervais Earl F ◉

McKinley st crosses
1127ΔAlbert's Ice Cream Shoppe
1129ΔGalligan Mary A Mrs
1131ΔRoundina Albert H ◉
1135ΔSandler Max L
ΔSilverman Harry
1137 Lyons Delia A Mrs
1141ΔVogel Francis T
ΔNormandin Raymond A
1143ΔMcKiernan John J

Hamlin st crosses
1149ΔL'Heureux Margt M Mrs ◉
Fleming Ida
ΔEgan Ethel E Mrs
Mooney Theresa W Mrs
Tolman Bella Mrs
1150ΔBilly's Drive In Diner
1157ΔJohnson Ralph E
ΔNorton Margt M ◉
1158ΔPockar Realty real est
1162ΔCummings Robt J ◉
Miller Wm
Fitzpatrick Anna Mrs
Bowers John B
Polcaro Terry
1163ΔRegnier Ralph J jr civ eng and surveyor h
1165ΔHughes H Luis ◉ dentist h
1166 Vacant
1168ΔDragon Alice C

Dixon st crosses
1170ΔEldridge Jos H ◉
1174ΔAngell Edith Norcovich Chas
1175ΔQuartaroli Berardo ◉ notary public
Brussa Helen Mrs
1176 Finnegan J Michl
1177ΔBennett Ralph P ◉ vet h
1178 McKaig Bridget Mrs
Lannon Kathryn T
1179ΔBrennan Mary E Mrs
1180ΔJacolucci Vincent

Thurston st crosses
1186ΔEconomy Mkt
1188aΔCharlonne Oliver A Moffat Robt R
1190 Campanelli Michl shoe repr
1194ΔPorter Nathan
1196 Lynch Patk J ◉

Sawyer st crosses
1207ΔMulleedy John J ◉ podiatrist h
1208ΔCopeland Helen Mrs ◉
1210ΔWhite Pontiac Co used cars
1213 Saccoccio Salvatore Keating Mary E Mrs
1217ΔKemplin Hazel E Mrs ◉
1220ΔGreene's Al Texaco Service
1221 Catley Howard R ◉

Spooner st crosses
1229 Pigeon Bessie L Mrs
ΔCooke Chas
1230ΔPrinceton Diner
1231 Vacant
1236 MacDougall Geo B ◉
1237ΔProvidence Laundry Co
1239 McDougald Geo
1240ΔWatson F H Inc real est
1241 Solitro Mathew barber
1242ΔWatson Louisa C ◉
1243ΔGreene Elton E variety
1244ΔJordan Byron C road contr

Bissell st crosses
1245ΔArlene's Lunch
1246ΔCrotty John J jr ◉
1247ΔRobbins Frank E ◉
1248ΔPerry Irene L
1250 McArthur Leroy A
1250bΔHargraves Robt
1252ΔJohnson Amanda S Mrs ◉
1253ΔConway Patk J ◉
1259ΔAnderberg Hilma L Mrs ◉
1263ΔSyverson Emma E
1264ΔRiley Fredk R ◉ phys h

Hathaway st crosses
Park av crosses
Cranston Line

9
ELTON—From 79 Taber av to 22 Blackstone blvd, wd 2
4ΔBrown Edw M ◉
6ΔToulmin Peter N
9ΔTalbot Lincoln W
10ΔLibby Dorothy M ◉
11ΔFlemming Nellie ◉
12ΔCarlson Ralph V
13ΔStearn Jerome L
15ΔMylonas Constantine M
ΔPittenger Baaron B jr
16ΔPieper Clifford E
17ΔCoutanche Philip V jr ◉
18ΔWalcutt H Irene Mrs ◉
19ΔFuller Clarence L
20ΔBerman Jacob
ΔMcCorison Jean C
21ΔDwyer Katharine M ◉
23ΔWilson Rowland H
24ΔBugbee Isabelle E Mrs ◉
26 McKiel Harriet E

Elmgrove av crosses
42ΔBabcock Warren
43ΔClingham Leonard F ◉
44ΔCady Clarence H ◉
45ΔCapron Laura M Mrs ◉
46ΔMcKeough Paul F ◉
48 O'Garr Marjorie H nurse
O'Garr Mary L nurse
ΔO'Garr Margt L Mrs
49ΔBugbee Ruth E ◉
50ΔBickford Clifton ◉
52ΔSchegan Wm J ◉
53ΔMacLeod Roderick B ◉

Wayland av crosses
76ΔSogin Harold H
77ΔPatriquin Louis A ◉
78ΔSilverstein Irwin A
86ΔSoucy Robt L ◉

Humboldt av crosses
95 Potter Gladys Garden
98ΔHorowitz Manuel ◉
103ΔHolmes Howard W ◉
104ΔYoung Saml J ◉
107ΔHiggins Hubert J ◉
111ΔMyers Reuben ◉
112ΔDonig Helen Mrs ◉
115ΔGordon Lewis H ◉
119ΔKay Maurice N ◉
122ΔMorrison Fred ◉
123ΔPincus Minnie G Mrs ◉
126ΔSundlun David M
ΔHallmark Franklin M
ΔHowes J Irving L
127ΔCohen Nathl C ◉
128ΔLevenson Abr B
ΔSummerfield Edytho B Mrs
ΔAbelkop Rose Mrs
131ΔPosner Robt L ◉
132ΔGrassick Jas D
ΔWinograd Dora Mrs Wagner Walter C Mrs
133ΔKeller Edmund H ◉
134ΔHartwell Donald F
ΔOriack Archie Caldwell Jas J
136ΔManes Harry ◉
137ΔGorman Adolph ◉
138ΔBarnett Marcus J
140ΔSchwartz Louis L
141ΔMcNiff F Myrtle C Mrs ◉
142ΔTrinkel Benj H ◉
143ΔMarkoff Arth M ◉
144ΔAsher Lester
146ΔKouffman Leo H
ΔAbrams Regina Mrs ◉
147ΔLoughery Jennie I Mrs ◉
151ΔCongdon Henry R ◉

6
ELY COURT—From College northerly, wd 1

35
EMELINE—From 229 Morris av to opp 531 Wayland av, wd 2
16ΔBauman Abr
17ΔBomes Milton M ◉
18ΔJagolinzer Harold
22ΔKay Murray
25ΔGrossman Clinton ◉
34ΔHarmon Clarence E ◉

GRIGGS & BROWNE CO., INC.
2 ALLENS AVE. PROVIDENCE 3, R. I.
Your Exterminators
GA 1-6079

Starkweather & Williams, Inc.
PAINTS • WALLPAPER • PHOTOGRAPHIC SUPPLIES
Providence Store 8 ARCADE BLDG. Telephone GAspee 1-7350
Office 87 WEYBOSSET, PROVIDENCE Tels. GAspee 1-7350—1—2
Cranston Store 52 ROLFE STREET Telephone GAspee 1-7352

WALLACE FOR REAL ESTATE

LIST WITH US — BUY FROM US

MEMBER THE KENT WASHINGTON BOARD OF REALTORS

2900 POST RD. WARWICK, R. I. REgent 7-9100

EMELINE—Contd
35ΔBrier Chas ®
39ΔFinegold Saml R ®
45ΔIsenberg Jay ®
46ΔNorman Florence H Mrs ®
49ΔBojar Wm ®
52ΔChaset Nathan ®
58ΔGarr Saml ®
59ΔMiller Alex ®
64 Vacant
65ΔHerman Wm P ®
Taber av crosses
71 Vacant
Stadium rd begins
97ΔJaffe Solon ®
103ΔPodrat Danl ®
107ΔStewart Kirby I ®
115ΔLieberman Albert J ®
121ΔAdelson Joe E ®
Elmgrove av crosses
141ΔFederman Lily T ®
142ΔBaker Irving L ®
146ΔTcath Jacob J
147ΔBrownstein Simon ®
149ΔBrown Stanley S
Elmway st begins
153ΔMason Henry
154ΔDavis Murray ®
155ΔKelman Harold
159ΔPincus Ira
160ΔFalk David H
161ΔLeavitt Eli ®
162ΔSchleifer Wm ®
163 Vacant
165ΔKorn Solomon ®
167ΔSherwin Mitchell
169ΔCohen Max A ®

45
EMERSON—From 24 Adelaide av to 9 Rodman, wd 9
Lenox av crosses
Sumter st crosses
Gallatin st crosses
Warrington st crosses

42
95ΔCohen Esther Mrs
ΔSklut Eli L
Ahlijanian Harry
97ΔRichman Arth B ®
99ΔIszo Jos ®
DiCarlo Michl
101 Spirito Geo
Sackett st crosses
112ΔMsagerdian Moushk ®
116ΔPeck Albert B ®
120ΔRobinson Chas E ®
124 McNamee Jas C ®
McFadden Theresa E Mrs
Rodman st begins

48
EMMETT—From 71 Plain to 90 Beacon av, wd 11
5ΔMitchell Thos M
6 Vacant
7ΔHouchard Francis J
Hefner Thos F
8 Raposa Celeste
10 Ponte Antonio
11 Donnelly Henry T
12ΔMcDevitt Thos F
13 Rafferty Mildred
14 Cunningham Michl J ®
15 Hall John D
16ΔFox Henry P ®
17ΔGunn Geo G
ΔHealey Chas P
18ΔMcManus Mary L
ΔMonahan Mary C
19 King Richd N
21ΔKing Walter A ®
22 Devitt Raymond J
23ΔMurphy John F
24 Dickey Odele Mrs
25 Matthews Peter E
26 Cruickshank Hannah E
27ΔGoff Carrie B Mrs ®
28 Banaghan Mary E Mrs
29ΔBrown Harlan C
32 Jones Margt Mrs
ΔMurray John J
36 Madonna Nicola
Freeman Louis

30
EMPEROR—From Springfield to Thornton, wd 7

36-15
EMPIRE—From 323 Weybosset to LaSalle sq, wd 12
8 Vacant store
10 Vacant store
14ΔRobinson Clothing Co
Chapel st crosses
23ΔMuffett's Music Shop
26ΔTechnical Procurement Serv emp serv
28 Vacant
30 Vacant
32ΔSunny Lunch
34 Modern Barber Shop
36 Nick's Variety
38ΔSpooner Saunders W dentist
44ΔLangelia Engraving & Jewelry Co
Empire Tailoring Co
51 **Caesar Misch Bldg**
Rooms:
201ΔWestinghouse Elec Corp elec equip
202ΔBoy Scouts of America Narragansett Council No 546
302ΔWhalen Geo J dentist
303ΔR I Congress of Parents & Teachers
305 No Return
306 Building Rental Office
307ΔB&J Sls Co ofc supa
308 Vacant
310 Vacant
311ΔMark Enterprises
315ΔPark Finance Co Inc
318ΔProvidence Encrusting Co diamond cutters
319ΔTyson's Book Shop
320 Vacant
321ΔBenley Co jwlry jobbers
325ΔB&B Mtl Craft Co
326ΔRaphael Anthony ladies' tailor
328 Vacant
402ΔCole David dentist
403ΔLanglais Health Institute
406ΔDel-Mar Stone Setting jewelers mfg
407ΔFerraro Alf A jwlry models
408ΔB&I Soldering
410 Rhode Island Federation of the Blind Inc
412 Vacant
414 Vacant
415 Vacant
416 Vacant store
418ΔMcGreen Thos E dentist
419 Vacant store
421ΔUnited Motorists Assn
423-24 Vacant
424-25 Harris Wm H Inc workroom
425 Vacant store
428ΔRouslin Benj dentist
502 Vacant
503ΔPease Hamilton E wtchmkr
505ΔTrail Cutlery cutlery mfrs
506 Vacant
507ΔLeaug Jewelry Mfg Co
518ΔRhode Island Dental Sup Co Inc
524 No Return
526ΔRalphson Co jwlry mfrs
528 Vacant store
602ΔJohnson Robt K dentist
ΔJohnson T Everett dentist
605ΔBorod Audit Co accts and auditors
607ΔGetter & Masciarelli dental laby
618ΔStandard Dental Laby & Sup Co Inc
620ΔMusicians Protective Assn Local 198
624ΔBrothers Jewelry Co mfg
626ΔPerrotta's Glass Wks
Westminster crosses
67ΔCatholic Book Shop The
69ΔCommunity Hearing Center The hearing aids
71ΔReliable Watch Repr Co
73ΔNemtsow Aaron R optom
75 **Lyman Building**
Rooms:
1ΔVeterans of Foreign Wars R I Dept
2ΔAstaire Fred Dance Studio
8ΔNationwide Ins Co
Street continued
76 Nr-Serv Lndry & Cleansers
80ΔMeade J M herbs
84ΔWoods Typewriter Co
87 Empire-Aborn Streets Branch Prov Institution for Savings
92 Vacant
94ΔEmpire Wall Paper & Paint Co Inc
95ΔWestcott Slade & Balcom Co paints oils etc
99 Vacant store
100 Vacant store
102 Vacant store
Paine st begins
103ΔColonial Hats hat mfrs
105ΔRobin Inc jwlrs
107ΔEmpire Dinette
109 Grandon Co The publs
ΔGrant's Hobby Shop coins books and antiques
ΔKilton John B stamps
110 Vacant
111 **Building**
Rooms:
201ΔCarter & Co whol jwlrs
202ΔDale Jewelry Co
203ΔBalsofiore Anthony F dentist
204ΔMelrose Jewelry Co mfg
206ΔBottis Arth V theatrical agcy
207 C&L Jewelry Co
208 ADL Club
301 Vacant store
302ΔJay's Jewelry mfr
303 Vacant
304ΔZanni L Jewelry Co soldering
308ΔRosslyn Jewelry Co mfrs
313ΔWinnie's Assembling Co jwlry jobbers
Street continued
115 **Building**
Rooms:
210ΔJewelers Soldering Co
212ΔReubens J J Inc jewelry mfr
214ΔPastore Louis H Inc whol jwlrs
309ΔJ R Jewelry Co
Street continued
118 **Potter Building**
Rooms:
1ΔMcKinney Saml C phys
2ΔSupreme Dental Laby
3ΔWaksler Israel wtch repr
4 Clinghan Dancing Sch
5 Doris Jewelry Co
7ΔGordon Ralph wtch and jwlry repr
8ΔAcme Tel Answering Serv
9ΔKennedy MacDonald Co model mkrs jwlry
10ΔBarr Geo diamond setters
12ΔKantorowitz Leo dentist
Street continued
119 Vincent's Barber Shop
120ΔPlace Wm Jr Mus Co Inc mus and musical instruments
121ΔDrumm & Larkin
122ΔJoyce Thos P liquors
124ΔNew England Jewelry Buyers gold buyers
126ΔHall's Bird Store
128ΔColonial Wall Paper Co Inc
Washington st crosses
Fountain st crosses
LaSalle Square
150ΔProvidence Pub Library

50
ENFIELD AVENUE—From 1055 Smith to Isabella av, wd 5
Eaton st crosses
104ΔMorelli Louis J ®
126ΔDeAngelis Louis ®
130ΔScalera Nicholas V F
14 Ricci Carmine V
15 Caito Philip
23ΔCronin John W ®
24ΔCalise Anthony J ®
25ΔOlsen Chas P ®
28ΔCigord John O ®
29ΔSabetti Phillip ®
30ΔAtella Nicholas M ®
33ΔRuggerio Richd ®
37ΔMelucci Modesto ®
ΔMelucci Robert N
42ΔZavota Tommasso ®
45ΔCiccone Alf T ®
48ΔSilvio Ernest ®
51ΔHanrahan Thos R ®
52ΔSilvio Louis ®
55ΔUva Salvatore ®
58ΔDeSimone Vincent ®
61 Barthell Rose A ®
65ΔShola Alice Mrs ®
69ΔMukitarian Suzanna Mrs ®
70ΔMasello Louis C
75 Bianco Donato ®
76ΔGowen Roger E ®
79ΔSherman Milton L ® carp h
80ΔAsprinio Paul C ®
84ΔSamoorian Vahe ®
85ΔLeonardo Alberto ®
100ΔMazzotta Jos ®
Walton st ends
107ΔMartino Angela Mrs
109ΔCesaro Pasquale jr ®
111ΔDiMeglio Antonio ®
ΔDiMeglio Gaetano
119ΔDiMeglio Luigi carp h

J. T. O'CONNELL CO. 132-134 Fountain St. GAspee 1-6682

Marine Supplies - Fishing Supplies - Canvas - Rope - Paints

JUHLIN PEARSON

A. Raymond Pearson Prop.

FUNERAL DIRECTORS

A Professional Service That Assures "Peace of Mind"

Established 1899

754-756 BROAD STREET

PHONE HOpkins 1-1213

EASTERN COAL & OIL CO.

COAL - FUEL OIL - COKE

Office: 470 ALLEN'S AVE. WINKLER OIL BURNERS Tel. STuart 1-2500

ENFIELD AV—Contd
119—Contd
ΔLyons Madeline R Mrs
121ΔDiMeglio Antello ®
ΔGambardella Bennie
Mink rd ends
131ΔRosai Antonia ®
134ΔRubiano Giovanni C ®
136 Fargnoli Ernest ®
147ΔFabiano Frank ®
148ΔVarrieur Kath M Mrs ®
156ΔManni John L ®
159ΔRubino Lorenzo G ®
ΔRubino Jas
Rome av ends
167ΔPalmieri Anthony E ®
171ΔBiafore Saml J ®
175ΔCalabro Jos P ®
179ΔGentile Emelio ®
182ΔMendillo Rocco ®
190ΔMasciano Antonio ®
192ΔAidala Frank E ®
195ΔAltruda Jos D ®
197 Gaserro Frank ®
Naples av ends
201ΔGazzerro Archie ®
202ΔCatuto Salvatore
DeRuosi Antonio ®
208 Vacant

12
ENTERPRISE—From 75 Smart, wd 4

29
ERASTUS—From 317 Amherst to 100 Chaucer, wd 6
9ΔDeMatteo Rose Mrs ®
Jacques Normand jr
15 Zloty John
Vicario Josephine Mrs
16ΔDaly Jos A
Daly Jos H
17 Musumeci Antonio ®
ΔDelNigro Rudolph
20ΔVanasse Alxear ®
ΔDesrosiers Jos A
Verdecchia Vincent
24ΔLabonte Emile ®
ΔBailey Theresa F
Giordano John J
27ΔDeFusco Angelo ®
28ΔKulis Stanley J
Capraro Frank
ΔGallogly Molly Mrs
29 O'Hearn Jos C
30 Roy Normand
Porter Lena Mrs
ΔRoy Israel ®
31 Harrington Henry L
ΔColetta Antoinetta Mrs ®
35ΔMargadonna Josephine Mrs ®
rear Margadonna Gilbert A
37ΔHertel Frank M ®
Bouchard Arth O
39ΔLavery Thos jr
41 Stone Arth L
45ΔGabellieri Florindo R ®
49ΔRyan Wm J ®
51ΔMartinelli Frank
52ΔImbeault Omer J
54 Johnston Jessie ®
Pinelli Alf
Atwell av crosses

28
62 Drugan Jeannette B Mrs
64ΔVanasse Omer J
65ΔLawton Vincent J
ΔGrenier Henry J
Lofredo Albert N
66ΔDufresne Donald G
68ΔFord Saml
ΔTashjian Albert
69ΔGadoury Alf L
71 Beauchesne Emery
Theriault Alf J
74ΔHerman Jane L Mrs
75ΔBlodeau Frank T ®
Montrose st ends
78ΔPieranunzi Ernest jr
80ΔGrenon Marcus A jr
82 Pelland Eva Mrs
88ΔHealy John R
ΔEgan Jas T ®
92 Vacant
Fairmount av crosses
Yale av crosses
106 Paquin Albert R
ΔValois Ella P Mrs
Saute Claire M Mrs
110ΔRoss Albina Mrs ®
114ΔRancourt Chas H
116ΔRancourt Chas P ®
118ΔLeone Michl ®
120ΔLeone Frank
Hendrick st ends
122ΔColavecchio Carmella Mrs ®
124 Vacant
126ΔBertolacini Elmo
128ΔVolonte Chas ®
Pomona av ends
130ΔDiBiasio Albert C ®
144ΔMainelli Louis ®
146ΔChristiansen Arth O ®
148ΔMartin Ella M Mrs
150ΔManocchio Pasquale sr ®
157ΔNorcini Orsolina Mrs ®

38
ERICSSON PLACE—From 561 Atwells av to 353 Valley, wd 13

50
ERIE—From 456 Sharon to Rome av, wd 5
19ΔLannie Louis ®
20ΔDoughall Dominick P ®
21ΔBuonomano Vito D ®
28 Gemma Henry ®
40ΔCalise Santa Mrs ®
41ΔVanWestendorp Kenneth H ®
45ΔIarocci Michl ®
49 Grossi V
59ΔMagness Vernon J ®
92ΔAnteilli Aqualino C ®

10
ERIN—From 9 Elk to 10 Burto, wd 4

20
ERNEST—From bey Ellis to 1138 Eddy, wds 9, 10
Ellis st begins
2ΔProvidence City of Sewage Disposal Wks ofc
ΔGammino M A Constn Co Inc yd
30ΔProvidence City of Municipal Garage
37ΔProvidence City of Sewer Mtce Dept
ΔSewage Pumping Sta
Allen's av crosses
40ΔProvidence City of Bd of Recreation
54ΔProvidence City of City Architects Ofc
70ΔAnderson Hugold Inc spl machy mfr
Rollin st begins
Johnson st begins
125ΔHemingway Bros Interstate Trucking Co
128ΔTurgeon E Constn Co Inc mtce dept
130ΔFerguson Perforating & Wire Co wire mfrs
Porter st begins
150ΔGaudie R A & Sons Inc textile engrs
Cass st begins

27
ESTEN—From 351 Orms to 370 Smith, wd 12
2 Alexion Chas
Messier May H Mrs ®
4 Dolan Anna Mrs
4½ Scargill Anna Mrs
Bromley Helen M Mrs
7ΔLynch Edw J
8 Loppi Etta Mrs
Kinnes Annie Mrs
Howe Margt Mrs
Canavan Amelia Mrs
9ΔLynch Francis E ®
10ΔHolt Merina E Mrs ®
11ΔSarkisian Sarkis K ®
12 Cyronak Danl P ®
ΔWiley Edw B
Polaski Richd W
13 Vaitkunas Bronislovas
ΔSAngelo Helen Mrs
14ΔAnderson Harold I
ΔLeyden Michl J
Arthurs Edw M
15 Paskauskos Pirus
Lutrario Kosti Mrs
Matullo Geneva F Mrs
16ΔCurrier Jos J
ΔTully Anna E Mrs
17 Quinn Ellen Mrs
20 Roxsie Susan
ΔFaria Joseph H
rear ΔSuzedelis Joseph R ®

38
ESTHER—From 32 Valley, wd 7

39
ETHAN—From 83 Daniel av to Farmington av, wd 7
10ΔSt Liberato Club
Mercy st crosses
22 DiMauro Frank ®
ΔDiMauro Michl A
32ΔRusso Pasquale ®
Simmons st crosses
35 Zompa Francesco
ΔPaolino Angelo V
38 DeAngelis Thos variety
Sophia st crosses
43ΔZompa Donata Mrs ®
45ΔZompa Pasquale ®
49ΔColardo Robt N ®
Murray st crosses
67 Dalo Edmund N
ΔDalo Natale P
68 Calcione Wm E
ΔGiardino Anthony R
71ΔCampopiano Giuseppe A ®
72 Medici Anna Mrs ®
ΔCatalino Dominic ®
75ΔPisaturo Romeo & Sons florists
ΔPisaturo Carl
80ΔNardolillo Alphonso A gro
Moorefield st crosses
83ΔGemma Alex
ΔGemma Joseph A
83½ΔGemma Alex liquors
85ΔPitocchi Vincenzo ® gro
ΔAmerican Painting Co
Bordignon Gildo
ΔAltieri Dominic
Silver Lake av crosses
92ΔRomano Pio A
Folcarelli Nicola L
Romano Maria Mrs
Union av crosses
— Piave Hall
105ΔDiBiasio Alf V
106ΔVitullo Arthur M
ΔFeola Louis
108ΔCampelloni A Raymond
Duquette Henry C
Mattiace Frank
ΔCampopiano Elio
109ΔPannone Rachael Mrs ®
Pannone Wm T
115ΔRicci Filomena Mrs
ΔColombo Dominic
Prudence av crosses
137ΔDeFrancesco Antonio G
ΔPescatore Jos
Farmington av crosses

30
ETNA—From 240 Hartford av to Cleveland, wd 7

8
EUCLID AVENUE—From 249 Thayer to 406 Brook, wd 2
2ΔGracia Mills fabrics
ΔTimely Shop women's wear
5ΔStilson Caroline H Mrs ®
10ΔArnold Vera S Mrs ®
11 Anthony Ruth G C Mrs ®
14ΔManchester Margt F Mrs ® osteo phys
15ΔAnthony H Cushman
17 Vacant
18 Vacant
19ΔLevy Nissim M

31
EUDORA—From Poe to 734 Eddy, wd 11
16ΔHook Fast Specialties Inc mfg jwlrs
25ΔCarpenter Walter P
28ΔRosmore Textile Engraving Co
29ΔColeman John J ®
31 White Frank J
32ΔAlbison Alice T
34ΔSmith Albert H
35ΔNorusco die makers
36ΔEnos Linda Mrs
38 Enos John D
40ΔSharp Jos ®
42 Bonner Margt
44ΔBarraca Joseph Pedroso Antonio
46 Sprague Irving N
48 Ganley Helen M ®
50ΔMcLean Howard D
52 Perry Wm M
54 Taylor Mary Mrs
56 Lawton Alice Mrs McGirl John P
58 Gilo Albert

20
EUGENE—From 83 Ophelia to 125 Springfield, wd 7
1 Vacant
3 Ciaramello Louis jr
8ΔErler Chas R
Legland Geo J

34
EUGENE DESSAINT MEMORIAL SQUARE—From 284 Cranston at Harrison

12
EUREKA—From 10 Luna to 9 Stone, wd 4

14
EUROPE—From 78 America to opp 132 Balbo av, wd 13
4 Virgilio Matteo
Mansini Robt
Guglielmo Americo ®
6ΔManera Frank A
ΔBuerry Joseph O acct

WPRO RADIO & TV Basic CBS

AWNINGS

CANVAS PRODUCTS

Tel. PAwtucket 2-3386

CAPWELL AWNING COMPANY

526 Power Rd. Pawtucket, R. I.

SHERATON-BILTMORE HOTEL

Rhode Island's Finest Hotel

The Bacchante Room The Falstaff Room The Jewel Box The Town Room

IN PROVIDENCE GAspee 1-9200

BLURRED DOCUMENT

WINFIELD HOME

FUNERAL DIRECTORS

3 Convenient Floors With Elevator To Each Floor

Each Floor A Complete Chapel

Make Your own Selection At our Home

492 Manton Avenue PROVIDENCE

TEL. ELmhurst 1-3727

A. A. WHITE CO., INC.
48 Chestnut Street
Telephones DExter 1-2253—1-0254
Rubber Stamps

EUROPE—Contd
6—Contd
ΔDella Ventura Frank
rear DeFillippo Giovannina Mrs ◎
Nacci Jos J
Renolda Antonio
14ΔVolpe Gaetano
ΔRazza Guido
Planka Edw
16ΔBalzafiore Frank
ΔPicone Luigi
Picone Raymond D
18 Marandola Giuseppe
ΔIafrate Orazio
20 Pondolfini Jos
Jackvony Louis
ΔDeViot Nicola

14
EUTAW—From 146 Cedar to 247 Atwell av, wd 13
15 Biglio Edw
Vallese Wm
Mosee Rose Mrs
Joseph John
22 Vacant
23ΔBeatrice Raffaele ◎
Decenzo Joseph
24 Cazzarro Marie Mrs
27 Beetar Antone
Cassettari Raymond
Santomauro Severio E
Ricci Vincent A
Ricci Fortuna Mrs
Santomauro Carmino
28ΔD'Ambra Jos
D'Ambra Vito ◎
rear Mazzaferro Vincenzo
30 Mollicone Eleuterio ◎
Lombardi Donato
DiCostanzo Giuseppe
Humes Wm
Simone Eleanor Mrs
31 Beetar Geo J ◎
Spruce st crosses
38 Vacant
38½ Iacobucci Benj
Ciccone Pasco S
Poli Albert V
40ΔLancellotti Kenneth D
Dion Emma Mrs
41 Santangelo Rose Mrs ◎
Santangelo Jas
Merola Giuseppina Mrs
47 Vacant store

11
EVA—From 499 Admiral to opp 103 Veazie, wd 5
1ΔBonaminio Pietro ◎
2ΔPerkins Elmer F ◎
6ΔLanni Giovanni ◎
11ΔRacca Frank A
12ΔNazzaro Rose Mrs ◎
17ΔPiacitelli Gaetano E
ΔForte Theo
19ΔDeVito Mary G Mrs
26ΔDjeridi Edmund G
ΔPagliarini Ann Mrs nurse
ΔPagliarini Robt

32
EVANS—From 26 Victor to 257 Chalkstone av, wd 4

39
EVELYN—From 708 Union av bey Stanton to Prudence av, wd 7
9ΔD'Arezzo Luigi ◎
12 Gambardella Americo
Santagata Louis R ◎

9
EVERETT AVENUE—From 169 Arlington av to opp 89 Cole av, wd 2
11ΔHyrske Aate H ◎
12ΔLawson Herman A ◎
15ΔReilly Jas H
17ΔMcCaffrey Edw J
18ΔLocke Perry ◎
19ΔNash Francis P
20ΔBrown H Glenn ◎
24ΔMcCormick Wm B ◎
25ΔRidgely Beverly S
28 Vacant
32ΔJohnson Emily ◎
33ΔSachs Abr J ◎
40ΔBurke Wm R ◎
Benardete Selin
41ΔJeffers Thos R ◎
Taber av crosses
62ΔKenefick Avilda C Mrs ◎
70ΔKimball Jessie M ◎
Laurel ct begins
73ΔRichardson Ralph D ◎
77ΔDavis Foster B jr ◎
85ΔKnowles John C ◎
88ΔPollan Wm M
96ΔBullock J Cunliffe ◎
Elmgrove av crosses
108ΔMarshall J Harry ◎
111 **Everett The apts**
ΔKaufman Ben
ΔFink Zelig H
ΔMozell Saml
ΔMandell Anna Mrs
ΔCohen Morris A
Lavett Rose Mrs
112ΔAllen Mary C Mrs ◎
116ΔShein Irving L
117ΔSisson Margt G Mrs ◎
118ΔOwler Albert
120ΔHellman Henrietta D Mrs ◎
122ΔKirk Henry E ◎
125ΔBarry Fred A ◎
132ΔHaslam Chas R ◎
136ΔDwyer Alice M ◎
Wayland av crosses
146ΔWing Elihu S ◎
150ΔSnow Edgar P ◎
151 No Return
155ΔGresman Saml R ◎
156ΔStevenson Henry W jr ◎
162ΔSher Sydney ◎
170ΔCummings M Jos ◎
176ΔCummings Robt ◎
182ΔSmith John H ◎

4
EVERGREEN—From 897 North Main to opposite 151 Ivy, wd 3
11ΔDowney Walter P jr
13 Kiernan Peter F
ΔDohoney Edw A
14ΔMcClernon Leo J
ΔDewey Kenneth W
17ΔCleinman David E
19 Carey Lawrence R
ΔShapiro Rebecca Mrs
ΔDamaso Edw T
19ΔPass Howard J
ΔJohnson Harold V
22ΔReall Harold E
24ΔCohen Nathan ◎
24½ No Return
25 Poncia Frank
Leon Cath Mrs
26 No Return
30ΔForgue Leo
ΔFormisano Helen Mrs
33 Maiorisi Guinaro M
34ΔMurray John H ◎
ΔSisson Raymond L
37ΔAudino Lucian
39ΔBurns Robt
40 Lees John J
43 Disciullo Geo P jr
DeFusco Anthony J
45ΔWhite Edw F
47ΔMcCarthy Joseph M
53 Larkin Sarah
55 Vacant
58ΔFalvey Patk J
59 Murphy John J ◎
ΔZarr Rose E Mrs
60ΔMcCarthy Danl F
ΔFalvey John P
64ΔWagner Frank J
65ΔCarroll Lester J
ΔGilmore Jas T
69ΔHavin Thos A
70 McNamara Wm J
71 Vacant
72ΔFeeney Cath H Mrs ◎
73ΔMattera Frank
Holt Harold E
ΔMcCluskey John
76ΔSullivan Patk J
77ΔKelvin Leopold
ΔVargas Manuel
81ΔMcKenna Mary C
84ΔMcNaughton Jas ◎
85ΔMcDonough Andrew F ◎
92ΔMushnick Hdyim S ◎
93 Berthiaume Earl F
ΔClements Geo E jr
96ΔCarroll Fredk
98ΔHoey Frances Mrs ◎
100ΔBanach Irene Mrs
ΔDriscoll Mary A
104 Poliquin Alf R
ΔO'Connell Michl ◎
108ΔSullivan John R
ΔCahir Edw J
Burrill Louise R
Camp st crosses

35
116 **Evergreen Apartments**
Apartments:
401ΔSadow Jos
402ΔSiegel Reuven rabbi h
403ΔPerry Bella R Mrs
501ΔRubin Rose Mrs
502ΔBiller Jos
503 No Return
Street continued
121ΔCofman Harry
122ΔLevin Anna C Mrs
123ΔAdelman Abr
124ΔGershovitz Jacob ◎
125ΔJacobson Martin
127ΔCohen Sadie G Mrs ◎
128ΔDimond Harry ◎
129ΔLeavitt Saml ◎
130ΔLesster Simon S ◎
131ΔComras Jacob L
136ΔYoung Morris ◎
137ΔRosenfield Eva Mrs ◎
139ΔYoung Morris P
142ΔFulton Norman W
143ΔZura Harold
144ΔRoche John ◎
145ΔCohen Celia Mrs ◎
146ΔWoolf Sheldon
147ΔKnapp Theo S ◎
148ΔRose Simon B ◎
150ΔLitwin Fannie Mrs
152ΔChorney Jos ◎
156ΔPolson Joel H ◎
158ΔFeldman Simon
162ΔFeiner Saml A ◎
164ΔFeiner Leonard A
165ΔVican Josephine Mrs ◎
167ΔLavine Edw H ◎
170ΔSwanson John E ◎
175ΔBromberg Herman ◎
178ΔSinclair Benj G

12
EVERSON—From 132 Langdon to 101 Lakeside, wd 4
15 Vendetti Nicholas ◎

1
EXCHANGE—From Exchange pl to 13 Dyer, wd 12
— **Federal Building**
ΔPost Office
R I State Bureau for the Blind news stand
1st flΔUS Civil Serv Commission ◎
Rooms:
202ΔNavy Recruiting Serv
203 Finance Div Postal Cashier
204 US Govt Bookkeeper
Asst Postmaster
207 Examiners of Stations
208 US Govt Offices PO Insps
210ΔProv Postal Employees Credit Union
211ΔHousing & Home Finance Agcy-Urban Renewal & Community Facilities-Prov Field Station
215ΔUS Govt Offices Immigration and Naturalization Serv Dept of Justice
221ΔUS Attorney
222 Grand Jury Room
223 Witness Room
227 Federal Bureau of Investigation US Dept of Justice
303ΔDist Court Clerk
306ΔUS Marshal
308 US Court Room
311ΔHartigan John P
US Circuit Judge
313 US Court Library
314ΔDay Edw W judge
US District Court
316 US Court Room
327 US Federal Bureau of Investigation US Dept of Justice
401ΔDept Health, Education, & Welfare-Food & Drug Admn
405ΔUS Secret Service
407ΔUS Govt Offices
Coast Guard
409 US Govt Offices
Coast Guard
410ΔUS Govt Dept of Agrl Soil Conservation Service
414ΔUS Probation & US Parole Officer
ΔUS Parole Officer
418 Seantor
419-420ΔUS Court of Military Appeals
501ΔUS Govt Offices US Marine Corps Recruiting Sta
502ΔUS Civil Service Examining Room
503ΔUS Govt Offices Agrl Stabilization & Conservation Ofc
504ΔUS Army Recruiting Serv
508ΔUS Govt Offices Treasury Dept of Alcoholic & Tob Div
511 US Marshal Alien Property Div
512ΔUS Govt Offices Commissioner
514ΔUS Govt Offices Veterans Employment Serv
518ΔUS Govt Offices Dept of Agriculture Farmers Home Administration
519ΔUS Govt Offices Coast Guard Recruiting Office
Street continued
— **Post Office Annex**
Parcel Post
105 Supt of Mails
201 PO Inspector
305 Treasury Dept US Savings Bonds Div
306ΔSupt of Buildings
307 Social Security Administration

REAL ESTATE TITLE INSURANCE COMPANY
OF PROVIDENCE
Titles Examined and Insured
32 CUSTOM HOUSE STREET
GAspee 1-9555

COUNTY LOAN & FINANCE CORP.
387 ATWELLS AVE. DExter 1-9550
LOANS
228½ POCASSET AVE. TEmple 1-4785

Tel. DExter 1-8313
WILLIAM H. GARRAHAN & CO., INC.
Tel. DExter 1-8314
7 DYER STREET CORNER WESTMINSTER
INSURANCE • BONDS • REAL ESTATE

EXCHANGE—Contd
Post Office Annex—Contd
307—Contd
ΔBureau of Old Age and Survivors Ins
ΔDept of Health Educ and Welfare
317ΔDistrict Mgr PO Operations
323ΔBureau of Public Roads Dept of Commerce
327ΔUS Govt Offices Federal Bur of Investigation
328ΔUS Govt Offices Navy Asst Inspector of Material
330ΔUS Govt Offices Federal Housing Admn
338ΔPostal Inspectors
401ΔUS Dept of the Interior Geological Survey
402ΔUS Dept of Agriculture Agricultural Research Serv Meat Insp Br
Street continued
1ΔGibson's Inc
11ΔWhite Fuel Co coal
13ΔBriggs Limited Inc tailor
17ΔPhenix Bank Bldg
Rooms:
214ΔKeach C Bird lwyr
215 DeRita Rudolph F barber
217ΔChace Whiteside West & Winslow Inc investments
219ΔWest Olive A public sten
226ΔPutney J & Co opticians
ΔEarle Marsden P optom
227ΔConnor Ralph J CPA
300ΔMcCusker Leo X
ΔCurran John L lwyr
ΔDeComi Merlyn A lwyr
ΔJackvony Anthony T lwyr
ΔJackvony Louis V jr lwyr
ΔGaspee Insurance Corp genl ins
305ΔAmbrifi M S and Associates
ΔColton Danl A lwyr
311ΔHighland Memorial Park cemetery
ΔLeonard Albert A ins
313ΔSullivan Thos B lwyr
314ΔUnderwriter's Reports Inc ins investigation
317 Dimitri & Dimitri archts and engs
319ΔHaggerty Chas H lwyr
321ΔDeRobbio Albert E lwyr
322ΔPhenix Bank Bldg Inc
ΔRoschenta Realty Corp
ΔCeci Marie
325ΔCollins John F lwyr
326ΔR I Horticultural Soc
327ΔGoddard J H & Co Inc inv brokers
401ΔCollier P F & Son Corp publishers
402ΔRhode Island Petroleum Industries Committee
406ΔArnold Henry N priv ofc
408ΔStamp Shop The
410ΔJenks Richd A priv ofc
411ΔAdler Louis acct
413ΔUnderwriters Laboratories Inc
414 Warren O Evans jr priv ofc
416ΔDennison Mfg Co paper products br
418 Vacant
420ΔLippitt Farm live stock breeders
421ΔInternational Detective Serv Inc
501ΔBlake Harvey pub acct
ΔMihos Geo L lwyr
ΔSwan Geo E adjuster
502ΔChurch Supply House Inc
505 Vacant
511ΔJones & Murphy cons engs
ΔMcGarry Concrete & Roofing Co Inc contrs
513ΔRhode Island & Southeast Mass Chapter of Natl Electrical Contractors Assn
Westminster st crosses
Weybosset st crosses

1
EXCHANGE PLACE—From Washington row to opp 25 Dorrance, wd 12
17ΔWhitehead Bros Co foundry supplies
ΔExchange Place Barber Shop
20ΔSanborn's A J Sons Inc leather findings
24 **Old Industrial Trust Co Bldg**
(For other tenants see 48 Westminster)
ΔDept of Finance Bur of Audits
ΔSocial Welfare Dept Bur for the Blind
Exchange st crosses
32 **Exchange Bank Bldg**
(For tenants see 17 Exchange)
34ΔSenate Cafe
36 **Building**
ΔRetail Trade Board The Prov Chamber of Commerce
ΔConvention Bureau Chamber of Commerce
2d flΔWestern Union Telegraph Co The comi dept
3d flΔChamber of Commerce The
ΔProv Chamber of Commerce The
ΔSales Managers Club of The Providence Chamber of Commerce
Directory Library Prov Directory Library
ΔTransportation Dept-The Providence Chamber of Commerce
Rooms:
300ΔCivic Planning & Traffic Bd Prov Chamber of Commerce
ΔCredit Bur Providence Chamber of Commerce
ΔRetail Trade Board Providence Chamber of Commerce The
315ΔExchange Health Center massage
401ΔExchange Realty Co
402ΔHeap Jas E dentist
ΔMidwood Louis C dentist
403ΔMello Jose R physiotherapist
405ΔReed Steph L real est and ins
ΔTrainor Wm F ins and real est
406ΔMcLaughlin Thos F ins and real est
ΔOwens Jos real est and ins
407 Leland R C Inc ins
409 Finnegan James J Estate of pvt ofc
410ΔWhelden Earl C ofc
411ΔRolff Herbert A pub acct
412ΔHoppin Richd B ins adj
ΔDeming Jebediah ins adj
414ΔStCloud Advocate pubirs
415ΔKiernan Bernard J adv agcy
416ΔWeston & Watson Inc ins agcy
500ΔRhode Island Mutual Ins Co
514ΔGoldberg & Goldberg lwyrs
ΔGoldberg Leo M lwyr
ΔGoldberg Philip B lwyr
Palmieri Jos lwyr
Street continued
37ΔWestern Union Teleg Co The
38ΔMall Dinette The restr
39 Vara Barber Shop
40ΔShirt Shop The clo
45 New Jersey Parking Co parking space
McNeil la begins
48 Exchange Place Parking Lot
Arcade ends
55Δ **Industrial Trust Bldg**
(For tenants see 111 Westminster)
66ΔMing Garden restr
68 **Thompson Building**
Rooms:
200ΔAuto Owners Finance Co Inc
ΔResolute Insurance Co
304 Technical Color Portrait Studio
Street continued
69 Vacant store
70ΔPeoples Savings Bank In Prov
71 Vacant store
73ΔJeff's Charcoal Brail restr
75 Bruno Peter barber
77ΔHub Loan Co
ΔWilley's Inc sporting gds whol
Stewart Gangway begins

1
EXCHANGE TERRACE—From Exchange pl nr Post Office passing Union Station to W Exchange wd 12
— **NYNH&HRR**
—ΔUnion Station NYNH&H RR
Russo Giuseppe P shoe shiner
Corvese Ernest barber
ΔRailway Express Agcy Inc
New England Tel & Teleg Co
ΔYellow Cab Co
ΔNYNH&H RR baggage room
ΔNYNH&H RR station master's ofc
NYNH&H RR telephone operators
ΔNYNH&H RR ticket office
ΔNYNH&H asst genl passenger agts office
ΔNYNH&H Reservation Bureau
Providence Junior Chamber of Commerce RI Industrial Exposition
ΔProvidence Lunch Rm
ΔTravelers Aid Society of Providence Inc
Union News Co
ΔNYNH&H RR freight ofc
ΔNYNH&H police dept
ΔNYNH&H supt's ofc
ΔFruit Growers Express Co
ΔNYNH&H RR law and claim dept
ΔNYNH&H RR Counsel
Rooms:
100ΔPerishable Inspection agency
200ΔDiv Frt Agt
203ΔNYNH&H RR signal supvr
302ΔTrack Supervisors Ofc
400ΔNYNH&H RR drafting room

46
EXETER—From 19 Summit av to 39 Glendale av, wd 3
9 Zitserman — Ciccolello Peter
11ΔGray Marion J Mrs ◎
12ΔSutliff Lloyd G ◎
13ΔBarles Harry ◎
15ΔGimbel Sanford I
19ΔKirkpatrick Viola D Mrs ◎
20ΔDulgarian Grant S
ΔDulgarian Karekin
21ΔPulner Warren M
22ΔStrasmich Michl J
Glendale av crosses
23ΔPodrat Saml
ΔThomas Richd F
25ΔGould Alice E Mrs
27ΔSiegel Louis ◎
29ΔPulner Zenas
31ΔMurray Jas E jr ◎
ΔMcHugh Cath A Mrs
33ΔVickery Raymond
35ΔSilverman Max
ΔComaty John J jr
41ΔBernstein Louis ◎
43ΔYosinoff Solomon

11
FAIR—From opp 46 Seamans to Phebe, wd 5
2 Gallo Anne C
ΔMercurio Chas ◎
Hazel st crosses
Waite st crosses
9ΔBorino Albert N
11 Borino Salvatore
30ΔCaruolo Rocco ◎
34ΔGlandolfi Peter ◎

41
FAIRBANKS—From 106 Wyndham av to 381 River av, wd 5
15ΔScola Bernard ◎
20ΔCantone Louis jr ◎
25ΔParrillo Marie A ◎

WHEN YOUR NEEDS CALL FOR LUMBER—CALL
735 ELMWOOD AVE. HO.1-7100
Use Our BUDGET PLAN
F.D. McKENDALL LUMBER CO. PROVIDENCE, R.I.
BUILDING SUPPLIES
361 CHARLES ST. DE.1-4496
We're "47" in "57"

New England PEST CONTROL COMPANY Inc.
All Pests Exterminated
Tel. GAspee 1-1981
17 RANDALL ST.

BEECROFT CHEVROLET COMPANY

CHEVROLET

NEW & USED PASSENGER CARS & TRUCKS

Service
Parts
Accessories

DExter 1-6600

206 Elmwood Ave.

WEAVER FOR PAINTS SINCE 1875

EVERYTHING THE PAINTER REQUIRES

Distributors

933 Broad St. cor. Adelaide Av. Wholesale — FLOZON — Retail Tel. STuart 1-4858

28

FAIRFIELD AVENUE—From 480 Manton av to 11 Richland, wd 6

11 Vacant
13ΔMcGuinness John S
15 Ritarossi Faust ⊛
16 Kerwin Cath Mrs
18ΔFeeney Jane R Mrs
Grimley Sarah E
24ΔDionne Mary J Mrs ⊛
ΔGauvin Medora A Mrs
25ΔCalabro Jos ⊛
26ΔRichard Emma Mrs ⊛
31 Drappier Emile J
33 Dionne Aime A ⊛
34ΔAlarie Jos F ⊛
ΔAlarie Raymond E
39ΔCipriano Columbo C⊛
42ΔGrenier Emery J ⊛
43ΔLavoie Cath Mrs
Plante Leo F ⊛
51ΔMaynard Emma P Mrs ⊛
ΔLenau Doreen E ⊛
54 Oliver John T ⊛
60 Jackson Helen Mrs
ΔDelMonico Michl
Reynolds Richd J
ΔSpicola Albert R
ΔGallonio Agelo
ΔDeMaio Vincent jr
ΔThompson Morgan H
Eccleston Martha G Mrs
Masi Mary Mrs
McSoley Theresa
ΔMiller Dorothy M Mrs
ΔDeLeo John
61ΔDoyle Eliz I Mrs ⊛
62ΔHarvey Cleon E
Marshall Henry W
Connor Clara Mrs
ΔMarshall John S
ΔMadeira Harry T
Marshall Christina
ΔRussell Bernard A
ΔMcDermott Jas J
Lawes Bernard C
Farrell Ann
Rowland Alex T
Kennedy Arth
64 Johnson Oliver
ΔDesGrange Anna Mrs
ΔScotti Salvatore F
Scotti Angelina Mrs
Schnieder Otto
Patuto Dani
Papa Flora
Dufresne Frank X
ΔConcannon Richd E
Toolin Geo B
Walters Ira L
ΔRevena Clarisa Mrs
66ΔAntonelli Americo jr
ΔLucas Henry A
ΔFeehan James E
ΔArena Bruno
Salerno —
ΔMauro Chas A
ΔBreitenstein Arth C
Chapman Arth W
Starnino Julio
Ross Mary R Mrs
Yattaw Chas H
67ΔHaley Woodrow H

38

FAIRMOUNT AVENUE—From 14 Yale av to 29 Leah, wd 6

7 Balistra Santo
9 Haas Harold M
15ΔMessore Ralph
Messore Angelo ⊛
18ΔMessore Wm
Donovan Geo W
20ΔPaolino Lucy Mrs ⊛
29 Marsella John
Vadenhole Richd
31 Marinosci Rudolph
DePari Alessandro
ΔSalzillo Robt
32ΔGuigliano Anthony G⊛
34ΔLaCroix Leo P ⊛
Mt Pleasant av crosses

38

47 Gervais Lydia Mrs
ΔPlante Walter S
50 Hunt Timothy J
51 Leseur Georgianna Mrs
Gervais Leo E
52 Quaglieri Paul
Hart Edw J
53ΔMcKenna Ellen Mrs
ΔDandeneau Alf J
54 Palumbo Ralph
ΔPieranunzi John J
55 Allard Germaine M
Plouffe Henry
56 Persechino Jos E
57ΔSantoro Albert jr
ΔDandeneau Wilfred J
59ΔLamoue Ida M
Remillard Oscar
61ΔLareau Armande Mrs ⊛
ΔSmith Everett
63ΔHornby Fred B
65ΔDubois Wilfred A ⊛
66ΔHurst Alonso ⊛
83ΔStAngelo Astillodore ⊛
89ΔVineault Hormidias ⊛
70 Arrighi Eug H
Williams Ernest V
74ΔDandeneau Arth J
75ΔLafond Pierre
Glancy Wm E
77 Brule Arzelie Mrs ⊛
78 Dandeneau Arth A
Dandeneau Aurore Mrs ⊛
85 Algeni Carmela Mrs ⊛
Constantineau Albert J
86ΔPelland Octavia Mrs ⊛
Rossigon Rene
Leveillee Arth L ⊛
Erastus st crosses

9:ΔCharron Arth J ⊛
93 Charron Lucien A
Sampson Henry L
95 Lemieux Raymond U
Forrest Albert
Wayland Raymond
96 Morin Joseph A
Cotter Thos A
ΔIavarone Anna Mrs
97ΔPaioli Carmino A
Vachon Eleanor M
ΔMurray John P

40

FAIROAKS AVENUE—From 25 Quincy to 60 Hilltop av, wd 5

5ΔBattaglia Chas G ⊛
6ΔKelly Mary S Mrs ⊛
8 Vacant
80ΔRuggieri Nicholas ⊛
Wyndham av crosses
Elmhurst av crosses
Roslyn av crosses

33

FAIRVIEW—From 63 Pemberton to 121 Parnell, wd 6

12ΔWinn Ellen M Mrs
Izzo Mario
16ΔDawber John S ⊛
17ΔMarrese Alex J ⊛
18ΔMaguire Mary J Mrs
Dawber Sarah E Mrs
24ΔRainmone Angelo
ΔRainone Augustus ⊛
ΔParrazzo Francis
25ΔSimonini Olga F Mrs ⊛
32ΔJanson Loretta M Mrs ⊛
36ΔReynolds Thos K ⊛
42 Clarke Merritt R ⊛
Carleton st crosses

52ΔLamoureux Jos R
ΔIde Path E
53ΔMcGrane Mark V
54ΔHanley Gertrude T ⊛
55ΔMcCann Wm V
Ide Mary A
60ΔDeFelice Armand
ΔDeFelice Raffaele ⊛
62 Vacant
74ΔHeaton Herbert W ⊛
Osterman Ann J Mrs ⊛
76 Hyneman Roger
78ΔRicciuti Paul ⊛
ΔRicciuti Anthony
86ΔComella Augustino
ΔFandetti Onofrio ⊛
ΔFandetti Angelo ⊛
88ΔRice Clifford A
Mt Pleasant av crosses

28

97ΔFandetti Pasquale
98ΔMaloney Myles K ⊛
McGiveron Mary J Mrs
99 Puro Mary V Mrs ⊛
106ΔHerzog Paul J ⊛
108ΔHerzog Edw P
109 Provoyeur Lucien J
ΔLemieux Vital P ⊛
113ΔScavitti Anthony J ⊛
116ΔWalsh Julia A ⊛
117ΔBonardi Ralph ⊛
118ΔSilvestri Domenico
122ΔPaglio Leonard
123ΔIzzo Domenico ⊛
124ΔFandetti Nicholas ⊛
ΔDeFilippo Michl
125ΔPortella Louise Mrs ⊛
131ΔZampini Antonio ⊛
Leah st crosses

154ΔSerrecchia Salvatore ⊛
StJean Maurice A
159ΔDelle Fave Jos
161ΔProcaccini Tomasso ⊛
Lynch st crosses

167ΔGemma Jos ⊛
175ΔRitacco Genaro
176 Scola Aristide W A ⊛
201ΔMainelli Felix A
Gray st crosses

203ΔKelly Edmund F
Parnell crosses

26

FAITH—From opp 141 Burrington to 43 Beckwith, wd 8
Clinton av ends

19 Vacant
27ΔButler Clarence M ⊛
29ΔMurphy Wm ⊛
Tyler st crosses

37 Washington Milton F ⊛
VanZandt st ends

54ΔLaFleur Adelor E ⊛
Butler Chas H
Ham st ends

55ΔButler Clarence A
59 Ryan Harold Y
Barker Alf O ⊛
67 Silva John
69 Strong Alfreda L
Balch st crosses

94ΔZoglio Silvia Mrs ⊛
Aquidneck st ends

95ΔGemma John ⊛
109 Lewis Mary O Mrs
113 Elderkin Harvey R ⊛
Barnaby st ends

121ΔBrennan Marion ⊛
122ΔTapscott Addison W⊛

24

FALCON—From 816 Westminster to 159 Pond, wd 12

26

FALCONER—From opp 17 Rounds av to opp 26 Rutherglen av, wd 8

24

FALES—From 48 Bridgham to 35 Arch, wd 6

14ΔVaughn L Co combination windows and doors

41

FALLON AVENUE—From 1067 Chalkstone av to Justice, wd 5

15 Grande Sabatino ⊛
ΔGrande Antonio J
ΔGrande Carmino
24ΔMt Pleasant Oil Co
ΔCirelli Frank
ΔCastelone Anthony ⊛
25ΔAndreozzi Guido
ΔGattegno Phillip F
26ΔDeAngelis Harry
27 Vacant
28ΔKuskowski Paul
Materese Peter
29ΔBartscherer Fred A
Giusti Jos F
30 Vaccaro Nicholas ⊛
31ΔRich Roy A
32 King Rita
ΔDelVecchio Sarah Mrs
34ΔVaccaro Antonio
36 Vaccaro Leonilda Mrs ⊛
Froioli Maria Mrs
36aΔSanMartino Nicholas ⊛
36aΔSanMartino Nicholas J
37ΔFranco Antonio P
ΔPatten Chas A
38ΔSpirito Jos A ⊛
39 Tiberio Filomena Mrs ⊛
ΔTiberio Filippo
42ΔRonzio Ralph ⊛
50ΔLaFazia Phillip ⊛
54ΔKirkorian Ralph J ⊛
60ΔMercurio John ⊛
81ΔFerro Jos L ⊛
Pleasant Valley pkwy crosses

14

FALLS PLACE—From 232 Atwells av, wd 13

12 Chiellini Zelino ⊛
18 Vacant
19 Rosilla Guido
Petteruti Carmine
ΔPorretta Caesar
Russo Anna Mrs
Simeone Anthony
21 Bertoldi Pasquale
ΔCeprano Pietro
Susi Palmieri

50

FALMOUTH—From Brightwood av to Audubon av, wd 5

41

FARM—From 452 Academy av westerly to Mt Pleasant av, wd 5

17ΔGiusti Louise C Mrs ⊛
19ΔLoader Laurence E
Home av crosses

20ΔD'Amore Antonio ⊛
ΔDiNunzio Fredk
26ΔCharron Geo E ⊛
30ΔMcManus Patk J ⊛

ATLANTIC COAL CO. COAL COKE OIL

ELmhurst 1-7000

MORTON SMITH, Inc.

GENERAL INSURANCE AGENTS

SURETY and FIDELITY BONDS

100 MEDWAY STREET at Wayland Square

Telephone UNion 1-6800

FARM—Contd
39ΔLaTerra Jos ⊛
35 Pettinato Lucy E Mrs
37ΔCastellucci Gerald ⊛
Webb st crosses

40ΔMatile Arth P ⊛
46ΔD'Andrea Peter ⊛
50 Marratta Frank ⊛
51ΔSisto Jos ⊛
53ΔPerratta John ⊛
54 Conti Frank A ⊛
Lawn st crosses

58ΔD'Amelio John ⊛
70ΔFrenzilli Pasquale ⊛
73ΔFerri Lebero L ⊛
74ΔColagiovanni Vincent J ⊛
77ΔD'Ambra Vincent R⊛
78ΔDeSantis Albert A ⊛
Minto st crosses

81 Grant John F ⊛
85ΔMeadus Frank S ⊛
89ΔSirano Anthony V ⊛
99ΔScalzi Michl M ⊛
Kimball st crosses

102ΔMeanerhan Clara L Mrs ⊛
104ΔO'Neill James E ⊛
106ΔDiNardi Vincent A
110ΔCarrigan John J ⊛
111ΔD'Amore Peter ⊛
Freese st crosses

130 Haberlin Wm F ⊛
ΔDamiano Luigi ⊛

11

FARMER—From opp 847 Douglas av to Sunbury, wd 5

39

FARMINGTON AVENUE—From beyond 842 Plainfield to city line, wd 7

12ΔCenami Rose C Mrs
ΔTundis Joseph
15ΔAnnex Wet Wash Lndry
Cavallaiti st begins

24ΔCalabrese Michele ⊛
24½ Vacant store
26 Candelano John
ΔSinapi John
Silver Lake av crosses

58ΔO'Dell's Jewelry Co jwlry mfrs
60ΔCambio Rocco ⊛
66ΔGreco Angelo ⊛
ΔScungio Federico
Greco Jos
70ΔMaccarone Antonio ⊛
71 Cerbo Vincenzo ⊛
83ΔCalicchia Giacchino ⊛
Libia st begins

87ΔManero Antonio
ΔDelCarpini Domenic
90ΔMcGarry Concrete & Roofing Co Contrs
Ethan st ends

100 Cabral Anna T Mrs drsmkr
ΔVerducchi Louis ⊛
ΔD'Errico Rudolph V
Cabral Christopher
114ΔSabella Antonio Jr ⊛
Sabella Antonio
D'Ambra Vincent C
ΔSabitoni Julio
115 Antosia Michl ⊛
121 Ginolfi Anthony
Mariano Marie ⊛
122ΔKrekorian Stephen
Verdi James
124ΔDiSano Carlo

42

FARRAGUT AVENUE—From 1461 Broad to Roger Williams Park, wd 9

7 Lynch Chas M
Lynch Emma I Mrs ⊛
8 Parking Lot
12ΔPeacock Allan P
14ΔGreco Philomena Mrs ⊛
Radcliffe Jas
16ΔCohen Simon B ⊛
17ΔBoss Frank N
18 Carrazza Leonard
Jennings John E
19 Vacant
20ΔShepard J Kenneth ⊛
21ΔClaramello Anthony J
22ΔLarrabee Mabel M Mrs
23ΔLynch Robt P
Giamattasio Angelo
24ΔFlint Louis G
25 Folgo Alf
Kiesling Elsie M
26ΔHardie Thos A ⊛
Berry Alvah F
28ΔMcGuirk Ellen A
30ΔHolmes Mary Mrs ⊛
31ΔBurke Thos C ⊛
32ΔBenoit Martha F Mrs
34ΔJohnson Aug B ⊛
36ΔAsadorian Nushan ⊛
37 Iredale Jos jr
38ΔKougasian Peter
39ΔBanks Margt Mrs ⊛
40ΔDarelius Carl S ⊛
41ΔStephanopoulos John
42ΔDarelius Chas E
43 Colapietro Domenic ⊛
44ΔCarlson Oscar E
45ΔRakusin Max
46ΔDoherty John T
47ΔSchwartz Nathan
ΔScowcroft Edw T
48ΔDonahue Jos E
49ΔMason Louis ⊛
50ΔMcJullen Rose V ⊛
52ΔWeeple Eliz M Mrs
53 Fricker Walter J ⊛
ΔLaPointe Garry
54ΔPage Stuart M
Tillman Alf J
56ΔSheehan John F
57ΔRameaka J Geo ⊛
58ΔVescera Frank S
60ΔManning Emogene M ⊛
61ΔDever Jas A ⊛
62ΔStraight Clifford A
ΔYates Wm
64ΔEasterbrooks Alice C Mrs ⊛
65ΔGibbs Geo A ⊛
66ΔThurter Mary A Mrs
ΔSmith Sarah L G
68 Spink Henrietta Mrs ⊛
70ΔWyss Sara M Mrs
71ΔChernov Edw ⊛
72ΔThielsch Helmut
73ΔLovell Maud E
74ΔBarth Fred W
75ΔCharney Arth A ⊛
ΔPeterson Axel W
77ΔBannon Norman J
78ΔHemmalin Emma J Mrs ⊛
Malpass Ruth F
79ΔLeduc Alvah J ⊛
80ΔHunt Robt F
83ΔKursman Bernard ⊛
84ΔHerrmann Chas W ⊛
85ΔSchwartz Harry M ⊛
86ΔHemmalin Alf L ⊛
87ΔSheltra Henrietta M Mrs ⊛
— Roger Williams Park

13

FEDERAL—From 95 Broadway to opp 159 Knight, wds 12
Merrill st begins

9ΔGold Star Mattress Inc mfrs
Cory st ends

21 Ricketson Herbert B
22 Vacant
25 Vermilion Benj F
Darr Lelabell Mrs
Norcia Angelo
Barclay st crosses

28ΔVespia Chas A ⊛
Whipple John
29 Cullen Ellen M variety
31ΔGay Raymond
32ΔVolino Domenick T gas sta
35 Tuzio Frank
Bradford st crosses

39 Della Ventura Mary Mrs gro
40 Cahill Rose Mrs
Ferrara Ralph
41 Gliottone Jos A
46ΔRussillo Gennaro M bldg contr h ⊛
ΔGiarusso Alex
Russillo Luigi
Coleridge ct begins

47 Vendetti John jr
Craven Willie E
ΔVendetti Mary N Mrs
ΔMuscatello Angelina Mrs
DiToro Giacomo
DiToro Louis
Newton st ends

48 DeRaffaele Jos tailor h
50 McGuy Alf D
51 Sylvestri Calamanto
Tresca Vincent
ΔCarbone Frank
Rossi Louis
Amore Alfonse
ΔBevilacqua Victor
53ΔSpiral Jewelry Co
54ΔWillie's Garage
57 Merola —
Renzi Raymond
Pequot st begins

60 DeLeo Fredk
Cacciola John
61 Laudini Jos
62 Vacant
63ΔRavo Gaetano
64ΔMollo John E
ΔCalise Fredk
65 Vacant
69 Paolino Antonio
Bond st begins
Dean st crosses

14

80 Vacant
82 Vacant
84 Vacant
86 Romano Anthony O
ΔCassettari John
90 Mollicone Margt Mrs
92 DiRocco Arth
96 Dellalacono Raffaelo
Volpe Pamfilio
97ΔCleinman & Sons inc novelty mfrs
ΔVictor Products Corp novelties
98 Gagnon Della O Concezio —
rear DelVicario Michl
Barker st ends

101 Vacant
102 Gallo Jos D
Secone Bernardo B ⊛
Iennarella Evelyn R Mrs
103ΔGallo Cosmo M D
104ΔRomeo D Warren ⊛
106ΔRomeo A & D W Real Estate Co ⊛
107 Vacant
108 DiFiore Concetta
ΔLapati John
DiOrio Frank
110 used by Private Club
Weeden st begins
112 Golato Jos gro
rear Vendentullo Antonio
Rocci Jos
Flynn Edw
113 Vacant
114ΔGolato Louis liquors h
DiToro Concetta
Golato Nicholas
ΔGolato Louis
Golato Pietro
rear Tufano Sebastiano
116 Vacant
117ΔNeri Anthony ⊛
Carcia Michl
Teste Maria
118 Catuto Angelina Mrs
ΔSpaziano Carlo ⊛
Mattia John B
rear Dugas —
ΔMinicucci Amadeo E
119 Vacant store
Albro st ends

121ΔAmore Carmella Mrs
ΔLanzieri Vincent jr
124 Consiglio John
DeLuca John
ΔMollica Jos
ΔBenedetto Richd
Rainone Raffaele
ΔGiuliano Michl ⊛
125 Terrezzi Vincent
ΔSousa Louis X jr
Messenger st begins

130 Williams Eva F Mrs
Lato Antonio
Alessandro Carmelo
Alessandro Salvatore
Plante Clarence E
131ΔGonsalves Anna Mrs
Fortuna Harry
ΔRossi Albert A
ΔDiFilippo Nicola
Ballino Wm
ΔVentura Anthony
139ΔCiccone Joseph
ΔSoltro Francesco
Mollica Salvatore
140ΔAglione's Serv Sta
141ΔLaFauci Thos K
ΔSalzillo Anna Mrs ⊛
ΔCarnevale Carmine
Balbo av crosses

142 Starnino Albert
Cacieri Amando
144ΔAdamo Frank
Ventura Adeline Mrs
Mello Mary Mrs
146 Vacant
151 DeMuro Anna Mrs ⊛
Ciccone Carmella
DeFusco Joseppina Mrs
152ΔD'Iorio Motors auto reprs
153ΔZito Raffaele ⊛
ΔFera Carmino
Bellini Vasili L
154ΔDeFeo Angelo A
ΔCerullo Andrew
ΔChecrallah Kaysor
ΔDorazio Vincenzo
Lupoli Aug
157ΔAnnese Salvatore
Mansolillo Antonio
ΔMazzacchi Louis
rear Bauer Henry F
Venditti Nicola
ΔAndreozzi Bartolomeo
160 Caliente Angelo shoe repr
Francis Wm M
Corsi Giovanni
ΔLupoli Mario
Corsi Amelio ⊛
Carcaterra Lorato
Lancia Jos A
161 Tutalo Jos ⊛
Montanaro Bambina

GENERAL FENCE SUPPLY

Complete Line of Fences

Steel Sashes & Ornamental Iron Work

35 Turner St.

Providence, R. I.

Tel. UNion 1-7760

CADY MOVING AND STORAGE CO.

MOVING PACKING STORAGE

Agent for ALLIED VAN LINES

The World's Largest Long Distance Movers

DExter 1-7860

80-90 DUDLEY ST. PROV. 5, R. I.

WRAPPING and PRINTING PAPERS

PROVIDENCE PAPER CO.

Offices and Showrooms

160 DORRANCE ST. TEL. GAspee 1-7600

OFFICE FURNITURE and EQUIPMENT

J&H ELECTRIC MOTORS

Browning V-Belt and Chain Drives

MOTORS SOLD BOUGHT RENTED REPAIRED

200 Richmond St. Providence

Tel. GAspee 1-7840

E L E V A T O R S
Rhode Island Elevator Co.
191 Sherburne St. near Eddy DExter 1-0464
Nights, Sundays and Holidays
SOuthgate 1-7427 — STuart 1-3704

THE OLD STONE BANK
RESOURCES OVER $150,000,000 PROVIDENCE INSTITUTION FOR SAVINGS INCORPORATED 1819
MAIN OFFICE, 86 SOUTH MAIN STREET
BRANCHES:—Empire and Aborn Sts. - 1917-1921 Westminster St. - 520 Elmwood Ave. - 1340 North Main St.
Westminster Office:—Dorrance and Westminster Sts. - 1477 Broad St. - 463 Main St., Warren, R. I.

FEDERAL—Contd
161—Contd
Rover Frank
Granatiero Paul
Proia Americo
165ΔDelRicco Aldo
Manfredo Domenick
166 Vacant store
Martinelli Thos
DeChristofaro Susan Mrs
Martins Manuel
ΔRainone Josephine
Giunta Antonio
Rainone Nibro
171 Vacant
America st crosses
172 Sandell Jewelry Co
184 Francisco Lena Mrs
Ferra Albert ◎
Ferra Magistro
185 Pilozzi Emelio
ΔDeVito John ◎
186ΔPietrantonio Giuseppe ◎
ΔCarcieri Vincenzo
188 Pesaturo Louis barber
DiPippo Michl shoe repr
Sutton ct crosses
200 Vacant
203ΔLuth Fredk C
rear Petrillo Giacomo
Corrado Luca
204ΔCastronovo Fred
DeAngelis Julio
205ΔFortano Peter
ΔIacono Filippo ◎
DiLuciano Salvatore
206ΔSoares Geo
ΔSilvesti Nicola
Biasi Rocco V
Vinton st crosses
223ΔDurante Louis M
Carnevale Jos ◎
Lenardo Angelo
226ΔEvangelista Domenic N
Rego John J
ΔLolio Fred
227ΔPicerno Louis M ◎
Mancuso Antonio
229ΔMendillo Anthony A ◎
230 Grassi Thos
231 Milano Bert
Montecalvo Luigi R
[illegible] Cirolla Ralph E
233 Vacant
234ΔAntonizio Andrea
Manfredo Lewis
235ΔTufano Benedetta Mrs ◎
Delaccia Amelia Mrs
236ΔAngelone Armando L M
237ΔAli Sebastian ◎
rear Leone Aldo
238ΔPatriarca Jas
Palermo Salvatore
239ΔMartino Angelo
ΔCicerchia Rose P
240 Pecarelli Matteo
241 Vacant
242 Boccanfuso Pasquale R
ΔAngelone Eligio
Cappalli Pamela
Lonardo Paul
Vendetti Phillip
243 Carcone Frances C
ΔPesaturo John
243½ Silvio John B
245ΔDiPietro Vincent J
246 Montecalvo Vincent
Crugnale Albert
247ΔTotolo Ralph
ΔQuattrucci Gennaro
248ΔConca Anna Mrs ◎
249 Calandrelli Antonio
Campagnone Armando
250 Esposito Vincent
ΔSilvestro Frank
Castello Nancy Mrs
Colavita Pasquale
ΔMarfeo Savino
White Saml W
251ΔStorti Warren S
253 DeSiderto Magdelina
ΔTuccinardi Anton
255 Garofolo Frank J

27
FELIX—From 726 Valley to 650 Chalkstone av, wd 12
2 Gospel Tabernacle Mission Church
9 Vacant
11ΔMeklian Saml ◎
20 Renzi Anthony
21ΔBardacchi Saml ◎
22ΔQuaglieri Ernest
Quaglieri Albert
23ΔChabot Jos J
24ΔAldier Thos
ΔNelson Harold J
25ΔMullaney Eleanor Mrs
ΔReilly Grace A Mrs
26ΔLeddy Eliz D Mrs
28ΔHoule Wm F
McGrath Thos L
30ΔMusard Albert E
32 Madoian Ephriam
34ΔBush Albert
Raleigh Walter F
35ΔBetts Millard
ΔHarper John W
37ΔHowe Cath E ◎
39 Murphy James F
40ΔRing John W ◎
McGovern Mary A
40½ Hussey Jas L
41ΔMcKenna Jas J ◎
ΔHaglund Anders E
43ΔRenehan Ernest
44ΔGrieco James V
45ΔBoulet Edw W
46ΔPellegrino Albert
Briggs Celia Mrs
47ΔHulme Benj A ◎
ΔMaloney John J
48 Rukstalis Jos ◎
Marcevich Helen
49 Martin Jack B
50ΔNylen Mabel M ◎
ΔAiello Francesco
Lyons Wm E
51ΔPedchenko Thos J
52ΔYeremian Robt
53 Burlingham Wm A
ΔJenkins Earl F
54 No return
55ΔSilva Harold R
Lefkovitz Myer
56ΔMitchell Henry T
57ΔRiccitelli Louis A
58ΔDeFusco Michl
59ΔShoren Henry D
ΔTracy Leo J
60ΔLapolla Saverio
61 Abad Edw E
62ΔKing Robt J
ΔBajakian Vahan
63ΔMottola Leonard
64ΔCapece Jos C
65ΔKelly Thos J
Malark Morris D
66ΔFox Mary E
Hathaway Theo
67ΔDerry Victor A
68 Carlson Nelena Mrs ◎
69ΔRyan John W ◎
ΔAllard Ernest E
70ΔGustafson Hilda O Mrs
71ΔEck Henry C
72ΔDavey Thos J
73ΔCampbell Cath R Mrs
74ΔHorrocks Geo
Patnode Floyd

37
FENNER—From 550 Westminster to 89 Broad, wd 12
3 Storage
7ΔMarleen Jewelry Co
9ΔRecord Center The
25 **Visitor Building**
ΔProvidence Visitor
Visitor Printing Co
ΔCatholic Cemeteries Inc ofc
Bureau of Radio and Television Activities Diocese of Providence
Confraternity of Christian Doctrine The
ΔDiocesan Bur of Prov
Diocesan Parochial Schools
ΔSociety for the Propagation of the Faith
Catholic Youth Organization
ΔStPatrick's Cemetery office
Marriage Tribunal
Pond st crosses
29ΔStructural Engineering Corp
31 Worthy Bertha C Mrs
33ΔAuger Florida C Mrs lodging hse
34ΔRoman Catholic Diocese of Prov Chancery office
Murray Wm Rt Rev Msgr chancellor
Hoyle st begins
49ΔFoley J B & Co prntrs
51-53 Automatic Vending Machines Inc

33
FERN—From 920 Chalkstone av to 37 Berkley, wd 5
3 Welch Ella G ◎
9ΔMorin Leon
11ΔMoberg Elin Mrs ◎
14 Davey Peter P
Lynch Thos
16ΔLynch Luke S
22ΔHerchen Russell J
24ΔZavota Louis
ΔLonardo Edw
25 Pari Severino
Narducci Alf
26ΔPingatore Jos J ◎
27 Catamero Fransco
28ΔHerchen Raymond S

11
FERNANDO—From Corina to Vespucci, wd 4

28
FERNCREST BOULEVARD—From Albert av at N Providence line, wd 6
70ΔFranklin Howard A ◎

27
FIELD—From 65 Davis to 80 State , wd 12

20
FIELDS POINT—At foot of Terminal rd, wd 10
ΔDant & Russell lbr wholesalers
ΔMunicipal Wharf
ΔDutton A C Lumber Corp
ΔFields Point Mfg Corp
ΔDept of Welfare storage
ΔSun Oil Co petroleum products
ΔMetcalf & Eddy eng
ΔGreat Atlantic & Pacific Tea Co gro whse
ΔOrr John J & Son Inc stevedores

32
FILLMORE—From 187 Douglas av to 58 Admiral, wd 4
9ΔFontes Manuel S ◎
11ΔCoelho Victor ◎
Abe ct begins
19ΔYork Donald T
ΔYork Thos B ◎
Mathew st begins
21ΔWilson Clyde
25 Jones Margt
McCrudden Mary A Mrs
27ΔReynolds Jeannette L Mrs
ΔAvakian Norad ◎
29 No Return
30 Vacant
32 Couture Roland E ◎
33ΔWaywocky Vincent ◎
Book ct begins
39 Fusco Arth jr
43ΔCapaldi Peter C
46 Vacant
Vesta st begins
47ΔPelletier —
51ΔBroderick Patk R
55 Broderick Jas J ◎
56 Lewis Ralph V
Hampton Rex W
Lopes Nelson M
Silvia Susan Mrs
57ΔGiordano Martha Mrs ◎
59 Petersen Peter ◎
Ark ct begins
68ΔSparks Bertram L jr
ΔWasilewski Anthony F ◎
69 Tabishesky Albert
Bernard John
Link John C
Wiley st begins
70 Monteiro Jos P ◎
75ΔDeCicco Pasquale ◎
79 Gouveia Blanche F
83ΔScandariato Giachino ◎
Oregon st ends
90:
(A) Blackedge Hayward jr
(B) Holmes Irene Mrs
(C) Martin Geo M
(D)ΔBurton Chas
(E) Harris John T
(F) Deer Leona
(G)ΔShields Geo E
(H)ΔAshley Jas
(J) Jones Jesse C
(K) Doran Laura Mrs
(L) Chmielewski Theo
94:
(A)ΔMunagh Felix M
(B) Ellis Fred J
(C) Houle Mary A
(D)ΔD'Alfonso Lawrence A
(E) Laniosz Eugene
(F) Fentiman Charlotte Mrs
(G) Brisson Edmond A
(H)ΔSprague Gladys Mrs
ΔDavis Mildred Mrs
(K) Lyons Henry J jr
(L) Smith Leonard
100:
(A) Kearns Henry J
(B)ΔBrogno Wm J
(C) DeBritto Anthony
(D) Wilson Edw

FAIRMONT MOTOR SALES INC.
DESOTO
Sales
&
Service
383
SMITHFIELD AVE.
PAWTUCKET
Tel.
PAwtucket
3-4602

E. L. Freeman Company
Stationers and Printers
Agents for
Shaw Walker


79 Westminster St. — DExter 1-3400 — 1-3401 — 453 Taunton Ave., East Providence — GE 4-7500

O'DONNELL & CO., INC.
INSURANCE
1419 INDUSTRIAL BANK BUILDING Telephone GAspee 1-8510

FILLMORE—Contd
100—Contd
(E) Finnegan Fredk J
(F)ΔPotter Robt
(G)ΔO'Malley Geo F
(H) Balcom Mabel C Mrs
(J) Stiteler Susan Mrs
(K) Billings John R
(L) Pimental Emily Mrs
102:
(A) Goodson Louis
Mochon Stella A Mrs
(C) Vacant
(D) Magnotta Peter
(E)ΔVigneau Albert C
(F) Sanders Jas B
(G) Martin Clarence L
(H) Duffy Chas M
(J) No Return
(K) Rogue Doris
(L) Silva Frank C
104:
(A)ΔCesario Robt A
(B)ΔIasimone Viola Mrs
(C) Abato Carmen
(D) Gouveia Alf F
(E) McKay Peter E
(F)ΔFournier Loretta
(G) Haynes Paul
(H)ΔMullen Albert C
(J)ΔRappoport Harold
(K) Boragine Wm
(L) Dyl Fredk J
106
(A) Davis Walter E
(B) Deingenes Falco
(C)ΔBianchini Francis
(D) No Return
(E) O'Neil Francis C
(F) Boyle Helen F
(G)ΔBacon Raymond E
(H) Cooney Madeline E Mrs
(J) Cote Alice C Mrs
(K) No Return
(L)ΔFabiano John H
108:
(A) Whelan Geo W
(B) Viccione Lillian K Mrs
(C) Larkin Francis E
(D)ΔRancourt Pauline T
(E)ΔTesta Vincent
(F) Wentworth Chas L
(G) Borden Norman E
(H) Falso Vincent
(J) Steadman Fredk L
(K) Izzo Alf R
(L)ΔCarman Joseph
124:
(A)ΔBuckley Wm
(B)ΔHalstead Constance Mrs
(C) Iannitti Carmine A
(D) Riding Leo R
(E) Costa —
(F) Kenny John F
(G) Smith Eliz M
(H) Harrington Geo D
(J) McGurn Wm H
(K) Mayne Ann C Mrs
(L)ΔSullivan Wm
(M) Crossen Cath
126:
(A) Purnell Frank
(B) LaClaire Henry
(C) Brown Robt F
(D) Longo Frank
(E)ΔSmith Madonna E Mrs
(F)ΔAngell Eliz J Mrs
(G) Curry Wm L
(H)ΔForman Hyman
(J)ΔMcGuy Assunta Mrs
(K) Waters Jas M
(L)ΔCahoon Susan F Mrs
(M) O'Reilly Cath I
128:
(A)ΔStehfest Wm C
(B) Ernst Albert E
(C) Kane Edwin
(D) Marrone Richd
(E) Manfredi John F
(F)ΔGornez Vernon R
(G)ΔCrawford Stella K Mrs
(H)ΔDowd Marguerite C Mrs
(J) Powers Hazel Mrs
(K) McVey Josephine G Mrs
(L) Taylor Jas E
(M) Bannon Jas F
130:
(A) Vascher Rover
(B)ΔDaly Mary Mrs
(C) Tassoni Joseph G
(D)ΔGuyer Chas B
(E) Preble Milton A
(F) Bishop Eliz M Mrs
(G) Bishop Jos T
(H)ΔRigney Leonard J
(J) Goldstein Abram
(K)ΔDaigle Thelma F Mrs
(L) Hardiman Anna T
(M)ΔCavanaugh Frank
150:
(A) Early Jos E
(B)ΔOglesby Roger W
(C) No Return
(D)ΔGorman Robt E
(E) Ross Cecile
(G) Saucier Roland E
(H) Stokes Edw
(J) Lyons Edmond
(K) Porter Vernon N
(L) Keith Lawrence

11
FIORE—From 16 Hawkins northwesterly, wd 4
20ΔFiore Theresa Mrs ◎

35
FIRGLADE AVENUE—From 64 Forest to 19 Hart, wd 3
11ΔYaghjian Benj ◎
12ΔSweeney Jas F ◎
15ΔRuben Jerome ◎
16ΔBacon Kathleen F Mrs ◎
19ΔKellam John R ◎
20ΔMulholland Cath P ◎
24ΔMaguire Francis J ◎
25ΔButler Robt J
27ΔMeegan Alice F ◎
Elgin st crosses
40ΔGeffner Saul ◎
43 Hughes Alice
44ΔTanner Lewis M ◎
45ΔMaguire Jos E ◎
48ΔO'Connor Maurice A

35
FISHER—From 627 Hope to 386 Morris av, wd 2
10ΔReilly Jas A ◎
11ΔPascalides Theo S ◎
14ΔGallagher Mary T ◎
15ΔReilly Florence Mrs ◎
18ΔBains Thos ◎
19ΔDavies Harry F ◎
22ΔCameron Earl L ◎
26ΔCandon Michl J ◎

42
FISK—From 1319 Broad to 134 Verndale av, wd 9
15ΔMoseff Harry ◎
20ΔRhian Morris A ◎
21ΔLevine Saml ◎
23ΔShapiro Emil ◎
27ΔLazarus Isadore ◎
28ΔAckerman Irving A ◎
32ΔWeiss Jacob H ◎
35ΔTrostonoff Louis ◎
36ΔHayden Amy S Mrs ◎
39ΔLevene Harold H ◎
50ΔPurdy Geo M ◎
Bernard st crosses
51ΔHenigan Wilbur T
52 Anderson Axel H
53ΔBaker Merrill E
54ΔThibedeau Jos E
56ΔSwanson Axel J ◎
58ΔKelley Chas P
61 Noonan Cath V Mrs ◎
62ΔBrown Elsie G ◎
64 Brule Noe L ◎
68ΔJohnson Marie Mrs ◎
77 Becker Louisa Mrs ◎
80ΔPrice Otis C ◎
83ΔKearns Anna J Mrs ◎
84ΔStromberg Henry C
ΔStromberg Agnes Mrs ◎
87ΔDoyle John G
Barnes Grace M Mrs ◎
88ΔBerglund Eric W ◎
97ΔSmith Royal C ◎
Cactus st crosses
100ΔChick Alton C ◎
110ΔRotman Harold H ◎
114ΔGoldberg Harry ◎
128ΔLevin Leonard L
130ΔSpader Louis carp h
132ΔKirk Warren R ◎

27
FLETCHER—From Ormsbee av to Orme wd 12

4
FLINT—From 645 North Main to Scott, wd 3
4 Vacant

12
FLORA—From 35 Chatham to 40 Northrup av, wd 4
1 Bucci Antonio ◎
ΔBucci Americo A
3 Zeoli Maria M Mrs ◎
ΔDiCesare Marciano
ΔDiCicco Pasquale
4ΔCapaldi Gaetano ◎
ΔCarcieri Alf
King Frank A
5ΔRomano Ferdinando ◎
Faella Albert A
8ΔDegnan Jas J
ΔHay Lillian J Mrs
Simonelli Santo
9 Vellucci Nicolina Mrs ◎
ΔMasso Louis
ΔOrticerio Robt
11 Vellucci John ◎
ΔDeAugustinis Fredk F
12 Palmieri Michele
Smith Cath
DellaValli John A
13ΔTedesco Francesco
15 Cunningham Wm F ◎
16ΔDeCesare Paolo ◎
18ΔDeStefanis Antonio ◎
27ΔAndreozzi Domenico ◎
ΔRossi Acquine
Branch av crosses
37ΔScott David P
38ΔKing John F ◎
39 Aceto Goetano
ΔPierno Roger J
Chece Pasquale ◎
ΔDeAngelis Alf
40ΔBarone Geo A
41 Delisio Andrew jr
ΔConti Paul ◎
54ΔBaker Eliz F Mrs ◎
56 Salerno Pasquale ◎
60ΔDolan Dorothy G ◎
61ΔCampopiano Gabrilla Mrs ◎
68ΔCampopiano Paul ◎
Grafton st crosses
82ΔRossi Michl N sewer contr
Ashton st crosses
121ΔSacchetti Santo G

29
FLORENCE—From 179 Manton av across 184 Amherst, wd 6
12ΔTurner Agnes E Mrs
ΔMurphy Mary E Mrs ◎
ΔMurphy Raymond J
13ΔPortyrata Frances Mrs ◎
14 Boisvert Bernardin B
ΔBelhumeur Florianne Mrs
19ΔMacaruso Americo L
ΔJonah Geo R
23ΔMako John S ◎
27 Augustyn Cath Mrs ◎
Augustyn Michl
ΔKelly John J
Sangermano Frank
31ΔNiewiadomskio Helena Mrs ◎
35ΔSilvaggio Frank L
39ΔGagnier Arth A
41 Vacant
rear Tanzi John
Chagnon Alma Mrs
43 Grandchamp Hannah Mrs
ΔBarron Pierre F
49ΔBalkun Stanley A
ΔKing Nelson O
50 Ryan Theo L
Memorial Park playground
51 Balkun Ronald
Colombo Vincenzo
Duluk Cath Mrs
ΔLannon John A
57ΔNarjarian John
Lempicki Stasia Mrs ◎
59 Capuano Thos
Young Thos R
60ΔConboy Robt A
ΔTrant Chas J
61ΔLawrence John S ◎
Ross Richd N
62 Storage
64 Dowling John F
65 Pezzi Vincenzo J
Pezzi Carmela Mrs ◎
rearΔMerolla Domenic A
Stewart Lottie Mrs
66 Lannon Mary E drsmkr
Griffin Patk F
ΔLannon Thos J ◎
67ΔCharpentier Walter A
Blake Jas H
69 Tillinghast Clarence E
ΔMiele Jos
74ΔPogonowski John A
Pogonowski Julia Mrs ◎
Kossuth st crosses
82 Rondeau Napoleon J
ΔCaron Jos A
ΔGuertin Omer J
83ΔGorman John F jr
ΔCaron Jos A
Farrell Annie Mrs
Martin Emma
86ΔZaikowski Chas J
Zaikowski Amelia Mrs ◎
Wilkins Edw J
89ΔVeresko Jos J ◎
90ΔMarkowski John S ◎
O'Hara Jos J
94ΔSwierzb Stanley C
Lachapelle Arth
Donovan Francis L ◎
rear Dean —
95ΔDanielwicz Michl ◎
Danielwicz Henry S
McCauley Thos H
98ΔMcNiff Genevieve S ◎
Odsen Martin H
101 Fortin Henry
McDermott Thos F ◎
ΔWheeler Robt O
Arsenault Roland F
102ΔDiNunzio Jas V
ΔAndruszkiewicz Mary Mrs ◎
105ΔDomnarski Raymond ◎
Moran Richd
Amherst st crosses
106ΔHart Richd A ◎
110ΔFord Geo L ◎
117 Picchierri Grace Mrs
Zammarelli Mary F Mrs
119 Pichierri Cosimo
122ΔBonk Stella Mrs ◎
124ΔSuchwalko Henry E
ΔBaginski Arth A
129ΔVillari Carl
129ΔGillan Wm E
131ΔFord Howard V
ΔCooney Jennie J Mrs
138ΔStAdalbert's Convent
143ΔMichaloski Walter A

30
FLOWER—From 401 Hartford av to City View pkwy, wd 7
20 Lampinski Bronislaw
George Manuel S
24ΔMarcinko Anicet ◎
25 Kiggins John
ΔTaylor Lawrence R
Cerullo Vincent
ΔMartino Michl A
Whelan rd begins
26 Siankonis Stanley

G. H. WALKER & CO.
Est. 1900
INVESTMENT BANKERS
Members NEW YORK STOCK EXCHANGE
Room 840 — 15 Westminster
UNion 1-4000

Rowley Construction Co.
Builders Since 1900
ALVAN B. CONWAY
Pres. and Treas.
THE ASSOCIATED GENERAL CONTRACTORS OF AMERICA AGC
BUILDERS
260 CENTRAL ST.
Pawtucket, R. I.
Telephone
PAwtucket
5-4600

STATION
WJAR
Radio and Television
The OUTLET Company
Providence

RHODE ISLAND SUPPLY & ENGINEERING CO.
Incorporated 1920
INDUSTRIAL, STEAM and PLUMBING SUPPLIES — BOILERS and RADIATION
156 West Exchange St. Tel. GA 1-7333

PEOPLES SAVINGS BANK
MAIN OFFICE – Westminster to the Mall – Providence R. I. – Telephone JAckson 1-6600
WAYLAND SQ. – 144 Medway St. Tel. ELmhurst 1-3100
WARWICK – Governor Francis Farms Shopping Center Tel. HOpkins 3-8700
EAST PROVIDENCE – 200 Taunton Ave. Tel. EAst Providence 1-6100

FOCH AVENUE—From 404 Smithfield av to 89 Argol av, wd 4 — 12

12ΔAlbanese Concettina Mrs ◎
20ΔCrowell Zenas ◎
24ΔMontaquila Cosmo N ◎
28ΔFerrucci Frank ◎
32ΔTedesco Jos ◎
35ΔDyson Jas W ◎
36ΔBasile Jos ◎
Dias st crosses
39ΔPari Peter ◎
40ΔEnglish Michl ◎
43ΔMasi Ernest J ◎
44ΔFielding Kenneth C ◎
47 Carrera Michl ◎
56ΔLancia Silvio ◎
67ΔIannitti Bernadetto ◎
68ΔMunio Anthony D ◎

FONES ALLEY—From 34 Waterman to 196 Hope, wd 1 — 6

15 Harvey Smith Michl
DeFoe pl crosses
Prospect st crosses
Brown st crosses
Thayer st crosses
Brook st crosses
Hope st crosses

FORBES—From 82 Modena av to Gentian av, wd 5 — 50

Ardmore av crosses
22ΔSuzzi Carlo ◎
26ΔMullins John J ◎
27ΔSanSouci Paul A ◎
32ΔStruck Ruth M ◎
36ΔEdwards Percy H ◎
40ΔBoyle Walter V jr ◎
41ΔFontaine Marguerite R nurse
ΔFontaine Philip F ◎
45ΔSmith Ellen Mrs ◎
46ΔSpicola Francis C ◎
50ΔHanson Ellen T Mrs ◎
51ΔCharon Leo J
52ΔSpacagna Chas A ◎
55ΔGiannotti Silverio ◎
58ΔBalzofiore Anthony F ◎
61ΔCiocl John ◎
68ΔMcGowan Lawrence ◎
ΔFanning Raymond D◎

FORD—From 279 Dexter to 172 Messer, wd 8 — 47

9 Vacant
21ΔPoole Edw F
ΔPrescuitti Frank ◎
22ΔLaVallee Fredk R ◎
ΔBrown Joseph T jr
24ΔFenton Raymond R
ΔDiPietro Emilio ◎
25 D'Ambra Frank P ◎
28 D'Alfonso Larry
29 Carroccia Vincenzi Mrs ◎
31 No Return
32ΔWhite Cath L
33ΔInfantolino Salvatore J
Infantolino Jos ◎
34ΔLebel Horace ◎
37ΔTiscione Carmine ◎
ΔGerard Chas
38 DiLugio Domenico
41ΔJones Harold E
ΔEbeling Arth H
42ΔHealey Jos B ◎
47 Vallande Antonio jr
ΔHunt Benson
48 Schneider Gordon I
49 Stevenson Linsey M
Merritt Florence
Irving Raymond
50ΔOprescu Ilie N ◎
ΔLennon Jas W
ΔBailou Laurence E jr
ΔMurtough Margt S Mrs ◎
53 Krekorian Peter
ΔKrekorian Carl ◎
58ΔD'Amico Jos P ◎
62ΔGrimes Chas P
Grimes Mary Mrs ◎
63ΔMaccarone Constantino G ◎
ΔRotondo Costantino L
65 Fay Thos J
ΔSullivan Eliz M ◎
68ΔMueller Frank J C
70 Mueller Fred C
71ΔVallande Antonio ◎
72ΔBeauchemin Albert L
ΔBeauchemin Adelard, J
75 Beauchemin Henry A
ΔJacques Louis M E ◎
77ΔMalardo Anthony ◎
78 DeCourcy Arth
Malinowski Sophie
80ΔMartino Louis ◎
82ΔCallahan Thos J
83ΔVallese Jos ◎
85ΔBoulds Geo B ◎
Boulds Betty nurse
Golatto Geo L
88ΔDesroches Roland L
Deacon Alice F Mrs
ΔDesroches Eva Mrs
90ΔO'Dens Martin F ◎
electn h
Hiatt Margt Mrs
91 Flynn Raymond F
ΔDeDonato Nicolina Mrs ◎
Barlow John J
99 Dantuono Antonio ◎
Musco Silvio
100ΔMarino Nicholas A
ΔPlace Edw J
101ΔGionti Jos ◎
Lambert Flavien J
102ΔGrafton Howard R
ΔTurcotte Alphee J
Camello Anthony
106ΔWeakley Vincent H
ΔWeakley Cath H Mrs ◎
107ΔManganaro Amedeo ◎
Fiore Arthur
109ΔCarnevale A Robt
Thomas Vincent V
110 Macomber Alf
ΔDiMeglio John ◎
111ΔMaccarone Anthony L
114 Matarese Ralph ◎
Caleiri Jas
Enwright Edw
115ΔCarroll John S
ΔEvon Montrose E
ΔBenoit Raymond
119 Napolitano Domenic
ΔNapolitano Gennaro◎
120ΔDiMeglio Armando A ◎
Rouppoli Alf
121ΔCaverly Brainard E
ΔVeloza Frank F ◎
Taraborelli Marie Mrs
123ΔProu John T ◎
126 Garabedian Geo
ΔKrikorian Karan ◎
ΔAjemian Askar
127 Valletta Alf J
ΔD'Alessandro Thos◎
ΔD'Alessandro Thos jr
130ΔPapa Marie Mrs ◎
Cranston st crosses — 43

131 Vacant
151ΔHooper Melville W
ΔFontaine Edw
Iuccisano Angelo
Grover Earl F
Cesino Anthony
Sterry Mabel F Mrs
Arciro Josephine Mrs
156ΔLamoureax Leo T
ΔLopes Jos M ◎
157 Heathcote Chas
Simoneau John
ΔRao Zanna A Mrs
158 Rianna Anthony C
160ΔTurgeon Lester L
161ΔClossick Chas M
Payette Camille P ◎
164 Verdone Lillian L Mrs
165 Brown John J
Hird Geo
Marshall Gilbert B
167 Vacant
174 Harlow John
176ΔMartini Antonetta Mrs ◎
179ΔRocchio Ottilia Mrs ◎
180 Guertin Henry E
ΔKean Wm H
181 Rocchio Bernardino M
Ward Edw
182ΔSavino Angelo R
185ΔKildea Wm H ◎
ΔBrown Jos T
186ΔJarvis Jos H
189 Vacant
191ΔLogan Jos F ◎
195 McCoombs Robt E

FOREST—From 199 Camp to opp 347 Morris av, wds 2, 3 — 35

5ΔLieberman Benj
6ΔGattinella Paul ◎
7ΔLecht Israel M ◎
8ΔSchwartz Louis
10ΔErenkrantz Richd L
11ΔEddy Gertrude L Mrs
ΔReed Stanley
ΔCasale Chas
13ΔPenn Julius A
14ΔNannoun Joseph
15ΔKushner Philip C ◎
ΔCasey Richd C
16ΔZusman Isadore
ΔWolfe Morris
17ΔKagan Morris ◎
18ΔKornstein Louis M
19ΔSchaffer Samuel
ΔBerger Geo J
20ΔSolkoff Sami
21ΔKoplan Abr
22ΔBosworth Mary L ◎
23ΔDavis Harry
ΔBaxt Herman
25ΔWeissman Milton
27ΔProctor Clara Mrs int dec
ΔPresser Isadore
29ΔChandler Earle W
30ΔSmith Edw A ◎
31ΔKennedy Wm A ◎
33 Vacant
34 Rieger Harold
ΔBradley Norman ◎
35ΔPickar Barnett ◎
37ΔRosiak Alex F
ΔPace Frank ◎
38ΔDeRentiis Vincenzo ◎
39ΔConnly John G
40 Suffoletto Helen Mrs
ΔStGermain David
42ΔGillis Thos
45ΔRubien David E
Baker —
ΔWoodcock Arth L
ΔLevine Norman L
Ivy st crosses
49ΔMillea John J ◎
50ΔMurphy J Frank
53 Vacant
57ΔColwell Wilmarth ◎
58ΔNewman Arth R
59ΔMcAllister Jas J ◎
60ΔSheridan Richd J
62ΔWorthington Margt
63ΔHill Martha Mrs
ΔSkog Albert E
64ΔDunn Vincent A ◎
65ΔWolpert Irving G
Firglade av begins
67ΔMeshnick Nathan ◎
ΔTraill Donald L
70ΔEpstein Jos ◎
71ΔSalesses Francis R◎
72ΔButler John R
74ΔFarrington John C ◎
75ΔO'Malley Arth F
Stanhope Barbara M
76ΔGoodby Elsie L Mrs
78ΔSandler Harry ◎
79ΔLyons Cornelius J ◎
80ΔGladstone Chas M
ΔMcGinnis Sarah
81ΔBrunsell Gustaf A
Hope st crosses
96ΔDarcy Mary E ◎
97 Vacant
98ΔMcCarthy Mary G
99ΔRogers Della A
101ΔBernstein Donald S ◎
102ΔGreene Irene F
104ΔEliash Solomon
106ΔTramontano James
107ΔJenkins Lowell I
110ΔHefner Geo V ◎

FORSYTH—From opp 54 Mowry to opp 73 Coggshall, wd 4 — 32

4ΔBucci Goffredo ◎
6ΔChriste Josephine Mrs ◎
Newcomb st crosses
21ΔPontarelli John ◎
Rozzano Armando M
31ΔRao Joseph
Stanziali John

FORT AVENUE—From Shipyard near Ernest southerly to New York av, wd 9 — 20

FOSDYKE—From 497 Morris av to 130 Woodbury, wd 2 — 35

14ΔWickstrom Axel S ◎
15ΔSorgman Julius ◎
25ΔGoodman Wm H ◎
28ΔJenkes Ernest A ◎
29ΔMaher Madeline C ◎
35ΔSchoeneweiss Fredk E ◎
36ΔCoogan Mary C Mrs ◎ nurse h
39ΔYork Fredk W ◎
40ΔRekant Allen
ΔWolfe Hattie G Mrs ◎
44ΔLeven Geo J ◎
47ΔSilverman Benj J ◎
50ΔGluckman E Manuel◎
53ΔBrown Robt ◎
56ΔGoldsmith Jules P ◎
57ΔCarr Laura M Mrs ◎
60ΔHuddish L Justin ◎
61ΔBergman Leonard ◎
66ΔSimon Harry ◎
67ΔRubin Harry ◎
71ΔStepak Morris ◎
72ΔAbrams Irving ◎
80ΔPotter Chas ◎
84ΔRosenbloom Sidney R ◎
Elmgrove av crosses
88ΔDiamond John L ◎
91ΔCooney Leo M ◎
99ΔOtt LeRoy F ◎
ΔBroomfield Max ◎
103 Vacant
110ΔMilot Lillian E ◎
111ΔFradin Hyman ◎
116ΔFreedman David ◎
122ΔLisker Albert ◎
126ΔRoberts Thos H ◎
129ΔOlney Joseph jr ◎
132ΔRaemer Norbert L ◎
140ΔComery Mazelle R Mrs ◎

FOSTER—From 68 Broad to 213 Friendship, wd 12 — 37

Pine st crosses
10 Dick Alice Mrs lodging hse
12 Vacant
16 Piampiano Nicholas J ◎
20ΔTang John O
22 Michaud Eug G
— StXavier Academy
36 Watkins D M Co

FOUNTAIN—From Dorrance to Thomas S and Vincent Luongo Memorial Square and Carpenter st, wds 12, 13 — 13-21

Eddy st begins
2ΔNew England Transportation Co bus depot
West Exchange st begins
25 Biltmore Parking Serv No 1
30ΔDoorley John F liquors
34ΔChicken Roost The restr
Union st crosses

CRISS CADILLAC OLDS, INC.
CADILLAC OLDSMOBILE
SALES — SERVICE
"Your Satisfaction Is The Cornerstone of Our Success"
555 ELMWOOD AVENUE TELEPHONE HOpkins 1-0086

FOUNTAIN—Contd
38ΔAlfred's Barber Shop
ΔInterstate Transportation Co
North Providence Transit Lines
40ΔGardner Building
ΔUnited Press
2d flΔDept Social Welfare
ΔComn on Children & Youth
3d flΔAmerican Cyanamid Co dyestuff dept
6th flΔJohnson & Wales Business Sch
Rooms:
401ΔLevin Leonard Co imitation stones
406ΔAmerican Optical Co optical gds mfrs
409ΔGardner Bldg Office
ΔHiggins Sidney Co paper ruling
506 State Committee on Ageing
508 Vacant
603ΔLevy N Co imitation stones
604 Vacant
610ΔAmerican Cyanamid
701ΔProvidence Credit Bureau
702ΔProvidence Charga-Plate Assocs Inc
ΔTel Autograph Corp
705ΔDiSala Oresta archt
710ΔMetropolitan Life Ins Co
711ΔPaasche Optical Co optical gds
811ΔDivision of Soldiers Welfare
812ΔDept of Social Welfare
Street continued
50ΔGardner Building
ΔAmerican Automobile Association
ΔAutomobile Club of R I
ΔRhode Island Auto Dealers Assn
Clemence st begins
70ΔInternational Union of Operating Engineers Local No 57
74ΔHoneydew Lunch restr
75 **Journal Building**
ΔProvidence Journal Co publishers
ΔEvening Bulletin newspapers
ΔProvidence Daily Journal
ΔProvidence Sunday Journal
ΔWPJB-FM Broadcasting Sta
78ΔOrder Of Ahepa
ΔTesoro Mfg Co jewelry mfrs
82ΔService Center Tailoring Co
84 Vacant store
Mathewson st crosses — 13-26

95 **Fountain Building**
ΔChildren's Friend & Serv
96 Vacant store
98ΔBerg Pharmacy
ΔThermalgin Mfg Co The mfg chemists
99 Vacant
100 **Palmer Block**
ΔVeterans Administration
101ΔIacobbo Pasquale barber
103ΔRyan's Bar
104ΔUnited Transit Co ticket ofc and bus terminal
105ΔJournal Diner restr
107 Roosevelt Shoe Repairing
108ΔZack's Record Shop
ΔTravel Tour Service
ΔCharter Bus Service
Calender st begins
112 Nature Food Centres of RI Inc
120ΔPlaza Bar
122ΔPlaza Hotel
Plaza Barber Shop
Rialto Hotel Operating Corp
Werblow Michl A
129ΔCorcoran Tire Co The tires
131 Vacant
132ΔO'Connell J T Co paint and marine suppliers
Beverly st crosses
140 Vacant
141ΔInventory Removable Property
ΔPublic Bath Houses & Comfort Stations
ΔBureau of Domestic Relations
ΔDept of Public Welfare
ΔNational Catholic Community Serv
ΔSealer of Weights & Measures
ΔDirector of Public Welfare
142 Iaci Thos A barber
144ΔLouis Tap
146ΔParamount Hotel Jacques Aurora R
147ΔTraffic Engineering Dept
148 Vacant
Hayden st begins
151ΔDept of Public Welfare
155 Vacant
161ΔProvidence Water Supply Board
ΔCity Dept of Health City Registrar
ΔSmith Joseph phys
Badway Joseph M phys
ΔCalenda Dani G phys
ΔDolan Thos J phys
ΔHarrington Peter F phys
Hinchey-Flynn Memorial Square
178ΔMajestic Parking Sta
Aborn st crosses
186ΔTechnoprint Co The coml prntrs
Broadway begins — 15

209ΔProvidence Fire and Police Headquarters
ΔProvidence Fire Dept Fire Dept-Div of Training
ΔProvidence Police Dept
ΔCentral Police Station
ΔDiv of Auxiliary Services
ΔBureau of Prosecution
ΔRecords Bureau
ΔLicense Investigation Div
ΔDiv Criminal Identification
ΔPolice Court
ΔDetective Div
ΔCommissioner of Public Safety
ΔDiv Personnel & Training
ΔFire Prevention Bur Communications Div Traffic Bureau
ΔJuvenile Bureau
ΔLicense Bureau
ΔRadio Division Prov Public Library rear ent
Greene st ends
Greenman la begins
219ΔUnique Creations Inc jwlry mfg-costumes
223ΔAcorn Printing Co
228 Paul's Parking Lot
230ΔMajestic Garage
Cope st begins
239 Brewery Bar
240ΔRhode Island Glass Works Inc
Jackson st crosses
245 Storage
Lime st begins
Franklin st crosses
276 Pike Francis M variety store
278ΔTarro Paper Co
281 Moore Wm E
Dowell Geo E
282ΔWestminster Annex
ΔKyle Mary H Mrs
286 Scarmuzzelli Fredk
ΔOttaviano Vincent ◎
Ottaviano John
289 Rossi Lillian Mrs lodging hse
291ΔFederal Auto Body Works
292 Edwards Marie Mrs lodging hse
Curry pl begins
298ΔSimmons The lodging hse
ΔRichardson Alfrieda E Mrs ◎
301 Vacant
303ΔGibson Arthur Co office equip
305 Silva Wm F
Kirby Geo ◎
307ΔInterstate Plating Co Inc
308ΔChase Auto Sales Co
313ΔNew England Wheel & Rim Co
318ΔChase Auto Body Wks
ΔChase Realty Co
323 O'Neill Eliz D Mrs
324 Parking Lot
331ΔJack's Restaurant
Dean st crosses — 16

339ΔKiernan's Tavern liquors
341ΔGershkoff Body & Radiator Co
343 Vacant
347ΔFountain Mtr Sls
357ΔEy Harry J Co gro distrs
361ΔDesy Lou Co auto reprs
Cargill st ends
366ΔLiberty Electric Co
369ΔSalvadore Tool & Findings Inc jwlry findings
372ΔRI Society for the Prevention of Cruelty to Animals
ΔAnimal Shelter
ΔReilly Geo J
381ΔO'Connell J T Co ladder mfrs
388ΔAutomotive Service Corp auto accessories
391ΔD'Amario Amedeo plmb
ΔTops Enamel Stoning Co
ΔRay-Van Jewelry Co
ΔS&S Jewelry
393 Vacant
Winter begins
Penelope pl begins
404ΔBus Sales Corp
ΔRhode Island Bus Co
ΔDavis Drive Yourself Co Inc
400ΔStandard GM C Truck Sls & Serv Inc
416ΔH&R Automotive Serv Inc auto reprs
Diamond T Truck Sales Corp sls and serv
420 Vacant
422 Vacant
424 MacDonald Mary A Mrs
Johanson King S
425ΔUnited Trans Co of RI
426 Taylor Waity Mrs
ΔPella Anthony
427 Bagdaovitch Stanley
427½ Vacant
429 Pilet Harriett Mrs
Farmer Victor
431 DiNuccio Albert
433ΔZabbo Vincent
Phillips Arth
435 Welchman Geo W
436ΔMoniz John H
ΔBrandis Wm J
Barker Geo
437 DeCristo Saml
438 Myers Frank R
Richards Mary
439 Baligian Hagop ◎
Torkomian Robt
440 Sharkey John
441 Zabbo Anthony V
ΔTorkomian Mehran ◎
445ΔSharkey Tool Shop
Sharkey Henry L
446ΔBadessa Nicola
Melino John jr
Battey st crosses
449ΔState Battery Service
453 Vacant
455ΔTortolani D Jewelry Co costume jwlry mfr
ΔAstor Plating Co
Whittaker st begins
465 Chalford Mary E Mrs
ΔWilcox Jas J
469ΔLamirande Marcel M
Labonte Paul H ◎
Silvia Delfino
470ΔLombardi Frank V ◎
ΔLombardi John V ◎
471 Lombardi John variety store
472ΔBroccoli Biagio
McNeil John
475 Sabitoni Armando V
ΔMansolillo Jos ◎
478ΔSpinacci Jos V
ΔCotoia Filomena Mrs
Cotoia Michl
482ΔIacchei Jos A
ΔDiBattista Angelo
ΔHowe Fredk C
486 Dodd Thos
Rodio Eva Mrs
Luongo Memorial Square
488ΔIeva Domenic
490ΔVolpe Carlo ◎

FOWLER—From 30 Gray to 29 Parnell, wd 6 — 28

5ΔVanBost Richd J
Gambuto Giulio ◎
6 Scussel John B ◎
ΔKdonian Michl
Dutton st ends

FRANCIS—From Exchange pl to 142 Smith, wd 12 — 1

Promenade st crosses
cor **State House**
(For occupants see 82-90 Smith)
Hayes st begins — 27

106 **RI Medical Society Library Bldg**
ΔProvidence Medical Assn Organizations
ΔRI Medical Society Library
ΔRI Medical Society
ΔMedical Bureau tel answering serv
110ΔGillick John H
112ΔHarris Herbert E
114ΔBoyle Wm E
116ΔMcCarthy Justin P
Brownell st begins
134ΔYoung Danl D phys
140ΔPearson Herbt G
144ΔBoudreau Lauda A Mrs lodging hse
ΔRougvie Andrew W
ΔBarnes Margt S
150ΔDesmond Chambers lodging hse
ΔCummings Emma M ◎
154ΔBrady Jas J dentist

Mattson Realty Co.
Real Estate
Insurance
Builders
Developers
1777 POST RD.
Hillsgrove R. I.
Tels. RE gent 7-1700 7-1701

BOWERMAN BROS., Inc.
General Contractors
TEmple 1-3200
Commercial & Industrial Construction and Alterations
Prompt Service
70 Bath St. Providence

EASTERN CONSTRUCTION CO.
STRUCTURAL REPAIRS
121 Waldo St. Tel. STuart 1-5050 Providence 7, R. I.

STATE LUMBER CO., Inc.
LUMBER
—
BUILDING MATERIALS
—
MASONS' SUPPLIES
403 CHARLES ST.
Phone TE 1-6233
750 N. Broadway E. Providence
GE 4-3187

MASSACHUSETTS MUTUAL LIFE INSURANCE CO.
WILLIAM H. BURROWS, RODERICK PIRNIE, General Agents
ORGANIZED 1851
TURKS HEAD BUILDING TEL. CAspee 1-2672

FRANCIS—Contd
154—Contd
ΔGarside Francis V phys
ΔHanushevsky Toras phys
158ΔTaylor Nellie F Mrs Foster David C
162ΔAranceta Gennaro Hall Marion L Mrs Goldberg Leo ◎

15

FRANCISCO—From 17 Jackson to 3 Lime, wd 12
5 Storage

29

FRANCO-AMERICAN VETERANS MEMORIAL SQUARE—Junction Amherst and Covell, wd 6

48

FRANK—From 85 Plain to 34 Prairie av, wd 11
2ΔDorsey John E
4ΔMcGinn Wm C
ΔStone Ralph H
5 Dupont Mary Mrs
6ΔDaniel Jos J pntr
7 Claire Annie F
ΔRevens Theresa C Mrs
8 Hearn Danl E ◎
Ward Cath E
9ΔSmith Lillian M Mrs
ΔConnolly Thos
10 Doyle Joseph E
11ΔMoran Peter C
12ΔD'Ambrosia Dominico ◎
14ΔRukwic Jos A ◎
15ΔLomax Raymond A
ΔLangwell John F jr
16 Cook Wm M jr
Riley Fay
17 Flynn Bessie Mrs ◎
18ΔPanagiotis Theo
20 Panagiotis Peter ◎
Scapinakis Emanuel
21ΔPoladian Peter K ◎
ΔWinters Jane R Mrs
22ΔBreedon Geo W
23 Chakarian Sarkis S
ΔSimonian Peter
24ΔSchnelle Thos
McGirr Mary M Mrs ◎
25ΔPappas Anne Mrs ◎
Doyle Annie
26 Mikapoulos Jenny Mrs
27ΔKapsalaris Nicholas J
28 Leakopoulos Kosta
29 Bedrosian Levon
Minassian Victoria Mrs
30 Casey Hugh J
31 Bignell Iola G
New Beacon Av Sch
Courtright ends
32 Ducios Edith Eva
ΔCraig Jas W
34ΔCostello John E
Kennedy Francis J
36 Glancy Thos J
40 Mazzone Frank J
Beacon av crosses
51ΔCordeiro Manuel
Hadfield Harriet Mrs
57 Bateman Annie G Mrs
ΔGavin Thos
60ΔMantefusco Nancy Mrs ◎
61 Tully Eliz
Prairie av crosses

39

FRANK CERBO MEMORIAL SQUARE—Junction Pocasset av, Sophia and Murray sts, wd 7

28

FRANK CITRONE MEMORIAL SQUARE—Junction Mt Pleasant av and Fairview, wd 6

35

FRANK J BIERNE MEMORIAL SQUARE—Hope st and Rochambeau av, wd 2

26

FRANKFORT—From opp 193 Burrington to Akerman, wd 8
9ΔLaChapelle Bradford
ΔHildebrand Edw F
10ΔBowdler John ◎
13ΔIzzo Luigi A
ΔHetherington Herbert E
15ΔHalliday Chester A
16ΔFouchecourt Paul H
20ΔTaft Harry M ◎
21 Darling Della Mrs
29ΔFouchecourt Paul ◎
Tyler st crosses
38ΔAllen Ada E Mrs ◎
43ΔTesta Wm S ◎
44ΔVileno Jos ◎
45ΔIacobucci Jas G
46ΔAllen Frank ◎
50ΔCostantino Sami ◎
83 Rygielski John J
86ΔSundell Eric F ◎
92ΔJones W Moses ◎
ΔEdmondson Isaac
Balch st crosses
107ΔRose Wm J ◎
116ΔPhillips Wm ◎
126 Rickert Wilhelm H C ◎
134ΔRaymond Herbert A◎

37

FRANKLIN—From 123 Broad to 40 Carpenter, wd 12
3 Vacant
4 Vacant
6 Vacant
7ΔJanelle Co automotive equip
8-10ΔParamount Aluminum Corp of RI
9ΔKaplan Radiator Wks
rear10ΔB&M Garage auto reprs
13ΔCovenant Congregational Ch of Prov
Hoyle st crosses
22 Garage
24 Maynard & Co Inc serv dept
25ΔAbbott's Pet Shop
Pond st crosses
32ΔMonroe Calculating Mach Co Inc
33ΔEngine No 3
36ΔHeat & Power Maintenance Co
39 Vacant
41ΔFranklin Plating Co Inc
Washington Lucy A
42ΔBeattie Paint Sup Co
43 Hosley Fred F

44 Franklin Block
Rooms:
101ΔWakefield Associates Teena Trinket Jwlry jwlry mfrs
103aΔPremier Stone-Setting Co jwlry jobbers
104-06 Vacant
107ΔDee Al Associates radio and telev
109ΔWakefield Associates mfrs agts
111 No Return
112ΔIdeal Painting Co Inc
115ΔLorillard P Company
117ΔLeamy Edgar J dentist
203ΔAmerican Press prntrs
ΔWinkler Harry Co jwlrs stone settings
208-09 Emo's Jewelry Co jwlry mfrs
210 Lee Soldering Co jwlry mfrs (soldering)
211 Asropolis Jewelry Co The
211aΔMandell Stone Setting Co
214 Star Mould C jwlry jobbers
215ΔSavoy Jewelry Co Inc
Street continued
46ΔLogan Frank H industrial Supplies
50ΔController Sales & Service Co elec sups

15

Westminster st crosses
Lyman st begins
74ΔBoyer Hannah Mrs ◎ lodging hse
77ΔUnited Commercial Travelers Prov Council No 67
Garden st ends
80ΔCimini Benj ◎ lodging hse
83ΔFranklin Manor The lodging hse
ΔDiOrio Cath Mrs
86 Byorick Henry V
Washington st crosses
91ΔRenaud Evrade C ◎ lodging hse
104-06ΔCharles Apts Sheeley Frank W
Fountain st crosses
116 Barry Hope H ◎
120ΔMacLean Agnes Mrs lodging hse
124 Otis Building
ΔOtis Elevator Co ◎
Cottage st begins
Carpenter st crosses

48

FRANKLIN SQUARE—Junction Eddy, Globe Crary, Butts and Allen's av, wd 11

40

FREDERICK—From 661 Chalkstone av to 540 Smith, wd 12
9 Browne John S
10ΔDaly Thos W ◎
11 Kiela Juozas
Barnat Domenic
13 Grady Martha Mrs ◎
14ΔBarry Fedora H Mrs ◎
15ΔTobojka Chester R
17ΔCarroll Patk J ◎
18ΔGaskell Jas ◎
19 Lee Geo
Sousa Matilda Mrs
21 Ball Albert J
23 Degnan Anna K Mrs
Kozen Raymond F
24ΔMalatt Jennie Mrs ◎
25ΔVars Chas I
26ΔJeschke Kath S ◎
27ΔMahoney John P
ΔSylvia Jas G
28 Freer Jas F
Bogosian Peter H
29 Mills Annie C Mrs
30 Robinson Ruth ◎
32ΔWhitehead Jos
Labucki Anthony C
33ΔHiggins Edw J
34ΔGoldstein Isaac ◎ pntr h
35ΔRabatin Victor R ◎
Archambault Eliz Mrs
36ΔWhite Joseph A
ΔDeTroia Ralph J
37 Vacant
38ΔWalker Gladys M Mrs ◎
39 Bacon Philip A
ΔPfeiffer Geo H
40 Cuff Chas E
ΔHolden Wm A
42ΔYaffe Harris J ◎
44ΔQuinn Wm D
ΔBrady Wayne

28

FREEDOM ROAD—From 31 Hillcrest av to 1570 Chalkstone av, wd 6
Oakwood av crosses
Perrin st begins
Harmony dr ends
83ΔBoyajian Serope ◎
87 Vacant
93ΔKiernan Thos W ◎

11

FREEMAN—From 806 Branch av to Shiloh, wd 4

9

FREEMAN PARKWAY—From 141 Morris av to Grotto av, wd 2
2ΔBaldridge Robt R ◎
15ΔMcLeod H Sanford ◎
16ΔBruns Harry G ◎
Abbotsford ct begins
25ΔJenks Richd A ◎
Arlington av ends
30ΔFreeman Clarke F ◎
42 No Return
59ΔMowry Elisha C ◎
60ΔClifford Sidney ◎
67ΔMcGrath T Russell ◎
Barberry Hill ends
70ΔFreeman Clark jr ◎
76ΔOtis Edw O jr ◎
82ΔAlbert Archie A ◎
88ΔSmith Byron N H ◎
95ΔSchein Jos
100ΔOde Randolph T ◎
105ΔWinslow Stewart ◎
106ΔKaufman Nathan ◎
Taber av crosses
114ΔGraves Delia N Mrs ◎
115ΔBaezler John L ◎
124ΔWoolf David M ◎
125ΔNewhall Bessie A Mrs ◎
131ΔSayles Emma B Mrs ◎
132ΔJoyce Wm T jr ◎
135ΔHuntoon Wm C ◎
140ΔBardach Bessie Mrs ◎
141ΔDunn Jerome A ◎
Elmgrove av crosses
161ΔGittleman Benj ◎
162ΔEarle Maud B Mrs ◎
Rose ct begins
169ΔGittleman Robt M
174ΔFreeman Evert W ◎
175ΔHirsch Erwin O ◎
181ΔBaker Benson H ◎
182ΔCiccone Thos J ◎
185ΔLippman Adelaide ◎
Wayland av crosses
192 No Return
195ΔAllen Mary C Mrs ◎
196ΔDriscoll Anna W Mrs ◎
201ΔWintman Milton J ◎
204ΔNathan Ernest
215ΔBomes Edw ◎
222ΔSilver Caroll M ◎
225ΔFagan Jas H ◎
228ΔSalmanson Leonard I ◎
235ΔLazarus Saml P ◎
236ΔSpear Alf ◎
Cole av crosses
242ΔBlock Robt
245ΔSharp Benj S ◎
252ΔLuds Marshall ◎
253ΔKolb Anne R Mrs
259ΔLavan Jos P ◎
262ΔBender Max ◎
265ΔStanzler Meyer ◎
270ΔVotta Paul J ◎
271ΔFrank Haskell ◎
Slater av crosses
288ΔShoolman Chas D ◎
Blackstone blvd crosses
330ΔLivington Stanley jr ◎
Grotto av crosses

41

FREESE—From 107 Bolton av to Farm and from Metropolitan rd to Whitford av, wd 5
12 Vacant
20ΔGoodman Eugenie R Mrs ◎
27ΔManocchio Nicholas ◎
ΔBemberg Florence Mrs
Farm st crosses
Metropolitan rd crosses
59ΔLobris Louis ◎
60ΔCotta Jos E ◎
63ΔCenci Leonard F ◎
ΔCenci Aurora F
64ΔGiunta Salvatore ◎

MANCHESTER & HUDSON CO.
Fire Resisting BUILDING and MASON MATERIALS *Of All Kinds*
573 EDDY ST. ASPHALT ROOFINGS and EMULSIONS Tel. JAckson 1-6762

FREESE—Contd
68ΔRezents Laura M ◎
71ΔPensa Achille
73ΔGurjian Melchior ◎
76ΔHorvat Harold ◎
80ΔGallucci Domenico
85 Cappalli Emilio ◎
88ΔBarbieri Nicholas A ◎
Sauro Joseph ◎
91ΔLibutti Armand ◎
94ΔMara Edwin M
95ΔDiFruscio Orlando ◎
96ΔMangiante Achille ◎
100ΔKenyon Alf F ◎

7

FREMONT—From 67 Governor to Seekonk River at 115 Gano, wd 1
3ΔAranjo Frank
Coelha Anthony F
ΔSilva Abel S
5 Cordeiro Jos T
ΔBerga Albert
ΔMedeiros Francisco E jr
9 Scione Anna Mrs
Sonza Rudolph
11ΔBarboza Jos L ◎
12ΔPerry Corinna Mrs
Doti Ralph
ΔFigueiredo Jos S
13ΔLeonardo Manuel G ◎
Sears Jos
Rodrigues Morel
16 Vacant
18 Martin Clara S Mrs
Costa Louis
Rodrigues Mary Mrs
Marshall Annie
20 No Return
21 Hie Lucy
Wilcox John
Gomes John
Vieira Jos
Perry Frank
Cabral Peter
rearΔWatts Mattie Mrs
22ΔPaige Felisco P Mrs ◎
24 Cornell Mary G Mrs ◎
ΔKennealy Josephine A
27ΔMartin Emanuel
Fagundes Richd P
rear Santos Antone
28ΔRebello Manuel A
29 Perreira Joseph
Bettencourt Albert
Tavares Manuel
30ΔAlmeida Anthony
Fontaine Francis
31 Barros Mario
34 Alves Frank
Santos Manuel
ΔSchroeder Mary R Mrs
Gouveia Andrezza Mrs
Ives st crosses
41 Costa Henry
Pontes Chas
Medeiros Manuel M
LaValley Louis
42 Ferreira Pauline Mrs
Bettencourt Jos
Farias Wm
Veira Mary
Silva Anthony
Vieira Manuel M
47 Pombo Manuel F
Murphy Richd
48 Gomes Matilda Mrs ◎
49 Miguel Frank
Miguel Dani
Miguel Manuel
51 Sheehan Jas J ◎
53 Anthony Jos
54ΔGlasgow Jas B ◎
55ΔDolman Geo
ΔSantanna Frank P
ΔCastriotta Matthew ◎
59ΔCabral Virgil J ◎
60 Cunha Thos J ◎
Cunha Jos
ΔMedeiros Everett L
68ΔAraujo Manuel S
Perry Marion Mrs
ΔCox Douglas
69 Pereira Manuel S
70ΔRosa Manuel D
Rosa Raymond
72ΔSantos Jos
ΔSantos Thos
73ΔSears Mary R Mrs ◎
Cionfolo Bart F
ΔMottas Arth S
74 Gomes Domingo M ◎
Evora Manuel
78ΔCalixo Jos S
80ΔRaposa Louis
Cook John
82 Sylvia Jos
Cote Jos
84 Silva John S liquors

44

FRENCH—From 286 Sayles to 147 Oxford, wd 10
10 Walker Edw G
12 Vacant
14ΔWhitley Bruce E
Silva Margt
16ΔBellem Mabel
18ΔErickson Carl O ◎
24ΔGoddard John D ◎

22

FRIENDSHIP—From 135 Dyer to 514 Broad, wds 11, 12
3 Vacant
Peck st crosses
Orange st crosses
32-38 Parking
37 Hub The auto parking
Dorrance st crosses
Eddy st crosses
67ΔLind Building
Lind Findings Co
ΔEver-Brite Plating & Polishing Co Inc
71ΔBrady John F Inc electro platers
78ΔProvidence Electrotyping & Plating Wks
Garnet st ends
80 Kendall Parking Grounds
91ΔRemington Horace & Son Co refiners
Page st crosses
100 Baker Parking Grounds
117ΔPage Realty Co
ΔShatkin Perry lawyer
119ΔCollingwood J H Co enamelers
Richmond st crosses
133 Vacant
136 Vacant
147ΔNamerow Parking & Auto Lndry
159ΔNicynski Dolores
M Mrs lodging hse
161ΔThomas John N
163ΔNew England Floor Surfacing Co
ΔNew England Floor Covering Co
165ΔKeegan's Frank Tap
Chestnut st crosses

37-23

Claverick st crosses
211ΔStMargaret's Home
ΔSisters of StFrancis
Foster st ends
217 Friendship Street Baptist Church
230ΔDragon Ida M Mrs lodging hse
232ΔLaivo Jaimar ◎ lodging hse
233ΔWheeler Barbara A Mrs lodging hse
235 Bussiere Omer
236ΔCollins Wm J lodging hse
237 Cannon Lawrence M
Gallashaw Jas J ◎
239 Watts Louise Mrs
240 Morse Marjorie S
Pennachini Anna Mrs
Russell Jack
Rushe Mary
241 Washington Polishing Co
244ΔBailey Florence Mrs lodging hse
245ΔWellington Chambers The ◎ lodging hse
Pierce Wm H ◎
248 White Theresa Mrs lodging hse
252 Neafsey Sarah Lodging hse
Plain st crosses
255 Pelletier Ella Mrs
ΔScannell Margt C ◎
Keogan Mary
Crogan Mary
Cook John
Mulvey Cath
Hayward Park Beacon av crosses
271ΔTurbridy John D
McGovern Bessie L
ΔBesse Wm L N ◎
275 Vacant
277ΔMatteson Mary V Mrs
ΔKohl Henry R ◎
Harte Mary
280ΔBritsch Ludwig F ◎
281 Harvey Alice E
Westeren Bertha M J Mrs
282ΔAntounian Pasha
Halchak Steve
284 Beaulieu Joseph
ΔBiler David R
Costello Wm
ΔProsser Donald B
285ΔBroburg Philip Rev
286ΔNiles Josephine H Mrs lodging hse
289ΔHilsebusch Arth F
ΔAdams Geo S ◎
289½ Sargent Herbert H
Pepin Lester L
290ΔTetreault Agnes Mrs◎
291ΔKlement Frank P
292ΔBowen Gertrude A Mrs
293ΔAshman Walter B ◎
Carr Edith L Mrs
Currier Beatrice
297 Strack E J
Carr Ethel D Mrs
Menard Walter
Jones Irene Mrs
rear Vacant
300 Friendship Methodist Church
301ΔMoore Saml & Co Inc ◎ jwlrs findings
Prince st ends
304ΔCottell Albert variety
305ΔBarsalou Leona Mrs
Kelly Marie L Mrs
309 Vacant
Stewart st ends
310ΔCottell Albert
Langdon John
314ΔMcManus Albert E
316 Tsitzouris John ◎
317ΔMacDougall Anna B
318ΔRathosis Nicholas ◎
319ΔAnderson C Edw ◎
320 Vacant
321 Huntley Orson L
322ΔLoughran Jos ◎
322a Messier Roland
323ΔCouchon Eug M ◎
325ΔMantas Nicholas ◎
Rivulet Chas
Meagher Chas R
Sherman Prague
Karamadoukis Costa
Welch Sally
326ΔJohnson Carl ◎
327ΔWicklund Annie Mrs
328ΔKarras Louis ◎
Charpentier Ernest
329ΔDeihle Harry H
Perry Anthony
Goulart Wm
330ΔBarry Jas A ◎
331 Shaw Kemlin
333 Bondarewski Edw A
ΔTonn Geo J
334 Kalashian Moses ◎
337ΔSpencer Kermit L
ΔDavid Melanie Mrs ◎
341 Blaich Richd ◎
342 Vacant
Summer st crosses

18

Point st ends
343 Mercier Frank
ΔLahey Chas C
Smith Mary
345 Lahey Norman J
347ΔBergeron Wilfred N lodging hse
351 Glober Robt J
354ΔCharles Drug Inc
355ΔMurphy Raymond G ◎
356 Vacant
357 Storage
358 Baxter Bella Mrs
ΔRougas Peter J ◎
359 Yattaw Chas C
Wong Sam
363ΔMarcille Dora Mrs ◎ lodging hse
2 Vacant
3 Allinson Alf
4 Charbonneau Alfred G
5 Souza Clement
6 Landry Theo
7 Vacant
8 Vacant
9 McCann Chas M
Lockwood st crosses
367 Whitford Bradford H ◎
ΔBogues Mary L
368ΔStobell Ernest lodging hse
Fox Thomas
372 James Lillian
374 Vacant
376ΔStar Sheet Metal Wks ◎
377ΔGranieri Domenico M ◎
Yeager Delphina
ΔBako Elise Mrs
Harrod Alvina Mrs
379 Angell Jas L
ΔMcNulty Walter J
380 Hoegen Sarah Mrs
382 Lefevre Mose J
Benson Mary
Eatherton Philip A
Rodericks John
White Arline
383ΔH&B Motor Transportation Co
Eisenberger Walter
ΔHodson Donald I
Pearl st crosses
389 Buckley Jas B
ΔWalz Paul D
390 Leandres Julia M Mrs
Kimball Estella C Mrs
391 Vacant
393 **Apartments**
1ΔRose Rita M Mrs
2 Arcaro Fredk
3 Couture Henry
5 O'Donnell Gladys
6ΔMorel Julia A Mrs
7ΔNewman Mary A Mrs
394 Morissette Oscar J
396ΔChurch Geo B jr
ΔAlbro Howard I ◎
397ΔNonis Andrew ◎
Perry Helen E
Roderick Gerald
Lapam Roy V
Rego John
399 Vacant s
400ΔFriendship Street Sch
Portland st crosses
407 Pearson Thelma A
409 Dapont Wm
Pearson Kenneth A
Snowden Walter
411ΔHenrikson Aug E ◎
413ΔRector Herman E
414ΔLacasse Ernest J ◎
Scuncio Jos
Coulit Frank
415-17ΔElliot Richd D ◎ lodging hse
416ΔMulvey Arth T
Dolan Jos
417ΔCamuso Pauline
418ΔO'Brien James J
ΔWells Lydia Mrs
Makin Alf
419 Smith Ernest J
419b Dristo Frank J
rear Vacant
421 Rahne A
421b Costa Anthony E
Somerset st crosses

Mortgage Loans
•
ROGER WILLIAMS Savings & Loan Association
•
270 Westminster Street Providence
200 Main St. Pawtucket
•
Savings Accounts



Heating and Plumbing Supplies of Proved Merit and Reputation
The L. H. Tillinghast Supply Co.
150 Rhodes, Providence, R. I. GAspee 1-7636
115 Railroad St., Woonsocket, R. I. POplar 9-7636

RICHARD A. HURLEY
REALTOR
Selling
Advising
Leasing
Insurance
Auctioneering
Appraising
Property Managing
TEL. GA spee 1-7210
723 HOSPITAL TRUST BLDG.

Citizens
CITIZENS SAVINGS BANK
CITIZENS TRUST COMPANY
Complete Banking Service
Ten Offices in Rhode Island
Members Federal Deposit Insurance Corporation

FRIENDSHIP—Contd
425 Hodson Wilfred W
Carpenter Adelaide L
426 Brown Albert H
Davis Robt W
428 Shanos Gregory S ◎
Shulman Carl
430 Houle Margt Mrs
Leach Eleanor
Anderson Jas
Young Chas A
432△Casey Beatrice Mrs
433 Fleury Roland
△Scarpellino Michl
434 O'Hara Bernard
Jeannotte Eva
Margent John
Potter Wm
436 Carbonetti Luigi shoe repr
Friendship Cleaners
438 Vacant store
Martin Serena A Mrs
Jenkins Henrietta
439 Bunt Eug N
△King Howard
Linden st crosses
444 Lynmar Apts
2△May Marion H
3 Thomas Freida
4△Mahoney Wm
5 Dallinger Wilhelm
6 McDonald Mary
7 Vacant
8△Rawls Norma
448 Conners Jane
Flinn Julia
McTague Margt M
450 Mancini Lillian Mrs lodging hse
△Mancini Louis ◎
451 **Crestwood Apts**
A MacKenzie Jeannie P
B Feeney Vivian H
C△Justice Athel L
3△Tetreault Lionel J
4 Piersall R
5△Connelly Mary E
6△Sheern Mabel L Mrs
7 Long Robt
8 Young Earl
457 Valacer Stanley E
Haley Hope D ◎
Myrtle st crosses
458△Montelcalvo Innocenzio ◎
460 Wallbridge Muriel
△Chin Hoy
463△Blanchette Isidore ◎ lodging hse
Dudley st ends
467 Stockton Jas P ◎
Reddington Marion
Ward John
Claflin Mary A
△Schofield Clemtina
Marshall Winifred
472△Watson Izetta Mrs
474 Miller Fredk N
△Lacondrata Michl
475 Vacant
476△Becker Lillian B Mrs ◎
477 **Apartments**
1 Golomboski Jos
2 Dibble Geo H
4 Gomes Jessie
5 Love Frank
6 Goff Nellie
8 Lavery Wm
9 Pray Irene
478 Becker Karl R
480△Abbott Dorothy M
481 Vacant
483△Power Clarence J
Cunningham Beatrice
485 Gaydos Rudolph
△Sayatovich Milton
Powers Clarence J
Reed Geo
486 Coburn Michl J
△Mason Sue W Mrs
Caffrey Paul L E
△Collins Jas T
Macray Nellie
Broad crosses
487 Ray Louise Mrs
Watts Jerry
Osbrey Harold
Powers John K
488△Rimaco Sales Co radio and telev parts whol

Blackstone st ends

4
FROST—From 1128 N Main to Cemetery, wd 3
Nashua st crosses
20 Verrechia Viola A Mrs
△Allen Mary K Mrs ◎
Concord st crosses

28
FRUIT HILL AVENUE—From 925 Manton av to city line, wd 6
18 Vacant
17 Sardelli Edmund ◎
△Mernick Edw G
Desrosiers Norman
Desroches Normand E
Huber av crosses
24△Riccio Alf J ◎
27△Tenaglia Frank E ◎
32△Gray Wallace D ◎
34 Baker Lloyd
37△Dware Jas J
39 Tomaszewski Alphonse ◎
40△Winfield J Robt ◎
41△O'Brien M Grace
43△Goff Wm C
Ritchie John H
45△Devane Edw J ◎
StJean C Rita Mrs nurse
46△Flannagan Nellie C ◎
50△Ricci Cosmo J ◎
△Prest John H
51 Costello Alf P
△Richards John J ◎
Gilleran Mary E Mrs
Gerardi av crosses
52△Lackey Vincent L ◎
65△StThomas Rectory
Kelly John A Rev
Feeney Francis
McConnell Chas Rev
66△Moran Jas B ◎ phys
69 StThomas RC Church
72△Taylor Chas F ◎
Edendale av begins
82△Robison Alf E
△McNanley Francis J
Westcott av begins
Woonasquatucket av begins
116 Page Bernadette ◎
△Broady Jos J
Vilani Dani
Corsica st begins
126△Jones Florence ◎
Ardwick st begins
136△Marshall Edw H ◎
144△Plante Ernest W ◎
148△Marshall Clara A Mrs ◎
150 Jones Eleanor M Mrs
152△Kent Cath T Mrs ◎
155△Dugas Delphis J A ◎
158△Whitehead Susan A Mrs ◎
Genoa av begins
Glossop st begins
170△Beaudry Louis A ◎
172 Meserve Harold R
StThomas st begins
184△Keegan Jos C ◎
Salvan st begins
187△Archambault Alf E ◎
189△Doolan John W ◎
Grover st begins
City line

24
FULLER—From 64 Wilson to opp 40 Sprague, wd 8
7 Richard Arth J
△Mathewson Walter W
9△Heiss Jos K
10△Ryan John J
17△Koshgarian Nishon ◎ gro
Warren st crosses
34△Clay Perley F
△Galeone James J

Westfield st crosses

21
FULTON—From 25 Dorrance to 122 Union, wd 12
Haven Bros Lunch
2-6 Vacant
12-14△Kresge S S Co 5 and 10 cent store
15 City Hall
(For occupants see Dorrance st)
Eddy st crosses
20△Newberry J J Co
36-72△Boston Store dept store

50
FUNSTON AVENUE—From Clove to Gentian av, wd 5
Panther st begins
65△Ferrieri Anthony S ◎
99 Vacant
105△Tomassi Domenico ◎
109△Connor Wm P ◎
113△Carraccio Pasquale ◎
131△McCormick Justin E ◎

32
FURLONG COURT—From 393 Chalkstone av southerly, wd 4

7
FURNACE—From 30 Washington bridge way to 611 Wickenden, wd 1
29△Mello Alfred J
Barratt Wm J
34 Mendes Laura Mrs
Enos Mary Mrs
35△Rebello Rosalina C Mrs ◎
37△Oliver Jos
Lema Roger
42 Barratt Roland R
△Mendes Frank S ◎
43△Souza Antonio
46△Ferreira Steph ◎
△Lema Jos
Mancinho John
47△Travers Jos
△Correia Jos ◎
48△Masaroco Mariano
Rebello Manuel
49△Correia Joseph ◎
△Silva Arth M
52△Cunha Clarence
△Souza Antone
54△Montaquilla Alf
Viliani Frank J
60 Travers Victor
△Amaral John
61 Hamilton Sousa Pedro
△Silva Mary A Mrs
62 Travers Michl
63 Ferreira Anthony
Amaral Anthony ◎
64△Rose John
65 Vacant
67△Amaral Alf D
Oliveira Manuel M
Lima Jos

28
GAGE—From 60 Samoset av to Victoria, wd 6

12
GAINER—From 5 Eureka to 2 Hebron, wd 4

45
GALLATIN—From 1005 Broad to 662 Elmwood av, wd 9
12△Fallon Robt J ◎
Ryan Wm
14△Freehof Harry
16△Blasbalg Hyman
18△Gold Morris I
22△Greenstein Maurice H ◎
Renzi Francis M
23△Mermelstein David
24△Miller Calvin L
25△Kolodoff Jacob ◎
△Kolodoff David
26 Counihan Clifford F
28 Vacant
29△Goldsmith Sidney S
31△Parker Wm C ◎
32△Quinn Jos T
33△Katzman Jos ◎
△Hober Morris
△Willard Douglas
34 Pantaleo L
36△Sherman Louis A
38△Schwartz Sheldon
Drury Clement V jr
39△Silverman John B ◎
41△Fisher Harvey I
42△Ryan Wm A
43△Tichman Benj ◎
44 Moran Thos P
46△Hanzel Harold
Knox Theodora M Mrs
48△Goldstein Louis ◎
49 Weisman Jos ◎
Emerson st crosses
51△Juskalian Jas B
52△Abrams Sigmund
△Sherman Minnie Mrs ◎
△Greene Ethel M Mrs
53△Juskalian Pieloon Mrs ◎
54△Silverman Fred
55 Bennett Lloyd E
56△Silverman Rose Mrs ◎
57△Morey Henry A ◎
Rondo Florence M
60△Arbitman Carl ◎
Spament Peter
61△Sternbach Maurice B ◎
62△Bischoff Wm
63△Fowler Jos
64△Montanaro Louis
66△Rose Sol D
△Klarfeld Ethel
67△Mushlin Celia Mrs ◎
69△Jacobson Leo
70△Mandell Geo H
71△Kaplan Irra P
72△Hyman Louise Mrs
Fleigner Eliz L
73△Loeber Kath Mrs ◎
74△Nelson Minnie Mrs ◎
McDonnell Edw A
75△Freedman I Chas
Egan Francis J jr
76△Eisenberg Saml
77△Curran Robt M
81△Rabinowitz Jacob S
82△Rodyn Ira E ◎
83△Hassenfeld Pepi Mrs ◎
84 Charifson Abr
85△Katzman Mamie Mrs ◎
86 Vacant
87 Paul David
90△Bernstein Paul G
Waugh Fredk
91 Hargraves Helen E C ◎
92△Ekstein Lazur
94△Sutton Saml
Oden Mary M Mrs
95△Goulette Fredk A
△Monigle Glenn
96△Leanpert Dorothy
97△Meserve Grace M
Niagara st crosses
99 Goldstein Paul
100△Guilfoyle Harry A ◎
101△Freedman Max
105△Berger Peter J ◎
108△Blake Harvey ◎
109△Godwin Thos O ◎
110△Joyce Robt R ◎
111△Pierce Alice R
115△DiMauro Frances T Mrs ◎
116△Elman Dorothy Mrs ◎
117△Smith Philip H
118 Vacant
119 Sayles Elmer C
120△Cohen Max ◎
121 Vacant
122△McClusky Lawrence F ◎
127△Hassenfeld David ◎
133△Saglio Harold J ◎
135△Saglio Albert E ◎
141△Daigliesh Theo A
△Murphy Helen V
143△Wilson Geo W
Hamilton st crosses

TITLE GUARANTEE COMPANY of RHODE ISLAND
Insurance Against Flaws in Real Estate Titles
66 South Main St. (Next to Court House) Tel. DExter 1-5331
See YELLOW PAGE 89

GALLATIN—Contd
149△Boslovitz Wm
150△Gordon Max ◎
151 Frangos Peter W
152 Downes Lester R
154△Diamond Lawrence
△Stein Benny
155△McKone Cath Mrs ◎
156△Gluksman Dave ◎
157 Conley Harold J
159 Vacant
161△Dadekhian Suren G ◎
163△Hanson Emil
164△Manekofsky Anne ◎
△Krieger Harry
167△Carter Herbert J ◎
168△Kramer Louis I
170△Gerstenblatt Jas M ◎
171△Dodge Harriet W ◎
172△Weinbaum Abr D ◎
173△Angilly Rosella A Mrs ◎
175 Vacant
180△Sugerman Robt A ◎
181△Conboy RaymondG
183△Conboy Mary T Mrs ◎
184△McKenna Mary E ◎
185△Steiner Alf
191△Block Norman ◎
192△Corley Amelia E Mrs ◎
Melrose st crosses
209 Vacant
210△Stewart Anna R Mrs ◎
211△Shaw Louis L ◎
212 Michelovitch Philip
△Hurst Raymond J ◎
215△Nicol Mary B ◎
218△Krasner Aaron
221△Larson Axel R ◎
226△Greene Jos ◎
227△Broomfield Max ◎
231△Crofton Jos M ◎
233△Fallon Helen C
Ruskin st ends
234△Beranbaum Irving ◎
236△Bolotin Lillian Mrs ◎
240△Goodman Chas ◎
241△Ohanian Walter V ◎
△Wheaton Donald E
245△Peisach Theo
246△Richardson Rose E Mrs ◎
247△Adelman Isral J ◎
249△Morse David
250△Blau Leonard ◎
251△Sanek Helen R Mrs ◎
254△Coviziz Nelson ◎
255△Bytovetzki Pavel L ◎ violin tchr h
Kipling st ends
256△Greene Leo
260△Hosey Thos E ◎
262 Pappas Geo J
264△Persson Mabel E ◎
266△Pliner Benj S
269△Carpenter Flora A Mrs ◎
270△Kampner Abr
272△Umlauf Frank J ◎

28
GALLILEO AVENUE—From 1385 Chalkstone av to bey Crispi, wd 6
Marconi st begins
25△Laundini Salvatore ◎
57△Marsella Joseph ◎

44
GALLUP—From opp 14 Rugby to 910 Broad, wd 10
1△Berry Mary J Mrs
Hunton Chas R
2△Chalmers David W
△McGarry Winifred C Mrs ◎
5△Pollins Wm P ◎
6△Wilber Chas F jr
10△Tierney Edw L ◎
11△Ford Wm ◎
15△Carpenter Geo E ◎
Peterson Kenneth W
18△Potts Aly-Cathy G htg contr h ◎
19 Earnshaw Mary E
△Beaulieu Mary A Mrs
24△O'Malley Thos P
Seymour Wm E
27 No return
32 O'Malley Matthew ◎
33△Jarek Cath Mrs ◎
△Thum Grace A
34△Mulhern Jennie
△Kilduff Donald V
37△Shalvey Thos F ◎
Bussey Jos
38 Allen Edw
△O'Malley Bartholomew P
40△O'Malley Thos P
Ocean st crosses

19
Burnside st crosses
56△Carter Jas H
79△Cooney John J ◎
△McDermot Leo M
Lavimodiere Chas J
80 Tetreault Henry L
△Sheridan Rose A Mrs
83△Kempf Howard F ◎
84 Kingston Chas G ◎ carp
87△Conley Patk ◎
88△Doyle Edw R
Beagan John J
89△Ohsberg Edw A
Malo Alf
△Studley Ella Mrs
90 Farrell Harold J
Mortish Joseph F
94 Gaul Volga Mrs
95 Mackie Walter C
97 Davis Donald A
Brown Doris V Mrs
Mullen Lloyd
100 Kennedy Clarence E
104 Crandall Kenneth
105△Gove Richd D
Brodin Selma M Mrs ◎
108 Stoplins Harold T
Kelley John
108△Sulo Michl
110 Larrivee Evariste T
111△Erice Gaetano ◎
△Miale Michl R
113△Cashman Lawrence J jr
△Erikson Harry A
114 Simas Anthony P
122△Richards Geo J
△Velland Herbert H
Prairie av crosses
139△Mackenzie Carleton C ◎
Hunt Charlotte M Mrs
142△Hogan Wm E
143 McNulty Agnes B Mrs ◎
△Meunier Norman F
144 McCann Jos J
Blackler Bertine Mrs ◎
147△Bruckshaw Edwin
Knott Hattie G Mrs ◎
149 Vacant
150△Daniellian Leon D
152 Haytaian Yeranooag Mrs ◎
Kavookjian Nevart Mrs
157△Thomas Joseph E
Brandt John C
158 Carboni Emily G Mrs
Dupre Florence
159△McArdle Francis E ◎
160△Barish Gabriel ◎
162 Reynolds Wm D
Murchison Florence A Mrs
164△Gallup St Mkt
Gordon av crosses
166△McCarthy Francis G ◎
167 LaCrosse Mary L Mrs
△Bottis Arth V ◎
169△Hilton Frank C
△Davis Wm
Mannicho Laurie
173△Werfelman F Lily Mrs
Anderson Vistor B
175 Finch G
176 Bessette Raymond A
△Caparco Anthony
Odell Shirley Mrs
177△Ritchie John
178 Heer Richd J
△Schatz Millie
179 Branigan Chester J
182△Reilly Margt E Mrs
184 Sulis Alden W
185△Sherlock's Garage auto repr
186 Finamore Lawrence
188△Finamore Michl ◎
Sabatini Marco
189△Sherlock Jerome J ◎
△Bruen Peter F
190 Massey Harry G ◎
193 Cornell Walter G
Lowery Jas C
196△Conley Jos V
△Flanagan Cath T
199△Burgess Claude
△Moore Mary L Mrs
200 Barden Jos
Chin Jan ◎
201 Conway Thos F ◎
202 Vacant
205 Donovan Joseph A
△Evans Jos E
207△Brown Robt G

7
GANO—From 238 India to 415 Angell, wd 1
George M Cohan blvd crosses
Washington Bridge way ends
11 Vacant
42△Baylis T H chems
△Distinctive Embedments Inc lucite products
45 Storage
49 Washington Bridge Anchorage boat bldrs
50 Warehouse
54 Snead Helen
56 Vacant
60 Vacant
Wickenden st ends
75△Edru Pearls mfg jwlrs
76△Cote Eudora A
Sears Maria Mrs ◎
rear△Sears Manuel B
Trenton st ends
85 United Barrel Co
92 Portuguese Sporting Club
94 Ribeiro Frank ◎
96 Sousa Joseph
98 Morais Florencio
△Barros Julio
Santon Chas A
99△Collins H V Co bldg contrs
100 Lopes Ethel
Mendes Manuel
101 Vacant
East Transit st crosses
103 Joe's Auto Repairing
105△White Cross Lndry Inc
112(rear) Leite Antone
Tobicas Gilda Mrs
Davis Allen J
113△Henriques J & Son meats
115△Bell Bottling Co
Fremont st crosses
125△Hanson Leroy Inc
130 Cabral Joseph
131△Peerless Cushion & Bedding Co uphols
Johnny's Tap
133 Lewis Myron G
Williams st crosses
Tockwotton Park
135△Vivieros Manuel
137 Vacant s
Brunner Paul
Sneed Eliz Mrs
Roger Williams Square
139 Rogers Benj
Rocha Frank
141 Mainzelli Louis
Stafford Frank
145 Smith Mary E Mrs
Johnson Dorothy
149△Sullivan & Small Lndry Inc

6
153△Roderick Patk J ◎
Power st crosses
158△Marshall & David uphol
△Marshall Arth ◎
159△Cunha & Son variety
160△Miles Henry F
162△Hynes Eliz V ◎
Fletcher John T
163△Cunha Joaquim ◎
164△Silva Ermelindo ◎
165 Mello Fredk
△Tessier Wm R
166 Curran Jas J
△Arruda Frank V
Preston st ends
168 Sweet ----
169 Oliveira Manuel
Brennan Geo E
Leonardo John
170 Peters Chas A ◎
△Candon Bessie Mrs
174△Carberry Margt A ◎
178 Reis Mary Mrs ◎
182 Vacant
Cruz Arth R
Lyons John J
Amy st ends
191△Donahue Edw J ◎
194△Hennessey Francis J
△Healey Edw F ◎
East George st crosses
203 Beals Ernest H
205 Fisher Ellsworth H
Johnson Chas F
△Davids Anthony
207 Vincent A
209 Leahy Philip P
△Hassell Charlotte M Mrs
213△Nicks Variety
Pitman st crosses
223 Weisman Eug J
McKenna Thos
△Kanarian Chas V
224△Dearmont Nelson S
226 **Apartments**
10△Eller Cath Mrs
11 Hood Phyllis E
12 Wixon Frank
20 Pray S E jr
21 McGuirl Jos V
22 Dodge John L
30△Spaulding Mian N
31 Swasey Frances C Mrs
32△Badger Harold O
228△Toole Margt T
230 Raymond Agnes Mrs
△Masterson John F ◎
East Manning st crosses
234△Czaikowski Edw H
238△Jenkins Howard E
△Murphy Alice R
Samways Wm B
△Boeske Emily
△Farrell Bessie T Mrs
△McDonough J F
△Gates Helen B Mrs
244△Wray Georgia M Mrs ◎
△Carter Anne
246△Sauter Richd N
Ball Kenneth P
Lattin Bernard H jr
Harris Reese H III
Waterman st crosses
257 **Gano Apartments**
1△Sydney Anna R
2△Ruben Morris
3△McEnaney Vivien H
4 Connors Kath C
5△Donnelly Helen M Mrs
6△Cannity Wm C
7△Dunn Helen A
8△Applebaum Celia nurse
9 Hochberg ----
10△Tierney Margt V
11△Wisner Caryl C
12△Stacy Grace D
14△Neary A Esther
15△Bryda Adele
16 Conroy-Catton Virginia
262△Hoye Monica M
△Ormsbee Ralph P
△Schwarz Florence W

MIALE Battery
THE STORAGE BATTERY THAT CAN'T CORRODE CABLES
Made in Providence, R. I.
GA 1-0610
59-61 Broadway
Factory 46 RIVER AVE.

Reynolds Stamp and Stencil Works
RUBBER STAMPS
GAspee 1-6062
86 Weybosset St. Providence, R. I.
WM. G. HODGES, JR. MANAGER

USE THE ALPHABETICAL SECTION TO GET COMPLETE INFORMATION ON A PERSON OR FIRM

A. A. MARIANI & SON

FUNERAL DIRECTORS
Since 1890

Day & Night Service

DExter 1-5432

593 CHARLES ST.

WHEN QUALITY IS WANTED SPECIFY ➡ ANTHONY CORRADO, INC.
37 WAINWRIGHT ST.
CINDER BLOCKS
STEAM CURED
HIGHEST TESTED
Phone DExter 1-2678

GANO—Contd
262—Contd
ΔFooks Virginia
ΔLarkham Mildred C
264ΔFisher Ruth W
265ΔDrane Robt W
ΔGirard Alf F
266ΔHull Wm H ◎
267ΔDriscoll Leo T ◎
ΔMuncy Wm M ◎
270ΔGrimes Jos A ◎
Medway st crosses
272ΔColeman May A ◎
276ΔGilson Chas P
277 Vacant

15
GARDEN—From 18 Greene to 83 Franklin, wd 12
8 Storage
10 Storage
Jackson st crosses
20 Vacant

41
GARFIELD AVENUE—From 767 Chalkstone av to Pleasant Valley pkwy, wd 5
8ΔO'Brien Cath M
10 Tracy John J
ΔLavigne Harold W ◎
16ΔSilverman Ira ◎
18ΔZelniker Harry J
20ΔFogarty Geo P
22ΔZedalis Jos ◎
26ΔCyckevich Jos ◎
28ΔHorovitz Harry
32ΔPaolilli Peter P ◎
36 Clarke Arnold E
ΔRowen Mary M
ΔGallagher Margt
ΔKeirnan Geo B
ΔDenneny Chas A
46ΔFlynn Fredk J
ΔRooney Marguerite M
ΔSteiner Robt L
ΔBarrett Lawrence N
ΔPepper Saml
Winograd Albert N
48 Bello ----
50ΔBader Harry ◎
ΔStein M Vera Mrs
56ΔGershman Harold ◎
58ΔPereiman Bernard A ◎
Higgins av ends
81ΔPatalano Vincent F
83 McClelland Harold
85 Vacant
87ΔLynch Jeremiah J ◎
88ΔLoader Helena
ΔFolger Chas
ΔNunes Mary
ΔColson Fredk A jr
ΔDavis Peter J
ΔLaFleur Margt
91ΔSmith Wm J ◎
94ΔMcCarthy Gerald J
ΔDugan Wm G
95ΔBanach Stanley D ◎
97ΔAlmon Isabelle M Mrs ◎
Thacker Jas
99ΔMullen John J
101ΔJoyce Edna M Mrs
103ΔO'Connell Wm F
105ΔCatuto Angelo
107 Grace Steph H ◎
109ΔCruickshank Walter A ◎
111ΔGilroy W Kenneth

12
GARIBALDI AVENUE—From 292 Langdon to Stanhope, wd 4

22
GARNET—From 186 Weybosset to 71 Friendship, wd 12
Pine st crosses

13ΔCrown Hotel Barber Shop
36 **Morris Building**
ΔCity Plating Co
ΔEconomical Card Co jewelry cards
ΔParagon Glass Works pearl mfrs
ΔDonle Chas B & Sons Inc tool mfrs
ΔHargreaves Mfg Co mfg jwlrs
ΔOtis Co mfrs jwlrs
ΔL&B Jewelry Mfg Co
ΔArtel Jewelry Mfg Co Inc
ΔNanlee Inc jewelry jobbers
ΔNu-Lustre Polishing & Plating
ΔC&G Mfg Co mfg jwlrs
ΔMorris Realty Co
40 Garnet Plating Co
61 Vacant

27
GASPEE—From 56 Smith to junction Exchange ter and W Exchange, wd 12
Stillman st begins
90ΔShell Oil Co Inc gas sta
Francis st crosses
ΔRhode Island College of Education
Promenade st crosses
Railroad st crosses
Kinsley av begins

48
GAY—From 42 Pearl to 169 Willard av, wd 11
5 Skolaik Arnold
7ΔLifschitz Maurice S
Malone Michl
Somerset st ends
14 Buco Pasquale
16ΔHassenfeld Israel
17 Szynkaruk Henry
18 Marabian Margt Mrs
Kingsley Mary P Mrs
19ΔTevyaw Robt J
Walsh Olga M Mrs
20ΔMarabian David
21ΔZagolinzer Bennie ◎
23ΔHanna Wm F
Priest Sidney
Dudley st crosses
36 French Jos E ◎
38 French Thos E
French Jos A
40 Olivier Alfred C
ΔLopes Wm
42ΔDickerson Benj Rev
45ΔLakes Grocery
Blackstone st crosses

31
50 Vincent Anthony
Blackstone st crosses
56 Gowen Ernestine Mrs
58 Windman Thelma Mrs
McCoy Helen Mrs
Robinson st begins
60ΔShapiro Fannie Mrs
62 Travares Amelia P Mrs
Barros Caesar
66ΔHoffman Teodore
Lacey Alfred E
68ΔRadlich Saml ◎
70 Klapper Jacob
ΔRupert Robt
72ΔMartin Louis
74 Vacant
78 Vacant
79½ Vacant
80 Vacant
82 Vacant
83ΔBerry's Liquor Store
84 Vacant
86ΔBerman Saml M variety

11
GENERAL—From 136 Hassel to Admiral, wd 5
2ΔMadden Thos J ◎
11ΔHart Edw J ◎
19ΔConboy Jas F ◎
20ΔFoley Jos A ◎
22ΔSiravo Henry N ◎
27ΔMillard Alf E jr ◎
35ΔMaguire John L ◎
40ΔIacono Giovanni ◎
Ripanti Algy
Waite st ends
Phebe st ends
43ΔRaisey Victor W ◎
47ΔDeCesare Anthony ◎
51ΔComstock Thos A ◎
52ΔVotolato Alphonse C
ΔWalsh Vincent J
ΔCurtin Jos T
Cartier Chas
East dr ends
92ΔPantalone Salvatore
ΔDenmark Douglas S
ΔConroy Arth F
Waters Christopher J jr
Middle dr ends
West dr ends
121ΔHill Victor
ΔLinehan Ronald
ΔWinn Bernard J
ΔSheffington Ruth M
Havana st begins
125ΔPeters Edw
ΔDempsey Jos B
ΔHackett Wm J
ΔMaroney Henry S
129ΔCapparrille Viola I Mrs
ΔOlsen Donald M
ΔFurtaw Wm T
ΔJohnson Walter G jr
141 Lintlop Truman J
ΔWeakley Robt V
Ayers Mabel
ΔMayo Walter C jr
145ΔCathers Donald H
ΔVigneau Leo F
ΔPlante Arth J
ΔFrance Henry E jr
148 Conroy Jos T
ΔSwanson Harold O
ΔMortimer Edw C
Lamothe Jos A P
151ΔBradley Wm A
ΔO'Dowd Richd J

33
GENEVA—From 1008 Chalkstone av to 19 Andem, wd 5
9ΔFarrell Geo F
10ΔAngie's Beauty Shop
11 Abruzzi Anthony
Santi Angelo
12 Cesino Robt
Bruno Frank
14ΔSimeone Rocco ◎
16 Sangiuliano Dora Mrs ◎
Lapre Rudolph
18ΔScuncio Jos J
19ΔWelch Fredk B ◎
20ΔCondon Jas F oil h
ΔGentile Albert
22 Freeman Wm T ◎
25 Guertin Arth E ◎
26ΔToohey Michl E
Slattery Margt M Mrs
27ΔGill Anna F ◎
Fox Mary Mrs
28ΔCollins Harold B
31ΔDonnelly Jas F
Welch Mary
Bracq Louis J
33 Oates Wm M
ΔAgostinelli Jos
34ΔSmith Frances E
36 O'Connell Edw O jr
37ΔButler Jas P ◎
38 DiBiagio Margt Mrs ◎
39 Hawkins Frank L
40 Caluori John
Nichols Nora A Mrs

28
GENOA AVENUE—From 159 Fruit Hill av to Taranto, wd 6
Corsica st ends

50
GENTIAN AVENUE—From 1215 Smith to N Providence line, wd 5
Ravenwood av ends
14ΔRegan John J ◎
26ΔBielo Carmella Mrs ◎
31ΔScanlan Jas B Dr ◎
Forbes st ends
32ΔDeMagistris Anthony R ◎
38ΔHenry Mary C Mrs ◎
42ΔCallaghan Jos F
44ΔCrumb Emma Mrs
46ΔGraham Robt H ◎
50ΔMcDougall Eliz ◎
56ΔLinehan John B ◎
60ΔLuini Costanzo G ◎
63ΔReynolds Cath E ◎
66ΔKennedy Thos M ◎
67ΔHagerty Geo A ◎
70ΔDelSesto Louis ◎
72ΔJackvony Anthony D
73ΔCannon John J ◎
75ΔDeFusco Bruno G ◎
76ΔGranleri Peter P jr ◎
81ΔBartlett Harry H ◎
84ΔKarakas Michl G ◎
86ΔHughes Geo W ◎
90ΔFusco Anthony ◎
96 Vacant
Lotus pl ends
104ΔFiore Alfonso ◎
114ΔMcGinn Vincent T ◎
115ΔCahir Cath A Mrs ◎
Cahir Cath M nurse
118ΔFryer Ann E ◎
120ΔCarlon Herman ◎
121ΔMcGowan Thos F ◎
Isabelle av crosses
131ΔHynes Wm H ◎
ΔMurray Wm jr ◎
132ΔKelly Jas L ◎
137ΔMulvey Jas F ◎
Funston av ends
138ΔSchrage Teresa Mrs ◎
142ΔMcPhillips Geo R ◎
146ΔMcKiernan Thos J ◎
150ΔCarcieri Mario R ◎
154ΔWardick Jas F ◎
158ΔBowen Wm R ◎
162ΔLangton J Raymond ◎
Texas av ends
166 Falls Mary L Mrs ◎
169ΔMartella Mario M ◎
174 Panzarella Pasquale P ◎
176ΔForte Wm ◎
178ΔPuleo Frank ◎
Kentland av ends
180ΔFineman Morton A
183ΔTrinchera Jos ◎
192ΔCaccia Anthony C ◎
Winona st ends
195ΔFusco Archie M ◎
200ΔDzekevich Jos A ◎
201ΔViola Julius ◎
Royal av ends
207ΔRattenni John ◎
Wanskuch av ends
223ΔLoporchio Frank ◎
240ΔMainelli Domenic J ◎
242ΔMaselli Jos J ◎
244ΔRianna Phillip ◎
250ΔCaldarone Wm T ◎
256ΔDeAngelis Albert A ◎

Consult the CLASSIFIED LISTS of the DIRECTORY

If You Would Find What You Wish to Buy

The Bank for All Your Banking!
Rhode Island HOSPITAL TRUST COMPANY
17 Offices
Member Federal Reserve System
Member Federal Deposit Insurance Corporation

KAGAN & SHAWCROSS, INC.
INSURANCE • REAL ESTATE
805 INDUSTRIAL BANK BLDG. Service Office in Lobby PHONE JAckson 1-2900

32
GEOFFREY'S COURT—From 8 Bush to 9 Whipple, wd 4
11 Odian John
Derry st begins

6
GEORGE—From 267 Benefit to 158 Governor, wd 1
2ΔBrown Robt P jr
12 Adams House
18ΔRigby Chas E ◎
19 Holmes Nancy
21ΔLangdon Margt D R Mrs ◎
25ΔBallou Norman V ◎
28ΔTaylor Will S
ΔAllingham Robt S
ΔDuckworth Jas R
32ΔLambda Chi Alpha Fraternity
34ΔB U George House
Prospect st begins
37ΔBancroft Wm M
47 Mann Horace House
Magee st ends
54 Vacant
59 Alumni House
67ΔDavis Wm N
71ΔNicholson Mae C Mrs
Brown st crosses
102ΔBrown University
ΔBUN Littlefield Hall
ΔB U Littlefield Hall
ΔB U Maxcy Hall
John Carter Brown Library
106ΔChappell Mabelle H
114ΔWebster Memorial Guild Hse
ΔWard Warren R Rev
Davis Donald L Rev
ΔSt Stephen's Epis Ch
128ΔB U Hegeman Hall
Thayer st crosses
141ΔViall Richmond V ◎
150 Ames House B U
152ΔSkinner Oscar E jr
155ΔDarling C Coburn ◎
156 Stite House Brown Dorm
159ΔBuffum Wm P Dr ◎
163ΔWall Mary B Mrs ◎
166 Edwards House
Brook st crosses
167ΔStrelby Mildred G Mrs
169ΔKossoff A David
173ΔVanHouten Willard B ◎
177ΔHazard Eliz P Mrs ◎
182 Division of Applied Mathematics B U
183ΔO'Connell Phoebe B Mrs ◎
195ΔSt Joseph's Convent Sisters of Mercy
Hope st crosses
225ΔRichardson Eliz I ◎
227ΔOsby Alice L Mrs
231ΔSmith Dorothy H Mrs ◎
236ΔMatteson Kent F
Cooke st crosses
276ΔNerjes Herbert G
Dobler Kurt
Goldstein Michl J
ΔDonzella Geo C
279ΔBetto John
Carrozza Angeline
283ΔEsposito Louis ◎

27
GEORGE E COBURN MEMORIAL SQUARE—Raymond st, Oakland and Chalkstone avs

7-5
GEORGE M COHAN BOULEVARD—From junction Bridge and South Main to Washington Bridge Seekonk River, wd 1
Pike st crosses
Benefit st crosses
55ΔManna-Hoffman Sup Co whol hdw and tools
Traverse st crosses
67 Vacant
Burnside sq crosses
84ΔBoulevard Serv gas sta
Brook st crosses
87 Sylvia Jos jr gas sta
Tockwotton st ends
99ΔStark & Wisk Inc hotel & restr equip
107ΔCouto Jos S ◎
Mello Jos I
ΔHarrington Danl J
Medeiros Richd
109ΔChase's Serv Sta
118ΔReposa's Shell Serv
Thompson st begins
121 Costa Frank
Silva Amando
123 O'Leary Mary E Mrs
ΔFerreira Raymond A
Silva John ◎
132ΔMurphy W A & Co ◎ furn
134 Medeiros Henry
ΔCabral Mary Mrs
ΔMurphy Wm A jr
138ΔLindell Lester E
Ann st begins
142ΔLenis John
144ΔMcClafferty Jas E
ΔSimas Manuel F
146ΔLema Edwin
ΔHowe Fay
DiGuiseppe Robt
ΔSimas John
ΔCarlson Dennis C
152 Couto Beatrice Mrs
Alberto Manuel R ◎
Peck Hilda
156ΔAragao Ernestine O Mrs ◎
158ΔSantos Antone
Lima Jos
166ΔRebello Funeral Home ◎
Hope st crosses
180ΔHome for Aged Women ◎
East st ends
200 Tockwotton Park
251ΔCole Teaming Co
ΔCole Teaming Whse Co
ΔMann Geo & Co Inc chems
ΔPeckham Ralph W bldrs & radiators
ΔPlibrico Sls & Serv Co mfrs
ΔSmith P H Co boiler setting
ΔWilson G E Co chems
Ives st crosses
271ΔPhillips Distributing Co
ΔMarkoff Henry W archt
ΔVerona Dyestuffs
285ΔGold Sanford & Co fl coverings
Gano st crosses
301 Vacant
315ΔSaltesea Packing Co ◎
Washington Bridge Seekonk River

20
GEORGIA AVENUE—From The Ship Yard to Eddy, wd 9
21ΔDunn Jas T ◎
22ΔForman Stanley E
ΔMoffat David M
24ΔFishman Harold ◎ pntr h
25 Box Albert F
Waterman Leo
27ΔCarlone Peter P ◎
29ΔChmura Walter
31ΔBlair Eug H
32ΔBurke Raymond F ◎
33ΔRobertson Jas W
38ΔPyne Alf E III
Thornley Wm
40 Ruggieri Antoinette
41ΔAnderson Hakan E ◎
42ΔJackson Jas F
44ΔCuttle Edw W ◎
45ΔBoucher Eug J ◎
46ΔErickson Anna Mrs ◎
48ΔGrant Ernest W
49ΔQuinlan Clarence H
50 Vacant
51ΔFenner Raymond E ◎
52ΔClarke Roy L
Tennessee av crosses
53ΔPeterson John ◎
60ΔPeace Arth W ◎
61ΔPort Saml H ◎
62ΔLuther Edw ◎
63ΔBrowning Robt S ◎
64ΔNelson Victor O ◎
70 Kennedy Jas E
ΔBreault Danl D ◎
73ΔOlander Axel H ◎
ΔOlander Jennie Mrs ◎
Bachini Anthony
75 Mathewson Earl E
77 Ekdahl Walter
ΔLarson Emma S Mrs ◎
78ΔSilvestri Antonio V ◎
79ΔHarrall Ethel W Mrs
80ΔZubiaga Domingo
81 DeMartino Domenic
82ΔWheeler Robt L
84ΔQuinlan Wm H
Clark Thos D
86ΔCrerar John D M
88ΔHutson Chesleigh E
89 Pickett Jas F
90ΔFitzgerald Warren E
91 Corradini Jos ◎
92ΔMartin Henry
94 Vacant
95ΔMcGinity Mary E Mrs ◎
96 Hickey Wm P ◎
116 Garage
Allen's av crosses
123ΔConley & Straight Inc smelters & refiners
ΔHorton, Church & Golf Inc adv agencies
141ΔFederal Chain Co jwlrs chains
Virginia av crosses
160ΔKorite Inc chemicals mfrs
Brindle Robt jr
174ΔAmerican Platinum Wks The
177ΔBridgeport Brass Co
188ΔIdeal Jewelry Mfg Co
215ΔCraven-Whittaker Co Inc stamp mfrs
ΔQueen Products Inc plastic mfrs
229ΔEastern Co The hsehold appliances
231ΔAstle H J & Co Inc restr supe
235ΔFairbanks Morse & Co Scales mfrs
236ΔGrainger W W Inc whol elec sups
237ΔHolt A & Co Inc platers
239ΔWheeler Mach Products Corp die mfrs
240 Storage
253ΔWeller E E Co shoe ornaments

30
GEORGIAN COURT—From 300 Killingsly to city line, wd 7
1ΔLake Alden R
ΔYates Robt H
ΔBaker Earl S
2 Newcomb Ann
3 Gordon Anne Mrs
ΔFlynn Mark C
ΔMann Frank
ΔCostellese Frank

28
GERARDI AVENUE—From 51 Fruit Hill av to 80 Bullock av, wd 6
Vandleman av begins
Herbert st ends
Walsh st begins
Rowley st crosses

2
GERRY GANGWAY—From 3 Dyer to 32 Westminster, wd 12

14
GESLER—From 21 Vinton to 80 Ridge, wd 13
8ΔCatansaro Guiseppina Mrs ◎
ΔZanni Gennaro
ΔSciarra Angelo S
Esposito Lena Mrs
Federal Hill Pool baths
9 Fascitelli Antonio
ΔTella Ernest G
15 Napolitano Antonio ◎
ΔNapolitano Anthony jr
Silviera Jos
21 Gesler St Garage auto reprs
ΔCerbo Luigi
Porrecca Laura
25 Gomez Jos
Parisi Francesco
29ΔThayler Robt
DiMaio Anthony
ΔDiMaio Michl ◎
Laliberte Henry J
30ΔDrabona John
ΔMelillo Domenic
Piedmont st ends
36ΔIsadoro Emilio ◎
Maccarone Josephine Mrs
38 Donato Peter
ΔAshton John
41 Vacant store
42 Lancia Armand
Donato Jos jr
Scorpio Anthony
43 Vacant
44 Leonardo Ralph
Negri Madeline Mrs
Scorpio Edw
45ΔTuffute Julio pntr h
Leone Frank
Andreoli Domenic
46 Scorpio Thos
Scorpio Concetta Mrs ◎
Knight st crosses
54 Donato Jos barber
55 Vacant
57 Jo-Lee Jewelry
58ΔRiRobbio Angelo
rear Tomasello Jos
DiResto Antonio
ΔAlmeida Abel W
59 Vacant
60 Cerbo Albert
Russo Vito
62ΔDiLeonardo Vincenzo
ΔRuggieri Ludovico
Rossi Domenic
63 Marzilli Thos
ΔCampagnone Gennero
Amore Vincent
65 Ravo Marie Mrs
Marinelli Felix
Courtland st begins
71ΔIadicola Amato ◎
Peironi Albert
Guidone Phillip A
73 Marseglia Paolina Mrs
ΔRossi Robt
Russo Donato
Sullo Antonio
Pascone John
Martino Antonio
77 Simonelli Phyllis Mrs ◎ hairdrsr
Improta Antonetta Mrs
Simonelli Albert
79ΔBarretti Antonio
ΔD'Antuono Antonio
Barone Margt Mrs
83 Mazzeo Michl
ΔSilvestro Nicholas
Silvestro Michl R
85ΔGuarino Michl
ΔCataliozze Francesco
Ianniello John
90 Vendetti Leonardo
Vitale Crescenzo
91ΔCaldarone Victor P
ΔBrunetti Armando A
ΔCampanile Ralph
ΔMollicone Alf
Comet st begins
92 Filippone Americo
Marzilli Cath Mrs
94ΔAmalfitano Alessandro ◎
Zuena Nicholas

WESTCOTT SLADE & BALCOM CO.
—
PAINTS and PAINTERS SUPPLIES
—
CAMERAS and PHOTO SUPPLIES
•
Office and Store
95-97 EMPIRE ST.
Tel. CA spee 1-7256

J. W. MILLER MOVING & STORAGE CO.
MOVING
PACKING
STORAGE
Agent
Howard Van Lines Inc.
NATION-WIDE MOVING
Tel. GEneva 4-1338
2248 Pawtucket Ave. East Providence

THE AMERICAN BRASS COMPANY

Copper and Brass Products

200 Chestnut St.

GAspee 1-2180

M. N. CARTIER & SONS COMPANY

HOMASOTE WHOLESALE DISTRIBUTORS CELOTEX

ROOFING — BUILDING — INSULATING MATERIALS — SHEET METALS — BUILDING PAPERS — ORANGEBURG PIPE — SAKRETE PAINTS — VARNISHES — OILS

Office and Salesroom: 275 Canal St. Telephone DExter 1-0400

GESLER—Contd
94—Contd
Matrullo Jos
95 Esannarino Vincenzo ◎
△Antuono Gennaro
Antunono Seraphin
96△Glittone Maria Mrs
Gorgone Guiseppe
Rao Angelo
100△DelSesto Victoria ◎
Forte Louis
101△Pari Nicolo
△D'Amore Antonio F ◎
Gesualdi Angelo
Ravo Jos
Swallow Herbert
DeCosta Frank
103△D'Amore Michl A ◎
Rossi Jos B
Ferrucci Ettore
104 Vacant
△Giachetti Armando A
Marrapese Carmino
rear Vacant
106 Soriero Albert A lwyr
△Quattrucci Domenico violin tchr h ◎
△DiCola Jos
DeSantis Lusia Mrs
rear Vacant
110△Panciocco Luigi ◎
Pascale Vincent
Haynes Ward C
△Panciocco Pio
Mascoccia Sozia Mrs
Mascoccia Adolph
111 Baccari Frank
△Spirito Antonio
△Sementilli Natale
△DellaGrotta Oreste
113△Grimaldi Alec
△Christy Etta Mrs
Debona Angelo
114 Vacant store
115 Simonelli Frank
△Pannicci Aleanza Mrs
Procaccini Francis
Almy st ends
119△El-Lo Jewelry Co
120 Vacant
121 Vacant
122 DiSanto Mildred H Mrs
△Schlink Eliz A Mrs
Donfranco Amile Mrs
△Martinese Michl
Alessandro Orazio
Foster Frank
123△Trafford Harold L
△Palmisciano Rosinto
125△Lolli Alf F
△Senesi Quinto
Sepe John A
127△Spicola Antonio
Ferrucci Anna Mrs ◎
△D'Ambra Saml
132△Pulicelli Alex ◎
Spisso Victor
Testa Henry M
Pulicelli Remo A
△Romano John E
△Ragosta John

17

GIBBON COURT—From 82 Willow southerly, wd 13
11 Vacant
12 Tortorella Domenico
17 Vacant
18 Vacant
19△Ashjian Hayganoush Mrs

34

GIFFORD—From 315 Plainfield to Eastwood av, wd 7
7 Carey Robt J
8△Myette Cedeon J ◎
Borrelli Nicholas
rear Thomas Annie G Mrs ◎
9△Creighton Raymond J
Creighton Sabina nurse
Creighton Mary Mrs
15 Laporte Raymond
17 Martini Henry
Whittier av crosses
27 Lawton Kath Mrs
32 Gillooly Herbert J
△Smith Wm H
Donahue Robt A
35 Stenning John A
Stenning Lillian M
Laban st crosses
36△Petit Eug P
△Costa Ernest
40△Farrell Bessie Mrs ◎

17

GILBERT—From 160 Bridgham to 38 Powhatan, wd 13
1△Trofi Louis
△Pierpaoli Primo J
Luther st begins
2△Conetta Thos
△Boschetti Louis E
Hammond st crosses
5 Morrisette Claire Mrs
7△Aubens Donald V
△Aubens Ronald V
Razza Carmino ◎

38

GILES PLACE—From 557 Atwells av, wd 13
1△Hyland Fredk A ◎
Lyons Mary E Mrs

13

GILLEN—From 597 Charles to bey Carnac, wd 4
6△Pirolno Carmela Mrs
Izzo Anthony ◎
7 Valente Andrea poultry
10 Rongo Alf
△Rongo Giovannina Mrs ◎
13 Colardo Pietro ◎
Brown Geo
rear△Hudson Marion M
14 Vacant
15 Martini Delfino
Pisano Pietro
Carrozza Adamo
rear Aquila Abruzzie Molise Citizens Club
17△Mansuetti Chester
△Famiglietti Anthony
18△Ceccofiglio Frank
20 Fraioli Francesco ◎
27△Corrado Maria Mrs ◎
Bucacci Salvatore J
Carnac st ends
35△Lambrese Michl L ◎
Falco Gabriel F
36 Volante Julio
Gabriele Antono ◎
Lucchetti Gaspare
39 Iacovelli Nicholas ◎
△Olivo Anthony jr
43 DiMarzio Gaetano ◎
45△DelGrande Adolph
△Capaldi Michl ◎
46△Cassle Pasquale L
DiGiovanni Maddalena Mrs ◎
55△Lepore Carmine ◎
Lombardi Michl
56△Pitochelli Andrew
Pitochelli Ann Mrs
59△Leonardo Vincent ◎
oil dlr h

24

GILMORE—From 246 Cranston to 87 Wilson, wd 8
4 Vacant
15 Garage
Lester st crosses
21 Vacant
22△Vito's Express
23 Vacant
25 Munroe Chas H
26△Barrette Oliva D
27 Bignell Ruth S
28△Barrette Rheaume ◎
29 Payne Dorothy
31 Silveri Paul ◎
△Silveri Frank A
Cormier Mary
32 Simpson Chas E
△Paolino Albert M
Kendall st begins
33Perry Albert
Lynch Chas M jr
34 Jamgochian Harry
△Jamgochian Steph J ◎
Hansen Arth
35△Berube Emil N ◎
Bacon Marion
Meunier Alma D
36 Nardella Cosmo
Uzarski Vincent
38△Hoxsie Robt C
Holland John
39 Rainville Ethel Mrs
△Smiley Grace E
40△Headley John W ◎
Crossley Gertrude Mrs
Arch st ends
41 Paolucci A
△Naylor Milton P
△Urciuoli John J
43 Markanian Hapet
45△Markanian Hapet gro
47 Stracaluzi John G
Webb Wm J
48△Normandin Andrew J ◎
△LaFleur Richd L
51 Orisini Louis E
Miller Edw V
53△Woll John A jr

11

GINGER—From 764 Branch av to 16 Winchester, wd 4

19

GLADSTONE—From 782 Broad to 41 Baxter, wd 10
7△Priestly Alice W Mrs ◎
11△Shawcross Byron W ◎
12△Kardasz John
△Boutier Thos F
13△Iacoucci John B ◎
14△O'Connor Agnes M
16△Lord Helen E
17△Roberts Lloyd E
18△Haarr Thos
22△Schaffner Aug A ◎
23△Varadian Sarkis S ◎
26△O'Connor Thos J
27△Greenan Clovis J ◎
30 Gill Minnie Mrs ◎
31△Ray Mark A ◎
33△Tacelli Marie E ◎
34△Nelson Marie A ◎
37△Anderson Oscar A ◎
40△Palmer Woodrow R ◎
41△Crocker Joanna W Mrs ◎
44△Bannister Odile Mrs
45 No Return
48△Page Wm A ◎
49 Vacant
52 Vacant
53△Langlois Clement J B
54 Albro E
57△Holland Clarence G ◎
58△Matzner Jerome ◎

32

GLASGOW—From opp 161 Salina to Corina and from Vespucci to Sherwood, wd 4
10△Passarelli Nicholas ◎
△Ronzio Robt A
Hawkins st crosses

11

Anchor st crosses
Corina st crosses
Vesuvius st crosses
Vespucci st crosses
Messina st crosses
Columbus st crosses
Lancashire st crosses
Sherwood st crosses

35

GLEN DRIVE—From Brookway rd to Old Tannery rd, wd 2
2△Beck Irving A ◎
8△Fitelson Irving ◎
9△Goldblatt Emma C Mrs ◎
15△Brookner Benj ◎
26△Riffkin Ira ◎
31△Nutman Sidney ◎
37△Paley Lawrence A ◎

28

GLENBRIDGE AVENUE—From 528 Manton av to 527 Hartford av, wds 6, 7
12 D'Elena Vincent
△D'Elena John J
13△Viera Manuel
△Flannagan Hugh F
15△Ortoleva Frances Mrs ◎
Short av begins
16 Polselli Jos
20△Plourde Cyprien J ◎
Polselli Antonio
21 Almonte Venanzio ◎
25 Laprade Edmond J ◎
26△Logan Annie E Mrs ◎
Lark st begins
27 Elliert Wm ◎
Henry st begins
36△Grable Fredk ◎
37 Wernik Alex J
Wernik Luigina A Mrs
38△Shaw Saml
△Trahan Leo ◎
Hawkins Dorothy
39△Morra Luigi ◎
Cerbo Frank
42△Rabbit Martin H
43△Moan Jas F B
△O'Hara John F ◎
Saxe st begins
49△Tetu Eliel J ◎
Brookfield st begins
50△McElman Edwin K
52 Menoche Eug ◎
58△Ashodian Agnes J Mrs ◎
63 Kelley Edw J ◎
Sacramento st begins
67△Costello Claire L ◎
68△Flynn Thos F ◎
△White John J
Richland st ends
80△Calandrelli Renato M ◎
Woonasquatucket River crosses

30

Grimwood st crosses
118△Providence Turners
120 Anst Robt B
121 O'Brien Eliz M ◎
123 Breard Wm E
125 Kronberg Fredk E

Out of Sight — Out of Mind — Out of Business

The importance of keeping firm and product names in the public eye is recognized by all business men. It is astonishing to see how a firm or product, however meritorious, will slip into the limbo of the forgotten if not persistently advertised.

The City Directory is the natural medium for keeping a business or product name in the spotlight

Insist on Being Well Represented in Its Pages

BARKER-CHADSEY CO.

WHOLESALE

Hardware - Industrial - Mill Supplies - Fishing Supplies

27 MILL ST.
Johnston, R. I.
Near Plainfield St.
At Atwood Ave.
JAckson 1-2704

Where You ALWAYS Shop With Confidence

Shepard

To Telephone Orders Call TEmple 1-7500

GLENBRIDGE AV—Contd
127 DeCesare Vincent B
129 Vacant
Mattie st crosses
135△Mann Alf
137△Zanni Gaetano ◎
139△Otis Henry J ◎
△Locke Chas H
142△Calcagni Victor
147△Pellegd Paul J ◎
Barbara st crosses
156 Vacant store
157△Gazzero Domenic
159 Martini Rudolph
△Bucklin Leonard N
160 Gervais Geo N
Tambaschi Nicholas
161 Tartaglia Albert E ◎
162△Ritchie Peter ◎
163△Magnon Albert E
△Catalano Peter ◎
164 Briganti Frank
△Perry Christopher E
166△Perri Mario A
167△Calise Vito A
△Del Ponte Simeone
168△Card Leroy I
Howard Emily Mrs ◎
173△Zoglio Jos ◎
△Nichols Wm T
176△Marzilli Alex ◎
178△Marzilli Victor ◎
180△Deschene Geo J ◎
△DiIorio John
181△Merino Sch
184△Tessier Robt J
Tessier J Raymond
185△Colardo Vincent
△Corsetti Angelo M ◎
186△Tessier Ernest G ◎
188△Liberati Eug A
190△Fraioli Ida Mrs ◎
194△Killian Chas W
△Truesdell Edw W
195△Coppolelli Andrew L
196 Partridge Robt F
197 Lorusso Leonardo

46

GLENDALE AVENUE—From 37 Summit av to 752 Hope, wd 3
8△Brodesky Clara
10△Silverman Max Pollock ----
12△McCarthy Michl J ◎
15△Greenberg Marvin M
McHugh Jas H
16△Denby Mabel H Mrs ◎
17△Penn Raymond C
19△Bloom Manuel ◎
△Koplan Jos
20△Morpeth Eliz H Mrs ◎
21△Quillan Mabel H Mrs
24△Higgins Zeda A ◎
28△Murray John J jr ◎
32△Dulgarian Krikor S ◎
38△McMahon Mitch G ◎
39△Lipet Jos ◎
Exeter st ends
40△Garn Harry ◎
42△Ellis Mary M Mrs
44△Chin Bing Hor ◎
46 Vacant
50△Shapiro Jack
△Feldman Aaron Mrs
△Kaufman Hyman S ◎
△Robinson Martha G
51 Brosofsky Ida
△Goldberg Edythe
△McCabe Josephine

37

GLENDON COURT—From 357 Pine northerly, wd 13
1 Hall Cath
Blavin Ralph
Mello Manuel
5 Mahlik Mildred
Snowden Laura Mrs

49

GLENHAM—From 299 Prairie av to opp 699 Broad, wd 11
12△McCardell Jas A ◎
15 Vaughn Walter C
△O'Leary Jos A
16△Grossman Jos ◎
St James st begins
20△Delaire John F ◎
22△Molasky Alton S ◎
23 Maynard Medric H Thornton Frank L
25 Riley John E
26△Grasso Ernest ◎
27 Waite Frank W
27½△Lyons Walter L
29△O'Brien John B Feistel Emma W Mrs ◎
30△Barros Walter ◎
31 Aitken Wm C Chuntz Murray Lilienthal Esther I Ogle Edw
32△Jones Harry ◎
33 Weinstein Abr McGovern Jas
35 Eber Abr
Mt Vernon st ends
36 Bowers Geo A
37△Graham Ruth M ◎
38 Vacant
42△Fox Jas E ◎
44△Colvin Louise E Mrs ◎
48△Foley Helen J ◎
49△Mugan Abbie E Mrs ◎
51△Gallo Jos A
52 Faufaw Harold A
53 Hurley Timothy
54△Baker Archie A
△Weisbart Horace
55△Wilcox Ralph E
56 Vacant
Taylor st crosses
57 Vacant
58 Salomon Alvin A
59△Beattie Malcolm W
△Driscoll Clara E Mrs
60 Boreiko Jos J
Allen Salome Mrs
61△Kaufman Jos
62 McMann Jeanette H
63△Lury Jos
63½△Tarreteta Leonard A
64△Martinelli Mario D
65 Nichols Mary G
△Tyszkowski Henry M
66 Vacant
68△Gentile Alfonso A ◎
△Kooharian Zakar
69△Blettle Rose N Mrs
△Raymond Cornelius J
70△Dolan Edw M
Sullivan John David
71△Bronstein Saml ◎
72△Willard Nahum
73 Vacant
75△Kelman David ◎
76 Kelly Mortimer
77△Masterantonis Chas
78 Blicker Robt W ◎
79△Apostolou Vasilia Mrs ◎
80△Brier Morris
81△Gerzog Lillian Mrs ◎
△Gerzog Saml
82△Yanku Victor
83 Robinson Adeline E Mrs
84△Roth John J McNulty Mary E
85△Askins Rose
△Jacobs Sadie
86△Costello Edw H
87△Gershman Herbert A
89△Bastow Jas A
△Spaniel Wm
89½△Dolberg Clara Mrs
90 Hawley Grace R
91 Chernick Albert Morrissey ---- Mrs
91½ Vacant
92△Alten Edith B Melchiorre Wm E
94△Dean Norman
△Kelman Mary Mrs
95 Vacant
96 Berger David
97 Boris Bessie Mrs
100 Vacant
102△Carbone Antonio ◎

48

GLOBE—From Providence River to 70 Plain, wd 11
51 Narragansett Elec Co whse
59 Narragansett Elec Co The whse
61 Narragansett Elec Co The whse
Butts st begins
87△American Grinding Service
△Locker & Forsythe Co die mkrs
90 A H Leeming whse
91 Vacant
Eddy st crosses
109 Vacant
111 Vacant
115 Ward Baking Co garage
116 Vacant
125 Vacant
126△Hogan Thos P & Co lumber
130 Souza Lena R Mrs
132 Vacant
△Emilio Carmine E ◎
138 Italo-American Club
140 Vacant
rear Storage
142 Vacant
144 Vacant
145△Victory Polishing & Plating Co Inc ◎
Hospital st crosses
160 Vacant
162 Vacant
166 Johnson Leonard Walcott Wm H
171△Commercial Boiler & Iron Works
181△Pettis B H & Co machy
△Pettis Realty Co
185△Hart Engineering Co mech eng
186 Storage
187 Rumford Steel Products Inc
198△Higgins J H Co scrap iron
200△Boehne Oscar R & Co refiners
214 Vacant
218 Vacant
223-31△Brumckow C G Co Inc sht mtl wkrs
229△Cuddy-Gardner Co The machy mfrs
△Morris Mach & Tool Co
230 Mello Walter
Palmer Dolores Mrs
232 Vacant
234 Medeiros John
236△Tantimanaco Ferdinand ◎
John's Christopher
238 O'Rourke Mary A
240△McGuirl Hubert A jr
242△Stroud Arnold N
244△Peterson Gerda Mrs ◎
Holden Arth
246 Fenton Claire
Parker Saml
Rancourt Albert
Sadiero Robt
△Parisi Saml M
88△Lambrese Basil F ◎

41

GLOVER—From opp 121 Home av to 315 Mt Pleasant av, wd 5
2△DeMatteo Frank ◎
4△Capece Jos J
6△Tocco Wm P ◎
12△Capalbo Domenic A ◎
Clematis st ends
28△Caldarone Louis ◎
30△Gallipo Bernard B ◎
31△Barbieri Ninfa Mrs ◎
Barbieri Michl
37△Harrigan Anna Mrs
38△Impagliazzo Jos L ◎
55△Barricelli Domenico ◎
△Petrone Anthony
△Curci Vincent P
Lawn st crosses
61△DePetrillo Lazzaro ◎
62 Ciono Armond R
△Capogrosso Louise Mrs ◎
67△Cunha Mary Mrs ◎
69△Napolitano Jos S ◎
71 Lorenzo Carmen ◎
Capasso Donald P
75△Geremia Robt E ◎
79 Napolitano Chas ◎
Rowan st ends
80△Gilmette Peter
Lucidi Eusebio M ◎
Britto Antonio
McArthur Geo W
Kimball st crosses
81△Proncilio Anthony N ◎
82△Maguire Matthew J ◎
84△Apice Antonio ◎
87△Crugnale Vincenzo ◎
90△Madge Walter H ◎
92△Wosko Stanley
95△Torregrossa Jean Mrs ◎
98 Mercurio John B ◎
Lindy av ends
101△Barletta Paul ◎
105△Fiore Peter A ◎
111△Fico Jos M ◎
115△Asprinio Alf ◎
121△Bucci Americo ◎

40

GODDARD—From 38 Douglas av to 21 Candace, wd 13
5 Storeroom
6△Komros Hyman
7△Waldman Nathan ◎
Matrosov Eug
8△Wilk Eva Mrs ◎
Sarkesian Harry W
9△Kilberg Annie Mrs ◎
10△Vallante Gilda
11△Levin Benj
Antos Albert J
12△Drazin Morris Rev ◎
13 Pimental Mary D
13△Fish Benj
14△Rudacevsky Saml
15△Bernstein Morris
Katzman Ida Mrs
16△Resnick Abr ◎
Kenny John J
17 Jonis Mary Mrs
Henaire Henry J
Markarian Kazar
18△Rozpad Arth P
19△Moriya Jos S Rev ◎
△Sharfman Sadie Mrs nurse
Barry Walter T
20 Rozpad Stanley ◎
△Jury Wanda Mrs
21 Pedchenko Cath Mrs ◎
22 Rossi J
23△Malanowski Jos
△Reid Henry W
24△Abrams Hyman ◎
Poloian Michl
25 Kaspar Clarence
26 Cannon Jas R
27 Dziekiewicz Vincent ◎
△Walsh Matthew J
28△Hughes Geo T ◎
△Burke Wm J
29△Peligian Sarkis
Peotrowski John J

11

GLOUCESTER—From 653 Admiral to bey Augusta, wd 5
33△Iacone Carmino
△Lanzi Vincent J
35△Jesienowski Geo J ◎
△Gobeille Frank A
42△Romano Costanzo ◎
47△Romano Ralph
△Dorsey Isadore
48△Romana John ◎
54 Valente Peter ◎
68 Cardarelli Ferdinando A

WPRO RADIO & TV Basic CBS

PAUL ARPIN VAN LINES INC.

New England's Largest Moving & Storage Company

Agents With Warehouses In All Principal Cities

ELmhurst 1-0900

150 Manton Avenue

Providence, R. I.

The COLUMBUS NATIONAL BANK OF PROVIDENCE
MAIN OFFICE 33 WEYBOSSET ST.
BRANCHES 280 Atwells Ave. — 591 Charles
Member Federal Deposit Insurance Corporation — Member Federal Reserve System

LIVE BETTER ELECTRICALLY . . . WITH FULL HOUSEPOWER
THE NARRAGANSETT ELECTRIC COMPANY

GODDARD—Contd
30 Δ Kushner Irving J
31 Ryan John J
32 Δ Walker Sarah Mrs
Δ Neshanian Karlos
33 Vacant
34 Δ Fetta Anna M Mrs
35 Petrossian Hamparzum
Δ Rodman Abr
36 Δ Chachenian Oheg Mrs
37 (rear) Δ Fusco Doris A
38 Δ Richards John J jr
39 Δ Goldstein Benj
Δ Florio Peter
40 Δ Savickas Antanas ⊙
Kapanakis Gregory
41 Δ Alukonis Alex ⊙
42 Δ Barkley Donald L
42½ Werbicki Jos E
43 Δ Alukonis Adam A
Δ Malachowski Paul S
44 Brazauskas Constance Mrs
Kuprevich Casimir
44½ Avedisian ----
Russas John J
45 Kaplan Benj gro
46 Δ Ward John J
46½ Murray John J
47 Δ Marks Herbert S ⊙
Krasnow Jacob
48 Δ Singster Henry L
Pomoranksky Thos A
48½ Premack Max
Δ Abrams Anna
49 (rear) Δ Skoog Phillip A
49a Anderson John J
49a (rear) Δ Maher Richd L
50 Δ Martin Eug G
50½ Δ Blank Herman S
51 Wall —
51a Δ Rodin Jack
Δ Messier Jos
52 Δ Faccenda Nicola
Δ Cameron Erna
52½ Chanta Bessie Mrs
Corey Jos M
53 Δ Farrell Elinore M
54 Δ Pressman Max
54½ Hartell Paul
55 Δ Deulamis Agatha Mrs
55a (rear) Δ Manoian Kazaros
Lamorte Donato
55b (rear) Serabian Vahan V
55½ Δ Serabian Michl T
56 Δ Sarenson Julius ⊙
56½ Δ Seigal Harry
Boisoneau Wm H
57 Gladstein Ida Mrs ⊙
Wytiaz John
58 Δ Coressel Peter S
58½ Markarian Grofik
59 Δ Segal Albert
60 Nerses Harry
Abbott David
60½ Croce Raymond J
61 Δ Kirol Louise Mrs ⊙
62 Δ Mourine John J
63 Δ Finneran Celia M Mrs
Szezerbata Victoria
64 Δ Odian Vahan ⊙
Lussier Virginia Mrs
65 Noonan Jas
Δ Horton Irving
66 Δ McHugh Mary E Mrs
67 Δ Papa Jos ⊙
Cannon Jas H
Esposito Vincent
68 Richards Jos T
Δ Woodward Herbert F
70 Walsh John F
Marozek Helen Mrs
Δ Aldrich Morris J
71 Connors Ursula E
Δ Rafaelian Michl ⊙
72 Δ Zillinsky Geo J
Δ Chenis Wm ⊙
74 Markarian Markar D
75 Croke Antonia M Mrs
Hudson Thos
76 Δ Markarian Mary Mrs ⊙
Δ Pilibosian Arth
79 Weir Kathleen M Mrs
Whelehan John
80 Deiceci Liborio F
Lapteff Walter
82 Δ Blattle Martha C ⊙
Δ Fortier Raymond F
83 Simas John
Dexter Lillian A
Δ Espinosa Jos
Cornell Walter F
Betters John W
85½ Δ Feldman Mary Mrs ⊙
Rose Thos
Rudis John J
86 Δ Campbell Colin jr
87 Vacant
Sonnenshine Henry
Δ Snow Moses A
Δ Hartell Dale L
88 Δ Dailey Mabel C Mrs
Powers Chas E
89 Δ Der Hagopian Rose Mrs ⊙
91 Armaganian Gregory
Azzoli Anthony
93 Vitskievitch Helen R Mrs nurse
Δ Vitskievitch Thos ⊙
Vitskievitch Anthony J

31

GOFF—From 141 Allen's av to 702 Eddy, wd 11
7 Δ Dunton M W Co The soldering fluxes

5

GOLD—From 259 South Main to harbor line, wd 1

35

GOLDSMITH—From 303 Cole av to 288 Slater av, wd 2
11 Δ Schretter Paul M ⊙
12 Δ Miller Maurice ⊙
15 Δ Ahern F B & Co contrs
Ahern Francis B ⊙

31

GOLEMBA LANE—From 42 Bogman to 317 Public, wd 11
8 Vacant
10 Martin Theresa Mrs
Damon Wesley W

49

GORDON AVENUE—From 448 Public to 163 Colfax, wd 10
5 Sprague Alice F
Walmsly Chas E
10 Δ McCarty Francis E ⊙
14 Δ Katz Benj ⊙
Saratoga st crosses
15 Δ Cathedral Art Metal Co ecclesiastical gds
20 Δ Hill Jas Mfg Co can mfrs
21 Δ Eastern Products Co pen & pencil mfrs
28 Δ Oxford Press ⊙ prntrs
Reynolds av crosses
37 Δ Diner Abr
39 Limmer Rebecca Mrs
Silverman Nellie Mrs
Berecovic Rose Mrs
47 Δ Christy Frank E ⊙
49 McGarry Lawrence P
51 Tracey Wm A
52 Vacant
53 Grossi Albert
54 Delory Wm E
55 Δ Gunn Thos P
Larrow Emma
57 Δ Bennett Helen D

19

Potter's av crosses
67½ Mooshoian John restr
69 Δ General Insulated Wire Wks Inc
84 Dailey Wm L ⊙
Δ McNamara Jos
88 Kirk Eliz C
Reid Donald C
90 Δ Newman Edw C
94 Δ Scherr Irving D
Δ Ziman Jordan J
96 Δ Gilstein Morton
100 Δ Reynolds Bernard ⊙
Δ Hayes Leroy R
102 Δ Hill Cecil R
105 General Insulated Wire Wks Inc
Feeney John
108 Vacant
112 Δ Aliman Jennie Mrs
Δ Solomon Max
114 Δ Weiser Sam ⊙
118 Δ Israel Harold N
120 Δ Schechter Annie Mrs ⊙
Δ Anderson Bertha M Mrs
124 Δ Cohen Wm S
Δ Kirkconnell Nora F Mrs
126 Δ Rubin Harry ⊙
Sayles st ends
Oxford st crosses
155 St Michael's Parochial Sch
193 Δ Isherwood Bernard T ⊙
195 Isherwood Wm
197 Δ Norton Raymond ⊙
Δ McSoley Chas J
Houston st begins
241 Δ Casey Edw L ⊙
242 Δ Cunnion Francis J ⊙
244 Δ Proppe Leo A
246 Δ Day Fredk
Gallup st crosses
255 Vacant
263 Δ Dalgliesh Wm A
265 Radigan Edw F ⊙

35

GORTON—From 349 Cole av to Slater av, wd 2
14 Δ Tomkin Leon H ⊙
19 Δ Litchman David ⊙

16

GOTHAM COURT—From 277 Carpenter northerly, wd 13
4 Nixon Thos
Ruotolo —

37

GOULD—From 31 Chestnut to 15 Claverick, wd 12
Gould ct begins
17 Δ Dumas Theo J
20 Scheller Ernest lodging hse

37

GOULD COURT—From 12 Gould to 235 Pine, wd 12

37

GOULD PLACE—From Gould northerly, wd 12

7

GOULDING—From 245 Transit to 460 Wickenden, wd 1
3½ Paiva Manuel
Cote John J
5 Δ Fonseca Edw
Joseph Dan
Fonseca Maria Mrs ⊙
6 Gomez Manuel ⊙
Gomez Manuel jr
Avella Mary S Mrs
7 Burgess Angelina Mrs
Δ Corrado Elsie Mrs
9 Costa Carlos
Fernandes Quirino

7

GOVERNOR—From 468 Wickenden to 341 Angell, wd 1
1 Δ McLaughlin W H Co paints ret
3 **Columbus Exchange Building**
Rooms:
2 Δ Alliance Finance Corp of R I
4 Δ Shea John J dentist
Street continued
7 Δ Barboza Raymond
Hazard Phillip C
Cabral Adelaide Mrs
Lima Mary Mrs
rear Dias Ruth N
11 Mello Gil E ⊙
11½ Δ Gallant Albert D jr
Viveiros John A
Trenton st begins
12 DeCristo Albin
Δ Souza Mary L Mrs
Montroud Alice Mrs
rear Cabral Mary A Mrs ⊙
14 Vacant
16 Δ Costa Emma P Mrs ⊙
Provenzo Vincent J
Δ Veira John
rear Δ Bettencourt Mary R Mrs
Christo Jos
Δ Barros Emma S Mrs
Correia Domingos
20 Δ Marques Manuel
Baino Jas
Δ Montrond Michl
22 Paiva Edw
Paiva Frank
Amaral Frank J jr
Transit st ends
27 Δ Coelho Margt Mrs
Δ Morgan Henry W
29 Δ Turbitt Robt A ⊙
31 Δ Lucas Michl J ⊙
Francis Jos L ⊙
34 Δ Solomon Eva C
35 Δ Neves Josephine ⊙
Δ Dias Mary Mrs
East Transit st begins
36 Solomon Eva C Mrs
Δ Silva Marion R Mrs
Casquilha Jos R
40 Δ Kelliher Edw D ⊙
Δ Laubach Wm G jr
43 Δ Serpa Jos R
Silva Ellen Mrs ⊙
44 Δ Mooney Mary E ⊙
Δ Butler John T
46 Δ Carrigan Timothy E ⊙
Nolan Olive M
Arnold st ends
47 Rezendes Jos
Hicks Jas
Mendonca John
49 Δ Ferreira John
53 Δ Paiva John jr ⊙
Δ Donahue John P
Δ Anderson Morton R
57 Δ Daley Felix M
Pearson John
Δ Perry Filomena A Mrs
Mahoney Marguerite V
Fremont st begins
58 Cabral Manuel S ⊙
DeMello Antonio C
62 Silva Manuel
Δ Kaye Geo W
63 Sousa Frances
Lewis Jas
64 Δ Fraser Theo
Klase J B
67 Δ Kazanjian Peter ⊙
68 Δ Greene Eliz C ⊙
John st ends
69 Δ Governor St Mkt gro
73 Δ Bans Elsie
Hall Mildred J ⊙
75 Peterson Robt
Δ Ferreira Jose ⊙
77 Perry Severino S
Leonard John S
81 Δ Londergan Cecelia M Mrs
83 Δ Mahoney Mary C Mrs ⊙
85 Δ LaVelle Katherine A
Δ Reynolds Margt M
Δ Lang Margt W
Δ Crabbe Herbert C
Δ Temple John E jr
Bunker Lindal M
91 Δ Taft Helan C
93 Δ Nichols Adrienne M Mrs
95 Drysdale Robt S lodging hse
Power st crosses
Corp Fred L Dyer Memorial Square
Williams st crosses
9
97 Δ Tierney's Pharmacy
99 Δ Sears Mae I Mrs ⊙
Δ Harris Kay L Mrs
101 Vacant
Δ Hassell Olga L Mrs
Lannigan Wm F
Silva Etelvina

JOHN A. GAMMONS, INC.
All Kinds of INSURANCE—Fidelity and Surety Bonds—REAL ESTATE
Entrance — 187 Westminster Street "Dorrance at Mall" Tel. GAspee 1-5330

GOVERNOR—Contd
102 Δ Crowley Jas J
103 Δ Rego Rodrigo P C phys h
104 Δ Wrynn Margt M ⊙
105 Δ Davis Mary S
106 Δ Canfield Mary F
Δ Gibbons Eliz N ⊙
107 Δ Maguire Eliz G ⊙
108 Δ Jackson Eva M
109 Δ Menard Gertrude E Mrs
110 Δ McDonald Mary G
111 Δ Engen Trygg
Preston st begins
112 Δ Maher Jas H ⊙
Δ Taft Margt V Mrs
115 Δ Hyer Oscar H ⊙ phys h
116 Δ Honan Frank J phys h ⊙
Young Orchard av ends
117 Δ Ludwig Allan I
Campbell Donald
118 Δ Plante Wilfred C ⊙
118½ Δ Plante Wm A ⊙
120 Dunderdale Eliz dresmkr
121 Δ McCann Jas A phys
122 Δ Motta Celeste hairdrsr
Benevolent st ends
123 Δ Tucker Eliz Mrs
125 Δ St Maria's Home for Working Girls
Duffy Margt nurse
Murphy Dorothy nurse
137 St Joseph's House
138 Δ Neary Thos F ⊙
140 Δ Hajian Hovagian ⊙
141 Δ Loughnane Wm P ⊙
East George st begins
145 Δ Merewether Madeline E Mrs ⊙
146 Δ Bicho Maria J Mrs ⊙
Δ Bicho Rita V piano tchr
147 Δ Heelan Jas J ⊙
148 Δ Magee Wm J
George st ends
153 Vacant
155 Δ Monahan Jos E
157 Cafferty Francis J
158 Δ DeLuca Jos ⊙ phys h
159 Δ Bowen Ralph W
Pitman st begins
163 Δ Bloom Milton H ⊙
165 Δ Devine Jos C ⊙
168 Δ Keefe Gertrude S ⊙
175 Δ Leonard Cath
Manning st ends
181 Δ Hielmann Johanna Mrs ⊙
East Manning st begins
189 Vacant
Waterman st crosses
198 Δ Pinkerson Harry
Δ Smith Geo Mrs
Δ Epstein Carl Mrs
200 Δ Walker Helen W Mrs
Δ Schriver Saml C
Δ Mauro Edmund M
202 Δ Louttit W Easton jr
Δ Otis Fred A
203 Δ Jenckes Marjorie B Mrs ⊙
Foster Helen F Mrs
204 Δ Salomon Henry Mrs
Δ Bradbury Geo W
Δ Gregson Herbert
205 Δ Pranikoff M Leo phys
Carchia Anthony ⊙
Halfern Bruce P
207 Δ Lowther Ethel M nursing home
208 Vacant
210 Δ Byers Jas N III
285 Δ Chase Grace W B Mrs ⊙
293 Δ Klutz Wm S phys
Δ Denhoff Eric phys
Δ Solomons Gerald phys
Δ Sutton Leonard S phys
Δ Tramonti Krasnoff Medical Laby
294 Δ Kearns Emma F Mrs ⊙
298 Nelberg Paul
299 Δ Morein Saml ⊙
Angell st crosses

12

GRAFTON—From 226 Silver Spring to 1 Parley, wd 4
Metcalf st crosses
Flora st crosses
Chatham st crosses

4

GRAHAM—From 20 Jenkins northerly, wd 3
72 Δ Byrnes Gabriel A
Maguire Clara M Mrs ⊙
73 Δ Providence Carpet Cln Co
75 Δ Standard Broom Co

26

GRAND—From 666 Potter's av to 632 Huntington av, wd 8
9 Wilcox Fredk
11 Dagraca Antonio ⊙
13 Δ McBurnie John S
15 Δ Gemma Wm A
17 Δ Howard Michl J
18 Δ Jones Louise ⊙
23 Δ Hawley David M ⊙
27 Δ Devoe Wm B ⊙
28 Δ Leahy Cath M Mrs ⊙
31 Δ Blessington Bertha M Mrs ⊙
rear Δ Ledoux Ernest
32 Δ Payne Wm T ⊙
33 Δ Olson Hilma M Mrs
33½ Δ Morancey Chas H ⊙
Hamilton Ronald
35 Δ Plummer Dolores E Mrs
Keel Roger E
36 White Jos J ⊙
39 Δ Carlson Charlotte E ⊙
40 Δ Warrener Jas T ⊙
43 Δ Major Geo A ⊙
44 Δ Ward Katharine Mrs ⊙
47 Sherman Lillian E Mrs ⊙
48 Δ Dunning Kenneth J ⊙
51 Δ Wheeler Thos W ⊙
52 Felingieri Mario
56 Δ Lynch Raymond F ⊙

11

GRAND BROADWAY—From 98 Sherwood to Shiloh, wd 4

4

GRAND VIEW—From 889 North Main to 208 Camp, wd 3
11 Δ Carvalho Praxedes ⊙
12 Δ Hackett Rose Mrs
17 Δ Brown Edmond J
Δ Kee Jas ⊙
18 Δ Gilbride Thos B ⊙
Wilkins begins
19 Vacant
27 Δ McKiernan Rena M Mrs ⊙
38 Duclos Paul E
46 Purnell Chas W ⊙
Purnell Russell C ⊙
49 Δ Ondrasek Peter
Δ Ondrasek Anna Mrs ⊙
50 Δ Naud Chas A
Δ Rushe Frank J
53 Morrow Thos H
Bibby Precina E Mrs
54 Δ Belanger Jos A ⊙
56 Δ Zemba Cath Mrs
61 Forit Jos
Δ Gallant Leonard ⊙
66 Kenole Chas V
Knowles st ends
68 Δ Vieira Manuel
70 Vieira Richd
71 Duby Theresa F Mrs
Carberry Robt E
72 Gallagher Wm J
75 Δ Parent Nora V Mrs ⊙
Tecumseh st ends
78 Δ Lashon Mary Mrs
Δ Kenole Geo J ⊙
Δ Hindle Simon
86 Konopky Chas
Δ Kraus Jos A
93 Kenney Walter J
Grimley John
Δ Miller Jennie R Mrs
95 Δ McCann Thos J jr ⊙
96 Δ Johnson Edith R Mrs
101 Δ Jette Paul V
Δ Prosper Marion F Mrs
104 Δ Boardman John W ⊙
105 Δ Kraus Jos ⊙
Bentley John C
110 Δ White Lena M Mrs ⊙
Peach av ends
114 Δ Glennon Jas P
Δ Lane Robt E
115 Smith Evans A ⊙
121 Royal Geo F
Δ Holloway Elmer ⊙
Shaw Anna Mrs
124 Δ Holmes Chas I
125 Δ Tessitore Louis M

38

GRANGER—From Watson to Harris av, wd 13

16

GRANT—From 253 Knight to 339 Carpenter, wd 13
10 Δ DeBernardo Crestina ⊙
Spisso John
11 Solitro Pasquale
Δ Solitro Michl ⊙
17 Lizotte Edmund
Ferri Hazel
Santilli Antonio
Stolle Michl
Δ Mercer Fred
18 Δ Lanni Lena Mrs
21 Kilgore Hazeline Mrs
Marcusso Salvatore
Cardenti Anthony
Corry June L Mrs
22 Vacant
26 Angelina Geo
27 Vacant
29 Sindoni Antonia Mrs ⊙
Genovesi Salvatore R
33 Spetrini Raymond
35 Vacant
39 Zabatta Jos ⊙
43 Cabral Manuel R
Ferdinando Jos
Δ Romeo John D
Solitro Amando
57 Δ DiMaio Leo F Co Inc oil
58 Vacant
65 Martone Jas ⊙
Martone Jas B

50

GRAPE—From Alicant to 412 Admiral, wd 5
22 Longo Cosmo L
24 Δ Longo Giuseppe ⊙
Longo Francesco
25 Santilli Dani E
Δ Romano Salvatore
27 Baldassarre Mary Mrs
DeLallo Mafaldo
28 Petrarca Domenick ⊙
31 Melise Albert
Capobianco Lucy C Mrs
35 Aiello Filomena
Δ Aiello Vincenzo
rear Δ Romano Jennie Mrs
Athanesa Ernest
36 Ricci Giovanni
Landolfi Pasco
Alaip Marvin O
43 Vacant
44 Δ Sacco Vincenzo
Mariani Gaetano
Δ DiDomizio Gennaro
Δ Sisto Frank
Tartaglia Vera Mrs
McLachlan Josephine A Mrs
49 Δ Monteparo Elviro ⊙
50 Δ Verrocchio Louis J
Δ Riggiero Raffaele Mrs ⊙

37

GRAVES LANE—From 604 Westminster to 59 Pond, wd 12
1 Patrick Gladys L
3 Sweeney Annie Mrs
Hollis Crawford
Foye Clifford
Threats Robt
5 Rossi Lydia
9 Vacant
11 No Return
13 No Return
15 Vacant

28

GRAY—From south of 2 Fowler to 1330 Chalkstone av, wd 6
11 Δ Finelli Luigi ⊙
Finelli Settimio
14 Titherington Robt
Δ Antonucci Agostino ⊙
Aucone Guisti P
Fowler st begins
35 Δ Scusselli Jos J ⊙
45 Berthiaume Leah Mrs ⊙
46 Δ Sauro John A ⊙
Δ Nadeau Alf D
49 Δ Bovino Wm R ⊙
56 Δ Galoni Giovanni ⊙
57 Δ Guglielmetti Louis ⊙
58 Δ Thurber Clifford T
65 Δ Esposito Michl ⊙
68 Δ Whelan Albert V ⊙
69 Δ Razza Alf ⊙
70 Larvin Ann E Mrs ⊙
73 Δ Gagnon Edw E ⊙
76 Δ Madden John B ⊙
77 Δ Gibalerio Anthony ⊙
82 Δ Rivard Jos N
Scally Cath T ⊙
85 Δ McGrath Jos B
87 Δ Franin Giuseppe ⊙
92 Δ Finelli Attilio
Δ Finelli Adriana Mrs ⊙
94 Δ Raimondo Thos ⊙
103 Δ Civto Carlo ⊙
Caccia Benditetto B
Campisani Luigi
Zangari Anthony
Δ Mooney Thos E
106 Δ Carchia Michl ⊙
110 Δ Maggiacomo Louis J ⊙
115 Δ Regnault Leo F
Δ Holmes Wilbur A
117 Δ Scola Julia Mrs ⊙
118 Δ DiElia Carmela Mrs ⊙
Δ Yourcski Robt M
126 Δ O'Hearn Jas T ⊙
Fairview crosses
132 Δ Pasini Guiditta Mrs ⊙
138 Δ Palumbo Michl ⊙
140 Δ Falina Francesco ⊙
141 Δ Rioles Fredk
143 Δ Rioles Nicola
144 Δ Brothers Robt J jr ⊙
152 Δ Richard Chas A ⊙
156 Δ Farnesi Luigi ⊙
163 Δ Rioles Ralph F ⊙
SanMartino Jos
164 Δ Porrazzo Giuseppe ⊙
Porrazzo Virginia
169 Δ Perrotti Philomena Mrs
178 Falino Carmela Mrs ⊙
Crete Lawrence
179 Δ Lisi John ⊙
183 Δ Catudal Laura Mrs ⊙

4

GREATON DRIVE—From 36 Chace av to 76 Chace av, wd 3
4 Δ Kay Edw N ⊙
5 Δ Barmak Nathan ⊙
6 Δ Yolin Saml ⊙
12 Δ Hutt John ⊙
16 Δ Kenneberg Edgar ⊙
17 Δ Silverman Herman ⊙
20 Δ Stone Esther ⊙
21 Δ Pomeranz Sumner ⊙
24 Δ Helfand Henry ⊙
25 Δ Fradin Bernard
28 Δ Pliner Milton ⊙
34 Δ Siskind Saml ⊙
35 Δ Carey Jas F ⊙
38 Δ Dworkin Isador ⊙
39 Δ Kilguss Herbert F ⊙
42 Δ Kroll Sanford I ⊙
46 Δ Cohane Maurice J ⊙
56 Δ Felder Jacob I ⊙

A. D. A. SALES CO.
General Home Improvements
Youngstown Steel Kitchens
Roofing — Siding
Storm Windows
DOORS
Home Appliances
Fiber Glass Awnings
214 Manton Avenue
Tel. TEmple 1-3385
Res. UNion 1-2534

ERNEST A. PLANTE
Local & Long Distance
MOVERS
Storage
Tel. GAspee 1-1214
70 BRIDGHAM ST. PROVIDENCE
RES. TEL. DExter 1-4350

YOUR CITY DIRECTORY
MIRRORS THE Commercial Life of your CITY

OLIVER JOHNSON & CO., INC.

PAINTS

OJACO

See Yellow Page 78 For Dealers

169 RICHMOND ST.

GAspee 1-6242

MAX SUGARMAN FUNERAL SERVICE

458 HOPE STREET — **Tels. DExter 1-8094—1-8095**

GREATON DR—Contd
187△DeAngelis Wm J ◎
188△Soroka Ignacy ◎
193△Teolis Benj T ◎
196△Dandeneau Norbert M jr ◎
199△D'Ambra Jos ◎
203△DiGiorgio Paul ◎
204△Caprio Luco ◎
207△Caraccia Louis ◎
△Lauro Frank
212△Gesauldi Giovanni ◎
214△Napolitano Emilia Mrs
Napolitano Raffaelo
215△Gesauldi Vincent ◎
219△Keller Boleslaw ◎
224△Spiridi Anthony
225△Falvey John J ◎
226△Andreozzi Rocco ◎
△Catanzaro Jos P
231△Colardo Alf ◎
235△Panzarella Wm N ◎
236△Torregrossa A ◎
Torregrossa Raymond F
238△Tomasso Domenic ◎
239△Giangrande Jos ◎

12
GREELEY—From 586 Charles to 40 Hagan, wd 4
3△Corner Grill
5 Cetri Antonio R shoe repr
7△Tombelli Frank poultry
13△Blasi Rocco
14△Puleo Steph
Buongiovanni Giacomo ◎
△Famiglietti Anthony W
16△Dilorio Michele mus tchr
DeSimone Anthony
Buongiovanni Jos
Russo st crosses
20△Altieri Salvatore ◎
△Altieri Florie R ◎
22△Sanita Angelo M Mrs ◎
△DeLuise Giovanne
△Piciullo Alf L
24△Orabone Pasqualina Mrs ◎
△Orabone Henry
25△Sue's Grocery
26 Falco Antonio ◎
△Ricamo Anthony
27△Famiglietti Ralph
Bruno Andrea
Nicola Nuccio
31 Coccia Adima Mrs
Crescenzo Domenico
△Rebussini Antonio
△Coletti Thos
Sciotto Peter
Ursillo Mariannina Mrs
34△Schepisi Frank
Sfameni Antonio ◎
36△Catanese Rocco ◎
Rinaldi Jos
△Silipigni Jos
40 Longo Frank
Ciummo Margt Mrs
44 Vacant
45 **Monsignor Bove Memorial Bldg**
St Ann's Youth Center
Providence Golden Age Group
48△Cambio Gennaro C ◎
Cambio Cosmo
Zinno Jos
52△Palmisciano John
Palmisciano Mauro ◎
Diana Louis
56 DiSaia Alf A
△D'Andreta Theresa
Zaccaria Frank
Opper st crosses
Aventine av begins
Sherman st ends
140△Vinacco Peter ◎
Paul st begins
159△Sacchetti Giuseppe ◎
△Manzo Pasquale
Alaska st crosses
179△Rossi Domenica Mrs ◎
183△Ricci Adelina Mrs
△Pasqualucci Vincenzo
192△Gonsalves John J ◎
215△Montanaro Teresa
219△Aceto Virgil G
△Angolia Michele ◎

15
GREENE—From 461 Westminster to opp 217 Fountain, wd 12
New England Tel & Teleg Co Bldg
△NET&T Co bus ofc
△Sales & Servicing Dept
Accounting & Auditing Dept
8 British Club of Rhode Island The
Parker pl begins
10△R I Academy of Hairdressing & Cosmetic Therapy
14△Knights of Columbus Club
16△Read & Purcell Co mill sups
18△R&H Printing Co
Garden st begins
First Universalist Ch
Washington st crosses

15
GREENMAN LANE—From 215 Fountain to 136 Sabin, wd 12

25
GREENWICH—From opp 698 Public to 607 Potter's av, wds 8, 11
5△Blake & Daley Oil Co htg equi
7 American Legion
Elmwood av crosses
24△Gilchrist Jas J
△Lillie M Lydia Mrs
△Brooks Mollie C
△Tait Ethel E
27△**Hampton Apts The**
Chase Eva
Armstrong Arth M
Reeves Martha
Fraser Grace
Tookey John
Silver Helen
Tessier Alphonse
Lavin Martin
McGough Gertrude
Clemens Solon
Day Mary
Bailey Fredk
Potter Raymond
29△Siggelin Sami
△Hall June J
Fredrick Herman R
35△R I Dispensers Co vending machs
37 White Geo L
Blais Antoinette Mrs
38△Harris Amelia B Mrs
42△Lavigne Jos F
Bucklin st crosses
43△Mosley Geo A
45△White Chas A ◎
49△Cudahy Michl T ◎
51△Willis Edgar G
△Mattis Ross
54△Basso Hugo M
55△Lindfors Rolf
△Canning Raymond A ◎
56△Shea J Warren
57△Shea Eug T
59△Jacobs Warren R
61 Carbary Thos E
71 Storage
83△Federal Dairy Co Inc
85 John's Barber Shop
87△Manning Wm A
△Brennan Frank E
89△Burgess Wm ◎
△Mowry Grace E

29
GREENWOOD—From 355 Manton av to 1016 Atwells av, wd 6
10△Renzi Chas R
12△Berry Lillian R Mrs
13△Scowcroft Geo T ◎
14 Neirinckx Gustave
Guay Ida G Mrs
15 Muldowney Jos E
Counoyer Jane Mrs
17△DelSesto Antonio jr ◎
18△Rattenni Domenic
△Thomas Lillian V Mrs
20△Sward Leonard J
22△Ryder Robt R
△LeMoi Armand J
24 Valeriana Raymond J
25△Dionne Herve E
26△Murphy Wm A
Corcoran Thos J
△Welch Raymond L
27△Teehan Rose D Mrs
Mullen Earl T
28△Joyce Ruth M Mrs
30 Kotkowski Stanley
31△Duguay Jos B H ◎
32△Ashmore Marietta Mrs ◎

5
GREGORY—From 477 South Main to harbor line, wd 1

12
GRIDLEY—From 210 Ledge to 99 Bismark, wd 4
12 DiBello Ralph ◎
20 Golia Phillip
Gabriele Luigi
△Gabriele Rosa Mrs ◎

30
GRIMWOOD—From Melissa to 6 Ceasar, wd 7
Glenbridge av crosses
Bowlett st crosses
Hilarity st crosses
Ophelia st crosses
Kinfield st crosses
King Philip st crosses
Stella st crosses
Middleton st crosses
Celia st crosses
Newland st crosses

41
GROSVENOR AVENUE—From 985 Chalkstone av to 522 Pleasant Valley pkwy, wd 5
10△Teolis Jos C
△Tassoni Frank
Colella Victor
12△DiPippo Thos
△Camprone Alf
△Clark Jas
14△DeSisto Nicholas P
15△Hammond Clarence L
△Cross Jas D
15½△Duffy Annie Mrs ◎
16△Curria Leo M
18△McLaughlin Henry J ◎
21△Ryan Jos T ◎
22 Morrone Jerry
△Morrone Antonio ◎
25△Calise Jos ◎
29 Granata Louise Mrs ◎
△Tartarian Nishan M
30△Ward Chas H
31△Warren Mary E ◎
32 Cerce Peter
Dudolevitch Peter F
34 Dillon John ◎
35△Gillis Austin D ◎
36△Maine Orrin A jr
△Pescosolido Philip G
39△Berardi Raymond M ◎
41 McCormick Jos R ◎
42△Gately Margt S ◎
45△Mattia Jos ◎
46△DeMarco Arth ◎
50△Colucci Alf jr ◎
54△Matarise Gaetano ◎
58△Mazzaroppi Gene R ◎
62△Castoldi Domenico V ◎
66△Pasonelli Jos J ◎
70△Kerwin Jas ◎
76△Rotondo Frank D ◎
80 Mulligan Jas P ◎
84△Coffey Edw J ◎
90△Spaziano Leo E ◎

17
GROTON—From Powhatan to 53 Durfee, wd 13
9 Costa Vito
Monti Antonio
△Colonerl Philip
12 Hackett Rose Mrs
14 Martin Ida Mrs
Ferrora Stanley
19△DeMaio Frank
△DiProfio Victor A
△Marcello Alf A
20△Mattson Jeanette M Mrs
Tessier John B
22 Hoar Richd D
△Paris Louise M Mrs
24 Fugere Jas K
△Seleyman Hamet ◎
Division st crosses
40 Vacant
45 Cerce Mary Mrs
△Theroux Arth A
48 Vacant
47 Paul Jeannette M nurse
△Paul Doris
△Picard Lea L Mrs ◎
48 Vacant
49 Major Cath Mrs ◎
50 Wood Wilfred H
Barone Nancy Mrs
53 Nahabedian Sarkis ◎

9
GROTTO AVENUE—From 244 Irving av to Old Tannery rd, wd 3
8 Courtright John D
10△Zuckerberg Leo ◎
11△Tingley Henry P ◎
15△Turner Howard K ◎
16△Hall Henry A
△Greene Robt N
△Robinson Olivia
△Kaufman Herbert P
19△Alterman Nathan L ◎
20 Withington Geo E
△Duffy Jacques W
21△Maguire Wm J ◎
25△Aldred Edith G Mrs
Channing av begins
26△Coleman Wm B
△Blitz Stanley
△Sutton Florence M Mrs
MacDonough Angela L
△Salter Benj A
△Bishop E Wade
30 No Return
32△Plaskert Llewellyn P
40△Moeller Robt C jr ◎
47△McAuslan Grace A ◎
48△Slade Frances P Mrs ◎
52△Drury John H ◎
55△Gainer Christina M Mrs ◎
President av crosses
71△Lovenberg Fredk H
74 Vacant
76△Lavelle Francis H
78△Shepherd Forrest
Penrose av ends
80△Weekes Eliz M Mrs
81△LeMaire Arth E
82△Soforenko Edwin S ◎
83△Clayton Chester T jr ◎
91△Dillon John A ◎
Loring av begins
Margrave av ends
120△Grimes Paul J ◎
Laurel av crosses
125△Babcock Donald S ◎
130△Krause Edwin B ◎
137△Nicholson W Sayles ◎
138△Shaw John W
151△Gilbane Thos F ◎
Freeman pkwy crosses
152△Macoll Marjorie M Mrs ◎
Upton av ends

35
199△West Wm
200△Harrington Carroll ◎
Lincoln av crosses
Clarendon av ends
Mount av ends
Magellan st crosses
205 Vacant

THE ONLY COMPLETE
IMPARTIAL LIST OF BUSINESS CONCERNS
without regard to Size, Importance, Location, or Appointments, is your
City Directory Classified Business Section

COGENS
MIMEOGRAPHING
MULTIGRAPHING
42 WEYBOSSET ST.
TEL. GAspee 1-4436

GROTTO AV—Contd
207△Fitzpatrick Helen C Mrs
290△Semonoff Judah C ◎
296△Weyler Henry L C ◎
300△Levy Arth J ◎
310△Raitman Aaron H ◎
333△Butler Health Center
Hyde Robt W

14
GROVE—From 121 Vinton to 115 Valley, wd 13
8△DeCristofaro Raffaele
△D'Errico Antonio
9△Coletta Gino ◎
△Mercurio Biagio
10△Paolantonio Anthony N
11△Sabetta Jos V
12△Pelopida Lawrence
△Gughielmi Ralph M
14 Mantia Anthony
15△McWey Chas J
15a△Gillies Edw S
△Petrucci Alex
16△Orr Lillian M Mrs
Cannon Jane F
△Mancini Silvio
17 Catauro Antonio M
Fera Bartolomeo
18△Cerbo Peter L
19△Catauro Vincenzo ◎
20△DiMeo Armando
Travasono Gerald
22△Vessella Frank C ◎
23△Pannone Angelo
25△DeOrchis Vincent ◎
26△Pennine Alfredo ◎
Pennine Ernest J
28△Pennine Funeral Home
Knight st crosses
40 Damiani Armand
Iacchei Amelia Mrs
48△Mobilia Jos ◎
Andrew st ends
53△Barone Jos
△Carcone Conrad
△Testa Maria Mrs
57 Spetrini Ferdinardo ◎
△DeBattista Camille
△Tusonni Rocco
61△DeConte Rosindo ◎
DeConte Christina nurse
Duncan Hubert B
63 DeConte Rosindo gro
68△Francazio Cath ◎
69 Rossi Vincenzo ◎
△Nardi Jos
70△Monaristic Jewelry Co Inc
73 Costello Angelica Mrs gro
rear△Costello Russell J
Courtland st crosses
83△Spicuza Gus
85 Adessi Domenic
Pandolfini Henry
86△Andolfo Arth I
Piascik Cath
87 Scarmuzelli Wm A
Carroca Pasquale
△Palmieri Filomena Mrs
Delbonis Anthony
90△Matarese Ethel M Mrs
92 Vacant
94△Verdi Geno
95△Grove Street Elementary Sch
96 Corsetti Louis A
100△Palmieri John
102△Coffa Frank
104 DeRosa Luigi ◎
106△Montecalvo Fred
108 Truesdale Jas J
Gambardelli Alf
109△Esposito Jos
Antuono Angelina Mrs
DiSantis Albert
Liberatore Francesca
110 Durante Mary
111△Russo Michl
Russo Carlo
Jeamene John
113 Decinto Romeo
Patonio Edw A
Morris Mary W J
114 Campagnone Ernest
△Campagnone Pasquale ◎
Cacicio Michl jr
117△Izzo John ◎
Izzo Vincent
119 Amato Rose
Amarino Philip
121△Colucci Lorenzo
Falcone Angelo
123△Corsetti Louis
Almy st crosses
135 Barletta Giovannina Mrs ◎
Barletta Peter
Barletta Louis
137△Checca Victor A
Albanese Jos
141 Nappi Antonio G
△Ricci Salvatore
145 Lombari Frank S
146△Iadevaia Jos L
△Spirito Wm
△Christy Rudolph
147△Tanzi Giovanni ◎
149 DeAngelis Andrew
Taylor Alice Mrs
151△DeAngelis Amelia Mrs ◎
Rapoport Max
Greco Pasquale
153 Littlefield Adelaide A Mrs
155 Farwell Raymond
△King Jos H
157△Vitulli Peter N
159 Vacant
161 Cote John I
163 Gauthier Arth J
165△Grande Maria Mrs ◎
167△Bucci Anthony ◎
171△Tutalo Clara ◎
Tobey st crosses
Ridge st ends
Croom st crosses
Avery st crosses
NYNH&HRR crosses

38
Harris av crosses
275△Moss Wm P ◎
276△Lehmann Herman M ◎
277△Hamill John J
Boyd Jas jr
DeSoto st begins
278△Piacopiello Albert R
Demers Jean
280 Rainone Antonio
Rainone Maria Mrs
Flynn Jas E
282 Sharnock Chas
Ricci Paul A
284 Ricci Paul A
△DiPanni Frank ◎
Stanley Edw J
286△Kraiselci Constance Mrs ◎
△Lessard Beatrice G Mrs
288△Martin Raymond N
Johnson Roy
DiStalo Rose Mrs ◎
292△Okolowich John G ◎
295△Picanza Antonio ◎
Musto Orlando
296△Saroka Stanley ◎
Saroka Alexandria Mrs ◎
297 Larkin Thos F
Waskiel Wm J
298△Morrison Edw E ◎
302△Ramaglia Thos
303 Zarod Walter
304 O'Brien Harry L
△Ramaglia Donato
308△Johnson Armen H ◎

28
GROVELAND AVENUE—From 20 Edendale av to Walsh, wd 6

30
GROVER—From 51 Laurel Hill av to 95 Merino, wd 7
6△Kennedy Francis W
△Anderson Carl J
△DeMaio Vincent
10△Morin Aubrey L
△White Elwood
△Fry Arth
12△McManus Sadie C Mrs ◎
14 Tudino Lucian ◎
Tudino Anthony
16△Eccles Elsie Wilde Charlotte M A Mrs ◎
18△Mercier Anthony A ◎
△Greene Clifford A
20△Dolbey Harold S
△Dolbey H Richd
Longo st ends
23△Perrotta Luigi
Billan Ernest
27 Vacant
29 Tanner Chas P
31 Adessi Edw V
35 Flanagan Jas

28
GUELPH—From 80 Samoset av to 85 Victoria, wd 6

30
GUGLIUCCI—From 10 Mott to city line, wd 7

5
GUILDER—From 371 South Main to harbor line, wd 1

9
GULF AVENUE—From 26 Loring av to River dr, wd 2
50△Speidel Edwin ◎

26
GWINNETT COURT—From 68 Reservoir av easterly, wd 9
3△Anderson Berthol H ◎
4△Berglund Carl G ◎
5 Elliott Lincoln Mercury Co ◎
6△Johnson Gilbert W
7△Tobin Jerry L ◎
9 Storage

26
HADLEY COURT—From 44 Redwing av southerly, wd 6
7 Vacant
8 Vacant
9 Orr Harry H ◎
10△Gesterling Wm A ◎
11 Vacant

12
HAGAN—From 754 Charles to 167 Langdon, wd 4
Russo st ends
29 Imondi Sabatino V
Mendon st ends
31 Paone Rosalina Mrs
△Altieri Angelina Mrs
△Protano Jos
36△Craddy John P ◎
Greeley st ends
73△Iannozzi Ralph jr
△Martini Costantino

29
HALE—From 142 Bowdoin to 129 Putnam, wd 6
1△Andrukiewics Stanley P
Kirezczyk Wm A
2 McGowan Rose
Carrigan Jas B
Julian crosses

12
HALL—From 48 Stone to 101 Ledge, wd 4
3△Forte Lucia Mrs ◎
Northup av ends
McMillen st ends
6 Vacant
14△Angelone Gaetano ◎
18△Renzi Alfonso J
△Renzi Saverio ◎
Hawkins st ends
25△Andrade Anthony X
△Simone Serafino ◎
Cascella Anthony
40 Rizzo Luigi ◎
47△Mosesian John C
△Dragonetti Tomasso ◎
49△C&A Jewelry Co
50△Borrelli Pasqualina Mrs ◎
Borrelli Carmine
Marietta st ends
51 Imondi Armando
53 Imondi Carmine ◎
Coccia Michele
55 Belmonte Pasquale ◎
△Ricci Luigi
56△Faccenda Alex ◎
58△Romano Wm ◎
64△Penta Julio B ◎
66△Moore Arth C
67△Caputo Antonio ◎
68 Dunn Leo
69 Caputo Wm A
Morrell Geo
70 Napolitano Michl
Blasi Jos
Palmiciano Peter
71 Grande Jas V
△Aucone Robt A
75 Grande Maria Mrs ◎
△Grande Domenico ◎
78 Lollo Peter ◎
81△Romano Nicholas ◎
Merola Frank
88 Rampone Anthony S
Tercelli Henry
Cherry John C
DeSimone Ralph
Ruggerio Albert D

6
HALSEY—From 27 Benefit to 240 Brown, wd 3
7 Jones Willis
11△Oliver Wm E ◎
15 Vacant
17 Holy Temple Church of God in Christ
△Rogers Louis O Rev
21△Perry Sarah
22△Duffie Edw ◎
Anderson Gladys
△Jeffries Theo
23△Schley Geo A
26 Delves Mamie A
Corria Robt G
27△Williams Pearl B
30△Klibanoff Zelda Mrs ◎
△Klibanoff Sami
35△Logan Clarence
McDowell Jos
Pratt st crosses
43△Rubin Abr
44 Howe Steph H
Edwards Gertrude
St Pierre Geo
Ammerman Robt R
45△Lewis Richd
47△Cook Alan ◎
48△Waters Allen
49 Hondo Gerald W
50△Cohen Max ◎
54 **Apartments**
1 Blifford Wm E
3 Brown Percy
4 Gusow Marilyn
5 Sumner Winn L
6 Geroud W Philip
7△Breckenridge Franklin R
8 Pearson Walter O
9 Varrichio Frank
10 VanLeuven Robt
11 Sanderson Richd
Congdon st crosses
59△Meardon J Arnold
Roy Gerald L
△Etmekjian Jas
61△Schnitzer Ernst
63 Forst ----
66△Lima Alf A
Prospect st crosses
86△Baker Norman D ◎
89△Jones S Knowles
95△Sheldon Maude W Mrs ◎
100 Vacant
101△Fisher Bertram B
△Nicholson Steph B jr ◎
102△Basok Sarah Mrs ◎
106△Gray Walter S jr ◎
107 Bliss Gerald M Mrs
△Wood Winnifred B
Ellis Mary F
108△Nelson Everett B ◎

26
HALTON—From 726 Potter's av to Huntington av, wd 8
3 Jett Marion H

J. S. INSKIP INC.
ROLLS ROYCE
MG
SALES and SERVICE
355 BROAD ST.
Tel. UNion 1-3883

E. L. WATSON CO., INC.
GENERAL INSURANCE SURETY BONDS
40 Westminster Street
GAspee 1-0900

BLURRED DOCUMENT

OLIVER JOHNSON & CO., INC.

PAINTS

OJACO

See Yellow Page 78 For Dealers

169 RICHMOND ST.

GAspee 1-6242

MAX SUGARMAN FUNERAL SERVICE

458 HOPE STREET — Tels. DExter 1-8094—1-8095

GREATON DR—Contd
187△DeAngelis Wm J ◎
188△Soroka Ignacy ◎
193△Teolis Benj T ◎
196△Dandeneau Norbert M jr ◎
199△D'Ambra Jos ◎
203△DiGiorgio Paul ◎
204△Caprio Luco ◎
207△Caraccia Louis ◎
△Lauro Frank
212△Gesualdi Giovanni ◎
214△Napolitano Emilia Mrs
Napolitano Raffaelo
215△Gesualdi Vincent ◎
219△Keller Boleslaw ◎
224△Spiridi Anthony
225△Falvey John J ◎
226△Andreozzi Rocco ◎
△Catanzaro Jos P
231△Colardo Alf ◎
235△Panzarella Wm N ◎
236△Torregrossa A ◎
Torregrossa Raymond F
238△Tomasso Domenic ◎
239△Giangrande Jos ◎

12
GREELEY—From 586 Charles to 40 Hagan, wd 4
3△Corner Grill
5 Cetri Antonio R shoe repr
7△Tombelli Frank poultry
13△Blasi Rocco
14△Puleo Steph
Buongiovanni Giacomo ◎
△Famiglietti Anthony W
16△DiIorio Michele mus tchr
DeSimone Anthony
Buongiovanni Jos
Russo st crosses
20△Altieri Salvatore ◎
△Altieri Florie R ◎
22△Sanita Angelo M Mrs ◎
△DeLuise Giovanne
△Piciullo Alf L
24△Orabone Pasqualina Mrs ◎
△Orabone Henry
35△Sue's Grocery
26 Falco Antonio ◎
△Ricamo Anthony
27△Famiglietti Ralph
Bruno Andrea
Nicola Nuccio
31 Coccia Adima Mrs
Crescenzo Domenico
△Rebussini Antonio
△Coletti Thos
Sciotto Peter
Ursillo Mariannina Mrs
34△Schepisi Frank
Sfameni Antonio ◎
36△Catanese Rocco ◎
Rinaldi Jos
△Silipigni Jos
40 Longo Frank
Ciummo Margt Mrs
44 Vacant
45 Monsignor Bove Memorial Bldg
St Ann's Youth Center
Providence Golden Age Group
48△Cambio Gennaro C ◎
Cambio Cosmo
Zinno Jos
52△Palmisciano John
Palmisciano Mauro ◎
Diana Louis
56 DiSaia Alf A
△D'Andreta Theresa
Zaccaria Frank
Opper st crosses
Aventine av begins
Sherman st ends
140△Vinacco Peter ◎
Paul st begins
159△Sacchetti Giuseppe ◎
△Manzo Pasquale
Alaska st crosses
179△Rossi Domenica Mrs ◎

183△Ricci Adelina Mrs
△Pasquallucci Vincenzo
192△Gonsalves John J ◎
215△Montanaro Teresa
219△Aceto Virgil G
△Angolia Michele ◎

15
GREENE—From 461 Westminster to opp 217 Fountain, wd 12
New England Tel & Teleg Co Bldg
△NET&T Co bus ofc
△Sales & Servicing Dept
Accounting & Auditing Dept
8 British Club of Rhode Island The
Parker pl begins
10△R I Academy of Hairdressing & Cosmetic Therapy
14△Knights of Columbus Club
16△Read & Purcell Co mill sups
18△R&H Printing Co
Garden st begins
First Universalist Ch
Washington st crosses

15
GREENMAN LANE—From 215 Fountain to 136 Sabin, wd 12

25
GREENWICH—From opp 698 Public to 607 Potter's av, wds 8, 11
5△Blake & Daley Oil Co htg equi
7 American Legion
Elmwood av crosses
24△Gilchrist Jas J
△Lillie M Lydia Mrs
△Brooks Mollie C
△Tait Ethel E
27△Hampton Apts The
Chase Eva
Armstrong Arth M
Reeves Martha
Fraser Grace
Tookey John
Silver Helen
Tessier Alphonse
Lavin Martin
McGough Gertrude
Clemens Solon
Day Mary
Bailey Fredk
Potter Raymond
29△Siggelin Sami
△Hall June J
Fredrick Herman R
35△R I Dispensers Co vending machs
37 White Geo L
Blais Antoinette Mrs
38△Harris Amelia B Mrs
42△Lavigne Jos F
Bucklin st crosses
43△Mosley Geo A
45△White Chas A ◎
49△Cudahy Michl T ◎
51△Willis Edgar G
△Mattis Ross
54△Basso Hugo M
55△Lindfors Rolf
△Canning Raymond A ◎
56△Shea J Warren
57△Shea Eug T
59△Jacobs Warren R
61 Carbary Thos E
71 Storage
83△Federal Dairy Co Inc
85 John's Barber Shop
87△Manning Wm A
△Brennan Frank E
89△Burgess Wm ◎
△Mowry Grace E

29
GREENWOOD—From 355 Manton av to 1016 Atwells av, wd 6
10△Renzi Chas R

12△Berry Lillian R Mrs
13△Scowcroft Geo T ◎
14 Neirinckx Gustave
Guay Ida G Mrs
15 Muldowney Jos E
Counoyer Jane Mrs
17△DelSesto Antonio jr ◎
19△Rattenni Domenic
△Thomas Lillian V Mrs
20△Sward Leonard J
22△Ryder Robt R
△LeMoi Armand J
24 Valeriana Raymond J
25△Dionne Herve E
26△Murphy Wm A
Corcoran Thos J
△Welch Raymond L
27△Teehan Rose D Mrs
Mullen Earl T
28△Joyce Ruth M Mrs
30 Kotkowski Stanley
31△Duguay Jos B H ◎
32△Ashmore Marietta Mrs ◎

5
GREGORY—From 477 South Main to harbor line, wd 1

12
GRIDLEY—From 210 Ledge to 99 Bismark, wd 4
12 DiBello Ralph ◎
20 Golia Philip
Gabriele Luigi
△Gabriele Rosa Mrs ◎

30
GRIMWOOD—From Melissa to 6 Ceasar, wd 7
Glenbridge av crosses
Bowlett st crosses
Hilarity st crosses
Ophelia st crosses
Kinfield st crosses
King Philip st crosses
Stella st crosses
Middleton st crosses
Celia st crosses
Newland st crosses

41
GROSVENOR AVENUE—From 985 Chalkstone av to 522 Pleasant Valley pkwy, wd 5
10△Teolis Jos C
△Tassoni Frank
Colella Victor
12△DiPippo Thos
△Camprone Alf
△Clark Jas
14△DeSisto Nicholas P
15△Hammond Clarence L
△Cross Jas D
15½△Duffy Annie Mrs ◎
16△Curria Leo M
18△McLaughlin Henry J ◎
21△Ryan Jos T ◎
22 Morrone Jerry
△Morrone Antonio ◎
25△Calise Jos ◎
28 Granata Louise Mrs ◎
△Tartarian Nishan M
30△Ward Chas H
31△Warren Mary E ◎
32 Cerce Peter
Dudolevitch Peter F
34 Dillon John ◎
35△Gillis Austin D ◎
36△Maine Orrin A jr
△Pescosolido Philip G
39△Berardi Raymond M ◎
41 McCormick Jos R ◎
42△Gately Margt S ◎
45△Mattia Jos ◎
46△DeMarco Arth ◎
50△Colucci Alf jr ◎
54△Matarise Gaetano ◎
58△Mazzaroppi Gene R ◎
62△Castoldi Domenico V ◎
66△Pasonelli Jos J ◎
70△Kerwin Jas ◎
76△Rotondo Frank D ◎
80 Mulligan Jas P ◎
84△Coffey Edw J ◎
90△Spaziano Leo E ◎

17
GROTON—From Powhatan to 53 Durfee, wd 13
9 Costa Vito
Monti Antonio
△Colonerl Philip
12 Hackett Rose Mrs
14 Martin Ida Mrs
Ferrora Stanley
19△DeMaio Frank
△DiProfio Victor A
△Marcello Alf A
20△Mattson Jeanette M Mrs
Tessier John B
22 Hoar Richd D
△Paris Louise M Mrs
24 Fugere Jas K
△Seleyman Hamet ◎
Division st crosses
40 Vacant
45 Cerce Mary Mrs
△Theroux Arth A
46 Vacant
47 Paul Jeannette M nurse
△Paul Doris
△Picard Lea L Mrs ◎
48 Vacant
49 Major Cath Mrs ◎
50 Wood Wilfred H
Barone Nancy Mrs
53 Nahabedian Sarkis ◎

9
GROTTO AVENUE—From 244 Irving av to Old Tannery rd, wd 2
8 Courtright John D
10△Zuckerberg Leo ◎
11△Tingley Henry F ◎
15△Turner Howard K ◎
16△Hall Henry A
△Greene Robt N
△Robinson Olivia
△Kaufman Herbert P
19△Alterman Nathan L ◎
20 Withington Geo E
△Duffy Jacques W
21△Maguire Wm J ◎
25△Aldred Edith G Mrs
Channing av begins
26△Coleman Wm B
△Blitz Stanley
△Sutton Florence M Mrs
MacDonough Angela L
△Salter Benj A
△Bishop E Wade
30 No Return
32△Plaskert Llewellyn P
40△Moeller Robt C jr ◎
47△McAuslan Grace A ◎
48△Slade Frances P Mrs ◎
52△Drury John H ◎
55△Gainer Christina M Mrs ◎
President av crosses
71△Lovenberg Fredk H
74 Vacant
76△Lavelle Francis H
78△Shepherd Forrest
Penrose av ends
80△Weekes Eliz M Mrs
81△LeMaire Arth E
82△Soforenko Edwin S ◎
83△Clayton Chester T jr ◎
91△Dillon John A ◎
Loring av begins
Margrave av ends
120△Grimes Paul J ◎
Laurel av crosses
125△Babcock Donald S ◎
130△Krause Edwin B ◎
137△Nicholson W Sayles ◎
138△Shaw John W
151△Gilbane Thos F ◎
Freeman pkwy crosses
152△Macoll Marjorie M Mrs ◎
Upton av ends

35
199△West Wm
200△Harrington Carroll ◎
Lincoln av crosses
Clarendon av ends
Mount av ends
Magellan st crosses
205 Vacant

COGENS — MIMEOGRAPHING MULTIGRAPHING
42 WEYBOSSET ST.
TEL. GAspee 1-4436

GROTTO AV—Contd
207△Fitzpatrick Helen C Mrs
290△Semonoff Judah C ◎
296△Weyler Henry L C ◎
300△Levy Arth J ◎
310△Raitman Aaron H ◎
333△Butler Health Center
Hyde Robt W

14
GROVE—From 121 Vinton to 115 Valley, wd 13
8△DeCristofaro Raffaele
△D'Errico Antonio
9△Coletta Gino ◎
△Mercurio Biagio
10△Paolantonio Anthony N
11△Sabetta Jos V
12△Pelopida Lawrence
△Gughielmi Ralph M
14 Mantia Anthony
15△McWey Chas J
15a△Gillies Edw S
△Petrucci Alex
16△Orr Lillian M Mrs
Gannon Jane F
△Mancini Silvio
17 Catauro Antonio M
Pera Bartolomeo
18△Cerbo Peter L
19△Catauro Vincenzo ◎
20△DiMeo Armando
Travasono Gerald
22△Vessella Frank C ◎
23△Pannone Angelo
25△DeOrchis Vincent ◎
26△Pennine Alfredo ◎
Pennine Ernest J
28△Pennine Funeral Home
Knight st crosses
40 Damiani Armand
Iacchei Amelia Mrs
48△Mobilia Jos ◎
Andrew st ends
53△Barone Jos
△Carcone Conrad
△Testa Maria Mrs
57 Spetrini Ferdinardo ◎
△DeBattista Camille
△Tusonni Rocco
61△DeConte Rosindo ◎
DeConte Christina nurse
Duncan Hubert B
63 DeConte Rosindo gro
68△Francazio Cath ◎
69 Rossi Vincenzo ◎
△Nardi Jos
70△Modernistic Jewelry Co Inc
73 Costello Angelica Mrs gro
rear△Costello Russell J
Courtland st crosses
83△Spicuza Gus
85 Adessi Domenic
Pandolfini Henry
86△Andolfo Arth I
Plascik Cath
87 Scarmuzelli Wm A
Carroca Pasquale
△Palmieri Filomena Mrs
Delbonis Anthony
90△Matarese Ethel M Mrs
92 Vacant
94△Verdi Geno
95△Grove Street Elementary Sch
98 Corsetti Louis A
100△Palmieri John
102△Caffa Frank
104 DeRosa Luigi ◎
106△Montecalvo Fred
108 Truesdale Jas J
Gambardelli Alf
109△Esposito Jos
Antuono Angelina Mrs
DiSantis Albert
Liberatore Francesca
110 Durante Mary
111△Russo Michl
Russo Carlo
Jeamené John
113 Decinto Romeo
Patonio Edw A
Morris Mary W J

114 Campagnone Ernest
△Campagnone Pasquale ◎
Caccicio Michl jr
117△Izzo John ◎
Izzo Vincent
119 Amato Rose
Amarino Philip
121△Colucci Lorenzo
Falcone Angelo
123△Corsetti Louis
Almy st crosses
135 Barletta Giovannina Mrs ◎
Barletta Peter
Barletta Louis
137△Checca Victor A
Albanese Jos
141 Nappi Antonio G
△Bicci Salvatore
145 Lombari Frank S
146△Iadevaia Jos L
△Spirito Wm
△Christy Rudolph
147△Tanzi Giovanni ◎
149 DeAngelis Andrew
Taylor Alice Mrs
151△DeAngelis Amelia Mrs ◎
Rapoport Max
Greco Pasquale
153 Littlefield Adelaide A Mrs
155 Farwell Raymond
△King Jos H
157△Vitulli Peter N
159 Vacant
161 Cote John I
163 Gauthier Arth J
165△Grande Maria Mrs ◎
167△Bucci Anthony ◎
171△Tutalo Clara ◎
Tobey st crosses
Ridge st ends
Croom st crosses
Avery st crosses
NYNE&HRR crosses

38
Harris av crosses
275△Moss Wm P ◎
276△Lehmann Herman M ◎
277△Hamill John J
Boyd Jas jr
DeSoto st begins
278△Piacopitello Albert R
Demers Jean
280 Rainone Antonio
Rainone Maria Mrs
Flynn Jas E
282 Sharnock Chas
Ricci Paul A
284 Ricci Paul A
△DiPanni Frank ◎
Stanley Edw J
286△Kraleski Constance Mrs ◎
△Lessard Beatrice G Mrs
289△Martin Raymond N
Johnson Roy
DiStalo Rose Mrs ◎
292△Okolowich John G ◎
295△Picanza Antonio ◎
Musto Orlando
296△Saroka Stanley ◎
Saroka Alexandria Mrs ◎
297 Larkin Thos F
Waskiel Wm J
298△Morrison Edw E ◎
302△Ramaglia Thos
303 Zarod Walter
304 O'Brien Harry L
△Ramaglia Donato
308△Johnson Armen H ◎

28
GROVELAND AVENUE—From 30 Edendale av to Walsh, wd 6

30
GROVER—From 51 Laurel Hill av to 95 Merino, wd 7
6△Kennedy Francis W
△Anderson Carl J
△DeMaio Vincent
10△Morin Aubrey L
△White Elwood
△Fry Arth
12△McManus Sadie C Mrs ◎
14 Tudino Lucian ◎
Tudino Anthony
16△Eccles Elsie
Wilde Charlotte M A Mrs ◎
18△Mercier Anthony A ◎
△Greene Clifford A
20△Dolbey Harold S
△Dolbey H Richd
Longo st ends
23△Perrotta Luigi
Billon Ernest
27 Vacant
29 Tanner Chas P
31 Adessi Edw V
35 Flanagan Jas

28
GUELPH—From 80 Samoset av to 85 Victoria, wd 6

30
GUGLIUCCI—From 10 Mott to city line, wd 7

5
GUILDER—From 371 South Main to harbor line, wd 1

9
GULF AVENUE—From 26 Loring av to River dr, wd 2
50△Speidel Edwin ◎

26
GWINNETT COURT—From 68 Reservoir av easterly, wd 9
3△Anderson Berthol H ◎
4△Berglund Carl G ◎
5 Elliott Lincoln Mercury Co ◎
6△Johnson Gilbert W
7△Tobin Jerry L ◎
9 Storage

26
HADLEY COURT—From 44 Redwing av southerly, wd 8
7 Vacant
8 Vacant
9 Cox Harry H ◎
10△Gesterling Wm A ◎
11 Vacant

12
HAGAN—From 754 Charles to 167 Langdon, wd 4
Russo st ends
29 Imondi Sabatino V
Mendon st ends
31 Paone Rosalina Mrs
△Altieri Angelina Mrs
△Protano Jos
36△Craddy John P ◎
Greeley st ends
73△Iannozzi Ralph jr
△Martini Costantino

29
HALE—From 142 Bowdoin to 139 Putnam, wd 6
1△Andruklewicz Stanley P
Kirszczyk Wm A
2 McGowan Rose
Carrigan Jas B
Julian crosses

12
HALL—From 48 Stone to 101 Ledge, wd 4
3△Forte Lucia Mrs ◎
Northup av ends
McMillen st ends
6 Vacant
14△Angelone Gaetano ◎
18△Renzi Alfonso J
△Renzi Saverio ◎
Hawkins st ends
25△Andrade Anthony X
△Simone Serafino ◎
Cascella Anthony
40 Rizzo Luigi ◎
47△Mosesian John C
△Dragonetti Tomasso ◎
49△C&A Jewelry Co
50△Borrelli Pasqualina Mrs ◎
Borrelli Carmine

Marietta st ends
51 Imondi Armando
53 Imondi Carmine ◎
Coccia Michele
55 Belmonte Pasquale ◎
△Ricci Luigi
56△Faccenda Alex ◎
58△Ramano Wm ◎
64△Penta Julio B ◎
66△Moore Arth C
67△Caputo Antonio ◎
68 Dunn Leo
69 Caputo Wm A
Morrell Geo
70 Napolitano Michl
Blasi Jos
Palmiciano Peter
71 Grande Jas V
△Aucone Robt A
75 Grande Maria Mrs ◎
△Grande Domenico ◎
78 Lolio Peter ◎
81△Romano Nicholas ◎
Merola Frank
88 Rampone Anthony S
Tercelli Henry
Cherry John C
DeSimone Ralph
Ruggerio Albert D

8
HALSEY—From 27 Benefit to 240 Brown, wd 3
7 Jones Willis
11△Oliver Wm E ◎
15 Vacant
17 Holy Temple Church of God in Christ
△Rogers Louis O Rev
21△Perry Sarah
22△Duffie Edw ◎
Anderson Gladys
△Jeffries Theo
23△Schley Geo A
26 Delves Mamie A
Corria Robt G
27△Williams Pearl B
30△Kubanoff Zelda Mrs ◎
△Kubanoff Sami
35△Logan Clarence
McDowell Jos
Pratt st crosses
43△Rubin Abr
44 Howe Steph H
Edwards Gertrude
St Pierre Geo
Ammerman Robt R
45△Lewis Richd
47△Cook Alan ◎
48△Waters Allen
49 Hondo Gerald W
50△Cohen Max ◎
54 Apartments
1 Blifford Wm E
3 Brown Percy
4 Gusow Marilyn
5 Sumner Winn L
6 Gerould W Philip
7△Breckenridge Franklin R
8 Pearson Walter O
9 Varrichio Frank
10 VanLeuven Robt
11 Sanderson Richd
Congdon st crosses
59△Meardon J Arnold
Roy Gerald L
△Etmekjian Jas
61△Schnitzer Ernst
63 Forst -----
66△Lima Alf A
Prospect st crosses
86△Baker Norman D ◎
89△Jones S Knowles
95△Sheldon Maude W Mrs ◎
100 Vacant
101△Fisher Bertram B
△Nicholson Steph B jr ◎
102△Basok Sarah Mrs ◎
106△Gray Walter S jr ◎
107 Bliss Gerald M Mrs
△Wood Winnifred B
Ellis Mary F
109△Nelson Everett B ◎

26
HALTON—From 726 Potter's av to Huntington av, wd 8
3 Jett Marion H

J. S. INSKIP INC.

ROLLS ROYCE

MG

SALES and SERVICE

355 BROAD ST.

Tel. UNion 1-3883

E. L. WATSON CO., INC.

GENERAL INSURANCE SURETY BONDS

49 Westminster Street

GAspee 1-0999

THE ONLY COMPLETE
IMPARTIAL LIST OF BUSINESS CONCERNS
without regard to Size, Importance, Location, or Appointments, is your
City Directory Classified Business Section

CORP BROTHERS INC.

Linde

DISTRIBUTORS

P & H Welding Machines and Electrodes

1 Brook St.
TEL. DExter 1-8020

Who Sells It?

Is Answered by the Classified Business Lists in this Directory

THE PROVIDENCE MUTUAL FIRE INSURANCE CO.
INCORPORATED 1800
MUTUAL PLACE
Telephone GAspee 1-1091

HALTON—Contd
3—Contd
Jett Robt
5 Brown Mary Mrs
ΔBrown Howard A
6ΔMercurio Cosmo
7 Jett Gladys D
Coates Edw A
9ΔPerry Clarence ◎
10 Boyd Geo F
11 Boyd Nellie Mrs
ΔBoyd Estelle Mrs ◎
12 Pina Peter
ΔPina Aug ◎
14 Mendes Carlson
Barnett Ronald F
58 Short Thos F ◎

26
HAM—From opp 64 Pacific av to opp 69 Faith, wd 8
5ΔHassett Edw M
7 Barlow Annie M ◎
Calhoun av crosses

26
HAMBURG AVENUE—From opp 50 Burrington to 64 Pacific av, wd 8
9ΔDoherty John F ◎
13ΔStraker Marcus G ◎
15ΔCarrington Margt H Mrs ◎
17 Holland Jas L
ΔMcPherson Edwin L
18ΔCollie Jas D
20 Rudolph Chris
21ΔDeSilva Peter
ΔWhite Winifred M
Azulay Donald
22 Vacant
24ΔDunnelly Fredk J
25 Washington Clarence L
29 Clement Wm
Thatcher Raymond
33ΔResendes Manuel M ◎
Mottran Arth F
Alger Eleanor M Mrs
37ΔRobertson Wm M ◎
Robertson Nathl
41 Gomes Jos
Gibson ----
Van Zandt st crosses
50ΔDiggs Porter F ◎
51ΔLemar Chas E ◎
54 Latham Ootina F Mrs ◎
62ΔLevesque Bertha E Mrs ◎
74ΔBogart Francis E ◎
ΔCollins John E

25
HAMILTON—From 646 Public to Sackett, wd 9
8ΔNicholson Jas G
9ΔConnell Wm A ◎
11ΔSeagrave Maud
12ΔKevorkian Aram M
13ΔCohen Morris
15ΔKaufman Max
16ΔHealey Jos L
17ΔMcDermott Martin A
ΔByrne John P
19ΔGould Harold D ◎
20ΔCharbonneau Jas J
Stanwood st crosses
28ΔMorin Adelore ◎
bldg contr h
31ΔKelley Thos F
32ΔLarson Geo E ◎
33ΔPolitti Alf
Currier Henry
36 Farrell Winston
Potter's av crosses
45
45ΔJewish Community Center
46ΔEnnis Lawrence E
Pare Vivian E Mrs
50 Goulart John F
Nardella Aug J
52ΔScanlon Edw F ◎
oil dlr h
54ΔThompson Jas R
56 Vacant
57ΔGarrity Jos P
ΔDaley Walter H
59ΔZielinski John
60ΔGiles Thos J
ΔIves Ada Mrs
62ΔIves Chas H
Laura st crosses

74ΔLyons Chas A ◎
Musick Herbert G
75ΔBodley Harriet C
ΔMcGirl Francis J
Brady Ann L
Lewis Fred W
Lewis E
76ΔHeran Michl
80ΔRossi Jos ◎
84 Sanderson Allen T
McLaughlin Cath M Mrs
ΔBroccoli Ellen J Mrs
ΔDean Kathleen
85ΔMahoney Mary L
ΔPress Shirley
Murphy Wm
ΔNichols Harold B
ΔDiggins Jos V
Juskalian Richd B Mrs
Berglund Halfrid Mrs
Mitchell st crosses
92ΔPanagopoulos John C
ΔCuicci Jas N ◎
94ΔBuckler Hime ◎
96ΔWine Maurice A ◎
98ΔBowes Anna A
99ΔScarduzio Michl J ◎
Gormley Jos J
100ΔGriffin Jas L jr
101ΔDamiano Nicholas R
Congress av crosses
112 Vacant
114 Darcy Thos F ◎
118ΔMcKenna John P ◎
122ΔPrata Pasquelina Mrs ◎
DiNofrio Guido ◎
123ΔGarberg Mary A Mrs
124 Riley John P
125ΔKalashian Angel A Mrs
127ΔGreco Robt F
130ΔByron Mary E ◎
ΔDowning Mabel G
Downing Anna M nurse
Ontario st crosses
134ΔGreenbaum Sidney L
136ΔFenner Earl D
Fenner Bessie M Mrs
Hayes Ida
138ΔMcHugh Anna M ◎
Jones Fredk
140ΔDwyer Cath E Mrs
142ΔFroelich Geo E
144ΔBuhler Gladys P Mrs ◎
Lexington av crosses
157ΔBurke John F
159 Walsh Annie ◎
160ΔSullivan John J
162ΔFerris Edw A
164 Knowlton Alf B
ΔCucca Philip
166ΔGoodman Louis J ◎
168 Quinn Jos I
170 Cutler Chas S
Atlantic av crosses
174 Potter Norman D ◎
177ΔMasseur Arm and C ◎ int dec h
178 Donovan Edith M ◎
Adelaide av crosses
184ΔSt John Marion
ΔStephenson Bertha R
186ΔMills Fredk H ◎
188ΔHustedt Chas L
190ΔRussell Thos R ◎
ΔYarrington Rhoda L
Lenox av crosses
218ΔFogerty John E
220 Fogerty Jane B Mrs ◎
Ford Marjory P
222ΔParamount Cornice Corp sht mtl wkrs
228ΔCoken Chas
ΔBochner Abr
230ΔCoken Bernard ◎
Sumter st crosses
Gallatin st crosses
254ΔPierce Roy W ◎
258ΔRead Laura A Mrs
260ΔRafferty Jas J ◎
262ΔAnderson Alice I Mrs
264ΔCooney Francis J ◎
268ΔSchussheim Morris ◎ rabbi
269ΔSlawson Roland G
Warrington st crosses

42
276ΔSaltzman Israel ◎
278ΔGoodwin Irving
Reilly Fredk L
284ΔRobrish Abr ◎
ΔWolff Jacob G
286 Vacant
288ΔHorenstein Chas
290ΔAbrams Philip A ◎

43
HAMLIN—From Roger Williams Park to 160 Alger av, wd 9
1ΔHopkins Elwood L ◎
2ΔJones Ernest C ◎
5ΔGrover Arth E
6ΔHart Jas J ◎
7ΔKucen Stanley
9ΔRollinson Eliz T Mrs ◎
Stamford av crosses
33ΔCrosby Fred B ◎
34ΔJohanson Robt E ◎
35 Nelson Norman W ◎
38ΔBardsley Florence E Mrs ◎
41ΔLea Edgar K
42ΔSwan Amelia G Mrs ◎
44ΔShawcross Fredk A ◎
45ΔRafferty Edw J ◎
49ΔPratt Bertha A Mrs ◎
51ΔMcCaffrey Helen T
Walker Virginia
Fontaine Laura
53ΔMarra Louise C Mrs ◎
Elmwood av crosses
61ΔO'Loughlin Leo G ◎
63 Gousie Lionel R
Rehill Mabel Mrs
65ΔDonovan T
ΔLefebvre Alphonse J
67 Belkrap Fred I
Rich Marshall
68 Kramer Zabelle S Mrs mus tchr
ΔKramer John ◎
69ΔSantopadre Antonio R
71ΔSimmons Geo J
72ΔBrown Chas W
ΔSlocum Louie Mrs ◎
74ΔArnold Francis J
75ΔMcKenna Chas L
76 McKenna Francis J
79ΔGarcia Geo
80ΔPendergast John J ◎
81 Levesque L
Mucha Rudolph H
83ΔPaino Alton W ◎
84ΔClarke Thos ◎
87ΔHeroux Jos G
89ΔMonahan Mildred M
91ΔNordquist Erik W
93ΔNordquist Carl A ◎

3
HAMMETT LANE—From 189 Canal to 126 North Main, wd 12

17
HAMMOND—From 1206 Westminster to 247 Cranston, wd 13
3 Morrow Frank J
5ΔParente Michl A
6ΔCipriano Alf A ◎
7ΔSorenson Wallace V
Nahabedian Manoog K
9ΔPellegrino Mariano
10 Maratto Angelo ◎
Ardilli Jos
11ΔBrili N Perry
12 Pappas Nicholas
ΔLorenzo Amadeo D
ΔRicci Robt
14 Creamer Reba
ΔIannotti Louis A
15 Tartaglia Anthony
ΔDean John M
Perry Domenic
16ΔCiccone Philomena E
ΔBuonanno Wm
Gilbert st crosses
18ΔVelletri Rocco ◎
19 Caswell Ernest
ΔZucal Albert ◎
20 Vacant
23ΔSendling Robt W
ΔTriteadi Ida Mrs
24ΔCalamar Edw L
25 Iannacci C
ΔLettieri Albert
26 Hayden Ralph
Marcotte Eug
Gifford Jos
27 Tucker Jos H
Tucker Jos H jr
Dubois Roger
28 Ladouceur Rita Mrs
ΔKohr Chas M
Gincastro Lorraine A Mrs
30ΔBeane Phoebe B W Mrs ◎
Allen Louise Mrs
31ΔRegine Raffaelo L ◎
ΔManco Ernest
Regine Frank M
32ΔDupont Urgel S
Hamel Leo J
ΔWhite Jos C
35ΔAlfano Antonio
Larocque Jos
Division st crosses
37 Wilmot Florence H Mrs
38 Finley Patk
ΔEwell Chas T
ΔBalarino Arth E
39ΔD'Andrea Francis C
Cianciarulo Robt
40 Caslis Jos
Banti Leo
41ΔLaorenza Guido M
Morissette Louis F
42ΔArmenian-Euphrates Evang Church of Providence
43ΔBergstrom Axel H jr
ΔSmith Ann M Mrs
Cirelli Rose Mrs
44 Capasso C John ◎
ΔAllard John B
Rondeau Chas
45ΔConneely Patk J
ΔLachapelle Paul
Cotoia John F
47ΔCicco Mary A Mrs
Chatalian Sarkis ◎
Pierce Jos R
48 Roberts Bertha M nurse
ΔRoberts John W ◎
ΔPorcelli Elisa
Johnson Dorothy E
49 Fantasia Wm J
Johnson Nana E
50ΔDiMarzo Michl A ◎
51 Diehle John
53ΔHammond Street Sch
54ΔKing Marion J Mrs
Lenoir Julien V
55 Kostulis Wm
Ihrig John
56ΔMortensen Edw
Lessard Anna E
Darlee st crosses

12
HAMPTON—From 176 Ledge to 61 Bismark, wd 4
15ΔVenditti Vincenzo ◎
16ΔCorrao Domenica Mrs ◎
Perfidio Giovanni
17 Landi Vincent E
22ΔCapaldi Francesco
ΔPierno Jos
24ΔCapaldi Raffaele ◎
25 Simone Frank ◎
27ΔSantaniello Thos C
28ΔCapaldi Anthony
Fontaine Geo E
29ΔPaesano Luigi ◎
32ΔBerube Hector J ◎
33ΔLepore Francesco Mrs ◎
35ΔColetti Domenic
Plasse Robt
Romano Alf J ◎
37ΔDeFusco Pasquale ◎
40ΔAcompora Jos ◎
50ΔMcCaughey Wm F ◎
52ΔBuonocore Carmine ◎

42
HANCOCK—From 146 Verndale av to south of 185 Calla, wd 9
Babcock st crosses

Low Cost Mortgages to Buy or Build
12 Point • FHA • "GI"
OLD COLONY CO-OPERATIVE BANK
58 WEYBOSSET ST., PROVIDENCE • PAWTUCKET
WOONSOCKET • W. WARWICK • N. PROVIDENCE

29
HANDY—From 245 Amherst to 31 Amsterdam, wd 6
3ΔDevlin Helen Mrs ◎
4 Pascale Anthony ◎
5 Cesino Arth
Rovinski Jos
Kajian Henry
Orsi Eug jr
O'Hara Jos V
6 Snowling Wm
Lawrence Frank
8ΔBoulanger Arth E
Caunter Alice M Mrs
rear ΔPickles Nellie Mrs ◎
9 Vacant
11 Kinney Mabel A Mrs
ΔO'Dell Chas E
12 Vacant
14 Mallette Helen Mrs
DeNatale Abrams
Raughtigan Blanche E Mrs
17ΔCirelli Antonio ◎
21ΔPinnegan Jas W ◎
22ΔIzzo Theresa Mrs
ΔZompa Anthony B
Coletti Robt
23 Martin Mary A ◎
24ΔHoulker Alf F
Damiano Cosimo ◎
26 Vacant

29
HANNAH—From 263 Amherst to 238 Atwells av, wd 6
2 Cournover Marietta Mrs
Ackley Blanche E Mrs
9 Allard Kathryn Mrs
Northup Jean Mrs
Care Mary Mrs
Earley Margt
11ΔMelfi Robt ◎
15 Hogan Thos C
ΔHogan Mary C Mrs ◎
StAmant Jos R
17 Whalen Mary A Mrs
Dulleba Demetrio
Dulleba Harry ◎
Dulleba Andrew
ΔBlanchette Andre R
18ΔNoke John L
ΔProulx Louis J
19ΔMarafino Alf
Marafino Andrew
rear Marafino John ◎
20ΔWhite John A ◎
21 Vacant
24ΔOliver Jos R
ΔKirwin Wilfred A ◎
Donahue Brenda Mrs
29ΔMuciaro Louis
Amsterdam crosses

25
HANOVER—From 187 Elmwood av to 500 Cranston, wd 8
5ΔMoran Anne L Mrs ◎
ΔBrodsky Sarah Mrs ◎ real est
ΔBrodsky Ruth J Mrs
7 Hayes —
Murphy Mildred G Mrs
9ΔAvanigian Ellen
ΔKarian Serop G ◎
10ΔWeiner Benj
11ΔCrozier Bessie
12ΔKernan Augusta Mrs
14ΔSullivan Wm E jr
ΔCorp Fredk W ◎
15 Glover Mary
16ΔMusen Stanley L apts
17ΔNixon Rena L Mrs
19ΔJarbeau Yvan L ◎
22ΔMorse Victorine Mrs ◎
23ΔMcQueeney Rose Mrs
25ΔMurray Lawrence R
26ΔDoherty Clarence P ◎
27ΔBauer Minnie L Mrs ◎
29ΔRivers Edw A
30ΔMayberg Barney C ◎
31ΔBarney Mabel M
32ΔVient Wm L
33ΔColwell Elsa
34ΔBigney Josephine H Mrs ◎
35ΔShiel Peter ◎
36ΔForte Christie jr
ΔForte Christie ◎
37ΔWhite Caroline Mrs
38ΔCaruolo Robt R
Bercroft Cyril E
42ΔBelino Henry ◎
43ΔCapron Emily H ◎
44ΔPhillips Louise I
45ΔSwenson Carl R
46 Vacant
48ΔLannon Jas V
49ΔBarney Chas H
50ΔForte Gilbert J
Chace Warren R
51ΔWhalen Geo J Dr
61ΔLoffredo Raymond A ◎
65ΔO'Neil John F
67 Viti Anna
68ΔYorganjian Peter P ◎
69ΔLavallee Wm
70ΔLubin Harry
71ΔSullivan Wm T
72ΔSirago Anthony ◎ mason contr h
73 Vacant
74ΔBonde John H
79ΔJanigian Moses
ΔPrendergost Wm N
81ΔBerndt Hans B
Bucklin st crosses
Dexter st crosses
101 Miley Dorothy V
103ΔMiley Wm E
Porter Christine Mrs
104ΔMadden Mayetta Mrs
105ΔSirago Frank P
106ΔBojdunik Frank
107ΔMcDonough E Raymond
ΔGeorgantis Geo P
108(rear)ΔDugan Mary V ◎
110ΔGalligan Kenneth J
111ΔGeever Mary A Mrs ◎
Priestly John J
112ΔBoardman Herman A
115ΔBuckley Edw T
ΔCurrie Florence M Mrs
ΔMadison Eug M
116 Ladley Chas P
ΔGladue Walter E
117 Hart John
118ΔBrown Kath E Mrs
119ΔEngley Harold J
Pettiti Bertha H
120ΔJackson Saml J
Miller Grace ◎
121 Gardner Henry C
122 Quillan Jas T
123ΔRay Ella W Mrs ◎
124ΔDevitt Jas J ◎
Mattucci Frank
125ΔPettis Robt L
126ΔBolger Jos P ◎
ΔEtchells Elmer H
127ΔPerrotti Edw
128 Presiosi Vincent
130 Mattera Carlo N ◎
132ΔMattera Ralph V
134ΔImondi Frank
Caruso Anthony
135ΔChampagnone Michl ◎
Brewster Ella Mrs
136ΔWoodbine Mitchell
137 Manzolillo Nicholas
Sasso Frank J
138ΔFurrer Holland M
139 Bessette Arnold R
140 Lipsey Chas
ΔNardolillo Mario
142ΔCreighton Gerald P
143ΔChiaro John A
ΔSullivan Bertram J
Cohen Zolman
144ΔMaciel Eliz
Corey Ruth
145 Barry Thos E
146 Chiaro John S
147ΔBarry Mary M Mrs ◎
148ΔFeeney Wm V ◎
ΔFinnerty Donald C
149ΔLynch Alice B Mrs
150ΔColville Henry G
151ΔPalumbo Julia Mrs
ΔGarcia Manuel
152 Dullea Mary A Mrs
ΔHorridge Mary A Mrs
155 Martinelli Domenic
ΔMartinelli Frank
156ΔRoberts Geo J ◎
ΔRoberts Geo B
159ΔMartini Americo ◎
ΔTedeschi Benedetto ◎
160ΔRaspallo Anthony B ◎
Bullock Chas W
162ΔDeSimone Frances Mrs ◎
ΔBilodeau Jos C
167ΔLetourneau Chas J
Zurro Alice Mrs ◎
Phippe John J
168 Pashian Nazley Mrs ◎
ΔSchontzler Chas F
ΔPashian Richd M
171ΔGarrity Lucy C
173ΔNilson Rudolf Rev
177ΔDiNardi Edw
178ΔFoster Francis E
ΔMontigny Homer J
179ΔBurns Wm J
Mahoney Peter
182ΔBird Wm M ◎
ΔBird Albert E ◎
183ΔGreene Andrew N ◎
Anderton Ronald
184 Bird Wm J ◎
186ΔKershaw Jas H
Galvin Beatrice Mrs
187ΔCorbell Ephrem D
Callan John J
McKenna Edw
188 Kershaw Elsie V Mrs
192 Healey Anna C ◎
ΔFratus Jos L
Fratus Jos L jr
193ΔFox Arth W
ΔIngerson Fred D
194 Burgess Everett W
ΔLynch David F
196ΔPalyo Antonio ◎
198ΔWoodbine Wm M
ΔDesRosiers John B ◎
199ΔCarolan Mary R
McHall Thos A
201ΔBianco Angelo
202 Lynch Edwin P
Meunier Ernest L ◎
203ΔBianco Antoinetta Mrs ◎
206ΔMontigny Mary
207ΔInterlini Francis
ΔMartin Armand P
Dyjak Wm
211ΔStLaurent Paul J
ΔAllsworth Jos K
Belzano Adeline
212 Carrier Tucker
ΔGarrin Edith E Mrs
Heroux Paul R
Buckley Jas J
214ΔPalmisano Anthony
ΔDailey Leo A
215 Lombardi Louis
ΔPacifico Pauline Mrs ◎
218ΔBurchard Bertha C Mrs
217 Winn Henry A
218ΔGallant Raymond J
Tribelli Anthony
219 Browning John W
220 Tribelli Eligio ◎
221ΔO'Dowd Walter J
ΔCarr Jos A
222 Roy B Josephine Mrs
Lancaster Alf J
224ΔTurnbull Clarence E
225 Vacant
227 Vacant

20
HARBORSIDE BOULEVARD—From Montgomery av at city line easterly, wd 9

5
HARDING'S ALLEY—From 268 S Main to opp 31 Well, wd 1

17
HARKNESS—From 1467 Westminster to 486 Broadway, wd 13
10ΔDulac Matthew
Vallese Biagio ◎
14 Vacant
16ΔDurant Jackson R ◎
Slocum st ends
21ΔIacono Frank ◎
ΔDeRita Michl
Iacono Berto
22ΔMigliaccio Loretta Mrs ◎
25ΔCalifornia Roofing Co
ΔBuchignani Ray J
ΔDiLustro Salvatore
Gaipo Gene
Meader st ends
26ΔScotti Jas ◎ plmb h
Scotti Salvatore
ΔMarcogliese Frank R
30 Fraser Mary Mrs
Gorman Wm
34 Fagan Albert E
D'Elia Gennaro
rear King Richd E
35ΔEsposito Jewelry Co Inc mfg jwlrs
36 DalPian Enrico ◎
38 Giaquinto Corrado
ΔDeQuattro Wm
39 Caduto Anthony
ΔSpirito Thos
Spencer st ends
42ΔDeNucco Mary Mrs ◎
43 Destino Maria
Cinieri Peter ◎
44ΔCopparetti Frank

2
HARKNESS COURT—From Delta to 19 Pine, wd 12

39
HARLAM—From opp 16 Lawrence to 64 Mercy, wd 7
31ΔLancellotti Lena Mrs
Poscione Frank ◎
33ΔSheehan Lillian R Mrs ◎
Dominicana Fredk
37ΔTurner Irene L ◎
Curry Marion H Mrs nurse
38 Vacant
42ΔDiCola Gennaro
ΔKuzzano Anthony N
Barrows st crosses
Burgess av crosses
Lowell av crosses
71ΔVick Arth M & Son contrs
ΔVick Arth M jr
ΔBlackmar Maurice L
72 Oliano Theresa Mrs ◎
73ΔManconi Anthony
Calicchia Antonio E ◎
Daniel av crosses

26
HARMONY DRIVE—From 1550 Chalkstone av to 31 Freedom rd, wd 6
2ΔBasile Palmino ◎
13ΔPellegrino Ignazio ◎
14ΔMansolillo Elis Mrs
16 Mansolillo Marie Mrs ◎
Altam Wm
19 Vacant

33
HAROLD—From 360 Valley to 956 Chalkstone av, wd 5
1ΔMoran's Tap
5 Vacant
9ΔCrooks Edgar
12 Kandzierski Henry ◎
14 Vacant
16 Vacant
17 Alessandro Domenico ◎
18ΔDriscoll Jos W
19ΔHiGrade Mfg Co mfg jwlrs
22ΔCairo Geo J ◎
23 Vacant
24 Cairo M Jewelry
Aurora st crosses
25ΔGauvin Henry B
Shaefer Fred
27 Vacant
29 Kelly Mary Mrs
30 Vacant
31ΔGallo Salvatore A
33 Richardson John J ◎
35ΔMallinson's Mkt
36ΔAllesandro Frank
ΔBlake Agnes
37 Mallinson Mathew
38 Magno John
ΔRose Manuel F
39 Mallinson Jas F ◎
41 Crosby Evelyn M Mrs
Hodson T Francis

AMES
Employment Service
We Pick The Person Out of Personnel
JACKSON 1-4666
93 EDDY ST.

THE HOPE BUILDING CO., INC.
General Contractors
12 SILVER SPRING ST.
Providence, R. I.
UNion 1-6289

GEORGE B. KENNEDY Associates

A Nation-Wide Network of Former FBI Agents

A Personal and Confidential Fact Finding Service

56 Washington St. Providence, R. I.

GAspee 1-9477

EARL M. IRONS
INSURANCE - BONDS OF ALL KINDS
1119 Industrial Bank Building Tel. GAspee 1-7345

HAROLD—Contd
42ΔHouston John J ©
43 Russo Arth H
Maloney Donald
Pacifico Guido
Prescott st begins
50ΔAntonelli Louise V Mrs
ΔAntonelli Arcenza Mrs ©
Antonelli Guido
Meader st crosses
52ΔPiccirilli Domenick M
ΔPiccirilli Maria Mrs ©
53ΔMacari Pasco
Mendonca Edw A
56ΔDeCesare E & Co jwlry findings
60 Bisesi Vincent
62ΔWashburn Robt
63ΔBeccaria Domenico ©
Giordano Nicholas
ΔDelAquila Christopher
65 Tammetta John
Cacchiotti Pietro ©
Zinevich Sarah Mrs
66 Vacant
71ΔMichael Louis mfg jwlrs
ΔRanieri Louis ©
Cartegna Arth
Allston st crosses
76ΔBucky's Tap
78 Storti Josephine Mrs ©
Storti Albert
81 George Giudo E
83 Tortolano Carlo
84ΔDavenport Edw
85 Rabaiotti Rocco
Briganti Raymond
86ΔBroccoli Edw
ΔMonente Leonardo
87ΔRabaiotti Bartolomeo ©
88ΔNational Cleaners & Dyers
89 Mills Virginia Mrs
ΔMulzer Lawrence G
ΔSalvati Peter E
91ΔJoern Jewelry Co
95ΔMcCarron Edw J
Castanho Manuel
96 O'Rourke Raymond F
ΔMirando John F
97 Vacant
98 Diaz Wm
Flood Jos
100 Sal's Market gro
Regent av crosses
114ΔVolpe John ©
116ΔAudette Arth A
117 Murtagh Geo J ©
118 Vacant
123ΔIacobucci Philip jr ©
Harvest st begins
124ΔLangton Robt F
Mitchell Margt Mrs
128ΔCalitri Albert
ΔCalitri Norato
129ΔPiascik Stanley S
130 Calitri Santo
131ΔDumbrowski Jos J
Supinski Alex
132ΔMaskewicz Anthony J Taepre —
134ΔFurchione Carmen Mrs
135ΔGuadagnoli Anthony
Guadagnoli Margt
136ΔStevens Jos O
137ΔGuadagnoli Nicholas
138ΔSenape John ©
Holdridge Louise Mrs
139ΔJohnson Fredk B
ΔCutitar Geo N ©
144 Vacant
146ΔBox Guerino
ΔSonner Wm C
147ΔLee Wm H
Morena Manuel
148 Barbato Edna D
Maccarone Joanne Mrs ©
Prata Antonio
Prata Pascale
149ΔMartino Ralph
Berkley st ends
152 Vacant
155ΔDearborn Wade B
156 Labbadia Carmine
Fallens Stanley
157ΔBowie Hugh P
ΔGilmartin Mary E
158 Williams Arth barber
159 McDonnell Wm J
160 Simeone Nicholas
Smith Dora M Mrs
161ΔWashburn Robt F
ΔCassie Jas W
163ΔGenovese Jos
164ΔSimeone Frank ©
ΔParise C John
Maratta Gelardo
165ΔVarone Jas
Cabana Moise L
168 Vacant
171ΔPrior Anne T Mrs ©
172 Vacant
174ΔMargossian Avedis ©
Boyajian Saml
175ΔArsenault Theo C roofer h
176ΔGuida John ©
177ΔHynes Cath A ©
ΔStepanian Burch
178 Montanaro Ralph
179ΔHardy Horace R
Mullins Thos F
180ΔDiSanto Lena Mrs ©
181ΔRogers Wm J
182 Mullen Jos F
183 Olsen Mary E Mrs
ΔHeywood Wm A
185ΔCarroll Evelyn F Mrs
187 Ahearn Michl P
ΔMangiante John
189ΔMtPleasant Constn Co
ΔCoccoli Peter ©
190 Miranda Fabiano N
ΔMozzoni Eug ©
Carnevale Vincent
195 Vacant

19
HARRIET—From 174 Potter's av to Mystic wd 10
9ΔWard Eliz ©
11ΔClarke Chas P
13ΔKelly Martin F
14ΔGregoire Alphedias N
ΔMoore Wm J
15ΔMcKenna Jas ©
22ΔStrumar Louis
Juruv Wm
24 Vacant
25 Larsen Iowa Mrs
Dwyer Thos J jr
27ΔO'Rourke Chas H
29 Vacant
30ΔHeuberg Sol H
31ΔJarvis Walter L
32ΔGrossman Rose Mrs ©
ΔSenders Max
33ΔDay Francis W
Jennings John
34 McKinley John J
35ΔYoung Geo E ©
36ΔCohen Bernard
Seidman Saml
37ΔWeintraub Ethel Mrs ©
ΔWard John J
38ΔSilverman Max I ©
39ΔWeintraub Toba Mrs
40ΔPomerantz Morton J
ΔWhite Maurice
41ΔScowcroft Walter T
43ΔNyskohs Walter S
ΔRobb Merrill H

Sayles st crosses
44 Schnabel Carl
ΔBuzzell Emma Mrs
60 Harriet St School
70ΔGlasshoffer Hyman ©
71ΔCovinsky Irvin D
72ΔTolchinsky Harry
ΔGrossman Jack
73ΔShatz Anna
ΔRewucki Clara Mrs ©
77ΔDiamond Geo M
78 Bielan Alex ©
79ΔBrooks Saml ©
ΔAronovitz Harry
Oxford st crosses
80ΔLuchka Stanley
Ridgway Hazel B
99 Fagan Thos F
ΔFisher John R
ΔStevenson Andrew
103 Roche Jas J ©
105 Wood Harold B
108ΔLacy Russell
ΔHubert Vernon H
ΔEttine David
109ΔPiccirillo Angelo M
ΔMoan Jos T A ©
110 Gurwitz Wm
ΔSchechter Pauline
ΔSmith Bernard M
113ΔZinowich Stanley J
ΔWard John J ©
114ΔHarrison John ©
ΔAnderson Carl E jr
121ΔMcKiernan Patk J
Fitzpatrick Margt J ©

38
HARRIS AVENUE—From 90 Kinsley av to 621 Broadway, wds 7, 13
2-58½ Providence Fruit & Produce Building Inc
Providence Terminal Produce Mkt
2ΔManhattan Tomato Co
8ΔYello-Gold Banana Co fruit dlrs whol and brokers
10ΔProduce Lunch
12ΔWarren Nathan & Sons Inc whol fruit
13ΔSilver Top Diner
18ΔTerminal Furit & Produce Co
20ΔRocco Felix Co produce
22ΔNew England Fruit & Produce Co
26 Vacant
30ΔFeinberg & Co
32ΔTourtellot & Co Inc produce
36ΔAssociated Produce Co
38ΔMichael Bros Inc whol fruit
40ΔBoyle T A Co produce
ΔBouchard J Edw Potato & Brokerage Co
42ΔAce Packing Co Inc fruit pkrs
ΔFarm Fresh Produce Co
46ΔLand O'Lakes Creamery Inc
48ΔShore Jos & Co fruit
50 Vacant
52-54ΔDino F & Sons Inc fruit and produce
58 Vacant
60ΔRoyal Sales Co Inc paper dlrs
65ΔRhode Island Frozen Foods Inc

Merchants way ends
87ΔFairway Diner restr
97ΔEagle Amoco Serv
Terminal way ends
100ΔArmour & Co whol meats
105ΔMarcello's Freezing Storage and Warehouse Co
ΔMarcello M Thos Inc
111ΔCostello Bros Inc whol tobacco
115ΔStandard Wholesale Co whol liquors
119ΔBrownell & Field Co coffee roasters
135ΔHood H P & Sons Inc milk dlrs

Dean st begins
215ΔNarragansett Elec Co sub sta
233ΔWestinghouse Elec Sup Co

Acorn st crosses
241ΔGeneral Electric Sup Corp
ΔHotpoint Appliance Sales Co
295ΔProvidence Wholesale Drug Co
Charlotte Hope st begins
301ΔArcand Inc auto spring mfrs
333ΔPittsburgh Plate Glass Co
345ΔB I F Industries Inc meters feeders controls
ΔB I F Inc credit union
ΔOmega Machine Co mfrs machy
ΔProportioneers Inc proportionning devices
ΔBearse Chas I purch agt
Granger st ends
Sims av ends
390ΔOster A J Co metals
393ΔSims Corporation oil burners and heating supplies-whol
405ΔPreferred Oil Co
419 Vacant
420 Vacant
421ΔState Welding Co
rear ΔButler Auto Service
422ΔTricor Mfg Co jwlry mfrs
426 Storage
431ΔGreen Storage Whse
Eagle st ends
Atwells av crosses
575ΔPicozzi Domenic
Sherman Audrey Mrs
Helme st begins
Grove st crosses
653ΔHill Philip J
655ΔLangwell Kath M Mrs ©
659 Chrzanowski Mary Mrs
Carcieri Helen M Mrs
ΔImondi Edw A
699 Vacant
Delaine st begins
677 Fox Eunice Mrs
Broadbent Norman W ©
School st begins
681ΔHobin Walter J
ΔHealey Eliz Mrs
687 German Dramatic Society
Schubert House The
690ΔMolloy John J
D'Atri Ralph
Sydney ct begins
703ΔAshworth Emily Mrs
709ΔSweet L & Co Inc lbr
723 Bassett Wm F
Eck Harold C
725 Tremblay Jos P
731 Laone Emanuel
ΔPetreangelo Antonio ©
735 Whitman Wm J
737 Wojciechowski Matthew
Petreangelo Michl
739 Caprio Angelo ©
Conca Antonio jr
ΔPirraglia Louis A
743 Conroy Annie B Mrs
ΔLaporte Wm B jr
Boyajian Edw
Hibbert Sarah
745 Loftus Mabel Mrs

17
HARRISON—From 1286 Westminster to 81 Sprague, wds 8, 13
5 Cook Florence Mrs lodging hse
6ΔDiSciullo Oreste D ©
ΔDiProfio Thos A
Kollett Lyman L
Powhatan st crosses
18ΔHyatt John R
Facha Anthony
19ΔKent Furn Co warehouse
25ΔCatanzaro Jos
ΔMcCormick Thos J jr
26 Horton Mary A
Malone John
Boler Leo ©
Scott Chas
27 Kayajian Maritza Mrs
29ΔCarcieri Angela
Vassilopoulos Wm
31ΔWilson Milton J
Passaretti Vincenzo
32 Vacant

HARRISON—Contd
39ΔPento Vincenzo R ©
Nasiatka Jos
Martelli Jos
40 Vacant
41 McGrath Jas
Hebditch Edith
DeSilva Anthony ©
43 Spitnagle Beatrice Mrs
Plante Geo
Lozowski Edw
44 Veterans of Foreign Wars Yankee Division Post 272
45 Vacant
47 Schofield Jas
ΔFontaine Edgar J
48ΔMacLean Mary A Mrs ©
50 Regine Sylvester ©
51ΔReynolds Jeannette Mrs
ΔLedoux Ferdinand P
52 Coffey John J
LeClair Jos
54ΔNarcessian John gro
58ΔBeaulieu Henry L
Ardito Gino
59ΔDiNuccio Chas ©
Anderson Viola
DeAugustine Jos
Furtado Irene Mrs
60 Vacant
62 Allard Desolina Mrs
63 Imbruglio Jos
Silvia John
64 StLaurent Leopoldine Mrs
Division st crosses
67ΔRemillard Frank E
69 Mancuso Carlo G
73 Melvin Ronald
ΔCutroneo Josephine Case Geo
74 Keyes Alice A Mrs
Nucciaroni Domenic
75 Fallon Thos J
75½ΔAnderson Ellen C
76 Ashley Louis E
77 Welsh Lloyd
Cutroneo John
78ΔLuzzi Frank ©
Luzzi Leonard F
Maglione Anthony J
84 Paris Julianna M Mrs
ΔKeenan Sarah
85ΔNadeau Bros carps and electricians
ΔNadeau Eva M Mrs ©
ΔNadeau Edw E
88 Vacant
89ΔValletta Virginia A
Valletta Paul
ΔRocco Guiseppine Mrs ©
Mazzatta Anthony
90ΔSpink Irene E ©
92ΔMello Anthony
93 DiLello Emelio F
ΔCastaldi Raffaelo ©
94ΔCorning Dani A
ΔMaiello Michi
Getchell Archibald L
97 Cherubino Gerardo ©
Bruzzese Thos M
97½ Cherubino Anthony X
98ΔSmith Anna Mrs
Whittum Celia V Mrs
104 Marino Frank
Vilella Ernest
105ΔMcKendall Nancy Mrs
106 Vacant
107 Corbesero Edw H
ΔDeCesare Frank
108ΔSantangini Andrew lodging house
Durfee st crosses
115ΔArpin Eva M Mrs
116ΔGuilbault Raymond J
Lamore Abbie
Rhodes Wm
117 Magill Chas
Norman Louise M
125 Pietocco Wm
Costello Jas

Cranston st crosses
136 Bennett Howard C
138ΔHarrington Florence M
Parisi Marie A
139 Martin Aubrey L
141 Muise Jos J
LeBlanc Jos
145ΔSutcliffe Lincoln G
ΔPinault Oswald A
Pierce Geo
146ΔPiette Albert J ©
Lester st crosses
155 StCharles Parochial School
158 **Apartments**
1 Vacant
2 Ferland C Lement
3 Vacant
4 Pomranka Jas
5 Choquette Raymond
6 Sanchez Pablo
7 Garabedian Alice
8 Tatarian Harry
9 Jacques Paul
10 Vacant
11 Vacant
165ΔConvent of Jesus Marie
166ΔBlanchette Alcide ©
Ducey Margt Mrs
Spaziano Edw
Bassett Robt
Harchison Beatrice
Bassett Rose A Mrs
rear ΔCurtin John R
168ΔIndustrial Wood Working Co
Bumpus Franklin
Gorton Thos H
169ΔProvencal Norman S
172ΔBoucher Edna M Mrs
174ΔDiscoli Rocco
177 Vacant
Wilson st crosses
181ΔOuimette Edmund L
Roberge Robt J
183ΔD'Entremont Howard I
185 Ricci Ernest
ΔMallozzi Jos ©
192 Dessaint Roland F
ΔSenecal Walter A jr ©
195 Perry Kenneth S
Paul Theo
Raucci Sabatino A ©
196ΔDillon Thos L Mrs
Lavallee Georgine Mrs
ΔNormandin Armand
197 Vacant
198ΔVilleneuve John V
StDenis Herve
200 Kaprielian Bartev gro
202ΔKaprielian Bartev ©
Bartolomew Harold W
Gibbin Josephine B Mrs
Warren st crosses
203 Russo Margt
ΔMinadeo Salvatore
ΔIozzi Costanzo jr
211ΔPugh Geo
212 Mulhern Raymond
Bagley Raymond
ΔHill Ernest S
Barnard Anna
Sunderland Albert
Gray Florence Mrs
223ΔBraided Fabric Co textile mfrs
250 Vacant store
Westfield st crosses

35
HART—From 183 Ivy to 660 Hope, wd 3
1ΔGallen Jas J ©
14ΔSweet Maurice ©
15ΔMandshein Jacob ©
18ΔMelrose Geo B ©
19ΔCarroll Jas M ©
22ΔDonnelly Jas E ©
26ΔMcGuire Peter J jr ©
Firglade av ends
29ΔFishbein Jos J ©
30ΔShaw Mary C ©
33ΔMillea Rose A Mrs ©
34ΔPeck M Louise Mrs ©
37ΔForbes Olive H ©
38ΔJacobs Frances E
ΔCohen John

34
HARTFORD AVENUE—From 26 Olneyville sq to Johnston line, wd 7
13ΔOlneyville Serv Sta
Plainfield st begins
50ΔAl-Nio's Cafe restr and liquor dlrs
91ΔParisi Tool Corp
ΔParco Mfg Inc jwlry mfrs
ΔRitz Products Inc mfg jwlrs
ΔAjax Findings Co jwlrs findings
ΔSigna Craft Inc mfg jwlrs
ΔBerkeley Co costume jwlry
95ΔMartin Plastics Co Inc
96ΔTutalo's Diner restr
100ΔPalow Saml lodging house
Apartments:
1 Vacant
2 Comerford Fredk G
3 Kelly Alvin
4 Meyers Frank
7 Luodovici Nicholas
8 Halley Wm H
9 Holehouse Herbert
10 Andreas Oscar
12 Martinelli Pasquale
14 Radicha Steph
16 Carello Jos
18 Wilkinson Richd
20 Izzi Henry
106ΔFrank's Auto Repair
Edna st ends
116ΔB M G Equip Co Inc constn equip
127ΔWestinghouse Elec Corp
183ΔFarron Woodworking Mfg Co store fixtures
ΔBellows Co air equip
ΔBernstrom C R Inc water heaters
ΔDodge Ben Sign Co
ΔProvidence Ice Cream Co mfrs
ΔOlson Anges O Mrs ins
189(rear) Paul Arpin Van Lines garage
Stukeley st begins
NYNH&HRR crosses
204ΔMcKesson & Robbins Inc whol druggists
Heath st ends
220ΔMadonna's Liquor Store
222ΔBuzy's T V and Appliances
224 Migliozzi Hilda M Mrs restr
226ΔHome Bakery

34-30
227ΔMeyers Raymond E
Kelly Emily
ΔPisanello Margt Mrs
Unsworth Rita M Mrs
228 Emo's Barber Shop
229ΔDyer Clifford E
ΔBrady Ellen E Mrs
Mercurio Hazel M Mrs
Gordon Chas H
231ΔLafferty Irene J Mrs
Bordeleau Beatrice M Mrs
ΔMurphy Eileen A Mrs
ΔMoriarty Olga M Mrs
233 Hanks Russel J
Thompson Harold J
ΔPontarelli Ida Mrs
Merino pk begins
Heath st ends
234ΔPurity Ladry Inc
235ΔDevolve Wm A
ΔSaizillo Ronald
Folco Thos A jr
Sicard Amable
237 Lapierre Jos L
Brazell Rose A
Conway Edw R
Toher Marian A
240ΔBurke Mary E
Jones Arth W
ΔNichols Margt Mrs
Friedrich Nicholas H

30
Etna st begins
Barry rd begins
251ΔBarlow Carlton N
ΔGatto Rosario G
Thierfelder Frances
ΔPaolino John
252 Angell Mary P Mrs
D'Alessio Domenico
ΔRoy Alice Mrs
Feeney Helen A Mrs
Casale Anthony J
256ΔBowering Albert B
Garrahan John E jr
DeTroia Alf J
ΔCinquegrano Philip
Legault Girard E
Sprague Ambrose H
267 Dolan Edw D
Vallante Carmine R
Santagata Harry E
Fitzpatrick Eug
268ΔPezza John B jr
ΔKing Rosalie Mrs
Comer Jos N
ΔGallo Vincent D
Valletta John B
Charette Royal A
274 Cipriano Anthony
ΔDias David X
Quinn John A
ΔRaymond Jos J
ΔLancellotti Luco
Lavallee Theo J
275ΔFarmer's Dairy Inc gro
282 Bruhn Esther Mrs
Lisi Jos
Adessi John
McCarthy John J
ΔKiees Wilbert H sr
ΔWright John E
ΔMacGown Chas R
300ΔProvidence Housing Authority
Hartford Park Housing Project
Bodell st begins
334ΔCostantino Pasquale ©
335 Vacant
336ΔRicci Edw
338ΔAllen Herbert S
340ΔMinuto Domenico
342ΔGolden Donut Shop restr
344 Bill's Variety
352ΔCapone Giuseppe ©
Laurel Hill av crosses
370ΔPerry Oliver Hazard Junior High Sch
Longo st begins
398ΔLongo Thos A
Conte Giovanni
400ΔCorvese Fruit Store
401ΔSaute Pharmacy
S&S Cosmetic Distrs
Flower st begins
403 Vacant
407ΔHartford Av Launderette
408ΔCzubak Anthony X ©
ΔMulvey Hazel L Mrs
Ida st begins
409 Vacant
312 Saravo Edw A
414ΔSaravo Anthony
Sherman Dani W
420ΔCavanaugh John A ©
ΔClare Thos E
421 Beaupre Eug G ©
ΔBeaupre Eug D
Matson av begins
422ΔLutrario Anthony
430ΔMontanaro Edw C
ΔGiannamore Theresa M Mrs
433ΔFred's Shell Serv
434 Harsche John J
Filippelli Carmine ©
Cucca Mary Mrs
437ΔBongiardo Lucia Mrs ©
442 Savone Frank barber
445ΔSeco's Super Mkt
446 Vacant
447ΔLane's Spa variety
448 Vacant
Ponagansett av begins
450ΔMonti John M ©
452ΔBurdick Leander W elec appliances
Carter Wm
rear Abromauge Paul S
457ΔPaoletta Camilla Mrs ©
459 Underwood Vergil L
464 Salmon Henry W
ΔArmitage Gilbert F
469ΔHartford Auto Co Inc
Merino st ends
470 Cuthbertson Robt D
ΔTessier Paul A
480ΔBianchi Valentino
ΔAdams Harry S
482ΔCaliri Giuseppe ©
Alverson av ends
485ΔVaughn Cleansers
Mancini Rocco
487ΔMancini Giuseppe ©
488ΔLavallee's Pharmacy
489ΔEngine No 19
496 Young Helen E Mrs
Fish and chips
497ΔColella Laura C Mrs ©
499 Marsella Nunzio A
502ΔAngell Chas E ©
ΔMaddalena Alf
505ΔDeDora Angelo gro
506ΔLees Harold P
Buckley Mary R Mrs
507 DeDora Angelo
Melissa st begins
508ΔBlackley Etta M Mrs ©
Lowell av ends
511ΔItalian-American World War Veterans Post No 20

Where To Buy?

Consult the Classified Business Lists In This Directory

G. FRED SWANSON INC.

METAL BUILDING PRODUCTS

OVERHEAD DOORS

METAL WINDOWS

HOLLOW METAL DOORS

STEEL JOISTS and ROOF DECK

FOLDING DOORS

ROLLING STEEL DOORS

GAspee 1-0788
618 Cranston St.

USE THE ALPHABETICAL SECTION TO GET COMPLETE INFORMATION ON A PERSON OR FIRM

DAVIS DRIVE YOURSELF COMPANY INC.

CARS & TRUCKS FOR RENT

1 Dorrance Street
Providence, R. I.

Tel. GAspee 1-0555

PROVIDENCE: 170 WESTMINSTER, ROOM 216
MARSHALL FISHER, JR., Mgr. GAspee 1-0248

BEACON FINANCE CO.

WEST WARWICK: 1225 MAIN ST.
JOHN A. DOYLE, JR., Mgr. Valley 1-8800

LOANS UP TO $1,000 ON OWN SIGNATURE, AUTO OR FURNITURE

HARTFORD AV—Contd
513ΔGaul Nicholas J
515ΔDuCour Jewelry Co mfr
517 No Return
517½ Vacant store
518 Hartford Shoe Serv ◎
Geremia Rose Mrs
ΔBlackmar Bradford K
519 College Cleansers
519aΔDraper's Flower Shop
520 Guido's Tonsorial Parlor
521ΔGamson Engineering Co storm windows
522ΔPauline's Pastry Shop
523 Vacant
525 Vacant
527 Rio Jewelry
529ΔZanni Giovanni ◎
531 Vacant
532ΔVallante Alf gas sta
Glenbridge av begins
533ΔWalker's Stores variety and hdw
537ΔTomasso's Restr
Pettey's av ends
539 Corrente Maria Mrs
ΔLeavens Sarah E Mrs
Dedham av ends
547ΔTutalo Salvatore liquors
Bowlett st begins
553ΔLabella Ilario meats h
559ΔMonda Louis baker h ◎
Hilarity st begins
564ΔWindsor Pharmacy
566 Pike Furn Co
571 Crystal Odorless Cleansers
572ΔPhillips Wines & Liquors
574ΔWayne Hdw
577ΔKing Size Tap liquor dlrs
578 Clothes-A-Clean Launderette
579ΔPanclocco Salvatore ◎
Tridenti Albert R
582ΔHartford Park Tavern restr
Eliza st ends
585ΔMontanaro Ralph auto parts
586 Magnanini Rose Mrs ◎
ΔMontanaro Ralph McCarron Eug M
588ΔIannitelli Thos D
589 Cairone Luigi gro
Orphelia st crosses
592ΔPanoras Agnes Mrs ◎
594 Vacant
596 Vacant
597ΔAcciardo John V
598ΔMatty's Speed Shop auto parts and accessories
599ΔDeSpirito Salvatore ◎
DeSpirito Anthony
600ΔGarvey Mildred Mrs
ΔDiTommaso Vincent ◎
601(rear)ΔOttiano Carmella Mrs
Kinfield st begins
603ΔBlue Scales
611ΔCarnevale Fence Co fence bldrs
612ΔA&E Garage gas sta
613ΔMario's Sunoco Serv Center
614 Vacant
617ΔWarner Robt J
Springfield st crosses
618ΔTarro Thos A gas sta
King Philip st begins
619ΔMacaruso Angelina Mrs ◎
ΔJohnson Eug W
630 Gianetti Albert ◎
ΔFarnesi Armando
ΔMontella Salvatore
Diana st ends
632ΔDiLorenzo Peter ◎
barber h
634ΔKnight Elec Co elec contrs
636ΔRay's Variety
Vicario Alf
Vicario Raymond
Palumbo John
645 Holy Cross RC Ch
Stella begins
650 Vicario Domenic R
Brothers Robt J ◎
Koveleski Madeline Mrs
655ΔBrosco Mtrs ◎
Wright st ends
660ΔCiolfi Antonio ◎
661ΔIannucci Vincent R
662 Vacant
663ΔCiolfi Alex tax service h
664 Vacant
666ΔLonardo Pasquale ◎
Milo st ends
668ΔCaruolo Ilario L liquors
669 New England Tel & Tel Co stge-garage
Middleton st begins
675ΔAcme Penn Oil Co
Celia st begins
685 Vacant
ΔBrown Howard H
ΔCiaramello Anthony ◎
687 Vacant
688 Vacant
690 Vacant
692 Bacci Anthony
ΔIasimone John
694ΔMonti Elmer A
700ΔMonti's Texaco Serv gas
ΔMonti's Oil Serv
705ΔAnthony Motor Sls Inc
711ΔBell's Garage auto repr
Killingly st crosses
716 Medici Albert E gas sta
728ΔTexas Hots Sys restr
729ΔSmith Jos S gas sta
730 Vacant
734 Pezza John B ◎
736ΔJerry's Dairy
ΔCinquegrano Genaro ◎
Johnston line

46
HARTSHORN ROAD—From 550 Blackstone blvd to 167 Lorimer av, wd 2
71ΔGoldstein Abr E ◎
80ΔBaker Louis E ◎
82ΔRuttenberg Benj F ◎
83ΔGross Herman ◎
93ΔGlanzman Philip ◎
101ΔShore Saml ◎
115ΔBellilove Abr ◎
125ΔBloom Benj ◎
126ΔMcCarthy Jos A ◎
133ΔRumpler Alex ◎

49
HARVARD AVENUE—From opp 12 Taylor to 572 Broad, wd 11
2 Vacant
3ΔLundy Mabel F ◎
7ΔLarkin Lena ◎
8 Biggar Ann H Mrs
Mark Edgar
9ΔWilcox & Snow ash and rubbish removal
ΔWilcox Stanley L ◎
10ΔCohn Rachel
Capron Robt E
Alpert Louis
11 Snow Jas F
12 Vacant
15 Warnock Lawrence E
16 McCauley J J
17 Martin Delbert M
18ΔHumphrey Chas H
ΔWillow Richd F
19 Dolan Martin J
ΔChatterton Janet T Mrs
20ΔCandelet Raymond D ◎
Jones Wm
Lehman Richd C
21ΔArnold Mary Mrs ◎
22ΔDemers Muriel C Mrs nurse
Powers Edw P jr
25 McCarthy Janet S
26ΔStein Richd M
ΔKilkenny Geraldine G M
ΔRudderham Edith M
Schuman Abr S
Bless Thayer W
27 Romano Barbara
ΔFinlay Chas E
28 Vacant
30ΔBaron Jacob ◎ rabbi
ΔDowney Jas E
ΔMadoian Ozzie
31 **Apartments**
1 Sullivan Madelene Mrs
2 Smith Thos F
3 Ladd Phil
4 Vacant
5ΔHochman Vera Mrs
6ΔHaley Evelyn M
35ΔMatos Blanca
Faria Blanche Mrs
Anspach Jack
36ΔMathewson Susie J Mrs ◎
39ΔBowley Marie S Mrs
Biddle Alice S Mrs nurse
ΔBaxter Robt E
ΔBlanchette Edw
ΔLieberman Lillian
40ΔCohen Jacob N
ΔMiles Albert E
ΔJohnson Robt L
ΔAuerbach Harry R
Pettice Antonio J
Seamans Walter I
ΔWeston Anna M Mrs
41 Ford Geo N
Schultz Bradford G
ΔKimatian Anne M
Paulhus Helen A
42ΔStafford Carlton L apts h
ΔPlympton Wayne A bldg contr h
Hambly Mary A
ΔOlson Carl T jr
ΔStonehouse Lois A
47 Palmer Mary A
Courier Beatrice
Hart Cath
Richards Wilfred E
Kelshey Marsha
ΔKaufman Jacob
Hasney Earl J
50 **Havard Apartments**
1 Ryan Michl
2ΔCasey Margt C
3 Martin Veronica
4ΔMitchell Geo M
5 Wereham Roy
6 Clymer Ella L
7ΔFitzpatrick Eileen C
8 Lavell John
9 Ralston Clinton D jr
10ΔHolland Paul F
11 Thayer Mabel M Mrs
12 Brennan Sarah Mrs
14ΔEvans Saml M
Street continued
54ΔTaudvin Ethel A
56ΔPoleski Frances H
57ΔShuster Ralph ◎
ΔLehmann Richd B
Scott Louise
ΔLopatkin Lena
Eastwood Jas W
Culverwell Marjorie L
Fagan Frank D
60ΔLeVasseur Emma M Mrs
62ΔBattey Alice L Mrs ◎

33
HARVEST—From 123 Harold to 62 Robin, wd 5
9ΔKing Thos
ΔWelch Henry W ◎
11ΔMarzilli Luigi
Vessella Phyllis Mrs
13ΔKane Nellie I Mrs
14ΔO'Malley Martin J ◎
20ΔMarcil Fredk J ◎
O'Malloy Jas J
24ΔVanable Jos W ◎
27ΔMarshall John S
28 D'Amico Vincent
Whyte Mary Mrs
ΔBranigan Hugh C
River av crosses
30ΔDeMarco Anthony
31ΔWoulfe Nellie Mrs
32ΔDeignan Jas H ◎
33ΔReardon Michl ◎
35ΔLaFauci Roger
37ΔTammelleo Egidio
38 Stuckey Wm J
ΔMooney Saml
39ΔDeAngelis Michl
ΔSalvatore Angelo
40ΔStuckey Wm
41 Santoro Angelo
42ΔCassin Thos L jr
ΔSullivan Francis H
43ΔCalise Wm A
Fitzgerald Harry
44ΔNorcross Horace L jr
45ΔBoffa Wm E
46ΔClark Arth B
McElroy Robt B
47 Dilorio Ginnaro ◎
Mann Kenneth
48 McElroy Jas T
49ΔGerardi Frank S

46
HARWICH ROAD—From Elmgrove av to 514 Blackstone blvd, wd 2
6ΔHeydon Wright D ◎
7ΔShore Albert ◎
15ΔTemkin Jacob S ◎
21ΔJaffe Alf ◎
Cole av crosses
36ΔBoole T Dwight ◎
39ΔMurphy Vincent T ◎
48ΔShore Jacob ◎
51ΔSmith Chas C ◎
59ΔZitserman Harry I ◎
65ΔKorn Lewis ◎
70ΔDavenport Fuller Mrs ◎

18
HASKINS—From opp 312 Lockwood to 238 Broad, wd 12
20ΔRogers Frank L
Hanley Lillian MMrs
22 Blair Anne
Blake Mary Mrs
25 Halstead Geo
Mackey Geo A
28 Curran Susan A Mrs
ΔHaven Estelle V Mrs
29 Brown Susie E
31 Matheson Geo
32 Stead W T Spiritualist Ch Inc The
ΔBranham Dani B
33 Holliday Robt L
35 DeVoid Irving M
ΔSaunders Chas
Brown Fredk
ΔSalvatore Michl
ΔRowe Frank H
36ΔSmith Frank D
Gibbs Harry C
40 Waite Susie Mrs
Bliss Harriet Mrs
42ΔGreene Ida M Mrs
44ΔWatts Horace G
44a Thystrup Gerhard H
46 Yee Non S
Christina Jas J
47ΔGekas Harry
48 Chin Ten T
49ΔKaisetos John ◎
Souza Henry
50 Roane G H
Roman Oscar R
Vitale Susan P
Foster Lillian E Mrs
51ΔNason John J
Wade Lillian A Mrs
53ΔPerry Hattie lodging house
Broad st crosses

44
HASWELL—From 962 Eddy easterly to Burgess Cove, wd 10
12ΔFortin Robt H
13 Kidd Robt
ΔHopkins Eliz ◎
14 Gray Bessie Mrs
ΔRushforth Albert E
17ΔBuxton Arth ◎
18ΔLariviere Ernest L

HASWELL—Contd
19 Vacant
22ΔFlinkfelt Warren R ◎
25ΔVale Russell A

42
HATHAWAY—From Roger Williams Park to the railroad, wd 9
Elmwood av crosses
57ΔTansey Peter J ◎
59ΔCarlin Annie
ΔBabb A Keith
63ΔNillson Gustav E jr
Nillson Anna Mrs
95ΔGeneral Elec Co wire dept

39
HAUXHURST—From 266 Pocasset av easterly, wd 7
8ΔGrande Achille E
ΔIgliozzi Louisa Mrs ◎
ΔPalumbo John
9 Geremia Philip F ◎
11ΔBiccari Alf L ◎
15ΔMagnarelli Jas
Loffredo Amato
19 Vacant
27ΔDeSantis Elio
28ΔGreco Maria Mrs ◎
35ΔGambardelli Arth J
Gambardelli John jr ◎
Magdalene st crosses
50ΔLanzi Eduardo ◎
ΔLanzi Luigi

11
HAVANA—From General northerly, wd 5
14ΔRose Sol
ΔGershkoff Matthew A
Kelly Jas J
ΔBentley Chas R

32
HAWES—From 166 Charles to 39 Black, wd 4
8ΔKlumbis Josephine Mrs
ΔPodmaska Stasia Mrs
Quaid st ends
37 Vacant
39 Wilson Ruth
Williams Ruth
Hembrick Aleen Mrs
Bruins Roy
Muskelly Philip D
42 Boulden Thos
42½ Gavin Lucilla
43ΔJackson John
Brady Harold W
ΔWithers Frank
Miller Lily
Scott Thos
Smith Gwendolyn J
44 Souza John P
Avon Albert T
51 Champlin Harold W
Desmarais Rosalie Mrs
Anderson Clara
52 Vacant
54ΔGavrillen Michl
60 Kuzmich Anna Mrs
Travis Jos R

32-11
HAWKINS—From 385 Admiral to 34 Hall, wd 4
2ΔIdeal Furn Co
6 Vacant
12ΔQuattrocchi Alli ◎
ΔHart Lena F Mrs
Samos Chas M
Fiore st begins
13ΔLibutti Erminia Mrs ◎
ΔAnania Jos
15 Barletta Josephine
ΔSpinella Carmelo ◎
Pina Lawrence A
16ΔCiolfi Geo
ΔSimas Jos
25ΔPenta Jas M
Padula Alex ◎
26ΔRosa Peter M
ΔGenovese Rosina Mrs ◎
ΔPonticelli Arth
27 Savitsky John T
28ΔLencioni Dante
32 Fadele Anthony
Appian st begins
37ΔSimonetti Anthony V
Tappan st ends
46ΔMarotta Lucy ◎
ΔBuerry Mary Mrs
50ΔFera Maddalena Mrs ◎
Fera Pasquale A
ΔRicci John
54 Vacant
56ΔSantoro Alf M
ΔPetrosinelli John W
57ΔDiGregorio Michl E ◎
Volino Albert
60 Santoro Giuseppe A ◎
ΔSantoro Oil Co
ΔBurchett Tom W
62ΔSantoro Salvatore F
ΔCorrente Geo
64ΔQuattro Romeo ◎
ΔNolan Jos
ΔPertuso A Jos
69ΔCiccone Giuseppe F ◎
ΔMelucci Frank
Viticonti John
74ΔLandolfi's Mkt gro
76 Quattrocchi Antonio ◎
ΔQuattrocchi Peter jr
rear Venditelli Jos M
Glasgow st begins
86ΔAlessandro Sebastiano ◎
87 Mandella Jas ◎
Bianco Louis
Pontarelli Anthony
88ΔVelleco Domenic J
91ΔCampbell Cath Mrs ◎
94ΔTomaselli Wm B
97 Vacant
Cantone Jos A
ΔLaProva Mario
Cardarelli Paul G
Salina st ends
98ΔD'Agostino Nicholas
103 Spaziano's Mkt gro
106ΔAdmiral Elec Co contrs
ΔD'Agostino Albert ◎
107ΔPapa Domenick
ΔMuccino Richd A
109ΔGiuliano Diana Mrs ◎
110 Gallo Cristofaro
ΔLanni Carmino
112 Vacant
115ΔEagle Floor Surfacing Co
ΔCiolli John ◎
118 D'Agostino Jos
120 DeFiore Guisseppi ◎
Yorkshire st ends
129ΔBalassone Michl ◎
132ΔCorsini Eugenio ◎ real est
ΔPettinicco John
137ΔCacchione John ◎
141ΔBerretto Carmine D
Cacchione Raymond
142ΔDeCesare Ernest ◎
ΔParillo Geo
143ΔSpinard Francis T
144ΔBenny's Fine Catering
ΔVettese Benedetto
Cornwall st ends
149ΔIannone Henry
151ΔIannone Ciro ◎
152ΔLandi Philip ◎
ΔD Alessio Eliz Mrs
156 Landi Philip ◎ gas sta

12-11
245ΔBoulet Jos A
247 DeGregorio Decoroso
248 Vacant

12
249ΔBisbano Jas
Iacavone Muriel Mrs
251ΔFetta's Pie Bakery
Branch av crosses
262ΔD'Itiri Elsie Mrs
264 Lemire Wm
266ΔSock's Radio & Telev Serv
rear Vacant
270 McKendall Thos A ◎ bicycles
272 DePaola Saml
Russo st begins
280 StAnn's Italian R C Ch
284 Sisto Pasquale G gro
Mancini Silvia
Charles st crosses
295 Montanaro Angelo
DiGiulio Saml
ΔKillion Raymond
Fama Anthony
306 Polte Ralph A
ΔFascitelli Erminio ◎
DiGulio Saml
307 Campanella Amando
Antonucci Concetta Mrs
ΔMarsella Antonio
Romano Pasquale
DelRicci Cormine

Ascham st ends
310ΔImondi John
Morelli Madeline Mrs
Pinelli Luigi
Faccenda Pasquale
ΔDesirey Peter E
316 Salso Josephine
ΔFallone Oreste
ΔFallone Peter
Weakley Carroll jr
318ΔGiannini Alverria Mrs
Fallone John ◎
326 Giannini Wm
Palumbo Thos
Rafferty John
331ΔDandrea Palma M Mrs ◎
Daigle Rudolph A
332 Lafond Antonio
ΔFedele Cosmo
ΔTrofo Carlo
Sacchetti Giuseppe
Lenore Sara
ΔMartinelli Rocco
334ΔNarducci Giuseppe ◎
ΔFamiglietti Rose Mrs
335 Vacant
342ΔMusumeci Armando
ΔMesolella Vincent J
Musumeci Louis
347ΔGrieco Domenico B ◎
Stravo st begins
350 Imondi Jas
Imondi Stella Mrs ◎
355 Lamorte Vito N ◎
363ΔMelone Domenic
DiNobile Antonio
ΔMelone Antonio
372 Savastano Salvatore L
ΔSavastano Emilio ◎
Rezendes Jas
381 Romano Antonia Mrs ◎

26
HAWTHORNE—From 405 Elmwood av to 16 Vineyard wd 9
— Epiphany Parish Hse
6ΔElsbree Walter S ◎
ΔSpinney Richd C
ΔClowes Grace Mrs
Sykes Brooke N
Fogell Mary J Mrs
10ΔRossi Elis F Mrs ◎
12ΔStafford Philip S ◎
ΔStafford Norman H
14ΔGarvey Thos F
14aΔGilmore Jennie M Mrs ◎
16ΔSouci Maurice A
ΔVelino Pardo ◎
ΔSantiano Jos
17ΔManzo Philip ◎
ΔCampanelli Jas V
19ΔPrescott Jesse H
Buckin st crosses
20 Forsberg Robt H
ΔMacKenzie Cath Mrs
22ΔCaddick Wm
ΔChappelle Elmer A
27ΔTsoumakas Gregory C
Woodbine Robt J
Green Wm H
28ΔCaddick John E
29ΔVogler Alf L
30 Hall Olive M Mrs
ΔHodde Chas G
ΔHenderson Sarah J Mrs
31ΔFeaman Mae D Mrs
33 Northup Mary Mrs
ΔWebb Jas T

2
HAY—From 64 Weybosset bey Friendship, wd 12
22
Pine st crosses
Friendship st begins
Dyer st crosses
— Weybosset Pure Food Market parking lot

36
HAYDEN—From 148 Fountain to 173 Washington, wd 12 Martha st ends

27
HAYES—From Francis to opp 52 Park, wd 12
5ΔDeJong David
9ΔTaylor Wallace
11ΔCooper Helen M ◎
15ΔHolt Albert H
17 Gloria Dei Lutheran Evangelical Ch

3
HAYMARKET—From 235 Canal to 150 N Main, wd 12
22 Vacant

18
HAYWARD—From opp 327 Lockwood to 408 Broad, wd 11
2ΔLockwood Apts The
1 Sweet Lydia Mrs
2 Davis Sadie Mrs
3 O'Connor Loretta
4 Trudell Harold
5ΔEdwards Grace Mrs
6 Sullivan Mae
Street continued
4 Lockwood Apts The
7 Mondell Mich I
8ΔRodrigues Jeannette
9ΔKennedy Rosaline A Mrs
10 Powers Florence V
11 Murray Thos
12 Laurelli —
Street continued
6 Jacques John
ΔMelucci Vincent P
9 Vacant
Johnson Geo
10ΔHassell Anna
Eagle Paul D
Pearl st crosses
20 Murray Florence Mrs
22ΔAndrews Josephine A Mrs
Welch Edw B
24 Belot Arth P
25 Hoyt Warren
ΔRoy Wm ◎
Portland st crosses
30 Vacant
34ΔVerley Lillian G Mrs
ΔYoung Alice B Mrs
35 Eastman Ronald R
Bernard Delia M
Lewandowski J
Somerset st crosses
54ΔLockwood Myron J lodging hse ◎
Linden st crosses

11
HAZAEL—From 741 Admiral to 976 Douglas av, wd 5
14ΔTranghese Orlando ◎
18ΔCarlone Angelo ◎
21ΔFalcone Michl carp h ◎
ΔMiele Jos P
22ΔMarsocchi Ralph B ◎
25 Calcagni John L ◎
ΔPistocco Peter jr
31ΔRoy Genevieve E Mrs ◎
33ΔGaserro Ernest ◎
38ΔNelson Austin M ◎
41ΔSchiavone Wm
42ΔTurchetta Anthony ◎
43ΔSchiavone Giovanni ◎
49ΔProtena Anthony ◎
Laurito Frank
50ΔGiacobbi Steph ◎
52ΔDeLuca Wm A ◎
57ΔMuscatelli Eugenio ◎
Fair st crosses
58ΔRicci Domenic ◎
60 Teolis Wm ◎
61 Daglieri Lawrence ◎
63ΔMugurdichian Anna Mrs ◎
64ΔRivera John E
ΔRivera Biagio ◎
75 DiClemente Ralph A
Zangari Mario ◎
77ΔGlynn Jos F ◎
78 Vacant
80 Neri Carmela Mrs ◎
ΔIzzi Anthony
85ΔAlbanese Armand E ◎
89ΔFalcone Anthony ◎
90ΔMigliaccio Domenico ◎
ΔCatalano Sam G
94ΔDiMauro Michl J ◎
99 Vacant
102ΔKeogh Richd J ◎
111ΔFryer Malcolm H ◎
114ΔD'Andrea Amleto ◎ window cln h
115ΔBenoit Euclid H ◎
117ΔProvonsil Clifford D ◎
121ΔLyons Jas F ◎
125ΔFoley Timothy J ◎
135 Vacant
ΔMaher Eunice W M
138ΔLeary Mary Mrs ◎

THE ANDERSON SHEET METAL CO.
SHEET METAL WORKERS
Manufacturers of Steel Garages
168-170 Carpenter St. GAspee 1-0476, 1-7376

Consult the CLASSIFIED LISTS of the DIRECTORY

If You Would Find What You Wish to Buy

Out of Sight — Out of Mind — Out of Business

The importance of keeping firm and product names in the public eye is recognized by all business men. It is astonishing to see how a firm or product, however meritorious, will slip into the limbo of the forgotten if not persistently advertised.

The City Directory is the natural medium for keeping a business or product name in the spotlight

Insist on Being Well Represented in Its Pages

BLURRED DOCUMENT

CITY FINANCE

One Hour Service ON YOUR SIGNATURE ONLY

Loans From $25 Up to $1000

CORNER BROADWAY & DEAN STREET PROVIDENCE, R. I.

Tel. GAspee 1-9635 1-7410

THE ONLY COMPLETE IMPARTIAL LIST OF BUSINESS CONCERNS without regard to Size, Importance, Location, or Appointments, is your City Directory Classified Business Section

THE CLAFLIN COMPANY

SOLD WHEEL CHAIRS, HOSPITAL BEDS, SURGICAL SUPPLIES RENTED

40 MATHEWSON STREET TELEPHONE GAspee 1-5800 PROVIDENCE, R. I.

9

HAZARD AVENUE—From 177 Morris av to opp 267 Elmgrove av, wd 2
10ΔFallon Madeline E ◎
12 Vacant
14ΔThornton Geo E
16ΔPitocchelli Rose M
ΔRobinson D Frances Mrs
ΔDennis Walter jr
Abbotsford ct ends
22ΔShapiro Robt ◎
30ΔLeven Irving M ◎
33ΔParsons Hayward T
34ΔLenzen Helen J Mrs ◎
38ΔBaggott Harriet M Mrs ◎
42ΔBlum Julius ◎
44ΔLeand Milton
45ΔFreeman Hovey T ◎
57ΔFreeman Roger M jr ◎
58ΔBromberg Benj ◎
64 Costello Edw J ◎
65ΔSmith Morton ◎
74ΔSadler David B ◎
75ΔAbrams Saul ◎
80 Carson Dean C
81ΔGrossman Edna P Mrs ◎
82ΔBell M David
88ΔMartin Chester R ◎
90ΔGrant Max L ◎
Taber av crosses
100ΔZecchino Vincent ◎
109ΔHaffenreffer Rudolph F III ◎
120ΔKlein Robt A ◎
121ΔWeiner Alex ◎
125ΔWarren Nathan P ◎
130ΔSilverman Irwin N ◎
137ΔWhite Fredk B ◎

33

HEALTH AVENUE—From 109 Academy av to 85 Huron, wd 2
9 Cunningham Jas I
11ΔColeman Patk J
12ΔSweeney Agnes V ◎
14ΔPrendergast Chas J
ΔDooley John M
15ΔPerrotti Peter ◎
16ΔMcEvoy Jas F ◎
17ΔBuckley Jas B
ΔGeary Wm H
Hall Mary
18ΔDoorleyJohn F
ΔBrady Geo F
21ΔDelaney Jos P
24ΔPennone Jos L
ΔVestri Ernete A
25ΔCurran John J
27 Colella John
28ΔWardich Ella V
29ΔMcGrory Edw J
ΔAmato Philip
30ΔMcCarthy Margt G
ΔCook Agnes V Mrs
31ΔSweeney Matthew W ◎
33ΔDyer Jos A
35 Tasca Louis ◎
36 Vacant
37ΔEgan Marie B nurse
38ΔCox Rosella V ◎
40ΔSalduti Frank P ◎
41ΔO'Donnell Jos A ◎
ΔO'Donnell Jos A jr
42 Micheli Rudolph
43ΔMaher Wm F ◎
44 Cummings Jos J ◎
52ΔDonaldson Wm J ◎
53ΔStevenson Eliz D nurse
ΔMulgrew Ellen C
54ΔWallace Robt C ◎
55ΔHirst Mabel G S ◎
57 StDenis John J
59ΔMcKenna Francis P ◎
60ΔSteeves Jane E M Mrs ◎
63ΔDockry Ath F ◎
64ΔJoyce Rita C Mrs
66ΔSlater Clarice D Mrs
ΔMcCabe Matthew A
67ΔCarter Ralph H ◎
71ΔDavis Marguerite M
72ΔRiccitelli John L
Dascoli Philip
73ΔDionne Robt J
ΔQuinn John
74ΔAndreozzi Fausto R

34

HEATH—From 349 Plainfield to 308 Hartford av, wd 7
5ΔGarcia Jos F ◎
6ΔMurphy Caterers Inc
7ΔByron Wm H ◎
15ΔSadlier Leo J
ΔSwaine Edith Mrs ◎
Whittier av crosses
31ΔDowling Geo W
ΔKilmartin Jas W
33ΔDeAngelo Thos
Loffredo Arth
Loffredo Concetta Mrs ◎
34ΔCavallaro Arnold F
ΔPistacchio Sylvester D
39ΔTourtellot Erdine Mrs
40 Stoppello Ralph F ◎
ΔStoppello Anthony J
ΔHall Lena B
41ΔLaban Food Store
Laban st crosses
45ΔMorgera Vito ◎
46ΔMattera Lena R piano tchr
ΔMattera Jos ◎
50ΔMattera Vincent
Bucci Anthony
51 Cedrone David
52ΔJalbert Lionel D
53ΔGladding Allan F ◎
54ΔLanfredi Angelo
Doan Raymond
55 Vivier Jos O
Vivier Roseanna Mrs
56 Albanese Andrew A
Hadfield Lavina J
62ΔJames Lionel H
ΔLeCroix Philip
63ΔSmith Martha B Mrs
Angell Chas E
Eastwood av crosses

12

HEBRON—From 20 Gainor to 45 Stone, wd 4

26

HECTAR—From Pinckney southerly, wd 8

10

HEDLEY—From 71 West River to 30 Council, wd 4
Walling st crosses
Palmer st ends
24 Stonis Albert L
26ΔStonis Frances K Mrs ◎
32 D'Amico Henry N ◎
36ΔCarberry Robt J ◎
Polk ends
46 Vacant

31

HELEN—From Poe to 774 Eddy, wd 10
Poe st crosses
200 Creamer Walter C

36

HELME—From 601 Harris av to 161 Valley, wd 13
DeSoto st crosses
26 Zydonis Anna Mrs
ΔZloty Amelia J
29ΔOates Wm H ◎
Cullen J
30 Vacant
32ΔPaul's Findings Co jwlry findings
33ΔFox Ellen Mrs ◎
Simon Edw
35ΔFox John D
Cunha Wm A
45 Kingsley Abram
Thompson Geo
Bennett Leslie J G
46ΔLarkawicz Walter ◎
Cabral Frank

33

HEMLOCK—From Kinsley to 555 Valley, wds 5, 12
Woonasquatucket River, crosses
Promenade st crosses

31-75 **Governor Dyer Fruit & Produce Building**
31ΔLongo & Read fruit dlrs
35 America Wholesale
37ΔCalise Fruit & Prod Co
ΔLombardo & Sabetta produce
45ΔSciotto Nazzareno fruit dlrs
49 Lund John P produce
51 Vacant
53 Vacant store
57 Conti Bros fruit dlrs
59 Chase Geo B produce
Ferreira Antone produce
61 Vacant store
65ΔNew England Hatching Eggs egg brokers
67ΔSpaziano & Sons
69 Windsor Ernest C fruit dlr
71ΔSmith Saml Inc whol seed

26

HEMPSTEAD—From 831 Elmwood av to railroad, wd 8
11ΔElwell Hugh S
14ΔStone Chas H ◎
17ΔBlanchette Andre L ◎
18ΔBrown Colville C
20ΔHenry Frank A ◎
21ΔSwallow Geo H ◎
25ΔSwallow Geo J ◎

48

HENDERSON—From 588 Eddy to the Providence River, wd 11
Allen's av crosses

33

HENDRICK—From 116 Academy av to 121 Erastus, wd 6
9ΔMcCann Thos C
10ΔWhite Chas E ◎ plmb h
13ΔDonnelly Wm H ◎
15ΔBeane Alice F ◎
16ΔLaFauci Thos C
ΔTrabucco Carmella ◎
ΔSidebottom Chas W
17ΔDeBiose John ◎
19ΔBoruta Stanley jr
22ΔDoherty Florence E Mrs ◎
27ΔBeane John W
28ΔMainey Jos J ◎
29 McNamara Lawrence J jr ◎
32ΔCollins Wm J ◎
33ΔBrooks Robt ◎
Pemberton st crosses
36ΔLynch Jos W ◎
42 Macek Steph ◎
ΔMiller Jas I
ΔDeming Jedediah
49 Ross Paul D
ΔRose Alf O
50ΔBorrelli John
51ΔGilhooly Patk J ◎
53ΔBrett Howard A jr
57ΔDockray Geo E ◎
58 DiClemente Jos ◎
65ΔDiDiego Nicola
ΔCaruolo Lawrence L
Sanchez Pedro G
67ΔIacone Domenic B
68 Vacant
69ΔPiccirilli Lucia Mrs
Simone Louis
71 Della Grotta Cosmo ◎
73 No Return
80ΔRivera Eug S ◎
84ΔFournier Jos H ◎
ΔMarfeo Frank
85 Vacant
87ΔDeSantis Frank
88 Rowan Jos A
ΔDiCicco Antonio ◎
Scianzo Raymond
Carleton st crosses
91 Pacitto Paul ◎
Diano Frank
92 DeRossi Louis
ΔDellaGrotta Salvatore ◎
99 Apice Alphonse
Hansen Sigrid Mrs
DiGiuseppe Frank L
DiGiuseppe Carmino
104ΔOsmanski Frank C
106ΔGirelli Egidio ◎
107ΔBianchi John B
111ΔDeCubellis Antonio ◎
112 Carlton Ephriam R
113ΔDeLeone Phil
ΔGalasso Sabatino
114 Conte Emilio ◎
Picard Arth J
116 Conte Alf
119ΔWestfall Thos H ◎
120 Ranieri Benj
ΔConte Lorenzo ◎
122ΔDePardo Angelo
Fascen Michl ◎
123ΔGillis Chester L ◎
125 Vacant
128 Deradoorian Oscar gro
MtPleasant av crosses
129 Censorio Abr ◎
131ΔMartini Thos
134 Chadwick Wm
Gardner John T
ΔLogan Ruth F Mrs
137 Johnson Walter W
Lurgio Gerald V
139 Vacant
141ΔCardiff Frank J
ΔBaglini Emma M ◎
144 Emma Jos jr
ΔEmma Jos
Lupo Albert
148 Szocki Wincently ◎
149ΔPsilopoulos Helen ◎
153 Bucci Jas V ◎
156 Casci Giocondo ◎
Casci Wm
159ΔDanesi Peter ◎
160ΔCola Emanuel ◎
162 Lopardo Armand
163ΔGentes Jos ◎
164ΔRupacz Peter C
169 Vacant
170ΔMinicirci Anthony ◎
Medeiros Wallace
171 Gardocki Jos ◎

28

HENNESSEY—From 75 Wash to 300 Bullock av, wd 6

11

HENRIETTA—From bey Moy to 1003 Douglas av, wd 4
25 Cardella Annette J Mrs
27ΔTurner Jos
Notarpippo John
McGuire Jos
29ΔDeTillio Celia Mrs
32ΔQuirk Cath V Mrs ◎
McCormick Jas
36 Gordon Walter V
ΔBorkowski Walter S
Moy st crosses
41ΔRuscito Thommaso
Hogan Mary A Mrs
ΔRuscito Paul
near Ruscito Giovanni B ◎
42ΔMedici Hugo ◎
56ΔNero Ernest B ◎
58 Saravo Jos ◎
ΔSaravo Etone
ΔSaravo Jos jr
62ΔPino Michele ◎
65ΔConca Albert J
Conca Anthony J
66ΔMedici Hugo A ◎
103ΔSmith Fredk T ◎
107ΔCimini Sylvester ◎

28

HENRY—From 35 Glenbridge av west to 20 Riverdale, wd 6

28

HERBERT—From 1717 Chalkstone av to Gerardi av, wd 6
11ΔSantoro Jos ◎
truckmn h
Huber av ends
35ΔMarcello Vincent J ◎
43ΔDiSanto Augustino ◎
62 Vacant

INTERNATIONAL DETECTIVE SERVICE, INC.

COMPLETE ARMORED CAR SERVICE

Payrolls, Check Cashing, Daily Pick-Up Plus 2 Key Safe Service

17 Exchange St. EST. 1914 GAspee 1-1860

11

HEMENWAY—From 557 Admiral to Sudbury, wd 5
6ΔDiCenzo Frank ◎
ΔLaurito Domenic
17ΔColapietro Emilio ◎
Trent st ends
20ΔArena Nicola ◎
24ΔBruno Frank
ΔGaglielmino Ralph P
26ΔMinuto Anthony ◎
29ΔLefebvre Philip H
ΔAugust Thos
ΔVerino Jos
Narducci Cosmo A
Clyde st ends
32 Ciaccia Giovanni ◎
36 Mancini Vincent
39ΔDiBiase Frank
40ΔRicci Josephine Mrs ◎
41ΔPichierri Mary Mrs ◎
42 Mancini Carl
43ΔGalmelli Jas N
ΔPagano Jos V
54ΔRusso Dora ◎
56ΔMoore Wm O

28

HERSCHEL—From 967 Manton av to 46 Josephine, wd 6
6 Vacant
9ΔDeLiello Francis M
10 Vacant
17ΔHedge Alf C
ΔCleary Alice E ◎
23ΔDudzik Adam ◎
ΔMainella Louis F
Picard Wm A
26ΔGrandchamp Louis ◎
Devereux st begins
27ΔFontaine Jos C
Kandzierski Steph
29 Vacant
ΔDexter Kath F Mrs
35ΔLeamy Raymond R
37 Gervais Earl A
38 Vacant
40 DePalma Domenico J
ΔMancini Maria Mrs ◎
41ΔBurns Jos C ◎
ΔBarstow Albert G
42 DiPardo Emilio
ΔRega Romeo
44 Fontaine Rosalma M
46 Fontaine Arth W
Worsted av begins
48ΔMurray Jas A
55ΔGauvin Jos L ◎
57 Cappuccilli Ferdinand ◎
Burrellville —
62ΔCampanelli Domenic ◎
65ΔRigney Danl A ◎
66ΔKelley Walter L
67ΔRafferty Arth F
69ΔO'Grady Jas J ◎
71ΔCsizmesia Rudolph ◎
73ΔRussell John W
75ΔCarnevale Jos
ΔGervais Romeo P ◎
79ΔCochrane Eliz G Mrs ◎
Burns Margt J
85ΔDorgan Wm J ◎
Klondike st crosses
108ΔPinney Margt S Mrs ◎
Armstrong Robt

10

HEWES—From 590 N Main (Captain J Carlton Davis Memorial blvd) to 24 Stevens, wd 3
17ΔNationwide House Plan Serv archts
19 Ellis Robt
Ellis Louis
21ΔHope Store Fixture Co Inc mfrs
ΔRob Roy Mfg Co Inc chrome furn
25ΔEarl Chas Inc machinists
ΔTravers & Co screw mach products
48 Vacant

14

HEWITT—From 390 Atwells av southerly, wd 13
4 Vacant
5 Caliri John
ΔViselli Dora Mrs
6 Vacant
7 Spirlongano Francesco ◎
8 Dubois Diana Mrs
10 Burke Anna C Mrs
Macaruso Carolina Mrs
12ΔDiSciullo John
Vitale Vincenza Mrs
15 Vacant
rear Vacant
17 Banti Giulio
ΔDiZazzo Antonio
19 Saragino John

8

HIDDEN—From 173 Congdon to 262 Brown, wd 3
35Wallace Christine Mrs ◎
5ΔPeterson Ruth E C Mrs
7ΔBrightman Ruth S Mrs
9ΔTilley Lawrence E ◎
Prospect st crosses
33ΔWickham Raymond J jr
42ΔSock David ◎
44 Vacam
46ΔHoefler Dorothy Mrs

43

HIGGINS AVENUE—From 50 Oakland av to Garfield av, wd 5
11ΔTessitore Alfredo ◎
Tessitore Vincent G
ΔConaty Margt M
ΔDelSignore Anthony
15ΔFeinstein Peter ◎
21ΔGertz Tillie Mrs ◎
27ΔFusaro Vincent ◎
29ΔSheridan Jas L
33ΔCovinsky Louis
ΔSullivan Agnes H Mrs
37ΔGreenfield Rebecca Mrs ◎
41ΔNelson Saml
43ΔLipsey Harry D bldg contr h ◎
47ΔBarwick Arth F ◎
51ΔWolf Isadore E
53ΔPereiman Chas
55ΔLudman Saml ◎
57ΔCohen Robt M

42

HIGH—From city line to 144 Edgewood blvd, wd 9

46-4

HIGHLAND AVENUE—From end of 1st to Greston dr, wd 3
2d st ends
3d st crosses
150ΔMiller Saul N ◎
157ΔVoremberg Greta Mrs
159ΔRondeau Charlotte H Mrs ◎
4th st crosses
175ΔKatz Leo ◎
180ΔKraus Bernard ◎
5th st crosses
194ΔLovett Annie M Mrs ◎
6th st crosses
200ΔFinberg Edw S ◎
210ΔBryce Jas ◎
214ΔLoPatin Maxwell
7th st crosses
8th st crosses
247ΔBellefeuille Arth J ◎
248ΔMalloy Earl
250ΔSkelly Raymond
Collins Herve L ◎
253ΔDonnelly Jos L ◎
257ΔMartin Ellery F
259 Keegan Ronald T
260 StRaymond's Parochial Sch
9th st crosses
271ΔSullivan Bertha Mrs ◎
274ΔCerrone Bernard ◎
275ΔPendleton Edgar H
277ΔMurphy Cath M
10th st crosses
287ΔWhite Louisa T ◎ nurse
297ΔSweeney Mary D ◎
ΔBreman John
303ΔMarkey Francis
ΔSilverman Ira
305ΔCox Jos F
11th st begins
309ΔCroke Thos D
ΔGrady Bertha E
311 Carroll Michl
Chace av intersects Hillside av crosses

30

HILARITY—From 575 Hartford av to the river, wd 7
7ΔIadevaia Luigi ◎
Bessette Ernest
11 Gagnon Geo H
ΔBartlett Robt A
14ΔWeston Fredk J ◎
21ΔRenzi Philip M
22ΔTulli Annibale ◎
25ΔStephenson Lester L ◎
26 Volpigno John
Volpigno Attilio ◎
27 Vacant
28ΔClark Timothy J ◎
33ΔGraben Geo W ◎
34ΔPlante Clementine ◎
42 Broadbent John
44 Curtis Lillian Mrs
48ΔPlant Jos ◎
ΔHulbert Viola M Mrs
rear McCabe Hilda M Mrs
Barbara st crosses
40ΔBianco Rachele Mrs ◎
61ΔColapietro Leonard J
Boylston st crosses
65ΔMorrone Peter
ΔDeLauro Vincenzo ◎

17

HILL—From 25 Howard to the railroad, wd 7

29

HILLARD—From 174 Manton av to Pelham, wd 6
2 Kelly Chas H
4ΔSobocinski Walter A
6ΔHalley Wm H
8 Pelczarski Francis J
10 Vacant
12 Vacant
14 Wasko Walter L
16 Ekiert Jos
18ΔChomick Wladimir
20ΔBeaudry Mathias F
22 Dalcourt Napoleon
23 Lupien Leo J
24 Vacant

28

HILLCREST AVENUE—From 1490 Chalkstone av to 21 Woodside rd, wd 6
9 Vacant
Freedom rd begins
20ΔMansolillo Donato ◎
ΔZuccarella Wm B
Carvel st ends
Ada av ends
Oakwood av ends
Perrin st ends
Ridgeway av ends
Ruby av ends
145ΔLeonelli Ermanno J ◎
156ΔBasile Lorenzo ◎
161 Lucci Salvatore
164ΔMansolillo Vincent ◎
168ΔMastrangelo Frank ◎
184 Zampini Guido C

39

HILLHURST AVENUE—From 280 Pocasset av to Laurel Hill av, wd 7
7 DiLustro Christina
Pannone Giovanni L ◎
ΔDiSano Erminio
8 DeAngelia Theresa Mrs
9ΔGaluppi Sisto
Constantino Americo O
Pascale Ralph
Rivelli Albert
ΔRicci Enrico
ΔRotondo Nicolena Mrs
10 Leonardo Saml
ΔLettieri Luigi
11ΔVessella Geo J ◎
ΔLoughery John J
15 Colardo Maria Mrs
ΔPrevite John T
Peluso Teresa Mrs ◎
16ΔRotondo Vincenza
ΔVota Anthony J ◎
24ΔRicozzi Brigida Mrs
ΔRotondo Peter
25 Tulli Candido
ΔPalmusciano Chester
Serydynski Raymond
DePari John
28ΔPermanente John J ◎
ΔVaccione Vincenzo
33ΔVenticinque Thos ◎
34ΔD'Aresso Edw F
36ΔDeSantis Helen ◎
D'Aresso Mainnina Mrs
37ΔGiovanucci Michl ◎
DiBiasio Nicholas
Testa Ernest
42 Ferra Carlo
Catalano Donald
44 Politelli Maria Mrs ◎
ΔPolitelli Carmine
Politelli Edw J
Politelli Anthony C
45 Cardillo Elena ◎
ΔMarchetti Marie Mrs
46ΔMontella Michl T ◎
49ΔRusso Alf J
Manderini John
DiBiasio Jos ◎
53 Zoglio Maria A Mrs ◎
ΔAbbaticola Vincenzo
54 Raso Antonio
56ΔLisa Vincenzo ◎
59ΔDelSesto John ◎
60ΔCorsetti Pasquale ◎
Corsetti Amato
63ΔMasso Jas J
ΔLanzi Alex ◎
ΔMagnotta Ludovico E
70ΔPicozzi Pasquale
72ΔNero Vincenzo ◎
74ΔZanfagna Arth
ΔGallo Loreto
77 Vespier John
Zompa Pasquale ◎

4

HILLSIDE AVENUE—From 1235 North Main to 1020 Hope, wd 3
5ΔBurns Fredk J phys
9ΔStein Frank ◎

MAURICE C. SMITH CO., INC.

RHODE ISLAND'S Largest Mfgr. of Rubber and Metal Stamps

Typewriters Adding Machines Sold - Rented Repaired

Tel. GAspee 1-1064

Office & Factory 52 Pine St.

Rear Store 11 Arcade Bldg.

HASLAM HEATING CO.

COMPLETE INDUSTRIAL and RESIDENTIAL HEATING and VENTILATING SYSTEMS

OIL BURNER SALES and SERVICE

GAS FIRED INSTALLATIONS

797 Eddy St.

Tels. Williams 1-7770 1-8405

CHARLES G. MORGAN, President-Treasurer STANLEY HENSHAW, JR., Vice-President-Secretary

BEACH & SWEET, INC.

SINCE 1868

GENERAL INSURANCE AGENTS

HOSPITAL TRUST BUILDING TELEPHONE GAspee 1-9870

RHODE ISLAND'S LARGEST DEPARTMENT STORE
Radio and Television Stations
WJAR
The Outlet Company
Telephone
ELmhurst 1-3800

LANS 1905 1957 25 YEARS OF SERVICE
LANS WAREHOUSE CO.
AT WAYLAND SQUARE
LONG DISTANCE and LOCAL MOVING - CRATING - STORAGE
UNion 1-1110

HILLSIDE AV—Contd
10 McDermott Thos P
11 Vacant
12 Thompson John A
14 Habershaw Ellen E Mrs
15 Higham Lillie M Mrs
16 Flaherty Thos H
17 Reddington Thos J jr
19 Nordquist Milton E
20 Glasheen Wm L
Welsh Mildred Mrs
21 Trottier Edmond N
23 Higham Clifton W
26 Wolfe Gertrude M Mrs
27 O'Brien Jas J
Dolan Kathryn A
28 McEntee Frank P
32 Hartnett Esther E
33 StGermain Louis A
34 Farren Carrie L
36 Wexler Martin
38 Weiner Saml
40 Meenagh Felix
41 Hibbard Esther F Mrs
McGrath Thos W
Crothers Hazel T
42 Payne Isabel Mrs

46
46 Vacant
48 Cabana Herbert L
49 Beachen Albert E
Wunsch Emil L
rear West Malcolm A
Cicchelli Raymond
50 Cullen Lydia Mrs
Aussey Thos
54 McKenna Michl T
Sullivan Charlotte E Mrs
Milner Anna
56 Decker Albert M
59 Houston Donald J
Madden Patk
62 McAuley Wm A
64 Monahan Alice
65 Devereaux Albina
67 Sullivan Arth J
Phillips John H
68 Cloos Anna A Mrs
Parker Edw J
69 Krakowsky Harry
71 Vacant
76 Burns Robt E
79 Crawley Timothy W
80 Meagher Ellen C
Swan st ends
81 Sorem Sherlock O
90 Ogden Mildred A Mrs
96 Cassidy M Louise
98 Duncan Jas
99 Jewish Home for Aged of R I
104 Dellatorre Vincent C
Fallon Thos J
106 Cosgrove Frank J
108 Pari Geo
110 Vacant
112 Martin Margt B
Hebert J Henry
114 Cavanaugh Jas F
120 Walsh Jos W jr
124 Hess Wm F
125 Cohen Lester
131 Green Sheldon L
132 Ferry Edw J
135 Weisberg Abr
136 McKinnon John L
138 Cashman Helena C
Feeley Eva Mrs
139 Priest Irwin
141 Sonkin Nathan
142 Abelson Benj
144 Thorpe John J
145 Dwares Philip N
148 Vacant
149 Silverman Chas M
150 Cote Honorius A
Dartmouth st ends
155 Mason Frank V
159 Caton Jean Mrs
161 White Eug A
172 Duffy Walter J
Gorden Florence
174 Murray John J jr
176 Barney Wm H jr
178 Cullen Peter J
182 Sallet Abr H
184 Arbor Gerald S
188 Goldman Robt B
Rein David
190 Corich Isaac
192 O'Donnell Wm E
194 Frank's Shoe Serv
Anthony's Beauty Salon

40
HILLTOP AVENUE—From 737 Smith to 200 Eaton, wd 5
7 O'Reilly Edwin Basil
15 Ricci Oliver T
20 Cox Thos L
21 Hackett Jos P
22 Keefe Jas C
23 Mason Chas J
24 Conn Earl F
Keough Mary V
26 Denicourt Gladys M Mrs
27 Costabile Eug E
28 Hefferman Margt A Mrs
33 Chatwin Florence M
34 McGowan Anna M Mrs
36 King Frances R
Bromley Chas E
37 Madden Anna V Mrs
39 Madden Jos A
41 Roberts Louise F
42 Vacant
44 Wolf Mary B Mrs
46 Milhern Cora Mrs
47 Markarian Harry K
50 Reilly Thos J
52 Rourke John J jr
60 McCarthy Mary A Mrs
Fairoaks av ends
63 Byrne Eliz C Mrs
67 O'Halloran Wm T
72 McWilliams Mary E Mrs
73 Cunningham Hugh S
77 Vacant
78 Carey Matthew P jr
80 David John R
81 Madden Jos F
86 Costello Patk J
87 Marshall Robt W
88 Dupre Norman L
Dwyer Thos
90 Keane Augustine S
97 Bergin John J
105 Campanella Pasquale

50
HILLVIEW AVENUE—From 89 Bradley to opp 733 Admiral, wd 5
Drill st ends
9 DeMasi Antonio trucking
14 Iacone Morris
15 Fraieli Loretto D
16 Petrone Albert
20 Brunt Randolph E
23 Amatore Domenico
25 Langhorn Jos
32 Ferruolo Armando
33 Vona Ralph D
34 Amatore Domenic jr
Tidd st crosses
37 Steiner Milton S
Hall Miriam H Mrs
Capalbo Nancy
Trinidad st ends
39 Altieri Jas
43 Rao Anthony
45 Venditelli Vincenzo
53 Frioli Angelo
57 Farina Theo J

34
HILLWOOD—From 195 Whitehall to city line, wd 7
35 McNamee John F
37 Riley Ernest F
39 Vacant
41 Tkaczyk Marion
43 D'Andrea Edw
Gantarek Chas

31
HILTON—From 218 Willard av to 359 Public, wd 11
12 Vacant
Ash st ends
31 Vacant
33 Manteil Yvette
Marsh Graham S
Stewart Chas R
35 Kaufman Saml
Nickerson Edw P
Pilgrim st ends
37 Fortune Gerald W pntr
39 Pendleton Lulu B Mrs
41 Briggs Augustus
43 Vacant
47 Ferriera John
Holt Frank
Bogman st crosses
57 Soares Edw J
Cowen Marshall M
62 Allaire Cecile Mrs
63 Mathewson Sarah H Mrs
Morris Helen Mrs
Solstrom Clifton
64 Gagnon Harry H
Public st crosses

15-13
HINCHEY—FLYNN MEMORIAL SQUARE — Junction Broadway, Fountain and Empire, wd 12
— Police Dept (garage)
— Engine Co No 1
— Ladder Co No 1
— Rescue Squad

9
HOBART AVENUE—From 430 Lloyd av to 89 President av, wd 2
18 Martiesian Andre
22 Kimball Eliz B H Mrs

27
HOLDEN—From Promenade to 210 Orms, wd 12
Beach st ends
Edith st ends
14 Brown & Sharpe Co (emp ofc)
International Assn of Machinists Local No 1142
59 Vacant
Brownell st ends
Woodland st ends
73 Scanlan John M
75 Fasteson Gilbert E
Fasteson Harry E
West Park st crosses
86 Nystrom Clarence A
Sherman Ella S Mrs
88 Vacant
90 Vacant
94 Lovatt Raymond J
Lovatt Hannah C Mrs
95 Favicchio Gennaro M
96 Cory Raymond
O'Rourke Michl
97 Vacant
98 Leonard Fredk
99 Vacant
100 Ryan Jas E
Lanza John
Fallon Patk
101 Johnson Robt W
102 Carciere Nicholas
Dion Nancy H
Jewett st crosses
103 Keefe Jos D
Nelson John J
104 Vacant
106 Depoyan Moritza Mrs
Pilkington Patk J
108 Garde Michl
110 Elston Marie M Mrs
Gannon Jas E J
112 Bracey Edw J jr
114 Pritsker Ida Mrs
Devine Mary T Mrs
Smith st crosses
134 Grady Francis O
144 Romano Jos
Ribeiro Leandro
145 Sherman Elton E
148 Lewis Louisa J Mrs
Kollett Annabelle Mrs
Common st crosses
152 Kelly Jas D
154 Devine Edw J
Fish Raymond D
156 Ruggieri Vincent J
159 Beaudry Armand G
162 Zacskiewicz John
Czech Louis
165 Richardson Edw F
Savickis Marcella Mrs
166 Messier Chas A
167 Gardner Paul E
170 Filanowff Alex
173 Crotty Mary A Mrs
Gershman Hyman
rear Berman Chas
Brogan Geo A
174 Scuncio Vincent J
Ferrucci Guido
Turtellot Arnold W
176 Shanahan Dennis J
Harrington Jeremiah
177 Blakely Jas R
Isabella Raymond
McDonald Marjorie Mrs
178 Look Harold E
180 O'Connor Patk
181 Bajakian Geo
Bajakian Walter
182 O'Leary Florence O
Lynch Bartholomew
184 Onorato Anthony R
188 Thomas Muriel M
189 Lemerick Yvon
Simmoneau Isabel Mrs
Davison Ruth E Mrs

47
HOLLIS—From 53 Diamond to 424½ Cranston, wd 8
2 Waterman Lena Mrs
Oudin John J
8 Roberge Ernest
Mousseau Adelard T
10 Chappelle Arth A
Breault Arlene C
Mahon John J
Duffy Eva
12 Iaciofano Carlo
Pesilini Albert
16 Hermann Fred
20 Engley Wm D
Oakley Harry J
Olsen Edwin A
Parade st ends
24 Andrews H
Villella Mary Mrs
26 Ferland Jos
Norton Ernest W

The Bank for All Your Banking!
Rhode Island
HOSPITAL TRUST COMPANY
17 Offices
Member Federal Reserve System
Member Federal Deposit Insurance Corporation

G. L. & H. J. GROSS, INC.
ESTABLISHED 1888
170 WESTMINSTER ST. REALTORS - - INSURANCE GAspee 1-6010

HOLLIS—Contd
28 Carignan Adeline Mrs
Tokaz Mary C
30 Dexter Boccia Club
34 Zarli Vincent
Roy E
35 Vacant
37 Goodwin J
Reis Jane
38 D'Urso Pasquale
Vilandre Herve J
Cardella Enrico
39 Richards Wm B
Cerullo Jos
41 Tortolano Vincent
42 Spaziano Domenic
Spaziano Antonio
Spaziano Jos
43 Zacykiewicz Julia A
Clesas Wm
44 Baird Thos
Carpinelli Nicola M
49 Raspallo Carmino
50 Dupre Geo D carp h
Piche Thos V
Rivard Emil

46
HOLLY—From 324 Rochambeau av to 266 5th, wd 2
6 Sarat Israel
12 Tucker Milton F
15 Gill Maurice D
16 Blumenthal Max M
19 Paisner Isadore
20 Epstein Jack L
25 Coates Chas B
29 Pinckney Fred S
Millen Edith
Westford rd begins
32 Flanzbaum Sydney
Lauriston st ends
44 Wattman Irving
51 Glantz Irving J
54 Silverstein Martin M
61 Glaser Louis R
Intervale rd begins 4th st ends
74 McLyman Benj M
80 Herman Myron

17
HOLLYWOOD ROAD—From opp 20 Dexter to 16 Parade, wd 13
9 Mollicone Angelina Mrs
Tutalo Salvatore
Mollicone Giuseppe
11 Smith Mabel J Mrs
15 Coletti Anthony
25 Taylor Helen V Mrs
27 Gallo Guido
Quevary Peter
Longo Madeline

4
HOLY NAME TERRACE—From 104 Camp, wd 3

33
HOLYOKE—From 450 Valley to 79 Prescott, wd 5

41
HOME AVENUE—From 1119 Chalkstone av to Whitford av, wds 5, 6
7 DeQuattro Louis
9 Marra Cosimo
O'Connell John
16 Schofield Albert
18 Crook Raymond
20 Daley Edw
22 Perrucci Cosmo B
Gentile Frank
24 Hughes John J
25 Lovett Helen R
29 Person Andrew
Nelson Nels O
31 Comunale Olga Mrs
Hawkins Paul W
33 Rice Wm B
34 Bavaro Frank
Principe Edw
37 Guccione Salvatore A
Principe Frank
Principe Jos L
38 Lebeau Albert G
40 O'Laughlin Jas E
44 Policastri Eug
46 Traversa Lawrence
Rosa Antonio J
47 Young Geo P
Lovett Mary E Mrs
48 Croce Jos
50 Vacant
54 Izzo Dominick
55 Crugnale Louis
56 Izzo Albert A
57 Robbio Anthony
58 Fascitelli Anthony J
60 Yates John A
Molloy st crosses
65 Mallozzi Armando
Martin Loretta M
69 Cotoia Anthony
Zelano Angelo M
73 Guglielmino Paul G
75 Coco Jos
Coco Ida C nurse
77 Vacant
79 Cavallaro Albert
83 Rosa Jos G
84 Ruggiano Michl
Morrissey Jas
85 Colagiovanni Jos A
86 Ruggiero Asunta Mrs
Montagnila Louis
Lord Anthony B
88 Cesaro Paul
Chevian Mesrob
93 DelBuono Vincent
95 Vacant
96 Rosa Elvera Mrs
101 DeGiulio Jos
103 Loffredo Antonio
104 Curran John P
Faella John
107 Marotto Nicholas
108 Toppi Rachel Mrs
Toppi Leonard J
109 Hand Louis J
111 Campanelli Salvatore
113 Campanelli Salvatore J
119 Martino Vincent
121 Martino Vincent
Ricci Clarence
Glover st begins
124 Rossi Eulaterios M
126 DiMalo Allessandro
129 Tammelleo Carmine
135 Gizzarelli Anthony M
Argenti Nicholas J
137 Montella Salvatore
138 Marciano Ferruccio
140 Viccone Nascenzio M
Bolton av begins
145 Bova Frank
150 Santopadre Eleuterio
Golden Matthew S
Farm st crosses
153 DeCesare Edvige J Mrs piano tchr
DeCesare Americo D
161 Guglielmo Angelo
163 Leonardo Louis
165 Rock Henry M
167 DeCoste Jos E
169 Vicario Robt J
171 Ficorilli Frank J
180 Tortolani Edw C
Avarista Antonio
189 Conca Carmino
190 Amarasian —
191 Conca Louis F
Kopanski Richd M
195 DeAngelis Guido
218 Rivera Luizi A
219 Ray Edgar M
220 Murphy Cath A Mrs
223 Philip Rita A Mrs
224 Costigan Jos L

28
HOMEFIELD AVENUE—From 760 Mt Pleasant av to 81 Basswood av, wd 6
9 Bonoyer Geo J
10 O'Reilly Hugh J
12 Gegan John B
18 Stubbs Margt A Mrs
23 McCratty John J
27 O'Brien Geo J
28 Sainsbury Alva G
30 Rogers Derwood B
33 Vacant
34 Rogers John E
38 Delano Thos S Mrs
41 Grady Cath G
42 Bristow Herbert H
45 McCluskey Mary J
48 Dempsey Paul J
49 McQuirk John A
51 Murray Margt M Mrs
52 Guthrie Roger J
53 Sullivan Michl F
60 Knowlton Harold R
61 Lynch John J
65 Smith Elmer C
69 Leite John P
McCulloch Wm F

43
HOMER—From 1397 Broad to 70 Cactus, wd 9
16 Scott Jas R
20 Johns Mary H Mrs
23 Dorsch Max
24 Sandbergen Wm F
25 Reffkin Burton H
27 Kaufmann Hellmuth L
28 Moran Harold J
29 Singsen Jennie C Mrs
30 Vardner Oma E
31 Williams Edmund J
Evans Ethyle W Mrs
32 Stanton Danl B
Eichenfeldt Grace A Mrs
33 Woods Carol Mrs
Surmeian Leo
Ellason —
34 Haas Simon
35 Myers Harold A
36 Ruter Sydney
37 Nelson Irving
38 Simmons Max
40 Shechtman Saml
41 Sorren Aaron
42 Jacobs Carl
45 Stein Saml H
48 Askevold Harold S
50 Bookbinder Albert
Plmb & Htg Co
Bookbinder Albert
51 Graubart Irwin A
54 Loveless Jas L
55 Goldman David M
57 Heinemann Sarah M Mrs
58 Coady Delia Mrs
59 Vacant
64 Vacant
65 Cole Chas W
66 Sambatakos Angie
67 Naismith Margt A Mrs
68 Griffing Robt G
70 Sylvander Elsie J Mrs
72 Solinger Jos B
74 Resh David B
75 Yosinoff Peter
77 Muir Geo W
78 Bilgor Irving J
80 Pollock Robt
82 Sachs Benj
83 Dorsch Emanuel
84 Mills Morris
85 Cullen W
87 Goldstein Harry
89 Cheslow Morris
90 Rosenberg Frances Mrs
91 Baldwin Miles E
93 Vacant
101 Weisman David
108 Maine Henry C
113 Levine Matthew
Cactus st crosses
126 O'Neill Enora F Mrs

26
HOMESTEAD AVENUE—From 774 Potter's av to 552 Huntington av, wd 8
5 Hollaway Mary A Mrs
7 Galligan Thos F
Richards Chas
11 Lovell Robt A
Guilbault R
Regine Vincent C
12 Pezzulo Michl
Guarino Paul
rear Jordan Harry E
18 Powers Bertha E
19 Weatherhead Harold K barrels
28 Gardner Wm C
Ford Wm P
Green Philip E
Anthony av crosses
32 Zompa Eliseo pntr
40 Brahaney Anna L
41 Hollvey Nannie E Mrs
44 Katovich Blanche Mrs
45 Fletcher Chas
rear 48 Splaine Maurice J
49 West Maria T Mrs
West Eldred G

28
HOMEWOOD AVENUE—From city line southerly to bey Willis, wd 6

13
HONEYMAN—From 16 Atwells av to 31 Broadway, wd 13

16
HOOD—From 1021 Westminster to 484 Washington wd 13

28
HOOKER—From 66 Elmcrest av to bey 96 Basswood av, wd 6
1 McVinney John P
5 Clossick Arline R Mrs
9 Mitchell Morris T
15 Walsh W Earl
18 DelVicario Nicola
Ponte Anthony A
19 Palmer Francis L
Basswood av crosses
35 Toner Ambrose J
40 Gray Geo A

33
HOOPER PLACE—From 11 Linton, wd 5
5 StGermain Adelard E
9 Lavery Thos F
McNamara Mildred Mrs
12 Walsh Jas P

GRIGGS & BROWNE CO., INC.
2 ALLENS AVE. PROVIDENCE 3, R. I.
Your Exterminators
GA 1-6079

Starkweather & Williams, Inc.
PAINTS • WALLPAPER • PHOTOGRAPHIC SUPPLIES
Providence Store
8 ARCADE BLDG.
Telephone GAspee 1-7350
Office
87 WEYBOSSET, PROVIDENCE
Tels. GAspee 1-7350—1—2
Cranston Store
52 ROLFE STREET
Telephone GAspee 1-7352

JUHLIN-PEARSON

A. Raymond Pearson Prop.

FUNERAL DIRECTORS

A Professional Service That Assures "Peace of Mind"

Established 1899

754-756 BROAD STREET

PHONE HOpkins 1-1213

WALLACE FOR REAL ESTATE

LIST WITH US — BUY FROM US

MEMBER THE KENT WASHINGTON BOARD OF REALTORS

2900 POST RD. WARWICK, R. I. REgent 7-9100

HOOPER PL—Contd
14ΔZiegelmayer Ellen M Mrs ◎
15 Rivers Augustus
ΔMcNamara Vincent T

7

HOPE—From 1600 India to Pawtucket line, uds 1, 2, 3

Geo M Cohan blvd crosses

28ΔMorrison John J
34ΔSullivan Danl A
Keith Dorothy E
ΔSullivan Wm F X
Armstrong av crosses
36 Goulart Geo
ΔSylvia Manuel E
Figueira Manuel
38 Silva Manuel
Wickenden st crosses
47ΔFairbanks Parthenia E Mrs ◎
ΔLogan Frederic W
ΔDurkin Anna D Mrs
ΔO'Connell Abbie T
ΔDevine Mary M Mrs
ΔHoyle Georgianna B Mrs
48ΔGorman Jas D funeral dir ◎
50ΔGorman Jas C
ΔReilly Helen T
53ΔMary Ellen Beauty Salon
54ΔHunt Jos M
Curran Robt
ΔGorman Jas D
Sheldon st crosses
55ΔR I News Co whol distributors
59ΔRush Jas J
ΔSugrue Timothy J
ΔJoyce Jos J
61ΔAvila Mary Mrs ◎
ΔKelly Mortimer L
63ΔO'Brien John J
Barnett Helen
63½ Bello Jos
Xavier Edw
66 Medeiros Mary
ΔMedeiros Alf G
ΔPoint Manuel L jr
67 Simmons Aug J
Simmons Jos
ΔSmith John J
68 Furtado Jos
Mendes Jos
69ΔLewis Kenneth W
Stankiewicz Iwon M
70 Cereni Fredk
ΔSouza Frances Mrs
Souza Arth
71ΔHope St Wee Wash It
72ΔCoelho Louis & Co bldg contr
ΔVezinho Manuel M
ΔVargas Anthony K
Transit st crosses
73 Tsagarakis Emanuel G gro
Brazil Gertrude E Mrs
Gentile Jos J
74 Clarkin Matthew A
Joy Jas M
ΔClarkin Wm
75 Vacant
76 Freitus Rose E
Sullivan Patk
77ΔDonahue Lawrence J
Silva Mary Mrs
78 Souza Antonetta
ΔSimmons Raul ◎
79ΔVincent Arth
MacGowan Chas
81ΔCostigan John A
Macomber Cath T Mrs
82ΔPaes Manuel L
83ΔCampbell Florence E Mrs ◎
84ΔHarris Kay Mrs
Kerfoot John
Arnold st crosses
85 Fleming Robt N
86 StJoseph's R C Ch
87ΔMcDermott John F
ΔFerreira Silvino ◎
91ΔSullivan Mary T Mrs ◎
92ΔStJoseph's Rectory
Beane Wm J Rev
Callanan John Rev
ΔCollins Thos Rev
Schmults Theo Rev
93 Cousins A & Sons plmbs
95 Borges Jos
Machado John
Peak Virginia R Mrs
ΔSteamans Manuel
97ΔWilbour Jas M S gro
John st crosses
99ΔTierney's Pharm Inc
100Δ Vacant
101ΔMurray Helen C
102ΔO'Connor John F Plmb & Htg Co
103ΔMcGurn Nora Mrs
104 Viera Chas J ◎
Monteiro Teofilo
107ΔKinney Cleanser
Spangler Jos A
Sullivan ——
ΔLittle Royal J
McKenna Margt Mrs
ΔZackaher Victor
108 Vacant
109ΔMassey Alice I B Mrs
111ΔMcKenna Margt
112ΔGeoghegan Leo J dentist
Williams st crosses
115ΔElliott Herbert O
116ΔHaste Stanley H
ΔMcNealy John J
117ΔPilling Agnes Mrs
121ΔTockwotton Branch Providence Pub Library
122ΔMichelovitch Isaac ◎
Kelly Jas J
McCann Jas
Power st crosses
6
123ΔWobby Thos L ◎
125ΔTurner John H ◎
128ΔSimonds Philip B ◎
129ΔCross Henry B ◎
130ΔHorton A Trowbridge S
131ΔBryant Hall
Young Orchard av begins
134ΔMonahan Ellen L ◎
Charles Field st ends
148ΔSamways Alf G ◎
ΔHopkins Arth C
151ΔBryant College Placement Bur
154ΔBryant College
155 Vacant
Benevolent st crosses
156ΔGasbarro Ugo ◎
165ΔAllen Francis O jr ◎
George st crosses
169ΔMatteson Mary W F Mrs ◎
170ΔStDunstan's School
177ΔRafferty H Burns
Manning st crosses
179ΔScotti Ciro O ◎
180ΔPhysics Research Laby
185ΔPercelay Abr M
ΔSilverman Freda K Mrs
190ΔAmerican Mathematical Society org
Waterman st crosses
193ΔChaffee Everitte St J ◎
196ΔStevens Harry E ◎
Fones al ends
198ΔJones Ella F Mrs
199ΔDoolittle Lytton W
200ΔKalloch Lewis H ◎
Angell st crosses
0-8
211ΔPost Chas A ◎
213ΔHeneghan Mary A
216ΔWheeler Mary C School The
217ΔHoran Wm A phys ◎
Stimson av begins
Meeting st ends
Cushing st ends
Bowen st ends
235ΔDexter Asylum
ΔMcGovern Jas V
236 Vacant
240ΔEnglish John ◎
Brook st ends
Lloyd av crosses
245 Vacant
248ΔHouse Charlotte W ◎
249ΔHarrington Peter F ◎ phys h
250ΔHandy Chester L osteopathic phys ◎ h
ΔWales Anne L phys
ΔHandy Chester L ◎
252 Taylor Jos M
254 Vacant
Keene st ends
255ΔGregory Kalei K ◎ phys
256 Vacant
257ΔMoses Brown School ◎
298ΔKelly Anthony
Barnes st ends
Thayer st ends
300ΔHallett Frank T Rev
302ΔCooper Chas F
305ΔMcOsker Thos C ◎ phys
306ΔBachman Geo N
307ΔCate Arth W
ΔTinker Jos W
308ΔGorman Cath H
313ΔBotvin Abr L ◎
Hughes Dan'l J
Kennedy Edna Mrs
ΔParr Margt T
Kay Marie C Mrs
ΔMcCann Alice P
Dowd Velda J
Martin Richd
317 No Return
319ΔTitzmann Walter
321ΔRatcliffe & Co accts
324ΔHope High Sch
Providence City of Ear Clinic
Alumni av crosses
331 US Veterans Admn
335ΔLevy Annie Mrs ◎
345ΔConway Frances W Mrs ◎
349ΔHamilton Jas phys h
Olney st crosses
9
350ΔTyson Albert D jr Rev
ΔTyson Albert D jr Rev ◎
352ΔMinton Elmer E
354 Flanzbaum David I
356ΔKing Kenneth F
357 M Paule women's clothing
362ΔHorton Gertrude S Mrs
364ΔWexler Philip
366 McWeeney Isabel
Byron Albert J
367ΔTetrault Conrad W
369 Casey Helen M
370ΔBurke Albert A ◎
374ΔDaluz John A ◎
376ΔRand Chas
Carrington av crosses
377ΔMerlino Frank A ◎ phys
Gamble Florence L
ΔGuilbault Arth L
ΔGalvin Jas J jr
380 Buja John J ◎
382ΔDailey Geo E
383ΔCasey Thos B ◎
chiropodist h
384ΔLopes Theresa Mrs
390ΔDodge F Chandler osteo phys
ΔGosselin Albert J
391ΔNazareth Geo R
393ΔMurray Nicholas E
397 McCarron Edw J
398 McCarron Eug florist
399ΔMcCarron Clara C ◎
402ΔMcCarthy Helen D
ΔSchwamberger Anna F Mrs
403ΔDouglas D P & Co carp contrs
ΔDimeglio Louis ◎
409 O'Brien Robt E
410 Hagopian Sonia electrolytic treatment
ΔHagopian Paul ◎
411ΔConheeney Wm
412 Shannon Merle O
ΔWilliams Wm
413ΔDonovan Effie M ◎
415ΔSweet Faith osteo phys
Harris Elsie L Mrs
420ΔHoward Jennie M ◎
Thornton Robt O
Howell st ends
421ΔProvidence City of Dept of Public Welfare Dist No 1
American Legion Rochambeau Post No 57
Montague st begins
424ΔJackson Beulah B Mrs ◎
428 Tanenbaum Jordan
Blair Joan M
ΔDensen Max J
ΔAlberts Harold ◎
Lapides Theo
435 No Return
438ΔYoung Men's Christian Assn East Side Branch
443ΔGilbane Jane V ◎
445 Lane Eva Mrs
Donnelly Cath
448 Vacant
453ΔGilbane Katharine J ◎
Doyle av crosses
35
454 Vacant
458ΔSugarman Max
Funeral Home
468 Vacant
Observatory av begins
475ΔChoquette Mary A Mrs
Choquette Aurore A drsmkr
476ΔBeagan Jos E
477ΔRadican Walter D
478ΔCullinane Edw J
Pleasant st ends
483ΔKempton Chas T
ΔMcMullen Patk ◎
484ΔKelly John J ◎
funeral dir h
Phillips st begins
487 Vacant
489 Vacant
490ΔSutton Edw G
491ΔRoberts Wm H phys h ◎

J. T. O'CONNELL CO. 132-134 Fountain St. GAspee 1-6682

Marine Supplies - Fishing Supplies - Canvas - Rope - Paints

EASTERN COAL & OIL CO.

COAL - FUEL OIL - COKE

Office: 470 ALLEN'S AVE. WINKLER OIL BURNERS Tel. STuart 1-2500

HOPE—Contd
493ΔDonelly Raymond J
497ΔParkinson Jas McD ◎ phys h
500 Second Presbyterian Ch
Mt Hope av ends
511ΔO'Connell Eliz M ◎
ΔLearned Lewis D
513 Borden Robt
515ΔLogan Frank H
517ΔBacon Russell F ◎
520ΔRhode Island School for the Deaf
525ΔSmith Fredk A Dr ◎
Cypress st crosses
533ΔLabbee Frances H
535ΔArsenian Eliz Mrs ◎
536ΔWilson Lloyd C phys h
539ΔRiley Minnie A ◎ piano tchr h
540ΔOlson Hugo masseur h
541ΔHoldsworth Arth C
544ΔDwyer Margt R ◎
546ΔSkinner Mae Mrs
549ΔNewell Benj F
ΔNolan Cath A
550ΔRyan Jos S ◎
551ΔSheehan John J phys
552ΔHammond F Douglas
556ΔGrzebien Chas
558ΔCashman Saml J
561ΔSears Briton W
ΔMurphy Clarence E
Loughrey Mary E
562ΔAtherton Herbert M
563ΔHaverly Richd E phys
564ΔHenry Mae H ◎
Larch st crosses
567ΔWheeler Wm E
ΔRubery Maude E Mrs
568ΔMcKendry Jas R ◎ phys h
569ΔWood John E
571 Lewis John J
573ΔGaudet Francis J
574ΔAbbott Chas L ◎
575ΔSkenyon John T
Poplar st begins
576 Vacant
578ΔMcCarthy Julia I
580ΔCallahan Josephine Mrs
586ΔGlass John R
ΔMaloney Della Campbell Christopher
590ΔNasberg Wm H
ΔGuy Bernard
591ΔBerger David B ◎
594ΔHarrigan Mary L
ΔRussell Henry C
595ΔCampbell Wm H ◎
598ΔO'Brien Jane C
Forest st crosses
599ΔColgan Jas D ◎
600ΔHirst Robt A
ΔPrinz Maurice
ΔBell Esther Mrs
603ΔBilgor Aaron A ◎
605ΔBarr Kathleen M ◎ phys h
Whiting st begins
606ΔO'Brown Clinton
ΔRief Ethel L
608ΔHarrington Edwin A
610ΔPaulson John carp contr h
612ΔCummings Francis L ◎
614ΔSchwab Wm J
616ΔSchwab Wm J phys
617ΔCanning Eliz M ◎
618ΔDailey Claire L
620ΔBaker Geo A
621ΔPomiansky Louis ◎ dentist h
622ΔBornstein Morton
Searles Wm H
624ΔBarnes Richd I
Elgin st ends
625ΔCunningham Winifred A Mrs ◎
627ΔBeardwood Arth ◎
Fisher st begins
632ΔElgin Chemist Shop Inc druggists
634ΔElgin Mkt
635ΔConley Mary E ◎
636 Saslaw Peter tailor
642ΔKirby Harriet S
644ΔBrennan John M ◎
648ΔCohen Benj S
650ΔDalton Edw W
654ΔFink David L
655 Church of The Redeemer
Savoy st begins
656ΔGoldstein Morris
658ΔRussell Winifred J Mrs ◎
659ΔDavid Louis C
660ΔConnolly Walter J
Hart st ends
661 Ceselski Andrew V
665 Vacant
666ΔNational Tax Serv
ΔMcOsker John L ◎
667ΔReback Ruth
670ΔCarroll Robt F
671ΔWunsch Donald I
672ΔJohnson Nels ◎
673ΔHyer Beatrice K Mrs
Lewis st begins
676ΔBrown Wallace R ◎
677ΔKauffman Saml R ◎
680ΔKiernan Geo L ◎
682ΔFinlay Wm F
683ΔMcCullough Abbey H
Dana st ends
684ΔButler David A
ΔO'Connor John H
685ΔPreiss Jack J
Berube Donald P
687ΔJennings Michl
688 Anderson H Bernhardt
689ΔRodman Leonard
ΔMinahan Timothy P
690ΔFierstein Lester
693ΔMalkin Saml
695ΔPearl Meyer I
697ΔMcCarthy Douglas F ◎
699ΔMulcahy C Raymond
Mayflower st begins
700ΔBrown Edw C ◎
Langham rd ends
705ΔGallivan Alice E
707ΔHoward Whipple L ◎
708ΔProvidence Public Library (RochambeauBr)
709ΔBlaivise Isaac F ◎ watch repr h
710ΔClarke Arth
711 Mitchell Mary Nicolet Path
712ΔDorian Wm J
713ΔPease Morgan E chiropractor h
715 May Ruth M Mrs nurse
ΔMontgomery Stowell B ◎
719ΔSquier Edw R dentist
Gregson Eliz
ΔZolkos Norman P
721ΔRigney Danl A ice cream mfr
Braman st begins
725ΔPeirce Thos F & Son Inc shoe dlrs
727ΔFirst National Stores Inc gros
727½ΔHope Street Bakery
729ΔCarter's Candy Store
731ΔMeehan Thos A hdw
734 Fourth Bapt Ch
736ΔDavis' Apothecary
737ΔGladstone's Fine Food Shoppe gro
Rochambeau av crosses

738ΔLad and Lassie Shoes
742ΔDurand's Chocolate Shop ◎
744ΔUnited Life & Accident Ins Co
ΔSwartz Frank F ins
748ΔBerlinsky Albert meats
750 Vacant
751ΔBlue Sun Super Service gas sta
752ΔHope Liquors Inc
Glendale av ends
756ΔEast Side Pharmacy
ΔProv Gas Co
758ΔSusan's Baby Shop
761ΔD'Ambra's Serv Sta
762ΔHope St 5¢ to $1.00 Store
764ΔRice's Restaurant
764½ΔRainbow Greeting Card Shop
766 Abelson's Al restr
768ΔLion Food Store The
769ΔJohnston Bros Inc florist
769½ΔSkipper's Diner
771ΔKent Cleaners
771aΔAuerbach's Delicatessen
772ΔMee Fong restr
773 Pauline's Dressmaking Shoppe
Bernstein Donald J
ΔBradshaw Carol Mrs
Rubin Rose
ΔGertshkoff Sarah Mrs
775ΔEspecially for You by Aurelia greeting cards and stationery
776ΔMiller's Delicatessen Inc
Gift House
Burlington st crosses
778ΔHalmar's Delicatessen & Sandwich Shoppe
780 Stone's Meat Mkr meats ret
782 Vacant
783ΔPailthorpe's Esso Station
784ΔBooth Eda H Mrs
785ΔBrownie's Laundra-Thrift Indry
787ΔM-B Wine Shoppe
788ΔTaylor Grace V ◎
789ΔCustom Shoe Shoppe
790 Vacant
ΔHanna Therese
791 Pizzo Jos P barber
792ΔRubenstein Sol ◎ dentist
793 Vacant
795ΔFranella's Beauty Salon
Lauriston st crosses
798ΔDomina Richd H
799ΔColonial Laundries Inc
800ΔDomina Alice M Mrs ◎
802ΔChase Wm B Inc gro
804ΔLucille's Home Decorating
806ΔJon-Leo Inc haberdashery
807ΔBernice of Hope St women's apparel
808ΔWoods & Pretat telev and electrical appliances
809ΔHope Theatre
810ΔZora Tooma A & Son oriental rugs
811 Hope Barber Shop
812ΔRatkin & Sydney real est
813ΔSwan Liquor Store
814ΔIndustrial Natl Bank (Hope St Branch)
815ΔHope Valet System tailors
4th st crosses
820ΔAl's Shell Station
825ΔGreat Atlantic & Pacific Tea Co The gros
rear ΔHope Street Garage ◎
827ΔHastie Wm H ◎
828 Level Beauty Shop
830ΔNewman Nora C Mrs ◎
Young Paul
831ΔHoughton Robt B ◎
832ΔMadsen's Bakery
835ΔHarrison Saml M
Yaghjian Michl M ◎
836ΔRoyal's Variety Store
5th st crosses
840ΔReichhardt Chas S
841ΔEisenberg Edw
842ΔStiles Ned C
ΔLeslie Margt
843ΔIsrael Wm ◎
ΔKaye Danl
848 McGuigan John T
ΔCotter Thos L
849ΔKeenan Saml M ◎
850ΔKelly John J
852ΔO'Neill Wm H
853 Curran Jos P ◎
855ΔGross Frank
858ΔWinston Saml J
Odes Dorothy
Shegan Faith
Henry Camille
857ΔTrenberth John H Rev ◎
858ΔFiero Walter V
859ΔWrubleski Anthony G
6th st crosses
863ΔBrown Margt M
864ΔCruise K Rose
865 Hawes Jas L
871ΔGriffith Louise H Mrs ◎
872ΔPaine Stanley W ◎
Wright Louise T
ΔMoore Melissa
879ΔKing Rufus
880ΔPeterson Eric A ◎ osteo phys ◎
881ΔKorman Arth
883ΔRobinson Herbert E
Overhill rd crosses
885ΔGerber Chas M
886ΔWortman Benj J ◎ chiropractor
887ΔGodlove H Peter
888ΔMaxwell Vaughn O
889ΔNewman Augustus L
ΔBurgess John A ◎
890ΔMusen Fredk N dentist
894ΔBlake John B ◎
896ΔElwell Mary J Mrs
900ΔDalton John N ◎
Ogden st begins
903ΔPersky Edw M
905ΔPersky Hyman S ◎
906ΔRevkin Barney
909ΔTemple Anna E Mrs ◎
911ΔPalmer Albert H
914ΔPayne Carlyle ◎
Bayard st ends
916ΔKabalkin Chas
918ΔCabral Jesse ◎
Cabral Chas
919 O'Donnell Margt C
ΔGorman Anna C
921ΔMartin Alice C
Methyl st begins
922ΔLabonte Lorena B Mrs ◎
927ΔSaxe Jacob M
928ΔWilliams Frank ◎
8th st crosses
929ΔBernstein Louis

SHERATON-BILTMORE HOTEL

Rhode Island's Finest Hotel

The Backseat Room · The Falstaff Room · The Jewel Box · The Town Room

IN PROVIDENCE · GAspee 1-9200

WPRO RADIO & TV Basic CBS

AWNINGS

CANVAS PRODUCTS

Tel. PAwtucket 2-3386

CAPWELL AWNING COMPANY

526 Power Rd. Pawtucket, R. I.

WINFIELD HOME

FUNERAL DIRECTORS

3 Convenient Floors With Elevator To Each Floor

Each Floor A Complete Chapel

Make Your own Selection At our Home

492 Manton Avenue PROVIDENCE

TEL. ELmhurst 1-3727

A. A. WHITE CO., INC.
48 Chestnut Street
Telephones DExter 1-2253—1-0254
Rubber Stamps

HOPE—Contd
933Δ Buchsbaum Daivd A
935Δ Burrows Aaron
939Δ Brosofsky Hyman ⊛
940 Ferreira Laura G Mrs ⊛
941Δ Halpert Abr
944Δ Gavitt Harold E ⊛
945Δ Brownstein Kate E Mrs ⊛
947Δ Lawrence Fannie B Mrs
951Δ Strelow Peter tailor
953 Tony's Barber Shop
954Δ Dress David W ⊛
955 Vacant s
957Δ Vogue Beauty Shop
959Δ Hope Radio & Telev Co
Alfred Stone rd begins
Blackstone blvd ends
North av begins
960Δ DeLisi Mkt
962Δ Hope Spa variety
9th st ends
976Δ Konovsky Frank ⊛
978Δ Gensler Wallace H
986Δ Barron Harry ⊛
10th st ends
996Δ Gaffney Chas ⊛
998Δ Hochman Saml dentist
1000Δ Pearlman Marc J
1004Δ Priest Minnie Mrs ⊛
Δ Rutman Walter
1008Δ McCabe Wm E ⊛
11th st ends
1016Δ Mulcahy Fredk L
1018 Vacant
1022Δ Grisley Danl W ⊛
1024Δ Smyrl Georgina
1028Δ Sondher Richd H
1030Δ Lester Lillian R Mrs ⊛
1032Δ Hoye Francis E
Carnes Rita M
1034 LeCoff Felix
12th st ends
1056Δ Thornley Walter E ⊛
1060Δ Thornley's Auto Repr Shop ⊛
Chace av ends
1070Δ Oak Hill Restaurant
1074Δ Donaldson Bakery
1076Δ La Rose Elec Co elec sups
1080Δ Crystal Liquor Shoppe Inc
1082Δ Lembo Bros tailors
1084Δ Plum-Nelly Gift Shop
1100Δ Boulevard Super Service Station
Hillside av crosses

35

HOPEDALE ROAD—From 204 Pleasant to 37 Mt Hope av, wd 3
8Δ Grant Irene
Δ Martin Josephine C
11Δ Murray Jas J ⊛
oil h

5

HOPKINS—From 26 S Main to 250 Benefit, wd 1
15 Hopkins Steph Hse

23

HOPPIN—From opp 54 Bassett to 215 Point, wd 11
Hoppin sq crosses
Elm st crosses
5 Vacant
9 Vacant
10Δ Gardner Floris E ⊛
lodging hse
11 Vacant
12 Wetherill Robt
Grundy Raymond E
Barber Gerald
South st crosses
19Δ Cionfolo Lucretia Mrs ⊛
23Δ Bousquet Romeo J ⊛
Vrelos Angelo

23

HOPPIN SQUARE—Junction Elm, Bassett and Hoppin, wd 11

30

HORACE—From 268 Killingly to city line, wd 7
10Δ Tortolano Guido ⊛
17Δ Tortolano Domenic ⊛

12

HORTON—From 55 Northrup av, wd 4
13 Tamborino Frank P
Δ Imondi Antonio
14Δ Welch Hugh J ⊛
15Δ DellaValle Rosalia Mrs ⊛
16Δ Matteru Pasquale ⊛
26Δ Carosi Ernesto ⊛
30Δ Joseph Frank W ⊛
34Δ Colapietro Cleonice Mrs ⊛
39Δ Grenga Archie A ⊛
44Δ McCarthy Justin G ⊛

23

HOSPITAL—From 18 Bassett to 589 Eddy, wds 11, 12
1Δ Freitas Juvonal liquors
6Δ Hudson Emory H
10 Ramsey Joseph E
Moreau Peter A
11 Vacant
14Δ Davis Ralph J
Elbow st ends
Elm st crosses
30 Vacant
31Δ McElroy Agnes Mrs liquors
32 Vacant
33 Coomes Alf P
34 Vacant
35Δ Royal Elec Sup Co
36 Vacant
38Δ Eastern Soldering Co
40Δ Marie Jewelry Co jobbers
42 Vacant
43Δ Eddy & Co Inc radios
Δ Westminster Jewlry Mfg Co
44Δ Knick's Restr
South st crosses

48

Point st crosses
86 Giordano Anthony
Lake st begins
89 Ouellette Wilfred
91Δ Martira Salvatore
Rose Mary Mrs
93Δ Di Bari Jennie Mrs ⊛
95 Johnson Jas D
97Δ Curran Matthew J
99 Jaynes Kath
101Δ Hart John F
Manchester pl begins
106Δ Carner D R Co Inc mfg jwlrs
Globe st crosses
107 Healey Thos L
109 Sornberger Mary Mrs
Δ Lewanowicz Edw J
111Δ Velleco Domenic J restr
112Δ Corey Edw J uphol
113Δ Cathay Laundry & Cleansers
Yee David
114Δ Trombley Manuel
Grande Anthony
117Δ Voccio Jos B
118 Caswell Maynard N
Rinaldi Agnes Mrs
119 Zaffarance Domenico
Olison Martin
Gomes Manuel ⊛
122Δ Cioffi Gennaro C ⊛
124 Ciollo John
Chiaccio Philip A
125 Sonny's Tap liquor dlrs
Crary st crosses
128Δ Squillante Matteo P liquors
129 Vacant
131 Vacant s
Borden st crosses
136Δ Stallman M H Co uphol supls
Δ American Upholstery Co
141 Morgan Earl
143 Vacant
145 Hassell Eva Mrs
Cariglio John
Kotler Simon ⊛
Cariglio Alecia Mrs
149 Vacant store
Δ Lessard Louis
Woodroof Mary Mrs
151 Vacant
157 Sousa Mary Mrs
159 Vacant
Lockwood st crosses
169 Rhode Island Hosp

12

HOUGHTON—From 408 Veazie, wd 4
1Δ Leeder Fred C
2 Landry Edw P
3Δ Simpson Wm
4Δ Desautell Ernest W
5Δ Fitzgerald Edw
6Δ Christie Wm
7Δ Keefe Raymond F
8Δ Simpson Arth
9 Priestley Orlando B jr ⊛

19

HOUSTON—From Gordon av to 690 Broad, wd 10
Plum st ends
104Δ Franklin Albert L ⊛
106 Andrews Wm A
108Δ La Belle Geo J
111 Pina Thos L
Walker Mary V ⊛
112Δ Crowley J Austin
114Δ O'Leary Frank A
O'Connell Thos L
115Δ Craveiro Jos M bldg contr
116Δ Tenbrink Wm A A jr ⊛
118 McKenna Anna Mrs
Anderson Harold
119 Vacant
120Δ Kenson Helen M ⊛
123Δ Buckley John A ⊛
Leeder Fredk C jr
125Δ Duncan Clyde E
VanBuren st ends
128 DeGrass Phineas ⊛
Δ DeGrass Harrison A
129Δ Fleming Wm P ⊛
131Δ Kearney Priscilla M
133 Wyatt Margt Mrs ⊛
134Δ Silva Jack ⊛
136Δ Lacombe Ephrem G
Yatrousis ——
137 Bannister Eliz Mrs
Δ McDonough Gerald G
138 Vacant
142Δ Grassett John H
143Δ Smith Danl
Δ Burke Wm G ⊛
Quince st ends

17

HOWARD—From 584 Broadway to 1677 Westminster, wd 7
10Δ Calise Christopher ⊛
16 Vacant
24 Brisson Marie
Melino Raffaella Mrs
Hill st begins
26 Kirk Edw F
Δ Cooper Frank A
30Δ Sarmento Antone P
39 Vacant
40 Vacant store
Brassard Jos B ⊛
rear Δ Jones Wm A
41 Abbenante Louis W ⊛
44 Vacant
45Δ Azzarone Danl M
46 SanAntonio Ralph ⊛
48 Vacant
49 Petrucci Ranieri L
Souza Jas
51 McDonough Clinton
52 Lefebvre Edw J
Driver Sophie Mrs
Stofka Chas C
53Δ Carr Clifford
Yarborough Lillian
54 Barnatowicz Edw
Δ Gryzenia Stanley J ⊛
57 Lemaire Jos L
LaBonte Henry
60 LaBonte Henry J jr
Δ Rotondo Frank
Bedrosian Jacob

17

HOWARD J McKENNA MEMORIAL SQUARE—Junction Westminster and Huntington av, wds 7, 13

26

HOWE—From 578 Niantic av to beyond Jordan, wd 8

4

HOWELL—From 611 N Main (Capt J Carleton Davis Memorial blvd) to 450 Hope, wd 3
5 Sharples Ada Mrs
9Δ Casey Bridget T Mrs
11Δ Hackett Raymond F
17Δ Schofield Truman E
Scott st begins
19 Yamuder Nathan L
20 Ahavath-Sholom Synagogue
21Δ McClure Joshua A
21½ Varella Domingo
23Δ Clark Carl S
23½Δ Stephens Abbie Mrs
Woods Ethel Mrs
27 Brown Calvin
Δ Smith Harry C ⊛
35 Ford Frances Mrs
Holt Robt
Reed Willie
35½ Ruspus Louis
Δ Correy Jos
Silva John
37 Long Jas
37½Δ Cardoza Paul
Δ Lessa Caitano
39 Britts Chas
39½ Britto Jack
Δ Gonsalves Alice Mrs
40 Pina John
Silva Candida Mrs ⊛
41 Pina Geo
41½ Quickley Laura
Ross Louis
43 Vacant
43½Δ Ramos Jos
Smith Louis T
45 Richardson Lela M Mrs
Daniel Crawford J
Nash Margt
Tomar John
Perry Wm
47 Turner Clarabelle Mrs

REAL ESTATE TITLE INSURANCE COMPANY
OF PROVIDENCE
Titles Examined and Insured
32 CUSTOM HOUSE STREET
GAspee 1-9555

COUNTY LOAN & FINANCE CORP.
387 ATWELLS AVE. DExter 1-9550
LOANS
229½ POCASSET AVE. TEmple 1-4785

Tel. DExter 1-8313
WILLIAM H. GARRAHAN & CO., INC.
Tel. DExter 1-8314
7 DYER STREET CORNER WESTMINSTER
INSURANCE • BONDS • REAL ESTATE

HOWELL—Contd
47½Δ Barbary Edw
Baptista Wm B
49Δ Hines London S
49½Δ Washington Eliz M Mrs
Montrod Vernon
50Δ Price Paul R
Δ Frank Samson ⊛
51 Berry Muriel Mrs
54Δ Waters Adele Mrs
55 Cooper Annie L Mrs
Johnson Bobbie L
56 Butler Thos
Bacon pl begins
58Δ Ramos Wilfred F
Blackwell Thurman
Williams Gertrude Mrs
59 Trusty Saml R
Walker Leroy
60 Deluse Ethel C Mrs
62Δ Potter Herman R
64 Grigsby Loretta F
65 Perry Wayne A
Δ Walker Louise R Mrs
66 Taylor Gertrude
67Δ Costa Julio ⊛
rear Vacant s
69 Vacant
70 Coccia Nicholas variety
Williams Mary E Mrs
72 Lockard Leatha Mrs
79 Levy Antone S
Bacon pl ends
84Δ Smith Melvin D
Δ Johnson Frank E
87Δ Gross Jas E ⊛
88Δ Turner Henry A jr
Freeman Pauline Mrs
90 Thornley Annie A Mrs
Δ Taylor Gerald
Scott Chas S
91Δ Venable John ⊛
94Δ Carter Arth S
96 Bryant Helen Mrs
Pressey Laura Mrs
99 Allen Edw W
Britto Michl
100Δ Brown Stanley A ⊛
101 Miranda Oliver
103Δ Rodrigues John P
104 Vacant
105 Young Dunbar
Britto Joseph
106 Vacant
107Δ Cox Chas
109Δ Ashley John
Hackett Cubie Mrs
111Δ Kirkland Howard J
Δ Johnson Benj S jr
113Δ Warner Jas A jr
117Δ Cardoza Jos P
Foreman Raymond
Gardiner Eliz Mrs
122Δ Sears Lyman E ⊛
123Δ Noonan Myra E Mrs
Sneed Mabel Mrs
Boone Donald R
125Δ Johnson Edw
Santos Barbara L Mrs
126 Berry Howard
Δ Lopez Marie Mrs
127Δ Jones Henry A
Camp st crosses

9

143Δ Reid Junior
Gordon Hattie Mrs
Woods Thelma Mrs
MacKinnon Georgia M Mrs
143a Hoggins Ann E
145 Wilson Myrtle P Mrs
148Δ Fontes Louis L
151 Weaver Louis
152Δ Perry Manuel
153 Campbell Alfreda E
Santos John
154Δ Jones Myrtle W
Cuffee Madeline
Wilkerson Martha G
155 Frederico John Q ⊛
156Δ Tillman Robt L
157 Wiggins Gertrude L
Brooks Jas H
158 Fortes Thos J
159 Clark Clarence C jr ⊛
160Δ Lima Jos
Δ Lima Manuel
162Δ Lewis Jas L
163Δ Cabral Paul pistr h ⊛
Clay Arth
Gomes Manuel
164Δ Thompson Pearl Mrs
Thompson Hattie
167Δ Young John
167½ Rodrigues Pietro A
Moreira Alf
168 Shine Cath ⊛
171 Gaul Wm E
Δ Wallace Pasco ⊛
174 No Return
176Δ Moore John J
177Δ Davis Danl D
Δ Saggers John W ⊛
Williams Pankey P Mrs
rear Vacant
180 Rezendes Juvenal
183 Brown Louis L
rear Δ Collette David uphol
184 Manns Darnella
Champlin Eliz
185 Taylor Wm
186 Jones Jas
Δ Schenck Evelyn
187 Horne Clarence H jr
189Δ Ledo Manuel ⊛
190Δ Cooper Geo D
Barrows Victor
191Δ Spratt Wm J
193Δ Gamble Otis W
195Δ Hopkins Wm S ⊛
196Δ Freeman John J ⊛
198Δ Smith Toy
Rogers Mollie
199Δ Pona J Franklin ⊛
Δ Applegate Wilfred M
202 Wright Robt
Δ Davis R Eug
203Δ Harris Nelson H
Δ Small Chas C ⊛
Dwight st begins
204Δ Blockson E Leon ⊛
206Δ Russell Carlton B ⊛
Isam Leroy
Δ Reis Malcolm
210Δ McCrea John W jr
Δ Washington John R Rev
211 Vacant
212Δ Wright John F ⊛
213Δ Smith Muriel G ⊛
Fontes Francis L
Δ Jackson Douglas
214 Harris Asa R
Δ Gladding Walter E
216Δ Mabray Benj
217Δ Heroo Fernando N ⊛
218Δ Brown Vincent
Δ Mills Jas H
219Δ Rogers Lorenzo
220Δ Gouse Harry B
221Δ Robinson Cath Mrs
222Δ Addison Philip F jr
Δ Smith Mae Mrs
224Δ Thornley Norman W
Δ Edmonds Robt K
Hawkins Jas C

3

HOWLAND—From 231 N Main to 102 Benefit, wd 12

37

HOYLE—From 47 Fenner to 129 Broad, wd 12
3Δ Almgren Grace Mrs
lodging hse
Franklin st crosses
25 Nelson Lillian S Mrs
lodging house
31 Vacant
33 Monahan Edw F
37 McGarry Jas
Angle st ends

16

HOYLE SQUARE—See Canonicus sq

28

HUBER AVENUE—From 84 Westcott av to 20 Herbert, wd 6
6Δ Hawkins Wm J ⊛
7Δ Stamp Martin ⊛
Fruit Hill av crosses
39Δ Lariviere Edw J ⊛
40 Teolis Angelo C ⊛
Vandemin av ends
45Δ Connoly Wm E ⊛
49Δ Dudzik Vincent P
Dudzik Mary Mrs ⊛
50Δ Gendreau Germaine F Mrs ⊛
52 Vacant
60 Ryder Jas F
62Δ Masse Alice Mrs
66Δ Controne Harry ⊛
rear Perry Josephine G Mrs ⊛
VanAusdall st ends
68Δ Boluch Steph
70 Vacant
76Δ Morelli Alesandro ⊛
Tremblay Jos
77Δ Bockstael Lucien C ⊛

17

HUDSON—From 91 Parade to 92 Huntington av, wd 13
2Δ Young Elsie M Mrs
11Δ Sciarra Loreto ⊛
Sciarra Frank
Sciarra Angelo
12Δ Domenic Antonio
Δ Morsilli Vincent ⊛
Δ Bertrand Lionel W
13 Vacant
17Δ Mallardo Biagio ⊛
Moccio Jos J ⊛
18Δ Sanzaro Esto C ⊛
DiSarro Philip J
20 Apartments
1Δ Dubuc Jane T
2Δ Fox Anna L Mrs ⊛
3Δ Hopkins Ella E Mrs
4Δ Mason Grace E
5Δ Covell Anastasia Mrs
6Δ Baril Woodrow W
7Δ Toohey Bernard J
8 Pickett Robt C
10 Simpson Walter
21Δ Lagasse Lucien A
Δ McDonough John J
Aspeel Fredk
25Δ Parascardolo Louis Camparone Jos ⊛
26Δ Aznavourian Vahram
Δ Feola Luigi ⊛
Reilly Robt
28Δ Chappron Roger J
Δ Gillen John
30Δ Quackenboss Marie J Mrs ⊛
Δ Wheeler Norman R
Δ Boulanger Philip H
33Δ Chappron Edw J
DeLellis Antonio ⊛
34Δ Ruggiero John A
Δ Zito Benedicta Mrs ⊛
Δ Ginnini Etta
36Δ DeSantis Rocco ⊛
Δ Ferrante Vincent A
Sanita Jos A
37Δ Guarniero Marcellino ⊛
Pinto Alf
Logan Raymond J jr
37½Δ Kelly Leo J
41Δ Farrell Henry J ⊛
Smith Edw C
Faraone Raymond E
42Δ Pettine Mary Mrs
Δ Toti Victor ⊛
Habel Raymond J
43Δ Murtough John E
44 Vacant
45 Habel Robt A
Δ Clifford Mary R Mrs
47 Bryer Wilfred
Marchetti Mary Mrs
47½Δ Knott Wilfred J
48Δ La Montagne Joseph P
Tillingast Ethel
50 Daglieri Pasco
Δ Caputo Philip R
53 Novak Jean
Δ Cifelli Concetta Mrs ⊛
Alba Salvatore
54 Houle Henry
Wells Lillian F Mrs ⊛
55Δ Furtado Joseph
Gould Nettie A Mrs
57 Cinieri Manuel
Kalfaian Garabed
58 Laquale Philomena D
66Δ Marfeo Anthony
Δ Reed Emily L
Δ Baligian Simon
Sycamore st crosses
68Δ Hudson St Market
69Δ Zuleger Raymond J
Δ Lynch Timothy J
70Δ Loftus Thos E
73Δ Isabella John F
Latina Luigi ⊛
77 Kazarian Casper
Kazarian Caspar J ⊛
78Δ Robideau Rudolph W
Δ Salvatore Clemintine Mrs ⊛
79 Cacchiotti Costanzo
81Δ DiRienzo Antonetta Mrs ⊛
Iacampo Anthony
85 Alianiello Saverio ⊛
Δ Cacchiotti Jos
Δ Mancuso Vincent F
88Δ Piscarelli Loreto ⊛
Marcil Robt
Simeone Anthony
89 Gugheimi Michl
Greenhalgh John
Δ Cacchiotti Frank ⊛
Δ Loporchio Salvatore M
91Δ Fazioli John
92 Cretella Gaetano
Δ Conti Angelina Mrs ⊛
93Δ DiAngeles Alexandro ⊛
Falso Olympia Mrs
95Δ Corley Anna M Mrs
Doyle Margt M Mrs ⊛
97Δ Barchi Wm J
99 Grigorian Frank
Δ Valente John
101Δ Greene Francis T
Messer st crosses
113Δ Robbio Geo E
115Δ Tamburrini Vincent
116Δ Pizzuti Jas
Δ Pizzuti Antonio
117Δ Plouffe Winifred C Mrs
Wobst Chas G
119Δ Paul Leodore
Duhamel Clara
120 Hanrahan Kath V ⊛
121Δ Gi Gennaro Raphaela Mrs drsmkr
122 Ascenzi Dante
123Δ Paolino Vincent
Raso Loretto J
124Δ Ascenzi Anthony
Δ Ginolfi John J
125Δ Drury Wm A
127Δ Hobin Louise C Mrs
Δ Johnson Selma E Mrs
128 Tetreault Alf W
130Δ Cipolla Albert L ⊛
131Δ DiCenso Pia Mrs ⊛

WHEN YOUR NEEDS CALL FOR LUMBER—CALL
735 ELMWOOD AVE. HO 1-7100
Use Our BUDGET PLAN
F. O. McKENDALL LUMBER CO.
BUILDING SUPPLIES
361 CHARLES ST. DE 1-4496
We're "47" in "57"

New England PEST CONTROL COMPANY Inc.
All Pests Exterminated
Tel. GAspee 1-1981
17 RANDALL ST.

BLURRED DOCUMENT

WEAVER SINCE 1878 FOR PAINTS
EVERYTHING THE PAINTER REQUIRES
Distributors
Wholesale — FLOZON — Retail
933 Broad St. cor. Adelaide Av. Tel. STuart 1-4858

BEECROFT CHEVROLET COMPANY
NEW & USED PASSENGER CARS & TRUCKS
Service Parts Accessories
DExter 1-6600
206 Elmwood Ave.

HUDSON—Contd
131—Contd
DiCenso Michl
Tagliaferri Paul jr
132 Cipolla Angelo R
ΔPiacente Joseph
134 Laurenzo Anthony
136ΔCardillo Jos
O'Brien Frank I
140 Chagnon Henry A ®
Jackman Earl F
Chagnon Henry R
143ΔPaul's Grocery
Ellery st crosses
144 Martino Salvatore ®
Greco David
Martino Jos
146ΔMcLaughlin John J ®
147 DiNofa Jane H Mrs
ΔFlorio Christopher
148 Atherton John A
ΔBurns Ruth P
149 Iovini Jos
150ΔBarbato Michl ®
151 Falcone Henry T
ΔSghelli Rudolph ®
152 Martucci Vincent A
Pitochelli John
153ΔMurasecchi Giovanni ®
154ΔO'Leary Madeline Mrs
ΔFahey Emma M Mrs ®
155 Copeland Rodney C
DeQuattro Arth
156ΔSasso Leo ®
159ΔBertone Nicholas ®
ΔTagliatela Domenic
Diaz Alf
160ΔMuro John ®
161 Haskett Rita G Mrs
163ΔCasey Anna E
165ΔCox Mary A ®
166 Daly Chas E
Marchant Marie Mrs
167ΔMcHugh Kath Mrs
Hackett Thos
169 Martin Walter E
Martin Florence Mrs
170ΔFoley Eliz A
171ΔPagella Lawrence ®
171½ Kotkofski Walter
172 Hanley Leo F
173ΔStPierre Roland F
174ΔMathews Edw W
ΔRamelka Stanley J
175 Klumbis Frances V Mrs ®

HUGO—From 778 Branch av to 39 Vicksburg, wd 4 11
11ΔVitacco Jos F
13ΔQuinn Rosanna A ®
70ΔSeymour Amos J ®
112ΔHannan Harold L
113ΔHannan Mary M Mrs ®

HULDAH—From bey Magnolia to Sterling av, wd 7 34
14ΔBankas Edw E
Bankauskas Vincent W ®
17 Simcke Bertrand
ΔLeahy Dennis P
Leahy Philip
18ΔDiBiasio Pasco M
Petrucci Mary A Mrs
21 Marciniak Josef ®
22 Rattray Norman C
Smith J W
Magnolia st crosses
34 Vacant
36ΔDiSano Mary Mrs
DiTora John
40 Heron Armand J
42 DiTora Antonio ®

HUMBERT AVENUE—From Stanhope to city line, wd 4 12

HUMBOLDT AVENUE—From 37 Arlington av to 131 Irving av, wd 2 9
7ΔHamlin Edw B ®
11ΔReynolds Florence B Mrs ®
12ΔChafee Francis H ®
15ΔOwen H Clinton jr ®
16ΔPitts Herman C ®
20ΔO'Connell Jeremiah E ®
Taber av crosses
26ΔSalisbury Cecil W ®
27ΔPaddock Steph D ®
29ΔMason Robt C
30ΔPitts Herman C jr ®
31ΔMcDonough Mary C ® mus tchr
32 Vacant
33ΔMacintosh Alex
34 Vacant
35ΔWatt Martha W ®
36ΔHall Erik E B ins h ®
Sullivan Danl J jr
Pass Eli
West Forest G jr
40ΔHoyt Eliz G ®
45ΔCole Robt H ®
49ΔRupfel Walter M ®
50ΔSilverman Norman L ®
51ΔCohane Eliz J
Elmgrove av crosses
60ΔBerriman Edw T ®
61ΔSherman Clarence E ®
62ΔBates Reuben C ®
65ΔEvans Robt A ®
66ΔHollander Louise M ®
67ΔRogers Mary K ®
68ΔComery Robt W
70ΔWalker Edw F
71ΔIrving Marjorie M Mrs ®
74ΔBrown Louis A ®
76ΔBuckley Thora Mrs ®
ΔEinspruch Norman G
Wayland av crosses
99ΔJones Arnold W ®
132ΔTaylor Geo G ®
140-42 Moho The apts
ΔLester Chas H Mrs
ΔParker Geo I Mrs
ΔBrittan Jeanne M Mrs
ΔCook Mary A Mrs
ΔGoss Chas H
ΔSmith Geo F
142ΔDoyle Bernard T
ΔBarber S Chas
ΔMcCoid Irving J Mrs
ΔLawrence Lillian G Mrs
ΔHarson Emma L Mrs
ΔJohnson Florence W
155ΔEngine 5
Elton st crosses

HUMES—From opp 25 Algonquin to Mashapaug Pond, wd 8 28
2ΔStart Chas E ®
6ΔSpinney Robt G
12ΔVanner Theo H jr
Laffey Patk J jr
14 Ballou Louis
20ΔKimmel Geo H
ΔGrantmeyer Jos J ®
21ΔVolpe John R
ΔNorthup Natalie M Mrs
23ΔCole Ashton E
ΔMaynard Joan L Mrs
27ΔJacobson Gustaf A ®

31ΔMoody Lawrence H ®
32 LaChance Bertha Mrs
Lannie —
ΔRaymond Helen M Mrs ®
35 Osterberg Hannah C Mrs ®
36 Raymond Agnes M ®
37 DeFusco Armando
Connery Constance
39ΔMoore Effie T ®
40ΔMay Eliz Mrs
41ΔAnton Frank C
43ΔJanusz Stanislaw ®
45 Stepeck John
48 Vacant
51ΔCrowell Walter F ®
Crescent st crosses
71ΔHoward Saml ®
78ΔBosio Eug ®
80 Colarusso Fredk

HUNNEWELL AVENUE—From 513 Manton av to 1454 Chalkstone av, wd 6 29
1ΔDiLullo Ralph ®
DeGreco Joseph
11ΔDiGiuseppe Giovanni ®
ΔDeJoseph John
13ΔArrigo Jos ®
14ΔCorsetti Gino ®
15ΔMerlino Chas
18Δ Poliquin Wm
ΔGermani Bernardo
20 DiIorio Victoria Mrs ®
21ΔSincero John ®
30 Catalano Carmino P ®
34ΔCatalano G Danl ®
39 Pistocco Cosimo ®
41ΔBarrette Henry P ®
42ΔMasiello Mario J ®
44ΔBuffaro Marianno ®
Palombo Anthony
45ΔDiPetta Pasquale ®
47 Hessel Wm C ®
48ΔDanno Ernest ®
51ΔPistocco Edmond ®
53 Aggiaro Jos ®
54ΔDiNardi Antonetta Mrs ®
Maynard st crosses
63ΔIacobbo Pasquale ®
ΔMartin Geo C
64ΔGagne Wilfred J
66ΔRanna Thos J
Leach Edw
67ΔDionne Marcel A ®
68ΔBurghardt John C ®
ΔMiglionzi Joseph
69 Lemieux Wm E
Sosnosky Joseph G
75ΔBadway Maurice E
76 Augustyn Raymond W
ΔCassidy Chas J
77 Thompson Rollie R jr
83ΔDiPippo John ®
84 Di Iorio Peter
86 Godek Henry ®
ΔMartin Wm
92ΔIadevaia Lawrence E
Antonelli Frank
93ΔGliottone Pasquale ®
ΔCapone Angelo ®
94 Pasik Peter ®
97ΔWilde Leo F ®
100ΔForlingieri Paul
102ΔPalumbo John A
Ada av crosses
111 Krzyszton Jos ®
112ΔMontecalvo Saverio ®
113 Hedman Richd E
115ΔKrzyston Stanley ®
119 Klimaski Sophie E Mrs
123ΔKudzma Teresa Mrs ®

127ΔFusco Jennie G Mrs ®
Ney Matthew V
Carvel st crosses
Pellico st ends
150ΔShaw Ida F Mrs ®
162Δ Borelli Vincent ®
168ΔPannelo Hugo ®
170ΔCimino Anthony ®
174ΔBova Antonio ®
178ΔScotto Vincent J ®

HUNTER—From 188 South Angell to Blackstone Park, wd 1 6
2 Galligan Margt E ®
8ΔJoyce Bridget ®
River dr begins
12ΔMcLean John ®
16 Fenton Alice T nurse Mrs ®
ΔO'Reilly Evelyn G Mrs
45ΔFishlock Lucy A Mrs ®
— Blackstone Park

HUNTINGTON AVENUE—From 1776 Westminster to 49 Carter, wds 8, 13 17
112 Vacant
Wood st ends
128 Johnson Chas H
130ΔBouchard Armand
132 Lamon Geo
Urwin Bennett J
Chapin av ends 43
148ΔSylvester P Norman L
149ΔNorm's Esso Station
150ΔMulligan Mary A
151 Vacant
152ΔState Roofing & Siding Co
154ΔFashjian Vahan gro h ®
155 Vacant
156ΔRotter Chas J ®
159 Vacant
160 Vacant
161ΔShamrock Bar
162ΔDeRosa Carlo J
163ΔQuirk Raymond V
164 Pulaski Stanley J
165 Malley Michl
Wendell st ends
169 Grantmaier Theo E
ΔCase Edwin A
171 Fox James E
Pettit Raymond
175ΔHendrikson & Sons auto reprs
180 Romare Ragnar
181 Vacant
182 DeCorpo Gennaro
Rosedale av ends
183ΔGough Margt S Mrs ®
185 Mantalan Margt L Mrs
Neves James N
187ΔAvelia Conrad J
191 DiRaimo Peter
193 Santagata Alf
Shaw Evelyn G
196 Vacant
200 Crowley Raymond W
rear Spitznagle Herbert A
Foley Arth R
201ΔPlante Louise Mrs ®
Barry John A
Lee Pauline I Mrs
202ΔUnion Auto Body
204ΔSal's Serv Sta
207ΔSkinner Jack L
209 Drury James J
Waverly st ends
211 Vacant
213 West Kenneth
ΔColella Vincent J

J&H ELECTRIC MOTORS
Browning V-Belt and Chain Drives
MOTORS SOLD BOUGHT RENTED REPAIRED
200 Richmond St. Providence
Tel. GAspee 1-7840

ATLANTIC COAL CO. COAL COKE OIL
ELmhurst 1-7000

MEDWAY MARINE CORPORATION
OCEAN & INLAND MARINE INSURANCE
A Subsidiary of Morton Smith, Inc.
100 Medway St. Telephone UNion 1-6800

GENERAL FENCE SUPPLY
Complete Line of Fences
Steel Sashes & Ornamental Iron Work
35 Turner St. Providence, R. I.
Tel. UNion 1-7760

HUNTINGTON AV—Contd
231ΔLew Mfg Co ® pencil mfrs findings
229 Vacant
232ΔColonial Serv Sta
237ΔDoyle Oil Co
238 Tinning Mary E Mrs
ΔCarreau Joseph A jr
240 Nickerson Wm V
Althea st ends
244ΔEl Gee Chemical Co soap mfrs
245ΔFreeway Auto Body & Radiator Wks Inc
248ΔDupre Eug G
250 Deschenes Emile ®
ΔGiroux Mary Mrs
253 Corrigan Edw J
Tamborelli Constance Mrs
254 Donley Chas
ΔArnold Chas B jr
255ΔHirst Edith B Mrs
257 Formicola Ciro
ΔCowles Scelena B Mrs
259 Vacant
263 Vacant
Union av crosses
275ΔUnion Filling Station
276ΔTom & Sons gas sta
295 American Waste Paper Co
298ΔCerrito Bros auto parts
Benedict st ends
309ΔAl's Auto Parts
310ΔLouis Auto Parts
315 Vacant
346ΔDiOrio Bros auto parts
349ΔWilson E Metal Products
353 Vacant
381ΔGeneral Trans Co Inc
383ΔMarrocco Bros Auto Parts
385ΔGeneral Oil Co Inc
405 Vacant
410ΔDees Sammy Diner
Anthony av ends
414ΔFagundes Manuel ®
416ΔKnowles Lloyd R ®
419ΔConnaughton Eug F ®
422ΔBeecher Harry C ®
423ΔSheer Lillian ®
426 Burghardt Chas F ®
429 Favocci Alf ®
430ΔWalsh Wm J ®
433ΔTessier Alf H ®
434ΔWalsh Lawrence J ®
436½ΔMartin Fernando L
437ΔCull Walter J ®
438ΔMoran Mary T ®
440ΔSullivan Edw C
440½ΔSullivan Timothy ®
441ΔWexler Saml H & Son auto pntrs
442ΔOlney Ralph A
444ΔLarson Oscar W
ΔGallant Alfred
450ΔPesaturo Robt M ®
451ΔHamel Bill & Sons wldrs
453 Fred's Auto Body
454ΔMeliflo Esther M Mrs ®
Cranston st crosses 26
475 Gallant Alf ®
478 Howell Bertha F nurse
ΔHoman Ethel M ®
Sanford Myrtle
479ΔHachez Mary Mrs ®
480ΔForkin Jas J
481 Bunker Sidney E ®
482ΔPeterson Rudolph E
Ducharme Eliz M Mrs
484ΔMartin Louis C ®
485ΔGirard Frank L ®
486ΔWood Howard A

Walker Marie Mrs
491ΔLewis Mamie A Mrs ®
496ΔToolan Thos P ®
Puritan st crosses
501 Vacant
rear Vacant
Coffey Augustine Mrs
503ΔDalby Louisa ®
505ΔWright Jos F ®
Ninigret av ends
513ΔMorino Jos P
515ΔWilliams Wilson S ®
Hernandes Wm F
517 D'Alessio Cosimo
519 D'Alessio Henry R
526ΔTillman Earl P
Noyes av ends
529ΔMatera Rocco ®
535ΔComella Mariano ®
Camella Salvatore
539ΔForan Thos E ®
Esposito Ernest
540ΔProvidence-Springfield Despatch trucking
541 Ryan Thos M ®
545 Croft Fredk C ®
548 Wall Howard
553 Vacant
Homestead av ends
555 Parker Bruce W
Driver Dolores Mrs
556ΔBroadway Motors Inc used cars
557ΔRalph & Sons Body Wks auto pntrs
561ΔReynolds Wm H
ΔHurn Jas R
563ΔLafrecave Alphonse J ®
567 Vacant
568ΔComella Mariano gas sta
569 Walsh's Tap liquors ®
Calhoun av crosses
586 Raymond Julia M Mrs
Ives Eug W
Ralton st crosses
603 Storage
606 Nanning Chas
Costa Irene Mrs
611ΔFink Nathan auto wrecker
Chambers st ends
Seabury st ends
620ΔCripps Herschell R auto repr
630ΔTheroux Henry L ®
631 Vacant
632ΔShort Mary J ®
Grand st crosses
637ΔFarrell Michl J ®
642ΔRhody Roofing Co
643ΔCurry Alice Mrs ®
645 Morsetti Angelo
647ΔBridge John J
648ΔRanney Oscar L
649ΔTurner Cyril J
651ΔBorsey Violet A Mrs
652ΔO'Brien Jas H
Plymouth st ends
655 Clarke Wm
659 Schnizler Erwin E ®
665 Schnizler Imanuel A ®
Dexter st crosses
669ΔRoy Nelson T
670ΔCasey's Variety Store
671ΔForkin M Jos ®
677ΔAllard Carl E ®
683 Paolino Armando P ®
Calder st ends
686ΔCarignan Cath Mrs ®
687ΔFraser Alex ®
690 Hudson John ®
Madison st ends
697ΔGomes Jos S
707ΔDuff Alice Mrs
ΔThomson Geo L

709ΔRobinson Royce A
Pelton Jos R
Voccio Alphonse
719ΔStaff Addie Mrs
721ΔWhelan Frank ®
723ΔNoel Violet C
725ΔKildea Mary Ann ®
Mashapaug st begins

HURLEY AVENUE—From Clarendon av to Sessions, wd 2 35

HURON—From 40 Andem to 80 Maplehurst av, wds 5, 6 33
5 Freitas Jos A
Farraro Giuseppi
Russo Embrogim
7 Faruolo Antonetta
ΔMorelli John L
9ΔMatarese Louis ®
10ΔMenard Alf E
Nasaka John P
11ΔMaselli Louis
12 Crowley Francis
13ΔMcKenney Wm E
15 Finan Mary E ®
17ΔApicerno Victor
Apicerno Wm
18 Choquette Robt B
20ΔTracey Dorothy
ΔMcDonald Jas P
21ΔRossi Frank ®
22 Whittle Robt
ΔBoule Rose Mrs
23ΔCardillo Silvio T
Regent av crosses
32 Vacant
45ΔIacobbo Pasquale ®
Dowling Henry E jr
46ΔCurran Jos S ®
McHugh Mary L Mrs
47 Dunne Eliz
48ΔHanley Mary L
50ΔDoorley Jos A
Wisdom av crosses
Health av ends
58 Vacant
82 Pascale Paul ®
ΔD'Aleno Theo J
84ΔAriosta Joseph
86ΔFalls Wm L E
88ΔGarvey Owen E
93 Regan John H jr
Unsworth Fred J
ΔQuinn James J
Wealth av ends
94ΔConca James
96ΔZannini Carmino ®
Vani Victor
110ΔO'Donnell John E ®

HUSTED COURT—From 322 Thurbers av southerly, wd 10 51
3 Brooks Thos J
ΔAckley Herbert A ®
5 Dailey LeRoy F A
Latour Lionel L
9ΔCasey Francis
11 McGuirk Kenneth F
Boutin Edmond jr
13ΔMorrissey Raymond
15ΔEntwistle Jas
Christy Thos F
17ΔPrior Thos B ®
19ΔBarry Carroll F
ΔBaynes John T

HUTCHINSON—From opp 30 South Main to South Water, wd 1 5

HUXLEY AVENUE—From 701 Smith to 473 Admiral, wd 5 40

13 Areson Stewart L
14 Spearman Anna T
15ΔHenderson Millard
ΔDevine Thos F jr ®
16ΔMay Eliz C piano tchr
ΔMay Helen C ®
18ΔConway Chas
ΔKeough Clara E Mrs
23ΔTricarico Isidore M ®
24ΔKeough Danl A ®
25 Vacant
28 Elmasian N
29ΔD'Amico Albert A jr ®
30 Jermagian Takouhi
33ΔWalford Claudine C Mrs ®
34ΔGoulding Mary E ®
35ΔSullivan T Jos
36ΔKeefe Edw L
Oakdale st begins
37ΔDeQuattro Fabiano ®
44ΔDolan Marion M Mrs
46ΔMcKenna Alice G Mrs ®
ΔBurney Emma E
48ΔMarks Abr ®
50ΔHalsal Harold J
51ΔRosen Myer
52 Vacant
53ΔMittleman Max
56ΔVotolato Nicholas G jr ®
57ΔWilner Morris
59ΔKaplan Abr ®
60ΔGalleshaw Thos E
62ΔTainsh Cath A
63ΔBilazarian Sophie Mrs ®
64 No Return
Redwood st begins
77ΔOdessa David J ®
83ΔGoldenberg Simon ®
86ΔKeely Kathleen M ®
87ΔLisi Salvatore S ®
88 McBride Kathleen P nurse
ΔMcBride Michl
89ΔMuffs Raymond ®
Vincent st begins
97ΔDuffy Kath C Mrs ®
106ΔBeauregard Arth J ®
107ΔAhearn Jas A ®
Pasteur st ends
109ΔMcSweeney Chas P ®
115ΔRitota Eliz R Mrs ®
Eaton st crosses 50
241ΔEmma Louis A jr ®
Ventura st ends
247ΔEmma Louis A & Sons pntrs
ΔEmma Louis A ®
249ΔPerry Chas W
259ΔMassarone Pasquale ®
271ΔTerrien Roland
273ΔSpinella Salvatore ®
285ΔScotti Salvatore G ®
305ΔGonnelli John ®
309ΔWhipple Emma A Mrs ®

HYACINTH—From Branch av northerly to Winchester, wd 4 11

HYAT—From 235 Manton av to 230 Amherst, wd 6 29
7ΔDufresne Raymond G
10ΔAmitrano John J
ΔRicard Edna
Bolton Minnie Mrs
12ΔHand Geo E
14ΔMeenan Jos W
15 No Return
16ΔSweeney Chas E
18ΔHogan Robt

CADY MOVING AND STORAGE CO.
MOVING PACKING STORAGE
Agent for ALLIED VAN LINES
The World's Largest Long Distance Movers
DExter 1-7860
80-90 DUDLEY ST. PROV. 5, R. I.

WRAPPING and PRINTING PAPERS
PROVIDENCE PAPER CO.
Offices and Showrooms
160 DORRANCE ST. TEL. GAspee 1-7600
OFFICE FURNITURE and EQUIPMENT

THE OLD STONE BANK
PROVIDENCE INSTITUTION FOR SAVINGS
RESOURCES OVER $150,000,000 — INCORPORATED 1819
MAIN OFFICE, 86 SOUTH MAIN STREET
BRANCHES:—Empire and Aborn Sts. - 1917-1921 Westminster St. - 520 Elmwood Ave. - 1340 North Main St.
Westminster Office:—Dorrance and Westminster Sts. - 1477 Broad St. - 463 Main St., Warren, R. I.

ELEVATORS
Rhode Island Elevator Co.
191 Sherburne St. near Eddy DExter 1-0464
Nights, Sundays and Holidays
SOuthgate 1-7427 — STuart 1-3704

HYAT—Contd
18—Contd
DiRisio Frank N
20 Cybulski Julian J
22ΔDeCiccio Anthony
ΔSalera Anthony
24ΔZukowski Julia Mrs
26 Lukowski John J
Lukowski Josephine Mrs ◎
28 StTeresa's High Sch
29 Municipal Play Grounds
37 Capaldo Mary Mrs ◎
ΔRoberti Louis
Kossuth st crosses
42 Vacant
43 Zaikowski Bartley
ΔRounds Howard
Kokanowski Mary Mrs ◎
47 Iaconno Anthony V
ΔDiRobbio Aquilino ◎
Brown James
50 McQuade Delia M Mrs
Sitko Isabella Mrs
51ΔOrsi Eug ◎
52 Enos Irene H Mrs
54 Frio Angelina Mrs ◎
61 Joslyn Fred E
Conway Michl J
Saburro Anthony ◎
64 Konerko Felix ◎
ΔSalisbury Rexford H jr
65 Vacant

20
HYLESTEAD—From 102 Thurbers av to 53 Pavilion av, wd 10
2 Bullock Geo E
Bursey Archie
6ΔAitken Chas ◎
Clarke st begins
10ΔConnelly Jas J ◎
11ΔSullivan Wm H
Newell Thelma A Mrs
Corbin Albert
15 Carpenter Frank
White Earl E
Johnk Johanna B Mrs
20 Vacant
24 Yaremchuak Geo
26ΔDuhamel Edw J

11
HYMER—From 868 River av to 14 Seamans, wd 5
2ΔColeman Mary C Mrs
4ΔNailor Edw L
6 Rossi —
8 Vacant
10ΔCassidy Viola F
12ΔWhite Harold C
14ΔMcGarry John F
ΔFlaherty Jos A ◎
24ΔPiti Tindaro ◎
25ΔFalcone Pasquale J ◎
ΔForbes Louis
26 Starziano John
ΔAvella Alf J
31ΔRomano Nicholas ◎
35ΔJessie Lottie Mrs
37ΔNeri Vincent J jr ◎

12
IANTHE—From 141 Silver Spring, wd 4
7ΔMooney Saml A ◎
11ΔStanley Thos W ◎
15 Stanley Trailer Sls
ΔStanley Sls Stable
ΔSalera Giacomo
26 Coppola Carmela Mrs ◎
30 Berardinelli's Sportsmen Club
39ΔMae's Glass & Refgr Co

30
IDA—From 408 Hartford av to 1 Nye, wd 7
8 Haribin Wm H
10ΔD'Alfonso P Edmund
13ΔSuter Anna L Mrs ◎
Crowninshield st begins
14 Gareau Fredk H ◎
ΔInglesi Frank E
18 Urban Frances Mrs ◎
20 Urban Jos
ΔWest Donald F
23ΔRooney Mary T Mrs ◎
24 Ricci Anthony ◎
25ΔCoupe Emma Mrs
ΔSantopadre Vincent A jr
26 Urbani Mafolda Mrs
27ΔMountain Lillias Mrs ◎
ΔLawton Geo D
28ΔErrico Jos A
30 Kelley Agnes T ◎
ΔBates Verona Mrs
31 Deion Henry J ◎
Borkowsky Chester J
32ΔRobbins Eug G
ΔHanley Patk J ◎
33ΔDeion Jos E
39ΔPerotta Arth J ◎
ΔDaly John E jr
40ΔHorsfall Henry L ◎
Horsfall Chas H
47ΔAustin Franklyn D
48ΔDunn Gertrude Mrs ◎
49ΔBilodeau Lucien C ◎

12
ILLINOIS—From 101 Woodward rd, wd 4
8ΔRufo Anna Mrs ◎

28
IMERA AVENUE—From 25 Actinia to 1428 Chalkstone av, wd 6
49 Vacant
Almira av crosses
54ΔGonnella Caesar
DeCristofaro Antonio ◎
55ΔIasimone Ralph ◎
61ΔDeClemente Innocenzio ◎
65ΔMollo Jos ◎
67ΔBowe Jas B
72ΔDelleFemine Anthony B ◎
74ΔCostantino Gene G
77ΔToolan Jos ◎
81ΔDiNitto Carmine
83ΔDiNitto Ralph
88ΔLucci Salvatore E ◎
89ΔCappalli Albert J
91ΔSciarretta Peter elec contr h ◎
92ΔLeone Michl L ◎
96ΔLeone Albert R ◎
97ΔFargnoli Michl U
99ΔCarney Francis D
100ΔAmericanian Queen Mrs ◎
Rushmore av crosses

23
IMPERIAL PLACE—From 36 Bassett to opp 144 South, wds 11, 12
Elm st crosses
14ΔKingston Cutlery Co
ΔImperial Knife Co Inc

5
INDIA—From 700 S Water to Seekonk River south of George M Cohan blvd, wd 1
South Water st crosses
South Main st ends
1ΔProvidence Steamboat Co
12ΔNew York, New Haven & Hartford RR
32ΔBarnes Salt Co
99ΔMolony & Rubien Construction Co contrs
7
Benefit st ends
66 Storage
Traverse st ends
Brook st begins
— US Government Property
101 Vacant
110ΔLinde Air Products Co
Blanding st ends
140ΔDytex Chemical Co
Ann st begins
Hope st begins
165 Lonsdale Wharf
— Metals Processing Co storage
Ives st begins
Gano st begins
220ΔNewport Poster Advertising Co
ΔStandish Barnes Co The adv
240ΔCrown Chem Corp
244ΔFox Point Junk Yd Inc

20
INDIANA AVENUE—From Michigan av to 1312 Eddy, wd 9
83ΔBagley Wm L ◎
84ΔPeterson Axel ◎
Michigan av crosses
91ΔMonacelli Vincent
DeCorpo Agnes
95ΔGadsby Wm F ◎
97ΔGadsby Wm F ◎
ΔGorman Thos J
98ΔCraven Richd L ◎
99ΔD'Amico Vincent
ΔHiggins Michl ◎
100ΔPierce Hope E Mrs ◎
103ΔLumley Henry C ◎
104 Channesian Melkon
105ΔFormal Salek ◎
106ΔStewart Thos J
110ΔWales Alf A ◎
112ΔPort Hyman R ◎
115ΔMagee Eliz M Mrs ◎
116 Cain Annie M Mrs
O'Connor Gertrude
Lester Geo
117ΔLincoln Mark
118ΔGoodby Florence A ◎
ΔSnow Beatrice W Mrs
119ΔFletcher Saml J
125ΔFrazier Arth W ◎
126ΔSmith Beatrice A ◎
ΔPinney Flora E Mrs ◎
127ΔBirmingham Jos I ◎
Driscoll Frank E
128 Vacant
130ΔKammerer Donald
131ΔVitale Jos
ΔCraft Jas E
132ΔBritton Paul F
ΔGoodman Andrew W ◎
133ΔTilton Ralph L
134ΔLewis L Lawrence
136ΔZedick Eug J
138ΔFlynn Thos M ◎
139ΔVitale Vincent P ◎
142ΔBrowning Clark W
143 Vacant
144 Brown Walter H jr
ΔCapron John W
145ΔMcSweeney John J ◎
146ΔCranston Frank L
148 Glenner Susan
149ΔAldrich Ernest W ◎
150 Fuller Milton I
152ΔMantaian Peter ◎
154ΔDeAngelis Amelio ◎
Narragansett blvd crosses
159ΔCoutanche Wm J
161ΔSullivan Jas J
162 Vacant
163ΔYoungberg Erick R ◎
167 Vacant
168ΔJames Clarence B ◎
170ΔHealy Thos F
171ΔDaniels John F
172ΔAbbott F Francis ◎
174ΔGoodby Earl E ◎
175ΔMurphy Matthew J ◎
180ΔMcNeil Robt ◎
182ΔStrickland Lawrence W ◎
183ΔPacheco Katharine G Mrs ◎
184ΔO'Keefe Edw T ◎
185ΔGomes John ◎
189ΔTracey Jas H ◎
192ΔDwyer Harry F ◎
193ΔOakland Edw E ◎
196ΔBoss Herbert A
197ΔFay John F
200ΔBarton Jos F jr ◎
203ΔMolis John J ◎
207ΔHatch John E ◎
208ΔGecawich Wm J ◎
210ΔHinchcliffe John F ◎
211ΔSpindler Chas W
215ΔWatson Martha A Mrs
218ΔBuote Jas A
220ΔWahl Michl H
Wilkinson Kenneth L
221ΔCroteau John N ◎
Donahue Norma Mrs
222ΔKelly John A
222½ Meenagh Margt M
223ΔPelletier Wm A ◎
224 Fitzpatrick Hannah M Mrs ◎
226 Vacant
227ΔGormley Francis J
ΔWeidman Kath E Mrs ◎
229ΔMcWeeney John B
231ΔMathison Neil C ◎
233ΔDeLaskey Glendon E
234ΔColeman Jas H ◎
235ΔPeterson John A
236ΔJohnson Eric I
ΔHoriagon Cath J Mrs
238ΔArmstrong Robt J
239ΔPowell Leonard G
Virginia av crosses
242ΔPulver Mae E Mrs ◎
247ΔMargrey Leonard B ◎
250ΔMilewski Jos R ◎
250a Carver Allen D
251ΔHanley Thos H ◎
252ΔGolden Shelton
254ΔDomin Wallace H
Flagg E W
255 Kennedy Gladys M ◎
256ΔCalin Roswell A ◎
ΔPatriarche Maude
259ΔGavigan Wm E ◎
264ΔWolfer Richd E ◎
266ΔRaphael Saml ◎
267ΔMoran C Vincent ◎
268ΔMarshall Janette ◎
Marshall Mary E nurse
269ΔMiller Clarence W ◎
270ΔRyan John J ◎
272ΔNulty Edw J ◎
273ΔTooher Wm A ◎
276ΔDanielson Robt W ◎
279ΔLucey John J ◎
284ΔQuigley Bartholomew E ◎
285ΔMcGarry Jos A ◎
286ΔMacDonald Nursing Home The ◎
287ΔMcKenzie Richd S ◎
293ΔCaduto Ralph jr ◎
299ΔMaguire John F ◎
302ΔMarsh Julius W ◎
304ΔMiller Leo J ◎
308ΔMcWey Chas J ◎

FAIRMONT MOTOR SALES INC.
DESOTO
Sales & Service
383 SMITHFIELD AVE.
PAWTUCKET
Tel. PAwtucket 3-4602

E. L. Freeman Company
Stationers and Printers
Agents for Shaw Walker
"Built Like a Skyscraper"
79 Westminster St. — DExter 1-3400 — 1-3401 — 453 Taunton Ave., East Providence — GE 4-7500

O'DONNELL & CO., INC.
INSURANCE
1419 INDUSTRIAL BANK BUILDING
Telephone GAspee 1-8510

INDIANA AV—Contd
311 Lundblad Hannah Mrs ◎
ΔRylander Paul J
313ΔWade Bart G
315 O'Connell Edmund F ◎
316ΔConroy Thos R
318ΔClarke Sarah T Mrs ◎

32
INEZ COURT—From 28 Ashburton to the railroad, wd 4

40
INKERMAN—From 62 Candace to 41 Pekin, wd 5
4ΔMulvey Anna L Mrs
5ΔNelson Anna
6ΔAmbrose Wm R
7ΔGolotto Michl ◎
Marciano Albert
8ΔChristy Edmund J ◎
11 Tonner Emily V
Garriepy Robt W
MacRae Wm
12ΔDowd Francis J
ΔPhillips Alf D
ΔNorton Paul F
13 Roperti John ◎
15ΔRoperti Anthony
16 Russas Jacob ◎
17ΔMcDermott Jos P ◎
18ΔMulvaney Anna Mrs
ΔDodd Jas H
19 Mitchell Relton
ΔSantangelo Louis
20 McCormick James F
Sterdzwach Cath Mrs
ΔGrenier Raymond H
21 Madoian Mike ◎
23 Sullivan Eva R Mrs
ΔNalbandian John
24ΔLeyden Thos J
Cartier Geo P
26ΔMonahan Francis J
ΔHolmes Pearl J Mrs
28ΔBorino Rose Mrs

46
INTERVALE ROAD—From 61 Holly to 436 Blackstone blvd, wd 2
1ΔSwanson G Fred ◎
Elmgrove av crosses
11ΔBuckley Alf ◎
Balton rd ends
20ΔTurcone Albert E ◎
24ΔLevaur Henry ◎
Cole av crosses
41ΔSavin Geo ◎
42ΔRao John ◎
49ΔEgan Euphemia M Mrs ◎
SanSouci Mary L
50ΔDowling Jos L ◎
60ΔAdams C Raymond ◎
61 Vacant
65ΔDorenbaum Phillip ◎
70ΔCongdon Edwine H Mrs ◎

50
IONA—From 686 Admiral to 55 Bradley, wd 5
15ΔSabelli Luigi ◎
17 Fanelli John ◎
18ΔPatriarca Rocco E ◎
23ΔMcCombe Geo
ΔChertoff Irving
25ΔDuca Liberato ◎
26ΔMcBride Edw J jr ◎
30ΔGeer Emery B ◎
33ΔDickinson Geo R ◎
34ΔO'Connell Jas L ◎
38ΔZarella Jos D jr ◎
39ΔRocco Jas ◎
42ΔSanSouci Elsie H Mrs ◎
46 Mohan Thos J ◎
47ΔColilli Antonio ◎
49ΔMoccia John L ◎
55ΔFriberg Clemence L Mrs ◎
59ΔDolan John J ◎

12
IOWA—From 161 Woodward rd to Arizona, wd 4
18ΔGolden Agnes M Mrs ◎
24ΔLefebvre Geo F ◎
26ΔWeeks Ray Mrs ◎
30ΔBlakely Jas ◎
34ΔWakeling Norman ◎

10
IROQUOIS—From 138 Randall to 20 Pettis, wd 3
2 Andrews Walter M
ΔAndrews Peter ◎
4ΔShannon Ralph
Sanders Joyce
Adams Mary Mrs
6 Morse Emma I Mrs
8 Vacant
15 Vacant
15½ΔHowe Patk J
ΔCutler Yetta Mrs ◎
16 Wilshire Veronica M Mrs ◎
17 Audette Wilfred
McKay Joseph S
19 Vacant
21 Vacant
22 Hargraves Boyd L
ΔHargraves Lee M
28 Vacant
32 Tunstall Luke

9
IRVING AVENUE—From 79 Arlington av to 36 River dr, wd 2
6ΔGreene Ona G Mrs ◎
7ΔHarris Wendall G
9ΔCutts Morgan ◎
14ΔShelton Paul S ◎
16ΔBerger Louis S ◎
17ΔHeckman John F ◎
21ΔCarmark Jas C ◎
22ΔBannon Kath S ◎
23ΔAnthony Robt O
26ΔHorenstein Isadore S ◎
34ΔBetts Darby W Rev
Taber av crosses
40ΔMilner Lewis S ◎
41ΔMahoney Mary G ◎
42ΔMacLeod Wm M
43 Vacant
49ΔMcEvoy Alice H ◎
54ΔZelser Bruce R ◎
55ΔSullivan Mary F Mrs ◎
58ΔCheek Hettie ◎
59ΔEdwards John O ◎
60ΔBlumenthal Cordelia F
ΔSullivan Dorothy K
Elmgrove av crosses
71ΔDunn John C ◎
75ΔHowland Kath S Mrs
78ΔWadsworth John W ◎
79ΔMillman Lester J ◎
80ΔDinneen Wm
81ΔMacLean Duncan C
83ΔVanDerHoven Walter G
84ΔWalker Robt F ◎
85ΔJohnston Eliz S Mrs
87ΔJanetos Nicholas S
89ΔAhern Irene A Mrs ◎
91ΔColton Jas C ◎
97ΔStollerman Maurice
98Δ**Washington The apts**
ΔHarrington Elfreda M Mrs ◎
ΔGreenhalgh Henry C Mrs
ΔSlack Florence H
99ΔSalkowitz Selig
Wayland av crosses
102ΔCady John P ◎
104ΔMackenzie Morell
111ΔCandage Oscar F
114ΔCurtis Theron S ◎
118ΔRomano Alex P ◎
122ΔArmington Francis B ◎
125ΔHiggins John S ◎
127 **Apartments**
1ΔWalker Jessie M
2ΔRandall Wallace E
3ΔTrowbridge Adelaide C Mrs
128ΔCottam Chas F ◎
129ΔWalker Jessie P Mrs
ΔRich Marion R Mrs
ΔThompson Wade C
131ΔQuinn A Peter jr
ΔEmerson Stella E Mrs
ΔFuller Harry
ΔKastner Edna G Mrs
ΔPoulas John R
Berry Chas D
132ΔReynolds Wm W ◎
Humboldt av ends
134ΔRussell Eliz L Mrs
136ΔMellion Irvin
ΔLecht Danl
ΔViner Benj J
ΔBarton Charlotte
138 No Return
Cole av begins
142-46Δ**Jacksonian The apts**
ΔSundlun Luella E Mrs
ΔFrampton Anna M Mrs
Dunn Leroy
143ΔWoller Gilbert
ΔPoulos Lillian A Mrs
145ΔKaplan Myer ◎
146ΔLevin Benj B
ΔHarrington John F
ΔDeSimone F
ΔSchafranik Erich
147ΔOstrow Hassie Mrs ◎
149ΔCurhan Ann Mrs
ΔTalbot Martin W
150ΔReitman Chas
151ΔHildebrandt Burton E
152ΔRiker J Wilbur jr
153ΔConboy Jas E ◎
154 Higgins Danl T Mrs
ΔRosen Melvin G
King Ethel G
Burhoe Alden R Rev
Claflin Wm H
155ΔGallagher Raymond L
157 No Return
159 Smith N D
160ΔFrazer Harold D
Krasnoff J Harold
ΔSolomon Jerome D
161ΔRosenberg Anna Mrs
Bowen Richd A
162ΔFarrell Marguerite F Mrs ◎
163ΔKahn Jos ◎
164ΔHutchinson Lewis F ◎
165ΔBenzion Lillian M Mrs
ΔHartman Reetha E
166ΔStimets Edw M
167 Mikulis Adam J ◎
168ΔMeehan Thos J
169ΔGreen Dora Mrs
170ΔLazar Bernard ◎
171ΔAden Alf ◎
172ΔWells Peter A J
173ΔMurray John F jr
ΔJordan Fredk
174ΔTaft Philip
175ΔMelamut Jacob ◎ pntr
176ΔKrueger M Florence
Slater av begins
177ΔPritsker Harry
178 Hildebrandt John
179ΔSattler Amalie P Mrs
181ΔRichards Arth
183ΔBrown Mildred E Mrs
184ΔRosen Max ◎
185ΔBushnell Edw ◎
186ΔHart Henry C jr
187ΔSalter Nathan M ◎
189ΔFishbein Dorothy K Mrs
Blackstone blvd crosses
227ΔCameron John D
228ΔGreenough Wm B jr ◎
233ΔCook H Tucker jr
234ΔRoberts Dennis J Governor ◎
ΔPerkins Earle P
237ΔWinsor Edw ◎
244ΔJackson Marianne O Mrs ◎
Grotto av begins
254ΔNelson Dorothy M Mrs ◎
262ΔDavis Foster B Mrs ◎
264ΔBurns Francis L ◎
280ΔPotter Marjorie Ray Mrs ◎
290ΔLipman Stanley
Loring av ends

50
ISABELLA AVENUE—From 518 Sharon westerly to Longwood av, wd 5
11ΔCaligiuri Emilio ◎
Santoro Antonio A
14ΔLawton Donald W ◎
21 Caligiuri Adolph ◎
25 Bellini & Sons Oil Serv
Crown Roofing & Concrete Co
ΔBellini Humbert O R ◎
Mingain Thos
36ΔConley Jos A ◎
46 Cimino Carlo A ◎
51ΔTudino Jos ◎
55ΔGemma Antonio ◎
ΔGemma Victor A
Arnold Alf L
57 Vacant
60 Mahoney Frances ◎
66ΔIsabella Albert D ◎
70ΔFattore Albert M ◎
90ΔPesaturo Benj
92ΔIsabella Tommaso ◎
101ΔIsabella John B ◎
111ΔAnnese Odosco D ◎
122ΔPesaturo Arth A ◎
Enfield av ends
Modena av ends
148ΔLutz Jos E ◎
149ΔFraioli Anthony
150ΔBronstein Milton A ◎
151ΔFlorio Yolanda Mrs ◎
152ΔMatarese Vito S ◎
153ΔSchaffer Philip ◎
155ΔBrosco Guerrmo A ◎
157ΔMerluzzo Frances ◎
159ΔLembo Jos jr ◎
161ΔMastrostefano Pasquale A ◎
163ΔAllen Thos E ◎
165ΔLeo Michl ◎
180ΔHawkins Eug L ◎
187ΔPascucci Attilio R ◎
195ΔVerdi Lester D ◎
199ΔSweet Harold D ◎
Gentian av crosses
200ΔNolan Cath A ◎
208ΔBrown Clifford H ◎
Brown Wm A
212ΔLuckina Clara ◎

50
ITALY—From 454 Admiral to Ventura, wd 5
7ΔGonnelli Bros ◎ excavating contrs
25 Laurito Chas
ΔLaurito Marco ◎
26ΔRicottilli Giovanni ◎
45ΔDiGianfilippo Nunzio ◎
50ΔColarusso Raymond L ◎
87ΔNatalizia Albert ◎

7
IVES—From 200 India to 361 Angell, wd 1
George M Cohan blvd crosses
Washington Bridge begins
Washington Bridge-way begins
37ΔSantos Frank C ◎
ΔDias Diogo jr
40 Tockwotton Park
43ΔCotta Jos
ΔGreenwell Jas W
ΔDomingos Alex
45 Lopez Jos
Faria Frank T
47 Bettencourt Emily
53ΔCorriea Albert
Paes Mary E Mrs
ΔSolto Jos
61 Arruda John
Rose Jos E
Enos Helen Mrs
ΔDolpe John J
Vincent Manuel ◎
Rocha Chas M
67 Vacant
71 Vinancia John
Santos John
Santos Joseph
73 Vacant
Wickenden st crosses

G. H. WALKER & CO.
Est. 1900
INVESTMENT BANKERS
Members NEW YORK STOCK EXCHANGE
Room 840 — 15 Westminster
UNion 1-4000

Rowley Construction Co.
Builders Since 1900
ALVAN B. CONWAY
Pres. and Treas.
THE ASSOCIATED GENERAL CONTRACTORS OF AMERICA
AGC
BUILDERS
260 CENTRAL ST.
Pawtucket, R. I.
Telephone
PAwtucket
5-4600

STATION
WJAR
Radio and Television
The OUTLET Company
Providence

RHODE ISLAND SUPPLY & ENGINEERING CO.
Incorporated 1900
INDUSTRIAL, STEAM and PLUMBING SUPPLIES — BOILERS and RADIATION
156 West Exchange St. Tel. GA 1-7333

PEOPLES SAVINGS BANK
MAIN OFFICE – Westminster to the Mall – Providence R. I. – Telephone JAckson 1-6600
WAYLAND SQ. – 144 Medway St. Tel. ELmhurst 1-3100
WARWICK – Governor Francis Farms Shopping Center Tel. HOpkins 3-8700
EAST PROVIDENCE – 200 Taunton Ave. Tel. EAst Providence 1-6100

IVES—Contd
77 ΔG & E Discount Center
78 Costa John liquors
79 Rosa Manuel F
ΔMendes Jos
80 Calino's Barber Shop
81 Santos Manuel R shoe dlr and repr
83 Vacant
84 Cabral John
Andrade Maria P Mrs ◎
ΔRose Anthony
85 Ricci Arth L
Gallante Jose C
Ignacio Florence Mrs
91 Barboza Paul
Fernandes Antonio
Andrade David D
Morris Richd
Rosario Mario
Lomba John J
94 ΔSantos Bros Hdw Co ◎
Santos Manuel R
95 Ignacio Florence Mrs dry gds
96 J & R Electronic Supply Co
97 Medeiros Crestine Mrs
Tavares Dennis
Andrade Jose
Ponte John A
99 ΔIves Street Grill
Trenton st crosses
101 ΔLiberty Markets
102 Fox Point Bar
104 Sousa Constantino
Carvalho Jos S
105 Pacheco Manuel
Santos Angelo A
107 Theophilo Braga Social Club
108 Fox Point Launderette
Soares Frank
Lewis Arth
113 Pimental Jos jwlr
Solomon Edw
ΔSilva Rose Mrs ◎
Rodericks Richd
115 Vacant
116 ΔSunny Side Bakery Inc
ΔAndre Mary B Mrs ◎
117 ΔEagle Super Mkt gro
118 ΔPavlow's Pharmacy
122 ΔSoares Louis
ΔBicho Anthony
ΔFerreira Alf
Pimental Jos
Silva Eug
124 ΔSousa's & Mathias' Bar
East Transit crosses
125 Vacant
126 Vacant
127 ΔRuth's Variety
134 Ives St Social Club
135 Lucas Frank
ΔCouto Joaquim ◎
Brazo Manuel
Correia Anthony
Souza Manuel
139 ΔPacheco Manuel ◎
Agnew Herman M
146 ΔSwifty Cleansers
147 Silva Manuel P
Oliver Antone
Morris Raymond
Fremont st crosses
150 Barreira Jose baker
151 ΔBraza Edw B
ΔFerreira Anthony
152 ΔHope Sales Co
157 Diogo Mary E Mrs
ΔCunha Paul R
158 Coelho Mary Mrs ◎
ΔCoelho Matthew F
159 ΔFerreira's Radio & T V Shop
Medeiros Jos R barber
162 Sylvia Anthony S liquors
164 No Return
165 Silva Jos
Laurier Jos
166 Vacant
rear Goula Jos
167 Cathy's Shop
168 Vacant
169 ΔHi Neighbor Package Store
170 Vacant
172 Vacant
Williams st crosses
173 ΔCima Ralph
174 Ives St Food Center
175 ΔLaborio Jos F jr
ΔFontes Lucy Mrs ◎
176 Gadrie James
Kearn Edw
177 Botelho August S jr
ΔVeeder Frank ◎
Botelho Aug
178 Czack Stanley
Irving Eug
Hazlett Robt
Taylor Edw
Haskins Kenneth
182 Silva Marvin
Torres Chas
183 ΔMeehan Thos F
Meehan Mary E Mrs ◎
185 Vacant
186 Lema Anthony S barber
rear Cunha Manuel T
ΔCunha Thos T
ΔAlmeida Francis X
189 Fratus Frank
Noone Alice W Mrs
193 ΔCoffey Cecelia A Mrs ◎
ΔSmith Thos E
194 Vacant
196 Vacant
6
Power st crosses
197 ΔDiProfio Thos A tailor
198 Cabral Anthony variety
199 Machado Jos ◎
200 Furtado Manuel R
202 ΔPerry & Reeves Contrs
205 Nelson Edw
ΔBarboza Jos J ◎
210 ΔIves St Sch
213 ΔMarshall Jos V ◎
ΔFerreira Alf R
Denny Richd
rear Rosa Wm
Marshall John
ΔVieira Lucy M ◎
217 ΔCaron Emery R jr
ΔNye Walter F
218 ΔCaron Emery C ◎
Preston st crosses
221 ΔNorth Star Mkt
223 ΔBarstow Chester F
Spinelli May
ΔBodreau Robt E genl contr
224 ΔCarberry Mary J Mrs
226 ΔTurbidy John F ◎
227 Boullier Wm C
ΔBagian John
Santos Wm
228 Brett John H
229 ΔAlves Manuel
Oliver Wm
ΔDuPonte Anthony
230 ΔCarson Leslie F
233 Rocha Faustino M
235 Correia Mary Mrs
ΔRaposa Amelia Mrs
236 Santos Antone ◎
238 ΔMello Arth E
240 ΔSilva John S
241 ΔPacheco Elborn ◎
Philip Manuel
242 ΔHonan Steph L ◎
Amy st begins
246 Nolan Margt L Mrs
248 ΔWoods Mary J Mrs
249 O'Connor John W gro
250 ΔBell Louis J
252 ΔMcDonald John J ◎
ΔMcVay Gladys Mrs
256 Alexion Peter
257 Mendonca Manuel ◎
258 ΔCraddy Edw A
Leahy Kathleen ◎
259 ΔBurns Bertha E Mrs
ΔEllis Cath L Mrs
East George st crosses
282 ΔToole John J
284 ΔDiCarlo Domenic
Pitman st crosses
East Manning st crosses
329 ΔCheney Edith L ◎
ΔEccles Mary A
335 ΔBerger Benj
ΔAlvarez Ramon P J
337 ΔMinden Spa restr
Waterman st crosses
369 Vacant
Medway st begins
370 ΔJaffe Alf orthodontist ◎
ΔLareau Jacqueline Mrs
381-85 **Beverly Court apts**
1 Ray Claire S Mrs
ΔFuller Herbert H Mrs
3 Weller Geo H Mrs
8 ΔMcCarte Florence B
9 ΔAndrews Ruth F
14 ΔGlidden Lela H
16 Lister Aurelia C
385 **Apartments**
4 Fitzpatrick Robt V
5 ΔGraham Irene M nurse
10 ΔKehoe Anna G
11 ΔReeves Woodrow W
17 ΔStott Gordon A
18 Peters J M Mrs
19 ΔLeven Gary S
386 ΔSeed Sydney
388 ΔHackett Bernard W
35
IVY—From near Locust to 163 Rochambeau av, wd 3
38 ΔBrennan Joseph A
McKenna Raymond J
46 ΔHayes Mary
ΔMcCarthy Theresa Mrs ◎
50 ΔQuaranta John
ΔCosta Frank
56 ΔRodgers John F
Gough John
Erskine Edward
Cypress st crosses
80 ΔEmmott Edw H
ΔGodfrey Clement J
82 ΔWalsh Cath Mrs
88 ΔEugene Cath R Mrs ◎
92 ΔGreenberg Selig ◎
Larch st crosses
108 Keenan Mary J
108a Newsome Harry
109 ΔGeary Mary F Mrs ◎
111 ΔSack Henry ◎
113 ΔKessler Jos
Forest st crosses
114 ΔSilver Arnold H
116 Vacant
128 ΔCoone Francis H ◎
ΔFreyd Wm P
ΔRalph Kenneth L
134 Hallett Marion Mrs
ΔFoster Mabel N Mrs ◎
139 ΔPlatt Irving
141 ΔBarnbrook Clara L ◎
143 ΔShapiro Adolph ◎
145 ΔBloomberg Harry A
147 ΔCunningham Jos X
149 ΔSullivan Eliz M ◎
151 ΔDowling Anna C ◎
Evergreen st ends
153 ΔBowser Thos M
Elgin st begins
155 ΔReynolds Jos ◎
157 ΔO'Rourke Jas E
163 ΔFitz Emeline E
167 ΔO'Connor Norbert
Donahue Mary E Mrs
169 ΔMessinger Roland F
171 ΔGarfinkle Oscar
Woodbine st ends
173 ΔRose Max R
177 ΔGallagher Edw J jr ◎
179 ΔDailey Fredk J
181 ΔBacon T Fletcher
183 ΔMolloy James W
Hart st begins
189 ΔDay Robt F ◎
197 ΔPretat Miriam B Mrs ◎
Lancaster st ends
201 ΔMcKinnon Wm G ◎
Dana st crosses
209 ΔSalesses Edwin J ◎
211 ΔMelvin Susie P Mrs
ΔO'Gilvie Josephine
212 ΔCashman Wm H
215 ΔMcCaffrey Rose A Mrs
216 ΔGilhooly Michl F ◎
217 ΔMcCaffrey Henry J P ◎
219 ΔOrme Kathryn R
220 ΔFulton Olive M ◎
221 ΔOrme Wm A jr
222 ΔBalentine Madelyn V
223 ΔKing John W
Langham rd begins
226 ΔFriedman David Hackett —
228 Vacant
15
JACKSON—From Cope to Westminster at Cathedral sq, wd 12
1 Storage
2 Vacant store
Carpenter st crosses
3 vacant
Murray Jacqueline
Breault Ann
Foss Bud
Gurskey Dora
Antonelli Mary R Mrs
3½ Lombardi Peter barber
5½ ΔO'Rourke Jas J elec contr
9 ΔWerner Sullivan & Nilsson Inc auto parts and accessories
15 ΔSydney Sup Co plmb sups
Francisco st begins
18 ΔAllen & Walsh sign pntrs
20 Hope Battery Co
22 Fazioli John B tire repr
24 ΔGagnon Ida Mrs lodging hse
Fountain st crosses
35 ΔHanley Jas C The ◎ brewers
36 Hawes Casper S
Washington st crosses
40 Vacant store
Noiles Jas B
47 ΔTate Henrietta M Mrs lodging hse
53 ΔEnos Mary lodging hse
54 ΔYoung Women's Christian Assn Bldg
ΔYWCA
57 ΔDowling Jos L phys
Garden st crosses
58 ΔInternational Institute of Providence Inc
59 ΔRhode Island Republican Hq
ΔProvidence Republican City Committee
ΔRepublican Club of R I
ΔR I Republican Finance Committee
ΔR I Republican State Committee
ΔR I Young Republicans
ΔWomen's Republican Club of R I
62 ΔYWCA Gymnasium
63 Bergeron Wilfred N lodging hse
65 ΔLafayette Studios photog
68 **O'Leary Block apts**
(A) ΔFogelburg Chas J physiotherapist
(B) ΔPotter Wm H phys
(D) ΔNewcomb Fannie E Mrs
(F) Snell Emma W Mrs
(G) Thurber Christine Mrs
(H) Grant Ruth L Mrs

CRISS CADILLAC OLDS, INC.
CADILLAC OLDSMOBILE
SALES — SERVICE
"Your Satisfaction Is The Cornerstone of Our Success"
555 ELMWOOD AVENUE TELEPHONE HOpkins 1-0086

JACKSON—Contd
69 ΔPitney-Bowes Inc mailing equip
71 **Building**
Rooms:
201 Uarco Business Forms Inc
203 ΔMc Bee Co The bus forms
204 ΔMonitor Equipment Corp household appliances
205 ΔStewart Business Equip Co
Street continued
74 Vacant
Westminster st crosses
51
JACOBSON GORODESKY MEMORIAL SQUARE—Junction of Broad, Rugby and Broom sts
5
JAMES—From harbor line to 388 Benefit wd 1
S Main st crosses
12 Storage
14-16 Vacant
18 Santos Antone F ◎
Santos Jennie Mrs
Santos Jas A
21 Smith Christine Mrs
22 Vacant
23 Viera John
31
JANES—From 12 Alphonso westerly, wd 11
2 ΔLynch Gerald C
4 ΔLynch Sarah Mrs ◎
10 Linhares Edw A
12 ΔCooney Chas W ◎
Cooney Jos T
38 Carey Eduard
40 King Lyman F
12
JASPER—From 749 Charles, wd 4
10 ΔCorrente Frank A jr ◎
11 ΔRossi Raffaele ◎
18 ΔGirard Fernand D ◎
20 Cimini Secundina Mrs
31 ΔMancini Clara Mrs ◎
34 ΔAbate Wm ◎
41
JASTRAM—From 577 Pleasant Valley parkway to Walton, wd 5
11 ΔJudge C Irene Kane Geo F ◎
12 ΔDeCrosta Margt ◎
17 Petisce John A ◎
18 ΔBadessa Marguerita Mrs ◎
20 ΔCosta John R
22 Amore Frank
ΔWaugh Geo C
23 ΔGatto John R ◎
27 ΔSabatino Michl E ◎
ΔSholes Mary E Mrs
28 ΔCrocker Edw J ◎
ΔCrocker Lester W jr
33 ΔMollichelli Vincent ◎
36 ΔDiPaolo Frank jr ◎
37 ΔCifelli Nicola ◎
38 ΔJabin Francis J ◎
41 Giammasi Domenic
44 ΔDePasquale Gilorma Mrs ◎
45 Degli-Angeli Marianno ◎
48 ΔRiordan Wallace E ◎
54 ΔFionte Antonio ◎
55 ΔTraugott Fritz J ◎
60 ΔColaluca Anthony C ◎
61 ΔBrothers John E
63 ΔMcGettrick John P ◎
67 ΔReilly Vincent B ◎
68 ΔDuffy Thos G ◎
70 Westerberg Gustave J ◎
Moorland av crosses
73 ΔDolce Carlo jr ◎
76 ΔDel Monico Domenico ◎
77 Carnovale Salvatore ◎
81 ΔDiManna Frank ◎
82 ΔGerry Jennie A Mrs ◎
84 Finnell Walter T
87 ΔMastrostefano Anthony ◎
88 ΔMiner Alice M ◎
91 ΔMarcello Jos R ◎
92 ΔMoran Terence H ◎
94 ΔMoran Jas F ◎
96 ΔBrothers Jas E ◎
102 ΔArmitage Alice Mrs
103 Scialo Felix E ◎
104 Sullivan Julia R Mrs ◎
106 Karolciuk Stanley ◎
ΔWhite John
107 ΔProcaccini Gennaro ◎
112 ΔDailey Thos H
113 ΔHickey Agnes I Mrs ◎
114 ΔCarney John S ◎
115 ΔNocera Olindo A ◎
116 ΔKelly Bertha M Mrs
118 ΔKelly Rose C ◎
124 ΔDeCristofaro Vincent ◎
128 ΔO'Neil Florence R Mrs
130 Ferrie Joseph ◎
Whitford av crosses
151 ΔPontarelli Pasquale ◎
155 ΔDanforth Frank L ◎
156 ΔCianci Amelia Mrs ◎
Cianci Evelyn A nurse
159 ΔMorse Albert E ◎
165 ΔRobertson W Norman ◎
166 ΔSeeley David C ◎
171 Goodman Wm A jr ◎
175 ΔKenny Jos P ◎
176 ΔMcCabe Jas P ◎
ΔMcCabe Zita E nurse
Wabun av crosses
200 ΔCarty Jos B ◎
201 ΔMcGetrick Jas F ◎
207 ΔDemoe Michl ◎
209 ΔCasey Eliz A
210 ΔDean Cath F ◎
211 ΔLynch Mortimer G ◎
214 ΔCatauro Vincent M jr ◎
215 Perrotti Joseph ◎
216 ΔBailey John H
220 ΔLarkin Leo R
222 Kelleher Frank
Smith st crosses
50
251 ΔCalabro Filippo ◎
253 ΔD'Agostino John ◎
257 ΔSundgren Edw A ◎
259 ΔStevens Annie E
261 Johnston Andrew ◎
267 ΔBishop Lester G ◎
273 ΔLund Minnie Mrs ◎
Gregory John D
277 ΔO'Connor Edmund B ◎
281 ΔReilly Harold B elec contr h ◎
283 ΔChace Frank E ◎
ΔWilbur Melvin W
Eaton st crosses
307 Paolantonio Francis J
308 ΔBoitano John ◎
317 ΔNorton Jos H ◎
319 Morris Jas J
320 ΔPiti Jos ◎
ΔReynolds Henry P
324 ΔScolaro Phillip M ◎
328 ΔDanella Guerrino E carp h ◎
ΔDanella Anna K ◎
331 ΔEannarino Virginia Mrs ◎
334 ΔConti Antonio ◎
Vincent Lelia Mrs
337 Troiano Michl D ◎
341 Russo Anthony ◎
342 ΔCorbett Mary C Mrs
344 ΔPetreccia Ersilia Mrs ◎
Petreccia Mary C dramkr
Salter st crosses
346 ΔMeciunas Jennie A Mrs
Dziekewicz John ◎
347 ΔCiancio Anthony plmb h ◎
355 ΔMarcaccio Frank W ◎
358 ΔBonitati John ◎
359 ΔMontecalvo John ◎
362 Grieco Geo
364 Grieco Stella Mrs
365 ΔCarnegis Zoe Mrs ◎
Guertin John
368 ΔFuoroli Jesmond ◎
371 ΔGatto John C ◎
372 ΔRossi Anthony M ◎
375 ΔPari Jos ◎
377 Vacant
381 ΔDiPaolo Silvio ◎
388 ΔSpicola Candida Mrs ◎
389 ΔCarmone Albert
391 ΔDipaolo John R
395 ΔAiello Alf N ◎
396 ΔSpicola John L A ◎
27
JEFFERSON—From 143 Smith to 170 Orms, wd 12
15 ΔHiggins Jos F ◎
Henry Johanna M
ΔMcElroy Anna
ΔAllen Edw
ΔSaltmarsh Andrew E
Davis Alice N Mrs
16 Sherman Ralph F
Burke Mary E Mrs
17 ΔMartin Cath F
Duhig Jeremiah
Cherry st ends
20 ΔCartier Alexina Mrs ◎
24 ΔCurtis Sarah V Mrs
ΔDiprete Helen N
25 Vacant
29 ΔHanley Jas
31 ΔKilgallon John J
32 ΔRobbins Grace E Mrs ◎
ΔMacKenzie Brenton H
Liberty st ends
37 Vacant
rear Vacant
38 ΔPlatt Geo A
41 ΔDibble Howard
Mitchell Mary Mrs
ΔPerry Albert S ◎
Martin Reynolds
42 ΔBerditch Benj
44 Garfinkel J
45 Lees Lily Mrs
47 ΔWithey Howard W
ΔRandall Chas
Huling Jas E
48 ΔGlobe Electric Co
ΔTenkarian Zavan ◎
ΔColeman Raymond E
49 Hynes Eliz E Mrs
Monks Edw L jr
DellaGrotta Anthony
50 Mitchell Margt L Mrs
51 Rogers Anna M Mrs
52 ΔSaunders Chas H
55 ΔLeckney Gustave plmb ◎
56 ΔSmith Hill Girl's Club Inc
58 ΔHowe Wm F
Eaton Arth W
59 Conley Sarah Mrs
ΔHoward Alvin R
60 ΔWinoker Harry
63 Gillette Leonard H
64 Armenian Apostolic Ch
Common st crosses
67 ΔMacDuff J Henry
68 ΔKagan Edw pntr h
ΔCohen Harry ◎
Schwartz M N
McIntyre ct begins
73 ΔRurvet Marie H
76 ΔBenedicti Antonio ◎
78 ΔWarren Jos H
Bannon Wm
79 Mitchell Emily V C Mrs
ΔBaker Henry H ◎
80 ΔApkarian Armeny
82 ΔApkarian Chas
82½ ΔPinelle Leo
83 ΔMcGuinness Cath A Mrs ◎
Olsen Ernest
86 ΔProvidence Hebrew Sheltering Soc welfare organization
Supeck Kudish
88 ΔMcDonnell Mabel R Mrs ◎
96 Masterson Robt
ΔFlynn Frank J
O'Brien Edw F
6
JENCKES—From 43 Benefit to 130 Prospect, wds 1, 3
1 Hill Chas E
1½ Briggs Wesley S
ΔBlattle Irving J
3 Cardozo Arth F
5 ΔMurphy Sylvester jr
ΔHolland Arnold C
7 ΔCarter Walter ◎
8 Vacant
9 Connors Lulu M Mrs
Parker Clarence
10 Montgomery Edmund
Royster Dollie Mrs
12 ΔGregory Luther G ◎
Tyson Ruby
14 Harrison Ruby Mrs
16 ΔBrown Richd E
Pratt st crosses
18 Turner Calvin F
Correia Geo F
21 ΔRhodes Abr
22 ΔWilliams Robt jr
23 ΔA'Vant Edw F
Brown Chas
Congdon st crosses
26 ΔChamberlain Frank E
ΔMcCreery Chas F
30 Lawrence —
32 ΔMcCreery Florence F Mrs
34 ΔSpink Mary
38 ΔDay Allen F ◎
41 Wilcox Ralph
ΔRussell Richd H
Geles Thos
Woidyla Arth
43 ΔCollins Alf U ◎
37
JENCKES LANE—From 370 Weybosset to 33 Broad, wd 12
4
JENKINS—From 737 N Main to 108 Camp wd 3
4 Storage
13 ΔSuter Harold A
14 ΔBennett Marion F ◎
ΔSmith Geo A
15 ΔMahar Thos F
Sherburne Robt L
17 Swift Earl
Raposa Michl J
Martino Vito D
Francis Anthony
18 ΔMcDonough Thos J ◎
Gaudet J Albert
20 Vacant
Graham st begins
Tew pl begins
31 Vacant
32 ΔDoran Jas L
33 ΔCorcoran Francis R
Mahar Thos F jr
37 ΔLeach Fredk A
Breton Aimee P
39 ΔEichler Wm S
Winsted st begins
40 Vacant
41 ΔLogan Mary J Mrs
ΔReynolds Geo E
47 Ward Bertha F Mrs ◎
50 ΔSuter Anna Mrs
53 ΔJenkins St Elementary Sch
54 ΔThibault Arth J
56 ΔAlves Frank T
60 Britko Adele Mrs
Lewis Frank
64 ΔFlannery Jas P ◎
ΔJones Margt Mrs
Padelford st crosses
70 Shechet Eli
McDevitt Jas J
74 Vacant
80 Rice Thos H ◎
Carcieri Albert J
81 Sherlock Jas
Carry Calvin
84 Ogarek Frank
Bagley Genevieve E Mrs
85 Brennan Wm
ΔLadish Walter J ◎
86 ΔZusman Isadore gro ◎

Mattson Realty Co.
Real Estate
Insurance
Builders
Developers
1777 POST RD.
Hillsgrove R. I.
Tels. RE gent 7-1700 7-1701

BOWERMAN BROS., Inc.
General Contractors
TEmple 1-3200
Commercial & Industrial Construction and Alterations
Prompt Service
70 Bath St. Providence

EASTERN CONSTRUCTION CO.
STRUCTURAL REPAIRS
121 Waldo St. Tel. STuart 1-5050 Providence 7, R. I.

STATE LUMBER CO., Inc.
LUMBER — BUILDING MATERIALS — MASONS' SUPPLIES
403 CHARLES ST.
Phone TE 1-6233
750 N. Broadway E. Providence
GE 4-3187

MASSACHUSETTS MUTUAL LIFE INSURANCE CO.
WILLIAM H. BURROWS, RODERICK PIRNIE, General Agents
ORGANIZED 1851
TURKS HEAD BUILDING — TEL. GAspee 1-2672

JENKINS—Contd
86—Contd
Bagley Jos E
Western st crosses
91ΔHayes Henry J jr
92 Kralik Cath Mrs ◎
ΔMorris Jas J
97 Murphy Jeremiah P
Murphy Cath Mrs
98ΔO'Keefe Edw P ◎
100 O'Keefe Jas
101ΔGrennan Jos J
McCarthy Margt L Mrs ◎
104ΔAudette Romeo W ◎
LaRosee Marie Mrs
Winters Raymond
105ΔMcCormick Geo
106 Bowden Jos jr
ΔCurley M Lillian ◎
Knowles st crosses
112ΔJohnson Raymond A ◎
ΔBailey Cath Mrs
Brown Francis B
114ΔTurbitt Wm J
116ΔZwinklis Frank V
118 Duffy Matthew T
120ΔHicks Wilfred W ◎
122ΔMacIntyre Flora B Mrs ◎
132 Kavanaugh Veronica E Mrs
ΔColeman John B ◎

30
JEWELL—From 641 Plainfield to 46 Killingly, wd 7
100ΔWoodmansee Ruth A Mrs ◎
Hallam Robt S
144ΔSherman Howard B
ΔFrail Edw jr
15 Baldini A Guido
ΔGreaves Harold H
Plante David H
17ΔPicerno Amadeo E ◎
24 Senior Howard E ◎
ΔGardiner Eva B Mrs
28ΔLenk Geo T ◎
32ΔStone Walter H ◎

27
JEWETT—From opp 129 Park to opp 730 Valley, wd 12
9ΔHermellin Lillian Mrs
12 Rongvie Dorothy M Mrs
14ΔWright James T
15ΔHallam Arth R
16ΔVespia John ◎
ΔCormier Ernest E
17 Classick John J
18ΔPatterson Chas
Gormley Agnes
19ΔConway Jas A
21ΔWood Ethel Mrs
Tood Geo M
22 Vacant
23ΔParr Jos W
24 Dinsmore James R
Baker James
25 Raphael Anthony ◎
27ΔBoyle Margt L
Feeney Ruth S Mrs
Masterson Frances Mrs
ΔSullivan Cath Mrs
Holden st crosses
33 Vacant
35ΔRice Stanley L
37ΔSimons Philip W
38ΔMulvey Peter J ◎
39ΔAnderson Carl R
ΔLoveless Madeline
41ΔOstiguy Dorothy Mrs
43ΔCloutier Archie J lodging house ◎
Schaffer st begins
44ΔDuquette Irving L
ΔHannon Thos
ΔZannini Henry
Aster st begins
49ΔNystrom John A ◎ tailor
53ΔGuertin Louis A
Messier Alma L Mrs
ΔTetelbaum Morris
Reilly Cath E
55ΔDonnelly Henry J
ΔWaters Mabel
57ΔLamy Emile A
64 Place Frank E
Fragose Maria Mrs
68 Davison Burton H
70ΔMedberry Chester E
Chafee Etta M Mrs
72ΔBartigian Apkar A
74ΔBartigian Chas S ◎
ΔDubuc Robt L
78ΔNaughton Patk
80ΔO'Beirne John ◎
Calais st ends
86ΔGarcia Jos A
ΔKlonian Irene Mrs ◎
94 Pierce —
96 Pomranka James E
Merola Theresa Mrs
Calverley st crosses
109ΔWhitehead Wm C
Whitehead Wm ◎
111 Cheslia Frank ◎
Goloski Frank J
ΔSylvestri Peter
114ΔHanolan Paul G
ΔDiggins Jas P
ΔManoukian Parouz Mrs
115 Kitchen Edw
ΔVarr Anna Mrs ◎
116 Arvista Luigi N
Tashjian Vartanoosh
Hanessian Ojean O
Detrault Mary
117ΔO'Leary John H
ΔCollins John
119ΔJohns Danl D ◎
120ΔOrsini Lawrence E
ΔWeintraub Jos ◎
Gilchrist Geo
122 Martin Kenneth V
123ΔKoslowski Joseph
Noreiko Stanley
124 Vacant
126 Peterson Geo S
Markarian Kachador
127ΔFlanagan Patk J
ΔMcDonald John F
128 No Return
130ΔDurand Normand
131ΔFox Thos J jr
Clarke Geo jr
132ΔRougvie Robt F
133ΔLadouceur Leonide J ◎
134ΔKiggins John A
ΔAzarian Marcel ◎
135ΔKozusko Edw M
135½ΔMills Dorothy A Mrs
ΔMills Robt F
137 Falvey John J
138ΔBagley Raymond F
148ΔSperduti Peter ◎
ΔRousseau Chas J
149ΔCarr Margt M W ◎
ΔDick Louise G Mrs
150ΔLevesque Arth
151ΔClemento Domenic A
152ΔBrearley Elmer E
153ΔDowling Geo
154ΔCollins Patk J ◎
157ΔBerkiel Henry J
159ΔPeckham Charlotte V Mrs
160ΔDenisewich Peter L
162ΔBarry Albert J
164 Renzi Luigi
ΔRenzi Libero
165ΔPaul Robt J
Swanson Mildred ◎
166 Donaldson Robt J jr
ΔCartwright Albert B
167 Cotton Ernest R
168ΔGoff Francis J ◎
ΔDonaldson Helen M Mrs
169ΔCosta Manuel jr
ΔCowsill Eug L
170ΔSalisbury Frank A
ΔSasso John
171 Mouradjian John ◎
172ΔMulcahy —
173ΔRappoport Jos
174ΔQuinn Manuel
ΔDolan Bernard J
ΔHolt Mary Mrs
175ΔRussian Benj
Santos Emilio
176 No Return
178 Kaya Michl
ΔShatz Morris
180 Vacant
182ΔRobertshaw Frank A
Johnson Arth R
184ΔYuloff Albert A
185 Marshall Bernard G
ΔKatz Saul
186ΔResnick Benj ◎
ΔGleckman Rebecca Mrs
187 Brearley Robt J
188ΔZarkoff Harry
189ΔCibor Stanley J ◎
ΔSavage Irving J
190ΔHittner Benj
ΔBilsky Jacob
191 No Return
192ΔFlood Raymond F
193 Fagerland Robt W
Fallon Michl
194ΔCohen Carl
ΔMcNulty Jas
195ΔSweeney Chas E
196 Strobeck Herbert H
197ΔJuraski Michl J
ΔLembo Nicholas ◎
198 Curran Thos E
Mantziaris Paraskeve Mrs ◎
199ΔRadican Jos A
200ΔPlante John J
202ΔDelfino Michl V
203ΔRichards Anna Mrs
204ΔVentriglia Luigi
ΔScialdone Frank ◎
205ΔBaxter Wm J
ΔBeede Wm
206 Tetrault Leo T
ΔGinsberg Louis
207ΔButterfield Gilbert J
208 Suzadelis Stanley ◎
209ΔPomerantz Jacob
211ΔBelcunis Wm
213 Stonis Agatha Mrs ◎
215ΔKachanis Raymond P ◎
217ΔWhite Herman C
219 Martusis Leonus
221ΔSarkisian Jennie Mrs
Bath st crosses
222 Malachowski Stanley J ◎
224ΔEllis Byron J
ΔGallo Thos
225ΔBoick Helen M Mrs variety
226 Slidkevich Stanley J
228ΔLaffey James A
229ΔCecere Lester E
230ΔMontigny Elise D Mrs
231 Carey Jas E
232 Slidkevich Domenic A Mrs ◎
233ΔRyan Josephine A Mrs
234ΔSweider Walter ◎
235ΔBruneau Arth H
236ΔDonnelly Wm D
237ΔBagian Suran W
239 Bagian Cheka Mrs ◎
ΔBagian Haag
241ΔEramian Aran G
243ΔChobanian Jacob H
ΔDonabedian Kazar
Krekorian Harry
245 Derdarian Vagarskag ◎
ΔPoons James R
247 Cramer John
249 Macek Wm J
250 Topalian Parnac ◎
ΔTamuleucz Wm
251ΔBelconis Wm E
Cooper Arth M
252 Wright Earl V
253ΔSeltzer Ray Mrs
254 Cohen Louis
ΔYanku Anna Mrs
255 No Return
256ΔDurfee Wm T
ΔHooper Wm E
Loughlin Mabel E
257ΔEastern Conn Poultry Producers Inc whol eggs ◎
258ΔGoldstein Harry ◎
ΔMcCarthy Jos F
260 Bruins Herman
262ΔKaplan Arth A
ΔCzerwien Stanley M
ΔDwyer John J
264 Loiselle Donald A
Canovitch Anthony E
266ΔPaquin Philias
ΔFogarty Jos
268ΔMcDermott Chas A

51
JILLSON—From 1227 Eddy to 1304 Broad, wd 9
1ΔWendelschaef Felix R II
3ΔZarabedian Lucy Mrs ◎
Brown Wm S
7 Vardner Omer E
9ΔMaccarone Louise Mrs
11ΔCrocker Robt N
12ΔJacobson Harry
ΔFreedman Michl
13ΔClesos Peter
ΔMcCormick John F
14ΔMillman Etta Mrs ◎
15 Meyers Marilin R
17ΔScione Saml
18ΔAngell Irene P ◎
21 Mulholland John E
22ΔApplin Frank B ◎
23 McGuire Ruth A
25 Ryan Raymond F
Williams E
Connaughton John A
ΔMcKenna Paul R
ΔOhlson Jennie E
MacArthur Marion C Mrs
Boulay Russell W
26ΔLarson Anna Mrs ◎
27 Johnston Jeannette M Mrs
28ΔGoergizian Arsen A Rev
32ΔDavis Agnes M
33 McAndrews Ellen Mrs ◎
Hodge Philip
ΔWebber Elsa Mrs
36ΔGarlick Saml M
ΔPelkey Zelma
37ΔCooper Howard F ◎
38ΔWentworth Harold E
Rugby st crosses

12
JOB—From 112 Ledge to 65 Smart, wd 4
3 Sartoro Virginia Mrs
ΔCoia Alberico ◎
ΔFamiglietti Eug A
7 Cocozza Alesandro
ΔFaraone Ermen J
ΔPetrone John
11ΔDeCiantis John ◎
18ΔCiccone Amelia Mrs ◎
Giannini Giacchino
20ΔDeCesare Anthony
ΔCarpineto Theresa Mrs
23ΔZinno Antonio ◎
Negri Angelo
26ΔRagosta Vincent A F
27ΔZinno Giacchino ◎
ΔZinno G Henry
28 Ciccone Rosina M Mrs ◎
29(rear)ΔFerrucci John B
38ΔCiccone J Vincent ◎
Peso Rocco A
ΔPenta Wesley
43ΔMontanari Carmine
47 Parrillo Rocco ◎
ΔAcciaioli Eug
ΔCoppola Raffaele
51 Costello Nora Mrs
ΔRinn Jas B jr
53 Fama Peter
55ΔLambias Archie ◎
63ΔCimorelli Ernesto ◎
Bismark st begins
69ΔCimorelli Harold C ◎
70ΔCassini Leonardo ◎
76ΔCorcelli Anthony
81ΔLeo Alessandro ◎
Paquin Harold F
82 Lido Social Club
ΔPerillo Vincenzo ◎
DePinedo st crosses
90ΔD'Ettore Rudolph
Amoroso Jos
94ΔCucca Vincent A gro
ΔCopobianca Rose Mrs
Swift st crosses
98ΔTruppa Maria Mrs ◎
104ΔLeone Antonio ◎
125ΔMitchroney John A ◎
Fontes Emily J ◎
85 Pollard Ruth H Mrs
ΔOccomy Rudolph
86ΔCraig Horace H ◎
Dove st crosses
87ΔScott Jennie C ◎
ΔMorrissey Alex J
Maxons la ends
88 Jordan Jas J ◎
East st crosses
98ΔSalisbury Josephine F Mrs ◎
Flannagin Wm R
100ΔToy Harriet M Mrs ◎
102ΔLyman Jos J jr ◎
103ΔGonsalves Jos
Nunes John
104 Pavo Manuel R
Perry Jos
McCormick Mary Mrs
105ΔVerria Frank M ◎
Verria Frank jr
106ΔGomes Manuel
ΔSimone Dominico
107ΔFrancis Irene L
Enos Mary E ◎
108 Vacant
109ΔAraujo Antonio M
ΔAraujo Michl M ◎
110 Silvia Frank D
Silva Manuel ◎
111 Medeiros Frank
112 Vacant

33
JOHN J LANGTON MEMORIAL SQUARE—Junction Chalkstone and River ave, wd 5

40
JOHN J MURPHY MEMORIAL SQUARE—Smith st, Camden and Chalkstone ave, wd 5

39
JOHN RICCITELLI MEMORIAL SQUARE—Junction Ethan, Silver Lake av and Moorefield st, wd 7

51-20
JOHNSON—From Ernest to 280 Rugby, wd 10
Eddy crosses
7 Vacant
65ΔEvans Findings Co Inc jewelers findings
97ΔLorac Co Inc jewelers findings
120ΔCabral Anthony J
ΔVales Vera Mrs
ΔBlanck Semon L
ΔPayette Norman J
LaFlamme Robt O
135ΔSmith Sarah Mrs ◎
136ΔLynch Jos A ◎
139ΔO'Loughlin Rose A Mrs ◎
140 Hall Anna M Mrs ◎
143ΔPrucell Mary M Mrs ◎
144ΔHulting Arth M
147ΔCarlson Axel ◎
148 McLeod Pauline Mrs ◎
151ΔLorang Henry ◎

26
JONATHAN—From 156 Burrington to 40 Akerman, wd 8
11ΔStage Bertha H Mrs ◎
16ΔJohnson Nellie V Mrs ◎
19ΔMitchell Elliott T
Colbert Clara V Mrs
20ΔPotter Chas D ◎
32ΔGreene Stewart ◎
Huggs Chester
ΔWatts Geo A
Tyler st crosses
35 Roberts Raymond V
Nelson Walter D
50 Vacant
55 Vacant
59ΔJennings Chas E ◎
63 Jennings Albert
64ΔGuy Clifford W ◎
70 Davis Milton A
Manning Chas T
Johnson Jas ◎
79ΔWaldron Wm H ◎
Balch st crosses
87 Webber Henry D
94 Covington Jas S ◎
99ΔDillon David
ΔMcWeeney Kath A ◎
104ΔWilliams Clarence C ◎
105 Briggs Isabelle Mrs
108 Jennings Jas A
Holston Robt L ◎
112ΔGrinrod Isabel Mrs ◎
Vigeant Wm
115 Vacant
119 Vacant

13
JONES—From 13 Adie to 33 Bond, wd 13
Bradford st crosses
20ΔGiorgio Rose Mrs ◎
Lupino Domenic
Colantonio Domenic
21 Molto Dante
ΔLetizia Jos
ΔFrezza Vincenzo
23ΔZangari Domenica Mrs
ΔDiNardo Jos
ΔPiscione Eraclio
Bassetti Armand
25ΔDeRobbio Jos D
Puopo Domenico ◎
27 Catalano Constantino
28 Palmieri Alf
ΔGrencia Antonio
29ΔNatale Donato D ◎
31ΔRaspallo Salvatore ◎
32ΔFalcone Bernardo
33ΔGentile Nicolena Mrs ◎
37ΔRachiele Ralph S
Cardegna Anna M
ΔVitolo Jos
39 Rachiele Angelo
Nappi Renaldo
40ΔCherella Angelo
ΔLombardi Valentino ◎

36
JORDAN—From opp 410 Reservoir av to Westmore, wd 8
24ΔTemple Beth El Cemetery
36ΔJacques Blanche L Mrs ◎
46 Rosenberg Sarah Mrs ◎
ΔHarrison Raymond S

12
JOSA—From 311 Langdon to city line, wd 4
12ΔDiFilippo Ralph ◎

11
JOSEPH—From Lubec to city line, wd 5

39
JOSEPH B DE ANGELIS MEMORIAL SQUARE—Junction Silver Lake av and Murray, wd 7

12
JOSEPH BUCCI MEMORIAL SQUARE—Junction Branch av and Hawkins, wd 4

28
JOSEPHINE—From 32 Woonasquatucket av to 115 Herschel, wd 6
24ΔRoss Edw H jr ◎

29
JOSLIN—From 886 Atwells av to 215 Manton av, wd 6
10ΔNero Anthony
12 Iarocci Anthony
ΔNero Jos ◎
13ΔDeBerardis Antonio ◎
14ΔVescera Pasquale
Calo Peter
ΔCalo Jos ◎
ΔZoglio Louis A
15ΔDoyle Jennie M ◎
McDonald Wm
16 Nieratko John ◎
Kseppa Wm S
18ΔPlouffe Leo A
20 Logan Geo E
Cesualdi Henry
Jacques Laura Mrs
22ΔPetrosinelli Wm E
Olearczyk Wladyslaw ◎
23ΔFracasse Andrea ◎
ΔSpirito Vincent
ΔFracasse Amedeo
24 Riley Edw J
rear Sorafine Michl L
ΔCottignoli Josephine Mrs ◎
26 Sadowski Zigmund
ΔWhite Emily Mrs
Nieratko John F
28ΔBoudreau Evrade J
Mitchell Wilfred
Poreda Anthony ◎
31ΔKelley John J ◎
ΔKelley John J jr
ΔSullivan Mary R Mrs
32 Augustyn Stanley ◎
ΔMurray Kath T
40 Mrozewicz Chas ◎
ΔMrozewicz Jos
ΔBudnik Wm F jr
41ΔAnnunziata Neil
Broccoli Giacchinio
rear Merola Anthony P
42ΔSadowski Jos F
Sadowski Edwin
ΔHodgkinson Beverly A
43ΔBurrill Eug C
Ray Mary A
ΔPoirier Arth J
44 Nadolny Jos E jr
Nadolny Jos A ◎
Brothers Jas F
45ΔLysik John ◎
ΔKuneski Alphonse
47 Houlihan Mary E Mrs
Amherst st crosses
52ΔMellen Jas J E
ΔGormly John B
54ΔDeVerna Frank E
Baton John ◎
58 DeMeo Michl
ΔNapolitano Arth
DeMeo Arth F
DiFilippo Ernest ◎
59ΔPoliquin Wm
Carroll Rose
ΔMastropietro Bernard C
Mitchell Jos C
ΔChrzanowski John
60ΔQuinn Mary L ◎
61ΔMurray Mary ◎
63 Clatlack Frank
Filipkowski Jacob
ΔFilipkowski Antoni ◎
65ΔAndrukiewicz Stephanie P Mrs ◎
ΔCzerniawski Adolph P
ΔOrenkoski Felix R
rear Vacant
66 Gromko Stanley ◎
ΔRospad Matthew E
67ΔFletcher Mary
Ready Marion Mrs
rear ΔCardinal Wm ◎
68 Pryor Margt Mrs
Vale Elsie Mrs
Hitt Mabel Mrs
ΔKing Cath Mrs
69ΔAlarie Leonie Mrs ◎
Jabagjorian Jos
Kossuth st crosses
74ΔBlazuk Jos ◎
Zamoida Stanley
75 White Doris F Mrs
Dwyer Philip F jr
Chace Walter
76ΔMcElroy Cath ◎
77ΔSavoie Horace ◎
DeLellis Anthony
Desroches Jos F
78 Sotnik Vincent ◎
Holdredge Louise J Mrs
Ward Ethel A
80 Rovinski Jos jr
Zigunis Walter

MANCHESTER & HUDSON CO.
Fire Resisting **BUILDING and MASON MATERIALS** *Of All Kinds*
573 EDDY ST. — ASPHALT ROOFINGS and EMULSIONS — Tel. JAckson 1-6762

Mortgage Loans
•
ROGER WILLIAMS Savings & Loan Association
•
270 Westminster Street Providence
200 Main St. Pawtucket
•
Savings Accounts



Heating and Plumbing Supplies of Proved Merit and Reputation
The L. H. Tillinghast Supply Co.
150 Rhodes, Providence, R. I. — GAspee 1-7636
115 Railroad St., Woonsocket, R. I. — POplar 9-7636

RICHARD A. HURLEY
REALTOR
Selling
Advising
Leasing
Insurance
Auctioneering
Appraising
Property Managing
TEL. GAspee 1-7210
723 HOSPITAL TRUST BLDG.

Citizens
CITIZENS SAVINGS BANK
CITIZENS TRUST COMPANY
Complete Banking Service
Ten Offices in Rhode Island
Members Federal Deposit Insurance Corporation

JOSLIN—Contd
81 Kowalski Anthony ◎
Lancor Fredk E jr
82ΔOlsson Geo W jr
84 Rogers Everett B
ΔRafferty Eliz H Mrs
rear Casey Bernard
ΔBarnes Mary V Mrs
Thomas L Ryan Memorial Park
85 Gibson Homer
95 Earl LeRoy Dorr Jr Memorial Park
111ΔWilson Nicholas
113 Mosher Geo R
Gates ----
ΔGendron Edw J
115ΔMcCormack Jos L
Leveille Robt J
117 Lavery Ambrose V

50
JOY—From 600 River av bey Eaton northwesterly, wd 5
18 Martino Mary Mrs ◎
ΔPerreault Amelia C Mrs
19ΔPiccirilli Raffaele ◎
20ΔSimonelli Ernesto ◎
21ΔPiccirilli Nazareth R ◎
29ΔSabetta Larry A ◎

34
JUDITH—From 34 Lena to 39 Sterling av, wd 7
15 Marinaro Maria D Mrs ◎
ΔMarinaro Pasco ◎
Almeida Manuel
19 Lozowski Rose Mrs ◎
ΔBoocock Edw D
20 Dzekiewicz John
21ΔPopkoski Helen M ◎
22ΔKowalewski Amelia M
Balkun Walter
23 Lapinski Paulina Mrs ◎
ΔLapinski John J
27 Hogan Nellie T
Moretti Salvatore H
28ΔKalanta Mary Mrs
31ΔPagliato Jos
LeFebvre Oscar
Pickering Mary
32 Grogan Sadie
ΔDonahue Leo F
32½ Vacant
38ΔLisy Alex P jr
ΔLisy Alex P
Magnolia st crosses
48ΔSimpson Chas H
ΔLozowski Amelia ◎
49 Mccari Giuseppe ◎
52ΔSleszynski Jos
ΔFiori Arth
55ΔChiaromonte Sylvio
DiChiaro Jos
DelFino Paul
56ΔImperial Lndry
57ΔPagliano Columbus
ΔLynch John
60 Capuano Jos
Schiapo Banbino
61 Bastow Jos H
62ΔMoretti John ◎
DelVicario Jas
65 Place Helen Mrs
ΔMelei Luigi ◎
67 Mazur Michl ◎
Zaman John
75ΔMcMaugh Francis E
McMaugh Thos J
78ΔRaymond & Higgins Oil Co

29
JULIAN—From 150 Manton av to opp 829 Atwells av, wd 6
10ΔBoise's Garage
15ΔLambert O Jos
ΔGenereux Mary Mrs
17ΔDerois Geo E
18 Kolodzijczyk Helen Mrs ◎
19 Cybulski Kasimer ◎
LaPonte Ludger
23ΔKinnes Thos J
25ΔFrancis Martin
ΔLaplante Leo G ◎
29 Vacant
30 Pelland Corliss
Kozdrowski Steph
ΔFisher Alma R Mrs
ΔRoy Jos N
31 Zowski Louisa Mrs
Lundy John
Ondrasek Michl J
32 American Legion
33 Vacant
Capron st ends
36ΔDeVerna Eug A
Rudzis Stanley
38 Frydryk Jos
ΔSzymanski Mary A
Sharkey Mabel D Mrs
39ΔJulian St Sch
Ryan's la begins
44 Labonte Adelard
ΔDarby Leo B
ΔTremblay Jos L
46ΔPaquin Rene J
Auger Francis D
Daigle Roland M
50ΔFontaine Eugenie A Mrs
ΔSimoneau Wm
Courtemanche Anna
55ΔPiascik Chester
56 Baclawski Victoria Mrs
Horner Russell W
ΔKlimasiewski Baltazar ◎
Pisinski Leah S
Smith Anna Mrs
Beaulieu Alfred
57 Al's Variety
Appleton st ends
59 Vacant
67ΔFlannagan Edw F
ΔFandetti John
rear Lalli Gennaro
ΔLepore Jennie Mrs
68ΔSwideski Alvin H
ΔMedeiros Raul N
70 Marshall Ruth
72ΔRossi Angelo
Sojka Eliz Mrs
73ΔArpin Geo & Sons Inc movers
Lemieux Wm A
ΔWetherbee Richd F
74ΔBalkun Antoine ◎
76 Rovinski Mary Mrs
Morrill Lawrence
77ΔHarbin Michl ◎
Bolendz Felix
Lucke Wm C
78 Panek Mary Mrs
Fidrych John
Lakomski Anna
85ΔPichette Jos ◎
Arsenault Henry J
Wendoloski Yvonne V Mrs
86ΔZabilski Jos ◎
McLeod Wallace
Blair Wm H
ΔKingston Thos E
88 Vacant store
Sperduti Sisto V
ΔRusso John ◎
Gjertsen T Eleanor
Russo Jas
Holland Margt E Mrs
89 Marsland Agnes Mrs
Ricci Arth J
Cole Doris
Briggs Herbert G
Martel Elgin
91ΔJulian St Mkt gros
ΔPlanka Raymond J
Parker Ervin P
96ΔRzewnicki Mary L Mrs
97 Miga Wm shoe repr
Klepadlo Theo
ΔKlepadlo Leonard
Kopec John
Klepadlo Antonio
98ΔHarrison Abr
Kondracki Leo R ◎
100ΔBill's Variety Store
103ΔCharron Jos L
ΔDessert Wilfred
ΔMoran Jos H
104 Vacant
105 Vacant
106 Vacant Store
ΔTigges Harriet J Mrs
Andruchuk Walter ◎
Kossuth st crosses
107ΔLysik's Bar
108ΔWinthrop Jewelry
112 Deming John F
Rainone Clement
113ΔJutras Leo J ◎
114ΔCarbone Dominick ◎
ΔRichmond Alvin G
117 Hoard Earl R
ΔTaft Herbert jr
121 Carmody Richd B ◎
ΔCarlos John F
122ΔSwiczewicz Louis M
ΔSwiczewicz Agnes F Mrs
rear Bailey John H
Wnuk Alf J
123ΔRusc Geo
125ΔKawa Edw W
Martin Eugenia J Mrs
126ΔClarkson Thos E
Babula Powel
rear Babula Boleslaw
ΔCorcoran Michl J
128 Kijak John J
ΔKornacki Frank ◎
129 Martin Robt C
Kreydatus Sophie Mrs
131-33 Vacant Store
131ΔPalumbo Jos J
ΔBosco Mary Mrs ◎
Bosco Jas
Major Alf J
136 Killian Mary Mrs
ΔDugan Mary C ◎
Morrison Wm E
137 Wasilewski Walter A ◎
139 Haddon Edw
Spizzirri Emilio ◎
140 Finnegan Jos
Pinell Alice M Mrs
144 Tocsko Antoinette
Wojcik Tessie Mrs ◎
145ΔPelletier Fredk
Jarbeau Arth J
Amherst st crosses
159 Montie Mitchell
ΔGibb Mary Mrs
Sypytkowski John ◎
160ΔSpolidoro Jos
162 DeAngelis Vincent
DeAngelis Michl
163 Wasilewski Wladyslaw M ◎
ΔMcGowan Stella Mrs
163½ Charpentier Edna Mrs
165ΔDiGiacinto Francesco ◎
166ΔReilly Geo A ◎
168 Reilly Geo A jr
ΔReilly Chas E
170ΔBarron Margt Mrs
171ΔPilkanis Vincent ◎
172ΔMcArdle Cath Mrs
Cooney Mary E Mrs
173ΔMartino Carmino ◎
Boufford Frank F
Cutlip Moffit
Enright Jos H
174ΔSlok Chester W
176ΔGill Cath I
Milewski Cath Mrs
177 DeMarco Carmine jr ◎
Renola Pasquale
180 Evans Alf C
ΔTurchetti John C
181ΔVallese Jos
Vallese Albert
184ΔPelletier Alphonse F
186 Labrecque Arth G
Amaral Manuel C

24
JUNCTION—From 28 Bridgham to 17 Arch, wd 8
5ΔOrnberg John H
7 Vacant

32
JUNE—From 288 Chad Brown northerly to Clym, wd 4
20 **Chad Brown Houses (Housing Project 20A to 70L)**
20:
(A) Fortnellis Bessie
(B) Brown Thos H
(C)ΔFeeney Mary A Mrs
(D) Traynor John J
(E) Sabretta Barbara Mrs
(F) Fox Helen R Mrs
(G)ΔWhite Richd
(H) Horrigan John
(J) Kenahan Jas J
(K) Campo Jos J
(L) DeNuccio Celia Mrs
(M) Tremblay Raymond V
Pumgansett crosses
24:
(A) Solotoff Chas
(B) Milard Bertram
(C) Vanderschnur Dirk A
(D) Hawksley Russell L
(E)ΔNorton Wm H
(F) Salvatore Louise
(G)ΔSabato Lucille Mrs
(H) Harrington Irene
(J) Gross Warren E
(K) Garland Richd A
(L) Keegan Jos P
(M) Swift Walter C
34:
(A) Walsh Julia A Mrs
ΔDiPretoro Kath G
(C) Beckett Mary
(D) Quinn Christopher
(E) Martin Frank
Hendrick Chas L
(F) Haskins Doris M
(H)ΔImondi Theresa Mrs
(J) Warren Helen Mrs
(K) Gates Mary Mrs
(L) Gram Thomas
(M) Gould Edith Mrs
Suffolk st crosses
48:
(A) Fox Martin
(B) Fulco Helen Mrs
Higgins Marietta
(D) Ryan Francis M
(E) Kelly Jas F
(F) Joyce Beverly P
(G)ΔPenta Cosmo D
(H) Connors Jos J
(J) Dion Conrad
(K) Catalano Lore Mrs
(L) Campopiano Frank J
(M)ΔSmith Anna E Mrs
58:
(A) Tedesco Peter
(B) Logan Frank E
(C) Kennedy Gladys Mrs
(D)ΔKelly Robt S
(E) Foss Robt M
(F) Wolstencroft Esther L Mrs
(G) Macchioni Albert D
(H) Tarbox Jacqueline H
(J) Ellinwood Wm C
(K) Brennan Lelia
(L) Tardona Marilyn E
64:
(A) Flanagan Matthew W
(B) Slater Edw
(C) Farren Eliz A
(D)ΔSalvatore Evelyn
(E) DeFalco Albert
(F) Angarella Vincent J
(G) Campopiano Frank
Miller Eliz
(J)ΔNoonan Wm J
(K)ΔHill Robt W
(L)ΔSuglia Angelina
Donelson st crosses
70:
(A)ΔGoodwin H Louise
(B) Boucher Arth
(C)ΔLenihan Jas E
(D) Gibbin Jeanne M Mrs
(E) Lockhardt Wm F
(F) French Wm
(G) Hagen Irene
(H) McLaughlin Helen
(J) Duffy Robt M
(K) Sullivan Roderick
(L) Leanza Mary A Mrs
Berkshire st crosses
104ΔBalasco Anthony
106 Medeiros Anthony
ΔCrosek Jos

41
JUSTICE—From Pleasant Valley pkwy westerly to 351 Academy av, wd 5
7ΔCapalbo Alphonse ◎
10ΔLarsen Walter ◎
12ΔMignacca Gioconda Mrs ◎
13ΔFerri Delia ◎
18ΔHill WmE ◎

USE THE ALPHABETICAL SECTION TO GET COMPLETE INFORMATION ON A PERSON OR FIRM

TITLE GUARANTEE COMPANY of RHODE ISLAND
Insurance Against Flaws in Real Estate Titles

MULE
THE STORAGE BATTERY THAT CAN'T CORRODE CABLES
Made in Providence, R. I.
GA 1-0610
59-61 Broadway
Factory 46 RIVER AVE.

32
KANE—From the railroad to Lopes, wd 4
Ambrose st begins
14ΔMonzack Jos & Sons brass & iorn wks
18 Vacant
28 Johnston Wm
Shawmut st crosses
May st begins

38
KATHERINE—From 65 Delaine, wd 13
8 Wojciechowski Chester L
10ΔDiPietro Giacomo
Pelletier Albert L

20
KAY—From Thurbers av to Pavilion av, wd 10

4
KEATS—From 19 Pomfret to Blackstone Canal, wd 4

8
KEENE—From 107 Prospect to 254 Hope, wd 2
12ΔRobinson Chas A jr
15ΔAngell House (Pembroke Dormitory)
22ΔMadison Florence B Mrs ◎
ΔRowe Mary E L
ΔHill Dorothea L Mrs
24ΔWall F Brooks ◎
25ΔHorgan Cornelius J ◎
29ΔCappun Harriet M Mrs ◎
32ΔGreen Ronald C jr ◎
33ΔMcElroy John L ◎
38ΔKnight Webster II
43ΔWeekes John M ◎
Brown st crosses
55ΔStaltz Merton P
58ΔLadd Geo E III
59ΔMaxon John M
61ΔFarnsworth E Dean
Perkins Lyle N
64ΔCappelli Eliz H Mrs
ΔThalmann Jos F ◎
ΔBerry Marlene A
65ΔShort Mabel L ◎
ΔTaft Minnie W Mrs
67ΔMeigs Wm P jr
68ΔWood Blanche H Mrs ◎
69ΔPearce Dorothy J Mrs ◎
71ΔDoyle Eug A
72ΔCummings Frank A ◎
73ΔVentrone Frank P
76ΔThornton John L ◎
77 Vacant
78ΔLyte John B Rev
82ΔVendettuoli Jas A ◎
83ΔGilbert Ethel M ◎
84ΔHesse Carl F ◎
85ΔBallou Roland H
89ΔMurdock Nettie G Mrs ◎
90ΔComery Richd T
91ΔStewart Frank M ◎
92 Kraus Chas A ◎
95ΔDion Ralph C ◎
ΔPayton Ralph B
101ΔDickinson Wm W ◎
103ΔWoolley Ernest L
105ΔChaset Nathan phys
Thayer st crosses
112ΔEisenstadt Lester L
ΔAppelbaum Harry
ΔSantangelo Felix
ΔKingsley Walter F
ΔBouchard Henry I
ΔTeutonico Louis J
Antropik Patk J
113ΔRothschild Alma Mrs ◎
115ΔCrosby Mary L ◎

34
KELLEY—From 10 Bancroft to 155 Magnolia, wd 7
10ΔSchaumburg Marietta P Mrs ◎
11ΔFaltus Eug V ◎
ΔLawless Paul R
12ΔMoreau Odina Mrs
ΔMcEnery Cath Mrs
15 McDonough Wm H
McCormack Jas
20ΔProvidence City of Dept of Public Welfare Dist 5
26ΔBianchino Angelo
28 Rogers John F
30ΔHunt Ellen Mrs ◎
ΔSweeney Thos E
ΔKennedy Eug J
33ΔKennedy Jas J ◎
34ΔFiori Louis
37ΔSullivan Wm

24
KENDALL—From 70 Bridgham to 32 Gilmore, wd 8
1 Paolino Carmine
Martin Frank P

42
KENMORE—From city line to 58 Edgewood blvd, wd 9

50
KENTLAND AVENUE—From Admiral to Gentian and from Longwood to city line, wd 5
4ΔManocchia Pasquale F
ΔJengo Michl R
17ΔGiacchi Josephine Mrs ◎
25ΔLandi Nello ◎
29ΔQuagliata Jos ◎
31ΔVono Anthony jr ◎
34ΔNarducci Ralph J
36 Diano Anthony
52ΔMassarella Biagio ◎
53ΔVono Antonio ◎
ΔGolato Anthony
Dallas begins
60ΔLamantia Cosmo ◎
65ΔTavanian John ◎
68ΔGeorgio Louis ◎
88ΔDoherty John A ◎
92 Flanagan Thos J ◎
98ΔHenry Wm A jr ◎
102 Emma Thos ◎

43
KENWOOD—From 211 Messer to opp 180 Waverly, wd 8
14ΔHolden Albert A
ΔFrancesconi Jos J
ΔMastriani Tullio ◎
16ΔFay John A
ΔSpunzo Jos W
18 Stone C J
20ΔStrongoli Angelina Mrs ◎
22 Santangini Henry
Storti Donald E
26ΔToro Salvatore A ◎
28ΔPetrucci Stephen G
ΔToro Anne
30ΔSchiavulli Ettore ◎
34 Brown Willard M jr ◎
38 Zaroogian Sahaig ◎
40ΔZarvogian Varton ◎
46ΔDaigle Herbert D
48 Dwyer Jas H ◎

14
KENYON—From 179 Dean to 104 America, wd 13
Federal st begins
13 Deley ----
15 Vacant store
Ringgold st ends
17 Chiavone Raffaele ◎
Battle Columbia Mrs
21 Croce Laurence
Petrella Frank
Patrizio Phyllis
24ΔTomasso Ernest ◎
Tomasso Jos N
25 Ann-Ette Co mfg jwlrs
ΔRomano Frank A ◎
Lucraziano Richd
27ΔEastwood Florence B
30ΔMarcone Mario
Izzi John
31ΔMatano Jos ◎
32ΔFiore Alex ◎
Pallas st ends
35 DiSpirito Mafalda Mrs
ΔBaldassare Albert
ΔCesino Pasquale J
ΔAntonetti Mary Mrs
ΔBuonanno Anastazia ◎
Manasian Mary Mrs
37 Solomonese Chas
39ΔVigorito Vito A
Solmonese Maria Mrs
43 Souza Geo
45 Lombardi Anthony J
Rinaldi Jos
47 Dwyer Fredk
ΔLombardi Jas
53ΔSebastianelli John B
ΔRuscetta Giuliano ◎
Lyon ct begins
58ΔDiPietro Olga M
ΔMatarese Pasquale
59ΔFerraro Maria O Mrs ◎
61 Ferraro Pasquale jr
ΔManganaro Olympia Mrs
63 DiToro Caroline Mrs
ΔRiccitelli Anthony
Rahed Mary K Mrs
64ΔWhat Cheer Petroleum Serv ◎ fuel oils
67 Steele Rose Mrs
ΔDeFusco Rebello L
ΔPernorio Anthony
68ΔConte Vincent ◎
70ΔScorpio Gabriel ◎
71 DeFusco Rosa Mrs ◎
Piacitelli Louis
Balbo av crosses
97 Green Mary C School
99ΔKenyon St Sch
102 Messore Michl
DiPaolo Perry
104 Vacant
110 Cianci Robt
114 Vacant

33
KEPLER—From 51 Academy av, wd 6
3ΔDurante Dominic A
ΔRuberto Michl ◎
ΔDeMezza Michl
4ΔDecoteaux Geo W
Sullivan Anna M
ΔKeller Francis
5ΔThomson Sarah A ◎
6ΔDeMarco Frank
ΔFuini Anthony
Pertuso Jas A
7 Miller Fredk E
ΔSpardello Domenick
8ΔPagnozzi Orlando ◎
ΔSantilli Alphonse
9ΔStorti Gaetano P
ΔImondi Wm J
Pac ----
10ΔBattista Pasquale ◎
11ΔFiori Frank L
12 Vacant
13ΔVanni Ulisse ◎
14ΔRoy Edw F ◎
15ΔReady Francis ◎
16ΔGorman Fred J ◎

30
KILLINGLY—From 609 Plainfield to Johnston line, wd 7
16ΔDeSimone Thos R ◎
20ΔBishop Henry J ◎
21 Vacant
22ΔParente John ◎
42 American Legion Mendes-Hobson Post No 41
43ΔCrowe Margt A Mrs ◎
Petteys av begins
52ΔHolbrook H Francis jr
ΔArnold Wheating W
Jewell st ends
56ΔSpencer Pearl W
58ΔKelley Charlotte A Mrs
Duxbury st ends
63ΔClarke Alice M Mrs ◎
68ΔDeAngelis Antonio
DeAngelis Antonio jr
69ΔFarone Ralph P ◎
78ΔMeleo Nicholas ◎
Dedham av begins
79ΔDePetrillo Thos C ◎
Eliza begins
82ΔPerrotti Alf P ◎
111ΔHowarth Francis J ◎
112ΔSmith Edith B ◎
ΔGardiner Wayland B
121ΔKillingly St Greenhouses ◎ florists
123 Howarth Frank E
Springfield st ends
Sunset av begins
159 Flamand Amanda Mrs
161ΔFlamand Neree J
165ΔParrillo Danl
169 Scott Victor L
177ΔAgnew Herman J
Hawes Egbert D
189ΔIadevaia Lorenzo ◎
Burchard st ends
195ΔParpino Pasquale
Myra st begins
209ΔShea Francis A ◎
212ΔIadevaia Giuseppe ◎
216ΔHorsman Wm H ◎
217ΔSmith Robt ◎
221 Simpson Boyd L ◎
221a Ianero Louis ◎
228ΔVollucci Eug A ◎
232ΔLossini Elio
234ΔDeFusco Tommaso ◎
235 Willby Langdon
ΔPelletier Eliz M Mrs
237 Beaumier Donald M
238ΔDelVecchio Alf ◎
242ΔSalzillo Salvatore contr h ◎
ΔCalafrancisco Anthony
243ΔGilchrist Eug F
ΔBeaumier Arth J
245ΔBeaumier Armand L
Silva Madeline Mrs
246 Vacant
Boundary av begins
247 Vacant
251ΔWard Esther M Mrs
Thornton st begins
252ΔGiannini Mabel C Mrs ◎
258ΔCappuccilli Peter B ◎
Horace begins
270ΔMurray Bernard L ◎
Woodfall st begins
279ΔVallier Leon P ◎
281ΔWade Walter H ◎
287 DiDonato Gaetano ◎
Verdic av begins
Stanfield st ends
291ΔDeDora Michele B ◎
294 Calore Justina Mrs ◎
ΔCalore Enrico
Paolino st begins
296ΔPezza Rocco
Wade Earle E
298 Pezza Maria Mrs ◎
Georgian ct begins
303ΔMarcaccio Jos F
315ΔTaglione John D bldg contr ◎
322ΔPierce Wm E ◎
323ΔQuaranta Anthony N
Carrara Raymond C
329ΔCarrara Peter J ◎
Rossi Angelo A
Carrara Peter J jr
344ΔRichards Wallace A
ΔMartin Eug F
338ΔAchorn Rebecca S Mrs ◎
330 Notarantonio Michelina
DeStefano Pasquale
348ΔCarrara Gosidio ◎
ΔWatts Geo A
Belhumeur Paul R
357ΔMalardo Wm
ΔCappalli Robt S
359ΔMonti Antonio
360ΔCataluca Clara Mrs ◎
ΔFaucher Florida M Mrs
364ΔRavo Frank ◎
Hartford av crosses
395ΔMurphy Francis J
397ΔZoglio Romato A
404ΔDeFrancesco John E
DiPippo st begins
406ΔDiOrio Filippo ◎
Buenanno Samberino
414ΔPetronelli John
ΔSalzillo Frank ◎
Catoni Mario
424ΔMauriello Domenico
ΔVanderKulk Wouter
427 Vacant

RUBBER STAMPS
GAspee 1-6062
36 Weybosset St
Providence R. I.

A. A. MARIANI & SON

FUNERAL DIRECTORS
Since 1890

Day & Night Service

DExter 1-5432

593 CHARLES ST.

WHEN QUALITY IS WANTED SPECIFY ➡ 37 WAINWRIGHT ST.

ANTHONY CORRADO, INC.

CINDER BLOCKS
STEAM CURED
HIGHEST TESTED
Phone DExter 1-2678

KILLINGLY—Contd
437△Emmett Enos ◎
441 Emmett Chas E
450△Morlock Wm A ◎
455△Castaldi Domenic A ◎
463△Parker John N
△Testa Nellie E
465 Iasimone John W
481△Monti Bros lbr
△Monti Onofrio A ◎
492△DiVincenzo Louis J ◎
496△Nickerson E Clinton
504△Aust Richd R ◎
△Molloy Jos F
△Downing Clay E
Rolando begins
Maria av begins
517△Trombetta Jos P ◎

41

KIMBALL—From 1189 Chalkstone av to 270 Whitford av, wd 5
16△Ventrone Gaetano M ◎
22 Esposito Wm fuel oil
△Esposito John ◎
25△Gautieri Emma Mrs ◎
26△Silvestri Jos ◎
30△Sghelli Angelina Mrs ◎
Sbraccia Louis
34△DeSantis Antonio R violin tchr h ◎
Lombardi Peter A
Musco Salvatore P
37△Leone Nicholas ◎
40△Casey Mary F ◎
42△DeVona Henry ◎
48△Martone Biagio ◎
52△Tinaro Henry ◎
55△Pompei Jos ◎
61△Picone Vincent A
O'Brien Thos P
Glover st crosses
79△Rosa Angelo ◎
Bolton av crosses
94△Backman Russell H ◎
100 Darby Clement A
101△Paulino Michl O ◎
102△Geer Seth A ◎
104△McGann Jos A
105△Gaito Anthony G ◎
106△Lufkin Cheever S jr ◎
108△Sormante Anthony V ◎
109△Monahan Frank J ◎
113△Palumbo Wm ◎
114 Palumbo Armando A
Marcoccio Bernardo O
Farm st crosses
140△Pucci Lewis J ◎
Metropolitan rd crosses
150△Riggi Guido ◎
155△O'Neil Thos F ◎
156△Mazzie Mary V ◎
159△Carpenter Howard J ◎
160△Moriarty John J ◎
163△Mey Chas E ◎
164△Deuso Leo T jr ◎
168△Conti Nicholas
170△Kelly Michl J ◎
171△Rainone Anthony ◎
172△Tischler Harold
174△DeCubellis Julio ◎
175△Santiano Chas ◎
184△Pesaturo Carl G
185△DiPippo Wm A ◎
196△Santaniello Thos C ◎

30

KINFIELD—From 603 Hartford av to Metropolitan pk, wd 7
11△DiBona Giaconta ◎
16△Bartlett Selena Mrs ◎
17△DiLucia Theo ◎
21 Paul Myrtle Mrs
△Pezza Frank
22△DiStefano Norman R
Jennings Walter R
23△DellaPosta Anoldo ◎
27△DiLorenzo Lillian P Mrs ◎
29 DiLorenzo Jos
32△Villetri Jos ◎
33△Velletri Louis T
35△DelRusso Anthony
Pazienza Gemma Mrs
37 Vacant
39 Vacant
40 DiLorenzo Anthony P
41 Vacant
44△DiGiglio Cosmo ◎
Barbara st crosses
65△Hartley Clara Mrs ◎
71△Carmody Mary E Mrs ◎
75△Tantimonica Gaetano ◎
78 Colucci Della Mrs ◎
92△Engelman Arth W ◎
Grimwood st crosses
95 Davey Martin
97△Harrison Hugh F
106 Gisquiere Arsene A ◎
108 Mancini Bernardo ◎
Ella st crosses

39

KING—From 19 Sheridan to Salmon, wd 6
1△Cartier David D ◎
45△Dursin Maurice G ◎
Dearborn st ends
66 Vacant store
72△Ferraris Provisions Inc ◎

30

KING PHILIP—From 617 Hartford av to north of Treasea, wd 7
11△DiSpigno Vito ◎
17 Krupa John J ◎
18△Holy Cross Rectory
Piccolo Ulderico Rev
Sioucke Constant
19 Morrell Susie Mrs
22△Bourgeois Louis jr
Tanieleo M
25△Resmini Jos A ◎
29 DiSano Thos
45△Hackett Leo F ◎
Lowell Roy J
49△Corsi Mario A
△Generali Adolfo ◎
53 **Carnevale** Edw ◎
66△Santagata Angelina Mrs ◎
Barbara st crosses
82△Monacchio Anthony ◎
86 Funaro Angelo ◎
92△Lavoie Geo A ◎
Grimwood st crosses
100△DiPaola Rocco ◎
101△Farguoli Agostino
Treasea st crosses
Ruth st crosses
106 Santanelli Thos
115 Colucci Paul R ◎

9

KINGSTON AVENUE—From 352 Lloyd av to 29 President av, wd 2
12△Avery Rivers P
14△Young Mary A Mrs ◎
15△Shanaon John A
17△Kirkpatrick Geo S
18△Gorman Opal M Mrs
22△Barry Mary V Mrs
24△Rathbone Dorothea B Mrs
25△Fuqua Ivan W ◎

38-1

KINSLEY AVENUE—From Railroad at Pershing sq to 40 Eagle, wds 12, 13
Gaspee st crosses
5△Providence City of City Weigher

1

26△City Fire Dept fire alarm signal system hdqs

38

82△Rogers F J Co fruit brokers
△Rogers Realty Co
△R I State of Liquor Control Insp
88△Knickerbocker Motor Lines Inc
Harris av begins
150 Warren Serv Sta
Merchants way begins
160△Merchants Cold Stge & Whse Co
176△Fritz Alex R Inc liquors dlrs whol
Terminal way begins
184△Rhody Storage Whse Inc
200 Prov Journal Whse
204△Duraloid Optical Co Inc frame mfrs
210△Providence Granite Co Inc
214△New England Trans Co
236 Vacant
250△M&M Trans Co
274△Fanning & Doorley Constn Co Inc
280△Kestenman Bros Mfg Co ◎
286-94 Vacant store
288△Arrow Transportation Co Inc
Acorn st begins
cor Providence Baseball Grounds
430△Ross Jewelry Mfg Co mfrs
498 BIF Industries Inc
Sims av begins
530△Providence Ventilating Co
532△Anthony's Electroplating Co Inc
△Acton Press Inc
△Providence Casting Co jwlry
△Renzi Mfg Co jwlry mfg
△Ricci A Inc jwlry tool mkrs
△Modern Paper Box Inc
C&R Realty Co Inc
△M&C Mfg Co Inc
Eagle crosses

45

KIPLING—From 242 Lenox av to 255 Gallatin, wd 9
12 Shallen Avery I ◎
14△Panos Helen Mrs
15△Bellin Harold A ◎
17△Freudenberger Rudy
18△Panas Geo A ◎
19△Oelbaum Maurice ◎
20△Promades Carroll F
22△Brier Saml
23△Golden Clara Mrs
24△Ferrante Eliz L ◎
25△Cort Leonard
28△Hochberg Barney ◎
29△Fleischer Henry
30△Wein Raymond F
31△Berger Wm B
32△Booth Donald P
33△Krasnoff Isadore
34△Clapp Marion M Mrs
35△Gordon Melvin M

4

KIRK—From opp 31 Olney northerly, wd 3
9 Sheldon Frances Mrs
11△Greene Irving C
12 Mabray Wm A
13 Gaul Jas
14△Lashley Gertrude
DeCruze Jos
15 Valentine Arth
16 Lima David T
17 Chaplin Jessie L
△Brooks Governor
Collins Jane Mrs
18△Veiga David
George Charlotte Mrs

0

KLANN—From 1310 Hadsell av south to Ord
102△Drenton Geo L ◎
105△Fedowitz Hiram J
106 Pfardon Dinah J Mrs ◎
108△Sondler Rex T ◎

28

KLONDIKE—From 16 Woonasquatucket av to bey 85 Herschel, wd 6
3 Tudino Gino
5△Tudino Jos ◎
△DeGuilio Henry
14△Rigney Margt M Mrs ◎
20△Winsper Jas G ◎
26△Donovan Mary E Mrs ◎
27△Fagan Mildred Mrs
△Pelletier Chas R
rear△Keegan Geo B ◎
35△Moore Grace E ◎
Herschel st crosses
38△Carley Walter H ◎
39△Cayer Wilfred J ◎
△Tella Nicholas
44△Morrissey Eug ◎
46△Mahoney Jos A ◎
51 Murray Robt J
53△Treme Bernard E
62△Cronin Anna M Mrs ◎

14

KNIGHT—From 460 Atwells av to 53 Lester, wds 8, 13
— Holy Ghost Roman Catholic Ch
11△Knight St Flower Shop
Paparelli Angelina
△Cardelli Benj ◎
△Comella Anthony
Calacone Antonio
15△Faella Antonio
△Calitri Guido
19△Impagliazza Lonardo ◎
Ciaccio Philip jr
Cesario Ernest
21 Coletta Angelo shoe repr
22△Royal Bakery
23 United Live Poultry
Adams st ends
25 Brosco G A & Co ins & real est
Cattles Willie O
26 Storage
27 Vacant store
Swiss st begins
28△Patriarca Frederico ◎
34△Patriarca Guido ◎
35△Pennine Florist
38 DiSalvia Antonio
39 Northrup Cath
40 Arcese Social Club The
41△DiTroia Radio & Telev Serv
△Maio Marco jr
Azzoli Guido
126 Santopadre Julia Mrs
△Gemma John
127 Vacant store
128△Tartaglione Frank
Mattia Esther Mrs
△Macaruso Filomena Mrs
Gautieri Paul E
Spetrini Paul
Lonardo Louis A
129 Taceili Olindo F barber
Taceili Alatino ◎
Taceili Guido D
Groccia Louis
132△Knight St Social Club
Bellino Fredk E
D'Itri Anthony L F
Paolino Felix
136 Knight Street Launderette
138△Colucci Francis
Monti Gaetano A
Calise Archie
Raia Genaro
139△Chemical Industrial Co druggists
140 Spic & Span Tap liquors
142 Picerno Live Poultry
143 Grossi Angelo
△Galli Eustachio ◎
Chiello Frank
△Mandello Angelo
145 Cipolla Vincenzo barber
Federal st ends
147△Rhode Island Cellophane Co cellophane bags mfrs
△Universal Brand Food Products
Ring st begins
151 Vacant
155 Catuogno Elia gro
Federal st ends
157 Valentino Petrina Mrs ◎
Valentino Angelo G
157½ Ferri Luigi
159 Gong Wong Indry
159½ Brennan Mary R Mrs
161 Dee's Card & Gift Shop greeting cards
165△Fusco Alf
Arcese Mario
Amitrano Silvestro
Farina Ettore
169 Vacant store
170 DePastina Anthony
171△Geleney Jos F
MacConnell Violet Mrs
172△DeAngelis Raffaele ◎
178△Almonte Alex
Gennaro Carlo
180△Caruolo Filomena piano tchr
△Caruolo Anna M ◎
Grove st crosses
184 Rossi Ralph J jr
△D'Errico Carmen ◎
Debald Jos
180△Merola Carlo J ◎
Merola Pasquale
185△Orabona Lucia Mrs
187 DelPrete Jos B
199 Storage
Broadway st crosses

16

221△Guarini Jos ◎
223△Guarini Frank
Pisano Vincent
225 Sabatini Gregory
Monti Anthony A
△DiIorio Salvatore
Perrotti Carmine E
Brighton st crosses
236△Trillo Assunta Mrs ◎
△Jackvony Emilio R
243△Antonelli Anna ◎
253 Sciotti Antonio
△Roberti Jos ◎
254△Lancellotti Ralph R ◎
Grant st begins
260△Patalano Amedeo ◎
261 Vacant store
Melucci Alf
△Cipolla Gennaro
261 Vacant
262△Tarro A & Sons funeral dirs
△Tarro Anthony ◎
Masciarelli Bessie Mrs
263△Joe's Radio & T V Serv sls & serv
265△Mandato Vincenzo
DePasquale Angelina ◎
266△DiCola-Schiano Giuseppe ◎
Perrotta Edw
Savastano Eug
268△Verdone Mariano
269△Geremia Corrado
McNamara Jas
270△Patalano Jennie Mrs
272△Donfrancesco Antonio ◎
273△Cipolla Edw V
274△Sabatini Louis
△Toti Antonio ◎
Marcolivio Julio
276△Corsetti Luigi
278 Vacant store
280△Martin Jonn
Cupo Vincent jr
281△B&L Launderette Inc
282△Pat's Esso Sta
Carpenter st crosses
287△Vono Anthony jr gro
△Giacchi Angelo
289△Jay Printing Co
294 Vacant store
Venditelli Michl
295 Martone's Variety
Martone Elvira Mrs
Dupre Walter
DelGuidice Marie
296△St Angelo Jerry G
298 Brady Michl H
Porter Francis
299 Dubois Theo J
Houser Marion
301 Pace Amedeo
303△Lobel's whol plastic & leatherette fabrics
306 Baker Frank J
Washington st crosses
311△DelGiudice Vincenzo ◎
△Lonardo Frank
Perrotti Emilio A
315 Perrotti Palma Mrs
Starnino Amando
317△Victory Bar
319 DelGiudice Marie Mrs
321 Vacant
322 Full Gospel Chapel
Westminster st crosses
350△**LeBaron Apts**
△Shea Louis T ◎
351△Talbot's F B Exp Inc
358 Perry Robt M
359△Taylor Annibell Mrs
Hyman Nathl
362△Alexion John ◎
363 Sullivan Wm
365 Whitney Eliz
Atamian Mary Mrs
367 Cooper Carl
369 Dolan Mary Mrs
376△Hope John Community Center
378 Hyman Frank L
380 Johnson Frances A
381 Cook Henry F
384 Rice Geo
385 Vacant
386 Butts Everett C
Cook Dorothy
389 Vacant
390 DiRienzo Francesca Mrs ◎
391△Rice Lillian A Mrs ◎
392 Exum Everett
394△Campbell Ethel Mrs
397 Vacant
400△DiRocco Ernest
Brown Wm
403 Massaro Rose Mrs
O'Mara Margt E
Cranston st crosses

24

422△Perry Eliz V Mrs
Robinson Mamie N Mrs
426 Freeman Oliver
△Isom Carolyn A Mrs
Jennings Odessa

4

KNOWLES—From 128 Pleasant to opp 68 Grand View, wd 3
7△Betley Anthony H ◎
10△Adams Madelina E Mrs ◎
11△Carey John F ◎
McNamara Edw A
15△Hinchey Mary H
18△Renehan Robt L
22 Arsenault Philip J
24△Caffrey Francis G ◎
Jenkins st crosses
43 Kralik John H ◎
44△Boorom Bridget Mrs ◎
Donnelly Arth J
45△Drew Milton E ◎
Locust st begins
48△Sullivan Cath E Mrs ◎
Duncan av crosses
57△Mendes Gregory O ◎
75△Keane Jas L
77△Bagley Wm L
Cypress st crosses
89△Pisk Forrest A ◎
△Maguire Henrietta N Mrs
Abbott st crosses
115△Kennedy Francis R ◎
Ryan Theobald
Royal st ends
117△Dunnigan Jas S
Dunnigan Jas S jr
137 Smith Edw S
Spetrini Dani F
Falke Robt
138 Thatch Geo
Hannan Vincent T
Wilkens st ends

2

KOSSUTE—From 72 Bowdoin to 19 Pope, wd 6
3△Dwyer Elwood J
Tocsko Anna Mrs ◎
8△Gaunt Fred
9△DesRoches Jas A
△Perron Odilon
Carcaterra Glatano
rear He yworth Wm
10△LaPorte Leon O
12△Laycock Albert E ◎
△SanSouci Yvonne Mrs
Laycock Albert E jr
Putnam st crosses
29△Mazika Peter
Losiewick Chester C
Julian st crosses
35 Nasiatka Stanislaw
△Zawacki Stanley A ◎
36△Ford Wm O jr
△Ford Wm O ◎
39 Libucha Henry
Judenis Stanley C jr
40△Brock Wm E ◎
Saddler Agnes
41△Brock John F ◎
Florence st crosses
46 Vacant
48 Hawksley Wm H
Butler Sarah E Mrs
50 Vacant
52 Jackson Frances E
Deady Jos
55△Satnik Mathew F
△Rezoski Anthony C
△SanSouci Wm J
59 Quinn Bridget T Mrs
Halligan Ernest
△Ryan Cath
Joslin st crosses
63 Pinelle Edw E
Pinelle Ferdinand
Pinelle Anna Mrs ◎
△Pinelle Emile
70△DeCunto Vito ◎
71 Boss Nellie Mrs
Weeks Alice

Consult the CLASSIFIED LISTS of the DIRECTORY

If You Would Find What You Wish to Buy

The Bank for All Your Banking!

Rhode Island
HOSPITAL TRUST COMPANY
17 Offices
Member Federal Reserve System
Member Federal Deposit Insurance Corporation

KAGAN & SHAWCROSS, INC.
INSURANCE • REAL ESTATE
805 INDUSTRIAL BANK BLDG. Service Office in Lobby PHONE JAckson 1-3800

WESTCOTT SLADE & BALCOM CO.

PAINTS and PAINTERS SUPPLIES

CAMERAS and PHOTO SUPPLIES

Office and Store
95-97 EMPIRE ST.

Tel. CA spec 1-7256

J. W. MILLER MOVING & STORAGE CO.

MOVING
PACKING
STORAGE

Agent Howard Van Lines Inc.

NATION-WIDE MOVING

Tel. GEneva 4-1338

2248 Pawtucket Ave. East Providence

THE AMERICAN BRASS COMPANY

Copper and Brass Products

200 Chestnut St.

GAspee 1-2180

M. N. CARTIER & SONS COMPANY

HOMASOTE **WHOLESALE DISTRIBUTORS** CELOTEX

ROOFING — BUILDING — INSULATING MATERIALS — SHEET METALS — BUILDING PAPERS — ORANGEBURG PIPE — SAKRETE

PAINTS — VARNISHES — OILS

Office and Salesroom: 275 Canal St. Telephone DExter 1-0400

KOSSUTH—Contd
Hyat st crosses

34
LABAN—From 1 Whitter av to 641 Merino, wd 7
Plainfield st crosses
21△DeFrala Louis ◎
24 Zannini Jas A
△Cardullo Peter
25 Ramieri John ◎
27△Napolitano Silvio
△Napolitano Pasqualina Mrs ◎
Renza Doris A Mrs nurse
29△Carnevale Frank
△Scaramuzzi Harry
33△Improta Mario A ◎
McCann Edw R
37△Ganczarz Annie R
38△McIntosh Thos F ◎
40△Thornton Alice Mrs
△O'Neill Phillip
Crocker Edw
rear△Hesketh Wm
Ferguson Geo
44△Monroe Edwin M
46△McDonough Martin A
△Mojkowski Chas J
48 Vacant
50 Vacant
Gifford st ends
51△Brach Stanley ◎
53△Thorpe Arth ◎
61 Driver Maria Mrs
DiNezzo Frank
65△Greco Albert B ◎
△Greco Filomena Mrs
rear Borden Louis E
△Langley Earl M
66△Dunn Geo F
△Lombardi Annie Mrs ◎
69△Rameika Vincent ◎
△Lennox Jas A
70△Rameika Anthony
△Widman Albert
72△DiSarro Albert E
△Fiore Vincent
73△Ellis John ◎
75 D'Oddio Paul
Williams John
76△LaPlante Norman ◎
77 Vacant
Heath st crosses
92 Lightowler Gordon U
Bouchard Roger
△Pensotti Candido C
93 Iannucci Louis
△Giovannucci Salvatore ◎
95 Roberts Caleb W
Crocker Wm H jr
97△Giardino Rudolph
98 Cash John
Kelley Florence H Mrs
99 Hall Geo H
101 McNab Jas
△McNab Jas A
102 Minicucci David S
Lautieri Anthony A
rear△Minicucci Sylvester
Webster av crosses

30
111 Spina Alf R
△DiPetrillo Pasquale ◎
114 Grover Jas H
△Sprague Frank B
117△Holland Edw F
LaCava Gaetano ◎
118 Forgue Marie Mrs
Bader Herbert
121△Fratantuono Mary Mrs ◎
△Fratantuono Nichol as ◎
122△Campbell Walter J ◎
123 Firth Frank B
△Watson Mary Mrs
128△Kagan Edw J ◎
△Davis Elmer C
Corrente Arth
129△Hegan Helen V Mrs ◎
△Kelly Norman C
Erbe Edmund
132 Corrente Lawrence
△Fandetti Vincent ◎
Fandetti John
137△Amore Felice ◎
Dewey st crosses
143 DiRobbio Variety
△Blanchard Gertrude M ◎
△Richardson Walton A
148 Furtek Frank ◎
149△Murphy John F
△Roberge Armand J
150 Vacant
153△Lombardi Peter ◎
McDonough John W
McPhillips John
154△Ranger Percy W
△Babanski Wincenty ◎
155 Walde Lloyd
157 Karol Jos ◎
Campbell Walter
158△Pitochelli Antonio ◎
Milucz Zygmund J
159△Sands Earl
161 Clark Earl E
Clark Earl M
165△Whalen Steph E ◎
Walsh Edw J
Petrie David G
Ralph st crosses
171 Kerr Ethel H ◎
Borders Margie
175△Burdett Annie Mrs
177△Niedzwiecki Walter ◎
O'Brien Thos J
179△Carbone Jos
180△Szczepanek Bronislaw
181△Jones Saml B
182 Sutcliffe John ◎
183△McKenna Ellen
185△Moran Edmund A
186△Cinieri Anthony G
188 May Laurence A
190△Regine Raymond A
192△Pyanowski Anthony ◎
193△Dinham Cath L Mrs
Cronan Loretta C Mrs
194△Finnegan Jas E
DiPippo Angelo ◎
195△Larkowich Geo L
196 Manzo Jos
Franklin Caroline Mrs
△Matarese Vincent V
197△Larkowich Leo ◎
200△Pellani John A ◎
△Guerrera Virginia
201△Pascone Antonio ◎
Colacone Saml
Defusco Anthony
204 Centofanti Silvio
△Ruel Albert
Laurel Hill av crosses
222△Eagleson Jas S ◎
223 Matarese Arth
Scaramuzzi Frank jr
△Scaramuzzi Frank ◎
224△Moss Jas H ◎
226 Smith Henry I ◎
227△Scaramuzzi Frank ◎
228△Bradley Wm J ◎
231△Fuszard Fred A ◎
232△Emma Martha B Mrs ◎
233 Dexter Madeline M Mrs
△Mulcahey Timothy
235 Barrett Wilfred
Higgins John
237△Vosburgh Chas M
240 St Anthony's Parochial Sch

28
LADD—From 49 Brinkley to 50 McClellan, wd 6

16
LAFAYETTE—From 927 Westminster to opp 441 Washington, wd 13
8 Ladd Auction Rooms

48
LAKE—From 94 Hospital to 67 Parsonage, wd 11

12
LAKESIDE—From 19 Shaw to 20 Everson, wd 4

26
LAKEVIEW DRIVE—From 350 Niantic av to Jordan, wd 8
18△Silva John J jr ◎
24 Wazwackis Antonio ◎
30△Betawski Boleslaw F ◎
43△Grafton Chas W ◎
Swanton st ends
Tobyhanna rd ends
Westmore st ends
115△Ridgewell Raymond A ◎
126△Sullivan Raymond F
Toqansett rd ends

28
LAKEWOOD—From Ardwick to Glossop, wd 6

3
LAMB—From 361 Canal to 376 North Main, wd 12

11
LANCASHIRE—From 711 Douglas av to Cornwall, wd 4
14△Carlone Italo
18△Carlone Jos carp h
△Celona Stefano
20△Celona Cosmo A ◎
21△Celeste Pasquale ◎

4
LANCASTER—From 935 North Main to opp 197 Ivy, wd 3
7△O'Loughlin Christopher J
9△Brennan Walter E
△Kiernan Frances Mrs
11△Desault Geo B
△Cosle Cath H Mrs
Steele st crosses
47△Kenyon Anna
49△Galligan Agnes M
51△Varley Wm V
53△Wisdom Wm F
55△Malone Chas
65△Newman Lillian S ◎
△Saul Rose E
69△Goldberg Louis ◎
70△Kiernan Leonard A ◎
76△Allen Jos E
77△Johnston Agnes L
△Cunningham Eliz L
78△Newman Jos G
80 Newman Jos G jr
81△Kavanagh Francis J
△Miller Anna H Mrs
82△Heuser Louis C ◎
85△Killian Henry F
△Kenyon Geo
△Morton Hope W
86 Gatt Alf J jr ◎
97△Loiselle Arth ◎
100△Corley John P ◎
101△Kavanagh Dani J
Camp st crosses

35
115△Gershman Paul ◎
116△Bornstein Saml ◎
117△Davis Nathan
119△Klibanoff Morton
120△Weintraub Saml W
121△Berson Jos J
122△Fleishman Irving ◎
123△Gershman Sam ◎
125△Nouman Philip B
126△Roy Nathan A
128△Cowen Rose G Mrs
129△Gold Julius ◎
130△Rekant Herman J
131△Simon Gerald
132△White Jack A
135△Soforenko Arnold S
136△Tessler Jerome
137△Saltzman Sigmund ◎
138△Chase I Irving
139△Fishbein Louis ◎
140△Bleeker Morris ◎
141△Eckoff Jos
142△Fessel Max
145△Singer Robt
146△Goldstein J Wm
△Glick Mitchell J
147△White H Berrick ◎
148△Marks Fredk W
150△Goldstein Saml D
△Cohn Hyman
151△Lieberman Leo ◎
154△Heller Bessie Mrs ◎
155△Curran Matthew ◎
156△Millen Louis
157△Paster Irving D
159△Eisenberg Albert E
161△Kaufman Milton
165△Patriarca Raymond L ◎
166△Vican Wm P ◎

48
LANDOR—From 140 Lockwood to 27 Pearl, wd 11
3△Hartwell Earl L ◎
E Beacon st begins
6 Moriarty Annie T Mrs ◎
8 McCourt Jas H
Briganti Jos
10△Mather Jas A jr
12△McKenna Mary W Mrs ◎
Canavan John T
18 Georgeadys John K ◎
20△Melisotte John G
Lazaridis Jas
21 Vacant
22 Souza Beverly
23 Vacant
24 Barkan Edw L ◎
25 Harking Kath C Mrs
26 Morris Jas A
Brown Amelia Mrs
27△Spires Peter
28△McKearney Jos A ◎
29 Raposa John
△Rapusa Alf
30△Castriotta Nicola ◎
31 Bouchard Alice Mrs
32△Hassell Lewis C
Brier Henry H
33△Healey Edw V
△Turhitt John A
34△Lynch Edwin P
Priest Mildred Mrs
35△Murphy Patk F ◎
36△Priest Jos H jr
37△Reynolds Cath Mrs ◎
△Mattison Aug E
38△Killoran Jos P ◎
40△Dean Walter J
41△Richards Mildred Mrs
Bowen Mary Mrs
42 Schoch Mary C Mrs
△Lord Edw M
44 Cuddy Harold J
45△Deignan Michl F ◎
Jacobs Cath Mrs
46△Haffeke Josephine
Mellon Geo T
48½ Smith Chas E
49 Marshall Peter W

BARKER-CHADSEY CO.

WHOLESALE

Hardware - Industrial - Mill Supplies - Fishing Supplies

27 MILL ST.
Johnston, R. I.
Near Plainfield St.
At Atwood Ave.
JAckson 1-2704

Out of Sight — Out of Mind — Out of Business

The importance of keeping firm and product names in the public eye is recognized by all business men. It is astonishing to see how a firm or product, however meritorious, will slip into the limbo of the forgotten if not persistently advertised.

The City Directory is the natural medium for keeping a business or product name in the spotlight

Insist on Being Well Represented in its Pages

Where You ALWAYS Shop With Confidence *Shepard* **To Telephone Orders Call TEmple 1-7500**

LANDOR—Contd
49—Contd
△Marshall John
50 Prysiak Eleanor
△Bilodeau Robt J
52 Frost Stanley L
54 Vacant
56 Vacant
58△Bellfonte John
Chadsey Roland
60△Lovatt Francis X
62 Schetter Clara
64 Medeiros Manuel

12
LANGDON—From 569 Branch av to city line, wd 4
Monticello st ends
17△Leone Elvira Mrs ◎
19 Previte Rosario
21△Izzi Raffaele E
Marcaccio Mary A
24 Pate Marilyn
27 DiCicco Alf
△Liebrich Grace Mrs
31 Hargraves Myra S Mrs ◎
35 Carroll John J ◎
36 Trotter Jos
△Iacchei Angelo
37△Mansuetti John
Zinno Enrico
△Tremblay Jos R
Shaw st begins
40△DeCorpo Domenico ◎
△DiGregorio Santino
41△Craddy John A
rear Robbins Frank ◎
Craddy Thos V
46△Guzzo Pietro A ◎
50△Borino Assunta Mrs ◎
52△Delfino Giovanni
53△Desjarlais Andre J
△Woodward Walter E
55△O'Reilly Chas E ◎
Sherman st begins
60△Venditelli Mario V
62△Rodio Giuseppe ◎
64 Palmieri Angelo
67△Miniscalco Achille ◎
Esposito Domenico
69△Zainetti Armida Mrs ◎
71△Matano Salvatore
Vendetti Nicholas jr
72 Spino Theo F
74△Spino Carmine A ◎
75 Romano Salvatore
△Buonfiglio Jos T ◎
76△Iovinelli Anthony ◎
78△Santanello Thos ◎
DiSandro Robt H
79 Passaretti Anthony
△Ruggiero Florian J ◎
82△DiSandro Antonio ◎
87△Corso John
△Taglione Gaetano ◎
89△Palazzo Alfredo ◎
90 Cola Umberto ◎
91△Gatchell Jas L
93 Rose's Mkt
94△Crabtree John ◎
95 Protano Isidoro
△Marino Domenico
△Marino Peter
98△Santaniello Ernest ◎
99△Vecchiarino Jos
101 Marchione Anthony
105 Santaniello Wm E
△Santaniello Alf ◎
Alaska st ends
106△DiSandro Bros ◎ contrs
△DiSandro Nicandro ◎
△DiSandro Severino ◎
110△Crescenzo Louis ◎
112 Crescenzo Paul L
113△Iorfida Francesco S ◎
120△Fuscellaro Geo J ◎
124△Siravo Pasqualina Mrs ◎
Iadevaia Robt
127△Kruger Jas W ◎ pntr h
Kruger Annetta R Mrs
131△Dantico Antonio ◎
△Dantico Gennaro
Everson st begins
135△Nolan Patk J ◎
139△White John F ◎
142△Major Saml J ◎
143△Millard Francis W ◎
Jackson Ethel K Mrs
144 Major Russell W
147△Rotondi John ◎
150△Bagalio Andrew A ◎
Tobin Bernard V
Newbury st begins
154 Bourbonnais Ernest
155△Cola Emilio C
159△St John Edw J
161 Trimble Jos E
162△Landi Wm J ◎
167△DiNucci Alf ◎
Hagan st begins
170△Spaziano Angelina Mrs ◎
173△Acciaioli Antonio ◎
174△Acciaioli Giovanni ◎
Manhattan st begins
179△Jannetti Jos ◎
189 Lautieri Angelo
△Orlandi Ralph E
Dorothy av ends
199△Poirier Albert E ◎
200△Angelo Romeo
△DiSandro John J C
202△Nigri Anthony R
△Nigri Pasquale ◎
205△Bucci Vincent A ◎
206 Succi Ernest
MacGregor st begins
211△Lisi Michl A ◎
Cullis Jas P
214 Cusati Albert
Lasorsa Wm
217△Galluccio Mario J ◎
219 Albanese Francesco ◎
△Albanese Pasquale L ◎
222△Santaniello Francis A ◎
Raphael av begins
Leo av begins
Prosper st begins
260△Spanziano Anthony P ◎
Udell st begins
268△Adamo Theresa Mrs ◎
△Adamo Ernest
270 Adamo Emilio ◎
278△Giannini Anthony A
280△Lisi Antonio
Ralston st begins
Garibaldi av begins
305△Barone Anthony J ◎
308△Famiglietti Jos A
▪296△Spaziano Emilio ◎
Josa begins
Victor Emanuel av begins
311 Ciliento Giovannina Mrs ◎
△Ciliento Jos A
N Providence line crosses

35
LANGHAM ROAD—From 223 Ivy to 700 Hope, wd 3
1△Stone Abr
1a△Burleigh Virginia Mrs
7△MacFarlane Laura M ◎
10△Lans Arth H ◎
15△Dulgarian Earl E ◎
16△Richardson Lillian F Mrs ◎
20△Childs Edith ◎
21△Healy Michl L ◎
24△Goldsmith Howard I ◎
25△Esten Howard F ◎
30△Munroe Jennie F Mrs ◎
31△Paquin Mary H Mrs
36△Donnelly Rose Mrs ◎
37△Eckert John E ◎
39△Reilly Peter S ◎

35
LARCH—From 173 Camp to 300 Morris av, wds 2, 3
11△Cameron Jos E
14△Keohane Jeremiah
Golm Rudolf V
15 Clarke Lester H ◎
17△Broderick Michl J ◎
18△Kagan Edw ◎ pntr h
19△Haas John C
△Rondine Josephine
26△Kasper Saml L ◎
△Dowling Gladys R
27△Annan Richd H
32△Gledhill Wm H ◎ pntr h
△Gledhill John A
Marchuk Gerald
35△Lee Erastus H
40 Wang Ming M
42 deGoey Harriet R Mrs ◎
45△Power Thos F ◎
46△Mason Emma S Mrs
48△Gallagher Jas F ◎
52△Sylvester Lauretta Mrs ◎
Ivy st crosses
56△Sullivan Jos C ◎
57△Leoni Benilde W ◎
Leoni Pilade ◎
Catalpa rd ends
62△Webber Banice M
64△McNally Wayne W
66△Norman Ethel Mrs
Goulet Richd
68 Barbone Wm
72△Ballou Anna
74△Healy Kath V ◎
81△Cole Francis S
82△Fisher Percy W
83△Kent Albert ◎
△McGuire Peter J
84△Cruickshank Jean Mrs ◎
Wolny Gale
85△McCarthy Alice L Mrs
△Kennedy Eug J
86△Sheridan Thos F
87△Teft Marguerite V Mrs ◎
88△Hughes Robt A ◎
90△Quirk Robt
91△Graney Cath V ◎
92△Briden John R
Briden Richd
93△Hill Selden G
94△Prew Edith A Mrs
Hope st crosses
115 Peloquin C Alex
116△Campbell Elliot B
117△Eberhard Gustave A ◎
118△Wiggins Henrietta ◎
120△Kenyon Charlotte H Mrs
121△Murchelano Angelo ◎
Belair av ends
124△Slade Nellena K Mrs
126△Donoghue Chas E ◎
129 Vacant
131△Gaffney John F ◎
132 Safra Fannie
134△Cohen Abram ◎
136△Boudreau Chas H
138△Fiore Anthony W
140△Shapiro Frank ◎
Shapiro Wm
142△Epstein Julius

2
LAUDERDALE COURT—From Westminster at Arcade Building southerly, wd 12

45
LAURA—From 789 Broad to 10 Melrose, wd 9
3△Harriet's Beauty Shop
△Norwich Av Beauty Shoppe
Blondell Henry
5 Hunt Homer C
11△Fiske Edith E Mrs
13△Young L Douglas ◎
19△Shea Phillip J ◎
27△Lalonde Rainer E
Dugas Diana Mrs ◎
29△Baratz David
△Romano Jos ◎
31 Strand Wm
35△Lombardi Peter ◎
37△Moroni Enrico ◎
△Hutchings Julia Mrs
41△Carney Jas B
Bickerstaffe Maude
43△Follis Beatrice
Niagara st crosses
46 Thibault Mary M
Beckett May G
McIntosh Jonathon
Johnson Nora T
Cowling Thos V
△Caverly Herbert A
47△DiMaio Jas G ◎
Studley Elsie M
△Moretti Bartholomew
48 Pollock S
50 Cassanta Anthony M
54 Larkin Thos F jr
Watters Helen V
Woodhead Lillian Mrs
57 Pescatore Eugenia A
McElroy Wm
58△Gamache Mary A Mrs ◎
61△Gaspard Marcel M ◎
△Besser Mildred Mrs
Manchester Mildred Mrs
Coulters Dani
62△McDonough Jas P ◎
63△Salisbury Donald C ◎
△Dewey Dorothy I
65△Keller Cath C Mrs
△Burt Louise G
66△Farrell Geo F jr ◎
68△Alexander Dorothy M
△Weigner Robt A
71△Morley Michl J ◎
△Kinney David B
Osenkowski Julia D Mrs
75△Hogan Jas B
76△Bowmer Agnes B Mrs
77 O'Neill Jas C ◎
80△Warren Hope Mrs ◎
Murphy Jas A
83△Lakey Douglas T ◎
84△Salzberg Abr
85△West Alex S
86△Dressler Jerome A
91△Clark John S
△Colwell Allen J
92 Valvo John J
Bernard Geo E
Bengaff Henry M
Stolle Johanna Mrs
93△Goodchild J Co gros ◎
Hamilton st crosses
95 Pierce Sandra
Chancey Herbert C
△Abramson Simon
100△Kershaw Birks B
101 Richmond Florence E Mrs ◎
102 Spencer Orrin F ◎
△Howe Floyd W
103△Mudge Howard A
Barth Chas E
104△DiFusco Harry ◎
105△Schwartz Israel ◎
108△Bush Raymond F
109△Giroux Eug F
110△Lonergan Harry J
Nelson Robt
111△Ashmun Jane M Mrs
Kells Jas G
112 Hennessey Matthew F ◎

28
LARK—From 25 Glenbridge av, wd 6
3△Hall John A ◎

50
LA SALLE DRIVE—From 345 Sharon to 315 Sharon, wd 5
11△Piacione Sylvester ◎
14 Bell Edw A ◎
22△Rivelli Wm ◎
27△DeMaria Gennaro ◎
31△Pace Antonio ◎
32△Judge Francis A ◎
38△Guglielmetti Paul ◎
39△Kenneally Leo P ◎
43△DeCristofaro V Albert ◎
44△Brown Edwin C ◎
49△Zagarella Gaetano ◎
52△Annotti Henry J ◎
55△Maciocl Peter
59△Murphy Wm F ◎
63△Maguire John F jr ◎

13
LA SALLE SQUARE—Changed to Hinchey-Flynn Memorial Square

WPRO

RADIO & TV

Basic CBS

PAUL ARPIN VAN LINES INC.

New England's Largest Moving & Storage Company

Agents With Warehouses In All Principal Cities

ELmhurst 1-0900

150 Manton Avenue

Providence, R. I.

The COLUMBUS NATIONAL BANK OF PROVIDENCE
MAIN OFFICE 33 WEYBOSSET ST.
BRANCHES 280 Atwells Ave. — 591 Charles
Member Federal Deposit Insurance Corporation — Member Federal Reserve System

LIVE BETTER ELECTRICALLY . . . WITH FULL HOUSEPOWER
THE NARRAGANSETT ELECTRIC COMPANY

LAURA—Contd
113△Franson Eli E
△Boyle Geo E
116 Powell Walter F
Boyle F Ronnie
Becker Anna L Mrs
121△Diaper Service of R I Inc
122△McNealy Jas H
△Tremblay Gerard E
125△Zeftel Isaac
△Trudeau Arth F
126△Hayman Benj ◎
O'Grady John P
127△Horenstein Sheldon ◎
129△Eastman Donald N
△Marot Wilfred A
130 Edmonds Margt Mrs
131△Weisman Louis
132 Carmine John G
Elliott Lucille Mrs
134△Franger Herbert
△Cleary Lawrence F ◎
136△King Edw J
140 Randall Sadie E

9
LAUREL AVENUE—From 165 Arlington av to bey 120 Grotto av, wd 2
9△Ziegler Edw H ◎
11△Burdick Annie P
16△Wright W Redwood
Johnson Conrad
21△Lewis A Budner ◎
23△Miller Gerald H
24 Verluyten Peter V
25△Litwin Alf I
26△Donahue Thos H jr
30 Kavanagh Jas L
31△Williams Raymond G ◎
30 Kavanagh Luke E J ◎
35△Vican Andrew B ◎
36 No Return
38△Humphries Mary A Mrs
41△Weinstock Alf ◎
49△Golden Max
56△Witaker Wharton O ◎
Taber av crosses
65△Salmanson Barnet ◎
66△Hyman Carl ◎
70△Johnston Jos C ◎
75△Feingold Ephraim M ◎
Laurel ct ends
82△Borod Morton ◎
89△Hills Edmond E ◎
92 Albert Benj R ◎
97△Davis Clara H Mrs ◎
Elmgrove av crosses
102△Garside Francis V ◎
115△Hanson F Chas ◎
120△Allen Frederic W ◎
121△Burton Harry H ◎
126△Collins Agnes G nurse
△Collins Eliz F ◎
131△Allen Reginald A ◎
134△Fanger Herbert ◎
137△Temkin Nathan Y ◎
Wayland av crosses
140△Mooar Eva A ◎
△Rudd Bessie H ◎
155△Bartone Jos A ◎
162△Tourjee Wm O ◎
163△Hollenbach Chas C ◎
167△Talamo Madeline T Mrs ◎
168△Strasmich Fred N ◎
171△Coleman Clarence B ◎
174△Farnsworth Harry E ◎
182△Miller Alan
185 John Howland Sch
186△Brown Herbert L ◎
Cole av crosses
198△Gertsocov Irving ◎
205△Corris Harold D ◎
210△Sherman Matthew J ◎
Lorraine av ends
Slater av crosses
245△Ganzer Jennie Mrs ◎
256△Cohen Jos ◎
Blackstone blvd crosses
265△Glassman Albert B ◎
Grotto av crosses
270△Sapinsley Milton C ◎
295△MacColl Norman A ◎
303△Lisker Hyman
311△Quinn Andrew P ◎
312△Pitts John D ◎
317△Gilbane Wm J ◎
323△White Reginald J ◎
400△Fain Irving J ◎

9
LAUREL COURT—From 70 Everett av to 75 Laurel av, wd 2
12△Bradner Leicester ◎
15△Budlong Fannie R E Mrs ◎
20△Vargas Lester L ◎
21△Snell Walter H ◎

30
LAUREL HILL AVENUE—From City View pkwy to Cranston line, wd 7
Hartford av crosses
10△Marsella Chas J
14△O'Connor Harold J
18△Filinelro Amelio
20△Greenwood Fred G
23△Perry Oliver Hazard Branch Providence Public Library
Syracuse st ends
25 Perry Oliver Hazard Jr Hi Sch
Grover st begins
56△Fitzpatrick John J ◎
△Wallace John
57△Burke Ellen T Mrs ◎
△Harrington Louis E
62△Scanlon Edwin T ◎
64△Cotter Emily M Mrs
66△Lewis Byron W
Cleveland st crosses
70 Montecalvo Alex
Martin Bertha Mrs
Catanzaro Bartolo S
72 Bishop Richd H
Chase Mary F
76 Kirk Eliz ◎
Piroino John F
78△Pisciturro Pasquale ◎
80 Vacant
85△Laurel Hill Avenue Sch
Eastwood av crosses
89△Markarian Dick ◎
gro h
90△O'Reilly Francis B
91△Cambio John
92△Wardle Walter R ◎
Barthelette Robt
93△Coogan Vera L Mrs ◎
94△VanLeuven Harry J
96△O'Reilly Edmund D ◎
98 Cunningham Bridget H ◎
99△Schiano Vincent ◎
△Parascandolo Jas
100 Quinn John F
101 Parascandolo Louis
103△Parascandolo Michl
104△LaVallee Louis J ◎
105△Faraone Florenzo Sagat Alphonse
107△Gemma Anthony J ◎
108 Vacant
Laban st crosses
115△Pannone Edw R ◎
DiDomenico Angelo C
△D'Amico Americo
116 Delmonico Americo
Musco Vincent
117△Smith Edwin W
Quimet Ovila A
△Meenan Thos E
117b△Natale Elvira Mrs
119△Murray Rosemary T ◎
120△DePetrillo Vincenzo ◎
Ferruolo Anthony F
121 Kapuscinski Wm
△Kapuscinski Wm A ◎
123△Grant Conwell E
Williams Raymond
124△Kelly Eug ◎
126△McNally Cath A Mrs ◎
130 Flaherty Richd F
△Campbell Cath W
132△Maccarone Grocery
135△Pandozzi Nicolas
△Gentile John
Whittier av crosses
139△McLean Chas F
△Barnes Robt J
140 Colardo Paul
△Schiavulli Ralph
△Gallo Silvio A ◎
141 Campanini John N
△Iannuccelli Ernest ◎
142 Vacant
Plainfield st crosses

39
163△Sussi Armando D ◎
△Wilby Arth jr
166△Ventrone Arth Inc gros
168△Regine Michl ◎
Signorini Girolamo
169△Cute Herbert J ◎
170△Galasso Domenico ◎ trucking
△Laurel Cab Co
△Galasso Cosimo
Pezzullo Benj
173△D'Amico Americo ◎
174△Carrier Jos
△Papa Paul
175△Jordan Kenneth E
177 Sullivan John J
178△Spremulli Costanza Mrs ◎
Palano Anthony
△Spremulli John
179 Ricci Felice ◎
181△Ricci Felice jr
182△Coogan Laurette S
△Chace Merle E
183△Maccarone Catarina Mrs ◎
△Maccarone John
Bend st begins
184△Baillie Robt M III
186 Smith Jos A
188△Harwood Mary E
189△Pisano Fiore ◎
194△Martellini Constantino ◎
194a△Cooper John
195 Zablocki Lucy Mrs ◎
196 Montefusco Nicholas
△Coogan Helen P
197△Pierson Richd
199△Cotoia Vito ◎
Cotoia Domenico
201△DiMeo Bruno
203 Riga John
△Capece Eug
205△Houle Albert E
△Gallagher Margt A
207△Packard Aluminum Works
208△General Ice Cream Div cabt dept
Dorchester av crosses
209 Trinity Bapt Ch
214 Houlker John E
216 Grello Frank P barber
222△Royal Radio Shop
224 Vacant
227△Iavazzo Anthony A ◎ phys
229 Elby Thos A
Pietrunti John L
230 Miller Jon
232 Vacant
Pocasset av crosses
234△West Side News Serv
△Accu-Speed Co
△Rhode Island Dist Dirs Assn
236△Merola Ralph ◎
239△David Augusto ◎
Roosevelt st ends
243△Bianchi Louise ◎
245 Vacant
246△Rega Antonio ◎
Sterling av ends
251△Pazienza John A ◎
253△Iozzi Catarina Mrs ◎
255△Bicciccio Ralph T
256 Kulas Walter E ◎
Bristol crosses
259△LaFazia Domenico A
Terrace av begins
261△Nassi Mary Mrs ◎
263△Asciolla Frank variety
265△Borzaro Jos
267△Bozaro Anna ◎
270△Cafaro Philip
271△DiChiaro Jos ◎
275△Bova Michl
△Testa Sisto ◎
279△Faraone Francesco
281△Faraone Pio ◎
285△Mirando Angelo ◎ cement contr
Westerly av ends
286△Gelfuso Vittoria Mrs ◎
Gelfuso John B
291△Carbone Lucia Mrs ◎
△DeAngelis Giovanni
294 Nevola Jos
296△Nevola Peter ◎
297△DiCicco Albert H
Ciccone John A ◎
Magdalene st ends
300△St Bartholomew Covent
308△Petrucci Anthony ◎
314△Ursillo Jas ◎
315△St Bartholomew's Parochial Sch
324△Rotelli Vincenzo ◎
Florio Emerico
Shafter st ends
Hillhurst av begins
333△Pistocco Louis
Quinn Mary J
△Iadimarco Nicholas ◎
rear Archetto Angelo
336△Renzi Gervasio ◎
342△Turchetta Louis ◎
Elmdale ends
343△Romano Alex
△DiMuccio Edwin
345 Vacant
What Cheer av ends
353 Noterman Emile ◎
Martone Victor C
355 Storage
357△Boscia Paul ◎
Baer Elliott
Union av crosses

46
LAURISTON—From 13 Brewster to 22 Holly, wds 2, 3
11△Altman Leonard J
12△Healey Jos H ◎
13△Traugott Peter
15△Suzman Maynard
16△Williams Elliott B
17△Marcus Jos H ◎
18△Greene Miriam W Mrs ◎
20△Dee Harold J ◎
21△Hull John P ◎
22△Toole Elsie M Mrs
Bayard st crosses
25△Toof Frank L ◎
26 Hayden Geo W ◎
△Gallagher John J
29△McKenna Ellen Mrs ◎
30△Thompson Alvah L
31 Skelly Harold J
33△Zisquit M Morton ◎
△Pliner Irving
36△Norman Nathan ◎
40△McCormick Chas V F ◎
41△Healey Jas J ◎
44△Osbourn Geo ◎
45△Arnold Chapin T ◎
47 No Return
48△Full Amy W Mrs ◎
53△Alprin Jacob J ◎
Hope st crosses
54△Hagman Carl A
71△Stanzler Max ◎ optom h ◎
75△Krevolin Jacob P ◎ optom h
79△Lerman Saul ◎
83△Block Millard E ◎
87△Scribner Milton G ◎
93△Brown Albert ◎
97△Oster David ◎
98△Brown Gideon B ◎
99△Woodman Saml I
100△Gillis Marvin L

JOHN A. GAMMONS, INC.
All Kinds of INSURANCE—Fidelity and Surety Bonds—REAL ESTATE
Entrance — 187 Westminster Street "Dorrance at Mall" Tel. GAspee 1-5330

LAURISTON—Contd
103 Cebulski Mary Mrs ◎
105△DeNunzio Eug
106△Sherman Harold C ◎
107 Kazas Nicholas ◎
108△Harris Alf A
110△Ring J Edwin Rev
113△Parizer Louis E
114△Goldsmith Jas
115△Finkelstein Harry A ◎
119△Nagel John E
120△Colby Edwin F ◎
124△Luber David ◎
128△Dickens Israel B ◎
Lorimer av crosses
140△Skelly Jas J ◎

29
LAVAUGHN—From 293 Amherst to 972 Atwells av, wd 6
5△Teramano Social Club
8 Vacant
10 Misiewicz John P ◎
△Karolczuk Frank S
Misiewicz Walter J
11 Phillips Howard jr
Martin John L
12 Forrest Peter
△Taleff Mary T Mrs ◎
14 Keefe Cath T Mrs nurse
△O'Rourke Margt Mrs
O'Rourke Alice M
18△Sauro John ◎
△Richard Rita Mrs
Pursche Geo W
19 Palazzo Jos
Baccari Jos
22△Martini Thos ◎
24△Paolino Cath Mrs ◎
25△Petteruti Albert ◎
26 Vallona Anthony
Amore Albert
Dion Donald E
27 Fitzpatrick Russell P
28△Lozeau Louis J
30 Varatta Albert J
32 Lucciola Carmine

41
LAWN—From 1151 Chalkstone av to Farm and from Metropolitan rd to Whitford av, wd 5
9△Savone Matthew F
11△DiFusco Viginio ◎
DiFusco Gennaro
12△McDonald John J
14△Duncan Everett E
15 Dionizio Giovanni ◎
18△Guglielmetti Paul A ◎
22 Pezza Thos L
△Pavone Mary Mrs ◎
24 Vacant
25 Amore Frank L
Calabro Dominic ◎
30△Gianardi Cath F Mrs
31△Salvo Anthony
33△DellaPosta Alf
Kenyon John
37△Mycroft Geo F
Colman Andrew J ◎
38△Esposito Antonio ◎
△Esposito Alf G
41△Henderson Vincent F ◎
Molloy st crosses
42△Ferruolo Antonio ◎
44 Corsini Arth
48 Robalisky Walter
50 Motta Jos
56△Rucco Antonio G ◎
59△Cipolla John ◎
63△Picozzi Anthony F
65 Spinella Geo
66 Clayton Thos W ◎
69 Piscione Jos J gro
70△Celuzza Clara A Mrs ◎
78△Stevens Calvin J ◎
80 McGovern John E jr
Glover crosses
Bolton av crosses
81 Dussault Donat J ◎
90△Heath Jas C
121△Ferri Anthony F ◎
122△Ingraham Chester O ◎
126 Racewicz Caroline Mrs ◎
127△Ragosta Carlo ◎
Farm st crosses
Metropolitan rd crosses
168△Carlino Domenico bldg contr h ◎
186△Taglione Anselmo S genl contr h ◎
196△Nannini Albert ◎

39
LAWRENCE—From 534 Plainfield to opp 24 Bend, wd 7
4△Salvagno John
6 Plante Edw J ◎
14△Ethier Earl V
16△Prignano Angelina Mrs
△Pennine Frank
Harlam st begins
30△Conway Vincent M ◎
31△Lawton Agnes Mrs ◎
32△Nickerson Jos F ◎
33△Burston Cyril J ◎
34△Ruizzo Edw I ◎
35△Parenteau Phil R ◎
36△Lucca Frank L ◎
37△Pecchia Dominic ◎

28
LEAH—From 1015 Atwells av to 1290 Chalkstone av, wd 6
6△Freethy Jas A
△Mandarelli Michl
9△Bucci Frank ◎
Mignanelli Jos
10△Broadbent Saml S ◎
11△Faichini Peter ◎
13△Cerilli Vincent J
△Reavey John H
14△Davey Frank ◎
15 Vacant
18 Vacant
19△O'Mara Wm F ◎
21 Flynn John F
Leonti Margt
22△Bienkowski Adol J
△Grace Lawrence A III
23 Goulet Jean G
△DelMgro Anthony L ◎
25 Wiberg Ernest T R
27△Dragon Isidore
△Dauray Theo J
29△Demers Leonel ◎
Fairmount av ends
30△Contu Henry J ◎
△DaRoche Mary Mrs
38△Bischoff Geo C
40 Balczum Rachel Mrs ◎
42 Milano Luigi
44△Bianco Vito
49△Labonty Philip E ◎
Yale av crosses
50△McCarthy Francis J
52△Wiatrowski Steph ◎
53△Duguay J Arth ◎
58△Lisi Tomasso ◎
Lisi Antonetta nurse
60△Mazzeo Frank
61△Vigneau John E ◎
66 Lafrenaye Stanislas ◎
69△Allard Louis J ◎
78△Dufresne Alpha ◎
82△Masiello Angelina Mrs ◎
91△Minette Geo W ◎
93△Midgley Ellis
96△DiMiele Pasquale ◎
97△Bouthillier Albert J
98△Coletta Anthony
99△LeBlanc Calixte ◎
101△Lotito Eliz Mrs ◎
102△Zagarella Eug ◎
104△L'Heureux Geo
Chaucer st crosses
106 Tammaro Frank
108△Serrecchia Americo A
109△Teto Lena M Mrs
111△Vietri Albert I
115△Heagney Raymond E ◎
Fairview st crosses
117△Corraro Marco ◎
△Vittoriosso Manuela
122△DeSimone Felix ◎
Paglio Louis C
130△Terenzi Armando F ◎
Dover st ends
144△Palmer Richd J ◎
145△Langione Ralph ◎
150△Aube Wilfred R ◎
154 Vacant
Beaufort st crosses
170△Miele John ◎
173△Iannuccilli Anthony
176△Annarino Anthony E ◎
186△Corry Jas J
△Jordan Jos
188 Vacant
Roanoke st ends
192 Waitkunas Mary Mrs ◎
194△Richardson Edw H
206△Poniarcs Constantine ◎
212△Mainelli Albert J ◎
215△Manzo Frank M ◎
217△Calitri Anthony ◎
219△Grilli Jos N ◎
△Radican Geo A ◎
Belmont av ends
223△Grilla Alf ◎
225△Corraro Frank
226△Mainelli Michl D ◎
230△Mihailides Geo
△Maccarone Jos

28
LEANDER—From 40 Ridgeway av to 31 Baltimore, wd 6

12
LEDGE—From 611 Charles to Silver Springs, wd 4
7 Petricone Domenick
Petricone Thos
9 Pascotta Jas
△DiTommasa Francesca Mrs
10△DiBonaventura Pasquale
14△DePato Antonio ◎
17△Lavecchio Lawrence
△DeCesare John M
△Iadevaia Regina Mrs ◎
△Mancini Anthony
△Iadevaia John
Acciaioli A
22 Silvestri Thos ◎
△Latina Ralph A
25△D'Alessandro Frank ◎
△D'Alessandro Edw
27△DeCesare Domenico J
△Beattie Michl
△Palmisciano Louis
△Procelli Eugenio
Pisano Anthony
△Santos John J
32 Vacant
33 Storage
34△Mancini Jos ◎
35△Aniello Thos ◎
40 Palmieri Silvio
△Giottone Salvatore
45△Iacobacci Nino
△Rendine Anthony
△Palmieri Ralph ◎
Perna Anthony A
47 Pesce Giuseppe ◎
Pesce Domonic
48 Vacant store
49△Pesce Oil Co
△Pesce Ernest
49½ H&J Custom Tailoring ◎
Peter st ends
54△Perna Angelo
Tella Jas B
57 Burgess Robt A
△DeSimone Michl
Verrecchia Dani
Lonardo Michl
△Marciano Giovannina Mrs
69 DelPizzo Giovanni variety
Matteodeo Eugenia Mrs ◎
59½ Vacant
61△Zulla Anthony
Paparelli Jos
Mancini Anthony
Mancini Carmine
62 Leoncavallo Saml
Coppola Harry
△Capaldi Angela R
△Capaldi Antonio
△Verrecchia Dani
Petrocci Brigida Mrs
64 Cavallo Leon
65 Vacca Domenicangelo gro
△Schillace Mark A
△Falcigila Jas
Cesario Luigi
△Manfredi Antonio P
△Meola Chas
66 Bilodeau Yvonne Mrs
△Baldassaro Assunta Mrs
△Capaldi Emilio ◎
Facente Giovanni
Patalano John A
△Bilodeau Normand W
68 Cola Giulio ◎
△Papa Carmine
△Cola Paul
69 Romano John
△Mastrofino Desmond
71 Lepore Francisco ◎
Windmill st begins
81△Cirelli Josephine Mrs
Ruggiero Jos
△Grenier Chas F
82 Lepore Giuseppe ◎ contr h
△Bucci Anthony
90 Sacucci Antonio barber
Tartaglia Vincent shoe repr
94△McKendall Geo D ◎
Como st begins
97△Creta's Tap
Hall st ends
100△Cirelli Carmella Mrs ◎
103△Romano's Serv Sta
109△Sciucco Nazzareno
Bruno Julio
111 Matera Domenic J
112△Famiglietti Teresa Mrs ◎
113 Vacant
Job st begins
118 Faraone Mary Mrs cleaners
120 Cola Alberico ◎ gro
121△Campellone Alberto ◎
△Marmo Armand
Malvern st ends
124 Carpenito Peter
Abato Ernest
Racine Peter
D'Agostino Lena
127△Caputo Vincenzo ◎
131 D'Alessio Gregorio
△Alianiello Teresa M ◎
133△Celona Lattorina Mrs
Blaine st begins
137△Fracassa Yvette Mrs
138△Landi Florio J
Palentonio Jos
△Catalfamo Nunzio jr
139 Vacant
141△Fracassa Louis
142 Vacant
143△DelMastro Mary W Mrs
△Fracassa Beatrice Mrs
144 Vacant
151△Lavechia Jas gro h
△Annicone Rocco ◎
153 Marinelli Valentino
155 Conca Ermalio ◎
Olivo Anthony
Amory st begins
157△D'Itri Pasquale ◎
△D'Itri Alf
160△LePore Carmella A Mrs ◎ gro
Imondi Pasquale
162△Lepore Guido ◎
163△Bill's Shirt Serv
Ravo Wm
Landi John ◎
164 Vacant
167 Angela's Grocery

YOUR CITY DIRECTORY
MIRRORS THE Commercial Life of your CITY

A. D. A. SALES CO.
General Home Improvements
Youngstown Steel Kitchens
Roofing — Siding
Storm Windows
DOORS
Home Appliances
Fiber Glass Awnings
214 Manton Avenue
Tel. TEmple 1-3385
Res. UNion 1-2534

ERNEST A. PLANTE
• Local & Long Distance MOVERS Storage •
Tel. GAspee 1-1214
•
70 BRIDGHAM ST. PROVIDENCE
•
RES. TEL. DExter 1-4350

BlURRED DOCUMENT

MAX SUGARMAN FUNERAL SERVICE
458 HOPE STREET Tels. DExter 1-8094—1-8095

OLIVER JOHNSON & CO., INC.
PAINTS
OJACO
See Yellow Page 78 For Dealers
169 RICHMOND ST.
GAspee 1-6242

LEDGE—Contd
167—Contd
ΔFamiglietti Rocco
168ΔLandi Jas ◎
170ΔCaruso Ralph R ◎
Hampton st begins
178ΔGenua Angela M
ΔSusi Melvin St J
179 DiFusco Carmine
DeNuccio Americo
ΔCaprio Michl L
ΔRicci Americo A
Campellone Aurora Mrs
188ΔDeCesare Edw ◎
189ΔDeFusco Catarina Mrs ◎
ΔUliano Pasquale
191ΔLandi Jos ◎
Brockton st begins
198ΔImondi Domenico ◎
199ΔGollucci Paul ◎
203 Gabriele Louis
ΔSucci Mario
Gabriele Albino
208ΔFraioli Mary Mrs ◎
210ΔIafrati Liberato ◎
Iafrati Giovanni ◎
Gridley st begins

14
LEE—From 40 Vinton to 61 Sutton, wd 13
1ΔSilvestri Giacomo
2ΔMcKenna Frank T
ΔAiello Antonio A ◎
rear Doyle Marjorie Mrs
3ΔPetrucci Frank
ΔColarusso Domenico
4ΔVoller Francis J
5ΔPallotta Michl F
ΔVizzacco Jos

12
LEGG—From 25 DePinedo to Batcheller av, wd 4

30
LEGION MEMORIAL DRIVE—From 48 Sunset av to Neutaconkanut pk, wd 7
42ΔTomasso Jas ◎

44
LEHIGH—From Allen's av to Poe, wd 10
10ΔBroomfield Israel & Son junk

27
LELAND—From Promenade to Edith, wd 12

34
LENA—From 18 Judith, wd 7
32 Dailey Jos E
Anderson Donalda Mrs
34 Loughran Thos J
Rotella Jos

41
LENNON—From 1160 Smith to Mt Pleasant av, wd 5
11 Cannon Geo A
12ΔKing Ellen G ◎
13ΔBaker Howard M
15ΔHuntley Ernest W ◎
18ΔCooney Vera M ◎
22ΔCaruolo Anthony A ◎
24ΔKosikaski Mary Mrs ◎
25ΔCottam Richd ◎
ΔCottam Eileen D ◎ nurse
27 Martin Warren A ◎
28ΔDegnan Cath L ◎
29ΔCarey Mary E
31ΔSmith Alex E
32ΔMcCarthy Timothy J
34ΔMarotta Arnold L ◎
37ΔLavallee Leo P ◎
38ΔKilburn Edwin ◎
41ΔMaginn Walter F ◎
44ΔKiernan Eliz A Mrs ◎
47ΔSmith Minnie Mrs ◎
48ΔBrown Leroy ◎
49 Vacant
52ΔReilly Edw F ◎
55ΔHaughey Jas P ◎
56ΔHehir Mary M Mrs ◎
57ΔCottam Anna M Mrs
63ΔSpencer Herbert F
65 Graham Wm T
66 Hennigan Wm J jr ◎
68ΔCahill Maude W Mrs ◎
71 Millspaugh Gertrude M Mrs ◎
74ΔCummings John J ◎
75ΔSmith Robt I ◎
80ΔKelly Jas J ◎
81ΔFlanigan Mary L ◎
84ΔStraight Mary T Mrs ◎
85ΔReynolds John D
ΔKrauskopf John
88ΔStamps Norbert B ◎

45
LENOX AVENUE—From 955 Broad to 624 Elmwood av, wd 9
6 Buffum Wm H wood products
11ΔThompson Everett
12ΔWilson Pauline
Pearson Wm
ΔPage Fay R
ΔO'Brien Harold J
Brennan Gertrude C
Doucette Wm A
Blyght John A
13 Denmark Mary
17ΔThibodeau Lucien
19ΔSilverman John J
21ΔRustigian Leo ◎
25ΔMcDermott Steph G
ΔRadigan Arth E
Babcock Grace A Mrs
29ΔGinsberg Edw ◎
Pember John R
Parker Milton R
30 Chapman Hewlett L
Frost ----
ΔGray Margt F
ΔGross Mollie Mrs
ΔKnott Helen
ΔMaynard Anna K
ΔCoyle Rose A Mrs
ΔRiley Claire Mrs
ΔCulverwell Irene Mrs
Emerson st crosses
31 McAlear R Anna Mrs
32ΔPerkins Albert
33ΔCampbell Mary A ◎
ΔCarpenter Grace E
34 Vacant
35ΔHaslehurst Doris V
36ΔKenner Barney ◎
Lozow S
37ΔYeomans Gertrude I Mrs
41ΔPrince Alf L
42ΔTahakjian Leo B
43ΔPhillips Cora D Mrs
45ΔMellion Fannie P Mrs ◎
47 Fowley Wm G
48ΔWhitney Bertha S Mrs
50ΔHumphrey Herbert J
Silverman Phillip
51ΔConn Smith G
51aΔGriffin Grace M Mrs
52ΔLally John
53 Malley Mary S Mrs
ΔManchester Malcolm F
54ΔRosander Elsa A Mrs
Grossman Jacob
56 Vacant
57ΔGoldman Jas ◎
62ΔSilvia Jos
63ΔFink Nathan ◎
64ΔVaughn Carol E Mrs
67ΔO'Connor John D ◎
68ΔReilly Mary C Mrs ◎
69 Duckham Willis B
70 Bennett Geo A jr
72ΔPotter Abby B Mrs
73ΔMacFadyen Jennie Mrs ◎
74ΔWall Lily R Mrs
75ΔBrand Basil A
79ΔMorra Lawrence E jr
ΔComstock Della B Mrs
Griffin Wm
80ΔLyons Leonard S ◎
Niagara st crosses
81ΔArmington Marion F Mrs
82 Harootunian Vartkes
83ΔDawley Herbert R ◎
ΔSweet Hope A Mrs
84ΔBocholan Donabed ◎
85ΔGately Harold F
87ΔAslin Florence M ◎
90ΔHolbrook Ellery ◎
91ΔLacrosse Michl
ΔDrew John E
92ΔGallogly Lawrence P jr ◎
93ΔKelly Lillian C
97ΔRedfern Chas E ◎
98ΔStafford Danl H
100 Armstrong Walter A ◎
ΔArmstrong Cath A Mrs
101ΔColquhoun Philip A ◎
104ΔLavallee Albert J ◎
107ΔFellman Herbert M
108ΔFarley John E
109 Vacant
110ΔKeane John T ◎
111ΔPhillips Raymond J
112ΔMcGrath Patk J
113ΔMcCormick Matthew J
114ΔSheridan Mary I ◎
116ΔKnowles Mary L
ΔConely Jas F
118ΔConboy Geo J
120ΔLeahey Cecile J
ΔDolan Jas A
121ΔMacDonald Jas K ◎
122 Vacant
Hamilton st crosses
131ΔTannenbaum Rose Mrs
132ΔHanke Ernest E
133ΔNahigian Zabel Mrs ◎
ΔPirie Jack A
134ΔApplebaum Jack
ΔRiley John R
137ΔHodosh Frank W ◎
138ΔOrmond J Edw
139ΔMalatt Morris
140ΔWerner Eva R G Mrs ◎
141ΔHansjosten Carl ◎
ΔMurphy Jean R Mrs
142 Sherman L
143ΔHorowitz Jerome E
144 Luther Betty L Mrs
ΔSherman Saml ◎
146ΔGranieri Peter ◎
148ΔSullivan Eug H
149ΔSpargo Wm T
151ΔGaler Morris
152ΔSkodras Christy J ◎
153ΔFrazier Milton K ◎
154 McGinley P
157ΔKrasner Alvin
158ΔKalunian Mary B Mrs ◎
159ΔKreznor Louis D
161 Maurano Arth A
162ΔWinkler Emma Mrs
163ΔBertone John ◎
164ΔBusch Johanna J Mrs
167ΔBowe Ella L
169ΔKarol Spero G ◎
Melrose st crosses
187 Donnelly Thos C P
O'Connor Margt Mrs
189 Beaton Albert W
192ΔWillis Effie M Mrs ◎
193ΔRosenberg Herman ◎
195ΔSteeves Alice L Mrs
198ΔCairns Earl A
200ΔCarr Ira F ◎
204ΔSutcliffe Hattie E Mrs ◎
205ΔSimms W Harvey ◎
206ΔEslick Leo
207ΔBentsen Arth R
208 Pettis Benj H
209ΔDolce Rosindo
210ΔCaulfield Albert F ◎
211 Matralos Theo
Lekos Michl
212ΔShulman Jos ◎
Gwinner Otto
213ΔParadise Chas W
214ΔEisenberg Sidney J
Ruskin st begins
215ΔLittle Edw D
217ΔHewson A Lillian Mrs ◎
219ΔFrazier Roscoe P ◎
ΔDavidson Wilfred
220ΔCollins Mary E ◎
222ΔMcVicker Edw J
225ΔElliott Robt H ◎
231ΔSlattery Florence M ◎
234ΔDeschenes Leona Mrs rooming hse
ΔDeschenes John J ◎
Kipling st crosses
242ΔMcEnneny Mary R Mrs ◎
245ΔHiggins Mary H
246ΔBanarsky Morris ◎
251ΔCrawford Loretta Mrs
254ΔGoshgarian Paul A ◎
Bellino Frances
Troll Richd
Bager Jas
257ΔReaney Dorothy E
Milan Ella F
ΔHenderson Mary M
ΔDenneny Chas G
ΔSlattery Wm J
259ΔSmira Rose Mrs ◎
261ΔHoldgate Gertrude W

12
LEO AVENUE—From 265 Langdon to Windmill (N Prov), wd 4
25ΔSantaniello Albert A ◎
37 Campellone Alf ◎
41 Mancini Teresa Mrs ◎
42ΔRanallo Frank A ◎
50ΔFalso Carmine ◎
51ΔRicci Jas ◎
54ΔPacia Victoria Mrs ◎
55ΔLatina Pasquale ◎
Charles st crosses
103ΔPascale Giovanni ◎
105 Mandarino Giacinto ◎
ΔPransera John
106ΔSegrella John ◎
110ΔFlanagan Chas A
Villella Jennie Mrs
111 Matteo Pietro ◎
112ΔVerrecchia Peter ◎
ΔRusso Carmine ◎
116ΔLaMarra Jos ◎
120 D'Angelo Nicola ◎
D'Angelo Rocco
123ΔArruda Gile P ◎
124ΔDelGrande Ettore ◎
Ruda Olan
126ΔDiBona Domenic ◎
Angemm Anthony
130ΔDeCesare Armando P ◎
135 Marcocci Gerald ◎
145ΔGiacomini Frank ◎
147ΔGabriele Peter ◎

24
LESTER—From opp 339 Pearl to 152 Dexter, wd 8
2 Vacant
6ΔLester The lodging hse
ΔSarasin Henry J ◎
9ΔBailey Preston
14ΔMandeville Olivene P Mrs ◎
20ΔTunsell Constance E Mrs ◎
Saunders begins
23 Mitchell Geo jr
Jordan General Lee
Brown Virginia
Young Levi
28ΔWood Robt H ◎
29ΔSmith Ernest G
Hankinson Chas T
34 Hickman Robt T
Robertson Verzell
Monroe st ends
42 Vierra Jas
ΔBellrose Eug M
Knight st ends
52 Ward Edw
Perry Clara Mrs
Graham Dorothy
54 Jones Chas L
Craighead Henry J
Smith Bittie Mrs
58 Davis Jas H
ΔFrye Raymond L
Cockfield Jas
61 Vacant
63 Vacant

THE ONLY COMPLETE
IMPARTIAL LIST OF BUSINESS CONCERNS
without regard to Size, Importance, Location, or Appointments, is your
City Directory Classified Business Section

COGENS PHOTO-OFFSET PRINTING
42 WEYBOSSET ST
TEL. GAspee 1-4436

J. S. INSKIP INC.
ROLLS RR ROYCE
MG
SALES and SERVICE
355 BROAD ST.
Tel. UNion 1-3883

LESTER—Contd
A st begins
Codding crosses
66 **Apartments**
1A Dailey Mary Mrs
1BΔBooker Jas P
1C Ross Harold
1DΔYoung Robt V
2A Diggs Minnie
2B Mitchell Wm
2C Twine Hattie Mrs
2D MacKenzie Warren
3A Reynolds Wm F
3B Foster Ida L
3C Palmer Ernest
3D Soares Chester M
71 Davis Fredk B
Larni Anthony
74 **Apartments**
1A Fernandez Charlotte Mrs
2A Proffit Geo B
3A Roderick Evelyn
1BΔDailey Donald
2BΔLincoln Orlando D
3B Wright Robt C
1C Wills Audrey
2CΔGomes Vernon
3CΔSmith Geo T jr
1D Evans Malkard D
2DΔSmith Geo T
3D Braxton John E
Codding st crosses
81 Taylor John W
ΔBurns Robt C
84 **Apartments**
1A Raymond Milton H
2A Thirdgill Wilson
3A Brown Vernon A
1B DeChristofaro Gertrude Mrs
2BΔSpratt Robt A jr
3B Amado Tom
1C Johnston Ralph
2C Moore Julia Mrs
3C Mathews Shirley
1D Perry Ivory
2D ΔHarris Thelma L Mrs
3DΔHusband Alf J
85 Thomas Josephine M
Carrier Anthony
89 Muse Eliz A
Harris Elaine
91 Wolosiewicz B
Green Carolyn Mrs
92 **Apartments**
1A Dias Jas
2A Strong Pauline Mrs
3A Vacant
1B Lipscomb Jack C
2B Hull Reynolds
3B Jones Mark
1C Barnes Josephine Mrs
2C Gomes Jos D
3C Simmons Mary
1D Fortes Antonio
2D Perry Annie M Mrs
3D Guess Gerald L
98ΔGostanian Manoog gro
Dodge st crosses
101 Bicknell Hartley L
Watkins Willis
102 Robertson Hollis
Lassiter James
Adams Fredk M
Day Ethel L Mrs
105 Curran Susan
Vaughn Willie May
107 Sullivan Stephen A
Perreault Joseph
Fraser Robt
109 Vacant
113ΔMangigian Peter
Setian Zarter Mrs
116ΔRoyal Crown Bottling Co of R I
D st begins
117ΔChakoian Zerman Mrs ◎
123 Bradic Harry F
Davis Fredk jr
ΔDixon Harold M ◎
126ΔLuce Oliver H jr
ΔDupre Geo G
129ΔGizzarelli Giovanni ◎
McKenney Lillian M Mrs
Martin Arby
130 Gardiner Geo
Farrelly Luella Mrs
Gibbons Irene
Waters Lillian Mrs
Place Grace L
133 Wilkinson Mildred Mrs
134 Stuthard Chas H
Gallagher Stella Mrs
140 Vacant
Brigham st crosses
144 Guillette Flora M
ΔWackerling Emma J Mrs
Graham Sydney A
146 Trudell Emeline F Mrs
ΔParenteau Cyrille
Wheeler Leslie E
147 Bosse Annie M
Ducharme Mary Mrs
149 Levesque Sophie Mrs
150 Johnson Irene
Lyle Floyd
Dion Edna Mrs
McKittrick Sara L Mrs
151 Flynn Irene E
Blakely Wm E
154ΔBoyajian Geo
LaStarza Frank
Gilmore st crosses
160ΔJetras Jos O ◎
Ratte Oscar
163 Hogan Edmund A
164ΔMooradian David ◎
ΔMooradian Geo K
165 Holmes Geo H
166ΔBernier Ralph J
Conroy Chas
Dennis Rock C
167 Vacant
169 Carrazzo Fred
Whalen Esther A
172 Vacant
Constitution st ends
178ΔDeSantis Ralph F ◎
179 Vacant
180ΔBellandese John E
Pescatore Jean A
183 Hathaway Beatrice L
184ΔChoiniere David
ΔMcHale John T
Blanchard Josephine Mrs
ΔSaucier Gerald R
Chambers Chas J
ΔPelletier Laura A Mrs
Landry Maurice
185 Blais Albert A
186ΔSaucier M Anne Mrs ◎
192ΔLemire Edwin A ◎
Gosselin Adolph L
Harrison st crosses

35
LEWIS—From opp 682 Hope to 436 Morris av, wd 2
1 Vacant
9ΔGalligan Ellen B Mrs ◎
12ΔCasey Thos M
13ΔConroy Janet D Mrs
14ΔAyers John H
15ΔIngraham Jas P
ΔConetta Antonio
Imondi Thos D A
16ΔHyman Melvin
18ΔWolkoff Wm
Culungian Robt
20ΔPresbrey Walter E
ΔFeeley Donald A
21ΔDoyle Regina L ◎
34ΔSpeigle Clara Mrs ◎
Wolff Maxwell E
26ΔGoldberg Jennie

45
LEXINGTON AVENUE—From opp 882 Broad to 544 Elmwood av, wd 9
42ΔCollins Geo L ◎
43ΔMeteor Fuel Injector Sls Co auto parts
44 Vacant
46ΔAldrich Fredk H
ΔSlateny Eleanor F Mrs
50ΔBurdick Chas W ◎
Fox Jeanne
51ΔLexington Av Sch
52ΔBaron Jas
Moreira Frank M
54ΔHickey John E
58ΔLevy Louis A
ΔWalsh Richd A
60ΔLeibo Jacob
Niagara st crosses
71 Stevens Edw
73 Peppaid Bertha Mrs
74ΔAhmadjian Azad
75ΔRabe Eliz P Mrs
76ΔBoyajian Hermina Mrs ◎
77ΔEler Arth C
Mason John R
78ΔDonilon Sadie M Mrs
Blanch Cath E Mrs ◎
ΔGilbert Philip J
80ΔDonilon Edw
82ΔMcGrath Howard L
Toole Eliz
84ΔBresette Wilfred M
86ΔTetreault Nellie
Newsham John W
88 Davies Alf J
89ΔBoss Emil M ◎
90ΔChellek Tillie Mrs ◎
91ΔBronfman Abr J
ΔJohnson Shirley E Mrs
92ΔCarbon Jos D
ΔPost Sydney
ΔPortnoy Max S
93ΔChasmir Abram
ΔWells Eug F
ΔMorrison Lee
Williams Dorothy B
ΔWeinstock Saml
ΔFeibelman Siegfried F
94 Lanzi Jos
ΔMurray Michl J
96ΔBurke Robt
99 Vacant
100ΔO'Connell John F ◎
101 Klekr Benj
Green ----
102ΔMulhall John P
103ΔShulkin Mitchell
105ΔKrekorian Andrew
107 No Return
108 Bennett Helen A
109ΔSoenen Ellen
ΔKittredge Guy M
110ΔBode Gertrude E ◎
Hamilton st crosses
116ΔMegashin Nina
118ΔLayer Isabelle K
ΔAutheiret Emil
120ΔMcCarthy John T ◎
121ΔKing W Ralph ◎
122 Devoll Beatrice E
123 Vacant
124ΔFeller Mabel S Mrs ◎
ΔBerger Oscar
125ΔShea Danl H
126ΔColwell Wilmarth C
127ΔSmith Marion F Mrs ◎
128ΔBerger Rose Mrs ◎
129 Mulligan Kathleen F
130ΔConway Frank P
131ΔToomas Ephriam G
132ΔKeach C Bird ◎
133 Webber Kurt
134ΔDoherty Francis J
135ΔKrasnoff Eli ◎
138ΔSahagin Lavon H ◎
139 Vacant
144ΔMcLaughlin Annetta B ◎
145ΔJacques Albert J ◎
150ΔHunt Thos J ◎
155ΔMcGovern Helen T ◎
Melrose st crosses
173ΔDreyer J Herman ◎
177ΔGriffin J Henry A ◎
Armitage Nina
182 StElizabeth House (Nurses Home)
183ΔMauro Josephine M Mrs ◎
186ΔGrant Edw J ◎
190ΔWasgatt John F ◎
195ΔMcCall Ellen G Mrs
199ΔGorman Anna G ◎
200ΔMcMillan Chas J ◎
Field John E
McNary Hulda Mrs
202ΔGrimes John J
203ΔIlson Bernard J
McGuinness Gertrude R ◎
204 Dennis Geo O jr
206 **Apartments**
Dean John
Cuddy Mildred
Pollack Morris
ΔMitsmenn Marion
Muntz Eva C
Hanson Carl
Nunes Edw
Rathbun Ernest L
207ΔDolan Wm M ◎
210ΔMcLee Julia E ◎ lodging hse
213ΔMcCarthy J Jos ◎
216 Schafer Ingeborg
Detremer Richd C
Ray Janet M
Catlow Martha A Mrs
Rodier Albina M
Hiscox Pauline
220ΔAbbatematteo Jos ◎
Abbatematteo Louise R nurse

27
LIBERTY—From 32 Jefferson to 173 Smith, wd 12
9 Jarvis Mildred M Mrs
Gibree Anita G Mrs
13ΔRankin James R
Littlefield Edw E
15 Gardner Stanley G
19ΔBrooks Vernon S plmb
Rounds Hortense E Mrs
19½ΔAylward Eliz B D Mrs
ΔHiggins Richd
21ΔSantilli Carmello ◎

39
LIBIA—From 83 Farmington av to Cranston line, wd 7
10 Lisi Pasquale ◎
ΔMontefusco Domenic M
14ΔPanarelli Antonetta Mrs ◎
Tripoli st begins

34
LIBRARY COURT—From 15 Olneyville sq to opp 108 Dike, wd 7
4 Olneyville Furn Co stge
12ΔDiamond Paper Box Co

50
LIEGE—From 412 Douglas av to Charles V Chapin Hospital, wd 5
12ΔRicci Antonio
13ΔKeshigian Tsolag ◎
ΔFurtado Anthony M jr
14ΔDeRobbio Giacomo
15ΔCoppola Jas
17ΔLevins Max R
19ΔRosenberg David ◎
36ΔPalmisciano Anthony ◎

35
LIEUT HARVEY A MAX MEMORIAL SQUARE—Junction Morris av and Sessions, wd 2

25
LIEUT JAMES F O'BRIEN MEMORIAL SQUARE—Junction Daboll and Public sts, wd 8

19
LILLIAN AVENUE—From opp 88 Baxter to 814 Broad, wd 10
1ΔBroad Street Glass Co
ΔPaull Abr J ◎
2 Vacant
7ΔCornell Chas A ◎
10ΔGallogly Edw P ◎
11ΔDouglas Jos A
ΔVotolato Michl A
13ΔGreene Carrie M Mrs ◎
14ΔMalone Thos J ◎

E. L. WATSON CO., INC.
GENERAL INSURANCE SURETY BONDS
49 Westminster Street
GAspee 1-0800

CORP BROTHERS INC.

Linde

DISTRIBUTORS

P & H Welding Machines and Electrodes

1 Brook St.
TEL. DExter 1-8020

Who Sells It?

Is Answered by the Classified Business Lists in this Directory

THE PROVIDENCE MUTUAL FIRE INSURANCE CO.
INCORPORATED 1800
MUTUAL PLACE
Telephone GAspee 1-1091

LILLIAN AV—Contd
18ΔWalker Jos M
19ΔMartin Josephine C ◎
21ΔWard John H ◎
24 Chamberland Norman E
Patnaude Ernest
25ΔWiggins Belle C ◎
26ΔSullivan Julia ◎
Searle Ella M Mrs
29ΔStimpson John H ◎
ΔMarsden Jane prac nurse
33ΔHowes Olive B Mrs ◎
34ΔBoywell Wm ◎
36ΔCushmac Irene B Mrs ◎
ΔCahill Susan
39ΔChester Flora L Mrs ◎
43ΔMoran Thos P ◎
44ΔMarcello Jos
Robinson Wm
Blanchard Mary
Drake Anna
Blaine Ella G Mrs
Turcotte Raymond
Turcotte Edmer
Benson Wm
Woodmansee Harold
Hicks Mary
49ΔGallagher Cath A ◎
50ΔConley Mary T ◎
53ΔPackham Frank W ◎

14

LILY—From 387 Atwells av to 190 Spruce, wd 13
7 Colangelo Jos variety
9 DiCicco Maria Mrs
Sindoni Lucrezia Mrs
Ferrara Alfonso
Fargnoli Giuseppe
ΔProcaccini John
11 Roma Band
Biscardi Anthony
Salvatore Eva
17 Biscardi Vincent
19 Coppotelli Frank C
Sasso Anthony
DeSimone Edw
27ΔMerrit Jewelry Corp
Martin Ruth
29ΔKostell Plating Co jwlry mfrs
ΔNu-Art Jewelry Co
33ΔBuono Anielo
Buono Salvatore

15

LIME—From 247 Fountain to 18 Carpenter, wd 12

35

LINCOLN AVENUE—From 195 Cole av to Butler Hosp, wd 3
1 Storage
3 Vacant
9ΔRubinstein Louis B ◎
15ΔNorman Jacob ◎
16ΔGeary Francis B ◎
20ΔTimperley Jane E Mrs ◎
21ΔRicci Edw W ◎
28ΔCampbell Angus S
29ΔFish David J ◎
33ΔFrappier Jos F ◎
Slater av crosses
36ΔLeach Harry ◎
53ΔRyan Mary H Mrs
Blackstone blvd crosses
76ΔBarrett W Stanley ◎
Grotto av crosses
110ΔJack Geo H ◎
112ΔStickney Carl M ◎

18

LINDEN—From 386 Broad to 117 Providence, wd 11
Hayward st ends
10 Vacant
12ΔEckersley John W
14ΔBrotkin Ada Mrs lodging hse
18ΔWhittaker John E lodging hse
23 Williston Roy S ◎
24ΔBessette Wilda Mrs ◎ lodging hse
27ΔFanning Chas L
Shaevitz Jos H
34ΔBartigian Mabel Mrs
ΔWhittemore John E
35ΔCoderre Russell H
McClaugh Louise
Gaffney Frank J
Kennedy Frances
Prosser Oswald
37 Ogden Henrietta
ΔBoss Wm H
37½ Hall Mabelle E Mrs
Diometsas Bertha C Mrs
Pine st crosses
39ΔDurocher Clara B Mrs ◎
Friendship st crosses
63ΔGriffin Mary E
67 Westberg Hilding
ΔMahoney Wm C
Dallinger Wilhelm
72 Vacant
75ΔMay Marion
Thomas Frieda Mrs
McDonald Mary E
77 Elliott Mary E Mrs
ΔRustelli Albert
W Clifford st intersection
93ΔCote Emile J
ΔWilbur Leonard A
94ΔRead Wm T
Read Howard A
97 Massotti Everett P
ΔKaigren Volney
98ΔSullivan John L
Tucker Leroy E
99 Durfee Archibald W
101 Medeiros Manuel R
103 Buchanan Edw F

41

LINDY AVENUE—From 1213 Chalkstone av to opp 111 Glover, wd 5
11ΔFroncillo Salvatore ◎
17ΔFelici Oreste ◎
18ΔD'Alessandro Antonio ◎
20ΔMcCarthy Ellen Mrs ◎
23ΔRossi Angelo ◎
24ΔMcGowan Robt ◎
26 McGowan Margt B Mrs ◎
28 Hall —
29ΔDoorley Thos J ◎
30ΔMarinelli Nicola ◎
32ΔIacchei Wm ◎
33ΔMartone Antonio ◎
36ΔBruscini Thos ◎
40ΔVicario Mary C Mrs ◎
43ΔLombardi Frank T ◎
46ΔRaimondo Jos ◎
47ΔConnor C Gertrude ◎
50ΔHodgson Frank ◎
51ΔDavis Hubbert J
53ΔDoorley Edw F ◎
54ΔRichard Margt J Mrs ◎
55ΔCase Fredk E ◎
56ΔDowns Wm H
58ΔCarlin Raphael J
60ΔCalone Michl A ◎
62ΔCarlone Jos A
64ΔSinnott Nellie G
65ΔMalacarne Alf ◎
Malacarne Louis
66ΔSacco Ralph ◎
68 DeList Marino A ◎
70ΔAnderson Donald

5

LINK—From Wickenden to South Main, wd 1

33

LINTON—From 96 Canton to 241 Academy av, wd 5
1 Capobianco Antonio ◎
ΔCelletti Jas J
Bailey Edw J
11ΔCaroselli Marie Mrs ◎
Hooper pl begins
14 Stone Sophie
Leal John B
ΔEmery Gertrude A Mrs
Donahue Julia A
Derosier John
17ΔFederici Celia Mrs ◎
20 Capizano Louis P
ΔCastellone Jas
21ΔDeRobbio Carmino ◎
22ΔAttanasio Guido R ◎
24ΔColarusso Eliz
25ΔVotta Louis J
26ΔSgambato John ◎
Tarvis Frank
28ΔLaci Grace
ΔDeNicola Stanley
30ΔCardullo Anthony ◎
31ΔSimeone John ◎
Yorktown pl begins
32ΔLombardi Gennaro
Lombardi Ralph
34 Lombardi Anthony E
36ΔLangione Restituto Mrs
ΔRastelli Leo
37 Martini John R
Martini Sosio ◎
38ΔTucci Ralph jr ◎
47 Vacant

48

LINWOOD AVENUE—From 114 Union av to 300 Dexter, wd 8
3ΔLucitt Mary E
ΔMcGwin Florence I
Collins Pearl M Mrs
5ΔBarlow Percy E
ΔCallahan Thos P
ΔCollins Elmer
7ΔWasilewski Anna Mrs ◎
9 Wasilewski Edw J
11ΔMessinger Elmer W
ΔRicciteli John J
13ΔMay Jos A
16ΔGarvin Wm H
18ΔMaher Wm H
Roberts Germaine M Mrs
21 Fitzpatrick Emma P ◎
Barr Lewis
24ΔTiernan Gertrude C ◎
ΔLogan Esther L Mrs
26ΔCochran Chas E
27ΔPotvin Louis A
Potvin A C
29ΔPotvin Wm L ◎
31 McCaffrey Ann M Mrs ◎
ΔBarr Jas H
33ΔDeCosta John F
38ΔNorthup Ollie H
ΔMenchini John ◎
40ΔReilly Lavina M W
ΔMcCanna Anna V Mrs
42ΔKelley Mary A
43 Bedrosian Michl
Bell Robt
44 Coppola Pasquale
ΔRicciardi Margt Mrs
45ΔBorcuk Michl W
46 Vacant
47ΔLagor Jas L
49 Blackburn Eliz E Mrs
50ΔSmith John E ◎
51ΔDiPalma Benj
Feeney Thos S
52ΔPotter Clark M ◎
55ΔHaxton Thos C ◎
56 Rossi Arth
58ΔSolitro Leonard ◎
Sorrento st crosses
70ΔPlahn Geo T
71ΔCorry P Francis ◎
72ΔKnapp Helen I Mrs
ΔMadden Grace
73ΔHorner Thos H
ΔWeir Jas A
79ΔGalloway Anna I Mrs ◎
Payne Frank
80ΔHealy Elmer F
81ΔDaigneault Henry N
82ΔBarry Grace M ◎
84ΔConroy Thos H ◎
ΔNoonan Madeline D Mrs
85 Platt Wm I
Picard Victor A
86ΔAnderson John A
87ΔBerube Edw A ◎
88 Latina John
ΔLatina Vincent
90ΔZollo Jos
91ΔCasey Michl J ◎
Steere Harvey L
92ΔBass Loris J
ΔBio Richd
93ΔMassicotte Richd H
94 Bass Grace Mrs ◎
95ΔFlynn Edwin L
96ΔMcGauley Agnes F Mrs
ΔCathers Wm R
97ΔHoey Arth A ◎
99 Bridge Alf B
McArdle Frank
101ΔGregoire Jos E
102ΔLinwood Court Apts
bsmt Swan Edgar F
1ΔSwallow Ruth E
2ΔLough Anna R
3ΔDeCubellis Olga
4ΔFanning Cath E
5ΔConaty Jas J
6ΔFitzpatrick Josephine L Mrs
103 Hammerschmidt Augusta Mrs ◎
104 Apartments
1ΔSelby Raymond F
2ΔStrobl Helen L
3ΔWilliams Margt D Mrs
4ΔEgan Mary A
5ΔRyan Mary A
6ΔBrady M Helena
105 Hammerschmidt Kenneth E
106 Apartments
1ΔQuinn Christopher
2ΔCarroll John E
3 Scheumann Friedrich H
4ΔPreble Cath A nurse
5ΔClifford John
6ΔKelly Mary F nurse
Cranston av crosses

47

126-28-30 Lismore Court Apartments
126 McKenna John ◎
Kelly —
Boyle Marie F
ΔConnors Chas F
ΔHarie Mary J
Dowd Ruth M Mrs
Faria Edw J
128ΔStark Mary B
McKenna Rebecca H
Rodgers Joseph R
129ΔMakin Ernest C
130ΔBrowne Gladys E
ΔKarlin Melvin
130 Hathaway Walter
ΔReilly Peter A
Casey Edmund J
White Clifford R
131 Dutra Raymond J
ΔIsles Ernest M
Whitman Irving
133ΔReilly Sylvester L
rear Storage
134ΔWhat Cheer Ambulance Co ◎
ΔProvidence Transfer Service auto renting
ΔBeesby Robt G jr ◎
135ΔSuali J & Sons Roofing Co
Sauli Jos ◎
Olerzak John
136ΔNatale Orlando
Natale Romeo
137 Burns —
138 Natale Marciano ◎
139ΔDiToro Anthony
ΔLombardi Anthony P
141 Wellington —
142ΔFlanagan Wm J
143ΔPyne Patk J ◎
144ΔFlanagan Peter F ◎
Flanagan Wm J jr
145ΔRyan Eliz M Mrs
146ΔGinnerty Thos F
ΔGray Della Mrs
147 Diamond Henry ◎
148ΔHenchy Anna E
148½ΔConnor Thomas J
150ΔChapman Geo E
ΔChapman Inez M Mrs ◎
Schuch Eugene
152 McCartin Jas D ◎
153ΔDailey Mary A ◎
155ΔLamoureux Jos A A ◎
156ΔGeorge Alf A jr ◎
157 Autotte Herman J

Saving Now Means Having Later —
4 Savings Plans to Fit Your Needs
INSURED
OLD COLONY CO-OPERATIVE BANK
58 WEYBOSSET ST., PROVIDENCE • PAWTUCKET
WOONSOCKET • W. WARWICK • N. PROVIDENCE

LINWOOD AV—Contd
158ΔFerrigno Alphonse
Peters Danl
159ΔKelly Ralph E
ΔGaffett Geo E
ΔTeto Robt R
161ΔFanning Mary L
ΔLapre Chas E ◎
162ΔKing Joseph H ◎
162½ΔCattle Harold A ◎
163ΔSkeel Wm H ◎
164ΔBouchard Maria G Mrs ◎
Bouchard Blanche D nurse
165 Bouchard Edmund
ΔMiller Jas J
167ΔMcDevitt Agnes L Mrs
167½ΔRoyal Walter A
168ΔNahigian John ◎
169ΔGreenup Herbert B
170ΔTrainor John
Bartels Robt A
171ΔAsadorian Sahag ◎
172ΔWillard Donald R
173 Loxley Esther Mrs
ΔPettis Ethel M
174 DeLassalle Mathilda Mrs
Fanning Helen G
176ΔLaFlamme Albert N ◎
Dunn Len V
177 Irace Salvatore jr
178ΔIrace Anthony F ◎
180ΔTreen Albert J
182ΔWhitman Geo W
183ΔBailey John A ◎
Bailey John A jr
184ΔWalker Robt A ◎
Langton Raymond L
185 Rossi Irene Mrs
ΔCotter Mary
186ΔDaigneault Albert F ◎
187 Solitro Jennie Mrs ◎
189ΔSolitro Frank
ΔPacifico Arth
190ΔFanara Frank ◎
Irace Walter A
191ΔTheroux John B
194ΔDeRosa Lorenzo
195ΔClegg Agnes M Mrs ◎
196 Trainor Catherine T
ΔWaddicor Arth ◎
198 Place —
Challinor Percy
199ΔRitzau Deborah A Mrs ◎
200ΔKeeney Fredk
203 Vacant
204ΔPayne Thos L ◎
205ΔFormicola Vito ◎
Bongartz Evelyn T Mrs
Bidwell Geo A
208ΔKlein Loretta M
ΔMcWeeney John G
ΔCannon Joan K Mrs nurse
209ΔPhillips Jos ◎
ΔCarroll Redmond C
211ΔWillis Francis S ◎
212ΔPayne Eliz T Mrs ◎
ΔKelly Wm M
213 Foster Eliz A ◎
214ΔBlair Geo I
216ΔDonovan Edw L
218ΔSchlageter John N
218aΔThornhill Josephine
219 Keegan Thos E
Colville Saml
220ΔReddington James F
ΔByron John F
221ΔKelly Rose A Mrs ◎
222ΔO'Dessky Lewis
223ΔLinstrom John A
ΔOkerblom Albert E ◎
ΔWilliams Frank J
224ΔBargamian Virginia ◎

4

LIPPITT—From 571 Captain J Carleton Davis Memorial blvd to opp 14 Dwight, wd 3
North Main st crosses
9ΔGomes John
11 Pina Alf
Rogers Danl
17ΔLema Louis
19 Carnalho Pedro
Lopes John
21ΔBarradas Ananias
Varella Thos
22ΔLando Eva Mrs
23 Vacant
24ΔRaiff Edw I
25ΔCorreia John
ΔEnos John
26ΔAlmeida Antonio
ΔLima John
26½ΔHarker Blanche Mrs
27ΔTavares John
28 Washington Dolores M
28½ Washington Carol A
29ΔBlakely Raymond
ΔColeman Clora Mrs
Bates st begins
30 Perry Constnace Mrs
Wiggins Theo A
32 Reid James
34 Sowell Roach
34½ Hazard Albert J
Harris Marie Mrs
36 Reid Katie Mrs
ΔOwens James P
Cross Bernice Mrs
39 Daniels Hattie Mrs
Connor Mattie
40ΔNathan's Grocery
41 Ramos Jos barber
42 Clark Willie J jr
43 Vacant
44 Richardson Roberta Mrs
Hogan Robt
ΔLucas Belmira Mrs
45 Rill —
Myers Rachel Mrs
46 Jackson Ethel Mrs
Martin Laura G Mrs
47 Carter David G
George Wm F
50ΔMartin John trucking h ◎
ΔLomba John A
Lima Manuel B
51 Allen Plummer
ΔAndrade Chas
Symonds Sylvia B
54 Carr Gertrude Mrs
ΔThompson Grace E
56ΔEdmondson Isaac
57ΔHicks Herbert H automobile repr h
Jones Donald L
ΔBurgess Herbert
58 Hazard Harold
Winston Anderson
61 Johnson Mary F Mrs
ΔSmith Rebecca E Mrs
Brown David
62 Russell Laura C Mrs
Harrington Hilton
Collins —
66 Smith Flora L Mrs
McFarlane Seymour
67ΔMachado John R ◎
ΔDias Manuel L
Vieira Isadore
68ΔMangrum Shepeard
Hafey Gertrude Mrs
69 Ramos Mary Mrs
ΔWalker Decie Mrs
69½ Dolphin Anna Mrs
71 Scott Pearl Mrs
Gomes Geo
75 Vacant store
ΔMetts Benj D
Blunt Ethel A Mrs
75½ Hawkins Larla Mrs
77 Gordon Chas W
Watkins Mary A Mrs
79ΔGomes Matilda Mrs
Black James D
Johnson Evelyn Mrs
82ΔHenley Guy W
ΔBattle Jimmie
ΔPowell Willie
83ΔMallory Annie
Hilliard Annie M Mrs
86ΔSmith Frank
87 Dubose Emogene L Mrs
ΔLawson Arth L ◎
88ΔRogers Buddie
90 Fontes Irving
91 Farmer Alma
Holden Marian
92ΔCatlin Obie W jr gro h
93ΔCanzius Jos
ΔHatter Lawrence D
Brown Fredk
93½ Stephens Francis R
ΔMabray Dorothy C
94ΔPrior Marion Mrs
95 Berry Arth
ΔBrowne Maybel D Mrs
96 Foster Neal
Mabary Adele M Mrs
97ΔBradley Jesse R
99 Vacant
100ΔBurton Clarence A
Monteiro John V
101 Monteiro Frank
ΔBradley Jesse R jr
105ΔWilkins Constant
ΔCrader Alvin
Dawson Lavinia Mrs
106 Mohorn Albert
Stribling Louis E
111ΔSybert Saml
ΔYounger Callie Mrs
112 Alston Frank H jr
ΔMcKenzie Arnold W rear No Return
113 Michael John R
Morgan Sarah Mrs
114 Dorsey Jas W jr
Dorsey Lillian M
ΔJackson Henry
115 Willis Eug
Morgan Roland
116 Vacant
119ΔCannal Marjorie P Mrs
121 Garner Solomon
ΔCromwell Harold E ◎
122ΔGrimes Eliza Mrs ◎
123 Nellis Sarah Mrs
ΔWilliamson Etta Mrs
Stanton Patience D
124 Sills Jennie
Thornton Effie L Mrs
126ΔMoore Russell G
Mallison Edw
Camp st crosses

9

147 Bourne Rodman D
Bailey June C Mrs
148ΔWatts Lascelle Rev
150 Clement Kemit R
ΔGreene Geo W
151 Cabral Paul
Babers James L
152ΔMcCall Geo T ◎
154ΔApplegate Leander C
Bates Judson A
ΔBerry Jas
155 Parker Wm C
156ΔRamsey Robt
ΔSturtevant Claude
ΔCordwell Ernest H
157 Gailloux Howard E
Mosis Jesse
Fullen Jesse Mrs
159 Stuckey Alton A
Briggs Wesley S
160 Moss Paul W
ΔMoss Walter J jr
161 Vacant
163ΔShilo Ignatz ◎
164 Makkers Geo E
ΔHosley Mary E Mrs ◎
165ΔWiggins Annie Mrs
Shilo Michl I
168 Pina Rose A
ΔJoyce Albert
169ΔRoy Edith W Mrs
172ΔGonsalves John D ◎
ΔWashington Chas
172aΔWatkins Louis
173ΔMorgan Thos B
Bourne Philip T ◎
177 Ross Haywood H
Browne Geo W
178 Snead Eug
ΔLeCount Jos G
181 Jorden Benj H
182ΔParker Wm C
ΔBarrows John T
ΔJackson Wm T ◎
185 Ingraham Cath Mrs
186ΔHuntley John M
ΔCross John W
188ΔVandall Frank T ◎
189ΔHuntley Robt E
190ΔWilson Paul K
191ΔParker Benj
Johnson Wm L
192 Waddell Ernest
193ΔMcCarter Lawrence ◎
195ΔMcCarter Horace
198ΔZarchen Annie Mrs
ΔJenkin Louis ◎
201ΔWilliams Jos ◎
202 Tuckson Jas S ◎
Fisher Robt H
Thomas Ruth J Mrs
209 Ford Theo J ◎

33

LISBON—From 15 Regent av to 878 Chalkstone av, wd 5
9ΔBoleman Mary A Mrs ◎
11ΔMuirhead John S ◎
rearΔWhalen Jos F
13ΔBuba Wm A
Walker Howard E
14 Vacant
16ΔCody Lenora I ◎
16½ McElroy Edw P
McCormick Robt F jr
17 Carley John
18ΔRoy Francis X jr
19ΔBurke Thos J
ΔMullins Joan Mrs
22ΔMartin Raynol H
Hamilton Evelyn C ◎
23ΔHill C Joyce Mrs ◎
26ΔWood Kenneth W
27ΔCarroll Geo W jr
27½ Sorensen Harold A
28 Bassett Chas H
ΔRickey Edw D
29 Vacant
Devine Chas H
29½ Buckley Jack S
30ΔHynes John B
33ΔHargreaves Wm ◎
35ΔHamilton Thos
Haggart Margt S Mrs
37 Walcott Ross D
38ΔMitchell Lawson J
39 Hargreaves Wm R
41ΔWalsh Josephine M Mrs
ΔTalbot Mary F Mrs
42ΔIannelli Oscar A
Gomes Manuel
43 Burke Wm C
44ΔFeeney Anna M
47ΔReady Thos A ◎
49ΔDonovan Jas E
Berkeley st begins
50ΔDeBiasio Jos jr
51ΔReady Francis A
ΔMcCabe Phillip J
52 Gasbarro Mario D
Kane Henry F jr
53 Vacant
53aΔFarrelly Danl F
55 Trouve Leo J
ΔWeaver G Wm
58ΔMcIntosh Albert E ◎
60ΔHall Rosetta A Mrs
62ΔDuggan Grace Mrs
ΔMacaruso Anthony E
63ΔAidala Gaetano ◎
64ΔRowe Effie M Mrs ◎
64½ΔSullivan Mary E
66ΔBrock Wm E jr
68 Peterson John E
ΔKrohn Anita M Mrs
71ΔWilliamson Robt B ◎
72ΔOberg Arth C
ΔMcVey Jas R
ΔWhite Ellen C
76 Noon Naomi V ◎
ΔAlmon Geo M
87 Ekeblad Swen

10

LITTLE—From 47 Randall northerly, wd 3

10

LIVINGSTON—From 786 North Main to 98 West River, wds 3, 4
12ΔArctic Body & Welding Co automobile body repairing
Mechanic av begins
19 Saul Florence E ◎
27ΔLegere Francis D
29ΔMcAreavey J Wm ◎
Daly Ida F Mrs
35 Vacant
Printery st crosses
51ΔHolmes Geo R Inc ice mfrs
54 Vacant

AAMES
Employment Service
We Pick The Person Out of Personnel
JACKSON 1-4666
93 EDDY ST.

THE HOPE BUILDING CO., INC.
General Contractors
12 SILVER SPRING ST.
Providence, R. I.
UNion 1-6289

GEORGE B. KENNEDY Associates
A Nation-Wide Network of Former FBI Agents
A Personal and Confidential Fact Finding Service
56 Washington St. Providence, R. I.
GAspee 1-9477

EARL M. IRONS
INSURANCE - BONDS OF ALL KINDS
1119 Industrial Bank Building Tel. GAspee 1-7345

LIVINGSTON—Contd
Moshassuck River crosses
Stockton st begins
Nichols st ends
Corliss St begins
Wilkie St begins
Dowling pl begins

8
LLOYD AVENUE—From 93 Congdon to 74 Blackstone blvd, wds 1, 2
10ΔSimonson Albert E
17ΔChase Harriet G
48ΔAllinson House
Prospect st crosses
52ΔDavis Geo C ◎
53ΔDanforth Murray S jr
62ΔBrown Sevellon III ◎
69ΔRobinson Knight D
75 Vacant
77ΔSnow Sarah S Mrs
ΔIrwin Katharine
ΔSmith Edith L
79ΔCook A Harris Mrs
ΔJenkins Emma F
81ΔBrunschwig Edgard
ΔValleau Jessie G
Dingee Edith L Mrs
Brown st crosses
91ΔWhitaker Wharton ◎
96ΔPeckham Mary C Mrs ◎
99ΔBarrett John T ◎
100ΔHart Henry C ◎
102ΔCoombs Clara R Mrs ◎
103ΔJoslin Wm H jr ◎
106ΔFichter Wm L ◎
107ΔBissell Horace G ◎
110ΔCollins Caroline Mrs ◎
111ΔFernald Brackett B
[illegible]ΔWilliams Harold W ◎
[illegible]ΔSimonds Philip E jr ◎
[illegible]ΔCongdon Johns H ◎
130ΔPreston Eliz L Mrs ◎
134ΔGiraud Geo T ◎
135ΔCocroft Mary Mrs ◎
136ΔDurgin Edw R ◎
144ΔDuvalley Eliz Mrs
145 North H Lincoln
ΔNorth Minerva L Mrs ◎
146ΔMiller Danl B ◎
147ΔWard Warren R Rev
150ΔHarkins Ralph L dentist
ΔHankins Ralph H dentist h ◎
Thayer st crosses
159ΔVotolato Edwin L dentist
ΔAngell Alf H
ΔBlair Louise F
165ΔKatznelson Louis
ΔAnderson T Bertram Rev
Sahulka Richd J
ΔLevine Irving
Svacina Mario E
ΔMurphy Agnes B
167ΔDuffin Theo L II
Fraze Carl A
ΔFeldstein Otto
Clegg Mary I Mrs
ΔPerry Franklin H
ΔGorman Ruth
168 Liffmann Max
ΔFreeman Felix J
173ΔMartin Reune Mrs ◎
175ΔMiller Mary M G Mrs
181ΔEdwards Edith W ◎
Hope st crosses
9
Weymouth st begins
320ΔBuffington John M ◎
326ΔPierrel Gren O ◎
Arlington av crosses
330ΔSmith H Stanton ◎
341ΔCorrigan Martha C Mrs ◎
343ΔHunt John L
345ΔTracy Cath D Mrs nurse ◎
347ΔMcKenna Fredk A
348ΔAnthony Henry F ◎
349ΔHouser Elizabeth B
ΔBowler Evelyn H
VanWaldron Garvin B
352ΔAustin Edw R ◎
Kingston av begins
355ΔKnauer Helen J H Mrs ◎
359ΔPemberton Rex Mrs
360ΔBoynton O Griswold ◎
361ΔWilliams Florence M
362ΔWendler Clare B
ΔKempton Robt M ◎
ΔNieuwkoop Peter J
363ΔCarey Jos V jr
364ΔOstby Dorothy B Mrs
365ΔMullen Bernard C ◎
372ΔStuart Chas A
ΔLorimer Lilly A
ΔAlbert Gertrude S Mrs
Yandian K P
ΔGale Helen G
Harrington Ruth M
374ΔReilly Eva Mrs
ΔDevereaux Mary A
ΔEmery Burton A Mrs
ΔHooper Henry O
375Δ**Lloyd Mano Apts**
Maxfield Edgar
1BΔHill Lester S jr
ΔPuffer Laura A
1CΔGammino Robt A
1DΔSweet Jesse B Mrs
2AΔWhitman Allan F
2BΔConant Rachel A Mrs
2CΔSwats Oscar L
2DΔCarpenter Eleanor S
3AΔGammino Helena Mrs
3BΔMarks Rita R
3CΔBartone Ronald J
3DΔJaffa Myer S
Taber av crosses
377ΔSutton Casper M
380Δ**Lafayette The apt house**
bsmtΔWaldron Garvin B
1ΔAnthony Celt Mrs
3ΔGrant Robt S
4ΔHeap Eliz H Mrs
6ΔGoldowsky Beatrice
7ΔShulkin Irwin A
8ΔVose Nathaniel M
380aΔHarris Benj P Mrs
ΔGorham Helen A Mrs
ΔKenyon Jessie L Mrs
386ΔRobinson Harry M
Kelley Mildred B Mrs
387ΔOlin Jos
388ΔBarney Edw H
389ΔSalter Lester H
390ΔDinsmore Gladys E Mrs
Lindeboom Herman
ΔJones Agnes B
392ΔJohnston Joseph E jr
393ΔHusserl Henry P
395ΔFisher Harry ◎
Miles av begins
397ΔDolbier Maurice W
399ΔMcCormick Geo S ◎
400ΔSherman Nathaniel Mrs
402ΔO'Gorman John F
403ΔGoff Louis B
404ΔKaicher John J
405ΔLopez —
Morillas Juan
408ΔGleason Mary J
411ΔRobbins Harris R
412ΔHill Prescott T phys
413ΔPaolino Anthony C ◎
414ΔFelvou Saml L
ΔGalena Lucian
Elmgrove av crosses
416ΔMcDonald Jos L druggist ◎
415 Vacant
420ΔMcDonald Jos L ◎
422ΔSophia Mme mlnrs
424ΔFlorence's Beauty Salon
426ΔLloyd Avenue Tailor
427ΔMullaney Jas K
428ΔFeelman Barry
ΔStevens Hilda G
429ΔMurphy Edw A
430ΔFish Fredk T
Hobart av begins
431ΔMowry Chas D
433ΔHoward Constance H Mrs
437ΔKarambelas Spiros K ◎
440 Central Bapt Ch
Wayland av crosses
450ΔField Eug A ◎
ΔSimon Milton
470ΔWholey Ralph F ◎
471ΔO'Neill Maurice R ◎
Edison av begins
475ΔMcCormack Cath E ◎
479ΔParker Harriett ◎
481ΔEllis Mortimer C
482ΔLaurans Raymond T ◎
483ΔBurnham Frances S ◎
488ΔBlack Chas E ◎
491ΔFriedman Meyer ◎
494ΔLyon Bessie C ◎
495ΔPicchione Nicholas ◎
Cole av crosses
505ΔGrzebien Thos W ◎
508ΔSavran Jack ◎
515ΔO'Brien Leo D ◎
517ΔZoller Nat ◎
518ΔStSebastian's Convent
ΔSisters of the Congregation of Notre Dame
Lorraine av begins
525ΔUnion Chester R ◎
528ΔFlink Ellis M ◎
531ΔMiller Sidney A ◎
534ΔHodgkinson Wm G ◎
535ΔKiene Cath D Mrs ◎
539Δ**Lloyd Apartments**
ΔNugent James W
ΔMills Fredk C
ΔStecker Gilbert L
540ΔWatkins Gerald ◎
543ΔHenderson Chas W Mrs
ΔFranklin Ethel A Mrs
Buckley Julia M
ΔMartin Wm J jr
Curry M jr
ΔMcCarthy Noel T Mrs
Slater av crosses
548ΔAbrams Herman A ◎
553ΔLevye Millard A ◎
555ΔRotenberg Leonard A ◎
560ΔBlum Ira ◎

27
LOCK—From 50 Charles to 53 Ormsbee av, wd 12

48
LOCKWOOD—From 575 Eddy to 278 Broad, wds 11, 12
3 Manchester & Hudson co bldg materials
Hospital st crosses
11 Boutin Henry F jr
19 McAuley Mary Mrs
Paiva Arlene
23ΔColding Carlos H
ΔPreaster Rawleigh
27 Bass Everett
31 Plante Aram
ΔHill Geo A
33ΔMcGuire Francis J ◎
McGuire Edw T
ΔMcGuire John W
37 Hunt Harold B
Clay st ends
44ΔBrown Jane Memorial Hosp
47 Favino Maria G Mrs
McGuire Robt W
Scherina Alex
51ΔDeLuca Anna Mrs variety ◎
ΔDeLuca Leonard ◎
53ΔBailey Jos E
Allen James
56ΔNurses' Home Rhode Island Hosp
63 Lockwood Hall rooms
ΔTucker Harriett P Mrs
65ΔParent Cecilia E
67ΔBradford Geo W
Parent Marcel J
75ΔJernquist Edw N
ΔZubiaga Jos L
79 Anderson Lloyd C
Hutzelman Otto P
Mary st ends
87ΔDarigan Francis J
89 Vacant
91 Burns Jas F
ΔSmith Chas T ◎
95 Demers Edgar
Boulet Raymond A
Mayo Joseph
99ΔMcBride Jas H
Duby Joseph F
100ΔAmerican Cancer Society Inc RI Division
ΔR I Heart Assn Inc
103ΔUtton Edw T
Austin Irving F
Meehan Chas
Whateley pl begins
105 Allen Wm
Davis Jos
Gagnon Rose
109 Curran Winifred
Fanyon Oliver A
111 Cullen Geo F
Dupre Ethel
114 Brown Herbert T
Gravelle Frank
115 Medeiros Muriel
Jarrie Emile L
Lefebore Bessie Mrs
Campbell Agnes Mrs
116 Vacant
117 Varadian Hogy
Hunt Clara
118 Faith Mission
120 Smith Chas
122 Brown Walter
Correy Stella Mrs
Plain st crosses
134 Georgeadys May Mrs
136 LaPlante Ernest F
LeClerc Raoul I
137ΔGentile Matteo ◎
Gentile Matthew
138 Disarro Thos
ΔReed Carl F
140ΔStasinopoulos Anastosis
Landor st begins
141ΔBrown Lewis H
Roberts Wilfred
ΔOatley Elwyn Mrs
143 Liveberger Luther
McCarthy Timothy
145 Viens Melina M Mrs
Chin Young
Bardick Leon
147 Lake Evelyn I
149 Roberts Felix
Roberts Jos A
Norton Harold
150 Glancy Bernard J
Belanger Simeon
153ΔDiamond Robt P ◎
Kenny Helen
155 Cooley Estelle
Wilson Anna M Mrs
Bliss Dorothy
156 Smith Geo A
157 Williams Helen Mrs
159 Grant Lottie
Rose Jos D ◎
160 Anderson Andrew ◎
Jackson Francis J
162 McCarthy Margt M
ΔTetzlaff Wm J
163 Johnson E Beatrice Mrs
Randall Arth A
165 Devlin Emma L ◎
ΔWard Wm M
166 Johnson Jennie Mrs
Medberry Geo C
167 Roda Harriet L Mrs
LaPorte Raymond R
Rickett Chas F
170 Limoges Edw F jr
McDonald Danl F
171 Warner Geo F
Broderick Thos B
174 Gordon Geo G
Montaro Albert
175 Coppola Leon
ΔFowlee Alice Mrs
Quinci Shirley Mrs
180ΔVoccia Gennaro ◎
Clark James
Ostrowski Joseph
McDermott Olive M Mrs

Where To Buy?
Consult the Classified Business Lists In This Directory

LOCKWOOD—Contd
Beacon av crosses
183ΔLittleton's Express & Transfer
184 McGovern Jas J ◎
185 Gillo Lena
186 Deneault Albert
Bailey Lamara Mrs
190 Bucklin Edw F III
191 Williams Mary Mrs
ΔGoss Harry M
192 Noon Jos F ◎
Bucklin Edw F
194 Burns Thos A ◎
Cloutier Romeo S
Romare Norma Mrs
198 Gilo Wilfred
199 Armour Florence Mrs
Latham Sarah Mrs
Pina Bennie
O'Hara Beatrice Mrs
Azulay Wm
200 Coolidge Jennie Mrs
Henry Elisha
204ΔReilly Peter P
206 O'Connell Danl
Prairie av crosses
18
207ΔSunny Mkt gros
209 Murtha Matthew
Lorraine av begins
210 Thomas Eliz M Mrs
Holley Harry E
212 Palumbo Bertha
Silvia Charlotte
Phillips Geo
Dyer Thos W
Silvia Dorothy M
216 Bell's Cleansing
217 Weinberger Wm
Monterio Tellie ◎
218ΔDurfee Leroy
220ΔRaky Mary Mrs ◎
Niamitzian Alex
221 Higgins Lillian M
ΔAbar Lillian
222 Cooper Geo
225 Josephson Anna Mrs
226 Spivey Everett C
Cooper Leroy
ΔTabela Danl P ◎
229ΔHoward Jas G
Falkenberg Chas M jr
229½ Vacant
230 Harrop Wm lodging house
Providence st crosses
231ΔBurke Wm M
ΔJacobsen Wm J
232 Vacant
233 Duprey Walter A
ΔLabodiak John G
235 Ordway Ralph F
236 McMahon Stephen J
ΔAustin Ansel
Mattera John
237 Vacant
239 Hart Sherman H
ΔPona Chas E
240 Eddy Robt J
Vigneau Vincent H
ΔRead Nellie C ◎
241ΔMooradian Abr ◎
ΔGasparian Russell A
245 Marderosian Bakdacar ◎
246 Keegan Margt Mrs ◎
West Clifford st crosses
247 Thomas Abr ◎
Ganem Geo
250ΔGardiner Linwood A ◎
253ΔRay Louis
Goodale Chas H
254 Vescera Lucy Mrs
Yailian Zarmig Mrs
255ΔMathewson Chas ◎
Atwood Allen
Daley Robt
DeCallo Joseph
256 Hicks Martha Mrs
Crudele John F
260 Hill Julia D
ΔLopes Walter
Friendship st crosses
270ΔLockwood Self Serv launderette
274 Vacant
277 Storage
Pine st crosses
295 Vacant
rear Vacant
297ΔSmith's Fish & Chips
ΔWeir J David
Vickers Fredk
299ΔPlatt Irene C Mrs
303ΔMcGovern Jos P
Dumars Jas E
Meadow st ends
Haskins st begins
304ΔBowers and Resnick whol florists
316ΔThorpe Automotive Co
320 Vacant
323 Vacant
325ΔWillemen P A Co tool mfrs
327 Vacant
Hayward st begins
331ΔSaccoccia Benj
Angell Gerald H
333 Dion Albert
Fields Jane Mrs
334 Vacant
Wickham st ends
336 Sullivan Agnes K Mrs
McCormick Christine Mrs
336½ Vacant
338 Vacant
rear Vacant
342 Vacant
346 Vacant
347 Gavin Thos
348Δ**Apartments**
1 Arnett James
2 McAndrews Edith
3 Decker Mabel
4 Verrier Lillian
5 Leonardson Julia
6 Rousseau Barbara
351 Rousseau Louis N
Randall Jos E
356 **Apartments**
7 Gizzarelli Ronald
9ΔSchufeldt Julia A
10ΔReid Jas C
11 Catanzaro James L
14 Donough —
15 Jones Margt
16ΔCalvin Robt E
17ΔWoodard Florence E J Mrs
18 Vacant
19 Bearley James
357 Fuller Jos
ΔMonahan John F
360 **Apartments**
20 Curzio Chas
21ΔHorr Wm
22 Gikas Geo
23 Maples Adeline Mrs
361 Vacant
363 Vacant

4
LOCUST—From 45 Knowles to near Ivy
8 Smith Chas
Davis Perlie H
ΔFontes Shirley Mrs
9ΔYoung Jas J ◎
10 Perry Lula Mrs
12 Boulden Esther E Mrs
15ΔMaddox John H
16ΔPeterson Cath Mrs
18 Lataille Henry G
19ΔKeough Thos H
25ΔLataille Homer A ◎
28ΔBarrows Harry V ◎
ΔSarni Vito
29ΔHaywood Geo J
33 Lataille Roland P
35ΔCarroll Mary C ◎
Camp st crosses
35
46ΔO'Neill Wm
ΔLevy Chas H ◎
ΔHubbard Chester E
48ΔO'Neill Wm J jr
54ΔHanson Walter B ◎
62ΔAjootian Geo A
66ΔLapidus Benj ◎
Mt Hope av begins
76ΔMcDevitt Felix ◎

41
LOIS AVENUE—From Loxley rd to 52 Cathedral av, wd 5
5ΔMowry Helen L ◎
9 O'Dowd Geo E ◎
12ΔLibutti Mario E bldg contr h ◎
15ΔDugan Geo F ◎
20ΔLeach Jas B ◎
21ΔTrainor Florence M Mrs ◎
ΔClaunch Benj C
Brentwood av ends
22ΔD'Ambrosio Marshall J jr ◎
28ΔShield Michl B ◎
33ΔKenney Dominic E ◎
35ΔO'Brien Wm J ◎
36ΔOtis Fredk J ◎
40ΔD'Andre Louis ◎

12
LOMBARDI—From 417 Charles to 40 Commodore wd 4
3ΔTutsch Joe E
5 Bartolemucci Domenic
Touro st crosses
21ΔLincoln Lumber Co Inc ◎

11
LONGBLOCK—From 267 Veazie to Freeman, wd 4
52ΔChapman Wm W jr
53 Robertson Robt A
54 Comeau Francis
55ΔTaylor Arth
56 Clutterbuck Violet H Mrs
57ΔLawson Bessie L Mrs ◎
58 Martin Mary Mrs
59 Ethier Arth
60ΔDyson Cath Mrs
61 Gillooly Jos
62ΔDodd John R
63ΔDuxbury Jas F

42
LONGFELLOW—From 289 Melrose to the railroad, wd 9
152ΔDeery Edw J
154ΔSwanson Norman V
ΔHawkins Lloyd C
162ΔCook Ralph F
Kaps Edw E ◎
166ΔForrest Chas H A
ΔImprota Armand
167ΔFoster Lester E
Brett Ralph S
168ΔWhite Jas J jr
172 Prendergast Mary A Mrs
174ΔLongendoen Piet
26
Elmwood av crosses
197 Barney Gyles B
199ΔCanzano Anthony J ◎
202ΔNoonan Geo K ◎
204ΔBiber Aline B Mrs ◎
210ΔBianetti Frank J ◎
Joblonski Leo H

42
LONGFELLOW TERRACE—From 162 Longfellow to Roger Williams av, wd 9
1ΔHall Gordon M
3ΔMcMahon Richd B
ΔCostello John ◎
5ΔKelly Thos E
7 Oliver John F
ΔChamplin Ruth F Mrs
9ΔMalloy Jeremiah G
11ΔArmstrong Jas A ◎
13 Sheridan James N
15ΔDello Iacono
17ΔMacRae Frank R ◎
19 McGowan Jos E
ΔKoch Walter E
21ΔWilks Albert E
Kenneth Sam
23ΔHartington Albert A
25ΔRebe Morris ◎
27ΔBritton James H
29ΔCoppola Alphonso
Arnold Thos J
Arnold Leo G
31ΔArnold Geo G
33ΔMarshall Howard E
ΔBergemann Fredk J
35ΔBloomberg David ◎
37ΔBrigham Arth R
ΔLondry Raymond
39ΔHorne Herbert
41 Smith John M
ΔMcKenzie Sidney A
43ΔGinsburg Saml I
45 Cuomo Imperia
ΔRussell Wm
Parker Robt
47ΔDiSano David E ◎

32
LONGMONT—From 243 Admiral to 74 Cornwall, wd 4
9 Lonardo Dominick
Cardente Pasquale
13 O'Hara Mary A Mrs
ΔDiPalma Louis ◎
17 Valentine Elliott
ΔVolino Antonio ◎
Americo Louis
18ΔFlynn Jas M
21ΔRogers Hannah E Mrs ◎
22ΔCelano Michl ◎
Leffingwell Earl R
23ΔMcManus Saml J
25ΔDeLarm Frank I
Postle Alfred
26ΔStandring Lydia Mrs ◎
28 Barney Fredk W
32 DiNobile A
36ΔMcAllister Eliz Mrs ◎
Salina st crosses
40ΔCapobianco Silvio bleach water ◎
50ΔArena Nicholas
51ΔCollins Annie R Mrs ◎
52 No Return
ΔCroce Amadeo R
ΔImbruglia Nicholas
Yorkshire st begins
59 Porteous Alex ◎
ΔWright Wm
64ΔPandozzi Antonio ◎

30
LONGO—From 382 Hartford av to 19 Grover, wd 7
35 Inglesi Anthony J ◎
39 Marsella Giuseppe ◎
41ΔVentrone Chas A
53ΔRicci Giacinto ◎

50
LONGWOOD AVENUE—From 1255 Smith bey Kentland av, wd 5
15ΔPesare Jos ◎
16ΔMenoche Arth J ◎
17ΔEgan Wm J ◎
Lynde st begins
20ΔOrabone Florentino ◎
26ΔMolloy Grace M Mrs ◎
30ΔReilly Jas E
32ΔO'Connor Agnes Mrs ◎
34ΔCohen Leo S ◎
35ΔColavecchio Thos D ◎
37ΔTrainor Jos F ◎
40ΔCostello John A ◎
43ΔEmirzian Hachadoor S ◎
50ΔFoster Irving G ◎
60ΔBraun Chas H ◎
66ΔMillspaugh Ralph H ◎
72ΔTurk Chas ◎
75ΔLavoie Francis J ◎
76ΔGliottone Chas ◎
85ΔCannon John P ◎
Isabella av ends
96ΔChamalie Constantine D ◎
111ΔDiMaio Jessie A Mrs ◎
115ΔPrudhomme Geo H ◎
119ΔShannon Nora A Mrs ◎
120 Vacant
129ΔIltner Chas H ◎
137ΔDuncan Hugh J ◎
140ΔRuggerto Sandy ◎
143 Medeiros Jos R
151 Matarese Pasquale ◎

9
LONSDALE—From 207 Canal to 136 North Main, wd 12
26 Vacant

32
LOPEZ—From 220 Chalkstone av to 43 Kane, wd 4
14ΔCharles Junk Yard
Rebecca st crosses

12
LORETO—From 461 Charles to 78 Commodore, wd 4
10ΔMatteodo Simone ◎
Vallevona Angela Z Mrs
11ΔLaMarra Bennedetto ◎
13 LaMara Albert D
18ΔBarone Rocco S ◎
19ΔGiovine Angelina Mrs
Tour st crosses

46
LORIMER AVENUE—From 300 Rochambeau av to Blackstone blvd, wd 2
4ΔMiller Maurice McL ◎
Burlington st ends
15ΔWilkening Jos C
17ΔCaslowitz Aaron N
20ΔLipson Wm E ◎

G. FRED SWANSON INC.
METAL BUILDING PRODUCTS
OVERHEAD DOORS
METAL WINDOWS
HOLLOW METAL DOORS
STEEL JOISTS and ROOF DECK
FOLDING DOORS
ROLLING STEEL DOORS
GAspee 1-0788
618 Cranston St.

USE THE ALPHABETICAL SECTION TO GET COMPLETE INFORMATION ON A PERSON OR FIRM

HERTZ SYSTEM

DAVIS DRIVE YOURSELF COMPANY INC.

CARS & TRUCKS FOR RENT

1 Dorrance Street
Providence, R. I.

Tel. GAspee 1-0555

PROVIDENCE: 170 WESTMINSTER, ROOM 216
MARSHALL FISHER, JR., Mgr. GAspee 1-0248

BEACON FINANCE CO.

WEST WARWICK: 1225 MAIN ST.
JOHN A. DOYLE, JR., Mgr. Valley 1-6800

LOANS UP TO $1,000 ON OWN SIGNATURE, AUTO OR FURNITURE

LORIMER AV—Contd
21ΔSellman Priscilla ◎
29ΔIngham Cora E Mrs ◎
30ΔStone L Edgar ◎
31ΔWyle Eliz D Mrs ◎
32ΔJolicoeur Jos D ◎
35ΔMcDermott John F ◎
Lauriston st crosses
39ΔTower Eleanor C Mrs ◎
47ΔManocchio Andrew
49ΔFischer Harold
51ΔKoppelman Elijah C
52 Vacant
54ΔBromberg Morris H
56ΔCohen Chas R ◎
57ΔAbish Jeannette C Mrs ◎
58ΔGranoff Edith Mrs ◎
4th st crosses
74 Morley Wm F ◎
76 No Return
5th st crosses
83ΔCargill Leone P
84ΔKnights Edwin M ◎
87ΔRoyal Lewis F ◎
88ΔAdler Louis ◎
92 Kapnick Sophie Mrs
94ΔStutman Harry ◎
95ΔBerkowitz Saml M ◎
98ΔWilkes Morris J ◎
99ΔWelch John A ◎
100ΔWilkes Jack S ◎
6th st ends
103ΔLevye Ralph P ◎
111ΔFolin Louis ◎
112ΔBennett Chas jr ◎
114ΔKingley Mary E ◎
117ΔFlink Sadye Mrs ◎
118ΔWuraftic Jos ◎
121ΔBridge Frank jr ◎
122ΔChase Allen A ◎
Overhill rd ends Ogden st ends
123ΔSchwartz Max ◎
131ΔMoore Roy M ◎
139ΔMcLaughlin John J ◎
141ΔKugler John P ◎
143ΔCharpentier Jos ◎
147ΔSherman Stowell B ◎
151ΔVetterlein Thoe H jr ◎
157ΔMurdock W Henry ◎
pntr h
ΔMuenchinger Elsa L
161 Kopel Mildred
ΔBromberg Harry ◎
162ΔGrinnell Howard C ◎
163ΔBromberg Zlata
166ΔCopeland Gordon W J ◎
Methyl st ends 8th st ends
167ΔGratt Benj H ◎
Hartshorn rd ends

9
LORING AVENUE—From 91 Grotto av to 290 Irving av, wd 2
14ΔGerry Louis C ◎
25ΔMacLeod Rebecca S Mrs ◎
26ΔClough Benj C ◎
Gulf av begins
45ΔBaker John W ◎
71ΔRobinson Walter H ◎
75ΔLemon Alf B ◎
83ΔAbel DeForest W ◎
President av ends
97ΔBrownell C Hazard
Channing av ends Irving av crosses

9
LORRAINE AVENUE—From 518 Lloyd av to 205 Laurel av, wd 2
9ΔAbrams Leonard R
11ΔBotvin Geo B
19ΔLinder David A ◎
President av crosses
41ΔAdelman David C ◎
46ΔGodfrey Albert E ◎
49ΔGreenstein Jacob E ◎
52ΔKatz Henry ◎
55ΔMcDowell J Irving ◎
60ΔLong Hortense M Mrs ◎
61ΔPritchard Edwin G ◎
67ΔFerguson John B ◎
68ΔHacking Chester ◎
71ΔChaplin Geo W ◎
75ΔBarlow Herbert B ◎
78ΔTillinghast John A II ◎
85ΔBakst Leon H ◎
86ΔSmith Frank B ◎
96ΔRyan Vincent J ◎
97ΔKeeney Francis B ◎

50
LOTUS PLACE—From Modena av to 85 Gentian av, wd 5
3ΔMcGee Frank J ◎
7ΔBucklin Irving C ◎
11ΔDaly Wm J ◎
15ΔO'Neil John J ◎
21ΔChiaverini Francis ◎
Ardmore av ends
26ΔPucci Thos D ◎
27ΔSusi A Anthony ◎

4
LOUGHRAN PLACE—From 555 N Main easterly, wd 3

26
LOUIS AVENUE—From opp 43 Ardoene to opp 194 Roger Williams av, wd 9
2ΔDeCourcy Mary M Mrs ◎
10ΔCoster Jos J
12½ΔArzouyan Harry
18ΔAaronson Gunnar A ◎
pntr and dec h
20ΔLatime Lester J ◎
Wildwood av begins
22 Vacant
24ΔHarty John H jr ◎
28ΔFahey Martin A ◎
30ΔAlia Jos ◎
42ΔLeshner Susan R Mrs ◎
Delmar av ends
46ΔNewton John W ◎
50 Vacant
53ΔPlace Raymond L ◎
54ΔHill Howard L jr ◎
58ΔLewis John O ◎
62ΔPears Walter P ◎
Ansel av begins
66ΔHowarth Irving W ◎
72ΔHenry Horace R ◎

44
LOUISA—From 165 Oxford to 306 Sayles, wd 10
11ΔRose Louise S Mrs ◎
Slavicheffe Steve
14 Doe Alton L ◎
16ΔHanson Geo E
20 Warner Geo F
22ΔGomez Louis ◎
24ΔHarlow John F ◎

16
LOUISBOURG PLACE—From 177 Vinton southwesterly, wd 13
1ΔDiTata Cora Mrs ◎
Marciano Alf
ΔBlair Geo K
2ΔEdwardo Anthony
ΔMarciano Raffaele ◎
10ΔDonfranseco Anthony
12ΔNapolitano Dominic

11
LOVEDAY—From 521 Admiral to 114 Veazie, wd 5
5ΔCarlucci John ◎
7 DiCenzo Rocco ◎
Gianinni John
14ΔAntonucci Louis A jr
ΔGilberto Domenick
20 D'Agostino Filomena Mrs ◎
Trent st begins
21ΔIzzo Antonio ◎
24ΔTrainior Rose Mrs
25ΔBuccini Amedeo ◎
27ΔCoccoli Angelo ◎
ΔMcAleer Robt L
36 Fasciano Domenico ◎
Clyde st begins
37ΔGirard Bernard G
39 Heston Patk J

26
LOWE AVENUE—From 26 Burrington to Pleasant View av, wd 8
11 Bailey Maurice F
15ΔMcKenna Eug E ◎

39
LOWELL AVENUE—From 169 Pocasset av to 508 Hartford av, wd 7
9 Vacant garage
12 Vacant store
15ΔSenape Antonio ◎
24 DeCesare Anaclete
ΔMontaquila Maria Mrs ◎
25ΔCicilline John B ◎
28 Lominell O Michl
29ΔGoneconti Antonio ◎
30ΔCroce Emelio
31ΔTerenzi G John
33ΔLobello Anthony
ΔDonofrio Anthony
34ΔPatalano Victor
ΔTancredi Lucia Mrs ◎
38ΔLaudati Rosina Mrs ◎
Dorchester av crosses
46ΔD'Antuono Ralph D ◎
ΔD'Antuono Frank
52 Montecalvo Michele
ΔColannino Emilia M Mrs ◎
55ΔRandall Waldo H ◎
57ΔPrignano Orazio ◎
59ΔCampopiano Michl P jr
61ΔAntonelli Anthony
63ΔDyer Harold W
ΔHolding Sarah Mrs
64ΔFranco Corrado
ΔDeStefano Nicholas
70ΔDiBenedetto Jos ◎
71ΔSisti Elvira Mrs ◎
78 Marocco Louis
79ΔMalardo Peter ◎
80ΔGesualdi John ◎
84 Gesualdi Michl
ΔDiBari Michl
87ΔMangili Henry ◎
89ΔMontuori Carmine ◎
90 Zompa Carmela Mrs ◎
96ΔMcCann Thos E ◎
98ΔMartocchio Benj R ◎
99ΔDiChiara Eliz Mrs ◎
DiChiara Lawrence
Harlan st crosses
100 Vacant
101 StAngelo Michl A ◎
ΔFlorio Pasquale ◎
ΔSpetrini Vincenzo
111ΔVallante Michl A ◎
112ΔVentriglia Paul ◎
113 Manero Antonio
ΔQuaranta Carmen ◎
117ΔPannone Frank ◎
ΔRipa Eug T
118ΔBrunetti Amalio ◎
ΔDeCesaro Peter
121ΔDelGiudice Nicholas
ΔCipriano Henry J
122 Vacant
125ΔRenzi Amalio E ◎
Daniel Av Primary School
132ΔDePalma Andrew
ΔSquadrito Salvo A
DePalma Sante Mrs ◎
Plainfield st crosses

30
155ΔPapa Rocco
Papa John A
157ΔPapa Nicola A ◎
159ΔBenson Simon ◎
165ΔLaTour Lillian E Mrs ◎
ΔDella Porta Louis A
166 Clarkin Theresa C
ΔConnelly Thos L
169ΔLupo Phillip
ΔMasiello Anthony ◎
170ΔCimaglio Anthony J ◎
173ΔDermo Lena Mrs ◎
174ΔMangili Angelo R ◎
175ΔFuria Pasquale ◎
177 McKeown James
182ΔBradford Geo W ◎
ΔAinley Lillian Mrs
185ΔRothemich Mary O Mrs ◎
186ΔEvans Clifford B ◎
187 McNamara Kath
192ΔMarinaro Vincent ◎
193ΔGebhardt Alf B ◎
195ΔCornell Edw F
197ΔMara Francis J
199 Powers Michl J jr ◎
Ibbittson Donald
201ΔMcDonald Edmund J
202ΔScott John W ◎
203ΔRothemich Caroline J ◎
ΔHughes Louise G Mrs
206ΔAndreozzi Antonio ◎
210ΔScudieri Ralph F ◎
211ΔErnst Geo E ◎
214 Napolitano John ◎
218 Ainsworth Clara B Mrs ◎
219ΔBoffi Arth L ◎
222ΔCifizzari Patk J ◎
223ΔDelGreco Teresa Mrs ◎
DelGreco Anthonio C
226 Boffi Francis
ΔBoffi Jos E
227ΔBoffi Rocco ◎
228ΔSchulze Corana
229 Vacant
231ΔApshaga Albert A
ΔPilkanis Wm A
232ΔGreenwood Lndry
233ΔGoff Clarence H ◎
235ΔDunklee Lorimer C
ΔCoughlin Chas F
236ΔArmstrong Beatrice L Mrs ◎
237ΔHeuser Harry G ◎
238ΔPetsching Arnold P ◎
240ΔHirsch Bernard H
241ΔFarley Jos F ◎
242 Hanson Lester
246ΔBugbee Walter R ◎
247ΔCooke Harry E
249ΔLynch Jos L ◎
250ΔMathewson Geo ◎
251ΔHaigh Raymond I
254ΔCota Chas J
255ΔGalloway Fredk G ◎
ΔBouley Norbert A
257ΔGodfrey Fredk H ◎
258ΔAlexander Geo E ◎
259ΔJudisch Annie E Mrs ◎
261 Vacant
262 Calicchia Sisto ◎
265ΔPetsching Raymond F ◎
266ΔSomerville Wm A ◎
269 DelPico Rose Mrs ◎
270ΔSliney Mary J Mrs ◎
272ΔOborne John S
Cole Louis E
273 Vacant
274ΔRazzino Pasquale ◎
ΔMoretti Emilio
276 Vacant store
Peradeau Victoria
Nye st crosses
277ΔHuling Martha A Mrs
ΔSimoneau Raymond E
Keegan Albert P
286ΔCampagna Salvatore ◎
290ΔDeLuca Antonio ◎
ΔFoline John L
291 Vacant
294ΔSullivan Ada L Mrs
ΔStapleton Florence Mrs ◎
295ΔLowell Avenue Greenhouses Inc ◎
298 Riedeman Ralph L
Kelly Owen J
301ΔBarlow Francis J
Wright Eleanor Mrs
302ΔTaylor Lawrence F ◎
Taylor Annie Mrs
307ΔKenyon Sarah A Mrs ◎
308 Craven Richd A
309ΔCohen Aaron ◎
310 Ferruolo Chas
ΔMcEnery James F
314ΔMcDermott John H
Coulombe Jos L
McCaughy Joseph E
ΔMoss Eliz A Mrs
315ΔCohen Wm ◎

LOWELL AV—Contd
319ΔAtchley Floyd H
ΔMcWeeney Raymond F jr
320ΔMcElroy Edw J
Woischnack Kurt
321ΔCassiere Frank A
322ΔWacker Anna Mrs ◎
326 Mende Carolina Y Mrs ◎
ΔBertsch Herbert J

41
LOXLEY ROAD—From 30 Lois av to Trinity pkwy, wd 5
10ΔByrne Margt M Mrs ◎
12ΔEagan Danl A ◎
15ΔSmith Thos F ◎
16ΔFamiglietti Rudolph U ◎
19ΔPicerno Lawrence ◎

11
LUBEC—From 1060 Douglas av near Burns to city line, wd 5
26ΔBoss Chester I ◎
32ΔPrior Patk A ◎
47ΔDean Edwin
Havana st crosses
60ΔConca Vincenzo ◎
Manilla st crosses
112ΔPetorella Lena
ΔGaisford Jerry
124ΔSpinella Orlando T ◎
128ΔZingali Jos ◎

50
LUCILE—From 64 Wardlaw av to Sandringham av and from Bradley to 650 Admiral, wd 5
2ΔMcPhail Geo C ◎
10ΔTroiano Domenic ◎
11ΔGasbarino Lawrence ◎
14ΔPugliese Giovanni B ◎
19ΔPantano Mario ◎
20ΔPugliese A Chas ◎
23ΔPantano Constantino J ◎
24ΔGillette Herbert C ◎
ΔBrennan Robt E
34ΔComello Cosmo H
Sandringham av crosses
61 Angeramo Antonio ◎
Pierce Jas D
68ΔOlivo Jos ◎
69ΔDonatelli Tommaso ◎
76ΔOlivo Angelina Mrs ◎
ΔOlivo Mario
81ΔIzzo Jos P ◎
82ΔVolante Attilio ◎
Levesque John J
rear Vacant
86ΔDeMarco Jas ◎
89ΔFloody Walter J ◎
93ΔGuadagni Giulio J ◎
96ΔCaporale Antonio ◎

28
LUCY—From 2 Cloud to 8 Almira av, wd 6
4ΔRioles Paul A ◎
10ΔMcLaughlin Jos L ◎
14ΔWest Marie M Mrs ◎
18ΔDiNunzio Dante A ◎
19ΔSanSouci Ernest A ◎
ΔKelley John W
25ΔCabral Manuel S ◎
ΔColaccio Alessandro
26 O'Brien Eug J ◎
ΔCerce Nicola
29 Vacant
33ΔNapolitano John A ◎
41ΔPsilopoulos Harry ◎
45ΔCaluori Gustavo ◎

12
LUKE—From 721 Charles, wd 4
9ΔRicci Luigi
11ΔRicci Mary A Mrs ◎
16ΔFerrante Michl ◎
24ΔMoore Jas ◎

12
LUNA—From 395 Branch av to 80 Northrup av, wd 4
4ΔJannetta Sabatino A
Pontarelli Fortunato ◎
Eureka st begins
16ΔPontarelli John ◎
McConnell Jas
Ashton st crosses
28 Ferrante Luigi A
Ferrante Anthony
30ΔCoppola Albert A
32 Cappola Harry J
34ΔMartini Assunta Mrs ◎
39ΔSantoro Jos Macaroni Mfg Co
46ΔRoselli Guido
47 Renzi Americo ◎
Renzi Camille ◎
52ΔD'Agostino Nunzio ◎
61ΔVerducci Antonio
ΔIafrate Louis C
ΔDiPaola Arth

16
LUONGO SQUARE—See Thomas S and Vincent Luongo Memorial Square

17
LUTHER—From opp 1 Gilbert to 9 Durfee, wd 13
1 Pinsonneault Gerald A
Haid Rudolph H ◎
Division st crosses
20 Davidson Edith M
21 Ouellette Jos
28ΔIannoli Robt R
ΔDeMaio Victor E
29 Rastelli Mildred Mrs
ΔCarolla Frances Mrs
33 Joseph Grace Mrs
Drummond Sarah Mrs

9
LUZON AVENUE—From 435 Wayland av to 110 Cole av, wd 2
10ΔHall Arth M ◎
11ΔLevine Geo A ◎
14ΔKennedy Clifford W ◎
17ΔSilverman Edw M
18ΔFarrell Henry T ◎
19ΔSafner Melvin B
ΔThummen Hans U
21ΔAbel Betty B Mrs ◎
22ΔDuBois Jas E
23ΔWiggin Roy E
24ΔWardell Howard F ◎
27ΔWilliamson Margt J
29ΔPeel John C Mrs
ΔMcGann Grace W Mrs ◎
31ΔChernov Paul ◎
33ΔGurland Jos
34-44 John Howland Sch
37ΔHarrington Mary T Mrs ◎
Green Myrtle
Brown Margt A
39ΔYoung Mary T Mrs

37
LYALL COURT—From 325 Pine to Rodney ct, wd 13
14 Robidoux Madeline Mrs
McCullough Henry
16ΔCundy Geo G
Kulz Irene F Mrs

40
LYDIA—From 60 Douglas av to 23 Candace, wd 12
31ΔKopel Jennie Mrs
Ekmoian Vartar
32 Gallagher John E
Ricci Thos
ΔCheschi Joseph J
33ΔAvedisian Wilson
Shnoper Isaac
55 Derwartanian Chas ◎
59ΔFlynn Cath E ◎
61ΔShahinian Mary Mrs ◎
65 Marks Irving M ◎
67ΔO'Connell John J ◎
69ΔMurray Mary Mrs ◎
73ΔKrupka Wm S
74 Hunt Caroline S Mrs
DiPetro Alfio ◎
82ΔMorrow John J
Boyle Thos F
85ΔVartanian Vartan
Markarian Aram ◎
86ΔCollins Henry J
Floody Peter J
87 Mollo Costantino
Racofsky Dominic
Creamer Mary E Mrs
93ΔCullinane Wm A
Pierce Edw J
ΔMcCaffrey Margt A ◎
95ΔBurns Eliz J
ΔKalagian Paul
98 Grey Freeman E
ΔMajestro Rose
Boucher Thos J
99ΔLawson Kenneth
Usenia Teet ◎
Lawson Madeline Mrs
100 Sienuikowicz Karp ◎
Kurak Roman

15
LYMAN—From 68 Franklin to 324 Dean, wd 12
Cressy la begins
17 R I Distr Co radio and telev
20 Garage
30 Wright J F Co whse
39 Scialo Rose Mrs ◎
41ΔFournier Blanche Mrs lodging house
ΔFournier Wm N
Pabodie la begins Stewart st begins
49 Doane Alfonse
Petrucci Theresa

28
LYNCH—From 377 Manton av to 1310 Chalkstone av, wd 6
5ΔPetronelli John ◎
Atwell av crosses
9ΔKennedy Matthew L ◎
Whalen Antonetta Mrs
10ΔCiampanelli Antonio ◎
11ΔNoon Vincent DeP
ΔRylands Wm E
21ΔKryston Kasmier V
ΔSauro Alf D
25ΔBarsanti Armando ◎
41ΔBrownell Margt V Mrs
Lavery Everett J
42ΔPelletier Jos ◎
43ΔDobosynski Mary Mrs ◎
44 Curley Jos P
46ΔCrugnale Edw A
48 Crugnale John E
ΔDeRita Edw
49ΔTeague James F
ΔBroccoli Filippo ◎
50ΔFagnant Walter J
51ΔMartino Ralph
Yale av ends
52ΔLemieux Arth ◎
Papa Steven
Drummond Jerome
54ΔBourret Albert J ◎
56ΔSicard Wm E
Destremps Homer
62ΔPaquin Jos A ◎
67ΔRivard Eug A ◎
70ΔMandarelli Louis ◎
75ΔDwyer Ellen B Mrs ◎
80ΔBergeron Olier G ◎
81 Trotta Raymond ◎
82 Paquin Dieudonne ◎
83ΔFossa Michl R
90ΔKennelly Paul A ◎
91ΔPetrillo Victor ◎
93ΔCapozzi John E
95 Cardinale Onorato N ◎
101ΔHart Jas A ◎
102ΔKhoury Gabriel
107ΔLyons Bernard K ◎
Tiernan Bartholomew J
110ΔPezzullo Arth V ◎
Chaucer st ends
114 Dugas Hervey J A ◎
115ΔColardo Anthony ◎
121ΔUpton Geo R ◎
124ΔLombardi Matthew ◎
128ΔPlante Anaclet J A ◎
Fairview st crosses
137ΔMastrangelo Salvatore ◎
139ΔPryor Wm S ◎
141ΔTocco Vincent ◎
142ΔSantamauro Anthony ◎
146 Ralph's Oil Co range oils
ΔRuggieri Ralph J ◎
157ΔTaglianetti Frank ◎
ΔTaglianetti Albert
161ΔCorvese Ernest ◎
166ΔBianchard Frank P ◎
174ΔBoyes Geo W ◎
Beaufort st ends
176ΔRainone Giuseppe ◎
189ΔIasimore Amadeo V ◎
190ΔCalitri Vincent J ◎
192 Box Wm
193ΔOhanian John H ◎
194ΔMarrocco Albert ◎
196 Levesque Wm
198ΔBernardo Anthony F ◎
199ΔPaquin Aldea Mrs ◎
202 D'Andrea Frank ◎
203ΔDiMicco Santani Mrs
207 Vagni Adamo ◎
210ΔPandozzi Jennie Mrs ◎
211ΔLyons Genevieve Mrs ◎
215ΔNorato Benj P ◎
217ΔNapolitano Carl ◎
218ΔLaPolla Danl A ◎
223ΔCotoia Anna Mrs ◎
224ΔDeRobbio Jos ◎
227ΔCetrone Mary Mrs ◎
228ΔPaolantonio Fred ◎
232ΔPetteruti Ernest ◎
244ΔTeubert Bernard J ◎
Kelleher Leo E
245ΔPaolantonio Alfonso ◎

50
LYNDE—From Longwood av easterly, wd 5
10ΔRose Beverage Co
12ΔConlan Jas P ◎

40
LYNDHURST AVENUE—From 875 Smith to 328 Eaton, wd 5
9ΔBeagan Jennie F Mrs ◎
14ΔCurran Alphonsus P ◎
15ΔManning Grace A ◎
25ΔScola C Jos ◎
28ΔPalangio Thos A ◎
29ΔSullivan Helen P Mrs ◎
30 Clifford Margt M nurse
ΔClifford John E
33 Armao Humbert
43ΔKenney Agnes M Mrs ◎
44ΔVito Louis ◎
46ΔBoylan Francis T ◎
47ΔBurke Agnes C Mrs ◎
48ΔByron Cath M Mrs ◎
54ΔDillon Jas J ◎
55ΔCarpenter Howard F ◎
58 Glynn Julia A nurse
ΔGilmartin Margt J Mrs ◎
65ΔGorfine Saml ◎
68ΔBrock Gertrude J ◎

42
LYNN—From 20 Sackett southerly, wd 9
12ΔBettencourt Eliz V Mrs ◎
Contenti Eliz V Mrs
14ΔBettencourt Eliz V Mrs ◎

14
LYON COURT—From 53 Kenyon, wd 13
9ΔTomao Carmino
ΔTomao Mary Mrs ◎
12ΔPalmieri Nicola ◎

17
LYTHERLAND PLACE—From 74 Willow southerly, wd 13
11 Petrella Anthony
15 Hagopian Richd H ◎
19 Beagan Matthew C

12
MacGREGOR—From 210 Langdon across Stanhope, wd 4
23 Caldarone Louis ◎
ΔCaldarone Lucio ◎
30ΔCaccia Palmerino ◎
31 Gallucci Nicholas S
ΔGallucci Antonia Mrs ◎
39ΔBucci Peter ◎
46ΔPezza Thos ◎
47ΔFurlong Andrew ◎

26
MADISON—From 600 Potter's av to 690 Huntington av, wd 8
1 Vacant
7ΔGreenwell Fredk R ◎
ΔHackett John J
8 Vacant
9 Vacant
10 Vacant
13ΔLeClair Eldore J ◎
14ΔFracasso Felix
ΔFracasso Jos ◎
16 Healey Raymond E
18 Robidou Jos
ΔCaron Albert A A ◎
Crain Eliz

THE ANDERSON SHEET METAL CO.
SHEET METAL WORKERS
Manufacturers of Steel Garages
168-170 Carpenter St. GAspee 1-0476, 1-7376

Consult the CLASSIFIED LISTS of the DIRECTORY

If You Would Find What You Wish to Buy

Out of Sight — Out of Mind — Out of Business

The importance of keeping firm and product names in the public eye is recognized by all business men. It is astonishing to see how a firm or product, however meritorious, will slip into the limbo of the forgotten if not persistently advertised.

The City Directory is the natural medium for keeping a business or product name in the spotlight

Insist on Being Well Represented in Its Pages

BLURRED DOCUMENT

CITY FINANCE

One Hour Service ON YOUR SIGNATURE ONLY

Loans From $25 Up to $1000

CORNER BROADWAY & DEAR STREET PROVIDENCE, R. I.

Tel. GAspee 1-9635 1-7410

THE ONLY COMPLETE
IMPARTIAL LIST OF BUSINESS CONCERNS
without regard to Size, Importance, Location, or Appointments, is your City Directory Classified Business Section

THE CLAFLIN COMPANY

SOLD WHEEL CHAIRS, HOSPITAL BEDS, SURGICAL SUPPLIES RENTED

40 MATHEWSON STREET TELEPHONE GAspee 1-5800 PROVIDENCE, R. I.

MADISON—Contd
20ΔConley Michl T ⊛
Hall Rita M Mrs
21 Vespia Gus
ΔFalcon Francis J
ΔIacona Frank ⊛
Gryzell Richd
22 Moulton Edw O
Vigeant Roland ⊛
30ΔRegan Michl ⊛
32 Gaddis Jos V
Gallagher John T
33ΔFord Raymond J
ΔLeckenby Jas R jr ⊛
34ΔCiano Salvatore
34½ΔPetricig John J ⊛
36 Parkinson Helen A
Mrs
ΔBarry David F ⊛
37ΔConklin Donald F
ΔFogere Herbert J
39ΔBirong Frank jr
40 Wildenhain Flora L ⊛
ΔScott Eug E
41ΔO'Neil Jas J
42 Vacant
rearΔGiarusso Mary

29
MAGDALENE—From opp 247 Pocasset av to 297 Laurel Hill av, wd 7
7ΔParente Carlo
ΔNardolillo Louis jr
9ΔLanzi Vincenzo ⊛
Lanzi Victor
ΔLanzi Gaetano
15ΔColardo John
Perzullo Filomena Mrs
16 Parillo Virgilio ⊛
Parillo John
20ΔDiMaria John ⊛
DiMaria Nicola
Vitale Artl
21 Paolilli Louis
ΔPaolilli Jas ⊛
Rome Frank
24ΔCicerchia Jos jr
ΔPecchia John jr
28ΔSantucci Michl A ⊛
29 Parillo Giovanni ⊛
Kozurky Matthew
30ΔSchoonmaker Wallace H
41ΔDeRobbio Antonio
ΔSantopietro Eug B
45 DiRobbio Sabatino ⊛
Hazelhurst st ends
46 Rapa Albert J ⊛
ΔRapa Pasquale S
51ΔCarrione Giuseppina Mrs ⊛
Troian Mirto
56 Parrella Erminio ⊛
ΔParrella Armando

35
MAGELLAN—From 245 Sister av to end of Grotto av, wd 2
1ΔRobinson Dani ⊛
Blackstone blvd crosses
36ΔRobert Albert T ⊛
40ΔJohnson Wilbur T ⊛
44ΔMoakler John W ⊛

12
MAGENTA—From 49 Nellie, wd 4

17
MAGNER PLACE—From 23 McDonough northerly, wd 13

34
MAGNOLIA—From NYN&HRR to Atwood and from Pilsudski to 54 Pocasset av junction Webster av, wd 7
1 Kowalski Josephine Mrs
Jones Rosanna Mrs
3ΔMalnk Peter P
Malluck Nellie Mrs ⊛
9ΔWelsh Mfg Co optical gds
Troy st crosses
Agnes st ends
61 Vacant
Atwood av crosses
Pilsudski st crosses
Rudolph st crosses
108ΔSal's Serv Station
Judith st crosses
143 Vacant
145 O'Brien Frank
147 Vacant
151ΔCole Wm H pntr ⊛
h do
Cole Wm H jr
153 Ferguson John
ΔKnott Arth
Whitehall st begins
154ΔCronan John F
ΔColeman Wm S
McDonald Thos J
155ΔMaciorowski Sylvester ⊛
160ΔOrmrod Robt C
162ΔMaraland Jas J jr
Kelley st ends
164 Cianci Luigi ⊛
Santagata Archille
167 Fontaine Norman
ΔForys Anna Mrs ⊛
Russell John W
Bancroft av crosses
168ΔIafrati Carlo ⊛ bldg contr h
Caprio Salvatore
192 Collins Jos J
195ΔCollins Timothy J ⊛
ΔBessette Jos E
198ΔLango Valentino ⊛
199ΔIgnagni Pasquale ⊛
204ΔNorton Herbert E
ΔCoombs Sarah J Mrs ⊛
208ΔDuff Hortense H ⊛
ΔChapman John E
211 Antosia Dani A
ΔAntosia Peter ⊛
Antosia Peter jr
212ΔMenna Albert
216ΔComella Salvatore J
218ΔComella Peter ⊛
222ΔGormley John B
ΔDougan Mary G Mrs
236ΔStreeter Ernest G
Hersey Alf E
232 Williams Helen Mrs
Thompson John
238ΔBallirano Domenic ⊛
Ballirano Ralph
ΔWhale Fredk
246ΔDuhamel's Serv Sta

36
MADDEN LANE—From 115 Matheuson to 18 Snow, wd 12
2 Vacant
7 Vacant
29-41 Vacant

24
MAJOR—From 371 Broad to 64 Central, wd 6
12 Vacant
15 Sylvia Anna
16 Quinlan Viola M
McKay Isabbela M
Tanner Carol
Augustine Patricia
17ΔBoyd Horace L

40
MALBONE—From 104 Chad Brown to 2 Eaton, wd 5
23 Kimatian Nishan ⊛
Sweetbriar st crosses
42ΔDonavan John D
44 Snahinian Karakian ⊛
ΔMonez Jas M
46 Mouradjian Varasdad S
48ΔSerabian Chas
Mouradjian Geo
50ΔMarro Anthony R
52ΔMarro Anthony ⊛
Lombardi Joseph
58ΔMurphy Edw
60ΔKolligian Surpouhi Mrs ⊛
Blondell Chas

4
MALLETT—From 96 Olney to 24 Camp, wd 3
2 Smith Bridget Mrs
4ΔKelso Eliz Mrs
6 Hazard Carrie E Mrs
ΔRogers Thos
ΔSouza Ralph J
10ΔAlmeida Quirino
ΔWills Albert L
Almeida Jos
11 Vacant
12ΔMarks Aaron
Wright Arth
Wills Lesley
12½ Vacant
13ΔWills John F jr
14ΔCatlin Obie W ⊛
Bates st ends
24 Almeida Milton R ⊛
26ΔJohnson Henrietta Mrs
Jefferson Eliz Mrs

12
MALVERN—From 61 Hartlepp av to 121 Lodge, wd 4
1ΔFerri Antonio ⊛
3ΔSantagata Giuseppina Mrs ⊛
17ΔNorton Wm J jr
18 Seward Mary Mrs
22ΔLanni Alf C ⊛
25ΔAda Harry V ⊛
Accioli Evelyn Mrs
29ΔMartell Ernest L ⊛
32ΔDragonetti Cosimo ⊛
39ΔPalumbo Luigi ⊛
ΔPacifico Ferdinand
44ΔCimorelli Arth N ⊛
pntr and dec
45ΔMcGarty Anna M ⊛
48ΔNarducci Thos A
ΔPiccozzi Giovanna
50 Cimorelli Umberto ⊛
55ΔBelmonte Frank ⊛
56ΔFalarde Michele ⊛
58ΔAbate Giovannina Mrs ⊛

48
MANCHESTER PLACE—From 161 Hospital to 196 Potter, wd 11
4 Brennen Ellen M Mrs ⊛
6ΔHilson Peixer C
O'Hara Jos A
21 Ferguson Etta J
ΔBrennen Jos F
25 Beagan Thos
26 Vacant
31 Vacant
38 Vacant

12
MANHATTAN—From 178 Langdon to 15 Stanhope, wd 4
23ΔDeLuca John F ⊛
31ΔNista Edw R
ΔRomano Benj M
36ΔRancourt Wm H ⊛

11
MANILA—From 137 Burns to city line, wd 5
15ΔConca Vincent
17ΔCancelliri Carlo ⊛

6
MANNING—From 175 Thayer to opp 175 Governor, wd 1
4 Brown University Biology Laby
B U Angell Hall
5 Art Studio B U
15ΔDavenport Ward A
20ΔMarston Hall B U
21ΔEngineering Annex B U
Brook st crosses
29ΔGeddes J Peter ⊛
37ΔFlynn Geo D jr ⊛
39ΔHill Kenneth N
41ΔFarley G Melvin
47ΔSturges Rush
Hope st crosses
51ΔSturges John P ⊛
54 Vacant
59ΔLisle Helen S Mrs ⊛
60ΔMerriman Helen A P Mrs ⊛
63ΔColt Leonard B
Cooke st crosses
69 B U Graduate Center
71ΔKuhl Constance H Mrs ⊛
72ΔSafe Louise K Mrs ⊛
75ΔBrison Wesley C ⊛

28
MANCHESTER—From 194 Mt Pleasant av to Victoria, wd 6
Waller st crosses
Winthrop av crosses
Standish av crosses
Belmont av crosses

40
MANSFIELD—From 224 Douglas av to 99 Pekin, wd 5
4ΔCrowley Dennis E
6ΔCarnevale Anthony
Vallone Steven
Brodie Lulu
10ΔSuard Laval A ⊛
ΔTully John T
14 Madoian Hagop ⊛
Sidorovich Jacob
ΔMorrissey A Earl
18ΔJacknevich John A
Jacknevich Anthony ⊛
22 Keenan John F
23 Bell Joseph C
ΔBroadman Jos L
24 Dowling Helen T ⊛
26 Grasewicz Julian

14
MANSON—From 211 Atwells av to 48 Spruce, wd 13
11 Mainelli Lavinia T

38
MANTON AVENUE—From 40 Olneyville sq to city line, wds 6, 7
Woonasquatucket River Bridge crosses

29
21 Vacant store
23 Bert's Barber Shop
25ΔMcAllister's News
rearΔM&F Worsted Mills Inc yarns
29 Juniors Inc
ΔTwiny's Diner
29½ Vacant
33ΔBoulais Arth lodging house
37ΔHovanesian Jack fruit
Tan Yard la ends
39ΔBen The Shoeman
ΔR I Realty Co Inc real estate
rearΔParagon Worsted Co
45ΔBello John E lodging house
47ΔDonald Furn Co
51 Vacant
55ΔSpater Sami dry gds
59 Exchange Lunch restr
61 Turchetta John
Huss Wilhelm
Esser Ralph H
63 Vacant store
Delaine st ends
65ΔEddie's Meat Mkt
67ΔTrambukis Bertha Mrs ⊛
Melisotte Geo J
ΔWendoloski Margt M Mrs
Sweet Benj H
Glennon Ruth Mrs
Vernancio Manuel C
Quinn Mary Mrs
Bannor Margt Mrs
69ΔAtlantic Bar liquors
69½ Vacant
71 R I Plmb & Htg Co
73ΔLagasse Henry C
Golden Jas
75 Goff's Thrift Shop furn dlrs
79 Vacant
79½ΔJenkins Wm H

INTERNATIONAL DETECTIVE SERVICE, INC.

COMPLETE ARMORED CAR SERVICE

Payrolls, Check Cashing, Daily Pick-Up Plus 2 Key Safe Service

17 Exchange St. EST. 1914 GAspee 1-1860

MANTON AV—Contd
80ΔUnited Star Market Co gros
80½ΔUnited Public Markets Inc
81ΔToegemanns' Market
85ΔVictor Mills Retail Outlet
87 Vacant
93 Brass Rail liquors
95ΔProvidence Fish Co
97ΔPontiac Tailors & Cleansers
99 Vacant store
100ΔDelma Mfg Co Inc jwlry
ΔDelsa Mfg Co Inc jwlry
ΔMaxann Mfg Co Inc jwlry
ΔLory Jewelry Co Inc
Kavin Corp real estate ⊛
ΔSabin Mfg Co jewelry mfg
Alton Mfg Co jwlry
ΔCal-Ric Paper Box Co Inc
ΔNu-Fashion Jwlry Mfg Co
ΔSuperb Case Mfg Co jwlry
ΔDarlene Mfg Co jwlry
ΔGrand Union Tea Co
ΔStarlite Plating Co Inc platers
ΔPak-All Products plastic cases
Jewelry By Wanda
101ΔWestwood Kiddie Center
Chaffee st begins
105ΔReo's Food Mkt
109ΔToby's Inc genl mdse
113 Atlantic Liquors ⊛
115ΔHazarian Harry ⊛
Zonfrillo Arnold
117 Lee Woo Chinese lndry h
120ΔRegal Card and Printing Co Inc
ΔJohn Pilling Shoe Co
ΔPeerless Supply Co aluminum windows & Jalousies
ΔManton Industries Inc real est ⊛
ΔAtlantic Mills Shopping Center
121ΔHoule Paul
Hart John
Carter Roland R
Ballard Roberta Mrs
Cotter Roland L
Adrian Arth
Hunter Beatrice
De Mello Ralph
123 Vacant
125ΔStone Hyman B meats ⊛
rear Gilbert Leo
Monahan Thos
127a Vacant
129ΔBlue & Gold Beauty Shop
131 Vacant
133 Vacant
135 Vacant
rearΔFox Hole Caterers
Cyril ct begins
141ΔRoyal Auto Body Works
Aleppo st begins
145 Vacant
150ΔArpin Paul & Sons Storage & Warehouses Inc
ΔArpin Paul Van Lines Inc trucking
151 Vacant
153ΔJa'-Bee Sweet Shop bakery
155 LeBlanc Donald J
157ΔLeBlanc Apartments
1 Abbott Wm R
2 Lowell Lewis E
3ΔMieczkowski Stanley
4 Vellucci Edith A
5ΔLevesque Aldea
6 Chaffee Marion
7ΔBrazenor Wm J jr
8 Pertuso Ethel
9 Bouchard ——
10 Enright John
11 Gemma Angelina
12 Springmeyer L H
159ΔThree Ring Cafe ⊛
Julian st begins
161 Leo's Grill
163 Johnny's Barber Shop
165 Vacant
167 Vacant
169 Vacant
170ΔJaskiewicz Stanley
O'Connor Mary E
Prata Anthony
171ΔFontaine Lauretta Mrs lodging house
174ΔBartlett Jos H
Karwoski Walter
Hilliard st ends
175ΔDel's Mkt
177ΔCharlie's Tap
178ΔJaskiewicz Josephine Mrs fur dlr
179 Ford Robt M ⊛
Florence st begins
180ΔJaskiewicz Josephine Mrs ⊛
183ΔSavoie Geo H
Gendron Doro Mrs
184ΔRoberts Alf J jr
185 Long Dora
ΔRobenhymer Arth
186ΔLandrie Agnes A Mrs
190 Vacant
191ΔDuquette Wilfred J
ΔBrissette Zoel J
192 Vacant
193 Rodi Robt
ΔCummings Florence Mrs
198 Puglisi Irene H Mrs
199 Parisi Albert
Rainville Wm J
Giroux Florence Mrs
200 Healey Matthew J jr
201 Succi Michl
204ΔSachuk Peter ⊛
206 Sachuk Chas J
207ΔManton Fur Shop furriers
ΔManton Cleansers & Tailors
Small Bridget D
209 Maffei Pietro barber
210 Tavano Anthony shoe repr
211ΔGeneral Electric Co x-ray dept
212 Patterson Rita W Mrs
ΔTaylor Chas O
213ΔCadet Cleaners & Shirt Service
214ΔA-D-A Sales Co alum windows & doors
215 Borek J J Tap liquors
Pelham st ends
Joslin st begins
216ΔD'Amico's Quality Mkt
218ΔB&Y Fish & Chips restr
219ΔWilliams Ira T druggist
220 Rancourt Edmond
ΔJordan Herbert C
ΔVerdecchia Josephine Rancourt Eva H Mrs
221ΔManton Avenue Municipal Bath House
222ΔMt Pleasant Upholstering Co
224 Al's Barber Shop
226ΔBuonanno Americo C & Son plmb
228ΔRolands Liquor Store
230ΔI G A Super Mkt
231ΔDessert Roland J
ΔGuertin Emma Mrs
rear Darrezzo Lucio
Endrizzi Teresa Mrs
232ΔRichards Harry H
ΔPianka Frank E
Sweeney ——
233ΔGuenette's Jewelry Mfg Co
Hyat st begins
238ΔDrury Arth D ⊛
ΔGall Agnes L Mrs
245ΔHaskins Wilson jr
Silva John
ΔVilandrie Raymond R
Belleveau Raymond
246 Brault Louis H
247ΔFrancoeur J David tailor
248ΔLaplante Magloire J
ΔDubuque Arth
Teresa st begins
249 Clift Variety Store
251 Clift Howard J jr
Clift Robt F
252ΔRosati's Garage and Serv Sta
ΔSt Teresa's R C School
256ΔNoble Jos A
258ΔMcCarthy Mary E
ΔWelch Margt Mrs
262ΔGagnon Walter F
ΔHamilton Medio J
Coutu Laura M Mrs
Pope st begins
264 Petrone Edw J
265 St Teresa's R C Ch
266ΔMcCormick Bertha Mrs ⊛
ΔMcCarthy Dennis J
270 Vacant store
272 Allard Arth
Bessette Albert A
Cavanaugh Jos F
276ΔCunningham Annie L Mrs
ΔBellaire Edmund L
278ΔBellaire Mederick
Bosworth st begins
279 Do-Nut Kettle baked goods
ΔMcCrave Vincent G ⊛
281ΔArmstrong Mary E ⊛
282 Ferguson Geo E
Moquin Eva Mrs
ΔCoogan Geo E
283 Vacant
Steere av begins
284 McGinn Chas H
ΔCzechowski Alice Mrs
Morin John P
Pike Walter W
Beaudry John N
ΔFalso Frank
287ΔHickey's News Store
288ΔBeaudry John F
ΔBalthazar Mary Mrs
ΔDesroches Regina M Mrs
Rotondo Alf J
Raposa Tillie M Mrs
ΔAgostinelli Domenic
289ΔCasey Francis E
ΔBlanchette Rudolph J
Rowan Leo F
290 Vacant store
rear Vacant
292ΔGormley Television Co
293ΔCasey Mary J Mrs
Gaudet Marion Mrs
Hobson Ethel Mrs
Trembley Ruth M Mrs
294ΔFortier's Cleansers & Specialty Shop
Quimette Alvin J
Fortier Francis E
Dionne Jos R
ΔCornelis Rene O
McGinn John S
ΔSauriol Antonette
rear No Return
Anderson st begins
295 Vacant
299ΔMoore Wm A
Higgins Thos
Moore Wm A jr
300ΔMangione's Red & White Mkt
301ΔGarvey James
ΔJohnson Richd F
Shore Jas
Steuben st begins
302ΔDubois Norman A
Morris Vernon J
304 Storage
306 Elkerton James
ΔDesnoyers Oliva J
ΔLambert Gerand L
307ΔBazinet Joseph M
Brown Isaac
308ΔGauvin Raynald A
ΔGauvin Rita L Mrs
Carter Ronald G
311ΔPlace Wm ⊛
Thompson Rose Mary Mrs
312ΔHeran Thos J
313ΔPlace's Pet Shop
314ΔHassett Vera Mrs hairdrer
ΔHassett Raymond E
315ΔLaSalle's Self Serv Laundry
316ΔDesnoyers Arth
317ΔDeChristopher Alphonse
ΔGray Germaine T Mrs
ΔDeSimone Desidero
ΔHannon R Ernest
318ΔMeledy Wm T
ΔBanville Jos E
319 Vacant store
321 Vacant
323 Vacant
325 M-A-C Jewelry
ΔCharron Ernest J
Carrignan Henry A
327 Vacant
331ΔRylands Laura M Mrs
Lefebvre Horace J
332 Martin Wm A
ΔCroteau Leonidas ⊛
ΔVenditelli Geo T
ΔTremblay Regina M Mrs
Houle Francis
ΔHathaway Albert R
Amherst st ends
Panay st begins
333 Natale Michl shoe repr
335ΔAtlantic Lndry & Cleansers
336ΔDionne Jos A
Foley Thos J
ΔFrench Ira C
338ΔBresette Albert E
338a Lord Raymond H
ΔDansereau Florida M Mrs
Broadbent Electra Mrs
340ΔLannon Peter S
343ΔStock Alice F Mrs
ΔLaprad Seymour
344ΔRocchios' Service Station gas sta
Sheridan st begins
347 Manton Avenue Home Made Ice Cream
ΔRomantini Biagio ⊛
Acciardo Dani
rearΔGiblin Aglae Mrs
348-52ΔBens Furn Store

MAURICE C. SMITH CO., INC.

RHODE ISLAND'S Largest Mfgr. of Rubber and Metal Stamps

Typewriters, Adding Machines

Sold - Rented Repaired

Tel. GAspee 1-1044

Office & Factory 52 Pine St.

Retail Store 11 Arcade Bldg.

HASLAM HEATING CO.

COMPLETE INDUSTRIAL and RESIDENTIAL HEATING and VENTILATING SYSTEMS

OIL BURNER SALES and SERVICE

GAS FIRED INSTALLATIONS

797 Eddy St.

Tels. Williams 1-7770 1-8405

CHARLES G. MORGAN, President-Treasurer STANLEY HENSHAW, JR., Vice-President-Secretary

BEACH & SWEET, INC.

SINCE 1868

GENERAL INSURANCE AGENTS

HOSPITAL TRUST BUILDING TELEPHONE GA spee 1-9870

RHODE ISLAND'S LARGEST DEPARTMENT STORE
Radio and Television Stations
WJAR
The Outlet Company
Telephone
ELmhurst 1-3800

LANS 1905 1957 35 YEARS OF SERVICE
LANS WAREHOUSE CO.
AT WAYLAND SQUARE
LONG DISTANCE and LOCAL MOVING - CRATING - STORAGE
UNion 1-1110

MANTON AV—Contd
349△Dattorro Anthony
△Dattorro John
350△Thurber Jas B
△Schiano Salvatore
△Bevilacqua John S
351 Vacant
353 Conroy James P
△Kenney Simon P
354△Mastrostefano Vincent
355△Dunning's Drug Store
356△Dubey Russell R
Dandineau Wm
Trinque Thos D
Owen st begins
360△McDermott John A
△Manion Hazel L Mrs
Greenwood st begins
361 Crompton's Fish & Chips
362 Hamilton John B
△Hamilton Leo J
363△Woznik Vincent ◎
△Mikucki Walter
Toti Umberto J
Gumley Chas
364△Lenehan John P ◎
368 Nerek Jos B ◎
△Day Harry F
373△Casey John T ◎
373½ Paolino Cath Mrs
374△Nerek Eug L
375 Storage
375½ Vacant store
Lynch st begins
376△Kelly Jas J
△Palmer Julia L Mrs
378 Szelka Andrew ◎
380 Hencier Zygmunt S
381△Brownte's Do-Nut Shop
382 Vacant store
Duruda Manuel jr
384 Sinclair Raymond L
△Riccardi Domenick P ◎
390△Salisbury Huber H ◎
△Ryder Thos R
Cabana Louis J
△Blais Bros Garage Inc
Dearborn st begins
391 Gendron Albert J
△Tremblay Homore P
393 Lepre Natalino
Crook Mary F Mrs
401△Lynch Harold J
Torcq Romanie
Vandenbussche Rosalie Mrs
402△Pichette J Henry
404 Boucher Fernande E Jacques —
406△Gentes Alderic
407△Merolla Carmine ◎
DiPaolo Anthony C
408△Wheeler Lawrence P
LaVallee Jos
411 Branigan Mabel E Mrs
413△Tidd Harold G
Nelson Warren E
415 Laplante Raymond L
416△Ondis Nicola ◎
417 Marfeo Joseph A
418△Carello Frank
Caranci Erazio A
420△Boucher Armande A Mrs variety
421△Early Bird Cleansers & Serv
D&G Novelty Co
422△Helsens Mary Mrs ◎
Whitaker Milton T
422½ DeClemente Innocenzio shoe repr
423△Ideal Beauty Salon
424△Gotham Tap liquors
425△Liberty Liquor Store
28
Salmon st begins
428 Orsi Jos M
430 Donnelly Mabel Mrs
Hornsby Bertha J
432△Barbato & Sons Co gro
Menard Lloyd J
Rioles Paris
434 Mercurio Louis
△DiPhillipo Wm ◎
436△Cheech's Tap
438△Melody Lounge The restr
Unit st begins
Atwells av ends
442△Russo Nicholas gas sta
447 Vacant store
448 Cardinale Onorato N barber
449△Klein Carl N
Sasso Louis
450△Industrial Welders Supply Co
△Asciolla Ferdinand dentist
△Marzano Pasqualina Mrs ◎
451△Delfino Drug Co
452△Merolla Anthony ◎
△Accetta Michl A
453△Orsi Albert A gas sta
454△Manton Watch Hosp
457△Sasso John ◎
△Moretti John M
457½△Lucy's dry gds
459 Elrocco's restr
Sisson st begins
460 Bauer Louis J
DeLuca Adelard
Burns Wm J
Pugliaro Albert
△Grovarty Leo
△Young Chas H jr
△Forlingieri John
Porter Raymond L
Caiugno Anthony
△Gill Eleanor
△Salvagno Ralph G
Kenney Andrew A
463:
(A) Godbout Rene
(B)△Norato Santo
(C) O'Hara Wm V
(D) Webster Vernon
(E)△Yetman Thos J
(F)△McMahon Raymond L
(G)△Green Peter W
(H)△Docker Ernest R
(J)△Reilly Raymond E
464:
(A)△McGowan Arth F
(B) Roy Margt A Mrs
(C)△Shugrue Martin R
465△Sisson St Sch
466:
(A) Smith Wm H
(B) Fusco Doris
(C)△Richards Geo F
468:
(A) Major Geo
(B) Taylor Anna Mrs
(C) Kennedy Dorothy Mrs
470:
(A) Bassett Robt E
(B) Lyons May E
(C) Violante Carmine
(D) Nyberg Victor A
(E)△Lamothe Wilfred A
(F)△Murphy Edw F
477△T V & Radio Serv Co
479△Tondreau Edw J ◎
△Merola Louis
Bulter Albina Mrs
Fairfield av begins
485 Verino Thos
487△Simone Angelo ◎
Verino Domenic
489△Willis Wm H
Ceprano Vincenzo ◎
491△Pizzuti Guido
492-94 Winfield Home funeral home
493△Lysik Matthew S
△Lysik Walter ◎
Siedzik Jos
494△Gerlack Jas
497△Garzone Eug ◎
498△Rosati Salvatore A
502△Kyzyszton Walter ◎
Rushmore av begins
Edgemere av begins
503△Riley E Audrey ◎
△Donahue Bertha M Mrs
507△Riley Clarence J ◎ phys
△McBride John P
511△Greco Wm A
Cantin Norman
513△D'Andrea's Mkt meats
Hunnewell av begins
518△Taylor Edgar B ◎
520△Norcross Ernest S
521△Spillidori Mary Mrs
523△Berube Rose A
524△DeMagistris Louis J gas sta
525△DeCesare John ◎
527△DeMagistris Ralph J
Glenbridge av begins
530 Matarese Nicholas gas sta
532△Bay's Package Store
534△Fowler's Tap
535△Ficocelli Lucy Mrs
Pascuarillo Louis
Brush Hill rd begins
536 Lou's Barber Shop
538 Manton Avenue Hall
△R J Jwlry Co
540△Manton Super Mkt
543 Vacant
545△Scopelliti Alfonsina Mrs ◎
Raritan av begins
553△DelRicco Lawrence ◎
554 Vacant
556△Colannino Donato ◎
557△D'Amore Michl
DiBonti Lawrence
558△Sabo Roy G
559 Migliozzi Nicola ◎
564△Star Cleansing Co ◎
565 Vacant
567△Needham Jos R
△Richards Leonard
Riverdale st crosses
569△Constantini Dani ◎
571△Venditti Pasquale G ◎
Asheville av begins
574△Nick's Glass Shop
576△National Builders Supply Co retail lumber
588△Caranci Carlo
590 Acconi Louis ◎
600△Claire Jwlry Co ◎
605△Mogielnicki Jan S ◎
610△What Cheer Food Co
△Naintic Novelty Inc
Lonardo Jwlry Inc
Rhode Island Wholesale Grocery Co
615△Biafore Terry D ◎
620 Panzarella Mary Mrs ◎
622△Panzarella Angelo
627△Biafore Jos
628△Howard Grace I Mrs ◎
630△Barron Fredk E
636 Soscia Peter A
638△Petracca Luca ◎
Ridgeway av begins
644 DeMarco Carmela Mrs ◎
Cortez st begins
646△Asciolla Victor S
647 Vacant
651 Ciampanelli Federico ◎
652 Carrara Annunziata Mrs ◎
653 Connors Raymond F
Riley Ethel
656△VanLeuven Helen E Mrs
657 Faella Giuseppe ◎
△Petrosinelli Raymond
658 Vacant
659 Stone Wm E
△Hardman Jeffrey S
Carl st begins
660 DiMeglio Domenic T
661△Marrocco Antonio ◎
Marrocco Anthony J
662 Josephson Howard M
664 LaBlanc Richd
668△Gemma Armando
672 Biafore Jos
674 LaMoia Peter
682 Richard Leonard ◎
684 Ricciute Michl ◎
685△DeBellis Vito ◎
△DeMatteo Rocco
688 Reliable Auto Body
689 Vacant store
Giarrusso Matthew
Baltimore st begins
700 Rodger Andrew
701△Chionchio Jas ◎
703 Vacant
722△Peters Thos C ◎
732 Vacant store
736 Lepore Giuseppe ◎
740△Lombardozzi Antonio P ◎
744△Materese Nicholas ◎
748△Renehan Edmund M
Biron Eileen G Mrs ◎
755 Mitchell Kathleen I
757△Maher Walter A ◎
Maher Bertram C
758 Carpenters Shop
770△McGowan Wm F jr ◎
777△Brown Arth E
779 Vacant
781△Susi Marco
Tracy Wm J
785△Vigliotti Edw ◎ contr h
Manton ct begins
799△Bertoncini Maria Mrs ◎
805△Bertoncini Alf F
815 McGrane Thos C
△Bourgeois Donat J ◎
810 Williams Clarence
Smith Rosina Mrs
Sullivan Myrtle M Mrs
831 Tanguay Adelard L
835△Demorro Christopher ◎
△Forte Anthony
851△Acme Millwright Machine Co
△Lepere Wm B
853 Lussier Eug A
855 Duffy Clarence W
857△Marcotte Florida Mrs
859 Barrows Alice Mrs
861△Orsi Albert A
863 Cardente Albert
865 Giordano Mary Mrs
867△Perron Albert L ◎
869△Laboissonniere Ernest J
871△Florio John
873 Stanash Michl P
875 Furtado Mary Mrs
877△Norcini Bennie ◎
881 Vacant
883△Rigney Dani A ice cream mfr
885 Krikorian Paul
Chalkstone av ends
896△A&E Service auto reprs & gas sta
899 Bennett Vera Mrs
△Saunier Caroline Mrs
Chagnon Raymond J

The Bank for All Your Banking!
Rhode Island
HOSPITAL TRUST COMPANY
17 Offices
Member Federal Reserve System
Member Federal Deposit Insurance Corporation

G. L. & H. J. GROSS, INC.
ESTABLISHED 1888
170 WESTMINSTER ST. REALTORS - - INSURANCE GAspee 1-6010

MANTON AV—Contd
901△Amore Peter tailor
904△Henry's Tydol Serv Sta
905△O'Neil John J
△Matera Leopoldo
△Uva Americo
907 Hagopian Peter
909△Petrucci Albert
910△Levy Edw E druggist
911 Read Harry
△Stevens Newell R
912△Hicks Thos
rear913△D'Ambra Giuseppe ◎
D'Ambra Jos
914 DiSalvo Carlo
Bernhauer Herbert F
915△Sunnyside Mkt
916△Morelli's Bakery ◎
917 First National Stores Inc gros
920△Ross Edw H jr ice cream
923△Manton Avenue Sch
924 Buddies' Cleansers
Fruit Hill av begins
926△Vogue Furniture Co
rear Vacant
Palfrey pl begins
928△Addonizio Ercole A phys
930 Renzi Mary L Mrs
932 Caluori Gustavo shoe repr
934△Votolato Anthony J
△Larkin Margt
935 Vacant store
936△Blue Bird Lunch
937△Pinocchiaro Thos ◎
Corrente Chas
937½ Vacant
938△Henderson Donald E ◎
rear Dupre Albert F ◎
939△Colonial Liquor Store
940△Cardente Ceaser
Cardente Mario
942 Cardente Mario barber
944△Campoli John R ◎ druggist h
948△Robinson Fredk ◎
952 Manzolillo Domenico ◎
Fusco Frank J
Pisntero Rose
954△Marion's Beauty Shop
955 McGowan Chas J
Ingalsby John W
rear△Kaye Geo E
Westcott av ends
956 Vacant store
957△Centredale Sign Co
Forgue Henry J
rear△Cole Alice Mrs
958 Almonte Venanzio delicatessen
959△DeRoche Jas J
Stone ----
960 Siravo Wm
Francisco Leo F jr
961△Elf Hardware Co
962△Mourachian Vartar tailor
964 Vacant
966△Falco Giuseppe ◎
967△Radio & Electric Center
Georgi Bernard
Herschel st begins
970△Lawrence Kenneth L
971 Vacant
974△DiCostanzo Diego
977 Vacant
978 Sayles Francis W
981 Williams Esther E ◎
982△Coughlin Howard
Dailey Nellie
985 Authelet Stanley R
987 Mills Milton W
989△Reilly Felix Q
990 Vacant
991△Rigney Cath C Mrs
992 Riveglia Cath Mrs
△Ricci Louis
Vallee Andre H
993△Pilkington Robt J
rear DiGiuseppe Serafino
994 Vacant
City line

28
MANTON COURT—From 791 Manton av, wd 6
15△Innocenti Adolfo ◎

28
MANTON HEIGHTS (Providence Housing Authority) The following streets are included in the project; 50-66 Fairfield av, 460-470 Manton av, 25-67 Salmon

29
MAPLE—From opp 40 Plain to opp 6 Prince, wd 12
— Tyler School
14△Jones Dorothy
16△Fitzgerald John E ◎
18△Pitman Adam ◎
24△Grimes Paul K
△Rosa Geraldine D
Daluz Mary Mrs
26△Silverman Jack
Lewis Edw
Rosa John M
28 Green Fredk
△Haritos Stathis
Morenzi Anthony F
Hayward Park
Beacon av crosses
32 Sadler John W
△Hutchinson Addie M Mrs
Poole Florence
33△Fallon Richd ◎
Vargas Marie
McGirr Peter
36 Artien Mike ◎ lodging hse
38△Montanaro Anthony
Hanley Thos J
39△Petropoulos Arth
△DeGaitis John ◎
42 Carrier Abbie Mrs
△Carrier Fredk
Dorsey Wilbur
43 Woo Hou Foo
△Chase Wm
47 Cournoyer Ella Mrs
Maurelli F Frank
Dulac Irene Mrs
Dulac Randolph
48 Vacant
52 Kerhulas Elias
60 DeCanzo Kath Mrs
△Smith Chas A F
Mathewson Myrtle Mrs
Fries Bonnie
Clabby Wm
Thompson Robt

33
MAPLEHURST AVENUE—From 75 Academy av to 121 Huron, wd 6
13△D'Amario Louis G
15△D'Amario Louisa Mrs ◎
16△Nieratko R Stanley ◎
18 Bancuk Ignacy J
△Tavone Michl
20 Graham Madelyn N
23△Andreozzi Victor A ◎
△Sharkey Thos J
27△Torregrossa Lena Mrs ◎
29△Gasbarro Frank P ◎
41△Gasbarro Enrica Mrs ◎
59△Maceroni Anthony ◎
63 Vacant
65△Regan Eliz
67△Lewis Gertrude V Mrs
△Crowell Dorothea I
69△Felici Raymond C ◎

14
MARCELLO—From 426 Atwells av to 50 Knight, wd 13
8 DiDomenico Frank
△DiSandro Henry R
9 Patamia Antonio
10 Vacant
Adams st crosses
17△Damiani Giacomo ◎
18 Marinelli Mary Mrs
Corsetti Bernard
Grossi Anthony ◎
20 Belluscio John B
Dionisi John
22△Gulliano Clara Mrs
Carrozza Nicola
23 Francesconi Rose Mrs
Ventriglio Jennie J
26 Quintavallo Nicholas
Paparelli Illobrandio
DelFino Felecia Mrs
29 Gallo Adalina Mrs
Corradino ----

32
MARCH—From 200 Chad Brown to Clyn, wd 4
13 **Chad Brown Houses** (Houses project 13A to 71L)
13:
(A) Hunt Mary T Mrs
(B) Dailey Mabel A Mrs
(C) Pow M Helen Mrs
(D) Entwistle Arth jr
(E) Harris Henry J
(F)△Miller Benj F
(H)△Martone Anthony A
(J)△Lenau Edmund W
(K) Benjamin Margt
(L)△Muscatelli Thos
(M) Neuhoff Harold
21:
(A) Sutherland Nelson
(B) Gagnon Alice
(C) Eagan John P
(D) Holden John D
(E)△Luther Glendon C
(F) Hoyle Edw J
(G)△Cahill Rita Mrs
(H) No Return
(J) McCoy Jas
(K) Watson Lloyd R
(L) D'Alessio Lena J
(M)△Coggeshall Rose W Mrs
25:
(A) Charette Andrew
(B)△Coggeshall Rose Mrs
(C) Constant Barbara
(D) O'Donnell Alice
(E) Iannozzi Americo
(F) Rose Mildred A Mrs
(G) Duquette Anna
(H) Anslow Ernest
29:
(A) Lopre Carolina Mrs
(B) Clark Walter H
(C) Oliveira Manuel G
(D) Waldron John C
(E) Wedell Dolores H Mrs
(F) Brown Willard M
(G) Saucier Jos
(H) Hodges Concetta Mrs
(J) McLaughlin Stella V Mrs
(K) Alves Julia D
(L) Rabun Lee
(M) Trombley Raymond
31:
(A) McVey Nina Mrs
(B)△Sparfven Evelyn M
(C) Waters Francis E
(D) Symtaskos Peter
(E)△Maguire Theresa Mrs
(F) Snyder Patricia Mrs
(G) Mameika Peter
(H) Gilroy Eleanor
35:
(A) Domina Marjorie
(B) Murray David
(C) Ives Robr
(D) Brown Jos L
(E) Strunk Aurore M
(F) Britto John S
(G) Brown Marcellous
(H) Hughes Lucille
(J) Wilson Marion O
(K) No Return
(L) Roomes Harris
(M) Lasso Fannie
39:
(A) Greiss Willis
(B) Herbert Marie H Mrs
(C) McQuilton John
(D) Andrews John A
(E) Mangano Edith Mrs
(F)△Palma Santo
(G)△Howard Francis E
(H) Manera Ernest C
(J) Hall Walter
(K) Dubes Charlotte R
(L) Whipple Sarah M Mrs
43:
(A) Kilduff Jos
(B) Reymolds Anne J Mrs
(C) Brown John C
(D) Reddington Jennie Mrs
(E) Martineau Wm H
(F) Kosinski Veronica
(G) Agronick Phyllis Mrs
(H) Gahan Edw D
(J) No Return
(K)△Keune Christian
(L) Erickson Oscar
Suffolk st crosses
49:
(A) Maglio Carolina
(B) Hainse Albert J
(C) Molis Mary Mrs
(D) Comeau Arth
(E) Cicerone Shirley Mrs
(F) Vigneau Nelson J
(G) Whalen Cath Mrs
(H) Greenup Earle
53:
(A) Jarrett Thos
(B)△Cross Lawrence M
(C) Santos Edw
(D) No Return
(E)△Thompson Ruth M Mrs
(F) McMillen Marjorie L Mrs
(G)△Hargrave Jas F
(H) Lantini Grace Mrs
(J) Howarth Mary E Mrs
(K)△Carew Robt S
(L) Padgett Ethel Mrs
(M) Curtis Amos
61:
(A) Smith Louis N
(B) Vincent Agelina
(C) Parsons Leo
(D) Ciummo Margt Mrs
(E) Cady Olga Mrs
(F) Robertson Paul
(G)△Ricci Anthony
(H) Korpacz Leo H
(J) Converse Alice Mrs
(K) Trottier Margt Mrs
(L) Goshdrgran Blanche
Doneison st crosses
63:
(A) Sepak Louis
(B) Stevens Lillie
(C) Chase Louis E
(D) DeRensis Dorothy Mrs
(E) Sherman Helena
(F) Ware Calvin E
(G) No Return

GRIGGS & BROWNE CO., Inc.
2 ALLENS AVE. PROVIDENCE 3, R. I.
Your GA Exterminators 1-6079

Starkweather & Williams, Inc.
PAINTS • WALLPAPER • PHOTOGRAPHIC SUPPLIES
Providence Store
8 ARCADE BLDG.
Telephone GAspee 1-7350
Office
67 WEYBOSSET, PROVIDENCE
Tels. GAspee 1-7350—1—2
Cranston Store
52 ROLFE STREET
Telephone GAspee 1-7352

WALLACE FOR REAL ESTATE

LIST WITH US — BUY FROM US

MEMBER THE KENT WASHINGTON BOARD OF REALTORS

2900 POST RD. WARWICK, R. I. REgent 7-9100

MARCH—Contd
Chas Brown Houses—Contd
63—Contd
(H) Murphy Edw J
(J) Quirk Robt E
(K) Wilkerson Elsie B Mrs
(L) Butler Harry W
65:
(A) Rainey Herman
(B) Lewis Marlene A
(C) Merritt Andre
(D) Calise Paul
(E) Brown Antonia Mrs
(F) Roberts Raymond
(G) Rodgers Martha
(H) Pierce Anthony J
(J) Artegian Shirley V Mrs
(K) Santos Dominga Mrs
(L) No Return
(M) Hogan Richd
Hogan Margt Mrs
Berkshire st crosses
71:
(A) Coleman John
(B) Lawler Cath T
(C) Young Robt
(D) Gomes Everett M
(E) Flynn Dani J
(F)Δ Knox Anna M Mrs
(G) Riley Margt Mrs
(H) Covill Frank A
(J) Mulcahey Geo F
(K) Vallese Charlotte
(L) Oliver Dorothy
Chad Brown st crosses
Pumganselt st crosses
Clym st crosses

28

MARCONI—From 20 Gallileo av, wd 4

48

MARENGO—From 456 Eddy to 72 Parsonage, wd 11
15 Occupied by C&M

26

MARGARET—From 235 Narragansett av to city line, wd 9
Morgan st crosses
23Δ Heroux Jos
29Δ Burke Raymond

28

MARGIN—From 68 Elmcrest av at city line, wd 6

9

MARGRAVE AVENUE—From 141 Blackstone blvd to Grotto av, wd 2
15Δ White Wm W
25Δ Smith Chas III

30

MARIA AVENUE—From 515 Killingley to city line, wd 7
15Δ Ferro Louis
16 DeCesare Anthony
Attila st begins

12

MARIETTA—From 577 Charles to 50 Hall, wd 4
3 Vacant store
Tripodi Stefano
5 Vacant
5½ Martone Anthony barber
7Δ Renzi Domenica Mrs
9Δ Italo American Loan Co The real est
11 Vacant
13 Sylvestri Mary Mrs
Δ Bomba Ralph
Rosenberg Hyman
17 Lautieri Agnes Mrs
19Δ Prata Giuseppe
24 Mozzetta Mario
Horton Cecil W
25Δ Marciano Domenico
27 Cola Pasquale
30Δ Piccirilli John
Δ Colucci Antonio
33 Parrillo Rocco
Δ Narducci John jr
Narducci Palma Mrs
Δ Meleo Alessandro
Marotti Raffaele
Bruno Alf A
34 Vallante Guido
Testa Armand
Floody John W
Δ Quaglia Giuseppe
Mosca Jos
Δ Sassi Nicholas
37 Votta Guiseppe
Δ Pisano Mario
Δ Ruggiero Domenico
Δ Narducci Pasquale
Pisassi Pietro
Castabile Alex
38Δ Poncia Vincenzo
Δ Montuori Carmela Mrs
40Δ Muscatelli Salvatore F
Cafaro Matteo
Carnac st begins
41Δ Percopo Gaitano
Romano Louis
Fiocco Anthony
Liberatore Anthony
45 Coro Gennaro D
Polissio Peter
Cirelli Rocco
Sisto Giovanni
Δ Ramano Anthony
Valentino Ariosto
46 Falcione Quarino
Tomasso Ida
Δ Grenga Fred F
Gemna John
49 Liberatore Santino
D'Andreta Giovanni
Δ Bruno Nicandro
Δ DiLorenzo Jos
Δ Francis Antone E
50 Vacant
54 Barricelli Vincenzo
Δ Paoloni Gus
Δ Volante Louis
56Δ Lauriola John
57Δ Teneretti Antonio
62 DiGiovanni Battista
65Δ Musumeci Santo
68 Reo Augustin
Cacchione Rosetta Mrs
Palmigiano Etta Mrs
Narducci Anna Mrs
69 Rotondo Anthony
Δ Opito Luigi J
70 Ferreira Manuel
72Δ Fascitelli Francesco
73 Vacant
77 Fiocco Vincenzo
80 Sindoni Jos
83Δ DiLorenzo Jos
Cataldi Nello

42

MARION AVENUE—From 1437 Broad to Roger Williams Park, wd 9
15Δ Riccitelli Alf
17 Coady Raymond F
Riccitelli Romeo C
18 Eaton Ernest G
19 Wilder Amelia T
20 Vacant
21 Goff Mildred M Mrs
Inman Abijah G
26Δ Samson Kate L
30 Oatley Ethel S
33Δ Carroll Louise
34 Koojoolian Kachadoor
35Δ Davies Geo E
38 Vacant
39Δ Martin John F
40Δ Gorton Beatrice Mrs
Δ Dorsey Mary A Mrs
42 Johnson Frank
43 Vacant
44Δ Plahn Ernest W
46Δ Agnew Alton J
Δ Anderson Charlotte
47Δ Kaplan Louis H
48Δ Dempsey Thos F
49Δ Berube Russell J
51Δ Selby Ernest F
52Δ Taylor Wm E
53Δ Allwell Wm J
54Δ Shea Margt D
Δ Allen Herbert M
55Δ O'Connor A Louise
Δ Coleman Kathryn R
56Δ Whitaker Miriam V Mrs
58Δ Hamilton Eug P
59Δ Sherwood Lillian M Mrs
60Δ Tiderman Anna Mrs
62Δ David Hugo
Webb Irene Mrs
63Δ Lang Raymond J
64Δ McCaffrey Peter J
66Δ Kennedy Jas B
Δ Hood Jos R
67Δ Klar Wm F
68Δ Aveta Michl
70Δ Buckett Jos J
Δ Leduc Rose A Mrs
71Δ Bezigian Geo S
72Δ Sunderland Everett S
73Δ Gambuto Angela
74 Jagger Albert T
Fournier Edw L
75Δ Dempsey Raymond L
77Δ Dubinsky Nathan
installment gds
79Δ Jorjorian Richd S
81Δ Reuter Theo
82Δ Gilford Chas B
83Δ DeMolles Alex
84Δ Graham John L jr
Frazier John M

5

MARK LANE—From 81 S Main to 74 S Water, wd 1

3

MARKET SQUARE—Space around the old Chamber of Commerce Building, wd 0-1
4 **Commerce Building Canal st begins**
16 Vacant
N Main st begins
21 Meeting Place art club
27 R I School of Design
College st begins

49

MARLBOROUGH AVENUE—From opp 96 Taylor to 672 Broad, wd 11
1Δ Russian Israel
2Δ Bell Pauline Mrs
3Δ Walmsley Agnes Mrs
4Δ Toolin John F jr
6Δ Erickson C Wilhelmina
Castini Arth
7Δ Houghton Amanda Mrs
8Δ King Mortimer
9Δ Dickison Roy
10Δ Dunphy Leo R
11Δ Dorney Jas E
12Δ Lyons Jas H
15Δ Briggs Anna S Mrs
lodging house
18Δ Meeker W Edw
19Δ Watson Allen N
20 Kennedy Thos
Δ Meker W Edw
21Δ Case Florence P
22 Vacant
23Δ Danielson Esther H E
24 Quarnstrom Ruth Mrs
Scribner Jos
Bowers Elmer
25Δ Johnson Fredk J
27Δ Peterson Ruth H
28Δ Buck Guerdon A
Δ Mullin Eleanor Mrs
29 Vacant
30 Vacant
31 Vacant
32Δ Conlon Thos C
33 Nadeau Raymond W
34Δ Martin John
35Δ DeNobile Ralph R
37Δ Pillar of Fire Ch
Δ Brown B Carlton Rev
40Δ Martin Fredk A
Δ Berstien Sarah Mrs
44Δ Mulhall Wm J
45 Vacant
47Δ Brown Wm B
48 Pearson Mary C Mrs
lodging house
49Δ Donnelly Chas E
53 Vacant

4

MARQUETTE—From 39 Pomfret easterly to Blackstone Canal, wd 4
42Δ Emerson Everett S

17

MARSHALL—From 426 Broadway to 1355 Westminster, wd 13
7 Vacant store
Δ DeLuca Jos
9Δ Massarone Valinda Mrs
15 Blovin Della Mrs
Δ Gabrille Victor F
Ceseretti Luigi V
16Δ Papazian Nishan Rev
Donnelly Grace
17Δ Prata Jos G
Prata Pasquale
Dawson st ends
18Δ Pella Andrew
20Δ Riccio Ugo
21Δ Rizzi Pasquale M
22Δ Crain Charlotte G Mrs
Pierce st ends
Carpenter st ends
23Δ Marchesani Lena Mrs
Scungio John A
25Δ Santanastaso Giustino
27Δ Folcarelli Carmella Mrs
Δ Mastronard Regina Mrs
29Δ Troiano Louis
Δ DelGizzo Maria Mrs
33 Vacant
37 Ponte John L
Δ Riccardi John N
39Δ Venditelli Arth A
Meader st begins
47Δ Marrocco Jas D
Tomassi Vincent
53Δ Razza Pasquale C
55 Balasco Anthony F
Maggio John
Paris Henry
61 Parisi Anthony

JUHLIN PEARSON

A. Raymond Pearson Prop.

FUNERAL DIRECTORS

A Professional Service That Assures "Peace of Mind"

Established 1899

754-756 BROAD STREET

PHONE HOpkins 1-1213

J. T. O'CONNELL CO.

132-134 Fountain St.
GAspee 1-6682

Marine Supplies - Fishing Supplies - Canvas - Rope - Paints

EASTERN COAL & OIL CO.

COAL - FUEL OIL - COKE

Office: 470 ALLEN'S AVE. *WINKLER OIL BURNERS* Tel. STuart 1-2500

MARSHALL—Contd
61—Contd
Δ Jannetti Aida M
Mrs
Jannetti Paul J
63Δ Forte Pasquale
Sciallo Anthony A
68Δ Boichat Clara Mrs
69Δ Gallonio John
71Δ Bagnatori Salvatore
72 Spolidoro John
Δ Morgera Assunta Mrs
73 Romanelli Louis A
Δ Rosei Anthony
75 DeFebio Rocco
Δ DeFebio Gaetano
78Δ Sciotti Danilo
79Δ Sevigny Adlord J
Sarandrea Pauline Mrs
82Δ Lapolla Raffaele V
Lapolla Luigi
84 Boffi Rita G nurse
Δ Boffi Guy
85 Vacant

36

MARTHA—From 63 Mathewson to 13 Hayden, wd 13
Beverly st crosses

17

MARVIN—From 59 Messer to 13 McDonough, wd 13
2Δ Shurtleff Norma Mrs
3Δ Gallo Joe
3½ Gallo's Garage
4Δ Bowers Wm V
5 J&R Service Station annex
6Δ Russell Edw
6½Δ Pagler Dante
8Δ Conway Walter A
9Δ DiMuccio Jos
10 Fay Mary
11 Lockland Eliz
Δ Stewart Isabel
11½ Tourtellotte Walter
Pageau Eva Mrs
17Δ Central Coat, Apron & Linen Serv Inc
22 Barnarch Paul
Cowalewski John W
24 Naishian Krikor
Piscione Frank
26Δ Wood Eva M Mrs
Heary Jos
27 Sanfagnin Gertrude rearΔ Ryan Christopher A
Perry Ann M Mrs
Sahagian Avis Mrs
28 Hobin Mary E

48

MARY—From Borden to 79 Lockwood, wd 11
19 Hicks Ida E Mrs
Cole Ann Mrs

26

MASHAPAUG—From Huntington av near Carter to 35 Vineyard, wd 8
1Δ Buck Mfg Co Inc
venetian blinds mfrs
Δ Koffler Chas Trunk & Luggage Co Inc
Δ Perfect Point Nail & Tack Co
Fran-Art & Co jwlry
Δ Mi-Ca Tool Co Inc
jwlry tool mkrs

13

MASON—From 155 Aborn to 116 West Exchange, wd 12
Beverly st ends
5Δ Rhode Island Stamping Co Inc
Δ Ru-Mart Metal Specialties Inc
Calender st ends
14Δ Biltmore Hotel Garage
24 **WPRO Building**
Integlia Pasquale restr
Δ Rhode Island State of Dept of Employment Security cash sickness div
Δ Bernstein Bo & Co Inc adv
Δ Rosedale Realty Co
Δ Cherry & Webb exec offices
Δ Rhode Island State of Dept of Employment Security exec offices
Δ Cherry & Webb Co fur storage
ΔW P R O Broadcasting Sta AM & FM
Δ Cherry & Webb Broadcasting Co

20

MASSACHUSETTS AVENUE—From Michigan av to 1496 Broad, wd 10
88Δ Anderson Henry
Kelly Jos B
Lussier Lucille
92Δ Deignan Wm J
95 Croy Stanley R
Caito Robt G
Watts Chas E
109Δ Dauphinee Henry H
110Δ Pendergast Eliz V Mrs
Δ Kunstman Carl J
Staubble ----
113Δ Lord Wm P
116Δ Mattson Hilda Mrs
118Δ MacBain Homer R
119Δ O'Rourke Thos J
120Δ Chernack Nathan
126Δ Hughes Howard L
127Δ Zubiago John F
131Δ Bedell Robt L
133Δ Ryder Chas H
135Δ Feer Saml M
136Δ Norton Gladys E Mrs
141Δ Conboy Geo T
144Δ White Lucy C Mrs
148Δ Brown Geo H
149Δ Alello Patk B
150Δ Cheney Stella L Mrs
151Δ Slone Florence I Mrs
152Δ Fishbock Herbert A
154Δ Dalton Walter H
Narragansett blvd crosses
164Δ Keegan John T
166Δ Rungee Mary S Mrs
167Δ Davis Gertrude M L Mrs
171Δ Sheehan Robt T jr
172Δ Flynn Edw A
176Δ Harrington Gerald J
179Δ Cook Donald
180Δ McCaffrey Matthew F jr
183Δ Atanossian Jacob
Davey Chas J
184Δ Charnauskas Peter
185Δ Taylor Rupert M
189Δ Dickinson Otis L
190Δ Perlman R Robt
193Δ Dixon Alf E
196Δ Klein Morris
Δ Salk Lewis F
197Δ Monahan Gertrude M Mrs
202Δ McGough Steph J
204Δ Smith Maynard
205Δ Parlin Raymond W
208Δ Degnan Wm F
213Δ Worrall Lloyd G
216Δ Mallozzi Philip
217Δ Hart Fannie A Mrs
218 Danakos Chas P
220Δ Moran Edw T
221Δ Drukman Isadore
223Δ Sullivan Margt E
224Δ Wheeler Roger W
229Δ Gall Louis
232Δ Rougas Harry
236 Shearer Theo S
238 Vacant
Virginia av crosses
239Δ Clarke Arth W
240Δ Wennerstrom John W
241 Clarke Walter B
243Δ O'Kane Jos B
Δ McCrystal Robt F
244Δ Tallman Nelson C
246Δ Brown Francis F
248 No Return
249Δ Smith Louis W
250Δ Berard Theresa M
253Δ Ingerson Edw H
256Δ Morrell Geo R
257Δ Cordin Richd A
Δ Carroll Ruth I Mrs
Galligan Francis
260Δ O'Brien Fredk J
261Δ West Adelbert K
264Δ Jew Pong
265Δ Haynes Mabel A Mrs
267Δ Millar Petrina Mrs
268Δ Keneally Leo A
271Δ Peterson Eric E
273Δ Gannon John L
274Δ Ryan Jennie M Mrs
Walters Chas
277Δ Izmailov Edna Mrs
Δ Martin Edw W
278Δ Monette Ernest L
281Δ Wayss Chas H
282Δ MacLaren Victor H
283Δ Miley Edmund B
284Δ Stockman Sadie A Mrs
286Δ Holt Clarence E
287Δ Cornell John B
290Δ Ganley Bernard
Δ Lindquist Chas G
291Δ Parsons Irvin C
292Δ Amaral Manuel
Yosconff Richd L
295Δ Kenson Geo R
296 Henard Ralph E Rev
298Δ Bryden Phyllis L
Δ Begg Frank
303Δ Cowell John A phys h
Δ Giblin Ruth E
35 Hanley Anna M Mrs
37Δ Morey Frank E
Δ Tetreault Leo J
39Δ Walsh Donald J
41Δ Strumolo Albert
41aΔ Hindle Lawrence W
43Δ Page Fredk L
46 Storage
47 Vacant
49 Vacant
51Δ Messier Philip
Δ Ritzen Cyril L

32

MATHEW—From 25 Fillmore to the Cemetery, wd 4
1 Turnquist Victor H
6 Morris Leander
Δ Silva Antone R
Simpson Agnes Mrs
Simpson Chas E
7 Gomes Dorothy A Mrs
Gomes Jennie Mrs
8 Samedo Caspar
Dela Santi Marie
10 Oburka Steph
Legion Mary
11 Wilkins Raymond
13 Kirkorian Samnam Mrs
14 Gomes Frank
Andrade Geo J
16 Flovd Jos
Mikus Joan
Silva Louis J
Almeida ----
Duarte Bartholemew
17Δ LaRoche Edwin
Δ Frederick Mary P Mrs
20Δ Pellegrini Peter
21Δ Silva Peter
22 O'Beirne Mildred R

13

MATHEWSON—From 106 West Exchange to 219 Weybosset, wd 12
17 Biltmore Parking Service No 1
20Δ Victor Ring
Traveler Co
Δ Bickford Engraving & Electrotype Co photo engrs
40Δ Claflin Co The hosp sups
Sabin st crosses
45Δ Payne F S Co elev mfrs
47Δ R I Radio School
53 Providence Journal Co Garage
Fountain st crosses
36-21
65 Lena's Card Shop greeting cards
68Δ Mayflower Restr
70Δ Bennett Window Shade Co
76Δ Pier 76 restr
Δ Mathewson Restr Inc
79Δ Carlton Auto Park
80Δ Almeida Manny Ringside Tap
82Δ Supreme Beauty Shoppe
83 Hotel Dreyfus
Martha st begins
84Δ B&B Dinette restr
86Δ Dundee Knitting Mills
88 **Mathewson Building**
Washington Bowling Alleys
Touro Fraternal Assn
90Δ Industrial Shoe Repairing
90½ New Spot shoe shine & newspapers
92 Steuben Tap

WPRO

RADIO & TV

Basic CBS

AWNINGS

CANVAS PRODUCTS

Tel. PAwtucket 2-3386

CAPWELL AWNING COMPANY

526 Power Rd. Pawtucket, R. I.

SHERATON-BILTMORE HOTEL

Rhode Island's Finest Hotel

The Bacchante Room · The Falstaff Room · The Jewel Box · The Town Room

IN PROVIDENCE · GAspee 1-9200

WINFIELD HOME

FUNERAL DIRECTORS

3 Convenient Floors With Elevator To Each Floor

Each Floor A Complete Chapel

Make Your own Selection At our Home

492 Manton Avenue PROVIDENCE

TEL. ELmhurst 1-3727

A. A. WHITE CO., INC. Rubber Stamps
48 Chestnut Street
Telephones DExter 1-2253—1-0254

MATHEWSON—Contd
92—Contd
Hotel Dreyfus
94△Dreyfus Hotel Barber Shop
96 **Raymond Block**
(For tenants see 109 Wash)
Washington st crosses
106△Honorbilt Inc men's furnishings
107△Paramount Shirt Shop
108△Waldorf System Inc restr
109-111 **Arnold Building**
Rooms:
1△Arnold Mitchell W real est & ins
△Arnold Real Estate Co real est
△Possnegansett Ice Co
2△Hair Style Beauty Shop
3d fl△Rhode Island Electric Protective Co
Street continued
112△McGregor-Doniger Inc men's clo whol
△Belmont Finance Co
113△Bowers Wm A Inc florists
114 Vacant
115△Pier Linen Shop china retail
Malden la begins
116 Vacant store
117 Vacant
118△Spaghetti Place restr
119△Lord's Shoes
121△Glamour Lingerie Shop
rear Rialto Parking Grounds inc
122△Shepard Tea Room
123△Floridian The restr
127△Mathewson Toggery Shop Inc
133 Gladding's Children's Store
134 Mathewson St Meth Ch
Clemens DeWitt C Rev
Shippee Robt F Rev
Holmes Harmon
137△Schmid J M & Son Inc cutlery dlrs
139△Lewis Arth R jwlrs ret
△Pinney Bertha Shop beauty shop
Rooms:
201△Jules Beauty Shop hairdresser
202 Vacant store
205△Smith Kath A hairdrsr
206△Smith Celia Moreau piano tchr
208△Madeline's Beauty Shop
302△Argentieri Constn Co
△Angentieri Realty Co real est
303△Jackson Effie T beauty shop
304△Poppy Beauty Shop
305△Carol's Beauty Salon
306△Dugan Geo F & Co religious articles
309△Darcel Hairdressers
401 West Lena Hall dramkr & alterations
402△Barlow Zita L beauty shop
403△Spencer Support Shop
404△Carl's Furs
501△Rose Beauty Shoppe
502△Lovely Lady Beauty Shop
503 Marie's Alterations drsmkr
504△Garganese Gaetano ladies' tailor
507△Eastman Alice C beauty shop
△Lanier Gertrude beauty shop
509 Little Snack Shoppe
510△Smith Hazel White Mrs beauty shop
601 Mittell Peter optical imports
602△Flight Eva J hairdrsr
△Sullivan Helen L beauty shop
603△Lewis Arth R jwlry
604△Pinney Bertha Shop beauty shop
605 No Return
606 Smith's Ella Beauty Shop
607 Conte Orchestras
608△Lee's Dressmaking & Alterations
610△Bunn Percy A dentist
701 Rose Dressmaking & Alterations
702 Flynn Anna M bead restringer
703△Munster Mildred J Mrs beauty shop
△Salmon Christine Mrs beauty shop
706△Ricci Emma beauty shop
708△Greta's Beauty Salon
709△Tcheurekdjian Peter dental tech
711△Anthony's Beauty Shoppe
Street continued
134 No Return
141△Richard's Clothes
145 Tillinghast Building
151△Florsheim Shoe Store Co
Westminster st crosses
170△Frazier's Greeting Cards
172△Maternity Shop of Providence
△Stork Time Inc
174 Simonelli Carmela Mrs shoe shine
176△Grace Church Gray David S Rev
Chapin st begins
176△McGarry's Restr Inc
180 Vacant store
182△Uhlig & Simmler optometrists
183△Mayer Corset Shoppe
184△John The Shoeman
185△Hamilton Fredk & Staff optoms
187△Campus Florist
189 **Winslow Building**
Rooms:
1△Little Folks Photographer
4△Murray Arth Studios
9△GAC Finance Corp
10△Employment Counselors

57 Birtic John J

30
MATSON AVENUE—From 421 Hartford av to Dresser, wd 7
11△Zurawski Chas ◎
rear Zurawski Antoni
18△Gagne Aristide J ◎
20△Smith Bertest E
22 Vendetti John
24△Russo Sabatino ◎
26 Quegliori Lawrence
28 Pratt Norman J
30 Teczar Theo
32 Teczar Sophie Mrs
34△DiCenso Edwin
36△Borrelli Gennaro ◎
38△Fallone John ◎
40△Fallone John A

30
MATTIE—From 72 Melissa to 75 Bowlett, wd 7

41
MAUDE—From 9 Convent to 670 Smith, wd 5
49△Keefe Gerald J ◎
50△Providence Lying-in-Hosp
△Jordan Harmon P B phys
51 Vacant
63 Vacant
65△Newton Anna C Mrs beauty shop

25
MAWNEY—From 90 Updike to 474 Dexter, wds 8, 11
3△Haxton Frank N jr ◎
4△Smith Harold W
5△Jaegle Wm H
7△Jaegle Louise A Mrs ◎
8 Longzak ----
△Royal Boardman A
△Daley Chas H
9 Lake Iva M
10△Goodman Walter C ◎
11 Gregson Allen L
Zimber Veronica ◎
Rich Jas
△Stanley Winifred M
12 McGarrahan Emma L
△Mulhall Alf J
△Turlo Beverly J
Hoopis Mary
Dalton Ellen
15 Ascoli Dorothy M
16△Burke Robt E ◎
17 Kennedy Jas J
Rooney Albert
18△MacDonald Laura lodging hse
19 Milton Manor
Marks Milton
20△Doyle Robt A
22△Wheeler Lawson H
Fairbanks Dora E Mrs
24△Patton Geo A
△Bielawski Frank T
Blake ----
△Critchley May Mrs
25 Harris Russell
Chaplin John
△Matthews Chas
△MacDonald Frances E Mrs ◎
Williams Gladys
26△Cahoone Gerald F
△Padden Genevieve R
△Rehbein Thos J
27△Janigian Geo
△Smith Cath H Mrs
28△Philip Lotte B
△Lipson Lillian F
Behan Mary K Mrs
△Dalton W Rita
△Manning Jas F
△Gardiner Fredk C
29△DeRensis Albert
31 Maltais Gene T
Steprubowski Victoria
Johnson Otto A ◎
33△Greene Sarah E Mrs ◎
△Leavens Doris L
△Dunkerley Saml
34△**Barbara The Apts**
bsmt△Stackpole Chas L
1 Tourgee Pauline
2△Cortese Geo J
3 Kline Etta E
4 Conley Mollie
5 McNeil Kenneth
6 Anders Mary J
7 No Return
8 Hanley Basil
9△Angell Ida G
10 Willard Geo
11 Vacant
12 Marston Thos B
13 Benson Mary E
14 McWeeney Stuart R
Street continued
37 **Apartments**
1 Exley Rose
2 Snyder Marjorie L
3△Nye Bessie L
4△Stahl Serrelda S
5 Phillips Elsie
6 Matteson Christine Mrs
7△Lennon Gladys I
8 Lyons Mary A
9△Manning Imogene M
10△Anderson Florence
11 Wightman Florence J
12△Minnaugh Mary R
14 Mattson Dorothy A
15△Wright Woodworth ◎
Street continued
38△Jielinski Victoria
△Collins Doris A
△Goudreau Anita Mrs
Haufe Erika
△Kirk Helen I
Kelly Louise
△Downes Ethel J Mrs
Morse Marion C
40△Scharschmidt Paul H
△Burke B Wm
42 Plante Fredk J
Babcock Westerly
44△Brady Rose
McCabe Jas
Clegg Harry
White Mildred
Watson Corrine
Clegg Harry
△Brady Rose
Watson Corrine
45 **Apartments**
1 Lemay Ida A
2 Hathaway Mildred
3 Anderson Alice
4 Nelson Anna M
5△Brooks Frank J
6△Burke Sarah C Mrs
7△Sipple Doris C
8 Read Mary E Mrs
Street continued
46△Malo Jos ◎
47△Dennigan John F ◎
△Dumas Leo A
Elmwood av crosses
70△**Maples The lodging house**
1 Dean Eliz
Dean Ethel
2 Albright Harry
3△Bonnier Arth P ◎
4 Charbonneau Jos
5 Frazier Theo
6△Cady Hamilton
7 Haslam Ethel Mrs
8△Gaskell Thos H
10 Dellert Marie Mrs
11 Jefferson Morris
12 Balkis Stanley
15 No Return
16 Joaquin Anna

4
MATILDA—From 1228 N Main to Collyer, wd 3
2△Stanley Henry M
Tetreault Blanche Mrs
Nashua st crosses
Powell st crosses
Concord st ends
51△Corino Frank C ◎
△Foster Eleanor Mrs
57 Birtic John J
△Foster Eleanor Mrs

REAL ESTATE TITLE INSURANCE COMPANY
OF PROVIDENCE
Titles Examined and Insured
32 CUSTOM HOUSE STREET
GAspee 1-9555

COUNTY LOAN & FINANCE CORP.
337 ATWELLS AVE. DExter 1-9550
LOANS
289½ POCASSET AVE. TEmple 1-4785

Tel. DExter 1-9313
WILLIAM H. GARRAHAN & CO., INC.
Tel. DExter 1-9314
7 DYER STREET CORNER WESTMINSTER
INSURANCE • BONDS • REAL ESTATE

MAWNEY—Contd
Maples The—Contd
17△Kaufman Saml
Street continued
73 Bride Arth D
74 **Mawney Apts The**
Supreme Realty Corp
11△Brailsford Kathleen
12△Sellars Wm A Dr
13 Werfelman R J
16 Schmucker Kathyrn
17 Foster Dorothea
21 Greco Russell
23 Pietri Wm Mrs
25 Latshaw D
31 Newsome J M
35 Smith Chas D
Street continued
75△Peckham Raymond
△Lombardi Frank ◎
76 **Apartments**
13 Miller Caroly Sue
14 Masse Russell
15 McLeod Leander
17 Foster Dorothea
22 Lengo Alice
24 Sullivan Agnes
25 No Return
31 Newsome Barbara
33 Kimberly Florence
34 Cordy Lawrence
Street continued
77△Whitehead John H
Martin Paul
△Graney Marcella
△Stokes Evelina
78△Jones Henry L
81 O'Keefe Jos
St Jacques Vincent B
82 Hollingworth Robt
Silvia Delrina Mrs
Murray Margt
Campbell Annabelle Mrs
Franzen Rosalea
Bruno Katherine
Belanger Edwin
84△Quinette Irene B
Bucklin st crosses

7
MAXONS LANE—From 95 Arnold to 90 John, wd 1

32
MAY—From 12 Kane southerly, wd 4
90△White Wm K
White Wm K jr
DelSanto Michl
94△Broadhead Albert
△Benton Everett
96 Barra Frank A
Hodgdon Chas
98 Colburn Fay W
Benton Robt R
△Leddy Jos P jr
Skidds Blair
100△Callan John J
102 Gillsee Frank
Dean Agnes V Mrs
Schnell Kathleen
102½ Vacant
104△Lima Geo S ◎
106△Silver Top Garage
108△Bishop Everett G
Bailey Harold A
△Bowen Edna Mrs
112△Regan Mary Mrs
Vesey Jas F
114△Vesey Annie Mrs
120△Wallace Thos J
△Hogan Nora J ◎
122△Raimondi Antonio
124 Linker Geo
△White John A
126△Barney Russell G
128△Hogan Margt M Mrs
132 Hirons Anna L
△Bressant Chat Mrs ◎
134 Broccoli Anthony
Albanese Artibano

35
MAYFLOWER—From 698 Hope to 462 Morris av, wd 2
10△Flynn Francis J
11△Hall Margt L Mrs ◎
12△Reddy Mary B Mrs ◎
14△Sonion Robt H ◎
16△Shepard May Mrs
17△Erickson Bjarne
18△Benson Sarah Mrs
19△Kirkman John V ◎
20△Burns Mary E
22△Curtin Fred
23△Moskol Benj ◎
24△Eagan Madeleine Mrs
27△Greenberg Myer

28
MAYNARD—From 80 Unit to 55 Brush Hill rd, wd 6
Sisson st crosses
26△Iannotti Louis
29△McDonough Raymond L
Etchells John E ◎
34△Checchia Vincent ◎
Fortes Jos
39△DiPippo Thos ◎
43 Taraborelli Albert T
45△Taraborelli Domenic ◎
46△Eremita Michl ◎
48△Hoopis Peter H ◎
△Bourdon Frank A
Rushmore av crosses
Hunnewell av crosses

14
McAVOY—From 365 Atwells av to 440 West Exchange, wd 12
1½ Vacant
3 Gelardi Giovanni
Nardi Rose
Procaccini Lucia Mrs
rear Kielzewski Frank
4 DeDonato Mary Mrs
Impagliazzo Anna Mrs
Rendine Sarah
Dandreo Matteo
5△McAvoy Auto Body & Radiator Wks
5½ Petrucci Dante
Montuori Anthony
Iannarelli Concetta
7 Petronella Antonio
Spruce st crosses
30 Giorgio Genovefia Mrs ◎
32 Vacant

4
McCANN PLACE—From 66 Pleasant northerly, wd 3
2△Farrell Emma Mrs
4 Szylin Peter J
6 Carrigan Annie Mrs
8 Seaules Chas
10△Markarian Andrew
12 Gaudet Jos E
△Perry Cyril J ◎

28
McCLELLAN—From 1618 Chalkstone av to 20 Baltimore, wd 6
9 Vacant
11△Pezzera Alf L ◎
15 Carmello Marietta
DiFrancesco Pasquale
16 Iacono Amelio A
24△Roberto Filomena Mrs ◎
25△Perrotti Saverio ◎
43 Silvaggio Jos A
45△Mancino Jos ◎
Ladd st ends

17
McDONOUGH—From Marvin to the railroad, wd 13
Magner pl begins
24 Lastowski John
△Lastowski Edmund
Lastowski Viola
rear Breard Dewey A jr
26 Vacant store
△Lankowicz Basil ◎
Oblochynski John
△Bernier Laura L Mrs
Perreault Louis
rear△Hafferty Wm E jr
28 Daley Yvette

27
McINTYRE COURT—From 72 Jefferson, wd 12
1 Vacant
11 Daigneault Raymond C
12 Giarrusso Leonardo ◎
△Giarrusso Pasquale
Giarusso Michl

42
McKINLEY—From Roger Williams Park crossing at 1125 Elmwood av to opp 143 Alger av, wd 9
2△Leonard Olga M L Mrs ◎
6△Anderson Robt B
8 Sykes Frank
10△Chagnon Rodolphe
Stamford av begins
19△Caldarone Lawrence A
Terreault Jos L
21△Terreault John L
23△Pugliese Louis J ◎
24 Agnew Clinton F ◎
27△Browning Bertha M Mrs ◎
28△McLaughlin Frank J
31△Fallon Anna M ◎
32△Arrigan Nettie M Mrs ◎
35 Driscoll Jeremiah ◎
36△Addison Eliz K Mrs ◎
39△Walsh Doris A Mrs ◎
40△Ryan Jas A
△Underwood Jesse G ◎
43△Holmes Fredk F
46△Douglas Almon P
46½ Norton Eliz
47△Danielian Dani ◎
△Silverman Harry
48△Dubois Geo I ◎ real est h
Elmwood av crosses
55 Doyle John J jr ◎
56 Murphy John J ◎
57 Johnston Jas
59 DiBello John P
60△Stock Ethel M
61△DiBello Pasquale ◎
62 Egelstrom K Gustaf ◎
63△Montondo Bernard W ◎
66 Baker Harold D ◎
67△Mackie Abr A ◎
69 Vacant
70△Walker Frank H ◎
72△Landes Orrin M ◎
73△Lyons Cath E ◎
76 Vacant
78△Romano Michl ◎
79 Vacant
80△Vieira Geo J
81△Aylsworth Ralph W

12
McMILLEN—From 21 Ascham to 8 Hall, wd 4
36△Ciolli Sabatino A ◎
37△Bellucci Loretto ◎
38 DelCarpine Carmine ◎
41△Bellucci Angela Mrs ◎ gro
42△Martin Vincent A ash & refuse remover
45△DiNunzio Domenico
Bellucci Jos
46△Marciaro Julia Mrs ◎
△Bellucci Santo ◎
Siravo st ends
56 McCarthy Justin J
△Spinelli Giuseppe ◎
62 Trofo Vincenzo ◎
Lemay Albert H

1
McNEAL LANE—From 85 Westminster to 44 Exchange pl, wd 12

17
MEADER—From 39 Marshall to 90 Tobey, wd 13
5△Baccari Salvatore
7△Baccari Salvatore
Pitocco Albert S
8△Tammelleo Philomena Mrs ◎
12 Ricci Vincenzo
Almy st crosses
18△DiSanto John ◎
20△Ferrara Preston A
Teutonico S Frank
21△D'Ambra Civita Mrs ◎
△Hainey Leo F
Iemma Eleanora
22△Ferrara Maurice H
23△DelDeo Mary Mrs ◎
24△Palmieri John
DelVecchio Dani
25△DeCesare Louis ◎
25a DeCesare Anthony
△Soilitto Michl
26△Scotti Thos
27 Daily Luncheon Serv caterers
28△Mancuso Ralph E
△Nerney Edw A
29 Bagliere Jos
△Aurecchia John J
31△San-Kay Jewelry Co jobbers
31½ Smith Chas
Fose John
33 Vacant
Harkness st crosses
38△Quality Laundry Co
39 Dubois Albert E
41 Badger Ida Mrs ◎
43 Hines Thos
45△D'Angelis Lucy Mrs

18
MEADOW—From 129 Summer to 303 Lockwood, wd 12
2△Toni Plating Inc
4△Hi-Vac Plating Co Inc
6△Greene Eliz C Mrs
△West Susie S Mrs

10
MECHANIC AVENUE—From 11 Livingston to 10 Dryden la, wd 3
11△DellaBiancia Attilio ◎
15 O'Brien Francis L
Toomey Mary A Mrs ◎
18 Vacant
19△Minicucci Jos ◎
Macomber Eug
22 Vacant

6
MEDWAY—From 369 Ives to East River st, wd 1
4 Vacant
5△Itchkawich Herman I
11△Chapin Wm M Mrs

WHEN YOUR NEEDS CALL FOR LUMBER—CALL
735 ELMWOOD AVE. HO 1-7100
Use Our BUDGET PLAN
F.O. McKENDALL LUMBER CO.
BUILDING SUPPLIES
361 CHARLES ST. DE 1-4496
We're "47" in "57"

New England PEST CONTROL COMPANY Inc.
All Pests Exterminated
Tel. GAspee 1-1981
17 RANDALL ST.

BEECROFT CHEVROLET COMPANY

CHEVROLET

NEW & USED PASSENGER CARS & TRUCKS

Service
Parts
Accessories

DExter 1-6600

206 Elmwood Ave.

WEAVER FOR PAINTS
SINCE 1875
EVERYTHING THE PAINTER REQUIRES
Distributors
933 Broad St. cor. Adelaide Av. Wholesale — FLOZON — Retail Tel. STuart 1-4858

MEDWAY—Contd
11—Contd
△White Marion H
△Anderson Mary K
△Gray Bertrise N
△Richardson Dennett L Mrs
△Ryden Ellen A
△Pettingill Elva H
△Goff Sally S
△Read Perez R Mrs
△Driver Emma A
△Brennan Mary E Mrs
△Stetson Eliz E
16 Vacant
18-20 **Wolcott Apts The**
△Murray Mary E
△Lusk Perry S
△Ehrlich Abr
△Smith Irena B Mrs
△Collier Clara L Mrs
△Degnan Mae T
△Otten Florence C Mrs
19 No Return
20△Powers Irene T Mrs
Cohen Melvin
△Forsythe Lulu M
△Regan John J
Bergell Jeannette R Mrs
△Feely Richd J
22△MacLean Jas
24△Worrell Roy W
30 Vacant
32△McKinnon Allan L
33△Mernick Fredk J
△Hon John F
37 Ashness Robt
△Daley Jos F
Low Margt Mrs
41△Hadfield Howard F ◎
45△Fine Alf M ◎
49△Carpenter E Kenneth ◎
Gano st crosses
60△Lindsley Carrie E R Mrs
△Fitzmaurice Jas E
Brown Judson E
65△Drewett Margt E ◎
67 **Apartments**
1 Bakel A Winsor
2 MacDonald Annie C
3△Symonds Kay
4△Cohen Rose
5△Brown Doris V
6 Ettlinger G
7 Cole Willis R
71△Littlefield Julia G
△Brady Wm E
△Regensteiner Fred
△Price E Rex
73△Manafield Maude L Mrs
△Forsell R Albert
Tucker Howard W
Cunniff Roger L
McDonald Helen L
73½ Vacant
75△Mason Mildred C Mrs
△Baum Ferdinand L
77△Armstrong Fredk M
△McPherson Geo
△Rose Sanford H
△Davids Louise N Mrs
78 King Betty
O'Brien Kath A
△Connors Raymond V
△Pero Ida M nurse
△FitzSimmons Mary E
△Shenhan Lena Mrs
80 **Apartments**
1 Daly Jos W
2△Arnold Jessie E
3△Beaudry Georgia M
4△Sutherland Minnette
5 Braude Rachel Mrs
6△Toohey Marie V
7 Berger Maurice
8 Steeves Fred C
9△Graham Eliz L
10△Shannon Leona C
11△Stone Mildred J Mrs
Street continued
82△Brownstein Harry ◎
83△Spear J Georgia
△Jones John T
△Galligan Pearl M Mrs
84 Weir Frances L
86△Schlosberg Harold ◎
94-96 **Alberanne The Apts**
1△Donovan Wm R
2△Kelly Florence W Mrs
3△Fishman Sarah H Mrs
4 Connolly Kathryn L
5 Neylon Abbie T
6△Colton Mary G
7 Cometta Cath Mrs
8△Slatoff Lillian
9△Hallworth Robt Q
10△Josephson Evelyn H
11△Vinal Eug R
12△Gallerani Priscilla Mrs
Street continued
100△Gracious Living Inc mail order hses
△Rubinstein Louis B lwyr
△Medway Marine Corp
△Smith Morton Inc ins
△Zietz & Sonkin lwyrs
△Zietz Mortyn K lwyr
△Sonkin Leo lwyr
△Senak Co of Rhode Island
△Snow Saml ins
101-03 **Leicester Arms The Apts**
1△Saunders Ethel W Mrs
2△Christopher Edith S Mrs
3△Masseman Kate Mrs
4△Williamson Chas A
5△Stokes Ralph S Mrs
6△Yuill Alf T
103 **Apartments**
bsmt△Conde Raymond O
1 Cushman Chas W Mrs
2 Armstrong Thos
3△Tyler Margt A Mrs
4△Gould Marion B
5△Parmalee Chas W
6△Lindberg Dora H
105 **Apartments**
1△Travers Vivian E
2 Warner S
3△Morris Margt A Mrs
4 Levine B Mrs
5△Dwyer Wm L
107-11 **Medway Manor Apts**
bsmt△Hallquist Theo L
1△Perry Andrew R
2△Lavallee Agatha B
3△Rogers Helen A
4△Thomas Mabel F
5△Coyne Thos J
6△Quinn Mary T
109 **Apartments**
7△Parker Walter F
8△O'Connell M Frances Mrs
9△Manning Kathryn I
10△Arnold Adah L Mrs
11 Newman Eleanor
12△Fleming Mildred C
111 **Apartments**
12△Owen Harry C Mrs
14△Barrett Louise R
15△Kelleher Marguerite M
16△Farrell Ann T
17△Wrynn Helen M
18△Munyan Chas E Mrs
121△Emile hairdrsr
123△Mangone L milliner
125△Mary's Candy Shop
127 Cicchetti Chas tailor
Wayland av crosses
143 Wayland Square Shopping Center auto parking
150△Stetson John W ◎
151 Vacant
153 Raftery Mary M
McKenna Jas J
O'Connell John
155 Heustis Eliz
Baird Wm A
△Gardner Frances M
△Todd Robt L
△Marcett Mary G Mrs ◎
156△Binkerd John D
157 Brown Theresa Mrs
158 Vacant
159△O'Connor M Josephine
161 Dumais Bessie Mrs
△Heald Mildred M
163 Vacant
165△Crooker A Paul
167△Cobb Edwin W ◎
168△Inman Emma G F Mrs ◎
170 Vacant
175 Behre Kathryn M
△Libby Montford H
Sullivan Dolores
Hanna Terry
176△Hayward Wm H ◎
178△Hubbard Katharine F ◎
180△Claflin Harriet A F Mrs ◎
181 Vacant
183△Connolly Rose M Mrs
△Smith Frances M Mrs
185 Vacant
191△Shatkin Albert B
193△Willner Fannie Mrs
195△Rotkin Ralph J
197△Corwin Jerome ◎
Butler av crosses
209△Martin E Cornell Stott Saml
△Spencer Frank G jr Mrs
213△Ireland Nellie W Mrs
△Gross G Mason
216△Kaprielian Geo ◎
△Gaughan Thos
217△Thurber Fredk B Grober Nathan
△Vickers Grace L Mrs
△Espo Morris
218 Vacant
221△Elias Myron
△Coutu Laurina E Mrs
Curtis David
△Ingham Wm
222△Helm Emily A Mrs
224△Henderson Herman
226△Barber Doris B F Mrs ◎
232 Vacant
233△Hunt S Foster ◎
236△Levy Allan
72△Alves Nannie
Congdon st crosses
88 Music Mansion
94△Sewall Edgar K Mrs
△Emerson Louise L ◎
98△Twamley Wm E ◎
100 Putnam Palmer
△Touret Wm C
102△Smith Florence D Mrs
112 Vacant
Prospect st crosses
143△Johnson Thos L jr ◎
144△Aldrich Edw B ◎
145△Holding Robt S ◎
150△Chapin Grace P ◎
151△Gorham Sayles ◎
156△Snow House
△Dick Jeanette A
162△Wroth Lawrence C
Brown st crosses
169△Adams Lorea S
171△Whittier House
172△**Pembroke Hall** Pembroke Book Store
185△Parsons Mary H ◎
193△Bethel AME Ch
197 Vacant
200△East Side Sta Post Office
202△Brown University
205△Atlantic Super Serv gas sta
210 No Return
212 Vacant store
215△Abrams Chester N
Thayer st crosses
235△Carpenter Charlotte E Mrs ◎
236△Davis Richd G garage
237△Gilbert Mabel L Mrs ◎
241△Ardera Harry S ◎
242△Fane Lennie Mrs ◎
245 Kelley Chas A ◎
Brook st crosses
Cabot st ends
Hope st crosses

6

MEGEE—From 12 Benevolent to 49 George, wd 1
1△Faculty Club (BU)

30

MELISSA—From 507 Hartford av to Grimwood, wd 7
6 Jacobs Carmella Mrs
15△Kelly John F
16△Marriott Ernest R Bockstael Philomena Mrs ◎
17△Buratti Palmira Mrs ◎
Barden st ends
21 Kelly ----
23 DiSano Philip ◎
24△Giangiacomo Dani ◎
25△Longo John ◎
28 McCann Mary A Mrs
△Kulz Geo A ◎
Gilbert Kenneth A
rear△Kulz Geo A jr
29△Calise Andrew ◎
33△Zuccolo Hugo ◎
36△DiCenso Alf
38 Vacant
Dresser st ends
39 Leone Angela M Mrs ◎
43△Tucker Wm W ◎
44 Sylvestre Roland W Connelly Chas E
48△DiRocco Enrico L ◎
Bellini Rudolph
52△McCauley Thos A
△McCann Edw J
Lavallee Paul E
Barbara st crosses
56△Desrosiers Henry J ◎

3

MEETING—From 129 N Main to 216 Hope, wds 1, 2, 12
15△Associated Typographers Inc
21△Girl Scouts-Providence-Cranston Council Inc
R I Federation Garden Club
Junior League of Prov
Meeting Place art club
24△Crippled Children & Adults of RI Inc
Meeting St School
30 Vacant
Benefit st crosses

8

54 Henning Joanne Mrs
Cayer Leo
Petrarca Cosmo
58△Byrnes Alice M ◎
60 Miller Lincoln
62 Students
64△Rainone Norma Mrs ◎
65△Sullivan Margt A ◎ lodging hse

ATLANTIC COAL CO.
ELmhurst 1-7000
COAL
COKE
OIL

J&H
ELECTRIC MOTORS
Browning V-Belt and Chain Drives
MOTORS
SOLD
BOUGHT
RENTED
REPAIRED
200 Richmond St.
Providence
Tel. GAspee 1-7840

MORTON SMITH, Inc.
GENERAL INSURANCE AGENTS
SURETY and FIDELITY BONDS
100 MEDWAY STREET at Wayland Square
Telephone UNion 1-6800

MELISSA—Contd
60△Kenney Julia K Mrs ◎
△Kenney Thos E
64 Wendl Martin ◎
△Wilsch Frieda M
Burke Vernon
66△Ryan Edw J jr ◎
Mattie st begins
74△Burghardt Chas jr ◎

45

MELROSE—From 472 Potter's av to the railroad, wd 9
12 Vacant
16△Fitton Wm H ◎
Laura st ends
26△Jacobs Robt M
Mitchell st ends
56 Bowen Thos F
△Wronkowski Frank
58 Turner Albert
Congress av crosses
78△Boss Frederic A ◎
Ontario st crosses
84 Pino Edna W Mrs
90△Cohen Barry
△Rubin Myer H ◎
△Collier Lawrence
92△Foster Herbert V ◎
93△Chait Leon rabbi
Lexington av crosses
102△Watt Albert B ◎
109△St Elizabeth's Home Walker Emma V
110△Graesser Karl Rev
112△Wheeler Gilbert E
△Rancourt Ursula J
△Bryant Frances E Mrs
114 Vacant
Atlantic av crosses
118△McGuirl Wm F ◎
120△Stark Howard L ◎
126△Keegan John H
△Rowe Fred C ◎
Edwards Alice E Mrs
Brophy Gerald A
Fischenich ----
Edwards Arth F
△Halliday Paul W
Adelaide av crosses
133 Vacant
134 Wolochojian Agavni H Mrs apts
△Troup Maria
△Murchie John O
Almy Richd B
Carpenter W W
△Perrin Harold L
135 Vacant
143△Schoenberg Milton ◎
144△Hurd Howard S Rev ◎
146 Ihlefeld Walter
Rand Elwood
Frank Chas
Noyes Delina R Mrs
Burns John
Moreau Edith
Grist Carrie
Lenox av crosses
147△Cain John S ◎
148△Parkhurst Edw C ◎
150△Whitehead Norman H
151△Kahn Nathan ◎
155△Goldstein Paul E ◎
△Kenney Gertrude M
156 Brown ----
△Cooke Mabel L Mrs ◎
157△Villany Philander R
158△Seader Harold S
159△Epstein Meyer A ◎
Hunter st crosses
169△Petiella Anthony A ◎
171△Weisman Saml ◎
172△Stewart Margt M
Rosen Harry S
Flynn Wm J
173 Franklin Gerald
174△Greenberg Leo ◎
177△Just Wm H C ◎
181△Drew Chas E
182△Costantino Jos ◎
Gallatin st crosses
185 Vacant
187△Newton Willis B ◎
191△Brian Vernon ◎
195△Gostanian Manoog ◎
196△Cauchon Henry F ◎
201△Leach John ◎
202△Galkin Arth S ◎
△Yanover David
Warrington st crosses

42

211△Miller Sendell C ◎
214△Tesser Manning V
215△Laliberte John C ◎
216△Winkleman Chas
219 Degnan Wm E ◎
△Head Robt R
220△Reed Steph L
221△Carroll Margt H Mrs
222△McCarthy Wm J ◎
Robinson H H
224△Donahue Eug
225△Vangel Wm ◎
△Weeks Chas R
Sackett st crosses
226△McCabe Chas H
233△Mruk Chas ◎
235 Brosseau Eliz Mrs
237 Reifel ----
△Cohen Morris
Woolley H
Shea Fredk J
△Gordon Max ◎
△Larys Robt P
239 No Return
241△Allied Refrigeration sls & serv
245△Weinstein Kosher Caterers
Thackeray st begins
265△United Transit Co
267△United Transit Co garage
△United Lease & Serv Inc truck leasing
Russell st begins
279 Vacant
280△Narragansett Elec Co The
Longfellow st begins

46

MEMORIAL ROAD—From 80 Summit av to Camp, wd 3
1△Weiner David ◎
11△Gifford Earl C ◎
14△Brett Arth J ◎
18△Staples Henry A ◎
19△Chaset E Leonard ◎
22△Dewing Alf F ◎
25△Snow Arth L ◎
Snow Olive M piano tchr
28△Moskol Maurice L ◎
Creston way begins
34△Price Saml M ◎
40△Campatelli Henry ◎
44△Stone Arth L ◎
48△Gertz Harold M ◎
54△Swartz Chas ◎
58△Fitzpatrick Jos A ◎
61△Olshansky Saml ◎
64△Silverman Ezra ◎
74△Carlson Geo R ◎
78△Fain Alf ◎

1

MEMORIAL SQUARE—Space in rear of Post Office, wd 12

30

MENDES-HOBSON MEMORIAL SQUARE—Junction Plainfield, Lowell av and Killingly, wd 7

12

MENDON—From 30 Hagan to 49 Alaska, wd 4
5 Giddings John ◎

51

MENI COURT—From 342 Thurbers av southerly, wd 10
8△Fancutt Fred T
9△Zelano Angelo
10△Hershey Curtis H Mitchell Lois
11△Malin Bessie Mrs
12 Vacant
13△Thurber Fred J
14△Tarle May Mrs Conue Anthony C jr
15 Roberts Helen
△LeBlanc Eug L
16 Vacant
17△Zelano Louis trucking h
18△Caverly Hazel V Harp Benj H
19△Brier Julius

38

MERCHANTS WAY—From 156 Kinsley av to 65 Harris av, wd 12

39

MERCY—From Sanford to 235 Pocasset av, wd 7
3 Lombardi Carmine J
Bronx st crosses
6△Falcone Luigi
△LaPorte Fabian Martufi Peter ◎
Sevier st ends
10 Ferguson Jas E
△Salvatore Anthony
12△Ducharme Wm ◎
Beradis Felix
12a Lindahl Emma C Mrs
Lisa Leonard
28△Manfredi Francesca Mrs ◎
△Cleeland Howard F
30△Ciccone Frank A
41 Manera Luigi ◎
Sibyl st begins
44△Calise Emanuele ◎
54 Sterling Mdse Co
56½△Criscione Emanuele ◎
58 Antonelli Eraclio ◎
△Antonelli Domenic
60△Pullano Nicholas ◎
DiDomenico Amelia Mrs ◎
Harlam st ends
64 Ragosta Marie Mrs
Pawlina Geo J
66 Kipp Robt W
72△Alardi Andrew P
76△Pallotti John J ◎
85△Gregorio Vincenzo ◎
99△Abbatematteo Carmine ◎
Spicuzza Jos
103 Pallotta Liberina Mrs ◎
Verdelotti Americo
Ethan st crosses
119 Zagga Geo
Parente Giuseppe
123△Schiavulli Domenic
△DiMauro Frank jr
124△Calicchia Michl ◎
129△Pizzuti John B
Tortolani Peter J
132△Procaccini John J ◎
136△Fontaine Gerard L
138△Calabrese Saverio ◎
139△Uberti Jos ◎
142△Magliocchetti Achille
149△Antoscia Anthony ◎
154△Rossi Thos R
156△Calicchia Henry & Son caterers
△Calicchia Christina Mrs ◎
165△DeFilippo Nicola
Ginolfi Pellegrino ◎

50

MERIDIAN—From 1017 Smith to Walton, wd 5
Eaton st crosses
32△Snow Harold R ◎
35△Verno Emil ◎
38△Martocchio Albert ◎
41△Angelo Ernest S ◎
42△DiMaria Nicholas ◎
47△Rossi Lena Mrs ◎
52△Ricci Albert ◎
△Legendre Leo W
53△McCormick Thos H ◎
56△Pasquarelli Michl Wm
60 Vacant
65△Patalano Wm J ◎
Salter st ends
68 DiGiulio Barthalomeo DiGiulio Angelo C
71△Renzi Michl ◎
75△Lonardo Armando P ◎
80△Sabetti Fred
△Carnevale Albert
△Barone Della Mrs ◎
81△Magliano N Robt ◎
83△Mastrola Frank W ◎
89 Vacant
92△Schwartz David S ◎
96△Fiedorowicz John
104△Messineo John ◎
101△Catallozzi Ernesto
△Russo Saml
112△Carnevale Filippo ◎

30

MERINO—From 561 Plainfield to 480 Hartford av, wd 7
12△D'Arezzo Pasquale R ◎
24△Pallotta Jos J ◎
25 St Anthony's Parochial Sch
26△Pallotta Lawrence ◎
Laban st ends
32△Scalzi Michl M jr McNally Russell
34△Ekstrom Carl O H
38△DiManna Benj ◎
42△LaFazia Emilio A ◎
△LaFazia Raymond A
44 Pezzullo Thos J Pezzullo John G
46△Ducharme Edw L
48 Peters Albert Pisaturo Romeo A jr Antonelli Ralph
52△Carcieri Wm ◎
58△Feula Pasquale ◎
△Laurenzo Concetta Mrs
Iannone John
62△Sears Mary Mrs ◎
Harris Edw
Eastwood av ends
66△Iuppa Angelo
△Iuppa Jos A
Carbone Scipione
70△Gosselin Henry J ◎
△O'Cara Wm J
74△Zito Angelo
Zito Frank J ◎
77△Cherella Albert ◎
83△Dekonski Henry J ◎
Cleveland st ends
84△Tafuri Louis ◎
△Shaw Robt A
87 Ashcroft Fredk ◎
90 Reed ----
91△Harrison Jas H ◎
94△DelNigro Cosimo ◎
Minicucci David
Grover st ends
98△Holland Mary T Mrs ◎
99△Hasselbaum Chas H ◎
106 Fitzgerald Edw W
114△Walden Clara B Mrs
Ross Isabella V ◎
Nye st crosses
115△Glowacki Jozef
116 Binns Ernest

WRAPPING and PRINTING PAPERS
PROVIDENCE PAPER CO.
Offices and Showrooms
160 DORRANCE ST. TEL. GAspee 1-7600
OFFICE FURNITURE and EQUIPMENT

GENERAL FENCE SUPPLY
Complete Line of Fences
Steel Sashes & Ornamental Iron Work
35 Turner St.
Providence, R. I.
Tel. UNion 1-7760

CADY MOVING AND STORAGE CO.
MOVING
PACKING
STORAGE
Agent for ALLIED VAN LINES
The World's Largest Long Distance Movers
DExter 1-7860
80-90 DUDLEY ST.
PROV. 5, R. I.

ELEVATORS

Rhode Island Elevator Co.
191 Sherburne St. near Eddy DExter 1-0464
Nights, Sundays and Holidays
SOuthgate 1-7427 — STuart 1-3704

FAIRMONT MOTOR SALES INC.
DESOTO
Sales & Service
383 SMITHFIELD AVE.
PAWTUCKET
Tel. PAwtucket 3-4602

THE OLD STONE BANK

RESOURCES OVER $150,000,000 — *PROVIDENCE INSTITUTION FOR SAVINGS* — INCORPORATED 1819

MAIN OFFICE, 86 SOUTH MAIN STREET

BRANCHES:—Empire and Abora Sts. - 1917-1921 Westminster St. - 520 Elmwood Ave. - 1340 North Main St.
Westminster Office:—Dorrance and Westminster Sts. - 1477 Broad St. - 463 Main St., Warren, R. I.

MERINO—Contd
116—Contd
△Funaro John ◎
Funaro Santo
120△Bulley Argentine D Mrs
Crowninshield st ends
122△Marsella Paul ◎
127△Martin Zelma R Mrs ◎
135 Rocks Francis J
Rocks Jos ◎
136△Sharkey John A ◎
148△Toselli Richd ◎
152△West Robt L ◎
162△Salisbury Lloyd S ◎

34

MERINO PARK—From 205 Hartford av, wd 7

13

MERRILL—From 3 Federal to Atwells av and from Abora southerly, wds 12 13
11 Giordano Maria Mrs
13 Rivers Elsie Mrs
Deroin Leo
19 Vespia Jas A
Kegine Domenic A
△Spader Zelda Mrs
Golea Giovanni
Palumbo Angelina Mrs
Atwells av crosses
20 Ead Chas A
22 Pine John J
DiOcunto Pasquale
23△DeCesare Francesco ◎

14

MESSENGER—From 125 Federal to 58 Spruce, wd 13
6 Iaglione Vincenzo ◎
Iaglione Raffaele
8 Vacant
8½ Vannini Peter
Cicchetti Jos
11 Federico Vincent L
△Lanzieri Vincent
△Ribasi Carmine
12 Giarrusso Armando A
Fenton John
12½ Bloschichak Andrew
Baglini Amalfo
14 DeSano Ernest
Lindsey Archie
Caduto Carmella Mrs
△Pandozzi Carmino
Castriganno Michl
DeSano Raffaele
17 Lucciola Carmino
Savastano John
18 Quarto John
Smith John
Mattia Jos C
20 Vacant
Atwells av crosses
39 Papa Nicandro
△Amato Rose Mrs
Mercurio Vincent
41 DeVideo Henry
Kaloskowski Aug M
△DeSano Leopoldo
43△DeMeo Peter
△Tudino Carlo
Storlino Virginio

17

MESSER—From 1640 Westminster to 491 Cranston, wds 8-13
5 Christy's Barber Shop
6 Cunningham Henry
Petrone Alf
8 Barmore Clarence A
9△Whittaker Anna H
11△Tracy Edna S
△Quirk Wm G
13 Pichette Ovide
Arpin Norman J
14△Jalbert Richd W
lodging hse
15△Savoie Chas G
17△Pichette Gedeon ◎
△Hogan Florence A Mrs
20 Squillante Pasquale
△Gaines Albert
21△Gene's Mkt gro
△Corsetti Eug E
22 Messer St Tailors
Klitzke Raymond
Danhier Georges R
△Gemma Rocco ◎
23 Cultrera Jos
Sanford Margt Mrs
24△Tremblay Jos W
△Szwek Frank A ◎
△Erbe Albert W
25△Pugliese W Bernard
27 McKenzie Jas R ◎
30△Dorvey Wm
△Kohanski Chas H
Oak st crosses
33 Gemma Genaro
35△Rao Anthony L ◎
37 Vacant
39 Vacant
41 Vacant
43△Evangelista Christopher ◎
44△McDonough Wm F
45△Rivelli Edw P
46△Smith Cath F ◎
St Pierre Anna Mrs
Fleming Richd
47△Campanile Nicholas ◎
△Mojkowski Frank J
48△Gallogly Mary A Mrs ◎
△Wilkins Wm
53△Barnes Geo H ◎
55△DeLellis Louis A
△Barda Josephine Mrs
Leberti Paul G
Marvin st begins
65 Breard Jos H
△Dunford Jas H
69△Monti Anielo ◎
71 Monti's Barber Shop
73△Joe's Variety
Willow st crosses
75△Messer St Market
76 Narcissi Carado
78 Vacant
79△Barshian Krikor ◎
80 Smosna Michl K
△Kryston Walter ◎
Janus Alf P
81 Place Frank B
83△Brown Esther C Mrs
85 Barishian John
△Moran Frank
86 Ruggerio Alf W jr
△D'Attillio Chas
△D'Attillio Louis
Betteridge ct begins
89△Gardner Thos H
△Rowan John T
90△Caprio Luigi ◎
92△Calise John
△Sullivan Frank E
93△Snyder Zenas S
△Snape Arth M
94△Christy Alphonse L
95△Champagney Arth E
△Christy Alphonse L
Hudson st crosses
102△Dempsey Julia M Mrs
Dunphy Jos J
106△Tiscone Anthony
Schlageter John
Conway Jas J ◎
107△Martinous Mershed M
Levasseur Arth
Selhak Michl
McKenna Mary Mrs
110 Toolan Annie M Mrs ◎
112△Crowley Dani M
113△Popp Carl H ◎
△Reshel Eric T
114△Moran Mary Mrs
△Turchetta David T ◎
Clock Henry
Wood st crosses
118 Vacant
120△Garvey Winifred A Mrs
Smith Wm E
121△Caraccia Anthony L ◎
Iwyr
124△Vitale Margt M Mrs
Vacant
126△Wiggins Geo E
128△Izzi Antonio F ◎
△Buono Vincent
130△Flynn Jos F
133△Checrallon Mazed J
Soares Wm
Checrallon Jos P
134△Polignon Peter W
△Curren Eliz J ◎
Chapin av crosses

43

138△Prior John J
△Marcello Jos ◎
△Beveridge Jas H
Cowper ct begins
139△Finlay Wm A
△Andrade Mary Mrs
Boudine Raymond
143 Vacant
145△Ahearn Jos
147△Hulme Saml R ◎
149△Moan Chas E
△Smith Mary E Mrs
153 Piccuni Louis
155△Pat's Dairy Dell restr
157 D'Angelo Jos shoe repr
Wendell st crosses
158△Asa Messer Sch
159 Vacant
161 DeLuise Fredk gro
162△Fagan's Spa
165 DeLuise Fredk ◎
△Gordon John D
165½ Vacant
167△DeBalsi Luigi
DeBalsi Rose M nurse
△Thompson Gerald F
168 DeBalsi Luigi tailor
169△Dean Edgar P
170 Forlingeri Florinto barber
171 Orlowski Adam ◎
173△Simplex Time Recorder Co
Ford st ends
173△Smith Chas J
177△Riley Wm J
Laffey Francis J
179△Donahey Chas L ◎
Rosedale st begins
181 Vacant
182 No Return
183△Okleasky Walter
185△Smith Francis E
△Carmell Simon F
187 Vacant
Union av begins
Kenwood st begins
192△Hernandez Ellen E Mrs
△DeCosta Anthony
194 Picard Armand A
Pelletier Leo P ◎
200△Montella Anthony ◎
201 Engine 8
△Ladder 2
Rescue Co No 2
202△Catuogno Marie J
beauty shop
204△Catuogno Elia ◎
206△Tourtellott Albert F
△Sciotti D Mimi
208△Catuogno Ralph
214 Celeberto Vincent J
Cerbo Guido ◎
215 Colby Vincent V
217△Barker Geo A ◎
220 Humes Joan Mrs
Riley Virginia Mrs
Nye Maybell L Mrs
Medeiros Leon
221 Swanson H
223 Healey Mary A Mrs
224 Tessier Jos J
225△Marotto Jos ◎
△Santagata Guido A
226 Catone Michl
△Sprague Earl R
△Montella Rose Mrs
227△Coppa Jas V
231 Rufo Americo J
233△DiLeone John
236△Crassman Henry

11

MESSINA—From 675 Douglas av to Glasgow, wd 4
14△Guglielmi Raffaele ◎
22 Guglielmi Bernard
25△Capaldi Rose Mrs ◎
30△Golm Gunter G ◎
33△Spino Antonio J oseph ◎
35△Piccolo Louis
36△Pitassi Jas
37△Kaskevitz Stanley J ◎
Kaskevitz Alex
59△Mancini Cordelia Mrs ◎
63△Velardi Marie piano tchr
Velardi Letterio ◎
69△DeChristofaro Giovanni ◎
71△DiChristofaro Ralph
76△Alessandro Antonio P ◎
78△Norton Leo D
81△Colavecchio Leonard N jr ◎
85△Colavecchio Albert ◎
86 Colavecchio Giovannina Mrs
△Colavecchio Dani

12

METCALF—From south of 304 Branch av to 2 Northup av, wd 4
7 Marconi Filomena Mrs ◎
△Patrone Ettore A
32△Patrone Emanuel E
34△Romano Jos ◎

Branch av crosses
63△Tartaglia Angelo ◎
△Carosi Angelo F
65△Capobianco Frank P
67△Fuscellaro Onorato A ◎
68△Angelone Giacondina Mrs ◎
△Burnett Thos J
71 Berardinelli Nicholas jr sewer contr
△Berardinelli Pasqualina Mrs ◎
72△Fratantuono Carmine
△Russo Americo A
76△Mancini Domenic ◎
△Landi Americo
81△Liberatore Gaetana Mrs ◎
△Ricci Jos
83△Romano Maddalena Mrs ◎
Rivelli Peter jr
Romano Richd
Ashton st crosses
86△Liberatore Domenico ◎
100△D'Iorio Philip jr
△D'Iorio Philip
102△Lombardi Eliz Mrs ◎
105△Conti John

E. L. Freeman Company
Stationers and Printers
Agents for
Shaw Walker
79 Westminster St. – DExter 1-3400 – 1-3401 – 453 Taunton Ave., East Providence – GE 4-7500
"Built Like a Skyscraper"

O'DONNELL & CO., INC.

INSURANCE

1419 INDUSTRIAL BANK BUILDING — Telephone GAspee 1-8510

METCALF—Contd
106△Castrataro Salvatore ◎
109△Mancini Armando
Lemieux Roland G
DeChristofaro Dani
Passaretti John V
111△DiMarzio Bernardino ◎
112△Marano John ◎
113△Terrano Alfredo ◎
△Campopiano Harry
Grafton st crosses
116△Bavaro Gabriele ◎
Lombardi Girardo
120△Carosi Alphonso ◎
△DiMarzio Antonio
122△Carosi Edmund ◎
132△Prete Anthony D ◎
136△DelGrande Angelo ◎
139△Mattera Jos ◎
140△Duquette Chas J ◎
144△Verrecchia Ruggiero
146△Izzi Palma Mrs ◎
184△Mulligan's Serv Sta
Northup av crosses

46

METHYL—From 921 Hope to 166 Lorimer av, wd 2
11△Kaplan Irving I ◎
12△Winchester Lucia A
14△Andren Margt G Mrs ◎
△Buffum Timothy N
17△Rice Saml
18 Wilde Wm F
19△Blistein Philip
20△MacDonald John A jr
22△Sullivan Edw A
23△Sackett Morris ◎
24△Barry David M
27△Olsen Herluf V
28△Connaughton Hannah G Mrs ◎
29△Lowell Robt G
31△Healey Jas B
32△Scott Anna F ◎
33△Smith Edw F
36△Waters Ralph E ◎
37△Sammon Thos F ◎
39△Holt Norman E
41 Guinness Kate Mrs ◎
44△Spanier Gustave ◎
45△Guinness Fredk W
48△Goldblatt Carl ◎
49△McGreen Thos E ◎
51△Manekofsky Chas S
52△Premack Benj ◎
53△Haguf Russell
55 Vacant
57△Hoffman Jacob
58△Guny Louis ◎
62△Dillon Margt M ◎
Dillon Julia A ◎
84△Leyden Martin J ◎
Freese st crosses
86△Zampani Nicholas F ◎
90△Duffy Jos P ◎
91△Risko John J ◎
Weremay Peter D
95△Buonacorsi Rudolph S ◎
96△Impagliazzo John ◎

28

Mt Pleasant av crosses
110△Ambrosino Jos ◎
Waller st ends
129△Salvatore Panfilo ◎
134△Zinno Thos C plmb h ◎
138△Donatelli Antonio N ◎
Winthrop av ends
144 Vacant
150△Ricci Armando ◎
154△Devine Edw ◎
Standish av crosses

20

MICHIGAN AVENUE—From 150 New York av to Alabama av, wd 9
1△Ayotte Eug G
5△Sullivan Donal J
7△Emeno Melbourne M
9△Trafford Ernest E
Indiana av crosses
23 Gifford Errol J
Wareing Wm
△Gordon Helen F
30△Lautenschlager Albert ◎
Ohio av crosses
40△DiColo Vincent S jr
California av crosses
51△Casey Wm J jr ◎
— Columbia Park
81△McIntosh Galien D ◎
Washington av crosses
Massachusetts av Crosses
Alabama av crosses
127 Kushner Chas B
129△Bruno Louis F ◎

21-2

MIDDLE—From 17 Orange to 192 Union, wd 12
Dorrance st crosses
24△Cobb's Inc
25 Denny's Barber Shop
34-36△Steak House Inc restr
Eddy st crosses

11

MIDDLE DRIVE—From 809 Admiral to General, wd 5
1△D'Andrea Rudolph
△Gardner Marvin L
△Bernier Frank E
East dr begins
2△Cimino Frank
△Iamarone Geo A
△McVey Wm R
△Lovett Frank A
West dr begins
17△Gamon Thos A
△Reily Thos J
△Lees Harold R
△Regniere Herve J
27△McGinn Paul V
△Trapp Wm M
△Sawyer Olin G
△Hirt Paul H
37△Clark Wm F jr
△Gammino Wilson
△Cuddy Jas V
△Savoie Walter H
47△Buchanan John W
△Battison Wm M
△Tortolani Ralph P
△O'Brien Francis W
57△Fraime Robt T
△Orsini Alf R
△Reed Fredk S
67△Clement Eug P
△Tuttle Wm H
△Warren David
△Miele Anthony M
77△Cowsill Eug L
△Aurello John A
Mateja Edw

30

MIDDLETON—From 663 Hartford av to Johnston line, wd 7
11 Martini Alfonso ◎
Martini Bernard
16△Restic Jos ◎
17△Ricci Cosmo D ◎
19△Ciolfi Dominico
20△Zoglio Arnold A ◎
21△Ciolfi Domenic
37△Ciolfi Elvira A Mrs ◎
39 Ciolfi Luigi
45△Floriani Gino ◎
49 Ciolfi Angelo
Barbara st crosses
Grimwood st crosses
Treasea st crosses

32

MIFFLIN SQUARE—Junction of Chalkstone av, Ashburton and Conanicut, wd 4

12

MILANO—From 66 Smart to 24 Sedan, wd 4
11 Mello Michele ◎
Pietras Walter C
12△DeSimone Rocco ◎

9

MILES AVENUE—From 392 Lloyd av to 65 President av, wd 2
25△Miles Avenue Garage

31

MILE—From 383 Public to 26 Chester av, wd 11
9△Mooradian Harry O
Bannon Mary E
11△Grady Walter J ◎
12 Richmond Pearl A
McCabe Yvonne Mrs
14 Fagerland Blanche
Foster Gladys M
Arbeitsman Bessie
Murphy Jos D
18 Hokenson Olaf
△Breisford Saml J
19 Vacant
Bogman st crosses
21△O'Connor Francis J
Simmons Wm E
25△Little Wm J ◎
29 Vacant
31 Pompei Anthony A jr
33△Haswell Saml A
△Dorosh Frances M ◎
34△Imperial Coal & Wood Co
35 Ballou Chas A
36△Rothenberg Jacob
37△Healy Jas P
38△Levy Bernard W
Moran Peter
40△Simmons Ernest J
41 Johnson Roy
Darling Anna M Mrs
43 Kelly Jos
Kostro Pauline Mrs
45 Chisholm Leo
Doherty Nicholas
47 Montgomery Leo J
Deignan Cath J
Chester av crosses

10

MILL—From 332 N Main to 47 Charles, wd 12
45△Sage Mfg Co stamping and die cutters
49△Precise Production Co mtl stamping
△Shiban die ctr
Thurber's Steps
51△White Stillman Fdry Co Inc
Bark begins

51

MILLARD—From 22 Nebraska to 127 Pavilion av, wd 10
19△Anderson Lawrence ◎
23 Vacant

42

MILLER AVENUE—From opp 1254 Broad to Roger Williams Park, wd 9
8△Gerstenblatt Harry
△Rosenberg Raymond
△McMurrough Mary E
△Fox Milton W
△Greenfelder Wm P
△West Ambrose E
16△Bomes Dana Mrs ◎
18 Vacant
20△Koshgarian Nishon ◎
△Mantell Blanche Mrs
22△Varbedian Saml ◎
24△Newell Roger W
△Anderson Robt
26 Layden John C
28△Layden John J ◎
Early Margt
30△Lightman Hyman B ◎
32△Melidossian G eo
△Lee Jas A
34△McLaughlin John T
36△Dorsey Austin T ◎
△Caldwell Gladys S Mrs
38△Akerley Dawson
40△Gunn Jas J
△Birmingham Winifred ◎
42△Tillman Forrest W
44△Fontaine Hector A
△Daboll Mary
46△Burgess Walter A ◎
48△Kochhan Susan Mrs
△Dragon Maude Mrs
52△Weintraub Raymond ◎
△Fase C Raymond
54△Jaffa Donald D
56△Azzarone Jas ◎
△Azzarone Frank N
62△Lord Lloyd R
64△Houston Wm M
△Steere Howard W
66△McCauley John L ◎
70△Stender Frank T
72△Treistman Saul
△Martin Anna B
74 Robert Ethel Mrs
76△Landrie Wm H ◎
78△Gidart Augustus W Rev
△Nelson Ruth R ◎
△Garnett Marion A
80 Wilcox Eva M Mrs
90△Zeller Edw W
96△Gormley Grace A R ◎
100△Rowe Sydney ◎
104△Scott Wm H
△Zabbo Vincent jr
106 Fantasia Annie Mrs ◎
108△Cohn Maurice L
Anastos Stella Mrs ◎
110△Bloom Wm
112 Mernick Geo H
114△Bornside Charlotte Mrs
116△O'Rourke Hugh H
118△Carlin Gerald
△McNamee Jas L
120△Duquette Earl H
122 Leonard Jas R
124△Hartson Donald C
△Fachon Emilie Mrs
126△Dart Harvey A
130△Barker Everett N
132△Feid John N jr ◎
Lang Margt
134△Krichbaum Leo ◎
136△Pride Florence Mrs
△Wall Howard M
142△Gensel Wm P
144△Newton Alice M Mrs
△McVey Wm W
150△Beck Collis O ◎
154△Arnold Jos A ◎
158△Wetzel M Louise Mrs ◎
162 Vacant
178△Powaner Clement ◎
— Roger Williams Park
—△Prov City of Park Museum

30

MILO—From 666 Hartford av to Stanfield, wd 7

16

MILTON—From 889 Westminster to 424 Washington, wd 13
30△Butler Auto Serv
38 Private Garage

G. H. WALKER & CO.
Est. 1600
INVESTMENT BANKERS
Members NEW YORK STOCK EXCHANGE
Room 840 — 15 Westminster
UNion 1-4000

Rowley Construction Co.
Builders Since 1900
ALVAN B. CONWAY
Pres. and Treas.
ASSOCIATED GENERAL CONTRACTORS OF AMERICA
BUILDERS
260 CENTRAL ST.
Pawtucket, R. I.
Telephone PAwtucket 5-4600

STATION
WJAR
Radio and Television
•
The OUTLET Company
Providence

RHODE ISLAND SUPPLY & ENGINEERING CO.
Incorporated 1900
INDUSTRIAL, STEAM and PLUMBING SUPPLIES — BOILERS and RADIATION
156 West Exchange St. Tel. GA 1-7333

PEOPLES SAVINGS BANK
MAIN OFFICE – Westminster to the Mall – Providence R. I. – Telephone JAckson 1-6600
WAYLAND SQ. – 144 Medway St. Tel. ELmhurst 1-3100
WARWICK – Governor Francis Farms Shopping Center Tel. HOpkins 3-8700
EAST PROVIDENCE – 200 Taunton Ave. Tel. EAst Providence 1-6100

19
MINER—From 152 Potter's av to 34 Mystic, wd 10
3 Vacant
12△Lowell Eliz L Mrs
Winsor Mabel
Glover Robt L
△Foss Margt A E Mrs
13 Goldstein Abr J ◎
15 Koszerowski Henry pntr
△Alarie Jos H
21△McNally Jas J ◎
△McNally Mary A Mrs
25△Coolen Jas F
△Papa Pasco J ◎
29△Anderson Herbert
31 Vacant
33 Vacant
34△Byron Preston L
Harris Mildred E Mrs
36△Creegan Walter J ◎
Fletcher Frank A
Burns Anne
37△Oakes Wm A ◎
42 Cahill Donald J
△Tulli Ralph ◎
Sayles st crosses
58 Fitzsimmons Jas J ◎
59△Taft Wm H ◎
62 Hainey Dani
Cianci Mario L
64 Fletcher Kath G Mrs
66△Holden Frank
Capri o Peter
68△Smith Harold A ◎
69△Baerthel Alf E ◎
70△Tracy Jas R
73△Lambert Hazel D ◎
Oxford st crosses
80△Driscoll Wm H
△Underwood Louisa M
91△Fenton Agnes Mrs
92 Maher Margt M Mrs ◎
97△Hicks Lena M
Lavallee Hervey E
99 Silverman Max
100 Olesynski Henry R ◎
101△Pass Max
102△McAteer Raymond L
103△Murray Geo R
△Almquist Helmer A
104△Roderick Manuel ◎
105△Wall Jas H ◎
△Roberts Wm A
106△Benoit Oscar E ◎
108 McAllister Patk J ◎
112 Gough Victor C
Knox Edw

50
MINK ROAD—From Sharon to west of Academy av, wd 5
11 No Return
14△Fiorentini Dani ◎
Guerra Fortunato
15△Falcone Urbano ◎
18 Fiorentini Jos ◎
21 Palmiri Louis E
△Gemma Louis F
24△D'Alessandro Angelo ◎
27△Marzilli Alex ◎
34△Iannuzzi Carmine
44△Caligiuri Felix C
45△Colangelo Virginia A Mrs ◎
50△Iannuzzi Nicola ◎
57△Grillo Vincent ◎
59 Bonitati Michl
Tartaglia Frank
61 Wilkes Alf B jr
Bonitati Michl J jr
65△Grieco Louis
Russo Anthony D
67 Vacant
75△Colannino John ◎
85△Cannao Anthony P ◎
87△Fera Milo A ◎
88△Burlingham Geo H ◎
91△Petrozella Francis P ◎
92△Ferrara John ◎
95△Henderson Wm J ◎
99△Precopio Domenic ◎
100△Messineo Carlo ◎
104△Taglioni John ◎
107 Miga Peter R ◎
108△Pescosolido Arcangelo ◎

12
MINNESOTA—From 181 Woodward rd to Arizona, wd 4
16△Burke Chas F ◎
17△McGee Patk J ◎

41
MINTO—From Bolton av to Farm and from Metropolitan rd to Whitford av, wd 5
Farm st crosses
Metropolitan rd crosses
24△Albiniano Lawrence
66△Pappas Ernest G ◎
78△Gagnon Louis M ◎
94△Marteka Edw J ◎
98△Fandetti Michl ◎

41
MISSION PLACE—From 38 Trinity pkwy southwesterly, wd 5
14△Mello Albert M ◎
15△Cunningham Edw H ◎
20△Gazerro Peter N ◎
21△Kelley Thos L F jr ◎

45
MITCHELL—From 807 Broad to 52 Melrose, wd 9
18△Lutz Loretto A
Olson Mary F
△Monell Winifred Mrs
△Stone Gertrude
△Reed Lemuel B
△Richter Geo
△Negus Herbert E
26△Allen Jos A
34△Hoban Wm T
36△Day John C
38△Sharkey John J
△Gallo Albert M
cement contr
40△Agronick Sadie W Mrs ◎
Niagara st crosses
41△Meehan Richd
43△Harrington Michl J ◎
45△Crossman Whipple D jr
47△Pierce Walter O
△Parenteau Jos G
51△Rust Walter E ◎
54△Selbold John E ◎
△Cox Donald W
55△Topp Hughie D
△Paquet Ernest J
58 Shea Anna M Mrs ◎
59 Proulx Rhea Mrs
△Mirolda Juliette Mrs
Dalton Arth
59△Stone Lucy R
61△Miller Helen F
△Hazard Alice M
62 Dupont Alf
Ankers Mary
63 Altman Ernestine
△Sock Jos A
64 Berry Edith M
△Newman Sadie Mrs
65△Berger Isaac
△Gertner Saml ◎
67△Smith Donald M ◎
69△Lisker Irving A
Barbato Frank R
71△Cory Amelia S ◎
73△Boughton Ruth A
74△Lennon Leo H ◎
Crane Yvonne Mrs
75△Boucher Thos C
Thibeault —
77△Herron Wm F ◎
78△Morgenstern Harry ◎
△Mallett Fredk J
Hamilton crosses
94△Mullen Anna E
Tierman Mary S
Caldarone Helen
△Reich Bernard
△Collins Jessie Mrs
Bleasdale Albert T
97 Gorman Helen
98△Lacis Matilda Mrs
O'Rourke John
99△Gallogly Jas J ◎
101△Reynolds Chas P
Heon Helen
△Stewart Thos W
102△Reniere Victor A
△Burdon Lois ◎
105 Gilbert Geo R
106 Vacant
107△Herzog Max O ◎
108 Heiss Jos A
108a Parente Anthony
109△Lyons John E
110 Monroe Albert
McCormick Wm A
111 Cresci Julio F
Sullivan John
112△Robinson Geo E S
113△Singer Howard C
Scanlon Mary E Mrs
115△Scanlon Bernard A ◎
117△Goodman Karlman
118 Paquin Phillip J
119△Buchbinder Rae
Goldberg Martin
120 Pilderian Harry W ◎
121△Harrington Michl J
123△Lavallee Rose A Mrs
124△Forde Cornelius M
Gilbert Geo R jr
Hewes Mabel G Mrs
125△Gesualdi Maurice L ◎
126△Schwartz Abr
127△Smith J Stanley
128△Klemer Abr H ◎
130△Naismith Robt J
130½ Nasmith Margt
131△McDonald Geo F ◎
132△Cahill Jos C
133 Olson Ernest A
Sequirea Vivian M Mrs
Tanner John F
135 Vacant
136△Fay Hazel L
Morris John J
△Plympton Fredk A
△Merritt Cath
Sullivan Edith
137 Vacant

50
MODENA AVENUE—From 1089 Smith to Isabella av, wd 5
12△Pezzi Raymond E ◎
Ravenswood av begins
15△Thornton Alice W ◎
18△Burke Elmer A ◎
25△Healey Thos F ◎
27△Westran Helen L
29△Howard Marie R ◎
30 Vacant
37△Serior Helen A ◎
42△Moriarty Dani ◎
43△Ricci Anthony ◎
45 Gaudreau Gerard R ◎
48△Mann Robt J ◎
49△Brodie Justin E ◎
52△Ainley Reginald E ◎
55△Galligan Emma W Mrs ◎
56△Damiano Augustine J ◎
60△Crandall Mary J Mrs ◎
61△Cambio Louise I Mrs ◎
65△Pantalone Vincent G ◎
66△O'Halloran Jas J ◎
69△Kelley Rose A ◎
71△Coakley Margt M Mrs ◎
72△Guttin Alex ◎
78△Jarvis Gilbert P ◎
79△Cannao Antonio ◎
82△Sheridan Thos P ◎
Forbes begins
87△Goushakjian Avedis ◎
91△McGreevy Gertrude V Mrs ◎
92△Thomas Anthony J ◎
95△Rossi Domenico ◎
96△George Anthony ◎
100△Huestis Geo O ◎
101△Canecchio Alex ◎
105△Glancy Bernard J ◎
106△Maginnis Clara L ◎ nurse
110△Joannidi Louise A Mrs ◎
111△Dooley Thos F ◎
114△Eagan Mary R ◎
115△Coates Fred ◎
117△O'Neill Jas F ◎
118△Shawcross Raymond E jr ◎
120△White Michl A ◎
121△Waldman Morris S ◎
124△Troup Chas L ◎
125△DeSimone Emily R Mrs ◎
127△Cottam Lucinda C ◎
128△Gereboff Maurice L ◎
131△Head Winifred V ◎
132△Silverman Frank ◎
135△O'Grady Jas F ◎
136△Corry Jas J ◎
140△D'Orio Frank ◎
141△Lord Ralph E ◎
144△Giannetti Walter F ◎
145△Flynn Teresa R Mrs ◎
149△Scalera Corrado ◎
152△Flannery Bernard ◎
153△McGarty Margt Mrs ◎
156△Manning Thos A ◎
157△Schoenberg Dora C Mrs ◎
160△Feeney Bessie C ◎
163△Jones Chas J ◎
166△Tudino Mattia J ◎
Lotus pl begins
169△Boyle Walter V ◎
171△Grabandt Erich ◎
175△Hague Luke E ◎
179△Sullivan Agnes T Mrs ◎
Farrell John V ◎
183 Gregis John
187△Reilly Edw A ◎
190△Pierce Max ◎
195△Basilico Panfilo ◎
197△Mendillo Michl A ◎
200△Delfino Vincent A ◎

7
MOHAWK—From 84 Transit to 16½ Arnold, wd 1
6 Gonsalves Armand
Xavier Jos F
Taveria Joao
8 Mendonsa John J

41
MOLLOY—From 342 Academy av to opp 50 Rowan, wds 5, 6
Home av crosses
21△Iannone Antonio A ◎
31△Castaldi Luigi ◎
Clematis crosses
34△Fascitelli Vincenzo ◎
37△DeSimone Pasquale ◎
50△McAlonan Mary J ◎
Lawn crosses

26
MOLTER—From 504 Niantic av to Lakeview dr, wd 8

33
MONGENAIS—From 917 Atwells av, wd 6
12△Lazzareschi Fredk R
14 DiStefano Jos ◎
16△England Theo L ◎
18 Montpetit Roland J
England Albert L
20 Colaluca Angimo
22△Coletta Giuseppe ◎
25 Notre Dame de Lourdes Sch
28△DiPiro Lawrence F
30△Marcyan Stanley ◎
32 Lukasiewicz Wm C
34 Margewicz Martin ◎
35 Notre Dame Recreation Field

24
MONROE—From 34 Lester to 12 Perkins, wd 8
4△Brito Julio H
Major Lillian
Baxter Eunice
5 Walker Rose Mrs
Reed Virginia
6 Warner Jas A
Buchanan Rosita M P Mrs
7△Mayo Jos C
8 Craighead Carol

9
MONTAGUE—From 421 Hope to 172 Morris av, wd 2
4△McCanna Francis I ◎

CRISS CADILLAC OLDS, INC.
CADILLAC OLDSMOBILE
SALES — SERVICE
555 ELMWOOD AVENUE
"Your Satisfaction Is The Cornerstone of Our Success"
TELEPHONE HOpkins 1-0086

MONTAGUE—Contd
4—Contd
Mandos Barbara R Mrs
12△Greene Nathl B ◎
16△Ashton Harold A lodging hse
Brenton av ends
28△White Mary C Mrs ◎
30△Sinclair John M ◎
44△Mahoney Wm A ◎
Boylston av ends
46△Young Edwin P ◎
48△Hoctor Frank
50△Smiley Chas H

24
MONTCALM COURT—From opp 57 Winter to opp 26 Spring, wd 12
9△Williams Ethel S Mrs
Gomes Mary Mrs

20
MONTGOMERY AVENUE—From the Bay crossing Broad at 1521 to the Park, wd 9
Delaware av ends
Michigan av ends
Narragansett blvd crosses
165△Sutton Geo W ◎
171△Nolan Walter R
173△Kudy Geo J
Ehrman Ann F
175△Paolino Santos ◎
179△Ney John J ◎
181△Kearns Robt E
McCabe John J
185 Vacant
193△Kennedy Jos L ◎
197△Shea Mary E Mrs
201△Benson Chas E ◎
203 Vacant
209△Wells Emma I Mrs
217 Vacant
221△McComb Mary C Mrs
223△Kavaf John ◎
229△O'Rourke Patk J ◎
231△Tyrrel Geo R
Virginia av ends
251△Beaton Allan C ◎
267△Sherman Clarence M
269 Crompton Gertrude A
275△Boothman Jas W ◎
△Boothman Ernest bldg contr
Alabama av ends
Broad crosses

42
327△Modern Shoe Stores Co
349△Perkins Arth W
351△Murphy Jas H ◎
△Marot Ernest R
353△Sonner Mary E Mrs ◎
Cyr ends
393△Toegemann Jos ◎
397△Fleisig Maurice B ◎
E Onondaga crosses
403△Newman Louis I
405△Browning Fredk M
409△Saltzman Jos ◎
419△Castiglioni Camilla E ◎
Roger Williams Park

12
MONTICELLO—From 2 Russo to 17 Langdon, wd 4
4 Vacant
8△Cataldi Jos ◎
12△DiGregori Michl plmb ◎ h
△Picozzi Giovanni ◎
Picozzi Jos
△Pirolli Vincent
△Russo Rinaldo W
△DiGregorio Nicola
14△Gianquitti Luigi J
△Viticonte Assunta Mrs ◎
△Rossi Severino
Sciotto Giuseppe
△Crudele Louis
Colaccio Lawrence
15 Cannao Nicola
△Cannao Jos
Ciolli Albert
Forti Armand
19△DeCesare Amedeo ◎
DeLuca Frank J
△Altieri Mary
Guarino Gerard
△Vallevona Antonio
△DiSandro Peter G
Russo crosses
21△DeNicola Anthony ◎
Mancini Antonio
△Guarino Rocco N
Piscitelli Jos G
Melfi Michl
DiPasquale Dominic
24△Ciolli Francesco gro h ◎
Gargense Chas
26△Sfameni Peter ◎
Mills Wm H
Fedele Anthony
33 Mosco Adolorata Mrs ◎
△DiMarzio Jos
△Mosco Nicholas
34△Crescenzo Paolina G piano tchr
△Montaquila Beniamino F ◎
Fontes John J
41 Sosci Jas
42 StAnn's Day Nursery and Sch
StAnn's Parochial Sch
45 Imondi Nicholas ◎
△McCoy Jos E
48 StAnn's Convent
△Venerini Sisters
49△Palmisciano Emilio ◎
Pitassi Tullio
Neri Jos A
52△Volpe Hugo M
Volpe Alf
△Callei Domenico A ◎
LaVecchio Frank
53△Siravo Domenico A bldg contr h
Mancone Lucian ◎
57 Cipro Michele ◎
△Cipro Orlando R
Opper crosses
70△Pastilli Susie Mrs
△Moretta Ernest J ◎
79△Rhode Island Floor Planning Co
△DeGregorio Ernesto ◎
80△Campopiano Guido C
81 Carpenter Roy R ◎
△Detri Ralph
82△Adamo Frank

28
MONTROSE—From 18 Mt Pleasant av to 77 Erastus, wd 6
4△Masse Amede
△Girard Chas B
6 Earley John J
Lefebvre Telesphore J
Jackson Eliz
10△Calitri Giuseppe ◎
12△Carmell Jos G
△Cutroneo Emanule
13 Vacant store
Dion Wm J
△Gregoire Eva V Mrs
Ridgeland begins
20△Payette Clarence E
21△Rondeau Roseanna Mrs ◎
22△Crugnale Lucy Mrs ◎
24△Rondeau Romeo R
26△Dufresne Mary A Mrs
30△DiCristofaro Albert A ◎
33△Howard Sadie E ◎
△Clouatre Armand C
34△DeRensis Domenic T ◎
35△England Aug J ◎
38△Noviello Alf ◎
40△Pinto Chas S ◎
41△Boisvert Jean R
51△SanAntonio Pasquale ◎
Forcier Althea J Mrs
53 SanAntonio Alf

25
MOORE—From 703 Broad to 288 Elmwood av, wds 8, 11
7△Hajian Harry G
9△Gammon Robt P
McManus Mary
10△Burns Florence E ◎
11△McAteer Arth E
12 Smith Arnold F
13△Reilly Patk F
15△Conley Margt L
17△Bruen Mary C Mrs ◎
△Carty Martin
20△Fricker Jos W ◎
22 Tong Raymond apts
Ward Geo E
Ferguson Mae
Brown Russell
Shores Eva
△Vahey Richd A
25 Robinson Edmond H
△Gasbarro Philip L ◎
Pinto Beatrice Mrs
△Baligian Ara ◎
28△Maltais J Thos ◎
33△Minor Millard C
36△DiCristofaro Albert ◎
△Clark Leroy
37△Blinkhorn Ada
38△Kotler Jacob
40△Herzberg —
△Demers Louis A
41△Nolan John B ◎
42△Himmel Martin
43△Bunn Percy A ◎
45 Vacant
46 McCurdy Gilbert H Rev
47 Ventrone Flora I Mrs
50△Cravin Lafayette J
52△Anderson J Edwin
△Ward Julia Mrs
54△Emery Raymond A
56△Wuerker Beulah B M
58△Bessetti Rene C
60△Isabelle Gerald O
62△Gagnon Wm ◎
63△Salisbury Chester A ◎
65△Broman Bessie Mrs
66 No return
67 Vacant
69△Shipley J D
△Upton Robt W
71 Vacant
72△Covill Geo A
Updike crosses
73△Cribari Myra Mrs
75△Goolgasian John P ◎
△Schramm Jos C
76△Dounetos John P ◎
△Maintanis Angelo J ◎
77△McMahon Edmund A
△Flynn Andrew B
79△Vera Theresa Mrs
80△Berkwith Tracy L ◎
83△Anderson Albert A
△Martin Sarah
84△Patterson Sarah Mrs ◎
85 Najarian Mabel ◎
87△Streker Mary E nurse
Streker Sarah L nurse
△Blackwood Jos B ◎
Blackwood Frances W Mrs
90△McManus Peter J ◎
93△Schrenk Wm C
94△Banks Peter
95 McCauley Edna L Mrs
96△Resnik Nathan C
99△Day Vinnie M Mrs
100△Bronski John ◎
102△Fishbein Irene Mrs
104△Bachman Louis J
Stasiukiewicz Mary
106△Dwyer A Gladys
110△Cannon Chas E
112△Rougas Caliope Mrs ◎
115 Estelle Rest Home
The convalescent home
△Conley Eleanor L
Conboy Robt E
118△Houlihan Mildred Mrs ◎
120△Lewis Wilbur H ◎
121△Malmstead Gustaf T lodging hse
124△Manetta Thos A ◎
125△Mason Jeannette E Mrs ◎
130△Mycroft Jas

39
MOOREFIELD—From 205 Pocasset av to Plainfield, wd 7
1 Vacant
2 Vacant
7 DeRotto Silvio
9△Statesman Hdw Co
11△D'Arezzo Rose Mrs ◎
△D'Arezzo Archie
12△Crisclone Giovannina Mrs ◎
13 Geremia Rose Mrs ◎
△Fetta Pasquale
16△Formicola Filomeno
Gerlini Anna Mrs
17△D'Arezzo Saml L ◎
21 Serafine Anthony
DiRaimo Thos
22△Claramello Achille J ◎
24△Flori John B
25 Vacant
28△DiBenedetto Maria Mrs ◎
△DeThomas Jos
29△Campopiano Vincenzo ◎
Raia Salvatore
32△D'Arezzo Battista ◎
△Zanfagna Emilio W
33△Geremia Clemento ◎
Geremia Wm C
36 DiMuccio Oreste H
△DiMuccio Bartolomeo ◎
37△Bordignon Attilio Rev
Boeri Mario
Martellozzo Titian Rev
45 StBartholomew's RC Ch
Silver Lake av crosses
48△Daugherty Jos E
△Geremia Domenic
50△Stavolone Filomeno E
52△Ianetti Maria A Mrs ◎
54△DeSimone Pietro
△Calicchia Guido R
Camuso Anthony
63△Esposito Carlo
△D'Arezzo Antonio
65 Ciano Frank barber
67△Nardolillo Alphonso A ◎
Ethan crosses
79△Zanfagna Frank ◎
△D'Antuono Anthony
82△Petronio Amedeo ◎
87△Campopiano John
△Campopiano Michl P ◎
93△DeQuattro Gaetano ◎
△DeQuattro Wm T
97△Gemma Giovanna Mrs ◎
98 Soccio John ◎
99△Luisi Carlo
109△Campopiano Michele ◎
110△DiCaprio Ernest
△Angelotti Anthony ◎
Stanton av crosses
120 Gletone Salvatore
126△Creta Antonio ◎
127△Scivola Lucrezia Mrs ◎
128△Gliottone Allessandro ◎
Antonelli Jos
138△Pugliese Giuseppe ◎
139△Sisti Gerardo ◎
△Sisti Benedetto
142△DiMelo John ◎
Paliotta Alex
147 Raso Mario
148△Sisti Anthony
153△Adamo Sabatino ◎
161△Alviti Vincent ◎

41
MOORLAND AVENUE—From 66 Wyndham av to 653 Pleasant Valley pkwy, wd 5
11△Murphy Richd E ◎
River av crosses
33△Murphy Jas P ◎
Rankin av crosses
45△Albiniano Larry ◎
Sharon crosses
85△Mayette Louis V ◎

Mattson Realty Co.
Real Estate
Insurance
Builders
Developers
•
1777 POST RD.
Hillsgrove R. I.
Tels. REgent 7-1700 7-1701

BOWERMAN BROS., Inc.
General Contractors
•
TEmple 1-3200
•
Commercial & Industrial Construction and Alterations
•
Prompt Service
•
70 Bath St. Providence

EASTERN CONSTRUCTION CO.
STRUCTURAL REPAIRS
121 Waldo St. Tel. STuart 1-5050 Providence 7, R. I.

STATE LUMBER CO., Inc.
LUMBER
—
BUILDING MATERIALS
—
MASONS' SUPPLIES
403 CHARLES ST.
Phone TE 1-6233
750 N. Broadway E. Providence
GE 4-3187

MASSACHUSETTS MUTUAL LIFE INSURANCE CO.
WILLIAM H. BURROWS, RODERICK PIRNIE, General Agents
ORGANIZED 1851
TURKS HEAD BUILDING — TEL. CAspee 1-2672

MOORLAND AV—Contd
Jastram crosses
Nelson begins

26

MORGAN—From 12 Rutherglen av to Cranston line, wd 9
10△Hassell Edw
12 Regan Thos F ⊛
13 Freden Verner M jr
15△Freden Verner M ⊛
16△Luther Raymond A ⊛
18△Boulanger Nolia H Mrs ⊛
22△Dubois Geo E ⊛
Margaret crosses

9

MORRIS AVENUE—From 64 Alumni av to 267 Rochambeau av, wd 2
99△Providence Friends Meeting Hse
100△Kenerson Wm H ⊛
Olney crosses
114△Salk Louis ⊛
120△Tenenbaum Meyer ⊛
124△Gifford Philip C ⊛
125△Lynch John R ⊛
130△Austin Lillian M Mrs ⊛
140△Lawson Ralph jr ⊛
141△Sweet Geo W ⊛
Freeman pkwy crosses
142△Ashman Robt G ⊛
150△Newell Arth W ⊛
153△Saklad Sarah M Mrs phys ⊛
△Saklad Elihu av
159△Pressman Saml ⊛
170△Bowen J Robt
Montague ends
173△Goldman Leonard Y ⊛
177△Pearlman Israel P ⊛
Hazard av begins
187△Bender Max G
188△Woolley Helen F Mrs ⊛
189△Fineman Ernest
190△Baum Maude W
191△Wenkart Herman pub acct
192△Zubrisky Mary R ⊛
193△Kritzman Morris
195△Abrahams Murray
196△Galkin Hyman H ⊛
△Nelson Evans H ⊛
197△Summer Morris ⊛
199△Traber Nathan
△Datz Irving W
205△Kimel Abr
△Cleinman David H
207△Helford B Abedon Mrs mus tchr
△Helford Aaron S
Doyle av crosses

35

220△Tanenbaum Alex
221△Doran Jas A ⊛
223△Doran Jos G ⊛
225△Taylor F Chas
△Nelson Ronald J
△Ellis Wm P ⊛
228△Cohen Max W Mrs
△Farnham Donald A
229△Melanson Geo E
△Aiello Rose
230△Max Herbert T
Observatory av ends
Emeline begins
234△Greenberg Sydney
236△Kazekman Milton
Weiss Chas
239△Rand Sigmund
241△Lecht Joshua
△Lecht Hyman ⊛
242 Sheridan Helen A
Phillips ends
245△Marshak Harry
247△Fromholz Otto
248△Goldenberg Harold ⊛
254△Hackett Jos H
256△Aneyci Edw
258△Masikea Harold R
260△Mullen Jos B
263△Horelick Sol
△Lappin Harold L ⊛
Eames begins
264△O'Hearn John P R
266△Murphy John D ⊛
270△Espey David M jr
272△Andrews Elliott E ⊛
273△Abedon Herbert J
△Sprung Henry
△Brennan Michl J
274△Weiss Sami S ⊛
275 Nason Thos
Cypress ends
279△Brooks Cath Mrs ⊛
281△Kay Wilfred B ⊛
285 Young Seymour
Broadman Jack
Sessions begins
292 Vacant
295 Jewish War Vets of US
Temple Emanuel
296△Healey Fantine F Mrs ⊛
300△Gaines David H ⊛
Larch ends
Poplar ends
308△Cohen Bernard I ⊛
312△Bagdikian Ben H ⊛
Forest ends
317△Wexler Abr
319△Kelly Jas J ⊛
321△Weinberg Marus ⊛
323△Mittleman Aaron
327△Kouffman Fannie Mrs
329△Kouffman Abr H
331△Meneoff Harvey C ⊛
333△Kestenman Saml ⊛
337△Heywood Wm A
339△Klein Jacob
341△Stone Rose
343△Rosenthal Jean R
347△Hollander Julius M
349△Einstein Arth piano tchr
353△Bernstein Victor ⊛
359△Halpern Jos ⊛
360△Bornside Irvin H ⊛
363△Bovi John A ⊛
366△Waterman Russell T ⊛
Whiting ends
367△Lappin Elmer S ⊛
369△Citrin Ira
373△Sugarman Philip
377△Teacher Max
379△Gregerman Paul
380△Shapiro Shepley
381△Gerstein Sarah Mrs
382△Rabinowitz Benj
383△Lubusky Harry
385△Kabalkin Saml
386△Braunstein Harold S ⊛
Fisher ends
393△Greene Thos E ⊛
395△McHugh Agnes F
397△O'Rourke Edw A
399△Gately Mary J
399½△Toolan — Mrs
400△Schwab Arth J ⊛
401△Pearson Wm
403△Melamut Isadore ⊛
Genewsky Saml
405△Steiner Bessie Mrs
407 Kritz Karl S
408 Greene Thos P ⊛
409△Kritz Morris ⊛
Savoy crosses
417△Glass Irving
419△Weingeroff Louis W
△Leibow Saul A
425△McGrath Ellen Mrs
427△Carroll Eliz G ⊛
429△Allen John J jr
430△Feinberg Jos
431△Baker Frances P Mrs ⊛
432△Rosenstein Anna Mrs ⊛
433△Preblod —
434△Elkins Saul
435△Chernick Melvin A
436△Korn Alvin S
Lewis ends
Sargent av begins
441 Vacant
443△Weinstein Harry
446△Nulman Abr ⊛
447△Tetlow Eddy W
448△Gollis Bernard
△Forman Jack
449△McGowan Wm L
452△Smith Bridget T Mrs ⊛
453△Peckham Josiah F ⊛
455 Budlong Dorothy W
△Badamo Saml J
456△Rosen Esther ⊛
457△Charren Harry ⊛
459△Fain Jacob
460△Warren Rose Mrs
462△Schuster Jos
Vassar av begins
Mayflower ends
465 Cahir Thos J ⊛
470△Kaplan Sol
472△Alch Maurice S ⊛
473△Buss Leah G H Mrs ⊛
Woodbury begins
474△Donovan Jennie A
476△Sullivan Danl K ⊛
478△Bennett Mabel C
480△Thatcher Harold W ⊛
Braman ends
487△Holden Dana A ⊛
496 Smith Vincent ⊛
497△Rosen Nathan W ⊛
Fosdyke begins
502△Vance Albert M jr
506△Baker Norman
△Leach Walter E
507 Morris John J jr
509△Morris Rose A Mrs ⊛
Morris Peter J
△Kenney John J
515△Carleton David ⊛

35

MORRISON—From 35 Astral av to 286 Cole av, wd 2
8△Denhoff Eric ⊛
11△Rubien Chas L ⊛
12△Spooner Chas E ⊛
15△Berman Louis M ⊛

51

MORTON—From 1311 Eddy to 1378 Broad, wd 9
10△Goldman Harvey E
11△Pjojian Arakel ⊛
12△Selinder Lena Mrs ⊛
△Schmelz Sophye Mrs
14△Taft Frank P ⊛
15△Andrade Eliz Mrs
17△Martini Donald E
18 Babigian Depan ⊛
Kennedy May
19 Rodgers Cath
△Chelebian John ⊛
20 Vacant
27 Renasco Manuel
29△Forteza Mario E

6

MOSES BROWN—From 50 South Angell to 545 Angell, wd 1
7△Gross Chas E ⊛
8△Makepeace Wm N
10△Smith Bessie T Mrs
△Blanchard Edith R
15△Moore Saml T jr ⊛
16△Sallet Chas ⊛
19△Auerbach Lee C
△Remington Albert A Mrs
△Roberts Margaretta C
△Harrington Esther
21△Sanderson Gertrude M Mrs ⊛

30

MOTT—From 109 Sunset av to Boundary av, wd 7

36

MOULTON—From 317 Westminster to 35 Maiden la, wd 12

17

MOULTRIE COURT—From 19 Barton westerly, wd 7
6 Ponte Anthony
9△Feeney Cath A Mrs ⊛
10 Colgate Theresa R Mrs
△Lapolla Angelo M
Capuano Tomasso
15 Vacant
16 Gambuto Antonio ⊛
17△Jarvis Chas O
19△Jarvis Frank J
19½ Vacant
20△Cybuliski Walter
Jasnowski Anna Mrs ⊛
21 Case Alice E Mrs
24 Lisi Antonio
Gilardo Ralph ⊛
25△Eastwood John E
△Colasanti Theresa Mrs ⊛

35

MOUNT AVENUE—From 245 Cole av to Grotto av, wd 2
4△Smith Mayer ⊛
9△Weiner Lloyd M
11△Freedman Abr D ⊛
12△Stanzler Milton ⊛
15△McCann Jos A ⊛
17△O'Halleran F Thos jr
19△Wasserman Mack ⊛
20 Vacant
27△Kennedy Anna E ⊛
28△Kenney Chas T
30△Potter Geo W
42△Caputi Nicholas G ⊛
Blackstone blvd crosses
Slater av crosses
52△Kramer Louis I ⊛
56△Abisch Leo J ⊛
95△Logan Sarah F Mrs ⊛

35

MOUNT HOPE AVENUE—From 55 Locust to 500 Hope, wd 3
4△Demers Arth C ⊛
12△Nelson Raymond ⊛
19△Shaw Russell H ⊛
21 Vacant
24△Berquist Grace M ⊛
27△McKenna Thos H ⊛
30△Parker Geo L ⊛
31 McGovern Chas J
36△Lehrer Saul ⊛
37△Ross Jos ⊛
44△Cox Jas H ⊛
48△Durgan Marguerite M ⊛
Hopedale ends
51△Busch Fredk G
52△Hanaford Wm H ⊛
54△Buss Henry ⊛
57△Clarke Albert J ⊛
60△Surprenant Wm A ⊛
63△Levy Edw E ⊛
64△DeGeey Robt G ⊛
67△Corry Mary E ⊛
68△Crowell Herbert A ⊛
71 Vacant
75△Sandler Louis ⊛
88 Teachers' Dormitory
90△Crouter John Yale

33-28

MOUNT PLEASANT AVENUE—From 935 Atwells av to junction Smith and Longwood avs, wds 5, 6
2△Girard Bros gas sta ⊛
3 Mt Pleasant Bar
5 Lemieux Arth barber
7-9△Corrente's Mkt
8△Girard R Delima Mrs ⊛
12△Cimini Philip ⊛
14 Russo Alf
Lessard Peter Z
16 Charron Arth J shoe repr
18△Plante Wm A gro
Montrose begins
23△Richard Helen
△Donahue Jas M
24△Baglini Jos
25△Saulnier Corey A ⊛
△Saulnier Arth J
26△Powers Anna Mrs
△Guidotti Guido
29△Girard Alphonse J ⊛
31△Pieranunzi Giuseppe ⊛
32△Fandetti Angelo
33△McEnery Richd V
34 Fandetti Carmela Mrs ⊛
Hudson Amos B jr
36△Crowe Russell W
38△Lemieux Theo E ⊛
42 Ouellette Thos E
LaBrie Cora Mrs
44△Plante Jos H
48 Vacant store
Fairmount av crosses

MANCHESTER & HUDSON CO.
Fire Resisting BUILDING and MASON MATERIALS Of All Kinds
573 EDDY ST. ASPHALT ROOFINGS and EMULSIONS Tel. JAckson 1-6762

MOUNT PLEASANT AV—Contd
50△Petteruto Domenic ⊛
51 Vacant
52△Old Timers Tap liquors
54 DeRensis Ferdinand barber
55△Mt Pleasant Av Garage
Yale av crosses
67 Jackson Cleansers
67½△Mt Pleasant Radio & Telev Co
69 Markey Hugh J jr
△Donley John F
71 Carney Lawrence V
Roberts Ernest
Hendrick crosses
75△Deradoorian Oscar ⊛
Monjeau Edw C
83△Peltier Henry P ⊛
88△Babin Wm A
Stearns Flora M Mrs
90△Izzo Andrew F gro ⊛
Pomona av crosses
93△Pandozzi Alf
△O'Connor Wm
94 Needham Margt E Mrs ⊛
97△Calcagni Antonio
100△Loughran Thos P
102△McSoley Mary E Mrs
△Bushee Emma B
Chaucer crosses
105△Dube Delia R
110△Rachko Jos J
△Cahill Jas J
115 Fandetti Peter ⊛
116 Goud Arth ⊛
118△Toner Amy Mrs
Fairview crosses
122 Vacant
130△Dwyer Wm J ⊛
131△Laque Arth
△Uscio Jos F
133△Picozzi Gennaro ⊛
Dover crosses
136 Engine 20
140△Totolo Christopher
141△Carrier Angelo ice h ⊛
142△Cozzoline Anthony L ⊛
144△Nadeau Corinne Mrs
145△Gormly Wm F ⊛
146△Isaacs John G ⊛
148△DiLibero Fred
150△DiLibero John ⊛
158△Storti Gerry M
160△Brown Roland S
Beaufort crosses
175△Ceruriel Vincent ⊛
177△Emmett Richd L
181△Spicuzza Rose Mrs ⊛
Roanoke crosses
185△Toshian Michl
187△DiLeonardo Francesco
Chalkstone av crosses

41-26

243△Pescatore Chas ⊛
245△Burns Leo T
247△Ducharme Arth A ⊛
248△Gelardi Leonardo ⊛
253△Barbaro Josephine Mrs ⊛
254△Miele Anthony ⊛
255△DelVecchio Vincenzo ⊛
259△DiMuccio Edw A
dentist h ⊛
262△Palmieri Antonio
263△Regnault Jos C ⊛
264△Paolino Vincent J
267△Lapine Theo D ⊛
270△Grande Wm G ⊛
271△Larkin Mary J Mrs ⊛
273△Rafferty Steph F
274 Pryeor Norman F
275△Mroz Walter S
276△Pryeor Stanley J ⊛
277△Russolino Jos ⊛
280△Galluccio Concetta Mrs ⊛
Manomet begins
283△DePari Peter
DePari Domenico ⊛
288△Cosentino Louis J
290△Cosentino John ⊛
291△Gelfuso Armando ⊛
294△McLaughlin Michl J ⊛
300△Fleming Margt A C ⊛
304△Wolfe Caroline Mrs ⊛
308△Scotti Mary ⊛
△Duffy Emmett A
Glover ends
315△Morelli Frank A ⊛
320△Russo Thos ⊛
322 Conlin Esther R
324 Tasca Carlo A ⊛
325△Cianci Michelina M Mrs ⊛
Bolton av ends
328△Carlone Edmund J ⊛
Canonchet begins
333△Ferrara Jas V ⊛
335△Wayner Mabelle S Mrs
337△Elman Saml ⊛
341△Calenda Jas ⊛
342△Esposito Jos P
346△Libuti Albert M ⊛
347△DeMarco Silvio ⊛
350 Ventrone Peter C jr
351△Carlucci Potito ⊛
Farm ends
352△Ventrone Peter C ⊛
354△Hennessy Jane A ⊛
360△Delano John F ⊛
364△Sormanti Albert ⊛
365△Parente Angelo M ⊛
366 Vacant
367△Merrifield Everett B jr
369△Lansing Hewitt
371△Luckina Geo J
373△Boichat Armand A
Metropolitan rd crosses
378△Marsella Augusto ⊛
378△Correra Domenico ⊛
382△Carnevale Emilia Mrs
383△Sammartino Eleanor L Mrs ⊛
387△Gabrey Jos
388△Higgins Augustus F ⊛
393△Baldoni Fredk E ⊛
397△Pitera Walter B ⊛
Rialto begins
401△Vingi John J ⊛
403△Vingi Salvatore B
405△Pirolli Julia Mrs
407△Bertone Pasquale
411△Sammartino Agostino ⊛
415 Miele Armand
△Bertini Josephine Mrs ⊛
419△Rustigian Agnes J Mrs ⊛
431△Flocco Jasper A bldg contr h ⊛
Whitford av crosses
434△Mt Pleasant High Sch
435△D'Uva's Vinnie Esso Sta
449 Vacant store
451 DiOrio Elvira
△Santaniello Jos ⊛
△Maiani Ermete J
Compton ends
525△Bordieri Sebastian ⊛
545△Nincheri Guido ⊛
547△Ayers Earl E
Cathedral av ends
Lennon ends
Callan ends
610△Rhode Island State Dept of Social Welfare
△Children's Center of R I ⊛
△Cole Lawrence C
615△Bolodian Martin ⊛
616△Mariano J Edw ⊛
625△Rno John C jr ⊛
628△Lucey John V
629△Rao Francis J
630△Rao Frank ⊛
634△Sammartino Pasco ⊛
635△StAugustine's Parochial Sch
654△Manera Anthony B ⊛
Old rd ends
719△Dubuque Edw W ⊛
720△Doolan Nora G Mrs
725△Gemma Henry ⊛
726△Lowrey Frank J
Basswood av begins
729△Viti Robt ⊛
731△Belcher Anthony ⊛
734△Fallows Chas H ⊛
735△Plante Edw A ⊛
740△Parker Ann M Mrs ⊛
741△Lepore Alphonse ⊛
744△Conca Cath Mrs ⊛
748△Gibbons Agnes M Mrs ⊛
752△Carrozza Fredk ⊛
Homefield av begins
776△StAugustine's Rectory
Gilfillan Thos P Rev
Dyer Raymond Rev
Harrington Wm Rev
780 StAugustine's RC Ch
Elmcrest av begins
Smith crosses
North Providence line

49

MOUNT VERNON—From 80 Chester av to 35 Glenham, wd 11
2△Colannino John V
△Goodison Earl H
3△Turek Chas
Velleco Jas J
4△Igliozzi Jos ⊛
5 Vacant
6 Braman Ernest P
Weeks Frank
7 Vacant
8△Taylor Mabel S Mrs
9 Shiranian Rose Mrs
△Tufts Elmer G
10△Layfield Anna M Mrs
Davis Mabel A D Mrs
12 Vacant
15△Wetherell Raymond H
Swenson John
17△Davis John W pntr ⊛
19△Bellrose Richd J
Tetreault Jos R
21△Richards Harry G
24△McAteer Arth P ⊛
25 Cicchelli Remo E ⊛
Cicchelli Jos O M
Duval Jos
28△O'Brien Kenneth
McDonough Walter A ⊛
31 Westgate Hilda L Mrs
Keough Thos L
Graham John E jr
32 Arsenault Emil J
Lane Phyllis
34△Swartz Ralph ⊛

13

MOUNTAIN—From 38 Adie to opp 28 Bond, wd 13
1 Vacant
1½ Vacant
Bradford crosses
2 Piciceli Nicholas
Dottor Giuseppe ⊛
Newton begins
5△Consiglio Beneditto
Ferrara Frank V
△Manfredo Peter
△Voccola Jose ⊛
Tresca Angelo
6△Lembo Mary Mrs
Pequot ends
7 Scunzio Assunta Mrs gro h ⊛
9 Miletta Jos ⊛
DiTomasso Antonio
11△Pallotta Carmela Mrs
Zangari Mario

50

MOWRY—From Charles V Chapin Hospital Grounds to 342 Admiral, wds 4, 5
4△Zammarelli Theresa
5△Verno Enrico N ⊛
14△Marsoli Carmine ⊛
16 Young Arth C
17△Gagliardi Pasquale ⊛
21△Gianfrancesco Antonetta N Mrs ⊛
Carosi Mario
33 Silvestro Loreto ⊛
Douglas av crosses

32

53△Gianfrancesco Pasquale
△Gianfrancesco Sabatino
△Gianfrancesco Domenic A
54△Pezzullo Raymond C
△Pezzullo Tomasso jr ⊛
Forsyth begins
63△Zito Frank O ⊛
67 Casasanta Louis A
△Rousseau Thos
68△Bosio Giovanni
Cerruti Maggiorino ⊛
Cambio Giovannina
69△Cusati Wm
Gianfranceso Raffaele
74△Iannucci Wm M
79 Marinelli Felix jr
84△Iannucci Frank H ⊛
Spinard Francis T
88△Baccari Mario R ⊛
90△Iannone Edw J jr ⊛
94△Iannucci Hugo ⊛
Coggshall begins
99 Bordieri Paul J
Rodio Armando
103△Iannucci Hugo jr ⊛
Admiral crosses
115△DiBello Ernest
△DiCristofaro Edw
117 Marsoli Albert
125△DiBello Silvio ⊛

11

MOY—From opp 30 Concannon to 910 Branch av, wd 4
2△Rugg Helen Mrs
5△Lyons Edmund F ⊛
6△Ando Luigi ⊛
△McGaw Ella
7 Hart Arth E ⊛
10△Fumiglietti Gennaro C contr
Henrietta crosses
28△Lyons Jos E
29 Harvey Geo E
31 Zuchowski Jos ⊛
35△Riccius Agnes H Mrs ⊛

27

MULBERRY—From 15 Cherry to 146 Orms, wd 12
14△Gray J Russell
△Molony John F ⊛
16△Healey Jas J
△Maher Mary E Mrs
18△Greene Harry
19 Clark Kenneth jr
△Smith Herbert C ⊛
McLeod Marshall C
Malioux Gerard T
Delamatta Robt A
20 Greene Lena ⊛
△Fugere Raymond A
21△Ride Howard K
△Banker Jas E
22 Desmarais Robt
△Slobin Myron T ⊛
Miller Walter
Mellor Violet
23△Ride Milton J
25 Mitchell Celia E Mrs
27△Nelson Rudolph L
Belonos Edw
28△Richard Alice M Mrs ⊛
32△Doughty Henry A ⊛
△Cook Wayne E
33△McLaughlin Jas W
△Lewis Anna S Mrs
36△Brisson Paul L
△Patnaude Arth A ⊛
Common crosses
45△Formal Max
△Chang Wm S
47△Edelman Nathan
50△Rodinsky Sarah
Rodinsky Carl
51△Fink Louis ⊛
△Scheiner Morris
52△Glantz Barney ⊛
54 Solomon Sol
55△Finklestein Abr ⊛
△Finklestein Philip
61△Bracken Kathryn D Mrs
Reynolds Herbert A

14

MURPHY—From 327 Atwells av to 412 W Exchange, wd 13
1 Vacant

Mortgage Loans
•
ROGER WILLIAMS Savings & Loan Association
•
270 Westminster Street Providence
200 Main St. Pawtucket
•
Savings Accounts

Heating and Plumbing Supplies of Proved Merit and Reputation
The L. H. Tillinghast Supply Co.
150 Rhodes, Providence, R. I.
115 Railroad St., Woonsocket, R. I.
GAspee 1-7636
POplar 9-7636

RICHARD A. HURLEY
REALTOR
Selling
Advising
Leasing
Insurance
Auctioneering
Appraising
Property Managing
TEL. GA spee 1-7210
723 HOSPITAL TRUST BLDG.

Citizens
CITIZENS SAVINGS BANK
CITIZENS TRUST COMPANY
Complete Banking Service
Ten Offices in Rhode Island
Members Federal Deposit Insurance Corporation

MURPHY—Contd
3 Vacant
5 Vacant
10 Maio Maddelina Mrs
Toscelli Antonio
Principale Jos
14 Cipriano Luigi ●
22 Vacant
Spruce crosses
24 Tanzi Philomena Mrs ●
25△Parisi Jas ●
Parisi Anthony
△Beeley Jas H
34 Donovan John T
△Alpaio Sabatino
Notarianni Sophie
38 Mallozzi Antonio
DiCicco Amelio
Cedar crosses

9
MURPHY-HUNT MEMORIAL SQUARE—Thayer, Hope and Barnes, wd 3

35
MURRAY—From 758 Plainfield opp 280 Pocasset av, wd 7
14△Bor-Mel Inc mfg jwlrs
Nancy crosses
16 Vacant store
19△Alviti Orlando ●
△Alviti Peter ●
23△Ciavardini Antonio ●
25△Napolillo John ●
Arrico Matthew D
33△Porreca Domenico ●
41△Bianchi Teresa Mrs ●
Stanton begins
58△Riccitelli Edw ●
59△DeStefano Nicholas ●
65△Campopiano Angela ●
Sibyl ends
71△Melucci Ralph C
Brunetti-Maria Mrs
Ethan ends
86 Notartanni Ralph
△Guerino Angelo
92△D'Arezzo Edw A
DiMuccio Antonetta Mrs ●
100△Sisters of the Catholic Apostolate Convent
112△St Bartholomew's Day Nursery
Silver Lake av begins
120 Pace Robt A
Greco Domenico ●
121 DiNofrio Giovannina R Mrs
△Razzino Arcangelo ●
124 Bruno Pasquale
△Lauro Thos ●
126 DelPadre Jos
DeVincenzio Vincent
129 DiDonato Jos
Franco Louis ●
136 Peluso Augustina Mrs
Traupman Jos A
139△Forte Edw W
Coia Vincent C
141△Rotondo Jos
143△Colardo Paolo ●
149 Grozzi Carmine
Florio Beniamino

44
MUTUAL—From 880 Eddy to Allen's av, wd 10
1 Lindquist Gustaf A
2 Whittemore Donald
Devine crosses
4△Hayes Wm R ●
Meyer Anna Mrs
Poe crosses
5△McGuirk Raymond P ●
Fletcher Lena Mrs
McGuirk Louise M Mrs
△Hultgren O W Mfg Co jwlrs findings

46
MUTUAL PLACE—From opp 267 Rochambeau av to 89 Burlington, wd 2
2△Narragansett Elec Co The serv sta
20△Providence Mut Fire Ins Co
24△Reid Righd I ●

30
MYRA—From 194 Killingly to 20 Boundary av, wd 7
35△Salzillo Vincent J ●

18
MYRTLE—From 434 Broad to 173 West Clifford, wd 11
2 Dow Fredk B
6△Taft Lawrence H ●
Fallon Helen F
12 Morin Peter A jr
△Leary John C
16 Regan John J
Weigner Walter W
17△Kelley Mary F
18 Brown John F
20 Vacant
22 Mottram Ruth E Mrs
Pine crosses
25 Vacant
26 Lamphere John E
△Goens Mary E Mrs
Friendship crosses
56△Brown Wm
Lavimodiere Jos T
62△Avedisian Edw gro

19
MYSTIC—From 492 Prairie av to bey Miner, wd 10
17△Lecourse Alphonse ●
Harriet crosses
22 Aveline Wm A
Conlon Wm M
24△Pyers Mary Mrs
26△Brock Geo W
△Iasimone Robt
28△Conley Jas E
30 Forsberg Irene R Mrs
32△Allen Robt L
33 Murray Albert R ●
Murray Emma Mrs
rear Gough Anna B Mrs
34△Dickson Earl B ●
39 McLaughlin Gilbert H ●

12
NAHANT—From 602 Charles to 49 Opper, wd 4
6△Nobile Adeline Mrs
10△Parrillo Carlo A ●
19 DeCesare Jos
△Paone Anthony F
DeCesare Antonetta ●
Nastasi Pietro
Lomazzo Marco
Mosco Frank
△Mansaletti Alf
Russo crosses
30 Mancini Benedetto ●
△Mancini Peter A
31△Ribezzo Louis P ●
39 Valentino Bartolomeo
Formica John

39
NANCY—From 3 Sanford to 22 Murray, wd 7

50
NAPLES AVENUE—From 486 Sharon to opp 190 Enfield av, wd 5
14△Mattoni Giacomo ●
20△Tassoni John ●
21△Izzi Gennaro ●
Izzi Biagio M
27△Larson Victor L ●
31△Lazarski Francis J ●
32 Garage
34 Nassa Antonio ●
35△Dodd Jos H ●
36△Williams Frank J jr
Buckley Patk J
43△Simeone Antonio ●
47△Delmonico Antonio F ●
48 Vacant
51△DelMonico Antonio ●
52 Rasso Fred ●
56△Chiavone Vincent R ●
59△DiSarro Antonio ●
60△Anjaris H John ●
63△Saritelli Antonio ●
△Tassoni John J jr
64 Medici Aldo ●
68 Vacant
70△Rinaldi Salvatore ●
71△Bigelli Angelo ●
74△Maselli John ●
75△Gazzerro Jennie ●
△Gazzerro Carmine
82△Antoni Alf ●
90△DiNuccio Danl D ●
92△Mazeka Edw ●
93△DiMauro Paul A
△Nero Nicola ●
94△Wytrwal Walter C ●
97△Fasciano Cora Mrs ●
Beloit begins
103△Rosciti Albert ●
104△Moretti Michl A ●
△Ercolano Elsie C
110△Laterra Salvatore ●
111△Custard Keith P
Manzzocca John B
119△Regine Louis ●
Cato begins

26
NARRAGANSETT AVENUE—From 112 Reservoir av to Margaret av at Cranston line, wd 9
17△United Auto Body Inc
31△Bruce-Aiders Inc toilet gds and medicines
37-39△Miller Chas Co pntrs and decs ●
60 Storage
Yarmouth begins
Woodmont begins
65△Lee Tire & Rubber Co of N Y Inc
69△Superior Htg Inc
78△Superior Coal Co Inc
92△City Coal Co Inc
△Giffordline Chem Co
124△Allen & Reed Co Inc steam sups
128△Abbott Joseph Co sht mtl wkrs
Robert begins
140△Kraft Foods Co ●
Ardoene begins
Santiago begins
160△Providence Beverage Co Inc
162 Vacant store
168△Baldwin & Ladd Inc lbr
169△Welch Fredk A ●
171△Gillis Mary Mrs ●
176△Hi Hat Food Products Co
Roger Williams av crosses
185△Kazarian Bros mfg confrs ●
189 Gill Raymond E
190△Boudreau Robt F ●
191△Martinelli Raymond
192△Evans Edw A
194△Lipe Robt H
195△McCance Hugh McS
196 Caprara Albert ●
197△Spirito Christy M ●
Rounds av begins
208 Bens Jos C ●
209△Tonge Donald S ●
Tonge Grace C ●
214△Spaziano Nicholas ●
215△Crivellone Ernest ●
Corcoran Fredk A
Spicuzza Modestina
Ruthergien av begins
222△Lanni Walter A ●
224△Lanni Mary Mrs
228△Cook Edwin E ●
Gould Robt
229△Olson Amanda Mrs ●
231△Martin Jos E
233 Vacant
234△Place Elmer A ●
235△Davis Arth H
236△Ewing Jeanie L Mrs
238 Wright Harold B
240△Avedisian Kachadour Wright Arth R

20
NARRAGANSETT BOULEVARD—From 230 New York av to Montgomery av at Cranston line, wd 9
904△Mary's Beauty Shop
905 Boulevard Spa variety store
Cruff Herbert L
906 Marciano Alfonso barber
907 Vacant store
908 Papa Nicandro shoe repr
912△Constantino Vincent
Indiana av crosses
Ohio av crosses
930△Narragansett Drug
931 Derderian Jas ●
932△Urquhart T V Inc
933△Derderian Jas gro
934△Mullen Walter J ●
936△Knowlton Fredk H ●
938 Heinkel Alf K
California av crosses
940△DeAngelis Albert ●
Dube Roland J
942△Leaver Mabel L Mrs
944△Robinson John B ●
946 Vacant
948△Frazer Robt L
950△Hochman Geo ●
952△Raynes Ida W
954△Cross Helen R Mrs
958△Grant Lyman H
959 DiNunzio Dante A barber
960△Hughes Harold W ●
961 Monaco Carmelo tailor
962△Bardach Lucille R Mrs ●
963△Handy Liquor Store
Vermont av crosses
Washington av crosses
981△Abar J Weston osteo phys
989△Armenti Jos jr bldg contr
△Armenti Mary S Mrs ●
Alabama av crosses
993△Mendillo Angelo A
1000△Paul Richd F
△Macomber Eliz Mrs
1001 Easterbrooks Frank D jr
△Lewis Robt A
1002△Johnson Susie E Mrs
1003△Chung Kai W ●
1005△Klausen Mae H Mrs ●
△Bone Thos
1007△Hunter Grace M ●
1008△Marciano Alfonso
1010△Christelis Helen Mrs ●
1012 Hunt Winfield ●
1014△Gilbert Royal D
Mississippi av ends
1020△Saroian Seymore gas sta
Montgomery av crosses

4
NASHUA—From Cemetery to White, wd 3
9△Halcombe Wm C
Paphiskas Minnie Mrs
13△Reed Ferne C Mrs
14△Stadelbauer Rantsford H ●
15△Behrens Wm
17 McKenney Wm H
19 Molloy Emma M Mrs
21 Joyal Jos ●
Frost crosses
22△Denham Robt E ●
28△Jackson Richd
△Gannon Norman L
Wayne Edwin
36△Masse John H ●
46△McGuirl Jos V ●
48△Amodie Chas C
50 Vacant
52 Walsh Cecelia L Mrs
Waluk Veronica
54 McDonald Roger M
McCarthy Chas F
Solitro Michl M
56△Prescott Wm F ●
58 Howard Everett M

TITLE GUARANTEE COMPANY of RHODE ISLAND
Insurance Against Flaws in Real Estate Titles
66 South Main St. (Next to Court House) Tel. DExter 1-5331
See YELLOW PAGE 89

NASHUA—Contd
62△Carey Wm C jr
Adams Jane
Girard Rose C
△Studley Elsie E Mrs
Larkin Eva L
Mattson A E
64△Donovan Wm
79 Brault Edmund
80△Hall Leo B
△Jackson Eva Mrs
100△Bellin & Wood Photo Serv Co Inc
△Rhode Island Photo Labys
101△Barry Frank A
△Lacheta Anna Mrs
103 Dante Albert J
105△Banallo Eliz C Mrs
Birt Lillian M Mrs ●
Caroline ends
138 Henderson Annie Mrs
140△Wilson Olive Mrs
150△Hammond Mary Mrs ●
Matilda crosses
Powell begins
177△Cahalan Helen Mrs
179△Heron John F ●
Gill Clara
181△Reniere Edw J
△Convey Jos H
191 Olivo Hilda E Mrs
△Olson Fredk ●
White crosses

51
NEBRASKA—From 1057 Eddy to 110 Rugby, wd 10
9 Cravin Ellsworth C
11△Gorst Thos
17△Gravell Geo D
19△Jernquist Hildegarde S Mrs ●
20△Gazzerro Louis A
Alice Ernest
21△Milan Della B Mrs
23△Gecawicz Frank A ●
Millard begins
28△Murphy Jas B
29△Simons Max S
30△Gough Danl H
31△Sutherland Vernon F
32△Cotrone Jos F
△Davis Thos H
34△Sciamacco Girelomo ●
35 Pierce John ●
38△Candos Viola Mrs
40 Byron Mary J Mrs
Rugby crosses

7
NEIGHBOR'S LANE—From 14 John to 91 Williams, wd 1

12
NELLIE—From 422 Smithfield av to 95 Argol, wd 4
36 Caramante Daniele ●
△Alviti Jos R
39△Atella Nicandro ●
Rose begins
Magneta begins
51△DeBlasio Peter F ●
Truth begins

41
NELSON—From 653 Pleasant Valley pkwy to Walton, wd 5
Moorland av ends
1△Maher Danl J
3△McKeon Ellen M Mrs
7△O'Connor John H
9△Keeley Alice M Mrs ●
11△DelDeo Vito ●
12△Testa Alf ●
17△Rowley Isabella Mrs ●
Kenney Mary A
18△Higginbotham Herbert J
20△Breault Sarah O
22△Sheridan Julia M
23 Hansen Harold ●
24△Sweeney Wm L ●
28△Harrington Wm C ●
29△Anzivino Frank ●
31△Fryer John F ●
32△Dolan Sarah J Mrs
34△Brown Margt A P ●
nurse
38△Gilmartin John E ●
39△Hawkins Ellen E Mrs ●
42△McGowan Andrew J ●
43△Lappen Jos A ●
47 Vacant
50△Spargo Henrietta M ●
52△Demara Germaine M Mrs ●
55△Conley Edw R ●
Whitford av crosses
77△Hannaway Thos A ●
83△Larence Jos A ●
88△Mackey Esther M ●
89△Quigley Thos E ●
90△McNeill Ann Mrs
92△Purcell Timothy A ●
97△Jarvie Robt H ●
98△Cummings John J ●
102△Cunningham Edw J ●
103△Maher Walter R ●
105△Holmes Wm J
108△Sullivan Bridget Mrs ●
115△Burns Mary L Mrs ●
Wabun av crosses
116△Riebe Bertram A ●
129 McCarthy Margt E Mrs ●
131△Burke Jos E ●
132△Argenio Frank ●
135△Crowley John M ●
136△Kaplan Manuel ●
139△Hazlehurst Thos P ●
140△Dempsey John J ●
141△Strekouras Geo ●
145△Brault Carrie M Mrs ●
152△Knott Carrie B Mrs ●
155△Irons Mary Mrs ●
Smith crosses
160△Cerce Gennaro ●
168△Kennefick Matthew ●
168△Costello Vincent A ●

50
188△Moriarty Henry C
190△Demopulos Geo K
194△Andrews —
△Cunha Raul
195△Nelson St Sch
196△Trementozzi John ●
△Manni Domenic C
202△Lynch John J ●
204△Lynch Edw J
206△Fazzano Albert ●
Eaton crosses
225△O'Brien John J ●
226△Carlotti Edw W ●
228 Vacant
229 Pilla Vincenzo ●
Pilla Anthony D
233△Meenan Jos F ●
234△Magaro Jos P ●
241△Castriotto Peter ●
245△Guiragos Donald J ●
249△Civittolo Domenic E ●
265△Bechaz John B carp contr ●
268△Pezzi Antonetta Mrs ●
Iovinelli Jos jr
269△Berlinsky Robt R ●
Salter crosses
274△Lonardo Serafino ●
275△Broccoli Jos ●
279△Russo Ralph ●
283△Hoople Jas ●
284△Maccarone Alf ●
288△Lazarski Chas E ●
289△Viti Benedetto A ●
290△Kershaw Donald ●
293△Simon Jos B ●
297△Cataldi Angelo A ●
298△Rao Ariosto ●
301△Ciccone A Pasco ●
302△Pate Frank ●
305△Ferrara Vincent ●
△Manocchia Gennaro jr
308 Anziuino Domenico
309△Barra Gennaro ●
312△Stamo Peter ●
316△Capobianco Louis ●

26
NEVILLE—From 350 Niantic av easterly, wd 8
7 Storage
11△Walsh John M ●
15△Hopkins Clarence E ●

20
NEW YORK AVENUE—From Terminal rd to 1296 Eddy, wd 9
Shipyard crosses
Fort av ends
30△Providence City Traffic Div (Traffic Signs and Elec Mtce)
145△Fetbelman J Richd ●
146△Cockshutt Chas A ●
147△Kollbeck Arth ●
150△Sammon Mary A Mrs ●
Michigan av begins
161△Morrison Beatrice I Mrs
163△O'Hearn Thos P
△Farrar Donald B
165 Vacant
167△Fox Maphis C
169△Cahir Edw J ●
171△Boyajian Paul ●
174△Stade Lydia E Mrs ●
175△Munkittrick Albert G ●
Tennessee av ends
180△Port Louis ●
184△Sawyer Max ●
185△Hebert Geo C ●
188△Slide Gladys G Mrs ●
193△Mycroft Geo A ●
195 D'Agostino John ●
△D'Agostino John jr
196△Cady Steph N
198△Sheehan John J ●
△Reynolds Ann L Mrs
199△Edwards Ralph H ●
200△Titus Bert A
201△Krenkel Fredk ●
202△Lintlop Alice D Mrs
203△Maguire Francis A ●
204△Carney John P
206△Garrison Wm M
△Wahl Walter J
207△Snow Sydney F ●
208△Avedisian Eliz Mrs ●
209△Pattison Eug L
210△Quinn Henry L
△Buchanan Dorothy M
211△Duffy Jas P
212△Riel Geo E
214△Millmather Dorothy E Mrs ●
△Millmather Wm E A
215△Straigh Chester F ●
216△Brown A Eliz Mrs
228△Farmer's Mkt
Allen av ends
Narragansett blvd begins
230△Ames Florence Mrs
232 Vacant
237△Broomhead Jos H
239 Webster Archie R
241△Vastano Louis
242△Avedesian Avedis
243△Moise Frank M ●
244△Demb Leo M
245 Vacant
247△McArthur Jas J
248△Dauphinee Roy R ●
△Sloat Warren
250△Storti Albert C
251△Kelly Thos A jr ●
256△Wong Dick ●
257△Kennedy John L ●
260△Ruge Clara R Mrs ●
261△McGovern Michl ●
268△Pettine Alf L
265 Enger Arth H
266△Watson Caroline Mrs ●
267 Coakley Michl C ●
274△Goldin Saml ●
275△Bailey John E ●
276△Cavanaugh Wm J
Dion Norman W
278△Bergstrom Gustav
279△Woodbine Harry G ●
280 Simone Ralph
282△Vescera Matteo J ●
284△Layden Herbert J
286△Avery Jas
288△Potter Fredk L
289△Rosenfield Philip ●
290△Smith John H
292△Wentworth Francis E
△Smith Florence E
293 Vasconcellos Victoria Mrs
294△MacDougald Wm J ●
295△Vescera Michl ●
296△MacDougald Donald D
297 Castriotta Carmine
299△Ruggieri John J ●
300△Watkinson Ethel J ●
△Hilbert Robt A
302△McVay Edith W Mrs ●
303△Orzeck Michl ●
305△Jarocki Stanley ●
306△Niles Alice F Mrs ●
Virginia av crosses
313△Greenfield Jos
314△Jamieson Edw T ●
315△O'Brien Margt A Mrs ●
316 Hall Ernest H
△Jamieson Edw T jr
△Bell John B jr
318△Bell Chas E
△Paulsen Helen S Mrs
319 Mehrman John C
320△Watson Harry
321△Conley Frank J
△Durrell Norman A
323△Chace Carlton J
324△Jillson Nellie J ●
Kinsman Florence E nurse
326△Murphy Raymond R
327△Brenner Adolph G ●
Caldwell Elmer
328△Kowerko Jas P ●
△Deery Francis J
329△Sears Della R Mrs
330 Shanley Ethel S Mrs
332 Parisi Michelina Mrs ●
McSweeney Kevin F
334△Pliakas John ●
336△Chifotides Jas
337△Vescera Santino
△Vescera Peter
339△Alessandro Domenic
341△Lewis Jacob
△Sciamacco Rocco R
343 Robitaille Agnes M Mrs
344△Brown Robt I
△Mantell Blanche Mrs
345△Oswald Wm
346△Beauparlant Oscar J
347△Sweatman John C
348△Pernorio Victor D ●
349△Zankel Louis F
350△Gallagher Peter A ●
351△Pastore Peter ●
353△Masterson Thos F jr
355△Masterson Anna T ●
356△Benson Jennie Mrs ●
357△Pritchard Alf
358△Shippee Chester B ●
359△Montaquila Alf A ●
362 Kacharian Armaud ●
363 LePage Jos
365△Karacas Athena Mrs ●
366△Edgar Jas ●
369△Sloat Walter A
370 Reid Matthew J
△Kennedy Donald F
371△Balsamo Michele ●
373△Bell Geo H ●
374△Malo Arth A ●
375△Martin Raymond T
378△Riley Mildred G Mrs
379△LaChance Jane Mrs ●
380△Landrie Geo J
382△Atigian Walter S ●
383△Bazar Martin L ●
386△Maguire Fredk C
△Wollberg Frank P
387△Lazarus Wm N
388△Dean Charlotte R Mrs
389△Foster Rebecca Mrs ●
390△O'Connell Mary E Mrs ●
399△Frank's New Yorker Restr

33
NEWARK—From 292 Valley to 21 Academy av, wd 6
7 Corcoran Wm M
Martin Edw
Manning Wm J

THE STORAGE BATTERY THAT CAN'T CORRODE CABLES
Made in Providence, R. I.
GA 1-0610
59-61 Broadway
Factory 46 RIVER AVE.

Reynolds Stamp and Stencil Works
RUBBER STAMPS
GAspee 1-6062
86 Weybosset St. Providence, R. I.
WM. O. HODGES JR. MANAGER

USE THE ALPHABETICAL SECTION TO GET COMPLETE INFORMATION ON A PERSON OR FIRM

A. A. MARIANI & SON

FUNERAL DIRECTORS Since 1890

Day & Night Service

DExter 1-5432

593 CHARLES ST.

WHEN QUALITY IS WANTED SPECIFY ➡ ANTHONY CORRADO, INC. 37 WAINWRIGHT ST.

CINDER BLOCKS STEAM CURED HIGHEST TESTED

Phone DExter 1-2678

NEWARK—Contd

9 McMahon Jos F
Richards Antonio ◉
Oliver Rose E Mrs
11△Crugnale Vincenzo ◉
baker
Coyne Danl W
Whitehead Bertha
14 Bernardo Jos
Almonte Benny
16△Zuccarelli John G
Monti Angelo
17 Mullaney Nora E
Mrs
Sucheck Josephine
Mrs
19△Santopadre Vincent A
◉
△Accetta Louis
23 Carcieri Anthony P
25 Vacant
31 Accetta Michaelangelo
jr
Albiano Louis
33 Accetta Jos
△Accetta Michelangelo
◉
34 Corrado Chas
△Lyons Jas J
36 Sixth Ward Civic Club
Kilduff Thos A
△Kilduff Margt Mrs
38△Polisena Jos A
Bruzzese Vincent
Scarduzio D Albert
39△Grella Vincenzo ◉
41 Gerenna Benny
43 Vacant
49 Melino Anthony N
△Melino Pasqualina
Mrs ◉
65 DellaRosa Ralph
Sepe John A jr
Simeone Anthony
Feola Gino
Antonucci Louise Mrs
△Vespia Domenico
Mrs ◉
58△Marino Wm L
△DiNuccio Americo
Culter crosses
60 Morrison Thos W
62 Campano Clemente
64 DiCurco Mario ◉
66△Cullen Robt A
Repinsky Muriel
68 Morris Muriel J ◉
70△Galvin Vincent H
72△Campagna Antonio ◉
76 Gazerro John ◉
△Parenti Salvatore A
rear△Gazerro Carlo A
77 Unsworth Francis
80△Cennamo Antonio ◉
82 Celio Wm
Pate Louis
836 Leonard Frank A ◉
△Kerwin Evelyn E
△Murphy Chas W
86△Kelly Rose C ◉
△Jenkins Wm G
△Bergheimer Cath D
90△Dawson Alice V Mrs
△Kilduff John J
Trainor Nellie Mrs
92 Vacant
94△McKenna Helen Mrs
△Brady Jas H
Jenkins Thos
95△Suzzi Cosmo
Kilkenney J Jos jr
97△DeCesare John

12

NEWBURY—From 150 Langdon to Randall's Pond, wd 4

11△Hamilton Fredk D ◉
16△Cafaro Romato ◉
18△Afflerbach Rudolph
33△Marcaccio Rocco M ◉
36△Pancione Pasquale ◉
38△Marcaccio Vito A ◉

32

NEWCOMB—From 304 Admiral to 613 Douglas av, wd 4

1 Pitocco Mario
△Costronovo Albert ◉
5 DeRita Robt M
△Satti Alderico
9△D'Ermo Angela Mrs
Tortaglia Carmella
10 Pantaleno Carmino
△Bossone Raffaelo P
14△Cocco Pietro ◉
Fosco Pasquale
Coggeshall crosses
Forsyth crosses
18△Desmarais Archie ◉
45△Kassos Peter L ◉

30

NEWLAND—From Marie av to south of Grimwood, wd 7

12

NEWPORT—From 143 Woodward rd, wd 4

14△Delaney John ◉
19 Turner Jas W ◉

13

NEWTON—From 3 Mountain to 47 Federal, wd 13

3 Ferrara Eliz Mrs
△Bellini Concetta Mrs
Bucci Michl
7 Truppi Tomasso
Chiviarini Anthony
△Pallatta Frank W
Scungio Albert
Costantino Attilio jr
Atwells av crosses
17 Vacant
20 Tonissi Jos
Lancellotta Michl
△Iantuono Michele
Petrocchio Giuseppe
△Kemos Thos
Corelli Jos
21△Curran Raymond V
23 Vita Antonetta Mrs
△Rizzo Peter E
25△Gliottone Grace M
Mrs
27△Colasanto Valentino
Bascarte Clementina
D Mrs
31△D'Meo John ◉
DiMaio John J
DiMeo Frank
35△Ferrante G & Son
pntrs
Costantino Attilio
△Ferrante Albert J ◉
37△Cavaliere John J ◉
41 Vacant

25

NIAGARA—From 50 Stanwood to 109 Detroit av, wd 9

25△Lester Raymond E
Haydan Richd A
27△Coffey Rose M Mrs ◉
28 Vacant
29△Sanifer Rose Mrs
△Hall Albert F
30 Casey Grace Mrs
31△Conway John ◉
32 Chamberlain Earl H
34 Pierson Raymond G
36 Alaire Jos
38 DeCarpo Raymond
Potter's av crosses

45

51△Coleman Lillian A
Mrs ◉
Coleman Jos H
53△Collins Wm F
55 Pullen Marion A Mrs
△Morretti Bart
Laura crosses
65△Richards Louis M
67△Costello Mary A
69 Reilly Michl ◉
71△Kelley Patk J
Mitchell crosses
81 King —
83 Kelly Wm
Mello Annette M Mrs
85△Slocum Louise S Mrs
87△Mathew Johanna M
Mrs
91△Burrill Geo S
97 Lincoln John N ◉
Congress av crosses
100 Jewish War Veterans
Rhode Island
Post No 23
113 Knox Thos ◉
117△Gederman Harris M
◉
Ontario crosses
121 Moran John F
△Kaufman Anna Mrs
123△Katz Harry ◉
Whipple Clifton R
Whipple Chas
127△Katz Morris D
△Brody Benj B
129△Broomfield Anna
Mrs ◉
131△**Niagara Apartments**
1 No return
1A△Kenner Benj
2 Pelletier Ronald A
3 O'Connor Jos F
4 Dydowicz —
5△Alberts Laura Mrs ◉
6 Morgan Henry
7 Bernier Janice
8 Crawford —
9 Ryan Alan P
10 Woddard Edith
11 Conroy Gloria
12 Ames —
Lexington av crosses
141△Thibodeau Jos M
△Dunn Jas E
143△Beaulieu Arth J
△Jones Frank
147△Midwood Fred T ◉
149△Burgstahler Annie T
Mrs ◉
150△SanMing Noodle Co
155 Temple Beth-Israel
Atlantic av crosses
163△Scott Edw C ◉
175 Heron Alex
Adelaide av crosses
Lenox av crosses
Sumter crosses
Gallatin crosses
251 Nadelberg David ◉
256△Conneally Jos E ◉
257△Poland Mary F Mrs ◉
Warrington crosses
273△Komisser Richd I ◉
Sharpe Albert J
275△Susman Vera Mrs
276△Myrow Wolf E
278△Barsamian Kukar
Mrs ◉
280△Corlin Melvin
Sackett crosses
Rodman ends
Early ends
344△Jankowski Jos P ◉
Sassafras ends
362△Nelson John E ◉
364△Brown Chas H
Corinth ends
384 Vacant
385△US Govt Offices-R I
Military Dist
386 Vacant

26

NIANTIC AVENUE—From 788 Cranston to 429 Reservoir av at city line, wd 6

14△Hanrahan's City Line
Tap
18 Murphy Mary
△Hanrahan Gerald C
Sampson av ends
44△LeBel Jean B ◉
46△Frank G Jeannette
Mrs
48△Muto Guido L
△Muto Nunzio A ◉
54△Miller Virgil G ◉
△Mischler Paul
56 Weeden Mildred Mrs
◉
△Steward Wm N
62△Coleman Eug E ◉
△Gormley Eva M Mrs
Colley Willard
Burrington ends
74 Humes Fredk A
Kalien Anna Mrs ◉
78 Private Garage
82△Martin O'Neil J ◉
△Fratantaro Peter J
86△Cutting Mabel T Mrs
◉
94△Butterworth Alf ◉
△Ramsey Jas
Tyler crosses
106△O'Connor Wm J
108△Downing Everett J
110△Fogell David
112 Vacant
114 Hatchman Walter
△Mangano Anthony ◉
118△Court Jas M ◉
126 Ellinwood Adelbert
R ◉
150△Farrell Chas E ◉
Gavigan B Loretta
156△Dreher Wm A ◉
Balch ends
162△Brennan Alice V ◉
194△Farrell D F Sons Inc
barrel dlrs
Dinosky Anna F Mrs
Murphy Geo
204△Devine Wm J
△Fardell Mary E
206 Vacant
Akerman begins
228 King Thos W
△Karian Simon H
230△Bannister Gordon
238△Stone Janet P ◉
Binney begins
240△Clayton Jane A Mrs ◉
250△Calise Pace V ◉
Dupont ends
272 Moore Saml
△Zebrowski Walter M
◉
276 DeFelice Domenica
Mrs ◉
Day ends
Pinckney begins
Donald begins
Neville begins
350△Opperman Lena Mrs
◉
Lakeview dr begins
400△Coleman Jas H jr
410 Rehacek Louis ◉
Swanton begins
448△Aylesworth Rose A
Mrs ◉
Togansett rd begins
Tobyhanna begins
496△Pascale John
504△Conway Edw R ◉
Westmore begins
Molter begins
526△Remington Ray C ◉
Scott Jas H
536 Starck Olga D ◉
△Franklin Charlotte
Mrs

Consult the CLASSIFIED LISTS of the DIRECTORY

If You Would Find What You Wish to Buy

The Bank for All Your Banking! Rhode Island HOSPITAL TRUST COMPANY 17 Offices

Member Federal Reserve System Member Federal Deposit Insurance Corporatio

KAGAN & SHAWCROSS, INC.

INSURANCE • REAL ESTATE

805 INDUSTRIAL BANK BLDG. Service Office in Lobby PHONE JAckson 1-3900

NIANTIC AV—Contd

554△Sepe Cath Mrs ◉
570△Sepe Jos ◉
578△Blanchard Florence
B Mrs ◉
584△Ralph's Garage ◉
Howe begins

12

NICHOLAS BARONE MEMORIAL SQUARE—At Branch av and Charles, wd 4

12

NICHOLAS IACONE MEMORIAL SQUARE—Junction Charles and Hawkins

10

NICHOLS—From 241 Charles to 72 Livingstone, wd 4

2 Jurgelevich Anna Mrs
Scholtz Jos
8△Szylen Matilda Mrs
gro h
Walling begins
18 Przckop John
Przckop Danl
26 Milckowski Arth
30△Marold Jesse ◉
Rock Henry
32△Nameika Daminikas
34 David Henry J
44△Higgins Jas H
46△Geary Mary R Mrs
Barton John L
48△Cahir Margt C Mrs
△Spinard Emile
52 Sheridan Agnes L
56△Rudis Bar
Pettis crosses
84 Allen Margt M Mrs ◉
87△Quartaro Bernard J
88△Wells Leonard J jr
Reid Norah M Mrs
91 Coccia Jos J
95 Veigar Anthony
95 Veigar Manuel ◉

26

NINIGRET AVENUE—From 810 Potter's av to opp 515 Huntington av, wd 8

7△Schellhorn Trans
Co inc Co Inc
frt trans
△Dana Trucking Co
Inc
△Moskowitz Motor
Trans Inc
△Star Transport
trucking
10 Giorgio Philip
Peluso Jennie Mrs ◉
10a Vacant
12△Gizzarelli Domenic ◉
20 Mello Fernando P
△Dettore Gaetano ◉
DeCesare Gennaro
24△Deignan John J jr ◉
△Robitaille Walter
28△Corbesero Edw F
△Brousseau Geo J
29 Oakley Louis A ◉
Anthony av crosses
39 Howard Geo W jr
40 Gaines Marshall L
42△Jennings Jas W ◉
43 Almy Robt E
44 Smith Evelyn E ◉
47 Monnier Augustus L
◉
48△Butler Victor W ◉
53△Richards A H & Son
roofers
△Richards Alf H ◉
54 Keegan Thos ◉

6

NISBET—From 1 Rhode Island av to 20 Paterson, wd 1

3△Hayes Arnold L jr
7 Hutchins Vernon H
△Webb Edmund M
9△Wynne Clinton H
11△Billings Richd W
△Fowler Howland A
15△Laurent David
17△LeVeness Paul D
19△Greenwood John H jr
20△Hersey Concert Bur
The
△Hersey Ross V ◉
21△Dorrance Harriet M
Mrs
△Gibson Angelina
23△Withers Eug
27△Quinton Gerard J ◉
29△Anderson Clinton M
31△Welch Ruth A Mrs
33△Flynn Peter ◉
36△Bullock Richmond B ◉
39△Kendrick Ruth W
41△Skinner Louis A C ◉
△Skinner Ardelle E ◉
42△Spicer John T ◉
43△Moulton John ◉
43½ Sasso Jas A
45△Balducci Frank ◉
47△Green Wm S
Cushman Richd J ◉
52△Allen Hope
Pitman crosses

40

NOLAN—From 123 Bernon to 533 Chalkstone av, wd 12

43 Benevicius Mary Mrs
◉
Gannon Mary E
47△Hudson Frank J plmb
Urban Mary Mrs ◉
48 Delaire Anna H Mrs
◉
Rice Martina
51△Dermanuelian Giragos
◉
Wayne ends
52 Bartis Anthony P
62 Hagopian Oskie
△Klanian Misak ◉
66△Kern Chas J
Mahoney Cornelius
M ◉
70 Watson Mary
Ritkwicz Simond

16

NORMAL COURT—From 755 Westminster to opp 353 Washington, wd 13

46

NORTH AVENUE—From 959 Hope easterly to Blackstone blvd, wd 2

7△Hanley Cath C
△Ritter Sarah B
△Stacey Eunice B Mrs
△Eaton Charlotte
△Preble Eliz A
△McCarthy Mary E
Prior R Judy
11△Hatten Helen R
△Chaset Eva Mrs
Gray Gladys
△Lofsky Isaac Mrs
△Kertzman Belle I
Mrs
Edmondson John H

3

NORTH COURT STREET—From 243 Canal to 144 Benefit, wd 12

North Main crosses
30△ **C&W Apartments**
1△Thompson Albert J
3 Blais Sarah Mrs
4 Edlund Isabel
5△Landy Saml
7 Rosenthal Albert
8 Anderson May
9 Enos Geo T
10 Borland Mary Mrs
11 Hurlbert Louise Mrs
12 Howe Mary
13 Bowles Edna
14△Heal Lillian Mrs
15 Sweeney Mary A Mrs
16 Gallagher Rose
17 Cote Gabrielle
18 Longden Isaac
19△Stein Bluma
20 Vacant
21 White Geo
22 Askew Alice
23 Austin Emma Mrs
24 McGrath Angelina
25 Nuttal Rosetta Mrs
26 Bousquet Violet
27 Vacant
28△Fuda Vincent
29△Grella Helen Mrs
30 Silvia Mary
31 Vacant
32 Jervo Steph
33 Vacant
34 Liberato Alberto
35 Vacant
36 Cleveland Mabel
38 Bobas Peter
Street continued
38 Bawker Karol
△Thomas John L
Hunt Sheridan
38½ Freyd Peter
Grout Ruth
42△DeBeaulieu Leo
Drowne Wm M
MacKenzie Clara
Patrick Kirk
46 Robbins Dorothy E
Mrs
Westad Betsy
48 Dean Linda

32

NORTH DAVIS—From 238 Chalkstone av to 7 Douglas av, wd 4

Campbell pl begins
9 Simone Ralph F
10 Waltonis Eleanora
Mrs
DeGargrad Blanche
Saluski Steph
Anderson Leon
Klemovitch Edw
11 Law Geo
Cleveland Willie
12 Frank's Variety
13 No return
rear Morein Harry J
scrap mtl
14 Lee Rose E
Zeftel Sarah Mrs
15 McArthur Ellis
15½(rear) Turner Mary
L
Hazard Tim
16△Morein's Tire Shop
used tires
△Morien Harry J ◉
18△Slattery Nellie R
Mrs ◉
19 Morein Morris
Brent Earl
Jackson M
20 Gamble Sarah L
Conkley Emma Mrs
Gabekgurian Simon
21 Edmonds Willie B
Camp Lola May Mrs
22 Underwood John
△Dixon Jas F
25 Colquitt Lottie
Gibbs B
26 Addison Edw B
Perry Doris
Almeida Janice
27 Vacant
28 Vacant
29 Dia Madeline D
Gomes Geo
30 Small John
△Silverman Rose Mrs
◉
Bullinch ct ends
32 Vacant
33 Wright Jos L
△Bell Thos
37 Barry Cath
Anderson Marian
38 Vacant
39 Mazur John

3

NORTH MAIN—From 16 Market sq to Pawtucket line, wds 1, 3, 12

9 Rhode Island Sch of
Design (textile
dept)
Drowne ends
24△Bluebird Luncheonette
△Graham's News Shop
26 **Hope Block**
Rooms:
12△Shaw E A & Co Inc
cotton brokers
14 Adams Lorea art
studio
18△Ryan J S Products
Co mill and
indry sups
4th fl△Hazard Cotton Co
Street continued
28 **Chespside Building**
△Filing Equip Bur Inc
△Tileston & Hollingsworth Co paper
mfrs
30△Crosby F B Co shoe
dlrs
32△Greene & Co jwlrs
and watch repr
Ames ends
41 Rhode Island Sch of
Design (jwlry
dept)
43 Subway Entrance
44△J&J Serv Sta
Washington pl ends
Waterman begins
75△First Bapt Ch
Steeple ends
Thomas begins
79△Community Workshops of R I Inc
Arsenal la begins
Blair la ends
97 Vacant store
99△Acme Distributors
100 **Carpenter Francis W Memorial Building**
Rooms:
1△Council of Community
Servs
4△Legal Aid Society of
R I
Sust A Anthony lwyr
Iannuccillo Anthony
G lwyr
Mutter John A lwyr
2d fl△Providence Community Fund Inc
△United Community
Fund Inc
3d fl△Family Serv Inc
△Camp Fire Girls
4th fl△Jewish Family &
Children's Serv
△Providence Child
Guidance Clinic
Inc
Rooms:
50△Providence Tuberculosis League
Simone Hazel M
Mrs nurse
Elisabeth ends
101△Pilgrim Mills whol
dry gds
106 Vacant
108△North Am Shoe Co
110△Rhody Distr Inc
Throop ends
113 Vacant
116△B B Clo Co
117△American Locksmith
Co
118 **Blazar Building**
Rooms:
3 Walker Jos
4 Holy Angel Mission
Metz Benj
6 Eng Chay
9 Hughes Jas
13 Lopes Manuel
Street continued
120 Vacant
Hammett la ends
121 Chin Gim Ark lndry
Silva Anthony A
125 Vacant
126△Fain's fl coverings
127 Vacant
128 **Wayland Building**
Rooms:
1△Non Tarn Co Inc
jwlrs sup mfrs
2△Guarantee Clo Co
3△Liffmann-Turilli
Piano Co
5△Turilli Nicholas wood
carver
10△Prudent Press prntrs
12△Hebrew Free Loan
Assn
17△Marion Mfg Co Inc
slip cover mfrs
21△Katz Jwlry Co
33 Sherman David M Co
dress trimmings
Street continued

WESTCOTT SLADE & BALCOM CO.

PAINTS and PAINTERS SUPPLIES

CAMERAS and PHOTO SUPPLIES

Office and Store 95-97 EMPIRE ST.

Tel. CA spee 1-7256

J. W. MILLER MOVING & STORAGE CO.

MOVING PACKING STORAGE

Agent Howard Van Lines Inc.

NATION-WIDE MOVING

Tel. GEneva 4-1338

2248 Pawtucket Ave. East Providence

THE AMERICAN BRASS COMPANY

Copper and Brass Products

200 Chestnut St.

GAspee 1-2180

M. N. CARTIER & SONS COMPANY

HOMASOTE — WHOLESALE DISTRIBUTORS — CELOTEX

ROOFING — BUILDING — INSULATING MATERIALS — SHEET METALS — BUILDING PAPERS — ORANGEBURG PIPE — SAKRETE

Office and Salesroom: 275 Canal St. — PAINTS — VARNISHES — OILS — Telephone DExter 1-0400

NORTH MAIN—Contd
129 Vacant
Meeting begins
Lonsdale ends
138 Gallo's Barber Shop
140△Kay Mfrs curtains
South Court st begins
144 Lonsdale Block
146 Vacant
148 Howe Mary restr
150 North Main Shoe Co Inc
Haymarket ends
151 Engine 6
Engine 7
Ladder 4
154△Dayian Edw druggist
155 State Hse (old)
△Sixth Dist Court
158 Hussey Thos
North Court st crosses
162△Fish Chas H shoe dlr
163△S&W Distributors Inc
164△Fox B & Son dry gds
Crockett ends
167△A&D Products Co dry gds whol and household gds
168-74△Stadium Hosiery Co
171△National Whol Co genl mdse whol
172 **Apartments**
1 Sarkis Matilda Mrs lodging hse
Nathanson Harry
2 Smia Jos
3 Cox Harold
4 Axenson Lillian
5 Laubach Wm
6 Riley Jas
7 Costello Anthony
8 Flynn John
9 Chin Ti Hong
10 Roberge John
11 Hodson Percy
12 Cox Harold
177△North Main Fabric Shop dry gds
178 Sarkis Matilda Mrs lodging hse
179△Sterling Photo Co comi photogs
181△Lippman Martin cotton piece gds
△Banner Mdse Co notion jobbers
Otis ends
184-94△Marcus Joseph & Co Inc furn
185 Vacant
187△Paris Fabric Shop slip cover and draperies
Cady crosses
191△American Watch Inc
193△Siegal P Co whol neckwear and belts
195△American Distrs dry gds whol
196△Paramount Sls Co Inc genl mdse whol
200△Summer Bros dry gds whol
206 Vacant store
208△Ross Philip H & Sons dry gds
210△Providence Novelty Co Inc
Bowen crosses
213-17△Chernov Bros curtians and draperies
215 Vacant
216△National Textile Co Inc yarns whol
218 Vacant
220△Hutt John liquors
221-23△Hub Whol Co complete hsehold furn and clo
△Atlas Home Sup Inc installment gds
222△Star Restr Equip Co
Try ends
225 Vacant
229△Feinstein J & R Inc leather dlrs
Howland begins
234△Ackerman J & Co dry gds whol
235△Morris Novelty Co whol toys
Alamo la ends
243△Providence Textile Co dry gds ret
245 McAnany Jennie
Palmisano Severio
253△Textile Center dry gds ret
254 Roger Williams Spring Park
Church crosses
265 St John's Cathedral
Betts Darby W Very Rev
Deragon Russell L Rev Canon
Lamb ends
271△St John's Parish Hse
272△Victor Co whol jwlry
276△Rhode Island Venetian Blind Co
Lamp ends
284△Formal Max Co
294△Gray Thos B watch mkr
Smith begins
295△Liberty Printing Co
297 Gomes Paul
Gomes Adeline
Brown Mary
Moreau Chas
299 Vacant
305△Rosen B F Co dry gds whol
309 Vacant
310 Vacant store
312 Barrosa Elvira Mrs
314△Freedman Bros woolens
316 Vacant
Star begins
10
Mill begins
323 Church of God in Christ Jesus
325 Smith Isabel C Mrs
Sangstrana Clinton E
327 Vacant
329 God'n Holy Tabernacle Inc
333△Marks M Glass Co
337 Hall Beverly M
McCoy Wm B
Pone Vence
339 Davis N Dairy Products
341 Mt Carmel Mission
343 Duarte Marion F Mrs
Wright Grace A
Lopes Louisa Mrs
White Henry W
345 Philip's Variety Store
351 Vacant
353 Vacant
355△George's Signs
357 Vacant
359 Vacant store
363 Vacant
— Roger Williams Spring Park
371 Vacant
373 Richardson W Thos
△White Walter V
375 Vacant
380 Ward Room
Thurber's Steps
386 Vacant
390 Christ's Holy Temple
395 Davis Alex
Ellensworth Geo H
Whittaker Ross
399 Vacant store
401 Vacant
402 Vacant store
406△Mittleman Jos & Son meats
Francisco Jos M
Tavares Andrew
410 Robinson Anna M Mrs
Kline Lester
Ramsdell Janice
rear Jones —
Brooks Sadie
Chares Thos
White Louise
Tavares Gilbert
Santos Frank
Hopewell Emma
Speaks Robt F
411 Vacant
413 Leo's Tap liquors
416△Chase Alex delicatessen
Wray Douglas
Lobo Innocenzia
417△Perry Alexina Mrs
△Mason Geo A
419 Gomes Frank barber
426 Perry Phil
428 Diamond Jacob shoes
429 Vacant store
△Halloway Beatrice Mrs
429a Jones Margt Mrs
432 Vacant
435 Vacant
437 Cape deVerde Holy Name Club
447 Vacant
Captain J Carleton Davis Memorial blvd crosses
430△Royal Typewriter Corp
Benefit begins
8-10
464 Hines S Walcotte
468-72△Bennett Serv Sta
Burr's la begins
473 Skinner Juanita Mrs
Neves Antone
Perry Antonio M
Perry Silas
Perry Gordon
477△Hilltop Mkt
479 Randolph Julia Mrs
Barros Manuel
Graham Lewis
481 Johnson Arth E
△Lopes John
△Smith Victor
483△Ruth's Boulevard Beauty Salon
Olney begins
4-10
488-94△Charles Mtr Co Inc used cars
500△York Docs Co
511△G&M Serv Center gas sta
517 Church of The Saviour
520△Rhode Island Products Co plmb and htg sups
526△Main Whol Co toys and juvenile furn whol
527 Vacant
529△Boulevard Florist
530△Kent Furn Co
△Aristocratic Mil Box Inc
△Weingcroft & Sons jwlry mfrs
Howes begins
535 Price-Rite men's furngs
537 Stokes Lawrence
Alves Benj
Loughran pl begins
569 StHedwig's (Polish) RC Ch
571 StHedwig's Rectory
△Andruszkiewicz Casimir D Rev
Lippitt begins
579△Korb Baking Co
580△Market Statistics Research Bur
△Rhode Island Business Equip Co
585△Main Delicatessen
587△Sugarman Myer meats and poultry
590 Gasperini Orlando A gas sta
591 Raymond's Fruit Store
597△Irving's Mkt
600△Shaset's Auto Sup
601△Boulevard Liquor Store
611△Hunt Eva C Mrs
Howell begins
621 Paradise Fruit Mkt
Randall ends
625△Home Refgr Serv
627 Thomas Frank
631△Armory Cleansers Miller Jos
633 Vacant
635 Vacant
643△What Cheer Hall
645△Polish-American Citizen's Club
Flint begins
649△Bell's News Stand
Bell Jas E
— Capt J Carleton Davis Memorial Sq
650△Spic 'N Span Launderette
Memorial Sq
Doyle av begins
653△Rhode Island Tire Inc auto accessories and elec sups
654△Small's Esso Serv
657△Royco Auto Seat Cover
664 Vacant s
668△Conlon Lillian Mrs
669 Sword Helen F Mrs
Dowling Francis E
670 Conlon Lillian Mrs
gro
671△McKenna's Pharmacy
672△Miller's Fish & Chips
675 Muriel's gift shop
677 McKay Jas S
Polubinski Victor
679△Needham Ellen A Mrs
Igoe Margt Mrs
680△New Interiors furn dlrs
682 Rison Wm H
Lanoue —
684 Costello Patk J
liquors
685 Vacant s
Pleasant begins
686 Ziggy's New York Sys restr
688 Vacant
690△Imperial Cleansers
691△Sam's Shell Serv
692 Cannon Eliz Mrs
Perry Louella Mrs
△Holland Harry
Pettis begins
700△Central Scale Co
710 Irreproachable Beneficial Assn
715 Frank's Fruit Stand
716△Rhode Island Rug Wks Inc
723△Zawalsky Z V & Sons Inc glass
725△Pearl Ignition Co auto ignition

Out of Sight — Out of Mind — Out of Business

The importance of keeping firm and product names in the public eye is recognized by all business men. It is astonishing to see how a firm or product, however meritorious, will slip into the limbo of the forgotten if not persistently advertised.

The City Directory is the natural medium for keeping a business or product name in the spotlight

Insist on Being Well Represented in Its Pages

BARKER-CHADSEY CO.

WHOLESALE

Hardware - Industrial - Mill Supplies - Fishing Supplies

27 MILL ST.
Johnston, R. I.
Near Plainfield St.
At Atwood Ave.
JAckson 1-2704

Where You ALWAYS Shop With Confidence — Shepard — To Telephone Orders Call TEmple 1-7500

NORTH MAIN—Contd
727△Marchant Calculators Inc business mach
733△Mallory Michl
735 Carl's Digging records-phonograph
737 Joe & Mike's Barber Shop
Jenkins begins
742△Sun Oil Serv Sta
743△Shawmut Telev Co Inc
746a△Gold Seal Bedding Co Inc
△SH&M Realty Co real est
748△Autoland Inc used cars
749△Al's Meat Mkt
751 Joe's Barber Shop
753 Ken's Lunch
755△Gilchrist's Inc refgr sls and serv
rear△Olean Thos & Sons Inc plmbs
756 Narragansett Elec Co (Power Hse)
759△Providence Liquor Store
761 Hi Neighbor Tap
766△Armenian Rug Co
771△Socony-Vacuum Oil Co Inc
775△J P Electrical Sup Co
Duncan av begins
776△Freeman Industrial Serv Inc mill sups
786△Embassy Cafe
Livingston begins
790△Audionics Co radio equip
Charles H Byrne Memorial Sq
791△Cut Rate Fl Covering Inc
800 Vacant
Branch av begins
805△Hy Speed Serv gas sta
Cypress begins
819△Liberty Diner
821△Beacon Shops Inc records and elec appliances
825△Barney's Tap
827△RPM Mtrs used cars
Mullens Frank J
Duffy Eliz
Carr Laura M Mrs
Tatro Mary Mrs
Collins Mary
831 Farrell Alice variety
835△Kavanagh's Tap liquors
Abbott crosses
839△Ed's Tap liquors
841 Storage
843△Discount Hse of R I Inc furn dlrs and hse furngs
847△Brown's Lee Record Shop phonograph records
849△Tek Bearing Co Inc
851△Homestead Baking Co Inc
853△Hanson Tool & Sup Co mill sups
855△Rhode Island Fuel Pump Serv Co Inc
857 Storage
Royal begins
859△Forman Emanuel Toy Center
Grand View begins
875△Carleton Sara antiques
879△Murphy John F
Dillon Thos A
881 Gorton Chas E
Nordin Olive Mrs
887△Abby's Mtr Sls used cars
891△Primo Art Co cast stone products
△Pilz Henry E silversmith and plating
895△Day John E
Mulvihill Paul R
897△St Andrew's Stained Glass Studio
Evergreen begins
901△Brennan J Fred
△Brennan Francis J Firth John
903 Vacant
905 Benny's Inc auto accessories
York begins
909△Mid-Town Auto Sls Inc used cars
Woodbine begins
929△Riopel Rene W
931△Crossley Elec Inc elec contrs
933 Vacant
935△Robertson Thos
△Mills Davis H
Lancaster begins
951△Providence Elec Co Inc electrical equip and sup
rear△Plantation Pie Co The bakers
Rochambeau av begins
North Burial Ground (side)
957 Vacant
959△Remington Rand Div of Sperry Rand Corp
Colonial rd ends
977△Harris Auto Sls used cars
985△Stadium Mtr Sls Inc used cars
Dexterdale rd ends
Edgehill rd ends
4
Stenton av begins
Cemetery begins
1050△Barton's Furn Co
1051△Armory of Mounted Commands
△Rhode Island State Council of Defense
1055 Droz Rosa H
△Buegling Bessie A
1059△Brown John H
△Reynolds Wm J
Flemming Cath G Mrs
1060△American Finance Corp loans
1070△Feldman Bros furn dlrs
1075△Gale Mtrs Inc used cars
1076△Reynolds Tire Co Inc new and used tires and elec appliances
1st begins
1085△Kenney Geo A
Butler Jos
1088 Christodal Geo M
1090△Faria Richd J
DeCesare Augustine
1097△Despres David A
Gallagher Mary E
2d begins
1100△Auto Magic Car Wash Inc
1106△Standard Rim & Wheel Co of R I auto sups
1108 Vacant
1111△Rhode Island Auditorium
△Rhode Island Auditorium Inc amusements
3d begins
1119△Lee's Cafe Inc restr
1121 Maiorano Gaetano barber
1128△Albert's Murray Trinkle Inc carpets
Frost begins
1140△Topp's Gaylord Inc restr
1145△Gray Wm H jr gas sta
4th begins
1146 Vacant
1155△Bailey Marshall A
1157△Riendeau Geo W
△Kelly Chas A
1158½△Thompson Nora R Mrs
Meier Heinz H
1160△Hobart Sls & Serv
1164 Vacant
1165△Graham Wm J
1166△Borden Fredk A
1167△Kiernan Madeline B
1168△Henderson Louis P F
Siddall Hannah Mrs
1172△Daniel Fredk H pntr h
1173△Duggan Marion E
5th begins
1174△McGuinn Francis J
Pusyka Cath Mrs
1180△Maxwell Herbert F locksmith h
1183△Wilson Mtr Car Co
1184 Vacant
Caroline begins
1187△Stevens Ernest B
△Buben Michl
1191△Mullarkey Mary J Mrs
6th begins
1200△Wayne Mtr Sls Inc
1211△Motorville Inc used cars
7th begins
8th begins
1224△McLaughlin Bus & Equip Co
1226△Gowdey Reed Co The mill sups
1228 St Raymond's RC Ch
Matilda begins
1245△Dunkin Donuts restr
1246△Colonial Mtr Sls Inc
1253△Gearin Thos J variety
1255△Cull John F
1257 LeBlanc —
1260 Used by Colonial Mtr Sls
9th begins
1270 Vacant
1271 Bramble Milton
Munley John M
Harding Mary A Mrs
1273△Swanton Eileen M
Evans John
Thomas —
Binns Richd F
DiLucchio John F
Galloway Everett D
1275△Prudential Premium Redemption Center
1277 Vacant s
1279△Carbeau Custom Kitchens of Prov Inc
1280△Berry Clo Co Inc
1282△Gob Shop Associate Stores genl mdse
rear Vacant
1283 Vacant
1284△Sperry & Hutchinson Co trading stamps
10th begins
1287△Hall Robert Clothes
1290△North Main Serv gas sta
White begins
1299△North Main Liquors
Chace av begins
1300△Sears Roebuck And Co
1303△Hickory House The Inc restr
△Johnson Howard restr
△Allstate Ins Co
1320 Great A&P Tea Co gros
1335△Norm & Vin's gas sta
1340△Providence Institution for Sav
Hillside av begins
12
NORTHUP AVENUE—From 302 Silver Spring to 7 Hall, wd 4
Metcalf ends
27 Mancini Bernardino
△Mancini Anthony
35△New England Concrete Pipe Corp
Edward begins
Flora ends
Horton begins
Chatham ends
Vaughn crosses
75 Buccini Domenico
△Manocchio Anthony N
Malvern begins
Luna ends
Parley ends
98 Giorgi Maria Mrs
△Christos Albert
10
NORWICH AVENUE—From 61 Baxter to 802 Broad, wd 10
2 Finnegan Vincenza E Mrs nurse
△Finnegan Francis J
4 Finnegan Mary A Mrs
△Fagan Thos H
5 Jolicoeur Frank A
△Kugan Anna M nurse
△Keegan Patk J
6△Kerwin John J
8△Bannon Margt C Mrs
9△Aquino Domenico
△Geoffroy Walter J
10△Drew Geo E
△Drew Annie Mrs
12△DuPaul Norbert M
14△Loughran Robt J
Walmsley Harriet C
15△Hilliard Burl W
△Sullivan Patricia Mrs
16△Weeple Lawrence M
18△Feeney Robt M
△Clauson Geo W
19△Medbery Herbert S
△Beaucheane Jos Z
20△Duffy Arth F
22△Blumenthal Bessie R
△Corden Leo N
22½△Allen Lena F Mrs
23△Martino Matthew
24△Hawkes Warren
26△Tierney Kath M
27 Mulvey Jas
△Allen John T
28 Dawson Fred M
30△Snow Marion B
31 Moan Jas F
△Bowen Jas J
32 Conley John J
△Bruno Steph
34△Matthews Chas J
35△Roy Ephrem G
36△Shapazian Rose Mrs
△Rafferty Jas L
37△Appleton Effie L Mrs
Ordway Alice S Mrs
38△Voccio Manuel
39 Slater Mary A
40△Bentzen Albert B
Madden Mary
41△Sarkissian Bogus
42△Crosby Edith Mrs
43△MacDonald Jas W
44△Mahoney Cath F Mrs
46△Corrigan Margt J Mrs
47△Hayes Lottie G Mrs
48△Devlin Thos H
49 Hayes Russell G
50△Sullivan Arlen L
42
NORWOOD AVENUE—From Cranston City line to Roger Williams Park, wd 9
303△D'Errico John F
314△Armstrong Geo A
324△Baker Saml
330△Marwell Danl A
26
NOYES AVENUE—From 792 Potter's av to opp 535 Huntington av, wd 8
9△Branch Mary E Mrs
△Baretti Peter
10△Creamer Wm S
12△Miley Mary J
14△McGinley Chas S
15△McNeil Claire
16△Brogan Jas A
20 Vacant
21△Flori Armando B
27 Birch Louise F Mrs
Woods Mildred D Mrs
Anthony av crosses
37 Roberts Regina
39△Houlker John F
40△Mitchell Chas J plmb h
42 Mitchell Wm J

WPRO RADIO & TV Basic CBS

PAUL ARPIN VAN LINES INC.

New England's Largest Moving & Storage Company

Agents With Warehouses In All Principal Cities

ELmhurst 1-0900

150 Manton Avenue

Providence, R. I.

LIVE BETTER ELECTRICALLY . . . WITH FULL HOUSEPOWER
THE NARRAGANSETT ELECTRIC COMPANY

The COLUMBUS NATIONAL BANK OF PROVIDENCE
MAIN OFFICE 33 WEYBOSSET ST.
BRANCHES 280 Atwells Ave. — 591 Charles
Member Federal Deposit Insurance Corporation — Member Federal Reserve System

YOUR CITY DIRECTORY
MIRRORS THE Commercial Life of your CITY

NOYES AV—Contd
43 Malone John J ⊚
44 Enright Cornelius G
rear Vacant
47ΔConstant Jos L R ⊚
Constant Jos L R jr

30
NYE—From 51 Ida to 151 Petteys av, wd 7
Merino crosses
Alverson av crosses
Lowell av crosses

17
OAK—From 25 Parade to bey Agnes, wds 7, 13
12ΔCarnevale Jos ⊚
Della Posta Olive Mrs
DiSimone Richd
rear Starziano Benj
ΔSantagata Leno
18ΔGreenwell Jos K
ΔSmith Kathleen V
22ΔD'Abrosca Louis
Petrella Anna
23ΔDeGiulio Giuseppe ⊚
ΔDeGiulio Jos V jr
25ΔTaito Attulio ⊚
ΔTaito Salvatore H
28ΔCalone Teresa Mrs ⊚
ΔSpadaro Mario I
D'Abrosca Gino
29ΔPrata John B ⊚
ΔPrata Jas V
32ΔMassarone Michl ⊚
ΔPellagrino Jos
Cataldi Teresa Mrs
Sindoni Patk
33 Comea Luca
Kelley Henry W
35ΔComea Nicola ⊚
38ΔCatto Margt Mrs ⊚
ΔLaMagna Albert
41 Mercurio Anthony
Canerchiu Jos ⊚
DiOrio John
rear Vacant
41a(rear) Vacant
41b(rear) Petrucone Ernesto
41c(rear) Parent Raymond
42 Piscitelli Antonio
44ΔSunset Ice Cream Co
ΔMonti Angelo R
ΔMarcotrigiano Gaetano
45ΔMarcello Guiseppe ⊚
ΔPorrazzo Francis J
46 Vacant
56ΔMerolla Arth M jr
ΔMerolla Michl ⊚
58 Favaro Emilio E
Sycamore crosses
64ΔQuinn Mary J ⊚
Guadagno Geo D
68ΔSilvestri Luigi ⊚
ΔTornatore Jas
69ΔGannon Jas F ⊚
74ΔTraynor Geo L
ΔHannah John F
ΔSweeney Mary Mrs
Kimball Shirley
75ΔO'Connor Jas F ⊚
ΔEgan Clarence A
78ΔMcGarry Thos J bldg contr h ⊚
ΔWiggins John W
McGarry Chas
Palm crosses
79ΔGray Geo A ⊚
ΔRiley Walter F
Taverner John
84ΔMathews Eleanor Mrs ⊚
85ΔGrayEthel Mrs
ΔQuirk Cath JMrs
89 Roarke Mary
ΔDeCesare Roland H
ΔGemma Genaro
Farrow Jean Mrs
90ΔAmbrosino Concetta Mrs ⊚
Crudeli Chas W
93ΔPetrillo Frances Mrs
DeChristofaro Antonio
94ΔMasessa Michl J
ΔMaiorisi Vincenzo ⊚
Petrangelo Dino
Messer crosses
100ΔGiovanni Don ⊚
106 Vacant
114ΔOak Tap liquors
116 Fleury Agnes I Mrs
ΔRenzi Ruby Mrs
120ΔGregorian Geo K
122 Esraelian Krikor ⊚
ΔBoler Leo O
123 Famiano Carmino ⊚
124ΔMaher Wm V ⊚
129 Millard Florence
Durfee Sarah Mrs
Curley Cath J
Schiboni Eliz E Mrs
Dutton Karl
Clark Chas
131 Albanese Peter
Farley Florence
Murphy Wm
133 Parker Stanley
Goodwin Raymond G
Morris Agnes
Dubois Romeo H
134 Porter Richd B
Lacomb Fred
135ΔConley David F
Studley Esther
136ΔCzocis Michl gro ⊚ h
Vezina Hormidas
138 Giarrusso Jos
139 Rathbun Olive B Mrs
Plouffe Ernest
Horton Robt
140ΔBrazenor Della Mrs
ΔMollicone Jos jr
Richards Robt C
141 Ouellette Philip
Warren Byron
Policelli Albina Mrs
Tobin Mary Mrs
Jessop Fredk M
142 Vacant
143 Vacant
145 Vacant
147 Vacant
148 Mukstan Michl
149 Nuzarian Paul
149 Vacant
150 Westerman Geo
ΔSahagian Avedis ⊚
151 Vacant
152 McCaffrey Peter T ⊚
Kildea Jas
153 Demars Lawrence L
Pleus Sarah Mrs
155ΔSurowiec Amando S
ΔKutchinski Helen F Mrs ⊚
Lambert Donald
Huntington av crosses
NYNH&H crosses
34
215 Vacant
216 Vacant
rear Chellini Paul P
Fox Helen E Mrs
217ΔMiller Geo Box & Sup Co
221ΔParagon Chemicals Inc
222 Cote Albert
Troy crosses
244 **Migley Building**
Cusselini Inc mfg jwlrs
ΔM&M Mfg Co mfg jwlrs
ΔFredrick Mfg Co Inc mfg jwlrs
ΔEye-Site Laboratories optical gds
ΔSun-Dial Optical Co
ΔNu-Frame Co The
ΔStyle Guild mfg jwlrs
Agnes crosses
287ΔColonial Knife Co Inc

40
OAKDALE—From 40 Huxley av, wd 5
11ΔKearns Annie T Mrs ⊚
12ΔMcGuirk Josephine Mrs ⊚
15ΔLester Edw J ⊚
20ΔConley John A ⊚
21ΔDoyle Wm W real est ⊚ h
22ΔRice Wm E
McCaffrey Jas

40
OAKLAND AVENUE—From 693 Chalkstone av to 20 Eaton, wds 5, 12
47ΔSherblum Carl A
49ΔStafford Danl F
Higgins av begins
50ΔMandell Israel phys ⊚ h
Pleasant Valley pkwy begins
51ΔMcConnell Frank J
ΔBourguignon Robt E
53 Raposa Ernest W
Smith crosses
62ΔHowe Leo J
Howe Barbara A nurse
64ΔSullivan Henry F
Kazin Peter P
77ΔDowler Julius E ⊚
83ΔMcKenna Susan T Mrs ⊚
ΔCunningham Honora
87 Vizor Wm W ⊚
Ray Wilson
91ΔKopka Marcella Mrs ⊚
94ΔSedgley Norman H
95 Moongian Mary Mrs ⊚
ΔArevian Meron
96ΔMarks Lena L Mrs ⊚
97ΔConroy Wm F
99ΔHealey Thos B
101ΔWelch Wm J
102 Boyd Thos F
103ΔJohnson Ralph J
ΔWalsh Maurice H
104ΔJordan Sarah T Mrs ⊚
109ΔBalfour Walter
111ΔGallagher Teresa C
ΔRamsay Helen J Mrs
113ΔBenyon Franklin P ⊚
Dickens ends
116ΔWoods Gladys Mrs ⊚
118ΔBoutelle Lionel F
ΔMorrison Donald P
120 Ornazian John
122ΔGiragosian Michl
Banigan Thos J
124 Iannone Adolfo V ⊚
125ΔAllergo Michl A ⊚
126 Iannone Corrado
D'Arezzo Richd E
127 Wilson Victor N ⊚
129 Murray Cath
ΔLieberman Harvey
131ΔBroman Irving
133ΔResnick Max ⊚
ΔFicoturo Alf C
134ΔAuerbach Bert
ΔDeMetrick Stephen
135ΔCipolla Paul jr
136 Costa Arth
137ΔDiamond Gertrude
ΔResnick Morris ⊚
138 Gibalerio Thos N
Silipigni Angelo
139ΔLudman Benj
ΔLudman Morris ⊚
140ΔRacano Mariano ⊚
ΔBigelli Albert
141ΔResnick Kenneth R
Sparrow ends
142ΔStone Fredk
ΔKosofsky David
144 Vacant
145 Temple Beth David
146ΔRotmer Jacob ⊚
Smith B Kirkman
148ΔRuss Julius B
150 Stewart Lillie
152ΔMcCarthy Jas V
154ΔMiller Albert H
156ΔShaw Saml G ⊚
158 Vacant
160ΔNighosian John T
ΔMillette Wallace J
162ΔSolomon Max S
163 Sandstrand Axel M ⊚
Hersey Raymond D
164ΔBerman Saml
165ΔSmith Anna C Mrs
166ΔSief Abr ⊚
ΔYanku Bernard
168ΔPaynor Melvin
Chad Brown crosses
172ΔSherlock Peter J ⊚
173ΔStockley Raymond C ⊚
175 Stockley Eliz
177ΔFerrucci Jerome C
Karraker Marion
179(rear) Machon Herbert J carp
180ΔCampbell Wm
182 Spaziano Pasquale
ΔColafrancesco Rocco
183ΔEgozi Akiva rabbi
185ΔPalian Sahag
ΔSilverman Fred
187ΔGurnick Sydney D
ΔKrasner Lillian B Mrs
188ΔMichaels Herbert J
189ΔKanopkin David ⊚
Dome begins
195ΔHanzel Wm ⊚
196ΔGoldblatt Jennie Mrs
198ΔRibeiro Jos ⊚
200ΔSilverman Allen H
200ΔZettel Harry
201 Chatwin Wm E jr
Snead Wesley E
Lester Ella B Mrs
202ΔSilverman Hyman
Viccione Anthony
204ΔLicht Harry ⊚
205 Pearce Albert
ΔGreen Edw ⊚
206 Villari Lucy
Raymond Alf J
207ΔWinograd Lillian Mrs
ΔNajarian Moses J
208ΔKadsivitz Sarah Mrs ⊚
209ΔMinassian Shahazar G
210ΔBotvin Max N
ΔDaigle Emile V jr
211ΔAltoonian Geo ⊚
ΔSarrasin Henry J
Campo Jos F
Sweetbriar ends
212ΔGladstone Alex
214ΔNulman Saul
ΔBelliove Louis
216 LeBoeuf Reginald
218ΔAdelman Max ⊚
219ΔParnagian Oscar
220 Palian Chas G
221ΔGordon Nathan
Strumar Blossom
222 DeCataldo Angelo
Arndt Dennis M
DeCataldo Angelo
223ΔRobinson Jos ⊚
ΔClark Robt J
224ΔSteinberg Louis
ΔFarber Jos ⊚
225ΔSchneider Bernard
226 Rapoport Boris
227ΔFox Bessie Mrs ⊚
228ΔKapelow's Mkt ⊚
229 O'Connor Jos
ΔWeisberg Max
231ΔMassarone Alf
D'Agostino Albert
232 Vacant
233 Winn Matthew F
234ΔMichaud Raymond A
ΔWeisinger Pauline Mrs ⊚
235ΔVincent Margt C
237ΔKritz Julius
ΔGergel Morris H
239ΔCrowley Jas A
ΔSahagian Haig ⊚
241 Champion John

28
OAKTON—From city line southerly to bey Willis to Triggs Memorial Park, wd 6

28
OAKWOOD AVENUE—From 91 Hillcrest av to 1530 Chalkstone av, wd 6
Freedon rd crosses
55ΔAbato Fortunato ⊚
57ΔScampoli Michl ⊚
61ΔScampoli John R ⊚
62ΔDelPonte Mario S ⊚
74ΔSweet Herbert E
78ΔTancredi Julio ⊚
81ΔCalitri Jos ⊚
91ΔProcaccini Anthony ⊚

35
OBSERVATORY AVENUE—From opp 468 Hope to 230 Morris av, wd 2
12ΔSmith Anna G Mrs ⊚
21ΔLangley Norman R ⊚

31
OCEAN—From 326 Public to Thurbers av from Richardson to Logan av and from Housing Project to 125 Byfield, wd 10

JOHN A. GAMMONS, INC.
All Kinds of INSURANCE—Fidelity and Surety Bonds—REAL ESTATE
Entrance – 187 Westminster Street "Dorrance at Mall" Tel. GAspee 1-5330

A. D. A. SALES CO.
General Home Improvements
Youngstown Steel Kitchens
Roofing — Siding
Storm Windows
DOORS
Home Appliances
Fiber Glass Awnings
214 Manton Avenue
Tel. TEmple 1-3385
Res. UNion 1-2534

ERNEST A. PLANTE
Local & Long Distance
MOVERS
Storage
Tel. GAspee 1-1214
70 BRIDGHAM ST. PROVIDENCE
RES. TEL. DExter 1-4350

OCEAN—Contd
1ΔBelanger Beatrice R
Sheehan Geo E
3 Vacant
5ΔWasseman Nathan ⊚
Griffiths Clarissa
10 Smith Clifford E
Gagnon Wm
11 Vacant
14ΔBebby Wm E
Saratoga crosses
15ΔMacIntosh Cath J Mrs
Sozenski Eugenia
Hesford Orin R
16 Morrill Edw D
16½ Waddell Hugh
17ΔNaylor Wm Y
Trembecz Bohden
18ΔMcCormick Geo V
19 Kennedy Geo J
20 Walsh Jos M
22ΔConner Annie L Mrs
ΔMcGovern John H ⊚
23 McAvoy Edith E Mrs
ΔO'Connell Rose Mrs
Salisbury ends
25ΔBaker Everett E
Tyrell Wm E
29 Steinhoff Frances Mrs ⊚
30ΔCurran Jas J
ΔMcCaffrey Margt
33ΔRourke Christopher M
Durfee Robt
34ΔMcElroy Hortense J Mrs
35 Muzichuk Geo ⊚
36ΔButler Henry C
ΔHowarth Wm A
39ΔEisenstadt Bluma Mrs ⊚
Silvia Eveline Mrs
40 Murphy Bridget Mrs
ΔCarroll Jos
ΔBagshaw Robt
ΔMillard Geo E
42ΔDonnelly Rose C nurse ⊚
45ΔSmith Matthew
46ΔSlight Jos
ΔVelander Barbara V
47ΔSydney's Food Store
rear Sydney Louis
Potter's av crosses
19-44
55ΔCommunity Market
56ΔCharles Edw T ⊚
Clare Mary B Mrs
ΔGraff Ruth D Mrs
59ΔNahod Walter ⊚
Sayegh Francis
61 Sullivan Patk T ⊚
Trask crosses
64ΔZelechivsky Jos Rev ⊚
ΔKanazawich Paul
67ΔWilliams Mildred C ⊚
69 Landers Thos G
70ΔClare Dorothy Mrs
71 Hunter Therese E Mrs
72ΔWilliams Anthony
ΔConroy Stanley J
75ΔBerberian Rose Mrs ⊚
Russell Geo A
76ΔMartinson Kathleen G Mrs nurse
ΔMartinson Edwin H ⊚
77ΔBerberian Rose Mrs gro
78ΔFletcher Mabel L Mrs ⊚
79 Martin Margt C Mrs ⊚
Chace Pauline L Mrs
81 Vacant
83ΔBenoit Percy J ⊚
83a Peterson Etta
83½ Davis Mary R Mrs
85ΔCreegan Thos E ⊚
ΔGallant Leona Mrs
Swan ends
90ΔCafferty John ⊚
92ΔFairfield Richd D
McElroy Patk J
93ΔFlynn Alf C jr ⊚
98 Reilly John A ⊚
Case Fredk E jr
Porter Everett
99 Locke Harry
ΔDouglass Waldo C
Sayles crosses
101 Mellen Thos ⊚
ΔOgden Clementine Mrs
102 Brunelle Eliz A Mrs
106ΔOhsberg John E ⊚
ΔSullivan Marcus J
107ΔGiblin Mary K ⊚
110ΔGoddard Margt Mrs ⊚
111 Fitzpatrick Thos
Brown Chas H
ΔLanzillotti Leonardo ⊚
ΔVincent David
Mitchell John
114ΔPett Harry ⊚
122 Vacant
123ΔGircaitis David R
124ΔKorkuc Clarence J ⊚
126ΔDesjarlais Albert P
128ΔTufts Elmer E
130ΔTrafton Geo R ⊚
132ΔStemplewski Benj J
133ΔDowling Thos B ⊚
ΔZanghi Cath V Mrs
Oxford crosses
137 No return
138 Grace Doris C
Kelvey Helena Mrs
139ΔRussell Annie T Mrs nurse
ΔRussell Christopher J
139½ Vacant
141 Thomas David ⊚
142ΔLury Harris gro
144 Warner Danl F
145 Vacant
146 Hallam Albert F
Bibeau Philip
Mattson Fanny E
147 Barth Jos F
ΔColeman John J
Taylor Franklin T
150ΔHealey Patk F ⊚
151ΔWall Jas F
152ΔEvans Geo F
Ashmont ends
159ΔLogan Thos
160 Croft Russell A
161 Tully Thos ⊚
162 Anderson Cath Mrs
ΔBrosnan Jas J
167ΔRay Ruford
ΔBattey Benj R
169ΔDeGrosse John E
Ford John J
179 Private garage
ΔDeVoe John C ⊚
Briggs ends
182ΔWilson Nathan ⊚
Terra Arth
183ΔGorey Wm J ⊚
Gallup crosses
186ΔWilliams Jos R ⊚
Snead Earline
187 South Bapt Ch
188ΔPeterson Martha A
190 Peterson Anna
192ΔDriscoll John E ⊚
Peters Benj S
194ΔDonahue Eva Mrs
195ΔButler Bridget G Mrs ⊚
196ΔMcManus Jas J ⊚
Richard Alf
197ΔGreenwell Frank
ΔMartin Inez Mrs
ΔGarganese Theresa M Mrs
199ΔO'Malley John J ⊚
205ΔMayberry Orman J ⊚
206 Johnson Mildred E Mrs
ΔThomas Donald R ⊚
Colfax crosses
210 Riggs Mary Mrs ⊚
213 Oulds Wm S ⊚
215ΔLemoi Edw W
Quigley Thos J ⊚
216ΔChristopher Henry ⊚
Harrington Wm E
217 Vacant
219ΔDwyer John F
Currie Robt J
221 Vacant
223 Vacant
224ΔGrant Putnam S ⊚
225 Lury Jos H
227ΔParenteau Arth F ⊚
228ΔFogell Chas A
Blevins Garney E
230ΔMcDermott Robt J
Thurbers av crosses
Pavilion av crosses
61
336ΔFlynn Edw ⊚
342ΔMiale Ralph A
344ΔBray Wm F
ΔBecker Carl F

31
O'CONNELL—From 241 Allen's av to 784 Eddy, wd 10
Poe crosses
140ΔAnderson John M Co
162ΔBedrick Bros waste dlrs
171 Proffitt Dorothea
Proffitt Geo R
176 Mitchell Wm A
179ΔLewis Clarence ⊚
Carroll Clara
184 Clemente Albert J
ΔVescera Celestino ⊚
187 Andrews Wilbur A
Hassell Wm T
190 Vacant
191 McAloon Thos F
193 Anderson Carl A
Thibault Mary Mrs
194ΔBourage Chas J ⊚
Comager Simon
195 Vacant
198 Ramos Rudolf
Fereira Louis S ⊚
ΔCalhoun Mary Mrs
200 Greene Fredk L
ΔVercera Jos ⊚
202ΔBob's Auto Serv ⊚

28
OCTAVIA—From 16 Sisson, wd 6
1ΔRossi Michl T
ΔGesualdi Peter
ΔHendricks Leo
3 Sabatino Matthew A
ΔDiBiasio Rinaldo
6ΔCorbeil Albert ⊚
8 Iarocci Luigi ⊚
ΔIarocci Jos
9ΔColabella Michl M
Doti Rocco
29 Buglio Salvatore A
ΔCorona Amando

34
ODD FELLOWS SQUARE—Junction Plainfield and Pocasset av, wd 7

46
OGDEN—From opp 900 Hope to 142 Lorimer av, wd 2
1ΔTorgan Wm
3ΔKaplan Robt M
12ΔFitzpatrick Mary E Mrs
13ΔMcNally Robt J ⊚
14ΔFratus Filomena Mrs
15ΔBesser Earl A ⊚
16 Olevson Elliot ⊚
17ΔThornley Robt
18ΔSilverman Herman B ⊚
21ΔCrockford Oswald F
22ΔDaly Frances J nurse
23ΔHillman Pauline M P Mrs
26 Vacant
28ΔStein Chas
29ΔNourse Ralph G
ΔJacobs Jos F ⊚
30ΔHanley Kath G ⊚
31ΔFrank Hannah Mrs ⊚
33ΔGrenda Albin N
37ΔWoolf Maurice ⊚
ΔButler Saml J
41ΔSpiegle Abr
43ΔKaplan Abr L
44ΔGoldenberg Jacob
46ΔIsrael Edw
47ΔBell Annie Mrs
49ΔKempel Henry R ⊚
50ΔHurd Agnes R Mrs ⊚
51ΔMitchell Wm E ⊚
52 Cummings Howard N ⊚
53 Vacant
54ΔStone Fred E
59ΔArmstrong Edmund F
60ΔBrown Robt ⊚
65ΔHolton John W ⊚
68ΔBooth Edith A Mrs ⊚
69ΔWiesel Anna Mrs
70ΔGrenon Hector T ⊚
71ΔBrownstein Nathan J ⊚

20
OHIO AVENUE—From Michigan av to opp 1338 Eddy, wd 9
87ΔLewis Sally A Mrs
Lundberg Alf F ⊚
88ΔPetrarca Getulio M ⊚
93ΔSpaid J Merl ⊚
100ΔWest Bessie Mrs ⊚
103ΔKramer Wm T
104ΔMcKenna Philip A ⊚
105 Crossman Richd E
108ΔAndrews Norman L ⊚
109 Rose Helen C
112ΔBarney John R ⊚
115ΔCraig Eva W Mrs ⊚
118ΔSchultz Dorothy V ⊚
119ΔLawrence Robt C
120ΔGray Harrison C ⊚
122 Hoard J G
123ΔRodican Margt A
124ΔFlaherty Morgan H
125ΔDeignan Anna T Mrs
126ΔProulx Arth A
129ΔRoy Jos H
130ΔHanson Einar S ⊚
131 McGarty Cath M Mrs
133ΔSullivan John F
Sullivan Jas M ⊚
134ΔFrank's Ice & Oil Co
ΔGuckian Francis P ⊚
135ΔMcCann Margt F Mrs
136ΔCameron Potter B ⊚
137ΔWing Edw C ⊚
ΔBuswell Lois G Mrs
140ΔParrish Violet Mrs
141ΔGerber Grace M ⊚
ΔGray Andrew H
144ΔArmenti Santino ⊚
148ΔRouleau Jos F ⊚
149ΔGarvey Mary V Mrs ⊚
151ΔBailey Eliz J Mrs ⊚
Narragansett blvd crosses
155ΔNuttall Alice L Mrs gro
157 Agavini Frank
ΔMonez Manuel P
ΔErvanian Edw E
160ΔKing S Clyde jr ⊚
162ΔWall John F
163ΔBlackmar Ralph W ⊚
164ΔReynolds Owen B
167ΔAnderson Mabel L ⊚
168ΔHannuksela Vaino J ⊚
170ΔSugden Thos E ⊚
175ΔAllebaugh Russell A
177 Bugbee Clark R
Dean Edith L Mrs
179ΔGuy Chas H ⊚
180ΔSpringer Harold R ⊚
183ΔMacInnes Anna G ⊚
186ΔRandall Fred A ⊚
188ΔMartin Anna Mrs
192ΔSwenson John E
193 Smith Isabel McA nurse
ΔLumsden Mary L Mrs ⊚
194ΔBlackwood Helen M Mrs ⊚
195 Lemaire Geo F ⊚
196 Vacant
197ΔPowers Jos F jr
Bloom Farrell E
198 Hayes Wm F
200 Moran Harold J
Comerford Robt
201ΔNolan Bernard J ⊚
202ΔBrockway Floyd F
204ΔBenson Ida E
ΔCann Reginald B
206ΔThacher Sarah E Mrs ⊚
207ΔMeegan Francis
ΔMiles Geo E
Stofford Alice Mrs
208ΔMcCarthy John T
210 Hepler Virgle M
212 Narcisso Frank
Davies Norman E
213ΔDunn John F IV ⊚
214ΔWanamaker Hope W Mrs
215 Gillies Helen A Mrs

OLIVER JOHNSON & CO., INC.

PAINTS

OJACO

See Yellow Page 78 For Dealers

169 RICHMOND ST.

GAspee 1-6242

THE ONLY COMPLETE
IMPARTIAL LIST OF BUSINESS CONCERNS
without regard to Size, Importance, Location, or Appointments, is your
City Directory Classified Business Section

MAX SUGARMAN FUNERAL SERVICE
458 HOPE STREET Tels. DExter 1-8094—1-8095

OHIO AV—Contd
215—Contd
Judge Margt
216Δ Perkins Geo C
217Δ Fisher Percy E
220Δ LaPlante Jos A ⊛
222Δ Narragansett Oil Co
223Δ Barden Emily V Mrs ⊛
228Δ Dekkers Leo P
230 Miller Henry J
Δ Martin Camille
232 Mann Francis E
233Δ Volker Herman ⊛
234Δ Mulvey Michl ⊛
236Δ Kiernan John J ⊛
238Δ Eckberg Axel L
Virginia av crosses
239Δ Colvin Edw P
241Δ Alger Louis S ⊛
Clabby Thos R
242 Vacant
243Δ Boyd Ella L Mrs ⊛
Δ Reilley Matthew J
246Δ McMurtrie John Y ⊛
247Δ Brookes Albert
250Δ Pappas Marcos J
251Δ Cone Wm L ⊛
256Δ Morse Stanley M
Δ Nastasosky John
259Δ Sampson Jas A ⊛
262Δ Parks John W
264 Young Anna G Mrs
265Δ Scott Ethel S Mrs ⊛
266Δ Thacher Gladys M Mrs ⊛
268Δ Mailloux Gertrude E ⊛
269Δ Michaud Arth A ⊛
271Δ Blessing Geo P ⊛
272Δ Scungio Nicholas ⊛
280Δ Lauridsen Raymond A
281Δ Blaisdell Mary L H Mrs ⊛
282Δ Gill S Harry ⊛
289Δ Morse Grace H Mrs ⊛
290Δ McKay Marion E ⊛
292Δ Potter Grant H ⊛
295Δ Blackmar Ralph E ⊛
301Δ Alexander Arth N ⊛
302Δ Johnson Edith M ⊛
303Δ McKenna Jas J ⊛
305Δ Keenan Wm J
306Δ O'Connor John J jr ⊛
309 Landi Nicholas C
312Δ Luther Gladys L Mrs
Δ Sundberg Gunnar K
314Δ Crook Mary V Mrs
316Δ Healey Wm R ⊛
317Δ Gordon M Ella ⊛
318Δ Brown Walter H
320Δ Smith Lena J Mrs ⊛
321Δ Thomas Lloyd

37

OKIE—From 92 Calverley to bey Bath, wd 12
—Δ Associated Transport Inc trucking
Arline ends

41

OLD ROAD—From Smith to Mt Pleasant av, wd 6
15Δ Zylinski Jos W ⊛
25Δ Conway Helen M
Smith Helen L

35

OLD TANNERY ROAD—From Blackstone blvd easterly to Grotto av, wd 2
8Δ Markowitz Benj ⊛
14Δ Blacher Donald L ⊛
20Δ Blacher Stanley P ⊛
25Δ Gartner Murray
26Δ Brier Milton I ⊛
30Δ Freedman Stanley S ⊛
34Δ Rakatansky Nat S C phys h

48

OLDHAM—From 109 Plain to 122 Beacon av, wd 11
9Δ Guncheon Alice E ⊛
11Δ Earley Frank F
Δ Sandstrom Thure E
15Δ Heaney Jos R
17Δ Smith Mary M Mrs
Δ Lawrence Edw F
18 LaRose David
19Δ Healey Ruth G ⊛
20 Glennon Patk J
Δ McAllister Eliz Mrs
21Δ O'Donnell Anna M Mrs ⊛
22 Kjellman Anton G
23 Burke Edna A Mrs
24Δ Cote Edmond J
25 Chobanian Mourad ⊛
26Δ Davis Geo X
Kurtz Chas G
27Δ Hedquist Oakie A
28Δ Topalian Kirhor
Bowen Winifred
29 Salonios Nicholas
30 Peltis Amherst A
31Δ Purcell Mary A Mrs
33Δ Grinnell Annie
Hamm Frank B
34 Larrivee Oliver J
35Δ Cavas Thos A ⊛
36Δ Murphy Jas L
Δ McGregor Wm V
37 Mihalakas Jas
Gikas Leo C
38Δ Bagley Earl H
39 Carr Louise
Silva Rita
40Δ O'Kane Jas D
Δ Durant Douglas P
41Δ Dean Burnside C ⊛
42 Stone Milton
43 Harotian Paul
O'Kelly Jos P
44Δ Marrinan Roseanna Mrs ⊛
Oliphant Lillian
45Δ Bogoian Mushek ⊛
46Δ Rogers Jos P
Marshall Jos A
Irving John
48Δ Ahearn Cath Mrs

8

OLIVE—From 51 Prospect to 246 Thayer, wd 2
(* denotes houses out of order)
6Δ Field R Henry
8Δ Carswell Chas H ⊛
9 Vacant
12Δ Burton Eliz M Mrs
14Δ Dansard Chas L
20Δ Leet Wm L ⊛ phys
Brown crosses
34 Bates House
36Δ Wylie Saml J Rev
38Δ Parker Richd A
40Δ Rickard Maud
Δ Rickard Ellen
42Δ Howland Miriam E CSP
44 Hatch Milford H
46Δ Garner Stanton B
48Δ Cliff Maude Mrs
50Δ Fox Anna G
52Δ Barrows Frances W Mrs
*55Δ Duncan Emmalena S Mrs
54Δ Fisher Sarah M Mrs
56Δ Kay Kellogg Studio artists
Δ Kellogg Kath L
58Δ Fox Jos P
60Δ Donnelly's Garage
72Δ Barry John A
73Δ Boar's Head Grocery & Mkt Inc
74Δ Barry Eliz F Mrs

8-4

OLNEY—From 483 N Main Captain Carleton J Davis Memorial blvd to 200 Arlington av, wds 2, 3, 12
14Δ Levine S & Son tailors
16 Funderburk Robt H
18 Woods Earl W
Palmer Edw
20Δ Alves Alex
21Δ Bailey's Funeral Home
22 Alverange Lino
Hill Matilda Mrs
Clorane begins
23Δ Bailey Albert L ⊛
Δ Bailey Harry B
24Δ Lindsey Richd S
25Δ Bailey Robt L jr
Pratt begins
26Δ Pittman Herman C
Δ Britto Jos
28Δ Mars Asa ⊛
30 Olney St Baptist Ch

9

Camp begins
104 Brian Jos A
106 Vacant
Δ Berger Abr A ⊛
Merritt Richd
108 No return
109 Carroll John
110 No return
120Δ Braman Walter H ⊛ apts
198Δ Russell Ernestine B Mrs
200Δ Picerne Paul R ⊛
rear Δ Tripp Ruth E Mrs
Gavenda John D
214 **LaRit Manor Apts**
1Δ Webster Chas A Mrs
2 No return
3Δ Macomb Helen M
4Δ Apley Wm L M
5Δ Long J Emery
6 Demarais Emiley M
7 Crampton Neal
8 Hirsh Richd
rear Vacant
220Δ Taylor Harry
Allen Robt J
Montiero Luis
222Δ Gallagher Marie F
Δ Toderoff Max
224Δ Iannuiccillo Anthony G
226Δ Pansy Fannie Mrs ⊛

9

Hope crosses
240Δ Hope Drug Inc
Δ Allis-Chalmers Mfg Co
Δ Calvert Fire Ins Co
242 Vacant
250Δ Gardner Wm A
Simmons Elsie
Cameron Ruth E
251Δ Joyce J Edw ⊛
256Δ Sheppard Byron H
257Δ Scott David C jr ⊛
258Δ Miller Himon Mrs ⊛
259Δ Votolato Edwin L ⊛
260Δ Eschenheimer Paul A ⊛
261 No return
263Δ Carney Wilfred I ⊛
Brenton av begins
274Δ Bernstein Perry ⊛
275Δ Wells Ruth E Mrs ⊛
276Δ Buxton Bertram H jr ⊛
281Δ Smith Jos ⊛
Δ Smith Clara-Loitman Mrs phys
282Δ Reynolds Geo A
295Δ Clemens DeWitt C
306Δ Spicer Harriet H Mrs ⊛
Boyleston av begins
309Δ Clapp Chas E II
310Δ Kapstein Sherwin J ⊛
314Δ Caine Herman S ⊛
315Δ Cutte Frank B ⊛
329Δ Butts Emma A ⊛
Δ Rice Winifred M
Morris av crosses
332Δ Ferrier J Morton ⊛
336Δ Shore Maurice J ⊛
Meller Rosa M Mrs
340Δ Hibbert Jessie P Mrs ⊛
350Δ Ingraham Arth jr ⊛
353Δ Wetherald Harry H ⊛
Δ Wetherald Averill H Mrs ⊛
Weymouth ends
360Δ Ballou Fredk A jr ⊛
365Δ Sharp Ezra A ⊛
366 Vacant

34

OLNEYVILLE SQUARE—Junction Westminster, Plainfield, Hartford av and Manton av, wd 7
1Δ Rhode Island Hospital Trust Co
4Δ Palow Saml clo
5 Romano & Fanelli shoe shiners
6Δ Macklin & Bentley jwlrs
7Δ King Arth
8 Vacant
9Δ Martel Jewelry Co jobbers
Δ Monarch Novelty Co jwlry jobbers
10Δ Jim's Bar
11 Fradees Fine Foods delicatessen
12 **Waterman Building**
Library Hall
Δ Providence Public Library (Olneyville Branch)
Library ct begins
19Δ McCaffrey Inc drugs
20 **Smith Bldg The**
Δ Ruggeiri Benny watch repr
22-23Δ Olneyville Wallpaper & Paint Co
Plainfield begins
28Δ Atlantic Coal Co
Hartford av begins
30 **Wales Building**
1st fl Δ World Green Stamps premium store

COGENS
MIMEOGRAPHING
MULTIGRAPHING
42 WEYBOSSET ST.
TEL. GAspee 1-4436

OLNEYVILLE SQ—Contd
Wales Bldg—Contd
2 Wasilewski Edw J dentist
4Δ Coletti Alf dentist
7Δ Heaton Chas E dentist
10-11Δ Acme Dental Laby
12Δ Shaghalian Sarkis M dentist
32Δ Manhattan Bowling alleys
36 **Irons Block**
Rooms:
1Δ Pezzullo Anthony B optom
2Δ Tierney O Edw dentist
3Δ United Textile Wkrs of America AFofL
8Δ Vilma's Beauty Shoppe
Street continued
38Δ Industrial National Bank
Manton av begins

38

45Δ Western Auto Sup Co
49Δ Gerfinkel Benj optom
50Δ Hanson Herbert shoes
52Δ Peoples Dept Store dry gds
Westminster ends

11

O'NEIL—From 290 Veazie to 901 Douglas av, wd 4
4 Darling Evs I
Harvey Geo
Δ Giaccobi Sebastian
10 Ferri Richd
Δ Celona Geo O ⊛
13 Potenza Tomasso J ⊛
Δ O'Donnell Myles E
Δ Potenza Francis E
15Δ Olivo Francesca Mrs ⊛
Δ Tillman Howard C
Δ Riccio Louis
18Δ Celona Raymond O
Celona Matteo ⊛
Δ Santilli Alfonse
21Δ Lanni Edw
Casey Ernestine A Mrs
22Δ Consty Cath A ⊛
Δ Smith Gertrude M
23Δ Rizzo Salvatore ⊛
24Δ DeMichele Geo W ⊛
27Δ Rizzo Jos ⊛
30Δ Dangleman Geo H ⊛
37Δ Susi Frank D
Δ Rizzo Gaetano ⊛
41Δ DiBiasio Nicholas P
Pellegrini Peter
rear Δ Parisi Steph ⊛
Δ Parisi Anna Mrs
Δ Sullivan Kath T
Haggerty —
Δ Kramer Fannie Mrs
Δ Baker Wm F
Partridge John
61 Burgess Constance A Mrs ⊛
Hall Ethel L
Niagara crosses
62Δ Fradin Jacob S
63Δ Rowland Edw W
Potter Jessie Mrs
64Δ Ekelund Axel W
Δ Moen Philip F
65Δ Elman Saml
Δ Ladouceur Palmira L Mrs
66Δ Lamchick Benj ⊛
67Δ Gordon Maurice
Δ Weinstein Selig
68Δ Newmans David
Δ Lamchick Mortimer B
69Δ Fishman Ruth Mrs
70Δ Whitehead John T
72Δ Adelberg Chas L ⊛
Δ Smith Edw J
74Δ Ladd Milton ⊛
75Δ Hodosh Nathan I ⊛
76Δ Ladd Morris M ⊛
Δ Cooper Lloyd G
77Δ Lewis Mary F Mrs
Δ Hodosh Gerald D ⊛
78Δ Henry Elwood H
79Δ Edwards Ernest F
Goldstein Richd
80Δ Kaufman Mary Mrs
Δ Shea Jas E
81Δ Quinn Chas W
82Δ Motherway Edw J
83Δ Bray Nicholas
84Δ Wenkart Ignaz
Δ Hausman Hugo
85Δ Gendron Louis G ⊛
Δ Kligian Aprag M
86Δ Lynch Sarah G
Δ McKiernan Kath C Mrs ⊛
87Δ Ganga Jos M ⊛
88Δ Lessey Laura W Mrs
89Δ Forte Michl
Hamilton crosses
102Δ Court Mary A Mrs ⊛
104Δ Allen Edith S Mrs
108 Briggs Ethel nurse
Δ Medbery May W
Δ Kaye Harry ⊛
Δ Ingham Dorothy Mrs
111Δ Meyer Frank A ⊛
113Δ Swanson Pauline J
Δ Golden John Mrs
117Δ Jackovony Edw A
119 Natural Food Products Co
Sherman Howard N ⊛
120 Keebler Harriette R
Δ Vera Fredk W
Δ Brennan M Elaine
Dolbec Lorrette
121 No return
122Δ Simonelli Hugo
123Δ Dunn Thos E ⊛
124Δ Flynn Earl
Δ Sullivan Mary G Mrs
127Δ Mason Norman C ⊛
128 DeCota Geo J ⊛
129Δ Capp Anthony
Δ McGwinn John E
Δ McCafferty Martha Mrs
131 Vacant
133Δ DiMeo Frank G
Δ Duquette Richd W
135Δ Duquette Chas R
136Δ Carney Maurice J
137Δ Whiting John C ⊛
138Δ Conte Irene Mrs ⊛
140Δ Paris Benj ⊛
142Δ Golding Emma A
Δ Lendvay Jos
Melrose crosses
153 Leslie Michl
Δ Bartlett Leroy A ⊛
Δ Tatro Mildred A Mrs
Δ Hall Eva M
Diformatro
166Δ Holbrook Edgar P ⊛
169Δ Browning Arth E ⊛
170Δ O'Hara Hannah T ⊛
171 Vacant
172Δ Fitzpatrick Francis C ⊛
175Δ Brannon Patk J
176Δ Spigel Fred ⊛
179Δ O'Rourke Wm T ⊛
180Δ Doorley Edw M ⊛
182Δ Bigney Clarence M ⊛
189Δ Baker Frank A Mrs
191Δ Thorpe Helen B Mrs
193Δ Henius Flora
195Δ Fiske Margt E Mrs ⊛
197Δ Helizen A Louise
199Δ Dawley Lena L
202Δ Melkonian Wasken Koumjian Margt

30

OPHELIA—From Wolfe to Johnston line, wd 7
12 Vacant
Burchard crosses
29 Pomp Herman ⊛
31 Debucquoy Jean
40 Schortmann Albert C ⊛
41 Berndt Walter H
42 Morro Carmino
43Δ Robbio Vincent J
44Δ Capuano Frank ⊛
Thornton crosses
77Δ DeCesare Roland L
Ingelsi Luigi
80Δ Scrivani Lawrence ⊛
Lewis Russell
82Δ Cardillo Antonio ⊛
Δ Nelson Carl L
89 Tomasco Adelina Mrs ⊛
91 Torte Ralph
Eugene begins
Hartford av crosses
102Δ Gallo Francesco ⊛
106Δ Moreno Michl ⊛
107Δ D'Antuono Anthony ⊛
109 D'Antuono Michl
117Δ Caliri Antonio
119Δ Caliri John V
120Δ Cooper Bernadette Mrs
121Δ Assanti Ralph ⊛
Δ Geronda Victor
122Δ Gooding Ernest C
123 Vacant
124Δ Gooding Wm ⊛
132Δ DiLorenzo Amato P ⊛
Gesualdi Jos
136Δ DeMarco Theo
Fellela Anthony
141Δ Campagnone Carmino A ⊛
148Δ Banks Harry ⊛
156Δ Walker Ethel M Mrs ⊛
157Δ Colella Jos A ⊛
158Δ Nutini Giuleo A
Barbara crosses
161Δ DiDino Harry ⊛
Ducharme Joe
166Δ Beaumont Alice ⊛
180Δ Sanford Geo B ⊛
Leonardo Albert P
188Δ Jarvis Roland J ⊛
189 Vacant
190Δ Shoemaker Lyman D
Δ Cinquegrano Michael
192Δ Giuliano Eleanor ⊛
Grimwood crosses
Ella begins
195 Vacant
198 Storage
200 Storage

12

OPPER—From 541 Branch av to 39 Paul, wd 4
3 DiPhilippo Paul
D'Agostino Edmond
Δ Suess Edw W jr
5Δ D'Agostino Angelo
Ricci Gennaro
Δ Bruni Edw R
7Δ D'Agostino & Sons Importing Co ⊛ whol gro
13Δ Libutti Albert
Δ Maglio Avelino L C jr
Corrente Albert
Vellucci Edw L
Δ Volpe Mario
16Δ Manzo Pasquale ⊛
Santaniello Thos
Monticello crosses
17Δ Volpe Ermelindo ⊛
Δ Volpe Antonetta Mrs
26 Izzi Americo
Leone Anthony
31Δ Boffi Armand S ⊛
32 Caldarone Andrea
Crescenzo Mary T
Δ Coletti Onorato ⊛
Δ Krekorian Pakrad P
Greeley crosses
33 Leone Zaccharini
Δ Verdi John ⊛
Ranallo Albert
35Δ Gianquitti Antonio
Δ Gianquitti Louis ⊛
Pasquale Philip
39Δ Giuliano Giuseppe ⊛
Δ Giuliano Albert
Nahant ends
44Δ DiMeo John ⊛
48Δ D'Ordine Julia
D'Ordine Leonardo
68Δ Emma Margt ⊛
Dellafave Domenico
Social crosses
86 DeAngelis Pasquale ⊛
97Δ Gadu Reginald A ⊛
98Δ Marcaccio John ⊛
Hanley Frank L
Hall crosses
100Δ Lombardi Benedetto ⊛
102Δ Mingione Alphonse ⊛

2

ORANGE—From 146 Westminster to 171 Dyer, wd 13
18Δ Hearing Aid Institute of New England
Δ Mansolillo John tailors
Middle begins
Weybosset crosses
61 Gas Co Bldg
62-66Δ Adler's Inc photographic supe
72Δ Topp's Esquire Inc restr
93 Vacant

22

Pine crosses
112Δ Sadie's Restaurant ⊛
116 Burton Sanford S jr
Jerock Edw
118 Vacant
Friendship crosses
140 Dyer Street Land Co Building
155 Vacant
rear Storage
157Δ Silverman Corp mfg jwlrs
Δ Eric Jewelry Mfg Co Inc
Δ Spooner E G Co jwlrs findings
159Δ Electrolux Corp vacuum clns
Clifford begins

9

ORCHARD AVENUE—From 247 Wayland av to 268 Butler av, wd 2
9Δ Pugliese Jas V ⊛
10Δ Mongillo Barry B ⊛
Δ Jackson Henry G
25Δ Stone Francis H jr ⊛
29Δ Metcalf Paul B ⊛
30Δ Madeira Lewis N
35Δ Chace Arnold B III ⊛
35½Δ Masciarotte Anthony jr
39Δ Mason Walker ⊛
43Δ Stone Harold D ⊛
44Δ Irving Washington
49Δ Seaman Avery ⊛
50 St Martin's Episcopal Ch
63 Troppoli Danl V
Orchard pl begins
67Δ Bannon John F ⊛
70Δ Temple Beth-El Rabbi
Δ Temple Beth-El Religious Sch
Δ Salkowitz Selig rabbi
72Δ Tetreault Emile A
75Δ Seibert Margt M Mrs
Δ Mahoney H Louise
Δ Freeman Bertha A Mrs
Sullivan Raymond A
Δ Pirraglia Geo
Δ Kennedy Mary H

J. S. INSKIP INC.
ROLLS ROYCE
MG
SALES and SERVICE
355 BROAD ST.
Tel. UNion 1-3883

E. L. WATSON CO., INC.
GENERAL INSURANCE SURETY BONDS
40 Westminster Street
GAspee 1-0999

BLURRED DOCUMENT

CORP BROTHERS INC.

Linde

DISTRIBUTORS

P & H Welding Machines and Electrodes

1 Brook St.
TEL. DExter 1-8020

Who Sells It?

Is Answered by the Classified Business Lists in this Directory

THE PROVIDENCE MUTUAL FIRE INSURANCE CO.

INCORPORATED 1800

MUTUAL PLACE — **Telephone GAspee 1-1091**

ORCHARD PLACE—From 60 Orchard av northerly, wd 2 — 9

24ΔWilding Chas W Rev
25ΔWentworth Philip C
28ΔReynolds Reginald R ⊙
29ΔElsbree Shirley S ⊙

OREGON—From Bush to Fillmore, wd 4 — 32
Oriental begins
Whipple crosses
Derry ends

52 Tabishesky Victoria Mrs ⊙
Tabashesky Frankly
56 Giuliano Thos
60ΔMonteiro Ida Mrs

ORIENTAL—From 37 Oregon to 14 Admiral, wd 4 — 32

ORIOLE AVENUE—From 241 Butler av to 12 Parkside rd, wd 2 — 9

9ΔGardiner Fannie E ⊙
15ΔMarinelli Louis W ⊙
17ΔSlade Walter C ⊙
21ΔQuinn Alonzo W ⊙
27 Vacant
29ΔHaug Adam jr
Ballou Fredk R
35ΔPrior John A ⊙
Paterson crosses
39ΔRanger A Forest ⊙
40ΔReizen Geo M ⊙
43ΔEdwards Knight ⊙
44ΔBernstein Jos M ⊙
47ΔWhitaker Robt A ⊙
48ΔMidgley Albert L ⊙
54ΔSciarretta Wm ⊙
55ΔMyers Wm jr ⊙
60ΔScott G Russell
ΔScott R Gordon jr
63ΔDimmitt Frank W ⊙
66ΔCrowell Robt H ⊙
67ΔDewey Alf S
72ΔWorthington W Chesley ⊙
78ΔTwaddell Wm F ⊙
79ΔGill W Ronald ⊙
89ΔClapp Roger T ⊙
90ΔAppleton Alice ⊙

ORMS—From 102 Charles to Zone, wds 2, 12 — 32-27
Ormsbee av ends

9 Duarte Addie Mrs
ΔLambert Napoleon
10ΔLittle Rhody Press The prntrs
11½ Blaisdell Albert
12 Smile Allie
ΔHarrington Edw A
13 No return
15ΔMiles Robt
17ΔBliss Spencer H
20ΔQuinn Thos & Walter Inc funeral dirs
21ΔJefferson Eliz Mrs
Alves Beatrice G
23ΔGremba Stanley
25ΔFlynn Geo F jr
Kehoe Henry J
30ΔQuinn Garage The
40ΔNu-Mode Store Fixtures Co
42 Wasko Anthony
45ΔCongregation Sons of Zion
47ΔQuinn Packing Co Inc whol meats ⊙
49 Russian Mutual Soc
RR Bridge crosses
54 Central Warehouse Ormsbee Corp real est
55 Vacant
59 Matton Pearl Mrs
Pashkovsky John ⊙
Black begins
76ΔLemerick Danl L
78 Theodoropouls Geo
ΔSamos Arth G ⊙
82 Clements Hugh T
Chevalier Florida C
83 Snyzyk Peter
ΔAugustine Caroline
84ΔCannan Michl
86 Snyzyk John S
88 Pappas Mary Mrs
ΔSamos Wm J
89ΔRubinstein Fannie Mrs ⊙
90ΔPappas Mary Mrs gro
91 Vacant
State ends
92 Vacant
93 Deniscevich Leon
Michalopoulos Nicholas
ΔMusard Albert E
95ΔLouis Kosher Catering Serv
96ΔSullivan Michl J
Davis Allen
98ΔLeitner Isidor
99 Dodd Irene
Collins Anna
100 DeRosa John
ΔWright Frank L
101 O'Neill Carl B
102ΔGervais Ernest
103 Gaynor Francis J
104 Randall Mary Mrs
106ΔBrown Evelyn C Mrs
Johnson Caroline Mrs
107 Congregation Tefares Israel
Shawmut ends
110ΔGornostai Michl
ΔCanning Mary Mrs
111 Vacant
116 National Television Serv
121 Gong Charlie Indry h
122ΔKorner Market The
Davis ends
125 Barrett Rose Mrs
Gong Charlie
127ΔFord Finer Foods
Bullfinch ct begins
130ΔJ&K Amuco Station
131 Vacant
132ΔSchonfield Anna Mrs
134ΔKessler's Bakery
Douglas av begins — 40-27
139ΔTorgan's Drug Store
140 O'Leary Ernest E
Mello Anthony J
Paolino Angelo
Silva John J
141ΔFishbein Jos J dentist
143ΔGerman Saml
ΔAyvasian Curgen
145ΔWolf Sidney
146 Finklestein Abr ⊙
tailor
Mulberry ends
147ΔCunningham Michl J
149ΔFinklestein Saml ⊙
Ryan Wm D
151 Vacant
151½ Vacant
154ΔAvakian Harry H ⊙
funeral dir ⊙
155 Zuba John P ⊙
Zuba Martin P
157 Wnek Alexander J
158 Kwiowski Alex
Shapiro Cath
161ΔKagan Saml C ⊙
— Congregation Beth David
162 Dayton Wm J jr
167ΔCyronak John A ⊙
168ΔZaidman Isadore ⊙
170ΔRice Theo F
173ΔMerrill Susan A
Preston Merton
Jefferson ends
179ΔBlack Patk F jr
ΔPatnaude John jr ⊙
183ΔCilcius Jas ⊙
186 Vacant
190 Martinelli Dorothy Mrs
Cogean Wm T jr
191ΔStewart Chas A ⊙
193ΔGunther Elmer
194ΔConca Raymond
Gutierres Alf J
Lopes Otilia
195ΔGoldberg Saml ⊙
Pendleton —
197ΔWytrwal Paul E
198 Graham Nathaniel
Simardo Jesse
199ΔShahnasarian Geo
ΔPatnaude Chas J
200 Trudel Jos
Nelson Gussie Mrs
Revere pl begins
203ΔFriedman Morris ⊙
ΔKramer Sidney
207 Pick Haskel
ΔLevin Bessie Mrs ⊙
208 Storage
Holden ends
211ΔRoy Harry E
ΔGoldberg Louis ⊙
Matracia Frances I Mrs
215ΔGergel Ruth ⊙
ΔHerman Saml
216 O'Rourke Jas O jr
ΔLane Elwood A
220ΔRaponi Lauterio
221ΔGittleman Annie Mrs ⊙
ΔLevin Max
Kortick Douglas
222ΔNeil Robt B
Whitworth Ethel Mrs
224ΔArsenault John A
Jangochian Peter
Macsauvic Ellen Mrs
225ΔBrennan Margt E Mrs nurse
ΔRoach Margt M Mrs
Warnock Wilfred L
ΔDiGrado Francis W
226 Vacant
Washburn ends
227 Aubin Fredk T ⊙
231 Tallman Amy W
ΔVecker Rose ⊙
ΔQuinn Raymond E
233ΔByrne Donald M
ΔWhite Danl S
234 Hanolian Vartan ⊙
235ΔWhite Edw D ⊙
238ΔDeragon Clara Mrs
ΔCronin Jos F ⊙
239 Davison Burton H
ΔBarry Mary Mrs
241ΔSullivan Jas J
242 Adamowicz Adam ⊙
244ΔBarry John
Winsor ends
249 Ahern Mary M Mrs
250 Vacant
251ΔReynolds Patk J
Finnell Ethel G
253ΔFlanagan Margt C Mrs ⊙
255ΔBerkowitz Morton rabbi
Dorsey Anna W
256ΔPaint Brush Studio gift shop
258 Greenman Chesley W
ΔScully Jessie B Mrs
260ΔPaparella Saml ⊙
261ΔMasterson Annie W Mrs
ΔRubin Louis H ⊙
262ΔMacMillin Donald J
263ΔFarrar Wm
264 Vacant
265 Gordon Harry ⊙
266 Floskis Michl E ⊙
267ΔMcManus John C
ΔEdelman Rose Mrs
268 Poudrier Rita Mrs
Martin Mary Mrs
ΔMurphy Marie A Mrs
Jarvi Mary Mrs
269ΔGershman Louis
270ΔBarkley's Window Home & Office Cleaning Co
271ΔFriedman Isadore ⊙
ΔKramer Ida Mrs
273ΔMcMullen John A ⊙
ΔHammar Anna C Mrs
274 Reilly John jr
Leal Wm
275ΔVashon Lafayette A
276 Vacant
287ΔCandace St School
Candace begins
Smith crosses — 27
298ΔMittleman Jos J optom
300ΔFernwood Cleansers
302ΔBusy Bee Cafe liquors
304 Conaty Edythe M Mrs
Tonge Rose Mrs
308ΔSlater Nellie E Mrs
ΔHindle Robt E
310ΔRobinson F M
StLawrence Edw R jr
ΔKelley Wm L
315 Sucas Rene J
316 Masterson John P
ΔLefleur Marie C ⊙
317ΔBlazar S S Furn Corp
319 Brown Walter P
320 Sullivan Mary A Mrs
ΔMcFadden Ernest
324ΔHennessey Jas P
Norton Eva M Mrs
326ΔAmedeo Thos M
327ΔSmith Hill Garage Inc auto repairing
328ΔBowers Ernest E
McGee Eug
329 Burns Theresa V Mrs
Gaidimas Casimir
330 McCormick Mary Mrs
333 Burns Mary E
ΔMcCarty Raymond J jr
334ΔSaritelli Jos S
Murray Walter P
335ΔKachanis Peter R ⊙
336ΔKapiskas Paul P ⊙
337ΔPontarelli Frank
339ΔPage Edw H
Ostroski Walter
339½ΔVaitkunas Alex J ⊙
340ΔVallante John ⊙
341ΔQuinn Anthony F
Lovatt John G
rearΔSparks Bertram L
Perry Eliz Mrs
342ΔRusso Evelyn Mrs
ΔNorton Jos J
344ΔSimpson Harold ⊙
Custer Nettie
ΔMcDermott Francis W
345 Gallagher Martin
347ΔStLawrence Cath J Mrs
348ΔMcLaughlin Richd A
ΔHenry Christina T Mrs ⊙
349 Kawka Wm J
Harrison Jos G
350ΔHenry Jas B
351ΔCorry's Dugout liquors
Esten begins
352 Bart Jos
ΔAnderson Tage K W
354ΔMillinec John ⊙
356 Fisher Wm E
Szpotkowski Julien
358ΔSchretter Reggie S Mrs ⊙
360 Hassett Jos
362ΔSimpson Herbert
363ΔHarding Jos J
Kane Mary Mrs
365 Henry Annie I
Holt Geo
366ΔLeach Wm E
367ΔMasterson Peter ⊙
368 Otto Eliz Mrs
Gorsalnik Azymon
369ΔSunderland Walter L ⊙
Duke begins
370ΔLincourt Anthony J
372ΔKincade Roy G
ΔPiche Donat J
374ΔSolakian Melkon
376 Basmajian Agnes
ΔBenjamin Edw
377ΔLavery Mary L ⊙
378ΔIacovacci Jos N
380ΔKeegan Chas F
ΔWilcox Glenn jr
381ΔScott Marjorie Mrs
ΔMueller Walter E
ΔConroy Thos P
382 Marcotte R
384ΔWronkowski John S
ΔSaulnier Yvonne Mrs
388ΔJohnson Marion Mrs ⊙
392 Vacant
Bath crosses
395ΔNajarian Mary Mrs ⊙
396ΔRingman John A
397 Hobson Paul H
398ΔVerkeman Gaston A
ΔHarley Clinton G
401ΔBuckley Glement F
Sullivan Edw W
402 Auld Thos
403ΔFeehan Nellie Mrs
404ΔBrown Robt G
ΔHargreaves Everett J
407 Meissner Karl H ⊙

Low Cost Mortgages to Buy or Build
12 Point • FHA • "GI"

OLD COLONY 12 MORTGAGE PLAN

OLD COLONY CO-OPERATIVE BANK

58 WEYBOSSET ST., PROVIDENCE • PAWTUCKET
WOONSOCKET • W. WARWICK • N. PROVIDENCE

ORMS—Contd
408ΔPowell Robt J
410 Zakarian Cedric ⊙
411 Borowick Andrew
Violet begins
414 Vacant
417ΔTommie's Variety
419ΔRogin Sadie Mrs
420 Dzikewicz Alex P ⊙
421ΔBaker Harry
Greenfield Edwin
422ΔCole Russell E
ΔDee Walter T
428ΔMatzner Saml ⊙
425 Altruda Guido
Matzner Henry
426 Dziekiewicz Frank J ⊙
427ΔJarbeau Wm G ⊙
431ΔShort Jas R
Rosa Albert ⊙
Zone begins

ORMSBEE AVENUE—From 10 Charles to 6 Orms, wd 12 — 27
15ΔTextile Auxiliaries storage
19ΔAndrew's Auto Serv
24ΔAborn Chemical Industries mfrs
30ΔB&F Pearlizing Co novelties mfrs
34-50ΔRosbro Plastics Corp plastic novelties mfrs
ΔTico Toys Inc toy mfrs
53 Perlow's Auto Reprs
54 Vacant
Lock ends
Clawson ends
Sullivan la ends
90 Vacant
93 Smith Oliver

OSBORN—From opp 532 Chalkstone av to 10 Vale, wd 5 — 40
1 Vartanian Oskie nurse
ΔVartanian Dakes ⊙
3 Arakelian Archie
Roderick Elsie A Mrs
4 Mahdesian Avedis
4½ΔChakoian Geo
ΔMahdesian Harry ⊙
5ΔMuir Nathl
6ΔSilva Arthur J
6a Rocks Theresa K Mrs
Owen John E
7 Petteila Eliz A C Mrs
Robertson Jessie Mrs ⊙
8ΔSmith Helen
9ΔPeters Harry ⊙
Nelson Victor B
Roberts Lucille Mrs
10ΔStafford Wilfred A
ΔMcDonnell Martin J
11 Lang Cath L Mrs
12ΔConley John P ⊙
13 Turanis Sidney M ⊙
14 Carnegis Peter N
ΔWilson Herbert
15 Cyburt Vincent
16ΔHart Norah Mrs ⊙
17 Dombrowski Frank ⊙
18 Hart Richd W
ΔMcKiernan Mary Mrs
20ΔScarpelli Steven ⊙
22 Tannenbaum Geo
ΔFleury Wm
23ΔMcIntosh Chas A
24ΔConnell Jos R
25ΔButterfield John J ⊙
26ΔSullivan Ellen Mrs ⊙
ΔMcKiernan Thos F
28ΔSlavsky Theo T ⊙
30 Butler Mary A Mrs
Sullivan Dennis F
32 Sarafian Richd D ⊙
ΔMontefusco David
32½ΔJenrindan Egisa
34ΔLawton John F ⊙
Jarzombek Laura C ⊙
35 Kearns Michl H
37 Flynn Patk J
38ΔReposa Ernest M
39ΔRusso Jos C piano tchr ⊙
40ΔVadenais Norman C
ΔMurray Wm J jr
43 Read Clifford A
45 Zarefian Manoog ⊙
46ΔChiappinelli Helen M Mrs
47 Cove Geo Q
ΔMadden Edw
48 O'Neill Wm H
ΔBarry Vincent R
49ΔHuling Wallace L
ΔBurke Thos A ⊙
50 Hagopian Hagop ⊙
50½ΔRossi Carmino D
Weber Garfield J
52ΔSchmidt Otto A
54ΔHalko Nicholas ⊙
ΔCogswell Clarence E
Boule Edw F
57ΔChase Margt Cunningham John
58ΔFagundes Jos
59ΔAdams Thos M
60 Kaszyszyn Jos ⊙
61 Donahue Edw F
Adams Kath A ⊙
62ΔKaragozian Chas ⊙
64 Karagozian Nishan Kane John J
65ΔGiroux Armand N
66 Tedeschi Antonio
67 Handy Grace E
Brown Russell J jr
68 Cyckevic Adam J jr
Tatarian Eva Mrs
70ΔPage Fredk L
72ΔLeylegian Donabed ⊙
Pezzi Eva M Mrs
74 Vanoian Michl ⊙
Lyons Robt W
76 DeVozza Thos
77 Swain Chester S ⊙

OTIS—From 273 Canal to 183 North Main, wd 12 — 5
7 Marcus Jos F & Co whse

OTTO KAMMERER MEMORIAL SQUARE—Junction Greenwich, Potter's av, Madison and Calder, wd 6 — 25

OVERHILL ROAD—From Sarah to 123 Lorimer av, wds 2, 3 — 46
Brewster crosses
1ΔMoriarty Marion R Mrs ⊙
2ΔOrenstein Saml H ⊙
7ΔAdelman Eli C ⊙
9ΔChurnick Jack
10ΔWeiss Leo ⊙
18ΔAuclair Albert D ⊙
19ΔSchecter John B ⊙
Bayard crosses
22 Schmieder Geo F jr ⊙
27ΔFreedman Aurelia S Mrs ⊙
32ΔDussault Jerome B
33ΔHarris Bessie Mrs ⊙
34ΔLoucks Edwin J
39ΔGarber Louis ⊙
40ΔPiatkin Richd J ⊙
45ΔPeterson Eric A ⊙
Hope crosses
61ΔCurran Martin ⊙
62ΔForman Betram M
ΔRichman Harry
66ΔChandler Irving ⊙
67ΔMilivsky Jos ⊙
68ΔEpstein Chas
69ΔWeiner Aaron E
71ΔNelson Abr
72ΔFergurson Eliz S Mrs ⊙
73ΔBornstein Harry M ⊙
76ΔWalker H Albert ⊙
77ΔIrvine Saml ⊙
79ΔLieb Sol ⊙
81ΔLindquist Fredk A
83ΔPatterson Jane P ⊙
86ΔPray Clinton A ⊙
87ΔAuerbach Isadore ⊙
93ΔSilverstein Myron M ⊙
94ΔSegal Bernard ⊙
96AFoster Warren ⊙
97ΔOdessa Benton A ⊙
98ΔGoren Nathan A ⊙
99ΔGilbert Paul ⊙
101ΔPearl Jos M ⊙
102ΔPritsker Jacob ⊙
106ΔFrank Milton M
107ΔVicario Raphael ⊙
111ΔFellman Arnold S ⊙
114ΔOtis Harvey L ⊙

OWEN—From 356 Manton av to King, wd 6 — 39
10ΔTammaro Gaetano
ΔAllen Lloyd J
Cimini John
15 Gill Blanche Mrs
ΔDiNezza Rocco ⊙
18ΔMichaels Connie Mrs
22ΔManuppelli Geo
Davis Chas E

OXFORD—From Allen's av to 864 Broad, wd 10 — 44
Wisteria ends
Poe crosses
28 Storage
35 Federal Products Corp
36ΔFranklin Mach Co
38ΔPaoletti John E
42ΔZellman Jacob ⊙
58ΔCapitol Marble & Tile Co
Pleasure begins
65ΔJefferson Geo
68ΔDearlove Bramwell K
72ΔEvers Henry A Co Inc steel stamps
75ΔRoland & Whytock Co Inc jwlry findings
76ΔRicciteli Jos
77 Vacant
78ΔLaFlamme Albert E ⊙
79 Kennedy Patk
80ΔRI Grinding Serv
82ΔBeltrami S ml
83ΔYoung Thos J Estate paints
84ΔBishop Eug L ⊙
87ΔYoung Wm M &Son auto pntrs
94ΔFitzgerald Thos J ⊙
95ΔJobe Cath Mrs ⊙
97ΔCharland Louis H ⊙
98ΔFratus Leroy B ⊙
99 Strobel Raymond
100ΔGarrett Eli ⊙
101 Shattuck Jos W
Fox John E
103 Rougier Edw J
105 Gonsalves Rose Mrs ⊙
Ribeiro John
107ΔDeighan John E
Devine crosses
108 Pinckney Richd
ΔFerrill Enoch
109ΔJansen Daisy Mrs
Aiello Carmine
114ΔNeves Jos ⊙
Joiner Robt
Eddy crosses
127ΔAmoroso Geo P ⊙
Tillinghast Earl S
ΔMartincich Palmer S
129 No return
Searle ends
130ΔBrown Wm
McKenna Francis J
131ΔChiarillo Geo ⊙
132ΔLindberg Philip V
ΔDunn Harold E
Sosnokowski Josephine Mrs
133 Brown Chas H
ΔCarmody Jas C
134ΔPeck Clifton E
ΔDansereau Alderick J ⊙
135ΔCrandall Henry F
136ΔGadano John ⊙
ΔCinquegrana Ernest
Mahon Wm J jr
138ΔAciz Chas
Drew Harold
Plain crosses
139ΔWood Geo A
140 Clemm Robt H
ΔHelman Alex
142ΔGuerra Matteo ⊙
Guerra John
143ΔQuinn John J ⊙
144 Donoghue Cath ⊙
145ΔBursie Frank ⊙
146 Dowding Jas W
ΔWicklund Lars H ⊙
147ΔFlorio Nicola ⊙
ΔWnuk Raymond A
French ends
148ΔNagle Austin J ⊙
148½ΔHogan Ruth M Mrs
150ΔFiebich Robt E
ΔFleming Earl T ⊙
151ΔClemente Barbara Mrs
Reczko Julius T
154ΔCooney Fredk G jr
156ΔFrattaruolo Vincent ⊙
158ΔPeterson Richd A ⊙
160ΔMcNanna Raymond S
161 Bass Everett A
Cota Eliz Mrs
163 Mulcahy Jos A
Louisa begins
166ΔOxford Street Sch
Tennyson la begins
167 Emond Clara Mrs
ΔDodd Herman C
169ΔRoberts Jessie M Mrs
ΔHarrison Leo F ⊙
172ΔGermani Ernesto
174 Vacant
Ocean crosses — 19
187 Galvin Mary I Mrs ⊙
189ΔPeno J Geo
Goyette Mary Mrs
190ΔGlynn Mary E Mrs ⊙
Thibeault Eug
191 Ford Wm
192 Geoghegan John J
ΔMcGuirl Peter F
193 Vacant
Burnside crosses
194ΔProvidence City Of—Civilian Defence Control Centre
200 Nelson Richd
202 Taylor Stewart B
203ΔStearns Harold T ⊙
Miner crosses
205 LaPerle Lillian Mrs
Taber John E
206ΔGallagher Eliz L Mrs
ΔSlater Fred W
Garrison Margt E Mrs
211ΔDarrow Allen T
Carney Wm A ⊙
212ΔStorage
213ΔBushell Francis A
ΔRegan Edw J
216ΔGoodwin-Bradley Pattern Co ⊙
Harriet crosses
222ΔRay Dora M Mrs ⊙
223ΔBileau Edgar G
224ΔBonspach Geo W
225ΔSibley Ralph T
ΔRinfret Ambrose
226ΔEaton Albert H
228ΔSavage Carleton T ⊙
Prairie av crosses
Croyland rd ends
Gordon av crosses
cor Gordon Av StMichael's RC Ch
Plum begins
230ΔStMichael's RC Ch
ΔStMichael's Rectory
ΔBlessing Peter E Rev
Mullen Edw F Rev
Pyne Wm Rev
Shelley Henry F Rev
265ΔStMichael's Convent
273 Vacant
277 Montague Helen M
ΔBrayman Howard E
ΔSerpa Matthew J ⊙
Baxter crosses
278ΔDalbeck Wesley H
280ΔCicchetti Ralph F
ΔFord Carrie K Mrs
282ΔMurphy P Jos ⊙
284ΔFeely Cath M B Mrs
ΔJennings Marion T
286ΔCundy Warren E
ΔParenteau Chas J ⊙
288 Vacant
289ΔMangiarelli Ralph ⊙
ΔFerucci Alf
VanBuren begins
290 Solomon Anna
291ΔPaull Frank
291½ΔSpuerkel Walter H
ΔDalton Jos R

AMES Employment Service

We Pick The Person Out of Personnel

JACKSON 1-4666

93 EDDY ST.

THE HOPE BUILDING CO., INC.



General Contractors

12 SILVER SPRING ST.
Providence, R. I.
UNion 1-6289

GEORGE B. KENNEDY Associates

A Nation-Wide Network of Former FBI Agents

A Personal and Confidential Fact Finding Service

56 Washington St. Providence, R. I.

GAspee 1-9477

EARL M. IRONS
INSURANCE - BONDS OF ALL KINDS
1119 Industrial Bank Building Tel. GAspee 1-7345

OXFORD—Contd
292Δ Lamont Jos A
293 Kelly Anna T C Mrs
294Δ McMann Terrence
ΔZuleger Robt E
295Δ Kelly Mary M C ⊛
295½Δ Kearnes Cath Mrs
296Δ Daley John W
297Δ Shaw Mary I Mrs
Earl Walter E
298Δ Coleman Henry R
Needham Cath Mrs
300Δ Friedman Israel ⊛
Cavanaugh Margt T
Quince begins
301Δ Dosdourian Krikor G ⊛
ΔBrooks Herbt E
303 Plante Florence
ΔSpuerkel Herman G
309Δ Mullen John M ⊛
313Δ Brant Alice J Mrs ⊛
315Δ Losea Raymond M jr ⊛
ΔBracken Jos H
316 Vacant
318 Vacant
319Δ Harris Viola Mrs ⊛ apts
323 Oxford Barber Shop

15

PABODIE LANE—From 20 Lyman to 641 Westminster, wd 12

26

PACIFIC AVENUE—From opp 83 Barrington to Beckwith, wd 8
Clinton av begins
10 Carr Benj
12 Smith Floyd J ⊛
15Δ Mercer Abelle Mrs ⊛
19 Health Lillian Mrs ⊛
20 Matusek Peter F ⊛
23Δ Boyd Wm H Estate pork products
Tyler begins
30Δ Gomes Manuel A ⊛
37 Robertson Florence P Mrs
41 Jennings Evelyn M Mrs ⊛
45Δ Lay Virgil L ⊛
VanZandt crosses
Hamburg av ends
51 Brown Cath F ⊛
Ham begins
81Δ Rubin Abe J
Balch begins
90 Rathier Marie C
94 Whitaker Eliz A Mrs ⊛
97Δ Black Anna A ⊛
98 Vacant
100Δ Carrington Leona F
Pleasant View av ends
Lowe av ends
101Δ Pendleton Cordelia Mrs ⊛
Aquidneck begins
Barnaby begins
Beckwith begins
105Δ Deradoorian Chas

5

PACKET—From 173 S Main to 152 S Water, wd 1
1 Fuvich Mary L Mrs lodging hse

4

PADELFORD—From 84 Pleasant to bey 64 Jenkins, wd 3
8Δ Cartright Jas E
11 Lanham Leonard L
15 Spaulding Chas
Levillee Lionel I
ΔRushe Frank
16 Vacant
19Δ Perry John
23Δ Peck Leo A ⊛
27Δ Sherbourne Louise Mrs
31Δ Pitassi Vincent ⊛
Jenkins crosses
42 Vacant
48 Vacant s
Scorobogaty Nicholas
50Δ Winters Edw J
ΔScorobogaty Steven

22

PAGE—From 210 Weybosset to 67 Clifford, wd 12
20Δ Franciscan Fathers Chapel
ΔSt Francis Chapel Powers Paul Rev OFM
32 Vacant store
Pine crosses
59 Page Street Parking Grounds
62 **Remington Bldg**
ΔBell Enameling Co
ΔAce Jewelry Co Inc
ΔPearsall Mfg Co Inc costume jwlry mfrs
Friendship crosses
Page crosses
82 Kendall Parking Grounds
ΔNu-Way Window Cln Serv
83 Baker Parking Grounds
84Δ Standard Plating Co electro platers
85Δ Quaker Plating Co
ΔDurrell Robt N heat treating
86 J A Tool Co jwlry tools mfrs
ΔR I Creations Co jwlry mfrs
ΔAvon Jewelry Mfg Co jwlrs mfg
ΔPhenix Mould & Die Co moulds models hubs and dies
Manufacturers Soldering Co
ΔBarbett Photo Engraving Co Inc
91Δ Service Plating & Polishing Co Inc

15

PAINE—From 100 Empire to 9 Walnut, wd 12

28

PALFREY PLACE—From 926 Manton av, wd 6
2Δ Scott Donald F ⊛
4Δ Maher Thos F
6Δ Messier Geo G ⊛
12Δ Fagan Edw H ⊛

16

PALLAS—From 143 Carpenter to opp 39 Kenyon, wd 13
2 **Pallas Street Hall**
ΔSenate Jewelry Co
4 Thirteenth Ward Democratic Club
Veterans Club of R I
6 Belanger Georgianna Mrs
ΔVillani Alex
Caprio Perry
7Δ Ricci Henry
Gallo Guy
Vernon begins
8Δ McGuire Wm F
10 Jabagjorian Geo
ΔCaprio Alberto
Caprio Salvatore
11 White John J
ΔSilvestri Edw
Volpi Roger
12 Ferraro Della Mrs ⊛
ΔLaBrie Rosanna Mrs
13Δ Valletta Anthony ⊛
14 Lombardo Salvatore
ΔLoPresti Guisseppe
Pasquarelli John
Broadway crosses

14

15Δ Zarrella Nicholas ⊛
16Δ LoPresti Nicholas N
ΔLoPresti Luigi
ΔLoPresti Antonio ⊛
17Δ Zarrella Ugo
18Δ Spizzirri Edw
ΔSpizzirri Marianna ⊛
ΔFicocelli Louis A
19Δ Vendetti Letizia Mrs
ΔVenditti Vincent
20Δ Iacovacci Nicholas
Lopez Juanita
21Δ Signore Jos
ΔPesaturo Louis J
22Δ DeLorenzo Antonio ⊛

17

PALM—From 78 Oak to 87 Willow, wd 13
1 Phillips Anthony J
ΔMoore Walter F
1½ LaBonte Arth
2Δ Dunford Jos R
Drumm Helen Mrs
ΔDrumm Francis E
3Δ Turcotte Blanche Mrs
ΔQuinn Richd E
Sicard Alf E
4 McLaughlin Jane
ΔNeri Frank
5Δ DiSanto Marco
ΔDiSanto Josephine Mrs
6 Tate John
ΔGallagher Mary P
6½ Miga Teresa
ΔBianchini Loretta Mrs

10

PALMER—From 109 Pettis to 19 Hedley, wd 4
1Δ Kanaczet Wm P
Zawatsky Michl ⊛
3Δ Cahir John H
McCaffrey Susan Mrs
4 Ball Ernest J
6Δ Waldron John F
Homenick Alex ⊛
8 Ostiguy Frances M
9Δ Stromberg Vernon S
Decedric Mary Mrs ⊛
16Δ Norberg Edw O
19Δ Kalafarski John J
21Δ Cyronak Chas S ⊛
22Δ Grenkiewicz Jos S
27Δ Lynn Rosamond
31Δ Maher Doris M ⊛

25

PANAY—From 332 Manton av to Aleppo, wd 6

30

PANTHER—From Funston av to Texas av, wd 5

30

PAOLINO—From 294 Killingly westerly to Johnston line, wd 7
17Δ Tantimonaco John ⊛
24Δ Iannucci Rosario Mrs ⊛
31Δ Mollicone Luigi ⊛
34 Siravo Louis ⊛
35Δ Miscolino John ⊛
38Δ Caruso Thos ⊛

17

PARADE—From 1440 Westminster to opp 20 Hollis, wds 8, 13
2Δ Pagnano Anthony
7 Vacant
9Δ Parade Bake Shop
ΔJones Geo W
10 Taubert Nellie L Mrs ⊛
Cox Edw
11Δ D'Atri Louis R ⊛
14 Roberts Agnes S nurse
ΔRoberts David
Hazard Harriet
15Δ Sarchione Domenica Mrs ⊛
ΔAllard R Nelson
ΔFiorentini Marie Mrs
16 Bryan Kenneth
Tolliver Robt
Hollywood rd ends
19Δ Santopietro Frank
21Δ Kishdoian Geo
Medoff Albert
25 Vacant
Oak begins
31Δ Park View Nursing Home
41 Vacant
45Δ Homer Raymond F funeral dir h
51Δ Congdon Lillian M
ΔJarvis Lillian nurse
53Δ Brown Saml W ⊛
59Δ Lapre Alphonse ⊛
ΔThibodeau Wilfred O
Willow crosses
61Δ Cunneen Emma Mrs lodging hse
73Δ Viola Constn Co
ΔViola Anthony jr ⊛
ΔPlympton Leon W
77Δ Annotti Domenic ⊛
81Δ Blair Robt C
Masi Salvatore
Ferrera Anthony
Antonelli Lena
ΔMontella Lucio T jr
85 Barrie Earl D
Schmidt Carl
Looney Donald
87 Sabalewski John A
91Δ **Emma Apartments**
Sabalewski John A
ΔHillier Chas
Hudson crosses
93 Antonelli Phyllis Mrs
Caprio Jos
Spencer Mildred
97Δ Scotti Caesar ⊛
Beaudry Eva
Parmentier Walter
Valois Alice E Mrs
103Δ Bader Harry lodging house
105-07Δ Johanson Fritjof A ⊛ lodging hse
Wood begins
113Δ Heroux Leonie Mrs ⊛
115Δ Carignan Arth J
ΔForest Aurele J
117Δ Gagnon Arth J ⊛ phys
125 Salois Morris
Chapin av begins
cor State Armory
Cranston crosses

47

131 Gee Charlotte E Mrs
ΔLetournesu Chas J
135-37 **Preston The Apts**
ΔDaigneault Arth A
Rucker Harriet Mrs
D'Arcy Helen L
Harding Edith M
English Eva
136 Massey Clyde T
ΔMoretti Dani ⊛
137 Dunitson Jane
ΔBergin Vera M
Johnson Chas H
ΔMartin Geo O
ΔBurt Mildred Mrs
140 Travers Jos
ΔDurocher Paul N ⊛
Amaral Albert
143Δ LeVesseur Jos W
144Δ Smith John P ⊛
ΔJerome Jos J
145Δ Merrill Helen
147Δ Mulcahey Wm J
Mulcahey Margt
148Δ Joyal Emma Mrs
ΔDowning Chas E ⊛
151Δ Corvese Armand ⊛
152 Gagne Geo
ΔMagnan M Gabrielle ⊛
155 Magnan Geo A
156Δ Picciullo Antonette Mrs
ΔMontanaro Louis ⊛
159Δ Lamoreaux Alf A
ΔConnolly Isabelle M ⊛
160 D'Ambra Caesar J
ΔTevarozzi Edw
163 Lamoureux Chas B
Beauregard Elsie V Mrs ⊛
Oakley Edwin
164Δ DiNuccio Jos
ΔDiNuccio Elisio ⊛
ΔMerolla Jos
170 Regan Mary Mrs ⊛
ΔDeneault Lina M

27

PARK—From Promenade to 160 Smith, wd 12
25Δ University of R I Div of University Extension
32Δ Stiller Carpet Co fl covering whol

PARK—Contd
Beach begins
49 R I College of Education
ΔBarnard Henry Sch
Hayes ends
52-58 Vacant
Woodland begins
66Δ **Gresham Apts**
Winters John
72 McWilliams Danl J
ΔWhite Rose Mrs ⊛
74Δ Moran Dennis L
ΔMorrissey Raymond A
76Δ Popkin Sadie Mrs
83 **R I State & Veterans Memorial Bldg**
ΔDept of Labor Workmen's Compensation Div
ΔR I State of Advisory Council on Coal and Coke
ΔDept of Labor Hoisting Engineers Licensing Div
ΔDept of Labor Industrial Insp Div
ΔDept of Labor Labor Relations Bd
ΔDept of Labor Labor Relations Div
ΔDept of Labor Mercantile Div
ΔDept of Labor Women and Children's Div
ΔDept of Agriculture
ΔDept of Agriculture & Conservation Bur of Markets
ΔDept of Agriculture Ofc of Animal Husbandry and Dairying
Dept of Agriculture & Conservation Div of Forests
ΔState Div of Entomology and Plant Industry
ΔState Sealer of Weights & Measures
ΔState Dept of Labor Div of Statistics and Census
ΔState Div Dept of Agri Div of Fish and Game
84ΔSlawenwhite Rose Mrs
Brownell crosses
89Δ Huling Jas E
90Δ Diocesan Bur of Social Serv Inc
Diocesan Resettlement Office
McGovern Edw J Rev
ΔCurran Louis M
91 Gill Harriet F Mrs
Levin Paul
Sprague Geo
95Δ Gorman Andrew J
97ΔDiNobile John
107 **Apartments**
1 Maloney Mary
2Δ Riley Michl
3 Norton Kath
4 Vacant
5Δ May Veronica Mrs
6 Ferguson Etta
7 Egan Harriet
8 Fanning Eliz
9 Reilly Mary
10 No return
11 Reynolds Margt
12 No return
13 Comer John
West Park begins
111Δ Boedker Albert D
ΔNeedham Flora A Mrs ⊛
Borrows Alf
Burke Dorothy P
112 Debooserie Alice
Alamo —
Wills Robt
Gates C Lucille
cor United Bapt Ch
Jewett begins
117Δ Fitzgerald Mary F Mrs
119Δ Lally John N
123Δ Shaw Eliz L Mrs ⊛
129Δ Holley Mary E Mrs
Mollica Jos G
Smith crosses
134-36 West Helene lodging hse

42

PARK AVENUE—From Roger Williams Park westerly to city line
Parkside dr begins
405Δ Mechnig Philip ⊛
415Δ Wynn Jas V ⊛
425Δ Comer Jas C ⊛
Parkside dr ends
435Δ Daley Jas ⊛
439Δ Deitch Wm ⊛
489Δ Frye Alf T
501 Vacant
509Δ Feibelman Harry E
ΔCollins Arth J
511Δ Hamilton Ruth G ⊛

42

PARK ROW—From Roger Williams Park to city line, wd 9

15

PARKER PLACE—From 9 Greene westerly, wd 12

24-25

PARKIS AVENUE—From 547 Broad to opp 137 Elmwood av, wd 11
7 Mascio Anthony ⊛
Geremia Jos
Bergeron Wm E
8Δ Waite Ethel P Mrs
ΔPickering Gardner D
13Δ Bartlett Leroy A lodging house
14Δ Markham Anne L Mrs
O'Rourke F E
ΔGreenberg Ruth
ΔMcDougald Jessie M
ΔColle Anne
ΔBallou Dorothy B Mrs
ΔCarpenter Daisy Mrs
ΔJones Joyce Mrs
Crandall A Gertrude Mrs
ΔWalsh Wm A
18ΔSchultz Gustavus A
22ΔGarneau Ruth L
ΔHamilton M L
ΔCollins Bessie A
ΔLeech Alice M
ΔRichard Florence D
Morrison Irene F
25 **Leger Apts**
1 No return
2 Smith Louise
3 No return
4 Jacobellis Richd L
5 Gagne Leo
6 Morgan Marjorie
7 No return
8 Wetzel Lester H
9 No return
10 Vacant
11 Miles Alice
12 Leger Andrew E ⊛
Street continued
36ΔAutotte Cora Mrs ⊛
37-39 **Baker Emily Apts**
1 Vacant
2 Mertz Edw J
3 Quimby —
4 Campbell —
5 Serge Manuel W
6 No return
39 **Apartments**
1 Vacant
2 Jackson H
3 Quimby H
4 Golden Wm H
5 Baker Jas E ⊛
6 Vacant
43Δ **Pauli Emanuel Apts**
1 Coey Lillian F
2 O'Donnell Neil
3ΔPauli Emanuel ⊛
4 Courson Alex
5ΔWhitehead Chas
6ΔShea Hope G
7ΔMacIntyre Margt C
8 Hale Myrtle E Mrs
9 Hermanson Arth W
10 Jones A
11 Viera Mary E
12 Jones Adelaide F
Street continued
47 Bernard Ernest lodging hse
1 Brennan Wm H
2 Bernier Frank
3 Lichtenstein I
4 Bowen Ethel M
5ΔMcGovern Danl Mrs
6 Heline Jennie K Mrs
7 Wood Sarah
8 Michaud Geo J
9 McBride Mary
10 Dwyer Mary Mrs
11ΔAnderson Lars H V
12 Chaffee Dorothy
48 **Apartments**
1ΔWilson J Paul
2ΔBoehne Louise C
3 Bazinet Edw
4 Haroldson Nels B
5ΔWilliams Sarah
6ΔBenavides Jeorge
7 DePasquale Josephine
8 Jarvis Edw
9 Dunklee Esther C
10Δ Marriott Ada A
11Δ Dahlquist Enold H jr
12ΔChapnick Leroy S phys
13ΔDaley Chas E
Street continued
52ΔLaFrance Beatrice osteopathic phys h ⊛
55ΔDostou Jas lodging hse
Norris Caroline nurse
57 Vacant

26

PARKMAN—From city line to 144 Ruthergien av, wd 9
Sinclair av crosses
4ΔClarke Irl R ⊛
8ΔJames Annie A Mrs ⊛

42

PARKSIDE DRIVE—From Park av to Park av, wd 9
1ΔSandstrom Clarence E ⊛
4ΔMullen Vincent A ⊛
6ΔWood Howard D ⊛
10ΔLloyd Wm B ⊛
15ΔGreene Lloyd A ⊛
16ΔTatz Raymond E ⊛
19ΔMcVay Ella ⊛
21ΔChurch Fredk A ⊛
22ΔPope Thos E B ⊛
32ΔGreene Chester C ⊛
36ΔFogarty Gerald J ⊛
48ΔBallou Leslie B bldg contr h ⊛
51ΔGray Frank E jr ⊛
52ΔFairbend Richd ⊛
55ΔFeldman Morris ⊛

9

PARKSIDE ROAD—From 690 Angell to bey East Orchard av, wd 2
8ΔBurnett Richd S ⊛
Oriole av ends
30ΔMoulton David S ⊛
East Orchard av ends

51

PAREVIEW AVENUE—From Rugby to 1362 Broad, wd 9
2ΔHowell Louise A Mrs ⊛
6ΔMahoney Jas A ⊛
11ΔFollett Edw J ⊛
18 Vacant garage
22ΔGorman Wm J
Hayes Mabel T Mrs
25ΔCusanelli Ann R Mrs
ΔCook Donald E
27ΔLaFlamme Harold J

41

PARKWAY AVENUE—From opp 902 Chalkstone av to 16 View, wd 5
16ΔRafferty Francis L ⊛
18ΔDooley Helen A Mrs ⊛
Winrooth av begins
25 Winrooth Augusta C Mrs ⊛
28ΔWolfe Fatk J ⊛
31ΔPrior Ellen Mrs ⊛
32ΔBreisford Wm J oil h ⊛
34ΔShields Jas T ⊛
35 Maguire Winifred M ⊛
39ΔScalzi Richd ⊛
Santanello Thos
42ΔMattimore Peter J ⊛
45 St Pierre Frank ⊛
46ΔDelleDonne Salvatore J ⊛

12

PARLEY—From 35 Grafton to 76 Northup av, wd 4

28

PARNELL—From 1091 Atwells av to 2 Cloud, wd 6
8 Guglielmetti Jos
ΔFaragne Massimo ⊛
20ΔIvone Domenico ⊛
28ΔMartino Santa Mrs ⊛
29ΔBuglio Jos
Pellegrino Alessandro
Buglio Antonio ⊛
Fowler ends
30ΔZincone Camello ⊛
Zincone Anthony C
Roy Irene
34ΔGuglielmetti Maria Mrs ⊛
39ΔMuldowney Frank J ⊛
44ΔLeonard Lawrence A sign pntr h ⊛
47ΔFisher Gilbert F ⊛
50 Bel Castro Frank ⊛
55ΔLeonard Geo P ⊛
56ΔCaldamone Ralph
58ΔRamucci Rose Mrs ⊛
59ΔBeaulieu Wm J jr ⊛
Owen Rose M Mrs
60ΔGolden Beatrice A Mrs ⊛
68ΔBlais Aime ⊛
71 Tata Felice A
ΔDwyer Jos A
72 Arsenault Zenon
74ΔEdmondson Louise F Mrs ⊛
75ΔRusso Harold S
ΔRiccitelli Michl A
76 Vacant
80ΔMartino Michl ⊛
Ciccillini John
83ΔGagnon Thos G
Worthington Evelyn Mrs
84ΔViscolosi Louis A ⊛
ΔViscolosi Geo A
ΔPflug Earl F
85ΔAndreozzi Jos ⊛
92ΔViscolosi Lawrence L
93ΔBlais Myrtle J Mrs ⊛
98ΔDecesare Gaetano ⊛
105ΔDiPippo Michl ⊛
106 Sharp Clara Mrs
107 DiPippo Jos
108ΔLinden Charlotte M
110 Gorter Flora Mrs
112ΔRoberti Carlo
114ΔMulcahy Vincent P
115ΔCacchiotti Michl ⊛
ΔD'Elia Leonard
DiMunzio Marilyn Mrs
116ΔJangochian Ardash
118ΔQuay Louis T
ΔPickering Lewis E
120ΔQuay Jos D ⊛
121 Fildes C Wm ⊛
Fairview ends

23

PARSONAGE—From 82 Elm to Marengo, wd 11
8ΔAcme Printing Co Inc
10ΔBaker Wm F hub and die ctr
ΔRaposa Jos E toolmkr
ΔSokalow Albert pantograph opr
12ΔBrenner Tool Co jwlry
17 Vacant
South crosses
22ΔNu-Life Electroplating Inc jwlry
34 Vacant
41ΔProvidence Cutlery Co
42 Langdon Mary A Mrs
Duarte Antone L
Point crosses

48

59 Vacant
63 Field Nellie
Galliarei Mary Mrs
Lake ends
Marengo ends
75ΔSwift McNutt Co of R I bldg wreckers

33

PARTRIDGE—From 41 Prescott to 21 Aurora av, wd 5

40

PASTEUR—From 114 Tyndall av to 107 Huxley av, wd 5
11ΔHutson Robt L
12ΔFitzpatrick Leo J
13ΔCoffey Andrew J ⊛
14ΔFitzpatrick Jas E ⊛
15 Hayden Luke E

Where To Buy?
Consult the Classified Business Lists In This Directory

G. FRED SWANSON INC.
•
METAL BUILDING PRODUCTS
OVERHEAD DOORS
METAL WINDOWS
HOLLOW METAL DOORS
STEEL JOISTS and ROOF DECK
FOLDING DOORS
ROLLING STEEL DOORS
GAspee 1-0788
618 Cranston St.

USE THE ALPHABETICAL SECTION TO GET COMPLETE INFORMATION ON A PERSON OR FIRM

HERTZ DRIVE-UR-SELF SYSTEM

DAVIS DRIVE YOURSELF COMPANY INC.

CARS & TRUCKS FOR RENT

1 Dorrance Street
Providence, R. I.

Tel. GAspee 1-0555

PROVIDENCE: 170 WESTMINSTER, ROOM 216
MARSHALL FISHER, JR., Mgr. GAspee 1-0248

BEACON FINANCE CO.

WEST WARWICK: 1225 MAIN ST.
JOHN A. DOYLE, JR., Mgr. Valley 1-6800

LOANS UP TO $1,000 ON OWN SIGNATURE, AUTO OR FURNITURE

Out of Sight — Out of Mind — Out of Business

The importance of keeping firm and product names in the public eye is recognized by all business men. It is astonishing to see how a firm or product, however meritorious, will slip into the limbo of the forgotten if not persistently advertised.

The City Directory is the natural medium for keeping a business or product name in the spotlight

Insist on Being Well Represented in Its Pages

PASTEUR—Contd
16△McDonough Martin V ◎
17△Roberts Earl W ◎
18△Walters Albert F
19△Hurley Jos J
20△Now John M ◎
21△Solstrom Diania Mrs ◎
22 Harlowe Fredk G

6

PATERSON—From 136 S Angell to East Orchard av, wds 1, 2
4△Gardiner Louise B ◎
8△Pillsbury Randall M ◎
10△Greene Edw F ◎
Nisbet ends
26△Drown Flora H Mrs
28△Benson Edw E
30△Calder Alice G Mrs ◎
34△Bliven Geo F ◎
Rhode Island av ends
52△Staples Harold E ◎
62△Dimond F Reginald ◎
66△Rankin Walter M ◎
Angell crosses

9

74△Olmsted Robt E ◎
Oriole av crosses
96△Lincoln Nursery Sch

5

PATRIOT—From 311 South Main to harbor line, wd 1

12

PAUL—From 175 Greeley to 48 Windmill, wd 4
Aventine av ends
32△Troiano Antonio ◎
34△Casoli Margt Mrs ◎
Upper ends
40△Deanitis Lorenzo ◎
Deacutis Armando
42△Mercurio Arth ◎
44△Mercurio Arth F
△Andreozzi John
*42 Jamison Howard L ◎
44△Mercurio Arth F
△Andreozzi John
Ruaso crosses
64 Deoristofaro Angelo
Charles crosses
89△Mercurio Bernardino ◎
90△Cerrone Della Mrs
91△Lockaby Duane
97△Nutini Anthony J ◎
— Paul St Sch
101△Albanese Rose Mrs ◎
△DeFino John L
103△Albanese Maria M ◎
△Toto Jos J
107△Albanese Catarina Mrs ◎
Tortaglia Enrico
110△Windmill St Sch
117 Lollo Maria C ◎
125△Albanese Giovanni ◎
127 Impotore Angela Mrs

10

PAUL B MARTIN SQUARE—Junction Stockton and Studley, wd 4

20

PAVILION AVENUE—From Kay to opp 692 Prairie av, wd 10
Towner ends
24△Bernardi Jos G ◎
26△Ashness Wm
32△Capwell Orville N
△Mycroft Arth C
38△McQueen Jas G
40△Academy Products automotive machs
42△Bernardi Paul T ◎
48△Manchester Silver Co
50 Cote Rose H Mrs
△Cioffi Fortunato
51 Fisher Wm C
52 Sweet Alvin P
53 Fisher Raymond
Hylestead st ends
54 Sorofa Jos C
56△Yaremchoak Mary A Mrs ◎
58△Morris Alex ◎
60△Whitwam Clarence E ◎
△Major Robt 1
62△King Richie ◎
64△Johnson Cath T Mrs
65△Coto Coil Co Inc
66 Johnson Fredk F
71 Case Leslie J
73 Bowman Franklin A
75△Malo Adolphe ◎
77 Lawrence Calvin C
Blundell ends
84△Kelly Chas E ◎
85△Dar'll Jewelry Co
87△Mueller Karl F ◎
92△Roy Ruth G Mrs
93 Robertson Jas R ◎
Shepard Marinda E Mrs
95△Fogell Harold J ◎
96 Vacant
100 Kinsella Richd E
△Murnane John J
Eddy crosses

51

115△Conaty Patk J ◎
120△Wentworth Francis H
△Butterfield Wesley H
△Dumin Louise Mrs
121△Dodds John trucking h
123 Agadorian Chas jr
125△Keane Thos A
Pulsifer Andrew M
126 Richards Hannah H Mrs ◎
127△Blake Earl C
Millard ends
128 Wesberg Andrew B ◎
130△Gustaveson Louis E
131△Mellon Francis A ◎
136△Fitzpatrick Edw J
137 Ritter Eva
138△Weintraub Chas
△Agootian Mary
139△Nelson Chas F jr
Maytum Eileen
143 Vacant
146△Oldford Edgar L
Webb Fredk
147△Grenier Edw T ◎
△Knight Louis E
148 Storage
150△Project Super Mkt
152 Pavilion Av We-Wash-It Ladry
Swindells Corinne Mrs
Capone Rudolph
Rugby crosses
157 Waterman Phibia Mrs
Colburn Thos F
Samuelian Sahag M
D'Alessio Wm
Guertin Theresa Mrs
Mathias Alida M Mrs
△Sullivan Elsie E Mrs
△Lewin Cath A Mrs
Thomas Wm
164△Morin Ray J ◎
165△Couchon Walter
Martin Geo J
Sisson Doris L Mrs
Grier Robt E
△Armfield Ernest
Spencer Beatrice E Mrs
Milano Ethel M Mrs
Gomes John
171 Jacobson Wm H
△Revo Theresa L
Lewis Angelina G
Higney Alice M Mrs
Sormonti Edith E Mrs
Hines Mary C
△Semper Pearl E
Brown Bessie Mrs
△Perry Margt Mrs
Morris Robt M
172△Cabral John J
172½ Vacant
174△Wishart Wm H
174½△Cabral Mary Mrs ◎
176△Brissman Geo V
178△McLean Margt V Mrs ◎
△Muzzy Walter J
181△Archambault Fredk
△Carroll Rose T Mrs ◎
182△Pryor Margt A
Ocean crosses
183△Landes Rebecca Mrs ◎
185△Landes Isadore
189△Jackson Jos ◎
Sullivan M
190△Reisman Fredk W
191△Christe Anton F
192△Edwards Alice M Mrs ◎
193△Hafferty Ernest W
△Townsend Wm E
194 Bailey Fred N
Medeiros Manuel ◎
197 Jackson Jas B ◎
200△Hines Jas V
201△Serpa Leo J ◎
202 Baker Nellie M
△Jackson Robt H
204△Jackson Wm E
205 McDermott Eug L
△Cook Ralph S
206△Trudell Rock E
207△Martin Edw P ◎
208△Bannon Russell E jr
△Bradtmuller Dora Mrs
209△Martin Edw A
210△Cruz Manuel
211△Ebeling Fredk W
McDonald Frank J
213△Schmal Geo
△Magnelli Michl E ◎
StJohn Harold
214△Salk Eliz Mrs ◎
Hill Frances J
216△Forman David A
221 Lenardo Jos D
222△Perto Louis ◎
224 Norton Bertha I
Armstrong Ellen F
226 Bloom Frank E
227△Gleason Thos H
228△Dyer Earl F
Yarnall Malcolm C
229△Crowley Cornelius ◎
230△Brownell Malcolm G
231 Gillikin Durwood E
232△Gorden Max E ◎
Schman Melvin L
233△Goushaisjn Anna Mrs ◎
234△Broadman Louis
236△Croft Earl J jr
238△Jackson Clifford S
239△Murphy Geo P ◎

42

PAYTON—From 1413 Broad to Roger Williams Park, wd 9
12 Allen Richd N ◎
Snow Walter L
13△Zeidel Lawrence A
15△Broccoli Biagio ◎
16△Earley John J ◎
17 Rogers Jas D
Woolf Julius E
20 Loud Geo W ◎
21△Cook D'Arcy G Rev ◎
24△Maxwell Mary E ◎
25△Eddy Chas L ◎
27△Myrtle Geo A ◎
28△Lowe Ernest L ◎
35△Jacobs Alf J
36△Richards Gilbert G
37△Nilsson Nils R
38△Aspinwall Herbert C
39△Sherman Flora M ◎
40△Cassels Mary A Mrs
42△Lacombe Jos E
43△Cottrell Earl A
46△Feldman Herbert ◎
47△Kiernan Bernard F ◎
50△Reid Annie P Mrs ◎
51△Campbell Fredk jr ◎
52△Rourke Beatrice A Mrs ◎
54△Whitcomb Arth E
56△Backner Jack B
△Cleri Domenic D
58△Rosen Judah ◎
59△Taubman Abr ◎
60△Gursky Philip A ◎
61△Knerr Edwin J ◎
64△Nasberg Julius ◎
65△Raisner Abr W ◎
68△Kaufman Julius ◎
69△Chase Harry P ◎
73△Swerling Abr F ◎
74△Jaffa Sidney ◎
77△Salk Saml H ◎
78△Yale Armand E ◎
81△Rappoport Norton M ◎
84△Winston Arnold M
85△Kriss Abr ◎
86△Fitzpatrick Eug P
95△Barnes Wm A jr ◎
125△McKenna Raymond A ◎
135△Wayss Bertha Mrs ◎
139△Bischoff Fredk A ◎
145△Berndt Bruno G
Cactus ends
155△Fenelon Martin J ◎

25

PEACE—From opp 642 Broad to 260 Dexter, wds 8, 11
10 West Frank R jr
12△Miller Holrick J
Lynch Ellen L
16△Canning Wanda nurse
△Quinn Patk J
20△Moan Edw
△Ward Jas J
21△St Joseph's Hosp
24 Nurses' Home St-Joseph's Hosp
48 Antonelli Emilio
52 Smith John F
60△Agnew Eliz A Mrs
△Holman Theo W
Updike begins
61△Robinson Dorothy
63△Pavlow Jake
65△Benson Albert G
67 Vacant
69△Bodington Irving M
70△ **Sheraton Manor The Apts**
△Adams Carlton C
△Whitehead Geo O
△Tamke S Eunice
△Foley —
71△Ross Michl
72△Lavallee Marie Cec Harry D
△Doherty Gertrude M
Moloney Frank
73△Amore Giro P ◎
74△Ritchie Fredk C
△Fulton Gladys C Mrs CSP
△Reilly Wm F
Warren Albert L
△Wilson Harriet E
75△Ryan Maurice A
△Sullo Anthony
75½ Aichele Alf
△Keroack Cath
△Weaver Fannie
△Chase Mabel E
△Sablom Addoila Mrs
76△King Margt G
△Penner Mildred E
△Pettine Edna M Mrs
81△Day Edwin A
83△Marien Honorius J
84△Walsh Wm M ◎
86△Rooney Wm T
Ormerod Vincent
87 Williams Alf E
88△Sherman Alf N
89 Stowell Florence D Mrs
91△Halloran Edmund J
△Giroux Robt C
93 Kelly Mary Mrs ◎
95△Mushlin Myer
△Wickham John S
97 Mitchell Paul
△Glazier Myron J
98△Wulff Hans E
△Kiblinger Ada I
99 Eisenstadt Fred
△Akalarian Chas
△Sugarman Hyman
△Pandolfini Peter T
Johnstone Thure T
100 Wulff Ernest F
101 Vacant
102 Walker Emily M
△Cobb Chas J
104△Meyer Harriet A Mrs ◎
106△Lennon Edw A ◎
△Briggs Geo
108△Healy Elmer A
110△Brier Max
112 Spidell Maynard N
114△Pugliese Ernest R ◎
Swanson Arth
McNutt Howard
118△Oliva Vincent

PEACE—Contd
120△Pelletier Emery phys h
Elmwood av crosses
142△Annis Ruth E Mrs
144△Bradley Letty Mrs
△Vitullo Michl J
144½ Sullivan Wm
O'Neil Arth J
△Wood Evelyn V
146△Blais Alexina E ◎
149△Stoddard Carl T
151△McGovern Helen Mrs ◎
152△Eastwood Ida D Mrs ◎
153△McLaughlin Harry D ◎
156△Ramsden Wm A pntg contr h
157△Regan Frank D
158 Martin Ella Mrs
159△Hayden Theresa M Mrs
161△Shea Jeremiah S ◎
162 Ciesynski Edw C ◎
165 O'Neil Michl
166 Thurston Florence L Mrs ◎
169 Irving Elmer L
Varian Janet
Otte Louise Mrs
△Longacre Gertrude
170△Aaronian Pearl Mrs ◎
172△Hendrick Burton E
173△Karten Reuben
174△Battle Gertrude W Mrs ◎
△Ryden Gunborg M Mrs
175 Crocker Louise R nurse
△Reynolds Mary F Mrs
177△Grouton Adolph M ◎
178△Boghosian Edw
179△Walker Eliza G Mrs
180△Bloom Louis S ◎
181△Hayden John J ◎
18. Broomfield Israel
183△Findlay John jr
184△Gorodestsky Louis
△Viera Cora E Mrs
186△Marks Jacob L
188△Strong Wm D ◎
189△Crawford Leo F ◎
191△Spellman Anna B Mrs ◎
193△Shea Edw W
193½△Fiertel Amelia Mrs ◎
Williamson Ernest
195△Tauber Saml M ◎
Vogel Ronald
196△Koffler Chas ◎
△Lallberte Paul A
197△Kirsch Albert
Bucklin crosses
198△Chernack Leonard W
207△N E Wholesale Auto Parts

4

PEACH AVENUE—From 123 Abbott to opp 114 Grand View, wd 3
6△Landoch Stanley J
8△Hatten Jos L
Arnold Yvonne Mrs
11△Stewart Robt S ◎
12△Ward Michl E ◎
13△Duclos Philip J
14△Kraus Adolph L
Farrar Stanley
Renahan Louise Mrs
15△Curtin Cath Mrs
16△Kraus Eug F
17 Morris Mary E Mrs
18△Mattison Albert E
△Turbitt Cath Mrs
19 Vacant
20 Hull Jos A
△Samways Marguerite Mrs
20½ Balcom Everett
21△O'Donnell Edw J ◎
22△Cushman Albert H
△McHugh Peter J
23 Waters Jas
24△Shanley Ellen Mrs
△Walsh Robt D ◎
25△McMahon Jas F
Withey Cath I Mrs
27△Connors Danl
Connors Margt J nurse
29 Bingham David P
O'Connor Jas
30△Loughran John ◎
143 Vacant
144△Clifford Danl H
145 Vacant
145½ Anthony Edw T
146 Feragne Thos
△Buchanan Francis G
147 Mantell Harry ◎
148△Torman David ◎
151△Boivin Louis E
△Lennon Annie E Mrs
152 Melvin Ernest
△Fleming Thelma C Mrs
Providence crosses
155 Vacant
158 Bell Jas F
McGoaray Wm
Wade Arth
161 Welch Mary
Weirs Mildred
162△Navoian Peter
Navoian Geo
163 Simmons Clara A Mrs
Thacker Jas
164△Alexander John A
Ross Claude F
Bourgeois Ivy J
169△Hurst Fredk J jr
Keegan Mary L
170△Burke Mary E Mrs ◎

18

West Clifford crosses
175 Shanley Henry C
△Wikstrom Jennie
176△Sippleo Leo J
△Woodard Harold C
180△Pierce Delmar Z ◎
183△Godfrey Arth C
Sharkey Julia B Mrs
Friendship crosses
197 Manera Anna
Beaupre Eug A jr
198△Hogan John S ◎
201△McLellan Isaac ◎
Pine crosses
210 Royal The lodging hse
219△Nye Clarence C
Mellor Lillian A
220△Strope Clarence L ◎
221 Benard Wm C
Watts Caroline Mrs
223 Gervais Albert
△Roberge Geo J
224△Powers Michl
△Agajanian John ◎
229△Irons Annie Mrs
△Jones Ruth E Mrs ◎
232△Porter John A
△O'Donnell Louis J
Hitchen Mellor
Vine begins
233 Gray Francis X
△Sullivan Mary
235△Mesrobian Dora Mrs ◎
△Burke Mary A Mrs
236△Harris Adelle
Colebut Earl R
239 Clark Gladys E
△Adams Harold L W
△Tabor John B
rear Vacant s
245 Vacant
247 Vacant
Hayward crosses
251 Nicoll John E
Kelly Agnes ◎
252 Vacant
255 Clarke May E
256 Fritsche Lucy G Mrs
263 Vacant s
265 **Apartments**
53 Warner Danl
58 Law —
59 Bibeau Fred
60 Vacant
61 Jacobs Kenneth
62 Vacant
63 Lehman Barbara
64△Clarkson Farley
65 Chase —
271 **Apartments**
46 Vacant
47 Conley Wm H
Conley Maxine
48△Crowell Florence M
49△Fox Sadie Mrs
50 Vacant
51 Gogum Robt N
52 Small Fannie I Mrs
53 No return
54 Fritchie Lucille
55 James Wm
56 Vacant
57△Ward Hazel A
273 **Apartments**
43 Bacog —
44△Martineau Louise Mrs
45△McDermott Rose M
Broad crosses

24

285△DeMers Velma Mrs
lodging hse
287△Del's Brake & Front End Serv
291△A&G Auto Painting Co
Central begins
297 Otto Frank
299 Reis Jane G
Yates Jas
Rice ends
301 Vacant store
2d fl Vacant
303-305△Kraft Sign Co
304△New England Butt Co Inc R 1 1842
machy mfrs
309 Milan Raymond R
Kasegian Chas
Perkins begins
323△Cooper-Lewis Co Inc auto supa
327 Otha-Boon Lodge
331△Peerless Display Serv
334 Rodgers John
Martin Laura
Pond ends
339 Jones Richd J
Gonsalves Raymond
Lester begins
353△Badessa's Auto Body Wks

2

PECK—From 78 Weybosset to harbor line, wd 12
10△Weybosset Pure Food Market Restr
11△Provost Health Baths & Gymnasium
15△R K Tap liquors
17△Walnut Shop Inc restr
Pine crosses

22

23 Vacant
49△Creamer-Trowbridge Co adv
Friendship crosses
61 **Dyer Street Land Building**
△Dyer Street Land Co
△Ballou B A & Co Inc mfg jwlrs
△Universal Chain Co
71△Johnson E A Co prntrs
△Roger Williams Press The prntrs
75△Lees F G & Son plmb and htg
△Stubbs F J Inc mfg jwlrs

50

PECKHAM AVENUE—From 133 Smith northerly to city line, wd 5
15△James Frank M ◎

40

PERIN—From 515 Chalkstone av to 2 Vale, wd 5
13△Sagat Jos J
△Sagaities Alex ◎
14△Brown Harold A
△Cibor Frances Mrs ◎
16 Mulcahey Norah C nurse
△Mulcahey Abbie Mrs
17 Ciuryla Markus ◎
△Granieri Michl
18△Staskiewicz Bella M Mrs ◎
19 Adamo Dominic Bernardo Jos G
20△Lord Raymond S Zelinski Stanley A ◎
21 Zioli Margherita Mrs
Alma ends
26 Heller Bessie ◎
△Derderian Michl Campo Emilio
29 Barbery Alf U
30△Roth David ◎
△Higgins Michl J
32 Lomastro Salvatore G ◎
33△Ahern John J
△Hassett Nellie Mrs
34 Pyrek Jos M
35△Simpson Chas H
37 Motta Manuel F
38△Connell John A ◎
△Hindle Geo
41△Aceto Louis J ◎
Aceto Jos W

THE ANDERSON SHEET METAL CO.
SHEET METAL WORKERS
Manufacturers of Steel Garages
168-170 Carpenter St.
GAspee 1-0476, 1-7376

Consult the CLASSIFIED LISTS of the DIRECTORY

If You Would Find What You Wish to Buy

CITY FINANCE

One Hour Service ON YOUR SIGNATURE ONLY

Loans From $25 Up to $1000

CORNER BROADWAY & DEAN STREET PROVIDENCE, R. I.

Tel. GAspee 1-9635 1-7410

THE CLAFLIN COMPANY

SOLD WHEEL CHAIRS, HOSPITAL BEDS, SURGICAL SUPPLIES RENTED

40 MATHEWSON STREET TELEPHONE GAspee 1-5800 PROVIDENCE, R. I.

PEKIN—Contd
41—Contd
ΔBacker Eva
Inkerman ends
42ΔZawislak Stanley J
ΔEvanska Peter P
45ΔBlais Vincent A
46ΔTrotti Frank ⊛
Hurley Timothy
Tramontano Antonio
47ΔGoodloff Adolf A
Volcepelli Frank
48 Volpicelli —
50ΔCampellone Emilio ⊛
ΔPezzulli Victor
51ΔDevonis Paul ⊛
Usenia Nikita M jr ⊛
52ΔPekin St Mkt
54ΔKlanian Higou Mrs ⊛
55ΔBerry Robt C
Schick Aug F
Antonucci Robt
58ΔCiuryla Vincent J
ΔAdamonis Agatha
59ΔJohnson Eric A
ΔBerghman Carl A G ⊛
Mansfield ends
62 Ryan Wm ⊛
Betley Edw J
64ΔLynch Margt T Mrs ⊛
66 Lester John F
67ΔConroy Francis W
ΔBertell Harry
Salisbury Eva Mrs
68 Grahan John
Thompson John
ΔBroadway Paul A
71 Noren Carl
Noren Julia M Mrs
72 Antanavicius Bromus
74 McDonough Kath L
Mrs
75ΔCesino Guiseppe ⊛
Cesino Pasquale A
Cesino Anthony J
77ΔAngell Raymond J
ΔBarry Wm
ΔLyons Jos J
78ΔClarke Florence Mrs
Wilson Jas
83ΔBornstein Sami ⊛
85ΔRobertson Thos M
86ΔFlynn Rose A ⊛
Blair Margt R Mrs
88 Vacant
94ΔDonovan John E ⊛
96ΔBartoszewicz
Nicholas ⊛
ΔTierney Leo F
Evans Robt

29
PELHAM—From 216 Manton av to 71 Aleppo, wd 6
Curtis begins
Hillard ends
12 Vacant
14 **Apartments**
1 Gilbert Jos J
2ΔLeveille Aime J
3 Budnik Wm F
4ΔThibodeau Gerald J
5ΔWatson Philip S
6 Curtis Harold E
7 Fisher Anthony L

28
PELLICO—From 156 Rushmore av to 149 Hunnewell av, wd 6

33
PEMBERTON—From 34 Roanoke to 39 Armington av, wd 6
2ΔPaterra Alf A ⊛
4 Valley Terrence P ⊛
5ΔMcGunnigle Mary G
Mrs ⊛
6 Parkhurst Cath J
Mrs ⊛
7ΔRockwell Marguerite
R
8ΔDiSanto Louis ⊛
9ΔTesta Carmine A
Palmieri Antonio
Andreozzi Gino
Beaufort crosses
23ΔRichards I P Co
punches and dies
27 Tierney John T ⊛
Dover crosses
56ΔPower John J
Power John J jr
62ΔMelucci Edw M ⊛
63ΔMotta Gustavo A ⊛
Gorman Mary E
nurse
Fairview begins
71ΔMcLaughlin John F
73ΔCook Alice M ⊛
Amity ends
76ΔMcVicker John J
78ΔCleeland Raymond J
ΔMcVicker Thos F
81 DiBartolo Frances
Mrs ⊛
Sarkisian Zan
83ΔRicci Augustine M
84 StAndrew's Epis Ch
93ΔOsterman Peter H ⊛
Pomona av crosses
106ΔDandreta Wm ⊛
Hendrick crosses

40
PEMBROKE AVENUE—From 599 Smith to 50 Eaton, wd 5
(⊛ denotes houses out of order)
9ΔGlickman Saml N
11ΔRyan John J
ΔStockley Jos E
15ΔHurley Kenneth L
16ΔShallcross Edmund ⊛
17ΔSergy Harry M ⊛
19ΔStockley Geo A jr
21ΔStockley Geo A ⊛
ΔAdams Anna Mrs
25ΔLynch John J
27ΔHart Jas E
Talty Mary Mrs ⊛
31ΔBaborian Sarah Mrs
33ΔReliable Home
Furnishings
ΔGuy Abr
34 Vacant
35ΔRogrod Chas J ⊛
ΔKaufman Harold A
ΔLyons Jos F
36ΔHofmann Louis H ⊛
37ΔRobinson Sigmond ⊛
38ΔMedwin Benj B
39ΔWinograd Gerald I
ΔLitwin Paul D
40ΔFox Fannie Mrs ⊛
41ΔRosen Abr
43ΔRubin David D
ΔRobinson David ⊛
44ΔKennedy Jas J ⊛
45ΔKortick Louis M
46ΔAaronson Perry
47ΔKoslowsky Emilia A
Mrs ⊛
Horiagon Wm L
48ΔRobinson Ira ⊛
49ΔHoffman Annie Mrs
50ΔBlazer Chas
51ΔMatzner Jos ⊛
ΔGoldshine Nathan A
52ΔLondon David
53ΔMatzner Sidney
55ΔGeller Jacob
ΔBlumenthal Lillian
57ΔLess Morris ⊛
58ΔTalan Israel ⊛
59ΔLapatin Jos ⊛
60ΔGerstenblatt Aaron ⊛
61ΔAskins Benj
62 Rampone Cosmo
63ΔPalow Saml ⊛
ΔJordan Jennie M
ΔSimone Gary
64ΔTapalian Sadie ⊛
66ΔAramian Kazar
68ΔHeller Fred M
70ΔRiffkin Ida G Mrs
ΔMalanoski Sophie
71 DeAngelis Louis
ΔTrainor Raymond F
72ΔGolden Martin ⊛
73ΔHolland Chas M
74ΔHolt Wm T
75ΔRichman Sam ⊛
ΔSnyder Benny
76ΔNiehsner Wm J ⊛
77ΔBilezerian Seth E ⊛
ΔKlar Arden B
78ΔGarber Louis
79ΔNajarian Mary Mrs
80ΔBeranbaum Morris ⊛
81ΔPietros Stanley ⊛
83ΔChampion Wm C
ΔSebastian Andrew C
84ΔMorrissey Danl L ⊛
85ΔSoave Alf ⊛
ΔSimonelli Alf A
86ΔFinkelstein Jos M
87ΔDeRobbio David L
Chad Brown crosses
88ΔFialkoff Morris G
90ΔAdams Jas C
92ΔAnderson Anna Mrs ⊛
94 Kachadourian Adam
A ⊛
95 Simon Herman
Champoux Gladys J
96ΔKachadourian Harry
Kachadourian Chas ⊛
97 Mackey Frank J
ΔDiamond Eli
•93ΔMachon Herbert J ⊛
carp h
98ΔHealy Geo E ⊛
101ΔPratt Robt
102ΔGladstone Jos
103ΔParness Hyman
104ΔAcme Transfer Co ⊛
ΔLazarovich Jos
105ΔGoldstein Ira
106ΔCleinman Rose ⊛
107ΔRoiff Saml
108ΔRakusin Saml
109ΔDiamond Jacob
111ΔChernov Jacob
113 Vacant
114ΔRicci Panfilo ⊛
115ΔCornfield Eug L ⊛
117ΔConnis Jos M ⊛
119ΔBander Gitman
122ΔLatina Wm
124ΔJagolinzer Abr ⊛
125 Lemoie Roland J
126ΔKaplan Jas ⊛
127ΔCleiman Eliz Mrs ⊛
128ΔBertman Lawrence C
129ΔTriana Agnes Mrs ⊛
130ΔDunder Morris ⊛
131ΔMichaelson Carl
132ΔDunder Nat E constable h
ΔUnited Mercantile Co
Inc acct buying
133ΔBilow Jack
135ΔRego Frank
136 Northup Raymond L
ΔHunt Jos R
137 Ampagoomian Michl
138ΔPrimack Sadie Mrs ⊛
139ΔWeiss Ignatz G
140ΔDelVecchio Wm P
Reynolds —
142ΔResnick Earl J
143ΔIzeman's women's and misses' clo ⊛
ΔIzeman Nathan ⊛
145 Rohanan Flora M
146ΔRusso Alf
ΔMaiorano Ralph
147ΔArbor Rachel Mrs
148ΔOmbrellaro Carmella Mrs ⊛
150ΔLaw Rose C Mrs
151 Lefebvre Theo R
Brown Wm J
152ΔLaw Allen S fuel oil h
153 O'Rourke John F

16
PENELOPE PLACE—From 403 Fountain northerly, wd 13
23ΔDeMartin G John
ΔNightingale Earl
27ΔClement Alf
Earl Clarissa Mrs
ΔPetrone Michele P
34 Vacant
34½ Phelps Kenneth
Reynolds Jas
36 Hunter Ida
Cropper Edith Mrs
36½ McCormick Wm
Villa John

14
PENN—From 71 Vinton to 148 Ridge, wd 13
10 Vacant
13ΔBelasco Carmella Mrs ⊛
14 Solitro Georgio
D'Arezzo Jos S
15ΔGammella Felice
Chirrico Vito
16ΔSolitro Pasquale
18ΔDellaGrotto
Giovannina Mrs
19 Rachiele Jos J
20 DeRobbio Ernest ⊛
ΔBarletta Alphonse
21 Cascella Amelia Mrs
Lapolla Maria L
Mrs ⊛
22ΔFera Albert
LaFauci Vincenza
Mrs
23ΔCalabro Saml
ΔD'Amico Orlando C
23½ Lanni Anthony
ΔCalabro Frances
Mrs
24ΔDiCarlo Vincent
25 Vacant
26ΔAcquara Vincenza
Mrs
27 Vespaziano Frank
Minadeo Alf
28ΔSanape Josephine Mrs
Damiano Anthony F
29ΔCroce Anna Mrs
30ΔFera Carmela ⊛
ΔD'Itri Alfonso
31ΔTomasso Rocco ⊛
Borrelli Anthony
32ΔCascuilla Alfonse R
33ΔCapuano Ethel S
Mrs
41 Croce Jos
ΔRegine Filippo
ΔDean Kath H
Knight crosses
42ΔCitrone Jos
Savastano Edmund
ΔAugermo Giovanni
Ruggiero Louis
49 Vacant
51ΔRice News Serv
52ΔAzzioli Salvatore ⊛
ΔDelRossi Anthony
Molo Frank
53ΔDiCenzo Cosmo
ΔCannata Natale ⊛
ΔPirri Vincent
ΔPetterutti Jennie Mrs
Petrocelli Edw A
53½ Vollucci Matthew L
ΔVollucci Vincenzo J
54ΔDelRossi IGA Store
gro
55 Vacant store
57ΔIacone Vincenzo ⊛
Christy Antonio
60ΔDiNuccio Fredk
Martino Carmino L
Granieri Michl J
ΔDiSalvia Jos
Granieri Anna M Mrs
Passaretti Henry E
61 Catanzaro Antonio
Peterson John
62 Mollo Jos P L
62½ Gentile Teresa Mrs
64ΔRendine Albert
Catanzaro Henry
66 Vacant store
67 Vacant store
Mandarini Ralph C
ΔLepre Josephine
Mrs ⊛
DeRoche Esther Mrs
71ΔMagnione Filomena
Mrs ⊛
Savone Luigi
DiOrio Gino
Courtland crosses
77 Storti Angela Mrs
ΔCatanzaro Leo
78 Albanese Nicola
79 Catanzaro Anthony
ΔCivale Leonardo
ΔD'Anduono Filomena
Mrs
82ΔNicolo Giuseppe ⊛
ΔTrementozzi John
83ΔDeLisi Francis
85ΔGizzarelli Bernard
Grilli Lucia Mrs ⊛
86 Vacant
87ΔRegine Vincent
DeLuso Rocco
Izzo Jos
ΔDeLuso Jos
ΔPalumbo Anthony
Franco Jas
88ΔElliano Antonio
89ΔMercurio Mary ⊛
90ΔMilano Alf oil h
Albanese Savino
ΔMancini Andrew

INTERNATIONAL DETECTIVE SERVICE, INC.

COMPLETE ARMORED CAR SERVICE

Payrolls, Check Cashing, Daily Pick-Up Plus 2 Key Safe Service

17 Exchange St. EST. 1914 GAspee 1-1860

PENN—Contd
91ΔMonente Vincent
Mercurio Agostino
93ΔCappalli Thos E
95ΔMigliozzi Americo
Cappalli Lillian Mrs
96 Zinno Nicola
Messore Anthony
ΔDiManna Dani W
Patrone Antonio
ΔConca Antonio
ΔMollicone John
98ΔCalise Domenick ⊛
Calise Guiseppina
Mrs
Muccino Sylvio
99 Schiano Salvatore
ΔSchiano Maria Mrs ⊛
ΔBurdick John
100 Verrengia Antonio
102ΔPeluso Giuseppe
103ΔPolitt Robt L
ΔDiMonte Anthony
Murasecchi Giulio ⊛
104 Calozzo Cosmo
ΔCarbone Domenico
107 Peluso John
ΔPorretta Jos
108ΔRestivo Paola Mrs ⊛
112 Fera Louis
Carcieri Gennaro J
114 Gelardi Giuseppe ⊛
ΔGelardi Jos P
Almy crosses
124ΔVin's Mkt
DiLallo Francis
DiPippo Carmino
125ΔDolce Giuseppe
Zincone John
127ΔBoccanfuso Paul
128 DiSarro Angelo
Montanaro Concetta
Mrs
Conca Domenico ⊛
Carnevale Paolino
Boccanfuso Michl
130 Izzo Louis ⊛
Salerno Anthony E
131ΔScuderi Louis
Squillace Philip
Isadore Jos ⊛
Vezinho Frank
ΔMartucci Virginia
Mrs
Silva Mary Mrs
133ΔDiOrio Anna Mrs
ΔFascitelli Clement N
134 D'Andrea Nicholas
Parillo Filippo
135 Fabrizio Raymond
136ΔD'Andrea Constantino
137ΔSebastianelli Peter ⊛
ΔSebastianelli Anthony
138ΔPerrotti Angelina
Mrs ⊛
ΔMerola Rudolph
140 Perrotti Jos
141 Vacant store
ΔRizzo Giovanni ⊛
Morona Frank
Dunlevy John
rear Gargaro Antonio
Cirello Carmela Mrs
DelMastro Benj
144Δ **Venice Hall**
Venice Social Club
ΔVenice Hall Catering
145ΔGama Antonio
Gama Pietro ⊛
147ΔPapa John F jr
148ΔMeli Fidele ⊛
150ΔLisa Silvestro
Pagliaro Bernardino
Tamburini Jos
154ΔLuzgio Anthony ⊛
Neri Mario
Sollars John
Ridge St Playground
159ΔDiStefano Leopoldo
Dockray Francis J
160 Salerno Anthony
ΔD'Eletto Gaetano J ⊛
Silvers Jas B
161ΔAccetturo Pasquale
162 Vacant
164 Silvaggio Frank
ΔGadoury Norman
Tobey begins

51
PENNSYLVANIA AVENUE—From 591 Prairie av to opp 1001 Broad, wd 10
1ΔGlasberg Wayne A
3ΔMcKenna Chas L jr
7 Mott Albert S ⊛
ΔTracy Jos R
9 Catraldo Frank R
10 Perry Edw J
12ΔGamble Gladys E ⊛
13ΔLudholm Lola I
ΔMann Mildred E Mrs
ΔLamaze Marguerite C Mrs
Davis Emily E Mrs
14 Brooks Alice M
ΔFarnham Dorothy M ⊛
16ΔWest Jessie M Mrs
17ΔPacheco Manuel ⊛
19ΔLynch Robt A ⊛
20ΔMcLellan Thos E ⊛
21ΔKaplan Saml
Romeiro Teotonio
22ΔHornstein Leah Mrs
DiNofrio Anthony
24ΔResnick Leon A
26ΔConley John P
28ΔSanty Mable E Mrs
34ΔPolofsky Philip ⊛
37ΔMcCabe Alice Mrs ⊛
39 Albernaz Joaquim
41ΔSmith Horace
ΔBabcock Laura A
ΔSchofield Gladys L
47ΔKearns Obelina G
Mrs
ΔCarmello Arth
Broad crosses

9
PENROSE AVENUE—From 123 Blackstone blvd to 80 Grotto av, wd 3
12ΔWeissman Hyman ⊛
20ΔKaplan Robt ⊛

13
PEQUOT—From 57 Federal to opp 7 Mountain, wd 13
4 Laudini Santo ⊛
5ΔCaraccia Frank A ⊛
DiMeo Nicholas
6ΔComo Francesco
Gobia Peter E
7 Amore Carmine ⊛
Amore Antonio
10 Volino Domenico T
Fargnoli Michl
11 Londardo A
Petrano Leo
Conte Louis
Razzino John
12 Giussago Valentino ⊛
Giussago Peter
Young Walter F
Palmieri Antimo
13ΔVolpi Jos
ΔGaeto Giuseppe ⊛
Ravo Frank
14ΔDiforio Josephine L⊛
16ΔPalmieri Salvatore
Romano Anthony
18ΔBenell Frank R
Atwells av crosses
25 Toscan Social Club
26 Cantini Angelo
ΔBasilico Mario
ΔCatalano Yolanda M
Mrs

24
PERKINS—From 304 Pearl to opp 21 A, wd 3
Saunders ends
8 Desilets Mary
12 Morgan Mamie L
Lewis Ralph
Monroe ends
14 Wells E E
Spencer Arth E
Lovering Lope L
16 Vacant
18ΔGreene Geraldine V
Dunphy Lloyd T
Sullivan Mary
19 Guilbeault Medric
ΔMcKay Geo L jr
Riley Eliz
20 George Mary D Mrs
Mitchell Ellen V Mrs
22 Williams Arth
Palmer Robt
Medley Walter F
Carrington Julius W
ΔArmstrong Alex ⊛
Mitchell Benj G

28
PERRIN—From 30 Freedom rd to 101 Hillcrest av, wd 6
Baltimore ends

1
PERSHING SQUARE—Junction of Railroad, Kinsley av, Francis and Promenade, wd 12

10
PERU—From Pocahontas to 99 Stockton, wd 3

12
PETER—From 643 Charles to 48 Ledge, wd 4
3ΔBobola Andrew J
Palermo Graziella
ΔMancini Wm
Germani John
ΔMaselli Thos
5ΔMancone Norman
ΔRufo Giuseppe
ΔDiSanto Maria V Mrs
11ΔCinquergrana
Giovanni
ΔCaruolo Thos A
ΔRicci Kath
12ΔRanallo Thos T jr ⊛
Marino Robt A
21ΔCaccia Pasquale ⊛
Caccia Antonio
ΔIzzi Daria Mrs
22 Pelosi Luigi ⊛
ΔPelosi Frank L
23ΔGeoghagan John R
26 Medeiros Jos
ΔMedeiros Manuel ⊛
31 Vacant
rear ΔAlbanese Tomasso ⊛
32 Albanese Pasco W ⊛
Pesce Jos E
33 DiPippo Armando
34ΔAlbanese Christopher ⊛
35 Zulla Antonio ⊛
ΔDeQuattro Nunzia
Mrs
40ΔRossi Thos ⊛

30
PETTEYS AVENUE—From 43 Killingly to 542 Hartford av, wd 7
44ΔForcino Antonio F ⊛
45ΔSayles Frank E
46ΔHolden Jas H
47ΔStewart John ⊛
53ΔDambruch Edw L ⊛
54ΔSwanson & Co radio reprs
ΔSwanson Carl W ⊛
55ΔD'Antuono Louis J
57 D'Antuono Louis ⊛
58ΔMink Albert E
ΔMorritt Evelyn B
Mrs ⊛
59 Chark Anthony ⊛
64ΔD'Alessandro Eug V⊛
65ΔKlepadlo Henry E ⊛
70ΔFerruolo Margt
Mrs ⊛
71ΔMarshall Geo H ⊛
73ΔBruckner Louis R ⊛
75ΔFairley David
76ΔSweet Jos F ⊛
80ΔMiller Max B ⊛
84ΔPearson Carl A F ⊛
88ΔHughes Henry J ⊛
92ΔPinocci Frank C ⊛
95ΔWhittaker Evelyn I
Mrs
97ΔTobin Andrew
98 Wilde Norma C ⊛
100ΔClark John J ⊛
103 Vacant
105ΔMende Valerie S
Mrs ⊛
110ΔSieler Fritz A ⊛
117ΔMink Albert H
Mink Robt H
131ΔSomerville Thos R ⊛
135ΔCarter Stanley S
137 Barnett Jas S
143ΔAngell Warren S ⊛
ice and oil dlr h
ΔAngell Warren S ⊛
147ΔDownes Thos ⊛
Nye ends
151ΔGoff Rufus H ⊛
161 Kelly Geo T
ΔErbe Mary E Mrs ⊛
ΔSpeight Lillian Mrs
165ΔLatour Geo W
ΔSaccoccio Antonio
Gemaglio Mary
166ΔHanlon John S ⊛
169ΔDeRosa Louisa A
Mrs ⊛
DiNitto Armando A
173ΔConnors Jas ⊛
181 Gross Carl
ΔRakutis Jos J
190 Providence Gas Co (wks)
197 Calcione Louis ⊛
199ΔSkinner Lloyd R
Low Allan E

10
PETTIS—From 692 North Main to 11 Walling, wds 3, 4
19 Monteiro Ruth Mrs
Iroquois ends
21 Dias Louise
23ΔCorriea Mary J Mrs
ΔDeAndrade Henry
31ΔScroll Printing Co
Printery crosses
34 Vacant
Moshassuck River crosses
Nichols crosses
51 Vacant
55ΔDalton Margt F Mrs
61ΔMarshall John W
ΔAlves Manuel
Council begins
74ΔBurke Mary K
78 McAreavey Thos
ΔMcGann John J
Polk begins
82 Vacant store
ΔSalmin Jessie Mrs ⊛
rear ΔStrumski Franciszka
McAreavey Mary
86 Rudis Peter R
92ΔMalkowski Frank
Gobis Anthony J
Palmer begins
116 Boudreau John
118 Patry Arth
120ΔWasileuskas Walter⊛
Laptik Philip
129 DeLuca Dominic A

11
PHEBE—From 789 Admiral to General, wd 5
18ΔRichardson Wm E

MAURICE C. SMITH CO., INC.

RHODE ISLAND'S Largest Mfgr. of Rubber and Metal Stamps

Typewriters, Adding Machines

Sold · Rented Repaired

Tel. GAspee 1-1064

Office & Factory 52 Pine St.

Retail Store 11 Arcade Bldg.

HASLAM HEATING CO.

COMPLETE INDUSTRIAL and RESIDENTIAL HEATING and VENTILATING SYSTEMS

OIL BURNER SALES and SERVICE

GAS FIRED INSTALLATIONS

797 Eddy St.

Tels. Williams 1-7770 1-8405

THE ONLY COMPLETE IMPARTIAL LIST OF BUSINESS CONCERNS

without regard to Size, Importance, Location, or Appointments, is your City Directory Classified Business Section

CHARLES G. MORGAN, President-Treasurer STANLEY HENSHAW, JR., Vice-President-Secretary

BEACH & SWEET, INC.

SINCE 1868

GENERAL INSURANCE AGENTS

HOSPITAL TRUST BUILDING TELEPHONE GAspee 1-9870

RHODE ISLAND'S LARGEST DEPARTMENT STORE
Radio and Television Stations
The Outlet Company
WJAR
Telephone ELmhurst 1-3800

LANS 52 YEARS OF SERVICE
LANS WAREHOUSE CO.
AT WAYLAND SQUARE
LONG DISTANCE and LOCAL MOVING - CRATING - STORAGE
UNion 1-1110

PHEBE—Contd
18—Contd
Mulvey John R jr
Purvis Donald
28ΔNotarpippo Gildo ◉
38ΔFanning Steph A jr
ΔSullivan Wm J
ΔBlankenship Raymond
Carlucci Jos
44 Rose Jos J
ΔMiele Mario P
Evans Robt F
ΔRoss Donald A
48ΔPowers Jos E
ΔBrown F Donald
Scambi Wm J
Storey Herbert T
51ΔJengo Amato ◉
Fair ends
69ΔTsolis Justina Mrs ◉
70ΔPuzzo Victor O
ΔScanlon Leo F
ΔWalsh Wm F
Gauthier Alex J jr
73ΔIacono Anna Mrs ◉
74 Hamlyn John F
ΔDuffy Bernard J
ΔPhalen Geo J jr
ΔFontes Jos R
78ΔMoore Jane R Mrs
ΔMcMichael Warren J
ΔGilfillan John J
ΔDolan Patk J

35

PHILLIPS—From 483 Hope to 342 Morris av, wd 2
3ΔBlodgett Kath F Mrs
9ΔClark Jos B jr
14ΔRuffum David ◉
16ΔSweeney Frank A
19ΔFarrell Chas P ◉
20ΔYoung Chas N ◉
21ΔBliss Donald L
24ΔChase Mildred F ◉
Belair av begins
25ΔMiller Norman H ◉
27ΔMoffitt Harold J
29ΔMoffitt Helen A
31ΔTaber Louis ◉
33ΔBarrengos Herman

14

PIEDMONT—From 406 Atwells av to Gesler, wd 13
6ΔMattera Jos B ◉
ΔGatti Roger G
11 Andreoli Anna Mrs
Didone Antonio
Ricci Antonio
15 Gerabedian Rose Mrs
Sligall Robt E
Adams begins
16 Fandetti Antonio D
ΔFandetti Michl
18 Piccirelli Sorzio
Iascone Sarah Mrs
Sasso Frank
19ΔColando Jos E
ΔCoccili Agusta Mrs
Ardito Anthony
Polco John A
Rossi Achille
23 Vacant
24 DeDonato Nicolo ◉
25 Gamba Ancito J
ΔVingi Vincenzo ◉
Vinci Salvatore
28ΔCalenda Maria Mrs
DiClantis Camello
Morgero Domenic
33ΔNorato Armand ◉
35ΔDelGizzo John
ΔRossi Maria Mrs
Norato Arth O

17

PIERCE—From 135 Courtland to 22 Marshall, wd 13
7ΔMasi Gennaro C
ΔTritendi Anthony
ΔDeSano Norman B
Mrs
11 Mancini Raymond G
ΔAdams Jas ◉
15ΔGuglielmi Jos O
ΔBeraducci Albert
19ΔDiMaio Gaetano
ΔDiMaio Oriento
ΔDiMaio Albert
23 Mansolillo Antonio ◉
Mansolillo Louis
27ΔPrata Gabriele ◉
ΔVenditelli Antonio
Ferrera Raymond

5

PIKE—From 574 South Water to 80 Brook, wd 1
South Main crosses
Traverse crosses
82 Ramos Jos
ΔAmado John ◉
Baptista Robt
84 Costa Geo E
Amado Michl
87 Apolicarpo Thos J
barber
Andrews Philip
Ramos Antonio A
88ΔAlves Antoine ◉
Nascimento Francesca Mrs
Mendes Jos
91 Vacant
92ΔBaptista Andrew
Ramos Augustine A
rear Gomes Bessie
93 Vacant
94 Spencer Antone
Araujo Antonio
Britto Frank
Sanches Frank
Rosario Antonio
Lopes John
rear Lopes John F
95 Soares Jos
Lopes Vincent

31

PILGRIM—From 65½ Stanford to opp 39 Hilton, wd 11
18 Vacant store
Kocan Stanislaw
Sanborn Lillian
24 Vacant
26 Angell Arth T
Hilton crosses

34

PILSUDSKI—From 188 Plainfield to Troy, wd 7
7ΔUrsillo Frank
Martinelli Esther
11ΔSousa Jos P
Kutniewsky John E
13 Vacant store
ΔFerrara Philip ◉
ΔDiSano Nicholas ◉
Lena crosses
Magnolia crosses
61ΔWhelden Chas J Co
Inc mtl dlrs
ΔTungsten Metals Corp
Troy ends
Atwood crosses
100ΔAtlantic Coal Co
ΔCollins Wm E Fuel
Co coal dlrs
110ΔEastern States
Farmers Exch
115 Oineyville Frt Sta
ΔSturdy's Express
ΔSturdy's Terminal

26

PINCKNEY—From Niantic av to the pond, wd 8

2-22

PINE—From 87 Dyer to 464 Broad, wds 11, 12
8 Vacant
10ΔGaspee Lunch
Delta ends
18ΔTaylor Symonds Co
whol dry gds
Harkness ct ends
23ΔOld Colony Parking
Grounds
27 What Cheer Parking
Ray crosses
36 Majestic Realty
38ΔParking Lot
Peck crosses
50-62 **New Hanley Bldg**
51ΔUnion Equip & Sup Co
elec equip sups
52ΔSmith Maurice C Co
Inc rubber stamp
mfrs
55 **Horton Bldg**
ΔMowbray Engraving
Co Inc
ΔShea Danl F adv art
56ΔGreene John F Co Inc
prntrs
ΔUniversal Press Inc
ΔAkerman-Standard
Co The prntrs
and binders
ΔAllen Walter Co Inc
display pads
ΔKrichbaum L Co mfg
jwlrs
ΔMorris E L Co Inc
ofc equip
60 Junior Achievement
of R I Inc
61ΔNational Paper Co
Orange crosses
68ΔEmblem & Badge Mfg
Co The
70 Fox's John Bar
Dorrance crosses
90ΔBerger Bros novelties
Eddy crosses
Garnet crosses
130ΔCentral Parking
Grounds
Page crosses
140ΔLeonard Food Serv
Sup Co

144-58 **Standard Bldg**
ΔSuper Products Co
ΔPine Mfg Co jwlry
mfrs
ΔRo-Man Jwlry Corp
ΔRhode Island Ring Co
mfg jwlrs
ΔWallace Co Inc The
jwlry mfrs
ΔB&O Chain Co
150ΔDay-O-Lite Mfg Co
elec fixture mfrs

158 **Page Realty Co Bldg**
ΔMicallef A & Co mfg
jwlrs
ΔEagle Military Equip
Co
ΔLoran Sim Co jwlry
mfrs
ΔWhitney & Co mfg
jwlrs
Samsan Co mfg jwlrs
ΔSammartino &
Sanchirico Co
mfg jwlrs
ΔW&W Jewelry Co
ΔCap-Swivel-Let Co
Inc
ΔUniversal Mfg Co
wire and mtl
specialties
ΔJ I Mfg Co jwlry
findings
ΔManleigh Inc mfg
jwlrs
ΔWhite J J Mfg Co
jwlrs

22

Richmond crosses
165 Basile Orazio M
barber
167ΔBossing Razor Co
168ΔSwan Clifford L Inc
mtge loans
169 Sherwood Block
170 Jay's Lunch
171ΔSturdy R E Co electroplaters
180ΔCasino Bowling Alley
185ΔBoston Radiator &
Body Whs Inc
188ΔRegal Cafe liquors
180½ Regal Cafe lodging
hse
191ΔWinn Ralph Inc Co
2d flΔChandler & Co seal
and die ctrs
ΔBates John A toolmkr
203 Presabrey Russell W
205 Pappas Geo C restr
Chestnut crosses

37

216ΔGeneral Products Co
Inc plastics
221ΔAubin Graziella Mrs
lodging hse
231ΔCatamore Jwlry Co ◉
235ΔHope Stone Setting
Co mfg jwlrs
ΔDressler Shepley Co
rear E&A Jewelry Co
Gould's pl begins
239 Hallstrom Mary J
Mrs
Honneau Leo F
247ΔHowland Paul B ◉
Claverick crosses
264 Greek Orthodox Ch ◉
265 StXavier's Academy
Foster intersects
266ΔGreek Orthodox Ch
Rectory
Annunciation Ch The
study
Limberakis J A Rev
274ΔWatkins D M Co jwlrs
jwlrs findings
and screw mach
products
275ΔCurtis Henry E ◉
lodging hse
280ΔAckerlind Steel Co
Inc tool steel
281ΔBlanchette Augustin
J lodging hse
284 McDonald John
Burke Louise Mrs
285ΔMcIntosh Hugo D ◉
286ΔHockstuel Jean ◉
Fratus Ray
288 Olson Edwin lodging
hse
289ΔMackie Walter C
lodging hse
ΔBlanchette Armand J
290 Olson Edwin lodging
hse
Byron ends
295ΔCarter Day Nursery
The
298ΔOlson Edwin lodging
hse
300ΔDevine Jas J
301ΔNazareth Home
ΔDaughters of the Holy
Ghost
305ΔSock's Liquor Store
306ΔMenditto Mabel
lodging hse
309ΔSavoie's Mkt
Beacon av crosses
310ΔAldrich Sadie Mrs
Gagnon John B
311 Catlow Henry E
variety
319ΔAlacoski Selma Mrs
lodging hse
321 Nakagami Jiro
Taylor Frank L
322 Blanchette Jos R
lodging hse
323 Charlie Mah Chinese
lndry
325ΔStein Saml H gro
Lyall ct begins

The Bank for All Your Banking!
Rhode Island
HOSPITAL TRUST COMPANY
17 Offices
Member Federal Reserve System
Member Federal Deposit Insurance Corporation

G. L. & H. J. GROSS, INC.
ESTABLISHED 1888
170 WESTMINSTER ST.
REALTORS - - INSURANCE
GAspee 1-6010

PINE—Contd
327 Marchette Rose Mrs
Duffy Louise H Mrs
328ΔVictoria The lodging
hse ◉
329ΔRenaud Armand
332 Albert The ◉
333ΔMorrisette Ann lodging hse
336 Windsor The ◉
337ΔAnzivino Dominic
lodging hse
339ΔGaudreau Emile ◉
lodging hse
Seekell ends
340 Edward The lodging
hse
346ΔJasionowski Wm
lodging hse
347ΔNeedham Jas E lodging hse
350 Dufresne Arselie Mrs
351ΔLuther Walter R lodging hse
351½ No return
352ΔBernard Ernest ◉
lodging hse
353 Luther Walter R
lodging hse
356ΔPiwarczyk Frances
Mrs lodging hse
357 Kochanek Steph lodging hse
Kochanek Jos
Glendon ct begins
359ΔLinas Apts lodging
hse
362 Smith Emily
Donahue Mae
Yeager Jas W
Desgrangee Mary J
Mrs
364ΔLuther Walter R
lodging hse
372 Uhlyanian Missak
lodging hse
Stewart crosses
377ΔAnderson Gusaf A ◉
lodging hse
378 Ahlijanian Missak
lodging hse
379 Vacant
380ΔCampbell Roland O
gro
381ΔVacant
382ΔLodging House
383ΔChin David ◉
384 Sin Chowhung
ΔJernquist Ernest
385 Carrier Germaine
Mrs ◉ lodging
hse
386ΔHaraddian Chas
lodging hse
388ΔPalin Mary A Mrs
lodging hse
389 Tyszkowski Katie
Mrs ◉ lodging
hse
391ΔTyszkowski Stanley ◉
lodging hse
392Δ **Holbrook Apts The**
Eagles Mary Mrs
397ΔBlanchette Napoleon
B lodging hse
399 Wright Doris L Mrs
Baker Raymond J
Ross Robt
Asken Chas
400ΔFloyd Kenneth A
Summer crosses

18

403 **Apartments**
1-2ΔBridgeman Wm L ◉
3 McLaren Rita
4 Martin Arth A
5 Young Calvert
6 Valis Norma Mrs
8 Marker Marion
10 Harwood Lucia
11 Carvaes Peter trucking
404ΔStafford Clara Mrs ◉
lodging hse
405ΔQuirini Philip lodging hse
406ΔDeshaies Odella Mrs
lodging hse
407ΔChronley R E Inc mill sups
ΔBelmont Jewelry Inc
ΔLawton Arth Co
monograms
ΔRoss Mfg & Jobbing
glass mfrs
408ΔEagles Mary Mrs ◉
lodging hse
409ΔAllied Hub & Die Co
Inc
ΔUnited Finding Co Inc
jwlrs
ΔDennis Jwlry Co
ΔLilly Mfg Co Inc
ΔPrince Enameling Co
412-14 Carr Louise lodging hse
413 Apartments
3ΔChabot Clara M Mrs
4ΔJudge Anna J Mrs
7 Denning Ellen F
8 LeBlanc Eleanor M
11 Simpson Russell E
12 Briggs Edith M
417 Smith The apts
1 Vacant
2 Brown Dorothy G Mrs
5ΔCarmody Jane B Mrs
6 Proulx David R
9ΔFord Rosanna Mrs
10ΔSwarfvar Betty R
Lockwood crosses
421 Daley Danl P lodging hse
Apartments:
2 Smith Lillian
3 McGinnes John C
4 Forbush Helen Mrs
5 Vacant
6 McCaffrey John
7 Colligan Clara Mrs
8 Vacant
9 Houston Anna
10 Wells Annabelle
11 Fairbrother Ethel
12 Vacant
14 DeMara Geo
15 Vacant
16 Vacant
17 Mello Jos
18 Taylor Saml
422 Sauinier Emma S
Mrs
Aubin Alice Mrs
427Δ **Gervais Apts**
ΔGervais Paul E ◉
428ΔCoelho Jos R
Walsh Cyril F
Whitmarsh Arth M
Allen Lillian I
Partridge Walter
429ΔPrecourt Gloria C
lodging hse
430ΔGervais Florida R
apt hse
Apartments:
1 Heckman Sarah Mrs
2 Bourgeois Henriette
M
3 Galligan Jos
4 Fratus Mildred
5 Allen Mildred
6 Vacant
7 Bernier Mary A
8 Armstrong Edith
Mrs
9 Holden Walter
10 Hood Rebecca
11 Vacant
12 Kane Thos
431ΔTremblay Rose A
lodging hse
433ΔHills Minnie G
Mrs ◉
434ΔLavalley Peter lodging hse
Pearl crosses
435ΔMalouin Robt R gro
436-38ΔMaio Domenico A
lodging hse
437ΔLiquor Mart The
439 Fallon Bernard
Russell Irene
440 Marion Apts The
Greau Florence
Connors Gerttude
ΔRenaud Rose A Mrs
Dion Joan
Osada Josephine E
Finlan Nicholas
ΔDailey Edw J
Curran Dale
Peter John
Shannon Frank
441ΔTurgeon Marie B
Mrs ◉
442ΔLazzareschi Maria ◉
443 Morissette Leo F
445 Comeau Ernest
446ΔO'Hern Archie P ◉
Walsh Elsie M Mrs
447ΔKelley Cath
449 Busy Bee The gro
Portland ends
451 Ljlinggren Helen M
lodging hse
Apartments:
1 Vacant
2 Howland Crawford
3 Smith Eug J
4 Ljlinggren Helen M
5 Carpenter John
6 McCullough Florence
7 Nutting Paul
8 Vacant
9 Furtado Florence
10 Duhaime Alice
452ΔJohnson Elmer R
Lazzareschi Helen
Raposa Jos
Baker Eleanor
454ΔWinters Alice L
Mrs ◉
458ΔSchachter Jacob
lodging hse
Apartments:
1 Vacant
2 Vacant
3 Banaghan Jas J
4 Vacant
5 Butler Arth J
6 Cummins Jas E
7 Schiboni Jos T
8 Stanley Henry
9 Jackson Archibald L
10 Roberick Ellen
11 Hadfield Leatrice E
12 DeQuattro Michele
14 Vacant
15 Cavalho Joyce
16 Mallett Fredk J
17 Vacant
18 Millsaps Virginia D
19 Vacant
459ΔStandard Plmb & Htg
461ΔCoburn Alice A
lodging hse
463 Swanton John J
lodging hse
465ΔColton Pharmacy The
Somerset crosses
467 Hobson Louise
Thompson Robt L
Leach Eleanor
ΔCuff Kath
Harter Dale R
Brown Mary F
467½ Vacant
468 Gus' Mkt gros
469ΔBrotkin Ada Mrs
lodging hse
470 Franklin Radio & T V
Co
471 Vacant
472-74ΔDrobiak Mary Mrs
lodging hse ◉
473 Vacant
475ΔMcWright Chas ◉
476 Cappelli Julia
lodging hse
ΔMcCarthy Eliza Mrs
◉
477 Anderson Gloria R
478ΔWolstencroft Ethel
Mrs
Hochman Leo
ΔCosta Maria E
Fullerton Beatrice
479 Vacant
480 Vacant
Linden crosses
485ΔDrolet Margt Mrs ◉
491 Drolet Francois B ◉
lodging hse
493ΔDow Norman G
494 **Grayconion Apts**
(A) Walsh Earl
(B) Hannagan Jas F
(C) Feeney Fredk
1 Vacant
2 Howe Steph
3ΔBrown Herbert N
4 Peters D H
5 Vacant
6ΔMottram Milton A
7 Vacant
8 Vacant
9 Waldwood Mildred
10 Benjamin Ovila
11 Woods Patk
12 Tria Fran K R
495ΔBuxton Arth W
Myrtle crosses
498ΔGordon's Serv Sta
gas sta
Broad crosses
506ΔRemington E A auto
repr
510ΔBell Wm A
514ΔLovett Venetian Blind
Co

40

PINEHURST AVENUE—
From 663 Smith to 100 Eaton, wd 5
6 Malignaggi Paolo
barber
8 US Electronics radio
and T V sets
9ΔLauro Carl G ◉
15ΔSheehan John J
17ΔMontecalvo Anna
Mrs ◉
ΔLedoux Raymond E
18ΔMcKenna Phyllis M
Mrs
20ΔBrett Theresa M
Mrs
Flynn John L
24ΔLynaugh Edw A ◉
25ΔFarley Wm J
Germano Jos D
27ΔMiniscalco Olindo ◉
28ΔRizzo Fabio
30ΔHall Chas E
Lenihan Ellen S
32ΔAbrams Irving
34 Kassian Garabed ◉
35 Vacant
37ΔFerguson John
Simonelli Jerry
38ΔDelmonico Frank ◉
39ΔKapelow Barnet ◉
41ΔKanopkin Wm H
42ΔCarty John J ◉
43ΔFriedman Emanuel
44 Carroll Edw W
ΔWalsh Lawrence W
45ΔChaet Harry ◉
47ΔSolomon Donald
48ΔSchiffman Saml ◉
49ΔLevin Morris ◉
50 Todd Mary Mrs
ΔMonroe Ralph
51ΔStairman Harry
52ΔZeidel Benj ◉
53ΔSilk Jos J ◉
54ΔMyerson Stanley M
55ΔWebb Chas R
57ΔLindenbaum Chas ◉

Starkweather & Williams, Inc.
PAINTS • WALLPAPER • PHOTOGRAPHIC SUPPLIES
Providence Store
8 ARCADE BLDG.
Telephone GAspee 1-7350
Office
87 WEYBOSSET, PROVIDENCE
Tele. GAspee 1-7350—1—2
Cranston Store
52 ROLFE STREET
Telephone GAspee 1-7352

GRIGGS & BROWNE CO., INC.
2 ALLENS AVE. PROVIDENCE 3, R. I.
Your Exterminators
GA 1-6079

WALLACE FOR REAL ESTATE

LIST WITH US — BUY FROM US

MEMBER THE KENT WASHINGTON BOARD OF REALTORS

2900 POST RD. WARWICK, R. I. REgent 7-9100

PINEHURST AV—Contd
58ΔMcGarry Delia Mrs
59ΔKniager Nathan
60ΔSpinella Peter
ΔBroderick Robt
61 Aron Beatrice nurse
ΔAron Wm ⊛
63ΔSmith Christina Mrs
64ΔNajac Louis G ⊛
65 Parafin John P ⊛
67ΔMathewson Nathan L
68ΔSalisbury Lloyd L ⊛
69ΔReynolds Patk J ⊛
71ΔReffkin Burton E
McKeon Jas E
72ΔGoldstein Wm ⊛
73ΔGilstein Aaron ⊛
74ΔLenahan Thos M ⊛
Buckley Thos W
75ΔGreenfield Harold S
contr
77ΔSoifer Harry ⊛
ΔNigossian Jacob A
79ΔRenkin Harry B
ΔWittig Herbert
81ΔSimonian Misak ⊛
82ΔDeCubellis Albert ⊛
Chad Brown crosses
83ΔLovett Anna L Mrs ⊛
84ΔDavis Victor J
86ΔGannon Jas P
ΔGoodwin Cyrus A
88ΔKelley Wm A
90ΔCullinan Francis W ⊛
93ΔReed Kath E Mrs ⊛
97ΔJackson Thos ⊛
98ΔLeClerc Chas L
100ΔNugent J Jos ⊛
101ΔGold Joe ⊛
106ΔKagan Leland N
108ΔRobinson Fred ⊛
109ΔHammond Thos H ⊛
112ΔHickey Margt O
Mrs ⊛
115 Vacant
116ΔDeignan John ⊛
117ΔMessing Chas
118ΔArthurs Robt C
ΔBergeon Robt J
119ΔBertrand Jos P
120ΔFalcofsky Anna Mrs
⊛
121ΔAtherton Randall D
122ΔFalcofsky Benj
123ΔMohan Jas F ⊛
Harrington Frank J
130ΔCannon Lawrence S
132ΔCarmody Timothy J ⊛
Carmody Jas
133ΔBengtson Adolph P ⊛

5

PIONEER LANE—From 296 South Main to 18 Well, wd 1

6

PITMAN—From 169 Governor to 2 East River, wd 1
7ΔMcGuigan John E D
9ΔBeribault Albert
11ΔHull Albert S
ΔO'Neil Alice
13ΔMurphy Donald R
14ΔSemple Harold R
ΔMcWilliams John A ⊛
15ΔBicho Edw J ⊛
16ΔBroderick Madeline M ⊛
ΔThoms Kathleen P Mrs
17ΔHayward J Maude
ΔCosta Anthony R notary pub
19ΔHorne Frank J
20 Izzi Vincent
Martin Eliz
Stafford Kay
Medeiros Laura Mrs
Vierra Manuel
21ΔHorne Louis H
Ives crosses
23ΔHills H Ross
25ΔVargas Marie H Mrs ⊛
26 Vacant
27ΔDillon Edw J
28 Vacant
29ΔMcNally Francis J
ΔMcNulty Cath J
31ΔCasey Patk J ⊛
33ΔCarroll Harriet H Mrs
34ΔRosenfield Saml
35ΔThomas Mary P Mrs
36 Rebello Richd
Fennessy Jas V
37ΔGeist Mary E ⊛
38ΔSault John A ⊛
39ΔPerry Donald L ⊛
40 Vacant
41ΔTobin Helene W
43ΔBaxter Alice M Mrs
ΔCostello Nora Mrs
44ΔHeap Jas E
45ΔMurphy Annie T Mrs
46ΔFlagler J Palmer Mrs
ΔMarsh Henry G
47ΔPowers Wm H ⊛
50 Salema Manuel F ⊛
ΔFontes Jos
51ΔEnos Manuel ⊛
53ΔEverett Saml A
54 Dimuth E Jos
Thiener Wm W
ΔHowell Blair J
Vuksel Halil
Allen Keith R
ΔChapman Linsley R
55ΔHaggerty Anna L ⊛
59 Weinstein Ira
Weaver Emerson
60ΔSherman Saml M ⊛
61ΔMiller Lawrence C
63 Kingman —
64 Sloan Richd P
65ΔFreeman Edw S
66ΔHeaton Ellen M Mrs ⊛
Gano crosses
68ΔSaacke Constance Mrs
69 Vacant
75ΔSerpo Henry A ⊛
Mona Robt F
76 Rossman Marion P
Bourgault Paul E
Ho Dar-Verg
80 Riordan Hugh F
82ΔSlavin John H
85 Gauthier Peter G
Donnelly John
Grant Sidney
Libner Leonard
Humphrey Archie H
86ΔBarnes Eliz Mrs
88 Reilly Raymond C
90ΔCarney Mary L Mrs ⊛
92ΔRamage Robt J
93ΔCarbone Antonetta
Sheehan Geo F
94ΔAlexander Chas Z ⊛
ΔWeinbaum Eug S
98ΔReiners Chas J ⊛
99ΔBates Rollin W
100ΔWard Saint Arth ⊛
ΔDavis Calvin
101ΔCrowley Wm F ⊛
Wayland av crosses
112ΔNye John ⊛
ΔHarris Jas D
114ΔJohnson Frank W
ΔSawyer Ruth S
118ΔKane Arth H
119ΔCravinho Victor E
120 McManus May F Mrs
McGee Loretta
121ΔCosgrove Sarah Mrs ⊛
Fleet Eliza
Cooke Sarah A
123ΔMogan Jos E
ΔNelson Pearl Mrs
124 Riley Gerald F
Byrne Anna Mrs
ΔBettencourt Caroline F Mrs ⊛
ΔFoster Helen M Mrs
125ΔNeilan Jas J ⊛
Neilan Mary F nurse
127 **Apartments**
1ΔMcCloskey Madelyn I Mrs
2ΔGerlach Marjorie R
3ΔWoods Marion S
4 Gaskin Lucina
5ΔMcDermott Cath J
6ΔHargraves Sally E Mrs
128ΔBache Christine G Mrs
130 Cole Mabel M
ΔNelson Thos
131 Carmer Delbert
ΔMurphy John J
132ΔBarenbaum Israel
Taylor Lester E
ΔPratt Dorothy
Gormley Edw J
133ΔOgg Robt
138ΔCampbell Isobelle M
140ΔMaguire Terese A Mrs
141 Bryant College
Athletic Field
142ΔMorris Patk J ⊛
144ΔBeattie Irving F
ΔCarr Mary R Mrs
146ΔMarchard Eug A
148 Richard Cyril A
Rushlow Jos T
150 Hatton Arth J jr
152ΔHatton Frances L Mrs ⊛
154ΔGuerrieris Anthony A ⊛
156 Richards Jos
Peterson Peter
Butler av crosses
192ΔGilstein Alton A ⊛
196 Vacant
201ΔSalvation Army Social Serv Store
210 Constance Witherby Park
251ΔGustafson Frank N & Son Inc contrs
285ΔElhatton Plmb & Htg Co Inc ⊛
291ΔFrankie's Live Bait
Cold Spring begins
East River begins

23

PLAIN—From 252 Friendship to Wyatt, wds 10, 11, 12
— Hayward Park
10ΔCook Ada L Mrs ⊛ lodging hse
Clifford ends
16ΔStOnge Fred
26 Vacant
28 Lillebridge Geo W
32ΔMadden Marion Mrs
Simons Simon
34ΔOtis Robt W
36 Irving Alberta L Mrs
Elm ends
36½ Deniakos Geo tires
38ΔVacant
40 Vacant
Maple begins
42 Vacant
44 Vacant
46 Vacant
48 Vacant
South ends
60ΔCaruso Jos F gas sta
Point crosses

48

65ΔHinde Minnie J Mrs
66ΔPoint Street Sch
Globe ends
67ΔBalcom Stewart L
69ΔForloney Frank J
Osmanski Kath Mrs
71ΔGarner Fred B
Emmett begins
73ΔHenry's Mkt
74 Forbes Harold J
75½ Vacant
77ΔMartin F J Sign Co
77a Vacant
78ΔHandy Shop The genl mdse
Curran Ruth Mrs
Johnson Ethel
Ferrucci Margt M
Dabson John
78a Barselow Constance A
Lindberg John
79 Poulos John
80 Etue John
Prairie Cath
81 Cooney Margt Mrs
Setian Paul
82 Fisher Mary A
McGwinn Jas
Marger Eunice L
Keeley Hicks
Frank begins
86 DeWolfe Rose Mrs
rear Cody Jos
Cody Paul
Levenson Thos
88 Shamrock Barber Shop
90 Ferid Shevket H tailor
Crary ends
94 Kilkenny Cath Mrs liquors
96 Papadopoulos Costas
Lamb John L
98 Ann's Grille
99 Lawrence Jos L
100 Elsie's Variety
Kelvey Frank
Johnson Elisa
Lambert Harold
rear Bennett Walter E
Santos Manuel
Murphy Wm
Smith Stewart
Jordan Florence Mrs
Threate Wm
101ΔDostou Jos ⊛
DiDonato Mildred A Mrs
102 Hetu Henry A
Toner Alice C Mrs
103 Gregge Tailors
104 Vacant
rear Marz Rosa
Maddox Albert S
Brown Geo
105 Bamford Ronnie
Irving Anna G Mrs
107 Sanders Nancy
108ΔGlow Oil Serv Co oil burners
109 Garabedian David shoe repr
Oldham begins
Borden ends
110ΔCharlie's Mkt
110½ Winters Albert L
Beagan Leonard
111 Providence City of-Recreation Center
112 Sena Dorothy
Duncan Raymond
Morancy Geo P
Northrup Ormond
114ΔSparky's Lunch
116ΔMoran John T Estate liquors
121 R&M Cleansers
122 Great Atlantic & Pacific Tea Co gro
123 Bonang Fredk J barber
124ΔSarkis Liquor Store

J. T. O'CONNELL CO.

132-134 Fountain St.
GAspee 1-6682

Marine Supplies - Fishing Supplies - Canvas - Rope - Paints

JUHLIN-PEARSON

A. Raymond Pearson Prop.

FUNERAL DIRECTORS

A Professional Service That Assures "Peace of Mind"

Established 1899

754-756 BROAD STREET

PHONE HOpkins 1-1213

EASTERN COAL & OIL CO.

COAL - FUEL OIL - COKE

Office: 470 ALLEN'S AVE. WINKLER OIL BURNERS Tel. STuart 1-2500

PLAIN—Contd
125 Gentile Nicholas
Ascoli Michl
Mercurio Michl
Krueger Eunice
126 Smith Mary J Mrs
Hall Maude C
Callei Raymond J
127 Vacant
128ΔVaradian Sarkis variety
Lockwood crosses
129 Vacant
130 Vacant
131ΔCurtis Rose Mrs
ΔConway Patk J
133 Whalen Thos
ΔEngels Francis A
135ΔThornley Harold
137 Schissler Robt W
Thomas Chas
139 Grinnell Irving F
Savage Floyd
139b Egan John F
ΔConway Raymond
Corning Henry A
140 Smith Anna ⊛
141ΔChavoor Elliot ⊛
142 Smith John T ⊛
McGannon Harold J
143 Demers Carol A
ΔThornley Alice Mrs
145ΔTobin Alice C Mrs ⊛
ΔHanley Frank E
151 Gardiner Chauncy
Batista Carolyn Mrs
Mortimer Frank R
153 Stutts John
Sherman Chas
155 Vacant
159 Vacant
161ΔMarsden Mary E Mrs
Krueger Alf G
Parnagian Simon
163ΔMather Jas A
Virian Geo
165ΔCooney Jos A
167 Claire Jas M
ΔSarganas Anthony J
Graves Helen
173 Smith Gleason
Niles Louise M
McIsaac Anne
Thomas Edw
175 Valenti Jos
177ΔKilkenny Jos J
ΔO'Connor Chas W
181ΔWesterberg Cath Mrs
ΔStebbins Durward C
183 McNally Alice M
McHugh Rose Mrs
rear Greene Mae S Mrs
Holden Wm R
187 Baulden Eug
Baulden Matty
Tunstall John
189 Cesario Steph
Daponte Geo
Turgeon Shirley E
Pearl begins
Dudley crosses
213ΔSancomb Richd J
Bailey Agnes C Mrs
Sullivan Danl A
214 Burdick Mary A Mrs
McAvoy Sarah Mrs
215ΔSlavsky Isaac ⊛
ΔVeiga Frank
216 Tevier Phillip
218 Vacant
219ΔGuarantee Plmb & Htg Co Inc
220 Kelly Jas
ΔRocchio Sally A Mrs
221ΔScoliard Bessie Mrs ⊛
Scoliard Ethel P
223 Stefanis Vasilios
224-28ΔBlackstone Cafe Corp
Blackstone crosses

31

229ΔManny's Mkt
230 Vacant
232 Abbenante Chas A jr
Joseph Annie Mrs
Joseph Jos M
234 Vacant
235 Mullen Jas J
Young Arth
Dunnigan Jas F
Richards Chas H
Mullen Jas J
236ΔCapron Emma Mrs ⊛
237 Vacant
239ΔPierce Geo H
Pinto Tindaro
ΔBenevides Vera
LaVallee Florence Mrs
ΔMillman Albert
McCarthy Rosalie Mrs
rear Ricard Anna Mrs
Abjornson Carl E
Levitt Mary Mrs
Swanson Wm
240 Vacant store
Slocum Frank S
Sperduti Emilio
242ΔHassell Wm E
244 Cohen Philip shoe repr
245ΔMcGovern Angelica C variety
Willard av crosses
247 Plain Street Self Serv Ladry
248 Carroll Irene J
Krzysstofka Anna Mrs
Lockwood Abby H Mrs
249 Evans Manuel
Moore Herman A
Moore Emily T Mrs
251 Vacant
252 Daniels Matilda M
Amaral Frank
Wilson Arth J
Spencer Susan M Mrs
253 Smith-Harper Geo E
Baker Chester L
253½ Vacant
255ΔDeGrace Manuel ⊛
255½ DeGrace John
Buchanan Charlotte
261ΔEllis H W Inc pntrs and decs
262 Dellefratte Augustine J
265ΔWorrall R H trucking
267 Storage
270ΔRalph's Oil Co gas sta
Bishop ends
271ΔFlash Cleansers
274ΔKojabashian Mary Mrs gro and liquors
276 Storage
278 Bobowiecs Anna Mrs
Freitas Geo
Guiliano Carmine
280 Malone Arth G
Barrett Lillian Mrs
Flodin Oscar E
284 Ennis Ida B
Pezzulo Anthony
Adams Arth
285 Hammond Timothy
Stamper Mary
286ΔFortier Mary E Mrs
Podedworny Stanley
Thompson John
287ΔTrainor John J ⊛
288ΔGavin Francis J
ΔMason Herbert J
ΔHarrison Gertrude
289 Vacant
290 Buonaiuto Carmine barber
Bogman begins
297 Charles Edw T Mkt
298 Mel's Hdw
299 South Providence Shoe Repr
300ΔAce Roofing & Sht Mtl Wks
Rhodes ends
301 Manning Russell
303ΔParfenchuck Jacob
ΔBaggesen Mary A Mrs
304ΔMatt & Mikes Bar
Landry Gilbert D
Tully Martin
Sullivan Jas
309 Gig's Barber Shop
311 Leo's Shoe Serv
Public crosses
317 Conover Arnold M
Matthews Glen E
319 Headley Wm ⊛
Saratoga begins
321ΔFavino Paul F
322ΔPiccirilli Anthony ⊛
ΔFoley Lillian Mrs
323 Francis Geo
Stewart Roger V
324ΔKrzyston Michl ⊛
ΔWhite Jos I
325 Kulesza Andrew ⊛
325½ΔHealey John R
Hicks Arth
326 Ferretti Jos
ΔJohnson Albert A ⊛
327 Crowley Jos M
ΔGurghigian Antranig
328ΔPeters Helen V Mrs
Page Frank X ⊛
329ΔBova's Mkt
rear Hudson Preston E
Salisbury begins
330ΔDelSanto Ercole ⊛
ΔBova Jos P
331 Pimental Jos R
ΔEngstrom Arnold O ⊛
332ΔCoelho Anthony ⊛
Plasse Geo L
334 Almstrom Carl L ⊛
335ΔAppleton Earl W ⊛
ΔNelson Fredk L
ΔRzeczkowski John J
336 Cawley Dennis
Gasrow Noel B
Gumpson Geo F
337ΔDalton Cath F Mrs
ΔMoran Bernard P ⊛
Moran Raymond
341ΔMonahan Jas B ⊛
342ΔJohnson Florence M
343ΔCote Paul H
ΔConway John P
344 Craddock Walter R
Potter's av crosses

44

353 Bennett Albert J
Trask crosses
357 Vacant
359 Pierce Raymond
361 Perry Irma W
Elderkin Zealide
Swan crosses
Sayles crosses
394ΔTheriault Eug R
ΔMartin Edw F
395ΔO'Brien John P ⊛
Davidson Alice
396ΔNadrowski Edmund ⊛
397ΔNo return
398ΔCostello Francis D
O'Rourke Peter ⊛
399ΔDoherty Wm V ⊛
401 Cohen Ella L ⊛
406ΔMcNulty Jos P
408ΔO'Brien Avery R
ΔTetlow Dorothy T Mrs
410ΔHearne Martin
412ΔLittle Bear Mkt
Oxford crosses
Ashmont crosses
439ΔBooth Mary A
440ΔMcAteer Alf B ⊛
441 Days Frank W ⊛
444ΔGorman Leo E ⊛
Briggs crosses

34

PLAINFIELD—From 23 Olneyville sq to Johnston line, wd 7
2 Vacant
4 Vacant
6 Storage
12 Steve's Barber Shop
ΔCarol's Beauty Mart
14 Vacant
16ΔYale Home Industries windows and doors
18 Storage
20 New York System restr
22ΔJehovah's Witnesses
24ΔBenny's Auto Stores Inc
Benny's Inc
Dike ends
43 Royal Bar
45 Alba Michl barber
51ΔBouthillette Alex lodging hse
55 Vacant
56ΔSilvertown Chevrolet Co Inc auto dlrs
57ΔStAngelo Augustus shoe shiner and variety
58 **Apartments**
1 Carvalho Hortense L
2 Croce Florio P
3 Darcey John
Kella Thos J
4 Shawchuk John J
5ΔMcGovern Annie I Mrs
6 Dobbrow Robt A
7 Tobin Thos
8 Pittman Chas
Street continued
61 Sasso Leo fruit
63 Vacant
64 Vacant
65 Vacant
66ΔArsoumanian Anna lodging hse
68 Vacant
69ΔMignanelli Mariano furn
70ΔMcGann's Bar
72 Storage
73 Vacant
74 Kobza Wm lodging hse
75 Bober Walter lodging hse
Atwood begins
76ΔOlneyville Furn
77ΔOlneyville Tire Shop vulcanizers
86 Storage
88ΔMorris John A ⊛
90 Plainfield St Shoe Repairing
92ΔBridge Club Beverage Co Inc
93 Pohle H C Co gro
rear Vacant s
ΔColan Rose Mrs
95 McCaffrey Anna E ⊛
96ΔCommercial Press The prntrs
97 Dunphy John J
Nelson Ruth Mrs
98 **Loeber Bldg**
ΔLincoln Optical Co
99 McCaughey Jas S restr
100 Methodist Tabernacle
103ΔShort R W painting contr
ΔWalker's Key Shop locksmiths
109ΔWashing Mach Exch
111ΔOlneyville Self Serv Ladry
Edna begins
125ΔBridge Serv Sta

SHERATON-BILTMORE HOTEL

Rhode Island's Finest Hotel

The Bacchante Room The Falstaff Room The Jewel Box The Town Room

IN PROVIDENCE GAspee 1-9200

WPRO RADIO & TV Basic CBS

AWNINGS

CANVAS PRODUCTS

Tel. PAwtucket 2-3386

CAPWELL AWNING COMPANY

526 Power Rd. Pawtucket, R. I.

WINFIELD HOME

FUNERAL DIRECTORS

3 Convenient Floors With Elevator To Each Floor

Each Floor A Complete Chapel

Make Your own Selection At our Home

492 Manton Avenue PROVIDENCE

TEL. ELmhurst 1-3727

A. A. WHITE CO., INC.
48 Chestnut Street
Telephones DExter 1-2253—1-0254
Rubber Stamps

PLAINFIELD—Contd
139ΔLaudati Roger Inc br
NYNH&H Bridge crosses
Pilsudski begins
Laban begins
Whittier av begins
Olneyville Sta
Latham begins
187 Vacant
189 Charlie's Tap
190ΔGrande Corine P lwyr
ΔGrande Wm G lwyr
ΔDiSandro Domenic A jr lwyr
191 Vacant
192ΔGrande Cleansers Tailors Inc
193ΔDelBene Chas ins and real est
203ΔOlneyville Radio & Telev
205 Vacant
207ΔAmitrano Nicola
211ΔAmitrano Nicola plmb
213 Vacant
217 Farley Rudolph Oxx Chas W
221 Providence Cabinet Co
ΔProvidence Tile Co Inc
223 DiManna Benj barber
225ΔPitera Walt Atlantic Serv
249 Papa Assunta A Mrs fruit
251 Papa Assunta A Mrs ⊛
Faraone Jos
253 Pecoraro Pietro shoe repr
Vanner Arth F
254ΔAl-Prod Industries Inc aluminum awnings
255 Mac's Fish & Chips
256 Pazienza Angelo D
257ΔMelei T Albert
Melei Anthony ⊛
259 Frank's Barber Shop
260ΔDaru Glass Wks
267 Vacant
271 Castaldi Salvatore A fruit
273 Vacant
274 Catala Vito
Tancredi Pasquale
Marinaro Costanzo
275 Fenner Wm M
Gardiner Cath Mrs
277ΔFlower Claude R druggist
278 Lonardo Fiore G
279 **Odd Fellows Block**
Manufacturers Lodge No 15
Priscilla Rebekah Lodge No 30
280ΔJolly Babyland furn dlrs
281 Napoletanos's Bakery
283ΔFirst National Stores Inc gro
292 Vacant
Odd Fellows Square
Pocassett begins
297 Vacant
300 Veterans of Foreign Wars McKenna-McAllister Post 592
301ΔHaxton Thos C liquors
311ΔKazarian Asadoor gro
Kazarian Leo
315ΔBellano Geo W ⊛ phys
Gifford begins
321ΔSantopietro John B tailor
323 Razzo Nicola
Calligano Evelyn Mrs
StAngelo Michl
ΔCollins Yolanda C Mrs
325 Vacant
325½ Vacant
326 Vacant
327 Vacant
328 Salway Peter D
ΔPiscatelli John F
329 Brennan Mary E ⊛
330 Chamberlin Dora Mrs
ΔOwens Henry H
332 Caprio Agnes
333ΔPietrantonio Emilio ⊛ tailor h
ΔFlynn Mary E Mrs
334 Vacant
337ΔLiscio Ralph ⊛
338 Vacant
343ΔSpirito Biagio ⊛
344 Saritelli Anthony
Cavanaugh Geo E
Ferry Gertrude Mrs
rear Brown Lulu M Mrs
345 Blackburn Martha Mrs
ΔCatalano Saveiro
ΔKennedy Jos J
348 Amatelli Michl A ⊛
Amatelli Michl A jr
ΔPalazzo John
rear Gregory Robt E
Dunford begins
Heath begins
349ΔMullins Geo E gas sta
355 Mullins John W
ΔArsenault Aime
360ΔMullins Wm L gas sta
361 Toner Patk J
363 Doonan Anne I nurse
ΔDoonan Anastasia Mrs
ΔBrady John J ⊛
365ΔMullins Wm L ⊛
367 Bronson Lizzie Mrs
ΔGeremia Anthony A
368-72ΔPlainfield St Mtrs
372½ΔPatrick Jwlry Co mfg jwlrs
373 Quimette Harold J
374ΔBogosian Paul J
375ΔHarrison Raleigh J
376 Lena's Pizzeria restr
377ΔThibault Gerard O
379 Vacant
378½ Vacant
381ΔPete's Spa variety
rear Storage
Webster av crosses 30-39
386ΔCarl's Mkt
387 Vacant
392ΔLotito Ralph J jr ⊛
393ΔGrabbert Henry E
ΔRenzi Domenic T
394ΔLotito Terese Mrs
396 Murphy Thos C
397ΔClare Francis J
McMullen Mary I Mrs
400ΔTirocchi Louis W jr ⊛ dentist h
Deborah begins
403ΔPlainfield St Greenhouses Inc ⊛
407ΔPiro Anselmo ⊛
ΔBraney Sadie I
414 Gorski John
ΔMorin Rose A
Duffen Jacob
Powers Jas
417ΔBailey Shippee Funeral Home ⊛
ΔShippee Iva W Mrs ⊛
Dewey begins
422ΔL'Heureux Leopold V ⊛
ΔAlberghini Harold L
Smith Chas A
Viola begins
425ΔFortunato Steph J ⊛ phys h
432ΔArrico Rocco A
ΔMontefusco Jos P
433ΔPerry Arth E
Gasparri A
433½ Rhodes Thos jr fish and chips
435 Vacant
436ΔWilson Edw H
437ΔGeremia Bartolomeo F ⊛
438 Richardson Walton A gro
439 Vacant s
440 Rinaldi Pasquale shoe repr
ΔWoods Wm J
Jones Wm W
441 Vacant store
444ΔMann Wm F
ΔCummings Mildred Mrs
445ΔPlummer Eug F ⊛
447 Vacant
449ΔNaylor Eric
ΔWillis Carrie A Mrs
450ΔO'Brien Harold G
ΔBeaudry Eli ⊛
Ralph crosses
451ΔPetrocelli Giovanni phys h
455ΔRobert's Spa
457ΔConnell Malcolm L pntr h
ΔSimone Raymond
458ΔLombardo Jos ⊛
ΔLaFlamme Lewin W
Albanese Henry J
459 Pate Wm
461ΔHoliday Jewelry mfg
462 Massenzio Salvatore barber
463 Vacant store
464ΔJondel Jwlry Co
Quarn Henry C
466ΔMasenzio John jr
467 DelMastro Donato C ⊛
Fullerton Elmer P
Roach Austin
468ΔMilano Gino ⊛
471ΔDelbro Co elec contr
474ΔThree Ring Liquor Store Inc
Rye begins
484ΔDunn Esther P Mrs nurse
ΔGincura Geo
ΔDelSesto Jos P
485ΔGeneral Ice Cream Div ice cream mfrs
488ΔBianchi Federico ⊛
O'Brien Richd B
489ΔMara Jwlry Co jobbers
489½ Fera Carmine barber
491ΔPetteruti Jos ⊛ mus tchr h
ΔChamplin Horace H
Conley Agnes Mrs
493 DeCotis Rocco
494ΔPlunkett Edw J
ΔMcAuley Peter
Norcross Beatrice Mrs
495ΔPella Anthony ⊛
Morrill Ann Mrs
497ΔHi-Way Cleansers & Dyers
498ΔScungio Angelina Mrs ⊛
ΔBenoit Jos E
500 Vacant
501 Testa Anna Mrs dry gds
502ΔVentrone Clotilde Mrs ⊛
ΔD'Arezzo Luigi
503ΔMurphy Cornelius A
ΔFlood Jas J
ΔInglesi Anthony G
ΔMessenzio L Jos
505ΔHopkins Hdw Co hdw and paint
Laurel Hill av crosses
508ΔDuffy Francis J druggist
512ΔDuffy Francis H
514 Ciccone's Lunch restr
514aΔKay's Beauty Shop
515ΔWiggins Gilbert F
ΔWiggins Jas A ⊛
516ΔDiPetrillo Michl ⊛
ΔCarrier Michl
518ΔScungio Anthony ⊛
ΔCicchetti Assunta Mrs
Carbone Michl
519ΔGallo John ⊛
521ΔArcuri John F
526 Scungio Ruggiero ⊛
ΔScungio Ferdinando
528 Vacant
529 Convent of Congregation de Notre Dame
530ΔAuto Serv Sta auto repr
ΔHickey Wm M ⊛
532 Harrison Robt H
ΔCarson Chas A
Lawrence begins
536ΔFirst Natl Stores Inc gros
541 StAnthony's RC Ch
542ΔBeauty Lounge The
ΔTancredi Carmina A ⊛
Mariano Ralph
548ΔArbige Ernest ⊛
Arbige Thos P
549ΔStAnthony's Rectory
Regan Dani E Rev
Egan Edw F Rev
Cooney Francis C Rev
Merino begins
552ΔStrakaluse Jos ⊛
Dorsey Delia
Elder pl begins
556ΔPetracca Anthony ⊛
Ferry John F
558 Heath Robt W variety
562ΔAnthony's Economy Mkt ments
564ΔGardiner Wayland B radio serv
568ΔYoung Alvina Mrs
569ΔCroker Wm H
ΔTitchener Ellen M
570ΔAnnex Flower Shop
574ΔSiegel Sophia Mrs variety
Barrows begins
575ΔCaprio Nicola ⊛
ΔDailey Jos E jr
Alverson av begins
578ΔSiegel Maurice A dentist h
Siegel Sophia Mrs
582ΔMarinaro Anthony ⊛
ΔSormanti Leonard F
584ΔLeonhardt Leland R
ΔCullen Chas F
585ΔTupper Isabell Mrs ⊛
ΔAlviano Nicholas
586 Pistocco Sabatino
588ΔMarotta Nicola ⊛
ΔO'Neil John J
Smith Henry I jr
589 Ciarlo Anthony ⊛
Bertner Louise A Mrs
590 Marotta Nicola shoe repr
591 DeCesare John barber
593ΔBrunetti Anthony N
ΔMarcello Carl
ΔPrignano Urbano
ΔPrignano Guido
815ΔScungio Jas J ⊛
816ΔPicozzi Antonio ⊛
821ΔSturtevant Howard R trucking
Sturtevant Florence A Mrs
822ΔSimone Anthony B ⊛
836ΔTirocchi Luigi ⊛
Prudence av begins
842ΔRega Eraclio ⊛
ΔPiscione Flora
855ΔLonardo Richd P ⊛
861ΔConca Wm ⊛
867ΔDeBiasio Etta photog ⊛ h
868ΔCappello John ⊛
Farmington av begins
884 Pascone Gaetano ⊛
910ΔGagnier-Nash Co
Silver Lake av crosses

5

PLANET—From harbor line to 314 Benefit, wd 1
S Water crosses
South Main crosses
15 Vacant
16 McCoy Ruth I Mrs
Maurice Manuel
Well ends
21 Conti Gino E pntr and sculptor h
ΔMetcalf Edw DeF
ΔPolivanov Magda
ΔDixon Alice R Mrs
25 Vacant garage
26 Lema Geo S
ΔAndrade Jos
28ΔStuart Gilbert

4

PLEASANT—From 685 North Main to 478 Hope, wd 3
3ΔGallant Robt J
ΔMcGough Walter V
9ΔAnderson-Little Co inc clo mfrs
10ΔThibault's Auto Body
12 Jellison Wallace
14 Vacant
16 Vacant
20 Cassidy Margt C
24ΔAdams Alex ⊛
26 Vacant
27ΔCohen Michl R
StAmand Jos
28ΔCostakos Stamatia Mrs ⊛
ΔMakris Helen Mrs
29ΔConnell Jos E
Daggett ct begins
34 Seeley Clarence J
38ΔKeough Pauline M Mrs
39ΔWilk Jos
41ΔWoodman Max ⊛ whol prod h
ΔAlbonico Anthony F
43 Pollock Esther Mrs
Manoogian Takouhe
44ΔWeiner Harry ⊛ carp h
Rogers Irene B Mrs
White Charlotte Mrs
45 Vacant
47ΔBannigan Jos F
Monahan Jos E jr
48 Brown Jos J
49ΔKimatian Geo P
51 Young John J
Kimatian Geo P jr
52 Walker Mona Mrs
Davis Arth L
53 Vacant
Carver ct begins
58 Ivers Annie Mrs
Strickland Earl E
59 Miranda John
61 Soares John
Perry Antone
62ΔGrear Rufus R
Smith Wm M
63 Woodley Ronald
64ΔFerns Genevieve R Mrs ⊛
Ferns Jos M
65ΔScott Jas H ⊛
66 Campbell Eug F
McCann pl begins
67ΔJoyce Thos F
69 Soares Peter F
71 Bright LeArris S
Wallace Margt Mrs
Bugbee ct begins
72ΔReynolds Wm V ⊛
ΔPaquette J Henry
74ΔPrior Mary E ⊛
76 O'Keefe Ellen Mrs
77ΔPleasant St Mkt
Adamo Jas W
Zorabedian Michl
80 Dillon Mary A Mrs ⊛
81ΔMcMahon Wm P
Ramos A
83 Vacant
84 Cimino Antonio shoe repr
ΔMugerson Gertrude
Lopes Marie Mrs
Padelford begins
85ΔBick Jas H
Gauthier Jos D
87 Gaudet Peter A
89ΔShiffman Bessie Mrs
Freeman Beulah
90 White Barbara Mrs
Hill Madeline Mrs
Hudson Helen M
91 Smith Beatrice S
Alpin begins
94ΔDolin Lottie Mrs ⊛
ΔMcKay Cath H
97 Vassall Ivan N
98ΔCosta Zulmera Mrs
ΔAmado Andrew
Pina Albert
99ΔThompson Davis
Jackson Dorothy Mrs
102ΔErickson Stella Mrs⊛
103 Morning Emile J
105 Carter M
Conway Helen J
106ΔConnell John J ⊛
Western begins
107ΔRussell Herman L
109 Digge Thos H
Webb Albert C
111 Soares Albert R
112ΔFortes Chas N
113 Holloway Kath Mrs
Pleasant ct begins
116ΔPaquette Oscar
ΔSouza Anthony J
121ΔGeorge Genaro ⊛
Eisenberg John
122ΔO'Connell Chas G
O'Connell Ann B nurse
123ΔMcKinney Saml B
125 White John E
Hadley Theo
128ΔDuggan Wm M
Knowles begins
127ΔBowe Edw F
129ΔSweeney Jos W
134ΔGrant Roger W ⊛
Camp crosses 35
143ΔPanossian Chas
ΔHarding Helen L Mrs
ΔSilva August Mrs
159ΔSalisbury Jos F
161ΔO'Donnell Johanna ⊛
167ΔSherman Arth L
Sherman Jas F
171ΔJennings Wilmer A ⊛
175 Ryder Eva
American Legion Geo and Wm Brock Memorial Post No 38
176ΔMcGuinness Bernard A ⊛
181 Flynn Angela
ΔMurphy Dennis A ⊛
184ΔBaker Frank N ⊛
ΔSullivan Lillian G Mrs
185ΔMurphy Wm J
ΔTaylor Geo E
190ΔHourahan Mary T ⊛
ΔMurphy Margt A Mrs
191ΔBrady Henry M ⊛
Coleman Thos J ⊛
194ΔWelshman Hugh ⊛
195ΔKenney Raymond J
ΔRoberson Leon E
197 Vacant
201ΔBrownell Chas R ⊛
Burkhardt Walter
202ΔO'Connor Jas F
204ΔBurges Cornelius J
ΔGrady Geo H ⊛
Hopedale rd begins
207ΔBlackburn John
ΔGibbs Marguerite E
209ΔTuttle Alma L
210ΔSmith Edith B Mrs ⊛
211 Dawson Chas
ΔTalbot Elis
Field Albert
213ΔAhern Jos L lwyr
214ΔMacLeod Paul D
215 Scanlon Ann
Upham Cath V Mrs
216ΔLevett Chas L
217ΔCool Robt N ⊛
218 Vacant
220ΔDillon Raymond A
224ΔWhalen Nicholas A ⊛
226ΔWalsh M Martha
228ΔCullinane John W
229ΔDoherty Philip B ⊛
230ΔKerwick Ronald J
231ΔHughes Mary E ⊛
232 Murphy Gerald T
233 Saslow Peter
234ΔSliney Ellen T Mrs
235ΔFlaxman Max H
236ΔRyan Cath B Mrs ⊛
237ΔFarrell Edw J
239ΔAndrews Mary M Mrs
240ΔCahill Mary F Mrs ⊛
241ΔMullen Burton E
242ΔFraser Marion L
243ΔSimon Evelyn
244ΔMcKivergan Vincent A
246ΔGibson Nannie Mrs ⊛

4

PLEASANT COURT—From 113 Pleasant southerly, wd 3
2 Smith Kenneth Y
4ΔReed Chas H

27-33

PLEASANT VALLEY PARKWAY—From 449 Promenade to 421 Academy av, wds 5, 12
Convent begins
West Park ends
95ΔCoca-Cola Bottling Co of R I
Valley crosses
Thomas F Waters Memorial Square
Chalkstone av crosses 41
Garfield av ends
308ΔBrennan John J
310ΔFarrell Edw S
Morrone Wm
Rosebank av ends
444 Occupied by Hosp Internes
446 Occupied by Hosp Internes

REAL ESTATE TITLE INSURANCE COMPANY
OF PROVIDENCE
Titles Examined and Insured
32 CUSTOM HOUSE STREET
GAspee 1-9555

COUNTY LOAN & FINANCE CORP.
387 ATWELLS AVE.
DExter 1-9550
LOANS
229½ POCASSET AVE.
TEmple 1-4785

Tel. DExter 1-8313
WILLIAM H. GARRAHAN & CO., INC.
Tel. DExter 1-8314
7 DYER STREET CORNER WESTMINSTER
INSURANCE • BONDS • REAL ESTATE

New England PEST CONTROL COMPANY Inc.
All Pests Exterminated
Tel. GAspee 1-1981
17 RANDALL ST.

WHEN YOUR NEEDS CALL FOR LUMBER—CALL
735 ELMWOOD AVE. HO.1-7100
Use Our BUDGET PLAN
F.O. McKENDALL LUMBER CO.
BUILDING SUPPLIES
361 CHARLES ST. DE.1-4496
We're "47" in "57"

BEECROFT CHEVROLET COMPANY

NEW & USED PASSENGER CARS & TRUCKS

Service
Parts
Accessories

DExter 1-6600

206 Elmwood Ave.

SINCE 1875
WEAVER FOR PAINTS
EVERYTHING THE PAINTER REQUIRES
Distributors
933 Broad St. cor. Adelaide Av. Wholesale — FLOZON — Retail Tel. STuart 1-4858

PLEASANT VALLEY PKWY —Contd

Winrooth av ends

448Δ Masello Peter A ⊕
ΔDellaPorta Luderico jr
450Δ Paolisso Americo
454Δ Tomaselli Jos ⊕
456Δ Corkery Jas A
460Δ DiNapoli Domenic ⊕
462Δ Mottola Nicholas
465Δ DiNunzio Philip ⊕
466Δ Calise Domenico ⊕
470Δ Tabbut Clayton E ⊕
475 Vacant
476 Barry Edw F jr ⊕
480Δ Burgess Francis J
481Δ DiSaia Oresto ⊕
482Δ Melaragno Pasquale E
484Δ Martelli Jos F ⊕
490Δ Testa Arth F ⊕
492Δ Farrell Wm H

Wyndham av begins

493Δ McDonald Hope L Mrs ⊕
494Δ Nahod Stella Mrs
496Δ Hagopian Edw
500Δ Guisti Sante D ⊕
ΔGreenstein Benj F

River av crosses

Grosvenor av ends

507Δ McNamee Donald C
509Δ Norato Albert ⊕
515Δ Pelino Frank D
517Δ Pelino Madeline Mrs ⊕
Cinami Anthony
519Δ Sullivan Thos A ⊕
522 Gabriel Richd ⊕
ΔD'Arcy Edw J
523Δ Picchione N Everett ⊕
528Δ Conte Jos ⊕

Rankin av crosses

534Δ Turbitt Ellen Mrs ⊕
535 Griffin Raymond D ⊕
538Δ Weber Mary A ⊕
542Δ Wheeler Philip A ⊕
543Δ D'Antuono Michi ⊕
546Δ Robert Leo L ⊕
547Δ Morse Elsie B Mrs ⊕
550Δ Kolackowski Stanley ⊕
551Δ Hohler Walter R ⊕

Sharon crosses

554Δ Schmieder Mary E Mrs ⊕
Tiffany ends
558Δ Dunn Marguerite H Mrs ⊕
559Δ Trifiletti Antonio ⊕
561Δ Colaluca Celia Mrs
563Δ Procaccini Domenic
565Δ Tella Amadeo
567Δ Gregory Grace E Mrs ⊕
569Δ Wharmby Edw

Berlin ends

571Δ Jackson Jas W
573Δ Macomb Mary D Mrs
574Δ Ronci Frank A ⊕
575Δ Besachio Marie Mrs ⊕
577 Gambardella Henry

Justran begins

579Δ DiPaolo Vinenzo ⊕
583Δ Mesrobian Minas ⊕
584Δ Ronci Fernando M ⊕
587Δ Rocchio Peter ⊕

Canton ends

590Δ Schiano Bartholomew G ⊕

Fallon av ends

Justice begins

591Δ Ansaldi Urban B ⊕
596Δ Carroli John J ⊕
603Δ Corb I Stanley ⊕
607Δ Ebner Herbert phys h ⊕
608Δ Bruscini Hugo D ⊕
612Δ Murray Henry F jr
ΔFamiglietti Marshall M jr
614Δ Famiglietti Marshall ⊕
619Δ Smith Walter E ⊕
623Δ Harting Virginia W Mrs ⊕
626Δ Raccala Raymond L ⊕
627Δ Mowry Derrill C ⊕
632Δ Raccala Nicholas ⊕
633Δ McKee Geo J ⊕
637 Vacant
639Δ Sheehan John J
642Δ Flynn Adeline V Mrs ⊕
643Δ Penza Michl ⊕
ΔMurdoch Helen E
647 Vacant
649Δ Boutilier Barbara E Mrs
651Δ Ford Mary E Mrs ⊕
653Δ Hartnett Edw H
655Δ Taraborelli Benj ⊕

Moorland av ends

Nelson begins

665Δ Gizzarelli Albert plmb h ⊕

26

PLEASANT VIEW AVENUE —From 36 Burrington to Beckwith, wd 8

37Δ Pina Beatrice Mrs ⊕

VanZandt crosses

45 Vacant
47 Layfield Ernest B
55Δ Troll Richd ⊕
57Δ Johnson Herbert W ⊕
61Δ Greenless Danl ⊕
65Δ Anderson Arth C ⊕
69Δ Tierney Jas G ⊕
73 Deignan John J
81Δ Pagliarini John ⊕
83Δ Aitken Benj ⊕
87Δ Ritter Roger W ⊕
91Δ Parr Wm A
103Δ Ritter Fredk W ⊕

Pacific av ends

44

PLEASURE—From 58 Oxford across Poe to Allen's av, wd 10

15Δ Lamson Oil Co garage
54 Vacant

Wisteria begins

25

PLENTY—From 609 Broad to 208 Elmwood av, wd 11

9Δ Diwinsky Jerome
11Δ Raftery Mary J Mrs ⊕
15Δ Powers Jerome J ⊕
Fitzgerald Agnes C ⊕
ΔKresge Danl
ΔFisher Adrian M
Messier Ernest J
ΔGordon Sophie
ΔGaulin Barbara
19Δ Stott Wm E
19½ Conley Margt C
21Δ Collins John F
23Δ Woodruff Melvin L
Heon Donald C
25Δ Papa John ⊕
27Δ Hallam Herbert V
Brady Emma
27½Δ Crehan Mathew M
29Δ McGrow Jas W
37Δ No return
39Δ Revens Mary A
41Δ Clark Ruth Mrs
43Δ Lewis Cora T Mrs ⊕
51Δ Maxcy Frank E ⊕
52Δ Merlino Anthony
Jackvony Celena
54Δ Leach Jas B jr
55Δ Lough Lillian F Mrs
56Δ Sordellini —
57 McCallum Ruth Mrs
58Δ Feeney Francis A
62Δ Foss Wilver A
Carlevale Roy E
64Δ Dailey Thos P
66Δ Beckwith Blanche E Mrs
ΔRowe Jas R
67Δ Hickey Simon M
Ordway Ida M
Jewell Charlotte Mrs
68Δ Campbell Chas E
70Δ DelNero Jas V ⊕
ΔWallach Kurt
71 Ostrofsky Max
Eberhardt Herman W
72Δ DelNero Wm
73Δ Willett Henry E
74 Hooper Henry L
Eames Edith Mrs
75Δ McKenna Clara M Mrs
Lindenson —
77Δ Jacques Philmon N ⊕
79Δ Longo Jos L
80Δ **Manor Apts The**
81Δ Downs Charlotte M Mrs
ΔBerthiaume Jos N
82 Vacant
83Δ Bailey Herbert N
85Δ Harrison Nathan
ΔGagnon Mary A

19

PLUM—From opp 273 Oxford to opp 106 Houston, wd 10

11 Neilan Robt E ⊕
ΔCorcoran Thos W
15Δ Potter Ernest L ⊕
ΔWaldron Mary E nurse
17Δ McSorley Edw J
18 Vacant

Houston crosses

19 Hoxsie John O ⊕
23Δ Darcy Thos J
ΔBatal Jos ⊕

26

PLYMOUTH—From 650 Potter's av to 652 Huntington av, wd 8

14Δ Granata Jos ⊕
16Δ Nicholson Robt S
18 LaCasse Richd N ⊕
20 LaCasse Ernest
Menard David
22Δ Gath Wm H ⊕
24Δ Angeli Helen Mrs
26Δ Logan's Washrite Lndry
49Δ Rohner Wm H ⊕
50 Bugbee Richd A ⊕
52Δ Warren Raymond C ⊕
54Δ Hanrahan Anna T Mrs ⊕
55 Farrell Edw G
ΔBonner Vincent J
57Δ Holker Wm E

10

POCAHONTAS—From 160 Branch av to Peru, wd 3

34

POCASSET AVENUE—From 296 Plainfield to Cranston line, wd 7

4Δ Olneyville Auto Sup Co
6 Lee-Ray's Tap
8 Vacant
10Δ Sheridan R Josephine Mrs
ΔAnderson Geo F
12Δ Cleansers Inc
13Δ Riccio Clorinda
Flynn Gertrude
15Δ Lavallee Paul
16Δ Sullivan John L
Pennine Albert
ΔMorsilli Amleto
17 Livsey Hermine Mrs
Thomson John M
18 Milliken Hdw Co

Bancroft begins

19Δ Patterson Earl C
ΔLivsey Edith S J Mrs ⊕
21Δ Saccaccio Frank P
ΔD'Antuono Jos ⊕
22Δ Fernald Chester H
McGrath Alice L
ΔKeegan Rosanna Mrs
rear Banahan Thos
24Δ Leary Raymond E
Corbett Wm J
Davis Jeanne Mrs
rear ΔMahan Rita A
Gajdowski Frank
Sweet Donald B
25 Hopkins Patk J
Hewitt Sidney
ΔAudette Arth E
26Δ Ruggiero Biagio
28Δ Piccione Anthony N
Bucci Edw
29Δ Rondeau Lyman L
30Δ Bishop Irving A
rear Carey Helen
31Δ DiLorenzo Domenico ⊕
Pappas Angelina Mrs
32Δ Lenehan Mary E Mrs
33Δ Grant Robt M ⊕
Gill Madeline Mrs
36 **StGeorge's Hall**
Daughters of StGeorge Prosperity Lodge No 29
Order Sons of StGeorge Peabody Lodge No 184
40Δ Logee Howard J ⊕
ΔBeaudry Geo
41Δ Lippitt Louis D phys
ΔLuby Anna M

Dunford ends

42Δ Panaccione Lorenzo
Fusco Nicholas
Livingston Robt
48Δ Brigande Cosimo
ΔDella Iacono Pasquale
ΔMurray Jas H
48Δ Logee's Spa restr
49Δ ADiZoglio Laura Mrs ⊕
D'Uva Carmino
50-52Δ Coletti's Furn Inc ⊕
Carmello Thos
Karpovitz Chas R
51Δ Lee's Beauty Salon
51a Brooklyn N Y Shoe Repairing Co
54Δ Cianci Vincent A phys
ΔMontagano Jos T
ΔDiMauro Thos
ΔBailey Henry J

Magnolia ends

55Δ Mori Lawrence A phys
ΔMori Celestino ⊕
59Δ Zanfagna Frank gas sta
— Thomas McIntyre
McAllister Sq

Webster av crosses

39

63Δ Buonanno's Pharmacy
68Δ Russo Jas lwyr
ΔMonticelli Oswaldo
ΔMelfi Raymond A
72Δ Cantone Marshall E
ΔSilvestri Caroline F Mrs ⊕
Lauro Jos
76Δ Iavazzo Emilio ⊕
78Δ Angeli Umberto ⊕
ΔCharnauskas Nellie Mrs
Colbert John F
80Δ Spaziano Guido
ΔPalumbo Antonio ⊕

J&H ELECTRIC MOTORS

Browning V-Belt and Chain Drives

MOTORS SOLD BOUGHT RENTED REPAIRED

200 Richmond St. Providence

Tel. GAspee 1-7840

ATLANTIC COAL CO.
ELmhurst 1-7000
COAL COKE OIL

MEDWAY MARINE CORPORATION
OCEAN & INLAND MARINE INSURANCE
A Subsidiary of Morton Smith, Inc.
100 Medway St. Telephone UNion 1-6800

POCASSET AV—Contd

80—Contd
ΔVentriglia Silvio A
84Δ Castagnacci Edmond E ⊕
85Δ Monti Victor G ⊕
91 Pazienza Benedetto ⊕
ΔGesualdi Donato
ΔGlaser Norman J
92Δ Hempel Emelia A ⊕
96Δ McCullin Jos A ⊕
Gelzinis Jos F
98 Vacant
99Δ Pocasset Monument Wks
ΔCaliri Jos ⊕
ΔCaliri Orlando
100 Melino Frank A
101Δ Holland Edw W
102Δ Colarulli John
103Δ Palmer Edwin I ⊕
ΔMcCartin Jos F
104 Pari Matthew R
ΔKelley Donald C
106Δ Gizzarelli Angelo ⊕
108Δ Martinelli John
DePetrillo Angelo
109Δ Candelmo Anthony A ⊕
ΔNapoletano Carmino
110Δ Zannini Pasquale ⊕
111Δ Reed Mary T Mrs
Mongony Armando
Reed Raymond J
112 Zannini Umberto
112½Δ Filippone Jas
114Δ Hamilton Clifton H
ΔDiRobbio Rose
115 Kupiec John W ⊕
ΔMandeville Raymond
116Δ Scungio Jos ⊕
117Δ Martin John S
ΔMedici Jennie ⊕
Medici Americo L
118Δ Mahoney John P
120Δ Lanzoni Arth ⊕
121Δ DiGiacinto Bartholomeo
122Δ Laurenzo Ernest A
123Δ McGuinn Virginia Mrs ⊕
Pugliese Frank
124 Mantoosh Stanley A
ΔBrown Clarence E
125Δ Bevilacqua Jos A ⊕
126Δ Caliri Adolph
127 Recchia Jos
ΔDiZazzo Giacchino
128Δ Spaziano Maria
Blasi Louis
129 Ucci Wm
130 Grande Albert
131 Knuschke Cora L Mrs
132Δ DeSimone Patk ⊕
133Δ Lombari Giovannia Mrs ⊕
134Δ Lombardi Fred P ⊕
134½Δ Michaud Clara Mrs
Paolantonio Danl A
ΔKelly Thos J
135 Ferucci Benvenuti
Lombari Amalio C jr
136Δ Cipriani Jos E ⊕
137Δ Barry Robt J
138Δ Ruggieri Luigi ⊕
ΔBadessa Frank A
139 Dantone Leonard jr ⊕
ΔGreene Anna Mrs
139½ Vacant
140Δ Antoni John A
Δ Iannotti Peter P ⊕
141Δ Candelmo Luigi ⊕
142 Candelmo Francis S
Willour Wm T
143Δ Buonacorsi Peter L
Cicillini Albert
144 Vacant
147Δ Palumbo Jos A phys ⊕
148 Vacant
149½ Jane Arden Homemade Candies Inc
151Δ Walsh Jas W
Rossi Angelina Mrs
153 Vacant store
155Δ Pocasset Laurel Hill Meat Mkt

Laurel Hill av crosses

159Δ Laurel Pharmacy
163 Pennine Paul barber
165Δ Petrocchi Orlando
Ruggiano Helen Mrs
167Δ Pennine Paul
170Δ Rico's Serv Sta
171Δ Loux Geo E
ΔFusco John
172Δ Geremia Albert E phys ⊕
173Δ D'Antuono John

Barrows ends

177Δ Pascarella Frank ⊕
179Δ Testa D Thos
ΔPascarella Frank T jr
180Δ Moderne Cleansing Serv
180a Pascarella Frank T jr shoe repr
182Δ Stubblefield Chas R
ΔCelani Vincenzo L ⊕
185 Unitus Cath Club
188Δ Licciardi Antonio ⊕
189Δ Casali Bros Inc liquors
190 Tagliaferri Vincent A
192 Pietrunti Rose Mrs ⊕
194 DelToro Albino
195-97 Public Baths

Lowell av begins

196Δ Ann's Bakery Dino —
198Δ Moore John C ⊕
200Δ Almagno Stefano T
201 Providence Free Public Baths
202Δ Cardillo Carrie M ⊕
207Δ DiBiase Hector D
ΔRosati Jas
208Δ Neighborhood Store gro
ΔCicillini John B ⊕
ΔCicillini Judith Mrs
ΔCicillini Lucia Mrs ⊕
209 DiBiase Sandra Mrs restr
210Δ Peggy's Beauty Salon
212Δ Father & Sons Cafe liquors
215Δ Paniccia Wm R
216Δ DelSesto Jos F
217Δ Paniccia Gabriele ⊕

Daniel av ends

218Δ Zolli Lawrence ⊕ baker
220Δ Ritoli Edmund
222 Marocco Egidio
ΔMarocco Almerinda Mrs
223Δ DeRita Stanley dentist

Westerly av begins

225Δ Mansolillo Jos ⊕ funeral dir and ins
228Δ Forlini Poultry Serv
232Δ Silver Lake Serv Sta
234Δ Siravo Flavio ⊕
DeFalco Ralph B
235 Roccio Donald
ΔBevilacqua Giovanni ⊕
ΔBevilacqua Robt N
237Δ Bevilacqua and Bevilacqua ins

Mercy ends

240Δ Fidanza Antonio G phys ⊕

Magdalene begins

241Δ Cicillini Domenico ⊕
ΔCicillini John
247Δ Spotty's Lunch
ΔSoccio Vincent
248Δ Franco Bros Mkt
251Δ Smith Edw E
ΔShippee Ansel A
ΔZoglio Michele A
252 Franco Jos ⊕
252a Franco Luigi ⊕
255 Vacant store

Simmons ends

256 Franco's Liquor Store
261Δ Paola Raphael ins
ΔPaola Raphael jr ins and real est
264 Timpani Jos
Birceglio Antonio
ΔByrum Henry B
Uberti Cesar
265 Flori Angelina Mrs ⊕
ΔRosati Carmino
266½Δ Zompa's Cleansers

Hauxhurst ends

267Δ Zompa Guido Cln & Dyer
268Δ Silver Lake Lndry
269 Vacant
269½Δ Johnny's Spa restr
270 Pascarella's Shoes
271 Manzotti Agostino barber
271½ Vacant
272Δ Consumers Co-operative gro
273Δ Flori G & Son meats
275Δ Silver Lake Loan & Investment Co

Sophia ends

Frank Cerbo Memorial Square

276Δ Geremia Pasquale jr
Colucci Chas A

Murray ends

278Δ Silver Lake Pharmacy

Hillhurst begins

280Δ Annex Hardware Co The
281 Vacant store
282Δ Pannone Giovanni L meats
283Δ Ucci Florindo jr
284½ Pannone Frank tailor
285 Roma Bar liquor dlr
285½ Iannella Michele barber
288Δ Greco John shoe repr
ΔGianfrocco Armando shoe repr
287Δ Carr Philomena S
Papitto Adelgisa Mrs
ΔTroia Pasquale
287½ Vacant
288½ Vacant
289Δ Cintolo Bros gro
ΔAlmagno John ⊕
ΔCortellessa John jr
289½Δ County Loan & Finance Corp
290 Vacant
291 Morocco's Spa variety
292 Buono Anielo variety
293 Vacant store
294Δ Marocco's Mkt
295 Josephine's Gift Shop
Corsinetti Pasquale jr
ΔBarbato Anthony T
296Δ Paolilli Antonio ⊕

Moorefield begins

298 Home Decorating Store dry gds

What Cheer begins

299Δ Criscione Super Mkt The
300Δ Peter Pan Cleansers
300½Δ Grande's Watch and Jwlry Co
302 Johnny's Modern Barber Shop
ΔStyle Beauty Salon
ΔLicciardi Guisseppi
ΔJacavone John A
303 Gizzarelli Louis A uphol
305Δ Nardolillo Bennedetto ⊕
307Δ Nardolillo Benedetto funeral dir ⊕
309Δ Pullano's Sanitary Mkt gro
311Δ Sugarman Robt dry gds
312Δ People's Furn Co Inc

Union av crosses

314Δ Ralph's Liquors Inc
315Δ Pazienza Luigi ⊕
Kollett John M
316 **Merola Block**
Rooms:
Liri Club
3Δ DiBenedetto Nicholas archt
DiBenedetto Mario F archt
4Δ Tirocchi Frank V dentist
Elena's Beauty Salon

Street continued

317Δ Kay Hardware Co
Sarmento Gilda Mrs
ΔMenna Stefano
318Δ Arthur's Whol Liquors Inc
319 DiMaio Frank J meats
Perry Geo J
ΔForte Dominic
322½ Valcarenghi Eugenia Mrs gro
323Δ Sepe Anthony barber
324Δ Valcarenghi Eugenia Mrs ⊕
Valcarenghi Guglielmo
325 Spadaro Frank shoe repr
325½ Zanfagna Adelina Mrs
ΔFerdinandi Rosa Mrs ⊕
ΔZanfagno Guido
326Δ Maplewood Live Poultry Co
327Δ Silver Lake Furn Co
Nardolillo Ellen Mrs
328Δ Caserta Packing Co
330 Piotti Antonio L
ΔPiotti Amadeo ⊕
331Δ Ritoli John
ΔCardente Louisa Mrs
332 Vacant
333Δ Amitrano John
333½Δ Lillian's Lunch restr
334 Mosca Ludovico
Barber Cardillo
ΔMoretti Rose Mrs
335Δ Lombardi Jos
336Δ Rhode Island Combination Window Co
337Δ Greco Fred C ⊕
338Δ Evelyn's Spa variety store

Alto begins

339Δ Raso Pasquale A
ΔRavelli Thos A
ΔPiccirilli Jos
339½ LaBelle Maurice barber

Prudence av ends

44-31

POE—From 136 Rhodes to Lehigh, wds 10, 11

Eudora begins

25Δ American Oil Co garage

Public crosses

Bay crosses

Sherburne crosses

Helen crosses

O'Connell crosses

61Δ McNeil John J
McNeil Eva M Mrs

Bay crosses

WRAPPING and PRINTING PAPERS
PROVIDENCE PAPER CO.
Offices and Showrooms
160 DORRANCE ST. TEL. GAspee 1-7600
OFFICE FURNITURE and EQUIPMENT

GENERAL FENCE SUPPLY

Complete Line of Fences

Steel Sashes & Ornamental Iron Work

35 Turner St. Providence, R. I.

Tel. UNion 1-7760

CADY MOVING AND STORAGE CO.

MOVING PACKING STORAGE

Agent for ALLIED VAN LINES

The World's Largest Long Distance Movers

DExter 1-7860

80-90 DUDLEY ST. PROV. 5, R. I.

Rhode Island Elevator Co.
191 Sherburne St. near Eddy DExter 1-0464
Nights, Sundays and Holidays
SOuthgate 1-7427 — STuart 1-3704
ELEVATORS

FAIRMONT MOTOR SALES INC.
DESOTO
Sales & Service
383 SMITHFIELD AVE.
PAWTUCKET
Tel. PAwtucket 3-4602

THE OLD STONE BANK

RESOURCES OVER $150,000,000 — *PROVIDENCE INSTITUTION FOR SAVINGS* — INCORPORATED 1819

MAIN OFFICE, 86 SOUTH MAIN STREET

BRANCHES:—Empire and Aborn Sts. - 1917-1921 Westminster St. - 520 Elmwood Ave. - 1340 North Main St.
Westminster Office:—Dorrance and Westminster Sts. - 1477 Broad St. - 463 Main St., Warren, R. I.

POE—Contd

44

73Δ Pickett C R & E R elec contrs
Swan crosses
Sayles crosses
Mutual crosses
Oxford crosses
Pleasure crosses
165Δ Borland M H Ship & Eng Wks Inc
175Δ Miller Forge Co blksmiths
183 Storage
Seymour crosses
205Δ Seaboard Salvage Co

5

POINT—From opp 488 S Water via Point Street Bridge to 354 Friendship, wds 1, 11, 12
10Δ Harbor Master's Ofc
Point Street
Drawbridge
Providence River crosses

23-48

69Δ Davol Rubber Co mfrs
Eddy crosses
80Δ Weybosset Adv Co
83Δ Merit Oil Co gas sta
84-88-92 Davol Bldg
94 Davol Rubber Co
98 Storage
Richmond crosses
100 Storage
103Δ Reis Brothers gas sta
104 Vacant
111Δ Friendship Body & Radiator Wks reprs
112Δ C&M Manufacturing Co paper boxes
Δ Adams Co plastic products
Δ Fashion Jewelry Mfg Co mfg jwlrs
ΔO'Brien J F Inc electro platers
Δ Bullard-Pickering Co jwlry cases
114 Vacant
Chestnut crosses
127Δ Washington Mfg Jwlry Co Inc
128Δ Tops Elec Sup Co
133 Storage
135 Montero Manuel
Δ Barish Kevork
137Δ Barish Kevork gro
138Δ White S M & Son Inc jwlry mfrs
Parsonage crosses
139 Aldo Casting Co jwlrs mfg
Δ Art's Jwlry Co
Silva Mary Mrs
149Δ Manson Finishing Inc mfg jwlrs
150Δ Eastern Plating Co electro platers
154Δ American Casting Co jwlry mfrs
156 Vacant
Hospital crosses
164Δ Perry Bros gas sta
166Δ Moise Sante ⊛
Gazoulis Helen J
167 **Caro Building**
Δ Coro Inc mfg jwlrs
Δ Glamour Jwlry Inc
168Δ Franklin Cab Co
Δ DePalma Carmine
rear Vacant
176Δ Ruggieri John ⊛
Δ Black Patk F
178 Vacant
180Δ Ajootian Elec Co
183 Vacant
184 Vacant
185Δ Affleck's Moving Co ⊛ trucking
188Δ Donnelly Bernard A
Doherty Martha C Mrs
192 Gallo Albert
194Δ Fam-Crest Plating Inc jwlry burnishers
Manchester pl ends
200Δ Rumford Steel Products Inc
210 Florio Jos
212 Pilderian Steph
214 Stewart Russell
Δ Fleury Ernest J
Fleury Florence
Boppin ends
221Δ B&M Liquor Store
222 Joe's Lunch
224 **Apartments**
1 McBride Bessie Mrs
3 Smith Frances Mrs
4 Johnson Roseanna Mrs
5Δ Davey Anna
7Δ Bouchard Eliza Mrs
8 Szyflinski Lulu
9 Turner Patk
rear Vacant store
227 Vacant store
232 Jack & Ray Serv gas sta and auto repr
— William A Kelley Memorial Square
233Δ Rhode Island Elec Co Inc
235 Vacant
237 Vacant
241 Vacant
245 Vacant
Plain crosses
258 Vacant
260 **Apartments**
1 Cobb Howard
2 Wendoloski Veronica
3 Giardino Patricia
4 Moore Marion
5 Scavetti Thos
Cullen Edw T
8 Wagner Mattie
261 Tyler School
262Δ Foley Kath L ⊛
264 Lanard Isabel J Mrs
266 McCall Willis
268Δ Buffum Chas E
Sparks Donald H
268½Δ Marks Geo E
Δ Conley Mary A Mrs
269Δ Day Grace M Mrs ⊛
270Δ Gearin Jeremiah J
271Δ Coyle Frank A
Δ Hunt Sadie A
272Δ Sherry Helen M ⊛
273Δ Ryan Michl J
274Δ Corey Toney
274½Δ Bombas Koula Mrs
275Δ Malafronte Aniello ⊛
276 Lewis Helen Mrs
Cunningham Janet
276½ Cole Cyrus
278 Miner Louis L
278½ Ponte Frank
O'Connell Chester
280Δ Barker Margt H Mrs
281Δ Lewis Wm T
282Δ Blanchette Napoleon B
Δ LeBlanc Albert R
283 Vacant
Beacon av crosses
289 Lacroix Raymond
293Δ Hudson Louis
Δ Cooke Fredk C ⊛
297Δ Stamatakos Geo ⊛
Ault Edw
Sylvestre Barbara A Mrs
298Δ Dwyer Mary L Mrs ⊛
300Δ Dwyer Wm E
Sharbano Harry
302 Fidas Constantinos
Hempel Chas
Sutton Mary Mrs
303 Kelley Arth V
Δ Sayles Jas P ⊛
304 Salmon Josephine Mrs
Medeiros John C
Courtright begins
305Δ Stone Geo F ⊛
308Δ Baker Theo J
Δ Carmody Andrew A
309Δ McCarroll M Eliz
Schwenn Louise Mrs ⊛
Prince begins
310Δ Kelley's Radio & T V Serv
312Δ Harold's Liquor Store
Prairie av begins

23-18

320Δ Corrente Bros gas sta
W Clifford begins
325Δ Proulx Clarence G ⊛
327 DeLomba Manuel
Δ Dorscy Wilbert E
332 Mary's Ice Cream
337Δ Kelly Thos T jr ⊛
340Δ D'Ambra Vito ⊛
341 Vacant
343Δ Louise's Cleansers
347 Croce Pietro barber
349Δ Laundromat
350Δ Engine No 8
Δ Ladder 10
Δ Salvage Co No 1
Prov Fire Dept Battalion Chiefs' Hq PFD
352Δ Ladder 10
353Δ Junction Cafe liquors
362 Wilson Thos E
Δ Phillips Eliz A
Moore Chas F
Δ McCarthy Jessie
Δ Sutterlin Martin A

10

POLK—From 81 Pettis to 41 Hedley, wd 4
2Δ Gumula John ⊛
Zapasnik Valerian
3Δ Wojcieck Paulina Mrs ⊛
4Δ Betely John V ⊛
5 Buszta Ignacy
Ostrowsky Stanley
7 Dalida Mary Mrs
9 Kerwin Albert F
Miske Frank
11 Hughes Walter
Turbitt Gertrude Mrs
14½ Gordon Veronica Mrs
15 Ostrowsky Dorothy Mrs ⊛
Δ Pietras Chas J
Δ Ostrowsky Jas C
17½ Tinenicks Theresa Mrs
22Δ Bartose Sylvestre E ⊛
24Δ Graves Edw T W
Morrally Fredk J

34

POLLY—From Atwood to 54 Cumerford, wd 7
2Δ Marsi Pauline Mrs ⊛
5 Bates Warren G ⊛
9 Licciardi Salvatore ⊛

4

POMFRET—From Cemetery to city line, wd 4
Carron begins
1Δ Cooper-Kenworthy Inc textile yarn jobbers
11Δ Cherson Realty Inc
Δ Golden Martin & Sons Inc white mtl prod
Δ Scott Brass Inc brass fnshr
17 Roy Nestor
19 Read Harriet L ⊛
Keats begins
27Δ Cimini Louis J
31 Flinkfelt Aina Mrs
Ramsill Ruth
35Δ McCabe Jas P
39Δ Plourde Jos L
Marquette begins

33

POMONA AVENUE—From 140 Academy av to 139 Erastus, wd 8
6 Vacant
8 Vacant
10Δ Pike Otilie L
Campano Domenico
Daniels —
13Δ Yeomans G Jackson
Coppolino Antonio
Δ Puerini Louis S ⊛
16Δ Trayner Thos E ⊛
18Δ Barone Jos F
20Δ Folcarelli Ernest
Accetturo Emilio
21 Day Frank J
22Δ Capuano John
23Δ Dzienkowski John P ⊛
24Δ DelPonte Louis ⊛
28Δ Dyer Martin F jr ⊛
32Δ Burke Ethel H Mrs
36Δ Gilmartin Mark F ⊛
37 StAndrew's Episcopal Ch
Pemberton crosses
48Δ Motta Adolph J
Lemieux Elmear
53Δ Budwee Gabriel A ⊛
54Δ Dandreta Rose Mrs ⊛
57 Joseph Anthony
61Δ Castiglioni Alf M ⊛
63 Castiglioni Francis M
75 Vacant
76Δ Calazzo Anthony ⊛
77 Cardegna Arth C
Banieri Rose Mrs
78Δ Walker Robt
80Δ Hall Henry A ⊛
81 Mallaghan Rose E ⊛
83Δ Dwyer Wm E
Δ Fanning Mary nurse
Carleton crosses
88Δ D'Ziemiach Walter A ⊛
95Δ Trainor Raymond E
96Δ Normandin E Wilford ⊛
97 Brady Mary E ⊛
Trainor Raymond E jr
100Δ Devine Cath Mrs ⊛
103Δ Trainor Frank J ⊛
110 Gauvin Alf N ⊛
Δ Dawson Jas
111Δ Lepre Natale ⊛
112Δ Bazinet Eglantine M ⊛
Bittner Edna
Brisson Emile J
113 Vacant
117 Vacant
118Δ Boisvert Louis J A ⊛
Mt Pleasant av crosses
120Δ Giberti Vito M ⊛

28

132Δ Caparco Vincent M
134Δ Parisi Anthony ⊛
136Δ Lemonde Fabien O ⊛
Δ Doyle Robt E
137Δ Hudson Walter W ⊛
141Δ Ciutti Mary Mrs ⊛
Δ Tomasso Armando
142Δ DiLeonardo Giuseppe ⊛
Δ Teubert Mary
143 DiFillipo Ida Mrs ⊛
Δ DiFillipo Sebbatino
Bianchi Peter
147Δ Ancona Jos ⊛
148Δ Amore Alphonso J ⊛
149Δ LaPolla Pietro ⊛

E. L. Freeman Company
Stationers and Printers
Agents for Shaw Walker
"Built Like a Skyscraper"
79 Westminster St. – DExter 1-3400 – 1-3401 – 453 Taunton Ave., East Providence – GE 4-7500

O'DONNELL & CO., INC.
INSURANCE
1419 INDUSTRIAL BANK BUILDING — Telephone GAspee 1-8510

POMONA AV—Contd
149—Contd
Δ Gudovan Nazareth
155Δ Dandeneau Phillip H ⊛
156 Guerra Matteo F ⊛
158Δ Maigret Jos E ⊛
160Δ Canning John F ⊛
163Δ Pascone Michl ⊛
166Δ Mitchell Mary A Mrs ⊛
168Δ Bavaro Paul
170Δ DiPaolo Thos ⊛

30

PONAGANSETT AVENUE—From 449 Hartford av to the river, wd 7
15 Cappelli Carmine
17Δ Cappelli Jos
18Δ Manzotti Domenico ⊛
Δ Carbone Hector J
19Δ Ciasullo Carlo ⊛
Barden crosses
28Δ Shea Geo M ⊛
29Δ Rogers Jos R
30Δ Hemingway Edw F
31Δ Juras Wladyslaw ⊛
32Δ Bourdreau Jos E ⊛
33Δ Montanaro Louis A
34Δ McDonnell Rose Mrs
35Δ Collins Henry F ⊛
36 Beswosiuk Harry ⊛
37 Tridenti Frank ⊛
38Δ Pinelli Arth
39Δ Tridenti Ernest
City View pkwy begins
Dresser begins
40 Jabagjorian Marc
42 Seropian Harabed ⊛
45Δ Young Edwin J
Δ Savarro Sarah E Mrs
McCaffrey Thos P
Lewis Alf
Traveler R
46Δ Gravel Telesphore J
47 Finlay Rose Mrs
Sherman Vera
48Δ Bowser Berton M
50Δ Parker Henry S
52 Musco Fiory ⊛
53 Vasseur Theo
Miner Ernest F
Buchanan Ruth E Mrs
Teehan Maurice J
Barbara begins
55 Magnuson Lillian Mrs
Δ Gagne Armand J
61Δ Lincoln Lace & Braid Co
Δ Cook-Vivian Lindenmeyr Co whol paper dlrs
Δ Hubbs Chas F Co whol paper dlrs
Δ Bristol Mfg Corp

37

POND—From 26 Fenner to 331 Pearl, wd 12
9 Lombardi Salvatore
Fenner crosses
26Δ McVinney Russell J
Most Rev DD
Δ Murray Wm F Rev
Behan Geo
Roque Francis X
Carey Wm J Rev
Reilly Danl P Rev
Lynch Cornelius B Rev
Walsh John J Rev
34Δ Southern New England Sup Co
42 Vacant
44Δ Fish Max plmb
Franklin crosses
58 Buckley & Scott Inc garage
Grave's la ends
65 No return
68 Church of God & Saints of Christ
Angle begins
84 Vacant
87 Vacant
Stewart crosses
98 Scheller Ernest lodging hse
106 Medeiros Doris
110 Bernard Ernest lodging house
111Δ Ackerman Marion Baer lodging hse
Arbor ends
Summer crosses
124Δ Classical High Sch

24

Spring crosses
Falcon ends
161Δ Sosebee Ernest H
170Δ Central High School
Bank ends
Winter crosses
187 Wilkins Mabel B Mrs
188 Bolder Roy E
191 Vacant
194 Martin Jos B
196 Naheen Rose Mrs lodging hse ⊛
Δ Naheen Jos ⊛
197 Vacant
198 Hargraves Raymond
LaRoche Anthony R
198½ Brown Henry A
Picola Domenick
201 Barnes Jerome C
Wright Eddie F
202 Vacant
203 Gomes Viola
207 Hyatt Bruce R
Heramia Rouque
208 Vacant
211 Vacant

26

PONTIAC AVENUE—From 275 Reservoir av to Cranston line, wd 9
1Δ Wildenhain Mabel W Mrs ⊛
2Δ Co-op Credit Union
4 Vacant
6Δ Heffernan C J Co window screens
Rounds av ends
19Δ Robbins Walter R
22Δ Friendly Pharmacy ⊛
24 Pontiac Tap liquors
25Δ Peerless Cleansing Co ⊛
Reservoir av crosses
28Δ First National Stores Inc gros
34Δ Stuart Everett K optom
Δ Parker Engineering Co
Δ National Fire Ins Co
36Δ Kramer Canvas Co
38Δ Edison Thomas A Inc ediphone mfrs
44Δ Gates C Albert ⊛
Rutherglen av ends
52Δ Monte Philip H dentist
Δ Monte Theresa Mrs ⊛
54Δ Monte Philip H
58Δ Harrington Paul E
64Δ Rathbun Chas W ⊛
68Δ Mackey Leo B ⊛
72Δ Paine Geo L ⊛
Sinclair av ends
73Δ Cooke Harry E
80Δ O'Rourke Virginia R beauty shoppe h⊛
Δ Jackson Nellie L Mrs
86Δ Cockcroft Emanuel ⊛

28

POPE—From opp 264 Manton av to 246 Amherst, wd 6
15Δ St Teresa's School
18Δ St Teresa's Rectory
Gibbons Peter J Rev
Deery Lawrence E Rev
Ferri Vincent Rev
Fountain Chas E Rev
19Δ Convent of Notre Dame
St Teresa's Convent
Kossuth ends
31Δ Cunningham Olive Mrs ⊛
33 Hackett Donald P
Flynn Raymond H
Δ McGowan John A
38Δ Borden John E ⊛
Borden John J
Plante Walter J
39 Finnegan Terrence J ⊛
Δ McGair Frank C
42 McGrath Martin A
Δ Curran Jas
Curran Margt Mrs
43 Davey Rita J Mrs
Δ Dion Leo H jr
Δ King Susan Mrs
47 Kahanski Anthony J
Brennan Edmund L
LaPointe Edw A

35

POPLAR—From 575 Hope to opp 329 Morris av, wd 3
2Δ Reoch Jennie M Mrs ⊛
4Δ Arnold Robt W
6 Murphy Edw W
8Δ Murphy Gertrude E Mrs ⊛
9Δ Wright Mary T Mrs
10Δ Schott Chas H
11Δ Logan Matthew J ⊛
12Δ Kelman Milton ⊛
15Δ Callan John T
17Δ Callan John F ⊛
18Δ McKenna John F jr
19Δ Sugarman Abe ⊛
20Δ Tanner Clarence E
21Δ Hochman Hyman
23Δ Patterson Mary B Mrs ⊛
24Δ Gendreau Alvin G
25 Connors Margt G

20

PORTER—From Ernest to end of Baker, wds 9, 10
55Δ Independent British-American Assn ⊛
Δ Crisloid Plastics Inc plastic dice and dominos
Eddy crosses

51

99 Jourdain Jos A
101Δ McGinley Dorothy H
103Δ Gainor John J
Gainor Richd J
104Δ Erickson Hulda M Mrs ⊛
105 Vacant
107Δ Dyer Annie L Mrs ⊛
Δ Dudley J Gilbert
108Δ Carlson Hilma Mrs ⊛
109Δ Brady Mabel F Mrs
111 Grimshaw Wm ⊛
112Δ Pearson Geo A ⊛
McEvoy John J
115Δ Braman Frances H Mrs ⊛
118Δ Covill Albert T ⊛
120Δ Feenerty Eliz G Mrs
Δ Magnuson Gustaf A ⊛
121Δ Judge John J ⊛
122Δ Wendelschaefer Wm F
123Δ Newman Walter J ⊛
124Δ Briggs Tyler A ⊛
Rugby crosses
138Δ Judge John J jr
140 Hardy Walter
141Δ Lesser Arth
Spencer Priscilla E
143Δ Osterman Louis ⊛
145 Hayes Steph J ⊛
147Δ Gallen Frank
148Δ Sanders Abr
Loughery Wm
149 Ennis Hazel E
150 Jacobson Rebecca Mrs
152 Boslovitz Bessie
McDonald Wm F jr
153Δ Blanck Harry
154Δ Levin Benj
155 Zendlovitz Max
157Δ Parker Manly W
Δ Misunas Jos J
158 Rubin Saml
160Δ Jagolinzer David ⊛
162 Pierce Celia M Mrs
163Δ Cole Jess
Δ Smith Phillip R ⊛
165Δ Haugen Henry
Olsen Sigrid E
171Δ Strauss Simon D ⊛
173Δ Leich Burton Rev
174Δ Newburger Clara Mrs ⊛
175Δ Schobel Herman M ⊛
Baker crosses

16

PORTLAND—From 326 Broad to 57 Providence, wd 11
6Δ Custom Auto Seat Covers Inc
7Δ Houle Robt J
Bordess Isador
8-12-16 **Perry Apts**
1 Standish Sophie
2 Bartley Jas
3 Hackett Thos
4 Turnquist Johan A
5 O'Brien Cath
6 Leonard Jos
7 Gormley Celia
8 Trillo Ida
10 Maguire Jas
11 Flint Robt
12 Hanley Cath
13 Silva Jos
14 Vacant
15 Vacant
16 Wittig Margt
17 Albro Margt
Street continued
11Δ McCreery Helen E Mrs
Δ Ford Henry E
12 **Apartments**
1 Augusta Marie
2 Viens Irene
3 Sturdee Arth
4 Jordan Gladys
5Δ Perry Manuel T
6 Galicie Rose
7 Vacant
8 Crowell Ann Mrs
10 Ashness Gladys
11 Pearse Veronica
Street continued
15Δ Thistle Chambers The lodging hse
16 **Apartments**
1 Coughlin Thos
2 Martin Frank
3 Smith Wm
4 Daghue Ida
6 Florio Otilda
7 Cloutier Theo
8 Dumas Philip
9 Hawkinson Per
10 Vacant
11 Mikinon John
Hayward crosses
17Δ Froppard Gladys I
18Δ Casey Mary L Mrs lodging hse
21 Anzivino Dominic lodging hse
22Δ Willemin Cecilia T Mrs ⊛
23 South Walter W
Δ Hartigan Jas E ⊛
24Δ King Frank J
25 Steinkamp Alvin J
25Δ Curt Adwilda Mrs
27 McGreevy Ruth Mrs
Vine ends
28 Anzivino Dominic lodging hse
29Δ Madden Wm lodging hse
30Δ Gaudette Wm lodging hse ⊛
32 Sadowski Adam J ⊛
34 Lague W J
35Δ Samson's cameras, paints, etc ⊛
40 DeRobbio Gertrude E
Pine crosses
49Δ DeChristoforo Guido lodging hse
50Δ Lewis Agnes A Mrs
52 Perry John J
Friendship crosses
60 Friendship Street Sch side ent
61 Chappell Chas W ⊛
63 Gallant Jos
Δ Silva Lloyd F
Gallant John T ⊛
West Clifford crosses
67Δ Gorman Margt T Mrs
69Δ Maniatakos Mildred
71Δ Foss Anna M Mrs ⊛
72 Eichhold Arth C ⊛
Δ Lawrence Angela Stewart Dorothy
74Δ Jolicoeur Francis A

G. H. WALKER & CO.
Est. 1900
INVESTMENT BANKERS
Members NEW YORK STOCK EXCHANGE
Rhode 940 — 15 Westminster — UNion 1-4000

Rowley Construction Co.
Builders Since 1900
ALVAN B. CONWAY
Pres. and Treas.
ASSOCIATED GENERAL CONTRACTORS OF AMERICA
BUILDERS
260 CENTRAL ST.
Pawtucket, R. I.
Telephone PAwtucket 5-4600

STATION
WJAR
Radio and Television
•
The OUTLET Company
Providence

RHODE ISLAND SUPPLY & ENGINEERING CO.
Incorporated 1900
INDUSTRIAL, STEAM and PLUMBING SUPPLIES — BOILERS and RADIATION
156 West Exchange St. Tel. GA 1-7333

PEOPLES SAVINGS BANK
MAIN OFFICE – Westminster to the Mall – Providence R. I. – Telephone JAckson 1-6600
WAYLAND SQ. – 144 Medway St. Tel. ELmhurst 1-3100
WARWICK – Governor Francis Farms Shopping Center Tel. HOpkins 3-6700
EAST PROVIDENCE – 200 Taunton Ave. Tel. EAst Providence 1-5100

2
POST-OFFICE COURT-From 10 Weybosset to 45 Dyer, wd 12

POTTER'S AVENUE—From 805 Eddy to 710 Cranston, wds 8, 9, 10 31-44

9 Storage
12Δ Viner Wendell L
13Δ McGonagle Wm M
Δ Abbenante Nicholas W
17Δ Urquhart Angus J
19Δ Gribbin Danl J
Davis Robt E
20Δ Alexander Aug W
Hollis Emma W Mrs ◎
21Δ Rego Manuel cabtmkr
Temple ends
28Δ VanWestendorp Henry ◎
34Δ Zuercher Hans A ◎
35Δ Bannon Patk J ◎
Δ Watson Elhaman G
Lane Edw H
36Δ Alexander Jos E
Johnson Walter B
37Δ Luchka Harry ◎
39Δ Ross Louis
Δ Enos Manuel A
41 Vacant
43Δ Barlow John H ◎
Δ Ryan Geo E
46Δ Campbell John
Δ White Jas E
47Δ Quigley Robt J
Wayner Ellen V Mrs
49 McCabe Eliz M Mrs
50Δ Henshaw Jas ◎
Watson Howard E
54Δ Jobe Albert A
Onysko Steven
57 Gomes Anthony
Δ Protulis Gus D
Plain crosses
65Δ Larsen Thura Mrs
66Δ Donahue Lillian L Mrs
70Δ Morgan Danl J ◎
71 Kashmanian Vartan
Δ Tomasian Geo ◎
72Δ McGahern Patk A
74Δ Shenkow Louis
75Δ Mohan Margt V ◎
75a Owens Irving
Ward Margt Mrs
78 Soltys Alphonse T
80 Soltys Fredk J
81Δ Cole Mary E ◎
Δ Waterman Eliz Mrs
McCall David A
82Δ McNamara Mathew J
84Δ Lee Jos P
Δ Brady John W
85Δ Reid Matthew A ◎
Δ Smith Harry A
86 Johnson Claus J ◎
Anderson Raymond E
87 Gerstenlauer Chas
88 Harmon Marie C Mrs
90Δ Hogan Anna V Mrs
Δ Robbins Richd C
91Δ Curran Cath M Mrs ◎
Δ Glynn John T
Fishburn Chas A
92Δ Moran Mary E Mrs ◎
94 Brown Frank S
96 Vacant
97Δ Ladefian Asdur G ◎
Δ Mirando Albert
Δ Ladefian Leo
98Δ Samways Mark E ◎
Pietruszka Benedict
101 Vanasse Bona A ◎
Vanasse Roland J
104Δ Montague Jas
Wilson Kath Mrs
105Δ Feeney Elaine E
Δ Bova Andrew H ◎
106Δ O'Rourke Thos E ◎
Δ Brennan Alice E
109Δ Unity Hall
111Δ Mont Electric Co Inc
113 Tenth Ward Republican Club
115 Warehouse
118Δ Wood Saml E ◎
Ocean crosses 31-19
120Δ Cain Wm J ◎
129Δ Pepper Leo ◎
Burt Rose
130Δ McManus Phily J
Burnside crosses
142Δ Ricci Armando A ◎
Perry Caroline H Mrs
143 Leonard Mary A Mrs ◎
144 Lapolla Michl ◎
Δ Gage Vernie W
145Δ Leonard Wm A
Lannon Raymond C
146 Hallam Herbert
148Δ Smith Grace G Mrs
Wood Mary Mrs
150Δ Landy Jos ◎
Spelman Horace
151Δ Cerbarano John
Briggs Nancy
151½ Hart Danl F
Weiss Wm
152Δ Cybulsky Jos
Miner begins
153Δ Letteria Edna
Marsh Elsadore
155 Costigan John
Δ Carpenter Fredk
Δ Baird Levi D
157 Ward Alice T
Baxter Jos E
158 10th Ward Democratic Club
159 Brayton Albert T
Δ Baxter Norman J
160Δ Lefebvre Arth F
161Δ Aquino Saml
162 Vacant
163Δ Barnes Walter
Δ Mitchell Ernest L
164Δ Turcone Michele J
Δ McGurn Everett L
165Δ Gordon Irving L
166Δ Sullivan John J
167Δ Kimbark Genie G Mrs ◎
Kimbark Everett E
169 Eliason John
171 Sahajian Seltuhe ◎
Conway Wm A
173 Irving Kenneth E
174Δ Allin Agnes M ◎
Harriet begins
175Δ Grossberg Hyman
Δ Burton Jas
177Δ Greenberger Marvin
179Δ Jacoba Saml ◎
Δ Rothman Arth
180 Lewis Christina A Mrs ◎
181 Vacant
184Δ McGuinness Emerald E Mrs ◎
McGuinness Rose A
188Δ Kelly Jos V Inc florist
Prairie av crosses
206Δ Allen John H
210Δ Terranova Gerardo ◎
212 Radigan Thos F
Croyland rd begins
322Δ Smyth Patk J
Δ Downes Michl J ◎
Devlin Jos
228Δ Moran John J
Δ Greenberg Ida Mrs
230Δ Hynes Thos E
Gordon av crosses 49-19
249 Dauplaise Arth J
251 Berrigan Edmund J
Δ Phalen Chas M
253 Mills Violet H Mrs ◎
255Δ Horsefield Frances S
257Δ Thomas E Clyde
Corcoran Marion F Mrs, nurse
Corcoran Raymond H
258 Corner Store variety
259Δ Foley Timothy D ◎
Baxter crosses
261 Badger Fredk L jr
263 Peterson Olga M
265Δ Kulisch Fredk ◎
267 Papa Frank L
271Δ Cherlin Minnie Mrs
Δ Chapdelaine Arth
272Δ Campbell Mary Phillip Mrs ◎
273Δ Winoker Israel
275 Gold Hyman
Zuckerman Leonard
276Δ Clement John E
Stanzione Michl
277Δ Berlinsky Geo
280Δ Vorro Adam E ◎
281Δ Silverman Max
Δ Scherer Louis
283 Abramow Morris
284Δ Gould Ralph E ◎
285Δ Hoffman Dora R Mrs
Guin John V
287Δ Nasberg Chas ◎
288Δ Murphy John K ◎
291 Sittnick Vincent G ◎
292Δ Feeley Bertha L ◎
295Δ Nicol Alex ◎
296Δ Mackin John J ◎
298Δ Small Eldredge A ◎
300Δ McKiernan Mary A ◎
303Δ Bessacini Michl A
304Δ Lincoln Winthrop G ◎
306 Irving Cath Mrs
307Δ Goodman Bessie Mrs ◎
308Δ Fitz Simon Eliz M ◎
Broad crosses 25-45
335Δ Stamps Anna M Mrs
339Δ Zehring Frank J ◎
341 Hall Robt S
Δ Sherman Fredk M
345Δ Zakarian Peter
347 Vacant
349Δ Casey Walter H
350Δ Fremeau Ernest E ◎
352Δ Berger Frank
LeBlanc Blanche
353Δ Wilson Alice B Mrs
354 Collins Frank A
355Δ Turner Everett H
356Δ Forsberg Frank A ◎
Δ Clayton Dorothy M
358Δ Henderson Chas C
358a Walcott Ross
360Δ Sykes Abr ◎
364Δ Pangar Einar F B
Δ Freitas Juvonal
366 Lake Chas H
367a Vacant
369 Vacant
370Δ Smith Jos M
Δ Rodman Jos
371 Vacant
Niagara crosses
372 Parrish Sadie M Mrs
373Δ Leighton Leon W
374 Vacant
375Δ Brudner Leon
Δ Taylor Prentice C
376Δ Kirker Alton E
Δ Cresci Louis P ◎
377Δ Gardner Jennie Mrs
379Δ Hicks Wm J
Δ Sylvia John
380Δ Hainey Andrew J
382 Walker Eug G
Δ Hobson Etta M Mrs
383Δ Lonergan Geo A
384 Bocca Mary
Shepard Gerard T ◎
Δ DiBenedetto Domenic
385Δ Bergantini John ◎
Δ Mahoney Cath C Mrs
386 Pacheco Carl J
Conde Gladys L Mrs
387Δ O'Sullivan Peter J
388Δ Panos Marino
389Δ Greenfeld Sydney I
Δ Desrosiers Julien A
390 Cleasby Jas
391Δ Banigan John T
392 Vacant
393Δ Daurant Peter R
394Δ Conway Patk J jr
Alan Richd
395Δ Kells John S
396Δ Dolan Sarah A Mrs ◎
397Δ Durfee Harold E
Δ Healey Thos
402Δ Noble Harold S
404Δ Epstein Arth
405Δ Sheridan Raymond J
Δ St Jean Adelfo
Δ Lavin Patk T
406 Vacant
408Δ Miragliuolo Jos ◎
409Δ Labriole Ralph
Δ Petrucci Rose M ◎
410Δ Supino Mario V
411Δ Migneault Norman L
412 Vacant
414Δ Noonan Robt F ◎
416 Souza Louis L
417Δ Folgo Herman C ◎
418 Crown Lamp Co elec equip
New Idea Mfg Co wood products
419 No return
420Δ Mario's Friendly Mkt gro
421Δ Bailey Wm T ◎
Bailey Fannie T ◎
422 Varga Leonard tailor
Hamilton crosses
429Δ Voter Howard E
Seaney May Mrs
433 Vacant
437 Gaudette Doris
439Δ King Virginia E Mrs
441Δ Bernstein Jos ◎
Δ Portukalian Robt
441a Smith Mary Mrs
443 McDermott Thos
Turcotte Chas F
445Δ Nahigian David J
447Δ Mullins Percy M carp h
Δ Waldman Leo D
449Δ Pepper Sidney ◎
450Δ Old Colony Adv Co
451Δ Pichette Jos D
Δ Barricelli Helen
453Δ Martin Roger J ◎
455Δ Mahoney John A ◎
Δ Jamieson Russel F
Lawson Jos A
459Δ Moury Annie Mrs ◎
Δ Thayer Albert G
Δ Griffin Sarah J
460Δ Piping Supplies Co
463Δ Toth Julius
Δ Shallow S Gertrude
467 Vacant
469 Davis Clara Mrs
West Frank R ◎
471Δ Gray Olive I Mrs
472Δ Colonial Laundries Inc
Melrose begins
473Δ Lang Henrietta E
477 Baker Geo L ◎
481Δ Armstrong Leona M Mrs
Δ Medroes Eliz N Mrs
489 Snow Arth J ◎
497Δ Gates Alice I Mrs
Δ Thayer Howard
499Δ Lamoureux Geo A
501Δ Gill Paul
Δ Murphy Jos L ◎
505 No return
509 Waters Robt R ◎
513Δ Abilene Company printers
515-517Δ Barber Alf C sign pntr
519 Mayfair Beauty Salon
Elmwood av crosses 25-26
532Δ Barnes Al Sea Food fish mkt
534 DeSimone Felice shoe repr
536 Vacant
538 Church of the Epiphany
539 Micke Clarence
545Δ Shultz Freda lodging hse
551Δ Eriksson Elda Mrs convalescent home
552Δ Rivard Chas A
Bucklin crosses
558Δ Iannuccillo Louis real est and ins
Leonard Stanley R
Russell Margt Mrs
Caldwell Anne B
Langlais Roger A
561 Smith Lydia Mrs
562 Lynch Jos T
Δ Christy Gerald
Δ Frazier John J
563 Norton Fred A
Δ Sullivan Jas F
Δ Barry Edw J
Badger Mary
565Δ Najjar Louis
566Δ Gilbert Ivan W
567Δ Meagher Jos R
568Δ Aldersley Phillip G
Kelley John S
572Δ Grasis Helen E ◎
Vineyard begins
573 Lewin Edw
Hutto Ralph
579Δ Norton Supply Co lndry supplies

CRISS CADILLAC OLDS, INC.
CADILLAC SALES — SERVICE OLDSMOBILE
555 ELMWOOD AVENUE "Your Satisfaction Is The Cornerstone of Our Success" TELEPHONE HOpkins 1-0086

POTTER'S AV—Contd
579—Contd
Δ Shadeck Richd E
Welgand Mary T
Farrell Henry J
Whalen Raymond
582Δ Mathews Clarence E ◎
Anderson Arth J
584 Vacant
586 Bailey Edw E
588Δ Meililo Elvira Mrs ◎
Δ Greenwell Geo J
592Δ Schultz Raymond C
593Δ Rotelli Ice Co
Δ Mackenzie Oil Serv
594Δ Shaw John J
595 Vacant
596Δ Cotter Chas C
Musco Gaetano
597 Vacant
598 Vacant
600 Churchill —
Δ McInerney Delia Mrs ◎
Madison crosses
605 Vacant
606 Vacant s
607 Vacant
— Otto Kammerer Memorial Square
Greenwich ends
608 Vacant
610 Vevish Silvia Mrs
614 Curtain Lndry
616Δ Moe's Self Serv variety
Δ Hannigan Louis J ◎
Ackerson Viola
Calder begins
619Δ McGrane John J ◎
Δ Ward Jas F
Pelrine Regina Mrs
620 Assumption Parish Sch
Δ Chase Geo F ◎
623Δ Sivo Salvatore
McNally Parker R
627Δ Santos John N
DiPietro Jos ◎
Δ McKay Lillian Mrs
631Δ DeRouin Raymond
Campbell Chas
Dexter crosses 47-26
635Δ K&B Serv gas sta
636Δ Morlock & Co cabt mkrs
638 Vacant
Sherry begins
640 Joe's Shoe Repair
642Δ Elmwood News Serv
644 Crompton's Fish & Chip Store
644½ Vacant s
648 Coningford Clarence E
Δ Stern Wm
Hildebrandt —
Lawton Virginia Mrs
650Δ Potter's Avenue Hdw ◎
Plymouth begins
Grand begins
676Δ Dwyer Wm A
678Δ Grimshaw John A
Δ Gormley Sarah Mrs
680 Vacant
682½Δ Baronian Robt ◎
684Δ Nottage Mary C Mrs
Quinn Jos H
686Δ Lewis Arth R ◎
687Δ Ridgewell Norman
Δ Maroney John F
Barrett John
690Δ Weisman M Sht Mtl & Roofing Co
Seabury begins
691Δ Surabian Sarah Mrs ◎
Δ O'Connell Grace
693 Hopkins Wm
Salem begins
696Δ Vanmar Co jwlry mfg
698Δ Ellsworth Harold L
699 Lynch —
Δ Hopkins Ora L Mrs
702 Lowell Ella Mrs
Δ DeMoranville Annie Mrs
Δ Totaro Mary E Mrs
708 Carr Frances
Stone Earl
709Δ Beaumier Henry J ◎
Fricker Albert
710-12Δ Potter's Avenue Mkt
Chambers begins
715 Polsen Russell H ◎
Δ Regan Fredk E
716 Vacant s
720Δ Studley Everett A
Anderson Carl
721 Kiernan Margt Mrs
Jones Wm F
Dillon Cath G
722Δ Williams Robt
724 Ernie's Automatic Lndry
725Δ Mercier Delphis
Halton begins
726Δ Burr Howard C
727 Grieco Louis
Δ LaSorsa Vincent J
730Δ Lillian's Luncheonette
731Δ Senesi Emilio J ◎
733Δ Gavin Henry A
Maher Albert
735 Tallercio Ralph M
Δ Tallercio Michl
737 Headley Robt C
738 Tunstall Wm E
Δ Blackwell Jos ◎
739Δ Truchon Roland C J ◎
741 Castricone Domenick
Gardner John E
742Δ Boghigian Boghos G ◎
Krekorian Peter
744Δ Al-Aidel's Package Store liquors
745 Guiot Jos
Bourque Jos D ◎
Barney Fredk C
748 Donato Jos jr barber
750 Tomasian Madeline
Caldwell Helen Mrs
Kent Newton C P
752 Modern Shoe Repairing Co
Calhoun av begins
755Δ Brennan Edwin F ◎
Δ Conway Loretta I Mrs
756Δ Carroll Drug Store
757Δ Leddy Francis
758Δ Dion Wm J
Dion Nellie F Mrs
759 Amore Anthony
761Δ Potter's Avenue Super Mkt
Brattle ends
762 Michael Abr T gro
764Δ Michael Abr T ◎
Fudgen Anthony
768Δ Langlais Conrad J ◎
772 Assumption Cath Club K of C Hope Council
Homestead av begins
775Δ Assumption Parish Sch
778Δ Sanzi Eug E ◎
780Δ Conlon Walter F
786 Doyle G Raymond
787Δ Clossick Annie A Mrs ◎
788Δ Kelley Paul E
Δ Hitchen Geo
790 Reid Andrew J
791Δ Church of the Assumption Rectory
Archambault Geo E Rev
Δ Doyle John B Rev
Hughes Jos A Rev
Δ Robinson Anthony I Rev
792Δ Ultra-Lux Cleansers
Noyes av begins
793 Assembly Hall
794Δ Potter's Avenue Cleansers
795 Church of the Assumption
796 Storage
798 Fervert Ruth E Mrs
800 Butterfield Raymond F
804Δ DeFanta Anthony ◎
Hannon Kath Mrs
Δ DeFanta John
808Δ Payne Chas A ◎
Johnson Alf E
Skow John A
810Δ Sarkisian Akaby Mrs
Sarkisian Sarkis ◎
Ninigret av begins
814Δ Lombardi's Bakery
815Δ Flanagan Stephan J ◎
McBurnie Eliz J
Bickmore Carl E
816Δ Tamberino Louis F
Δ Lombardi Vito
819Δ Passaretti Victor
Garabedian John W
820 Vacant
821 Cushing Albert F jr acct
822 Toro Herman F barber
823 Vacant
824Δ Al's Cut Rate Store variety
825 Onorato Vincenzo ◎
Δ Onorato Wm
826Δ Briggs Elmer L
827Δ Guertin Alice M Mrs drsmkr ◎
829 Verros John H
Verros Harry
830Δ Cerullo Alex ◎
Marciezyk Edw J
831 Vacant
Puritan begins
833Δ DiRaimo Thos T
Monroe Geo S
836Δ George's Tap liquors
839 Vacant
840 Morelli Ubaldo barber
841 Vacant
842Δ Capital Lbr & Sup Co ◎
843Δ Jackson Harry & Son contr
845Δ Kiernan's Sea Food
846Δ White Jesse

10
POWDER MILL—From 66 West River to bey 25 Capwell, wd 4

4
POWELL—From Matilda to city line, wd 3

5
POWER—From harbor line to Seekonk River, wd 1
8 Water crosses
8 Main crosses
17Δ Vincent Jos
25 Vacant
27Δ Mello Jancenio
Well crosses
30 Boys' Club
33Δ Seamans Eliz
Benefit crosses 7-6
52 Monahon Clifford P
Δ Rhode Island Historical Society Bldg
Brown John House (built 1786)
Δ Jackson Henry G mfrs agt
Brown begins
56Δ Keeney Barnaby C
Copley la crosses
66Δ Goddard R H Ives ◎
69Δ Fulkerson J Carol
80Δ Kenny Robt W
81Δ Creer Esther A Mrs ◎
85Δ Buxton Aline A Mrs ◎
89Δ Armstrong Sinclair W ◎
93Δ Earle Caroline A Mrs ◎
99Δ Chace Malcolm G jr ◎
Thayer crosses
116Δ Turbitt Francis J ◎
Δ Jordan Winthrop D
Δ Logan Geo L
118 Wahl Henry J
Δ Walsh Arth C
Brook crosses
126Δ Ciolfi Domenico ◎
127Δ Cady John H ◎
133Δ Brown Harcourt ◎
134Δ Kabat Herman
135Δ Fraser Mary C ◎
137Δ Germond Russell C jr
140 Vacant
Hope crosses
144Δ Downing Geo E ◎
147Δ Sullivan Arth M
149Δ Sullivan John F
151Δ Read Robt O ◎
153Δ Cornell Lloyd W jr ◎
154 Bryant College Allan Hall
rear Vacant
155Δ Jones Leslie A ◎
160Δ Byrnes Garrett D ◎
Cooke begins
161Δ Jenks Earl H
Mailey Marion G Mrs
Δ Hathaway Howard L
163Δ Creamer Frank D
165 Vacant
167Δ Cooke Chas O ◎
169Δ Anderson Geo K ◎
171Δ Read Malcolm E
175Δ Nichols Alice C ◎
177Δ Merchant Allan S
Δ Waterman Louise S
178Δ Tucker Mary L Mrs ◎
179Δ Watson Walter J
180Δ Goulding Margt Mrs
183Δ Sylvia Palmira S Mrs ◎
184Δ Briggs M Loretta Mrs ◎
Governor crosses
— Corporal Fred L Dyer Memorial Square
191Δ Candon John F
193Δ Ward Edwin M
194Δ Driscoll Richd J
196Δ McElroy Jas A
Δ Moran Cath Mrs ◎
197 McKenna Julia Mrs ◎
Livesey Jas H
198Δ Dugan Mary T Mrs
199Δ Sweeney Patk J ◎
200Δ Lorden Anna C ◎
201Δ Kearney Wm F
Sweeney Robt E
202Δ Merow Edw F
203Δ O'Leary Celia L ◎
204 Silva Jos A ◎
Δ Dunderdale Eliz
206Δ Jorge Manuel F
207Δ McKiernan Margt E Mrs ◎
Δ Murphy Danl C
208Δ Jorge Edwin M
Δ Hoyle Chas R
210Δ McMaugh Edwin E
212Δ Coleman Marguerite J Mrs
Δ McDonough Mary E Mrs
214 Cortez Manuel
Ives crosses
215 Morris Clarence J
Camara Lawrence
216 Paiva John
Δ Cabral Anthony
217Δ Arruda Manuel
Δ Souza Robt P
219Δ Smith Theresa G
Donovan Mary S
220Δ Neves Benj C ◎
222 Arruda Frank M
222½Δ Anthony Wm J
223Δ Dorego Alf O ◎
Δ Germani Alice E
224Δ Arruda Jos
Δ Costa Florence
Belanger Paul
225Δ Murphy Anna Mrs
230 Morris Mary Mrs
Cabral Mary
231 Greenwood Benj
Δ DeFalco Thos
Δ Newell Ellen S
Kelly Kath
Roger ends
Roger Williams sq
232Δ Andrade Frank J
Δ Anthony Robt F
deSilvre Marguerite
234Δ Pacheco Lillian S Mrs ◎
234½Δ Dias Arth S
Δ Silva Jos M jr
236 Martin Geo ◎
Δ Souza Antone
Δ Souza Norman
238 Foley Anna
Δ Kelly Raymond E
240 O'Brien Chas C ◎
Δ O'Brien Helen J Mrs hairdrsr
244 Vacant
246Δ Costigan Patk E ◎
248Δ Hartney Mary M
Gano crosses
Seekonk River

17
POWHATAN—From 14 Dexter to 33 Durfee, wd 13
Groton begins

Mattson Realty Co.
Real Estate
Insurance
Builders
Developers
•
1777 POST RD.
Hillsgrove R. I.
Tels. RE gent 7-1700 7-1701

BOWERMAN BROS., Inc.
General Contractors
•
TEmple 1-3200
•
Commercial & Industrial Construction and Alterations
•
Prompt Service
•
70 Bath St. Providence

EASTERN CONSTRUCTION CO.
STRUCTURAL REPAIRS
121 Waldo St. Tel. STuart 1-5050 Providence 7, R. I.

STATE LUMBER CO., Inc.
LUMBER — BUILDING MATERIALS — MASONS' SUPPLIES
403 CHARLES ST.
Phone TE 1-6233
750 N. Broadway E. Providence
GE 4-3187

MASSACHUSETTS MUTUAL LIFE INSURANCE CO.
WILLIAM H. BURROWS, RODERICK PIRNIE, General Agents
ORGANIZED 1851
TURKS HEAD BUILDING — TEL. GAspee 1-2672

POWHATAN—Contd
Harrison crosses
20Δ Dettore Anna M Mrs ◎
20½Δ VanLuvan Kenneth R ◎
21Δ Morena Carmen
ΔBrodeur Henry J
22Δ Brown Chas F diamond tool mfr h
30 Prudente Amedeo
Smith Frances C
Gilbert ends
38 Esposito David V
ΔEsposito Antonio
42 Bjorklund G o L
Bjorklund Oscar
45 Vacant
46 Nardolillo John
ΔManzi Bambino
O'Brien Jos
47 Vacant
49 Sherburne Louis A
Shane Dorothy L Mrs
59Δ Smith Francis R
Division crosses
62 LaFleur Henry B
ΔVincent Jas F

18-48
PRAIRIE AVENUE—From 312 Point to 1132 Broad, wds 10, 11
4 Papaioannou Spiros
ΔMiddleton Thos A
10Δ Xynellis Peter P
12Δ Yeramian Chas G ◎
16 Cunningham Francis T
19Δ Priestley Eliz Mrs
Buffum C W
20 Brown Marion
Fleischer Miklos
Taylor Lenora
Paquette Gladys
Sullivan Paul H
21 Dutcher Henry A
ΔGordon David N
McLean P Mrs
Hoopingarner Anita E Mrs
Polgar Albert
Providence begins
24Δ Davis David
Furtado Frances Mrs
26Δ Staack Louis C
ΔMcDermott Ann T
McLean Robt
28 Ward Cath Mrs
Sollitto Dorothy Mrs
30 Dunn Edw J
32 Wood Marion I Mrs
Welch Virginia E
34 Walters Wm D
Hodgdon Jas
McKee Norman
Frank ends
38Δ Pantelakis Peter G
40 Corning Zita A Mrs
44 Marshallis Theo
ΔMarshallis Mary Mrs ◎
47 Buckley Jas T
48Δ Swucky Anthony
DiChiara Salvatore
49 Walsh Norman
50Δ Lacy Saml
ΔWilliams Wilfred H
52 Alliferakis John
Clarke Jennie M S Mrs
55Δ Daskalogianes Geo ◎
Marcopoulos Jennie Mrs
56 Washington Robt
ΔXiarhas Geo
61 Laycock Wm
62Δ Squicciarino Arth
Brown Jane E
63 Charbonneau Harry
Buxton Edw J
Lockwood crosses
68Δ Super Food Mkt
72 Vacant
74 Curtin Wm J
Sanborn Emma J
80 Wiley Geo A
Peck Mabel G Mrs ◎
83Δ Sterling Drug Co
87 Nelson Warren R
ΔJohn Paul ◎
89Δ Prairie Market gro
91Δ Portier John H
ΔDacey Michl J
93Δ Alden Mary A Mrs variety
94Δ Grover Raymond E
96 Foulton Kenneth
97 Schwartz Saml Z tailor
98Δ Galligan Patk G
99Δ Banner Liquor Store
100Δ Giacin Thos P
101 Buonaiuto Guiliano barber
102 McConnell Michl
Marques John A
103Δ Tony's Spa
Pearl crosses
104Δ S&W Television Co
108Δ Miner Jean W beauty shop h
109 Wilcox Grace L Mrs
Pitt Malcolm H
110Δ Benjamin Edw F
112Δ Fortes Virginia M Mrs
113Δ Sullivan Thos E
ΔMcMullen Wm A
114 Foster Edw O
ΔLindberg Luther E
115Δ Kalogeros Marie
116 Higham Edw
116a Moran Thos J
ΔBerntsen Harold K
117Δ Brennan Walter V
ΔMiller Alice E Mrs
118Δ Hollingsworth Robt jr
118a Olson Danl
ΔGlancy Alice E
120Δ Nonis Geo S
120a Reid Ronald P
ΔHigham Earl J jr
122 Kruppa Lorraine
123Δ Manolakos Geo P
124 Carmody Edw F
ΔMohan John J jr
125Δ Manolakas Peter ◎
ΔPanagos Geo P
126Δ Carlson S & Son pntrs
126½ Whipple Mary Mrs
Durfee Hazel M
127Δ Tesseris John S
128 Carney Irving O
Ford Wm
128Δ Carney Irving O barber
129Δ Lambert Wilfred A
ΔRougas Nicholas ◎
130Δ Smith Florence C Mrs
130½ Britton Clara T Mrs
ΔCzorny Elias
131Δ Chaffee John C
131½ Gardiner Martha A
132Δ Pike Lester E
133Δ Schofield Ronald
ΔBarone Pasquale
133½ Lynch Mary L ◎
134Δ Sen Mabel J
ΔParker Adelaide M Mrs
135Δ Reynolds Lawrence J ◎
Cervini Alex
136Δ Lucy Rider Meyer Hill working girls home h
Somerset crosses
142Δ Borge Domingo D
143Δ Greenstein Jacob E phys
ΔKlarfield Ethel G Mrs
ΔGreenstein Dora Mrs
Dudley crosses
144 Holloway Gregory
Smith Melvin L
146Δ Jolis Arth B
146a Conley Gus
ΔWeisinger Rudolph
148 Kenaston Margt M Mrs
148a Conway Abbie M
ΔHughes Edw A
150Δ Shiel Alf M
152 Siegal Abr
154Δ South Providence Hebrew Free Loan Assn
156Δ Hegarty Thos A jr
158 Bertone Ann Mrs
McManus Loretta Mrs
160 Frank's Luncheonette
164Δ Mattimore Robt
ΔWatkins Theo
164Δ Cohen Leo phys
167Δ Schwartz Natte
169Δ Pompei Frank
Goldberg Jennie Mrs
Kallstein Martha
Plunkett Jas T
170 Arnold Ruth A
Cook Fredk
170½ Vacant
171 Williams Emma Mrs
172 Morris Henry
O'Rourke Cath Mrs
Reynolds Adra F Mrs
173Δ Harris Thos J
ΔMurphy Clarence
174 Vacant
175Δ Samson Saml D ◎
ΔHiggins Chas E
176Δ Potter Justin A
176½Δ L&G Automatic Lndry
177 Higgins Wm T
177½Δ Nunes Frank
Deignan Helen L
178 Vacant
178½ McBride Irene Mrs
Bender Alberta Mrs
180 Jackman Robt pool rm
181 Blue Mirror Grille
182 Joe's Food Mkt
183Δ Ar-Ex Pharmacy
184 Conley Albert A retail liquors
Blackstone crosses 49-31
185 Vacant
185½ Burns Variety
187Δ Reiner Kurt
Sherring Arth H
188Δ Norton Cath Mrs
ΔGauthier Lionel
191 Badessa Nicola barber
191½ Haigh Myrtle I Mrs restr
193 Vacant store
197 Lawrence Angela Mrs
Cole Cath
198Δ Adler Hdw & Paint Co
199 Berry's Liquor Store
Comstock av begins
205Δ Clark's Five & Ten Cent Store
207 Mike's Lunch
209 Johnson Edw R
211Δ Reliable Upholstering Co
212-14Δ Beery's Cafe
215 Berry's Cafe
217 Vacant store
Robinson crosses
221Δ Jay-Art cleansers
223Δ Levin Israel C dentist
ΔLevin Harry
Pinto Baptista Mrs
224 Vacant
225 Vacant
225½ Vacant store
226Δ Lynch's Meatery
227 Vacant
229 Tom's Barber Shop
229½ Vacant
232 Vacant s
235 Louis Liquor Store
Brown Franklin H
Brewer Chas A
236 Vacant
237Δ Legion Mkt meats
237½ Dell's Bakery
238Δ Magarian John shoe repr
239 Kent Cleansers
240 Vacant
243 Williams Roy
Gillooly Mary E
244Δ Corner Spa
245Δ Ace Drug
Willard av crosses
246Δ Seltzer Liquor Store
247 Vacant store
249 Vacant store
251 Fry Wm
255 Johnson Marchie J
McDonald Jas E
259Δ Almac's Inc gro
264 Vacant s
266Δ Melzer's Shopping Center dry gds
Chester av crosses
267 Catelli Anna Mrs
McCann Robt F
Murphy Adelaide Mrs
Rego Antonio B
270Δ George's Tap
272Δ Silvermen Louis
ΔLandes Saml
ΔBleau Leo A
273Δ Valleco Raphael J ◎
276 Doherty Raymond W ◎
Anderson Ethel Mrs
277 Higgins Leroy F
Smith John C ◎
278 Olsson Clarissa
281Δ Smith Louis M ◎
284Δ Cady Moving and Storage Co Inc
Lapin's Barber Shop
285Δ Ouellette Wilfred J
Livingstone Fred T
Haviland Raymond
289 Opiekun John Mrs
292Δ South Providence Oil Co
293 Vacant
294 Vacant s
299Δ Lyons Bessie A
300Δ Kaplan's Bakery
Glenham begins
304Δ Industrial Sup Co janitors' sups
Bogman ends
306 Walsh Ellen L Mrs
Walsh Robt A
308 Cunningham Annie Mrs
Rosenstein Ida M rs
310Δ Dietlin Donald H
311 Woodard Marshall
312Δ Powell Edw H Painting Co
313Δ Gilmore Geo A
314(rear) Vacant
315Δ Keefe Anne L Mrs
316 Fenton Raymond J
ΔBurke Mary M Mrs
317Δ Lyons Fredk J
319 Meek Leonard W
Poulos Jas
Hultquist Annie H Mrs
Public crosses
320 Vacant
322Δ Greenspan Drug Co druggists
323 Vacant
324Δ Public Oil Co gas sta
328Δ Webb's Cafe liquors
332 Koojoolian Kachadoor barber
334Δ Wagner's Cleansers
Saratoga crosses
335 Sully's Liquor Store
ΔLitowitz Saml
ΔFeldman Bessie Mrs
336Δ McCaffrey Alice J
338Δ Gore Eliz F Mrs
339Δ Storti Vincent W
341 Emens Hugh D
343 Vacant
344 Simmons —
ΔSamways John J
345 Cockayne Stanley
MacAndrew Mary
346Δ Duggan Ellen M ◎
Reynolds av crosses
347Δ Briggs Henry A
350Δ Dyer Mary L ◎
353Δ Providence Lithograph Co The
ΔHarris Jones & Co publs
354Δ Teixeira Edw S
Mullen Robt J
356 Teixeira Antonio S
360 Smith Hannah Mrs
362Δ Dyer Robt A
364 Congregation Sons of Abraham
Potter's av crosses 19
371-73Δ H&H Upholsterers ◎
374Δ Fogell Geo E
Gagnon Chester
ΔTurgeon Saml H
375Δ Raymond Leo
ΔMeade Helen F Mrs
376Δ Bailey Wm R
ΔMcElroy Gertrude Mrs
377Δ Barry Frances M
379Δ Bailey Wm J ◎
ΔThayer Granville F
380Δ McKenna Jas ◎
ΔPetrarca Fredk J
381Δ Gumbley Henry J

MANCHESTER & HUDSON CO.
Fire Resisting BUILDING and MASON MATERIALS Of All Kinds
573 EDDY ST. ASPHALT ROOFINGS and EMULSIONS Tel. JAckson 1-6762

PRAIRIE AV—Contd
381—Contd
Gumbley Carolyn G nurse
382Δ MacMillan Angus B
383Δ Heller Ida Mrs ◎
ΔNixon Jas F
384 Burke Mary M Mrs variety
ΔWoolf Sadie Mrs ◎
Connors John L
385Δ Bagley John F
386 Vacant
387Δ MacDonald Wm F
ΔWhalen Arth F jr
388Δ Earley Chas P ◎ phys
ΔBuffery Eloise
ΔScott Jas
389Δ Whalen Arth F ◎
391Δ Flynn Katheryn F Mrs
393Δ Power Vincent L
ΔDillon Leo A
396Δ Barone Anthony
ΔCavanaugh Edw J
397Δ Mangooni Geo ◎
398 Vacant
399 Vacant
400 Vacant
400a Lee Kwong lndry
402Δ Anna's Beauty Parlor
403Δ Riley Chas R ◎
ΔGraham Dorothy H
404Δ Bilodeau Eliz Mrs ◎
405Δ Burgess Kath A
406Δ Drinwater Hugh M
407 Vacant
408 Vacant
409 Vacant
410Δ LaChapelle Idella Mrs
411Δ Corning Francis J
ΔGonsalves John ◎
ΔMcGuirl Edw C
412Δ Heelan Patk F ◎
ΔCoccio Raymond
414Δ Carpenter Richd N
421Δ Kacar's Serv Sta
422Δ Johnson Dennis R ◎
Sayles crosses
423 Vacant
424Δ Finberg Edw S gro and variety
ΔKatz David
425Δ Farley John F ◎
ΔNoddings Geo
426 Vacant
427Δ Thomas Edw A
Scavitti Matilda Mrs
428Δ Berman Saml M
ΔSnell Nathan
430Δ Holzinger Paul A phys
432Δ Delerson Lowell N
ΔRodyn Merlyn
433Δ Costa Ernest
ΔAntonson Sven E
Galligan Thos E
434Δ Berman Saml ◎
436Δ Conlon Jos E
ΔMcNeil Bernard O
437Δ Pearce Jas N jr ◎
438Δ Mosses Oliver H
440Δ Klein David ◎
442Δ Brody Clara Mrs
Sandelowski Heinz M
443Δ South Providence Br Providence Pub Library
446Δ Blair E H Pharmacy
448Δ Berman Hyman ◎
ΔJackson Ruth G
450 Vacant
452Δ Grembiner Louis J
ΔUditsky Meyer
ΔCichacki John A
456 Donahue Susan
ΔSmith John P
Watts John F
456a Lanni Fredk F barber
458Δ Crosstown Press prntrs
Oxford crosses
460Δ Vi and Eddie's Spa
462Δ Burke Patk J
Piner Ellen L
463 StMichael's Hall
464Δ Gallagher Bros plmbs
466 Deary Cath J Mrs
ΔO'Reilly John E
468 O'Connor Norman
ΔFairweather Lea
King Carlton
472Δ Giles Wm J
ΔApplegate Lyle W
476Δ Vellucci Antonio
ΔHarrington Walter F
McParlin Cath R Mrs
482Δ Cook Fredk W jr
ΔDunnigan Edw J ◎
484Δ McIntyre Eliz A Mrs ◎
ΔBohan Mary
488Δ Cuizzi Anthony M
ΔKennedy John T
492Δ Whitman Lydia Mrs
Mooradkavian Alex
ΔBaronian Victor
Mystic begins
500Δ Henchy Winifred T Mrs ◎
Hughes Arth F
503Δ Levesque Chas R
506 Timmons Mary T Mrs
ΔKempf John J
ΔJenkins Fredk
508-10Δ Ben's Dept Store
512Δ Cashman Lawrence J
Cavanaugh Geo F
514Δ Cohen Heating Sup Co
Gallup crosses
515Δ C&R Automotive Serv
516 Mike's Barber Shop
518 Vacant
520Δ Kempf John J liquors
524Δ Benoit's Liquor Store
525Δ Prairie Av Cash Mkt
526Δ Elaine's Spa
530Δ Uffer Rebecca Mrs
ΔGreenberg Saml
Burns Olive M
Dumas Peter A
530½Δ Flo's Beauty Shop
Colfax crosses
532Δ Cioffi Amelio ◎ coal dlr h
533 Steve's Shoe Repair
535Δ Corrigan's Fish Chips and Grill
536 Higginbotham Matilda Mrs
538 McCarty Geo D ◎
550Δ Pjojian's Motor Sls
ΔRocco's Auto Repairing & Supplies
Thurbers av crosses 51
557Δ Lincoln Grille restr
565Δ Oakland Beach Fish Co
567Δ Campbell Myrtle M Mrs
Emryan Walter
ΔPeterson Arth W
571Δ Mazmanian Toros D ◎
577Δ Stone Arth E
Richardson ends
591Δ Birch Harold A
Knowlton Wm P
Lowe Mary H Mrs
Pennsylvania av begins
593Δ Burton Percival S
Lane Edw H
597Δ Meehan John E
599Δ Reynolds Jas
600 Damico Alphonse
ΔAdmai Ernest W
ΔGerry Albert J
ΔCrosby Rose E Mrs
ΔBessell Lillian Mrs
Fitzgerald John H
Hathaway Alan T
Lautieri Peter
ΔBabcock Phyllis Mrs
Foss Douglas
601Δ Manchester Sanford H
ΔTraficante Jos C
Boucher Florence Mrs
605 Nelson John T
ΔNelson John I ◎
Nelson Chas L
Elma begins
610 Conte Jas V
Howarth Albert E
ΔFuller Amy Mrs
Budlong John J
ΔDionne Jessie Mrs
Quaine Jas J
ΔLemoe Fredk J
ΔChorniey Amelia Mrs
ΔDevon Geo J
ΔLeach Vera L Mrs
ΔChace Ernest V
617Δ Premium Cleansers
619 Asatrian Misak
621Δ Varadian John
ΔKarentz Varonjan
623Δ Rothermel Henry I
625Δ Varadian Mell
Bolorjan Vartan
627Δ Paiva Georgianna
ΔJankura John J
Busby Rose E Mrs
628 Retzloff Margt Mrs
Costa Herman
ΔMcGarraham Elsie M Mrs
Spencer Zillah Mrs
ΔHurley Alice J
Baton Virginia A Mrs
Rone Raymond D
Hale Marie L Mrs
ΔO'Neil Francis J
Maloney Michl J
ΔBacon Virginia P Mrs
630 Bagshaw Fred
Martin Flora L Mrs
ΔQuellette Hester A Mrs
Hardy Robt H
ΔLuther Edw P
ΔRush Margt E Mrs
McAloon Jos
Woodward Russell J
ΔLeslie Margt M
Butler Frank C
Anthony Jas E
631 Vacant store
Gering Theresa
Curtis Edith M Mrs
631a Vacant store
632Δ Whitehead Irene Mrs
Padoll Saul
Pearson Robt R
ΔMaziko Florence F Mrs
ΔJohnson Walter A
Lowell Clarence
Hornby John T
Long Nancy M Mrs
Duprey Louise W
Pougeru Paul R
634Δ Cole John E
ΔCastiglio Girado M
Brasefield Wm A
Sweeney Francis H
ΔStrasser Geo B
Keegan Gertrude V Mrs
ΔPomoransky Raffaella
ΔHeron Albert N
Carroll Phyllis
ΔRiggs Wm M
Boutin Lucille
Porter Ann E Mrs
636Δ Phillips Saml J
Melise Louis R
Almand Claude G
Morenzi Arth R jr
Behan Constance Mrs
Horn Ernest P
ΔGevindo Anthony J
Webb Marlene C
Sousa Jennie H Mrs
ΔTanner Louis W
638 Nystedt Cath F Mrs
ΔWashington Gerald W
Spizzirri Verna
DeMeo Salvatore
ΔHickey Anna L
ΔWaters Wm R
ΔKnight Geo H jr
ΔDiBiase Alf
Wesley Jas
ΔMcCaughey Bernard E
640 Searll Wm H
Fox Cath H Mrs
ΔMason Richd A
ΔGero Esther Mrs
Horiagon Edw A
Watkins Fred E
ΔGuncheon Edw H
641Δ Fitzgerald Kath Mrs
Fitzgerald Thos P
642 Mastirionni Eliz
Parkham Lillis A Mrs
Ferraro Dorothy A Mrs
ΔBock Harry W
Cochrane John T
Brown Wm L
Monteiro Jos J
Eagan Edw W
Vanner Robt W
ΔJones Marjorie Mrs
McPhail Mildred M Mrs
ΔCooper Thos A
644 Cole Olivine M Mrs
Meschler Robt
Pettis Lloyd W
Flynn Kathleen A Mrs
Fuller Rose M Mrs
ΔManchester Phyllis Mrs
ΔTheroux Gilbert N
Gammell Walter E
ΔSilvia Alma Mrs
645 McCabe Edw J
Moulton Raymond W
646Δ DesRoches Chas
Lahue Chas F
ΔDeSantis Mary
Frey John L
Zefaro Mary T
ΔPettis Herbert L
Marks Bernard
Berube Jos A
Belbin Eliz M Mrs
Smith Lillian M Mrs
McKell Edw J
649Δ Jacobs Virgil R
ΔCollier Errol E ◎
Early crosses
652Δ Donahue Thos F
Christie Mary F
ΔChristie Hugh J
Derby Chas O
England Fred
Rosewell Rita P Mrs
Day Louis V Mrs
ΔWelch Danl S
ΔBood Muriel R Mrs
Ihlefeld Harvey F
654 Dow Clarence T
Anders Albert B
ΔWeiss Martha Mrs
Titcomb Edw P
ΔFrazier Ruben L
Strolen Harold A
Peterson Gary R
Aldrich Albert A
Toomey John T
Morein Betty M Mrs
Tarvis Mary Mrs
656 Damberg Ernest H
ΔGasbarro Rose Mrs
Paterson Edw F
ΔKonisky Sarah
ΔWight Ruth Mrs
ΔCarosi Albert
Greaves Marion B
Ferry Thos
Audette Eug
Bathgate John E
658 Illingworth John
Everton June Mrs
Costa Jos
ΔManley Richd M
Stevenson Sally
Hanley Mary A Mrs
ΔTubman Margt M Mrs
Connery Wm E
McCabe Barbara A Mrs
Rodgers Barbara Mrs
Cippola Jos
660Δ MacCulloch Ellen M Mrs
Holland Sarah Mrs
Eno Mary Mrs
ΔLouth Jas P
Woods Victor H
ΔBelinsky Abr
Talbot Anna
662Δ Ellis Frank S
Andrescavage Geo J
ΔKelley Jas J
Mustavitz Emma
Kimball Ella T Mrs
Brown Mildred M Mrs
Sweeney John E
Hodgetts Fredk
Costa Alf
ΔNielsen Geo E
ΔPezzelli Edw
ΔO'Brien Dorothy M Mrs
664Δ Read Margt Mrs
ΔMcDermott Jas J
Mallsby John
Lyon Chester W
ΔKay Wm
ΔSmith Albert A
DeCosta R
ΔGraves Arth L
ΔDuprey Fred E
666 Mullen Geo A
Angilly Muriel M Mrs
Allen Mabel Mrs
ΔBirch Harold A
Thompson Geo E
Bernstein Gussie Mrs

Mortgage Loans
ROGER WILLIAMS Savings & Loan Association
270 Westminster Street Providence
200 Main St. Pawtucket
Savings Accounts



Heating and Plumbing Supplies of Proved Merit and Reputation
The L. H. Tillinghast Supply Co.
150 Rhodes, Providence, R. I. GAspee 1-7636
115 Railroad St., Woonsocket, R. I. POplar 9-7636

RICHARD A. HURLEY
REALTOR
Selling
Advising
Leasing
Insurance
Auctioneering
Appraising
Property Managing
TEL. GA spee 1-7210
723 HOSPITAL TRUST BLDG.

Citizens
CITIZENS SAVINGS BANK
CITIZENS TRUST COMPANY
Complete Banking Service
Ten Offices in Rhode Island
Members Federal Deposit Insurance Corporation

PRAIRIE AV—Contd
666—Contd
Paolino Elisa J
Monahan John A
Clesos Nicholas
McGraw Connie
D'Alessio Edmund J
668 Peloquin Gerald
Davis Raymond H
ΔBreard Chas E
Pivitz Eliz Mrs
Ballou Irene Mrs
Law Francis J Mrs
ΔLangton Fredk J
Lamb Janet E
ΔConnery Thos
Morris Doris M Mrs
670ΔClark Philip J
Cancellire Agnes
ΔWest Mason P
ΔWillett Warren C
ΔHeath Ronald
ΔArruda Helen V Mrs
ΔLePage Helen E Mrs
ΔKane Jas J
Luke Loretta A
Lynch Julia
Saulnier Mary C Mrs
672ΔOxx Sarah J Mrs
ΔMercurio John L
Hathaway Chas
Greene Robt J
ΔSullivan Dora
ΔTurnbull Edna M Mrs
ΔKeefe Helen Mrs
Robinson Leonore Mrs
ΔBrooks Mary Mrs
ΔCallahan Helen M Mrs
ΔLeaver Dorothy Mrs
Early crosses
678ΔFeehan Alice M
ΔCrecelius Jean N
686 Fogell Arth R
ΔNason Wesley B
688 Smith Chas T
690ΔCioffi Benj F
ΔKennedy Alice
rear Vacant
690ΔRoger Williams Variety
Pavillion av ends
700ΔMcKenna Walter H & Co Inc mfg jelrs
706ΔGravina Lucy Mrs
710ΔJunction Spa

8
PRATT—From 25 Olney to 71 Bowen, wds 1, 3
1ΔO'Neil Package Del
6 Vacant
6½ΔJohnson Alex W Rev
Holland Paul L
8 Andrade Simon S
Briggs Jos
8½ΔBailey Robt L III
9 Benton Leon
Fisher Lessie Mrs
10 Briggs Constance Mrs
ΔTaylor Kenneth H
10½ΔMajor Harold
11 Harris Jas M
Hull June
Johnson Harriet P Mrs
Davis Andrew
12ΔSmith Edw F jr
13ΔJohnson Howard H
Johnson Chas
14 Saunders Martha
Chavers Rowena
15 Smith Virginia
ΔScott Otis
Smith Lovey Mrs
Grant Jas R
Gilmore Jeanne Mrs
16ΔGray Jas W
Fox Richd M
17 Edwards Dennis
Watkins Angelina L Mrs
Killingham Minnie Mrs
19ΔLangford Gladys Mrs
ΔYoung Rex
21 Carredo Clara
Halile Allie
23ΔDevine Wm
Austin Randolph
25 Wallace Bertram H
27ΔGorin Isaac

ΔSeidel Mary Mrs
29ΔAlmeida Frank
Raisey crosses
30ΔFishbein M Sadie Mrs
34ΔMcGurn Anna C Mrs
36 Vacant
38ΔBerman Mollie Mrs
38½ΔBarchie Herbert M
40 Covington Ethel Mrs
40½ Widouski Iser
Barchie Amy Mrs
41 Brown Thos
42 Silva Francis P
43 Cox Emile
Corpening Jas
44 Seastrunk Clinton E gro
Hall Matilda Mrs
45 Gaines Henry
47ΔRichardson Helen J
ΔAlmeida Fred
48 Russell Marguerite Jackson Sami
49ΔSilva Florence M Mrs
Jenckes crosses
50 Silva Nicoli
54ΔCatala Louis
56ΔCarew Arth W
ΔBraxton Lynn
97 Hazard Fredk L
Williams Marguerite
99 Spinola Jos B
101 Coachman Jeffra
103ΔRoundtree Melvin J
ΔMaker Faustina E
105 Prout Anthony
107 Almeida Edw
Jones Dorothy C Mrs
109ΔCabral Jos
ΔSoares John J
111 Soares Jos
114 Brown David C
ΔSigers Lucy Mrs
116ΔCarroll John W Rev
117 Doran Sally O Mrs
119 Johanson Nellie
ΔRosenzweig Hyman
121 Russell Esther
123ΔSuboter Harry
Trisvane Marcel
131 Varela Aurore T Mrs
133 Roderick Albert
135 Williams Eliz
137ΔRamos Leo
Hazard Carlton S
139 Vacant
141ΔSilva Wm
144ΔAubin David J

33
PRESCOTT—From 43 Harold to 40 Wolcott, wd 5
Bluff ends
Partridge begins
(* denotes houses out of order)
2 Mulzer Lawrence
*73ΔPacifico Antonio
44ΔB&D Screw Machine Products Co
50ΔEagle Tool Co tool mfrs
51ΔPrescott Textile Mfg Co
River av crosses
77ΔMessore Rocco
Holyoke ends
Robin begins
Catskill ends
111ΔMosca's Auto Service
ΔMosca Jos
113 Mosca Salvatore
ΔLena Lena W Mrs

9
PRESIDENT AVENUE—From From opp 150 Arlington av to 97 Loring av, wd 2
3ΔLieberman Abbott
4ΔMcCaffrey Mary E Mrs
11ΔWachenheimer Harry
15ΔWilliams Lyman J
18ΔRaymond Robt G
19ΔDaniels Barbara E Mrs
22ΔLicht Frank
23 No return
24ΔGriffin Ethel H

25ΔBuckley Ethel M
26ΔMedary Bess H
27ΔCoburn Geo S
29ΔPayan Jos K
Kingston av ends
30ΔRose Josephine B Mrs
32ΔVerde Chas C
34ΔMandeville Chas H W jr
36ΔDorgan Collette H
39ΔSkinner Mary W C Mrs
40ΔPhillips Louis R
50ΔBoole T Dwight
Taber av crosses
52ΔKelaghan John B
54ΔKelaghan Anna R Mrs
56ΔRison Clarence H
60ΔGamwell Clinton T
61ΔBurton Kenneth G
65ΔMauran Marion A H Mrs
Miles av ends
70ΔPeet Knight Mrs
72ΔQuattrocchi John jr
73ΔMacomber Raynor
75ΔKirby Edmund J
77ΔCollins Henry V jr
79ΔEnnis Cath C
81ΔWright David G
phys h
Elmgrove av crosses
83ΔEllis Wm C
86ΔWing Elihu S jr
88ΔMossop Wallace L
92ΔDrown Clifford D
Hobart av ends
98ΔJackson Donald E jr
100ΔHenshaw Stanley jr
Wayland av crosses
144ΔFoster Francis L
145ΔDana Katharine S Mrs
149ΔCobb W Chester
Edison av ends
152ΔGerber Geo
159ΔMcGee Jos P
166ΔOwler Donald J
176ΔGaliano Chas W
Cole av crosses
184ΔWaldman Edmund I
186ΔMcCloskey Mary E Mrs
191ΔDestosiers Edgar O
195ΔSaul Chas F
198ΔO'Connell John F
Lorraine av crosses
202ΔMoore Jas R
203ΔBates Howard C
205ΔRose Jerome B
208ΔKeller Myron
214ΔBrown Helen J
Slater av crosses
234-42 O'Connor Apts
234ΔCarr Roy E
ΔWilcox Harold F C
ΔKelsey Geo W
ΔLumb Geo A Mrs
ΔPriest Albert F
ΔBurroughs Leroy F
242ΔFox Bernice H Mrs
ΔStewart Hugh D
ΔGoodwin Eldora M Mrs
ΔFoster Evelyn L Mrs
ΔNoyes Ira H
ΔHaugum Cyrus J
Blackstone blvd crosses
245ΔGrant Gardner L
253ΔCoe Dorothy
256ΔChapelle Maybelle H
257ΔFavor Maud C Mrs
258ΔDrew Arth W
260ΔNorton Margt M Mrs
261ΔPackard M Imbrie
262ΔTeeden John A
265ΔKistler Paul N
266ΔMacMurray C Richd
268ΔFoster Margt W Mrs
Grotto av crosses
272ΔBaxter John S
273ΔMeller Max E
276ΔRapelye Robt E
279 Wolfe Marshall N
284ΔFulton Marshall
291ΔPresel Howard

297ΔMayer Wm L
300ΔHoward E Harris III
303ΔHill Chas J
310ΔEdwards Wm H

6
PRESTON—From 111 Governor to 166 Gano, wd 1
9ΔGolden Thos H jr
11ΔMaguire Marion B Mrs
16 Diggins Leo A
17ΔOrme Margt E Mrs
18ΔDiggins Nellie T Mrs
19 Rockwell Jos H
22ΔCrombie David A
23ΔSugrue Patk J
24ΔCrowley Margt Mrs
25ΔFitzpatrick Walter F
26ΔRocheleau Raymond L
27 Vacant
28ΔSantos Georgelina Mrs
29 Amaral Rose L Mrs
32ΔKilkenny Margt H
34ΔPowell Thos
Ives crosses
46ΔCullinane Nora A
ΔPrior Eliz N Mrs
47 Rebello Anthony jr
48ΔHopkins Geo F
49ΔJoaquim Antonio
Pedrosian Peter
52 Vacant
53ΔMiles Cecelia V
54 Pacheco Everett
ΔToledo Julia M Mrs
Camara Manuel P
ΔToledo John M
56ΔPimental Jos L
57 Ribeiro Manuel
59 O'Connell Mary Mrs
rear Medeiros Jos
Mello Mary Mrs
63 Rodriques Jos
Rezendes Domingo
Pacheco Geo
ΔPerry John
ΔVales Lucy Mrs
64 Correia Jos
ΔCarreiro Jos
Lunden Arth N
Lopes John
Soares Joao
Carvalho Manuel
65 Moniz Alf
Laborio Jos F
Aguiar Manuel R
67ΔTorres Geo P
68ΔMello Eva Mrs
Torres Filomena Mrs
Amaral Jos D M
Silver Wm B
69 Pontus Manuel jr
ΔRose Manuel M jr
McElroy Thos J
74 Vincent John A
ΔCabral Antone
ΔOliveira Thos
76 Garcia Jos
Amaral Geo
78ΔMello Fred A
80 Nightingale Frances Mrs
DaRosa Jos
81 Geleney Mary E Mrs
83ΔDavid Jaspar S
Thomas John
DeMeo Clement F
84ΔVieira Jos
Bass Clarence
Vieira Mary Mrs
85ΔTorres Frank Z
ΔMachado Emelio
ΔAnthony Wm J
86 Vincent John A
87ΔVincent Walter P
ΔBotelho Antonio
88 Nelson Hugo A

42
PRICE—From 12 Sackett southeasterly, wd 9
1ΔWarner Mildred E
3ΔTurner Geo R
5ΔGeorge Philip G
7ΔMcCarthy Mary Mrs
9ΔCarlomusto Louis
10ΔDonovan Lucy M
11ΔCarrier Vincent
ΔVolino Dolores Mrs
12ΔMcGrath John A

TITLE GUARANTEE COMPANY of RHODE ISLAND
Insurance Against Flaws in Real Estate Titles
66 South Main St. (Next to Court House) Tel. DExter 1-5331
See YELLOW PAGE 89

16
PRIMROSE—From 73 Vernon to 160 Vinton, wd 13
9ΔDiPippo Angelo
10ΔSalem Jos
Storti Anna
11ΔDeMatteo Anthony
Annicelli John H
12ΔCoppeta Eugenio A
14ΔDevlin Richd S
16 Pettis Thos A
17 Mashall John
19ΔDiMeo Nicholas
21 Caprano Ruth Mrs
29ΔPaquin Harriet M Mrs
31 DeStefano Anthony

23
PRINCE—From 309 Point to 304 Friendship, wd 12
1ΔPickering Fredk G
lodging hse
Maple ends
6 Style Manor Jwlry Co
ΔTomasso John
8 Vacant

25
PRINCETON AVENUE—From 677 Broad to Bucklin, wds 8, 11
1ΔDeBow Wilfred W
ΔMcGuire Anne E
ΔRicci John
ΔSwain Flora Mrs
Ricci John P
12ΔRobinson Rose Mrs
14ΔSilverman Saml I
ΔAbramson Harold
ΔGrossman Esther I
21 Wilson Florence E
osteo phys
ΔHealy John F
ΔHawxhurst Jeanne P Mrs
ΔWhipple Oscar E
Griffin Nell C Mrs
Green Jos
27ΔLury Harris
ΔLury Frieda Mrs
Sondak Saml
28ΔFennessey Wm J
ΔDevolve Sander J jr
30ΔBolemian Kenneth K
ΔKostizak Helena M
Spank Milton R
32ΔDunlevy Henry A
35ΔRooney Francis N
39ΔThacker Donand E
ΔPolicastro Fredk
Anderson Eddi Mrs
40ΔBrecker Ellen R
Longo M Florence
Costello Frank
45ΔFlanagan Jos A
Donahue Jane
48ΔDunn Leroy H
49ΔMedbery Howard E
Lavigne Fredk
52ΔAllard Geo I
55ΔLoftus Regina T
60ΔLayer Effie B
63 Vacant
64ΔCote Germaine
66ΔJohnson S Nicholas
67ΔWendell Margt C Mrs
68ΔBurns Walter E
Updike crosses
71ΔSmith Alice T Mrs
72ΔKayatta Alphonse J
74ΔTimmins Arth T
77ΔMalmstead Gustaf T
78ΔDubin Jos
80ΔCipkin Lazar
82ΔShore Max
84ΔGross Herbert
86ΔCorea Vincent J
ΔSimon Harry
87ΔCochran Eug E
88 No return
92 Swanson Cora
93ΔBotvin Louis
94ΔByrne Bernard G
97ΔMcKenna Beatrice M B Mrs
99ΔToombs Harry B
Swanson Gustav
100ΔTrainor Jos E
101ΔBrown Chas E
102ΔRider Edna M Mrs
103ΔMorris Anna L
109ΔShaw Eunice B Rev
118ΔGordon Walter C phys h
125ΔTordoff Mark
Woodhouse Ida L
Marksby Margt
127ΔSkerry May B
129ΔWells Frank A
Elmwood av crosses
149ΔBlackwood Ellen M Mrs
Saunders Harry L
ΔParadis Florence A
McEvoy Mary T
155ΔKernan Ruby J Mrs
161ΔBowers Arth
163ΔO'Connor Theresa F
165ΔDemmon Lucille A
167ΔClark J Wm
169ΔDavis Clara H Mrs
171ΔBosworth Clara A Mrs
179ΔFay Henrietta M Mrs
181ΔBouchard Bessie L Mrs
185ΔVarga Leonard
187ΔMillman Sami
ΔGross Paul B
188ΔStuart Gilbert Jr Hi Sch
191ΔSweeney John W
ΔNewman Wm
201ΔSims Julia I Mrs
ΔHobson Rose Mrs
203 Vacant
205ΔNajarian Jos
Salisbury Herbert L

10
PRINTERY—From 90 Randall to 30 Dryden la, wd 3
1 Martin David A
Williams Eileen
McGriff Jas
6 Hudson Herbert A
Page Jos
7 Vacant
8ΔFomac Inc mfr fishing lines
10 Vacant
11 Vacant
12 Vacant
20ΔRaczelowski Stefan F pimb
Verino Patk
ΔAttardo Anna Mrs
Hmura Stanley
21 Vacant store
DeGrasse Arth
ΔGomes Alf
Viera Manuel
22ΔRaczelowski Stefan F
ΔRaczelowski Jos
Priede Severino
Cunningham Fredk
26 Remarski Jos D
32 Waskol Alex
ΔWenklum Adam
Mingo John
ΔDuriack Jacob
42ΔGregilvitz Jos
Niedzwiecki Sophie Mrs
43ΔChorney J & Co Inc junk
46 Farrell John H
49ΔMcNulty Raymond J
ΔGarceau Duncan
50ΔKavanagh Cath E
Pettis crosses
59ΔRobinson Elisha C
60 Vacant
66ΔPriest Henry junk
70 Allen John B
72 Anderson Herbert M
74 Young Cora Mrs
76 Vacant
80 Vacant
87 Lawton Jeremiah A
90ΔBrown Albert
92 Cohen & Son whse
95 McNab Wm H
ΔLatito Jos
McKenzie Bertrand D
101 Montecalvo Vincent
Rapoza Jos
Livingston crosses
110ΔLudman Isaac junk
116ΔCurran M J express
ΔElmer's Express
ΔMoore's Express
ΔSeavers Express
ΔFinney A K express
ΔVorro's Express Co
119ΔBeacon Distributing Inc whol liquors
121 Vacant
125 Vacant
Dryden la ends
170ΔMead W L Inc frt trans

34
PRISCILLA AVENUE—From 104 Sterling av to 261 Union av, wd 7
1 Lorenzo Bros gro
3 Lione Fred
4ΔLach Frank H
5ΔZanni Angelo L
6ΔCrispi Irma Mrs
7ΔSpagnoli Domenic
Coraccia Pasco
10ΔEastwood Mary J Mrs
11ΔGemma Jos
15ΔWalch Chas L jr
17ΔMadden Jas A
18ΔBelcastro Jos A
Gemma Alf
20ΔRomano John V
Clarence crosses
21ΔFeeney Mary A Mrs
22ΔGulliver Alice M
23ΔMarkey Arth E
24ΔGraham Jas
25 Cournoyer Marcel M
26ΔStabile Anthony
27 Carpenter Frank E
ΔMelillo Frank C
28ΔBurns Wm
30ΔGiarrusso Domenic
33ΔWinpenny Claude
36 Angell Elmer E
ΔCarl Russell
37ΔFrasca Michl
38ΔGolini Tullio D
39 Vacant
Wallace crosses
43ΔCampbell Clara J Mrs
45 Pallotti Salvatore
Blais Peter
46ΔMcGovern Alice V
47ΔGray Robt T
48ΔDrury John E
49ΔCastiglione Leo
50ΔCodere Margt V Mrs
Mizzoni Thos
51ΔVandergheynst Ivon A
52ΔHolden Francis P
53ΔTurchetta John
54ΔDanis Flora A Mrs
57ΔGarceau Eli A
ΔCamp Arth E
58 Harkins Danl J jr
Drury Leo R
60ΔO'Brien Jas
64 Vacant
Progress av crosses
65ΔVario Fred
66ΔRoberts Jos A
69ΔMcLean John F
ΔCotter Robt E
72ΔD'Agostino Ralph G
78 Manoogian Haig
80ΔPriscilla Avenue Mkt gros
Dora crosses
83 Simmons Wm S
84ΔSmith Wm G
89 Dame Francis J
ΔHornby Elmer
Manion Matthew J
90ΔRampini Giovanni
93ΔBiggs Georgianna Mrs
96ΔRittmann Geo M
97ΔSandstrom Claus A
Elmdale av crosses
99ΔCroteau I Jos
100ΔSabella Felix
Riddle Donald
103ΔCampbell Albert A
106ΔPrior John F
108ΔMazza Vincent J
tile and terrazzo
111ΔTavares Manuel J

9
PROCTOR PLACE—From 163 Doyle av southerly, wd 3
1ΔRebello Antone
Clement Manuel M
2ΔMorey Hartley D
3 McGuire Francis J
ΔKugan Mary C
4ΔLeum Ole W
5ΔPulsifer Roland J
ΔAnderson Emma B Mrs

34
PROGRESS AVENUE—From 111 Whitehall to 50 Terrace av, wd 7
56ΔGrasso Rocco jr
61ΔHoffman Walter R
62ΔMayer Jos D
64ΔColardo Frank jr
ΔBeckett Edw J
65ΔTyrk Emile
66ΔMiller Raymond H
ΔDiNardi John
68 DiNardi Mario
70ΔFede Edith Mrs
ΔFede Nicholas A
71ΔCasale Salvatore
Vieira Herbert J
72 Fede Ralph A
75ΔColella Anthony
78ΔOtoya Helen R Mrs
79ΔLeveille Laura Mrs
Vanner Della Mrs
80ΔGuidone John C
81ΔWard Eliz H
82ΔLonardo Angelo
Lonardo Robt
83 Hansen Henry A
Lomastro Americo A
84 Campano Ralph
85ΔGrenon Marcus A
86ΔGalligon Peter J
87ΔTallier Howard F
Rohan Nellie
88ΔEmerson Robt E
Priscilla av crosses
109ΔLules Thos
110 Vacant
111ΔSullivan John
Johnson Donald R
113ΔKoehler Eliz T Mrs
115ΔCoyne Robt E
117ΔKenneally Anna E Mrs
118ΔLorenzo Palma Mrs
119ΔMaynard Marion Mrs
ΔMcHale Anna E Mrs
120ΔIbbitson Geo
McGovern Andrew
125ΔAlteri Dominica Mrs
ΔLonorgan David M
126ΔRich Chester H jr
129ΔBicho Alf J
129½ΔDiDomenico Antonio
130ΔPaniccio Giuseppe
131ΔDomenico Chas P
134ΔDomenico Alf
136 Verrechia John A
ΔGraziano Philip
Webster av crosses

39
157ΔRivelli Vincent
159ΔMinicucci Vincent J
ΔMinicucci Elena Mrs
160 Giglio Antonio
Giglio Giuseppe
162ΔPesare Gaetano
163ΔLaFazia Anthony D
bldg contr
D'Arezzo Mary D
164 O'Rourke John I C
168ΔThomas Everett K
ΔGarceau Roland
169 Mascaro Vincent
ΔGuglielmetti Louis
172 Notardonato Antonio
ΔMcDonald Concetta Mrs
176ΔPicard Jos N
177ΔLisi Salvatore
178ΔFerrante Adeline Mrs
180ΔFerrante Peter E
ΔFaiola Louis
181ΔBongiovanni Antonia Mrs
Calabro Vincent J
185 Vacant
188ΔMartucci Albert
192ΔNavaretta Mario
Marciano Anthony

MILE Battery
THE STORAGE BATTERY THAT CAN'T CORRODE CABLES
Made in Providence, R. I.
GA 1-0610
59-61 Broadway
Factory 45 RIVER AVE.

Reynolds Stamp and Stencil Works
RUBBER STAMPS
GAspee 1-6062
86 Weybosset St. Providence, R. I.
W. M. G. HODGES, JR. MANAGER

USE THE ALPHABETICAL SECTION TO GET COMPLETE INFORMATION ON A PERSON OR FIRM

A. A. MARIANI & SON
FUNERAL DIRECTORS
Since 1890
Day & Night Service
DExter 1-5432
593 CHARLES ST.

WHEN QUALITY IS WANTED SPECIFY ➡ 37 WAINWRIGHT ST.
ANTHONY CORRADO, INC.
CINDER BLOCKS STEAM CURED HIGHEST TESTED
Phone DExter 1-2678

PROGRESS AV—Contd
192—Contd
Soscia Arth
195 Beaudoin Robt G
△McLaughlin Jerome T
198 Riccardi John P
202△Ursillo John ◎
206△Rivelli Edw W
△SantoPietro Ronald
207△Navaretta John ◎
Navaretta Mary Mrs◎
210 Vacant
216△Natale Frank L
△Simonelli Edw ◎
Zonfrillo Fiordinando
Natale Louis
219 Marcella Alf J
△D'Emilio Falco ◎
223△Boscia Albert
△Boscia Maria Mrs ◎
224△Progress Bakery

3-27

PROMENADE—From Steeple to 15 Hemlock, wd 12
Canal crosses
1△Mooney Thos E gas sta
Freight Yard
Stillman ends
Francis crosses
27
Gaspee crosses
cor△Rhode Island College of Education
Park begins
207-19△Mitchell Ford Inc auto dlrs
235△Brown & Sharpe Mfg Co machinists' tools
Holden begins
Leland begins
281 Brown & Sharpe Mfg Co garage
Bath begins
375△All States Frt Inc (br)
△Waterman T W Co trucking
381 Vacant
395△Hood H P & Sons Inc ice cream
405△Congdon & Carpenter Co The steel, sht mtl and industrial supplies
Pleasant Valley pkwy begins
459△New England Tel & Teleg Co
Rathbone begins

33

PROMINENT—From 26 Wolcott, wd 5

6

PROSPECT—From 36 George to opp 70 Olney, wds 1, 2, 3
0 Brown University
2 Wilbour Hall B U Interfraternity Governing Bd
8△Brown University Div of University Extenstion
English Dept Annex BU
College ends
20 John Hay Library Bldg
30△Slater Hall
Waterman crosses
Fones al crosses
44△Scott R Gordon jr
45△Buildings & Grounds Dept BU
Angell crosses
8
Olive begins
51△Collins Clarkson A III
59△Rhode Island Sch of Design Dormitory
61△Wheeler Richd E Mrs
62△Gerry Peter G ◎
63△Woods Edw K
Meeting crosses
00 First Ch of Christ Scientist
72△Tuller Abbie Loveland Sch
75△Simonds Clarke ◎
76△Cook Benj L jr
Cushing crosses
79△Sullivan Max W ◎
84△Sharpe Mary E Mrs ◎
87△Pembroke Dormitory
92△Brown Sevellon ◎
Bowen crosses
100△DiMaio Michl ◎
101△Danforth Helen M Mrs ◎
102△Franchot Douglas W
Lloyd av crosses
103 Vacant
104△Metcalf Houghton P jr
105△Means Jas
106△Meehan Geo V
107△Thurber Tracey G
108△Lippitt Lucy Mrs ◎
Keene crosses
112△Knight Richd B ◎
125△Scala Luigi ◎
Brown Josephine C
Heede Thos S
Lamborn Geo D F
Mathewson Elmer B Mrs
△Herbert Jas D
△White Eliz N Mrs
Barnes begins
130△Williamson Chas P ◎
133△Nightingale Louise M Mrs ◎
135△Hurley Gertrude C
Oberbeck Richd
Jenckes ends
137△Wood Ell H ◎
Creighton begins
140△Mauran Mary L L Mrs ◎
141 Hudelrink Richd J
142△Pfeufer Jas P
144△Flint Harvey J
144½ Vacant
145 Rassen Jacob
△Wright Jas E
Forrester Loren
146△Searles Benj J jr
147△Wells Mary G Mrs
148 Vacant
149△Hill Eliz V
△Greenberg Benj ◎
150△Jackson Constance V Mrs ◎
△Norris Edw B
Halsey crosses
152△Branson Perry R
154△Becket Humphreys W
156△Bosworth Viola L
158△Devoe Harry L ◎
159△Noel Convalescent Home ◎
△Noel Ada B Mrs ◎
160△Ackerman Morris ◎
162△Sugarman Nettie Mrs ◎
163△Morris Margt S
△Beatty Martha
164△Bynum Clarence A ◎
Hidden crosses
165 Stevens Harold S
△Taber Sarah Mrs ◎
166△Santos John
Robinson Booker T
Williams Herbert
167 Walker Danl A
Pressel Peter
△Ballen Forrest A
168△Coleman Wm C ◎
168a△Nelson Roscoe
170 Bonneau Raymond
△Cummings Donald H
171 Cartagena —
Ramos Robt J
172 Cross Wm
Geld Jos
Pyers John E
△Arthur Helen A
Finley Esther Mrs
173△Sweeney Edw

8

PROSPECT TERRACE—From 48 to 68 Congdon, wd 1

12

PROSPER—From 236 Langdon to Stanhope, wd 4
12△Iacobucci Primo G◎
15△Bucci Carmine ◎
17 Gambardelli Anthony ◎
20△Vecchiarino Pauline Mrs ◎
△Tucker Berton A
25△Bucci Anthony J ◎
32△DeCarlo Anthony ◎
35△D'Ordine Louis ◎
DiGiovanni Rosario
41 Vacant
42△Trudell Jos A ◎
45△DelSignore Alessandro ◎
48△Albanese Jas L ◎
51△Jarvis Francis X ◎
55△Cortalessa Jos A ◎

18

PROVIDENCE—From 21 Prairie av to 291 Dudley, wd 11
1 McDonald Lucy
Smith Mary B
2 Apartments
14△Orgelman Isabelle Mrs
2△Daly Thos G
3△McLean Nellie J Mrs
4△Dolan May F
5 Vacant
6 Pinney Noel C
7 Vacant
8 Vacant
Street continued
3 Apartments
1△Josephson Dolores
2 Vacant
3△Josephson Dorothy G
5 Vacant
5½ Vacant
7 Vacant
7½ Vacant
9 Vacant
9½ Vacant
11△Herther Geneva R Mrs
△McManus John F ◎
13 Vacant s
15 Soccio Nicholas
17△Taylor Olan G Rev
18 Benevides Anthony A◎
19△Lusignan Louis A ◎
19½ Sickles Robt
21△Sousa Edw D
△Smith Geo W ◎
24 Artz Chas
Brown Marie
25 Sloyer Frank
△DiLuglio Jas
26△Chapin Emeline M ◎
28△Heffernan Cath Mrs
28½△Rogers Nellie
Lockwood crosses
44 Vacant store
45△Woodland Art Co
△Gitman Bag Co
△Bergandino Ralph D
Pearl crosses
46 Logan Clarence J
Pitts Margt V
50 Jalette Dorothy L Mrs
△Bishop Dorothy
61 Vacant
63 Semonoff Noah
64 Wilding Fredk B
65△Bahian Lena Mrs
△Kasparian Edw
66△Ashcroft Bertha W Mrs
△Werfelman Winifred H Mrs
67△Carlow Chas A
Portland crosses
68△Bacon Margt W Mrs
72△Hepburn Henry J ◎
74 Hepburn Thos A
76 Vacant
79 Doherty Wm L ◎
△Black Jas A
80△Duffy Thos P
△Maniatakos Frank M
82△Donnelly Wm J ◎
86 Hammond Madeline
Greenidge S A
Chapman Richd
Deery Louis
△Savastano Alger Mrs
87△McGinn Walter V jr ◎
90△Casey Eliz M
91△Williams Arth ◎
Mollette —
Barrett Geo L
92△Moran Mary E ◎
95 Hopkins Grace
Hopkins Grace
Frawley Edw
Barrett Christina Mrs
97 Shwartz Jas
Major Henry
98△Regina Maria Convalescent Home
△Corrigan John J ◎
Somerset crosses
105△Doire Rene E
△Mott Edgar N
106△Baker Chas A
△Bowden Earl W
107 Vacant
108△Marsh Maurice J ◎
109 Vacant
110△Mailhot Ovila J
White Eva E
112△Donahue John A
113 Gallogly Myrtle H Mrs ◎
△Holmes Benj W
116 Flynn Annie Mrs ◎
117△McGillivray John J
△Brown Roger E
Linden ends
118△Murphy Louise Mrs
120△Gagne Philomene Mrs
122△Toutolan Chas ◎
Peavin John V
126△MacIntyre Henry A
128△Reilly Julia Mrs
129 Murphy Wm P
△Quigley Michl
133 Avery Geo M
Such Fredk
135△Kerrigan Hugh ◎

39

PRUDENCE AVENUE—From 838 Plainfield to 339 Pocasset av, wd 7
25△Pitocchi Michl L
Pitocchi Francesco ◎
26△Marzilli Bernard
△Merola Josephine Mrs
Evelyn crosses
27△Marino Louis A ◎
Lisi Jos
33△Mariano Vincenzo J ◎
38△Ciccrone Nicholas
△Lisi Angelo
42△Canzone Guido ◎
Collins Raymond
△Canzone Antonio
Stanton ends
43△Rega Jos ◎
Verino Jos V
45 Lanzi John
47△Simone Marcia A Mrs ◎
50△DeAngelis Salvatore ◎

Consult the CLASSIFIED LISTS of the DIRECTORY
If You Would Find What You Wish to Buy

The Bank for All Your Banking!
Rhode Island HOSPITAL TRUST COMPANY
17 Offices
Member Federal Reserve System
Member Federal Deposit Insurance Corporation

KAGAN & SHAWCROSS, INC.
INSURANCE • REAL ESTATE
805 INDUSTRIAL BANK BLDG. Service Office in Lobby PHONE JAckson 1-3900

PRUDENCE AV—Contd
54△Peluso Vincenzo ◎
58△Rapa Michl A ◎
Campopiano Cosimo
Silver Lake av crosses
75△DelSanto John A
△Paliotta Danl
Beaselli Alex
77△Prudence Bakery
91 Vacant
93△Prudence Hall
98△Santagata Thos G ◎
Krupinski Anthony J
101△Martone Guido E ◎
△Cipriano Albert
Martone Bartolomeo
Ethan crosses
107 Capotosto Domenic ◎
112△Loffredo Albert ◎
118 Loffredo Frank ◎
△Loffredo Pasquale
132△Mancini Edw
Gelli Angelo ◎
136△D'Arezzo Amalio
D'Arezzo Jos ◎
139△Gemma Jas V ◎
140△D'Uva Anthony
△D'Arezzo Pasquale ◎
143△Sanzi Giuseppina Mrs ◎
Moretti Henry A
Sanzi Fred
144△Furia Jas
△D'Amore Louis ◎
Furia Luigi
147 Lombardi Antonio ◎
△Grande Filomena Mrs
148△Macera Jos B
△Celani John ◎
149△Savone Frank
153△Funari Maria L Mrs◎
Silva John V
Sheldon Rose
156△Mozzetta Andreano ◎
△Mooney John
157 Cece Mario ◎
160 Barone Pasco
△Ronci Valentino ◎
rear△Ronci Bakery
161△DiStefano Antonio
△Manera Raffaele ◎
Pascatore Frank
164△Quattrocchi John ◎
△Fratazzi Agatha
169△Fellela Frank ◎
172△McDonald Concetta Mrs

31

PUBLIC—From the harbor line to 366 Elmwood av, wds 9, 10, 11
Allen's av crosses
100 Storage
Poe crosses
153△Rawcliffe Foundry Co
156△Capitol Mtr Trans Co
△Sudden Trans Co
157 Celentano Pasco
Fereira Mary Mrs
159 Silvia Manuel
161△McAteer Patk J
163△Doyle Walter T
165 Wheaton Childs J
167△Pina Henry F ◎
168△Acme Tank & Wldg Works Inc
172△Acme Casting Co
jwlry castings
183 Borden Building
△Scovill Manufacturing Co brass products
△Lewis R C Co Inc screw mach products
Eddy crosses
207 Carroll Andrew
209 Blair Willis H
215 Walsh Margt Mrs
Ebner Emil jr
△Rooney Francis R
219△Wahl Albert A ◎
225 Dufresne Geo E
226△Dieges & Clust Jewelry Co mfg jwlrs
229△Appleton Regina M Mrs ◎
231 Bevilacqua Jos T
△Tatalo Jos ◎
233 Tatalo Frank
△Viphinas Theo
237 Barth John
239△Bevilacqua Jos
Temple begins
247△Veterans Enameling Co
249 Bellanger Barbara Mrs
Sears Edw F
Keurjian Arvedeg
Morenzi Mary
252△Temple St Sch
253△Pigeon Wilfred A
255 Normandin —
Maguire Wm J
257△Degnan Julia A ◎
263 Vacant
264 Vartanian Geo ◎
△Rickey Marie M Mrs
267△Dunn Henry
△Miles Cath M
268 Solan Agnes D Mrs
Marino Pasquale
269 Pyers Edw L
270 Belanger Saml J
James Creighton W
271△Harry's Shopping Center dry gds
272△Moffitt Wm A druggist
273 Public Tailors & Clns
275△Ideal Pub Super Mkt
Plain crosses
277△Modern Liquor Store
278△Monahan's Clothing Store
280 O'Donnell Rose Mrs
281△Carron John M ◎
287 Brady Herbert J
Fleming Josephine D Mrs
Donnelly Mary L Mrs
290△Jones-Walton Funeral Home
△Walton Frances A Mrs ◎
291△Burk Clifford D
△Kachidurian Geo
295△Weiss Gussie Mrs
△Cannon Ralph
△Chorney Max
297△Brady Winifred M
Stanford ends
298△Lyons Jas H ◎
△Hoey Geo F
300△Pollons Max
△Kaufman Charlie
301 Vacant
302△Kimel Lena Mrs ◎
303 Vacant
304△Kaufman Benj
306△Shanbrun Louis
Colvin —
Mooney Mary E
Walsh Rose Mrs
308△Rose Robt D
△Schuman Fannie
308½△Cadorne Ella Mrs
309 Cabral Jos P
Gaman Louis
311△Miller Chester A
312△Dadona Nicholas ◎
rear Daniels Homer
313 Burlingame Clifford D
Fallon Jas A
315△Rossi Jos
△Moquin Mary Mrs
316 Vacant
317△Mandell Chas ◎
Golemba la ends
318△Greenless John J
△Tilford Ethel Mrs
320△McCormick Ruth M
322△Regal Otto
324△Hunt Rothwell J
△O'Brien Mary E Mrs
326△Ohsberg Hulda M Mrs
Ocean begins
329 Parti-Plan Gift Shop
Lauriola Antonio ◎
△Leary Clarence E
Prowich Fredk
335△Guimond Alphonse C
△Lupo Rose A
△Caldarone Theo
337△Traficante Frank A
△McDonald Wm J
339△Hughes Thos F
342△Check The Florist
Foranaro Anthony
△Check Helen Mrs ◎
343 Sarah John H
347△Matthews Harold N
△Gray Edw L jr
348△O'Neil Sarah L ◎
△Stewart Andrew C
Burnside begins
349 Hobart Mary L Mrs
353 Vacant
355△Salliby C Edmund
Barton Agnes
356-58 Vacant
357 Amente Louis
△Cerio Angelina M Mrs
359△Forgue Jos
Hilton ends
362 Mignault John B
364 Stewart Esther M
△Loughery Chas J
365△McDonough Anna G
366 Smith Wm B jr
368△Thibodeau Wm W ◎
370△Condon Grace M Mrs
371△Campopiano Phillip
△Barley Fredk
372△Miller Jas A
△Hesketh Donald S
Varden Gertrude A
374△MacCrae Kenneth G
△Fleming Jas J
375 MacIntyre Sarah Mrs
△Kelly John J
376 Brown Allan
377 Vacant
379 Stolle Karl J
△Barias Gertrude
380△Reliable Auto Finance Corp
382△Rose Ernest
Duhamel Henry ◎
Alarie Constance
383△Williams Roger
Feeney Geo jr
Milk begins
388△Wasserman Myer ◎
391 Abrams Fannie
△Beck Max
Cancelliri Mildred
392 O'Leary Henry J ◎
395△Rogers Geo W
Trott Millard U
Meek Clara H
398△Maloney Thos J
△Bogle Wm
399△Russillo Angelo ◎
△Russillo Evelyn
Prairie av crosses
49
413 Vacant
416△Prairie Diner
419△Goslin Arth L ◎
△Vincent Theo A
421△Webb Victor K jr
422△Greenspan Mary G Mrs
423△Smith Cath T Mrs
424 Antonucci Anthony
425 Sullivan Wm F
427△Oliverie Laurence ◎
Oliverie Patk
432△Hardiman Jas F phys ◎
433△Conley Marie V
434 Vacant
435△Harrop Jas A
436 Earle Josephine M Mrs
437 Rollins Jas A
438△Patterson Wm A III
440△Hafey John P
△Williams Roger Photogs Inc
△Picchione Mary B Mrs
441 Giordano Peter
443△Langan Kath
444△Taffuri Beneditto
445 Theberge John P
447 Kwarciak Jos J
448△Lapati Americo ◎
Gordon av begins
451△O'Connor Kath R Mrs
Shaw Wm F
454△Public St Mkt gro
455 Flynn Margt
△Tannock Ronald N ◎
457 King Winifred E ◎
458△Flynn Jas J
459△O'Connell Edw M
461 Hanley Mary C Mrs
463△Hope Walter D
465 Russas Raymond J
Smith Marguerite Mrs
467△Hunt Bridget Mrs
468 Vacant
Taylor ends
472 Bowers Esther A
474△Burns John H
475△Kelly Wm B
△Kravitz Saml ◎
476△Zampi Jackie ◎
477 L'Heureux Richd H
△McEnneny Eliz A Mrs
△Carpenter Irene
Chamberlin Normand L
480△Vanasse Wilfred apts h ◎
481△Girardin Emil A ◎
482△Bidwell Bertha L ◎
484△Dyer Ruth H
485 Combs Grace M Mrs ◎
488△Cunnion Francis J
Pelkey Alvin
489△Lynch Fredk J ◎
Fearney Lola Mrs
490 Kay Albert E
△Hall Isabelle K Mrs
493△Brennen Florence E Mrs ◎
Anderson Josephine Mrs
Whittaker Mabel Mrs
Lord John
497 Brown Grace M Mrs◎
498 Olson Harry
Corbridge Ethel Mrs
Ward Donald
DiCola Antonio
Morgan Ralph L
Jadam — Mrs
501△Corbridge Elsie V Mrs
502 Imbeault John B
505△Smith Edith M
△Tedeschi Ida Mrs
△Johansson Johan H ◎
506 Vacant
509 Tibbetts Irene C Mrs
△Johnson Gertrude Mrs
Hallbourg Frank P
511 Miller Marion H Mrs
512 Merrill Ralph O
Russell Viola
Grant Fred K
513 Vacant
514△Long Albert R ◎
△Stravatto Vincent
△Ferns Jas
518△Livernois Armena Mrs
519 Estabrook Preston S
522△Ackerman Annie Mrs ◎
Carpenter Dorothy
523△Yarias Chas M paper bags and twines whol
△VanSciver Lila H
524 Byrne Eliz
529 Lauritsen Jas
Point Jas J
Bessette Rose T
Murray Irving J
Godin Josephine Mrs
Broad crosses
25
554△Delory Wm E
556△Conroy Jas F
Quilty —
McNamee Alf W
Daboll begins
557△Edray Bendix Serv Inc
558△Quinn Hugh F
560△Card Dell O
Armes Margt P
561 Gronostaj Wm
562 Peck Ruth M ◎
563△Link Walter C
565△Baldwin Clara E Mrs
566△Dubuc Gerald J ◎
567△Mahoney Jas E
Sheridan —
568△Beauchemin Jos M
569 Russell Jas H
570△Jencks B Bernice
572 Chin Fook W ◎
△Leong Jin Fong
573△Quill Chas H ◎
576△Chin Gim Ark
578△Wing Leong J
579 Vacant
582△Alexander Helen N Mrs ◎
△Scribner John
583△Shadyac John B
584△Donnelly John J
586△Allamby Kenneth L
△Barney Rose Mrs

WESTCOTT SLADE & BALCOM CO.
PAINTS and PAINTERS SUPPLIES
CAMERAS and PHOTO SUPPLIES
Office and Store
95-97 EMPIRE ST.
Tel. CA spee 1-7256

J. W. MILLER MOVING & STORAGE CO.
MOVING
PACKING
STORAGE
Agent
Howard Van Lines Inc.
NATION-WIDE MOVING
Tel. GEneva 4-1338
2248 Pawtucket Ave. East Providence

THE AMERICAN BRASS COMPANY

Copper and Brass Products

200 Chestnut St.

GAspee 1-2180

M. N. CARTIER & SONS COMPANY

HOMASOTE *WHOLESALE DISTRIBUTORS* CELOTEX

ROOFING — BUILDING — INSULATING MATERIALS — SHEET METALS — BUILDING PAPERS — ORANGEBURG PIPE — SAKRETE

Office and Salesroom: 275 Canal St. PAINTS — VARNISHES — OILS Telephone DExter 1-0400

PUBLIC—Contd
587 Hitchcock Fern piano tchr
ΔWood Carrie F ◎
589ΔHalpin Delia A Mrs
ΔMcGaley Patk J ◎
590ΔDeary John J
593ΔTrudeau Horace E
ΔTrudeau Marcel
Manchester Robt A
594 O'Donahue Bridget
ΔBirrell Robt J ◎
Eaton Ethel M
King Wm
Friendlander Margo
595ΔAdams Howard L
596 Davies Valerie
597ΔPalmer Jas H
ΔBarker Edwin A jr
598 Kwetkowski Koyetta
Griffing Leola M Mrs
599 Beck Wm E
600ΔCobb Jack L
601ΔSelzer Alex
Updike ends
602ΔRockwell Mildred E ◎
604ΔClark Alice M
606 O'Neil John
D'Ambra P
612ΔBrown Fredk J fuel oil h do
ΔBarrett Margt ◎
616ΔCarnie Edith E
618ΔLake Alf H ◎
625ΔRothwell Ada Mrs
ΔBurgess W Layton Mrs
Coutier —
ΔPace Olga J
631 Metcalf Home The
ΔMetcalf Donald ◎
634 StJohn's Ukranian Orthodox Ch
635ΔSlavsky Saml ◎
Potter Fredk
637 Orcutt Evelyn
Latzko Doris
638 Vacant
639ΔDeighan Jos G
ΔMcNally Virginia
640ΔDavidson Byron F
Markham Mary Mrs
641 Vacant
645ΔMcNally Thos J ◎
646ΔSullivan Frank G ◎
Hamilton begins
648 O'Donnell Estella R Mrs
649ΔFisher Eliz E Mrs ◎
650ΔLew Saml K ◎
Rhodes Thos E jr
652ΔBetts Frank
654ΔDadekian Armenak ◎
655ΔDanielson Edith R ◎
657 Conroy Cath A Mrs
ΔThornton Ella Mrs
658ΔWaters Edwin P
ΔRush Thos V
ΔJayne Alice N Mrs
659 Collins Marie Mrs
660 Varianian Simon
ΔPerratti Ernest D
661 Neary Jas J
663 Maher Edw S
Huling Fredk H
663½ Thibert Frances A
664ΔTarlaian Harry S ◎
665ΔBoulais Wm E
667ΔO'Brien Leslie J ◎
668 Tarlaian Henry
669 Allen Frank H
ΔWatts Maurice D
670ΔColicci Chas
672ΔGoldstein Morris
673ΔBush Jos B
ΔBondeson Herman A
674 Wayland —
675ΔAbbott David
676ΔMcCracken John W
Smith Marie T
678ΔGrassel Harold F
679 Shaw —
680ΔRowe Saml A jr
681ΔSullivan Thos N
Mercurio G
682ΔKlaers Douglas W
ΔConway Harry
683ΔCovill Harry
685ΔRedding Winfred H ◎
687 No return
Greenwich begins
688ΔThatcher Victor E carp
690ΔYe Yarn Shoppe
694 Dellatore Gennaro
698ΔJerry's Spaghetti Hse
Burnett begins
700 Comella Leo
ΔCarmella Fredk
702 Public Tap
704 Beauvais Jos H
706 Maguire Chas J jr
Rafanelli Vincent
716ΔPrescod Geo T optom h
ΔLeneir Phoebe
Stanwood ends

29

PULASKI SQUARE—Corner Appleton and Bowdoin

32

PUMGANSETT—From 341 Douglas av to March and from June to Admiral, wd 4
10ΔGreenberg Abr
11ΔKoshmatian Peter
12 Kalin John ◎
13ΔDonabedian Vartan ◎
15ΔRitota Bartholomew A
16 DeRita Wm P
17ΔDePaola Michl A
18ΔDeLuca Jas B
19ΔOgassian Donabed ◎
20ΔRegan Cath H Mrs
22ΔLangton Ellen Mrs ◎
24 Papazian Armenak ◎
25ΔRashkovsky Jos
Black Robt J
26ΔMassoyan Pierre
27ΔFeole Alf A
28ΔTainsh Andrew
30ΔMontaquila Frank A
30ΔBeck Louis ◎
31ΔMelkonian Helen Mrs ◎
32 Ziroli A
33ΔGangi Sebastian
March crosses
34 Bianco Carmino
36 Ogasian Paul
38ΔBlume Wm C
40ΔKinoian Chas
Spaziano Pasco
June begins
118ΔDiPadua Domenick ◎
119ΔPerlini Luigi ◎
120ΔBuontempo Ralph A ◎
123ΔBosco Thos B ◎
126ΔDonahue Thos E ◎
130ΔChagnon Peter C ◎
134ΔCrowell Steph H ◎
135ΔDiFrenna John
Romano Saml ◎
139ΔLeaver Bertram H

26

PURITAN—From 830 Potter's av crossing 496 Huntington av to the railroad, wd 8
1 Walker E Marie Mrs
9 Storage
10 Millard Beatrice M Mrs ◎
12ΔIannozzi Alf ◎
13 Corley Thos A
ΔCorley Thos P ◎
17ΔGifford John A ◎
18ΔRomano John M ◎
21 Storage
24 Antone A
ΔLioce Elsie Mrs ◎
28ΔGilchrist Philip A ◎
Terrell Douglas L
Tattersall Ray W
Anthony av intersects
31ΔSciaraffa Chas C jr ◎
Boyle Ella Mrs
34 Vacant
39ΔIngram Mary Mrs ◎
ΔBoskins Theo I
40 Freitas Jos A
43 Washington Frances P Mrs
ΔGrande Amy
47ΔO'Brien Anna V ◎
Huntington av crosses
48ΔLemaine Maurice ◎
54ΔHorner Alf ◎
59 Gray Cora Mrs

29

PUTNAM—From 63 Appleton to 800 Atwells av, wd 6
1ΔGendreau Fred C ◎
3 Pichette Edmond J
ΔDemers Alf A
5ΔParagon Cleansers & Dyers
Bolduc Eug P
rear J-R Painting Co
Robalewski Jos
Juhnowski Anthony
9ΔBielawski Agnes Mrs ◎
Bielawski Edw F
Kilmek John J
Magman Arth
Martineau Bert
10ΔGrycell Steph
Szyiko Frank ◎
Andruchuk Stella Mrs
Kennedy Sophie Mrs
Ciliberto Sam
Wiatrowski Adam
12 Vacant
13 Vacant
14 Mimande Jos
Berardis Benj J
16 Golko Chas
ΔMalkowski Edw F
Domenico Bertha Mrs
17 Vacant
rear Arsenault Mary E
18 Rathbun John W
20 Rowan Wm F
ΔBalasco Leo A
ΔAlbanese Ercole V
21 Guzelka Stella Mrs ◎
23ΔGuzelka Henry A
ΔBates Ira J
24ΔFidrych Mathew A ◎
ΔPietros Adolph A
Lozowski Carmella Mrs
Zdunczek John
25 Williams Wilfred
26 Bilski Stanley
ΔLeamy Stella Mrs
ΔLojko Adam ◎
Snyder John
27 Hojnowski Alexandra Mrs ◎
Lacki Boleslaw
31 Mokrzycki Anthony ◎
32ΔMcFadden Walter V
Reilly Elsie Mrs
ΔMcFadden Carrie
33ΔPutnam Cafe
34 Major Cecelia G Mrs
35ΔSoltysiak Walenty ◎
rear Swiatkowski Jos
Doyle Arth
36ΔAntonelli Christopher
Plociak Edmund V ◎
37 Martin Henry
Bagenski John
Salisbury D C
38 Talaga Jos
Selesky Gregory
rear Strembicki Karol
Kwasny Sabina Mrs
39ΔPoreda Alex T
Carroll Jas
40 Vacant
41 Binkowski Adelbert
DiPietro Margt Mrs
44 Pike Edw J
ΔPurnell Walter
45ΔGrzelak Jennie J
46 Ceraldi Eliz Mrs
ΔGorman John F
Peters Albert J
47 Sleszynski Annie Mrs
Tyler John
48ΔScotti Josephine Mrs
ΔPaglia Costanzo A
ΔProvenzo Salvatore
49 Zigunia Felix
Tomaszewski Roman
Gemma Angelina
50ΔMacAdam Rosalind Mrs
Andronik Alvina Mrs
ΔAndronik Walter F
51ΔDowiot Jos
Marshall Rothwell A
Kossuth crosses
54ΔBanas Chas A wall paper and paints ◎
55ΔChrabaszcz Steph F gro
56 Styepek Nellie Mrs
Karym Bronislawa
57 Krukiel Julien ◎
58ΔA&A Package Store liquors
58ΔFellow Hugh P
Persechino Ralph
60 Abbatematteo Francesco
ΔAbbatematteo Anthony
62ΔFrank's Bar
63ΔJanusz Jos
Cichon I Jos
64ΔTony's Market
ΔLepre Mae Mrs
Descoteaux Michele
ΔLombari Francesco P
Prignoli John
65 Vacant
rear ΔLantner Rose Mrs ◎
67 Vacant store
70ΔLNF Distributing Co
ΔProvidence Pickling Co pickle mfrs
71 Sitko Veronica Mrs
Grabiec Julian
72ΔEddy E A Machinery Co Inc The
81 Saran Herman W
ΔRichards Matthew
Zoglio Anna C Mrs
Bucci Edw
Duware John
Perry Marie Mrs
82 Jaron Julian
84ΔKloza Felix ◎
Brousseau Albert
85 Storage
86ΔLisi Mary Mrs
Cardillo Guido L
87 Dymek Adam
90ΔDowling Henry E
ΔRicci Amy E Mrs
Malo Tina Mrs ◎
91 Burke Jos P
92ΔZefaro Jos
ΔFriden Theo
93 Vacant
94 Parenteau Arth
Gorman Annie Mrs
96 Lazzareschi M Grace Mrs
Piotti Florindo ◎
97 Vacant
99 Burke Wm
Przybylowicz Henry
102ΔCharlebois Oscar ◎
ΔProulx Royal M
103 Parker —
Moses Patk
Dandeneau Mary A Mrs
Rosenberger Paul G
105 Powell Bessie A Mrs

BARKER-CHADSEY CO.

WHOLESALE

Hardware - Industrial - Mill Supplies - Fishing Supplies

27 MILL ST.
Johnston, R. I.
Near Plainfield St.
At Atwood Ave.
JAckson 1-2704

Out of Sight — Out of Mind — Out of Business

The importance of keeping firm and product names in the public eye is recognized by all business men. It is astonishing to see how a firm or product, however meritorious, will slip into the limbo of the forgotten if not persistently advertised.

The City Directory is the natural medium for keeping a business or product name in the spotlight

Insist on Being Well Represented in Its Pages

Where You ALWAYS Shop With Confidence *Shepard* **To Telephone Orders Call TEmple 1-7500**

PUTNAM—Contd
105—Contd
Beattie Dorothy M
Grinchell Alma Mrs
Bonk Chester S
106ΔSarra Engineering Co
110ΔVincent's Bar
Amherst crosses
113 Lanzone Eliz Mrs
ΔHoule Lionel J
Ramaglia Peter T
115ΔStGermaine Jos ◎
118ΔNicholson Harry C
120ΔBuckley Kath L
Heavey David F
121 Didino Emelia Mrs
Iacobucci Enrichetta Mrs
ΔDeQuattro Fredk C
123 Grinchell Stanley jr
ΔD'Ambra Theresa J Mrs
124ΔCaroselli Nestor E
125ΔGrinchell Stanley
127ΔBuckley Mary A Mrs ◎
ΔGorton Margt M Mrs
129 Vacant
Hale ends
130ΔChrostowski Stanley J
Crostowski Chas J ◎
ΔCampisani Peter P
132 Vacant
133ΔBalasco Vincer'
Bragg Harry P
Whalen Margt Mrs
134 Wesolowski Anthony ◎
Domagalski Chas R
LaClair Norman H
135ΔGraham Madelyn N variety
138 Campanile Erminio ◎
139ΔGartland Mary
Orsinelli Ernest D
142 DeFusco Serefino ◎
Quattrucci Ernest
Serrecchia Anthony
Maroney Arth
143 Masi Armando
ΔMasi Nicola ◎
ΔMasi Jos
145ΔHanley John J
148 Lancor Anthony
Cimaglia Maria Mrs
Rossi Lucy Mrs
153ΔElizabeth Dress Shoppe
155ΔHoule Robt L
156ΔPutnam St Sch
158ΔSuperior Cleansers
161 Friend's Jewelry

32

QUAID—From 124 Charles to 20 Hawes, wd 4
11 Turner Marie
Wray Broadus
Anthony Lulu N
15 Camiel Raymond
Campbell Geo R
Morris Jos G
30 No return
31 Monteiro Jos
Stevos Isabel
Santos Armand
32 No return
35 Sims Horace
Johnston Chas R
Johnson Harry G
Jackson John
Fluker Willie A
39 Sims Jos
Brooks Kathleen
Black Lillie
Perry Roosevelt
40ΔJohn's Mkt
ΔPapalas Kaliopy Mrs
Babbitt begins
47ΔQuaid St Bath House
51 Redding Robt E

12

QUARRY—From 627 Charles, wd 4
14ΔLombardi Chas R ◎
Lombardi Anthony
ΔLombardi Giuseppe J
ΔWaddington Kenneth

30

QUEEN—From 139 Cleveland, wd 7
2ΔAdessi Vincenzo
3ΔSmith Ada H Mrs
4ΔConetta Mario ◎
Marzano Norman G
6 Cairone Alf J
ΔCogswell Mary J Mrs
Congdon Courtland A
8ΔWuensch Alma Mrs ◎

19

QUINCE—From opp 303 Oxford to 143 Houston, wd 10
4 Wiley Edna M
Craycroft Harold L
6 Brooks Richd H
Burns Delia A
DeStefano Edw
Curley Nancy M
Foster J A
8ΔBall Dalcie T Mrs ◎
9 Weeks Robt F
10ΔMcCulloch Lawrence P
ΔSkrupsky Michl J
11ΔBrewster Geo C
12ΔBailey H
ΔDePalma Louis
13ΔHardie Mary E ◎
14ΔRinn Edw P ◎
ΔRevard Jos

40

QUINCY—From 847 Smith to 302 Eaton, wd 5
13ΔConaty Mary E A
Tramonti Rose G Mrs nurse
15ΔHayes Jos J
16ΔAllsworth Geo F ◎
17ΔShea Anna E Mrs ◎
19 Nalbandian Eliz A
20ΔMaligmaggi Paolo ◎
Fairoaks av begins
28ΔLockett Jas R ◎
32ΔLeBlanc Frank X
36ΔMacIntyre Peter A ◎
41ΔButler John E ◎
43ΔMcSweeney Dennis F◎
50ΔMurphy Thos H ◎
53ΔMcAllister Chas J ◎
58ΔCalabrese Anthony ◎
59ΔPeden Eliz C L ◎
60ΔManera Mario A ◎
64ΔRyan Edw P ◎
70ΔRyan Edw T ◎

44

RACHEL—From 20 Autumn to opp 166 Thurbers av, wd 10
8ΔRiley Jos T
14 Skipper Jas W
Brady John
20ΔHearn Wm J ◎
Woolf Herbert
24 Knowles Francis J ◎

40

RADCLIFFE AVENUE—From 623 Smith to 76 Eaton, wd 5
14ΔSullivan Julia ◎
15ΔSchmidt Herman E J
16ΔManzo Nicholas
ΔVotta Nicholas R A
17ΔPerri Fred A
18 Doorley Jos A jr
19ΔDavis Annie E Mrs
20ΔWalsh David F
21ΔSoban Arth G ◎
24ΔFriedman Isadore M
25 MacDonald Dorothy nurse
ΔMacDonald Donald J
26ΔCorey Leslie B
27ΔSlater Jeannette ◎
28ΔGraham Richd F
29ΔKilberg Chas C
30ΔDonovan Blaney J ◎
31ΔResnick Jack ◎
Higgins John B
32ΔOrnstein Arth S ◎
34ΔLeibowitz Julius
38ΔMathewson Warren H ◎
40ΔGlancey Albert H C
41ΔPierce Jennie R Mrs◎
42ΔKing Thos D ◎
45 Workman John ◎
46ΔCarstensen Hattie E Mrs ◎
ΔLamb Madeline M Mrs
48ΔWilson Mildred W Mrs ◎
50ΔFrey Raymond J florist
51ΔLyons Roselyn C ◎
55ΔDooley Jos F ◎
55½ΔDegnan Margt E
57ΔLecht Morris ◎
60ΔFrey Margt V ◎
61ΔLatt Saml ◎
62 DeForge Edmund L
64ΔDeForge Harry P ◎
ΔKlein Geo W
68ΔKaplan Sarah S Mrs ◎
69ΔDaley Clara H Mrs
70ΔGerstenblatt Philip
71ΔMcCarroll Edw ◎
72ΔLombardi Ralph ◎
73ΔMey Walter E ◎
76ΔBlazer Frances Mrs
78 Boland Madeline A nurse
ΔBoland John H
79ΔMcCaffrey Francis J ◎
81 Lamb Mildred
83ΔPulverenti Susan M Mrs ◎
84ΔSchnopper Wm
85ΔFriel John O
87 Horan Thos ◎
ΔAnderson Wm J
Chad Brown crosses
89ΔLowe Jane F Mrs
90ΔPaolino Alf J
91ΔGornstein Harry ◎
ΔKearns Geo F jr
92ΔPaolino Henry J ◎
Scorpio Michl
93ΔTenennblatt Barney B
94ΔFurey Jas E ◎
95ΔFactor Morris ◎
ΔO'Neil Stephen
97ΔGauvin Jos E ◎
98ΔHarlow Wm J
100ΔMcCullagh Wm J ◎
101ΔKopech Saml ◎
104ΔDaley Austin C ◎
105ΔRourke Arth J ◎
109ΔFogell Chas ◎
110ΔBerlinsky Albert ◎
111ΔLinehan Lois M Mrs
113ΔHanzel Alf
114ΔHobson John E jr ◎
115ΔSchofield Robt T ◎
117ΔMiller Jack ◎
119ΔRiseberg Jas
121ΔShuster Harry ◎
123ΔShuster Abr
ΔSarenson Bernard
125ΔReuter Jordan S
127ΔMazick Saml ◎
ΔBernstein Robt L
133ΔSpivack Minnie Mrs ◎
ΔRubin Gerald S
134ΔFeinstein Harry ◎
135ΔCrook John R
137ΔPillsbury Gordon E
Beckler Jos
138 Vacant
139ΔDatz David M

RADLEY AVENUE—From 195 Whitehall to city line, wd 7

30

RAGOSTA—From 20 DiPippo northerly, wd 7

1

RAILROAD—From Francis to Gaspee, wd 12
27 Depot Parking Grounds

30

RALPH—From 166 Eastwood av to 55 Dorchester av, wd 7
Laban crosses
20 Nikolaus John
ΔSchietinger Louis W
21ΔCummings Jas E ◎
23ΔGreen Henrietta Mrs◎
24ΔMartin Wm H
Nadeau Clarence L
Whittier av crosses
35ΔBasso Frank
Gorman Chas A
ΔBadessa John
36ΔNoonan Lilyan I Mrs hairdrsr h
37ΔDawson David H
ΔMinutelli John A
38ΔTherien Norwell F
Plainfield crosses
39
55 Lombardo Luigi A
59ΔMazzei Anthony ◎
Miller Chas A
60ΔBartlett Wayman L
ΔNormandin Edna A Mrs
61ΔGrimm Anna C ◎
64ΔBianchi Jas ◎
65ΔHartman Martin ◎
ΔHartman Richd W
ΔLombardo Angelo F
70ΔClift Harry A ◎
76ΔAnderson Clarence E ◎
77ΔRalph St Elementary Sch
81ΔTesta Philip W ◎
82ΔNascenzi Philip ◎
ΔNascenzi Benj G
Drury Wm B
83 Scheets Walter H
87ΔDawson Fred H
88ΔLavallee Eug E ◎
91ΔCorden Mary A Mrs
ΔMartell Geo E
92 Riccio Ralph D
Giardello Peter
93 Hardy Walter F
96ΔRotondo Raffaele ◎
Dorchester av crosses

12

RALSTON—From 280 Langdon to Stanhope, wd 4
15ΔMartinelli Emelio ◎
31ΔCrimaldi Rocco ◎
32ΔMoore Arth E ◎
41 Vacant
46ΔAlbanese John ◎
51ΔCoia John ◎

10

RANDALL—From 161 Charles to 646 North Main, wds 3, 4
2 Vacant store
5ΔDenison Labya pharmaceutical mfrs
17ΔNew England Pest Control Co Inc
ΔRichmond Research Co disinfectants
ΔPhenix Institutional Sup Co jan sups
22-24ΔHoward Glass Wks Inc The
25ΔRandall Sht Mtl Co
30ΔEagle Food Products Co
31ΔCockcroft Co auto parts
36-38ΔEmpire State Equip Co htg and ventilating equip
43ΔNew England Refgr Co
44 Vacant
45 Griffin Floyd
47 Scott Minnie
Little begins
51ΔMerit Molded Plastics Corp
56ΔCelebrity Club liquors ret
58 Vacant
60(rear) Blue Mountain Sls whse
70ΔAbraams Phillip Est bottles
75ΔOdorite Co disinfectant mfrs
77 Fayerweather Margt Mrs
82ΔAce Body & Radiator Co auto repairing
83-85 Storage
86 B&S Tire Sls
88 Porter Arth
Simmons Jos D
90ΔNathan's Esp
Printery begins
95ΔBlue Mountain Sls Co gros
97ΔProvidence Dressed Poultry Co
99ΔKrasnoff Annie C Mrs ◎

WPRO

RADIO & TV

Basic CBS

PAUL ARPIN VAN LINES INC.

New England's Largest Moving & Storage Company

Agents With Warehouses In All Principal Cities

ELmhurst 1-0900

150 Manton Avenue

Providence, R. I.

The COLUMBUS NATIONAL BANK OF PROVIDENCE

MAIN OFFICE
33 WEYBOSSET ST.

BRANCHES
280 Atwells Ave. — 501 Charles

Member Federal Deposit Insurance Corporation — Member Federal Reserve System

LIVE BETTER ELECTRICALLY . . . WITH FULL **HOUSEPOWER**

THE NARRAGANSETT ELECTRIC COMPANY

RANDALL—Contd
100△Manoogian Zakar gro
102△Smith Jessie Mrs
108 Vacant
109 Vacant
110 Vacant store
112 Vacant
120 Meenagh Matthew
Melleney Loretta G Mrs
rear△Polubinski Felix ⊛
△Boswell Jos E
122 Silvia Joaquin
Liquors
124 Connors Eug A
130△MacMaster Mary
Rapoza Sarah Mrs
132△Hudson Cath Mrs
△Fee Rose A
138△Fratus Brake &
Wheel Serv Inc
150 Vacant
Iroquois begins

10

RANDALL SQUARE—Junction Charles, Randall, Stevens and Chalkstone av, wds 3, 4

33

RANGELEY AVENUE—From 60 Rockland av to 45 Sears av, wd 6

3 Broccoli Gaetano F
△Broccoli Alberico ⊛
5 Vacant
11△Moscicki Ignacy ⊛
13 Ford Bert F
Vasilewski Stanley
15 Moraney Mary Mrs
Lagasse Louis A
21△Hafey Leo R
23△Gasbarro Nicola ⊛
Buell ct ends
27△Charron Eug J ⊛
29△Wetzel Wm B
Crosby Clarence B
31 Loffredo Anthony A
33 Marra Michl
△Donahue Chas W

41

RANKIN AVENUE—From 987 Chalkstone av to 18 Wabun av, wd 5

12△Barattini Anthony ⊛
15△Clark Mary E Mrs
△Skelley Walter
17△Caminiti Thos L
Davey Cath M
△Pike Mary
20△Nelson Einar G
22△Berard Conrad A
△Connon Wm H
24△Nelson Gustaf F ⊛
26△Cristi Anthony ⊛
28△Hunt Jean Mrs ⊛
30△Merithew Edgar ⊛
31△Capasso Settimio ⊛
35△Tortola Anthony ⊛
38△Anderson Ernest E
Rengigas Geo
△Clark Edmund P
39△Spaziano Jos ⊛
40△McConnell John J
42 Vacant
43△Rongo Bennie R ⊛
47△L'Europa Nazzereth
⊛
51△Melvin John P ⊛
54△Hays Wilbur A jr
55△Motta Alvaro C ⊛
56 D'Alessio Pasquale ⊛
58△Minicucci Peter
50△Patalano Jos ⊛
60 Ehrmann —
62 Vacant
63△Sieber Wm M ⊛
64△Culp Jasper
66△Cicchitelli Armando
68△Cicchitelli Hugo
72△Nelson Otto W ⊛
Merrick Mary Mrs
Nerney Kath
75△D'Elia Damian D
77△Pompa Eugenio ⊛
△Andreozzi John H
85△Brissette Kath Mrs ⊛
Pleasant Valley pkwy crosses
103 Bryda Wallace W ⊛
104△Robertson Fred W ⊛
107△Tavano Peter R ⊛

108△Calverly Fred K ⊛
111△Katz Nathan ⊛
112△Brown Fredk A elec
contr ⊛
115 Wheelan Danl O jr ⊛
116△Weinstein Abe ⊛
119△Pieri Louis J ⊛
120△Trillo Jos ⊛
122△Meier Herman F ⊛
125 Cimino Sue Mrs ⊛
126△Altamura Chintzie
Mrs ⊛
133△Gelardi Jos ⊛
135△Martelli —
139△Buglio Michl ⊛
142△Regine Vito ⊛
147△Wolferseder Milton F
⊛
Moorland av crosses
168△Gorman John W
171△Integlia Michl ⊛
172△Flori Jos A
173△Giordano Bruno A ⊛
180△DeMatteo Raymond W
⊛
187△DiPippo Richd ⊛
190△Longo Ralph V ⊛
191△Campagnone Thos ⊛
194 Hanoian Peter G ⊛
200△Lemos John V ⊛
201△Salisbury Earl C ⊛
205△Puerini A & Sons Inc
concrete contrs
⊛
△Puerini Caesar G ⊛
210△Ronci Philip ⊛
214△DiMaria Angelo ⊛
215△Dolce Arth G ⊛
Whitford av crosses
224△Hart Danl W ⊛
226△Adams John A
228△Walsh Jas J ⊛
229△Swift Arth W Rev
233△Lennon Marjorie C
Mrs ⊛
235△Kinney Carl E ⊛
240△Kirby Walter J
241△Clossick Patk J ⊛
243△Connell Margt M Mrs
⊛
244△Gormley Margt I ⊛
245 Vacant
246 Rockefeller Harry C
247△Hughes Harry S
249△Miller Mary F Mrs⊛
250△Kenny Howard A ⊛
255△Coyle Alice A Mrs ⊛
256△Egan Mary A Mrs ⊛
260△Mallory Frances Mrs
⊛

12

RAPHAEL AVENUE—From 239 Langdon to bey 825 Charles, wd 4

(* denotes houses out of order)
11△Santaniello Antonio⊛
16 Ballantoni Antonio
△Santaniello Albert ⊛
17 Simone Jos F
Manlia Cosmo
20 Centazzo Alex A ⊛
24 Vacant
25△Totero Michl ⊛
28△Baldani Eno J
Defrain Antonetta
31△Dickervitz Stanley A
⊛
34△Fedele Giacomo J ⊛
35△Santaniello Emilio ⊛
△Ricci Giovanni
*42 Giordano Maria Mrs
92△Ercolano Adrianne A
⊛
108△Ferrante Peter C ⊛
131△Prete Antonio ⊛
Windmill crosses

28

RARITAN AVENUE—From 547 Manton av, wd 6

12△Badessa Peter P ⊛
△Lambiase Fred A
18△Luzier Thos E
22△Gemma Alberto ⊛
△Iaci Thos A

33

RATHBONE—From 465 Promenade to 575 Valley, wd 12

23△Governor Dyer Restr
Inc
Havens Bros Commissary
24△Regan John J whol
eggs
25△Catanzaro Salvatore
produce
28 **Agricultural Hall**
△Farmer's Market
Grille
31△Montaquila Peter &
Bros whol gros
33 Vacant
37△Michael Bros Inc
whol fruit
39△Guaranteed Tomato
Co Inc
39½△DiCostanzo Antonio
produce
41△Corso S & Son
bananas whol
43 Storage
45△D'Arezzo Lucio &
Sons Inc whol
gros
47△International Importing Co Inc whol
gros
48△Catanzaro Bartolomeo
jr produce
49△Plantation Candy Tob
& Paper Co
49½ Vacant
50△DelSanto John produce
△Gilleran Jas P Co
eggs whol
51△Columbus Whol
Grocery Co
52△A & B Fruit
55△Safway Packaging Co
57 Vacant
58△R-M Whol Fruit &
Produce
Parrot Tomato Co Inc
60 Fazzano Albert gas
sta
△Izzi Pat trucking
67△Barone Geo S whol
produce
71 Vacant

50

RAVENSWOOD AVENUE—From opp 35 Modena av to Gantlan av, wd 5

1△Dworman Archie ⊛
6 Vacant
8△Maselli Domenico ⊛
16△Fay Michl C ⊛
19△Cambio Frank C ⊛
22△McNulty Edw F ⊛
25△Hurley Anna E ⊛
28△Campbell Walter A ⊛
32△McPhillips John J ⊛
Ardmore av crosses
38△Mitchell Dorothy E ⊛
42△Cambio Adolf A ⊛
49△Beckett Raymond C ⊛
52△Pennachio Anthony ⊛
55△Notte Nicholas ⊛
59△Donilon Chas E ⊛
62△Stafford Dennis F
63△Flaherty Thos D ⊛
64△Shierson Wm J ⊛
66△Essex Elwin E ⊛
69△Geary Helen H Mrs⊛
72△Reilly Jas H jr ⊛
75△Hawkins Julia E ⊛
nurse
79 Stolworthy Ralph Dr⊛
84△Bainton Arth H ⊛
85△Burns Anna L ⊛
89△McDonnell Wm A ⊛
90△Thornton Geo W ⊛
95△Patience Vincent A⊛

35

RAY—From 373 Cole av to opp 353 Slater av, wd 2

14△McGhee Helen G ⊛
15△Rosenberg Seymour ⊛
18△Bellin Leonard B ⊛
19△Goldshine Harry ⊛
△Cohen Anna Mrs ⊛
23△Viner Sarah M Mrs⊛
24△Finkelman Gerald C⊛

11

RAY MILLER MEMORIAL SQUARE—Junction Douglas av and Veazie, wds 4, 5

27

RAYMOND—From Ayrault to 698 Chalkstone av, wds 5, 12
Valley crosses
33△Saute Jules A
△Grisko Mary Mrs ⊛
35 Wojciechowsky Edw J
37△Blazar Morris ⊛
39△Flynn Jessie Mrs
45△Cahir Wm A
47 Farrell Mary
△Gervais Donald F
53△Cohen Sydney
55△Cronson Fay Mrs
Carlino Raymond
57 Chapman Francis J
59△Buckett Llewellyn J
△Prosser Wm F
65△Urso John J
Winn Jas R
67△Urso Santo ⊛
69△Wilkinson Donald R
71△Wilkinson John D ⊛
△Jardine David M
73△D'Mato Thos ⊛
75△Horrocks Walter
△Simeone Michl
77△Chernov John
79△Teran Jacob
Kite Ernest
89△Nazzaro Michl
91 Malloy Wm E
△Costello Louise B
nurse
93△O'Neill Katharine E
G ⊛
95△Ormerod Herbert
△Healey Peter J
97△Brown Edw L
△Mitchell Steph H
99△Hennessey Eug J ⊛

32

RAYMOND T HEREN MEMORIAL SQUARE—Junction Salina and Longmont

22

READ—From 21 Richmond to Abbott Park pl, wd 12

32

REBECCA—From 15 Shawmut to 15 Lopes, wd 4

15 Vacant
Ambrose crosses

36

REDWING—From 465 Elmwood av to the railroad, wd 8

7 Carroccia John
9△Carroccia Nancy Mrs
⊛
Stiles Donald J
14△Armitage Anita Mrs⊛
16△Lake Llewellyn V
18 Doyle Martha Mrs
△Larivee John E
Gordon M Mrs
△Weinbaum Eug S
△Smith Raymond E
△Devitt Raymond J
Manchester Ruth Mrs
19△Rocheford Maldina A
⊛
21△Truppi Frank D ⊛
Madelina Anthony
22△Lambert Hector J
25△Hargraves Jos W
Glancy —
26△Lincourt Henry J ⊛
Bucklin crosses
33 Ney John V
Pratt Dudley P
34△Chatterton Thos ⊛
Gonerman Margt
35△Huard Paul L ⊛
△Lada Johanna
36△Leland Dorothy
Kamis Jas
Stevens Irene Mrs
37△Gould Myra E Mrs
38 Vacant
39 Vacant
39½△Band Wm S
40 Vacant
41 Zoglio Jos
△Grzlak Irene Mrs
42 Vacant

JOHN A. GAMMONS, INC.

All Kinds of INSURANCE—Fidelity and Surety Bonds—REAL ESTATE

Entrance — 187 Westminster Street "Dorrance at Mall" Tel. GAspee 1-5330

REDWING—Contd
43 Lawton Walter J
Lawton Chester
Lawton Walter jr
44△Pullen Louis S ⊛
Hadley ct begins
46 Hosley Eileen E Mrs
47△Kotkofski Adam ⊛
49 Kotkofski Henry
50△Bickford Herbert ⊛
53 Dill Dorothy Mrs
55△Dingee Chas L
57△Dagenais Louis A
59△Elmwood Plmb Co
△Gravel Jean G

40

REDWOOD—From 64 Huxley av, wd 5

19△Carter Leo
20△Keegan John J
21△Wenninger Karl ⊛
22△Whitaker Ernest ⊛

44

REEDER—From 984 Eddy easterly, wd 10

8 Orr Ernest L
10 Mitchel Ruth Mrs
11△Arruda Jos M
Caffney Eliz G
12 Vacant
13 Chatel Geo H ⊛
14 Greene Gerald A
15△Neary Fredk H
16 Vacant
17△Kennett Loren W ⊛
Timmann Jos A
18△Magnani Marguerite
Mrs ⊛

33

REGENT AVENUE—From rear US Veterans Hospital to 163 Academy av, wds 5, 6

1△Shortall Thos P ⊛
3△McWeeney Carolyn R
△Freeman Emma E
Mrs
5△Petrucci Jos
7 Pinto Anthony T
8△Giarrusso Anthony
9△Grant Margt B Mrs
11 Laurendeau Phil R ⊛
13△Hanley Martha M
15 Boleman Thos F
Lisbon begins
20△StVincent dePaul
Infant Asylum
Sister Mary
Providentin
superior
Lamb Jos J Rev
23△Hemingway Irving J
Martin Reynol H jr
25△Nolan Anna M ⊛
27 Nolan Ethel W Mrs
29 Vacant
31 Vacant
35 Porrazzo Frank
△Colatacci John
37 Antonelli Silvio C ⊛
Wolcott ends
39 Callahan Thos W ⊛
Scanlan Mary
41△Callahan Thos D
Robin crosses
42 Grahn Margt M Mrs
△Garrahan Jos J
46△Lee Thos M
△Harrington Wm D
47 Noon Rose
rear Persechino Frank
49△Francazio Ermalinda
Mrs ⊛
△Marrocco Jas D jr
50△Langton Jas A
Gill Margt G Mrs
51△Al & Mike's
Specialties dry
gds
53△Besachio Michl
54△Lord Herbert
McCaughey Wm J
55 Cooper Rhodes ⊛
57△Crook Chas G
Euart Geo H
59△Caldwell Robt S
60△Cerullo Louis ⊛
△Calise Louis
64△Pendergast Michl H⊛
65 DiPaolo Frank ⊛
Mancini Fredk
65½ Souza Theresa Mrs
68 D'Agostino Jos
Young Emily Mrs
69△Martucci Stanley ⊛
70△Borden Ralph H
71 Julio Nainni
72△Dalzell Evelyn G
73 Olivieri Gaetano ⊛
△Olivieri Albert
Osborne Gordon
74△Andrews Isabel N
Mrs
84△Apicerno Antonio ⊛
River av crosses
90 James J O'Brien
Memorial Park
— Play Grounds
Bryant ends
101△Regent Av Sch
111△Burke Jas F
113 Angell Veronica
McAuliffe Cornelius
J
117 Storage
119 Rowan Jas P
120△Cappelli Demenico
Morelli Alfredo
△Rianna Steph D
Blum Dorothy
121 Kelly K Madonna Mrs
△Wahl Fredk T
124△Morelli Assunta Mrs
⊛
Quartino Carmine
Marcello Alf
129 Volpe Vincenzo ⊛
△Fowler Richd N
131 Paul's Snack Bar
Harold crosses
Berkley crosses
138 Merlino Romeo
△Merlino Teresa Mrs⊛
Fay Christina
△Gemma Irene Mrs
139 Antonelli Silvio C
barber
140 DelVecchio Antonio
141 Vacant
145 Jo-Et Jewelry
146△DeMarco Alfredo ⊛
△Quartino Thos
147 Souza Anthony F
△Fiorillo Frank
Aquilante Vincent J
rear Persechino —
Masone Jos
DeFalco Anthony
148△Esposito Armand
151 Murphy Cath A Mrs
DiFedete Jos
DiPalma Jos C
152△Long Geo A
Diaz John
Bergen crosses
153△Regent Pure Food
Store
154 Cel's Jewelry
155 Duffy Wm F fish and
chips
157 Neri Lawrence shoe
repr
158△Stevens John jr
Barricelli Domenic
McDonald Mae M
Mercurio John
△Dasdagulian Hagop
△Gaboury Geo R
159 Pezzillo Vito
161△McCurdy John H
△Tridenti Angelo
163△Vallese Ernest ⊛
McDermott John E
164△McGarry Bernard P
jr
△Martin Jos E
165 DelGuidice Blanche
Mrs
166△DeCubellis Pasquale
△Boscalia Rocco
167△Mowry Arth W
△Shaw Allan R
169 Triangolo John B
170△Ryan Chas V
△Moran Mary Mrs ⊛
Alton crosses
171△Richards Arth H
172 Vacant
173 Bell Thos J
△Sheridan Edw W
174△Triangolo Julia Mrs
174½ Vacant
175△Sheridan Sarah M
Mrs
176 Pflug Raymond C ⊛
△Pflug Frank J ⊛
177△Hogan Christine H
Mrs
Eaton Robt C
178 Molineaux E Robt
179 Simone John B ⊛
181△Simeone Eileen F
Mrs
181½ Vacant
182△McPleasant Plmb Co
183 Vacant
184△Baxter Mary Mrs ⊛
185 Vacant
186 Vacant
Huron crosses
188 Francesconi Ida Mrs
gro
189 Sullivan Jas J
Gianfrancesco Jos
190△Francesconi Egisto⊛
Nutini Guido
192△Nardi Gene
△Zannini Domenico
Mercurio Jos
193△Valente Paul ⊛
△Urciuoli Jos G
194△Petteruti Robt E
Amirault Wilfred L
DeMarco Ralph
196 Walsh Eliz G Mrs
King Peter E
DesLandes Jos
197△Mainey John F ⊛
White Raymond B
198 Walsh Eliz G Mrs
201△White Mary C Mrs ⊛
Canton crosses
203△Vecchio Frank ⊛
205△Vecchio Jos M
△Connors Wm R
206△Smith Ellen
Beatty Thos
Maguire Edw D
207△Tallman Robt J
209 Gilmartin Mary A
Mrs
△Corley Cath Mrs
210 Morris Nora ⊛
Noonan Alice R Mrs
211△Vitullo Nicola J ⊛
214△Bourke Wm D
215△Glancy Agnes H Mrs
216△Iacobbo Michl drain
lyr h
217△Haven Agnes N Mrs
218 Marciano Americo A
Dillon Robt A
220 Mainey Eliz E piano
tchr
△Mainey Madeline C⊛
Atkins begins
239△Blessed Sacrament
Rectory
Doran John F Rev
△Kirkman Edwin F
Rev
△McGuire John P Rev
Murphy Jos F Rev
McGovern Edw J Rev
240 Blessed Sacrament
Sch
241 Church of the
Blessed
Sacrament

26

RESERVOIR AVENUE—From 555 Elmwood av to Cranston line, wds 8, 9

Atlantic av ends
1△Brady-Frazer Co
autos
21△Autoparts
25△Peerless Aluminum
Co
32 Vacant store
40△Joe D Serv Sta
41△Country Squire Auto
used cars
Adelaide av crosses
52△Ann's Lunch
54△Esposito Antonio ⊛
Esposito Ralph A
60△Pee Wee Brake &
Frame Serv
66 Comeau F J
68 Fish F C
Gwinnett ct begins

72△Superior Sht Mtl Wks
NYNH&HRR crosses
77△Hide-Away Diner Inc
85△Reilly's Atlantic Serv
Sta
Downing ends
90△Goff Jas C Co bldg
materials
Narragansett av begins
95 John's Barber Shop
100△Perry's Serv
101△Rainbow Cleansers
102 Vacant store
Algonquin begins
103△West Elmwood Mkt
provisions
104△Ira's
106△Place O E Tool Co
106½ Vacant
107△Dermosshegian Hagop
D
108 Vacant
109 Turner John R ⊛
110△Star Sht Mtl Wks
111△Byron Danl L ⊛
112△Menard's Liquors
113 Heath Chas W
Rowland Robt
114△Moorehead Anna Mrs
115 DeSimone Lawrence
⊛
116 Noel D Jerry
117 Pryor Robt
Soucy Valmore
118△Thomas Hugh C
120△Cornwall Jas B osteo
phys

121△Callahan Geo E ⊛
122△Johnson Chas H
124△Moss Emma J Mrs⊛
Yarmouth ends
125△Henry P Erdix ⊛
126 Bartley Henry A
128△Stone Ira M
129△Riley John F ⊛
130△Collins Wm H ⊛
132△Brennan Wm H
133△Martinelli John A ⊛
△Fain Jas B
134△Agronick Louis
135△Goldenberg Irving
Bartels Vincent R
135½△Zuckerberg Marvis
⊛
136△Wiesel Bessie Mrs⊛
Taylor —
137△Mowry Arth D ⊛
139△O'Neill Ethel M Mrs
⊛
△Muller Wm J
140△Sharpe Chas E ⊛
Woodmont ends
141△Talanian Herbert
147△Carroccia John jr
dentist h
△Persechino Salvatore
⊛
Essig John C
153△Silhouette Beauty
Shoppe
△Anslow Milton E ⊛
△Gavin R John
Gillis Jos
155△Wheeler Frank
156△Reservoir Av Sch
Ardsley ends
157△Peal John S
160 First Ch of the
Nazarene The
171△Rittner Mark phys ⊛
h
171a Gilligan Martin A
Crescent begins
173△Mulligan Robt W
175△Mooradian Barsig ⊛
176△Gladhill Geo R
177 Anderson Carl A ⊛
178△Granieri Vito M ⊛
179△Anderson Lillian A
Mrs
180△Lee Wm T
181 Dwyer Wm H
182△Jizmagian Geo
Wildwood av ends
183△Stevens Lloyd C
185 Ferri Jos A
△O'Brien Chas M
187 Manoogian Geo
Ewart Irene J
△Mancini Leo ⊛
222△Taylor Jos H
224△Murphy Jos H
232△Bagley Herbert C ⊛
Delmar av begins

A. D. A. SALES CO.

General Home Improvements

Youngstown Steel Kitchens

Roofing — Siding

Storm Windows

DOORS

Home Appliances

Fiber Glass Awnings

214 Manton Avenue

Tel. TEmple 1-3385

Res. UNion 1-2534

ERNEST A. PLANTE

Local & Long Distance

MOVERS

Storage

Tel. GAspee 1-1214

70 BRIDGHAM ST. PROVIDENCE

RES. TEL. DExter 1-4950

YOUR CITY **DIRECTORY**

MIRRORS THE Commercial Life of your CITY

OLIVER JOHNSON & CO., INC.

PAINTS

OJACO

See Yellow Page 78 For Dealers

169 RICHMOND ST.

GAspee 1-6242

MAX SUGARMAN FUNERAL SERVICE

458 HOPE STREET **Tels. DExter 1-8094—1-8095**

RESERVOIR AV—Contd
241 Vacant
242△Gonya Fredk A
scalp treatment ◎ h
△Cartier Rita P
electrologist
246△Weber Jos A
McKenna —
250△Moore Chas S
△Langie Mabel Mrs ◎
251△Acme-City Serv gas sta
254△Wise I Thos ◎
Ansel av begins
264△Connor Hilary H ◎
phys
270△Perry's Texaco Sta
Roger Williams av ends
271△Reservoir Auto Body Shop
274△Division of Training Prov Fire Dept
275△Physicians Laby Serv Inc
Stadden ends
292△Sandy's Liquors
296△Thurber Mary C Mrs
298△Harrison Chas A
300△Patefield Steph V ◎
301△Ralph's Esso Serv Sta
Pontiac av crosses
302△Patefield Thos J
306△Maciel John S ◎
322△Christy's Richfield Sta
373 Vacant store
373a(rear)△Dog Pound
375 Hebrew Cemetery
Jordan begins
400△California Artificial Flower Co Inc ◎
412△Burgess Thos W
417△Duffy's Diner
418△Yeadon Mark G
420△Valois Alice A Mrs ◎
422△Asels Robt H ◎
Richfield av begins
425 Vacant
429△Jordan Henry P jr ◎
Niantic av ends

27

REVERE PLACE—From 200 Orms southerly, wd 12
2△Janelle Edw W ◎
3 DeRosa Ida Mrs
5△Branch Jos

31

REYNOLDS AVENUE—From 25 Burnside to 752 Broad, wd 10
20 Calamari Jos A
21△Greenberg Eva Mrs◎
△Little Francis E jr
Carbone Rudolph
22△Mortimer Guy N J
23 Bagge Richd O
△Trainor Steph E
24△Forde Wm T
25△Bagge Oscar F ◎
26△Toolan Andrew
Simes Mary
27 Devine Chas E
28△Stone Carl ◎
29△Lynn Harry
Benjamin Mary A Mrs ◎
30 Anderson Florence M Mrs
△Needham Laura L Mrs
31△Haskins Albert
O'Brien John R
32△Kosofsky Jack ◎
△Fitzgerald Frank A
33△Golembeski Jos J ◎
34△Soren Louis
35△Marryott Jas P
△Cote Roland E
36 Aronovitz Jos ◎
Hondo Austin W
Bonang Emma J Mrs
37△Fishman Carl ◎
38△Mouradjian Aram
△Bedrosian Donald
39 Vacant
40△Gurnick Saml ◎
41 Bradley Edgar F
△Murray Wm J
Murray Ronald E
42△Battey Ernest C
Doboszynski Francis J
△Rossi Louis
44 Vacant
46△Souter Edmund A
△Mitchell A Smith
47△Gilchrist Chas J
△McGillicuddy Cornelius
48△Brodsky Isaac ◎
△Lovett Thos J
49△Kiernan Maria E Mrs ◎
50△Bellin Archie
51 Mitschke Frank M
Brandt Amanda C Mrs
52 Young Jos M
Mitchell John H
53△Ekelund Nancy S Mrs
54 Avery Marshall
56△Foley Mary L
△Sisson Howard
57△Killoran Margt A
△Bowen Margt A Mrs
57½△Hughes Wm F ◎
58△Barton Eug F
Prairie av crosses

49

71△Kaufman Paper Box Co Inc ◎
95△Pelckat John O mtl sawing serv
△Tool-Kraft Welding & Mach Serv
Gordon av crosses
137△Leach & Anthony jwlrs findings
138△Fox Jas S
DiMezza Alf
140△McKeon Eliz Mrs
146△Hames Wm J
Cunningham Wm F jr
148△Fontaine Emile J
Baxter crosses
151 Cerullo Antoninetta Mrs ◎
152△Gladhill Wm H
154 Vacant
155△Dufresne Oliver ◎
155½ Vacant
156 Cavanaugh John T
158 Dudley Ray W
△Avedisian Richd
159 Drury Clement V
160△Razza Edw A ◎
163 McKenna Cath J
Pratt Louise M
164△Bjorngren Richd T ◎
Brewster Eva
Vassar Hattie I Mrs
165 Vacant
166△Lannon Kath Mrs
Denigan Robt H
168 Allen Grace T Mrs
169△Boyman Alter ◎
170△Fitzpatrick Wm C
171 Bogosian Anna Mrs
△Tarkomian Melkon
Stone June F nurse
△Stone Francis B
△Duffy J Howard ◎
172 Roch Geo S
175△Follis Edith M Mrs
△Mullen John T
△Ferguson Cath E Mrs
176 Freese Esther A
178△Galeuzzi Kath J ◎
181△Marcus Anna D Mrs ◎
182△Norigian Peter S ◎
185△Butler Earl E
△Godek Jos W
Chakoian Paul
186△Johnson Harry ◎
190△Kulig Cath Mrs ◎
△Doyle Martha Mrs
191△Zander Arth
△Finkle Etta Mrs ◎
194△Fernandes Albert C◎
197 Vacant

6

RHODE ISLAND AVENUE—From 205 Butler av to Paterson, wd 1
Nisbet crosses
1△Iventash Herbert optom
△Israel Bert E
2△Bailey Solon I II
4△Sullivan Ann P ◎
5△Murphy Lester T ◎
8△Sweeney Katharine L ◎
10△Fairchild Danl jr
12△Leeming A Preston ◎
14△Gardiner Arth F ◎
17△Thomas Arth A ◎
18△Stoddard Danl E ◎
19△Rollins Elsie H Mrs◎
22△Barrowclough Howard J ◎
24 Cronick Harriet P Mrs
25△Nash John C ◎
26△Alves Steph B jr ◎
27△Eddy Philip F ◎
28△Allen J Stafford ◎
35△Philbrick Chas H II

31

RHODES—From 69 Allen's av to 300 Plain, wd 11
Eddy crosses
130△Conley Geo E Co Inc refiners
136△Rhodes Associates Inc
Poe begins
139△Home Serv Inc hse reprs
△Terminix Co of New England termite control
White Lester S
Graham John
141 Santos Chas R jr
△Rogue John O
Lennon Emmett
147△Smith E E Co Inc yd ofc
150△Tillinghast L H Sup Co The plmb sups
164 Martin Wesley
166△Reilly Ambrose D
174 Dwyer Jas E
176△Wilbur Margt Mrs ◎
178△Fisher Clarence A ◎
Fisher Edith C Mrs
180△White Francis
182△Rebello Manuel
184△Talamini Alex
△Collins Geo A
192 Gardner Harry D
194△Owens Margt
196△Titus Raymond
198△Lee Wm A
Gage Lauretta Mrs
200△Willoughby Jas F
202△Willoughby Edw J ◎
△Loosley Mary J Mrs
204 Vacant
205△Sweeney Robt A
206△Rowe Oliver B
207 Gilmartin Jos E
△Gilmartin Wm J
Eddy crosses
209 Sliwka Bronislaw ◎
211 Nieratko Henry P
213 Hawes Kathleen E
215△Brady Edw P
217 Vellucci Anthony R
218 Mariano Theresa Mrs ◎
219△Pryor Edmund P ◎
220△Fox Philip J
△Catanzaro Frank
221△Lawhorne M Preston
222 Vacant
223△Miller Rose Mrs
Alphonso begins
224△Guy Walter S ◎
228 Good Mary
Carter Robt L jr
Brown Annie Mrs
Richardson Madeline Mrs
Griffin Lewis F
230△Gilmore Adele Mrs
△Purnell Clarence M
231 Peckham Allen S
Metts Jos ◎
235△Kilgore Pauline Mrs
236 New Hope Church of Living God
237 Kilgore Robt
241△Pina Bernadino
△Singleteary Alf
Arnott Hugh M
243 Hodge Cath
Lawrence Arth
244△Luz Damiao G ◎
245△Lawrence Jas O
Kilgore Jackson
247△Lawrence Ida M
251△Cassidy Albert A
Jastrzembske Jos L
252△Flynn Edmund W ◎
258△Tartaglione Jas G ◎
△Gazerro Jos
Martin John F
259 O'Rourke Constantine J
△Marshall Edith L Mrs
261△Reinikka Arvo J
△Burns Fredk A
△Esker Wilfred
264△Shanley Thos W
265△Cavanaugh Edw J
266△Winters Jane C ◎
267△Carey John H ◎
Depoian Luther
△Dunn Sarah Mrs
270△Butterfield Walter
△Yuloff Ida Mrs ◎
△Cooney Francis
271△Deignan Edw J
273 McCann Julia Mrs◎
274△Fassel Edwin W
Bage Mary A Mrs
Brierley Eddy S ◎
275△McDermott Mary F
277△Motta Richd T
Plain crosses
279 Collins Gerard
Gleason Harry

28

RIALTO—From 396 Mt Pleasant av to 151 Standish av, wd 8
12△Mangiante Robt H ◎
14△Gallagher John L ◎
22△Bruscini Marcel ◎
26△Vialton Salvatore ◎
Mollicone Louis G
34△Palumbo Thos D ◎
40△DeFalco Paul ◎

24

RICE—From end of A opp 604 Pearl, wd 8
15 Munroe Margt V
17 White Raymond L
radio and telev tech
Williams Arth C
Harris Harry A
25 Hyman John T
△Jones Jas A
27△Golston Henry ◎
Carter Leon G
33 Vacant
55△Pru-Lesco Inc photo frame mfrs

51

RICHARDSON—From 1033 Eddy to Rugby and from Ocean to 592 Prairie av, wd 10
2 Taylor Gladys
4△Landy John J ◎
5△Flanagan Cath V Mrs ◎
9 Fournier Evelyn
△Reis Jack ◎
15△Fernandes Francisco
17△Ritzen Clara M Mrs
20 Valante John F ◎
22△Larsh Geo J ◎
26△Burnett Edw T ◎
30△Butler John C ◎
34△Butler Jos V
36△Pitocco John ◎
132 Wilson Blanche E
Bankauskas Azzabes
Stephens Cath Mrs
△Savitsky Rose
△Woled Jacob
Knight Ruth
Perry John
Dowlan Jas W
Butler Cath C
McNulty Jos W
McIntosh Robt P
Beaton Madeline C Mrs
134 Hansen Axel O
Richards Jos C
Handifield Ida J
Francoy Jos
Clark Harry S

COGENS PHOTO-OFFSET PRINTING
42 WEYBOSSET ST.
TEL. GAspee 1-4436

RICHARDSON—Contd
134—Contd
△Mahoney Marion Mrs
Rose Ernest
Jackson Clarence B
138△Proctor Mary R Mrs
△Rousseau Alf A
△Bergeron Mary E Mrs
Kelley Sadie
Isaacson Cath Mrs
△Shea Abbie F Mrs
Ostrowski Lena
Mannix Wm F
McCormick Donald
140 Darling Jas
Silvia Jas R
△Nicoll Susan M Mrs
△Bennett Bernice E Mrs
Cardin Lena H Mrs
△Turner Wm R
Bogle Ethel L
△Francis Mary S Mrs

26

RICHFIELD—From Reservoir av at city line southerly, wd 8

28

RICHLAND—From 91 Fairfield av to 68 Glenbridge av, wd 6
12 Casey Francis E jr ◎
Edgemere av ends
21△Cronin Cath M ◎
26△Liberty Bldg Co
△Gautieri Louis S ◎

22

RICHMOND—From 282 Weybosset to 445 Eddy, wds 11, 12
2 **Somerset Building**
△Commercial Credit Plan Inc
△Commercial Credit Plan Corp
△Howard Realty Co
△Somerset Realty Co
△Winslow Realty Co
△Ress Saml C ins
△Mutual Ins Agcy Inc The
△Continental Casualty Co
△Holt Harold & Co Inc ins
17△Plantations Auto Parking
Read begins
22△Berger Jos optom
28 Vacant
30△Remington Rand Inc shaver div
31△Safeway Driver Training Serv
32 Vacant
33△Majestic Fruit Store
34 McKenna's Theatre Tap
35△Saltsmans Inc men's clo
36 Vacant
38△American Sign & Art Serv
40△Keystone Ofc Sup Co
42△Barney's Hat & Cap Shop
43△Duchess Beauty Salon
44 Vacant store
45 **Sherwood Block**
△Goddess Jewelry Mfg Co
△Celart Jewelry Co Inc
△Mangan Co Inc The religious gds
△Excell Mfg Co mfg jwlrs
△Knickerbocker Jewelry Mfg Co Inc
△Cameo Mfg Co Inc jwlrs
△Providence Contract Dress Stitching Co Inc
46 Vacant store
47△Gizzarelli Michl shoe repr
48 Vacant
49 Roseann's Lunch
53△Luggage Center Inc The
61△Rose-Mack Cafe liquors
63 Manpower Inc
65 Colgate Palmolive Peet Co premium store
66△Crown Cleansing & Tailoring Inc
67△Abbott Stationery Co
68△Standard Tap liquors
69 **Rosemac Building**
△Richline Mfg Co jwlrs jwlrs mfg
△Archies Soldering Shop
△Calvi Jewelers
△Art-B Jewelry Mfg Co
△P&J Jewelry Jobbers
△Ray-Tone Polishing Co
△Crown Stonesetting Co
△Yappelli Gaetano T models for jwlry
△Janice Mfg Co jwlry mfrs
△R C Stonesetting Co jwlry jobbers
△Comstock & Wood Co artificial pearls
71 Vacant store
72△Rhode Island Vacuum Cleaner Co
73△Richmond Sls Co floor polishing machines for rent
74 R&H Loan Co pawn shop
75△Banks Shoe Store
76△Perry Jas Mfg Co small aluminum products mfr
77 Sanitary Barber Shop
78 Vacant
80△Patsy's Cafe liquors
81△James Realty Corp real est
△Adrian Jewelry Co jwlry mfg
△Oriental Jewelry Co
△Enterprise Jewelry Co mfrs
△Providence Window Cleaning Co
△Richmond Sls Co mfrs agts
△Schneider & Co stone importers
△State Floor Surfacing & Finishing Co
82△Newman Percy luncheonette
84 Corner Card Shop The
85△National Maritime Union of America CIO
Friendship crosses
101△Morris Clothes Shoppe
△Stephens Jewelry Co painting
△Falcon Jewelry Co Inc
103 Danielson Hazel A Mrs restr
105△Mike's Lunch restr
118 **Ostby-Barton Bldg**
△General Plating Co Inc
2d fl△Egan J V Inc
3d fl△Mel-Art Mfg Co jwlry
△Cassell Burt Inc jwlry mfrs
4th fl **Beatrix Jewelry Co**
5th fl△American Co-op Jwlry Mfg Co
6th fl△R&V Co jwlry
△Cranston Jewelry Co Inc
Clifford crosses
169△Johnson Oliver & Co Inc ◎ paints
181 Miller John L
183△Deignan Bros Inc ship chandlers
187 Vacant
194△Graybar Elec Co Inc
197 Vacant
199 Vacant
200△J&H Elec Co
201 Vacant
Ship crosses

23

215-19△Albert's Coffee Shoppe
rear Vacant
222 **Nemo Building**
△Brier Mfg Co mfg jwlrs
△Little Nemo Mfg Co Nemo Realty Co
Ashcroft begins
249△Dillon Thos L diemkr
△Madonna Jewelry Co ear wires
Tallman crosses
261-63△Regal Plating Co Inc
262 Vacant
264 Sam's Coffee Pot
265 Vacant
268 Vacant
270 Vacant
279 Vacant
280△Beacon Upholstery Co
282△Schubert Heat Treating Co coml steel treater
283 Vacant
285 Santos Geo
Gray Ethel Mrs
Carroll Henry P
287 Leonard Jos
Shumski Stella Mrs
Dabney Manuel
289-95 Wanderin Restr
Elm crosses
South crosses
342 J&J Bar liquors
356△United Plating Co
360 Silipigni Frank A
Silipigni Santo
368 Vacant
370△Greenblatt Elec Co
375△Jewelers Plating Co
△Star Enamel Co jwlry mfrs
△Danton Polishing Co
377 Matty's Barber Shop
Point crosses

48

399 Vacant
415△Modern Welding Co
425△Handy & Harman refiners
441△Park Manor Mtrs used cars

6

RICHMOND SQUARE—From junction of Waterman, East River and Pitman, wd 1
9△American Emery Wheel Wks grinding wheels

40

RICHTER—From 564 Smith to 677 Chalkstone av, wd 12
11 Boudreau Henry
Holland Francis J
13△Avedisian Sarkis
15△Gentile Bessie Mrs
△Runci Wm J
17△Holland Rea Mrs
19 Santanelli Anthony
△Lesnick Henry
20△Delbo Painting Co ◎
△Iadevaia Benj
△Bove Ralph
21△Purro Mario
22△Brennan Wm F
23△Goodblatt Alex A ◎
△Waitonis Jos A
24 Hayman Yetta Mrs
25△Berman Saml
26△Jocober Sol
27△Burdick Harold I
△Gomberg Jos B
28 Glickman Lillian Mrs
△Weiner Max
29△Nonnenmacher Ralph
30 Joyce Thos F jr
31△Zelniker Sarah
△Furman Frank
32△Goodman Louis ◎
△Pagliaro Christopher
33△Chernov Sarah Mrs
34△Liebervitz Julius
35△Grant Wm A
△Ervanian Ruth
36△Resnick Benj
△Tudino Salvatore L
37△Jacques Edw F jr
38△Hunt Frank E
39 Whittaker John
△Marx Solomon
40 Silbert Morris
△Farley Eliz V Mrs
41△Dayian Edw
42△Macallum Jas
43△D'Amico John T
Petrone Mario ◎
44△Hittner Sally Mrs
Silverman Saml
45△Saroian Seymore
46△Shoren Henry D jr

14

RIDGE—From 486 Atwells av to 313 Grove, wd 13
8△Box Thos
△Scungio Anthony
Curcio Francis V
Croom begins
11△Ridge Glass & Sash Co
12△Colletti John
DiCaprio Rosa Mrs◎
14△Izzo Thos C
Tiber ends
15△Varone Pasquale
Neri Vincent
19 Storage
20△Mercurio Antonio ◎
DiBari Louis
Petrone Flavia Mrs
LaBanca Rose
22 Hill John E
Vallecca Rosa Mrs
△Spunzo Antonio ◎
Fanelli Anna Mrs
DiPippo Ida Mrs
24 LeFebvre Clifford J
△DiCostanzo Antonio◎
Vita Teresa Mrs
Cardillo Marie J
LeFebvre Esmond
25△Ucci Amedeo
26△Murasecchi Giulio
gro
Mattiace Michl
△DiGennaro Frank
△Giglio Anthony
rear Scorpio Peter R
Broccoli Fredk
27 Vacant
29△Milaggo Wm
31△Corso Jas V
32 Calitri Ralph ◎
△Calitri Peter J
33△Costantino Vincent A
Kruppa Bernard
35 Fera Angelo barber
Bradish ct begins
39 Coletti Felice
△Coletti Guido A
43△Signore Antonio
△Lombardi John
Marinetti Mario ◎
Poapel Domenico
Bottone Antonio
△Ruggieri Lawrence
45 Vacant
46 Buonanno Antonio
Swiss ends
47 Holy Ghost Assembly Hall
52△Catalano John ◎
54 No return
55△Holy Ghost Parochial Sch
60 Vacant
62 Luongo Domenic
Chartier Norman F
64 DeAngelis Domenic
DeAngelis Paolo
△Labriole Michl A
66△Mercurio Antonio gro
67△Holy Ghost Convent
△Sisters of Mercy
68△Pamone Concetta Mrs
70 Luongo Alex M
71 Amitrano Jos
Carderelli Emilo
73△Marcoccio Donato ◎
75 Vacant

J. S. INSKIP INC.
ROLLS ROYCE
MG
SALES and SERVICE
— • —
355 BROAD ST.
Tel. UNion 1-3883

E. L. WATSON CO., INC.
GENERAL INSURANCE SURETY BONDS
49 Westminster Street
GAspee 1-4800

THE ONLY COMPLETE
IMPARTIAL LIST OF BUSINESS CONCERNS
without regard to Size, Importance, Location, or Appointments, is your
City Directory Classified Business Section

CORP BROTHERS INC.

Linde

DISTRIBUTORS

P & H Welding Machines and Electrodes

1 Brook St.
TEL. DExter 1-8020

Who Sells It?

Is Answered by the Classified Business Lists in this Directory

THE PROVIDENCE MUTUAL FIRE INSURANCE CO.

INCORPORATED 1800

MUTUAL PLACE — Telephone GAspee 1-1091

RIDGE—Contd
77 LaNinfa Frederico P ◎
LaNinfa Raymond G
78 Vacant
79 Marandola Alf
Renzi Antonio
Renzi Oreste ◎
Marzilli Louis
Amore Anna M Mrs
Gesler ends
81 Franzone Liberi
△Brown Jos R
Furtado Edw
Lurra Concetta
△Rainone Anthony
DiVonna Josephine Mrs
91 Cicchetti Mose
△Ignagni Jas
rear△DeAngelis Vittoria Mrs ◎
Francese Frank
94△Cesario Alberto
Falco Rose
△Marzilli Salvatore ◎
Rossi Salvatore
△Carnevale Antonio
DiFante Luigi
95 Valente Gaetano
Cerbo Wm
97△Spaziano Domenico ◎
99△Nofi Salvatore
Martini Antonio
101△Rainone Jos
103△Ferri Alf
104 Vicki-Rossi Co jwlry jobber
△Pennacchio Giuseppe ◎
△DiCenso Antonio
DiChiara Michl
△Impagliazzo Celia Mrs
Santantonio Vincenzo
104½△Pennacchia's Bakery
105 Vacant
107△Tufano Carl C
Razza Salvatore
109△Taraska Florino ◎
111△Iannazzi Guido
Micheletti Carl
113△Forte Domenico ◎
Tell ends
115△Tutalo Anthony
△Marzilli Geo N
117 Marzilli Nicola ◎
119△DeSantis Josephine Mrs ◎
Guebel Heinz
121 Leonardo Paul
123 Gesualdo John
Giacomotti Luigi
125△Cardillo Jos
127△Fusco Jos
△DeSimone Frank S
129△DelDeo Silvester ◎
131△DiFanti Antonio
Fratazzi Vincent
133△DiFanti Peter
135△Marzilli Giovanni ◎
Simonelli Angelina Mrs
△Simone Giagino
Nevadonski Paul W
Apostoliso Domenick
Folco Carmine
137 Nevadonski Edw
146△Posta Peter ◎
Penn ends
147△Palmieri Bakery
147½ Frank's Grocery ◎
149△Gambuto John
Molfisi Salvatore
Tobey begins
151△Augimeri Giulia Mrs
153△Viti Benedetto ◎
DeRaffaele Armando
155△Coppa John ◎

28
RIDGELAND—From 15 Montrose northerly, wd 6

28
RIDGEWAY AVENUE—From 621 Manton av to 111 Hillcrest av, wd 6
18△Ortoleva Robt S ◎
Woodside rd ends Leander begins

33
RILL—From 346 Valley to 65 Allston, wd 5
2△Rappa John
Fabrizio Albert L
4 Markarian Nicholas barber
6 Eire Tap
8 Pislowski Vincent
Pierce Mary Mrs
10△Montecalvo Sabina Mrs
Rotondi Michl D
△Preziosi Jos M
Boyd begins
14 Greco Carmela Mrs
△Ferraro Domenico ◎
15△Pocasset Food Sts
16 Schmidt Robt L
△DiMarcellis Bernardo ◎
19 DiPippo Rinaldo
△DiPippo Nicola ◎
D'Antonio John
Aurora begins
22 Votto Beatrice Mrs
Hamill Cornelius A
24△Ulbin Stanley ◎
26△Paolino Guido L
Kaltsas Jas
28△Ursillo Armando
Dorr ends
34△Martino Paul ◎
36△Migliozzi Jos
37△Adamo Demenic ◎
Daisy begins
45 Biasi Mary
60 Vacant
74△Silva Jos
75 Cece Giovanni ◎
76 Marandola Peter

14
RING—From 143 Knight to 81 Tobey, wd 13
2△Marino Vincent
4 Colatella Remo
12△Coppolino John
△Gravino Americo
14 Baldinelli Carmino
Assanti Jos
Catuto Anthony G
Petrillo Rose
D'Annelli Filippetta Mrs
rear△DeAngelis Frank
20 Bova Lena Mrs
△Mosca Jennie Mrs
Mercurio Anna Mrs
Civito Nicolo
Nappa Carmine
Ferranti Antonetta Mrs
22△Giarrusso Antonic
Cacicio Michl
△Bova Antonio
23△Iacono Vincenzo ◎
25△Vani A Louis
△Forlasto Antonetta Mrs ◎
Calitri Jos
26 Camassa Donato
△Antiello Paul
27 Saccocio Anthony
Fico Anna
29 Vacant
31 Vacant store
△Cherella Silvio G
Courtland crosses
35 Vacant
36 Guarnieri Angela Mrs
△Ardito Wm D
Antonucci Jos
Cicchelli Ovidio
Miale Cesare A
37△Furlani Giacinto
38 DiResto Gabriel
Giusti Eliz Mrs
39△Picozzi Paolo
△Chiaverini Bernard
D'Errico Leonard
40 Conti Antonio
Tafuri Ernestina
41 Vacant
42△Marcil Wilfred
43△D'Amato Peter P
△Chiaverini Bernard P
44 Smith Helen Mrs
46 Russo Maurice E
47△Verdi Antonio ◎
48 Barbato Louis
49△Milano Francesco ◎
Fattorusso Jos
50△Bracia Vincent ◎
Antonio Pedro
52△Taraborelli Pietro
53△Ripa Giovannina Mrs ◎
Pricolo Frank M
Ripa Agostino
54△Andreozzi Serafino
56△Troiano Alf
57 Vacant
58△Laurelli Fred F
Saracino Andrew
59△Iacovino Francesco J ◎
Simone Vincent
60 Poli Frank J
△Saracino Rosina Mrs ◎
61△Rocchio Geo S ◎
64△Guglielmino Antonio
65 Vacant
66△Monaco Carmelo ◎
DiFranco Ganaro
67△Spicuzzi Bartolomeo ◎
△Pandolfini Maria Mrs
Almy crosses
70 Vacant
78 Pondolfini Peter
79△Baccari Albert
△Caito Antonio
△Fusco Guido
△Tanzi Michele
△Abbaticola Guiseppe
△Mattia Hugo B
87 Fiore Anthony
△Santangini Angelina ◎
△Fiore Arth G
88△Zuccolo Elvezio ◎
90△Valvo Mary Mrs
△Calise Peter P
rear Grossi Frank
△Covais Salvatore
DeStephano Donald
91△Cirillo Ralph
Mendella John sr
Giunta Maria Mrs ◎
Izzo Amelco
95△Gama Albert
Boccanfuso Raymond
△Boichat Eug
Gama Armando
Testa Frank D
△Lancia Jerome
98 Carpionata Attilia Mrs ◎
99△Lisa Anthony B
△Lisa Filomena Mrs
△Lisa Bernardo ◎
100△Grossi Catarina Mrs ◎
101△Gibaleri Vincent ◎
102△Volpe Giovanni
△Verdelotti Angelina Mrs ◎
Vanesse Anna Mrs
103△Zeoli Gennaro A
Paloucci Dani jr
107△Pagliaro Anthony J
△Russo Antonio ◎
Russo Peter
108△Spacagna Wm
△Spacagna Antone ◎
△Holland Francis
111 Turchetta Maria C Mrs
112△Cioci Pasquale
△Caparco John A
113△Messore Domenico ◎
Cappola Armando
114 Ryan John
△Aucone John A
115 Iozzi Jos
△Lupo Antonio ◎
Lupo Antonio
116 Aucone Agostino
117 Testa Armando
DeMarco Henry R
DiVozzi Jos B
Rapa Louis N
Testa Nicholas
△Longo Eleanor P
118 Perrotta John ◎
Felder Chas E
D'Ambre Constantino
120△Perrotta Modestino
121△Villatico Virgilio

16
RINGGOLD—From 116 Carpenter to 20 Kenyon, wd 13
1 Monaco Albert L
Monaco Alf
△Monaco Diana MD
2 Santanelli Anthony
△Morrone Emilio
Santanelli Aniello ◎
3△DiCenzo John L
4 Daigneau Walter L
4½ Ferri Walter U
Ferri Everett L
6 Pallante Jos
△Pallante Cecelia M ◎
7 Merola Anthony C
8△Almonte Veninzio ◎
Almonte Jas J
9△Gionis Chas P
△Gionis Wm P
10△Santangini Alex ◎
rear△Ringgold St Garage
15△Fratantaro Nicolo ◎
Fratantaro Salvatore C
Broadway crosses
14
22△Genuario Ralph
23△Ferraro Gaetano ◎
24△Paglia Carlo D
Roberto Fannie Mrs
25 Rossi John
Ferraro John
26 Salmani Frank
△Salmani Saverio
△Indeglia Carmino
27△Pella Jas B
Buco Edw G
28 Vacant
28½ Vacant
29△Corcione Bartolomeo ◎
△Porrecca Americo
△Davies Robt
Pettine Stephen
31△Tomasselli Alfredo ◎
Tomaselli Domenic
32 Coningford Chas
33△DiCenzo Domenico ◎

33
RIVER AVENUE—From 428 Valley to 902 Douglas av, wd 5
11 Campanile Albert A
12△Graniteville Screw Mach Co Inc
△T&T Mfg Co pencil mechaniam mfrs
△Sportline Mfg Co
13 Fontaine Felix
18 Stoddard Dorothy
20 Bretherton Harry ◎
Aurora begins
26△Neri Demetrio ◎
45△Mule Battery Mfg Co
46△Lynch Veronica M ◎
Johnson Robt J
48△Johnson Henry E
50△Costa Chas
△Law Jas R
Prescott crosses
55△Conrey Edmund P
56△Ray Matthew B
57 Collins Philip J
△Egan John J jr ◎
58△Hanley Theresa M Mrs ◎
65 Pandozzi Americo ◎
67 Cain Robt F
Toppi Madeline Mrs
69△Capobianco Michl C ◎
Allston crosses
73△Marcella Anthony ◎
77△Marcella Salvatore D ◎
Marfeo Anthony
81△Lynch Raymond F milk ◎ h
△Lynch Raymond F ◎
83 Rondina Chas variety
85 Angilly Gordon E
Vanni Susan Mrs ◎
O'Brien James J Memorial Park
91 Apicerno Antonio gro
Regent av crosses
101 D'Aloisio Luigi ◎
△D'Aloisio A Elmer
102△Procopio Salvatore F ◎
105△Cardiff Bernard J
Calligano Jennie Mrs
106 Houston Walter R
107△Macaruso Anthony jr
△Scolardi Anthony
109 Trabucco Carlo

Saving Now Means Having Later — 4 Savings Plans to Fit Your Needs

INSURED

OLD COLONY CO-OPERATIVE BANK

58 WEYBOSSET ST., PROVIDENCE • PAWTUCKET — WOONSOCKET • W. WARWICK • N. PROVIDENCE

RIVER AV—Contd
111△McCall Jos L
Chamberlain Eliz Mrs
113△Conti Anthony D ◎
114△Etheridge Edw J
Ogden Fredk W ◎
Harvest crosses
117 Parenteau Geo E
119△Frederick Oscar ◎
123 Breault Wm F
Thornton Raymond
124 Whiteley Harry ◎
125△Ryan Peter J ◎
127△Maguire Mary Mrs ◎
129△Casey Mary J
△Farrell Esther E Mrs
130△Harlow Mary A Mrs ◎
△Finn Robt J
131△Vellucci Delia Mrs ◎
132△Clark Norman P
135△DiBiasio Adolfo ◎
△Heath Jos H
Berkley crosses
138△Simone Peter ◎
139△May John L
Malpino Marie Mrs ◎
Kashmanian John
143△Capozzi Saml S
△Olsen Alf
Manchetti John
144 Florio Mario
△Florio Frank
DiOrio Richd
145△Simonelli Cesidio ◎
Hasney Jas P
146 Carbone Domenic
147 DeBiasis Alf
148△Carboni Nancy Mrs ◎
148½△Conroy Thos
150△Letizia Francis
152△Rochira Luigi
Grinchell Frank T
154△Nerney Donald F
156△McPhillips Mary ◎
156½△Monigan Dorothy
158△King Owen F jr ◎
△Buisseo Paul A
159 **Apartments**
3 Wallet Francis S jr
4 Sword Ralph H
5 Masterson Raymond J
6 Kennedy John J
7△Labate Louis
8 No return
9 Hannan J Richd
10△Pogarty Henry W
12 Burgoyne Deane G
160 McGonagle Geo R
161△Berth Mary E ◎
162 Pistoni Guido
163 Gray Edw T
164△DiMillio Rocco V ◎
165△Curran Madeline T Mrs
166△Cosgrove Fredk D ◎
Shea Edw S
167 LeBlanc Arth J
168△Canning John F
171 DiPaolo Frank shoe repr
Chalkstone av crosses
41
186△McGovern Edw V
△McGinn Lillian L Mrs
190 Robinson Wm ◎
193△Conte Armando A ◎
194△Egstrom Eric
△Clark Donald E
195△Maguire Peter ◎
197△Cusick Frank A
198△Perununzi Jas ◎
△Gibbons Francis H
△Bromley Herbert F
199△McDermott Helen E ◎
200 Vacant
201△Fitzgerald Sylvia E Mrs
202△Sullivan Helen V
203△Carlotti Wm A
204△Suitor Mabel Mrs
△Burnett Juan E
205△Bucci Albert
206△Duffy Thos H
207△Lennon John J ◎
208△Sedgley Emma J Mrs ◎
209△Dutton Thos W
210△Robertson Donald M
Weldon Harold E
211 Pakenham Wm ◎
△Pakenham Cath H nurse
212△Ingham Saml B ◎
214△McCarthy Gerald G
215△Marcoccio Eleuterio
216 Klaameyer Marguerite E Mrs
△Wilson Thos F
217 Rocchio Philip ◎
218 Chappy Barbara G Mrs ◎
Freeman Jas
220△Martin John D
222△Petreccia Vincent H
224△Rondina Lawrence P
225△Meagher Leo F ◎
226△Johnson John G ◎
227△Doyle Raymond ◎
235△Costa Albert G
236 Vacant
237△Walsh Richd J jr ◎
238△Bannister Gordon ◎
239△O'Rourke Cath C Mrs ◎
240△Condon Wm J
244△Marchetti Frank ◎
245△Lanna Thos F ◎
246 Marandola Arth G
250 Hargreaves Richd ◎
251△Bernard John B ◎
View ends
259△Deffley Anna M nurse ◎
McElroy Arth
260 Carroll Ann M Mrs
264 Butti Wm
266△Berardi Raymond
268△Tudino Mary G Mrs
270 Vacant
Pleasant Valley pkwy crosses
281△O'Shea Cornelius J ◎
285 Giorgio Anthony ◎
288△Waters John J ◎
290△DeCristofaro Fred ◎
295△Drury Ellen G Mrs ◎
296△Pesaullo Giacomo ◎
299△Fera Edw R ◎
300△Cronin John P ◎
303△Gardner Wm P
△Avakian Chas
305△George Louis B
306△Gordon Jas M
308△Shea Clement P ◎
310△Ley Wm B ◎
311△Roberts Geo J ◎
312△Manning J Paul
315△Capoldi Jos G ◎
316△McKenna Cecelia E ◎
319△Koutroulis Antonio
320△Finn Margt E Mrs ◎
321△Peligian Peter
324△Salmon Christine Mrs ◎
325△Vallese Albert jr ◎
330△Marlowe Victor F ◎
331△Dunn John B ◎
336△Ginolfi Domenic A
338△Metcalf Edw G jr
339△Agronick Clara Mrs
340△Donahue Walter L
341△Langton Margt A Mrs ◎
342△Hickey Jos H ◎
345△Barsamian Haig ◎
346△Barr Edw J ◎
Moorland av crosses
355△Cipriano Albert H ◎
356 Vacant
359△Varone Anthony F
360△Rooney Jas A
361 Egan Patk ◎
362△Hopkins Lillian M ◎
364△Keough Raymond F
366 Robillard Geo
367△Burns David J
△Cenci Mary D Mrs
371 Vacant
375 Hanley Wm
376△Malone Irving P ◎
377△McLittan Thos
379 Vacant
380 Marsland Donald V
381△Emma Carmen N pntr ◎ h
Fairbanks ends
382△Marandola Matthew ◎
384△Grimes J Clement ◎
386 Sullivan M Alice
388△Powers Wm T
389△Moran Jane E ◎
390 Chapman Chas A ◎
391 Vacant
394△King Mary E Mrs ◎
395△McAllister John M
397△Hilton Richd L
401△Driscoll Jos A
403 McGovern Norah Mrs
404 Vacant
406△Kearns David T
408△Franklin Fredk L ◎
409 Reilly Isabelle Mrs
△Lilla Albert F
410△Reddington Jos F
414△Murray Anna L
416△Masterson Arth R
Whitford av crosses
423△Lyons Annie Mrs ◎
424△McMillen Fredk J ◎
425△Kennedy Alex J
△Tally Jos V jr
427△Harris Geo jr
429△Swift Steph H ◎
430△Cavanaugh John ◎
432△Sullivan Arth A
433△LeClair Fred I ◎
434△Breen Harold J
436△Gallogly Cath Mrs
438△Paulson Harry C
439△Miller Geo N ◎
440△Gebhart Ralph P ◎
441△Flynn Gerald W
443△Fitzgerald Mary A Mrs ◎
444△Devine Margt M ◎
446△Smith Regina E
448△Cullen Mary J Mrs ◎
450 Brady John E
451△Hennessey Margt V Mrs ◎
454 Creighton Herbert W
456△Campbell Bernard C ◎
466△Samoorian Harry E ◎
Wabun av begins Smith crosses
40-50
475△Esten Margt M Mrs ◎
485△Hogan Kath A ◎
493△Haslam Frank B
494△Alger Mildred C
495 Manning Eunice C Mrs
△Coletta Carmine ◎
Bohanan Flora M
Kalorin Jos
496△McElroy Eleanor R Mrs ◎
500△Quintavallo Mary ◎
501△Lynch Jas H ◎ Co concrete wkrs ◎
△Lynch Jas H ◎
521△Pessa Raymond ◎
527△Kehoe Wm G ◎
535△Gallagher Thos J ◎
539△Dzekevich Anthony ◎
545△Strachan Walter ◎
547△Woodworth Robt H ◎
Eaton crosses
560△Johnson Paul B
574 Conlan Cath V nurse
△Conlan Annie C Mrs ◎
College rd begins
584△Zanni Guido R
△Sabatini Benedicto
590△Bergero Margt Mrs ◎
594△Colafrancesco Luigi ◎
600△Martino Rocco ◎
Joy begins
606△Tighe Francis E ◎
608△Mutter Otto
610△Iannotti Arth W
612 Belano Ralph
614△Gizzarelli Attilio L ◎
616△Fraieli Donald ◎
Belmoral av begins
632△Nacci Eugenio ◎
644△Douglas Laurence B
Decubellis Frank
646△Lanni Louis A ◎
50
Wardlaw av crosses
652△Mollo Guido V
Izzo Andrew
Izzo Vincent
653△Gray Pauline M
661△Power Alice E ◎
665△Cataldo Jos T ◎
666△Sammartino Louis P ◎
669△Box Luigi W ◎
671 Box Americo T
675△DeSimone Lawrence E ◎
Stonelaw av begins
679△Mercadante Jos ◎
680△Giarrusso Alessandro ◎
681△Merolla Amedeo C
682△Moccia Louis ◎
685△Mulvey John F jr ◎
687△Gazerro Andrea ◎
688△Perrotti Armand ◎
692△Carosi Bennie ◎
693△McFadden Jas F ◎
696 Porrazzo Pasquale jr ◎
Sandringham av crosses
700△Montiliberto Louis ◎
704△Lolio Ernest ◎
707△DeConti Vincent P dentist ◎ h
710△Sciolto Mary Mrs ◎
Fournier Alphonse N
Bradley crosses
715△Lopez Janet Mrs ◎
716△Bernasconi Maria Mrs ◎
Cicirelle Frank
719△Carnevale Enio H ◎
722△Sullivan Dani E ◎
725△Murphy Dani J ◎
726△Fasolo Maria Mrs ◎
729△Flynn John P ◎
730△Marandola Harry E ◎
733△Gammino Donato T sewer contr ◎ h
734△Emma Raymond A ◎
736△Celona John fuel oil ◎ h
740△Luca Francisco ◎
741△Tomburri Nicola ◎
745△Fish John T ◎
750△Parker Eug T ◎
754△Melino Lawrence J ◎
762△Colangelo Louis N
764△Colasanto Americo
765△Truficante Dani R ◎
767△Medeiros Edw J
Admiral crosses
11
780 Vacant
782△Roberto Pauline Mrs
△Lynch Chas A
785△Ashe John J ◎
786△Giorgi Eleutaro ◎
DelBonis Frank
Thatcher John
787△Ernst Geo A ◎
792△Marcone Elena ◎
798△Starziano Giovanni ◎
804△Petracca Mary D Mrs ◎
△DeAngelo Ralph
808△Moriarty Thos L
809△Gentile Jos ◎
810△Boutempo Nicholas ◎
811△Scittarelli Jos ◎
815△Veneziale Michl ◎
Augusta crosses
816 Lambresa A & Sons bldg contrs
△Lambresa Antonio ◎
823 Catino Teodora Mrs ◎
833△Grossi Santina Mrs ◎
834 Turner Arth F ◎
835△McDonnell Arth J ◎
838△Norton Jas C ◎
842△Paul Albert R ◎
847△Carnevale Sebastian ◎
848△Robida Eug H ◎
852△Drago Chas
△Paul Albert
856△Urciuoli Angelo ◎
859△D'Agostino Domenic ◎
862△Carleen Chas W ◎
864 Vacant
865△Moran Mary A ◎
866△Conley Jos
868△Prior John F
Hymer begins
869△D'Agostino Archie ◎
871△Pellegrini Michl C
873△Ciccone Jos
874△Dillon Wm V ◎
878△McCrink Eliz M Mrs ◎
880△Izzo John P ◎

AAMES Employment Service

We Pick The Person Out of Personnel

JACKSON 1-4666

93 EDDY ST.

THE HOPE BUILDING CO., INC.



General Contractors

12 SILVER SPRING ST.
Providence, R. I.
UNion 1-6289

GEORGE B. KENNEDY Associates

A Nation-Wide Network of Former FBI Agents

A Personal and Confidential Fact Finding Service

56 Washington St. Providence, R. I.

GAspee 1-9477

EARL M. IRONS
INSURANCE - BONDS OF ALL KINDS
1119 Industrial Bank Building Tel. GAspee 1-7345

RIVER AV—Contd
883Δ Duxbury Mary A Mrs ⊛
884 Doyle Francis T
ΔCurtin John J ⊛
885Δ Moss Sarah E ⊛
Sunbury crosses
889Δ Rinaldi Wm J
ΔFlynn Richd F
890Δ Sacchetti Vincent ⊛
891 Conway Rose A Mrs⊛
Conway Raymond J

6-9
RIVER DRIVE—From 15 Hunter to Gulf av, wds 1, 2
Angell ends
—ΔBrown University Boat Hse
Irving av ends

28
RIVERDALE—From 24 Woodside rd to Woonasquatucket River, wd 6
4Δ Colavecchio Augustino ⊛
7 Parenteau Geo H
8Δ Jackson Albert S
9 Bahia Anthony
12Δ Manganaro Nicholas B
Manton av crosses
14Δ Chiappinelli Anthony ⊛
15Δ Alvino Salvatore P ⊛
Stockwell crosses
Henry crosses
20 Army Leo H ⊛
21Δ Clark Robt S ⊛
23Δ Gautieri Domenico S ⊛
24 Vacant
27Δ Sullivan — ⊛
29Δ Johnson Raymond J jr
ΔSchotter Edmond C
32Δ Moquin Victor E ⊛
34Δ Gaudet Edw L
35Δ Maksymowicz Rose Mrs ⊛
37 Lastowski Julian T
ΔMaksymowicz Stanley J
Brookfield ends
45Δ Chabot Jos H ⊛
48Δ Higgins Beatrice Mrs ⊛
49Δ Salisbury Elsie L Mrs ⊛
50Δ Harrington Edna Mrs
Sousa Manuel
52 O'Donnell Chas
52½ O'Donnell John
O'Donnell Minnie Mrs
54 Turner Jos

38
RIVERSIDE DRIVE—From 14 Valley to the Woonasquatucket River, wd 7

33
ROANOKE—From 248 Academy av to 191 Leah, wd 6
3 Mt Pleasant Bapt Ch
4Δ Quinn Edmund A ⊛
15Δ Fabbri Nino
Cooney Wm J
18Δ Rothman Harold
19Δ Sullivan Wm E jr ⊛
21Δ Morgera Jos V ⊛
25Δ Todd Edith M
26 Gilmore Ellen E ⊛
Pemberton begins
27Δ O'Connell Chas W ⊛
29 Vacant
31Δ McKenna John F ⊛
33Δ McEvoy Alice
Lenehan Cath T
37Δ Malley Winifred H ⊛
38Δ Lapolla Anna Mrs ⊛
39 Vaccaro Anthony
41Δ MacWhorter Paul S
43Δ Kane Chas J
44Δ McDermott Richd A⊛
47Δ Meagher Leo F ⊛
48Δ Malafronte Francis F ⊛
52Δ Shanley Ellen M ⊛
53Δ Parmenter Geo E
ΔStubbs John F ⊛
Thorne begins
57Δ McNamee Augustine M ⊛
58Δ Reutlinger Henry G
60Δ Doran Rose A ⊛
StJacques Irene Mrs
62Δ Ford Fredk G
63Δ Gray Jos E ⊛
64Δ O'Hara Mary C Mrs⊛
66Δ Sullivan Jas F ⊛
67Δ Malaga Jos S ⊛
68Δ McClanaghan Robt W ⊛
73Δ Shields Ellen R ⊛
77Δ McVinney Cath Mrs⊛
78Δ Micheli Mary ⊛
Carleton crosses
82Δ Donilon Kath T
ΔEvans Clarke T
ΔO'Connell Fredk E
95 Murray Margt M
ΔRampone Henry F
Claremont av ends
100Δ Ise M John ⊛
102Δ Carley Fredk B ⊛
110Δ MacCaron Anthony
ΔPastore Louis H ⊛

28
Mt Pleasant av crosses
150 West George J Junior High Sch
172Δ Faella Angelo ⊛
174Δ Fera Felix A
176Δ Vessella Ralph D ⊛
177Δ Vingi Saml
179Δ Ferruolo Vincent ⊛

26
ROBERT—From near 128 Narragansett av to Alexander, wd 9

33
ROBIN—From 100 Prescott to 18 Berkley, wd 5
18Δ Mattimoe John F
20 Mattimoe Patk J ⊛
Allston crosses
27 Martin Jas
ΔGalligan Gertrude C Mrs
31Δ Giblin Josephine R
32Δ Stubbs Harry W
ΔMcIntyre Edw F
35Δ Prior John J
ΔMiller Sarah A Mrs
36Δ Laffey Raymond V
ΔDeragon Geo
Regent av crosses
52Δ Cicchitelli Luigi ⊛
Beattie Geo J
54Δ Pellagalli Larry
56Δ McKenna Walter J ⊛
57Δ D'Onofrio Enzo J
ΔPiccirilli Gerardo L ⊛
58Δ Brennan Mary K Mrs
ΔQuinn Geo H
59 Lombardo Anthony
60 Boyd Howard
ΔCasey Walter T
61Δ Bova Cosmo
62 Gallagher Bessie J Mrs ⊛
63Δ Durante Anthony
ΔVentriglia Guido
Harvest ends
65Δ Florio Pasquale
67 Stasiowski Frank F
69 Vacant
70Δ Langton Jos B
71 Fenton Thos J
D'Iorio Alf A
72 Persechino Emilio ⊛
73Δ Rielly Thos F
74 Murray Wm P
75 Digiacinto Jos ⊛
76 Lennon Fred M ⊛
ΔMcPhillips Jas F
77 Mezzini Mario
78 McElroy Thos P
79Δ D'Annolfo Salvatore ⊛
ΔDiPetrillo Alphonse
80Δ McElroy Agnes Mrs⊛
Galligan Virginia M
82Δ Merolla Ralph ⊛
84 Koslowski Domenic ⊛
ΔBagley Danl E
86Δ Renzi Michl ⊛

31
ROBINSON—From 217 Prairie av to 49 Taylor, wd 11

49
105Δ Rush Helen V Mrs
108Δ Loughery Geo F
rear Remington Albert
113 Braddon Harold K
Pearson Geo
Perkins Agnes Mrs
rear Johnson Eliz B
115 Gorman Geo
Gross Chas A
116 Storage
119 Cassidy Jennie Mrs
ΔAllin Helen J Mrs
Botvin Jack
ΔBrill Annie Mrs
ΔWeinstein Fannie Mrs
rear Vacant
120Δ Bradley Donald A ⊛
123Δ Wedell Carl
124 Lopes Frank R
ΔLopes Raymond R
Kewpton Dorothy
rear Cummings —
128Δ Howarth Thos E
Dionne Fredk
128 Bougue Ellis
Henriess Mary
Jenkins Lillian Mrs
130Δ Boyapian Susie Mrs⊛
131Δ Yeo John C
McPhail Louis A
132Δ Tillinger Ethel Mrs⊛
134 Petrucci Edw
ΔCarter Harold

4
ROCHAMBEAU AVENUE—From 951 North Main to bey Blackstone blvd, wds 2, 3
26Δ Habershaw Robt J
contr and bldr ⊛ h
30 Rochambeau Gospel Chapel
36Δ McLachlan Robt ⊛
Benford Lloyd
Steel ends
41Δ Braverman Robt
43Δ Williams Martin W
45Δ Sugarman Everett D
46Δ Africk Morton J
47 Vacant
48Δ Viola Jas
49 Cohen Steph R
53Δ Cherniack Gerald
ΔShaw Gerald
56 Renaud Raoul A
57Δ Randall Robt J
58 No return
61Δ Cooperman Saml ⊛
62Δ Katz Geo J ⊛
64Δ Fradin Harry
66Δ Slobodinsky Harry ⊛
67 Donahue Eliz R ⊛
68Δ Cox Wm H
70Δ Marks David L
71Δ McCardle Jos ⊛
74Δ Klein Aaron
76Δ Press Alle C
77Δ Hoye Mabel H Mrs
78Δ Snyder Stanley E
79Δ Sweeney Leonard E⊛
Rogers Anne Mrs
80Δ Schuster Benj
81Δ Horowitz Philip ⊛
83Δ Joel Jos A
Millard Harold J
84Δ Barles Jos
85Δ Adler Howard L
86Δ Abrams Bernard
ΔSoche Ingeborg D
87Δ Bader Nathan
88Δ Mallack Meyer J
89Δ Boyle Agnes B Mrs
90Δ McGuinness Danl L ⊛
91Δ Conners Jos F
93Δ Lecht Irwin M
94Δ Goldstein Leonard
95 Vacant
96Δ Collins Patk J ⊛
00Δ Kirsch Fred
102Δ Dunder Alvin
Camp crosses
35-46
120 Ahavath Sholom Synagogue & Hebrew Sch
124Δ White Etta Mrs
126Δ Smith Meyer E Rabbi
Dana begins
129Δ Megaughin Geo ⊛
131Δ Bliss Eleanor H Mrs
133Δ Vadnais Monica F nurse ⊛ h
135 Vacant
136Δ Klibanoff Morton
ΔRosenbaum Murray ⊛
137Δ Burrows Allen ⊛
Burrows Allen P
139Δ Cohoon Harry L
141Δ Cohoon Harry L jr
ΔMaynard Elise A Mrs
142Δ Drayton Walter C
146Δ Holton Thos J
150Δ Swarts Herman ⊛
151Δ Perlman Saml ⊛
153Δ Goldstein Leon ⊛
157 Booth Iris W Mrs
ΔBooth Duncan W
163Δ Roffee A Preston jr⊛
164Δ Mitson Peter H ⊛
173Δ Kerrigan Walter E
Ivy ends
174Δ Korn Isador ⊛
178Δ Ashley Earl H ⊛
182Δ Clark Edwin L
184Δ Morse Chester W ⊛
186Δ Kay Emory D ⊛
187Δ Lans Albin S ⊛
189Δ Mitchell Esther A Mrs
Summit av begins
194Δ Josephson Howard
196Δ Siegel Max
ΔFerro Armand F
199Δ Holton Philip J ⊛
202Δ Watts Harry E
ΔReutlinger Fredk E W ⊛
203Δ Toye Chas B ⊛
204Δ Craddy Leonard W
206Δ Saul Irving M ⊛
207Δ Wood Harold M ⊛
208Δ Howe Wm J
210Δ Gadwah June F Mrs⊛
211Δ Aiken Max
212Δ McBride Mary C
214Δ Stone Benj ⊛
215Δ Devanney Fredk A ⊛
216Δ Quigley Bernard ⊛
217 Vacant
220Δ Allen Gordon C
222Δ Sullivan Anna L ⊛ nurse
ΔHughes Estelle E
224Δ Smith Ainsley
226Δ Pekow Alan J ⊛
ΔKunstler Rose Mrs
228Δ Pekow Alan J osteophys ⊛
230 East Side Shoe Repr cor Hope Fourth Bapt Ch
Hope crosses
Mutual pl begins
243Δ Vartabedian Chas ⊛
245Δ Irving Tailoring Co
247Δ Rochambeau Barber Shop
ΔRochambeau Beauty Salon
249Δ Goldman Jesse
251Δ Hurwitz Chas ⊛
255Δ Hirsch Arnold
257Δ Abrich Geo J ⊛
259 Vacant
261Δ Winkleman Abr W ⊛
267Δ Ackroyd Fredk S
Morris av ends
270Δ Engine No 4
273Δ Carleton Harry
281Δ Schwartz Harry A ⊛
282Δ Muffs Chas ⊛
286Δ Walling Ellwood W ⊛
287Δ Kemlik Wm ⊛
292Δ Logowitz Harvey M ⊛
295Δ Woodmancy Everett S ⊛
296 Kelley Fred ⊛
300Δ Clayton Marion M ⊛
Lorimer av begins
305Δ Gunning Wm A ⊛
311Δ Riback Saml B ⊛
314Δ Share Maurice S ⊛
317Δ Donovan Edw ⊛
321Δ Hagan Edith R S Mrs ⊛
324Δ Zaretsky Oscar ⊛
ΔConley Wm M
Holly begins
328Δ Stevens Herbert A ⊛

Where To Buy?

Consult the Classified Business Lists In This Directory

ROCHAMBEAU AV—Contd
335Δ Brady Mildred F ⊛
338Δ Schwartz Frederic W
341Δ Brenner Lester M⊛
346Δ Hochberg Gertrude M ⊛
351Δ Richter Mollie S ⊛
357Δ Fay Edw M ⊛
Elmgrove av crosses
375Δ Lucas Beatrice S
377Δ Cohen Marion Mrs ⊛
378Δ Murphy Robt G ⊛
383Δ Gordon Philip ⊛
387Δ Bartlett Dwight K ⊛
392Δ McKiernan Walter R jr ⊛
Balton rd begins
395Δ Rapaporte Saml S ⊛
401Δ Fox Chas J ⊛
405Δ Linden Carl E P ⊛
Cole av crosses
435Δ Winograd Max ⊛
441Δ Moore Miriam Mrs ⊛
Slater av ends
460Δ Brigham Wm E ⊛
465Δ Jacobs Henry L ⊛
475Δ Feiner Arth H ⊛

46
Blackstone blvd crosses
—ΔKelly Jos H
—ΔCastle Henry
507Δ Johnson Fredk M
ΔTobin Michl F
599Δ Wilson Percy J
601Δ Miller Melvin F
— Swan Point Cemetery
—ΔPercy Jos monuments

33
ROCKINGHAM—From 60 Academy av to 41 Rockland av, wd 6
10Δ Vezina Raymond
11 DiSabato Leonardo
12Δ Zampini Donato
14 Zelano Jos
15Δ Morrisroe Jos M ⊛
16Δ Celio John A
ΔGiblin Chas A
17 Grimshaw Jas E
Malloy Edw F
18 Gesualdi Rocco
19Δ Cassels Wm F
20Δ Campagnone Louis⊛
Izzi Patk
21 Taber Laura M
23 Kelly Mary C Mrs ⊛
25 Finegan Wm E
Rogers Helen Mrs

33
ROCKLAND AVENUE—From 25 Cambridge to 2 Rangeley av, wd 6
12Δ Anzevino Alf J ⊛
ΔMehan Ralph C
Rockingham ends
42Δ Podzielny Wm C ⊛

42
RODMAN—From opp 124 Emerson to Niagara, wd 9
9Δ Spelman Oliver A ⊛
17Δ Brown Theo G ⊛
27Δ Lyons John D ⊛
30Δ Berman Rubin ⊛
35Δ Cohen Max ⊛
41Δ Harris Leo P ⊛

37
RODNEY COURT—From 135 Broad to Lyall ct, wd 12
7 Weeden Geo F
9 Bedrossian Rose
10Δ Pantograph Engraving Co The
ΔGolding Frank E
11 Kane Fannie E Mrs
Ryan Maurice

7
ROGER—From 344 Williams to 231 Power, wd 1
Roger Williams sq
8Δ Henriques Diamantino
10Δ Henriques Mary Mrs ⊛
12 DeCristo Joaquim

42
ROGER WILLIAMS AVENUE—From 47 Longfellow ter to opp 271 Reservoir av, wd 9
49 Woodmansee Geo B
McCauley Jas
51Δ Hanley Francis T
53Δ Basile Peter
ΔMorley Thos J
55Δ Paton Chas S
Elmwood av crosses

26
NYNH&HRR crosses
93Δ Ennis Mabel W nurse h
Burrows begins
95 Casey Danl J ⊛
101 Burnstingle Robt J
103Δ Aveyard Norman F⊛
Narragansett av crosses
114Δ Corner Super Food Mkt The
116Δ Sparkle Clns
118Δ McGrath Frank E ⊛
ΔFrasier Wilfred L
119 Vacant
121 Vacant
122 Vacant
126Δ Hunt Geo E
ΔLangan Jas P
127Δ Jacobs Jos A ⊛
129Δ Jacobs Warren R
130Δ Corrigan A Wm ⊛
131 Vacant
132Δ Levesque Chas A ⊛
135Δ Nicoll Margt Mrs ⊛
138Δ Nystrom Gunnar W ⊛
141 Doran Alexander E ⊛
142Δ McDermott John F jr ⊛
Mulvaney Lois P nurse
143Δ Bernhard Grace E
146Δ Rylander Ernest A ⊛
150Δ DiNucci Nicola ⊛
153Δ Hubbard Wm H
ΔNyborg Einar F ⊛
154Δ Johnson Esther M ⊛
155 Vacant
157Δ Lomartire Michele ⊛
158Δ Benoit Wm H
Newman Chas
159Δ Lind Maria L Mrs ⊛
162 Cashman Eliz M ⊛
Alexander crosses
167Δ Nelson Stasia M Mrs ⊛
171Δ Krichmar Morris L⊛
175Δ Smith Muriel R Mrs
178Δ LeRiche Jas F
179Δ Hearne Loretta Mrs ⊛
Louis av begins
180Δ Kosacz Walter S ⊛
182Δ Vincent Edmund ⊛
188Δ Wessman Fredk Y ⊛
194Δ Lombardi Mary E ⊛
197Δ Matthews Austin F ⊛
198Δ May Ellen Mrs ⊛
201Δ Quirk Julia C Mrs
204Δ Rondina Ruth M Mrs ⊛
205Δ Duffy Albert
210Δ Capace Chas R ⊛
211Δ Siperstein Israel S⊛
214 Vacant
215 Vacant
218 Conners Margt C Mrs ⊛
220Δ Sollitto Alphonse ⊛
221Δ Johnson Albert R ⊛
226 Vacant
227Δ DeVincenzo Jos ⊛
230Δ Perry Jos L ⊛
233Δ Vale Harold L ⊛
234Δ Stubbs M Adelaide Mrs ⊛
239Δ Hickey Richd M ⊛
242Δ Young Arth L ⊛
245Δ Haworth Harry B ⊛
246Δ Mullen Walter F ⊛
249Δ Maloney Mary L Mrs ⊛

26
ROGER WILLIAMS COURT—From 853 Elmwood av westerly to the railroad, wd 9
75Δ Major John
77 Muenzel Frank J
79Δ Bube Edw N
Baltteim Olga S Mrs ⊛
81Δ Narragansett Elec Co sub sta

51
ROGER WILLIAMS HOMES (Providence Housing Authority) The following streets included in the project
187 to 215 Pavilion av
600 to 672 Prairie av
132 to 140 Richardson
71 to 145 Rugby
198 to 240 Thurber av

7
ROGER WILLIAMS SQUARE—Junction Roger, Power, Gano and Williams, wd 1

30
ROLANDO—From 501 Killingly to Cessar, wd 7
11Δ Burke Anna M Mrs
13Δ Burke Chas T ⊛

20
ROLLIN—From Ernest to Ellenfield, wd 10

50
ROME AVENUE—From 456 Sharon westerly to 167 Enfield av, wd 5
11Δ Nero Louis ⊛
14Δ Olivo Antonio D ⊛
21Δ Signore Alf ⊛
22Δ Oliva Dominick ⊛
25Δ Laquale Edw R ⊛
26Δ DiSarro Ralph A ⊛
29Δ Kirk Peter R ⊛
30Δ McGovern Jos J ⊛
33Δ Zoglio Guido ⊛
37Δ Badessa Salvatore P ⊛
38Δ McGovern Jos J ⊛
41Δ Waters Bernard J ⊛
42Δ Kilduff Raymond A ⊛
45Δ Brophy Thos R jr ⊛
46Δ MacDonald Edw L ⊛
49Δ O'Connor Danl P ⊛
50Δ Catallozzi Vincent ⊛
54 Friola Ernest ⊛
57Δ Goneconto Peter ⊛
58Δ Asprinio Marilyn
60 Vacant
62Δ Lauro Jas J jr ⊛
70Δ Iannazzi Anthony ⊛
74Δ Simeone Goraue ⊛
79Δ Turchetti Americo G ⊛
81Δ LaBianca Jas S ⊛
82Δ Agresto Lorenzo ⊛
89Δ Tomson Geo L ⊛
94Δ Manna Michele ⊛
ΔMcBride Anna M Mrs
Croce Benedetto
95Δ Conca Albert ⊛
Erie ends
101Δ Ercolano Americo ⊛
105Δ Marzilli Eleuterio ⊛
110Δ Stacy Fred P ⊛
117Δ Kero Raymond J
ΔRicciuti John ⊛
118Δ Grella Genevieve G Mrs ⊛

7
ROOME LANE—From 103 Williams to 25 Arnold, wd 1
John crosses

34
ROOSEVELT—From opp 53 Bancroft to 236 Laurel Hill av, wd 7
102Δ Meola Vincent A
ΔAndreozzi John
Spremulli Jos
103Δ Altieri Frank truckmn ⊛ h
104Δ Byrom Arth ⊛
Carr Chas A
109Δ Licciardi Edw J ⊛
Young Wilfred
110Δ Montaquila B Raymond ⊛
111Δ D'Amore Frank ⊛
112Δ Barile John
114 Matrone Anthony S
115Δ D'Amore Frank J ⊛
121Δ DiMaio Frank J ⊛
124Δ Bruno Frank ⊛
ΔBurns Cath Mrs
125Δ Santagata John B ⊛
Norden Robt A
128Δ LaFazia Americo ⊛
130 Zompa Albert
133 Celani Angelo
ΔVallante Arth
134Δ Forlingieri Alf C
136Δ Lamb Theo L
137 Saunders Mary L Mrs ⊛
141Δ Montecalvo Eug ⊛
Webster av crosses

39
166Δ DiBiasio Ernest ⊛
169 Lombardi Anthony
Matarese Vincenzo
ΔScharer Robt T jr
170Δ Cicchelli Cosimo D ⊛
173Δ Danella Trent ⊛
174Δ Tacchini Attilio
ΔDiGiuseppe Frank
177 Saltafossi Settimo ⊛
Zonfrillo Carmino
179 Riccius Alf R ⊛
180 Scribner Louis W
184Δ Cicci Liborio ⊛
ΔGallagher Wm V
185Δ Sabetta Albert L ⊛
187Δ Massemini Antonio ⊛
188Δ Loffredo Casto ⊛
191Δ Massimino Jos
192Δ Lisa Giovanni ⊛
ΔLisa Jos R
193Δ Massemni Louis S
193½ Massemino Americo A
194Δ Morris Jas F ⊛
195Δ Maffei Pietro ⊛
197Δ Wiseman Raymond B
200Δ Nassi Edith C Mrs ⊛
201Δ Buco Antonetta Mrs⊛
203Δ Cerbo Antonio F Capasso Louis A
204Δ Burgess Raymond I ⊛
207Δ Ricci Alf C Crowell Richd E
208Δ Boss Ernest R
209Δ Vallante Anthony J
211Δ Grossi Geo
212 Quinn John J ⊛
215Δ Grossi Dante ⊛
216Δ Montaquila Maria Mrs ⊛
217Δ Massimino Italo ⊛
218 Montaquila Carmine
219Δ Lombari Frank ⊛
220Δ DiPiro Domenic ⊛
221 Vacant
223 Garrin Earl J
224Δ DeRobbio Alessandro ⊛
225Δ Carlos Francis P
227Δ Verdi Americo
228Δ Liooe Gregorio ⊛
230Δ Roosevelt St Sch
231Δ Vicca John ⊛

12
ROSE—From 45 Nellie, wd 4

9
ROSE COURT—From 162 Freeman pkwy to 15 Upton av, wd 2
14Δ McHenry John L ⊛
15Δ Dunn Jos P ⊛
21Δ Hassenfeld Merrill L ⊛
24Δ Austin Joel D ⊛

41
ROSEBANK AVENUE—From 783 Chalkstone av to Pleasant Valley pkwy, wd 5
11Δ Forrester Cecil F ⊛
13Δ Stuart Wesley O ⊛
ΔCagno Aida M Mrs
15Δ Stuart Murchie A ⊛
17 Naylor Wm R ⊛
Ryan Wm J
19Δ Lovett Francis E
21Δ Broccoli Anthony
ΔMitchell Wm H
Mitchell Mary D Mrs nurse
23Δ Cusick Annabelle Mrs
25Δ Markey Hugh J ⊛
27 Markey Robt H
33Δ Bannigan Edw J
35 Adolan Dawn Ann
ΔCadden Jas
37 Paone Cath
Cummings Donald J
39Δ Marandola Paul J ⊛
41Δ Walsh Juliet M Mrs⊛
43 Vacant
45Δ McGee Jos P jr
Doucett Jos C
ΔAdams Earl jr
ΔBellandese Louis
55Δ Silverman Saml ⊛

41
ROSEBANK DRIVE—From 475 Pleasant Valley pk pkwy
20 Vacant
33Δ Wise Philip L ⊛

43
ROSEDALE—From 170 Messer to 182 Huntington av, wd 8
11Δ Manning John P
13 Hefferman Jos E
ΔMonahan Edw
15Δ Busill John A
17Δ Durr Mary R ⊛
18 Olney Earl A
19 Smith Wm H

G. FRED SWANSON INC.

METAL BUILDING PRODUCTS
OVERHEAD DOORS
METAL WINDOWS
HOLLOW METAL DOORS
STEEL JOISTS and ROOF DECK
FOLDING DOORS
ROLLING STEEL DOORS

GAspee 1-0788
618 Cranston St.

USE THE ALPHABETICAL SECTION TO GET COMPLETE INFORMATION ON A PERSON OR FIRM

DAVIS DRIVE YOURSELF COMPANY INC.

CARS & TRUCKS FOR RENT

1 Dorrance Street
Providence, R. I.

Tel. GAspee 1-0555

PROVIDENCE: 170 WESTMINSTER, ROOM 216
MARSHALL FISHER, JR., Mgr. GAspee 1-0248

BEACON FINANCE CO.

WEST WARWICK: 1225 MAIN ST.
JOHN A. DOYLE, JR., Mgr. Valley 1-5800

LOANS UP TO $1,000 ON OWN SIGNATURE, AUTO OR FURNITURE

Out of Sight -- Out of Mind -- Out of Business

The importance of keeping firm and product names in the public eye is recognized by all business men. It is astonishing to see how a firm or product, however meritorious, will slip into the limbo of the forgotten if not persistently advertised.

The City Directory is the natural medium for keeping a business or product name in the spotlight

Insist on Being Well Represented in Its Pages

ROSEDALE—Contd
20 Shaw Mary
21ΔChatterly Wm B
ΔForgue Francis Y
22 Webb Wm J jr
25ΔGreen Cynthia F
26 Carpenter John
Miller Grace W Mrs ⊛
27 Egan John R
ΔNavarra Theresa M Mrs ⊛
30ΔHagerty Geo A ⊛
31ΔPotter Lucius W ⊛
33 Matton Jos W
34ΔCurry Mary J ⊛
38ΔMcDonough John P
40ΔGuertin Geo H
41 Culligan Margt Mrs
43 Demara Cath F Mrs
44ΔTheroux Emile R ⊛
Migneault Jos M
45 DeLuca Anthony
Quinn Thos J
46 Marinaro Michl ⊛
47ΔDeLuca Michl J
48ΔAutiello Paride L
Weakley Raymond
49ΔUrsini Vincent H
51ΔBailey Harold J
ΔBobley Geo F
52 Grant Donald W
54ΔMadonna Nicolo ⊛
55ΔLarkin Annie Mrs⊛
57ΔEsposito Luigi
Finn Robt
58ΔCocciardi Donato ⊛
59ΔTrask Andrew E
ΔOster Adolph ⊛
60 Pacheco Anthony T
61ΔSpasiano Antonio ⊛
62ΔRoy Agnes ⊛
63ΔMelody Jos I
Luccioto Thos
65ΔDevine Chas C
Hacala Maurice R
67ΔBonbe Jos L
Kilary crosses
70ΔHolmes Alanson O
72ΔTobin Edw T
ΔCarr Jos E
90ΔDeChristifaro Angelina Mrs ⊛
ΔMoran Jas R
92 Andrade Manuel
98ΔEhrhardt Emma E Mrs
100ΔMead Herbert F
101ΔCoughlin Cath A Mrs
102 Vacant
103ΔCoughlin Delia V ⊛
Letourneau Eudide G
104 Caniff Geo T ⊛
ΔDixon Frank
105ΔPennoyer Wm G
106ΔBourgeois Henry L
107ΔFinn Jas E
108ΔBreen John J ⊛
109ΔLisotte Wilfrid ⊛
117 Vacant
118 Cedar Frank
120 Avellino Giuseppe
122ΔMcIntosh Clifford V⊛
124 McCann Jos P
126 Moran Peter J ⊛
127ΔPyne Michl J ⊛
130 McMahon John J ⊛
131ΔKelly Jos E ⊛
136ΔDalton Danl J
Reilly Virginia

Houde Lois Anne nurse
45ΔMcLaughlin Jos D ⊛
49ΔFlanagan Eliz J Mrs ⊛
Fatrosks av crosses
55ΔAllsop Henry L ⊛
59ΔGordon Calvin M ⊛
65ΔGreene Wm A ⊛
66 St Pius Parochial Sch
67ΔGreer Edw D ⊛
73ΔCady Geo H ⊛
79ΔTierney Richd J ⊛

26

ROUNDS AVENUE—From 197 Narragansett av to 6 Pontiac av, wd 9
6ΔOldrid Norman jr
8 Smith M W
Falconar ends
9 Vacant
11 Vacant
13ΔShea John J ⊛
15ΔPhillips Clarence F jr
17ΔMardirossian Haig M ⊛
19ΔMunster Rebecca C Mrs
27 Beede Frank J
ΔPort Millicent F Mrs ⊛
28ΔCormier Eva M Mrs
30ΔHenry Robt J
33ΔWilkins John R
ΔWalsh Albert A
37ΔThompson Arth ⊛
38ΔLee Thos F
ΔBennett Walter J
41 Wiktorowics Stefania Mrs
43ΔShewchuk John ⊛
44ΔNagle Edmund J ⊛
50 Parkside Community Ch
52 Hall Fredk J ⊛
ΔRogers Oliver L
53 Jones Ralph A ⊛
55ΔPegg Norman J ⊛
57ΔJohnson Lester E ⊛
58ΔDorosko Paul ⊛
60 Dorosko Anastasia Mrs
62ΔBonniol Edna A ⊛
63ΔAmende Arth ⊛
68ΔTompkins David E ⊛
71ΔScott Clarence H putr
72ΔAdams M Irene ⊛
Alexander crosses
83ΔThoren Gothard N
ΔStenmark Alta A Mrs ⊛
87ΔNewall Margt E Mrs
88 Johnson Algot E ⊛
89ΔBengston Frances S
92ΔMerchants Reporting Serv credit investigations
ΔGwynne Arth W ⊛
98ΔHawkinson Hilda M Mrs ⊛
108ΔArmstrong Lionel R ⊛
109ΔO'Connell Danl J
111ΔBonn H Allen
Stadden ends
121ΔMaccarone Albert ⊛
122ΔChappell Frank C ⊛
123 Loveridge Leonard Y
128ΔMacomber Lester R
130ΔNeumann Oscar L
135ΔMcCaughey Jas S
136ΔMurgatroyd Howard T ⊛
139ΔCooke Elton A ⊛
142ΔCobb Adeline N ⊛
145ΔPinckney Geo I ⊛
146ΔFay Edwin A
148ΔKirkorian Kazanook⊛
150ΔKershaw Arth R
151ΔKeema Wm H ⊛
159 Marz Geo M
ΔDouglas Louis B
160ΔChapman Danl L
Degnan John
161ΔHoman Wesley D ⊛
162ΔTalan Saml I
164ΔWhitley Arth J
166ΔMcLaughlin John E
168ΔHealey Edw V jr
D'Arezzo Edw

28

ROSEMONT—From 66 Woonasquatucket av, wd 6

40

ROSLYN AVENUE—From 763 Smith to 224 Eaton, wd 5
15ΔWallace Genevieve B ⊛
Alexander crosses
18ΔFarr Jesse N ⊛
19ΔNewton Anna C Mrs⊛
25ΔHodnett Mary A Mrs ⊛
29ΔHodnett Cath T ⊛
30ΔOwens Mary A ⊛
33ΔHodnett Michl J ⊛
40ΔCartier Geo E ⊛
41ΔHoude Emma T Mrs ⊛

169ΔNolan Agnes M Mrs
170ΔChakoian Jack
176ΔHeddle Jas D ⊛
177 Vacant
180ΔLambert Arth J
181ΔLeech Thos A ⊛
187 Ham Ada C Mrs ⊛
188ΔMartin Vincent P ⊛
190ΔDurfee Mildred P Mrs
194ΔGill Arth ⊛
200ΔLamontagne Philip ⊛
204ΔKevorkian Henry ⊛
208ΔGarden Gift Center
210 Sinapi Alex barber

41

ROWAN—From 1165 Chalkstone av to opp 71 Glover, wd 5
12ΔPetteruti Antonio ⊛
13 Lapolla J hn ⊛
16ΔLupo Wm D
ΔLupo Pasquale ⊛
19ΔCarbone John ⊛
21ΔMallozzi Jos
Russo Louis
23ΔDiBiasio Anthony ⊛
29ΔQuaranto Albert ⊛
30ΔGaudet Chas J ⊛
31ΔD'Arezzo Lucian B ⊛
32 Gay Peter F ⊛
35ΔDiGrado Henry A ⊛
37ΔSarracino Jerry J
42ΔMitson Geo H ⊛
43ΔDeCubellis Luigi ⊛
Molloy ends
50ΔO'Neill Jas H ⊛
51ΔDiGrado Frank W ⊛
52 DeSimone Jennie Mrs ⊛
54 DeSimone Raymond
DeSimone Anthony
68ΔSchiavone Jos
70ΔAloia Gennaro ⊛
Florio Ronald A
71 Lajoie Armand J ⊛

35

ROWLEY—From opp 1689 Chalkstone av to Hennessey, wd 6
3 LaFazia Flore
5ΔDeSisto Antonio
ΔSantoro Peter A ⊛
Dunbar begins
12ΔGrenier Theo L ⊛
18ΔMorrison Wm C ⊛
21ΔBlackwood John B ⊛
24ΔPinell Jos
33ΔSasso Louis ⊛
42ΔGraziano Louis W ⊛
43ΔPhillips Saml A ⊛
46ΔWard Fredk J ⊛
49ΔTammelleo Frank ⊛
50ΔAmore Peter ⊛
61ΔCarnevale Antonio ⊛
63 Silva Anthony
71 Carnevale Giovanni
74ΔCafferty Wm P ⊛
Gerardi av crosses
94ΔHobson Geo L
ΔDiStefano Albert ⊛
95ΔMulcahey Francis L ⊛
Batterson crosses Triggs av crosses

4

ROYAL—From 851 North Main to 12 Knowles, wd 3
17ΔMcGuire Margt M
21ΔByron Waldo F ⊛
22ΔPina Jennie F
Kenney Jas P
24ΔMullaney Florence Mrs
ΔKee Harold J ⊛
25ΔCusick Jas A
29ΔCarli Elmer
McDonnell Cath G Mrs
30ΔFleming Robt W
Grace Arth W
32ΔCornell Walter F jr
ΔMcDermott Mary E Mrs ⊛
33 Lewis Arth J
O'Connor Mary E Mrs Mrs ⊛
37ΔCrooks Wm S
ΔMeehan Francis E
38ΔMcGuirl Mary A Mrs ⊛
43 Chronopoulos John A
Leavens Wm
46ΔSherman Everett W⊛
49 Koehler Helu
Kurowsky Wm
54ΔMalachowski Mitchell A
Hilson Wm C
56 Vacant
58 Daley John F

60

ROYAL AVENUE—From 850 Admiral westerly to N Providence line, wd 5
12ΔPiacitelli Steph G ⊛
17ΔD'Aguanna David ⊛
22ΔCapozza Pasquale ⊛
23ΔSavastano Evaristo ⊛
28 Oliva Frank ⊛
31 Risi Alfredo ⊛
34ΔOliva Michl J ⊛
37ΔNatale Thos S ⊛
40 Chiaverini Louis
49ΔJackvony Louis V jr ⊛
52ΔSpagnoli Jos H ⊛
Gentian av crosses
60ΔGuarino Emilio ⊛
64ΔO'Neill John ⊛
75ΔDeSimone Pasquale G ⊛
77 Vacant
81 Cesaro Clement ⊛

25

RUBY AVENUE—From 35 Woodside rd to 131 Hillcrest av, wd 6

44

RUGBY—From end of Wyatt to 1348 Broad, wd 9
8 Pearsall Merle M
10ΔSwanson Walter F ⊛
Coutu Donat J
12ΔAnderson Elsie D
14ΔKalinski Wm B ⊛
Oakes Jos
Gallup begins Autumn ends
25 Rose Geo J ⊛
27 Phyl's Variety
Colfax begins

51

Thurbers av crosses
66 Petrolina John J ⊛
Campanelli Margt D
68 Vacant
70ΔPetrolina John J gro ⊛
71ΔWight Delia M Mrs
Lavoie Leo A
ΔSanford Lillian G
ΔTebrow Wm
Drowne Irma Mrs
Gerasov Agnes Mrs
Keane Wm W
Doughty Willis R
Eckstein Sydney L
ΔDaigle Henry J
72ΔJ C Variety
Pryor Jos F
Pollins Mary E Mrs
McDonald Jos G
rear ΔMitchell Wm ⊛
Dayton ct begins
74 Mitchell's Cleansers
76 Whitman Mary A Mrs
ΔShurtleff Geo M ⊛
81ΔSchwartz Morris
Mahoney Fredk J
Kendall Dorothy V
ΔPatten John F
ΔRainvilli Chas L
Carroll Mary J Mrs
ΔSimon Lillian Mrs
Duffy Leo J
82 Allen Howard E ⊛
ΔAllen Miley Mrs
91ΔGreen Minnie Mrs
Dahl Bertha Mrs
Butler Jean A Mrs
Brynes Nathl
ΔLopes Frank
Maciag Victoria Mrs
Tobias Grace G

RUGBY—Contd
91—Contd
ΔMedeiros Raymond R
Markoff Minnie Mrs
ΔSouza Manuel jr
Burlingham Frank W
Bennett Chas F
Richardson crosses
101ΔAnthony Geo M
Griffiths Wm F
Creasey Florence M Mrs
Rogers John W
ΔCoupe Robt
Simon Edw M
O'Donnell Mary
Conroy John W
Isom Jas C
Gomes Robt F
Bullock Jeannette Mrs
Paquin Omer F
103 Coccia Frank
Tabela Edw
Britto Morris A
Heriques Marie C
Mendes Jos
Kates Mary E Mrs
Gallagher Claire
Serveiano Laura Mrs
Pinney Dorothy
104 Vacant
105 Holland Marilyn
ΔO'Brien Rose Mrs
Grenier Edw A
ΔGarrick Thos J
ΔMoore Helen L Mrs
Johnson Marguerite Mrs
Guilmette Wm H
Leddy Mary E
Stanley Clinton B
Robbins Ella M Mrs
Dowd Ora Mrs
106ΔMurphy Timothy W
ΔBrosnahan John F
107 Olson Madeline M Mrs
ΔBeuto Helen
Brown Donald J
Wilson Willie
Desnoyers Arth E
Crum Harry E
Klingberg Alf R
Appleton Mary
ΔViera Beatrice
108ΔWheaton Mary E Mrs ⊛
109ΔFantasia Anna Mrs
Reiner Henry R
Johnson Walter B
ΔDexter Merrill L
ΔFerguson Elliott E
ΔMann Gilbert
Keefe Adeline Mrs
ΔBeckett Edmund M
110 Wheaton Neil M
111ΔAvando Frank
Handy Julia Mrs
Graves Mafalda Mrs
ΔDowling Path G
ΔHenderson David K
ΔHauser Katherine Mrs
ΔCyr Elis Mrs
Luchliher Wm
Russell Richd L
Smith Constance Mrs
Hall Harriet M
113ΔRosmer Hyman
Smith Geo H T
Kelly Edw
ΔSpahn Celia Mrs
Johnston Florence M Mrs
Mailhot Verna E Mrs
ΔPerry Elsie
ΔHomer Jas
Nebraska ends
115 Imhoff Chas H
ΔHarrison Doris M Mrs
Tameo Jean A Mrs
Burrows Geo E
Corey Annie A Mrs
Tarbella Frank E
Lewis Gerald R
ΔSawyer Mary Mrs
McDonald Winifred Mrs
Whittle Arth
Rich Agnes C
Russell Howard jr
124ΔSchmitt Edw P
127 Moss Stanley V
Montery Donald L
Barratt Jos
ΔMonteiro Rose Mrs
McCarty Francis W
Peavy Willie
ΔBoone Julia Mrs
Grandy John I

129 Briscoe Dorothy Alves Jeanette L Mrs
ΔFisher Foster
ΔTabela Frank E
Browne Edith M Mrs
ΔAbrams Walter
ΔWarren Chmaita Mrs
Smith Chas
131 Orsoweicki Stanley B
Brooks Winifred M Mrs
ΔKirwin John A
Wilson Wm W
Lanning Frances E Mrs
ΔCorey Chas S
Cole Helen A Mrs
Awerman Rose Mrs
ΔMathewson Ethel Mrs
Kennedy Edw F
132ΔSmith Anthony
133 Stapleton Agnes Mrs
Watson Harry jr
Jennings Anna G Mrs
Goldstein Sophie Mrs
Ritti Andrew L
ΔDemus Flora F Mrs
Murphy Theresa
Gailliard Herman H
ΔPaiva Hilda Mrs
134 Gray Jos F ⊛
135 Antoscia Anna C
Daniel Mary
Koninsky John
Tourgee Elliott G
McCormick Donald I
Thibault Melina
Bradbury Gardner R
Librandi Frank L
136ΔPulsifer Chas G
137 Perry Margt Mrs
Nicholas Raymond L
Russell Nina V Mrs
Hodgdon Jos
McKay Harold S
Dutka Michl J
Driver Elis Mrs
Fallon Mary K
Willard Donald
Killay Mary B Mrs
138 Mudrak Wm H
Guilmette Richd R
139 Osborne Wallace
ΔLariviere Jos A
Gaines Norman
ΔRussell Ellsworth W
Donovan Walter T
ΔCurran Leo W
Semper Leo
Gilsey Clyde
Dougherty Wm F
ΔHarris Carmiella Mrs
ΔSylvia Edw
Begin Jos L
140ΔBoyd Wm F
141 Bova Angelo
Palumbo Victoria
ΔEnos Helen K Mrs
Olney Cath Mrs
Gray Arth L
Joseph J Wm
Dean Chas L
ΔPagliarini Jos
ΔHassell Caroline Mrs
ΔClements Jas
ΔMcCauley Jessina Mrs
142 Catlow Robt E
ΔClements Thos E
143ΔJohnston Clara Mrs
Johnston Dorothea A Mrs
Leary Willie
ΔGuy Walter S
Price Danl J
ΔSenteio Antonio
Wallace Matthew
Reis Edith A Mrs
Duarte Ernest J
ΔWilliams Paul D
Sweeney Willie
144 Strom Grace L Mrs
145 Jackson Fredk
Black Marguerite J Mrs
Snead Joanna A Mrs
Lambert Nancy A Mrs
ΔAdams Chas M
Corris Edith
ΔSmith Viola Mrs
Moore Caleb M
ΔRose Jas R
ΔHarris Wm A
Pavilion av crosses
146 Goodwin Raymond
Jodoin Lionel E
148 Broadbent Albert T

159ΔRugby Tap liquors
167ΔStromberg Gunnar W ⊛
Lowe Geo H jr
168ΔMullen Thos F ⊛
169ΔHunt Edw F
170 Behm Walter
172ΔMerritt Richd L
ΔJones Albert E
Delaney John N
173 Hunt Annie G Mrs ⊛
Cass crosses
174ΔWilding Edw C
O'Donnell Mary Mrs
Byfield crosses NYNH&HRR crosses Aldrich cross sts
228 Long Alice C Mrs
242ΔGoldberg David ⊛
246ΔMorse Dorothy Studio ceramics
ΔStreeter Dorothy A Mrs ⊛
247ΔKuehn Henry F ⊛
250ΔBood Carl A ⊛
256 Williams Chas S ⊛
257ΔSelinker Solomon E ⊛
261ΔRowe Ernest M
Porter crosses
264ΔHughes Thos F ⊛
268ΔSullivan Lena A Mrs ⊛
272ΔMunson Gertrude C Mrs ⊛
274ΔMiller Geo ⊛
275 Patnaud Arth A
276ΔRicamo Nicholas
277ΔRussell Lillian M piano tchr
Russell Raymond F
ΔSerpa Isabelle B Mrs
279ΔOlivo Jos L
280ΔHarcourt Cyril B ⊛
Johnson ends
281ΔGoldman Danl L ⊛
283ΔDolan John F
285ΔCurley Albert F
Baker crosses Parkview av crosses
316ΔMaccarone Louis E
326 Auburn Machine Co
Chapman crosses
331 Storage
335 Vacant
336ΔWier Percy B ⊛
337ΔKelley John W
ΔMarks Henry F jr
Broad crosses
340ΔVavala Domenic A ⊛
342ΔAllaire Wilfored V
344 Schuett Eugenie Mrs
346ΔTetreault Louise I Mrs ⊛
Jillson crosses
352ΔNorman Aaron N ⊛
Broom ends

40

RUGGLES—From 635 Chalkstone av to opp 120 Chad Brown, wds 5, 12
9ΔReynolds Edw A
11ΔPearce Ruth M
ΔHallberg G Albert
14ΔCain Anna M Mrs ⊛
ΔWalsh Jessie V
15ΔSavasta Antonio ⊛
ΔSavasta Stellario
16 Birzniekas Stanley
18ΔRussas Ellen Mrs ⊛
19ΔTurnbull Henry J M ⊛
22 Gabriele Vincenzo ⊛
ΔBullock Ernest M
24 Kane Mary A
25ΔSheridan Terrence ⊛
ΔO'Connor Mildred Mrs
30ΔMurray Raymond J
31ΔCaldwell Luke
Caldwell Herbert
32 Burke Chas E
34ΔGriffin Frank
35ΔBilida Walter ⊛
Racofsky Carrol ⊛
Pono Louis
38ΔGiorgi Adolf D ⊛
ΔWilcox Lauriston A
ΔSather Anna E Mrs
39 Dolan Jos M
Gray Wm
O'Connor Jas
44ΔMurphy Bernard L Rev
Smith crosses
57ΔTaylor Lauriner E
ΔAnderson Alfrida J Mrs ⊛
ΔMorrison Jos
67 Mitchell Cath Mrs

ΔAyres Milton L ⊛
68 Murdie Wm M
Murdie Walter M ⊛
69ΔDeQuattro Pasquale ⊛
71ΔQuattrocchi Vera
Litteiri Robt
Lloyd Sheehan Memorial Park Ravine begins
87ΔMcBride Joanna W Mrs ⊛
Morrison Winifred Mrs
89 Murphy Matthew A
90ΔGilden Julius ⊛
ΔRosenfield Myer
91ΔMurphy Matthew C
92 Kojian Arsen
Dickens begins
93ΔAntos John ⊛
94ΔMartin Jeremiah
95ΔGanley Anne L Mrs
Morrissey Earl
96 Monigan Wm J
97ΔDeAngelis Anthony ⊛
99 Fraioli Vincent P
101ΔBlau Hannah Mrs
102ΔFinnell Wm L
103ΔMartell Gerald J
Lovett Wm B
104ΔLaw A Norman
ΔWalsh Eliz G ⊛
107ΔDuchesne Leo ⊛
109ΔGilstein Wm
ΔGuy Maynard N
110ΔRuggles St Sch
111 Manekofsky Jerry J
Sparrow begins
117 Vacant
119 Guglielmo Raymond
Olink Clinton M
121ΔSullivan John S ⊛
123ΔSullivan John J
ΔDonnelly Edw
126 Vacant
127ΔState Plumbing Co
Kopoian Sarkis
Viveiros Danl
128 Corio Rosario J
132ΔMcGovern John J ⊛
134ΔTallman Wm F
135 Carroll Bernard J
136ΔFox John A ⊛
138ΔMcGovern Anna J ⊛
ΔCoffey Chas M S
139ΔMcElroy Walter M
Olink Michl
140ΔHowe Walter R
141ΔSelwyn Geo E

28

RUSHMORE AVENUE—From 499 Manton av to 100 Imera av, wd 6
10ΔErickson Clarence M
12ΔDiGiuseppi Abramo ⊛
Pollender Maurice M
24ΔTesta Luisa Mrs ⊛
25ΔIannuccilli Luciano ⊛
Beetle ends
34ΔFerrucci Ermene G ⊛
41ΔMaglione Leonard B ⊛
42ΔMega Anthony ⊛
48ΔDiCenso Alfieri ⊛
Sybaris ends
51ΔCalvino John
ΔCorcone Carlo ⊛
62ΔDeBerardis Julio ⊛
Maynard crosses
69ΔDePardo Cesare ⊛
74ΔPalombo Louis A ⊛
75ΔFoy Richd E ⊛
78ΔCardinale Luigi ⊛
81ΔMonahan Cath E Mrs
Tickner ends
84ΔAuger Romeo J ⊛
87ΔFava Aldonio A ⊛
95ΔGibbons Wm F ⊛
102 Giangiacomo Clara A Mrs ⊛
Actinia ends
105ΔMontecalvo Erminio T ⊛
Savella Nicholas
107 Vacant
Ada av begins
115ΔD'Elia Cosimo A ⊛
125ΔRicciutti Anthony L ⊛
145ΔSpreca Anthony C ⊛
ΔDeFilippo Cosmo
Almira av ends Pellico begins
214ΔDiPaolo Amato ⊛

45

RUSKIN—From 214 Lenox av to 233 Gallatin, wd 9
13ΔShore Sophie Mrs
15ΔWeinstein Irwin S
17ΔWeiser Israel
ΔAvery Lillian J
19ΔBigney Benj ⊛
21ΔWhite Flora B nurse

THE ANDERSON SHEET METAL CO.

SHEET METAL WORKERS
Manufacturers of Steel Garages

168-170 Carpenter St. GAspee 1-0476, 1-7376

Consult the CLASSIFIED LISTS of the DIRECTORY

If You Would Find What You Wish to Buy

CITY FINANCE

One Hour Service ON YOUR SIGNATURE ONLY

Loans From $25 Up to $1000

CORNER BROADWAY & DEAN STREET PROVIDENCE, R. I.

Tel. GAspee 1-9635 1-7410

THE CLAFLIN COMPANY

SOLD WHEEL CHAIRS, HOSPITAL BEDS, SURGICAL SUPPLIES *RENTED*

40 MATHEWSON STREET TELEPHONE GAspee 1-5800 PROVIDENCE, R. I.

RUSKIN—Contd
21—Contd
ΔKassed Frank
23ΔFrank Jacob ⊛
25ΔPakuris Geo C ⊛
27ΔStappas John
29ΔMcCabe Chas H
31ΔReid Edwin L
Sumter ends

42

RUSSELL—From 267 Melrose to the railroad, wd 9

26

Elmwood av crosses
108ΔRose Ruth P Mrs
110ΔAmitrano Nicholas
ΔSmith Arnold H

12

RUSSO—From 168 Hawkins to 20 Hagan, wd 4
Monticello begins
2ΔStAnn's Rectory
Dimeo Anthony L
Rt Rev Msgr
Fioretti Jerome Rev
Ferrara Alf T Rev
Iacovacci Nicholas Rev
21 Ciolli Anthony
DeLisio Andrea
ΔMelone Anthony
D'Arezzo Liberino Mrs
ΔCataldi Domenic
Patterson Willis W
22 Quaglieri Carmine
ΔAlfieri Felix F ⊛
24ΔRendine Anthony M
25 Anversa Salvatore
Catanise Frank
Greeley crosses
34ΔPenta Reginald W
ΔPenta Domenico ⊛
40 Calci Rosalie Mrs
ΔSiravo Serafino
Rufo Frank
Martino Assunta Mrs
D'Angelo Ugo
Buongiovanni Rocco
42 Verricchia Georgina Mrs gro
43ΔNardolillo Giulia Mrs
Iafrate Marco
ΔMedeiros Manuel J
Nahant crosses
50 Verrecchio Salvatore
Nardolillo Pasquale
Zinno Teresa Mrs
D'Orazio Raymond J
52 Rosati Elisa Mrs ⊛
ΔRosati Angelo
53ΔVolte Manfredo L ⊛
56ΔEmma Jas ⊛
58ΔDeAcutis John L
bakery
59 Leone Mary Mrs
Grenga Francesco
Porcelli Domenico
Savastano Santino Mrs
Valente Coarso
Zampiello Pasquale
60ΔDeAcutis John L
61ΔBattista Vincent
DiDonato Beniamino ⊛
62ΔLisi Robt W
Porreca Anthony
ΔCorrente Horace ⊛
Corrente Roger
Kennelly Mary A
Izzi Giulio E
64ΔIncallingo Jas C
ΔDiFormato Ursillo Mrs
65ΔPrime Maxwell
Traylor Walter L
Imondi Silvio
Ancone Marco
ΔCampanella Carolina Mrs
Ciotti Pasquale
67 Evans Stuart J
ΔBreggia Thos C
ΔZanfagna Ralph A
ΔAceto Henry E
Simone Manuel
Parella Peter F
68 Litterio Sami ⊛
69ΔDiCicco Filomena Mrs
ΔDiTomasso Angelina Mrs
70ΔMartini Carmine
Meo Albert
72ΔRufo Albert
Social crosses
94ΔCapece Antonio ⊛
Zanfagna John
96ΔFigliuzzi Domenico
98 Tomolillo Louis
Fabiano Alf
99ΔCarlo John
Guatieri Maria Mrs
Ebner Albert J
106 Capilli Madeline Mrs ⊛
107ΔJackvony Thos E ⊛
108ΔSilvestri Anthony
133ΔCura Anthony ⊛
Paul crosses Alaska begins

30

RUTH—From Kinfield to city line, wd 7

26

RUTHERGLEN AVENUE—From 215 Narragansett av to Pontiac av, wd 9
9ΔSessions Christina S Mrs ⊛
10 Vacant
11ΔAldrich Robt
12ΔCoupe John J ⊛
Morgan begins
13 Henson Edw J
15ΔFawthrop Kenneth I
19ΔMintz Thos
Falconer ends
26ΔGleason Jules J ⊛
29ΔBurns Wm J jr ⊛
37ΔTurner Wm Mrs ⊛
ΔO'Connor John J jr
38ΔMcGarry John B ⊛
42ΔDavidson Ida Mrs ⊛
43ΔGalligan Margt Mrs ⊛
46ΔLarsen Irene E Mrs ⊛
Byrnes Edmond F
47ΔKersner Max ⊛
53ΔRyan Albert D
56ΔPlace Donald J ⊛
57ΔProulx Jos R ⊛
59ΔLacross J Roy
61 Morris Chas E ⊛
62ΔAnderson Alfreda B Mrs ⊛
66ΔLafferty John F ⊛
67ΔSowden Harold L ⊛
70ΔHaggis Harry C ⊛
73ΔFarmer Richd B J ⊛
79 Farrow Clifford R
ΔFoy John J
Alexander crosses
82ΔNordquist Clarence E
85ΔMeinel Anna H Mrs ⊛
87ΔLeahy Wm F jr
Fee Jennie B Mrs
88ΔHamlyn Gretchen S Mrs ⊛
92ΔAppleton Thos C
Appleton Marion L Mrs
93ΔBarber Jessie A ⊛
95ΔWalsh Wm S ⊛
98ΔBackman Alrick R ⊛
101ΔGarofalo Salvatore A
103 Shea Richd S
107 Lesage Dora C Mrs nurse
Brown Alice M Mrs ⊛
ΔLesage Frank J
ΔCraddock Fredk
108ΔMoretti Angelo C
110ΔMoretti Jos P
111ΔFeinauer Victoria Mrs ⊛
114ΔWebber Geo H ⊛
120ΔAitken John
Robinson Marion Mrs
121 Crowley Walter A
122ΔDandanell Gustave V
123ΔAustin Robt N florist ⊛
125ΔBergendahl Carl E ⊛
127ΔOsterberg Carl I
128ΔJensen Freida Mrs ⊛
Carlum Carl O
132ΔRedihan Chas N ⊛
133ΔLindsay Edwin T ⊛
136ΔBarone Lawrence
137ΔBarone Lawrence
139ΔTierney Cora M Mrs
ΔFitz Simon Thos A
140ΔAntonelli Ralph A ⊛
141ΔBullivant Bertha M Mrs
143ΔKay Wm T ⊛
144 Vacant
Parkman ends
147ΔRemington Wm G ⊛
151ΔMonsen Emil
153ΔBentley Paul C
158ΔSardiello Angelo ⊛
ΔVerrechia Andrew R
159ΔBarrows Ariston K ⊛
160ΔNavaretta Alf J
161 Heyworth Ethel M
ΔLeBlanc Josephine H
162ΔHiggins Lillian H Mrs ⊛
163ΔLeonard Alton T
165ΔLoughery Mary E Mrs ⊛
167ΔQuinn John C
168ΔHamburger Edw C
169ΔQuinn Kath C Mrs ⊛
170ΔJoslin Freda I Mrs ⊛
171ΔHyde Wm I
Leaver Albert ⊛
173ΔFlynn Edw jr
181 Fennerin Ella J ⊛
183ΔLeonard Augustus B
185ΔPease Hamilton E ⊛
186ΔSteele Geo B ⊛
190ΔMcNamara John F ⊛
191ΔShortley Ulric H ⊛
193ΔHagopian Harry ⊛
196ΔFontana Mario
198 Sclama Pasquale
200ΔMarciano Christina Mrs ⊛
203 Flynn Jas W ⊛
206ΔSantoro Jos ⊛
207ΔPendergast Thos F jr ⊛
208ΔJeffs Wm A
209ΔLoveridge Geo Y ⊛
210 Vacant

35

RUTHVEN—From 325 Cole av to Slater av, wd 2
6ΔBrodsky Irving ⊛
11ΔGibson J Merrill jr ⊛
14ΔAron Edw T ⊛
19ΔKenyon Florence R ⊛
20ΔPepper Edw C ⊛

26

RUTLAND—From 491 Elmwood av to 344 Bucklin, wd 8
11ΔHardy Wm R
McCrae Lydia Mrs
11½ΔCummings Chas T
Block Hugo
Reuter Edna M
Nicholas Wm B
12ΔLeavitt Clayton F ⊛
DeLucia Eliz Mrs
15ΔWilliams Wm R
16ΔDeResta Mary Mrs ⊛
17ΔHiggins Arth ⊛
18 Sherman Hudson S
24ΔDavis Richd H
25ΔDressner Robt M ⊛
26 D'Amico Edw ⊛
Picard Lucy
27ΔBarclay Howard R
29 Johnson Albert F

29

RYAN'S LANE—From opp 50 Julian to Benton, wd 6

39

RYE—From 474 Plainfield to opp 78 Dorchester av, wd 7
9ΔDeRite Ralph V
Forlingieri Fiorinto ⊛
10ΔMarchetti Domenico ⊛
ΔMarchetti Edw
ΔMcCarthy Thos
13 Hopkins Henry M
14ΔAntocicco Michl
ΔDiZazzo Santino
17ΔCampagnone Sylvia
19ΔSimone Domenic
ΔSimone Geo ⊛
25ΔDamiano Angelo ⊛
27ΔRampone Nicholas ⊛
30ΔCiavatta Armando
32ΔBrigida Vito
32½ΔMitchell Harry
33ΔArruda Jos A
ΔCaduto Peter
34ΔNerney Thos A
Carnevale Gerald A
35 Manzotti Taft N
36ΔJudge Raymond J
38 Cantini Victor E
40ΔSantagata Fredk A
41 Vacant
42 Quaranto Anna Mrs
Indevats Alf
43ΔRicci John
ΔCoutu Albert R ⊛
45ΔPrice Wm A

13

SABIN—From 60 W Exchange to opp 22 Cope, wd 12
1 Vacant
Union begins
23 Vacant
Mathewson crosses
43 Biltmore Parking Serv No 2
50 Vacant
Calender crosses
54 Providence Journal Co The garage
61 Biltmore Parking Serv ofc
ΔArmstrong Daily Inc publishers
rearΔSabin Auto Laundry
ΔSullivan Constn Co Inc
ΔWashington Real Est Inc
62ΔHolloway Ben Inc linoleums
63 Sabin Parking Lot
Beverly crosses
75ΔMarion's Studio
ΔAshton W C Co locksmiths
ΔMahoney John and Thomas plmbs
77ΔDewey's Lunch
79ΔR J Mfg Co Inc jwlry mfrs
91 **Talcott Building**
ΔJohnson E M & Co Inc jwlrs' supe
ΔTalcott Inc mfrs belts
ΔRhode Island Label Wks Inc
ΔSciotti D & Co mfg jwlrs
Turpin ct begins
93ΔMueller Otto H Inc
ΔHaverhill Shoe Novelty Co mfrs
ΔQuality Engraving Corp
ΔOriental Glass & Novelty Co Inc
ΔJelmi Jewelry Co
101 **Manufacturers Bldg**
Rooms:
1ΔAllen Mfg Co Inc
2 Vacant
3-4ΔPeerless Engineering Co Inc
6ΔCharles Mfg Co Inc mfg jwlrs
8ΔKeystone Jewelry Co
9-10 Storage
12ΔCobb W R Co mfg jwlrs
13 Foster Jewelry Co
6th flΔEssco Mfg Co Inc jwlrs findings
19ΔMartin Copeland Co optical goods mfrs
Aborn crosses
113ΔGrilli's Atlantic Serv Sta gas sta
123ΔDanbury Hat Co

Broadway crosses
15
Henchey-Flynn Memorial Square
Greenman la ends
142 Vacant

INTERNATIONAL DETECTIVE SERVICE, INC.

COMPLETE ARMORED CAR SERVICE

Payrolls, Check Cashing, Daily Pick-Up Plus 2 Key Safe Service

17 Exchange St. EST. 1914 GAspee 1-1860

SABIN—Contd
144 Providence Police Dept garage
149 Storeroom

42

SACKETT—From 1053 Broad to 712 Elmwood av, wd 9
2 Whittle Marian B Mrs
5ΔKearns Jos G
7ΔMeegan Jos A
ΔStockard Aura G Mrs
9 Park Lillian C
11ΔMailloux Horace C
ΔKane Fredk M
Price begins
12 Vacant
14ΔBrown Thos C
Whiting Emily F
20 Moran Danl F
ΔChadbourne Alexander M
Gundlach Lillian Mrs
ΔPerry Juliette
Gomes Minnie Mrs
ΔMacyko John H
Lynn begins
21ΔLemon David J ⊛
ΔKenney Wm B ⊛
ΔLemon Jas
24ΔGattinella Salvatore ⊛
25 Carpenter Fredk M
ΔMcGuy Richd L
Clements Albert
27ΔVictory Oonagh C Mrs nurse
McCormick David A
ΔGelhro Helen C
Cleary Theresa M
29ΔCarpenter Grover B
McQueeney Dorothy L
Fleming Jas J
32ΔBriggs Harold E
ΔHollien Chas L
ΔKrovitz Robt W
ΔMurray Robt L
ΔWhite John J
Balcom begins
33 Eisenberg Leah
35ΔEisenberg Henry
37ΔLindstrom Chas W ⊛
39ΔFletcher Marguerite Mrs
40ΔHorowitz Abr ⊛
Pomerans Gertrude L Mrs
ΔAbramson Yetta K Mrs nurse
41ΔNovich Earl ⊛
43ΔBrown Robt
45ΔAckerman Eva Mrs ⊛
47ΔCohen Raymond B ⊛
48ΔHull Abby C ⊛
49ΔGitman Max
50 Hicks Jean S Mrs
51ΔRothschild Herbert
52ΔBoscia Vincenzo ⊛
53ΔGrant Danl A ⊛
54ΔFeeney John
ΔMacGray Claude R
55ΔGrant Wm F
56ΔBogoian David ⊛
Emerson crosses
62ΔTweedy John ⊛
68ΔHarrison Danl G
69ΔGolden Seymour H
70ΔClement Edw F ⊛
ΔCahill Mary E
ΔWood Emily
ΔBrown Glenn C
71ΔKapp Josif rabbi
73ΔGoldberg Bernard
75ΔNatoski Michl
76 Wayss Harold C jr
ΔGermain Geo E ⊛
ΔFlood John
77ΔBarasch Bernard S ⊛
79ΔBromson Aaron
80ΔFitzpatrick Jos T
81ΔPappas Geo A
82ΔChoiniere Arth J jr
83ΔLandry Eliz Mrs
84ΔWeinberg Zangwell
85ΔBochner Chas S ⊛
ΔO'Leary Richd E jr
86ΔRampone Thos
87ΔMorse Gilbert M
88ΔCohen Jos H
89ΔGaldin Jos
90ΔTolman Danl A ⊛
91ΔGaikin Saml ⊛
92ΔGarfinkle Wm
94ΔGoldberg Agnes
96ΔWine David S ⊛
98ΔMatusow Benj ⊛
100ΔGerson Anna Mrs
Niagara crosses
105ΔHarrison John L ⊛
109ΔFeldman Max ⊛
115ΔTanenbaum Harry M ⊛
117ΔGreenspan Harry ⊛
121ΔGordon Irving ⊛
Pichette Edmund
125ΔNaclerio Camello ⊛
129 Vacant
Hamilton ends
159ΔSackett St Elementary Sch
171ΔBaldwin Ralph W ⊛
Melrose crosses
186ΔDegnan Helena F Mrs
188ΔCorrigan Steph J
Reigner Chas
190ΔBens John H
192ΔMowry Mildred D
ΔHenderson Mildred nurse
195ΔBurkett Arth I
196ΔDecof Morty ⊛
197ΔVellucci America Mrs ⊛
199ΔMitsmenn Geo U
200ΔMcAlear Sally P Mrs
201ΔShurtleff Winifred Mrs ⊛
ΔMcCahey Edw J
203ΔRiley Rose M
Collins Regina T
205ΔQuinn John ⊛
206ΔOlson John W
207ΔBoudreau Leo J
208ΔFisher Francis H ⊛
209ΔEagan Wm F ⊛
210ΔMartin Danl T
212ΔCarr John F ⊛
213 Vacant
214ΔFloskis Wm M ⊛
215ΔJones Florence S Mrs ⊛
216 Vacant
218ΔBurke Wm L ⊛
219ΔMcKenna John T
220ΔFerrick Gerald M
222ΔBarks John T ⊛
ΔDunlop Wm M
223ΔMauro Jos F ⊛
224ΔAtkinson Kathleen
226ΔBeckwith Minnettie C ⊛
227ΔFraser Mary B Mrs ⊛
230ΔKerr Fredk A ⊛
231ΔYattaw Warren B ⊛
232ΔWood Roy J ⊛
235ΔSam Eug P ⊛
236ΔGreene Julian
237ΔBerth Chas P ⊛
238ΔBearcovitch Alf J
241ΔHerrick Martha E ⊛
242ΔKendall Oliver ⊛
246ΔMiller Helen L Mrs

28

SACRAMENTO—From 65 Glenbridge av, wd 6
10ΔLendry Roland J ⊛

49

ST JAMES—From 15 Glenham northerly, wd 11
8ΔMaker Eug P
10 Vacant
11ΔDorney Jas E
13ΔDugan Evelyn B Mrs ⊛
14ΔNottage Henry A ⊛
15ΔGaule Wm F
16ΔDigney John J ⊛
17 Gordon Hyman ⊛
ΔLuther Maude M Mrs
19 Germain Arth E ⊛
20ΔPepper Jacob
ΔWaxman Harry ⊛
21 Spaulding Kenneth
21aΔKnight Herbert L
23ΔSpiegel Harry
24 Matthews Lawrence J
Kelley Jas J
25ΔKrakowsky Bessie Mrs
ΔLeard Addison J
28ΔWhite Thos E
Gomes Alf C

26

ST THOMAS—From 175 Fruit Hill av to 20 Taranto, wd 6
10ΔDugas Flora I Mrs ⊛
14ΔPilkington Donald J ⊛

47

SALEM—From 693 Potter's av to bey Waldo, wd 8
10 Nobel Jerry ⊛
Robinson Geo
Benedict begins
30 Vacant
36ΔWashburn Maurice
38 Allbright Danl
Wadsworth ends
Waldo crosses
52ΔD&W Tool & Findings Inc
68ΔBloom Wm & Son Inc store fixtures

10

SALESSES COURT—From 43 Dart, wd 4

32

SALINA—From Clarkson to 97 Hawkins, wd 4
Hopkins Park
Suffolk crosses
Donelson crosses
47ΔCardarelli John ⊛
55ΔZingali Carmela Mrs ⊛
ΔZingale Antonio
56ΔD'Agostino Augustine
58 Bristow Arth F
Dee Evelyn M Mrs
63ΔColacci Frank ⊛
64ΔIrons Ethel B Mrs
66ΔBainton Ronald W
Berkshire crosses
71ΔMelucci Palmira Mrs
ΔNaturale Anthony V
73ΔCatanese Anthony ⊛
75 Arnold Jas H
77ΔWilliamson Allen E
80 Vacant
82 Besachio Anthony
83ΔCook Ethel Mrs ⊛
84ΔD'Amico Alberto A ⊛
92 McCullough Cath ⊛
Raymond T Hern Memorial Square
Longmont crosses
93ΔMackey Gladys Mrs ⊛
106ΔSelley Ellen G Mrs ⊛
109ΔMorse Albert E jr ⊛
114ΔGreene Jas J
115ΔFiore Rosina Mrs ⊛
117 McLaughlin Andrew W ⊛
124ΔPatterson Rose Mrs ⊛
130ΔZodda Giovanni ⊛
137 Calcagni Thos ⊛
138ΔBarone Alex ⊛
142ΔCapobianco Antonio ⊛
145ΔSassi Angelo ⊛
146 Broderick Andrew J
Ziroli Clement F jr
150ΔZiroli Clement F ⊛
Cheshire crosses
153ΔDavidson Hedley V ⊛
154ΔDeGregorio Wm ⊛
161ΔRufo Jennie Mrs ⊛
162ΔVoccola Jos ⊛
165ΔNevoso Amedeo ⊛
Nevoso Emilio
167ΔNevoso Antonio A
169 Vellucci Pietro ⊛
DiNitto Antonio
174ΔImondi Thos ⊛
177ΔNordin Bernhard E
ΔRiccio Anthony O ⊛
178ΔTesta Ernestine Mrs ⊛
182ΔTenerelli Jos ⊛
Glasgow begins
190ΔCiccone Orlando G
193ΔSassi Carmino ⊛ pntr
197ΔPelosi Pasco M
ΔPelosi Raffaele A ⊛
200ΔSinesi Ruggiero A
Sciotto Francesco ⊛
202ΔGrieco Evelyn M
Pelosi Angelo
205ΔPulco Peter
ΔMoss Antonetta Mrs
206 Vacant
213 Capobianco Pio ⊛
ΔJuliano Frank

31

SALISBURY—From 329 Plain to 22 Ocean, wd 10
1 Sauza Manuel G
3ΔFratus Alfred
4ΔHicks Peter A
ΔRodman Iva A Mrs
5 Hampton Parley C
Romano Biagio
5½Whittaker Edw S
ΔCosta Myrtle A Mrs
Ahearn Jas
6ΔHenry Wm C
7ΔAdams Mildred A Mrs
8 Holden Fredk A
Handley Sarah E Mrs
9ΔWillard Harold J
10 Bertone Anthony A
Caty Wm A
11ΔCook Jas
ΔGilleeney Jas jr
12ΔDamon Wesley W
Bregga Wm
13 Ross Ovila
Campopiano John J
14 Smith Vernon E
ΔSmith Harry J
Bridgham Edna
15 Sherlock John T jr
Allegretti Anthony
Smith Everett
17ΔNasso Peter ⊛
19 McWeeney Jos
Slater Earl
20 Hesketh Ronald J
Longo Phillip ⊛
Poulos Gregory A
21 Morley Robt J
22ΔFortin Leon R
Ocean crosses
23 Bernard Louis F
Lemois Jos A
24ΔFiske Harold L
ΔSheridan Michl F

28-29

SALMON—From 434 Manton av to the railroad, wd 6
2 VanEgroo Gaston
ΔFargnoli Concetta Mrs
3ΔRichards Hosea

MAURICE C. SMITH CO., INC.

RHODE ISLAND'S Largest Mfgr. of Rubber and Metal Stamps

Typewriters, Adding Machines

Sold · Rented Repaired

Tel. GAspee 1-1064

Office & Factory 52 Pine St.

Retail Store 11 Arcade Bldg.

HASLAM HEATING CO.

COMPLETE INDUSTRIAL and RESIDENTIAL HEATING and VENTILATING SYSTEMS

OIL BURNER SALES and SERVICE

GAS FIRED INSTALLATIONS

797 Eddy St.

Tels. Williams 1-7770 1-8405

THE ONLY COMPLETE IMPARTIAL LIST OF BUSINESS CONCERNS

without regard to Size, Importance, Location, or Appointments, is your City Directory Classified Business Section

CHARLES G. MORGAN, President-Treasurer STANLEY HENSHAW, JR., Vice-President-Secretary

BEACH & SWEET, INC.

SINCE 1858

GENERAL INSURANCE AGENTS

HOSPITAL TRUST BUILDING TELEPHONE GAspee 1-9870

RHODE ISLAND'S LARGEST DEPARTMENT STORE
Radio and Television Stations
The Outlet Company
WJAR
Telephone
ELmhurst 1-3800

LANS 1905 1957 25 YEARS OF SERVICE
LANS WAREHOUSE CO.
AT WAYLAND SQUARE
LONG DISTANCE and LOCAL MOVING - CRATING - STORAGE
UNion 1-1110

SALMON—Contd
3—Contd
ΔCorriveau Lena Mrs
Lambert Victor R
25 Conery Annette A
Woulfe Thos B
ΔNapolitano Carmen A
ΔArdito Mario
ΔBuonfiglio Theresa
ΔChatelain Marcelle Mrs
Picillo Madeline Mrs
ΔJackson Lena L Mrs
ΔDoyle John F
Sippy Francis H
ΔPierce Harold C
Colon Jos
27a Ferri Alex
27bΔDuffiney Oliver
27cΔBetters Ethel L
27dΔDiamond Rita Mrs
27eΔSavoie Jos R
27f Sauliner Francis
27g Sliney Walter J
27hΔLynch Eliz Mrs
27j DiCostanzo Mary Mrs
29aΔPanzini Pasquale
29b Murphy Annie Mrs
29c O'Connor Francis J
29d Carroll Edwin M
29eΔHolden Jas H
29f Allen Harold A
29gΔMcNulty Chas E
29h Rossi Christy
29jΔMuller Leroy E
30ΔS&M Constn Co contrs
King ends
31ΔProvidence Housing Authority
Manton Heights Project
33 Moreau Edw L
ΔFlanagan Jas D
ΔStaknis John
Vendetti Arth
Donovan Arth
Ottiano Salvatore H
LaFazia Gordon
Rossi Jos
ΔByron Mary Mrs
Pappas Anthony N
ΔFrettoloso Eliz A Mrs
Devlin Francis J
35ΔSenior Wm
McColgan John
Richard Herman
ΔBurns Phillip B jr
ΔMcGovern Jos M
Brelsford Romeo J
Hindle Geo jr
Francazio Dani
ΔCarlin Edw C jr
ΔLancia Eileen B Mrs
McGuirl Sarah
Gainey Robt
37 Hillier Raymond
McCarthy Jos
Lockett Paul B
Watts Norman
ΔRuzzano Domenico
ΔRogers Harry C
Watts Norman
Mandarelli Jean Mrs
Baggensen Chas
ΔHill Germaine M Mrs
ΔTurner Wm Mrs
·Pupella Jos
ΔGuglielmino Frank N
39ΔFlynn Gertrude M
ΔBurke Edw T
Doughty Norris
ΔGoldstein Morris M
ΔLanigan John L
ΔDeVincke Omer A
ΔMattos Manuel R
Council Lorene
Moffitt A Mrs
DeLeone Salvatore B
Bagley Richd J jr
ΔGrilli Helen Mrs
41ΔProvost Edw R
ΔO'Brien Jos F
Argenti Anthony
Greskoll Margt
Andrews Walter L
McGann Mary C Mrs
ΔRogers Manuel
Donovan Dorothea F
Stephenson Florence Mrs
Cote Conrad
Paniccia Elvira R Mrs
Hinckley Henry
43ΔPetrella Roland
ΔCarcieri Carmine M
Vendetti Lucy
Kline Henry
Lenoir Margt Mrs
ΔAngell Ernest E
ΔNeuser Robt J
Gerace Anthony P
Liberty Anita Mrs
DiLuglio Ernest
Anargiro Louise
ΔChapman Francis L
45 Ostl Margt S Mrs
ΔCioffi Henry
Tierney —
Fratus Leo F
Benson Margt
Gillissie Ethel Mrs
ΔHomer Margt
ΔGrossi Philip
Homer Chas A
ΔLanzieri John V
ΔMacaruso Benedetto
Shontell Wm
47ΔCurley Anna
ΔD'Alo Robt
ΔOrlandi Anthony F
Broadhurst Saml
ΔSaccoccia Geraldine Mrs
ΔKlenota Rose Mrs
Kenney Thos F
ΔDrury Lillian R Mrs
Silva Robt
Lowy Edw
ΔClarke Merrill T
49ΔGervais Neil T
Defusco Anthony
Rego Anthony
Filippone Pasquale
Meshenberg Martin
Healy Edw M
Lamb Phillip
ΔPurnell Edw
Nadeau Edw
ΔCimaglia Jos L
Pernorio Frank
Connors Theresa
51 Lupo Michl
Fisher Rita Mrs
Marchette Eug L
McNulty Jos
Champlin Irving
Romeo —
Goins Rose Mrs
ΔLane Raymond E
Sharp Wm
Ackley Mary E
Fabrizes Louis
Binns Walter G
53 Fugere Robt
Hubert Jos H
Peters Louis
Blomstedt Bertha
Smith Roland
O'Rourke Wm
Barker Richd B
Leone Stella
Kennish Eva A
DiPalma Armando
Mignone Ettore A
55ΔWard Eug I
ΔD'Ambra Andrew
Therriault Laura Mrs
Flaherty Esther Mrs
McCoy Margt
ΔMcNulty Chas E
Hathaway Otis L
Bourdeau Celia F
LaFauci Bernardo
McNally Mary Mrs
Elliano Domenic
Donio Amelia Mrs
Etchells Jos
57ΔByron Waldo F jr
Bucco Alf
ΔMitchell Peter J
Mueller Rudolph W
ΔLandi Albert
ΔHolder Horace P
ΔBerry Donald L
ΔMorrison Donald F
ΔDavis Raymond E
Tetreault Jos L
Lewis Pauline Mrs
McCormick Jennie Mrs
59 Vendetelli Vincent
ΔLettieri Arth
ΔKilby Van
Caniff John E
ΔMadison Kathleen Mrs
ΔFenner Mervin
Smith Frank
ΔAtherton Hiland D
Assanti Ralph
Greco Domenic
Garvey Beatrice Mrs
ΔCappalli Richd E
60 Bonefro Club
Donofrio Chas
61ΔDavidson Arth A
ΔDockery Arth J jr
Raso Louis
ΔFlanagan Mary Mrs
ΔDiMuccio Wm
DeMayo Jos
Merola Germano
Ballou Elmer
Santo Frank
ΔHammond Edna Mrs
ΔSana Peter
Anzevino Rose
63 Conti John J
Ryan Jas F
DiCarlo Albert
Hardiman John F
Pandozzi Raymond
Byrnes Wm
Rowley John
ΔMoon Herbert A
Maiorisi Anthony
ΔLavery Henry T
Lawton Maurice
Latour Laura Mrs
65 Carrier Gertrude
ΔChiaverini Edw
ΔVenezia Francis G
ΔMarandola Domenico
Parente Wm
Perry Reuben
Webb John M jr
Gabriel Ann Mrs
Saritelli Assunta Mrs
Cipriano Vincent
Carrazzo Josephine
67 Paolino Gerardo
ΔLemieux Jos W
Halben Wm H
ΔMarino Salvatore
Sylvia Geo H
Evon Cecilla M Mrs
Boutin Edw
Berube Geo
ΔMizer Virginia Mrs
Rainone Robt
Cirello Salvatore
DiMuccio John
ΔTrotta Domenic T

50

SALTER—From 334 Sharon to Meridian, wd 5
Jastram crosses
Nelson crosses
Academy crosses

28

SALVAN—From 186 Fruit Hill av to city line, wd 6
3ΔDelaSelva Mauro A
ΔGentile Jas

28

SAMOSET AVENUE—From 1321 Chalkstone av to bey 45 Canonchet, wd 6
1ΔNorwood Anthony E
3ΔDiClemente Hugo J
9ΔFalk Sophia B Mrs
11ΔVisser Rika Mrs
Alden begins
16ΔDore Rosabelle J Mrs
19ΔKelly John A
21ΔMorro Carmelo
33ΔBruno Domenic
39 Maccarone Edw R
40ΔD'Abate Egideo A
Manomet crosses
Gage begins
Guelph begins

26

SAMPSON AVENUE—From 149 Burrington to 18 Niantic av, wd 8
5ΔDuggan Jos E
15ΔMancini Domenic L
Rowan John J
19ΔEldridge Frank W
21ΔWalsh Philip J
24ΔValois Angele Mrs
ΔDionne Arth jr
27ΔGallup Bertram W
37ΔColello Vincent
41 Horton Chester C
43ΔJenkinson Geo W
54 Peach Edw
ΔGeraghty Elsie L Mrs
57ΔDonFrancesco Antonio
61 Branch Harris
DonFrancesco Silvio
62ΔTade Jos
64ΔDelemontex Chas L
66ΔLema Manuel
Barton Bertha M
68ΔLema Chas M
71ΔDrury Edwin L
72ΔDuffy Agnes E
73ΔSouza Francis A
ΔCharpentier Adelard J
75 Mercurio Anthony
ΔGiordano Sabato
77(rear) Ellingwood Edw
ΔMusk Frank J
81ΔGrella Angelo
Cheanaise Angelo
83 Stevenson Ralph R jr

50

SANDRINGHAM AVENUE—From Annie to Sharon, wd 5
Carteret crosses
23ΔMorris Walter F
25ΔRastone Ernest
Devonshire crosses
Cumberland crosses
64ΔPiccirilli Frank
70ΔMaroni Wm M
71ΔBerthinume Romeo N
74ΔPinozzi Eug
77ΔMalveto Orlando A
78ΔPasquale Victoria Mrs
Lucile crosses
86ΔBerditch Saml
River crosses
89ΔPasquale Anthony
116ΔRotella Jos F
117ΔCaccia Alfonso
126ΔDiSpirito Emilio
129ΔMarcogliese Michl
ΔDiToro Pasquale R
135ΔRacca Ralph A
138ΔDeSarro Giovanni
ΔVolpe David
144 DeSarro Louis

The Bank for All Your Banking!
Rhode Island
HOSPITAL TRUST COMPANY
17 Offices
Member Federal Reserve System
Member Federal Deposit Insurance Corporation

G. L. & H. J. GROSS, INC.
ESTABLISHED 1924
170 WESTMINSTER ST. REALTORS - - INSURANCE GAspee 1-6010

SANDRINGHAM AV—Contd
147ΔVerdi Thos
152ΔCaputo Angelo S
153ΔDiPetrillo Anthony
156ΔEsten Geo W
157ΔMorley Jas E
160ΔGrande Jos
161ΔVallante Alberico D
164ΔDecedric Walter W
165ΔStearns Irving H
168ΔKelleher Francis A
169ΔPatrinrce Jos F
172ΔCole Wm H
176ΔBoiano Anthony
180ΔLepore Serafino A

39

SANFORD—From 666 Plainfield to 2 Morro, wd 7
1ΔNota Albert J
Blanco Arth
ΔVessella Robt C
20ΔNota Anthony E

13

SAN SOUCI—From 158 Ahorn to 47 Broadway, wd 12
Atwells av crosses
21 Farrar Harold F
22 Storage
25 Drolet Marguerite Mrs lodging hse

26

SANTIAGO—From opp 160 Narragansett av to bey Alexander, wd 9
10ΔPotter Fred
11ΔClifford A Merlin
12ΔVito Louis
16ΔNahigian Harry T
20ΔSimmons Wm S
22ΔCallaghan Jas J
23 Ward Herbert
26ΔMourachian Harry Y
32 Jones Peter J
33ΔPatton Jas E
36ΔPatterson Richd R
43ΔThayer Earl F jr
46ΔCunningham Wm J
55ΔGeer Geo B

46

SARAH—From Overhill rd opp Brewster to opp 130 8th, wd 3
12ΔHendricks Allan E
15ΔLombardo Francis A
17ΔKnowlton Harry C
ΔHooper Ethel B Mrs
19ΔSipper David
21ΔCaslowitz Rose
ΔWolfe Harold D
24ΔHowes Wendell V C
26ΔClark Geo A
Dunphy Edw J
28ΔDrummond Matilda F Mrs

31

SARATOGA—From 319 Plain to 730 Broad, wd 10
40ΔMaguire Thos R
41ΔEdwards Martha B Mrs
Fields Geo E
62ΔDonshue Michl J
Ocean crosses
64 Lindemann Julio
Burnside crosses
75ΔBrown David A
85ΔElliott Eva G Mrs
Prairie av crosses

49

129 Vacant store
ΔCote Emery
149 Cardarelli Sulvia C Mrs
157ΔBennett Jas D
Gordon av crosses
163ΔMcAleer Lillian Mrs
Baxter begins
192 Keenan Thos F
McNeill Anne E Mrs
194 Maguire Wm F
196 Sherman Tillie
Mathias Anthony E
198ΔRabbio Donald F
200 Katz Sarah Mrs
202ΔBezar Ira
204ΔCohen Norman
Greenberg Leonard H
206ΔGreenberg Max
212ΔMassover Louis J
ΔLipsky Gertrude T Mrs
214ΔMassover Cath Mrs
216 Brooks Philip
ΔShatkin Rose Mrs
218ΔSmith Irene L
220ΔMassover Polly Mrs
ΔPorrazzo Albert L
222ΔKerwin Chas F
224ΔBriggs Edw C
Rekrut Dmytro
226 Vacant
228ΔBercovitz Anne
ΔMcCormick Jos F
230ΔChisholm Jas C
232ΔFinneran Winifred C Mrs
ΔO'Rourke John H
234ΔArken Sadie C
238 **Allbrite Apartments**
1 Romaski John
2 Thompson Dorothy
3 Leachy J L Mrs
4ΔRockwood Edith E
5 Moszcynski Henry
6 Walker Wm
7 Kopalski Ann
Broad crosses

35

SARGENT AVENUE—From 435 Morris av to Elmgrove av, wd 2
11ΔSugarman Robt
12ΔTemkin Noah
14 Vacant
15ΔRosen Irving E
16ΔFinkelstein A Archie
19ΔMcIntyre Jos G
20ΔRosenfield Saml A
22ΔHall H Carlton
23ΔHalpern Saml S
25ΔKahn Jacob
27ΔWakeler Jos
29ΔAdler Abr
30ΔFletcher Ralph C
32ΔMalin Leon N
34ΔMalin Ida Mrs
35ΔHorvitz Milton N
40ΔSperber Chas B
43ΔShaulson Rose Mrs
44ΔSheinberg Abr L
45ΔLuff Henry
47ΔBander Saml
50ΔGoldberg Burton L
51ΔGant Robt S
52ΔFishman Nathan
54ΔLevinson Saml H
ΔCoates Grace E Mrs nurse
55ΔSaltzman Howard E
60ΔSchrayesshuen Hedwig Mrs
64ΔBrown Wm
65ΔHorovitz Morris
70ΔGreenberg Simon S
71ΔSchwartz Jos
72ΔCohn Sadie Mrs
74ΔGitman Philip
78ΔCoop Edw R
82ΔBernstein Herman

42

SASSAFRAS—From 1115 Broad to 344 Niagara, wd 9
11 Burkestrom Ivar
Drury May Mrs
13 Smith Jennie Mrs
15 Rooney Maria T
Hannon Ralph
17ΔGallaher Eliz Mrs
19ΔBurns Frank
21ΔLenehan Anna M
22ΔKenney Marion Mrs
23ΔSylvester Farrell
29ΔKayajanian Mary Mrs
ΔKayajanian John
31ΔHealey Jas A
34ΔDaigneault Jas J
35 Sweetloice Walter
36ΔMaldavir Barney
39ΔFurman Frank
43 Whitehead Lillian V
47ΔWhitehead Luther E
52ΔPhillips David
Dragon Jos E
ΔNewton Walter P
55ΔWhitehead Luther E ptrnrmkr
56ΔBruno Anthony W h trucking
Savings ends
61 Kay Pharmacal Co products
ΔKayatta Jos P
66 Vacant
74ΔCarr John M
78ΔCappelli Carmine
81ΔDoherty Margt P Mrs
82 Zaccaria Antonio
83ΔPark Wm I
86ΔFanning Walter J
88ΔKaufman Eli
Foss Michl
93ΔKelly Oswald P
97ΔRichman Barney
98ΔHagan Danl J
101ΔKennedy Saml J
ΔPorter Walter
102 Steere Fred
ΔLindstrom Hilma M Mrs
105ΔLeckenby Jas R
112ΔDutson Harry E
ΔFlanagan Wm B
113ΔPierce Thos L
116ΔTorkomian Caspar
117ΔGlancy Agnes L
ΔWhalen Robt B
118ΔMorgan Philip
120ΔClark Robt D
122 Barry Wm

20

SASSAFRAS POINT—East of Allen's av and north of Ernest, wd 10

24

SAUNDERS—From 20 Lester to 6 Perkins, wd 8
10 Lamb Agnes A
Goodwin Jessie Mrs
11 Vacant
13 Poirier Gertrude
Gazette Rose Mrs
15 Cheever Frances M
McAndrews Edw F
16ΔMiller Serena H Mrs
17 Piechocki Chester V
19 Burick Mary Mrs
20 Cook Bertrand
ΔBlair Granville J
24 Wheeler Caroline P
Brown Ida M

42

SAVINGS—From 61 Detroit av to 56 Sassafras, wd 9
9ΔJohnson Axel G
Corinth crosses
34ΔLane Ralph F

35

SAVOY—From 659 Hope to Elmgrove av, wd 2
14ΔMulvaney Edw M
18ΔO'Connor Margt A Mrs
21ΔMacGillivray Helena
22ΔEllis Theo I jr
23ΔGladding Jessie L
ΔHauling Nellie G Mrs
ΔJillson Wm H
24 Rosenfield Chas
26ΔRosenfield Bernard
29ΔField Irwin M
30ΔMcGuire Job
Morris av crosses
48ΔGoldenberg Annie P Mrs
49ΔGuny Annie Mrs
51ΔFinkle Jos M
52ΔAnderson Kathryn R Mrs
53ΔResnick Israel L
ΔStokes Muriel B Mrs
54ΔMcCarthy Chas R
55ΔRosen Harry
58ΔStephen M Russell
Taft av begins
61ΔStrasmich Chas F
63ΔBerkowitz Robt
64ΔGreenberg Benj
66ΔTaber Philip
67ΔFreedman Julius
70ΔBurlingame Stanley W
71ΔHomonoff Harold
73ΔCohen Reuben
74ΔLevin Milton
76ΔStone Paul
77ΔSadick Michl
79ΔKirkhuff Chas R
Aldrich ter begins
82ΔKessler Milton V
84ΔMiller Jacob
85ΔGordon Harry
87ΔBerlin Ida Mrs
90ΔDubinsky Milton M
92ΔFlink Alan S
96ΔGlass Wm B
104ΔColagiovanni Fred
110ΔSandperil Isadore

16

SAWIN LANE—From 815 Westminster to 390 Washington, wd 13

42

SAWYER—From Roger Williams Park bey 1208 Elmwood av, wd 9
2ΔShelton Oscar K
4 Ashley Irene M Mrs
Stamford av crosses
9ΔLuther Percy B
16ΔToegemann Albert H
19ΔKirkland Leroy W
20ΔPanzini Chas
22ΔFay Anna E Mrs
25 Schmitt Fredk
26ΔKlotz Albert J
28ΔWheatley —
29ΔBurns Jos L
30ΔMcKenna Eliz A Mrs
34ΔBinns Geo
51ΔMorgan Ethel M
54ΔStone Wm C
55ΔMorris Wm J
58ΔWarburton Jas R
59ΔBrown Chas E
ΔMonti Aniello A
60ΔTennett Russell F
62ΔO'Donnell Wm E
ΔTennett C Grace
63 Sjoren Hulda A
67ΔCrocker Harry R
70ΔWhalen John T
75ΔLisbon Chester
77ΔDeMars Jas G

28

SAXE—From 43 Glenbridge av, wd 6
10ΔDeRensis John

GRIGGS & BROWNE CO., INC.
2 ALLENS AVE. PROVIDENCE 3, R. I.
Your Exterminators
GA 1-6079

Starkweather & Williams, Inc.
PAINTS • WALLPAPER • PHOTOGRAPHIC SUPPLIES
Providence Store
8 ARCADE BLDG,
Telephone GAspee 1-7350
Office
87 WEYBOSSET, PROVIDENCE
Tele. GAspee 1-7350—1—2
Cranston Store
52 ROLFE STREET
Telephone GAspee 1-7352

WALLACE FOR REAL ESTATE

LIST WITH US — BUY FROM US

MEMBER THE KENT WASHINGTON BOARD OF REALTORS

2900 POST RD. WARWICK, R. I. REgent 7-9100

SAYLES—From Allen's av to 128 Gordon av, wd 10
Poe crosses 44
145 ΔThompson Austin P
Lambert Herbert
216 Pontes Arth
Devine crosses
Eddy crosses
245 ΔIngerson Chas F M ⊙
ΔConroy John E
248 ΔTantimonico Pasquale ⊙
ΔCoty Alf E
Tantimonico Gaetano
251 ΔWacker Robt W ⊙
Searle begins
260 Vacant
262 ΔNewsham John A ⊙
264 ΔNeil Jos W ⊙
ΔMarlarkey Jas R
Neil Sarah J Mrs
267 ΔWhite Edw C
ΔMcNally John J
268 ΔTracey Annie E Mrs ⊙
McLaughlin Mary E
269 Vacant store
Perry Kenneth W
Plain crosses
272 ΔSayles St Market gro
274 ΔFeeney Bridget L Mrs ⊙
Feeney John J
ΔMiller Albert F
278 ΔFricker Stevens J ⊙
280 ΔGallivan Mary A Mrs ⊙
Tombleson Harold G
286 ΔCole Jas E
ΔStone Clifford D ⊙
French begins
287 ΔSchechter Saml ⊙
291 ΔMcNiff Della T Mrs ⊙
292 ΔSullivan Jeremiah C
293 ΔMcNiff John W
294 Vacant
295 Fairfield Anna L Mrs
296 ΔWorley Billie R
297 ΔMcGuinness Robt E ⊙
298 ΔFournier Francis J ⊙
ΔWhitcomb Robt M
299 ΔKozlov Frank
Elmwood av crosses
300 Donovan John ⊙
McCabe Grace M
301 ΔFinn David I
305 Vacant
306 Vacant
Louisa ends
307 ΔMullen Dorothy P Mrs
309 ΔRoy Jos H
Karelinssen Einar
313 ΔMorin Raymond F ⊙
Handy Owen J
314 ΔHanson Wm C
Hanson Rosanna Mrs
315 Folco —
McCreary Jos
316 ΔWeinberg Saml ⊙
ΔWeinberg Meyer
Ocean crosses 19
336 ΔWood Walter W
344 ΔFratus Jas S ⊙
Burnside crosses
348 ΔSykes Raymond P
350 ΔBarlow Lawrence J
352 ΔSherwood Alf J
354 ΔWood Florence Mrs
Miner crosses
361 ΔHultquist Henry G
363 ΔMallard Raymond G
ΔMcDermott Mary Mrs
365 ΔDarcy Patk J
366 MacNally John M
ΔWheeler Clinton F
Gordon Lillian
Shear Frank
367 Guncheon Wm E
Brady Clarence
369 Andrews John
370 City Playground
371 ΔMcCann Jos W
ΔEnos Manuel
373 Davoren John T
Harriet crosses
379 ΔMcGuire Jos A
Mahoney Michl J
Harrigan Chas J
380 ΔKelly Dennis W jr
382 ΔSwanson Arth F jr
383 Etheridge Mary E Mrs
ΔScowcroft Sadie Mrs
ΔFord Mary E Mrs ⊙
Gordon av crosses
388 LaPointe Rudolphe A
Prairie av crosses
398 Vacant
Croyland rd crosses

SCARBOROUGH COURT—From 344 Weybosset southerly to Broad, wd 13 37

SCHAFFER—From 43 Jewett to 206 Smith, wd 12 37
6 ΔLong John P ⊙

SCHLEY SQUARE—From Canal to Mill, wd 12 3

SCHOFIELD—From 20 Washington Bridgeway to 579 Wickenden, wd 1 7
18 ΔSilva Jos
Medina Manuel C
ΔLopes John
19 Lyons Mary Mrs
Lyons Cornelius
ΔWhite Jeremiah F
20 ΔCasey Alice F ⊙
Casey John F
26 Medeiros Arsenio
27 ΔAntone Rose Mrs
Antone Peter
30 Phillips Mary Mrs
Furtado Jos
Souza Emanuel
31 Pimental Jos
Silva Mary Mrs
32 Greenio Jas E
36 ΔLopez Alf
Gama Michl
39 Gama Jos ⊙
43 Vacant
49 Braga Jos

SCHOOL—From 677 Harris av to 69 Valley, wd 7 38
9 ΔMastrofine Valentino ⊙
19 ΔMiller Stanley
Miller Mary Mrs ⊙
Martino Albert
23 ΔDangielowicz Jos ⊙
Malluck John F
28 Vacant
29 ΔKerwin Wm F
ΔLenkewicz Julian

SCOTT—From 18 Howell to 3 Doyle av, wd 3 4
Flint ends
1 Vacant
3 Baptista Walter L
Hill Jessie Mrs
5 Clark Hugh T

SEABURY—From 690 Potter's av to railroad, wd 8 26
9 Vacant
11 Vacant
18 ΔHulme John W ⊙
19 ΔBrennan S Irene nurse ⊙
20 Vacant
22 ΔKeaveny Margt A Mrs ⊙
23 ΔAubuchon Rene W
Johnson John E A
24 ΔKeaveny Wm M
25 ΔDeWolfe Fred A D ⊙
25a ΔDeWolfe Harriet Mrs
26 Vacant
28 ΔCassidy Louis E ⊙
30 ΔHawken Harold ⊙
32 ΔSullivan Lillian G Mrs
33 ΔClark Gordon A auto repr
ΔLamoi Andrew
37 ΔDolloff Raymond H ⊙
38 ΔGardner Webster J
McCoy Lucetta M Mrs
40 Hicks Herbert ⊙
41 Kennedy John F ⊙
44 Chartier Edw A ⊙
47 Vanta Alice Mrs ⊙
48 Yettner Wm ⊙
51 Booth Fredk
ΔBorta Francis M ⊙
53 ΔStell Mfg Co jwlry
Huntington av crosses

SEAMANS—From opp 961 Douglas av to 715 Admiral, wd 5 11
(* denotes houses out of order)
5 ΔLong Fannie Mrs ⊙
*39 ΔIannucci Albert A ⊙
Sunbury ends
Hymer begins
14 Gildea Mary E nurse
ΔGildea Sarah H Mrs
16 ΔSullivan Leo J
ΔCarr Henry J
17 ΔPalano Emedeo ⊙
18 ΔDugan John J ⊙
22 ΔReall Annie Mrs ⊙
26 ΔChiarella Frank ⊙
Palano Bruno
30 ΔSmith Wm J ⊙
31 ΔCapraro Carmine ⊙
*71 Rossi Leo
ΔRossi Dante ⊙
33 ΔRusso Domenic J ⊙
36 ΔCapraro Civita M Mrs ⊙
37 ΔTorrisi Vito ⊙
ΔTorrisi Salvatore J
40 ΔSmith Alf W ⊙
43 ΔTanzi Richd J
44 ΔO'Donnell Robt J ⊙
45 ΔTanzi Vincent ⊙
ΔZammarelli Robt C
Fair begins
46 ΔLynch Chas B ⊙
50 ΔBessette David J ⊙
Bessette Mary J
53 ΔCiorlano Anthony jr
ΔDiMuccio Albert ⊙
56 ΔMacnie Carrie L Mrs
Silcox Ethel M Mrs ⊙
58 ΔManfredi Domenic J ⊙
Augusta ends
62 ΔTudino Armando F ⊙
63 ΔFaella Nicola ⊙
Proulx Peter
67 Seamans St Grocery Store
ΔPatalano Vito
Ricci Marietta
ΔRao Thos E
68 Puccetti Annabelle Mrs ⊙
70 ΔMariano Arcangelo ⊙
74 Gillooley John T
76 ΔMoss Jos H ⊙
78 Herrick Edwin ⊙
surgical instrument repr
135 ΔRicci Philip ⊙
ΔMcKendell Michl jr

SEARLE—From 348 Sayles to 129 Oxford, wd 10 44
1 ΔCorrigan Mary
9 ΔHepburn Fredk L ⊙
12 ΔTamalio Jos ⊙
16 ΔMcDonald Raymond E ⊙
17 Rose Julia
ΔRazza Luca
20 ΔMartin Edw E ⊙
21 ΔHolt Geo E
Holt Sarah E Mrs ⊙
24 ΔMoquin Wilfred J ⊙

SEARS AVENUE—From 857 Atwells av to bey 41 Rangeley av, wd 6 33
13 ΔMassaio Fredk H
ΔBailey Chas
Bruen Mary E Mrs
Cambridge ends
16 ΔLane Fredk R
Lynch Agnes C
20 ΔAllen Jos D
ΔNolin Walter R
Martin John J
22 ΔRainone Louis
24 ΔBergeron Philip J
ΔCascione Francis
26 Terriault John B
27 ΔCipolla Albert
ΔCipolla Angelo ⊙
ΔRinaldi Salvatore G
28 Arsenault Raymond O ⊙
29 ΔDiMarzo Pardo A ⊙
31 ΔParrillo Julia
32 ΔMasterson Doris P Mrs
Robitaille Wm J
33 ΔGarvies Beatrice M Mrs
35 ΔSeed Harry
36 ΔPacitto Michl J
ΔPacitto Antonio ⊙
ΔMigliozzi Salvatore
37 ΔCaron Albina E ⊙
39 ΔCaron Edna B Mrs
Rangeley av ends
40 ΔSavasta Thos G
ΔDiTroia Maurico ⊙
Pitocchi Frank L
46 Poyer Edw
48 ΔMoskaluk Michl ⊙
Knott Arth I
52 Babula Wm H
ΔMcElroy Wm A
Remka Julius ⊙
53 Monteferrario Mario
Sydor Andrew ⊙
Buckley Kath Mrs
55 McDonald Madeline
56 Affleck Clarence C
Saunders Leon
58 Vacant
60 ΔBucklin Howard W K

SEDAN—From 110 Argol to 49 Christopher, wd 4 12
12 ΔGuarino Benedetto ⊙
18 Corsi Doria Mrs ⊙
Milano ends
90 Vacant
99 Caccia Santos ⊙
ΔCaccia John A
Iannetti Antonio
Windmill crosses
125 ΔCerrone Vincenzo ⊙
128 ΔDiPaolo Donato ⊙
130 ΔCusati Anthony ⊙
137 Lancia Sozio A
ΔKirdie Jos ⊙

JUHLIN PEARSON

A. Raymond Pearson Prop.

FUNERAL DIRECTORS

A Professional Service That Assures "Peace of Mind"

Established 1899

754-756 BROAD STREET

PHONE HOpkins 1-1213

J. T. O'CONNELL CO. 132-134 Fountain St. GAspee 1-6682

Marine Supplies - Fishing Supplies - Canvas - Rope - Paints

EASTERN COAL & OIL CO.

COAL - FUEL OIL - COKE

Office: 470 ALLEN'S AVE. WINKLER OIL BURNERS Tel. STuart 1-2500

SEEKELL—From 142 Broad to 339 Pine, wd 12 37
12 Allen Jos B
LeClerc Geo H
14 Flynn Michl
Milliken Jean M Mrs
20 ΔPardalis Stathis T
ΔKrawiec John
Conduit begins
24 ΔBrazee Wm F
Dillon Cecile Mrs
26 Downing Richd F
Mayers Edw H
29 Ingraham Arth C
30 Gomes Anibal
31 ΔRatte Roseanna Mrs
ΔCiolfi John
32 Callan Minnie E Mrs
37 Young Betty
Duchesneau Edw
39 Vacant

SEEKONK—From 145 Wayland av to 120 Butler av, wd 1 6
5 ΔWashington Booker T ⊙
7 Vacant
17 ΔLens Warehouse Co
41 ΔWaste Brokers Inc
ΔDavis & Port
ΔRicklin Research Associates
ΔAuto Damage Appraisers
ΔEayrs Dyestuff Co
41-45 ΔElitex Chemical Corp
ΔFairfield Realty Inc
ΔUnited Chemical Corp of New England chemicals mfrs
47 ΔSheldon Lewis P ⊙
49 ΔMegowen Educator Food Co

SELKIRK—From 401 Smithfield av to 475 Smithfield av, wd 4 12

SERGEANT DENNIS McAULIFFE MEMORIAL SQUARE—Junction Hartford av and Killingly, wd 7 30

SERGEANT EDWARD H PAYETTE SQUARE—180 Dexter cor Wilson, wd 8 30

SERGEANT LEONARD W WASILEWSKI MEMORIAL SQUARE—Junction Atwells av and Puritan, wd 6 29

SERGEANT NICHOLAS RAINONE MEMORIAL SQUARE—Junction Amherst and Julian, wd 6 29

SESSIONS—From 285 Morris av to 268 Cole av, wd 2 35
3 ΔBurrows Murry J
9 ΔCohen Saml S ⊙
15 ΔBlau Benj
17 ΔWishnevsky Saml ⊙
19 ΔRosenbaum Lloyd
21 ΔYoung Lena Mrs ⊙
25 ΔPopkin Saml M
Taft av ends
27 ΔWald Sol
29 ΔBargar Marshall
31 ΔSheffres Saml ⊙
33 ΔLeudon Israel
35 ΔFeit Jack
37 ΔMutnik Marvin
39 ΔZatloff Chas ⊙
40 **Alpha Apartments**
10 ΔLong Etheleen V
11 ΔLeClair Louise E Mrs
12 ΔNolan Jerome T
13 ΔO'Neill Florence V
15 ΔLewis Marian G
16 ΔHersey Marie R
17 ΔDrew Leonard R
18 ΔKnutsen Ruth J
Street continued
41 ΔBeck Harry S ⊙
43 ΔGreen Sidney M
Stadium rd ends
46 Brown Field
55 ΔCohen Leo ⊙
61 ΔFischer Sigmund W jr ⊙
Taber av ends
101 ΔBishop Nathan Junior High Sch
ΔBishop Nathan Elementary Sch
Elmgrove av crosses
137 ΔMellon Frank ⊙
139 ΔPobirs Abr E ⊙
141 ΔResnick Edith I Mrs ⊙
Wayland av ends
165 ΔFriedman Murray
170 ΔJewish Community Center
ΔRecreation Center
173 ΔTemkin Jacob N
174 ΔSugarman Benj R ⊙
175 ΔO'Brien Jas J
180 ΔVoorneveld Eug W
182 ΔHill Jessie L Mrs
Astral av begins
182 ΔAbrams Victor ⊙
195 ΔChusmir Jos ⊙
ΔDick E Harold
198 ΔBerger Henry ⊙
200 ΔOster Aaron J ⊙

SETON—From Springfield to 3 Thornton, wd 7 30

SEVIER—From 650 Plainfield to 6 Mercy, wd 7 39
9 ΔCastrechini Thos ⊙
10 DeRosa Antonio
ΔNelson Gilbert N

SEYMOUR—From 355 Allen's av to 916 Eddy, wd 10 44
Poe crosses
37 Vacant
44 Wilcox Theo E
Williams Robt
rear Vacant
46 Washburn Jas W
49 ΔHughes Rose P Mrs ⊙
50 Dolan Laura A Mrs ⊙
51 Dupuis Arth
54 ΔStJohn Harold F ⊙
58 Marr Florence Mrs
59 Vacant
Devine ends
60 ΔMartin Earl C
66 South Everards
ΔMyles Willie L ⊙
74 Tantimonico Filomena Mrs ⊙
80 Young Cora Mrs
ΔRobinson Stanley E
81 ΔMarshall Frank L jr ⊙

SHAFTER—From 63 Terrace av to Laurel Hill av, wd 7 39
6 ΔTravisano Anthony I
ΔRiccitelli Amalio B
10 ΔPennine Anthony
DeToro Catarina Mrs ⊙
14 ΔDeAngelis Dominic ⊙
DiSalvo Carmine
20 Petteruti Angelo
22 Geremia Anthony
ΔIzzo Mario J
23 ΔDino Anthony D
25 ΔSantopietro Frank R ⊙
27 ΔMarrese Clemente ⊙

SHARON—From 551 Pleasant Valley pkwy to 804 Admiral, wd 6 41
11 ΔPescione Salvatore ⊙
12 ΔParker John F
ΔThomas Wm G ⊙
17 ΔPaolantonio Jos A ⊙
18 ΔPaine Royal F ⊙
23 ΔMolo Alf M ⊙
24 ΔButterworth Clement R ⊙
27 ΔSmith Elmer F ⊙
30 ΔIrish Forest O
31 ΔSutton Jos F ⊙
34 ΔKelly Jas C ⊙
39 ΔHurd Fred S ⊙
43 ΔSydlowski Wm P ⊙
44 ΔLetoile Raymond C ⊙
47 ΔMcDonald Loretta R Mrs
49 McHugh Jas ⊙
50 ΔDonovan Louise R Mrs ⊙
51 ΔBatton Bernard
53 ΔKrikorian Kaprial J ⊙
54 Tulley Jas P ⊙
57 ΔGardner Arth ⊙
60 ΔDember Albert ⊙
64 ΔBrown John F ⊙
65 ΔPaella A Donald ⊙
ΔCurtin Helen E
ΔAllen Winifred G nurse
70 ΔCostello Walter L ⊙
Moorland av crosses
71 ΔLeonelli Renato E ⊙
72 ΔConley Edw T ⊙
74 ΔNelson Elmer G
78 ΔPhayre E Harold
80 ΔRegan John T
82 ΔBrowne Harold W
84 ΔLancellotti Alf
85 ΔFioravanti Jos W ⊙
ΔFioravanti Emil A
92 ΔMendillo Angelo B jr ⊙
96 ΔCatullo Alf A ⊙
110 ΔPetteruti Jos C ⊙
113 ΔDiPalma Antonio ⊙
114 ΔRosmond Benj P ⊙
118 ΔMcKenna Jas P
122 ΔShanley Anna M Mrs ⊙
128 ΔMcCartin Agnes L
130 ΔMcManus John C ⊙
Whitford av crosses
133 ΔRoberts Kirke N
134 ΔConway Mary V Mrs ⊙
ΔConway John J
135 ΔFarrell Agnes M ⊙
143 ΔDewis Geo S
145 ΔLancto Leo V
ΔLancto Loretta M ⊙
148 Quinlan Jos W ⊙
150 ΔBrown Rosalie R Mrs ⊙
*151 ΔMacdermott Mary A Mrs ⊙
154 ΔMcGroarty Wm A
156 ΔCreamer Peter F
158 Vacant
159 ΔHarley M Eliz Mrs ⊙
160 ΔRosmond Mary L Mrs ⊙
163 ΔMcNamee Chas J ⊙
164 ΔHealey Grace D
167 ΔRiley Wm J ⊙
172 ΔCushing Isabelle H Mrs ⊙
Wabun av crosses
196 ΔLondon Harry J ⊙
200 ΔBellotti Adelaide M Mrs ⊙
204 ΔHodges Frank W ⊙
Smith crosses 60
April ct ends
Eaton crosses
285 ΔMcCloskey Margt A Mrs ⊙
288 ΔColeman John J
290 ΔMacrae Georgia W Mrs
Macrae Barbara S nurse
Macrae Martha I nurse
291 ΔCapaldi Guido ⊙
College rd ends
298 ΔWhite Wesley N ⊙
300 ΔFazzano Lena E Mrs ⊙
303 ΔAmbrosini J Luther ⊙
304 ΔSantopietro Alf ⊙
308 ΔDaniels Anthony ⊙
309 ΔCain Wm D ⊙
311 ΔDaRocha Victor ⊙
312 ΔMazzucchelli Egisto G ⊙
315 ΔCerrone Louise Mrs ⊙
316 ΔHolland Jas J ⊙
LaSalle dr ends
322 ΔCatterson Geo F
323 ΔPirozzi Marietta ⊙
326 ΔCannao Frank P ⊙
328 Vacant
329 ΔAchille Steph F ⊙
334 ΔCalcagni Augusta Mrs ⊙
335 ΔDevlin Edw A ⊙
Salter begins
340 Malmberg Rodney A
Petrucci Pauline Mrs
341 ΔLeonard Newton P ⊙
345 ΔMancini Anthony ⊙
348 ΔBoffi Dante E ⊙
LaSalle dr begins
353 ΔMelikian Rose Mrs ⊙
360 ΔShoia Thornaida S Mrs ⊙
361 ΔMelikian Souren ⊙
366 ΔDeCiccio Angelina Mrs ⊙
370 ΔCrugnale Anthony J ⊙
371 ΔNoonan Bros florists ⊙
ΔCarpenter Mary A Mrs
ΔNoonan Kath T ⊙
rear Noonan Martin F jr ⊙
374 ΔTorigiants Souren ⊙
375 Industrial Towel Co
ΔRicci Wm A ⊙
380 ΔFolselli Alphonse ⊙
384 ΔBauer Richd F ⊙
385 ΔPalumbo Carmine A ⊙
387 ΔCody Geo R ⊙
388 ΔMuro John ⊙
392 ΔGalkowski Theo T ⊙
393 ΔCronin John J ⊙
Stonelaw av ends
400 ΔMasino Jos ⊙
Walton begins
405 ΔLally Ralph ⊙
407 ΔToppi John ⊙
409 ΔGaletti Peter ⊙
Sandringham av ends
410 ΔGiammasi Olympia M Mrs ⊙
411 ΔMazzoncini Marino ⊙
418 ΔAchille Roger ⊙
Mink rd begins
421 ΔMasson John H ⊙

SHERATON-BILTMORE HOTEL

Rhode Island's Finest Hotel

The Bacchante Room · The Falstaff Room · The Jewel Box · The Town Room

IN PROVIDENCE GAspee 1-9200

WPRO RADIO & TV Basic CBS

AWNINGS

CANVAS PRODUCTS

Tel. PAwtucket 2-3386

CAPWELL AWNING COMPANY

526 Power Rd. Pawtucket, R. I.

WINFIELD HOME

FUNERAL DIRECTORS

3 Convenient Floors With Elevator To Each Floor

Each Floor A Complete Chapel

Make Your own Selection At our Home

492 Manton Avenue PROVIDENCE

TEL. Elmhurst 1-3727

A. A. WHITE CO., INC.
48 Chestnut Street
Telephones DExter 1-2253—1-0254
Rubber Stamps

SHARON—Contd
426ΔBrennan Francis L ⊖
433ΔCahill Mary A Mrs ⊖
434ΔAntonucci Salvatore ⊖
ΔPaolissi Wm
435 Vacant
440 Marchetti Anthony S
ΔMarchetti Vincenza Mrs ⊖
441ΔRestivo Phillip ⊖
Bradley ends
Erie begins
Tidd begins
450 Vacant
452 Vacant
455ΔBennett Malcolm E ⊖
456ΔLombardi Domenick ⊖
458ΔDiNuccio Marie C
Rome av begins
462ΔChrabasses Stephen F ⊖
463ΔPetreccia Louis G ⊖
Marcone Francesco A ⊖
475ΔVendetti Felix ⊖
Trinidad begins
480ΔArena Clara Mrs ⊖
486 Arena Bruno ⊖
Tudino Armando
Naples av begins
492ΔTudino Raymond ⊖
ΔArbolino Carl
495ΔNarducci Rinaldo ⊖
Drill begins
503ΔPiussi Michl ⊖
504ΔSorensen Hubert E
ΔIsabella John ⊖
507ΔGrande Mario L ⊖
518ΔIsabella Bernardo ⊖
Isabella av begins
Badger rd begins
521ΔRubiano Chas D ⊖

12

SHAW—From 40 Langdon to 1 Lakeside, wd 4
11ΔMazzo Geo
18ΔMazzarella Maria Mrs ⊖

32

SHAWMUT—From 160 Chalkstone av to 107 Orms, wd 4
3-5 Vacant
9 Vacant
10 Vacant
11ΔStorage
12 Vacant
13 Vacant
Rebecca begins
14 No return
16 Vacant
18ΔPerry Marion Mrs
Santos John
20 Pereira Andrew
Gonsalves Ella Mrs
Dias Lucille Mrs
21 Fink Louis junk dlr
22 Vacant
24 Vacant
27 Vacant
28ΔJackson Colsie
Almeida John
Ramonuti Kozia
Kane crosses
30 Vacant
32 Galovitz Anna Mrs
ΔBlade Arth
34 Vacant
35 Vacant
38 Hakashruth Baab poultry
42 Parrott Shirley
Parrott Cornelius
Eskridge Thos
44 Davis Olive E
Cole Gerald
46ΔSharpstein Saml
ΔCovinsky Harry ⊖
48 Covinsky Harry fish

28

SHEFFIELD AVENUE—From city line to bey 114 Basswood av, wd 6
Albert av begins
39 Vacant
40ΔConway Raymond T ⊖
Basswood av ends
41ΔMiller Jamela Mrs ⊖
42ΔBrady W Stratton ⊖
43ΔSullivan Helen L Mrs
ΔFontaine Wm
45 Vacant
50ΔLedoux Helen V Mrs ⊖
54ΔCarvisiglia Paul ⊖

7

SHELDON—From 431 Benefit to 54 Hope, wd 1
7 Vacant
8 Fox Point Republican Club
9 Fidalgo John F jr
11ΔFonseca Manuel
ΔWoods Francis J
12 Silva Lawrence R variety store
ΔGomes Zulmira Mrs ⊖
14 Castro Jos
ΔSalandra Pasquale ⊖
15 Augusta Alf P
Horan John W
15½ΔClements Lillian C Mrs
ΔHoran Jas P
McCann Gertrude C
16 Correira Belmira
ΔCabral Manuel
20ΔSears Henry
Cabral Manuel M
21 Couto Anthony R
23 Rosa Rosa Mrs ⊖
rearΔAlves Alf
24ΔVictoria Anthony
Britto Jos
28 Vacant
29ΔDoyle Chas E
30 Storage
31 Lomba Jos
ΔRamos Francis
32 Portuguese-American Social Club
34 Storage
35 Menard Wm
Sarganis Jas
ΔPalumbo Vincent J
Traverse begins
36ΔProvidence Plmb & Htg Co
ΔSilva Anthony
ΔPaquette Laura Mrs
ΔRosario John
40ΔGomes Frank
ΔJoseph Dani ⊖
46ΔSullivan Ellen T ⊖
47ΔPerry Albert S ⊖
ΔPerry Arth S
Fonseca Alvaro
50ΔJunior Gregory M
Lopes Cecelia Mrs
51 Sheldon St Cong Ch
52ΔMurphy Eliz Mrs ⊖
56ΔHogue Margt I
57 Burrells Madeline Mrs
Britto Petrocinio
ΔDelgardo John F
Roberts Newell J
61 Vacant
62 Souza Mary Mrs
Raposa Beatrice Mrs
63 Vacant
65ΔLema Wm ⊖
ΔCoelho Jos R
ΔRego Anthony jr
66ΔKing Jos C
ΔDeFontes Alf
68ΔDeFontes Jos I ⊖
Brook crosses
80 Andrews Peter ⊖
Gomes Floritina
81ΔPina Philip
rear Allen Robt
Monteiro Stanley
Monteiro Stanley R
84ΔTaylor Stanley J
ΔCoelho John ⊖
87 Perry Frank
Sousa Norman
Furtado Jos R
90 Candos Vasco
ΔPina Manuel B ⊖
91 Clarkin Patk W
Casey John J
93ΔAndrade Carlos C ⊖
ΔDavies Chas W
94ΔPerry Manuel F ⊖
ΔTeixeira David J
ΔAlves Alf J
99 Simon Saml ⊖
ΔDaniels Jos E
Beard Edw
rear Vacant
100ΔBrickley Chester A plmb ⊖
104 Gonsalves Vincent
ΔTravares Jos H ⊖
105 Locke Chas W
ΔLucas Peter J ⊖
107ΔMattos Evangeline C Mrs ⊖
110ΔOliveira Fernand E
ΔAragao Anthony
112ΔColeman Helen M ⊖
Sullivan Mary E
113ΔSouza Rudolph
ΔPerry Benj
115ΔTavares Louis
117 Tavares Manuel
Farias Antone
118 Ruggiero Wm
ΔLuther Gordon N Rev
123 Allen Thos E
ΔCross Jas A ⊖
124 Silva Anthony V
ΔSilva Mary E Mrs ⊖
127ΔDolan Jas
128ΔTavares Antonl L
ΔGomes Abel ⊖
129 Lema Chas
133ΔSolomon Philip F ⊖
ΔSolomon Jos E

15

SHEPARD—From 49 Carpenter to 110 Broadway, wd 12
1ΔKenyon Rubber Moulds jewelers mfg
9ΔFinneran Alice M Mrs
10ΔPierson A N Inc whol florists

44

SHERBURNE—From Allen's av to 824 Eddy, wd 10
Poe crosses
160ΔSwan Eliz Mrs ⊖
ΔJohnson Nicholas A
167ΔAtlantic Food Specialty Co ⊖
169 Storage
170ΔGreer Geo Co Inc ⊖ food products
171 Vacant
176 Winkstrom Grace L
177ΔGay Tool Co Inc ⊖
178ΔPilgrim Mfg Co venetian blind mfrs
ΔOnysko John ⊖
ΔMcGuire Walter G
181ΔDolan Patk F ⊖
187 Vacant
188 Willan Frank
Moskaluk Helen M Mrs ⊖
190ΔViquiert Geo A
ΔGermani Robt
191ΔRhode Island Elevator Co
192ΔViquiert Nellie G Mrs ⊖
Romano Jos
195 Vacant store
199ΔAllen Chas G pntr h
200ΔIervolino Michl ⊖
205ΔLaValley Geo W ⊖
208ΔAquino Antonio
Farrell Thos
Lavallee Edmund
209ΔSilipigni Frank
McCann Jos H
210ΔPierce David M
Gibbons Thos
212 Pierce Wm
215ΔRanaldi Pasquali
Campbell Donald D
217 Bouley Fredk E
Gerry Geo W

29

SHERIDAN—From 346 Manton av to the Woonasquatucker River, wd 6
15 Stero Flavius ⊖
ΔValvo Salvatore R
ΔMorgan John W
Curtis ends
19 Eastwood Grace Mrs
ΔVicario Alf L
24 Poitras Wilfred J
Flynn Jos F
McDonough Jas H
Aleppo ends
King begins

12

SHERMAN—From 55 Langdon to Greeley, wd 4

47

SHERRY—From 639 Potter's av to 439 Dexter, wd 8

11

SHERWOOD—From opp 736 Douglas av crossing Cornwall, wd 4
21ΔDelSignore Frank ⊖
DelSignore Phillip
26 Vona Michl ⊖
29ΔFlorio Rose Mrs ⊖
30 Sasita Wm E ⊖
Lenardo Mario
31 Florio Antonio J
34 DiCicco Antonio A ⊖
ΔMaratta Peter
Garsone Paul
40ΔFlorio Francesco ⊖
54ΔPontarelli Francesco ⊖
58ΔSabina Elia F Mrs
60ΔPesapane Domenico ⊖
61ΔPesapane Angelo
Drew begins
70 Harding Jos C
Bartholomew Louise Mrs
83 Ise Orlando
98ΔCostello Jas M ⊖
99 Neri Jos
Grand Broadway begins
109ΔRicci John J ⊖
110ΔOlivo Anthony ⊖
121ΔBuontempo John N ⊖
123 StAngelo Giuseppi ⊖

11

SHILOH—From Grand Broadway to opp 298 Veazie, wd 4
Freeman crosses
40ΔPetit Eug P
41ΔLeonard Clarence W
42ΔFontes Frank
43ΔSpertini Danny
44 Lillie Robt E
45 Wisdom Earl F
46ΔCatlow Robt E
47 Wiberg Arth L

REAL ESTATE TITLE INSURANCE COMPANY
OF PROVIDENCE
Titles Examined and Insured
32 CUSTOM HOUSE STREET
GAspee 1-9555

COUNTY LOAN & FINANCE CORP.
357 ATWELLS AVE. DExter 1-9550
LOANS
289½ POCASSET AVE. TEmple 1-4785

Tel. DExter 1-8313
WILLIAM H. GARRAHAN & CO., INC.
7 DYER STREET CORNER WESTMINSTER
Tel. DExter 1-8314
INSURANCE • BONDS • REAL ESTATE

SHILOH—Contd
48ΔQuirk Harold D
49 Cuomo Romeo A
50 Greene Lyman W
51ΔRawnsley Robt

22-23

SHIP—From harbor line Eddy to 94 Chestnut, wd 12
Eddy crosses
26ΔManufacturers' Refining Co
Richmond crosses
44 Motta Angelo shoe shiner
45 Vacant
46ΔRichmond Bar
60 **Haronian Bldg**
ΔZart's mfg jwlrs
ΔStyle-Craft Inc mfg jwlrs
ΔHaronian N H ⊖ mfr jwlrs
Elbow begins
70 **Speidel Bldg**
ΔSpeidel Corp mfg jwlrs
Bassett begins
84ΔLangley John W plmb and htg
88ΔUniversal Plating Co
Clifford crosses

20

SHIPYARD—From Ernest southerly to Harborside blvd, wd 9
30ΔBrewster Bldg Materials Co
ΔBridgton Distributing Co lumber wholesale

28

SHORT AVENUE—From 15 Glenbridge av westerly, wd 6

26

SIBLEY—From opp 49 Algonquin to Mashapaug Pond, wd 8
3ΔCormier Ralph A ⊖
6ΔO'Connell Thos L pntr contr ⊖ h
8ΔBolduc Eva E Mrs
10ΔHelstrom Elmer T
14ΔWicklund Edw M
16ΔWicklund Hilma Mrs ⊖
ΔHains Maurice G
20 O'Malley Patk ⊖
22ΔPrior Thos
23ΔLagerquist Aurora B ⊖ lndry h
24ΔButler Theo A
26ΔScudieri Anthony J ⊖
28ΔPitocco Ralph A
Stanat Robt
30 Jemorakos Geo ⊖
31ΔCrahan Marcus ⊖
32 Dimsey Harold
33ΔDonnelly John F
37ΔShoren Elmer F ⊖
39 Vacant
Crescent crosses
40ΔTate Wm W ⊖
41 Leivo Denis E

39

SIBYL—From opp 64 Mercy to Murray, wd 7
4ΔMontella Flora Mrs ⊖
Simmons ends
Sophia begins
5ΔWilliams Jas H
9ΔCotugno Antonio ⊖
17ΔBotelho Anthony ⊖
19ΔCampopiano Thos F
21ΔRicci Tullio ⊖
25ΔSantangelo Adam A ⊖
41ΔHope Fuel Co
ΔGesualdi Nicola ⊖
47ΔRiccitelli Liberina Mrs ⊖

5

SILVER—From 277 S Main to harbor line, wd 1

39

SILVER LAKE AVENUE—From 111 Murray to 916 Plainfield, wd 7
9ΔSantopietro John
ΔMarocco Giuseppe
15ΔPiccolo Andrew
Fecatelli Francesco ⊖
18 Tanzi Domenico
Stravari Angelina
Tartari Anthony
21ΔCaputo Anthony C
Caputo Filomeno ⊖
Moorefield crosses
28 Zompa Enrico ⊖
ΔZompa Pietro
ΔDiMascio Angelo
ΔCalcagni Celestino J
Rainone Geo
Scuncio Anthony A
33ΔVallante Alf
ΔDiLuglio Albert J
35 Vacant
36 Deuso Anna Mrs
Ethan crosses
Union av crosses
53ΔSabatini Vincent
Scivola Albert
54ΔLanzoni Antonio ⊖
56 Vacant
63ΔNardolillo Thos J
Nardolillo Anthony
66 Thomas Earl A
Picardi Anthony
Turchetta John M
68 Esposito Lawrence T ⊖
69ΔBlue Ribbon Bottling Co Inc
Silver Lake Democratic Club
70 Merolla Angelo J
71ΔLennox Laundry Inc
84ΔWillie's Serv Sta gas sta
85 D'Arezzo Carmine variety
87ΔCiaramello Filomena Mrs ⊖
D'Amico Leo E
Prudence av crosses
102 Buffardi Gabriella Mrs
ΔTello Nicholas V
104 Rossi Jos ⊖
ΔRomano Nicholas ⊖
105ΔGiacomini Cataldo ⊖
Stravato Guerino W
115 Vacant store
ΔDeFusco Edw
118 Parrillo's Serv Sta
119 Phillips Manuel
ΔMartinelli Angelo A
122ΔParrillo Albert ⊖
ΔFlore Adam
125 Sabbetta Raymond M
ΔCannata Guiseppe ⊖
131ΔCipolla Nicholas
ΔLombardi Thos
Farmington av crosses
136ΔJoel Cleansers
ΔCahill Chemical Corp
ΔLangelier Co mach mfrs
ΔMachinery Engineering & Sls Co
ΔMag Jewelry Co Inc
ΔWeller E E Co plating dept
141ΔPistocco Albert L A ⊖
165ΔScivola Salvatore
ΔDiLuglio Alf V
Rossi Louis
169ΔBassi Francesco ⊖
170ΔRotelli A F & Sons real est
ΔRotelli Ice Co
ΔRotelli Liquor Co

12

SILVER SPRING—From 385 Charles to 400 Smithfield av, wd 4
(* denotes houses out of order)
*14 Galante Geno R
12ΔHope Building Co Inc ⊖ genl contr
rear Vacant
Touro ends
24 State Lumber Co whse
Commodore begins
60ΔDiSandro Adolph P ⊖
62ΔManfredi Francesco ⊖
Chatham begins
77ΔRed Fox Ginger Ale Co ⊖
81 Vacant
94ΔAtlas Polishing & Plating Inc
114ΔDelber Soldering Co
ΔBerardinelli Edmund R
117ΔCozzone Luigi
Cozzone Maria Mrs
Acciaioli Andrew
121ΔTesta Antonio ⊖
126ΔRomano Nicandio ⊖
127 Magnone Carmela Mrs ⊖
Mascio Carlo
128 Forte Paul
ΔAmitrano Ralph F
129 Vacant store
ΔCoppola Frank W ⊖
Coia Patk
130 Nimmo John R
Parente Liugi
ΔParente Louis R
138ΔRicci Orlindo
Ricci Girolama Mrs ⊖
140 Pate Domenico ⊖
ΔCresto Aristide F
Ianthe begins
146 Ricci Carlo
ΔRicci Adolfo
Ricci Vincent
Branch av crosses
174ΔTrainor Mae G ⊖
178ΔDiMario John ⊖
182ΔConnell Ellen R Mrs
ΔSaul Wm ⊖
186ΔMcGrath John O ⊖
192 Romano Jos
Faria Agnes M Mrs
194ΔRomano Alf
Ashton begins
196 McGowan Mary E Mrs
Moshier John A
200 Santucci Anna Mrs ⊖
Mello Vita Mrs
208ΔFairmount Oil Co fuel
ΔFerioli Marco
Valante Ernest
Romano Angelina Mrs
Montello Eliz C
214ΔHartshorn Algernon E ⊖
Hartshorn Richd
Smith Alice Mrs
216ΔBreggia Jos ⊖
224ΔGemma Alduino A plumber ⊖
Grafton crosses
232ΔMatt's Motor Sls Inc ⊖ used cars
278ΔCapaldi Bros Constn Co
Metcalf ends
Northup av begins
304ΔG I Serv Sta gas sta
ΔMeo Salvatore ⊖
316ΔCiccone Cement Blk Co ⊖
332ΔRossi Louis
ΔDiPiero Frank S
336ΔCacchione Michele
Vangermeersch Omer
ΔNero Rapahel
340 Vacant
342ΔVecchio Theodoro ⊖
Ledge ends
406ΔGabriele Bros Garage gas sta
Bismark ends
DePinedo begins
416 Dairy Belle ice cream
430ΔHarvey Sid Co oil burner equip etc
Swift begins
444 Woodlawn Ladry
464ΔLittle Jim's Restr
ΔJannetta Bros bldg wreckers
476ΔCoffee-An Service Inc The caterers
Batcheller av ends
484ΔStone Polishing Co monumental wks
491ΔWhat Cheer Bottling Co ⊖ whol liquors

39

SIMMONS—From opp 31 Sibyl to 251 Pocasset av, wd 7
4 Pintarelli Benedetto ⊖
DiSarro Wm
9ΔPaolo Antonio ⊖
ΔPaolo Domenic
10ΔDeAngelis Guido ⊖
20ΔDiDomenico Benj
27ΔDeAngelis Bartolomeo ⊖
28ΔMasucci Pasquale
DeSantis Consiglia
ΔCerrito Giuseppe ⊖
Luminello Alf
32ΔDeSimone Ralph
Ethan crosses
39ΔDeAngelis Angelo
ΔDeAngelis Isabella Mrs ⊖
45ΔFormicola Pasquale ⊖
46ΔCanzano Pasquale ⊖
50ΔNapolitano Salvatore ⊖
Pizzuti Carolina Mrs
58 Guadagno Salvatore C
Foote Robt C
60ΔSimoni Dante ⊖
61ΔCicillini John E ⊖
66ΔRosati Vincent ⊖
67ΔDiMuccio Antonetta Mrs ⊖
DeStoalo Chas
73ΔRosati Rosari-Mrs ⊖
DiBiase Jos
77ΔDelMastro Angelina Mrs ⊖
ΔDelSignore Domenico
Schietromo Luciano
82ΔManzi Frank
84 Vacant
87ΔKells Richd J ⊖
91ΔLombardo Pasquale
Lombardo Tommaso ⊖

36

SIMS AVENUE—From 498 Kinsley av to 393 Harris av, wd 13
27ΔProvidence Steel and Iron Co
Watson begins
70ΔVacuum Plating Corp
Harris Lumber Co Inc

25

SINCLAIR AVENUE—From Rutherglen av to 72 Pontiac, wd 9

WHEN YOUR NEEDS CALL FOR LUMBER—CALL
735 ELMWOOD AVE. HO 1-7100
Use Our BUDGET PLAN
F. O. McKENDALL LUMBER CO.
BUILDING SUPPLIES
361 CHARLES ST. DE 1-4496
We're "47" in "57"

New England PEST CONTROL COMPANY Inc.
All Pests Exterminated
Tel. GAspee 1-1981
17 RANDALL ST.

BEECROFT CHEVROLET COMPANY
NEW & USED PASSENGER CARS & TRUCKS
Service
Parts
Accessories
DExter 1-6600
206 Elmwood Ave.

WEAVER FOR PAINTS SINCE 1875
EVERYTHING THE PAINTER REQUIRES
Distributors
933 Broad St. cor. Adelaide Av. Wholesale — FLOZON — Retail Tel. STuart 1-4858

SINCLAIR AV—Contd
40ΔFish Morris ⊛
41ΔKatzoff Norman L ⊛
44ΔKrasner Ernest M ⊛
45ΔKurtzer Morris S ⊛
48ΔDworman Jack ⊛
51ΔGodfrey Sydney ⊛
52ΔAdler Isadore J ⊛
53ΔShechtman Irving ⊛
56ΔGoldberg Jack ⊛
61ΔMcDonald Wm I ⊛
62ΔRose Arnold ⊛
Alexander crosses
70ΔPerna Jos L ⊛ genl contr h
84ΔZaroogian David ⊛
86 Bernardino C Edw
88ΔNabb Geo F
90ΔNabb Geo F jr ⊛
91ΔAnderson Axel E ⊛
94ΔFranchina Settimo ⊛
96ΔBresnahan Mary E Mrs ⊛
102ΔCummings Ethel M Mrs ⊛
103ΔVieweg Geo B ⊛
104ΔBennett Wm T
108ΔFretter Wilhemina C ⊛
ΔJohnson Mina G Mrs ⊛
110ΔTouchette Hector S
112ΔChandler Myrtle M Mrs ⊛
118ΔMcKeown Paul F ⊛
121ΔHaddleton Ralph L ⊛
126ΔCallan Cyril B ⊛
127ΔWoods Susie F ⊛
130ΔMorin Arth A ⊛
133ΔMiller Chas L ⊛
136ΔMayer Leonhardt ⊛
137ΔBooth Edwin C ⊛
140ΔAddlebaugh Susan C Mrs ⊛
141ΔFeingold Jacob ⊛
144ΔBonardi Wm C ⊛
147ΔFinlay Chas E ⊛
Parkman crosses
150ΔPresbrey Edna B Mrs ⊛
154ΔKenyon Margt A Mrs ⊛
160ΔCrankshaw Chester B ⊛
164 Finnegan Thos F ⊛
167ΔLovely Arth J ⊛
168ΔGibbs Harold E ⊛
169ΔConnor Raymond G ⊛
174ΔMolloy David S ⊛
175ΔBlaine Harold C ⊛
179ΔTillinghast Wm B ⊛
180ΔMiller Walter T ⊛
183ΔBalderson Wm ⊛
184ΔChausse Omer F ⊛
187ΔPennine Edw J ⊛
194ΔMasterson John J ⊛
196ΔCampbell Fredk J ⊛
203ΔO'Connor Agnes V Mrs ⊛
209ΔCurry Walter C ⊛

SIRAVO—From 349 Hawkins to 46 McMillen, wd 4

38

SISSON—From 459 Manton av to 1400 Chalkstone av, wd 6
4 Sisson St School
9ΔBonetti Carmela Mrs ⊛
11 Sivo Savino
13ΔSpagnole Salvatore ⊛
ΔThompson Chas H
15 Vacant
Octavia begins
23ΔPaolucci Jos ⊛
29ΔMartellucci Arth ⊛
34ΔMansolillo Jos F ⊛
ΔGrossi John O
Beetle begins
35 Silvestri Marco
Silvestri Marie A
37ΔTeto Rocco ⊛
44ΔCorsetti Gino ⊛
45 Geary Mary E
48 Aspeel Chas J ⊛
49ΔDeRobbio Carmino ⊛
ΔLaFleur Alf
54ΔPiscopelli Michl ⊛
ΔMansolillo John E
57 Maddalina Salvatore ⊛
ΔFanara Phillip
58ΔUva Elisa Mrs ⊛
Sybaris begins
65ΔDeMichele Donato ⊛
DiOrio Ralph
67 Colabella Domenico ⊛
78ΔSilvestri Nicholas ⊛
Maynard crosses
89ΔPike Marion Mrs ⊛
91 Agostinelli Irene Mrs ⊛
ΔAgostinelli Nicola
ΔLombardo Marcellino
Ticknor begins
95ΔAgostinelli Domenico ⊛
Belcastro Orlando
105 Celeberto Anthony J
ΔPorrazzo Vincenzo ⊛
108ΔRyder Dorothy J ⊛
109ΔDeAngelis Jos ⊛
112ΔCassidy Esther B Mrs ⊛
Actinia begins
113ΔPorrazo Alasandro ⊛
Cloud ends
125 Picchione Carlo ⊛
133 Vacant
136ΔPalombo John J ⊛
141ΔNottie Concetta Mrs ⊛
146ΔCastellone Louis ⊛
158 Adamonis Adolf
160ΔAdamonis Helen Mrs ⊛
167ΔCarette Henry ⊛
168ΔYozukiewicz Frank jr
Yozukiewicz Josephine Mrs ⊛
Almira av crosses
173ΔD'Abate Wm A ⊛
174ΔMercurio Chas ⊛
176ΔShurmerian Chas
178ΔLaManna John ⊛
179ΔDeCicco John ⊛
182 Vacant
188ΔColavecchio Antonia Mrs ⊛
190 Lombardi Paul J ⊛
191 Querceto Angelo ⊛
194ΔFinley John P ⊛
195ΔDelPonte Armand L ⊛
ΔFiore Susan M
201ΔLonardo Carmino ⊛
204ΔCola Eufenio G ⊛
Caramante Pasco
ΔSousa Jos ⊛
205ΔConca Vincent ⊛
206 Ghilardi Marie Mrs
Cola Anthony
209ΔVallesi Rose Mrs ⊛
219ΔColannino Jos R ⊛
230ΔGravina Ralph G ⊛

9

SLATER AVENUE—From 176 Irving av to 441 Rochambeau av, wd 2
11ΔBosler Edw A
13ΔLand Mark A
15ΔSiegel Harry N
17ΔRess Saml C
University av crosses
25ΔStSebastian's Sch
26ΔFitzpatrick Mary A T ⊛
28ΔRandall Harold W
33ΔRoses Martin ⊛
Lloyd av crosses
42ΔHolmberg Marjorie P Mrs nurse
ΔHogan Theresa B
43ΔSmith Irving G ⊛
44ΔKolodney Jos H ⊛
47ΔNo return
48ΔNugent Jas F ⊛
50ΔVanBlair Donald
51ΔClarke Thos A ⊛
60ΔTanner Walter E S ⊛
61 **Apartments**
bsmt LaMotte Marion A
Manchester Ruth E
1ΔGoldstein Edw
3ΔDarling Grace Mrs
4ΔGrossman Anna J Mrs
5ΔSilverstein Sarah Mrs
6ΔHollingworth Norman
7ΔShuster Herbt I
8ΔMiller Himon
9ΔHacking Lucille B
11ΔNagle Sarah P Mrs
12 Green Louise M
Street continues
66ΔBenjamin Emanuel W ⊛
67 **Apartments**
bsmtΔConde Urban V
1 Vacant
2ΔRutman Hannah Mrs
3ΔCofram Jeannette P
4ΔWidmyer Guy H
5 Papillon Lillian
6 Tarnapol Freda Mrs
7ΔEcker Alvin H
8ΔSinger Rose Mrs
9ΔSmall Walter B
10ΔNemzow Simon
11ΔTarnapol Gertrude B
12 Morton Caroline M
President av crosses
84ΔBercovitz Henry
88ΔZelman Herman ⊛
94ΔEnsign Walter G ⊛
100ΔWalker John P
102ΔO'Connell Thos L
112ΔHaworth Bessie L Mrs ⊛
120ΔCameron Edw S ⊛
130ΔKingman Lucius C ⊛
Laurel av crosses
140ΔKingman Eug A ⊛
150ΔRonchese Francesco ⊛
141ΔPickles Wilfred ⊛
Freeman pkwy crosses
160ΔWeiner Albert ⊛
170ΔDressler Jos ⊛
Upton av crosses

35

180ΔRiesman Robt A ⊛
185ΔBlacher Harry ⊛
190ΔFuhrmann Louis J ⊛
193ΔHacking John A ⊛
Lincoln av crosses
197ΔKapstein Danl ⊛
198ΔFogel Marilyn N ⊛
202ΔTruman Louisa B ⊛
205ΔAdams Edith A Mrs ⊛
208 Vacant
208ΔPollock Davia
211ΔWaterman Lewis A ⊛
212ΔBuckler Barney
Clarendon av crosses
217ΔAlmy Howard S ⊛
220ΔChaset Archie J ⊛
226ΔBrady Francis J ⊛
lwyr h
229ΔReynolds R Foster jr ⊛
232ΔAdelman Maurice ⊛
Mount av crosses
245ΔFeinberg Banice ⊛
Magellan begins
258ΔMeyers Wm W
265ΔWebber Jos B ⊛
266ΔMeyers David ⊛
280ΔArnold Saml T jr ⊛
284ΔSalmanson Chas ⊛
288ΔSilverstein BArney ⊛
Goldsmith ends
290ΔEkstrom C Emanuel ⊛
Ruthven ends
Gorton ends
315 Urquhart Elva B
320ΔSilver Maurice L ⊛
333ΔPortman Ely ⊛
348ΔFinklestein Robt I ⊛
353ΔGleklen Leo ⊛
357ΔLeavitt Harold ⊛
365ΔBolotow Nathan A ⊛
Rochambeau av crosses
Ray ends
370ΔWinkler Herman A ⊛
376 Vacant

17

SLOCUM—From 12 Almy to 15 Harkness, wd 13
3 Ciancio Jos
5ΔDiFolco Eleuterio ⊛
ΔPalmisciano Louis
8 Vacant
9ΔBordieri John W
10 Vacant
11ΔIse Adrian A
14ΔScaliano Anthony ⊛
15ΔIse Henry
ΔIse Ezio ⊛
17ΔIacono Frank auto repr

13

SMART—From 765 Charles and from Windmill to Argyl, wd 4
15 Pascale Pietro ⊛
18 Pacitto Antonio ⊛
20 Santagato Jos
22ΔCanaldi Raffaele ⊛
31ΔLupoli Pasquale ⊛
Windmill crosses
43 Vacant
59 Rotondo Italo ⊛
Job ends
60ΔMarenaro Raimondo ⊛
88ΔMosca Sabatino C ⊛
Milano crosses

3

SMITH—From 294 N Main to city line, wds 5, 13
2ΔPina Jas
7 Starr Mary Mrs
9ΔFeiner Hat Co men's furngs and hat mfrs ⊛
13 Vacant
15 Vacant
17 Vacant
30 Canal Street Bait Shop
Canal crosses
36 Vacant
Railroad Bridge
Gaspee begins

37

Charles begins
Ormsbee av begins
State begins
75 StPatrick's Convent
81 StPatrick's RC Ch
Davis begins
82-90 **State House**
Rooms:
1ΔDept of Administration Div of Accts & Control
7AΔState House Restr
8AΔState Aid Free Public Libraries
ΔRecords Commission
8BΔState Library Extension
12ΔDivision of Public Bldgs
14 Building Supt
14A Rest Room
14BΔTelephone Exchange
16 R I State Properties Committee
17 Standards & Specifications Section
18ΔDept of Adminstration Inspection and Follow Up Dept

J&H ELECTRIC MOTORS
Browning V-Belt and Chain Drives
MOTORS SOLD BOUGHT RENTED REPAIRED
200 Richmond St. Providence
Tel. GAspee 1-7840

ATLANTIC COAL CO. COAL COKE OIL
ELmhurst 1-7000

MORTON SMITH, Inc.
100 MEDWAY STREET at Wayland Square
GENERAL INSURANCE AGENTS
SURETY and FIDELITY BONDS
Telephone UNion 1-6800

SMITH—Contd
State Hse—Contd
19ΔDept of Finance Surplus Property Dept
20ΔR I Police Headquarters
21ΔCentral Tabulating Div
102ΔGeneral Treas Office
105ΔDept of Admn Div of Accts and Control
108A Personnel Appeal Board
109ΔDept of Budget
110 Dept of Finance Div of Purchases
111 Div of Purchases Inventory Section
118ΔDept of Administration
122ΔDiv of Personnel
123ΔPurchasing Officer
123AΔDept of Finance Engineering Budget Examiner
201 House Committee on Finance
202 House Members' Entrance
203 House Committee on Corporations
204 House Committee on Special Legislation
205ΔHouse Committee on Labor Legislation
House Committee on Educ
206 Joint Committee on Accts and Claims
House Committee on Militia
207ΔState Library Librarian's Ofc
208ΔState Library
209 Senate Committee on Educ
Senate Committee on Pardons
210 Senate Committee on Special Legislation
211 Senate Committee on Corporations
212 Senate Committee on Judiciary
213 Senate Committee on Finance
214 Senate Members Entrance
216ΔLieutenant Governor
219ΔSecretary of State
221ΔPress Room
222-23 Executive Chambers
227ΔExecutive Dept
228 House Committee on Judiciary
229 The Speaker
230 House members' entrance
303ΔState Employees' Retirement Sys
301 R I Commission Against Discrimination
308ΔEmployees Credit Union
311ΔDept of Archts & Engs
313 Hearing Room
314ΔArchivist
316ΔDiv of Methods & Office Services
318ΔRhode Island Council on Highway Safety
320ΔDept of Agriculture and Conservation
324ΔR I Development Council
Street continued
85-125 **State Office Bldg**
bsmtΔDept of Public Wks Materials Testing Laby
corridor R I State of Cnb Information Files
Main Louis E confr
Rooms:
012 D H Clinic
016 Motor Vehicle Dept Stock Room
016BΔDiv of Methods & Office Services
019 Boiler room
020 Dept of Health Insp of Milk
022ΔDept of Agriculture & Conser Laby
024ΔDiv of Puchases mail serv
100ΔBoard of Examiners of Electricians
101ΔMotor Vehicle Dealers License Comn
ΔRegistry of Motor Vehicles Filing & Research Div
Motor Vehicles Hearing Div
Motor Vehicle Dealers License Comn
ΔMotor Investigating Div
Motor Vehicles Financial Responsibility Div
109ΔDiv of Safety Responsibility
110ΔRegistry of Motor Vehicles
116ΔRacing & Athletic Comn
ΔExecutive Dept
119ΔRegistry of Motor Vehicles
126ΔRegistry of Motor Vehicles Registration Div
127 Public Information Files
210ΔDept of Public Wks Div of Business Management
216ΔDept of Public Wks Div of Harbors and Rivers
224ΔDivision Roads and Bridges
226ΔDivision Roads and Bridges Constn Dept
228-30ΔDivision Roads and Bridges material dept
231A Right of Way Section
232 Div of Roads and Bridges design dept
234 Div of Roads and Bridges Design Section
236 Dept of Public Wks
238ΔDivision of Parks & Recreation
243A Division Roads and Bridges location eng
245ΔDept of Public Wks Div Traffic Engineering and Highway Planning
246ΔBroad of Registration for Professional Engineers and Land Surveyors
248 R I State Dept of Public Wks traffic control eng
302 R I State of Dept of Health Bureau of Cancer Control
302A R I State of Poliomyelitis Vaccine Program
308ΔDept of Health Div Tuberculosis Control
312ΔBoard of Milk Control
319ΔBoard of Exam Hairdressing
321ΔDept of Health
323ΔDept of Health Div of Maternal and Child Health
327ΔDept of Health Div Crippled Children
331ΔDiv of Industrial Hygiene
ΔDiv of Hospital Survey and Constn
335ΔDept of Health Div of Sanitary Engineering
344ΔDept of Health Div of Laboratories
353ΔVital Statistics
364ΔDept of Health Library
365ΔR I State of Bureau of Public Health Nursing
366ΔDiv of Professional Regulation
368ΔDept of Health Div of Food & Drug Control
370ΔDept of Health Div of Communicable Diseases
373ΔBureau of Public Health Nursing
Jefferson begins
Francis ends
143ΔFleishman's Prescription Pharmacy
147ΔState View House lodging hse
Older Milton
148ΔArt's Capitol Esso Station gas sta
149ΔEastern Shoe Co
151ΔJaydee Cleansers Inc (br)
153ΔCapitol Florist
Davis Eliz Mrs
Platt Richd A
Keniston Dorothy
MacIntosh Marie
Mountain Harold A
O'Connor Eliz
155 Senate Barber Shop
156ΔEgan Thos A phys
ΔGiblin Mildred M Mrs
157ΔFox Francis D lwyr
ΔFox Ellen Mrs ⊛
159ΔCade Frank A
Driscoll Jos L
160ΔLevin Milton dentist
ΔCorvese Louise
ΔLalancette Edgar J
ΔCartier Lucille E
163ΔBranch Oil Serv
ΔBranch Serv Sta gas sta
165ΔFirst Natl Stores Inc gros
Park ends
170ΔBeawiegard Jos T
173ΔDo Drop In restr
176ΔWest Bon C ldge hse
Liberty ends
181ΔTierney Richd M
ΔWalden Ellen I Mrs ⊛
183 Ghiloni Vincent ⊛
rear Crosby Rufus
183½ΔSunray Mkt
184ΔQuinn Chas A ⊛
185ΔState Hse Liquors
186ΔQuinn Chas A ⊛
funeral dir
187ΔRex Finance Co Inc auto loans
188ΔUnderwood Ethel D Mrs
189 Cardullo Peter barber
189½ **Mohican Apts**
1 Burns Wm
2 Greene John
3 Thorpe Jas R
4 Crotty Frank M
5 Spatarelli,Fredk
6 Friedman Alf W
8ΔMallozzi Americo
9 Skoog Eda Mrs
193ΔRegine Pontiac Inc autos
194ΔBryda Frank ⊛ lodging hse
Holden crosses
195 Maur-Ray Snack Bar
197 No return
198AFoley Jos ⊛
Rohde Louis H
199 Vacant
201 Leong Chas Indry h
202 Spires Jas
Hackenhurst Fred A
203 Leong Chas
Shepard Nellie Mrs
204 Vacant
206 Place Russell E
LaMarre Jos W
Schaffer ends
207 Duffy Eva Mrs lodging hse
209ΔRay's Neon Shop
211ΔNeo-Flasher Bethel Corp signal lights
212 Murphy Peter J auto repr
rear Vacant
215 Vacant
216ΔCook's Fish Mkt
220 Elm Diner
221ΔWeinstein Abr gas sta
222ΔRegine Mtr Co used cars
Common ends
227 Apkarian Chas tailor
228 Kelley Ann V
229 Rinaldi Salvatore variety
233 Masterson Francis J
Vallone Anthony V
239ΔMartin Geo R
ΔDecoteau Louis T
243ΔTrent The lodging hse
245 StPierre F R
ΔDonnelly Kate Mrs
Santti Fred E
Windsor begins
250 StPatrick's School
Calverley ends
251 Vacant
251½ΔProvidence Sheet Metal Wks
253 Standard Saw Serv
Vecchio Americo barber
255 Vacant
255½ **Bartlett's Hall**
International Assn of Machinists Dist 64
ΔMaintenance Lodge No 1088
ΔInternational Assn of Machs Brown & Sharpe Lodge No 1142
257ΔSmith Hill T V Co
259 Imondi Filiberto G shoe repr
Motte Jos W
259a Trudeau Ruth
Gagnon Arth D
259½ΔGates Raymond E
Alexander Sue
261ΔRite-Fit Corset Co
261½ Petteruti John barber
263 Dacey Michl J

GENERAL FENCE SUPPLY
Complete Line of Fences
Steel Sashes & Ornamental Iron Work
35 Turner St.
Providence, R. I.
Tel. UNion 1-7760

CADY MOVING AND STORAGE CO.
MOVING PACKING STORAGE
Agent for ALLIED VAN LINES
The World's Largest Long Distance Movers
DE xter 1-7860
80-90 DUDLEY ST.
PROV. 5, R. I.

WRAPPING and PRINTING PAPERS
PROVIDENCE PAPER CO.
Offices and Showrooms
160 DORRANCE ST. TEL. GAspee 1-7600
OFFICE FURNITURE and EQUIPMENT

THE OLD STONE BANK
RESOURCES OVER $150,000,000 — PROVIDENCE INSTITUTION FOR SAVINGS — INCORPORATED 1819
MAIN OFFICE, 86 SOUTH MAIN STREET
BRANCHES:—Empire and Aborn Sts. - 1917-1921 Westminster St. - 520 Elmwood Ave. - 1340 North Main St.
Westminster Office:—Dorrance and Westminster Sts. - 1477 Broad St. - 463 Main St., Warren, R. I.

ELEVATORS
Rhode Island Elevator Co.
191 Sherburne St. near Eddy DExter 1-0464
Nights, Sundays and Holidays
SOuthgate 1-7427 — STuart 1-3704

FAIRMONT MOTOR SALES INC.
DESOTO
Sales & Service
383 SMITHFIELD AVE.
PAWTUCKET
Tel. PAwtucket 3-4602

SMITH—Contd
263—Contd
Barlow Herbert E
265ΔSetragian Jack cln and dyeing
266ΔMills Parker ◉ phys h
269 Lee Robt
272ΔCentral Medical Laby
ΔKershaw Chas H ◉ phys
275ΔSmith Hill Mtrs
276 Nikolian Sarkis
Sharkey Agnes
279 D'Amico Pasquale T barber
281 Pelen Alec G fish and chips
281½ΔMidway Bar liquors
282ΔMcPhillips Jos A ◉ ice cream mfrs
Butterfield Wm
283 McConnell Edw F
285 American Legion Roger Williams Post No 35
290ΔLunnie's Mtrs
295 Vacant
Candace begins
— Walter J Raymond Memorial Sq
302ΔIra's Radio & T V Serv
304 **Building**
Rooms:
3 Wright Russell J ins adj
4ΔMarie's Beauty Shop
5ΔRejoice Mfg Co jwlrs
Street continued
306ΔPantelakis Peter G restr
Orms crosses 40-27
309ΔGoldberg Thos H Chemist Shop druggists
313ΔWorthmore Bakery
315ΔCocozza A & Sons pntrs
ΔKing's Hdw Co
316ΔLeonard's Sunoco Serv Sta
317 Telleo Manuel R
ΔKlorikitis Madeline Mrs
319 Marathon Hat Cln & Shoe Shine Parlor
319½ Raymond's Mary Dress Shop
321 Ward Patk J
ΔHagopian Kazar
323ΔWemett Renee Beautician
ΔSchriml Renee E Mrs
325 Perry Martha A Mrs
326ΔConaty John J jr chiropractor
ΔCrosson Lucy Mrs
331ΔBoyle Russell J Funeral Home
ΔBoyle Russell J ◉
ΔSelwyn Wm R
333 StCasimir's School
334ΔMalinou Nathl J phys h
340ΔO'Connell Thos L dentist
341ΔChapas Benedict phys h
343ΔCheskowsky Raymond J
Visnauskas Antonia
347ΔCanning Jas B Florist ◉
348 StCasimir's RC Ch
349ΔStCasimir's Convent
350ΔStCasimir's Rectory
ΔVaitekunas John A Rev
Martinkus Vaslovas Rev
351ΔUS Post Office North Sta
353 Kolligian Richd M dry gds
356 Brady Eliz E
ΔBianco Louis A
ΔVaitkunas Josephine
357 A&P Tailors ◉
359ΔMcMahon Earl V
Hannon Mary Mrs
Calise Rocco
361 Walters Lucy S Mrs
ΔPierce Augustus S
Gagnon Marie
363 Vacant store
364ΔKnight Clara L Mrs ◉
365ΔAdmiral Jwlry Co
ΔAngela's Beauty Salon
367 Vacant store
368 Dyer Chas
369ΔPowell Jos
McDonald Melba Mrs
370 Haskell Helen Mrs
ΔLavery Philip F
373 Vacant
375 Vacant store
Tetreault Olga
ΔBlack Alton P jr
Esten ends
377 Wee Wash It lndry
379ΔZettel's Radio & Appliance Serv
380ΔKolodney Jos H dentist
382 Carson Wm O
Braden Mildred Mrs
383ΔKing's Five & Ten Cent Store ◉
385 Gino's Pizzeria restr
386 Vacant
387 Torigian Michl tailor
387aΔMike's Reliable Mkt meats
389ΔMushnick Fredk chiropodist
ΔMushnick Mary Mrs
ΔTripp Harold E
391 Fraser Emma F Mrs
Greco Edw
393ΔHorgan's Pharmacy
395ΔB&S Fruit Store
396ΔSmith St School
399 Smith Hill Fish Mkt fried fish
Simpson Harold real est broker ◉
Duke ends
403ΔToye Anna M Mrs
McKittrick Orr
Medeiros Eliz
407ΔSullivan Walter F
409ΔHealy M Josephine ◉
Murphy Anna F Mrs
410ΔMacLachlan's Atlantic
413ΔSunkist Liquor Corp
415 Vacant store
419ΔGilbert's Drug Store
420ΔGil's Hdw & Appliance Co
rear Vacant
422ΔGilstein Aaron tailor
424 New York System restr
426 Venagro Louis A barber
428ΔDimond Harry L dentist
ΔKilberg Arnold acct
ΔAndelman & Andelman pub accts
McCulla Bernard Inc food broker
434ΔRhode Island Hosp Trust Co
40
Chalkstone av crosses
441ΔStandard Radio Serv
441½ Poster Bertha
443 Garganta Horace S
443½ΔFrank's Grill
445ΔG I Joe's Variety
447 Runci Shoes
449 Alba Guy barber
451ΔKen-Mar Cleansers
455ΔSmith Hill Tap
457 Bowles Wm F
Grady Margt E Mrs
Banner Danl B
459ΔCapitol Liquor Store ◉
460ΔSmith Hill Serv Sta
461ΔLenny's Auto Parts auto accessories ◉
463ΔElizabeth Beauty Shoppe
465 Blaivise Isaac F wtch repr
Morris Cath Mrs
Danforth begins
466 Grandfield John F
ΔForbes Jas L ◉
472ΔFirst Natl Stores Inc gros
475ΔAmerican Lithuanian Citizens Beneficial Club
476ΔSinclair Edith Mrs
ΔHall Wm W
477ΔGreene Tobacco Co
478ΔHughes Mary E Mrs
480ΔGulesserian Arshalous Mrs ◉
480½ Vacant
482ΔKoutrakos Gloria M
Minassian Margt
486 Rounds Kenneth R
Brosseau Ernest X ◉
488ΔLam Fong Restr
Young av begins
495ΔColonial Esso Serv Center
Clara begins
506ΔHarlow Rebecca A Mrs piano tchr ◉
ΔBrown Mabel ◉
507ΔMancini Peter ◉
ΔRichardson Jos P
Tombello John
512 DeRobbio Michl L
ΔMarshall Gertrude J ◉
515ΔMuradian Jariar ◉
Kacharian Saml
520 Minicucci Salvatore L
ΔTedeschi Celestino ◉
Tedeschi Lawrence
521 Rogers Jos J
Gambuto Jos ◉
ΔCaruso Vincenzo ◉
522 Torti Guido shoe repr
524 Vacant store
526ΔRhode Island Confy Co ◉
Ruggles crosses
530 Smith St Primitive Meth Ch
531 Vacant
539ΔGreat Scott Food Mkts Inc
540ΔDomestic Petroleum Inc
Frederick ends
548ΔUncle Harry's Toy Shop
549 Lloyd Sheehan Memorial Park
558ΔElmhurst Garage
564ΔZelig Upholstery Shop The
Richter ends
566ΔPariseault Helen K Mrs ◉
571ΔZavota John
572ΔLee Agnes C Mrs
573ΔEklund Roy E
ΔGreenwood Helen J
574 Hartnett Mary M ◉
576ΔGrady Austin E F
ΔMoran Wm ◉
578ΔReynolds Myra L
580ΔMackey Jos A ◉
581ΔMarkey —
Maguire John E
582 Vacant
Oakland av crosses 40-41
584ΔPariseau Armand T ◉
586ΔFraits Arth M ◉
ΔZuccolo Edith R Mrs
590ΔDubovick Jacob ◉
592ΔKeaney Raymond F
593 StPaul's Ch
595ΔShanley Annie Mrs
596ΔMcKenna Geo W
Arakelian Hagop M ◉
597ΔDeCourcy Grace E ◉
599ΔDouglas Agnes M E ◉
Pembroke av begins
602ΔYekhtikian Avedis ◉
ΔBrisson Geo E
ΔKrecioch Eug A
604ΔCross Margt L
606ΔKolligian Richd M ◉
610ΔDarby John J ◉
ΔGeer Stanley E
614 Stewart Danl A
ΔWall Wm
Hawkins Alice
617ΔSydlowski Edmund J ◉ phys
618ΔTurcotte Jas A
619 Murray Anne W Mrs
Bartels Fredk
ΔGaines Anna L Mrs
621ΔYoung Gilbert C
623ΔGreene Margt I Mrs ◉
Radcliffe av begins
624ΔMurray Mary A ◉
ΔBrothers Chas
626 Vacant
628ΔMcGarty Mary A Mrs ◉
630ΔJoyce Chas
ΔBaxter Robt E
632ΔMotte Conrad A ◉
634ΔSullivan Nora Mrs
ΔGodin Albert J
636ΔO'Rourke Raymond
637ΔBrothers John H phys h
638ΔPotter Eliz E Mrs
Aceto Pasquale ◉
639ΔVigneau Chas W
Horton Stacia Mrs
640 Vacant
641ΔShields Mary C Mrs ◉
642ΔMcCormick Thos J
ΔFrey Raymond J W
643ΔGarbecki Chas
644 Aiello Walter L
646 Isabella John C
ΔTetzlaff Otto J
647 Heath Thelma Mrs
648ΔCoyle Anne F Mrs
649ΔMcKenna Wilfred E ◉
ΔSullivan Russell T
650ΔMihailides Emmanuel
651 Drummond Sarah S Mrs
ΔLacy Jos L ◉
653ΔMainey Madeline G Mrs
Pinehurst av begins
656ΔO'Donnell Robt J
658ΔGildea Chas
ΔMcDonald John B
659 Ken-Mar Cleansers
660ΔDonoghue Edw
661 Austin's Snack Shop ◉
662ΔAhern John H ◉
663ΔCossock Ralph fl coverings
665ΔHalpern Louis J

E. L. Freeman Company
Stationers and Printers
Agents for Shaw Walker
79 Westminster St. — DExter 1-3400 — 1-3401 — 453 Taunton Ave., East Providence — GE 4-7500


O'DONNELL & CO., INC.
INSURANCE
1419 INDUSTRIAL BANK BUILDING
Telephone GAspee 1-8510

SMITH—Contd
666 Blease Annie F Mrs ◉
667 Demirjian Margt Mrs
ΔDemirjian Steph M
670ΔOlivo Alf S bldg contr ◉ h
ΔDolan Hannah T
670aΔMagic Fingers Beauty Salon
670b Vacant store
Maude ends
671ΔDinsmore Edith I Mrs ◉
672ΔKeefe John G ◉
673 Elmhurst Barber Shop
ΔMarsella Beauty Shop
ΔBerkowitz Norman dentist
Scherer Margt K Mrs
674ΔMurphy Patk J
Merola Raymond
675ΔHanaway's Pharm
Tyndall av begins
681ΔGrzebien Stanley T ◉ phys h
687ΔRyan Edw J
689 McCaffrey Vincent H ◉
693ΔFarrell Ellen Mrs ◉
695ΔFarley Anna F Mrs
701 Gilmore Marjorie S ◉
Huxley av begins
711ΔMount Ellen B Mrs ◉
719ΔLynch John ◉
721ΔCoughlin John V ◉
ΔCoughlin Marietta G
735ΔCook Wm ◉
Hilltop av begins
736ΔConvent of the Sacred Heart
Flannery Edw H Rev
ΔDwyer Thos L
Reynolds Hugh F
Murry Anna Mrs
737ΔO'Reilly Edwin Basil ◉
741ΔGendron Carmel A
763ΔVacant store
Roslyn av begins
775ΔCardillo Edw ◉
Elmhurst av begins
805ΔQuinn Walter A ◉
821ΔMcElroy Edw F ◉
Wyndham av ends
Whitford av begins
832ΔMcKenna Jas P ◉
841ΔKeenan Genevieve G Mrs
843ΔConway Mary T ◉
847ΔHutzli John F ◉
848ΔO'Connor Frank
850ΔDoyle Jos P
ΔGearin Anna E Mrs ◉
Quincy begins
853ΔMcHugh Jas W
856ΔConnolly Cornelius D
858ΔFord Earle F ◉
859ΔLevin Israel C ◉
860ΔHubbard E Marion
ΔMcPhillips Eleanor C
862ΔO'Halloran Frances T
866ΔMcCaffrey Alice A Mrs ◉
868ΔFinnegan Jos A
870ΔDiClemente Bruno phys ◉
871ΔMurtough Patk J ◉
873ΔTheriault Ludger J
Lyndhurst av begins
881ΔDunn Teresa S ◉
883ΔSullivan Margt L Mrs
888 Vacant
895ΔHaskins Pharmacy
River av crosses 50-41
Wabun av begins
901ΔMurray's Liquor Store package
903ΔSaravos Thos ◉ fruit and vegetables h
904 Lanni Wm A barber
906ΔSaxony Beauty Salon
908ΔElmhurst Mortgage Co
910ΔVotta J S Agcy ins and real est ◉
ΔElmhurst Realty Co
911ΔDiBenedetto Lorenzo ◉
915ΔBruno Louis C phys and surgeon ◉
917ΔPalmer Ernest H
ΔGorman Patricia J
919 Vacant
927ΔHillis Mabel L Mrs ◉
April ct begins
928ΔLisbon Wallace phys ◉ h
929 Goldthwaite Grace I ◉
Sharon crosses
940 Vacant
950ΔRyan Ann L ◉
954ΔStAngelo Anthony ◉
969-71ΔNocera's L Liquor Store Inc ◉
Jastram crosses
972ΔWilkinson Herbert E ◉
974ΔColeman Anna R Mrs ◉
975ΔNocera Carmela Mrs ◉
976ΔMeli Elio S ◉
979ΔDePalma Angela
981ΔDeNicola Louis A
986ΔKelley Jas J dentist
ΔMurphy Thos H phys and surgeons
988ΔKelley Jas J
ΔCooke Everett H
991ΔNocera's Mkt Inc ◉
Nelson crosses
993ΔMoriarty Anna L gift shop
995ΔLaSalle Bakery
996ΔScanlon Jas J phys
ΔCannon Peter C
ΔSteimle Celeste A Mrs
997 Ritz Barber Shop
999 Aceto Pasquale shoe repr
1001 LaSalle Tailor
1003ΔVicky's Gifts Arts & Crafts
1005 Chin Geo lndry
1005½ΔEtta's Beauty Salon
1007ΔTroup's hdw
1008 Scanlon Jas B dentist
ΔPelino Frank D phys
Melino Donato ◉
1009ΔNew LaSalle Pharm The
Academy av crosses
1011ΔRattenni Arth V phys ◉
1013ΔRattenni Arth V Dr ◉
1017ΔFamiglietti V N Co genl contrs
ΔFamiglietti Caroline Mrs ◉
Meridian begins
1025ΔAlmac's Inc meats and gro
1055ΔClark Geo L gas sta
Enfield av begins
1076ΔMcOsker Alice M Mrs ◉
Eaton ends
1079ΔKahn A Henry osteo ◉ h
ΔRicci John J
1080ΔMcNamara Sally E Mrs ◉
1082ΔGautieri Harry ◉
1086ΔHughes Paul F ◉
1088ΔByrne Thos J
1089ΔReavey Frank S ◉
Modena av begins
1090ΔSormanti John Co real est
ΔSormanti Margt Mrs ◉
Brentwood av begins
1093ΔStewart Raymond C ◉
1108ΔMiele Ralph ◉
1111ΔDunn Jos M ◉
Lucitt Margt C Mrs
1119 Maselli Jos S ◉
1120ΔReilly Robt K ◉
1125ΔMooy Leonard H ◉
1131ΔRossignoli Louis ◉
1132ΔDiMaio Christopher ◉
Cathedral av begins
1137ΔMurray Mary A Mrs ◉
1139ΔHughes Jas P
1143ΔTracy Martin S ◉
Ardmore av begins
1149ΔBresnahan Chas F jr ◉
1155ΔMcAuliffe Jas F ◉
1158ΔDonilon Austin V
1159ΔFoley Geo H ◉
1160ΔAshworth Gertrude M B Mrs ◉
ΔKoconis Emanuel H
Lennon begins
1163 Vacant
1172ΔCampanella Americo ◉
1173ΔBisson Chas E ◉
1175ΔHarrall Wm R
1177ΔMcCarthy Ellen B ◉
1180ΔBarnes Kenneth A optometrist
Barnes Peter J ◉
1184ΔSteiner Jos A ◉
Callan begins
1185ΔFanning Eliz Mrs ◉
ΔGilligan Jos L
1187ΔBingham Eliz M
1190ΔGallogly John P ◉
1192ΔBrennan Nona M
ΔSisto Frank P
Compton begins
1195ΔO'Brien John C ◉
1196ΔQuinn Raymond J dentist ◉
1200ΔAharoian Harry
ΔAharonian Eliz Mrs ◉
1203ΔKing Mary F ◉
ΔBoyes Esther L Mrs
1209ΔMcGrath Thos ◉
1210ΔAvakian Armiag ◉
Delmonico Adolph
1212ΔWesterleigh Beauty Salon
1213ΔGautieri John
1214 Joseph's barber shop
1215ΔGautieri Josephine Mrs ◉
Gentian av begins
1216ΔWesterleigh Pharmacy
1218ΔWesterleigh Mkt
1220ΔWesterleigh Cleansers
1221 Giordano Alf ◉
1222ΔLarry's Gulf Serv Sta
1250ΔPesare P Jos ◉ phys
1252ΔCiaramello Achille J dentist ◉
1255ΔTraill Robt
Kershaw Nancy
ΔChrostowski Alex C
Eaton Jas E jr
ΔMurphy Claire E
1256ΔSchettini Biagio M ◉
Longwood av begins
1260ΔPiscitelli Vincent ◉
1263ΔGibbons John A dentist
ΔDiVonis Wm J ◉
1264ΔSancione Jos ◉
1265ΔBotting Edw real est
1270ΔO'Neil Margt M Mrs ◉
1276ΔMontecalvo Michl ◉
1280 Pella Michl ◉
1285 Jones Ernest ◉
1286ΔDonnelly Jas A ◉
1291ΔBarry D Frank
1293ΔWhelan D Everett ◉
Brightwood av begins
1301ΔHall Alice Mrs ◉
1302ΔFarrelly Jos P
1303 Vacant
1304ΔHackett Paul A
1307ΔMacDonald Colin F II ◉
1309ΔFavali Jos D
1311ΔFavali Jos V truckmn ◉ h
Audubon av begins
1314ΔFox Thos H
Mt Pleasant av ends
1318ΔBarnes Wm A ◉
1325ΔKraemer Kath C Mrs ◉
1327ΔNicolas Juergen phys
1333ΔNocera David A ◉
Peckham av begins
1337ΔKirk Geo E phys ◉
City line

4
SMITHFIELD AVENUE—From 167 Branch av to Pawtucket line, wds 3, 4
4 Vacant
8 Vacant
12 McMahon John F
13ΔEdwards Oliver D jr
20ΔRapone Frank
20½ Menjou Geo A
28 DeFeo Domenick
rear Coppola Anthony ◉
30 Vacant
34ΔMilani Wm
ΔArlia Salvatore
38 Vacant
40 Dillhenny Ann
42 Pirello Nicholas
44 Wood Allen J
46ΔRotondo Francesco ◉
Montanaro Giovanni
52 Viondo Iola M Mrs
54ΔRotondo Gennaro
60 Leonard Jos A ◉
68 Querceto Robt
Rotondo Beatrice M Mrs
70 Placido Jas
Bruno Yolanda Mrs
72 Votta Jas
Bruno —
80 Vacant
94ΔGreene Henry L
Mello Manuel
96 Miles Elsa O
McCahey Edw J
Cemetery ends
274ΔVito Randolph A ◉
12
Silver Spring ends
Selkirk begins
Foch av ends
400ΔLouis Auto Body
404ΔRainbow Rock Mfg Co brick mfrs
414ΔSmithfield Av Nursery
422ΔSuter Rose Mrs ◉
Chrome Furn Co
Nellie begins
440ΔAtella Vincenza ◉
442 City Line Auto Wash Inc
458ΔBowla Drome bowling alley
478ΔWeatherall Engineers Inc oil burners
Edgeworth av begins
Pawtucket line

36
SNOW—From 160 Washington to 263 Weybosset, wd 12
15 **Columbia Bldg**
Rooms:
201ΔStar Uniform Co uniform mfrs
204ΔProvidence Custom Trousers Co
205ΔG&H Polishing & Soldering Co
207ΔClarke & Wood prntrs
305 Chen Wayne
402 Wing Wu
405 Vacant
406 Chin G H
Street continued
17ΔSeventeen Bar The liquors
Maiden la ends
19 Tapalian Haig barber
25ΔAcme Shade Shoppe Inc window shade mfrs
26 City Hall Hdw Co
29 Workmen's Circle Center
31ΔGoldfarb Philip eptom
33 Vacant store
35ΔGallogly Danl liquors
39ΔTechnic Inc electro platers sups
ΔGarst Arth H toolmkr
ΔHorn Print Shop The
48 City Hall Hdw Co Annex
Westminster crosses
Chapel crosses
— Rhode Island Supply Co parking lot
119ΔAlbright Motors
ΔAutomobile Rental Co

G. H. WALKER & CO.
Est. 1900
INVESTMENT BANKERS
Members NEW YORK STOCK EXCHANGE
Room 840 — 15 Westminster
UNion 1-4000

Rowley Construction Co.
Builders Since 1900
ALVAN B. CONWAY
Pres. and Treas.
THE ASSOCIATED GENERAL CONTRACTORS OF AMERICA
AGC
BUILDERS
260 CENTRAL ST.
Pawtucket, R. I.
Telephone PAwtucket 5-4600

STATION
WJAR
Radio and Television
The OUTLET Company
Providence

RHODE ISLAND SUPPLY & ENGINEERING CO.
Incorporated 1900
INDUSTRIAL, STEAM and PLUMBING SUPPLIES — BOILERS and RADIATION
156 West Exchange St. Tel. GA 1-7333

PEOPLES SAVINGS BANK
MAIN OFFICE – Westminster to the Mall – Providence R. I. – Telephone JAckson 1-6600
WAYLAND SQ. – 144 Medway St. Tel. ELmhurst 1-3100
WARWICK – Governor Francis Farms Shopping Center Tel. HOpkins 3-8700
EAST PROVIDENCE – 200 Taunton Ave. Tel. EAst Providence 1-6100

SNOW—Contd
124Δ Homestead Cafe liquors
Carl's Pool Hall
128 New England Stationery
133 Hotel Abbott Park Barber Shop
135Δ Abbott Park Hotel
Δ Stein Chas A

12
SOCIAL—From 636 Charles to 31 Aventine av, wd 4
3 Carbone Ralph ⊛
Phillips Rose Mrs
Marzella Andrew
Madalina Armand
Case Donald E
10 Italo American Citizens Club
12Δ Parrillo Thos
15Δ Dimitri Wm A ⊛
Dimitri Wm A
Russo crosses
20 Martino Guiseppe ⊛
Stata Pietro
21 Anastosi Domineca Mrs
25 Coldarone Carmela Mrs ⊛
Δ Giuliano Gennaro
Zinno Peter
26 Liiterio Saml auto repr
Opper crosses
33Δ Bruno Angelina Mrs
Δ Romano Jessie S Mrs ⊛
Pisani Henry
42 Colyrietro Julio
Δ DeMarco Francesco E
44Δ Forte Ernest
Izzi Dante

13
SOLAR—From 152 Dean to 164 Atwells av, wd 13
1Δ Tarantino John
Mangicapra Anna Mrs
3 Testa Jas
4 Roach Thos F
5 Mero Dora Mrs
Apostoiou Philip
7 Hill Stanley S
9Δ DiTomassi John ⊛
Czarn Gerald R
11Δ Narkewich Walter R
Δ Lozzi Michele

8
SOLOMON LANE—From 45 Olney southerly, wd 3

18
SOMERSET—From 358 Broad to Gay, wd 11
8Δ **Regal Arms Apts**
1Δ Smith Theodosia E Mrs
2 Smith Louise Mrs
3Δ Trainor Laura Mrs
4Δ Lindsey Beatrice
5Δ Porter Blanche
6Δ Wheeler Florence Mrs
7 Vacant
8 Freislander Philip J
9 Donahue Cath E
10Δ MacGillivary Lawrence
Street continued
0Δ Jones Jas
Winters John J
11Δ Perry Hibbard A
Hayward crosses
15Δ **Somerset Apts**
1Δ Pearson Mary
2Δ Tally Jean
3Δ Pollins Carol
4 Vacant
5Δ Armitage Gladys A
6 Burns Rosalyne M
7 Bennett Edith
8 McMahon Mary E
9 Flemming Mary
10Δ Wood Mary M
Street continued
16 Thorpe Margt E
Regine Jos
20 Williams Clyde L
Northup Jonn F
Evans Jos
Δ Deware Ruth E
Stilson Ernest C jr
21 Mancuso John lodging hse
rear Johanson Agnes B
23Δ Morrill Lillian P
Greene J
Δ Lachapelle Celeda M
24 Vacant
26 Vacant
27 Trenn Mary J Mrs lodging hse
Δ Trenn Saml A ⊛
28 Vacant
30Δ Card O Algernon ⊛
32 Vacant
33Δ Croteau Napoleon ⊛ lodging hse
34Δ Collingham Jas H
Δ Willemin Mary L Mrs
Δ Coleman Cath
Δ Cuddy Mary A
37 **Apartments**
Carpenter Ada
Δ Pfeiler Frank T
Austin Patricia
Δ Pearson Vincent
Δ Robinson Geo A
38Δ Stayner Eliz L Mrs ⊛
40Δ McCauley Edw F
41Δ Fenton Edw H ⊛
42Δ Nelson Cecelia A ⊛
Pine crosses
49 Atigian John
Bagdasarian Derdad A
51 Vacant
56 Wallance Edw R ⊛
Thompson Harold H
Friendship crosses
69 Ashton Jas ⊛
74 Sharpe Richd A
Δ Lanard Wilfred H ⊛
78 Murphy Henry J ⊛
Malley Geo A
West Clifford crosses
85Δ Mackie Earl L
Δ Mackie Margt J Mrs
Storey Frances Mrs
87 Revello Anthony ⊛
Wilson Ann Mrs
89Δ Carbone Jos
Δ Janelle Rene J
93Δ Martini Louis A
VanSciver Amelia L
Providence crosses
95 Mundy Wilby D
101Δ Buisson Arth
Δ Yandian Robt
102Δ Carrington Albert E ⊛
Δ LeCount Stanley G
Δ Greer Wallace L
104 Vacant
106 StGermain Ovila F
108Δ Crafton John H
109Δ Irby Alf C
Δ Brooks John M
110Δ Leonard John E
Tanner crosses
111Δ Erganian Hacdedour
115Δ Jelalian Steph
— Prairie Avenue Playground
128Δ City Dept of Pub Welfare
130Δ Chappron Arth J
Δ Beateau Jos
131 Victor Rose Mrs
Δ Greenstein Herman
133 Vacant
134Δ Reardon Jas F
Δ Jizmagian Koohar Mrs ⊛
Prairie av crosses
48
145 Suchecki David
147Δ Tucker Frank W
Pegg Lynn
149 Sullivan John I
149a Chaffee Edw
Bradford Alberta M
150 Tanner Frances Mrs
150½ DeSilva Antone
151 Valley Geo
151a Δ Selinker Clara Mrs
Poulton Hazel
152 James Ronald
Brooks Wm
152½ Wasserman Hella Mrs
Pina Domingo
153Δ Doyle Frank J
153½ Cooney Raymond F
Δ Perri Archie
154Δ Greenberg Herbert H
155Δ Berman Louis
155½ Δ Eisenstadt Morris
McNulty June
156Δ Quigley Peter A
Δ Boyajian Altoon Mrs
157Δ Rivera Frank D
157½ Δ Eisenstein Louis
Bowen Mary J Mrs
158Δ Pfanstiehl Louis F
Rhoades —
159Δ Jozesowics Jack
159½ Δ Exter David H
Sacarovitz Louis
160 Welch John J jr
161Δ Raphael Matthew
Mudryk Ezra
161½ Weiser Rose Mrs
162Δ American Hand Lndry Inc
163 Mayberg Bert
Beauvais Alf H
163½ Engstrune Edwin F
165Δ Abrams Max & Sons cabt mkr
166Δ Salk Max
166½ Botelho Robt
Rushton Laura Mrs
168 Seltzer Barney
168½ Δ Davis David
Δ Kelly Vincent L
169 Anderson Cornelia
170Δ Geary Everett R
170½ Robillard Lucien J
171Δ Marks Edw
Δ Herzon Anna Mrs
172Δ Lake Jacob
172½ Δ Marinsky Isaac
Δ Lake Irving
173 Abramovitz David
Cohen Annie Mrs
174 Hull Ralph
174½ Kellstein Irving
175Δ Simon Louis
176 Hightower Norman B
Lashon Earl J
176½ Goldstein Harold
Δ Jacobson Harold J
177 Badrigian Yeaga
Δ Fortes Luis
178 Grabowski Jack
178½ Ostrowski Adam
Wells Jos
179 Giacin Jos R
180Δ Schultz Walter J
180½ Δ Price Nathan
Δ Miller Robt M
181Δ Flatow Rudi
Brandt Max
182 Herman Israel
182½ Levesque Henry
Essom David M
183Δ Fine Max
184Δ Schuman Abr
184½ Rekrut Walter C
Δ Allen Wm M
185 Schneider Louis I
Cabral John
186Δ Styles Theresa M Mrs
Gastfrajnd Kalman
187Δ Zenofsky Isaac
188Δ Jacobson Bernard
189 Brooks Morris
Δ Lerner Jos G
190Δ Sacarowitz Rubin
LaCroix Alf A
191Δ Brooks Harry ⊛
192Δ Keller Philip

38
SONOMA COURT—From 75 Delaine, wd 13
15Δ Sweeney Norman
Δ Antonelli Rose Mrs
Δ Supinski Leona J Mrs
20 Cabana Thos A
Robitaille Walter J
21Δ Robideau Wilfred J
Rabator Wm
Hartley Richd
25Δ Bowden Horace W
Dombroski Jennie M
Drake Harold G
25½ Bessette Paul A
DeNoncour Edw J
Assanti Raffaele
29 Rathbun Chas P
Δ Roy Blanche M Mrs
29½ Δ Mierzwiak Michl
Choquette Jos A
Kelly —
38 Sicard Alf J
Sicard Arth R
Bowden Jos E
42Δ Greco Bros Inc cabt mkrs
Δ Monarch Tool Co tool mfrs

39
SOPHIA—From 43 Sybil to opp 280 Pocasset av, wd 7
2 Vacant
4 D'Elia Rosindo ⊛
Δ D'Elia Vincent
8Δ D'Arezzo Vincenza Mrs ⊛
9Δ Cerrito Anthony ⊛
Moretti Angelo
Ethan crosses
13Δ Marino Anthony ⊛
Δ Cinquegrano Alf B
34Δ Morabito Santo ⊛
39 Zompa Mary
Δ Fregeau Alf A
42Δ DiSano Giuseppe ⊛
66Δ StBartolomeo's Society Hall
76Δ Messa Jos ⊛
Δ Messa Frank
80Δ Giorgi Augusto ⊛
82Δ Fiori Wm ⊛

45
SORRENTO—From opp 9 Union av to 157 Benedict, wd 8
21Δ Pieroni Edw V
23Δ Pieroni Angelo ⊛
Dewey Raymond M
25Δ Maloney John A
27Δ Nestor Mary J Mrs
29 Cobe Edw M
Δ Fay Jos B
31 Lessord Lionel E
33Δ Trainor Wm J ⊛
35Δ McGuirk Thos F
Waverly crosses
37Δ Olivier Lucia V Mrs ⊛
38Δ Damiani Alf
39Δ Massart Lewis H pntr h
Δ Uffer Harry S ⊛
40Δ Schiano Vincent ⊛
Δ Lurgio John
43Δ McLaughlin Wm G
44Δ Wilkins Harry G
45Δ Uffer David
46Δ Mulcahey Wm T
Δ Catelle Archie
49 Marchant Chas O ⊛
Δ Brown Phillip S
50Δ Melaragno Amico
Althea crosses
51 StPierre Phillip
52Δ Flynn Donald R
Δ Banick John H
60Δ McCarthy Wm H
62Δ Marcello Frank E
64Δ Lefebvre —
Δ Lang Wm H
65Δ Iacobucci Maria L Mrs ⊛
66Δ Doyle Mary A Mrs ⊛
67Δ Muscate Ralph
Pistocco Wm jr
69Δ Tomhoe Jas A jr
Lanois Lee C
70Δ Iacobucci Bernardino
Valley Ruth E
71Δ Lanois Cleophas J ⊛
72Δ McCahey Geo F ⊛
73Δ Bernor Anthony J
Crouse Mabel F Mrs
75Δ Kaloostian Anthony P ⊛
76 Pierce Jas
79Δ Iacobucci Attilio F
Hood Ethel
Linwood av crosses
83Δ Coleman John F jr ⊛
89Δ Hynes John P
94Δ Goveding Robt G
Δ Day Herbert N
95 Sullivan Jas H ⊛
Δ Sullivan Mary T nurse
96Δ Caliri Frank A ⊛
97Δ Hughes Edw M
99Δ Vesey Ann L
Flaherty Jos P

CRISS CADILLAC OLDS, INC.
CADILLAC OLDSMOBILE
SALES — SERVICE
555 ELMWOOD AVENUE
"Your Satisfaction Is The Cornerstone of Our Success"
TELEPHONE HOpkins 1-0086

SORRENTO—Contd
Waldo crosses
107 Kolb Geo J ⊛
113 Weissenborn Theresa C
Δ Fallow Robt S
115Δ McVey Anne F
Δ McKenzie John V
118Δ Brown Walter 1 ⊛
120Δ Johnson Alice E ⊛
121Δ Mickel Kath Mrs
Δ Finegan Matthew A
123Δ Griffin Marguerite J ⊛
Wadsworth crosses
127Δ Salvadore Albert
129 Salvadore Elsa Mrs ⊛
131Δ Marshall Viola P Mrs ⊛
134 Pelletier —
135 Guertin John T
136Δ Carney Mae C
138 O'Connell Wm H
140Δ McDeed Marietta Utton Donald
142Δ Sheridan John P

23
SOUTH—From Providence River to 52 Plain, wd 11
25 Vacant
Eddy crosses
44 Rukstalis Steph L
54 Barbone Jos A
Richmond crosses
62 Alves Louis
66 English Mary G
O'Connor Mary M
69Δ Reinhardt Tool & Die Wks Inc
70(rear) Vacant
Chestnut crosses
81-83 Vacant store
84 Vacant
85-87Δ Regal Plating Co Inc jwlry burnishers
85Δ Jonette Jwlry Co
Δ Atlantic Lures Inc fishing tackle mfrs
88Δ LaFontaine Ernest
90Δ J F Enterprises jwlry
Δ Argonne Jwlry Co
Δ Charlotte Jwlry Co
91Δ Amco Enamel Co
93Δ Martines Manuel A
95Δ Ralph's Restr
Parsonage crosses
99 Vacant
100Δ Alfred Co The real est
Δ Budlong Docherty & Armstrong Inc jwlry mfrs
103Δ Jodray Florence L Mrs
Wynn Bernard F
Berube Beatrice Mrs
Δ Perry Irene F Mrs
105 Lolio Marion Mrs
Ryan Anna Mrs
108Δ Black Bernard D
108 Thorpe Maria B Mrs ⊛
Hospital crosses
123 Storage
137 Vacant
139 Warehouses
Imperial pl ends
147Δ Zoller Nat Inc jwlrs findings
Δ Eldorado Jwlry Co
Δ Regency Jwlry Co Inc
154 Vacant
155 Vacant
157 Dalnas Arth
157½ Terrien Chas C
Δ Leahy Timothy
159Δ Hogan Wm
161Δ Logan Anges Mrs
O'Connor Fredk
163 Baker Rose J
169 Devlin Mary
Δ McGurn Jas F jr ⊛
Hoppin crosses
173 Vacant
174 Lund Arth B
175 Vacant
177 Vacant
186 Lanphear Yvonne Mrs
187Δ Murray Mary A Mrs
Callahan Sarah Mrs
Rock Jos
Belanger Albert
188 Vacant
189 McGuire Wm O
Delaney Sophie Mrs
190 Vacant
191Δ Dexeco Inc jwlry mfg
192 Vacant
194 Vacant
194½ Vacant

11
SOUTH LANE—From 795 Admiral to Phebe, wd 5
4Δ Pyne Wm P
Taft Harry J
Δ DeAngelis Roland T
Δ McCusker Francis W
8Δ Curran Marguerite E Mrs nurse
Δ Ward Frank W
Shea Jas F
Δ Devenish Arth F
12Δ Taylor Harry B
Δ Mancini A Ursula
Δ Connolly Richd L
Δ Brown Sara D Mrs

6
SOUTH ANGELL—From 497 Angell to 30 E River, wd 1
Wayland sq
Wayland av crosses
5Δ Pickford Millinery
7Δ Emers & Cohen tailors
Δ Wayland Toy Shop
9 **Emers Building**
Δ Schwartz Robt L dentist
Δ Campbell Duncan B Co real est
Δ Jennie's beauty shop
11Δ Nandle's Beauty Salon
13Δ Town and Country women's wear
16Δ Swiss Cleansing Co Inc
17Δ Hope Mkt meats
18Δ Kay Dorothy clothing childrens and infants ret
23 Carroll Alice B
Δ Austin Dorothy L
Δ Edwards Helena M
Δ Chaffee Ethelyn L
Δ Edmonds Kathleen
Δ Comstock Fannie L
MacFarlane Agnes
Wagner Harriet
Δ McDonald Mildred M
Powers Jas S
24Δ Young Harriet G Mrs ⊛
25Δ Joslin Alf H
26Δ Schaeffer Henri N
Δ Spicer Wm A III
Δ Hambly John H Mrs
28Δ Spicer Minnie S Mrs ⊛
30 Vacant
32Δ Leonard Elwood E jr
35Δ Burrell Edw J ⊛
37Δ O'Mara Clement A
Williams Cora
Adam O
Δ Willgoose Archie F
McGlynn Kathryn L
Δ Gray Inez D
38Δ Bromley Jesse
Δ Bromley Rubin ⊛
Δ Brooklyn Edwin G
41Δ Graffeo Betty E
Howe Lydia Mrs
Δ Ross Hulda M
drsmkr
Graham Edith Mrs
Δ Bryant Emma S Mrs
Hildebrand Mae Mrs
Forloni Evelyn G
48Δ Burrell E Wm ⊛
50Δ VonBreton John B ⊛
Moses Brown begins
51Δ Williams Mabel E Mrs ⊛
55Δ Perkins Sophia L Mrs ⊛
60Δ Dolan Thos J ⊛ phys h
Butler av crosses
81Δ Ordaz Joel S phys
Δ Scala Michl E phys
84Δ Ziegler Albert F Rev
86Δ Watts Frances E ⊛
90 **Apartments**
1Δ Stafford Evangeline K Mrs
2Δ Kratsert Norman F
3Δ Somers Helen A
4Δ Ashton Stewart B
5Δ Wolfe Ida L
6 Neubauer Jane G
7Δ Stafford Eliz J Mrs
91Δ Drucker Danl C
93Δ Bliven Edw D
96Δ Revens Rose E
Δ Fedak Gladys F
Δ Brumfield Jos H
Δ Campbell Thos C
Δ Waitt Leonard A
97 Burnside Grace P Mrs
McKee Jas W Mrs
101Δ Iovino Peter A
102Δ Lyon Peter B
Clough David W
103Δ Whelan Jas R
Δ Meckes Mary F Mrs
108Δ Titcomb May A ⊛
111Δ Bethany Home of Rhode Island
Δ Sherman Laura E
114 **Ferncroft The apts**
1 Shanley Ethel S Mrs
2Δ Murray R Lindley
3Δ Blistein Jennie Mrs
4Δ Silverman Meyer
5Δ Dolan John J jr
6Δ Barrett Jas A
120 **Everglade The apts**
1Δ O'Brien Thos H Mrs
2Δ Sullivan Jos D
3Δ Haywood Earl M
4Δ Oden Louis F
5Δ Fishman Leroy M
6Δ Baxter Madeleine E
123 Vacant
128Δ Balentine Raymond G
130 Lorraine Judith Mrs
Wilkens Ida M Mrs
Δ Fox Philip R ⊛
Δ Bornside Doris E
Δ Bishop Adelaide Mrs
133Δ Downey Theresa E Mrs
134 Howard Ruth C Mrs
Babcock Marion E nurse
Δ Babcock Agnes A Mrs
136Δ Cray Alice W Mrs
Paterson begins
137 Vacant
149Δ Oliver M Creighton awning mfr
Δ Stannard S C & Co research laby
150 Oak Hill Home sanitarium
Δ Ross Laura E Mrs ⊛
151Δ Dick Esther A
Δ Senecal Raymond
Δ Nelson Ethel M
MacDonald Velma R Mrs
Δ Bowden Arth E
Δ Steed Jane R Mrs
155Δ Mulvaney Inc ⊛ plmbs
161Δ Flanagan Thos D
Rubbert Dorothy J
Moehl Karl J
MacIsaac Sarah
Culbert Dorothy
Erwin H
Δ Beaulieu Wm T
166Δ O'Donohue Marion C ⊛
169Δ Arden Jwlry Mfg Co ⊛
170Δ O'Connell Lawrence M ⊛
Calderwood rd intersects
E River ends
174Δ Guy Maude W Mrs
Δ Silva Eliz M Mrs
180Δ Sheng Augustine S D
Hunter begins

3
SOUTH COURT STREET—From opp 150 North Main to 34 Congdon, wds 1, 12
Benefit crosses
17 Odessa's House of Beauty
Δ Jones Odessa B
19 Starks Fredk A
21Δ Young Elmer W
23 Blue Robt I
24Δ Hanna Fredk T
Δ Tooker Elva A
Δ White Rhona Mrs
25 Harden Alda
Δ Ballou Fredk H
Harden Alf
27 McCracken Robt D
Francis Hiawatha Mrs
28 Talibo Hamlin
Thimas Anibel A
Δ Soares Jos ⊛
Congdon crosses
Wheaton begins

5
SOUTH MAIN—From Market sq to India, wd 1
(* denotes building incorrectly numbered)
College crosses
Hutchinson begins
Hopkins begins
50Δ Textron Inc textile mfrs
Δ Beverly Land Co
Δ Brown & Ives Hopelands Co land co
Δ Providence Preservation Soc org
Δ Brown John Nicholas
Δ Warwick Land Co
Δ Counting House Corp real est ⊛
66Δ Title Guarantee Co of Rhode Island ins
Δ Schoeneweiss Fredk E lwyr
Δ Higgins Danl J lwyr
Δ Bubier C Warren lwyr
Δ Thompson C Willis lwyr
Δ Zeiser Bruce H lwyr
Mark ia begins
68Δ Gerry Peter G lwyr
Flaherty Martin J
Wakeman Roy I ofc
72Δ International Business Machs Corp ofc sups and equip
86Δ Providence Institution for Savs
99 Court House Parking Station
110 Part of Providence Institute for Savs
Crawford ends
128-60 **Infantry Hall Bldg**
131 Vacant store
Custom av begins
145 Kelman Louis auto parking
Ward begins
150Δ Appalachian Ins Co
Δ Factory Serv Corp
Δ Firemen's Mut Ins Co
Δ Murray VanderPoel & Baker Inc ins brokers
Δ Union Mut Ins Co
171Δ Dave's Lunch
172 Vacant
173Δ Mardigian Steph K cigars and tob
Packet begins
182-98 **Gaspee Block**
Δ Peerless Tool & Die Co
187 Cohen Mollie Mrs used furn
190 Storage
192 Vacant
193 Vacant
195Δ Modern Paint & Wallpaper Co Inc
198 Vacant
Planet crosses

Mattson Realty Co.
Real Estate
Insurance
Builders
Developers
1777 POST RD.
Hillsgrove R. I.
Tels. RE gent 7-1700 7-1701

BOWERMAN BROS., Inc.
General Contractors
TEmple 1-3200
Commercial & Industrial Construction and Alterations
Prompt Service
70 Bath St. Providence

EASTERN CONSTRUCTION CO.
STRUCTURAL REPAIRS
121 Waldo St. Tel. STuart 1-5050 Providence 7, R. I.

STATE LUMBER CO., Inc.
LUMBER
—
BUILDING MATERIALS
—
MASONS' SUPPLIES
403 CHARLES ST.
Phone TE 1-6233
750 N. Broadway E. Providence
GE 4-3187

MASSACHUSETTS MUTUAL LIFE INSURANCE CO.
WILLIAM H. BURROWS, RODERICK PIRNIE, General Agents
ORGANIZED 1851
TURKS HEAD BUILDING TEL. CAspee 1-2672

SOUTH MAIN—Contd
200ΔPeirce Prescott H Co fire police and ambulance equip
201ΔSmith-Gibbs Co The steam heating ●
202 Storage
204ΔBurns M Trucking Co
205ΔAmerican Plmb Co
Bullion begins
220ΔThrifty Stores plmb and htg supplies
224ΔRhode Island Cabinet & Woodworking Co
rear ΔMcDonald Furn Repairing
226ΔProvidence Boys' Club
231ΔPhillips Lead & Sup Co ●
ΔWindle J H & Co textile machy
Power crosses
245ΔRhian Sup Co plmb sups
247 Jay-Vee Glass Novelty Co
249 Vacant
253 Himelfarb Louis second hd clothing
254 Stone Clarence barber
255 Storage
256 Bernstein Morris clothing
Delgardo Antonio N
257 Storage
259 General Hdw & Equip Co
Gold begins
262 Vacant
263 Vacant store
264 Vacant
265 Viera Olympia Mrs
ΔTavares Feliciano V
266 McPherson Geneva
Webster Norman
267 Emma Henry furn dlrs used
ΔHope Plmb & Htg Sup Co
268 New York Cap Co
Harding's al begins
269 Tavares Gregory
Almeida John M
274 Storage
275 No return
277 Vacant
278 Storage
Silver begins
282 Taylor Jas E second hd furn
285 Vacant
286 Vacant
288 Vacant
290 Vacant store
291 Vacant
296ΔDrain Wm H tinsmith
297ΔGaspee Pipe & Sup Co Inc htg apparatus
Coin begins
Pioneer la begins
305ΔSilverstein Max & Son whol news dlr
309ΔMorse Fred W Co tinware mfrs
Patriot begins
312 Perry's Second Hand Store much dlrs
Houckes Earl
314 International Longshoremens Assn No 1329
316 Vacant
320 Levinsky Wm second hd clo
322 Barnett Harry F
Lopes Michl
324 Feldman Abr liquors
Doubloon begins
328 Schuman Abr shoe repr
330 Lopes Ernest S
Correia Gertrude Mrs
334ΔKatzman Plmb
Williams begins
346ΔMoreid Jafar gro
348 Vacant
351ΔHome Insulation Co of R I
ΔRhode Island Covering Co steam pipe covering
Sovereign begins
362ΔProvidence Post Office garage
367 Vacant
369 Vacant
371 Vacant
Guilder begins
379 Vacant
381 Vacant
390 Marner David L used furn
392ΔMorris Wm
395ΔCarlton-Wright Plmb Sup Co Inc
James crosses
403ΔDore Henri Co antique restorers
ΔDore Francis A
404 Izenstein Louis shoe repr
408ΔCruz Mary Mrs gro
410 Gomes Annie
Cardoza Patk S
412 Montrond Michl barber
414ΔSylvia Jas
415 Neves Jos S acct
ΔSlaimen Elesi Mrs
Sousa Theophile
416 Infantry Cafe beer ret
417ΔG&B Sup Co hobby supplies
418½ΔFrancis Mary Mrs
420 Vacant store
422 Vacant store
426 Vacant store
428 Vacant
430 Vacant
432 Vacant
434 Vacant
Transit crosses
436 Vacant store
Bridge crosses
Wickenden begins
Dollar begins
Dime begins
Gregory begins
Cent begins
Roger M Cohan blvd begins
Bridge crosses
Burnside sq
521ΔNew England Butt Co
Pike crosses
561ΔRhode Island Welding Sup Co Inc
577ΔGarvey Trans Co
ΔBalconi's Express
ΔLangevin's Express
ΔNemasket Trans Co
ΔOld Colony Trans Co
ΔRhody Trans Co
ΔTommy's Express
ΔDodd Trans Inc
ΔFlying Tiger Line (truckers)
604ΔUnion Smelting & Refining Wks
Tockwotton crosses
614ΔNarragansett Boiler Wks Inc
628 Vacant

5

SOUTH WATER—From Market sq to India, wd 1
College begins
Hutchinson ends
Mark la ends
Crawford begins
Custom av ends
100 Vacant
104 Court House Auto Lndry auto washing
Ward ends
152ΔPease L F Co awnings ●
Packet ends
160ΔRoitman & Son Inc furn whol
Planet begins
190ΔInternational Sup Co
Bullion ends
198 Storage
200 Storage
Power begins
Gold ends
228ΔWeston D M & Co Inc riggins contrs
Silver ends
250ΔTanner Chas S Co starch and gum ●
Coin ends
272 Vacant
Patriot ends
284ΔProvidence Lubricating Co
Doubloon ends
292 Vacant
296 Storage
Sovereign ends
308 Storage
Guilder ends
312 Vacant
314 Vacant
326ΔB L H Dyestuff Co
332ΔSilverstein Max & Son news dlrs whol
James begins
Transit begins
Dollar begins
Dime begins
Point Street Bridge
Gregory begins
Cent ends
Bridge begins
500 Vacant store
515ΔRhode Island Fish Co Inc whol fish
570ΔRhode Island Engineering & Mfg Co mach mfrs
ΔBay Toro Distrs Inc power tools
ΔQ Panel Corp screens
Pike begins
Tockwotton begins
575ΔGlobe Transport Co
645ΔD&R Box Co
Colonial Wharf Co
India begins
Fox Point Wharf

5

SOVEREIGN—From 351 South Main to Harbor line, wd 1

40

SPARROW—From opp 117 Ruggles to 141 Oakland av, wd 5
3ΔCallahan Wm F ●
Callahan Jean A nurse
11½Lisker Wm
ΔGopin Hyman
13ΔSalk Reuben
15ΔGordon Zelick ●
ΔRothman Arth
16ΔMazzei Peter ●
Ferria John
17ΔPriest Edw
18 Pietropaolo Alf A
19ΔBomba Carmine ●
Rudnick Norman A
20ΔLevin Albert
ΔTippe Max
21 Montella Ralph A jr
22ΔCohen Mollie Mrs ●

17

SPENCER—From opp 38 Almy to 39 Harkness, wd 13
12 Capasso Raffaele
ΔCapasso Enrichetta Mrs ●
ΔSheley Jos S
15 Vacant
16 Patalono Michl ●
Albanese Lucy Mrs
Massarone Helen Mrs
18 Giampietro Joan Mrs
20 Lombardo Carmine
22 DeCenzo Domenic
24ΔColando Ernest
26ΔPaolino Della Mrs ●
27ΔBrault Louis P ●
28ΔPaolino Dani A
30ΔIadevaia Thos ●
33 Picucci Florence Mrs
ΔSullo Angelo
34 Castaldi Wm
ΔCastaldi Annie Mrs●
ΔCastaldi Agnes M Mrs

42

SPICER—From 1299 Broad to 78 Verndale av, wd 9
10ΔDoherty Edith Mrs ●
Gill Edith M Mrs
14ΔVanHagen Winfield J
15ΔBerry Frank V ●
17ΔDobbyn Barbara J Mrs
18ΔBoucias Michl
20ΔBerry Jessie I ●
21ΔBorgamian Geo ●
25ΔSetchell Alice I Mrs ●
26ΔFischer Adrienne F Mrs ●
28ΔGerhard Jos G ●
32ΔCovill Grace W Mrs ●
Bernard crosses
46ΔKildea Peter D J
48ΔLongo Antonio ●
Smith Max W
54ΔJohnson Carl A ●
60ΔBradford Chas R ●
62ΔKelly Rosanna G Mrs ●
70ΔSalk Burton
72ΔBekelman Harold carp ● h
74ΔOlson Annie E Mrs ●

12

SPOKANE—From 797 Charles, wd 4
21 Caforio Cosmo
ΔCaforio Guy ●
24 Matteo Benedetto ●
ΔPenta Maria A Mrs
33ΔVenezia Ralph ●
37ΔNarducci Nicholas ●
45ΔCastellucci Antonio ●
47 Ferri Anthony J ●
60ΔDuva Nicholas ●

42

SPOONER—From 97 Stamford av crossing Elmwood av at 1221, wd 9
10ΔChaplin Albert L ●
14ΔRoberts Raymond F ●
17ΔDoherty Thos P ●
ΔDoherty Thos P jr
18ΔDowney Jas H Logan ●
ΔDowney David A
20 Vacant
Elmwood av crosses
46ΔWillson Leland H ●
50ΔShoren Clarence H ●
54ΔBellavance Mary A Mrs ●
55ΔTremont Press prntrs
63ΔPearson Chas A
ΔLanglais Alex J ●

24

SPRAGUE—From 1299 Broad to 78 Verndale av, wd 9
10ΔMonroe P L & Son bldg materials and supplies
ΔSamdperil Gabriel Co
55ΔPort Press Inc
ΔAnchor Chain Co Inc jwlry mfrs
56ΔUnited Printing Inc
68ΔBaker J M Pattern Co
69 **Oleo Realty Bldg**
ΔAlwyn Case Co Inc compacts
ΔAlbert Mfg Co pearl wkrs
Harrison ends
80ΔMiller Wm F Co industrial supplies
84ΔFuturcraft Co jwlry mfrs
ΔWorrell Fredk T Inc mtl specialties
85 **Ada Building**
ΔCook-Dunbar-Smith Co jwlrs' findings
ΔHall J M Co jwlry mfrs
ΔPerry Novelty Co Inc mfg jwlrs
88 Storage
100ΔBrais Geo H
ΔLajoie Edw V
102 Vacant
Dexter crosses

47

113 Vacant
116 Vacant
119 Haverty Milton T
ΔCosgrove Edw M
120 Meyers Dorothy
Martino Mitchell
121 Ysenbart Rose F Mrs
123 Jackson Harold
131ΔCorner Bar
Doyle Jas
Doyle Jas jr

24

SPRING—From 793 Westminster to 237 Broad, wd 13
6 No return
7 Vacant
8 Gonsalves Jos P
Ross Chas A
10ΔRussell Wm A lodging hse
Pond crosses
Montcalm crosses
25ΔNiles Josephine H Mrs lodging hse
26 Providence Sch Dept-Central Heating Plant
29 Goodyear Serv Store
30ΔPrecision Buckles Inc mfrs

30

SPRINGFIELD—From 137 Killingly to 614 Hartford av, wd 7
Wolfe ends
97ΔKnudde Paul G ●
Thornton crosses
Eugene ends

13

SPRUCE—From 30 Bond to opp 29 Lily, wd 13
3ΔRossi Anthony
ΔLupino Richd
Madonia Anthony
ΔDeTomasis Lucia Mrs
Heffley Jesse G
4 Indeglia Antonio
ΔCaldarone Rosindo
ΔMartinelli Giovannina Mrs
ΔAlibrio Salvatore ●
Interladi Maria Mrs
7 Canzone Arth
Simonini Ellena M ●
Mainelli Nocola
8 Tresca Lucy Mrs
ΔScirola Alf
9ΔDiGiuseppe Wm
Moura Thos J
ΔCastagnia Felippo
11 Santa Maria Jos
Giusti Artemia Mrs●
D'Azzeo Raymond
12ΔD'Aleno Luigi B Rev
Dolan Chas Rev
Rotondi Pasquale Rev
13 DiBenedetto Vincent
Raimone Ralph
Mariano Ralph
17 Riberto Angelina Mrs
ΔPinocci Leo
Ventriglia Mario
19 Baldisseri Anna Mrs
21 Gemano John V
Coda Pasquale
Troccoli Sylvia Mrs
ΔTorzi Emilia Mrs
Antonetti Rosina Mrs
Franesco Bartolomeo
26 Vacant
Brayton av crosses
32ΔDiBenedetto Bros gros
34 Vacant
35 Storage
36 Vacant
37 Marfeo Evelyn Mrs
38 Vacant
39 A&R Variety
40 Vacant
41ΔSturiale Jos
Sturiale Francesco
Furia Albert
Ravo Maria Mrs
rear DePalma Albert
Senna Frank
Lombardi Lucia Mrs
43ΔPaolucci Felix A
Paolucci Vincent
Dean crosses

14

46 Vacant
Manson ends
54ΔSimeone Louis gro
SanAntonio Jas
Assif Elias S
56 DiZazza Antonio
57 Keystone Serv Sta
58ΔDiPalma Jos
Marzilli Lawrence
Messenger ends
60 Vacant
62 DiGuilio Nicholas
Marino Anthony
Coletti Louis
63 Vacant
rear Eunis John D
64ΔB&N Jwlry Casting Co
65 Vacant
67 Calabro Dominic
Fruit Store
Dercole Susan A Mrs
Amitrano Leonardo
rear George Mason S
Simeone Louis
68 Bianco Angelo
ΔConti John J
Croce Restituta Mrs ●
70 Vacant
71ΔHope Club Beverage Co bottlers
Diano Christina Mrs
ΔGennario Maria Mrs
72 Abbruzzese Marion Mrs ●
ΔMatraccia Chas
DiCenzo Fiore
73 Lato Sebastino
Ianniello Ralph
Paliano Raffacla Mrs
74 Vacant store
DiVincenzio Jean Mrs
75 Vacant
76 Vacant
77 Vacant
79 Plymouth Barber Shop
Buonanno Cath Mrs gro
DePetrillo Tillie
80ΔLongo Jos jr
Rossi Thos
81 Vacant
82ΔDuffy's Cafe
Eutaw crosses
83 Vacant
86 Paolucci Donato
Conti Antonio
87 Manna Zack
Mainelli Luigi N
Joseph John
Salem Salim G
89 Vacant
90 Vacant store
David Ralph E
Mustafa Mohamed
92 Vacant store
Lombardi Theresa Mrs
94 Storage
98 Vacant
Balbo av crosses
99ΔMack's Mkt meats
100 Ranone Nicholas
101 Coletti Felice barber
104 Storage
105 Vacant
rear ΔDelSanto John
107 Vacant
108ΔColagiovanni Vincent J fruit and meats
Marzilli Orlando
ΔColagiovanni John
109ΔRonzio's Bakery
111 Vacant
Crout crosses
112ΔLato Sebastino fruit
Lato Carmine
Brown Thos W
114ΔMartone Antonio gro
DePetrillo Angelina Mrs
115ΔSully's Bar liquors
117 Vacant
118 Iacono Carmela Mrs fruit
Broccoli Emelio
Cappelli Angela Mrs
121 Caserta Pizzeria restr
Nazarian Mary
ΔBroccoli Maria A Mrs
124 Continental Baking Co
Acorn crosses
127 Vacant store
129 Bianco's Sea Food
ΔDiNitto Jos
Bianco Antonio
130ΔMarandola Carmine
Andreozzi Jos V
131 Bianco Antonio barber
133 Vacant
135 Vacant
Murphy crosses
141ΔParisi Estate whol gro ●
143 Vacant store
144ΔTanzi E & Sons baker
145ΔForte Eulcterio
ΔMarzillo Lucia Mrs
ΔCostanza Francesco
McDonnell Delia L Mrs
Ricci Angelo C
146 Vacant
rear Vacant
147 Vacant
151 DiLeonardo Mary Mrs
ΔTella Jos ●
Mantia Michl
rear Mantia Antonio
154 Vacant
155 Vacant
155½ Vacant
Sutton crosses
156 Vacant
157ΔTony's Variety Store
158 Stanley's Tap
161 Scienzo Pasquale
ΔDiPanni Mary
rear Vacant
162ΔDiOrio Anthony
Bonetti Carmela C Mrs
ΔCiccio Josephine Mrs
rear Pascone John
165 Marsella John
Comella Mary Mrs
Franco Wm
Buonanno Wm D
McAvoy Crosses
166 Sindoni Frank
D'Orio Giro
Santamasso Dewey
166½ Rozzini Peter W
Verdolatti Gregory
Clemento Angelo
170 Lani Romeo barber
172 Melei Frank
Pearson Jos R
StPeter John
173ΔIacobucci Anthony M
ΔDermo Maurio
DeMeglio Ralph
181 Comella Anthony
ΔMeola Maria Mrs
Petrucci Peter A
183 Procaccini Americo J
ΔProcaccini Anthony jr
185ΔProcaccini A & Sons bakers
ΔProcaccini Francis A
Procaccini Antonio
188 D'Antonio Jos
ΔTurchetta Pio
Pagliaro Pasquale
ΔApici Alf P
Schavone Frank E
Patalano Albert B

12

SAQUANTO—From 123 Woodward rd, wd 4
11ΔThornton Grace E ●
12 Gregory Wm J
14ΔCousineau Edw C ●
19 Vacant

26

STADDEN—From 396 Reservoir av to 111 Rounds av, wd 9
11ΔAnderson John I ●
15ΔHughes Wm J ●
16ΔMiley Wm L ●
18ΔCurran Chas F jr ●
20ΔWestberg Adolph E
21ΔPusateri Angelina V Mrs ●
22 Pilblad Ivar
23 Vacant
24ΔQuirk John W ●
25ΔVenter Nelson F ●
31ΔHolmquist Hugo W ●
32ΔWebb Wm B ●
33ΔHennigan Wm L ●
35 Hennigan Annie
36ΔBernz Marie Mrs ●
37ΔCrawford Harry E ●
40ΔWalker Geo R
41ΔFazzi Vincent C ●
42ΔMyers Danl J ●
44 Vacant
45ΔCunningham Francis J ●
48ΔFlynn Edw P
49ΔKazarian May M Mrs ●
50ΔGreaves Henry
52ΔJordan Chas F ●
56ΔMalmberg Jas D ●
60ΔThoresen Therese G Mrs
64ΔWalden Harry C
66ΔHollis Carl F ●
ΔEmery Clarence E
72ΔMussey Edw H ●
76ΔWalsh Fredk L ●
80ΔWalden Fred W ●
82ΔWilliams Frank H
84ΔPusateri Anthony
86ΔColannino Robt ●
90ΔStenmark S Bertil ●

35

STADIUM ROAD—From opp 71 Emeline to 43 Sessions, wd 2
5ΔWyzansky Benj ●
15ΔSteingold David ●
18ΔHandwerger Louis ●
Eames ends
25ΔLivingstone Frances B Mrs ●
33ΔAdler Walter ●
36ΔQueler Jack M ●
41ΔCorrigan Jas J ●
51ΔTalan Louis ●

42

STAMFORD AVENUE—From 24 McKinley to Hathaway at Cranston city line, wd 9
2ΔCollins John J ●
6ΔMaloney Danl
10ΔBillings Bessie G
12ΔSpeakman Harold W ●
15ΔPershake John
16ΔFallon Bartholomew T ●
18 Smith Herbert H jr
ΔStone Willard B
20ΔHopkins Francis W ●
21ΔHartman Roy E ●
Hamlin crosses

MANCHESTER & HUDSON CO.
Fire Resisting BUILDING and MASON MATERIALS Of All Kinds
573 EDDY ST. ASPHALT ROOFINGS and EMULSIONS Tel. JAckson 1-6762

Mortgage Loans
●
ROGER WILLIAMS Savings & Loan Association
●
270 Westminster Street Providence
200 Main St. Pawtucket
●
Savings Accounts



Heating and Plumbing Supplies of Proved Merit and Reputation
The L. H. Tillinghast Supply Co.
150 Rhodes, Providence, R. I. GAspee 1-7636
115 Railroad St., Woonsocket, R. I. POplar 9-7636

RICHARD A. HURLEY
REALTOR
Selling
Advising
Leasing
Insurance
Auctioneering
Appraising
Property Managing
TEL. GA spee 1-7210
723 HOSPITAL TRUST BLDG.

Citizens
CITIZENS SAVINGS BANK
CITIZENS TRUST COMPANY
Complete Banking Service
Ten Offices in Rhode Island
Members Federal Deposit Insurance Corporation

STAMFORD AV—Contd
22ΔSheehan Thos F ◉
24ΔHenry Jas H ◉
27ΔCrecelius Emil R ◉
30ΔCaine Wm H ◉
31ΔRichard Albert L ◉
32ΔFayne Margt M Mrs ◉
35ΔGannon John L ◉
40ΔHarrison Fredk ◉
Dixon crosses
44 Hougrand Eug E ◉
48ΔLea David B ◉
49ΔKeegan Mary Mrs ◉
50 Callaghan Mathew F ◉
52ΔNeal Charlotte M Mrs
53ΔWest Everett W
54ΔShea Jas E ◉
Thurston crosses
65ΔCocozzo Robt J ◉
ΔSanford Kenneth A
69ΔStrong Robt B ◉ civ eng h
Strong Willis E civ eng
70ΔLee Jas D ◉
78ΔCasey Harry W ◉
Sawyer crosses
81 Gannon Laura A Mrs nurse ◉
85ΔMichela Rosa Mrs ◉
94ΔComella Anthony ◉
95ΔArizinis Edw A
Avizinis Adam ◉
97ΔSullivan Hannah Mrs ◉
ΔDuffy Mary Mrs
105ΔDavis John H
Spooner begins
Bissell crosses
109ΔSmith Ernest P ◉

28

STANDISH AVENUE—From 1301 Chalkstone av to 50 Rialto, wd 6
10ΔDeLuca Nicholas
12 DeLuca Vito
13ΔPecunioso Pasquale ◉
14ΔKing Alice M Mrs ◉
15ΔHeagney Chas ◉
16ΔGreen John E
18ΔVandervelde Wm F
21ΔDelSignore Chas
DelVicario Mary
22ΔRochira Luigi ◉
23ΔTavano Paul F ◉
29ΔPellegrino Salvatore ◉
30 Fargnoli Antonio
Collins Cath J
31ΔDavoli Peter ◉
36ΔO'Brien Chas H ◉
44ΔMorelli Frank ◉
47ΔConte John ◉
Manomet crosses
51ΔColetti Wm ◉
57 Vacant
63ΔNorato Michl M ◉
64 Casoli Donato
ΔIzzo Robt E
68ΔBilotta Thos ◉
70ΔConte Clemente ◉
71ΔReed Raymond F ◉
Canonchet crosses
107 Alfano John C
111 DeFelice Peter ◉
Metropolitan rd crosses

30

STANFIELD—From Springfield to 289 Killingly, wd 7

12

STANHOPE—From 35 Newbury to city line, wd 4
8 Gamble Leslie L ◉
Manhattan ends
MacGregor ends
Prosper ends
Udell ends
Ralston ends
Garibaldi av ends
Victor Emanuel av ends
Humbert ends
City limits

31

STANIFORD—From 178 Blackstone to 297 Public, wd 11
1 Sanford Wm E
2ΔWaters Jos F
3ΔBartholomew Jos W
4ΔCarty Jas J
7ΔBeaudoin Raymond E ◉
8 Johnson Gustaf C
Martinelli Frank
9 Kettell Raymond G
ΔAlexander Mary A
10 Hathaway Geo C
11ΔTurcott Margt Mrs
13ΔWhetstone Lula Mrs
Harris Minnie
14ΔSilvia Manuel J
15ΔRobbins Stella
16 Takian Arth
17 Lee Doris
James Henry
19ΔGoulet Leo J
21ΔMichen Stanley
Willard av crosses
30 Williams Helen Mrs
38 Saunders Paul O
Ash begins
43 Vacant
44 Shim Ping ◉
46 Roy Mary Mrs
50 Vacant
52ΔGold Jos
54 Wowk Alex
56 Britt Dolores
Almeida Jack P
56½ Olink John
Pilgrim begins
70ΔDownes Garage
71ΔBernon Sarah Mrs ◉
73ΔRodinsky Eli
ΔHermanson Sigrid C Mrs
Bogman crosses
81ΔFelix Jos W
83ΔRegan A Dorothy
ΔTrainor Edw P
85 Sano Mary Mrs
87 Nickerson Edw P jr
93ΔGreene Myrtle Mrs
97ΔCollins Chas E
Clark Thelma L
ΔEllis Robt

11

STANSBURY—From 773 Douglas av to Vandewater, wd 4
11ΔZawislak John S
Lilley Walter W
15 Sykes Robt
Maguire Maurice J jr
23ΔMcAleer Jas R sign pntr ◉ h
27ΔPina Alf F
Mannarelli Alphonse jr
37ΔKavanagh Geo A ◉
39ΔTarsagian Warren
ΔPrior Jos
49ΔOndis Arnold ◉
61ΔGiheeney Jas H ◉
69ΔDeStefanis Jos ◉
71ΔAngelo Henry ◉
81ΔBamford J Everett
Wayant Victoria
85ΔBellucci Frank ◉
ΔMatteo John A
89ΔFay Jas B
Grand Broadway ends
104 Bowe Philip P ◉
109ΔTulle Cosmo T ◉
Bryant Sarah
113ΔBert Bernardino ◉
Bert Guido R
114ΔNanning Urban R ◉
116ΔBarker Wm H
121ΔMadden Edw E ◉
122ΔHaun Edw V
124ΔScambio Pasco ◉
126ΔPetrella John ◉
133ΔCelone Jos ◉
ΔMastrofino Guido
Colardo Michl M
141ΔDowling Henry J ◉
ΔHaggerty Mary M

39

STANTON—From 41 Murray to 45 Prudence av, wd 7

Moorefield crosses Union av crosses
91ΔTorti Eleuterio ◉
ΔMalone Frank T

25

STANWOOD—From 753 Broad to 716 Public, wd 9
16ΔRuggieri Renaldo ◉
19ΔRoalf Thoma H
20 Williamson Walter S
ΔMarotto Frank
21ΔDillingham Mildred
ΔSheldon Frances R
ΔWilde Allan A
22ΔMarotto John F ◉
25 No return
26ΔColbert Dennis E
27ΔVacant
31ΔSelley Alf H ◉
32ΔHarris Clara M Mrs
33 Mowry Enid R
34ΔCibor John
ΔCibor John E
35ΔLamond Gladys R ◉
36ΔDurfee Wm A jr ◉
ΔDurfee Grace T Mrs
37ΔPurvis John F ◉
45ΔJohnson Thos
ΔSchuze Walter A
46 Johnson Everett
Bullock Nancy E Mrs
ΔCampbell Albert F
Rose Mary
49ΔKrasner Albert J
50ΔFitzgerald Edmund F
ΔBlackstock Harold W
Wexler John
Niagara begins
51ΔCohen Maurice B
53ΔWidgeon Wm J
55ΔWilliams Viola C Mrs
57ΔShapiro Colman ◉
58ΔDorsey Jos F ◉
59 Bailey Ditato John
60 Connelly Jos
ΔCoty Henry E
61 Malin Gussie Mrs
63ΔGordon Ida Mrs
ΔGolditch Jos
64ΔMarshall Richd C ◉
65ΔDonahue —
67ΔMitchell David A
70ΔZuller Abr
Klein Morris
71 **Stanwood Apts**
ΔRoth Hazel K
Stern Arnold
ΔKelman Fred
Sheldon Frank
ΔLuby Jos F
ΔJohnson Alf C
Robinson Lillian S
Wallace Rose Mrs
74 LaFauci Chas B
Yeremian Anna S
75 Vacant garage
78ΔVacant
80 Vacant
84 Vacant
90ΔAmbrose Thos ◉
93ΔSeventh-day Adventist Temple
ΔProvidence Temple Sch
95ΔHall Geo F
96 Garage storage
98ΔViolette Victor U
99ΔKenyon Lewis C ◉
101ΔBabin Louis T ◉
103ΔMathew Clement
Keenan Annie T Mrs
104ΔTurbitt John F
Hamilton crosses
118ΔCarpetis Michl J
120ΔPomoransky Bohdan
121ΔSherman Ida Mrs ◉
ΔFroman Myer S
123ΔPavlow Nathan ◉
124ΔCushing Cedric W
Bramble Burton D
125ΔBishop Jos E
126 Storage
127ΔLaskoske Clarence J
ΔNichols Geo
132ΔSmith Wm A
Gilbert Roy A E
134ΔLaurie Edmund W
138 Rose Ada A
140ΔDeacon Clarence R
144ΔHawkins Jos J ◉
146 Bradford Donald
Brown John
ΔAllamby Geo V
149 Boyle Walter V
150 Sausa Beverly Mrs
Schmidt Lucy ◉
151 Boyle Jas H
153 Leddy Walter J
154ΔMancyak Michl ◉
ΔKeris John A
Mancyak John
155ΔRickson Edwin
158ΔGermain Adeline E ◉
161ΔGray Mabel J ◉
162ΔBraun Geo ◉
164 Logan Jos F
165 Simonds Benj ◉
Simonds Walter ◉
166ΔSchart Geo C
ΔSchaepe W
168ΔBarnes Alf G
172ΔTower Arth F
Smith Chas E ◉
174ΔJackson Edw H
ΔRoy Raymond
174½ Menochio Jos
180 Wong Ting Theung
184ΔBartlett Edw W ◉
188ΔWhitaker Harold L
Houlker Leonard
190ΔDupre Albert H ◉
192 Meagher Jas ◉
196 Denham Donald A ◉
200 Quick Serv Launderette
202 Scott Wm W
ΔConian Jos

3

STAR—From 323 North Main to 56 Benefit, wd 12

10

10ΔSantos Joaquim ◉
14 Barro Chas
Veiga Chas V
rear Rice Eva Mrs
14½(rear) Gomes Caesar
18 McBride Mary Mrs
Potter Aleathia M
20 Lomba Margt Mrs
22 Vacant

27

STATE—From 55 Smith to 90 Orms, wd 12
3ΔJanis Alex
10ΔStPatrick's Convent Sisters of Mercy
11ΔChrisholm Wm T
23 Vacant
38 StPatrick's Rectory
ΔMcKitchen Thos J Rev
Reilley John Rev
Flynn Harold J Rev
42ΔLuiz Jas
ΔManning Martha Mrs
50ΔSwanson Claus V jr
McCassie Bessie A
rear Providence Bible Institute Printing Ofc
57 Vacant
Boone begins
60ΔHagopian Sarah Mrs
62 Vacant
63ΔChronley J F Mfg Co brooms and brushes
66 Providence Bible Institute
Field ends
95 Providence Bible Institute
97ΔCampanelli Martin A
Travers Geo
98ΔRichards Alpha
100ΔProvidence-Barrington Bible College
Crum Terrelle R Rev
101 Geronis Andrew
Gaynor Francis M
103 Carpenter Frank A
105 Petras Antonio P
Souvagis Nicholas ◉
107ΔTheodoropoulos Sateria
109ΔSolomon Nathan
Barra Louis
111 Valedofsky Harry
113 Maklusio Suzanna Mrs

TITLE GUARANTEE COMPANY of RHODE ISLAND
Insurance Against Flaws in Real Estate Titles
66 South Main St. (Next to Court House) Tel. DExter 1-5331
SEE YELLOW PAGE 89

STATE—Contd
113—Contd
Greico Ernest
113a DeRita Vincent R
115 Kline Karl
ΔVallevona Peter
115aΔVilardofsky Norman
116ΔTopakis Jas
Dementrakas Victoria Mrs
117 Gifford Geo A
118 Catlow Albert E
119 Grzych Henry A

4

STEELE—From York to opp 36 Rochambeau av, wd 3
45ΔLease Albert A
Tetley Shirley
Woodbine crosses
98ΔMcKenna Mary C ◉
Lancaster crosses

3

STEEPLE—From 111 Canal to 78 North Main, wd 12
3ΔAmerican Sugar Refining Co
Louisquissett Golf Club Inc
ΔAngell Electroforming Corp die wkr
ΔWarren Edw sugar broker
ΔWarren Teaming Co
3a Caldarone Lorenzo barber
5 Vacant
7ΔThomas Lunch
9ΔAllenson Bros sht mtl wkrs

29

STEERE AVENUE—From 238 Manton av to 260 Amherst, wd 6
6 Finnegan Jane A Mrs
8ΔColardo Mario
10ΔDavey Jos S
ΔKilleen Gertrude Mrs
11 Bagley Richd J
Monast Leo R
12 Gormley Peter
Casey John T jr
Lefebvre Albert
ΔGuyetti Amelia Mrs
Rotondo Michl F
Martin Wm A
13ΔPerreault Barthelemy J
ΔWhitfield Ethel M Mrs
ΔFleming Harriet B Mrs
14 Knox Chas H
ΔProulx Alf A
rear ΔAngell Frank H ◉
16 Vacant
20ΔHoulihan Jos F
Paulison Pasquale
rear ΔRudowski Victor ◉
21ΔBelhumeur Albert J
ΔDalmazzi Victoria Mrs ◉
22 Henry Wm M
ΔMarrier Henry J ◉
23ΔJenkins Jos F
ΔHughes Jos P jr
DelleFave Bartolomeo
25 Kolodzijczyk Jos ◉
Fennessy Raymond
26 Nolette Saml R
ΔGodbout Wm J
29 Vacant store
ΔAmison Mary Mrs ◉
ΔGillooly Walter J

30

STELLA—From 649 Hartford av to Johnston line, wd 7
16ΔZambuco Pasquale ◉
18 Vacant
20ΔDeCesare Michl ◉
25ΔGalle Henry ◉
26ΔLonardo Sophie Mrs ◉
Rabaiotti Antonio
37 Fratantuono Jos
46ΔTamburini Alfredo ◉
Conlon Phoebe H Mrs
47ΔWaddington Harold A
Waddington Wm
58ΔDelPadre John A ◉
61ΔSqueg Nicholas ◉
Barbara crosses
72ΔMollicone Henry ◉
73ΔO'Connell Francis X
78ΔZeoli Angelo ◉
86 Stevens Arsene E ◉
90 Giarrusso Peter L ◉
96ΔDelGreco Mary Mrs ◉
97ΔPisani Raffaela Mrs ◉
103ΔCarnevale Angelina Mrs ◉
110 DiGiacomo Domenic ◉

11

STELLE—From Branch av to Vicksburgh, wd 4

4

STENTON AVENUE—From 1051 North Main to Camp, wd 3
26ΔReuter Carl G ◉
40ΔSwanson Edwin G ◉
44ΔSwanson's Florists
51ΔRhode Island State Maintenance Officer
—ΔRhode Island Quartermaster General

34

STERLING AVENUE—From NYN&H to 2 Terrace av, wd 7
18 Vacant
21 Kozurky Anthony
Kozurky Alex jr
22ΔCorocci Peter
Hemingway John
35 Rich Warren
Carmello Benj
Judith ends
39ΔPetrocchi Albert
ΔAlba Nicholas
Carcieri Pasco
Cumerford begins
45ΔSantangini Nicholas ◉
53ΔCarpenter Chester H
ΔCarpenter Wilfred B
53½ΔGott Fred A
ΔMcCaffrey Hugh S
ΔHolland Loretta V Mrs
Whitehall crosses
57ΔFeeney Ellen R Mrs ◉
Bancroft ends
58ΔBondcraft Jwlry Co
60Δlovino Wm
ΔDelPonte Luigi
62 Carter Margt Mrs
64ΔGavigan Della E Mrs
Cornell Virginia Mrs
66 Croft Jas F
68 Beaty Chas A ◉
ΔSharpe Clinton A
74ΔPryeor Jos J
76 Balcom Eug
Pryeor Louis
78ΔAmador Anthony J ◉
80 Cabral Manuel
ΔEvangelista Americo
82ΔGallagher John J
83ΔHealey Dani A ◉
ΔFox Jas M
84ΔPezzullo John L
Pickering Francis
86ΔTorquill Giurino ◉
87ΔSchettini Arth E ◉
88 Phaneuf Edgar W
Nardi Antonio
89 Grande John
Stanley Chas
93ΔMcLaughlin Lucy Mrs ◉
94ΔLogan John P
95ΔBrett Jas A
96ΔLaGarde Geo A ◉
ΔDempsey Louise E
Priscilla av begins
105 Carley M Adelaide Mrs ◉
ΔDwyer Wm H
107ΔGallo Angelo ◉
111 Bonnett Eliz F Mrs
ΔGoff Anna H Mrs
113ΔMilliken Howard J
115ΔSingleton Bernice L Mrs ◉
116ΔFerranti Thos C
ΔLaGarde Albert L
117ΔButler Jas E
ΔDay Alice Mrs
118ΔCipriano Gaetano
120ΔBerardi John B ◉
125ΔVigneau Geo A ◉
ΔWilson Christopher
129ΔLima Manuel D ◉
130ΔWay Mary M Mrs ◉
131ΔMartino Edw
Gelfuso Jennie Mrs
132ΔCaparco Silvestro ◉
133ΔVitale Edw
ΔRogers Walter V
135ΔBuonanno Orlando A
136ΔCiolfi Anthony
140ΔHogan Harriet D ◉
Webster av crosses

39

161ΔMartish Walter W ◉
163ΔBaxter Robt T
170ΔKells Raymond F ◉
172ΔScorpio Anthony
173ΔMastrangelo Albert ◉
Barney Donald L
174ΔAltieri Louis C ◉
175ΔAngeli Jos ◉
Gempp Paul D
176ΔCalenda Danl G
178ΔVona Romeo
Pietrunti Nicholas A
180ΔPaolino Benj
181ΔBarone Vincent J ◉
182ΔDiSanto Giovanni ◉
ΔDiSanto Jos
185ΔAndreozzi Nunzio ◉
188ΔGentile Maria Mrs ◉
190ΔGentile Cosimo
191 Procaccini Louis
ΔGrande Frank ◉
192ΔBuonanno Antonio ◉
194ΔTutalo John
Hughes John
195ΔPetrucci Maria Mrs ◉
ΔPetrucci Robt
196ΔDiAndrea Nicholas ◉
198½ΔKohanek Eug
198ΔSimone Raymond
ΔGiolitti Mario E jr
ΔNatalizia Corrado C
200ΔDiPippo Michele ◉
201 Rollo Mario
202ΔTroia Mario J
203ΔMirando Michl A ◉
205ΔRusso Jos ◉
206 Permanente Domenica Mrs ◉
207 Russo Fredk
208ΔRossi Louisa C Mrs
214ΔSaccoccio Marie V Mrs ◉
Cianci Josephine
215 Giarrusso Sylvester
ΔGiarrusso Michl
216 Conti Anthony
216½ΔConti Giovanni ◉
217ΔInfusi Angelo ◉
217½ Canzarro Thos
218ΔLonardo Roger
219 Spino Nicholas D
220ΔMiele Amedeo jr
221ΔD'Arezzo Giovannina Mrs ◉
Terrace av crosses
222ΔFerdinandi Vincent M
222aΔGeremia Mario ◉
— Roosevelt St Sch
224ΔMartino Marco A ◉
226ΔCarbone Albert R
230ΔDiFillippo Albert ◉
ΔCalcione Anthony
236ΔMizzoni Marco ◉
238 Mazzoni Luigi
Laurel Hill av crosses

29

STEUBEN—From 301 Manton av to 954 Wells av, wd 6
8ΔCorrente Americo A ◉
ΔCouillard Jos W
9ΔGarbecki Henrietta Mrs ◉
11ΔMartin Raymond W
ΔStaba Benj D
15 Stero Flavius ◉
17 Couillard Helen Mrs
Francillo Wm
ΔLancor Emma J
19 Davey Wm H
Quinn Annie E Mrs
21 McCollam Mabel E
Quinn Ernest E
McDonald Mary L Mrs
Amherst crosses
28 Vacant
29ΔHorton Maynard L
Gervais Geo A
33ΔDelGrotto Angelo ◉
35ΔCourtemanche Louis
ΔIacono John A ◉
Cavanaugh Jos
36ΔSasso Saverio
ΔSasso Maria G Mrs ◉
37ΔOrsinelli Rose Mrs
Orsinelli Angelo
47ΔProulx Exilda Mrs
Proulx Jean C
ΔMcDermott Mildred T Mrs
49 Guertin Leo E
Needham Alf
Dwyer Annie Mrs
Beaudry Geo J
50 Sacharko Chester T
ΔSacharko Jos ◉
Lowe —
52ΔBaccari John F
DeVerna Edw
Caparco Alex
53 Leal Manuel B
Grossilli Giuseppe
McHugh Chas E
Amsterdam begins
54ΔRobert Jos A ◉
58ΔMcIntosh Wm S ◉
McIntosh Wm S jr
Connors Margt Mrs
60 Hanrahan Mary A Mrs
Kimball Lena Mrs
62ΔVachon Alice M Mrs
Pardee Jas C
64ΔSimoneau Cath ◉
ΔSomoneau Peter
68 Bianco Geo
Nassa Carmine ◉
71 Reid Jas P
ΔSheffield Jas W jr

10

STEVENS—From 145 Charles to 25 Bewes, wds 3-12
15ΔMascon of Rhode Island Inc telev equip sls and serv
ΔTrebla Corp real est
ΔRhode Island Bag Co
ΔLou Ric Jwlry Co Inc
ΔAllied Window Products Co
ΔHirsch Bernard H whol furn
19 Vacant s
20ΔParamount Fountain & Restr Sup Corp
ΔBelon Chemical Co plastic prod mfrs
ΔHammel Oil Burning Equip Co Inc
ΔProvidence Awning & Flag Co Inc
ΔBiltmore Textile Co shoe laces
ΔN C Findings Co jwlrs findings
ΔWell-Made Mfg Co aprons and slip cover mfrs
ΔJette Wm M & Co shoe lace mfrs
ΔMonarch Store Fixtures
21ΔBlackstone Sup Co plmb sups
21cΔRhode Island Assocs Inc ofc and fcty equip
ΔZoli's Furn Shop
24ΔPodrat Bros textile mill waste
Bark ends

15

STEWART—From opp 39 Lyman to 313 Friendship, wd 12
Westminster crosses

MIKE Battery
THE STORAGE BATTERY THAT CAN'T CORRODE CABLES
Made in Providence, R. I.
GA 1-0610
59-61 Broadway
Factory 45 RIVER AVE.

Reynolds Stamp and Stencil Works
RUBBER STAMPS
GAspee 1-6062
86 Weybosset St. Providence, R. I.
WM. G. HODGES, JR. MANAGER

U S THE ALPHABETICAL SECTION TO GET COMPLETE INFORMATION ON E A PERSON OR FIRM

A. A. MARIANI & SON

FUNERAL DIRECTORS Since 1890

Day & Night Service

DExter 1-5432

593 CHARLES ST.

WHEN QUALITY IS WANTED SPECIFY ➡ 37 WAINWRIGHT ST.

ANTHONY CORRADO, INC.

CINDER BLOCKS STEAM CURED HIGHEST TESTED

Phone DExter 1-2678

STEWART—Contd

37
27ΔColicci John lodging hse
32ΔAll Saints Memorial Ch Parish Hse
ΔLeath Thos
33 Second Free Will Bapt Ch
Pond crosses
35 Rotella Riccardo L barber
36ΔHorrigan Thos J ●
40ΔDrobiak Mary Mrs lodging hse
41ΔScheller Ernest lodging hse
46 LaCroix Leonard
Young Ariel Mrs
Geary Mary
Henshaw Hugh M
Eastman Eric
Sliker Edw
Dansereau Alexandria
Kozak Gladys Mrs
48-58Δ **Shelby Apts**
1ΔRobinson Raymond E
2ΔHiller Albert
3ΔWeinstein Isaac
4ΔRicci John
5 Rex Donald D
6 Lovell Allan
8 McNulty Karl
9ΔLord Lillie May Mrs
10ΔMurray John
11 Nickerson Ethel Mrs
12 Gallagher Adelaide Mrs
14 Colburn Evelyn V
15ΔMaguire Arth
16ΔCerwinska Laura L
17 Casolla Geo
18 Mawson Anne Mrs
19 Davey Martin J
20 Perkins Grace Mrs
21 Turgeon Leo
22ΔWetherell Robt
Street continued
53 Berger Leo L lodging hse
95 Tavares Alfredo
Anderson Cath Mrs
Spendelini Geo
57 Cornerstone Ch
59 Storage
60ΔStill Florence M Mrs lodging hse ●
65 Hogan Steph
McClurg Jas E
69ΔTrudeau Anna C Mrs
ΔGreenwood Elsie M
71ΔKay Jennie M Mrs lodging hse
73 Vacant
Broad crosses
80ΔEvelyn's Sandwich Shop
93ΔUniversal Textile Co Inc cotton waste
95ΔTownsend Thos textile comb mfrs
Conduit crosses
99-100 **Electric Bldg**
93 Occupied by Fulford Mfg
100ΔCory Tool Co Inc jwlry tool mkrs
ΔDarcel Inc jwlry mfg
ΔAngo-Line Inc mfg jwlrs
ΔProvidence Mfg Co mfg jwlrs
ΔTroob-Gordon Co mg mfg jwlrs
ΔBrown & Mills Corp mfg jwlrs
ΔDexter Mfg Co jwlrs
ΔFairdeal Mfg Co jwlry mfrs
ΔWilliams Pearl Co imitation pearls
ΔKinney Co jwlry mfrs
ΔAce Tool & Die Inc
107ΔFulford Realty Co
ΔFulford Mfg Co mtl specialties and jwlry
ΔBojar Co mfg jwlrs
108 Bouchard Edw J
110ΔJ D Jwlry Assembling Co
112ΔDiTomasso Jas
ΔDarezzo Fanny Mrs
Warner's la begins
118ΔPaull Chas A
122 Beauregard Lelia M
Bouvier Leon
Whitehead Leach
Christy Antone
Bergeron Leopold ●
Pine crosses
136 Littlefield Chas
140 Lord Wm
142ΔAhlijanian Missak ●
144 LeDoux Norman
Gavigan Edw F
145 Vacant
148 Gorman Patricia
Mello Frank
150 Vacant store

1
STEWART GANGWAY—From 77 Exchange pl to 169 Westminster, wd 12

27
STILLMAN—From Gaspee to Promenade, wd 12
101ΔPark N Lock auto parking

50
STILLWATER AVENUE—From Brightwood av northerly at city line, wd 5
11ΔRitzau Walter J ●
79ΔRicci Ottaviano ●

5
STIMSON AVENUE—From 317 Hope to 314 Angell, wd 2
2ΔRhode Island State Council of Churches
ΔRhode Island Congregational Conference
ΔMethodist Ch of New England Sou Conference hq
ΔRhode Island Bapt State Convention
8ΔMiller Olive Mrs ●
9ΔField Harold J ●
16ΔAccinno John J ●
19ΔReynolds Eleanor A Mrs ●
20ΔBrown Barry ●
24ΔReeves Chas M ●
30ΔField Noel M ●
Diman pl crosses
33ΔWolf Maurice A ●
36ΔMuckinney Chas H ●
40ΔClark Alice K ●
44ΔCross Harry K ●
50ΔRobertson Helen C ●
53ΔArgentieri Edw ●
57ΔScott Susie M Mrs ●
60ΔChafee John S ●
67ΔCorrigan Michl F ●
70ΔMunsill Marcus ●

10
STOCKTON—From 103 Livingston to Deer, wd 4
Corliss crosses
Dart crosses
Studley begins
Peru ends

28
STOCKWELL—From 14 Riverdale, wd 6

6 Riccardi Mary Mrs ●
8 Bohannon David jr

34
STOKES—From 1954 Westminster to Dike, wd 7
8ΔFred's Tap liquors
15ΔDexter Case Corp jwlry cases

12
STONE—From 9 Ascham to 2 Hall, wd 4
1ΔPontarelli Rocco M
Eureka ends
11 Martin Vincent
DelVecchio Carmine
15 DesGranges Louis A
ΔVierra Chas
20 Forti Albert A ●
Santarcangelo Rocco
21 Fallone Arth A
Montiquilo Peter
22 Iacovone Domenico ●
Weakley Carroll
Manganelli Jas
23ΔBaldasaro Luigi ●
Barricelli Armando
24 Sgro Frank
ΔMicale Nunzio ●
26ΔNapolillo Carmine A
ΔFerrucci Domenic ●
Johnson Alf H
35 Lollio Michl ●
42 Pari Carmine ●
Hebron ends
46ΔBruno Nicandro V ●

50
STONELAW AVENUE—From 660 River av to Sharon, wd 5
11ΔMattera Anna F Mrs ●
14ΔSamartano Jos G ●
34ΔGammino Anthony ●
37ΔGuglielmo Pasquale ●
41ΔAmitrano Frank A ●
45ΔGaudioso Gaetano F ●
49ΔFraiolli Pasquale ●
53ΔGranieri Pasquale ●
57ΔFraioli Jos ●
61ΔFusco Louis ●
65ΔScotti Concetta Mrs ●
69ΔGandolfo Nicholas ●

27
STOREY COURT—From 3 Boone, wd 12

25
STOWE COURT—From 82 Clifford easterly, wd 12

10
STUDLEY—From 86 Stockton to 89 Corliss, wd 4

34
STUKELY—From 187 Hartford av to the river, wd 7
12ΔGeneral Engineering & Contracting Co constn eng
ΔPlantations Steel Co
41ΔParamount Box Co Inc
ΔAllied Fluorescent Mfg Co
ΔGob Shops of America Inc men's clo
43ΔCrown Flavor Laby Inc
ΔPresident Mfg Co Inc jwlrs mfg

32
SUFFOLK—From opp 364 Douglas av to March and from June to Cornwall, wd 4
(Δ denotes numbers out of order)
13ΔMacao Chester
14 Dolbashian John
15 Leylegian Martha Mrs ●
16 Chobanian Mary Mrs
17 Atamian Karakin ●
Atamian Paul
18 Kojoian Harry ●
19ΔKashmanian Mary Mrs
20 Bedigian Hagop
22ΔDolbashian Katoon Mrs ●
24ΔAustin Gideon T
26ΔHull Romuald
28 Raleigh John F
29 Azarian Vagharshag ●
31 Azarian Paramas
33 Mouradjian Chas G
ΔTikoian Nazaret ●
34 Melkasian Melkas
35ΔNo return
36 Melkasian Saul ●
38ΔTikoian Vartan
40ΔRubin Harry
44 Vacant
March crosses
June crosses
109ΔDiSandro Vincent
111 Vacant
112ΔBattista Antonetta Mrs ●
113ΔRossi Mario ●
117ΔGermani Maria Mrs ●
121ΔDavis Wm R
122ΔDimond Philip L
ΔPassarelli John C ●
126ΔCuddyer Cath M ●
129ΔMarkarian Wm V
131ΔMarkarian Peter
Admiral crosses
*153ΔWhatley Edith A Mrs ●
136 Sickel Arth A
138ΔMulvey Sarah J Mrs ●
*157ΔGautieri Jos ●
*165ΔIadevaia Frank A ●
148ΔPhelan Jas F
150ΔAlbanese Louis A ●
Salina crosses

27
SULLIVAN LANE—From 74 Charles to 81 Ormsbee av, wd 12

24-37
SUMMER—From 742 Westminster to 341 Friendship, wd 12
11ΔBergeron Rene lodging hse
20ΔProvidence Sch Dept —ΔCentral High Schol Annex
Pond crosses
32 Classical High Sch Secretary's Ofc
39 Whipple Kay
40ΔNappi John lodging hse
41ΔLaFlamme Roland E
43 Vacant
45 Arnold Harold
47 Kroll Abe
49 Millette Claire R
51 Ashton Harold
Fargnoli Virginia
Stearns Geo
Broad crosses
18-37
87ΔWeatherking Aluminum Products Inc
88 Nason Paul M
90 Umbriano John liquors
Conduit ends
109ΔAm-Lee Jwlry Co Inc
ΔAlpine Tool and Findings Inc
ΔNelson Rack Co jwlrs dipping rack
124 On Leong The (Chinese Merchants Assn)

Consult the CLASSIFIED LISTS of the DIRECTORY

If You Would Find What You Wish to Buy

The Bank for All Your Banking! Rhode Island HOSPITAL TRUST COMPANY 17 Offices

Member Federal Reserve System Member Federal Deposit Insurance Corporation

KAGAN & SHAWCROSS, INC.

INSURANCE • REAL ESTATE

605 INDUSTRIAL BANK BLDG. Service Office in Lobby PHONE JAckson 1-3900

SUMMER—Contd
124—Contd
On Leong Tong Chinese Relief Assn
125ΔPresbrey A A & Son Co Inc ● planing mill and box mfrs
ΔPresbrey Realty Co ●
126 Vacant s
127ΔKenyon Tool Co
129ΔMattson Upholstery Shop
Meadow begins
136 Chin Yoke Hing (Hi Lew) whol bean sprouts
140 Sutra Antone
142 Vacant
143ΔArt Craft Jwlrs Inc mfg jwlrs
ΔAble Tool Co Inc jwlry tools
ΔChecon Plastic Co
ΔFashion Paper Box Co Inc
ΔMag Jwlry Co
ΔPlasti-Plating Co platers
145ΔLemire E A Corp novelties
147ΔWire-Knit Co wire specialties
ΔWeiss & Geisler Inc chain mfrs
153 Wallace Roscoe
Collins Anna B Mrs
Pine crosses
171ΔSenior Helen M Mrs ●
172ΔVacant

46
SUMMIT AVENUE—From 186 Rochambeau av to opp 112 10th, wd 3
11ΔCronin Kath Mrs
12ΔSackett Louis ●
15ΔCavanagh Michl
17ΔSliney Wm F
19ΔMcElroy Mary C ●
Exeter begins
20ΔLeven Julius M ●
Colonial rd begins
21ΔKelley J Wm ●
Harley Grace E Mrs
23ΔRedman Otis A
24ΔSydney Jacob T ●
31ΔFeinstein Herman M ●
32ΔEngle Robt S ●
35ΔChin Dep Gee
Chin Bing Hing
36ΔGoldstein Aaron
Dexterdale rd begins
37ΔWoolf Sumner L
Glendale av begins
44ΔHarnedy Richd F ●
50ΔHade Mary C Mrs ●
51ΔPulner Max ●
54ΔBrown John F ●
55ΔTiernan Jos J ●
60ΔCarr Alice R ●
Edgehill rd begins
61ΔHoward Mary E Mrs ●
63ΔCoffin Mabel L Mrs ●
Burlington begins
68ΔHood Fredk H ●
72ΔBromberg Henry ●
Burlington begins
73ΔBradshaw Wm G ●
Brewster begins
76ΔGalligan Walter F ●
80ΔAbraams Minnie Mrs ●
Memorial rd crosses
86ΔSummit Av School (side)
88ΔNeidorf Murray
90ΔGoldis Herbert
94ΔPrimack Saml ●
96ΔDowney Robt E ●
Creston way ends
97ΔZenofsky Israel ●
103ΔKorb Edmund ●
112ΔSalhanick Gershon ●
116ΔMiller Harry ●
4th crosses
121ΔLadow Jos
123ΔFoss Karl ●
135ΔKenney Jos R
145ΔMarcus Morris ●
151ΔMcCartin Gertrude M Mrs
8th crosses
155ΔGilmore Sophia H Mrs ●
163ΔBernstein Bertram ●
164ΔMiriam Hosp
169ΔMcCabe Patk B
171 Silvia Joaquin
6th crosses
175ΔSammis Ronald P
176 Butler Margt R ●
Hill Robt I Mrs
181ΔMarr Robt T ●
182ΔHaverly Caroline E
185ΔMcFadden Mary J ●
187ΔBroadbent Saml A
189 Vacant
7th crosses
190 Vacant
198ΔSeropian John B ● gro
8th crosses
199ΔTorgan Louis ●
201ΔResnick Israel M ●
216ΔCudworth Robt M ●
217ΔGoldman Harry I ●
220ΔBrothers Raymond
222ΔScannell Paul L
ΔNewman Thos R
ΔMonahan Margt
223ΔNelson Edw ●
224ΔLynch Jas H
ΔMurphy Dani
225ΔCook Colin K
226ΔCudworth Walter F
229 Blom Harold L
230ΔStrashnick Louis
231ΔLasell Archie W
232ΔNewman Percy
9th crosses
241 Greene Lena A Mrs
244ΔPearcey Harry
246ΔBriggs Louis L ●
Briggs Gerald
247 Vacant
252ΔSullivan Jos A ●

45
SUMTER—From 981 Broad to 162 Ruskin, wd 9
4ΔMcCabe Austin W
6ΔKing Alvin A ●
8 Vacant
9ΔStory Edwin N
ΔForioni Horace
ΔJones Maybelle C Mrs
ΔFoley VincentE
Rynn Blanche Mrs
10 Gallagher Ambrose A
12ΔGravell Saml
14ΔCardi Fred ●
15ΔMcLellan Jos M
ΔHopkins Marion Mrs
ΔPosner Mary S
16ΔO'Brien Thos
17ΔEgan Mae E
ΔDay Agnes M Mrs
Thomas Edw M
ΔWallack Ethel S
18 Nelen Geo A
19ΔPrince J Wesley Rev
20ΔChace Theo W
22ΔMoylan Geo D ●
24ΔChill Abr Rabbi
25 Myers Mary Mrs
27ΔMyers Edw J ●
28ΔIrving Lena M Mrs ●
30ΔLazits Joan Mrs
31ΔDelBuono Albert V ●
32ΔSilverman Abner ●
33ΔEsty Emma G Mrs
ΔDeuel Elmer R
35ΔCassidy Hazel D
36ΔBida Allen M
37ΔNorigian Souren ●
ΔDewey Wm J
38ΔHirsch Adolf
Emerson crosses
44 Vacant
45ΔRice Marion L
46ΔSackin Saml M ●
47ΔUnderwood Steph H
ΔHornby Arth G
48 Allen Wm J jr
50ΔBoyce Arth L
51ΔConlon Jas J ●
53ΔO'Hern Mary H
O'Hern Isabelle nurse
54ΔTrapp Rose E ●
Barry Arth
56ΔHolt Geo T
57ΔBourbon Andrew A ●
59ΔFox Edw C
ΔDunnigan Kath M
61ΔDolan Ella E Mrs ●
62 Dawson Jas E ●
ΔMidwood Roland
65ΔMaguire Geo F
66ΔPeters Edith Mrs
67ΔDow Mary E Mrs ●
68ΔHalipos John
71ΔBrady Peter T
72ΔJohnson Harry E
73ΔDaley Jas J
Daley Helen V nurse
74ΔKelly Geo D real est h
McLaughlin Margt V ●
75ΔMott May Mrs
76ΔJohnson Walter R
77ΔArnold Icsa Mrs
78ΔBrady Chas F jr
79 Coakley Marie E Mrs ●
80ΔStevens Chas
81ΔDwyer John A
82ΔMunroe Annie S Mrs
86ΔIrving Morris ●
89ΔCrofwell Mary J ●
90ΔCohen Harry ●
91ΔO'Hara Donald A
Niagara crosses
93 Vacant
94ΔHatch Geo W
95 Vacant
96ΔFraser John M
98ΔKeith Benj H
99 Vacant
100ΔDonahue Arth W
101ΔCurtin Margt E ●
103ΔZisquit Bessie Mrs
104ΔKarolik Paul H
105ΔCohn Abr
106ΔMurphy Mary T Mrs
107 Vacant
109ΔAgsanian Badashan Mrs ●
110ΔRichardson Howard B
112ΔSnyder I Lewis
113ΔZilman Theo P
114ΔGilstein Benj ●
115ΔHarootunian Hagop
116ΔGilstein Cyrus S
117ΔWright Nellie Mrs
118ΔAdamo Anthony ●
119ΔGinsberg Nathan
ΔRogers Geo J
120ΔKaufman Leo
121ΔWalter Frank W ●
122 Vacant
123ΔHanson Fred O
124ΔMcLaughlin Geo A ●
125 Tighe Mary E ●
126ΔKamaras Jacob
127ΔDuprey Jos L
ΔMcKenna John T
128ΔBolski Wm
Massover Louis J
129ΔZarchen Oscar
ΔLevine Leo
130 Apice Geo C ●
131ΔKrasner David ●
134ΔFreedman Seymour J
136ΔRichman Sidney ●
ΔPolitzer Otto notary
138ΔFarrell Loretta E ●
O'Mara Julia
140ΔBrennan Wm J
Hamilton crosses
141ΔKrakowsky David
143ΔDeutsch Saml N ●
ΔSilverstein Fannie Mrs
144ΔLazarus Leo ●
147ΔErnstof Claire ●
ΔPliner Celia Mrs
148ΔZimberg Philip
ΔGaler Geo G
149ΔSkaroff Leon
150ΔGorman Barney ●
152ΔSholovitz Abr
153ΔZiesler Isadore J
154ΔStevens Robt R
155ΔFord Robt J ●
157 Rothschild Erich
158ΔUloff Louis ●
159ΔGeorgeon Jas
160ΔHay Royal B
ΔBrennan Christopher
162ΔMorris Geo M
163 Vacant
164 Gladhill Anna M ● violin tchr
ΔGladhill Rose B ●
165ΔRandall Raymond S
168 Barnes Bessie A Mrs
169ΔGoldenberg Frances I Mrs ●
170ΔPearson Selma J Mrs ●
Fisher Harold W
171ΔGoldberg Martin
173ΔShatz Harry
177ΔWeisman Sarah Mrs
ΔWright Nellie Mrs
178ΔMcGovern John F ●
179ΔGoodman Chas
180ΔMcGovern J Wm
182 Wollrof Sarah
184ΔLevy Saml J ●
185ΔBerren Edw B ●
188ΔBrodsky Max ●
Melrose crosses
201ΔKaplan Benj ●
202ΔClifford Robt E ●
204ΔLofstrom A Edw
ΔRusch Thos C
206ΔBrown Wm N ●
207ΔFradin Sarah Mrs
209 Vacant
211ΔCarlson Ingrid J Mrs ●
212ΔDowling Alton T
213ΔCherlin Wm C
214ΔLuther Maude B Mrs ●
216ΔGreeley John F ●
217ΔChernov Saml ●
218ΔHealey Thos G
221ΔSchmidt Raymond H
ΔWhitney Marjorie
222ΔDoob Hugo jr
223ΔWaksler Alvin
224 Vacant

11
SUNBURY—From 121 Veazie to Seamans, wd 5
9 Caccia Jos ●
12 DeAngelis Amalia Mrs ●
ΔPrevitz Rosario
Hereford ends
Durham ends
Devonshire ends
Cumberland ends
Wainwright ends
Gloucester ends
63ΔDiCola John ●
65ΔFemino Jos E ●
Easton ends
97ΔCipriano Antonio ●
108ΔHarpin Rene W ●
115 Cunningham Walter ●
123 Vacant
145 Vacant
155ΔGreene Saml B
Murphy Russell H
Colaluca Robt E
ΔPuglia Carmelo
171ΔPuleo Salvatore J ●
175ΔBonanno Andrew ●
River av crosses
207 Caranci Anthony ●
208ΔHoward Mary R ●
Lyons Edw F
216ΔOlivo Nunzio
Olivo Placido ●
228ΔNeri Vincent J ●
ΔPicozzi Domenic jr
232ΔQuetta Antonio ●

30
SUNNYSIDE AVENUE—From Maria av to city line, wd 7

30
SUNSET AVENUE—From 142 Killingly to Johnston line, wd 7
22ΔCapaldo Albert ●
ΔCianci Pasquale
35ΔNadeau Adrian A ●
Legion Memorial dr begins
43ΔTurney Claribel Mrs ●
47ΔMcPhillips Leonard D ●
59ΔNiles Donald A
77ΔNiles Mary F Mrs ●

WESTCOTT SLADE & BALCOM CO.

PAINTS and PAINTERS SUPPLIES

CAMERAS and PHOTO SUPPLIES

Office and Store 95-97 EMPIRE ST.

Tel. CA spee 1-7256

J. W. MILLER MOVING & STORAGE CO.

MOVING PACKING STORAGE

Agent Howard Van Lines Inc.

NATION-WIDE MOVING

Tel. GEneva 4-1338

2248 Pawtucket Ave. East Providence

THE AMERICAN BRASS COMPANY

Copper and Brass Products

200 Chestnut St.

GAspee 1-2180

M. N. CARTIER & SONS COMPANY

HOMASOTE — WHOLESALE DISTRIBUTORS — CELOTEX

ROOFING — BUILDING — INSULATING MATERIALS — SHEET METALS — BUILDING PAPERS — ORANGEBURG PIPE — SAKRETE

Office and Salesroom: 275 Canal St. PAINTS — VARNISHES — OILS Telephone DExter 1-0400

SUNSET Av—Contd
91 ΔNiles Robt A ⊕
105 ΔVotta Ferdinand ⊕
107 ΔBula Chas H ⊕
Mott begins
111 ΔTirocchi Mario ⊕

47

SUPERIOR—From 97 Diamond to opp 75 Wendell, wd 8
28 Robertson Francis Clinton Rebecca Mrs
32 Vacant
36 ΔParham Robt ΔKimball Bessie Mrs ⊕
39 Vacant
40 Dickerson Haschal L ΔGibalerio Nunzio ⊕
41 Rossi Albert ⊕
43 ΔMelleney Ruth E Mrs Sawyer Napoleon A
44 Perkins Winifred A Strobel Arth E
46 Vacant
47 Braley Mary E Mrs ΔHoulihan Jos F ⊕
48 Vacant
50 Strobel Norman J ΔSimonian Kazar ⊕
51 ΔAnthony Wm H ⊕ Germani Bernardo L
Ware ct begins
52 Jason Earl J Grayson Geo E ⊕
58 ΔMorgan Boykin jr McPherson Sally
59 Theroux Jos E Girouard Mary
62 ΔDunn Dorothy Mrs Gallagher Cath Mrs ⊕
64 ΔMcCutcheon Emmett J Dumas Eliz C Mrs ⊕
65 Briggs Frank S ⊕ ΔMcGowan Wm J
68 Vacant
69 Coates Wm ΔMoss Robt J
71 Weston John A ΔKrikorian Antronek ⊕ Stadnitski Mary Mrs
Baldwin ct begins
74 Cummings John E ΔMillet Milton W
76 Diffley Jas ΔGilbert Sarah F Mrs
79 Mardikian Sarma Mrs ΔFrancese Thos A ⊕
80 Rosetta John W Barker Annie L Mrs
85 ΔHarris Amos J ⊕
86 ΔReid Eliz Mrs ΔColburn Bessie D Mrs ⊕
89 ΔGiordano Ernest S ΔPaolella Peter ⊕
90 ΔLambert Leonide G ⊕
93 Yalsian Hachig ΔMarderosian Geo ⊕
94 Hasney Mary L Mrs ΔFortini Thos D ⊕
97 ΔStafford John H ΔPhillips Jos L
99 ΔRanker John W Johnson Moselle Mrs ⊕ practical nurse
102 ΔGleason Wm H
105 ΔLabonte Mary J ⊕ Vincelette Gerard
106 ΔMartin Nelson ⊕
109 ΔWalker Chas D ⊕ ΔHarnak Jos
112 ΔMueller Hans L ΔMurdock Annie B Mrs ⊕
116 Vacant
Cranston crosses

43

131 ΔDesGranges Madeline
133 Taylor Elmer
135 ΔGinnerty Jas P ⊕
136 Vacant
137 ΔMcGair Gilbert ⊕ Sherman Rose
138 Bassett Robt E
139 ΔHorner Henry jr ⊕
140 ΔKemble Edw J
141 ΔWebster Gertrude A
142 Bicknell Geo E Chantigny Alice Mrs
143 ΔAndrew Milton
144 ΔDesrochers Albani J ⊕
145 ΔBoutin Omer J LaPointe Lucien
146 Vanasse Donald A
148 ΔDumont Albert J
150 ΔDumont Roland A
152 ΔLamoreux Jos A
153 ΔMassa Jos J ΔOttaviano Luigi ⊕
154 ΔMusco Angelo ⊕ ΔHiggins Wallace T
155 Vacant
157 ΔWysocki Walter W ⊕ ΔMoseifaki John V
158 ΔMcGunagle John E ΔGilroy Walter M ⊕
160 ΔCorrigan Patk J ⊕
164 ΔMorin Ernest W
166 Young Albert

32

SUSSEX—From 13 Longmont to opp 48 Cheshire, wd 4
13 ΔLuker Orvis E
15 ΔGardiner Rita K Mrs
23 ΔSlocum Clark ⊕
26 ΔHay Helen C Mrs ⊕
31 ΔRicciardi Jas ⊕ ΔCampollone Alphonse ΔMambro Phillip
39 ΔIannone Edw J ⊕ ΔDeware Clarence
40 ΔLanni Anthony D
42 ΔPontrelli Peter P ⊕ ΔGermano Gemma Mrs
45 ΔNapolitano Carmine M
46 DeFrancisco Michl A ΔDiCristofari Pietro ⊕
47 ΔDeCesare Domenico S ⊕
52 ΔAlbanese Jos S ⊕
57 ΔCarosi Domenico ⊕

14

SUTTON—From W Exchange to 289 Broadway, wd 13
Cedar crosses
3 Sullo Guido Bonfiglio Guiseppe ΔMansolillo Jos
6 ΔDiOrio Alf DiOrio Catarina Mrs ΔRotella Ernest A
9 DiOrio Carlo Lisi Anthony Bonafiglio Jos
14 DeCristo Albino Buxton Mary Mrs
15 Lima Mary P Mrs DiSandro Anna Mrs
16 Vacant
19 Vacant
Spruce crosses
23 DiBiasio Anthony Bianco Anthony Marcella Angelina
25 Vacant
28 Leonni Filomena
33 DePari Anthony Rotondo Ralph Campanile Mollie
35 Santa Liborio
Atwells av crosses
48 ΔColumbus Shoe Repairing
54 ΔNorato Thos D funeral dir ⊕ h
57 ΔStJohn's Rectory McAteer Leonard J Rev Hogan Ralph R Rev
58 ΔRagosta Vincent A F lwyr Conca Americo ΔBottis Virgilio Ragosta Domenico
rear ΔIavarone John ΔBuonanno Carmela Mrs Trabucco Saml
61 Marangiolo Frank ⊕ ΔParlisi Pasquale Auriemma Frank
Lee ends
64 Gallucci Frank ⊕ Pesari Antonio ΔAndrade Jos E
66 Meglio Vito A ΔMercurio Frank R DiMario Antonio
70 ΔMauro Antonio Luciano John Capone Bernard
71 ΔPallotta Liberato A Imondi Jos A
72 Iadeiva Angelo Cifelli Anthony
74 DiPietro Oswald A ΔDiPietro Antonette Mrs ⊕ ΔDorazio Anthony
75 ΔCardillo Angelina Mrs Gesualdo Maria Mrs
78 ΔSanMartino Michl A Pagliuca Nicholas ⊕ Sarracino Anna Mrs
79 Cirillo Albert Picozzi Albert V
81 ΔSasso Salvatore L'Europa Vincent Troy Andrew
82 Spertongano Pietro Avella Sarafino Vipiano Pasquale Clemento Marie Mrs Miscolino Vito Delmonico Camillo
83 Colonial Band
86 ΔGiordano Simone variety ⊕ h Sciarra Dante E
87 ΔRusso Alf A ΔDiMonti Vincent ⊕ ΔPamminello Silvio
88 ΔCiorlano Jos
89 ΔBucci Giovannina Mrs ⊕
90 ΔColetta Michl ⊕ Messineo Vincent Caputi Cosmo
92 Vacant
93 ΔFargnoli Dominic ⊕ ΔDeCristofaro Amedeo
93½ Bernier Nore J Fargnoli Pasco B ΔBarra Anthony
94 SanRocco Society ΔAnatone Carmella Mrs
95 Fargnioli Victor P
97 ΔDiChiara Salvatore M
98 Calise Jas Mastrostefano Anna R Mrs
99 ΔCaldarelli Leo
101 Vacant
103 ΔCatallozzi Anthony
104 ΔFossa Albert G ΔCaline Peter Calise Michl
105 DeSantis Vincenza Mrs ΔCardillo Pietro A Ileo Angelo
108 Paolella Valentino ⊕ DeLucca Gino ΔAmitore Felix
rear Merolla Giuseppi
109 ΔRomano Orlando ΔRoach John A Luongo David
111 ΔLuongo Harry S ΔIacono Jos Iacono Frank
112 ΔC&N Self Serv Lndry
Federal crosses
118 ΔSoccio Luigi Vicario Anthony Haronian John
119 ΔMastro Jwlry Co Roberto Dani
123 Calise Gaetano ΔDiMuccio Paul Mangiante Robt
124 ΔCalise Frank Langella Anna Mrs ΔMastrostefano Antimo ⊕ ΔFagan Raymond V
125 ΔCalise & Son Bakery ⊕ ΔCalise Frank ⊕
128 ΔMartinous Jos Martinous Michl M
130 Vacant
131 ΔParrella Joachim E Rev ΔIacono Francisco
133 Storm Frank ΔCampopiano Rita Mrs Scognamiglio Michele ΔBalasco Pasquale Spagnolo John G
136 ΔBernardo Ernesto ⊕ ΔDeLuca Alphonse Corsetti Louis
137 ΔPatta Giovanina Mrs ⊕
138 DiCarlo Maria Mrs ΔApice Paul ⊕
142 Testa Domenic R ΔColetta Robt ⊕ Coletta Angelo
143 Hudson Leon E ΔMcKenna Mary E ⊕
147 ΔGaliano Frank Manning Mary Caparco Angelina Bucci Robt J
148 Procopio Theresa Mrs ⊕ Procopio Jos H
149 DeSimone Andrew ΔDeMarzo Mario Mrs
150 ΔMorelli Margherita Mrs midwife Capirchio Salvatore Morelli Gennaro ⊕ ΔDeConti Vincent
151 Delmonico Eliz Mrs
153 ΔOrsaia Ferdinando ⊕ Lupo Jos
156 ΔRenzi Ernest ΔFerraioli Vincenzo ⊕
159 ΔDarcy Sign Co ⊕

44

SWAN—From Allen's av to 78 Ocean, wd 10
Poe crosses
160 Girouard Jos M ⊕ Gioruard Francis E
164 Paiva Louis ⊕ Fagnant Amos C
175 Anderson Albert L ⊕
180 ΔCiliberto John trucking ⊕ h Ciliberto Thos Ciliberto Ignacio
185 ΔCiliberto Anthony ΔTetreault Geo ⊕
196 Grimshaw Louise L Mrs ΔPashnyk Michl ⊕
200 ΔLittler Albert E ⊕
204 ΔGeng Harriet L ⊕
206 ΔCook Francis P ⊕
209 Brown Henrietta Mrs Brown Calvin H ⊕
210 Eddy John H

Out of Sight — Out of Mind — Out of Business

The importance of keeping firm and product names in the public eye is recognized by all business men. It is astonishing to see how a firm or product, however meritorious, will slip into the limbo of the forgotten if not persistently advertised.

The City Directory is the natural medium for keeping a business or product name in the spotlight

Insist on Being Well Represented in Its Pages

BARKER-CHADSEY CO.

WHOLESALE

Hardware - Industrial - Mill Supplies - Fishing Supplies

27 MILL ST.
Johnston, R. I.
Near Plainfield St.
At Atwood Ave.
JAckson 1-2704

Where You ALWAYS Shop With Confidence — Shepard — To Telephone Orders Call TEmple 1-7500

SWAN—Contd
210—Contd
Murphy Chas A
215 ΔWaterman Robt D ΔBernstein Milton ΔFuller Mary B Mrs
216 Letourneau Russell E ⊕
Devine begins
219 ΔCornicelli Thos ⊕
Eddy crosses
247 ΔVigeant Agnes M Mrs
249 ΔConnor Annie T Mrs ⊕
251 Page John F Foley Emma M Mrs ⊕
261 ΔBlair Dani P ΔAldrich Albert E ⊕
263 ΔFontaine Harold A
267 ΔAlly Richd
269 ΔGraubart Meyer M ⊕ Martin Margt C Mrs
271 ΔBlum Jos I ΔNorton Milton S Potter Harry W
278 ΔGendron Armand M Amato Nirio ΔFaria Edw J
Plain crosses
281 Plodin Frank A
283 Valliere Anita Chisholm John R
284 ΔFairman Ralph A Hicks Steph P
285 Mitchell Abbie M
287 ΔDeitrich Robt H Hall Helen V Mrs
288 ΔLevy Louis
289 Millmore Francis L
290 ΔDaisko Albina Mrs ⊕
291 ΔBouchard Girard P ⊕ Stevens Raymond
293 ΔChappell Annabelle Mrs ⊕
294 ΔCatley Oscar O Clancy Josephine ΔDiRocco Ernest P
297 ΔMcCarthy Edw L ⊕
298 Connors John P ⊕ ΔEastwood Jas E Couillard Cath Mrs
301 Lapre Alva E ΔBarclay Ernest P
303 ΔMoran Thos C ⊕
304 ΔDumont John C ΔClancy Marion J Mrs
305 Benson Edw A
307 ΔVelleco Carlo F ⊕
308 ΔKnuepfer Wm C
310 ΔLong Frank R
311 Martin Elmer A
313 ΔO'Rourke Jas A ⊕
315 ΔDolan Raymond F
317 ΔMorris Arth J
320 ΔWelsh Margt M Mrs ⊕
321 O'Rourke Bernard F Lynch Sarah M
322 McMahon Edw J

4

SWAN—From south of Hillside av to Pawtucket line, wd 3

26

SWANSEA—From Pinckney southerly, wd 8

36

SWANSON'S GANGWAY—From 394 Westminster to 51 Chapel, wd 12

26

SWANTON—From 410 Niantic av to Lakeview dr, wd 8
11 ΔSweetloice Mary ⊕
12 Vacant

40

SWEETBRIAR—From 178 Camden av to 211 Oakland av, wd 5
17 ΔFaioli Jos ⊕
19 ΔMaguire Alice A ⊕
21 Fulton Dani ΔEwen Margt T Mrs ⊕
Malbone crosses
27 ΔMcCormick Jos J ΔSurabian Thos ⊕
33 Vacant

12

SWIFT—From 440 Silver Spring to 167 Windmill, wd 4
(* denotes houses out of order)
18 Paesano Silvio ⊕ ΔColaccio Anthony S
Legg crosses
27 ΔGabriele Ernesto ⊕ ΔGabriele Alf
39 ΔVerrecchia Alf ⊕
41 ΔDiPreste Edw
43 ΔVerrechia John ΔVerrechia Antonetta Mrs
46 ΔGabriele John P ⊕
65 ΔPontarelli Eleanor J ⊕
66 ΔCola Domenic ⊕
75 ΔCapaldi Albert ΔGrenga John
76 Lubrano Nicola ⊕
90 ΔPrete Louis A
Argyl crosses
106 ΔCiolli Michelina Mrs ⊕
117 Feuti Michl ⊕
118 ΔDeSimone Crescenzo ⊕
Job crosses
143 ΔCucca Michl ⊕ Cataldi Ugo A
144 Callei Domenico ⊕
155 ΔCardarelli Antonetta Mrs
*147 Cardarelli John ⊕
156 Leone Clement ⊕

14

SWISS—From 27 Knight to 46 Ridge, wd 13
2 ΔFlorio Antonio Olivieri Mario
4 Vacant
5 Vacant
6 Vacant store Galluccio Assunta Mrs
ΔDelGiudice Maria ⊕
9 StBernard Social Club
ΔNapolitano Domenica Mrs ⊕ Napolitano Geo Serpigilia Mary
rear Vacant
9½ Vacant
10 ΔSwiss Jwlry Co jwlrs findings
ΔSpacagna Carmine
12 Willis Clayton L ΔAntuono John Nicoletti Filomena Mrs Sciarra Rudolph
13 Pagano Florence Mrs Niewiecki Mary Mrs
ΔMollicone Maria Mrs
ΔAriosto Nicola
ΔDeCorpo Albert A Carbo Emilio
14 Sciarra Edw C Michele Ellena Mrs
ΔSmith John F
16 Melucci Rosares Mrs Calise Mary Mrs
18 ΔBianco Michl McLynch Jos P Rainone Angelo Saccone Bennedetto
19 ΔDiFolco Filippo ⊕ Mollicone Armando Grosso Michl
20 ΔCaliri Antonio ⊕ ΔRusso Mary Mrs
Tiber ends
22 Russo Maria Mrs
23 Vacant store
24 ΔVerino Vincenzo liquors
25 Smith Arth
26 Cirelli Mary Mrs ΔViti Anthony Cunetta Louis
27 Russo Michl Fico Angelina Mrs ΔAntoniccio Francesco
Comet ends
30 Bianco Ralph ΔGiusti Domenico ⊕ Forte Anthony
33 Accetturo Emileo Falco Angie Mrs Verino John
34 ΔRusso Giuseppe King Donald H Nannarone Pietro
35 Palumbo Peter J ΔPatriarca Anthony Verino Vincenzo Medeiros John Maccaccio Umberto Carcieri —
37 Carbone Jos Martino Attillio Sciacca Ernestine Mrs ΔCafaro Louis ΔPetruccelli Rosindo
38 ΔRuggiero Carlo ⊕ DiCicco Marietta Mrs ΔRuggiero Carmino
rear Spaziano Eliz Mrs
39 ΔFeole Costantino A gro
40 Spemulli Luigi Ise Henrietta Mrs ΔNicolo Emma Mrs Antonizio Frank
45 Bartolomucci Concetta C Mrs Rainone Jos ΔDella Grotta Salvatore

25

SYBARIS—From 58 Sisson to 45 Rushmore av, wd 6
9 ΔHowland Anna J Mrs ⊕ ΔVanni Wm V
25 ΔVelino Peter ⊕ Velino Frank

17

SYCAMORE—From 1536 Westminster to 81 Chapin av, wd 13
11 ΔFlynn Estella P
12 Vendetti Mary Mrs Johnson Mary Hughes Caroline Wilson Peter Youde Mildred
16 ΔDeMeo Isadore D ⊕ DiMeo Anthony Ruggeiro Anthony
17 ΔTherrien Louise A Mrs ΔClarence Sarah F
20 ΔMogatti Guido ⊕
22 Sarcione Albert P
26 Lapati Alberto Lapati Domenic
27 ΔBrault Louis P ⊕
28 ΔLapati Martino ⊕
Oak crosses
40 ΔMarzilli Rocco ⊕ ΔPitocchelli Arth ΔPaolucci Jos A
43 Vacant
44 ΔCorvese Mariano ⊕ Ganneat Hervey
48 Moore Horace J ΔMcDermott Hilda T Mrs ΔGreeley John W
54 ΔTierney Johanna O Mrs ⊕
55 ΔLizotte Geo T ⊕
Willow crosses
71 ΔCorvese Ernest ⊕ DelGallo Guido ΔCorvese Ernest F
72 ΔEibel Julius J
73 ΔCorvese Jos ⊕
74 Mokaunen Impl Mrs
77 ΔSuper Serv Oil Co ΔSalter John W ΔSantoro Ernest ⊕ DiMeglio Amelio
79 ΔLivesey Wm J jr
80 DeImonico Edmund A ⊕
81 ΔContenti Peter ⊕ ΔIzzo Jos
82 ΔTrotta John Ravo Fred
90 Baronan Jacob Maloney Eliz
98 Storage
Hudson crosses
99 ΔDiMaio Madeline Mrs Blackburn Jas M
100 Vacant
101 DelVecchio Virgilio
105 Montecalvo Michl Preta Emiddio
Wood crosses
113 Kirwin Walter G Guertin Mitchell Grenier Blanche
117 Cedone Raymond
119 ΔWestnedge Herbert R ΔMcGrath Eliz K Mrs
121 Chiaverini Frank ΔPeters John M Courtemanche Raymond J ⊕
124 Ariosto Luigi
126 Chiaromonte Sarah Mrs

35

SYDNEY COURT—From 699 Harris av westerly, wd 7
8 Vacant
10 ΔMoras Wm J

35

SYKES PLACE—From 15 Chaffee southerly, wd 6
1 Bicknell Albert E jr Keller Marie
2 ΔMarchak Russell Pecrynski Martha Mrs
3 Maroney Arth Pinkowski John A
4 Andruszkiewicz Eug J
5 Sarksnas Augustus ΔKonopka Edw
6 Appleton Lester
7 Vacant

9

SYLVAN COURT—From 171 Doyle av southerly, wd 3

35

SYMONDS—From 372 Westminster to 41 Chapel, wd 12

9

TABER AVENUE—From 414 Angell to 61 Seasons, wd 2
12 ΔWest Guy C
14 ΔDrowne Harry F ⊕
15 ΔRice Wayland W ⊕
20 Grace Lawrence A jr ΔSteere Frank ⊕
Villa av ends
24 ΔWall John W
25 ΔMiller Helen Mrs ⊕ ΔJackson Madeline Mrs
27 ΔBoynton Elis E ΔZiegler Edw H jr ⊕
29 ΔMeehan Robt A
Adelphi av begins
30 ΔHolt Walter O ⊕
34 ΔWilson Jas A ⊕
35 ΔAppleton Frances R Mrs ⊕
36 ΔMeade John E
40 ΔHurley Richd A
41 ΔAppleton Ruth phys
42 ΔMcCusker Henry ⊕
45 ΔFamiglietti Arth P ⊕
49 ΔGolini Carlotta N Mrs ⊕
52 ΔShein Stanley E ⊕
Humboldt av crosses
67 ΔSherwood Herbert M ⊕
72 ΔGoldthwait R Shaw ⊕
73 ΔCross Deming S ⊕
76 ΔChase Helen H Mrs ⊕
77 ΔTriangolo Edw P ⊕
79 ΔFoster Mary N
Elton begins
82 ΔFrancis Warren W ⊕
86 ΔAdams David M ⊕
95 ΔManning Sarah J Mrs ⊕
96 Vacant
97 ΔKirby Chester H
99 ΔSullivan Cornelius E ⊕
100 ΔBourne Louise A ⊕
Irving av crosses
103 ΔMarshall Arth
105 ΔNeal Marguerite Mrs
107 ΔSutton Kathryn M Mrs ΔDonlon Eliz
109 ΔSiegel Jason C

WPRO RADIO & TV Basic CBS

PAUL ARPIN VAN LINES INC.

New England's Largest Moving & Storage Company

Agents With Warehouses In All Principal Cities

ELmhurst 1-0900

150 Manton Avenue

Providence, R. I.

The COLUMBUS NATIONAL BANK OF PROVIDENCE
MAIN OFFICE 33 WEYBOSSET ST.
BRANCHES 280 Atwells Ave. — 501 Charles
Member Federal Deposit Insurance Corporation — Member Federal Reserve System

LIVE BETTER ELECTRICALLY . . . WITH FULL HOUSEPOWER
THE NARRAGANSETT ELECTRIC COMPANY

YOUR CITY DIRECTORY
MIRRORS THE Commercial Life of your CITY

TABER AV—Contd
114 No return
118Δ Dunbar Natalie
120Δ Gosse Anthony C
University av crosses
125Δ Daniels Ralph S
126Δ Chaffu Alice N Mrs
Dakin Evelyn S
127Δ Fisher Jas J
129Δ Wilmarth Warren L
131Δ O'Neil Jos P
137Δ Sutton Abe L ◉
144Δ Fijman Jacubo J ◉
Lloyd av crosses
146Δ Holmes Chas P jr ◉
148Δ Daly Marguerite F
Δ Johnson Helen I Mrs
Δ Marks J Dudley
150Δ Moynihan Leon P jr
151Δ **Taber Av Apts**
Δ DeWolf Olive B Mrs
Δ Hurvitz Arth
Δ Hartle J Harold
Δ Newell Ruth K Mrs
Δ Greene Myra S Mrs
Δ Latham Hubert A
152Δ Dolan John F
154Δ Goldstein Burton N
Δ Seyferth Robt J
Currier Thos C jr
158Δ Darke Jas R ◉
160Δ Gardner Eleanor D Mrs ◉
161Δ Ferreira Mary R Mrs ◉
165 Clayton Maude A Mrs ◉
170Δ Colgan Jas F ◉
President av crosses
180Δ Kimball Wm H ◉
183Δ Glantz Leon J ◉
186Δ Silverman C Sydney ◉
Everett av crosses
196Δ Loebenberg Richd E ◉
197Δ Gilardi Alphonse F ◉
200Δ Reich Jacob ◉
201Δ Carpenter Howard L ◉
Laurel av crosses
204Δ Kestenman Abr ◉
207Δ Licht Jacob ◉
214Δ Dickens A Richd
232Δ Daniels Harry T jr ◉
233Δ Towle E Thurston ◉
241Δ Grines Arth M ◉
244Δ Greifer Fred ◉
Freeman pkwy crosses
271Δ Kenner Harold ◉
286Δ Reider Rudolf A ◉
Hasard av crosses
296Δ Sohn Jacob L ◉
303Δ Avakian Bagdasar F ◉
Doyle av crosses
35
310Δ Rotmer Saml ◉
311Δ Shore Albert P ◉
321Δ Barad Frank W ◉
322Δ Orchoff Jacob H ◉
Emeline crosses
326Δ Hodosh David S ◉
332Δ O'Reilly Mary E ◉
338Δ Klindt Harold ◉
344Δ Licht Julius M ◉
350Δ Aisenberg Herman J ◉
356Δ Caito Maury J
360Δ Halpert Edwin O ◉
35
TAFT AVENUE—From 55 Savoy to opp 27 Sessions, wd 2
11Δ Miller Morris
13Δ Petersen Albert
14Δ Isserlis David ◉
15Δ Schaffer David
17Δ Fine Milton
18Δ Swartz Sol ◉
20Δ Rechter Julius
21Δ Goldblatt Benton H ◉
Δ Hodosh Milton
22Δ Chorney Sidney
26Δ Wish Morris ◉
27Δ Steingold Saml ◉
28Δ Winn Ralph
30Δ Goldstein Louis D ◉
31Δ Lecht David ◉
32Δ Ross Irving
33Δ Cohen Nathan B
Δ Denmark Hyman
34Δ New England Vending Co cigars and tob distrs
Δ Lecht Eshye ◉
35Δ Lerner Louis C ◉
36Δ Rosenberg Geo J
39Δ Cohen Ada
41Δ Flescher Sam
45Δ Pedliken Murray
47Δ Green Jos
51Δ Kroll Saul
53Δ Goldman Saml ◉
55Δ Kumins Albert ◉
57Δ Berman Saul
58 **Standish The apts**
Δ Nestor Antoinette Mrs
Δ Hill Nettie P Mrs
Δ Porknall Olive E
59Δ Mazo Nathan
60Δ Hill Carlton B
Δ Cogan Maude J Mrs
Δ Luther Henry T Mrs
Δ Angilly Ethel B
Δ Lomax Mary T
Δ Huber Hilda J
61Δ Weinberg Hyman
63Δ Goldberg Louis
65 Vacant
67 Vacant
69Δ Eisenstein Arth
71Δ Miller Gertrude Mrs ◉
73Δ Stavit Leonard A
75Δ Gertsacor Ethel Mrs
77Δ Miller Jacob ◉
79Δ Glantz Jack ◉
88Δ Holton Margt C
Δ Collins Arth Mrs
90 **Alden The apts**
Δ Salley Florence U
Δ Salley Bertha L Mrs
Δ Sullivan John J
Δ McCormick Wm A
Δ McCahey Virginia A Mrs
Δ Johnson Mary C
Δ Pierce Hal S
100 **Alpha Realty Co apts**
Dudley Harry H
Zisquit Rose
Δ Greene Ann S
Δ White Etta Mrs
Δ Gill Helen G
Wexler Lena Mrs
Δ Chayer Louis C
Δ Cameron Dorothy C
Δ Sullivan Edw L
23
TALLMAN—From 327 Eddy to 174 Chestnut, wd 12
Richmond crosses
27 Storeroom
29
TAN YARD LANE—From 1937 Westminster and from 37 Manton av, wd 7
Woonasquatucket River
35Δ Lohman John W
39 Dilage Wm E
Lyons Beatrice E Mrs
Coutu Harry J
18
TANNER—From 124 Pearl to 265 Dudley, wd 1
1Δ Praskiewicz Chester
2Δ Correia Mary Mrs
3Δ Hazarsky Rubin ◉
Silva Antonio F
4Δ Bailey Warren E
5Δ Stergios Peter J ◉
7Δ Stergios Jas P
8 Forloney Vincent F
9Δ Bjorkman Nels G
Sarkisian Manoog ◉
9aΔ Cote Fredk J
11Δ Whalen Frank J
Δ Pratt Rector S
11½ Motian Alice Mrs
12Δ Wilcox Chas E
Varin Oliva A
14Δ Tucker Warren F
Δ Armstrong Louise
Tartaglia Chas F
Carey Richd
15Δ Baskin Barnet
Deschene Geo W
15½Δ McManus Peter F
Δ Kalagian Saml
16Δ Madden Wilfred J
17Δ Hanson Wm R
17⅛Δ Cudahy Patk J
20Δ Rougas Eugenia Mrs ◉
Rafuse Cath Mrs
22Δ Day Jas J
24 United Corp trucking
Δ Potter Chas E
Δ Cardin Aurelia M Mrs
26Δ Smith Lionel M ◉
31Δ Brady Donald M
32Δ Murphy Andrew R
33Δ Chamberland Albert L
34Δ Arakelian Chas ◉
Somerset crosses
35Δ Aberg Robt R ◉
37Δ Vary Dore J
39Δ Blain Ella M Mrs ◉
41Δ Fagan Wm J
49 Vacant
51Δ Kaufman Israel ◉
53Δ Krosnow Harry
Δ Barker Jas N
55 Weinberg Dora
61Δ Hodde Helen M Mrs
62Δ McCarthy Edith M Mrs
Δ Finelli Alf P
Δ Finelli Dante C
63 Roy Robt A
Lapointe Francis
66Δ Peterson Josephine E
67Δ Ogg Hazel F ◉
69Δ Westcott Elmer A
71Δ Payne Howard F
Bailey Wm
73 Fagan Mary L ◉
32
TAPPAN—From 345 Admiral to opp 52 Hawkins, wd 4
12Δ Wilkinson Eleanor L Mrs
14Δ Saveria Rose G Mrs
Slade Walter
22 Heroux Ernest N
24 Basker Raymond J
35Δ Valentino Roland A ◉
43 Rex Bar
Δ Antonucci Louis A
45 Boucher Jos M
48 Albanese Theresa Mrs ◉
Ricci Angelina Mrs
49Δ Albanese John ◉
trucking
Spaulding Lydia
Δ Rezendes Walter
52 Riccio Anthony
61 DiGregorio Dante
DiGregorio John
64Δ Simonetti Jas trucking
Δ Simonetti Alice Mrs
66Δ Brocchi Filomena Mrs
Δ Simonetti Enrico
28
TARANTO—From 26 Genoa av to 25 St Thomas
49
TAYLOR—From 49 Comstock av to 467 Public, wd 1
4Δ Beaumont Albert L
Δ Cuddy Louis J
6 Sullivan Jas F
Δ Carney Roderick J
10Δ Haxton Leo J
12 Haxton John ◉
14Δ Ackerman Harry
16Δ Chester Saml J ◉
18 Kopelman Abr
Δ Millman Meyer
Harvard av begins
20Δ Shore Jacob J
22Δ Prague Abr
Kalowski Leonard
23Δ Russian Wm
Osterman Jacob
24Δ Moss Julius M rabbi
25 Lanning Frank B
26 Gelbtuck Oscar
Δ Roussel Leo P
27Δ Campbell Calvin ◉
Wesleyan av begins
28Δ Shatz Thos
Robinson ends
34Δ Burns Winifred Mrs
36 McPhail Jos
38 Vacant
40 Ford Jos
44 Butler Wm P
Δ Soifer David
Amaral Jos
46 Barrett Rolard R
Δ Allen Abr ◉
Δ Kelly Patk J
54 O'Neill Edw H
56Δ Wright Louis V
Willard av crosses
62Δ Garcia Caesar A ◉
64 Mann Henry W
67Δ Mann Henry W
Johnston Andrew
Δ Isberg Mary J Mrs
68 Mitchell Frank J
Δ Smith Arth I ◉
Chester av crosses
94Δ Levenson Elmer
Δ Goldman J Saml ◉
94½Δ Davis Frank
96 Coogan Ambrose W
Marlborough av begins
98Δ Patterson Henry V
100Δ Bushee Eli L ◉
102Δ Fletcher Wm W
106Δ Carlson Emilia Mrs
Fletcher Alf
108Δ Japson Anna Mrs ◉
109Δ Miller Cecelia M ◉
Δ Darcy Thos E
111 Jakubowicz Smul
113 Vacant
Glenham crosses
120Δ Lawton Wm J G jr
Feenan Vernon A
122 Musselwhite Wm
4
TECUMSEH—From opp 107 Abbott to 85 Grand View, wd 3
15Δ Garvey Henry E
16Δ Duxbury David J
Δ McCormick John
17Δ Milliken Geo G jr ◉
19 Vacant
20 Denneny Eliz M Mrs ◉
21 Vacant
23 Vacant
24Δ Burns Robt J
Δ Kraus Richd
25Δ McCurdy Francis E ◉
26Δ Norton Danl J ◉
30 Lynch Delia A Mrs ◉
Dawson Fredk J
32 Vacant
34 Sheridan Edwin J jr
Morrell Kenneth W
40 Purcell Chas S
Δ Grant Raymond V III
48Δ Sheridan Edwin J
Δ Laferriere Alf J
14
TELL—From 49 Vinton to 114 Ridge, wd 13
5 Ferrara Clara Mrs
7Δ Carduto Filomena Mrs
Ranucci Jos S
10 Piccerno Basilio M P
12Δ Piccerno Raymond W ◉
Lombardi Jos D
14Δ Paoletti Antonetta Mrs ◉
16 Bianco Angelina Mrs
Palma Ralph
18Δ D'Errico John
20 D'Errico Antonetta Mrs
Gesualdo Gustavo
22 Ciaccio Concetta Mrs
Δ Spero Anthony A
Michelli Gaetano
Brunetti Angelina Mrs
Mansolillo Alphonso
Δ Iantuono Edw A
24Δ Veterans Glass Co
30 Ferraro Pietro
Δ Ferraro Luciano
Marzilli Catarina

JOHN A. GAMMONS, INC.
All Kinds of INSURANCE—Fidelity and Surety Bonds—REAL ESTATE
Entrance — 187 Westminster Street "Dorrance at Mail" Tel. GAspee 1-5330

TELL—Contd
30—Contd
Δ Tocci Raffaele
Reo Angelo
Δ Reo Gennaro
Knight crosses
36 Federal Hill Italian Bapt Ch (side ent)
53Δ Finocchiaro Eugenio ◉
56 Camuso Alf
Δ Camuso Angelina
Eley Francis A
Δ Cheshire Saml E
Salem Thos J
Δ Marcello Louis
57 Posta Jas J
Santoro Vincent J ◉
Crugnale Robt J
rear Sivo John
58Δ Paolino Vincent J genl contr ◉
Izzo Jos
Δ Blanchette Raymond H
Iovini Maria Mrs
Δ DeStefano Louise
Δ Marcello Giuseppe
61 Assemblea Christiana
Cambio Peter
64 Calcagni Anna Mrs ◉
Δ Calcagni Pasquale
Calcagni Henry
rear Longiaro Angelen Mrs
Fascitelli Romolo
Courtland crosses
71Δ Silvestri Albert A ◉
Δ Petrucci Jos R
Northrop Vincent
73 Petrucci Filomena Mrs
Manzini Attilio
Δ Manzini Antonio
77 Rossi Carmela Mrs
Matarese Arth
Fusco —
Δ Matarese Arturo
80Δ Greco Angelo
Monti Archie
Iannuccillo Elvira
Δ Cannata Agostino ◉
Calise Jos
83Δ Ruscette Onofrio A
Δ Zannini John
D'Iorio Jos
84Δ Napolitano Vincent
Δ Andreoli Antonio
Simonelli Anthony
Δ DeLibro Laura Mrs
Pascone Saverio
Doti Angelo
85 Vacant store
87 Santilli Tomassina Mrs
Zannini Angelo ◉
90 Verdolotti Jos
Δ Lanni Francesco
Δ Buccelli Giulio
92 Piccoli Vincenzo
Δ Piccoli Angelina Mrs
Sauro Jos
93 Vacant
94 Santos Manuel
95Δ Miniucci David
96 DiNuzio John
Quaglieri Severino
Benassi Pietro
Carchia Carlo J
D'Orsi Eckle
Aiello Patsy
100 Mele Anna Mrs
Fargnoli Armando
Piccoli Michl C
103 Piccerno Peter L
Prata Jos
Cambio Angelo
104 Petteruto Michl
Δ Lazzarino Peter
Lombardo John
106Δ Arrigo Maria Mrs ◉
Arrigo Anthony
Romano John A
107Δ Box Salvatore
Kelly Wm
Almy crosses
114 Ardillo Lucia Mrs ◉
Δ Ardillo Thos
Baldino Jas
Grillo Ernest
Gesualdi Vito
121Δ Fournier Louis L
Δ Tripodi Domenico
Carbone Francis
Mosca Frank
Fiore John
124Δ Easton John P jr
Monaco Julia Mrs
Δ Borrelli Paride J
Comella Anthony
Δ Carbone Assunta Mrs
125Δ Simonelli Henry R
Δ Greco Dani
Δ Roberti Nicholas
Procaccini Edmund J
Gantz Emanuel
127 Santoro Emilio
Carceri Vincent
Δ Santoro Ralph E
Δ Santoro Liberato D
Δ Santoro Louisa Mrs ◉
Ruggerio Ralph
128Δ Rini Jos
Ranucci Vincent
Δ Comella Rosina Mrs
Δ Penta Geo A
Δ Comella Giuseppe ◉
Florio Dominico
rear Vacant
131 Meli Giosue
Δ Posta Frank
Δ Comella Agostino ◉
132 Rini John
Minicucci Domenico
Gelsomino Antonio
Spina Antonio
136Δ Gallo Nicholas
Δ Montella Guido
Δ Montella Vincenzo ◉
Badessa Peter
Δ Borrelli Vincenzo
140Δ Martini Luigi
Cervone Anthony
Proia Guido A
Chiavone Louis
Colizzo John
143Δ Sindoni Domenic
Ferrucci Thos
Δ Cannone Carmela Mrs
145Δ Colantonio Domenico
Scittarelli Paul
Δ Conti Antonio
31
TEMPLE—From 236 Public to 21 Potter's av, wd 10
14 Brady Herbert J
16 Smith Irving T
Δ Donahue Jas E
18 Holmes Herbert M
20 Ponce Jacob
Δ Olson Walter W
22Δ Freitas Lawrence
Temple ct begins
23Δ Goldshine Martin R
24Δ Stone Richd W
Δ McGrath John J
25Δ Gold Sumner
Δ Corey Edw J
26Δ McDermott Wm A
28Δ Enos Wm D
Michard Lena Mrs
29Δ Thompson John F ◉
Dutra Geraldine Mrs
30Δ Leal Jos D ◉
Δ Cardoza Manuel
31Δ Barasch Hyman ◉
33Δ Weisman David
Δ Hannagan Raymond W
34 Patterson Clarence F King —
rear Guertin Marjorie Mrs
Davis Raymond
37Δ Cooney Chas J
38 Smith Dorothy G A
Δ Gerry Wilson A ◉
39 Rekrut Jos
Δ Cochran Leslie L
42Δ Kego Manuel
44 Vacant store
31
TEMPLE COURT—From 21 Temple westerly, wd 10
10Δ Davis Walter
12Δ Doyle Wm F
Gendice Amelia
20
TENNESSEE AVENUE—From 58 Chapman to 175 New York av, wd 9
Toronto av crosses
Georgia av crosses
Carolina av crosses
2Δ Simas Aug A
49Δ Chorney Louis ◉
53Δ Bagley Albert
55Δ Melnick Andrew ◉
44
TENNYSON LANE—From opp 169 Oxford to opp 80 Ashmont, wd 10
13Δ Almeida Robt J ◉
25
TERESA—From 249 Manton av to 27 Curtis, wd 6
20
TERMINAL ROAD—From Ellis easterly to the City Wharf, wd 10
—Δ Richfield Oil Corp of N Y-Prov
Providence Terminal
Providence City of Incinerator Div
100Δ Providence City of Garage Incinerator DPW
Δ Providence City of Refuse Collection and Disposal
38
TERMINAL WAY—From 176 Elmsley av to 99 Harris av, wd 12
8 Vacant
10 Hodosh-David meats whol
11 Vacant
14 Storage
15Δ Great Scott Food Mkt Inc
16Δ Cooper & Sisson Inc butter
23Δ Logee E W and G A Co textile products dlrs
Δ Cardox Corp dry ice distr
Δ Logee Mill Sup Co textile sups
25Δ Baker Serv
39
TERRACE AVENUE—From 265 Laurel Hill av to Cranston line, wd 7
Sterling av ends
6Δ Giorgianni Peter A
Giorgianni Antonio ◉
13Δ DeAngelis Peter ◉
Zanni Lawrence
16Δ Flori Giacchino ◉
Δ Santillo Nicholas H
Clarence ends
23Δ Pulcini Josephine M Mrs ◉
34Δ Caporuscio Paul ◉
Δ Merluzzo Wm E
35Δ Algeni John
39Δ Rolondo Sebastiano ◉
Δ Pantina Jos C
32 Smith Anthony R ◉
Wallace ends
33Δ DeUacono Dominic
35 Colucci Giuseppe ◉
Moretti Peter
37Δ Flori Arth
Δ Flori Antonio ◉
41 DeAngelis Albert A ◉
Ricciardi Vincent
42 Vacant
44 Vecchiarelli Anthony
45Δ Faiola Vincent
46Δ Stabile Carl ◉
48 Terrace Av Mkt
49 Vacant
49½Δ Bucci Alf
Δ Spaziano Armando
Spaziano Cortesi ◉
50Δ Previte Antonio ◉
Previte Anthony
Progress av ends
53 Vacant
55Δ Santopietro Antonetta Mrs ◉
Δ Fusco Marco L
Δ Santopietro Virgil
56 Pastore Vito ◉
Pastore Phyllis Mrs
57Δ Renza Mario A
Δ Renza Nicola ◉
58 Pastore Michl
59 Vacant
60Δ Rainone Jos shoe repr
Pastore John
63Δ Molnar Michl S jr
Δ DiFalco Vincenzo ◉
Shafter crosses
66Δ Petrucci Gemma G
68 Zanni Wm
Rini John
70Δ Marchetti Victor
Dora ends
73Δ Ella's Beauty Shoppe
75 Fiorenzano Don
Δ Iodice John ◉
80Δ Chiaverini Manuel
Daresso Louis
82 Tomassi Julia Mrs
83 Vacant store
Δ Pezza John
Δ Williams Griffith H
84 Melaragno Biagio cigar mfr
87Δ Petteruto Assunta Mrs ◉
88 Ursillo Jos ◉
Ursillo Frank M
Elmdale av crosses
Union av crosses
4
TEW PLACE—From 37 Jenkins southerly, wd 3
15Δ Peres Jos ◉
50
TEXAS AVENUE—From 814 Admiral to Gentian av, wd 5
7Δ Balda Alf A ◉
27Δ Tessaglia John D ◉
31Δ Tessaglia Domenic A ◉
34Δ Iacone Domenico ◉
35 D'Amico Alf V ◉
Clove begins
44Δ Decubellis Jos S ◉
47 Vacant
48 Vacant
57Δ Diano Luigi ◉
79Δ Giarusso Alf M ◉
84Δ Isabella Angelina Mrs ◉
87Δ Caldamone Carmine N ◉
89 Testa Antonio
92Δ Altobello Frank ◉
100 Isabella Nicola ◉
105Δ Rao Chas ◉
111Δ Martone Mario ◉
Δ Willner Geo D jr
120Δ Riccardi Jos ◉
125Δ Rossi Pasquale F ◉
129Δ McDonald Christopher ◉
133Δ Karpovitz Frank ◉
137Δ Chirichella John ◉
138 Rotella Orlando O ◉
140Δ Rotella Jos C ◉
144 Vacant
150Δ Dempsey John N ◉
156 Ronce R
42
THACKERAY—From 245 Melrose to 740 Elmwood av, wd 9
9 Cunningham J E
11Δ Winn Max T ◉
15Δ Winn Max T ◉
17Δ Burke Wick J
19Δ Thoresen Albert N ◉
21Δ Vient Wm L
23Δ Maroney Edw B ◉
31 Beliveau Irving F ◉
33Δ Gross Margt M Mrs
35Δ Talmage Max
Δ Kaplan Irving
Roy —
Δ Penzell Robt P
Δ Prairie Marshall J
Δ Lamoureux Marcel M
43Δ Gleckman Herbert
Δ Sorrentino Juan G
Δ Maesarone Vincent
Dubitsky Sidney L
Δ Ettinger Milton E
Δ Billing Billy

A. D. A. SALES CO.
General Home Improvements
Youngstown Steel Kitchens
Roofing — Siding
Storm Windows
DOORS
Home Appliances
Fiber Glass Awnings
214 Manton Avenue
Tel. TEmple 1-3385
Res. UNion 1-2534

ERNEST A. PLANTE
Local & Long Distance
MOVERS
Storage
Tel. GAspee 1-1214
70 BRIDGHAM ST. PROVIDENCE
RES. TEL. DExter 1-4350

OLIVER JOHNSON & CO., INC.

PAINTS

OJACO

See Yellow Page 78 For Dealers

169 RICHMOND ST.

GAspee 1-6242

MAX SUGARMAN FUNERAL SERVICE

458 HOPE STREET — **Tels. DExter 1-8094—1-8095**

THACKERAY—Contd
51△Woolf Allen L
Meyer Albert
△Lefkowitz Carl
Limer Harry
△Keyes Macey H
△Moon Robt F
△Levine Marvin
59△Rothenstein Julius
△Zide Arth
△Weinstein Max
△Weinberg Maurice S
△Bernstein S
△Morris Freda Mrs
67△McCormack Robt
△Sorgman John
△Brown Wm
Kaplan Saml A
△Bilik Moe
Davies E E
73△Ekstrom Chas A ◉

7

THAYER—From 108 Transit to 398 Hope, wds 1, 2
1△White Sirrider
Snead Jas L
2△Edwards Jas K
5 Soares Claire Mrs
6△Handy Edw O jr ◉
7△King Mary E Mrs ◉
10△Lucey Kathryn A ◉
17 Mello Jos
Mello Armand ◉
Arnold crosses
24△Damon S Foster ◉
26△Carlton Margt M Mrs ◉
28△Holmes Cath E Mrs ◉
△Higgins Thos J
29△Colton Dani A ◉
33△Tierney Wm V
△Tierney Edw P
John crosses
43△Baker Emily Mrs
49△Green Burges
51△Hill Robt E
55△Sunshine Jas K
Williams crosses
Power crosses

6

91△Tracey Mary A
△Clarkin John E
93△Hacking Ellen G Mrs
97△Rowe Margt
99 Vacant
101△McDonald Jos F ◉
103△Wheelwright Sarah E
Charles Field crosses
117 Lacour Edw F
119△Lacour Isabella D Mrs
123△Lew Soo Toy
125△Little Brown Jug The restr
127△Campus Cleansers
129 **Margaret Mary The apt hse**
1 Anderson Archibald
2△Bannerman B Jennie
3 Langley Irma
4 Solomon Eliza A
5 Ferguson Betty
6 Warren Helen
7 Springthorpe Mary Mrs
8△Pigeon Nora
9 Tully Mollie
10 Entwistle Doris
11 Nolan Helen
14 Coe Lillian
16 Best Clara
17 Arnold Jennie F Mrs
131△Savoy Mkt
Benevolent crosses
135△Pilgrim Cleansers
△Hillhouse Ltd men's furngs
141△Colton Winifred G Mrs ◉
144△Brown University Dining Rms
155△McDuff Henry C jr phys
△Waterman Geo W phys
△Wing Elihu S phys
△Wing Elihu S jr phys
168 Caswell Hall B U
George crosses
175△Richardson Hall B U
Manning begins
191 B U Dept of Art
195△Stephens H Fredk phys
△VanBenschoten Geo W phys ◉
△Does Chas W phys
199△Lindemann Robt E dentist
△Zecchino Vincent phys
△Winkler Malcolm A phys
△Porter Lewis B phys
△Turner Howard K phys
203△Hager Herbert F phys
△Siedentop Thos dentist
△Giunta Frank phys
Waterman crosses
212△University Drug Store
215 Vacant
216△East Side Optical Shop
218△Palmer Arth jr Inc sporting gds
221△MacDonald Wm J phys
△Shields Wm P phys
△Walsh John G phys
Fones al crosses
222a Vacant store
— Tunnel Entrance
223△Crane G Edw phys
△Libby Harold phys
△Fontaine & Bohl archts
△Lebow Morris R orthodontist
△Lerner Samuel Associate Engineers
△Goodman Chas C phys
△Sadovnikoff Vsevolod psychiatrist
224△Hospital Association of R I org
△Coppa Vito L phys
△Freedman David surgeon
△Winkler Herman A phys
△Potter Merle Mosier Mrs phys
△Calder Harold G phys
△Fogarty Thos F phys
△Kapnick Israel phys
225△Feldstein Leopold knitwear
229△University Delicatessen & Fruit Shoppe
230△Fagan Jas H phys
233△Mills Sisters dresses
234△Music Shop Inc The radios

8

Olney crosses
238△Rhode Island Hospital Trust Co
Angell crosses
242△Merry-G-Round gifts
244△Jones Gardner & Beal Inc cotton brokers
246△Chez Elise wearing apparel
248△Swissa Cleansing Co Inc
Olive ends
249△Tripp & Olsen Inc
△Lewis Sarah C
Riley Marion
△Clark Hazel Mrs
Butler Minnie E nurse
Ducret Bertha E
Euclid av begins
252△Morrison Typewriter Co
△Office Serv Co
254△Watts Walter & Roy
256 Vacant
257 Vacant
258△Toy Sun Restr
260△Avon Theatre
261△Morgan Lallah ◉
262△Mack's Inc men's furngs
268△Liggett-Avon Pharmacy
269△Novogroski Allen I dentist
Meeting crosses
271△Warburton's Mobile Sta
273△Bunn A S & Co liquors
273a△Bunn A S & Co gros
275△University Laundromat
277 Alba-Runci Barber Shop
278△M's Inc gift shop
278½ Blackledge Georgianna Mrs
279△Avon Hdw & Paint
279½ Wilson Frank
280△Applebaum's Luncheonette
280½△Holston Angie C Mrs
Cook Clara M Mrs
281 Storage
282△Strelby Michl J Beauty Shop
282½△Henry Chas W
283 Vacant
284△University Tailors & Cleaners
285△Lovebirds lingerie
285½△Jay's Shoe Repr Serv
△Leavitt & Elmers tailors
286△Tower Club
△Ven-Art Photogs
287△Loughran Francis J plmb
△Marion's alterations and dramkrs
288△Shuttle Shop Inc The gift shop
288a△Hurd Electronics
△Dailey's Laboratories radio eng
288½△Thayer Tailors
289△Dion's Mkt
290△Golden Chain Book Shop
291△Thayer Mkt
292 Vacant
294△Clark's Flower Shop Inc
Cushing crosses
296△Holt Maurice
297△Wilson Oliver R ◉
Howard Corean
300△Pearson Rudolph W phys ◉
△Raid Wm A phys
MacMillan Margt Mrs
302△Lecht Esther
△Probstein Ronald F
△Grim Benj W
Espo I
307△Wilcox Alma T
△Abols Merija Mrs
△Bartlova Marie A
310△Cutts Florence M Mrs
△Levy Leona G Mrs
△Nathanson Alice Mrs
Schwab Evelyn Mrs
△Goldberg Morton L
315△**Cushing Apartments**
Graham Ralph B
△Wilbur J Gertrude Cassirer Thos
△Doris Robt M
△Mays W Clarke S jr
△Hanley Honora T
△Slack Marie L
△Hunter Chas F
Bicarri Ormano
Bowen crosses
328△Delle Frank A ◉
Lloyd crosses
339△Sharp Ezra A phys
△Webber Banice phys
△Sharp Fannie Mrs ◉
△Bassett Geo H
341△Epstein Frieda S Mrs handweaving
Birnbaum Johanner
Brady Wm E
343△Gershman Isadore phys
Raemisch Gertrud Mrs
△Beckwith David A
347△Brady Alice G
349△Tencher John W
351 VanVlack Albert
Baker Pearce H
353 Westbrook Thos
355△Beck Irving A phys
△Fish Vera W Mrs phys
△Fish David J phys
Keene crosses
364△Clements Cath E Mrs ◉
368△Minsky Hyman P
△Myers Herbert H
△Weaver Earl J
370 Pearlman Thos W
373△Fowler Pylena Mrs
△Romer Mabel I
Romer Helen
Barnes ends
382△Miner Ralph W ◉

3

THOMAS—From 79 North Main to 188 Benefit, wd 12
4△Cruikshank Inc bldg contrs
5△Balentine Raymond G plmb
△Johnson Brothers pntrs
6△Providence Water Color Club
7 **Fleu-de-Lys Building**
Davis Earl R artist
Duphiney Wilfred I artist
Frazier Mary S artist
Smith Hope artist
Street continued
9 Oakes on the Hill artists materials
Pyper Dexter ◉
10△Metal Crafts Sup Co
△Metal Crafts Shop gift shop
11△Providence Art Club

27

THOMAS F WATERS MEMORIAL SQUARE—Junction Ayrault, Raymond, Pleasant Valley pkwy, West Park and Valley, wd 12

23

THOMAS J DEVITT MEMORIAL SQUARE—Junction Bassett and Hospital, wd 12

29

THOMAS L RYAN MEMORIAL SQUARE—Manton av, Joslin and Florence, wd 6

34

THOMAS McINTYRE McALLISTER MEMORIAL SQUARE—Junction Pocasset av, Webster av and Magnolia, wd 7

16

THOMAS & VINCENT LUONGO MEMORIAL SQUARE—Junction Carpenter and Fountain, wd 13
1 Tiberi Gerio
△Tiberi Jos A
△Bucci Edw J
3△Sarcione Elena gro
△Sarcione Thos ◉
Bifulco Jerry
Vinton ends
5△Magnatta Bros pntrs
△Magnatta Anthony ◉
DiMaria Jos
11 DeSanto Louisa Mrs ◉
13△Evangelista Armando
△Evangelista Edw ◉
15△Nardone Domenico ◉
Nardone Ralph
16 Morelli John
△Colarusso Domenica Mrs
Minicucci Jos
16½ Abbaticola Frank
17△Sapio Marie Mrs
Fountain ends
18 Vacant
19△Labonte Alf J

COGENS MIMEOGRAPHING MULTIGRAPHING
42 WEYBOSSET ST.
TEL. GAspee 1-4436

THOMAS & VINCENT LUONGO MEMORIAL SQ—Contd
20 Pondolfini Jos shoe repr

7

THOMPSON—From 120 George M Cohan blvd to 307 Wickenden, wd 1
1△Perry Manuel
3△Cabral Mary Mrs
△Morris Jos A
7 Medeiros Mary Mrs
Bulcao Corine Mrs
14 Perry Geo R jwlry jobbers
Armstrong av crosses
15 Silva Anthony
△DeFontes John
Kelley John E

16

THOMPSON LANE—From 855 Westminster to 401 Washington, wd 13

33

THORNE—From 63 Roanoke to 58 Belmont av, wd 6

30

THORNTON—From 251 Killingly to 130 Eliza, wd 7
4△Erler Frank C
Orphelia crosses
6△Fenner Wm E ◉
Seton ends
25△Beaumier J Ernest ◉

3

THROOP ALLEY—From 173 Canal to 110 N Main, wd 12

3

THURBER'S STEPS—From 382 N Main to 49 Mill, wd 12

44-20

THURBERS AVENUE—From Allen's av to 964 Broad, wd 10
50△Bazar A & Son paper dlrs
81△Capron Jas H
△Breslin Frank J
85 Sexton Mary A Mrs ◉
91△Malo Jas A ◉
Kay begins
Hylestead begins
102△Pleasant Polishing Co
103 Wright Geo
DeChristofano Mario
106△Adams Natalie L Mrs
108 Wilson Robt G
113 Gianardi Teresa Mrs gro ◉
rear Benoit Geo E
117 Fagant Theo F
Barlow Wm J ◉
119 Bourgoin Beaupre E
120△New Harbor Bar
Blundell begins
121△Cinquanta Marie Mrs ◉
Furgundy Geo
125△Williams Francis E
△Kerrigan Jas D ◉
129 Cardinal Fredk T
133△Prout Harold
134△Buffinton F H Co
△Dart Union Co union pipe fittings mfrs
△Temco Winders
△Tool Engineering & Mfg (Div of Fredk T Worrell Inc)
44-51
Eddy crosses
148△Mullen Owen
△Holmes Eug E
151△Germani Ernesto fish and chips
△Nu Life Cleansers
155△Bradley Press Inc
157△Mills Coffee Roasting Co The
158 Garage
Rachel ends
160 Walker Richd
△Handfield Ruby B Mrs
162 Vacant
163 Tony's Barber Shop
165△Conley's Home Ice Cream
168 Vacant
178△Harty Bessie Mrs ◉
179△Thurbers Av Sch
180△Economy Mkt gro
Rugby crosses
181△McDonald Eben W
183△Foy Grace E Mrs
Sullivan Bridget A ◉
193 Oriental Shirt Lndry
195 Vacant
197△Bell Donut Shop
198 **Apartments**
121 Lanning Reba M Mrs
122△Stoddard Kelvin V
123 Costa Carol
124 Richards Evelyn R Mrs
125 Fitzgerald Alice J
126△Shea Francis H
127△Vye Henry K Rev
128 Hillier Alf S
129△Courchaine Julia Mrs
130 Lyman Marion Mrs
131△Butler Jane Mrs
132 Vacant
Street continued
199 Vacant
Baffin begins
200 **Apartments**
109△Searles Henry F
110 Chase Henry F
111 Vacant
112 Dionne Esther S
113△Wilkinson Chas O
114 Tobias Wm H
115 Marr Jas D
116△Gowen John F
117△McNamara Timothy E
118 Vacant
119 Gillen Marie B
Street continued
201△Misunas Wm S ◉
202 **Apartments**
97 Leary Nellie
98 Vacant
99△Gill Anita R
100 Hosford Harold E
101 Healey Wm A
102 Erice Francesco
103 Mischler Genevieve F Mrs
104 Rutlan Jas C
105 No return
106△Marapese Edith Mrs
107△Dupree Rose Mrs
108 Vacant
204 **Apartments**
85△Daly John J
86 Simmons Chas E
87△Cunningham Elsie W
88△Wehrmeister Gerald
89△Baxter Patk C
90 McGovern Mary Mrs
91 Young Rose Mrs
92 O'Brien Raymond J
93 Brouthers Elsie E
94△Murphy Jas K
95 Furrer Laura M Mrs
96 Orsini Evelyn A Mrs
205△Geraldine's Beauty Shop
206 **Apartments**
73 Lord Rebecca B Mrs
74△Briggs Judith Mrs
76△Mathewson Roscoe
77△Barnes Hazel R Mrs
78 Black Eula A Mrs
79 Cronin May T
80 Vacant
81 LaBoissere Julia E Mrs
82 Vacant
83△Hood Virginia Mrs
84△Tartaglia Saml
207△Taylor Geraldine A Mrs ◉
208 **Apartments**
61 No return
62 Smith Mildred A Mrs
63 No return
64 Davison Doris A Mrs
65 Hanley Mary J Mrs
66 Stone Barbara B Mrs
67△Gardiner Bernadine M Mrs
68 Powers Jas F
69△Gilmartin Frances Mrs
70 Kakela John S
71 Kalunian Chas A
72 Vacant
211△Imperial Radio & T V Serv
213△Turville Geo LeR ◉
215△Fleming John F ◉
220 **Apartments**
49 Mulvey Danl
50 Vacant
51 No return
52△Fallon Helen M Mrs
53 Ingersoll Lois
54 Agnew Eunice M Mrs
56△Quirini Gigino A
58 Vacant
59 Greenwell Viola M Mrs
60 Vacant
222 **Apartments**
37△Archambault Chas
38 Wickener Arth
39△Henderson Geo C
40 Fusco Geo C
41△Hart Lillian D Mrs
42 Vacant
43 Johnson Jane E
44 Welinsky Ida
45 Kosinski Josephine
46△Dermer Harry
47 No return
48 Vacant
223△Collins Winifred A Mrs
224 **Apartments**
25 No return
26△Smith Harry B
27 Hauser Phillip A
28 McCormack Jos A
29△McKenna Leo G
30 No return
31 Geremia Louis C
32 Wheeler Carmine D
33 Belisle Eva M
34 Boucher John L
35 Dufresne Roberta
36 Vacant
Ocean crosses
19-51
225 Johnson Loretta T
226 **Apartments**
13 McEwen Cath M Mrs
14△Cravin Irving E
15 Spinella Ernest
16 Fenner Grace Mrs
17 Brady Christopher L
18△Anderson Carl W
19△Woodcock Velma B Mrs
20 Elliot Jennie G Mrs
21△Smith Dorothy E Mrs
22 Vacant
23△Boucher Geo F
24 No return
227△Reilly Mary Ann Mrs ◉
228 **Apartments**
1 Smith Etta M Mrs
2 PichetteAlbert S
3△Hood Mary E Mrs
4△Murphy Robt J
5 Hellfrisch Eliz A Mrs
6 No return
7 No return
8△Gormley Jas W
9 Martin Ellen
10△Sherman Walter E
11 Ross Cath Mrs
12 Crowley Jos J
235 Roche Josephine
△Mitchell Fredk
240△Roger Williams Homes
241△Tabor Eliz J Mrs ◉
△Lowe Geo H
Prairie av crosses
19-51
Burnside ends
247△Leal John D gro
249△Kelly Robt glassware whol
253△Garrahan Eug L
△Pacheco Manuel
Trenn Mary L Mrs
261△McLaughlin Edw J
267△Strauss Co Inc roofers
269 Vacant
271 Vacant
273 Vacant
275-77△Thurbers Av Cafe restr
278△Williams Roger Jr High Sch
279 Vacant
281 Vacant
283△D&H Plmb & Htg Co rear△Ideal Novelty Co celluloid specialties
△Modern Pencil Mfg Co
△Aude Co jwlry jobbers
Car-Cil Co jwlry jobbers
△Breitenstein A G & Sons cabtmkrs
287 Vacant
289△Park Auto Body Wks
Prairie av crosses
Broad crosses
310 Sasso Mary Mrs
Carter Lillian M Mrs
312△Columbia Automatic Self-Serv Lndry
314 Kay Variety
315 Dwyer Mary E Mrs
322△Venzina Robt A ◉
△Grenier Wm A
Husted ct begins
328 Vacant
328½ Vacant
330 Owens Amos
332 Vale Eliz M Mrs
334 McCronhan Francis T
Erice John
336△Gomes Raymond A
338 McCarthy Wm F
△Reich Lillian
338½△Sargeant Harold E plmb
340 Enright John F
342△Slade Anna L Mrs
△Aprahamian John ◉
Meni ct begins
344△Marks Saml
346 Asadoorian Sue Mrs
348△Goldberg Benj
350 Holmes Thos F
352△Russell Inez F Mrs
354 Sholes Frank A jr
356△Golden Irene I Mrs
358△Goldman Louis
△Baker Louis H
Weiss ct begins
360△Bassi Salvatore
362△Goshgarian Paul ◉
364△Taylor Phillip G
△Shanley Jeremiah J
366△Souza Walter E

42

THURSTON—From Roger Williams Park to bey 1179 Elmwood av, wd 9
7△Schmidt Fredk A ◉
9△Kinnecom Paul W
10△Murphy John J
11△Shirce Philip M ◉
12△Kelly Edw J
Stamford av crosses
14△McComiskey Dani J ◉
25△Johnston Rose J Mrs ◉
26△Brown John H ◉
27 Donelan Geo E
28 Brown Dagny Mrs
29△DeLucia Clement A ◉ elec contr
Mason Donald W
Rini —
31△McCunn Malcom D
32△Arendt Chas ◉
34△Dowling Jas W
36△O'Donnell Chas
Elmwood av crosses
58△Berlam Wm S
60△Patnaude Geo J
Whipple E Cecil ◉
61△Vivenzio Anthony F ◉
63 Storti Edmund
△LaPierre Geo J

14

TIBER—From 14 Ridge to 18 Swiss, wd 13
8△Turchetta Gaetano
9△DiDonato Christina Mrs ◉
10△DiPippo Gertrude Mrs ◉
11 Lombardi Jos A
Ravo Domenic
17 Romano Jos

J. S. INSKIP INC.

ROLLS ROYCE

MG

SALES and SERVICE

355 BROAD ST.

Tel. UNion 1-3883

E. L. WATSON CO., INC.
GENERAL INSURANCE SURETY BONDS
40 Westminster Street
GAspee 1-0080

THE ONLY COMPLETE
IMPARTIAL LIST OF BUSINESS CONCERNS
without regard to Size, Importance, Location, or Appointments, is your
City Directory Classified Business Section

CORP BROTHERS INC.

Linde

DISTRIBUTORS

P & H Welding Machines and Electrodes

1 Brook St.
TEL. DExter
1-8020

Who Sells It?

Is Answered by the Classified Business Lists in this Directory

THE PROVIDENCE MUTUAL FIRE INSURANCE CO.
INCORPORATED 1800
MUTUAL PLACE
Telephone GAspee 1-1091

TIBER—Contd
17—Contd
DiPippo Carmine
Rico Thos
D'Antonio Maria Mrs
Amedeo Concetta
Lamantia John
18ΔMartino Michl ⊕
Rinaldi Jos
Bottone Jos J
19 Wittemore D

28

TICKNOR—From 92 Sisson to 81 Rushmore av, wd 6
4 Maher Andrew J ⊕
7ΔMiele Amedeo ⊕
11 Kelley Fredk
15 Spada Giuseppe ⊕
17ΔCoda Seth Z ⊕
Catanzaro Robt J

50

TIDD—From Sharon to Hillview av, wd 5
10ΔDelRossi Henry A ⊕
11ΔLaFazia John A ⊕
14ΔImonti Jas K ⊕
18ΔOnorato Emiddio ⊕
19ΔRestivo Anthony ⊕
ΔTunnicliffe Christine A Mrs
22ΔDeLorenzo Edw V ⊕
30ΔGalluccio Fredk jr ⊕
Mattera Jos
33ΔGoldman Arnold S
ΔOrtoleva Arnold

41

TIFFANY—From 1007 Chalkstone av to 554 Pleasant Valley pkwy, wd 5
12ΔToppi Arth F
Toppi Falco ⊕
McPoland John F
16ΔDelSesto Louis
Catto Phillip ⊕
17ΔFox Edw V ⊕
18ΔSilliphant C Fredk ⊕
20ΔLatessa Ernest
21ΔLyons Jos E
ΔFahey Michl J ⊕
Suttor Geo A
36 Azzarone Nicholas N ⊕
37 Schiano Salvatore
48ΔCalise John J ⊕
51ΔCarcieri Paul ⊕
58ΔViti Alf ⊕
71ΔPoudrier Oscar J ⊕
73ΔPeretzian Manoog ⊕
75ΔVenditto John ⊕

38

TINGLEY—From east 23 Acorn to west of Charlotte Hope, wd 13
Charlotte Hope crosses
Granger crosses
69-89ΔTerminal Whse Co of R I Inc
70ΔCranston Fancy Wire Co wire and handlings
ΔAnnex Glass & Novelty Inc costume jwlry
ΔBabe-Lee Creations jwlry mfg
rearΔCarmine Jwlry Mfg Co

38

TIPPECANOE—From 179 Valley easterly, wd 13
9ΔPace Robt D
DiSarro Americo L
11 Gionet Jos A
12ΔA&T Realty Corp
ΔFashion Styled by Carol jwlry mfg
ΔG C Mfg Corp jwlry
15 Iovino Raymond
Parker Raymond
17 No return
21 Corcoran Ethel M Mrs
Hafferty Annie Mrs

14

TOBEY—From 150 Ridge to 1409 Westminster, wd 13
Grove crosses
Penn ends
2ΔAndreozzi Rose Mrs ⊕
DiPaolo Antonio
10ΔNardi Tomasina A ⊕
12 Williams Wm E
Bousquet Lawrence C
ΔFontana Louis P
Aquilante Victor J
ΔDeQuattro Anthony
18ΔAucone Mary Mrs ⊕
Ring ends
25 Tobey Apartments The
1ΔVincent Harold A
ΔPatt Eva L
3 Maucher Chas F
4 Adkins Buster
5 Mangarelli Bridget Mrs
7 McDonough Gladys J
8 McDonough Leona Mrs
20 Atherton Fred W
21 Cannon Margt
25ΔSullivan C Lillian
26 McDonough Mary
27ΔDoheny Evelyn A
28 Morrison Nellie
33ΔSaglio Evelyn W
36ΔEaston Bertha E
38 Mortimer Arth J
Street continued
25½ Magan Madeline Mrs
28ΔDeRobbio Antonio
ΔAmoroso Felix A
Annaldo Jos
30 Phaneuf Edw H
ΔCalifano Gaetano
Amoroso Victor
36ΔDelPrete Danl
ΔMottola Umberto
38ΔSquillace Gaetano
42 Caramante Jos
Caprina Pasquale ⊕
Voyer Zano
Grove crosses
50ΔW&H Jwlry Co mfg jwlrs
ΔGlamour Vanities Inc jwlry mfrs
ΔHarwood Mfg Co
ΔWaite-Evans Mfg Co
52ΔI&M Oil Ice & Coal Co
53 DelVecchio Anthony
Broadway crosses

17

68 Vacant
77ΔFrench Hartley F
79ΔGentile Celia Mrs
80ΔAlba Michl ⊕
ΔDeSimone Alfredo
82ΔCammisa Giuseppe ⊕
ΔDrapeau Danl F
83ΔMolly's Beauty Rm
Doherty Mario Mrs
Fazioli Theo T ⊕
85ΔCretella Eug A
McIntyre Geo
86 Abatiello Americo
ΔJoseph Louis
Mariano Arth
89 Centore John A
ΔCentore Pasquale ⊕
ΔGelsomino Guido
90 Walsh Jos
Piccirillo Nicholas
91 Vacant
Meade ends
93 Borkowski Helen Mrs ⊕
ΔGraziano Richd G
ΔBorkowski Stanley jr
97ΔPompeii Antonio ⊕
Dolce Louis J
D'Ambra Jos
98ΔCianci Constantino concrete contr h
ΔCastaldi Raymond
ΔAmore Gilda
99 DeTorio Alf
Montella Alvin R
101ΔDeTorio Santina S
Rotella Richd
102 Laninfa Fred
ΔCavanaugh Fredk H ⊕
105ΔFarrell Frank X ⊕
106 Nardolillo Mary Mrs
ΔZerra Nicholas ⊕
109ΔPlante Jos O
110 Comunale Carlo ⊕
ΔMonahan Jas P
Comunale Pasquale
114ΔCiaramello Kath Mrs
Ruggiero Rosina Mrs ⊕
ΔGiammateo Mario T
118ΔPecunioso Robt
ΔPecunioso Antonio ⊕
ΔCardillo Albert
119 Vacant
121 Iemma John A
DiMeglio Domenico
Gonsalves Chas J
122ΔMagnatta Jos ⊕
ΔSpirito Frank R
123ΔCavanaugh Martin J
ΔDaubney Claude
125ΔCarpionato Luigi ⊕
ΔMastrobuono Giovanna
ΔGannon Jas T

26

TOBYHANNA—From opp 487 Niantic av to Lakeview dr, wd 3
17 Burlsche Otto ⊕
20ΔBelawski Frances Mrs ⊕
37 Morris Jos I ⊕

5

TOCKWOTTON—From 609 South Water to 89 George M Cohan blvd, wd 1
South Main crosses
40ΔWhiting Milk Co
Benefit crosses

7

Traverse ct crosses
76ΔBento Mathew J liquors
Walker Alf A
82 Vacant
85ΔGeneral Dyestuff Corp dyestuffs and chems ⊕
86 Vacant
Brook crosses
George M Cohan blvd crosses

26

TOGANSETT ROAD—From 448 Niantic av to Lakeview dr, wd 8
11ΔMannix Wm M ⊕
12ΔGarceau Ermond A ⊕
15ΔShoemaker Edw C ⊕
20ΔOstrowski Norbert A
21ΔStanley Chas ⊕
27ΔDeAngelus Wm jr ⊕
41ΔFournier Albert A
47ΔMunroe Wm E ⊕

46

TOP—From 122 10th to 95 Chace av, wd 3
20ΔMurphy Edw F ⊕
11th crosses
27ΔAbedon Saml ⊕
34ΔButler Mary H Mrs ⊕
12th begins
46ΔCarter J Howard ⊕
48ΔLee Wm V ⊕
50ΔCarter Francis C ⊕
52ΔBarenbohm A Herbert ⊕

20

TORONTO AVENUE—From the shipyard to Eddy, wd 9
30ΔWhitman Warren D
31 Watts Walter A ⊕
32ΔIacchei Arth ⊕
33ΔDowning Florence D Mrs
34 Agnew John P
36ΔO'Leary Richd E ⊕
38ΔDegnan John
Hanson Albert G W
40ΔHughes Donald R
42ΔLeonard John O ⊕
Olsen Borghild Mrs
43ΔPeterson John A ⊕
44ΔWetzel Albert J
46ΔSchoenthaler Ernest ⊕
47ΔAbrahamson Wm C ⊕
49ΔHarrall Chas C
ΔDerosier Jos W
50 Pierce Lester C jr
51ΔForward Paul
Tennessee av crosses
54ΔChin Yan S ⊕
56 Vacant
58ΔCiniero Wm V ⊕
60 Kelley Thos J
61 Hastie Wm B
ΔSmith Arth J jr
62ΔKinsella Vincent
ΔWardick Ann R
63ΔHastie Robt B ⊕
64ΔWilde Ralph A
65ΔHunt Herbert
66 Nilson John E ⊕
67 Barlow Edw C
69 Vario Peter
71ΔCorcoran Harold B
73 Vacant
74ΔTaylor Wm A ⊕
75ΔVario Ambrose ⊕
81 Larson Saml J ⊕
ΔMorrison Edw J
82ΔColburn Edw A ⊕
83ΔNewman Geo E
86ΔOlsen Harry O ⊕
Simler Roy J Mrs
88ΔTriangolo Aime
89ΔPrior Wm C ⊕
90ΔFarrell Jos ⊕
91ΔMaxwell Gerald F
92ΔStergios Helen Mrs ⊕
93ΔStearns Wm A
95ΔGreengus Isadore P ⊕
Allen's av crosses
150ΔReligious Craftsman The
230ΔRhode Island Metro Inc spl eyelet mach products and stampings
248ΔFelch-Anderson Co mtl stamping
Virginia av crosses

12

TOURO—From 406 Branch av to 20 Silver Spring, wd 4
7 Vacant
9 Halstead Annie E
12 Croce Doris Mrs
ΔMalloy Wm T ⊕
15ΔColaluca Camillo
ΔCampanini John J
16ΔColangelo Giustino
Marsocci Lawrence
19ΔParillo Carmine
ΔTriangolo Adelina Mrs ⊕
21ΔDeConcilis T Gaetano ⊕
22 Prete Antonio
ΔPascale Nicandro A
24ΔDeMoia Richd O ⊕
30ΔConca Alf A ⊕
31ΔPetrucci John B ⊕
32ΔUrsillo Pasquale ⊕
38 Pisano Luigi ⊕
40ΔCorrado Albert ⊕
45ΔSantamaria Anthony ⊕
56ΔPalmar Building Co
ΔMarsocci Michl A ⊕
Sylvestre John
Loreto crosses
60ΔBellucci Antonio ⊕
Stefano Anthony
Bellucci Americo
67 Cusati Helen Mrs
68ΔVallevona Ernest
69ΔAnzelone Henry
70ΔFogarty Edw F
73ΔCammarota Carmela Mrs
ΔBlake John T jr
76ΔRicapito Pasquale ⊕
Ritola Nicholas M jr
95 DelPozzo Amedeo ⊕
Vinacco Peter jr
90ΔAschettino Jos N ⊕
92ΔRosati Antonio ⊕
94ΔStifano Philip D A ⊕
Lombardi crosses
98 Lincoln Lumber Co

13

TOWER—From Federal to Aborn, wd 13
1 Quinn Jas
Hodge Verden U Mrs
Generazzo Margt Mrs
Colavecchio John M ⊕
Allard Rose H Mrs

Low Cost Mortgages to Buy or Build
12 Point • FHA • "GI"
OLD COLONY 12 Point MORTGAGE PLAN
OLD COLONY CO-OPERATIVE BANK
58 WEYBOSSET ST., PROVIDENCE • PAWTUCKET
WOONSOCKET • W. WARWICK • N. PROVIDENCE

TOWER—Contd
1—Contd
Spadetti Pietro
3ΔD'Orsi Angelo
Verdellotti Alex ⊕
5 Vacant
9 Ianiero Anthony
Geromia Louis
ΔCyr Lawrence E
Sirabella Anthony
Fraile Angelo
Atwells av crosses
12ΔDella Iacona Antonio
14 Kerrick Hugh
15ΔFornaro John E
Fornaro Alf J

20

TOWNER—From opp 9 Clarke to opp 40 Pavilion av, wd 10
1 Benson Albert L
ΔSilvia Francis J
2ΔAlia John F ⊕
3ΔWestcott Chas H cabtmkr ⊕
6ΔSherman Annie E Mrs ⊕
10 Witt Benj H ⊕
16 Hallam Raymond H ⊕
17 Vacant
21ΔButler Kenneth F ⊕
26 Vacant

14

TRAINOR—From 63 Balbo av to 146 Acorn, wd 13

5

TRANSIT—From Providence River to 34 Governor, wd 1
South Main crosses
25ΔSilva Lydia M Mrs
30 Vacant
34 Vacant
38 Pires Joaquin tailor
Aguiar Antonio
42 Dias Frank J
43 Conway Richd
ΔReis Nicholas
44 Vacant
47 Griffin Noqueena Mrs
ΔO'Connor Thos
rear Vacant
53 Vacant
59ΔHowell Jas A
Benefit crosses

7

68ΔFaria Mary S Mrs ⊕
73ΔSilva Anthony
Silva Leo
Silva Josephina Mrs
Furtado Manuel R ⊕
74ΔAllard Harriet Mrs
ΔFreeman Peter J
Resendes Albert
78ΔSilva Eug
ΔCaduto Evangeline C Mrs
Miller Alice E
rear Medeiros Angelina M Mrs
ΔMacedo Emily P Mrs⊕
Macedo Jos R ⊕
79ΔRezendes Manuel ⊕
Costa Antonio
81ΔSilva David ⊕
ΔBaker Cath D Mrs
Barboza Manuel
ΔCabral Manuel S
Lopes Manuel
Mello Gilbert
Mohawk begins
86ΔBosco Adeo R
Oliveira Geo
87 Costa Mary Mrs
ΔMello Wm T
ΔViveiros Mary D Mrs
88 Bosco's Variety
90 Maciel Liberio
ΔPacheco Mary Mrs
Cardoza Mary
91ΔGouveia Rose C Mrs
Souza John
92 Maciel Jos
Corres Rose
Reis Luis D
95ΔRezendes Jos
ΔMedeiros Jos
96ΔRezendes Jos
ΔRezendes Guilhermina Mrs ⊕
97 Medeiros Edwin
98 Silva David ⊕
ΔMirando Jos
101ΔFraga Mary M ⊕
ΔResendes Jos
102ΔReis Manuel ⊕
Cabral Jas
Thayer begins
109ΔMoreira Manuel
Bolton Harvey
115 Machado Joaquim
116ΔAndrade Julio
DeSilva Jos
120ΔSouza Alexandrina Mrs ⊕
ΔCouto Manuel
123ΔWagner Lewis G
ΔTeixeira Jos S ⊕
124 Gay Elwood A
Groom Chas G
126ΔDunstan Willie
127ΔTeixeira Jos S jr
128ΔMonteiro Caesar
130 Fisher Chas
Cosmo Jos A
131 Martin Manuel ⊕
ΔSouza Antone
132ΔHazard Harold A jr
Andrews Manuel
135ΔCosta Antone B
Pope Ursula R Mrs
Simmons Paul
136 O'Neill Edw D
ΔO'Neill Cath C ⊕
Alexander Dora C Mrs
ΔO'Neill Frank J
139 Amaral Amelia C Mrs
141 Amaral Antonio ⊕
142ΔRodrigues Manuel V
ΔPavao Jos ⊕
145 Newsome Gertrude E Mrs dramkr
Newsome Wm M
ΔFrank Mabel Mrs
ΔForman Hayward
Brook crosses
153ΔCardoza John
ΔCordoza Porfilio
154 Viveiros Jose
ΔMcCormick John R
Amaral Jos
159ΔAmaral John J ⊕
Ryan Sarah E Mrs
160ΔMurphy Helen E Mrs
Amaral Ernest
Andre Alf
161 Parrish Ella Mrs
Faria Georgianna F Mrs
162 Amaral Louis ⊕
Lima Ernest
ΔMoura Jos J
163ΔMoura Edw
167ΔQuinn Mary H Mrs ⊕
ΔAmaral Lawrence T ⊕
168ΔEugenio Mary Mrs ⊕
169 O'Grady Jos
ΔO'Grady Hannah Mrs
174 Gray Mary C Mrs
Rego Edmund
Sacco Mary
176 Fernandes Virgilio
177ΔCabral Manuel J ⊕
ΔMathias Chas F
178ΔPerry Manuel S ⊕
Pacheco Sadie Mrs
179ΔVierra Mary Mrs ⊕
ΔSouza Gertrude Mrs
182 Fortes Manuel J ⊕
Rose Mary Mrs
183ΔSalvation Army Settlement and Day Nursery
186ΔMoura John J ⊕
191ΔHays Edw F
Hays John H ⊕
192ΔWillis Clarence ⊕
195 Laborio Mary S Mrs ⊕
ΔBurgess Anthony
196ΔGarrido Mario S ⊕
198 Vacant
199ΔMedeiros Emily Mrs ⊕
ΔSpinnacci Louis
200 Medeiros Jos J
McKenna John H
201 Ossajca Michl
Hope crosses
202ΔSimmons Raul ⊕
Hayes Ralph
Mahon Peter
Medeiros Manuel
217 Vacant
219 Vacant
222 McGarrahan Anna
ΔLynsky Emmy Mrs
Dove ends
223ΔMaloney Bridget M Mrs ⊕
225 Santos John R ⊕
228ΔEgan Hannah J Mrs ⊕
East crosses
—— East St Primary Sch
Goulding begins
244ΔTyrrell Annie M Mrs ⊕
247ΔAndrews Oliver F ⊕
248 David Anthony M ⊕
Costa Mary Mrs
249ΔBlais Irene J Mrs
Gregoire Geo L
254ΔGregoire Geo
Cabral Manuel jr
255ΔDelaney Harold J ⊕
ΔKelley Jas E
265ΔRezendes John J
ΔPerry Sylvester E ⊕

44

TRASK—From 833 Eddy to 64 Ocean, wd 10
7 Vacant
12ΔBurke Jas F jr ⊕
15ΔPowers Helen A ⊕
20ΔTucker Raymond M Mrs
Brennan Albertine M Mrs
21ΔMcGrath John J ⊕
25ΔFleming John M ⊕
26ΔRiley Margt Mrs
28ΔCurry John E
29 Lautieri Louis R ⊕
30ΔRaymond Gerard
37ΔSternbach Jacob ⊕
38 Carlson Johanna I Mrs ⊕
41 Iannitti Victor ⊕
42ΔDeRobbio Jos A
ΔDorsey Jas A ⊕
47 Gibson Walter P ⊕
48ΔTrementozzi Jos P ⊕
ΔRadigan John
Tremontozzi Jos G
Plain crosses
49 Vacant
50ΔMartin Raymond H
McNulty Wm F
55 Mello Ruth Mrs
ΔBricker Jas J ⊕
58ΔKilcup Lester
ΔFallon Walter
60ΔMcNeil Kathleen V ⊕
61 Perron Napoleon L
Base Thos A
Fratus Jos
Cavanaugh Helen T
67ΔRiley Frank N
ΔRiley Marie M Mrs
69 Fournier Francis J jr
Jennings Cath Mrs
Vasconcellos Mary
70(rear) Vacant
72 Vacant
74ΔMorris Anthony S
79ΔJoyce Chas E jr ⊕
Randall Byron W
80 Nason Florence Mrs
ΔMcGuire Jos H jr
81ΔParmentier Henry I H ⊕
82ΔHunter Earl L
Robishaw Wm L
85 Fiske Vernon H
ΔAntonson Karl A
86ΔChace Albert J
ΔBarrett Earl E
88 Morrison Margt Mrs
Samos Sarah M Mrs
89ΔAnderson John A
ΔBarlow Frank J
Anderson Avis M nurse
90ΔEthier Maude M Mrs ⊕
O'Neil Thos
Hunter Robt E
91ΔSeltzer Morton
Parks Laura Mrs
95 Ward Robt
Ramsden Fredk W
Howland Geo
98ΔLevine Rose Mrs
100ΔWoolf Etta
ΔFlint Eli L

7

TRAVERSE—From 35 Sheldon to 40 India, wd 1
2 Reposa John O ⊕
Vargas John P
4ΔDias Antonio ⊕
Cabral Frank
5 Vacant store
Wickenden crosses
8ΔSoares Mary M Mrs
ΔRosario Manuel
9ΔTavares Antone
ΔMartin Cath Mrs
Pina Caroline Mrs
10 Monteiro Jos
Tavares Frank
12 Simon John C
ΔSimon Annie C Mrs ⊕
17 Holy Rosary Cath Club
21 Church of Our Lady of the Holy Rosary (Portuguese RC)
Pike crosses
George M Cohan blvd crosses
38 Vacant
40 Vacant
Tockwotton crosses
64 Vacant
Blanding begins
68ΔLewis John D Inc dye stuffs

30

TREASEA—From 208 Ophelia to Celia, wd 7

11

TRENT—From opp 21 Loveday to Hereford, wd 5

7

TRENTON—From 15 Governor to Seekonk River at 85 Gano, wd 1
1ΔMendonca Mary Mrs
ΔMendonca Manuel P
Viera Mary Mrs
2 Correira Amelia Mrs
ΔSouza Edw
5ΔCorreia Frank B
Correia Angelina Mrs
6ΔHolland Eliz A ⊕
9ΔSpaight Michl T ⊕
10ΔDeGrenier Roland D
Saint Aug
Lopes Bonifacio
12ΔMathias Aug F
ΔSaint Hortense Mrs ⊕
Ricci Gerald
13 Lopes Anthony J
ΔLopes Anthony
Andrews Jos
13½ Randolph Carl
14 Cabral Manuel
15 Francis Richd
Burrells Essie Mrs
16 Vacant store
Fernandes Manuel
Gonsalves Antonio
Silva Alice
Travers Marianna Mrs
17 Cotta Mary
Souza Jos
rear Perry Albert
Pereira Manuel ⊕
18 Boeffert Gustave
19 Santos Arth
Marques Manuel
rear Vacant
20 Cidade Angelina
ΔPeters Manuel ⊕
21 Vacant store
rear Daluz Benj C
23 Mendes Jos
Rocha Anthony
24ΔBarbosa Jos E ⊕
Cabral Anthony
25ΔAntone Alvaro
ΔSilva Thos
27 Lewis Jos
Cabral Manuel F
28 Silva Sarah E
ΔSilva Anthony M
Perry Mary Mrs
29 Fennessy Robt E
ΔFennessy Robt
30ΔLester Edw

AMES
Employment Service
We Pick The Person Out of Personnel
JACKSON
1-4666
93 EDDY ST.

THE HOPE BUILDING CO., INC.



General Contractors

12 SILVER SPRING ST.
Providence, R. I.
UNion 1-6289

GEORGE B. KENNEDY Associates

A Nation-Wide Network of Former FBI Agents

A Personal and Confidential Fact Finding Service

56 Washington St. Providence, R. I.

GAspee 1-9477

EARL M. IRONS

INSURANCE - BONDS OF ALL KINDS

1119 Industrial Bank Building — Tel. GAspee 1-7345

TRENTON—Contd
31 Vacant
32△Casquilla Louise Mrs
Lancia Frank E
33 Ponte Mary Mrs
Mota Gilbert R
34 Perevia Antone
Martin Manuel
Ricci Arth L
Ives crosses
42 Silva Domingos
Grady Anna
Legeiro Mary J Mrs
△Travers Alf jr
44 Margarito Augustino
Correiro Jos
Swift Margt J Mrs
49 Carreira John
Cabral Edw
Carreira Aug
50 Carvalho Afex
Evore Antonio B
rear Vacant
51△Enos Frank ◉
△Mauricio Jos A
52△Mendes Mary P Mrs
rear Fortes Mary R
Britto John
54△DeFreitas Anthony L
Ramos Amelia Mrs
55 Maria Mary Mrs ◉
△Propatier John
56△Mendonca Emily Mrs
Vinacco Mary Mrs
58△Ferreire Carlos
Cabral Alex
Miranda Julia
59 Tierney Margt E
△DeRose Nora Mrs ◉
rear Tavares Georgianna
Ryer Tillie
△Saint Jos
Phillips Frank
Davia Margt
DaPonte Jos
61△Fonseca Ayres ◉
62△Santos Maria G Mrs
△Lobato Manuel
64△Roderick Salvador J
65△Sousa Frank M ◉
69 Silva Quiteria Mrs
△Gomes Apola
69½ Vacant
73 Moniz Louise Mrs ◉
Medeiros Aires
Moniz Manuel
79△Cabral John
△Carlson Ray
Cabral Mary Mrs

28

TRIGGS AVENUE—From 65 Walsh to 200 Bullock, wd 6

26

TRIGGS MEMORIAL PARK —Entrance from 1501 Chalkstone av, wd 6

50

TRINIDAD—From 486 Sharon to 45 Hillview av, wd 5

2 Capozzi Caveirio ◉
16△Lomastro Maria Mrs ◉
19△Charello Louis F ◉
21△Murray Wm ◉
27△Venditelli Anthony V ◉
34△Pinto Chas S jr ◉

41

TRINITY PARKWAY—From LaSalle Academy grounds to opp 89 Cathedral av, wd 6

1△Pisaturo Jos ◉
Loxley rd ends
8△DeResta Philip ◉
11△Ardente Alf P ◉
14 Colantino Victor D ◉
25△Iacono Orlando ◉
34△Randall Kenneth E ◉
Mission pl begins
38△Baccari Michl A ◉
39△Regine Louis ◉
42△Hasenfus Clement J ◉
49△Salafia Jas ◉

24-18

TRINITY SQUARE—Junction Broad near Hayward, Bridgham and Elmwood av, wds 8, 11

—△Grace Church Cemetery
1△Kingsley Wilton J

39

TRIPOLI—From Libia to Cranston line, wd 7

10

TROOP LANE—From 277 Charles to 8 Walling, wd 4

34

TROY—From 1880 Westminster to Magnolia, wd 7

10 Church of the Messiah Parish House
28 Pisarewicz Gabriella Mrs ◉
Petrush Bridget S
Simmons John D
32 Moran Calixe
LaMontagne Ann A
Dike crosses
43△Crown Worsted Mills Inc
52△Oyster Pearl & Novelty Inc
△Webster Press The
△Mar-Glo Jwlry Inc
△Pavilion Casting Co jwlry castings
△Main Jwlry Co jobbers
Oak crosses
54 Welsh Building
69△Sainsbury's Inc
71△Parkway Mfg Co jwlry mfg
△Beaucraft Inc jwlrs
△C&V Polishing & Plating Co

12

TRUTH—From 63 Nellie, wd 4

3

TRY—From 315 Canal to 224 N Main, wd 12

0

TUNDRA—From 825 Copse west to Fontaine

201 Bedsol Lynn R ◉
204△Yelvert Barry F ◉
205△Nantze Worth D ◉
208 Hadling Roscoe W

33

TURNER—From 308 Valley to 81 Cutler, wd 6

3 Darmanjian Kalust ◉
7 Mazika John ◉
8 Hamill Mary ◉
9△Netsel Jos F
10△Bruno Anna Mrs
McDonald John
21△Peerless Box Co Inc paper box mfrs
22 Anacelli John
Staples Rosanna
Lementine Edw
24 Delaire Rose Mrs
DeCosta Amelia Mrs
DeCosta Jos
34 Murphy Michl E
McKay Mary Mrs
35△General Fence Sup Co Inc (stge)
△General Sash Co
43△Fiore-Lapore Inc constn
△Lepore Fiore Inc
44△Esposito Anthony ◉
△Campbell Dani

13

TURPIN COURT—From 91 Sabin northwesterly, wd 12

29

TUXEDO AVENUE—From 654 Atwells av westerly to Woonasquatucket River, wd 8

9△Pelosi Jas T ◉
△Pelosi John
10△Rossi Frank J
Turgeon Lionel U
△Thomas Edw J
△Remus Eva Mrs
△Shurtleff Edw L
Marcantonio Eliz Mrs
12△Pelosi Jos
Chester John
16 Souza Geo
△Souza Anthony ◉
Magnani Jos
rear Souza Frances Mrs ◉
17△Castore Frank ◉
△Ricci Americo
19 Mattucci Emilio J
△Ciruolo Frank
20 Manocchio Nicholas
rear△Donnelly Thos J
DeTomassi Arth A
△Procaccini Angelo
21△Melino Vito
rear△Mansolillo Pietro
22△Bartolini Vincent J
Mesolella Anthony
23△Karoll Stanley J
Siedzick Stanley
24 Pisano Romeo J
△Ferraro Michl
△Gadouas Richd A
24½△Pisano Giuseppe ◉
Buonanno Fred
25△McDermott Bridget A Mrs
28△DeFusco Pasquale ◉
△DeFusco Frank D
△Cifelli Pasquale G
29△DiLorenzo Anna Mrs ◉
31 DiLorenzo Gerald
△Bosco Pasquale
32 Clabby Thos E ◉
△Carmell Eliz M
Amherst crosses
33△Trabucco Frank S
△Cataldi Anthony
△Trabucco Vincent P
39△Grimes Luke F
41△Ahern Danl J ◉
42△Antonelli Antonio
△Fusco Pasquale ◉
43△Vota Alice Mrs
44△Jarocki Wincenty ◉
Manion Mary Mrs
46 Raso Edw
47△Torromeo Andrew ◉
48△Montgomery Robt M ◉
49△Lynch Robt F
50 Vacant
54 Ciccerchia John
△Ciccerchia Michl A
55△McGinn Jas F
Patrone Ralph
57 Quilici Louis
73△International Wrecking Co

26

TYLER—From opp 30 Pacific av to 94 Niantic av, wd 2

2 Henderson Elvara A Mrs ◉
5△Boyd Helen L ◉
6△Craighead Christopher C
Monteiro Marion Mrs
△Wright Jas F ◉
8 Laughlin Richd D ◉
13△Smith Lewis N
Calhoun av crosses
50△Elderkin Earl A ◉
△Polk Geo jr
Faith crosses
66 Raymond ——
Jonathan crosses
76△Candon Jos W ◉
83 Aldrich Arth F
△Roberts Chas ◉
Frankfort crosses

40

TYNDALL AVENUE—From 675 Smith to 120 Eaton, wd 5

15 Hinchey Anna
17△Canning Jas C ◉
19△Canning John T
21△Phillips Asa C
23△Reed Mary E Mrs ◉
24△O'Donnell John B ◉
26△Bemis Harlan G
△White Chester G
27△Gibbons David J ◉
28△Bram Jos ◉
30△Millman Harold M
31△Millerick Wm T ◉
32△Feeney Jas
34△Davis Jos F ◉
△Pariseault Geo
36△Spangenberger Ludo E
37△Gray Frances E Mrs ◉
38△Burley Robt F
△Carr F Hazel
41△Cooke Luther A ◉
47△Murray Vincent M ◉
49 O'Connell Honora
Irene Mrs
△Barry Dorothy M Mrs
52△Leipf Matilda A Mrs ◉
53△Lally Margt E Mrs
57△Lohnes Ralph B ◉
59△McCormick Beatrice Mrs
60△Standel Tillie Mrs
61△Perry Clara M Mrs ◉
62△Berenstein Jos Z ◉
66△Mark Haskel
67△McShane Hugh F ◉
68△Cohen Benj W ◉
70△Swartz David
△Hanson Leroy O ◉
71△Chorney Harry ◉
Chad Brown ends
84△Granoff Jack ◉
85△Nikitaidis Rhea B Mrs ◉
88△Granoff Marvin L ◉
91△Forman Sylvan R ◉
95△Wicklund Margt Mrs ◉
98△Tabis John ◉
103△Drury Matilda A ◉
105△Gilfoil Wm H ◉
107△Schleifer Louis av
108△Breen Jos L ◉
113△Kraus Louis ◉
Pasteur begins
117△Dolan Peter J ◉
120△Quinlan Jos H ◉
121△Chorney Irving ◉
124△Hines Jos H ◉
125 Marfeo Louis
128△Brody Albert ◉
132△Youngstein Frank ◉

12

UDELL—From 260 Langdon to Stanhope, wd 4

5△Santaniello John jr ◉
9△Gallo Carmine ◉
12△Rossi Pasquale ◉
24△Acciaiolo Edw ◉
40△Galli Bruno J ◉
44△Massaro Fred A ◉
45△Albanese Julio ◉
50 Smith Paul A ◉

11

ULYSSES—From 748 Branch av to Winchester, wd 4

13

UNION—From 4 Sabin to 173 Weybosset, wd 2
Fountain crosses

21

Worcester crosses
47 Cerrone Louise Mrs
lunchrm
55△Murphy's Restr Inc
59 Key Hole Lounge
60△Parking Inc
Washington crosses
61 Guglielmino Paul G
barber
67△Scheiber's Whol
Minry
69△Hochberg & Robinson
novelties
71△Geller's Shoes
73△LaTerra Jos tailor
75△Paramount Clns
79 Strand Theatre
100△Maryland Casualty Co
△Messinger Robt S ins
△Mohr Ralph S Inc agt

UNION—Contd
100—Contd
△Band J F Ins Agcy
△Paige C D Co ins agts
Paige Earl T ins
Paige Stanley C ins
112△City Pub Serv Eng
△City Bldg Insp
△City Sanitary Eng
△City Bldg Bd of Review
△City Zoning Bd of Review
△City Air Pollution Div
△New England Tel & Teleg Co
114 Vacant
120 **Smith Edwin A Bldg**
(For other tenants see 57 Eddy)
△Paul's Beauty Salon
124△Russell's greeting cards
126 Maternity Fashions Inc
Fulton ends
132 Boston Store dept store
Westminster crosses
171 Vacant
173△New York Millinery Inc
180 Super Hat Mart
186 Morse Shoes
192△Watson's Bootery shoe dlrs
Middle ends
198△Chelsea Yarn Stores yarns and infants' wear
200△Hamilton Lapp Co shoes
203△Sackett's Card Shop
204△Corset Shop of Prov Inc The
205△McAn Thom shoes
206△Religious Art Shop
208△Union St Bakery Inc
211△Sorority Shop dresses
212 **Fletcher Building**
Rooms:
201△Summer Stanley dentist
202△Bernstein Donald S optom
204△Waldorf Clo Co
206△Clar-Mar Inc
209△Carbonneau Bridal Shop dramkr
301 Vacant store
303 Levin Rose dramkr
305 Hawes Jas A (ofc)
306△Lyckland Arth M & Son jwlrs
307△New Yorker Beauty Salon
309△Arrow Buff Mfg Co Inc buffing and polishing wheels
△Fam H A Co jwlrs sup
310△Fix-It Shop The repr shop
311△Welch Henry W sign pntr
407△Harvey Chester F optn
409△N Y Dress Pleating & Button Co
501 Bazar Banice C & Co mfrs agt
505△Olson Sami mfrs agts
508△Eson's Studio photog
510△Chopard's necklace repairing
511 Pauline's Dress Designing
601 DeStefano Eug L shoe repr
604△A S Mfg Co Inc jwlry mfrs
607△Kaufman Nathan Co Inc precious stones and beads
612 Vacant store
Street continued
214△Albert's Hosiery Shop
215 Style Millinery

43

UNION AVENUE—From 187 Messer to 802 Plainfield, wds 7, 8
Sorrento begins
9 Payne Howard F
11△Simmons Edwin R
△Jobin Albert H
15△Grant Chas E
17△Sullivan Wm F
△Ferland Raymond A
21△DeFelice Anthony
23 Bolton Annie M ◉
27△Forest Corinne ins ◉ h
△Gagnon Jean P
35△Bilodeau Valerien J ◉
Marion Loretta K
Olivier Jean Mrs
Bradley Mabel F
Hague Edith A
39△Bilodeau Albert W ◉
Maraden Edw F
41 Sexton Thos J
△Pugliese Florindo E
Busath Adele
DiMarino John
43△Papineau Henry A
44△Livingstone Chas W jr
45 Andrews Jos
△Klimasewski Walter J
Waverly crosses
46△Kilduff Wm P
△Schultz Geo D
48 Herard Jos O ◉
50△Cunningham Philip E
56△Cervini Carl
58△Deschenes Mary Mrs
59△Rosetti Anthony ◉
60△Beaumont Armand F ◉
62△Beaumont Bertha A
Althea crosses
65△SantaMaria Victor J ◉
△Jackson Alf C
67△Pogorilich Angela R Mrs
69△Pogorilich Steph L
△Buckley Edw
73△Grimaldi Rose Mrs ◉
75 Paul's Tailoring
77△Norigian Manoug ◉
79△Norigian Manoug gro
Ellery crosses
84△Bilotti N U druggist
86 Bil-Kin Liquor Store
88 D'Azzeo Alviro M
90△Quinn Mary M Mrs
92△Bonneville Jas J
94 Hamel Herman
98△LaFauci Steph ◉
99△Abaronian Bros gro
99½ Bedrossian Marsoob ◉
△Arabian Sawen
100△Precourt Herbert O
102 Meagher Helen E ◉
103△Ancona Antonio
104△Goclowski Valerie Mrs ◉
△Pacheco Mary J
105 Graziana Vincent W
106 Vacant
108 DeLuca Albert
Nobile Frank G
110△Martin Raymond
114△Ed's Radio & Telev Serv
Linwood av begins
117△Buccollero Jos
119 Warhurst Ann
121△Leone Sebastinao ◉
123 Capessa Anthony
128△Pettis H Douglas
130 Lech Andrew ◉
132△Azarian Sakis M
134△Stone Frank L mason contr h
△Altoonian Shabe Rev
136△Stone Walter E
137 Farrell Wm E ◉
138 Sullivan John J
△Reynolds Ruth E
139△McGinn Jos P
143△Passione Mary Mrs ◉
Ceprano Albert
145△Kilguss Fred ◉
147△Sullivan John T
△Provencal Ovela A
148 Vacant
149 Vacant
151△Monte's Super Serv Sta
Waldo ends
160 Vacant store
Huntington av crosses
NYNH&H crosses

34

176△Tri-State Wholesale elec equip
185△Pruefer G Mfg Co Inc musical instruments
Atwood ends
189△Gibbs Clara E
191△Williams Francis J
△LaPorte Helen Mrs
193 D'Ambra Angelina Mrs
Capato Fino
Petrucci John
195△Murphy Edw J jr ◉
198△A C Motor Sales used cars
200△Cotoia Anthony auto repr and gas sta
Cumerford ends
Whitehall crosses
207△Cocoanut Grove Cafe
rear△Evenflo Filters Inc oil filter cartridges
213△Reardon Eliz M Mrs ◉
216△Fede Bros Liquor Mart
217△Craft Cleansers
219△Jordan Everett V
220△Rajotte Arth
221△Aldrich Fannie H Mrs ◉
△Hetherman Henry A
223△Grande Albert ◉
224△Atwood Motor Sls
225△Grande John A
Grande Leopold A
226 Pellegrini Thos
△Tedino Costanzo Bartosiewicz Josephine Mrs
227△Williams Thos J
Kutkofski Veronica Mrs
229△Finnerty Geo E
230-32△Anderson's caterers
231△Lippman Oscar ◉
233△Lippman Oscar T jr
235 Bouvier Aldei
△Kane Jos
236△Guiragos Mary E Mrs
Brouillette Harold M ◉
△Maher Golda Mrs
237△Sweeney Michl E ◉
Drew John E
241△Pearson Jas S & Son cabtmkrs and uphols
244△Carey Wm L
△Ballou Maud L Mrs ◉
rear Carey John H ◉
245 Cormier Celia Mrs ◉
△Wawrzonek Matthew C ◉
247 Meegan Henry E
△McElroy Margt
248△Field Walter E
Paliotta Jos
Garofolini John
249△Meegan Mary W
252 Anderson Jas J
Mathewson Walter W
254△Lang Wm J
256△Costa Anthony F
△Longo Jos C jr
257△Hardman Wm W ◉
260△Conca Anthony
261△Cahill Sarah E Mrs ◉
Priscilla av ends
262 Vacant
264△Colardo Frank
265 Vacant
267 Morenzi Anthony jr
Morenzi Jos F
268△Burgess Chas P
△Ricker Earl S
269△Gentile Michl ◉
270△Hawkins Howard D
271 Gentile Domenic
Gentile Edwardo
273△Hamel Alice Mrs ◉
274△Frarraccio Pasco
275 Roccio Pasquale
Felix Arth
276△Almagno Philip A
△Kelly Michl J
278△Beauchemin Louis M
279△Storti Danti ◉
280△DiNezza Gioacchino ◉
△Vaughan Anna P Mrs
284△Murphy M A Cecile Mrs
△DiPetrillo Vincenzo
285△Ciolfi Bernardo ◉
Kondian Richd N
288△Gagnon Chas
289△Johnson Emma M Mrs ◉
290△StCyr Bernard A
△Johnson Carl A
291△Norton Mary J Mrs
293△Petrone Gaetano
294△DiOrio Teresa Mrs ◉
295△Fisher Leo B
△Marfeo Thos E
296 Lagassey Wilfred
Greco Geo
299 Fashion Tailoring
305 Petrone Gaetano shoe repr
306△Rotondo Pasquale liquors
308△Pezzillo's Market Inc
Webster av crosses

39

322△Atkinson Harry
Izzi Domenic
324 Napolillo Amato
326 Mt Carmel Club
327△DeCesare Albert H serv sta
330△Fillengerie Silvestre ◉
△Evans Robt W
331△DeCunto Pasquale ◉
332 Ducharme Peter
333 DeCunto Domenic
Asciolla Mario J
335△Andreozzi Vita
Milone Eurechia Mrs
DiSanto Dani
337 Zabbo Vincent J ◉
338△DelSesto Michl ◉
339△Loux Geo E
Loux Norma M nurse
Zannini Carmine ◉
Zannini Benito C
340 DelSesto Peter G
342△Forde Wm T jr
344△Fera Carmine ◉
346 Dirisio Edw
Skinner Aubrey C
348△Graham Wm W
△Corsi Vincent J
350△Pensalfini Albert ◉
366△Caruso Andrew ◉
Razzano Louis A
373△Adamo Filomena Mrs ◉
375 Iasa Frank
Campopiano Domenic
Terrace av crosses
384△DelBene Carlo ◉
△Pizzi Jos A
392△Ruizzo Antonio ◉
△Colonies Francis
403△Salvati Frank L ◉
404△Devine Chas A jr
Scungio Jos
408 Espada Orswaldo
△Carnasciale Julia Mrs ◉
409 Esposito Frank G
△Giarruso Cesare ◉
410△Companatico Domenic ◉
411△Kennedy Cletus E
419△Mancini Giovannina Mrs ◉
431△DeRobbio M & Sons whol gro
432△Fantozzi Agatha Mrs ◉
△Pepe Carolina Mrs
Tagliaferri Paul
Laurel Hill av crosses
433△DeRobbio John ◉
454△Zanfagna Michl F ◉
455△Mollica Salvatore
458△Santurri Antonio ◉
Santurri Angelo
Pennachinni Anthony
459△Zito Edw A
465△Zanfagna Albert A
△Daguanno John ◉
Dania Assunta
470△Acme Pimb & Htg Co
△Pusco Vincent ◉
△Petrone Raymond
472△Papitto Vincenza Mrs ◉
474△Bussoletti Lorenzo
478△Giansanti Orlando ◉
480△Faraone Maria Mrs ◉
482△McDermott John T
485△Bevilacqua Anthony N ◉
489 George Louis ◉
490 Regal Otto F jr
△Mazzei Angelina Mrs ◉
Cardente Pasquale
Giarrusso Mario
Antosia Thos
494 Gamba John V
△Lutrario Raymond
495 Bianchi Adelgifa Mrs
△Tanzi Ralph ◉
497 Geremia Louis
△Abraham Jos
498△Ceccone Carlo ◉
500△Macari Gabriele ◉
503△Faraone Francesco ◉
Crown crosses
504 Soldano Frank
DeCristofaro Carmine
509 Charbonneau Conrad
△Fratiello Orlando
510 Cioe Gioacchino
△Cioe Davio ◉
511 Simonelli Carmine ◉
512△Zambarano Thos
△DiMuccio Alf ◉
515△Federicci Cath Mrs
Lonardo Sami jr
520△Cotugno Pasquale ◉
521△Terenzi Amadeo
△Geremia Antonio ◉

G. FRED SWANSON INC.

METAL BUILDING PRODUCTS

OVERHEAD DOORS

METAL WINDOWS

HOLLOW METAL DOORS

STEEL JOISTS and ROOF DECK

FOLDING DOORS

ROLLING STEEL DOORS

GAspee 1-0788
618 Cranston St.

Where To Buy?

Consult the Classified Business Lists In This Directory

USE THE ALPHABETICAL SECTION TO GET COMPLETE INFORMATION ON A PERSON OR FIRM

BLURRED DOCUMENT

HERTZ DRIVE YOURSELF SYSTEM

DAVIS DRIVE YOURSELF COMPANY INC.

CARS & TRUCKS FOR RENT

1 Dorrance Street
Providence, R. I.

Tel. GAspee 1-0555

PROVIDENCE: 170 WESTMINSTER, ROOM 218
MARSHALL FISHER, JR., Mgr. GAspee 1-0248

BEACON FINANCE CO.

WEST WARWICK: 1225 MAIN ST.
JOHN A. DOYLE, JR., Mgr. Valley 1-6800

LOANS UP TO $1,000 ON OWN SIGNATURE, AUTO OR FURNITURE

Out of Sight — Out of Mind — Out of Business

The importance of keeping firm and product names in the public eye is recognized by all business men. It is astonishing to see how a firm or product, however meritorious, will slip into the limbo of the forgotten if not persistently advertised.

The City Directory is the natural medium for keeping a business or product name in the spotlight

Insist on Being Well Represented in Its Pages

UNION AV—Contd
525△Faraone Peter P ◎
△Marianetti Americo
529 Pezzullo Jos ◎
530 Cabral Jos
△Bastinelli Michl
Pennechia Natale
531△Pennacchia Pasquale ◎
Rainone Constantino
531½ Pennacchia Peter
532 Yuppa Concetta ◎
DiPippo Ronald M
Manzi Mary
Lomastro Jos
533△Zoglio Jos L
534 Vacant
536 Scungio Mary S nurse
△Scungio Lucia Mrs ◎
Scungio Silvio J
539△Zoglio Anthony
541 Zoglio —
542 Lanid Normand
△Ruggiero Anthony
rear△Cox Geo W
△DeNoncour Victor J jr
543△Pizzo Perina Mrs ◎
Manna Gaetano
Landry Lawrence J
544△Piccardi Angelo ◎
548 Faraone Aristle
549△Santagata Luigi ◎
550△Garafolini Rario ◎
551△Pofi Americo M
551a Vacant
552△Ray Florist
△D'Ercole Giuseppe ◎
554△George Fred
△DeRobbio Jack J
rear△D'Ercole Placido D
Cabral Anthony
Sepe Marie Mrs
Pocasset av crosses
562 Vacant
564 Pastenza Marie dry gds
570 DeBartolo J V plmb
571△Union Live Poultry Co
△Domenicone Palmero
Tommasiello Carmella Mrs
573△Cioe Eugenio ◎
Cioe Geo
574△Jimmy's Rod & Reel Shop
△DeBartolo Jas V ◎
579△DiMauro Domenico ◎
Francetti Henry
△Moretti Gaetano A
583△Distante Cosimo
△Campofiano Thos
584 Bianchi Grazia Mrs ◎
Faroni Harry
585△New England Macaroni Co
588 DiMuccio Thos
Langelo Mary Mrs
△Fuoricaso Gabriele
590△Santagata Eliz ◎
593△Del'asquale Emilia Mrs ◎
597 DiMuccio Alf
△Grande Paul V
△Deware Clarence S
598 Zoglio Bartolomeo C
△Zanni Nancy Mrs
Carioni Augustina Mrs
603△Gatta Gerardo ◎
△Gatta Americo D
604 D'Amico Salvatore
Gianfrocco Armando
△Tagliaferro Policarpo B
605 Truppi Frank A
D'Arezzo Antonio ◎
606△Gianfrocco Guido
△Gliottone Theresa Mrs
Moretti Rose Mrs
608 Cerro John B
609△Andrea Michl E
Truppi Victor E
rear Gatta Rosario
Macera John D
610 Verde Rose Mrs
616 Vacant store
rear△Lonardo Pasquale jr
△Lonardo Pasquale ◎
Giarrusso Lucy Mrs
619△Gizzarelli Louis A
△Ciambrone Angelina Mrs
620△Sferra Celia Mrs ◎
△Zaccaria Antonio
622△DiLuglio Victor bar
△Croce Ernest
△DellaGrotta Jos
624 **Piave Hall**
Piave Club
Sons of Italy
625 Vacant store
627△Romano John B & Sons funeral dirs
628 Vacant
Ethan crosses
630△Matteo Maria Mrs
△Grelle Pasquale ◎
634 Darezzo Louis
Coletti Peter
Silver Lake av crosses
635 Vacant store
637 Cambio Antony
Pisaturo Ferdinando ◎
644△Cercolo diMutuo Soccorso club hse
△Rosario Club
645△DelPadre Arth A
△Bianco Amadio ◎
△Blanco John A
649△Antonelli Albert
△Panarelli Domenico
DiDonato Gaetano
655 Vacant
659△Esposito Vincent
△DelToro Arnold
661△Grande Adelina
△Grande Arth
669 Manera Rose Mrs ◎
675△Moretti Angelo ◎
△Generali Silvio D
676 Bianco's junk dlr
679△DiRaimo Pasco ◎
680 Bianco Francesca Mrs
684△Bianco Luigi ◎
Stanton crosses
690 Torti Eleuterio
Torti Anthony
692 Geremia Amalio
Mastrugiuseppe Carmine
693△Masciello Alf J ◎
708△Corninetti Pasquale ◎
Evelyn begins
715 Alviti Natalino ◎
△Buco Guido
716△Moretti Anthony J ◎
721△Parente Espedito ◎
722△Geremia Tomasso ◎
DiMauro Domenic jr
Plainfield crosses

28

UNIT—From 1121 Atwells av to 1374 Chalkstone av, wd 6
Maston av crosses
10△Abbruzzese Orazio A ◎
12△Asciolla Salvatore
Cabral John
13△Dilorio Domenico
Funaro Anthony
14 Lane John ◎
16 Sutton Rose E Mrs ◎
Kelly Jennie L ◎
20△Vicca Americo ◎
21 McFadden Jean Mrs
22△Giacobbi John barber
23△Biafore Carole D Mrs
25 Pascone Dorothy L Mrs ◎
△Stafford Jennie Mrs ◎
Pascone Angelina
27 Scopel Emilio
32△Silvestri Michaelantonio D ◎
△Silvestri Domenic D
35 Vilandrie Paul A
△Russo Vito A
△Bianco Anthony
39△Bushnell Margt L Mrs ◎
40 Melleney Thos F
42△Silvestri Michelangelo
44△Abbood Michl ◎
48 D'Aluisio Consiglia Mrs ◎
Ferragamo Roger
Chauvette Leo
52△Disciullo Nicholas ◎
53 Button Lillie
55 Layden Patk ◎
△Layden John T
61 Vacant store
△Staffier Raymond E
63 DiSarro Alf
Ricci John A
68 Garbecki Santley A
69△Moreau Henry N ◎
△Letourneau Alice Mrs
△Derosier Arth
72 Badessa Benny
Colletti Rocco
73△Viscoloni Luigi ◎
76△Ursillo Domenic M ◎
77△Mt Pleasant Poultry Co
80 Vacant
Maynard begins
88△Agostinelli Perry
Agostinelli Nicola ◎
△Fandetti Antonio
91 Vacant
93△DiFante Mario A ◎
Zannini Angelino R Mrs
94△Cardinale Alex ◎
D'Antuono Robt R
95 Baptista John
100△Stack F Wm
△Stack Francis W
101△Vilandrie Edw H
102△Mele John P ◎
103△Moss Henry E
△Plante Richd L
104△Scotti Frank ◎
△Magnan Wilfred L
105△Selama Clementine Mrs ◎
108△Porrazzo Virginia Mrs ◎
111△Kosikaski Leo F ◎
116△Luongo Louis ◎
118△Pellegrini Orildo
126△Pepe Michl A ◎
Cloud crosses
130△Pagliari Biagio ◎
131△Catanzaro Bartolo ◎
132 Martino Vito
134△Granata John V ◎
135△Carduilo Peter ◎
△Radoccia Emma E Mrs
138△Burns Edith Mrs ◎
139△Cozzolino Ernest ◎
Ottiano Raymond D
141△Esposito Salvatore ◎
△Santagata Thos E
146△Capraro Angelina Mrs ◎
△Gentile Gene
147△Courier John L
149△Cardente Thos ◎
150△DiScanna Thos ◎
△Cerce Nicholas
153 Vacant
155△DiNunzio Battista J
158△Scotti Giovanni ◎
160 Andrews Frank
161△Masiello Ralph ◎
163△Dubuque Jos A ◎
165△Biron Delia F
167△DeNuccio Marianna Mrs ◎
170 Polito Angela Mrs
171△Iacoletti Anna Mrs ◎
172△Preziuso Ernest F ◎
Almira av crosses
180△Paterra John J ◎
185△Iannuccillo Angelo ◎
bldg contr h
188△Aniscewski Jos ◎
189△Vigliotti Alfredo ◎
191△Capelli Savastino
193△Damiani Jos ◎
195△Mauriello Gemma
196△Riley Edwin J
197 Martini Giuseppe ◎
LaBattaglia Danl G
198 Rossi Nicholas
201△Catanzaro Salvatore ◎
205△Costantino Erminio E ◎
206△Palazzo E Geo
Palazzo Frank ◎
209△Farrillo Antonio ◎
210△Palazzo Alfonso ◎
213△Marchesi Jos M ◎
220△DIlorio Philomena Mrs gro
222△Reo Luigi
224△Pagliaro Nicholas
Grande Anthony
226△Patalano Francesca Mrs ◎
227 Colavecchio Vincenzo ◎
230△DiMunzio Mary Mrs
△Giarusso Alf
231△Gallardi Jas ◎
234△Pikor Steph
Sauro Francesco ◎

9

UNIVERSITY AVENUE—From 93 Arlington av to 50 Blackstone blvd, wd 2
4△Walsh John G ◎
9△Chernack David ◎
10△Clough Marion S Mrs
12△Barnes Hammond
14△Swift Ethel M Mrs ◎
15△Manchester Kath ◎
16△Nolan S Frank ◎
17△Perry W Howard ◎
18△McCurdy Claire B Mrs ◎
20△Meader Charlotte H Mrs
21△Campbell Chas T ◎
22△Blaney Frank W
23△Mauran Duncan H ◎
24△MacKenzie Clyde C
Taber av crosses
44△Small Gilbert
49△Pearce May W ◎
Parenti Michl
Patton Geo jr
50△Murphy Earl J jr ◎
51△Berard Saml J
52△Gibbs Edw V ◎
53△Buck John D
54△Lancellotti Jos A ◎
55 Vacant
Williston Edith M
△Reis Richd H
57 Sammis Jessie C nurse
△Sammis Norman L ◎
62△Fogarty Thos F ◎
65△Schlaeppi Fernand
67△Williams Gilbert
68△Conley Fredk S
Elmgrove av crosses
83△Darling Margt T Mrs
84△Bellows Charlotte R
△Dunbar Margt T
85△Fanning Wm H ◎
87△Winn Cooper D III
88△Worrell Lee A
89△Alper Norman A ◎
90△Walsh Thos L ◎
91△Harris Chas L ◎
92△Walsh Thos L ◎
93△Keough Wm M
94△Intlehouse Wilfred M
95△Tennant Charlotte C
96△Pendergast Mona
97△O'Connor May C ◎
Wayland av crosses
116△Harrall W Roland ◎
118△Riegger Evelyn E Mrs
133△O'Connor Mary E ◎
135△Knowles Chas M
140△Halladay Allan W
143△Lussier Henry J Mrs ◎
145 Olsen Eva P
147△Romano Caesar E
148△Schuman Harry D
△Garr Leonard P
149△Cohen Anne Mrs
△Orenstein Harry ◎
150△Pickford Jas A
152△Kiernan Wm L
154△Wheeler Marion L ◎
mus tchr
155△McLeod Herbert A ◎
pntr h
157△Lockwood Wm E
158△McInnis John E ◎
166△Mackintosh Wendell P ◎
Cole av crosses
179△Hanley John M ◎
183△Kelly John P ◎
184△Finberg Burton A ◎
186△Rubin David A ◎
189△Nardi Bernard V ◎
193△Muller Gertrude L Mrs ◎ phys h
194△Cronin Robt J ◎

UNIVERSITY AV—Contd
197△Cannon Peter L ◎
198△Meister Jos C ◎
203△Gaynor Harold W ◎
204△Thorndike Don C ◎
206△Schlier Robt E
207 Broady Mary E nurse
△Davidson John V ◎
209 Smith Gradys
Frances mus tchr
△Potter Merle M Mrs ◎
Slater av crosses
225 **University Apts**
7△Kebrek Minnie B Mrs
8△Lynch Mary J
9△Musen Julius
10 Morgan Mary Mrs
11△Allen Roger H
12△Schreiber Louis

25

UPDIKE—From 60 Peace to opp 616 Public, wd 11
3△Gavin Jas S
△Berard Gladys
Teffi Gladys A
△Bailey Agnes M
Whitmarsh crosses
Princeton av crosses
Moore crosses
69 Vacant
71 Faulkner Malcolm L
△Johnston Earl M
△Wenmouth Donald R
75△Turchetta Alex J
Noti Eug
Mawney crosses
Duboil crosses
78△Garrahan Jas W
80△Hickey Kath Mrs
Salley Harold L
82△Dutra Jos
84△Merrill Robt J
86△Kirkconnell John F ◎
90△Cochran Roscoe A ◎
94△Orabona Louis
95△**Colony Apts**
△Shoemaker Albert
△Liberman Abr
△Krieger Rose Mrs
96△Orabona Frank ◎

9-35

UPTON AVENUE—From 287 Elmgrove av to bey Grotto av, wd 2
14△Salmanson Saml ◎
15△Brier Benj ◎
Rose ct ends
20△Davison Ernest H ◎
30△Berman Harvey B ◎
35△Forman Harry ◎
Wayland av crosses
38△Chase Saml ◎
52△Jeffers Frank W ◎
— Hope Athletic Field
59△Kahn Harold W ◎
67△Solomon Irving L ◎
75△Savignano Ernest T ◎
79△Brightman Wm T jr ◎
80△Berkelhammer Jacob ◎
87△Glick Geo ◎
Cole av crosses
99△Bander Wm W ◎
110△O'Sullivan Edw T ◎
111△Temkin David ◎
114△Keller Morris L
115△Cohen Harry ◎
116△Crandall Earl D ◎
119 Sheldon Rowena T nurse
△Bellows Sidney R ◎
122△Siegal Max ◎
123△Markoff Theo ◎
129△McKinnon Francis X ◎
130△Buonanno Jos E ◎
Slater av crosses
Blackstone blvd crosses
150△Gill Carl E L ◎
175△Jackson Rachel S Mrs ◎
184△Bodell Jos J jr ◎
186△Ingraham Eunice W Mrs ◎
190△Harrington Geo W ◎

40

VALE—From 280 Douglas av to Clara, wd 5
2△Bajakian Anneg ◎
4△Fayne Robt
Ianniello Jos
Pekin ends
8 Czyzowsk Albert A ◎
10△Oliveri Vincent
Osborn ends
15△Kashmanian Sarkis
16 Burgess Francis L ◎
17 Kashmanian John ◎
△Rancano Gino I
19 Boonas Lawrence J
△Carriere Geo A
21 Boonas Jos jr
24△Malian Geo ◎
Camden av crosses
38 Vacant
46 Flynn Eug J
Kraywicki John
47 Rosenberg David ◎
burlap bags
48△Stepanian John ◎
Danforth ends
50 Lavikas Raymond
52 Molis Antonia Mrs ◎
64△Joyce Jos R
Cuorno Thos S

17

VALLEY—From 1863 Westminster to Orms junction zone, wds 5, 6, 7, 12, 13
3△DiMeo Casting Co jwlry mfrs
△DeCesare Bros Jewelry Co Inc
△Jeannette's Beauty Salon
△Prim-Craft Mfg Co mfg jwlrs
△Tessitore H E Co jwlry mfrs
5△Thornton Finance Co
Broadway crosses
38
6△Murphy's Serv Sta
Riverside dr begins
15 Church of the Master Parish Hse
19 Murphy Geo E ◎
20△Whithall Cab Co
△Central Cab Co
23△Davis Francis F
Cote Eleanor A Mrs
26△Franklin Glass Co
28 Vacant
32△Cavallaro Michl J ◎
△Prior Ida Mrs
DellaTorre Gennaro
Hafferty Jos O
△Delfino Anthony
Esther begins
33△Wiggins Jas A ◎
34△Abbott Glass Co glass dlrs, windos and plate
35△White John P
Rogers Edw J
38△Chin Poy ◎
Hubert Harry
42△Capuano Vincent ◎
44 Vacant
46△State Tool & Findings Co Inc
50△Gleam Metal Finishing Co
Joel Jewelry Inc
△Richwood Displays Inc jwlry display cases
△Packhem C L Co Inc acoustical contr
△American Findings Co Inc jwlry findings
△Sarodant Inc ring mfrs
△Vulcan Engineering Co
△Antonelli Plating Co Inc
△Parflex Rubber Thread Co
52△Josef Creations Inc jwlry mfrs
△Volk Mfg Co jwlry findings
△Jaron Realty Co
△Alice Jewelry Co jwlry mfrs ◎
△Superior Mfg Co Inc jwlrs' tools ◎
54 Industrial Screw Products
65 Williams John E
△Deuso Mary E
Carty Thos
Lynch Annie Mrs
69 Rhode Island Plating Works nickel plating
School ends
77 Stapleton Jos C
△DiMaio Carmella Mrs
89△Maher Jennie V
Imondi John L
Boyd Priscilla
Paniccia Eug
Boyd John
Williams Geo R
91△Olneyville Bar liquors
Delaine crosses
95△Paniccio Edw gas sta
96△Mendillo's Bar
97△Opsommer Henri gro
98 Serapiglia Anthony restr
103 DiMartin Armand A
Monti Maria Mrs
104△Crino Rudolph
△Crino Angelina Mrs ◎
107 Devine May L
△DiRobbio Margt Mrs
Fagan Alice L
DiRobbio Vincent P
Henry Mary B Mrs
rear△Tess Jewelry
△Larkin Jas H
△Corbin Frank L
Ianmuccilo John
110△Martino Thos ◎
Martino Domenic A
Robideaux Wilfred
113△Albanese Angelo liquors
△Plourde Romeo
△McHale Mary
rear Mosley John N
114 Mardirosian Sarkis barber
116 White Maude E Mrs
118△Johnson Semon gro h
rear Daire Adelard
Moulton Eliz
DelNigro Jos
Grove ends
120 Plante Georgianna Mrs
Dover Helen Mrs
Gomes Eliz Mrs
rear△DeNoncour Albert E ◎
129△Maria Pearl Novelty Co pearl mfrs
133△Burdick Anna F Mrs ◎
△Poudrier Robt R
137△Broderick Jas J jr
Jakubowicz Steph
139△Grygue Antoni ◎
141 Vacant store
143△Delmonico Ice Cream & Novelty Co
145 Ray Marie Mrs
△Winsor Walter B
147△Boyd Chas W
149 Vacant store
149½ Kirk Geo T
Rodzlewicz Jos
Dalley Alice D
151 Tice Jean F Mrs
△Rugine Andrew ◎
157 Moss Paul P ◎
△Day Chas M
161△Fusco Tile Co
Belme ends
166△Donstan Corp
△Theresa's Catering restr
△K&F Plating Co
△Nanette Mfg Co mfg jwlrs
△Kimball Soldering Co jwlry soldering
△Rhoda Inc jwlry jobbers
△Balfred Floor Covering Co
△O and L Die Cutting Service
△Cut Rite Steel Rule Dies
△Metalart Co The jwlry mfrs
Metalart Buckle Co belt buckles
△Vitale Tool & Findings Co jwlry findings
Hope Sportswear
△Walley Jewelry Co
△Otton Walter E paper ruling
△Paris Mfg Co jwlry
△Rhode Island Mending Co textile mending
△D&R Jewelry
△Karl's Tool Mfg Co
△DI-El Products plastic novelties
△Jeweline Co jwlry mfg
Jewel Case Corp jwlry boxes
△United Lace & Braid Inc mfrs
△Curtman Co Inc The jwlry mfg
△La-Mar Inc costume jwlry
△Mara Jewelry Co
△Rim Jewelry Mfg Co
△Patricia Pearl & Jewelry Mfg Co
167△Rawl Engineering & Mfg Co Inc novelty mfrs
173 Maiorano Rose
Moore Geo
Feeley Mary
Feeley Jos
rear Haskins Jas E
Ferris Francis J
△Gormley Alice Mrs
Ross David
Tippecanoe begins
38
186△Darcey Trans Co Inc
187△George's Tire Shop
188△Wooster Exp Inc
189 Cecico Thos ◎
191 Vacant store
195 Vacant store
Woonasquatucket River crosses
29
208 Donigian John W Memorial Park
215 Vacant
217△Pioneer Paper Products
221△Silvestri Rose Mrs
△Buccoliero Madeline Mrs ◎
△Santa Maria Frank jr
225 Surowiec Martin B
227 Luizzi Jerry
229△Lawton Wm & Sons furn movers
Grinchell Henry P
Viselli Yolanda Mrs
231△Lawton Wm P ◎
232 Vacant store
Amherst crosses
235 Vacant
237△Carroll Wm M
239 DiClutis Arth
Reese Donald
240△Gallo Marco F
△Gallo Matteo ◎
244 Hendricks Rose Mrs
Matarese Carolina Mrs
△Rovnak Paul M
246 Vacant
247△Caruso's Restr
248 Villani Gloria Mrs
Flanagan Eliz
250△Giuliano Antonio R ◎
△Cifelli Ernest
Giuliano Alf
Barstow begins
259 DeGeorge Antonio
△Trotta John ◎
Grimes Jos F
261 Carvalho Augustine ◎
Pilkington Cath W Mrs
Kelly Ellen B Mrs
263△Devereaux John H
265 White Wilfred
rear Vacant
269△Tom's Serv Sta
270 Vacant store
Atwells av crosses
33
284△Colony Ice Cream Co
288 Ricciotti Camillo
LaMarra Pasquale
292△Accetta's Ringside Tap
Gazzerro Vincent
Memorial Sq
Newark begins
296△Calise Bros Movers
Anderson Leonard M
Jenkins Edw J
298 Storage
302△Richards Americo
Beretta Dorothy M Mrs
△McDeed Jos
304 Bourgeois Arth J
△Ponteault Roger A ◎
Vezina Eug jr
306△Nolin Bros plmbs
308△Lepre Thos B
△Kennedy Jas J
Kennedy Robt
Turner begins
312△Darmanijian Kalust gro
316 Muenzel Wm J
318△Fleming Sarah A Mrs
King Earl T
320△Donovan Kath ◎
322 Nolin Everett W
Young Eug H
324 Martino Matthew
328△Botvin Louis used cars
Cliff begins
332△Valley-Street Garage
△A&M Oil Co

THE ANDERSON SHEET METAL CO.
SHEET METAL WORKERS
Manufacturers of Steel Garages
168-170 Carpenter St. GAspee 1-0476, 1-7376

Consult the CLASSIFIED LISTS of the DIRECTORY

If You Would Find What You Wish to Buy

CITY FINANCE

One Hour Service ON YOUR SIGNATURE ONLY

Loans From $25 Up to $1000

CORNER BROADWAY & DEAN STREET PROVIDENCE, R. I.

Tel. GAspee 1-9635 1-7410

THE CLAFLIN COMPANY

SOLD WHEEL CHAIRS, HOSPITAL BEDS, SURGICAL SUPPLIES RENTED

40 MATHEWSON STREET TELEPHONE GAspee 1-5800 PROVIDENCE, R. I.

VALLEY—Contd
346△Markarian Geo gro
Rill begins
353 Queen Print Wks Inc
Ericsson pl ends
354 Iodice Louis A gas sta
356△Rhode Island Widg & Fabricating Co
358△Desantel Geo H
△Brough Matthew B
Spencer Raymond
360 Mollo Roger G
△Palouio Maria Mrs ◎
Harold begins
376△Martin Wm ◎
380 Paradis Arth E
380a△Dulong Geo G
382 Morelli Vincent
Winks Raymond
384 Rubber Workers Union Local 22014
388△Murphy Eliz A Mrs ◎
392 Vacant
394 US Bar liquors
Pannozzi Angelo
Eagle begins
400△Caramante Maria Mrs
404△Ardente Supply Co Inc plmb and htg sups ◎
406△Day Harry A
416△Gallo Serv gas sta
418△Calise Alex
DA'S Seat Covers
Valfredo Philip ◎
rear Vacant
422△Nu-Look Auto Body Wks
424△Valley St Auto Sls
River av begins
432△Lanzi Antonetta Mrs
434△DiBiasio Antonio
Kurowski Mildred E
436△Simone Theresa Mrs ◎
438△Simone Frank
Silva Jos L
446△Imondi Angelo ◎
DelRossi Antonetta
448 Imondi Alf A
Holyoke begins
450△Valley Cement Blocks Co
466△Sherman Screw Products Co
478 Marianetti Cesare gas sta
Catskill begins
480△Aurora Baking Co Inc
482 Mahoney Cath F Mrs
△McPartland Jas T ◎
486 Vacant
Wolcott begins
494△Silver Top Realty Co Inc
△Radio Cab Co Inc
△Marzilli & Marzilli Inc taxicab serv
△Silver Top Cab Co
△Sun Cab Co Inc
△Kenley Co taxicab serv
△Morgan Michl taxicab serv
△Marchione Rocco Inc taxicab serv
△Block Norman Inc taxicab serv
△Eileen Cab Co
△Terra-Met Cab
518△Zavota Bros Trans Co
522 Shean Chas J
Fusco Peter P
524 Vacant
530 Vacant
532△Valente Louis
534△Potter Earl
536 Degnan Bernard
538△Green Olga Mrs
Beaulieu Henry
546 Green Edw F
Gill Nathl
548△Grand Sys Lndry
Hemlock ends
565△Yankee Clipper Diner Inc restr
Mike's Diner
Rathbone ends
624△Jacobson Oscar V
679 Vacant
681△Hillside Restaurant
685 Carrier Michl
691△Park View Filling Sta
Pleasant Valley pkwy 27
Raymond begins
Ayrault begins
710△Black & Ring Gulf Serv gas sta
725 Garage
Jewett ends
Orms ends
728△Contractor's Sup Co mason's materials
△Gammino M A Constn Co Inc genl contrs
732 Vacant
Felix crosses
740 Farwell Marcia L
White Dolores
742 Vacant
750△Rogowski Cath Mrs
△Hazarian Chas
Stevens John O
754△McGrath Patk E
McGrath Edw J

28
VAN AUSDALL—From 1737 Chalkstone av to 67 Huber av, wd 6
12 Flynn Jas L jr ◎
15△Marciano Orlando A ◎

19
VAN BUREN—From 290 Oxford to 125 Houston, wd 10
6 McMahon Steven L
9 Cafferty Francis J ◎
10△McKeon Frank E ◎
Corey Arth
11△McGinnis Francis B
13△Miller Isadore
14△Angilly Olive L Mrs ◎
15△Fitzpatrick Wm B
17 Houlker Robt H
LaPlante Eleanor V
18 McNamara Jos B
△McNamara John F
19△Pryor Geo P
20△Langlois Jos R
21△Riggle Earl
△Kenney John
22△Langlois Mary E Mrs ◎
23△Graves Edw T jr
24 Mimande Clara
McLaughlin John
26△Nass Sarah A Mrs ◎

11
VANDEWATER—From 745 Douglas to 708 Branch av, wd 4
1 Robert Marcel J
3△Pandozzi Jos ◎
9 Corsetti Albert
11△Barrett John J jr
13 Knights of Columbus
18△Ambrose Thos F jr ◎
19△Morgan Chas W ◎
carp h
20△DeNobile Nicholas ◎
21△King Edw L ◎
28△Pantaleno Domenico
△Guidice Lena Mrs ◎
29△Gledhill John W ◎
32 Koenig Alice L Mrs
35 Arena Anthony ◎
Desrosier Jos A R
36△Kavanagh Esther J ◎
△LaVallee Geo H
39△Peters Richd O ◎
Lodge Mattie Mrs
Clark Mary H Mrs
44△Ondis Bernardo ◎
Giammarco Mariano
45 Prime Russell L ◎
46△French Chas K
△Boorom Chas H ◎
47 Martinka Cyril J
△Supino Vincent P
51 DiBlase John ◎
52△Meyer Phillip A
59△Minor Hugh C ◎
60△Turner Olive Mrs
△Lindquist Emma J Mrs ◎
61△Testa Rocco ◎
Drew crosses
62△Fuoroli Frank C
△Fagiano Salvatore ◎
△Fontana Chas J
65△Sanita Pasquale ◎
Lorenzo Wm J
△Sanita Pasquale jr
66△Pinossi Raymond E
Manco Vera Mrs
71 Vacant
73△DellaPorta Anthony R
74△Joslin Myrtle A
Simmons Walter E
77 Gagnon Victor A ◎
78△Desjarlais Robt C
△Riley Wm E
79△Prior Jos M
△Sohigian Kurrigan
80△Sherman Ada Mrs
81△DiNobile Rocco
△DeCesare Bernard
DiNobile Robt
Grand Broadway crosses
86△DeGregorio Wm
87△Belisle Rosanna Mrs
88△Passarelli Henry A ◎
89 Taber Addison F
△Erickson Carl H
△Belisle Paul
90△Arzoomanian Richd ◎
91 Vacant
92 Vacant
93 Roderick Manuel III
95△Bourgoin Marcel R
96 Robertson Minnie Mrs ◎
98△Arseneault J Alf
△Farr Geo A ◎
99△DeMarco Ralph
△DeMarco Carmine ◎
100△McKenna Loretta G
101△Castrataro Jos ◎
△Lindholm Carl G
Arenault Louis J
103△Mathewson Danl J
104△Scambio Jos M
105△Celona Steph ◎
Celona Emelio
106△Adams Chas E
Hagerty Peter
110△Mosca Salvatore jr
△Russillo John T
111 Lennon Caroline F ◎
△Clarkin Mary A Mrs
112△Collins Gladys B Mrs ◎
Scott Helen V Mrs
114△Stewart Florence Mrs
△O'Connell Vincent J ◎
△Jennings Helen Mrs
115△Costello Mary M ◎
Cornwall ends
118△Champagne Alf J ◎
△Pilling Oswald J
120△Ferri Marshall A
△Turner Jos B

28
VANDIEMAN AVENUE—From 15 Gerardi av to 40 Huber av, wd 3

38
VAN ZANDT—From Mashapaug Pond to 54 Faith, wd 8
Pleasant View av crosses
34△Sheedy Hannah J Mrs ◎
39 Vacant
Hamburg av crosses
50△Fletcher Jas L ◎
Pacific av crosses
55 Vacant
59△Maynard Gilmore W
63△Providence Ash Removing Co
△Baskins Thos
△Tavares Antonio S
Calhoun av crosses
82 Vacant
84△McCoy Kenneth A ◎
△Thomas Raymond E
86 Briggs Ellsworth E
88△Blunt Leonard H
89△Turner Robt A jr ◎
90 Vacant
91△Turner Donald H
Wilson Quinton J
92△Kosching Alf E ◎

35
VASSAR AVENUE—From 459 Morris av to 480 Elmgrove av, wd 3
11△Missry Jack ◎
12△Mann Leon S ◎
15△Tenebaum Fred S ◎
18△Brickle Hyman ◎
19△Mirman Louis I ◎
22△Stern Jacob ◎
23△Abelson Abr ◎
27△Mushnick Fredk
31△Lerner Martin D ◎
32△Weintraub Simon ◎
35△Ernstof Minnie M Mrs ◎
36△Kniznik Bella Mrs ◎
41△Crouchley Kath M Mrs ◎
42△Basok Geo B ◎
45△Warren David N
46△Ranger Robt W ◎
51△Waldman Edw J ◎
52△Legris Jean M ◎
55△Berkowitz Morton ◎
60 Carlborg Astrid H mus tchr
△Carlborg Hugo O E ◎
61△Vose Fredk A ◎
64△Greenberg Morris ◎
65△Brunner Arth F
70△Emers Lester D
71△Lindsay R Bruce ◎
74△Price Hazel F ◎
75△Yoken Louis ◎
79△Bliss Benj ◎
80△Brookner Paul ◎
86△Pranikoff M Leo ◎

12
VAUGHAN—From 71 Northrop av, wd 4
9△Rossi Francesco ◎
15△Cardarelli John E
19△Carosi Giuseppe ◎
24△Ferrazza Nicholas
27△Laudano Jos ◎
45△Colapietro Jos ◎

11
VEAZIE—From opp 599 Douglas av to opp 247 Woodward rd, wds 4, 5
4△Bottai Fred ◎
6△Ralph's Combination Mkt
8△Guglielmino Ralph
△Rao Angelina Mrs
10 Vacant
12 Vacant
14△Isabella Theo A
△Raymond Manuel S
Autieri Silvio
△Pitassi Jos
22△Florio Giovanni
△Luca Frank J
23△Standard Sht Mtl Wks
24△Cesaretti Raymond ◎
33 Vacant
34△Buonaiuto Jos D
△Buonaiuto Gaetano ◎
△Meoni Robt J
49 Celona Stefano ◎
△Martellino Antonio
50△Giocastro Sebastian ◎
Giocastro Jos
52△Altomari Albert
54△Bernardo Vincenzo
55△Campo Philip A
Bernardo Josephine Mrs ◎
56△Bernardo Luigi A
△Bernardo Jos L
58△Stramondo Giuseppe ◎
Contarino Angelo
59△Vilella Vittorio ◎
60 Stramondo Giuseppe gro
70 Pacia Filippo
△Fascitelli Anthony
△Fascitelli Jas
72 Moore Jos P
Campo Antonio
74 Ratone Alfonso
△Fargnoli Enrico ◎
75△Landi Jas ◎ carp h
77△Ferlong Robt E
△Szklany Francis J
80△Crudelle Jos ◎
87△Notardonato Ettore R
△Iannucci Ettore
Iannucci Edmund

INTERNATIONAL DETECTIVE SERVICE, INC.

COMPLETE ARMORED CAR SERVICE

Payrolls, Check Cashing, Daily Pick-Up Plus 2 Key Safe Service

17 Exchange St. EST. 1914 GAspee 1-1860

VEAZIE—Contd
88△Veazie Super Mkt
90 Costabile Domenic
△Sassi Michl
Bonamino Albert
92 Vacant store
rear DiCenzo Anthony
Crocenzi Domenic
93△DeAngelis Giuseppe ◎
Fagiano Pasquale
94△Crocenzi Antonio ◎
△Travis Jos jr
96△Aceto Marguerite F Mrs ◎
△Aceto Frank T
△Aceto E Wm
100 Cosiamo Biaggio
△Dean Jos
Paino Frank
△Coelho Walter
101△DeAngelis John
△Marra Anthony
102 Silvia Henry
△Gentilella Rocco A
Izzo Ralph
104△Taber Flora M ◎
Eva ends
111△Carbone Anthony ◎
114 Vacant store
△Parente Carmine A
DiLibero Luigi A
Loveday ends
121△Izzo Carlo ◎
△Caruso Domenic T
129△Simonelli Arth
△Vona Anthony T
131 Pitts Chas
△Manning Walter
139△Mete Antonio ◎
Gerundio Ernest
Sunbury ends
Damon ends
144 Vacant
145 Vacant
148△Mannarelli Romolo ◎
149 Masso Fredk
Previte Giovanni ◎
Leroy W Miller Memorial Square
150△Nero Frank
154△Mannarelli Raymond
158△Maroni Wm M & Son Constn Co
168△Parkhurst Wm H ◎
172△Hopkins Edw ◎
182△Imondi Anthony A
Musumeci Alf ◎
△Musumeci Rosario
186△Villella Pietro ◎
shoe repr
190△Mete Francesco ◎
194△Ungaro Rocco ◎
196△Olivo Antonina Mrs ◎
△Mastrorilli Thos M
198△Amitrano Frank A gro
Ray Miller Square
Douglas av crosses
Easton begins
211△Veasie St Elementary Sch
233△Providence Pub Library (Wanskuck Br)
239△Plante Oliver J ◎
244 Smith Ida Mrs ◎
△Jameson Wm
247△Greaves Patricia
249 Romano Frank
250△Rickey Jennie C Mrs
△Romano Frank ◎
△Hatton Fredk G
△Greene Wilfred E
259△Thibodeau Jos A ◎
260△Luonzo John ◎
△Potenza Rocco V
Toolan Andrew A
265△Liard Theo J
267△Benoli Henry L
268△Cavanaugh Danl P ◎
McNulty Agnes Mrs
269△Donnelly Robt
Longlock begins
272△Porter Agnes R ◎
274△Fab's Home Sup
Wanskuck Post No 56
Memorial
276 Bozzi Ralph A
278△Wigglesworth Wm H
280 American Legion-Wanskuck Post No 56
284 Rao Louis E ◎
△Demers Florian J
290△Monahan Julia Mrs
O'Neil begins
Shiloh ends
296△John's Cash Mkt gro
Guarnieri Ralph L
298△Giacobbi Francesa Mrs ◎
△Panicchi Alfredo
Giacobbi John
304 Anarqiro Edw
Silipigni Jos
306 Silipigni Santo
△Silipigni Antonio
Silipigni Antonio jr
308 Vacant
312△Sagamore Distributing Co insecticides
△Costello Nora Mrs
△Bruzzese Jas
316 Jackson's Fish & Chips
Cascanon begins
320 **Garfield Hall**
Veterans of Foreign Wars Post 9855
330△Andreoli F Caesar
332 McHugh Robt A
△Isom Frank F H
334△Spaulding Harry A
△Forbes Merrill L
△Lapointe Norman
342△Petrosinelli Giacomo ◎
△McCoy Margt P
Branch av crosses 12
374△Marsocci Anthony
376△Blennerhasset Wm J
Canton ends
408△Smith Frank L
Stoughton begins
Beulah begins
652△Holden Howard C
654△Casey Thos J

50
VENICE—From 438 Douglas av to Charles V Chapin Hospital, wd 5
10△Filisiani Benj B ◎
15△Rivera Giuseppe ◎
20△Corsini John A ◎
23△Germani Eleuterio H ◎
30△Mikaelian Vaughan ◎
32△Aprojan Peter ◎
33△Salvo John A ◎
39△Salvo Anthony ◎

50
VENTURA—From Dante to Huxley av, wd 5
2△Googasian Agnes Mrs ◎
12△Giampietro Philip ◎
20 Pontarelli Saulle ◎
30△Emma Jas M ◎

30
VERDIC AVENUE—From 296 Killingly to Johnston line, wd 7
15△Velletri Orlando T
△Rocchio Albert R
18△Marchitti Angelo ◎
23△Nicholas Wm J

20
VERMONT AVENUE—From Michigan av to 1374 Eddy, wd 9
Narragansett blvd crosses
140 Stephenson Ernest H ◎
159△Klanian Sarkis H
160△Connell Jas
161△Abasian Jacob
162△Walton Richd J
Flynn Rita M
165△Longwill Kenneth R jr ◎
166△Whitaker Harry
167△Smith Clare B Mrs ◎
169△Lubosky Janet
△Feldstein Kurt H
172△Buonaiuto Wm F ◎
173△Leonard John P ◎
176△Sherman Leonard R ◎
178△Doyle Everett J ◎
180△Dreyer Amy M Mrs ◎
181△Moise Michl F ◎
185△O'Loughlin Wm B ◎
187△Donnelly Michl J ◎
188△Tellef Eugenia B Mrs
189△Joost Fredk B
190△Garner Jane F
191△Wilding Geo W ◎
194△Conley Thos W ◎
197△Rossi Paul L ◎
198△Horiagon Thos M ◎
200 McMahon Chas V ◎
201△Smith Mildred L Mrs
204△Ruggeri Ralph P ◎
209△Apit Edw B ◎
211△Warburton Lewis J ◎
217△Creamer John J ◎
218△McWey Anna Mrs ◎
219△Griffin Geo C ◎
221△Plante Lionel E
222△Dumse Thos P ◎
223△Goldman Benj J ◎
226△Stephens Daisy M Mrs ◎
227△Burke Johanna I Mrs ◎
230 Gallogly F
Ahearo J
233△Nyman John T ◎
234△Eck Edith I ◎
236△Aboro Wm P ◎
△Merrill Arth A
237△Cordin Ernest P ◎
Virginia av crosses
241△Tirrell Robt D
242△Burdick John W
△Matheu Jas C ◎
243△Walsh Edw V
△Jones Austin M
247△Tallman Harry C ◎
254 Butler Jas L ◎
255△McCarthy Chas F ◎
256△Dimagan Jas M ◎
259△Higgins Philip H ◎
260△Grebstein Sigmund ◎
263△Millman Nathan M
265 Grewer Raymond C
△Gordon Lillian
267△Wood Geo E ◎
270△Reed Ernest C ◎
271△Baldwin Wm G ◎
275△Gurnham Charlotte M Mrs ◎
276△Tymon Chas ◎
281△Levin Jacob
283△Motherway Cath I
286△Kary Leonard J
288△Brown Lawrence W
288½△Tong Raymond ◎
289△Southey Mary E Mrs ◎
△Hague Chas J
290△Chandler Doris M Mrs
291△Loffredo Andrew A ◎
△Gongdon Gardiner W
292△Ingraham Ralph H
293△Shea Timothy F
294 Vacant
295△Williams Loretto P Mrs
297△Metivier Eliz Mrs
299△Spaulding Danl P ◎
302△McKenney John M ◎
305△Lewis Edgar C ◎
309△Clough Wm H ◎
310 Bannan Thos F ◎
313△Lake Albert E ◎
314△Long Arth ◎

42
VERNDALE AVENUE—From 1276 Broad to Roger Williams Park, wd 9
6△Potter Geo H ◎
8 Healey Danl E
10△Sears Mary R Mrs ◎
12 Faracy Edw F J
14△Zorabedian Araksia H Mrs ◎
15△Lightman Solomon
△Sondler Edw A
△Salk Max
16△Martin Richd G
17△Snell Jennie Mrs
Seidman Minnie Mrs
△Lubin Michl
18△Gaskell John ◎
20△Hoops Ernest W
21△Luber Robt S
△Chase Harold
△Beebe Ula Mrs
22△Parant Edw F ◎
23△Miller Seymour M
△Jacobs Sadie Mrs
Peterson Stevens
24△Malm Agnes N Mrs ◎
27△Shiro H Murray
△Roberts Jos J
28△Gumley Margt Mrs ◎
30△Vedder Newell D
31△Gamble Chester I
Jackson Robt W
33△Barker Nathl P ◎
△McAuley Mary A
34△Potter Chas C
35△Gentile Herman A
36△Skees Mary E Mrs
37△Swarts Sami
△Stern Chas W
38 Palmer Colin H
△Carolan Jas A
40△Fellman Harry G
Bernard begins
41△Dittelman Martin I ◎
43 MacDonald Gladys M Mrs
Barlow Edw
47△Karten Morris
49 Kheugoian Nashan ◎
△Jacques Hannah Mrs
50△Griffin Mary H ◎
53△Watson Frank ◎
54△O'Brien Jas S ◎
61△Vierra John
Silva Arnold S
63△Pierce Ulysses G
64△Coakley Wm E ◎
65△Szarek Edw N ◎
67△Aiken Milton
69△Taber Abr
71△Adams Harold E
△Little Raymond B
73 Stuart Helen
77△Sklaroff Solomon
78△Allen John F ◎
Spicer ends
79△Greenberg Herman ◎
83△Trottier Richd A
85△Sampson Palmer ◎
89△Baker Edgar E ◎
94△Caito John ◎
97△Haligreen Henry J ◎
98△Cole Wm L
Cactus begins
103△Teller Jos ◎
105△Weisman Maurice E
106△Gladding Cath Mrs ◎
110△Kanelos John J
111△Sudakoff Saml ◎
112 Smith Richd E
113△Sklaroff Saml ◎
△Bowry Carlton W
114△Kinloch Wm M
115 McMahon Arth J

THE ONLY COMPLETE IMPARTIAL LIST OF BUSINESS CONCERNS without regard to Size, Importance, Location, or Appointments, is your City Directory Classified Business Section

MAURICE C. SMITH CO., INC.

RHODE ISLAND'S Largest Mfgr. of Rubber and Metal Stamps

Typewriters, Adding Machines Sold - Rented Repaired

Tel. GAspee 1-1064

Office & Factory 52 Fifth St. Providence

HASLAM HEATING CO.

COMPLETE INDUSTRIAL and RESIDENTIAL HEATING and VENTILATING SYSTEMS

OIL BURNER SALES and SERVICE

GAS FIRED INSTALLATIONS

797 Eddy St.

Tels. Williams 1-7770 1-8405

CHARLES G. MORGAN, President-Treasurer STANLEY HENSHAW, JR., Vice-President-Secretary

BEACH & SWEET, INC.

SINCE 1868

GENERAL INSURANCE AGENTS

HOSPITAL TRUST BUILDING TELEPHONE GAspee 1-9870

LANS 1905 1957 52 YEARS OF SERVICE
LANS WAREHOUSE CO.
AT WAYLAND SQUARE
LONG DISTANCE and LOCAL MOVING - CRATING - STORAGE
UNion 1-1110

RHODE ISLAND'S LARGEST DEPARTMENT STORE
Radio and Television Stations WJAR
The Outlet Company
Telephone ELmhurst 1-3800

VERNDALE AV—Contd
116ΔBarry John ◎
117ΔO'Rourke Kath Mrs ◎
118ΔDonegan Esther
ΔQuinet Jean A
119ΔSoren Max plmb h
120ΔSermon Lucien D ◎
121ΔAdler Solomon ◎
Tarsa Louis E
125ΔBogda Edw A ◎
127ΔBresler Chas H
129ΔBresler Chas H ◎ pntr h
Miller Jos
133ΔPollock Max ◎
134ΔMillman Benj H ◎
135ΔJohnson Philip S ◎
Fisk ends
136ΔSilverman Danl J
Cunningham —
138ΔSalhanick Norman
140ΔGreenwald Martin L
141ΔBerk Geo C ◎
142ΔSalk Gabriel ◎
ΔO'Connell Geo A
144ΔMilligan John R
ΔCarlson Ida M Mrs ◎
145ΔChasan Louis A
ΔCarr Wm F ◎ pntr
ΔCarr Mary J ◎
146ΔBazner Eug
147ΔBrown Mildred V Mrs
149ΔPorter Chas W
Oberg Axel P
155ΔAnderson Alida J Mrs ◎
157 Smith Florence Mrs
161ΔTrottier Cleophas A ◎
Hancock begins
162ΔMillman Max I ◎
166ΔSchuenster Centa Mrs ◎
167ΔMosher Wm J ◎
177ΔMason Florence S Mrs ◎
183ΔTrefethen Raymond J ◎
184ΔBroder Leonard
189ΔZacks Benj ◎
190ΔStrasmich Irving H ◎ lwyr
195ΔWhitaker Mary H Mrs
198ΔStearns John E ◎

VERNON—From 7 Pallas to opp 183 Vinton, wd 13 16
8 Cioriano Phyllis
Calise Filippo
Impagliazzo Andrew
14ΔDiMucio Antonio ◎
Cuthbertson John R
14ΔSinigalli Domenico ◎
Spiridigliozzi Thos
15 Palmieri Amedeo
16 Morgera Vincent
ΔPennacchini Michl
17ΔMcKiernan Eug V
21ΔMansour Mary Mrs
ΔMansour Geo
22 Santo Wm
Livingston Robt
24 LoBianco Salvatore
Idone Sarah Mrs
25ΔMcGowan John
ΔMotta Amedio L
28ΔTally Helen F ◎
ΔRozes Harry
29ΔMastrostefano Pasquale
30ΔRicci John
ΔDiIorio Edw A
32ΔCapuano Camille Mrs ◎
Battey crosses
35ΔLonardo Vincent ◎
Cardone Ralph
37 Campagna Santina Mrs
46 Ruffo Jos
ΔFiori Teresa Mrs ◎
50 Cazzarro Jennie
McDonough Florence J Mrs
52ΔManocchio Pasquale
ΔGuidi Chas R
53 Lapolla Giovanni ◎
DeConti Leo
54ΔPolicelli Guido A
ΔRusso Michl G
Piscopiello John
55ΔBorrasi Ralph A ◎
Cardone Louis
Boscio Peter
57ΔMaiorano Jos ◎
ΔPaparella Angelo N
ΔBucci Louis
58ΔColucci Jennie Mrs ◎
62 Vacant
63ΔFerraro Lillian M Mrs ◎
ΔPaolozzi Christine Mrs
Lombari J
66 Borreca Maria A Mrs ◎
67 Vendetta Fred
ΔOlivieri Vincenzina Mrs ◎
Coletta Tommaso
68ΔCastore Leonardo
Devito Wm
71ΔVolpe Leo A
ΔVolpe Anniabale ◎
ΔSasso Jos J
72ΔMambro Jos ◎
Calise Domenic
73 Broccoli Rose Mrs ◎
Zincone Anthony
Graham Leon A
Primrose begins
74ΔPettinato Frank ◎
Pettinato Thos
78ΔD'Ambrosio Peter
ΔD'Ambrosco Silvio F ◎
83 Grilli Ernest J
ΔGrilli Jas ◎
84 Cronin Mary C ◎
87ΔDePasquale Arth M
ΔMorgera Jos
88 Rossetti Pietro ◎
DeAngelis John
89ΔVirgilio Pasquale
Comella Leonard S
Virgilio Jos
91 Capasso Domenick
ΔDiSpirito Jos
ΔFemia Jas P
92ΔRobilotto Rocco ◎

VESPUCCI—From 647 Douglas av to Glasgow, wd 4 11
12ΔRocchio Anthony G B ◎

VESTA—From 46 Fillmore to the cemetery, wd 4 32
1ΔBoich Steph jr
Gregelevich Peter A
6ΔAmado Manuel

VESUVIUS—From Appian to Cornwall, wd 4 11
Corona begins
Glasgow crosses

VETO—From 19 Alicant to 366 Admiral, wd 5 50
3ΔHanrahan Wm J jr
Pesaturo Sabatana Mrs ◎
5 Cambio Michl
9 Gianfrancesco Louis
Gianfrancesco Antonio ◎
22ΔPallozzi Pietro ◎
30ΔSantillo Cosmo ◎
31 Tartaglia Domenico
Tartaglia Assunta Mrs ◎
Ceres crosses
40ΔMaybelle Jewelry Co
44ΔCapraro Antonetta Mrs ◎
ΔVentuino Wm J
46 Maio Marco E
54ΔCariglio Anna Mrs
56ΔCelona Stefano J ◎
57 Vacant

VICKSBURG—From Hugo westerly to Veazie, wd 4 11
29 Driscoll John R
30 Lambert Romeo W ◎
31ΔMcHugh Wm C
32ΔValarde Theophile J ◎
Pepper ends
33ΔDuclos Albert J ◎
34 Tetreault Eug
35ΔRawdon Wm R ◎
36ΔFascia Guelfo
Freeman crosses

VICTOR—From 40 Ambrose to 39 Delhi, wd 4 32
10ΔAcorn Cooperage Inc barrels
22 Damian John L
26ΔMurphy Thos G ◎
Harrod Norman E
ΔM&M Used Auto Parts
Evans begins

VICTOR EMANUEL AVENUE—From 296 Langdon to Stanhope, wd 4 12
3ΔD'Amico Giuseppe ◎
25ΔPorcaro Arth A ◎
Mezzini Nicholas
26ΔMarsella Paul ◎

VICTORIA—From 1371 Chalkstone av to Guelph, wd 6 28
11ΔRibezzo Marino A ◎
Romanelli Frank
16 Laurence Anthony ◎
20 DiDonato Ralph ◎
21 Lazzareschi Geo A
23ΔDiChiaro Mary R Mrs ◎
Alden ends
29 DeLuca Stefano ◎
40ΔLunghi Anthony ◎
45 Ruozzo Americo
ΔRuozzo Anthony ◎
Manomet ends
62ΔNeri Theresa Mrs ◎
Tremetozzi Raymond
Gage ends

VIEW—From opp 65 Winrooth av to 251 River av, wd 5 41
1ΔSilvestri Dinarzato
2ΔMcAllister Chas A ◎
7ΔSilvestri Mariano ◎
8ΔToregian Michl ◎
11ΔMarcello Albert P ◎
12ΔAlmonte Alf A ◎
16ΔMcDonnell Danl P ◎
Parkway av ends
17ΔTravisono Louise E Mrs ◎
22ΔMcKenna John J ◎
25ΔLandi Primo J L ◎
27ΔRondina Chas A ◎
33ΔMascia Louis ◎
34ΔTuzio Herman O ◎
36ΔKaya Stanley ◎
40ΔGarabedian Chas J ◎
Biltmore av ends
41ΔRonci Frank
42ΔPricolo Angela ◎
46ΔLanna Edw ◎
47ΔSwanson Edwin S ◎

VILLA AVENUE—From 11 Arlington to 20 Taber av, wd 2 9
5ΔPeabody Harlan B ◎
6ΔBeckwith Henry L P ◎
7ΔClark F Melvin
9ΔMeade Steph J
11 Vacant

VINCENT—From 90 Huxley av, wd 5 40
11ΔCzyzowski Jos A ◎
20ΔRiccitelli Enrico ◎

VINCENT GAZZERRO MEMORIAL SQUARE—292 Valley cor Newark, wd 6 33

VINE—From 232 Pearl to 26 Portland, wd 11 18
1 Andrade Amos ◎
ΔRoderick Anthony
Mildner Robt F
2 Travis Manuel
4 DeAngelis —
5ΔReichwein Ellen Mrs
7 Chappell Edw B
ΔFallon John H

VINEYARD—From 572 Potter's av to 33 Carter, wd 8 26
10ΔAnderson Walter C jr
12ΔBagley Margt L Mrs
Byrne Winifred Mrs
15ΔVineyard St Sch
Mashapaug ends
16ΔPelrine L Earl
Hawthorne ends
18 Lapierre Jeremie
Murphy Raymond E
35 Burke John J jr
37ΔBurke John J ◎
39ΔMacArthur Allan D
40ΔHarris Franklin W ◎
41ΔPallas Geo A
42ΔO'Rourke Robt E ◎
43 Violette Ernest J
Folton Robt
Wood Geo C
ΔArdell Harvey S
45ΔDuffy Marion R Mrs
46ΔRooney Mary O Mrs ◎
47ΔSantucci Oberdon ◎
Dean Donald F
ΔLarkin Jas
50ΔGibson John T ◎
ΔFryer Jas B
ΔRyan Edw T
51 Moore Cecil E
ΔMonk Walter
53ΔGeary Harold V
54ΔGorton Wm R
Higney Edwin T
ΔMcKenna Robt J
56ΔHicks Ernest G ◎
57ΔSaillant Emma Mrs ◎
ΔBradley Llewellyn
58ΔManchester Warren H
60ΔBudlong Mildred H Mrs
61 Vacant
63ΔKeenan Robt E

VINTON—From 376 Atwells av to 8 Decatur, wd 13 14
9 Louie's Live Poultry
11 Pesare Jos

The Bank for All Your Banking!
Rhode Island HOSPITAL TRUST COMPANY
17 Offices
Member Federal Reserve System Member Federal Deposit Insurance Corporation

G. L. & H. J. GROSS, INC.
ESTABLISHED 1888
170 WESTMINSTER ST. REALTORS - - INSURANCE GAspee 1-6010

GRIGGS & BROWNE CO., INC.
2 ALLENS AVE. PROVIDENCE 3, R. I.
Your Exterminators
GA 1-6079

VINTON—Contd
11—Contd
Ricci Anthony
Petrangelo Migele
13 Vacant
14ΔOrabona Francesco ◎
Magnelli Mary Mrs
Salera Mary V Mrs
ΔOrabona Nicholas P
15 Vacant
16ΔPalumbo Salvatore ◎
Marzullo Paul P
Palumbo Jos
rear DellaFave Michl
Mallozzi Giuseppe
17ΔMauri Maria Mrs
Iacobucci Vincenzo
Manocchio Nicolas
19 Mauri Maria Mrs gro
Gesler begins
20ΔPerriello Donato L
Enright Malvin
Cazzaro Alice
22 Picard Jos
ΔD'Emilio Domenic E
Wittenberg Jos M
26ΔCastellone Angelina Mrs ◎
ΔAsdikian Chas M
ΔCastellone Nicholas
27ΔRyan Josephine M Mrs
ΔTomasso Saml
ΔCatanzaro Andrew
28ΔJoseph Edw J
DiSarro Sabatino
33 Magnelli Louis
ΔSasso Anna Mrs
34 Scarbel Denise D
Ciorlano John B
Rossi Crescencio
36ΔSarao Sebatian
ΔSimonelli Salvatore V
ΔPacheo Jas
39ΔJ&N Mfg Co jwlry mfrs
ΔTassoni Bruno
ΔFusco Louis
Enos Manuel
rear Ferrario Jos A
40 Mariniello Aniello gro
Spina Giuseppe
Lee begins
41ΔMariniello Aniello
ΔDiSarro Jas ◎
47 Valvo Paul F
Fuso Margherita Mrs
48ΔD'Orio Maria L Mrs
ΔTomasso Maria Mrs ◎
49ΔCherella Roland
Tell begins
52ΔPicozzi Angelina Mrs ◎
Toti Anthony
55ΔOrabona Dominico trucking and oil dlr h
56ΔDeFusco Carolina Mrs ◎
DeFusco Raymond A
ΔRossi Eleanor
57ΔPellegrino John
Orabone Frank
59Δ Pezzullo Anthony
59½ DelNigro Valentino
60ΔIasimone Anthony E
ΔIasimone Carmine ◎
61ΔDelNigro Frank ◎
64ΔCellini Natale ◎
Mancini Antonio
Porcelli Anna Mrs
68ΔPirozzi Annie Mrs
Vellucci Anthony
ΔSerra Guerino P
69ΔScorpio Jos ◎
ΔCaprio Vincenzina Mrs
Rozzero Guido L
Penn begins
72ΔBoragine Emma Mrs ◎
ΔPrignano Mario
ΔFarina Salvatore
75ΔBaccari Vincent J
76 Bove Gennaro
Tanzi Michard
Sgambato Assunta Mrs ◎
ΔMesolella Michele
77 DelSelva John ◎
Croce Anthony B
80ΔVitullo Antonette Mrs interpreter
ΔTessitore Orlando C
ΔVitullo John A ◎
81ΔGiusti Louise Mrs
83ΔDellaSelva Nicholas
ΔMartellini Vera Mrs
85ΔRossi Wm R
ΔFlyod Cath Mrs
85½ΔMessina Santina Mrs
87ΔHaronian Sarkis J
ΔPalumbo Antonio
88ΔBadesse John ◎
89ΔBianco Michl
Federal crosses
91ΔMarcello Louis
ΔFiore Salvatore ◎
92ΔConsiglio Michl ◎
Consiglio John
Capobianco Frank
95ΔRomano Jos ◎
Taglione Arth
98ΔRoberto Jos
Roberto Sarah Mrs ◎
ΔLeone Domenic
99ΔAvaroni Nicholas
ΔGaraganese Josephine Mrs ◎
ΔZavota Mathilda Mrs
100ΔRozzi Fiorentino ◎
ΔMartini Giovanni ◎
Toro Louis
102ΔCambio Ermenio
103 Natale Pasquale jr
104 Mancuso Jos C
105ΔNatale Pasquale ◎
106ΔFratantuono Frank D phys
107 Giarrusso Paul
Norato Alf
108ΔDiChiara Antonetta Mrs
ΔPerry Joaquin
Coletta Antonio
DeCurtis Orlando
109 Bennett —
114ΔCampagnone Angelo
Lauro Camella
Campagnone Ralph
115ΔPallano Carolina Mrs ◎
Grove begins
116 Melfani John
ΔValente Pasquale ◎
Valente Paul
118 DeSimone Anthony
Marzullo Erasmo
120 Scartabello Carmino
ΔScartabello Paul
122ΔWinsor Harold B
123 Warehouse
124ΔVerde Michele ◎
Verde Yolanda Mrs
126ΔVespia Jas
ΔSquittiere Francis X ◎
127 Rossi Isabel Mrs
ΔPaolantonio Domenica Mrs ◎
128ΔMoniz Albert B
130ΔRendine Angelo
132ΔMt Hope Distributing Co liquors whol
Broadway crosses
16
151ΔPaolisso Amando
153ΔFerri Michl
ΔGreco Vincent
155ΔMariano Gina
156ΔDiPalma Nicola ◎ phys
157ΔMangiante Eraclio ◎
Enos Manuel J
160ΔMartellucci Grace ◎
Primrose ends
166ΔCalabro Gaetano ◎
Petrangelo Domenick
Santaniello Armand
Brighton begins
Vernon ends
170ΔPalazzo Frank P
ΔBuonanno Alf
177ΔCatalfomo Antonio
ΔCatalfomo Domenico ◎
Louisbourg pl begins
183ΔBruni Ettore
ΔPetracca Anthony D
187ΔAquilotti Michl
ΔCaracciolo Giacomo ◎
ΔBaratta Marie
189ΔDiBenedetto Chas
DiBenedetto Domenic
191 Parisi Santolo
192 Vacant
193ΔFerrante Pasquale
ΔSbardella Pasquale A
194ΔDeNuccio Marco
Jeremiah Fanny Mrs
ΔDelPonte Vincent J
Guercia Achille A jr
Sabatino Lawrence
195ΔFornara Maria Mrs ◎
Luongo Memorial Square
196 No return

VIOLA—From 422 Plainfield to 31 Dorchester av, wd 7 39
6ΔCummings Bride Mrs
7ΔBouchard Leo F
Jacobsky Jos J
8ΔCummings Leo F
10ΔWholey Ambrose J
11ΔHanley Anthony
Walsh Etta Mrs
12ΔMcGuire Jas J
14ΔRushworth Jas D
15ΔCampagnone Raymond R ◎
ΔDeery Louis I
16ΔPickering Howard
18 Murphy Louise Mrs
19ΔRotter Wm C
ΔRotter Wm J ◎
20ΔSmith Jos W
22ΔTulli Benj
23ΔRawlinson Rodman R
ΔMoriarty Geo A ◎
Mullarkey Mary A
24ΔConti Louis J jr
Conti Luigi
ΔEllery Gordon
30ΔNorcross Louise M Mrs ◎
ΔFlanagan Edw M
32 DiOrio Mary Mrs ◎
ΔDonofrio Augusto C
33 Maiden Annie Mrs
ΔCrowley Wm F
34 Jablonski Gladys Mrs ◎
ΔMadden Thos E
36ΔHolbrook Edw R ◎
Barr Cath Mrs
37 Vacant
39ΔGanz Martha A Mrs

VIOLET—From 411 Orms to 596 Chalkstone av, wd 12 27
6 Sulivan Jas F
Winn Mary A Mrs
8ΔGauvin Andre H
10ΔMcCall Eug J jr
Gauvin Antonio H ◎
11ΔLuszcz Stanley J ◎
12ΔCarlos Mary C Mrs
14 Reese Ann A Mrs
ΔBoland Louise M
15ΔMurphy Francis J
16ΔCorey Jos F
17ΔDuffy John E ◎
18 May Henry W
ΔMay Raymond T
19ΔMcGovern Thos J ◎
ΔMcKeon Matthew
20ΔShook Jesse F
21 Sugrue Michl ◎
Bartley Hector W
ΔSingleton Robt
22ΔPisano Mary C Mrs ◎
23ΔO'Connor John J ◎
ΔHarrington Jas F
24 McGann Kath Mrs ◎
25ΔConnolly Jos F
25½ Moriarty Mary T
26ΔHanley John J
27 McGuire Bernard
28 Dellafave L
29ΔOsborne Jos C
ΔMcLoughlin Frank
30 Rogers Agnes
31ΔManning Helen F
32ΔLemieux Jos A
ΔGibbs Jennings
33ΔRoarke Inez
34ΔJohnson Thos J ◎
36ΔRosensweet Annie Mrs ◎
McCusker Cath A Mrs
37 Leamy Richd J ◎
Leamy Richd J jr
40ΔIannoli Vincent
41ΔHiggins Jas J ◎
ΔHiggins Margt A
42 Louth Jos L ◎
43ΔFinneran Mary J Mrs
45ΔArkalian Kugas ◎

VIRGINIA AVENUE—From Ellenfield to 231 Montgomery av, wd 9 20
Baker crosses
1-9ΔHanscom H F & Co Inc paper products mfrs
17ΔPatton-MacGuyer Co mtl stampings
ΔPatton-MacGuyer Realty Co land company
30ΔGoodwin & Gregory Co silversmiths
Chapman crosses
40ΔParis Enameling Co
44 Vacant store
Toronto av crosses
Georgia av crosses
75ΔElectric Terminal Corp mtl stampings
Carolina av crosses
86ΔBlair Ernest J ◎
88ΔWayner Clifton H
New York av crosses
Indiana av crosses
Ohio av crosses
California av crosses
Vermont av crosses
Washington av crosses
189ΔIngalls Engineering Co Inc consulting sls and serv engs
ΔAetna Engineering Co pumps
ΔLovell F Walton book seller
191ΔLohoy Arth
Perigard Eliz A Mrs
Massachusetts av crosses
Alabama av crosses
215ΔFrancis Arth T ◎
217ΔMoan Robt B

Starkweather & Williams, Inc.
PAINTS • WALLPAPER • PHOTOGRAPHIC SUPPLIES
Providence Store 8 ARCADE BLDG. Telephone GAspee 1-7350
Office 87 WEYBOSSET, PROVIDENCE Tels. GAspee 1-7350—1—2
Cranston Store 52 ROLFE STREET Telephone GAspee 1-7352

JUHLIN-PEARSON

A. Raymond Pearson Prop.

FUNERAL DIRECTORS

A Professional Service That Assures "Peace of Mind"

Established 1899

754-756 BROAD STREET

PHONE HOpkins 1-1213

WALLACE FOR REAL ESTATE

LIST WITH US — BUY FROM US

MEMBER THE KENT WASHINGTON BOARD OF REALTORS

2900 POST RD. WARWICK, R. I. REgent 7-9100

41

WABUN AVENUE—From River av junction Smith westerly to 567 Academy av, wd 5

24Δ McQuillan A Mabel Mrs ⊛
17Δ Flynn Matthew F ⊛
18Δ Jennette Ray A ⊛
Rankin av ends
25Δ Dolan Jas G ⊛
27Δ Vacant
28Δ Walsh Alf V ⊛
31Δ Nugent Vincent P ⊛
32Δ Riedel Fredk W ⊛
33Δ Stavolone Camille P ⊛
38Δ Riley Wm J jr ⊛
39Δ Dooley Fredk M ⊛
44Δ Feeney Mary C ⊛
Sharon crosses
47Δ Fisher Walter E ⊛
48Δ Darigan Ellen T Mrs ⊛
51Δ Russo Anthony J ⊛
54Δ Petching Arth A ⊛
Loughlin Mabel E
57Δ Kirk Geo W ⊛
58Δ Petteruti Ralph
60Δ Watt Robt T ⊛
Watt Dorothy L nurse
Jastram crosses
63Δ Kelleher Margt C nurse
Δ Kelleher Rita V nurse
Δ Kelleher Frank ⊛
66Δ Winn John H ⊛
68Δ Robinson Gabriel H
71Δ Kenny Florance J ⊛
72 Collins Anna Mrs ⊛
77Δ Cusick Jas J ⊛
81Δ McGrane Hannah Mrs
Fontaine —
83Δ Featherstone Lester G
Nelson crosses
85Δ Bennett John ⊛
86Δ Zisiades Evripedes ⊛
87Δ Cooper Florence E
91 Gibson Walter C
Δ Shea Jas N
92Δ Martin John A ⊛
93Δ Grady Geo T

7

WADE—From 40 Washington Bridgeway to 643 Wickenden, wd 1

16 Oliveira Jos jr
Δ Hall Fred
28 Warehouse
32Δ Fonseca Emily Silvia Antone S
40Δ Mendes Manuel Mendes Antoine
43 Vacant
46 Gomes Manuel ⊛
47Δ Damico Michl Sousa Mary Mrs
Δ Ferreira Jos S
55 Gomes Antonio Gomes Napoleon

47

WADSWORTH—From 38 Salem to Huntington av, wd 8

50Δ Price Julius ⊛
56Δ Barnett Veronica R Mrs ⊛
62 Briggs Walter R Comager Herbert E
65 Vacant
66Δ Bennett Rufus ⊛
69 Vacant
70 Gibbs Fredk N ⊛
71Δ Cordwell Elias ⊛
72Δ Hart Anna L ⊛
75 Vacant
79Δ Rollins Ralph ⊛
Rollins Raymond ⊛
80Δ Gildea Luke A ⊛
81 Brown Fredk L
82Δ Allen Horton E ⊛
83Δ Barnett Geo H jr
85 Vacant store
Δ Brown Porter E
89Δ Braxton Thos
91Δ Williams Harriett Mrs ⊛
92 Mustaards Anton Hagopian John D
93Δ Thomas Fred D
Δ Bailey Irving N
94 Ferrara Anthony
98Δ Amelio Carmine A ⊛
Childs Robt
Brattle crosses
101Δ Smith Edw D
Esposito —
102 Pagano Mario
103 Lawson Erika K Mrs
104Δ St Pierre Leo
105 No return
107Δ Brissette Felix J
109Δ Bergeron Arth T
111 Malone Susan M
114Δ Shippee Floyd F
119 Jackson Harriet Mrs
121 Lewis Fred D
123 Jacklyn Eloise Adams Gertrude L
127Δ Claiborne Joshua ⊛
127½ Golden —
128 Vacant
130 Vacant
131 Clark Cleophus
Δ Smith Henry J ⊛
133Δ Gross Donald C
Δ Carter John T
134 Vacant
137 Maguire Margt ⊛
138 Atwater Jas M ⊛
142Δ Gordon Jas V ⊛
143 Fitzpatrick Cath Mrs ⊛
Δ Beard Anna L Mrs
145Δ Harris Mary E Mrs beauty shop
McKay Clarence
Williams Mary E Mrs
Cranston crosses
148 A M Zion Ch
152 Clarkson Harold

43

167Δ Hollingworth Jos E ⊛
169Δ Gorton Thos R
170Δ Skidds Harold J ⊛
171Δ Hesketh Sylvester ⊛
177Δ Peters Lillian M Mrs
179Δ Dolan Thos C ⊛
Δ Gleason Jas H
180Δ Olsson Geo W
181Δ Gill Patk J
182 Vacant
183Δ McKenna Mary C Mrs ⊛
Δ Brennan Mary M Mrs
184Δ Mercurio Frank ⊛
Plante Conrad J
Accinno Albert
187Δ Eastwood Chas F D ⊛
188Δ McCullough Danl J ⊛
191Δ DiMeo Alfonso ⊛
192 Schwarzenberg Cath Mrs ⊛
193Δ Carty J Alice Mrs ⊛
194Δ Crofton Jas J
Snow Earle W
196Δ Sondler Robt G
Craig Norman J
200 St Laurent Cyprien C
Buchanan Edw C ⊛
202Δ Pina Domingo M
Sorrento crosses
215Δ Iacovino Wm ⊛
216Δ Ricci Emilico S ⊛
218Δ Byron Eliz G
219Δ Barrick Geo S ⊛
220 Connery Moses V ⊛
223Δ Richards Wilbur E ⊛
225Δ Carpenter Willett P ⊛
226Δ Richards Everett S ⊛
pntr and dec h
227Δ Perrin Adelaide S Mrs
230Δ Hill Walter H ⊛
247Δ Jutras Leon L ⊛
271 Vacant store

11

WAINWRIGHT—From opp 638 Admiral to Sunbury, wd 5

11Δ DiNobile Maria Mrs ⊛
37Δ Corrado Anthony Inc concrete bldg blks ⊛
51Δ Tavarozzi Giovannina Mrs
Augusta crosses
58Δ Capita Giuseppe ⊛
59 Smith Kenneth W
Δ Smith Jesse K ⊛
62Δ Manfredi Edw ⊛
65 Hill Walter H ⊛
66 Vacant
70Δ Corsetti Nicholas ⊛
73Δ DiCecco Nicholas ⊛
74Δ Manfredi Jos ⊛
82Δ Mannarelli Alfonso ⊛
Verardo Dante A
83Δ Manfredi Emilio ⊛
89Δ Iavarone Jos ⊛
94 Porcaro Felix A ⊛
98Δ Truppa Amico V
100 Potenza Domenic

11

WAITE—From 767 Admiral to 40 General, wd 5

14Δ Szylin Anthony J ⊛
34 Vacant
35Δ Moore John ⊛
44Δ Piti Salvatore ⊛
46Δ Wheeler Henry J
53Δ Antonini Rachel Mrs ⊛
Fair crosses
81Δ Aquilante Leo ⊛
93Δ Spicola Jos J ⊛
Δ Allen Wm
98Δ Bertuglio Philip ⊛

35

WAKEFIELD AVENUE—From opp 39 Westerly av to Bristol av, wd 7

7Δ Martufi Vincent
Δ Mariorenzi Biagio

47

WALDO—From 437 Dexter to 148 Union av, wd 8
Salem crosses
Genser Bldg

45 Genser Mfg Co jwlrs
Genser Realty Corp
Δ Pearl Edw H Engraving Co
77 Ferrell Cath Mrs
Bailey Mary
Δ Yattaw Velma Mrs
80Δ Watts Carlyle E
Δ Miles Robt jr
82 Coulbourn Chas H
83Δ Tamborelli Michl L ⊛
84Δ Coulbourn Harley N
Coulbourn Kenneth C
86Δ Palmer Doris E ⊛
87 Vacant
89Δ Murphy Bernard W
Murphy Bernard S jr
90 Watkins Rachel
Δ Logan Helena A
92Δ Brown Jos E Mus Sch ⊛
Δ Brown Jos E ⊛
95Δ Harris Fredk M ⊛
96 Simmons Annie Mrs
Muskee Margt R Mrs
Brattle ends
99 Marchant Mary Mrs
Δ O'Rourke Chas P
103Δ Dufault Arth ⊛
116Δ Besse Mary H Mrs ⊛
Barta Edw J
119 Garage
120 Phillips Lena Mrs
Murphy Jos
121Δ Eastern Constn Co
122 Vacant
125 Travis Marion Mrs
126Δ Fiori Albert
127 Leonard Emelda B Mrs
128 Coleman Wm
Williams Robt R
129Δ Mercurio Cath B ⊛
130Δ Santos Geo J
132Δ Dalton John W ⊛
133Δ Celentano Anthony ⊛
142Δ Esposito Salvatore ⊛
rear Monroe Ida M Mrs
146 Olbrys Edw ⊛
152 Brandon Fannie E Mrs ⊛
153Δ Lovett Oil Co
160 Cheese Geo W ⊛
161Δ Senecal Fred E
Abbott Jos H
163 Moffitt Edw L
Oakes Jos
166Δ Elderkin Claude L
Δ Taber Hope A
Cranston crosses

43

187Δ Lovett Wm R
188Δ Monaco Michl ⊛
189Δ Gold Vernon I
Iacobbucci Pasquale
191Δ Giorgio Domenico
193Δ Pryor Anthony E
Giorgio Domenick
194Δ Lynch Raymond B ⊛
196Δ Keenan Marie Mrs
Δ Davey Irene C Mrs ⊛
Sullivan Ann Mrs
Δ Mangili Henry A
197Δ Foxwell Frank L
Borges Anna Mrs
Fortier Leopold
198 Vacant
199Δ Cipriano Ralph
200Δ Morahan Annie M ⊛
201Δ Raymondi Michl A ⊛
202Δ DeMatteis Danl V
203Δ Mullen Jos P ⊛
204Δ Carmody Esther
Δ Soltysiak Anthony J
205 Brown Frank C
208Δ Ohanian Aram A ⊛
209 Mulshenock Katharine M Mrs ⊛
210Δ Thompson Mae Mrs
Δ Miner Chas L
211Δ Conlan Jos T ⊛
212Δ Hopkins Wm H ⊛
213 McGarry Thos A
Hamilton Mary K Mrs
214 Winchester Gertrude G M Mrs
221Δ Place Dorothea E ⊛
222Δ Malcolm Florine M Mrs ⊛
223 Jones Ernest L
227Δ Waldo St Sanitary Mkt
229Δ Barish John J ⊛
Δ Lizotte Milton
237 Moriarity Lillian Mrs
238Δ Paparelli John ⊛
Dennis Louis J
239 Kausch Nicholas J
241Δ Just Arth G
242Δ Barry John J ⊛
243 Neary Walter J ⊛
Christan Jos A
247Δ DelBonis Ernest ⊛
248Δ Duchesneau Allan L T ⊛
249Δ Taterosian Geo ⊛
251Δ Warwick Tile Co
Δ Golden Frank H
253Δ Johnson Edith M Mrs
Δ Barry Thos H
255Δ Gazzerro Palma Mrs ⊛
rear Δ Harte Jos A jr
Δ Robertson Chas S
256 Vacant

J. T. O'CONNELL CO.

132-134 Fountain St. GAspee 1-6682

Marine Supplies - Fishing Supplies - Canvas - Rope - Paints

EASTERN COAL & OIL CO.

COAL - FUEL OIL - COKE

Office: 470 ALLEN'S AVE. *WINKLER OIL BURNERS* Tel. STuart 1-2500

WALDO—Contd
257 Metcalfe Harry
258 Markham Emma C Mrs
259Δ Berberian Kachadoor S ⊛
263 Foy Etta R ⊛
264Δ Hurst Jas C
Brogan Cath E ⊛
Garabedian Chas
265 Peters Wm
266Δ McGowan Peter ⊛
269 DiZazzo Angelo ⊛
Δ DiZazzo Pat A
275Δ Flanagan Jas F ⊛
276 Vacant
277Δ Prior Grace N
Δ Scanlon John J ⊛
281Δ Kickum Ida M ⊛
Oliver Cath Mrs
283Δ Marfeo Nicholas ⊛
Giovannucci Edmund
285Δ Herbert Louise M Mrs
287Δ Savasta Steven ⊛
288Δ LaPorte Raymond F
289 Vacant
290Δ Hodgson Reginald A
291Δ Foye Francis J jr
292 Kozak Arnold F ⊛
293 Noack Raymond S
294Δ Grzimkowski Anthony
295Δ Maynard Frank
296Δ Corvese Anthony
297Δ Gleason Thos H ⊛
298Δ Coverse Serafino ⊛
300Δ Ezell Wm B
301Δ Kehoe Edw J ⊛
plastering contr h
302Δ Burns Jos A
304Δ Burbridge Ella O Mrs
Δ Major Wm F
306Δ Modelski Jos
308Δ Taft Wm E
310 Piasczyk Anthony ⊛
312Δ O'Connell Leo A ⊛

37

WALL'S PLACE—From 20 Broad southerly, wd 12

34

WALLACE—From east of Atwood to 32 Terrace av, wd 7

2 Perrichino Albert
Schadrone Vito
Atwood crosses
10 Vacant
12 Parmentier Amelia H Mrs
14 Landry Wilfred J
Couillard Emma Mrs ⊛
Cumerford crosses
26 Santantonio Angelina Mrs
28 Tanner Walter F
Natala Pasquale
31Δ Shurtleff Edwin L
33Δ Buell Robt McP
35 Trumbull Nicholas
37 Cucca Pasco J
38Δ Fossa Assunta Mrs ⊛
39Δ Carrera Pelligrino ⊛
40Δ Fossa Michl
Δ Stanley Jos T
41 Grande Armand L
Tortis Frank
Whitehall crosses
56 Vacant
59Δ Boudreau Dominic J
60Δ Corvese John
61Δ McLaughlin Wm G jr
Δ Langton Jos H
62Δ Corvese Wm J ⊛
64Δ Delmonaco Giovanni ⊛
Delmonaco Jas
65Δ LaBianco Salvatore R ⊛
67 Martino Jos L
69 Querceto Sebatino ⊛
Δ Restivo Philip
71Δ Brooks Arth C
73 Kenyon Arth B ⊛
74Δ Balasco Vito
75Δ Schaefer Henry T L
76 Cavallero Robt
Δ Fairbanks Thos F
77Δ Colaneri Michl ⊛
Gannon John L
78 Lemieux Clovis A
79Δ Petrucci Luigi M
Petrucci Louis
80Δ Conti Jos
81Δ Archetto John E
82Δ Beaudoin Henry J
84Δ Clift Roland P
Δ Pelletier Irene Mrs
86Δ DeSisto John B
87 Calligano Louis
Δ Turton John E
88 Dart Edw
Priscilla av crosses
111Δ Lawless Genevieve R Mrs ⊛
112 Hughes Clara C Mrs ⊛
115Δ Pellegrino Pasquale ⊛
116Δ Haggerty Michl F
117Δ Iavazzo Amadeo
118Δ Ciummo Albert
Kordalewski Henry
122Δ Genest Albert J ⊛
Δ Montefusco Dominic
124Δ Carpenter Hattie L ⊛
125Δ Cerbo Vincent ⊛
127Δ Maceroni Arduino ⊛
129Δ Venditelli Alf J
Esposito John
132Δ Pesare Anthony A
Δ Holt Albert E jr
Δ Pare Alice C Mrs
137Δ Coletti John ⊛

39

Webster av crosses
161 Curci Giro ⊛
162 Needham Jas F
163 Kelley Mary A
Δ Mercurio Antonio jr
165Δ DiBiasio Antonio ⊛
gro
166Δ Landolfi Frank ⊛
Landolfi Fredk
167Δ Coia Mary M Mrs
Coia Virginia nurse
Δ DiBiasio Armando L
169 Mello Gill
170Δ Grande Jos S ⊛
171Δ D'Andrea Peter
174Δ Altieri Tommaso ⊛
Gendron Theo P
175Δ Restivo Mariano S ⊛
176Δ DiPetrillo Solandro ⊛
DiPetrillo Jennie
177Δ Rao Robt
DeAngelis Julis
178Δ Danella Bernadina Mrs
Δ Lanzotti Antonio
Piccirilli Eug A
185Δ Pilozzi Antonio ⊛
Danella John V
190Δ Iafrate Edmund
Furia Peter ⊛
191 Caranci Michl A
Δ Caranci Louis ⊛
208 Pennachini Raymondo
Δ Scotti Domenica Mrs ⊛
216Δ DeSarro Victor C
Silvestri Flordino
218Δ Basilico Antonio ⊛
Δ Basilico Vito M
222 Schietromo Vincent
Δ Schietromo Angelo ⊛
231Δ Moretta Benedetto
232Δ Giorgi Luigi ⊛
233Δ Moretta Giuseppe ⊛
240 DiNofrio Antonio ⊛
Ariosti Nicola jr

28

WALLER—From 1265 Chalkstone av to 120 Metropolitan rd, wd 6

11Δ Lepore Louis
Lepore Angelo I ⊛
16 Vacant
17Δ DiPippo Silvio ⊛
20Δ Abraham Ida Mrs ⊛
21Δ Vestri Letizia Mrs ⊛
27Δ DeMaria Anthony ⊛
Croce Pietro ⊛
30Δ O'Sullivan John F ⊛
31Δ Iannuccillo Thos ⊛
32Δ DellaVentura Geo ⊛
Δ DelDeo Frank P
42Δ Hornstein Edmund F ⊛
43Δ Blanchard Arth ⊛
47Δ Coletti John ⊛
48Δ Jenkins Leo R
Manomet crosses
51Δ Carcieri Angelo ⊛
53 Carcieri Albert
54Δ DiSanto Jos V ⊛
Hutchinson E May
57Δ Mermuccardante Emilio D ⊛
60Δ Federici Salvatore ⊛
61 Vacant
62 Brigida Frank
63Δ Maiorani Nicola ⊛
68 Cardullo Thos ⊛
71Δ Rezza Manina ⊛
75Δ Carlone Lucio E ⊛
79Δ Pellegrino Domenic ⊛
Δ Wassman John J
80Δ Miletta Domenic A ⊛
paving contr h
87Δ Fargnoli Ralph R ⊛
89Δ Fargnoli Maria Mrs ⊛
94Δ Coletti Anthony A ⊛
96Δ D'Alessio Wm E
Cononchet crosses
121Δ Pannone Serafino ⊛
Δ Alterio Anthony P
124Δ Montanaro Anthony J ⊛
127Δ Jutras Calixte ⊛

10

WALLING—From 8 Nicholas to 69 West River, wd 4

2Δ Wierstak Jos
3 Slavin John H
Chenas Nellie
4Δ Carter Cecil
Δ Ellison Jas T
Δ Frazier Carl W
6Δ Nekrewicz Walter ⊛
Bronowitsky Anna
8Δ Shimky's Bar
Corrigan John T
Δ Tilenda Stanley
Zaranski Victoria
Troop la ends
10 Vacant
Pettis ends
23Δ Hammond Annie A Mrs
25 Zoragian Geo
rear Gornostal Wm jr
30Δ Laptik Kuzma ⊛
36 Guravskas Teofila Mrs
Dymek Jos ⊛
44 Kankow Dimitry ⊛
Δ Dzikiewicz Bolislaw
46 Simoneau Isabel Mrs
Hedley begins

15

WALNUT—From 437 Westminster to 224 Washington, wd 12
Paine ends
11 Warehouse

28

WALSH—From 46 Gerardi av to city line, wd 6
Batterson begins
Edendale av ends
Groveland av ends
Triggs av begins
Hennessey begins

40

WALTER J RAYMOND MEMORIAL SQUARE—Junction Candace, Orms and Smith, wds 5, 10

50

WALTON—From 370 Sharon to 85 Enfield av, wd 5

23 Fusco Leo ⊛
27Δ Letteri Mario ⊛
Jastram ends
30Δ Coelho Frank S ⊛
31 Vacant
36Δ Sullivan John J ⊛
Nelson ends
Academy av crosses
Meridian ends
39Δ Rocco John ⊛
77Δ Grady Chas E
Δ Perrotti Vinni Mrs nurse
Campagnone Vincenzo ⊛
85Δ Miletta Angelo J
Δ DelMastro Silvio
93Δ Kleamo Aug ⊛
94Δ Regine Luigi ⊛
95Δ Casman Edw T
99Δ Martino Ralph D ⊛

16

WAMSUTTA PLACE—From 777 Westminster to opp 373 Washington, wd 13

50

WANSKUCK AVENUE—From 880 Admiral westerly to Gentian av, wd 5

2Δ Fusco Steph S ⊛
10Δ DeMasi Pasquale ⊛
14Δ Cataldo Louis H ⊛
17Δ DiPinto Antonio ⊛
18Δ Melikian Geo ⊛
26Δ Christopher Jos ⊛
27Δ Rianna Steph ⊛
32Δ Zoglio Michl ⊛

5

WARD—From 157 S Main to harbor line, wd 1

50

WARDLAW AVENUE—From Cumberland to bey River av, wd 5
Cumberland begins

62Δ Iacovoni Albert ⊛
roofing contr h
Lucile begins
181Δ Thornton Kenneth S
190Δ Conway Chas ⊛
196Δ Calcagni Louis ⊛
carp h
201Δ Marsland Jas J ⊛
203Δ Regine Antonio ⊛
205Δ Manni Amando A ⊛

47

WARE COURT—From 51 Superior northerly, wd

8

1 Peckham Minnie
Δ DaLomba Manuel
1½ Fonseca Reginald F
2 D'Ambra Vincent
3 D'Ambra Frank
4Δ Nottage Edmund J jr ⊛
6 Scotti Jas
D'Ambra Philip
8Δ Luongo Luigi ⊛

37

WARNER'S LANE—From 107 Stewart to Dallas al, wd 12

2 Ong Chee Aut

SHERATON-BILTMORE HOTEL

Rhode Island's Finest Hotel

The Bacchante Room · The Falstaff Room · The Jewel Box · The Town Room

IN PROVIDENCE · GAspee 1-9200

WPRO RADIO & TV Basic CBS

AWNINGS

CANVAS PRODUCTS

Tel. PAwtucket 2-3386

CAPWELL AWNING COMPANY

526 Power Rd. Pawtucket, R. I.

WINFIELD HOME

FUNERAL DIRECTORS

3 Convenient Floors With Elevator To Each Floor

Each Floor A Complete Chapel

Make Your own Selection At our Home

492 Manton Avenue PROVIDENCE

TEL. ELmhurst 1-3727

REAL ESTATE TITLE INSURANCE COMPANY
OF PROVIDENCE
Titles Examined and Insured
32 CUSTOM HOUSE STREET
GAspee 1-9555

A. A. WHITE CO., INC.
48 Chestnut Street
Telephones DExter 1-2253—1-0254
Rubber Stamps

WARNER'S LA—Contd
4 Hong Chu
6ΔWing On Lung gro
Chin Kwong Yon
Fong David J
27 Wah Ng H

24
WARREN—From 75 Elmwood av to 204 Dexter, wd 8
17 Vacant store
19ΔAutote Walter A ⊛
21ΔCabral Ronald J
Antomucci Rocco
21a Palmisciano Michl
Guittadowria Frank
22ΔDeMoia F Edw
ΔMarandola Jas ⊛
ΔHarding Ralph W
23ΔPolk Mildred L Mrs
ΔHawkins Agnes Mrs ⊛
24ΔJohnston Thos C ⊛
ΔRivelli Allen
26 Vacant
27 Ryan Jas P
28ΔRyan Eleanor M
rear Parker Jas D
28½ Wright Mary E Mrs
King Carl
ΔMitchell Jessie M
29 Vacant
29½ Casey Ida Mrs ⊛
32 Sohagian Jerry
Ryan Dorothy
Dorsi Angelina Mrs
Pari Gino
34 Montanaro Armand
36ΔMacaruso Louis
Macaruso Anthony
38 Laliberte Alf J ⊛
40 Laliberte Napoleon A
ΔLaliberte Ernest W
42 Roach Fabiola Mrs
Corcoran Irene M ⊛
Fuller crosses
43 DeBeaulieu Ernest J
44ΔGoodyear Footwear Corp rubber footwear mfrs
45ΔOmega Coffee Co whol
ΔMercurio Salvatore J
ΔAdonian Chas A
49ΔFournier John ⊛
50ΔGaspard Chas ⊛
50½ Vacant
51 Vacant
53ΔCross A T Pencil Co mfrs
55 Krikorian Eliz M
ΔEldridge Dora Mrs
57 Almeida Anthony
ΔIozzi Costanzo ⊛
59ΔWaterman Chas H
61ΔRoy Wilfred
61½ Cartier Emile J
ΔKennedy Thos C
62 Pinelli Frank T
Lambert Louis J
63 West Steph
Mansi Jos
ΔBasile Anthony P
Harrison crosses
74 Guilmette Wm J
ΔMcEnroe John M ⊛
76ΔPerry Beulah A Mrs⊛
78ΔRoberti Chas C
Roberti Andrew ⊛

45-42
WARRINGTON—From 1035 Broad to 688 Elmwood av, wd 9
6ΔMahoney Thos E
ΔMcMann Jos F ⊛
10ΔBadger Fredk L ⊛
14 Store room
16 Al Fisher Garage auto repr
21ΔParness Frank
Mason Jeannette Mrs
23ΔBlack Saml P ⊛
26ΔGoluses Harry T ⊛
Root Ann Mrs
30 Vacant
31ΔGreenfield Alex ⊛
33 Sylvia Albert
ΔCribari Robt G
34ΔGreenberg Sophie Mrs ⊛
35ΔHassenfeld Gertrude L Mrs ⊛
36ΔUcran Florence G Mrs
37ΔLevy Jerome
ΔMacNeil Michl T
38ΔChaiken Nathan ⊛
40ΔAzroff Saml ⊛
41ΔBaker Abr S ⊛
44 Moriarty Cornelius L
ΔSiddall Albert W
ΔNoonan John E ⊛
45ΔLandgraf Carl J ⊛
46ΔColeman John P
47ΔPlace Jos W
48ΔDelbaum Chas H ⊛
Berger Henry
50ΔFrank Annie Mrs
51ΔBazar Frances E Mrs
53ΔMetcalfe Ada B Mrs ⊛
ΔLarkin Emma Mrs
54ΔKirshenbaum Saml ⊛
55ΔReuter Bag & Burlap Co
Reuter Wm ⊛
56ΔWilson Milton V
57ΔAxelrod Paul S
58ΔClair Mary J Mrs ⊛
Emerson crosses
61ΔBurnham Winslow
62ΔReyn Anna
63ΔGoldin Edw S
64ΔPedlikin Irving ⊛
67ΔTippe Saml ⊛
68ΔTanenbaum Solomon
69ΔJacobson Hyman M
ΔBurke Frank L
70ΔBarrie Robt J
71ΔRoss Wm
72ΔMcHugh Mary Mrs ⊛
73ΔSwerling Benj
Payne Fredk B
74 Fraser Frank E
76ΔMargolis Jos L ⊛
77ΔHermanson Geo H
ΔFuld Carrie Mrs
78ΔRosenfeld Nathan ⊛
79ΔDiamond Morris ⊛
81ΔShuster Saml E
83ΔPhillips Maurice ⊛
ΔPeterson Chas J
84ΔNewman Robt ⊛
87ΔFireman Jacob D ⊛
88ΔSteinberg Harry ⊛
89ΔMcOsker Robt J
91ΔFriedman Mathew
ΔPhillips Minnie Mrs
93ΔZisserson Theo ⊛
94ΔNarva Saml H ⊛
97ΔFrye Leo ⊛
Niagara crosses
98ΔRustigian Flora Mrs ⊛
99 Vacant
104ΔMurray Ellen M ⊛
108ΔKagan Jacob L ⊛
110ΔKlemer Oscar H
112ΔCooley Sarah K Mrs ⊛
118ΔNarva Morris ⊛
121ΔMilligan Jas H ⊛
124ΔFreedman Murray B ⊛
127ΔRiley Francis T ⊛
128ΔHarootunian Vasken D
131ΔNottage Raymond J ⊛
132ΔPerry Jos ⊛
137ΔKrieger Seymour ⊛
138ΔGerhardt David ⊛
142ΔCepek Wm ⊛
143ΔAbel Edric R ⊛
146ΔZimmerman Coleman B ⊛
147ΔJohnson C Albert ⊛
154 Vacant
Hamilton crosses
163ΔSchlossberg Jos ⊛
173ΔNowell Geo H
175ΔEngle Jos ⊛
177ΔEngle Melvin S
181ΔSylvia E Frank ⊛
187ΔHueg Walter P ⊛
191ΔCohen Albert ⊛
197ΔGalkin Herman S ⊛
198ΔBrill Jacob
Melrose crosses
222ΔSpater Saml ⊛
223ΔPress David ⊛
227ΔGoldberg Wm ⊛
228ΔKortick Jos ⊛
233ΔKelman Wm L ⊛
234ΔDress Harry ⊛
237ΔElman Benj ⊛
238ΔKirshenbaum Morris H ⊛
242ΔTourtellot Celia ⊛
243ΔBattle Wm T ⊛
248ΔGoldsmith Milton J ⊛
249ΔPoulten Ben M ⊛
251ΔGalkin Ira S ⊛
252ΔJacobson Israel ⊛
258ΔStevens Frank J ⊛
262ΔSiegel Max ⊛
266ΔBotvin Peter R ⊛
267ΔGalin Arnold T ⊛
272ΔOrodenker Saml D ⊛
273ΔKelman Louis ⊛
277ΔAxelrod Abr ⊛
281 Greenberg Jack
283ΔGladstein Philip ⊛

37
WASHBURN—From 71 Common to 226 Orms, wd 12
5ΔSciolo Salvatore W
ΔPeretzian Chas
7 Vacant
10 Sharoian Harry
Barnes Hannah
11ΔCyckevic Adam
ΔKoslowski Michl
ΔErickson Harold
13ΔLang Fritz C
14 Cogean Wm T
Janisky Jos T
ΔO'Mara Evelyn F Mrs
15ΔQuirk Jas E
17ΔLaPlante Bruno J
Manasian Dickran ⊛
Taber Ida
18ΔJohnson John A ⊛
ΔJohnson Eva C Mrs
21ΔCronin Jos W ⊛
Middleton Leroy
24ΔCoccia Jas V
Coccia Domenic
26ΔGretchner John
Gretchner Adam

21
WASHINGTON—From 17 Dorrance crossing diagonally at 307 Knight, ending at ibr yd, wds 12, 13 to City Hall
(For tenants see Dorrance)
11ΔHem Pharmacy Inc
15ΔSheraton-Biltmore Hotel
20 City Hall
21ΔBiltmore Flower Shop
31 Men's Bar liquors
Eddy crosses
40ΔO'Donnell's Inc men's furngs
42ΔSullivan's Liquors
44 **Slade Building**
2d flΔDutton's Miss Green Room restr
Town Criers of R I Inc
Rooms:
301 Vacant store
302ΔAlfred's House of Beauty
ΔCrawford Nora Mrs beauty shop
ΔBarbaro Amelia Mrs beauty shop
304ΔPeople's Placement Bur emp agcy
305 Vacant store
307ΔHouston Wm M wtch mkr
308ΔChasan L A & Co whol jwlrs
309 Eastern Watch Co importers
310ΔSabo Jos & Co luggage and leather gds repaired
311ΔCorrente Wm D optom
404ΔAnnette Creations Inc jwlry mfg
407ΔVico Jewelry Inc
501 Supt ofc
503 Olivieri Olindo M mus tchr
504 Fransosi Salvatore J tchr piano
505ΔConnie's Beauty Shoppe
506 Triangolo Aime mus tchr
507 Foley Edw T mus tchr
509ΔAlbert's Beauty Shoppe
510ΔSmith Dwayne P artificial eyes
511ΔDumont Roland A crystal grinder
Labbe Archille J watch mkr
513ΔFrench Weaving & Mending Co
515 Phillips Dorothy mus tchr
Street continued
48ΔDutton's Miss Inc restr
52ΔRounds T W Co leather gds
56 **Earle Building**
Rooms:
200 Railroad Employees Assn Inc of the New Haven Sys
201ΔMassey Hugh E ins
203ΔCollins Leo F optn
205ΔHandanyan Donald J optom
ΔHandanyan Hagop J optom
210 Janitor's ofc
300 MacNeill & Livesey accts
301ΔPort Edw real est
302ΔBalasco Felix real est and ins
303ΔMuir John P jwlr
304 Vacant
305 Schuster Albert C mfrs agt
307 Randall Kenneth E mfrs agt
308ΔSorrentino Louis E mfrs agt
400ΔFidelifax protection sys
ΔKennedy Geo B investigator
401 Gavin Edw V wtch mkr
402 Shine Chas L taxi serv
404ΔMargaret's Beauty Shop
405 Providence Retail Specialty Stores Assn
ΔExpress Audit Co of Boston
407 Alzeni Albert L mfrs agt

COUNTY LOAN & FINANCE CORP.
387 ATWELLS AVE.
DExter 1-9550
LOANS
288½ POCASSET AVE.
TEmple 1-4785

Tel. DExter 1-8313
WILLIAM H. GARRAHAN & CO., INC.
7 DYER STREET CORNER WESTMINSTER
Tel. DExter 1-8314
INSURANCE • BONDS • REAL ESTATE

WASHINGTON—Contd
Earle Bldg—Contd
407—Contd
Arrigan John J mfrs agt
408ΔDeignan Edw J mfrs agt
409 Scholz Herman piano tchr
Street continued
57ΔRhode Island Cycle Co bicycle dlrs
59ΔPino Willis S seeds
60ΔTerrie Shop The importers
62ΔSterling Camera Inc apparatus and supp
63 **Hanley Building**
Rooms:
201ΔDechau Optical Co Inc
209 Vacant
301ΔJackson W E & Co bkbndr
302ΔAlpine-Capitol Prntg Co
ΔDelerson Press The prntrs
306-07 Rickey Creations Inc
401ΔGibson Realty Co Inc
403ΔKing & Schielein Co engraved stationery
406ΔProvidence Cap Co mfrs
408ΔSiegel Louis jwlry mfrs
5th flΔHarlacker J Cloyd entertainment counselors and novelties
ΔL'Amour Jewelry Co
ΔPaco Mfg Co jwlry distrs
Street continued
64 Vacant
65ΔGob Shop Associate Stores
69ΔTopper Restr
Union crosses
70ΔKrasnow & Co jwlrs
71 Rogers Mary shoes
73ΔMcCarthy's Liquors Inc
77 **Strand Bldg**
Rooms:
102ΔArt Studio Associate sign pntr
203ΔGeneral Jewish Committee of Prov Inc
204 No return
206ΔPublic Stenography Serv mimeographing and multigraphing
207ΔLouise Beauty Salon
208 La-May's dresmkr
209ΔStrand Beauty Salon
210ΔMoorehead Agnes E beauty shop
211ΔStrand Jewelers
212ΔANational Realty Co
214ΔFoxx A Co jwlry
215ΔOuellette J Norman watch mkr
216ΔInternational Hod Carriers Bldg Common Laborers Union of America Local No 271
218ΔMt Hope Watch Co Inc
219ΔMancini & Neal wtch mkrs and jwlry materials whol
220ΔMosher Jos M & Son Inc archt engs
303ΔMoss C W adv art
304ΔTedesco Roy chiropractor
307ΔStrand Optical Co
308 Vacant store
309 Ochs Wm P optom
310ΔPoro Jewelry Sales Co mfrs rep
311ΔSharkey Thos J optn
312ΔUnion Labor Life Inc Co The
312BΔTamburri Albert N optom
314ΔCaldwell J Raymond optom
315ΔStolworthy Ralph dentist
316ΔWashington Stone-setting Co
317ΔElla's Beauty Salon
318ΔRoseland Dress Suit Co suits rented
Street continued
79 Jane Arden Home-made Candies Inc
80 Shepard Co dept store
Clemence crosses
85ΔStrand Theatre
91ΔStrand Donut Shoppe
94-100 **Arnold George C Building**
94 Mt Pleasant Cut Up Poultry Co
95ΔProvidence Clothing Mkt
96ΔMicarelli Bros Co wtch repr
98 McAn Thom shoes
99ΔAdams Radio Co
100ΔPalmieri Gerardo A optom
ΔGrossman Morris whol mlnr
ΔArnold Geo C Bldgs real est
103ΔEddy's Shoes
105ΔStrand Drug Co
107ΔDonut Kettle Bakery The
108 Honorbilt Inc men's furngs
109 **Raymond Block**
2d flΔWashington Bowling Alleys
Rooms:
201ΔAndreozzi Jos mus tchr
202ΔGilligan Jos L wtch mkr
203 Star Enterprise Co whol jwlry
204ΔChiaverini Artist Bur mus tchrs
205ΔSusan's Beauty Salon
206ΔFerri Mus Shop instrument repairing
207ΔBetty's Beauty Salon
208 Touro Fraternal Assn
209 Touro Hall
302ΔMarvelette Beauty Salon
304ΔFlo's Beauty Salon
306ΔHodosh Dental Sup Co
307ΔBarber's Union Local No 224
308 Vacant store
4th flΔArcadia Ball Room
402ΔLederer Benedict B Estate
ΔLederer Realty Corp real est
405 New England Federation of Tel Traffic Wkrs
406ΔAcademy of Poise & Personal Appearance
501 DesRoches Medelise Mrs mlnr
504ΔDollie Beauty Shoppe
508ΔTancredi Julio cornet tchr
509ΔPiacitelli Andrew W mus tchr
510ΔPiacitelli Jos A mus tchr
Street continued
110ΔFry's Cigar Co
115ΔGulp & Gallop restr
Voccola John news dlr
Mathewson crosses
36
121ΔHotel Dreyfus Co
124 **Arnold Bldg**
ΔChen's Restr
125ΔElkin's Inc shoes
126 Spencer Shoe Store
127ΔChernov's int decs
130 Farmer Fanny Candy Shop Inc confr
131 **Mercantile Block**
Rooms:
202ΔTrop Jewelry Co mfrs
204ΔPeerless Optical Co
206ΔMarks Bert Co jwlry whol
213ΔTierney Jas E Co mill supe
ΔBroadway Window & Hse Cleaning Co
214ΔNational Tailor Trimmings Co
215ΔRoyal Dress Suit Co
301ΔStyle Shirt Co
302ΔColitts Roland E whol jwlry
303ΔMarkey & Asplund bkbndrs and gold stampers
304ΔAnnotti Henry J real est
305 Vacant store
306ΔPollard & Darling mfg jwlrs
308ΔArt Glass & Bead Co Inc
311ΔElite Jewelry Co
312ΔNadel Promotions jwlry mfrs
314ΔFlorentine Mfg Co
315ΔInsurance Underwriters Inc
401ΔTaylor Wm C Optical Co optns whol
405ΔGeneral Photo Co
411ΔRoger Williams Engraving Co engravers and art work
Street continued
133ΔReliable Gold Buyers
135ΔBenny's Inc auto accessories
143ΔBander Louis J pants mkr
ΔJo-An Sch of Beauty Culture
145ΔWilber's Luggage & Leather Gds
147ΔRudy's Army & Navy Store
149ΔChristy's Lunch restr
150ΔCity Hall Hdw Co
Snow begins
151 Strand Parking Lot
Beverly ends
161ΔStandard Loan Co pawn brokers
165ΔFrank's Tavern
160ΔWhite Shoppe restr
170 Washington Donut Shop restr
173 Vacant
Hayden ends
174ΔWashington Shoe Repairing Co
176ΔLombardozzi Co tailor
179ΔCalifornia Charcoal Grille restr
180 Giordano Anthony confr
182 Pirolli Michl barber
184ΔWashington Street Parking Lot
ΔCopper Skillet restr
191ΔWhite Tower Management Corp restr
Aborn crosses
193ΔBetter Soda Shop
194ΔHon Hong Restr
200 White Shoppe restr
201 Stanley Warner Management Corp
ΔMajestic Theatre
202ΔKeyes Fenton G Assocs archt engs
204ΔHollywood Curtain & Drapery Shop
205 Vacant
206ΔGrand Cocktail Lounge restr
Empire crosses
15
222-26ΔElk Auto Park
Walnut ends
229 Providence Public Library
234 **New England Tel & Teleg Co Bldg**
New England Tel & Teleg Co ⊛
ΔExecutive Dept
Greene crosses
241ΔElks Home
243 Elks Auditorium
249ΔCassiere Mach Co
251 Vacant
254 **YWCA Building**
ΔYoung Women's Christian Assn
Jackson crosses
000 Annex Parking
270ΔDurfee Walter H & Co clocks
271ΔMachine Parts Corp
272ΔCull & Williams marble wkrs
274ΔTracey P A Co Inc ch gds
275ΔRobert Arnatole lodging hse
276ΔDenton Precision Casting Co foundries
ΔDent-Craft Labye
ΔKiely D J & Assocs consulting engs
280ΔRhode Island Conservatory of Mus ⊛
ΔLewis Cath Mrs
281ΔRenaud Evrade C lodging hse
282ΔKennedy Eliz Mrs lodging hse
Franklin crosses
285 **Kent Apts**
ΔWikner Marie Mrs
291ΔBalcom Frederic O ⊛
phys
Rogers Frances E
Segwick Florence
Simpson Kathleen
Preston Nancy
295ΔSt Peter Mae Mrs ⊛
lodging hse
Cressy is ends
303ΔMurphy Mary V lodging hse
304Δ **Merrill The apts**
306 **Apartments**
4 Hayes Fay
5 Hughes Mary
6 Whiltren Earl
7 Leonard Albert
9 Camara Mary Mrs
10 Glitone Mary Mrs
11 Farland Gene
12 Mesrobian Mesrob
13 Frede Jas
14 Wall Willie
15 Springford Everett L
309ΔFuderer Irene Mrs ⊛
lodging hse
Empire crosses

WHEN YOUR NEEDS CALL FOR LUMBER—CALL
735 ELMWOOD AVE.
HO 1-7100
Use Our BUDGET PLAN
F. D. McKENDALL LUMBER CO.
BUILDING SUPPLIES
361 CHARLES ST.
DE 1-4496
We're "47" in "57"

New England PEST CONTROL COMPANY Inc.
All Pests Exterminated
Tel. GAspee 1-1981
17 RANDALL ST.

BEECROFT CHEVROLET COMPANY

NEW & USED PASSENGER CARS & TRUCKS

Service
Parts
Accessories

DExter 1-6600

206 Elmwood Ave.

WEAVER FOR PAINTS
SINCE 1875
EVERYTHING THE PAINTER REQUIRES
Distributors
933 Broad St. cor. Adelaide Av. Wholesale — FLOZON — Retail Tel. STuart 1-4858

WASHINGTON—Contd
313Δ Cormier Maurice M ⊛ lodging hse
314Δ Replacement Parts Co Inc
317Δ Wakefield Cora M ⊛ lodging hse
320Δ American Card Co Inc
321Δ Regis The lodging hse ⊛
Δ Baribault Cecile ⊛
322 Vacant
324Δ Wakefield Cora M lodging hse
326Δ Langton Mary Mrs lodging hse
Δ Langton Edw
327Δ Regis Annex The lodging hse ⊛
329Δ Smith Antonina Mrs ⊛ lodging hse
334Δ Barker Marjorie lodging hse
335Δ LaRose John
339Δ **Page Apts**
334Δ Mohican Hotel
Giglielmi Dante A barber
Dean crosses
16
346Δ Storm Master Corp of R I
Δ Sun Control Awnings Inc
348Δ Rhode Island Ins Co
350 **Sacoccio Bldg**
Δ Ray's Mould Co jwlry moulds
Δ Aro-Sac Inc mach parts
373 Storage
374 Vacant
Wamsutta pl ends
377Δ Girouard & Kleser Co cabtmkrs
380Δ Feeley P F Paper Box Co mfrs
Irwin la ends
Cowley begins
Winter crosses
Thompson la begins
Milton ends
Oliver crosses
424 Storage
425Δ Zidack Alice Mrs
Najjar Geo
431Δ Hanna Millie Mrs ⊛
433Δ Rhodes Geo E
437 Black Roland
441 Bagwell Eldridge O
445 LeCount Girard
Dosier Elis Mrs
447 Carroll John
Hargroves Silvester
449 Isom Aaron
453 Johnson Henry V
Isom Leroy L
459 Storage
463 Vacant
465Δ Capitol Brush Co
Batley crosses
469 Storage
Lafayette ends
471 Vacant
472Δ Saunders Chas D
Brannon Oliver L
Whittaker crosses
474 Brown C E
479Δ Tri-State Motors used cars
ΔB J's Auto Body
Hood ends
481 Vacant
483 Washington Mary F Mrs
Borden Geo
Griffin Gertrude Mrs
487Δ Nassa Antonio ⊛
Esposito Ernest
488Δ Lewis Thos R
Pritchard Irene Mrs
rear Vacant
492 Morse Wm P
ΔSurabian John A
493 Roy Lucien L
King Wm
496Δ Rossi Delrossi
Zincone Guiseppina Mrs ⊛
Zincone John
497 Collins Chas A
Rogers Edgar
Rotondo Robt
498 Vacant store
Badessa Jos
499 Badessa Rosario C
ΔBossian John
500Δ Buxton Esther E Mrs
Potter —
Walker —
Franco Luciano
502 Vacant
503Δ Torr Henry F window cln
Soccio Nicholas
Esposito Robt
504 Smith Peter
506 Finielli Lawrence A
Gotsch Lillian Mrs
508 Mercurio John
509Δ Hoover Kenneth E
511Δ Masiello Lonie Mrs
ΔImbruglio John D
515 Vacant
517 Vacant
521 Colvin Caroline C Mrs
Mulvaney Geo E
524 Hunt Jas
Silk Wm
528 Tangaro Etta Mrs
Rendino Americo
Knight crosses
531 Vaughn L Co lbr yd

20

WASHINGTON AVENUE—From Michigan av to 1476 Broad, wd 9
Delaware av begins
1 Anson Inc whse and plant No 2
ΔArnold B W & Co life ins
ΔAssociated Designers Bldrs engs
ΔBeatrice Foods Co
ΔBeauty Craft Products Co Inc fibre glass awnings
ΔBostitch Sls & Serv ofc sups
ΔBerry-Hill Corp engines and diesel
ΔBoulevard Enterprises flowers
ΔCentral Novelty Co
ΔChaffee Thos K Co paint and allied products
ΔChoquette & Co Inc elec appls whol
ΔCircle Findings Inc jwlry findings
Cross A T Pencil Co
De Dee Records
ΔDennan Mfg Co clothes line mfrs
Fair Inc The furniture
ΔFarr & Read Inc mill and industrial sups
ΔFood Industries Inc gro whol
ΔFriendly Shop The greeting cards
Gamecock Tackle Co fishing tackle mfrs
ΔGeneral Commodities Corp waste dlrs
General Insulated Wire Works Inc whse
ΔGeorgia Pacific Plywood Co
ΔHalloran Constn Co genl contrs
ΔHalsey Co yarns
Harborside Apparel Inc women's wear
Harborside Hdw Co Inc
Harborside Industrial Park engs management
ΔHarborside Purchasing Co Inc men's clo
ΔHenis H J Co food products
ΔIndustrial Engineering Serv consulting mech eng
ΔJenkins Henry Trans Co Inc
ΔKnight's Trans
ΔMartinez Engineering Serv
ΔMorgan Wm T Co whol htg equip
Nebraska Toy Co
ΔOland Extract Mfg Co
ΔPotter Repak Adv advagcy
ΔPrincess Fashions Inc jwlry mfr
Rhode Island Insulation Co whse
ΔRicketts C F Co food broker
ΔRocket Transport Inc trucking
ΔSeaboard Sls Corp bldg materials
Shipyard Bakery
ΔShipyard Restr
ΔShipyard Shopping Centre Inc dept store
ΔShipyard Super Mkt
ΔSimmons & Simmons detergent mfrs
ΔSpector Freight Sys
ΔState Sign Co
ΔThompson Millwork Inc wood mill sups
ΔUnion Central Life Ins Co
United Industries Inc
ΔUS Air Force Recruiting Ofc
ΔUS Army Corp of Engineers
US Army Ordnance Shop
ΔUS Army Recruiting Ofc
US Selective Service Agency
ΔUS Govt Offices Army Map Serv
ΔUS Hq for R I Military Dist
ΔUS Govt Offices Air Reserve Center
ΔUnited Store Fixtures Corp
Virovi Drugs patent medicines
ΔWallace & Tucker Inc lbr and bldg material
ΔWheeler Inc engs
ΔYale Transport Corp
81Δ Everson Kirke B ⊛
84Δ Thibeault Jos E ⊛
85Δ Shaw Myrtle A Mrs ⊛
89Δ Strauss Jos ⊛
91Δ Jasnowski Chas J ⊛
95Δ Wasser Edw ⊛
99Δ Quinn Robt G ⊛
103Δ Barker Carleton P ⊛
105Δ Goodrich Edwin R ⊛
109Δ Feinberg David ⊛
112Δ Jackvony Albert H jr
114Δ Cutler Louis ⊛
116Δ Kelley Wm
117Δ Sceles Hazel L ⊛
118Δ Griffin John J ⊛
121 Whipple Thos N
123Δ Robertson Archie E ⊛
126Δ Lynch Thos ⊛
128Δ Markowitz Harry ⊛
131Δ Yeaw Earle C ⊛
ΔPerkins Jennie L Mrs
132Δ Stevens Elton G
133Δ Leard Chas W
134Δ Balsamo Frank
135Δ Brotman Hyman A ⊛
136Δ Kehr Herbert L
138Δ Hayden John J jr ⊛
140Δ Haskell Victoria Mrs ⊛
142Δ Ciniero Mary Mrs ⊛
143Δ Nason Leroy W
145Δ Yessian Archie ⊛
ΔWilson Marjorie
146Δ Carlevale Ruth Mrs ⊛
150Δ Malley Steph C ⊛
152Δ Bobigian Babig R ⊛
155Δ Morehouse Eug V ⊛
Narragansett blvd crosses
165Δ Berberian Misak S ⊛
166Δ Simpson Frances Mrs ⊛
174Δ Chuck Stanley D ⊛
175Δ Pance Frank S ⊛
177 Vacant
178Δ Esterbrood Walter D ⊛
180Δ Mercurio Florence M Mrs ⊛
ΔMercurio Jos R
Mahoney Patk S
181Δ Woodward Willis A ⊛
184Δ Hughes Everett H
186Δ Feibelman H Jack ⊛
ΔDavis Sadie Mrs
187Δ Marsis Angelo J ⊛
190Δ Thompson Margt M Mrs ⊛
Dolan Jas G
192 Lemieux Marie A Mrs
193Δ David John ⊛
196Δ Hartley Ruth B
Lynch Thos
Greenhaigh John
198Δ Luchka Frank ⊛
200 Vacant
202Δ Bannon Annie E Mrs⊛
203Δ Luke T Cheung ⊛
208Δ Slocum Clara L Mrs ⊛
211Δ Almonte Richd A
ΔHomen Jos
Bucci Eva A
215 Magee Arth E ⊛
217Δ Marshall Edgar
218 Hadrian Hrach R
ΔBaxter Clifford A ⊛
Carpenter Jennie L
Gettelman Grace F
Gilvar Malcolm D
Hurtubise Norman
Moran Harold J
222Δ Kuligan Karnick ⊛
228Δ Baldwin Elsie M ⊛
229Δ Fardie Allen R ⊛
230Δ Leary David E
ΔMillerick Leo
231Δ Carrigan Andrew A
232Δ Clark Merrill H ⊛
233Δ Kulahjian Paul ⊛
236Δ McClurg John
237Δ Joseph Frank J ⊛
237½Δ Fountain Kenneth J
238Δ Hall Anna F Mrs ⊛
Virginia av crosses
239Δ Baynes Robt G
241Δ Meunier Rudolph R
ΔBurke Jos O'N
243Δ Stone Harry M
244Δ Marsden Floyd A ⊛

J&H ELECTRIC MOTORS

Browning V-Belt and Chain Drives

MOTORS SOLD BOUGHT RENTED REPAIRED

200 Richmond St. Providence

Tel. GAspee 1-7840

ATLANTIC COAL CO.
COAL COKE OIL
ELmhurst 1-7000

MEDWAY MARINE CORPORATION
OCEAN & INLAND MARINE INSURANCE
A Subsidiary of Morton Smith, Inc.
100 Medway St. Telephone UNion 1-6800

WASHINGTON AV—Contd
245 Vacant
247 Edwards Oliver D III
249Δ McNamee Beatrice M ⊛
250Δ Swajian Albert plmb h ⊛
251Δ Freda Darwin R
Williams Robt
253Δ Esposito Benj S ⊛
255Δ Westbury Jos C
ΔPliakas Andrew G ⊛
Coclin Constantine G
261Δ Dyer Mary A Mrs ⊛
264Δ Plante Albert U ⊛
265Δ Rothman Max ⊛
269Δ Wheeler Robt L ⊛
270 Paige Frank
271Δ Wallace Wm A ⊛
272Δ Paine Arth R ⊛
275Δ DiColo Vincenzo S ⊛
276Δ McNally John H
ΔDonnelly Irma H Mrs
ΔMcHugh Gertrude M Mrs
280Δ Sheridan Jas ⊛
284 Schneider J Walter
288Δ Lefebore Paul
287Δ Gilbert Ethel M Mrs⊛
288Δ Georgora Thos A ⊛
289Δ Delaney Mary L Mrs ⊛
290Δ Keefe Mary C Mrs
291 Hofeditz Albert A
295Δ Brindle John J
296Δ Doglio Chas ⊛
297Δ Saacke Walter
298Δ Coffey Mary A Mrs
303Δ Fritscher Henrietta A E
Blair Lena Mrs
ΔHerrick Wendell H
Patterson Michl
Cleremont Eug
305 Vacant
305½Δ Waryas Zigmond
306Δ Greene Willard R ⊛
306½ Vacant
307Δ Berry Ann
Sacco Ekwall
ΔBrooks Susan H
ΔJohansen Esther C
309Δ Shirlee's ladies and childrens clothing
313 Carlucci Potito shoe repr
315Δ Phyllis-Marie Beauty Salon

7

WASHINGTON BRIDGEWAY—From 31 Ives to 30 Gano, wd 1
Schofield begins
Furnace begins
Wade crosses

3

WASHINGTON PLACE—From 55 Canal to 44 N Main, wd 12
20 **Providence Wash Bldg**
ΔCarroll & Dolan lwyrs
ΔCarroll Chas J lwyr
ΔDolan John F lwyr
ΔProvidence Wash Ins Co
ΔProvidence Wash Indemnity Co

1

WASHINGTON ROW—From 1 Westminster to 1 Exchange pl, wd 12

20

WASHINGTON SQUARE—Broad junction Eddy, wds 9, 10

3-6

WATERMAN—From 43 N Main to Red Bridge, wds 1, 12
11 Rhode Island Sch of Design
14 Vacant
N Main crosses
21 Rhode Island Sch of Design
29 Rhode Island Sch of Design Dormitory
Benefit crosses
34Δ MacDonald Frances E Mrs
6
Fones al begins
41Δ Rivard W Henry ⊛
42Δ Rhode Island Sch of Design dormitory
47Δ **Waterman Apts The**
Wilcox Granville M
51 Green Robt E jr
ΔStone Richd ⊛
ΔLathrop Arth E jr
DeFoe pl begins
57 Waterman Hse
ΔBrown University Greek & Latin Classics Dept
62 Foss Mary
Lanning Leeanna
Scharf Ronald M
Stevens Margt
McCaffrey Helen M
Smith Donald D
rear Monaghan Wm J
Prospect crosses
64 Brown Univ Dept of Economics
68Δ Cabinet The
69Δ North Hope College
ΔSouth Hope College
ΔHope College
70 Brown University Photographic Laby
72Δ Hinckley Frank L ⊛
75 Faunce House B U Dining Rooms B U
ΔBrown Christian Assn
Brown University News Stand
ΔBrown Union Club
76 Vacant store
77 Brown Sta Post Ofc br
Brown crosses
78 **Apartments**
1Δ Dimmitt Frank W phys
2 Reed Donald W Mrs
ΔWreszin Michl
3 DeMotte Madeleine R
4 Wyman D
5 Ross Jas J
6Δ Siegal Israel
10 Saunders Donald L
Street continued
80 Brown University psychology dept
81Δ Dining Rooms
82Δ Merlino Frank phys
ΔBeardsley J Murray⊛
84Δ Bolan Robt P ⊛
85 Vacant store
86 **Apartments**
1Δ Beauregard Alice
2 Cockroft Annie
3Δ Friedman Dora Mrs
4Δ Keller Helen M Mrs
5 Oliver Amelia G Mrs
6 Stebbins Lillian M
7Δ Gardiner Eliz Mrs
8Δ Clifford Sarah G
9Δ Bertenshaw Chas G
10Δ McCarthy Mary G
11Δ Galligan Josephine
12Δ Griffin E Marjorie
13Δ Richter Jas K
14Δ Cook Bernice R
15 Clarke Mildred L
16Δ Brewster Hazel M Mrs
Street continued
89 Vacant store
90Δ Thompson Ernest D phys ⊛
91Δ Biological Laby B U
92 Vacant
94Δ Ely Ruth ⊛
96 American Assn of University Women
97 Arnold Biological Laby
98-100Δ **D&W Apts**
Grant Lillian C Mrs
99 Metcalf Chem Laby
101Δ Martin Arth E phys
102 **Medical Arts Bldg**
Rooms:
10Δ Silver Maurice L phys
14 Nelson Eug M orthodontist
17Δ McKivergan Chas F dentist
19-20 Vacant
21-24Δ Krolicki Thaddeus A phys
Thayer crosses
105 **Building**
Rooms:
101Δ Miller Hirmon phys
104Δ Rosin Robt F phys
ΔBenjamin Emanuel W phys
203Δ Simon Stanley D phys
205Δ O'Connor Michl J phys
208Δ Cohen Wm B phys
209 No return
216Δ Hacking Raymond F phys
Street continued
106Δ McDonald Chas A phys
108Δ Williams Co The advagcy
Apartments:
2 Schaich Elsie
3 Waite Blanche V
4 Perreault Audrey F
5 Richardson Hortense
7 Burns H
108½Δ Betz John esq men's furngs
109Δ Leeming A H & Sons of R I Inc bldg contrs
110 Lansing Willard I
ΔDover Jane M Mrs
ΔBarnicoat Mabel P
Ehrmann Martin
ΔDillon Ellen Mrs
ΔAngulo Carlos M
110a Keats Lester
111Δ Horvitz Abr phys
ΔBaron Philip phys
ΔFishman LeRoy M dentist
ΔKnight Chas H Mrs
ΔMcCaughey Mary A
ΔKiven Nathan J ⊛
112Δ Hughes Wm N phys
ΔRobinson Nathl D phys
113Δ Kiven Nathan J phys
ΔKiene Hugh E phys
114Δ Lucas Geo R optician
ΔHarvey Ltd men's furngs
ΔYessian Mark A phys
115Δ Elizabeth's Gift Shop
ΔHegeman & Co Inc cotton
ΔAldrich Thos H C
Johnson Elsie C
ΔClinton Anna C Mrs
ΔLaPrade Paul Rev
Roberts Howard M
Eckert Robt K
Ryder Eleanor R
116Δ Burrows Ernest A phys
ΔMcCaffrey Jas P phys
ΔMagill Wm H phys
117Δ heljens decorators int dec
Brook crosses
118Δ Duffy Margt R Mrs
Bartlett Maud H nurse
119Δ Fred's Beauty Salon
Lloyd's restr
ΔStuart Ralph orchestra
Howard Bernard
Bernstein Esther
Mumford Mabel
ΔJohanson Charlotte
122Δ Wagner's Clinical Laby Serv
ΔBates Reuben C phys
ΔBarrett John T phys
ΔUtter Henry E phys
ΔBuffum Wm P phys
ΔLord Robt M phys
ΔLord Robt M jr phys
ΔSage Louis A phys
123Δ **Minden The apts**
ΔHanchett Huntington adv sls counsel
ΔNikolai Hairdresser
1 Transients
3 Transients
4 Transients
5 Transients
7Δ Smith Clara Mrs
9 Dexter Ruth Mrs
10 Carter Carleton
14 Transients
15 Transients
16Δ Henshaw Bessie
20Δ Holbrook John Mrs
22Δ Knight Hortense Mrs
23 Sisson Willard
27Δ Oppenheim Ardell F
28Δ Palmer Edw C
30 Scott Ruth A
31 Martin Rosa
32 Transients
33 Transients
34 Transients
35Δ Watson Isabel Mrs
36 O'Mara John
37 Manton Mary
38Δ Moulton Carlotta F Mrs
40 Summers Dorothy G
41 Transients
42Δ Chandler Wallace R
44 Smith Dorothy T Mrs
45Δ Merriman Ethel
47Δ Bancroft Edw R
48Δ Hanchett Huntington
49Δ Hoppin Louise L
50 Durfee Nathan Mrs
52Δ Beazley Ernest V
54-55Δ Fraser Grace Mrs
56 Transients
57 Vacant
58 McKay Harriet Mrs
59 Niebruhr Dorothy
60Δ Shattuck Geo L Mrs
61Δ Mason Stanley H
62Δ Smith Ward E Mrs
63Δ Rice Grover
64 Levine Jos
65 Transients
66Δ Ostby Eliz Mrs
68-68Δ Lanpher Florence C Mrs
70Δ Field Harold C Mrs
72 Williams Mary B Mrs
73Δ Bromley Edith
74Δ Berry Clara E Mrs
75Δ Thatcher Lena Mrs
76 Gilpin Agnes
77Δ Potter Grace Mrs
78 Moulton Priscilla M
79Δ Goff Lillian L
80 Peck Frank C
81 Transients
82 Transients
83 Transients
84 Transients
85Δ Stearns Amelia L Mrs
86 Transients
87Δ Burbank Gretchen K Mrs
89Δ Perkins Adelle F Mrs
92Δ Ostby Helen R O
93 Darling Luella F Mrs
94Δ Kendrick Margt
95 Transients
96 Transients
97 Transients
98 Transients
99Δ Miles Eloise

GENERAL FENCE SUPPLY

Complete Line of Fences

Steel Sashes & Ornamental Iron Work

35 Turner St. Providence, R. I.

Tel. UNion 1-7760

CADY MOVING AND STORAGE CO.

MOVING PACKING STORAGE

Agent for ALLIED VAN LINES

The World's Largest Long Distance Movers

DExter 1-7860

80-90 DUDLEY ST. PROV. 5, R. I.

WRAPPING and PRINTING PAPERS

PROVIDENCE PAPER CO.
Offices and Showrooms
160 DORRANCE ST. TEL. GAspee 1-7600

OFFICE FURNITURE and EQUIPMENT

ELEVATORS
Rhode Island Elevator Co.
191 Sherburne St. near Eddy DExter 1-0464
Nights, Sundays and Holidays
SOuthgate 1-7427 — STuart 1-3704

FAIRMONT MOTOR SALES INC.
DESOTO
Sales & Service
383 SMITHFIELD AVE.
PAWTUCKET
Tel. PAwtucket 3-4602

THE OLD STONE BANK
RESOURCES OVER $150,000,000
PROVIDENCE INSTITUTION FOR SAVINGS
INCORPORATED 1819
MAIN OFFICE, 86 SOUTH MAIN STREET
BRANCHES:—Empire and Aborn Sts. - 1917-1921 Westminster St. - 520 Elmwood Ave. - 1340 North Main St.
Westminster Office:—Dorrance and Westminster Sts. - 1477 Broad St. - 463 Main St., Warren, R. I.

WATERMAN—Contd
Minden The apts—Contd
101 Williams Clifford
102Δ Aldrich Mary L D
104 Boyden Ethel
106Δ Clarke Fannie M
107 Transients
108 Vacant
110Δ Mason Mary A Mrs
620Δ Benedict Mabel B
720 Transients
Street continued
124Δ Damarjian Edw phys
Δ Sargent Francis B phys
Δ Sannella Lee G phys
Δ Umstead Howard W phys
Δ Ferguson Duncan H C jr phys
Δ Francis Warren W phys
Δ Gilman John F W phys
Δ Fulton Marshall N phys
Δ Fulton Frank T phys
Δ Burton Kenneth G phys
Δ Rice Richd phys
126Δ Kramer Louis I phys
Δ Bolotow Nathan A phys
Δ Jones Pleda A
Δ Browning Helen E McCormick Jas L Bollette G
Δ Stapans Oscar E phys
Δ Easterbrooks Leah
Δ Connely Louise F Mrs
Δ Hall Chas A
129Δ Batchelder Philip phys
Δ Williams Harold W phys
Walsh Andrew S
131Δ Amber Photo Serv
Δ Eddy Jesse P III phys
Δ Webster Fredk A phys
133Δ Robinson Robt C phys
Δ MacAndrew Vincent I phys
Δ Webster & Osborn orthodontist
Δ Osborn Donald D dentist
Pratt Stuart G
Δ Webster Raymond L orthodontist
Hope crosses
141Δ Bates Martha B Mrs ◎ phys h
Δ Blackmore Paul A phys
Δ Cox Jos H phys
144Δ Gammell Edwin B phys
Δ Eckstein Adolph W phys
145Δ Connecticut Genl Life Ins Co
148Δ Sayer Edmund A surgeon
149Δ Horton Chas A
150Δ American Red Cross
151Δ Providence Hebrew Day Sch ◎
154Δ East Side Clinical Laby
Δ Bloom Frances F Mrs phys
Δ Bowles Geo E phys
Δ Fletcher Henry B phys
Δ Carney Wilfred I surgeon
Δ Chafee Francis H phys
Δ Latham Doris V Mrs phys
Δ Cutts Frank B phys
Δ Dillon John A phys
Δ Fischer Wm J II jr phys
Δ Easton Frederic W III phys
Δ Ham John C phys
Δ Howrie Wm C phys
Δ Sellman Priscilla phys
Δ Turner John H phys
Δ Saklad Meyer phys
Δ Saklad Elihu phys
Δ Perry Thos jr phys
Δ Beardsley J Murray surgeon
Δ Richardson Ralph D phys
Δ Vargas Lester L phys and surgeon
Δ Landsteiner Ernest K phys
Δ Cutts Morgan phys
Δ Cox Chas V phys
Cooke crosses
157Δ Providence Dist Nursing Assn
Dillon Nellie R nurse
Hatton Mildred Lee Mrs nurse
159Δ Buffum Wm P jr archt
160Δ Cohen Earle F
161Δ Pausley Alex osteo phys h ◎
163Δ MacKenzie Duncanina C ◎
Governor crosses
165Δ Jones Walter S phys h ◎
166 Bryant College Dormitory
Δ Smith Constance E Mrs
169Δ Martin Robt E phys
Δ Saltzman Abr phys
Colquehoun Clara
170Δ Laboratory of Clinical Medicine
Δ Ronchese Francesco ◎ phys
Δ Happ Linley C phys h
171Δ Moorhead Sadie Y Mrs nurse
173Δ Chaplan Mihran A ◎ phys
174Δ Raphael Sumner I phys
176Δ Berger Ilie dentist h ◎
Δ Cohen Earle F phy
Δ Vinberg Ethel Mrs
Schellbach Louis
Ives crosses
181Δ Caldwell Maurice H real est
Δ Hill Susan E
Δ Walsh Timothy E
181½Δ Albro C Elsie
182Δ Davis Wm P surgeon
Δ Bishop E Wade phys
Δ Sawyer Carl D ◎
183Δ Lewis A Budner dentist
Δ Kay Maurice N phys
Δ Freedman Stanley S phys
184Δ Sawyer Carl D phys
Δ Sawyer Carl S phys
Δ Pickles Wilfred phys
186 **Apartments**
1Δ Henry Lorraine Mrs
2Δ Presbl Dorothy Mrs
3Δ Goff Annie C
4Δ Horowitz Bertha
5Δ Brennan Mary T
7 Ellis H M
8Δ Garvey Anne C
9Δ Gardiner Winifred G Mrs
10Δ Howe Alice M
11Δ Cummings Nellie F
12Δ Avery Lucille F
14 Stanley Jean
15Δ Wehner Mary
16Δ Slocum Edwin Mrs
17 Kennedy Robt E
18 MacDonald Patricia A
19 Goggin —
187Δ Moffitt Raymond E phys
Δ Lenzner Simon G ◎ phys
189Δ Beckett Francis H phys h ◎
190 Lawson Wm W
McGinity Cath G
Δ Clark Helen H Mrs
Δ Gardner Maude A Mrs
Δ Enright Walter J
Δ Brown Beatrice M
Finlay Everett F
192Δ Polsey Madeleine
Δ McDermott Elinore P Mrs
Δ Ryan Frank J Mrs
Δ Willard Richd F Mrs
Δ Bannister Mildred A
Δ Brown Alberta F
193Δ MacCardell Frank C phys
Δ Littleton Thos R phys
194Δ Miller Henry ◎ phys
Δ Vigliani Mario phys
Δ Croce Gene A phys
195 Ross Murray S
Schroeder Clarence J jr
Mowry Doris
Parker Theo
196Δ Wray Augusta W Mrs ◎
196aΔ Sweet Gustaf phys
Δ Vance Florence H
Schertler Petra
Δ Ross Evelyn S
Connors Edith A
197Δ Hawkins Jos F phys h ◎
198Δ Sweetland Wm H
Δ Gladding Alice F
Δ Gregory Chas E Mrs
Δ Westcott Leslie P
200 **Apartments**
1Δ Walcott Helen E Mrs
2Δ Lawton Leon J Mrs
3Δ Hunt Rolla E Mrs
4Δ Connors Chas W jr
5Δ Ruyter Sarah A Mrs
6Δ Sharpe Ruth E
7Δ Wright Elsie M
8Δ Doctor Mabel
201 Rogers Myrtle Mrs
Sanford Barbara O
Δ Bellman Dorothy A Mrs
Δ Grover Jeanette M Mrs
Johnson Erminnia
Langdon Douglas
Δ Grover Louis E jr
203Δ Parisi Stefano
Sorrentino Louis E
Δ Dougherty Lilian
Δ Burk Marguerite P Mrs
Δ Peckham Raymond G Mrs
Δ Standish Elsie G Mrs
Stanton C Marie
205Δ Savastano Americo A surgeon
Δ Bowen J Robt phys
Δ Belcore Geo H
Δ Jackson Walter H
Δ Drummond Frank C P
206Δ Larkin Donald F phys
Δ Starr Nancy K Mrs ◎
207 Vacant
208 **Apartments**
1Δ McGarry John B
2 Coyne A
3 Driscoll Nona A
4Δ Paterson Jean M
5 Shea Fred B
6Δ Whitney Dorothy L
7Δ Beaulieu Yvonne M
8Δ Fletcher Lydia M
9Δ Conklin Florence L Mrs
10 No return
11 Cook M
210 **Apartments**
1 Leduc Eliz H
3 Press Lawrence
4 Gulotta J
5Δ Martin Fannie H Mrs
6Δ James David
7 Lavin J
8 Davidson E Rita
9 Gavin Thos J
10 Landry L
11 Hathaway E
12Δ Murphy Patricia E
211Δ **El Dorado Apts**
211a **Apartments**
1Δ Bond Ella V Mrs
2Δ Schwinn Fredk
3Δ Riley Mary F
4Δ Cranston Frank H
5Δ Hawes Marjorie
6Δ Phillips Gertrude M
7 Osborne Violet M nurse
8Δ Eddy Clarence F
9A McCabe Henry F jr
211b **Apartments**
10Δ Jones Norman
11Δ McQuillian Anna J
12Δ Casey Frances E
13Δ Arnold Lincoln R
14 Gray Warren S
15Δ Marshall Margt
16Δ Soderland Ella V
17Δ Curling Lillian Mrs
18Δ Green Hazel A
18Δ Pfeiffer Christine L
211c **Apartments**
20Δ Young Jas W
21 Nadeau Chas F
23Δ Wolfe Ethel
24Δ Mason Letitia
25Δ Adler Mary A Mrs
26 Barchilon Jack
27Δ Sweeney Edw F
212Δ Norton Eva A
Δ Humphrey Geo H
Δ Hauser H H
Feldman Ella V
Δ Deminoff Wm
Russell W
Δ Churbuck Thos V
Grossi Emilio A
215Δ Andrews Wm F
Δ Freeman Wm B
Δ Dean Harry D
217Δ Costello Margt Mrs
Δ Foley Nellie M
217½Δ Kirby Henrietta A Mrs ◎
218a **Apartments**
101Δ Rosen Ida Mrs
102Δ Rosenburg Louis F
201Δ Weinstein Rose Mrs
203Δ Adler Frances Mrs
301Δ Johnson Virginia C
302Δ Lewis J Colby
Street continued
218b **Apartments**
103Δ Rotkin Rebecca Mrs
104Δ Simister Robt H
203Δ Marks Violette B
204 Kallgren Karl J
303Δ Johnson Mabel G
304Δ Falk I Esther
Street continued
218c **Apartments**
bsmtΔ Kneeland Victor L
105 Sage John C
106Δ Mayo Lucy S
107Δ Pritsker Esther Mrs
205 Vacant
206Δ Sandborn Ruth E
207Δ Jones Doris V
209Δ Gallivan Kath C
305 Fields Robt S
306 Breed Mildred C
307Δ Burns T Edw
Δ Burns Mary L
Street continued
218d **Apartments**
108Δ Symonds Alan E
109 Littman Anna F Mrs
205Δ Hudson Chas H Mrs
208Δ Arnold Wm R jr Mrs
308Δ Leavell Anne F R Mrs
309 White Jesse B
Street continued

E. L. Freeman Company
Stationers and Printers
Agents for Shaw Walker
79 Westminster St. — DExter 1-3400 — 1-3401 — 453 Taunton Ave., East Providence — GE 4-7500

O'DONNELL & CO., INC.
INSURANCE
1419 INDUSTRIAL BANK BUILDING
Telephone GAspee 1-8510

WATERMAN—Contd
218e **Apartments**
110 Taranuk Sigrid M
111Δ Jacobs Edw G
211Δ Myers Lewis
310Δ Scott Maude H
311Δ Alper Benj L Mrs
Street continued
219Δ Harris & Trott phys
Δ Harris Herbert E phys
Δ Trott Raymond H phys
220Δ Fontaine Paul N ◎
Δ Bleifuss Wm W
Shulof Babette K
221Δ Shippee E W & Sons Inc ins
Δ Continental Casualty Co ins
Δ New England Ins Co
Δ Providence Washington Ins Co
Δ Springfield Fire & Marine Ins Co
Δ Zucker Jos M phys
Apartments:
5 No return
6Δ Connelly Charlotte M
8Δ Fraser Mildred E
222 Darling Phyllis
Δ Hollen E J civ eng
Δ Hollen Edw J ◎
Cavaliere Mary
224 Hope J Genevieve
Packard Sara
Δ Worrell Atala L Mrs
Δ Parker Maude A Mrs
Δ Robinson Etta M
225 **Wayland Medical Bldg**
Δ Feinberg Banice phys
Δ Marks Herman B phys
Δ Silver Caroli M orthopedic phys
Δ Litchman David phys
Δ Potter Chas phys
Δ Windsberg Eske H phys
Δ Simon Stanley D orthopedic phys
226Δ Stone Jacob phys h ◎
Δ Herts Mark M
227 Vacant
228 **Apartments**
1 Andrews Gary
3 Bierman Arnold
6 Stearns W J
7 McCarthy Ann R
8 Weinberger Marvin
9Δ Dorum Seymour
10 Lebner Peter
14 Bolin C Philip
15 Baer T C
Wayland av crosses
229Δ Blackstone Mut Ins Co ◎
230Δ Monahan T F & Son funeral dirs ◎
237Δ Hallenbeck Alice W K Mrs ◎
238Δ East Side Flower Shop Inc
242Δ Sandstrom Sigred L E Mrs ◎
245Δ Carondo Jos B
246 Marland Lynn
Δ Hooke John E
Munsell Florence H Mrs
Δ McKeel Harriet
247Δ Kern Arth B phys
248Δ McWilliams Mildred M ◎
250Δ Lightbourne Jas H Rev
251Δ Smith Thos E ◎
253Δ Thomas Ernest K ◎
254Δ Shatkin Abe ◎
255Δ Mathieu Peter L phys h
Δ Mathieu Betty J phys
256 Vacant
258Δ McManus Gertrude Mrs
Δ Gill Edw F
262Δ Moskol Harold S
Δ Feldman Isidore
Butler av crosses
265Δ Vermette Euclide H ◎ chiropractic phys
Δ Almacs Inc gros
266Δ Bennett Jos M jr
Δ Leonard Floyd W
277Δ Carter Robt A ◎
281Δ Fuller Margt A
Cold Spring ends
291Δ Giunta Frank phys
297Δ Bubier Hope W Mrs ◎
305 Constance Witherby Park
325 American Emery Wheel Works
340Δ Red Bridge Car Wash auto washing
350Δ Brownell Hazard Mach Tools Inc
360Δ East Side Diner
Δ Red Bridge Serv Sta
East River crosses
376Δ Mahoney's Forge blksmiths
Δ Red Bridge Gulf Sta
Δ Management Corp trucking
Δ Teaming Corp of R I
Δ East Side Realty Corp
392Δ Goff Clarence P
Red Bridge Seekonk River City line

38

WATSON—From Sims av easterly, wd 13

47

WAVERLY—From Dexter to opp 217 Huntington av, wd 8

11 Partington Ralph T
12Δ Korzeniowski Peter ◎
13 Honan Norman J
14Δ St Laurent Robt L
15 Vacant
16 Backman Harry G
17 Garabedian Varter Mrs ◎
18Δ Nalbandian Chas M ◎
20 Carmody John J
21Δ Flynn Annie T Mrs
32 Carmody Thos ◎
33Δ Pyne Jas J ◎
24Δ Natale Nicandro
26Δ Apicerno Rose Mrs ◎
31Δ Cotter John H ◎
33 Vacant
35Δ Gallagher Geo J
Δ McDonald Chas J
Byrne Harvey F
Δ Peterson Warren E
37Δ Sivertsen Bernice L Mrs ◎
Kimbark Roy E
38 Fitzgerald Richd
Burgess Jos W
39Δ O'Rourke Paul A ◎
O'Rourke Thos F
40Δ DiMascolo Frank pimb h ◎
42Δ Fraser Forrest E ◎
45Δ Rembo Pasco ◎
46Δ Porter Ella M
Lambert Louis jr ◎
48 Vacant
49Δ Ceceri Vincent A
50Δ Enos Jos H
Δ Recchia Chas C jr
Lapin Hyman
52 Stein Ernest L ◎
54Δ McDonnell Wm B
56Δ Pettinato Sebastian B ◎
57Δ Egan John J
58 Russo Gaetana Mrs
59 Blaine Harold C
Robley Albert
60 Curran Danl
61Δ Pennacchia Dante A
Petorelli Jos
62Δ McKenna Thos ◎
64Δ Mulvey John S
65 Maio Domenic ◎
Strobel Arth
66 Vacant
67 Thompson W
Grimshaw Wm H
68 Spagnolo Jos
Brousseau Warren E
69Δ Trafford Jas E
Sullivan Edw S
70Δ Lancia Victor
73Δ Farrell Leo J
Δ McKay Mary E Mrs
74Δ Litterio Frank A
Lopez Wm
77Δ Lamphere Chas H
Fallon Edw
78 Munro Flora Mrs
Rossi Vincent A R
Δ Williams Walter E
80 Correia Phyllis I Mrs
Anderson Chas M
81Δ Lagasse Earl A
Δ Sylvestre Edouard J ◎
84Δ Brisson Clara Mrs
Δ Paradis Odilon T ◎
85Δ Scanlon Andrew P ◎
Donelon Wm J
88Δ Grafton Cora E Mrs
Δ Wosko Wanda ◎
90 Fortini Anthony
Baginski Zeigfreid P
95Δ Bilodeau Armand R E ◎
Δ McCaffrey Ann
Δ Arnold Helen Mrs
Δ McWeeney Jane
Flanders Lawrence F
Δ Taylor Margt T
98Δ Dugan Mary J Mrs
99 Godbout Oscar E
Δ Suchwalko Lucian J ◎
Dalpe Ferdinand
100Δ Paradis Henry T
Δ Farrelly Margt G ◎
103Δ MacLauren Violet
104Δ Judge Theresa E
Gaboury Wilfred jr
108Δ McCoombs Wm J
109Δ Whitehead Jas T ◎
110 McKenna Eliz Mrs
Peck Clyde K
111 Kohut Teador
Δ Colannino Costanzo ◎
113Δ Gautieri Frances Mrs
114 Chase Abbot C ◎
Andrews Harry
115Δ Scardera Michelangelo ◎
Δ Scardera Domenic
116Δ Andreas Edw
118Δ Andreas Emilie F Mrs ◎
Δ Fitzgerald Danl
120Δ Scardera Jos ◎
123Δ Isreal Waldemar R
Δ Weissenborn Celia
124Δ Steudle Mina K Mrs ◎
129Δ Winch Jas H
Winch Jas H jr
130Δ Fragano P & Sons oil dlrs
Δ Fragano Vincent J
131Δ Sullivan Mary K Mrs ◎
132 Backman Bradley A
Δ DiPippo Antonio
133Δ Sweeney John
137Δ Sullivan John K
Panarese Nicholas
138 McLaughlin W E
140Δ Sherman Margt A Mrs
142Δ Magno Vittorio ◎
LaFazia Antonetta
Matucci Rose Mrs
146 Latina Eug ◎
Δ Vittorio Anthony
150 Storage
Cranston crosses

43

168 Barcy Dulcia M
Ferrera Camella Mrs
170 Crossman Henry E
Arnzen Minnie C
172 Vacant
176 Vacant
Sorrento crosses
Kenwood ends
180Δ Antonelli Michl ◎
182Δ Ciavatta Ciro A
Ellingwood Donald
184Δ Nappi Jos ◎
186Δ Nappi Anthony
Silvia Telvina Mrs
188Δ Testa Antonio A ◎
rear Testa Benedetto
Emma Saml
190Δ Agovino Michl
Walsh Ida
192Δ Garrity Thos J ◎
194Δ Howard Robt F
Δ Kirk Geo I
196 Gaul Wm E
Δ Ryan John F
198Δ Fitzgerald Thos E
220Δ Pokras Philip
Δ Golden Celia J Mrs
222Δ Norton John J
Union av crosses
224Δ Elmer Henry A
Δ Buck Geo E
226Δ Wall Geo M
233Δ Fabrizio Severino ◎
235Δ Poli John R
Hagopian Geo
237Δ Caprio Frank
239Δ Zartarian H Geo
241Δ DellaTorre Thos G ◎
Δ Kelly John F
Ellery crosses
261Δ Lendry Adelard J ◎
263Δ Creedon Alex J
Δ DiPippo Mario J
265Δ Iannuccilli Anthony
267 No return
269 No return
274Δ Carrier Carlos ◎
275 DelPrete Anthony V
277Δ DelPrete Salvatore jr ◎
278 Iacono J P
Δ Spagnola Francesco
279Δ Maccarone Vincenzo ◎
281 Alviti John
288Δ Kapinos Matthew E ◎
292Δ Lanoie Raymond A ◎
299 Hallam Mary A Mrs ◎
300 Bowen Geo H
Δ Masse Leo R
301 Culligan Francis J
Δ Fitzpatrick John F
302Δ McGuire Francis L
306 Lincourt Henry L ◎
Δ Lincourt Leo J
307Δ Mercurio Jos W
308 Lennon Margt M
Δ Brown Chas F
309Δ Mercurio John B
Ballou Andrew K
312 Gualtieri Jos
314Δ Bradford Jas F
Δ Kresge Conrad J

6

WAYLAND AVENUE—From Seekonk River at 125 E George to 141 Sessions, wds 1, 2
E George crosses
95Δ Hynes Frank M ◎
97Δ DePetro Thos J
100Δ Boss Hazel K Mrs ◎
102 **Shelby Apts**
1Δ Forman Mark
2 Parenti Michl J
3 Libby Donald G
5 Fuller Sylvia E Mrs
6 Spencer Anthony J M
7 Hoskin Bryan C
Pitman crosses
114Δ McKenna Jos F ◎
116Δ Fogarty Jos E
118 Ormonde Juliana
119Δ Sheridan Philip F
120Δ Macdonald Geo W painting contr
121Δ East Side Associates Inc real est
Δ Gaynor Harold W & Sons Inc ins adjs
125Δ Sparkes Ann V nurse
127Δ McGee Patk W
East Manning crosses
141Δ United Benefit Life Ins Co
Δ Mutual Benefit Health & Accident Assn
Δ Shelby Mutual Ins Co
Δ Moore Business Forms Inc
144Δ American Universal Ins Co ◎
Δ Saval Maurice H Inc (Rhode Island) Inc ins
145Δ Goldsmith Tregar Co adv
146 Aschettino Jos N barber
148 Leveille J Edw shoe repr
150Δ Wayland Sq Tailor & Cleansers
162 Vacant
Seekonk begins
170 Vacant
Waterman crosses
176Δ Garr Bernard Fabrics Inc curtains and draperies

G. H. WALKER & CO.
Est. 1890
INVESTMENT BANKERS
Members NEW YORK STOCK EXCHANGE
Room 840 — 10 Westminster
UNion 1-4000

Rowley Construction Co.
Builders Since 1900
ALVAN B. CONWAY
Pres. and Treas.
ASSOCIATED GENERAL CONTRACTORS OF AMERICA
BUILDERS
260 CENTRAL ST.
Pawtucket, R. I.
Telephone PAwtucket 5-4600

STATION
WJAR
Radio and Television
•
The OUTLET Company
Providence

RHODE ISLAND SUPPLY & ENGINEERING CO.
Incorporated 1900
INDUSTRIAL, STEAM and PLUMBING SUPPLIES — BOILERS and RADIATION
156 West Exchange St. Tel. GA 1-7333

PEOPLES SAVINGS BANK
MAIN OFFICE – Westminster to the Mall – Providence R. I. – Telephone JAckson 1-6600
WAYLAND SQ. – 144 Medway St. Tel. ELmhurst 1-3100
WARWICK – Governor Francis Farms Shopping Center Tel. HOpkins 3-8700
EAST PROVIDENCE – 200 Taunton Ave. Tel. EAst Providence 1-6100

WAYLAND AV—Contd
178Δ Teen Town girls' wearing apparel
179Δ Liberty Mutual Ins Co
180Δ Rounds T W Co leather gds
181Δ Topps Wayland restr
182Δ Gibson's greeting cards
183Δ Teresa's women's wear
184Δ Edith Roberts children's clo
185Δ Barnes Martin women's apparel
186Δ Jones Bee minrs
188Δ Patio The women's wear
189Δ Kays-Newport Inc shoes
Merry-Go-Round
190Δ East Side Liquor Store Inc
192Δ Brinn Shelley linens
194Δ Brown Herbert Inc children's wear
Medway crosses
195Δ McLellan Stores Co dept store
196 **Apartments**
1 Ehrlich Henry M
2 Davidson Albert
3Δ Kronish Wm D
21 Samuels Sidney
22 Vacant
31Δ Potter Orlando B
32Δ James Marie F
41 Rousseau Raymond H
197Δ Weybosset Pure Food Mkt gros
198 **Apartments**
bsmtΔ Maloney Wm F
3Δ Brownstein Saml
4 Loughran Alice T
5 O'Donnell —
22 Skene —
23 Mullen John J
24Δ Porter Jos
25Δ Alderman Helen L
33 Kimel V M
34 Dune Steve C
43 Yaworek Mary M
200Δ Williams Dorothy Dress Shoppe
201Δ Niagara of Providence beauty equip
Doherty Mildred E yarns etc
Δ Powder Puff Beauty Shoppe
Δ Tompkins Walter F dentist
Flora's Antiques
202Δ Wayland Bakery
203Δ Gerber Ann Mrs dresses
204Δ Mooney Lon men's furngs
205Δ Tilden-Thurber jwlrs
206Δ Reitman Chas Druggist
207Δ Oleveson Helen Inc corsetiers
208Δ McCarthy's Wayland Sq Delicatessen
209Δ Smith Celia S P Mrs
210Δ Wayland Delicatessen Inc liquor dept
227 Vacant
South Angell begins Wayland Square Angell crosses

9

234 Jacobs Lillian
Δ McGunigle Douglas C
Δ Wright Harold P
Δ Conniy Walter V
Custer Robt
237Δ Carpenter Geo W dentist
Δ Carpenter Russell H dentist
Haskins Stanley G
Adelphi av ends
242 Stearns Margt
Δ Binning Helen I Mrs
Δ Abbott Nellie Mrs
Δ Arch Walter
Δ Hale Marion S Mrs
247 Rhode Island Bridge Club
Δ DiTraglia John
Orchard av begins
254Δ Langlois D E whol paints
Δ Langlois Marie T Mrs
Δ Cronk Louise H
Δ Towne Chas F
Δ Welch Eliz E Mrs
Δ Royal Louise M
Δ Bourgoin Eug W
Δ Olson Jean Mrs
259Δ Fishbein Jay N surgeon h
Δ Fishbein Jos G dentist
266Δ Segall Werner phys
Δ Field Eug A phys
Δ Ellis Richd A
Howard Helen Mrs
Humboldt av crosses
275Δ Mongillo Barry B phys
282Δ Lindsley Carrie E Mrs
Δ Harris Herbert E jr
283Δ MacDonald J Whitney
284Δ Peirce A Richmond jr
289Δ O'Keife Rae Mrs
292Δ Blanding Mabel H Mrs
294Δ Harding Flora-Hilda Mrs
295Δ Potter Robt G
Elton crosses
296Δ Shields Robt B
297Δ Grant Harry L Mrs
298Δ Burt Leon G
307 No return
309Δ Ogden Michl J
311Δ Freeman A Clyde jr
Irving av crosses
320Δ **Washington The apts**
Δ Weeks Edw H
Δ Chapin Wm P jr
Δ Hayman Ralph W
Δ Sutcliffe Carrie M
Δ Sweet J Maud Mrs
Δ Stearns Henry A
321Δ Stuart Ralph
325Δ Young Alan V
326Δ Harris Townes M
329Δ Lewis Chas B
331Δ Jettinghoff Rudolph H
University av crosses
335Δ Shepard John
336Δ McCabe Francis J
340Δ Nass Louis
350Δ Long Horton F
Lloyd av crosses
363Δ Plant Albert R
372Δ Central Bapt Ch
377Δ Bucklin Cornelia W Mrs
381Δ Mathes Stanley P
President av crosses
386Δ Gammino Frank A
387Δ Scott Jas M
395Δ Parkhurst Martha S Mrs
397Δ Marshall Chas T
399Δ Lewis Frances P Mrs
400Δ Miller Warwick E
401 Vacant
Everett av crosses
415Δ Kirkpatrick Donald
419Δ Freeman Albert M Mrs
420 Vacant
421Δ Fisher Julius
422Δ Dunn John S
Doane av ends
425Δ Nulman Ira
Δ Shea Harold A
Luzon av begins
432Δ Gallotta Albert A
433Δ Coleman W Henry
434Δ Moss John H
435Δ Maguire Philip F
438Δ Capron Florence E
440Δ Edmiston Oliver S
441Δ Shepard Jas S
443Δ Serzan Steph A
450Δ Podrat Bernard H
Laurel av crosses
455Δ Cohen Murray A
458Δ Goldowsky Seebert J
Freeman pkwy crosses
476Δ Summer Stanley
486Δ Kay Milton C
489Δ Halpert Robin
492Δ Rosen Helen Mrs

35

Upton av crosses
505Δ Fine Harold D
509Δ Greene Ira E
515Δ Winston Jas W
523Δ Reed Thos L
531Δ Rossman Benj H
Emeline ends
535Δ Hamin Saml A
536Δ Cerel John A
545Δ Abedon Bernard B
456Δ Feldstein Harry
Δ Temkin Chas
549Δ Blacher Benj
550Δ Richter Max J
552Δ Burt Maynard S
553Δ Trumbull Dorothy M Mrs
554Δ Gorfine Robt
560Δ Rouslin Chas R
561Δ Hurwitz Louis
563Δ Daubney Saml E
566Δ Rubien Jos T
567Δ Abrams Myer
570Δ Backman Roselea Mrs
575Δ Brown Edw
576Δ Zitserman Sarah M Mrs

6

WAYLAND SQUARE—Junction Wayland av, Angell and South Angell, wd 1
1Δ Robinson Mrs linens
9Δ Blanding & Blanding Inc druggists
Angell crosses

40

WAYNE—From 102 Douglas av to 55 Nolan, wd 12
(• denotes houses out of order)
4Δ Walsh John F
8 McCall Cath J Mrs
10Δ Bucci Jos A
15 Walsh Dennis J
18Δ Howe H Cristopher
Δ Bedrosian Toros
19Δ Perrault Verturne
22 Pearsall Ruth M
24 Jones Anna A Mrs
Daraszkiewich Domenick
•27Δ Kilroe Cath Mrs
Δ Scally Geo W
25 Banker Annie Mrs
28 Shaharian Hooges
34 Pitman Harry H
Damajian —
36 Yuskevitz Vincenta
O'Leary Harry
41 Affleck Lena L
44 Galligan Wm S
50 Tillinghast Mary E
Libucha Eleanor J Mrs
Knight John R
58Δ Keegan Fredk T
Boick Steph
62 Cleveland Fredk E
Monigan Edw
65Δ Corry Jas J
Nacomas Anthony
66Δ Hudson Thos R
68 Bogdan Adam J
70 McDonald Wm E
Δ Varin Geo T
71Δ Oakley John F
Okolovitz Adolph
74Δ Hughes Dennis E
Δ Ruselevitz Michl
75Δ Blanchette Joan A Mrs
Δ Varin Thos F
Bubar Wallace D
Candace crosses
87Δ Germano Cora Mrs
100Δ Broccoli Raymond
Maytum Chas S
102 Byrne Betty
107Δ Sullivan Lydia V Mrs
Silvia Florence Mrs
123Δ Hagopian Abr
125Δ Autote Dwinal P
129 Tetrault Edmond J

33

WEALTH AVENUE—From 87 Academy av to 101 Huron, wd 6
8Δ Mosca Giovanni P
Δ Mattoni Jennie Mrs
Holland Robt
12Δ Notte John A
13Δ Goodwin Owen F
14Δ Antonelli Christopher jr
16Δ Connolly Kath T
17 Mitchell Marguerite E
18 McDonough Francis J
Tanner Mary Mrs
24Δ Morrison Everett L
29 Whitney John F
30Δ DiIorio Mary Mrs
Δ Ricci Angelo P
31Δ Migliori Adele L
piano tchr
33 Mangiantini Carlo
37Δ Andreasen Arth C
38Δ O'Connell Mary A Mrs
39Δ Murphy Ellen
40Δ McCabe Nora A Mrs
44Δ Sherman Frank
Δ Bucci John E
45Δ Verrocchio Jos
Cyr Mary E Mrs
47Δ Healey John A
Bacof M T
48Δ Peterson Geo A
49 Vacant
51Δ Scopelliti Pasquale
Smith Arth B
52Δ Russo Francis X
53Δ Crowley Danl F
Δ Carrier Anthony N
54Δ Mattoni Agata Mrs
55Δ Nerney Jas J
56Δ Michelotti Olympia Mrs
57Δ Marra Michl
58Δ Berman Esther Mrs
Andreozzi Americo M
59Δ Maloney Emma C Mrs
60Δ Michelotti John
62Δ Rossini Louis A
63 Partridge Robt F
64Δ McEvoy Mary E Mrs
Δ Iannuccilli Peter
66Δ Lepre Carl A
68Δ Cacchiotti Salvatore
74Δ Conley Marguerite A
75Δ Sullivan Motor Exp
Δ Sullivan Thos J jr
76Δ Carmody Mary T

41

WEBB—From 19 Bolton av to Whitford av, wd 6
11Δ Maratta Paul
12Δ Bell Jos A
15Δ Palmieri Guido F
20Δ Silvestri Jos
22Δ Silvestri Neno A
26Δ Rebello Mariano
Farm crosses
38Δ Feole Constantino A
44Δ Gerrein Leon L
46Δ McCormack Eug J
Metropolitan Rd begins
54Δ Paglia Nicholas M
61Δ DiStefano Basilio
65Δ Ravo Guy
80Δ DeFalco Henry
86Δ DeAngelis Frank
88Δ Zisiades Everett

30-34

WEBSTER AVENUE—From 112 Eastwood av to Cranston line, wd 7
52Δ Cranshaw Florence L Mrs
56Δ Beaune Eleanor Mrs
57Δ Pepper Ernest
Pepper Walter L
59 Vacant store
Δ Hanley Marion M Mrs
60Δ Brown Robt C
Δ Holden Wm B
64Δ Martone Pasquale
Laban crosses
68Δ Slocum Ernest E
Slocum Ernest E jr
71Δ Fotini Geo A
Δ Ferri Benedetta Mrs
72Δ Beaupre Edmund J
76Δ Pendergast Audrey T
Δ Balkum Stanley R

CRISS CADILLAC OLDS, INC.
CADILLAC SALES — SERVICE OLDSMOBILE
555 ELMWOOD AVENUE "Your Satisfaction Is The Cornerstone of Our Success" TELEPHONE HOpkins 1-0086

WEBSTER AV—Contd
83Δ Pastore Erminia Mrs
Δ Belasco Anthony
Whittier av crosses
90Δ Bertone Antonio L
91 Storage (N E Power Co)
94 Dealy Geo
Shackelton Lucy M Mrs
Plainfield crosses
30-34
101Δ Lombardo Antonio
Δ Iacono Vito A
Δ Reeves Annie Mrs
107 Reardon Mary V Mrs
Δ Manion Thos A
108 Kerrigan Ella
Δ Saritelli Mario V
111Δ Read Ida M Mrs
Boyd Emily
Lister Jos
112Δ Doyle Raymond E
114Δ Mullins Geo E jr
116 Francis Jas E jr
118Δ Francis Stella F Mrs
119Δ DelSelva Alf
Harrison Geo T
120 Foy Ralph B
123Δ Giannini Albert E
Δ Giannini Alf
124 Vacant
125Δ Giannini Michl
127Δ Hanley Chas T
Δ Brooks Victor J
129 Dickinson Albert E
Dorchester av begins
130 Rainey Jas
Δ McKenna Wm F
131Δ Ronning Per H jr
132Δ Carlevale Francis
135Δ Murino Maria Mrs
Δ Napolitana Anthony
136 Conway Mary O Mrs
Δ Zisk Josephine B
138Δ DiLustro Assunta Mrs
Δ Wilcox Thos L
139 Brindele Ronald E
140Δ Pettis Overhead Door Co
Pocasset av crosses
Magnolia ends
147 Brown Areese I
148Δ Jodel Florist
Ryan Robt A
150 Swanson Chas
152 Morrocco Emilio
155Δ Laurenzo Michele
156 Pidgeon Webster M
Badessa Roy
157 Ballirano Vincent J
158Δ Civalina Vincent
161 Vacant
162Δ Mignanelli Mariano
Roosevelt crosses
163Δ Pastore Lucio J
Δ DeFelice Carmine
DelSanto Rose Mrs
164Δ Ciccone Saverio
Δ DiLorenzo Lorenzo
167 Aubin Eug Y
Δ Verrengia Francesco
168Δ Marzilli Jas V
Mercurio Theresa Mrs
Wiggins Reinzi
169Δ Greenhalgh Mark S
175Δ DiSalvo Michele
176Δ Sarcione Felix dentist
Δ Ferrante Gaetano J phys
177Δ Rozzero Paul J phys
Sterling av crosses
180Δ Mallozzi Amelia G Mrs
182Δ Mallozzi Pasquale A
Mallozzi Michele F
184Δ Russo Wm
Δ Capotosto Jerry
191Δ New Webster Av Sch
192Δ Gurney Frank A
194Δ Dunphy Jennie E Mrs
Clarence crosses
196Δ Melaragno Lucy
198Δ Stoehrer Herman W
198Δ Federico Eleuterio
200 Coyle Robt A
Ragosta Domenic
201Δ DeBlasio F Arth
202Δ DelMatto Frank
203Δ Conti Antimo
204Δ Carnevale Luigi
205Δ Conti John B
206Δ Carter Everett E
DelSesto Ralph G
207Δ DiMeo Carmine
Δ Giannini Americo
208Δ DelSesto Elis Mrs
Wallace crosses
209Δ Turilli Michl A
211Δ Ferrara Bernard F phys
212Δ Sion Anthony P
213Δ Truesdale Jas P
D'Ambra Vincent C
215Δ Capelli Jos
217Δ Scitarelli Ernest
218 Faiola Francesco
219Δ Papitto Mary Mrs
Tift Winifred Mrs
220Δ Rossi Antonio
221Δ Finnegan Terence L
222Δ Harris Robt I
223Δ Martin Leroy E
224 Santos Walter C
225Δ Iovino Alfonso
226Δ Simonavicius Bronislovas piano tuner h
Progress av crosses
227Δ Kupfer Edw F
228Δ DeCesaro Louise Mrs
229Δ Gauthier Anne G Mrs
Greenwell Fredk
230Δ Fracossa Alf
Folgo Benj F
231 Petrocchi Justina A Mrs
233 SanAntonio Eleanor M Mrs
Δ Pennine Paul
236 Couture Theodora Mrs
Δ Geremia Pasquale
Verdi Theo R
240 Mangiante Henry
Schaefer Dorothy
241 Vacant sch
242Δ Rotondo Ralph
243Δ Dewey's Spa variety store
Dora crosses
244Δ Mambro Wm A
245 Ohanian Sarkis
Consiglio Danl A
245½ V-El Jewelry Co jobbing
247Δ Parrillo Ernest gro
248Δ DiPrete Americo plmb h
249Δ Skip's Self Serv Mkt
249½Δ Russillo Filomeno
Δ Scorpio Albert A
255Δ Lonardo Lorenzo T dentist h
Δ Lonardo Emilio
Δ Salvagno John D
Elmdale av crosses
256 Dunnigan Raymond M
Δ LaNinfa Rocco
258Δ Ricciardi Albert A
260 Marcoluro Luigi
261Δ Storti Jos A jr
Δ Simone Geo jr
Δ Rao John
262Δ DiOrio Aguilino
Paglia Vito
263Δ Gilkenson Wm J
264 DiOrio Philip
265Δ Fenton Timothy E
266 Kaminski Alex F
267 Pasquarelli Thos
Δ Petrecca Jennie
268Δ Grover Arth J
Hall Richd
Tibbetta Dorothy M
269Δ Pasquarelli Liborio
270 Vacant
272 Vacant
272a Vacant
273Δ Community Serv Sta
Union av crosses
274aΔ Segal's Pharmacy
275Δ Buco Raymond M
277Δ Geremia John P
Tremblay Maurice J
278Δ Lowrey Howard J
Fenner-Lloyd
Bridges Wm

14

WEEDEN—From 107 Federal to 203 Atwells av, wd 13
1 Durante Anthony
Feminio Richd
Δ Palermo Nunziata A Mrs
2Δ Carmel Polishing Co
4 Vacant
12Δ Dellangelo Maria Mrs
Matracia Peter J
Rastelli Michl
14 Vacant
18 Vacant
19 Vacant
20 DiCarlo Albert J
Quaglieri Armando E
22 Vacant
23 Calise Philip
Mattiello Anthony
24 Parmelee Harriet Mrs
25 Lincoln John
Pella Michl
Cerbo Vincenzo
Melanese Cosmo
29 Calabro Anthony
30Δ Fiore Guilio
Sorrentino Antonio
36Δ Iavarone Filomina Mrs
Δ DelPonte Marie Mrs
Δ DellaVentura Gaetano C
39Δ Zonfrillo Palmina Mrs
Pessato Vincenzo
Barrett Jesse
43 Barrett Jesse

51

WEISS COURT—From 358 Thurbers av southerly, wd 10
5 Parente Jos
7 Russell Fredk G
9 Luther Clarence H
11 Higgins Earl E
Δ Bloom Ida Mrs
13Δ Williams Jas C
15Δ Smith Jos H
Burns Chas J

5

WELL—From opp 16 Williams to opp 21 Planet, wd 1
3 Storage
4 Pina Ida
Perry Vivian M
Smith Jas
Semedo Marcelino
Mendes Gregory
8 Morris Antonio
Smith Michl
Ramsey Henry
Pioneer la ends
31Δ Resendes Jesse
Harding's al ends
Power crosses
68 Garage
78 Vacant store

48

WELLINGTON—From 8 E Beacon to 55 Pearl, wd 11
1 Clarke Mary Mrs
McElroy Mary G Mrs
2Δ Lewis Israel
Coates Darlene
5Δ Aldrich Harry H
6Δ Levinsky Wm
7 Vacant
8Δ Grady Edw F
10 Docca John S
14 Pomoransky Michl
Smith Jas E
16 Kelly Jos E
18Δ Young John R
20Δ Bovino Jos

43

WENDELL—From 397 Cranston to 164 Huntington av, wds 8, 13
1Δ Noel's Beauty Parlor
5Δ Dellaiacono Louis
7Δ Hagopian Asador
Δ Redman Geo W
9Δ Letoureau Geo
11 Plante Eug
15 Letourneau Clement D
Δ Taft Christine
16Δ Swenson Lillian F
19Δ Fronsack John C
Aldrich Abbie M
23Δ Woodbine Edw R
Δ Woodbine Edw H
26 Vacant
27Δ Oakley Paul R
Diarian Hovhanne
28 Margosian Victoria Mrs
D'Agostino Wm M
29 Chatel Danl L
30Δ Pruett Lloyd W
31Δ Johnson Peter H
Kocharian Hazel Mrs
32Δ Macedonio Giovanni
33 Toufanian D
34 Vacant
35 DiStefano S
37 Fagundes Lawrence
39 Santopadre Rose
41 Cross Louis
42 Vacant
43Δ Cozzens Fred I
McCormick Norlin
44Δ Enginaire Inc sht mtl wkrs
45 Bergeron Raymond A
47 Courtemanche Rose A Mrs
Marnell Dennis R
48 Centracchio Anthony J
Abbott Albert
Δ White Fred L
52 McMurray Dorothy
Δ Padien Sophia Mrs
Gaskey Robt
54 Battle Mary C Mrs
55Δ Trigno Saverio
Santagata Lewis
56Δ Dalton Wilson A
57 Sullivan Wm J
58 Richards Walter E
Δ Walsh Wm P
59Δ Barbato Frank D
61Δ Desmarais Rose M Mrs
62 Lindell Mary Mrs
Carson Chas L
63Δ Gilson Raymond E
67Δ Byron Edw P
Simone Alf P
Δ DiLibero Dominic
Superior crosses
71Δ Santos Antone V
75Δ Marino Pasquale
Stanton Mary E Mrs
79Δ Major David A
Δ Simpson Terrance G
82Δ Westfill May Mrs
VanBlacrom Richd
85 Morin Ernest variety
86 Baird Wm C
87Δ Cervini Frank
Shappy Leonard R
Young Albert
90Δ Troppoli Albert V
94 Magee Fredk J
96Δ Lennon Marguerite
Messer crosses
114Δ Hynes Thos
115 Corrigan Jas T
116Δ Dalgliesh Isabelle T
117Δ Dolbashian Neshan
DiMeglio Jos
119 Guertin Wilbrem J
Δ Hebert Rosilda Mrs
Fournier Lena Mrs
120Δ Allen Lawrence G
122Δ DiNucci Alf J
Δ Williams Al
124Δ Fox Edw
Δ Curran Lylian V Mrs
125Δ Jutras Henry E
Δ Danis Nathan H
127Δ McPeak Jennie B
128Δ Hamel Roger A
DeBlois Elezar J
129Δ Bauer Robt A
ΔO'Brien John A
130 Vacant
131Δ Durr Jos A
132Δ Landry Arth A
Δ Landry Henry
Paquette Thos A
133Δ Fleury Armand J
O'Keefe John J
134Δ Garvey Thos F
135 Correra D

Mattson Realty Co.
Real Estate Insurance Builders Developers
•
1777 POST RD.
Hillsgrove R. I.
Tels. RE gent 7-1700 7-1701

BOWERMAN BROS., Inc.
General Contractors
•
TEmple 1-3200
•
Commercial & Industrial Construction and Alterations
•
Prompt Service
•
70 Bath St. Providence

EASTERN CONSTRUCTION CO.
STRUCTURAL REPAIRS
121 Waldo St. Tel. STuart 1-5050 Providence 7, R. I.

STATE LUMBER CO., Inc.
LUMBER — BUILDING MATERIALS — MASONS' SUPPLIES
403 CHARLES ST.
Phone TE 1-6233
750 N. Broadway E. Providence
GE 4-3187

MASSACHUSETTS MUTUAL LIFE INSURANCE CO.
WILLIAM H. BURROWS, RODERICK PIRNIE, General Agents
ORGANIZED 1851
TURKS HEAD BUILDING TEL. GAspee 1-2672

WENDELL—Contd
136 Roach Geo
137Δ Harrell Joe E
Corsetti Raymond
138 Flynn John J
140 Jackson Arth J
ΔJackson Walter C
141 Vacant
142 Viti Anthony
143Δ Kervorkian Theresa Mrs
144Δ Viti Jos
ΔBorrelli Angelo C
145 Harrington Celia
Monti Ralph
147 Williams Martha Mrs
ΔGiordina Matteo ◎
148Δ Beach Chas E
Quinn Jas J ◎
Riley Wm D
149 Simonelli Enrico
ΔVolatile John
151Δ Masiello Maria Mrs◎
152Δ Harty John A
Lynch Richd F
Lennon Eug P
153 Rutledge Patk
155Δ Dyer Roy G
ΔPeters Thos A
156Δ Forward Clarence
ΔMcInnis Andrew ◎
157Δ Ciarciaglini Jos
159Δ DeLuca Vincent L ◎
ΔMadonna Andrew
160 Perry Walter
Madison Mary Alice Mrs
Cameron Wm
162Δ Rogers H Anne Mrs ◎
163Δ Hanley Christopher J ◎
164 Dambruch Francis X jr
ΔMcCutcheon Malcolm T
165Δ McKenna Bernard E ◎
ΔMonti Mary Mrs
168 Picerno Carlo J
ΔDiPalma Anthony
Marks Mary Mrs
173 DiPalma Sabatino ◎
DiPuseo Louis
Ellery crosses
175 Adair Alice A Mrs
177Δ Fox Patk J ◎
McMahon Jas F
179Δ Ryan Margt A Mrs
181Δ Tiernan John F ◎
Dougherty Agnes M Mrs
187Δ Leone John ◎
189 Monahan Rodney
Leone Raymond
191Δ Lisi Bernard
193Δ Fontaine Geo F
Diamonte Julio
195Δ DeAngelis Albert
196Δ Demers Florence Mrs
197Δ DeAngelis Roofing Co ◎
ΔDeAngelis Jos ◎
ΔDiTorio Louis J
198Δ Hopkins Howard M
200 Bergeron Aldee
202 Bergeron Mary C Mrs ◎
Lindstrom Edw H
211 Mollicone Domenick M
212 Johnston H
213Δ Tanzi Constantino ◎
242Δ Kelly Alexina Mrs ◎
ΔKelly Chas E

42

WENTWORTH AVENUE—From Cranston city line to Roger Williams Park, wd 9
210Δ Bopp Fred W ◎
211Δ Dubois Leo ◎
Zito Jos

49

WESLEYAN AVENUE—From 35 Taylor to 184 Elmwood av, wd 11
1Δ Besil Roukous M ◎
2 No return
4 LaBelle Raymond T
5Δ Sax Anna Mrs ◎
9Δ Bazar Saml ◎
10 Advanced Thought Temple
ΔDentinger W Edw
15 **Child's Apts**
Salmon Margt T
ΔMorrill Albert E
ΔMcCarthy Gertrude F Mrs
Violette Ernest J
16 Merrill Wm H
ΔLawson Lynwood M
18Δ Colarusso John B
21Δ Sheldon Arth N ◎
24Δ Orlinski Edwin G lodging hse ◎
25Δ Mahoney Patk S
Benoit Louise Mrs
Johnston Noble H
Dolan Helen C
McGowan Margt
28Δ Arel Mildred E lodging hse
32Δ Chisholm Mary J nurse
ΔBowen Elmer C
Joyce Anne nurse
Munroe Eva Mrs nurse
Yeo Cath nurse
35Δ Boschetti John B
Varney Christine M Mrs
Carmell Madeline
40Δ Peckham Willard A
ΔRipanti Jos A ◎
42Δ Leming Wm H
O'Shea Patk J
43Δ Doris Russell G ◎
45Δ Potter Horace A
48 **Wesleyan Apts**
1Δ Bochner Max
2 Catino Teresa Mrs
3ΔMcCoid Margt L
4 Rennie Chas
5 Ryan Louise A
6 Hayden Margt T
7 Lopez Ernest R
8Δ Shea John L
9 Shine Helen M
53Δ Iucci Ugo lodging hse
54-56Δ Barlow Marie Mrs lodging hse
ΔBarlow Alf R
57Δ Snell Elly ◎
ΔGervais Leonard E
ΔCorley Rose A
58Δ Carroll Timothy E
59½ Ogborne Arth J

Broad crosses

25

77Δ Hollingsworth Ruth M
78Δ Johnston Wm S
ΔMimnaugh Jas E
80Δ Foley Jos H
83 Galvin John
ΔMcGinn Maria Mrs
84Δ Bergden Ragner ◎
87Δ Maguire Maude
Clarkson Lillian Mrs
88Δ Insulation Associates Inc
ΔBecker Emma M
ΔDonnell Dorothy
89 Phaneuf Albert D
ΔBarlow Eliz L Mrs
Paulhus Jos W jr
92Δ Anthony Raymond E
ΔDuffy Jos
95 Hogan Thos F
96 Martinez Paul
Bouley Albert
Lavik Chas S
Rusack Fred N
Lenardson Henry F
97 No return
100Δ Moore Edw L
101Δ Noinchel Jeanette Mrs
Lavigne Camille R
ΔPlante W
102Δ Lambert Gefard E ◎
Quinn Robt
103 Beckett Paul L
Armstrong Pearl N
ΔPlummer Edw W
Russell Wm R
106Δ Giso Christy ◎
ΔDaly Jas H
ΔHoar Fred L jr
108Δ Sollitto J Vincent
109Δ Bayerschmidt Elsie C
ΔArmitage Gilbert P
ΔBannan Wanda L Mrs
Kurinsky Mary Mrs
112Δ DiMaggio John S
Leonard J Thos
114Δ Pasquarelli John L
115Δ Plaisted Winthrop L
116Δ Pasquarelli Thos C
118 O'Gara Leo R
119 Morris Carlton D
ΔEllis Milton E
ΔDion Ernestine
ΔMann Abbie Mrs
Jardin Sylvia
120Δ Neary Eliz M Mrs ◎
123 Comeau Mary Mrs
Gould Lionel L
ΔForsell Carol E Mrs
McKee Wm
124Δ Sullivan Arth J ◎
Sullivan Carl G
Zimmerman Maria
125Δ Tavares —
127Δ Murray Edw M
128 McKenzie Wm F
Carney Philip I
129 Howard John J
129aΔ Hadfield Raymond
ΔEssex Everett B
130Δ Dexter Hollis E
131Δ McLaughlin Mary Mrs nurse
ΔMcLaughlin Peter J
131nΔ Stone Dora Mrs ◎
ΔCaldwell Berry C
132Δ Geller Jacob
Patterson John J
Nichols R
133Δ Ross Lloyd M
134 Simmons Byron J
136Δ Paniccia Julio A
137 Jones John A
ΔCallanan Francis J ◎
138 Army Arnold L
140 McNally Cath
ΔMcMahon Thos F ◎
142 McDermott Chas J
ΔHealy Thos F ◎
ΔMalone John J
145 Dorr Edw
ΔSullivan Jos L
ΔBafley Mabel G Mrs
140Δ Hall Albert E
147 Yuppa Thos
Conlin Loretta L
148Δ Berman Harry
149Δ Busher Richd C
ΔPendleton Mildred C Mrs
ΔSmith Lydia K Mrs ◎
ΔTateosian Aram
152 No return
153 Peters Edw H
Galasso Anthony P
154Δ Rubin Max ◎
Boucher Arth
155 Sports Anthony
157Δ Witman Mary
Heald Vivian E
159 Cipriano Vincent R
165Δ Marley Henry F ◎
Ovalles Michelena Mrs
167 Petteruti Carmino ◎
177Δ Yessian Hasnig Mrs apts
Bower Mary E Mrs
Atkinson Lillian M
Beaton Alice
Constantino Kathleen Mrs

16

WEST—From 251 Dean to 9 Belkamp, wd 13
3ΔMcCaughey Wm F
5ΔSoave Mabel Mrs
6 Vacant
7Δ Ilisy Mary Mrs ◎
8 Mottola Perry
9ΔSilvestri Michl
10 Kiger Frank
Cargill crosses
19 Furlong Augustine
20 Poulin Marie
Djeridi Mary Ann Mrs
21 Hinz Earl T
23 Merola Angela Mrs
24Δ DiPietro Alfio ◎

18

WEST CLIFFORD—From 320 Point to opp 324 Dudley, wd 11
4 Burke Ryymond J
8ΔOstroff David
ΔRose Jos A
12 O'Hearn Jos M
12½ Graben Herman
Swallow J Fred
Miner Mildred Mrs
14 MacDonald John J
ΔBoullier Jos A
22 Graham Louise Mrs
Flynn Bernard J
Flynn Robt J
ΔRivard Laura
ΔHenley Ella L Mrs ◎
Wilde Florence
24Δ Allegretti Gaetano ◎
Murgo Alice Mrs
26Δ McHugh Thos P
27Δ Schultkeiss Helene E Mrs
Swallow Walter E
29Δ Duffy Edw
30 Gray Bessie R Mrs ◎
lodging hse
31Δ McCauley Chas L
33ΔSchultheiss Raymond G
Coury Jos J
35ΔSullivan Esther L ◎
ΔQuimby Mary T Mrs
36 Sinapi John
ΔBrantolino Jos S ◎
39 Vielee Lilly Mae
41 Thetonia Jos B
Nicholson Fredk G
Newman Wm C
43Δ Alves Manuel
Lockwood crosses
59 Vacant
61 Brown Geo W
63 Pfanstiehl Louis J
66 Tom's Exp
Kirschner Louis A
Howcroft Thos
68Δ Curran John L ◎
roofer
Pearl crosses
74Δ Ascoli Vincenzo ◎
86Δ Smith Mary R Mrs
87 Blake Shirley H
McLellan Walter E
88 Vacant
91Δ Correia Jos
Gavin Edw J
94Δ Tetreault Henry
96Δ Cohen Chas ◎
100 Simpson Dorothy
Vaughan Carl W
Lynch Mary C
Singer John E
Meister Eliz
Jackman Regina
Hooker T Ann
Portland crosses
104Δ Gallogly Rose Mrs ◎
107 Johnson J Eliz
ΔMcGrath Edw A
Clark Mae E
Pillion Matthew
Dugan —
Gamage Douglas C
108 Fraser Emma Mrs
110Δ Redmond Louis C
ΔHyatt Robt
111Δ Kalousdian Sarkis gro
112 Korlacki Maria Mrs
113 Parthen Gus
ΔAtsales John P
ΔPalmieri Ralph E
114 Hill Fredk C
116Δ Blekjion Mielian ◎
118Δ Tetreault Alex M
Avedisian Chas
119Δ Lindquist Karl A ◎
122 Shea Dan1 M
ΔDerderian Harry ◎
Somerset crosses
127Δ McKay Grace E
129Δ Cavanagh Benj A
131 Rich Thos J
132Δ Blais Bernard L ◎
Garcia Rosaline
133 Carl Francis
135Δ Fisher Harold carp
136Δ Thibot Phillip
ΔBillings Lester F ◎
139 Robillard Jos E
D'Ambrosia Grace E Mrs
140Δ Blanchard Edmund C
Stansell Leon
Porter Robt E
142 Gamble Richd H

MANCHESTER & HUDSON CO.
Fire Resisting BUILDING and MASON MATERIALS Of All Kinds
573 EDDY ST. ASPHALT ROOFINGS and EMULSIONS Tel. JAckson 1-6762

WEST CLIFFORD—Contd
142—Contd
ΔHenebury John R
146Δ Behm Ernest W
Pickering John F
147 Vacant
Linden crosses
153 DeComeau Louise A Mrs
154Δ Carroll M Estella
156Δ Duffy Margt K Mrs
157Δ Meloian Neahan ◎
Scannell Leo J
158 Keefe Kenneth E
ΔRyan Thos J
159Δ Gallon Wm P
162Δ Gamble Hobert R
ΔBurke Walter R
164Δ Olton Tinley L
166Δ Grimley John T
171 Vacant store
Myrtle ends
172Δ Dorsey Hannah J Mrs
ΔChernick David ◎
Wenzel Alf P
Brunt Francis
173Δ LeClair Jos A
ΔSpeaks Arth T
Speaks Albert

11

WEST DRIVE—From opp 27 Middle dr to opp 141 General, wd 6
(* denotes houses out of order)
*6Δ Auclaire Arth E
ΔRossi Donald N
ΔDavis Chas A
ΔDwyer Edw
10Δ Benedict John E
ΔCarroll Veronica Mrs
ΔVecchio Americo
ΔMason John K
11Δ Valley View Development
ΔProvidence Housing Authority
Valley View Kindergarten Sch
20Δ Brannigan John F
ΔMcCoughey Chas H
ΔLynch Fredk R
ΔSlack Wallace L
30Δ Saunders Edw J
ΔMurray Wm J
ΔRowan Vincent J
ΔDegman Lawrence A
40 Catalano Gennaro
ΔTooher Wm H
ΔPatrone Eug P
ΔMcGrath Bernard J
42 Clark John A
50Δ Uva Nicholas
ΔLennon Ralph E
Robarge John N
ΔBalutowski Marion W

13

WEST EXCHANGE—From junction Gaspee and Dorrance to 483 Atwells av, wds 12, 13
— Gaspee Parking Grounds
30Δ Biltmore Parking Serv No 1
Sabin begins
— NYNH&HRR frt
68 Fuller Bldg
74 Vacant
80 Vacant store
86Δ Bal-Ron Co Inc jwlry mfrs
88 Vacant
Mathewson begins
110 Biltmore Parking Serv No 2
Mason begins
122-30 Cherry & Webb Co stge
124Δ Rhode Island State Dept of Employment Security
ΔRhode Island State Treasurers' Representative Ofc
136Δ National Plmb & Htg Sup Corp
156Δ Rhode Island Sup & Engineering Co
168 Outlet Co whse No 2
176Δ Berren E S Wallpaper Co
Cove ends
178Δ Aero Machinery & Equip Co mach dlrs
180Δ Nightingale Baker & Salisbury Inc iron and steel
186 City Hall Hdw Co
Aborn ends
207Δ Providence Hdw & Sup Co
210Δ Armstrong Tob Co
211Δ US Testing Co Labys
214Δ Tri Bro Tool Co Inc
220Δ Norman R Iph Co Inc
221 Vacant store
222Δ Star Jewelry Co Inc
225 Boston Store storehse
227 Boston Store whse
231Δ Economy Paper & Novelty Co
Bradford begins
232Δ Watchemoket Optical Co Inc
233Δ Cole Teaming Whse Co
239 **Davis Block**
ΔDauer Ernest I & Son Inc jwlry mfrs
ΔLee Co The metal gds
ΔState Ofc Sup Co
ΔChatex Mfg Co
ΔSun Co The jwlry mfrs
ΔParker Jewerly Co Inc
Sewing Serv Inc The
241Δ Kraft Jewelry Co
242Δ Modern Store Fixture Co
245Δ Crane Co plmbs sups
253 Vacant
257 **Brown Bldg**
ΔRolo Jewelry Co Inc mfg jwlrs
Pennrock Inc mfg jwlrs
ΔParamount Press
ΔEmpire Jewelry Mfg Co Inc
ΔO'Connell Mfg Co jwlrs findings
ΔTru-Kay Mfg Co
ΔMano Jewelry Inc
ΔArmet Mfg Co Inc mfg jwlrs
260Δ American Moistening Co humidifiers
ΔGrinnell Company Inc genl ofc
ΔGrinnell Co Inc
272 Grinnell —
274 Grinnell —
275Δ Grinnell Co I c
276 Grinnell —
294 Grinnell —
296Δ DeMonte Ercole
Sperduti Frank
ΔBessacini Eug
299 Used by Grinnell Corp
301 Used by Grinnell Corp
302Δ Carcieri Alf J
Poli Albert R
Poli Alphonse
Brayton av crosses
315Δ Kindelan Piping Sup Co
327Δ United Plmb & Htg
350Δ Manfredi's Serv Sta gas sta
Gladdings Inc whse No 2
ΔPaper Trading Corp
361Δ Heater R pr & Sup Co

14

Dean crosses
364 Tallyho Lunch
366 Michael Michl J
Anthony Chas
370 Abraham Eva Mrs
374Δ Michael Abr T liquors
Balbo av crosses
382 Sam Abla Mrs
384 Donahue Gladys E Mrs
Crout ends
385Δ Quality Beef Co
389Δ DiStefano Salvatore
Barkett Jos ◎
391 Vacant
392 Vacant
394 Storage
395 Vacant
396 Vacant
397Δ Ideal Fabric Shoppe dry gds
Saad Anthony
Abboud Jos
398 Vacant
Acorn crosses
401 Pickering Margt E Mrs
Patrirarca Bennie
405Δ J C Jewelry Co
410 Vacant
411Δ Art-Craft Enameling Co
Gran Specialty Co
412 Lisi Frank
ΔTudino Oresto
Musco Jos
Murphy ends
418 Vacant
Cedar ends
Sutton begins
440 Jackman Howard
Wood Madeline I Mrs
McAvoy ends
470Δ Commercial Slitting Co Inc jwlry findings
474Δ Exchange Novelty Inc jwlry mfrs
ΔMeckandll Tool Co mfrs
476Δ Unita Packing Co gro
480 Wayland Stone Setting
ΔVargas Mfg Co jwlry mfrs
488 Morgan Wm ◎
ΔGelsomino Antonio
Dale begins
502Δ Catoni's Serv Sta
506Δ Commercial Lndry
516 No return
518 Vacant
522 Vacant
526 Galuppa Maria Mrs

24

WEST FRIENDSHIP—From 521 Broad to 110 Elmwood av, wd 11
10 Yates Annie
ΔSeverin Frances B
ΔWinsor Ruth F
11 Jones Warehouses Inc
ΔRhode Island Elev Co
12Δ Boyle Geo R
Weeks Arth
16 Maleski Chester ◎
ΔTucker Jas A
Hayes Geo
Thurber Jack
23 Vacant
24 Giblin Jas
Massey Ruth Mrs
Fleming John F
25 Morrison John
ΔRogers Dan1 A
28 Gibbons Thos J
Kimball Marion C Mrs
29 Nash Michl
32Δ Zingale Dominick ◎
Ekchelin Albert
33 Firnges Carl H
Barber Geo T
36 Widergren Carl M
ΔWidergren Leonard
37Δ Duarte John
StOnge Wm G
38 Fortes Jos T
Fortes Henry J
42Δ Brown Mark H ◎
43 Lanning Frances B
Maher Eileen
Breen —
Nelson Vera
Pherrine Edw J
46Δ Day Clara
Papi Julio ◎
47Δ Kennedy Harold E ◎
48Δ Papi Walter F ◎
49 Ciolfi John
50 Landers R J
ΔNoom Dorothy
Bagne Val
Timberlake Chas F
51 Daly Geo E
52 Petit Lucille M
54Δ Pompei Eug F
55 Faria Alice Mrs
ΔArnold Wm H
StGermaine Morris
Martin Lillian M C ◎
Parsons Ethel
56Δ Pompei Anthony A ◎
oil dlr
57 Labbe Christine
Martel Camille
Grenier Adele G
Loveday Larry
58 Deignan Margt Mrs
ΔClarkin Wm F
59 Vacant
60 Deignan Jos A ◎
62Δ Young Ruth
64Δ McDermott Thos F
Caldarone Anthony P
65 Storage
67Δ Ross E M Co mfg twirs

16

WEST HOYLE—From 43 Granston northerly, wd 13

27

WEST PARK—From 106 Park to 701 Valley, wd 12
3Δ Forbes Dan1 J ◎
4Δ Tiernan Anne C Mrs ◎
5Δ Knight Walter R D
Horan Jas F
6Δ Seymour Geo F
7Δ Rowles Florence M Mrs
ΔGriffin Timothy P ◎
8Δ Steiner Geo
8aΔ Barbosa Dimas
Hamilton John A
10Δ Gagnon Gerald E
10a Luke Harry
11Δ Christy Alice Mrs lodging hse
Holden crosses
12Δ Smith John F
14Δ Covell Kenneth W
16Δ Gavin Edw V
18Δ Gavin Edw V jr
Aster ends
75 Randall Mary J Mrs
77Δ Randall Geo
81 Blanchard Albert E
Connors Jas P
83 Bell Isabella Mrs ◎
Burnham Fredk A ◎
Calais crosses
93 McGrath Raymond
Espirito Hazel Mrs
99Δ Conley Alice M Mrs
Fox Margt E ◎
Calverley crosses
113 MacLeod Jas D
Souza Manuel
117 Hammersley Mary A Mrs
Brown Grace L Mrs
110 Valcourt Leo
rearΔ Mathers John F
ΔMathers Eug J
120 Padula Henry
ΔKing Ann Mrs ◎
rearΔ Per-Kin Creations stencil sprayers
124Δ Pacheco Manuel ◎
127Δ Swift Christopher A ◎
131 Vacant
135Δ Gesnaldo Jos L
Kreydatus Geo
Kreydatus Andrew
138 Oliver Dorothy Mrs
rear Couture Mary J Mrs
141 Altieri Josephine Mrs ◎
Armour Agatha Mrs
ΔAltieri Frank
140 Finnegan Jos J garage
Bath crosses
211 Nichols Roy
213Δ Cornell Leanos A
ΔBannon Geo
215Δ National Metal Products Co screw mach products
219Δ Wal-Kar Engraving Co
235-39Δ Foxon Co The label mfrs

Mortgage Loans
ROGER WILLIAMS Savings & Loan Association
270 Westminster Street Providence
200 Main St. Pawtucket
Savings Accounts



Heating and Plumbing Supplies of Proved Merit and Reputation
The L. H. Tillinghast Supply Co.
150 Rhodes, Providence, R. I. GAspee 1-7636
115 Railroad St., Woonsocket, R. I. POplar 9-7636

RICHARD A. HURLEY
REALTOR
Selling
Advising
Leasing
Insurance
Auctioneering
Appraising
Property Managing
TEL. GAspee 1-7210
723 HOSPITAL TRUST BLDG.

Citizens
CITIZENS SAVINGS BANK
CITIZENS TRUST COMPANY
Complete Banking Service
Ten Offices in Rhode Island
Members Federal Deposit Insurance Corporation

WEST RIVER—From 277 Charles to 236 Branch av, wd 4 — 10
Wilcox begins
Powder Mill begins
Wellington av ends
Hedley begins
Capwell begins
Livingston ends
Cross crosses
130ΔNarragansett Gray Iron Fdry
Darling begins
144 Vacant
146ΔTextile Auxiliaries Inc textile machy
Dart begins
148ΔRhode Island Tool Co bolt mfrs
ΔAlmac's Inc gro
ΔElectrolizing Corp tool hardeners
ΔOstby & Barton Co precision instrument div
Rhode Island Prod Co
Corliss ends
Elk begins
— Playground
Burke begins
Moshassuck River crosses

WESTCOTT AVENUE—From 84 Fruit Hill av to 955 Manton av, wd 6 — 28
11ΔCarey Cyril J ◎
12ΔGallonio Anthony ◎
15ΔPicard Edw A ◎
19 Beaulieu Raymond N◎
23ΔKelley Luke F ◎
30 Tymon Robt J ◎
35ΔHauser Arth P ◎
36 Prucker Mary Mrs ◎
43ΔMcGuirl John J ◎
44ΔCiaramello Olindo ◎
48ΔBlais Jos R ◎
49ΔBorys John R ◎
54ΔCioce Louis ◎
59ΔNeri Salvatore ◎
63ΔSilvaggio Michl A ◎
Huber av begins
85ΔHetherman Wm F ◎
91ΔTerreault J Camille◎

WESTERLY AVENUE—From 222 Pocasset av to 286 Laurel Hill av, wd 7 — 39
Bristol av ends
9ΔBarlettano Luigi ◎
Gennaro John B
17 Storage
25ΔMoreland Wm J ◎
ΔWalsh Jos F
28 Franco Palmina ◎
ΔTronni Ferdinando
Wakefield av begins
39ΔJohnny's Oil Serv
ΔTurchetta John ◎
ΔMacksoud Theo D
ΔDeAngelis John
Wakefield av begins
42ΔLombardo Immacolata Mrs ◎
ΔLombardo Antonio
43 Napolillo Raffaele
ΔPanaccione Jos ◎
49 Ruscito Brigida Mrs ◎
ΔGrosso Pasquale

WESTERN—From 106 Pleasant crossing at 85 Jenkins, wd 3 — 4
2ΔCrosby Francis
3 Harrington John
4 Parker Ella
ΔFreitas Frank A ◎
5ΔMcElroy Mary H
McElroy Jas E
7ΔGonsalves Maria A Mrs
8ΔMaietta Michl A
Brennan Kath Mrs
9ΔO'Brien Mary Mrs
Lennon Chas M
10ΔClarke Eliza L Mrs
ΔToomey Helen M Mrs

Lang Wm T
11 Vacant store
Ollie Ruth E
Johnson Richd A
12 Haskins Vivian F
Jenkins crosses
21 Vacant
23ΔMcKay Raymond ◎
24 Hall Rosalie L
ΔO'Donnell Edw B
26 Vacant

WESTFIELD—From 97 Elmwood av to 220 Dexter, wd 3 — 24
15ΔBenoit Edgar A
ΔTridenti Antonio ◎
Madelina Anthony
16 Allen Grace
Moss Amelia Mrs
Ciccarelli Jos ◎
Distante Jos
19 Firth Ina F
ΔJoyal Wm
20ΔStafford Thos L
ΔSmythe John A
Argamanian Violet
21 McNally Thos L
West Eileen
Kehoe Wm
Carpenter Russell N
22 Miller Wm C
24ΔMiller Henry E ◎
25 Camardo Lillian Mrs
26 Garneau Lionel G
27 Fuller Gertrude
27½ Vacant
28ΔMorris Second ◎
30ΔSainsbury Wm C
Walker Lillian Mrs
31ΔChace Clarence R
Gosselin Bertrand A
32 Hogan Wm
ΔMontague Wm J
35 Willette Robt J
Stephenson France R
ΔCosta Michl F
37ΔPomeroy Rose Mrs
37½ΔBoucher Anna E Mrs
39 Goodman Yvonne B
42ΔKorn David & Sons coal dlrs
ΔSafe Way Htg Co
Fuller crosses
Harrison crosses
92ΔArundel Mfg Co mfg jwlrs
102ΔRau Fastener Co
111ΔBouffard Ernest J
115 Card Arth A
117 Wilkinson Velma V

WESTFORD ROAD—From Holly to 460 Blackstone blvd, wd 2 — 46
Elmgrove av crosses
6ΔBradburn W Dorothea Mrs ◎
14ΔRapoport Bernard ◎
15ΔLisle Richd W ◎
21ΔYoung Morton ◎
Cole av crosses
41ΔLyon Edw G ◎
51ΔBojar Leo ◎
52ΔGreenberg Burleigh B ◎
61ΔGoodwin Hyman S ◎
62ΔMcCaffrey Jas P ◎
70ΔAxelrod Walter ◎

WESTMINSTER—From Market sq to Olneyville sq, wds 7, 12, 13 — 1-2
Dyer begins
Washington row begins
10ΔWaldorf Sys Inc ofc
12 Rockwell Advertising Inc
15 **R I Hospital Trust Bldg**
ΔRhode Island Hosp Trust Co
corridor Nilson John E cigars
Rooms:
305ΔRhode Island Hosp Trust Co tel dept
310ΔNew England Fire Ins Rating Assn
313ΔRathbun Thos R & Son ins
315ΔChaffee Alf G lwyr
ΔFeiner Arth H lwyr
317 Vacant
319ΔUS Fidelity & Guaranty Co
322ΔBurgess & Leith investments
ΔMassachusetts Casualty Ins Co
324ΔHemphill, Noyes & Co investment securities
ΔFuller Bldg Co rental ofc
325ΔHarson F L & Co investments
328ΔShea Quinlan J CPA
330 Miller & George inv securities
333ΔDarling C Coburn ofc
335ΔHospital Trust Bldg Ofc
337ΔBright Elmer H & Co stock and bonds
338ΔDubee J Raymond lwyr
ΔBilgor Irving J lwyr
ΔPollock Bernard R lwyr
340ΔRichardson & Clark inv securities
412ΔMetcalf Geo Pierce et al
418ΔMurphy, Morriss & McKenna lwyrs
ΔMurphy Jas F lwyr
ΔMorriss Jas R lwyr
ΔMcKenna John F lwyr
423-24ΔPaine, Webber, Jackson & Curtis inv securities
430ΔAtlantic Refining Co petroleum prod products
504ΔStanley Home Products Inc wax polishes-clns mfrs
505ΔColeman W Henry real est and ins
ΔCummings M Jos invs
506ΔOver Ormiston & Co accts and auds
508ΔPrice Waterhouse & Co accts
Union Chester R pub acct
512ΔDavenport E R & Co inv securities
513 Hanaway Jas F Inc adv agcy
ΔInsurance Budget Plan ins
515ΔEquitable Fire & Marine Ins Co
ΔConnecticut Fire Ins Co of Hartford
ΔPhoenix Ins Co of Hartford The
518ΔPascarella Stephen E acct
ΔWalsh J Henry consulting eng
ΔMorris Jas H Co real est ins
519ΔWolco Inc ind eng
521ΔPutnam F L & Co Inc invs
522 Vacant
524 Vacant
526ΔFuller Brush Co
528ΔBraitsch Arth adv agcy
ΔLorimer John A adv agcy
530ΔNational Aniline Div Allied Chem & Dye Corp
533ΔKile & Morgan Co whol lbr
534 Hutchins & Parkinson stock brokers
ΔSchwartz Max patent lwyr
535ΔSwan Point Cemetery
Horton E J & Co flour whol
536ΔCady John Hutchins archt
538ΔDeSimone Florie lwyr
ΔMcKendall Albert N lwyr
ΔDeSimone Herbert F lwyr
540ΔTemkin & Temkin lwyrs
ΔTemkin Saml lwyr
ΔSheehan Wm J lwyr
Merolla Amedeo C lwyrs
542ΔVotolato & Connors law ofcs
ΔConnors Leo T lwyr
ΔVotolato Arth N lwyr
604ΔFielding Ralph R acct
605ΔOtis Fred A lwyr
ΔKnowles John Courtland lwyr
606ΔHurley, Moriarty & Moakler lwyrs
ΔMoakler John W lwyr
ΔSherlock John F jr lwyr
607ΔKidder Arth A jr real est invs
ΔSynthetic Yarns Div of D W Rich & Co Inc
608ΔBeach & Sweet Inc ins
610ΔHardware Dealers Mut Fire Ins Co
ΔHardware Mut Casualty Co
611ΔOlin Mathieson Chem Corp mfrs
615ΔAmerican Surety Co claim ofc
ΔAmerican Surety Co of New York
618ΔCooke Henry W Co real est
621 Marcolivio & Lentini barbers
622 Alco Realty Co
ΔDick & Carty lwyrs
ΔCarty Jos B lwyr
624ΔNorth American Rayon Corp yarn mfrs
625 Newton Jos A
627ΔBernstein-Pliner Co accts and auds
Bernstein Perry pub acct
Pliner Milton pub acct
630ΔAmerican Viscose Corp The rayon yarns
634ΔGerstenblatt Wm lwyr
ΔFlannery Jas E lwyr
635ΔBarlow Francis J lwyr
ΔEnos John A lwyr
ΔMcCarthy Geo E lwyr
636ΔMcLyman Benj M lwyr
637ΔEstabrook & Co inv securities
638ΔGifford & Co inv bankers
ΔRothbern & Co invs
640ΔMutual Life Ins Co of N Y The
703ΔRose Mills Inc novelty and decorative yarns
704-19ΔBerkshire Hathaway Inc
723ΔHurley Richd A real est and ins
ΔHurley Richd A jr real est
724ΔArmitage John C acct
Mitchell John A jr acct
ΔProvidence & Worcester Railroad Co
727ΔCoe A L Co ins broker
Bursley G B Agcy ins
738ΔWhite Weld & Co inv bankers
731ΔBay Co securities
ΔAcme Co bldg materials whol
Crown Hotel Co real est
Wanskuck Company textile mfrs

USE THE ALPHABETICAL SECTION TO GET COMPLETE INFORMATION ON A PERSON OR FIRM

TITLE GUARANTEE COMPANY of RHODE ISLAND
Insurance Against Flaws in Real Estate Titles
66 South Main St. (Next to Court House) Tel. DExter 1-5331

WESTMINSTER—Contd
R I Hosp Trust Bldg—Contd
731—Contd
Fields Point Mfg Corp
ΔPopponesset Corp real est
734ΔSaxon Geo A lwyr
ΔKelaghan John B lwyr
ΔKelaghan Wm L jr lwyr
ΔButler Robt T lwyr
735ΔCarpenter John B real est
ΔCarter Paul W real est
738ΔLilly Eli & Co pharmaceuticals
740ΔGrim & Littlefield lwyrs
ΔDonnelly Jas H lwyr
ΔGrim Benj W lwyr
ΔPalmer Hailes L lwyr
ΔLittlefield Chas W lwyr
742ΔCoffey John G lwyr
ΔCoffey Ward Hoban & McGovern lwyrs
ΔHoban Albert J lwyr
ΔMcGovern Chas J lwyr
ΔNovogroski Arth lwyr
ΔWard Matthew E lwyr
804ΔNarragansett Elec Co exec ofcs
814ΔPrudential Ins Co of America (Industrial Dept)
818ΔCooney John P jr lwyr
ΔKelly Edmund J lwyr
ΔCooney Leo M lwyr
ΔJaffe Theo lwyr
830 Letts & Quinn lwyrs
Quinn A Peter jr lwyr
ΔQuinn Andrew P lwyr
ΔBeane Geo R lwyr
ΔCanning Richd F lwyr
ΔFlink Alan S lwyr
ΔMurray Danl J lwyr
Spunt Jerome B lwyr
840ΔWalker G H & Co invs
904ΔConsumer Acceptance Corp finance
905ΔRiker J W real est and ins
908ΔHornblower & Weeks inv brokers
911ΔHarris & Gifford accts
Croome H Howard acct
ΔHarris Townes M pub acct
ΔGifford Seth B pub acct
915 Marcus Marshall B lwyr
ΔWinograd Irving lwyr
Winograd Max lwyr
ΔBrill Marvin A lwyr
ΔWeissfeld Joachim A lwyr
ΔRothman David C lwyr
920ΔUniversal CIT Credit Corp finance
923ΔMcDowell Dimond & Co inv securities
930ΔBarrett & Co invs
ΔBurton Harry H invs
ΔFreeman W B & Co invs securities
ΔPoyton Royal I R Co invs
934 Knight Robt L jr ofc
935ΔReynolds R Foster Est of
936ΔCarter Barnett & Co auctioneers
ΔPriest Graham lwyr
940ΔPrudential Ins Co of America
1003 Edgers Florence P pvt ofc
Rhode Island Hosp trustees ofc
1004ΔJohnson & Johnson lwyrs
ΔJohnson Martin lwyr
ΔJohnson Walter lwyr
ΔStarr F Albert lwyr
1005ΔEden Chas H lwyr
1006ΔAdler & Zucker lwyrs
ΔKorn Isador lwyr
ΔAdler Walter lwyr
ΔZucker Martin H lwyr
ΔWinsten Harold H lwyr
1008ΔAcousticon Hearing Aids
ΔBochner Morris Agcy ins
1009ΔSheldon F P & Son engs and archts
1011ΔFirst Securities Co investments
1019ΔMichaelson & Stanzler lwyrs
ΔAdelman David C lwyr
ΔAbedon M Louis lwyr
ΔMichaelson Julius C lwyr
Stanzler Milton lwyr
1022ΔAmerican Chem & Solvent Co textiles and cosmetics
1024ΔFruit of the Loom Inc cotton gds converter
ΔPontiac Finishing Plant bleachers and fnshrs
1030ΔTillinghast Collins & Tanner lwyrs
ΔTanner Harold B lwyr
ΔChesebrough Westcote H lwyr
ΔBliss Randall W assoc lwyr
Davis Geo C lwyr
ΔHastings Edwin H lwyr
ΔMakepeace Colin MacR lwyr
Scott R Gordon jr lwyr
ΔSloan Wm M lwyr
ΔSmith Benj A lwyr
ΔStaples Harold E lwyr
ΔStaples Richd F lwyr
ΔThayer Nathl S assoc lwyr
ΔWickersham Thos R lwyr
ΔMauran Frank III assoc lwyr
ΔParmenter Wm E jr assoc lwyr
1040ΔWaterman G H & Co Inc cotton yarns
1041ΔAddeo Michl lwyr
ΔRotondo Ralph lwyr
ΔBevilacqua Jos A lwyr
ΔSantaniello Carmine R lwyr
1103 Park Beatrice I Mrs pub sten
1109ΔEdwards & Angell lwyrs
ΔJastram Edw P lwyr
1124ΔMcKenna Wilfred E lwyr
ΔCampbell Bernard P lwyr
1125 Rhode Island Whse Co
1130ΔCross, Graham, Reid & Ewing lwyr
ΔGraham Wm A lwyr
ΔMercer Robt lwyr
ΔBiener Alvin N lwyr
ΔRegan Edw J assoc lwyr
Reid Owen P lwyr
ΔEwing Bayard lwyr
ΔDelSesto Christopher lwyr
ΔPliakas Eustace T lwyr
ΔLanpher Edgar J lwyr
ΔStapleton Alf B lwyr
ΔKelley A Livingston ofc
1137ΔHenshaw, Lindemuth, Siegl & Hinman lwyrs
ΔLindemuth Benj F lwyr
ΔSiegl Steph J lwyr
ΔHinman Danl S T lwyr
1139ΔHart, Lark & Lovell lwyrs
ΔHart Henry C lwyr
ΔLark Hoyt W lwyr
ΔLovell David B jr lwyr
ΔArnold Edwin H priv ofc
1141ΔSprague C H & Son Co coal whol
1142ΔArthur Ruth I adv agcy
Kim Geo L ins adj
12th fl Hospital Trust Club
Street continued
20ΔCitizens Sav Bank Down Town Ofc
ΔCitizens Trust Co Down Town Ofc
32 **Citizens Bank Bldg**
3d flΔRabinowitz Sidney L lwyr
ΔFeinberg Saul E R pub relations counselor
ΔMoskol Harold S lwyr
ΔLittle Francis E jr lwyr
ΔLittle Jos T lwyr
ΔNugent J Jos lwyr
ΔRosedale Peter K lwyr
400ΔWestminster Corp real est
ΔGoldman Printing Co
403ΔPederella Victor L tax consultant
5th flΔBrodsky Irving lwyr
ΔConlong Nelson J lwyr
ΔFolcarelli Giovanni lwyr
ΔNewton Brodsky & Kiernan lwyrs
ΔNewton Mortimer W lwyr
ΔKiernan Francis J lwyr
ΔGoldberg Bernard S lwyr
6th fl Green Theo Francis US Senator
ΔMcGrath J Howard lwyr
ΔMcGrath Jas J & Sons ins and real est
ΔCrook Frank F Est
ΔMedway Realty Co realty management
1-2
Gerry gangway ends
33ΔTravel Inc tourist agts
35 **Building**
2d flΔAyers-Hagen-Booth Inc bldg contrs
ΔAmerican Blue Print Co Inc
3d flΔAccounting Associates acct and real est
ΔYoung Andrew A coml artist
ΔKolb Anne coml artist
ΔCentral Rubber Stamp Works
4th fl A E Club
37ΔM-A-C Finance Plan Inc industrial loans
49 **Forty Nine Westminster St Bldg**
ΔRhode Island State Bur for the Blind news stand
ΔRhode Island State Dept of Admn Div of Taxation
Inheritance and Gift Section
Cigarette Section
Unincorporated Business Tax Section
Sales Tax Section
Motor Fuel Section
Accounts and Collections Unit
Rooms:
100ΔAmerican Guaranty Corp coml financing
ΔUnited Guaranty Corp holding company
104ΔAssociated Industries of Rhode Island
109-10ΔChristmas Club Thrifties' Div
111-12ΔPurington O D Co Inc genl contr
113ΔInvestors Planning Corp of N E
ΔShirley's Secretarial Serv
133ΔRobinson and Mascia lwyrs
ΔRobinson Shayle lwyr
ΔMascia Louis A lwyr
135 Dom's Barber Shop
136ΔHalpert and Beaver lwyrs
ΔHalpert Edwin O lwyr
ΔBeaver Kenneth M lwyr
ΔKatz Jerome J CPA
201ΔBlackstone Finance Inc of Providence
211ΔInsurance Co of N America Companies casualty ins
212ΔInvestors Diversified Services invs
233ΔNani Ronald H acct
ΔR&R Ins Agcy
234ΔGorodetsky and Fratantuono lwyrs
ΔFratantuono Anthony C lwyr
ΔGorodetsky Sanford H lwyr
301ΔMetropolitan Life Ins Co
309ΔArnold & Bennett lwyrs
ΔArnold Earle B lwyr
ΔBennett Kingsley L lwyr
311ΔSteere Frank lwyr
ΔThurber Geo E lwyr
312ΔColeman Constn Co Inc bldg contrs
313ΔFuller Winfield Co Inc ins
314ΔThomas Raymond A lwyr
327ΔRhode Island Social Serv Index
333ΔThompson Sara Placements employment agcys
335ΔGoff Isaac L Co real est and ins
337ΔLester Wm A jr ins
ΔLester W A Co ins
403ΔRhode Island State Dept of Business Regulations Banking Bur
405ΔRhode Island State Dept of Business Regulations Securities Bur
ΔRhode Island State Dept of Business Regulation Uphol Upholstery Bur
406ΔRhode Island State Dept of Business Regulations
412ΔRhode Island State Pub Utility Admn
416ΔRhode Island State Dept of Business Regulations Liquor Control Admn
ΔOffice of Liquor Control Insp
418ΔRhode Island State Dept of Business Regulations Ins Section
502-24 Narragansett Elec Co
506ΔMarwell Chas lwyr
511ΔPettine Raymond J lwyr
516ΔFamily Budget Serv
519ΔPinkerton's National Detective Agcy Inc

MULE Battery
THE STORAGE BATTERY THAT CAN'T CORRODE CABLES
Made in Providence, R. I.
GA 1-0610
59-61 Broadway
Factory 45 RIVER AVE.

Reynolds Stamp and Stencil Works
RUBBER STAMPS
GAspee 1-6062
86 Weybosset St.
Providence, R. I.

A. A. MARIANI & SON
FUNERAL DIRECTORS
Since 1890
Day & Night Service
DExter 1-5432
593 CHARLES ST.

WHEN QUALITY IS WANTED SPECIFY ➡ ANTHONY CORRADO, INC.
CINDER BLOCKS STEAM CURED HIGHEST TESTED
37 WAINWRIGHT ST. Phone DExter 1-2678

WESTMINSTER—Contd
Forty Nine Westminster St Bldg—Contd
527Δ Spencer & Preston Inc ins
ΔMacKinney H A Co Inc ins and real est
529Δ American Motorists Ins Co
ΔFederal Mut Ins Co
ΔLumbermen's Mut Casualty Co
601Δ Watson E L Co Inc ins
ΔWorchester Mut Fire Ins Co
ΔUnited Firemen's Ins Co
ΔAetna Casualty & Surety Ins Co
ΔBerkshire Mut Fire Ins Co
ΔDorchester Mut Fire Ins Co
ΔEquitable Fire & Marine Ins Co
ΔHartford Accident & Indemnity Co
ΔHartford Fire Ins Co
ΔHome Fire & Marine Ins Co
ΔHolyoke Mut Fire Ins Co
ΔLumbermen's Mut Fire Ins Co
ΔManufacturers and Merchants Mut Fire Ins Co
ΔMerrimack Mut Fire Ins Co
ΔMiddlesex Mut Fire Ins Co
ΔNational Fire Ins Co
ΔN Y Underwriters Ins Co
ΔPawtucket Mut Fire Ins Co
ΔProvidence Mut Fire Ins Co
ΔProvidence Wash Ins Co
ΔQuincy Mut Fire Ins Co
ΔSpringfield Fire & Marine Ins Co
604 Blake Raymond H ofc
605Δ McLaughlin Chas H lwyr
606Δ Rhode Island Credit Union League
608Δ Portuguese Consulate
610Δ Chernick Isreal & Son real est
613Δ Clegg Geo B acct
616 Gray Textile Corp
619Δ Werner Wm Fredk patent atty
621-22Δ Slater Ray adv
Hirkox Geo W coml art
623Δ Carlton Association The
ΔNew England Paper Box Mfrs Assn
627Δ Hooper-Holmes Bur Inc ins invs
630Δ DeLisi Anthony J lwyr
632Δ Boyer Bernard W lwyr
ΔHopkins Jas E lwyr
633Δ Tramonti John jr lwyr
634Δ Providence Ring Co jwlrs whol
637Δ Vicario Raphael lwyr
ΔCappalli Francis lwyr
ΔLapolla Danl lwyr
ΔRao Carmine A lwyr
638Δ Rhode Island Philharmonic Orchestra Inc

701Δ Phillips Milton acct
702Δ Tingley Jas W & Co inv securities
705 Forty-Nine Westminster St Bldg rental ofc
Studley Land Co real est
707Δ Rhode Island Central Directory for Nurses Inc
708Δ Associated Mortgage Companies
709Δ Simpson Walter ofc
711Δ Tanzi Saml S lwyr
ΔDiSciullo Bruno lwyr
ΔRusso Jas lwyr
712Δ Laliberte Henry E lwyr
713Δ Priest Albert F inv counsel
715Δ Record & Guide publs
716Δ West Disinfecting Co
719Δ Fraser & Henthorne archts
722 North American Accident Ins Co of Chicago Ill
733Δ Suburban Home Serv Co garbage disposal units
733aΔ DeSimone Anthony lwyr
735Δ Rhode Island Teachers Co-operative
736Δ Meenagh Felix ins and real est
ΔMartin Estelle pub sten
ΔLogan Leo Agcy ins and real est
737Δ McCanna Francis I lwyr
ΔMcCanna Geo F lwyr
ΔKelleher Francis A lwyr
ΔKelleher Thos F lwyr
ΔO'Connell John F lwyr
802Δ Sheehan Geo J lwyr
ΔFischer Sigmund W jr lwyr
803Δ Berberian Aram K lwyr
ΔPontarelli Anthony E lwyr
ΔKanter Herbert M pub acct
ΔSatloff Morris pub acct
ΔJarcho Myer pub acct
812Δ Fletcher Realty Corp
813 National Associates Inc auto loans
816Δ Providence City of Dept of Recreation
825Δ Rogers Wm B dentist
ΔHolt Geo T dentist
826Δ McGee Frank J lwyr
ΔUnited Transit Co Legal Dept
827 What Cheer Assocs Inc holding co
830Δ United Mine Wkrs of America Dist 50 United Constn Wkrs
833Δ Rhode Island Transit Adv Co
837Δ Coen, Rosenstein & Jacques lwyrs
ΔCoen Jos H lwyr
ΔRosenstein A Louis lwyr
ΔJacques Leo L lwyr
Pass Nathan E lwyr
Exchange crosses
63Δ Phenix Ofc Rhode Island Hosp Trust Co
Weybosset begins
70Δ Davis & Davis brokers stocks and bonds

71-77 **Wheaton & Anthony Bldg**
ΔElsbree-Valleau Co Inc men's furngs and furs
Rooms:
1Δ Book Shop The
14Δ Daniels Ralph S lwyr
ΔQuirk Jas P lwyr
17Δ Keystone Readers Serv periodicals
18Δ Baker Wm F Co Inc mail adv
ΔManufacturers Institute publs
2d flΔ Aetna Finance Co
27Δ Follett Idella E Mrs real est
ΔMann W D Co blrs and furnace sups
31Δ Seizo Oki photog
ΔArnold Walter M coml artist and photog
34Δ Race Track News
38Δ Budlong, Clough & Lewis lwyrs
ΔBudlong Wilford S lwyr
ΔClough Clinton G lwyr
ΔLewis Ralph T jr lwyr
ΔHawkins Russell H lwyr assoc
Street continued
73Δ Taymor Shoe Co men's shoes
76 **Turks Head Bldg**
Turks Head Lobby News Stand
Rooms:
201Δ Brown Lisle & Marshall inv securities
212Δ American Lace Mfrs Assn Inc
ΔRhode Island Textile Assn
214Δ Berg Jos M lwyr
Cotton Clarence A Inc invs
Litho-Print & Plastic Inc
216Δ Beacon Associates Inc personal finance
217Δ Johnson Melvin Agcy
218Δ Taylor O P Agcy real est
ΔProvidence Mtge Corp
301Δ Christian Science Committee on Publication for Rhode Island
302Δ Chisholm Vincent J lwyr
ΔFriedman Edw I lwyr
304Δ Drew Arth W real est
ΔDrew Edwin F bands and orchestras
306Δ Mason Frank F lwyr
307Δ Gill Edw F dentist
317Δ Baeszler John L dentist
403Δ Gardner Sawyer & Cottam lwyrs
ΔSawyer Ada L lwyr
ΔGates Robt B lwyr
Cottam Chas F lwyr
405-12Δ Puritan Life Ins Co home ofcs and and Rhode Island agcy
413Δ Jewelers Board of Trade The
500-08Δ Boss, Conlan, Keenan, Bulman & Rice lwyrs
ΔBoss Henry M lwyr
ΔBulman Jas C lwyr
ΔConlan Francis W lwyr
ΔKeenan John T lwyr
ΔRice H Eliot lwyr

ΔHebert & Hebert lwyrs
ΔHebert Adrien W lwyr
ΔHebert Edw F lwyr
ΔHebert Felix lwyr
ΔPaddock Steph D lwyr
ΔReardon Fredk A jr lwyr
ΔShea Donald F lwyr
509Δ National Life Ins Co
Beavan Ralph C ins agt
ΔHayward Wesley B ins
518Δ Factory Mut Rating Bur
608Δ Henning Eldridge H jr lwyr
ΔWorrell & Hodge lwyrs
ΔWorrell Lee A lwyr
ΔHodge Paul H lwyr
611Δ Taft Jas L lwyr
ΔTaft Jas L jr lwyr
616Δ American Mut Liability Ins Co
ΔAllied American Mut Fire Ins Co
ΔAmerican Policyholders Ins Co
7th fl Affiliated F M Ins Co
800 Mass Mut Life Ins Co
ΔPirnie Roderick Est Serv ins
803Δ Elton Investment Corp
ΔMills Incorporated
816Δ New England Mut Life Ins Co
818 Gordon Harry real est
ΔRichardson Richd F real est mtges and ins
911Δ Swan, Keeney & Smith lwyrs
ΔArchambault Raoul lwyr
Smith Nathl W lwyr
ΔThatcher Harold W lwyr
ΔBinning Helen I lwyr
ΔJenckes Ernest A lwyr
ΔSwan Marshall lwyr
ΔSwan Dana M lwyr
ΔLaFrance Francis X lwyr
ΔWiley H Seymour lwyr
ΔSwan Frank H jr lwyr
ΔKeeney Francis B lwyr
ΔKeeney Francis B jr lwyr
ΔDillon John B lwyr
ΔAsquith Harry W lwyr
ΔWilley Grafton H III lwyr
917Δ Gelfuso A Wm
ΔMullen Steph F lwyr
ΔAnderson Chas H lwyr
ΔTetlow Edwin B lwyr
1003Δ Sherwood & Clifford lwyrs
ΔSherwood Herbert M lwyr
ΔClifford Sidney lwyr
ΔBowen E Howland lwyr
ΔJordan Raymond E lwyr
ΔHanson Kirk lwyrs
1005 Stone & Webster Securities Corp
1010Δ Street John F Co cotton yarns
1012Δ Haslam & Arnold lwyrs
ΔHaslam Chas R lwyr
ΔArnold Erving T lwyr
ΔCummings Emma M lwyr
1013Δ Bromage Edw jr lwyr

Consult the CLASSIFIED LISTS of the DIRECTORY
If You Would Find What You Wish to Buy

The Bank for All Your Banking! Rhode Island HOSPITAL TRUST COMPANY
17 Offices
Member Federal Reserve System Member Federal Deposit Insurance Corporation

KAGAN & SHAWCROSS, INC.
INSURANCE • REAL ESTATE
805 INDUSTRIAL BANK BLDG. Service Office in Lobby PHONE JAckson 1-3900

WESTMINSTER—Contd
Turks Head Bldg—Contd
1015Δ Providence Governmental Research Bur
ΔRhode Island Pub Expenditure Council
11th flΔ Maguire Chas A and Associates consulting engs
12th-13th-14th-15th flsΔ Mfrs Mut Fire Ins Co
15th flΔ Turks Head Bldg Ofc
16th flΔ Turks Head Club
Street continued
79Δ Freeman E L Co stationers
Shaw-Walker ofc furn
84Δ Monogram Shop greeting cards
McNeal la begins
85 **Mortgage Guarantee & Title Bldg**
ΔMortgage Guarantee Realty Co
ΔMortgage Guarantee & Title Co
ΔParmenter Wm E lwyr
ΔRoger Williams Sav Fund & Loan Assn
ΔTitle & Mortgage Guarantee Co
2d flΔ Prutzman Darrell Associates adv agcy
Rooms:
300Δ Rhode Island Dept of Finance-Bur of Audits
301Δ Cerilli & Pallozzi lwyrs
302Δ McAleer Jas J lwyr
303Δ Walsh J Leonard ins
304Δ Drummey Chas H lwyr
ΔBartley Jas F lwyr
ΔBruno Ferdinand A lwyr
401Δ Albert Realty Corp
402Δ Healey & Mondlick lwyrs
403Δ Wright & Wright lwyrs
ΔCochran Eug E lwyr
ΔHealy Geo E lwyr
ΔCook Ormond B lwyr
ΔWright Harold P lwyr
404Δ Zimmerman Coleman B lwyr
501Δ Parkinson Agcy ins and real est
502Δ Kennelly Thos A invs
503Δ Perrotta Maxwell J patent atty
504Δ O'Connell F John lwyr
505Δ First National Petroleum Trust The
507Δ Capone Lucien lwyr
ΔWright Nathan M jr lwyr
McNeal la begins
86Δ Swiss Cleansing Co Inc
90Δ Empire Ltd men's furngs dlrs
95-105Δ Westminster Auto Park (Providence Parking Co Inc)
100 Industrial Natl Bank Westminster Ofc
102Δ Mee Hong Restr
110Δ First Fed Sav & Loan Assn of Prov
111 **Industrial Bank Bldg**
Industrial Natl Bank
Roth Gerald variety
ΔKagan & Shawcross
3d flΔ Industrial National Bank Foreign Banking Dept
Rooms:
322Δ Greater Providence Exch credit reporting
401Δ Schlosser H A & Co consulting chem and chem sls
403Δ Provident Life & Accident Ins Co
404Δ Anderton R G & Son ins
405Δ Shein Ernest L lwyr
ΔGoodman Jos lwyr

ΔPulner Warren M lwyr
407Δ Lorenz Larry Beauty Salon
408Δ Union Mut Life Ins
409Δ Grilli Anthony lwyr
ΔPerlman Nathan lwyr
ΔTropea Marcello A lwyr
410Δ Hyman B & Sons ins
411Δ Stein Hall & Co Inc starch dlrs
412Δ Willmark Serv Sys Inc shopping serv
414Δ McDevitt Jas J & Sons ins
415Δ Lawton F B Inc bldg materials
ΔBelmar-Dunbrik Inc brick mfrs
ΔMorton B C & Co invs
417Δ Wolverine Tube Div Inc copper and brass tubing mfrs
418Δ Trixy Shop corsets
ΔDeane Frank H adv agcy
419Δ Calise M Louise secretarial suite
ΔCarter John & Co paper dlrs
420Δ Betz W H & L D Co chem engs
ΔBrown Jos J mfrs agt
ΔCyclone Fence Div Am Steel & Wire Co fence mfrs
ΔUnited Sls Co stapling machs
ΔHedman Mfg Co check protectors
ΔAmerican & Efird Mills textiles mfrs
ΔDolan Steel Co
ΔMorris Studios adv artists
ΔHowe Chas W mfrs agt
ΔKidde Walter Co fire extinguishers
ΔLingham Edmands P publ
ΔJeweler's Circular-Keystone publications
ΔLawrence Ralph K photog
ΔMattson Arth H ins
ΔPuro Filter Corp of America
ΔSwanson Einar V mfrs agt
ΔWorthington Corp machy mfrs
ΔPearse-Pearson Co mfrs agts
Washington Natl Ins Co
431Δ Morris Studios adv artists
423Δ Creer, Kent, Cruise & Aldrich archts engs
428Δ K-P Audit Co
ΔHassenfeld David lwyr
429Δ Barsamian Saml dentist
430Δ Ferrier Land Co real est
431Δ Industrial Trust Bldg Barber Shop
432Δ Friendly Finance Corp
433Δ Hamilton Credit Co
434Δ General Elec Credit Corp
502Δ Continental Casualty Co claim dept
503Δ Jenison Harold L ins agt
504Δ Castrovillari Francis lwyr
ΔGiannini Anthony A lwyr
ΔNotte John A jr lwyr
ΔCapaldi John F lwyr
505Δ Bliss & Walsh lwyrs
506Δ MacIntosh Wm D phys
508Δ Price Waterhouse & Co accts

509Δ Niagara Fire Ins Co of N Y
American Eagle Fire Ins Co
Fidelity-Phenix Fire Ins Co
ΔContinental Ins Co
511Δ Fidelity & Casualty Co of N Y
512Δ Pierce Roy W Ins Co Inc
514Δ Arcaro & Belilove lwyrs
ΔBelilove Abr lwyr
ΔArcaro Harold C lwyr
ΔKolodney Saml J lwyr
ΔRhode Island Liquor Dlrs Credit Corp
ΔPastore John O lwyr
517Δ Security Mut Life Ins Co of New York
519Δ Davis Henry E ins
ΔChace Kip I ins
ΔBateman John H ins
521 Globe Indemnity Co
ΔLiverpool & London & Globe Ins Co Ltd
Queen Ins Co
Star Ins Co
525Δ Shea Frank G lwyr
Plunkett Edw J lwyr
ΔFogarty Jas J jr lwyr
ΔSherman Douglas E real est
ΔKamaras Leonard A lwyr
527Δ Bogdan John P Co pub acct
ΔBogdan & King Corp invs
528Δ McEntee Edw M lwyr
ΔCarberry Edmund J lwyr
ΔMcCarthy Timothy J lwyr
530Δ Needham, Silverstein & LaFazia lwyrs
ΔNeedham Thos H lwyr
ΔSilverstein Alf M lwyr
ΔLaFazia Raymond A lwyr
531Δ Gnys & Breslin lwyrs
533Δ Lees, Baer & Hanover accts
ΔBaer Albert H acct
ΔHanover John H acct
ΔLees Wm T pub acct
ΔNeff Ralph acct
537Δ Dalglish Preston H cotton yarns whol
ΔMunsill Marcus cotton yarns
601Δ Bursley Chas A ins
605Δ MacColl Associates
607Δ Boston Ins Co
ΔOld Colony Ins Co
609Δ Automobile Legal Assn
610Δ Drummond R E & Co accts
ΔAlco Oil & Chem Corp rubber chems
611Δ Brown Harry C CPA
612Δ Janas Jos lwyr
ΔGunning Wm A lwyr
613Δ Hennessey Walter J lwyr
619Δ Arabian Aram A lwyr
ΔBarsamian Haig lwyr
ΔCampanella Americo lwyr
ΔColagiovanni Fred lwyr
ΔFazzano Francis J lwyr
ΔJoyce Chas E jr lwyr
ΔKanelos Wm T lwyr
ΔMiller Theo A lwyr
ΔNajarian John K lwyr
ΔTurano Santo lwyr
ΔTudino Domenic lwyr
623Δ Travelers Ins Co The
632Δ McGowan Leo P lwyr
ΔBourcier John P lwyr
633Δ Armington & White patent attys
ΔArmington Arth Arnold lwyr
ΔWhite Geo Arth jr patent atty
634Δ Baffoni Jos F lwyr

ΔRickles Aaron lwyr
ΔVacca Anthony C lwyr
635Δ Mass Protective Assn of Worcester Mass accident and health ins
ΔRevere Paul Life Ins Co The
636Δ Bancroft Jos & Sons Co textile fnshrs
702Δ Cusick Alan P lwyr
703Δ Business Men's Tel Answering Serv The
ΔHampton Products Co chems
ΔJohnson Geo T Co janitors' sups
ΔRhode Island Concrete & Roofing Co
ΔWhite Willis H & Sons Co real est
704Δ McElhiney Francis J law ofc
ΔWeintraub & McElhiney lwyrs
ΔWeintraub Saml W lwyr
ΔPearlman Thos W lwyr
705Δ Michael Investment C Co Inc
709Δ Merrill Lynch, Pierce, Pierce, Fenner & Beane
711Δ Knight & Gilbert Inc adv agcy
717 Consolidated Buying Corp
719Δ Loyalty Group
722Δ Royal-Liverpool Group ins
ΔNewark Ins Co
ΔGlobe Indemnity Co
ΔRoyal Indemnity Co
ΔRoyal-Globe Inc Group claim and loss prevention dept
723Δ Reynolds Francis V lwyr
ΔMcMahon Richd P lwyr
725Δ Stenographic Serv Co
ΔPearse-Pearson Co mfrs agts
ΔGray E Alice pub sten
726Δ Nutini & Palombo lwyrs
ΔNutini Albert A lwyr
ΔPalombo Peter jr lwyr
727Δ Avon Cosmetics
728Δ Elwell, Smith & Lawton accts
730Δ Rhode Island Br Natl Metal Trades Assn
731Δ Firemen's Fund Ins Group
ΔFiremen's Fund Ins Co
ΔFiremen's Fund Indemnity Co
732Δ Connecticut Mut Life Ins Co
735Δ Carroll & Dwyer lwyrs
ΔCarroll John G lwyr
ΔDwyer Edw F J lwyr
ΔKiernan Robt L lwyr
736Δ Massachusetts Bonding & Ins Co
801Δ Columbia Casualty Co
ΔMoore Jas R cotton yarns broker
ΔOcean Accident & Guarantee Corp Ltd
805Δ Kagan & Shawcross Inc genl ins
807Δ Fidelity & Casualty Co of N Y claim dept
Continental Ins Co
809Δ Arkwright Finishing Co cotton gds
811Δ Peerless Ins Co
812Δ Lincoln Natl Life Ins Co
815Δ Lachapelle A Edw ins adj

WESTCOTT SLADE & BALCOM CO.
PAINTS and PAINTERS SUPPLIES
CAMERAS and PHOTO SUPPLIES
Office and Store
95-97 EMPIRE ST.
Tel. GAspee 1-7256

J. W. MILLER MOVING & STORAGE CO.
MOVING PACKING STORAGE
Agent Howard Van Lines Inc.
NATION-WIDE MOVING
Tel. GEneva 4-1338
2249 Pawtucket Ave. East Providence

THE AMERICAN BRASS COMPANY

Copper and Brass Products

200 Chestnut St.

GAspee 1-2180

M. N. CARTIER & SONS COMPANY

HOMASOTE **WHOLESALE DISTRIBUTORS** CELOTEX

ROOFING — BUILDING — INSULATING MATERIALS — SHEET METALS — BUILDING PAPERS — ORANGEBURG PIPE — SAKRETE

Office and Salesroom: 275 Canal St. PAINTS — VARNISHES — OILS Telephone DExter 1-0460

WESTMINSTER—Contd
Industrial Bank Bldg—Contd
816Δ Cofman Morris & Associates accts
Δ Kramer Sidney lwyr
818Δ Curran & Friedman lwyrs
Δ Goodman Max M acct
819Δ Peoples Loan Co
821Δ Cappello John lwyr
Δ Berk Geo C lwyr
824Δ Photostat Corp prints
828Δ Heydon & Pattee ins
830Δ Weller, Reynolds & Johnson lwyr
Δ Reynolds Harvey S lwyr
832 Johnson Milton G lwyr
Δ Weller Horace L lwyr
Δ Zurier Melvin L lwyr
833Δ Aetna Life Ins Co
837 London & Lancashire Group ins
901Δ Walker Donald M Co ins
905Δ Conaty Arth L lwyr
Δ Gladstone Bernard C lwyr
Δ Press Israel H lwyr
Δ Horenstein Isadore S lwyr
Δ O'Reilly J Clifden lwyr
908Δ Robinson Walter H Jr
909Δ Guardian Life Ins Co of America
911Δ Shepard Wm Burt osteo
912Δ O'Brien Francis J lwyr
913Δ Brownell Clifford A Estate of
914Δ Tremont Finance Co
Δ Madison Corp real est
Δ Marbray Co finance company
915Δ DiMascolo & DiPetrillo lwyrs
DiMascolo Henry A lwyr
Δ DiPetrillo Anthony lwyr
Δ DiPetrillo Carmine A lwyr
Δ Damiano Augustine J lwyr
917Δ American Oil Co
918Δ Alprin Jacob J lwyr
Δ Bernstein Perry lwyr
Δ DiPrete Jas jr lwyr
Δ Resnick Sydney I lwyr
920Δ Medical Clearing Bur collections
921Δ Kennedy Harold F ins spl agt
922Δ Haskins & Sells accts
923Δ Commette Arth J acct
Δ International Blr Wks Co
Δ Trane Co The air conditioning equip
Δ Kuperman Glass & Co accts
925Δ Dittleman Martin I CPA
927Δ John Hancock Mut Life Ins Co
928 Zarchen Oscar acct
Δ Smith Chas A acct
929Δ Feiner Philip A acct
930Δ Finberg Burton A & Associates Inc
931 Great American Indemnity Co
933Δ Evans Eliz E CSP
936Δ Nero Pasquale V lwyr
Δ Beacken Abr lwyr
936aΔ Greene Robt N lwyr
937Δ Kiernan Chas A lwyr
1002Δ Monti & Monti lwyrs
Δ Golemba Frank W lwyr
1004Δ Penn Mut Life Ins Co
Δ Rhode Edgar F Agcy The ins
1007Δ Aisenberg & Joslin lwyrs
1009Δ Appleton Everard lwyr
1010Δ Aetna Fire Group
1011Δ Century Indemnity Co The claim ofc
1012Δ Chester-Neal Co note brokers
1016Δ Massachusetts Indemnity Ins Co
1019Δ Sun Life Assurance Co of Canada
1022Δ Comery Davison & Jacobson CPA
1028Δ Thomas Sys The scalp specialist
1030Δ Berkshire Life Ins Co The
1032Δ Bolt, Dalton & Church ins
Δ Fidelity Mut Life Ins Co
1033Δ Home Life Ins Co of N Y
1034Δ Corroon & Reynolds Inc ins
Δ American Equitable Assurance Co
Δ New York Fire Ins Co
Δ Globe & Republic Ins Co
Δ Merchants & Mfrs Ins Co
1102Δ American Associated Ins Co's
Δ American Automobile Ins Co
Δ Associated Indemnity Corp
1104 Andrews Paul C ins agt
Δ Monarch Life Ins Co
1107Δ Planet Realty Co Inc
Δ Providence Parking Co Inc
Δ Rhode Island Parking Serv Co
1108Δ Mut Trust Life Ins Co
1111Δ Dooley, Achille & Dooley lwyrs
Δ Dooley Jas E lwyr
Δ Achille Stephen F lwyr
Δ Dooley J Alden lwyr
Δ Monaco Raymond W lwyr
Δ Cotroneo S Thos lwyr
Δ Cosentino John R lwyr
1114Δ Robinson & Adelson lwyrs
Δ Adelson Jos E lwyr
Δ Chernick Melvin A lwyr
Δ Decof Leonard lwyr
1116Δ Mackey & Burke lwyrs
Δ Mackey Jos A lwyr
Δ Burke Edw F lwyr
1117Δ Pelletier Jos A ins adj
Δ Rourke Anthony J ins adj
1119Δ Irons Earl M ins
1121ΑΔ Aldrich Edw B ofc
1122 Revere Sugar Refinery
1124 Rental Office
Δ Supt's Ofc
1126Δ Muller L P & Co cotton yarns mfrs
1128Δ Abedon & Abedon lwyrs
Δ Abedon Herbert J lwyr
Δ Abedon Bernard B lwyr
1130Δ Street Carmen's Union Div 618
1131Δ Columbian National Life Ins Co
1133Δ Ziegler Edw H lwyr
Δ Demopulos Geo K lwyr
Demopulos Harold W lwyr
1135Δ Marcaccio Vincent P jr lwyr
1204Δ Higgins & McCabe lwyrs
Δ Higgins Jas A lwyr
Δ Higgins Eug V lwyr
Δ Armstrong & Gibbons lwyrs
Δ Dorgan Wm C lwyr
Δ Lodge Jas T lwyr
Δ Armstrong Jas F lwyr
Δ Gibbons Walter F lwyr
Δ McCabe Wm E lwyr
Δ Slattery John H lwyr
1209Δ Blackman & Blackman accts and auds
Δ Blackman Edw CPA
Δ Midwood Earl F CPA
1211Δ Revere Copper & Brass Inc
1212Δ Mauney-Steel Co cotton yarns
1215Δ Ford Earle F acct
1216Δ Business Secretarial Exch
Δ Titus Steel Waterproofing Co
Δ Coleman Prescott W int dec
Δ Shelby Salesbook Co
Δ Colson Corporation The
1218Δ Manxi Francis A lwyr
Δ O'Halloran F Thos jr lwyr
Δ Walsh John T lwyr
1219Δ Atwell Co The dictating machs
Δ Autograph The dictation machs
1220 Vacant
1221ΑΔ Gereboff Saml acct
Northrup Ralph J acct
1224Δ General Electric Co elec equip
1226Δ Rohm & Haas Co chem mfrs
1228Δ Lincoln Finance Corp auto loans
1229Δ Baker John priv ofc
1230Δ Picchione Nicholas & Co accts
Δ Picchione Nicholas CPA
1231Δ McElroy, Gallogly & Regan lwyrs
Δ Gallogly Edw P lwyrs
Δ Going John C lwyr
Δ McElroy Edw F lwyr
Δ McKiernan John S F lwyr
Regan Wm A lwyr
1235Δ Helford Aaron S lwyr
Δ Pritsker & Block accts
1401Δ Godfrey Albert E CPA
1405Δ Campbell Warren R ins
Δ Home Indemnity Co The claim dept
Δ Home Ins Co
1408Δ Hesse Carl F real est
Δ Simmons Edw J pub acct
1410Δ Sayles Frank A Est of
Δ Lafayette Land Co
Δ Ponemah Mills cotton gds mfrs
Δ Tarsco Corporation industrial financing
1419Δ O'Donnell & Co Inc ins
1420Δ McMahon & McMahon lwyrs
Δ McMahon Raymond J lwyr
Δ McMahon Raymond J jr lwyr
1421ΑΔ McMahon Vincent F lwyr
1424Δ Coca-Cola Co The
1427Δ Associated Artists
1430Δ Knibb C W Co ins
1502Δ Aetna Life Ins Co
Δ Aetna Casualty & Surety Co
Δ Hamner Henry F ins agt
Δ O'Rourke John E ins agt
Δ Standard Fire Ins Co
1511 Hogan Chas E ins agt
1516Δ Baker Albert A lwyr
Δ Sundlun Bruce G lwyr
Δ Sundlun Walter I lwyr
Δ Surdut Raymond J lwyr
1520Δ Travelers Ins Co The
1521Δ Travelers Ins Co The
1525Δ Armstrong Cork Co cement mfrs
1600Δ Lipson Louis acct
1601Δ Equitable Life Assurance Soc of the US
1612Δ Gamwell & Ingraham Inc ins
Δ Bosworth Harold S real est
Δ Cooney Earl L ins
Δ Freeman Jas F Co ins
1702Δ Ernst & Ernst accts
1707Δ Laudati Hector D lwyr
Δ Quattrocchi John jr lwyr
1709Δ Lee Eric A CPA
Δ Kenyon Piece Dyeworks Inc The dye wks
1711Δ Paul & Motta lwyrs
Δ Motta Alf E lwyr
Δ Paul Santi J lwyr
Δ Gallone Guy E lwyr
1712Δ Morrissey & Conley lwyrs
Δ Morrissey Danl H lwyr
Δ Conley Robt J lwyr
Δ Breen Jos L lwyr
Δ Delahunt Donald A lwyr
Δ King Russell C lwyr
18th flΔ Noyes & Co Inc adv
1902Δ Bodell & Co invs
Δ Investors Trust Co
1904 Ajax Realty & Ins Co
Δ Ajootian Geo A lwyr
Δ Boudreau Alf H O lwyr
Δ Harlow & Boudreau lwyrs
Δ Harlow John F lwyr
Δ McGuirk & Martin lwyrs
Δ Testa Carl lwyr
1908Δ Tillinghast-Stiles Co The cotton yarns
1911Δ Quinn & Quinn lwyrs
Kenyon Arch B lwyr
Δ Quinn Thos H lwyr
Δ Linehan Jas B lwyr
Δ Chafee John H lwyr
2001Δ American Enka Corp rayons
2002Δ Hartford Accident & Indemnity Co
Δ Hartford Fire Ins Co
2004Δ Bethlehem Steel Co
2005Δ Barlow & Barlow lwyrs
Δ Barlow Herbert B lwyr
Δ Barlow Herbert B jr lwyr
2006Δ Nevin J Benj Co real est
2007Δ Mayflower Land Co
Δ Crestwood Inc real est

Out of Sight — Out of Mind — Out of Business

The importance of keeping firm and product names in the public eye is recognized by all business men. It is outstanding to see how a firm or product, however meritorious, will slip into the limbo of the forgotten if not persistently advertised.

The City Directory is the natural medium for keeping a business or product name in the spotlight

Insist on Being Well Represented in Its Pages

BARKER-CHADSEY CO.

WHOLESALE

Hardware - Industrial - Mill Supplies - Fishing Supplies

27 MILL ST.
Johnstoh, R. I.
Near Plainfield St.
At Atwood Ave.
JAckson 1-2704

Where You ALWAYS Shop With Confidence *Shepard* **To Telephone Orders Call TEmple 1-7500**

WESTMINSTER—Contd
Industrial Bank Bldg—Contd
2010Δ Manning Edw P lwyr
Δ Slattery, Balkun & Mullen lwyrs
Δ Slattery Chas F lwyr
Δ Balkun Edw M lwyr
Δ Mullen Francis E lwyr
Δ Rhode Island Title Ins Agcy Inc
2102Δ Marcaccio Thos L lwyr
Δ Marcaccio Thos L jr lwyr
2104Δ State Mutual Life Assurance Co of America
2109Δ Vaule & Co management consultants
2109ΑΔ Rhode Island Charities Trust
2110 Associated Estates Inc
Δ Sturges, Chaffee & Hazard inv agts
Adams Co The mtge loan corres
Δ Chaffee Everitte StJ lwyr
Δ Sturges Rush lwyr
2112Δ Scudder, Stevens & Clark inv counsel
2200Δ Hinckley, Allen, Salisbury & Parsons lwyrs
Δ Hinckley Frank L lwyr
Δ Hinckley Frank L jr lwyr
Δ Parsons Hayward T lwyr
Tucker Stuart H lwyr
Δ Lincoln Edw W lwyr
Δ Merchant Mason B lwyr
Δ Field Noel M lwyr
Δ Goring Matthew W lwyr
Δ Green Ronald C jr lwyr
Δ Watson Edw M lwyr
Δ Pickard Robt F lwyr
Δ Gainer Jos H jr lwyr
Δ Franchot Douglas W lwyr
Δ Billings Richd W lwyr
Δ Carpenter Woodworth L lwyr
DiPrete Andrew A lwyr
Δ Doby Jas J lwyr
Δ Ives Steph B jr lwyr
Δ Hogan Thos J lwyr
Δ Shadd Robt W lwyr
Δ Allen John R lwyr
2400Δ Ward Fisher & Co accts
Δ Cain Michl A ins
Δ Daley Edw C acct
Δ Goodman Ernest L acct
Δ Scott C Watson acct
Δ Donovan Wm R ins
Δ Palmer Arth F acct
Δ Scott Robt B acct
Δ Mullin Wm acct
2501Δ Aluminum Co of Am
2504Δ O'Brien E L & Co CPA's
2600Δ Jenks & Ballou engs
Street continued 2
130 **Arcade Bldg**
Rooms:
(A) Hirsch's Custom Tailoring
(B) Arcade Shoe Shine
(D)Δ Roth Ticket Agcy
(E)Δ Vassar Hosiery Shop
1Δ Betty Corset Shoppe
2Δ Anderson's confy bakers
7Δ Providence Pen Shop
8Δ Starkweather & Williams Inc paint ret store
9Δ Plaza Card Shop The
10-12Δ Fairchild A W & Co Inc kitchen furnishers
11Δ Smith Maurice C Co Inc typewriters
13Δ Arcade Infants & Childrens Shop
15 Arcade Tie Bar men's furngs
17Δ Children's Shoe Center
18Δ Crump & Pearson Travel Agcy
20Δ Klibanoff Harold F optom
23Δ Maico Hearing Serv
24 Pettengill Clifton A jwlr
25Δ Arcade Cleansers
Gabar Henrietta antiques
26Δ Roberts Studio photog
28Δ Mansfield Brydon W wtch repr
29 Arcade Barber Shop
32Δ Audubon Society of Rhode Island
33Δ Home Center The real est
Δ Nicholson Steph B jr real est
34 Used by Bureau for the Blind
38Δ Snelling & Snelling emp agcy
39Δ Rhode Island Assn for the Blind Inc
42Δ Arcade Employment Agcy
Δ Arcade Nurses Registry
46Δ Turner Don adv artist
Δ Okerblom Wm A comi artist
48Δ Rahatansky Ira archt
50Δ Flanagan-Russell Inc ins
Δ Yacht Finance
51Δ Doll Hosp The
52Δ United China Relief Inc
58Δ Beal Franklin comi artist
Δ Gingras Ernest A comi artist
Δ Tilley Lawrence E comi photog
60Δ League of Women Voters of Rhode Island
61Δ Arcade Art Store The
Δ Providence Picture Frame Co
62Δ Gaylord Studio photog
77Δ Society Press
78Δ Women's Christian Temperance Uniform of Rhode Island
Street continued 1-2
136 Kays-Newport Inc
Δ Selby Shoes
142Δ Childs' Co of Prov restr
Arcade begins
143 Ming Garden restr
Δ Beneficial Finance Co
Δ Beneficial Management Corp
144 **Lauderdale Bldg**
Rooms:
200Δ Lee Henry J CPA
201Δ Rhode Island Assn of Ins Agts Inc
204Δ Local Finance Co of Prov
209Δ Braids Gertrude L chiropractor
210Δ Roske F E Co toupees
213Δ Very Fredk piano tchr
Δ Irons Helen J Mrs mus tchr
217Δ Brooks Institute The mechanotherapy
301Δ Biderman Morris L dentist
302Δ Sherman Saml acct
303Δ LaSalle A Norman lwyr
Δ McElroy John L lwyr
Δ Pharmacals Inc
304Δ Fair Trade Assn of R I
305Δ Johns-Manville Sls Corp
310Δ Rhode Island Bible Soc
315Δ Petri Tony adv art and photog
400Δ Flynn & Leighton lwyrs
Δ Flynn Robt T lwyr
Δ Leighton Jas W lwyr
Δ Brosco Fredk lwyr
404 Intercity Broadcasters Inc
Δ W H I M ofc
409Δ United Investment Corp mortgage loans
Δ Lloyd Investment Co mortgage loans
410Δ DePasquale & Rucci lwyrs
Δ DePasquale Luigi lwyr
Δ Pucci John D lwyr
Δ DeSano John A lwyr
412Δ Lauderdale Beauty Parlor
417Δ Benson Arth S chiropractor
500-12Δ Smith-Holden Inc dental sups
Street continued
145 **Peoples Savings Bank Bldg**
Δ Peoples Savings Bank in Providence
146 **National Bank of Commerce Bldg**
Δ Rhode Island Hospital Trust Co commerce ofc
Rooms:
201Δ Philbrick Chas H Inc ins and real est
205Δ Great American Group of Ins Co's
209Δ Taylor Richd W A CPA
Δ Putnam Albert A acct
Δ Hart Wm acct
214Δ Marshall Olive M multigraph and mailing
3d flΔ Northwestern Mut Life Ins Co
Δ Lothgren Eug T genl agt
Δ Boynton O Griswold spl agt
314 Knight Webster II priv ofc
401Δ Frucht & Salter patent atty
Δ Reilly Eug P archt
402Δ Cannon Chas F dentist
Δ Kiernan Thos F dentist
403Δ Budiong Sylvester M Agcy Inc ins
412Δ Windy Meadows Farm
Δ Knight Clinton Prescott jr banker
Orange begins
153-55Δ Blanding & Blanding Inc druggists
157 Phenix Building
159Δ Sterling Shoe Store
160Δ Kays-Newport Inc shoes
170 **Union Trust Bldg**
Rooms:
200Δ Wingate Corp The computing center
216Δ Beacon Finance Co
217Δ Akers Hair & Scalp Clinics electrolysis
218Δ General Accident Fire & Life Assurance Corp Ltd claim dept
Δ Pennsylvania General Ins Co
Δ Potomac Ins Co
301Δ Gross G L & H J Inc real est and ins
Δ Baxter Warren G real est
Δ Phoenix Assurance Co of N Y ins
302Δ Higgins, Cavanagh & Williamson lwyrs
Δ Cavanagh Jos V lwyr
Δ Johnston Jos C jr lwyr
Δ Kreuther Arth C jr lwyr
Δ Rhode Island Bar Assn
Δ Salvadore Guido R lwyr
Δ Williamson Arnold jr lwyr
402Δ Field David L dentist
405Δ Elghme Maurice E dentist
406Δ Kanelos Peter T dentist
408Δ Public Loan Corp
414Δ Hanna Terry Travel Serv
501Δ Allen J Stafford dentist
503Δ Providence County Chapter Natl Foundation for Infantile Paralysis
Δ Rhode Island Infantile Paralysis Foundation
504Δ Radiocar Hearing Aids
505Δ Rekant Allen dentist
507Δ Crompton Walter J Agcy real est and ins
508Δ Kelley Amelia M Mrs real est and ins
509Δ Sullivan Allyn F dentist
510Δ Guild Opticians
514Δ Gray Geo V ins adj
515Δ Krasnoff Jas C dentist
603Δ Occidental Life Ins Co
606Δ Hartnett John F state agt
Δ Smith Jos ins agt
607Δ London Guarantee & Accident Co Ltd
Δ Phoenix Assurance Co
612Δ Gardiner, Wright & Cunningham archts
615Δ Marsh Prescott L dentist
617Δ Kacewicz John dentist
702Δ Stockwell, Chace & Yatman lwyrs
Δ Chace Elmer S lwyr
Δ Yatman Ellis L lwyr
703 Kel-Art Mfg Co
704Δ Bible House Distrs
705Δ Screw Research Assn
707Δ O'Leary Jas A chiropodist
709Δ Loebenberg Stanley T dentist
711Δ Alexander Chas Z lwyr
712Δ Allen David acct
Δ Isenberg Arnold M acct
714Δ Gilroy Dental Laby
715Δ Gatchell Raymond W dentist
717Δ Marling Earl C chiropodist
801Δ Feeley John P dentist
803Δ Blum Ira dentist
805Δ Hartnett Jos G dentist
807Δ Messore Michl B dentist
808Δ Hodosh Saul lwyr
Δ Lindblom-Slepkow Real Est Agcy real est
Δ Slepkow & Hodosh lwyrs
Δ Slepkow Frank W lwyr
Δ Spinella Peter lwyr
Δ Goldstein Abr lwyr
Δ Goldstein Harry lwyr
814Δ Watson J B Ins Agcy Inc

WPRO

RADIO & TV

Basic CBS

PAUL ARPIN VAN LINES INC.

New England's Largest Moving & Storage Company

Agents With Warehouses In All Principal Cities

ELmhurst 1-0900

150 Manton Avenue

Providence, R. I.

The COLUMBUS NATIONAL BANK OF PROVIDENCE
MAIN OFFICE 30 WEYBOSSET ST.
BRANCHES 280 Atwells Ave. — 591 Charles
Member Federal Deposit Insurance Corporation — Member Federal Reserve System

LIVE BETTER ELECTRICALLY . . . WITH FULL HOUSEPOWER
THE NARRAGANSETT ELECTRIC COMPANY

YOUR CITY DIRECTORY

MIRRORS THE Commercial Life of your CITY

WESTMINSTER—Contd
Union Trust Bldg—Contd
815Δ Baxter Corp The paper dlrs
9th flΔ Rhode Island State Employment Security
901Δ McGuirl Hubert A dental surgeon
902Δ Conroy Mark L lwyr
ΔCorrigan Jas J lwyr
ΔMarcotte Leroy V lwyr
ΔMurphy John G lwyr
914Δ Campopiano Arth archt
ΔSecondino Thos C archt
ΔMikal Peter A archt
1002Δ Levy, Carroll & Jacobs lwyrs
ΔLevy Arth J lwyr
ΔCarroll Ambrose W lwyr
ΔJacobs Danl lwyr
ΔKelly Jos A lwyr
ΔThomas Arth A lwyr
ΔLind Henry C lwyr
1006 Howard Dental Laby
1010Δ Stone Leo dentist
1011Δ Brown Robt lwyr
ΔSemonoff Judah C lwyr
ΔSemonoff Ralph P lwyr
ΔTemkin Martin M lwyr
1014Δ Fisher Ruth W Employment Serv
1107 National Audit Serv accts
1108Δ Midgley Albert L dentist
ΔSmith Hyron N H dentist
1110Δ United States Finance Corp
ΔSlater Factors Co
ΔWashington Finance Corp
1114Δ General Dental Laby
1115Δ McKenna Geo S dentist
1202Δ Domion Chas E dentist
ΔMullaney Michl L dentist
1206Δ Schuback Philip dentist
1207Δ Rand Finance Co
1208Δ Marcus Ira lwyr
1210Δ Christiansen & Co accts
1214Δ Prentiss Wm B ins
1216Δ Warburton Wm R Agcy
ΔGiven Jas H ins broker
1217Δ Harrison Wm F dentist
Street continued
1750Δ Waldorf Sys Inc restr
Dorrance crosses 21
180-202 Dorrance Bldg
180Δ Kennedy's Inc clothiers
185Δ Providence Institution for Sav Westminster Br
187 Westminster Bldg
ΔJagolinger Carl optom
ΔRead & White dress clothes rental
Rooms:
201Δ Woolf Hayvis optom
202Δ Whittier & Tanner jwlrs
203Δ Acme Finance Co
204Δ Heilborn Chas T Shoe Co
207Δ Laskoske Clarence J chiropodist
208Δ Lee Chas H Co Inc tailors
209Δ Mutual Loan System of Providence Inc
212Δ Quirk & McGinn Inc
213Δ Gammons John A Inc ins
214 No return
215Δ Rosemary's Alteration Shop
301 Vacant store
302Δ Butterworth H W & Sons Co textile machy
303Δ Home Reader Serv Inc publs
304Δ Schloss Betty Handicraft Studio art and needlework
305Δ Hubby Raoul G chiropodist
306Δ Sterling Employment Exch
307Δ Ventura Frank D tailor
308Δ Antoinette Inc ladies tailors
309Δ Citizens Finance Co
310Δ Sherman Stowell B D optom
311Δ Unique Permanent Wave Shoppe
312Δ Sanders Leon S real est and ins
313Δ Optical Shop The optns
315Δ Florence Beauty Shop
4th flΔ Felt & Tarrant Mfg Co compt instruction
401Δ Goldman Harry I chiropodist
402Δ Kopech David P wtch crystal mfr
ΔKopech Saml watch and jwlry reprs
ΔPerm-O-Seal Watch Crystal Co
403Δ MacFarlane Laura M beauty shop
404Δ Armstrong Kenneth P optom
405Δ Union Finance Co loans
406Δ Doris Corset Shoppe
408Δ Flanagan Benj W osteo phys
415Δ Kent Fontaine Riva & Assocs archts
416Δ Westminster Bldg supt ofc
501-506Δ John Hancock Mut Life Ins Co
Street continued
191-97 Kresge Bldg
191Δ Kresge S S Co 5¢ and $1.00 dept store
National Key Co locksmiths
196Δ Regal Shoe Co
200Δ Irving John Shoe Co Inc of Prov R I The
203Δ Newberry J J Co 5 cents to $1.00 dept store
ΔSinger Sewing Mach Co
ΔGrimes & Hauer Cut Up Poultry Inc
204 Gaspee Bldg
Rooms:
2Δ Low Wm H Estate Co The real est
5Δ Clark Geo W watch and jwlry reprs
6Δ Arbor Jwlry Co whol jwlrs
7Δ Bliss Miller Co mfg jwlrs
9Δ Sweet Morris dentist
10-11 Vacant store
4th flΔ Central Real Estate Co Inc
ΔChurchill House Corp real est
ΔCoin Meters Inc mfrs
ΔElastic Knitted Wire Co Inc mfrs
ΔGardner Investment Co real est
ΔGrant Supply Co The remnants
ΔGrant Sales Corp mfrs agts
ΔLewis Realty Co real est
ΔMary Investment Co real est
Grant Money Meters Co
Street continued
206Δ Burrell Sullivan Quality Footwear
208Δ Brenda's Shop linens
210Δ Knickerbocker Hat Shop mlnrs
212Δ Lerner Shops of R I Inc ladies' wear
Eddy crosses
217Δ Gray's women's wear
222Δ McGarry's Restr Inc
226Δ Allen's Cut Rate Perfumes
228-34 Burgess Bldg
228Δ Spencer Shoe Store
230 Albert's ladies hosiery
232Δ Shalom & Zonana gift wares
236 Alice Bldg
Rooms:
201Δ Chertoff Irving watch mkr and jwlr
203Δ Richmond's dresses
204Δ Pauline's Dress Shop Inc
210Δ Lee's Dress Shop Inc
301Δ Goldberg Louis chiropodist
302 Appolony Laura Mrs drsmkr
303Δ Jo May's drsmkrs
305 Alice Coffee Shoppe
306Δ Crescent Beauty Salon
307Δ Sunshine Beauty Salon
310 Goodwin Furs Inc
312Δ Andolyn Beauty Shoppe
314 Eugens's Salon electrolysis
315 Hughes Cassie F card reader
318Δ Leibo Fann infants and children's apparel
401Δ Alice Watch Shop
402Δ Dennis Beauty Salon
403 Vacant store
404Δ Silva M Curtis optom
Lukaslewicz Francis A optom
406Δ Merrill Louise Moody Shop beauty shop
407Δ Alice Dressmaking
410Δ Del-Mar-Lee Shoppe Inc mlnry
411Δ Miller Saml dentist
412 Vacant store
414 Vacant store
418Δ Jo-An Theresa Ann Beauty Salon
501Δ Helena & Vera Shoppe drsmkrs
502Δ Hales Helen Beauty Salon
503 Vacant store
504Δ Shola Geo S optom
505Δ Lucille's Beauty Salon
506Δ Central Loan Co
508Δ Berger Albert C orthodontist
509Δ Angela's Beauty Salon
509A Newman Nora C Mrs card rdr
510Δ Morrison Clarence W dentist
512Δ Garo's Beauty Salon
515Δ Roberta's drsmkr
516Δ Mildred's Inc women's clo
601 Vacant store
602Δ Leech Alice Beauty Shop
603Δ Alexander's nurses uniforms
604Δ Peter's Beauty Salon
605Δ Louis Carl Beauty Salon
606Δ Altman Edw M professional druggist
608Δ Waxberg Eric dentist
609Δ Robert's Hairdressing Salon
610Δ Microtone Hearing Aids Co
ΔABA Hearing Serv
ΔProvidence Hearing Bur hearing aids
611Δ Almy John H dentist
615Δ Mille-Fine Inc women's apparel
616Δ Physicians Optical Laby
700 Vacant store
702Δ Alice Bldg Inc
A Z Managemen Co real est
Alwin Realty Co
Main Realty Co real est
Promenade Realty Co real est
ΔZura Al Co Inc real est
ΔCharles St Realty Co
703Δ Michael's Beauty Salon
704Δ Volante Anita M electrolytic treatments
704AΔ Lindgren Carl H jwlry engr
705Δ Union Optical Serv
706 Tina's Beauty Salon
707Δ Fred L Studio photog
708 Rose Shoppe The alterations
709 Florence's drsmkr and alterations
Street continued
240Δ Kay Jwlry Co
242Δ Morse's of Prov Inc shoes
243Δ Callender, McAuslan & Troup Co dept store
ΔBoston Store dept store
McCabe & Robertson soda fountain
Querze Jos J wtch mkr
ΔStevenson Mark restr
248Δ Super Hat Mart
250Δ Farmer Fanny Candy Shop Inc
Union crosses
252Δ National Peanut Corp
254Δ Co-ed Hosiery Co
256 Barnaby Bldg
ΔAstor Millinery
Rooms:
21Δ Beneficial Finance
22 Over Five Seven Shops Inc ladies' wear
30Δ Rose Marie Beauty Salon
31Δ Murray John J jr dentist
32Δ Laurie's Millinery
33 Home of Good Art The photogs
41Δ Johnson Harold C chiropodist
42Δ Peacock Beauty Salon
44Δ Lucy's Dressmaking Shoppe
5th flΔ Retail Wholesale & Dept Store Union AFofL-CIO
Street continued
259-63 Shepard Company's Bldg
259Δ Shepard Co The dept store
260Δ Grant W T Co dept store
263 Fairbend Richd Inc shoe dlrs
Burt Leon G optom
Davis John F Co restr
Photo Reflex Studio Inc
Shepard John Jr Real Estate Corp
268-70Δ Roger Williams Sav and Loan Assn Bldg
270 Building
Rooms:
41-42Δ Berkander E E Co optom
ΔBainton Jeremiah A optom
ΔHughes Edmund L optom
43Δ Warnock Fredk J real est
44-55 Meahl-McNamara & Co accts

JOHN A. GAMMONS, INC.
All Kinds of INSURANCE—Fidelity and Surety Bonds—REAL ESTATE
Entrance — 187 Westminster Street "Dorrance at Mall" Tel. GAspee 1-5330

WESTMINSTER—Contd
Roger Williams Sav and Loan Assn Bldg—Contd
270—Contd
5th flΔ Warburton Jas J & Co real est and ins
ΔAsmussen John E acct
ΔManhattan Shirt Co showrm
Clemence crosses
275Δ Cherry & Webb Co ladies' and children's furngs
276Δ Jean's Inc women's wear
286Δ Morton's Shoe Stores Inc
288Δ Baird North Inc jwlrs
290 Lapham Bldg
2d flΔ Rand Bettie Inc women's clo
Rooms:
302Δ Barbour Hattie Hats
ΔRobinson Rose V Mrs women's wear
304Δ Gallo's Lu Beauty Salon
305Δ Avalon Beauty Salon
308Δ Angie's beauty shop
309Δ Rickey's beauty shop
ΔVesey Ann L electrolysis
311Δ Weinberg Harry & Sons furriers
ΔMatano Jos furs
401Δ Classic Blouse Shoppe
402Δ Anton's House of Beauty beauty shop
410Δ Beck Beauty Sup Co Inc
411Δ Smart-Form of Prov corsets
412Δ Froncillo Salvatore ladies' tailor
501Δ O'Donnell's Bobbie Dress Shop
503Δ Ziegler Edw H jr dentist
504Δ Wayland Opticians Inc
505Δ Francine's House of Charm beauty shop
506Δ Andre's Beauty Salon
508Δ Melrose Beauty Sup Co
510 Thermadern Hair Removal System
511Δ Elena's Corset Shoppe
512Δ Delia & Lena Alterations
601Δ Goldstein Frank chiropodist
Goldstein Jack H chiropodist
604Δ Lapham Beauty Shoppe
605Δ LaSalle Company religious gds
ΔLaSalle Stone Setting
606Δ Adams Sedgwick S dentist
608Δ Lucy's Studio drsmkrs
610Δ Kumins Albert chiropodist
611Δ Evelyn's Beauty Salon
612Δ New England Pleating & Stitching Co
613Δ Siegel Jason C dentist
701Δ Carmen Management Co real est
702Δ Salk's Fur Shop
703 Vacant store
704Δ Gillogly's Beauty Shop
705Δ McKenna Hazel Beauty Salon
706Δ Milane Theresa M Mrs alterations
707 Conlon Alice T hairdresser
Lanphear Kathryn E hairdresser
708Δ Sue's dress designing
710Δ Kouffman Saml H chiropodist
711Δ Bon Ton Hair Shoppe
713 Vacant store
801Δ Borejko Jos M diamond appraiser
ΔReigner Chas diamond str
802Δ Delancy Finance Co inc
804Δ Levitt Nathan dentist
805Δ Bernstein Lilly drsmkr
808Δ Ross-Simons Inc lwyrs
811Δ Cloutier Conrad chiropodist
812Δ Sonotone of Prov hearing aids
901Δ Greenhalgh Gardner E dentist
902Δ Optical Center optician
903Δ Superior Pen Co
904AΔ Ruth's Health Center
905Δ Powers Marguerite dresses
907Δ Brack Carl W jwlr
907½Δ Fisette Geo W stone str and jwlry repr
908Δ Cuddy Fredk J dentist
910Δ Keller Myron chiropodist
911Δ Jeannette's drsmkr
912Δ Lapham Coffee Shop restr
Street continued
291-97Δ Gladding's Inc dept store
291 Burrill Building
292Δ Tilden-Thurber jwlrs
Mathewson crosses 36
299Δ Van's Figure Beauty Corset Shop
301 Tillinghast Building
303Δ Lobel's children's wear
309 Scott Bldg
ΔMichaels-Bauer Inc jwlry
310 Grace Church
311Δ Gerber's jwlrs
Lyons Edw I optom
317Δ Earle Hotel
ΔDare Virginia Stores Inc women's apparel
Moulton begins
320Δ RKO Rhode Island Corp theatre leases
ΔRKO Albee Theatre
322Δ Bon Ton dresses
326-42 Kinsley Bldg
327Δ Adams Drug Co
330Δ Pinkerson Co women's wear
333 Moulton Bldg
Rooms:
10 Vacant
11Δ Allen John A chiropodist
12 Vacant store
15Δ McDermott Dental Laby
5th flΔ Eastern Dental Laby Co Inc
16Δ Bernard Studio Inc photog
ΔRhode Island Sch of Photography Inc
18 Nartino's jwlry asmblrs
201Δ Seaboard Finance Co
Street continued
334 Kinsley Building
Rooms:
207Δ Silva Frank M optom
208Δ Fan-Rose women's wear
210Δ Stream Ethel L Mrs beauty shop
211Δ Rosen Raymond M chiropodist
212Δ Surgical Appliance Co
214Δ Pressman Saml dentist
215 Rust Eliz B Mrs drsmkr
304Δ Casey Chas H dentist
305Δ Whalen Isabelle M Mrs beauty shop
ΔDevereaux Ann E beauty shop
307Δ Betty of Providence women's clo
311 Vacant
312Δ Earle John W real est
314Δ Topp's Beauty Shoppe
315 Tetreault Eva B hats
318 Vacant
320Δ Costa Thos optom
323Δ Chapman Jas F chiropodist
324Δ Brown Mary A hairdrsr
402Δ Lockwood Ernest L dentist
ΔLockwood Harold C dentist
411Δ Topal Carlson dresses
412 Sally Hats
413Δ Greta's Corset Shoppe
415Δ Campana's beauty shop
418 Vacant store
422Δ Gillies Edw J optom
424Δ Luber David chiropodist
ΔLuber Robt S chiropodist
425Δ Marley Shoppe The ladies' apparel
426Δ Albee Beauty Parlor
501Δ Vanity Fair Beauty Shop
502Δ Bixby Adv Agcy
ΔSuperior Products Co mfrs agts
503Δ Jewels Inc whol jwlrs
504 Vacant
505Δ Swank Beauty Salon
508Δ Eve's women's apparel
509 Vacant
510Δ Willard's Beauty Salon
511Δ Lombo Carmel A drsmkr
512Δ Ida's Drapery Shop
514 Sally's Sandwich Shop
515 Glad's Beauty Shop
516 Laferriere Florette E drsmkr
517 Weiss Diana drsmkr
518Δ Lee Virginia Beauty Shop
519 Bishop Margt A Mrs drsmkr
520Δ Granlund Ebba osteo phys
523 Parrillo Marie A designer and drsmkr
524Δ Goldin Biological Laboratories med analysis
526 Ehrmann & Co ladies' tailors
Street continued
343 Vacant
Snow crosses
345Δ Read's Inc women's clo
346Δ Grand F&W Stores
ΔGreen H L Co Inc 5, 10, 25 cent stores
350 Vinton Building
Rooms:
1 Vacant store
3Δ Grand Beauty Salon
5Δ Norberg & Co ticket agts
8Δ Douglas Dental Laby
11Δ Elm Jwlry jobber
15 Duffy Chas J pub address sys
17Δ Buzzell Harry T jr jwlr
20Δ Lachapelle Arth dental laby
21 Barron Geo tchr drums
ΔGeers Geo B Drum Shop
Street continued
357Δ Hoppin Homestead Bldg
Rooms:
200Δ Rhode Island Theatre Sup Co moving picture machs and stage lighting
201Δ Paolino Anthony C Inc real est and ins
ΔJeranian Harry ins agt
ΔPaolino Jos Inc real est
ΔW E Corp real est
ΔDelmonico Frank Agcy ins and real est
202Δ Bay State Crucible Co steel products
203Δ Pennine Saverio N phys
ΔPennine Wm A dentist
205Δ Stanwood Studio photog
207Δ Bernstein's Clothes
210Δ Jippi Jappa Hat Co hat renovators
212Δ APC Music Co vocal tchr
300 Dance Arts dancing tchrs
301Δ Carter Ulysses T jr dentist
303 Denish Edw A mus tchr
304Δ Lynn Dental Laby
304A Vacant
305Δ Perry Music Studio
306Δ Siok Stanley L piano tchr
ΔGasperini Tullo J accordian tchr
ΔChristopher Philip J accordian tchr
307Δ Phillips Gymnasium Quarters
308Δ Hicks Fredk B optom
314Δ McLeod Optical Co Inc
400Δ Migliori Erminio archt
401Δ Continental Studio of Dance
403Δ Lawrence Studio photog
405Δ Lidia Sch of Ballet
407Δ Spunzo Soldering Co Inc jwlrs mfg
409 Vacant store
410Δ Spencer Support Shop corsetiere
411Δ Carcone Domenico wtch mkr
412 Vacant store
412AΔ Miles Paul jwlry and leather engr
413Δ Raybook Engraving Co jwlry engr
415Δ Owen Irene Sch of Ballet
417Δ Mauk Frank R & Assocs int decs
418Δ Bachrach Inc photogs
419Δ McIntire Walter R dentist
Street continued
358Δ Armand's Restr
362Δ Art Liquor Store package store
363Δ Providence Shoe Box
364Δ Kennedy & Co Inc butter and eggs
365Δ Central Radio Stores
368Δ Ricky's men's clo
369Δ Ludlam's Pet Shop
Aborn begins
372Δ Rainbow Textile Inc curtains and draperies
Symonds begins
377Δ Out West Store
379 Vacant store
383Δ Oal . C S Co Inc paint and varnish

A. D. A. SALES CO.
General Home Improvements
Youngstown Steel Kitchens
Roofing — Siding
Storm Windows
DOORS
Home Appliances
Fiber Glass Awnings
214 Manton Avenue
Tel. TEmple 1-3385
Res. UNion 1-2534

ERNEST A. PLANTE
• Local & Long Distance MOVERS Storage •
Tel. GAspee 1-1214 •
70 BRIDGHAM ST. PROVIDENCE •
RES. TEL. DExter 1-4350

OLIVER JOHNSON & CO., INC.

PAINTS

OJACO

See Yellow Page 78 For Dealers

169 RICHMOND ST.

GAspee 1-6242

MAX SUGARMAN FUNERAL SERVICE

458 HOPE STREET — Tels. DExter 1-8094—1-8095

WESTMINSTER—Contd
385 **Conrad Building**
Rooms:
7AΔPaper Serv Co whol paper
ΔSuperior Printing Ink Co
10ΔAnsaldi Studios photog
11ΔRosen Harry women's clo
ΔSerge Manuel W women's clo
12ΔProvidence Printing Co
14 Vacant
15ΔFowler & Tamara Sch of Dancing
16 Einstein Arth piano tchr
Perry Irene L mus tchr
Moore Louise B K Mrs mus tchr
19ΔMRT Co Inc whol jwlry
20 Waterhouse Shirley M dancing tchr
21 Rockwell J H Son violins
22 Ashodian Harold artist
23ΔAubin Albert E chiropractor
24ΔBob-Ray Jwlry Co
25ΔGreen H A & Co costume jwlry
26 Irons Ethel B Mrs mus tchr
Place Helen C mus tchr
Tingley Gertrude mus tchr
27ΔModern Ofc Sup
28ΔMurphy Edw J prntr
30A Naclerio Camello saxophone tchr
C N Recording Serv
31 Vacant store
31A Vacant
32ΔPremack Benj Violin Studio
Sperber Herta voice tchr
33ΔThayer Marjorie Geer dance studio
35 Dell Carmen piano tchr
36 Vacant
37ΔStapure Products Inc food products
39 Lyn's Knit Studio knitting yarns
ΔEducator's Assn library
40ΔHogan John F archt
41 Bldg Supt Ofc
45 Vacant
46 Vacant
47 Vacant
48ΔLevesque Dance Studio
49ΔWesco Jwlry Co jobbers
Street continued
380ΔGrayson's Inc women's wearing apparel
395ΔDonut Shoppe The restr
399ΔLocal Finance Co Inc
Swanson's Gangway begins
400ΔHarris Wm H Inc furriers
Empire crosses 15
417ΔClapp Otis & Son Inc druggists
422ΔRonny's Dress Shop women's apparel
Burrill begins
429ΔSherwin-Williams Co The
432 Vacant
433 **Warner Building**
Rooms:
201ΔStevens Jwlry Co Soldering
202ΔRussillo D Thos archt
207ΔKlitzner Harry Co Inc emblems
209ΔDuclos Raynold P optom
210ΔKenyon Robt W ofc Howard Foundation
211ΔHome Builders Assn of R I
214ΔUrban League of R I social serv
301 Providence Badge Co engravers
302ΔSantillo Wm stone str
305ΔRhode Island Maternal Health Assn
Street continued
435-37ΔAskin's Credit Clothing
Walnut begins
440 Theatre (closed)
446 Stamo Peter hat cln
450ΔTolchinsky's Fur Shop
454ΔRandall Shoe Store
458 Carbone Frank shoe shiner
460ΔMan's Dinette
Greene begins
464ΔMaple House The lodging hse
Coletta Clara Mrs
466 Hattie's Furs Inc
474ΔDiMeglio Music Store musical instruments
476ΔRathbun Bros cutlery
479ΔProvidence Wall Paper Hse Inc
480ΔPalmer House The lodging hse
481 John Hancock Mut Life Ins Co
482 Vacant store
488ΔCoken Albert A Inc furriers
492ΔWeiss Stationery Co
495ΔService-Plus Press
498 Weiss Building
500ΔPost Sol photog
505ΔTally Jos V Inc booksellers
509 **Steinert Building**
3d flΔAshley E H & Co Inc imitation stones
Rooms:
25 Pay-Check Serv
26ΔPeacock Jewels Inc jwlry dlrs
40ΔParents Council for Retarded Children Children
42ΔHydraulic Development Corp
ΔHydraulic Products Co Inc
43ΔPolk R L & Co directory publs
ΔSampson & Murdock Co directory publ
ΔCity Directory Ofc
44ΔBrunero John S lwyr
Brunero Steph J lwyr
Carley Robt J acct
45ΔHiggins J F Heating Co
46 Weiss E Max Inc stone ctrs
47ΔPalmer Marion L dancing tchr
49 Saltzman Phil Studios mus tchr
51ΔHoover Co The vacuum clns
56ΔRhode Island Grocers Assn
ΔJames Vincent C & Assocs pub relations
58ΔAllen John F & Son Inc precious stones
59 Twombley Edw F business machs
60-62ΔNew England Tel & Teleg Directory Adv Dept
511 **Jackson Building**
Rooms:
201ΔCarmody John J dentist
202ΔRounds Albert W phys
203ΔAllen Uniform Co military equip
204ΔGenter Chas dentist
205 Hakemian Garabed H dentist
206ΔJackson Secretarial Serv
208ΔRobertson Walter C dentist
213ΔBakery Food Dairy Beverage and Misc Drivers Advance Slsmn Whsemn & Hlprs Local Union No 64 AFofL
301ΔInterstate Land Co
302ΔEmirsian Hachadoor S dentist
303ΔTeamsters Local No 25 Health & Welfare Fund
304ΔMartucci Pasquale F chiropractor phys
309ΔMerchants Overseas Inc importers imitation stones
310ΔPhilipp Bros Chemicals Inc
314ΔUnited Steel Wkrs of Am CIO
404ΔBaggott Vincent J dentist
406ΔRhode Island Chapter Natl Multiple Sclerosis Soc
407ΔLord Alice Dance Studio
410ΔSussman S Fred Co imitation stones
ΔSussman Import Corp importer imitation stones
413ΔO'Hanlon Reports ins investigations
415ΔWeathermaster of Mass Corp combination doors and windows
506ΔModern Dental Laby Co
507ΔDick Ethel E drsmkr
508 Crane Jimmie mus tchr
511ΔRiva C W Co consulting eng
514ΔLocal Dairymen's Co-operative Assn Inc
515ΔChristensen Sch of Popular Mus
601ΔBarlow Dance Studio
605ΔDevonshire Financial Serv Corp
609ΔBureau of Jewish Education of Greater Prov
610ΔDimeo Constn Co genl contrs
614ΔHeyden Chemical Corp
Street continued
512ΔWard & Ochs optns
514 Guay Alf G jwlr
519ΔMac's Merchandise Clearance furn dlrs
Jackson begins
520ΔFletcher Costume
524 **Tierney Building**
Rooms:
8ΔPaolino Jos real est
Realty Co real est
Street continued
528ΔDixie Cleansers & Dyers
529ΔJackson Diner
539 Cathedral Square Parking
Weybosset ends 15-37
Fenner begins
552ΔProvidence Journeymen Plmbs Local No 28
ΔRhode Island Federation of Labor AFofL
ΔBrotherhood of Pntrs & Decs of Am Local No 195
ΔAmerican Federation of State County & Municipal Employees AFofL
554ΔAddressograph-Multigraph Corp
558 Swarts Lodge Hall
560ΔWaite Auto Sup Co
567ΔCapitol Hotel
569 Vacant store
569½ΔLoew's E M Capitol Theatre Inc
575ΔGrand Coffee Pot
577ΔGrace & Hope Mission
Humphreys Viola
584ΔHarry's Serv Sta gas sta
Franklin crosses
594ΔBearing Serv Co
597 Vacant store
603 Franklin Appliance Stores sewing machs
604ΔGoodrich B F Co auto accessories
607 United Camera Inc
Graves la begins
610ΔFactor Morris clo
612 Farand Emma lodging hse
614 Vacant
615ΔRodin Robt pawnbroker
618 Vacant
619ΔAdler's Army & Navy Store men's furngs
621 Vacant
623 DiPippo Angelo barber
ΔCapital Beauty Shoppe
625 Perry Jos Battersby Wm K
ΔDurante Thos
ΔGannon Thos E
627ΔSil's Loan Co
629 McCarthy Shirley M Mrs variety
631ΔTaylor's Shoe Store
633ΔKroll Abe florist
637 Vacant
639 Vacant
641ΔJubilee Furn new and used
647-53 Brodsky's Toy World
Pabodie la ends
650ΔSan-Hope Co nursery furn whol
661 **Olney Building**
Rooms:
1ΔSciaraffa Chas C jwlry engrs
2ΔSanMartino Jwlry Co jobbers
4ΔSciotti D Mimi jwlry repr
5ΔVan R E Mfg Co jwlry mfg
8ΔLanni Jwlry Co Inc mfrs
10ΔSckettini Silvio
11ΔGoodman Mfg Co jwlrs findings
14ΔMarcella Jwlry
15ΔTroob M Co mfg jwlrs
16ΔJewelry of Season Mfg Co
17ΔHall Jas H Co jwlry mfr
19ΔSavit Jwlry Co
21ΔHanover Creations Inc stone setting
23ΔPettell's Inc jwlry mfg
Street continued
663ΔUnion Loan Co
667ΔBrodsky's baby carriages and toys
671ΔWright J F Co Inc stoves and reprs
674 All Saints Memorial Ch
Stewart crosses
678ΔS& W Furn Co
ΔMedwin Benj B new and used furn

COGENS PHOTO-OFFSET PRINTING
42 WEYBOSSET ST.
TEL. GAspee 1-4436

WESTMINSTER—Contd
681ΔHome Utilities Furn Co
684ΔKotlen's Shoe Store
686ΔSeiden Julius 2d hd clo
690ΔConey Island Special restr
692ΔConsumers Profit Sharing Co
693ΔBurroughs Corp
694Δ **Mayfair Apts The**
1 Daicy Kenneth S
2 Rodin Ann Mrs
3 Cogswell Wm A
4 Gagnon Marcel
5ΔMarks Stella N
6 Carey Allen
7 Brochu Edw J
8 Libby Imelda Mrs
9 Najarian John
10ΔHoward Cora
11 Hart Clara E
21 McGowan Glen
22 Hindle Jas E
23 Diffley Jas
24 LaFane Thos
25 Alexako Peter
26ΔStaples Geo E
27 No return
28ΔMorgan Clifford
29 White R M
30 Lama Frances
31ΔLennox John J
695Δ **Annex The apts**
2 Wesler Margt
3 Rose Harry
4 Schloss Wm
5 Knight Henry
6 Coty Wm
15 Katsetos Louis
16 Polaros Milton
24 Barron Thos
Street continued
699ΔHyman's Loan Co
Arbor begins
700ΔWinkler Store Fixture Co
705ΔBliss Ben Furn Co
710 Napoli Restaurant
711ΔGem Furn Co
712 Vacant
714 Jundanian Menas variety
715Δ **Doric Apts**
716 Vacant
717ΔProodian Martin D jwlry
719 Vacant
720 Tong Raymond chinese indry
721ΔParis Restaurant
ΔH&D Inc
722 No return
724 Manuelian Asadoor Y barber
728ΔWilcox Novelty Co jwlry mfrs
ΔJam Soldering Co
ΔLa-Mode Jwlry Inc
730ΔBond Furn Co
735 Vacant
740ΔLicht Jacob Inc store fixtures
Summer begins
Dean ends 16
741 **Barrows Block**
Glancy John F dancing tchr
Rooms:
2ΔArmenian American Citizens Club
Street continued
743 Rhode Island Shoe Repr
745ΔHoyle Dinette The
753 Rhode Island Sup Co's Bldg
755ΔRhode Island Sup Co Inc furn
Normal begins 16-24
758Δ **Salvation Army Building**
ΔSalvation Army of Rhode Island Inc The
ΔSalvation Army Inc The Citadel Corps
762ΔParky's Diner
764ΔOlympia Markets gro
765ΔWoodrow's Modern-Age Inc furn dlrs
766 Vacant
767 Bongarts Building
768 Atwood Rosalie Mrs apts
2 Gibbons Gladys
3 No return
4 Barnes Enoch
5 Cooper Gertrude
6 Mandy Dominick
7 Garrett Mabel
8 Croft Sherman
9 Hinson Helen
10 Dubois Norman
11 Auger Ovila P
12 Vacant
13 Bennett Clayton
14 No return
15 Yeles Syvia M
16 Peloso Edw
773 Taylor's Fruit Bowl fruit and vegetables
777ΔShopper's Center
Wamsutta pl begins
782ΔGlants B furn
785ΔBig Bear Market
ΔHood John gro
Bruce Arth Inc ret meats
Rene Rose Mrs candy concession
Lamoriello Nicholas fish
Rodman Harry M baker
ΔWhite Tower Management Corp restr
790ΔArchibald Grace Mrs lodging hse
791ΔSilvis Jos liquors
792ΔGansert Piano Co
Spring begins
799 Vacant
801ΔNahigian S Co tob
803 Sid's Fruit & Vegetables
804 Colvin Bessie lodging hse ●
805 Eddy's Cut Rate Store
809ΔHoyle Meat & Poultry meats
810ΔHoyle Open Air Mkt Inc
811 White's Mill Outlet
Sawin la begins
Falcon begins
818ΔWestern Auto Assoc Store
819ΔAmerican Super Mkt
823ΔAbbey's Drugs
Cowley ends
824ΔMaxwell Wm lodging hse
825ΔElva Hotel lodging hse
827ΔHoyle Square Wine Co
829ΔKennedy & Co Inc butter
830 Eagles Home ●
835ΔDulgarian Bros men's furngs
839 Adams Shoe Co
Dulgarian Shoe Co
840 **Munroe Building**
Haven Spiritualist Ch
ΔMerritt Co The buying and selling contrs
Harding John
842ΔMorrison's Inc wall paper and paints
843 Armenian Citizens Club
Bank begins
846ΔRoger Williams Joint Board TWUA
848ΔDellaVentura Gaetano C accts
Winter begins
Canonicus sq 16
Thompson la begins
865ΔKing Drug Co
869ΔUnited States Furn Co
870 **Citizens Savings Bk Building**
ΔCitizens Sav Bank ●
ΔCitizens Trust Co
881 Vacant store
885ΔCarol's Bakery
Milton ends
895 Vacant
899 Rene's meat mkt
905ΔLincoln Book Shoppe
909ΔLadd Furn Co
911 **Allen Block**
Westminster Apts
916 Vacant
918 Vacant
920 Vacant
Lafayette begins
927ΔHallock Stove & Sup Co
929ΔCo-operative Liquor Store Inc
931 Vacant
935 Storage
939 Vacant
941 Vacant store
945ΔFranklin Sup Co auto parts
954ΔLouttit Garage Co Inc
964 Pasteur Emory
967ΔCity Brake & Elec Co
970ΔEagle Battery Co
ΔRadio Telephone of R I
975 Vacant
976 Badessa's Barber Shop
977 Vacant
978 Rhode Island Lbr Co Inc
979 Vacant
980ΔElmwood Amusement Corp
ΔRhode Island Lbr Co Inc
Battey ends
989ΔO'Connor John C liquors
993 Leo's Grill
995ΔBoulais Arth lodging hse and saw filer
996 Vacant
997 Vacant
998ΔStar Movers & Truckers
999 Nash John W jr
1000ΔEddy's Furn Co used furn
1001 Lewis Jas
ΔTerry Odessa
Whittaker ends
1003ΔAcme Furn Co
1006ΔTom's Bar
1009(rear) Vacant
Burgess begins
1011ΔSimplex Automotive Parts Co
1017 John's Variety
1019ΔTherriault Thos lodging hse
1020ΔSt Laurent Edw ●
Brousseau Jos
White Howard
Krikorian Celespe
Hood begins
1021ΔTen-Twenty One Club liquors
1026 O'Brien Marion Mrs
1027 Kaloostian Manoog shoe repr
1029 Antlers Club
1031ΔA&G Stores gro
1035 Vacant
rear Vacant
1037ΔAmerican Mattress & Upholstering Co
1039ΔWayside Tap
1040ΔDixon Wm G lodging hse
Knight crosses
1043 Vacant
1045 Vacant
1048ΔWestminster Esso Serv Center
1049ΔClub Down Beat
1065ΔBrooks Bros uphols
ΔReynolds Furn Co
1069 Vacant
1076ΔGilbert Sup Co whse tob and confy
1077ΔChestnut Cafe
1078 Vacant
1079ΔStar Liquor Store
1081 Welch Wm H
1084ΔCooper Press ●
1085ΔKnight Motors
1088 Neighborhood Thrift Shop antiques
1090 Frasier Peter W
Silveria Jos
Rollins Everett G
Patterson Lester E
1092 Coney Island Lunch
Codding begins
1107ΔLewis Elec Sup Co
1109ΔWest Side Elec Co
1111 Providence Club of the Deaf
1115ΔMerola's Tailor Shop
1119ΔJerry's Variety Store
1120 Smith Gifford C
1121 Thomas Jas
ΔThornton Claude
1122 Holden Jas E
Custer begins
1123 Ajemian John Shoe repr
1125 Spike Charlotte Mrs
1129ΔSmith E M & Son contrs
DeLux Products Co food products
ΔSpencer G H Roofing Co ●
1134ΔBabyland children's furn
Andreann Maria Mrs ●
1142 Boulais Arth lodging hse
Montpelier Lionel J
Dodge begins
1155ΔVaughn L Co doors sash etc
1158 Vacant
1159 Vacant
1173 Vacant
1177 Vacant
1178 Vacant
1179ΔRoyal Lunch
1181ΔBridgham Liquor Store
1187 Tom's Barber Shop
1189 Vacant
1191ΔWestminster Bar
Bridgham crosses 16-17
1192ΔSullivan Ralph V phys h
ΔRickey Everett A
1193ΔParamount Upholstery & Furn Co
1195 **Bridgham Block**
1 Holmes Virginia M Mrs
2 Iannuccilli Frank
3 Richard Helen L Mrs
4 Konslewics Sigmond
5 Forsyth Annie J
6 Zanghi Michl
8 Donato ——
9 Rivet Wilfred
10 Tulse Michl
1197 Fusco Arth barber
1198ΔCournoyer Hector J chiropodist
ΔGuckevan Wm
1199ΔFriendly Diner
1200ΔGirelli Paul
DiPierro Rocco
1201ΔCalifornia Cleansers
1201aΔDeRentiis V Shoe Findings
1205ΔWestminster Greenhouses florists
1206 Johnson Arth E
ΔDeLorenzo Jos ●
Hammond begins
1228ΔComstock Funeral Home
ΔComstock Melville H & Sons funeral directors
Comstock Walter F ●
1229ΔManor Mtr Sls auto dlrs
1236 Preston Jos
Santopare Mary
Feidler ——
ΔChouinard Edith C lodging hse
Calcione Frances
Trumbull Robt
Connors Jas
Howzer Howard
1240ΔLoVerde Ida Mrs ●
LoVerde Salvatore
Mulligan Edw
1252ΔChiquerelli Salvatore ●
Arrico Celia Mrs

J. S. INSKIP INC.

ROLLS ROYCE

MG

SALES and SERVICE

355 BROAD ST.

Tel. UNion 1-3883

E. L. WATSON CO., INC.
GENERAL INSURANCE SURETY BONDS
40 Westminster Street
GAspee 1-0009

THE ONLY COMPLETE
IMPARTIAL LIST OF BUSINESS CONCERNS
without regard to Size, Importance, Location, or Appointments, is your
City Directory Classified Business Section

CORP BROTHERS INC.

Linde

DISTRIBUTORS

P & H Welding Machines and Electrodes

1 Brook St.

TEL. DExter 1-8020

Who Sells It?

Is Answered by the Classified Business Lists in this Directory

THE PROVIDENCE MUTUAL FIRE INSURANCE CO.

INCORPORATED 1800

MUTUAL PLACE — Telephone GAspee 1-1091

WESTMINSTER—Contd
1262ΔClesas Martha Mrs
1264ΔDeLisi Rose M ◉
Michailider Harry
1265 Soares Albert J
Hudson Jos W
Perry Henry C
Ambrifi Pia Mrs
1275ΔBerard Jeanne F ◉
Harrison begins
Courtland ends
1279ΔHarrison Mtrs
1288Δ American Oil Co
17
1292 Vacant
1294 Vacant
1298 Sugar Bowl restr
1300ΔCalifornia Cleansers
1305ΔAl's Serv Sta gas sta
1315ΔDeMasi Vincent F
ΔPiccoli Henry
1317ΔPerrotti Antonia Mrs ◉
DiSciullo Nicoletta Mrs
1323ΔGuglielmo Grace M Mrs ◉
Pagnano Josephine Mrs
Lombardo Jos
Colafrancesco Larry
Dexter begins
1326ΔVito's Serv Sta
1337ΔPalm Garden Restr
1344ΔRandy's Shell Serv Sta
1345ΔSindoni's
Marshall ends
1365 Marshall's (variety)
1367ΔLoiselle Arth C
1371ΔIdeal Paint & Rdw
1375ΔBrewer Don C Inc
real est and ins
1379ΔAltman Esther Mrs
1380ΔVinnie's Super Serv Sta
1385ΔTamele Gaetano barber
1386ΔLar-Mar Cleansing Co
1387 Cox Jos E
ΔForlingieri Carmine ◉
1388ΔDuke's Lunch restr
1390 **Carol's Apartments**
Coletti Jos
Mastronardi Carmella
ΔCalise Jos
Pondolfini Peter
1391 Crane Wm J
1392ΔCarol Florist Inc
1393ΔFashion Flower Mart whol florist
Almy begins
1402ΔMahoney Andrew W ◉
1403ΔEnright Jas P lodging hse
1404ΔMahoney Andrew W ◉ phys
1411 Enright Jas P lodging hse
1413ΔQuality Fish Mkt
1415ΔKeene's Tap
1417ΔGuarini Jos tailor
1420ΔBergeron Leo J ◉
1424 Golotto Geo
Fleming Alice Mrs
Kerwin John
1427ΔPellegrino Matthew ◉ lodging hse
1432 Egan Barlow J
Pennacchia Albert L
1440 Bell Peter A
ΔSchczygelski Stanley J
Orsini Wm
ΔImpagliazzo Frank
ΔLemieux Exeas E
Mezzarano Albert
Parade begins
1447ΔDiIorio Chas J
1455ΔMiriam Pharmacy
1461 Vacant
1466ΔCastaldi Gesuelo V ◉
rear Vacant
1467ΔMigliaccio Nicola G dentist h
Gallo Amelia A
Bellayuto Harry
Migliaccio Jos
Doyle Anna
Pietrantonio Rose

Harkness begins
1478ΔTutalo's Tap
1486ΔNew England Soliciting Co Inc
1488ΔPrata Undertaking Co Inc
Riley Henry J
O'Connell Jas J
1489 Whitehall Super Serv Sta
ΔCentral Cab Co
1492ΔPolselli Funeral Home
1494 Polselli Emilio
ΔPolselli Mary Mrs ◉
Kenishea Frank J
1506 Vacant
1509ΔStone E Franklin ◉ phys
Mericier Marion
Drouin Vivian Mrs
Brown Laura
Cunningham Patk
Laprad Clara A Mrs
Pinder Jas
Tobey begins
1510ΔPerson Jas
1516 Angelo's Mkt
1518ΔKelley Leon F
Massey Norman
1524ΔJohnson Henry R rooms
1525ΔTony's Serv Sta
1536ΔDiPippo Palmino ◉ phys h
ΔByron Mary
ΔDiPippo Palmino ◉
Sycamore begins
1541ΔA-M Pharmacy Inc
1543ΔLeonard's Mkt gro
1545ΔGem Cleansers
1551ΔLeonard's Liquor Store
Bainbridge av ends
1560ΔTaylor's Super Serv gas sta
1567ΔRudy's Esso Serv Sta
1570ΔHarlow-Walsh-Monahan Funeral Home
ΔHarlow Geo ◉
1577ΔRoberts Blanche Mrs lodging hse
1582ΔSupinski John P
ΔDaniels Sarah
Daniels Mary
ΔField Gertrude M Mrs
Paoliano Jos
Hardiman Mary I
LaPolla Michl
1590ΔDePetrillo Raymond J dentist
1593ΔAnna's Beauty Salon
DelSesto Anna Mrs
1595ΔCoffey Francis V
1596 Floris Eliz
ΔCamppplano Jennie
Forgue Robt
1597 Lull Wm H
1598 Coates Jos
Daley Margt
McDonald Gertrude Mrs
Marra Philip
ΔBerstecher Lewis G
1600ΔLombardi Jas V
ΔSalzillo Carmelo
ΔCasali Ugo O
1606ΔSearles Walter E
1608 Murphy Marguerite I
Gamba Alphonso
1611ΔCoronet Thermo-gravers Inc prntrs
ΔWestco Paper & Supplies Inc
Barton ends
1616ΔGirard Geo P
ΔBergeron Adelard J
1618ΔEsposito Raymond
1622ΔWebb John M
1623ΔLilla's Variety
1624 Keyes Jos F
DiLuglio John H
1627 Vacant store
1633 Plante Dewey T
Grady Stuart
Berube Ida Mrs
ΔHanley Lena R
Richards Angelina Mrs
ΔJones Edw

Petrone Thos J
1634 Hopkins Edw
1636ΔCardillo Frank
Sepe John
1638 Spellman Jack
Petrone Alf
1640 Slocum Geo
Messer begins
1654ΔMesser Pharmacy
1655ΔRhode Island Pastry Co Inc
1658ΔBranch Saml A
Lucier Moise
1660 Vacant
1662 West Side Spa
1664 Durocher Jos tob-candy
1666 Duffy —
ΔBoulais Eliz M Mrs
1673ΔBannon Tile Distrs
1675 Lawton Walter
1677ΔPlymouth Cafe
Howard ends
1684ΔEconomy Auto Body Co
1686 DeCola Carolina
Mancini Arth
Allaire Albert
1688 Lou Ann Jwlry
1690 Vacant
1692 Vacant
1693 Quality Diner
1694ΔColeman Arlene L
Ross Frank
Harrod Hazel Mrs
Rego Deolinda Mrs
1696 Lombardo Wm L
1698ΔLombardo Francisco
ΔPichette Wilfred J
1700 Vacant store
1701ΔDublin Bar
1702 Vacant
1703 Perry Chas E
Souza Jos
1704ΔUnited Iron Wks Inc
1706ΔDurable Fence Co iron fences
1707ΔDukane Jwlry Co
1708 Mouradhian Geo
1710ΔWilson Cleansers Inc
1711 Vacant
1712 Vacant
1714 Allen Bridget Mrs
1716 Pasqualetti Lorraine Mrs
1718ΔYe Green Bar
1720 MacDonald Lizzie Mrs
Labonte Florence Mrs
Jaspinski Pauline Mrs
Waywocky Wm
1722ΔBolenis Julia A Mrs
Olivo Arlene H Mrs
1724 LaBonte Robt
Chappron Anna Mrs
Bennett pl begins
Huntington av crosses
Edward J McKenna Memorial Square
Springer Square Railroad Bridge
34
1814 Moore Warren B
1816ΔColumbus Bar
17-34
1817 Myrow Wolf E stge
1818 Valcourt Ray
1819ΔUniversal Enameling Co
1821 Krikorian Sarkis shoe repr
1822 Silverman Saml & Co Inc jwlry mfrs
1823ΔAirway Amusement Co amusement machs
1825ΔMarty's Liquor Store Inc
ΔRonci's Liquor Store
1831ΔMendillo's Barber Shop
1836ΔOlneyville Post Office ◉
1837 Vassilopoulos Arth restr
1839ΔGallo's Beauty Shop
1843ΔLaSalle Coal & Oil Co Inc

1845ΔLeBer Music Shop
1849 Vacant
1850ΔD B Furn
1852 J O Furn Co display rm
1853ΔFogarty Philip & Sons Inc coal
1855ΔKee Hong
1858 Vacant
1859 Gelzinis Jos F shoes
1860 Flynn Loretta I Mrs
Barrie Jas
1862 Vacant
1863ΔVincent's Spa
Valley begins
38-34
Broadway ends
1866 Church of the Messiah
Troy begins
1880ΔFreeway Minute Auto Lndry Inc
1886ΔHour Glass Cleaners
1896ΔJohn Shoe Store
1900ΔSorority of Olneyville Inc ladies clo
1901-07ΔGrand Central Mkt meats ret
1902 Vacant
Bough begins
1907 August Bakery
Bertone Pasquale fruit
ΔStandard Whol Grocery
ΔGrand Central Cut Rate toilet articles
1909ΔVi Jo Jwlry & Gift Shoppe
1910 Flynn Neal greeting cards
Archetto Danl restr
1911ΔCommunity Hdw Co
1912ΔDebbie's ladies apparel
1914 Vacant
1915ΔFederal Bake Shop
1916 **Doherty Building**
Rooms:
ΔParagon Constn Co Inc rd contrs
201-03ΔCostantino John real est
ΔCostantino John jr lwyr
202ΔBlackway Howard C acct
205ΔPaquin Wm H Agcy ins
209ΔCredit Loan Serv Inc
Street continued
1917-21ΔProvidence Institution for Sav (Olneyville Br) ◉
1920ΔWoolworth F W Co 5 and 10 cent store
1923ΔGerber's of Olneyville Inc jwlrs
1927 McAn Thom shoes
1929 Olneyville Civic Club
Jesse's Barber Shop
Polish Chamber of Labor
1931ΔWonder Shop Inc The infants' and children's clo
1932-34ΔKennedy & Co Inc butter cheese and eggs
1936ΔDolly Keene Shoe Store
1937ΔKalunian B Co Inc dept store
rear Vacant
Tan Yard la begins
1950ΔJackson Men's Store
1954ΔGob Shop Assoc Stores
Stokes begins
Olneyville sq begins
1955 SanSouci Building
1957ΔSanSouci J O Co Inc dept store

26
WESTMORE—From opp 519 Niantic av to Lakeview dr, wd 8
Jordan ends
10 Thibodeau Theo F

Saving Now Means Having Later — 4 Savings Plans to Fit Your Needs

INSURED UP TO $10,000

OLD COLONY CO-OPERATIVE BANK

58 WEYBOSSET ST., PROVIDENCE • PAWTUCKET — WOONSOCKET • W. WARWICK • N. PROVIDENCE

WESTMORE—Contd
10—Contd
ΔHorrocks Mona Mrs ◉
21 Stanley —
31ΔWelch Wm J ◉
41ΔBlair John R ◉
2
WEYBOSSET—From 46 Westminster to Cathedral sq, wd 13
2ΔNarragansett Elec Co The
Exchange crosses
7ΔChurch Travel Agcy
8ΔHenry W A Inc sporting gds
10 **Amica Building**
Landry Charlotte Mrs manicure
ΔMaynard's Barber Shop
Rooms:
100ΔKidder Peabody & Co brokers
109 Amico Bldg Ofc
ΔProvidence Bldg Co real est
200ΔHogan & Hogan lwyrs
ΔHogan Lawrence J lwyr
ΔHogan Mary C lwyr
ΔHogan Edw T lwyr
ΔHogan Thos S lwyr
206ΔGeary Quentin J lwyr
ΔGoldin Edw S lwyr
ΔMcQueeney John A lwyr
ΔMcSoley Wm H jr lwyr
ΔWexler Edmund lwyr
ΔWexler Sidney A lwyr
212ΔKiernan & DiStefano lwyrs
6th fl Amica Credit Corp auto financing
ΔFactory Mut Liability Ins Co of Am The
ΔAutomobile Mut Ins Co of Am
ΔAmica Undwrtrs Inc
Post Office ct begins
11 Turks Head Building (For tenants see 76 Westminster)
15ΔJaydee Cleansers Inc
17ΔTurks Head Spa restr
24Δ **Custom House**
Rooms:
101ΔUS Government Ofcs General Services Admn
102ΔAppraisers Stores
200ΔFogarty John E ofc
203ΔInterstate Commerce Comn Bur of Mtr Carriers
206 US Govt Offices
US Air Force Recruiting Serv
210ΔUS Dept of Labor
300ΔUS Custom House
ΔCollector of Customs
Custom House st ends
29 **Blackstone Block**
Rooms:
12ΔCoburn & Middlebrook Inc securities
20ΔBesser Earl A real est
ΔGardiner Ray A ins
ΔNewcomb C F Inc ins
25ΔRhode Island Restr Assn Inc
27ΔDunlap-Price Inc real est and ins
ΔGerber Chas M real est
31-32ΔOrtoleva Robt S Inc real est and ins
ΔVictory Land Co
ΔOrtoleva C Richd archt
ΔRagosta Vincent A F lwyr
ΔD'Iorio Armando lwyr
33ΔBellin Frank H lwyr
ΔMarks Abr lwyr
37-38ΔGammino M A Realty Co
4th flΔMcCabe Frank & Assocs Inc adv agencies
41ΔRotary Club of Prov
42ΔSmith Jos lwyr
43ΔCook Jas W ins
ΔBuffalo Ins Co of Buffalo N Y
ΔEmployers Liability Assurance Corp of England
ΔMerchants Fire Assurance Corp of N Y
48ΔWright Kirtland F real est
ΔCorrente M C Co ins
Street continued
33ΔColumbus Natl Bank of Prov
35ΔProvidence Union Natl Bank & Trust Co
'36 Vacant
42 **Wilcox Building**
Rooms:
1-5 Cogen's Inc mail adv
6ΔLaBonne V H Co mfrs agt
7ΔCrescent Realty Co real est
8ΔDoherty Jas H acct
ΔFlint Dutee W ofc
ΔFlint Harvey J inv advisor
12ΔProvidence League for the Hard of Hearing Inc
16ΔHurley-Johnson Corp textile sups
19 Barry Florence R pub sten
ΔHeckman J F Co lbr
26 Brotherhood of Utility Wkrs of N E
27ΔCohen Mfg Co mfg jwlry
29ΔHearing Aids of R I
30ΔFrost Walter B & Co Inc publs
ΔManufacturing Jwlrs The newspaper
31ΔBruel Harold G coml artist
ΔSwift Everett L coml artist
32ΔTurgeon E Constn Co Inc genl bldg contrs
ΔTurgeon Evangeliste bldg contr
Delphina Realty Co
ΔEdward Realty Co
39ΔExecutive Assn of Prov Inc
40ΔAtlantic Register Co business forms
41ΔSutcliffe Sch of Radiant Living Inc
42ΔWilber Agcy Inc ins and real est
Street continued
44ΔLouis & Co Inc luggage gds
44½ΔDana's Old Corner Book Shop
45-53 **Hall's Bldg**
45ΔOld Colony Coffee Shop
45½ΔUngaro Rocco shoe shiner
46ΔChristian Science Reading Rm
47ΔModern Shoe Repairing Co
48ΔAllen Stationery Co of R I
Rooms:
20ΔHarrington & Son real est and ins
21ΔNarragansett Park Land Co
ΔLaudati Peter A real est
ΔHarris Land Co
ΔLaudati Peter A jr real est and ins
ΔRandall-Carlien Agcy real est and ins
22ΔDaniels John A ofc
31ΔRhode Island Truck Owners Assn Inc
32ΔGavin Francis P ins
ΔJohnson June A Mrs ins
ΔJohnson Walter R ins
33ΔToppi Falco tailor
42ΔAnderson Clayton & Co cotton
43ΔMcGuire Donald T coml artist
ΔHesse Peter C F coml artist
44ΔDePasquale P Studio photog
51ΔCurnett Russell B traffic consultant
52ΔProctor & Schwartz Inc mach mfrs
53 Vacant
54 R I Arthritis & Rheumatism Foundation Inc
Harkness ct begins
58ΔOld Colony Co-operative Bank
Rooms:
501ΔRetail Credit Co ins reporting
504ΔAnthony David C Co real est
505ΔChiappinelli S Inc real est
506ΔWaldman & Waldman lwyrs
ΔWaldman Morris S lwyr
ΔWaldman Maxwell W lwyr
ΔBrand Wm C H lwyr
601ΔGodfrey & Cambio lwyrs
ΔGodfrey Edw L lwyr
ΔCambio Frank C lwyr
ΔCosentino Louis J lwyr
ΔLangton Fred M lwyr
602ΔOld Conony House
ΔReitman Benj acct
603ΔSchonfarber Gordon & Assocs Inc adv
701ΔMcOsker John C lwyr
ΔSullivan Eug J jr lwyr
ΔMcOster Robt J lwyr
703ΔBaker Hope W real est and ins
ΔBarney Walter C Agcy ins
ΔBankers Natl Life Ins Co Underwriters Service Agcy
ΔContinental Assurance Co
ΔCrown Life Insurance Co The
703ΔWhite & White real est and ins
704ΔNational Conference of Christians & Jews The
705ΔProfessional Men's Assn of R I
706ΔDoyle John J lwyr
ΔMorris Edw W lwyr
ΔSweeney Wm B lwyr
801ΔBernstein Milton lwyr
ΔGeffner David G lwyr
ΔLisker Albert lwyr
802-03ΔHolt Robt G and Assocs ins
M C A Sales Corp
ΔMolding Corp of America Inc plastics
806ΔGeneral Chemical Div chem mfrs
901ΔThorndike Richd Agcy adv
903ΔBarr Ted adv illustrator
905ΔJohn Hancock Mut Life Ins Co
ΔCollett Edwin A genl agt
Street continued
60 East Block
61ΔPlantations Bank of R I
(For tenants see 124 Westminster)
Hay begins
70ΔWeybosset Pure Food Mkt
72 **Weybosset Bldg**
Rooms:
201ΔAd Maker Serv artists coml
204ΔKapstein Danl wool waste
ΔKapstein Sherwin J wool waste
ΔVetterlein Assocs Inc whol broker
ΔVetterlein & Co Inc wool brokers
205ΔSanborn Norman P Co food brokers
404ΔUniversal Optical Co Inc
409ΔHammond H T Co engrs
Street continued
74 **Building**
2d flΔGAC Finance Corp
3d flΔGirls City Club
75ΔLuckett Studios Inc photog
76ΔBlock Artists' Materials Co
Peck begins
80ΔHour Glass Cleansers
84ΔDonut Kettle The restr
85ΔLowe Bros Co The paint
86 **Marwell Bldg**
Rooms:
1ΔKirshenbaum & Kirshenbaum lwyrs
ΔLevin Max lwyr
ΔSalk Burton lwyr
2ΔProvidence Blue Print Co Inc
6ΔCam's Sandwich Shoppe
7ΔLevine Geo E artist
ΔAnthony Loren artist
8ΔKing's Press
20ΔBerkowitz Saml M acct
22ΔGregory Milton R coml artist
ΔLaVallee Deus P c coml artist
23ΔΔRivard Dental Laby
24ΔFernand Assocs adv
26ΔProvidence Typographical Union No 33
27ΔLawrence Adelina F ins
ΔPavou Domenique S lwyr
28 Ravin Silk Screen Printing
29ΔReynolds Stamp & Stencil Wks
32ΔStock Raymond L jwlry engr
ΔCrest Engraving Co jwlry engr
32ΔΔKnoessel Emil A engr
ΔLloyd Howard H engr jwlry
35ΔReproduction Serv Inc photog
42ΔΔCharleston Frederic A lwyr
ΔGraham John E III lwyr
Mannarelli Raymond lwyr
43 Building Supt
43ΔΔHunter Chas F real est
44ΔMap Center
45ΔBrennan Wm B consultant
46ΔInsurance Serv Agcy
ΔMerchants Realty Corp real est

AAMES Employment Service

We Pick The Person Out of Personnel

JACKSON 1-4666

93 EDDY ST.

THE HOPE BUILDING CO., INC.



General Contractors

12 SILVER SPRING ST.

Providence, R. I.

UNion 1-6289

GEORGE B. KENNEDY Associates

A Nation-Wide Network of Former FBI Agents

A Personal and Confidential Fact Finding Service

56 Washington St.
Providence, R. I.

GAspee 1-9477

EARL M. IRONS
INSURANCE - BONDS OF ALL KINDS
1119 Industrial Bank Building
Tel. GAspee 1-7345

Where To Buy?

Consult the Classified Business Lists In This Directory

WEYBOSSET—Contd
Marwell Bldg—Contd
47ΔALD Realty Co The Inc
48ΔWeskenson Corp mech engs
49ΔInternational Organization Masters Mates & Pilots of America Local No 5
50ΔCapone's Vin Music Boylan T M & Co ins
51ΔKaufman Sol P jwlry designer
52AΔArt Center coml artist
53ΔHalliwell Eng Assoc mech eng
53AΔKing John W elec eng
54ΔAbbey Tel & Secretarial Serv
ΔAdsum Products oil
ΔAmerican Type Founders
ΔBarrie Elec Co contr
ΔEgry Register Co forms
ΔHack C A & Son Co prntrs
ΔSanderson Bros prntrs
ΔStandard Duplicator Co
ΔNorberg John H pub acct
56ΔMcGowan John A Co yarns whol
57ΔHenshaw Gorham archt
58-59ΔAmalgamated Jwlry Wkrs Union Local No 18 AFofL-CIO
ΔCordin Gilbert R bldg-fety equip
Street continued
87 **Swarts Building**
ΔStarkweather & Williams Inc (ofc)
Rooms:
218ΔBoston Mut Life Ins Co
222ΔCarbic Color & Chemical Co Inc dye stuffs
224ΔCooper Louis F real est
ΔGrimes Jos W lwyr
ΔMatzner Wm I lwyr
ΔMcManus Jas O lwyr
ΔBushman Earl E jr lwyr
ΔSouthern New England Realty Corp
ΔVarone Realty Co
225ΔStudio 4 coml artists
226ΔBentley Geo Wm Co mfrs agts
228ΔStorti, Ryan & Beals lwyrs
ΔBeals G Chandler lwyr
ΔRyan Donald P lwyr
ΔStorti Frank W lwyr
229 Voice of StJude The magazine
230ΔYosinoff Peter acct
232ΔAcme-Newell Employment Serv
ΔNewell Employment Serv
ΔKellerman Melvin real est
233ΔTodd Co Inc The bank supplies
319ΔRhode Island Laborer's Health & Welfare Fund
320ΔManpower Inc job finding
322ΔAccounting Assocs pub accts
ΔNew England Envelope Mfg Co
ΔAdspro Assocs adv
323 Morin Ernest A Inc ins and real est
325ΔAlbert's Henry Agcy ins
ΔTonge Donald S ins and real est
327ΔJohnson Tunis ins agt
ΔPieper & Wilder Inc genl ins
ΔWilder Webb W ins
333ΔNew Method Finance Corp loans
418ΔWeeden Telephone Serv Exch
ΔWeeden Ofc Supplies cabts
ΔAdvertiser's Tel Serv secretarial
ΔAmerican Sch corres sch
Associated Variety & Novelty Mfg Show exhibits
ΔAtlantic Serv Co knife sharpening equip
ΔBabyhood Distrs of R I baby furn
ΔDerry Chemical Co
ΔFairchild Publications newspapers
ΔFries Walter K tree surgery
ΔFya Fyter Co fire extinguishers
ΔHalsey Sherman Inc cotton yarns brokers
ΔJanitors Sup Hse
ΔKirkpatrick Co food prod
ΔLeibow Saul & Co elec fixtures
ΔLloyd Realty Co real est
ΔLockwood Oil Burner Co
ΔMarket Creations jwlrs
ΔNew England Plastic Shade Co
ΔPorcelain Patch & Glaze Corp of America
ΔPower Products Co shop equip
ΔReed Howard C Co radiator enclosures
ΔService Products Inc sanitation
ΔSunlight Venetian Blind Co
ΔTurner Maxwell auctioneer
ΔTuttle Chester R real est
ΔWholesale Sup Co of America
ΔVari-Tyer Corp ofc mach
ΔLaurel L W M Co religious gds
ΔMahoney Jas Agcy power products
ΔBankers Natl Life Ins Co
ΔFastener Corp stapling mach
ΔRhode Island Corrugated Box Co
ΔGalleshaw Frank T Inc scrap mtls
ΔHorne A C Co ind clns
ΔHird Franklin A real est
ΔMagnus Chemical Co cln compounds
ΔNational Home Study corres sch
ΔRadio & T V Training Assoc radio and T V sch
ΔNew England Imprinting Co multigraphing
ΔNorris H D Corp religious articles
ΔSwallow Austin B cotton broker
420ΔBoyajian Sarkis K lwyr
ΔMorris J Everett Agcy real est and ins
421ΔMorgan Marshall lwyr
422ΔCohn Newton B CPA
422BRoberts G Fred Agcy genl ins
424 Rhode Island Assn of Credit Men
ΔAdjustment Bur of the R I Assn of Credit Men
425ΔLembo Nicholas
428ΔBrennan Christopher J lwyr
ΔFlynn Wm S lwyr
ΔSullivan Henry R lwyr
431ΔWalsh Wm E lwyr
433ΔGardiner & Mather archts
519ΔWorld Affairs Council of R I educational publication
520ΔEstate of Chas H Smith
521ΔBertenshaw Chas G CSP
522BΔCulver Ralph F dye stuffs and chemicals
523ΔUS Life Ins Co
524ΔLatham J A & Co ins
ΔWest Wm F genl contr
525ΔMeagher Fredk A Co ins
527ΔBrindamour Henri L CPA
529ΔGross G L & H J Inc
ΔSwarts-Lauderdale bldg ofc
530ΔMaxfield Jos Co adv agcy
533ΔCommunity Budget Serv Inc budget consultants
Street continued
88ΔAylsworth Travel Serv Inc
91ΔHousehold Finance Corp
92ΔLynch E P Inc paints
Orange crosses
93 Orange St Parking Lot
100ΔProvidence Gas Co
103 Frye's Cigar Co
103½ΔRhode Island Delicatessen Inc liquors
ΔRhode Island Liquor Store
107ΔWolfe Philip men's furngs
108 Courtney's Inc
Dorrance crosses 21-22
122ΔSterling Shoe Store
123ΔPort Arthur Restr
126ΔHerren's Corp jwlrs
128ΔReynolds Greeting Cards
129ΔCobb's Inc restr
130ΔAlman's Photo Sup Inc
131ΔLane's Dress Shop
133ΔLeader Liquor Store
135ΔWeintraub's Silk & Fabric Shops Inc
138ΔHoward Clothes Corp
143 Vacant store
Eddy crosses
151ΔRipley Clothes
153 Storage
159ΔFood Basket Inc gro
165ΔBond Clothes
167 Vacant
169 **Alwin-Mason Building**
Rooms:
401 McGee Joan Ann dance studio
408ΔJohn's Hair Styling Studio
409ΔDiFusco John sign pntr
501 Vacant store
503ΔAmerican Guilf of Variety Artists
505 Fashion-Craft Tailors
507ΔImperial Fur Shop
509ΔGabermann Studios photogs
602ΔArtistic Picture Frame Shoppe
603 Vacant store
604ΔManufacturers Stone Setting Co
607ΔRhode Island Industrial Union Council CIO
612ΔHarriet's draperies and slip covers
Street continued
171ΔKay Jwlry Co
176 **Outlet Building**
ΔOutlet Co The dept store
ΔW J A R Broadcasting Sta
ΔMacQuarrie Sewing Mach Inc
179 Flagg Bros men's shoes ret
Union ends
183ΔAdam Hat Co
Garnet begins
191ΔChelsea House rms
193ΔCarter's Inc haberdashers
197ΔAnderson's bakery and restr
Clemence ends
199ΔKaplan's jwlrs
200ΔKellys Circus Inc
203 Antonio shoe shiner
DiLorenzo Jos shoe repr
205 Stead Building
207ΔPackard Clothes
208ΔCrown Hotel Lobby Shop
Crown Hotel News Stand
ΔViking Travel ticket agencies
ΔW I C E Broadcasting Sta
ΔWilcox John F and Assocs
ΔPublic Relations Institute
ΔRhode Island State Detective Bur
ΔAuto Recovery Bur of R I
ΔAmerican Plant Security Police
Taylor Corp real est
ΔTaylor Jos M Corp rd machy
Page begins
211ΔSchick Serv Inc elec razors
212ΔCampbell's Restr
213ΔNew York Liquor Store
215 **Manton Building**
1st fl Frye's Cigar Co
Rooms:
202ΔOchs Harold L jwlr
205ΔNorman's Tailor Shop alterations
206ΔPhenix Soldering Co jwlry soldering
302ΔHudson & Co jwlry engine turners and engrs
Street continued
216ΔAstra Novelty Co
219ΔRochester Clothes men's clothing
220ΔElliott's Shoe Store
ΔNational Pant Store
Mathewson ends 36-22
225ΔLiggett Drug Co Inc
226ΔLoew's State Theatre
228ΔTown Candy Luncheonette
Crimmings J J Company dental supplies
ΔRemington Rand Inc ofc supplies
ΔMetropolitan Life Ins Co
ΔNational Finance Corp
ΔKittay and Blitz precious and imitation stones
ΔLetter Shop The mail adv

WEYBOSSET—Contd
238—Contd
ΔFitzgerald L C Inc adv
Richmond begins
230-32ΔSinger Sewing Mach Co
231ΔMacDonald's Furn Co
235ΔProvidence Sporting Gds Co
239ΔSaltzman Inc men's furngs
241 **MacDonald Bldg**
Rooms:
201ΔGoolgasian John P dentist
301ΔGrossman's Leather Novelties leather mfg and repr
301AΔQuincy Jwlry Co mfr jwlrs
302ΔAir-Way Branches Inc vacuum clns
303ΔHope Sign Serv
303A Vacant
304ΔManera's of Prov jwlry mfrs
313 Journeymen Tailors Union Local No 28 CIO
Street continued
243ΔRhode Island Co Inc furn dlrs
244ΔRhode Island Hosp Trust Co
248 **Warwick Bldg**
ΔPowsner Clement optom
ΔMason Box Co The
ΔAmerican Legion American Legion Auxiliary
ΔBetter Business Bur of Prov Inc
251ΔAxelrod Music Inc
253ΔWeybosset Doughnut Shop
255ΔHamilton Mills The genl mdse
256-60ΔAvery Piano Co
257 Vacant store
261ΔNew England Stationery Co
262-64ΔWalker Elec Co lighting fixtures and appliances
Snow ends
266 **Dwight Building**
Mens City Club
267ΔAbbott Park Hotel Grill liquors
268 Richmond Building
270ΔNational Furn Distrs
ΔEastern Furn Co Inc
271 Ritch & Ritch watch reprs
274ΔLoring Studio photog
Abbott Park pl begins
275ΔMeikleJohn Co The musical instruments and home appliances
281 Vacant
283 Goldstein Nathan men's furngs
285ΔCharlie's Lunch
287 **Champlin Bldg**
ΔTurner's Inc piano dlrs
289 Vacant store
291ΔEastern Wallpaper & Paint Co
295ΔCentral Parking Annex
300ΔBeneficent Congregational Ch
314 Molony John F news dlr
318ΔStar Dinette & Appliance Co Inc
324ΔBetter Homes Wallpaper & Paint Co
326ΔState Drug Co
Chestnut begins 37
Broad begins
340ΔVacant
15-37
341 **Building**
Rooms:
1ΔArtwell Co The gift novelties and flags
ΔPascucci Attilio R jwlry designer
2ΔDupont Urgel S stone setting and engraving
3ΔPrecision Steel Rule & Die Co
4ΔProvidence Burnishing Co
5ΔProvidence Assembling Co mfg jwlrs
6ΔRebe Morris wtch repr
8-9-10 R A Jewelry Co jobbers
11ΔParthenon Jwlry Co jobbers
Burrill ends
342 Vacant
344ΔIantosco Leo liquors
rear Vacant
Scarborough et begins
346 Henry Jessie W
349 Vacant
350ΔMorgan E & Sons medicines
351 Vacant store
352ΔDixon Wm G lodging house
353ΔNew Art Display Co Inc
354ΔFain Leather Co shoe reprs supplies
355 Vacant store
356 Vacant
357ΔPrinters Serv & Sup Inc
358ΔMarvin Furn Co
363 Storage
364 Wilson Jack M Hosteom Geo
365 Vacant store
366ΔPaul's Fl Covering
368 Vanover Lonnie
369ΔThomas Bertha Mrs lodging hse
371ΔScorpio Geo A auto reprs
379 Dixon Wm G lodging hse
382ΔRossignoli Paul R gas sta and auto parking
388ΔNo return
390ΔOxford The lodging hse
Winslow begins
392ΔDitto Inc business mach
399 Vacant
400ΔCrown Displays Inc
401 White Front Lunch Stahl Bros
405ΔNational Trading Co used registers
411Δ **Cathedral Apts**
1 Palma Jos
2 Sherrin Kath
4 Ross Louise
5 Batchelder Leroy
6 Wiley Jas
7 Fife John
8 Coyle May Mrs
9 Pira Jos
13 Stankus Geo
14 Raposa Albert
Fenner crosses
421 **Paramount Apts**
2 Kirkpatrick Rachel
3 Landi Nicholas
4 Hyrock Gregory
5 Feinberg Sami
6 Tracy Thos
7 Strumar Michl
7B Robichaud Louise A
8 Hanson Freda Mrs
10 Eaton Laura M Mrs
11 Morris Jos
12 Read Harley
14 Duff Steven
15 McCreath Isabella Mrs
16 Bassett Hazel I
17 Bell Pauline
18 Papa Philip
19 Kelley Alice Mrs
20 Nelson Marie
21 Bailey Aug
430 SS Peter & Paul RC Cathedral

9

WEYMOUTH—From Lloyd av to 353 Olney, wd 2
1ΔHough Ruth E Mrs
17ΔAnthony Ralph S
21ΔSteere Thos E jr
25ΔPfaffmann Carl
27 McElroy Wm T
43ΔNo return
49ΔBrownell Alice
55ΔMicoleau Henri F Mrs
Alumni av crosses
65ΔWaterman John O
69ΔBryant Helen S Mrs
ΔOtte Henry jr

38

WHAT CHEER AVENUE—From 396 Pocasset av to 343 Laurel Hill av, wd 7
3ΔDeAngelis Thos J
ΔBurnette Marie B Mrs
7 Gravino Anthony
8 Vacant
11 Vacant store
ΔGreco Ernest jr
Giorgi Alf
12 Calligano Antonio
Votta Annunziata Mrs
16ΔFerra Louis C
17 Vacant
18ΔVona Armando
Vona Vincenzo
ΔHashin Chas W
19ΔDiBenedetto Domenico
Couti Frank C
26ΔVentriglia Paul
27ΔGrande Sisto
28ΔDeRosa Giovanni S
33 Cianci Domenico
34ΔGreco Anthony
Fusco Jos
39 Lanzi Arth
ΔLanzi Giuseppina Mrs
43 Cerulo Domenic
ΔApici Rosina Mrs
Urbani John
Crown begins
44 DiMascolo Albert J
46 DeFusco Louis D
DeRosa Domenic
50 Brochu Hector P
ΔLaRosa John
DiLorenzo Anthony
52 Vacant
53ΔDiBiase Jos A
ΔVessella Alphonse T
DiStaola Nicholas
56ΔPirolli Michl A
ΔPirolli Carlo
57ΔColardo Paul
ΔAlmagno Rose Mrs
60 Colarusso Dominic jr
ΔTagliaferro Umberto
61ΔDelDesto Michl
ΔValvo Savastino Mrs
66 DelSesto Carmine
ΔStacy Jack D
73ΔCoccia Louis
77ΔRecchia Gerardo
Recchia Vincent
80ΔCafaro Victor
81ΔAbbenante John A
ΔAbbenante Giuseppina Mrs
82ΔRosati Louis
86 Puliano Arth
87ΔDiBiase Angelo
90 Puliano Lydia Mrs
ΔDippolito Michl A
91 Guarino Matthew
92ΔImpagliazzo Mario
93ΔPoole Wm
95ΔO'Leary John L

10

WHAT CHEER SQUARE—Junction Randall, N Main and Doyle av, wd 3

48

WHATELEY PLACE—From 33 Lockwood southerly, wd 11

8

WHEATON—From 38 South ct to 71 Bowen, wd 1
4 Vacant store
Young Hattye Mrs
6ΔBelcher Edwina Mrs
Fuller Jessie Mrs
23ΔLobel Anna Mrs
Brown Norman E
24ΔSingleton Fred
25 Black Robt L

42

WHEELER AVENUE—From Cranston city line to Roger Williams Park, wd 9
179ΔMcKenna John W
180ΔChiappinelli Quirino

30

WHELAN ROAD—From Flower to dead end, wd 7
1ΔVivier Ernest J
ΔHancock Bernard C
McMaugh Jas E
ΔPapa Silvio
Fenner Chas H
Nadeau Normand P
2ΔOliver Robt
Holland Robt J
Palumbo Vincent
Reid Jas C
Adams John Q
Moeslein Kath
Young Henry E
Hallam Herbert V jr
DiBiasio Vincent
Volpe Madeline
Harter Carole M
Greenhalgh Harold E jr
Reed Wm E
MacIntosh Donald W
Payne Edw
ΔFalcone Irene L
Rustigian Albert A
Giammarco Guerino
Panarello Sarah
French Russell
Truitt Carroll W
Drummond Florentine M
Stephens Edwin J
Ouellette Rose A
Wallace Dallas M
Sousa Jas V
Stiles Isabel J
Masur Walter
Arrow John E
Cayer Jos E N
Snell Warren L
Ryan Earl V
ΔCannon Jos F
Edwards Walter jr
Maioli Helen T
ΔTahakjian Milton L
Theroux Noah
Sherman Morris E
Zielinski Eleanor Mrs
Cady Alstead P
Coute Cecile
Grimshaw Evelyn M
DeRosa Marie
Lynch Augustin P
ΔKavanagh John J
Lusignan John J
Leblanc Raymond F
Connelly Michl
O'Malley Robt H
ΔFerri Louis J
Gray Jos A
ΔCasey Jas J
Roccio Mary
Calabro Thos F
Haughey Raymond E
Irwin Jos B
Bohowitz Michl W
Weeks Geo
ΔScarpellino Vincent P
3 Johnson Philip C
ΔDePalma Louis D
Harris Jackie W
Fallone Guido
Bailey LaMora T
Webster Margt
Dupuis Irene M
ΔCase Richd L
Putnam Marion L Mrs
Vanner Edw
Angarella Robt P
4 Thompson Arnold J
Peckham Ralph J
Ayotte Evelyn J
ΔHuribut Warren W
ΔO'Brien Walter J
O'Neill Henry F
5 Iasimone Caroline A Mrs
ΔDiCarlo Gloria Mrs
Duke Edith Mrs
Piacitelli June
Rougas Marguerite
Souza Polinario
ΔCampanile Amelia
ΔRodi Lucy
West Matilda
Sullivan Margt
Barletta Caroline
Antonetti Joan
6 DeSimone Jas V
Wisber Geo A
Gillooly Chas
Barney John F
Spitznagel Fred
Robidoux Henry
7 Sanderson Alan
DelRossi Genevieve
ΔCafferty Leo F
Brown Raymond
Hatton Christopher J jr
Moore John
D'Andrea Adeline
Keenan Allan J
Marandola John
Carlevale Amelia

G. FRED SWANSON INC.

METAL BUILDING PRODUCTS

OVERHEAD DOORS

METAL WINDOWS

HOLLOW METAL DOORS

STEEL JOISTS and ROOF DECK

FOLDING DOORS

ROLLING STEEL DOORS

GAspee 1-0788
618 Cranston St.

USE THE ALPHABETICAL SECTION TO GET COMPLETE INFORMATION ON A PERSON OR FIRM

HERTZ SYSTEM

DAVIS DRIVE YOURSELF COMPANY INC.

CARS & TRUCKS FOR RENT

1 Dorrance Street
Providence, R. I.

Tel. GAspee 1-0555

PROVIDENCE:
170 WESTMINSTER, ROOM 216
MARSHALL FISHER, JR., Mgr.
GAspee 1-0248

BEACON FINANCE CO.

WEST WARWICK:
1225 MAIN ST.
JOHN A. DOYLE, JR., Mgr.
Valley 1-6800

LOANS UP TO $1,000 ON OWN SIGNATURE, AUTO OR FURNITURE

Out of Sight — Out of Mind — Out of Business

The importance of keeping firm and product names in the public eye is recognized by all business men. It is astonishing to see how a firm or product, however meritorious, will slip into the limbo of the forgotten if not persistently advertised.

The City Directory is the natural medium for keeping a business or product name in the spotlight!

Insist on Being Well Represented in Its Pages

WHELAN RD—Contd
7—Contd
Peltier Loretta J
8 Zorra Nicholas
Janarelli Eug jr
Clapprood Earl W
Pine Jos R jr
ΔParenteau Lionel O
McFarland Edw
9 Kevorkian Aram
Hunt Dorothy R
Storti Cath
ΔBailey Jas G
ΔDrury Raymond J
ΔHunt Robt F
Palumbo Peter
Hunt Dorothy R
ΔHeffernan Harriet Mrs
ΔAlger Edmond L
Mekuto Josephine
10 MacKenzie Hugh
ΔMoorby Eva
Isart Gustav
Mathews John C
Browning Augustus S
Walsh May
Della Morte Cesidio
Mooney Danl A
ΔToscano Marie A
Finlay Mary E
ΔMorland Mark E
ΔWarnock Philip J
Gaudette Edw A
ΔDeRita Rudolph F
DeCotis Orazio
Erikson Gustaf A
Wilkes Eusediu E
Clark Kath A
Whitney Geo W
Nugent John J
Butterfield Margt L
Ryan John T
Hall David
Boucher Chas E
ΔAdams Elmer G
ΔConlon Ella
McAuliffe Wm B
Diggins Cath
ΔMurphy Fredk T
ΔVars Gorton C
Nelson Gustave A
Parenteau Yvonne
ΔKantorowitz Ethel Mrs
Harrison Ralph
Brousseau Jos
Foster Fredk
ΔCutler Edw M
Sartori Germano
ΔKeppler Walter
Hudson Walter
Canning Laurence E
Bell Albert E
Larivee Adelard J
Andrews Edwin L
Lavey Margt
Morris Myles
Cardanay Carolyn E
Hudson Herbert
Kilss August
ΔStokes Thos F
Cowman Robt H
DeCoto Wm G
Bradley Martha Mrs
McGrath Michl J
Farrell Jos B
Engel Louis
Bowen Ellis V
Hazard Albertine
ΔJones Jos H
ΔDeacon Edgar
Burke Leo W
Gilbody Agnes E
Daigneault Wm J
Holgate John E
ΔProulx Alice
ΔWheeler Warren S
ΔAhearn Jas T
ΔKaiser Lucille C
Charbonneau Jos W
Paolino Viola G
Levesque Anna
Anderson August
ΔYoung Harry
ΔMorrison John E
ΔTognetti Antonio S
McCourt Hugh B
ΔMcShane Edw A
Bennett Eli
Fogell Jos
Cahill Josephine
Swasey Lloyd
ΔRugg Harrison C
Osgood Geo O
ΔMulvey Cath
Comhies Mary A
ΔMorissette Bernadette A Mrs
ΔFox Thos J
ΔHeelon Edw A
ΔO'Brien Martin J
ΔDerry Harold J
Major Robt B
ΔPhillips Edw J
ΔCote Mary E Mrs
Simpson Arth
ΔLarrabee Cynthia Mrs
Foley Edw J
ΔRemson Edw C
ΔLynch John E
McDermott Jos A
ΔCarpenter Leslie B
Ford Harry L
Goodwin Fredk B
ΔGressing Otto A
Mertens Otto
Brown Geo A
ΔKelly John A
Tanner Sigismund
Warnock Chas A
Smith Mildred H Mrs
Major Albert J
Fortini Wm
ΔRemington Benj W
ΔDeCauwer Mary A
ΔTessier Arth J
ΔBowden John E
Foskey Jos E
ΔDunn Wm C
Jones Harley A
Hewitt John W
11 Taylor Wm C
Burke Jas L
Sears Geo M
Baginski Adella Mrs
Rivers Ella
Thatcher Norman R
ΔHopkins Marion Mrs
ΔParks Sadie A
Farrelly Louise M
Greenwood Mabel
McGee Richd M
12 Gill Donald
Manfredi Salvatore
Dempsey LeRoy J
ΔChionchio Donald L
Fogarty Wm
Leville Rene A
13 Couture Winifred A
ΔMorris John E
Penney Margt E
Connell Jos B
Calkins Edw A
ΔDiCarlo Nicholas
Leone Mary
McCaw Marie W Mrs
Volpe Nicholas
Fortib Jos A
Leath Kenneth T
Pasquale Thos W
14 Cote Jos jr
ΔDunphy Geo A
Fortin Harry M
Grady Harold J
Falco Jos jr
15ΔMaioli Ralph
Wilson Paul T jr
Cefala Biagio
Bettencourt Mary
Cardullo Raymond R
Burr Wm H jr
Sullivan Louis F
Rossini Arnold F
Scalera Estelle
Atkinson Weldon S
Bartley Dorothy
ΔMonis Edw P
16 O'Keefe David F
ΔMansfield Ralph K
Mattia E Oswaldo
Allaire Lucien A
Paola JasperG
17ΔMassey Richd H
Martel Camille
ΔDugan Thos A
Scolardi Anthony P
ΔJordan Kenneth D
Jordan Ronald W
Manco Gabriel D
Verdelotti Raymond A
Raphael Alice A
ΔDilori Jos
Capraro Thos
Ducharme Eva J
18ΔHarrigan Jos F
ΔPresley Donald P
Salois Jos D
Hogan Albert F
ΔMcCarthy Jas W
19ΔMcGee Wm
Turchetta John A
McCaffrey Jos A
DeMaio Mario
ΔSantilli Walter P
Lusignan Donald L
ΔBastien Alf J jr
Lenahan Jas P
Gioielli Ranald
O'Grady John E
D'Donato John jr
Richard Gerard O
20 Donovan Wm J
Murphy Steph J
Russas Frank
ΔWillard Jas F
ΔKennedy John J
ΔMcCarthy John J
22 Card Roger W
Crowley Jos
Gerard Evelyn A
Fenley Olympia Mrs
Andrews Mary A
Rodi Jas
ΔHanson Winston jr
Walters Wm
Bisceglio Alex
ΔHenriksen Sarah A
Michell Amalia
Firth Robt V
Dusseault Jos L
ΔNichols Galen L
Roy Geo
Sliney Evelyn
Witt Benj H jr
Dugan Howard C
Allen John J
Tassoni Jos
Dickens Ruth
ΔNarcovich Chas
Guinness Marie
King Barbara C
Brett Thos A
ΔStPierre Louis L
Martin Jos H
Grady Eliz
Forte Robt
Panduzzi Thos
McAvoy Wm H
Franco Anna
ΔMurray Clarence L
ΔDrew Leonard R
Picano Richd F
Wiggins Robt A
Butts David W
Schoonmaker Robt
DesRoches Cath
Colaluca Dolores
Peretti Anthony A
Vail Estelle
Ducharme Doris L
Mangione Margherita
Petrucci Priscilla L
Bourassa Jos
Fradin Helen
Grenier Fannie J Mrs
ΔIrons Wallace W
Hensley Mark S
DiStefano Thos C
Adams Robt A
Berson Bernard H
Charron Edgar
Gould Robt J
Lancellotti Richd T
Barthelette Arth J
DeZabala Edw F
Martin Richd
Imhof Flavis J
Chapin Harry W
Arana Thos
Gibson Theo K
Colburn Russell W
Meis Fredk
Krueger Geo
North Evelyn M
Gilchrist Eug F
Weaver Marie E
Zamp Alf
Favino Paul F
Beaton Margt
Spigell Anna M
Kelly Mary
DiSano Antonio
ΔChild Fredk S
Keggins Doris G

32

WHIPPLE—From 165 Douglas av to 40 Admiral, wd 4
Geoffrey's ct ends
1ΔSowa Matthew A ⊕
12ΔArzoumanian Arzouman bldg contr ⊕
Arzoumanian Myrtle R Mrs
14 Vacant
14½ Vacant
15ΔCurtin Mary C ⊕
19 Elmasian Towando Charorian Hagop ⊕
20ΔMenissian Alice Mrs ⊕
24 Vacant
26 Cristuck Walter
Klanian Tatias
29 Barszcz Nicholas ⊕
30 Law Frank H
Aharonian Saml H
Hornanian Aghavin Mrs
Ryan Chas W
31ΔTcheurekdjian Peter
33 Vacant
36 Bedrosian Gozale Mrs
Simmoian Yegsig Mrs ⊕
37ΔGarabedian Harry ⊕
Noren Mary Mrs
38 Vacant
39ΔAvedisian Sarushne Mrs ⊕
41ΔAvedisian Sarushne Mrs ⊕ gro
41½ Vacant
42 Vacant
43 Paterson Thos C
Sjoblom Harold
44 Bourgoujian Toros
Jhazarian Boghos ⊕
45 Vacant
47 Kojian Eliz Mrs
49 Angell Jas L
Kasabian Armenag ⊕
51 Gobis John
Kolosovski Peter ⊕
52 Vacant
53 Chandshian Marian
Molchin Alex ⊕
54 Arakelian Vahan
Etheridge John P
Jacob Margt
ΔAntonucci Frank
58ΔLord Richd
ΔHarrington Wm E
61ΔScetta Gaetano ⊕
Leonardo Pasco J
74ΔRand Express Frt Lines Inc
ΔMercury Mtr Express Inc
85ΔNational Biscuit Co
Oregon crosses
105ΔAmerican Silk Spinning Co

4

WHITE—From 1290 North Main to Collyer, wd 3
Nashua crosses
Powell crosses
Collyer crosses
— Loew's Drive-In Theatre

34

WHITEHALL—From opp 145 Magnolia to city line, wd 7
10ΔFusco Marguerite Mrs ⊕
12ΔBeaudoin Eug
14 Shurtleff Walter
ΔAngarella Jos
16 Haggerty Jas H
Shaw Herbert V
17 Depres Paul J
19ΔColardo Edw
21ΔPetrucci John B
23 Bisceglio Josephine Mrs
Costantini Gioseppe Mrs ⊕
Fenner Irving A
25 Della Valle Albert
Mottram Grace
27ΔRaymond Fredk J ⊕
Hawkins Sue Mrs
34ΔAndreozzi Jas A

WHITEHALL—Contd
36ΔSousa Jas
37ΔGallo Frank
Sterling av crosses
46ΔDeRobbio Angelo ⊕
49 Vacant
50ΔMacaruso Loretta E Mrs
DeCristofano Mario
54ΔCastaldi Jos ⊕
58ΔJacques Arth L ⊕
62ΔDrury John F
66 D'Ambra Aniello
70ΔCarcieri Antonio ⊕
76 Fanella John
Gonegonto Pasquale
77ΔLinda's Store
ΔGeorgi Mario C
Clarence begins
80ΔDiTora Andrea ⊕
ΔFrancoeur Armand
82 Vacant
86ΔMonahan Constantine L
ΔMonahan Hugh E
88ΔLemire Jos E
89 Sliwinski Andzy ⊕
Hencler Zigmund
90 Martino Adolph
Alanieri Michl
91ΔWallace Thos F
92ΔLeone Jesse
Wallace crosses
94ΔMoretti Santino
ΔMenard Earl A
95ΔPizzuti Giovanne ⊕
96ΔStanley Jos P
100ΔBoehm Alf D
Lemieux Jos jr
101ΔUrsillo Albert
Catallozzi Raymond
Huling Geo W
102ΔBoehm Alf R ⊕
103 Bourgouin Wm J jr
ΔTougas Geo E
105ΔMaheu Oscar L ⊕
106ΔDzekewicz Anna J
ΔOgden Walter E ⊕
108ΔDonovan Francis J
Progress av begins
112 Barstow Margt Mrs
ΔMulleedy Mary C ⊕
114ΔMcWeeney Walter J
119 Coulombe Robt O
122ΔStamp Martin ⊕
124 Tampus Building Co contrs
Stamp Jos A
ΔStamp Henry M
130ΔLeaver Margt L Mrs ⊕
136ΔCairo Alf A
Mosca Vincent
138 Melaragno Biagio ⊕
Dora crosses
140ΔBeauvais J Austin
142ΔCarroll Albina E Mrs
Gannon Martin
144 Merithew Milton L
146ΔMocksch Wm T
152ΔWeissmuller Raymond T ⊕
156ΔBricker Wm C
Framert Ida R
160ΔHorton Edwin L
ΔGurney Jas E
162ΔGambuto Jas
164ΔAndreozzi Edw ⊕
ΔIgnagni Everett J
166ΔDempsey Francis E
168 Stebbings Chas
Gray Theresa Mrs
Graham Eliz C Mrs
170 Harrison Albert
Gervais Edw E
Elmdale av begins
193ΔFragcorgia Dani
Hillwood begins
Radley av begins
Union av crosses

41

WHITFORD AVENUE—From opp 831 Smith westerly to Mt Pleasant av, wds 5, 6
2ΔMcKenna Sarah G ⊕
12ΔBurns Gertrude E Mrs ⊕
21ΔBurke Josephine Mrs ⊕
22ΔVogtman Wm B ⊕
26ΔCahir Thos A ⊕
30 Peltier Ronald S
31ΔPeterson Martin ⊕
36ΔDevine Irene V ⊕
37ΔCoffey Jas A ⊕
39ΔMcHugh Maria Mrs
44ΔColeman J Fred ⊕
River av crosses
Rankin av crosses
Sharon crosses
101ΔKing Paul A ⊕
102ΔProtena Louis L ⊕
107ΔSmith Irene Mrs ⊕
108ΔPetteruti Alex ⊕
Jastram crosses
111ΔMallinson Frank P ⊕
117ΔMcLaughlin Mary A Mrs ⊕
118ΔMoia Frank ⊕
120ΔMoia Chas L
121ΔMcLaughlin Edw A ⊕
122ΔMarciano Imogene R ⊕
124ΔAlamprese Michl A
125ΔDooley Eleanor M Mrs
127ΔIsacco Edw ⊕
128ΔGiusti Frank J ⊕
Nelson crosses
130ΔDichiara Giuseppe
131ΔMurphy John A ⊕
132ΔMcIntyre Mary M ⊕
135ΔLombardozzi Jos P
ΔCampana John ⊕
Academy crosses
136ΔPalmieri Ralph ⊕
Home av ends
Lawn ends
157ΔFranklin Margt C Mrs
159ΔMaxfield Rhea C Mrs
161ΔWilkes Alf B ⊕
165ΔHarrington John C ⊕
Elmcroft av ends
217ΔSavastano Ralph A jr ⊕
Webb ends
233ΔBandarevskis Edw ⊕
235ΔCioni Ferdinand ⊕
237ΔPellini Amerigo A ⊕
238ΔEisman Irving
ΔFiori Alice
247ΔVaccaro Jos ⊕
249 Vacant
250ΔTaglione Domenick J bldg contr ⊕ h
ΔLyons Helen L ⊕
Minto ends
261ΔPilkington Anna T Mrs ⊕
264 Vacant
268ΔRamsay Walter E
270ΔCapotosto Thos
272ΔKenner Julius B ⊕
273ΔMangione Jos ⊕
274ΔHanley Mary Mrs ⊕
281ΔCampana Nicholas ⊕
283 Vacant
284ΔKiernan Wm F ⊕
286ΔPilkington Nellie J Mrs ⊕
290ΔMarianetti Enio ⊕
Freese ends
293ΔPsilopoulos Anthony D ⊕
301 McCaffrey Hugh ⊕
307ΔCampanelli Peter ⊕
308ΔBuccini Jos J ⊕
313ΔAltiere Edw S ⊕
Kimball ends

35

WHITING—From 605 Hope to 366 Morris av, wd 2
8ΔKneeland Mae H ⊕
11ΔPrice Stanley A ⊕
14ΔPhillips Julius M
15ΔHansagi Jos
ΔJohnson Lillian E
17ΔMushnick Michl
18ΔBodek Reuben ⊕
rabbi h
19ΔFreedman Fannie Mrs ⊕
21ΔPitchon Raphael
22ΔNemirow Philip ⊕

25

WHITMARSH—From 655 Broad to Dexter, wds 8, 11
20ΔClark Clara E Mrs ⊕
22ΔGagnier Gaetan J ⊕
ΔFoley Anna
24ΔLombari Amalio C ⊕
25ΔRager Julia M
ΔHayden Alice S ⊕
27ΔShappy Raymond L ⊕
Sloan Geo W
LaDuke Oliver L
28ΔMetzner Harold C Rev
ΔMacLagan Chas D Rev
29ΔMelarkey Edmond G ⊕
ΔO'Brien Austin F
31ΔSheldon Wm
32ΔConnery Emmet J
ΔAllard J Roderick
Handforth Jos A
33ΔSeltzer Robt W
34ΔMcKenna Jennie F ⊕
36ΔGunncheon Jas ⊕
37ΔPatterson Louis C ⊕
41 Harrison Horace F
Essex Marion W
48ΔReynolds Gertrude C
ΔBloom Sarah
Carty Janice
ΔMurphy Alice Mrs
49ΔCrowe Lucy A ⊕
52ΔHayward Chas A
53ΔRoe Francis J ⊕
54ΔPotter Howard B
57ΔDavidson David Studio photogs
ΔDavidson David
Updike crosses
58ΔMetropolitan Ch Assn
ΔKemp Harold L Rev
60ΔBoyle Muriel H
ΔByrnes Abigale
ΔQuinlan Jennie Mrs
ΔTobin Wm W
61ΔWilson Clarence W
ΔVentura Edw C ⊕
63ΔFinegold Frank H ⊕
64ΔWorden Alice
ΔGoldman Ester ⊕
Stanley R Jack
67ΔConnet Andrew R ⊕
68ΔMillard Wm A
ΔLind Robt
70ΔMcCartney Arth ⊕
71ΔHughes John J ⊕
72ΔMoore Thos F ⊕
ΔSee Nettie A Mrs
73ΔDoyon Jos V ⊕
74ΔFarley Frank E
76ΔReynolds Raymond B ⊕
78-92Δ Whitmarsh Apts
ΔAdams Emma H
ΔUmstead Elmer S
ΔO'Neil Alice G
82ΔForbes Mary E
ΔBarlow Albert A
ΔParks Madeline Mrs
ΔMarshall Alice B Mrs
ΔCurry Ruth C
ΔBunce Carolyn
86ΔGaddis Cath W Mrs
ΔFallon Jas T
ΔSmith W Riley
ΔSmith Mary Mrs
ΔDillon Adelaide L
ΔDearborn Lillian M
89ΔQuinn Mary E ⊕
90ΔWilkinson Etta Mrs
ΔCanning Eliz Marie
ΔDahlgren Olga A
ΔTaudvin Helen
ΔMenche Louise O
ΔGoudey Keith H
91ΔCoffey Mary C
92ΔNichols Ida M
ΔWarren Mildred S Mrs
ΔPerry Winona
95ΔKelman Abr L ⊕
98 Rosengren Richd J
Ziman Harold
ΔKelman Melvin
ΔTravis Mildred A Mrs
ΔDay Geo
ΔSchoenberg Jack
101ΔConley Eleanor L nurse
ΔPalmer Laura R
102ΔNewman Lucy L Mrs ⊕
103ΔHorton Everett J ⊕
104ΔPlympton Annette G Mrs
Elmwood av crosses
133 Vacant
138ΔMellon Norman E apts
Fox Jos C
ΔMellon Norman E
Waters Robt J
142ΔKing Raymond J ⊕
144ΔSwayne Cora B Mrs
146ΔMcGlinchy John E ⊕
148ΔCogswell Percy L
149 Sakalys Stanley V
151ΔMelvin Cordelia J Mrs
152ΔKatz Hetta Mrs
153ΔSmith Geo J jr
ΔSimons Georgia A ⊕
ΔBradley Mary Mrs
154ΔBrennan Cath J ⊕
155ΔThatcher Wm A
ΔSallander Anna E
Wilke Theresa G
158ΔFleming Lucy B
159ΔClark Louise M Mrs⊕
162ΔGibalerio Thos ⊕
163ΔBerstein Isadore ⊕
166ΔCurjian Mary A Mrs
167ΔAnaral Antone
168ΔDent John
169ΔBrady Mae T ⊕
170ΔMendlesohn ⊕
171ΔRoss Duncan W
172ΔElkin Harry
173ΔMcGown Jas S ⊕
Parent Arth J
174ΔSharkey Theresa M
175ΔChirico John ⊕
176 Reilly Jas J ⊕
181ΔKudish Robt
ΔKudish Boris ⊕
182ΔAdler Jerome J
183ΔKudish Boris ⊕
184ΔSwoden Pauline A Mrs ⊕
185ΔHaire Thos L
186ΔD'Amico Laura Mrs ⊕
187ΔGignac Roland A ⊕
188ΔD'Amico Louis E
190ΔFaber Saul
191 Morley Raymond
192 Stepak Saml J ⊕
193ΔBaker John ⊕
Bucklin crosses

42

WHITNEY—From 1095 Elmwood av to opp 107 Alger av, wd 9
12ΔSerdjenian Michl D ⊕
13ΔCalladine Norman N
ΔBrooks Wm R
Cunningham Clifford M
14 Caldarone Guido
ΔKeegan Jas F
17ΔVenditto Alf S
ΔAmalfitano Frank N
20ΔCostello Ida A ⊕
21ΔDolan Gertrude W Mrs ⊕
22ΔBurgess Fredk J ⊕
23ΔWood Chas R
24ΔMurgo Maria
ΔMurgo John J ⊕
27ΔGilbert Roy E ⊕
28ΔOsmanski Jos
30ΔShurtleff Dorothy D
Murphy Francis J ⊕
31ΔMoury Anna A Mrs ⊕
34ΔReynolds Granville A ⊕
ΔDeveny Arth J
35ΔRidgewell Lincoln R ⊕ pntr h
38ΔNolan Edw W ⊕
41ΔHofmann Walter A ⊕
42ΔCocozza Angelo ⊕ pntr h
Weremay Arth

16

WHITTAKER—From 1003 Westminster to 456 Fountain, wd 13
8 Vacant
Washington crosses

17

WHITTEMORE PLACE—From 27 Willow northerly, wd 13
1ΔD'Amore Salvatore J
ΔLaudati Nicholas
2ΔRebello Jos A
Lepore Cath Mrs
3 Laorenza Dante
ΔLaorenza Peter J ⊕
4 Raso Camelia N

34

WHITTIER AVENUE—From 185 Plainfield to 130 Laurel Hill av, wd 7
11ΔChapdelaine Pierre E jr ⊕
ΔChapdelaine Ernest H
15ΔPizzo Angelo ⊕
16 Fleming Edmund A
Sweeney Mary
24ΔO'Connor Edw A
ΔMartine Rose Mrs
O'Rourke Jas
33ΔJarvis E Isabel nurse
ΔBetts Minnie M Mrs
Cornell Edw T
35ΔWray Wm
37ΔObloczynski Wm ⊕
ΔHadfield Albert
40 Lennox Mary Mrs
ΔNapolitano Angelo jr
Lewis Hazel E
41ΔSantaMaria Antonio
ΔGreco Jas V
Bucco Harry
Bucco Alf E
42ΔMcLee Edw J ⊕
43ΔDiMaria Jos
44 Desautel Jos

THE ANDERSON SHEET METAL CO.

SHEET METAL WORKERS
Manufacturers of Steel Garages

168-170 Carpenter St. GAspee 1-0476, 1-7376

Consult the CLASSIFIED LISTS of the DIRECTORY

If You Would Find What You Wish to Buy

CITY FINANCE

One Hour Service ON YOUR SIGNATURE ONLY

Loans From $25 Up to $1000

CORNER BROADWAY & DEAN STREET PROVIDENCE, R. I.

Tel. GAspee 1-9635 1-7410

THE CLAFLIN COMPANY

SOLD WHEEL CHAIRS, HOSPITAL BEDS, SURGICAL SUPPLIES RENTED

40 MATHEWSON STREET TELEPHONE GAspee 1-5800 PROVIDENCE, R. I.

WHITTIER AV—Contd
45ΔPecoraro Pietro ●
ΔTorvi John L
48ΔCoyne John P
ΔCarrier Blanche Mrs
48ΔGarcia Anthony
ΔMechan Louis F
49 Nietupski Alice Mrs●
ΔWhittaker Mary Mrs ◎
Butler Jos P
rear Aspinwall Edw B
50ΔPohle Henry C jr
51ΔZoglio Robt
52ΔArmington J Frank
ΔNield Harry V
53 Vacant
54ΔSpillane Wm S
55ΔMulvey Ethel T
Carlson John E
56ΔFiedler Minnie Mrs ●
59ΔPicard Jos A
McFarland Sarah
Picard Robt
Gifford crosses
60ΔBoyko Cath Mrs
ΔPlummer Wm H
ΔWarner Edwin L
64ΔDonovan Wm
64½ΔHughes Frank J
65ΔPiekarski Jos W ●
ΔTucker Irene M
66 Hayes Thos J jr
66½ΔMcKenna Amy V
67ΔRoberts Sarah Mrs ●
Woodhead Hartley
69ΔShaw Frank W
ΔMitschke Alf
70ΔNardolillo Angelo
ΔKingkade K Wm
72ΔWild Arth T ●
73 Chorney Ernest
Skrzynias Stacia
Renik Matthew
78ΔClarke Edw O A ●
81ΔOkren Raymond P ◎
82ΔGrande Nicola ● pntr
h
ΔGibbons Robt P
ΔPetta Cosmo
Bath crosses
89ΔLeonardo Antonio C ◎
ΔLeonardo Raymond A
ΔAmitrano Louis
90 Roome Jeffery E
ΔWood Alice W Mrs 6
91ΔHewitt Harold W
ΔEgan Mary E Mrs
94ΔVotolato Cosmo M ●
Needham Jack
95ΔScarduzio Peter D
Scarduzio Michl A
Andre David W
96 Veasey Robt E
ΔVillella Mary
100ΔClegg Chas
ΔDiClemente Cosmo
ΔDionne Leo A
101ΔHastings Chas ●
102ΔGallucci Frank
103ΔBalkum Wm
104ΔPalmieri Domenic S
ΔRicci Almerinda Mrs
105ΔOuger Veronica Mrs
Webster av crosses 30
113 Trotta Jos J
ΔCaracciolo Lena Mrs ●
Trotta Anthony
115 D'Antonio Harry ●
Zelka Mathew J
116ΔKosec John S
Tomaszewski Henry C
ΔGichan Barbara A Mrs ◎
119ΔSneath Wm
121 Maccarone Antonio ◎
122ΔGrandbois Genere
ΔDockrey Jos W
125ΔCapwell Frank A ◎
126ΔPallotti Frank P ◎
129 Ulbin Anthony ●
Ulbin Anthony jr
130ΔAlexandre Jos E ●
134ΔAnderson Oscar A ◎
141ΔHughes Bertha I
Dewey crosses
145ΔWilliams Alvin J
ΔTheroux Donat J
153ΔLeonardo John ◎
Ramunno Mario
157ΔNelson Rudolph R ●
McConville H Henry
160ΔGolderese Comillo D
161ΔSepe Carmine A
162 Piccirilli Anthony
165 Williams Chas B ◎
Ralph crosses
173ΔMurchie Peter ●
Clegg Louis
Laffey Margt J Mrs
178ΔBastle Frank ●
ΔMaddren Wm J
Caldarone Victor J
181ΔBorden Geo B ●
183ΔCorr Peter S
TuckerFranklin R
184ΔSaunders Walter M
Inc chemist
185 LeBel Theophile ●
187ΔHolbrook Frank S
Bishop Margt A Mrs
189ΔBeaudry Geo W
ΔEgan Jos M
191ΔFleming John J
193 Dilorio Lawrence
195ΔFabrizio Susan Mrs
197ΔMadancey Philip ●
ΔCrossman Evelyn M
199 Christofaro Raymond ●
ΔMerola Ralph
Wade Edith M
200ΔDeSantis Thos R ●
ΔPaquette Alice
Levesque Cidulie
201 Perrotti Guido V
ΔRazza Jennie Mrs ●
Miller Mary
202 McGuigan Jas F
Laurel Hill av crosses
219ΔPlace Eleanor L Mrs ●
220 Carniglia Orlando
ΔQuattrucci John G ●
221ΔCreath Mary N Mrs ●
222ΔCornell Mary F Mrs ◎
Rounds Fred M
223 Dolan John A
ΔDolan Francis V ●
224 Cornell Jos O ●
225ΔAnton Jos C ●

5

WICKENDEN—From 440 South Main to Seekonk River, wd 1
4 Curiosity Shop The 2d hd furn
6 Presser Isadore used furn and tools
10 Britto Rufina Mrs
12 Andrade Julio
ΔCrux Jos V
14 Fox Point John Hope Club
18 Vacant store
22 Vacant store
24 Mendes Todor
26-28ΔOlean's Fire Equip Serv
30 Fernandes Ruby Mrs
Fortes Armand F
Britto Annie Mrs
Soares Jos
38 Fox Point Lunch
Pina John
Brown Ella
40 Storage
Correia Hernong
Saxman Carl
Silva Peter
rear Vacant
42 Perras Peter
Soares Manuel
Frederico Jose Antone
44 Community Bar liquors
46 Holliday Fredk T
Perrira John S
Fernandes Augustino
Watson Mary Mrs
48 Fonseca Donald W
Silva Antone M
Ramos Clara Mrs
Drame Jos
Rodriques John B
48½ Gonsalves Joaquim
Silva Winifred Mrs
50 Vacant store
62(rear) Santos Jos
Medina Vito
ΔRussell David H
Mells Tolla
Perry Mary R
Silva Faustino
66 Vacant store
70ΔBritto Peter J
Gonsalves Angelina Mrs
74 Vacant store
Kohler Robt
Gray Phoebe
76ΔDominion Sht Mtl Wks
90ΔVolunteers of America The
104 Volunteers of America second hand gds
110 Solomon Jos E tailor
112 Valles Jose barber
124ΔFred's Super Serv gas sta
132 Jacques Lunch
Benefit crosses 7
140ΔFrancis' Lunch
148ΔSidney Ofc Sup Co inc
158ΔNew England Sup Co house furng gds
166ΔEast Side Hdw
170 Storehouse
172 Vacant
173ΔAdler Fred dry gds
174ΔTurner Mabel ◎
175ΔFox Point Hdw Co
176 Vacant
Traverse crosses
185ΔGaspee News news dlr
187 Vacant
191 Faria Mary C religious articles
197 Bello Studio
199 Bergeron Alice E
Sousa Jose B
Wobby Tansa L
Agueda Adelino
Almeida Antonio
200ΔDudley Hdw Co inc ●
207ΔGeary Lawrence F
ΔSylvia Manuel
210 Holy Rosary Ch social rm
214ΔRodrigues Joaquim E watch repr
216ΔSousa Antonio
Fratus Alf F
ΔCaldeira Jose B ◎
ΔKarpik Frank
218ΔEast Side Bar
221 Brown & Co packers and movers
223ΔDevine Fredk A
Lutz John J
227 Buosiuto Francesco barber
228ΔCoelho's Mkt meats
230ΔRoderick Mario
ΔReis Delvina Mrs
231 Trudeau Jos
Lucas Saba
Arruda Chas
234 Campus Sport Store
236ΔPrincipal Liquor Store
239 Vacant
240ΔRing Side Spa
241 Rego John
Perry Jos
Parrato John
242 Vacant
243 Vacant
244 Louie's Tap
Brook crosses
250ΔHoward Furn Co
251ΔFox Point Serv Sta
256ΔCunha Manuel ◎
Amaral Jos
257ΔCosta's Bakery
258ΔJ&J's Bar liquor dlrs
261 Monteiro Julia Mrs
ΔThimas Fortunato M
ΔBento Mathew J
262 East Side Upholstery Co
265 Adesso Frank
poultry dlr
36ΔEvans Anthony
DiPaiva Manuel
Ramos Manuel
268 Vacant
269 Athaide Manuel S
variety store
Miranda Mary Mrs
ΔAlmeida Antonio
Miranda Jos
270 Pantano Constantino J barber
273 Andrade Manuel
Silva Manuel jr
Arruda Mary P Mrs
275ΔSilva Manuel
Silva Jos
Fratus Mary Mrs
276ΔTavares Manuel R
ΔMonteiro Antone
278ΔColonial Coal & Oil Co
ΔBetty's Cleanser
280 Ferreira Anthony tinsmith
285 Rosa Thos F
Silveira Manuel
288 Santos Manuel
Almeida Antonio
289 Escobar Jos
ΔEscobar Manuel
297 Amaral Antone ◎
298ΔAmorin Carlos M ◎
Andrews Edw
rear Vacant store
299 Francoeur Jos
301 Sandie's Grill
302 Mello's Tap
303ΔCabral Manuel S
304ΔMello John L ◎
ΔLeonardo Christina Mrs
307ΔDelgado's Liquor Store
Thompson ends
312 Medeiros Manuel
ΔFigueiredo Mario
320ΔFarias Manuel S liquors
322ΔFarias Manuel S ◎
Jacintha Mary Mrs◎
323 Martin Manuel
Connors Michl
Fontes Mary Mrs
327ΔAugustus Peter
328 International Longshoremen's Assn Local No 1684
329 O'Connor John P
Medeiros Mary
330 Ellison Irving W
Souto Frank
333ΔKeenan Harry A
ΔSmith Mary E
Corcoran Mary V
334 Boyle Geo D
Castro Quinton A
ΔSouza Anthony ◎
Caleceiras Mary
Ann ends
344ΔM&J Cleansers
346ΔMenna Lena
Ferreira Menna Mrs
348 Vacant
354 Phillips Maria Mrs
ΔCabral Jos
356 Mello Elis
Fratus Manuel
Cabral Jos jr
361ΔDelaney Elis Mrs
Miller Rose E Mrs
ΔAmaral Frank B ◎
Morris Earl A
365 Gonsalves Ralph
ΔNorberg Anna Mrs
ΔO'Grady Edw
366ΔMoynihan John J funeral dir ◎
368 McGuigan Anna T Mrs
373 Archibald Roy
Atkins Sophie
Ortiz May
374ΔBatista Mario O dry gds ◎
376ΔBatista Mario O ◎
Duncan Wm
381 Farley Margt A Mrs
Wood Wm L jr
382ΔRoth Harold & Co distr htg and plm plmb sups
rear American Legion Fox Point Post No 89
385 Storage
387ΔRomano Irene Mrs ◎

THE ONLY COMPLETE IMPARTIAL LIST OF BUSINESS CONCERNS without regard to Size, Importance, Location, or Appointments, is your City Directory Classified Business Section

INTERNATIONAL DETECTIVE SERVICE, INC.

COMPLETE ARMORED CAR SERVICE

Payrolls, Check Cashing, Daily Pick-Up Plus 2 Key Safe Service

17 Exchange St. EST. 1914 GAspee 1-1860

WICKENDEN—Contd
387—Contd
Burgio Sebastian L
389ΔRomano Irene Mrs fish
Hope crosses
394ΔCornell Wm H jr druggist
395ΔShaheen's Mkt
397ΔShaheen John ◎
Shaheen Geo
398ΔHarbor Constn Co Inc
401ΔIapaolo Josephine Mrs ◎
405 Grenga Archie A barber
407 Vincente Martin ◎
409ΔHope Fabrics Corp remnant store
415ΔAndrea Manuel J
ΔFidalgo Rose
416 Iapaolo Shoe Repr
417 Pavao John J
418 Hogan Dennis
Medeiros Anthony
424 Sousa's Spa
426 Souzas Meat Mkt
427ΔFahey John M
ΔKearns Wm P
Coleman Henry
— Tockwotton Park
East crosses
434ΔWickenden Mkt
438ΔRyan John C A
Xavier Frank
440 Costa Manuel A
Baldwin Jas E
444 First Ward Democratic Club
454ΔJerry's Bakery
455ΔFox Point Elementary Sch
458 Pina Linwood
Andrade Mary
Ribeiro Elvira
460ΔPhillips Cleaners
Goulding ends
464ΔPoint Liquor Store Inc
466 Prata Giuseppe barber
468ΔSullivan Dennis J
Costa Manuel jr
470ΔDan's Cafe
Governor ends
490 Sebastian Alf C
500 Oliver Bertha
Villafana Mary
Lawrence Chas A
rear Ramos Theophilo
Montero John A
Amado Peter
Andrade Aug
Andrade Candido
502 Vacant
510 Roderigues Jos
ΔMello Emilio Mrs ◎
Perry Jos
511ΔCity Bath No 5
Ives crosses
520ΔArruda Mary M Mrs
Alves Ignacio ◎
530 Rendeiro Manuel
Barreiro Manuel
Simons Amos F
Lewis Viriato
Santos Mary
536 McNamara Jos M
ΔBritto Michl N
Depoian Luther
rear Rose John
Fernandes Danl
ΔRojas Paul N
Gonsalves John ◎
546 Ferreira Manuel C
ΔPiros Manuel
550 Vacant
rear Manso Aug
Berger Frank
Pastana Manuel
554 Vincente Antonio
Barreiros John S
562 Martins Gloria Mrs
Cunha Antonio C
Arsenault J
ΔJordan Marion Mrs
Whittaker Walter S
565 Vacant
575 Vacant
Schofield ends
580ΔGonsalves Jos A ◎
Paiva Antonio
McElroy Bartholomew J
Luizzie Ambrose
582 Vacant
586 Ferreira Edw
594 Purcell Sarah E
598ΔPacheco John
rear Pacheco Ernest
Pacheco Manuel
ΔGeorge Henry S
599ΔDelRossi Jos
ΔWatts Calvin C
607 Vacant
608 Tatarian Edw
Santos Manuel ◎
Furnace ends
618 Silva Anthony
Goulart Aurore Mrs
622 Vacant
630 Barboso Abel
Alves Arlindo
rear Coutinho Frank
Peuner Robt
DeBritto Anthony
Soares Peter P
638 Cullen Mary Mrs
Medeiros Frank V
639 Duarte Leo ◎
Silva Arth
643 Vacant
Wade ends
644 Oliveira Manuel B ◎
ΔAraujo Jos
646 Gentile Fredk
650ΔBaino Jos ◎
Bernardo Emidio
658 Machado Maria Mrs◎
667 Garage
669ΔAmaral Anthony S
Silva Clarence
670 Stevens Louise Mrs
673ΔMilo's Tap
Gano crosses 18

WECKHAM—From 248 Broad to 333 Lockwood, wd 12
10 Dolce Angelo
12ΔMott Lucinda M Mrs
14ΔWilliams Blanche Mrs ◎
17ΔSanford Freda A Mrs ◎
18ΔScott Eva Mrs
ΔAllen Alonzo E
21 Long Sidney Mrs
32 Witt Jack
Field Chas H

10

WILCOX—From 44 West River to 15 Cross, wd 4
33-12

WILD—From Moy across Burton, wd 4
——ΔSteere Mill (Wanskuck Co) ◎
Henrietta crosses
Branch av crosses 12
Canton crosses
59ΔHaun Elmer F ◎
61ΔLefebvre Edw S
ftΔSteere Mill tex mfrs◎

WILDWOOD AVENUE—From 20 Louis av to 182 Reservoir av, wd 9
2ΔWebb Richd E
4ΔCarlson Fredk G ◎
7ΔCorp Julia L Mrs
10ΔWoolley Chas L ◎
17ΔGronquist Ernest C ◎
18ΔTodd Geo A ◎
20ΔHoldsworth Harry W
22ΔRobinson Mildred F Mrs
24ΔDuggan Dorothy M Mrs
25 Golden Harry J
26 Zimerod Chester
27ΔDomaige Gommarie McCabe Esther A Mrs
29ΔShermon Ann A R Mrs ◎
32ΔHiatt Robt W
34ΔDeng Wm E ◎
35ΔQuintal Leo F
ΔNizza Ida P Mrs
37ΔPearson Peter V
38ΔKennington Jas
39 Warner Ida A Mrs
40ΔO'Connell John W ◎
41ΔReichstetter Fredk W
43ΔLeighton Jos E
ΔRawlinson Jas G
44ΔMacNaught Mary B
45ΔLundblad Rudolf M
46ΔMartin Winifred T Mrs ◎

32

WILEY—From 70 Fillmore to the cemetery, wd 4

10

WILKIE—From 126 Livingston, wd 4

4

WILKINS—From opp 18 Grand View to 138 Knowles, wd 3

31

WILLARD AVENUE—From 693 Eddy to 620 Broad, wd 11
Bishop begins
41ΔCarroll John W
ΔGiordano Antonette Mrs
45Δ**Campbell Bldg**
ΔJannell Promotions jwlry mfrs
ΔMill E Jewelry Mfg
ΔWarwick Jewelry Co Inc
ΔMyer Corp gauge mfrs
ΔGreen Mfg Co Inc tool mfrs
59 Grimley Vincent J
ΔMartin Edw J
Culver ends
63ΔBornside H B Co steel products
71ΔFederal Products Corp Plant 3
72 Vacant
74 Krupa Pedro
Popowicz Jos
78 Wallace Frank
80 Costa Donald O
Barrows Sherrill
ΔPierce Mary Mrs
84ΔCabral John S
Lodge Ella Mrs
87ΔWhat Cheer Wire Wks
91 Vacant
92ΔNew Vermont Creamery Co
93 Katscholinsky Ivan
95 Olinik Dora Mrs ◎
97 Maleshko Cath
Nakopinski Paul ◎
99 Crook Wm
Christopher Stanley
100ΔWintman S H Co whol liquors
ΔCliquot Club Distributing Co
104ΔGlendenning Jas F
105ΔIsherwood Wm D
Delory Fredk E
108 Clark Glenn A
Greenstein Julius
Lennon Mary Mrs
Kramer Philip
Lomba John
109ΔKillelea Mary E ◎
Killelea Martin E
110ΔKelmenn Saml
Green John
112 Vacant
113ΔFernandes Albert C
ΔMosher Jas E
Humlak Luka M
114 Glassberg Louis ◎
116 Reynolds John W
Ferrante Eileen Mrs
117 Martin Caroline
Hamer Louisa H Mrs
118 Bourassa Albert J
119ΔBouchard Mary Mrs
Callary Theresa
120 Vacant
121 Cohen Philip ◎
Plain crosses
129 McGovern Owen P
131 Hall Gladya G Mrs
Hodgetts Edgar
Malo Arth
132 Vacant
134 Venter Armond
136 Vacant
137 Cole Ella L Mrs
Nunes Olive Mrs
Patenaude Elaine Mrs
Underwood Harold E
137½ Irving Wm J jr
140ΔQuinn Henry J
Wesley John
144 Jones Jos
Byrd Pearl B
Garrett Sally M
148 Monteiro Laura
Stanford crosses
150ΔWiesner Mfg Co mfg jewelers
Gay ends
182ΔBernstein Saml meats
182½ Vacant
184 Vacant
184½ΔKeller's Meat Mkt
185 Vacant store
185½ Vacant store
186 Vacant
188 Vacant store
190 Vacant
191 Vacant store
192 Vacant store
193 Vacant store
194 Vacant store
195-97ΔBenny's Mkt fruit
196 Vacant
198 Vacant
198½ Vacant
199 Vacant
200 Vacant
202 Vacant
203 Vacant store
204ΔMiller David gro
206 Vacant
208ΔBerlinsky Geo meats
213ΔSugarman's Kosher Meat Mkt
219ΔFishman's Meat Mkt
221ΔPerler's Bakery
Hilton begins
222ΔPollack's Mkt meats
223ΔKatz Harry meats
229 Vacant
257a Vacant
Caswell ct crosses
262 Stone Israel
Prairie av crosses 49
267ΔHollywood Tire & Sup Co
268ΔShields Walter
Grinnell Arth
269ΔLomba Rufino
274 Vacant
275 Malone Annie Mrs

MAURICE C. SMITH CO., INC.

RHODE ISLAND'S Largest Mfgr. of Rubber and Metal Stamps

Typewriters, Adding Machines

Sold · Rented Repaired

Tel. GAspee 1-1064

Office & Factory 52 Pine St.

Retail Store 11 Arcade Bldg.

HASLAM HEATING CO.

COMPLETE INDUSTRIAL and RESIDENTIAL HEATING and VENTILATING SYSTEMS

OIL BURNER SALES and SERVICE

GAS FIRED INSTALLATIONS

797 Eddy St.

Tels. Williams 1-7770 1-8405

CHARLES G. MORGAN, President-Treasurer STANLEY HENSHAW, JR., Vice-President-Secretary

BEACH & SWEET, INC.

SINCE 1868

GENERAL INSURANCE AGENTS

HOSPITAL TRUST BUILDING TELEPHONE GAspee 1-9870

RHODE ISLAND'S LARGEST DEPARTMENT STORE
Radio and Television Stations
The Outlet Company
WJAR
Telephone
ELmhurst 1-3800

LANS 25 YEARS OF SERVICE 1935 1960
LANS WAREHOUSE CO.
AT WAYLAND SQUARE
LONG DISTANCE and LOCAL MOVING - CRATING - STORAGE
UNion 1-1110

WILLARD AV—Contd
276△Aikens Chas ⊛
△Elsey Louise Mrs
277 Wormsley Bert
277½ James Edw
278 Kennedy John A
279 Johnson David
280 Whetstone Frank
△Whetstone Lula Mrs
281 Lury Ida M Mrs gro
282△Whetstone John
283△American Sht Mtl wks
284 Vacant
285 Savage Walter
Matteson Pauline O Mrs
286△Chouinard Jos L ⊛
287 Murray Jas
287a McNally Hazel E
Parker Lillian
Pettigrew Wm H
288 Isom Amos F
290△Blackstone Mamie Mrs ⊛
Crawford Violet A
291 Bergstrom Carl H
Williams Ida
Erickson Carl J
Howcraft Thos
△Simmons John T
292△Neavest Isador ⊛
292½ Galer Ida
294 Twigg Henry L
Jacobson E
Massotti —
295 LeCount Jas
△Baker Wm N Mrs
Erlycutt Sol
△Bonay Allen
Reaves Wm
Antrum Jas L
297 Vacant
298 McBride Fredk L
△Smith Geo R
301 Davis Wm M ⊛
301½ Valley Arth J
Silva John
303 Vacant
305 Vacant
306△Englund Henry W ⊛
△Donofrio Ernest
309△Sirkis Rebecca Mrs
310 Maran John C
311 Cohen Isadore
312△Hedges Alf C
314 Corrin John
Corrin Jos
316 Pelletier Lillian R
318△Colando Albert
Mullen Francis J
320 Mathieu Ruth Mrs
Taylor crosses
321 Neavest Isador gro
322△Silverman Yetta Mrs ⊛
323△Souza Thos J
324 Vacant
325△Ferrara Percival M
326 Emen Albert
Hall Jos A Mrs
329 Perry Arth A
330 Witkowski Leopold
332 Fernandes Juanita W Mrs
333 Perry Alf A
Green Bertha Mrs
334△Connor Jesse L Rev
Robertson Robt S
△Smith Howard A
337 Vacant
338 Vacant
339 Foreman Mary J Mrs
341 Vacant
343 King Rose Mrs
344△Bakelman John ⊛
△Watson Florence Mrs
345 Aiken David W
△Nunally Viola
347△Aiken Chas B ⊛
348△Cole Ralph E pntr h
Nutini Cath E Mrs
351 Gavitt Fredk H ⊛
352 Fountaine Robt
355△Mulhall Bernard A ⊛
356△Virtan Chas
357 Monterro Albert
359 Hedlund Theo L
360 Mallett Moses
Bean Leroy D
361 Taylor Gladys Mrs
Burns Geraldine Mrs
363 Gaboriault Napoleon J
364△Pallotta Alf ⊛
Murphy Una D
365△Vespia John auto repr
366△Griffin Wm V
368 Soccoccia Fredk
Levesque Roy E
370△Sheridan & Dorr automobile renting
Broad crosses

35

WILLIAM A KELLEY MEMORIAL SQUARE—Junction Point and Plain, wd 11

5

WILLIAMS—From 334 S Main to Seekonk River, wd 1
3 Price Norma Mrs
Varela Joanna M Mrs
4 Correia Eug
Fortes Ida Mrs
Gomes Ralph
9 Buchbinder Ruth
Well begins
20△Lancellotti Wm E ⊛
23-25 Munsell Richd V
25 Bacon Jean E
Skerritt Jas L
△Elfenbein Lucille
Benefit crosses

7

37 Vacant
39△Knower Robt E
59△Whitney Geo McC
66△Carrington House museum
Copley la begins
77△Parente Antoinette G ⊛
79 Brown Dormitory
87△Metcalf Virginia Mrs ⊛
88△Hastings Wm T ⊛
92△Knight Russell W ⊛
Neighbor's la ends
92△Wells John H ⊛
97△Hardy Philip C
101△Drinkwater Eliza J Mrs
102△Jastram Edw P Mrs
103△McGee Wm D
Roome la begins
106△McLoughlin Wm C jr
△Schaefer Walter A
108△Whewell Harry E ⊛
109△Bergethon K Roald
△Trowbridge Augustus
△Bowen Edith H Mrs
113△Mathewson Maxwell I ⊛
115△Bartlett Edw O
Kiers Geo
118△Lewis Maurice A ⊛
Thayer crosses
123△Murray Wm J ⊛
△Gwynne John A
129△Osgood Saml M
△Lee Robt E
135△DeLorme J Edw
141 Ruggles Chas W
Cowan Robt
Fratzer Geo
Spencer Stuart
Mattos Manuel
Alexander Jay T
143△Andoscia Alphonse ⊛
147 Kane Patk F ⊛
Brook crosser

166△Donovan Michl A
△Ryan Mary J Mrs
168 McGahern Aiden
Finnegan John E
171△Murphy John G
Mattimoe Mary E
172△Corcoran Margt Mrs
173 Caparco Gildo R
174△Kenney David T
175△Oliver Marion Mrs
△Dalton Robt F
176 O'Brien Mary A Mrs
Conley Jos
178 Gregoire Norman F
Oldham Anne
181△Doyle John J carp ⊛ h
185△Donovan C Fred ⊛
△Griffin Thos M ⊛
△Charette Leonard E
189 Healey Hattie L Mrs
Lennon Rose L Mrs
Marland Danl
Turcotte John
Stokes Agnes
191 Morris Bella Mrs
Podbielski H C
△McCarthy Christina
McCormick Cath Mrs
Mayhew D G
Hope crosses
199△Bloom Michl ⊛
202 Lonergan Thos F
204△Mariarty Park J
△Lynch Margt M Mrs⊛
207 Nichola Mary G
208△Peck C Livingston ⊛
Butler Wm H
Kilton Raymond J
209 Daughters of the American Revolution Gaspee Chapter
△Donahue Cath
East begins
212 Cady Eliz B Mrs
Pacheco Evelyn M Mrs
214△Sullivan Kathleen A
Barrett Mary J Mrs
218△Masterson Cath A ⊛ vocal tchr h
△Sayer Frank W
226△Brook Street Garage Annex
229△McManus Jas H
△Dalton Effie B nurse h
△Maguire John J ⊛
232△Fitzgerald Jos
△Hardiman John F jr
233△Gonsalves Jos ⊛
△Toole Fredk J
234△O'Connell Danl F
237△Langton Margt P
238 Robinson Jas S ⊛
242△Pitt Jos ⊛
English Cath F Mrs
243 Dick Ethel E ⊛
246△Perry Manuel A
247 Ryan Chas
248 Vacant
250△Smith Earl J
△Brassil Patk J
252 Vacant
256 Vacant
257 Washington Irving E
Lopez John F
258 Seavey Mary L
Bedford Madeline C Mrs
Payne Marie L Mrs
259△Johnson Jessie ⊛
Corporal Fred L Dyer Memorial Square
Governor crosses
281△Brides Eliz B Mrs
△Serpa Anthony G ⊛
Serpa Anthony G jr
282△O'Connor Mary A ⊛
285△Kelliher Thos J ⊛
286 Pacheco Manuel
Preston Frank
288△Machowski Jos M
289 Arthur Viola Mrs
Correia John
290△Desaulniers Roland J ⊛
△Dawson Wilfred R
291 Cabral Adelaide
Sanchez Quaehia Mrs
295 Meadus Anthony S ⊛ auto repr
296 Andre Wm C ⊛
298△Andre Manuel
Velicio Henry M
300 Medeiros Jos
△Medeiros Jos R ⊛
△Medeiros Conception Mrs ⊛
303 Bagley Wm J
△Silva Manuel
Pavao Angelina Mrs
305 Moreira Manuel P
△Cabral Victor M
△Greene Bessie Mrs
308 Ventura Manuel
Bettencourt Edw
△Viera Jos jr
rear△Nava Edmund S
△Gomes Cecilia Mrs
Evans John
309 Vacant
311 Ramos Teodilio
Barbosa Madeline Mrs
Ives crosses
317△Martin Mary V Mrs⊛
Dias Frank C
319△Kristof Henry
321 Valentine Mary Mrs⊛
322 Dias Manuel ⊛
Silva Edw
323 Morris Jos
Butterworth Jos
324△Sousa Jos
Belanger Wm A
325 Souza Jos
△Vincent John ⊛
Doro Adelino
327△Augustus Peter
328△Castro Gabriel jr
△Martin Antonio M
Bettencourt John S
rear Weiss Sally Mrs
Miraldes Ermine Mrs
329△Simon Erna
△Paco Constantino
331△DeCubellis Ralph L
331½△Connell Helen M Mrs
332△Farias Richd
△Martin Jos ⊛
333 Veter Bella
333½ Medeiros Mary
Sial Gerard
335△Coutanche Genevieve M ⊛
△Bohlin Harold A
342△Travers Thos
344△Travers Jos A ⊛
Roger begins
Roger Williams sq
347 Foley Walter A
Pacheco Frank E
348 Granger Stanley
△Sheehan Mary E Mrs
Rodrigues Jeneval S
351△Correia Manuel
Cabral Manuel S ⊛
353 Feeney John F
355△Janois Guy A
357△Burns Jos T
△Travers Jos A jr
359 Rheaume Ann C Mrs
Farias Mary
361△Rovinski Frank A
365 Torres Chas
Pombo Manuel F
367△Goulart Sarah Mrs ⊛
Gano crosses

28

WILLIS—From Oakton to Homewood av, wd 6

The Bank for All Your Banking!
Rhode Island
HOSPITAL TRUST COMPANY
17 Offices
Member Federal Reserve System
Member Federal Deposit Insurance Corporation

G. L. & H. J. GROSS, INC.
170 WESTMINSTER ST. REALTORS - - INSURANCE GAspee 1-6010

17

WILLOW—From 59 Parade to 86 Huntington av, wd 13
12△Wilcox Russell E
Montanaro Salvatore J
13△Imbruglio Antonio ⊛
14△Montanaro Francesco ⊛
18 Roperti Frank M
△DiOrio Anthony
19△Montigny Margt M Mrs
△Kenahan Arth A ⊛
20△DiOrio Luigi ⊛
21△Della Porta Jos
△Picone Vincenzo ⊛
22 Vacant
Champlain pl begins
26 Urciuoli Albert J
Bourdeau Pierre
△Latina Vincenzo ⊛
27△Quinn Edw H
△Lucas Vincent E
28△Remington Levi W
△Albanese Marianne Mrs
Whittemore pl begins
30△Laurenza John
Hart Richd D
31 Aiello Angelo
△Gadbois Orpha Mrs
32△Lefebvre Jos A
Wise begins
36△Antonelli Ralph E
37△Nappi Frank J
Nappi Durant J
Cioci Fred
38△Tashjian Aghaloos Mrs ⊛
38½ Willow St Mkt gro
40△Houle Andre R
△Person Alvin S
42 Mulcahey Raymond F
47△Mullaney Peter F
49△DeMatteis Vincenzo
Tucker Wm J
50△Paulhus Elmer J
△Vinacco John J
51 D'Abbraccio Vincent
Thomas Jas F
53 Zabbo Louis
△Starnino Jos
Bessette Jos F
54△Catanzaro Bartholomew J⊛
Zabbo Alf
Seddon John W
△Catanzaro Cosmo B
57△Flynn Frank R
△Devine Chas A
58 Monti Antonio
62 Wawriw Norma
△Sneider Jos W
64△Della Fosta Luigi
Sycamore crosses
68△Edwardo Rosina Mrs ⊛
△DeCiccio Eug
73△Ruotolo Anthony J
△Ragosta Albert A ⊛
74△Trino Ann Mrs
Duxbury Ralph V
Carella Teresa Mrs⊛
Lytherland pl begins
77△Mather's Box Lunch Co
78△Sousa Jos ⊛
△Coccaro Emma B
81△Romanelli Julius A ⊛
Barone Rocco S jr
82△Bongiardo Vito
Tortorella Alf W
Gibbon ct begins
83 Oliva Jos
Barone John
83½ Faiola Luigi
85 Vacant
87△Polselli Rocco ⊛
Thomas Jas H
88△Porter John R ⊛
90 Dombreski Helen R
Boyes Delia
Bryant Keith
Palm ends
91△Vassilopoulos Arth ⊛
△Gagnon Frank L
92 D'Ellena John V
△D'Ellena Filomena Mrs ⊛
95△Willow St Sch
96 Ruggiero Peter M
△Valletta Wm
104△Montanaro Grocery Store
Messer crosses
116△Tracy Mary A nurse
△Higgins Mary K Mrs
121△McGetrick Helen V Mrs ⊛
122△McGuirl Wm J
Bowers Wm J
125△Tunnicliffe Eleanor M Mrs ⊛
126 Costello Chas R
△Finneran Mary M Mrs ⊛
127△Caldwell Wm ⊛
130 Swallow Anna K Mrs
△Prescourt Gerald F
134 Johnson —
Franklin Laurence
135△Curran John A ⊛
136△LaFlamme Hazel L Mrs
140 Izzo Geo
Kilcluff Edw M
Ellery begins
149△Dail Thaddeus R ⊛
△Tella Louise Mrs
159 Stokes Thos F jr
Flaherty Frances Mrs
175△Blackburn Geo M
Jessop Bertha C
177 Leonard Doris Mrs
Ware Bert D

12

WILNA—From 96 Argol to 15 Milano, wd 4

24

WILSON—From 49 Elmwood av to 178 Dexter, wd 8
11△Urban Lodging House
14△Edwards Minnie J Mrs
15 Vacant
16 Studer Jos M
17 Vacant
18△Fallon Francis W
22△Martin Gabriel A
24△Thornley Jas H ⊛
25 Follett Albert F
△Franklin A Arnold
26△Hardy Paul S
26a Farrell Fredk H
28△Noonan John E
28½△Pelletier Edw E
30△Broadbent Geo W
Crowley Walter V
32 Clingham John C
34△French Lawrence T
35 Walker Edw
36△Bellows Alba H sr
37 Vacant store
38△Austin Geneva D Mrs
△Crawford Alice M Mrs ⊛
40 Cayer Cecelia Mrs
42△Hamel Anna M Mrs⊛
Larivee Aurelle T
Moylan Chas D
44 Barone Alessandro
Worden Eliz
△Kelley Frank L
Watson Kermit L
45△Glanvill Wm J
47△McGarrigle Chas
48△Bausch Gertrude P Mrs ⊛
49 Tierney Michl ⊛
Bober Ralph
54△Hawes Jas T
△Smith Thos
55△Nadeau Celia L Mrs ⊛
Nadeau Robt R
57 Turgeon Harry A
58△Little Henrietta B Mrs ⊛
△Lindell Raymong G
59△Thibault Giselle C
Wilkinson Frank E
60 Vargas Frank G ⊛
61△Garland Ann Mrs
Ouimette Helen Mrs
64 Vachon Roger B
Montigny Alf
67 Whalen Francis
Madden Genevieve
Fuller ends
71△Fontaine Geo W
Soule Wm
72 Carroll Helen F Mrs
74△Lunden Geo E
75△Brien Jos
△Rioux Raoul V
78△Surabian Jos M
79 Wallson Chas
Garland Anne C
Johnson Carol H
rear Vacant
82△Millman Cecelia
83 Fallon Alice L
84△Belisle Lucien
86 Belanger Bertha
87 Chicoine Pearl D
△Forrest Raymond P
Champlin Walter K
90 Pullen Wilmarth S
Person Ernest J
Gilmore ends
94△Anderson Ernest G ⊛
Gamache Wilfred A
95 Collins Edw C
Collins Harold F
△Biron Henry A
98 Balch Wm E
△Jutras Albert G ⊛
102△Cullen Walter F
△Salerno Carmella Mrs ⊛
105 Kaye Jos
△Marcotte Jos F ⊛
106△Brault Alphonse ⊛
107 Baker Christopher L
Grassel Vincent M
Dunnigan Walter J
Constitution begins
110△Deware Eva G Mrs
△Bernier Robt L
△Pellerin Rudolph H ⊛
112 Fullerton Albert E
△Levesque Jennie F Mrs
115△Dozier Chas G
△Robinson John H
116 Papi Philip
Jeffrey Wilfred O
121 Grady Mary Mrs
△Knowles Mary G Mrs
122 Frazier Geo F
△Gauvin Lucien J
125△Picerno Carl A
126 Ecklund
Stamp Geo H
129 Fusco Jas V
△Rice Edw A ⊛
Harrison crosses
138△Watt A & Sons whol photo finishers
140 Dentremont Delisle
△Dufresne Alexis
146△Provost Ernest J ⊛

11

***WINCHESTER—From Abram east of Veazie, wd 4**
(* denotes houses out of order)

64△Griffin Francis A
65 Low Geo A
66△Burns Wm ⊛
67△Lynch Wm J
68 Girard Rosaria Mrs ⊛
15 Thurber Gordon S
17△Halton Mary M ⊛
Ginger ends
16△Walsh Raymond E
13△Beland Albert H
Hugo crosses
14△Desjarlais Leon N
21 Plante Celina M Mrs
22△Senior Norman W ⊛
23△Gregory Christina A Mrs ⊛
24△Benoit Matilda
38△Desjarlais Arth D ⊛
39△Letourneau Fredk A
88△Mimande Wm A ⊛
89△Mimande Alf ⊛
Pepper crosses
92△DiBonaventura Anthony cabtmkr ⊛ h
93△Gemarco Leo carp
25△Gregory Stanley
26 Gregory John H ⊛
27△Arlequeueuw Alois P
28△Unsworth Jos ⊛
86 Gillooly Annie J Mrs
97△Burke Clifford J ⊛
Freeman crosses
114△Hoyle Chas F ⊛
115 McHugh Thos
116△Tetrault Jos N
117△Boorom Margt E Mrs ⊛
△Boarom Paul J
118△Kenny Jos H
119△Gray Jennie A Mrs
120△Auger Donalda Mrs
121 Auger Emil J
Burleigh ends

13

WINDMILL—From 78 Ledge to city line, wd 4
5△Borino Angelo D
11△Previte Francesco Giannini Arth
15△DeLicio Jos ⊛
△Grieco Pasquale
18△Angelone Paul A
Danby begins
21△DiPetrillo Anthony C
DeCesare Enrico ⊛
Diaz Augustine
23 Cambia John jr
△Nardolillo Geo
20△Vallone Frank F ⊛
Tacelli Anna Mrs
30 DeAutis Bennett G ⊛
33 Taldone Jos L ⊛
△Taldone Philip
34 Grieco Antonio
DiPippo Carlo
37△Saccucci Enrico ⊛
△Saccucci Antonio ⊛
38△Grieco Giorgio ⊛
△Bonaminio Antonio D
39△Saccuci Generoso ⊛
Paul ends
67 Sauro Maria C Mrs
91△Nero Ralph ⊛
108△DiMario Bros garage
△Durable Ryte-Temp of Rhode Island aluminum doors and windows
110△DiMario Luigi
△DiMario Angelo ⊛
139△Corrente Pietro L ⊛
140△Lepore Antimo ⊛
144△Sollecito Jos plstr ⊛ h
145△Ferri Anthony ⊛
148 Franchetti Valerio ⊛
△Mainelli Robt D
DePinedo ends
Swift ends

GRIGGS & BROWNE CO., INC.
2 ALLENS AVE. PROVIDENCE 3, R. I.
Your Exterminators
GA 1-6079

Starkweather & Williams, Inc.
PAINTS • WALLPAPER • PHOTOGRAPHIC SUPPLIES
Providence Store
8 ARCADE BLDG.
Telephone GAspee 1-7350
Office
87 WEYBOSSET, PROVIDENCE
Tels. GAspee 1-7350—1—2
Cranston Store
52 ROLFE STREET
Telephone GAspee 1-7352

WALLACE FOR REAL ESTATE

LIST WITH US — BUY FROM US

MEMBER THE KENT WASHINGTON BOARD OF REALTORS

2900 POST RD. WARWICK, R. I. REgent 7-9100

WINDMILL—Contd

162△Simone Genaro ◎
167△Neri Guiseppina Mrs ◎
Neri Edw W
Devon begins
173 Carbone Frank ◎
174△Solecito Nicola ◎
177△Leo Marco ◎
180△Ragosta Gennaro ◎
181△Casoli Giuseppi ◎
184 Vacant
Sedan crosses
196△Amodei Achille ◎
Sedlak Wm J
200△Ruizzo Gladio ◎
201△Simone Pasquale ◎
Marsella Frank
207△Venezia Lucia Mrs ◎
210△Galli Luigi E ◎

46

WINGATE ROAD—From Elmgrove av to Blackstone blvd, wd 2

5△DelSesto Christopher ◎
6△Harrington Russell C ◎
14△Bernstingle Arth ◎
15△Marsello Alf ◎
21△Young Jos ◎
22△Harris Florence E Mrs ◎
Cole av crosses
41△Brown Howard G ◎
53△Turnbull Robt L ◎
54△Lownes E John jr ◎
56△Kirshenbaum Isidore ◎
61△Cook Kenneth B ◎
69△Hagerty Ella I ◎
70△Stone Jacob ◎

50

WINONA—From 882 Admiral westerly near city line to Gentian av, wd 5

12△Fasioli Bernard D ◎
35△Devereaux John A ◎
37△Jesienowski Adam
40△Puccetti Jos ◎
41△D'Attilio John ◎
42△Puccetti Thos D ◎
43△Ciaccia Armand J ◎
44△Caduto Anthony F ◎
Dallas ends
53△Argenio Andrew J ◎
54△Lorea John V ◎
60△Martella Jos T ◎
64△Caruolo Jos E ◎
68△Martinelli Ezekill ◎
69△Corsetti Gaetano ◎
71△Nicotra Mario A ◎
72 Vacant

41

WINROOTE AVENUE—From opp 18 Parkway av to 448 Pleasant Valley pkwy, wd 5

32△Cipolla Luigi ◎
△McGauran Mary Mrs
40△Reavey Edw K ◎
44△D'Iorio Jos ◎
48△Salisbury Arth E ◎
52 Rogers Raymond F ◎
56△Rogers Eliz M Mrs ◎
View begins
65 Nurses Home
71△Cannavo Peter J ◎

37

WINSLOW—From 392 Weybosset to 51 Broad, wd 12

Winslow pl begins
13△Meagher Doris F
△Congdon Albert M rear Tate Jennie

37

WINSLOW PLACE—From 5 Winslow westerly, wd 12

27

WINSOR—From 247 Smith to 244 Orms, wd 12

5 Gilbert Kenneth W
6 Vacant
7 Esposito Albert
9△Ziobrowski Matthew F
Harding John
10 Harding Ruth Mrs
11 DiCenzo Helen Mrs
Hendricks Wm
12△Levin Sol ◎
15△McLaughlin Richd H
△McCarthy Annie L
16△Feehan Jas L ◎
18 Tomasian Avedis ◎
Kowalchuk Emilia Mrs
19△Adamowicz John A
29△Chackmaster Eva Mrs
△Comer Edw F
20½△Bander Jos
21 Knowlton Elbert C
22 Premack Jacob

4

WINSTED—From 40 Jenkins northerly, wd 3

23△O'Loughlin John J ◎

24

WINTER—From 388 Fountain to 377 Broad, wd 12

Washington crosses Westminster crosses
7 Vacant
10 Vacant
13 Ismail Mohamed barber
15 Vacant store
Sharpe Mary L
Howie Clarence W
Hedges Delphine
Taylor Mildred M
20△Mitchell's Tydol Serv
Pond crosses
35 Martin's Barber Shop
Marks Michl
35a Aubin Alice M
Joyal Rene W J
37 Vacant
39 Vacant
41 Vacant
47△American Glass Co◎
49 Widows & Orphans Home
53△Watkins Benj H Rev
57△Bell Elec Co Inc contrs
Montcalm ct begins
67 Vacant
69 Winter Street AME Zion Ch
75 Ball Cath Mrs
Jackson Esther L Mrs
77 Smith Mary E
Lawrence Mary Mrs
Gibbs Grace Mrs
Medley Lou Mrs
Stafford May F
85△Voccio Dorothy V
Key Gladys K
87△Theresa's Pizzeria restr
89 Blanchette Claude J

28

WINTHROP AVENUE—From 1281 Chalkstone av to 140 Metropolitan rd, wd 6

1△Pfeifer Wm
Sarkisian Leah E Mrs
5△Garabedian Edw
7 Fallon Thos
14△Kearney Jos H
△Silliphant Robt S
McDonnell Mary E
15 Vacant
16△Solmonese Ralph ◎
17△Garvey Ambrose E
Marshall Chas W
18△Rostron Jas T
△Clements Gerald F
21△Cagno John J
22△Kelley Eliz M
23△Mancini Wm A
Mollicone Jos
25△Dolan Edmund J ◎
Underwood Frank H
29△McCarthy John F ◎
30△Higgins Jeremiah M
33△Lancaster Chas E
△Rancourt Agnes A Mrs ◎
37△Weeden Amos M ◎
38△O'Brien Nicholas E ◎
△Cole Robt T
43△Jacques J Normand food distr ◎ h
44△Reale Anthony J ◎
47△Pelletier Chas J ◎
△Sexton Gertrude E Mrs
48 Gannon — ◎
Manomet crosses
52△Besser Cutler H
53△Marino John S ◎
54△Gledhill Emily ◎
55△DeMagistris Renaldo A ◎
56△Amicarelli Biagio ◎
57△Cornelia Anthony ◎
60△Chorney Abr ◎
64△Sudano Emanuel ◎
68△Baylarian Harry S ◎
69△Ambrosino Frank ◎
72△Siok Wm ◎
73△Bartolomeo Thos
76△Viccone Vincenzo ◎
77△Gorgone Frank J ◎
85△Colavecchio John signs ◎ h
87△Bastone Michl ◎
90△Carbone Domenico ◎
94△Cipreusi Vincent ◎
Canonchet crosses
100△McIntyre Margt M Mrs ◎
△Morgan Veronica
101△Colella Vito L ◎
△Folcarelli Armand
104△Curran Thos H ◎
111△Curtis Geo J ◎
△West Harry A jr
112△Turchetti Crescenzo ◎
Turchetti Albert T
120△Metayer Albert F ◎
121△DelSesto America ◎
128△Sormanti Walter A ◎

2

WIRT—From 42 Custom House to Delta, wd 12

33

WISDOM AVENUE—From 131 Academy av to 2 Alton, wds 5, 6

11 Carraher Annie E Mrs
12 Vacant
13△Geier Mary E Mrs ◎
McHugh Francis
14 Vacant
22△Kane Henry A ◎
23△Fenton Jos L
24 Boragine John
25 Monahan Nellie V ◎
Toye Jas
26△Boragine Jos ◎
Barchi Peter F
27△Gibbons Mary A Mrs
28△Connelly Anna L Mrs
29△Cafaro Louise Mrs ◎
Graziano John D
30△Connelly Alice ◎
Walker Jas L
31 Twohig Jeremiah C
33△Downs Leo J
Burns Frank E
34△Finan Thos P ◎
35△Downing Louis E ◎
36△Bell Arth E
Egan Wm J jr
38△Dame Margt
44△Mercurio Felix P ◎
45 Barrett Wm F
46 Aylward Augustine A
47△Mulligan Michl J ◎
△Monahan Chas G
48△Reed Cath J Mrs
△Shaw Margt Mrs
50△Sullivan Jas A
52△Isacco Falco A ◎
56△Sainsbury Alva A
57△Volpe Mathew M
58△Vispo Antonio ◎
△Green Jos W
59△Farland Anthony A
Volpe Mary C Mrs ◎
△Scaglione Louis A
60 Terry Paul M
△Chiaverini Agnes Mrs
62△McCaughey Jos M
64△Morrison Herbert B
65△Flynn Chas J
66 McGovern Cath Mrs◎
△Gaffney Palk
67△Pilkington Agnes E Mrs
Smith Mary Mrs
68 McGovern Mary Mrs ◎
71△Swift Jas J
73△McCormick Annie J
McGowan Anna F Mrs
74 Cavanaugh Peter M
Masterson Eliz
75 Smith Patk J ◎
76 Vacant
Huron crosses
78 Church Ellen
△Burns Mary E Mrs ◎
80 Morrison Dani L
△Rachko Jos S
83△Ruggiero Erasmo ◎
84△Wamboldt Maurice W
Audette Adrien L
△Williams Jas F
85 Manieri Frank P
△Rodgers Harry E
87△Guido Jos ◎
89△Pirri Frank T
△Buonanni Michl
91△Tortis Pasquale G
Riley Thos E
93△Rainone John ◎

17

WISE COURT—From 32 Willow southerly, wd 13

8△Storti Philip ◎
9 Tucker Edw N
△Gervais Chas E ◎
11 Tucker Josephine O'Brien John J
16△Fay Cath M R Mrs ◎
Carroll Edw F ◎
17 Boulais Norman F
Ballard Michl
19 Corcoran Arth N
△Langlois Edgar J
Judge Donald F
20△Genovesi Anthony
Hinton Luther T
23△Morin Norman W ◎
24 Morris David J
25△DiMeo Carmine

44

WISTERIA—From Oxford to Pleasure, wd 10

33

WOLCOTT—From 488 Valley to 34 Regent av, wd 5

8△Pistorio Domenic ◎

EASTERN COAL & OIL CO.

COAL - FUEL OIL - COKE

Office: 470 ALLEN'S AVE. WINKLER OIL BURNERS Tel. STuart 1-2500

WOLCOTT—Contd

8—Contd
Peluso Raffaele
10 Swallow Geo F
Otarki Walter
12△Reo Peter
Prominent begins
28△Dandreta Wm & Co ◎ radio serv
Prescott ends Alston ends

30

WOLFE—From 30 Eliza to 15 Springfield, wd 7

17

WOOD—From 107 Parade to 116 Huntington av, wd 13

8△Cicerone Mark T
10△Scacco Louis A
Porter Alf T
14 No return
17 Daggett Lila M Mrs
Sanford Donald E
Sheperd Jas
Daggett Ella Mrs
△Moreau Delia Mrs
△SanMartino Angelo R
Wile Clifford H
Marshall Kay
18△D'Onofrio Eugenio
△D'Onofrio Levino ◎
Puldvico Leonard
19△Renzi John B ◎
20 Vacant
21△Coccio Jos J
△Phillips Thos J
22 Infantolims Paulina Mrs
△Botta Jos G
23 Martin Anthony A
24△King Mary E
25 Sandidge Jas E
△Finno Anthony
26△Paul Jos ◎
King Mary
△Bouchard Edw
28△Martellini Jos
Rinaldi Fredk A
29△Rinaldi D Raymond
△Rinaldi Antonio ◎
32△Venturoni David T
△Kedonian Margt Mrs
Baldwin Edna
Porcelli Pasquale
△Vincenzo Anthony
33△Whitehead Harold A
△Lomardo Ida T Mrs◎
35△Ponte Angelo
△Warburton Fredk C
36 Micheletti Jos
△Pagnano Vincent
△O'Brien Margt J
39△Rossi Leo A
△Principe Fred
40△Iannone Quintilio ◎
△Croce Ernest
43△Napolitano Marie Mrs
Verdone Alf L
Fleet Dora Mrs
44△Scotti Biagio ◎
47△Providence Constn Co
△Taraborelli Jos ◎
△Tartaglione Elsie
△Tella Concetta
48 Fricker Robt
50 Salvage Nicholas G
△Thompson Berwyn G
51△Lobello Maria D Mrs ◎
52 Vigneau Agnes
Lombardi Wm F
Campagnone Carmine S
53△Policelli Beatrice
△Izzi Lucian D
Gagne Leo J
56 Saravo Gennaro ◎
Wilmot Eug L
57 Baro Norman
△Paolino Carmino ◎
Paolino Edw J
60△DiPetrillo Michelango ◎
△Paolino Louis A
61 Parker Frank T
△DiCiolla Giacomo
62 Vacant
63△DeLucia Frank ◎
64△Cedar Peter J
Bergantini Arth ◎
65△Guilbault Geo
△DeLucia Clement J
66 Vacant
68△Tartaglione John
△Calo Peter
Zangari Nicholas
69 Wiggins —
Charette Napoleon
△Dufault Chas M
△Sherman Louis G
Sycamore crosses
71△Coccio Jos J gro
73△Coccio Onofrio ◎
75△DiMaria Philip
Parillo Thos
Attruia Michl J
76△DeVito Rudolf
O'Brien Mary E
77 DiMaria Chas
△DiMaria Rosario ◎
78△Califano Michl
79 Holmes John A
△Murgo John J ◎
85△Caparelli Dominic ◎
△Dellolacono Albert
△Bubar Ralph jr
86 Durante Vicenzo L
Mercurio Jos ◎
Ascoli Jos
88 Cippala Giuseppina Mrs
Caprioli Louis
89△Moschella Saml
Messineo John
91△Arnold Lucy Mrs
△Kelley Inez Mrs
93△Greenya Robt S
Messer crosses
111△Burns John W
113△Baptiste Simon
114△DelDeo Frank T ◎
115△Fallon Anna
117△Hurley M Veronica Mrs
△Smith Emily J
118△Bottoni Vincent ◎
Martin Jos T
△Briggs Jos W
119△Benoit Ernest J
122△Sousa Marion F Mrs nurse
123△Giblin Thos P jr
△Hurley Steph M
Marsden Cath M Mrs
124△Lyons Margt L Mrs ◎
△Sousa Jos J jr
125△Simone John E
126△Cotter Edw A
127△Simone Angelo ◎
Messineo John G
128△Healey Cath Mrs
△Connell Francis J ◎
130 Vacant
131△Barnes Ethel M
132△Kelly Louise F Mrs
Leamy Helen C
133△Dionne Herve T ◎
134△Maddox Geo
Snow Cath Mrs
135 Burgess Frank
△Malley Danl J
136△Older Leda Mrs
139△Manzo Costanzo ◎
△Vezina Ernest W
△Campanile Guido
140 McDermott Annie S ◎
Lachance Jos L A
141△Hunt Irene F
142△O'Brien Wm
143△Meledy Anna T
△Alves Manuel
144 Marshall John R
△Piccirillo Frank D
146△Walsh Lawrence K
147△McCloskey John V
Murdock Alton J
△Lawton Jas L
148△Hanrahan Cath A Mrs
△Casacalenda Jos A
149 Rainone Nicholas D
Ciccarelli Francis
150△Hulcup Wm J
151△Rainone Antonio ◎
152△Colan Mary M Mrs ◎
Colan John V
Ellery crosses
155△Durigan Jos T
156△Joost Fredk B jr
△Reilly Jas
157△Farrell Thos J
△Walsh Thos F
161 Brown Melba H◎
163△Chatterley Wm B
Croft Helen M
163½ Vacant
164△Sweeney Thos F
△Waldraff Raymond F
165△Carcone Eug ◎
166 Weakley Jeannette
Marcel Gabriel
167△Rossi Jos F
168△Cloutier Lionel J ◎
△Sutcliffe Margt
△D'Agostino Rudolph L
169△Taylor David R
170△Weeden Chas R
172△Shea Vincent L
174△Cuff Louise M ◎
175△Hudson Francis J
△Fontaine Robt R
△Marion John T
177△Durigan Celia ◎
△Walsh Leo
178△Neal Jason E
Cameron Eliz Mrs
184△Blackburn Edw J
188△Devine Thos F ◎
△Darcy Albert W
189 Vacant
190 Messier R Laurent ◎
192△White Herman S
Denis Arth

4

WOODBINE—From 929 N Main to opp 171 Ivy, wd 3

9△Rothemich Jean H M Mrs
10△Colaluca Michl ◎
11 Ritter Chas E ◎
12△Kiernan Thos E ◎
13△Weller Roger T
15△Chase Etta
Amos Robt
△Nathandian Karnig artist h
△Nathand Louisa Mrs◎
16 Sullivan Edw
△Sullivan Jas ◎
19△Lynch Mary Mrs
20△Maxwell John A
△Johnson Edw J
21△Allen Hattie
23 Simmons Peter H
24△Foster Jas H
△McKelvie Jas
25△Twombly Vinton E
26△Shaw Harris F
28△Pollock Eliz F Mrs◎
29△Duggan Mary E Mrs
33△O'Connor Edw C
35△Donovan Timothy
△Finnerty John T
37△Kiernan Bridget A Mrs ◎
39 Rogers Cornelius
Finan Jas
Steele crosses
41△Roy Charlotte
△Walch Robt A
44△Durham Raymond F
△McDermott Matthew A ◎
△Fleming John F
45△Kolb Chester W
△Clarke Francis P
46 Gorman Mary A Mrs
47△Mongeau Gilbert ◎
47a△McCarthy Minnie E
△Murray Mary A Mrs◎
48△Gorman Margt M ◎
48½ Hop Stanley
49△Burns Gregory jr
50△Cullinane John J
51△Johnson Roger J ◎
Durand Jennie Mrs
52 Stephenson Earl J ◎
△Crowell Steph H
53 Healey Thos S ◎
△Aust Paul
56△O'Rourke Kath Mrs
57△Carter Clarence A
59△Farrell Dani J ◎
60△Pontarelli Domenic◎
△Emmett Robt W
61△Pickar Leo ◎
64△Sparks Lena W ◎
65△Wilk Saml H ◎
66△Molloy Mary D Mrs
67△Knopow Eva Mrs
68△Smith Wm J
69△Kenler Richd Z
70△Eagleson Jessie J Mrs ◎
71△Shepard Gordon J
73△Resnick Max ◎
74△Lury Nathan
△Anderson John R
Lord Vera
75△Markovitz Israel
77△Coren Sanford F
78△McMahon Jos R ◎
79△Homonoff Sarah Mrs ◎
Camp crosses

35

89△Ganz Geo
Kopelman Kenneth
Pollins Edw
90△Kagan Bernard C ◎
93△Port Edw
95△Mushnick Jas L
96△Mondlick Martin I ◎
98△Emers Mitchell R ◎
99△Lerner Martin ◎
100△Siegel Jack
103△White Ida T Mrs
104△Seegal Rose Mrs ◎
105△Misch W Richd
108△Sugarman Estelle R Mrs ◎
111△Massey Wm S ◎
115△Stallman Jack K ◎
117△Rosen Marie A Mrs
118△Goldis Mark
119△Queen Frank
120△Blivias Abr H ◎
123△Factor Sydney
124△Rosen Arth H ◎
128△Rosen Leo H
△Fain Ida Mrs ◎
129△Katz Jos ◎
132△Fishbein Morris L ◎
133△Kominsky Jos B ◎
134△Gladstone Bernard C
135△Blackman Chas ◎
137△Kaplan Sheldon
138△Chippis John ◎
139△Fain Howard A
140△Fox Geo E
141△Fain Burton N
143△Sherman Leo ◎
144△Diamond Louis
146△Davis Jeffrey

35

WOODBURY—From 473 Morris av to 376 Cole av, wd 2

5△Linder Nathan ◎
11△Kershaw Wm E ◎
12△Tortolani Ferdinand V ◎
15△Dressler Sidney ◎
16△Goldberg Miles J ◎
17△Lewis Robt V ◎

JUHLIN-PEARSON

A. Raymond Pearson Prop.

FUNERAL DIRECTORS

A Professional Service That Assures "Peace of Mind"

Established 1899

754-756 BROAD STREET

PHONE HOpkins 1-1213

J. T. O'CONNELL CO. 132-134 Fountain St. GAspee 1-6682

Marine Supplies - Fishing Supplies - Canvas - Rope - Paints

SHERATON-BILTMORE HOTEL

Rhode Island's Finest Hotel

The Bacchante Room · The Falstaff Room · The Jewel Box · The Town Room

IN PROVIDENCE · GAspee 1-9200

WPRO RADIO & TV Basic CBS

AWNINGS

CANVAS PRODUCTS

Tel. PAwtucket 2-3386

CAPWELL AWNING COMPANY

526 Power Rd. Pawtucket, R. I.

WINFIELD HOME

FUNERAL DIRECTORS

3 Convenient Floors With Elevator To Each Floor

Each Floor A Complete Chapel

Make Your own Selection At our Home

492 Manton Avenue PROVIDENCE

TEL. ELmhurst 1-3727

A. A. WHITE CO., INC.
48 Chestnut Street
Telephones DExter 1-2253—1-0254
Rubber Stamps

WOODBURY—Contd
22ΔWaldman H Leonard◎
23ΔSalvan Albert J ◎
36ΔBriggs Alice C Mrs◎
37ΔBrockway Leon M ◎
41ΔSummer Harold J ◎
42ΔDarrah Harry E phys ◎ h
46ΔHollen Marie C ◎
47ΔCohen Leo ◎
59ΔLoebenberg Stanley T
51ΔHussey J Fredk ◎
56ΔShore Philip ◎
61ΔSaacke Gretchin ◎
62ΔBroadbent Harry T ◎
63ΔGershman Isadore ◎
65ΔKenner Fredk ◎
66ΔKaufman Abr ◎
72ΔLeach Max ◎
76ΔCooke Roger W ◎
83ΔCraven Wm A ◎
86ΔKestenman Max ◎
Elmgrove av crosses
94ΔSiegal Jas M ◎
95ΔShaffer Harry ◎
103ΔMelloon Ralph R ◎
104ΔSeegal Rose Mrs ◎
ΔMoore David W osteo phys
112ΔSiener Phillip R jr ◎
113ΔFitzpatrick John J ◎
119ΔKenner Jacob ◎
120 Vacant
123ΔHyman Robt ◎
125ΔHogue Oscar ◎
130ΔJoslin Philip C ◎
Fosdyke ends
131ΔSilverstein Harry ◎
135ΔTucker Stuart H ◎
136 Vacant
137ΔScoliard Elisha ◎
140ΔClason Edna R Mrs◎
144ΔNevin J Benj ◎
151 Barrus Clifford B jr

30

WOODFALL—From 275 Killingly, wd 7
9ΔGagnon Josephine Mrs ◎
15ΔFriedman Jos ◎

27

WOODLAND—From 58 Park to 43 Holden, wd 12
5ΔValelli Carmine restr ◎ h
13 Brown & Sharpe appr dept

25

WOODMAN—From 169 Elmwood av to 10 Bucklin, wd 8
2ΔBaughan Fredk E
ΔMahoney Helena C
Levin Kathleen F Mrs
Edwards Geo
11ΔSterns Arth L
14ΔPlatt Henry C
15ΔImperatore Ralph F
16ΔBuckley Cornelius R
17ΔBeasley Malcolm
18ΔLoomis Helen Mrs
19ΔBourgeois Julia M Mrs
20 Oden —
21ΔKiernan John F ◎
26ΔGilden Wm H
27ΔMcBride Annie Mable Jones Mrs ◎
28ΔOden Olof G H
30 Walters Geo H
31ΔPastore Frank ◎
33ΔBollette Ruby A Mrs
34 Doherty Jas B
36ΔMorrison Lee J
39ΔGannon Ellen V Mrs◎
40ΔHealey Helene Mrs ◎ guest hse
41ΔAidjian Anthony
42 Leonard Wm A ◎
43ΔNoonan Jeremiah F
44ΔEngelhardt Fred H
45ΔBailey Howard M
46ΔD'Ambra Ralph L
47ΔQuirk J Austin
48ΔIrving Prudence H
49ΔLaird Frank M ◎
50 Fornara Concetta Mrs
51ΔSeltzer Manuel ◎
53ΔMurray Lester V
54ΔFryhling Paul P Rev
57ΔFeist Chas F
61ΔVartabedian Chas M
64ΔLamb David K jr ◎
65ΔDoran David G ◎
67ΔSatter Edith
68ΔD'Osi Armand ◎
69ΔClayton Wm H
71ΔMcManus Austin J
ΔWhite Jos I

26

WOODMONT—From 92 Narragansett av to 140 Reservoir av, wd 9
10ΔBoylan Henry V
14ΔWilson Jas A ◎
18ΔLaporte Rene J
26ΔFreethy John J ◎
28ΔPoignies Jules ◎
30 Levine Lawrence
32ΔHenchy Thos L ◎
33ΔButler Norman L
35ΔMcWeeney Geo H
36ΔHogg Grace E Mrs ◎
37 Larkin Donald E
38ΔSullivan Jas J ◎
40ΔHamel Howard L
41ΔLeahy Raymond T
42ΔArmitage Fred P
45ΔJackson Lawrence J◎
46ΔMacKnight Jennie D Mrs ◎
Halloran Minnie D nurse
47 Vacant
48ΔLarson Caroline C Mrs ◎
49 Vacant
52ΔKlitzner Harry ◎
53 Vacant
55ΔGolden Russell J
57ΔDember Irving ◎
58ΔEliasson Agda T Mrs ◎
61ΔPearson Roy P G

28

WOODSIDE ROAD—From 30 Brush Hill rd to 11 Ridgeway av, wd 6
3 Bradford Bruce E
14 Hourigan Jas
16ΔMontecalvo Giovanni ◎
19 Carbone Pio P ◎
20ΔKenny Jas W jr
Yarecche Maria Mrs ◎
Hillcrest av ends
Riverdale begins
23ΔPetronelli Gabriel
26 Montesi Antonio ◎
33 Pascale Michelina Mrs
34 Mignanelli Andrew ◎
ΔMignanelli Thos
Ruby av begins

12

WOODWARD ROAD—From 637 Branch av to city line, wd 4
(* denotes houses out of order)
100ΔMcCarthy Michl J
Illinois begins
102ΔMcCarthy Jas F
108 Vacant
109ΔHughes Robt R ◎
ΔEdwards Daisy H
110 Vacant
113ΔDow Emma Mrs ◎
115ΔAngell Thos R
119ΔMack Geo C
120ΔWilbur Chas J
123ΔHalstead Maude G Mrs
Bryant Wm
Squanto begins
129ΔCadby Harold F
131 Huestis Chester A
135ΔPelletier Ellen L Mrs ◎
ΔImondi Ernest A jr
136 Vacant
138ΔHackett Dorothy M Mrs ◎
139ΔMillard Leonard F ◎
140ΔBlakely Harold T ◎
143ΔMcDermott Edw A
Newport crosses
146ΔMacnie Jas A ◎
149ΔPalmieri Gerardo A◎
158ΔHanlon John D ◎
161ΔSmith Russell E
Iowa begins
165 Benoit Roland E
167ΔPartrie Arth J ◎
174ΔDeMarco Nicholas J◎
175ΔKleber Danl R
180ΔCorvese Mariano jr
181ΔBlack David T
Minnesota begins
182ΔDeNobile Louis B
189ΔRoberts Eliz Mrs
ΔSparrow Martha Mrs
190ΔBigelow Jos B◎
195ΔBennett Emily C ◎
ΔLucier Alf J
196ΔCurran Jos W
201ΔGardner Fredk E Rev
Dakota begins
Beulah ends
220 Roger Williams Bapt Ch
Vesste ends
*256 Collins Patk J
251ΔMaine Orrin A
340ΔParrillo John A ◎
383ΔArcaro Harold C ◎

28

WOONASQUATUCKET AVENUE—From 88 Fruit Hill av to city line, wd 6
2ΔIadevaia Jos A ◎
4 Briggs Howard
Gunett Jos
14ΔMaloney Dennis G
16ΔMaloney Jas A
ΔMerritt Raymond E
Maden Jos L
Klondike begins
17ΔConnolly Jos A ◎
18ΔTondreau Emery A ◎
19ΔGorman Jos C
Brown Jack H
Sciolto Vincent jr
20ΔRyan H Eileen Mrs
ΔConley Leo J
22ΔVisneuski John H ◎
24 Morro Albert R
25ΔCarnevale Peter R ◎
Garofolo Peter
26ΔMangiantine Aldo J
28ΔMangiantine Victor J
ΔNeedam Jas E
32 Boianelli Vincent A ◎
33ΔDeSantis Jos E ◎
ΔGarganese Aldo E
35ΔAmore Ernest ◎
39ΔFegatelli Ercole ◎
Ardwick ends
Josephine begins
42ΔLister Jas Jay ◎
45ΔMullaney John P ◎
49ΔMartinelli Frank M ◎
Glossop ends
Rosemont begins
55ΔRossignol Laurent R◎
Mallane Ernest ◎
57 Cambio Pasquale ◎
64ΔStThomas Convent Sisters Servants of the Immaculate Heart of Mary

21

WORCESTER—From 1 Dorrance to opp 9 Clemence, wd 12
Eddy crosses
Union crosses

28

WORSTED AVENUE—From 46 Herschel, wd 6

30

WRIGHT—From 652 Hartford av to Stanfield, wd 7

44

WYATT—From 953 Eddy to 8 Rugby junction Plain, wd 10
12ΔO'Brien Maye D ◎
16ΔGiblin Chas J ◎
17 Westerman Jas J
ΔBartels Gretchen Mrs
Plain crosses
18 Surrette Arth E
Mattoni Albert
22ΔCiliberto Ignazio ◎
26ΔAyotte Wm E ◎
Maker Walter
28ΔLeBlanc Wm F
30 Vacant

41

WYNDHAM AVENUE—From 493 Pleasant Valley pkwy to 280 Eaton, wd 5
10ΔHindle Frank J ◎
14ΔKelley Patk F
16ΔFarrelly Kieran ◎
ΔForbes Louise M
18ΔClark Wm W
20ΔFarrelly Michl J ◎
25ΔZannini Luigi ◎
28ΔHurley Jas I ◎
40ΔConlon Jas P ◎
44ΔMcSherry Alice M Mrs ◎
50ΔEkeblad Frank E ◎
54ΔCasserly Jas J ◎
Mooreland av begins
66ΔSullivan Jos A ◎
80ΔOrpen Marion E R Mrs
84ΔPiscione Alf
86ΔLawler John B
90ΔNolan Mary E Mrs ◎
Smith crosses
94ΔBusher Jos
96ΔFarrell Jos ◎
100ΔFitzpatrick Walter L ◎
104ΔSmith Lillian A
ΔQuinn Loretta C
106ΔHeary Jos C ◎
Fairbanks begins
114ΔSmyth Mary S Mrs ◎
116ΔKeenan Margt U Mrs
120ΔJerald Lewis E ◎
ΔOatley Harry J
124ΔStAngelo Richd D ◎
McPhillips Everett L
126ΔHart Herbert W
Whitford av begins
Smith crosses

40

138ΔRonzio Italo
151ΔDrake Mary L Mrs ◎
158ΔGirouard Andrew T◎
160ΔMcGann John J ◎
Fairoaks av crosses
172ΔStickley Jas B ◎
175ΔLilla Helen Mrs ◎
178ΔRice Marshall M ◎

REAL ESTATE TITLE INSURANCE COMPANY
OF PROVIDENCE
Titles Examined and Insured
32 CUSTOM HOUSE STREET
GAspee 1-9555

COUNTY LOAN & FINANCE CORP.
387 ATWELLS AVE.
DExter 1-9550
LOANS
289½ POCASSET AVE.
TEmple 1-4785

Tel. DExter 1-8313
WILLIAM H. GARRAHAN & CO., INC.
Tel. DExter 1-8314
7 DYER STREET CORNER WESTMINSTER
INSURANCE • BONDS • REAL ESTATE

WYNDHAM AV—Contd
181ΔCannon Francis ◎
ΔCannon Chas F
184ΔHumphrey Wm E ◎
190ΔConnelly Thos H ◎
192ΔSkenyon Patk J
200ΔBurke Frank B ◎

33

YALE AVENUE—From 165 Carleton to 53 Lynch, wd 6
9ΔMasello Anthony
ΔJillson Sadie Mrs
13ΔFiorenzano Francesco ◎
14ΔCoppola Domenico
Fairmount av begins
20ΔTaylor Wilfred H
Crescitelli Pasquale
23ΔDeFelice Lucrezia Mrs ◎
27ΔBeaudoin Henry J
DiGiacomo Fredk
29 Vacant
31ΔArgenti Giuseppina Mrs ◎
Acciardo Albert J
32 Fratandiono Marie Mrs
Peszullo H Armando
Caparco Anthony
35ΔDiTomasso Annie Mrs ◎
ΔDeBiase Louis
37 Avarista Mario
Mt Pleasant av crosses

28

41ΔFarland Eug A
42ΔSaverioni Giuseppe ◎
ΔAlbanese Eug M
43 Balkun Wm ◎
Whalen Jas
45ΔGizzarelli Edw A
rear Anderson Russell E
47ΔSilvestri Marco ◎
48ΔCleary Frank Y
56ΔRicssolino Alex G
ΔDeRensis Maria Mrs ◎
58ΔRomanelli Louis
60 Calcagni Angelo U
Arsenault Eli J
64ΔPagliaro Frank ◎
65 Kearsley Edw ◎
68 Vacant
Erastus crosses
Leah crosses
111ΔPaquette Albini J
Paquette Mary
Paquette Alf J
Paquette Jos E
ΔBeretta Santino A
ΔLaplante Alexina R Mrs

26

YARMOUTH—From 60 Narragansett av to 124 Reservoir av, wd 9
22ΔLubusky Imie ◎
22½ΔLubusky Saml
24ΔSpencer Wm E jr
25ΔFrost Raymond C ◎
28ΔMenard Adelard A
30ΔBalcom Wm E
32 Wood —
34ΔSpencer Wm E

4

YORK—From 905 North Main to Steele, wd 3
6 Krystopick John J jr
ΔPerry Peter
Hinz Earl T
16 Rose Rudolph B

32

YORKSHIRE—From opp 59 Longmont to Anchor, wd 4
15ΔRooney Elsie M ◎
20 Viola Anthony J
22ΔRaccio Jos ◎
23ΔDiBello Christina Mrs ◎
Greco Americo
27ΔMessore Domenico A ◎
28 Vacant
32ΔConte Alf C ◎
33ΔDelGrande Raymond◎
37 Stabile John A
ΔZingale Philip
41 Zaccagnini Annie Mrs ◎
46 Montaquila Edo
50ΔCosca Carl J ◎
55ΔPesatoro Carolina Mrs ◎
Pounders Melvin L
Cheshire crosses
63ΔTudone Anthony
Miele Pietro ◎
64 Woodward Celia M Mrs
66ΔD'Agostino Madeline Mrs
67 Calcagni Francisco ◎
75ΔZeoli Angelo ◎
76ΔGentile Jos jr ◎
81ΔCambio John
ΔGuglielmi Anna M
Anway Richd
84 Iacona Celeste Mrs◎
94 Vacant
96ΔConnao Nicola
ΔCannao Anthony
97 Trapassi Jeannette Mrs nurse
Trapassi Fredk A
Guild Fredk N jr
100ΔDeFazno Geo F
Corrado Rose Mrs
101ΔHughes Thos H ◎
103ΔDiStefano Evelyn L Mrs
ΔFrazier Albert C
ΔD'Agostino —
105 Altruda Jos
Altruda Vincenzo jr
107ΔAltruda Vincenzo ◎
110ΔPascale Jos D
Cardarelli Albert V
ΔCardarelli Nichols
111ΔRussell Everett S ◎
116 Cardarelli Felix ◎
117 Rosa Jos A ◎
120 Passarelli Danl G◎
Hawkins crosses
121 Vacant
123 Musco Louis

35

YORKTOWN PLACE—From 31 Linton, wd 5
9 Vacant
11 Bennett Geo
16ΔGiorgianni Nicholas◎
18ΔGiangrande Rocco ◎

40

YOUNG AVENUE—From 488 Smith to 615 Chalkstone av, wd 12
1ΔKane Wm J
2 Ng Bing Jew
3ΔRiley Donald A
Fergerson Francis E
4ΔCuddy Ann C
Remington Edw J ◎
5 McCarthy Thos J ◎
6 Ward Jas P
ΔColburn Earle B
Swan Florence
rear Raleigh Wm
7 Vacant

6

YOUNG ORCHARD AVENUE—From 133 Hope to 116 Governor, wd 1
1 South Hall Bryant College
2ΔBryant College Dormitory (Gregg Hall)
Keiber Alice F Mrs
4ΔBryant College Dormitory (Gardner Hall)
6ΔFiles Chester A ◎
8ΔBryant College Dormitory (Salisbury Hall)
10ΔBryant College Dormitory (Stowell House)
Cooke crosses
11ΔFoster Edw C ◎
14ΔGurney Alf H
16ΔEvans Cath T Mrs ◎
18ΔWeinberg Walter H
20ΔCooper Mabel H Mrs

50

ZELLA—From 75 Bradley to 712 Admiral, wd 5
9ΔSinesi Giovanni ◎
13 Egan Ellen J ◎
14ΔMartinuzzi John A ◎
25ΔCalcagni Alf carp ◎ h
ΔPalmieri Thos
26ΔMusso Giuseppina Mrs ◎
28 Patone Salvatore ◎
33ΔBelmonte Carmine ◎
34ΔBellair Arth C ◎
30ΔPitocchelli Eug R ◎
40ΔHooper Irving L ◎ oil burners
47ΔManocchia Gennaro ◎
51ΔMoura John ◎
52ΔTassoni Giuseppe V ◎
Tassoni Angelo
54ΔGiannini Pierino N ◎
58ΔGreen Luke R
60ΔDeQuattro Peter
61ΔSabatino Philip A ◎

37

ZONE—From 431 Orms to 616 Chalkstone av, wd 12
8ΔPeretsian Richd
ΔEaston Wm J
Mayberry Billy M
12ΔJunker Raymond P
Chalmers Kenneth Y
14 Bagian Geo R
ΔBagian Cleophee Mrs ◎
17 Carlone Pasquale
18ΔShapazian Henrietta Mrs ◎
Shapasian John M
Wendi Karl
19ΔOrticerio Rose Mrs◎
Tomashenko Blanche Mrs
22ΔSarkisian Eliz Mrs◎
Mourachian Vartar
23ΔAnnear Percy A ◎
26ΔDoyle Patk J
Doyle Mary E ◎
27 Vacant store
Lanoue Danl J
Lanoue Lodia Mrs
29 Treaudeau M Rosalme
30ΔPetrozzi Vincent D
Almatrom Gustave A
31ΔFerguson Elmer R
ΔMcKaig Wm F
33 Fogarty Bartler N
ΔCarr Walter
Morris Chas S jr
34ΔReilly Annie Mrs ◎
ΔLanders Wm J
37ΔHagg Ellen V ◎
ΔMurray Thos
38ΔJohnson Bertha H ◎
ΔTurnbull Geo
39 Deusch Fred H
41 Cusworth Ralph W ◎
42 Rogers Wm J
43 Anderson Holda L ◎
46 Satekis Walter
ΔCrowley John J
47ΔWhittaker Geo C
51 Barchi Angelina Mrs
Churwinsky Rose Mrs
ΔMcWilliams Danl J jr
52ΔMcNamara Jas J ◎
ΔMcCusker Leo X ◎
54ΔCooney Alice H Mrs ◎
55ΔCullinn Cath M
ΔSchouler Arth B ◎
56ΔHaines Bertha G
59 Morris Thos
Newberg Albert J
60 Cuomo Alex G
ΔCarnevale Lydia Mrs
61 Vacant

WHEN YOUR NEEDS CALL FOR LUMBER—CALL
735 ELMWOOD AVE.
HO 1-7100
Use Our BUDGET PLAN
F.O. McKENDALL LUMBER CO.
PROVIDENCE, R.I.
BUILDING SUPPLIES
"From Foundation To Roof"
361 CHARLES ST.
DE 14496
We're "47" in "57"

New England
PEST CONTROL
COMPANY
Inc.
All Pests Exterminated
Tel. GAspee 1-1981
17 RANDALL ST.

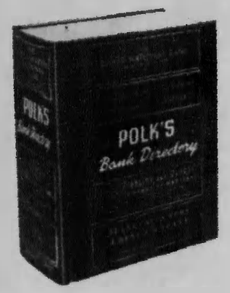

Complete Financial Information . . .

PUBLISHED SEMI-ANNUALLY
MARCH and SEPTEMBER

POLK'S BANK DIRECTORY reports December 31 and June 30 status of the 14,700 banks operating throughout the United States. Each listing includes the statement, officers, directors, correspondents and other general data of banks.

Investment bankers are listed following the banks in each city. A separate section lists legal reserve Life Insurance Companies. Other sections list the latest available information on banks in other countries.

This twelve pound volume, with 2800 pages of accurate, up-to-date information is the recognized standard throughout the world for banking facts. It is easier to use than a dictionary. Price $27.50 a copy, or $20.00 an issue on term contract.

Directory Specialists since 1870

POLK'S
Bank Directory

R. L. POLK & CO.—NASHVILLE 3, TENN.

Est. 40 Years

ANTHONY CORRADO, Inc.

ANTHONY CORRADO, Mgr.

CINDER BLOCKS AND TILE
FLAGSTONE
WATERPROOF STONE-TILE

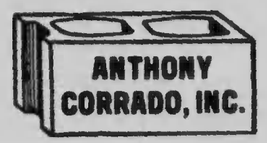

CAST STONE
COLORED ASHLAR
CONCRETE BRICKS AND BLOCKS

DEALERS OF

Building Materials and Masons' Supplies

37 Wainwright St., off 638 Admiral St. **Tel. DExter 1-2678**

CAUTION . . . .

Pay no money in advance to itinerant Directory canvassers. We are led to mention this from the fact that certain parties have been fraudulently using our publications as specimens, and by that means collecting money in advance. Before signing an order, see that it has the name of the publisher of this City Directory printed thereon. We ask no payment until the work is delivered, and our solicitors have strict orders not to take advance payment for either advertising or subscriptions.

COLORED DOCUMENT

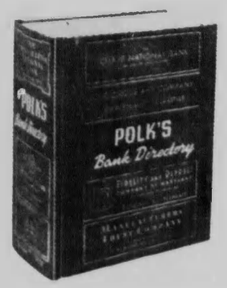

Complete Financial Information . . .

PUBLISHED SEMI-ANNUALLY
MARCH and SEPTEMBER

POLK'S BANK DIRECTORY reports December 31 and June 30 status of the 14,700 banks operating throughout the United States. Each listing includes the statement, officers, directors, correspondents and other general data of banks.

Investment bankers are listed following the banks in each city. A separate section lists legal reserve Life Insurance Companies. Other sections list the latest available information on banks in other countries.

This twelve pound volume, with 2800 pages of accurate, up-to-date information is the recognized standard throughout the world for banking facts. It is easier to use than a dictionary. Price $27.50 a copy, or $20.00 an issue on term contract.

Directory Specialists since 1870

POLK'S
Bank Directory

R. L. POLK & CO.—NASHVILLE 3, TENN.

Est. 40 Years

ANTHONY CORRADO, Inc.

ANTHONY CORRADO, Mgr.

CINDER BLOCKS AND TILE
FLAGSTONE
WATERPROOF STONE-TILE



CAST STONE
COLORED ASHLAR
CONCRETE BRICKS AND BLOCKS

DEALERS OF

Building Materials and Masons' Supplies

37 Wainwright St., off 638 Admiral St. **Tel. DExter 1-2678**

CAUTION . . . .

Pay no money in advance to itinerant Directory canvassers. We are led to mention this from the fact that certain parties have been fraudulently using our publications as specimens, and by that means collecting money in advance. Before signing an order, see that it has the name of the publisher of this City Directory printed thereon. We ask no payment until the work is delivered, and our solicitors have strict orders not to take advance payment for either advertising or subscriptions.

COLORED DOCUMENT



Complete Financial Information . . .

PUBLISHED SEMI-ANNUALLY
MARCH and SEPTEMBER

POLK'S BANK DIRECTORY reports December 31 and June 30 status of the 14,700 banks operating throughout the United States. Each listing includes the statement, officers, directors, correspondents and other general data of banks.

Investment bankers are listed following the banks in each city. A separate section lists legal reserve Life Insurance Companies. Other sections list the latest available information on banks in other countries.

This twelve pound volume, with 2800 pages of accurate, up-to-date information is the recognized standard throughout the world for banking facts. It is easier to use than a dictionary. Price $27.50 a copy, or $20.00 an issue on term contract.

Directory Specialists since 1870

POLK'S
Bank Directory

R. L. POLK & CO.—NASHVILLE 3, TENN.

X

Est. 40 Years

ANTHONY CORRADO, Inc.

ANTHONY CORRADO, Mgr.

CINDER BLOCKS AND TILE
FLAGSTONE
WATERPROOF STONE-TILE



CAST STONE
COLORED ASHLAR
CONCRETE BRICKS AND BLOCKS

DEALERS OF

Building Materials and Masons' Supplies

37 Wainwright St., off 638 Admiral St. **Tel. DExter 1-2678**

CAUTION . . . .

Pay no money in advance to itinerant Directory canvassers. We are led to mention this from the fact that certain parties have been fraudulently using our publications as specimens, and by that means collecting money in advance. Before signing an order, see that it has the name of the publisher of this City Directory printed thereon. We ask no payment until the work is delivered, and our solicitors have strict orders not to take advance payment for either advertising or subscriptions.

COLORED DOCUMENT

"Vital Information at Your Fingertips"—The City Directory

"A Real Necessity in Every Office"—The City Directory

1956

JANUARY						
S	M	T	W	T	F	S
1	2	3	4	5	6	7
8	9	10	11	12	13	14
15	16	17	18	19	20	21
22	23	24	25	26	27	28
29	30	31				

FEBRUARY						
S	M	T	W	T	F	S
			1	2	3	4
5	6	7	8	9	10	11
12	13	14	15	16	17	18
19	20	21	22	23	24	25
26	27	28	29			

MARCH						
S	M	T	W	T	F	S
				1	2	3
4	5	6	7	8	9	10
11	12	13	14	15	16	17
18	19	20	21	22	23	24
25	26	27	28	29	30	31

APRIL						
S	M	T	W	T	F	S
1	2	3	4	5	6	7
8	9	10	11	12	13	14
15	16	17	18	19	20	21
22	23	24	25	26	27	28
29	30					

MAY						
S	M	T	W	T	F	S
		1	2	3	4	5
6	7	8	9	10	11	12
13	14	15	16	17	18	19
20	21	22	23	24	25	26
27	28	29	30	31		

JUNE						
S	M	T	W	T	F	S
					1	2
3	4	5	6	7	8	9
10	11	12	13	14	15	16
17	18	19	20	21	22	23
24	25	26	27	28	29	30

JULY						
S	M	T	W	T	F	S
1	2	3	4	5	6	7
8	9	10	11	12	13	14
15	16	17	18	19	20	21
22	23	24	25	26	27	28
29	30	31				

AUGUST						
S	M	T	W	T	F	S
			1	2	3	4
5	6	7	8	9	10	11
12	13	14	15	16	17	18
19	20	21	22	23	24	25
26	27	28	29	30	31	

SEPTEMBER						
S	M	T	W	T	F	S
						1
2	3	4	5	6	7	8
9	10	11	12	13	14	15
16	17	18	19	20	21	22
23	24	25	26	27	28	29
30						

OCTOBER						
S	M	T	W	T	F	S
	1	2	3	4	5	6
7	8	9	10	11	12	13
14	15	16	17	18	19	20
21	22	23	24	25	26	27
28	29	30	31			

NOVEMBER						
S	M	T	W	T	F	S
				1	2	3
4	5	6	7	8	9	10
11	12	13	14	15	16	17
18	19	20	21	22	23	24
25	26	27	28	29	30	

DECEMBER						
S	M	T	W	T	F	S
						1
2	3	4	5	6	7	8
9	10	11	12	13	14	15
16	17	18	19	20	21	22
23	24	25	26	27	28	29
30	31					

1957

JANUARY						
S	M	T	W	T	F	S
		1	2	3	4	5
6	7	8	9	10	11	12
13	14	15	16	17	18	19
20	21	22	23	24	25	26
27	28	29	30	31		

FEBRUARY						
S	M	T	W	T	F	S
					1	2
3	4	5	6	7	8	9
10	11	12	13	14	15	16
17	18	19	20	21	22	23
24	25	26	27	28		

MARCH						
S	M	T	W	T	F	S
					1	2
3	4	5	6	7	8	9
10	11	12	13	14	15	16
17	18	19	20	21	22	23
24	25	26	27	28	29	30
31						

APRIL						
S	M	T	W	T	F	S
	1	2	3	4	5	6
7	8	9	10	11	12	13
14	15	16	17	18	19	20
21	22	23	24	25	26	27
28	29	30				

MAY						
S	M	T	W	T	F	S
			1	2	3	4
5	6	7	8	9	10	11
12	13	14	15	16	17	18
19	20	21	22	23	24	25
26	27	28	29	30	31	

JUNE						
S	M	T	W	T	F	S
						1
2	3	4	5	6	7	8
9	10	11	12	13	14	15
16	17	18	19	20	21	22
23	24	25	26	27	28	29
30						

JULY						
S	M	T	W	T	F	S
	1	2	3	4	5	6
7	8	9	10	11	12	13
14	15	16	17	18	19	20
21	22	23	24	25	26	27
28	29	30	31			

AUGUST						
S	M	T	W	T	F	S
				1	2	3
4	5	6	7	8	9	10
11	12	13	14	15	16	17
18	19	20	21	22	23	24
25	26	27	28	29	30	31

SEPTEMBER						
S	M	T	W	T	F	S
1	2	3	4	5	6	7
8	9	10	11	12	13	14
15	16	17	18	19	20	21
22	23	24	25	26	27	28
29	30					

OCTOBER						
S	M	T	W	T	F	S
		1	2	3	4	5
6	7	8	9	10	11	12
13	14	15	16	17	18	19
20	21	22	23	24	25	26
27	28	29	30	31		

NOVEMBER						
S	M	T	W	T	F	S
					1	2
3	4	5	6	7	8	9
10	11	12	13	14	15	16
17	18	19	20	21	22	23
24	25	26	27	28	29	30

DECEMBER						
S	M	T	W	T	F	S
1	2	3	4	5	6	7
8	9	10	11	12	13	14
15	16	17	18	19	20	21
22	23	24	25	26	27	28
29	30	31				

1958

JANUARY						
S	M	T	W	T	F	S
			1	2	3	4
5	6	7	8	9	10	11
12	13	14	15	16	17	18
19	20	21	22	23	24	25
26	27	28	29	30	31	

FEBRUARY						
S	M	T	W	T	F	S
						1
2	3	4	5	6	7	8
9	10	11	12	13	14	15
16	17	18	19	20	21	22
23	24	25	26	27	28	

MARCH						
S	M	T	W	T	F	S
						1
2	3	4	5	6	7	8
9	10	11	12	13	14	15
16	17	18	19	20	21	22
23	24	25	26	27	28	29
30	31					

APRIL						
S	M	T	W	T	F	S
		1	2	3	4	5
6	7	8	9	10	11	12
13	14	15	16	17	18	19
20	21	22	23	24	25	26
27	28	29	30			

MAY						
S	M	T	W	T	F	S
				1	2	3
4	5	6	7	8	9	10
11	12	13	14	15	16	17
18	19	20	21	22	23	24
25	26	27	28	29	30	31

JUNE						
S	M	T	W	T	F	S
1	2	3	4	5	6	7
8	9	10	11	12	13	14
15	16	17	18	19	20	21
22	23	24	25	26	27	28
29	30					

JULY						
S	M	T	W	T	F	S
		1	2	3	4	5
6	7	8	9	10	11	12
13	14	15	16	17	18	19
20	21	22	23	24	25	26
27	28	29	30	31		

AUGUST						
S	M	T	W	T	F	S
					1	2
3	4	5	6	7	8	9
10	11	12	13	14	15	16
17	18	19	20	21	22	23
24	25	26	27	28	29	30
31						

SEPTEMBER						
S	M	T	W	T	F	S
	1	2	3	4	5	6
7	8	9	10	11	12	13
14	15	16	17	18	19	20
21	22	23	24	25	26	27
28	29	30				

OCTOBER						
S	M	T	W	T	F	S
			1	2	3	4
5	6	7	8	9	10	11
12	13	14	15	16	17	18
19	20	21	22	23	24	25
26	27	28	29	30	31	

NOVEMBER						
S	M	T	W	T	F	S
						1
2	3	4	5	6	7	8
9	10	11	12	13	14	15
16	17	18	19	20	21	22
23	24	25	26	27	28	29
30						

DECEMBER						
S	M	T	W	T	F	S
	1	2	3	4	5	6
7	8	9	10	11	12	13
14	15	16	17	18	19	20
21	22	23	24	25	26	27
28	29	30	31			

INSURANCE

for

Business and Individuals

. . .

Talk to the Man

from

STARKWEATHER & SHEPLEY

. . .

STARKWEATHER & SHEPLEY, INC.
INSURANCE
Established 1871
17 Custom House St. - Providence 2, R. I. - Phone GAspee 1-6900
Offices in New York and Chicago

END OF ITEM

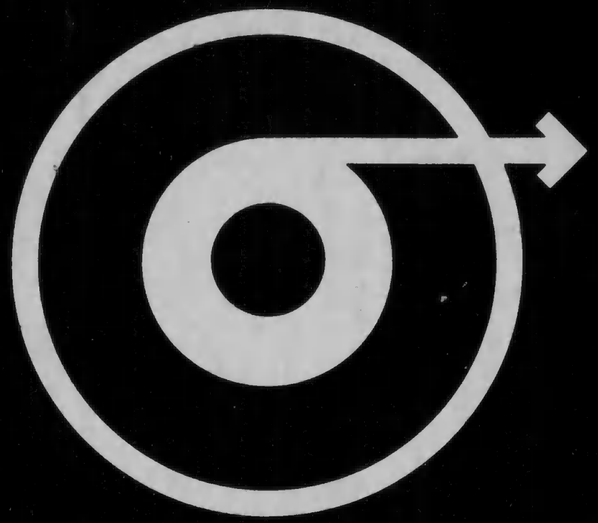

PROJECT NUMBER
R-I 04010

ROLL NUMBER
107

LOCALITY OF RECORD
PROVIDENCE,
PROVIDENCE COUNTY,
R.I.

TITLE OF RECORD
CITY DIRECTORY

ITEM
1

MICROFILMED BY THE GENEALOGICAL SOCIETY, SALT LAKE CITY, UTAH
AT:

CITY OF PROVIDENCE ARCHIVES

PROVIDENCE R.I.

OPERATOR
013 JOSE LLIL

REDUCTION X
16X

DATE FILMED
10 SEPT 1992

LIGHT METER SETTING
32

FILM EMULSION NUMBER
43391 104

FILM UNIT SER. NO.
5152

PROJECT NUMBER
R-I 04010

ROLL NUMBER
106

LOCALITY OF RECORD
PROVIDENCE,
PROVIDENCE COUNTY,
R.I.

TITLE OF RECORD
CITY DIRECTORY

ITEM
3

Aames Employment Service

WOMEN
Secretaries - Bookkeepers
Stenographers - Typists - Clerks

MEN
Sales - Commercial
Administrative - Technical - Office

WE PICK THE PERSON OUT OF PERSONNEL!

93 EDDY ST. Cor. WESTMINSTER - SUITE 307 TEL. JAckson 1-4606

Member National Employment Board – National Association of Employment Agencies

SAVINGS



ROGER WILLIAMS
Savings and Loan Association

MORTGAGES

Main Office
270 Westminster St.
Providence, R. I.

Pawtucket Office
200 Main St.
Pawtucket, R. I.

"A MUTUAL ASSOCIATION FOR THE THRIFTY"

ESTABLISHED 1888

G. L. & H. J. GROSS
INC.

REALTORS -- INSURANCE

170 WESTMINSTER STREET • GAspee 1-6010

MEMBER OF THE NATIONAL ASSOCIATION OF INSURANCE AGENTS

CRANSTON LOAN COMPANY

Serving The People of R. I. For 34 Years

LOANS FROM $50 to $10,000 $5.00 Opens a Savings Account

1647 CRANSTON ST. MAIN OFFICE CRANSTON, R. I. UNion 1-0215

BRANCHES

1955 Smith St., Centredale, R. I. – 121 Broad St., Pawtucket, R. I. – 330 Taunton Ave., East Providence

ESTABLISHED 1865

Providence Paper Company

GAspee 1-7600

INDUSTRIAL and PRINTING PAPER

OFFICE SUPPLIES and EQUIPMENT

Rhode Island's Daily Directory of Personal Service

TO USE THE WANT-AD PAGES
OF THE
PROVIDENCE JOURNAL - BULLETIN
Call DExter 1-2800



FUEL OILS
OIL BURNERS

PETRO
Reg. U. S. Pat. Off.

INDUSTRIAL
DOMESTIC

PETROLEUM HEAT & POWER COMPANY OF RHODE ISLAND

375 Allen's Avenue Phone Williams 1-0050

ESTABLISHED 1875

H. R. HORTON CO.

BUILDING MATERIALS

PITTSBURGH PAINT — HARDWARE

Tel. GEneva 4-7400

225 WAMPANOAG TRAIL EAST PROVIDENCE, R. I.

The Bank for All Your Banking!

RHODE ISLAND HOSPITAL TRUST COMPANY

Providence - Cranston - East Greenwich - East Providence - Newport - Pawtucket - Woonsocket

Member Federal Reserve System • Federal Deposit Insurance Corporation

E. W. SHIPPEE & SONS,
INC.

INSURANCE

Telephone GAspee 1-8432, 1-8433 221 Waterman Street, Providence

JOHN F. O'CONNOR CO.

Plumbing & Heating

CONTRACTORS AND ENGINEERS

- COMMERCIAL
- INDUSTRIAL
- RESIDENTIAL
- PIPING



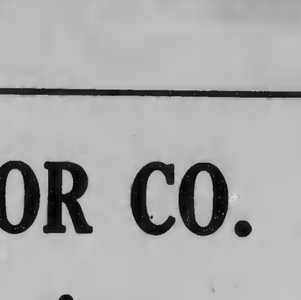

SPECIALIZING
IN
Gas Heating Installations
and
Plumbing Repairs

PROMPT 24 HOUR SERVICE

102 Hope St. **PLantations 1-2300**

PROVIDENCE, R. I.

Kagan & Shawcross, Inc.

COURTESY
K S
SERVICE SECURITY

GENERAL INSURANCE
Fire – Casualty – Inland Marine

—•—



REAL ESTATE

- SALES
- APPRAISING
- MANAGEMENT
- DEVELOPERS

—•—

LIFE INSURANCE

General Agents
for
FRANKLIN LIFE INSURANCE CO.

—•—

SERVICE OFFICE IN LOBBY

805 INDUSTRIAL BANK BLDG. TEL. JAckson 1-3900
PROVIDENCE 3, R. I.

Plastic Covered
Document

C

PROVIDENCE
RHODE ISLAND

2nd Largest City
in New England

City of Skilled Labor and Diversified Industries, Pleasant Homes and Unsurpassed Living Conditions, Varied Recreation and Superb Surroundings, Outstanding Educational Institutions and a Principal Center of Distribution for New England

for full information
Write to

The Greater Providence Chamber of Commerce
36 Exchange Place

1868 - 1957

89 Years of Constructive Service to the Business Men of Greater Providence

OFFICERS

President
J. WHITNEY MacDONALD

Vice-Presidents
T. DAWSON BROWN
JOHNS H. CONGDON, II
ALFRED E. DARBY
M. RANDOLPH FLATHER
WILLIAM C. HARRIS
FREDERICK C. NOYES

General Treasurer
ALBERT F. NEWMAN

General Manager
PAUL R. LADD

STAFF

Manager Membership and Public Relations
WILLIAM B. SPENCER
Manager, Transportation and Foreign Trade Division
ROBERT A. duHAMEL
Manager, Industrial Division
HERBERT L. BAILEY
Manager, Civic Planning & Traffic Division
FRANKLIN S. EGGLESTON
Manager, Retail Trade Board
R. FRANKLIN WELLER
Manager, Providence Credit Bureau
CLINTON W. BRIGGS
Industrial Consultant
WILLIAM E. HARPER
Manager, Convention & Publicity Division
JOHN H. STINESS

POLK'S
PROVIDENCE
(PROVIDENCE COUNTY, R. I.)

CITY DIRECTORY

VOL. **1957** CXVII

Containing an Alphabetical Directory of Business Concerns and Private Citizens, a Directory of Householders, Occupants of Office Buildings and Other Business Places, Including a Complete Street and Avenue Guide, a Map and Much Information of a Miscellaneous Character; also the

YELLOW PAGES
With a Special ADVERTISING SECTION and a Complete CLASSIFIED LIST

FOR DETAILED CONTENTS SEE INTRODUCTION AND GENERAL INDEX

PRICE



$70.00

R. L. POLK & CO., Publishers
509 WESTMINSTER STREET, PROVIDENCE 3, R. I.

District Office: 179 Lincoln St., Boston 11, Mass.

DIRECTORY LIBRARY FOR FREE USE OF PUBLIC AT CHAMBER OF COMMERCE

Member Association of North American Directory Publishers

Copyright, 1957, by R. L. Polk & Co.

Plastic Covered
Document

C

PROVIDENCE
RHODE ISLAND

2nd Largest City
in New England

City of Skilled Labor and Diversified Industries, Pleasant Homes and Unsurpassed Living Conditions, Varied Recreation and Superb Surroundings, Outstanding Educational Institutions and a Principal Center of Distribution for New England

for full information
Write to

The Greater Providence Chamber of Commerce
36 Exchange Place

1868 - 1957

89 Years of Constructive Service to the Business Men of Greater Providence

OFFICERS

President
J. WHITNEY MacDONALD

Vice-Presidents
T. DAWSON BROWN
JOHNS H. CONGDON, II
ALFRED E. DARBY
M. RANDOLPH FLATHER
WILLIAM C. HARRIS
FREDERICK C. NOYES

General Treasurer
ALBERT F. NEWMAN

General Manager
PAUL R. LADD

STAFF

Manager Membership and Public Relations
WILLIAM B. SPENCER
Manager, Transportation and Foreign Trade Division
ROBERT A. duHAMEL
Manager, Industrial Division
HERBERT L. BAILEY
Manager, Civic Planning & Traffic Division
FRANKLIN S. EGGLESTON
Manager, Retail Trade Board
R. FRANKLIN WELLER
Manager, Providence Credit Bureau
CLINTON W. BRIGGS
Industrial Consultant
WILLIAM E. HARPER
Manager, Convention & Publicity Division
JOHN H. STINESS

POLK'S
PROVIDENCE
(PROVIDENCE COUNTY, R. I.)

CITY DIRECTORY

VOL. **1957** CXVII

Containing an Alphabetical Directory of Business Concerns and Private Citizens, a Directory of Householders, Occupants of Office Buildings and Other Business Places, Including a Complete Street and Avenue Guide, a Map and Much Information of a Miscellaneous Character; also the

YELLOW PAGES

With a Special ADVERTISING SECTION and a Complete CLASSIFIED LIST

FOR DETAILED CONTENTS SEE INTRODUCTION AND GENERAL INDEX

PRICE 

$70.00

R. L. POLK & CO., Publishers
509 WESTMINSTER STREET, PROVIDENCE 3, R. I.

District Office: 179 Lincoln St., Boston 11, Mass.

DIRECTORY LIBRARY FOR FREE USE OF PUBLIC AT CHAMBER OF COMMERCE

Member Association of North American Directory Publishers

Copyright, 1957, by R. L. Polk & Co.

Plastic Covered
Document

Section 28, Copyright Law
In Force July 7, 1909

That any person who wilfully and for profit shall infringe any copyright secured by this act, or who shall knowingly or wilfully aid or abet such infringement, shall be deemed guilty of a misdemeanor, and upon conviction thereof shall be punished by imprisonment for not exceeding one year, or by a fine of not less than one hundred dollars nor more than one thousand dollars, or both, in the discretion of the court.

PUBLISHERS' NOTE

The information in this Directory is gathered by an actual canvass and is compiled in a way to insure maximum accuracy.

The publishers cannot and do not guarantee the correctness of all information furnished them nor the complete absence of errors or omissions, hence no responsibility for same can be or is assumed.

The publishers earnestly request the bringing to their attention of any inaccuracy so that it may be corrected in the next edition of the directory.

R. L. Polk & Co., Publishers

INTRODUCTION
AND
GENERAL INDEX

R. L. POLK & CO., publishers of more than 750 city, county, state and national Directories, present to subscribers and the general public, this, the 1957 edition of the Providence City Directory.

Confidence in the continued growth of Providence's industry, population and wealth, and in the advancement of its civic and social activities, will be maintained as sections of this Directory are consulted, for the Directory is a mirror truly reflecting Providence to the world.

The enviable position occupied by R. L. POLK & CO.'S Directories in the estimation of the public throughout the country, has been established by rendering the best in Directory service. With an unrivaled organization, and having had the courteous and hearty cooperation of the business and professional men and residents, the publishers feel that the result of their labors will meet with the approval of every user, and that the Providence Directory will fulfill its mission as a source of authentic information pertaining to the city.

Four Major Departments

The four major departments are arranged in the following order:—

I. THE MISCELLANEOUS DEPARTMENT is the first major department printed on white paper, presents lists of city, county, state and federal officials; post office, public school and park and playground Directories; information about legal holidays, wharves, etc.; statistical review; historical sketch; and manufacturing, trade and civic surveys.

II. THE YELLOW PAGES constitute the second major department of the Directory. This embraces a complete list of the names and addresses of the business and professional concerns of the city, arranged in alphabetical order under appropriate headings—a catalog of all the activities of the city. Preceding this catalog, likewise grouped under appropriate headings, are the advertisements and business cards of firms and individuals desiring to present a more complete list of their products or services than is possible in the catalog itself. The Yellow Pages represent reference advertising at its best, and merit the attention of all buyers and sellers seeking sources of supply or markets for goods. In a busy and diversified community like Providence the necessity of having this kind of information up-to-date and always immediately available, is obvious. The Directory is the common intermediary between buyer and seller, and plays an important role in the daily activities of the commercial, industrial and professional world.

III. THE ALPHABETICAL LIST OF NAMES of residents and business and professional concerns is the third major department printed on white paper. This is the only record in existence that aims to show the name, marital status, occupation and address of each adult resident of Providence, and the name, official personnel, nature and address of each firm and corporation in the city.

IV. THE DIRECTORY OF HOUSEHOLDERS, INCLUDING STREET AND AVENUE GUIDE, on green paper, is the fourth major department. In this section the numbered streets are arranged in numerical order, followed by the named streets in alphabetical order; the numbers of the residences and business concerns are arranged in numerical order under the name of each street, and the names of the householders and concerns are placed opposite the numbers. The names of the intersecting streets appear at their respective crossing points on each street. Special features of this section are the designation of tenant-owned homes and the designation of homes and places of business having telephones.

Community Publicity

The Directory reflects the achievements and ambitions of the city, depicting in unbiased terms what it has to offer as a place of residence, as a business location, as a manufacturing site and as an educational center. To broadcast this information, the publishers have placed copies of this issue of the Directory in Directory Libraries, where they are readily available for free public reference, and serve as perpetual and reliable advertisements of Providence.

The Providence Directory Library

Through the courtesy of the publishers of the Providence City Directory, a Directory Library is maintained in the offices of the Providence Chamber of Commerce, for free reference by the general public. This is one of more than 700 Directory Libraries installed in the chief cities of the U. S. and Canada by members of the Association of North American Directory Publishers, under whose supervision the system is operated.

The publishers appreciatively acknowledge the recognition by those progressive business and professional men who have demonstrated their confidence in the City Directory as an advertising medium, with assurance that it will bring a commensurate return.

R. L. POLK & CO.
Publishers.

Plastic Covered
Document

Power of Advertising

THE CITY DIRECTORY is the power that generates information for the buyer that he may know who deals in the product he wishes to purchase. If your business is not classified properly, and a display advertisement arranged to describe your business, how can you expect the buyer to trade with you?

ADVERTISING is the foundation upon which successful businesses are built. You must apply this to your own particular business.

ADVERTISING is the power of an idea multiplied.

Our Service Cannot Be Excelled

R. L. POLK & CO.

INDEX TO ADVERTISERS

PAGE NUMBERS BELOW REFER TO THE ADVERTISING SECTION THE YELLOW PAGES

	Page
Aames Employment Service . . . back cover, right side lines and	34
American Brass Co . . . left side lines and	56
American Emery Wheel Works	65
Anderson Sheet Metal Co The . . . right side lines and	95
Arpin Paul Van Lines Inc . . . right side lines and	66
Atlantic Coal Co . . . left bottom lines, 25 and	74
Auto Owners Finance Co Inc	60
Automobile Club of Rhode Island . . . right top corner cards and	100
Bailey-Shippee Funeral Home	39
Ballou B A & Co Inc	56
Ballou Johnson & Nichols Co	45
Barker-Chadsey Co . . . left bottom lines and	42
Barkley's Window, Home & Office Cleaning Co	25
Barney Walter C	51
Beach & Sweet Inc . . . right bottom lines and	51
Beacon Finance Co . . . left top lines and	60
Beecroft Chevrolet Co . . . left side lines and	4
Better Business Bureau of Providence	18
Bowerman Bros Inc . . . right side lines and	27
Brewster Building Materials Co	61
Brian Supply Co	45
Brown Lisle & Marshall	19
Cady Moving & Storage Co Inc . . . right side lines and	67
Caldwell Maurice H	91
Campanella & Cardi Construction Company	27
Capwell Awning Company . . . right side lines and	8
Carlson S & Son	78
Carlton-Wright Plumbing Supply Co Inc	83
Cartier M N & Sons Co Inc . . . left top lines and	22
Central Rubber Stamp Works . . . front cover, 94 and	97
Cherry & Webb Broadcasting Co . . . right side lines and	85
Circular Tool Co Inc	99
Citizens Savings Bank . . . left top lines and	9
City Finance Co Inc . . . left side lines and	60
Claflin Co The . . . left top lines and	43
Clapp Otis & Son Inc	32
Cogens Inc . . . right top lines and	84
Coletti's Furniture Inc	40
Collins H V Co	28
Columbus National Bank of Providence . . . left side lines and	10
Congdon & Carpenter Co The	99
Cook Lawrence H Inc	62
Corbett & Quirk	39
Cordin Albert R	23
Cormack-Routhier Agency	48
Corp Bros Inc . . . left side lines and	101
Corrado Anthony Inc . . . left top lines and	X
County Loan & Finance Corp . . . left bottom lines and	60
Cranston Loan Co . . . back cover and	59
Cranston Oil Service	73
Craven-Whittaker Co Inc	81
Criss Cadillac-Olds Inc . . . right top lines and	4
Crown Hotel	45
Davis Drive Yourself Co Inc . . . left side lines and	7
DeBlois Oil Co	74
DelGiudice A & Son Inc	65
Drabble-Sherman Funeral Home	40
Dun & Bradstreet Inc	63
Dunne Motor Sales Inc	2
Dupuis Frank Co	42
Eastern Coal & Oil Co	74
Eastern Construction Co . . . right top lines and	25
Elhatton Plumbing & Heating Co Inc . . . left side lines and	81
Equitable Fire & Marine Insurance Co	52
Fairmont Motor Sales	4
Fanning & Doorley Construction Co . . . left side lines and	28
Filing Equipment Bureau Inc	71
First Federal Savings & Loan Assn	11
Foxon Co The . . . front cover and	57
Franklin Process Co	102
Freeman E L Co	99
Gagnier Nash Co . . . left bottom lines and	4
Gammino M A Construction Co Inc	28
Gammons John A Inc	52
Gamwell & Ingraham Inc . . . right top lines and	86
. . . back cover and	

Plastic Covered Document

	Page
Garrahan Wm H & Co Inc	
Gasbarro A & Sons Inc	right top lines and 48
General Fence Supply Co Inc	58
Goff & Page Co	right side lines and 37
Griggs & Browne Co Inc	95
Grinnell Co Inc	ribbon bookmark, right side lines and 35
Gross G L & H J Inc	82
Guertin Oil Co	back cover, right top lines and 87
Gustafson Frank N & Sons Inc	73
Hanley James Co The	28
Harris Lumber Co Inc	19
Haslam Heating Co	61
Hayes C I Inc	right side lines and 42
Hill James Manufacturing Co	42
Holt Harold & Co Inc	64
Hope Building Co Inc The	52
Hotel Narragansett	right side lines and 26
Horton H R Co	45
Hurley Richard A	front cover and 21
Industrial National Bank	left side lines and 91
Inskip J S Inc	top stencil and 12
International Detective Service Inc	right side lines and 3
Irons Earl M	right top lines
Kennedy George B Associates	front cover, left top lines and 49
J & H Electric Co	left side lines and 32
Johnson Oliver & Co Inc	left side lines and 66
Jones Warehouses Inc	left side lines and 78
Juhlin-Pearson	69
Kagan & Shawcross Inc	left side lines and 37
Kay Jewelry Co	right top lines, B and 49
Kennecott Wire & Cable Co	55
Keystone Oil & Coal Co Inc	101
Kidder, Peabody & Co	74
Lamson Oil Corp	19
Lans Warehouse Co	75
Laudati Peter A & Son	left top lines and 67
Letter Shop The	92
Lincoln Lumber Co	right top corner cards and 63
Maguire Charles A & Associates	62
Maguire Roofing Co	34
Manchester & Hudson Co	93
Mariani A A & Son	right top lines and 22
Massachusetts Mutual Life Insurance Co	left side lines and 38
Mattson Realty Co	left top lines and 46
Maynard & Co Inc	right side lines
McDuff Coal & Lumber Co	75
McKendall F D Lumber Co Inc	75
Meader L H Co	right bottom lines and 62
Merchants Realty Corp	100
Metcalf George T	90
Millard Wire Co Inc	2
Miller Charles Co	102
Miller & George	backbone and 77
Miller J W Moving & Storage Co	20
Monroe Calculating Machine Co Inc	right side lines and 68
Moore J W Roofing Co	23
Morris E L Co Inc	94
Mortgage Guarantee & Title Co	71
Mule Battery Manufacturing Co	bottom stencil and 88
Mulry H T Chevrolet Co	right side lines and 6
Narragansett Electric Co The	5
Narragansett Hotel	left top lines and 33
Nevin J Benjamin Co	45
New England Pest Control Co The	92
Newell Coal & Lumber Co	Insert at beginning of Street Guide, right side lines and 36
Northwestern Mutual Life Insurance Co	62
Notarantonio Bros Inc	52
O'Connell J T Co	5
O'Connor John F Co	left bottom lines and 63
O'Donnell & Co Inc	A and 82
Odorite Co	right top lines and 53
Old Colony Co-Operative Bank	54
Outlet Co The	right top lines and 13
Oxford Press	left side lines and 30
Paolino Anthony C Inc	84
Parker George L Co Inc	92
Pellett Wm P & Son Inc	94
Pennine Funeral Home	right top cards and 65
Pennsylvania Petroleum Products Co	38
Peoples Savings Bank in Providence	75
Petroleum Heat & Power Co of Rhode Island	left top lines and 14
	front cover and 72

	Page
Philbrick Chas H Inc	92
Phoenix Mutual Life Insurance Co	53
Plante Ernest A	right side lines and 68
Providence Blue Print Co Inc	19
Providence Chamber of Commerce	C
Providence Gas Co	41
Providence Institution For Savings	left top lines and 15
Providence Journal-Bulletin	back cover and 70
Providence Mutual Fire Insurance Co	left top lines and 50
Providence Paper Co	back cover, right bottom lines and 80
Providence Sheet Metal Co	95
Providence Sporting Goods Co	96
Providence Steel & Iron Co	54
Providence Wall Paper House Inc	101
Real Estate Title Insurance Co	left side lines and 93
Remington Horace & Son Co	93
Replacement Parts Co Inc	6
Respro Division of the General Tire & Rubber Company	58
Reynolds Stamp & Stencil Works	right side lines and 98
Rhode Island Electric Protective Co	37
Rhode Island Elevator Co	left side lines and 34
Rhode Island Hospital Trust Co	front cover, left bottom lines and 16
Rhode Island Label Works Inc	57
Rhode Island Supply & Engineering Co	left side lines and 83
Richardson & Clark	20
Rodman A Arnold	93
Roger Williams Savings & Loan Assn	back cover, right side lines and 17
Rowley Construction Co	right side lines and 26
Rumford Chemical Works	24
Schmidt Electric Co Inc	35
Scott Testers Inc	63
Sessions-Gifford Co Inc	24
Shaw Paper Box Co	19
Shepard Co The	right top lines and 31
Sheraton-Biltmore Hotel	right bottom lines and 44
Shippee E W & Sons Inc	front cover and 50
Silva M Curtis	76
Silvertown Chevrolet Co Inc	5
Smith Maurice C Co Inc	right side lines and 97
Smith Morton Inc	right top lines and 47
Soule Henry M Co	29
Speidel Corp	55
Starkweather J U Co Inc	24
Starkweather & Shepley Inc	front stencil, Z and 51
Starkweather & Williams Inc	right bottom lines
State Lumber Co Inc	left side lines and 61
Sugarman Max Funeral Home	left top lines and 40
Swanson G Fred Inc	right side lines and 23
Taylor-Symonds Co	32
Technic Inc	81
Thurston Manufacturing Co	100
Tillinghast L H Supply Co The	right side lines and 83
Title Guarantee Co of Rhode Island	right top lines and 89
Turgeon E Construction Co Inc	27
United Iron Works	54
Viall W C Dairy Inc	64
WJAR Radio & Television Station	left side lines and 85
Walker Electric Co	33
Walker G H & Co	right side lines and 20
Wallace R E	left top lines and 91
Warburton Wm R Agency	53
Watkins D M Co	55
Watson E L Co Inc	right side lines and 53
Weaver Paint & Varnish Co Inc	left top lines and 79
Westcott Slade & Balcom Co	right side lines and 79
What Cheer Laundry	57
White A A Co Inc	left top lines and 98
White Pontiac Co	5
Williams & Anderson Co Inc The	55
Winfield Home	left side lines and 39
Winters Walter Inc	3
Wood A M Co	56 and 64

Plastic Covered
Document

PROVIDENCE, R. I.

"Southern Gateway of New England"

(This information furnished through the courtesy of the Providence Chamber of Commerce)

Statistical Review

Form of Government—Under the New Charter for the City of Providence, approved by referendum on Nov. 7, 1939, elective officers are a mayor, to be elected at large, and members of the council, which body consists of 26 councilmen, two from each of the 13 wards as the same are now constituted. The Charter became effective in its entirety on Jan. 1, 1941.

Population—248,674 (1950 U. S. Census). Predominating nationalities in city: Native American, Italian, Irish, Russian, Canadian, English, Polish and Swedish.

Area—18.91 square miles.
Altitude—Maximum, 253.02 feet; minimum, 3.46 feet (above sea level).
Parks and Playgrounds—65 parks covering a total of 961 acres; 35 playgrounds covering 4,855,633 square feet.
Assessed Valuation—$926,650,737 (Dec. 1, 1955).
Tax Rate—$3.30 per $100 on real estate and tangible personal property; 40¢ per $100 on intangible personal property.

Bonded Debt—$43,742,481.09 (net, Sept. 30, 1956).
Financial Institutions—2 national banks and 6 state banks and trust companies.
Postal Receipts—$6,910,021 (1956).
Telephones in Service—146,776 (Feb., 1957).
Church Buildings—88.
Building and Construction—Value of building permits in 1956, $15,693,750.

Real Estate—$516,162,680 (assessed valuation, Dec. 31, 1955).
Trade Area—Retail area has radius of 30 miles, and population of 1,500,000.
Hotels—22. Principal downtown hotels are Sheraton-Biltmore, Narragansett and Crown.
Railroads—1: New York, New Haven & Hartford.

Air Transport—The State of Rhode Island owns one of the largest and very finest airports in the U. S. It has 4 runways, one of which is 200 feet wide and 5,460 feet long. The other 3 runways are 150 feet wide and 5,000 feet long. They permit the landing and departure of the largest planes with the greatest possible safety and convenience. The field is equipped with radar, all lighting facilities. Air lines, including American Airlines, Eastern Air Lines, National Air Lines and United Air Lines, give superior trunk-line, passenger, mail, express and freight service from the airport, which is located at Hillsgrove, a 20-minute run by automobile from the heart of the city. The State recently opened the North Central Airport in Smithfield. Northeast Air Lines operates scheduled service from this airport.

Amusements—Largest auditorium in city seats 8,000 people. 16 theatres, with total seating capacity of 30,000 people. A new State-owned auditorium seating 2,000 is now in use.
Hospitals—9. Recent additions have increased the facilities.

Education—Number of public school buildings, 83, including 4 high and 8 junior high. Number of pupils in public schools, 28,601. Average number of teachers in public schools, 1,136. Value of public school property, $20,500,080.

Libraries—Approximately 2,000,000 volumes in the 11 libraries of the city. An addition to the Public Library was recently completed. The Providence Public Library maintains a library for the special use of business interests, including files of city and 'phone directories from all leading cities in the U. S. and from many smaller communities; commercial indices; and technical volumes relating to many kinds of business.

City Statistics—Total street mileage: Platted streets, 412.72, with 340.78 miles paved. Miles of gas mains, 835.4; sewers, 433.29; motorbus lines, 250.94. Capacity of water works (municipal), 41,257,000,000 gallons; daily average, 40,000,000 gallons; value of plant, $13,853,515. Fire department employs 480 men, with the following equipment and facilities: 53 pieces of apparatus, 30 companies in 16 stations, 1 fire alarm building, 1 repair shop, 1 training school and 3 rescue squads. Police department has 76 officers, 558 men, 1 station, traffic division, detective division, and 85 pieces of motorized equipment, including 26 motorcycles. All fire and police vehicles are equipped with two-way radio.

PROVIDENCE . . . *A New-Old City*

New in Spirit and Vigor—

Old in History and Tradition



Capitol Building, Providence, R. I.

Providence is located at the head of Narragansett Bay, which offers one of the finest ports on the U. S. coastal line, whether on the Atlantic or the Pacific. The Bay not only is suited for shipping, but it furnishes recreational playgrounds for Rhode Islanders and people from all parts of this country and the world. Newport, which is located at the entrance to the Bay, has long been famous as a resort and show place. Narragansett, on the opposite side of the Bay entrance from Newport, also is a well-known summer resort. The fishing industry thrives on many parts of the Bay, which yields an abundant supply of fish and shellfish. Many eating places on the Rhode Island shores of Narragansett Bay are well-known for shore dinners, clambakes and Rhode Island johnny cakes.

Providence was founded in 1636 by Roger Williams, who received a deed for the land from the Narragansett Indians. The primeval forests were gradually cleared from the hills, and what is now a thriving city gradually developed during the intervening centuries. The fame and importance of Providence has given it a high place among the nation's cities. The name of Roger Williams will always be perpetuated in Providence because it was here for the first time that a charter proclaimed a doctrine of noninterference in the religious beliefs of the people. This doctrine of religious freedom has had much to do with the spirit and growth of the city. People of many nationalities and of diverse religious faiths live together in tolerance and mutual respect.

The forefathers of many families which still reside in Rhode Island contributed greatly to the original enterprise of the city and state. These early inhabitants established mills, factories, shipping yards, counting houses, and sailing fleets by which means Providence became an important commercial and industrial center of the Thirteen Colonies. Its prestige has been maintained and broadened so that today metropolitan Providence includes some of the largest single industries in the country and is the largest center in the world for certain industrial products.

Plastic Covered
Document

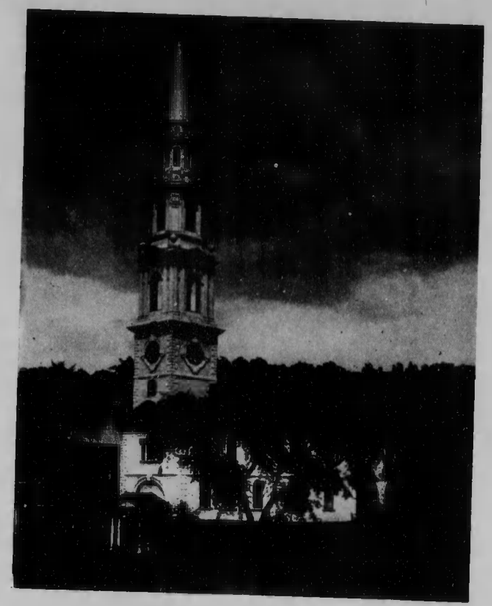

First Baptist Church

Providence is of interest historically by reason of its fine old houses and public edifices which are fine examples of Colonial architectures. For example, there are the First Baptist Meeting House, built in 1775; the old State House, the old Market Building in Market Square, and private residences too numerous to mention, which principally are located on the hill. It is safe to say that there are more fine and varied examples of residential architecture in Providence than in any other city in the U. S.; each one a type of the best in architecture covering the periods from the Colonial days to the present.

The population of Rhode Island is the largest per square mile of any state, and yet this is the smallest state in the Union. Providence is considered the world's largest jewelry manufacturing center and one of the nation's largest centers for the distribution of petroleum products. The city is important in the manufacture of machine tools, textile machinery, rubber goods, iron and steel products, silverware, and textiles, including silk, rayon, cotton, woolen and worsted products. Situated between New York and Boston, which furnish large markets, Providence is in a strategic location for the distribution of goods and services of all kinds. Also, a very considerable foreign trade originates in Providence factories, which send their products to all corners of the world.

According to the U. S. Census of 1950, Providence had 248,674 inhabitants. It should be borne in mind, however, in regard to the population figure, that the city limits include only 18.91 square miles, in contrast to the 100 or more square miles of most cities of comparable importance. The State of Rhode Island has nearly 800,000 (791,896) people, all of whom are in the immediate trading territory of the city, much of which can be considered a "bed chamber" for those who do business and work in Providence. From a commercial standpoint, the trading area of metropolitan Providence includes not only all of Rhode Island, but southern Massachusetts and eastern Connecticut, with a total population of well over 1,000,000.

In addition to excellent port facilities, including both State and Municipal piers, Providence has rail transportation furnished by the New York, New Haven & Hartford Railroad system, extensive overland truck lines, bus service by the New England Transportation Co., Greyhound Lines and others, and air service in all directions furnished by the American, Eastern, National, United, and Northeast air lines.

Providence is distinguished for its cultural and educational institutions. Colleges and schools which draw students from all over the world include Brown University, one of the oldest and most distinguished institutions of learning in the U. S. Other colleges are Providence College, founded by the Dominicans; Rhode Island School of Design, Rhode Island College of Education, Pembroke College of Brown University, Bryant College, Rhode Island College of Pharmacy, and the University of Rhode Island, at Kingston. Other cultural and educational advantages include a concert series by the Boston Symphony Orchestra; the Rhode Island Philharmonic Orchestra, which presents a regular schedule of concerts; the Community Concert Association, which is the second largest in the country; the Providence Art Club, which sponsors many art exhibits; and the Players, which presents a series of dramatic productions each year.

The excellent library facilities include the Providence Public Library, the John Hay, Carter Brown and Ann Mary Brown libraries at Brown University, the Providence Athenaeum, and the Medical Library of the Rhode Island Medical Association. The museums include a natural history exhibition at Roger Williams Park, and a comprehensive museum display at the Rhode Island School of Design, which houses the famous Pendleton collection of furniture.

The people who work and live in Providence have ample and exceptional opportunities for play and recreation. Rhode Island is a natural playground, with miles of coast line and with beautiful sandy bathing beaches. As mentioned before, the Bay is a great recreational area. The hinterland is beautiful rolling country, dotted with many ponds, lakes and streams. Golf courses, tennis courts, yacht clubs and other recreational facilities are scattered throughout the state. Fine roads and short distances make them all accessible.

Roger Williams Park in Providence is a show place, with its beautiful flower gardens, acres of shady fields, and a large body of water. This park maintains a zoo and public tennis courts. In winter, residents and visitors also have recreational advantages and sports. The state has developed an area at Diamond Hill for skiing and other winter sports. There also is ice skating at the East Side Skating Club and on the lakes and ponds. Professional hockey and other winter sports are enjoyed at the Rhode Island Auditorium.

Providence is a city small enough to be thoroughly hospitable and have its people know each other, and at the same time large enough to include the advantages of a great city.



The new and the old blended in the Providence skyline.

Plastic Covered
Document

POLK'S
PROVIDENCE
CITY DIRECTORY
1957

Copyright, 1957 by R. L. Polk & Co.

Miscellaneous Information

For information not found in this department see regular Alphabetical Section
or under proper headings in the Classified Business Directory

CITY GOVERNMENT OF PROVIDENCE

City Election, First Tuesday following
First Monday in November
biennially



City Government Organizes First
Monday in January
biennially

City of Providence, Founded 1636, Incorporated 1832

CITY GOVERNMENT-1957

Mayor—Walter H Reynolds
Administrative Assistant—Wm L Bagley
Executive Secretary—John R Davis

CITY COUNCIL

President—Angelo Aiello
Ward 1—John Ferreira, John A Powers jr
Ward 2—Lee A Worrell, Frank Lazarus
Ward 3—Edw J Loughran jr, Jacob J Alprin
Ward 4—Angelo Aiello, Jos F Prete
Ward 5—John P Gallogly, Ralph Matera
Ward 6—Wm D'Abate, John F Brock
Ward 7—Andrew T Egan, Hector D Laudati
Ward 8—Thos L Payne, Henry E Laliberte
Ward 9—Robt J McOsker, David Yanover
Ward 10—Jas L Cahill, Chas H O'Connor
Ward 11—Edw P Quigley, Edmund Wesler
Ward 12—Wm A Gray, Russell J Boyle
Ward 13—Jerry V Lorenzo, Thos S Luongo

CITY OFFICERS

City Clerk—D Everett Whelan
1st Deputy City Clerk—Vincent Vespia
2d Deputy City Clerk—Wm E McWilliams
City Treasurer—Michael N Cardarelli
Deputy City Treasurer—David R McGovern
City Collector—James C Gordon
City Controller—Jos C Keegan
City Solicitor—Wm E McCabe
City Assessor—Albert A Gallotta
Director of Public Welfare—Jas V McGovern
City Registrar—Jos Smith MD
Superintendent of Health—Jos Smith MD
Superintendent of Chas V Chapin Hospital—Hilary J Connor MD
Judge of the Probate Court—Justin P McCarthy
Clerk of Probate Court—J Henry A Griffin
Recorder of Deeds—Edw M Flanagan
City Sergeant—Wm F Crowley
City Messenger—Wm F Crowley
Superintendent of Public Buildings—Wm J Maguire

Public Works Dept—Chas F McElroy, director; John E Meade, dept director; Engineering Office, Gilbert Small chief; Business Management, John Davidson chief; Sanitation Division, Howard F Carpenter chief; Construction and Maintenance Division, Robt B Strong chief; Public Service Division, Peter J Hicks jr chief
Board of Canvassers and Registration, office at City Hall—Thos H Cahir, chairman; Edw L Casey, sec; Gaetano Lanzi
Department of Building Inspection—Vincent DiMase, director
Chief Inspector of Plumbing, Drainage and Gas Piping—Edw F Drumm
Harbor Master—Jas J Fisher
Port Agent—Jas J Fisher
Board of Park Commissioners—Chas B Mackinney, chairman; Dr Joseph Castronovo, John R Flynn
Superintendent of Parks—Martin F Noonan
Superintendent of Weights and Measures—Edw F Moran
Board of Contract and Supply—Mayor Walter H Reynolds, chairman; D Everett Whelan, clk
Purchasing Department—Jos H Healey, purchasing agent
Department of Recreation—John P Cronin, dir
City Plan Commission—Edw Winsor, chairman; Lucio E Carlone, sec; Harry Pinkerson, Paul A SanSouci, Raymond J Nottage, councilmen; Jerry Lorenzo, Ralph Matera, Frank H Malley, planning dirs
Board of Health—Mayor and Council; supt, Jos Smith MD; clerk, D Everett Whelan
Water Supply Board, 552 Academy av—Philip J Holton jr, chf eng
Dexter Asylum under the care of the Mayor and City Council; supt, Jas V McGovern
Superintendent of Incinerator—Jas W Kilmartin
City Traffic Engineer—Roger T Chandler
City Forester—Chas J McWeeney
Board of Review—Achille Mangiante, sec

Employees Retirement System—D Everett Whelan, clk
Bureau of Licenses—Jos C Scunzio, chairman and sec; Benj M McLyman, John W Moakler
Board of Tax Assessment Review—Jas P Murphy, chairman; Arth W Drew, Horace C Curran, John L McElroy, sec

POLICE AND FIRE DEPARTMENTS

Public Safety Commissioner—John B Dunn
Administrative Asst—Eric Parker
Controls Police and Fire Departments; Commissioner appointed by and to serve at the pleasure of the Mayor, Chapter 2723 Public Laws 1951

POLICE DEPARTMENT
Headquarters, 209 Fountain

Chief of Police—John A Murphy
Detective Division—Walter E Stone, commander
Captain—Peter H Osterman
Lieutenants—Chas A McElroy, Thos B Healey, Clarence A Nadeau
Sergeants—Wm Griego, Wm E Cummings, Norman F Cox, Francis C Spicola, John M Crowley, Walter A McQueeney, Stanley P Andrukiewicz
Communication Bureau—Sergts Joseph Barra, Patk J Powers
Record Bureau—Capt Howard A Franklin
License Investigation Bureau—Commander Wm T Holt, Sergt Wm A Leonard
Police Surgeon—Arth V Rattenni MD
Deputy Police Surgeon—Jos M A Parrillo MD
Supervisor of Vehicles—Sgt Jos L McLaughlin
Amusement Inspector—Lieut Geo P Blessing
Physical Director—John Halipos
Juvenile Division—Lieut Wm E May, Sergt Geo A Lonergan, Sergt Leo H Hanley
Radio Division—Jas Lawless, radio eng
Personnel and Training Bureau—Capt Geo W Wilding, dir; Sergt Noel C Pinney, Sergt Geo P Healey, personnel office; Raymond S Harrison

Traffic Bureau—Capt Jas C Comer, Lieut Kevin P McCarthy, Lieut John J Lucey, Lieut Morris Stepak; Sergts Alton T Leonard, Thos J O'Rourke, Raymond F Bagley, John J McGovern, Jos L Burns jr, John L Eddy, Chas V McCormick, Raymond F Waldraff, Francis J Cunningham, Wm J Dorgan
Police Court, 209 Fountain, rm 333—Justices Jos A Mackey and Harold C Arcaro. Court sits daily at 8:30 a m, Sundays at 9 a m; Frank J Conley clk, Francis L Palmer dep clk
Bureau of Prosecution—Lieut John J McKenna
Auxiliary Services Division Automotive Equipment—Frank J Muldowney, supt
Uniformed Division, Central Station, 209 Fountain—Commander Geo E O'Dowd; Capts Walter F Maginn, Alex J StPierre, Jas J Healey; Lieuts Leo F Meagher, John F Tiernan, Kenneth J Durrell, Thos J Gilchrist, Joseph W Neill, John F Zubiagio, Geo M Shea; Sergts Chas A Lyons, Vincent Storti, Jas C O'Neill, John F Deignan, Chas F Gormley, John A Harty, John J Kilduff, Henry J Lonergan, Russell H See, Wm A Tooher, Leo P Trambukis, Vincent J O'Connell, Richd R Patterson, Edw P Appt, John A Boute, Jas J McGowan, Wm R Paniccia, Wm G McLaughlin, Wm J Hames, Fredk T Cahir, Joseph W DeMagistris, Lawrence E DeSimone, Robt W Emmett, Wm G Lawton, Alf E McCall, Fredk T McKenna

FIRE DEPARTMENT
Headquarters, 209 Fountain

Chief—Lewis A Marshall
Battalion Chiefs—John T McLaughlin, Francis H Coleman jr, Carl H Fliegner, 350 Point; Frank G Eldredge, John E Sullivan, Walter F Hannaway, 630 Atwells av; Leonard A Kiernan, John E Butler, Jas J Killilea, 10 Branch av; Wm E Sullivan jr, Wm E Falls, Albert J Sheridan, 209 Fountain
Fire Prevention Bureau, 209 Fountain—Battalion Chief, Leo E Gorman; Capt, Thos J Fitzgerald
Rescue Squad No 1, Hinchey-Flynn Memorial Square—Capt Fredk L Badger
Rescue Squad No 2, 201 Messer, Capt Arth Brodeur
Salvage Co No 1, 350 Point
Fire Alarm Headquarters, 26 Kinsley av—Supt of Fire Alarms, Henry VanWestendorf; Asst Supt, L Clifford Leighton
Bureau of Operational Control, 26 Kinsley av—Battalion Chief, Francis J O'Brien; Carpenter Shop, 756 Manton av; Battalion Chief, Eug L Hawkins
Automotive Maintenance Dept, 382 Dexter—Supt of Maintenance, Gordon Jones; Asst Supt, James A Cusick
Division of Training, 274 Reservoir av—Dir of Training, Capt Edmond F Marnane; Battalion Chief, Norman Jones; Lieut Russel H Backman, clk

Department of Building Repairs
200 Chad Brown

Supt—Michl Sabatino

Engine Companies

Engine No 1—Hinchey-Flynn Memorial sq; Capt, Carl H Norberg
Engine No 2—223 Brook; Capt, John J Mohan jr
Engine No 3—33 Franklin; Capt, Edwin A Fay
Engine No 4—270 Rochambeau av; Capt, Richd B J Farmer
Engine No 5—155 Humboldt av; Capt, Henry C Maine
Engine No 6—151 N Main; Capt, Fred J Ward
Engine No 7—151 N Main; Capt Jos J Mainey
Engine No 8—201 Messer; Capt, Danl F Stafford
Engine No 9—350 Point; Capt, Robt D Walsh
Engine No 10—847 Broad cor Congress av; Capt, Geo H Nowell
Engine No 11—847 Broad; Capt, John Feeney
Engine No 12—426 Admiral; Capt, Edmund F Carlson
Engine No 13—673 Academy av; Capt, Elliot M Durfee
Engine No 14—630 Atwells av; Capt, John F McDonald
Engine No 17—10 Branch av; Capt, Sylvester F Shea
Engine No 18—776 Allen's av; Capt, Thos O McLaughlin
Engine No 19—489 Hartford av; Capt, Francis A Shea
Engine No 20—130 MtPleasant av; Capt, John F McGwinn

Ladder Companies

Ladder No 1—Hinchey-Flynn Memorial sq; Capt, John L Rooney
Ladder No 2—201 Messer; Capt, Geo O Heustis
Ladder No 3—426 Admiral; Capt, Vincent T Reardon
Ladder No 4—151 N Main; Capt, Guido Nutini
Ladder No 5—847 Broad; Capt, Richd E O'Leary
Ladder No 6—630 Atwells av; Capt, Albert E Skog
Ladder No 9—10 Branch av; Capt, Geo R Carlson
Ladder No 10—350 Point; Capt, Lawrence A Bouchard

SCHOOL DEPARTMENT
20 Summer

School Committee

Gordon F Mulvey, chairmn; Wm T O'Halloran, vice chairman; Jas H Foley, sec; Luigi Capasso, Mrs Mary E Fogarty, Raymond F Fricker, Sherwin J Kapstein, Mrs Kathryn R Kelly

Superintendents and Assistants

Superintendent, Jas L Hanley; Asst Superintendents, Jas H Foley, Geo J O'Brien, Edmund A Quinn, Howard D Wood
Director of Personnel, Elmer V Devolve; Director of Physical Plant, Francis A Lennon; Director of School Plant Inspection, John J McCarthy; Director of Attendance, Pasquale J Capuano; Purchasing Agent, Roy E Hartman

Schools and Principals

Senior High Schools

Central, 170 Pond—Principal, Edw F McLaughlin; Asst Principal, Bernard J Buonanno
Classical, 124 Pond, 32 Summer—Principal, Jas F O'Neil; Asst Principal, Max H Flaxman
Hope, 324 Hope—Principal, Howard G Lewis; Asst Principal, Joseph P Delaney
MtPleasant, 434 MtPleasant av—Principal, John H Gillick; Asst Principal, John H Moran

Junior High Schools

Esek Hopkins, 480 Charles—Principal, Edw F Donnelly
George J West, 145 Beaufort—Principal, Guido J Cerilli
Gilbert Stuart, 188 Princeton av—Principal, Louis I Kramer
Nathan Bishop, 101 Sessions — Principal, Wayne W McNally; Asst Principal, Chas J Jones
Nathanael Greene, 721 Chalkstone av—Principal, Wm C Harrington
Oliver Hazard Perry, 370 Hartford av—Principal, Max I Millman
Roger Williams, 278 Thurbers av—Principal, Wm T Macdougald; Acting Asst Principal, Wm H Gannon
Samuel W Bridghan, 359 Carpenter—Principal, Joseph Leonelli

Elementary Schools

Academy Avenue—36 Academy av
Almy Street—20 Almy
Althea Street—245 Althea
Asa Messer—158 Messer
Beacon Avenue—106 Beacon av
Benefit Street—19 Benefit
Berkshire Street—99 Berkshire
Branch Avenue—425 Branch av
Broad Street—1450 Broad
Candace Street—287 Orms
Chester Avenue—75 Chester av
Fox Point—431 Wickenden
Friendship Street—400 Friendship
Gilbert Stuart Elementary—160 Bucklin
Grove Street—95 Grove
Hammond Street—55 Hammond
Ives Street—210 Ives
Jenkins Street—53 Jenkins
John Howland—120 Cole av
Julian Street—39 Julian
Kenyon Street—99 Kenyon
Laurel Hill Avenue—85 Laurel Hill av
Lexington Avenue—51 Lexington av
Manton Avenue—923 Manton av
Mary C Greene School for Handicapped Children—99 Kenyon
Merino School—181 Glenbridge av
MtPleasant Avenue—1246 Chalkstone av
Nelson Street—195 Nelson
Oxford Street—166 Oxford
Point Street—66 Plain
Putnam Street—156 Putnam
Ralph Street—77 Ralph
Regent Avenue—101 Regent av
Reservoir Avenue—156 Reservoir av
Roosevelt Street—230 Roosevelt
Ruggles Street—110 Ruggles
Sackett Street—159 Sackett
Sisson Street—4 Sisson
Smith Street—396 Smith
Summit Avenue—86 Fourth
Temple Street—252 Public
Thomas A Doyle—83 Doyle av
Thurbers Avenue—179 Thurbers av
Valley View—11 West dr
Veazie Street—211 Veazie
Vineyard Street—15 Vineyard
Webster Avenue—191 Webster av
Willow Street—99 Willow
Windmill Street—110 Paul

There are 4 Senior High Schools and 1 Annex
There are 8 Junior High Schools
There are 47 Elementary Schools and 1 Annex
There are 39 Kindergarten Schools
There are 12 Schools for Educable children
There are 5 Health Opportunity Schools
There is 1 School for handicapped children
There are 2 Schools for sight conservation
Central Vocational School, 150 Pond

PROVIDENCE PUBLIC LIBRARY
150 Empire, between
Washington and Fountain

Branches: Olneyville Branch, 12 Olneyville sq; MtPleasant Branch, 315 Academy av; Rochambeau Branch, 708 Hope; Smith Hill Branch, 31 Candace; South Providence Branch, 443 Prairie av; Tockwotton Branch, 121 Hope; Wanskuck Branch, 233 Veazie; Washington Park Branch, 1316 Broad
Organized 1874; opened to the public 1878; number of volumes 546,000
Librarian—Stuart C Sherman
Assistant Librarian—F Charles Taylor
Board of Trustees—Philip B Simonds jr, Pres; Robt W Kenny, Vice-Pres; Theo Francis Green, Sec; R Henry Field, Treas; The Mayor of Providence, Rush Sturges; Henry S Chafee, Fredk A Ballou jr, Wm Davis Miller, Benj C Clough, Walter A Edwards, W Easton Louttit jr, Clarke Freeman, Jeremiah E O'Connell, Dana M Swan, Sevellon Brown 3d, Gordon L Parker, Francis J O'Brien, Foster B Davis jr, Ronald C Green jr, Knight Edwards, Israel J Kapstein, Mrs Bruce Bigelow, S Rowland Morgan jr

PAROCHIAL SCHOOLS
(See Classified Business Directory)

CHURCHES AND PASTORS
(See Classified Business Directory)

CLUBS, ORGANIZATIONS, ETC.
(See Classified Business Directory)

PARKS AND PLAYGROUNDS IN PROVIDENCE

Abbott Park, located on Weybosset near Chestnut
Arnold Square, included between Allston and Bryant and Regent and River av
Ascham St, Hawkins, Ascham and McMillen
Bates St, located on Bates
Bernon Memorial, N Main

Plastic Covered
Document

Blackstone Blvd, the center strip of Blackstone blvd from Elton to city line
Blackstone Park, situated on Blackstone blvd, Irving, Loring, Gulf and Ticonderoga avs, Power, Paterson and Angell, Parkside rd and Seekonk river
Bucklin Park, located within the square bounded by Dexter, Whitmarsh, Bucklin and Daboll
Buffer Park, located at New York av and Eddy
Burnside Square, bounded by Bridge, South Main and Wickenden
Chapin Park, bounded by Messer, Kenwood, Waverly and Sorrento, and Union av
City Hall Park, located between Exchange pl, Dorrance and Exchange ter
Clarence St, between Webster and Terrace av
Collyer St, between Collyer and the Moshassuck river
Columbia Park, located on Vermont and Michigan avs
Columbus Park, bounded by Elmwood, Reservoir and Atlantic avs
Constance Witherby, between Waterman and Cold Spring
Crary St Playground, foot of Crary
Cunningham Patrick A Memorial Playground, Jastram, Smith and Sharon
Cypress St, on Cypress and Duncan av
Danforth St Playground, Danforth cor Clara
Daniel Av Playground, Ethan cor Murphy
Davis Park Playground, located between Chalkstone av and Raymond
Dexter Training Ground, bounded by Waterloo, Dexter and Parade
Eddy Playground, bounded by Ellery, Rosedale and Wendell
Fenner Park, at the junction of Governor and Williams
Fox Point Blvd, Traverse and Pike
Franklin Square, on Federal Hill, at the corner of Bradford and Atwells av
Gano St, Gano between Power and E Transit
Gardner Henry B Jr Memorial Park, S Main, S Water and Market sq
Garibaldi Playground, bounded by Brayton av, West Exchange, Cedar and Dean
Gesler & Tell, bounded by Tell and Gesler
Gladys Potter Garden, located at the southeasterly corner of Humboldt av and Elton
Harriet St Playground, Harriet
Hayward Park, located between Friendship, Maple and Plain, and Beacon av
Hopkins Park, located on the east side of Admiral
Hopkins Square, located between Branch av, Charles and Hawkins
Hoppin Square, at the junction of Bassett, Elm and Hoppin
Hospital Park, a triangular parcel bounded by Hospital, Eddy and Lockwood
Joseph Williams Field, Elmwood av opposite Park entrance
Joslin Playground, bounded by Hyat, Kossuth and Joslin, and Manton av
King Park, located on the southerly side of Neutaconkanut Hill
Laurel Hill Playground, located on Laurel Hill av near Hartford av
Lippitt Memorial Park, Blackstone blvd
Livingston St Playground, bounded by Moshassuck river, Livingston and Stockton
Mall, Exchange pl
Merino Park, Hartford av
MtPleasant Playground, bounded by Chalkstone and MtPleasant avs, and Roanoke
Municipal Golf Course, on Chalkstone av
Neutaconkanut Hill, located on Plainfield and Killingly, Sunset av and Neutaconkanut rd adjoining the King Park
O'Brien Playground, Regent cor River av
Paterson St Playground, Blackstone blvd
Pleasant Valley Parkway, a strip about 200 feet wide extending from Promenade to Valley, and along the easterly side of Davis Park
Prairie Av, bounded by Somerset, Dudley and Tanner and Prairie av
Prospect Terrace, located on Congdon and Bowen
Public Garden, located on Gaspee, Francis, Promenade and Stillman & Railroad and Woonasquatucket River
Quaid St, bounded by Hawes, Quaid, Babbitt and Black
Richardson St Playground, bounded by Richardson, Levina, Ocean and Logan av
Ridge St, bounded by Ridge, Almy, Penn and Tell
Rochambeau Park, junction of Summit av and Brewster
Roger Williams Park, bounded by Broad, Elmwood av and Park av
Roger Williams Spring, located on the westerly side of North Main between Alamo la and Church
Roger Williams Square, bounded by Power, Roger, Gano and Williams
Sessions St Playground, located at the northeasterly corner of Elmgrove av and Sessions
Sheehan Lloyd Memorial Playground, Smith, Ruggles and Dickens
South Providence Pool & Center, Prairie av, Dudley and Somerset
Tockwotton Park, located within the square bounded by Wickenden, East, Tockwotton and Ives
Triggs Memorial Park, Chalkstone av
Valley St, bounded by Barstow, Valley, Woonasquatucket River and Cutler
Veazie St, on Shiloh adjoining Veazie St Grammar School
Wallace & Clarence Playground, on Wallace and Clarence
Wallace & Cumerford Playground, bounded by Sterling av, Atwood, Wallace and Cumerford
Wanskuck Park, Woodward rd
Warren St Playground, Warren cor Fuller
Washington Sq, located between Benefit, Tockwotton, Traverse and Julia
Willard Av Playground, Willard cor Staniford

WHARVES

American Oyster Co—3 Gano
Barton Trading Co—1 India
Colonial Wharf—S Water and Tockwotton
Curran & Burton Coal & Oil Co—500 Allen's av
General Chemical Division—252 Allen's av
General Scrap Iron Co—India
Harbor Junction Wharf—Allen's av nr Gas Works
Hopkins Wharf—184 Dyer
Municipal Wharf—Fields Point
Narragansett Electric Co—146 and 460 Dyer, Eddy nr Crary, and 25 South
New England Coal & Coke Co—Fields Point
Providence Gas Co—Sassafras Point off Allen's av
Public Wharf (Harbor Master)—10 Point
Shepard Co—336 Allen's av
Sprague C H & Son Co—144 Allen's av
State Pier No 1—Allen's av off foot of Bay
Texas Co—520 Allen's av
Weston D M & Co Inc—228 S Water

STATE OF RHODE ISLAND

State Election, Even Year on the First Tuesday after the First Monday in November Biennially

State Government Organized on the First Tuesday in January Biennially

STATE GOVERNMENT, 1957

EXECUTIVE DEPARTMENT
223-227 State House

GOVERNOR
His Excellency DENNIS J. ROBERTS of Providence

Lieut Governor—Armand H Cote of Pawtucket
Executive Secretary—Arth E P Famiglietti, of Providence
Admn Asst—Seth K Gifford, of Pawtucket
Chief Clerk—John J Zurowski, of Central Falls

SELECTIVE SERVICE SECTION
1 Washington av

Col Lloyd C Wilson, MC, Director; Lt Col Wilfred M Intlehouse, CmlC, Deputy Director; Lt Col Jos L Sullivan, CE, Chief, Field Division; Maj Theo A Miller, JAGC, Legal Officer; Capt Saml Popovich, FC, Fiscal Officer; 1st Lt Robt L Wilson, AGC, SSVC Officer; Maj Wm H Parker jr, FC, Procurement Officer; Capt Alf J Spencer jr, AGC, Occupational Deferment Officer; Capt Henry S Kelly, AGC, Administration Officer; Capt John F McKenna, JAGC, Asst Legal Officer; CWO Lloyd W Myer, Administrative Assistant

RACING AND ATHLETIC COMMISSION

D Thos Testa, of Providence, chairman
Geo D Greenhalgh, of Glocester, secretary
Edw R Hughes, of Cumberland

STATE POLICE
Headquarters, Lincoln

Superintendent—Col John T Sheehan, of Portsmouth; Executive Officer, Major Harrie C Gill, of Pawtucket; Asst Executive Officer, Capt Harold A Cassidy, of Cranston; Deputy State Fire Marshal, Lieut Thos J McHugh, of Cranston

REGISTRY OF MOTOR VEHICLES
112 State Office Bldg

Registrar — Laure B Lussier, of Lincoln; Deputy Registrar in Charge of Registration —Mary E Conley, of Providence; Deputy Registrar in Charge of Investigations—Jos A Bristow, of Narragansett; Administrative Asst, Wm F Brennan, of Cranston; Chief Investigating Officer — Guerdon A Buck, of Cranston; Chief Div of Safety Responsibility — Archibald B Kenyon, of Richmond
Director of Research, Allen E Hawkes

DEPARTMENT OF STATE
219 State House

Secretary of State, The Honorable John A Notte jr, of N Providence; Deputy Secretary of State — Jas C Carr, of Cumberland; Second Deputy Secretary of State—Ronaldo E Lemay, of Central Falls; Legislative Assistant—W Stratton Brady; Assistant in Charge of Law Revision—Maurice W Hendel, of Providence; Assistant in Charge of Archives—Mary T Quinn, of Providence

STATE LIBRARY
208 State House

State Librarian (ex-officio Record Commissioner)—Grace M Sherwood, of Providence; Deputy in Charge of Legislative Library—Mabel G Johnson, of Providence

DEPARTMENT OF THE ATTORNEY GENERAL
401-412 Providence County Court House

Attorney-General, The Honorable William E Powers, of Cumberland. Asst Attorneys-General, Edward F J Dwyer, of Warwick; Francis J Fazzano, of W Warwick; Archie Smith, of Providence; Wm J Counihan jr, of Pawtucket; Raymond J Pettine, of Providence; Special Counsel, John F O'Connell, of Providence; Edw A Capomaccio, of Providence; Alfred E Motta, of Cranston; Frank O Lind jr, of Cumberland; Investigators, Andrew V Powers, of Cumberland; Olof G H Ogden, of Providence
Division of Criminal Identification — Chief, Edw J McDermott, of Providence

TREASURY DEPARTMENT
102 State House

General Treasurer, The Honorable Raymond H Hawksley, of East Providence. Deputy General Treasurer, Sarto R Gamache, of Pawtucket; Chief Clerk, Bernice V Martin, of Woonsocket

DEPARTMENT OF ADMINISTRATION

Director—H Clinton Owen jr, of Providence
Deputy Director—James C Colton, of Providence
Asst to the Director—Wm J DeNuccio, of Warwick

DIVISION OF THE BUDGET
112 State House

Budget Officer—Howard A Kenyon, of Slocum
Personnel Budget Examiner—Wm G Lynch, of Providence
Budget Examiner—Alfred J Tennyson, of Central Falls

DIVISION OF ACCOUNTS AND CONTROL
105 State House

Controller—M Joseph Cummings, of Wakefield

BUREAU OF AUDITS
15 Westminster, Room 615

Chief—Elphege J Goulet, of Cumberland

DIVISION OF PURCHASES

Purchasing Agent—Joseph L Byron, of Newport

DIVISION OF TAXATION
49 Westminster

Tax Administrator—Frederick M Langton, of North Providence

DIVISION OF PERSONNEL ADMINISTRATION

Personnel Administrator— ————

DIVISION OF PUBLIC BUILDINGS

Chief—Howard F Kempf, of Providence

DIVISION OF METHODS AND SERVICES

Chief—Jas C Colton, of Providence

DIVISION OF ARCHITECTURAL AND ENGINEERING SERVICES

Chief—Francis Chiaverini, of Providence

DEPARTMENT OF SOCIAL WELFARE
40 Fountain Street

Director—Edward P Reidy, of Providence

PAROLE BOARD
612 Providence County Court House

John G Murphy, of Providence, chairman; Arth H Ruggles, MD, of Providence; Jos Galkin, of Providence; Jacob Goldberg, sec

DIVISION OF PROBATION AND PAROLE
605 Providence County Court House

Director—Joseph H Hagan, of Pawtucket

DIVISION OF BUSINESS SERVICE
40 Fountain

Asst Director—Edwin J Loucks, of Providence

DIVISION OF PUBLIC ASSISTANCE
49 Westminster

Administrator—James H Reilly, of Providence

CHILDREN'S SERVICES
610 MtPleasant av

Administrator—Lawrence C Cole, of Providence

SOLDIERS' WELFARE
40 Fountain, Rm 811

Administrator—Chester W Williams, of Bristol

BUREAU FOR THE BLIND
24 Exchange place

Administrator—Leonore Y Gay, of Providence

SOCIAL SECURITY INDEX
24 Exchange place

Supervisor—Mary F Geary

INSURAN

Plastic Covered Document

MENTAL HYGIENE SERVICES

Administrator-Chas M Goodman, MD, of Warwick

DIVISION OF ALCOHOLISM
94 Doyle av

Administrator-Chas M Goodman, MD, of Warwick

DEPARTMENT OF PUBLIC WORKS

DIRECTOR'S OFFICE
211 State Office Bldg

Director—Joseph M Vallone, of Cranston

DIVISION OF BUSINESS MANAGEMENT
210 State Office bldg

Public Works Controller—J Valmore Normandin, of Cranston
Administrative Assistant—Fredk H Wild, of Warwick

DIVISION OF ROADS AND BRIDGES
224 State Office bldg

Principal Highway Engineer—Geo H Henderson, of East Providence; Administrative Assistant—Elliott F Dutemple, of Cranston

DIVISION OF TRAFFIC ENGINEERING AND HIGHWAY PLANNING

Chief—Philip S Mancini, of North Providence

DIVISION OF HARBORS AND RIVERS
213 State Office bldg

Chief—Henry Ise, of Providence

DIVISION OF STATE AIRPORTS

Theodore Francis Green State Airport—Hillsgrove
Administrator of Aeronautics—Albert R Tavani, of Warwick

DIVISION OF PARKS AND RECREATION

Chief—Wm H Cotter jr, of Narragansett

JAMESTOWN FERRY AUTHORITY

Chairman—Benj M McLyman, of Providence

DEPARTMENT OF BUSINESS REGULATION
49 Westminster

Director—Thos J Meehan, of Providence

PUBLIC UTILITY ADMINISTRATION

Administrator—Thos A Kennelly, of Cranston

LIQUOR CONTROL ADMINISTRATION

Administrator—Chas F Reynolds, of Pawtucket

BANKING, INSURANCE AND SECURITIES ADMINISTRATION

Administrator—Thos J Meehan, of Providence
Bank Comnr—Alex Chmielewski, of Providence
Insurance Commissioner—Geo A Bisson, of Newport
Securities Commission—Louis J Barry, of Middletown

UPHOLSTERY BUREAU
116 State Office Building

Chief Inspector—Gerard A Bergeron, of Warwick; Inspector, Jas J Devlin jr, of Providence

BOARD OF ACCOUNTANCY
303 State House

Edward Blackman, of Providence, Chairman; Geo T Helm, of Providence, Treasurer; Arth F Palmer, of Cranston, secretary

DEPARTMENT OF EDUCATION
205 Benefit

Commissioner—Dr Michl F Walsh, of Newport

AMERICANIZATION AND ADULT EDUCATION

Supvr—Dr Henry F Nugent, of Cranston

SCHOOL LUNCH PROGRAM

Supvr—Eliz S Ferguson, of Providence

SENIOR TRAINING FACILITIES

Examiner—Wm F Kehew, of Newport

SCHOOL FOR THE DEAF
520 Hope

Principal—John Yale Crouter, of Providence

VOCATIONAL EDUCATION REHABILITATION

Supervisor—Geo F Moore jr, of Smithfield

DEPARTMENT OF LABOR
83 Park

Director—Arth W Devine, of Warwick

LABOR RELATIONS BOARD
83 Park

Adelard J Gingras, of Pawtucket; Edmund J Kelly, of Providence; Harry T Brett, of Providence; Exec Sec—Angelo E Azzinaro, of Westerly

DIVISION OF WOMEN AND CHILDREN
83 Park

(Also commissioner of minimum wage)
Chief—Mrs Margt F Ackroyd, of Providence

DIVISION OF INDUSTRIAL INSPECTION
83 Park

Chief—Frank W Maraccio, of Providence

HOISTING ENGINEERS LICENSING DIVISION

Chief—Daniel A White, of Providence

DIVISION OF CENSUS AND STATISTICS
83 Park

Chief—Walter T Dromgoole, of Warwick

DIVISION OF WORKMEN'S COMPENSATION
83 Park

Chief—Jos L Breen, of Providence

MERCANTILE DIVISION
83 Park

Acting Chf Clk—Elvira M Cardarelli, of N Providence; Sealers of Weights and Measures, Edw R Fisher

DEPARTMENT OF AGRICULTURE AND CONSERVATION
83 Park

Director—John L Rego, of Cranston

DIVISION OF ANIMAL INDUSTRY AND DAIRYING

Administrator—Dr Thos J Grennan, of Hamilton

BUREAU OF MARKETS

Chief—Eric C Jacobsen, of Westerly

DIVISION OF ENTOMOLOGY AND PLANT INDUSTRY

Administrator—Alvin J Lannon, of Warwick

DIVISION OF FORESTS AND PARKS

Chief—Calvin B Dunwoody, of Richmond

DIVISION OF FISH AND GAME
308 State House

Chief—Thos J Wright, of South Kingstown

MILK CONTROL BOARD
83 Park

Executive Officer—Robt S Skooglund, of Providence
John L Rego, ex-officio chairman; Howard C Barber, of E Providence; Alton Bassett, of Foster; Alice W Hunt, of Providence; Dr Edw A McLaughlin, ex-officio member

DEPARTMENT OF HEALTH
317 State Office bldg

Director-Edward A McLaughlin, MD, of Providence

DIVISION OF BUSINESS MANAGEMENT

Business Manager—Robt W McVay, of Pawtucket

DIVISION OF CANCER CONTROL
317 State Office bldg

Chief—Thos H Murphy, MD, of Providence

BUREAU OF PUBLIC HEALTH NURSING

Chief—Catherine O Tracy, registered nurse, of Providence

DEPARTMENT OF HEALTH LIBRARY
364 State Office bldg

Hettie P Selby, librarian

DIVISION OF MATERNAL AND CHILD HEALTH
323 State Office bldg

Chief—Dr Francis V Corrigan, of Providence

DIVISION OF SERVICES FOR CRIPPLED CHILDREN
327 State Office bldg

Chief—Dr Wm A Horan, of Providence

DIVISION OF SANITARY ENGINEERING
335 State Office bldg

Chief—Walter J Shea, of Providence

DIVISION OF LABORATORIES
344 State Office bldg

Chief—Edgar J Staff, of Cranston

DIVISION OF VITAL STATISTICS
353 State Office bldg

Chief—Frank A Morrone, of Westerly

DIVISION OF PROFESSIONAL REGULATION
366 State Office bldg

Chief—Thos B Casey, of N Providence

DIVISION OF FOOD AND DRUG CONTROL
368 State Office bldg

Administrator—Jos J Cahill, of Johnston

DIVISION OF COMMUNICABLE DISEASES
370 State Office bldg

Chief—Raymond F McAteer, MD, of Cranston

DIVISION OF INDUSTRIAL HYGIENE
331 State Office bldg

Chief—Jas P Deery, of Providence

DIVISION OF TUBERCULOSIS CONTROL
124 State Office bldg

Chief—Florian G Ruest, MD, of Cranston

DR U E ZAMBARANO MEMORIAL HOSPITAL
Wallum Lake

Superintendent-Wm B O'Brien, MD, of Burrillville

DEPARTMENT OF EMPLOYMENT SECURITY
24 Mason

Director—Thos H Bride, of Warwick
Division of Unemployment Benefits, 124-130 W Exchange, Asst Director, Edw Burns
Professional and Commercial, 24 Mason, Mgr—Mary M Daniels, of Providence
Temporary Disability Insurance, Chief—Thos J Carr, of Pawtucket
Division of Placement Service, Asst Director—Wm E Connell, of E Providence
Division of Fiscal Affairs, Chief—Chas F Burke, of Providence
Division of Standards and Planning, Asst Director—Alice K Walsh, of Cranston
Board of Review, 170 Westminster—Margt M Sullivan, chairman; Eliz Nord, of Pawtucket; Chas T Algren, of E Greenwich

BOARD OF ELECTIONS
50 Branch av

Chairmen—Albert J Lamarre, of Pawtucket; Henry A Violet, of Providence; Danl Lapolla, of Providence; W Russell Halliwell, of N Smithfield; Sec, Peter J Pimentel, of East Providence

BOARD OF TRUSTEES OF STATE COLLEGES
49 Park

Chairman—James P Adams, of Little Compton; Vice-Chairman, Fredk C Tanner, of East Greenwich; Secretary, Caroline E Haverly, of Providence; Walter E Farrell, of Providence; Georgette Vivian Ramos, of Newport; Arth E Hanley, of Cranston; Ex-officio, Dr Michl F Walsh, of Newport

R I COLLEGE OF EDUCATION

President—Wm C Gaige

UNIVERSITY OF RHODE ISLAND
Kingston

President—Carl R Woodward

UNIVERSITY OF RHODE ISLAND—DIVISION OF UNIVERSITY EXTENSION
25 Park

Director—John R Hackett

BOARD OF EXAMINATION AND REGISTRATION OF ARCHITECTS
111 Westminster, Rm 726

Chairman—Oresto DiSaia; Sec, Arth Campopiano, of Providence; Albert Harkness. Almanzor J Samson, Earle F Prout

BOARD OF REGISTRATION FOR PROFESSIONAL ENGINEERS AND LAND SURVEYORS
242 State Office bldg

Chairman—Leighton T Bohl; Joseph D Guillemette, Vice-Chairman; Philip S Mancini, Secretary; Philip J Holton jr, Francis W Cullinan

MOTOR VEHICLE DEALERS LICENSE COMMISSION
101 State Office bldg

Leo B Carey, chairman; Guy Rizzo, Sec

WORKMEN'S COMPENSATION COMMISSION
25 Canal

Chairman—Geo Roche, of Coventry; Donald A Kingsley, of Barrington; Herman D Ferrara, of Providence

GENERAL ASSEMBLY

Senate

President Ex-Officio—His Honor Armand H Cote
President Pro Tempore—James J Brady, of Cumberland
Hon John A Notte jr, Secretary of State and ex-officio Secretary of the Senate
Barrington—C Geo DeStefano
Bristol—Gladys M Brightman
Burrillville—Joseph G Zifchock
Central Falls—Arth A Belhumeur
Charlestown—Chas J Link
Coventry—Joseph J DeGraide
Cranston—Hoyt W Lark
Cumberland—John E Moran
East Greenwich—G Ellsworth Gale jr
East Providence—Reginald D Whitcomb
Exeter—Chas S Franklin
Foster—Ernest L Nye
Glocester—Geo D Greenhalgh
Hopkinton—Walter E Harlow
Jamestown—Alton Head jr
Johnston—Thos DiLuglio
Lincoln—William M Davies jr
Little Compton—Leonard H Sylvia
Middletown—Richd B Sheffield
Narragansett—George M Westlake
New Shoreham—Wm P Lewis
Newport—Joseph A Savage
North Kingstown—Jas H Donnelly
North Providence—Frank Sgambato
North Smithfield—Donald L Beauregard
Pawtucket—District 1, Andrew J Loiselle; District 2, James J Pollitt
Portsmouth—Frank L Almeida
Providence—District 1, Harold S Moskol; District 2, Primo Iacobucci; District 3, Joseph L Luongo; District 4, John G McWeeney; District 5, Edw P Gallogly
Richmond—Louis D Perreault
Scituate—Harry J Hall
Smithfield—Walter J Kane
South Kingstown—Chas B Clarke
Tiverton—Frank A McMurrough
Warren—William J Smith
Warwick—Ralph T Lewis
West Greenwich—Leon D Andrews
West Warwick—Francis J LaChapelle
Westerly—Antonio C Trovato
Woonsocket—Francis P Smith

House of Representatives

Honorable Speaker—Harry F Curvin, of Pawtucket
Dep Speaker—Alfred U Menard, of Lincoln
Reading Clerk—Henry R Sullivan, of Providence
Recording Clerk—Paul B McMahon
Barrington—Oliver L Thompson jr
Bristol—District 1, Saml A Pasqua; District 2, Geo C Lima
Burrillville—Francis L Magner
Central Falls—District 1, Stanley Legawiec; District 2, Gerald L Bonenfant; District 3, Jas F Varley; District 4, Edw F Burns
Charlestown—Norman D MacLeod
Coventry—Robt L Gammell
Cranston—District 1, George A Ilg; District 2, Jos E Malley; District 3, Irving H Parker; District 4, Fred S Arnold; District 5, Michl Sepe
Cumberland—District 1, Raymond J Cadden; District 2, Robt A Caldwell
East Greenwich—Stephen D'Attore
East Providence—District 1, Robt E Lee; District 2, Joseph Perry jr; District 3, Augusto W SaoBento; District 4, Robt L Tuthill
Exeter—Eug H Whitford
Foster—Maurice Fearnley
Glocester—Raymond O Howard
Hopkintown—Arth M Cottrell
Jamestown—Lewis W Hull
Johnston—Bernard T McDonald
Lincoln—District 1, Alf U Menard; District 2, Harry W Asquith
Little Compton—Edward H Bowen
Middletown—Francis G Dwyer
Narragansett—E Rex Coman
New Shoreham—Harold L Mott
Newport—District 1, Edw K Oakley; District 2, Wm H Nilsen; District 3, W Ward Harvey; District 4, Chas L Walsh
North Kingstown—Paul R Ryan
North Providence—Leo Cardin
North Smithfield—James J Walsh
Pawtucket—District 1, Raymond L Davignon; District 2, Harold A Duxbury; District 3, Roger A Beauchemin; District 4, Patk B McCaughey; District 5, Matthew C Cunningham; District 6, Francis H McCabe; District 7, Wm M Mennie; District 8, Osias Cote; District 9, Aug P LaFrance; District 10, Harry F Curvin
Portsmouth—Maurice F Borden
Providence—District 1, Sylvester Perry; District 2, E Louise Stoddard; District 3, Lester D Emers; District 4, Thos W Pearlman; District 5, Abraham Abelson; District 6, Carl Testa; District 7, Anthony J Barone; District 8, Thos F Kelleher; District 9, J Jos Nugent; District 10, Saml C Kagan; District 11, Jas J McGrath; District 12, Armando DiMeo; District 13, Jas H Kiernan; District 14, Jos V Ortoleva; District 15, Alf P Perrotti; District 16, Joseph A Bevilacqua; District 17, James E McDonnell; District 18, Umberto Patalano; District 19, John J Wrenn; District 20, Thos L Etheridge; District 21, Eug F Cochran; District 22, Geo C Berk; District 23, Thos P McHugh; District 24, Joseph P McNulty; District 25, Irving J Bilgor
Richmond—Wm H Hopwood
Scituate—Lloyd W Hargraves
Smithfield—Antonio Mendes
South Kingstown—Chas H Bechtold
Tiverton—Arth R Prevost
Warren—Edward J Sevigny
Warwick—District 1, Chester A Pierce; District 2, Warren L Salter; District 3, John H Chafee
West Greenwich—Frank L Weigert
West Warwick—District 1, Gerard DiFiore; District 2, Ulysses LaRoche; District 3, Luke J Smith
Westerly—District 1, Saml Azzinaro; District 2, David A Lowry
Woonsocket—District 1, Fernand J StGermain; District 2, John J Skiffington jr; District 3, Orist D Chaharyn; District 4, John F Doris; District 5, Edw D Costello; District 6, Gerard Lanoie; District 7, Roland H Chapdelaine; District 8, Noel A Giguere

RHODE ISLAND NATIONAL GUARD

LISTING OF RHODE ISLAND ARMORIES AND OF RHODE ISLAND NATIONAL GUARD UNITS STATIONED THEREIN

ARMORY OF MOUNTED COMMANDS
1051 North Main Street
Providence, R. I.

Adjutant Generals Office
Headquarters and Headquarters Detachment, R.I.N.G.
43rd Division Artillery, Headquarters and Headquarters Battery
43rd Division Artillery, Medical Detachment
43rd Infantry Division (Part), Headquarters
103rd Field Artillery Battalion, Headquarters and Headquarters Battery
103rd Field Artillery Battalion, Service Battery
103rd Field Artillery Battalion, Battery A
103rd Field Artillery Battalion, Battery B
103rd Field Artillery Battalion, Battery C
169th AAA Battalion (AW) (SP), Headquarters and Headquarters Battery
169th AAA Battalion (AW) (SP), Battery B
169th AAA Battalion (AW) (SP), Battery D
743rd Ordnance Battalion, Headquarters and Headquarters Detachment
743rd Ordnance Battalion, Company A (fwd)
743rd Ordnance Battalion, Company B (rear)

CRANSTON STREET ARMORY
Cranston Street
Providence, R. I.

43rd Quartermaster Company
43rd Signal Company
88th Army Band
103rd Signal Detachment (RMU-Type E)
118th Engineer Battalion (C), Headquarters and Headquarters Service Company
118th Engineer Battalion (C), Medical Detachment
118th Engineer Battalion (C), Company C
147th AA Operations Detachment
243rd AAA Group, Headquarters and Headquarters Battery
243rd AAA Battalion (GUN 90 mm) Headquarters and Headquarters Battery
243rd AAA Battalion (GUN 90 mm) Medical Detachment
243rd AAA Battalion (GUN 90 mm) Battery A
410th Ordnance Detachment (Team CC)

Plastic Covered Document

705th AAA Battalion (GUN 90 mm), Headquarters and Headquarters Battery
705th AAA Battalion (GUN 90 mm), Medical Detachment

PAWTUCKET STATE ARMORY
172 Exchange Street
Pawtucket, R. I.

115th Military Police Company
118th Engineer Battalion (C), Company A
169th AAA Battalion (AW) (SP), Battery C
705th AAA Battalion (GUN 90 mm), Battery C

WOONSOCKET STATE ARMORY
316 South Main Street
Woonsocket, R. I.

118th Engineer Battalion (C), Company B
243rd AAA Battalion (GUN 90 mm), Battery D

NEWPORT STATE ARMORY
365 Thames Street
Newport, R. I.

243rd AAA Battalion (GUN 90 mm), Battery B

BRISTOL STATE ARMORY
139 Thames Street
Bristol, R. I.

243rd AAA Battalion (GUN 90 mm), Battery C

WESTERLY STATE ARMORY
Dixon Street
Westerly, R. I.

705th AAA Battalion (GUN 90 mm), Battery D

WARREN STATE ARMORY
Market Street
Warren, R. I.

118th Engineer Battalion (C), Company D

FORT VARNUM
Narragansett, R. I.

169th AAA Battalion (AW) (SP), Battery A

WARWICK MILLS
Brookside Avenue, Centerville
W Warwick, R. I.

705th AAA Battalion (GUN 90 mm), Battery A

VARNUM MEMORIAL ARMORY
6 Main Street
East Greenwich, R. I.

705th AAA Battalion (GUN 90 mm), Battery B

SUN VALLEY RIFLE RANGE
RFD #1
East Greenwich, R. I.

161st Engineer Battalion (C) (A)
43rd Reconnaissance Company

RHODE ISLAND AIR NATIONAL GUARD
Theodore Francis Greene Airport, Hillsgrove

143rd Air Resupply Group
143rd Air Resupply Squadron
143rd Air Material Assembly Squadron
Tactical Air Defense Control, New London av, Howard
102nd Air Control and Warning Squadron, New London av, Howard

CHARTERED COMMANDS

First Light Infantry Regiment
(Chartered 1818)

Commanding Officer, Col Vincent J Bonner; Executive Officer, Lieut Col Wilfred E Saucier; Adjutant, Maj Joseph E H Cayer; Intelligence Officer, Capt Wm E Harrington; Supply Officer, Capt Francis Carlson; Chaplain, Maj Attilio Bordignan; Surgeon, Maj Louis A Legris; Finance Officer, Capt John Farland; Ordnance Officer, Capt Norman Silverman

BRISTOL TRAIN OF ARTILLERY
(Bristol, Chartered 1792)

Commanding Officer, Col Philip T Bodell; Executive Officer, Lt Col Wm I Baker; Chaplain, Capt John Sinclair; Commissary Officer, 1st Sgt Alton A Fletcher; Surgeon, Capt C Paul Bruno; Paymaster, Capt Wm E Collins; Armorer, Maj Fredk W Macauley; Quartermaster, Capt John A Martin; Intelligence Officer, Capt Paul C Jillson; Judge Advocate, Capt Frank L Martin

CRANSTON BLUES
(Cranston, Chartered 1790)

Commanding Officer, Col Clarence E Young; Executive Officer, Lt Col John A Young; Adjutant, Major James B Magee; Intelligence Officer, Maj Wm A Perry; Supply Officer, Maj Ralph Cartopy; Chaplain, Lt Col Morgan E Pease

KENTISH GUARDS
(East Greenwich, Chartered 1774)

Commanding Officer, Col Benj F Tefft; Adjutant, Capt James W Tingley; Line Officers, Lt Col Geo Anderson, Maj Walter F Ogren, Capt Maurice A Schoos; Bandmaster, Capt Wm D Barrows; Judge Advocate, Capt Francis E McVey; Paymaster, Capt Carl W Anderson; Quartermaster, Philip J Peckham jr

UNITED TRAIN OF ARTILLERY
(Providence, Chartered 1775)

Colonel, Wm J Lally; Lieut Col, Wm E Petit; Maj, Harold T Parish; Capt and Adjutant, Richd S Taylor; Maj and Surgeon, Robt H Breslin; Capt and Quartermaster, Louis W Fenner

NEWPORT ARTILLERY
(Newport, Chartered 1741)

Commanding Officer, Col Gordon H Austin; Maj and Surgeon, Dr John L Healey; 1st Lieut and Quartermaster, Thos F Coristine; 1st Lieut and Paymaster, Jas F Irons; 1st Lieut and Inspector of Rifle Practice, Geo Basse

---

U. S. NAVAL RESERVE
Training Center, 1 Narragansett St., Cranston

The Naval Reserve organization in the Providence metropolitan area is comprised of Organized Surface Battalion 1-8, Organized Submarine Division 1-41, and Organized Construction Battalion Company 1-6, Organized Surface Battalion 1-8 is comprised of four Organized Surface Divisions. When at full strength, they will have a total membership of approximately 150 officers and 1,400 enlisted men
The U S S KINGFISH is assigned to the Providence Training Center as a training submarine for Submarine Division 1-41
Comdr H B White is Commanding Officer of the Training Center and Lt W T Mawhiney is Officer in Charge of the KINGFISH
The Training Center is the largest and best equipped of all Naval Reserve Training Centers in the First Naval District. It is equipped to train all rating groups in the navy

Organized Surface Battalion 1-8
Comdr, H A Olney. District 1-37, Lieut R E Hill, Commanding Officer; Division 1-38, Lt Howard E Rice, Commanding Officer; Division 1-39, Lt Comdr R W Radway, Commanding Officer; Division 1-40, Lt Comdr B A Peterson

Naval Reserve Construction Battalion
Company 1-6
Lt J E Medick, Commanding Officer

Naval Reserve Officers School
Director, Capt Edmund H Barry

Naval Reserve Security Group
Div 1-7
Lt Comdr J T Daley, Commanding Officer

Naval Reserve Mobilization Team
Div 1-4
Lt A E Saute, Commanding Officer

Naval Reserve Submarine
Division 1-41
Comdr W E Babbitt, Commanding Officer

U. S. MARINE CORPS RESERVE

Maj Howard E Russell, Commanding Officer; Inspector-Instructor, Lt Col Thos F Cave jr

COUNTY OFFICERS, COURTS, Etc.

Supreme Court
Chief Justice—Edmund W Flynn; Associate Justices, Thos H Roberts, Francis B Condon, Harold A Andrews
Court sits first Monday in October to the second Monday in July at Providence, with a recess from the first Monday in December to the first Monday in January and from the first Monday in February to the first Monday in March. Clerk of Supreme Court, Raymond A McCabe; Sec, Mary F Camfield; Asst Sec, Carrie R Bayne; Reporter, Charles H Drummey

Superior Court
Justices of the Superior Court; Presiding Justice, G Fredk Frost; Associate Justices, Philip C Joslin, Patk P Curran, Joseph R Weisberger, Louis W Cappelli, John E Mullen, Florence K Murray, John S McKiernan, Eug L Jalbert, Steph A Fanning, Fred B Perkins, Helen F Heary, of Providence, sec
Court sits from third Monday in September to second Monday in July at Providence. Clerk of Superior Court for Counties of Providence and Bristol, Matthew W McCormick, of Providence

Juvenile Court
Chief Justice, Francis J McCabe; Associate Judge, John M Booth; Clerk, Joseph S Wholey

Bristol County
Incorporated February 17, 1746-47, Shire town Bristol

COUNTY OFFICERS
Town Clerks of the different towns. Sheriff, Jas F O'Leary, of Warren

SESSIONS OF COURTS
Superior Court at Bristol, for Bristol County, on the third Monday in December and the fourth Monday in May
District Court, Fifth Judicial District, Justice, James B Linehan, of Barrington; Clerk, Jos D Accardi, of Bristol

SESSIONS OF PROBATE COURTS
In different towns at various dates

Kent County
Incorporated June 11, 1750. Shire town, East Greenwich

COUNTY OFFICERS
Clerk of the Superior Court, Wm M Owen, Warwick, Registers of Deeds, Town Clerks of the different Towns; Sheriff, Edw J Murray, of East Greenwich

SESSIONS OF COURTS
Superior Court, at East Greenwich, for Kent County on the third Monday in September and second Monday in April for 12 week sessions each
District Court, Fourth Judicial District, Justice, James W Leighton of W Warwick; Clerk, Russell H Hawkins, of Warwick

Newport County
Incorporated June 22, 1703. Shire town, Newport City

COUNTY OFFICERS
Clerk of the Superior Court—Chester A Oakley jr; Registers of Deeds, Town Clerks of the different Towns; Sheriff, Herbert E Macauley, of Newport

SESSIONS OF COURTS
Superior Court for the County of Newport, at Newport, on the first Monday of October, December, March and June. District Court, First Judicial District, at Newport each Tuesday and Friday; at Tiverton, third Thursday of each month; Judge Arth J Sullivan; Clerk, Edward L Martin

SESSIONS OF PROBATE COURTS
Newport every Thursday at 10 a m. Middletown, third Monday at 1:30 p m in each month. Portsmouth, second Monday in each month at 2 p m. Tiverton, first Saturday in each month at 2 p m. Little Compton, second Monday in each month at 2 p m

Providence County
Incorporated June 22, 1703. Shire town, Providence city

COUNTY OFFICERS
Sheriff, Michl F Costello; Secretary and Deputy, Mary C White; Deputy Sheriffs: David F Barry, Harry Bellavuto, Vincent Berarducci, Fred Bottai, Paul B Brady, John P Brennan, Arthur Bucci, Edw B Burns, Jas Buteau, Alex Carcieri, Chas J Creighton, Francis W Conroy, John J Conroy, Thos P Conroy, Joseph W Crocker, John Daley, Frank P DeMarco, John DiFalco, Jas P Doyle, Clifford S Duxbury, Everett A Dwyer, Lester D Farrell, Albert Feenstra, Michl Fitzsimmons, Edw J Hanrahan, Steph Holihan, Wm F Holland, Michele Iannucilli, Wm G Jenkins, Themosticles Josephson, Raymond F Keaney, Wm J Kelley, Martin F Kelly, Leo G Lamarre, Camille Lamontagne, Chas Lawrence, Robt F Linton, Thos S Luongo jr, Mariano Maria, John R Mason, Anthony McCabe, Joseph M McLellan, John J McNealy, Leo J Menard, John Olivo, Jos P O'Neil, Edgar H Paradis, John F Patton, Stanislaus Peloquin, Robt S Perry, Omer Petrin jr, Sylvester A Pezzullo, John A Quinn, Salvatore Ruggieri, Louis O Wright, Wilfred J Scott, John J Sullivan, Sol Wald, Adolph G Zambarano

SESSIONS OF COURTS
Probate Court, Judge, Justin P McCarthy; clerk, J Henry A Griffin, deputy clerk Florence G Egan. The Probate Court sits in the City Hall, for the Probate business, every Tuesday and Friday, excepting during July and August, when court is held on second and fourth Tuesdays and Wednesdays of each month
Police Court Justices, Joseph A Mackey and Harold C Arcaro. The court sits daily, at 8:30 am. Sundays at 9 am. Central Police Station, 209 Fountain rm 333. Clerk, Frank J Conley; Deputy Clerk, Francis L Palmer
District Court, Sixth Judicial District Providence. Judge Luigi DePasquale; Associate Judge, John P Cooney jr; Clerk, Irving Winograd. Court sits at 10 am daily in Sixth Judicial District Court House, N Main and Benefit sts
District Court, Seventh Judicial District, E Providence. Justice, Eugene J Sullivan; Clerk, Geo A Saxon
District Court, Eighth Judicial District, Cranston, Johnston, Scituate and Foster; Justice, Wm H McSoley jr; Clerk, Arthur N Votolato
District Court, Ninth Judicial District Burrillville, Glocester and Smithfield. Justice, Mortimer G Cummings; Clerk, Thos J Kane
District Court, Tenth Judicial District, Pawtucket. Justice, Wm M Connell; Clerk, Geo F Treanor. Meets daily at 9 am at Pawtucket
District Court, Eleventh Judicial District, Central Falls, Cumberland and Lincoln. Justice, Guillaume Myette; Clerk, Michl V O'Malley. Meets daily at 9:30 am at Central Falls for criminal business. Return days for civil cases, Mondays and Thursdays at 9:30 am
District Court, Twelfth Judicial District, Woonsocket and N Smithfield. Justice, Edw F Dwyer; Clerk, Geo A Beaudet. Meets daily at 9 am at Woonsocket

Washington County
Incorporated June 16, 1729. Shire town, South Kingstown

COUNTY OFFICERS
Clerk of Superior Court for Washington County, James L Forbes, S Kingston; Deputy Clerk, Danl W Carr; Registers of Deeds, Town Clerks of the different Towns; Sheriff, Dominic P Turco, of Westerly

SESSIONS OF COURTS
Superior Court, at South Kingstown for County of Washington, on first Monday in October for 11 weeks first Monday in April for 13 weeks, with adjournment to Westerly at convenience of the Court. Probate Court generally monthly in each Town
District Court, Second Judicial District, Justice, Walter R Orme; Clerk, John J O'Brien
District Court, Third Judicial District. Justice, Chas F Trumpetto, Westerly; Clerk, John Gentile

TOWN AND CITY CLERKS

Barrington, Henry E Fowler; Bristol, Anthony J Dennis; Burrillville, Theo Tessier; Charlestown, Linton L Brown; Central Falls, Peter B Clare; Coventry, Terrence E Duffy; Cranston, Ernest L Johnson; Cumberland, John J Conway; E Greenwich, Helen C Anderson; East Providence, Chas C Viall; Exeter, Alice G McLintock; Foster, Benj G Eddy; Glocester, Mrs Signe K Phillips; Hopkinton, Lawrence W Kenyon; Jamestown, Rosamond O Tefft; Johnston, Martin F McGuire: Lincoln. G A Oster: Little Compton, Philip B Wilbur; Middletown, Jas A Peckham; Narragansett, John A Mulligan; Newport, John F Fitzgerald; New Shoreham, Robert P Champlin; North Kingstown, Harold L Corey; North Providence, Blanche M Bernard; North Smithfield, D Emmet McCann; Pawtucket, Howard H Rex; Portsmouth, Arth A Sherman; Providence, D Everett Whelan; Richmond, Eliz D Searle; Scituate, Leroy H Remington; Smithfield, Margt A Crepeau; S Kingstown, Foster R Sheldon; Tiverton, Herbert S Hambly; Warren, Ruth M Healey; Warwick, James L Murray; Westerly, Arth B Gervasini; W Greenwich, Mrs Cora M Lamoreaux; W Warwick, Susan V Lamb; Woonsocket, W Chester Rose

CONGRESSIONAL DISTRICTS
Established by Chapter 322 of the General Laws

First District
Newport, Portsmouth, New Shoreham, Jamestown, Little Compton, Middletown, Tiverton, Bristol, Warren, Barrington, East Providence, Pawtucket, Cumberland, Central Falls, Lincoln, Woonsocket and the 1st, 2d, 3d, 4th, 5th, 6th and 7th representative districts of the city of Providence

Second District
Burrillville, Glocester, N Smithfield, Smithfield, Westerly, S Kingstown, N Kingstown, Charlestown, Exeter, Richmond, Hopkinton, North Providence, E Greenwich, West Greenwich, Warwick, West Warwick, Coventry, Cranston, Johnston, Scituate, Foster, Narragansett and the 8th, 9th, 10th, 11th, 12th, 13th, 14th, 15th, 16th, 17th, 18th, 19th, 20th, 21st, 22d, 23d, 24th and 25th representative districts of the city of Providence

Senators
Theodore Francis Green of Providence, term expires Jan. 1961
John O Pastore, of Providence, term expires 1957

Representatives
First District—Aime J Forand, of Lincoln
Second District—John E Fogarty, of Harmony

LEGAL HOLIDAYS IN RHODE ISLAND
New Year's Day, January 1st. Washington's Birthday, February 22. Rhode Island Independence Day, May 4. Memorial Day, May 30th. Independence Day, July 4th. Victory Day, August 14th. Labor Day, 1st Monday in September. Columbus Day, October 12th. State Election Day, Tuesday after the first Monday in November, biennially in the even years. Armistice Day, November 11th. Thanksgiving Day, last Thursday in November. Christmas Day, December 25th. Holidays occurring on Sunday are celebrated the day following

UNITED STATES OFFICES IN RHODE ISLAND

AGRICULTURE DEPARTMENT

Meat Inspection Branch
402 Post Office Annex

Veterinary Supervisor, Dr Warren J Comstock; Veterinary Inspector, Dr Louis Polansky; Inspectors, Elmer H Cole, Chas J Borges, Elmer L Phelan, John J Dyman, Milton E Durfee, Richd H Leach, Donat Raymond, Arth L Roche, Richd Byrne, J Leonard Dixon, Henry C Medeiros, Adrian Chabot
Stabilization and Conservation Office, 503 Federal Bldg, Ralph S Shaw, State Administrative Officer
Farmers Home Administration, 518 Federal bldg, Chas C Starr, supvr
Soil Conservation Service, 410 Federal bldg, Fairman S Howard, area conservationist

ARMY

Rhode Island Military District, 1 Washington av—Col Roswell H King, commanding officer
US Army Recruiting Station, 506 Federal bldg, Induction Station, 1 Washington av—Col Stoddard B Chase, commanding officer

National Guard
51 Stenton av
Col John C Wall, of Barrington (QMC) U S Property and Disbursing Officer

CIVIL SERVICE COMMISSION
1st fl Federal Bldg

Jas F McKivergan, examiner in chge

DEPARTMENT OF COMMERCE
327 Post Office Annex

Herbert J Denner, dist mgr

Bureau of the Census, Field Division
514 Federal bldg

Alphonse W Ravenelle, dist supvr

Weather Bureau
Theodore Francis Green Airport
Hillsgrove
Ralph L Carlson, meteorologist in charge

CUSTOM HOUSE
(See Treasury Dept)

DEPARTMENT OF THE INTERIOR
GEOLOGICAL SURVEY
401 Post Office Annex

Wm B Allen, geologist in charge

EMPLOYMENT SERVICE
(See Rhode Island State)

FEDERAL HOUSING ADMINISTRATION
330 Post Office Annex

Charles J McCabe, state director

Social Security Administration
Bureau of Old-Age and Survivors Insurance
307 Post Office Annex

Fredk J Gorman, manager

Plastic Covered Document

Bureau of Public Roads
323 Post Office Annex

Joseph Westell jr, dist engineer

INTERNAL REVENUE
(See Treasury Dept)

INTERSTATE COMMERCE COMMISSION

Bureau of Motor Carriers
304 Post Office Annex

Roger E Hard, dist supvr

Court of Appeals

Judge John P Hartigan. Office, 311 Federal bldg. Court meets at Boston, Mass, 1st Tuesday

District Court
314 Federal bldg

Judge Edw W Day; Clerk, Neale D Murphy; Probation Officer, Wm L Black. Terms of Court the third Tuesday in April and third Tuesday in October in Federal bldg at Providence
Referee in Bankruptcy, Geo J Sheehan

Immigration and Naturalization Service
215 Federal bldg

Officer in Charge—David A Goldberg; Investigators, Edw F O'Brien, Wm A Haney, Leo A Bellonzi; Examiner, Perry J Saftel

U S District Attorneys
221 Federal bldg

Joseph Mainelli, Dist Atty; Saml S Tanzi, Arnold Williamson jr, assts

U S Marshals
306 Federal bldg

Marshal—Howard S Proctor; Chief Deputy, Patk J Pyne

DEPARTMENT OF LABOR
210 U S Custom House

Robt E Flood, investigation supvr

UNITED STATES EMPLOYMENT SERVICE
(See R I State Employment Service)

VETERANS EMPLOYMENT SERVICE
514 Federal bldg

John F Radikin, Representative for R I

Office of Selective Service

State Headquarters
1 Washington av

Col Lloyd C Wilson, state dir

Local Boards 7-8-9-10
1 Washington av

Record Office
1 Washington av

Veterans Administration
100 Fountain

John L Reavey, manager

Recruiting Offices
Air Force—206 Custom House
Coast Guard—519 Federal bldg
Naval Reserve—1 Narragansett, Cranston
Navy—202 Federal bldg
Marine Corps—501 Federal bldg
Army—504-506 Federal bldg

Coast Guard
Merchant Marine Inspection—409 Federal bldg—Comdr John A Fagan, acting officer in charge

POSTAL INSPECTORS
338 Post Office Annex

Edgar A Lavault, Francis H Egan, Raymond J Buck

TREASURY DEPARTMENT
Custom House

District of Rhode Island

Custom House Building, 24 Weybosset, rm 300, Port of Providence
Collector and Custodian Custom House—Emile A Pepin
Asst Collector—Andrew E Andersen
Deputy Collectors—John F Glancy, Jas F O'Neill, Thos L Connolly, Robt T Clark, Felix D McCool
Inspectors—John P Ormond, Francis J Cleary, Jas E Leonard, Philiodore A Lefebvre, Albert A Burke, Austin V Donilon, Chas E McGee, James A Eaton; Clerks, Nona A Driscoll, Dora F Sullivan
U S Appraiser's Stores, 24 Weybosset—John T Regan, Appraiser of Merchandise

Bureau of Internal Revenue
544 Elmwood av

The District of Rhode Island comprises the entire State of Rhode Island
The collections are from taxes on income, sales, estates, tobacco, oleomargarine, narcotics and stamps on various documents and Social Security Taxes. The local officials are: Director, John A O'Connell; Collection Division, Chas W O'Connell; Audit Division, Saml A Feiner; Administrative Division, Wm E Coakley; Intelligence Division, Thos F McGowan; Alcohol and Tobacco Tax Division, 508 P O bldg, Michl A O'Brien

Savings Bonds Division
305 State Post Office Annex

State Director—Vincent C James

Secret Service
For District of Rhode Island and Bristol County, Mass
405 Federal bldg

Jas E Fitzpatrick, agent in charge

PROVIDENCE, R. I., POST OFFICE

EXCHANGE STREET corner EXCHANGE PLACE

RAYMOND A. CREEGAN, Postmaster
WILLIAM T. HALLORAN, Asst. Postmaster

Raymond A Creegan, Postmaster
William T Halloran, Asst Postmaster
Jas R I Hagerty, Chief Accountant
Francis T Barry, Chief Cost Control
Jas C Roberts, Supt of Windows
Edw Isacco, General Supt of Mails
Edw H Connors, Asst General Supt of Mails
Carlton J Chace, Supt Delivery and Collections
Henry E Mulvey, Tour Supt
Chas J Keefe, Tour Supt
John J Telley, General Foreman
Henry C Russell, General Foreman
Norman Mellon, Investigative Aide
Arthur R Newman, General Foreman
Chas M Howard, Examiner of Stations
Andrew J McGowan, Supt Personnel
Raymond J Healey, Supt Training

STATIONS AND BRANCHES OF THE PROVIDENCE POST OFFICE

Brown Station—77 Waterman, Francis L McGovern Supt (8 am to 6 pm)
Center Station—53 Broad, Jas C Flynn Supt (8:00 am to 6 pm)
Centredale Branch—7 Waterman av, Edw M Lacy Supt; Francis J McKenna Asst Supt (7:30 am to 6 pm)
Cranston Branch—45 Rolfe, Francis P Lynch Supt; Jas J Miner Asst Supt (7:30 am to 6 pm)
East Providence Branch—7 Grove av, Thos A Manning Supt; Peter A Augustus Asst Supt (7:30 am to 6 pm)
East Side Station—201 Meeting, Ralph Ursini Supt; Maurice P Hart Asst Supt (7:30 am to 6 pm)
Edgewood Station—1405 Broad, Roland Gagnon Supt; Lavon H Sahagian Asst Supt (7:30 am to 6 pm)
Elmwood Station—820 Elmwood av, Jas J Ferry Supt; Bernard J Gill Asst Supt (7:30 am to 6 pm)
Esmond Branch—347 Waterman av, Walter J Allaire Supt, Amelia Bottomley Asst Supt (8 am to 5:30 pm)
Friar Station—Providence College, Wm E Dwyer Supt (8 am to 1:30 pm and 2:30 pm to 5 pm)
North Station—353 Smith, John J Grimes Supt, Bernard R Hebb Asst Supt (7:30 am to 6 pm)
Olneyville Station—1834 Westminster, Luke P Mulleedy Supt; Jas F O'Dea Asst Supt (7:30 am to 6 pm)
Riverside Branch—Riverside, R I, 3706 Pawtucket av, Harry V Byrne Supt; Danl J McElroy Asst Supt (7:30 am to 6 pm)
Rumford Branch—2 Newman av, Andrew J Mitchell jr Supt; James J J Ahearn Asst Supt (7:30 am to 6 pm)

PROVIDENCE NUMBERED STATIONS

For the sale of Stamp Paper, Registering of Letters and Packages, and the issuing and paying of Domestic Money Orders

No 1—119 Atwells av
No 2—1011 Eddy
No 3—65 Hillside av, Cranston
No 4—1609 Post rd, Norwood
No 5—354 Friendship
No 6—149 Camp
No 7—550 Charles
No 8—1074 Charles, N Providence
No 10—893 Post rd, Norwood, R I
No 11—841 Broad
No 14—245 Phenix av, Cranston
No 15—1270 Post rd, Norwood, R I
No 17—944 Manton av
No 19—823 Reservoir, Cranston
No 22—179 Broad
No 24—868 Admiral
No 28—734 Park av, Cranston
No 31—1356 Cranston, Cranston
No 45—1318 Plainfield
No 46—261 Pocasset av
No 48—1538 Smith
No 52—2206 Broad, Cranston

PROVIDENCE POSTAL DELIVERY UNITS

1—General Post Office (Boxes)
2—General Post Office (Directs)
3—General Post Office (Routes) 1 to 46, Inclusive
4—General Post Office (Routes) 47 to 59, Inclusive
5—Edgewood Station
6—East Side Station
7—Elmwood Station
8—North Station
9—Olneyville Station
10—Cranston Branch
11—Centredale Branch
12—Brown Station
14—East Providence Branch
15—Riverside Branch
16—Rumford Branch
17—Esmond Branch
18—Friar Station

Plastic Covered Document

Post Offices and Localities in Rhode Island

Giving the City or Town and County in which they are Located

All Post Offices Are Money Order Offices

BRISTOL COUNTY

VILLAGES	TOWNS
Annawomscott (PO, W Barrington)	Barrington
Barrington, PO	Barrington
Bay Spring (PO, W. Barrington)	Barrington
Bristol, PO	Bristol
Bristol Highlands (PO, Bristol)	Bristol
Coggeshall (RD, Warren)	Warren
East Warren (PO, Warren)	Warren
Hampden Meadows (PO, Barrington)	Barrington
Mount Hope (RD from Bristol)	Bristol
Nayatt Point (PO, Barrington)	Barrington
Poppasquash Point (PO, Bristol)	Bristol
Rumstick Point (PO, Barrington)	Barrington
Warren, PO	Warren
West Barrington, PO	Barrington

KENT COUNTY

Anthony (PO, W Warwick)	Coventry
Apponaug (PO, W Warwick)	Warwick
Arctic	West Warwick
Arkwright (PO, Fiskeville)	Coventry
Birch Hill, PO	West Warwick
Buttonwoods, PO	Warwick
Centreville	West Warwick
Chepiwanoxet (PO, E Greenwich)	Warwick
Conimicut, PO	Warwick
Coventry, PO	Coventry
Coventry Center (PO, Coventry)	Coventry
Cowesett (PO, Apponaug)	Warwick
Crompton	West Warwick
E Greenwich, PO	East Greenwich
Escoheag (PO, Green)	West Greenwich
Frenchtown (RD from E G)	East Greenwich
Greene, PO	Coventry
Greenwood (PO, Apponaug)	Warwick
Harris (PO, W Warwick)	Coventry
Hillsgrove, PO	Warwick
Hoxsie, PO	Warwick
Jericho (PO, W Warwick)	West Warwick
Lakewood (PO, Prov)	Warwick
Lippitt (PO, Phenix)	West Warwick
Longmeadow, PO	Warwick
Natick, PO	West Warwick
Nausauk	Apponaug
Nooseneck Hill (PO, Washington)	W Greenwich
Norwood (PO, Prov)	Warwick
Oakland Beach, PO	Warwick
Phenix, PO	West Warwick

VILLAGES	TOWNS
Pontiac, PO	Warwick
Potowomut (PO, E Greenwich)	Warwick
Quidnick (PO, E Greenwich)	Coventry
Raccoon Hill (PO, Washington)	West Greenwich
Rice City (PO, Greene)	Coventry
River Point	West Warwick
Rocky Point (PO, Warwick)	Warwick
Shawomet (PO, M O)	Warwick
Spring Lake (PO, Washington)	Coventry
Summit (PO, Coventry)	Coventry
Warwick (PO, Warwick Neck)	Warwick
Warwick Neck, PO	Warwick
Washington, PO	Coventry
W Greenwich Centre (PO, Greene)	W Greenwich
West Warwick, PO	West Warwick

NEWPORT COUNTY

Adamsville, PO	Little Compton
Aquidneck (PO, Newport)	Portsmouth
Bateman's Point	Newport
Bliss Four Corners (PO, Tiverton)	Tiverton
Block Island, PO	New Shoreham
Brenton's Reef	Newport
Bristol Ferry, PO	Portsmouth
Coaster's Harbor Island	Newport
Conanicut Island	Jamestown
Fort Adams	Newport
Fort Greble	Jamestown
Fort Wetherill	Jamestown
Gooseberry Island	Newport
Homestead, PO	Newport
Island Park	Portsmouth
Jamestown, PO	Jamestown
Little Compton, PO	Little Compton
Middletown (PO, Newport)	Middletown
Naval War College	Newport
Newport (PO, M O)	Newport
N Tiverton (PO, Fall River, Mass)	Tiverton
Portsmouth, PO	Portsmouth
Potter's Cove (PO, Prudence)	Portsmouth
Prudence, PO	Portsmouth
Prudence Island	Portsmouth
Sachuset	Newport
Sakonnet	Little Compton
Stone Bridge (PO, Tiverton)	Tiverton
Tiverton, PO	Tiverton
Tiverton Four Corners	Tiverton
Warren's Point (PO, Sakonnet)	Little Compton
West Warren	Little Compton
Torpedo Station (Goat's Island)	Newport

PROVIDENCE COUNTY

VILLAGES	TOWNS
Abbott Run	Valley Falls
Albion, PO	Lincoln
Allendale (PO, Prov)	N Providence
Arlington (PO, Prov)	Cranston
Arnolds Mills	Valley Falls
Ashton, PO	Cumberland
Auburn (PO, Prov)	Cranston
Bellefont (PO, Providence)	Cranston
Berkeley (PO, Ashton)	Cumberland
Bridgeton, PO	Burrillville
Bullock's Point (PO, Riverside)	E Providence
Burrillville (PO, Harrisville)	Burrillville
Centerdale, PO	N Providence
Central Falls (PO, Pawt)	Central Falls
Chepachet, PO	Glocester
Chopmist	Scituate
Clarkeville (RD, Putnam, Conn)	Glocester
Clayville, PO	Scituate
Cranston (PO, Providence)	Cranston
Cranston Print Works (PO, Prov)	Cranston
Crescent Park (PO, Riverside)	E Providence
Cumberland Hill (PO, Manville)	Cumberland
Diamond Hill	Manville
Dry Brook	Johnston
E Providence, PO	E Providence
Edgewood (PO, Prov)	Providence
Elmdale (PO, N Scituate)	Scituate
Elmwood (PO, Prov)	Providence
Esmond, PO	Smithfield
Field's Point (PO, Prov)	Providence
Fiskeville, PO	Scituate
Forestdale, PO	N Smithfield
Foster	Foster
Foster Centre, PO	Foster
Fruit Hill (PO, Prov)	N Providence
Gazzaville (PO, Mapleville)	Burrillville
Geneva (PO, Prov)	Providence
Georgiaville, PO	Smithfield
Glendale, PO	Burrillville
Graniteville (PO, Prov)	Johnston
Grant's Mills	Manville
Greystone, PO	N Providence
Greenville, PO	Smithfield
Harmony, PO	Glocester
Harrisville, PO	Burrillville
Hemlock (RD, Foster Centre)	Foster
Hope, PO	Scituate
Hopkins Mills (RD, N Scituate)	Foster
Howard, PO	Cranston
Hughesdale (PO, Providence)	Johnston
Hunt's Mills (PO, Providence)	E Providence

VILLAGES	TOWNS
Huntsville (PO, Bridgeton)	Burrillville
Jackson (PO, Fiskeville)	Scituate
Kent (PO, Hope)	Scituate
Kettle Point (PO, E Prov)	E Providence
Knightsville (PO, Prov)	Cranston
Laurel Hill (PO, Bridgeton)	Burrillville
Lime Rock (RD, Valley Falls)	Lincoln
Lonsdale (PO, Pawtucket)	Lincoln
Lymansville (PO, Prov)	N Providence
Manton (PO, Providence)	Johnston
Manville, PO	Lincoln
Mapleville, PO	Burrillville
Marieville (PO, Pawt)	N Providence
Mohegan (PO, Nasonville)	Burrillville
Moosup Valley (PO, Greene)	Foster
Morgan Mills (PO, Providence)	Johnston
Mount Vernon (RD, Foster Centre)	Foster
Mountain Dale (RD, Centredale)	Smithfield
Nasonville, PO	Burrillville
Nicholsville	Burrillville
N Scituate, PO	Scituate
Oakland, PO	Burrillville
Oak Lawn, PO	Cranston
Oak Valley	Burrillville
Olneyville, PO	Providence
Pascoag, PO	Burrillville
Pawtucket, PO	Pawtucket
Pawtucket (PO, Prov)	Cranston
Phillipsdale (PO, Providence)	E Providence
Plainville (PO, Oakland)	Burrillville
Pocasset (PO, Prov)	Johnston
Pomham (PO, Riverside)	E Providence
Ponagansett	Scituate
Potterville (RD, Scituate)	Foster
Providence, PO	Providence
Richmond (PO, Scituate)	Scituate
Riverside, PO	E Providence
Rockland	Clayville
Round Top (PO, Harrisville)	Burrillville
Rumford (PO, Providence)	E Providence
Saundersville (PO, N Scituate)	Scituate
Saxonville (PO, Bridgeton)	Burrillville
Saylesville (PO, Pawtucket)	Lincoln
Silver Spring (PO, Riverside)	E Providence
Simmonsville (PO, Providence)	Johnston
Slatersville, PO	N Smithfield
Smithfield (PO, Centerdale)	Smithfield
S Foster (RD, N Scituate)	Foster
S Scituate	Clayville

VILLAGES	TOWNS
Spragueville (PO, Centredale)	Smithfield
Squantum (PO, Riverside)	E Providence
State Institutions (PO, Howard)	Cranston
Stillwater	Smithfield
Tarklin	Burrillville
Thornton (PO, Providence)	Johnston
Union Village (PO, Woonsocket)	N Smithfield
Valley Falls (PO, Pawtucket)	Cumberland
Wallum Lake, PO	Burrillville
Wanskuck (PO, Prov)	Providence
Watchemoket (PO, E Prov)	E Providence
W Glocester (RD, Putnam, Conn)	Glocester
Woodlawn (PO, Pawtucket)	Pawtucket
Woodville (PO, Prov)	N Providence
Woonsocket, PO	Woonsocket

WASHINGTON COUNTY

Allenton, PO	N Kingstown
Alton, PO	Richmond
Arcadia (PO, Hope Valley)	Richmond
Ashaway, PO	Hopkinton
Atlantic (RD, Westerly)	S Kingstown
Austin (RD, Washington)	Exeter
Avondale (RD, Westerly)	Westerly
Belleville (PO, Allenton)	N Kingstown
Bradford, PO	Westerly
Burdickville (RD, Bradford)	Hopkinton
Canonchet (PO, Hope Valley)	Hopkinton
Carolina, PO	Richmond
Centreville (PO, Rockville)	Hopkinton
Champlin's Crossing (RD, Saunderstown)	S Kingstown
Charlestown, PO	Charlestown
Clarke's Mills (PO, Shannock)	Charlestown
Coalition Corner (PO, Wickford)	N Kingstown
Cross's Mills (PO, Charlestown)	Charlestown
Curtis Corners (PO, Peace Dale)	S Kingstown
Davis' Mills	N Kingstown
Dorrville (RD, Bradford)	Westerly
Elmhurst (PO, W Kingstown)	Richmond
Escoheag, PO	Exeter
Exeter, PO	Exeter
Gould (PO, Peace Dale)	S Kingstown
Greene Hill (RD, Wakefield)	S Kingstown
Hamilton, PO	N Kingstown
Hammond's Mills (RD, Saunderstown)	N Kingstown

VILLAGES	TOWNS
Haversham (RD, Westerly)	Westerly
Hope Valley, PO	Hopkinton
Hopkinton, PO	Hopkinton
Hunt's Bridge (RD, E Greenwich)	N Kingstown
Kenyon, PO	Richmond
Kingstown, PO	S Kingstown
Lafayette, PO	N Kingstown
Liberty	Exeter
Locustville	Hopkinton
Lottery Village (RD, Westerly)	Westerly
Matunuck (RD, Wakefield)	S Kingstown
Misquamicut (PO, Summer)	Westerly
Mooresfield (PO, Kingstown)	S Kingstown
Moscow (PO, Rockville)	Hopkinton
Mumford Mills	Richmond
Narragansett, PO	Narragansett
Oak Hill (RD, Lafayette)	N Kingstown
Peace Dale, PO	S Kingstown
Perrysville (RD, Wakefield)	S Kingstown
Pine Hill	Exeter
Plainville	Richmond
Point Judith (RD, Narragansett Pier)	Narragansett
Potter Hill, PO	Westerly
Quonochontaug (RD, Westerly)	Charlestown
Rockville, PO	Hopkinton
Rocky Brook (PO, Peace Dale)	S Kingstown
Saunderstown, PO	N Kingstown
Scrabbletown	N Kingstown
Shady Lea (PO, Allentown)	N Kingstown
Shannock, PO	Richmond
Slocum, PO	N Kingstown
South Ferry (RD, Saunderstown)	Narragansett
Stillmanville (RD, Westerly)	Westerly
Sugar Loaf Hill (PO, Wakefield)	S Kingstown
Swampton (RD, Lafayette)	N Kingstown
Tower Hill (PO, Wakefield)	S Kingstown
Usquepaugh, PO	Richmond
Wakefield, PO	S Kingstown
Watch Hill, PO	Westerly
Weekapaugh (PO, Summer)	Westerly
Westerly, PO	Westerly
W Kingstown, PO	S Kingstown
White Rock (RD, Westerly)	Westerly
Wickford, PO	N Kingstown
Wickford Junction (RD, Lafayette)	N Kingstown
Willettsville	N Kingstown
Wood River Junction, PO	Richmond
Woodville (PO, Hope Valley)	Hopkinton
Wyoming, PO	Richmond

Plastic Covered
Document

U. S. POSTAL INFORMATION

POSTAGE RATES AND CLASSIFICATION

For information regarding classification, postage rates, and mailability of domestic mail of all classes, entry and mailing of publications as second-class matter, metered and permit mail, bulk rate mailings of third-class matter, Business Reply Cards and Envelopes, apply at your local post office.

DOMESTIC POSTAL RATES

First-Class

LETTERS: 3 cents for each ounce or fraction of an ounce. (Local delivery same rate.)

POST CARDS or POSTAL CARDS: 2 cents each within prescribed sizes.

BUSINESS REPLY CARDS: 3 cents each; Air Mail, 5 cents each.

BUSINESS REPLY ENVELOPES: Business reply envelopes 1 cent in addition to regular postage. Apply at Post Office for Permit.

Second-Class

NEWSPAPERS AND PERIODICALS (Transient rate): 2 cents for the first 2 ounces, and 1 cent for each additional 2 ounces or fourth class rate, whichever is lower.

Third-Class

(Limit 8 ounces)—On circulars and other miscellaneous printed matter, also on merchandise, 2c for the first 2 ounces or fraction, plus 1c for each additional ounce or fraction.

On books and catalogs having 24 or more pages; also, seeds, cuttings, bulbs, roots, scions, and plants—2 cents for first 2 ounces and 1½ cents for each additional 2 ounces.

Bulk Rate

For Details Consult Your Local Postmaster

Fourth-Class—(Parcel Post)

The present size and weight limits for fourth class (parcel post) will continue to apply in all cases except for parcels mailed at a first class office for delivery to another first class office in which case the size is limited to 72 inches length and girth, 40 pounds in weight to the local first and second zones, and 20 pounds in weight in the third to the eighth zones. Exceptions to the new size and weight restrictions are:

(1) Baby fowl, live plants, trees, shrubs, or agricultural commodities (not including manufactured products thereof).

(2) Books, permanently bound for preservation, consisting wholly of reading matter or reading matter with incidental blank spaces for students' notations and containing no advertising matter other than incidental announcements of books.

(3) Parcels mailed in the United States, including the District of Columbia, for delivery by any Army or Fleet post office or in any Territory or possession of the United States, including the Canal Zone and Trust Territory of the Pacific Islands, or mailed at any Army or Fleet post office or in any Territory or possession of the United States, including the Canal Zone and Trust Territory of the Pacific Islands, for delivery in the United States, including the District of Columbia, or any Army or Fleet post office or any Territory or possession thereof, including the Canal Zone and Trust Territory of the Pacific Islands.

It is not contemplated that the provisions of this law shall be evaded or circumvented by diverting parcels exceeding the prescribed limits of size and weight from first class offices and mailing the parcels at offices of the second, third or fourth class or on rural or star routes.

Zone	1st lb. (cents)	Additional lbs. (cents)
Local	18	1.45
1 and 2	23	3.95
3	23	5.15
4	24	6.9
5	26	9.25
6	28	11.95
7	30	15.2
8	32	18.05

AIR MAIL SERVICE

United States Air Mail Service

Six cents for each ounce or fraction thereof; limit of weight 8 ounces; to any part of the United States. May be registered, insured, sent C. O. D. or Special Delivery.

Post Cards 4 cents each.

Air mail stamps and distinctively-stamped envelopes are issued for prepayment of postage on air mail. Ordinary stamps may also be used.

Air mail should be plainly marked "VIA AIR MAIL" in the space immediately below the stamps and above the address.

Canada (same as above except weight limit of 60 lbs).

Air Mail Mexico

Rate of postage to Mexico: Six cents for each ounce.

Dispatched by the United States Air Mail Service and in Canada or in Mexico by the Air Mail Services in those countries. For additional information telephone your local post office.

United States Air Mail Service to Central America, South America, the West Indies and other Foreign Countries.

For information regarding this service telephone your local post office.

Air Parcel Post

Air postage on parcels weighing 8 oz. or less is 6c per oz.

Zones	Over 8 oz. to 1 lb.	Additional pounds
1, 2 and 3	60c	48c
4	65c	50c
5	70c	56c
6	75c	64c
7	75c	72c
8	80c	80c

SPECIAL SERVICE FEES IN ADDITION TO REGULAR POSTAGE

SPECIAL DELIVERY FEES on all classes of mail including Air Mail:

Weight	First Class	Other Classes
Not over 2 lbs.	20c	35c
Over 2, not over 10 lbs.	35c	45c
Over 10 lbs.	50c	60c

SPECIAL HANDLING
(Without Special Delivery)

FOURTH CLASS: 2 pounds or less, 15 cents; over 2, not over 10 pounds, 20 cents; over 10 pounds, 25 cents.

"Special Handling" must be so indorsed.

DOMESTIC ORDINARY MAIL SENDERS' RECEIPTS FOR

A receipt (certificate of mailing) is furnished the sender of domestic ordinary mail of any class upon payment of 3 cents for each piece. This fee does not insure against loss, rifling or damage, but merely furnishes evidence of mailing, and no receipt will be obtained from the addressee on delivery. Additional duplicate receipts may be obtained upon payment of 1 cent each.

Money Order Fees

Limit for each money order is $100.

Amount of Money Order	Fee Cents
From $ 0.01 to $ 5.00	10
From 5.01 to 10.00	15
From 10.01 to 50.00	25
From 50.01 to 100.00	35

Registry

Domestic mail matter prepaid at the first-class rate of postage, may be registered against loss, rifling or damage upon payment of the following fees:

REGISTERED MAIL

Indemnity limit	Registration fee
$ 0.01 to $ 5.00	.40
5.01 to 25.00	.55
25.01 to 50.00	.65
50.01 to 75.00	.75
75.01 to 100.00	.85
100.01 to 200.00	.95
200.01 to 300.00	1.05
300.01 to 400.00	1.15
400.01 to 500.00	1.25
500.01 to 600.00	1.35
600.01 to 700.00	1.45
700.01 to 800.00	1.55
800.01 to 900.00	1.65
900.01 to 1000.00	1.75

CERTIFIED MAIL

Applies to first class mail having no intrinsic value. It provides proof of mailing (when postmarked by window clerk) and proof of delivery. Certified Mail coupons are available at any post office. No indemnity is applicable.

Certified Mail Fee
in addition to postage.....15c
Inquiry fee 10c

SURCHARGES
For Details Consult Your Local Postmaster

COLLECT-ON-DELIVERY
(Third and Fourth Class Mail)

C. O. D. FEES (Unregistered)

For collections and indemnity not to exceed	Fee Cents
$ 5.00	30
10.00	40
25.00	60
50.00	70
100.00	80
150.00	90
200.00	100

DOMESTIC INSURED MAIL

Amount of Insurance	Fee Cents
$ 0.01 to $ 5.00	5
5.01 to 10.00	10
10.01 to 25.00	15
25.01 to 50.00	20
50.01 to 100.00	30
100.01 to 200.00	35

RETURN RECEIPTS

The fees for Senders' Return Receipts for domestic, registered, certified and insured mail shall be as follows:

When requested at time of mailing .7c
When requested after mailing.....15c
(not certified)

Showing address where delivered..31c
Deliver to addressee only.....20c

AIDS TO PROPER MAILING

Write name and address plainly and completely.

Place name and address of sender on all matter.

Prepay postage fully on all letters and parcels.

Always address mail for city delivery to street and number and request correspondents to do likewise.

Use designation North or South, East or West when it is a proper part of the address and save delay in delivery.

Insure valuable parcels except those containing small articles of considerable value which should be registered.

Wrap parcel post carefully in heavy paper and tie knots securely.

You will often gain a day's time in delivery by depositing mail as soon as it is ready.

Use Postal Unit numbers on mail addressed to cities where Unit Numbers are required.

10-55

YELLOW PAGES

PROVIDENCE

(RHODE ISLAND)

1957



The following pages contain . . .

A COMPLETE LIST OF ALL BUSINESS AND PROFESSIONAL CONCERNS OR INDIVIDUALS in alphabetical order under appropriate headings . . . *This list is preceded by* . . . ADVERTISEMENTS AND BUSINESS CARDS OF FIRMS AND INDIVIDUALS who desire to present a complete list of their services or products . . . These are grouped together under appropriate headings which are arranged alphabetically.

R. L. POLK & CO.
PUBLISHERS

Copyright, 1957

Plastic Covered
Document

U. S. POSTAL INFORMATION

POSTAGE RATES AND CLASSIFICATION

For information regarding classification, postage rates, and mailability of domestic mail of all classes, entry and mailing of publications as second-class matter, metered and permit mail, bulk rate mailings of third-class matter, Business Reply Cards and Envelopes, apply at your local post office.

DOMESTIC POSTAL RATES

First-Class

LETTERS: 3 cents for each ounce or fraction of an ounce. (Local delivery same rate.)

POST CARDS or POSTAL CARDS: 2 cents each within prescribed sizes.

BUSINESS REPLY CARDS: 3 cents each; Air Mail, 5 cents each.

BUSINESS REPLY ENVELOPES: Business reply envelopes 1 cent in addition to regular postage. Apply at Post Office for Permit.

Second-Class

NEWSPAPERS AND PERIODICALS (Transient rate): 2 cents for the first 2 ounces, and 1 cent for each additional 2 ounces or fourth class rate, whichever is lower.

Third-Class

(Limit 8 ounces)—On circulars and other miscellaneous printed matter, also on merchandise, 2c for the first 2 ounces or fraction, plus 1c for each additional ounce or fraction.

On books and catalogs having 24 or more pages; also, seeds, cuttings, bulbs, roots, scions, and plants—2 cents for first 2 ounces and 1½ cents for each additional 2 ounces.

Bulk Rate

For Details Consult Your Local Postmaster

Fourth-Class—(Parcel Post)

The present size and weight limits for fourth class (parcel post) will continue to apply in all cases except for parcels mailed at a first class office for delivery to another first class office in which case the size is limited to 72 inches length and girth, 40 pounds in weight to the local first and second zones, and 20 pounds in weight in the third to the eighth zones. Exceptions to the new size and weight restrictions are:

(1) Baby fowl, live plants, trees, shrubs, or agricultural commodities (not including manufactured products thereof).

(2) Books, permanently bound for preservation, consisting wholly of reading matter or reading matter with incidental blank spaces for students' notations and containing no advertising matter other than incidental announcements of books.

(3) Parcels mailed in the United States, including the District of Columbia, for delivery by any Army or Fleet post office or in any Territory or possession of the United States, including the Canal Zone and Trust Territory of the Pacific Islands, or mailed at any Army or Fleet post office or in any Territory or possession of the United States, including the Canal Zone and Trust Territory of the Pacific Islands, for delivery in the United States, including the District of Columbia, or any Army or Fleet post office or any Territory or possession thereof, including the Canal Zone and Trust Territory of the Pacific Islands.

It is not contemplated that the provisions of this law shall be evaded or circumvented by diverting parcels exceeding the prescribed limits of size and weight from first class offices and mailing the parcels at offices of the second, third or fourth class or on rural or star routes.

Zone	1st lb. (cents)	Additional lbs. (cents)
Local	18	1.45
1 and 2	23	3.95
3	23	5.15
4	24	6.9
5	26	9.25
6	28	11.95
7	30	13.2
8	32	18.05

AIR MAIL SERVICE

United States Air Mail Service

Six cents for each ounce or fraction thereof; limit of weight 8 ounces; to any part of the United States. May be registered, insured, sent C. O. D. or Special Delivery.

Post Cards 4 cents each.

Air mail stamps and distinctively-stamped envelopes are issued for prepayment of postage on air mail. Ordinary stamps may also be used.

Air mail should be plainly marked "VIA AIR MAIL" in the space immediately below the stamps and above the address.

Canada (same as above except weight limit of 60 lbs).

Air Mail Mexico

Rate of postage to Mexico: Six cents for each ounce.

Dispatched by the United States Air Mail Service and in Canada or in Mexico by the Air Mail Services in those countries. For additional information telephone your local post office.

United States Air Mail Service to Central America, South America, the West Indies and other Foreign Countries.

For information regarding this service telephone your local post office.

Air Parcel Post

Air postage on parcels weighing 8 oz. or less is 6c per oz.

Zones	Over 8 oz. to 1 lb.	Additional pounds
1, 2 and 3	60c	48c
4	65c	50c
5	70c	56c
6	75c	64c
7	75c	72c
8	80c	80c

SPECIAL SERVICE FEES IN ADDITION TO REGULAR POSTAGE

SPECIAL DELIVERY FEES on all classes of mail including Air Mail:

Weight	First Class	Other Classes
Not over 2 lbs.	20c	35c
Over 2, not over 10 lbs.	35c	45c
Over 10 lbs.	50c	60c

SPECIAL HANDLING
(Without Special Delivery)

FOURTH CLASS: 2 pounds or less, 15 cents; over 2, not over 10 pounds, 20 cents; over 10 pounds, 25 cents.

"Special Handling" must be so indorsed.

DOMESTIC ORDINARY MAIL SENDERS' RECEIPTS FOR

A receipt (certificate of mailing) is furnished the sender of domestic ordinary mail of any class upon payment of 3 cents for each piece. This fee does not insure against loss, rifling or damage, but merely furnishes evidence of mailing, and no receipt will be obtained from the addressee on delivery. Additional duplicate receipts may be obtained upon payment of 1 cent each.

Money Order Fees

Limit for each money order is $100.

Amount of Money Order	Fee Cents
From $ 0.01 to $ 5.00	10
From 5.01 to 10.00	15
From 10.01 to 50.00	25
From 50.01 to 100.00	35

Registry

Domestic mail matter prepaid at the first-class rate of postage, may be registered against loss, rifling or damage upon payment of the following fees:

REGISTERED MAIL

Indemnity limit	Registration fee
$ 0.01 to $ 5.00	.40
5.01 to 25.00	.55
25.01 to 50.00	.65
50.01 to 75.00	.75
75.01 to 100.00	.85
100.01 to 200.00	.95
200.01 to 300.00	1.05
300.01 to 400.00	1.15
400.01 to 500.00	1.25
500.01 to 600.00	1.35
600.01 to 700.00	1.45
700.01 to 800.00	1.55
800.01 to 900.00	1.65
900.01 to 1000.00	1.75

CERTIFIED MAIL

Applies to first class mail having no intrinsic value. It provides proof of mailing (when postmarked by window clerk) and proof of delivery. Certified Mail coupons are available at any post office. No indemnity is applicable.

Certified Mail Fee in addition to postage.....15c
Inquiry fee 10c

SURCHARGES
For Details Consult Your Local Postmaster

COLLECT-ON-DELIVERY
(Third and Fourth Class Mail)
C. O. D. FEES (Unregistered)

For collections and indemnity not to exceed	Fee Cents
$ 5.00	30
10.00	40
25.00	60
50.00	70
100.00	80
150.00	90
200.00	100

DOMESTIC INSURED MAIL

Amount of Insurance	Fee Cents
$ 0.01 to $ 5.00	5
5.01 to 10.00	10
10.01 to 25.00	15
25.01 to 50.00	20
50.01 to 100.00	30
100.01 to 200.00	35

RETURN RECEIPTS

The fees for Senders' Return Receipts for domestic, registered, certified and insured mail shall be as follows:

When requested at time of mailing 7c
When requested after mailing.....15c
(not certified)

Showing address where delivered..31c
Deliver to addressee only.....20c

AIDS TO PROPER MAILING

Write name and address plainly and completely.

Place name and address of sender on all matter.

Prepay postage fully on all letters and parcels.

Always address mail for city delivery to street and number and request correspondents to do likewise.

Use designation North or South, East or West when it is a proper part of the address and save delay in delivery.

Insure valuable parcels except those containing small articles of considerable value which should be registered.

Wrap parcel post carefully in heavy paper and tie knots securely.

You will often gain a day's time in delivery by depositing mail as soon as it is ready.

Use Postal Unit numbers on mail addressed to cities where Unit Numbers are required.

10-55

YELLOW PAGES

PROVIDENCE

(RHODE ISLAND)

1957

The DIRECTORY IS THE COMMON INTERMEDIARY BETWEEN BUYER ··· SELLER

The following pages contain . . .

A COMPLETE LIST OF ALL BUSINESS AND PROFESSIONAL CONCERNS OR INDIVIDUALS in alphabetical order under appropriate headings . . . *This list is preceded by* . . . ADVERTISEMENTS AND BUSINESS CARDS OF FIRMS AND INDIVIDUALS who desire to present a complete list of their services or products . . . These are grouped together under appropriate headings which are arranged alphabetically.

R. L. POLK & CO.
PUBLISHERS

Copyright, 1957

INSURA

Plastic Covered
Document

Metcalf Company Delivers

GEORGE T. METCALF COMPANY — 25TH YEARMARK

Twenty-five years old in 1957, with a staff of twenty-three experienced people, Metcalf Company provides its clients with the nation-wide advertising talents of thirty-four National Advertising Agency Network offices in forty-one markets.

Most Advertising Agency Talent

A telephone call to UNion 1-2634 will give you completely new insight into how much more you can expect from an advertising agency handling your account.

NATIONAL Advertising Agency NETWORK

GEORGE T. METCALF COMPANY

BLUE CROSS BUILDING PROVIDENCE, R. I.

Member, National Advertising Agency Network
Affiliated Agencies in Major National and International Markets

DUNNE

705 ELMWOOD AVE. PROVIDENCE

NEW ENGLAND'S FOREMOST FORD DEALER

Your Center in Rhode Island

FORD Cars • Trucks • Service



Owner-Rated Used Cars
Genuine Ford Parts

OPEN NIGHTLY
TILL 10 P. M.

Famous for High Trades!

STuart 1-4000

GET THE DUNNE DEAL FIRST

J. S. INSKIP, INC.

Authorized Distributors for Eastern United States

SALES — SERVICE

ROLLS-ROYCE
BENTLEY
ASTON MARTIN
RILEY
M G
MORRIS

Telephone UNion 1-3883

355 BROAD STREET PROVIDENCE 6, R. I.

WALTER WINTERS, Inc.

DODGE AND PLYMOUTH CARS — DODGE TRUCKS

SALES AND SERVICE

ONLY DODGE BUILDS *"Job-Rated"* TRUCKS

They Last Longer

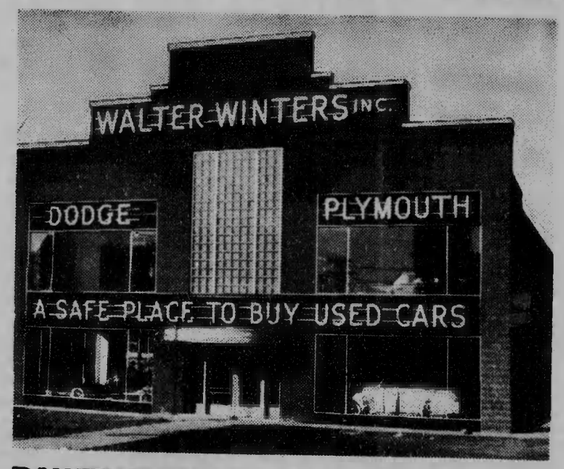

SALES AND SERVICE

Rhode Island's Largest MoPar Parts Wholesaler

High Allowances Terms to Suit

483 MAIN ST., PAWTUCKET, R. I. TEL. PAwtucket 3-2100

Rhode Island's Largest Dodge-Plymouth Dealer

INSURAN

Plastic Covered Document

Beecroft Chevrolet Company

H. L. BEECROFT, President
NEW & USED
PASSENGER CARS & TRUCKS
Service — Parts — Accessories
Rhode Island's Largest Chevrolet Dealer
TEL. DExter 1-6600

206 ELMWOOD AVE. PROVIDENCE, R. I.

CRISS CADILLAC OLDS, INC.

SALES — SERVICE
"YOUR SATISFACTION IS THE CORNERSTONE OF OUR SUCCESS"

555 ELMWOOD AVE. Telephone HO 1-0086

FAIRMONT MOTOR SALES

SALES SERVICE
DE SOTO

383 Smithfield Avenue Pawtucket
Telephone PAwtucket 3-4602

GAGNIER NASH COMPANY

10 POINT SELECT Nash DEALER
Nash

ELmhurst 1-5513
910 PLAINFIELD STREET PROVIDENCE 9, R. I.

H. T. MULRY CHEVROLET CO.

CHEVROLET *Sales and Service* USED CARS

126-128 BROADWAY PROVIDENCE, R. I.
Telephones GAspee 1-6394 through GAspee 1-6399

NOTARANTONIO BROS., INC.

AUTHORIZED FORD DEALERS
Established 1930

FORD CARS FORD TRUCKS
Sales and Service
1703 Mineral Spring Ave. ELmhurst 3-2300
North Providence, R. I.

SILVERTOWN CHEVROLET CO., Inc.

New Cars
Trucks
Good Used Cars and Trucks

CHEVROLET

Repairing
Body and Fender Work
Painting
Upholstering

56 PLAINFIELD ST., PROVIDENCE Tels. ELmhurst 1-4900 - 1 - 2 - 3

Telephone Williams 1-5420 Parts: Williams 1-7405

WHITE PONTIAC CO.

PONTIAC MOTOR CARS

Sales and Service

Rhode Island's Largest Pontiac Dealer
USED CAR ANNEX 1210 ELMWOOD AVE.
776 ELMWOOD AVENUE PROVIDENCE, R. I.

Plastic Covered
Document

REPLACEMENT PARTS COMPANY, INC.

Reboring -- KOETHERIZING -- Rod Aligning

•

Service Station Equipment
Parts for All Cars and Trucks
Brakes Relined
Clutch Rebuilding
Cylinder Head Regrinding

Complete Motor Reconditioning
Pin Fittings
Flywheel Gears Installed
Brake Drums Turned
Crankshaft Grinding

•

Telephone GAspee 1-4710-1-2

314 WASHINGTON ST. PROVIDENCE 3, R. I.

AUTOMOBILE BATTERIES

—For—
TRUCKS, BUSSES
DIESEL ENGINES
MARINE SERVICE
AUTO RADIOS, ETC.

• One Quality Only •

MULE Battery
IT HAS THE KICK
TRADE MARK REG. U. S. PAT. OFF.

—Made By—
MULE BATTERY MFG. CO.
Factory at
45 RIVER AVE.

Proven Since 1923

THE STORAGE BATTERY THAT
"Can't Corrode Cables"

Sales and Service

59-61 BROADWAY PROVIDENCE 3, R. I.

Telephone GAspee 1-0610



Get an extra car fast! That's The Hertz Idea.
Your driver's license and proper identification give you the keys to a sparkling, new Powerglide Chevrolet Bel Air or other fine car with radio, heater and defroster. Drive it as your own, as long as you like for only $00.00 a day, plus 0 cents a mile, including all gasoline, oil and proper insurance—only $00.00 for a 00-mile trip—*no matter how many ride!* Rates slightly higher for larger cars. All rates lower by the week. *Call us to reserve a car—anywhere!*

HERTZ RENT A CAR

Davis Drive Yourself Company Inc.

Telephone GAspee 1-0555

1 Dorrance Street Providence, R. I.

Use Our Library of

OUT - OF - TOWN CITY DIRECTORIES

A complete library of out-of-town City Directories is maintained especially for the reference use of our subscribers. We invite you to consult this library of up-to-date Directories when in need of names, addresses, and other information about firms and individuals in other cities. This is a part of our service to local City Directory users.

Plastic Covered
Document

CAPWELL AWNING CO.



Awnings

Canvas — Plastic — Aluminum
Flags — Canvas Products



OFFICE, 526 POWER ROAD PAwtucket 2-3386 PAWTUCKET, R. I.

VITAL INFORMATION AT YOUR FINGER-TIPS!

★

▶ Tens of thousands of people who were formerly strangers to the City Directory are consulting it on questions of citizenship, employment, sources of supply, communication, etc. Also, Directory usage is **up** among regular subscribers.

★

More People Are
SEEING CITY DIRECTORY ADS

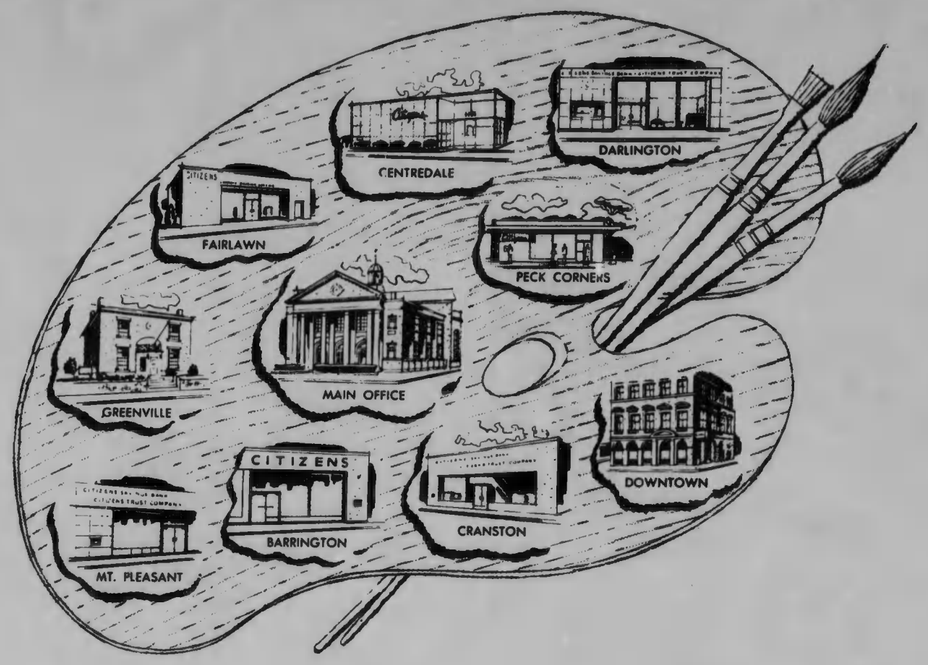

Bright spots on your community banking scene

Remember — it's Citizens for Complete Banking Service!

Savings Accounts
Checking Accounts
Safe Deposit Boxes
Auto Loans
Vacation Club

Mortgage Loans
Personal Loans
Insurance Loans
Business Loans

Estates
Trusts
Guardianships
Corporate Fiduciary

Register Checks
Travelers Checks
Foreign Drafts
Letters of Credit
Christmas Club

Citizens Complete Banking Service
CITIZENS SAVINGS BANK
CITIZENS TRUST COMPANY

Ten Banking Offices in —
PROVIDENCE: Hoyle Square • Downtown • Mt. Pleasant
EAST PROVIDENCE: Peck Corners
PAWTUCKET: Darlington • Fairlawn
BARRINGTON • CENTREDALE • CRANSTON • GREENVILLE

Members Federal Deposit Insurance Corporation

Plastic Covered
Document

The
COLUMBUS
NATIONAL BANK

"The Bank of Friendly Service"

We are small enough to know our customers and to give them friendly, individual attention. We are large enough to give you the kind of complete banking service you want and need. No matter what your problem may be, if you think we can help you, please feel free to drop in at our downtown office or our branch offices and talk your problem over with one of our officers. You'll find we are always ready and anxious to render service — friendly, understanding service. Come in soon. You're always welcome.

VISIT OUR MAIN OFFICE
33 WEYBOSSET STREET
(*In the center of the financial district*)
TELEPHONE: GASPEE 1-2700
Customers Parking Arrangement
VISIT OUR BRANCH OFFICES
280 ATWELLS AVENUE
TELEPHONE: GASPEE 1-3244
591 CHARLES STREET
TELEPHONE: GASPEE 1-5550
Ample Parking Facilities on Our Premises



CHECKING AND SAVINGS ACCOUNTS
Our checking accounts are convenient. Savings accounts pay regular interest and are insured up to $10,000 by the Federal Deposit Insurance Corporation.



MORTGAGES
A Columbus National Bank mortgage is the easy, inexpensive way to finance your home or other real estate. Convenient plans are available.



AUTO LOANS
Finance your car with an auto loan from Columbus National Bank. Costs less than many other ways of auto financing.



HOME IMPROVEMENTS
Protect your home by making necessary repairs and improvements. We will arrange a home improvement loan quickly and at low cost.



PERSONAL LOANS
Our personal loans will help you obtain the money you need for many necessary personal needs. The cost is low . . . there's no red tape.



TRAVELERS CHECKS
The safe way to carry funds when you travel is through our travelers checks. They're accepted everywhere.



The COLUMBUS NATIONAL BANK
of Providence

MAIN OFFICE
33 WEYBOSSET ST.

BRANCHES
280 ATWELLS AVE. — 591 CHARLES ST.

Member Federal Deposit Insurance Corporation • Member Federal Reserve System

FIRST FEDERAL SAVINGS
AND LOAN ASSOCIATION OF PROVIDENCE

FEDERAL HOME LOAN BANK SYSTEM · MEMBER ·
FEDERAL SAVINGS AND LOAN INSURANCE CORPORATION · SAFETY OF YOUR SAVINGS INSURED UP TO $10,000

OFFICERS

T. RUSSELL McGRATH ---------- President
WILLIAM A. SHAWCROSS ---------- Vice-President
SAMUEL O. SHORE ---------- Vice-President
JOSEPH L. CLAIR ---------- Vice-President and Secretary
F. REGINALD DIMOND ---------- Treasurer

DIRECTORS

HAROLD C. PAULL, Chairman

MICHAEL N. CARDARELLI
GEORGE P. CLARK
F. REGINALD DIMOND
EARL S. LADD
J. HOWARD McGRATH
T. RUSSELL McGRATH
WILLIAM A. SHAWCROSS
SAMUEL O. SHORE
JAMES SINCLAIR
MAX WINOGRAD

Chartered and Supervised by the United States Government

UNion 1-5400
110 WESTMINSTER ST. PROVIDENCE 3, R. I.
EAST PROVIDENCE OFFICE - 780 NORTH BROADWAY
AT SIX CORNERS

Plastic Covered
Document

"Everybody's Bank"

for EVERY BANKING NEED

SAVINGS ACCOUNTS
CHECKING ACCOUNTS
HANDICHECK ACCOUNTS
INDUSTRIAL'S MONEY ORDERS
INSTALLMENT LOANS

36
OFFICES
SERVING RHODE ISLAND



Welcome to "Everybody's Bank"

BUSINESS LOANS
HOME MORTGAGES
FARM LOANS
SAFE DEPOSIT
FOREIGN BANKING
TRUST SERVICE

Industrial
NATIONAL BANK

Member Federal Reserve System • Member Federal Deposit Insurance Corporation



Helping You to Happiness and Security

OLD COLONY SAVINGS PLANS

Monthly Savings help you save systematically for college, travel, a home, retirement.

Convenience Savings enable you to save any amount at any time for big expenses, emergencies, etc.

Income Shares are a profitable "income investment" for lump sums.

Pre-Paid Shares are a safe "growth investment" for reserve funds.

In All Plans, your savings earn generous semi-annual dividends, and are insured up to $10,000.

THE 12-POINT MORTGAGE PLAN

When you buy a home, you make a reasonable down-payment, then repay your mortgage loan monthly, like rent, over a 10-to-20-year period. The low interest rate is further lowered by reductions of ½% each at stated intervals.

When you build, Old Colony advances funds as construction progresses. No monthly payment on principal is required until you move in, if this is within 6 months of the date of the mortgage.

Five Convenient Offices to Serve You Now



OLD COLONY
CO-OPERATIVE BANK
58 WEYBOSSET ST., PROVIDENCE

Other Offices: PAWTUCKET-WOONSOCKET-WEST WARWICK-NORTH PROVIDENCE
MEMBER, FEDERAL HOME LOAN BANK



PLANS WEALTH INSURANCE

Plastic Covered
Document

PEOPLES SAVINGS BANK

IN PROVIDENCE

WESTMINSTER TO THE MALL

BRANCH OFFICES

WAYLAND SQUARE
144 Medway St.

EAST PROVIDENCE
200 Taunton Avenue

WARWICK
Governor Francis Farms
Shopping Center

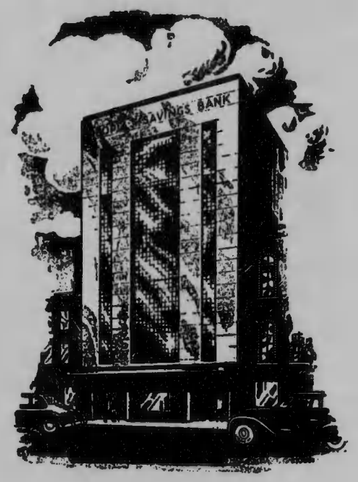

OVER 105 YEARS
of
SAVINGS BANK SERVICE

Member Federal Deposit Insurance Corporation

The OLD STONE BANK

Providence Institution for Savings

HOME OFFICE
86 SOUTH MAIN STREET

Branches

EMPIRE and ABORN STREETS, BETWEEN WESTMINSTER and WASHINGTON STREETS
OLNEYVILLE BRANCH, 1917-1921 WESTMINSTER STREET
ELMWOOD BRANCH, 520 ELMWOOD AVENUE
NORTH MAIN BRANCH, 1340 NORTH MAIN STREET
WASHINGTON PARK BRANCH, 1477 BROAD STREET
WESTMINSTER OFFICE, DORRANCE & WESTMINSTER STS.
WARREN BRANCH, 463 MAIN STREET, WARREN, RHODE ISLAND

PROVIDENCE, RHODE ISLAND

Resources over $150,000,000
Guaranty and Surplus Fund over $10,000,000
Deposits over $135,000,000

BOARD OF TRUSTEES
A. LIVINGSTON KELLEY, Chairman

ROBERT H. I. GODDARD
WILLIAM GAMMELL, JR.
HENRY S. CHAFEE
EVERITTE ST. J. CHAFFEE
JOHN NICHOLAS BROWN
BENJAMIN R. STURGES
ROBERT H. I. GODDARD, JR.
THOMAS F. BLACK, JR.
CURTIS B. BROOKS
ELLIOTT M. GORDON
EZRA W. MASON
WILLIS C. POST
GEORGE E. LEVINE
JOHN C. A. WATKINS
FREDERICK LIPPITT

BOARD OF INVESTMENT

THOMAS F. BLACK, JR.
WILLIAM GAMMELL, JR.
EVERITTE ST. J. CHAFFEE
BENJAMIN R. STURGES
ROBERT H. I. GODDARD, JR.

OFFICERS

THOMAS F. BLACK, JR., President
GEORGE E. LEVINE, Vice President
EZRA W. MASON, Vice President
WILLIS C. POST, Vice President
BERNARD H. INESON, Treasurer
ERNEST S. STONE, Secretary
STANLEY J. DALEY, Assistant Treasurer
ROGER C. LAMBERT, Assistant Treasurer
FREDERICK N. PALMER, Assistant Treasurer
ANTHONY W. RZEPIELA, Assistant Treasurer
CHARLES S. SHERMAN, Assistant Treasurer
GEORGE A. ARCHER, Assistant Secretary
ERNEST CONNER, Assistant Secretary
J. HERBERT DAWSON, Assistant Secretary
THOMAS F. SOULE, Assistant Secretary
EARL W. TRUELOVE, Assistant Secretary
JOHN A. JOHNSON, Auditor

Interest paid from day of deposit. Your money starts working for you immediately.
Dividends will be credited March 31st and September 30.
$1.00 will open a new account; $5.00 draws interest.
Deposits will be received by mail. Postage Paid envelopes will be supplied upon request.
This is a MUTUAL SAVINGS BANK; all earnings belong to depositors; there are no stock-holders.

MEMBER FEDERAL DEPOSIT INSURANCE CORPORATION

STARKWEATHER & SHEPLEY, INC.
INSURANCE

Plastic Covered
Document



Member Federal Deposit Insurance Corporation

The Bank for ALL your Banking

At Hospital Trust you can —

- Cash a pay check
- Make a deposit in your checking account
- Add to your savings account
- Make payments in your Christmas Club
- Arrange for a mortgage loan, or personal loan of any kind
- Visit your Safe Deposit Box
- Arrange for a business loan
- Purchase Register Checks, Travelers Checks, or Letter of Credit
- Send money abroad
- Arrange for any type of trust service for yourself and your family
- Buy U. S. Savings Bonds

In short — it's sensible, time-saving, more convenient
to do all your banking at Hospital Trust

SEVEN CONVENIENT OFFICES IN PROVIDENCE

15 Westminster St. — 63 Westminster St. — 146 Westminster St. — 244 Weybosset St. — 238 Thayer St.
434 Smith St. — 1 Olneyville Square

Branches in . . . Cranston . . . East Greenwich . . . East Providence . . . Newport . . . Pawtucket . . . Woonsocket

OFFICERS

EDWARD A. WHITE, President

RICHMOND P. WHITE, Vice-President
VERNA C. HARRIS, Vice-President
HENRY J. BECKER, Treasurer
RANDALL H. YOUNG, Secretary
HELEN M. LEE, Assistant Treasurer
ISABELLE M. TILLINGHAST, Assistant Secretary

BOARD OF DIRECTORS

EDWARD A. WHITE
EDGAR M. DOCHERTY
A. BRINTNALL TINGLEY
CLARENCE H. GIFFORD, JR.
JOHN S. ANGELL
DENISON W. GREENE
WILLIAM H. GOODMAN
ARTHUR B. TINGLEY, JR.
NORRIS G. ABBOTT, JR.
RICHMOND P. WHITE
ALLYN K. SUTTELL
MILTON E. NELSON



ROGER WILLIAMS
Savings and Loan Association

Main Office
270 WESTMINSTER STREET
PROVIDENCE, R. I.

BRANCHES
PAWTUCKET - WARWICK - WAKEFIELD

Home Financing Specialists

MORTGAGES CAREFULLY FITTED TO YOUR NEEDS
SAVINGS INSURED LIBERAL DIVIDENDS

"A MUTUAL ASSOCIATION FOR THE THRIFTY"

Member
FEDERAL HOME LOAN BANK OF BOSTON
FEDERAL SAVINGS AND LOAN INSURANCE CORP.

Plastic Covered Document

"Not For PROFIT!" . . . but for Your Protection

SEE US

1. When you need reliable information concerning your **contemplated** investments—large or small.
2. If you feel you have been **seriously** misled by an advertisement.
3. If you feel **sure** you have been the victim of a fraudulent transaction.
4. If you believe you have **definite** evidence of a scheme to swindle the public.

WE CANNOT

1. Give legal advice.
2. Help you to break legally made contracts.
3. Ask merchants for refunds because you have changed your mind about the merchandise.
4. Give credit rating on companies or individuals.

HOWEVER

Consult Us When in Doubt

THE BETTER BUSINESS BUREAU OF PROVIDENCE

248 WEYBOSSET STREET

Telephone GAspee 1-8390

The appearance of this advertisement in these columns is evidence that this publication subscribes whole-heartedly to the principles of the Better Business Bureau and co-operates in protecting you.

— 52nd Year —

BLUE PRINTS — PHOTOSTAT PRINTS

DRAFTING AND ENGINEERING SUPPLIES

KEUFFEL & ESSER — EUGENE DIETZGEN — T. A. ALTENEDER

HAMILTON DRAFTING ROOM FURNITURE

PROVIDENCE BLUE PRINT CO., INC.

86 WEYBOSSET STREET, PROVIDENCE 3, R. I. Telephones GAspee 1-5074 and GAspee 1-5527

BOX MANUFACTURERS

SHAW PAPER BOX CO.

Creators and Manufacturers of

PAPER BOXES

AND

RIGID ACETATE BOXES

TEL. PAwtucket 2-7800 **37 SABIN ST.** **PAWTUCKET, R. I.**

Branch Office, High Street, Meriden, Conn.

BROKERS — INVESTMENT

BROWN, LISLE & MARSHALL

Investment Securities

Since 1912

Telephone GAspee 1-8900

201 TURKS HEAD BUILDING PROVIDENCE, RHODE ISLAND

KIDDER, PEABODY & CO.

Members of the New York and Boston Stock Exchanges

100 AMICA BLDG. **Telephone GAspee 1-3500**

PROVIDENCE, R. I.

75 FEDERAL STREET, BOSTON 17 WALL STREET, NEW YORK 5

STARKWEATHER & SHEPLEY INSURANCE

Plastic Covered
Document

MILLER & GEORGE

INVESTMENT SECURITIES

330 HOSPITAL TRUST BUILDING — PROVIDENCE, R. I.

Telephones GAspee 1-6070, 1-6071, 1-6072
Newport Enterprise 3535

RICHARDSON & CLARK

(ESTABLISHED 1893)

MEMBERS OF BOSTON STOCK EXCHANGE

Investment Securities

Telephone GAspee 1-6202

340 HOSPITAL TRUST BUILDING PROVIDENCE, R. I.

G. H. WALKER & CO.

ESTABLISHED 1900

ST. LOUIS
NEW YORK
HARTFORD
BRIDGEPORT
WHITE PLAINS

Tel. UNion 1-4000
Cable: "Walkerian"

Investment Bankers

Members
NEW YORK STOCK EXCHANGE
MIDWEST STOCK EXCHANGE
and Associate Member
AMERICAN STOCK EXCHANGE

15 WESTMINSTER STREET
PROVIDENCE, R. I.

Partners
CLARKE SIMONDS
W. RONALD GILL
GILBERT M. MEARS
GORDON E. CADWGAN

34 EAST AVE.
PAWTUCKET TEL. PA 6-2350

Out of Sight! - Out of Mind! - Out of Business!

The importance of keeping firm and product names in the public eye is recognized by all business men. It is astonishing to see how a firm or product, however meritorious, will slip into the limbo of the forgotten if not persistently advertised.

The City Directory is the natural medium for keeping a business or product name in the spotlight. ***Insist on being well represented in its pages.***

ESTABLISHED 1875

H. R. HORTON CO.

Wholesale and Retail Dealers in

BUILDING MATERIALS

Distributors of

Master Builders Products and
J. H. France Refractories

R & I REFRACTORIES AND INSULATION

GYPSUM PRODUCTS OF ALL KINDS
INSULATING MATERIALS — PITTSBURGH PAINTS
ROCK WALL GYPSUM LATH
INSULATION WALL BOARD AND TILE — WALLPAPER
PEG BOARDS — ROOFING MATERIALS
ASPHALT SHINGLES — CEMENT COLORS

Distributors

L. SONNEBORN SONS, INC.

BUILDING PRODUCTS

Distributors for

SAKRETE READY TO USE CEMENT

—●—

Telephone GEneva 4-7400

225 Wampanoag Trail East Providence, R. I.

Plastic Covered Document

M. N. CARTIER & SONS COMPANY

Wholesale Distributors of

ROOFING MATERIALS **SHEET METALS**
BUILDING MATERIALS **AEROL PRODUCTS**

Paints, Varnishes, Enamels, Window Glass
Orangeburg Pipe, Sakrete

Distributors of

Barrett's Asphalt Shingles and Roofings
INSULATING MATERIALS
CELOTEX AND HOMASOTE

Quick Service at Wholesale Prices

Telephone DExter 1-0400
Office and Salesroom

275 CANAL STREET **PROVIDENCE 3, R. I.**

Warehouses, West Park and Bath Streets

MANCHESTER & HUDSON CO.

Distributors for

Richmond Snap Tys and Accessories
Pittsburgh Corning Glass Blocks
North American Refractories
Babcock & Wilcox Refractories
Gold Bond Rock Wool Insulation

Sonotube Fibre Forms for Round Columns of Concrete
A. C. Horn's Waterproofing Materials
Flintkote Asphalt Roofing
Expansion Joint Asphalt, Fibre, Cork
Felt—Sheathing Paper

Refractories and Building Materials

Telephone JAckson 1-6762

573 EDDY STREET **PROVIDENCE 1, R. I.**

G. FRED SWANSON, INC.

STEEL SASH
ALUMINUM SASH
HOLLOW METAL DOORS
OVERHEAD DOORS
ROLLING STEEL DOORS
COMBINATION
WINDOWS & DOORS

STEEL JOISTS and TRUSSES
STEEL ROOF DECK
REMOVABLE PANS
TOILET PARTITIONS
FOLDING DOORS
INCINERATORS
JALOUSIES

ELECTRIC OPERATORS

OFFICES, WAREHOUSES AND DISPLAY ROOM — Open Daily Until 5 P.M.

618 Cranston St. **GAspee 1-0788**

Providence 7, R. I.

GILBERT R. CORDIN

BUILDING AND FACTORY EQUIPMENT

HOPE'S STEEL WINDOWS
HOLLOW METAL DOORS AND FRAMES KALAMEIN DOORS AND FRAMES
STEEL PARTITIONS TIN CLAD FIRE DOORS
LAMINATED TIMBERS AND ARCHES

86 Weybosset Street **Phone DExter 1-9439** **Providence 3, R. I.**

CALCULATING MACHINES

MONROE

CALCULATING MACHINE COMPANY, INC.

IN PROVIDENCE

MONROE

32 FRANKLIN ST. **TEL. UNion 1-1226**

E. D. BARNES, Branch Manager

FIRE, WEATHER & ACCIDENT INSURANCE

Plastic Covered
Document

RUMFORD CHEMICAL WORKS
AND
THE RUMFORD COMPANY

MANUFACTURERS AND SELLERS

Rumford Baking Powder
Hearth Club Baking Powder
Rumford Speedy Cleaner
Rumford Potato Pancake Mix
Quadrafos* (Sodium Tetraphosphate)
Metafos* (Sodium Metaphosphate)

Textile Printing Gums
Kalye* (Heavy Duty Metal Cleaner)
Sulphuric Acid
Muriatic Acid
Nitric Acid

General Offices and Factory **RUMFORD 16, RHODE ISLAND**

* Reg. U. S. Pat. Off.

SESSIONS-GIFFORD CO., Inc.

Manufacturers — Distributors

HEAVY CHEMICALS

Acetic Acid
Borax – Boric Acid
Calcium Chloride
Carbon Tetrachloride
Castor and Coconut Oils
Caustic Soda
Denatured Alcohol
Detergents
Linseed Oil
Red Oil and Stearic Acid
Soda Ash
Soy Bean Oil
Trisodium and Disodium Phosphate
Turpentine

Telephones HOpkins 1-0770, 1-0771

255-261 Allen's Avenue **Providence, R. I.**

BOSTON OFFICE, 7 Charlton Street, Everett, Mass., Telephones EVerett 9-0076, 9-0077

J. U. STARKWEATHER COMPANY, INC.

Caustic Soda
Soda Ash
Bicarbonate of Soda
Calcium Chloride

Alcohol
Acetone
Amyl Acetate
Ethyl Acetate

Chemicals for the Textile and Allied Industries

Telephone Williams 1-0812

241 ALLEN'S AVENUE PROVIDENCE, R. I.

DExter 1-0569 Evenings { DE 1-1119 / JA 1-0072

BARKLEY'S
Window, Home and Office Cleaning Co.

FLOORS WASHED AND WAXED — FURNITURE POLISHED
WOODWORK WASHED — WALLS AND CEILINGS WASHED

Janitor Service

270 ORMS ST. • **PROVIDENCE 8, R. I.**

COAL

ATLANTIC COAL CO.

COAL -- COKE -- OIL

ELmhurst 1-7000

CONTRACTORS

EASTERN CONSTRUCTION CO.

STRUCTURAL REPAIRS

Exterior Building Maintenance — Waterproofing
Walls Made Tight by the "Scrubcoat Process"
Work Guaranteed

•

Telephone STuart 1-5050

121 WALDO STREET **PROVIDENCE 7, R. I.**

STARR W. BARTLETT
INSURANCE

Plastic Covered
Document

THE HOPE BUILDING COMPANY

Incorporated

GENERAL CONTRACTORS

12 SILVER SPRING ST.

P. O. Box 358 PROVIDENCE 4, R. I.

Telephone UNion 1-6289

5 Kaytonne Ave. cor. Cooke St. Waterbury, Conn.

Plaza 5-2554

JOSEPH A. FAMIGLIETTI, *President and Treasurer*

ROWLEY CONSTRUCTION CO.

— Builders Since 1900 —

ALVAN B. CONWAY, President and Treasurer

BUILDERS

Commercial — Industrial

Telephone PAwtucket 5-4600

260 CENTRAL AVE. PAWTUCKET, R. I.

E. TURGEON CONSTRUCTION CO., INC.

General Contractors

Telephone GAspee 1-0528

42 WEYBOSSET ST. PROVIDENCE 3, R. I.

BOWERMAN BROS., INC.

General Contractors

COMPLETE BUILDING SERVICE

COMMERCIAL AND INDUSTRIAL CONSTRUCTION

ALTERATIONS, ETC.

Prompt Service — Personal Supervision

70 Bath Street Telephone TEmple 1-3200 Providence 8, R. I.

CAMPANELLA & CARDI CONSTRUCTION COMPANY

EXCAVATING CONTRACTORS

STREETS — HIGHWAYS
DAMS — BRIDGES

**GENERAL CONTRACTORS
ROAD BUILDERS**

CONCRETE
READY MIXED

ASPHALT PAVEMENTS

SEWERS — WATER LINES
EQUIPMENT RENTAL

780 Jefferson Blvd., Hillsgrove, R. I. Office and Plant REgent 7-1300

Plastic Covered
Document

H. V. COLLINS COMPANY

General *Contractors*

99 Gano Street GAspee 1-4079 Providence, R. I.

FANNING & DOORLEY CONSTRUCTION COMPANY, INC.

General Contractors

274 KINSLEY AVENUE PROVIDENCE 3, R. I.

Telephones GAspee 1-5065, 1-5066

CRUSHED STONE
FOR ALL PURPOSES

Quarry Division
FIRST STREET, BERKELEY, R. I.
Phone PAwtucket 3-3300

Rental — Cranes — Shovels — Backhoes — Graders — Compressors — Pumps

M. A. GAMMINO CONSTRUCTION CO., Inc.

FRANK A. GAMMINO, President and Treasurer

GENERAL CONTRACTORS

Sewers, Water Works, Grading and Excavations, Plain and Reinforced Concrete Construction, Mill and Factory Construction. Construction Machinery and Shovels for Rent.

Sand, Stone, Colprovia and All Asphalt Paving Mixes

Main Office, 728 Valley Street Providence, R. I.

Telephone GAspee 1-0234

FRANK N. GUSTAFSON & SONS, INC.

BUILDERS

251 PITMAN STREET Telephones UNion 1-3960, 1-3961 PROVIDENCE 6, R. I.

HENRY M. SOULE CO.

General Contractors - Heavy Construction

TELEPHONE PAwtucket 2-2110

421 WALCOTT STREET PAWTUCKET, R. I.

CITY DIRECTORY ADVERTISING IS *National* ADVERTISING

★ Each edition of your City Directory is widely distributed to free-reference City Directory Libraries located at the Chambers of Commerce of hundreds of other cities.

Therefore your ad in the City Directory is seen by buyers from coast-to-coast

Plastic Covered
Document

The Outlet Company

IN THE HEART OF DOWNTOWN PROVIDENCE

RHODE ISLAND'S LARGEST DEPARTMENT STORE

Serving a Population of More Than a Million in Southern New England



Owners and Operators of WJAR Radio and Television Stations

A SQUARE BLOCK
WEYBOSSET STREET, From Eddy To Garnet Street

Telephone ELmhurst 1-3800

★ ★ ★ ★ ★ ★ ★ ★ Shepard ★ ★ ★ ★ ★ ★ ★ ★

PROVIDENCE 2. RHODE ISLAND

Where You ALWAYS Shop With Confidence

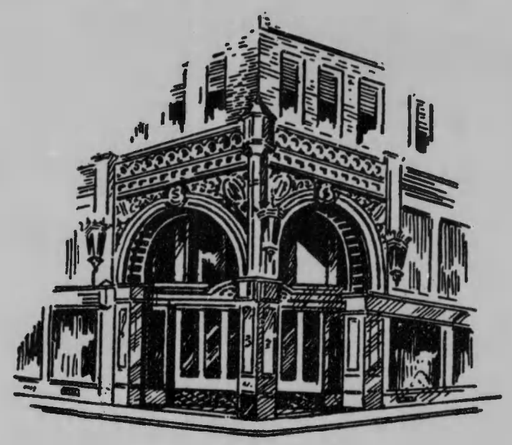

Fill Your Personal, Family and Household Needs at

THE SHEPARD STORES

★

Mail or Telephone Your Orders To
Lucy Lee, "Your Personal Shopper"

(Temple 1-7500)

Plastic Covered Document

A Nation-Wide Network of Former FBI Agents
A Complete Investigation Service
Offering
High Standards of Skill, Thoroughness, Discreetness and Integrity

George B. Kennedy ASSOCIATES

A PERSONAL and CONFIDENTIAL FACT FINDING SERVICE

56 Washington St., Providence, R. I. GAspee 1-9477

DRUGGISTS

OTIS CLAPP & SON, INC.

For Over One Hundred Years

MANUFACTURING PHARMACISTS

FIRST AID EQUIPMENT AND SUPPLIES FOR INDUSTRIAL PLANTS
SPECIALISTS IN FITTING ELASTIC STOCKINGS — CORSETS — TRUSSES

MALE AND FEMALE ATTENDANTS

417 Westminster St. GA 1-1942, 1-4450 Providence, R. I.

DRY GOODS

TAYLOR, SYMONDS CO.

Established 1811

◆

The Oldest
Wholesale Distributors of Dry Goods
in America

◆

Telephone GAspee 1-1131

18 Pine Street Providence 1, R. I.

TO LIVE BETTER ELECTRICALLY—
TO MAKE FULL USE OF TODAY'S WORK-SAVING APPLIANCES, YOU NEED . . .



HOUSEPOWER

Today 4 out of 5 homes are underwired. Their wiring systems just haven't kept pace with the ever-increasing additions of new, labor-saving electric appliances. If your home suffers from LOW HOUSEPOWER, if it hasn't a 3-wire service entrance of at least 100-AMPERE CAPACITY, call your electric contractor today. Without obligation, he'll advise you how to put your home in the FULL HOUSEPOWER class. Then you can take full advantage of low cost electricity to live happily - electrically - as never before.

NARRAGANSETT ELECTRIC

ELECTRICAL CONTRACTORS & SUPPLIES

WALKER ELECTRIC COMPANY

Lighting Equipment

FOR THE

HOME, OFFICE, STORE AND FACTORY

ELECTRICAL APPLIANCES

Floor, Table and Desk Lamps *Fireplace Furnishings*

Telephones GAspee 1-8200, 1-8201

262-264 WEYBOSSET STREET PROVIDENCE, R. I.

STARKWEATHER & SHEPLEY, INC. INSURA

Plastic Covered
Document

Rhode Island Elevator Co.

ELEVATORS

Repairing — Maintenance — Modernization

ELEVATORS — DUMBWAITERS

Specializing in
OIL HYDRAULIC ELEVATORS

Authorized Inspectors for State Safety Tests
Over 40 Years Experience

191 Sherburne St. near Eddy
PROVIDENCE, R. I.

PHONE
DExter 1-0464

Nights, Sundays and Holidays Tel. SOuthgate 1-7427, STuart 1-3704 & Blackburn 2-3236

EMPLOYMENT AGENCIES

Aames Employment Service

WOMEN
Secretaries - Bookkeepers
Stenographers - Typists - Clerks

MEN
Sales - Commercial
Administrative - Technical - Office

WE PICK THE PERSON OUT OF PERSONNEL

93 EDDY ST. Cor. WESTMINSTER - SUITE 307 TEL. JAckson 1-4666

Member
National Employment Board
National Association of Employment Agencies

ENGINEERS

CHARLES A. MAGUIRE & ASSOCIATES
ENGINEERS

Telephone GAspee 1-2051

TURKS HEAD BUILDING PROVIDENCE 3, R. I.

BUGS AND RODENTS EXTERMINATED

A Service to Humanity Since 1910

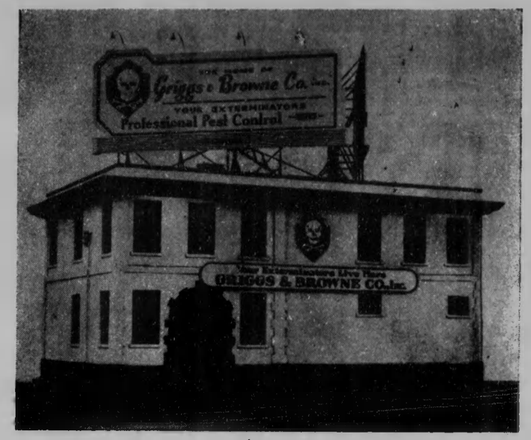

ROACHES
RATS
MOTHS
ANTS

BEDBUGS
MICE
FLEAS
BEETLES

SINGLE SERVICE OR YEARLY CONTRACT

HOMES — HOSPITALS — RESTAURANTS — CLUBS
INSTITUTIONS — HOTELS — FACTORIES — THEATRES

All Over New England

GRIGGS & BROWNE CO., Inc.

YOUR EXTERMINATORS

GAspee 1-6079

2 ALLENS AVE. **PROVIDENCE 3, R. I.**

PLANMEATER & SHERLOCK INC.
INSURANCE

Plastic Covered
Document

NEW ENGLAND
pest control
COMPANY, Inc.

NATIONAL PEST CONTROL ASSOCIATION

GAspee 1-1981

ASK FOR FREE SURVEY & ESTIMATE

17 Randall St.

AL COSTANTINO
With 30 Years Experience
OPERATING
GENERAL FENCE SUPPLY
Carrying a Complete Line of
CHAIN LINK FENCE, LAWN FENCE, RUSTIC FENCE, FARM FENCE, STEEL SASHES AND CONCRETE REINFORCING WIRE
ORNAMENTAL IRON WORK AND FIRE ESCAPES MADE TO ORDER
Manufacturing Plant: 35 TURNER ST.
Tel. UNion 1-7760 **PROVIDENCE, R. I.**

FIRE ALARM SERVICE

ESTABLISHED 1881
RHODE ISLAND ELECTRIC PROTECTIVE COMPANY
Rhode Island's Only Underwriters Approved Grade A Central Station
Burglar - Hold-Up - Fire Alarm Services - A.D.T. Electronic Systems
Maximum Insurance Discounts — Free Estimates
111 Mathewson St. **Providence (1)** **GAspee 1-0250**
HENRY G. CLARK, Pres. S. R. GRAY, Plant Mgr.

FUNERAL DIRECTORS

A. RAYMOND PEARSON, Prop. ESTABLISHED 1899
JUHLIN-PEARSON



Funeral Directors
A Professional Service that Assures Peace of Mind
OFFICE: HOpkins 1-1213 **754-756 BROAD STREET**

STANDARD FIRE INSURANCE

Plastic Covered
Document

V. H. MARIANI, Proprietor — Established 1890

A. A. MARIANI & SON

Funeral Directors

FUNERAL HOME

BRANCH AVENUE AT HAWKINS STREET

Day and Night Service

PHONE

DExter 1-5432

Office: 593 CHARLES STREET — PROVIDENCE, R. I.

Pennine Funeral Home

26-28 Grove St.

(off Knight & Vinton St.)

GAspee 1-7739

ALFREDO PENNINE — ANTHONY P. PENNINE

Tel.

Providence — GAspee 1-1636 TEmple 1-9545

24 HOUR SERVICE

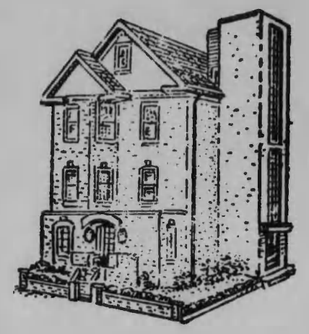

Kinfield

HOME

FUNERAL DIRECTORS

3 Convenient Floors with Elevator to each Floor

EACH FLOOR A COMPLETE CHAPEL

Make your own Selection at our Home

492 MANTON AVENUE — PROVIDENCE

ELmhurst 1-3727

BAILEY-SHIPPEE FUNERAL HOME

ESTABLISHED 1910

Funeral Directors

Telephone ELmhurst 1-1149

417 PLAINFIELD STREET — PROVIDENCE, R. I.

CORBETT and QUIRK

Funeral Home

Telephone DExter 1-7390

Funeral Home
971 BRANCH AVENUE

Office
1026 BRANCH AVENUE

STARKWEATHER & SHEPLEY, INC.
INSURA

Plastic Covered
Document

DRABBLE-SHERMAN FUNERAL HOME

KENNETH B. SHERMAN, Manager

309 Benefit Street Providence, R. I.

Telephone GAspee 1-9887

MAX SUGARMAN FUNERAL SERVICE

FUNERAL HOME

Best Granite and Marble Monuments

TELEPHONES: DExter 1-8094, 1-8095

458 HOPE STREET PROVIDENCE, R. I.

Residence Telephones: HOpkins 1-9642; DExter 1-8636

FURNITURE

COLETTI'S FURNITURE, Inc.

52 Pocasset Ave., Providence, R. I.

FRIGIDAIRE

MODERN and COLONIAL FURNITURE
ELECTRIC APPLIANCES
TELEVISION

Tel. TE 1-5421

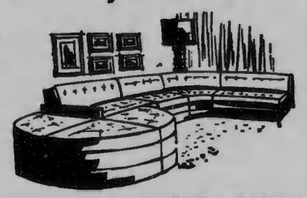

JOHN COLETTI NICK COLETTI

FURRIERS

William H. Harris, inc.

400 WESTMINSTER STREET • PROVIDENCE 3, R. I. TELEPHONE GAspee 1-0198

New England's Largest Furriers

ALMOST HALF A CENTURY OF FINE FUR TRADITION

GAS HEATS BEST NOW COSTS LESS

LOWER COST EQUIPMENT

Gas equipment costs less to buy, less to install and lasts twice as long as other automatic heating equipment. This means the cost of depreciation is cut in half.

BETTER LIVING

Gas is immaculately clean, burns with no soot or film whatsoever. Cleaning bills in the house are reduced, and housekeeping chores are cut down. Gas heating equipment has no complicated moving parts to wear out or grow noisy. So completely automatic, you just set it and forget it — it even orders its own fuel.

DEPENDABILITY

Every minute of the day or night, no matter how severe the weather may be gas is delivered to your house by underground pipeline. In event of power failure, gas is the only automatic fuel that can continue to give heat.



PROVIDENCE *Gas* COMPANY

100 WEYBOSSET STREET

Call TEmple 1-8800, extension 261

STARKWEATHER & SHEPLEY, INC.
INSURA

Plastic Covered
Document

BARKER-CHADSEY COMPANY

Hardware — Mill — Industrial Supplies — Fishing Supplies

• WHOLESALE •

Telephone JAckson 1-2704

27 MILL ST.
NEAR PLAINFIELD ST.
AT ATWOOD AVE.

JOHNSTON, R. I.

HEAT TREATING

HAYES "CERTAIN CURTAIN" ELECTRIC FURNACES

For

HIGH SPEED HARDENING • CONVEYOR HARDENING • COPPER BRAZING
SOLDERING • TEMPERING • CARBO-NITRIDING • BRIGHT ANNEALING
BRIGHT HARDENING OF STAINLESS STEELS • SINTERING
CONTRACT HEAT TREATING UNDER METALLURGICAL CONTROL

C. I. HAYES, INC.

Oldest Manufacturers of Controlled-Atmosphere Furnaces

ESTABLISHED 1905

800 WELLINGTON AVE. HOPKINS 1-3400 CRANSTON 10, R. I.

HEATING

HASLAM HEATING CO.

Complete Industrial and Residential
Heating and Ventilating Systems

OIL BURNER SALES and SERVICE
GAS FIRED INSTALLATIONS
BOILER INSTALLATIONS

Tel. Williams 1-7770
Nights Williams 1-9082 — Williams 1-8405

797 EDDY ST. PROVIDENCE, R. I.

HEATING ENGINEERS

Our 59th Year *Established 1898*

Heating Engineers

Telephone
PAwtucket 2-0080
Fuel Oil and Oil Burner Service 24 Hours a Day

FRANK DUPUIS COMPANY

Fuel Oil, Burners

Nights, Sundays and Holidays
Telephone
GAspee 2-2212

Rhode Island Distributors for
WESTINGHOUSE AIR CONDITIONING • GENERAL ELECTRIC OIL BURNERS

599 MAIN STREET PAWTUCKET, R. I.

A. D. A. SALES CO.

GENERAL HOME IMPROVEMENTS
YOUNGSTOWN STEEL KITCHENS
ROOFING and SIDING
STORM WINDOWS and DOORS
GENERAL HOME APPLIANCES
FIBER GLASS AWNINGS

214 MANTON AVENUE PROVIDENCE
TEL. TEmple 1-3385 RES. UNion 1-2534

HOSPITAL EQUIPMENT

GEORGE H. DUGGAN, Pres. PASQUALE FARUOLO, V.-Pres. & Treas. WM. J. RINALDI, Secy.
Telephone GAspee 1-5800

THE CLAFLIN COMPANY

SURGICAL, MEDICAL AND HOSPITAL SUPPLIES
WHOLESALE DRUGGISTS — MANUFACTURING PHARMACISTS
LABORATORY EQUIPMENT AND CHEMICALS

HOSPITAL BEDS AND WHEEL CHAIRS
Sold — Rented

40 MATHEWSON STREET PROVIDENCE 3, R. I.

NEED A

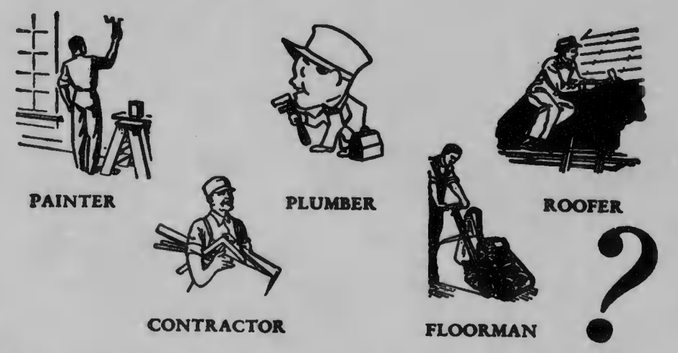

CONSULT THE CLASSIFIED BUSINESS SECTION

Plastic Covered Document



RHODE ISLAND'S FINEST HOTEL

The FALSTAFF Room
with old-English atmosphere
luncheon, dinner, cocktails.

The TOWN Room
good food, served in
pleasant surroundings.
open for all meals.

The BACCHANTE Room
renowned cocktail lounge where
luncheon and dinner are served.
informal entertainment.

The JEWEL BOX
convenient street level cocktail
lounge.

The MINUTE CHEF
handiest place in town for a
delicious quick snack.

. . . extends a welcome, both to those who visit, and to those in the communities in the area. The Sheraton-Biltmore is in the downtown heart of Providence and easily accessible. Banquets, large or small; Conventions, Entertainments, Business Meetings . . . every type of function can be accommodated.

. . . a popular meeting place at luncheon, the cocktail hour, dinner or supper. Five famous rooms are here for your enjoyment.

SHERATON-BILTMORE HOTEL

Operated by the
SHERATON CORPORATION OF AMERICA

208 WEYBOSSET STREET

IN DOWNTOWN *Providence*
- Free Parking
- Air Conditioned
- Family Rates
- Excellent Function Facilities
- Send for our New Brochure

- Completely redecorated
- Local Ownership and Management

Crown Hotel
George J. Sanker, Mgr.

Telephone DExter 1-8200

HOTEL NARRAGANSETT

- INDIAN ROOM
- COFFEE SHOP
- KING'S TAP
- GOLDEN GLOW COCKTAIL LOUNGE

Traditionally Famous for Fine Food
Outstanding Banquet Facilities for Business Meetings, Conventions and Functions of All Kinds in a Newly Redecorated Distinguished Atmosphere

- PARK-AND-SLEEP PLAN
- FAMILY PLAN
- TELEVISION AVAILABLE

97 Dorrance St. GAspee 1-6320

HOUSE FURNISHINGS — WHOLESALE

BALLOU, JOHNSON & NICHOLS CO.
WHOLESALE DISTRIBUTORS
House Furnishings
Electrical and Gas Appliances
Floor Coverings
128 DORRANCE STREET Telephone DExter 1-8320

INDUSTRIAL SUPPLIES

Established 1898 *Incorporated* 1922
BRIAN SUPPLY CO.
INDUSTRIAL - JEWELERS
MILL SUPPLIES
111 CHESTNUT STREET PROVIDENCE 3, R. I. TEL. GAspee 1-8300

Plastic Covered
Document

Organized 1851

MASSACHUSETTS MUTUAL LIFE INSURANCE COMPANY

PIRNIE and BURROWS
General Agents

●

Telephone GAspee 1-2672

TURKS HEAD BUILDING

MORTON SMITH, INC.

General Insurance Agents

FIRE — BUSINESS INTERRUPTION — CASUALTY
BID — PERFORMANCE — PROBATE
SURETY AND FIDELITY BONDS

Telephone UNion 1-6800

100 Medway St., at Wayland Sq. Providence 6, R. I.

MEDWAY MARINE CORPORATION

OCEAN & INLAND MARINE INSURANCE

A SUBSIDIARY OF MORTON SMITH, INC.

100 Medway St. Telephone UNion 1-6800

Providence 6, R. I.

A GOOD FOUNDATION

For a successful business is accurate knowledge of all to whom you might sell or of whom you might buy.

USE the CITY DIRECTORY

Plastic Covered
Document

CORMACK—ROUTHIER

AGENCY

INSURANCE—BONDS

•

Telephone PLantations 1-7600

31 Canal St. Providence

SPECIALIZING IN SERVICE TO CONTRACTORS

WILLIAM H. GARRAHAN & CO., INC.

Insurance - Bonds
Real Estate

Fire — Marine — Automobile
Liability — Accident

Telephones DExter 1-8313, 1-8314

7 DYER ST. cor. WESTMINSTER PROVIDENCE 3, R. I.

EARL M. IRONS

INSURANCE

Of Every Description

FIDELITY and

SURETY BONDS

GAspee 1-7345

1119 Industrial Bank Bldg.

Providence 3, R. I.

Kagan & Shawcross, Inc.

INSURANCE — REAL ESTATE

For Every Need

Telephone JAckson 1-3900

805 INDUSTRIAL BANK BLDG. PROVIDENCE 3, R. I.

Service Office in Lobby

Plastic Covered
Document

THE PROVIDENCE MUTUAL FIRE INSURANCE COMPANY

INCORPORATED 1800

Over One Hundred and Fifty-Seven Years' Experience With All Losses Paid in Full

The Oldest Agency Mutual Fire Insurance Company in New England

MUTUAL PLACE — Telephone GAspee 1-1091 — PROVIDENCE, R. I.

HAROLD R. SHIPPEE, President-Treasurer — ELMER R. SHIPPEE, Vice-President

E. W. SHIPPEE & SONS INC.

Fire—Automobile—Liability

INSURANCE

Fidelity and Surety Bonds

•

TELEPHONES GAspee 1-5746 and 1-8432, 1-8433

221 WATERMAN STREET — PROVIDENCE 6, R. I.

INSURANCE

for Business and Individuals

• • •

Talk to

The Man from Starkweather & Shepley

STARKWEATHER & SHEPLEY, INC.
INSURANCE
Established 1871
17 Custom House St. - Providence 2, R. I. - Phone GAspee 1-6900
Offices in New York and Chicago

WALTER C. BARNEY AGENCY

Managing Agent
UNDERWRITERS SERVICE AGENCY
Representing
THE CROWN LIFE INSURANCE CO. OF TORONTO, CAN.
BANKERS NATIONAL LIFE INSURANCE CO. MONTCLAIR, N. J.
Life Insurance - Pension & Profit Sharing Plans
Immediate & Deferred Annuities
Group Life - Accident & Sickness - Hospitalization
58 WEYBOSSET ST. — TELEPHONE JAckson 1-6151 — PROVIDENCE 3, R. I.

CHARLES G. MORGAN, Pres.-Treas. — STANLEY HENSHAW, JR., Vice-Pres.-Sec.

BEACH & SWEET INC.

SINCE 1868

General Insurance Agents

HOSPITAL TRUST BUILDING — PROVIDENCE, R. I.

Telephone GAspee 1-9870

Plastic Covered Document

EQUITABLE *Fire and Marine Insurance Company*
Providence, R. I.

CAPITAL $2,000,000 ASSETS $20,389,847

THE PHOENIX INSURANCE COMPANY OF HARTFORD
T. E. HOPKINS, Manager
515 Hospital Trust Building

Connecticut FIRE INSURANCE COMPANY OF HARTFORD
JOHN F. BERRY, Special Agent
Telephone GAspee 1-8666

PROVIDENCE, R. I.

JOHN A GAMMONS INC ALL KINDS OF INSURANCE
"Behind the Clock"

JOHN A. GAMMONS, Inc.
ALL KINDS OF INSURANCE
Fidelity and Surety Bonds *Real Estate*
Phone GAspee 1-5330
Entrance: 187 Westminster Street "Dorrance at Mall" Providence, R. I.

HAROLD HOLT & CO., INC.
ALL FORMS OF INSURANCE
Including
SAFECO The New Automobile Contract Written On Semi-Annual Basis At Reduced Cost
2 RICHMOND ST. COR. WEYBOSSET
Phone GAspee 1-7771 PROVIDENCE, R. I.

Partnership Insurance
Business Insurance
Pension Trusts
Personal Insurance
Tax Liquidation Insurance
Bonus or Profit Sharing Trusts

EUGENE T. LOTHGREN
Chartered Life Underwriter
3rd Floor 146 WESTMINSTER STREET
Phone DExter 1-1230

O'DONNELL & CO., INC.
JOHN F. O'DONNELL, Treasurer
INSURANCE OF ALL KINDS
1419 INDUSTRIAL BANK BUILDING
111 WESTMINSTER STREET
PROVIDENCE, R. I.
Established by Thomas E. O'Donnell in 1894

You Don't Have To Be Rich
. . . to retire at 60 on an income of $300 a month—through the Phoenix Mutual Retirement Income Plan. Send for the illustrated booklet giving the facts. No cost—no obligation. Just write or phone . . .
LLOYD E. CRANDALL, Manager
PHOENIX MUTUAL LIFE INSURANCE COMPANY OF HARTFORD, CONN.
WATERMAN AVE., EAST PROVIDENCE (at Six Corners)



Tel. GE 4-6700

APPRAISALS • REAL ESTATE • INSURANCE
GAspee 1-0824
THE Wm. R. WARBURTON AGENCY
GAspee 1-8234
1215-1216 UNION TRUST BLDG. PROVIDENCE 3, R. I.
"The Family Agency Built on Personal Service"

Established 1864
E. L. WATSON CO., INC.
GENERAL INSURANCE
SURETY BONDS
49 Westminster St. Providence, R. I. GAspee 1-0909

Plastic Covered
Document

UNITED IRON WORKS, INC.

WROUGHT IRON WORK • LIGHT STRUCTURALS

FIRE ESCAPES

Miscellaneous Iron, Aluminum, Bronze and Brass Work of All Types

ARTISTIC
WROUGHT IRON WORK
IRON FENCES
IRON GUARDS
ORNAMENTAL RAILING
HAND FORGING
BRIDGE RAILING
PIPE RAILINGS
STAIR TREADS

•

**Tel.
ELmhurst
1-1098**

ALUMINUM RAILINGS
BRONZE LETTERING
BLACKSMITHING
WELDING AND BRAZING
BRACKET LANTERNS
WIRE FENCES
GATES OF ALL KINDS
ANDIRONS

1704 WESTMINSTER STREET **PROVIDENCE 9, R. I.**

PROVIDENCE STEEL & IRON CO.

STRUCTURAL STEEL
AND
LIGHT IRON WORK

27 SIMS AVENUE **Telephone GAspee 1-0173** **PROVIDENCE, R. I.**

JANITOR'S SUPPLIES

ODORITE CO.

COAST TO COAST SANITATION

COMPLETE TOILET AND WASHROOM SERVICE

ELECTRIC HAND TOWELS

75 Randall Street **GAspee 1-0424**

KAY JEWELRY CO.

DIAMONDS • WATCHES • RADIOS • JEWELRY

NOW
TWO STORES TO SERVE YOU

240 WESTMINSTER ST.
GAspee 1-1072

173 WEYBOSSET ST.
GAspee 1-9349

JEWELERS — MANUFACTURING

NEW YORK DALLAS CHICAGO ATLANTA LOS ANGELES

SPEIDEL CORPORATION

Manufacturing Speidel *Jewelers*

Telephones GAspee 1-8600 - 1-8601 - 1-8602 - 1-8603 - 1-8604 - 1-8605 - 1-8606
1-8607 - 1-8608 - 1-8609

SEVENTY SHIP STREET **PROVIDENCE, RHODE ISLAND**

D. M. WATKINS CO.

Manufacturers of

Jewelry Findings and Screw Machine Products

METAL ORNAMENTS • GALLERIES • PINS, JOINTS AND CATCHES, ETC.

274 Pine Street **Tel. GAspee 1-2758** **Providence, R. I.**

THE WILLIAMS & ANDERSON CO., INC.

MANUFACTURERS OF

Emblematic Specialties

NORTH MAIN AND THIRD STREETS PROVIDENCE, R. I.

Phones GAspee 1-3621, 1-3622

Plastic Covered Document

The American Brass Company

ANACONDA
from mine to consumer

COPPER AND BRASS PRODUCTS

Copper, Yellow Brass, Red Brass, Commercial Bronze, Nickel Silver and Gilding in all forms of Sheets, Wire, Rods, Tubes, Platers' Bars and Cores

Anaconda Brass Pipe and Copper Water Tube
Sheet Copper for Roofing

200 CHESTNUT STREET — PROVIDENCE 3, R. I.

TELEPHONE GAspee 1-2180

General Offices, Waterbury, Conn.; *Boston Office*, 238 Main Street, Cambridge, Mass.

B. A. BALLOU & CO., INC.

JEWELERS' FINDINGS

A quality line of mechanical findings—
the foundation of good jewelry.

61 Peck Street — Providence 2, R. I. — Tel. DExter 1-1400

A. M. WOOD CO.

Jewelers' Findings

METAL SPECIALTIES — CONTRACT STAMPINGS
ASSEMBLIES

GAspee 1-5776

155 Clifford St. — Providence 3, R. I.

RHODE ISLAND LABEL WORKS

Incorporated

SINCE 1880

- GUMMED
- UNGUMMED
- HEAT SEAL
- PERFORATED AND ROLLED
- DIE CUT
- PRESSURE SENSITIVE
- SHOP TICKETS
- TAGS

TALCOTT BUILDING, 91 SABIN ST. — PROVIDENCE 3, R. I.

Telephone GAspee 1-0170

EMBOSSED LABELS

Foil.. Light-weight METAL
PAPER · GUMMED · UNGUMMED
PRESSURE-SENSITIVE · HEAT SEAL
TRANSFER STOCK · BOX WRAPS
HOT LEAF STAMPING · DIE STAMPING
STRING TAGS · SMALL DISPLAYS

Call GAspee 1-2386

The FOXON COMPANY
239 WEST PARK ST., PROVIDENCE 1, R. I.
OFFICES IN PRINCIPAL CITIES

SERVICE FROM CREATION OF DESIGN TO FINISHED LABEL

LAUNDRIES

What Cheer Laundry

The Gentle Laundry

93 Cranston St. — GAspee 1-7300 — Providence, R. I.

Plastic Covered Document

RESPRO Division of THE GENERAL TIRE & RUBBER COMPANY

Rubberizing – Impregnating – Coating – Calendering – Processors of Plastics

RESPROID®—Unsupported Plastic Films and Sheetings and Plastic Coated Fabrics
DURAKALF®—Leather Substitute, Impregnated and Coated with Rubber or Pyroxylin
VOLTAPE®—Electrical Insulating Tape for Winding Field Coils in Fractional Horsepower Motors
PLASTICS—See Resproid above
TUFSTA®—Reinforcing and Plumper for Leathers for the Shoe Industry

530 Wellington Avenue Telephone Williams 1-1600 Cranston 10, R. I.

A. GASBARRO & SONS, Inc.

ESTABLISHED 1898

GASBARRO'S

RED STAR ★ WINES

Wholesale Liquor Dealers
Wine Merchants — Importers

Distributors of GASBARRO'S VERMOUTH

Telephone GAspee 1-2439

483 ATWELLS AVE. PROVIDENCE 9, R. I.

MR. CITIZEN!

Correct Information Is Valuable To You!

Cooperate with the City Directory enumerators to see that your name and those of your family are correctly listed in each edition. *Your name, listed correctly in the City Directory, is a great asset.* This has been proved thousands of times, especially in cases of employment application, proof of residence, questions relating to citizenship, applications for welfare assistance, distribution of mail, etc. Be better established . . . be on record as a local citizen by seeing that your name is not missed or incorrectly listed in the Directory.

CRANSTON LOAN COMPANY

Serving the People of R. I. for over a Quarter Century

LOANS FOR EVERY PURPOSE
$50 TO $10,000

$100 LOAN—Cost to you $8.00 per year

Mortgages on Real Estate
Automobile Loans
Savings Accounts

Savings Accounts may be Opened with $5.00 or More

CERTIFICATES OF INVESTMENTS INTEREST
PAYABLE JANUARY 1st and JULY 1st

—●—

Four Convenient Locations

MAIN OFFICE

1647 CRANSTON STREET UNion 1-0215
CRANSTON, R. I.

BRANCHES

1955 SMITH STREET CEntredale 1-4404
CENTREDALE, R. I.

121 BROAD STREET PAwtucket 5-4465
PAWTUCKET, R. I.

330 TAUNTON AVENUE GEneva 4-0506
EAST PROVIDENCE, R. I.

STANDARD WEATHER & SHIELDS, INC.
INSURAN

Plastic Covered
Document

AUTO OWNERS FINANCE COMPANY INCORPORATED

Symbol of Service for 30 Years

A LOCAL COMPANY

Large Enough to Serve You — Small Enough to Know You

LOW COST AUTO LOANS

Fast Service • No Red Tape • No Co-Signers

JAckson 1-9600

68 EXCHANGE PLACE "On the Mall" PROVIDENCE, R. I.

BEACON FINANCE CO.

LOANS

Up to $1000 — Personal or Auto Loans

PROVIDENCE
170 WESTMINSTER, Room 216
MARSHALL FISHER, JR., Manager
GAspee 1-0248

WEST WARWICK, R. I.
1225 MAIN STREET
JOHN A. DOYLE, JR., Manager
VAlley 1-6800

CITY FINANCE

MONEY QUICKLY and ON TERMS TO FIT YOUR POCKETBOOK

A LOAN PLAN FOR EVERYONE WITH LIFE INSURANCE AT NO EXTRA COST

One Hour Service

ON YOUR SIGNATURE ONLY
LOANS FROM $25 UP TO $1000

CORNER BROADWAY and DEAN STREET PROVIDENCE, R. I. TEL. GAspee 1-9635 - 1-7410

COUNTY LOAN & FINANCE CORP.

PERSONAL
CO-MAKER
LOANS
COLLATERAL
AUTOMOBILE
MORTGAGE

387 ATWELLS AVENUE
Telephone DExter 1-9550

289½ POCASSET AVENUE
Telephone TEmple 1-4785

STATE LUMBER CO., INC.

PAINTS **LUMBER** HARDWARE

BUILDERS' SUPPLIES MASONS' MATERIALS

FLUORESCENT AND ELECTRIC LIGHTING FIXTURES

403 Charles Street	TEmple 1-6233	Providence
740 No. Broadway	GEneva 4-3187	East Providence

Wall Boards
Flooring
Millwork
Mouldings

CALL STUART 1-9100
BREWSTER Building Materials Co.
30 SHIPYARD ST. COR. ERNEST ST. OFF ALLENS AVE. PROV., R. I.
Certified QUALITY AND SERVICE

Windows
Paneling
Roofing
Tools

LUMBER - PLYWOODS - DOORS - PAINTS - HARDWARE

Call STuart 1-9100

30 Shipyard St. Cor. Ernest St.
Off Allens Ave.
Providence, R. I.

HARRIS LUMBER CO., INC.

LUMBER — SASH — DOORS
BUILDING MATERIALS — PAINT — HARDWARE
KITCHEN SPECIALISTS

Phone GAspee 1-4750

CORNER HARRIS AVENUE AND ATWELLS AVENUE

Plastic Covered Document

LINCOLN LUMBER COMPANY

"Everything To Build Anything"

BUILDING MATERIALS

PAINTS
HARDWARE
BRICK
CEMENT
MILLWORK
ROOFING MATERIALS

21 LOMBARDI STREET — Telephones JAckson 1-2253, 1-2254 — PROVIDENCE, R. I.

WHEN YOUR NEEDS CALL FOR LUMBER — CALL

LUMBER · MILLWORK · HARDWARE · WINDOWS & DOORS

735 ELMWOOD AVE.
HO.1-7100

Use Our BUDGET PLAN

F. D. McKENDALL LUMBER CO.
PROVIDENCE, R. I.
BUILDING SUPPLIES
"From Foundation To Finish"

MASON MATERIALS · ROOFING MATERIALS · LEAD & TIN FLASHINGS · PAINTS & VARNISHES

361 CHARLES ST.
DE.1-4496

WE'RE "47" IN "57"

ESTABLISHED 1857 — INCORPORATED 1888

NEWELL COAL AND LUMBER COMPANY

COAL — OIL — LUMBER

MASONS' SUPPLIES

Complete Building Service

Telephone PAwtucket 2-7900
Connecting All Departments

28 HIGH STREET — PAWTUCKET, R. I.

MACHINERY

LAWRENCE H. COOK, INC.

Manufacturers of

Plastic Moulds — Lead Hammers

Special Machinery and Tools

Phone EAst Providence 1-3881, 1-2095

65 MASSASOIT AVENUE — EAST PROVIDENCE, R. I.

SCOTT TESTERS, INC.

Established 1899 as Henry L. Scott & Co.

MANUFACTURERS OF

Physical Testing Equipment for

Textiles — Plastics — Rubber — Wire — Paper — Leather

Telephone DExter 1-2853

101 BLACKSTONE STREET — PROVIDENCE 1, R. I.

MAIL ADVERTISING

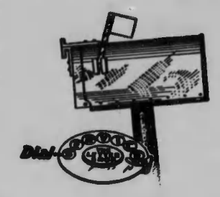

THE LETTER SHOP

Creative Direct Mail

AUTOMATIC TYPEWRITING — MAILING LISTS

DUPLICATING — ADDRESSING — MAILING

DIAL S-E-R-V-I-C-E
or Call GAspee 1-6650

228 WEYBOSSET ST. — PROVIDENCE 3, R. I.

MARINE SUPPLIES

J. T. O'CONNELL CO.

Marine Supplies

HARDWARE — FISHING SUPPLIES — PAINTS

Distributor

BUCCANEER OUTBOARD MOTORS

132-134 Fountain Street — GAspee 1-6682 — Providence 3, R. I.

MERCANTILE AGENCIES

Established 1841

Dun & Bradstreet, Inc.

The Mercantile Agency

17 CUSTOM HOUSE, 3rd Floor — Phone GAspee 1-8100

Plastic Covered Document

A. M. WOOD COMPANY

METAL SPECIALTIES Since 1920

Manufacturers of . . . . . .
METAL STAMPINGS & FORMINGS . . . .
METAL SPECIALTIES

155 Clifford St., Providence, R. I. GAspee 1-5776

MILK DEALERS

Rhode Island's Leading Independent Dairy Since 1899

VIALL'S SUPERIOR QUALITY GRADE A MILK
STANDARD MILK - HOMOGENIZED MILK
HEAVY CREAM - LIGHT CREAM
Our Own Cottage Cheese and Flake
Butter Milk
VIALL'S OLD FASHIONED ICE CREAM
Wholesale and Retail

W.C. Viall DAIRY INC.

912 BROADWAY
EAST PROVIDENCE
- TEL. -
GEneva 4-1255-56

MILL SUPPLIES

JAMES HILL MANUFACTURING CO.

INCORPORATED



Manufacturers of
ROVING CAN SPRINGS

GALVANIZED—"HOT DIPPED"
Florist's Vases and Buckets

Galvanized Ash Cans, Pails

Stove Pipe—Elbows and Fittings
in
Chrome Plate—Black—Galvanized

JOB GALVANIZING

Telephone HOpkins 1-2560





20 GORDON AVE. PROVIDENCE 5, R. I.

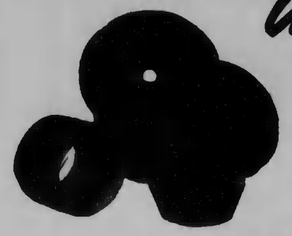

"American" EMERY WHEEL WORKS

GRINDING WHEELS FOR EVERY PURPOSE

Aluminox and Carbolite Grinding Wheels and Segments.
11 Abrasives - 4 Bonds - Vitrified, Silicate, Shellac and Resinoid.
Amerflex Depressed Center and Cut-off Wheels.
Duraflex (reinforced) Depressed Center Wheels, Cut-off Wheels, and Wheels for High Speed Portable Grinders.
Masoflex (reinforced) Abrasive Blades for the Masonry Trade.
Use Aluminox for Steel and Materials of High Tensile Strength; Carbolite for Cast Iron, Carbides, and Materials of Low Tensile Strength.

9 Richmond Sq., Providence 1, R. I. Tels. PLantations 1-2260, 1-2261

MONUMENTS

ROCK OF AGES MEMORIALS

Beautiful in tone and texture, foremost in memorial art, every Rock of Ages monument is identified with the minutely Rock of Ages trade-mark seal etched into the granite. Erected with an exclusive Rock of Ages Bonded Guarantee of its perfection. Whatever your family requirements, consultation is always welcomed.

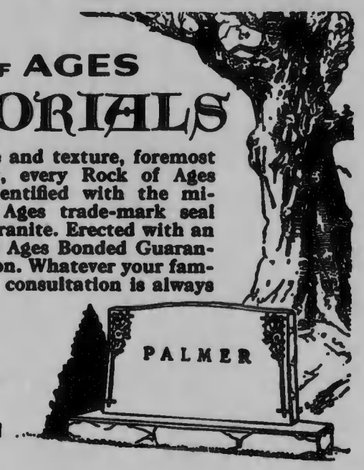

ROCK OF AGES MEMORIALS

Send for Free Booklet "How to Choose a Memorial"

WM. P. PELLETT & SON, Inc.

1855 ELMWOOD AVE. Tel. STuart 1-4919 PROVIDENCE, R. I.

A. DEL GIUDICE AND SON, Inc.

Designers of Fine Stone Memorials

Telephone ELmhurst 1-9112

703 ATWELLS AVENUE PROVIDENCE, R. I.

Plastic Covered
Document

Largest and Best Equipped Repair Department in Rhode Island

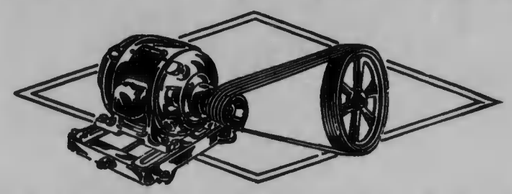

ELECTRIC MOTORS

RENEWAL PARTS
BEARINGS
INDUSTRIAL WIRING

J&H

BROWNING V-BELT AND
CHAIN DRIVES
MOTOR INSTALLATIONS

Established 1907

SERVING R. I. INDUSTRY FOR 50 YEARS
1907 - 1957

J. & H. ELECTRIC COMPANY

BROWNING DRIVES

GENERAL ELECTRIC MOTORS

GAspee 1-7840

200 RICHMOND ST., PROVIDENCE

MOVERS

Since 1900 — Coast to Coast

PAUL ARPIN VAN LINES, INC.

FLORIDA - MIDWEST - TEXAS and CALIFORNIA SPECIALISTS

Weekly Trips To and From All Points IN THE 48 STATES Without Transfer
LOWER RATES — All Moving Rates Are Not the Same — We Invite Comparison
5 STORAGE WAREHOUSES TO SERVE YOU — *24 HOUR TELEPHONE SERVICE*

150 Manton Ave., Providence, R. I. Call ELmhurst 1-0900

NEW ENGLAND'S LARGEST MOVING & STORAGE CO.

JOHN A. CREAMER, JR., President — ESTABLISHED 1874

CADY
MOVING & STORAGE CO.

RHODE ISLAND'S OLDEST MOVING CONCERN

Fireproof Storage Warehouse - Crating and Shipping
Local and Long Distance Moving

Serving
48 States — Canada — Alaska
Hawaii — Puerto Rico — Germany — Japan

Agent for Allied Van Lines, Inc.

The World's Largest Long-Distance Movers
Visit our Warehouse — see our new Pallet Vault Storage

80-90 DUDLEY STREET
PROVIDENCE, R. I.

Telephone
DExter 1-7860

Member of National Furniture Warehousemen's Association

LANS WAREHOUSE CO.

at WAYLAND SQUARE

LANS 1905 1957 52 YEARS OF SERVICE

LONG DISTANCE AND LOCAL MOVING
CRATING — STORAGE

Licensed for Moving Within the State of Massachusetts

•

Tel. UNion 1-1110

9 to 39 Seekonk St. at Wayland Square — Providence 6, R. I.

INSURA

Plastic Covered
Document

J. W. MILLER
MOVING & STORAGE CO.

LOCAL and LONG DISTANCE MOVING
Packing — Storage — Crating

Agent
HOWARD VAN LINES, INC.
NATION-WIDE MOVING SERVICE

"We Specialize in Commercial & Household Refrigeration Moving"

2248 Pawtucket Ave.
East Providence, R. I. GEneva 4-1338

ERNEST A. PLANTE

Local & Long Distance
MOVERS

STORAGE - PACKING - CRATING

TEmple 1-7717
1-7718

70 BRIDGHAM ST. PROVIDENCE, R. I.

Res. Tel. DExter 1-4350

JONES WAREHOUSES, Inc.

"Rhode Island's Largest Household Storage Firm"

STORAGE
PACKING
SHIPPING



Moving to Anywhere
"Centralize
All Arrangements
at Jones"

59 CENTRAL ST. Tel. GAspee 1-0081 PROVIDENCE, R. I.

EVERY STORE

should appear in the Directory and the Directory should be in Every Store.

Besides its use to the storekeeper, it is a convenience the customer expects.

The store that offers an old Directory, or no Directory at all, fails to show its patrons a courtesy they will find elsewhere.

Plastic Covered
Document

Serving Rhode Island
24 Hours a Day!

WANT-AD PAGES
of
The Providence Journal-Bulletin

Rhode Island's Daily Directory of Personal Service

For Quick Results at Low Cost
Call DExter 1-2800

One of our experienced ad-takers will gladly assist you with the preparation of your message under one of the following Journal-Bulletin Want-Ad classifications: Transportation; Lost and Found; Automotive; Motorcycles and Bicycles; Business Services: Building and Contracting; Moving, Trucking, Storage; Painting, Papering, Plastering; Printing; Repairing; Help Wanted; Financial; Instruction; Pets; Poultry; Articles for Sale; Building Materials; Farm Implements; Fuel; Household Goods; Jewelry, Watches, Diamonds; Machinery and Tools; Musical Instruments; Radio and Television Service; Wearing Apparel; Wanted to Buy; Rooms and Board; Real Estate Farms; Boats; Shore and Mountain Property; Lots for Sale; Real Estate Exchange; Real Estate Wanted; Business Opportunities, Etc.

Try a Journal-Bulletin Classified Ad Today

FILING EQUIPMENT BUREAU
INCORPORATED

Card Index and Filing Supplies — *Acme Visible Records*
Files and Furniture — *Do/More Chairs*

28 NORTH MAIN ST. Telephones GAspee 1-8679, 1-6936 PROVIDENCE, R. I.

ART METAL OFFICE EQUIPMENT | POSTINDEX VISIBLE RECORDS | WABASH FILING SUPPLIES

E. L. MORRIS CO., INC.

56 Pine St. Providence Tel. JAckson 1-7192

OUT OF SIGHT! OUT OF MIND! OUT OF BUSINESS! . . . . .

The importance of keeping firm and product names in the public eye is recognized by all business men. It is astonishing to see how a firm or product, however meritorious, will slip into the limbo of the forgotten if not persistently advertised.

The City Directory is the natural medium for keeping a business or product name in the spotlight. ***Insist on being well represented in its pages.***

Plastic Covered
Document

PETROLEUM HEAT & POWER COMPANY

OF RHODE ISLAND

Distributors of — FUEL OILS — All Grades

PETRO
REG. U.S. PAT. OFF.

Domestic — OIL BURNERS — Industrial

Automatic Heating Boilers — Winter Air Conditioners

—•—

"CERTIFIED SERVICE"
For Any Make of Oil Burner

—•—

375 Allen's Avenue Providence 5, R. I.

Telephone WIlliams 1-0050

CRANSTON OIL SERVICE INC.

Range and Fuel Oils

All Types of Heating Systems Installed and Serviced

Air Conditioning for Cooling and Heating

24-HOUR SERVICE

1196 CRANSTON ST., CRANSTON, R. I. TEL. ELmhurst 1-5200

Nights and Holidays: Phone ELmhurst 1-5200

RANGE OIL — FURNACE OIL — MOTOR OIL

GASOLINE

Distributors for
GOULD OIL BURNERS

GUERTIN OIL CO.

WHOLESALE AND RETAIL

SERVICE STATION

1124 Cranston St. Cranston Phones ELmhurst 1-2107, 1-2108

Plastic Covered
Document

Atlantic Coal Co.

FUEL OIL

WINKLER OIL BURNERS

ELmhurst 1-7000

DeBLOIS OIL CO.

WHOLESALE DISTRIBUTORS

COMPLETE
HEATING SYSTEMS

HEATING — COOLING EQUIPMENT

Esso PETROLEUM PRODUCTS

Telephones UNion 1-5800; PAwtucket 2-8000

COLFAX STREET—City Line PAWTUCKET, R. I.

EASTERN COAL & OIL CO.

COAL — FUEL OIL — COKE

WINKLER OIL BURNERS

470 ALLEN'S AVENUE Phone STuart 1-2500

KEYSTONE OIL and COAL COMPANY

BURNER SALES

YOUR KEY TO BETTER HEATING

BURNER SERVICE

A Famous Name in Quality Fuels Since 1906

18 BATH STREET Telephone DExter 1-0230, 1-4940

NIGHTS, SUNDAYS and HOLIDAYS — TEmple 1-4861

"The Dependable Brand Since 1921"

OIL BURNERS — FUEL OIL — SERVICE

FOR FUEL OIL OR SERVICE CALL

HOpkins 1-5500

LAMSON OIL CORPORATION

355 ALLEN'S AVENUE, PROVIDENCE

TIMKEN SILENT AUTOMATIC OIL BURNERS

Sales
OIL BURNERS
BOILER-BURNER UNITS

FUEL OIL

Service
WATER HEATERS
AIR CONDITIONING

MAYNARD & CO., INC.

159 BROAD ST. GA 1-4991 PROVIDENCE, R. I.

"WE SERVICE ALL MAKES OF OIL BURNERS"

McDUFF COAL & LUMBER CO.

COAL . . .
COKE . . .

FUEL OIL
OIL BURNERS

Lumber — Masons' Materials — Paints

11 HIGH STREET Telephone PAwtucket 2-2400 GAspee 1-4148 PAWTUCKET, R. I.

PENNSYLVANIA PETROLEUM PRODUCTS CO.

PETROLEUM PRODUCTS

FUEL OIL — OIL BURNERS

90 Dexter Rd. East Providence, R. I.

Tel. GEneva 4-5100

Plastic Covered
Document

M. CURTIS SILVA
FRANCIS LUKASIEWICZ
OPTOMETRISTS
CONTACT LENSES
GAspee 1-0666
236 WESTMINSTER ST. PROVIDENCE, R. I.

KNOW YOUR DIRECTORY

Fina Dorothy M r7657 Ternes
" Martha D (wid John) h7657 Ternes
" Michl (Eva I) (auto mech) Plymouth h 7689 Ternes
Finch Douglas B (Evelyn) coml artist Natl Det Publishers h24915 Chicago
" Elsie E h2836 Geneva
Findley Aubrey L (Beatrice O) cable splicer Det Edison h7501 Yinger
Finedell Alvin Lorain Ford h7617 Freda apt 15
Fineman Saml (Leona) h22192 Michigan

OCCUPATION

NAME OF EMPLOYER

HOW TO LEARN OCCUPATION AND NAME OF EMPLOYER

Credit, Sales and Advertising Departments can quickly check this vital information regarding customers and prospects. Responsibility, probable approximate income and similar questions can be answered instantly by referring to your Directory. Complete information is provided on every employed person.

CHAS. MILLER CO.

General
Painting Contractors

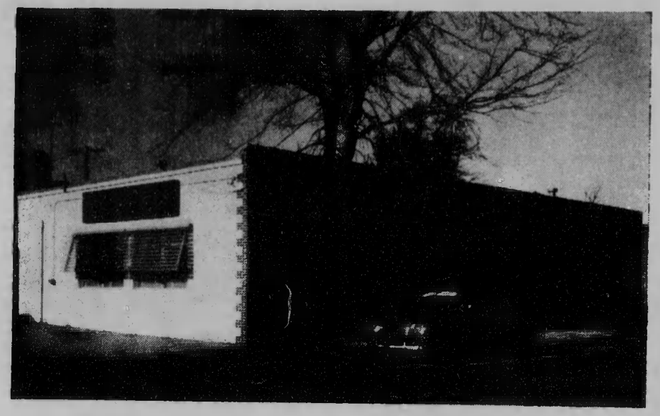

STuart 1-0600

37-39 NARRAGANSETT AVE.
PROVIDENCE 7, R. I.

Plastic Covered Document

S. CARLSON & SON

ESTABLISHED 1893

House Painters and Paper Hangers

STAINING, GRAINING, GLAZING, WHITEWASHING, KALSOMINING
FINE WALL PAPERS AND MOULDINGS
HARD WOOD FINISHING, PAINTS, WINDOW GLASS, ETC.

Telephones GAspee 1-9182; Williams 1-5268

126 PRAIRIE AVENUE **PROVIDENCE, R. I.**

PAINTERS' SUPPLIES

OJACO DEALERS IN PROVIDENCE

OJACO



PROVIDENCE

Annex Hardware Co.
276 Pocasset Ave.

Elf Hardware
961 Manton Ave.

Fox Point Hardware Co.
173 Wickenden St.

Gil's Hardware & Paint Co.
420 Smith St.

Tar's Hardware
302 Cranston St.

Troup's Hardware
1007 Smith St.

Ralph DiPrete
1286 Cranston St., Cranston, R. I.

Pawtuxet Paint & Hardware Store
2190 Broad St., Pawtuxet, R. I.

PAWTUCKET – CENTRAL FALLS

Gallagher & Mooney
318 Main St.

Henderson Hardware
266 Mineral Spring Ave.

Narragansett Hardware Co.
314 Beverage Hill Ave.

J. A. Landry Hardware Co.
688-694 Broad St.

Marieville Hardware Co.
1050 Mineral Spring Ave.

OLIVER JOHNSON & CO., INC.

169 RICHMOND ST., PROVIDENCE, R. I. **TELEPHONE GA 1-6242**

USE OUR LIBRARY OF

Out-of-Town CITY DIRECTORIES

● A complete library of out-of-town City Directories is maintained especially for the reference use of our subscribers. We invite you to consult this library of up-to-date Directories when in need of names, addresses, and other information about firms and individuals in other cities. This is a part of our service to local City Directory users.

Since 1875

WEAVER FOR PAINTS

Everything the Painter Requires — For Domestic and Commercial Use



Wholesale and Retail Distributors

FLOZON PRODUCTS



Lawrence—Odorless Finishes
Luminall—Outside and Satin Finishes
McCloskey—Gymseal and Tungseal
Plastratone
Moleta—Architectural Finishes
Super Kem-Tone and Kem-Glo
Baker Brushes
Murphy Paints

933 BROAD STREET COR. ADELAIDE AVE. **TELEPHONE STuart 1-4858**

WESTCOTT, SLADE & BALCOM CO.

Pure Leads
Linseed Oil
Turpentine
Brushes
Chemicals
Glass
Glues

PAINT — SHELLAC — PUTTY

Cameras – Photo Supplies

Factory
BATH AND OKIE STREETS

Office and Retail Store
95-97 EMPIRE STREET
PROVIDENCE 3, R. I.

Tel.
GA 1-7256

Specialties
Shellac — Putty
Towakon
Boat Paints
Roof Paints

●

Distributors for
Benjamin Moore & Co.

More Goods Are Bought and Sold Through the Classified Business Lists of City Directories, Than Through Any Other Medium!

INSURAN

Plastic Covered
Document

"Representing the Country's Foremost Manufacturers of Quality Products"

PROVIDENCE PAPER COMPANY

Printing Papers
Office Equipment
Packaging Materials
Filing Supplies
Textile Papers
Twine and Cordage
Drinking Cups
Paper Towels

•

Telephone GAspee 1-7600

•

160 DORRANCE STREET PROVIDENCE 2, R. I.

FRED WHITTAKER, Pres. WM. A. CRAVEN, V.-Pres. ALBERT I. WHEELER, Treas.

CRAVEN-WHITTAKER CO., Inc.

JEWELRY HUBS AND DIES
STEEL LETTER STAMPS
MACHINE CUT DIES
PLASTIC MOULDS

QUEEN PRODUCTS, Inc.

CUSTOM PLASTIC INJECTION MOULDING

215 GEORGIA AVE., PROVIDENCE Telephones Williams 1-6312, 1-6311

PLATING SUPPLIES

TECHNIC, INC.

Manufacturers of
Certified "Trushade Gold" and Alloys
SPECIALIZED METAL FINISHES
Custom Built Plating Equipment
Electroplating Research and Engineering

39 SNOW ST. P. O. BOX 965 Tel. JAckson 1-4200

PLUMBERS

ELHATTON PLUMBING & HEATING CO., Inc.

CONTRACTORS and ENGINEERS

•

SPRINKLER INSTALLATIONS

•

Telephone JAckson 1-6000
285 PITMAN STREET PROVIDENCE 6, R. I.

Plastic Covered Document

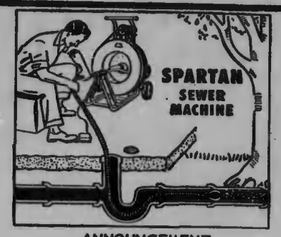

JOHN F. O'CONNOR CO.
PLUMBING & HEATING

• COMMERCIAL
• INDUSTRIAL
• RESIDENTIAL

ANNOUNCEMENT

We have recently installed the most modern type of Electric Sewer Cleaning Equipment and are now able to handle a much greater volume of this work, including roots and other serious stoppage.

Prompt 24 Hour Service

102 HOPE ST. PLantations 1-2300

PLUMBING & HEATING SUPPLIES

GRINNELL COMPANY

EXCLUSIVE SALES COMPANY FOR

GRINNELL CORPORATION

Manufacturers and Jobbers of

Cast Iron and Malleable Fittings, Hangers, Nipples, Unit Heaters, Valves, Grinnell - Saunders Diaphragm Valves, Grey Iron Castings and Galvanizing

Engineers and Contractors for

Grinnell Automatic Sprinkler Systems, Moistening, Air Conditioning, Prefabricated Piping

Supplies for

Heating, Industrial Piping and Power Plants

260 WEST EXCHANGE ST. **PROVIDENCE 1, R. I.**

CITY DIRECTORY ADVERTISING IS *National* ADVERTISING!

★ Each edition of your City Directory is widely distributed to free-reference City Directory Libraries located at the Chambers of Commerce of hundreds of other cities. ★ *Therefore your ad in the City Directory is seen by buyers from coast-to-coast.*

RHODE ISLAND SUPPLY & ENGINEERING CO.

INCORPORATED 1900

Industrial, Steam and Plumbing Supplies
Boilers and Radiation

DUST-STOP AIR FILTERS

Of All Sizes — **PUMPS** — *For All Services*

PULLEYS, PILLOW BLOCKS AND TRANSMISSION SUPPLIES

Cleveland Tramrail Systems ***Automatic Sprinkler Systems***

Phone GA 1-7333

156 WEST EXCHANGE ST. **PROVIDENCE 3, R. I.**

CARLTON-WRIGHT PLUMBING SUPPLY CO., INC.

BATHROOM FIXTURES
ELECTRIC PUMPS
AUTOMATIC OIL BURNERS

SINKS AND CABINETS
WELL SUPPLIES
SEPTIC TANKS

AUTOMATIC WATER HEATERS
HEATING SUPPLIES
BURNHAM BOILERS AND RADIATORS



GAspee 1-0737

DExter 1-3716

395 So. Main St. Providence 3, R. I.

Representing the Finest Names in HEATING and PLUMBING SUPPLIES

- AMERICAN-STANDARD Heating
  Coal - Gas - Oil Boilers
  Radiation C.I. or Copper
- GENERAL Tankless Water Heaters
- TACO PRODUCTS Circulators and Controls



- AMERICAN-STANDARD Plumbing
  C.I. and Steel Bathtubs
  World's Finest China Lavatories
- GRINNELL Fittings and Heaters
- REPUBLIC Steel Pipe
- CHASE Tubing and Sweat Fittings

THE L. H. TILLINGHAST SUPPLY CO.

150 RHODES ST., PROVIDENCE, R. I. Telephone GAspee 1-7636
115 RAILROAD ST., WOONSOCKET, R. I. — Tel. POplar 9-7636

Plastic Covered Document

MIMEOGRAPHING

Multigraphing
Addressing
Printing
Folding
Mailing

COGENS SINCE 1931 INC.

Booklets
Manuals
Maps
Folders
Letters

OFFSET

RUSH WORK! FAST SERVICE!

Anything Written, Drawn, Typed or Printed

Can Be Reproduced Without Cuts By The Offset Process



42 WEYBOSSET STREET
WILCOX BUILDING
Providence 3, R. I.

GA 1-4436

THE OXFORD PRESS

THE COMPLETE PRINTING PLANT

General Printers
Lithographers

Briefs and Publications
School Annuals

Phone WIlliams 1-1111

1907 — For 50 Years, "Things Done Well and With A Care" — 1957

28 GORDON AVENUE PROVIDENCE, R. I.

VITAL INFORMATION AT YOUR FINGER-TIPS!

▶ Tens of thousands of people who were formerly strangers to the City Directory are consulting it on questions of citizenship, employment, sources of supply, communication, etc. Also, Directory usage is **up** among regular subscribers.

More People Are
SEEING CITY DIRECTORY ADS

Radio and Television Station

WJAR

•

OWNED AND OPERATED BY

The Outlet Company

RHODE ISLAND'S LARGEST DEPARTMENT STORE

GAspee 1-8255
Nights
GAspee 1-7080

WPRO

BASIC Columbia Broadcasting System

CHERRY & WEBB BROADCASTING CO.

RADIO—5,000 Watts—630 Kc (FM-92.3 Mc)
TELEVISION—316,000 Watts—Channel 12

WPRO Building 24 Mason St. Providence, R. I.
Telephone: PLantations 1-9776

Plastic Covered
Document

SINCE JULY 1, 1904

Gamwell & Ingraham
INC.

➡ **Complete REAL ESTATE SERVICE**

City and Suburban Homes • Commercial & Industrial Locations
Property Management • Appraisals

•

CITY - STATE - NATION - WORLD WIDE

➡ **INSURANCE PROTECTION**

For Life and Property on Land - on Water - in the Air
Engineering • Inspection • Claim Service
Fidelity and Surety Bonds

•

1612 Industrial Bank Bldg. GAspee 1-4263, 1-9800
Providence 3, Rhode Island

ESTABLISHED 1888

G. L. & H. J. GROSS
INC.

MEMBER OF THE NATIONAL ASSOCIATION OF INSURANCE AGENTS

Realtors	*Insurance*
Sales-Rentals	Fire
Auctions	Marine
Appraisals	Casualty
Management	Bonds
Mortgages	Automobile

GAspee 1-6010

170 WESTMINSTER ST. PROVIDENCE 1, R. I.

Plastic Covered
Document

SINCE JULY 1, 1904

Gamwell & Ingraham
INC.

➡ **Complete REAL ESTATE SERVICE**

City and Suburban Homes ● Commercial & Industrial Locations
Property Management ● Appraisals

●

CITY - STATE - NATION - WORLD WIDE

➡ **INSURANCE PROTECTION**

For Life and Property on Land - on Water - in the Air
Engineering ● Inspection ● Claim Service
Fidelity and Surety Bonds

●

1612 Industrial Bank Bldg. GAspee 1-4263, 1-9800
Providence 3, Rhode Island

ESTABLISHED 1888

G. L. & H. J. GROSS
INC.

Realtors	*Insurance*
Sales-Rentals	Fire
Auctions	Marine
Appraisals	Casualty
Management	Bonds
Mortgages	Automobile

GAspee 1-6010

170 WESTMINSTER ST. PROVIDENCE 1, R. I.

Plastic Covered
Document

Protect Your Real Estate

AND

Mortgage Investments

WITH

TITLE INSURANCE

•

MORTGAGE GUARANTEE & TITLE COMPANY

NATHAN M. WRIGHT, JR.
President

WILLIAM E. PARMENTER
Vice-President

WALDO S. SEAMANS
Secretary-Treasurer

FRANK L. DONAHUE
Assistant Secretary

FRANCIS M. KELLEY
Assistant Secretary

WALTER M. LEE
Assistant Secretary

•

Telephone GAspee 1-3352

85 WESTMINSTER ST. PROVIDENCE, R. I.

(Opposite Turkshead)

TITLE GUARANTEE COMPANY of Rhode Island
ESTABLISHED 1902

CHARLES J. HILL
President

EDWARD L. SINGSEN
Vice-President

FREDERICK E. SCHOENEWEISS
Vice-President

CLARENCE L. FULLER
Secretary

DANIEL J. HIGGINS
Treasurer

EARLE R. STRAIGHT
Assistant Secretary

EDWARD L. SINGSEN
Counsel

EUGENE H. SULLIVAN
Title Officer

C. WILLIS THOMPSON
Title Officer

DIRECTORS

CHARLES J. HILL,
President, Title Guarantee Company of Rhode Island

A. LIVINGSTON KELLEY
Chairman of the Board of Trustees, Providence Institution for Savings

CHARLES A. POST,
President, Citizens Savings Bank

EDWARD L. SINGSEN,
Vice-President and Counsel, Title Guarantee Company of Rhode Island

BAYARD EWING,
Attorney-at-Law

WILLIAM H. EDWARDS,
Attorney-at-Law

CARROLL HARRINGTON,
Treasurer, Howard Realty Company

W. EASTON LOUTTIT, JR.
Treasurer, Louttit Laundry Company

BANCROFT LITTLEFIELD,
Attorney-at-Law

H. STANFORD McLEOD,
Brown, Lisle & Marshall

FREDERICK E. SCHOENEWEISS,
Vice-President, Title Guarantee Company of Rhode Island

RAYMOND H. TROTT,
Chairman of Board of Directors Rhode Island Hospital Trust Company

THOMAS F. BLACK, JR.
President, Providence Institution for Savings

ROBERT W. UPHAM,
President, Peoples Savings Bank of Providence

Insurance against flaws in Real Estate Titles
66 SOUTH MAIN STREET
Providence, Rhode Island
NEXT TO COURT HOUSE

Tel. DE 1-5331

Plastic Covered
Document

ARTHUR RUSHTON
Williams 1-3681

WILLIAM VARONE
ELmhurst 3-2346

MERCHANTS REALTY CORP.

THE A. L. D. REALTY CO., INC.

MORTGAGES **REAL ESTATE** APPRAISALS

Developers and Financing of Business Properties
For Lease (Chain Stores, Service Stations, Etc.)

ESTATES PURCHASED

86 WEYBOSSET ST. **Tels. GAspee 1-1757, 1-1758**

NEED A



PAINTER



PLUMBER



ROOFER



CONTRACTOR



FLOORMAN

?

CONSULT THE CLASSIFIED BUSINESS SECTION

R. E. WALLACE

Real Estate

FARM AGENCY

City and Country Homes

INDUSTRIAL – BUSINESS INVESTMENTS

Old Homes with Fireplaces — Country Places with Brooks and Ponds
Homes, Building Lots, Camps, Shore Property,

List With Us **Buy From Us**

Insurance — Appraisals — Management

Telephone REgent 7-9100

2900 POST ROAD WARWICK, R. I.

MAURICE H. CALDWELL



REAL ESTATE

Insurance — Mortgages — Rentals

181 WATERMAN ST. **Telephones** { **UNion 1-1808** **GAspee 1-4282**

R. A. HURLEY

REALTOR

Selling
Leasing
Insurance
Advising
Auctioneering
Appraising
Property Managing

GAspee 1-7210

723 HOSPITAL TRUST BLDG., PROVIDENCE

Plastic Covered
Document

Office Tels. GA. 1-4300—1-4350 Residence Tels. EL mhurst 1-2171 — TE mple 1-1302

PETER A. LAUDATI & SON

REALTORS

REAL ESTATE AND MORTGAGES

Representing

HARRIS LAND CO., INC. RICHLAND REALTY CO., INC. NARRAGANSETT PARK LAND CO.
BUTTONWOOD HEIGHTS REALTY CO. LAUSEN PROPERTIES, INC., MIAMI, FLA.

49 WEYBOSSET STREET, Room 21 PROVIDENCE 3, R. I.

MIAMI BEACH, FLA. ADDRESS 1201 MARSEILLE DRIVE

J. BENJAMIN NEVIN CO.

REAL ESTATE

Auctioneers • Mortgages • Appraisers

2006 INDUSTRIAL BANK BUILDING TEL. DExter 1-2740

ANTHONY C. PAOLINO, Inc.

REAL ESTATE – INSURANCE

COMMERCIAL — RESIDENTIAL
INDUSTRIALS
Sales — Appraisals
Telephone GAspee 1-2588

357 WESTMINSTER ST., Room 201 PROVIDENCE, R. I.

CHAS. H. PHILBRICK, INC.

REALTOR

MANAGEMENT — SALES — APPRAISALS

INSURANCE

146 Westminster St. GAspee 1-6751

REAL ESTATE TITLE INSURANCE COMPANY

OF PROVIDENCE

Titles Examined and Insured

32 CUSTOM HOUSE ST. GAspee 1-9555

PROVIDENCE, RHODE ISLAND

Residential "Trustworthy Service" Industrial

A. ARNOLD RODMAN

REAL ESTATE
Business Opportunities
Residential
Appraisals

A COMPLETE Real Estate SERVICE

INSURANCE
Financing
Property Management

1032 Broad St. Tel. STuart 1-6192 Providence, R. I.

REFINERS

ESTABLISHED 1879

HORACE REMINGTON & SON COMPANY

Oldest Gold and Silver Refining Company in New England

Gold, Silver and Platinum Refiners

Assayers and Sweep Smelters

Office, 91 FRIENDSHIP ST. PROVIDENCE, R. I.

Telephone GAspee 1-5481

ROOFERS

ESTABLISHED 1875

MAGUIRE ROOFING CO.

ROOFING AND SHEET METAL WORK

ROOFING	BONDED ROOFS	SHEET METAL
TAR AND GRAVEL	BARRETT COMPANY	SKYLIGHTS—VENTILATORS
ASBESTOS SMOOTH SURFACE	KOPPERS COMPANY	GUTTERS—CONDUCTORS
COPPER AND SLATE	JOHNS-MANVILLE	FLASHINGS—TIN CLAD FIRE DOORS

MEMBRANE WATERPROOFING — ASPHALT MASTIC FLOORS

Telephone PAwtucket 5-3394

118 SPRING STREET P. O. Box Pawtucket 167 PAWTUCKET, R. I.

Plastic Covered
Document

ESTABLISHED 1867

J. W. MOORE ROOFING CO.

Gravel Roofing and Asphalt Built-up Roofing

SHEET METAL WORK • MASTIC FLOORS

70 Atwood Street Telephone ELmhurst 1-8891 Providence, R. I.

GEO. L. PARKER CO., Inc.

Contractors and Manufacturers of

SHEET METAL WORK AND ROOFING

ESTIMATES FURNISHED

ROOFING

Johns-Manville Smooth Surface, Barrett's Tar and Gravel Roofing for Industrial and Institutional Buildings. Slate, Tin and Copper Work.

SPECIALTIES

Fire-Proof Sheet Metal Work of All Descriptions, Cornices and Skylights, Metallic Doors. Jobbing Attended to by Expert Mechanics.

81-83 Carpenter Street Telephone GAspee 1-0125 Providence 3, R. I.

RUBBER STAMPS

ce line

CENTRAL RUBBER STAMP WORKS

ce line

• • •

"We Make Them"

• • •

RUBBER PRINTING PLATES

• • •

DExter 1-9609

35 Westminster St. Providence 3, R. I.

THE ANDERSON SHEET METAL COMPANY

SHEET METAL WORKERS

HEATING, VENTILATING AND SMOKE BREECHING

Manufacturers of STEEL GARAGES

Telephones GAspee 1-0476, 1-7376

168-170 CARPENTER ST. PROVIDENCE 1, R. I.

Providence Sheet Metal Co.

123 CHARLES STREET
Providence, Rhode Island

Office Phone
DExter 1-7455

- Sheet Metal Work
- Air Conditioning
- Warm Air Heating

Roofing and Sheet Metal Contractors

Night Phones
DExter 1-7493
PA 3-5591

SHIP AGENTS

ESTABLISHED 1872

GOFF & PAGE CO.

FREIGHT FORWARDERS

Custom Brokers and Ship Agents

Order Your Goods Shipped *"In Bond to Providence"*

Telephones GAspee 1-9856, 1-9857

54 Custom House Street, Fourth Floor Providence, Rhode Island

Plastic Covered
Document

PROVIDENCE SPORTING GOODS CO.

Tel. GAspee 1-8488, 1-8213

235 Weybosset St.



Everything in Sporting Goods and Sporting Equipment

Guns, Ammunition, Sports Clothes, Trophies, Shoes, Model Craft

WHAT YOU NEED FOR

Hunting, Fishing, Golf, Tennis, Baseball, Football, Basketball, Swimming, Boxing, Track, Badminton, Table Tennis, Skating, Skiing, Archery, Bowling



CASHIERS! TELLERS!

CLERKS!

★

Do your employers furnish you with the latest edition of the City Directory?

★

You need it at your elbow at all times, to protect your company from forgers and bad-check artists. A few questions, checked against City Directory information, will trip them at once. Intelligent use of the City Directory for this purpose has saved thousands of dollars and helped make some cities "too sharp" for bad-check "operators."

ce line

CENTRAL RUBBER STAMP WORKS

ce line

• • •

"We Make Them"

• • •

RUBBER PRINTING PLATES

• • •

DExter 1-9609

35 Westminster St. Providence 3, R. I.



MFRS. FOR OVER 65 YEARS

Prompt Service

Metal, Plastic and Celluloid

TAGS, PLATES AND BADGES

MECHANICAL ENGRAVING

Shipping Room Stencils and Supplies

TYPEWRITERS — ADDING MACHINES

NEW and REBUILT

SOLD — RENTED — REPAIRED

We maintain a complete repair department



MAURICE C. SMITH CO., Inc.

52 PINE ST., OFFICE AND FACTORY

RETAIL STORE 11 ARCADE BLDG.

TELS. GAspee 1-1064-65-66-67

Plastic Covered Document

A. A. WHITE CO., Inc.

Better Marking Devices Since 1860

RUBBER **STAMPS** STEEL

— MECHANICAL ENGRAVING —
RUBBER STAMPS — PRINTING PLATES
TIME RECORDERS — NUMBERING MACHINES
BRANDING IRONS — PROFESSIONAL SIGNS
STENCIL MACHINES
STENCILS — INKS — BRUSHES
FIRE AND POLICE BADGES

Telephones DExter 1-2253 — 1-0254

48 CHESTNUT STREET **PROVIDENCE 3, R. I.**

REYNOLDS STAMP & STENCIL WORKS
RUBBER STAMPS

GAspee 1-6062

MUNICIPAL BADGES **SEALS — CORPORATE & NOTARY**

STENCILS AND SUPPLIES **NUMBERING MACHINES**

Manufacturers For 100 Years

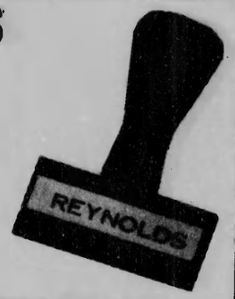

86 WEYBOSSET ST. **WM. G. HODGES, JR., Mgr.**

Necessary to the complete and efficient equipment of every office.

THE CITY DIRECTORY

EAST PROVIDENCE GE. 4-7500 | CENTRAL FALLS PAwtucket 5-3230 | PROVIDENCE DExter 1-3400 | PAWTUCKET PAwtucket 2-0137 | WOONSOCKET PO 3836 | NEWPORT 511

E. L. Freeman Company

Stationers and Printers

Office Supplies — Engraving

Loose Leaf Systems



EXCLUSIVE AGENTS FOR **SHAW-WALKER** OFFICE FURNITURE FILING EQUIPMENT

Tels. DExter 1-3400, 1-3401

79 WESTMINSTER STREET **PROVIDENCE, R. I.**

453 TAUNTON AVENUE **EAST PROVIDENCE, R. I.**

STEEL

BEST SOURCE • BEST SERVICE



FALL RIVER PLANT

STEEL — STAINLESS — ALUMINUM — COPPER — BRONZE
BARS and BEARINGS — WIRE ROPE — PERFORATED METALS
— RUST-OLEUM — B & S MACHINISTS TOOLS and GROUND
FLAT STOCK — TINNER'S TOOLS and FASTENERS



PROVIDENCE PLANT

CONGDON & CARPENTER

Providence: DExter 1-4200 Fall River: OSborne 5-7403 New Bedford: WYman 3-7725 Boston (Direct Wire): WOodlawn 3-5054

TOOLS

CIRCULAR TOOL CO., INC.

765 Allens Ave., Prov., R. I.

SPECIALISTS IN CIRCULAR CUTTING TOOLS

1923 **1956**

Manufacturers of SUPERIOR
CIRCULAR METAL CUTTING SAWS
SLITTING KNIVES AND DISCS.
COMBINATION CENTER DRILLS

IT COSTS NO MORE TO USE THE BEST

Telephones— Williams 1-7600 — 1-7601 — 1-7602

Plastic Covered Document

TRADE THURCO MARK

Designers and Manufacturers of All Types of Standard and Special Milling Cutters and Saws for the Machine Tool Industry

THURSTON MFG. CO.

45 BORDEN STREET — PROVIDENCE, R. I.

TELEPHONES DEXTER 1-0243, 1-0244

"Comparison by Official Test Shows Thurston's are the Best"

TRAVEL AGENTS

INTERNATIONAL TRAVEL BUREAU

WORLD-WIDE TRAVEL SERVICE

Tickets
Tours
Cruises
Foreign and Domestic Travel

"The Travel Center of R.I."

Baggage Insurance — Travelers Cheques

Car Shipments
Car Rental
Car Purchase

Anywhere in the World

International Driving Licenses and Customs Documents

DE 1-9000

50 Fountain St. — Providence 3, R. I.

TREE SURGEONS

L. H. MEADER CO.

TREE SURGEONS
TREE SPRAYING

Tel. STuart 1-2176

89 Albert Ave.

Cranston — Rhode Island

ESTABLISHED 1884

PROVIDENCE WALL PAPER HOUSE, Inc.

Quality Wall Papers

SCENICS — SANITAS — WALL CANVAS

WHOLESALE AND RETAIL

PHONE GAspee 1-1934, 1-1935

479 WESTMINSTER STREET — CORNER GREENE STREET

WELDING EQUIPMENT & SUPPLIES

CORP BROTHERS, INC.

Linde Distributor

OXYGEN
ACETYLENE
NITROGEN
HYDROGEN
ARGON
CO2
ANAESTHESIA GASES

PUROX WELDING APPARATUS
PRESTOLITE EQUIPMENT
OXWELD SUPPLIES
HELIARC TORCHES
SAFETY CLOTHING
GUARANTEED REPAIRS TO ALL MAKES WELDING EQUIP

P & H Welding Machines and Electrodes

1 BROOK ST., PROVIDENCE
DExter 1-8020

230 OLIVER ST.
FALL RIVER
OSborne 7-9050

74 NORTH SECOND ST.
NEW BEDFORD
WYman 3-3236

WIRE MANUFACTURERS

KENNECOTT WIRE AND CABLE COMPANY

Subsidiary of KENNECOTT COPPER CORPORATION

BARE AND TINNED COPPER WIRE AND CABLE
WEATHERPROOF WIRE AND CABLE
MAGNET WIRE *(Silk, Cotton, Enamel, Formvar, Paper and Glass Insulated)*
PAPER INSULATED LEAD ENCASED TELEPHONE CABLE
PAPER INSULATED LEAD ENCASED POWER CABLE
VARNISHED CAMBRIC CABLES *(Braided or Lead Covered)*

PHILLIPSDALE, R. I. — Telephone GEneva 8-5200

Plastic Covered
Document

Tel. GAspee 1-4946 Tel. JAckson 1-0917

MILLARD WIRE CO., Inc.

Manufacturers of

FANCY WIRES — WIRE FINDINGS — TUBULAR RINGS
ROLLED GOLD PLATE — STERLING SHEET AND WIRE

47 CULVER STREET Embossed Flat Stock Widths up to 4" PROVIDENCE, R. I.

YARNS — DYERS

FRANKLIN PROCESS COMPANY

PROVIDENCE, R. I., PHILADELPHIA, PA., GREENVILLE, S. C.
CHATTANOOGA, TENN., FINGERVILLE, S. C.
New York City Office: FRANKLIN PROCESS CO., INC., 280 Madison Ave.

Yarn Dyers — Yarn Merchants — Yarn Manufacturers

Tel. DExter 1-8292

Principal Office: 564 EDDY ST. PROVIDENCE, R. I.

Please! **Do Not Lend Your CITY DIRECTORY**

IT COSTS YOU MONEY—Every Time it Is Loaned

The practice of lending your City Directory, in a great measure, is responsible for the increasing cost of Directory Service.

The reason is:—

There is a definite cost involved in the making of the DIRECTORY of Your City.

THIS COST MUST BE ABSORBED BY THE SUBSCRIBERS—BE THEY ONE—OR BE THEY 1000.

If there were but ONE SUBSCRIBER to the CITY DIRECTORY—THE ONE SUBSCRIBER would of necessity have to absorb THE WHOLE COST.

If there were 100 SUBSCRIBERS—each one would have to absorb 1/100th PART OF THE WHOLE COST.

If there were 1000 SUBSCRIBERS—each one would have to absorb 1/1000th PART OF THE WHOLE COST.

From which it is obvious that the GREATER the number of subscribers —the LESSER the cost to each.

And

It is also obvious that the LESSER the number of subscribers—the GREATER the cost to each.

Every time you loan your City Directory the LESS NECESSITY THERE IS FOR THE BORROWER TO SUBSCRIBE FOR THE SERVICE.

MORE BORROWERS result in FEWER SUBSCRIBERS which means INCREASED COST.

THE PUBLISHERS

When You Want to Know:

—where a person lives.

—what his occupation is.

—who lives at a certain number on a street.

—where a street is located.

—the correct spelling of a name.

—the officers of a corporation.

—the partners in a firm.

—the solution to any of scores of problems that pop up unexpectedly to annoy and baffle you.

—you can quickly find the answer in the City Directory.

Plastic Covered Document

THE CITY DIRECTORY

represents the City and its institutions in every corner of these United States



ARE YOU PROPERLY REPRESENTED IN IT?

The Classified portion catalogues the professions and goods handled here

ARE YOU LISTED UNDER YOUR PROPER HEADING SO THE PROSPECTIVE BUYER CAN FIND YOU?

"Think It Over"

INTERNATIONAL DETECTIVE SERVICE, INC.
COMPLETE ARMORED CAR SERVICE
Payrolls, Check Cashing, Daily Pick-Up Plus 2 Key Safe Service
17 Exchange St. EST. 1914 GAspee 1-1860

YELLOW PAGES
CLASSIFIED BUSINESS DIRECTORY

Names Appearing Under Headings Marked Thus (*) Are Inserted Only When Specially Contracted For

ABRASIVES—MANUFACTURERS
AMERICAN EMERY WHEEL WORKS (GRINDING WHEELS), 9 RICHMOND sq, TELS PLantations 1-2260 and 1-2261 (See Yellow Page 65)

ABSTRACTERS
MORTGAGE GUARANTEE & TITLE CO, 85 WESTMINSTER, TEL GAspee 1-3352 (See Yellow Page 58)

ACCOUNT BUYING
United Mercantile Co Inc 132 Pembroke av

***ACCOUNTANTS—CERTIFIED—PUBLIC**
Ward, Fisher & Co, 2400 Industrial Bank Bldg 111 Westminster, Tel GAspee 1-5768

ACCOUNTANTS—PUBLIC
***DENOTES CERTIFIED PUBLIC ACCOUNTANTS**
Accinno & Campanella 354 Broadway
Accountants Associated 240 Academy av
Accounting Associates 35 Westminster 3d fl
Accounting Associates 87 Weybosset R322
Adler Louis 17 Exchange R411
Allen David 170 Westminster R712
Ambrifi M S & Associates 17 Exchange R305
Andelman & Andelman 428 Smith R6
Armitage John C 15 Westminster R724
Asmussen John E 270 Westminster 5th fl
*Baer Albert H 111 Westminster R533
Berkowitz Sami M 86 Weybosset R20
*Bernstein Perry 15 Westminster R627
Bernstein-Pliner Co 15 Westminster R627
*Blackman & Blackman 111 Westminster R1209
*Blackman Edw 111 Westminster R1209
*Blackway Howard C 1916 Westminster R202
Blake Harvey 17 Exchange R501
Bogdan John P Co 111 Westminster R527
Borod Audit Co 51 Empire R605
*Brindamour Henri L 87 Weybosset R527
Brown Harry C 111 Westminster R611
Buerry Jos O 6 Europe
Cain Wm J jr 1491 Broad R3
Carley Robt J 509 Westminster R44
Christiansen & Co 170 Westminster R1210
Cimaglia John L 616 Plainfield
Ciolfi Alex 663 Hartford av
Clegg Geo B 49 Westminster R613-615
Cofman Morris & Associates 111 Westminster R816
Cohn Newton B 87 Weybosset R422
Comery, Davison & Jacobson 111 Westminster R1022
Commette Arthur J 111 Westminster R923
Connor Ralph J 17 Exchange R227
Croome H Howard 15 Westminster R911
Cushing Albert F jr 821 Potters av
*Daley Edw C 111 Westminster R2400
David & Villatico 170 Broadway R205
DeCubellis Julio 754 Branch av
Della Ventura Gaetano 848 Westminster
DiChiara Michael W 264 Broadway
Dittelman Martin I 111 Westminster R925
Doherty Jas H 42 Weybosset R8
Drummond R E& Co 111 Westminster R610
Elwell, Smith & Lawton 111 Westminster R728
*Ernst & Ernst, 1702 Industrial Bank Bldg 111 Westminster, Tel GAspee 1-8430
Federal Tax Service 57 Eddy R712-13
Federico Michl T 57 Eddy R703
Feiner Philip A 111 Westminster R929
*Fielding Ralph R 15 Westminster R604
Ford Earle F 111 Westminster R1215
*Gereboff Saml 111 Westminster R1221A
Gifford Seth B 15 Westminster R911
*Godfrey Albert E 111 Westminster R1481
*Goodman Ernest L 111 Westminster R2400
Goodman Max M 111 Westminster R818
*Hanover John H 111 Westminster R533
*Harris & Gifford 15 Westminster R911
*Harris Townes M 15 Westminster R911
Hart Wm 146 Westminster R209
*Haskins & Sells 111 Westminster R822
Isenberg Arnold M 170 Westminster R712
Izzo Vincent T 1038 Chalkstone av
Jacobs & Jacobs 1491 Broad
Jarcho Myer 49 Westminster R803
K-P Audit Co 111 Westminster R803
Kanter Herbert 49 Westminster R803
Katz Jerome J 49 Westminster R136
Kilberg Arnold 428 Smith R1
Kuperman Glass & Co 111 Westminster R925
LaFauci Thos K 607 Charles
*Lee Eric A 111 Westminster R1708
*Lee Henry J 144 Westminster R200
*Lees, Baer & Hanover 111 Westminster R533
*Lees William T 111 Westminster R533
Libutti Danl R 353 Admiral
Lipson Louis 111 Westminster R1600
MacNeill & Livesey 44 Wash R300
Meahl McNamara & Co 270 Westminster R44-45
Midwood Earl F 111 Westminster R1209
Mitchell John A jr 15 Westminster R724
Morse David 788 Elmwood av
Mullin Wm 111 Westminster R2400
Nani Ronald H 49 Westminster R233
National Audit Service 170 Westminster R1107
National Tax Service 666 Hope
Neff Ralph 111 Westminster R533
Neves Jos S 415 S Main
Norberg John H 86 Weybosset R54
*Northrup Ralph J 111 Westminster R1221A
O'Brien E L & Co 111 Westminster R2504
Over, Ormiston & Co 15 Westminster R506
Palmer Arth F 111 Westminster R2400
Pascarella Stephen E 54 Custom House R31 and 15 Westminster R518
Pederella Victor 32 Westminster R403
Phillips Milton 49 Westminster R701
*Picchione Nicholas & Co 111 Westminster R1230
*Picchione Nicholas 111 Westminster R1230
*Pliner Milton 15 Westminster R627
*Price Waterhouse & Co 15 Westminster R508
Pritsker & Block 111 Westminster R1235
Putnam Albert A 146 Westminster R209
Ratcliffe & Co 321 Hope
Reitman Benj 58 Weybosset R602
Robinson, Robinson & Mazel 32 Custom House st R504
Roiff Herbert A 36 Exchange pl R411
Saltoff Morris 49 Westminster R803
Scott C Watson 111 Westminster R2400
Scott Robt B 111 Westminster R2400
Selinker Solomon E 188 Benefit
*Shea Quinlan J 15 Westminster R328
Sherman Saml 144 Westminster R302
Shine Chas L 56 Wash R402
Simmons Edw J 111 Westminster R1408
Smith Chas A 111 Westminster R928
Sparrow & Johnson 371 Broad
Stasio Anthony S 182 Broadway
*Taylor Richd W A 146 Westminster R209
ACCOUNTANTS—PUBLIC—Contd
*Ward Fisher & Co 111 Westminster R2400
Wenkart Herman 191 Morris av
Yosinoff Peter 87 Weybosset Rm 230
Zarchen Oscar 111 Westminster R928

***ACETYLENE**
CORP BROTHERS INCORPORATED, 1 BROOK, TEL DExter 1-8020 (See Yellow Page 101)

***ACIDS and HEAVY CHEMICALS**
SESSIONS-GIFFORD CO INC, 255-261 ALLEN'S av, TELS HOpkins 1-0770 and 1-0771; BOSTON OFFICE 7 CHARLTON, EVERETT, TEL EVerett 9-0076 (See Yellow Page 24)

***ADDRESSING and MAILING**
COGEN'S INC, 42 WEYBOSSET, R1, TEL GAspee 1-4436 (See Yellow Page 84)
LETTER SHOP THE, 228 WEYBOSSET, TEL GAspee 1-6650 (See Yellow Page 83)

ADJUSTERS
Costello Thos F & Co (ins) 1491 Broad R11
Deming Jedediah (ins) 36 Exchange pl R412
Gaynor Harold W & Sons Inc 121 Wayland av
General Adjustment Bur Inc 31 Canal R603
Gray Geo V 170 Westminster R514
Hoppin Richd B (ins) 36 Exchange pl R412
Kim Geo L 15 Westminster R1142
Lochapelle A Edw 111 Westminster R815
Pelletier Jos A 111 Westminster R117
Rourke Anthony J 111 Westminster R1117
Swan Geo E 17 Exchange R501
Sydell-Syverson & Co Inc 188 Benefit
Tainsh Alex C 76 Dorrance R507
Wright Russell J 304 Smith R3

***ADVERTISING—DIRECT MAIL**
COGENS INC, 42 WEYBOSSET, R1, TEL GAspee 1-4436 (See Yellow Page 84)

POLK R L & CO
431 HOWARD
DETROIT 31, MICHIGAN

ADVERTISING—OUTDOOR
Newport Poster Advertising Co 220 India
Old Colony Advertising Co 450 Potters av
Standish Barnes Co 220 India
Weybosset Advertising Co 80 Point

***ADVERTISING—RADIO**
W P R O BROADCASTING STATION AM, FM & T V, WPRO BLDG 24 MASON, TEL PLantations 1-9766 (See Yellow Page 85)

***ADVERTISING—RADIO BROADCASTING**
W P R O BROADCASTING STATION AM, FM & T V, WPRO BLDG 24 MASON, TEL PLantations 1-9776 (See Yellow Page 85)

***ADVERTISING—RADIO and TELEVISION**
W J A R RADIO BROADCASTING STATION, THE OUTLET CO 176 WEYBOSSET, TEL GAspee 1-8255, NIGHTS and HOLIDAYS TEL GAspee 1-8255 (See Yellow Page 85)

MAURICE C. SMITH CO., INC.
RHODE ISLAND'S Largest Mfgr. of Rubber and Metal Stamps
Typewriters, Adding Machines
Sold - Rented Repaired
Tel. GAspee 1-1064
Office & Factory 52 Pine St.
Retail Store 11 Arcade Bldg.

HASLAM HEATING CO.
COMPLETE INDUSTRIAL and RESIDENTIAL HEATING and VENTILATING SYSTEMS
OIL BURNER SALES and SERVICE
GAS FIRED INSTALLATIONS
797 Eddy St.
Tels. Williams 1-7770 1-8405

CHARLES G. MORGAN, President-Treasurer
STANLEY HENSHAW, JR., Vice-President-Secretary
BEACH & SWEET, INC.
SINCE 1868
GENERAL INSURANCE AGENTS
HOSPITAL TRUST BUILDING
TELEPHONE GAspee 1-9870

Plastic Covered Document

THE CITY DIRECTORY

represents the City and its institutions in every corner of these United States

THE DIRECTORY IS THE COMMON INTERMEDIARY BETWEEN BUYER AND SELLER

ARE YOU PROPERLY REPRESENTED IN IT?

The Classified portion catalogues the professions and goods handled here

ARE YOU LISTED UNDER YOUR PROPER HEADING SO THE PROSPECTIVE BUYER CAN FIND YOU?

"Think It Over"

INTERNATIONAL DETECTIVE SERVICE, INC.
COMPLETE ARMORED CAR SERVICE
Payrolls, Check Cashing, Daily Pick-Up Plus 2 Key Safe Service
17 Exchange St. EST. 1914 GAspee 1-1860

YELLOW PAGES
CLASSIFIED BUSINESS DIRECTORY

Names Appearing Under Headings Marked Thus (*) Are Inserted Only When Specially Contracted For

ABRASIVES—MANUFACTURERS
AMERICAN EMERY WHEEL WORKS (GRINDING WHEELS), 9 RICHMOND sq, TELS PLantations 1-2260 and 1-2261 (See Yellow Page 65)

ABSTRACTERS
MORTGAGE GUARANTEE & TITLE CO, 85 WESTMINSTER, TEL GAspee 1-3352 (See Yellow Page 58)

ACCOUNT BUYING
United Mercantile Co Inc 132 Pembroke av

***ACCOUNTANTS—CERTIFIED—PUBLIC**
Ward, Fisher & Co, 2400 Industrial Bank Bldg 111 Westminster, Tel GAspee 1-5768

ACCOUNTANTS—PUBLIC
***DENOTES CERTIFIED PUBLIC ACCOUNTANTS**
Accinno & Campanella 354 Broadway
Accountants Associated 240 Academy av
Accounting Associates 35 Westminster 3d fl
Accounting Associates 87 Weybosset R322
Adler Louis 17 Exchange R411
Allen David 170 Westminster R712
Ambrifi M S & Associates 17 Exchange R305
Andelman & Andelman 428 Smith R6
Armitage John C 15 Westminster R724
Asmussen John E 270 Westminster 5th fl
*Baer Albert H 111 Westminster R533
Berkowitz Saml M 86 Weybosset R20
*Bernstein Perry 15 Westminster R627
Bernstein-Pliner Co 15 Westminster R627
*Blackman & Blackman 111 Westminster R1209
*Blackman Edw 111 Westminster R1209
*Blackway Howard C 1916 Westminster R202
Blake Harvey 17 Exchange R501
Bogdan John P Co 111 Westminster R527
Borod Audit Co 51 Empire R605
*Brindamour Henri L 87 Weybosset R527
Brown Harry C 111 Westminster R611
Buerry Jos O 6 Europe
Cain Wm J jr 1491 Broad R3
Carley Robt J 509 Westminster R44
Christiansen & Co 170 Westminster R1210
Cimaglia John L 616 Plainfield
Ciolfi Alex 663 Hartford av
Clegg Geo B 49 Westminster R613-615
Cofman Morris & Associates 111 Westminster R916
Cohn Newton B 87 Weybosset R422
Comery, Davison & Jacobson 111 Westminster R1022
Commette Arthur J 111 Westminster R923
Connor Ralph J 17 Exchange R227
Croome H Howard 15 Westminster R911
Cushing Albert F jr 821 Potters av
*Daley Edw C 111 Westminster R2400
David & Villatico 170 Broadway R205
DeCubellis Julio 754 Branch av
Della Ventura Gaetano 848 Westminster
DiChiara Michael W 264 Broadway
Dittelman Martin I 111 Westminster R925
Doherty Jas H 42 Weybosset R8
Drummond R E& Co 111 Westminster R610
Elwell, Smith & Lawton 111 Westminster R728
*Ernst & Ernst, 1702 Industrial Bank Bldg 111 Westminster, Tel GAspee 1-8430
Federal Tax Service 57 Eddy R712-13
Federico Michl T 57 Eddy R703
Feiner Philip A 111 Westminster R929
*Fielding Ralph R 15 Westminster R604
Ford Earle F 111 Westminster R1215
*Gereboff Saml 111 Westminster R1221A
Gifford Seth B 15 Westminster R911
*Godfrey Albert E 111 Westminster R1481
*Goodman Ernest L 111 Westminster R2400
Goodman Max M 111 Westminster R818
*Hanover John H 111 Westminster R533
*Harris & Gifford 15 Westminster R911
*Harris Townes M 15 Westminster R911
Hart Wm 146 Westminster R209
*Haskins & Sells 111 Westminster R922
Isenberg Arnold M 170 Westminster R712
Izzo Vincent T 1038 Chalkstone av
Jacobs & Jacobs 1491 Broad
Jarcho Myer 49 Westminster R803
K-P Audit Co 111 Westminster R803
Kanter Herbert 49 Westminster R803
Katz Jerome J 49 Westminster R136
Kilberg Arnold 428 Smith R1
Kuperman Glass & Co 111 Westminster R925
LaFauci Thos K 607 Charles
*Lee Eric A 111 Westminster R1709
*Lee Henry J 144 Westminster R200
*Lees, Baer & Hanover 111 Westminster R533
*Lees William T 111 Westminster R533
Libutti Danl R 353 Admiral
Lipson Louis 111 Westminster R1600
MacNeill & Livesey 44 Wash R300
Meahl McNamara & Co 270 Westminster R44-45
Midwood Earl F 111 Westminster R1209
Mitchell John A jr 15 Westminster R724
Morse David 788 Elmwood av
Mullin Wm 111 Westminster R2400
Nani Ronald H 49 Westminster R233
National Audit Service 170 Westminster R1107
National Tax Service 666 Hope
Neff Ralph 111 Westminster R533
Neves Jos S 415 S Main
Norberg John H 86 Weybosset R54
*Northrup Ralph J 111 Westminster R1221A
O'Brien E L & Co 111 Westminster R2504
Over, Ormiston & Co 15 Westminster R506
Palmer Arth F 111 Westminster R2400
Pascarella Stephen E 54 Custom House R31 and 15 Westminster R518
Pederella Victor 32 Westminster R403
Phillips Milton 49 Westminster R701
*Picchione Nicholas & Co 111 Westminster R1230
*Picchione Nicholas 111 Westminster R1230
*Pliner Milton 15 Westminster R627
*Price Waterhouse & Co 15 Westminster R508
Pritsker & Block 111 Westminster R1235
Putnam Albert A 146 Westminster R209
Ratcliffe & Co 321 Hope
Reitman Benj 58 Weybosset R602
Robinson, Robinson & Mazel 32 Custom House st R504
Roiff Herbert A 36 Exchange pl R411
Satloff Morris 49 Westminster R803
Scott C Watson 111 Westminster R2400
Scott Robt B 111 Westminster R2400
Selinker Solomon E 188 Benefit
*Shea Quinlan J 15 Westminster R328
Sherman Saml 144 Westminster R302
Shine Chas L 56 Wash R402
Simmons Edw J 111 Westminster R1408
Smith Chas A 111 Westminster R928
Sparrow & Johnson 371 Broad
Stasio Anthony S 182 Broadway
*Taylor Richd W A 146 Westminster R209

ACCOUNTANTS—PUBLIC—Contd
*Ward Fisher & Co 111 Westminster R2400
Wenkart Herman 191 Morris av
Yosinoff Peter 87 Weybosset Rm 230
Zarchen Oscar 111 Westminster R928

***ACETYLENE**
CORP BROTHERS INCORPORATED, 1 BROOK, TEL DExter 1-8020 (See Yellow Page 101)

***ACIDS and HEAVY CHEMICALS**
SESSIONS-GIFFORD CO INC, 255-261 ALLEN'S av, TELS HOpkins 1-0770 and 1-0771; BOSTON OFFICE 7 CHARLTON, EVERETT, TEL EVerett 9-0076 (See Yellow Page 24)

***ADDRESSING and MAILING**
COGEN'S INC, 42 WEYBOSSET, R1, TEL GAspee 1-4436 (See Yellow Page 84)
LETTER SHOP THE, 228 WEYBOSSET, TEL GAspee 1-6650 (See Yellow Page 63)

ADJUSTERS
Costello Thos F & Co (ins) 1491 Broad R11
Deming Jedediah (ins) 36 Exchange pl R412
Gaynor Harold W & Sons Inc 121 Wayland av
General Adjustment Bur Inc 31 Canal R603
Gray Geo V 170 Westminster R514
Hoppin Richd B (ins) 36 Exchange pl R412
Kim Geo L 15 Westminster R1142
Lochapelle A Edw 111 Westminster R815
Pelletier Jos A 111 Westminster R117
Rourke Anthony J 111 Westminster R1117
Swan Geo E 17 Exchange R501
Sydell-Syverson & Co Inc 188 Benefit
Tainsh Alex C 76 Dorrance R507
Wright Russell J 304 Smith R3

***ADVERTISING—DIRECT MAIL**
COGENS INC, 42 WEYBOSSET, R1, TEL GAspee 1-4436 (See Yellow Page 84)

POLK R L & CO
431 HOWARD
DETROIT 31, MICHIGAN

ADVERTISING—OUTDOOR
Newport Poster Advertising Co 220 India
Old Colony Advertising Co 450 Potters av
Standish Barnes Co 220 India
Weybosset Advertising Co 80 Point

***ADVERTISING—RADIO**
W P R O BROADCASTING STATION AM, FM & T V, WPRO BLDG 24 MASON, TEL PLantations 1-9766 (See Yellow Page 85)

***ADVERTISING—RADIO BROADCASTING**
W P R O BROADCASTING STATION AM, FM & T V, WPRO BLDG 24 MASON, TEL PLantations 1-9776 (See Yellow Page 85)

***ADVERTISING—RADIO and TELEVISION**
W J A R RADIO BROADCASTING STATION, THE OUTLET CO 176 WEYBOSSET, TEL GAspee 1-8255, NIGHTS and HOLIDAYS TEL GAspee 1-8255 (See Yellow Page 85)

MAURICE C. SMITH CO., INC.
RHODE ISLAND'S Largest Mfgr. of Rubber and Metal Stamps
Typewriters, Adding Machines
Sold · Rented Repaired
Tel. GAspee 1-1064
Office & Factory 52 Pine St.
Retail Store 11 Arcade Bldg.

HASLAM HEATING CO.
COMPLETE INDUSTRIAL and RESIDENTIAL HEATING and VENTILATING SYSTEMS
OIL BURNER SALES and SERVICE
GAS FIRED INSTALLATIONS
797 Eddy St.
Tels. Williams 1-7770 1-8405

CHARLES G. MORGAN, President-Treasurer
STANLEY HENSHAW, JR., Vice-President-Secretary
BEACH & SWEET, INC.
SINCE 1868
GENERAL INSURANCE AGENTS
HOSPITAL TRUST BUILDING
TELEPHONE GAspee 1-9870

RHODE ISLAND'S LARGEST DEPARTMENT STORE
Radio and Television Stations
WJAR
The Outlet Company
Telephone
ELmhurst 1-3800

LANS
35 YEARS OF SERVICE
LANS WAREHOUSE CO.
AT WAYLAND SQUARE
LONG DISTANCE and LOCAL MOVING - CRATING - STORAGE
UNion 1-1110

ADVERTISING AGENCIES
Adspro Associates 87 Weybosset R322
Arthur Ruth I 15 Westminster R1142
Bixby Advertising Agency 334 Westminster R502
Braitsch Arth 15 Westminster R528
Creamer-Trowbridge Co 49 Peck
Deane Frank H 111 Westminster R418
Fern & Associates 86 Weybosset R24
Fitz Gerald L C Inc 228 Weybosset
Goldsmith Tregar Co 145 Wayland av
Hanaway Jas F Inc 15 Westminster R513
Hanchett Huntington 123 Waterman
HORTON, CHURCH & GOFF INC, 123 GEORGIA av, TEL STuart 1-5456
Jewell Advertising Inc 528 Charles
Kiernan Bernard J 36 Exchange pl R415
Knight & Gilbert Inc 111 Westminster R711
Lorimer John A 15 Westminster R528
Maxfield Jos Co 87 Weybosset R530
McCabe Frank & Associates Inc 29 Weybosset
METCALF GEORGE T COMPANY, 31 CANAL, TEL UNion 1-2634 (See Yellow Page 2)
Petri Tony 144 Westminster R315
Potter Repak Advertising 1 Wash av
Prutzman Darrell Associates 85 Westminster 2d fl
R I Transit Advertising Co 49 Westminster R833
Rockwell Advertising Inc 12 Westminster 3d fl

SCHONFARBER, GORDON & ASSOCIATES INC, 58 WEYBOSSET, R603, TEL GAspee 1-4813

Slater Ray 49 Westminster R621-22
Thorndike Richd Agcy 58 Weybosset R901
Wilcox John F & Associates 208 Weybosset
Williams Co The 108 Waterman

***ADVERTISING COUNSEL—RADIO**
W P R O BROADCASTING STATION AM, FM & T V, WPRO BLDG 24 MASON, TEL PLantations 1-9776 (See Yellow Page 85)

ADVERTISING COUNSEL and SERVICE
Bernstein Bo and Co Inc 24 Mason 4th fl
Cherry & Webb Broadcasting Co 24 Mason
Market Statistics Research Bur 580 N Main
Metcalf Geo T Co 31 Canal 3d fl
Noyes & Co Inc 111 Westminster 18th fl

ADVERTISING NOVELTIES
New England Advertising Pencil Co 861 Broad

AGRICULTURAL IMPLEMENT DEALERS
International Harvester Co 275 Allen's av

***AIR CONDITIONERS—ROOM**
NARRAGANSETT ELECTRIC CO THE, 2 WEYBOSSET, TEL STuart 1-0100 (See Yellow Page 33)

***AIR CONDITIONING**
DUPUIS FRANK COMPANY, 599 MAIN, PAWTUCKET, TEL PAwtucket 2-0800 (See Yellow Page 42)
PROVIDENCE SHEET METAL CO INC, 123 CHARLES, TEL DExter 1-7455 (See Yellow Page 95)

AIR CONDITIONING EQUIPMENT and SUPPLIES—SALES and SERVICE
Lincoln and Lane Inc 32 Branch av
Lutz Engineering Co Inc 343 Broad
PETROLEUM HEAT & POWER CO OF RHODE ISLAND, 375 ALLEN av, TEL Williams 1-0050 (See Yellow Page 72)
Sarra Engineering Co 106 Putnam
Trane Co The 111 Westminster R923

AIR LINE COMPANIES
American Airlines Inc Sheraton-Biltmore (Mezzanine)
Eastern Air Lines Inc Biltmore Hotel
National Airlines Inc Sheraton Biltmore
United Air Lines Sheraton-Biltmore

ALCOHOL DEALERS
SESSIONS-GIFFORD CO INC, 255-261 ALLEN'S av, TELS HOpkins 1-0770 and 1-0771; BOSTON OFFICE 7 CHARLTON, EVERETT, MASS, TEL EVerett 9-0076 (See Yellow Page 24)

ALTERATION SHOPS
Maria's Alteration Shop 546 Charles

ALUMINUM MANUFACTURERS
Robert Glass Works Inc 58 Carrington av

ALUMINUM WARE MANUFACTURERS
Aluminum Co of America 111 Westminster R2501
Perry James Mfg Co 76 Richmond

AMBULANCE SERVICE
What Cheer Ambulance Co 134 Linwood av

AMUSEMENT COMPANIES
Airway Amusement Co 1823 Westminster
Castle Enterprise Inc 1039 Chalkstone av
Elmwood Amusement Corp 980 Westminster

AMUSEMENTS—PLACES OF (See also Parks and Playgrounds in Index to Contents and Classified Section)
Cranston Bowl-O-Game 746 Cranston

NARRAGANSETT RACING ASSN INC, 131 SHERATON-BILTMORE HOTEL and 49 MANTON, PAWTUCKET

R I Auditorium Inc 1111 N Main

***ANNUITIES**
PHOENIX MUTUAL LIFE INSURANCE CO, 312 WATERMAN av, EAST PROV, TEL GEneva 4-6700 (See Yellow Page 53)

***ANNUITIES—LIFE INSURANCE**
MASSACHUSETTS MUTUAL LIFE INSURANCE CO, TURKS HEAD BLDG, TEL GAspee 1-2672 (See Yellow Page 46)

ANODIZING
Aluminum Anodizing Corp 128 Baker
Rhodes Associates Inc 136 Rhodes
Rivocor Inc 6 Bucklin

ANTIQUES—DEALERS and RESTORERS
Carleton Sara 875 N Main
Dore Henri Co 403 S Main
Flora's Antiques 204 Wayland av
Gabar Henrietta 130 Westminster R25
Hollywood Sarah B Mrs 906 Broad
Jerry's Antique Shop 87 Bridgham
Mayflower Antique Shop 257 Broad
Millman's Antique Shop 265 Broad
Neighborhood Thrift Shop 1088 Westminster
Rocray & Hebb 206 Bucklin

APARTMENT BUILDINGS
Albany Apartments 37-39-41 Ontario
Alberanne The 94-96 Medway
Alden The 90 Taft av
Allbrite Apartments 238 Saratoga
Alpha Apartments 40 Sessions
Alpha Realty Co 100 Taft av
Angell Apartments 201 Angell
Annex The 695 Westminster
Arches The 33½-39 Elmwood av
Atwood Rosalie Mrs 768 Westminster
Baker Emily Mrs 37-39 Parke's av
Barbara The 34 Mawney
Barrows Apartments The 91 Elmwood av
Beverly Court Apartments 381-385 Ives
Blackstone Apartments 102-106 Blackstone blvd
Blackstone Apartments 522 Broad
Bowen Apartments 247 Bowen
Braman Walter H 120 Olney
Bridgham Apartments 107 Bridgham
Brownell Apartment 57 Brownell

APARTMENT BUILDINGS—Contd
Buena Vista The 230-236 Butler av
C&W Apartments 30 N Court
Carol Lois Apartments 485 Broadway
Cathedral Apartments 411 Weybosset
Central Apartments 21 Burrill
Charles Apartments 104-06 Franklin
Child's Apartments 15 Wesleyan av
Ciccone John T Estes 155 Elmwood av
Ciocye Edw 49 Brownell
Colonial Apartments Inc 173-185 Benefit
Colony Apartments 95 Updike
Congdon The 5 Congdon
Congmore Court Apartment House 14-20 Congdon
Crestwood Apartments 451 Friendship
Cushing Apartments 315 Thayer
D&W Apartments 98-100 Waterman
Dartmouth Apartments 53 Dartmouth av
Diamond Apartments 15 Elmgrove av
Dorris The 300-06 Elmwood av
Doyle Apartments 108 Doyle av
Earl Apartments 14 Earl
ElDorado Apartments 211 Waterman
Eleanor The 188 Clifford
Elmgrove The 152 Elmgrove
Emma Apartments 91 Parade
Everett The 111 Everett av
Everglade The 120 S Angell
Evergreen Apartments 229 Camp
Evergreen Apartments 116 Evergreen
Ferncroft The 114 S Angell
Floriani Ceasard 71 Bridgham
Franklin Apartments Broad, Pearl & Lockwood
Fraser Apartments 34, 110, 119, 138 and 161 Benefit
Gano Apartments 257 Gano
Gervais Apartments 427 Pine
Gervais Florida R 430 Pine
Graysonion Apartments 494 Pine
Gresham Apartments 66 Park
Harris Viola Mrs 319 Oxford
Harvard Apartments 50 Harvard av
Hayward The 61 Beacon av
Heinsen Chas S 63 Elmwood av
Henry Apartments The 489 Elmwood av
Hillcrest Apartment 7 Brownell
Holbrook The 392 Pine
Idaho The 140-42 Humboldt av
Ivy Apartments 144 Benefit
Jacksonian The 142-46 Irving av
Kent Apartments 285 Wash
Lafayette The 380 Lloyd av
LeBaron Apartments 350 Knight
LeBlanc 157 Manton av
Leger Apartments 25 Parkis av
Leicester Arms The 101-03 Medway
Lemire Apartments 252 Adelaide av
Lincoln Apartments The 8-12 Blackstone blvd
Linmore Court 126-128-130 Linwood av
Linwood Apartments 102-104-106 Linwood av
Lloyd Apartments 539-543 Lloyd av
Lloyd Manor 375 Lloyd av
Lockwood Apartments The 2-4 Hayward
LuRii Manor 214 Olney
Lynmar Apartments 444 Friendship
Manning Garden Apartments 96-106 E Manning
Margaret Mary The 129 Thayer
Marion Apartments The 440 Pine
Mawney The 74-76 Mawney
Mayfair Apartments The 694 Westminster
Medway Manor 107-111 Medway
Mellon Norman E 138 Whitmarsh
Metropolitan Apartments 104 Broad
Minden Annex The 361 Brook
Minden The 123 Waterman
Mohican Apartments 189½ Smith
Musen Stanley L 16 Hanover
Niagara Apartments 131 Niagara
O'Connor Apartments 234-242 President av
Olive-Brown Apartments 81 Brown
Ontario Apartments 25-27-29 Ontario
Paragon Apartments The 20-24-26 Blackstone blvd
Paramount Apartments 421 Weybosset
Park Apartments 1216-1218 Broad
Pauli Emanuel 43 Parkis av
Perry Apartments 8-12-16 Portland
Plouffe Paul 393 Blackstone
Hogan John F 385 Westminster R40
Howe, Prout & Ekman 17 Custom House st 4th fl
Kent Fontaine Riva & Associates 187 Westminster R415
Keyes Fenton G Associates 202 Wash
Kozar Alf 7 Dyer
Markoff Henry W 271 Geo M Cohan blvd
Migliori Erminio 357 Westminster R400
Mikal Peter A 170 Westminster R914
Mosher Jos M & Son Inc 77 Wash R220
Nationwide House Plan Service 17 Hewes
Ortoleva C Richd 29 Weybosset R32
Rakatansky Ira 48 Arcade
Reilly Eug P 146 Westminster R401
Russillo D Thos 433 Westminster R202
Secondino Thos C 170 Westminster R914
Sheldon F P & Son 15 Westminster R1009

ARMORED CAR SERVICE
Brink's Inc 225 Dean
INTERNATIONAL DETECTIVE SERVICE INC, 415-421 NATIONAL EXCHANGE BANK BLDG 17 EXCHANGE, TEL GAspee 1-1860

ARMORIES
Armory of Mounted Commands 1051 N Main
Armory of Providence Marine Corps of Artillery 176 Benefit

ART GALLERIES
Dey Gosse Gallery 185 Angell

ART GOODS (See also Gift Shops)
Woodland Art Co 45 Providence

ARTIFICIAL EYES
Smith Dwayne P 44 Wash R510

ARTIFICIAL FLOWERS—DEALERS
Julie Artificial Flower Shop 194½ Atwells av
Miss Irma's Flowers & Pottery Co 222 Academy av

ARTIFICIAL FLOWERS and FRUIT MANUFACTURERS
California Artificial Flower Co Inc 400 Reservoir av
Klein E P Corp 50 Aleppo
Klein Fred Co Inc 2 Addison pl
Marion's Studio 75 Sabin

ARTIFICIAL LIMBS—MANUFACTURERS
Artificial Limb Co 602 Elmwood av

ARTISTS
Adams Lorea 26 N Main
Anthony Loren 86 Weybosset R7
Ashodian Harold 385 Westminster R22
Bruel Harold G 42 Weybosset R31
Conti Gino E 21 Planet
Davis Earl R 7 Thomas
Duphiney Wilfred I 7 Thomas
Frazier Mary S 7 Thomas
Kay Kellogg Studio 56 Olive
Levine Geo E 86 Weybosset R7
Nalbandian Karnig 15 Woodbine
Smith Hope 7 Thomas
Swift Everett L 42 Weybosset R31

ARTISTS—COMMERCIAL
Ad Maker Service 72 Weybosset R201
American Sign & Art Service 38 Richmond
Arnold Walter M 75 Westminster R31
Art Center 86 Weybosset R52A
Associated Artists 111 Westminster R1428
Barr Ted 58 Weybosset R903
Beal Franklin 58 Arcade bldg
Fred L Studio 236 Westminster R707
Gingras Ernest A 58 Arcade bldg
Gregory Milton R 186 Weybosset R22
Hesse Peter C F 49 Weybosset R43
Hickox Geo W 49 Westminster R621-22
Johnson Richd H 76 Dorrance R517
Kolb Anne 35 Westminster 3d fl
LaVallee Deus P 86 Weybosset R22
McGuire Donald 49 Weybosset R43
Morris Studios 111 Westminster R421
Moss C W 77 Wash R303
Okerblom Wm A 46 Arcade bldg

ARTISTS—COMMERCIAL—Contd
Shea Danl F 55 Pine 2d fl
Studio 4 87 Weybosset R225
Turner Don 46 Arcade bldg
Vincent Richd L 76 Dorrance R313
Young Andrew A 35 Westminster 3d fl

ARTISTS' MATERIALS
BLOCK ARTISTS' MATERIALS CO, HANDICRAFT SUPPLIES, PICTURE FRAMING 76 WEYBOSSET, TEL DExter 1-3150

ARTS and CRAFTS WORKERS
Schloss Betty Handicraft Studio 187 Westminster R304

ASBESTOS GOODS and MATERIALS
Armstrong Cork Co 111 Westminster R1525
Carey Philip Mfg Co 250 Aborn
CARTIER M N & SONS COMPANY INC, 275 CANAL, TEL DExter 1-0400 (See Yellow Page 22)
Johns Manville Sls Corp 144 Westminster R305
Rhode Island Covering Co 351 S Main

***ASH DOORS and ASH DUMPS**
MANCHESTER & HUDSON CO, 573 EDDY, TEL JAckson 1-6762 (See Yellow Page 22)

ASH and REFUSE REMOVERS
Martin Vincent A 42 McMillen
Providence Ash Removing Co 63 Van Zandt
Wholesale Supply Co of America 87 Weybosset R418
Wilcox & Snow 9 Harvard av

***ASPHALT PAVING CEMENT**
GAMMINO M A CONSTRUCTION CO INC, ERNEST STREET, TEL GAspee 1-0238 (See Yellow Page 28)

***ASPHALT SHINGLES and ROOFING**
CARTIER M N & SONS COMPANY INC, 275 CANAL, TEL DExter 1-0400 (See Yellow Page 22)

***ASSOCIATIONS, CLUBS and SOCIETIES (See also Clubs, also Organizations)**
AUTOMOBILE LEGAL ASSOCIATION, 609 INDUSTRIAL BANK BLDG, TEL GAspee 1-8723

***ASSOCIATIONS and CLUBS—COMMERCIAL (See also Organizations)**
BETTER BUSINESS BUREAU OF PROVIDENCE, 248 WEYBOSSET, TEL GAspee 1-8390 (See Yellow Page 18)

JEWELERS BOARD OF TRADE THE, 413 TURKS HEAD BLDG 76 WESTMINSTER, TEL DExter 1-5045

***ATTORNEYS-at-LAW (See also Law Offices)**
Bowen E Howland Associate Sherwood & Clifford, 1003 Turks Head Bldg 76 Westminster, Tel GAspee 1-2154
Clifford Sidney (Sherwood & Clifford), 1003 Turks Head Bldg 76 Westminster, Tel GAspee 1-2154
Cottom Chas F, 403 Turks Head Bldg 76 Westminster, Tel GAspee 1-5927

The Bank for All Your Banking!
Rhode Island
HOSPITAL TRUST COMPANY
17 Offices
Member Federal Reserve System
Member Federal Deposit Insurance Corporation

G. L. & H. J. GROSS, INC.
ESTABLISHED 1888
170 WESTMINSTER ST. REALTORS - - INSURANCE GAspee 1-6010

THE LETTER SHOP
Mail Advertising Service
Automatic Typewriting
228 WEYBOSSET ST.
GAspee 1-6650

GRIGGS & BROWNE CO., INC.
2 ALLENS AVE. PROVIDENCE 3, R. I.
Your Exterminators
GA 1-6079

Starkweather & Williams, Inc.
PAINTS • WALLPAPER • PHOTOGRAPHIC SUPPLIES
Providence Store
9 ARCADE BLDG.
Telephone GAspee 1-7350
Office
87 WEYBOSSET, PROVIDENCE
Tels. GAspee 1-7350—1—2
Cranston Store
52 ROLFE STREET
Telephone GAspee 1-7352

WALLACE FOR REAL ESTATE

LIST WITH US — BUY FROM US

MEMBER THE KENT WASHINGTON BOARD OF REALTORS

2900 POST RD. WARWICK, R. I. REgent 7-9100

***ATTORNEYS-at-LAW—Contd**
Hanson Kirk (Sherwood & Clifford), 1003 Turks Head Bldg 76 Westminster, Tel GAspee 1-2154
Hart, Lark & Lovell, 1139 Hospital Trust Bldg 15 Westminster, Tel GAspee 1-8940
Jordan Raymond E (Sherwood & Clifford), 1003 Turks Head Bldg 76 Westminster, Tel GAspee 1-2154
Sawyer Ada L, 403 Turks Head Bldg 76 Westminster, Tel GAspee 1-5927
Sherwood & Clifford, 1003 Turks Head Bldg 76 Westminster, Tel GAspee 1-2154
Sherwood Herbert M (Sherwood & Clifford), 1003 Turks Head Bldg 76 Westminster, Tel GAspee 1-2154
Worrell and Hodge, Turks Head bldg 76 Westminster, Tel DExter 1-1260

AUCTIONEERS
Carter Barnett & Co 15 Westminster R936

GROSS G L & H J INC (Established 1888), 170 WESTMINSTER, TEL GAspee 1-6010 (See Yellow Page 87)

HURLEY RICHARD A, 723 HOSPITAL TRUST BLDG 15 WESTMINSTER, TEL GAspee 1-7210 (See Yellow Page 91)
Silverman Herman 76 Dorrance R307
Turner Maxwell 87 Weybosset R418

***AUTOMATIC SPRINKLER SYSTEMS**
GRINNELL COMPANY INC, 260 WEST EXCHANGE, TEL DExter 1-5800 (See Yellow Page 82)
RHODE ISLAND SUPPLY & ENGINEERING CO, 156 W EXCHANGE, TEL GAspee 1-7333 (See Yellow Page 83)

***AUTOMATIC TYPEWRITING**
LETTER SHOP THE, 228 WEYBOSSET, TEL GAspee 1-6650 (See Yellow Page 63)

AUTOMOBILE ACCESSORIES and PARTS—MANUFACTURERS
Hydraulic Products Co Inc 509 Westminster R42

AUTOMOBILE ACCESSORIES and PARTS—RETAIL
A & J Auto Ignition Co 186 Broadway
A & V Auto Supply Co 57½ Broadway
Al's Auto Parts 309 Huntington av
Allston Street Auto Parts 72 Allston
Atlantic Motor Parts Co 584 Broadway
Automotive Parts Exchange 110 Cranston
Autoparts 21 Reservoir av
Benny's Auto Stores Inc 1380 Broad, 383 Elmwood av and 24 Plainfield
Benny's Inc 1072 Chalkstone av, 27 Dryden la 905 N Main and 135 Wash
Burns W R Co 369 Elmwood av
Cerrito Bros 298 Huntington av
Davis W E Co 404 Broad
DiOrio Bros 346 Huntington av
Doyle Auto Supply Co 181 Broadway
Durfee's Auto Supply Station 1197 Broad
Firestone Auto Supply & Service Stores 103 Aborn
Franklin Supply Co 945 Westminster
General Armature Service 183 Broad
Gersten Auto Supply 41 Elmwood av
Globe Auto Supply Inc 91 Broadway
Goodrich B F Co 604 Westminster
Hope Cycle & Auto Supply Co 137 Charles
Lenny's Auto Parts 461 Smith
Louis Auto Parts 310 Huntington av
M&M Used Auto Parts 30 Victor
Matty's Speed Shop 598 Hartford av
Meteor Fuel Injector Sls Co 43 Lexington av
Montanaro Ralph 585 Hartford av
Morrocco Bros Auto Parts 383 Huntington av
New England Wheel & Rim Co 313 Fountain
Olneyville Auto Supply Co 4 Pocasset av
REPLACEMENT PARTS CO INC, 314 WASHINGTON, TELS GAspee 1-4710, 1-4711 and 1-4712 (See Yellow Page 6)
Rhode Island Tire Inc 653 N Main
Sandy's Auto Parts 235 Allens av
Simplex Automotive Parts Co 1011 Westminster
Standard Rim & Wheel Co of RI 1106 N Main
Stewart Distributing Co 70 Branch av
Thorpe Automotive Co 316 Lockwood
Waite Auto Supply Co 560 Westminster
Werner, Sullivan & Nilsson Inc 9 Jackson
Western Auto Associate Store 818 Westminster
Western Auto Supply Co 45 Olneyville sq

AUTOMOBILE ACCESSORIES and PARTS—WHOLESALE and JOBBERS
Associated Distributors 980 Eddy
Automotive Service Corp 388 Fountain
Cockroft Co 31 Randall
Cooper-Lewis Co Inc 323 Pearl
CRISS CADILLAC-OLDS INC (CADILLAC and OLDSMOBILE), 555 ELMWOOD av, TEL HOpkins 1-0086 (See Yellow Page 4)
Janelle Co 7 Franklin
Manna-Hoffman Supply Co 55 Geo M Cohan blvd
Mellor's Auto Parts 134 Broad
Montgomery Distributors Inc 135-141 Broadway
Motor Equipment Co 312 Broad
New England Wholesale Auto Parts 207 Peace
REPLACEMENT PARTS CO INC, 314 WASHINGTON, TELS GAspee 1-4710, 1-4711 and 1-4712 (See Yellow Page 6)
Shaset's Auto Supply 1155 Broad and 600 N Main

***AUTOMOBILE ASSOCIATIONS (See also Clubs—Automobile)**
AUTOMOBILE LEGAL ASSOCIATION, 609 INDUSTRIAL BANK BLDG, TEL GAspee 1-8723

***AUTOMOBILE BATTERIES**
MULE BATTERY MFG CO, 59-61 BROADWAY; FACTORY 45 RIVER av, TEL GAspee 1-0610 (See Yellow Page 6)

AUTOMOBILE BODY MANUFACTURERS
Chase Auto Body Works 318 Fountain

AUTOMOBILE BODY REPAIRERS
Ace Body & Radiator Co 82 Randall
Arctic Body & Welding Co 12 Livingston
B J's Auto Body 479 Wash
Badessa's Auto Body Works 353 Pearl
Conte's Auto Body Works 15 Camden av
Courtland Auto Body Works 166 Courtland
Delaine Auto Body & Radiator Works Inc 13 Delaine
DeLuxe Auto Body Inc 650 Charles
Domenic & Son Auto Body Co rear 1100 Elmwood av
Downtown Auto Body Inc 111 Douglas av
Eastern Auto Body & Welding Wks 43 Elm
Economy Auto Body Co 1684 Westminster
Federal Auto Body Works Inc 291 Fountain
Fred's Auto Body 453 Huntington av
Freeway Auto Body & Radiator Works Inc 245 Huntington av
Friendship Body & Radiator Works 111 Point
Galkin Co 161 Chestnut
General Welding Co 255 Chalkstone av
GERSHKOFF BODY AND RADIATOR CO, 341 FOUNTAIN, TEL GAspee 1-8456
Greer Auto Body Co 110 Aldrich
J & H Auto Body 254 Cranston
Leo's Auto Body 393 Cranston
Louis Auto Body 400 Smithfield av
Ney's Auto Body 805 Cranston
Nick's Auto Body Works 44 Bradford
Nu-Look Auto Body Works 422 Valley
Park Auto Body Works 289 Thurbers av
Ralph & Sons Body Works 557 Huntington av
Reliable Auto Body 688 Manton av
Reservoir Auto Body Shop 271 Reservoir av
Royal Auto Body Works 141 Manton av
State Body Radiator Works 61 Eagle

AUTOMOBILE BODY REPAIRERS—Contd
Thibeault's Auto Body 10 Pleasant
Union Auto Body 202 Huntington av
United Auto Body Inc 17 Narragausett av

***AUTOMOBILE CLUBS (See also Clubs)**
AAA, 50 FOUNTAIN, TEL DExter 1-9000 (See Yellow Page 100)

AUTOMOBILE DEALERS
ADAMS SALES AND SERVICE INC, (HUDSON SALES and SERVICE), 317 WARREN av, EAST PROVIDENCE, TELS GEneva 4-0570 and 4-0571
Anthony Motor Sales Inc 705 Hartford av
Bay Motor Co 70 Broad
BEECROFT CHEVROLET CO (CHEVROLET) 206 ELMWOOD av, TEL DExter 1-6600 (See Yellow Page 4)
BRADY-FRAZER CO (CHRYSLER-PLYMOUTH DEALERS), 1 RESERVOIR av, TELS HOpkins 1-2000 and 1-1430
Brosco Motors 655 Hartford av
CAL'S PONTIAC CO (AUTHORIZED SALES & SERVICE), 915 CHARLES, N PROVIDENCE, TEL PAwtucket 2-5700
CHEVROLET, H T MULRY CHEVROLET CO 128-128 BROADWAY, TELS GAspee 1-6394 through to GAspee 1-6399 (See Yellow Page 5)
Colonial Motor Sales Inc 1246 N Main
CRISS CADILLAC-OLDS INC (CADILLAC and OLDSMOBILE), 555 ELMWOOD av, TEL HOpkins 1-0086 (See Yellow Page 4)
Douglas Motors Inc 1073 Charles
DUNNE MOTOR SALES INC (FORD CARS and TRUCKS), 705 ELMWOOD av, TEL STuart 1-4000 (See Yellow Page 2)
Eagle Park Chevrolet Co 479 Douglas av
Elliott Buick Inc 635 Elmwood av
FAIRMONT MOTOR SALES 383 SMITHFIELD av, PAWTUCKET TELEPHONE PAwtucket 3-4602 (See Yellow Page 4)
Foreign Cars Limited 696 Elmwood av
Fountain Motor Sales 347 Fountain
GAGNIER NASH CO, 910 PLAINFIELD, TEL ELmhurst 1-5513 (See Yellow Page 4)
HARTFORD AUTO CO INC, (DeSOTO & PLYMOUTH), 469 HARTFORD av, TEL ELmhurst 1-7100
INSKIP J S INC, 355 BROAD, TEL UNion 1-3883 (FOREIGN) (See Yellow Page 3)
LONG LLOYD INC (OLDSMOBILE), 325 TAUNTON av, TEL GEneva 4-4900
Lunnie's Motors 290 Smith
Mack Trucks Inc 630 Broadway
Manor Motor Sales 1229 Westminster
Mitchell Ford Inc 207-219 Promenade
MULRY H T CHEVROLET CO, 126-128 BROADWAY, TELS GAspee 1-6394 through to GAspee 1-6399 (See Yellow Page 5)
New England Motors Inc 220 Elmwood av
NOTARANTONIO BROS INC 1703 MINERAL SPRING av NORTH PROVIDENCE TELEPHONE ELmhurst 3-2300 (See Yellow Page 5)
Petteruti Motor Sales Inc 1051 Chalkstone av
PIERCE CHEVROLET 490 MAIN, PAWTUCKET TELEPHONE PAwtucket 3-4900
Regine Pontiac Inc 193 Smith
Reliable Auto Sales 774 Charles
SCARPETTI OLDSMOBILE INC, 79 ELMWOOD av, TEL UNion 1-3310
SILVERTOWN CHEVROLET CO INC, 56 PLAINFIELD, TELS ELmhurst 1-4900 1-4901, 1-4902 and 1-4903 (See Yellow Page 5)
Tramonti Motor Sales 365 Broadway
Wayne Motor Sales Inc 1200 N Main
WHITE PONTIAC CO (PONTIAC DEALERS), 778 ELMWOOD av, TEL Williams 1-8420, PARTS TEL Williams 1-7405; USED CAR ANNEX 1210 ELMWOOD av (See Yellow Page 5)

JUHLIN-PEARSON

A. Raymond Pearson Prop.

FUNERAL DIRECTORS

— • —

A Professional Service That Assures "Peace of Mind"

Established 1899

754-756 BROAD STREET

PHONE HOpkins 1-1213

J. T. O'CONNELL CO. 132-134 Fountain St. GAspee 1-6682

Marine Supplies - Fishing Supplies - Canvas - Rope - Paints

EASTERN COAL & OIL CO.

COAL - FUEL OIL - COKE

Office: 470 ALLEN'S AVE. *WINKLER OIL BURNERS* Tel. STuart 1-2500

AUTOMOBILE DEALERS—Contd
WINTERS WALTER INC (DODGE, PLYMOUTH CARS and TRUCKS), 483 MAIN, PAWTUCKET, TEL PAwtucket 3-2100 (See Yellow Page 3)

AUTOMOBILE DEALERS—USED CARS
A C Motor Sales 198 Union av
Abby's Motor Sales 887 N Main
Acme Motor Sales 946 Eddy
Advance Auto Sales Co 313 Charles
Artie's Auto Sales Inc 560 Broad
Atwood Motor Sales 224 Union av
Autoland Inc 748 N Main
Baker Auto Co Inc 560 Elmwood av
Barnes Auto Sales 1270 Broad
BEECROFT CHEVROLET CO, 206 ELMWOOD av, TEL DExter 1-6600 (See Yellow Page 4)
Botvin Louis 328 Valley
Broad Street Motors 1334 Broad
Broadway Motors Inc 556 Huntington av
Charles Motor Co Inc 488-494 N Main
Chase Auto Sales Co 308 Fountain
City Motor Sales Co 400 Elmwood av
Cooper Motors 1313 Broad
Country Squire Auto 41 Reservoir av
CRISS CADILLAC OLDS INC, 555 ELMWOOD av, TEL HOpkins 1-0086 (See Yellow Page 4)
Criss Cadillac Olds Inc 610 Elmwood av
Delullo Ralph 153 Dexter
DUNNE MOTOR SALES INC, 643 ELMWOOD av, TEL STuart 1-4000 (See Yellow Page 2)
Economy Auto Sales Inc 1224 Broad
FAIRMONT MOTOR SALES 383 SMITHFIELD av, PAWTUCKET TELEPHONE PAwtucket 3-4602 (See Yellow Page 4)
GAGNIER NASH CO, 910 PLAINFIELD, TEL ELmhurst 1-5513 (See Yellow Page 4)
Gale Motors Inc 1075 N Main
Guy's Motors Inc 126 Cranston
Harbor Motors Inc 235 Allens av
Harris Auto Sales 977 N Main
Harrison Motors 1279 Westminster
Hopkins Square Motors Inc 549 Charles
Janicki Edith 1111 Eddy
Kaplan s Jake Annex 337 Broad
Ken-Mac Motors 819 Elmwood av
King Auto Sales Inc 1331 Broad
Knight Motors 1085 Westminster
Long Lloyd Inc, 325 Taunton av
Lubin's Used Cars & Parts 932 Eddy
Matt's Motor Sales Inc 232 Silver Spring
Matty's Auto Sales 1061 Elmwood av
McLaughlin Bus & Equipment Co (buses) 1224 N Main
Mel's Motors 1333 Broad
Mid Town Auto Sales Inc 909 N Main
Motorville Inc 1211 N Main
NOTARANTONIO BROS INC 1703 MINERAL SPRING av NORTH PROVIDENCE TELEPHONE ELmhurst 3-2300 (See Yellow Page 5)
Nu-Way Motors 393 Broadway
Park Manor Motors 441 Richmond
Pojman's Motor Sales 550 Prairie av
Plainfield Street Motors 368 to 372 Plainfield
Pocasset Motor Sales 1070 Broadway
Providence Auto Co Inc 1195 Broad
RPM Motors 827 N Main
Regine Motors Co 222 Smith
Rome's Motor Sales 552 Douglas av
S&S Auto Sales 667 Elmwood av
Scarpetti Oldsmobile Inc 75 Elmwood av
Sherman Motors Inc 898 Elmwood av
Smith Hill Motors 275 Smith
Stadium Motor Sales Inc 985 N Main
Standard Auto Sales Co 230 Allen's av
Stevens Auto Sales 1286 Broad
Trinity Auto Sales Inc 464 Broad
Tri-State Motors 479 Wash
Uptown Auto Sales 720 Cranston
Valley Street Auto Sales 424 Valley
White Pontiac Co 776 and 1210 Elmwood av
Wilson Motor Car Co 1183 N Main

AUTOMOBILE DRIVING INSTRUCTION
Safeway Driver Training Service 31 Richmond

***AUTOMOBILE FINANCING**
AUTO OWNERS FINANCE CO INC, 68 EXCHANGE pl, TEL JAckson 1-9600 (See Yellow Page 60)

AUTOMOBILE GARAGES (See also Automobile Repairing)
Albright Motors 119 Snow
Biltmore Hotel Garage 14 Mason
Brook Street Garage 250 Brook
Brook Street Garage Annex 226 Williams
Cripps Herschell R 620 Huntington av
Davis Richd G 236 Meeting
Donnelly's Garage 60 Olive
Downes Garage 70 Staniford
East Side Auto Station 200 Meeting
Elmhurst Garage 558 Smith
Hope Street Garage rear 825 Hope
Loutitt Garage Co Inc 954 Westminster
Majestic Garage 230 Fountain
Metropolitan Garage Corp 31 Chestnut
Miles Avenue Garage 25 Miles av
Mt Pleasant Avenue Garage 55 Mt Pleasant av
Narragausett Hotel Garage 98 Dorrance
Quinn Garage The 30 Orms
Rasatis Garage & Service Station 252 Manton av
Rome's Tommy Garage 552 Douglas av
Silver Top Garage 106 Mawney
Valley Street Garage 332 Valley
What Cheer Garage Inc 160 Benefit

***AUTOMOBILE INSURANCE**
BEACH & SWEET INC, 608 HOSPITAL TRUST BLDG 15 WESTMINSTER, TEL GAspee 1-9870 (See Yellow Page 51)
GROSS G L & H J INC (ESTABLISHED 1888), 170 WESTMINSTER, TEL GAspee 1-6010 (See Yellow Page 87)
HOLT HAROLD & CO INC, ALL FORMS of INSURANCE 2 RICHMOND cor WEYBOSSET, TEL GAspee 1-7771 (See Yellow Page 52)
SHIPPEE E W & SONS INC, 221 WATERMAN, TELS GAspee 1-5746 and 1-8432 (See Yellow Page 50)
STARKWEATHER & SHEPLEY INC, 17 CUSTOM HOUSE, TEL GAspee 1-6900 (See Yellow Page 51)

***AUTOMOBILE LOANS**
BEACON FINANCE CO, 170 WESTMINSTER ROOM 216, TEL GAspee 1-0248 (See Yellow Page 60)
COLUMBUS NATIONAL BANK OF PROVIDENCE, 33 WEYBOSSET, TEL GAspee 1-2700, 280 ATWELLS av, TEL GAspee 1-3244 and 591 CHARLES, TEL GAspee 1-5550 (See Yellow Page 10)

AUTOMOBILE PAINTERS
A&G Auto Painting 291 Pearl
Howe H M Co Inc 93 Bucklin
Wexler Samuel H & Son 441 Huntington av
Young Wm M & Son 87 Oxford

AUTOMOBILE PARKING
Annex Parking Wash cor Jackson
Baker Parking Grounds 100 Friendship
Biltmore Parking Service #1 30 W Exchange and 25 Fountain
Biltmore Parking Service #2 110 W Exchange and 43 Sabin
Broadway Parking Lot 69 Broadway
Carlton Auto Park 79 Mathewson
Cathedral Square & Parking 539 Westminster
Central Parking Annex 295 Weybosset
Central Parking Grounds 136 Pine
Coppola Edw E Canal st
Court House Parking Station 99 S Main nr Crawford
Depot Parking Grounds 27 Railroad
Elk Auto Park 222-226 Wash
Exchange Place Parking Lot 48 Exchange pl
Gaspee Parking Grounds W Exchange cor Gaspee
Hirsch Wm 28 Broad

RHODE ISLAND DRIVING INSTITUTE

LEARN "SPORTSMANLIKE DRIVING"

AAA DE 1-9000 AAA

50 Fountain St. Prov. 3, R. I.

AUTOMOBILE PARKING—Contd
Hopkins Parking Grounds 184 Dyer
Hub Parking Lot 148 Dorrance cor Friendship
Hub The 37 Friendship
Kelman Louis 145 S Main
Kendall Parking Grounds 82 Page and 80 Friendship
LaSalle Parking cor Atwells av and Broadway
Majestic Parking Station 178 Fountain cor Aborn
Majestic Realty 36 Pine
Manz Chas E 171 Canal
MtHope Auto Park 110 Dyer
Namerow Parking Service 149 Friendship
Nemo Auto Laundry 180 Eddy
New Jersey Parking Co 45 Exchange pl
Old Colony Parking Grounds 23 Pine
Opera House Annex Parking Lot 115 & 118 Dorrance
Opera House Parking Station 115 Dorrance
Orange Street Parking Lot 93 Weybosset
Page Street Parking Grounds 59 Page
Park N Lock 101 Stillman
Parking Inc 60 Union
Paul's Parking 54 Chestnut
Paul's Parking Lot 228 Fountain
Plantations Auto Parking 17 Richmond
Prisco Albert E 199 Canal
Providence Parking Co Inc 111 Westminster R1107
Rhode Island Parking Service 111 Westminster R1107
Rialto Parking Grounds Inc rear 121 Mathewson
Rossignoli Paul R 80 Broad and 382 Weybosset
Sabin Parking Lot 63 Sabin
S&V Corp 161 Dorrance
Sherman & Violet Chapel st cor Symonds
Straud Parking Lot 151 Wash
Washington Street Parking Lot 184 Wash cor Aborn
Wayland Square Shopping Center 143 Medway
Westminster Auto Park 95-105 Westminster

***AUTOMOBILE PARTS and ACCESSORIES—WHOLESALE and RETAIL**
MOPAR (WALTER WINTERS INC), 483 MAIN, PAWTUCKET, TEL PAwtucket 3-2100 (See Yellow Page 3)

***AUTOMOBILE PARTS and SERVICE**
INSKIP J S INC, 355 BROAD, TEL UNion 1-3883 (FOREIGN) (See Yellow Page 3)

AUTOMOBILE RADIATOR REPAIRERS
Boston Radiator & Body Works Inc 185 Pine
Kaplan Radiator Works 9 Franklin

AUTOMOBILE RENTING
Automobile Rental Co 119 Snow
Avis Rent-A-Car System Sheraton Biltmore
Daniel's U-Drive It Truck Co rear 189 Charles
Davis Drive Yourself Co Inc 1 Dorrance and 404 Fountain
HERTZ RENT-A-CAR SYSTEM, 1 DORRANCE, TEL GAspee 1-0556 (See Yellow Page 7)
Laurel Cab Co rear 170 Laurel Hill av
Providence Transfer Service 134 Linwood av
Sheridan & Dorr 370 Willard av

WPRO RADIO & TV Basic CBS

AWNINGS CANVAS PRODUCTS • Tel. PAwtucket 2-3386 • CAPWELL AWNING COMPANY • 526 Power Rd. Pawtucket, R. I.

STARKWEATHER & SHEPLEY, INC. INSURANCE

SHERATON-BILTMORE HOTEL

Rhode Island's Finest Hotel

The Bacchante Room The Falstaff Room The Jewel Box The Town Room

IN PROVIDENCE • • • • • • • • • • GAspee 1-9200

WINFIELD HOME

FUNERAL DIRECTORS

3 Convenient Floors With Elevator To Each Floor

Each Floor A Complete Chapel

Make Your own Selection At our Home

492 Manton Avenue PROVIDENCE

TEL. ELmhurst 1-3727

REAL ESTATE TITLE INSURANCE COMPANY
OF PROVIDENCE
Titles Examined and Insured
32 CUSTOM HOUSE STREET
GAspee 1-9555

A. A. WHITE CO., INC.
48 Chestnut Street
Telephones DExter 1-2253—1-0254
Rubber Stamps

AUTOMOBILE REPAIRING
(See also Automobile Garages)

A&E Service 896 Manton av
Acme Motor Sales 946 Eddy
Al's Hydraulic Jack Service 112 Douglas av
Andrew's Auto Service 19 Ormsbee av
Armory Generator 460 Cranston
Auto Elec Service Co 147 Broadway
Auto Service Station 530 Plainfield
B&M Garage rear 10 Franklin
Bell's Garage 711 Hartford av
Blais Bros Garage Inc 390 Manton av
Bob's Auto Service 202 O'Connell
Boise's Garage 10 Julian
Butler Auto Service rear 421 Harrison and 30 Milton
Canal Street Garage 317 Canal
Capobianco Jos 298 Douglas av
Castello's Garage 43 Cass

CHEVROLET, H T MULRY CHEVROLET CO, 73 CARPENTER, TELS GAspee 1-6394 through to GAspee 1-6399 (See Yellow Page 5)

City Brake & Electric Co 967 Westminster
Cotoia Anthony 200 Union av

CRISS CADILLAC-OLDS INC (CADILLAC and OLDSMOBILE), 555 ELMWOOD av, TEL HOpkins 1-0086 (See Yellow Page 4)

DeCesare Amedeo 506 Branch av
Del's Brake & Front End Service 287 Pearl
Desy Lou Co 361 Fountain
D'Iorio Motors 152 Federal
DiMaio's Garage 296 Chad Brown
DiMario Bros 108 Windmill
Fisher's Al Garage 16 Warrington
Frank's Auto Repair 106 Hartford av
Fratus Brake & Wheel Service Inc 138 Randall
Gallo's Garage 3½ Marvin
Globe Garage 31 Borden
H & R Automotive Service 416 Fountain
Hathaway's Garage 15 Aldrich
Hendrikson & Sons 175 Huntington av
Hicks Herbert H 57 Lippitt
Highway Safety Patrol (towing) 33 Bourn
Hobin's Walt Garage 1117 Eddy
Iacono Frank 17 Slocum
J M Garage 181 Chalkstone av
Janicki Edith 1113 Eddy
Joe's Auto Repairing 103 Gano
Litterio Saml 26 Social
Locke's Garage 183 Brook
Lunnie's Motors 290 Smith
McAvoy Auto Body & Radiator Works 5 McAvoy
Meadus Anthony L 295 Williams
Mosca's Auto Service 111 Prescott
Mullins John J 292 Academy av
Murphy Peter 212 Smith
Parkhurst Automotive Service 600 Cranston
Payette Hervey E 497 Broadway
Pee Wee Brake & Frame Service 60 Reservoir av
Perlow's Auto Repairs 53 Ormsbee av
Providence Auto Ignition Co 120 Broadway
Providence Willys Co 31 Bourn
Pupella Thos G 87 Carpenter
Ralph's Garage 584 Niantic av
Reed's Garage 40 Bradford
Reliable Towing Service Station 800 Charles
Remac Auto Electric Service (radio & auto) rear 866 Broad
Remington E A 506 Pine
Ringgold Street Garage rear 10 Ringgold
Rocco's Auto Repairing & Supplies 550 Prairie av
Ross & Son General Auto Repair 1315 Broad
Sarge's Auto Body Works rear 450 Branch av
Scorpio Geo A 371 Weybosset
Sherlock's Garage 185 Gallup

SILVERTOWN CHEVROLET CO INC, 56 PLAINFIELD, TELS ELmhurst 1-4900, 1-4901, 1-4902 and 1-4903 (See Yellow Page 5)

Smith Hill Garage Inc 327 Orms
Testa's Auto Body Works 254 Aborn
Thornley's Auto Repair Shop 1060 Hope
Vespia John 365 Willard av
Weed Brake & Wheel Service 124 Broadway
White Electric Co 150 Broadway
Willie's Garage 54 Federal

AUTOMOBILE TRAILERS—DEALERS

Stanley Trailer Sales 15 Ianthe

AUTOMOBILE TRAILERS—RENTING

Stanley Trailer Sales 15 Ianthe

AUTOMOBILE TRIMMERS and TRIMMINGS

Bryant Manufacturing Co Inc (seat covers) 404 Broad
Custom Auto Seat Covers Inc 6 Portland
D A's Seat Covers 418 Valley
Frank's Auto Top Co 568 Broadway & 883 Elmwood av
Jack's Auto Top 205 Broadway
Lori's Seat Cover & Auto Glass Co 593 Chalkstone av
Mills Bros Auto Top Co 1290 Broad
Paul's Auto Top 191 Cranston
Rayco Auto Seat Covers 657-659 N Main
Tomson Auto Top Co 407 Broadway
Ward's Auto Top 674 Elmwood av

AUTOMOBILE WASHING and POLISHING

Aborn Auto Lndry 188 Aborn
Auto Magic Car Wash Inc 1100 N Main
City Line Auto Wash Inc 442 Smithfield av
Court House Auto Lndry 104 S Water
Freeway Minute Auto Lndry Inc 1880 Westminster
Nemo Auto Lndry 163 Dorrance
Red Bridge Car Wash 340 Waterman
Sabin Auto Lndry rear 61 Sabin

AUTOMOBILE WRECKERS

Carr's Benny Wrecking Shop 95 Burrington
Fink Nathan 611 Huntington av

***AUTOMOBILE and TRUCK OWNER LISTS**

POLK R L & CO
431 HOWARD
DETROIT 31, MICHIGAN

***AUTOMOBILES**

AUSTIN & AUSTIN-HEALEY, J S INSKIP INC 355 BROAD, TEL UNion 1-3883 (See Yellow Page 3)

DODGE-PLYMOUTH MOTOR CARS (WALTER WINTERS INC), 483 MAIN, PAWTUCKET, TEL PAwtucket 3-2100 (See Yellow Page 3)

M G & MORRIS (J S INSKIP INC), SALES and SERVICE 355 BROAD, TEL UNion 1-3883 (See Yellow Page 3)

PONTIAC MOTOR CARS (WHITE PONTIAC CO), 776 ELMWOOD av, TEL Williams 1-5420, PARTS TEL Williams 1-7405, USED CAR ANNEX 1210 ELMWOOD av (See Yellow Page 5)

ROLLS ROYCE (J S INSKIP INC), SALES and SERVICE 355 BROAD, TEL UNion 1-3883 (See Yellow Page 3)

***AUTOMOTIVE SERVICE**

DUNNE MOTOR SALES INC, 705 ELMWOOD av, TEL STuart 1-4000 (See Yellow Page 2)

***AUTOMOTIVE STATISTICS**

POLK R L & CO
431 HOWARD
DETROIT 31, MICHIGAN

***AVIATION INSURANCE**

STAREWEATHER & SHEPLEY INC, 17 CUSTOM HOUSE, TEL GAspee 1-6900 (See Yellow Page 51)

AWNINGS and CANOPIES

Al-Prod Industries Inc (aluminum) 254 Plainfield
Artex Co (aluminum) 636 Broad
Beauty Craft Products Co Inc (awnings fibre glass) 1 Wash av

AWNINGS and CANOPIES—Contd

Kramer Canvas Co 36 Pontiac av
Oliver M Creighton (canvas) 149 S Angell
Pease L F Co 152 S Water
Providence Awning & Flag Co 20 Stevens 1st fl
Rainbow Awning Co 726 Atwells av
Sun Control Awnings Inc (aluminum) 346 Wash

***AWNINGS and TENTS**

CAPWELL AWNING CO, OFFICE 526 POWER rd; FACTORY 310 OWEN av, PAWTUCKET, TEL PAwtucket 2-3386 (See Yellow Page 8)

***BADGES—PLASTIC, CELLULOID and METAL**

SMITH MAURICE C CO INC, 52 PINE and 11 ARCADE BLDG, TEL GAspee 1-1064 (See Yellow Page 97)

BADGES, CHECKS and MEDALS

Brown Wm R Co The 231 Douglas av
Emblem & Badge Mfg Co The 68 Pine
Klitzner Harry Co Inc 433 Westminster R207
Reynolds Co The 48 Dudley

REYNOLDS STAMP & STENCIL WORKS, 86 WEYBOSSET, ROOM 29, TEL GAspee 1-6062 (See Yellow Page 96)

Specialty Stoning Co 131 Chestnut
Wallace Co Inc The 144 Pine

***BADGES, EMBLEMS and CHARMS**

WILLIAMS & ANDERSON CO INC THE, 14 3d, TELS GAspee 1-3621, 1-3622 (See Yellow Page 55)

***BADGES and METAL CHECKS**

WHITE A A CO INC, 48 CHESTNUT, TELS DExter 1-2253 and 1-0254 (See Yellow Page 98)

BAG MANUFACTURERS

Blazer Bay Co 58 Black
Gitman Bag Co 45 Providence
Reuter Bag & Burlap Co 55 Warrington
Rhode Island Burlap Bag Co 15 Stevens 2d fl
Rhode Island Cellophane Co 147 Knight
Rosenberg David 47 Vale

BAIT DEALERS

Canal Street Bait Shop 30 Smith
Frankie's Live Bait 291 Pitman

BAKED GOODS—RETAIL

Academy Avenue Bakery 273 Academy av
Albert's Bakery 185 Camp
Amore Baking Co 932 Atwells av
Andel's Bakery 37 Chaffee
Anderson's 2 Arcade bldg, 777 Broad and 197 Weybosset
Ann's Bakery 186 Pocasset av
August Bakery 1907 Westminster
Aurora Baking Co Inc 480 Valley
Banspach Bros 114 Delaine
Barreira Jose 150 Ives
Bell Donut Shop 197 Thurbers av
Ben's Bakery 981 Broad
Calise & Sons Bakery 125 Sutton
Carol's Bakery 885 Westminster
Caserta Pizzeria 121 Spruce
Collier's Inc 1461 Broad
Conti Gaetano 987 Chalkstone av
Continental Baking Co 96 Spruce
Costa's Bakery 257 Wickenden
Croce's Bakery 821 Charles
Crugnale Vincenzo 11 Newark
DeAcutis John L 58 Russo
Dell's Bakery 237½ Prairie av
DelSesto Bakery 87 Balbo av
DeLuise Bakery 1251 Chalkstone av
DeSantis Giuseppe 12 Courtland
Donaldson's Bakery 1074 Hope
Do-Nut Kettle 279 Manton av
Donut Kettle Bakery The 107 Wash
Dutch Dainty Bakery 488 Cranston
Federal Bake Shop 1915 Westminster
Fetta's Pie Bakery 251 Hawkins
Frattarelli Antonio 576 Douglas av
Guddagni & Son (fancy pastry 639 Admiral
Guttin's Bakery 1095 Broad and 15 Douglas av

BAKED GOODS—RETAIL—Contd

Home Bakery 226 Hartford av
Homestead Baking Co Inc 851 N Main
Hope Street Bakery 727½ Hope
Ja-Bee Sweet Shop 153 Manton av
Jeannette's Pastry Shoppe 348 Branch av
Jerry's Bakery 454 Wickenden
Kaplan's Bakery 300 Prairie av
Kessler's Bakery 134 Orms
Korb Baking Co 570 N Main
LaSalle Bakery 995 Smith
Lepore Arth 383 Admiral
Linda Home Cooking 317 Atwells av
Lombardi's Bakery 814 Potter's av
Madsen's Bakery 832 Hope
Markowski Joseph 72 Appleton
Marshall's Bakery 1476 Broad
Martin Annie Mrs 934 Branch av
Masi's Bakery 426 Branch av
Mastrostefano Bros 302 Atwells av
Mazzoncini Mario 161 Atwells av
Monda Louis 559 Hartford av
Monty's Pizzeria 1105 Atwells av
Morelli's Bakery 916 Manton av
Napoletano's Bakery 281 Plainfield
New England Bakery 38 Balbo av
Palmieri Bakery 147 Ridge
Parade Bake Shop 9 Parade
Pauline's Pastry Shop 609 Elmwood av and 522 Hartford av
Pennacchia's Bakery 104½ Ridge
Perler's Bakery 160 Elmwood and 221 Willard av
Porretta Rose Mrs 416 Atwells av
Procaccini A & Sons 185 Spruce
Progress Bakery 224 Progress av
Pure Food Bakery 583 Cranston
Ranaldi Angelo 223 Carpenter
Red Robin Bakery 924 Broad
Rodman Harry 785 Westminster
Ronci Bakery rear 160 Prudence av
Ronzio's Bakery 109 Spruce
Royal Bakery 22 Knight
Sanitary Home Bakery 87 Academy av
Scialo Bros 257 Atwells av
Scott's Home Bakery 829 Broad
Shipyard Bakery 1 Wash av
Simone Bakery 592 Charles
Spino's Pizzeria 772 Douglas av
Sunny Side Bakery Inc 116 Ives
Supreme Bakery 1099 Chalkstone av
Tabler Doughnut Shop 183 Elmwood av
Tanzi E & Sons 144 Spruce
Union Street Bakery Inc 208 Union
Valente Anthony 607½ Charles
Wayland Bakery 202 Wayland av
Worthmore Bakery 313 Smith
Zolli Lawrence 218 Pocasset av

BAKED GOODS—WHOLESALE and MANUFACTURING

Air-Way Bakery rear 450 Branch av
Brownie's Do-Nut Shop 381 Manton av
Colarusso Bakery 746 Broad
Drake Bakeries Inc 24 Althea
Fountaine Hector A 1186 Eddy
General Baking Co 207 Brook

GORMAN'S BAKERY INC, 817 DEXTER, CENTRAL FALLS, TEL PAwtucket 2-5650

Hawthorne Inc 57 Bucklin
Hawthorne's Inc 60 Dean
Homestead Baking Co Inc 851 N Main
Korb Baking Co 579 N Main
Megowen Educator Food Co 49 Seekonk
National Biscuit Co 85 Whipple
Plantation Pie Co The rear 951 N Main
Prudence Bakery 77 Prudence av
Rhode Island Pastry Co Inc 1655 Westminster
Solitro M & Son 180 Almy
Ward Baking Co 461 Eddy

BAKERS' SUPPLIES and EQUIPMENT

Baker Service 25 Terminal way
Carr John J & Sons 393 Eddy

***BAKING POWDER DISTRIBUTORS**

RUMFORD COMPANY THE, RUMFORD, RHODE ISLAND, TEL GEneva 4-2400 (See Yellow Page 24)

BANDS and ORCHESTRAS

Capone s Vin Music 86 Weybosset R50
Colonial Band 85 Sutton
Conte Orchestras 139 Mathewson R607
Drew Edwin F 76 Westminster R304
Rhode Island Philharmonic Orchestra Inc 49 Westminster R638
Roma Band 11 Lily
Stuart Ralph 119 Waterman

***BANK DIRECTORIES**

POLK R L & CO
130 4th av N
NASHVILLE 3, TENN

***BANKS—CO-OPERATIVE**

OLD COLONY CO-OPERATIVE BANK, 58 WEYBOSSET, TEL GAspee 1-7900 (See Yellow Page 13)

***BANKS—SAVING**

PAWTUCKET INSTITUTION FOR SAVINGS, 255 MAIN, PAWTUCKET, TEL PAwtucket 5-3520

BANKS and TRUST COMPANIES

CITIZENS SAVINGS BANK, MAIN OFFICE 870 WESTMINSTER, PROVIDENCE, TEL ELmhurst 1-5800, DOWNTOWN OFFICE 20 WESTMINSTER; MT PLEASANT OFFICE 1082 CHALKSTONE, SEVEN OTHER CONVENIENT COMMUNITY OFFICES in BARRINGTON, CRANSTON, EAST PROVIDENCE, CENTREDALE, PAWTUCKET and GREENVILLE (See Yellow Page 9 and left top lines)

CITIZENS TRUST COMPANY, MAIN OFFICE 870 WESTMINSTER, PROVIDENCE, TEL ELmhurst 1-5800, DOWNTOWN OFFICE 20 WESTMINSTER; MT PLEASANT OFFICE 1082 CHALKSTONE, SEVEN OTHER CONVENIENT COMMUNITY OFFICES in BARRINGTON, CRANSTON, EAST PROVIDENCE, CENTREDALE, PAWTUCKET and GREENVILLE (See Yellow Page 9 and left top lines)

COLUMBUS NATIONAL BANK OF PROVIDENCE, 33 WEYBOSSET, TEL GAspee 1-2700, 280 ATWELLS av, TEL GAspee 1-3244 and 591 CHARLES, TEL GAspee 1-5550 (See Yellow Page 10)

INDUSTRIAL NATIONAL BANK, 111 WESTMINSTER, TEL JAckson 1-9700; BRANCHES: 62 DORRANCE, 100 WESTMINSTER (TRUST DEPARTMENT), 215 ATWELLS av, 582 ELMWOOD av, 814 HOPE, HOPKINS SQUARE, OLNEYVILLE SQUARE, WASHINGTON PARK (1473 BROAD), WAYLAND SQUARE (See Yellow Page 12)

Old Colony Cooperative Bank 58 Weybosset

PEOPLES SAVINGS BANK IN PROVIDENCE, WESTMINSTER to the MALL, TEL JAckson 1-6600 (See Yellow Page 14)

Plantations Bank of RI 950 Broad, 661 Broadway and 61 Weybosset

PROVIDENCE INSTITUTION FOR SAVINGS, "THE OLD STONE BANK," 86 S MAIN, TEL GAspee 1-4057, BRANCHES: EMPIRE-ABORN STREETS 87-93 EMPIRE; 22-30 ABORN, TEL GAspee 1-3810, OLNEYVILLE BRANCH 1917-1921 WESTMINSTER, TEL ELmhurst 1-9830, ELMWOOD BRANCH 520 ELMWOOD av, TEL STuart 1-2050, NORTH MAIN BRANCH 1340 NORTH MAIN, TEL ELmhurst 1-5450, WASHINGTON PARK BRANCH 1477 BROAD, TEL Williams 1-4400, WARREN BRANCH 463 MAIN, WARREN, R I, TEL WArren 1-0598, WESTMINSTER OFFICE cor DORRANCE and WESTMINSTER (See Yellow Page 15)

RHODE ISLAND HOSPITAL TRUST COMPANY, HOSPITAL TRUST BLDG 15 WESTMINSTER, TEL JAckson 1-6700, 63 WESTMINSTER, 146 WESTMINSTER, 238 THAYER, 1 OLNEYVILLE sq, 434 SMITH and 244 WEYBOSSET (See Yellow Page 16)

COUNTY LOAN & FINANCE CORP.
387 ATWELLS AVE. DExter 1-9550
LOANS
289½ POCASSET AVE. TEmple 1-4785

Tel. DExter 1-0313
WILLIAM H. GARRAHAN & CO., INC.
Tel. DExter 1-0314
7 DYER STREET CORNER WESTMINSTER
INSURANCE • BONDS • REAL ESTATE

Wm. P. Pellett & Son
FOR MONUMENTS
Headstones — Markers
1855 Elmwood Ave. STuart 1-4919
See Yellow Page 65

***BANQUET FACILITIES**

SHERATON-BILTMORE THE, 11 DORRANCE cor WASHINGTON, TEL GAspee 1-9200 (See Yellow Page 44)

BARBER SHOPS

Al's Barber Shop 379 Broadway
Al's Barber Shop 224 Manton av
Alba Guy 449 Smith
Alba Michl 45 Plainfield
Alba-Runci Barber Shop 277 Thayer
Alexander's Barber Shop 376 Elmwood av
Alfred's Barber Shop 38 Fountain
Amore Carmine 123 Atwells av
Annese Salvatore 1288 Chalkstone av
Anthony's Barber Shop 856 Broad
Anthony's Barber Shop 141 Elmgrove av
Anthony's Tonsorial Parlor 40 Candace
Antonelli Silvio 139 Regent av
Apolicarpo Thos J 87 Pike
Arcade Barber Shop 29 Arcade bldg
Aschettino Jos W 146 Wayland av
Asciolla John 1106 Chalkstone av
Badessa Nicola 191 Prairie av
Badessa's Barber Shop 939 Broad
Badessa's Barber Shop 976 Westminster
Basile Orazio M 165 Pine
Bedrosian Peter H 46 Cranston
Bellino Fredk 386 Cranston
Berberian Kachadoor L 993 Eddy
Bert's Barber Shop 23 Manton av
Bianco Antonio 131 Spruce
Bobozian Harry 298 Cranston
Bocchicchio Carlo 996 Atwells av
Bonang Fredk J 123 Plain
Bordeaux Barber Shop 300 Broad
Boscarino Jos 1286 Eddy
Braica Vincent 65 Benevolent
Broadway Barber Shop 359 Broadway
Broadway Tonsorial Parlor 560 Broadway
Bruno Peter 75 Exchange pl 2d fl
Buonaiuto Carmine 290 Plain
Buonaiuto Francesco 227 Wikenden
Buonaiuto Guillano 101 Prairie av
Buonaiuto Luigi 922 Branch av
Cafaro Ralph 157 Atwells av
Caldarone Guido 618 Broad
Caldarone Louis 3A Steeple
Calino's Barber Shop 80 Ives
Campinha John 154½ Charles
Cardente Mario 942 Manton av
Cardinale Anorato N 448 Manton av
Cardullo Peter 189 Smith
Carl's Barber Shop 261 Cranston
Carney Irving O 128½ Prairie av
Cartier Oscar A 1019 Broad
Cary Ernest 42 Camp
Castle Barber Shop 125 Canton
Charlie's Barber Shop 57 Barton
Charlie's Barber Shop 572 Douglas av
Christy's Barber Shop 699 Broad
Christy's Barber Shop 5 Messer
Ciano Frank 65 Moorefield
Cicchelli Ovidio 39 Chaffee
Cipolla Vincenzo 145 Knight
Clerc Jos N 642 Broad
Coccoli Guerino A 385 Atwells av
Colardo Henry R 898½ Atwells av
Coletti Felice 101 Spruce
Columbia Barber Shop 738 Broad
Corvese Ernest Union Sta
Croce Pietro 347 Point
Crown Hotel Barber Shop 13 Garnet
Custom House Barber Shop 52 Custom House st
Dadekian Armenak 680½ Cranston
D'Ambrosia Fiorentino A 786 Eddy
D'Amico Alberto A 913 Chalkstone av
D'Amico Pasquale T 279 Smith

WHEN YOUR NEEDS CALL FOR LUMBER—CALL
735 ELMWOOD AVE. HO 1-7100
Use Our BUDGET PLAN
F. O. McKENDALL LUMBER CO.
BUILDING SUPPLIES
361 CHARLES ST. DE 1-5496
We're "47" in "57"

New England
PEST CONTROL COMPANY Inc.
• All Pests Exterminated •
Tel. GAspee 1-1981 •
17 RANDALL ST.

STARKWEATHER & SHEPLEY, INC.
INSURANCE

BEECROFT CHEVROLET COMPANY

NEW & USED PASSENGER CARS & TRUCKS

Service
Parts
Accessories

DExter 1-6600

206 Elmwood Ave.

J&H ELECTRIC MOTORS

Browning V-Belt and Chain Drives

MOTORS SOLD BOUGHT RENTED REPAIRED

200 Richmond St. Providence

Tel. GAspee 1-7840

WEAVER FOR PAINTS

SINCE 1875

EVERYTHING THE PAINTER REQUIRES

Distributors

933 Broad St. cor. Adelaide Av. Wholesale — FLOZON — Retail Tel. STuart 1-4858

BARBER SHOPS—Contd

Dan's Barber Shop 336 Academy av
DeCesare John 591 Plainfield
DeCubellis Albert 587 Douglas av
DeCubellis Luigi 709 Atwell av
DeLellis Louis 501 Cranston
DeLuca John 75 Broad
Denny's Barber Shop 25 Middle
DeRensis Ferdinand 54 MtPleasant av
DeRita Rudolph F 17 Exchange R215
DiChiara Frank 497 Eddy
DiLorcuzo Peter 632 Hartford av
DiManna Benj 223 Plainfield
DiMeo Anthony 63 Atwells av
DiNapoli Vincent J 455 Atwells av
DiNunzio Dante A 959 Narragansett blvd
DiPippo Angelo 623 Westminster
Dom's Barber Shop 49 Westminster R135
Donato Jos 54 Gesler
Donato Jos jr 748 Potters av
Dreyfus Hotel Barber Shop 94 Mathewson
Eddie's Barber Shop 374A Elmwood av
Elliano Antonio 28 Courtland
Elmhurst Barber Shop 673 Smith
Emo's Barber Shop 228 Hartford av
Eugene's Barber Shop 189 Camp
Exchange Place Barber Shop 17 Exchange pl
Fabrizio John 942 Chalkstone av
Faella Angelo 929½ Atwells av
Fera Angelo 35 Ridge
Fera Carmine 486½ Plainfield
Ferro Jas D 595 Cranston
Forlingieri Fiorinto 170 Messer
Forte Wm 20 Chestnut
Francese Frank 285 Dean
Frank's Barber Shop 259 Plainfield
Fred's Barber Shop 195 Douglas av
Fusco Arth 1197 Westminster
Gallo Cosmo M D 29 Broadway
Gallo's Barber Shop 138 N Main
George's Barber Shop 1409 Broad
George's Barber Shop 1087 Chalkstone av
Giacobbi John 22 Unit
Gig's Barber Shop 309 Plain
Giglielmi Dante A 344 Wash
Gomes Frank 419 N Main
Grello Frank P 216 Laurel Hill av
Grenga Archie A 405 Wickenden
Gugliemino Paul G 61 Union
Gugliemino Salvatore 48 Aborn
Guglietta Vesuviano 442 Cranston
Guida Vincent 17½ Broad
Guido's Barber Shop 209 Broad
Guido's Tonsorial Parlor 520 Hartford av
Hagopian Garabed 508½ Elmwood av
Hope Barber Shop 811 Hope
Hotel Abbott Park Barber Shop 133 Snow
Iaci Thos 142 Fountain
Iacobbo Pasquale 101 Fountain
Iacono Louis 576 Cranston
Iaglione Raffaele 170A Atwells av
Iannella Michele 285½ Pocasset av
Ideal Hairdressing Parlor 244 Amherst
Imbruglia Saml 280½ Broadway
Industrial Bank Building Barber Shop 111 Westminster R431
Ismail Mohamed 13 Winter
Jack's Barber Shop 23½ Camp
Jesse's Barber Shop 1929 Westminster
Jimmie's Barber Shop 914 Branch av
Joe's Barber Shop 539 Chalkstone av
Joe's Barber Shop 320 Cranston
Joe's Barber Shop 751 N Main
Joe's & Mike's Barber Shop 737 N Main
John's Barber Shop 831 Broad
John's Barber Shop 85 Greenwich
John's Barber Shop 95 Reservoir av
Johnny's Barber Shop 163 Manton av
Johnny's Modern Barber Shop 302 Pocasset av
Josephs 1214 Smith
Kapanakis Gregory 200A Charles
Keberian Richd 359 Chalkstone av
Konoplay Saml 97 Douglas av
Koojoolian Kachadoor 332 Prairie av
LaBelle Maurice 339½ Pocasset av
Landy Sadie Mrs 45 Eddy
Lanni Anthony M jr 446 Branch av
Lanni Fredk F 456 A Prairie av
Lanni Wm 904 Smith
Lapins Barber Shop 284 Prairie av
Lapolla Raffaele V 25 Beacon av
LaRotonda Oscar 1369 Broad
Lema Anthony S 186 Ives
Lemieux Arth 5 MtPleasant av
Lombardi Peter 3½ Jackson
Lombardi Peter A 263½ Broadway
Lonardo Alex 206 Atwells av
Lou's Barber Shop 536 Manton av
Lussier Jean L 1110 Broad
Maccaron Anthony 95 Dorrance
Maccarone Edw R 12 Academy av
Maffei Pietro 209 Manton av
Maiorano Gaetano 1121 N Main
Malignaggi Paolo 6 Pinehurst av
Manor Barber Shop The 500 Angell
Mansolillo Anthony 964 Manton av
Manuelian Asador Y 724 Westminster
Manzotti Agostino 271 Pocasset av
Maranglolo Frank 304 Atwells av
Marciano Alfonso 906 Narragansett blvd
Marcolivio & Lentini 15 Westminster R621
Mardirosian Sarkis 114 Valley
Mario's Barber Shop 232½ Cranston
Markarian Nicholas 4 Rill
Marrocco Peter 1258 Broad
Martin's Barber Shop 35 Winter
Martone Anthony 5½ Marietta
Massenzio Salvatore 462 Plainfield
Matty's Barber Shop 377 Richmond
Maynard's Barber Shop 10 Weybosset
Medeiros Jos R 159 Ives
Meli Giosue 195 Atwells av
Mendillo's Barber Shop 1831 Westminster
Miccolis Americo 115 Elmwood av
Mike's Barber Shop 516 Prairie av
Modern Barber Shop 34 Empire
Monti's Barber Shop 71 Messer
Montrond Michl 412 S Main
Mooradian Paul 190 Douglas av
Morelli Ubaldo 840 Potters av
MtPleasant Tonsorial Parlor 163 Academy av
Nantze Worth D 14 Bard av
Napolitano Carmine M 226 Admiral
Nardolillo Mario 590½ Charles
Nick's Barber Shop 486 Elmwood av
Oxford Barber Shop 323 Oxford
Paglia Carlo D 140 Acorn
Palazzo Peter 195 Broad
Pantano Constantine J 270 Wickenden
Paris Barber Shop 601 Elmwood av
Park Barber Shop 1511 Broad
Pennine Paul 163 Pocasset av
Perry's Barber Shop 502 Broadway
Personality Barber Shop 338 Elmwood av
Pesaturo Louis 188 Federal
Pesaturo Louis M 4 Donelson
Pete's Barber Shop 717 Cranston
Petteruti John 261½ Smith
Pirolli Michael 182 Wash
Pizzo Jos P 791 Hope
Plaza Barber Shop 122 Fountain
Plymouth Barber Shop 79 Spruce
Polisena Jos A 753 Elmwood av
Prata Guiseppe 466 Wickenden
Puleo Stefano 900 Douglas av
Ralph's Barber Shop 681 Broadway R201
Ramos Jos 41 Lippitt
Rao Chas 680½ Admiral
Ricci & Nardi 374 Atwells av
Ritz Barber Shop 997 Smith
Rizzo Jos 814 Douglas av
Rochambeau Barber Shop 247 Rochambeau av
Romano's Barber Shop 180 Elmwood av
Rotella Riccardo L 35 Stewart
Rozzi Fiorentino 137 Cranston
Saccucci Antonio 90 Ledge
Sabagian Bedros 494½ Douglas av
Sal's Barber Shop 809 Charles
San Antonio Arth T 91 Academy av
Sani Romeo 170 Spruce
Sanitary Barber Shop 97 Balbo av
Sanitary Barber Shop 210 Blackstone
Sanitary Barber Shop 77 Richmond
Santillo Alphonso 6 Almy st
Savanta Domenico 310 Broad
Savone Frank 442 Hartford av
Sciotto Anthony 600 Charles
Senate Barber Shop 155 Smith
Sepe Anthony 323 Pocasset av
Shamrock Barber Shop 88 Plain
Sheraton-Biltmore Hotel Barber Shop Prov-Biltmore
Sinapi Alex 210 Rounds av
Solitro Mathew 1241 Elmwood av

BARBER SHOPS—Contd

Steve's Barber Shop 12 Plainfield
Stone Clarence 254 S Main
Tacelli Olindo 129 Knight
Tagaliamonte Jos 276 Dean
Tamale Gaetano 1385 Westminster
Tapalian Haig 19 Snow
Tom's Barber Shop 229 Prairie av
Tom's Barber Shop 1187 Westminster
Tony's Barber Shop 953 Hope
Tony's Barber Shop 163 Thurber's av
Toro Herman F 822 Potters av
Tramontis Barber Shop 869 Branch av
Travison Jerry C 281 Broad
Universal Barber Shop 212 Atwells av
Vallaini Frank J 691 Atwells av
Valles Jose 112 Wickenden
Valvo Paul F 113 Knight
Vars Barber Shop 39 Exchange pl
Vecchio Americo 253 Smith
Venagro Louis A 426 Smith
Vestri Raymond 250 Atwells av
Vin's Barber Shop 317 Branch av
Vincenta Barber Shop 119 Empire
Volpe Hugo M 549 Branch av
Washington Booker T 124 Cranston
Washington Paul Sanitary Barber Shop 1474 Broad
Williams Arthur 158 Harold
Wilson's Chief Barber Shop 1200 Eddy
Zuena Nicholas 1115 Elmwood av

BARBER and BEAUTY SHOP EQUIPMENT and SUPPLIES

Acme Supply Co 1137-1149 Broad
Beck Beauty Supply Co Inc 290 Westminster R410
Bossing Razor Co 167 Pine
Gregory Beauty Supplies 649 Admiral
Hope Beauty Supply Co 55 Eddy R505
Masello Bros Inc 228 Broadway
Melrose Beauty Supply Co 290 Westminster R509
Niagara of Providence 201 Wayland av
Vogue Barber Supply 36 Chalkstone av

BARRELL DEALERS

Abraham Geo 76 Derry
Acorn Cooperage Inc 10 Victor
D&R Box Co 645 S Water
Farrell D F Sons Inc 194 Niantic av
Hodosh Box & Barrel Co 43 Anthony av
United Barrel Co 85 Etano
Weatherhead Harold K 19 Homestead av

***BARS**

BACCHANTE, THE SHERATON-BILTMORE 11 DORRANCE cor WASHINGTON TEL GAspee 1-9200 (See Yellow Page 44)
FALSTAFF ROOM, THE SHERATON-BILTMORE 11 DORRANCE cor WASHINGTON, TEL GAspee 1-9200 (See Yellow Page 44)
MEN'S BAR, WASHINGTON and EDDY (See Yellow Page 44)

***BASES—LAMP**

PROVIDENCE BASE PLANT OF GENERAL ELECTRIC CO, INCANDESCENT LAMP BASES 586 ATWELLS av, TELS GAspee 1-1610, 1-1611 and 1-1612

BATHS

City Bath No 5 511 Wickenden
Federal Hill Pool Dept of Recreation Gesler
Franklin Park Bath House 109 Atwells av
North End Russian Turkish Bath 28 Candace
Providence Free Public Baths 175 Blackstone and 201 Pocasset av
Quaid Street Bath House 47 Quaid

***BATTERIES—STORAGE**

MULE BATTERY MFG CO, 59-61 BROADWAY; FACTORY 45 RIVER av, TEL GAspee 1-0610 (See Yellow Page 6)

BATTERY DEALERS and SERVICE

Eagle Battery Co 970 Westminster
Elmwood Ignition & Battery Service 347 Elmwood av
Fuller Battery & Supply Corp 140 Broadway
Hope Battery Co 20 Jackson

ATLANTIC COAL CO. COAL COKE OIL

ELmhurst 1-7000

MORTON SMITH, Inc.

GENERAL INSURANCE AGENTS

SURETY and FIDELITY BONDS

100 MEDWAY STREET at Wayland Square

Telephone UNion 1-6800

BATTERY DEALERS and SERVICE—Contd

State Battery Service 449 Fountain
Trinity Battery Service 358 Broad

BATTERY MANUFACTURERS

Mule Battery Mfg Co 59 Broadway and 45 River av

BEADED ARTICLES REPAIRING

Flynn Anna M 139 Mathewson R702

BEARINGS—BALL and ROLLER—MANUFACTURERS

Bearing Service Co 594 Westminster
Federal Mogul Service 828 Eddy
Tek Bearing Co Inc 849 N Main

***BEAUTY SHOPS EQUIPMENT and SUPPLIES**

OUTLET CO THE, 176 WEYBOSSET, TEL ELmhurst 1-3800 (See Yellow Page 30)

BEAUTY SHOPS

A-1 Beauty Salon 43 Berlin
Abby's Beauty Salon 578 Broad
Academy Beauty Shop 1057 Chalkstone av
Admiral Terrace Beauty Shoppe rear 140 Admiral
Albee Beauty Parlor 334 Westminster R426
Albert's Beauty Shoppe 44 Wash R509
Alfred's House of Beauty 44 Wash R302
Alice's Beauty Salon 1428 Broad
An Tell's Beauty Salon 93 Eddy R402
Andolyn Beauty Shoppe 236 Westminster R312
Andre's Beauty Salon 290 Westminster R506
Angela's Beauty Salon 365 Smith
Angela's Beauty Salon 236 Westminster R509
Angie's 290 Westminster R308
Angie's Beauty Shop 10 Geneva
Ann's Beauty Shoppe 256 Althea
Anna's Beauty Parlor 402 Prairie av
Anna's Beauty Salon 1593 Westminster
Anthony & Betty Beauty Shop The 93 Eddy R204
Anthony's Beauty Salon 194 Hillside av
Anthony's Beauty Shoppe 139 Mathewson R711
Anthon's House of Beauty 165 Angell and 290 Westminster R402
Artistic Beauty Salon 533 Branch av
Avalon Beauty Salon 290 Westminster R305
Barbaro Amelia Mrs 44 Wash R302
Barlow Zita L 139 Mathewson R402
Beauty Lounge The 542 Plainfield
Beauty Nook The 1249 Chalkstone av
Bernadette's Beauty Shoppe 57 Eddy R202
Betty Ann Beauty Shop 20 Cromwell
Betty Lou Beauty Salon 377 Bevay
Betty's Beauty Salon 109 Wash R207
Bevarto Beauty Salon 191 Cole av
Blue & Gold Beauty Shop 129 Manton av
Bon Ton Hair Shoppe 290 Westminster R711
Boyd Beulah L 43 Camp
Broad Street Beauty Salon 752 Broad
Brown Mary A 334 Westminster R324
Callahan Mae A Mrs 661 Cranston
Campana's 334 Westminster R415
Campbell's Beauty Salon 6 Braman
Capitol Beauty Shoppe 623 Westminster
Carol's Beauty Mart 12 Plainfield
Carol's Beauty Salon 139 Mathewson R305
Castle Beauty Salon 123 Canton
Catuogno Marie J 202 Messer
Cecile Beauty Shop 13 Bernon
Conlon Alice T 290 Westminster R707
Connie's Beauty Salon 76 Dorrance
Connie's Beauty Shoppe 44 Wash R505
Crawford Nora Mrs 44 Wash R302
Creative Hairdressers 1478 Broad
Crescent Beauty Salon 236 Westminster R306
Cronin's Salon of Beauty 293 Cranston
Cynthia's Beauty Salon 76 Dorrance R411
Darcel Hairdressers 139 Mathewson R309
D'Arcy Ethel A Mrs 1483 Broad
Del's Beauty Shoppe 168 Chapin av
DeLuxe Beauty Salon 214 Admiral
Denise Beauty Salon 957½ Atwells av
Dennis Beauty Salon 236 Westminster R402
Devereaux Ann E 334 Westminster R305
Diano Faldi 49 Knight
Dollie Beauty Shoppe 109 Wash R504
Dolores Beauty Shop 544 Charles
Donna Deb's Beauty Salon 13 Academy av
Duchess Beauty Salon 43 Richmond
Eastman Alice C 139 Mathewson R507
Elena's Beauty Salon 316 Pocasset av
Elizabeth's Beauty Salon 280 Elmwood av
Elizabeth Beauty Shoppe 463 Smith
Ella's Beauty Salon 77 Wash R317
Ella's Beauty Shoppe 73 Terrace av
Elmgrove Beauty Salon 141 A Elmgrove av
Elmwood Beauty Shop 316 Elmwood av
Emile 121 Medway
Etta's Beauty Shop 1005½ Smith
Evelyn's Beauty Salon 290 Westminster R611
Flight Eva J 139 Mathewson R602
Flo's Beauty Salon 109 Washington R304
Flo's Beauty Shop 530½ Prairie av
Florence Beauty Shop 187 Westminster R315
Florence's Beauty Salon 424 Lloyd av
Francine's House of Charm 290 Westminster R505
Franella's Beauty Salon 795 Hope
Fred's Beauty Salon 119 Waterman
Gallo's Beauty Shop 1839 Westminster
Gallo's Lu Beauty Salon 290 Westminster R304
Garo's Beauty Salon 236 Westminster R512
Geraldine's Beauty Shop 205 Thurbers av
Gillan Wm E 92 Academy av
Gillogly's Beauty Shop 290 Westminster R704
Glad's Beauty Shop 334 Westminster R515
Grace's Beauty Salon 325 Atwells av
Grand Beauty Salon 350 Westminster R3
Greta's Beauty Salon 139 Mathewson R708
Haies Helen Beauty Salon 236 Westminster R502
Hair Style Beauty Shop 111 Mathewson R2
Harriet's Beauty Shop 3 Laura
Harris Mary E 145 Wadsworth
Hassett Vera Mrs 314 Manton av
Hy-G-Ennik Beauty Shoppe 876 Douglas av
Ideal Beauty Salon 423 Manton av
Jack & Ernest Beauty Salon Inc 57 Eddy R210
Jackson Effie T 139 Mathewson R303
Jeannette's Beauty Salon 3 Valley
Jennie's 9 S Angell
Jo-An Theresa Ann Beauty Salon 236 Westminster R418
John's Hair Styling Studio 169 Weybosset R408
Joseph Beauty Salon Inc 57 Eddy R304
Jules Beauty Shop 139 Mathewson R201
--Kane Ruth A 948 Branch av
Kay's Beauty Shop 514A Plainfield
Knickerbocker Beauty Shop 937 Broad
"Ladyfair" 211 Broadway
LaMaison duCharme 189 Angell
LaMode Beauty Salon 504 Broadway
Landry Charlotte 10 Weybosset
Lanier Gertrude 139 Mathewson R507
Lanphear Kathryn E 290 Westminster R707
Lanthere Beauty Salon Sheraton Biltmore
Lapham Beauty Shoppe 290 Westminster R604
Latour Beatrice Beauty Shop 1354 Broad
Lauderdale Beauty Parlor 144 Westminster R412
La-Vogue Beauty Shop 23 Camp
Lee Virginia Beauty Shop 334 Westminster R518
Lee's Beauty Salon 51 Pocasset av
Leech Alice Beauty Shop 236 Westminster R602
Level Beauty Shop 828 Hope
Lola's Beauty Shop 185 Camp
Longo Christine 1183 Chalkstone av
L'Orchide Beauty Shop 93 Bridgham
Lorenz Larry Beauty Salon 111 Westminster R407
Lou-Ange Beauty Shop 607 Elmwood av
Louis Carl Beauty Salon 236 Westminster R605
Louise Beauty Salon 77 Wash R207
Lovely Lady Beauty Shop 139 Mathewson R502
Lucille's Beauty Salon 236 Westminster R505
MacFarlane Laura M 187 Westminster R403

BEAUTY SHOPS—Contd

Madeline's Beauty Shop 139 Mathewson R208
Magic Fingers Beauty Salon 670 A Smith
Manor Beauty Shoppe 500 Angell
Margaret's Beauty Shop 56 Wash R404
Marie's Beauty Shop 304 Smith R4
Marinello Beauty Shop 18 Benefit
Marion's Beauty Shop 954 Manton av
Marjorie & Helen Shop 93 Eddy R501
Marsella Beauty Shop 673 Smith
Martha's Beauty Shop 597 Charles
Marvelette Beauty Salon 109 Wash R302
Mary Ellen Beauty Salon 53 Hope
Mary's Beauty Shop 904 Narragansett blvd
Mayfair Beauty Salon 519 Potters av
McKenna Hazel Beauty Salon 290 Westminster R705
Merrill Louise Moody Shop 236 Westminster R406
Michael's Beauty Salon 236 Westminster R703
Milady Beauty Salon 57 Eddy R204
Miner Jean W 108 Prairie av
Molly's Beauty Room 83 Tobey
Moorehead Agnes E 77 Wash R210
Motta Celeste 122 Governor
Munster Mildred J Mrs 139 Mathewson R703
Nandle's Beauty Salon 11 S Angell
Nerinas Beauty Salon 57 Eddy R211
NewYorker Beauty Salon 212 Union R307
Newton Anna C 65 Maude
Nichola Louise 93 Eddy R402
Nikolai Hairdresser 123 Waterman
Noel's Beauty Parlor 1 Wendell
Noonan Lilyau I Mrs 36 Ralph
Norwich Avenue Beauty Shoppe 3 Laura
O'Brien Helen J Mrs 240 Powers
Odessa's House of Beauty 17 S Court
O'Rourke Virginia R 80 Pontiac av
Pal's Beauty Shop 716 Atwells av
Paul's Beauty Salon 120 Union R212
Payette Alice Beauty Salon 681 Broadway R212
Pescock Beauty Salon 256 Westminster R42
Peggy's Beauty Salon 210 Pocasset av
Penthouse Beauty Salon 58 Burlington
Peter's Beauty Salon 236 Westminster R604
Phyllis Marie Beauty Salon 315 Wash av
Pinney Bertha Shop 139 Mathewson R604
Poppy Beauty Shop 139 Mathewson R304
Powder Puff Beauty Shoppe 201 Waylander R10
Prairie Beauty Salon 40 Chester av
Progressive Beauty Parlor 1294 Eddy
Regent Beauty Shop 342 Atwells av
Renee's Beauty Salon 682½ Cranston
Ricci Emma 139 Mathewson R706
Rickey's 290 Westminster R309
Rita's Beauty Salon 211 Academy av
Robert's Hairdressing Salon 236 Westminster R609
Roberts Gertrude E Mrs 1327 Eddy
Rochambeau Beauty Salon 247 Rochambeau av
Roger Williams Beauty Salon 788 Elmwood av
Rose Beauty Shoppe 139 Mathewson R501
Rose Lee's Beauty Shop 597 Cranston
Rose Marie Beauty Salon 256 Westminster R30
Rose's Beauty Shoppe 682 Admiral
Ruth's Boulevard Beauty Salon 483 N Main
Salmon Christine Mrs 139 Mathewson R703
Saxony Beauty Salon 906 Smith
Silhouette Beauty Shoppe 153 Reservoir av
Simonelli Phyllis Mrs 77 Gesler
Smart Beauty Shop The 1491 Broad R12
Smith Hazel White Mrs 139 Mathewson R510
Smith Kath A 139 Mathewson R205
Smith's Ella Beauty Shop 139 Mathewson R606
Standard Beauty Shoppe 897 Broad
Strand Beauty Salon 77 Wash R209
Stream Ethel L Mrs 334 Westminster R210
Strelby Michl J Beauty Shop 282 Thayer
Style Beauty Salon 302 Pocasset av
Sullivan Helen L 139 Mathewson R602
Sunshine Beauty Salon 236 Westminster R307
Supreme Beauty Shoppe 82 Mathewson

WRAPPING and PRINTING PAPERS

PROVIDENCE PAPER CO.

Offices and Showrooms

160 DORRANCE ST. TEL. GAspee 1-7600

OFFICE FURNITURE and EQUIPMENT

GENERAL FENCE SUPPLY

Complete Line of Fences

Steel Sashes & Ornamental Iron Work

35 Turner St. Providence, R. I.

Tel. UNion 1-7760

CADY MOVING AND STORAGE CO.

MOVING PACKING STORAGE

Agent for ALLIED VAN LINES

The World's Largest Long Distance Movers

DExter 1-7860

80-90 DUDLEY ST. PROV. 5, R. I.

STARKWEATHER INSURANCE

ELEVATORS

Rhode Island Elevator Co.
191 Sherburne St. near Eddy DExter 1-0464
Nights, Sundays and Holidays
SOuthgate 1-7427 — Stuart 1-3704

FAIRMONT MOTOR SALES INC.
DESOTO
Sales & Service
383 SMITHFIELD AVE.
PAWTUCKET
Tel. PAwtucket 3-4602

THE OLD STONE BANK

RESOURCES OVER $150,000,000 — PROVIDENCE INSTITUTION FOR SAVINGS — INCORPORATED 1819

MAIN OFFICE, 86 SOUTH MAIN STREET

BRANCHES:—Empire and Aborn Sts. - 1917-1921 Westminster St. - 520 Elmwood Ave. - 1340 North Main St. Westminster Office:—Dorrance and Westminster Sts. - 1477 Broad St. - 463 Main St., Warren, R. I.

BEAUTY SHOPS—Contd
Susan's Beauty Salon 109 Wash R205
Swank Beauty Salon 334 Westminster R505
Thel-Mar's Studio 51 Olney
Thomas System The 111 Westminster R1029
Tina's Beauty Salon 236 Westminster R706
Topp's Beauty Shoppe 334 Westminster R314
Town Beauty Shop 603½ Charles
Unique Permanent Wave Shoppe 187 Westminster R311
Vanity Fair Beauty Shop 334 Westminster R501
Vilma's Beauty Shoppe 36 Olneyville sq R8
Viola's Beauty Shoppe 37 Elmwood av
Vogue Beauty Shop 957 Hope
Washington Park Beauty Shop 1474 Broad
Watts Walter & Roy 254 Thayer
Wemett Renee Beautician 323 Smith
Westerleigh Beauty Shop 1212 Smith
Whalen Isabelle M Mrs 334 Westminster R305
Willard's Beauty Salon 334 Westminster R510

BED SPRING MANUFACTURERS (See also Spring Manufacturers)
Federal Bed Spring Co 1 Adie

BEDDING MANUFACTURERS
Gold Seal Bedding Co 746A N Main
Justice Bedding Co 860 Eddy
Simmons Co 360 Allens av

BEER—RETAIL
Accetta's Ringside Tap 292 Valley
Acorn Tap 135 Acorn
Alibi Cafe 165 Douglas av
Almeida Manny Ringside Tap 80 Mathewson
Alto Bar 258 Carpenter
Archies Tap 206 Amherst
Barney's Tap 825 N Main
Berry's Cafe 212 & 214 Prairie av
Belmont Bar 559 Charles
Benny's Tap 397 Douglas av
Berry's Cafe 215 Prairie av
Bob's Tap 189 Douglas av
Bond Cafe 120 Charles
Borek J J Tap 215 Manton av
Branch's 7 Sea's Bar 545 Eddy
Brass Rail 93 Manton av
Brewery Bar 239 Fountain
Broad Street Tap 15 Broad
Broadway Bar 125 Broadway
Bronx Tap The 533 Broad
Bucklin Bar 245 Dexter
Bucky's Tap 76 Harold
Bud's Tap 22 Bishop
Buff's Bar 517 Eddy
Bursie's Tap 499 Eddy
C&F Bar 137 Acorn
Calenda Alex 125 Canal
Campanella's Cafe 9 Camden av
Charles Cafe 251 Charles
Charlie's Tap 240 Chalkstone av
Charlies Tap 177 Manton av
Charlies Tap 189 Plainfield
Cheech's Tap 436 Manton av
Chestnut Cafe 1077 Westminster
Circus Bar 688 Atwells av
City Tap 45 Atwells av
Club Down Beat 1049 Westminster
Collin's Tap 286 Academy av
Columbus Bar 1816 Westminster
Community Bar 44 Wickenden
Corner Bar 131 Sprague
Corner Tap 590 Charles
Costello Patk J 684 N Main
Cottage Tap 1157 Eddy
Creta's Tap 97 Ledge
Criterion Bar 727 Cranston
Dan's Cafe 470 Wickenden
Danny's Tap 875 Douglas av
Del's Cafe Inc 375 Charles
Delaine Tap 155 Delaine
DeLuxe Bar 639 Charles
DiLuglio Victor 622 Union av
Dorrance Bar 70 Dorrance
Douglas Tap 90 Douglas av
Drumm & Larkin 121 Empire
Dublin Bar 1701 Westminster
Duffy's Cafe 82 Spruce
East Side Bar 218 Wickenden
Ed's Tap 839 N Main
Elre Tap 6 Rill
Expressway Cafe 5 Bough
Fanning's Bar Inc 92 Clemence
Farias Manuel S 320 Wickenden
Farinha Narciso 741 Eddy
Father & Sons Cafe 212 Pocasset av
Feldman Abr 324 S Main
Fiore Vincent 248 Dean
Fowler's Tap 534 Manton av
Fox Point Bar 102 Ives
Fox's John Bar 70 Pine
Frank's Bar 62 Putnam
Frank's Tavern 165 Wash
Franklin Square Bar 693 Eddy
Fred's Tap 8 Stokes
Fusco's Bar 130 Admiral
Gallogly Danl 35 Snow
Gene & Dom's Tap 26 Appleton
George's Tap 836 Potters av
George's Tap 270 Prairie av
Golden Tap The 1368 Broad
Gotham Tap 424 Manton av
Gustaveson's Cafe 784 Eddy
Hanley's Joseph Tap 1115 Broad
Hanrahan's City Line Tap 14 Niantic av
Henry's Jack Tap 1168 Broad
Hi Neighbor Tap 761 N Main
Hill Top Tap 962 Atwells av
Hilltop Tap 174 Cedar
Homestead Cafe 124 Snow
Hutt John 220 N Main
Infantry Cafe 416-418 S Main
JEM Inc 95 Eddy
J&J Bar 342 Richmond
J&J's Bar 258 Wickenden
Jack's Tap 752 Cranston
Jackson's Bar 798 Eddy
Jerry's Tap 954 Chalkstone av
Jim's Bar 10 Olneyville sq
Joe's Bar 148 Atwells av
Johnny's Tap 131 Gano
Joyce Thos P 122 Empire
Kavanagh's Tap 835 N Main
Keegan's Frank Tap 165 Friendship
Keene's Tap 1415 Westminster
Kempf John J 520 Prairie av
Kierman's Tavern 339 Fountain
Ladish's Bar 210 Charles
Lagoon Bar The 201 Cranston
LaSalle Bar The 53 Broadway
Lee Ray's Tap 6 Pocasset av
Leo's Tap 413 N Main
Leonard Arthur H Inc 101 Eddy
Lido Bar 525 Eddy
Linwood Bar 623 Cranston
Louie's Tap 244 Wickenden
Louis Tap 144 Fountain
Lysiks Bar 107 Julian
Majestic Bar 43 Aborn
Mandell's Tap 441 Atwell's av
Marcil Fredk J 31 Cranston (pky)
Matt & Mike's Bar 304 Plain
McElroy Agnes Mrs 31 Hospital
McGann's Bar 70 Plainfield
McGovern Thos P 381 Canal
McKenna's Theatre Tap 34 Richmond
McNulty's Bar 1 Bogman
Mello's Tap 302 Wickenden
Melody Lounge The 438 Manton av
Melrose Tap 749 Elmwood av
Men's Bar 31 Wash
Mendillo's Bar 96 Valley
Midway Bar 281½ Smith
Milo's Tap 673 Wickenden
Miracle Bar 1009 Eddy
Montella Salvatore 259 Broad
Moran's Tap 1 Harold
Mt Pleasant Bar 3 Mt Pleasant av
Neighborhood Tap 169 Almy
New Harbor Bar 120 Thurbers av
Nuzents Tap 537 Chalkstone av
Oak Tap basmt 114 Oak
Old England Bar 129 Broad
Old Timers Tap 52 Mt Pleasant av
Olneyville Bar 91 Valley
Patsy's Cafe 80 Richmond
Perry Albert S 90 Brook
Peter & Paul Bar 176 Douglas av
Peters Manny Bar 1074 Broad
Piccadilly Inc 116 Eddy
Plaza Bar 120 Fountain
Plymouth Cafe 1677 Westminster
Pontiac Tap 24 Pontiac av
Public Tap 702 Public

BEER—RETAIL—Contd
Puopolo's Bar 121 Acorn
Putnam Cafe 33 Putnam
R K Tap 15 Peck
Regal Cafe 188 Pine
Reilly & Langton Bar 1 Andem
Rex Bar 43 Tappan
Richards Bar 23 Burrill
Richmond Bar 46 Ship
Roma Bar 285 Pocasset av
Romanelli Julius A 171 Atwells av
Rose Mack Cafe 81 Richmond
Royal Bar 43 Plainfield
Rudis Bar 56 Nichols
Rugby Tap 159 Rugby
Ryan's Bar 103 Fountain
Sam's Tap 597 Douglas av
Seventeen Bar The 17 Snow
Shamrock Bar 161 Huntington av
Shimky's Bar 8 Walling
Silva John S 84 Fremont
Silver King Tap 370 Cranston
Silver Slipper Club 275 Cranston
Silvia Joaquin 122 Randall
Smith Hill Tap Inc 455 Smith
Sonny's Tap 125 Hospital
Sorrento Cafe Inc 35 Atwells av
Sousa's & Mathias Bar 124 Ives
Sportsman's Tavern 1113 Eddy
Standard Tap 68 Richmond
Stanley's Tap 158 Spruce
Steuben Tap 92 Mathewson
Strand Tap The 33 Clemence
Sully's Bar 115 Spruce
Sylvia Anthony S 162 Ives
Szarko Maurice A 166 Charles
Ten-Twenty One Club 1021 Westminster
Terry's Bar 726 Cranston
Three Ring Cafe 159 Manton av
Tom's Bar 1006 Westminster
Tom's Tap 102 Balbo av
Tony's Tap 1193 Eddy
Turf Club Cafe 227-229 Cranston
Tutalo's Tap 1478 Westminster
Twinn's Bar 479 Chalkstone av
U S Bar 394 Valley
Umbriano John 90 Summer
Uptown Tavern 51 Atwells av
Valley View Tap 854 Admiral
Victory Bar 317 Knight
Vincent's Bar 110 Putnam
Walsh's Tap 569 Huntington av
Wanskuck Tap 875 Branch av
Wayside Tap 1039 Westminster
Webb's Cafe 328 Prairie av
Welcome Cafe Inc 1065 Chalkstone av
Westminster Bar 1191 Westminster
Windy's Tap 103 Bradford
YeGreen Bar 1718 Westminster

***BELT FASTENERS**
TALCOTT INC, 91 SABIN, TELS DExter 1-3380 and 1-3381

BELTING MANUFACTURERS
MacWATTY BELTING & RUBBER CO, 7 BEVERLY R2, TEL GAspee 1-1271
Narragansett Belting Co 389 Charles

***BELTS—CONVEYOR, TIMING and VEE TYPE**
RHODE ISLAND SUPPLY & ENGINEERING CO, 156 W EXCHANGE, TEL GAspee 1-7333 (See Yellow Page 83)

BICYCLE DEALERS and REPAIRERS
McKendall Thos A 270 Hawkins
Pop's Union Cycle 735 Cranston
Providence Cycle Co Inc 320 Broad

BICYCLES—MANUFACTURERS
Rhode Island Cycle Co 57 Wash

BILLIARD ROOM SUPPLIES
Eureka Billiard Supply Co 55 Eddy R306

BILLIARDS and POOL
Carl's Pool Hall 124 Snow 2nd fl
Jackman Robt 180 Prairie av
Liberty Billiard Parlor 832 Eddy 2d fl
Mac's Billiard Parlor 328 Cranston
Recreation Billiard Academy 37 Clemence 2nd fl

E. L. Freeman Company — Stationers and Printers — Agents for Shaw Walker
"Built Like a Skyscraper"
79 Westminster St. — DExter 1-3400 — 1-3401 — 453 Taunton Ave., East Providence — GE 4-7500

O'DONNELL & CO., INC.

INSURANCE

1419 INDUSTRIAL BANK BUILDING — Telephone GAspee 1-8510

BLACKSMITHS
Gansett Forge Co 17 Aldrich
Mahoney's Forge 376 Waterman
Miller Forge Co 175 Poe

BLEACHERS—FABRIC
Finishers Chemical Co Inc rear 589 Atwells av
Pontiac Finishing Plant 15 Westminster R1024
Queen Print Works Inc rear 589 Atwells av

BLUE PRINTS
American Blue Print Co Inc 35 Westminster 2nd fl
PROVIDENCE BLUE PRINT CO INC, 86 WEYBOSSET, TEL GAspee 1-5074 (See Yellow Page 19)

BOARDING HOUSES
Ashton Harold P 206 Doyle av

BOAT BUILDERS
Washington Bridge Anchorage 48 Gano

BOAT DEALERS—REPAIR and SUPPLIES
Arnold Motorcycle Co 516 Broad

***BOILER INSTALLATIONS**
HASLAM HEATING CO, 797 EDDY, TELS Williams 1-7770, NIGHTS William 1-9082, ELmwood 1-7361 (See Yellow Page 42)
O'CONNOR JOHN F CO, PLUMBING & HEATING, 102 HOPE, TEL PLantations 1-2300 (See Yellow Page 82)

BOILER MANUFACTURERS
Mann W D Co 75 Westminster R27
Narragansett Boiler Works Inc 614 S Main
Plibrico Sales & Service Co 251 Geo M Cohan blvd
Providence Boiler Works (repairers) 50 Bark
Smith P H Co 251 Geo M Cohan blvd
Walsh M A Boiler Works 75 Eagle
Wholey Boiler Co 65 Ashburton

BOILER and RADIATOR DEALERS
International Boiler Works Co 111 Westminster R923
Peckham Ralph W 251 Geo M Cohan blvd

***BOILERS—(H B SMITH CO)**
RHODE ISLAND SUPPLY & ENGINEERING CO, 156 W EXCHANGE, TEL GAspee 1-7333 (See Yellow Page 83)

***BOILERS and RADIATION—WHOLESALE**
TILLINGHAST L H SUPPLY CO THE, 150 RHODES, TEL GAspee 1-7636, BRANCH SALESROOM and WAREHOUSE 115 RAILROAD, WOONSOCKET, RI, TEL POplar 9-7636 (See Yellow Page 83)

BOLTS and NUTS—MANUFACTURERS
Rhode Island Tool Co 148 W River

***BOND DEALERS**
WALKER G H & CO, 15 WESTMINSTER, TEL UNion 1-4000 (See Yellow Page 20)

***BONDS—COURT—CONTRACT—FIDELITY and SURETY**
IRONS EARL M, 1119 INDUSTRIAL BANK BLDG, TEL GAspee 1-7345, IF NO ANSWER CALL CEntredale 1-9236 (See Yellow Page 49)

***BONDS—FIDELITY**
BEACH & SWEET INC, 608 HOSPITAL TRUST BLDG 15 WESTMINSTER, TEL GAspee 1-9870 (See Yellow Page 51)
GROSS G L & H J INC (Established 1888), 170 WESTMINSTER, TEL GAspee 1-6010 (See Yellow Page 87)
SHIPPEE E W & SONS INC, 221 WATERMAN, TELS GAspee 1-6746, 1-8432 and 1-8433 (See Yellow Page 50)
STARKWEATHER & SHEPLEY INC, 17 CUSTOM HOUSE, TEL GAspee 1-6900 (See Yellow Page 51)

***BONDS—FIDELITY and SURETY**
GAMMONS JOHN A INC, 187 WESTMINSTER, ROOMS 213, 214, TEL GAspee 1-5330 (See Yellow Page 52)
GARRAHAN WILLIAM H & CO INC, 7 DYER cor WESTMINSTER, TELS DExter 1-8313 and 1-8314 (See Yellow Page 48)
HOLT HAROLD & CO INC, ALL FORMS of INSURANCE 2 RICHMOND cor WEYBOSSET, TEL GAspee 1-7771 (See Yellow Page 52)
SMITH MORTON INC, 100 MEDWAY, TEL UNion 1-6800 (See Yellow Page 47)

***BONDS and STOCKS**
MILLER & GEORGE, 330 HOSPITAL TRUST BLDG 15 WESTMINSTER, TEL GAspee 1-8070, NEWPORT ENTERPRISE 3535 (See Yellow Page 20)

BOOKBINDERS
Jackson W E & Co 63 Wash R301
Markey & Asplund 131 Wash R303

BOOKING AGENTS
Cellini Natale 455½ Atwells av

***BOOKS**
BOOK SHOP THE 75 WESTMINSTER TEL GAspee 1-0520
SHEPARD COMPANY THE, 259 WESTMINSTER, TEL TEmple 1-7500 (See Yellow Page 31)

BOOKS—RETAIL
Books Shop The 75 Westminster R1
Boudreau Francis 387 Broadway
Catholic Book Shop The 67 Empire
Dana's Old Corner Book Shop 44½ Weybosset
Golden Chain Book Shop 290 Thayer
Lincoln Book Shoppe 905-907 Westminster
Lovell F Walton 189 Virginia av
Rhode Island Bible Society 144 Westminster R310
Talley Joseph V Inc 505 Westminster
University Store 75 Waterman

BOOKS—SECOND HAND
Dick's Book Shop 102 Broad
Tyson's Book Shop 51 Empire R319

***BOOKS, NEWSPAPERS and PERIODICALS**
OXFORD PRESS, 28 GORDON av, TEL Williams 1-1111 (See Yellow Page 64)

BOTTLE DEALERS
Abraams Philip Estate 70 Randall

BOTTLERS—CARBONATED BEVERAGES
Bell Bottling Co 115 Gano
Blue Ribbon Bottling Co Inc 69 Silver Lake av
Bridge Club Beverage Co 92 Plainfield
Cliquot Club Distributing Co 100 Willard av
Clover Club Bottling Co Inc 387 Charles
Coca Cola Bottling Co of R I 95 Pleasant Valley pkway
Hope Club Beverage Co 71 Spruce
Red Fox Ginger Ale Co 77 Silver Spring
Rose Beverage Co 10 Lynde
Royal Crown Bottling Co of R I 116 Lester

BOTTLERS—MINERAL, SPRING and DISTILLED WATER
Lobello Spring Water & Soda Co 828 Charles

***BOTTLERS—WINES—WHOLESALE**
GASBARRO A & SONS INC, 483 ATWELLS av, TEL GAspee 1-2439 (See Yellow Page 58)

BOWLING ALLEYS (See also Billiards and Pool)
Bowla Drome 458 Smithfield av
Casino Bowling Alley 180 Pine
Clark's Casino 880 Broad
Federal Bowling Casino 217 Atwells av
Lovett Joseph F jr 617 Cranston
Manhattan Bowling Alleys 32 Olneyville sq
New York Bowling Centre The 1280 Eddy
Sunnyside Alleys 480 Benefit
Washington Bowling Alleys 109 Wash and 88 Mathewson

BOX MANUFACTURERS
Aristocratic Metal Box Inc 530 N Main
Bruin Paper Box Inc 387 Charles bldg 1 0
Buffinton F H Co 134 Thurbers av
C & M Manufacturing Co 112 Point
Cal-Ric Paper Box Co Inc 100 Manton av
Diamond Paper Box Co 12 Library ct
Fashion Paper Box Co Inc 143 Summer
Feeley P F Paper Box Co (paper) 380 Wash
Fox C J Co The (paper) 236 Aborn
Hope Paper Box Co (paper) 10-12 Beach
Kaufman Paper Box Co Inc (paper) 71 Reynolds av

BOX MANUFACTURERS—Contd
Leading Paper Box Co 30 Dike
Mason Box Co The (paper) 248 Weybosset R2
Miller Geo Box & Supply Co (paper) 217 Oak
Modern Paper Box Inc 532 Kinsley av (4th)
Paramount Box Co Inc 41 Stukely
Peerless Box Co Inc (paper) 21 Turner
Presbrey A A & Sons Co Inc 125 Summer (Wooden)
Rhode Island Corrugated Box Co 87 Weybosset R418
SHAW PAPER BOX CO, 38 SABIN, PAWTUCKET, TEL PAwtucket 2-7800 (See Yellow Page 19)

***BOX MANUFACTURERS—PAPER**
SHAW PAPER BOX CO, 37 SABIN, PAWTUCKET, TEL PAwtucket 2-7800 (See Yellow Page 19)

***BOXES—PAPER and METAL**
DIAMOND PAPER BOX CO, 12 LIBRARY ct, TEL ELmhurst 1-5689

BRASS FINISHERS
Bridgeport Brass Co 177 Georgia av
Chase Brass & Copper Co 66 Branch av
Scott Brass Inc 11 Pomfret

***BRASS MANUFACTURERS**
AMERICAN BRASS COMPANY THE, 200 CHESTNUT, TEL GAspee 1-2180 (See Yellow Page 56)

BREWERS
HANLEY JAMES CO THE, 35 JACKSON, TEL DExter 1-6100

BRICK MANUFACTURERS
Belmar-Dunbrik Inc 111 Westminster R415
Rainbow Rock Mfg Co (fancy brick) 404 Smithfield av

BRIDAL SHOPS
Carbonneau Bridal Shop 212 Union R209

***BRIDGE RAILING—METAL**
UNITED IRON WORKS INC, 1704 WESTMINSTER, TELS ELmhurst 1-1098 and 1-0570 (See Yellow Page 54)

***BROADCASTING STATIONS—RADIO and TELEVISION**
W J A R RADIO BROADCASTING STATION (THE OUTLET CO), 176 WEYBOSSET, TEL GAspee 1-8255, NIGHTS and HOLIDAYS TEL GAspee 1-8255 (See Yellow Page 85)
W P R O BROADCASTING STATION, AM, FM & T V, WPRO BLDG 24 MASON, TEL PLantations 1-9776 (See Yellow Page 85)

***BROKERS**
WALKER G H & CO, 15 WESTMINSTER, TEL UNion 1-4000 (See Yellow Page 20)

BROKERS—CLOTH
Brennan Wm B (consultant) 86 Weybosset R45

BROKERS—COTTON
Jones, Garden Beal Inc 244 Thayer
Moore James R 111 Westminster R801
Shaw E A & Co Inc 26 N Main R12
Swallow Austin B 87 Weybosset R418

BROKERS—CUSTOM HOUSE
GOFF & PAGE CO, 54 CUSTOM HOUSE, R42, 43, 44, TELS GAspee 1-9856 and GAspee 1-9857 (See Yellow Page 95)
Moran J F Co 48 Custom House st R20

BROKERS—FOOD PRODUCTS
Canavan John M Co 1491 Broad R10
Johnson Arthur L Co 48 Custom House R37
Kirkpatrick Co 87 Weybosset R418
L N F Distributing Co (whol) 70 Putnam
McCulla Bernard Inc 428 Smith R7
Ricketts C F Co w Wash av
Sanborn Norman P Co 72 Weybosset
Warren Edw (sugar) 3 Steeple

***BROKERS—INVESTMENT**
BROWN, LISLE & MARSHALL, 201 TURKS HEAD BLDG 76 WESTMINSTER, TEL GAspee 1-8900 (See Yellow Page 19)

G. H. WALKER & CO.
Est. 1900
INVESTMENT BANKERS
Members NEW YORK STOCK EXCHANGE
Base 940 — 15 Westminster — UNion 1-4000

Rowley Construction Co.
Builders Since 1900
ALVAN B. CONWAY Pres. and Treas.
ASSOCIATED GENERAL CONTRACTORS OF AMERICA
BUILDERS
260 CENTRAL ST. Pawtucket, R. I.
Telephone PAwtucket 5-4600

STARKWEATHER & SHEPLEY INSURANCE BROKERS

STATION
WJAR
Radio and Television
•
The OUTLET Company
Providence

RHODE ISLAND SUPPLY & ENGINEERING CO.
Incorporated 1900
INDUSTRIAL, STEAM and PLUMBING SUPPLIES — BOILERS and RADIATION
156 West Exchange St. Tel. GA 1-7333

PEOPLES SAVINGS BANK
MAIN OFFICE – Westminster to the Mall – Providence R. I. – Telephone JAckson 1-6600
WAYLAND SQ. – 144 Medway St. Tel. ELmhurst 1-3100
WARWICK – Governor Francis Farms Shopping Center Tel. HOpkins 3-8700
EAST PROVIDENCE – 200 Taunton Ave. Tel. EAst Providence 1-6100

***BROKERS—INVESTMENT—Contd**

DAVIS & DAVIS, TURKS HEAD BLDG 70 WESTMINSTER, TEL GAspee 1-7100

BROKERS—MONEY

American Guaranty Corp 49 Westminster R100
Country Loan & Finance Corp 387 Atwells av
Delaney Finance Co Inc 290 Westminster R802
Hyman's Loan Co 699 Westminster
M-A-C Finance Plan Inc 37 Westminster
South Providence Hebrew Free Loan Assn 154 Prairie av

BROKERS—NOTE

Chester Neal Co 111 Westminster R1012

BROKERS—STOCKS and BONDS (See also Investment Bankers)

Brown Lisle & Marshall 76 Westminster R201
Davis & Davis 70 Westminster
Hutchins & Parkinson 15 Westminster R534
KIDDER, PEABODY & CO, 100 AMICA BLDG 10 WEYBOSSET, TEL GAspee 1-3500 (See Yellow Page 19)
Merrill Lynch, Pierce, Fenner & Beane 111 Westminster R709
MILLER & GEORGE, 330 HOSPITAL TRUST BLDG 15 WESTMINSTER, TEL GAspee 1-6070, NEWPORT ENTERPRISE 3535 (See Yellow Page 20)
PAINE, WEBBER, JACKSON & CURTIS, 423 HOSPITAL TRUST BLDG 15 WESTMINSTER, TEL GAspee 1-6630
RICHARDSON & CLARK, 340 HOSPITAL TRUST BLDG, TEL GAspee 1-6202 (See Yellow Page 20)
WALKER G H & CO, 15 WESTMINSTER, TEL UNion 1-4000 (See Yellow Page 20)

BROOM MANUFACTURERS

Standard Broom Co 75 Graham

BRUSH and BROOM DEALERS—WHOLESALE

Capitol Brush Co 465 Wash (paint)

BRUSH and BROOM MANUFACTURERS

Chapman John M jr Bucklin & Woodman
Chronley J F Mfg Co 63 State
Fuller Brush Co 15 Westminster R526

***BRUSHES—DEALERS—RETAIL and WHOLESALE**

WEAVER PAINT & VARNISH CO INC, 933 BROAD, TEL STuart 1-4858 (See Yellow Page 79)

BUCKLE and CLASP MANUFACTURERS (See also Fastener Manufacturers)

Metalart Buckle Co 166 Valley Bldg 3
Precision Buckles Inc 30 Spring

***BUCKLES—LADIES BELTS and SHOE ORNAMENTS**

FELCH-ANDERSON CO, 248 TORONTO av, TEL STuart 1-1210

***BUG EXTERMINATION**

GRIGGS & BROWNE CO INC, 2 ALLEN'S av, TEL GAspee 1-6079 (See Yellow Page 35)
NEW ENGLAND PEST CONTROL CO INC, 17 RANDALL, TEL GAspee 1-1981 (See Yellow Page 36)

***BUILDERS**

BOWERMAN BROS INC, 70 BATH, TEL TEmple 1-3200 (See Yellow Page 27)
COLLINS H V CO, 99 GANO, TEL GAspee 1-4079 (See Yellow Page 28)
HOPE BUILDING CO INC THE, 12 SILVER SPRING, TEL UNion 1-6289 (See Yellow Page 26)
SOULE HENRY M CO, 421 WALCOTT, PAWTUCKET, TEL PAwtucket 2-2110 (See Yellow Page 29)

***BUILDERS' HARDWARE**

BARKER-CHADSEY CO (HARDWARE), 27 MILL JOHNSTON, RI, TEL JAckson 1-2704 (See Yellow Page 42)

***BUILDING CLEANING—EXTERIOR**

EASTERN CONSTRUCTION CO, 121 WALDO, TEL STuart 1-5050 (See Yellow Page 25)

***BUILDING, LOAN and SAVINGS ASSOCIATIONS**

OLD COLONY CO-OPERATIVE BANK, 58 WEYBOSSET, TEL GAspee 1-7900 (See Yellow Page 13)
ROGER WILLIAMS SAVINGS AND LOAN ASSOCIATION, 270 WESTMINSTER, TEL GAspee 1-2232 (See Yellow Page 17)

BUILDING MAINTENANCE

Boston Cleaning Co Inc 59 Atwells av
Eastern Construction Co 121 Waldo
Horne A C Co 87 Weybosset R418

BUILDING MATERIALS and SUPPLIES

Acme Company 15 Westminster R731
Bannon Tile Distributors 1673 Westminster
BREWSTER BUILDING MATERIALS CO, 30 SHIPYARD, TEL STuart 1-9100 (See Yellow Page 61)
Capital Lumber & Supply Co 842 Potters av
CARTIER M N & SONS COMPANY INC (ROOFING and ASPHALT SHINGLES), 275 CANAL, TEL DExter 1-0400 (See Yellow Page 22)
Cinder Products Co 75 Ellenfield (blocks)
CORRADO ANTHONY INC, 37 WAINWRIGHT, TEL DExter 1-2676 (See page X)
Georgia Pacific Plywood Co 1 Wash av
GOFF JAMES C COMPANY, 90 RESERVOIR av, TEL HOpkins 1-5800
Harris Lumber Co Inc 546 Atwells av
HOGAN THOMAS P & CO, 126 GLOBE, TEL DExter 1-9220
HORTON H R CO, 225 WAMPANOAG TRAIL, EAST PROVIDENCE, TEL GEneva 4-7400 (See Yellow Page 21)
Lawton T B Inc 111 Westminster R415
LINCOLN LUMBER COMPANY, 21 LOMBARDI, TEL JAckson 1-2253 (See Yellow Page 62)
Manchester & Hudson Co 573 Eddy and 3 Lockwood
McKENDALL F D LUMBER CO, 735 ELMWOOD av, TEL HOpkins 1-7100 and 361 CHARLES, TEL DExter 1-4496 (See Yellow Page 62)
Monroe P L & Son 50 Sprague (brick)
NEWELL COAL & LUMBER CO, 28 HIGH, PAWTUCKET, TEL PAwtucket 2-7900 (See Yellow Page 62)
Seaboard Sales Corp 1 Wash av
STATE LUMBER CO INC, 403 CHARLES, TEL TEmple 1-6233 (See Yellow Page 61)

***BUILDING PAINTING**

MILLER CHAS CO, 37-39 NARRAGANSETT av, TELS STuart 1-0600 (See Yellow Page 77)

BUILDING WRECKERS

International Wrecking Co 73 Tuxedo av
Jannetta Bros Silver Spring cor Bacheller av
Swift McNutt Co of R I 75 Parsonage

BUILDINGS—OFFICE and PUBLIC

Aborn Block The 34 Aborn
Ada Building 85 Sprague
Alice Building 236 Westminster
Allen Block 911 Westminster
Alwin Mason Building 169 Weybosset
Amica Building 10 Weybosset
Annmary Brown Memorial 21 Brown
Arcade Building 130 Westminster
Arnold Building 124 Wash 109-11 Mathewson
Arnold George C Building 94-100 Wash
Athenaeum Building 251 Benefit
Bank of Commerce Building 146 Westminster
Barnaby Building 256 Westminster
Blackstone Block 29 Weybosset
Blazar Building 118 N Main
Blue Cross Building The 31 Canal
Bodell Building 32 Custom House st
Bongartz Building 767 Westminster
Borden Building 183 Public
Bridgham Block 1195 Westminster
Brown Bldg 257 W Exchange
Brown John Carter Library Brown opp George
Burgess Building 228-234 Westminster
Burrill Building 291 Westminster
Burrows Block 741 Westminster
Caesar Misch Bldg 51 Empire
Campbell Bldg 45 Willard av

BUILDINGS—OFFICE and PUBLIC—Contd

Cappelli Building 277 Atwells av
Carpenter Francis W Memorial Bldg 100 N Main
Carpenters Building Inc 89 Broadway
Cartier Building 275 Canal
Caruolo Bldg 296 Atwells av
Case-Mead Bldg 76 Dorrance
Champlin Bldg 287-291 Weybosset
Champlin S B Bldg 116 Chestnut
Cheapside Bldg 28 N Main
Churchill House 155 Angell
Citizens Bank Bldg 32 Westminster
Citizens Savings Bank Bldg 870 Westminster junction (Cranston)
City Hall 25 Dorrance
Claverick Bldg 157 Clifford
Columbia Building 15 Snow
Columbus Exchange Bank Building 3 Governor
Commerical Block 55 Eddy
Conrad Bldg 385 Westminster
Coro Building 167 Point
County Loan Bldg 381 Atwells av
Court House 30 S Main & 250 Benefit
Custom House 24 Weybosset
Davis Block 23 Aborn & 239 W Exchange
Doherty Building 1916 Westminster
Doran Bldg 150 Chestnut
Dorrance Building 90 Dorrance and 180-202 Westminster
Dwight Building 266 Weybosset
Dyer Street Land Co Bldg 140 Orange and 61 Peck
Eagles Home 830 Westminster
Earle Building 56 Wash
East Side Station Post Office 201 Meeting
Electric Bldg 99-109 Stewart
Elks Auditorium 243 Washington
Elks Home 241 Wash
Elmwood Post Office 820 Elmwood av
Emers Building 9 S Angell
Equitable Building Custom House st cor Weybosset
Faunce House 75 Waterman
Federal Bldg Exchange cor Exchange pl
Federal Hill House 400 Atwells av
Fire & Police Headquarters 209 Fountain
Fitz Gerald Building 185 Eddy
Fletcher Building 212 Union
Fleur-de-Lys Bldg 7 Thomas
Florence Building 220-222 Atwells av
Forty Nine Westminster Street Building 49 Westminster
Fountain Building 95 Fountain
Franklin Block 44 Franklin
Fuller Building 68 W Exchange
Gardner Building 40 Fountain
Gas Company Building 61 Orange
Gaspee Block 182-198 S Main
Gaspee Building 204 Westminster
Genser Building 45 Waldo
Governor Dyer Fruit & Produce Bldg 31-75 Hemlock
Hall's Building 45-53 Weybosset
Hanley Building 63 Wash
Haronian Bldg 60 Ship
Hay John Library Building 20 Prospect co College
Hope Block 26 N Main
Hopkins Stephen House 15 Hopkins
Hoppin Homestead Building 357 Westminster
Horton Building 55 Pine

HOSPITAL TRUST BUILDING, 15 WESTMINSTER, SUITE 335, TEL JAckson 1-6700

Howard Building 10 Dorrance
Industrial Bank Bldg 111 Westminster
Irons Block 36 Olneyville sq
Irons & Russell Bldg 95 Chestnut
Jackson Bldg 511 Westminster
Journal Building 75 Fountain
Kinsley Bldg 326-342 Westminster
Klein Bldg 55 Cromwell
Knight Memorial Library Bldg 275 Elmwood av
Knights of Pythias Bldg 380 Elmwood av
Kresge Bldg 191-197 Westminster
Lapham Building 290 Westminster (ofc R701)
LaSalle Square Building 32 Broadway
Lauderdale Bldg 144 Westminster
Lind Building 67 Friendship
Loeber Building 88 Plainfield
Lonsdale Block 144 N Main
Lyman Bldg 75 Empire
Mac Donald Building 241 Weybosset
Manton Building 215 Weybosset
Manufacturers Building 7 Beverly and 101 Sabin

CRISS CADILLAC OLDS, INC.
CADILLAC OLDSMOBILE
SALES — SERVICE
555 ELMWOOD AVENUE
"Your Satisfaction Is The Cornerstone of Our Success"
TELEPHONE HOpkins 1-0086

BUILDINGS—OFFICE and PUBLIC—Contd

Mariane's Building 593-595-599 Charles
Marson Building 170 Broadway
Marwell Building 86 Weybosset
Masonic Temple 127 Dorrance
Mathewson Bldg 88 Mathewson
Medical Arts Building 102 Waterman
Mercantile Block 131 Wash
Merola Block 316 Pocasset av
Migley Bldg 244 Oak
Monsignor Bore Memorial Bldg 45 Greeley
Morris Building 36 Garnet
Mortgage Guarantee & Tile Bldg 85 Westminster
Moulton Building 333 Westminster
Munroe Building 840 Westminster
Museum of Art Rhode Island School of Design 220-224 Benefit
NYNH&HRR Buildings Exchange ter
Nemo Building 222 Richmond
New England Telephone & Telegraph Co Bldg 1 Greene and 234 Wash
New Hanley Building 50-62 Pine
Odd Fellows Block 279 Plainfield
Odd Fellow Temple Building Association of R I 100 Elmwood av
O'Gorman Bldg 93 Eddy
Old Colony House 58 Weybosset R602
O'Leary Block 68 Jackson
Oleo Realty Building 69 Sprague
Olney Building 661 Westminster
Olneybille Post Office 1836 Westminster
Ostby Barton Bldg 118 Richmond
Otis Building 124 Franklin
Outlet Building 176 Weybosset, Eddy, Pine and Garnet
Owen Building 89 Dyer
Page Realty Co Bldg 158 Pine
Palmer Block 100 Fountain
Paolino Building 23-33 Broad
Peoples Savings Bank Bldg 145 Westminster
Phenix Bank Building 17 Exchange
Phenix Bldg 157 Westminster
Post Office Exchange
Post Office Annex Exchange cor Exchange ter
Potter Building 118 Empire
Press Bldg 15 Custom House
Providence City of Recreation Center 111 Plain
Providence County Court House 30 S Main and 250 Benefit
Providence Fruit & Produce Bldg Inc 2-58½ Harris av
Providence Marine Corps Armory 176 Benefit
Providence Public Library 150 Empire
Providence Terminal Produce Market 2-58½ Harris av
Providence Washington Bldg 20 Wash pl
RKO Albee Theatre 320 Westminster
Raymond Block 96 Mathewson and 109 Wash
Realty Bldg 117 Broadway
Remington Building 62 Page
Rhode Island Auditorium 1111 N Main
R I College of Education 49 Park
R I Historical Society Bldg 52 Power
Rhode Island Hospital Trust Bldg 15 Westminster
R I Medical Society Library Bldg 106 Francis
R I School of Design Auditorium 19 Canal
R I State 6th District Court 150 Benefit (port 155 N Main)
R I Supply Co's Bldg 753 Westminster
Richmond Building 268 Weybosset
Roger Williams Savings & Loan Assn Bldg 268-270 Westminster
Rosemac Building 69 Richmond
Rotelli Building 681 Broadway
Saccoccio Building 350 Wash
Salvation Army Building 758 Westminster
San Souci Building 1955 Westminster
Sarubi Building 69 Brayton av
Scott Building 318a Cranston and 309 Westminster
Shepard Company's Bldg 259-263 Westminster
Sherwood Block 169 Pine and 45 Richmond
Sixth District Court 155 N Main
Slade Building 44 Wash
Smith Bldg The 20 Olneyville sq
Smith Edwin A Bldg 57 Eddy and 120 Union
Smith Maurice C Bldg 861 Broad
Somerset Bldg 2 Richmond
Speidel Bldg 70 Ship
Standard Building 144-158 Pine
State Armory Dexter, Cranston & Parade
State House 82-90 Smith
State House (old) 155 N Main
State Office Bldg 85-125 Smith
Stead Bldg 205 Weybosset
Steinert Bldg 509 Westminster
Stephen Hopkins House 15 Hopkins
Strand Bldg 77 Wash
Supreme Court Bldg (old) 205 Benefit
Swarts Bldg 87 Weybosset
Swenson Bldg 522 Broad
Talcott Bldg 91 Sabin
Teste Black 88 Dorrance
Thompson Bldg 68 Exchange pl
Tierney Bldg 524 Westminster
Tillinghast Bldg 301 Westminster
Turks Head Bldg 76 Westminster and 11 Weybosset
Union Station Exchange ter
Union Trust Bldg 170 Westminster
U S Army Reserve Training Center 385 Niagara
Vaughn Bldg 17-27 Custom House
Veterans Memorial Building (State of Rhode Island) 83 Park
Vinton Building 350 Westminster
Visitor Bldg 25 Fenner
WPRO Bldg 24 Mason
Waite Thresher Co Building 10 Abbott Park pl and 46 Chestnut
Wales Building 30 Olneyville sq
Wall Building 162 Clifford
Warner Building 433 Westminster
Warwick Building 248 Weybosset
Waterman Building 12 Olneyville sq
Wayland Bldg 128 N Main
Wayland Medical Building 225 Waterman
Weiss Building 496 Westminster
Welsh Building 54 Troy
Westminster Building 187 Westminster
Weybosset Building 72 Weybosset
Wheaton & Anthony Bldg 71-77 Westminster
Wilcox Building 42 Weybosset
Winslow Building 189 Mathewson
YMCA Building 160 Broad
YWCA Building 54 Jackson and 254 Wash

BURGLAR and FIRE ALARM SYSTEMS

Ace Alarm Company 22 Cypress
New England Protective Co Inc 185 Eddy 3d fl
R I Electric Protective Co 111 Mathewson 3d fl

***BURGLAR and FIRE ALARM NOTIFICATION, WATCHMAN'S SUPERVISORY SERVICE**

RHODE ISLAND ELECTRIC PROTECTIVE COMPANY, 111 MATHEWSON, TEL GAspee 1-0250 (See Yellow Page 37)

BURIAL VAULT MANUFACTURERS

R I Vault Corp 80 Eliza

BUS LINES

Arrow Line The 5 Eddy
Charter Bus Service 108 Fountain
Eastern Greyhound Lines Inc 5 Eddy
Eastern Massachusetts Street Railway Co 5 Eddy
Golden Arrow Stages 5 Eddy
Interstate Buses Inc 5 Eddy
Interstate Transit Corp 5 Eddy
Interstate Transportation Co 38 Fountain
New England Transportation Co 5 Eddy and 214 Kinsley av
North Providence Transit Lines 38 Fountain
Rhode Island Bus Co 400 Fountain and 5 Eddy
Shore Line Bus Co 5 Eddy
Short Line Inc The 5 Eddy
United Transit Co 104 Fountain and 265 Melrose

BUS STATIONS

United Transit Co 104 Fountain

***BUS and TRUCK BATTERIES—HEAVY DUTY**

MULE BATTERY MFG CO, 59-61 BROADWAY, FACTORY 45 RIVER av, TEL GAspee 1-0610 (See Yellow Page 6)

***BUSES for HIRE**

UNITED TRANSIT CO, 265 MELROSE, TEL STuart 1-9400

***BUSINESS BROKERS**

RODMAN A ARNOLD, 1032 BROAD, TEL STuart 1-6192 (See Yellow Page 93)

***BUSINESS INSURANCE**

NORTHWESTERN MUTUAL LIFE INSURANCE CO, 146 WESTMINSTER, 3d FLOOR, TEL DExter 1-1230 (See Yellow Page 52)

BUSINESS MACHINES—SALES and SERVICE

Accu Speed Co 234 Laurel Hill av (corn trays)
Addressograph-Multigraph Corp 554 Westminster
Apco Typewriter Hospital 38 Benefit
Burroughs Corp 693 Westminster
Coin Meters Inc (coin collecting) 204 Westminster 4th fl
Ditto Inc 392 Weybosset
Duplicating Machines Inc 151 Broad
Duplicator Register Co 500 Broad
Friden Calculating Machine Co Inc 340 Broad
Glause Typewriters & Service Co 238 Broad
Grant Money Meters Co (coin collecting) 1117 Douglas av exec ofc 204 Westminister 4th fl
Marchant Calculators Inc 727 N Main

MONROE CALCULATING MACHINE CO INC, 32 FRANKLIN, TEL UNion 1-1226 (See Yellow Page 23)

Morrison Typewriter Co 252 Thayer
Neilan Office Machine Co 861 Broad
Royal Typewriter Co Division Royal McBee Corp 450 Main
Smith Maurice C Co Inc 11 Arcade bldg
Stewart Business Equipment Co 71 Jackson R205
Underwood Corporation 242-246 Broad
Victor Adding Machine Co 230 Broad
Woods Typewriter Co 84 Empire

***BUSINESS SERVICE**

AAMES EMPLOYMENT SERVICE, 93 EDDY at WESTMINSTER, TEL JAckson 1-4666 (See Yellow Page 34)

BUTCHERS SUPPLIES and TOOLS

Globe Slicing Machine Co 353 Canal

BUTTON MANUFACTURERS

Volpigno Glass Works Inc 195 Eddy 2d fl

CABINET MAKERS

Abrams Max & Sons 165 Somerset
Architectural Crafts Co 75 Eagle
Breitenstein A G & Sons 285 Thurbers av
Cossack's Wood Working Shop 13 Carrington av
DiBonoventuro Anthony 92 Winchester
General Cabinet Co 179 Dean
Girouard & Kieser Co 377 Wash
Greco Bros Inc 42 Sonoma ct
Industrial Wood Working Co 168 Harrison
Ingalls Dean H 752 Charles
Izzo John rear 18 Bassett
Lamb Leon B 48 Aldrich
Meldonian Albert 250 Dexter
Mende August W & Co 54 Charles
Morlock & Co 636 Potter's av
Pearson James S & Son 241 Union av
Rego Manuel 21 Potters av
Rhode Island Cabinet & Woodworking Co 224 S Main
Talbot Fred E 28 Benefit
VAUGHN L CO, 1153-1155 WESTMINSTER, TELS GAspee 1-1141, 1-1142 and 1-1143
Westcott Chas H 3 Towner

***CALCIUM CHLORIDE**

STARKWEATHER J U COMPANY INC, 241 ALLEN'S av, TEL Williams 1-0812 (See Yellow Page 24)

***CALCULATING MACHINES**

MONROE CALCULATING MACHINE CO INC, 32 FRANKLIN, TEL UNion 1-1226 (See Yellow Page 23)

CALENDARS—MANUFACTURERS

Brown & Bigelow 31 Canal R802
Rhode Island Calendar & Specialty Co 38 Benefit

CAMERAS and SUPPLIES (See also Photographic Apparatus—Dealers and Repairing)

Samson's 35 Portland
United Camera Inc 607 Westminster
WESTCOTT, SLADE & BALCOM CO, 95 EMPIRE, TEL GAspee 1-7256 (See Yellow Page 79)

CAN MANUFACTURERS

Hill James Mfg Co 20 Gordon av

CANNERS

Saltesea Packing Co (clam chowder) 315 Geo M Cohan blvd

Mattson Realty Co.
Real Estate
Insurance
Builders
Developers
•
1777 POST RD.
Hillsgrove
R. I.
Tels. RE gent 7-1700 7-1701

BOWERMAN BROS., Inc.
General Contractors
•
TEmple 1-3200
•
Commercial & Industrial Construction and Alterations
•
Prompt Service
•
70 Bath St. Providence

STARKWEATHER J. U. COMPANY, INC.
INSURANCE

EASTERN CONSTRUCTION CO.
STRUCTURAL REPAIRS
121 Waldo St. Tel. STuart 1-5050 Providence 7, R. I.

STATE LUMBER CO., Inc.
LUMBER
—
BUILDING MATERIALS
—
MASONS' SUPPLIES
403 CHARLES ST.
Phone TE 1-6233
750 N. Broadway E. Providence
GE 4-3187

MASSACHUSETTS MUTUAL LIFE INSURANCE CO.
WILLIAM H. BURROWS, RODERICK PIRNIE, General Agents
ORGANIZED 1851
TURKS HEAD BUILDING — TEL. CA spec 1-2672

***CANVAS PRODUCTS**
CAPWELL AWNING CO, OFFICE 526 POWER rd, FACTORY 310 OWEN av, PAWTUCKET, TEL PAwtucket 2-3386 (See Yellow Page 8)

CAP MANUFACTURERS (See also Hat Manufacturers; also Uniform Manufacturers)
American Cap Co 111 Charles
New York Cap Co 268 S Main
Providence Cap Co 63 Wash R406

CARBIDE
CORP BROTHERS INCORPORATED, 1 BROOK, TEL DExter 1-8020 (See Yellow Page 101)

CARPENTERS—JOB (See also Cabinet Makers)
Bekelman Harold 72 Spicer
Calcagni Alf 25 Zella
Calcagni Louis 196 Wardlaw av
Danella Guerrino E 328 Jastram
DiMeglio Luigi 119 Enfield av
DiMezza Patk J 64 Colfax
Doyle John J 161 Williams
Dupre Geo D 50 Hollis
Fisher Harold 135 W Clifford
Fraser Alex W 64 Dexter
Gemarco Leo 93 Winchester
Hanson Leroy Inc 125 Gano
Home Service Inc 139 Rhodes
Kingston Chas G 84 Gallup
Machon Herbert J rear 179 Oakland av and 93 Pembroke av
Manna Antonio 50 Ceres
Morgan Chas W 19 Vandewater
Mullins Percy H 447 Potters av
Nadeau Bros 85 Harrison
Paragham Frank 72 Elm
Pirraglia Thos J 5 Amsterdam
Providence Cabinet Co 221 Plainfield
Rossi Michl A 321 Douglas av
Sherman Milton L 79 Enfield av
Spader Louis 130 Fisk
Thatcher Victor E 688 Public
Weiner Harry 44 Pleasant

***CARPENTERS and BUILDERS**
SOULE HENRY M CO, 421 WALCOTT, PAWTUCKET, TEL PAwtucket 2-2110 (See Yellow Page 29)

CARPET and RUG CLEANERS
Boston Rug Cleaning Co 59 Atwells av
Casey John R Inc 3 Algonquin

MacMANUS RUG CLEANSING CO, 210 WEST av, PAWTUCKET, TEL PAwtucket 6-6250
Providence Carpet Cleaning Co 73 Graham
Rhode Island Rug Works Inc 716 N Main

CARPETS, RUGS and FLOOR COVERINGS—RETAIL
A&A Floor Covering Co Inc 499 Cranston
Abood Joseph B Carpet Co 71 Dean
Adams Floor Covering Co 583 Charles
Albert's Murray Trinkle Inc 1128 N Main
Balfred Floor Covering Co 166 Valley Bldg 3
Cossock Ralph 663 Smith
Cut Rate Floor Covering Inc 791 N Main
Fain's 126 N Main
Floorcraft Inc 31 Broad
Holloway Ben Inc 62 Sabin
Levin Colman Co 31 Dryden la
New England Floor Covering Co 163 Friendship
OUTLET COMPANY THE, 176 WEYBOSSET, TEL ELmhurst 1-3800 (See Yellow Page 30)
Paul's Floor Covering 366 Weybosset
Randall Supply Co 109 Charles
Rawlings Geo W 808-814 Allen's av
SHEPARD COMPANY THE, 259 WESTMINSTER, TEL TEmple 1-7500 (See Yellow Page 31)
Storti Vin Co 242 Admiral
Zora Tooma A & Son 810 Hope (oriental rugs

CARPETS, RUGS and FLOOR COVERINGS—WHOLESALE
Elfman Ben & Son Carpet Co 387P Charles
Gold Sanford & Co 285 Geo M Cohan blvd
Leif Albert O Co 387 Charles Bldg 4
Stiller Carpet Co 32 Park

CASH REGISTERS—DEALERS and REPAIRING
National Cash Register Co The 200 Broad
National Trading Co 405 Weybosset (used)

CASKET MANUFACTURERS—BURIAL
National Casket Co 168 Elmwood av
Providence Casket Co 286 Brown

***CASTING PLASTER**
MANCHESTER & HUDSON CO, 573 EDDY, TEL JAckson 1-6762 (See Yellow Page 22)

CASTINGS—MANUFACTURERS
Providence Casting Co (jwlry) 532 Kinsley av 1st fl

CATERERS
Anderson's 230-232 Union av
Armand's Caterers 775 Atwells av
Beacon Caterers 1117 Douglas av
Benny's Fine Catering 144 Hawkins
Callicchia Henry & Son 156 Mercy
Carr L M Co The 107 Angell
Coffee An Service Inc The 476 Silver Spring
Daily Luncheon Service 27 Meader
Fox Hale Caterers rear 135 Manton av
Koch Walter E 39 Candace
L&J Caterers 790 Eddy
Louis Kosher Catering Service 95 Orms
Mothers Box Lunch Co Inc 77 Willow
Murphy Caterers Inc 6 Heath
Simpson R E Co 953 Eddy
Stewart In-Fra-Red Commissary of Rhode Island 172 Chapin av
Sweeney Caterer Inc rear 85 Dartmouth av
Venice Hall Catering 144 Penn
Weinstein's Kosher Caterers 245 Melrose

***CAULKING COMPOUNDS and GUNS**
MANCHESTER & HUDSON CO, 573 EDDY, TEL JAckson 1-6762 (See Yellow Page 22)

***CAUSTIC SODA**
STARKWEATHER J U CO INC, 241 ALLEN'S av, TEL Williams 1-0812 (See Yellow Page 24)

CELLOPHANE PRODUCTS
Cellophane Products Corp 295 Charles

***CEMENT and CEMENT PAINT**
MANCHESTER & HUDSON CO, 573 EDDY, TEL JAckson 1-6762 (See Yellow Page 22)

CEMETERIES
CATHOLIC CEMETERIES INC, 25 FENNER, ROOM 1, TEL GAspee 1-4649
Grace Church Cemetery 1 Trinity Sq
Hebrew Cemetery 375 Reservoir av
Highland Memorial Park 17 Exchange R311
Jewish Cemetery 375 Reservoir av
Locust Grove Cemetery 446 Elmwood av
North Burial Ground Branch av cor N Main
POCASSET CEMETERY, 417 DYER av, CRANSTON, TEL ELmhurst 1-8306
St Patrick's Cemetery 25 Fenner
Swan Point Cemetery 585 Blackstone blvd ofc 15 Westminster R535
Temple Beth El Cemetery 24 Jordan

***CERTIFIED PUBLIC ACCOUNTANTS**
Over Spencer H, 506 Hospital Trust Bldg 15 Westminster, Tel GAspee 1-5232

CHAIN MANUFACTURERS
CONCORD MFG CORP, 100 BAKER, TEL HOpkins 1-1329
Federal Chain Co 141 Georgia av (jewelers)
Kunzmann Chain Co 25 Calhoun av
Providence Chain Co 225 Carolina av (jwlrs)
Weiss & Geisler Inc 147 Summer

***CHECKING ACCOUNTS**
CITIZENS TRUST COMPANY, MAIN OFFICE 870 WESTMINSTER, PROVIDENCE, TEL ELmhurst 1-5800, DOWNTOWN OFFICE 20 WESTMINSTER, MT PLEASANT OFFICE 1082 CHALKSTONE, SEVEN OTHER CONVENIENT COMMUNITY OFFICES in BARRINGTON, CRANKSTON, EAST PROVIDENCE, CENTREDALE, PAWTUCKET and GREENVILLE (See Yellow Page 9)
RHODE ISLAND HOSPITAL TRUST CO, HOSPITAL TRUST BLDG 15 WESTMINSTER, TEL JAckson 1-6700, 63 WESTMINSTER, 146 WESTMINSTER, 244 WEYBOSSET, 238 THAYER, 1 OLNEYVILLE sq, 434 SMITH (See Yellow Page 16)

CHEESE MANUFACTURERS
New Vermont Creamery Co 92 Willard av

CHEMICALS—MANUFACTURERS
Aborn Chemical Industries 24 Ormsbee av
Alco Oil & Chemical Corp 111 Westminster R610
American Mineral Spirits Co 370 Allens av
BLH Dyestuff Co 326 S Water
Cahill Chemical Corp (nickel plating solution) 136 Silver Lake av
Derry Chemical Co 87 Weybosset R418
DeSITIN COMPANY THE, 812 BRANCH av, TEL JAckson 1-7142
Eastern Color & Chemical Co 137 Canal
General Chemical Div 58 Weybosset R808
Hampton Products Co 111 Westminster R703
Heyden Chemical Corp 511 Westminster R614
Hilton Davis Chemical Co 3 Brayton av
Korite Inc 160 Georgia av
Lewis John D Inc 68 Traverse
National Aniline Div Allied Chemical & Dye Corp 15 Westminster R530
Olin Mathieson Chemical Corp 15 Westminster R611
Paragon Chemical Inc 221 Oak
Rohm & Haas Co 111 Westminster R1226

RUMFORD CHEMICAL WORKS, RUMFORD, RHODE ISLAND, TEL GEneva 4-2400 (See Yellow Page 24)

Sagamore Distributing Co 312 Veazie
Solvay Process Div of Allied Chemical & Dye Corp 252 Allens av
United Chemical Corp of New England 41-45 Seekonk
Wilson G E Co 251 Geo M Cohan blvd 2d fl

CHEMICALS—WHOLESALE (See also Chemists—Manufacturing)
American Chemical & Solvent Co 15 Westminster R1022
Arnold, Hoffman & Co Inc 55 Canal
Baylis T H 42 Gano
Borden & Remington Co 389 Charles
Eltex Chemical Corp 41-45 Seekonk
Giffordline Chemical Co 92 Narragansett av
MANN GEORGE & CO INC, 251 GEORGE M COHAN blvd, TELS GAspee 1-8466, 1-8467 and 1-8468
Philipp Bros Chemical Inc 511 Westminster R310
SESSIONS-GIFFORD CO INC, 255-261 ALLEN'S av, TELS HOpkins 1-0770, 1-0771, BOSTON OFFICE 7 CHARLTON, EVERETT, TEL EVerett 9-0076 (See Yellow Page 24)
Smith Chemical & Supply Co 668 Eddy
STARKWEATHER J U CO INC, 241 ALLEN'S av, TEL Williams 1-0812 (See Yellow Page 24)
West Disinfecting Co 49 Westminster R716

CHEMISTS—ANALYTICAL
Goldin Biological Laboratories 334 Westminster R524
Saunders Walter M Inc 184 Whittier av

CHEMISTS—CONSULTING
Schlosser H A & Co 111 Westminster R401

CHEMISTS—MANUFACTURING
Crown Chemical Co 240 India
Dytex Chemical Co 140 India
Fields Point Manufacturing Co 15 Westminster R731 and Fields Point
Thermalgin Manufacturing Co The 98 Fountain

***CHILDREN'S and INFANTS' CLOTHING—RETAIL**
GLADDING'S INC, 133 MATHEWSON, TEL JAckson 1-9800; BRANCH 475 ANGELL; GARDEN CITY BRANCH 80 HILLSIDE rd, CRANSTON

CHINA, CROCKERY, GLASSWARE and EARTHENWARE—RETAIL
Pier Linen Shop 115 Mathewson

CHINA, CROCKERY, GLASSWARE and EARTHENWARE—WHOLESALE
Kelly Robt 240 Thurbers av

CHIROPODISTS
Allen John A 333 Westminster R11

MANCHESTER & HUDSON CO.
Fire Resisting **BUILDING and MASON MATERIALS** *Of All Kinds*
573 EDDY ST. ASPHALT ROOFINGS and EMULSIONS Tel. JAckson 1-6762

CHIROPODISTS—Contd
Brady Clinton C 1478 Broad R3
Burgess Thos W 665 Broad
Casey Thos B 383 Hope
Chapman James F 334 Westminster R323
Cloutier Conrad 290 Westminster R811
Cournoyer Hector J 1198 Westminster
DeCesare Thos jr 227 Broadway
Friss Wm H 377 Angell
Goldberg Louis 236 Westminster R301
Goldman Harry I 187 Westminster R401
Goldstein Frank 290 Westminster R601
Goldstein Jack H 290 Westminster R601
Horsman G Christopher 93 Eddy R201
Hubby Raoul G 187 Westminster R305
Johnson Harold 256 Westminster R41
Keller Myron 290 Westminster R910
Kouffman Samuel H 290 Westminster R710
Kumins Albert 290 Westminster ter R610
Lancellotti Harry A 404 Branch av
Laskoske Clarence J 187 Westminster R207
Luber David 334 Westminster R424
Luber Robt S 334 Westminster R424
Marling Earl C 170 Westminster R717
McCrea John W 12 Camp
Mulleedy John J 1207 Elmwood av
Mushnick Fredk 389 Smith
O'Leary James A 170 Weyminster R707
O'Rourke A Joseph 176 Academy av
Rosen Raymond M 334 Westminster R211

CHIROPRACTORS
Aubin Albert E 385 Westminster R23
Benson Arth S 144 Westminster R417
Braids Gertrude L 144 Westminster R209
Chausse Alf A 550 Broad
Conaty John J jr 326 Smith
DiMeo Isidoro 754 Cranston
Lancellotti Wm E 151 Broadway
LaNinfa Fredk J 230 Academy av
Livingston John K 1065 Broad
Martucci Pasquale F 511 Westminster R304
Natal Romeo 372 Broadway
Natal Thos R 372 Broadway
Pease Morgan E 713 Hope
Pierce Raymond S 664 Broad
Salgillo Salvatore A 673 Cranston
Tedesco Roy 77 Wash R304
Vermette Euclide H 265 Waterman
Wortman Benj J 886 Hope

CHURCH GOODS
Bible House Distributors 170 Westminster R704
Casey Co The 861 Broad
Cathedral Art Metal Co 15 Gordon av
Church Supply House Inc 17 Exchange R502
Dugan Geo F & Co 139 Mathewson R306
Faria Mary C Mrs 191 Wickenden
Feeley James R & Co Inc 53 Clifford
Flynn & Tiernan Co (base) 75 Eagle
Foley & Dugan Co 50 Aleppo
Karpeles Maurice J Inc 73 Dorrance 3d fl
Karpeles Rosary Company 73 Dorrance
Klein G & Son 55 Cromwell
Kradle Kraft Co 95 Cedar
LaSalle Company 290 Westminster R605
Laurel LWM Co 87 Weybosset R418
Mac-Hul Manufacturing Co 28 Bishop
Mangan Company Inc 45 Richmond 3d fl
Norris H D Corp 87 Weybosset R418
Religious Art Shop 206 Union
Religious Craftsman The 150 Toronto av
Tracey P A Co Inc 274 Wash
Walcott Mfg Co (mfrs) 55 Cromwell
Whitaker F Co 50 Aleppo

CHURCHES
ADVENT CHRISTIAN
Advent Christian Church 46 Dexter
AFRICAN METHODIST
A M Zion Church 148 Wadsworth
Allen African Methodist Church 12 A
Bethel Church 193 Meeting
Winter St AME Zion Church 69 Winter
BAPTIST
Calhoun Avenue Baptist Chapel 149 Calhoun av
Calvary Baptist Church 747 Broad
Central Baptist Church 440 Lloyd av
Central Baptist Church 372 Wayland av
Church of the Master 647 Broadway cor Valley
Congdon Street Baptist Church 17 Congdon cor DeFoe pl
Cranston Street Roger Williams Baptist Church 471 Cranston
Ebenezer Baptist Church 135 Dodge
Emmanuel Baptist Church 529 Charles
Federal Hill Baptist Church Knight cor Tell
First Baptist Church 75 N Main
Fourth Baptist Church 734 Hope
Friendship Street Baptist Church 217 Friendship
BAPTIST—Contd
Mt Pleasant Baptist Church 262 Academy av
Olney Street Baptist Church 30 Olney
Portuguese Baptist Church 10 East
Roger Williams Baptist Church 220 Woodward rd cor Beulah
Second Free Will Baptist Church 33 Stewart
South Baptist Church 187 Ocean
Trinity Baptist Church 209 Laurel Hill av
Union Baptist Church 10 East
United Baptist Church Park cor Jewett
CHRISITAN SCIENCE
First Church of Christ Scientist Prospect cor Meeting
Second Church of Christ (Scientist) 244 Elmwood av
CONGREGATIONAL
Armenian Euphrates Evangelical Church of Providence 42 Hammond
Beneficent Congregational Church 300 Weybosset
Central Congregational Church 296 Angell
Covenant Congregational Church 13 Franklin
Parkside Community Church 50 Rounds av
Plymouth Union Congregational Church 1014 Broad
Sheldon Street Congregational Church 51 Sheldon
CONGREGATIONAL UNITARIAN
First Unitarian Church 285 Benefit
EPISCOPAL
All Saints Memorial Church 674 Westminster
Christ Episcopal Church 909 Eddy
Church of the Epiphany 538 Potters av
Church of the Messiah 1866 Westminster
Church of the Redeemer 655 Hope
Church of the Saviour 517 N Main
Grace Church Mathewson cor Westminster
St Andrew's Church 37 Pomona av
St Ansgarius Swedish Episcopal Church Beacon av cor Maple
St John's Cathedral 265 N Main
St Martin's Episcopal Church 50 Orchard av
St Paul's Church 593 Smith
ST STEPHEN'S EPISCOPAL CHURCH, 114 GEORGE, TEL GAspee 1-5627
St Thomas Church 731 Douglas cor Sherwood
GREEK ORTHODOX
Greek Eastern Orthodox Church 264 Pine
JEWISH
Ahavath Sholom Synagogue 20 Howell
Congregation Sons of Abraham 364 Prairie av
Congregation Sons of Jacob 26 Douglas av
Congregation Sons of Zion 45 Orms
Congregation Tefares Israel 107 Orms
Temple Beth David 145 Oakland av
Temple Beth El 688 Broad
Temple Beth-El 70 Orchard av
Temple Beth Israel 155 Niagara
Temple Emanuel 295 Morris av
LATTER DAY SAINTS
Church of Jesus Christ of Latter Day Saints 292 Benefit
Reorganized Church of Jesus Christ of Latter Day Saints 163 Bellevue av
LUTHERAN
Gloria Dei Lutheran Evangelical Church 17 Hayes
St Paul's Evangelical Lutheran Church 443 Elmwood av
METHODIST
Broadway Italian Methodist Church 197 Broadway
Cranston Street Methodist Church 689 Cranston
Friendship Methodist Church 300 Friendship
Macedonia Union American Methodist Episcopal Church 35 Ashmont
Mathewson Street Methodist Church 134 Mathewson
Methodist Tabernacle 100 Plainfield
Smith Street Primitive Methodist Church 530 Smith
Trinity Union Methodist Church 393 Broad
Washington Pack Methodist Church 297 Alabama av
NAZARENE
First Church of the Nazarene The cor Reservoir av & Ardoene
PRESBYTERIAN
First Presbyterian Church 353 Elmwood av
Second Presbyterian Church 500 Hope
United Presbyterian Church 619 Chalkstone
ROMAN CATHOLIC
CHANCERY OFFICE OF THE PROVIDENCE DIOCESE, 34 FENNER, TEL DExter 1-2434
CHURCHES—Contd
ROMAN CATHOLIC—Contd
Church of Our Lady of the Holy Rosary (Portuguese) 21 Traverse
Church of the Assumption 795 Potters av
Church of the Blessed Sacrament 179 Academy av
Church of the Holy Name 107 Camp
Church of the Immaculate Conception 100 W River
Franciscan Fathers Chapel 20 Page
Holy Cross Church 645 Hartford av
Holy Ghost Roman Catholic Church Knight st cor Atwells av
Our Lady of Lourdes Church 911 Atwells av
Our Lady of Mt Carmel Church 64 Brayton
St Adalberts (Polish) Church 866 Atwells av
St Agnes Church 100 Chatham
St Ann's Italian Church 280 Hawkins
St Anthony's Church 541 Plainfield
St Augustine's Church 780 Mt Pleasant av
St Bartholomew's (Italian) Church 45 Moorefield
St Casimir's Church Smith
St Charles Borromeo Church 178 Dexter
St Edward's Church 993 Branch av
St Francis Chapel 20 Page
St George's Church America st opp Europe
St Hedwig's (Polish) Church 569 N Main
St John's Church Atwells av cor Sutton
St Joseph's R C Church 86 Hope
St Mary's Church 538 Broadway
St Michaels Church 239 Oxford
St Patrick's Church Smith cor Davis
St Pius R C Church 49 Elmhurst av
St Raymond's Church 1228 N Main
St Sebastian's Church 57 Cole av
St Teresas Church 265 Manton av cor Pope
St Thomas Church 69 Fruit Hill av
Sts Peter & Paul R C Cathedral 430 Weybosset cor Fenner
SPIRITUALIST
Holy Angel Mission 118 N Main R4
Stead W T Spiritualist Church Inc The 32 Haskins
UKRANIAN ORTHODOX
St John's Ukranian Orthodox Church 634 Public
UNITARIAN
Bell Street Chapel 7 Bell
Westminster Unitarian Church 116 Adelaide av
UNIVERSAL
Church of the Mediator 225 Elmwood av
UNIVERSALIST
First Universalist Church Greene cor Wash
VARIOUS DENOMINATIONS
Advanced Thought Temple 10 Wesleyan av
All Nations Church of God in Christ 669 Eddy
Armenian Apostolic Church 64 Jefferson
Assemblea Christiana 61 Tell
Assembly of God Church 68 Alther
Beneficent Memorial Chapel 28 Chestnut
Church of Christ 103 Beacon av
Church of God 1 Benedict
Church of God & Saints of Christ 68 Pont
Cornerstone Church 57 Stewart
Faith Mission 118 Lockwood
Full Gospel Chapel 322 Knight
Gospel Tabernacle Mission Church 2 Felix
Grace & Hope Mission 577 Westminster
Haven of Rest Mission 158 Charles
Haven Spiritualist Church 840 Westminster
Holy Temple Church of God in Christ 191 Chalkstone av
Holy Temple Church of God in Christ 17 Halsey
Jehovah's Witnesses 22 Plainfield
Mt Zion Church of God 206 Charles
New Hope Church of Living God 236 Rhodes
Pillar of Fire 37 Marlborough av
Pillar of Fire Mission 29 Aborn
Providence Friends Meeting House 99 Morris av
Reform Righteous Church of God Inc 42 Beacon av
Rochambeau Gospel Chapel 30 Rochambeau av
St Vartanantz Armenian Apostolic Church 402 Broadway
Salvation Army The Citadell Corps 758 Westminster
Seventh Day Adventist Temple 93 Stanwood
Vedanta Society 224 Angell

CIGAR MANUFACTURERS
Aidala Vincenzo 351 Atwells av
Melaragno Biagio 84 Terrace av
Reflection Cigar & Tobacco Co 32 Ames

Mortgage Loans
•
ROGER WILLIAMS Savings & Loan Association
•
270 Westminster Street Providence
200 Main St. Pawtucket
•
Savings Accounts



Heating and Plumbing Supplies of Proved Merit and Reputation
The L. H. Tillinghast Supply Co.
150 Rhodes, Providence, R. I.
115 Railroad St., Woonsocket, R. I.
GAspee 1-7636
POplar 9-7636

RICHARD A. HURLEY
REALTOR
Selling
Advising
Leasing
Insurance
Auctioneering
Appraising
Property Managing
TEL. GA spee 1-7210
723 HOSPITAL TRUST BLDG.

Citizens
CITIZENS SAVINGS BANK
CITIZENS TRUST COMPANY
Complete Banking Service
Ten Offices in Rhode Island
Members Federal Deposit Insurance Corporation

CIGARS and TOBACCO—RETAIL
Durocher Joseph 1664 Westminster
Frye's Cigar Co 1200 Eddy and 103 & 215 Weybosset
Fry's Cigar Co 110 Wash
Gatti & Sons 279 Atwells av
Mardigian Stephen K 173 S Main
Nahigian S Co 801 Westminster
Nelson John E 15 Westminster
P & M Tobacco Store 21 Broad
R I Products Co 27 Dora
Tripodi Stefano 577 Charles

CIGARS and TOBACCO—WHOLESALE
Armstrong Tobacco Co 210 W Exchange
Coclin Tobacco Co 181 Atwells av
Gatti & Sons 279 Atwells av
Giso Bros Cigar Co Inc 319 Broadway
Lorillard P Co 44 Franklin
New England Vending Co 34 Taft av
R I Tobacco Co 69 Atwells av

***CINDER BLOCKS**
(See Also Concrete and Cinder Block Manufacturers)
CORRADO ANTHONY INC, 37 WAINWRIGHT, TEL DExter 1-2678 (See page X)

***CIRCULAR SLITTING DISCS**
CIRCULAR TOOL CO, INC, 765 ALLEN'S av, TEL Williams 1-7600 (See Yellow Page 99)

***CITY DIRECTORY LIBRARIES**
CITY DIRECTORY LIBRARY
CHAMBER OF COMMERCE
36 EXCHANGE pl
TELEPHONE GAspee 1-6822

***CITY DIRECTORY PUBLISHERS**
POLK R L & CO
179 LINCOLN
BOSTON 11, MASS

***CIVIL INVESTIGATIONS**
INTERNATIONAL DETECTIVE SERVICE INC, 415-421 NATIONAL EXCHANGE BANK BLDG 17 EXCHANGE, TEL GAspee 1-1860

CLAY PRODUCTS
Barone Philip W 754 Branch av

CLEANERS and DYERS
Air Way Cleaners Inc 380 Atwells av and 1 Vinton
Arcade Cleansers 25 Arcade
Armory Cleansers 631 N Main
Art's Cleansers 945 and 1247 Chalkstone av
August Cleansers 591 Douglas av
B & C Cleansers 223 Admiral
Bell Cleansing 216 Lockwood
Betty's Cleansers 278 Wickenden
Biltmore Cleansers 1286 Chalkstone av
Blanche Cleansers 646 Broadway
Blue Ribbon Cleansing Co 30 Chaffe
Boars Head Tailoring Co 249 Brook
Bon-Ton Cleansers 512 Charles
Borden Cleansers 175 Charles
Broad Street Cleansers 712 Broad
Broadway Cleansers 312 Broadway 88 Harold & 670A Smith
Buddie's Cleansers 924 Manton av
Cadet Cleansers & Shirt Service 213 Manton av
California Cleansers 1201 and 1300 Westminster
Campus Cleansers 127 Thayer
Carlone & Sons 116 Atwells av
Clean-Rite Cleansers 675 Chalkstone av
Cleansers Inc 12 Pocasset av
College Cleansers 519 Hartford av
Colonial Laundries Inc 555 Chalkstone av
Conca's Cleansers 150 Dudley
Coronet Cleansers 112 Dodge
Craft Cleansers 217 Union av
Crown Cleansing & Tailoring Inc 66 Richmond
Crystal Cleansurs 144 Acorn
Crystal Odorless Cleansers 571 Hartford av
Custom Cleansers & Launderers 340 Elmwood av
Cut Rate Cleansers 203 Douglas av
Czerniawski Michl 690 Atwells av
Dan Dee Cleansers & Tailors 144 Charles
Derby Cleansers 387 Admiral
Diamond Cleansers 1089 Broad
Disandro Antonio 557 Charles
Dixie Cleansers & Dyers 528 Westminster
Donnelly Bros 40 Broad
Donnelly's Mens Wear & Swan Cleansing & Tailoring 790 Broad
Douglas Cleansers Inc 816 Douglas av
Du-Pro-Lux Cleansers 1018 Chalkstone av and 597 Plainfield
Early Bird Cleansers & Service 421 Manton av
Ecco Cleaners 886 Broad
Emers & Cohen 7 S Angell
Extel Cleansers Inc 235 Broad
Faraone Mary Mrs 118 Ledge
Fernwood Cleansers 300 Orms
Flash Cleansers 271 Plain
Fortier's Cleanser & Specialty Shop 294 Manton av
Fossa & Sons 248 Atwells av
Frank's Modern Cleansers 88 Academy av
Friendship Cleansers 436 Friendship
G & G Cleansers 256 Cranston
Gem Cleansers 1545-1549 Westminster
Grande Cleansers & Tailors Inc 192-194 Plainfield
Harvard Cleansers 128 Academy av
Hi Way Cleansers & Dyers 497 Plainfield
Hour Glass Cleansers 1886 Westminster and 80 Weybosset
Howayeck Thos 524 Cranston
Imperial Cleansers 690 N Main
Jackson Cleansers 67 Mt Pleasant av
Jay-Art 221 Prairie av
Jaydee Cleansers Inc 163 Broad, 147 Elmgrove av, 151 Smith and 15 Weybosset
Joel Cleansers 136 Silver Lake av
Kane's Cleansers 958 Chalkstone av
Ken-Mar Cleansers 451 and 659 Smith
Kent Cleansers 771 Hope and 239 Prairie av
King's Cleansers & Tailors 43 Balbo av
Kinney Cleanser 107 Hope
Lar-Mar Cleansing Co 1386 Westminster
LaSalle Cleaners 30 Broadway
Laurel Cleansers 948 Atwells av and 913½ Chalkstone av
Liberty Cleansers Corp 499 Dexter
Lion Cleansers 172 Dean
Louis Cleansers 113 Elmwood av
Louise's Cleansers 343 Point
Luxor Cleansers 110 Broadway
M & J Cleansers 344 Wickenden
Mace Cleansers 117 Brook
Manton Cleansers & Tailors 207 Manton av
Master Cleansers 836 Eddy
Merola's Tailor Shop 1115 Westminster
Messer Street Tailors 22 Messer
Mitchell's Cleansers 74 Rugby
Modern Cleansing Service 180 Pocasset av
Mohican Cleansers & Dyers 306 Dean
National Cleansers & Dyers 88 Harold
New York Cleaners 1292 Eddy
Norman's Cleansers 1060 Broad
Nu-Fashioned Launderers & Cleansers Inc 462 Branch av
Nu Life Cleansers 153 Thurbers av
O K Cleansers 342 Broad
Oxford Tailors 632 Broad
Paragon Cleansers & Dyers 5 Putnam
Paramount Cleaners 75 Union
Pearle Cleansers 845 Allen's av
Peerless Cleansing Co 25 Pontiac av
Peter Pan Cleansers 300 Pocasset av
Phillips Cleansers 460 Wickenden
Pilgrim Cleansers 135 Thayer
Pontiac Tailors & Cleansers 97 Manton av
Posner J R 226 Broad
Post War Cleansers 486 Broadway
Potter's Avenue Cleansers 794 Potter's av
Premium Cleansers 617 Prairie av
Public Tailors & Cleaners 273 Public
R & M Cleansers 121 Plain
Rainbow Cleansers 101 Reservoir av
Re-Nu Cleansers 712 Cranston
Rhode Island Cleansers & Dyers 279 Dexter
Sachs M & Son Inc 1200 Broad
Service Cleansers & Launderers 491 Cranston
Setragian Jack 265 Smith
Simone Fashion Cleansers 48B Camp
Simone Fashion Cleansers & Dyers 153 Camp
Sparkle Cleansers 116 Roger Williams av
Specialty Cleansers 523 Eaton
Star Brite Cleansing Co 672 Atwells av
Star Cleansing Co 564 Manton av
State Cleansers & Laundry 70 Croom
Sterling Cleansers 200 Cranston
Sully's Cleansers 852 Admiral
Sun Cleansers 84 Broad
Superior Cleansers 159 Putnam
Swifty Cleansers 146 Ives

CLEANERS and DYERS—Contd
SWISS CLEANSING CO, 675 ELMWOOD av; BRANCHES: 248 THAYER; 86 WESTMINSTER; 16 S ANGELL; 49 HILLSIDE rd; GARDEN CITY; CRANSTON; 1040 NARRAGANSETT blvd do and 2763 PAWTUCKET av, EAST PROVIDENCE; 1504 SMITH, NORTH PROVIDENCE, TEL HOpkins 1-4000, 184D and 178 COUNTY ROAD, BARRINGTON, RI, TEL CHerry 5-9288, 1293 POST rd, WARWICK
Tri-Way Cleansers 288½ Elmwood av
Try-Us Cleansers Inc 846-848 Broad
20th Century Cleansers 1472 Broad
Ultra-Lux Cleansers 792 Potters av
Vaughn Cleansers 92 Douglas av and 485 Hartford av
Victor Cleansing Co (office & plant) 42 Cyr (brs) 483 Angell and 72 Dorrance
Volpe Tailoring 582 Charles
Wagner's Cleansers 334 Prairie av
Wayland Square Tailors & Cleansers 150 Wayland av
Westerleigh Cleansers 1220 Smith
Wilson Cleansers Inc 305 Academy av and 1710 Westminster
Woodlawn Laundry 444 Silver Spring
World Cleansers 280 Broad
Zip Cleansers 132 Admiral
Zip Cleansers Inc 73A Camp
Zompa Guido 267 Pocasset av
Zompa's Cleansers 266½ Pocasset av

CLEANING COMPOUNDS—MANUFACTURERS
Magnus Chemical Co 87 Weybosset R418
Simmons & Simmons 1 Wash av

CLERGYMEN
Abbreviations—AC signifies Advent Christian; AME, African Methodist Episcopal; Bapt, Baptist; C Bapt, Calvinist Baptist; Ch, Christian; Cong, Congregational; CT, Congretational Trinitarian; CH, Congregational Unitarian; DC, Disciples of Christ; Epis Episcopalian; EA, Evangelical Advent; E Luth, Evangelical Lutheran; FB, Free Baptist; FE, Free Evangelical; FEC, Free Evangelical Congregational; FM, Free Methodist; G, Greek; J, Jewish; Luth, Lutheran; LDS, Latter Day Saints; M, Methodist; N, Nazarene; NJ, New Jerusalem; Pent, Pentacostal; Presb, Presbyterian; PM, Primitive Methodist; RC, Roman Catholic; SA, Second Advent; Swed, Swedenborgian; Unit, Unitarian; UP, United Presbyterian; UV, Universalist; WM, Wesleyan Methodist; 6 PB, Six Principle Baptist; 7th DA, Seventh Day Advent; 7th DB, Seventh Day Baptist
Akhilanada Swami 224 Angell
Andruszkiewicz Casimir D 571 N Main (RC)
Archambault Geo E (RC) 791 Potters av
Baron Jacob (J) 30 Harvard av
Batchelor Leslie D (Epis) 39 Belmont av
Beane Wm J (RC) 92 Hope
Behan Geo (RC) 26 Pond
Berdignon Attilio (RC) 37 Moorefield
Berkowitz Morton (J) 255 Orms
Betts Darby W (Epis) 34 Irving av
Blake Harold (RC) 20 Page
Blanchet Robt (RC) 178 Dexter
Blessing Peter E (RC) 239 Oxford
Bodek Reuben (J) 18 Whiting
Boeri Mario (RC) 37 Moorefield
Bohnen Eli A (J) 500 Elmgrove av
Boyle Brian (RC) 20 Page
Boyle Neil (RC) 20 Page
Braude Wm G (J) 93 Arlington av
Broburg Philip (Epis) 285 Friendship
Brown B Carlton 37 Marlborough av
Brown M Jerome (Bapt) 19 Congdon
Callanan John (RC) 92 Hope
Canole John J (RC) 538 Bway
Carey Wm J (RC) 26 Pond
Cassidy James (RC) 67 Cole av
Chait Leon (J) 93 Melrose
Chapman Chas B (Bapt) 20 Dewey
Chill Abr (J) 24 Sumter
Christmas Chas F (RC) 18 8th
Clancy Edw V (RC) 55 Elmhurst av
Clemens DeWitt C (Meth) 295 Olney
Collins Thos (RC) 92 Hope
Comesky Clement (RC) 20 Page
Connelly James (RC) 538 Bway
Connor Jesse L (B) 334 Willard av
Cooney Francis C (RC) 549 Plainfield

USE THE ALPHABETICAL SECTION TO GET COMPLETE INFORMATION ON A PERSON OR FIRM

TITLE GUARANTEE COMPANY of RHODE ISLAND
Insurance Against Flaws in Real Estate Titles
66 South Main St. (Next to Court House) Tel. DExter 1-5331
See YELLOW PAGE 89

CLERGYMEN—Contd
Crawford Luke (RC) 262 Blackstone blvd
Crum Terrelle B 100 State
Dale Dwight E rear 68 Althea
D'Aleno Luigi B (RC) 12 Spruce
Davis Clifford L (RC) 55 Elmhurst av
Davis Donald L (Epis) 114 George
Deery Lawrence E (RC) 18 Pope
Dentinger I V Edw (Advanced Thought) 10 Wesleyan av
Deragon Russell L (Epis) 265 N Main
Dickerson Benj 236 Rhodes
Dimeo Anthony L (RC) 2 Russo
Dolan Chas (RC) 12 Spruce
Dooley John R (RC) 55 Elmhurst av
Doran John F (RC) 239 Regent av
Doyle John B (RC) 791 Potters av
Drazin Morris (J) 12 Goddard
Durgin Lawrence L (Cong) 20 Diman pl
Dyer Raymond (RC) 776 Mt Pleasant av
Egan Edw F (RC) 549 Plainfield
Egozi Akiva (J) 183 Oakland av
Ehrlacher Gordian (RC) 20 Page
Fay Edmund G (RC) 55 Elmhurst av
Feeney Francis (RC) 65 Fruit Hill av
Fernand Oscar (RC) 239 Oxford
Ferrara Alfred T (RC) 2 Russo
Ferri Vincent (RC) 18 Pope
Ferry Wm I (RC) 67 Cole av
Fioretti Jerome (RC) 2 Russo
Fisher Harold P 101 Benedict
Flanagan Edw H (RC) 736 Smith
Flynn Harold J (RC) 38 State
Fountain Chas E (RC) 18 Pope
Fryhling Paul P (Cong) 54 Woodman
Gallagher Joseph T (RC) 99 Camp
Gardner Fredk E (Bapt) 201 Woodward rd
Gardner John A (Epis) 66 Benefit
Gibb Robt E (Cong) 26 Diman pl
Gibbons Joseph P (RC) 99 Camp
Gibbons Peter J (RC) 18 Pope
Gidart Augustus W 78 Miller av (CT)
Gilfillan Thos P (RC) 776 Mt Pleasant av
Grinchereau Dolor G (RC) 178 Dexter
Goergizian Arsen A (Cong) 28 Jillson
Good Wm J (Epis) 405 Elmwood av
Gordon Harrington M jr (Epis) 593 Broad
Gordon Saml (Epis) 980 Eddy
Grace John R (RC) 18 8th
Graham Harry C 18 8th
Grillo Benny (B) 93 Knight
Groesser Karl (Luth) 110 Melrose
Gray David S (Epis) 175 Mathewson
Halloran Fredk M (RC) 999 Branch av
Harper Andrew (Epis) 66 Benefit
Harrington Wm (RC) 776 Mt Pleasant av
Harrison Kevin (RC) 262 Blackstone blvd
Haynes Joseph (B) 12 Dwight
Heary Walter E 18 8th
Henord Ralph E (Meth) 296 Mass av
Higgins John S (Epis) 101 Benefit
Hobeika Peter (RC) 85 America
Hogan Ralph R (RC) 57 Sutton
Holtzmeister Adrian C (RC) 262 Blackstone blvd
Horner Clarence H (Epis) 85 Cooke
Howard Donald A (Epis) 83 Dana
Hughes Joseph A (RC) 791 Potters av
Iacovacci Nicholas (RC) 2 Russo
Invernizzi Joseph (RC) 472 Atwells av
Jacobson Abr I (J) 145 Oakland av
Johnson A D 82 Cranston
Johnson Alex W (AME) 6½ Pratt
Jones James 76½ Olney
Judson Timothy (RC) 20 Page
Kapp Josif (J) 71 Sackett
Keenan James (RC) 20 Page
Kelly John A (RC) 65 Fruit Hill av
Kemp Harold L 58 Whitmarsh
Key Labedee 969 Eddy
Kirkman Edwin F (RC) 239 Regent av
Lamb Joseph J (RC) 20 Regent av
Lawlor Alf (RC) 20 Page
Leich Burton (FEC) 173 Porter
Lindfors Rolf (7th DA) 55 Greenwich
Lindsay Benj F (Bapt) 52 Brownell
Luther Gordon N (Bapt) 118 Sheldon
Lynch Cornelius B (RC) 26 Pond
Lyte John B (Epis) 79 Keene
MacLagan Chas D (M) 28 Whitmarsh
Mahoney Chas J (RC) 538 Bway
Marks Harvey (Epis) 66 Benefit
Martellozzo Titian (RC) 37 Moorefield
Martinenu Ernest (RC) 901 Atwells av
Martinkus Vaslovas (RC) 350 Smith
McAteer Leonard J (RC) 57 Sutton
McConnell Chas (RC) 65 Fruit Hill av
McCurdy Gilbert H (Bapt) 46 Moore
McDowell Quincy A (Presby) 627 Chalkstone av
McGovern Edw J (RC) 239 Regent av
McGuire John P (RC) 239 Regent av
McKitchen Thos J (RC) 38 State
McParland Albert (RC) 262 Blackstone blvd
McPhillips Everett W (RC) 351 Branch av
McVey Leo (RC) 4 Bell
McVinney Russell J (RC) 26 Pond
Metzner Harold C (Meth) 28 Whitmarsh
Mihailides Peter (Greek Orthodox) 650 Smith
Mitchell James L (RC) 55 Elmhurst av
Moakler Melchior (RC) 262 Blackstone blvd
Moore-Browne Percival G (Epis) 66 Benefit
Moriya Joseph S (J) 19 Goddard
Moss Julius M (J) 24 Taylor
Mullen Edw F (RC) 239 Oxford
Murphy Bernard L (PM) 44 Ruggles
Murphy Jeremiah P (RC) 999 Branch av
Murphy Joseph F (RC) 239 Regent av
Murphy Timothy J (RC) 55 Elmhurst av
Murray James S (RC) 55 Elmhurst av
Murray Wm (RC) 34 Fenner
Murray Wm F (RC) 26 Pond
Nilson Rudolf (Luth) 173 Hanover
Padden Brogan (RC) 20 Page
Papazian Nishan 16 Marshall
Parenti Flaminio (RC) 472 Atwells av
Parrella Joachim E (Meth) 131 Sutton
Perry Henry (Bapt) 170 10th
Phillips Fredk L (Epis) 66 Benefit
Piccolo Ulderico (RC) 16 King Philip
Pimentel Joseph J 463 Benefit
Powers Paul 20 Page
Prime Richard M (RC) 99 Camp
Prince J Wesley (Cong) 19 Sumter
Pyne Wm (RC) 239 Oxford
Rebello Antonio P (RC) 463 Benefit
Regan Danl E 579 Plainfield
Reilly Danl P (RC) 26 Pond
Reilley John (RC) 38 State
Ring J Edwin (Bapt) 110 Lauriston
Robinson Anthony I (RC) 791 Potters av
Rogers Louis O 17 Halsey
Rondeau Julian (RC) 178 Dexter
Roque Francis X (RC) 26 Pond
Rosiak Bronislaus S (RC) 866 Atwells av
Rotondi Pasquale (RC) 12 Spruce
StJean Telespore (RC) 901 Atwells av
Salkowitz Lelig (J) 70 Orchard av
Schacht Robt H jr (CU) 138 Congdon
Schmults Theo (RC) 92 Hope
Schooley Henry H (Univ) 24 Bellevue av
Schussheim Morris (J) 268 Hamilton
Shaw Eunice B (Cong) 109 Princeton av
Shelley Henry (RC) 239 Oxford
Shippee Robt F (Meth) 134 Mathewson
Siegel Reuven (J) 116 Evergreen
Slavin Robt J (RC) 333 Eaton
Smith Meyer E (J) 126 Rochambeau av
Steven Robt S (Unit) 3 Bell
Stone Chas E (Variousden) 1 Benedict
Struck John W (RC) 67 Cole av
Suetterlein F Lawson (Presby) 157 Congress av
Sullivan Kenneth C 55 Elmhurst av (RC)
Sullivan Kenneth E (N) 47 Alexander
Sullivan Timothy J (RC) 538 Bway
Sweeney Thos (RC) 999 Branch av
Swift Arth W (Bapt) 229 Rankin
Szymanski Bronislaus (RC) 866 Atwells av
Taylor Olan G (Pent) 17 Providence
Tomlin Earl H (Bapt) 149 Congress av
Trickett Homer L (B) 55 Elmgrove av
Truss Cyprian (RC) 262 Blackstone blvd
Tyson Albert D jr (AME) 350 Hope
Vaitekunas John A (RC) 350 Smith
Valente John B (RC) 20 Page
Villella Ralph (RC) 472 Atwells av
Vye Henry K (Bapt) 89 Park
Walsh J Dominic (RC) 18 8th
Walsh John J (RC) 26 Pond
Ward Warren R (Epis) 147 Lloyd av
Washington John R (Cong) 210 Howell
Watkins Benj A (Epis) 53 Winter
Watkins Aerald (Bapt) 540 Lloyd av
Watt Gordon E (Pent) 78 Olney
Watts Lascelle (Meth) 148 Lippitt
Weis Robert L (Epis) 721 Douglas av
Wiant Max T (Bapt) 145 Briggs
Wilding Chas W (Epis) 24 Orchard pl
Williams Robt L (Epis) 102 Colfax
Winterroth Seraphin (RC) 262 Blackstone blvd
Wood Virgil A (B) 78 Central
Wrigley Donald E 46 Dexter
Wylie Saml J (Epis) 36 Olive
Zelechivsky Joseph (Ukrainian Orthodox) 64 Ocean

CLINICS
Diphtheria Immunization Clinic Health Dept 161 Fountain
Providence Child Guidance Clinic Inc 100 N Main
Providence City of Ear Clinic 324 Hope
Surgical Clinic Inc 93 Eddy R505

CLOCK MANUFACTURERS
Durfee Walter H & Co 270 Wash

***CLOTHES DRYERS—ELECTRIC**
NARRAGANSETT ELECTRIC CO THE, 2 WEYBOSSET, TEL STuart 1-0100 (See Yellow Page 33)

***CLOTHING—CHILDREN'S and INFANTS'—RETAIL**
OUTLET CO THE, 176 WEYBOSSET, TEL ELMHURST 1-3800 (See Yellow Page 30)

***CLOTHING—MEN'S—RETAIL**
OUTLET CO THE, 176 WEYBOSSET, TEL ELMHURST 1-3800 (See Yellow Page 30)
SHEPARD COMPANY THE, 259 WESTMINSTER, TEL TEmple 1-7600 (See Yellow Page 31)

CLOTHING—RETAIL
Adam Hat Co 183 Weybosset
Adele's Dress Shop 57 Eddy R208
Adler's Army & Navy Store 619 Westminster
Albert's 230 Westminster
Albert's Hosiery Shop 214 Union
Allen Uniform Co (men's) 511 Westminster R203
Anderson-Little Co Inc (men's) 9 Pleasant
Arcade Infants & Children's Shop (childrens) 130 Westminster R13
Askin's Credit Clothing 435-437 Westminster
B B Clothing Co 116 N Main
Bagnatori's Wearing Apparel 160 Atwells av
Barnes Martin (womens) 185 Wayland av
Bennie's Mens Store (men's) 343 Atwells av
Bernice of Hope Street 807 Hope
Bernstein's Clothes (men's) 357 Westminster R207
Berry Clothing Co Inc (men's) 1280 N Main
Betty of Providence (women's) 334 Westminster R307-8-9-13
Betz John Esq (men's) 108½ Waterman
Bon Ton (women's) 322 Westminster
Bond Clothes 165 Weybosset
Brinn Shelley (women's) 192 Wayland av
Brown Herbert Inc (childrens) 194 Wayland av
Bunce Brothers (men's) 461 Angell
Camp Street Specialty Shop (women's) 191 Camp
Carter's Inc 193 Weybosset
Cherry & Webb Co (women's) 275 Westminster
Chez Elise (women's) 246 Thayer
Children's Colony (childrens) 463 Angell
Circle Shoppe The (women's) 501 Angell
Classic Blouse Shoppe 290 Westminster R401
Co-ed Hosiery Co 254 Westminster
Danbury Hat Co 123 Sabin
Dare Virginia Stores Inc (women's) 317 Westminster
Debbie's (women's) 1912 Westminster
Di John's Bridal Shoppe (women's) 1480 Broad
Donnelly's Mens Wear & Swan Cleaning & Tailoring 790 Broad
Dulgarian Bros 835 Westminster
Edith Roberts (childrens) 184 Wayland av
Elaine's Dress Shoppe (women's) 272 Atwells av
Elsbree-Valleau Co Inc 71 Westminster
Empire Ltd (mens) 90 Westminster
Eve's (women's) 334 Westminster R508
Evelyn-Owens Inc (women's) 525 Elmwood av
Factor Morris (men's) 610 Westminster
Fan-Rose (women's) 334 Westminster R208
Federal Army & Navy Store (men's) 259 Atwells av
Feiner Hat Co (men's) 9 Smith
Fredley's (women's) 467 Angell
Gantnier's Men's Shop 1383 Broad
General Men's Shop (men's) 267 Atwells av
Gerber Ann Mrs (women's) 203 Wayland av
GLADDING'S INC, 291-97 WESTMINSTER, TEL JAckson 1-9800, BRANCH 475 ANGELL, GARDEN CITY BRANCH, PROVIDENCE, 80 HILLSIDE rd, CRANSTON
Gladding's Inc (women's) 291 Westminster
Glamour Lingerie Shop 121 Mathewson
Gob Shop Associate Stores (men's) 2 Cranston 1100 Elmwood av and 1954 Westminster
Gob Shops of America Inc (men's) 41 Stukely

MULE Battery
THE STORAGE BATTERY THAT CAN'T CORRODE CABLES
Made in Providence, R. I.
GA 1-0610
59-61 Broadway
Factory 45 RIVER AVE.

Reynolds Stamp and Stencil Works
RUBBER STAMPS
GAspee 1-6062
86 Weybosset St. Providence, R. I.
WM. G. HODGES JR MANAGER

STARKWEATHER & SHEPLEY, INC.
INSURAN

A. A. MARIANI & SON

FUNERAL DIRECTORS
Since 1890

Day & Night Service

DExter 1-5432

593 CHARLES ST.

WHEN QUALITY IS WANTED SPECIFY ➡ 37 WAINWRIGHT ST.

ANTHONY CORRADO, INC.

CINDER BLOCKS
STEAM CURED
HIGHEST TESTED
Phone DExter 1-2878

CLOTHING—RETAIL—Contd

Goldstein Nathan (men's) 283 Weybosset
Gordon Clothing Mfg Co Inc (men's) 23 Broad
Gray's (women's) 217 Westminster
Grayson's Inc (women's) 389 Westminster
Guarantee Clothing Co 128 N Main R2
Hall Robert Clothes 1287 N Main
Harbosside Apparel Inc (women's) 1 Wash av
Harborside Purchasing Co Inc (men's) 1 Wash av
Harvey Ltd (men's) 114 Waterman
Hillhouse Ltd Sheraton-Biltmore and 135 Thayer
Honorbilt Inc 106 Mathewson
Howard Clothes Corp 138 Weybosset
Izeman's (women's) 143 Pembroke av
Jackson Men's Store 1950 Westminster
Jean's Inc 276 Westminster
Janigian Moses (men's) 148 Charles
Jon-Leo Inc (men's) 806 Hope
Kay Dorothy (childrens) 18 S Angell
Kennedy's Inc 180 Westminster
Lane's Dress Shop 131 Weybosset
Leader Inc (men's) 679 Broadway
Lee's Dress Shop Inc 236 Westminster R210
Leibo Fann 236 Westminster R318
Lerner Shops of R I Inc (women's) 212 Westminster
Linwood Clothing (men's) 619 Cranston
Lobel's (childrens) 303 Westminster
Lovebirds (lingerie) 285 Thayer
M Paule (women's) 357-359 Hope
Mac's Merchandise Clearance 519 Westminster
Mack's Inc (men's) 262 Thayer
Marley Shoppe The (women's) 334 Westminster R425
Maternity Fashions Inc 126 Union
Mathewson Toggery Shop Inc (men's) 127 Mathewson
McNeil's Children's Shoppe 1437 Broad
Mildred's Inc (women's) 236 Westminster R516
Mille Fine Inc 236 Westminster R615
Mills Sisters (women's) 233 Thayer
Mir-Tel (women's) 642a Elmwood av
Monahan's Clothing Store (men's) 278 Public
Morris Clothes Shoppe (men's) 101 Richmond
Mt Pleasant Toggery (men's) 226 Academy av
National Pants Store (men's) 220 Weybosset
O'Donnell's Bobbie Dress Shop 290 Westminster R501
O'Donnell's Inc (men's) 40 Wash
Over Five Seven Shops Inc 256 Westminster R22
Packard Clothes 207 Weybosset
Palow Saml (men's) 4 Olneyville sq
Paramount Shirt Shop 107 Mathewson
Patio The (women's) 188 Wayland av
Pauline's Dress Shop Inc 236 Westminster R204
Peck & Peck (women's) 489 Angell
Pinkerson Co (women's) 330 Westminster
Powers Marguerite 290 Westminster R905
Price-Rite (men's) 535 N Main
Providence Clothing Market (men's) 95 Wash
Rand Bette Inc 290 Westminster 2d fl
Raymond's Mary Dress Shop 319½ Smith
Read & White 187 Westminster
Read's Inc (women's) 345 Westminster
Richard's Clothes (men's) 141 Mathewson
Richmond's 236 Westminster R203
Ricky's (men's) 308 Westminster
Ripley Clothes 151 Weybosset
Robinson Clothing Co 14 Empire
Robinson Rose V Mrs 290 Westminster R302
Rochester Clothes 219 Weybosset
Ronny's Dress Shop (women's) 422 Westminster
Roseland Dress Suit Co (dress suits for rent) 77 Wash R318
Rosen Harry (women's) 385 Westminster R11
Royal Dress Suit Co (dress suit rentals) 131 Wash R215
Rudy's Army & Navy Store (men's) 147 Wash
Saltzman's Inc (men's) 35 Richmond and 239 Weybosset
Serge Manuel W (women's) 385 Westminster R11
Shvilee's (women's) 309-311 Wash av
Shirt Shop The (men's) 40 Exchange pl
Siegal P Co (neckwear and belts) 193 N Main
Sonya's Dress Shop (women's) 200 Atwells av
Sorority of Olneyville Inc (women's) 1900 Westminster
Sorority Shop (women's) 211 Union
Stork Time Inc (childrens) 172 Mathewson
Susan's Baby Shop (children's) 758 Hope
Teen Town (children's) 178 Wayland av
Teresa's 183 Wayland av
Terrie Shop The (women's) 60 Wash
Tie Bar The (men's) 15 Arcade bldg
Timely Shop (women's) e Euclid av
Tom's Toggery Shop 594 Charles
Topal-Carlson (women's) 334 Westminster R411
Town & Country (women's) 13 S Angell
Vassar Hosiery Shop Arcade Bldg Store E
Vesurro Hat Shop (hats & caps) 448 Atwells av
Waldorf Clothing Co 212 Union R204
Williams Dorothy Dress Shoppe 200 Wayland av
Wolf Sidney (men's) 134½ Charles
Wolfe Philip 107 Weybosset
Wonder Shop Inc The 1931 Westminster

CLOTHING—USED

Bernstein Morris 256 S Main
Community Service Salvage Shop 101 Broad
Council Thrift Shop 141 Brook
Himelfarb Louis 253 S Main
Levinsky Wm 320 S Main
Plus & Salvage Bureau 184 Broad
Rosen Hyman 247 Chalkstone av
Salvation Army Social Service Store 201 Pitman
Seiden Julius 686 Westminster
Volunteers of America 293 Broad
Welinsky Morris 206 Chalkstone av

CLOTHING—WHOLESALE

McGregor-Doniger Inc 112 Mathewson R202

***CLOTHING—WOMENS'—RETAIL**
OUTLET CO INC, 176 WEYBOSSET, TEL ELmhurst 1-3800 (See Yellow Page 30)
SHEPARD COMPANY THE, 259 WESTMINSTER, TEL TEmple 1-7500 (See Yellow Page 31)

CLOTHING MANUFACTURERS

Bander Louis J 143 Wash R6
Fales Louise Specialties Inc 129 Canal 3d fl
Gordon Clothing Mfg Co Inc 23 Broad
Hope Sportswear (women's) 166 Valley Bldg 3
Providence Contract Dress Stitching Co Inc (women's) 45 Richmond 5th fl
Providence Custom Trousers Co 15 Snow R204
Sherwood Mfg Co (sport jacket mfrs) 75 Eagle

CLUBS

A E Club (social) 35 Westminster
A P Athletic Club (social) 424 Atwells av
Admiral Civic Club 628 Admiral
Admiral Club 653 Admiral
Altrusa Club (social) 8 Abbott Park pl
Alumni Speakers Club (social) 8 Abbott Park pl
American Lithuanian Citizens Beneficial Club (civic) 475 Smith
Antlers Club (social) 1029 Westminster
Aquila Abruzzie Molise Citizens Club rear 15 Gillen
Arcese Social Club The 40 Knight
Archimedi Club 627 Douglas av
Armenian American Citizens Club (social) 741 Westminster R2
Armenian Citizens Club (social) 843 Westminster
Armenian Democratic Liberal Club (social) 111 Empire R208
Armenian Relief Federation Club (civic) 131 Douglas av
Assumption Catholic Club (civic) 772 Potter's av
Aurora Club (social) 289 Bway
Automobile Club of Rhode Island 50 Fountain
Automobile Legal Association (automobile) 111 Westminster R609
Belgium Social Club 72 Bowdoin
Berardinelli's Sportsmen Club (social) 30 Ianthe
Bonefro Club (social) 60 Salmon
British Club of Rhode Island The (civic) 8 Greene
Brown Union (social) 75 Waterman
Brown University Faculty Club 1 Magee
Business & Professional Women's Club (civic) 8 Abbott Park pl
Cape de Verde Holy Name Club 437 N Main
Catholic Women's Club (civic) 8 Abbott Park pl
Citizens Independent Club (civic) 145 Acorn
Columbus Club of the Knights of Columbus (social) 14 Greene
Commercial Club The 17 Custom House
Dexter Boccia Club (social) 30 Holles
Eagle Park Independent Club 480 Douglas
8th Ward Independent Club (social) 105 Benedict
11th Ward Democratic Club (civic) 63 Pearl
Elmwood Social Club (social) 769 Elmwood av
Elmwood Women's Club (civic) 8 Abbott Park pl
Federal G I Club (social) 126 Acorn
Federal Sporting Club (social) 276 Bway
Firat Ward Democratic Club (civic) 444 Wickenden
4th Ward Republican Club 464 Branch av
Fox Point John Hope Club 14 Wickenden
Fox Point Republican Club (civic) 8 Sheldon
Frosolonese Club (social) 221 Atwells av 2d fl
Giester Club (social) 770 Admiral
Girl's City Club (civic) 74 Weybosset
Handicraft Club (civic) 42 College
Holy Rosary Catholic Club (civic) 17 Traverse
Hope Club 6 Benevolent
Hospital Trust Club 15 Westminster 12th fl
Independent British-American Assn (civic) 55 Porter
Italo American Citizens Club (civic) 10 Social
Italo-American Club (social) 138 Globe
Italo-American Club of Rhode Island (civic) 256 Bway
Ives Street Social Club 134 Ives
Junction Democrat Club 1101 Atwells av
Knight Street Social Club 132 Knight
Knights of Columbus Club (social) 14 Greene
LaBasilicata Club (social) 300½ Atwells av
League of Women Voters of Rhode Island (social) 60 Arcade Bldg
Lido Social Club 82 Job
Liri Club (social) 316 Pocasset av
Louisquisset Golf Club Inc 3 Steeple
Men's City Club (social) 266 Weybosset 2d fl
Motorcycle Club (social) 730 Charles
Mt Carmel Club (social) 326 Union av
Muntra Syskon 380 Elmwood av
Narragansett Boat Club 740 Angell
Narragansett Racing Assn Inc Sheraton-Biltmore Hotel R131
Neighborhood Club The 2 Clorane
North End Social Club (social) 642½ Charles
Olneyville Civic Club (civic) 1929 Westminster
Order of Vasa Gustaf II Adolf No 17 380 Elmwood av
Palestine Shrine Club 46 Aborn
Piave Club (social) 624 Union av
Plantations Club The (civic) 8 Abbott Park pl
Players The (social) 400 Benefit
Polish-American Citizens Club (social) 645 N Main
Polish Chamber of Labor (civic) 1929 Westminster
Portuguese-American Social Club 3 Sheldon
Portuguese Sporting Club (athletic) 92 Gano
Providence Art Club (social) 11 Thomas
Providence Boys Club 550 Branch av and 226 S Main
Providence Boys Club (Olneyville Branch; civic) 33 Atwood
Providence Chess Club (social) 23 Aborn R16
Providence Club of the Deaf 1111 Westminster
Providence Municipal Golf Course 1501 Chalkstone av
Providence Players The (social) 400 Benefit
Quota Club (social) 8 Abbott Park pl
Republican Club of Rhode Island 59 Jackson
Republican Club 13th Ward (civic) 278-280 Bway
Rhode Island Bridge Club (social) 247 Wayland av
Rosario Club (social) 644 Union av
Rotary Club of Providence (civic) 29 Weybosset R41
S D H Club (social) 134 Douglas av
St Bernard Social Club 9 Swiss
St Liberato Club (social) 10 Ethan
Sales Managers Club of The Providence Chamber of Commerce (civic) 36 Exchange pl
7th Ward Social Club rear 182 Dora
Silver Lake Democratic Club (civic) 69 Silver Lake av
Sixth Ward Civic Club 36 Newark
6th Ward Democratic Club (civic) 104 Academy av
Smith Hill Girl's Club Inc 56 Jefferson
Tea-Pot Club 553 Charles
10th Ward Democratic (civic) 158 Potters av
Tenth Ward Republican Club 113 Potters av
Teramano Social Club 5 Lavaughn
Theophilo Braga Social Club 107 Ives
Thirteenth Ward Democratic Club (civic) 4 Pallas
Toscan Social Club (social) 25 Pequot
Touro Fraternal Assn (social) 109 Wash R208
Tower Club (social) 286 Thayer
Turks Head Club (civic) 76 Westminster
U S Victory Club (social) 612 Douglas av
United Commercial Travelers Prov Council No 67 (social) 77 Franklin
United Motorist's Assn (automobile) 51 Empire R421
Unitas Catholic Club (civic) 185 Pocasset av
University Club 219 Benefit
Venice Social Club (social) 144 Penn
Verdi MFS Club (social) 114 Atwells av
Veterans Club of R I (social) 4 Pallas
Wanskuck Boy's Club 550 Branch av
Wanskuck Club House 550 Branch av
Women's Republican Club of R I 59 Jackson
Workmen's Circle Center (social) 29 Snow
Young Italian Imperial Club (social) 459 Bway
Young Men's Assn Club (social) 340 Atwells av 2d fl

COAL DEALERS—RETAIL
ATLANTIC COAL CO, 100 PILSUDSKI and 28 OLNEYVILLE sq, TEL ELmhurst 1-7000 (See Yellow Page 25 and 74)

Biltmore Coal Co 76 Dorrance R318
Chalkstone Av Coal & Wood Yard 490 Chalkstone av
Cioffi Amelia 532 Prairie av
City Coal Co Inc 92 Narragansett av
Collins Wm E Fuel Co 100 Pilsudski
Colonial Coal & Oil Co 278 Wickenden
Curran & Burton Inc 500 Allens av and 17 Custom House
Dexter Coal Co 25 Aldrich
EASTERN COAL & OIL CO, 470 ALLEN'S av, TEL STuart 1-2500 (See Yellow Page 74)
Enterprise Fuels Inc 371 Douglas av
Fogarty Philip & Sons Inc 1853 Westminster
Imperial Coal & Wood Co 34 Milk
Keystone Oil & Coal Co Inc 18 Bath
Korn David & Sons 42 Westfield
LaSalle Coal & Oil Co Inc 1843 Westminster
McDUFF COAL & LUMBER CO (COAL and COKE), 11 HIGH, PAWTUCKET, TELS PAwtucket 2-2400, GAspee 1-4148 (See Yellow Page 75)
Metropolitan Cash Coal Co 76 Dorrance R318
NEWELL COAL & LUMBER CO, 28 HIGH, PAWTUCKET, TEL PAwtucket 2-7900 (See Yellow Page 62)
Penna Coal & Penna Fuel Co 143 Alger av
Union Coal & Wood Co 14 Chaffee
White Fuel Co 350 Allens av and 11 Exchange

COAL DEALERS—WHOLESALE
ATLANTIC COAL CO, 100 PILSUDSKI and 28 OLNEYVILLE sq, TEL ELmhurst 1-7000 (See Yellow Page 25 and 74)

Dexter Coal Co 25 Aldrich
Eastern Coal & Oil Co Inc 470 Allen's av
Fogarty Philip & Sons Inc 1853 Westminster
Hartwell H N & Son Inc State Pier No 1 Allens a
New England Coal & Coke Co State Pier No 1 Allens av
Sprague C H & Son Co 144 Allens av
Sprague C H & Son Co Seaconnet Division 15 Westminster R1141
Superior Coal Co Inc 78-88 Narragansett av

COCKTAIL LOUNGES
BACCHANTE, THE SHERATON-BILTMORE INFORMAL ENTERTAINMENT, 11 DORRANCE cor WASHINGTON, TEL GAspee 1-9200 (See Yellow Page 44)
JEWEL BOX THE, POPULAR INFORMAL OFF-STREET COCKTAIL LOUNGE, 11 DORRANCE cor WASHINGTON, TEL GAspee 1-9200 (See Yellow Page 44)

COFFEE ROASTERS

Brownell & Field Co 119 Harris av
Mills Coffee Roasting Co The 157 Thurbers av

***COKE—RETAIL**
ATLANTIC COAL CO, 100 PILSUDSKI and 28 OLNEYVILLE sq, TEL Elmhurst 1-7000 (See Yellow Page 25 and 74)
EASTERN COAL & OIL CO, 470 ALLEN'S av, TEL STuart 1-2500, (See Yellow Page 74)

COLLECTIONS

Medical Clearing Bureau 111 Westminster R920

COMB MANUFACTURERS

Townsend Thos (textile) 95 Stewart

COMMUNICATING SYSTEMS

Duffy Chas J 350 Westminster R15
Tel Autograph Corp 40 Fountain R702

CONCRETE—READY MIXED
CAMPANELLA & CARDI READY MIXED CONCRETE CO, 780 JEFFERSON blvd, HILLSGROVE, RI, TEL REgent 7-1300 (See Yellow Page 27)
GAMMINO M A CONSTRUCTION CO, INC, 728 VALLEY, TEL GAspee 1-0234, PLANT TEL GAspee 1-0237 (See Yellow Page 28)
Pawtucket Ready Mixed Concrete Co 1100 Eddy

CONCRETE and CINDER BLOCK—MANUFACTURERS

Ciccone Cement Block Co 316 Silver Spring

CORRADO ANTHONY INC, 37 WAINWRIGHT, TEL DExter 1-2878 (See page X)

Valley Cement Blocks Co 450 Valley

***CONCRETE CONSTRUCTION—CONTRACTORS**
BOWERMAN BROS INC, 70 BATH, TEL TEmple 1-3200 (See Yellow Page 27)
SOULE HENRY M CO, 421 WALCOTT, PAWTUCKET, TEL PAwtucket 2-2110 (See Yellow Page 29)

***CONCRETE FORMS—SONOTUBE FIBRE FORMS**
MANCHESTER & HUDSON CO, 573 EDDY, TEL JAckson 1-6762 (See Yellow Page 22)

CONCRETE PIPE—MANUFACTURERS

New England Concrete Pipe Corp 35 Northup av

CONFECTIONERS—MANUFACTURING

Guadagni & Son (coated almond) 639 Admiral
Jane Arden Homemade Candies Inc 149½ Pocasset av
Kazarian Bros 185 Narragansett av
School House Candy Co 286 Charles
Shaghalian M G & Co 75 Eagle

CONFECTIONERY—RETAIL

Albert's Ice Cream Shoppe 1127 Elmwood av
Bedrosian Harry 640 Broad
Better Soda Shop 193 Wash
Carter's Candy Store 1370 Eddy and 729 Hope
Cole Ice Cream Co 812 Broad
Conley's Home Ice Cream 165 Thurbers av
Dave's Spa 590 Cranston
Durand's Chocolate Shop 742 Hope
Durocher Joseph 1664 Westminster
Eagle Park Ice Cream 379 Admiral
Elmwood Soda 790 Elmwood av
Farmer Fanny Candy Shop Inc 77 Dorrance, 130 Wash and 250 Westminster
Finneran's Spa 850 Broad
Giordano Anthony 180 Wash
Hospital Spa 693 Chalkstone av
Ira's 105 Reservoir av
Jane Arden Homemade Candies Inc 149½ Pocasset av and 79 Wash
Jennie's Home Made Ice Cream 1093 Elmwood av
Lepore Giuseppi 82 Ledge
Lou's Soda Shop 1089 Broad
Main Louis E State Office Bldg Corridor
Mary's Candy Shop 125 Medway
McCabe & Robertson 243 Westminster
Modern Ice Cream Inc 48 Balbo av
Rene Rose Mrs 785 Westminster
R I Confectionery Co 526 Smith

CONFECTIONERY—WHOLESALE

Barbato & Sons Co 432 Manton av
Excel Distributors 1338 Eddy
General Candy Co 171 Chestnut
Gilbert Supply Co 1076 Westminster
Horvitz Bros 71 Atwells av
Plantation Candy Tobacco & Paper Co 49 Rathbone
R I Products Co 27 Dora
Romano Pietro 627 Charles
Rosen E Co 296 Charles
Sciulo Bros 257 Atwells av
Standard Tobacco & Candy Co 137 Douglas av

CONSTABLES

Dunder Nat E 132 Pembroke av

CONSULATES, EMBASSIES and LEGATIONS

Italian Vice Consulate Guido Leopizzi Vice Consul 624 Elmwood av
Portuguese Carvalho Manuel A 49 Westminster R608

CONSULTANTS

Curnett Russell B (traffic) 49 Weybosset R51
Drew Arthur W jr Inc 17 Custom House 4th fl
Vaule & Co 111 Westminster R2109

***CONSULTING ENGINEERS**
MAGUIRE CHARLES & ASSOCIATES, TURKS HEAD BLDG, TEL GAspee 1-2051 (See Yellow Page 34)

***CONTRACTORS**
COLEMAN CONSTRUCTION CO, INC, 49 WESTMINSTER R312, TELS GAspee 1-5654 and 1-6080
GUSTAFSON FRANK N & SONS INC, 251 PITMAN, TELS UNion 1-3960, 1-3961 (See Yellow Page 28)

CONTRACTORS—ACOUSTICAL

Packhem C L Co Inc 50 Valley

***CONTRACTORS—ASPHALT PAVING**
CAMPANELLA & CARDI CONSTRUCTION CO, 780 JEFFERSON BLVD, HILLSGROVE R I, TEL REgent 7-1300 (See Yellow Pages on Page 27)

CONTRACTORS—BUILDING—GENERAL

Ahern F B & Co 15 Goldsmith
Argentieri Construction Co 139 Mathewson R302
Armenti Joseph jr 989 Narragansett blvd
Arzoumanian Arzouman 12 Whipple
Ayers-Hagen-Booth Inc 35 Westminster 2d fl
Baccala J & Sons Construction Co 411 Academy av
Ballou Leslie B jr 48 Parkside dr
Beals A C Co Inc 63 Bassett
Bodreau Robt E 223 Ives

KAGAN & SHAWCROSS, INC.
INSURANCE • REAL ESTATE
805 INDUSTRIAL BANK BLDG. Service Office in Lobby PHONE JAckson 1-3900

WESTCOTT SLADE & BALCOM CO.
—
PAINTS and PAINTERS SUPPLIES
—
CAMERAS and PHOTO SUPPLIES
•
Office and Store
95-97 EMPIRE ST.
Tel. CA spee 1-7256

J. W. MILLER MOVING & STORAGE CO.

MOVING
PACKING
STORAGE

Agent
Howard Van Lines Inc.

NATION-WIDE MOVING

Tel. GEneva 4-1338
2248 Pawtucket Ave.
East Providence

Consult the CLASSIFIED LISTS of the DIRECTORY

If You Would Find What You Wish to Buy

The Bank for All Your Banking!
Rhode Island
HOSPITAL TRUST COMPANY
17 Offices
Member Federal Reserve System Member Federal Deposit Insurance Corporation

STARK WEATHER INSURANCE

THE AMERICAN BRASS COMPANY
Copper and Brass Products
200 Chestnut St.
GAspee 1-2180

M. N. CARTIER & SONS COMPANY
HOMASOTE WHOLESALE DISTRIBUTORS CELOTEX
ROOFING — BUILDING — INSULATING MATERIALS — SHEET METALS — BUILDING PAPERS — ORANGEBURG PIPE — SAKRETE
Office and Salesroom: 275 Canal St. PAINTS — VARNISHES — OILS Telephone DExter 1-0400

CONTRACTORS—BUILDING and GENERAL —Contd

Boothman Ernest 275 Montgomery av
BOWERMAN BROS INC, 70 BATH, TEL TEmple 1-3200 (See Yellow Page 27)
CAPALDI BROS CONSTRUCTION CO, 278 SILVER SPRING, TELS UNion 1-1350 and 1-2641 and CEntredale 1-7488
Carlino Domenico 168 Lawn
Cherry Joseph A 30 Concord
Coelho Louis & Co 72 Hope
Cohen Benj H 353 Blackstone
Coleman Construction Co Inc 49 Westminster R312
Collins Edw T & Sons 25 Balch
COLLINS H V CO, 99 GANO, TEL GAspee 1-4079 (See Yellow Page 28)
Craveiro Joseph M 115 Houston
Cruikshank Inc 4 Thomas
Dimeo Construction Co 511 Westminster R610
Diodati A Co 98 Carpenter
DiSandro Bros 106 Langdon
Faella Bros 949 Atwells av 2d fl
Famigliette V N Co 1017 Smith
FANNING & DOORLEY CONSTRUCTION CO, INC, 274 KINSLEY av, TEL GAspee 1-5065 (See Yellow Page 28)
Fiocca Jasper A 431 Mt Pleasant av
Fiore-Lepore Inc 43 Turner
Flynn Joseph P 48 Custom House R23
GAMMINO M A CONSTRUCTION CO, INC, 728 VALLEY, TEL GAspee 1-0234 (See Yellow Page 28)
General Engineering & Contracting Co 12 Stukley
Gilbane Building Co 90 Calverley
Greenfeld Harold S 75 Pinehurst av
GUSTAFSON FRANK N & SONS INC, 251 PITMAN, TELS UNion 1-3960, 1-3961 (See Yellow Page 28)
Habershaw Robt J 26 Rochambeau av
Halloran Construction Co 1 Wash av
Halloran W J Steel Erection Co 303 Chapman
HOPE BUILDING CO INC THE, 12 SILVER SPRING, TEL UNion 1-6289 (See Yellow Page 26)
Iafrati Carlo 168 Magnolia
Iannuccillo Angelo 185 Unit
Kelman A L Construction Co 634 Broad
LaFazia Anthony D 163 Progress av
Lambresa A & Sons 816 River av
Leeming A H & Sons of R I Inc 109 Waterman
Liberty Building Co 26 Richland
Libutte Mario E 12 Lois av
Lipsey Harry D 43 Higgins av
Manocchia & Sons 270 Admiral
Matteo Construction Co 787 Charles
McGarry Thos J 78 Oak
Mitola Pasco 168 Bellevue av
Molony & Rubien Construction Co 99 India
Morin Adelore 28 Hamilton
MtPleasant Construction Co 189 Harold
Olivo Alfred S 670 Smith
Palmar Building Co 56 Touro 2d fl
Paolino Vincent J 58 Tell
Perna Joseph L 70 Sinclair av
Plympton Wayne A 42 Harvard av
Providence Construction Co 47 Wood
Providence Crane Service 1611 Branch av
Puerini A & Sons Inc 205 Rankin av
Purington O D Co Inc 49 Westminster R111-112
ReCamp Construction Co 140 Admiral
Rex Construction Co Inc 73 Berlin
Ricci Thos C 296 Branch av
ROWLEY CONSTRUCTION CO, 260 CENTRAL av, PAWTUCKET, TEL PAwtucket 5-4600 (See Yellow Page 26)
Russillo Gennaro M 46 Federal
Salomon James 63 Cumerford
Sinclair John M 30 Montague
Siravo Domenico A 53 Monticello
SOULE HENRY M CO, 421 WALCOTT, PAWTUCKET, TEL PAwtucket 2-2110 (See Yellow Page 29)
Structural Engineering Corp 29 Fenner
Sullivan Construction Co Inc rear 61 Sabin
Taglione Anselmo 186 Lawn
Taglione Domenick J 250 Whitford av
Taglione John D 315 Killingly
Tampus Building Co 124 Whitehall
Taylor Geo G jr 36 Astral av

TURGEON E CONSTRUCTION CO, INC, 42 WEYBOSSET, TEL GAspee 1-0258 (See Yellow Page 27)

Vick Arthur M & Son 71 Harlam
Vigiotti Edw 785 Manton av
Viola Construction Co 73 Parade
West Wm F 87 Weybosset R524
Zampini Louis M 191 Academy av

CONTRACTORS—CARPENTER

Bechaz John B 265 Nelson
Carlone Joseph 18 Lancashire
DeGregorio Michl & Co 160 Chalkstone av
Douglas D P & Co 403 Hope
Falcone Michl 21 Hazael
Jackson Harry & Son 843 Potters av
Landi James 75 Veazie
Paulson John 610 Hope

*CONTRACTORS—CHIMNEY—INDUSTRIAL

EASTERN CONSTRUCTION CO, 121 WALDO, TEL STuart 1-5050 (See Yellow Page 25)

CONTRACTORS—CONCRETE

Cranci Costantino 98 Tobey
Gallo Albert M 38 Mitchell
Lynch James H & Co 501 River av
McGarry Concrete & Roofing Co 90 Farmington av
McGarry Concrete & Roofing Co Inc 17 Exchange R511
Mirando Angelo 285 Laurel Hill av
Primo Art Co 891 N Main
Salzillo Salvatore 242 Killingly 2d fl

CONTRACTORS—ELECTRICAL

Admiral Electric Co 106 Hawkins
Ajootian Electric Co 180 Point
Andrews Electric Co Inc 754 Branch av
Barrie Electric Co 86 Weybosset R54
Bell Electric Co Inc 57 Winter
Brown Fredk A 112 Rankin av
C & K Electric Co Inc 17 Byron
C & W Electric Co 112 Bogman
Coken Co 449 Cranston
Crossley Electric Inc 931 N Main
Delbro Co 471 Plainfield
DeLucia Clement A 29 Thurston
Electric Construction Co 754 Branch av
Fishman Irving 115 Calla
Globe Electric Co 48 Jefferson
Gordon Nathan 702 Cranston
Greenblatt Electric Co 370 Richmond
J&H ELECTRIC CO, 200 RICHMOND, TEL GAspee 1-7840 (See Yellow Page 66)
Knight Electric Co 634 Hartford av
Lane Electric Co 904 Eddy
Liberty Electric Co 366 Fountain
Mont Electric Co Inc 111 Potters av
Morgan Electric Co 55 Eddy R201
Mt Pleasant Electric Co Inc 684 Cranston
Nadeau Bros 85 Harrison
Nichols & Co 804 Elmwood av
O'Dens Martin F 90 Ford
O'Rourke James J 5½ Jackson
Pickett CR & ER 73 Poe
Reilly Harold B 281 Jastrom
Renzi Philip & Son Inc 657 Plainfield
Rhode Island Electric Co Inc 233 Point
Romano Romeo 52 Aventine av
Rust Electrical Co Inc 213 Broad
Sciarretta Peter 91 Imera av
Silver Electric Co 628 Broad

CONTRACTORS—EXCAVATING and GRADING

Gonnelli Bros 7 Italy
Gonnelli Frank 476 Admiral
Lepore Antonio 467 Admiral
Lepore Fiore Inc 43 Turner
Maroni Wm M & Son Construction Co 158 Veazie
Pacia & Son Co Inc 461 Douglas av
Robillard N C & Son 28 Cyr
S & M Construction Co 30 Salmon

CONTRACTORS—FLOOR SURFACING

Eagle Floor Surfacing Co 115 Hawkins
New England Floor Surfacing Co 163 Friendship
State Floor Surfacing & Finishing Co 81 Richmond

CONTRACTORS—HEATING and VENTILATING

Braley & McLaughlin 166 Aborn
Empire State Equipment Co 36-38 Randall
Heater Repair & Supply Co 361 W Exchange
Higgins J F Heating Co 509 Westminster R45
Potts Albert G 18 Gallup

CONTRACTORS—INSULATING

Insulation Associates Inc 88 Wesleyan av
Insulation Inc 788 Eddy

CONTRACTORS—MARINE

Harbor Construction Co Inc 398 Wickenden
Seaboard Construction Co 434 Allens av

CONTRACTORS—MASON

Bishop Ernest A 74 Carolina av
Famiglietti Gennaro C 10 Moy
HOPE BUILDING CO, INC THE, 12 SILVER SPRING, TEL UNion 1-6289 (See Yellow Page 26)
McGehearty Frank A 95 Doyle av
Sirago Anthony 72 Hanover
Smith E M & Son 1129 Westminster
Spindell Simon B 68 Carr
Stone Frank L 134 Union av

*CONTRACTORS—PAINTING

MILLER CHAS CO, 37-39 NARRAGANSETT av, TELS STuart 1-0600, 1-0601 (See Yellow Page 77)

CONTRACTORS—PAINTING and DECORATING

Aaronson Gunnar A 18 Louis av
Allen Chas G 199 Sherburne
American Painting Co 85 Ethan
Aucone Giovanni 22 Bismark
Banas Chas A 54 Putnam
Biafore John 86 Clematis
Bourck Joseph H 170 Congdon
Bresler Chas H 129 Verndale av
Cairone Carmine 332 Academy av
Carlson S & Son 126 Prairie av
Carr Wm F 145 Verndale av
Chernov's 127 Wash
Cimorelli Arth N 44 Malvern
Cocozza A & Sons 315 Smith
Cocozza Angelo 42 Whitney
Cole Ralph E 348 Willard av
Cole Wm H 151 Magnolia
Coleman Prescott W 111 Westminster R1216
Conneally J J & Sons 96 Broad
Connell Malcolm L 457 Plainfield
Daniel Fredk H 1172 N Main
Daniel Joseph J 6 Frank
Davis John W 17 Mt Vernon
Delbo Painting Co 20 Richter
Doyon Bros 190 Bucklin
Doyon Ernest H 9 Calla
Dorothy Marie 925 Atwells av
Duarte Jesse S 207 Douglas av
Ellis H W Inc 314 Blackstone
Ellis H W Inc 261 Plain
Emma Carmen N 381 River av
Emma Louis A & Sons 247 Huxley av
Ferrante G & Son 35 Newton
Fine's Inc 155 Angell
Fisher Wm C Co The 383 Benefit
Fishman Harold 24 Georgia av
Fortune Gerald W 37 Hilton
Francis Bob 278 Academy av
Gelsomino Carmine 74 Ellery
Gledhill Wm H 32 Larch
Goldstein Isaac 34 Frederick
Grande Nicola 82 Whittier av
Graves Wm A 70 Davis
Healy & Helgesen 82 Brown and 86-88 Douglas av
heljens decorators 117 Waterman
Huntley Ernest R 18 Bishop
Ideal Painting Co Inc 44 Franklin R112
J R Painting Co rear 5 Putnam

Out of Sight — Out of Mind — Out of Business
The importance of keeping firm and product names in the public eye is recognized by all business men. It is astonishing to see how a firm or product, however meritorious, will slip into the limbo of the forgotten if not persistently advertised.
The City Directory is the natural medium for keeping a business or product name in the spotlight
Insist on Being Well Represented in Its Pages

BARKER-CHADSEY CO.
WHOLESALE
27 MILL ST. Johnston, R. I. Near Plainfield St. At Atwood Ave. JAckson 1-2704
Hardware - Industrial - Mill Supplies - Fishing Supplies

Where You ALWAYS Shop With Confidence — Shepard — To Telephone Orders Call TEmple 1-7500

CONTRACTORS—PAINTING and DECORATING—Contd

Jackson Henry A 184 9th
Johnson Bros 5 Thomas
Kagan Edw 18 Larch
King Ruby Mrs 72 Comstock av
Koszerowski Henry 15 Miner
Kruger James W 127 Langdon
Linden Aug E 44 Adelaide av
Lombardo John 110 Bridgham
Lucille's Home Decorating 804 Hope
Macdonald Geo W 120 Wayland av
Magnatta Bros 5 Thomas & Vincent Luongo Mem Square
Massart Lewis H 39 Sorrento
Masseur Armand C 177 Hamilton
Mauk Frank B & Associates 357 Westminster R417
McLeod Herbert A 155 University av
Melamut Jacob 175 Irving av
Miller Chas Co 37-39 Narragansett av
Murdock W Henry 157 Larimer av
O'Connell Thos L 6 Sibley
O'Connor Leo B 130 8th
O'Donnell Edward F & Son Co 75 Dike
Perry & Reeves 202 Ives
Powell Edward H Painting Co 312 Prairie av
Proctor Clara Mrs 27 Forest
Ramsden Wm A 156 Peace
Richards Everett S 226 Wadsworth
Ridgewell Lincoln R 35 Whitney
Sabourin Omer S 21 Constitution
Sassi Carmino 193 Salina
Scott Clarence H 71 Rounds av
Scully-McDonnell Co 754 Branch av
Shechtman Louis 15 Balcom
Short R W 103 Plainfield
Sutherland Wm C 97 Blackstone blvd
Tuffute Julio 45 Gesler
York Decorators Co 500 N Main
Zompa Eliseo 32 Homestead av

CONTRACTORS—PLASTERING

Cabral Paul 163 Howell
Carr H & Sons Inc 754 Branch av
Kehoe Edw J 301 Waldo
Palmiotti Corrado 597 Admiral
Quinn Timothy E 85 Bradley
Sollecito Joseph 144 Windmill

CONTRACTORS—PLUMBING

Acme Plumbing & Heating Co 470 Union av
Adam's Plumbing Service 102 Academy av
American Plumbing Co 205 S Main
Amitrano Nicola 211 Plainfield
Arlington Plumbing & Heating Service 11 Avon
Balentine Raymond G 5 Thomas
Bookbinder Albert Plumbing & Heating Co 50 Homer
Brickley Chester A 100 Sheldon
Brooks Vernon S 19 Liberty
Buonanno Americo C & Son 228 Manton av
Central Plumbing Co 30 Chalkstone av
Ciarcio Anthony 347 Jastram
Cousins A & Sons 93 Hope
Cunningham W H & Sons 164 Camp
D & H Plumbing & Heating Co 283 Thurbers av
D'Amario Amedeo 391 Fountain
Davis C & Son 3 Braman
DeBartolo J V 570 Union av
DiGregorio Michl 12 Monticello
DiMascolo Frank 40 Waverly
DiPrete Americo 248 Webster av
Elhatton Plumbing & Heating Co Inc 285 Pitman
Elmwood Plumbing Co 59 Redwing
Ferrara Giusyyse 45 America
Ferrazza Felix 24 Brighton
Fish Max 44 Pond
Gallagher Bros 464 Prairie av
Gemma Alduino A 224 Silver Spring
Gizzarelli Albert 665 Pleasant Valley pkwy
Gorman Rubin 1064 Eddy
Guarantee Plumbing & Heating Co Inc 219 Plain
Hope Plumbing & Heating Supply Co 267-275 S Main
Hudson Frank J 47 Nolan
Katzman Plumbing 334 S Main
Kortick Louis M 241 Chalkstone av
Landry-Hurm Plumbing Co 1372½ Broad
Langley John W 84 Ship
Lapierre Paul H 697 Cranston
Leckney Gustaye 55 Jefferson
Lees F G & Son 75 Peck
Loughran Francis T 287 Thayer
Mahoney John & Thomas 75 Sabin
Mancini Vincent D 46 Durham
Matzner H & Sons 351 Douglas av
Mitchell Chas J 40 Noyes av
Mt Pleasant Plumbing Co 182 Regent av
Mulvaney Inc 155 S Angell
Nolin Bros 306 Valley
O'Connor John F Plumbing & Heating Co 102 Hope
Olean Anthony Co 754 Branch av
Olean Thos & Sons Inc rear 755 N Main
Plantations Plumbing & Heating Co 210 Early
Providence Plumbing & Heating Co 36 Sheldon
Raczelowski Stefan F 20 Printery
Ranallo Thos T jr (plumbing & heating) 665 Charles
Rhode Island Plumbing & Heating Co 71 Manton av
Rosati E Plumbing & Heating Contractor 481 Charles
Rossi Anthony Plumbing & Heating Service 135 Benedict
Sargeant Harold E 105 California av and 338½ Thurbers av
Scotti James 26 Harkness
Soren Max 119 Verndale av
Squizzero Antonio 221 Cranston
Standard Plumbing & Heating 459 Pine
State Plumbing Co 127 Ruggles
Swajian Albert 250 Wash av
Towne Harry R 125 Babcock
White Chas E 10 Hendrick
Zarlenga Bros 572 Charles
Zinno Thos C 134 Metropolitan rd

CONTRACTORS—ROAD

Jordan Byron C 1244 Elmwood av
Miletta Somenio A 80 Waller
Narragansett Improvement Co 223 Allen's av
Paragon Construction Co Inc 1916 Westminster

CONTRACTORS—ROOFING and SIDING

Ace Roofing & Sheet Metal Works 300 Plain
Alpine Roofing Co 311 Chapman and 377 Elmwood av
Arsenault Theo C 175 Harold
Barnes John Roofing Co 94 Calverley
California Roofing Co 25 Harkness
Crown Roofing & Concrete Co 25 Isabella av
Curran John L 68 W Clifford
DeAngelis Roofing Co 197 Wendell
Ekstrom Roofing Co 740 Elmwood av
Hartford Roofing Co 67 Elmdale av
Iacavoni Albert 62 Wardlaw av
Moore J W Roofing Co 70 Atwood
Porreca's Roofing Co 48 Daniel av
Rhode Island Concrete & Roofing Co 111 Westminster R703
Richards A H & Son 53 Ninigret av
Spencer G H Roofing Co 1129 Westminster
State Roofing & Siding Co 152 Huntington av
Strauss Co Inc 267 Thurbers av
Suali J & Sons Roofing Co 135 Linwood av
Tilo Roofing Co 1163 Broad
Trinity Roofing Co 43 Bridgham
Weisman M Sheet Metal & Roofing Co 690 Potters av

CONTRACTORS—SEWER and DRAIN

AAA Electric Master Rooter Co (drain clng) 215 Doyle av
Berardinelli Nicholas jr 71 Metcalf
Electric Roto Rooter Service Co (drain cleaning) 18 Comstock av
Gammino Donato T 733 River av
Iacobbo Michl 216 Regent av
Rossi Michl (drain cleaning) 82 Flora
Traficante Michl A 20 Delaine

CONTRACTORS—TILE

Acme Tile & Terrazzo Co 10 Cross
Mazza Vincent J 108 Priscilla av
Providence Tile Co Inc 221 Plainfield
Rhode Island Tile Co 22 Actinia

CONTRACTORS SUPPLIES and EQUIPMENT—DEALERS and REPAIRING

BMG Equipment Co 116 Hartford av
Contractors Supply Co 728 Valley
Crane Service 303 Chapman
New England Staging Co Inc 59 Atwells av
Taylor Joseph M Corp 208 Weybosset

CONVALESCENT HOMES

St Elizabeth's Home 109 Melrose

*CONVENTION FACILITIES

SHERATON-BILTMORE THE, 11 DORRANCE cor WASHINGTON, TEL GAspee 1-9200 (See Yellow Page 44)

CONVENTS

Blessed Sacrament Convent 20 Atkins
Congregation de Notre Dame 529 Plainfield
Convent of Jesus Marie 165 Harrison
Convent of Notre Dame 113 Camp
Convent of Notre Dame 19 Pope
Convent of the Assumption 530 Dexter
Convent of the Sacred Heart 736 Smith
Holy Ghost Convent 67 Ridge
Holy Rosary Convent 457 Benefit
Notre Dame de Lourdes 211 Carleton
St Adalbert's Convent 138 Florence
St Ann's Convent 513 Branch av
St Ann's Convent 48 Monticello
St Augustine's Convent 24 Elmcrest av
St Bartholomew Convent 300 Laurel Hill av
St Casimir's Convent 349 Smith
St Edward's Convent 982 Branch av
St Francis Xavier's Convent of Mercy 60 Broad
St Joseph's Convent 195 George
St Mary's Convent 7 Bainbridge av
St Michael's Convent 265 Oxford
St Patrick's Convent 75 Smith
St Patrick's Convent 10 State
St Pius Convent 30 Elmhurst av
St Raymond's Convent 27 9th
St Sebastian's Convent 518 Lloyd av
St Teresa's Convent 19 Pope
St Thomas Convent 64 Woonasquatucket av
Sisters of the Catholic Apostolate Convent 108 Murray

*CO-OPERATIVE BANKS

OLD COLONY CO-OPERATIVE BANK, 58 WEYBOSSET, TEL GAspee 1-7900 (See Yellow Page 13)

COPPER DEALERS

CONGDON & CARPENTERS CO THE, 405 PROMENADE, TEL DExter 1-4200 (See Yellow Page 99)
Revere Copper & Brass Inc 111 Westminster R1211

*COPPER MANUFACTURERS

AMERICAN BRASS CO THE, 200 CHESTNUT, TEL GAspee 1-2180 (See Yellow Page 56)

*COPPER PIPE MANUFACTURERS

AMERICAN BRASS CO THE, 200 CHESTNUT, TEL GAspee 1-2180 (See Yellow Page 56)

*COPPER, WIRE and CABLE MANUFACTURERS

KENNECOTT WIRE & CABLE CO, PHILLIPSDALE, RI, TEL GEneva 8-5200 (See Yellow Page 101)

COPPERSMITHS

Providence Coppersmithing Co 511 Eddy

CORDAGE and TWINE—MANUFACTURERS

Sennan Mfg Co 1 Wash av
R I Cord Co 387 Charles

CORDAGE and TWINE—WHOLESALE

Bidden J J Cordage Co Inc 697 Allen's av
Specialty Twine Co 38 Dike 1st fl

CORSETIERES

Betty Corset Shop 1 Arcade bldg
Corset Shop of Providence Inc The (Primrose Shop) 204 Union
Doris Corset Shoppe 187 Westminster R406
Elena's Corset Shoppe 290 Westminster R511
Greta's Corset Shoppe 334 Westminster R413
Mayer Corset Shoppe 183 Mathewson
Millman Marion Mrs 265 Broad
Olevson Helen Inc 207 Wayland av
Rite-Fit Corset Co 261 Smith
Smart-Form of Providence 290 Westminster R411
Spencer Support Shop 139 Mathewson R403 and 357 Westminster R410
Trixy Shop 111 Westminster R418
Van's Figure Beauty Corset Shop 299 Westminster

COSMETICS
(See also Toilet Preparations)

Madame Marga Inc 680 Angell
S & S Cosmetic Distributors 401 Hartford av

COSTUMERS

Fletcher Costume Co 520 Westminster

WPRO RADIO & TV Basic CBS

PAUL ARPIN VAN LINES INC.
New England's Largest Moving & Storage Company
Agents With Warehouses In All Principal Cities
ELmhurst 1-0900
150 Manton Avenue
Providence, R. I.

The COLUMBUS NATIONAL BANK OF PROVIDENCE

MAIN OFFICE 33 WEYBOSSET ST. — BRANCHES 280 Atwells Ave. — 591 Charles

Member Federal Deposit Insurance Corporation — Member Federal Reserve System

LIVE BETTER ELECTRICALLY . . . WITH FULL **HOUSEPOWER**

THE NARRAGANSETT ELECTRIC COMPANY

YOUR CITY **DIRECTORY**

MIRRORS THE Commercial Life of your CITY

COTTON DEALERS
(See also Brokers—Cotton)
Anderson Clayton & Co 49 Weybosset R42
Hazard Cotton Co 26 N Main 4th f
Hegeman & Co Inc 115 Waterman

COTTON GOODS CONVERTERS
(See also Bleachers—Fabrics)
Chorney Harry & Co 216 Charles
FRUIT OF THE LOOM INC, 1024 HOSPITAL TRUST BLDG 15, WESTMINSTER, TEL DExter 1-8011
Millis Inc 76 Westminster R803

***CRANE RENTALS**
RHODE ISLAND SAND & GRAVEL CO INC, (SAND), KELVERT st, HILLSGROVE, TELS REgent 7-8400 and 7-8401

CREDIT REPORTING AGENCIES
Greater Providence Exchange 111 Westminster R322
Merchants Reporting Service 92 Rounds av
Rhode Island Liquor Dirs Credit Corp 111 Westminster R514

***CREDIT REPORTS**
DUN & BRADSTREET INC, 17 CUSTOM HOUSE, TEL GAspee 1-8100 (See Yellow Page 63)

CREDIT UNIONS
B I F Inc Credit Union 345 Harris av
Bakery Employees Credit Union 386 Broad
Co-op Credit Union 2 Pontiac av
Mt Pleasant Credit Union 1038 Chalkstone av
Telephone Workers Credit Union of RI 234 Washington

CREMATORIES
Crematory 585 Blackstone blvd

CURTAINS and DRAPERIES
Chernov Bros 213-17 N Main
Daniels G & Co 967 Broad
Garr Bernard Fabrics Inc 176 Wayland av
Harriet's 169 Weybosset R612
Hollywood Curtain & Drapery Shop 204 Washington
Ida's Drapery Shop 334 Westminster R512
Kay Mfrs 140 N Main
McManies Susan W 383 Benefit
Rainbow Textile Inc 372 Westminster
Stanport Mfg Co 27 Dryden Lane
Stewart Mfg Co 129 Canal

***CUSTOM HOUSE BROKERS**
MORAN J F CO, 45 CUSTOM HOUSE R20, TEL GAspee 1-9533

CUTLERY DEALERS—RETAIL
Schmid J M & Son Inc 137 Mathewson

CUTLERY MANUFACTURERS
Colonial Knife Co Inc 287 Oak
Ideal Knife Co 1183 Eddy
IMPERIAL KNIFE CO, INC, IMPERIAL PLACE, TEL UNion 1-4700
Kingston Cutlery Co 14 Imperial pl
Providence Cutlery Co 41 Parsonage
Trail Cutlery 51 Empire R505
ULSTER KNIFE COMPANY INC, IMPERIAL PLACE, TEL UNion 1-4700

***CUTTERS—MILLING**
THURSTON CO (MILLING), 45 BORDEN TELS DExter 1-0243, 1-0244 (See Yellow Page 100)

DAIRY PRODUCTS—RETAIL
CRANSTON FARMS INC 25 LOVELL av, CRANSTON TEL HOpkins 1-5200
Davis N Dairy Products 339 N Main
Kennedy & Co Inc 1503 Broad an' 364, 829 and 1932 Westminster
Providence Cheese Co 223 Atwells av
VIALL W C DAIRY INC, 912 BROADWAY, EAST PROVIDENCE, TELS GEneva 4-1255, 4-1256 (See Yellow Page 64)

DAIRY PRODUCTS—WHOLESALE
American Egg Co 329 Canal
Beatrice Foods Co 1 Wash av
Cooper & Sisson Inc 16 Terminal way
Eastern Connecticut Poultry Producers Inc (egg) 257 Jewett
Land O'Lake Creamery Inc 46 Harris av
Skerry Hilton E 289 Canal

DANCE HALLS and PAVILIONS
Arcadia Ball Room 109 Wash 4th fl

DANCING SCHOOLS and TEACHERS
Astaire Fred Dance Studios 75 Empire R2
Barlow Dance Studios 511 Westminster R601
Billo Ramona's Dance Studio 57 3d
Continental Studio of Dance 357 Westminster R401
Dance Arts 357 Westminster R300
Fowler & Tamara Sch of Dancing 385 Westminster R15
Glancy John F 741 Westminster
Levesque Dance Studio 385 Westminster R48-49 4th fl
Levesque Florina Mrs 18 Congress av
Lidia Sch of Ballet 357 Westminster R405
Lord Alice Dance Studio 511 Westminster R407
McGee Joan Ann 169 Weybosset R401
Murray Arth Studios 189 Mathewson R4
Owen Irene School of Ballet 357 Westminster R415-16
Palmer Marion Louise 509 Westminster R47
Thayer Marjorie Geer 385 Westminster R33
Waterhouse Shirley M (ballet) 385 Westminster R20

DAY NURSERIES
Carter Day Nursery The 295 Pine
Lincoln Nursery Sch 96 Paterson
Nickerson Lyra Brown House Day Nursery 133 Delaine
StAnn's Day Nursery a d School 42 Monticello
StBartholomew's Day Nursery 112 Murray
Salvation Army Settlement & Day Nursery 183 Transit
Watchman Community Center & Day Nursery 140 Codding

***DECORATORS—INTERIOR**
MILLER CHAS CO, 37-39 NARRANGANSETT av, TELS STurat 1-0600, 1-0601 (See Yellow Page 77)

DELICATESSEN—RETAIL
(See also Grocers—Retail)
Almonte Venanzio 958 Manton av
Aposhian Levon 1421 Broad
Auerbach's Delicatessen 77 A Hope
Carol's Delicatessen 57 Crary
Chase Alex 416 N Main
Driscoll & Lane Inc 1485 Broad
Elmwood Delicatessen 328 Elmwood av
Fradees Fine Foods 11 Olneyville Sq
Halmar's Delicatessen & Sandwich Shoppe 778 Hope
Harry's Delicatessen Inc 40 Clemence
Hy's Delicatessen 1234 Broad
Kessler's Delicatessen 180 Camp
Main Delicatessen 585 N Main
McCarthy's Wayland Sq Delicatessen 208 Wayland av
Miller Davis Delicatessen & Grocery 189 Cole av
Miller's Delicatessen 776 Hope
Neighborhood Delicatessen 210 Cranston
Rhode Island Delicatessen Inc 103½ Weybosset
Star Delicatessen & Restr 21 Douglas av
Sumter Delicatessen 993 Broad
Tony's Delicatessen 759½ Broad
University Delicatessen & Fruit Shoppe 229 Thayer
Wayland Delicatessen Inc 210 Wayland av

DELICATESSEN—WHOLESALE
Atlantic Food Specialty Co 167 Sherburne

DELIVERY SERVICE
Kennedy's Delivery 787 Atwells av
O'Neil Package Delivery 1 Pratt

DENTAL LABORATORIES
Acme Dental Laboratory 30 Olneyville sq R10
Almar Dental Laboratory 270 Broadway
Aristocrat Dental Laboratory 354 Broadway
Dent-Craft Laboratories 276 Wash
Douglas Dental Laboratory 350 Westminster R8
Eastern Dental Laboratory Co Inc 333 Westminster 5th fl
Esquire Dental Laboratory 666 Charles
Famiglietti Dental Laboratory 75 Brown
General Dental Laboratories 170 Westminster R1114
Getter & Masciarelli 51 Empire R607
Gilroy Dental Laboratory 170 Westminster R714
Howard Dental Laboratory 170 Westminster R1006
Lachapelle Arth 350 Westminster R20

DENTAL LABORATORIES—Contd
Lynn Dental Laboratory 357 Westminster R304
McDermott Dental Laboratory 333 Westminster R15
Modern Dental Laboratory Co 511 Westminster R506
Rivard Dental Laboratory 86 Weybosset R23A
Smith Holden Inc 144 Westminster R500
Standard Dental Laboratory & Supply Co Inc 51 Empire R618
Supreme Dental Laboratory 118 Empire R2
Tcheurekdjian Peter 139 Mathewson R709
Tru-Form Dental Laboratory 76 Dorrance R501

DENTAL SUPPLIES and EQUIPMENT
Crimmings J J Co 228 Weybosset 2d fl
Hodosh Dental Supply Co 109 Wash R306
Rhode Island Dental Supply Co Inc 51 Empire R518

DENTISTS
Adams Sedgnick S 290 Westminster R606
Allen J Stafford 170 Westminster R501
Almy John H 236 Westminster R611
Andreozzi A Edmund 390 Broadway
Asciolla Ferdinand 450 Manton
Baeszler John L 78 Westminster R317
Baggott Vincent J 511 Westminster R404
Balzofiore Anthony F 111 Empire R203
Barsamian Saul 111 Westminster R429
Beazley Ernest V 171 Angell
Berger Albert C (orthodontist) 236 Westminster R508
Berger Ilie 176 Waterman
Berkowitz Norman G73 Smith
Berry Joslin 155 Angell
Biderman Morris L 144 Westminster R301
Blum Ira 170 Westminster R802-03
Brady Chas R 457 Elmwood av apt 1
Brady Jas J 154 Francis
Brown Edw 8 Benefit
Bunn Percy A 139 Mathewson R610
Caldarone Chas V 394 Angell
Calenda Chas C 171 Broadway
Cannon Chas F 146 Westminster R402
Carmody John J 511 Westminster R201
Carpenter Geo W 237 Wayland av
Carpenter Russell H 237 Wayland av
Carroccia John jr 147 Reservoir av
Carter Ulysses T jr 357 Westminster R301
Casey Chas H 334 Westminster R301
Ciaramello Achille J 1252 Smith
Clegg Alvin S 1457 Broad
Cohen David J 501 Angell
Cole David 51 Empire R402
Coletti Alf 30 Olneyville sq R4
Correra Louis J 590 Charles R3
Cuddy Fredk J 290 Westminster R908
Decesare Wm F 216 Broadway
DeConti Vincent P 707 River av
Denicourt Geo J E 57 Eddy R301
DePetrillo Raymond J 1590 Westminster
DeRita Stanley 223 Pocasset av
Deslandes Leo E 485½ Cranston
DiLibero Jos L 261 Academy av
DiMaio Anthony V 215 Broadway
Dimond Harry L 428 Smith R4-5
DiMuccio Edw A 259 MtPleasant av
Donilon Chas E 170 Westminster R1202
Dreyfuss Jack B 1478 Broad R6
Eighme Maurice E 170 Westminster R405
Emirzian Hachadoor S 511 Westminster R302
England Lloyd C 221 Angell
Famigliette Armand R 524 Charles
Feeley John P 170 Westminster R801
Fico Jos M 1105 Chalkstone av
Field David L 170 Westminster R402
Fishbein Jos G 259 Wayland av
Fishbein Jos J 141 Orms
Fishman LeRoy 111 Waterman
Fleming Theo R 28 Camp
Freedman Seymour J 788 Elmwood av
Gargani Guido M 649 Cranston
Gatchell Raymond W 170 Westminster R715
Gebhart Ralph P 301 Atwells av
Genter Chas 511 Westminster R204
Geoghegan Leo J 112 Hope
Gershkoff Aaron 359 Broad
Gibbons John A 1263 Smith
Gill Edw T 76 Westminster R307
Giusti Calvin 573 Academy av
Goldberg Harry 511 Angell
Goldberg Norman I 10 Thayer
Goldstein Hyman 277 Atwells av
Goolgasian John P 241 Weybosset R201
Gordon Philip 730 Broad
Gorfine H Lewis 277 Atwells av R24.
Gorfine I Sydney 277 Atwells av R24
Gorfine Saml 277 Atwells av R24

JOHN A. GAMMONS, INC.

All Kinds of INSURANCE—Fidelity and Surety Bonds—REAL ESTATE

Entrance — 187 Westminster Street "Dorrance at Mail" Tel. GAspee 1-5330

DENTISTS—Contd
Greenhalgh Gardner E 290 Westminster R901
Grenga John 548 Charles
Hackett Francis M 267 Academy av
Hakemian Garabel H 511 Westminster R205
Hankins Ralph H 150 Lloyd av
Hankins Ralph L 150 Lloyd av
Hanzel Harold 505 Elmwood av
Harrison Wm F (orthodontist) 170 Westminster R1217
Hartnett Jos G 170 Westminster R805
Heap Jas E 36 Exchange pl R402
Heaton Chas E 30 Olneyville sq R7
Heffernan Frank A 185 Angell
Hochman Saml 998 Hope
Hodosh Milton 243 Elmwood av
Holland Francis A 311 Cranston
Holt Geo T 49 Westminster R825
Hughes H Luis 1165 Elmwood av
Iacono Orlando 347 Broadway
Jaffe Alf 370 Ives
Johnson Robt K 51 Empire R602
Johnson T Everett 51 Empire R602
Johnston Edw R 383 Broad
Jordan Arth 655 Broad
Kacewicz John 170 Westminster R617
Kanelos Peter T 170 Westminster R406
Kantorowitz Leo 118 Empire R12
Kaplan Irving 256 Adelaide av
Kelley Jas J 986 Smith
Kiernan M Leo 232 Elmwood av
Kiernan Thos F 146 Westminster R402
King Milton L 1494 Broad
Kolodney Jos H 380 Smith
Krasnoff Jas C 170 Westminster R515
Lapolla Raymond R 211 Academy av
Learny Edgar J 44 Franklin R117
Lebow Morris R (orthodontist) 223 Thayer
Leccese Maria R S 438 Broadway
Levin Israel C 223 Prairie av
Levin Milton 160 Smith
Levitt Nathan 290 Westminster R804
Lewis A Budner 183 Waterman
Liquori Sirio L 506 Cranston
Lindemann Robt E 199 Thayer
Lockwood Ernest L 334 Westminster R402
Lockwood Harold C 334 Westminster R402
Loebenberg Stanley T 170 Westminster R709
Lonardo Lorenzo T 255 Webster av
Lundgren Raymond A 511 Westminster R306
Lunt Walter 1 751 Broad
MacIntosh Wm D 111 Westminster R506
Marsh Prescott L 170 Westminster R615
Masi Harry G 424 Branch av
McGann Jas F 4 Atwood
McGreen Thos E 51 Empire R418
McGuirl Hubert A 170 Westminster R901
McIntire Walter R 357 Westminster R419
McKenna Geo S (orthodentist) 170 Westminster R1115
McKivergan Chas F 102 Waterman R17
Meliff Danl J 1468 Broad R1
Meshnik Bernard H 970 Broad
Messore Michl B 170 Westminster R807
Midgley Albert L 170 Westminster R1108
Midwood Louis C 36 Exchange pl R402
Migliaccio Nicola G 1467 Westminster
Miller Saml 236 Westminster R411
Monte Philip H 52 Pontiac av
Moran Francis P 806 Broad
Morrison Clarence W 236 Westminster R510
Mullaney Michl L 170 Westminster R1202
Murray John J jr 256 Westminster R31
Musen Fredk N 890 Hope
Nelson Eug M 102 Waterman R14
Noon Wm J jr 924 Atwells av
Novogroski Allen I 269 Thayer
O'Connell Thos L 340 Smith
Oddo Salvatore G 322 Broadway
Oddo Vincent J jr 477 Elmwood av
Osborn Donald D (orthodontist) 133 Waterman
Ostrach Morris L 155 Angell
Parente Angelo M 1050 Chalkstone av
Parrillo John A 607 Charles
Payne Thos L jr 565 Cranston
Pennine Wm A 357 Westminster R203
Pomiansky Louis 621 Hope
Pressman Saml 334 Westminster R214
Quinn Raymond J 1196 Smith
Rekant Allen 170 Westminster R505
Reynolds Leo 280 Academy av
Riley Edwin J 455 Cranston
Robertson Walter C 511 Westminster R208
Rogers Wm B 49 Westminster R825
Rouslin Benj 51 Empire R428
Rubenstein Sol 792 Hope
Sarcione Felix 176 Webster av
Savastano Gennaro P M 354 Broadway
Scanlan Jas B 1008 Smith
Schuback Philip 170 Westminster R1208
Schwartz Abr 1496 Broad
Schwartz Robt L 9 S Angell
Shaghalian Sarkis M 30 Olneyville sq R12
Shea John J 3 Governor R4
Siedentopf Thos 203 Thayer R18
Siegel Jason C 290 Westminster R613
Siegel Maurice A 578 Plainfield
Smith Byron NH 170 Westminster R1108
Sollitto Paul H 227 Broadway
Spacagna Chas A 117 Broadway R6
Spooner Saunders W 38 Empire R1
Squier Edw R 719 Hope
Stolworthy Ralph 77 Wash R315
Stone Leo 170 Westminster R1010
Streker Jos A 903 Broad
Sullivan Allyn F 170 Westminster R509
Sullivan John J 162 Academy av
Summer Stanley 212 Union R201
Sweet Morris 204 Westminster R9
Tierney O Edw 36 Olneyville sq R2
Tirocchi Frank 316 Pocasset av
Tirocchi Louis W jr 400 Plainfield
Tompkins Walter F 201 Wayland av R12
Torgan Emerson A 638 Broad
Turcone Albert E 298 Broadway
Votolato Edwin L 159 Lloyd av
Wasilewski Edw J 30 Olneyville sq R2
Waxberg Eric 236 Westminster R608
Webster Raymond L (orthodontist) 133 Waterman
Weir Geo A jr 828 Broad
Whalen Geo J 51 Empire R302
Ziegler Edw H jr 290 Westminster R503
Zinno Anthony M 367 Branch av

***DEODORIZING**
ODORITE CO, COAST to COAST "SANITATION SERVICE" 75 RANDALL, TEL GAspee 1-0424 (See Yellow Page 54)

DEPARTMENT STORES
Atlantic Mills Shopping Center 120 Manton av
Bens Dept Store 508-510 Prairie av
Boston Store 243 Westminster
Carl's Department Store 310 Atwells av
CHERRY AND WEBB CO, 275 WESTMINSTER, TEL GAspee 1-5900
Fain's Department Store Inc 602 Charles
GLADDING'S INC, 291-297 WESTMINSTER, TEL JAckson 1-9800; 475 ANGELL; GARDEN CITY BRANCH 80 HILLSIDE rd, CRANSTON
Grant W T Co 260 Westminster
Newberry J J Co 203 Westminster
OUTLET CO THE, 176 WEYBOSSET, TEL ELmhurst 1-3800 (See Yellow Page 30)
People's Department Store 52 Olneyville sq
Sam's Department Store 377 Atwells av
San Souci J O Co Inc 1957 Westminster
Sears, Roebuck and Co 1300 N Main
SHEPARD COMPANY THE, 259 WESTMINSTER, TEL TEmple 1-7500 (See Yellow Page 31)
Shipyard Shopping Center Inc 1 Wash av

DEPARTMENT STORES—5¢ to $1.00
Altieri Jas 609½ Charles
Clark's Five & Ten Cent Store 205 Prairie av
Eddy's Cut Rate Store 805 Westminster
Fisher's Cut Rate 5&10 266 Cranston
Green H L Co Inc 346 Westminster
Hope Street 5¢ to$1 Store 762 Hope
Jay's 5¢-10¢-$1.00 Store 383 Admiral
Kalanian B Co Inc 1937 Westminster
King's Five & Ten Cent Store 383 Smith
Knight Street 5-10-$1.00 Stores 109 Knight
Kolligian's 5¢ To $1.00 Store 138 Charles
Kresge S S Co 191 Westminster
McLellan Stores Co 1519 Broad and 195 Wayland av
Walcott 5¢-10¢-$1.00 Stores 1074 Chalkstone av
White's Mill Outlet 811 Westminster
Woolworth F W Co 271 Atwells av 950 Broad 1920 Westminster

DESIGNERS
Kaufman Sol P (jewelry) 86 Weybosset R51

DETECTIVE AGENCIES
Colbert's Detective Agency Inc 17 Custom House st 4th fl
INTERNATIONAL DETECTIVE SERVICE INC, 415-431 NATIONAL EXCHANGE BANK BLDG 17 EXCHANGE, TEL GAspee 1-1860
KENNEDY GEORGE B ASSOCIATES 56 WASHINGTON TEL GAspee 1-9477 (See Yellow Page 32)

DETECTIVE AGENCIES—Contd
PINKERTON'S NATIONAL DETECTIVE AGENCY INC (107 YEARS of CONTINUOUS SERVICE), 49 WESTMINSTER, TEL GAspee 1-9162, NIGHTS, SUNDAYS and HOLIDAYS TEL UNion 1-7510
Rhode Island State Detective Bureau 208 Weybosset R204

DIAMOND CUTTERS
Providence Encrusting Co 51 Empire R318

DIAMONDS and PRECIOUS STONES
(See also Jewelers)
Allen John F & Son Inc (imitation & semi-precious) 509 Westminster R58
Ashley E H & Co Inc (imitation stones) 509 Westminster 3d fl
Borejkos Jos M (appraisers) 290 Westminster R801
Brehm Importing Co Inc (imitation) 93 Eddy R407
Goldstein E W Co Inc (imitation) 57 Eddy R712A
Gottfried Kurt & Co Inc (imitation stones) 170 Broadway R207
Kaufman Nathan Co Inc 212 Union R607
Kindl John A Inc (imitations) 93 Eddy R407
Kittay & Blitz of Providence Inc 228 Weybosset R406
Levin Leonard Co (imitations) 40 Fountain R401
Levy N Co (imitations) 40 Fountain R603
Sussman Import Corp 511 Westminster R410
Sussman S Fred Co (imitation stones) 511 Westminster R410

DIAPER SUPPLY SERVICE
Diaper Service of RI Inc 121 Laura
Stork Service The 49 Cranston

DICTATING MACHINES
Atwell Co The 111 Westminster R1219
Autograph The 111 Westminster R1219
Edison Thos A Inc 38 Pontiac av

DIE MAKERS
Allied Hub & Die Co Inc 409 Pine
Angell Electroforming Corp 3 Steeple
Baker Wm F 10 Parsonage
Chandler & Co 191 Pine
CRAVEN-WHITTAKER CO INC, 215 GEORGIA av, TEL Williams 1-6311 (See Yellow Page 81)
Curtis Mold & Die Co 861 Broad
Cut Rite Steel Rule Dies 166 Valley bldg 3
Dillon Thos J 249 Richmond
Hultman C G Co 28 Bishop
Locker & Forsythe Co 87 Globe
Martineau Wilfred 140 Chestnut 1st rear
Mono Steel Rule & Die Co 35 Brook
Moore Wm J 133 Chestnut
Nelson Martin E S 197 Eddy
Norusco 35 Eudora
Noyes Fredk A 185 Eddy 2d fl
O&L Die Cutting Service 166 Valley bldg 3
Okerholm Gustave A 81 Clifford R5
Precision Steel Rule & Die Co 341 Weybosset R3
Shiban 48 Mill
Wheeler Machine Products Corp (special tools) 239 Georgia av

***DIE MILLING MACHINES**
THURSTON MFG CO, 45 BORDEN, TELS DExter 1-0243 and 1-0244 (See Yellow Page 100)

***DIES—RUBBER PRINTING**
CENTRAL RUBBER STAMP WORKS, "WE MAKE THEM" (STENCILS, INKS, NUMBERERS, DATERS and MARKING DEVICES), 35 WESTMINSTER R11, TEL DExter 1-9609 (See Yellow Pages 94 and 97)

***DIRECT MAIL ADVERTISING**
POLK R L & CO 431 HOWARD DETROIT 31, MICHIGAN

***DIRECTORY PUBLISHERS**
POLK R L & CO 179 LINCOLN BOSTON 11, MASS

DISINFECTANT MANUFACTURERS
Odorite Co 75 Randall

A. D. A. SALES CO.

General Home Improvements

Youngstown Steel Kitchens

Roofing — Siding

Storm Windows

DOORS

Home Appliances

Fiber Glass Awnings

214 Manton Avenue

Tel. TEmple 1-3385

Res. UNion 1-2534

ERNEST A. PLANTE

Local & Long Distance

MOVERS

Storage

Tel. GAspee 1-1214

70 BRIDGHAM ST. PROVIDENCE

RES. TEL. DExter 1-4350

STARK WAREHOUSE, INC.

OLIVER JOHNSON & CO., INC.
PAINTS
OJACO
See Yellow Page 78 For Dealers
169 RICHMOND ST.
GAspee 1-6242

MAX SUGARMAN FUNERAL SERVICE
458 HOPE STREET Tels. DExter 1-8094—1-8095

DISINFECTANT MANUFACTURERS—Contd
Richmond Research Co 17 Randall

*DISINFECTANTS
ODORITE CO, 75 RANDALL, TEL GAspee 1-0424 (See Yellow Page 54)

DISPLAY FORMS and FIXTURES
Crown Displays Inc 400 Weybosset
Richwood Displays Inc 50 Valley bldg 2 3d fl

*DOORS—BULKHEAD
HORTON H R CO (SERVICE WAY & BILCO), 225 WAMPANOAG TRAIL, EAST PROVIDENCE, TEL GEneva 4-7400 (See Yellow Page 21)

*DOORS—FOLDING
SWANSON G FRED INC, DISTRIBUTORS of "FOLDOORS" (MFG by HOLCOMB & HOKE MFG CO INC), 618 CRANSTON, TEL GAspee 1-0788 (See Yellow Page 23)

*DOORS—OVERHEAD and ELECTRIC OPERATED
OVERHEAD DOOR SALES CO, DIVISION of G FRED SWANSON INC, DISTRIBUTORS GARAGE DOORS 618 CRANSTON, TEL GAspee 1-0788 (See Yellow Page 23)

*DOORS—KALAMEIN and TIN CLAD
CORDIN GILBERT R, 86 WEYBOSSET, TEL DExter 1-9439 (See Yellow Page 23)
SWANSON G FRED INC, 618 CRANSTON, TEL GAspee 1-0788 (See Yellow Page 23)

*DOORS, SASH and TRIM
(See also Sash, Windows, Doors and Trim—Dealers)
HARRIS LUMBER CO INC, 546 ATWELLS av cor HARRIS av, TEL GAspee 1-4750 (See Yellow Page 61)

*DRAWING MATERIALS
PROVIDENCE BLUE PRINT CO INC, 86 WEYBOSSET R2, TEL GAspee 1-5074 (See Yellow Page 19)

DRESS PLAITING and TUCKING
New England Pleating & Stitching Co 290 Westminster R612
New York Dress Pleating & Button Co 212 Union R409

DRESS TRIMMINGS and BRAIDS—WHOLESALE
Sherman David M Co 128 N Main R33

DRESSMAKERS
Adcock Blanche A 39 Algonquin
Alice Dressmaking 236 Westminster R407
Ann's Alterations 549 Broad
Appolony Laura Mrs 236 Westminster R302
Arrigan Mary A 194 Eastwood av
Bernstein Lilly 290 Westminster R805
Bishop Margt A 334 Westminster R519
Cabral Anna T Mrs 100 Farmington av
Choquette Aurore A 475 Hope
Delia & Lena Alterations 290 Westminster R512
Dick Ethel E 511 Westminster R507
DiGennaro Raphaela Mrs 121 Hudson
Dunderdale Eliz 120 Governor
Elizabeth Dress Shoppe 153 Putnam
Elyse's Dressmaking Shop 1491 Broad R2
Florence's 236 Westminster R709
Guertin Alice M Mrs 827 Potters av
Hanson Stella 1468 Broad R7
Heath Margt G Mrs 75 Benevolent
Helena & Vera Shoppe 236 Westminster R501
Hicks Connie Mrs 40 Cole av
Iacono Veronica Mrs 205 Bellevue av
Jeannette's 290 Westminster R911
Jo May's 236 Westminster
Laferriere Florette E 334 Westminster R516
La-Mays 77 Wash R208
Lannon Mary E 66 Florence
Lee's Dressmaking & Alterations 139 Mathewson R608
Lembo Carmel 334 Westminster R511
Levin Rose Mrs 212 Union R303
Lucy's Dressmaking Shoppe 256 Westminster R44
Lucy's Studio 290 Westminster R608
Marguerite's 57 Eddy R213
Marie's Alterations 139 Mathewson R503
Marion's 287 Thayer
Milane Theresa M Mrs 290 Westminster R706
Minellian Rose 127 Calverley
Nardolillo Angie 441 Angell
Newsome Gertrude E Mrs 145 Transit
Parrillo Marie A 334 Westminster R523
Pauline's Dress Designing 212 Union R511
Pauline's Dressmaking Shoppe 773 Hope
Petreccia Mary C 344 Jastram
Roberta's 236 Westminster R515
Rose Dressmaking & Alterations 139 Mathewson R701
Rose May's 80 Academy av
Rose Shoppe The 236 Westminster R708
Rosemary's Alteration Shop 187 Westminster R215
Ross Hulda M 41 S Angell
Rust Eliz B Mrs 334 Westminster R215
Silva Mary B Mrs 28 Armstrong av
Sue's (designing) 290 Westminster R708
Vicki 436 Brook
Virginia's Dress Shop 197 Elmwood av
Weiss Diana (alterations) 334 Westminster R517
West Lena H 139 Mathewson R401

DRESSMAKERS' SUPPLIES
(See also Dress Trimmings)
Garr's Fabrics Inc 51-53 Eddy

*DRIVING SCHOOLS
RHODE ISLAND DRIVING INSTITUTE, AAA 50 FOUNTAIN, TEL DExter 1-9000 (See Yellow Page 100)

*DROP FORGINGS
RHODE ISLAND TOOL CO, 148 WEST RIVER, TEL DExter 1-1820

DRUGGISTS—RETAIL
A-M-Pharmacy Inc 1541 Westminster
Abbey's Drugs 823 Westminster
Academy Drug Service 215 Academy av
Ace Drug 245 Prairie av
Adams Drug Co 327 Westminster
Altman Edw M Prof 236 Westminster R606
Anthony E P Inc 178 Angell
Arcadia Pharmacy 626 Broad
Archie's Pharmacy 592 Charles
AR-Ex Pharmacy 183 Prairie av
Armory Pharmacy 291 Cranston
Berg Pharmacy 98 Fountain
Bilotti N U 84 Union av
Blackstone Pharmacy 181A Elmwood av
Blair E H Pharmacy 446 Prairie av
Blanding & Blanding Inc 9 Wayland sq and 153-55 Westminster
Bridgham Pharmacy 220 Cranston
Broadway Pharmacy 400 Broadway
Broderick Paul C 506 Elmwood av
Buonaiuto-Silva Pharmacy 913 Eddy
Buonanno's Pharmacy 63 Pocasset av
Butterfield Chas 1101 Chalkstone av
Campoli John R 944 Manton av
Carroll Drug Store 756 Potter's av
Celona Pharmacy 1228 Broad
Charle's Drug Inc 356 Friendship
Chemical Industrial Co 139 Knight
Clapp Otis & Son Inc 417 Westminster
Clyde's Pharmacy 923 Atwells av
Cole Avenue Pharmacy 195 Cole av
Colonial Pharmacy 598 Elmwood av
Cotton Pharmacy The 465 Pine
Conti Pharmacy 506 Broadway
Cornell Wm H jr 394 Wickenden
Cypress Drug 149 Camp
D'Adamo Vinelnzo P 612 Charles
D'Andrea Pharmacy Inc 344 Broadway
Davis Apothecary 736 Hope
Dayian Edw 154 N Main
Delfino Drug Co 451 Manton av
DePasquale's Pharmacy 267 Broadway
Doberty Drug Inc 514 Broad
Duffy Francis J 508 Plainfield
Dunning's Drug Store 355 Manton av
Earl Drug Store Inc 521 Elmwood av
East Side Pharmacy 756 Hope
Eaton Pharmacy 206 Camden av
Elgin Chemist Shop Inc 632 Hope
Elmcrest Pharmacy Inc 342 Elmwood av
Farmacia Del Leone 302½ Atwells av
Fleishman's Prescription Pharmacy 143 Smith
Flower Claude E 277 Plainfield
Forest Drug Co 199 Camp
Friendly Pharmacy 22 Pontiac av
Genter's Pharmacy 841 Broad
George's Pharmacy 188 Atwells av
Gilbert's Drug Store 419 Smith
Goldberg Barney M & Co 4 Benefit
Goldberg Thos H Chemist Shop 309 Smith
Gordon Pharmacy 1036 Broad
Greenspan Drug Co 322 Prairie av
Hall's Drug Stores Inc 140 Elmgrove av
Hanaway's Pharmacy 675 Smith

DRUGGISTS—RETAIL—Contd
Hanover Drug Co 187 Elmwood av
Haskins Pharmacy 895 Smith
Helmer Drug Co Inc 122 Broad
Hem Pharmacy Inc 11 Wash
Hope Drug Inc 240 Olney
Horgan's Pharmacy 393 Smith
Joseph's Rexall Drugs 147 Brook
Joy Drug Co 434 Cranston
Kayatta Jos P 989 Broad
King Drug Co 865 Westminster
Knight Street Pharmacy 106 Knight
Laurel Pharmacy 159 Pocasset av
Lavallee's Pharmacy 488 Hartford av
Lenox Drug Co 963 Broad
Leo's Pharmacy 676 Broad
Lepore A C & Sons 802 Atwells av
Levy Edw E 910 Manton av
Liggett-Avon Pharmacy 268 Thayer
Liggett Drug Co Inc 225 Weybosset
Linwood Pharmacy 613-615 Cranston
Mason's Pharmacy 1469 Broad
McCaffrey Inc 19 Olneyville sq
McCarthy John F 941 Chalkstone av
McDonald Jos L 416 Lloyd av
McKenna's Pharmacy 671 N Main
Messer Pharmacy 1654 Westminster
Milton Drug Co 1011 Eddy
Miriam Pharmacy 1455 Westminster
Moffitt Wm A 272 Public
MtPleasant Pharmacy 1243 Chalkstone av
Narragansett Drug 930 Narragansett blvd
New LaSalle Pharmacy The 1009 Smith
Pavlow's Pharmacy 118 Ives
Phillip's Drug Store 890 Broad
Prescott Drug Co 1453-1455 Broad
Reitman Chas Druggist 206 Wayland av
Rex Drug Co 364 Admiral
Saute Pharmacy 401 Hartford av
Segal's Pharmacy 274A Webster av
Silver Lake Pharmacy 279 Pocasset av
Star Pharmacy Inc 222 Broad
State Drug Co 326 Weybosset
Sterling Drug Co 83 Prairie av
Stewart Drug 179 Broad
Strand Drug Co 105 Wash
Thorpe's Pharmacy Inc 736 Broad
Tierneys Pharmacy 97 Governor and 99 Hope
Torgan's Drug Store 139 Orms
Union Drug Co 768-770 Cranston
University Drug Store 212 Thayer
Valley Pharmacy 677 Atwells av
Valley View Drug Co 844 Admiral
Westerleigh Pharmacy 1216 Smith
White Cross Pharmacy 550 Charles
Williams Ira T 219 Manton av
Windsor Pharmacy 564 Hartford av
YeColonial Drug Co 173 Benefit

*DRUGGISTS—RETAIL—WHOLESALE
CLAPP OTIS & SON INC, 417 WESTMINSTER, TELS GAspee 1-1942, 1-4450 (See Yellow Page 32)

DRUGGISTS—WHOLESALE
Bilotti N U 84 Union av
CLAFLIN CO THE, 40 MATHEWSON, TEL GAspee 1-5800 (See Yellow Page 43)
McKesson & Robbins Inc 204 Hartford av
Providence Wholesale Drug Co 295 Harris av

*DRY CLEANSERS
WHAT CHEER LAUNDRY, 93 CRANSTON, TEL GAspee 1-7300 (See Yellow Page 57)

DRY GOODS—RETAIL
Adler Fred 173 Wickenden
Al & Mike's Specialties 51 Regent av
Almonte Rinaldo 289 Atwells av
Amelia's 930 Atwells av
Anna's Fabrics 97 Charles
Banner Merchandise Co 181 N Main
Batista Mario O 374 Wickenden
Ber-Tex Fabrics 1429 Broad
Calitri Donata Mrs 126 Almy
Carrie's Dry Goods Store 190 Atwells av
Cathy's Shop 167 Ives
Cedar Chest Show Room The 40 Balbo av
Edna's Specialty Shoppe 121 Atwells av
Garr's Fabrics Inc 51-53 Eddy
Gladdings Inc 291-297 Westminster
Harry's Shopping Center 271 Public
Home Decorating Store 209 Pocasset av
Hope Fabrics Corp 400 Wickenden
Ideal Fabric Shoppe 307 W Exchange
Ignacio Florence Mrs 95 Ives
Johnny's Dry Goods 337 Atwells av
Kalligian Hiohd M 353 Smith
Lightman Hyman H 516 Cranston
Linda Shoppe The 858 Admiral

THE ONLY COMPLETE IMPARTIAL LIST OF BUSINESS CONCERNS without regard to Size, Importance, Location, or Appointments, is your City Directory Classified Business Section

COGEN'S MIMEOGRAPHING MULTIGRAPHING 42 WEYBOSSET ST. TEL. GAspee 1-4436

DRY GOODS—RETAIL—Contd
Luciano Mary Mrs 695 Atwells av
Lucy's 457½ Manton av
Lupoli Bernard 81 Knight
Margaret Shoppe The 246 Cranston
Melzer's Shopping Center 266 Prairie av
North Main Fabric Shop 177 N Main
Palmisciano Assunta Mrs 618 Charles
Paul's 263 Academy av
Pazienza Marie 564 Union av
Prete Mary Mrs 622 Charles
Providence Textile Co 243 N Main
Rosen B F Co 305 N Main
Scotto Vincent J 254 Atwells av
Seidman Philip 25 Douglas av
Spater Saml 55 Manton av
Stern Leo 47 Camp
Sugarman Robt 311 Pocasset av
Sunrise Fabric Co 609 Charles
Testa Anna 501 Plainfield
Textile Center 253 N Main
Toddle Town 1048 Chalkstone av
Venturi Leonilda Mrs 145 Academy av
Victor Mills Retail Outlet 85 Manton av
Vincent's Specialty Store 301 Atwells av
Weintraub's Silk & Fabric Shops 135 Weybosset
Williams & Sons 1046 Chalkstone av

DRY GOODS—WHOLESALE
A&D Products Co 167-169 N Main
Ackerman J & Co 234 N Main
American Distributors 195 N Main
Fox B & Son 164 N Main
Lippman Martin 181 N Main
Pilgrim Mills 101 N Main
Ross Philip & Sons 208 N Main
Summer Bros 200 N Main

TAYLOR SYMONDS CO, 18 PINE, TEL GAspee 1-1131 (See Yellow Page 32

DRY ICE—MANUFACTURERS and WHOLESALE
Cardox Corp 23 Terminal way
Liquid Carbonic Corp 15 Conanicut

*DRYERS—ELECTRIC
NARRAGANSETT ELECTRIC CO THE, 2 WEYBOSSET, TEL STuart 1-0100 (See Yellow Page 33)

*DUMBWAITERS
RHODE ISLAND ELEVATOR CO, 191 SHERBURNE STREET, TEL DExter 1-0464 (See Yellow Page 34)

DUPLICATING MACHINES
Addressograph-Multigraph Corp 554 Westminster
DUPLICATING MACHINES INC, 151 BROAD TEL GAspee 1-9244
Standard Duplicator Co 86 Weybosset R54

DYE STUFFS
American Cyanamid Co 40 Fountain
Carbic Color & Chemical Co Inc (importers) 87 Weybosset R222
Culver Ralph F 87 Weybosset R522-B
duPONT E I deNEMOURS & CO, 50 NORTH BROADWAY, RUMFORD, TEL EAst PROVIDENCE 1-6522
Eayrs Dyestuff Co 41 Seekonk R7
General Dyestuff Corp 85 Tockwotton
Verona Dyestuffs 271 Geo M Cohan blvd

DYERS—TEXTILE and LEATHER
(See also Bleachers—Fabrics)
Franklin Process Co 564 Eddy
Kenyon Piece Dyeworks Inc The 111 Westminster R1709

*DYERS—YARN
FRANKLIN PROCESS CO (DYEING), 564 EDDY, TEL DExter 1-8292 (See Yellow Page 102)

EGG DEALERS—WHOLESALE
(See also Dairy Products; also Produce Dealers—Wholesale)
Carlson Chas E 11 5th
Gilleran Jas P 50 Rathbone
New England Egg Service 34 Balbo av
New England Hatching Eggs 65 Hemlock
Regan John J 24 Rathbone

*ELASTIC STOCKINGS
CLAPP OTIS & SON INC, 417 WESTMINSTER, TELS GAspee 1-1942, 1-4450 (See Yellow Page 32)

*ELECTRIC APPLIANCES
WALKER ELECTRIC CO, 262-264 WEYBOSSET, TELS GAspee 1-8200, 1-8201 (See Yellow Page 33)

*ELECTRIC APPLIANCES—RETAIL
FRIGIDAIRE (COLETTI'S FURNITURE INC), 52 POCASSET av, TEL TEmple 1-5431 (See Yellow Page 40)

*ELECTRIC LIGHT FIXTURES
WALKER ELECTRIC CO, 262-264 WEYBOSSET, TELS GAspee 1-8200, 1-8201 (See Yellow Page 33)

*ELECTRIC LIGHT and POWER COMPANIES
NARRAGANSETT ELECTRIC CO THE, 2 WEYBOSSET, TEL STuart 1-0100; SERVICE 280 MELROSE (See Yellow Page 33)

*ELECTRIC MOTOR REPAIRS
J & H ELECTRIC CO, 200 RICHMOND, TEL GAspee 1-7840 (See Yellow Page 66)
NEW ENGLAND MACHINE & ELECTRIC CO, 77 BAYLEY, PAWTUCKET, TEL PAwtucket 3-2540

*ELECTRIC MOTORS and GENERATORS
J & H ELECTRIC CO, 200 RICHMOND, TEL GAspee 1-7840 (See Yellow Page 66)

ELECTRIC MOTORS and GENERATORS—MANUFACTURERS
Schmidt Electric Co Inc 137 Chestnut

*ELECTRIC RANGES
NARRAGANSETT ELECTRIC CO THE, 2 WEYBOSSET, TEL STuart 1-0100 (See Yellow Page 33)

ELECTRIC RAZOR MANUFACTURERS
Remington Rand Inc 30 Richmond

ELECTRIC RAZORS—SALES and SERVICE
Schick Service Inc 211 Weybosset

*ELECTRIC REFRIGERATION
NARRAGANSETT ELECTRIC CO THE, 2 WEYBOSSET, TEL STuart 1-0100 (See Yellow Page 33)

*ELECTRIC STOVES
SHEPARD COMPANY THE, 259 WESTMINSTER, TEL TEmple 1-7500 (See Yellow Page 31)

*ELECTRIC TOOLS
BARKER CHADSEY CO, 27 MILL, JOHNSTON, R I, TEL JAckson 1-2704 (See Yellow Page 42)
SHEPARD COMPANY THE, 259 WESTMINSTER, TEL TEmple 1-7500 (See Yellow Page 31)

ELECTRICAL APPLIANCES—SALES and SERVICE
Hotpoint Appliance Sales Co 241 Harrison

*ELECTRICAL APPLIANCES—WHOLESALE
BALLOU, JOHNSON & NICHOLS CO, 128 DORRANCE, TEL DExter 1-8320 (See Yellow Page 45)

*ELECTRICAL APPLIANCES and EQUIPMENT
NARRAGANSETT ELECTRIC CO THE, 2 WEYBOSSET, TEL STuart 1-0100 (See Yellow Page 33)

OUTLET CO THE, 176 WEYBOSSET, TEL ELmhurst 1-3800 (See Yellow Page 30)

*ELECTRICAL CONTRACTORS
J & H ELECTRIC CO, 200 RICHMOND, TEL GAspee 1-7840 (See Yellow Page 66)

WALKER ELECTRIC CO, 262-264 WEYBOSSET, TELS GAspee 1-8200, 1-8201 (See Yellow Page 33)

ELECTRICAL EQUIPMENT and SUPPLIES—DEALERS
Allen Distributing Inc 566 Broadway

ELECTRICAL EQUIPMENT and SUPPLIES—DEALERS—Contd
Appliance Service Co 316 Cranston
Beacon Shops Inc 821 N Main
Broadman Electric Co 99 Charles
Brown A T (coils) rear 451 Cranston
Burdick Leander W 452 Hartford av
Cap-Swivel-Let Co Inc 158 Pine 4th fl
Choquette & Co Inc 1 Wash av
City Hall Hardware (whol) 263 Aborn
Controller Sales & Service Co 50 Franklin
Crown Lamp Co 418 Potters av
Crown Supply Co Inc 389 Charles
DeMambro Radio Supply Inc 90 Broadway
East Side Electric & Appliance Co 77 Burlington
Feldman I Co (whol) 365 Charles
General Electric Co 111 Westminster R1224
General Electric Supply Corp 241 Harris av
Gilchrist's Inc 755-757 N Main
Grainger W W Inc 236 Georgia av
Graybar Electric Co Inc 194 Richmond
J P Electrical Supply Co (whol) 775 N Main
LaRose Electric Co 1076 Hope
Lavine Distributors 27 Dryden la
Leavitt-Colson Co 359 Eddy
Leibow Saul Co 87 Weybosset R418
Lewis Electric Supply Co 1107 Westminster
Mastro Lamp & Lighting Co 231 Broad
Narragansett Electric Co The 2 Weybosset
Pearl Ignition Co (auto ignition) 725 N Main
Pete's Electrical Appliances 428½ Branch av
Providence Electric Co Inc 951 N Main
Reynolds Tire Co Inc 1076 N Main
Rhode Island Industrial Supply Co 304 Dean
Rhode Island Tire Inc 653 N Main
Royal Electric Supply Co 35 Hospital
Sunbeam Appliance Service Co 228 Broad
Tops Electric Supply Co 128 Point
Tracy & Company Inc 557 Broad
Tri-State Wholesale 176-186 Union av
UNION EQUIPMENT & SUPPLY CO (WHOLESALE), 51 PINE, TEL GAspee 1-9600
Walco Electric Co 131 Blackstone
Walker Electric Co 262-264 Weybosset
West Side Electric Co 1109 Westminster
Westinghouse Electric Corp 51 Empire and 127 Hartford av
Westinghouse Electrical Supply Co 233 Harris av

ELECTRICAL EQUIPMENT and SUPPLIES—MANUFACTURERS
Cable Electric Products Inc 234 Daboll
Cornell Dubilier Electric Corp 55 Cromwell
Coto Coil Co Inc (coil winder) 65 Pavilion av
Day-O-Lite Mfg Co (fixtures) 150 Pine
Garde Mfg Co (plastics) 588 Eddy
General Electric Co Wiring Device Dept 66 Bissell
Lloyd's Products 114 Baker
Milam Electric Manufacturing Co (insulators) rear 1100 Elmwood av
Providence Base Works (incandescent lamp bases) 586 Atwells av
Super Products Co (plastic) 144 & 156 Pine

ELECTROLYTIC TREATMENT
Akers' Hair & Scalp Clinics 170 Westminster R217
Cartier Rita P 242 Reservoir av
Eugene's Salon 236 Westminster R314
Hagopian Sonia 410 Hope
Thermaderm Hair Revoval System 290 Westminster R510
Vesey Ann L 290 Westminster R309
Volante Anita M 236 Westminster R704

*ELECTROPLATING SUPPLIES and EQUIPMENT
TECHNIC INC, 39 SNOW, 2d FLOOR, TEL JAckson 1-4200 (See Yellow Page 81)

ELECTROTYPERS and STEREOTYPERS
Allard Electroplating Co 209 Cranston
Anthony Electroplating Co Inc 532 Kinsley av
D&A Electro Plating Co Inc 536 Atwells av
Kavaf John 185 Eddy

ELEVATOR MANUFACTURERS
Otis Elevator Co 124 Franklin
Payne F S Co 45 Mathewson
RHODE ISLAND ELEVATOR CO, 191 SHERBURNE, TEL DExter 1-0464 (See Yellow Page 34)

*ELEVATORS
RHODE ISLAND ELEVATOR CO, 191 SHERBURNE, TEL DExter 1-0464 (See Yellow Page 34)

J. S. INSKIP INC.
ROLLS RR ROYCE
MG
SALES and SERVICE
355 BROAD ST.
Tel. UNion 1-3883

E. L. WATSON CO., INC.
GENERAL INSURANCE SURETY BONDS
48 Westminster Street
GAspee 1-0806

CORP BROTHERS INC.

Linde

DISTRIBUTORS

P & H Welding Machines and Electrodes

1 Brook St.

TEL. DExter 1-8020

THE PROVIDENCE MUTUAL FIRE INSURANCE CO.

INCORPORATED 1800

MUTUAL PLACE — Telephone GAspee 1-1091

*EMBALMERS
JUHLIN-PEARSON (A RAYMOND PEARSON, BERTIL E BENSON) REGISTERED EMBALMERS 754-766 BROAD, TEL HOpkins 1-1213 (See Yellow Page 37)
MARIANI A A & SON, OFFICE 593 CHARLES, TEL DExter 1-5432; FUNERAL HOME, BRANCH AVENUE AT HAWKINS (See Yellow Page 38)

*EMBLEMS
WILLIAMS & ANDERSON CO INC THE, 14 3d, TELS GAspee 1-3621, 1-3622 (See Yellow Page 55)

*EMBOSSED LABELS
FOXON CO THE, 239 WEST PARK, TEL GAspee 1-2386 (See Yellow Page 57)

EMPLOYMENT AGENCIES
AAMES EMPLOYMENT SERVICE, 93 EDDY at WESTMINSTER, TEL Jackson 1-4666 (See Yellow Page 34)
Acme-Newell Employment Service 87 Weybosset R232
Angell Employment Exchange 204 Angell
Arcade Employment Agency 42 Arcade bldg
Arcade Nurses Registry 42 Arcade bldg
Brooks Real Estate & Employment Agency 48 Cranston
Employment Counselors 189 Mathewson R10
FISHER RUTH W EMPLOYMENT SERVICE, 1014 UNION TRUST BLDG 170 WESTMINSTER, TEL GAspee 1-0566, RES PLANTATION 1-7936
Newell Employment Service 87 Weybosset R232
People's Placement Bureau 44 Wash R304
Personnel Specialists 73 Dorrance R4
Snelling & Snelling 38 Arcade bldg
Sterling Employment Exchange 187 Westminster R306
Technical Procurement Service 26 Empire
Thompson Sarc Placements 49 Westminster R333

ENAMELERS
Allin T J Enameling Co 162 Chestnut
Art-Craft Enameling Co (jwlry) 411 W Exchange
Atlas Engine Turning & Enameling Co 296 Atwells av R23
Bagian M H Enameling Co 94 Elm
Bell Enameling Co 62 Page
Collingwood J H Co 119 Friendship
Conca Hard Enameling Co 140 Chestnut
Crown Hard Enameling Co 127 Chestnut
Doby Industrial Finishing Co 223 Aborn
Eagle Enameling Co 174 Chestnut
Hedison A Enameling Co 155 Chestnut
M & G Enameling Co 185 Eddy 4th fl
Modern Enameling Co 74 Clifford
Paris Enameling Co (emblem) 40 Virginia av
Prince Enameling Co 409 Pine
Rogers P J Co 185 Eddy
Royal Enameling Co Inc 187 Eddy
S & M Enameling Co 215 Chestnut
Tops Enamel Stoning Co 391 Fountain
United Enameling Co 185 Eddy
Universal Enameling Co 1819 Westminster
Veteran Enameling Co 247 Public
Victory Enameling Co 81 Clifford
Zoraian N G Co 81 Clifford

*ENAMELING
COLLINGWOOD J M CO (HARD ENAMELING), 119 FRIENDSHIP, TEL GAspee 1-8588

*ENAMELING and PLATING
PARIS ENAMELING CO, 40 VIRGINIA av, TEL STuart 1-5885

ENGINEERS—CHEMICAL
Betz W H & L D Co 111 Westminster R420

ENGINEERS—CIVIL
Barker & Turoff 335 Angell
Baxter Warren G 170 Westminster R301
Hollen E J 222 Waterman
Jenks & Ballou 111 Westminster R2600
Larkin Wm E jr 74 Dixon
MAGUIRE CHARLES A & ASSOCIATES, TURKS HEAD BLDG, TEL GAspee 1-2051 (See Yellow Page 34)
Regnier Ralph J jr 1163 Elmwood av
Strong Robt B 69 Stamford av
Strong Willis E 69 Stamford av

ENGINEERS—CONSTRUCTION
Metcalf & Eddy Field's Point

ENGINEERS—CONSULTING
Ingalls Engineering Co Inc 189 Virginia av
Jones Murphy 17 Exchange R511
Kent Fontaine Reva & Associates 187 Westminster R415
Kiely D J & Associates 276 Wash
Lerner Samuel Associate Engineers 223 Thayer
MAGUIRE CHARLES A & ASSOCIATES, TURKS HEAD BLDG, TEL GAspee 1-2051 (See Yellow Page 34)
Paige Engineering Co 50 Aleppo
Ricklin Research Associates 41 Seekonk R6
Riva C W Co 511 Westminster R571
Walsh J Henry 15 Westminster R518
Wood Raymond 383 Benefit 3d fl

ENGINEERS—ELECTRICAL
King John W 86 Weybosset R53A

ENGINEERS—MANAGEMENT
Business Development Company of RI
Sheraton-Biltmore R215-217
Wingate Corp The 170 Westminster R200
Wolco Inc 15 Westminster R519

ENGINEERS—MECHANICAL
Associated Designers-Builders 1 Wash av
Creer, Kent, Cruise & Aldrich 111 Westminster R423
Halliwell Engineering Assoc 86 Weybosset R53
Hart Engineering Co 185 Globe
Hill Edgar A (automotive) 347 Elmwood av
Industrial Engineering Service 1 Wash av
Martines Engineering Service 1 Wash av
Parker Engineering Co 34 Pontiac av R5
Saaty Corp 1058 Broad
Weskenson Corp 86 Weybosset R48
Wheeler Inc 1 Wash av

*ENGINEERS and CONTRACTORS
GRINNELL CO INC (AUTOMATIC FIRE PROTECTION, MOISTENING, INDUSTRIAL PIPING, HEATING and POWER EQUIPMENT), 260 WEST EXCHANGE, TEL DExter 1-5800 (See Yellow Page 82)

ENGINES—DIESEL
Berry-Hill Corp 1 Wash av

ENGINES—STEAM
Borland M H Ship & Engine Works Inc 165 Poe

ENGRAVERS—JEWELRY
A-Bell-R Co 901 Eddy 1st fl
Bassett E R Company and M M Art Company 117 Broadway R2
Crest Engraving Co 86 Weybosset R32
Hudson & Co 215 Weybosset R302
Knoessel Emil A 86 Weybosset R32-A
Lachlan Wm I 76 Dorrance R505
Langella Engraving & Jewelry Co 44 Empire
Lindgren Carl H 236 Westminster R704A
Lloyd Howard H 86 Weybosset R32A
Miles Paul 357 Westminster R412A
Pantograph Engraving Co The 10 Rodney ct
Pearl Edw H Engraving Co 45 Waldo
Peerless Engraving Co 34 Aborn R1
Providence Badge Co 433 Westminster R301
Providence Pantograph Co 155 Chestnut
Raybook Engraving Co 357 Westminster R413
Sciaraffa Chas C 661 Westminster R1
Sokolow Albert 10 Parsonage
Stock Raymond L 86 Weybosset R32

*ENGRAVERS—PHOTO
Advertisers Engraving Company 126 Dorrance 4th fl
Barbett Photo EngravingCo Inc 86 Page
Bickford Engraving & Electrotype Co 20 Mathewson
Hammond H T Co 72 Weybosset R409
MOWBRAY ENGRAVING CO INC, 55 PINE, TEL Union 1-1000
Roger Williams Engraving Co 131 Wash R411
Universal Roll Photo Inc (textile) 705 Eddy
Wal-Kar EngravingCo 219 W Park

ENGRAVERS—TEXTILE
Goudie R A & Sons Inc 150 Ernest
Quality Engraving Corp 93 Sabin Elev B 3d fl
Rosmore Textile Engraving Co 28 Eudora
Universal Engravers Inc 695 Eddy 2d fl

ENTERTAINMENT BUREAUS
Bottis Arthur V 111 Empire R206
Harlacker J Cloyd 63 Washington

ENTERTAINMENT BUREAUS—Contd
Hersey Concert Bur The 20 Nisbet

ENVELOPE MANUFACTURERS
New England Envelope Mfg Co 87 Weybosset R322

ESTATES—OFFICES OF (See also Real Estate Owners and Dealers)
Sayles Frank A Estate of 111 Westminster R1410

*ESTIMATORS—GENERAL PAINTING
MILLER CHAS CO, 37-39 NARRAGANSETT av, TELS STuart 1-0600, 1-0601 (See Yellow Page 77)

*EXECUTORS
RHODE ISLAND HOSPITAL TRUST CO, HOSPITAL TRUST BLDG 15 WESTMINSTER, TEL Jackson 1-6700; 63 WESTMINSTER; 146 WESTMINSTER; 244 WEYBOSSET; 236 THAYER, 1 OLNEYVILLE sq; 434 SMITH (See Yellow Page 16)

EXPORTERS (See also Importers)
Overseas Commodities Corp 590 Elmwood av
Rosmar Co (jwlry finishings) 76 Dorrance R303

EXPOSITION MANAGERS and PROMOTERS
Associaties Variety of Novelty Mfg Sho 87 Weybosset R418

EXPRESS COMPANIES
Furit Growers Express Co Union Sta
Railway Express Agency Inc Union Sta

EXPRESSING and MOVING (See also Trucking)
Adams Motor Express 141 Cranston
Arpin Paquim Van Lines Inc 39 Appleton
Calore Express Co 312 Canal
Camera Fred 930 Eddy
Curran M J 116 Printery
Delivery Service Inc 350 Allen's av
Dupont Express Co 75 Eagle
Elmers Express 116 Printery
Fall River & New Bedford Express Co 75 Eagle
Finney A K 116 Pgintery
Grand Transportation Co 210 Canal
Holley's South County Express 75 Eagle
Lamb's Express 350 Allens av
Lawton Wm & Sons 229 Valley
Moore's Express 116 Printery
Mullins Frank E 75 Dike
O'Keefe Package Delivery 450 Charles
PLANTE ERNEST A, 70 BRIDGHAM, TEL GAspee 1-1214 (See Yellow Page 68)
Seavers Express 116 Printery
Sullivan Motor Express 75 Wealth av
Vito's Express 22 Gilmore
Vorro's Express Co 116 Printery

*EXTERMINATING
GRIGGS & BROWNE CO INC, 2 ALLEN'S av, TEL GAspee 1-6079 (See Yellow Page 35)
NEW ENGLAND PEST CONTROL CO INC, 17 RANDALL, TEL GAspee 1-1981 (See Yellow Page 36)

*EXTERMINATORS—BUG and VERMIN
NEW ENGLAND PEST CONTROL CO INC, 17 RANDALL, TEL GAspee 1-1981 (See Yellow Page 36)

EXTRACTS and ESSENCE—MANUFACTURERS
Gland Extract Mfg Co 1 Wash av

FACTORS
Slater Factor Co (accts receivable) 170 Westminster R1110

*FARM AGENCIES
WALLACE R E, 3129 POST rd, APPONAUG, TEL REgent 7-9100 (See Yellow Page 91)

FASTENER MANUFACTURERS (See also Buckle and Clasp Manufacturers)
Rau Fastener Co 102 Westfield
Talcott Inc (belt) 91 Sabin

Who Sells It?

Is Answered by the Classified Business Lists in this Directory

Low Cost Mortgages to Buy or Build
12 Point • FHA • "GI"

OLD COLONY 12 Associates

OLD COLONY CO-OPERATIVE BANK

58 WEYBOSSET ST., PROVIDENCE • PAWTUCKET — WOONSOCKET • W. WARWICK • N. PROVIDENCE

*FEDERAL SAVINGS and LOAN ASSOCIATIONS
FIRST FEDERAL SAVINGS & LOAN ASSOCIATION OF PROVIDENCE, 110 WESTMINSTER, TEL UNion 1-5400 (See Yellow Page 11)

FEED DEALERS—RETAIL (See also Hay and Straw)
Congdon Grain & Coal Co 651 Plainfield

FENCE MANUFACTURERS
C P Fence Company 60 Cedar
Carnevale Fence Co 611 Hartford av
Cyclone Fence Div American Steel & Wire Co 111 Westminster R420
Durable Fence Co 1706 Westminster
GENERAL FENCE SUPPLY CO INC, 35 TURNER, TEL UNion 1-7760 (See Yellow Page 37)
Providence Wire Works Inc 36 Burrington
Security Fence Co 925 Broad
United Iron Works Inc 1704 Westminster

*FENCING—IRON and WIRE
GENERAL FENCE SUPPLY CO INC, 35 TURNER, TEL UNion 1-7760 (See Yellow Page 37)

*FERTILIZERS—LIQUID
PETROLEUM HEAT & POWER CO OF RHODE ISLAND, 375 ALLEN'S av, TEL Williams 1-0050 (See Yellow Page 72)

*FILING CABINETS and OFFICE EQUIPMENT
PROVIDENCE PAPER CO, 160 DORRANCE, TEL GAspee 1-7600 (See Yellow Page 80)

*FILING CABINETS and SUPPLIES
FREEMAN E L CO, 79 WESTMINSTER, TELS DExter 1-3400, 1-3401 (See Yellow Page 99)

FILTER MANUFACTURERS
Evenflo Filters Inc rear 207 Union av
Flow Filter Co 38 Dike
Puro Filter Corp of America 111 Westminster R420

*FILTERS—AIR—"DUST STOP"
RHODE ISLAND SUPPLY & ENGINEERING CO, 156 WEST EXCHANGE, TEL GAspee 1-7333 (See Yellow Page 83)

FINANCE COMPANIES
Acme Finance Co 187 Westminster R203
Alliance Finance Corp of RI 3 Governor R2
Amica Credit Corp 10 Weybosset 6th fl
Associates Discount Corp 580 Elmwood av
Beacon Associates Inc 76 Westminster R216
Beacon Finance Co 170 Westminster R216
Belmont Finance Co 112 Mathewson R206
Beneficial Finance Co 143 Westminster 2d fl
Blackstone Finance Inc of Providence 49 Westminster R201
Bond Finance Co 170 Westminster R1207
Caldarone P J Inc 295 Atwells av
Citizens Finance Company 187 Westminster R309
City Finance Inc 159 Broadway
Commercial Credit Corp 2 Richmond R2
Consumer Acceptance Corp 15 Westminster R904
Devonshire Financial Service Corp 511 Westminster R605
Factory Service Corp (insurance) 150 S Main
Family Budget Service 49 Westminster
Friendly Finance Corp 111 Westminster
GAC Finance Corp 189 Mathewson R9
GAC Finance Corp 74 Weybosset
General Electric Credit Corp 111 Westminster R434
General Motors Acceptance Corp 270 Elmwood av
Hamilton Credit Co 111 Westminster R433
Hope Finance Co 459 Charles
Household Finance Corp 91 Weybosset
Lincoln Finance Corp 111 Westminster R1228
Local Finance Co Inc 399 Westminster
Local Finance Co of Providence 144 Westminster R204
Local Finance Corp of RI 31 Canal
National Associates Inc 49 Westminster R813
National Finance Corp 228 Weybosset R404
Owners Finance Co (auto) 68 Exchange pl R200
Park Finance Co Inc 51 Empire R315
Reliable Auto Finance Corp 380 Public
Rex Finance Co 187 Smith
State Finance Co 57 Eddy R307
Tarsco Corp 111 Westminster R1410
Thornton Finance Co 5 Valley
Trinity Auto Finance 33 Elmwood av
United States Finance Corp 1110 Union Trust bldg 170 Westminster
Universal CIT Credit Corp 15 Westminster R920
Washington Finance Corp 170 Westminster R1110
Yacht Finance 50 Arcade bldg

*FINANCE and LOANS
COUNTY LOAN & FINANCE CORP, 387 ATWELLS av, TEL DExter 1-9550; BRANCH 289½ POCASSET av, TEL TEmple 1-4785 (See Yellow Page 60)

FIRE ALARM SYSTEMS
RHODE ISLAND ELECTRIC PROTECTIVE CO (ADT PROTECTION SERVICE), 111 MATHEWSON, TEL GAspee 1-0250 (See Yellow Page 37)

FIRE APPARATUS and SUPPLIES
Baker J M Pattern Co Inc 68 Sprague
Howe Co 93 Bucklin

*FIRE BRICK
HORTON H R CO, 225 WAMPANOAG TRAIL, EAST PROVIDENCE, TEL GEneva 4-7400 (See Yellow Page 21)
MANCHESTER & HUDSON CO, 573 EDDY, TEL JAckson 1-6762 (See Yellow Page 22)

*FIRE ESCAPE MANUFACTURERS
PROVIDENCE STEEL & IRON CO, 27 SIMS av, TEL GAspee 1-0173 (See Yellow Page 54)
UNITED IRON WORKS INC, 1704 WESTMINSTER, TELS ELmhurst 1-1098 and 1-0570 (See Yellow Pages 54)

FIRE EXTINGUISHERS
Fyr-Fyter Co 87 Weybosset R418
Grinnell Corp 260 and 275 W Exchange
Kidde Walter Co 111 Westminster R420
Olean's Fire Equipment Service 26-28 Wickenden
Peirce Prescott H Co 200 S Main

*FIRE INSURANCE
BEACH & SWEET INC, 608 HOSPITAL TRUST BLDG 15 WESTMINSTER, TEL GAspee 1-9870 (See Yellow Page 51)
GROSS G L & H J INC (ESTABLISHED 1888), 170 WESTMINSTER, TEL GAspee 1-6010 (See Yellow Page 87)

PROVIDENCE MUTUAL FIRE INSURANCE CO THE, MUTUAL PLACE, TEL GAspee 1-1091 (See Yellow Page 50)

STARKWEATHER & SHEPLEY INC, 17 CUSTOM HOUSE, TEL GAspee 1-6900 (See Yellow Page 51)

FISH and SEA FOOD DEALERS—RETAIL
Baker's Fish & Chips 228 Cranston
Barnes Al Sea Food 532 Potters av
Beanco's Sea Food 129 Spruce
Bill's Fish & Chips 78 Academy av
Broad Street Fish & Chips 854 Broad
Caliri Giuseppe 53 Balbo av
Cook's Fish Market 216 Smith
Covinsky Harry 49 Shawmut
Crompton's Fish & Chips 361 Manton av
Duffy Wm E (fish & chips) 155 Regent av
Fish & Chip Store 644 Potters av
Jackson's Fish & Chips 316 Veazie
Kiernan's Sea Food 845 Potters av
Lamoriello Nicholas 785 Westminster
Mac's Fish & Chips 255 Plainfield
Miller's Fish & Chips 672 N Main
Oakland Beach Fish Co 565 Prairie av
Pomona Sea Food Market 140 Academy av
Quality Fish Market 1413 Westminster
Romano Irene Mrs 389 Wickenden
Smith Hill Fish Market 399 Smith
Smith's Fish & Chips 297 Lockwood

FISH and SEA FOOD DEALERS—WHOLESALE
Providence Fish Co 95 Manton av
Rhode Island Fish Co Inc 515 S Water

*FISHING TACKLE—WHOLESALE
BARKER-CHADSEY CO, 27 MILL, JOHNSTON, R I, TEL JAckson 1-2704 (See Yellow Page 42)

FISHING TACKLE and RODS—MANUFACTURERS
Atlantic Lures Inc 85 South
Tomac Inc 8 Printery
Gamecock Tackle Co 1 Wash av
Jimmy's Rod & Reel Shop 574 Union av

FLAGS, BANNERS and BUNTING
Artwell Co The 341 Weybosset R1

*FLAGSTONE and SLATE for WALKS
MANCHESTER & HUDSON CO, 573 EDDY, TEL JAckson 1-6762 (See Yellow Page 22)

FLAVORING EXTRACTS—MANUFACTURERS
Crown Flavor Laboratory Inc 43 Stuckely

*FLOOR COVERINGS—WHOLESALE
BALLOU, JOHNSON & NICHOLS CO, 128 DORRANCE, TEL DExter 1-8320 (See Yellow Page 45)

*FLOOR FINISHES
WEAVER PAINT & VARNISH CO INC (McCLOSKEY GYMSEAL & TUNG-SEAL), 933 BROAD, TEL STuart 1-4555 (See Yellow Page 79)

FLOOR WAXING and POLISHING MACHINES
Richmond Sales Co 73 Richmond

FLOORS
Modern Floor Surfacing & Covering Co 472 Branch av
Rhode Island Floor Planing Co 79 Monticello
Vito Tile & Floor Covering Co 94 Academy av

FLORISTS—RETAIL
Abrams Flower Shop 1059 Chalkstone av
Annex Flower Shop 570 Plainfield
Anthony's Flower Shoppe 556 Admiral
Austin Robt N 123 Rutherglen av
Benny & Sons 95 Argol
Berarducci & Sons 230 Atwells av
Biltmore Flower Shop 21 Wash
Boulevard Enterprises 1 Wash av
Boulevard Florist 529 N Main
BOWERS WM A INC, 113 MATHEWSON, TEL GAspee 1-2526
Brookner Florist 103 Broad
Cameo Flower Shoppe 921 Chalkstone av
Cameron Bros 98 Chad Brown
Campus Florist 187 Mathewson
Canning Jas B Florist 347 Smith
Capitol Florist 153 Smith
Carol Florist Inc 1392 Westminster
Check The Florist 342 Public
Clark's Flower Shop Inc 294 Thayer
Coro Flower Shop 446 Atwells av
DePasquale Arthur M 55 Academy av
Draper's Flower Shop 519 Hartford av
East Side Flower Shop Inc 239 Waterman
Elmwood Flower Shop 381 Elmwood av
Embassy Florist 392 Cranston
Jodel Florist 148 Webster av
Johnston Bros Inc 769 Hope
Kelly Jos V Inc 188 Potters av
Killingly Street Greenhouses 121 Killingly
Knight Street Flower Shop 11 Knight
Kroll Abr 633 Westminster
McCarron Eugene 398 Hope
Moore's Flower Shop 760 Charles
Noonan Bros 371 Sharon
Page Potter Inc 288 Brook
Pasquarelli Flowers 966 Chalkstone av
Pennine Florist 35 & 39 Knight
Pisaturo Romeo & Sons 75 Ethan
Plainfield Street Greenhouses Inc 403 Plainfield
Ray Florist 552 Union av
Scott The Florist Inc 827 Broad
Swanson's Florists 44 Stenton av
Taylor Flowers 1484-86 Broad
Valentine Flower Shop 595 Charles
Wanshuck Greenhouses 969 Douglas av
Westminster Greenhouses 1205 Westminster

FLORISTS—WHOLESALE (See also Nurserymen)
BOWERS AND RESNICK, 304 LOCKWOOD, TEL JAspee 1-3232
Fashion Flower Mart 1393 Westminster
Frey Raymond J 50 Radcliffe av
Lowell Avenue Greenhouses Inc 295 Lowell av
Pierson A N Inc 10 Shepard

AAMES Employment Service

We Pick The Person Out of Personnel

JACKSON 1-4666

93 EDDY ST.

THE HOPE BUILDING CO., INC.

General Contractors

12 SILVER SPRING ST.

Providence, R. I.

UNion 1-6289

STARKWEATHER & SHEPLEY INSURANCE

GEORGE B. KENNEDY Associates

A Nation-Wide Network of Former FBI Agents

A Personal and Confidential Fact Finding Service

56 Washington St. Providence, R. I.

GAspee 1-9477

EARL M. IRONS
INSURANCE - BONDS OF ALL KINDS
1119 Industrial Bank Building
Tel. GAspee 1-7345

FLOUR DEALERS—WHOLESALE and BROKERS

Horton E J & Co 15 Westminster R535

FOOD PRODUCTS MANUFACTURERS—PREPARED

Bottler's Associates Inc 36 Burrington
DeLux Products Co 1129 Westminster
Eagle Food Products Co 30 Randall
Eclipse Food Products Corp 663 Admiral
Ford Finer Foods 127 Orms
Greer Geo C Inc 170 Sherburne
Heinz H J Co 1 Wash av
Hi-Hat Food Products Co 176 Narragansett av
Home Made Raviole 137 Atwells av
Jacques J Normand 43 Winthrop
Kraft Foods Co 140 Narragansett av
Natural Food Products 119 Ontario
Nature Food Centres of R I Inc (retail) 112 Fountain
Stapure Products Inc 385 Westminster R37
Take Home Meals Inc 272 Cranston

***FOREIGN BANKING**

INDUSTRIAL NATIONAL BANK, 111 WESTMINSTER, TEL JAckson 1-9700 (See Yellow Page 12)

FOREIGN EXCHANGE and PASSAGE AGENTS
(See also Stamship Agents)

COLUMBUS NATIONAL BANK OF PROVIDENCE, 33 WEYBOSSET, TEL GAspee 1-2700; 280 ATWELLS av, TEL GAspee 1-3244 and 591 CHARLES, TEL GAspee 1-5550 (See Yellow Page 10)
RHODE ISLAND HOSPITAL TRUST CO, HOSPITAL TRUST BLDG 15 WESTMINSTER, TEL JAckson 1-6700; 63 and 146 WESTMINSTER; 244 WEYBOSSET; 238 THAYER; 1 OLNEYVILLE sq and 434 SMITH (See Yellow Page 16)

FORWARDING AGENTS

E&M Transfer 210 Canal
International Forwarding Co 210 Canal
Lone Star Package Car Co 210 Canal
Pacific & Atlantic Shippers Inc 210 Canal
Rimascon Terminal & Warehouse Co 210 Canal
Springmeier Shipping Co Inc 210 Canal
Texas Freight Co 210 Canal
Universal Carloading & Distributing Co 210 Canal

FOUNDRIES

Aldrich Foundry 43 Aldrich
American Brass Co The 200 Chestnut
Brown C A Inc 861 Broad (jwlrs)
Denton Precision Casting Co 276 Wash (centrifugal casting)
Narragansett Gray Iron Foundry 130 W River
O'Brien Robt P Brass Foundry and Pattern Works Inc 1117 Douglas av
Rawcliffe Foundry Co 153 Public
Ronci Mfg Co Inc 44 Cross (non ferrous)
Scovill Manufacturing Co 183 Public (brass)
White Stillman Foundary Co Inc (brass) 51 Mill

FOUNDRY SUPPLIES and EQUIPMENT

Whitehead Bros Co 17 Exchange pl

***FREEZERS—HOME FREEZERS**

NARRAGANSETT ELECTRIC CO THE, 2 WEYBOSSET, TEL STuart 1-0100 (See Yellow Page 33)

***FREIGHT FORWARDERS**

GOFF & PAGE CO, 54 CUSTOM HOUSE R42,43,44, TELS GAspee 1-9856 and GAspee 1-9857 (See Yellow Page 95)

FROZEN FOOD—PROCESSORS

Processors Rhode Island Frozen Foods Inc 65 Harris av

FRUIT BUYERS

Packers & Shippers Ace Packing Co Inc 42 Harris av

FRUIT DEALERS—RETAIL

Academy Super Market 1097 Chalkstone av
Arnold's Fruit Market 1029 Broad
B&S Fruit Store 395 Smith
Benny's Market 195-197 Willard av
Bertone Pasquale 1907 Westminster
Bluebell Vegetable Department & Meats 135 Elmgrove av
Calabro Dominic Fruit Store 67 Spruce
Caliri Antonio 418 Atwells av
Caliri Caterina Mrs 55 Balbo av
Calise's Fruit Store 72 Balbo av
Caruso Peter 62 Balbo av
Castaldi Salvatore 271 Plainfield
Coloziovanni Vincent J 108 Spruce
Corvese Fruit Store 400 Hartford av
Dan's Fruit Store 633 Charles
Etta's Fruit Store 475 Charles
Everybody's Fruit Market 287 Cranston
Federal Fruit 315 Atwells av
Frank's Fruit Stand 715 N Main
Gorden Israel 53 Camp
Happy's Fruit Store 355 Atwells av
Hovanesian Jack 37 Manton av
Hoyle Open Air Market Inc 810 Westminster
Iacono Carmela Mrs 118 Spruce
Iannitti Victor 58½ Balbo av
John's Fruit Store 152 Acorn
Lato Sebastino 112 Spruce
Lepre's Corner Fruit Store 2 Academy av
Lucchetti Gaspare 613 Charles
Majestic Fruit Store 33 Richmond
Manton Heights Fruitland 1119 Atwells av
Martucci's Fruit Store 331 Atwells av
Mattern J J & Sons 408 Atwells av
Messino Vincenzo 461 Atwells av
Monti Joseph 114 Broad
NTK Fruit Store 352 Cranston
Papa Assunta A Mrs 249 Plainfield
Paradise Fruit Market 621 N Main
Quality Fruit 376 Atwells av
Raymond's Fruit Store 591 N Main
Saravos Thos 903 Smith
Sasso Leo 61 Plainfield
Shprecher Saml 21 Douglas av
Sid's Fruit & Vegetables 803 Westminster
Taylor's Fruit Bowl 773 Westminster

FRUIT DEALERS—WHOLESALE and BROKERS
(See also Produce Commission Merchants)

A&B Fruit 52 Rathbone
American Wholesale 35 Hemlock
Barone Geo S 67 Rathbone
Calise Fruit & Produce Co 37 Hemlock
Catanzaro Bartolomeo jr 48 Rathbone
Catanzaro Salvatore 25 Rathbone
Chase Geo B 59 Hemlock
Conti Bros 57 Hemlock
Corso S & Son 41 Rathbone
Del Santo John 50 Rathbone
DiCostanzo Antonio 39½ Rathbone
Dino F & Sons Inc 52-54 Harris av
Ferreira Antone 59 Hemlock
Guaranteed Tomato Co Inc 39 Rathbone
Lombardo & Sabetta 43 Hemlock
Longo & Read 31 Hemlock
Michael Bros Inc 38 Harris av and 37 Rathbone
Parrot Tomato Co Inc 58 Rathbone
R M Wholesale Fruit & Produce 58 Rathbone
Rogers F J Co 82 Kinsley av
Safway Packaging Co 55 Rathbone
Sciotto Nazzareno 45 Hemlock
Shore Joseph & Co 48 Harris av
Spaziano & Sons 67 Hemlock
Terminal Fruit & Produce Co 18 Harris av
Windsor Ernest C 69 Hemlock
Yello-Gold Banana Co 8 Harris av

***FUEL OIL**

DUPUIS FRANK CO (24 HOUR SERVICE), 599 MAIN, PAWTUCKET, TEL PAWtucket 2-0080 (See Yellow Page 42)
KEYSTONE OIL & COAL CO INC, 18 BATH, TELS DExter 1-0230 and DExter 1-4940 (See Yellow Page 74)
McDUFF COAL & LUMBER CO, 11 HIGH, PAWTUCKET, TELS PAwtucket 2-2400 and GAspee 1-4148 (See Yellow Page 75)
PENNSYLVANIA PETROLEUM PRODUCTS CO, 90 DEXTER rd, EAST PROVIDENCE TEL GEneva 4-5100 (See Yellow Page 75)
PETROLEUM HEAT & POWER CO OF RHODE ISLAND, 375 ALLEN'S av, TEL WIlliams 1-0050 (See Yellow Page 72)
WHITE FUEL CO, 11 EXCHANGE, TEL GAspee 1-0943

***FUEL OIL DEALERS**

EASTERN COAL & OIL CO, 470 ALLEN'S av, TEL STuart 1-2500 (See Yellow Page 74)

FUEL and RANGE OIL

A&M Oil Co 332 Valley
Acme Penn Oil Co 678 Hartford av
Angell Warren S 143 Petteys av

FUEL and RANGE OIL—Contd

ATLANTIC COAL CO, 100 PILSUDSKI; 28 OLNEYVILLE sq, TEL ELmhurst 1-7000 (See Yellow Pages 25 and 74)

Baker's Oil Service 792 Eddy
Beacon Fuel Service Inc 178 Cranston
Blake & Daley Oil Co 5 Greenwich
Branch Oil Service 163 Smith
Brelsford Wm J 32 Parkway av
Brown Fredk J 612 Public
Celona John 736 River av
CITY COAL & OIL CO, 92 NARRAGANSETT av, TEL HOpkins 1-1420
Cola Fuel Company 1357 Chalkstone av
Condon James F 20 Geneva
CRANSTON OIL SERVICE INC, 1196 CRANSTON, CRANSTON, TEL ELmhurst 1-5200 (See Yellow Page 73)
Del Gallo Gaetano 201 Atwells av
DiMaio Leo F Co 57 Grant
Douglas Oil Co 667 Douglas av
Doyle Oil Co 237 Huntington av
Esposito Wm 22 Kimball
Fairmount Oil Co 208 Silver Spring
Fera Paul 1075 Atwells av
Fogarty Philip & Sons Inc 1853 Westminster
Fragano P & Sons 130 Waverly
Frank's Oil & Ice Co 134 Ohio av
Gleason's Amoco Station 235 Elmwood av
Grande Oil Service 587 Charles
Hope Fuel Co 41 Sibyl
Hy-Test Oil Service 672 Plainfield
I&M Oil Ice & Coal Co 52 Tobey
Johnny's Oil Service 39 Westerly av
KALLAHER COAL CO INC, 111 FREIGHT, PAWTUCKET, TELS PAwtucket 5-6000 and GAspee 1-8121
Keystone Oil & Coal Co Inc 18 Bath
Lamb's Oil Service 350 Allens av
Law Allen S 152 Pembroke av
Legault Augustine 16 Elma
Leonardo Vincent 59 Gillen
Lovett Oil Co 153 Waldo
MAYNARD & CO INC, 159 BROAD, TEL GAspee 1-4991 (See Yellow Page 75)
Milano Alf 90 Penn
Monti's Oil Service 700 Hartford av
Mt Pleasant Oil Co 24 Fallon av
Narragansett Oil Co 222 Ohio av
Orabona Domenico 55 Vinton
Pesce Oil Co 49 Ledge
Pieranunzi Wm P 68 Beaufort
Pompei Anthony A 56 W Friendship
Ralph's Oil Co 146 Lynch
Raymond & Higgins Oil Co 78 Judith
Rocchio Anthony G B 661 Douglas av
Santoro Oil Co 60 Hawkins
Sarra Giuseppe 15 Balmoral av
Scanlon Edw F 52 Hamilton
Smith Hill Oil Co 224 Douglas av
South Elmwood Oil & Ice Co 362 Dexter
South Providence Oil Co 292 Prairie av
Tavaglione Guiseppe 168 Burnside
Venter Armond L 89 Benedict
Viti Bros Inc 177 Croom

***FUMIGATING**

GRIGGS & BROWNE CO INC, 2 ALLEN'S av, TEL GAspee 1-6079 (See Yellow Page 35)
NEW ENGLAND PEST CONTROL CO INC, 17 RANDALL, TEL GAspee 1-1981 (See Yellow Page 36)

FUNERAL DIRECTORS

Arpin J Wilson 582 Cranston
Arpin Ovila Funeral Home 1040 Atwells av
Avakian Harry H 154 Orms
BAILEY-SHIPPEE FUNERAL HOME, 417 PLAINFIELD, TEL ELmhurst 1-1149 (See Yellow Page 39)
Bailey's Funeral Home 21 Olney
Bell Andrew J Funeral Home 155 Cranston
Berarducci & Sons 230 Atwells av and 477 Broadway
Boyce Page 433 Elmwood av
Boyle Russell J Funeral Home 331 Smith
Carpenter Jenks Funeral Home The 131 Elmwood av
Carroll Robert F Sons The 677 Cranston
Comstock Melville H & Sons 572 Elmwood av and 1228 Westminster
CORBETT & QUIRK, OFFICE 1026 BRANCH av; FUNERAL HOME 971 BRANCH av; TEL DExter 1-7390 (See Yellow Page 39)
DePasquale Louis 66 Academy av
DiFolco Antonio & Sons 486 Atwells av
DiIorio John & Sons 189 Atwells av and 1447 Westminster

Where To Buy?

Consult the Classified Business Lists In This Directory

FUNERAL DIRECTORS—Contd

DRABBLE-SHERMAN FUNERAL HOME, 309 BENEFIT, TEL GAspee 1-9887 (See Yellow Page 40)
Flynn J Joseph Funeral Home 70 Camp
Gallogly James J & Sons 671 Broad
Gattone Thos & Son 334 Broadway
Gorman James D 48 Hope
Graham Funeral Service 571 Broad
Graham W H Corp 571 Broad
Guarino Funeral Home 1119 Chalkstone av
Harlow Walsh Monahan Funeral Home 1570 Westminster
Homer Raymond F 45 Parade
Jones Walton Funeral Home 290 Public
Juhlin Pearson 754 Broad
Keefe John E Sons 168 Academy av
Kelly John J 484 Hope
King Thos J & Son Funeral Home 1011 Atwells av
Knowles Horace B Sons 187 Benefit
Maceroni Bernardo & Sons 453 Atwells av
Mackenzie Ira M 638 Elmwood av
Mansolillo Joseph 225 Pocasset av

MARIANI A A & SON, OFFICE 593 CHARLES, TEL DExter 1-5432; FUNERAL HOME, BRANCH AVENUE AT HAWKINS (See Yellow Page 38)

Marino Peter P & Sons 265 Admiral
Martin Funeral Home Inc 1040 Broad
Mendes Ambrose C 44 Olney
MONAHAN T F & SON, 230 WATERMAN, TEL DExter 1-4592
Moynihan John J 366 Wickenden
NARDOLILLO FUNERAL HOMES (ESTABLISHED 1910), 305 POCASSET av, OUR NEW MODERN AIR-CONDITIONED HOME at 1278 PARK av, CRANSTON, TEL TEmple 1-1166, OUR OWN VERY LARGE PARKING AREA
NORATO THOMAS D FUNERAL HOME, 54 SUTTON, TEL GAspee 1-3252
Page Ray O Funeral Home 260 Elmwood av
PEARSON A RAYMOND (JUHLIN-PEARSON) (ESTABLISHED 1899), 754-756 BROAD, TEL HOpkins 1-1213 (See Yellow Page 37)
PENNINE FUNERAL HOME, 28 GROVE. TELS GAspee 1-1636, 1-7739 and TEmple 1-9545 (See Yellow Page 38)
Ploselli Funeral Home 1692 Westminster
Prata Undertaking Co Inc 1488 Westminster
Quinn Chas A 186 Smith
Quinn Thos & Walter Inc 20 Orms
Rebello Funeral Home 166 George M Cohan blvd
REMINGTON FRANK E INC, 1604 BROAD, CRANSTON, TEL HOpkins 1-7730
Ricciardi Joseph & Son Inc 375 Branch av
Romano John B & Sons 627 Union av
Skeffington James F Funeral Home 925 Chalkstone av
SUGARMAN MAX FUNERAL HOME, 458 HOPE, TELS DExter 1-8094, 1-8095, RES TELS HOpkins 1-9642, DExter 1-8636 (See Yellow Page 40)
Supinski Frank C 188 Academy av
Tarro A & Sons 262 Knight
Trainor Frank P 859 Broad
Trottier Paquin Funeral Home Inc 74 Dexter
WINFIELD HOME
492 MANTON av
TELEPHONE ELmhurst 1-3727
(See Yellow Page 39)

FUNERAL DIRECTORS—SUPPLIES

National Casket Co Inc 50 Ashburton and 168 Elmwood av
Solomon M Casket & Co 89 Davis

***FUNERAL HOMES**

CORBETT & QUIRK, 971 BRANCH av; OFFICE 1026 BRANCH av, TEL DExter 1-7390 (See Yellow Page 39)
DRABBLE-SHERMAN FUNERAL HOME, 309 BENEFIT, TEL GAspee 1-9887 (See Yellow Page 40)
JUHLIN-PEARSON (ESTABLISHED 1899), 754-756 BROAD, TEL HOpkins 1-1213 (See Yellow Page 37)

MARIANI A A & SON, OFFICE 593 CHARLES, TEL DExter 1-5342; FUNERAL HOME, BRANCH AVENUE at HAWKINS (See Yellow Page 38)

SUGARMAN MAX FUNERAL HOME, 458 HOPE, TELS DExter 1-8094, 1-8095, RES TELS HOpkins 1-9642, DExter 1-8636 (See Yellow Page 40)

FUR DEALERS and FURRIERS

Carl's Furs 139 Mathewson R404
Coken Albert A Inc 488 Westminster
GLADDING'S INC, 291-297 WESTMINSTER, TEL JAckson 1-9800; BRANCH 475 ANGELL, GARDEN CITY BRANCH 80 HILLSIDE rd, CRANSTON
Goodwin Furs Inc 236 Westminster R310
HARRIS WM H INC, 400 WESTMINSTER, TEL GAspee 1-0198 (See Yellow Page 40)
Hattie's Furs Inc 466 Westminster
Henry M Kocher 964 Broad
Hudson Fur Cleaning Co 106 Cranston
Hudson Fur Repair Co 106 Cranston
Imperial Fur Shop 169 Weybosset R507
Jackiewicz Josephine Mrs 178 Manton av (repairers)
Manton Fur Shop 207 Manton av
Mary's Fur & Tailor Shop 193 Broad
Matano Joseph 290 Westminster R311
OUTLET CO THE, 176 WEYBOSSET, TEL ELmhurst 1-3800 (See Yellow Page 30)
Providence Fur Store 860 Broad
Salk's Fur Shop 290 Westminster R702
SHEPARD COMPANY THE, 259 WESTMINSTER, TEL TEmple 1-7500 (See Yellow Page 31)
Tolchinsky's Fur Shop 450 Westminster
Weinberg Harry & Sons 290 Westminster R311

***FUR STORAGE**

HARRIS W M H INC
400 WESTMINSTER
TELEPHONE GAspee 1-0198
(See Yellow Page 40)

***FURNACES—ELECTRIC HEAT TREATING**

HAYES C I INC, 800 WELLINGTON av, CRANSTON, TEL HOpkins 1-3400 (See Yellow Page 42)

FURNACE DEALERS—SALES and SERVICE

Allenson Bros 9 Steeple
Holland Furnace Co 55 Broad

FURNITURE DEALERS—RETAIL

Babyhood Distributor of R I 87 Weybosset R418
Babyland 1134 Westminster
Barton's Furniture Co 1050 N Main
Ben's Furniture 14 Cranston
Ben's Furniture Store 348 & 352 Manton av
Blazar S S Furniture Corp 317 Orms
Bliss Ben Furniture Co 705 Westminster
Bond Furniture Co 730 Westminster
Burke Tarr Co 1190 Broad
Canal Furniture Showrooms 179-189 Canal
Chrome Furniture Co 422 Smithfield av
Cohen Morris & Son 83 Charles
COLETTI'S FURNITURE INC (MODERN and COLONIAL FURNITURE), 52 POCASSET av, TEL TEmple 1-5421 (See Yellow Page 40)
Crown Supply Co Inc 389 Charles
D-B Furniture 1850 Westminster
deFrans Baby Centre 84 Academy av
Discount House of R I Inc 843 N Main
Donald Furniture Co 47 Manton av
Eastern Furniture Co Inc 270 Weybosset
Empire Home Furnishing Inc 443 Atwells av
Fab's Home Supply 274 Veazie
Fair Inc The 1 Wash av
Feldman Bros 1070 N Main
Gem Furniture Co 711 Westminster
GLADDING'S INC, 291-297 WESTMINISTER, TEL JAckson 1-9800
Glantz B 782 Westminster
Gould Supply Co 245 Atwells av
Herman Myron Co 370 Broad
Home Utilities Furniture Co 681 Westminster
Howard Furniture Co 250 Wickenden
J O Furniture Co 436 Atwells av
John's Furniture Store 163 Broadway
Jolly Babyland 280 Plainfield
Jubilee Furniture 641 Westminster
Kent Furniture Co 530 N Main
Kent Furniture Warehouse 19 Harrison
Linder Furniture Corp 996 Chalkstone av
Little Furniture Store 1189-1191 Eddy
MacDonald's Furniture Co 231 Weybosset

MARCUS JOSEPH & CO INC, 184-194 N MAIN, TEL GAspee 1-0102

Marvin Furniture Co 358 Weybosset
Mayfair Showrooms 365 Eddy 2d fl
McKay's Furniture Inc 10 Abbott Park pl
Medwin Benj B 678 Westminster
Mignanelli Mariano 69 Plainfield
Murphy W A & Co 132 George M Cohan blvd
New Interiors 680 N Main
Olneyville Furniture 76 Plainfield
OUTLET CO THE, 176 WEYBOSSET, TEL ELmhurst 1-3800 (See Yellow Page 30)
Paige Young Furniture Co 239 Charles
Paramount Upholstery & Furniture Co 1193 Westminster
Paul's Furniture Co 165 Atwells av
People's Furniture Co Inc 312 Pocasset av
Pike Furniture Co 566-568 Hartford av
R I Supply Co Inc 755 Westminster and 243 Weybosset
Rialto Supply Co 361 Atwells av
SHEPARD COMPANY THE, 259 WESTMINSTER, TEL TEmple 1-7500 (See Yellow Page 31)

FURNITURE DEALERS—RETAIL—Contd

Silver Lake Furniture Co 327 Pocasset av
Squillante Furniture Co 555 Eddy
Star Dinette & Appliance Co Inc 318 Weybosset
Testa's Furniture Co 149 Atwells av
U S Furniture Co 869 Westminster
Vogue Furniture Co 926 Manton av
Wein's Hermie Furniture Co 589 Charles
Westwood Kiddie Center 101 Manton av
Woodrow's Modern Age Inc 765 Westminster

FURNITURE DEALERS—USED

Acme Furniture Co 1003 Westminster
C&T Used Furniture 10 Chalkstone av
Ciarciaglini Luigi 197 Cranston
Copen Mollie Mrs 187 S Main
Curiosity Shop The 4 Wickenden
Dunphy Jos J 97 Bridgham
Eddy's Furniture Co 1000 Westminster
Emma Henry 267 S Main
Goff's Thrift Shop 75 Manton av
Jim's Used Furniture 298 Blackstone
Jubilee Furniture 641 Westminster
Ladd Furniture Co 909 Westminster
Marner David L 390 S Main
Medwin Benj B 678 Westminster
Nye Raymond G 89 Brook
O'Brien's Jack 208 Broad
O'Dowd Edw 194 Cranston
Presser Isadore 8 Wickenden
Taylor James E 282 S Main
Volunteers of America 293 Broad and 104 Wickenden

FURNITURE DEALERS—WHOLESALE

Hirsch Bernard H 15 Stevens
National Furniture Distributors 270 Weybosset
Roitman & Son Inc 160 S Water
San-Hope Company (nursery furniture) 650 Westminster
United Wholesale Furniture Co 128 Atwells av

FURNITURE FINISHERS

Zoli's Furniture Shop 21 C Stevens

FURNITURE MANUFACTURERS

Reynolds Furniture Co 1065 Westminster
Rob Roy Mfg Co Inc 21-27 Hewes

***FURNITURE PACKERS and MOVERS**

CADY MOVING & STORAGE CO, 80-90 DUDLEY, TEL DExter 1-7860 (See Yellow Page 67)
LANS WAREHOUSE CO, 17 SEEKONK, TEL UNion 1-1110 (See Yellow Page 67)

FURNITURE RENTING

Admiral Chair Co 265 Admiral

FURNITURE REPAIRING
(See also Upholsterers)

Furio's Furniture Refinishing 702 A Cranston
McDonald Furniture Repairing rear 224 S Main
Ross David 158 Delaine

***JANITOR SERVICE**

BARKLEY'S WINDOW, HOME AND OFFICE CLEANING CO, 270 ORMS, TELS DExter 1-0569, EVENINGS DExter 1-1119 and JAckson 1-0072 (See Yellow Page 25)

***GALVANIZED METAL FLOWER VASES**

HILL JAMES MFG CO, 20 GORDON av, TEL HOpkins 1-2560 (See Yellow Page 64)

***GALVANIZED SHEET IRON ASH CANS and PAILS**

HILL JAMES MFG CO, 20 GORDON av, TEL HOpkins 1-2560 (See Yellow Page 64)

GALVANIZING
(See also Platers)

HILL JAMES MFG CO, 20 GORDON av, TEL HOpkins 1-2560 (See Yellow Page 64)

GARAGE DOOR MANUFACTURERS

Overhead Door Sales Co 618 Cranston
Pettis Overhead Door Co 140 Webster av

***GARAGES—STEEL**

ANDERSON SHEET METAL CO THE, 168 CARPENTER, TELS GAspee 1-0476 and GAspee 1-7376 (See Yellow Page 95)

GARDEN and LAWN IMPLEMENTS—DEALERS

Bay Toro Distributors Inc 570 S Water

G. FRED SWANSON INC.

METAL BUILDING PRODUCTS
OVERHEAD DOORS
METAL WINDOWS
HOLLOW METAL DOORS
STEEL JOISTS and ROOF DECK
FOLDING DOORS
ROLLING STEEL DOORS

GAspee 1-0788
618 Cranston St.

USE THE ALPHABETICAL SECTION TO GET COMPLETE INFORMATION ON A PERSON OR FIRM

HERTZ SYSTEM

DAVIS DRIVE YOURSELF COMPANY INC.

CARS & TRUCKS FOR RENT

1 Dorrance Street
Providence, R. I.

Tel. GAspee 1-0555

PROVIDENCE:
170 WESTMINSTER, ROOM 216
MARSHALL FISHER, JR., Mgr.
GAspee 1-0248

BEACON FINANCE CO.

WEST WARWICK:
1225 MAIN ST.
JOHN A. DOYLE, JR., Mgr.
Valley 1-5800

LOANS UP TO $1,000 ON OWN SIGNATURE, AUTO OR FURNITURE

GAS—BOTTLED
Linde Air Products Co 110 India

***GAS APPLIANCES**
O'CONNOR JOHN F CO, PLUMBING & HEATING, 103 HOPE, TEL PLantations 1-2300 (See Yellow Page 82)

PROVIDENCE GAS CO, 100 WEYBOSSET, TEL TEmple 1-8800 (See Yellow Page 41)

***GAS HEATING & PIPING**
O'CONNOR JOHN F CO, PLUMBING and HEATING, 103 HOPE, TEL PLantations 1-2300 (See Yellow Page 82)

GASOLINE STATION EQUIPMENT
Kennedy John W Co 96 Charles

GASOLINE STATIONS
A&E Garage 612 Hartford av
A&E Service 898 Manton av
Academy Texaco Service 233 Academy av
Acme City Service 251 Reservoir av
Aglione's Service Station 140 Federal
Al's Esso Service Center 1304 Broad
Al's Service Station 1305 Westminster
Al's Shell Station 820 Hope
Al's Sunoco Service Center 283 Allens av
Allen's Ave Gulf Service 167 Allens av
Allens Avenue Oil Co 215 Allens av
Allens Avenue Shell Service 407 Allens av
American Oil Co 681 Admiral 16 Charles and 1288 Westminster
Antonucci Geo 337 Admiral
Argentis Shell Service 1348 Chalkstone av
Art's Capitol Esso Station 148 Smith
ATLANTIC SUPER SERVICE, 206 MEETING, TEL GAspee 1-9100
Avery S Harry 809 Broad
Bennett Service Station 468-472 N Main
Benny's Texaco Station 647 Broad
Berardi Raymond M 355 Allens av
Berger Peter J 911 Broad
Big Chief Service Station 1188 Eddy
Black & Ring Gulf Service 710 Valley
Blue Sun Super Service 751 Hope
Boulevard Service 84 Geo M Cohan blvd
Boulevard Super Service Station 1100 Hope
Branch Service Station 163 Smith
Bridge Filling Station 292 Branch av
Bridge Service Station 125 Plainfield
Bruno Battery Co 165 Dexter
Bryant's Atlantic Station 253 Elmwood av
Burgess Wm E 1160 Broad
C&R Automotive Service 515 Prairie av
Cap's Automotive Service 539 Charles
Caruso Joseph 60 Plain
Catoni's Service Station 502 W Exchange
Charlie's Texaco 591 Elmwood av
Chase's Service Station 109 Geo M Cohan blvd
Chobanian's Esso Station 190 Cranston
Christy's Richfield Station 322 Reservoir av
Cities Service Station 711 Broad
City Brake & Electric Co 967 Westminster
Clarence's Socony Service Station 584 Cranston
Clark Geo L 1055 Smith
Colonial Esso Service Center 495 Smith
Colonial Service Stations 232 Huntington av
Columbus Esso Service Inc 583 Elmwood av
Comella Mariano 568 Huntington av
Community Service Station 273 Webster av
Corrente Bros 320 Point
Cotoia Anthony 200 Union av
Cotoia Bros 999 Chalkstone av
Curran & Burton Texaco Service 500 Allens av
Curreri's Super Service 543 Charles
Cushing's Service Station 840 Allen's av
D'Ambra's Service Station 761 Hope
David's Service Station 128 Delaine
DeCesare Albert H 327 Union av
DeCianti's Service Station 182 Charles
Delmonico's Service Station 366 Elmwood av
DeLuze Oil Co 222 Admiral
DeMagistris Louis J 524 Manton av
DiCenzo Joseph 494 Douglas av
DiFanti's Texaco Service 358 Elmwood av
DiMaio Oil Atlantic Station Inc 392 Broadway
DiNobile Joseph 727 Charles
DiPaolo Bros Service Station 178 Atwells av
Dom's Esso Station 19 Elmwood av
Douglas Oil Co 667 Douglas av
Dudley Filling Station 102 Dudley
Duhamel's Service Station 246 Magnolia
D'Uva's Vinnie Esso Station 435 Mt Pleasant av
Eagle Amoco Service 97 Harris av
Economy Super Service 773 Broad
Eddie's Esso Station 53 Charles
Eddy Street Service Station 731 Eddy
Ernie's Atlantic Service 664 Admiral
Fazzano Albert 60 Rathbone
Fera's Super Service 1081 Atwells av
Ferrara's Service Station 700 Douglas av
Firestone Auto Supply & Service Stores 103 Aborn
Fox Point Service Station 251 Wickenden
Frank's Gulf Service Station 1520 Broad
Fred's Shell Service 433 Hartford av
Fred's Super Service 124 Wickenden
G I Service Station 304 Silver Spring
G&M Service Center 511 N Main
Gabriele Bros Garage 406 Silver Spring
Gallo Service 416 Valley
Gasperini Orlando A 590 N Main
Gene's Service Station 1116 Broad
General Oil Co 385 Huntington av
Gentile Service Station 306 Broadway
Gentile Texaco Service Station 247 Cranston
Girard Bros 2 Mt Pleasant av
Gleason's Amoco Station 235 Elmwood av
Gordon's Service Station 498 Pine
Gray Wm H jr 1145 N Main
Greene's Al Texaco Service 1220 Elmwood av
Grilli's Atlantic Service Station 113 Sabin
Hanley's Service Station 944 Chalkstone av
Harry's Service Station 584 Westminster
Henry's Tydol Service Station 904 Manton av
Herbie's Richfield Service 169 Elmwood av
HySpeed Service 805 N Main
Jodice Louis A 354 Valley
Isabella's Esso Service 895 Chalkstone av
Izzo Roy 893 Allen's av
J&J Service Station 44 N Main cor Wash pl
J&K Amoco Station 130 Orms
Jack & Ray Service 232 Point
Jockman Jenney Service 828 Allen's av
Joe D Service Station 335 Dudley
Joe D Service Station 40 Reservoir av
John's Service Station 1090 Eddy
K&B Service 635 Potters av
Kacar's Service Station 421 Prairie av
Ken & George's Gulf Station 175 Douglas av
Kessler Wm N 900 Broad
Keyes Service Station 313 Cranston
Keystone Service Station 57 Spruce
Knapton & Gould 5 Elmwood av
Koelsch Gulf Service 81 Dyer
Krasner Atlantic Superservice 953 Broad
Landi Philip 156 Hawkins
LaPolla Dani H 294 Broadway
Larry's Gulf Service Station 1222 Smith
Larry's Service Station 391 Charles
Leonard's Sunoco Service Station 316 Smith
Lloyd's Gulf Service Station 420 Cranston
Lombardi's Service Station 1010 Chalkstone av
Lord's Bud Atlantic Service 890 Elmwood av
Lou's Auto Service Station 472 Douglas av
Lou's Texaco Station 250 Broadway
Mac's Service Station 683 Atwells av
Mackenzie Oil Service 593 Potters av
Mackie's Service Station 169 Broad
MacLachlan's Atlantic Service 410 Smith
Manfredi's Service Station 350 W Exchange
Marshant's Jenney Service 1149 Broad
Marianetti Cesare 478 Valley
Mario's Shell Service 301 Broadway
Mario's Sunoco Service Center 613 Hartford av
Matarese Nicholas 530 Manton av
Medici Albert E 716 Hartford av
Merit Oil Co 83 Point
Mitchell's Tydol Service 20 Winter
Monte's Super Service Station 151 Union av
Monti's Texaco Service 700 Hartford av
Montuori Richfield Service 1335 Broad
Mooney Thos E 1 Promenade
Mt Pleasant Service Station 1115 Chalkstone av
Mulligan's Service Station 184 Metcalf
Mullins Geo E 349 Plainfield
Mullins Wm L 360 Plainfield
Munroe's Esso Service 1067 Elmwood av
Murphy's Service Station 6 Valley
Murray's Gulf Service 665 Plainfield
Norm & Vin's 1335 N Main
Norm's Esso Station 149 Huntington av
Norm's Texaco Service 540 Allen's av
North Main Service 1290 N Main
Olneyville Service Station 13 Hartford av
Orsi Albert A 453 Manton av
Pailthorpe's Esso Station 783 Hope
Paniccio Edw 95 Valley
Park Service Center 778 Charles
Park View Filling Station 691 Valley
Parrillo's Service Station 118 Silver Lake av
Parsons John 871 Elmwood av

GASOLINE STATIONS—Contd
Pat's Esso Station 282 Knight
Pate Joseph 538 Branch av
Payette Hervey E 497 Broadway
Peace Russ Service Station 141 Allens av
Perry Bros 164 Point
Perry's Service 100 Reservoir av
Perry's Texaco Station 270 Reservoir av
Petit Filling Station 391 Douglas av
Picerno Bros 452 Atwells av
Pitera Walt Atlantic Service 225 Plainfield
Posta Service Station 790 Cranston
Preferred Oil Co 405 Harris av
Public Oil Co 324 Prairie av
Ralph's Esso Service Station 301 Reservoir av
Ralph's Oil Co 270 Plain
Ralph's Service Station 724 Elmwood av
Randy's Shell Service Station 1344 Westminster
Ray's Atlantic Service 837 Allen's av
Red Bridge Gulf Station 376 Waterman
Red Bridge Service Station 360 Waterman
Reilly's Atlantic Service Station 85 Reservoir av
Reis Brothers 103 Point
Reliable Towing Service Station 800 Charles
Reposa's Shell Service 118 Geo M Cohan blvd
Rico's Service Station 170 Pocasset av
Ringuette's Esso Service Station 170 Angell
Robinson Briard M 202 Allen's av
Rocchio's Service Station 344 Manton av
Rocco Leopold 239 Academy av
Romano's Service Station 103 Ledge
Rosa & Martone Service Station 29 Dean
Rosati's Garage & Service Station 252 Manton av
Rossignoli Paul R 382 Weybosset
Rudy's Esso Service Station 1567 Westminster
Russo Nicholas 442 Manton av
Sal's Service Station 204 Huntington av
Sal's Service Station 108 Magnolia
Sal's Service Station 634 Plainfield
Sam's Shell Service 691 N Main
Sam's Socony Service 383 Canal
Santaniello Emelio 306 Charles
Sarolan Seymore 1020 Narragansett blvd
Schwartz Harry Atlantic Station 385 Eddy
Serpo's Gulf Service 390 Elmwood av
Shatz Harry 527 Eddy
Shell Oil Co Inc 90 Gaspee cor Stillman
Silver Lake Service Station 232 Pocasset av
Sindoni's 1345 Westminster
Small's Esso Service 654 N Main
Smith Hill Service Station 460 Smith
Smith Jesse K 678 Admiral
Smith Joseph S 729 Hartford av
Socony-Vacuum Oil Co Inc 771 N Main
Spearhead Service Station 269 Dexter
Stearns Gulf Service 165 Charles
Stebbin's Atlantic Service 600 Broad
Stewart's Esso Station 1304 Eddy
Sun Oil Co 365 Elmwood av
Sun Oil Service Station 742 N Main
Sylvia Joseph jr 87 Geo M Cohan blvd
Tarro Thos A 618 Hartford av
Taylor's Super Service 1560 Westminster
Texaco Station 49 Elmwood av
Tom & Sons 276 Huntington av
Tom's Service Station 269 Valley
Tom's Shell Service 378 Admiral
Tommy's Texaco Service 1117 Broad
Tony's Service Station 1525 Westminster
Union Filling Station 375 Huntington av
Vallante Alf 532 Hartford av
Veteran's Auto Service 986 Eddy
Vinnie's Super Service Station 1380 Westminster
Vito's Service Station 1326 Westminster
Volino Domenick T 32 Federal
Wanskuck Service Station 1039 Branch av
Warburton's Mobil Station 271 Thayer
Warren Service Station 150 Kinsley av cor Harris av
Weinstein Abr 221 Smith
Westminster Esso Service Center 1048 Westminster
Whitehall Super Service Station 1489 Westminster
Willie's Service Station 84 Silver Lake av
Wood Newell A 776 Broad
Zam's Service Station 734 Eddy
Zanfagna Frank 59 Pocasset av

GAUGE MANUFACTURERS
FEDERAL PRODUCTS CORP, 1144 EDDY, TEL GTuart 1-9300

Myer Corp 45 Winard av
Reibling Miller Co 150 Chapman

Out of Sight — Out of Mind — Out of Business

The importance of keeping firm and product names in the public eye is recognized by all business men. It is astonishing to see how a firm or product, however meritorious, will slip into the limbo of the forgotten if not persistently advertised.

The City Directory is the natural medium for keeping a business or product name in the spotlight

Insist on Being Well Represented in Its Pages

GENERAL MERCHANDISE—RETAIL
Gob Shops Associate Stores 65 Wash
Hamilton Mills The 255 Weybosset
Handy Shop The 61 Camp and 78 Plain
Out West Store 377 Westminster
Toby's Inc 109 Manton av

GENERAL MERCHANDISE—WHOLESALE
Formal Max Co 284 N Main
Gob Shop Associate The 1282 N Main
National Wholesale Co 171 N Main
Paramount Sales Co Inc 196 N Main

GIFT SHOPS
(See also Art Goods)
Ace Hobbies 284 Broad
Barbara Ann's Speciality Shoppe 761½ Broad
Biltmore Gift Shop lobby Hotel Sheraton Biltmore
Camellia's Gift Shop 558 Broadway
Clarke Edw L 1459 Broad
D&G Novelty Co 421 Manton av
Elizabeth's Gift Shop 115 Waterman
Elmwood Gift Shop 605 Elmwood av
Fairchild A W & Co Inc 10-12 Arcade
Garden Gift Center 208 Rounds av
Gene's Gift Shop Inc 1487 Broad
Harrison's 139 Elmgrove av
Josephine's Gift Shop 295 Pocasset av
M's Inc 278 Thayer
Merry-Go-Round 242 Thayer
Metal Crafts Shop 10 Thomas
Modern Era 475 Elmwood av
Moriarity Anna L 993 Smith
Muriel's 675 N Main
Novelty Gift Shop 228 Atwells av
Paint Brush Studio 256 Orms
Parti Plan Gift Shop 329 Public
Petterson Ingrid E 76 Dorrance R518
Plum Nelly Gift Shop 1084 Hope
Salhanick Gershon 776 Hope
Shalom and Zonana 232 Westminster
Shuttle Shop Inc The 288 Thayer
Surprise Shop The 124 Academy av
Vicky's Gifts Arts & Crafts 1003 Smith

GLASS DEALERS—STAINED and LEADED
Decorative Window Co 90 Aldrich
St Andrew's Stained Glass Studio 897 N Main

GLASS DEALERS—WINDOW and PLATE
Abbott Glass Co 34 Valley
Altman Glass Co Inc 106 Broadway
American Glass Co 47 Winter
Atlas Glass Co 1206 Broad
Broad Street Glass Co 1 Lillian av
Franklin Glass Co 26 Valley
General Glass Co 36 Almy
Howard Glass Works Inc The 22-24 Randall (auto glass)
Mac's Glass & Refrigeration Co 39 Ianthe
Marks M Glass Co 335 N Main
Nick's Glass Shop 574 Manton av
Pittsburgh Plate Glass Co 333 Harris av
Rhode Island Glass Works Inc 240 Fountain
Ridge Glass & Sash Co 11 Ridge
Rosenblatt Glass Co 36 Almy
Shoor Elias Glass Co 80 Delaine
Window & Plate Standard Glass Co 49 Broadway
Superior Glass Co Inc 56 Charles
Veteran's Glass Co 24 Tell
Zawatsky Z & Sons Inc 723 N Main

GLASS MANUFACTURERS
Perrotta's Glass Works 51 Empire R626
Quality Products Co 387 Charles bldg 28

GOLD BUYERS
New England Jewelry Buyers 124 Empire
Reliable God Buyers 133 Wash

***GOLD FILLED and ROLLED GOLD PLATE**
IMPROVED SEAMLESS WIRE CO INC THE (GOLD), 775 EDDY, TEL HOpkins 1-0855

GOLF SCHOOLS
Lou's Golf School & Indoor Golf Range 380 Elmwood av

***GRANITE**
PROVIDENCE GRANITE CO INC, 210 KINSLEY av, TEL DExter 1-3784

GRANITE and MARBLE WORKERS
(See also Monumental Works)
Castellucci & Sons Inc 44 Cross
DEL GIUDICE A & SON INC, 703 ATWELLS av, TEL ELmhurst 1-9112 (See Yellow Page 65)
SUGARMAN MAX, 160 RANDALL, TELS DExter 1-8094, 1-8095 (See Yellow Page 40)

GREETING CARDS
Catholic Book Shop The 67 Empire
Corner Card Shop The 84 Richmond
Cupid's Card Shoppe 270 Atwells av
Dee's Card & Gift Shop 161 Knight
Especially for You by Aurelia 775 Hope
Flynn Neal 1910 Westminster
Frazier's Greeting Cards 170 Mathewson
Friendly Shop The 1 Wash av
Gibson's 182 Wayland av
Janet's Greeting Cards 105 Eddy
Lena's Card Shop 65 Mathewson
Monogram Shop 84 Westminster
Plaza Card Shop 9 Arcade bldg
Pray K W & Co 86 Carpenter
Rainbow Greeting Card Shop 764½ Hope
Reynolds Greeting Cards 128 Weybosset
Russell's 124 Union
Sackett's Card Shop 203 Union
Shirley's Card Shops 872 Branch av
Wayland Toy Shop 7 S Angell

***GRINDING WHEEL SUPPLIES**
AMERICAN EMERY WHEEL WORKS, 9 RICHMOND SQUARE, TELS PLantations 1-2260, 1-2261 (See Yellow Page 65)

GRINDING WHEELS MANUFACTURERS
(See also Abrasives; also Machinery Manufacturers)
AMERICAN EMERY WHEEL WORKS, 9 RICHMOND SQUARE, TELS PLantations 1-2260, 1-2261 (See Yellow Page 65)

GRINDING and SHARPENING
American Grinding Service 87 Globe
Northeastern Cutter Co 862 Broad
R I Grinding Service 80 Oxford

***GROCERS**
CHASE WILLIAM B INC, 802 HOPE, TEL GAspee 1-9231

GROCERIES and MEATS—RETAIL
A&G Stores 1031 Westminster
A M Quality Meat Market 45 Appleton
Aceto Edw 624 Charles
Acorn Market 299 Atwells av
Admiral Food Center 828 Admiral
Adolf's Meat Market 242 Atwells av
Adriatic Food Stores 59 Balbo av
Aharonian Bros 99 Union av
Al's Meat Market 749 N Main
Aleksandruk Semen 87 Bogman
Alex Market 236 Atwells av
Almac's Inc 1005 Broad, 1200 Eddy, 147 Elmwood av, 259 Prairie av, 148 W River 1025 Smith and 265 Waterman
Almeida Joseph F 127 Brook
American Super Market 819 Westminster
Amitrano Frank A 198 Veazie
Andreozzi Serafino 57 Courtland
Andreozzis Self Service Market 320 Branch av
Angela's Grocery 167 Ledge
Angelo's Market 1516 Westminster
Annex Market 598 Plainfield
Anthony's Market 654 Atwells av
Apicerno Antonio 91 River av
Aptel Lester L 116 Chad Brown
Aquino Frank 50 Crary
Avedisian Edw 62 Myrtle
Avedisian Sarushne Mrs 41 Whipple
Badway Mary B Mrs 46 Andem
Barish Kevork 137 Point
Barney's Market 583 Broad
Battista Edw 584 Douglas av
Bedrosian Eugene 97 Diamond
Bellucci Angela Mrs 41 McMillen
Berberian Rose Mrs 77 Ocean
Bernstein Saml 182 Willard av
Biller's Super Market 190 Camp
Black Saml P 1033 Broad
Blackstone Market 334 Elmwood av
Bluebell The 135 Elmgrove av
Blue Ribbon Beef Co 71 B Camp
Boar's Head Grocery & Market Inc 73 Olive
Bornstein Saml 162 Carpenter
Bova's Market 329 Plain
Broadway Food & Fruit Store 168 Broadway
Broadway Super Market Inc 447 Broadway
Brotman's Market 67 Daboll
Bunn A S & Co 273 A Thayer
Buonanno Cath Mrs 79 Spruce
Busy Bee The 449 Pine
Cairone Luigi 589 Hartford av
Calhoun Avenue Market 183 Calhoun av
Calise's Market 186 Carpenter
Campbell Roland O 380 Pine
Carabiniero Alfred E 1368 Chalkstone av
Carcieri's Super Market Inc 567 Charles
Carl's Market 386 Plainfield
Castle Self Service Market 1110 Chalkstone av
Catlin Obe W jr 92 Lippitt
Catuogno Elia 155 Knight
Cavanaugh's Super Market 676 Cranston
Cedrone's Market 732 Atwells av
Cee-Gee Market 691 Broad
Champ's Grocery 49 Bridgham
Charles Edw J Market 297 Plain
Charles Market 875 Atwells av
Charlie's Market 110 Plain

GROCERIES and MEATS—RETAIL
Chase Wm B Inc 802 Hope
Chrabascas Stephen F 55 Putnam
Cintolo Bros 289 Pocasset av
Ciolli Frances Co 211 Monticello
Coccio Joseph J 71 Wood
Coelho's Market 228 Wickenden
Cohen Jacob 29 Douglas av
Coia Alberico 120 Ledge
Colagiovanni Vincent J 108 Spruce
Colonial Food Stores 375 Admiral 311 and 429 Atwells av and 66 Balbo av
Community Market 55 Ocean
Conlon Lillian Mrs 670 N Main
Consumers Co-Operative 272 Pocasset av
Coppola Dora Mrs 647 Douglas av
Corner Super Food Market The 114 Roger Williams av
Corrente's Market 7-9 Mt Pleasant av
Cortell's Market 24 Courtland
Costello Angelica Mrs 73 Grove
Costillucci Lucia Mrs 11 Blaine
Courtland Grocery 183 Courtland
Cranston Street Public Market 747 Cranston
Criscione Super Market The 299 Pocasset av
Cruz Mary Mrs 408 S Main
Cucca Vincent A 94 Job
Cusano Lorenza Mrs 639 Douglas av
Czocis Michl 136 Oak
D'Amico's Quality Market 216 Manton av
Daniello's Market 871 Eddy
Darmanjian Kalust 312 Valley
DeConte Rosindo 63 Grove
DeDora Angelo 505 Hartford av
Del's Market 175 Manton av
Del Giudice Market 281 Cranston
DeLisi Market 960 Hope
Della Ventura Mary Mrs 39 Federal
DeLuise Fredk 161 Messer
Del-Prete Achille 371 Atwells av
DelRossi ICA Store 54-56 Penn
Del Vecchio C & Sons 1204 Chalkstone av
Deradoorian Oscar 128 Hendrick
Derderian James 933 Narragansett blvd
Diano Angelina Mrs 53 Knight
Di Benedetto Bros 32 Spruce
Di Beasio Antonio 165 Wallace
Di Flore Giuseppe 67 Knight
Di Iorio Philomena Mrs 220 Unit
Di Marzio's Market 295 Branch av
Dimose Antonio 203 Dean
Dion's Market 289 Thayer
Dolbashian Arakel 151 Douglas av
Domnarski Chas K 13 DeSoto
Don's Market 251 Amherst
Dostou James 124 Elmwood av
Dubois Alfred 414 Cranston
Dubovick Jacob 300 Dean
Eagle Super Market 117 Ives
Economy Market 1186 Elmwood av
Economy Market 180 Thurbers av
Elgin Market 634 Hope
Elmgrove Super Market 145 Elmgrove av
Elmwood Public Market 389 Elmwood av
Esposito Lorenzo 951 Douglas av
Fain Danl 289 Broad
Farmer's Dairy Inc 275 Hartford av
Farmer's Market 228 New York av
Fashjian Vahan 154 Huntington av
Feole Costantino 39 Swiss
Feole's Market 253 Cranston
Fermanian Stephen 109 Beacon av
Finberg Edw S 424 Prairie av
Finch Robt W 1070 Eddy
Fioravanti Joseph & Son 164 Atwells av
First National Stores Inc 863 Broad, 1052 Chalkstone av, 486 Cranston, 297 Elmwood av, 727 Hope, 917 Manton av, 283 and 536 Plainfield, 28 Pontiac, 165 and 472 Smith
Food Basket Inc 159 Weybosset
Food Center The 935 Broad
Fran's Market 96 Balbo av
Francesconi Ida Mrs 188 Regent av
Franco Bros Market 248 Pocasset av
Franco's Market 152 Cranston
Frank's Grocery 147½ Ridge
Frankie's Market 799 Eddy
Friend's Market 126 Brook
Fuoroli's Market 824 Charles
Gallup Street Market 164 Gallup
Garofalo Felix 143 Acorn
Gemma's Market 458 Cranston
Gene's Market 21 Messer
Gianardi Teresa Mrs 113 Thurbers av
Gianfrancesco & Sons 571 Douglas av
Girls Market The 731 Academy av
Gladstone's Fine Food Shoppe 737 Hope
Golato Joseph 112 Federal
Goodchild J Co 93 Laura
Gostanian Manoog 93 Lester
Governor Street Market 69 Governor
Great Atlantic & Pacific Tea Co The branches 217 Academy av, 960 Broad, 215 and 552 Cranston, 825 Hope, 1320 N Main and 122 Plain
Great Scott Food Markets Inc 539 Smith and 15 Terminal way
Guglielmino Ralph P 592 Admiral
Gus Market 468 Pine

THE ANDERSON SHEET METAL CO.
SHEET METAL WORKERS
Manufacturers of Steel Garages
168-170 Carpenter St. GAspee 1-0476, 1-7376

Consult the CLASSIFIED LISTS of the DIRECTORY

If You Would Find What You Wish to Buy

STARK WHARTON INSURANCE

CITY FINANCE

One Hour Service ON YOUR SIGNATURE ONLY

Loans From $25 Up to $1000

CORNER BROADWAY & DEAN STREET PROVIDENCE, R. I.

Tel. GAspee 1-9635 1-7410

THE CLAFLIN COMPANY

SOLD WHEEL CHAIRS, HOSPITAL BEDS, SURGICAL SUPPLIES RENTED

40 MATHEWSON STREET TELEPHONE GAspee 1-5800 PROVIDENCE, R. I.

GROCERIES and MEATS—RETAIL.—Contd

Hanoian Serpoohi Mrs 130 Calverley
Haroutinian Harry 74 Calhoun av
Haxian John 1101 Elmwood av
Hebert's Market 72 Olney
Henry's Market 73 Plain
Hilltop Market 477 N Main
Hindle Agnes B Mrs 280 Douglas av
Hodosh Bros 802 Broad
Hood John 785 Westminster
Hope Market 17 S Angell
Hoyle Meat & Poultry 809 Westminster
Hudson Street Market 68 Hudson
Hutchinson Hilda Mrs 163 Benefit
IGA Super Market 230 Manton av
Ideal Grocery 353 Atwells av
Ideal Public Super Market 275 Public
Imperial Market 360 Cranston
Irving's Market 597 N Main
Ives Street Food Center 174 Ives
Izzo Andrew F 80 Mt Pleasant av
Jack's Pure Food Market 25 Courtland
Jim's Grocery 143 Cranston
Joe's Food Market 182 Prairie av
Joe's Quality Market 265 Atwells av
John's Cash Market 296 Veazie
John's Market 40 Quaid
Johnson Bros 20 Cranston
Johnson Semon 118 Valley
Julian Street Market 91 Julian
Kalian's Super Market 124 Charles
Kalousdian Sarkis 111 W Clifford
Kapelow's Market 228 Oakland av
Kaplan Benj 45 Goddard
Kapriellan Bartev 200 Harrison
Kazarian Assadoor 311 Plainfield
Kojahashian Mary Mrs 274 Plain
Korner Market The 122 Orms
Koshgarian Nishon 17 Fuller
Kozara Walenty 350 Chalkstone av
Laban Food Store 41 Heath
Lake's Grocery 45 Clay
Landolfi's Market 74 Hawkins
LaProva Joseph 500 Branch av
Lautieri Joseph 692½ Eddy
Lavechia James 151 Ledge
Leal John D 247 Thurbers av
Leonard's Market 1543 Westminster
Lepore Carmella Mrs 160 Ledge
Liberty Markets 101 Ives
Lion Food Store The 768 Hope
Little Bear Market 412 Plain
Lombardi Ida 649 Plainfield
Lorenzo Bros 1 Priscilla av
Lury Harris 142-144½ Ocean
Lury Ida M Mrs 281 Willard av
Lury Joseph 99 Burnside
Maccarone Grocery 132 Laurel Hill av
Macchiarola Luigi 106 Dudley
Mack's Market 99 Spruce
Mallinson's Market 35 Harold
Mallozzi Antonio 204 Cedar & 31 Meader
Malouin Robt 435 Pine
Mangione's Red & White Market 300 Manton av
Manny's Market 229 Plain
Manoogian Zakar 100 Randall
Mansour John 92 Dean
Mansuetti B & Sons 605 Charles
Manton Super Market 540 Manton av
Marcello Anthony 92 Carpenter
Marinello Aniello 40 Vinton
Marino Peter J 688 Charles
Mario's Friendly Market 420 Potters av
Markanian Hapet 45 Gilmore
Markarian Dick 89 Laurel Hill av
Markarian Geo 346 Valley
Marocco's Market 294 Pocasset av
Martone Antonio 114 Spruce
Mauri Maria Mrs 19 Vinton
Melikian Peter 319 Douglas av
Mercurio Antonio 66 Ridge
Messer Street Market 75 Messer
Michael Abr T 762 Potters av
Michael Peter 14 Balbo av
Mike's Reliable Market 387 A Smith
Miletta Cosmo 29 Bond
Miller Dave's Delicatessen & Grocery 189 Cole av
Miller David 204 Willard av
Mittleman Joseph & Son 406 N Main
Monacelli's Market 297 Admiral
Montanaro Grocery Store 104 Willow
Monti Stanislas 1280 Chalkstone av
Monti's Sanitary Market 131 Academy av
Mooradian's Market 36 Camp
Moreid Jafar 346 S Main
Mosca's Market 617 Charles
Mosco's Market 543 Branch av
Murasecchi Guillo 26 Ridge
Nahigian Grocery 41 Cranston
Narcesian John 54 Harrison
Nardolillo Alphonso A 80 Ethan
Nathan's Grocery 40 Lippitt
Neighborhood Store 208 Pocasset av
Nesvest Isador 321 Willard av
Nick's Market 130 Atwells av
Nick's Pure Food Market 886 Atwells av
Nocera's Market Inc 991 Smith
Norigian Manoug 79 Union av
North Star Market 221 Ives
Nuttall Alice L 155 Ohio av
O'Connor John W 249 Ives
Olympia Markets 764 Westminster
Opsommer Henri 97 Valley
Pagliuca Nicholas 338 Atwells av
Pappas May Mrs 90 Orms
Pari's Market 584 Charles
Parrillo Ernest 247 Webster av
Pascale Nicandro 585 Charles
Paul's Grocery 143 Hudson
Paul's Market 1091 Broad
Paul's Mayflower Market 224 Admiral
Pekin Street Market 52 Pekin
Pellegrino Ignazio 154 Balbo av
Petrolina John J 70 Rugby
Petrucci Frank 144½ Carpenter
Pezzillo's Market Inc 308 Union av
Pierce's Market 14 Douglas av
Pioneer Food Stores 801 Douglas av
Piscione Joseph J 69 Lawn
Pitocchi Vincenzo 85 Ethan
Plante Wm A 18 Mt Pleasant av
Pleasant Street Market 77 Pleasant
Pocasset Food Sales 15 Rill
Pohle H C Co 93 Plainfield
Poli Albert 76 Dean
Potters Avenue Market 710-712 Potters av
Potter's Avenue Super Market 761 Potters av
Prairie Avenue Cash Market 525 Prairie av
Prairie Market 89 Prairie av
Previte's Superette 146 Admiral
Priscilla Avenue Market 80 Priscilla av
Project Super Market 150 Pavilion av
Public Street Market 454 Public
Pullano's Sanitary Market 309 Pocasset av
Q&P Food Store 27 Candace
Quality Meat Co 220 Atwells av
Quayde Nelson W 10 Bard av
Raimondo Joseph 1103 Chalkstone av
Ralph's Combination Market 6 Veazie
Ralph's Quality Market 675 Atwells av
Regent Pure Food Store 153 Regent av
Rene's 899 Westminster
Reo's Food Market 105 Manton av
Ricci Bros 638 Charles
Richardson Walton C 438 Plainfield
Rita's Market 187 Cranston
Rizzo Peter E 150 Dean
Roberti Peter 57 Balbo av
Rock's Market 192 Charles
Roma Market 442 Atwells av
Rose's Market 93 Langdon
Rossi Antonio 386 Atwells av
Rossi Bros Inc 357 Atwells av
Rubin Leo 55 Camp
Rubin's Meat Market 43 Douglas av
Rudy's Market 327 Atwells av
Rustigan Baxter M 1308 Eddy
Ruth's Market 31 Olney
Sal's Market 100 Harold
Santangini Nicola 100 Knight
Sarcione Elena 3 Thomas & Vincent Luongo Mem sq
Saroian Sam S 80 Diamond
Savoie's Market 309 Pine
Savoy Market 131 Thayer
Sayles Street Market 272 Sayles
Schiano Vincent J 349 Broadway
Scorpio Luigi 19 America
Scunzio Assunta Mrs 7 Mountain
Seamans Street Grocery Store 67 Seamans
Seastrunk Clinton E 44 Pratt
Seco's Super Market 445 Hartford av
Self-Service Market 342 Academy av
Seropian John 198 Summit av
Shaheen's Market 395 Wickenden
Shamirian's Market 194 Douglas av
Shipyard Super Market 1 Wash av
Silva Antonio 42 A Camp
Silverman's Market 920 Chalkstone av
Simeone Louis 54 Spruce
Sisto Pasquale G 284 Hawkins
Skip's Self Service Market 249 Webster av
Slattery's Grocery 51 Brattle
Solomon Eva C Mrs 34 Governor
Solomon Rose Mrs 404 Benefit
Spaziano's Market 103 Hawkins
State Super Market 285 Atwells av
Stein Saml 325 Pine
Stone Shop Ye 524 Academy av
Stramondo Guiseppi 60 Veazie
Sue's Grocery 25 Greeley
Sugarman Myer 587 N Main
Sunny Market 207 Lockwood
Sunnyside Grocery 833 Eddy

GROCERIES and MEATS—RETAIL.—Contd

Sunnyside Market 915 Manton av
Sunray Market 183½ Smith
Super Food Market 68 Prairie av
Suvall Nathan 178 Camp
Sydney's Food Store 47 Ocean
Szylen Matilda 8 Nichols
Terrace Avenue Market 48 Terrace av
Teutonico S Frank 62 America
Thayer Market 291 Thayer
Three Sons The 49 Camp
Tikoian Vartan 365 Douglas av
Toegemann's Market 81 Manton av
Tommy's Market 64 Balbo av
Tony's Market 64 Putnam
Triangle Market 102 Dean
Truppa's Market 611 Charles
Tsagarakis Emanuel G 73 Hope
U S Meat Market 249 Atwells av
United Coffee Store 346 Atwells av
United Public Markets Inc 541 Elmwood av and 80½-82 Manton av (main offices)
United Star Market Co 80 Manton av
Valcarenghi Eugenia Mrs 322½ Pocasset av
Valley View Market 864 Admiral
Vartian Harry P 103 Central
Venditelli Antonio 686 Admiral
Venditti Luigi 190 Admiral
Ventura's Market 160 Courtland
Verde Wm Mc K 503 Cranston
Verricchia Georgina Mrs 42 Russo
Vin's Market 124 Penn
Vono Anthony jr 287 Knight
Votta Vincenzo 34 Almy
Waldman Nathan 46 Douglas av
Waldo Street Sanitary Market 227 Waldo
Wanskuck Market 887 Branch av
West Elmwood Market 103 Reservoir av
Weybosset Pure Food Market 1493 Broad 197 Wayland av and 70 Weybosset
What Cheer Stores 43 Chaffee
Wilbour James M S 97 Hope
Willow Street Market 38½ Willow
Wing On Lung 6 Warner's Lane
Zakarian Peter 975 Eddy
Zannini's Market 130 Courtland
Zinno Ernesto 643 Charles
Zito Raffaele 165 Almy
Zoragian Araksi Mrs 25 Walling
Zusman Isadore 86 Jenkins

GROCERS—WHOLESALE

Blue Mountain Sales Co 95 Randall
Capital Grocery Co 55 Acorn
Columbus Wholesale Grocery Co 51 Rathbone
D'Agostino & Sons Importing Co 7 Opper
D'Arezzo Lucco & Sons Inc 45 Rathbone
DeRobbio M & Sons 431 Union av
Food Industries Inc 1 Wash av
International Importing Co Inc 47 Rathbone
Montaquila Peter & Bros Inc 31 Rathbone
Parisi Estate 141 Spruce
Standard Grocery Co 722 Eddy
Standard Wholesale Grocery 1907 Westminster
Ventrone Arthur Inc 166 Laurel Hill av
What Cheer Food Co 610 Manton av

GROCERS' SUNDRIES

Barnes Salt Co 32 India
Bond Wholesale Food Co Inc 145 Crary
Chin Yoka Hing 136 Summer
Ey Harry J Co 357 Fountain
Standard Brands Inc 387 Charles
Unita Packing Co 476 W Exchange

***GROCERS' SUNDRIES—RETAIL**
OUTLET CO THE, 176 WEYBOSSET, TEL ELmhurst 1-3800 (See Yellow Page 30)

***GUTTERS and CONDUCTOR PIPE —GALVANIZED STEEL, COPPER and ALUMINUM**
CARTIER M N & SONS CO INC, 275 CANAL, TEL DExter 1-0400 (See Yellow Page 22)

GYMNASIUMS

Federal Hill Pool Dept of Recreation Gesler
Marvel Gymnasium 485 Elmgrove av
Phillips Gymnasium Quarters 357 Westminster R307
Provost Health Baths & Gymnasium 11 Peck
Young Men's Christian Assn Gymnasium 160 Broad
Young Women's Christian Assn Gymnasium 62 Jackson

THE ONLY COMPLETE IMPARTIAL LIST OF BUSINESS CONCERNS without regard to Size, Importance, Location, or Appointments, is your City Directory Classified Business Section

INTERNATIONAL DETECTIVE SERVICE, INC.
COMPLETE ARMORED CAR SERVICE
Payrolls, Check Cashing, Daily Pick-Up Plus 2 Key Safe Service
17 Exchange St. EST. 1914 GAspee 1-1860

***HABERDASHERS**
SHEPARD COMPANY THE, 259 WESTMINSTER, TEL TEmple 1-7500 (See Yellow Page 31)

HAIR GOODS (HUMAN) MANUFACTURERS

Roske F E Co 144 Westminster R210

HALLS

Agricultural Hall 28 Rathbone
Albertus Magnus Hall 333 Eaton
Angell Hall 4 Manning
Antoninus Hall 333 Eaton
Aquinas Hall 33 3 Eaton
Bartlett's Hall 255½ Smith
Barton Hall rear 140 Codding
Borgia Hall 450 Branch av
Caprio Hall 138 Academy av
Caswell Hall (BU) 168 Thayer
Cathedral Hall 91 Broad
Donnelly Hall 333 Eaton
Free Mason's Hall 127 Dorrance
Froebel Hall 80 Brown
Garfield Hall 320 Veazie
Gospel Hall 397 Elmwood av
Guzman Hall 333 Eaton
Hegeman Hall (BU) 128 George
Holy Ghost Assembly Hall 47 Ridge
Judson House 62 College
Knights of Pythias Hall 380 Elmwood av
Library Hall 12 Olneyville sq
Littlefield Hall (BU) 102 George
Manton Avenue Hall 538 Manton av
Marston Hall (BU) 20 Manning
Matthew Harkins Hall 333 Eaton
Maxcy Hall (BU) 102 George
Memorial Hall 226 Benefit
Mercurio Auditorium 607 Charles
Mother Cabrini Hall 174 Almy
Nickerson Hall 121 Delaine
North Littlefield Hall (BU) 102 George
Pallas Street Hall 2 Pallas
Parkside Community Church Recreation Hall 46 Ansel av
Pembroke Hall 172 Meeting
Piave Hall 624 Union av
Polish National Home Assn Hall 66 Chaffee
Providence Turners 118 Glenbridge av
Prudence Hall 93 Prudence av
Richardson Hall (BU) 175 Thayer
St Bartolomeo's Society Hall 66 Sophia
St George's Hall 36 Pocasset av
St Joseph Hall 333 Eaton
St Lucy's Hall 630 Douglas av
St Michael's Hall 463 Prairie av
St Thomas House 333 Eaton
Sayles Hall (BU) Brown on B U Campus
Schubert House The 687 Harris av
Sons of Italy Hall 210 Bway
South Littlefield Hall (BU) 102 George
Stephen Hall 333 Eaton
Swarts Lodge Hall 558 Westminster
Touro Hall 109 Wash R209
Unity Hall 109 Potters av
Venice Hall 144 Penn
Veterans Memorial Auditorium 20 Brownell
What Cheer Hall 643 N Main
Wheeler Memorial Hall 15 Cabot pl

***HALLS—BANQUET**
SHERATON-BILTMORE THE, MEETING ROOMS of ALL SIZES and BANQUET FACILITIES for GROUPS from 10 to 650, 11 DORRANCE cor WASHINGTON, TEL GAspee 1-9200 (See Yellow Page 44)

***HARDENING FURNACES—TOOL and DIE and BRIGHT HARDENING**
HAYES C I INC (HEAT TREATING FURNACES—ANNEALING, SINTERING), 800 WELLINGTON av, CRANSTON, TEL HOpkins 1-3400 (See Yellow Page 42)

***HARDWARE BUILDERS**
DUDLEY HARDWARE CO, 200 WICKENDEN, TEL GAspee 1-8000
McKENDALL F D LUMBER CO, 735 ELMWOOD av, TEL HOpkins 1-7100 and 361 CHARLES, TEL DExter 1-4496 (See Yellow Page 62)

HARDWARE DEALERS—RETAIL

A C Electric Supply Co 667 Bway
Adler Hardware & Paint Co 198 Prairie av
Annex Hardware Co The 280 Pocasset av
Armen's Hardware Co Inc 765 Broad
Avon Hardware & Paint 279 Thayer
Benson A B & Sons 1392 Broad
Bouchard Hardware 577 Cranston
Broadway Hardware & Paint Co 656 Broadway
Carmine's Hardware Store 559 Branch av
City Hall Hardware Co 150 Wash
Community Hardware Co 1911 Westminster
Dauphinee Co 1515 Broad
Dudley Hardware Co 200 Wickenden
Eagle Park Hardware Co 365 Admiral
East Side Hardware Co 166 Wickenden
Economy Hardware Co The 150 Charles
Ehrlich Henry M 71 Broad
Elf Hardware Co 961 Manton av
Enterprise Hardware Co 365 Atwells av
Fox Point Hardware Co 175 Wickenden
General Hardware & Equipment Co 259 S Main
Gil's Hardware & Appliance Co 4210 Smith
Home Hardware Co 834 Admiral
Hopkins Hardware Co 505 Plainfield
Horborside Hardware Co Inc 1 Wash av
Ideal Paint & Hardware 1371 Westminster
Jack & Andy's Hardware 523 Elmwood av
Kay Hardware Co 317 Pocasset av
King's Hardware Co 315 Smith
Liberty Hardware Co 177 Atwells av
Manocchia's Paint & Hardware Co 270 Admiral
Manton Heights Hardware Co 1111 Atwells av
Marro's Hardware 33 Cranston
Meehan Thos A 731 Hope
Mel's Hardware 298 Plain
Milliken Hardware Co 18 Pocasset av
Mt Pleasant Hardware Co 1097 Chalkstone av
Pleasant Hardware 896 Atwells av
Potter's Avenue Hardware 650 Potter's av
Randall Hardware Co 115 Charles
Rocchio's Hardware 661 Douglas av
Russo's Hardware Inc 286 Atwells av
Santos Bros Hardware Co 94 Ives
Sorel's Hardware & Paint Store 170 Charles
Stanley Supply Co 193 Elmwood av
Statesman's Hardware Co 9 Moorefield
Tar's Inc 302 Cranston
Troup's 1007 Smith
Walker's Stores 533 Hartford av
Wanskuck Hardware & Plumbing 870 Douglas av
Wayne Hardware 574 Hartford av

HARDWARE DEALERS—WHOLESALE and JOBBERS
BARKER-CHADSEY CO, 27 MILL, JOHNSTON, R I, TEL JAckson 1-2704 (See Yellow Page 42)
Congdon & Carpenter Co The 405 Promenade
Manna-Hoffman Supply Co 55 Geo M Cohan blvd
Providence Hardware & Supply Co 207 W Exchange
Standard Supply Co 36-44 Charles

HARDWARE MANUFACTURERS

Henry C P Novelty Co (curtain rods) 184 Early

HAT CLEANERS and BLOCKERS

Barney's Hat & Cap Shop 42 Richmond
Jippi Jappa Hat Co 357 Westminster R210
Stamo Peter 446 Westminster

HAT MANUFACTURERS
(See also Cap Manufacturers)

Colonial Hats 103 Empire
Feiner Hat Co 9 Smith

HAT and CAP DEALERS—WHOLESALE and JOBBERS

State Cap Co 713 Cranston

HAY and STRAW DEALERS—RETAIL
(See also Feed Dealers)

Eastern States Farmers Exchange (wholesale) 110 Pilsudski
Munroe B C Co 1468 Broad R5

HEARING AIDS

A B A Hearing Service 236 Westminster R610
Acousticon Hearing Adis 15 Westminster R1008
Community Hearing Center Inc 69 Empire
Fishbein's Hearing Aid Center 1015 Broad
Hearing Aid Institute of New England 18 Orange
Hearing Aids of Rhode Island 42 Waybosset R29
Maico Hearing Service 23 Arcade bldg
Microtone Hearing Aids Co 236 Westminster R610
Providence Hearing Bureau 236 Westminster R610
Radioear Hearing Aids 170 Westminster R504
Scan Mfg Co 63 Bassett
Sonotone of Providence 290 Westminster R812

***HEAT-TREATING FURNACES—ANNEALING**
HAYES C I INC, 800 WELLINGTON av, CRANSTON, TEL HOpkins 1-3400 (See Yellow Page 42)

HEAT TREATING (STEEL)

Durrell Robt N 85 Page
Electrolizing Corp 148 W River
J & M Metal Bonders 119 Dyer
Olson John & Son Inc 158 Crary
Rhode Island Metallurgy Inc 81 Aldrich
Schubert Heat Treating Co 282 Richmond

***HEATING**
ELHATTON PLUMBING & HEATING CO INC, 285 PITMAN, TEL JAckson 1-6000 (See Yellow Page 81)
KEYSTONE OIL & COAL CO INC, 18 BATH, TELS DExter 1-0230 and DExter 1-4940 (See Yellow Page 74)

***HEATING—GAS**
PROVIDENCE GAS CO, 100 WEYBOSSET, TEL TEmple 1-8800 (See Yellow Page 41)

***HEATING—WATER—GAS**
PROVIDENCE GAS CO, 100 WEYBOSSET, TEL TEmple 1-8800 (See Yellow Page 41)

HEATING APPARATUS and APPLIANCES

Bernstrom C R Inc 183 Hartford av
Blake & Daley Oil Co 5 Greenwich
Buckley & Scott Inc 137 Broad
Cohen Heating Supply Co 514 Prairie av
Gashee Pipe & Supply Co Inc 295-297 S Main
Harvey Sid Co 430 Silver Spring
Harvey's Sid 76 Branch av
Haslam Heating Co 797 Eddy
Heat & Power Maintenance Co 36 Franklin
International Supply Co 190 S Water
Morgan W T Co 1 Wash av
Philip's Distributing Co 271 Geo M Cohan blvd
Rhode Island Supply & Engineering Co 156 W Exchange
Roth Harold & Co (distributor) 382 Wickenden
Safe Way Heating Co 42 Westfield
Smith-Gibbs Company The 201 S Main
Superior Heating Inc 69 Narragansett av

TILLINGHAST L H SUPPLY CO THE, 150 RHODES, TEL GAspee 1-7636; BRANCH SALESROOM and WAREHOUSE 115 RAILROAD, WOONSOCKET, R I, TEL POplar 9-7636 (See Yellow Page 83)

***HEATING CONTRACTORS**
DUPUIS FRANK CO, 599 MAIN, PAWTUCKET, TEL PAwtucket 2-0080 (See Yellow Page 42)
HASLAM HEATING CO, 797 EDDY, TELS Williams 1-7770, NIGHTS Williams 1-8405 ELmwood 1-7362 (See Yellow Page 42)

MAURICE C. SMITH CO., INC.

RHODE ISLAND'S Largest Mfgr. of Rubber and Metal Stamps

Typewriters, Adding Machines

Sold - Rented Repaired

Tel. GAspee 1-1064

Office & Factory 52 Pine St.

Retail Store 11 Arcade Bldg.

HASLAM HEATING CO.

COMPLETE INDUSTRIAL and RESIDENTIAL HEATING and VENTILATING SYSTEMS

OIL BURNER SALES and SERVICE

GAS FIRED INSTALLATIONS

797 Eddy St.

Tels. Williams 1-7770 1-8405

SHARK WEATHER INSURANCE

CHARLES G. MORGAN, President-Treasurer STANLEY HENSHAW, JR., Vice-President-Secretary
BEACH & SWEET, INC.
SINCE 1868
GENERAL INSURANCE AGENTS
HOSPITAL TRUST BUILDING TELEPHONE GAspee 1-9870

RHODE ISLAND'S LARGEST DEPARTMENT STORE
Radio and Television Stations WJAR
The Outlet Company
Telephone ELmhurst 1-3800

LANS 1905 1957 52 YEARS OF SERVICE
LANS WAREHOUSE CO.
AT WAYLAND SQUARE
LONG DISTANCE and LOCAL MOVING - CRATING - STORAGE
UNion 1-1110

*HEATING CONTRACTORS—Contd
O'CONNOR JOHN F CO, PLUMBING and HEATING, 102 HOPE, TEL PLantations 1-2300 (See Yellow Page 82)

*HEATING SUPPLIES
CARLTON-WRIGHT PLUMBING SUPPLY CO INC, 395 S MAIN, TELS GAspee 1-0737 and DExter 1-3716 (See Yellow Page 83)

*HEATING and VENTILATING SYSTEMS
ANDERSON SHEET METAL CO THE, 168 CARPENTER, TELS GAspee 1-0476 and GAspee 1-7376 (See Yellow Page 95)

*HELP FURNISHED
AAMES EMPLOYMENT SERVICE, 93 EDDY at WESTMINSTER, TEL JAckson 1-4666 (See Yellow Page 34)

HERBS and ROOTS
Meade Joseph M 80 Empire

HOBBY SHOPS and SUPPLIES (See also Model Makers)
G & B Supply Co 417 S Main
Model Supply 384 Elmwood av

*HOMES—CONVALESCENT
NOEL ADA B CONVALESCENT HOME, REST HOME for CONVALESCENTS and ELDERLY PERSONS 159 PROSPECT, TEL DExter 1-9457

HOMES and ASYLUMS
Ayers Lucy C Home for Nurses Inc 219 Bowen
Bethany Home of Rhode Island 111 S Angell
Dexter Asylum 235 Hope
Estelle Rest Home The 115 Moore
Home for Aged Colored Women 45 E Transit
Home for Aged Men & Aged Couples 807 Broad
Home for Aged Women 180 George M Cohan blvd
Jewish Home for Aged of Rhode Island 99 Willside av
St Elizabeth's Home 109 Melrose
St Margaret's Home 211 Friendship
St Maria's Home for Working Girls 125 Governor
St Vincent De Paul Infant Asylum 20 Regent av
Widows & Orphans Home 49 Winter

*HOSIERY—WHOLESALE and DISTRIBUTORS
TAYLOR SYMONDS CO, 18 PINE, TEL GAspee 1-1131 (See Yellow Page 32)

HOSIERY—WHOLESALE and JOBBERS
Stadium Hosiery Co 168-174 N Main

*HOSPITAL BEDS—SOLD and RENTED
CLAFLIN CO THE, 40 MATHEWSON, TEL GAspee 1-5800 (See Yellow Page 43)

*HOSPITAL EQUIPMENT and SUPPLIES
CLAFLIN CO THE, 40 MATHEWSON, TEL GAspee 1-5800 (See Yellow Page 43)

*HOSPITALS
McALPINE MEMORIAL GENERAL HOSPITAL INC, 371 BROADWAY, TELS UNion 1-5713 and JAckson 1-9452

HOSPITALS and DISPENSARIES
Brown Jane Memorial Hospital 44 Lockwood
Butler Health Center 333 Gratto av
Chapin Chas V Hospital 153 Eaton
Curative Centre 249 Blackstone blvd
McAlpine Memorial General Hospital Inc 371 Broadway
Miriam Hospital 164 Summit av
OSTEOPATHIC GENERAL HOSPITAL OF RHODE ISLAND INC, 1763 BROAD, EDGEWOOD, TEL HOpkins 1-5400
OUR LADY OF FATIMA HOSPITAL, 200 HIGH SERVICE av, TEL ELmhurst 3-2000
Providence-Lying In Hospital 50 Maude
RHODE ISLAND HOSPITAL, 593 EDDY, TEL DExter 1-4300
Rhode Island State of Curative Centre 249 Blackstone blvd
Roger Williams General Hospital 825 Chalkstone av
St Joseph's Hospital 21 Peace
U S Veterans Administration Hospital Davis Park

HOTEL and RESTAURANT SUPPLIES and EQUIPMENT
Astle H J & Co Inc 231 Georgia av
Colucci Glass & Equipment Co 19 Academy av
Leonard Food Service Supply Co 140 Pine
Morse Fred W Co 309-11 S Main
Paramount Fountain & Restaurant Supply Corp (base) 20 Stevens
Star Restaurant Equipment Co 222 N Main
Stark & Wisk Inc 99 Geo M Cohan blvd
Tracy-Smith Inc 185 Aborn

HOTELS
Abbott Park Hotel 135 Snow
Capitol Hotel 567 Westminster
Chelsea House 191 Weybosset
CROWN HOTEL, 208 WEYBOSSET, TEL DExter 1-8200 (See Yellow Page 45)
Earle Hotel 317 Westminster
Hotel Dreybus Co 121 Wash
HOTEL NARRAGANSETT, 97 DORRANCE, TEL GAspee 1-6320 (See Yellow Page 45)
Milner Hotel 206 Broad
Mohican Hotel 344 Wash
Narragansett Hotel 97 Dorrance
Palmer House The 480 Westminster
Paramount Hotel 146 Fountain
Plaza Hotel 122 Fountain
Providence Hotel 6 Broad
ROGER WILLIAMS HOTEL (IN NEARBY PAWTUCKET, R I, ONLY 3 MILES FROM PROVIDENCE, BEAUTIFULLY FURNISHED, FREE PARKING, ALL ROOMS WITH BATH), 179 MAIN, PAWTUCKET, R I, TEL PAwtucket 2-5800
SHERATON-BILTMORE, CIVIC CENTER opp RR STATION, 600 ROOMS WITH BATH, RADIO, TV ALL ROOMS, 4 FAMOUS PUBLIC ROOMS SERVING FOOD and BEVERAGES 11 DORRANCE CORNER WASHINGTON, TEL GAspee 1-9200 (See Yellow Page 44)
Wayland Manor Inc 500 Angell

HOUSE CLEANERS (See also Window Cleaners)
BARKLEY'S WINDOW, HOME & OFFICE CLEANING CO, 270 ORMS, TEL DExter 1-0569, EVENINGS DExter 1-1119 and JAckson 1-0072 (See Yellow Page 25)
Hogan James J Co 1106 Broad

HOUSE FURNISHINGS GOODS—MANUFACTURERS
Atlantic Service Co 87 Weybosset R418

HOUSE FURNISHING GOODS—RETAIL
Daniels Z & Co (kitchen ware) 310-314 Cranston
Discount House of R I Inc 843 N Main
Fairchild A W & Co Inc 8-10-12 Arcade bldg
New England Supply Co 158 Wickenden
Reliable Home Furnishings 33 Pembroke av
S & W Distributors Inc 163 N Main
Senak Co of Rhode Island 100 Medway

HOUSE FURNISHING GOODS—WHOLESALE
BALLOU, JOHNSON & NICHOLS CO, 128 DORRANCE, TEL DExter 1-8320 (See Yellow Page 45)
Hub Wholesale Co 221-223 N Main
Millhender Distributing Co 387 Charles

*HOUSE PAINTING
MILLER CHAS CO, 37-39 NARRAGANSETT av, TELS STuart 1-0600, 1-0601 (See Yellow Page 77)

HOUSEHOLD APPLIANCES—DEALERS
Abco Designers 513 Atwells av
American Copper Sponge Co 189 Charles
Anderberg's Inc 150 Aborn
Carbeau Custom Kitchens 1279 N Main
Eastern Co The 229 Georgia av
Finnell System Inc (floor cleaning machines) 181 Allens av
Fix-It Shop (repairing) 127 Canton
G & E Discount Center 77 Ives
General Appliance Service Co 123 Cranston
LaButti Bros Inc (elec) 218-220 Academy av
Monitor Equipment Corp 71 Jackson
Rhody Distributors Inc 110 N Main

HOUSEHOLD APPLIANCES—MANUFACTURERS
Suburban Home Service Co 49 Westminster R733

*HOUSEWARES
SHEPARD COMPANY THE, 259 WESTMINSTER, TEL TEmple 1-7500 (See Yellow Page 31)

HUMIDIFIERS
American Moistering Co 260 W Exchange

ICE—DEALERS
Blondel Chas 15 Duke
Carrier Angelo 141 Mt Pleasant av
Celona Ice Co 422 Admiral
Fera Paul 1075 Atwells av
Frank's Oil & Ice Co 134 Ohio av
Palmer's Ice & Oil Co 1 Pearl
Possanegansett Ice Co 111 Mathewson Rl
Rotelli Ice Co 593 Potters av and 170 Silver Lake av
South Elmwood Oil & Ice Co 362 Dexter
Tammelleo John 504½ Bway

ICE MANUFACTURERS and WHOLESALE
Holmes Geo R Inc 51 Livingston

*ICE CREAM—RETAIL and WHOLESALE
VIALL W C DAIRY INC, 912 BROADWAY, EAST PROVIDENCE, TELS GEneva 4-1255, 4-1256 (See Yellow Page 64)

ICE CREAM MANUFACTURERS
Bell's Ice Cream 1094 Chalkstone av
Central Creamery Ice Cream Co 23 Court la
Colony Ice Cream Co 284 Valley
Dairy-Test Ice Cream Co 123 Burnside
Delmonico Ice Cream & Novelty Co 143 Valley
General Ice Cream Division 485 Plainfield
Hood H P & Sons Inc 395 Promenade
Kelley Ice Cream Co Inc 103 Dike
Manton Avenue Home Made Ice Cream 347 Manton av
McPhillips Joseph A 282 Smith
Providence Ice Cream Co 183 Hartford av
Rigney Danl A 721 Hope and 883 Manton av
Sunset Ice Cream Co 44 Oak
Wellington Ice Cream Co 610 Plainfield

ICE CREAM and FROZEN DESSERTS—DEALERS
Dairy Belle 416 Silver Spring
Dairy Delite 200 Academy av
Green Valley Creamery Co 103 Dike
Mary's Ice Cream 332 Point
Newport Creamery Inc 465 Angell and 1387 Broad
Ross Edw H jr 920 Manton av
Wanskuck Ice Cream Shop 884 Branch av

IMPORTERS (See also Exporters)
Mittell Peter (optical goods) 139 Mathewson R601
Schneider & Co (stones) 81 Richmond
Vogue Import Co Inc (stones) 55 Eddy R407

Rhode Island
The Bank for All Your Banking!
HOSPITAL TRUST COMPANY
17 Offices
Member Federal Reserve System Member Federal Deposit Insurance Corporation

G. L. & H. J. GROSS, INC.
ESTABLISHED 1888
170 WESTMINSTER ST. REALTORS - - INSURANCE GAspee 1-6010

*INDUSTRIAL FUEL OIL
PETROLEUM HEAT & POWER CO OF RHODE ISLAND, 375 ALLEN'S av, TEL Williams 1-0050 (See Yellow Page 72)

*INDUSTRIAL OIL BURNERS
PETROLEUM HEAT & POWER CO OF RHODE ISLAND, 375 ALLEN'S av, TEL Williams 1-0050 (See Yellow Page 72)

*INDUSTRIAL PROPERTIES
GROSS G L & H J INC (ESTABLISHED 1888), 170 WESTMINSTER, TEL GAspee 1-6010 (See Yellow Page 87)
WALLACE R E, 3129 POST rd, APPONAUG, R I, TEL REgent 7-9100 (See Yellow Page 91)

*INDUSTRIAL SUPPLIES
BARKER-CHADSEY CO, 27 MILL, JOHNSTON, R I, TEL JAckson 1-2704 (See Yellow Page 42)
RHODE ISLAND SUPPLY & ENGINEERING CO, 156 WEST EXCHANGE, TEL GAspee 1-7333 (See Yellow Page 83)

INDUSTRIAL SUPPLIES—WHOLESALE
Miller Wm F Co 80 Sprague
United Industries Inc 1 Wash av

INFORMATION BUREAUS
Travelers Aid Society of Providence Inc Union Station

INK MANUFACTURERS—WRITING
Winn Ralph Ink Co 191 Pine

*INSECTICIDES
GRIGGS & BROWNE CO INC, 2 ALLEN'S av, TEL GAspee 1-6079 (See Yellow Page 35)
NEW ENGLAND PEST CONTROL CO INC, 17 RANDALL, TEL GAspee 1-1981 (See Yellow Page 36)

*INSIGNIAS
REYNOLDS CO (MILITARY), 48 DUDLEY, TEL DExter 1-1989

INSTALLMENT GOODS
Atlas Home Supply Inc 221-223 N Main
Dubinsky Nathan 77 Marion av

INSULATING MATERIALS
Home Insulation Co of Rhode Island 351 S Main
HORTON H R CO, 225 WAMPANOAG TRAIL, EAST PROVIDENCE, TEL GEneva 4-7400 (See Yellow Page 21)
MANCHESTER & HUDSON CO, 573 EDDY, TEL JAckson 1-6782 (See Yellow Page 22)

*INSULATING MATERIALS—ELECTRICAL
RESPRO DIVISION OF THE GENERAL TIRE & RUBBER COMPANY, 530 WELLINGTON av, CRANSTON (10), TEL Williams 1-1600 (See Yellow Page 58)

*INSULATION—FIBERGLAS and ROCK WOOL
CARTIER M N & SONS CO INC, (HOMASOTE), 275 CANAL, TEL DExter 1-0400 (See Yellow Page 22)

*INSURANCE—AUTOMOBILE
GAMMONS JOHN A INC, 187 WESTMINSTER, ROOMS 213-214, TEL GAspee 1-5330 (See Yellow Page 52)
GARRAHAN WILLIAM H & CO INC, 7 DYER cor WESTMINSTER, TELS DExter 1-8313 and 1-8314 (See Yellow Page 48)
GROSS G L & H J INC (ESTABLISHED 1888), 170 WESTMINSTER, TEL GAspee 1-6010 (See Yellow Page 87)
IRONS EARL M, 1119 INDUSTRIAL BANK BLDG, TEL GAspee 1-7345, IF NO ANSWER CALL CEntredale 1-9236 (See Yellow Page 49)
O'DONNELL & CO INC, 1419 INDUSTRIAL BANK BLDG 111 WESTMINSTER, TEL GAspee 1-8510 (See Yellow Page 53)
STARKWEATHER & SHEPLEY INC, 17 CUSTOM HOUSE, TEL GAspee 1-6900 (See Yellow Page 51)

*INSURANCE—BOILER
O'DONNELL & CO INC, 1419 INDUSTRIAL BANK BLDG 111 WESTMINSTER, TEL GAspee 1-8510 (See Yellow Page 53)
STARKWEATHER & SHEPLEY INC, 17 CUSTOM HOUSE, TEL GAspee 1-6900 (See Yellow Page 51)

*INSURANCE—BONDS
AETNA CASUALTY & SURETY CO, 111 WESTMINSTER R1502, TEL GAspee 1-3783

*INSURANCE—BURGLARY
GARRAHAN WILLIAM H & CO INC, 7 DYER cor WESTMINSTER, TELS DExter 1-8313 and 1-8314 (See Yellow Page 48)
IRONS EARL M, 1119 INDUSTRIAL BANK BLDG, TEL GAspee 1-7345, IF NO ANSWER CALL CEntredale 1-9236 (See Yellow Page 49)
O'DONNELL & CO INC, 1419 INDUSTRIAL BANK BLDG 111 WESTMINSTER, TEL GAspee 1-8510 (See Yellow Page 53)
STARKWEATHER & SHEPLEY INC, 17 CUSTOM HOUSE, TEL GAspee 1-6900 (See Yellow Page 51)

*INSURANCE—CASUALTY
GROSS G L & H J INC (ESTABLISHED 1888) 170 WESTMINSTER, TEL GAspee 1-6010 (See Yellow Page 87)
IRONS EARL M, 1119 INDUSTRIAL BANK BLDG, TEL GAspee 1-7345, IF NO ANSWER CALL CEntredale 1-9236 (See Yellow Page 49)
KAGAN & SHAWCROSS INC, 805 INDUSTRIAL BANK BLDG 111 WESTMINSTER STREET, SERVICE OFFICE in LOBBY, TEL JAckson 1-3900 (See Yellow Page 49)

*INSURANCE—FIRE
GAMMONS JOHN A INC, 187 WESTMINSTER, ROOMS 213-214, TEL GAspee 1-5330 (See Yellow Page 52)
GARRAHAN WILLIAM H & CO INC, 7 DYER cor WESTMINSTER, TELS DExter 1-8313 and 1-8314 (See Yellow Page 48)
GROSS G L & H J INC (ESTABLISHED 1888) 170 WESTMINSTER, TEL GAspee 1-6010 (See Yellow Page 87)
IRONS EARL M, 1119 INDUSTRIAL BANK BLDG, TEL GAspee 1-7345, IF NO ANSWER CALL CEntredale 1-9236 (See Yellow Page 49)
KAGAN & SHAWCROSS INC, 805 INDUSTRIAL BANK BLDG 111 WESTMINSTER STREET, SERVICE OFFICE in LOBBY, TEL JAckson 1-3900 (See Yellow Page 49)
O'DONNELL & CO INC, 1419 INDUSTRIAL BANK BLDG 111 WESTMINSTER, TEL GAspee 1-8510 (See Yellow Page 53)
SHIPPEE E W & SONS INC, 221 WATERMAN, TELS GAspee 1-5746 and 1-8432, 1-8433 (See Yellow Page 50)
STARKWEATHER & SHEPLEY INC, 17 CUSTOM HOUSE, TEL GAspee 1-6900 (See Yellow Page 51)

*INSURANCE—FURS, JEWELRY and FINE ARTS
IRONS EARL M, 1119 INDUSTRIAL BANK BLDG, TEL GAspee 1-7345, IF NO ANSWER CALL CEntredale 1-9236 (See Yellow Page 49)

*INSURANCE—GENERAL
GALLAGHER MATTHEW J AGENCY INC, 347 MAIN, PAWTUCKET, TEL PAwtucket 3-1290; BLACKSTONE VALLEY and the ATTLEBOROS

THE LETTER SHOP
Mail Advertising Service
Automatic Typewriting
228 WEYBOSSET ST.
GAspee 1-6650

*INSURANCE—GENERAL—Contd
SMITH MORTON INC, 100 MEDWAY, TEL UNion 1-6800 (See Yellow Page 47)

*INSURANCE—HOSPITALIZATION
STARKWEATHER & SHEPLEY INC, 17 CUSTOM HOUSE, TEL GAspee 1-6900 (See Yellow Page 51)

*INSURANCE—HOUSEHOLD FURNITURE
O'DONNELL & CO INC, 1419 INDUSTRIAL BANK BLDG 111 WESTMINSTER, TEL GAspee 1-8510 (See Yellow Page 53)

*INSURANCE—INLAND MARINE
GROSS G L & H J INC (ESTABLISHED 1888) 170 WESTMINSTER, TEL GAspee 1-6010 (See Yellow Page 87)
KAGAN & SHAWCROSS INC, 805 INDUSTRIAL BANK BLDG 111 WESTMINSTER STREET, SERVICE OFFICE in LOBBY, TEL JAckson 1-3900 (See Yellow Page 49)
SHIPPEE E W & SONS INC, 221 WATERMAN, TELS GAspee 1-5746 and 1-8432, 1-8433 (See Yellow Page 50)

*INSURANCE—LIABILITY
GROSS G L & H J INC (ESTABLISHED 1888), 170 WESTMINSTER, TEL GAspee 1-6010 (See Yellow Page 87)
O'DONNELL & CO INC, 1419 INDUSTRIAL BANK BLDG 111 WESTMINSTER, TEL GAspee 1-8510 (See Yellow Page 53)

*INSURANCE—LIFE
BANKERS NATIONAL LIFE INSURANCE CO
WALTER C BARNEY MANAGING AGENT
58 WEYBOSSET
TELEPHONE JAckson 1-6151 (See Yellow Page 51)
CROWN LIFE INSURANCE CO THE
WALTER C BARNEY MANAGING AGENT
58 WEYBOSSET
TELEPHONE JAckson 1-6151 (See Yellow Page 51)
FRANKLIN LIFE INSURANCE CO THE (KAGAN & SHAWCROSS INC GENERAL AGENTS), 805 INDUSTRIAL BANK BLDG 111 WESTMINSTER STREET, SERVICE OFFICE in LOBBY, TEL JAckson 1-3900 (See Yellow Page 49)
STARKWEATHER & SHEPLEY INC, 17 CUSTOM HOUSE, TEL GAspee 1-6900 (See Yellow Page 51)

*INSURANCE—MARINE
GAMMONS JOHN A INC, 187 WESTMINSTER, ROOMS 213-214, TEL GAspee 1-5330 (See Yellow Page 52)
GARRAHAN WILLIAM H & CO INC, 7 DYER cor WESTMINSTER, TELS DExter 1-8313 and 1-8314 (See Yellow Page 48)
GROSS G L & H J INC (ESTABLISHED 1888) 170 WESTMINSTER, TEL GAspee 1-6010 (See Yellow Page 87)
IRONS EARL M, 1119 INDUSTRIAL BANK BLDG, TEL GAspee 1-7345, IF NO ANSWER CALL CEntredale 1-9236 (See Yellow Page 49)
STARKWEATHER & SHEPLEY INC, 17 CUSTOM HOUSE, TEL GAspee 1-6900 (See Yellow Page 51)

GRIGGS & BROWNE CO., Inc.
2 ALLENS AVE. PROVIDENCE 3, R. I.
Your Exterminators
GA 1-6079
STARKWEATHER & SHEPLEY INC.

Starkweather & Williams, Inc.
PAINTS • WALLPAPER • PHOTOGRAPHIC SUPPLIES
Providence Store 8 ARCADE BLDG. Telephone GAspee 1-7350
Office 87 WEYBOSSET, PROVIDENCE Tels. GAspee 1-7350—1—2
Cranston Store 52 ROLFE STREET Telephone GAspee 1-7352

WALLACE FOR REAL ESTATE

LIST WITH US — BUY FROM US

MEMBER THE KENT WASHINGTON BOARD OF REALTORS

2900 POST RD. WARWICK, R. I. REgent 7-9100

***INSURANCE—OCEAN and INLAND MARINE**

MEDWAY MARINE CORPORATION, 100 MEDWAY, TEL UNion 1-6800 (See Yellow Page 47)

***INSURANCE—TITLE**

REAL ESTATE TITLE INSURANCE CO OF PROVIDENCE, 32 CUSTOM HOUSE, TEL GAspee 1-9555 (See Yellow Page 93)

***INSURANCE—TRUCKING, BUS and TAXICAB**

IRONS EARL M, 1119 INDUSTRIAL BANK BLDG, TEL GAspee 1-7345, IF NO ANSWER CALL CEntredale 1-9236 (See Yellow Page 49)

***INSURANCE—WORKMEN'S COMPENSATION**

BEACH & SWEET INC, 608 HOSPITAL TRUST BLDG 15 WESTMINSTER, TEL GAspee 1-9870 (See Yellow Page 51)

INSURANCE AGENTS

A & C Insurance Agency 354 Bway
Albert's Henry Agency 87 Weybosset R325
Anderton R G & Son 111 Westminster R404
Andrews Paul C 111 Westminster R1104
Arnold B W & Co (life) 1 Wash av

BAIN ANDREW C, 301 MAIN, PAWTUCKET, TEL PAwtucket 5-4447 and 5-3010

Baker Hope W 58 Weybosset R703
Balasco Fefix 56 Wash R302
Band F J Insurance Agency 100 Union
Barney Walter C 58 Weybosset R703
Bateman John H 111 Westminster R519
Beach & Sweet Insurance 15 Westminster R608
Beavan Ralph C 76 Westminster R509
Beede Frank J Inc 1491 Broad R6
Bevilacqua & Bevilacqua (genl) 237 Pocasset av
Bochner Morris Agency 15 Westminster R1008
Boit Dalton & Church 111 Westminster R1032
Boylan T M & Co 86 Weybosset R50
Boynton O Griswold 146 Westminster 3d fl
Brewer Don C Inc 1375 Westminster
Brosco G A & Co 25 Knight
Bruno A & L Inc 76 Dorrance R510
Budlong Sylvester M Agency Inc 146 Westminster R403
Bursley Chas A 111 Westminster R601
Bursley G B Agency 15 Westminster R727
Cain Michl A 111 Westminster R2400
Caldarone Angelo A 193 Atwells av
Campbell Warren R 111 Westminster R1405
Chace Kip I 111 Westminster R519
Coates-Hurdis Co 76 Dorrance R502

COE A L CO, 15 WESTMINSTER R727, TEL GAspee 1-7890

Coleman W Henry 15 Westminster R505
Collett Edwin A 58 Weybosset R905
Cook James W 29 Weybosset R43
Cooney Earl L 111 Westminster R1612

CORMACK-ROUTHIER AGENCY (INSURANCE—BONDS), 31 CANAL, TEL PLantations 1-7600 (See Yellow Page 48)

Corrente M C Co 29 Weybosset R48
Corroon & Reynolds Inc 111 Westminster R1034
Crompton Walter J Agency 170 Westminster R507
Davis Henry E 111 Westminster R519
Del Bene Chas 193 Plainfield
Delmonico Frank Agency 135½ Carpenter and 357 Westminster R201
Derosier R A Agency 32 Custom House R401
D'Errico J F Co Inc 119 Atwells av
Donovan Wm R 111 Westminster R2400
Doorby Robt E Agency 31 Canal R807
Driscoll Joseph M Insurance Agency 188 Benefit
Dunlap-Price Inc 29 Weybosset R27
Espinola Manuel J jr 225 Alabama av
Finberg Burton A & Associates Inc 111 Westminster R930
Flanagan-Russell Inc 130 Westminster R50
Frank Richard E Co 36 Duke
Freeman James F Co 111 Westminster R1612
Fuller Winfield Co Inc 49 Westminster R313

GAMMONS JOHN A INC, 187 WESTMINSTER, ROOMS 213-214, TEL GAspee 1-5330 (See Yellow Page 52)

GAMWELL & INGRAHAM INC, 1612 INDUSTRIAL BANK BLDG 111 WESTMINSTER, TELS GAspee 1-9800 and 1-4263 (See Yellow Page 86)

Gardiner Ray A 29 Weybosset R20

GARRAHAN WILLIAM H & CO INC, 7 DYER cor WESTMINSTER, TELS DExter 1-8313 and 1-8314 (See Yellow Page 49)

Gaspee Insurance Corp 17 Exchange R300
Gavin Francis P 49 Weybosset R32

GAVIN & JOHNSON INC, 49 WEYBOSSET, TEL GAspee 1-6047

GROSS G L & H J INC (ESTABLISHED 1888) 170 WESTMINSTER, TEL GAspee 1-6010 (See Yellow Page 87)

Hall Erik E B 36 Humboldt av
Hamner Henry F 111 Westminster R1502
Harrington & Son 49 Weybosset R20
Hartnett John F 170 Westminster R606
Hayward Wesley B 76 Westminster R509
Heydon & Pattee 111 Westminster R828

HILLER G F AGENCY, 1860 BROAD, CRANSTON, TEL STuart 1-4959

Hogan Chas E 111 Westminster R1511

HOLT HAROLD & CO INC, ALL FORMS of INSURANCE 2 RICHMOND cor WEYBOSSET, TEL GAspee 1-7771 (See Yellow Page 52)

Holt Robt G & Associates 58 Weybosset R802

HURLEY RICHARD A, 723 HOSPITAL TRUST BLDG 15 WESTMINSTER, TEL GAspee 1-7210 (See Yellow Page 91)

Hyman B & Sons 111 Westminster R410
Insurance Budget Plan 15 Westminster R513

INSURANCE SERVICE AGENCY INC, 46-47 MARWELL BLDG 86 WEYBOSSET, TEL GAspee 1-1757 (See Yellow Page 90)

IRONE EARL M, 1119 INDUSTRIAL BANK BLDG, TEL GAspee 1-7345, IF NO ANSWER CALL CEntredale 1-9236 (See Yellow Page 49)

Jenison Harold L 111 Westminster R503
Jeraman Harry 357 Westminster R201
Johnson June A Mrs 49 Weybosset R32
Johnson Melvin Agency 76 Westminster R217
Johnson Tunis 7 Weybosset R327

JOHNSON WALTER R, 49 WEYBOSSET, TEL GAspee 1-6047

KAGAN & SHAWCROSS INC, 805 INDUSTRIAL BANK BLDG 111 WESTMINSTER STREET, SERVICE OFFICE in LOBBY, TEL JAckson 1-3900 (See Yellow Page 49)

Kelley Amelia M Mrs 170 Westminster R508
Kennedy Harold F 111 Westminster R921
Kirshenbaum Jaurice B 682 Broad

KNIBB C W CO, 1430 INDUSTRIAL BANK BLDG 111 WESTMINSTER, TEL DExter 1-7100

Latham J A & Co 87 Weybosset R524
Lawrence Adelina F 86 Weybosset R27
Leland R C Inc 36 Exchange pl R407
Leonard Albert A 17 Exchange R311-A
Lester W A Co 49 Westminster R337
Lester Wm A jr 49 Westminster R337
Libutti Danl R 353 Admiral
Libutti Richard V 353 Admiral
Logan Leo Agency 49 Westminster R736

LOTHGREN EUGENE T, GENERAL AGENT NORTHWESTERN MUTUAL LIFE INSURANCE CO, 146 WESTMINSTER, 3d FLOOR, TEL DExter 1-1230 (See Yellow Page 52)

M & F Insurance Agency Inc 188 Benefit 1st fl
MacKinney H A Co Inc 49 Westminster R527
Massey Hugh E 56 Washington R201
Mattson Arthur H 111 Westminster R420

INSURANCE AGENTS—Contd

MATTSON REALTY CO, 1777 POST rd, HILLSGROVE, R I, TELS REgent 7-1700 and 7-1701

McDevitt James J & Sons Inc 111 Westminster R414
McGrane Robt L Agency 31 Canal R807
McGrath James J & Sons 32 Westminster 6th fl
McLaughlin Thos F 36 Exchange pl R406
Meagher Fredk A Co 87 Weybosset R525
Messinger Robt S 100 Union
Mohr Ralph S Inc 100 Union
Morin Ernest A Agency Inc 87 Weybosset R373
Morris James H Co 15 Westminster R518
Mutual Insurance Agency Inc The 2 Richmond
Newcomb C F Inc 29 Weybosset R20
Nicholson Stephen B jr 130 Westminster R33

O'DONNELL & CO INC, 1419 INDUSTRIAL BANK BLDG 111 WESTMINSTER, TEL GAspee 1-8510 (See Yellow Page 53)

Olson Agnes O Mrs 183 Hartford av
O'Rourke John E 111 Westminster R1502

ORTOLEVA ROBERT S INC, 29 WEYBOSSET, TELS GAspee 1-7112, 1-7961, RES TEL ELmhurst 1-6682

Owens Joseph J 36 Exchange pl R406
Paige C D Co 100 Union
Paige Earl T 100 Union
Paige Stanley C 100 Union
Paola Raphael 261 Pocasset av
Paola Raphael jr 261 Pocasset av

PAOLINO ANTHONY C INC, 357 WESTMINSTER, TEL GAspee 1-2588 (See Yellow Page 92)

Paquin William H Agency 1916 Westminster R205
Parkinson Agency 85 Westminster R501
Paterra J J and Co 414 Bway
Pieper & Wilder 87 Weybosset R327
Pierce Roy W Insurance Co Inc 111 Westminster R1512

PIRNIE RODERICK, TURKS HEAD BLDG, TEL GAspee 1-2672 (See Yellow Page 46)

Pitassi D R Agency 57 Eddy R302
Prentiss Wm B 170 Westminster R1214
Prete Frank A (genl) 491 Branch av
Primo Agency The 434 Branch av
R & R Insurance Agency 49 Westminster R233
Reed Stephen L 36 Exchange pl R405
Resolute Insurance Co 68 Exchange pl R200
Ress Saml C 2 Richmond
Rhode Island Laborer's Health & Welfare Fund (union ins) 87 Weybosset R319
Rhode Island Title Insurance Agency Inc 111 Westminster R2010
Roberts G Fred Agency 87 Weybosset R422B

ROBINSON WALTER H, 111 WESTMINSTER, ROOM 908, TEL GAspee 1-8514

Rhode Edgar F Agency The 111 Westminster R1004
Sunders Leon S 187 Westminster R312
Sanderson Bros 1475 Broad
Saval Maurice H (Rhode Island Inc) 144 Wayland av

SHIPPEE E W & SONS INC, 221 WATERMAN, TELS GAspee 1-5746 and 1-8432, 1-8433 (See Yellow Page 50)

Smith Joseph 170 Westminster R606

SMITH MORTON INC, 100 MEDWAY, TEL UNion 1-6800 (See Yellow Page 47)

Snow Saml 100 Medway
Spencer & Preston Inc 49 Westminster R527

STARKWEATHER & SHEPLEY INC, 17 CUSTOM HOUSE, TEL GAspee 1-6900 (See Yellow Page 51)

Swartz Frank F 744 Hope
Tanner & Son 76 Dorrance R305
Tonge Donald S 87 Weybosset R325
Trainor Wm F 36 Exchange pl R405
Travisono Insurance Agency 1038 Chalkstone av

UNDERWRITERS SERVICE AGENCY WALTER C BARNEY MANAGING AGENT 58 WEYBOSSET TELEPHONE JAckson 1-6151 (See Yellow Page 51)

J. T. O'CONNELL CO. 132-134 Fountain St. GAspee 1-6682

Marine Supplies - Fishing Supplies - Canvas - Rope - Paints

JUHLIN PEARSON

A. Raymond Pearson Prop.

FUNERAL DIRECTORS

A Professional Service That Assures "Peace of Mind"

Established 1899

754-756 BROAD STREET

PHONE HOpkins 1-1213

EASTERN COAL & OIL CO.

COAL - FUEL OIL - COKE

Office: 470 ALLEN'S AVE. WINKLER OIL BURNERS Tel. STuart 1-2500

INSURANCE AGENTS—Contd

Vespia Vincent & Co Inc 188 Benefit 1st fl
Volta J S Agency 910 Smith
Walker Donald M Co 111 Westminster R901-904

WALLACE R E, 3129 POST rd, APPONAUG, TEL REgent 7-9100 (See Yellow Page 91)

Walsh J Leonard 85 Westminster R303

WARBURTON WILLIAM R AGENCY, 170 WESTMINSTER R1218-16, TELS GAspee 1-0824 and 1-8234 (See Yellow Page 53)

WATSON E L CO INC, 49 WESTMINSTER, TEL GAspee 1-0909 (See Yellow Page 53)

Watson J B Insurance Agency Inc 170 Westminster R814
Weston & Watson Inc 36 Exchange pl R416
White & White 58 Weybosset R703
Wilber Agency Inc 42 Weybosset R42
Wilder Webb W 87 Weybosset R327
Yates Herman Insurance Agency 48 Academy av
Zelano Joseph 500 Broadway

INSURANCE BROKERS

Forest Corinne 27 Union av
Given James H 170 Westminster R1216
Mansolillo Joseph 225 Pocasset av
Murray Vander Poel & Baker Inc 150 S Main
Rathbun Thos R & Son 15 Westminster R313
Scotti Marie 44 Knight

INSURANCE COMPANIES

AETNA CASUALTY & SURETY CO, 111 WESTMINSTER R1502, TEL GAspee 1-3783

Aetna Casualty & Surety Insurance Co 49 Westminster R601
Aetna Fire Group 111 Westminster R1010
Aetna Life Insurance Co 111 Westminster R833
Aetna Life Insurance Co 111 Westminster R1502
Affiliated F M Insurance Co 76 Westminster R700
Allied American Mutual Fire Insurance Co 76 Westminster R616
Allstate Insurance Co 1300 N Main
American Associated Insurance Co's 111 Westminster R1102
American Automobile Insurance Co 111 Westminster R1102
American Eagle Fire Insurance Co 111 Westminster R509
American Employers Insurance Co (liability) 17 Custom House 4th fl
American Equitable Assurance Co 111 Westminster R1034
American Motorists Insurance Co 49 Westminster R529
American Mutual Liability Insurance Co 76 Westminster R616
American Policy Holders Insurance Co (casualty) 76 Westminster R616
American Surety Co of N Y 15 Westminster R615
American Universal Insurance Co 144 Wayland av
Amica Underwriters Inc 10 Weybosset
Appalachian Insurance Co 150 S Main
Associated Indemnity Corp 111 Westminster R1102
Automobile Mutual Insurance Co of America The 10 Weybosset 6th fl
Bankers National Life Insurance Co 58 Weybosset R703
Bankers National Life Insurance Co 87 Weybosset R418
Berkshire Life Insurance Co 111 Westminster R1030
Berkshire Mutual Fire Insurance Co 49 Westminster R601
Blackstone Mutual Insurance Co 229 Waterman
Boston Insurance Co 111 Westminster R607
Boston Mutual Life Insurance Co 87 Weybosset R218
Buffalo Insurance Co of Buffalo N Y (fire) 29 Weybosset R43
Calvert Fire Insurance Co 240 Olney
Century Indemnity Co The (liability) 111 Westminster R1011
Columbia Casualty Co 111 Westminster R601
Columbian National Life Insurance Co 111 Westminster R1131

CONNECTICUT FIRE INSURANCE CO OF HARTFORD THE, 515 HOSPITAL TRUST BLDG 15 WESTMINSTER, TEL GAspee 1-8666 (See Yellow Page 52)

Connecticut General Life Insurance Co 145 Waterman
Connecticut Mutual Life Insurance Co 111 Westminster R732
Continental Assurance Co 58 Weybosset R703
Continental Casualty Co 32 Custom House 4th fl
Continental Casualty Co 111 Westminster R502
Continental Casualty Co 2 Richmond
Continental Casualty Co 221 Waterman
Continental Insurance Co 111 Westminster R509
Continental Insurance Co 111 Westminster R807

CROWN INSURANCE CO THE WALTER C BARNEY MANAGING AGENT 58 WEYBOSSET TELEPHONE JAckson 1-6151 (See Yellow Page 51)

Dorchester Mutual Fire Insurance Co 49 Westminster R601
Employers Fire Insurance Co 17 Custom House 4th fl
Employers Liability Assurance Corp of England 17 Custom House 4th fl
Employers Liability Assurance Corp of England 29 Weybosset R43

EQUITABLE FIRE & MARINE INSURANCE CO, 515 HOSPITAL TRUST BLDG 15 WESTMINSTER, TEL GAspee 1-8666 (See Yellow Page 52)

Equitable Fire & Marine Insurance Co 49 Westminster R601
Equitable Life Assurance Society of The U S 111 Westminster R1601
Factory Mutual Liability Insurance Co of America The 10 Weybosset 6th fl
Federal Mutual Insurance Co 49 Westminster R529
Fidelity & Casualty Co of N Y 111 Westminster R511
Fidelity Mutual Life Insurance Co 111 Westminster R1032
Fidelity Phenix Fire Insurance 111 Westminster R509
Firemen's Fund Indemnity Co 111 Westminster R731
Firemen's Fund Insurance Co 111 Westminster R731
Firemen's Fund Insurance Group 111 Westminster R731
Firemen's Mutual Insurance Co 150 S Main
General Accident Fire & Life Insurance Ltd Corp 170 Westminster R218
General Exchange Insurance Corp 270 Elmwood av
Globe Indemnity Co 111 Westminster R521
Globe Indemnity Co 111 Westminster R722
Globe & Republic Insurance Co 111 Westminster R1034
Great American Group Insurance Companies 146 Westminster R205
Great American Indemnity Co 111 Westminster R831
Guardian Life Insurance Co of America 111 Westminster R909
Halifax Insurance Co of Massachusetts The (fire) 17 Custom House 4th fl
Hanover Fire Insurance Co 58 Weybosset R504
Hardware Dealers Mutual Fire Insurance Co 15 Westminster R610
Hardware Mutual Casualty Co 15 Westminster R610
Hartford Accident & Indemnity Co 49 Westminster R601
Hartford Accident & Indemnity Co 111 Westminster R2002
Hartford Fire Insurance Co 49 Westminster R601
Hartford Fire Insurance Co 111 Westminster R2002
Holyoke Mutual Fire Insurance Co 49 Westminster R601

RHODE ISLAND DRIVING INSTITUTE

LEARN "SPORTSMANLIKE DRIVING"

AAA DE 1-9000 AAA

50 Fountain St. Prov. 3, R. I.

INSURANCE COMPANIES—Contd

Home Fire & Marine Insurance Co 49 Westminster R601
Home Indemnity Co The (claims dept) 111 Westminster R1405
Home Insurance Co 111 Westminster R1405
Home Life Insurance Co of N Y 111 Westminster R1033
Hospital Service Corp of Rhode Island Blue Cross 31 Canal
Insurance Co of North America Companies (casualty) 49 Westminster R211
John Hancock Mutual Life Insurance Co (eastern br) 187 Westminster R501-506
John Hancock Mutual Life Insurance Co 111 Westminster R927
John Hancock Mutual Life Insurance Co 481 Westminster
John Hancock Mutual Life Insurance Co 58 Weybosset R905
Liberty Mutual Insurance Co 179 Wayland av
Lincoln National Life Insurance Co 111 Westminster R812
Liverpool & London & Globe Insurance Co Ltd (fire) 111 Westminster R521
London Guarantee & Accident Co Ltd 170 Westminster R607
London & Lancashire Group 111 Westminster R837
Loyalty Group 111 Westminster R719
Lumbermen's Mutual Casualty Co 49 Westminster R529
Lumbermen's Mutual Fire Insurance Co 49 Westminster R601
Manufacturers & Merchants Mutual Fire Insurance Co 49 Westminster R601
Manufacturers Mutual Fire Insurance Co 76 Westminster 15th fl
Maryland Casualty Co 100 Union
Massachusetts Bonding & Insurance Co 111 Westminster R736
Massachusetts Casualty Insurance Co 15 Westminster R322
Massachusetts Indemnity & Life Insurance Co 111 Westminster R1016

MASSACHUSETTS MUTUAL LIFE INSURANCE CO, TURKS HEAD BLDG, TEL GAspee 1-2672 (See Yellow Page 46)

Massachusetts Protective Companies of Worcester Mass 111 Westminster R635
Merchants Fire Assurance Co of N Y 29 Weybosset R43
Merchants & Manufacturing Insurance Co 111 Westminster R1034
Merrimack Mutual Fire Insurance Co 49 Westminster R601
Metropolitan Life Insurance Co 57 Eddy R702
Metropolitan Life Insurance Co 40 Fountain R710
Metropolitan Life Insurance Co 49 Westminster R301
Metropolitan Life Insurance Co 228 Weybosset 3d fl
Middlesex Mutual Fire Insurance Co 49 Westminster R601
Monarch Life Insurance Co 111 Westminster R1104

MORTGAGE GUARANTEE & TITLE CO, 85 WESTMINSTER, TEL GAspee 1-3352 (See Yellow Page 88)

Motors Insurance Corporation 270 Elmwood av
Mutual Benefit Health & Accident Assn 141 Wayland av

SHERATON-BILTMORE HOTEL

Rhode Island's Finest Hotel

The Bacchante Room · The Falstaff Room · The Jewel Box · The Town Room

IN PROVIDENCE GAspee 1-9200

WPRO RADIO & TV Basic CBS

SHARK WEATHER INSURANCE

AWNINGS

CANVAS PRODUCTS

Tel. PAwtucket 2-3386

CAPWELL AWNING COMPANY

526 Power Rd. Pawtucket, R. I.

WINFIELD HOME

FUNERAL DIRECTORS

3 Convenient Floors With Elevator To Each Floor

Each Floor A Complete Chapel

Make Your own Selection At our Home

492 Manton Avenue PROVIDENCE

TEL. ELmhurst 1-3727

A. A. WHITE CO., INC.
48 Chestnut Street
Telephones DExter 1-2253—1-0254
Rubber Stamps

INSURANCE COMPANIES—Contd
Mutual Benefit Life Insurance Co 29 Weybosset R22
Mutual Boiler & Machinery Insurance Co 32 Custom House R305
Mutual Life Ins Co of N Y The 15 Westminster R640
Mutual Trust Life Insurance Co 111 Westminster R1109
National Fire Insurance Co 34 Pontiac av R3-4
National Fire Insurance Co 49 Westminster R601
National Life Insurance Co 76 Westminster R509
Nationwide Insurance Co 754 Empire R8
New England Fire Insurance Rating Assn 15 Westminster R310
New England Insurance Co 221 Waterman
New England Mutual Life Insurance Co 76 Westminster R816
New England Soliciting Co Inc (burial) 1486 Westminster
New York Life Insurance Co 469 Angell 2d fl
New York Fire Insurance Co 111 Westminster R1034
New York Underwriters Insurance Co (fire) 49 Westminster R601
Newark Insurance Co 111 Westminster R722
Niagara Fire Insurance Co of New York 111 Westminster R508
North American Accident Insurance Co of Chicago Ill 49 Westminster R722
Northwestern Mutual Life Insurance Co 146 Westminster 3d fl
OCCIDENTAL LIFE INSURANCE CO, 170 WESTMINSTER, ROOM 603, TELS GAspee 1-8284 and 1-8285
Ocean Accident & Guarantee Corp Ltd 111 Westminster R801
Old Colony Insurance Co 111 Westminster R607
Pawt Mutual Fire Insurance Co 49 Westminster R601
PAWTUCKET MUTUAL INSURANCE CO, 25 MAPLE, PAWTUCKET, TEL PAwtucket 5-5600
Peerless Insurance Co 111 Westminster R811
Penn Mutual Life Insurance Co 111 Westminster R1004
Pennsylvania General Insurance Co 170 Westminster R218
Phoenix Assurance Co (liability) 170 Westminster
Phoenix Assurance Co 170 Westminster R607
PHOENIX INSURANCE CO OF HARTFORD THE, 515 HOSPITAL TRUST BLDG 15 WESTMINSTER, TEL GAspee 1-8666 (See Yellow Page 52)
PHOENIX MUTUAL LIFE INSURANCE CO, 312 WATERMAN av, EAST PROVIDENCE TEL GEneva 4-6700 (See Yellow Page 53)
Potomac Insurance Co 170 Westminster R218

PROVIDENCE MUTUAL FIRE INSURANCE CO THE, MUTUAL PLACE, TEL GAspee 1-1091 (See Yellow Page 50)

Providence Mutual Fire Insurance Co 49 Westminster R601
PROVIDENCE WASHINGTON INDEMNITY CO, 20 WASHINGTON pl, TEL TEmple 1-4000
PROVIDENCE WASHINGTON INSURANCE CO, 20 WASHINGTON pk, TEL TEmple 1-4000
Provident Life & Accident Insurance Co 111 Westminster R403
Provident Mutual Life Insurance Co of Philadelphia 155 Angell
Prudential Insurance Co of America 15 Westminster R814
Prudential Insurance Co of America 15 Westminster R940
Puritan Life Insurance Co 76 Westminster R404
Queen Insurance Co (fire) 111 Westminster R521
Quincy Mutual Fire Insurance Co 49 Westminster R601
Revere Paul Life Insurance Co The 111 Westminster R635
Rhode Island Insurance Co 348 Wash
Rhode Island Mutual Insurance Co 36 Exchange pl R500
Royal Globe Insurance Group 111 Westminster R722
Royal Indemnity Co 111 Westminster R722
Security Mutual Life Insurance Co of N Y 111 Westminster R517
Shelby Mutual Insurance Co 141 Wayland av
Springfield Fire & Marine Insurance Co 221 Waterman
Springfield Fire & Marine Insurance Co 49 Westminster R601
STANDARD FIRE INSURANCE CO, 111 WESTMINSTER R1502, TEL GAspee 1-3783
Star Insurance Co (fire) 111 Westminster R521
State Mutual Life Assurance Co of America 111 Westminster R2104
Sun Life Assurance Co of Canada 111 Westminster R1019
TITLE GUARANTEE CO OF RHODE ISLAND, 66 S MAIN next to COURT HOUSE, TEL DExter 1-5331 (See Yellow Page 89)
Travelers Insurance Co The 111 Westminster R623
Union Central Life Insurance Co 1 Wash av
Union Labor Life Insurance Co The 77 Wash R312
Union Mutual Insurance Co (fire) 150 S Main
Union Mutual Life Insurance Co of Portland 111 Westminster R408
United Benefit Life Insurance Co 141 Wayland av
United Firemen's Insurance Co 49 Westminster R601
United Life & Accident Insurance Co 744 Hope
U S Fidelity & Guaranty Co 15 Westminster R319
U S Life Insurance Co 87 Weybosset R523
Washington National Insurance Co 111 Westminster R420
Worcester Mutual Fire Insurance Co 49 Westminster R601
World Insurance Co (genl) 32 Custom House 4th fl

***INSURANCE COMPANIES—FIRE**

PROVIDENCE MUTUAL FIRE INSURANCE CO THE, MUTUAL PLACE, TEL GAspee 1-1091 (See Yellow Page 50)

***INSURANCE COMPANIES—LIFE**

MASSACHUSETTS MUTUAL LIFE INSURANCE CO, TURKS HEAD BLDG, TEL GAspee 1-2672 (See Yellow Page 46)

INSURANCE INVESTIGATORS

ALLAN COMMERCIAL SERVICE, 49 WESTMINSTER, TEL GAspee 1-9162

Hooper-Holmes Bureau The 49 Westminster R627
Standard Service Bureau Inc The 188 Benefit 2d fl R25
Underwriters Reports Inc 17 Exchange R313

INSURANCE RATING BUREAUS
Factory Mutual Rating Bureau 76 Westminster R518

***INSURED SAVINGS**
FIRST FEDERAL SAVINGS & LOAN ASSOCIATION OF PROVIDENCE, 110 WESTMINSTER, TEL UNion 1-5400 (See Yellow Page 11)
ROGER WILLIAMS SAVINGS & LOAN ASSOCIATION, 270 WESTMINSTER, TEL GAspee 1-2282 (See Yellow Page 17)

***INTERIOR DECORATORS**
CARLSON S & SON, 126 PRAIRIE av, TEL GAspee 1-9182 (See Yellow Page 78)

***INTERIOR DECORATORS—Contd**
MILLER CHAS CO, 37-39 NARRAGANSETT av, TELS STuart 1-0600, 1-0601 (See Yellow Page 77)
PROVIDENCE WALL PAPER HOUSE INC, 479 WESTMINSTER cor GREENE, TELS GAspee 1-1934, 1-1935 (See Yellow Page 101)

INTERPRETERS
Vitullo Antonette Mrs 80 Vinton

***INVESTIGATIONS—PRIVATE DETECTIVE**
INTERNATIONAL DETECTIVE SERVICE INC, 415-421 NATL EXCHANGE BLDG 17 EXCHANGE, TEL GAsper 1-1860

INVESTIGATORS
Kennedy Geo B Associates 56 Wash R400
O'Hamlon Reports 511 Westminster R413

INVESTMENT BANKERS (See also Brokers—Stocks and Bonds)
Barrett & Co 15 Westminster R930
Bay Co 15 Westminster R731
Bodell & Co 111 Westminster R1902
Bogdan & King Corp 111 Westminster R527
Bright Elmer H & Co 15 Westminster R337
Burgess & Leith 15 Westminster R322
Chace, Whiteside, West & Winslow Inc 17 Exchange R217
Coburn & Middlebrook Inc 29 Weybosset R12
Cotton Clarence A Inc 76 Westminster R214
Cummings M Joseph 15 Westminster R505
Curran V T Co 179 Elmwood av
Davenport E R & Co 15 Westminster R512
Elton Investment Corp 76 Westminster R803
Estabrook & Co 15 Westminster R637
First Securities Co 15 Westminster R1011
Freeman W B & Co 15 Westminster R930
Gifford & Co 15 Westminster R638
Goddard J H & Co Inc 17 Exchange R327
Harson F L & Co 15 Westminster R325
Hemphill Noyes & Co 15 Westminster R324
Hornblower & Weeks 15 Westminster R908
Investors Diversified Services Inc 49 Westminster R212
Investor & Trust Co 111 Westminster R1902
Kennelly Thos A 85 Westminster R502
Kidder Arth A jr 15 Westminster R607
KIDDER, PEABODY & CO, 100 AMICA BLDG 10 WEYBOSSET, TEL GAspee 1-3500 (See Yellow Page 19)
McDOWELL, DIMOND & CO, 923 HOSPITAL TRUST BLDG 15 WESTMINSTER, TEL GAspee 1-7221

McDOWELL, DIMOND & CO, 30 MIDWAY rd, GARDEN CITY, TEL STuart 1-2521

Michael Investment Co Inc 111 Westminster R705
Miller & George 15 Westminster R330
Morton B C & Co 111 Westminster R415
Paine Webber Jackson & Curtis 15 Westminster R424
Poyton Royal I R Co 15 Westminster R930
Putnam F L & Co Inc 15 Westminster R521
RICHARDSON & CLARK, 340 HOSPITAL TRUST BLDG, TEL GAspee 1-6202 (See Yellow Page 20)
Rothbern & Co 15 Westminster R638
Stone & Webster Securities Corp 76 Westminster R1005
Tingley James W & Co 49 Westminster R702
Walker G H & Co 15 Westminster R840
White Weld & Co 15 Westminster R728

***INVESTMENT BROKERS**
BROWN, LISLE & MARSHALL, 201 TURKS HEAD BLDG 76 WESTMINSTER, TEL GAspee 1-8900 (See Yellow Page 19)

MILLER & GEORGE, 330 HOSPITAL TRUST BLDG 15 WESTMINSTER, TEL GAspee 1-6070, NEWPORT ENTERPRISE 3535 (See Yellow Page 20)

INVESTMENT COUNSEL
Flint Harvey 42 Weybosset R8

REAL ESTATE TITLE INSURANCE COMPANY
OF PROVIDENCE
Titles Examined and Insured
32 CUSTOM HOUSE STREET
GAspee 1-9555

COUNTY LOAN & FINANCE CORP.
387 ATWELLS AVE. DExter 1-9550
LOANS
289½ POCASSET AVE. TEmple 1-4785

Tel. DExter 1-8313
WILLIAM H. GARRAHAN & CO., INC.
7 DYER STREET CORNER WESTMINSTER
Tel. DExter 1-8314
INSURANCE • BONDS • REAL ESTATE

INVESTMENT COUNSEL—Contd
Investors Planning Corp of N E 49 Westminster R113
Priest Albert F 49 Westminster R713
SCUDDER, STEVENS & CLARK, 2112 INDUSTRIAL BANK BLDG 111 WESTMINSTER, TEL GAspee 1-1200
Sturges Chaffee & Hazard 111 Westminster R2110

INVESTMENT SECURITIES
COBURN & MIDDLEBROOK INC, ROOM 12, 29 WEYBOSSET, TEL Jackson 1-2807
WALKER G H & CO, 15 WESTMINSTER, TEL UNion 1-4000 (See Yellow Page 20)

***INVESTMENTS**
PUTNAM F L & CO INC, 521 HOSPITAL TRUST BLDG 15 WESTMINSTER, TELS GAspee 1-3237, 1-0124
TINGLEY JAMES W & CO, 49 WESTMINSTER R702, TELS GAspee 1-6715, 1-3214

IRON and STEEL DEALERS
Carpenter Steel Co The 66 Dudley
Nightingale Baker & Salisbury Inc 180 W Exchange

IRON and STEEL WORK
Columbus Iron Works rear 37 Ashburton
Commercial Boiler & Iron Work 171 Globe
Monzack Joseph & Sons 14 Kane
Narragansett Iron Works rear 217 Chalkstone av
PROVIDENCE STEEL & IRON CO, 27 SIMS av, TEL GAspee 1-0173 (See Yellow Page 54)
Tower Iron Works 50 Borden
UNITED IRON WORKS INC, 1704 WESTMINSTER, TELS ELmhurst 1-1098 and 1-0570 (See Yellow Page 54)

JANITORS' SUPPLIES
Industrial Supply Co 304 Prairie av
Janitors Supply House 87 Weybosset R418
Johnson Geo T Co 111 Westminster R703
ODORITE CO, 75 RANDALL, TEL GAspee 1-0424 (See Yellow Page 54)
Phenix Institutional Supply Co 17 Randall

JEWELERS—MANUFACTURING
A B Mfg Co Inc 183 Eddy
A G Mfg Co Inc 212 Union R604
A & Z Chain Co 116 Chestnut 5th fl
Aborn Pearl Mfg Co Inc 146 Clifford
Ace Jewelry Co Inc 62 Page
Admiral Jewelry Co 365 Smith
Adrian Jewelry Co 81 Richmond
Alco Jewelry Inc 669 Elmwood av
Alden Creations Inc 223 Aborn 2d fl
Aldo Casting Co (casting) 139 Point
Alice Jewelry Co 52 Valley (bldg 12)
Alkay Jewelry Co 116 Chestnut 2d fl
Al-Re Jewelry Co 185 Eddy
Alton Mfg Co 100 Manton av
American Co-operative Jewelry Mfg Co 118 Richmond
American Jewelry Chain Co 560 Atwells av
American Trading Co Inc 387 Charles
Am-Lee Jewelry Co Inc 109 Summer
Andem Jewelry Co 861 Broad
Ango-Line Inc 100 Stewart 3d fl
Angus Jewelry Co 136 Atwells av
Ann's Jewelry 165 Courtland
Ann-Elte Co 25 Kenyon
Annette Creations Inc 44 Wash R404
Annex Glass & Novelty Inc 70 Tingley 2d fl
Arco Jewelry Co 174 Chestnut
Ar-Dee Jewelry Co (jobbers) 525 Charles
Arden Jewelry Mfg Co 169 S Angell
Armbrust Chain Co 735 Allen's av
Armco Jewelry Co (contract) 296 Atwells av R24
Armet Mfg Co Inc (costume) 257 W Exchange 4th fl
Art Craft Jewelers Inc 143 Summer
Art Glass & Bead Co Inc 131 Wash R308
Artel Jewelry Mfg Co Inc 36 Garnet 6th fl
Arundel Mfg Co 92 Westfield
Asadorian Jewelry Co (jobbers) 183 Eddy
Astor Jewelry 387 Charles bldg 9
Astor Plating Co (jobbers) 455 Fountain
Astra Novelty Co 216 Weybosset
Atlas Chain Co rear 75 Eagle
Aude Co (jobbers) rear 283 Thurbers av
Automatic Chain Co (chains) 63 Baker
Avon Jewelry Mfg Co 86 Page
B & B Metal Craft Co 51 Empire R325
B & I Soldering 51 Empire R408
B & O Chain Co 144 Pine 4th fl
Babe-Lee Creations 70 Tingley
Ballon Harry & Co 73 Dorrance R18 4th fl
BALLOU B A & CO INC, 61 PECK, TEL DExter 1-1400 (See Yellow Page 56)
Barcley Co 150 Chestnut
Barr Geo (diamonds) 118 Empire R10
Bazar Abr 162 Chestnut
Beacon Jewelry & Novelty Co 7 Beverly R13
Beatrix Jewelry Co 118 Richmond
Belmont Jewelry Inc 407 Pine
Bentey Co (jobbers) 51 Empire R321
Bergere Inc 7 Beverly R16
Berkander Geo F Inc 891 Broad
Berkeley Co (costume) 91 Hartford av 4th fl
Biro Jewelry Co 67 Atwells av
Blacher Bros Inc 299 Carpenter
Bob-Ray Jewelry Co 385 Westminster R24
Bobson Jewelry Co 41 Charles
Bojar Co 107 Stewart
Bond Mfg Co (castings) 50 Aleppo
Bondcraft Jewelry Co 58 Sterling av
Borker & Borker Inc 1199 Eddy
Bor-Mel Inc 14 Murray
Brenda Jewelry Co 63 Bassett
Brier Mfg Co 222 Richmond
Brothers Mfg Co (jobbers) 51 Empire R624
Brown & Mills Corp 100 Stewart
Budlong Docherty & Armstrong Inc 100 South
C & A Jewelry Co 49 Hall
C & G Mfg Co 36 Garnet 7th fl
C & M Jewelry Co Inc 7 Beverly R3
Cal's Jewelry Co rear 64 Eagle
Calco Mfg Co 7 Beverly R4
Calvi Jewelers 69 Richmond R201
Car-Cil Co (jobbers) rear 283 Thurbers av
Carl-Art Inc 95 Chestnut 4th fl
Carmine Jewelry Mfg Co rear 70 Tingley
Carver D R Co Inc 106 Hospital
Casselini Inc 244 Oak
Cassell Burt Inc 118 Richmond R3
Cassin & Co 195 Eddy 3d fl
Catamore Jewelry Co 231 Pine
Champlin Jewelry Co 116 Chestnut
Charles Mfg Co Inc 101 Sabin R6 3d fl
Charlotte Jewelry Co (jobbers) 90 South
Child's Mfg Co 1015 Douglas av
Chopards (reprs) 212 Union R510
Claive Jewelry Co 600 Manton av
Clark & Coomba Co Inc 162 Clifford
Clayton Co The 157 Clifford
Cobb W R Co 101 Sabin R12 5th fl
COLONIAL NOVELTY COMPANY (DISTINCTIVE COSTUME JEWELRY), 70 ELM, TELS DExter 1-0040 and GAspee 1-5454
Coro Inc 167 Point
Cory Tool Co (tool mkrs) 100 Stewart
Cote Creations 387 Charles bldg 9
Cranston Jewelry Co Inc 118 Richmond
Crown Pearl Co 68 Dike
Cumberland Mfg Co Inc 64 Eagle
Curran Ray & Co 387 Charles bldg 6
Curtman Co Inc The 166 Valley bldg 7
Cutrone Santo J (jobber) rear 92 Elm
D & R Jewelry 166 Valley bldg 3
Dalton Jewelry Co 32 Bway R23
Dambi Co 55 Eddy R403-405
Danecraft Inc 25 Bucklin
Darcel Inc 100 Stewart
Darlene Mfg Co 100 Manton av
Dar'll Jewelry Co 85 Pavilion av
David Ralph E Co Inc 47 Burnside
Debraw Line Jewelry Co 387 Charles
DeCurcio Antonetta 47 Academy av
Del-Fine Jewelry Co Inc 223 Aborn
Del-Mar Stone Setting 51 Empire R406
DeResta Angelo (jobber) 33 Broad
Dexeco Inc 191 South
Dexter Mfg Co Inc 100 Stewart
Dickson Mfg Co 162 Clifford
Dieges & Clust Jewelry Co 226 Public
DiMeo Casting Co 3 Valley R4
Dolan & Bullock Co 7 Beverly R10
Doran James C & Sons Inc 150 Chestnut 2d fl

Wm. P. Pellett & Son
FOR MONUMENTS
Headstones — Markers
1855 Elmwood Ave. STuart 1-4919
See Yellow Page 65

JEWELERS—MANUFACTURING—Contd
Doris Jewelry Co 118 Empire R5
Dressler Shepley Co 235 Pine
DuCour Jewelry Co (jobbers) 515 Hartford av
Dunn Bros 139 Baker
Dupont Urgel S 341 Weybosset R2
Duro Jewelry Co Inc 19 Amhurst
E & A Jewelry Co Inc rear 235 Pine
Eastern Soldering Co 38 Hospital 2d fl
Edru Pearls 75 Gano
Ekelund Bros Inc 185 Eddy 4th fl
Elgo Creation Inc 2 Addison pl
Elite Jewelry Co (jobbers) 131 Wash
El-Lo Jewelry Co 119 Geslar
Elm Jewelry (jobbers) 350 Westminster R11
Elmar Creations 117 Bway
Empire Jewelry Mfg Co Inc 257 W Exchange 3d fl
Emrow Jewelry Co 25 Danforth
Enterprise Jewelry Co 81 Richmond
Espo-Flex Mfg Co Inc 387 Charles (bldg 25)
Esposito Jewelry Co Inc 35 Harkness
Evins Polishing Co 94 Elm
Excell Mfg Co 45 Richmond 4th fl
Expert Stoning Co (enamel stones) 335 Eddy
Fairdeal Mfg Co 100 Stewart
Falcen Jewelry Co 101 Richmond 2d fl
Fashion Jewelry Mfg Co 112 Point
Fashion Styled By Carol 12 Tippecanoe
Ferrante Peter (job) 727 Charles
Ferro Mfg Co 169 Bay
Finelli's Soldering (soldering) 381 Atwells
Fink Wm Inc 50 Aleppo
Fisette Geo W 290 Westminster R907½
Florentine Manufacturing Co 131 Wash R314
Fort Jewelry Co Inc 536 Atwells av
Francine Inc 166 Doyle av
Fredrick Mfg Co 244 Oak
Freeway Jewelry & Pearl Inc 681 Bway R211
Friend's Jewelry (jobbers) 161 Putnam
G C Mfg Corp 12 Tippecanoe
Gagne Polishing Co Inc (polishers) 195½ Eddy
Gem-Craft Inc 95 Chestnut 5th fl
Genser Manufacturing Co 45 Waldo
Gentry Inc 63 Bassett
Gift-Craft Inc 150 Chestnut
Glamour Jewelry Co (jobbers) 662 Charles
Glamour Jewelry Inc 167 Point
Glamour Vanities Inc 50 Tobey
Goddess Jewelry Mfg Co 45 Richmond 2d fl
Greene Jewelry Co 177 Crary
Griffith R L & Son Co 10 Abbott Park pl 4th fl
Guenette's Jewelry Mfg Co 233 Manton av
Guy Mfg Co 387 Charles bldg 7
Hadley Division Elgin National Watch Co 297 Dexter
Hall James H Co 861 Broad
Hanover Creations Inc 661 Westminster R21
Hargreaves Mfg Co 36 Garnet 4th fl
Haronian N H 60 Ship
Harvey & Otis Inc 46 Chestnut 4th fl
Hedison Mfg Co (costume) 116 Chestnut
Heller & Co Inc 116 Chestnut 3d fl
Heller F M Mfg Co 185 Eddy 3d fl
Hi Grade Mfg Co 19 Harold
Hogan & Bolas 269 Canal
Hook Fast Specialties Inc 16 Eudora
Hope Stone Setting Co 235 Pine
IDEAL JEWELRY MANUFACTURING CO, 189 GEORGIA av, TELS STuart 1-1134, 1-1135
Ident Jewelry Co 595 Plainfield
Ilson Novelty Co (costume) 59 Clifford
Irons & Russell Co 95 Chestnut 6th fl
J C Jewelry Co (jobbers) 405 W Exchange 2d fl

WHEN YOUR NEEDS CALL FOR LUMBER—CALL
735 ELMWOOD AVE. HO.1-7100
Use Our BUDGET PLAN
F.D. McKENDALL LUMBER CO.
BUILDING SUPPLIES
361 CHARLES ST. DE.14496
We're "47" in "57"

New England
PEST CONTROL
COMPANY Inc.
All Pests Exterminated
Tel. GAspee 1-1981
17 RANDALL ST.

STARK WEATHERHEAD INSURANCE

BEECROFT CHEVROLET COMPANY

CHEVROLET

NEW & USED PASSENGER CARS & TRUCKS

Service
Parts
Accessories

DExter 1-6600

206 Elmwood Ave.

J&H ELECTRIC MOTORS

Browning V-Belt and Chain Drives

MOTORS SOLD BOUGHT RENTED REPAIRED

200 Richmond St. Providence

Tel. GAspee 1-7840

SINCE 1875

WEAVER FOR PAINTS

EVERYTHING THE PAINTER REQUIRES

Distributors

933 Broad St. cor. Adelaide Av. Wholesale — FLOZON — Retail Tel. STuart 1-4858

JEWELERS—MANUFACTURING—Contd

J D Jewelry Assembling Co 110 Stewart
J R Jewelry Co 115 Empire R309
Jam Soldering Co (jobbers) 728 Westminster 2d fl
Jannell Promotions 45 Willard av
Jencal Jewelry Co rear 10 DeSoto
Jeweline Co 166 Valley Bldg 3
Jewelry of Season Mfg Co 66 Westminster R16
Joel Jewelry Inc 50 Valley Bldg 14
Joern Jewelry Co 91 Harold
Jo-Lee Jewelry 59 Gesler
Jondel Jewelry Co 464 Plainfield
Jones & Co 861 Broad (Shop A)
Jonette Jewelry Co 85 South
Josef Creations Inc 52 Valley (bldg 2)
Jo-Val Mfg Co 89 Bridgham
Juergens Jewelry Co 150 Chestnut 8th fl
Kenyon Rubber Moulds (casting & soldering) 1 Shepard
Kestenman Bros Mfg Co 280 Kinsley av
Keystone Jewelry Co 101 Sabin R8 4th fl
Kilnic Co 59 Clifford
Kimball Soldering Co (jobbers) 166 Valley bldg 2
Kinney Co 100 Stewart
Kirk Jewelry Co 3 Brayton av
Knickerbocker Jewelry Mfg Co Inc 45 Richmond 4th fl
Korday Jewelry Mfg Co 1334 Eddy
Kraft Jewelry Co 241 W Exchange
Krichbaum L Co 56 Pine 6th fl
L & B Jewelry Mfg Co 36 Garnet 5th fl
La-Mar Inc (costume) 166 Valley bldg 8
La-Mode Jewelry Inc 728 Westminster 3d fl
Lang Jewelry Co 387 Charles bldg 24
Lanni Jewelry Co 661 Westminster R8
Larami Jewelry Mfg Co 387 Charles Bldg 10
LaRay Jewelers Inc 387 Charles bldg 9
Lawton Arth Co (monograms) 407 Pine
Leaug Jewelry Mfg Co 51 Empire R507-08
Levy Bayan Co Inc 45 Baker
Lilly Mfg Co Inc 409 Pine
Linton P & A Co Inc 1199 Eddy
Little & Co 908 Eddy
Little Nemo Mfg Co 222 Richmond
Loran Sim Co 158 Pine
Lou-Ric Jewelry Co Inc (jobbers) 15 Stevens
M & C Mfg Co Inc 532 Kinsley av
M & M Mfg Co (costume) 244 Oak
Mag Jewelry Co (jobbers) 143 Summer
Main Jewelry Co (jobbers) 52 Troy
Mandell Stone Setting Co 44 Franklin R201A
Manera's of Providence 241 Weybosset R304
Manleigh Inc 158 Pine 5th fl

MANO JEWELRY INC, MANUFACTURERS of ORIGINAL CREATIONS and TAILORED JEWELRY, 257 WEST EXCHANGE, 6TH FLOOR, TEL DExter 1-6241

Manson Finishing Inc 149 Point
Manufacturers Stone Setting Co 169 Weybosset R604
Mara Jewelry Co 166 Valley Bldg 7 4th fl
Marbro Mfg Inc 116 Chestnut 3d fl
Marcell's Jewelry 661 Westminster R14
Marie Jewelry Co (jobbers) 40 Hospital
Marie Products Inc 10 Abbott Park pl
Marleen Jewelry Co (jobbers) 7 Fenner
Marley Hall Co (emblems) 181 Eddy
Mar-Nell Inc 225 Aborn
Marquardt-Hudes Inc (chains) 339 Eddy
Martel Jewelry Co (jobbers) 9 Olneyville sq 2d fl
Martelli Jewelry Co 810 Eddy
Marvel Jewelry Mfg Co 46 Chestnut 3d fl
Mastro Jewelry Co 119 Sutton
Mayfair Jewelry Corp 236 Aborn
McGrath-Hamin Inc 43 Bucklin
McMaster J Co 195 Eddy
Mel-Art Mfg Co 118 Richmond
Mel-Co-Ed Inc 235 Charles
Mell's Jewelry 288 Academy av
Melrose Jewelry Co 111 Empire R204
Mer-Rit Mfg (jobbers) 33 Broad
Micallef A & Co 158 Pine 2d fl
Michael Jewelry Co 59 Clifford
Michele Jewelry Co Inc 16 Bishop
Migley Corporation (novelties) 1117 Douglas av
Mill-E Jewelry Mfg 45 Willard av
Modern Jewelry Co 790 Charles
Monarch Novelty Co (jobbers) 9 Olneyville sq 2d fl
Monocraft Products Co Inc (monogram) 46 Chestnut
Monopearl Inc 15 Bough
Moretti Soldering Co 17 Amhurst
Murray A E Mfg Co 155 Chestnut
Nadel Promotions 131 Wash R312
Nanette Mfg Co 166 Valley Bldg 2
Nanlee Inc (jobbers) 36 Garnet
Nartino's (asmblr) 333 Westminster R18
Nat's Jewelry Co Inc 2 Addison pl
National Chain Co Inc 387 Charles Bldg 28
New England Glass Works Inc 95 Chestnut
New England Pearl Co 195 Eddy 5th fl
Norman Ralph Co Inc 220 W Exchange
Nu Craft Novelty Co 150 Chestnut
Nu-Fashion Jewelry Mfg Co 100 Manton av
Nu Luk Jewelry Mfg Co Inc 64 Eagle
O'Dell's Jewelry Co 59 Farmington av
O'Neil James H Co Inc 185 Eddy 3d fl
Oriental Jewelry Co 81 Richmond
Otis Co 36 Garnet 4th fl
P & J Jewelry Jobbers 69 Richmond R206
Parco Mfg Inc 91 Hartford av
Parick Jewelry Co 372½ Plainfield
Paris Mfg Co 166 Valley Bldg 3
Parker Jewelry Co Inc 239 W Exchange
Pascucci Attilio R 341 Weybosset R1
Patricia Pearl & Jewelry Mfg Co 166 Valley Bldg 7 3d fl
Pavilion Casting Co (castings) 52 Troy 3d fl
Pearsall Mfg Co Inc 62 Page 5th fl
Penn Mfg Co 63 Bassett
Pennrock Inc 257 W Exchange
Per-Kin Creations rear 120 W Park
Perry Geo R (jobbers) 14 Thompson
Perry Novelty Co Inc 85 Sprague
Pettell's Inc 661 Westminster R23
Phenix Soldering Co 215 Weybosset R206
Pieranunzi Ernest (asmblr) 1031 Atwells av
Pilling Chain Co Inc 140 Benedict
Pine Mfg Co 144 Pine 4th fl
Pleasant Polishing Co 102 Thurbers av
Pollard & Darling 131 Wash R306
Premier Stone Setting Co 44 Franklin R103A
President Manufacturing Co Inc 43 Stukely
Prim-Craft Mfg Co 3 Valley
Princess Fashions Inc 1 Wash av
Progress Jewelry Mfg Co 236 Aborn
Promotion Jewelry Co 55 Eddy R407
Providence Assembling Co 341 Weybosset R5
Providence Industrial Service 155 Chestnut
Providence Mfg Co 100 Stewart
Quincy Jewelry Co 241 Weybosset R301A
R C Stonesetting Co (jobbers) 69 Richmond R307
R & R Job Shop 245 Carpenter
R & V Company 118 Richmond R6
Rabell Mfg Co (men's) 50 Aleppo
Ralphson Co 51 Empire R526
Ray-Tone Polishing Co 69 Richmond R207
Ray-Van Jewelry Co 391 Fountain
Regal Mfg Co 861 Broad
Reigner Charles (stone setter) 290 Westminster R801
Rejoice Mfg Co 304 Smith R5
Renzi Mfg Co 532 Kinsley av
Repalu Inc 415 Charles
Rex Jewelry Soldering Co (solderers) 162 Chestnut
Rhoda Inc (jobbers) 166 Valley Bldg 2
Rhode Island Creations Co 86 Page R3
Rhode Island Pearl Co 150 Chestnut
Rhode Island Ring Co 144 Pine 2d fl
Rice-Weiner & Co 95 Chestnut
Richline Mfg Co 69 Richmond R203
Rickey Creations Inc 63 Wash R306-07
Rico Jewelry Inc 50 Agnes 3d fl
Rim Jewelry Mfg Co 166 Valley Bldg 7 3d fl
Rio Jewelry 527 Hartford av
Ritz Products Inc 91 Hartford av 2d fl
Ro-Cal Jewelry Co (jobber) 33 Broad
Rodell Jewelry Co 361 Academy av
Rolo Jewelry Co Inc 257 W Exchange
Ro-Man Jewelry Corp 144 Pine
Ro-May Jewelry Co Inc 150 Chestnut
Rose E M Co (earings) 67 W Friendship
Ross Jewelry Mfg Co 430 Kinsley av
Royal Jewelry Mfg Co Inc 63 Bway
S & S Jewelry 391 Fountain
Sabin Mfg Co 100 Manton av

JEWELERS—MANUFACTURING—Contd

Sammartino & Sanchirico Co 158 Pine 3d fl
Samsan Co 158 Pine 3d fl
Sandell Jewelry Co 172 Federal
San-Kay Jewelry Co (jobbers) 31 Meader
San Martino Jewelry Co (jobbers) 661 Westminster R2
Santillo Wm 433 Westminster R302
Sarodani Inc (rings) 50 Valley Bldg 14
Savit Jewelry Co 661 Westminster R19
Sciotti D & Co 91 Sabin 4th fl
Sciotti D Mimi (repairers) 661 Westminster R4
Scott E C Inc (ear wires) rear 228 Aborn
Scullian Jewelry Co Inc 181 Eddy
Senate Jewelry Co 2 Pallas
Sharon Creations Inc 1115 Douglas av
Sherman Mfg Co Inc (emblem) 74 Clifford
Siegel Louis 63 Wash R408
Signa Craft Inc 91 Hartford av 3d fl
Silverman Corporation 157 Orange 2d fl
Simonelli Vincent 239 Atwells av

SPEIDEL CORP, 70 SHIP, TELS GAspee 1-8600, 1-8601, 1-8602, 1-8603, 1-8604, 1-8605, 1-8606, 1-8607, 1-8608, 1-8609 (See Yellow Page 55)

Spiral Jewelry Co 53 Federal
Spunzo Soldering Co Inc 357 Westminster R407
Standard Emblem Co Inc 7 Beverly R1
Stanz Louis (jobbers) rear 92 Bassett
Star Art Jewelry Co 795 Eddy
Stencil Craft Co (jobbers) 10 Arbor
Stephens Jewelry Co 101 Richmond
Stern Louis Corp 70 Elm
Stevens Jewelry Co (repairing) 433 Westminster R201
Stubbs F J Co 75 Peck
Style-Art Jewelry Co 264 Bway R1
Style-Craft Inc (jobbers) 60 Ship 2d fl
Style Guild 244 Oak 2d fl
Superb Case Mfg Co 100 Manton av
Teena Trinket Jewelry 44 Franklin R101
Tesoro Mfg Co Inc 78 Fountain 2d fl
Tess Jewelry rear 107 Valley
Tone's Jewelry Mfg Co 53 Bassett
Tortolani D Jewelry Co 455 Fountain
Tricor Mfg Corp 422 Harrison
Trinidad Co 50 Aleppo
Troob-Gordon Co 100 Stewart
Troob M Co 661 Westminster R15
Trop Jewelry Co 131 Wash R202
Tru-Kay Mfg Co 257 W Exchange
Uncas Mfg Co 823 Atwells av
Universal Chain Co 61 Peck 6th fl
Van R E Mfg Co 661 Westminster R6
Van-Dell Corp 162 Clifford
Vanmar Co 698 Potters av
Vicki-Rossi Co (jobbers) 104 Ridge
Viola Jewelry Mfg Co 195 Eddy
Vitale Tool & Findings Co (findings) 166 Valley Bldg 3
W & H Jewelry Co 50 Tobey
W & W Jewelry Co 158 Pine 3d fl
Wallace Co Inc The 144 Pine
Walley Jewelry Co (jobbers) 166 Valley Bldg 3
Warwick Jewelry Co Inc 45 Willard av
Washington Mfg Jewelry Co Inc 127 Point
Washington Stonesetting Co 77 Wash R316
Weingeroff & Sons 530 N Main
Weiss E Max Inc (stone cutters) 509 Westminster R46
White J J Mfg Co 158 Pine 5th fl
Whitney & Co 158 Pine 2d fl
Wiesner Mfg Co 150 Willard av
Wilcox Novelty Co 728 Westminster

WILLIAMS & ANDERSON CO INC THE, 14 3d, TELS GAspee 1-3621, 1-3622 (See Yellow Page 55)

Williams Pearl Co (imitation pearls) 100 Stewart 6th fl
Winkler Harry Co (stone setters) 44 Franklin R203
Winnie's Assembling Co (jobbers) 111 Empire R313
Winthrop Jewelry 108 Julian
Zanni L Jewelry Co 111 Empire R304
Zart's 60 Ship

JEWELERS—RETAIL (See also Watch, Clock and Jewelry Repairing)

Baird North Inc 288 Westminster

ATLANTIC COAL CO. COAL COKE OIL

ELmhurst 1-7000

MEDWAY MARINE CORPORATION

OCEAN & INLAND MARINE INSURANCE

A Subsidiary of Morton Smith, Inc.

100 Medway St. Telephone UNion 1-6800

JEWELERS—RETAIL—Contd

Berren's Corp 126 Weybosset
Brack Carl W 290 Westminster R907
Broadway Jewelers 381 Broadway
Foxx A Co 77 Wash R214
Gerber's 311 Westminster
Gerber's of Olneyville Inc 1923 Westminster
Grand Jewelry Co 76 Dorrance R207
Greene & Co 32 N Main
Guay Alf G 514 Westminster
Kaplan's 199 Weybosset
Katz Jewelry Co 128 N Main R21

KAY JEWELRY CO, 240 WESTMINSTER, TEL GAspee 1-1072 (See Yellow Page 55)

KAY JEWELRY CO 173 WEYBOSSET TELEPHONE GAspee 1-9349

Krasnow & Co 70 Wash
Lenox Co 884 Broad
Lewis Arthur R 139 Mathewson R603
Lyckland Arthur M & Son 212 Union R306
Market Creations 87 Weybosset R418
Michaels-Bauer Inc 309 Westminster
Midway Jewelers 259 Broadway
Muir John P 56 Wash R303
Ochs Harold L 215 Weybosset R202
Park Jewelry 1507 Broad
Peacock Jewels Inc 509 Westminster R26
Pettengill Clifton A 24 Arcade bldg
Pimental Joseph 113 Ives
Proodian Martin D 717 Westminster
Robin Inc 105 Empire

ROSS-SIMONS INC (DIAMOND IMPORTERS, WATCHES, SILVERWARE), 290 WESTMINSTER, LAPHAM BLDG, TEL ELmhurst 1-9280

Simonelli Vincent 239 Atwells av
Strand Jewelers 77 Washington R211
Tilden-Thurber 205 Wayland av and 292 Westminster
Vi Jo Jewelry & Gift Shoppe 1909 Westminster
Whittier & Tanner 187 Westminster R202

JEWELERS—WHOLESALE and IMPORTING (See also Diamonds and Precious Stones)

American Watch Co 191 N Main
Arbor Jewelry Co 204 Westminster R6
Carter & Co 111 Empire R201
Chasan L A & Co 44 Washington R308
Cohen Mfg Co 42 Weybosset R27
Colitz Roland E 131 Washington R302
Eastern Watch Co 44 Wash R309
Gray & Mitchell 76 Dorrance R206
Jen Jewelry Co 76 Dorrance R204
Jewels Inc 334 Westminster R503
M R T Co Inc 385 Westminster R19
Marks Bert Co 131 Wash R206
Merchants Overseas Inc 511 Westminster R309
Norm Art Creations 1262 Broad
Paco Mfg Co 63 Washington 5th fl
Pastore Louis H Inc 115 Empire R214
Providence Ring Co 49 Westminster R634
Rhody Distributors Inc 110 N Main
Star Enterprise Co 109 Wash R203
Tasca Jewelry Co 34 Aborn R3
Victor Co 272 N Main
Walker Albert Co Inc 37 Chestnut

JEWELERS' CARDS

AMERICAN CARD CO INC, 320 WASHINGTON, TEL DExter 1-1525

JEWELERS' FINDINGS

A Del Jewelry Co 32 Broadway R24
A & G Jewelry Co 381 Atwells av
Adams E A & Son Inc 33-37 Bassett
Adams Mfg Co 33-37 Bassett
Ajax Findings Co 91 Hartford av
Alpine Tool & Findings Inc 109 Summer
American Findings Co Inc 50 Valley Bldg 4 3d fl
Automatic Tool Co 162 Clifford
Azor Inc 387 Charles Bldg 6

BALLOU B A & CO INC, 61 PECK, TEL DExter 1-1400 (See Yellow Page 56)

Benedict Co The 185 Eddy 4th fl
Berndt Mfg Co 50 Aldrich
C & C Engineering Co 155 Douglas av
Capitol Tool & Finding Co Inc 100 Delaine
Circle Findings Inc 1 Washington av
Commercial Slitting Co Inc 470 W Exchange
Cook Dunbar Smith Co 85 Sprague
Dean Calvin Inc 321 Eddy
DeCesare E & Co 56 Harold
Esaco Mfg Co Inc 101 Sabin 6th fl
Evans Findings Co Inc 55 Johnson
Federal Findings Co Inc 365 Atwells av
Findex Corporation 210 Allen's av
Fulford Mfg Co 107 Stewart
Goodman Mfg Co 661 Westminster R11
Hultgren O W Mfg Co 53 Mutual
J I Mfg Co 158 Pine
Janson F O Co 57 Blundell
Joyce L D Co 112 Calverley
Kennison W E Co 17 Cliff
Klick Inc 11 Bowen
Kraemer Findings Inc 12 Anthony av
Leach & Anthony 137 Reynolds av
Lind Findings Co 171 Eddy
Lorac Co Inc 97 Johnson
Madonna Jewelry Co 249 Richmond
Marsella Tools & Findings Co Inc 536 Atwells av
Meller Adolf Co (onyx & synthetic stones) 387 Charles bldg 4
Monarch Tool Co 42 Sonoma ct
Mondo Company Inc 49 Eagle
Moore Saml & Co Inc 301 Friendship
Morrow Frank Co 129 Baker
N C Findings Co 20 Stevens
New Mode Co Inc 95 Cedar
O'Connell Mfg Co 257 W Exchange 4th fl
Paul's Findings Co 32 Helme
Providence Art Metal Co 137 Clifford
Ran Findings Co 50 Aleppo
Rhode Island Stamping Co Inc 5 Mason
Roland & Whytock Co Inc 75 Oxford
Routhier Alfred & Son 129 Canal 4th fl
Ru-Mart Metal Specialties Inc 5 Mason
Sage Mfg Co 45 Mill
Salvadore Tool & Findings Inc 369 Fountain
Schick Mfg Co Inc 50 Aleppo
Spooner E G Co 157 Orange
State Tool & Findings Co Inc 46 Valley
Swiss Jewelry Co 10 Swiss
Tercat Tool & Die Co Inc 31 Delaine
Union Tool Co Inc 387 Charles bldg 24
United Finding Co Inc 409 Pine
Volk Manufacturing Co 52 Valley (bldg 2)
Wall A T Co (rolled gold & silver plate) 162 Clifford
Waller A E Co Inc 283 Chapman

WATKINS D M CO, 274 PINE, TEL GAspee 1-2758 (See Yellow Page 55)

Whitaker-Fielding Co 35 Baker

WOOD A M CO, 155 CLIFFORD, TEL GAspee 1-5776 (See Yellow Pages 56 and 64)

JEWELERS' SUPPLIES

Allen Walter Co Inc (display pads) 56 Pine 5th fl
American Card Co 320 Washington
American Display Co 127 Blackstone
Arrow Buff Mfg Co Inc 212 Union R308
B & M Jewelry Casting Co 64 Spruce

BRIAN SUPPLY CO, 111 CHESTNUT, TEL GAspee 1-8300 (See Yellow Page 45)

Bullard-Pickering Co (display pads) 112 Point
Cardin Mfg Co (sample cases) 1178 Eddy
Carpenter & Wood Co Inc (enamel mfrs) 15 Cedar
Conley Geo E Co Inc 130 Rhodes
Dexter Case Corp (cases) 15 Stokes
Dumont Roland A (crystal grinder) 44 Washington R511
Economical Card Co 36 Garnet 2d fl
Economy Rack Co Inc 1 Camden av
Excell Case Co (pad mkrs) 40 Dike
Fain H A Co 212 Union R309
Ferraro Alf A (models) 51 Empire R407
Jewel Case Corp 156 Valley bldg 6
Johnson E M & Co Inc (jewelers glue) 91 Sabin
Johnson & Raftery 19 Aldrich
Kopeck David P (watch crystals) 187 Westminster R402
Lemco Products Inc (glass specialties) 23 Chaffee
Lew Mfg Co (mack pencil parts mfrs) 221 Huntington av

JEWELERS' SUPPLIES—Contd

Mancini & Neal 77 Washington R219
Manufacturers Supply Co 174 Chestnut
Mi-Ca Tool Co Inc 1 Mashapaug
National Cast Products Co Inc (castings) 121 Dyer
Nelson Rack Co 109 Summer
Non Tarn Co Inc 128 N Main
Perm-O-Seal Watch Crystal Co 187 Westminster R402
Phenix Mould & Die Co 86 Page 4th fl
Potter & Shore (cards) 331 Eddy
Ray's Mould Co 350 Washington
Superior Mfg Co Inc (tools) 52 Valley (bldg 12)
Yappelli G T (models) 69 Richmond R211
Zoller Nat Inc 147 South

JEWELRY—WHOLESALE

Compact Distributing Co of Rhode Island Inc 147 Allens av

JEWELRY BURNISHERS

B & B Polishing Co 81 Clifford
Bennett Louis W 842 Eddy
C & V Polishing & Plating Co 71 Troy
Carmel Polishing Co 2 Weeden
Durham Polishing Co rear 49 Eagle
Fam-Crest Plating Inc 194 Point
G & H Polishing & Soldering Co 15 Snow R205
Providence Burnishing Co 341 Weybosset R4
Regal Plating Co Inc 85-87 South
Rite Polishing Co 32 Dike
Rock Polishing Co 81 Clifford

JEWELRY MANUFACTURERS

A&J Jewelry Co 387 Charles (bldg 53)
Abo Jewelry 10 Candace
Acme Casting Co 172 Public
Acropolis Jewelry Co The 44 Franklin R211
Allenby Jewelry Co Inc (jobbers) 65 Clifford
Amco Enamel Co 91 South
American Casting Co 154 Point
Amherst Co 19 Amherst
Amicarelli Biagio (castings) 800 Atwells av
Anchor Chain Co Inc 55 Sprague

ANSON INC (MEN'S), 24 BAKER, TEL STuart 1-3400

Antell Jewelry Co Inc 16 Bishop

ARDEN JEWELRY MFG CO, 169 SOUTH ANGELL, TELS GAspee 1-3158, 1-3159, 1-0060 and 1-1884

Argonne Jewelry Co 90 South
Art's Jewelry Co 139 Point

ART-B JEWELRY MFG CO, 69 RICHMOND, TEL Jackson 1-8837

Atlas Polishing & Plating Inc 94 Silver Spring
Aurora Mfg Co 29 Aurora
Bal-Ron Co Inc 86 W Exchange
Bari Jewelry 154 Dante
Bar-Tan Mfg Co 75 Atwells av
Beaucraft Inc 71 Troy
Bedico Inc 23 Broad
Belliveau Fred J (chains) 535 Broad R4-5
Bergstrom G A Co 9 Burrows
Biern Sam Inc (costume) 121 Dyer 3d fl
Brite Industries Inc 50 Aleppo
Brite Mfg Co 50 Aleppo
C & L Jewelry Co 111 Empire R207
Cairo M Jewelry 24 Harold
Cameo Mfg Co Inc 45 Richmond 5th fl
Camp Jewelry Co (jobbers) 32 Broadway R20
Cel's Jewelry 154 Regent av
Celart Jewelry Co Inc 45 Richmond
Chain Craft Co 50 Aleppo
Chatex Mfg Co 239 W Exchange
Cheb Jewelry Co (stone setter) 32 Broadway R19
Clifford Stoning Co (jobbers) 65 Clifford
Colonial Novelty Co 70 Elm

CROWN PEARL CO 68 DIKE TELEPHONE UNion 1-0361

Crown Stonesetting Co 69 Richmond R304
Crystal Jewel Mfg Co Inc 75 Eagle
Curtis Jewelry Mfg Co Inc 11 Dearborn
D & W Tool & Findings Inc 52 Salem
Dale Jewelry Co 111 Empire R202

GENERAL FENCE SUPPLY

Complete Line of Fences

Steel Sashes & Ornamental Iron Work

35 Turner St. Providence, R. I.

Tel. UNion 1-7760

CADY MOVING AND STORAGE CO.

MOVING PACKING STORAGE

Agent for ALLIED VAN LINES

The World's Largest Long Distance Movers

DExter 1-7860

80-90 DUDLEY ST. PROV. 5, R. I.

WRAPPING and PRINTING PAPERS

PROVIDENCE PAPER CO.

Offices and Showrooms

160 DORRANCE ST. TEL. GAspee 1-7600

OFFICE FURNITURE and EQUIPMENT

SLARK WEATHER INSURA

THE OLD STONE BANK
RESOURCES OVER $150,000,000 — PROVIDENCE INSTITUTION FOR SAVINGS — INCORPORATED 1819
MAIN OFFICE, 86 SOUTH MAIN STREET
BRANCHES:—Empire and Aborn Sts. - 1917-1921 Westminster St. - 520 Elmwood Ave. - 1340 North Main St.
Westminster Office:—Dorrance and Westminster Sts. - 1477 Broad St. - 463 Main St., Warren, R. I.

ELEVATORS
Rhode Island Elevator Co.
191 Sherburne St. near Eddy DExter 1-0464
Nights, Sundays and Holidays
SOuthgate 1-7427 — STuart 1-3704

FAIRMONT MOTOR SALES INC.
DESOTO
Sales & Service
383 SMITHFIELD AVE.
PAWTUCKET
Tel. PAwtucket 3-4602

JEWELRY MANUFACTURERS—Contd

Danton Polishing Co 375 Richmond
Daru Glass Works (jobbers) 266 Plainfield
Dauer Ernest I & Son Inc 239 W Exchange 2d fl
DeCesari Bros Jewelry Co Inc 3 Valley
Delber Soldering Co 114 Silver Spring
Delma Mfg Co Inc 100 Manton av
Delsa Mfg Co Inc 100 Manton av
Dena's Inc 36 Almy
Dennis Jewelry Co 409 Pine
DiMeo Casting Co 3 Valley
Doran James A Inc 901 Eddy 3d fl
Douglas Jewelry 392 Admiral
Duane Jewels Inc 861 Broad
Dukane Jewelry Co 1707 Westminster
Durman Bea Creations 367 Eddy
Eldorado Jewelry Co 147 South
Emo's Jewelry Co (soldering) 44 Franklin R208-209
Eric Jewelry Mfg Co Inc (jobbers) 157 Orange 3d fl
Exchange Novelty Inc 474 W Exchange
Foster Jewelry Co 101 Sabin R13 5th fl
Fran-Art & Co 1 Mashapaug
Fran's Jewelry (jobbers) 1045 Atwells av
Futurcraft Co 84 Sprague
Goldstein-Poland Co 72 Clifford
Gorman Henry J & Son Inc (whol) 160 Atlantic av
Graceline Costume Jewelry Co (costume jwlry) 367 Eddy
Green H A & Co 385 Westminster R25
Hall J M Co 85 Sprague
Holiday Jewelry 461 Plainfield
Imperial Jewelry Co 90 Elm
J F Enterprises (jobbers) 90 South
J & N Mfg Co 39 Vinton
Janice Mfg Co 69 Richmond R301
Jay's Jewelry Co 111 Empire R302
Jelmi Jewelry Co 93 Sabin 6th fl
Jewelers Soldering Co 115 Empire R210
Jewelry By Wanda (jobbers) 100 Manton av 3d fl
Jo-Et Jewelry 145 Regent av
Kostell Plating Co 29 Lily
L'Amour Jewelry Co (shinestones) 63 Washington 5th fl
Lee Soldering Co 44 Franklin R210
Letco Jewelry Mfg Co 75 Eagle
Liz-Beth Jewelry Co 75 Eagle
Lonardo Jewelry Inc 610 Manton av 1st fl
Lory Jewelry Co Inc (novelties) 100 Manton av
Lou Ann Jewelry 1688 Westminster
Lucille-Edward Co Inc 2 Addison pl
Lu-Tana Inc 901 Eddy
M-A-C Jewelry 325 Manton av
M C S Jewelry 405 Broadway
Mag Jewelry Co Inc 136 Silver Lake av
Mara Jewelry Co 489 Plainfield
Mar-Bell Co 65 Clifford 1st fl
Mar-Glo Jewelry Inc 52 Troy 3d fl
Marner Jewelry Co 75 Eagle
Maxann Mfg Co Inc 100 Manton av
Maybelle Jewelry Co 40 Veto
Mayflower Co The 155 Chestnut
Merrit Jewelry Corp 27 Lily 3d fl
Metalart Co The 166 Valley bldg 3
Michael Jewelry Co 861 Broad
Michael Louis 71 Harold
Modernistic Jewelry Co Inc (jobbers) 70 Grove
Mor-Co Co 2 Addison pl
National Enamel Stoning Co 168 Douglas av
Niantic Novelty Inc (costume jewelry) 610 Manton av
Nu-Art Jewelry Co 29 Lily
Nu-Frame Co The 244 Oak
Oriental Glass & Novelty Co Inc 93 Sabin Elev A 5th fl
P & B Mfg Co 861 Broad
Parkway Mfg Co 71 Troy
Parthenon Jewelry Co (jobbers) 341 Weybosset R11
Power Mfg Co 861 Broad
Prideland Jewelry Co 215 Chestnut
Queen Pearl & Novelty Co Inc 140 Chestnut 3d fl
R A Jewelry Co (jobbers) 341 Weybosset R8-9-10
R J Manufacturing Co Inc 79 Sabin
Regency Jewelry Co Inc 147 South
Reubens J J Inc 115 Empire R212
Ricar 296 Branch av
Roach's Job Shop (jobbers) 32 Broadway R28
Rosalyn Jewelry Co 111 Empire R308
Rothman Charles Co Inc 72 Clifford
Sal-Mars Jewelry Co 123 Cedar
SAMSAN CO, 158 PINE, TEL DExter 1-6024, NIGHTS, SUNDAYS and HOLIDAYS, TELS TEmple 1-3038 and DExter 1-2087
Savoy Jewelry Co 44 Franklin R215
Silverman Saml & Co (jobbers) 1822 Westminster
Silvestri Bros Jewelry (jobbers) 9 Courtland
Speidel Corp 70 Ship
Spring's Creations 29 Sprague
Star Enamel Co 375 Richmond
Star Jewelry Co Inc 222 W Exchange
Star Mould Co (jobbers) 44 Franklin R214
Stell Mfg Co 53 Seabury
Stevens Co The 2 Addison pl
Style Manor Jewelry Co (jobbers) 6 Prince
Sun Co The 239 W Exchange 5th fl
Taylor Castings 535 Broad
Tessitore H F Co (special orders) 3 Valley R8
Trifari, Krussman & Fishel Inc (costume) 225 Chapman
Unique Creations Inc 219 Fountain
V-El Jewelry Co (jobbers) 245½ Webster av
Vargas Mfg Co 480 W Exchange
Vico Jewelry Inc 44 Washington R407
W B Chain Co 53 Clifford
Wayland Stone Setting (stone setting) 480 W Exchange
Wesco Jewelry Co (jobbers) 385 Westminster R49
Westminster Jewelry Mfg Co 43 Hospital
White S M & Son Inc 138 Point
Wilton Jewelry Inc (jobbers) 75 Eagle

***JEWELRY MANUFACTURERS METAL SPECIALTIES**

WOOD A M CO, 155 CLIFFORD, TEL GAspee 1-5776 (See Yellow Pages 56 and 64)

***JIGS and FIXTURES**

ANCHOR TOOL & DIE CO (DIVISION of SEALOL CORP), WARWICK INDUSTRIAL PARK, TEL STuart 1-7000

JUNK DEALERS

Bianco's 676 Union av
Broomfield Israel & Son 10 Lehigh
Broomfield J & Sons 473 Allen's av
Charles Junk Yard 14 Lopez
Chorney J & Co Inc 43 Printery
Fink Louis 21 Shawmut
Fox Point Junk Yard Inc 244 India
Galleshaw Frank T Inc (scrap metals) 87 Weybosset R418
Gold H & Son 12 Ash
Higgins J H & Co 198 Globe
Ludman Isaac 110 Printery
Morein Harry J rear 13 N Davis
National Waste Co 12 Addison pl
Pettis B H & Co 181 Globe
Priest Henry 66 Printery
Seaboard Salvage Co 205 Poe
Silverman Metal Co 349 Eddy
Steinbach Jacob 23 Ash

***KITCHEN CABINETS—DEALERS**

**A D A SALES CO
214 MANTON av
TELEPHONE TEmple 1-3385
(See Yellow Page 43)**

***KITCHENS**

O'CONNOR JOHN F CO PLUMBING & HEATING, 102 HOPE, TEL PLantations 1-2300 (See Yellow Page 82)

***KITCHENS—GENEVA and DELUXE WOOD UNITS**

HARRIS LUMBER CO INC, 546 ATWELLS av corner HARRIS av, TEL GAspee 1-4750 (See Yellow Page 61)

***KITCHENS—YOUNGSTOWN and MORGAN—GREGG BIRCH**

McKENDALL F D LUMBER CO, 735 ELMWOOD av, TEL HOpkins 1-7100 and 361 CHARLES, TEL DExter 1-4496 (See Yellow Page 62)

***KNIFE MANUFACTURERS**

IMPERIAL KNIFE CO INC, IMPERIAL PLACE, TEL UNion 1-4700

KNIT GOODS—RETAIL

Cello Knitting Shop 159 Atwells av
Dundee Knitting Mills 86 Mathewson
Feldstein Leopold 225 Thayer

LABEL MANUFACTURERS

FOXON CO THE (EMBOSSED LABELS and FOIL BOX WRAPS), 239 WEST PARK, TEL GAspee 1-2386 (See Yellow Page 57)
RHODE ISLAND LABEL WORKS INC, 91 SABIN, TEL GAspee 1-0170 (See Yellow Page 57)

***LABEL PRINTERS**

RHODE ISLAND LABEL WORKS INC, 91 SABIN, TEL GAspee 1-0170 (See Yellow Page 57)

LABORATORIES

Central Medical Laboratory 272 Smith
Dakin Evelyn S 441 Angell
East Side Clinical Laboratory 154 Waterman
Elmwood Medical Laboratory 156 Elmwood av
Hopkins Medical Laboratory 481 Charles
Kennedy Laboratory 295 Angell
Laboratory of Clinical Medicine 170 Waterman
PHYSICIANS LABORATORY SERVICE INC, 275 RESERVOIR av, TEL WIlliams 1-4464
Tramonti-Krasnoff Medical Laboratory 293 Governor
US Testing Co Laboratories (testing) 211 W Exchange
Wagner's Clinical Laboratory Service 122 Waterman

***LABORATORY APPARATUS and CHEMICALS**

CLAFLIN CO THE, 40 MATHEWSON, TEL GAspee 1-5800 (See Yellow Page 43)

LABORATORY APPARATUS and SUPPLIES

Eastern Scientific Co 45 and 51 Bassett

LACES and EMBROIDERIES—MANUFACTURERS

Atlantic Knitting Corp 387 Charles Bldg 4
Fleurette Net Corporation 387 Charles Bldg 53
Stoppard Wm & Son 1306 Broad

LADDER MANUFACTURERS

Cape Cod Staging & Equipment Co Inc 7 Dike
O'Connell J T Co 381 Fountain

***LADDERS and STAGING**

CARTIER M N & SONS CO, INC, 275 CANAL, TEL DExter 1-0400 (See Yellow Page 22)

LADIES' TAILORS
(See also Dressmakers)

Antoinette Inc 187 Westminster R308
Ehrmann & Co 334 Westminster R526
Froncillo Salvatore 290 Westminster R412
Garganese Gaetano 139 Mathewson R504
MacNaught Eliz J 76 Dorrance R413
Raphael Anthony 51 Empire R326
Trutt Isadore 444 Cranston

***LADIES' and MISSES' READY-to-WEAR CLOTHING—RETAIL**

CHERRY AND WEBB CO, 275 WESTMINSTER, TEL GAspee 1-5900

E. L. Freeman Company
Stationers and Printers
Agents for Shaw Walker
"Built Like a Skyscraper"
79 Westminster St. — DExter 1-3400 — 1-3401 — 453 Taunton Ave., East Providence — GE 4-7500

O'DONNELL & CO., INC.
INSURANCE
1419 INDUSTRIAL BANK BUILDING — Telephone GAspee 1-8510

LAND COMPANIES
(See also Real Estate)

Claremont Realty Corp 98 Dorrance
Counting House Corp 50 S Main
Dyer Street Land Co 61 Peck
Free Mason's Hall Company 127 Dorrance
Harris Land Co 49 Weybosset R21
Hopelands Co 50 S Main
Interstate Land Co 511 Westminster R301
Lafayette Land Co 111 Westminster R1410
Mayflower Land Co 111 Westminster R2007
Narragansett Park Land Co 49 Weybosset R21
Nemo Realty Co 222 Richmond
Patton-MacGuyer Realty Co 17 Virginia av
Pease & Curren Realty Co 780 Allens av
Shepley Land Co Inc 17 Custom House
Victory Land Co The 29 Weybosset R32
Warwick Land Co 50 S Main

LANDSCAPE GARDENERS

Bradley Woodworth Inc 131 Dorrance
Donnelly Stephen F 16 Cold Spring

LANGUAGE TEACHERS

Warge Emma D Mrs (French) 128 Congdon 3d fl

LAUNDRIES

American Hand Laundry Inc 162 Somerset
Annex Wet Wash Laundry 15 Farmington av
Atlantic Laundry & Cleansers 335 Manton
Beacon Hand Laundry 6 Beacon av
Bill's Shirt Service 163 Ledge
Cathay Laundry & Cleansers 113 Hospital
Charlie Mah (Chinese) 323 Pine
Chin Charley (Chinese) 620 Broad
Chin Don 196 Cranston
Chin Geo (Chinese) 1005 Smith
Chin Gim Ark (Chinese) 121 N Main
Chin Lee (Chinese) 811 Atwells av
Colonial Laundries Inc 799 Hope and 472 Potters av
Commercial Laundry 506 W Exchange
Curtain Laundry 614 Potters av
EAGLE LAUNDRY INC (CASH and CARRY, DELIVERY SERVICE), 409-411 CHARLES, TELS TEmple 1-5633, 1-5634
Eastwood Avenue Laundry Inc (Power) 123 Eastwood av
Empire Wet Wash Laundry 445 Admiral
Fong Lee (Chinese) 262 Broad
Gong Charlie (Chinese) 121 Orms
Gong Wong (Chinese) 159 Knight
Goon Geo (Chinese) 168 Charles
Grand System Laundry 548 Valley
Greenwood Laundry (power) 232 Lowell av
Harry's Laundry & Cleansers 760 Broad
Hennessey Laundry Co 44 Arnold
Henry's Laundry Inc 37 East
Hong Kong Laundry (Chinese) 396 Admiral
Imperial Laundry 56 Judith
Kwong Chin (Chinese) 249½ Brook
Lagerquist Aurora B 23 Sibley
Lee Kwong (Chinese) 400A Prairie av
Lee Woo (Chinese) 117 Manton av
Lee's Bill Laundry (Chinese) 183 Angell
Lee's Laundry (Chinese) 482 Elmwood av
Lenox Laundry Inc 71 Silver Lake av
Leong Chas (Chinese) 201 Smith
Logan's Washrite Laundry (wet wash) 26 Plymouth
LOUTTIT LAUNDRY CO, 307 BROAD, TEL GAspee 1-5300
Mayflower Laundry Inc (wet Wash) 55 Dean
Moy James (Chinese) 435 Atwells av
Moy's Laundry (Chinese) 34 Broad
Nu Fashond Launderers & Cleansers Inc 462 Branch av
Nu-Luxe Shirt Laundry 195 Cedar
Nu-Service Laundry & Cleansers 76 Empire
Oriental Shirt Laundry 193 Thurbers av
Parkway Laundry 897 Eddy
Posner J R 226 Broad
Providence Bright Star Laundry 1081 Chalkstone av
Providence Laundry Co 1237 Elmwood av
Purity Laundry Inc 1364 Broad and 234 Hartford av
Quality Laundry Co (steam) 38 Meader
Red Top Laundry 120 Croom
Simone-Fashion 50 Camp
Sing Charlie (Chinese) 450 Branch av
Soohoo Kai O (Chinese) 541 Chalkstone av
Special Laundry Service 181 Cleveland
Speedy Drive-In Laundry 1011 Chalkstone av
Square Deal Laundry 147 Chad Brown
State Cleansers & Laundry 70 Croom
SULLIVAN & SMALL LAUNDRY INC, FLATWORK, THRIFT SERVICE, FINISHED 149 GANO, TEL GAspee 1-9312
Tong Raymond (Chinese) 720 Westminster
Wah Chin (Chinese) 55 Broadway
Wah Leong Laundry (Chinese) 330 Elmwood av
WHAT CHEER LAUNDRY CO, 93 CRANSTON, TEL GAspee 1-7300 (See Yellow Page 57)
White Cross Laundry Inc (steam) 105 Gano
Yee William 1400 Broad

LAUNDRIES—SELF SERVE

Adelaide Launderette 255 Adelaide av
B&L Launderette Inc 281 Knight
Brownie's Laundra-Thrift 785 Hope
C&N Automatic Laundry 205 Cranston
C&N Self Service Laundry 112 Sutton
Cleary Ambrose 882 Broad
Clothes-A-Clean Launderette 578 Hartford av
Columbia Automatic Self Service Laundry 312 Thurbers av
Eagle Park Automatic Laundry 405-407 Admiral
Earl & Bob's Laundromat 877 Eddy
Elmwood Launderette 510 Elmwood av
Ernie's Automatic Laundry 724 Potters av
Fox Point Launderette 108 Ives
Hartford Avenue Launderette 407 Hartford av
Hope Street Wee Wash It 71 Hope
Jiffy-Quick Launderette 1260 Broad
Kay's Big Bundle Launderette 182 Camp
Knight Street Launderette 136 Knight
L&G Automatic Laundry 176½ Prairie av
LaSalle's Self Service Laundry 315 Manton av
Launderite 524 Cranston
Laundromat 349 Point
Laundromat Half Hour Laundry 47B Camp
Liberty Automatic Laundries 27 Douglas av
Lockwood Self Service 270 Lockwood
Manton Heights Laundromat 1117 Atwells av
MtPleasant Laundriette 218 Academy av
Olneyville Self Service Laundry 111 Plainfield
Pavilion Avenue We-Wash-It Laundry 152 Pavilion av
Penn's Washateria Launderette 601 Cranston
Plain Street Self Service Laundry 247 Plain
Quick Service Launderette 200 Stanwood
Royal Palm Automatic Laundry & Cleansers Inc 120 Elmwood av
Silver Lake Laundry 268 Pocasset av
Smith Hill Self Service Laundry 17 Camden av
Smith's Automatic Laundry 205 Atwells av
Sno-White Wee-Wash-It 249½ Dexter
Spic'N Span Launderette 650 N Main
University Laundromat 275 Thayer
Wash Basket The 290 Cranston
Wee Wash It 377 Smith

LAUNDRY SUPPLIES and EQUIPMENT DEALERS

Metered Laundry Service Inc 371 Broad
Norton Supply Co 579 Potters av
Ryan J S Products Co 26 N Main R18

LAW OFFICES

Abatuno Michl A 54 Custom House R22
Abedon & Abedon 111 Westminster R1128
Abedon Bernard B 111 Westminster R1128
Abedon Herbert J 111 Westminster R1128
Abedon M Louis 15 Westminster R1019
Achille Stephen F 111 Westminster R1111
Addeo Michl, 1041 Hospital Trust Bldg 15 Westminster, Tel GAspee 1-7252
Adelman David C 15 Westminster R1019
Adelson Joseph E 111 Westminster R1114
Adler Walter 15 Westminster R1006
Adler & Zucker 15 Westminster R1006
Agresti Ernest N, Associate Edwards & Angell, 1109 Hospital Trust Bldg, 15 Westminster, Tel JAckson 1-1100
Ahern Joseph L 213 Pleasant
Aisenberg & Joslin 111 Westminster R1007
Ajootian George A 111 Westminster R1904
Alexander Chas Z 170 Westminster R711
Allen F Monroe 54 Custom House St R33
Allen, John R, Associate Hinckley, Allen, Salisbury & Parsons, 2200 Industrial Bank Bldg, 111 Westminster, Tel DExter 1-2400
Alprin Jacob J 111 Westminster R918
Anderson Adolph N 76 Dorrance R417
Anderson Chas H 76 Westminster
Andrews Harold A 712 Providence County Court House
Appleton Everard 111 Westminster R1009
Arabian Aram A Prov County Court House R202 and 111 Westminster R619
Arcaro & Belilove 111 Westminster R514

LAW OFFICES—Contd

Arcaro Harold C 111 Westminster R514
Archambault Raoul 76 Westminster R911
Armstrong & Gibbons 111 Westminster R1204
Armstrong James F 111 Westminster R1204
Arnold & Bennett 49 Westminster R309
Arnold Earle B 49 Westminster R309
Arnold Erving T 76 Westminster R1012
Asquith Harry W 76 Westminster R911
Baccari Vincent J 425 Broadway
Baffoni Joseph F 111 Westminster R634
Baker Albert A 111 Westminster R1516
Balkun Edward M 111 Westminster R2010
Barlow & Barlow 111 Westminster R2005
Barlow Francis J 15 Westminster R635
Barlow Herbert B 111 Westminster R2005
Barnett James H, Associate, Edwards & Angell, 1109 Hospital Trust Bldg, 15 Westminster, Tel JAckson 1-1100
Barsamian Haig 111 Westminster R619
Bartley James F 85 Westminster R304
Beacken Abr 111 Westminster R936
Beals G Chandler 87 Weybosset R228
Beane Geo R 15 Westminster R830
Beaver Kenneth M 49 Westminster R136
Belilove Abraham 111 Westminster R514
Bellin Frank H 29 Weybosset R33
Bennett Kingsley L 49 Westminster R309
Berberian Aram K 49 Westminster R803
Berg Joseph M 76 Westminster R214
Berk Geo C 111 Westminster R821
Bernstein Milton 58 Weybosset R801
Bernstein Perry 111 Westminster R918
Bevilacqua Joseph A 15 Westminster R1041
Biener Alvin N 15 Westminster R1130
Bilgor Irving J 15 Westminster R338
Billings Richard W, Associate Hinckley, Allen, Salisbury & Parsons, 2200 Industrial Bank Bldg 111 Westminster, Tel DExter 1-2400
Binning Helen I 76 Westminster R911
Bliss Randall W 15 Westminster R1030
Bliss & Walsh 111 Westminster R505
Booth John M 301 Prov County Court House
Bordieri Paul J 49 Westminster R234
Boss, Conlan, Keenan, Bulman & Rice, 500 Turks Head Bldg 76 Westminster, Tel GAspee 1-5405
Boss Henry M 76 Westminster R500-08
Boudreau Alfred H O 111 Westminster R1904
Bourcier John P 111 Westminster R632
Bowen E Howland 76 Westminster R1003
Boyajian Sarkis K 87 Weybosset R420
Boyer Bernard W 49 Westminster R632
Bradford Edw W 76 Dorrance R416
Brady Francis J 226 Slater av
Brand Wm C H 58 Weybosset R506
Breen Joseph L 111 Westminster R1712
Brennan Christopher J 87 Weybosset R428
Brill Marvin A 15 Westminster R915
Brinson Geo W 7 D st
Brodsky Irving 32 Westminster 5th fl
Bromage Edw jr 76 Westminster R1013
Brosco Fredk 144 Westminster R400
Brown Robt 170 Westminster R1011
Brown Thos H 48 Dartmouth av
Brunero John S 509 Westminster R44
Brunero Stephen J 509 Westminster R44
Bruno Ferdinand A 85 Westminster R304
Bubier C Warren 66 S Main
Bucci Anthony J 485 Branch av
Budlong, Clough & Lewis 75 Westminster R38
Budlong Wilford S (Budlong, Clough & Lewis), 75 Westminster, Tel DExter 1-4542
Bulman James C 76 Westminster R500-08
Burke Edw F 111 Westminster R1116
Bushman Earl E jr 87 Weybosset R224
Butler Robt T 15 Westminster R734
Caldarone Angelo A 193 Atwells av
Cambio Frank C 58 Weybosset R601
Campanella Americo 111 Westminster R619
Campbell Bernard P 15 Westminster R1124
Canning Richd F 15 Westminster R830
Capaldi John F 111 Westminster R504
Capasso Joseph 362 Broadway
Capasso Luigi 362 Broadway
Capomacchio Edw A 425 Broadway
Capone Lucien 85 Westminster R507
Cappalli Francis 49 Westminster R637
Cappelli Louis W 32 Broadway R129 and Justice 515 Prov County Court House
Cappello John 111 Westminster R821
Caraccia Anthony L 121 Messer
Carberry Edmund J 111 Westminster R528-29
Carpenter Woodworth L (Hinckley, Allen, Salisbury & Parsons), 2200 Industrial Bank Bldg 111 Westminster, Tel DExter 1-2400
Carroll Ambrose W 170 Westminster R1002
Carroll Charles J 20 Washington pl

G. H. WALKER & CO.
Est. 1900
INVESTMENT BANKERS
Members NEW YORK STOCK EXCHANGE
Room 840 — 15 Westminster
UNion 1-4000

Rowley Construction Co.
Builders Since 1900
ALVAN B. CONWAY
Pres. and Treas.
THE ASSOCIATED GENERAL CONTRACTORS OF AMERICA — AGC
BUILDERS
260 CENTRAL ST.
Pawtucket, R. I.
Telephone PAwtucket 5-4600

STATION
WJAR
Radio and Television
•
The OUTLET Company
Providence

PEOPLES SAVINGS BANK
MAIN OFFICE – Westminster to the Mall – Providence R. I. – Telephone JAckson 1-6600
WAYLAND SQ. – 144 Medway St. Tel. ELmhurst 1-3100
WARWICK – Governor Francis Farms Shopping Center Tel. HOpkins 3-8700
EAST PROVIDENCE – 200 Taunton Ave. Tel. EAst Providence 1-6100

LAW OFFICES—Contd
Carroll & Dolan 20 Washington pl
Carroll & Dwyer 111 Westminster R735
Carroll John G 111 Westminster R735
Carty Joseph B 15 Westminster R622
Castrovillari Francis 111 Westminster R504
Cavanagh Joseph V 170 Westminster R302
Cerilli & Pallozzi 85 Westminster R301
Chace Elmer S 170 Westminster R702
Chafee John H 111 Westminster R1911
Chaffee Alfred G 15 Westminster R315
Chaffee Everitte St J 111 Westminster R2110
Charleson Fredk A 86 Weybosset R42A
Chernick Melvin A 111 Westminster R1114
Chesebrough Westcote H 15 Westminster R1030
Chisholm Vincent J 1086 Chalkstone Av and 76 Westminster R302
Cianciarulo Angelo 433 Broadway
Clapp Charles E III, Associate, Edwards & Angell, 1109 Hospital Trust Bldg, 15 Westminster, Tel JAckson 1-1100
Clark John L (Edwards & Angell), 1109 Hospital Trust Bldg 15 Westminster, Tel JAckson 1-1100
Clifford John M 76 Dorrance R311
Clifford Sidney 76 Westminster R1003
Clough Clinton G (Budlong, Clough & Lewis), 75 Westminster, Tel DExter 1-4542
Cochran Eug E 85 Westminster R403
Coen Joseph H 49 Westminster R837
Coen, Rosenstein & Jacques, Rooms 836-837-838, 49 Westminster, Tels GAspee 1-7814, 1-2005, 1-1676, 1-4617
Coffey John G 15 Westminster R742
Coffey, Ward, Hoban & McGovern, 742 Hospital Trust Bldg, 15 Westminster, Tel JAckson 1-3764
Colagiovanni Fred 111 Westminster R619
Collins John F 17 Exchange R323
Colton Danl A 17 Exchange R310
Conaty Arthur L 111 Westminster R905
Condon Francis B 712 Prov County Court House
Conlan Francis N 76 Westminster R500-08
Conley Robt J 111 Westminster R1712
Conlong Nelson J 32 Westminster 5th fl
Connors Leo T 15 Westminster R542
Conroy Mark L 170 Westminster R902
Cook Ormond B 85 Westminster R403
Cooney John P jr 15 Westminster R819
Cooney Leo M 15 Westminster R819
Corrigan James J 170 Westminster R902
Cosentino John R 111 Westminster R1111
Cosentino Louis J 58 Weybosset R601
Costantino John jr 1626 Chalkstone av and 1916 Westminster R201
Cotroneo S Thos 111 Westminster R1111
Cottam Charles F 76 Westminster R403
Cross, Graham, Reid & Ewing 15 Westminster R1130
Cummings Emma M 76 Westminster R1012
Curran & Friedman 111 Westminster R818
Curran John L 17 Exchange R300
Cusick Alan P 111 Westminster R633
Damiano Augustine J 111 Westminster R915-16
Daniels Ralph S 75 Westminster R14
Davis Geo C 15 Westminster R1030
Davis Robert S, Associate Edwards & Angell, 1109 Hospital Trust Bldg 15 Westminster, Tel JAckson 1-1100
Day Edw W 314 Federal Bldg
Decof Leonard 111 Westminster R1114
DeConti Merlin A 17 Exchange R300
Delahunt Donald A 111 Westminster R1712
DeLisi Anthony J 49 Westminster R630
DelSesto Christopher 15 Westminster R1130
Demopulos Geo K 111 Westminster R1133
Demopulos Harold W 111 Westminster R1133
DePasquale Luigi 232 Broadway and 144 Westminster R410
DePasquale & Pucci 144 Westminster R410
DeRobbio Albert E 17 Exchange R321
DeSano John A 144 Westminster R410
DeSimone Anthony 49 Westminster R733A
DeSimone Florie 15 Westminster R538
DeSimone Herbert F 15 Westminster R538
Dick & Carty (E Harold Dick, Jos B Carty), 622-623 Hospital Trust Bldg 15 Westminster, Tels GAspee 1-3188, 1-3189, 1-3190
Dick E Harold 15 Westminster R622
DiLibero John 277 Atwells av and Prov County Court House R202
Dillon John B 76 Westminster R911
DeMascolo & Di Petrillo 111 Westminster R915-16
DiMascolo Henry R 111 Westminster R915-16
D'Iorio Armando 29 Weybosset R32
DiPetrillo Anthony 111 Westminster R915-16
DePetrillo Carmine R 111 Westminster R915-16
DiPrete Andrew A, Associate Hinckley, Allen, Salisbury & Parsons, 2200 Industrial Bank Bldg 111 Westminster, Tel DExter 1-2400
DiPrete James jr 111 Westminster R918
DiSandro Domenic A jr 190 Plainfield
DiSciullo Bruno 45 Chapin av and 49 Westminster R711
Doby Jas J, Associate Hinckley, Allen, Salisbury & Parsons, 2200 Industrial Bank Bldg 111 Westminster, Tel DExter 1-2400
Dolan John F 20 Washington pl
Donnelly James H 15 Westminster R740
Dooley, Achille & Dooley 111 Westminster R1111
Dooley J Alden 111 Westminster R1111
Dooley James E 111 Westminster R1111
Dorgan Wm C 111 Westminster R1204
Doyle John J 58 Weybosset R706
Dresser Robt B (Edwards & Angell), 1109 Hospital Trust Bldg 15 Westminster, Tel JAckson 1-1100
Drummey Chas H 85 Westminster Suite 304
Dubee J Raymond 15 Westminster R338
Dwyer Edw F J 111 Westminster R735
Easton Chas R 368 Benefit
Eden Chas H 15 Westminster R1005
Edwards & Angell, 1109 Hospital Trust Bldg 15 Westminster, Tel JAckson 1-1100
Edwards James K, Associate Edwards & Angell, 1109 Hospital Trust Bldg, 15 Westminster, Tel JAckson 1-1100
Edwards Knight, (Edwards & Angell), 1109 Hospital Trust Bldg 15 Westminster, Tel JAckson 1-1100
Edwards Walter A (Edwards & Angell), 1109 Hospital Trust Bldg 15 Westminster, Tel JAckson 1-1100
Edwards Wm H (Edwards & Angell), 1109 Hospital Trust Bldg 15 Westminster, Tel JAckson 1-1100
Enos John A 15 Westminster R635

Ewing Bayard (Cross, Graham, Reid & Ewing), 1130 Hospital Trust Bldg 15 Westminster, Tel GAspee 1-7730

Fanning Stephen A 307 Prov County Court House
Fanning Stephen A Jr, Associate Edwards & Angell, 1109 Hospital Trust Bldg, 15 Westminster, Tel JAckson 1-1100
Fazzano Francis J 111 Westminster R619
Feiner Arthur H 15 Westminster R315
Field Noel M (Hinckley, Allen, Salisbury & Parsons), 2200 Industrial Bank Bldg 111 Westminster, Tel DExter 1-2400
Fischer Sigmund W jr 49 Westminster R802
Flaherty Martin J 68 S Main 3d fl
Flannery James E 15 Westminster R634
Flink Alan S 15 Westminster R830
Flynn Edmund W 712 Prov County Court House
Flynn & Leighton, 400 Lauderdale Bldg 144 Westminster, Tel GAspee 1-1382
Flynn Robt T 144 Westminster R400
Flynn Wm S 87 Weybosset R428
Fogarty James J jr 111 Westminster R525
Folcarelli Giovanni 32 Westminster 5th fl
Fox Francis D 157 Smith
Franchot Douglas W (Hinckley, Allen, Salisbury & Parsons), 2200 industrial Bank Bldg 111 Westminster, Tel DExter 1-2400
Fratantuono Anthony C 49 Westminster R234
Friedman Edw I 76 Westminster R302
Frost G Fredk 533 Prov County Court House
Gainer Jos H Jr, Associate Hinckley, Allen, Salisbury & Parsons, 2200 Industrial Bank Bldg 111 Westminster, Tel DExter 1-2400
Gallogly Edw P 111 Westminster R1231
Gallone Guy E 607 Charles R5 and 111 Westminster R1711
Gardner, Sawyer & Cottam, 403 Turks Head Bldg 76 Westminster, Tel GAspee 1-5927
Gasbarro Ugo 485 Atwells av
Gates Robt B 76 Westminster R403
Geary Quentin J 10 Weybosset R206
Geffner David G 58 Weybosset R801
Gelfuso A Wm 76 Westminster R917
Gerry Peter G 68 S Main
Gerstenblatt Wm 15 Westminster R634
Giannini Anthony A 590 Charles and 111 Westminster R504
Gibbons Walter F 111 Westminster R1204
Gilman John Rae (Edwards & Angell), 1109 Hospital Trust Bldg 15 Westminster, Tel JAckson 1-1100

LAW OFFICES—Contd
Gladstone Bernard C 111 Westminster R905-906
Gnys & Breslin 111 Westminster R531
Godfrey & Cambio 58 Weybosset R601
Godfrey Edward L 58 Weybosset R601
Going John C 111 Westminster R1231
Goldberg Bernard S 32 Westminster 5th fl
Goldberg & Goldberg 36 Exchange pl R514
Goldberg Leo M 36 Exchange pl R514
Goldberg Philip B 36 Exchange pl R514
Goldin Edw S 10 Weybosset R206
Goldstein Abr 170 Westminster R808
Goldstein Harry 170 Westminster R808
Golemba Frank W 111 Westminster R1002
Goodman Joseph 111 Westminster R405
Gorham Sayles 54 Custom House R33
Goring Matthew W (Hinckley, Allen, Salisbury & Parsons), 2200 Industrial Bank Bldg 111 Westminster, Tel DExter 1-2400
Gorman Adolph 32 Custom House R506
Gorodetsky Fratantuono 49 Westminster R234
Gorodetsky Sanford H 49 Westminster R234
Gory Philip A 32 Custom House
Graham John E III 86 Weybosset R42H

Graham William A (Cross, Graham, Reid & Ewing), 1130 Hospital Trust Bldg 15 Westminster, Tel GAspee 1-7730

Graham John E III 86 Weybosset R42A
Grande Corinne P 190 Plainfield
Grande Wm G 190 Plainfield
Green Ronald C Jr (Hinckley, Allen, Salisbury & Parsons), 2200 Industrial Bank Bldg 111 Westminster, Tel DExter 1-2400
Greene Robt N 111 Westminster R936A
Griffin J Henry A City Hall (Probate Court 5th fl)
Grilli Anthony 111 Westminster R409
Grim Benj W 15 Westminster R740
Grim & Littlefield 15 Westminster R740
Grimes Joseph W 87 Weybosset R224
Gunning Wm A 111 Westminster R612
Haggerty Chas H 17 Exchange R319
Halpert & Beaner 49 Westminster R136
Halpert Edwin O 49 Westminster R136
Handy Edw O Jr, Associate Edwards & Angell, 1109 Hospital Trust Bldg 15 Westminster, Tel JAckson 1-1100
Hanson Kirk 76 Westminster R1003
Harlow & Boudreau 111 Westminster R1904
Harlow John F 111 Westminster R1904
Harrington Gerald W (Edwards & Angell), 1109 Hospital Trust Bldg 15 Westminster, Tel JAckson 1-1100
Hart Henry C (Hart, Lark & Lovell), 1139 Hospital Trust Bldg 15 Westminster, Tel GAspee 1-8940
Hart-Lark & Lovell, 1139 Hospital Bldg 15 Westminster, Tel GAspee 1-8940
Hartigan John P 311 Federal bldg
Haslam & Arnold 76 Westminster R1012
Haslam Chas R 76 Westminster R1012
Hassenfeld David 111 Westminster R428
Hastings Edwin H 15 Westminster R1030
Hawkins Russell H 75 Westminster R38
Healey & Mondlick 85 Westminster R402
Healy Geo E 85 Westminster R403
Heathman Wm A 76 Dorrance R513
Hebert Adrian W 76 Westminster R500-08
Hebert Edw F 76 Westminster R500-08
Hebert Felix 76 Westminster R500-08
Hebert & Hebert 76 Westminster R500-08
Helford Aaron S 111 Westminster R1235
Hendel Maurice W 54 Custom House R22
Hendel & Strauss 54 Custom House R22
Hennessey Walter J 111 Westminster R612-14
Henning Eldridge H Jr (Worrell & Hodge), 608 Turks Head Bldg 76 Westminster, Tel DExter 1-1260
Henshaw, Lindemutt & Siegl 15 Westminster R1137
Higgins, Cavanagh & Williamson 170 Westminster R302
Higgins Danl J 66 S Main
Higgins Eugene V 111 Westminster R1204
Higgins James A 111 Westminster R1204
Higgins James H jr 170 Westminster R302
Higgins & McCabe, 1204 Industrial Bank Bldg 111 Westminster, Tel PLantations 1-3600
Hinckley, Allen, Salisbury & Parsons, 2200 Industrial Bank Bldg 111 Westminster, Tel DExter 1-2400
Hinckley Frank L (Hinckley, Allen, Salisbury & Parsons), 2200 Industrial Bank Bldg 111 Westminster, Tel DExter 1-2400

RHODE ISLAND SUPPLY & ENGINEERING CO.
Incorporated 1900
INDUSTRIAL, STEAM and PLUMBING SUPPLIES — BOILERS and RADIATION
156 West Exchange St. Tel. GA 1-7333

CRISS CADILLAC OLDS, INC.
SALES — SERVICE
"Your Satisfaction Is The Cornerstone of Our Success".
555 ELMWOOD AVENUE
TELEPHONE HOpkins 1-0086

LAW OFFICES—Contd
Hinckley Frank L Jr, (Hinckley, Allen, Salisbury & Parsons), 2200 Industrial Bank Bldg 111 Westminster, Tel DExter 1-2400
Hindle Edw F (Edwards & Angell), 1109 Hospital Trust Bldg 15 Westminster, Tel JAckson 1-1100
Hinman Danl S T 15 Westminster R1137
Hoban Albert J 15 Westminster R742
Hodge Paul H (Worrell & Hodge), 608 Turks Head Bldg 76 Westminster, Tel DExter 1-1260
Hodosh Saul 170 Westminster R808
Hogan Edw T 10 Weybosset R200
Hogan & Hogan 10 Weybosset R200
Hogan Lawrence J 10 Weybosset R200
Hogan Mary C 10 Weybosset R200
Hogan Thomas J (Hinckley, Allen, Salisbury & Parsons), 2200 Industrial Bank Bldg 111 Westminster, Tel DExter 1-2400
Hogan Thos S 10 Weybosset R200
Hopkins James E 49 Westminster R632
Horenstein Isador S 111 Westminster R905
Hurley, Moriarty & Moskler 15 Westminster R606
Iannuccillo Anthony G 100 N Main R4
Ives Stephen B Jr, Associate Hinckley, Allen, Salisbury & Parsons, 2200 Industrial Bank Bldg 111 Westminster, Tel DExter 1-2400
Jackvony Anthony T 17 Exchange R300
Jackvony Louis V jr 17 Exchange R300
Jacobs Danl 170 Westminster R1002
Jacobson Robt E (Edwards & Angell), 1109 Hospital Trust Bldg 15 Westminster, Tel JAckson 1-1100
Jacques Leo L 41 Westminster R837
Jaffe Theodore 15 Westminster R819
Jalbert Eug J 522 Prov County Court House
Janas Joseph 111 Westminster R612
Jenckes Ernest A 76 Westminster R911
Jeremiah Jeremiah S 55 Eddy R206
Johnson & Johnson 15 Westminster R1004
Johnson Martin 15 Westminster R1004
Johnson Milton J 111 Westminster R830
Johnson Walter 15 Westminster R1004
Johnston Joseph C 170 Westminster R302
Jordan Raymond E 76 Westminster R1003
Joslin Philip C 511 Prov County Court House
Joyce Chas E jr 111 Westminster R619
Kamaras Leonard A 111 Westminster R525
Kanelos Wm T 111 Westminster R619
Keach C Bird 17 Exchange R214
Kean John V (Edwards & Angell), 1109 Hospital Trust Bldg 15 Westminster, Tel JAckson 1-1100
Keenan John T 76 Westminster R500-08
Keeney Francis B 76 Westminster R911
Keeney Francis B jr 76 Westminster R911
Kelaghan John B 15 Westminster R734
Kelaghan Wm L jr 15 Westminster R734
Kelleher Francis A 49 Westminster R737
Kelleher Thos F 49 Westminster R737
Kelly Edmond J,819 Hospital Trust Bldg, 15 Westminster, Tel GAspee 1-4845
Kelly Joseph A 170 Westminster R1002
Kenyon Archibald B 111 Westminster R1911
Kiernan Chas A 111 Westminster R937
Kiernan & DiStefano 10 Weybosset R212
Kiernan Francis J 32 Westminster 5th fl
Kiernan Robt L 111 Westminster R735
King Russell C 111 Westminster R1712
Kingman Eugene A (Edwards & Angell), 1109 Hospital Trust Bldg 15 Westminster, Tel JAckson 1-1100
Kirshenbaum & Kirshenbaum 86 Weybosset R1
Knowles John C 15 Westminster R605
Kolodney Saml J 111 Westminster R514
Korn Isador 15 Westminster R1006
Kramer Sidney 111 Westminster R816
Kreuther Arth C jr 170 Westminster R302
LaFazia Raymond A 111 Westminster R530
LaFrance Francis X 76 Westminster R911
Laliberte Henry E 49 Westminster R712
Langton Fred M 58 Weybosset R601
Lanpher Edgar J 15 Westminster R1130
Lapham Simon S 54 Custom House R33
Lapolla Daniel 49 Westminster R637
Lark Hoyt W 15 Westminster R1139
LaSalle A Norman 144 Westminster R303
Laudati Hector D 111 Westminster R1707
LeCount Joseph G 76 Dorrance R513
Leighton James W 144 Westminster R400
Letts & Quinn 15 Westminster R830
Levin Max 86 Weybosset R1
Levy Arth J 170 Westminster R1002
Levy Carroll & Jacobs 170 Westminster R1002
Lewis Ralph T Jr (Budling, Clough & Lewis), 75 Westminster, Tel DExter 1-4542
Lincoln Edward Winslow (Hinckley, Allen, Salisbury & Parsons), 2200 Industrial Bank Bldg 111 Westminster, Tel DExter 1-2400
Lind Henry C 170 Westminster R1002
Lindemuth Benj F 15 Westminster R1137
Linehan James B 111 Westminster R1911
Lippitt Frederick (Edwards & Angell), 1109 Hospital Trust Bldg 15 Westminster, Tel JAckson 1-1100
Lisker Albert 58 Weybosset R801
Little Francis E jr 32 Westminster 3d fl
Little Joseph T 32 Westminster (3d fl)
Littlefield Bancroft (Edwards & Angell), 1109 Hospital Trust Bldg 15 Westminster, Tel JAckson 1-1100
Littlefield Chas W 15 Westminster R740
Lodge James T 111 Westminster R1204
Long Beverly Glenn, Associate Edwards & Angell, 1109 Hospital Trust Bldg 15 Westminster, Tel JAckson 1-1100
Lovell David B jr 15 Westminster R1139
Mackey & Burke 111 Westminster R1116
Mackey Joseph A 111 Westminster R1116
Mahoney Chas J Rt Rev Msgr 538 Broadway
Makepeace Colin MacR 15 Westminster R1030
Mannarelli Raymond 86 Weybosset R42A
Manning Edw P 111 Westminster R2010
Manzi Francis A 111 Westminster R1218
Marcaccio Thos L 111 Westminster R2102
Marcaccio Thos L jr 111 Westminster R2102
Marcaccio Vincent P jr 111 Westminster R1135
Marcotte Leroy V 170 Westminster R902
Marcus Ira 170 Westminster R1208
Marcus Marshall B 15 Westminster R915
Marks Abraham 29 Weybosset R33
Marwell Chas 49 Westminster R506
Mascia Louis A 49 Westminster R133
Mason Frank F 76 Westminster R306
Matzner Wm I 87 Weybosset R224
Mauran Frank III 15 Westminster R1030
McAleer James J 85 Westminster R302
McCabe Francis J 301 Prov County Court House
McCabe Wm E City Hall R206 and 111 Westminster R1204
McCanna Francis I 49 Westminster R737
McCanna Geo F 49 Westminster R737
McCarthy Geo E 15 Westminster R635
McCarthy Justin P City Hall
McCarthy Timothy J 111 Westminster R528-29
McCormick Matthew M 523 Prov County Court House 30 S Main
McCusker Leo X 17 Exchange R300
McElhiney Francis J 111 Westminster R704
McElroy Edw F 111 Westminster R1231
McElroy Gallogly & Regan 111 Westminster R1231
McElroy John L 144 Westminster R303
McEntee Edw M 111 Westminster R528-29
McGee Frank J 49 Westminster R826
McGovern Chas J 15 Westminster R742
McGowan James R 32 Custom House R304
McGowan Leo P 111 Westminster R632
McGrath J Howard 32 Westminster (6th fl)
McCuirk & Martin 111 Westminster R1904
McKendall Albert A 15 Westminster R538
McKenna John F 15 Westminster R418
McKenna Wilfred E 15 Westminster R1124
McKiernan John S F 528 Prov County Court House
McLaughlin Chas H 49 Westminster R605
McMahon & McMahon 111 Westminster R1420
McMahon Raymond J 111 Westminster R1420
McMahon Raymond J jr 111 Westminster R1420
McMahon Richd P 111 Westminster R723
McMahon Vincent F 111 Westminster R1421A
McManus James O 87 Weybosset R224
McOsker Fergus J 612 Elmgrove av
McOsker John C 58 Weybosset R701
McOsker Robt J 58 Weybosset R701
McQueeney John A 10 Weybosset R206
McSoley Wm H jr 10 Weybosset R200
Mercer Robt 15 Westminster R1130
Merchant Mason B (Hinckley, Allen, Salisbury & Parsons), 2200 Industrial Bank Bldg 111 Westminster, Tel DExter 1-2400
Merolla Amedeo C 15 Westminster R540
Michaelson Julius C 15 Westminster R1019

LAW OFFICES—Contd
Michaelson & Stangler 15 Westminster R1019
Mihos Geo L 17 Exchange R501
Miller Theodore A 111 Westminster R619
Moakler John W 15 Westminster R606
Monaco Raymond W 111 Westminster R1111
Monti & Monti 111 Westminster R1002
Morgan Marshall 87 Weybosset R421
Morris Edw W 58 Weybosset R706
Morriss James R 15 Westminster R418
Morrissey & Conley, 111 Westminster R1712, Tel GAspee 1-5262
Morrissey Danl H 111 Westminster R1712
Morrow Winston V Jr, Associate Edwards & Angell, 1109 Hospital Trust Bldg 15 Westminster, Tel JAckson 1-1100
Moskol Harold S 32 Westminster 3d fl
Motta Alfred E 111 Westminster R1711
Mullen Francis E 111 Westminster R2010
Mullen John E 316 Prov County Court House
Mullen Stephen F 76 Westminster R917
Murphy James F 15 Westminster R418
Murphy John G 170 Westminster R902
Murphy Morriss & McKenna 15 Westminster R418
Murray Danl J 15 Westminster R830
Murray Florence K Mrs 528 Prov County Court House
Mutter John A 100 N Main R4
Najarian John K 111 Westminster R619
Needham Silverstein & LaFazia 111 Westminster R530
Needham Thos H 111 Westminster R530
Nero Pasquale V 111 Westminster R936
Newton Brodsky & Kiernan 32 Westminster 5th fl
Newton Mortimer W 32 Westminster 5th fl
Notte John A jr 111 Westminster R504
Novogroski Arth 15 Westminster R742
Nugent J Joseph 32 Westminster (3d fl)
Nutini Albert A 111 Westminster R726
Nutini & Palombo 111 Westminster R726
O'Brien Francis J 111 Westminster R912
O'Connell F John 85 Westminster R504
O'Connell John F 49 Westminster R737
O'Halloran F Thomas jr 111 Westminster R1218
O'Reilly J Clifden 111 Westminster R905
Ortoleva Jos V, 29 Weybosset, Suite 31 and 32, Tels GAspee 1-8351, GAspee 1-8966, Res Tel ELmhurst 1-1416
Otis Fred A 15 Westminster R605
Paddock Stephen D 76 Westminster R500-08
Paine Harry M 528 Prov County Court House
Palmer Hailes L 15 Westminster R740
Palmieri Joseph 607 Charles and 36 E Exchange pl R514
Parmenter Wm E 85 Westminster 1st fl
Parmenter Wm E jr 15 Westminster R1030
Parsons Hayward T (Hinckley, Allen, Salisbury & Parsons), 2200 Industrial Bank Bldg 111 Westminster, Tel DExter 1-2400
Pass Nathan E 49 Westminster R837
Pastore John O 111 Westminster R514
Paul & Motta 111 Westminster R1711
Paul Santi J 111 Westminster R1711
Pavou Dominique S 86 Weybosset R27
Pearlman Thos W 111 Westminster R704
Perkins Fred B Prov County Court House
Perlman Nathan 111 Westminster R409
Pettine Raymond J 49 Westminster R511
Pickard Robert F (Hinckley, Allen, Salisbury & Parsons), 2200 Industrial Bank Bldg 111 Westminster, Tel DExter 1-2400

Pliakas Eustace T (Cross, Graham, Reid & Ewing), 1130 Hospital Trust Bldg 15 Westminster, Tel GAspee 1-7730

Plunkett Edw J 111 Westminster R525
Pollock Bernard R 15 Westminster R338
Pontarelli Anthony E 774 Douglas av and 49 Westminster
Press Israel H 111 Westminster R905
Priest Graham 15 Westminster R936
Pucci John D 144 Westminster R410
Pulner Warren M 111 Westminster R405
Quattrocchio John jr 111 Westminster R1707
Quinn A Peter jr 15 Westminster R830
Quinn Andrew P 15 Westminster R830
Quinn & Quinn, 111 Westminster R1911-14, Tel DExter 1-0126
Quinn Thos H 111 Westminster R1911
Quirk James P 75 Westminster R14
Rabinowitz Sidney L 32 Westminster 2d fl
Ragosta Vincent A F 58 Sutton and 29 Weybosset R32

Mattson Realty Co.
Real Estate
Insurance
Builders
Developers
•
1777 POST RD.
Hillsgrove R. I.
Tels. REgent 7-1700 7-1701

BOWERMAN BROS., Inc.
General Contractors
•
TEmple 1-3200
•
Commercial & Industrial Construction and Alterations
•
Prompt Service
•
70 Bath St. Providence

EASTERN CONSTRUCTION CO.
STRUCTURAL REPAIRS
121 Waldo St. Tel. STuart 1-5050 Providence 7, R. I.

STATE LUMBER CO., Inc.
LUMBER
—
BUILDING MATERIALS
—
MASONS' SUPPLIES
403 CHARLES ST.
Phone TE 1-6233
750 N. Broadway E. Providence
GE 4-3187

MASSACHUSETTS MUTUAL LIFE INSURANCE CO.
WILLIAM H. BURROWS, RODERICK PIRNIE, General Agents
ORGANIZED 1851
TURKS HEAD BUILDING TEL. GAspee 1-2672

LAW OFFICES—Contd
Rao Carmine A 49 Westminster R637
Reardon Fredk A jr 76 Westminster R500
Regan Edw J 15 Westminster R1130
Regan Wm A 111 Westminster R1231

Reid Owen P (Cross, Graham, Reid & Ewing), 1130 Hospital Trust Bldg 15 Westminster, Tel GAspee 1-7730

Resnick Sydney I 111 Westminster R918
Reynolds Francis V, 723 Industrial Bank Bldg 111 Westminster, Tel UNion 1-5522
Reynolds Harvey S 111 Westminster R830
Ricci Hugo L 578 Charles
Rice H Eliot 76 Westminster R500-08
Richards Edward Thayer (Edwards & Angell), 1109 Hospital Trust Bldg 15 Westminster, Tel JAckson 1-1100
Rickles Aaron 111 Westminster R634
Robinson & Adelson 111 Westminster R1114
Robinson & Mascia 49 Westminster R133
Robinson Shayle 49 Westminster R133
Rosedale Peter K 32 Westminster 3d fl
Rosenstein A Louis 49 Westminster R637
Rothman David C 15 Westminster R815
Rovondo Ralph 15 Westminster R1041
Rubinstein Louis B 100 Medway
Russo James 68 Pocasset av and 49 Westminster R711
Ryan Donald P 87 Weybosset R225
St Germaine Fernand J 54 Custom House R22
Salk Burton 86 Weybosset R1
Salter Lester H 32 Custom House R304
Salter & McGowan 32 Custom House R304
Salvadore Guido R 170 Westminster R302
Santaniello Carmine R 572 Charles and 15 Westminster R1041
Sawyer Ada L 76 Westminster R403
Saxon Geo A 15 Westminster R734
Schoeneweiss Fredk E 66 S Main
Scott R Gordon jr 15 Westminster R1030
Semonoff Judah C 170 Westminster R1011
Semonoff Ralph P 170 Westminster R1011
Shadd Robert W, Associate Hinckley, Allen, Salisbury & Parsons, 2200 Industrial Bank Bldg 111 Westminster, Tel DExter 1-2400
Shatkin Perry 117 Friendship
Shea Donald F 76 Westminster R500
Shea Frank G 111 Westminster R525
Sheehan Geo J 49 Westminster R802
Sheehan Wm J 15 Westminster R540
Shein Ernest L 111 Westminster R405
Sherlock John F jr 15 Westminster R606
Sherwood & Clifford 76 Westminster R1003
Sherwood Herbert M 76 Westminster R1003
Siegl Stephen J 15 Westminster R1135
Silverstein Alf M 111 Westminster R530
Slattery-Balkun & Mullen 111 Westminster R2010
Slattery Chas F 111 Westminster R2010
Slattery John H 111 Westminster R1204
Slepkow Frank W 170 Westminster R808
Slepkow & Hodosh 170 Westminster R808
Sloan Wm M 15 Westminster R1030
Smith Archie 134 Brown
Smith Benj A 15 Westminster R1030
Smith Joseph 29 Weybosset R42
Smith Kirk (Edwards & Angell), 1109 Hospital Trust Bldg 15 Westminster, Tel JAckson 1-1100
Smith Nathaniel W 76 Westminster R911
Smith Ronald B (Edwards & Angell), 1109 Hospital Trust Bldg 15 Westminster, Tel JAckson 1-1100
Sonkin Leo 100 Medway
Soriero Albert O 106 Gesler
Spinella Peter 170 Westminster R808
Spunt Jerome B 15 Westminster R830
Stanzler Milton 15 Westminster R1019
Staples Harold E 15 Westminster R1020
Staples Richard F 15 Westminster R1030

Stapleton Alfred (Cross, Graham, Reid & Ewing), 1130 Hospital Trust Bldg 15 Westminster, Tel GAspee 1-7730

Starr F Albert 15 Westminster R1004
Steere Frank 49 Westminster R311
Stockwell Chace & Yatman 170 Westminster R702
Storti Frank W 87 Weybosset R228
Storti Ryan & Beals 87 Weybosset R228

Strasmich Irving H 32 Westminster
Strauss Conrad K 54 Custom House R22
Sullivan Eug J jr 58 Weybosset R701
Sullivan Henry R 87 Weybosset R428
Sullivan Thos B 17 Exchange R313
Sundlun Bruce G 111 Westminster R1516
Sundlun Walter I 111 Westminster R1516
Surdut Raymond J 111 Westminster R1516
Susi A Anthony 597 Charles and 100 N Main R4
Swan Dana M 76 Westminster R911
Swan Frank H jr 76 Westminster R911
Swan, Keeney & Smith 76 Westminster R911
Swan Marshall 76 Westminster R911
Sweeney Wm B 58 Weybosset R706
Taft James L 76 Westminster R611
Taft James L jr 76 Westminster R611
Tanner Harold B 15 Westminster R1030
Tanzi Saml S 49 Westminster R711
Temkin Martin M 170 Westminster R1011
Temkin Saml 15 Westminster R540
Temkin & Temkin 15 Westminster R540
Testa Carl 374 Branch av and 111 Westminster R1904
Tetlow Edwin B 76 Westminster R917
Thatcher Harold W 76 Westminster R911
Thayer Nathaniel S 15 Westminster R1030
Thomas Arth A 170 Westminster R1002
Thomas Raymond H 49 Westminster R314
Thompson C Willis 66 S Main
Thurber Geo E 49 Westminster R311
Thurlow Harry W 88 Dorrance
Tillinghast, Collins & Tanner, 1030 Hospital Trust Bldg 15 Westminster, Tel TEmple 1-7400
Totolato & Connors 15 Westminster R542
Tramonti John jr 49 Westminster R833
Tropea Marcello A 111 Westminster R409
Troy Geo F 40 Colonial rd
Tucker Stuart H (Hinckley, Allen, Salisbury & Parsons), 2200 Industrial Bank Bldg 111 Westminster, Tel DExter 1-2400
Tudino Domenic 111 Westminster R619
Tufts Elmer E Jr (Edwards & Angell), 1109 Hospital Trust Bldg 15 Westminster, Tel JAckson 1-1100
Turano Santo 111 Westminster R619
Vacca Anthony C 111 Westminster R634
Vacca Arth P 597 Charles
Vicario Raphael 49 Westminster R637
Votolato Arth N 15 Westminster R542
Votolato Arth N jr 15 Westminster R542
Waldman Maxwell W 58 Weybosset R506
Waldman Morris S 58 Weybosset R506
Waldman & Waldman 58 Weybosset R506
Walsh John T 111 Westminster R1218
Walsh Wm E 87 Weybosset R431
Ward Matthew E 15 Westminster R742
Waterman Lewis A 32 Custom House
Watson Edward M (Hinckley, Allen, Salisbury & Parsons), 2200 Industrial Bank Bldg 111 Westminster, Tel DExter 1-2400
Weintraub & McElhiney 111 Westminster R704
Weintraub Saml W 111 Westminster R704
Weissfeld Joachim A 15 Westminster R915
Weller Horace L 111 Westminster R830
Weller & Reynolds & Johnson 111 Westminster R830
Wexler Edmund 10 Weybosset R206
Wexler Sidney A 10 Weybosset R206
Wickersham Thos R 15 Westminster R1030
Wiley H Seymour 76 Westminster R911
Willey Grafton H III 76 Westminster R911
Williamson Arnold jr 170 Westminster R302
Williamson Charles P (Edwards & Angell), 1109 Hospital Trust Bldg 15 Westminster, Tel JAckson 1-1100
Winograd Irving 15 Westminster R915
Winograd Max 15 Westminster R915
Winsor Edward (Edwards & Angell), 1109 Hospital Trust Bldg 15 Westminster, Tel JAckson 1-1100
Winsten Harold H 15 Westminster R1006
Woolley, Blais & Quinn, R400 301 Main, Pawtucket, Tel PAwtucket 3-1122
Worrell & Hodge 608 Turks Head Bldg 76 Westminster, Tel DExter 1-1260
Worrell Lee A (Worrell & Hodge), 608 Turks Head Bldg 76 Westminster, Tel DExter 1-1260
Wright Harold P 85 Westminster, R403
Wright Nathan M jr 85 Westminster R507
Wright & Wright (Harold P Wright), 85 Westminster R403, Tel DExter 1-2260
Yatman Ellis L 170 Westminster R702
Zeiser Bruce H 66 S Main
Ziegler Edw H 111 Westminster R1133
Zietz Martyn K 100 Medway
Zietz & Sonkin 100 Medway
Zimmerman Coleman B 85 Westminster R404
Zucker Martin M 15 Westminster R1006
Zuriar Melvin L 111 Westminster R832

***LAWN FENCE MANUFACTURERS**
GENERAL FENCE SUPPLY CO, INC, 35 TURNER, TEL UNion 1-7760 (See Yellow Page 37)

LAWN MOWER REPAIRERS
Bryan's Lawn Mower Service 1315 Broad

LEATHER DEALERS
Feinstein Jo R Inc 229 N Main

LEATHER GOODS—MANUFACTURERS
Ace Lambskin Co 861 Broad
G&S Luggage Co 27 Dryden lane
Grossman's Leather Novelties 241 Weybosset R301
Sabo Joseph & Co 44 Washington R310

LEATHER GOODS—RETAIL (See also Luggage)
Luggage Center Inc The 53 Richmond
Rounds T W Co 52 Washington and 180 Wayland av
SHEPARD COMPANY THE, 259 WESTMINSTER, TEL TEmple 1-7500 (See Yellow Page 31)
Wilber's Luggage & Leather Goods 145 Washington

***LEATHER SUBSTITUTES**
RESPRO DIVISION OF THE GENERAL TIRE & RUBBER COMPANY, SUBSTITUTES for SHOE MFG, 650 WELLINGTON av, CRANSTON (10), TEL Williams 1-1600 (See Yellow Page 58)

***LEATHER and FINDINGS**
SANBORN A J & SONS INC, 20 EXCHANGE pl, TEL GAspee 1-8625

LETTER SHOPS
Baker Wm F 75 Westminster R18
COGENS INC, 42 WEYBOSSET, RI, TEL GAspee 1-4436 (See Yellow Page 84)
LETTER SHOP THE, 228 WEYBOSSET, TEL GAspee 1-8650 (See Yellow Page 63)
Marshall Olive M 146 Westminster R214
New England Imprinting Co 87 Weybosset R418
Pay-Check Service 509 Westminster R25
Providence Multigraphing Co 121 Dyer
Public Stenography Service 77 Wash R206

***LIABILITY INSURANCE**
GROSS G L & H J INC (ESTABLISHED 1888), 170 WESTMINSTER, TEL GAspee 1-6010 (See Yellow Page 87)

LIBRARIES
Annmary Brown Memorial 21 Brown
Brown John Carter Library Brown opp George
Brown University Prospect cor College
Christian Science Reading Room 642 Elmwood av
Christian Science Reading Room 46 Weybosset

CITY DIRECTORY LIBRARY CHAMBER OF COMMERCE 86 EXCHANGE pl TELEPHONE GAspee 1-6822

Educator's Assn 385 Westminster R39
Elmwood Public Library 275 Elmwood av
Hay John Library 20 Prospect cor College
Jacobs Henry L Library 88 Benevolent
Knight Memorial Library 275 Elmwood av
Mt Pleasant Branch Prov Public Library 315 Academy av
Providence Athenaeum 251 Benefit
Providence Directory Library 36 Exchange pl 3d fl
Providence Public Library 150 Empire and 233 Veazie
Providence Public Library (Mt Pleasant Branch) 315 Academy av
Providence Public Library (Olneyville Branch) 12 Olneyville sq
Providence Public Library (Rochambeau Branch) 708 Hope
Providence Public Library (Smith Hill Branch) 31 Candace
Providence Public Library (South Providence Branch) 443 Prairie av
Providence Public Library (Tockwotton Branch) 121 Hope
Providence Public Library Wanskuck Branch 233 Veazie
Providence Public Library (Washington Park Branch) 1316 Broad

MANCHESTER & HUDSON CO.
Fire Resisting ***BUILDING and MASON MATERIALS*** *Of All Kinds*
573 EDDY ST. ASPHALT ROOFINGS and EMULSIONS Tel. JAckson 1-6762

LIBRARIES—Contd
Rhode Island Medical Society Library 106 Francis
Rhode Island State Dept of Health 364 State Office Bldg
Rochambeau Branch Prov Public Library 708 Hope
Sampson & Murdock Co (See R L Polk & Co) 509 Westminster R43
State Law Library 802 Prov County Court House
Tockwotton Branch Providence Public Library 121 Hope
U S Court Library 313 Federal Bldg

***LIFE INSURANCE**
MASSACHUSETTS MUTUAL LIFE INSURANCE CO, TURKS HEAD BLDG, TEL GAspee 1-2672 (See Yellow Page 46)
***LIFE INSURANCE**
PHOENIX MUTUAL LIFE INSURANCE CO, 312 WATERMAN av, EAST PROVIDENCE, TEL GEneva 4-6700 (See Yellow Page 53)
STARKWEATHER & SHEPLEY INC, 17 CUSTOM HOUSE, TEL GAspee 1-6900 (See Yellow Page 51)

***LIFE INSURANCE ANNUITIES**
MASSACHUSETTS MUTUAL LIFE INSURANCE CO, TURKS HEAD BLDG, TEL GAspee 1-2672 (See Yellow Page 46)

***LIFE INSURANCE COMPANIES**
NORTHWESTERN MUTUAL LIFE INSURANCE CO, 3d FLOOR 146 WESTMINSTER, TEL DExter 1-1230 (See Yellow Page 52)

LIGHT, HEAT and POWER COMPANIES
Narragansett Electric Co The 280 Melrose
Providence Gas Co 100 Weybosset

LIGHTING EQUIPMENT—MANUFACTURERS
Allied Fluorescent Mfg Co 41 Stukely
Neo-Flasher Bethel Corp 211 Smith
Regal-Lite Corp 14-16 Blackstone

***LIME, BRICK, CEMENT, SAND, SEWER PIPE, PLASTER, ETC**
HORTON H R CO, 225 WAMPUNOAG TRAIL, EAST PROVIDENCE, TEL GEneva 4-7400 (See Yellow Page 21)

LINENS—RETAIL (See also Dry Goods)
Brenda's Shop 208 Westminster
Robinson Mrs 1 Wayland sq

***LIQUOR DEALERS—RETAIL**
GASBARRO BROS INC, 481 ATWELLS av, TEL GAspee 1-4170 (See Yellow Page 58)

LIQUOR and WINES—RETAIL
A&A Package Store 58 Putnam
Abbott Park Hotel Grill 267 Weybosset
Abie's 115 Balbo av
Academy Liquor Store 215A Academy av
Admiral Package Store 223 Admiral
Al-Aldel's Package Store 744 Potters av
Albanese Angelo 113 Valley
Al-Nio's Cafe 50 Hartford av
Andreozzi's Liquor Store 373 Atwells av
Angelone Giustino (Package) 608 Charles
Art Liquor Store 362 Westminster
Arthur's Wholesale Liquors Inc 318 Pocasset av
Atlantic Bar 69 Manton av
Atlantic Liquors 113 Manton av
B&M Liquor Store (Package) 221 Point
Banner Liquor Store 99 Prairie av
Barker's Liquor Store 108-110 Broad
Bay's Package Store 532 Manton av
Benoit's Liquor Store 524 Prairie av
Bento Mathew J 76 Tockwotton
Berry's Liquor Store 83 Gay and 199 Prairie av
Bil-Kin Liquor Store 86 Union av
Blackstone Cafe Corp 224-228 Plain
Bob & Paul's 45 Clifford
Boulevard Liquor Store (package) 601 N Main
Bradley Cafe 571 Admiral
Branch Tap 491-A Branch av
Bridgham Liquor Store 1181 Westminster
Broadway Liquor Store (package) 105 Broadway
Brook Street Liquor Store 142-144 Brook
Bunn A S & Co (package) 273 Thayer
Busy Bee Cafe 302 Orms
Camp Liquor Store (package) 73 Camp
Capitol Liquor Store 459 Smith
Carmody's Liquor Store 935 Atwells av
Caruolo Ilario L 668 Hartford av
Caruso's Restaurant 247 Valley
Casali Bros Inc (package) 189 Pocasset av
Celebrity Club 56 Randall
Charles Liquor Shoppe (package) 545 Chalkstone av
Checker Liquor Store (Package) 1113 Broad
Chief Liquor Store 269 Chapman
Club Rainbo 101 Anthony av
Colonial Liquor Store 939 Manton av
Conca Micola 260 Cranston
Conley Albert A 184 Prairie av
Consumer's Liquor Store 515 Elmwood av
Co-Operative Liquor Store Inc (package) 829 Westminster
Coppa John 407 Atwells av
Corry's Dugout 351 Orms
Costa John 78 Ives
Courtney's Inc 84 Dorrance
Crown Liquor Store The 203 Atwells av
Crystal Liquor Shoppe Inc (Package) 1080 Hope
Delgado's Liquor Store 307 Wickenden
DiFante Luigi 50 Knight
Doorley John F 30 Fountain
Duffy's Liquor Store (Package) 268 Atwells av
Duke's Liquor Store 666 Plainfield
East Side Liquor Store Inc (Package) 190 Wayland av
Elmwood Liquor Store Inc (Package) 332 Elmwood av
Esquire Liquor Store 765 Charles
Fede Bros Liquor Mart 216 Union av
Franco's Liquor Store 256 Pocasset av
Franklin Liquor Store (Package) 537 Eddy
Freitas Juvonal 1 Hospital
Fuscellaro Onorato 616 B Charles
Gagnon's Package Store 203 Amherst
Gasbarro Brothers Inc 481 Atwells av
Gemma Alex 83½ Ethan
Giammasi's Liquor 521 Atwells av
Giles Thos J (Package) 376 Elmwood av
Golato Louis 114 Federal
Gordon Saul (package) 146 Charles
Guido's Liquors Store (package) 572 Charles
Handy Liquor Store 963 Narragansett blvd
Harold's Liquor Store 312 Point
Haxton Thos C (package) 310 Plainfield
Hi Neighbor Package Store 169 Ives
Hodosh Frank W (package) 800 Broad
Hope Liquors Inc 752 Hope
Hoyle Square Wine Co (Package) 827 Westminster
Iantosco Leo 344 Weybosset
Isama Antonio 395 Admiral
J&A Liquor Store 1081 Broad
Jack's Liquor Store 940½ Douglas av
Jackson's Package Store 1081 Eddy
Jackvony Benj 1010 Eddy
Joyland Tavern 15 Chaffee
Junction Cafe 353 Point
Keurjian Ohan R 179 Douglas av
Kilkenny Cath Mrs 94 Plain
King Size Tap 577 Hartford av
King's Liquor Inc 1391 Broad
Knight's Liquor Store 361 Broadway
Kojabashian Sarkis (Package) 274 Plain
Kolodoff's Liquor Store 941-943 Broad
Leader Liquor Store (package) 133 Weybosset
Lee's Cafe Inc 1119 N Main
Leonard's Liquor Store (Package) 1551 Westminster
Liberty Liquor Store 425 Manton av
Lightman's Liquor Store 500 Cranston
Liquor Mart The (Package) 437 Pine
Lord's Liquors 514 Elmwood av
Louis Liquor Store 235 Prairie av
Luongo Liquor Store 203 Atwells av
Lynch Patrick J 937 Chalkstone av
M-B Wine Shoppe 787 Hope
Mac's Liquor Store 67 Benevolent
Madonna's Liquor Store 220 Hartford av
Maguire's Package Store 199 Elmwood av
Marques Jose 43 Camden av
Marty's Liquor Store 1825 Westminster
McCaffrey Inc 19 Olneyville sq
McCaffrey Liquor Store 148 Cranston
McCarthy's Liquors Inc (Package) 73 Wash
Melrose Liquor Store 644 Elmwood av
Menard's Liquors 112 Reservoir av
Met Cafe 10 Broad
Michael Abraham T 374 W Exchange
Mike's Liquor Store 214 Cranston
Modern Liquor Store 277 Public
Moran C Vincent 329 Eddy
Moran John T(estate) 116 Plain
Mt Pleasant Liquor Stores (package) 1107 Chalkstone av
Mullen Liquor Store 1470 Broad
Murray's Liquor Store (Package) 901 Smith
New Harbor Bar 120 Thurbers av
New York Liquor Store (Package) 213 Weybosset
Nocera's Liquor Store Inc (package) 969-971 Smith
Norigian Liquor Store 287 Broad
North End Beverages 243 Charles
North Main Liquors 1299 N Main
O'Connor Jack 989 Westminster
Olivier's Liquor Store 362 Cranston
Paris Restaurant 721 Westminster
Park Liquor Stores (Package) 916 Chalkstone av
Peerless Liquor Inc 575 Broad
Phillips Wines & Liquors 572 Hartford av
Picerno Carlo A 123 Knight
Pilgrim Package Store 987 Eddy
Point Liquor Stoe Inc 464 Wickenden
Principal Liquor Store 236 Wickenden
Providence Liquor Store 759 N Main
Purity Liquor Shoppe (package) 99 Academy av
Ralph's Liquors Inc 314 Pocasset av
Rhode Island Liquor Store 103½ Weybosset
Riccio's Liquor Store 436 Broadway
Riordan Timothy J jr (Package) 1061 Chalkstone av
Rod's Bar 70 Balbo av
Roland's Liquor Store 229 Manton av
Ronci's Liquor Store 1825 Westminster
Rotondo Pasquale 306 Union av
Rotenberg's Liquor Store 703 Cranston
Sandy's Liquors 292 Reservoir av
Sanford's Liquor Store 1296 Broad
Sarkis Liquor Store 124 Plain
Seltzer Liquor Store (Package) 246 Prairie
Shore Liquor Store Inc 406 Benefit
Silvia Joseph 791 Westminster
Smith's Liquor Store (Package) 605 Douglas av
Sock's Liquor Store 305 Pine
Sollitto's Liquor Store (Package) 191 Broad
Sportman's Tap 542 Douglas av
Squillante Matteo P 128 Hospital
Spic & Span Tap 140 Knight
Standard Liquor Store 811 Eddy
Star Liquor Store 1079 Westminster
State House Liquors 185 Smith
Sullivan's Liquors (package) 42 Wash
Sully's Liquor Store 335-337 Prairie av
Sunkist Liquor Corp 413 Smith
Swan Liquor Store (Package) 813 Hope
Tanzi's Liquor Store (Package) 249 Dexter
Terminal Liquor Store 53 Atwells av
Three Ring Liquor Store Inc 474 Plainfield
Trinity Liquor 322-324 Broad
Tutalo Salvatore 547 Hartford av
Union Liquor Store 103 Elmwood av
United Liquor Store Inc (Package) 257 Cranston
Valley View Package Store 850 Admiral
Verino Vincenzo 24 Swiss
Waverly Liquor Store (Package) 556 Cranston
Wayland Delicatessen Inc (Package) 210 Wayland av
Zinni Nicholas 139 Cranston

LIQUOR and WINES—WHOLESALE
Beacon Distributing Inc 119 Printery
Costello Bros Inc 111 Harris av
Eddy & Fisher Inc 387 Charles bldg 34
Fradin Chas Inc 50 Delaine
Fritz Alexander R Inc 176 Kinsley av
Gasbarro A & Sons 483 Atwells av
Glanzman Philip & Co Inc 48-50 Charles
Kraus Distributing Co 134 Charles
Mt Hope Distributing Co (Beer & Wine) 132 Vinton
Providence Beverage Co Inc 160 Narragansett av
Rao Bros 57 Bucklin
Rotelli Liquor Co 170 Silver Lake av
Standard Wholesale Co 115 Harris av
United Distributing Co 523 Atwells av
What Cheer Bottling Co 491 Silver Spring
Wintman S H Co 100 Willard av

LITHOGRAPHERS
Graphic Arts Associates 387 Charles rear Bldg 4
Litho Print & Plastic Co Inc 76 Westminster R214
Pride Offset Co 231 Canal
Providence Lithograph Co The 353 Prairie
Thompson & Thompson Inc 33 Broad

***LITHOGRAPHERS and BRIEF PRINTERS**
OXFORD PRESS, 28 GORDON av, TEL Williams 1-1111 (See Yellow Page 84)

Mortgage Loans
•
ROGER WILLIAMS Savings & Loan Association
•
270 Westminster Street Providence
200 Main St. Pawtucket
•
Savings Accounts


Heating and Plumbing Supplies of Proved Merit and Reputation
The L. H. Tillinghast Supply Co.
150 Rhodes, Providence, R. I. GAspee 1-7636
115 Railroad St., Woonsocket, R. I. POplar 9-7636

STARKWEATHER & SHEPLEY, INC.

RICHARD A. HURLEY
REALTOR
Selling
Advising
Leasing
Insurance
Auctioneering
Appraising
Property Managing
TEL. GA spee 1-7210
723 HOSPITAL TRUST BLDG.

Citizens CITIZENS SAVINGS BANK / CITIZENS TRUST COMPANY
Complete Banking Service
Ten Offices in Rhode Island
Members Federal Deposit Insurance Corporation

LIVE STOCK BREEDERS
Lippett Farm 17 Exchange R420

LIVE STOCK DEALERS and COMMISSION
Stanley Sales Stable 15 Ianthe

***LOAN COMPANIES**
CITY FINANCE CO INC
159 BROADWAY
TEL GAspee 1-9935
(See Yellow Page 60)
M-A-C FINANCE PLAN, 37 WESTMINSTER, TEL DExter 1-5373

***LOANS**
AUTO OWNERS FINANCE CO, INC, F R TEIXEIRA LOAN MANAGER, 68 EXCHANGE pl, TEL JAckson 1-9600 (See Yellow Page 60)
CENTRAL LOAN COMPANY THOMAS C DELANEY, MGR, 236 WESTMINSTER, ROOM 506, TEL GAspee 1-2636
CITY FINANCE CO INC
159 BROADWAY
TEL GAspee 1-9935
(See Yellow Page 60)
COLONIAL LOAN COMPANY INC, 1277 CRANSTON STREET, CRANSTON, TEL TEmple 1-3007
CRANSTON LOAN CO, MAIN OFFICE 1647 CRANSTON, CRANSTON, RI, TEL UNion 1-0215 (See Yellow Page 59)
DELANEY FINANCE CO, INC, G W DELANEY MGR, ROOM 502, 290 WESTMINSTER, TEL GAspee 1-7929
HOUSEHOLD FINANCE CORP, 91 WEYBOSSET, TEL DExter 1-9430
NEW METHOD FINANCE CORP, 87 WEYBOSSET, TEL GAspee 1-2452
RELIABLE AUTO FINANCE CORPORATION, 380 PUBLIC, TEL DExter 1-0350
SILVER LAKE LOAN & INVESTMENT CO, 275 POCASSET av, TEL ELmhurst 1-1898
UNION FINANCE CO, 405 WOOLWORTH BLDG, 187 WESTMINSTER, TEL GAspee 1-3307

LOANS—AUTOMOBILE
BEACON FINANCE CO, 170 WESTMINSTER, ROOM 216, TEL GAspee 1-0248 (See Yellow Page 60)
CITIZENS TRUST CO, MAIN OFFICE 870 WESTMINSTER, PROVIDENCE, TEL ELmhurst 1-5800; DOWNTOWN OFFICE 20 WESTMINSTER; MT PLEASANT OFFICE 1082 CHALKSTONE, SEVEN OTHER CONVENIENT COMMUNITY OFFICES in BARRINGTON, CRANSTON, EAST PROVIDENCE, CENTREDALE, PAWTUCKET and GREENVILLE (See Yellow Page 9)
RHODE ISLAND HOSPITAL TRUST CO, HOSPITAL TRUST BLDG 15 WESTMINSTER, TEL JAckson 1-6700; 63 WESTMINSTER; 146 WESTMINSTER; 244 WEYBOSSET; 238 THAYER; 434 SMITH; 1 OLNEYVILLE sq (See Yellow Page 16)

LOANS—COLLATERAL and SALARY
Aetna Finance Co 75 Westminster 2d fl
American Finance Corporation 1060 N Main
Beneficial Finance Co 256 Westminster R21
Central Loan Co 236 Westminster R506
Commercial Credit Plan Inc 2 Richmond R2
Community Bridget Service Inc 87 Weybosset R533
Community Loan Co 114½ Commodore
County Loan & Finance Corp 289½ Pocasset av
Credit Loan Service Inc 1916 Westminster
Hub Loan Co 77 Exchange pl
Mutual Loan System of Providence Inc 187 Westminster R209
New Method Finance Co 87 Weybosset R333
Peoples Loan Co 111 Westminster R819
Public Finance Corp 170 Westminster R408
R I League Credit Union 49 Westminster R606
Royal Plan Inc 44 Knight
Seaboard Finance Co 333 Westminster R201
Silver Lake Loan & Investment Co 275 Pocasset av
Union Finance Co 187 Westminster R405

***LOANS—CONSTRUCTION**
OLD COLONY CO-OPERATIVE BANK, 58 WEYBOSSET, TEL GAspee 1-7900 (See Yellow Page 13)
PEOPLES SAVINGS BANK IN PROVIDENCE, WESTMINSTER TO THE MALL, TEL JAckson 1-6600 (See Yellow Page 14)
ROGER WILLIAMS SAVINGS AND LOAN ASSOCIATION, 270 WESTMINSTER, TEL GAspee 1-2232 (See Yellow Page 17)

***LOANS—FARMS**
INDUSTRIAL NATIONAL BANK, 111 WESTMINSTER, TEL JAckson 1-9700 (See Yellow Page 12)

***LOANS—FURNITURE**
BEACON FINANCE CO, 170 WESTMINSTER, ROOM 216, TEL GAspee 1-0248 (See Yellow Page 60)

***LOANS—HOME REPAIRS**
ROGER WILLIAMS SAVINGS AND LOAN ASSOCIATION, 270 WESTMINSTER, TEL GAspee 1-2232 (See Yellow Page 17)

***LOANS—INSURANCE**
CITIZENS TURST CO, MAIN OFFICE 870 WESTMINSTER, PROVIDENCE, TEL ELmhurst 1-5800; DOWNTOWN OFFICE 20 WESTMINSTER; MT PLEASANT OFFICE 1082 CHALKSTONE, SEVEN OTHER COVENIENT COMMUNITY OFFICE in BARRINGTON, CRANSTON, EAST PROVIDENCE, CENTREDALE, PAWTUCKET and GREENVILLE (See Yellow Page 9)

***LOANS—MODERNIZATION**
CITIZENS TRUST CO, MAIN OFFICE 870 WESTMINSTER, PROVIDENCE, TEL ELmhurst 1-5800; DOWNTOWN OFFICE 20 WESTMINSTER; MT PLEASANT OFFICE 1082 CHALKSTONE, SEVEN OTHER CONVENIENT COMMUNITY OFFICES in BARRINGTON, CRANSTON, EAST PROVIDENCE, CENTREDALE, PAWTUCKET and GREENVILLE (See Yellow Page 9)
ROGER WILLIAMS SAVINGS AND LOAN ASSOCIATION, 270 WESTMINSTER, TEL GAspee 1-2232 (See Yellow Page 17)

LOANS—MORTGAGE
Adams Co The 111 Westminster R2110
Addeo Loan Co Inc 389 Admiral
Associated Mortgage Companies 49 Westminster R708
CITIZENS SAVINGS BANK, MAIN OFFICE 870 WESTMINSTER, PROVIDENCE, TEL ELmhurst 1-5800; DOWNTOWN OFFICE 20 WESTMINSTER; MT PLEASANT OFFICE 1082 CHALKSTONE, SEVEN OTHER CONVENIENT COMMUNITY OFFICES in BARRINGTON, CRANSTON, EAST PROVIDENCE, CENTREDALE, PAWTUCKET and GREENVILLE (See Yellow Page 9)
COLUMBUS NATIONAL BANK OF PROVIDENCE, 33 WEYBOSSET, TEL GAspee 1-2700; 280 ATWELLS av, TEL GAspee 1-3244 and 591 CHARLES, TEL GAspee 1-5550 (See Yellow Page 10)
CRANSTON LOAN CO, MAIN OFFICE 1647 CRANSTON, CRANSTON, RI, TEL UNion 1-0215 (See Yellow Page 59)
Elmhurst Mortgage Co 908 Smith
Farmers Production Credit Assn of RI 158 Broadway
FIRST FEDERAL SAVINGS AND LOAN ASSOCIATION OF PROVIDENCE, 110 WESTMINSTER, TEL UNion 1-5400 (See Yellow Page 11)
INDUSTRIAL NATIONAL BANK, 111 WESTMINSTER, TEL JAckson 1-9700; BRANCHES: 62 DORRANCE; 100 WESTMINSTER (TRUST DEPARTMENT); 215 ATWELLS av; 582 ELMWOOD av, 814 HOPE; HOPKINS SQUARE; OLNEYVILLE SQUARE; WASHINGTON PARK (1473 BROAD); WAYLAND SQUARE (See Yellow Page 12)
Lloyd Investment Co 144 Westminster R409
Marbray Company 111 Westminster R914
OLD COLONY CO-OPERATIVE BANK, 58 WEYBOSSET, TEL GAspee 1-7900 (See Yellow Page 13)
PEOPLES SAVINGS BANK IN PROVIDENCE, WESTMINSTER TO THE MALL, TEL JAckson 1-6600 (See Yellow Page 14)
Providence Mortgage Corp 76 Westminster R218 (second)
RHODE ISLAND HOSPITAL TRUST CO, HOSPITAL TRUST BLDG 15 WESTMINSTER, TEL JAckson 1-6700; 63 WESTMINSTER; 146 WESTMINSTER; 244 WEYBOSSET; 238 THAYER; 434 SMITH; 1 OLNEYVILLE sq (See Yellow Page 16)

LOANS—MORTGAGE—Contd
Rhode Island National Farm Loan Assn 158 Broadway
ROGER WILLIAMS SAVINGS AND LOAN ASSOCIATION, 270 WESTMINSTER, TEL GAspee 1-2232 (See Yellow Page 17)
Swan Clifford L Inc 188 Pine
Tremont Finance Co 111 Westminster R914
United Investment Corp 144 Westminster R409

***LOANS—PERSONAL**
BEACON FINANCE CO, 170 WESTMINSTER, ROOM 216, TEL GAspee 1-0248 (See Yellow Page 60)
CITIZENS TRUST CO, MAIN OFFICE 870 WESTMINSTER, PROVIDENCE, TEL ELmhurst 1-5800; DOWNTOWN OFFICE 20 WESTMINSTER; MT PLEASANT OFFICE 1082 CHALKSTONE, SEVEN OTHER COVENIENT COMMUNITY OFFICES in BARRINGTON, CRANSTON, EAST PROVIDENCE, CENTREDALE, PAWTUCKET and GREENVILLE (See Yellow Page 9)
COUNTY LOAN & FINANCE CORP, 387 ATWELLS av, TEL DExter 1-9550, BRANCH 289½ POCASSET av, TEL TEmple 1-4785 (See Yellow Page 60)
INDUSTRIAL NATIONAL BANK, 111 WESTMINSTER, TEL JAckson 1-9700; BRANCHES: 62 DORRANCE; 100 WESTMINSTER (TRUST DEPARTMENT); 215 ATWELLS av; 582 ELMWOOD av; 814 HOPE; HOPKINS SQUARE; OLNEYVILLE SQUARE; WASHINGTON PARK (1473 BROAD); WAYLAND SQUARE (See Yellow Page 12)
RHODE ISLAND HOSPITAL TRUST CO, HOSPITAL TRUST BLDG 15 WESTMINSTER, TEL JAckson 1-6700; 63 WESTMINSTER; 146 WESTMINSTER; 244 WEYBOSSET; 238 THAYER; 434 SMITH; 1 OLNEYVILLE sq (See Yellow Page 16)

***LOANS—REAL ESTATE**
RHODE ISLAND HOSPITAL TRUST CO, HOSPITAL TRUST BLDG 15 WESTMINSTER, TEL JAckson 1-6700; 63 WESTMINSTER; 146 WESTMINSTER; 244 WEYBOSSET; 238 THAYER; 434 SMITH; 1 OLNEYVILLE sq (See Yellow Page 16)

***LOANS—SIGNATURE**
COUNTY LOAN & FINANCE CORP, 387 ATWELLS av, TEL DExter 1-9550; BRANCH 289½ POCASSET av, TEL TEmple 1-4785 (See Yellow Page 60)

***LOANS—SINGLE SIGNATURE**
BEACON FINANCE CO, 170 WESTMINSTER, ROOM 216, TEL GAspee 1-0248 (See Yellow Page 60)

LOCKSMITHS
American Locksmith Co 117 N Main
Ashton W C Co 75 Sabin
Clark The Locksmith 55 Eddy R201
Ehrlich Henry M 71 Broad
Lowe Locksmith & Window Glass (Nameplates & Dogtags) 316 Broad
Maxwell Herbert F 1180 N Main
National Key Co 191 Westminster
National Key Co 203 Westminster
Rathbun Bros 476 Westminster
Walker's Key Shop 103 Plainfield

LODGING HOUSES
Abbott The 332 Pine
Ackerman Marion Baer 111 Pond
Ackerman Saml 172 Charles
Ahlijanian Missak 372 and 378 Pine
Alacoski Selma Mrs 319 Pine
Almgren Grace Mrs 3 Hoyle
Anderson Gustaf A 377 Pine
Angell Julia E Mrs 154 Bridgham
Angivino Domenic 337 Pine and 21 and 28 Portland
Archibald Grace Mrs 790 Westminster
Arel Mildred E 28 Wesleyan av
Arlien Mike 36 Maple
Arzoumanian Anna 66 Plainfield
Ashton Harold A 16 Montague
Aubin Graziella Mrs 221 Pine
Auger Florida C Mrs 33 Fenner
Bader Harry 103 Parade
Bailey Florence Mrs 244 Friendship
Barker Marjorie 334 Washington
Barlow Marie Mrs 54-56 Wesleyan av
Bartlett Harry L 193 Benefit
Bartlett Leroy A 13 Parkis av
Battioli Belle Mrs 109 Broad

TITLE GUARANTEE COMPANY of RHODE ISLAND
Insurance Against Flaws in Real Estate Titles
66 South Main St. (Next to Court House) Tel. DExter 1-5331
See YELLOW PAGE 89

LODGING HOUSES—Contd
Bello John E 45 Manton av
Bergen Leo L 53 Stewart
Bergeron Octave J 18 Chestnut
Bergeron Rene 11 Summer
Bergeron Wilfred N 347 Friendship and 63 Jackson
Bernard Ernest 47 Parkis av 352 Pine and 110 Pond
Bessette Wilda Mrs 24 Linden
Bianchi Pasquale 130 Broad
Blanchette Albert 304 Broad
Blanchette Augustin J 281 Pine
Blanchette Isidore 463 Friendship
Blanchette Joseph R 322 Pine
Blanchette Ubald V 38 Broad and 491 Pine
Bloomquist Clara A Mrs 11 and 37 Bridgham
Bober Walter 75 Plainfield
Bolin Oscar L 53 Beacon av
Bouchard Marie A 175 Broadway
Boudreau Lauda A Mrs 144 Francis
Boulais Arth 33 Manton av 995 and 1142 Westminster
Bouley Alice P Mrs 17 Broad
Bouthillette Alex 51 Plainfield
Boyer Hannah Mrs 74 Franklin
Briggs Anna S Mrs 15 Marlborough av
Britland John 154 Elmwood av
Brogan Robt 95 Benevolent
Brotkin Ada Mrs 14 Linden and 469 Pine
Bryda Frank 194 Smith
Capital Chambers 19 Brownell
Cappelli Julia 476 Pine
Cargill Apartments 3 Cargill
Carol's Apartments 1390 Westminster
Carr Louise 412-414 Pine
Carrier Germaine Mrs 385 Pine
Casey Mary L Mrs 18 Portland
Catanzaro Lorna C 235 Broadway
Chouinard Edith C 1236 Westminster
Christy Alice Mrs 11 W Park
Cimini Benj 80 Franklin
Clark Evelyn B Mrs 115 Broadway
Cloutier Archie J 43 Jewett
Coburn Alice A 461 Pine
Cohen Max 28 Bridgham and 34 Bridgham
Colicci John 27 Stewart
Collins Wm J 236 Friendship
Colvin Bessie 804 Westminster
Conneely Annie 8 Carpenter
Conway Wm J 88 Broad
Cook Ada L Mrs 10 Plain
Cook Florence Mrs 5 Harrison
Cormier Maurice M 313 Washington
Croteau Napoleon 33 Somerset
Crowder Jane H Mrs 155 Benefit
Cunneen Emma Mrs 61 Parade
Curran Loretta L Mrs 25 Broadway
Curtis Henry E 275 Pine
Daley Dani P 421 Pine
Dean Mildred A Mrs 375 Blackstone
DeChristoforo Guido 49 Portland
Decker Apartments 7 Beacon av
Delmont The 58½ Carpenter
DeMers Velma Mrs 285 Pearl
Deschenes Leona Mrs 234 Lenox av
Deshares Odella Mrs 406 Pine
Desmond Chambers 150 Francis
DiCiolla Leonora Mrs 5 Claverick
Dick Alice Mrs 10 Foster
Dixon Wm G 352 and 379 Weybosset 15 and 1040 Westminster
Doherty Clarence P 543 Broad
Doric Apartments 715 Westminster
Dostou James 55 Parkis av
Dragon Ida M Mrs 230 Friendship
Drobiak Mary Mrs 472-474 Pine and 40 Stewart
Drolet Francois B 36 Atwells av and 491 Pine
Drolet Marguerite Mrs 25 San Souci
Drysdale Robt S 95 Governor
Duffy Eva M Mrs 207 Smith
Eagles Mary Mrs 408 Pine
Edward The 340 Pine
Edwards Marie Mrs 292 Fountain
Elliot Richd D 415-417 Friendship
Elva Hotel 825 Westminster
Enos Mary 53 Jackson
Enright James P 1403 and 1411 Westminster
Farand Emma 612 Westminster
Ferrara Salvatore 63 Charles Field
Ferreira Manuel 233 Dean
Fontaine Lauretta Mrs 171 Manton av
Fournier Blanche Mrs 41 Lyman
Franklin Manor The 83 Franklin
Fuderer Irene Mrs 309 Wash
Fuvich Mary L Mrs 1 Pachet
Gagnon Ida Mrs 24 Jackson
Gardner Floris E 10 Hoppen
Gaudette Wm 30 Portland
Gaudreau Emile 339 Pine
Gesualdi Madeline Mrs 62 Carpenter
Gibbons Albert F 255 Broad
Gill Edith Mrs 47 Chestnut
Gray Bessie R Mrs 30 W Clifford
Hamlin Hannibal 274 Benefit
Hampton Apartments The 27 Greenwich
Haradedian Chas 386 Pine
Harrop Wm 230 Lockwood
Hayes Danl F 11 Beacon av
Healey Helene Mrs (guest house) 40 Woodman
Hinckley Mary 38 Bridgham
Homestead The 12 Dartmouth av
Inamae Apartments 93 Broadway
Irons Fred 179 Congress av
Iucci Hugo 53 Wesleyan av
Iucci Ugo 224 Adelaide av
Jalbert Richard W 14 Messer
Jasionowski Wm 346 Pine
Johanson Fritjof A 105 and 107 Parade
Johnson Harold 142 Broad
Johnson Henry R 1524 Westminster
Jolly Annie 74 Daboll
Kostal Alice Mrs 23 Bridgham
Kay Jennie M Mrs 71 Stewart
Kelly Cath A 94 Daboll
Kenmore Apartments 68 Cranston
Kennedy Eliz Mrs 282 Washington
Kobza Wm 74 Plainfield
Kochanek Stephen 357 Pine
Laivo Jalmar 232 Friendship
Lane Eliz Mrs 626A Broad
Langton Mary Mrs 326 Washington
Lavalley Peter 434 Pine
Lenox The 73 Common
Lester The 6 Lester
Linas Apartments 359 Pine
Ljunggren Helen M 451 Pine
Lobello John 349 Elmwood av
Lockwood Hall 63 Lockwood
Lockwood Myron J 54 Hayward
Lodging House 382 Pine
Lombardo John 110 Bridgham
Lucy Rider Meyer Hall 136 Prairie av
Luther Walter R 351 and 353 Pine
Luther Walter R 364-368 Pine
Lymburner M Majorique 4 Carpenter
MacDonald Laura 18 Mawney
Mackie Walter C 289 Pine
MacLean Agnes Mrs 120 Franklin
Madden Wm 29 Portland
Malmstead Gustaf T 121 Moore
Mancini Lillian Mrs 450 Friendship
Mancuso John 21 Somerset
Manor Apartments The 80 Plenty
Maple House The 671 Broadway
Maple House The 464 Westminster
Maples The 70-72 Mawney
Marcille Dora Mrs 363 Friendship
Maxwell Wm 824 Westminster
Mayberg Abr 41 Beacon av
McAuley Mary 70 Carpenter
McCuigan John E D 211 Atlantic av
McLaughlin Lillian M Mrs 63 Carpenter
McLee Julia E 210 Lexington av
Melanson Delia Mrs 102 Broadway
Menditto Mabel 306 Pine
Merrill The 304 Washington
Milton Manor 19 Mawney
Moio Domenico A 436-438 Pine
Moni House 55 Bradford
Morrisette Ann 333 Pine
Murphy Mary V 303 Washington
Murray Thos J 179 Broadway
Naheem Rose Mrs 196 Pond
Nappi John 40 Summer
Neafsey Sarah 252 Friendship
Needham James E 347 Pine
Nelson Lillian S 25 Hoyle
Nicynski Dolores M Mrs 159 Friendship
Niles Josephine H Mrs 286 Friendship and 25 Spring
Olson Edwin 288 290 and 298 Pine
Orlinski Edwin G 24 Wesleyan av
Oszajca Nellie 2 Conduit
Oxford The 390 Weybosset
Page Apartments 339 Washington
Palin Mary A Mrs 388 Pine
Palow Saml 100 Hartford av
Paris House 336 Dean
Parkview The 210 Clifford
Pearson Mary C Mrs 48 Marlborough av
Pellegrino Matthew 1427 Westminster
Perry Hattie 53 Haskins
Pickering Fredk G 1 Prince
Piwarczyk Frances Mrs 356 Pine
Precourt Gloria C 429 Pine
Princess The 344 Elmwood av
Quirini Philip 405 Pine
Regal Cafe 190½ Pine
Regis Annex The 327 Washington
Regis The 321 Washington
Renaud Evrade C 91 Franklin and 281 Washington
Risk Lillian Mrs 187 Broad
Rizk Latify Mrs 18 Bridgham
Robert Anatole 275 Washington
Roberts Blanche Mrs 1577 Westminster
Rossi Lillian Mrs 289 Fountain
Roy Noah O 269 Broad
Royal The 210 Pearl
Ruggiero Julia J 216 Broadway
Russell Wm A 10 Spring
St Peter Mae Mrs 295 Washington
Salzillo Luigi 10 Beacon av
Sanborn Andrew N D 480 Elmwood av
Santangini Andrew 108 Harrison
Sarkis Mathilda Mrs 172 and 178 N Main
Schachter Jacob 458 Pine
Schiller Ernest 5 and 11 Byron 15 Claverick 20 Gould 98 Pond and 41 Stewart
Sherman Laura M Mrs 15 Beacon av
Shultz Freda 545 Potters av
Simmons The 298 Fountain
Smith Antonina Mrs 329 Washington
Stafford Clara Mrs 404 Pine
State View House 147 Smith
Still Florence M 60 Stewart
Stobell Ernest 368 Friendship
Sullivan Margt A 65 Meeting
Sutcliffe Emma 224 Broad
Sutcliffe Lillian 298 Dudley
Swanton John J 463 Pine
Talwanda Apartments 35 Carpenter
Tate Henrietta M Mrs 47 Jackson
Therriault Thos 1019 Westminster
Thiboutot Apartments 51 Chestnut
Thistle Chambers The 15 Portland
Thomas Bertha Mrs 389 Weybosset
Todd Robt F 59 Broad
Torgan Emerson A 650 Broad
Tremblay Rose A 431 Pine
Trenn Mary J Mrs 27 Somerset
Trent The 243 Smith
Tyszkowski Katie Mrs 389 Pine
Tyszkowski Stanley 17 Beacon av 37 and 391 Pine
Urban Lodging House 11 Wilson
Victoria The 328 Pine
Wakefield Cora M 317 and 324 Washington
Waterman Apartments The 47 Waterman
Waters Margt Mrs 11 Cherry
Wellington Chambers The 245 Friendship
West Bon C 176 Smith
West Helene 13-136 Park
Westminster Annex 282 Fountain
Wheeler Barbara A Mrs 233 Friendship
White Theresa Mrs 248 Friendship
Whittaker John E 18 Linden
Windsor The 336 Pine
Yeremian Souren P 346 Broad
Young Women's Christian Assn 254 Washington
Zander Josephine Mrs 151-153 Benefit

LUGGAGE
Louis & Co Inc 44 Weybosset
OUTLET CO THE, 176 WEYBOSSET, TEL ELmhurst 1-3800 (See Yellow Page 30)
Triana Inc (mfrs) 50 Aleppo

***LUGGAGE—RETAIL**
SHEPARD COMPANY THE, 259 WESTMINSTER, TEL TEmple 1-7500 (See Yellow Page 31)

***LUMBER**
BREWSTER BUILDING MATERIALS CO, 30 SHIPYARD, TEL STuart 1-9100 (See Yellow Page 61)

***LUMBER—HARDWOOD and SPECIALTY LUMBERS—RETAIL**
VAUGHN L CO, 1153-1155 WESTMINSTER, TEL GAspee 1-1141

LUMBER—RETAIL
Allen Lumber Co 164 Branch av
Baldwin & Ladd Inc 168 Narragansett av
DIAMOND MATCH CO THE, 434 CENTRAL av, PAWTUCKET, TEL PAwtucket 2-1610; 22 WASHINGTON av (RIVERSIDE) EAST PROVIDENCE, TEL GEneva 4-0188, 90 WATER (APPONAUG) TEL REgent 7-0400
Eastwood Lumber Co 65 Bath
Harris Lumber Inc 546 Atwells av
Heckman J F Co 42 Weybosset R19
HOGAN THOMAS P & CO, 126 GLOBE, TEL DExter 1-9220
LAUDATI ROGER INC, 12 EDNA off 125 PLAINFIELD, DIRECTLY in REAR of FORMER LOCATION—NOW the OLNEYVILLE EXPRESSWAY, TELS ELmhurst 1-5100, 1-5101

Smile Battery
THE STORAGE BATTERY THAT CAN'T CORRODE CABLES
Made in Providence, R. I.
GA 1-0610
59-61 Broadway
Factory 45 RIVER AVE.

Reynolds Stamp and Stencil Works
RUBBER STAMPS
GAspee 1-6062
86 Weybosset St. Providence, R. I.
W. G. HODGES JR. MANAGER

THE ALPHABETICAL SECTION TO GET COMPLETE INFORMATION ON A PERSON OR FIRM

STARK WEATHERHEAD INSURANCE

A. A. MARIANI & SON

FUNERAL DIRECTORS
Since 1890

Day & Night Service

DExter 1-5432

593 CHARLES ST.

WHEN QUALITY IS WANTED SPECIFY ➡

ANTHONY CORRADO, INC.

37 WAINWRIGHT ST.

CINDER BLOCKS STEAM CURED HIGHEST TESTED

Phone DExter 1-2878

Consult the CLASSIFIED LISTS of the DIRECTORY

If You Would Find What You Wish to Buy

LUMBER—RETAIL—Contd
LINBOLN LUMBER COMPANY, 21 LOMBARDI, TEL JAckson 1-2253 (See Yellow Page 62)
McDUFF COAL & LUMBER CO, 11 HIGH, PAWTUCKET, TEL PAwtucket 2-2400, TEL GAspee 1-4148 (See Yellow Page 75)
McKENDALL F D LUMBER CO, 735 ELMWOOD av, TEL HOpkins 1-7100 and 361 CHARLES, TEL DExter 1-4496 (See Yellow Page 62)
Monti Bros 491 Killingly
Narragansett Lumber Co 110 Byfield
National Builders Supply Co 576 Manton av
NEWELL COAL & LUMBER CO, 28 HIGH, PAWTUCKET, TEL PAwtucket 2-7900 (See Yellow Page 62)
Rhode Island Lumber Co Inc 880 Westminster
Smith E E Co Inc 147 Rhodes
STATE LUMBER CO, INC, 403 CHARLES, TEL TEmple 1-6233 (See Yellow Page 61)
Stoughton Supply & Lumber Inc 411 Allen's av
SWEET L & CO, INC, 709 HARRIS av, TEL UNion 1-4580
Vaughn L Co 1155 Westminster
Wallace & Tucker Inc 1 Washington av

LUMBER—WHOLESALE
Bridgton Distributing Co 30 Shipyard
Dant & Russell Municipal Wharf 20 Fields Point
Dutton A C Lumber Corp Harbor Junction Fields Point
Kile & Morgan Co 15 Westminster R533

MACARONI MANUFACTURERS
New England Macaroni Co 585 Union av
Santoro Joseph Macaroni Mfg Co 39 Luna

*MACHINE TOOL MANUFACTURERS
COOK LAWRENCE H INC (SPECIAL MACHINERY and TOOLS), 65 MASSASOIT av, EAST PROVIDENCE, TELS EAst PROVIDENCE 1-3881, 1-2095 (See Yellow Page 62)

MACHINERY DEALERS
Aero Machinery & Equipment Co 178 W Exchange
Bentley Knitting Machinery Organization Inc The 31 Canal R705
Butterworth H W & Sons Co 187 Westminster R302
Cassiere Machinery Co 249 Washington
Eddy E A Machinery Co Inc The 72 Putnam
Franklin Machine Co 36 Oxford
Jackson Paul M Co 157 Crary
Leach H Machinery Co 387 Charles
Machine Parts Corp 271 Washington
Reynolds Inc 75 Baker
Textile Auxiliaries 146 W River

MACHINERY DEALERS—USED
Advanced Textile Co 669 Elmwood av
Pawtucket Mach & Supply Co 44 Cross
Perry's Second Hand Store 312 S Main
Reynolds Machinery Co 303 Eddy

MACHINERY MANUFACTURERS
American Roll Feeds Inc 116 Elm
Anderson Hugold Inc 70 Ernest
BIT Industries Inc 345 Harris av and 498 Kinsley av
Brown & Sharpe Mfg Co 235 Promenade
C I Metalsmith Co 387 Charles Bldg 26
COOK LAWRENCE H INC (ENGINE TURNING MACHINES, SPECIAL MACHINERY), 65 MASSASOIT av, EAST PROVIDENCE, TELS EAst PROVIDENCE 1-3881, 1-2095 (See Yellow Page 62)
Cuddy Gardner Co The 220 Globe
Langelier Co 136 Silver Lake av
Machinery Engineering & Sales Co 136 Silver Lake av
Marshall & Williams Corp (textile) 46 Baker
Matthews Equipment Co (textile) 93A Broadway
Moody Screw Machine Products Co Inc 42 Dudley
Morris Machine & Tool Co 229 Globe 2d fl
New England Butt Co Division of Wanskuck Co 304 Pearl
Omega Machine Co (controlling) 345 Harris
Proctor & Schwartz Inc 49 Weybosset R52
Rhode Island Engineering & Mfg Corp 570 S Water
Scott Testers Inc (testing) 101 Blackstone
Special Machine Corp 117 Broadway
Temco Winders (hydraulic winders) 134 Thurbers av
Textile Apron & Machine Co 1117 Douglas av
Winsor & Jerauld Mfg Co (textile) 1268 Eddy
Worthington Corp 111 Westminster R420

MACHINISTS
Academy Products (automotive) 40 Pavilion av
Acme Millwright Machine Co 851 Manton av
Aro-Sac Inc 350 Washington
Barrette Oliver Millwrights Inc 250-252 Aborn
Borland J Machine Co 64 Eagle
Colwell S G 25 Congress av
Earl Chas Inc 25 Hewes
Goff L M Co (marine eng reprs) 298 Broad
Machine Service Co 159 Croom
Pelekat John O (metal sawing service) 95 Reynolds av
Ruesch H J 159 Croom
Sharpe C W Machinery Service 1100 Elmwood av
Tool-Kraft Welding & Machine Service 95 Reynolds av

MACHINISTS SUPPLIES and TOOLS
Rhode Island Fittings Co 355 Dexter
Sharkey Tool Shop (used) 445 Fountain

*MAGNET WIRE MANUFACTURERS
KENNECOTT WIRE & CABLE CO, PHILLIPSDALE, RI, TEL GEneva 6-5200 (See Yellow Page 101)

MAIL ORDER HOUSES
Gracious Living Inc 100 Medway

*MAILING LISTS
POLK R L & CO, 431 HOWARD, DETROIT 31, MICHIGAN

MANUFACTURERS AGENTS
Algeni Albert L 56 Washington R407
Arrigan John J 56 Washington R407
Bazar Banice C & Co 212 Union R501
Bentley Geo Wm Co 87 Weybosset R226
Brown Jos J (fire protection equip) 111 Westminster R420
Davis & Port 41 Seekonk R2-3
Deigman Edw J 56 Washington R408
Dickens A Richard Co 116 Calverly
Edcar Sales Co 157 Crary
Genuine Trading Co 422½ Broadway
Grant Sales Corp 204 Westminster
Guild Products Co Inc 556 Atwells av
Howe Chas W (textiles) 111 Westminster R420
Jackson Henry G 52 Power
LaBonne V H Company 42 Weybosset R6
Lesser Arth 76 Dorrance R316
Mahoney James Agency (power products) 87 Weybosset R418
Mark Enterprises 51 Empire R311
New England Associates Inc (deodorizers) 488 Broad
Olson Saml 212 Union R505
Pearse-Pearson Co 111 Westminster R725
Poro Jewelry Sales Co 77 Washington R310
Power Products Co (shop equip) 87 Weybosset R418
Randall Kenneth E 56 Washington R307
Richmond Sales Co 81 Richmond
Schuster Albert C 56 Washington R305
Sorrentino Louis E 56 Washington R308
Superior Products Co (jwlry) 334 Westminster R502
Swanson Einar (insulating materials) 111 Westminster R420

MANUFACTURERS AGENTS—Contd
Wakefield Associates 44 Franklin R109
Walsh J Henry 54 Custom House R31

*MANUFACTURERS—PIPE
AMERICAN BRASS CO THE, 200 CHESTNUT, TEL GAspee 1-2180 (See Yellow Page 56)

MAP PUBLISHERS
Map Center 86 Weybosset R44

*MARBLE and GRANITE WORKERS (See also Monumental Work)

MARBLE WORKERS
Capitol Marble & Tile Co Inc 58 Oxford
Cull & Williams Co (slate and stone) 272 Washington

*MARINE BATTERIES
MULE BATTERY MFG CO, 59-61 BROADWAY; FACTORY 45 RIVER av, TEL GAspee 1-0610 (See Yellow Page 6)

*MARINE ENGINES—CHRYSLER
BRADY-FRAZER CO, 1 RESERVOIR av, TELS HOpkins 1-2000 and 1-1430

*MARINE INSURANCE
BEACH & SWEET INC, 608 HOSPITAL TRUST BLDG 15 WESTMINSTER, TEL GAspee 1-9870 (See Yellow Page 51)
GROSS G L & H J INC (Established 1888), 170 WESTMINSTER, TEL GAspee 1-6010 (See Yellow Page 87)
STARKWEATHER & SHEPLEY INC, 17 CUSTOM HOUSE, TEL GAspee 1-6900 (See Yellow Page 51)

MARINE SUPPLIES (See also Ship Chandlers)
Marine Sporting Center 299 Broad
O'CONNELL J T CO, 132-134 FOUNTAIN, TEL GAspee 1-6682 (See Yellow Page 63)

*MASON CONTRACTORS
BOWERMAN BROS INC, 70 BATH, TEL TEmple 1-3200 (See Yellow Page 37)

*MASONS' BUILDING MATERIALS
HORTON H R CO, 225 WAMPANOAG TRAIL, EAST PROVIDENCE, TEL GEneva 4-7400 (See Yellow Page 21)
STATE LUMBER CO INC, 403 CHARLES, TEL TEmple 1-6233 (See Yellow Page 61)

*MASONS' SUPPLIES
McKENDALL F D LUMBER CO, 735 ELMWOOD av, TEL HOpkins 1-7100 and 361 CHARLES, TEL DExter 1-4496 (See Yellow Page 62)

MASSAGE
Exchange Health Center 36 Exchange pl R315
Figure Contour Salon 501 Angell
Johnson Helny H Mrs 228 Baker
Langlais Health Institute 51 Empire R403
O'Brien Frank T 455 Eaton
Olson Hugo 540 Hope
Ruth's Health Center 290 Westminster R904A

MATERIAL HANDLING EQUIPMENT
Colson Corporation The 111 Westminster R1216

MATTRESS MANUFACTURERS (See also Bedding Manufacturers)
American Mattress & Upholstering Co 1037 Westminster
Gold Star Mattress Inc 9 Federal
New England Mattress & Upholstering Co Inc 18 Aurora
Young Bros Mattress Co Inc 25 Charles

MAUSOLEUMS
Roger Williams Park Mausoleum Inc 100 Cyr

The Bank for All Your Banking! **HOSPITAL TRUST COMPANY** *Rhode Island*
17 Offices
Member Federal Reserve System — Member Federal Deposit Insurance Corporation

KAGAN & SHAWCROSS, INC.

INSURANCE • REAL ESTATE

905 INDUSTRIAL BANK BLDG. — *Service Office in Lobby* — PHONE JAckson 1-3900

MEAT PACKERS
Boyd Wm H Estate 23 Pacific

MEATS—RETAIL
Abrams Irving 19 Douglas av
Abrams Philip A 1025 Broad
Anthony's Economy Market 562 Plainfield
Aron Saml 34 Douglas av
Berlinsky Albert 748 Hope
Berlinksy Geo 208 Willard av
Bluebell Vegetable Dept & Meats 135 Elmgrove av
Bruce Arth Inc 785 Westminster
D'Amico J & G 683 Cranston
D'Andrea's Market 513 Manton av
DiMaio Frank J 319 Pocasset av
Eddie's Meat Market 65 Manton av
Fishman's Meat Market 219 Willard av
Fiori G & Son 273 Pocasset av
General Markets Co 1200 Eddy
Grand Central Market 1901-1907 Westminster
Katz Harry 223 Willard av
Keller's Meat Market 184½ Willard av
Labella Ilario 553 Hartford av
Legion Market 237 Prairie av
Linwood Meat Market 617½ Cranston av
Lynch's Meatery 226 Prairie av
Mattera Aniello 952 Chalkstone av
Modern Meat Market Co 1109 Atwells av
Pannone Giovanni 282 Pocasset av
Pocasset Laurel Hill Meat Market 155 Pocasset av
Pollack's Market 222 Willard av
Souza's Meat Mkt 426 Wickenden
Stone Hyman B 125 Manton av
Stone's Meat Store 780 Hope
Sugarman's Kosher Meat Market 213 Willard av
Tony's Meat Market 742 Eddy
Union Beef Co 345 Canal
Veazie Super Market 88 Veazie
Westerleigh Market 1218 Smith
Wickenden Market 434 Wickenden

MEATS—WHOLESALE
Armour & Co 100 Harris av
Atlantic Provision Co 348 Canal
Buonnano B A 271 Canal
Burg J & Son 325 Canal
Cooke-Bradley Co 225 Canal
Cudahy Packing Co 355 Canal
DeMagistris Merino 289 Canal
Easterbrooks Inc 293 Canal
Eastern Beef Co 331 Canal
Ferrari's Provisions Inc 72 King
Galloway & Flynn Inc 261 Canal
Gardiner Fred O Inc 257 Canal
Harrell Wm C 267 Canal
Henriques J & Son 113 Gano
Hodosh-David 10 Terminal way
Kent Albert S jr 277 Canal
Lincoln Packing Co 355 Canal
Lovitt Beef Company 315 Canal
Marcello M Thos Inc 105 Harris av
Martin A J Inc 223 Canal
Martin John E Inc 213 Canal
Meehan John S & Co 267 Canal
Narragansett Beef Co 325 Canal
Northern Beef Co 269 Canal
Quality Beef Co 385 W Exchange
Quinn Packing Co Inc 47 Orms
Riccius Beef Co 289 Canal
Saugy A Inc 285 Canal
Skerry Hilton E 289 Canal
Wilson & Co 276 Canal

*MECHANICAL ENGRAVING
SMITH MAURICE C CO INC, 52 PINE and 11 ARCADE BLDG, TEL GAspee 1-1064 (See Yellow Page 97)

MECHANO THERAPEUTISTS
Brooks Institute 144 Westminster R217

MEDICINE MANUFACTURERS
Morgan E & Sons 350 Weybosset

MEDICINES
Shopper's Center 777 Westminster
Virovi Drugs 1 Washington av

*MEMORIALS
PELLETT Wm P & SON INC, 1855 ELMWOOD av, TEL STuart 1-4919 (See Yellow Page 65)

MERCANTILE AGENCIES
DUN & BRADSTREET INC, 17 CUSTOM HOUSE, TEL GAspee 1-6100 (See Yellow Page 63)

*METAL CHECKS and TAGS
WHITE A A CO INC, 48 CHESTNUT, TELS DExter 1-2253 and 1-0254 (See Yellow Page 98)

METAL DEALERS
American Platinum Works The 174 Georgia
Broomfield Harry & Co 38 Cross
Clifford Metal Sales Co Inc 63 Eagle
Donstan Corp 166 Valley Bldg 3
Ferguson Perforating & Wire Co 130 Ernest
Golden Martin & Sons Inc 11 Pomfret
HIGGINS J H CO, 198 GLOBE, TELS DExter 1-3920, 1-3921
New England Metal Co Inc 70 Calverley
Oster A J Co 390-400 Harris av
State Iron & Metal Co 181 Cedar
Tungsten Metals Corp 61 Pilsudski
Whelden Chas J Co Inc 61 Pilsudski

*METAL GARAGES—MANUFACTURERS
ANDERSON SHEET METAL CO THE, 168 CARPENTER, TELS GAspee 1-0476 and GAspee 1-7376 (See Yellow Page 95)

METAL GOODS—MANUFACTURERS
Lee Co The 239 W Exchange 2d fl
May's Manufacturing Co Inc 236 Chapman
Metal Crafts Supply Co 10 Thomas
Sterling Factory Equipment Co 229 Charles
T&T Mfg Co (pencil mechanism) 12 River
Wilson E Metal Products 349 Huntington av
Worrell Fredk T Inc 84 Sprague

*METAL LATH
CARTIER M N & SONS CO INC, 275 CANAL, TEL DExter 1-0400 (See Yellow Page 22)

*METAL PRODUCTS
R I METPRO INC, 230 TORONTO av, TEL STuart 1-3050

*METAL SPECIALTIES
WATKINS D M CO, 274 PINE, TEL GAspee 1-2758 (See Yellow Page 55)
WOOD A M CO, 155 CLIFFORD, TEL GAspee 1-5776 (See Yellow Pages 56 and 64)

METAL STAMPING (See also Stamping Works and Die Cutters)
Electric Terminal Corp 75 Virginia av
Felch-Anderson Co 248 Toronto av
Patton-MacGuyer Co 17 Virginia av
R I Metro Inc 230 Toronto av

METALLIZERS
Metallized Products Inc 60 Agnes

MIDWIVES
Morelli Margherita Mrs 150 Sutton

MILK DEALERS (See also Dairies)
Chambers Geo T Milk Co 97 Atlantic av
CRANDALL E S DAIRY INC, 245 MORGAN av, JOHNSTON, RI, TEL ELmhurst 1-0700
Federal Dairy Co Inc 83 Greenwich
Hood H P & Sons Inc 135 Harris av
Jerry's Dairy 736 Hartford av
Lynch Raymond F 81 River av
Maher Bertram C 757 Manton av
Mt Pleasant & N Barber Dairy Inc 33 Dearborn
New England Milk Producers Assn (whol) 172 Berkshire
VIALL W C DAIRY, 912 BROADWAY, EAST PROVIDENCE, TELS GEneva 4-1255, 4-1256 (See Yellow Page 64)
Whiting Milk Co 40 Tockwotton

MILL SUPPLIES (See Industrial Supplies)
BARKER-CHADSEY CO, 27 MILL, JOHNSTON, RI, TEL JAckson 1-2704 (See Yellow Page 42)
BRIAN SUPPLY CO, 111 CHESTNUT, TEL GAspee 1-8300 (See Yellow Page 45)
Chronley R E Inc (mfrs) 407 Pine
Collier John W Co Inc (textile) 3 Culver
Farr & Read Inc 1 Washington av

MILL SUPPLIES—Contd
Freeman Industrial Service Inc 776 N Main
Gowdey Reed Company The (loom reeds) 1226 N Main
Hanson Tool Supply Co 853 N Main
Logan Frank H 46 Franklin
Providence Mill Supply Co 389 Charles
Rayhill & Greene Supply Co 389 Charles
Read & Lundy Inc 215 Chapman
Read & Purcell Co 16 Greene
Starck Jas A 11 Bassett
Thompson Millwork Inc (wood) 1 Washington av
Tierney James E Co 131 Washington R213
US Ring Traveler Co 159 Aborn

VICTOR RING TRAVELER, DIV OF SACO-LOWELL SHOPS, 20 MATHEWSON, TEL DExter 1-0737

MILLINERS
Astor Millinery 256 Westminster
Barbour Hattie Hats 290 Westminster R302
Clar-Mar Inc 212 Union R206
Del-Mar-Lee Shoppe Inc 236 Westminster R410
DesRoches Medelise Mrs 109 Washington R501
Jones Bee 186 Wayland av
Knickerbocker Hat Shop 210 Westminster
Laurie's Millinery 256 Westminster R32
Mangone L 123 Medway
New York Millinery Inc 173 Union
Pickford Millinery 5 S Angell
Sally Hats 334 Westminster R412
Sophia Mme 422 Lloyd av
Style Millinery 215 Union
Super Hat Mart 248 Westminster
Tetreault Eva B 334 Westminster R315

MILLINERY GOODS—WHOLESALE
Grossman Morris 100 Washington R2
Schreiber's Wholesale Millinery 67 Union

*MILLWORK
BREWSTER BUILDING & MATERIALS CO, 30 SHIPYARD, TEL STuart 1-9100 (See Yellow Page 61)
LINCOLN LUMBER CO, 21 LOMBARDI, TEL JAckson 1-2253 (See Yellow Page 62)
McKENDALL F D LUMBER CO, 735 ELMWOOD av, TEL HOpkins 1-7100 and 361 CHARLES, TEL DExter 1-4496 (See Yellow Page 62)

*MIMEOGRAPHING
COGENS INC, 42 WEYBOSSET R1, TEL GAspee 1-4436 (See Yellow Page 84)

MIRROR MANUFACTURERS
Sainsbury's Inc 69 Troy

MODEL MAKERS (See also Hobby Shops and Supplies)
Kennedy MacDonald Co (jwlry) 118 Empire R9

*MONORAIL SYSTEMS
RHODE ISLAND SUPPLY & ENGINEERING CO (CLEVELAND TRAMRAIL), 156 WEST EXCHANGE, TEL GAspee 1-7333 (See Yellow Page 83)

MONUMENTAL WORK
Armory Monumental Works 348 Cranston
DEL GIUDICE A & SON INC, 703 ATWELLS av, TEL ELmhurst 1-9112 (See Yellow Page 65)
Lawry Co The 440 Cranston
North End Monumental Works 120 Camden
Percy Joseph opp Swan Point & Riverside Cemeteries and 609 Rochambeau av
Pocasset Monument Works 99 Pocasset av
Providence Granite Co Inc 210 Kinsley av
PROVIDENCE MONUMENTAL WORKS INC, 314 BRANCH av, TEL DExter 1-5731
Stone Polishing Co 484 Silver Spring

*MONUMENTS
PELLETT WILLIAM P & SON INC, 1855 ELMWOOD av, TEL STuart 1-4919 (See Yellow Page 65)

WESTCOTT SLADE & BALCOM CO.

PAINTS and PAINTERS SUPPLIES

CAMERAS and PHOTO SUPPLIES

Office and Store
95-97 EMPIRE ST.

Tel. GAspee 1-7256

J. W. MILLER MOVING & STORAGE CO.

MOVING
PACKING
STORAGE

Agent Howard Van Lines Inc.

NATION-WIDE MOVING

Tel. GEneva 4-1338

2248 Pawtucket Ave. East Providence

STARKWEATHER & SHEPLEY INSURANCE

THE AMERICAN BRASS COMPANY

Copper and Brass Products

200 Chestnut St.

GAspee 1-2180

M. N. CARTIER & SONS COMPANY

HOMASOTE — *WHOLESALE DISTRIBUTORS* — CELOTEX

ROOFING — BUILDING — INSULATING MATERIALS — SHEET METALS — BUILDING PAPERS — ORANGEBURG PIPE — SAKRETE

PAINTS — VARNISHES — OILS

Office and Salesroom: 275 Canal St. Telephone DExter 1-0400

*MORTGAGE LOANS

CITIZENS SAVINGS BANK, MAIN OFFICE 870 WESTMINSTER, PROVIDENCE, TE. ELmhurst 1-5800; DOWNTOWN OFFICE 20 WESTMINSTER; MT PLEASANT OFFICE 1062 CHALKSTONE; SIX OTHER CONVENIENT COMMUNITY OFFICES in BARRINGTON, CRANSTON, EAST PROVIDENCE, CENTREDALE, PAWTUCKET and GREENVILLE (See Yellow Page 9)

COLUMBUS NATIONAL BANK OF PROVIDENCE, 33 WEYBOSSET, TEL GAspee 1-2700; 280 ATWELLS av, TEL GAspee 1-3244 and 591 CHARLES, TEL GAspee 1-5550 (See Yellow Page 10)

COUNTY LOAN AND FINANCE CORP, 387 ATWELLS av TEL DExter 1-9550; BRANCH 2894 POCASSET av, TEL TEmple 1-4785 (See Yellow Page 60)

FIRST FEDERAL SAVINGS AND LOAN ASSOCIATION OF PROVIDENCE, 110 WESTMINSTER, TEL UNion 1-5400 (See Yellow Page 11)

INDUSTRIAL NATIONAL BANK, 111 WESTMINSTER, TEL JAckson 1-9700; BRANCHES: 62 DORRANCE; 100 WESTMINSTER (TRUST DEPT); 215 ATWELLS av; 582 ELMWOOD av; 814 HOPE; HOPKINS SQUARE; OLNEYVILLE SQUARE; WASHINGTON PARK (1473 BROAD); WAYLAND SQUARE (See Yellow Page 12)

PEOPLE'S SAVINGS BANK IN PROVIDENCE, WESTMINSTER TO THE MALL, TEL JAckson 1-6600 (See Yellow Page 14)

RHODE ISLAND HOSPITAL TRUST CO, HOSPITAL TRUST BLDG 15 WESTMINSTER, TEL JAckson 1-9700; 63 WESTMINSTER; 146 WESTMINSTER; 244 WEYBOSSET; 238 THAYER; 1 OLNEYVILLE sq; 434 SMITH (See Yellow Page 16)

ROGER WILLIAMS SAVINGS AND LOAN ASSOCIATION, 270 WESTMINSTER, TEL GAspee 1-2232 (See Yellow Page 17)

*MORTGAGE TITLE INSURANCE

MORTGAGE GUARANTEE & TITLE CO, 85 WESTMINSTER, TEL GAspee 1-3352 (See Yellow Page 88)

*MORTGAGES—REAL ESTATE

GROSS G L & H J INC (Established 1888), 170 WESTMINSTER, TEL GAspee 1-6010 (See Yellow Page 87)

OLD COLONY CO-OPERATIVE BANK, 58 WEYBOSSET, TEL GAspee 1-7900 (See Yellow Page 13)

PEOPLES SAVINGS BANK IN PROVIDENCE, WESTMINSTER TO THE MALL, TEL JAckson 1-6600 (See Yellow Page 14)

PROVIDENCE INSTITUTION FOR SAVINGS, "THE OLD STONE BANK" 86 S MAIN, TEL GAspee 1-4057; BRANCH: EMPIRE-ABORN STREETS 97-99 EMPIRE, 22-30 ABORN, TEL GAspee 1-3810; OLNEYVILLE BRANCH 1917-1921 WESTMINSTER, TEL ELmhurst 1-9830; ELMWOOD BRANCH 520 ELMWOOD av, TEL STuart 1-2050; NORTH MAIN BRANCH 1340 NORTH MAIN, TEL ELmhurst 1-5450; WASHINGTON PARK BRANCH 1477 BROAD, TEL Williams 1-4400; WESTMINSTER OFFICE, cor DORRANCE and WESTMINSTER STREETS (See Yellow Page 15)

ROGER WILLIAMS SAVINGS AND LOAN ASSOCIATION, 270 WESTMINSTER, TEL GAspee 1-2232 (See Yellow Page 17)

MOSAIC WORK

Kenney-Allen Co 80 Charles
Warwick Tile Co 251 Waldo
Zelano Robt A 57 Dorchester av

MOTION PICTURE APPARATUS and SUPPLIES

Rhode Island Theatre Supply Co 357 Westminster R200

*MOTOR TRUCKING

FIERCE ARROW TRUCKING CO OF RHODE ISLAND INC, TRANSIT WAREHOUSE, MUNICIPAL PIER, PROVIDENCE, RI, TELS STuart 1-9050, 1-9051

MOTORCYCLE DEALERS

Arnold Motorcycle Co 516 Broad
Providence Motorcycle Outlet 314 Broad
Razee Motorcycle Sales 131 Broad

*MOTORS—ELECTRIC

J&H ELECTRIC CO, 200 RICHMOND, TEL GAspee 1-7840 (See Yellow Page 66)

*MOVERS

LANS WAREHOUSE CO, 17 SEEKONK, TEL UNion 1-1110 (See Yellow Page 67)
PLANTE ERNEST A, 70 BRIDGHAM, TEL GAspee 1-1314 (See Yellow Page 68)

*MOVERS—FURNITURE

ARPIN PAUL VAN LINES INC (NATION WIDE MOVERS), 150 MANTON av, TEL ELmhurst 1-0900 (See Yellow Page 66)

*MOVING

JONES WAREHOUSES INC, 59 CENTRAL, TEL GAspee 1-0081 (See Yellow Page 69)

*MOVING—LOCAL and LONG DISTANCE

ALLIED VAN LINES INC (CADY MOVING & STORAGE CO AGENTS), WORLD'S LARGEST LONG DISTANCE MOVERS 80-90 DUDLEY, TEL DExter 1-7860 (See Yellow Page 67)
CADY MOVING & STORAGE CO, 80-90 DUDLEY, TEL DExter 1-7860 (See Yellow Page 67)
KNIGHT A W & SON (MOVERS and RIGGERS, DISMANTLING, CRATING, SETTING LIGHT and HEAVY MACHINERY), 1017 MAIN, W WARWICK, TEL VAlley 1-4631
MILLER J W MOVING & STORAGE CO, 2246 PAWTUCKET av, EAST PROVIDENCE, TEL GEneva 4-1338 (See Yellow Page 68)

MOVING VANS

Arpin Geo & Sons Inc 73 Julian
Brown & Co 221 Wickenden
Calise Bros 296 Valley

MUSEUMS

Carrington House 66 Williams
Providence City of Park Museum ft of Miller av

MUSIC and MUSICAL INSTRUMENTS—DEALERS

Axelrod Music Inc 251 Weybosset
DiMeglio Music Store 474 Westminster
DiPippo Angelo & Sons 345 Atwells av
DiPippo Silvio 288 Atwells av
Geers George B Drum Shop (drums and traps) 350 Westminster R21
Jenckes Wm S 762 Broad
Melkle John Company The 275 Weybosset
Muffett's Music Shop 23 Empire
Music Shop Inc The 234 Thayer
New England Musical Instrument Co 11 Chestnut
Paolilli A Music Co 201 Atwells av
Place Wm J Music Co Inc 120 Empire

MUSIC TEACHERS

APC Music Co (voice) 357 Westminster R212
Andreozzi Joseph (saxaphone and clarinet) 109 Washington R201
Barron George (drum) 350 Westminster R21
Benedetto Richd 252 Atwells av
Bicho Rita V (piano) 146 Governor
Brown Joseph E Music School 92 Waldo
Bytovetzski Pavel L (violin) 255 Gallatin
Carlborg Astrid H (piano and violin) 60 Vassar av
Caruolo Filomena (piano) 180 Knight
Charbonnel Aves Bliven Mrs (piano) 123 Benevolent
Chiaverini Artist Bureau (piano) 109 Washington R204
Christensen School of Popular Music 511 Westminster R515
Christopher Philip J (accordion) 357 Westminster R306
Coakley Alice E (piano) 204 Althea
Crane Jimmie 511 Westminster R508
Crescenzo Paolina G (piano) 34 Monticello 1st fl
DeCarlo Pasquale (saxophone and clarinet) 17 Commodore
DeCesare Edvige J 153 Home av
Dell Carmen (piano) 385 Westminster R35
DeMerritt Sarah S Mrs (piano) 18 Cole av
Denessen Omer J 573 Angell
Denish Edw A (trumpet) 357 Westminster R303
DeSantis Antonio R (violin) 34 Kimball
Dilorio Michele (string instrument) 16 Greeley
Donahue Helen M 127 Elmgrove av
Duval Medora L (piano and vocal) 59 Burnett
Einstein Arthur (piano) 349 Morris av and 385 Westminster R16
Falcigtia Ernest (piano) 76 Dorrance R516
Feole Engenio (piano) 61 Balbo av
Fitzpatrick Irene (piano and violin) 365 Elmgrove av
Foley Edw T (sax and clarinet) 44 Washington R507
Fransosi Salvatore J (piano) 44 Washington R504
Gasperini Tullo J (accordion) 357 Westminster R306
Gaviani Frank Piano Accordion School 11 Chestnut
Gladhill Anna M (violin) 164 Sumter
Gonnella Adele (piano) 1168 Chalkstone av
Harlow Rebecca A Mrs (piano) 506 Smith
Helford B Abedon Mrs (piano and voice) 207 Morris av
Higgins Eliz H (piano) 22 E Manning
Hitchcock Fern (piano) 587 Public
Hunt Alice Arnold (piano and violin) 25 Creighton
Irons Ethel B Mrs (voice and piano) 385 Westminster R26
Irons Helen J Mrs (piano and organ) 144 Westminster R213
Johnson James J (piano and organ) 10 Bellevue av
Kramer Zabelle S Mrs 68 Hamlin
Mainey Eliz E (piano) 220 Regent av
Masterson Cath A (vocal) 218 Williams
Mattera Lena R (piano) 48 Heath
May Elizabeth C (piano) 16 Huxley
McDonough Mary C (piano and violin) 31 Humboldt av
Migliosi Adele L (piano) 31 Wealth av
Monacelli Ovide L (violin) 21 Ashton 1st fl
Moore Louise B K Mrs (piano) 385 Westminster R16
Murray Sarah A (piano) 86 Calla
Naclerio Camello (saxophone) 385 Westminster R30A
New England School of Music 11 Chestnut
Olivieri Olindo M (trombone) 44 Washington R503
Orr Gertrude M (piano) 55 Crescent
Perry Irene L (voice and piano) 385 Westminster R16
Perry Music Studio 357 Westminster
Petteruti Joseph (guitar, banjo and ukulele) 491 Plainfield 2d fl
Pettine's School of Music (string instruments) 117 Broadway
Phillips Dorothy (voice) 44 Washington R515
Piacitelli Andrew W (saxophone and clarinet) 109 Washington R509
Piacitelli Jos A (saxophone and clarinet) 109 Washington R510

BARKER-CHADSEY CO.

WHOLESALE

Hardware - Industrial - Mill Supplies - Fishing Supplies

27 MILL ST.
Johnston, R. I.
Near Plainfield St.
At Atwood Ave.
JAckson 1-2704

Out of Sight — Out of Mind — Out of Business

The importance of keeping firm and product names in the public eye is recognized by all business men. It is astonishing to see how a firm or product, however meritorious, will slip into the limbo of the forgotten if not persistently advertised.

The City Directory is the natural medium for keeping a business or product name in the spotlight

Insist on Being Well Represented in its Pages

Where You ALWAYS Shop With Confidence — *Shepard* — To Telephone Orders Call TEmple 1-7500

MUSIC TEACHERS—Contd

Place Helen C (voice) 385 Westminster R26
Premach Benj Violin Studio 385 Westminster R32
Progressive Studios of Music 23 Aborn R9
Quattrucci Domenico (violin) 106 Gesler
RHODE ISLAND CONSERVATORY OF MUSIC, 280 WASHINGTON, TEL PLantations 1-4941
Richie's Music Center (all instruments) 345 Atwells av 2d fl
Riley Minnie A 539 Hope
Rochon Willard A (piano and organ) 44 Biltmore av
Russell Lillian M (piano) 277 Rugby
Russo Jos C (piano) 39 Osborn
Saltman Phil Studios (piano) 509 Westminster R49
Scalera Flora (piano) 5 Brighton
Scholz Herman 56 Washington 409
Sick Stanley L (piano) 357 Westminster R306
Smith Celia Moreau (piano) 139 Mathewson R206
Smith Gladys Frances Mrs (piano) 209 University av
Snook M Ruthella (piano) 76 Dorrance R415
Snow Olive M (piano) 25 Memorial rd
Sperber Herta (voice) 385 Westminster R32
Tancredi Julio (cornet) 109 Washington R508
Tetreault Willis E (piano) 68 Duncan av 1st fl
Tingley Gertrude (voice and piano) 385 Westminster R26
Toro Herman F (violin) 140 Beaufort
Triangolo Aime (drum) 44 Washington R506
Ursillo Pasco T (cornet, guitar and trumpet) 42 Chapin av
Velardi Marie (piano) 63 Messina
Vellella Eliz A (piano) 118 Almy
Very Fredk (piano) 144 Westminster R213
Wheeler Marion L (piano) 154 University
Wood Edna B Mrs (piano) 434 Brook

MUSICAL INSTRUMENT MANUFACTURERS (See also Piano Mfrs; also Organ Mfrs)

Pruefer G Mfg Co 185 Union av

MUSICAL INSTRUMENT REPAIRERS

Ferri Music Shop 109 Washington R206
LeBer Music Shop 1845 Westminster
Russo Michl G 23 Aborn R5

NAIL MANUFACTURERS

Eastern Nail Co 50 Aleppo
Perfect Point Nail & Tack Co (whol) 1 Mashapaug

NEEDLE MANUFACTURERS

Phonograph Needle Mfg Co Inc 42 Dudley

NEON TUBING—MANUFACTURERS

Ray's Neon Shop 209 Smith

NEWS DEALERS

Bell's News Stand 649 N Main
Brown University News Stand 75 Waterman
Gaspee News 185 Wickenden
Graham's News Shop 24 N Main
Lobby Shop 208 Weybosset
McAllister's News 25 Manton av
Molony John J 314 Weybosset
New Spot 901½ Mathewson
Progresso Italo Americano 270 Broadway
R I State Bureau for the Blind Federal Bldg
Rice News Service 51 Penn
Smith Hill News 36 Duke
Turks Head Lobby News Stand 76 Westminster
Union News Co Union Station
Voccola John 110 Washington
West Side News Service 234 Laurel Hill av

NEWS DEALERS—WHOLESALE

Byrne's Mt Pleasant News Agency 108 Academy av
East Side Sunday News Service 194 Camp
Elmwood News Service 642 Potters av
Rhode Island News Co 55 Hope
Silverstein Max & Son 332 S Water

NEWS SERVICE BUREAUS

United Press 40 Fountain

*NEWS SERVICE—RADIO

W P R O BROADCASTING STATION, AM, FM AND T V, WPRO BLDG 24 MASON, TEL PLantations 1-9776 (See Yellow Page 85)

NEWSPAPERS

American's All 12 Chapin av
EVENING BULLETIN, PROVIDENCE JOURNAL CO PUBLISHERS, JOURNAL BLDG 75 FOUNTAIN, TEL DExter 1-0600 (See Yellow Page 70)
Italian Echo 178 Broadway
Jewish Herald The 1117 Douglas av
Manufacturing Jeweler The 42 Weybosset R30
PAWTUCKET TIMES 23 EXCHANGE PAWTUCKET TEL PAwtucket 2-4000
PROVIDENCE DAILY JOURNAL, PROVIDENCE JOURNAL CO PUBLISHERS, JOURNAL BLDG 75 FOUNTAIN, TEL DExter 1-0600 (See Yellow Page 70)
PROVIDENCE SUNDAY JOURNAL, PROVIDENCE JOURNAL CO PUBLISHERS, JOURNAL BLDG 75 FOUNTAIN, TEL DExter 1-0600 (See Yellow Page 70)
Providence Visitor 25 Fenner
Race Track News 75 Westminster R34
Svea 76 Dorrance R518

*NEWSPAPERS—DAILY

PAWTUCKET TIMES 23 EXCHANGE PAWTUCKET TEL PAwtucket 2-4000

*NICKEL SILVER MANUFACTURERS

AMERICAN BRASS CO THE, 200 CHESTNUT, TEL GAspee 1-2180 (See Yellow Page 56)

NOODLE MANUFACTURERS

San Ming Noodle Co 150 Niagara

NOTARIES PUBLIC (See also Law Offices)

Costa Anthony R 17 Putman
Davids Louise N Mrs 76 Dorrance R304
Jacobs & Jacobs 1491 Broad
Politzer Otto 136 Sumter
Quartaroli Berardo 1175 Elmwood av

NOVELTIES—MANUFACTURERS

Albert Mfg Co 69 Sprague
Anthony Creations Inc 50 Aleppo
Artwell Co The 341 Weybosset R1
Atlantic Jewelry Co 10 Abbott Park pl
B&F Pearlizing Co 30 Ormsbee 2d fl
Bellin Inc 51 Bassett
Berger Bros 90 Pine
Cleinman & Sons Inc 97 Federal
Comstock & Wood Co 69 Richmond R311
Di-El Products 166 Valley Bldg 3
Dorette Co (leather) 47 Charles
Guild Metal Products Inc 556 Atwells av
Holden J W 7 Beverly R6
Imperial Pearl Co Inc 7 Beverly R20
Jay-Vee Glass Novelty Co (glass) 247 S Main
Lemire E A Corp (wooden) 145 Summer
Maria Pearl Novelty Co 129 Valley
Meno Pearl Co 100 Charles
Oriental Glass & Novelty Co Inc 93 Sabin 5th fl elev A
Oyster Pearl & Novelty Inc 52 Troy
Paragon Glass Works 36 Garnet 2d fl
Providence Novelty Co Inc 210 N Main
Rawl Engineering & Mfg Co Inc 167 Valley
Ross Mfg & Jobbing (glass) 407 Pine
Victor Products Corp 97 Federal
Victory Glass Works Inc 50 Agnes 2d fl
Woodman's 55 Eddy R307

NOVELTIES—RETAIL

Economy Paper & Novelty Co 231 W Exchange
Harlacker J Cloyd 63 Washington 5th fl
Hochberg & Robinson 69 Union
Hopkins Novelty Co Inc 394 Branch av

NOVELTIES—WHOLESALE

Acme Distributors 99 N Main
Central Novelty Co 1 Washington av
Mazika Peter J 916 Eddy
Morris Novelty Co 235 N Main

NUMISMATISTS

Grant's Hobby Shop 109 Empire

NURSERYMEN

Smithfield Avenue Nursery 414 Smithfield

NURSES

Abbatematteo Louise R 220 Lexington av
Abramson Yetta K 40 Sackett
Allen Winifred G 65 Sharon
Anderson Avis M 89 Trask
Andrews Rachel 16 Cole av
Angell Marie F Mrs 157 Waterman
Angilly Ethel 157 Waterman
Applebaum Celia 257 Gano
Aron Beatrice 61 Pinehurst av
Babcock Marion E 134 S Angell
Baier Ann M 410 Angell
Barden Martha 157 Waterman
Barnard Edith 114 Brown
Baron Doris Mrs 157 Waterman
Barrons Genevieve R 171 Congdon
Bartlett Maud H 118 Waterman
Biber Sarah T 919 Elmwood av
Biddle Alice S Mrs 39 Harvard av
Boffi Rita G 84 Marshall
Boland Madeline A 78 Radcliffe av
Bouchard Blanche D 164 Linwood av
Boulds Betty 85 Ford
Brennan Margt A 1165 Chalkstone av
Brennan Margt E Mrs 225 Orms
Brennan S Irene 19 Seabury
Briggs Ethel 108 Ontario
Broady Mary E 207 University av
Brown Margt A P 34 Nelson
Butler Minnie E 249 Thayer apt 4
Byers Alice G Mrs 152 Angell
Byrnes Priscilla Mrs 157 Waterman
Byron Anna V 155 Elmwood av
Cady Beatrice 38 Bridgham
Cahir Catherine M 115 Gentian av
Callahan Jean A 3 Sparrow
Canning Wanda 16 Place
Cannon Joan K Mrs 208 Linwood av
Cardon Jeanne 157 Waterman
Carlo Antonetta E 157 Waterman
Carpenter Janet 157 Waterman
Cavarretta Rachel R Mrs 74 Commodore
Chamberland Antoinette 67 Ardoene
Chisholm Mary J 32 Wesleyan av
Christopher Barbara Mrs 56 Bellevue av
Cianci Evelyn A 156 Jastram
Clifford Margt M 30 Lyndhurst av
Coates Grace E Mrs 54 Sargent av
Coco Ida C 75 Home av
Coia Virginia 167 Wallace
Collins Agnes G 126 Laurel av
Conlan Cath J 574 River av
Conley Eleanor L 101 Whitmarsh
Connors Margt J 27 Peach av
Coogan Mary C Mrs 36 Fosdyke
Cook Grace M 6 Dartmouth av
Corbett Helen G 1039 Douglas av
Corcoran Marion F Mrs 257 Potters av
Costello Louise P 91 Raymond
Cottam Eileen D 25 Lennon
Cowsill Jane M 93 Abbott
Craft Marilyn 157 Waterman
Creighton Sabina 9 Gifford
Crocker Louise R 175 Peace
Curran Marguerite E 8 South Lane
Curry Marion H Mrs 37 Harlam
Dailey Gertrude M 1162 Chalkstone av
Daley Helen V 73 Sumter
Daley Mary L 112 Briggs
Dalmonego Mary M 687 Broad
Dalton Effie B 229 Williams
Daly Frances J 22 Og den
DeBalsi Rose M 167 Messer
DeConte Christina 61 Grove
Defiley Anna M 259 River av
Demers Muriel C 22 Harvard av
Dillon Nellie R 157 Waterman
Dolan Marguerite A 165 Angell
Donnelly Rose C 420 Ocean
Doonan Anne I 363 Plainfield
Downing Anna M 130 Hamilton
Dubic Eunice A 63 Cypress
Duffy Margt 125 Governor
Duggan Helen W 42 Corinth
Dunfield Barbara A 6 Baffin ct
Dunn Esther P Mrs 484 Plainfield
Dunn Therese E 50 Appleton
Dunne Lillian F 289 Amherst
Edelstein Ruth H 11 Brewster
Egan Mary B 37 Health av
Ennis Mabel W 93 Roger Williams av
Fanning May 83 Pomona av
Fenton Alice T 16 Hunter
Finnegan Vincenza E Mrs 2 Norwich av
Fontaine Marguerite R 41 Forbes
Gabrielson Hope E Mrs 93 Eddy R505
Gallant Constance 157 Waterman
Gannon Laura A Mrs 81 Stamford av
Gerard Charlotte Mrs 157 Waterman
Gildea Mary E 14 Seamans

WPRO RADIO & TV Basic CBS

PAUL ARPIN VAN LINES INC.

New England's Largest Moving & Storage Company

Agents With Warehouses In All Principal Cities

ELmhurst 1-0900

150 Manton Avenue

Providence, R. I.

STARK WAREHOUSE, INC. SAN

The COLUMBUS NATIONAL BANK OF PROVIDENCE
MAIN OFFICE 33 WEYBOSSET ST.
BRANCHES 260 Atwells Ave. — 591 Charles
Member Federal Deposit Insurance Corporation — Member Federal Reserve System

LIVE BETTER ELECTRICALLY . . . WITH FULL HOUSEPOWER
THE NARRAGANSETT ELECTRIC COMPANY

YOUR CITY DIRECTORY

MIRRORS THE Commercial Life of your CITY

NURSES—Contd
Gill Mary I 9 Calderwood rd
Glynn Julia A 58 Lyndhurst av
Gorman Mary E 63 Pemberton
Gould Alice M 82 Baxter
Graham Irene M 385 Ives
Greene Isabelle A Mrs 104 Camp
Grime Hazel E 157 Waterman
Gumbley Carolyn G 381 Prairie av
Hadden Grace 157 Waterman
Halloran Minnie D 46 Woodmont
Hatton Mildred L Mrs 157 Waterman
Haupt Charlotte 157 Waterman
Hawkins Julia 75 Ravenswood av
Helman Ruth 29 Ontario
Henderson Mildred 192 Sackett 3d fl
Holmberg Marjorie 42 Slater av
Houde Lois Anne 41 Roslyn av
Howe Barbara A 62 Oakland av
Howell Bertha F 478 Huntington av
Huling Cathie H 66 Benevolent
Inman Barbara 157 Waterman
Jarvis E Isabel 33 Whittier av
Jarvis Lillian 51 Parade
Johnson Moselle Mrs 99 Superior
Joyce Anne 32 Wesleyan av
Keefe Cath T Mrs 14 Lavaughn
Keegan Anna M 5 Norwich av
Kegan Ann 157 Waterman
Kelly Mary F 106 Linwood av apt 6
Kelleher Margt C 63 Wabun av
Kelleher Rita V 63 Wabun av
Kelvey Norma L Mrs 3 Convent apt 2
Kenny Eliz Mrs 157 Waterman
Kenyon Mabel A Mrs 787 Atwells av
Kinsman Florence E 324 New York av
Lake Eliz G Mrs 39 Ontario
Laux Norma M 339 Union av
Leedham Cath 11 Bridgham
Lesage Dora C Mrs 107 Rutherglen av
Lisi Antonetta 58 Leah
Loiselle Anna L 45 Algonquin
Lozowski Eleanor P 1 Concord
MacDonald Dorothy 25 Radcliffe av
Macrae Barbara S 290 Sharon
Macrae Martha I 290 Sharon
Maginnis Clara L 106 Modena av
Maguire Lillian M 44 3d
Mahoney Cath C Mrs 385 Potters av
Major Olive M 114 Corinth
Marciano Antonetta 30 Durham
Marsden Jane 29 Lillian av
Marshall Mary E 268 Indiana av
Martinson Kathleen G Mrs 76 Ocean
May Ruth M Mrs 715 Hope
McBride Kathleen R 88 Huxley av
McCabe E Helen Mrs 157 Waterman
McCabe Zeta E 176 Jastram
McCann Evelyn K Mrs 157 Waterman
McCarthy Maureen 157 Waterman
McDonald Margt B 387 Academy av
McGee Mary E 367 Charles
McGee Nora E 367 Charles
McKenna Frances L 385 Academy av
McLaughlin Mary Mrs 131 Wesleyan av
McMahan B Josephine 180 Chapin av
Menard Rose 839 Broad
Merker Irene 157 Waterman
Mitchell Mary D Mrs 21 Rosebank av
Moore Mary E 131 Doyle av
Moorhead Sadie Y Mrs 171 Waterman
Morash Jessie H 22 Callo
Morris Caroline 55 Parkis av
Mulchaey Norah C 16 Pekin
Mulligan Mary Mrs 157 Waterman
Mulvaney Lois P 142 Roger Williams av
Munroe Eva Mrs 32 Wesleyan av
Murphy Dorothy 125 Governor
Murphy Rita M 51 Chace av
Neilan Mary F 125 Pitman
O'Connel Ann B 122 Pleasant
O'Connor Ann A 146 Eaton
O'Garr Marjorie H 48 Elton
O'Garr Mary L 48 Elton
Oglesby Jean 157 Waterman
O'Hern Isabelle 53 Sumter
O'Neil Mary H Mrs 445 Eaton
O'Neill Margt T 114 Ellery
O'Rourke Mary E 81 Brown
Osborne Violet M 211A Waterman apt 7

Pogliarini Ann Mrs 26 Eva
Pakenham Cath H 211 River av
Patrone Josephine L 722 Atwells av
Paul Jeannette M 47 Groton
Pero Ida M 78 Medway
Perron Matilda F Mrs 157 Waterman
Perrotti Linda Mrs 746 Atwells av
Perrotti Vinni Mrs 77 Walton 2d fl
Plaza Rhoda W Mrs 157 Waterman
Preble Catherine A 106 Linwood av
Price Lenna W Mrs 15 Cherry 2d fl
Ranslow Beverly 157 Waterman
Rapone Marie D 1080 Eddy
Renza Doris A Mrs 27 Laban
Rizzini Lois Anne Mrs 157 Waterman
Roberts Agnes S 14 Parade
Roberts Bertha M 48 Hammond
Robillard Judith 157 Waterman
Rounds Louise 157 Waterman
Russell Annie T Mrs 139 Ocean
Russell Helen 157 Waterman
Rutterman Alice 166 Adelaide av
StJean C Rita Mrs 45 Fruit Hill av
Sammis Jessie C 57 University av
SanSouci Katheryn Mrs 4 Claremont av
Scullian Elise M 58 Cole av
Scungio Mary S 536 Union av
Sharfman Sadie Mrs 19 Goddard
Sheldon Rowena T 119 Upton av
Sibielski Leona F 40 Covell
Simone Hazel M Mrs 100 N Main R50
Smith Isobel McA 193 Ohio av
Smith Janice 157 Waterman
Sousa Marion F Mrs 122 Wood
Sowa Irene H 14 Adelaide av
Sparkes Ann V 125 Wayland av
Spear Lucy G 130 Doyle av
Stevenson Eliz D 53 Health av
Stevenson Margt B 244 Bowen
Stone June F 171 Reynolds av
Stravato Elia 740 Cranston
Streker Mary E 87 Moore
Streker Sarah L 87 Moore
Sullivan Anna L 222 Rochambeau
Sullivan Mary T 95 Sorento
Taylor Constance Mrs 157 Waterman
Taylor Emma L Mrs 666 Broad
Tracy Cath D Mrs 345 Lloyd av
Tracy Mary A 118 Willow
Tramonti Rose G Mrs 13 Quincy
Trapasi Jeannette Mrs 87 Yorkshire
Vadnais Monica F 133 Rochambeau av
Vartanian Oskie 1 Osborn
Victory Onoagh C Mrs 27 Sackett
Vitzkievitch Helen R Mrs 93 Goddard
Wade Catherine 400 Academy av
Waldron Mary E 15 Plum
Watt Dorothy L 60 Wabun av
Wentworth Barbara 31 Downing
Whitcomb Shirley 157 Waterman
White Flora B 21 Ruskin
White Harriet 283 Bucklin
White Louisa T 287 Highland av
Wood Esther D 193 Benefit
Yeo Cath 32 Wesleyan av
Young Mary A 33 Concord

NURSES' REGISTRY
Rhode Island Central Directory for Nurses Inc 49 Westminster R707

NURSING HOMES
Mary Elizabeth Nursing Home 292 Elmwood av

NUTS—EDIBLE—DEALERS
National Peanut Corp 252 Westminster
Universal Brand Food Products 147 Knight
Virginia & Spanish Peanut Co 260 Dexter

***OFFICE EQUIPMENT**
ADDRESSOGRAPH-MULTIGRAPH CORP (SALES and SERVICE), 554 WESTMINSTER, TELS GAspee 1-8765, 1-8766, 1-8767
MORRIS E L CO INC
OFFICE EQUIPMENT
56 PINE
TEL JAckson 1-7192
(See Yellow Page 71)

***OFFICE FURNITURE**
FILING EQUIPMENT BUREAU INC, ACME VISIBLE RECORDS, DO-MORE CHAIRS and ROL-DEX 28 N MAIN, TEL GAspee 1-8679 (See Yellow Page 71)

***OFFICE FURNITURE—DEALERS**
PROVIDENCE PAPER CO, 160 DORRANCE, TEL GAspee 1-7600 (See Yellow Page 80)

***OFFICE SUPPLIES**
MORRIS E L CO INC
OFFICE EQUIPMENT
56 PINE
TEL JAckson 1-7192
(See Yellow Page 71)

OFFICE SUPPLIES and EQUIPMENT
Atlantic Register Co 42 Weybosset R40
Atlas Stationery Co 153 Broad
B&J Sales Co 51 Empire R307
Bene & Co Inc 150 Dorrance

OFFICE SUPPLIES and EQUIPMENT—Contd
Bostitch Sales & Service 1 Washington av
Capitol Stationery Co Inc 260 Broad
Commercial Controls Corp 340 Broad
Dictaphone Corp 338 Broad
Egry Register Co 86 Weybosset R54
Filing Equipment Bureau Inc 28 N Main 2d fl
Gibson Arthur Co 303 Fountain
Hedman Mfg Co 111 Westminster R420
International Business Machines Corp 72 S Main
Keystone Office Supply Co 40 Richmond
Little Office Equipment Co 113 Broad
McBee Co The 71 Jackson R203
Modern Office Supply 385 Westminster R27
Moore Business Forms Inc 141 Wayland av
Morris E L Co Inc 56 Pine 6th fl
Office Appliance Co The 25 Broad
Office Service Co 252 Thayer
Paramount Office Supply Co Inc 37 Broad
Pitney-Bowes Inc 69 Jackson
Providence Business Forms Co 188 Benefit
PROVIDENCE PAPER CO, 160 DORRANCE, TEL GAspee 1-7600 (See Yellow Page 80)
Providence Pen Co 7 Arcade bldg
Remington Rand 959 N Main
Rhode Island Associates Inc 21C Stevens
R I Business Equipment Co (used) 580 N Main
Sidney Office Supply Co Inc 148 Wickenden
State Office Supply Co 239 W Exchange 2d fl
Todd Co Inc The 87 Weybosset R233
Twombley Edw F 509 Westminster R59
Uarco Business Forms Inc 71 Jackson R202
United Sales Co (stapling machs) 111 Westminster R420
Vari-Tyer Corp 87 Weybosset R418
Weeden Office Supplies 87 Weybosset R418
Weiss Stationery Co 492 Westminster

***OIL BURNERS**
MAYNARD & CO INC, 159 BROAD, TEL GAspee 1-4991 (See Yellow Page 75)

OIL BURNERS—MANUFACTURERS
Weatherall Engineers Inc 478 Smithfield av

***OIL BURNERS—RETAIL**
NEWELL COAL & LUMBER CO, 28 HIGH, PAWTUCKET, TEL PAwtucket 2-7900 (See Yellow Page 62)

OIL BURNERS—SALES and SERVICE
ABC Petroleum Service 38 Boyd
Acme Tool & Gauge Co (mfrs) 237 Charles
ATLANTIC COAL CO, 100 PILSUDSKI and 28 OLNEYVILLE sq, TEL ELmhurst 1-7000 (See Yellow Pages 25 and 74)
Bellini & Sons Oil Service 25 Isabella av
CITY COAL & OIL CO, 92 NARRAGANSETT av, TEL HOpkins 1-1420
CRANSTON OIL SERVICE INC, 1196 CRANSTON, CRANSTON, TEL ELmhurst 1-5200 (See Yellow Page 73)
DE BLOIS OIL CO, COLFAX STREET CITY LINE, PAWTUCKET, TELS UNion 1-5800 and PAwtucket 2-8000 (See Yellow Page 74)
Diamond Oil Burner Mfg Co 262 Broadway
DUPUIS FRANK CO (24 HOUR SERVICE), 599 MAIN, PAWTUCKET, TEL PAwtucket 2-0080 (See Yellow Page 42)
EASTERN COAL & OIL CO (WINKLER OIL BURNERS), 470 ALLEN'S av, TEL STuart 1-2500 (See Yellow Page 74)
Globe Oil Equipment Co 107 Charles
Glow Oil Service Co 108 Plain
GUERTIN OIL CO, 1124 CRANSTON, ARLINGTON, TELS ELmhurst 1-2107, 1-2108 (See Yellow Page 73)
Hammel Oil Burning Equipment Co Inc 20 Stevens 1st fl rear
Harvey Sid Co 430 Silver Spring
Harvey's Sid 76 Branch av
HASLAM HEATING CO, 797 EDDY, TELS Williams 1-7770, NIGHTS Williams 1-9082, Williams 1-8405, ELmwood 1-7361 (See Yellow Page 42)
Hooper Irving L 40 Zella
Keema Oil Service 603 Elmwood av
KEYSTONE OIL & COAL CO INC, 18 BATH, TELS DExter 1-0230 and DExter 1-4940 (See Yellow Page 74)
Lockwood Oil Burner Co 87 Weybosset R418
MAYNARD & CO INC, 159 BROAD, TEL GAspee 1-4991 (See Yellow Page 75)

JOHN A. GAMMONS, INC.
All Kinds of INSURANCE—Fidelity and Surety Bonds—REAL ESTATE
Entrance — 187 Westminster Street "Dorrance at Mall" Tel. GAspee 1-5330

OIL BURNERS—SALES and SERVICE—Contd
McDUFF COAL & LUMBER CO, 11 HIGH, PAWTUCKET, TELS PAwtucket 2-2400 and GAspee 1-4148 (See Yellow Page 75)
Mutual Engineering Service Co 143 Alger av
PENNSYLVANIA PETROLEUM PRODUCTS CO, 90 DEXTER rd, EAST PROVIDENCE, PROVIDENCE TEL GEneva 4-5100 (See Yellow Page 75)
PETRO, PETROLEUM HEAT & POWER CO OF RHODE ISLAND, 375 ALLEN'S av, TEL Williams 1-0050 (See Yellow Page 72)
Ralph's Oil Co 270 Plain
Sims Corporation 393 Harris av
TIMKEN SILENT AUTOMATIC OIL BURNERS (MAYNARD & CO INC), 159 BROAD, TEL GAspee 1-4991 (See Yellow Page 75)

OIL BURNERS—WHOLESALE
Lancia Rocco P Co 18 Bath

***OIL BURNING FURNACES**
PETROLEUM HEAT & POWER CO OF RHODE ISLAND, 375 ALLEN'S av, TEL Williams 1-0050 (See Yellow Page 72)

***OILS—CASTOR, COCONUT, LINSEED, RED and SOY BEAN OIL**
SESSIONS-GIFFORD CO INC, 255-261 ALLEN'S av, TELS HOpkins 1-0770, 1-0771; BOSTON OFFICE 7 CHARLTON, EVERETT, TEL EVerett 9-0076 (See Yellow Page 24)

OILS and LUBRICANTS—DEALERS
Adsum Products 86 Weybosset R54
American Oil Co 186 Allens av and 111 Westminster R917
Arpin Fuel Co 39 Appleton
Atlantic Refining Co rear 890 Elmwood av and 15 Westminster R430
DE BLOIS OIL CO, COLFAX STREET CITY LINE, PAWTUCKET, TELS UNion 1-5800 and PAwtucket 2-8000 (See Yellow Page 74)
Domestic Petroleum Inc 540 Smith
Franklin Oil Co 26 Borden
General Oil Co 385 Huntington av
LAMSON OIL CORP, 355 ALLEN'S av, TEL HOpkins 1-5500 (See Yellow Page 75)
Marieville Ice & Oil Service 40 Edgeworth av
Mathias Manuel P (fuel) 8 E Transit
Mexican Petroleum Corp 186 Allen's av
Murray Jas J 11 Hopedale rd
Nahigian Kourkan T 63 Elmdale av
Peerless Fuel Oil Service Co 57 Cumerford
Preferred Oil Company 405 Harris av
Providence Lubricating Co 284 S Water
Richfield Oil Corp of N Y Terminal rd
Sun Oil Company Fields Point
Super Service Oil Co 77 Sycamore
Texas Co The 520 Allen's av and 116 Eddy
Tutalo Angelo 157 Almy
What Cheer Petroleum Service 64 Kenyon

***OLD GOLD**
REMINGTON HORACE & SON CO, 91 FRIENDSHIP, TEL GAspee 1-5481 (See Yellow Page 93)

***OPTICAL FINDINGS and SMALL STAMPINGS—MANUFACTURERS**
NELSON J N CO INC, 153 STATION, CRANSTON, TEL STuart 1-0620

OPTICAL GOODS—MANUFACTURERS
Acme Optical Mfg Co Inc 387 Charles Bldg 35
American Optical Co 40 Fountain R406
Apex Specialties Co 1115 Douglas av
Dechau Optical Co Inc 63 Washington R201
Eye-Site Laboratories 244 Oak
Ideal Novelty Co (celluloid) rear 283 Thurbers av
Lincoln Optical 98 Plainfield
Lorgnettes Inc 82 Aldrich
M&F Optical Case Co 75 Eagle
Martin Copeland Company 101 Sabin R19 7th fl
Mojay Products Inc 1021 Broad
Paramount Optical Products Corp 1021 Broad
Rhode Island Optical Co Inc 94 Aldrich
Sun-Dial Optical Co 244 Oak
Tatangelo A & Co (sun glasses) 1117 Douglas av
Universal Optical Co Inc 72 Weybosset R404
Watchemoket Optical Co Inc 232 W Exchange
Welsh Mfg Co 9 Magnolia

OPTICIANS—RETAIL
Collins Leo F 56 Washington R203
East Side Optical Shop 216 Thayer
Guild Opticians 170 Westminster R510
Harvey Chester F 212 Union R407
Lucas Geo R 114 Waterman
Optical Center 290 Westminster R902
Optical Shop The 187 Westminster R313
Outlet Co The, 176 Weybosset, Tel ELmhurst 1-3800 (See Yellow Page 30)
Physicians Optical Laboratory 236 Westminster R616
Putney J & Co 17 Exchange R226
Sharkey Thos J 77 Washington R311
STRAND OPTICAL CO, 77 WASHINGTON R307, TEL GAspee 1-4696
Stuart Everett K 34 Pontiac av R1-2
Union Optical Service 236 Westminster R705
Ward & Ochs 512 Westminster
Wayland Opticians Inc 290 Westminster R504

OPTICIANS—WHOLESALE
McLeod Optical Co Inc 357 Westminster R314
Paasche Optical Co 40 Fountain R711
Peerless Optical Co 131 Washington R204
Taylor Wm C Optical Co 131 Washington R401

OPTOMETRISTS
Armstrong Kenneth P 187 Westminster R404
Bainton Jeremiah A 270 Westminster R41-42
Barnes Kenneth A 1180 Smith
Bazelon A Lloyd 210 Angell
Berger Jos 22 Richmond
Berkander E E Co 270 Westminster R41-42
Bernstein Donald S 212 Union R202
Burt Leon G 263 Westminster
Caldarone Harold R 277 Atwells av R21
Caldwell Raymond 77 Washington R314
Cesaro Salvatore R 240 Academy av
Close Francis Newberry 57 Eddy R203
Contillo Raymond J 216 Broadway
Corrente Wm D 46 Washington R311
Costa Thos 334 Westminster R320
DeCesare Roland 354 Broadway
Demirjian Martin H 359 Broad
Duclos Raynold P 433 Westminster R209
Earle Marsden P 17 Exchange R226
Ferris Wm W & Richd J 93 Eddy R202
Garfinkel Benj 49 Olneyville sq
Gillies Edw J 334 Westminster R422
Goldfarb Philip 31 Snow
Hamilton Frederick & Staff, 185 Mathewson, Tel GAspee 1-8387
Handanyan Donald J 56 Washington R205
Handanyan Hagop J 56 Washington R205
Hicks Fredk B 357 Westminster R309
Hughes Edmund L 270 Westminster R41-42
Iventash Herbert 1 Rhode Island av
Jagolinzer Carl 187 Westminster R201
Klibanoff Harold F 20 Arcade bldg
Krevolin Jacob P 75 Lauriston
Lukasiewicz Francis, 236 Westminster R404, Tel GAspee 1-0666 (See Yellow Page 76)
Lyons Edw I 311 Westminster
McKendall Benj S 607 Charles
Mittleman Jos J 298 Orms
Morally Edw F 191 Broad R1
Nemtzow Aaron R 73 Empire
Ochs Wm P 77 Washington R309
Outlet Co The, 176 Weybosset, Tel ELmhurst 1-3800 (See Yellow Page 30)
Palmieri Gerardo A 100 Washington R1
Pastilli Alf G 607 Charles
Pezzullo Anthony B 36 Olneyville sq R1
Powsner Clement 248 Weybosset
Prescod Geo T 716 Public
Reed Clinton H 162 Angell 1st fl
Seal Sara 36 Broad
Sherman Stowell B D 187 Westminster R310
Shola Geo S 236 Westminster R504

OPTOMETRISTS—Contd
Siegel Bernard M 1468 Broad R4
Silva Frank M 334 Westminster R207
Silva M Curtis, 404-405 Alice Bldg 236 Westminster, Tel GAspee 1-0666 (See Yellow Page 76)
Stanzler Max 71 Lauriston
Stiles & Cunningham 50 Aborn
Stuart Everett K 34 Pontiac av R1-2
Stuart Leslie B 136 Elmwood av
Tamburri Albert N 77 Washington R312B
Tramonti James jr 253 Broadway
Troendle Edw J 210 Angell
UHLIG & SIMMLER DRS 182 MATHEWSON TEL GAspee 1-5592
Waxler Wm 78 Dorrance R208
Woolf Hayvis 187 Westminster R201

ORGANIZATIONS—BENEVOLENT and FRATERNAL
Ankaret Lodge No 105 SFofA 380 Elmwood
Benevolent & Protective Order of Elks Providence Lodge No 14 241 Washington
Catholic Daughters of America 14 Greene
Cercolo DiMutuo Soccorso Maria SS DelRosario 644 Union av
Daughters of America Past State Council 380 Elmwood av
Daughters of America Warren G Harding Council 380 Elmwood av
Daughters of Argyle 14 Greene
Daughters of Isabella Providence Circle No 51 14 Greene
Daughters of StGeorge Prosperity Lodge No 29 36 Pocasset av
Daughters of Scotia Lady Maxwell Lodge 205 14 Greene
Foresters of America, Companions of Roger Williams Circle No 154 14 Greene
Fraternal Order of Eagles Prov Aerie No 99 830 Westminster
Hope Council No 68 UCofE 380 Elmwood av
IOOF Manchester Unity Loyal Bud of Hope 279 Plainfield
IOOF Manchester Unity Odd Ladies Faith Lodge 279 Plainfield
IOOF Manufacturers Lodge No 15 279 Plainfield
IOOF Priscilla Rebekah Lodge No 30 279 Plainfield
Independent Order of Odd Fellows Unity Lodge No 20 109 Potters av
Irreproachable Beneficial Assn 710 N Main
Knights of Columbus Bishop Hendricksen Assembly 4th Degree 14 Greene
Knights of Columbus Hope Council 772 Potters av
Knights of Columbus J A Finnegan Council 111 13 Vandewater
Knights of Columbus Providence Council No 95 14 Greene
Knights of Columbus StAnthony's Council No 1618 687 Charles
Knights of Columbus Tyler Council No 45 14 Greene
Knights of Pythias Monitor Lodge No 3 380 Elmwood av
Masonic Societies Ancient Accepted Scottish Rite 127 Dorrance
Masonic Societies Calvary Commandery No 13 127 Dorrance
Masonic Societies Grand Council R&SM of R I 127 Dorrance
Masonic Societies Grand Lodge of R I 127 Dorrance
Masonic Societies Mt Vernon Lodge No 4 127 Dorrance
Masonic Societies Nestell Lodge No 37 127 Dorrance
Masonic Societies Order of DeMolay 127 Dorrance
Masonic Societies Overseas Lodge No 40 127 Dorrance
Masonic Societies Providence Chapter Order of the Eastern Star 127 Dorrance
Masonic Societies Providence Council R&SM No 1 127 Dorrance
Masonic Societies Providence Royal Arch Chapter No 1 127 Dorrance
Masonic Societies Redwood Lodge No 35 127 Dorrance
Masonic Societies Rhode Island Consistory 127 Dorrance
Masonic Societies Roosevelt Lodge No 42 127 Dorrance
Masonic Societies StJohn's Commandery 127 Dorrance
Masonic Societies StJohn's Lodge No 1 127 Dorrance

A. D. A. SALES CO.
General Home Improvements
Youngstown Steel Kitchens
Roofing — Siding
Storm Windows
DOORS
Home Appliances
Fiber Glass Awnings
214 Manton Avenue
Tel. TEmple 1-3385
Res. UNion 1-2534

ERNEST A. PLANTE
Local & Long Distance
MOVERS
Storage
Tel. GAspee 1-1214
70 BRIDGHAM ST. PROVIDENCE
RES. TEL. DExter 1-4350

SLARK AGENCY INSURANCE

OLIVER JOHNSON & CO., INC.
PAINTS
OJACO
See Yellow Page 78 For Dealers
169 RICHMOND ST.
GAspee 1-6242

MAX SUGARMAN FUNERAL SERVICE
458 HOPE STREET Tels. DExter 1-8094—1-8095

ORGANIZATIONS—BENEVOLENT and FRATERNAL—Contd

Masonic Societies What Cheer Lodge No 21 127 Dorrance
Modern Woodmen of America Royal Oak Camp No 7816 830 Westminster
National Fraternal Society of the Deaf-Auxiliary Fraternity 380 Elmwood av
Order of Ahepa, Sophocles Chapter No 106 78 Fountain R3
Order of Vasa Excelsior Lodge No 90 380 Elmwood av
Order Sons of StGeorge Peabody Lodge No 184 36 Pocasset av
Ortha-Boon Looge 327 Pearl
Pythian Sisters Jenny Lind Temple No 1 380 Elmwood av
Pythian Sisters Palestine Temple 380 Elmwood av
Pythian Sisters Red Cross Temple No 12 380 Elmwood av
Pythian Sisters What Cheer Temple No 14 380 Elmwood av
Russian Mutual Society 49 Orms
StAnthony Society 637 Charles
Sons of Italy Giosue Carducci Lodge No 625 210 Broadway
Sons of Italy Gloria Lodge No 1098 210 Broadway
Sons of Italy Grand Lodge of Rhode Island 210 Broadway
Sons of Italy Italia Lodge No 263 210 Broadway
Sons of Italy Loggia Barbieri Italiani 210 Broadway
Sons of Italy Loggia Benefro 538 Manton av
Sons of Italy Loggia Piave 624 Union av
Sons of Italy SanMichele Lodge No 566 210 Broadway
Swedish Workmen's Benefit Assn 380 Elmwood av
Touro Fraternal Assn 88 Mathewson

ORGANIZATIONS—BUSINESS

Adjustment Bureau of the R I Assoc of Credit Men 87 Weybosset R424
Allens Avenue Business Men's Assn meets at Johnson's Hummocks Grille 245 Allen's av
American Lace Mfrs Assn Inc 76 Westminster R212
Associated Industries of Rhode Island 49 Westminster R104
Better Business Bureau of Providence Inc 248 Weybosset 3d fl
Carton Assn The 49 Westminster R623
Chamber of Commerce The 36 Exchange pl 3d fl
Executives Assn of Prov Inc 42 Weybosset R39
Fair Trade Association of R I 144 Westminster R304
Home Builders Assn of R I 433 Westminster R211
Jewelers Board of Trade The 76 Westminster R413
Jewelers Protective Assn Sheraton-Biltmore R209-211
Local Dairymen's Cooperative Assn Inc 511 Westminster R514
Manufacturing Jewelers Sales Assn Inc Sheraton-Biltmore R103-105
Manufacturing Jewelers & Silversmiths of America Inc Sheraton-Biltmore R209-211
New England Paper Box Mfrs Assn 49 Westminster R623
Olneyville Business Men's Assn 33 Atwood
On Leong The 124 Summer
On Leong Toug 124 Summer
Professional Men's Assn of R I 58 Weybosset R705
PROVIDENCE CHAMBER OF COMMERCE THE, PAUL R LADD GENL MGR, 36 EXCHANGE pl, TEL GAspee 1-6822 (See page C)
Providence Credit Bureau 40 Fountain R701
Providence Engineering Society 195 Angell
Providence Real Estate Board 32 Custom House R303
Providence Retail Specialty Stores Assn 56 Washington R405
R I Assn of Credit Men 87 Weybosset R424
Rhode Island Association of Insurance Agents 144 Westminster R201
R I Automobile Dealers Assn 50 Fountain
R I Branch Natl Metal Trades Assn 111 Westminster R730
R I Credit Union League 49 Westminster R606
Rhode Island District Dealers Assn 234 Laurel Hill av
Rhode Island Grocers Association 509 Westminster R56
Rhode Island Medical Society Physicians Service 31 Canal
R I Petroleum Industries Committee 17 Exchange R402
Rhode Island Restaurant Assn Inc 29 Weybosset R25
R I Shipping Association 54 Custom House R42
Rhode Island Teachers Co-operative 49 Westminster R735
Rhode Island Textile Assn 76 Westminster R212
Rhode Island Truck Owners Assn Inc 49 Weybosset R31
Screw Research Assn 170 Westminster R705
Telephone Workers Building & Loan Assn 234 Washington
Town Criers of Rhode Island Inc 44 Washington

ORGANIZATIONS—CIVIC

Hope John Community Center 376 Knight
Providence Preservation Society 50 S Main
Rhode Island Federation of the Blind Inc 51 Empire R410
R I Horticultural Society 17 Exchange R324
United Fund Inc 100 N Main

ORGANIZATIONS—EDUCATIONAL

American Mathematical Society 190 Hope
Audubon Society of R I 32 Arcade bldg
Bureau of Jewish Education of Greater Providence 511 Westminster R609
Interfraternity Governing Board University Hall Brown University
Jewish Community Center 45 Hamilton
Jewish Community Center 170 Sessions
Providence Water Color Club 6 Thomas
R I Congress of Parents and Teachers 51 Empire R303
World Affairs Council of R I 87 Weybosset R519

ORGANIZATIONS—HISTORICAL

R I Historical Society 52 Power

ORGANIZATIONS—HUMANE

Providence Animal Rescue League 34 Elbow
Rhode Island Society for the Prevention of Cruelty to Animals 372 Fountain

ORGANIZATIONS—LABOR

Amalgamated Jewelry Wkrs Union Local No 18 AFofL-CIO 86 Weybosset R58-59
Amalgamated Lithographers Local No 26 14 Greene
American Federation of Labor Bakery and Confectionery Workers Local No 184 386 Broad
American Federation of Labor Meat Cutters and Food Store Workers No 328 386 Broad
American Federation of State, County and Municipal Employees AFofL 552 Westminster
American Guild of Variety Artists 169 Weybosset R503
Bakery, Food, Dairy, Beverage and Miscellaneous Drivers, Advance Salesmen, Warehousemen and Helpers Local Union No 64 AFofL 511 Westminster R213
Bakery Truck Drivers Local 64 830 Westminster
Barbers Union Local No 224 109 Washington R307
Bill Posters Local 108 89 Broadway
Brewery Workers Local 166 89 Broadway
Brewery Workers Union No 114 830 Westminster
Bricklayers Union Local No 1 37 Clemence 3d fl
Brotherhood of Painters and Decorators Local No 195 552 Westminster
Brotherhood of Railroad Trainmen Lodge No 66 176 Benefit
Brotherhood of Railway Clerks Local 103 14 Greene
Brotherhood of Utility Workers of New England 42 Weybosset R26
Building Service Employees International Union Local 134 76 Dorrance R301
Car Men's Union No 618 830 Westminster
Carpenters Local Union No 94 89 Broadway

ORGANIZATIONS—LABOR—Contd

Carpenters Local 1695 89 Broadway
Electricians Local 1327 89 Broadway
Fire Fighters Local 799 89 Broadway
Hotel & Restaurant Employees and Bartenders International Union Local 285 131 Washington R403
International Association of Heat & Frost Insulators & Asbestos Workers 89 Broadway
International Association of Machinists-Dist No 64 255½ Smith
International Assn of Machinists Brown & Sharpe Lodge No 1142 255½ Smith
International Assn of Machinists Lodge No 1142 14 Holden
International Brotherhood of Electrical Workers Local 99 85 Broadway R6
International Brotherhood of Teamsters, Chauffeurs, Warehousemen and Helpers of America Local Union 251 AFofL 4 Ann
International Brotherhood of Telephone Workers Local No 5 14 Greene
International Hod Carriers Bldg & Common Laborers Union of America Local 271 77 Washington R216
International Longshoremen's Assn No 1329 314 S Main
International Longshoremen's Assn Local No 1684 328 Wickenden
International Organization Masters, Mates & Pilots of America Local No 5 86 Weybosset R49
International Union of Operating Engineers Local 57 70 Fountain
Iron Workers Union Local 37 505 Eddy
Journeymen Tailors Union ACWA Local 28 CIO 241 Weybosset R313
Laborers Union Local No 271 37 Clemence 3d fl
Lathers Union Local No 359 37 Clemence 3d fl
Machine Printers Beneficial Association 89 Broadway
Maintenance Lodge No 1088 255½ Smith
National Maritime Union of America CIO 85 Richmond
New England Federation of Telephone Traffic Workers 109 Washington R405
Painters Local 195 89 Broadway
Pattern Makers Assn 47 Alvin
Plasterers & Cement Finishers Union Local No 40 37 Clemence
Providence Building Trade Council 37 Clemence
Providence Federation of Musicians Local 198 AFM 51 Empire R620
Providence Journeymen Plumbers Local No 28 552 Westminster
Prov PP&A Union 114 89 Broadway
Prov-Pawt & C F Carpenters District Council 89 Broadway
Providence Typographical Union No 33 86 Weybosset R26
RSES Refrigeration Engineers 89 Broadway
Railroad Employees Assn Inc of the New Haven System 56 Washington R200
Railroad Workers 89 Broadway
Retail, Whol & Department Store Union AFofL-CIO 256 Westminster 5th fl
Rhode Island & Southeast Mass Chapter of National Electrical Contractors Assn 17 Exchange R513
R I State Federation of Labor AFofL 552 Westminster
Rhode Island State Industrial Union Council CIO 169 Weybosset R607
Roger Williams Joint Board TWUA 846 Westminster
Rubber Workers Union 384 Valley
Sheet Metal Works Union Local No 17 37 Clemence 3d fl
Sign & Pictorial Painters Local 726 89 Broadway
Stage Hands Local Union The 89 Broadway
Steamfitters Local Union No 476 87 Broadway
Street Carmen's Union Div 618 111 Westminster R1130
Teamsters Local No 25 Health & Welfare Fund 511 Westminster R303
Typographical Local No 33 14 Greene
Union of Elevator Constructors International 39 89 Broadway
United Mine Workers of America Dist 50 United Construction Workers 49 Westminster R830
United Steelworkers of America CIO 511 Westminster R314
United Textile Workers of America AFofL 36 Olneyville sq R3

THE ONLY COMPLETE IMPARTIAL LIST OF BUSINESS CONCERNS without regard to Size, Importance, Location, or Appointments, is your City Directory Classified Business Section

COGENS PHOTO-OFFSET PRINTING
42 WEYBOSSET ST.
TEL. GAspee 1-4436

ORGANIZATIONS—MEDICAL

Hospital Association of Rhode Island 224 Thayer
Hospital Service Corp of R I 31 Canal
Providence Medical Assn 106 Francis
R I Chapter National Mutiple Sclerosis Society 511 Westminster R406
Rhode Island Maternal Health Association 433 Westminster R305
R I Medical Society 106 Francis

ORGANIZATIONS—MEDICAL RELIEF

American Cancer Society Inc Rhode Island Div 100 Lockwood
Prov Tuberculosis League 100 N Main R50
R I Arthritis & Rheumatism Foundation 49 Weybosset R54
Rhode Island Heart Assn Inc 100 Lockwood

ORGANIZATIONS—MISCELLANEOUS

Chaminade Club The 112 Angell
Community Workshops of R I Inc 79 N Main
Council of Community Services 100 N Main
Emblem Club 241 Washington
General Jewish Committee of Providence Inc 77 Washington R203
Hebrew Free Loan Assn 128 N Main R112
Legal Aid Society of R I 100 N Main R4
Polish National Home Assn 66 Chaffee
Providence Athenaeum 251 Benefit
Providence Golden Age Group 45 Greeley
Societa Maria SS Incoronato DiPuglia Inc 51 Courtland
Society of Mayflower Descendants 86 Dana
South Providence Hebrew Free Loan Assn 154 Prairie av
Sutcliffe School of Radiant Living Inc 42 Weybosset R41
Urban League of Rhode Island 433 Westminster R214

ORGANIZATIONS—MUSICAL

German Dramatic Society 687 Harris av

ORGANIZATIONS—PATRIOTIC

Daughters of the American Revolution Esek-Hopkins Chapter 97 Admiral
Daughters of the American Revolution Gaspee Chapter 209 Williams
SanRocco Society 94 Sutton
Sons of Union Veterans Dept of Rhode Island 176 Benefit
Sons of Union Veterans Dyer Camp No 7 176 Benefit
United Spanish War Veterans Allyn K Capron Camp No 1 176 Benefit
United Spanish War Veterans Auxiliary of Allyn K Capron Camp 176 Benefit
United Spanish War Veterans Ladies Auxiliary-Dept of R I 176 Benefit
United Spanish War Veterans Lieut Commander Gardiner C Sims Camp No 10 176 Benefit
United Spanish War Veterans Prov Auxiliary No 4 of Sidney F Hoar Camp 176 Benefit
United Spanish War Veterans Sidney F Hoar Camp 176 Benefit

ORGANIZATIONS—POLITICAL

Democratic State Committee Narragansett Hotel R215 97 Dorrance
League of Women Voters of Rhode Island 60 Arcade bldg
Providence Republican City Committee 59 Jackson
R I Republican Finance Committee 59 Jackson
R I Republican State Central Committee 59 Jackson

ORGANIZATIONS—RELIEF

American National Red Cross 100 Fountain R113
American Red Cross 150 Waterman
United China Relief Inc 52 Arcade bldg

ORGANIZATIONS—RELIGIOUS

Apostate to the Deaf & Hard of Hearing Diocese of Providence 351 Branch av
B'nai B'rith Hillel Foundation 155 Angell
Brown Christian Assn 75 Waterman
Confraternity of Christian Doctrine The 25 Fenner R3
Methodist Church N E Southern Conference Hq 2 Stimson av
National Conference of Christians & Jews 58 Weybosset R704
R I Baptist State Convention 2 Stimson av
Rhode Island Bible Society 144 Westminster R310
StBernard Society 399 Atwells av
Society for the Propogation of the Faith 25 Fenner
Women's Christian Temperance Union of R I 130 Westminster R78

ORGANIZATIONS—VETERANS

American Legion Antoni Milewski Post No 65 32 Julian
American Legion Armstrong and Gladding Post No 69 83 Battey
American Legion Dept of Rhode Island 100 Fountain R105
American Legion Dept of Rhode Island 248 Weybosset
American Legion Elmwood Post No 60 856 Elmwood av
American Legion Elmwood Post No 60 Auxiliary 856 Elmwood av
American Legion Fox Point Post No 89 rear 382 Wickenden
American Legion Geo and Wm Brock Memorial Post No 38 175 Pleasant
American Legion Howard Rogers Post No 25 176 Benefit
American Legion Mendes-Hobson Post 41 42 Killingly
American Legion Providence Police Post No 100 7 Greenwich
American Legion Rochambeau Post No 57 421 Hope
American Legion Roger Williams Post No 35 285 Smith
American Legion Thos L Ryan Post No 47 789 Atwells av
American Legion-Wanshuck Post 56 cor Veazie and Shiloh
American Legion What Cheer Post No 77 126 Bellevue av
American Legion Auxiliary Dept of Rhode Island 248 Weybosset
American Veterans of World War II (Amvets) Owens Conlon Post No 23 61 Anthony av
American Veterans of World War II (Amvets) 100 Fountain R102
Bradley Club 175 Atwells av
Disabled American Veterans 100 Fountain R110
First Light Infantry Veterans 176 Benefit
Italian-American World War Veterans Post No 20 511 Hartford av
Jewish War Veterans of the United States 100 Fountain R102
Jewish War Veterans of the United States of America 295 Morris av
Jewish War Veterans of the United States of America Fineman-Trinkle Post No 439 Ladies Auxiliary 295 Morris av
Jewish War Veterans of the United States of America Gerald M Clamon Post No 369 meets 1st Tuesday 170 Session
Jewish War Veterans of the USA Gerald M Clamon Post 369 Ladies Auxiliary meets 3d Tuesday 170 Session
Jewish War Veterans of the United States of America Rhode Island Post No 23 100 Niagara
Jewish War Veterans of the United States of America Rhode Island Post No 23 Ladies Auxiliary 100 Niagara
Veterans of Foreign Wars 100 Fountain R101
Veterans of Foreign Wars Cahill Post No 646 883 Eddy
Veterans of Foreign Wars Capt Carlton Davis Post No 2296 Women's Auxiliary 176 Benefit
Veterans of Foreign Wars Capt Thos W Connell Post No 45 16 Beacon av
Veterans of Foreign Wars Dept of Rhode Island 75 Empire R1
Veterans of Foreign Wars Frank Cerbo Post No 787 40 Daniel av
Veterans of Foreign Wars McKenna-McAllister Post No 592 300 Plainfield
Veterans of Foreign Wars Post 9855 320 Veazie
Veterans of Foreign Wars Sgt Leonard Wasilewski Post 4651 28 Bowdoin
Veterans of Foreign Wars Sylvester S Payne Post No 174 513 Dexter
Veterans of Foreign Wars Yankee Division Post 272 44 Harrison

ORGANIZATIONS—WELFARE

Catholic Charities Bureau 90 Park
Children's Friend & Service 95 Fountain

ORGANIZATIONS—WELFARE—Contd

Crippled Children & Adults of R I Inc 24 Meeting
Diocesan Bureau of Social Service Inc 90 Park
Family Service Inc 100 N Main 3d fl
Federal Hill House Assn 400 Atwells av
14th Assembly Dist Economic Welfare Club 21 Dale
Jewish Family & Children's Service 100 N Main
National Catholic Community Service 141 Fountain
Nazareth Home 301 Pine
Nickerson Lyra Brown Settlement House 121 Delaine
Parents Council for Retarded Children of R I 509 Westminster R41
Providence Child Guidance Clinic Inc 100 N Main
Providence Community Fund Inc 100 N Main
Providence District Nursing Assn 157 Waterman
Providence Hebrew Sheltering Society 86 Jefferson
Providence League for the Hard of Hearing Inc 42 Weybosset R12
Rhode Island Association for the Blind Inc 130 Westminster R39
Rhode Island Infantile Paralysis Foundation 170 Westminster R503
Rhode Island States Nurses Assn 157A Waterman
Rhode Island Tuberculosis & Health Association 76 Dorrance R404
Salvation Army-Temple Corps 27 Chestnut
Salvation Army The-Citadel Corps 758 Westminster
Travelers Aid Society of Providence Inc Union Station
Volunteers of America The 90 Wickenden

ORGANIZATIONS—YOUNG PEOPLES

Big Brothers of Rhode Island Inc 154 Angell
Boy Scouts of America Narragansett Council No 546 51 Empire R202
Camp Fire Girls 100 N Main
Camp Hoffman Girl Scouts of R I 76 Dorrance R511
Catholic Youth Organization 25 Fenner
Girl Scouts-Prov-Cranston Council Inc 21 Meeting
GREATER PROVIDENCE YOUNG MEN'S CHRISTIAN ASSOCIATION, 160 BROAD, TEL GAspee 1-6357
International Institute 58 Jackson
Junior League of Providence 21 Meeting
Providence Young Men's Christian Assn 160 Broad
Rhode Island Young Republicans 59 Jackson
StAnn's Youth Center 45 Greeley
Young Men's Christian Assn East Side Branch 438 Hope
Young Women's Christian Assn 54 Jackson and 254 Washington

***ORNAMENTAL IRON and STEEL WORK**

PROVIDENCE STEEL & IRON CO, 27 SIMS av, TEL GAspee 1-0173 (See Yellow Page 54)
UNITED IRON WORKS INC, 1704 WESTMINSTER, TELS ELmhurst 1-1098 and 1-0570 (See Yellow Page 54)

ORTHOPEDIC APPLIANCES

Orthopedic Services of R I 824 Eddy

***OUTBOARD MOTORS**

O'CONNELL J T CO (BUCCANEER AUTHORIZED DISTRIBUTOR), 132-34 FOUNTAIN, TEL GAspee 1-6682 (See Yellow Page 63)

***OXYGEN**

CORP BROTHERS INC, 1 BROOK, TEL DExter 1-8020 (See Yellow Page 101)

***PACKAGING MATERIALS—SPECIAL and GOVERNMENT REQUIREMENTS**

PROVIDENCE PAPER CO, 160 DORRANCE, TEL GAspee 1-7600 (See Yellow Page 80)

***PACKING**

JONES WAREHOUSES INC, 59 CENTRAL, TEL GAspee 1-0081 (See Yellow Page 69)

J. S. INSKIP INC.
ROLLS ROYCE
MG
SALES and SERVICE
355 BROAD ST.
Tel. UNion 1-3883

E. L. WATSON CO., INC.
GENERAL INSURANCE SURETY BONDS
49 Westminster Street
GAspee 1-6609

CORP BROTHERS INC.

Linde

DISTRIBUTORS

P & H Welding Machines and Electrodes

1 Brook St.

TEL. DExter 1-8020

THE PROVIDENCE MUTUAL FIRE INSURANCE CO.

INCORPORATED 1800

MUTUAL PLACE — Telephone GAspee 1-1091

***PACKING—FURNITURE**
ARPIN PAUL VAN LINES INC, 150 MANTON av, TEL ELmhurst 1-0900 (See Yellow Page 66)

***PACKING and MOVING**
CADY MOVING & STORAGE CO, 80-90 DUDLEY, TEL DExter 1-7860 (See Yellow Page 67)
LANS WAREHOUSE CO, 17 SEEKONK, TEL UNion 1-1110 (See Yellow Page 67)
MILLER J W MOVING & STORAGE CO, 2246 PAWTUCKET av, EAST PROVIDENCE, TEL GEneva 4-1338 (See Yellow Page 68)

***PAILS and ASH CANS—GALVANIZED**
HILL JAMES MFG CO, 20 GORDON av, TEL HOpkins 1-2560 (See Yellow Page 64)

PAINT—RETAIL
Ace Wall Paper & Paint Co 98 and 1500 Broad
duPont E I deNemours & Co 217 Broad
Johnson Oliver & Co Inc 169 Richmond
Lowe Bros Co The 85 Weybosset
Lynch E P Inc 82 Weybosset
McKENDALL F D LUMBER CO, 735 ELMWOOD av, TEL HOpkins 1-7100 and 361 CHARLES, TEL DExter 1-4496 (See Yellow Page 62)
McLaughlin W H Co 1 Governor
Modern Paint & Wallpaper Co Inc 195 S Main
Oakes C S Co Inc 383 Westminster
O'Connell J T Co 132 Fountain
Samson's 35 Portland
Sherwin-Williams Co The 429 Westminster
Spencer F E Co The 137 Dyer
STARKWEATHER & WILLIAMS INC, 8 ARCADE BLDG, TEL GAspee 1-7350 and 52 ROLFE, CRANSTON, TEL GAspee 1-7352
STATE LUMBER CO INC, 403 CHARLES, TEL TEmple 1-6233 (See Yellow Page 61)
WESTCOTT, SLADE & BALCOM CO, 95 EMPIRE, TEL GAspee 1-7256 (See Yellow Page 79)

PAINT—WHOLESALE
Acme Paint Distributing Co 98 Broad
Beattie Paint Supply Co (automotive) 42 Franklin
BRIAN SUPPLY CO, 111 CHESTNUT, TEL GAspee 1-8300 (See Yellow Page 45)
CARTIER M N & SONS CO INC, 275 CANAL, TEL DExter 1-0400 (See Yellow Page 22)
Chaffee Thos K Co 1 Washington av
Langlois D E 254 Wayland av
Weaver Paint & Varnish Co Inc 929 Broad
WESTCOTT, SLADE & BALCOM CO, 95 EMPIRE, TEL GAspee 1-7256 (See Yellow Page 79)
Young Thos J Estate 83 Oxford

***PAINT—WHOLESALE and RETAIL**
WEAVER PAINT & VARNISH CO INC (FLOZON DISTRIBUTORS), 933 BROAD, TEL STuart 1-4858 (See Yellow Page 79)

PAINT MANUFACTURERS
Barreled Sunlight Paint Co 12-34 Dudley
JOHNSON OLIVER & CO INC, 169 RICHMOND, TEL GAspee 1-6242 (See Yellow Page 78)
Williams C S Lacquer Co 217 Chapman

***PAINTERS and DECORATORS**
CARLSON S & SON, 126 PRAIRIE av, TEL GAspee 1-9182 (See Yellow Page 78)
MILLER CHAS CO, 37-39 NARRAGANSETT av, TELS STuart 1-0600, 1-0601 (See Yellow Page 77)

***PAINTERS' and DECORATORS' SUPPLIES**
WEAVER PAINT & VARNISH CO INC, 933 BROAD, TEL STuart 1-4858 (See Yellow Page 79)
WESTCOTT, SLADE & BALCOM CO, 95 EMPIRE, TEL GAspee 1-7256 (See Yellow Page 79)

***PAINTING CONTRACTORS**
MILLER CHAS CO, 37-39 NARRAGANSETT av, TELS STuart 1-0600, 1-0601 (See Yellow Page 77)

***PAINTS, OILS and VARNISHES**
O'CONNELL J T CO, 132-134 FOUNTAIN, TEL GAspee 1-6682 (See Yellow Page 63)

***PAPER BOX MANUFACTURERS**
SHAW PAPER BOX CO, 37 SABIN, PAWTUCKET, TEL PAwtucket 2-7800 (See Yellow Page 19)

PAPER DEALERS—PRINTWHOLESALE
Baxter Corp The 170 Westminster R815
Carter John & Co 111 Westminster R419
Narragansett Paper Co 77 Bucklin
Paper Service Co 385 Westminster R7A
Roberts Paper Co Inc 41 Bassett
Royal Sales Co Inc 60 Harris av
Tarro Paper Co 278 Fountain
Tileston & Hollingsworth Co 28 N Main 2d fl
Union Paper Co 303 Canal
Westco Paper & Supplies Inc 1611 Westminster

PAPER DEALERS—WRAPPING—WHOLESALE
Cook-Vivian-Lindenmeyer Co (fine papers) 61 Ponagansett av
Hubbs Chas F Co (coarse papers) 61 Ponagansett av
Lyon Harry & Co Inc 367 Canal
National Paper Co 61 Pine
Paper Trading Corp 350 W Exchange
Pioneer Paper Products 217 Valley
PROVIDENCE PAPER CO, 160 DORRANCE, TEL GAspee 1-7600 (See Yellow Page 80)
Yarlas Chas M (bags and twine) 523 Public

***PAPER HANGERS**
(See also Contractors—Painting and Decorating)
CARLSON S & SON, 126 PRAIRIE av, TEL GAspee 1-9182 (See Yellow Page 78)

***PAPER INSULATED LEAD ENCASED POWER CABLE MANUFACTURERS**
KENNECOTT WIRE & CABLE CO, PHILLIPSDALE, RI, TEL GEneva 8-5200 (See Yellow Page 101)

PAPER PRODUCTS MANUFACTURERS
Alennison Mfg Co 17 Exchange R416
Hanson H F & Co Inc 1-9 Virginia av
Northeast Paper Converting Corp 254 Aborn
Nyman Mfg Co 588 Eddy 2d fl
Fulner Benj & Co (whol) 88-90 Charles
Service Products Inc 87 Weybosset R418

PAPER RULERS
Higgins Sidney Co (binders) 40 Fountain R409
Otton Walter E 166 Valley Bldg 3

PAPER STOCK
(See also Junk Dealers)
Alper M S & Son Inc 299 Allens av
Bazar A & Son 50 Thurbers av
Waste Brokers Inc 41 Seekonk R1

PARKS and PLAYGROUNDS
City Playground 370 Sayles
Constance Witherby Park 210 Pitman and 305 Waterman
Donigian John W Memorial Park 208 Valley
Dorr Earl LeRoy jr Memorial Park 95 Joslin
Farnum-Lippitt Memorial Park 800 Blackstone blvd cor Hope
Metcalf Field Reservation 500 Charles
Notre Dame Recreation Field 35 Mongenais
O'Brien Jas J Memorial Park River av, Regent av, Allston and Bryant
Potter Gladys Garden 95 Elton
Roger Williams Square Roger, Power, Gano and Williams
Ryan Theo L Memorial Park bet Florence and Joslin Sts nr Manton av
Sheehan Lloyd Memorial Park — Ruggles and 549 Smith
Sylvio J Russo Memorial Playground Daniel av and Ethan
Tockwotton Park Wickenden Ives and East Sts and Geo M Cohan blvd
Triggs Memorial Park 1501 Chalkstone av
Triggs Memorial Playground 1575 Chalkstone av

***PARTITIONS—STEEL**
CORDIN GILBERT R, 66 WEYBOSSET, TEL DExter 1-9459 (See Yellow Page 23)

***PARTITIONS—TOILET**
OVERHEAD DOOR SALES CO, DIVISION of O FRED SWANSON INC, DISTRIBUTORS OVERHEAD DOORS, 618 CRANSTON, TEL GAspee 1-0788 (See Yellow Page 23)

PATENT ATTORNEYS
Barlow & Barlow, 2005 Industrial Bank Bldg 111 Westminster, Tel GAspee 1-9495
Barlow Herbert B jr 111 Westminster R2005
Frucht & Salter 146 Westminster R401
Perrotta Maxwell 85 Westminster R503
Schwartz Max 15 Westminster R534
Werner Wm Fredk 49 Westminster R619

PATENT SOLICITORS
Armington Arth Arnold 111 Westminster R633
Armington & White 111 Westminster R633
Barlow & Barlow 111 Westminster R2005
White Geo Arth jr 111 Westminster R633

PATTERN MAKERS
Baker J M Pattern Co 68 Sprague
Foremost Rubber Co (rubber molds) 84 Atwells av
Goodwin-Bradley Pattern Co 216 Oxford
O'Brien Robt P Brass Foundry & Pattern Works Inc 1117 Douglas av
Sckettini Silvio (jewelry) 661 Westminster R10
Watts F W & Son rear 228 Aborn
Whitehead Luther E 55 Sassafras

PAWNBROKERS
R&H Loan Co 74 Richmond
Rodin Robt 615 Westminster
Sil's Loan Co 627 Westminster
Standard Loan Co 161 Washington
Union Loan Co 663 Westminster

***PAYROLL and CHECK CASHING SERVICES**
INTERNATIONAL DETECTIVE SERVICES INC, 415-421 NATIONAL EXCHANGE BANK BLDG 17 EXCHANGE, TEL GAspee 1-1860

PENCIL MANUFACTURERS
Cross A T Pencil Co 53 Warren
Eastern Products Co 21 Gordon av
Modern Pencil Mfg Co rear 283 Thurbers
PFN Industries 387 Charles Bldg 10

***PERSONAL LOANS**
COLUMBUS NATIONAL BANK OF PROVIDENCE, 33 WEYBOSSET, TEL GAspee 1-2700; 280 ATWELLS av, TEL GAspee 1-3244 and 591 CHARLES, TEL GAspee 1-5550 (See Yellow Page 10)

***PERSONNEL SERVICE—EMPLOYMENT**
AAMES EMPLOYMENT SERVICE, 93 EDDY at WESTMINSTER, TEL JAckson 1-4666 (See Yellow Page 34)

PEST CONTROL
GRIGGS & BROWNE CO INC, 2 ALLEN'S av, TEL GAspee 1-6079 (See Yellow Page 35)
NEW ENGLAND PEST CONTROL CO INC, 17 RANDALL, TEL GAspee 1-1981 (See Yellow Page 36)
Terminix Co of New England 139 Rhodes

PET SHOPS and SUPPLIES
Abbott's Pet Shop 25 Franklin
Hall's Bird Store 126 Empire
John's Pet Shop 1372 Broad
LUDLAM'S PET SHOP (Established 1878), "NEW ENGLAND'S LARGEST PET SHOP" 369 WESTMINSTER, TEL GAspee 1-4668
Mark's Pet Shop 298 Atwells av
Place's Pet Shop 313 Manton av

***PETROLEUM PRODUCTS**
ATLANTIC REFINING CO, 450 HOSPITAL TRUST BLDG 15 WESTMINSTER, TEL GAspee 1-8040
LAMSON OIL CORPORATION, 355 ALLEN'S av, TEL HOpkins 1-5500 (See Yellow Page 75)

Who Sells It?

Is Answered by the Classified Business Lists in this Directory

Saving Now Means Having Later — 4 Savings Plans to Fit Your Needs

OLD COLONY CO-OPERATIVE BANK

58 WEYBOSSET ST., PROVIDENCE • PAWTUCKET — WOONSOCKET • W. WARWICK • N. PROVIDENCE

PHARMACEUTICAL PRODUCTS
Denison Laboratories 5 Randall
Kay Pharmacal Co 61 Sassafras
Lilly Eli & Co 15 Westminster R738
Pharmacals Inc 144 Westminster R303
Scotti Pharmaceuticals Inc 559 Broadway

PHONOGRAPHS and RECORDS—DEALERS
Beacon Shops Inc 821 N Main
Brown's Lee Record Shop 847 N Main
Carl's Diggins 735 N Main
De Dee Records 1 Washington av
Melody Shop The 1031 Broad
Record Center The 9 Fenner
Record Hop 279 Broad
Zack's Record Shop 108 Fountain

***PHOTO—OFFSET**
COGEN'S INC, 42 WEYBOSSET, TEL GAspee 1-4436 (See Yellow Page 84)

PHOTOGRAPHERS
Amber Photo Service 131 Waterman
Ansaldi Studios 385 Westminster R10
Arnold Walter M 75 Westminster R31
Bachrach Inc 357 Westminster R 418
Bello Studio 197 Wickenden
Bernard Studio Inc 333 Westminster R16
Camera Club Studio 195 Angell
Cinieri Offset Photo Co 52 Carpenter
Davideon David Studio 57 Whitmarsh
Davis E T Studio 1201 Eddy
DeBiasio Etta 867 Plainfield
DePasquale P Studio 49 Weybosset R44
Edward's Studio 114 Almy
Eson's Studio (portrait) 212 Union R508-509
Gabelmann Studios 169 Weybosset R509
Gaylord Studio 62 Arcade bldg
Home of Good Art The 256 Westminster R33
Lafayette Studios 65 Jackson
Lawrence Ralph R 111 Westminster R420
Lawrence Studio 357 Westminster R403
Little Folks Photographer 189 Mathewson R1
Loring Studio 274 Weybosset
Luckett Studios Inc 75 Weybosset
Marcello Jos R 65 Brayton av 2d fl
Murray Beth 344 Benefit
Paramount Studios 234 Broad
Petri Tony 144 Westminster R315
Post Solomon 500 Westminster
Roberts Studio 26 Arcade bldg
Seizo Oki 75 Westminster R31

SHEPARD COMPANY THE, 259 WESTMINSTER, TEL TEmple 1-7500 (See Yellow Page 31)
Stanwood Studio 357 Westminster R205
Szelka Studio 681 Broadway 2d fl
Technical Color Portrait Studio 68 Exchange pl R304
Ven-Art Photographers 286 Thayer
Williams Roger Photographers Inc 440 Public

PHOTOGRAPHERS—COMMERCIAL
FRASER FOTO SERVICE, 180 ANGELL, TEL GAspee 1-8151
General Photo Co 131 Washington R405
Reproductions Service Inc 86 Weybosset R35-38
Sterling Photo Co (off-set) 179 N Main
Tilley Lawrence E 58 Arcade bldg

PHOTOGRAPHIC APPARATUS—DEALERS and REPAIRING
A&L Offset Supply Co 52 Carpenter
Adler's Inc 64-66 Orange
Alman's Photo Supply Inc 130 Weybosset
Metropolitan Photo Supply Co (Inc RI '34) 31-33 Aborn
Pru Lesco Inc 55 Rice
Starkweather Stores (retail store) 8 Arcade bldg
Sterling Camera Inc 62 Washington
United Camera Inc 69 Dorrance

***PHOTOGRAPHIC APPARATUS and SUPPLIES**
STARKWEATHER & WILLIAMS INC, 8 ARCADE BLDG, TEL GAspee 1-7350 and 52 ROLFE, CRANSTON, TEL GAspee 1-7352
WESTCOTT, SLADE & BALCOM CO, 95 EMPIRE, TEL GAspee 1-7256 (See Yellow Page 79)

PHOTOGRAPHIC DEVELOPING and PRINTING
Alpha Photo Finishing Co 537 Branch av
Bellin & Wood Photo Service Co 100 Nashua
Connie Mac Art Service 114½ Atwells av
Herschel Photo Finishing Laboratory 76 Dorrance R314
Holden's Photo Finishing 170 Douglas av
Rhode Island Photo Laboratories 100 Nashua
Watt A & Sons 138 Wilson

PHOTOSTAT PRINTS
Central Photo-Print Co 76 Dorrance R309
Photostat Corporation 111 Westminster R824
PROVIDENCE BLUE PRINT CO INC, 86 WEYBOSSET R2, TEL GAspee 1-5074 (See Yellow Page 19)

PHYSICAL CULTURE
Providence Health Club 126 Dorrance 5th fl

PHYSICIANS and SURGEONS—MD
***Denotes Members of Rhode Island Medical Society**
Addonizio Ercole A 928 Manton av
*Adelman Maurice 209 Angell
*Allen Reginald A 289 Angell
*Appleton Ruth 41 Taber av
*Arciero Michl 225 Admiral
*Arlen Richd S 359 Broad
Armington Herbert H 789 Broad
*Ashworth Chas T 184 Angell
*Badway Jos M 547 Broadway 1st fl
Balcom Frederic O 291 Washington
*Baldridge Robt R 192 Angell
*Baron Philip 111 Waterman
*Baronian D Richd 688 Cranston
*Barr Kathleen M 605 Hope
*Barrett John T 122 Waterman
*Bartley Jas H jr 9 Benefit
*Batchelder Philip 129 Waterman
Bates Martha B Mrs 141 Waterman
*Bates Reuben C 122 Waterman
*Beardsley J Murray 154 Waterman
*Beck Irving H 355 Thayer
*Beckett Francis H 189 Waterman
*Bell D Wm J 227 Angell
Bellano Geo W 315 Plainfield
Bellavance Cyril J 167 Angell
*Bellin Leonard B 325 Angell
*Bellino Antonio E 341 Broadway
*Benjamin Emanuel W 105 Waterman R104
*Bernasconi E Jos 726 Broad
*Bernstein Perry 169 Angell
*Berrillo Anacleto 409 Broadway
*Bishop E Wade 182 Waterman
*Blackmore Paul A 141 Waterman
*Blanchard Howard E 59 Elmwood av
Bloom Frances F Mrs 154 Waterman
Bloom Max 314 Angell
*Bolotow Nathan A 126 Waterman
*Botvin Morris 155 Angell
*Bourn Lucy E 456 Brook
Bowen J Robt 205 Waterman
*Bowles Geo E 154 Waterman
*Boyd Jas F 195 Angell
*Bradshaw Arth B 49 Beacon av
*Bray Russell S 454 Angell
*Breslin Robt H 1494 Broad
*Brothers John H 637 Smith
Bruno Louis C 915 Smith
*Buffum Wm P 122 Waterman
*Burgess Alex M jr 454 Angell
*Burns Francis L 382 Broad
*Burns Fredk J 5 Hillside av
*Burrows Ernest A 116 Waterman
*Burton Kenneth G 124 Waterman
*Butler Wm J 227 Angell
*Buxton Bertram H jr 167 Angell
*Caldarone Alf A 104 Almy
*Calder Harold G 224 Thayer R3
Calenda Danl G 171 Broadway
*Calise Domenico 441 Broadway
*Capobianco Giovanni 536 Admiral
*Cardillo Edw 354 Broadway
*Carney Wilfred I 154 Waterman
*Carroll Robt E 295 Angell
*Caruolo Jos E 394 Angell
*Case Jarvis D 203 Angell
*Cashman Chas W jr 227 Angell
Castronovo Jos 426 Broadway
Catanzaro Francis P 269 Broad
*Catullo Emilo A 1024 Chalkstone av
*Cella Louis J 514 Broadway
*Chafee Francis H 154 Waterman
*Chapas Benedict 341 Smith
*Chapian Mihran A 173 Waterman
Chapnick Leroy S 48 Parkis av apt 12
Charron Geo E 892 Atwells av
*Chaset Nathan 105 Keene
*Cianci Vincent A 54 Pocasset av
Ciccone Arnold W 410 Broadway

PHYSICIANS and SURGEONS—MD—Contd
*Cicma Haralambee G 63 Angell
*Clarkin Arth J jr 377 Angell
*Cohen Earle P 176 Waterman
*Cohen Leo 164 Prairie av
*Cohen Wm B 105 Waterman R208
*Colagiovanni Marco 288 Broadway
*Coleman Geo V jr 311 Angell
*Conde Geo F 67 Academy av
*Congdon Palmer 454 Angell
*Connor Hilary H 264 Reservoir av
Conrad E Victor 155 Angell
*Conte Alf C 540 Charles 1st fl front
Cook Paul C 1451 Broad
Coppa Vito L 224 Thayer R7
*Coppolino Dominic L 408 Broadway
*Corcione Mary B 194 Broadway
*Corrigan Francis V 323 State Office bldg and 613 Angell
*Corsello Jos N 331 Broadway
*Corvese Anthony 243 Broadway
Cox Chas V 154 Waterman
*Cox Jas H (eyes) 141 Waterman
*Crane G Edw 223 Thayer
*Croce Gene A 194 Waterman
*Curran Edmund B 243 Elmwood av
Curreri Gerald J 825 Charles 1st fl
*Cutts Frank B 154 Waterman
*Cutts Morgan 154 Waterman
*Damarjian Edw 124 Waterman
*Darrah Harry E 42 Woodbury
*Davis Wm P 182 Waterman
*Deery Jas 331 State Office bldg
*DeFusco Bruno G 189 Broadway
DelSelva Americo 271 Broadway
*DeLuca Jos 158 Governor
*Denhoff Eric 293 Governor
*DeWolf Halsey 305 Brook
*DiClemente Bruno 870 Smith
*DiLeone Ralph L 223 Broadway
*Dillon John A 154 Waterman
*DiMaio Michl 415 Angell
*Dimmitt Frank W 78 Waterman
DiPalma Nicola 156 Vinton
*DiPippo Palmino 1536 Westminster
DiSanto Vincenzo 420 Broadway
*Does Chas W 195 Thayer
*Dolan Thos J 60 S Angell
*Donley John E 249 Blackstone blvd and 222 Broadway
*Donnelly John J 603 Broad
*Dowling Jos L 57 Jackson
*D'Ugo Wm P 282 Broadway
*Durkin Walter R 311 Angell
*Dwyer Geo J 786 Atwells av
*Dziob John S 148 Blackstone blvd
*Earley Chas P 388 Prairie av
Easton Frederic W III 154 Waterman
*Ebner Herbert 607 Pleasant Valley pkwy
Eckstein Adolph W 144 Waterman
*Eddy Jesse P III 131 Waterman
*Egan Thos A 156 Smith
Ernst Geo A 463 Broadway
*Fagan Jas H 230 Thayer
*Fain Wm 444 Angell
*Famiglietti Edw V 77 Brown
*Feinberg Banice 225 Waterman
*Feilderman Jacob 164 Burnside
*Femino Richd D 666 Douglas av
*Ferguson Duncan H C jr 124 Waterman
Ferrante Gaetano J 176 Webster av
*Ferrara Bernard F 211 Webster av
*Fidanza Antonio G 240 Pocasset av
*Field Eug A 266 Wayland av
*Fischer Wm J H jr 154 Waterman
*Fish David J 355 Thayer
Fish Vera W Mrs 355 Thayer
*Fishbein Jay M 259 Wayland av
*Fletcher Henry B 154 Waterman
*Flynn Jos C 559 Cranston
*Fogarty Thos F 224 Thayer R5
*Foley Wm H 810 Broad
*Forgiel Ferdinand S 189 Angell
*Fortunato Steph J 425 Plainfield
Francis Warren W 124 Waterman
*Franklin Jos 217 Elmwood av
*Fratantuono Frank D 106 Vinton
*Freedman David 224 Thayer R1
*Freedman Stanley S 183 Waterman
*Fuhrmann Louis J 933 Chalkstone av
*Fulton Frank T 124 Waterman
*Fulton Marshall N 124 Waterman
Gagnon Arth J 117 Paradé
Gammell Edwin B 144 Waterman
*Garside Francis V 154 Francis
Gendreau Alvin G 311 Angell
*Geremia Albert E 172 Pocasset av
*Gershman Isadore 343 Thayer
*Giannini Pio 448 Broadway
*Gibson J Merrill 227 Angell
*Gilbert John J 209 Angell
*Gilman John F W 124 Waterman
*Giunta Frank 291 Waterman

AAMES Employment Service

We Pick The Person Out of Personnel

JACKSON 1-4666

93 EDDY ST.

THE HOPE BUILDING CO., INC.



General Contractors

12 SILVER SPRING ST.

Providence, R. I.

UNion 1-6289

GEORGE B. KENNEDY Associates

A Nation-Wide Network of Former FBI Agents

A Personal and Confidential Fact Finding Service

56 Washington St.
Providence, R. I.

GAspee 1-9477

EARL M. IRONS
INSURANCE - BONDS OF ALL KINDS
1119 Industrial Bank Building
Tel. GAspee 1-7345

PHYSICIANS and SURGEONS—MD—Contd

*Goldowsky Seebert J 209 Angell
*Golini Carlotta N 371 Broadway
*Goodman Chas C 223 Thayer
*Gordon Calvin M 211 Angell
*Gordon Walter C 118 Princeton av
Gorfine Robt 185 Angell
*Grady John P 677 Broad
*Greason Thos L 677 Broad
*Greenstein Jacob 143 Prairie av
Gregory Kalei K 255 Hope
Gross Carl R 102 Olney
*Grzebien Stanley T 681 Smith
*Grzebien Thos W 187 Academy av
*Hacking Raymond F 105 Waterman R216
*Hager Herbert F 203 Thayer R113
*Ham John C 154 Waterman
*Hamilton Jas 349 Hope
*Hamlin Hannibal 270 Benefit
*Hammond Roland 41 Boylston av
Hanson F Chas 10 Elmgrove av
Hanushevsky Toras 154 Francis
*Happ Linley C 170 Waterman
*Hardiman Jas F 432 Public
Harrington Peter F 240 Hope
*Harris Herbert E 219 Waterman
*Haverly Richd E 563 Hope
*Hawkins Jos F 197 Waterman
Herrera Dario A 32 Dartmouth
*Hill Prescott T 225 Broad and 412 Lloyd
*Hindle Jos A 655 Broad
*Hindle Wm V (osteo surgeon) 655 Broad
Hirsch Erwin O 314 Angell
*Hoey Waldo O 285 Angell
*Holdredge Bertram L 685 Broad
*Holzinger Paul A 430 Prairie av
*Honan Frank J 116 Governor
Horan Wm A 217 Hope
*Horvitz Abr 111 Waterman
*Horwitz Manuel 407 Brook
*Houston Craig S 195 Angell
*Howrie Wm C 154 Waterman
*Hughes Wm N 112 Waterman
Hyde Robt W 333 Grotto av
Hyer Oscar H 115 Governor
*Javazzo Anthony A 227 Laurel Hill av
*Indeglia Pasquale V 451 Broadway
*Jackvony Albert H 339 Elmwood av
Johnson Melvin 325 Angell
Johnson Norman A 215 Butler av
*Johnston Jos C 371 Broad
Jones Leland W 155 Angell
*Jones Walter S 165 Waterman
*Jordan Harmon P B 50 Maude
*Jordan Wm H (pediatrician) 568 Broad
*Kapnick Israel 224 Thayer R8
*Kay Maurice N 183 Waterman
Kennison Saml I 1043 Broad
*Keohane John T 596 Broad
*Kern Arth B 247 Waterman
*Kiene Hugh E 113 Waterman
*Kirk Geo E 1337 Smith
*Kiven Nathan J 113 Waterman
*Klutz Wm S 293 Governor
*Kramer Louis I 126 Waterman
Krawczyk Henry J 171 Angell
*Krolicki Thaddeus A 102 Waterman R21-24
*Lamb Francis D 359 Broad
*Lambiase Jos J 227 Angell
*Landsteiner Ernest K 154 Waterman
*Larkin Donald F 206 Waterman
Latham Doris V 154 Waterman
*Leet Wm L 84 Brown
*Lenzner Simon G 187 Waterman
*Lewis Robt V 441 Angell
Liang Danl S 155 Angell
*Libby Harold 223 Thayer
*Lippitt Louis D 41 Pocasset av
*Lisbon Wallace 928 Smith
*Litchman David 225 Waterman
*Littleton Thos R 193 Waterman
*Lord Robt M 122 Waterman
*Lord Robt W jr 122 Waterman
*Luongo Fidele V 508 Charles
*Lury John J 1424 Broad
MacAndrew Vincent I 133 Waterman
*MacCardell Frank C 193 Waterman
*MacDonald Wm J 221 Thayer
*Magill Wm H 116 Waterman
*Maher Wm F 949 Chalkstone av
Mahoney Andrew W 1404 Westminster
*Maiello Robt 366 Broadway
*Malinow Nathl J 334 Smith
*Mandell Israel 50 Oakland av
*Margossian Arshag D 315 Broad
*Marks Herman B 225 Waterman
*Martin Arth E 249 Blackstone blvd and 101 Waterman R112
Martin Robt E 169 Waterman
*Martineau Laurence A 593 Eddy
*Marzilli Alex F 7 Dexter
*Mathews Frank H 382 Brook
*Mathieu Betty J 255 Waterman
Mathieu Peter L 255 Waterman
*Matteo Frank I 463 Broadway
Mauran W Lippitt jr 341 Brook
*McCabe Frank J 204 Angell
*McCaffrey Jas P 116 Waterman
McCann Jas A 121 Governor
*McDonald Chas A 106 Waterman
*McDuff Henry C jr 155 Thayer
*McGovern Llewellyn J 1413 Broad
*McKendall H Raymond 454 Angell
*McKendry Jas R 568 Hope
McKinney Saml C 118 Empire R1
*McLaughlin Edw A 155 Academy av
*McNelis Francis L 311 Angell
*McOsker Thos C 305 Hope
*McWilliams Jos G 154 Angell
*Melvin Edw G 369 Broad
*Menzies John E 461 Elmwood av
Meola Phyllis A 277 Broadway
Merlino Frank 82 Waterman
*Merlino Frank A 377 Hope
*Migliaccio Anthony V 196 Broadway
*Miller Henry 194 Waterman
*Miller Himon 105 Waterman R101
*Mills Parker 266 Smith
*Miner Harold C 1447 Broad
*Missirlian Mihran 188 Broad
*Mochnacky John 574 Broad
*Moffitt Raymond E 187 Waterman
*Molony Walter J 715 Broad
*Monahan John T 160 Academy av
*Mongillo Barry B 275 Wayland av
*Monti Emilio J 214 Broadway
*Moor Henry B 147 Angell
Mora Geo 371 Angell
*Moran Jas B 66 Fruit Hill av
*Morein Saml 345 Angell
*Mori Lawrence A 55 Pocasset av
Motta Adolph Jos jr 261 Elmwood av
*Motta Gustavo A 164 Academy av
*Muller Gertrude L Mrs 193 University av
*Muncy Wm M 162 Angell
*Murphy Robt G 184 Angell
Murphy Thos H 986 Smith
*Myrick John C 572 Broad
*Nerone Wm S 295 Angell
*Newhouse Robt E 359 Broad
Nicolas Juergen 1327 Smith
*Noyes Ira H 199 Benefit
*O'Connell Thos L 359 Broad
*O'Connell Wm J 198 Angell
*O'Connor Michl J 105 Waterman R205
*Oddo Vincent J 322 Broadway
*O'Mahoney Patk F 441 Angell
*Ordaz Joel S 81 S Angell
*O'Reilly Edwin Basil 737 Smith
Pahigian Vahey M 323 Angell
*Palumbo Jos A 147 Pocasset av
*Parkinson Jas McD 497 Hope
*Parrillo Jos M 376 Broadway
*Pearson Rudolph W 300 Thayer
*Pedorella Americo J 242 Broadway
Peirce Fredk jr 314 Angell
Pelino Frank D 1008 Smith
*Pelletier Emery 120 Peace
Pennine Saverio N 357 Westminster R203
*Perry Thos jr 154 Waterman
*Pesare P Jos 1250 Smith
Petrocelli Giovanni 451 Plainfield
*Pickles Wilfred 184 Waterman
Picozzi John A 358 Broadway
*Pierik Michl G 250 Elmwood av
Pitts John D 314 Angell
*Porter Arnold 454 Angell
*Porter Emery M 454 Angell
*Porter Lewis B 199 Thayer
*Portnoy Bradford M S 672 Broad
*Potter Alf L 171 Angell
*Potter Chas 225 Waterman
*Potter Merle Mosier Mrs 224 Thayer R2
*Potter Wm H 68 Jackson apt B
*Pournaras Nicholas A 499 Elmwood av
Pranikoff M Leo 205 Governor
*Pritzker Saml 26 Alfred Stone rd
Ruia Jos E 529 Broadway
*Rakatansky Nat S 34 Old Tannery rd
*Rappael Sumner I 174 Waterman
*Rattenni Arth V 1011 Smith
*Reeves Jas A 1420 Broad
*Rego Rodrigo P C 103 Governor
*Reid Wm A 300 Thayer
Rice Richd 124 Waterman
*Richardson Ralph D 154 Waterman
*Riemer Robt W 221 Angell
*Riley Clarence J 507 Manton av
Riley Fredk R 1264 Elmwood av
*Ripley Frederic W jr 167 Angell
*Rittner Mark 171 Reservoir av
*Roberts Wm H 448 and 491 Hope
*Robinson Nathl D 112 Waterman
*Robinson Robt C 133 Waterman
Rocco Albert F 485 Broadway
*Romano Anthony 462 Broadway
*Ronchese Francisco 170 Waterman
*Rosin Robt F 105 Waterman R104
*Ross Milton G 210 Angell
*Rossignoli Vincent P 201 Broadway
*Rotelli Anthony J 420 Angell
*Rounds Albert W 511 Westminster R202
*Rozzero Paul J 177 Webster av
*Ryan Vincent J 198 Angell
Sadovnikoff Vsevolod 223 Thayer
*Sage Louis A 122 Waterman
*Saklad Elihu 154 Waterman
*Saklad Meyer 154 Waterman
*Saklad Sarah Mrs 153 Morris av
*Saltzman Abr 169 Waterman
*Sammartino Agostino 257 Academy av
Sandberg Anna 314 Angell
*Sannella Lee G 124 Waterman
*Sarafian John C 730 Broad
*Sargent Francis B 124 Waterman
*Savastano Americo A 205 Waterman
*Savran Jack 295 Angell
*Sawyer Carl D 184 Waterman
*Sawyer Carl S 184 Waterman
*Sayer Edmund A 148 Waterman
*Scala Michl E 81 S Angell
*Scanlan Thos F 366 Atwells av
*Scanlon Jas J 996 Smith
*Schwab Wm J 616 Hope
Segall Werner 266 Wayland av
*Sellman Priscilla 154 Waterman
Sexton Richd P 289 Angell
*Sharp Ezra A 339 Thayer
*Sheehan John J 551 Hope
*Sheehan Linus A 210 Angell
*Sheridan Jas J 1248 Broad
*Sherman Bernard 1047 Broad
*Shields Wm P 221 Thayer
*Silver Caroll M 225 Waterman
*Silver Maurice L 102 Waterman R10
*Simon Stanley 105 Waterman R203
Simon Stanley D 225 Waterman
*Smith Clara-Loitman Mrs 281 Olney
*Smith Jos (health dept) 161 Fountain
*Smith Orland F 275 Angell
*Solomons Gerald 293 Governor
Stapans Oscar E 126 Waterman
*Stephens H Fredk 195 Thayer
Stoll Julius jr 272 Benefit
Stone E Franklin 1509 Westminster
*Stone Jacob 226 Waterman
Streker Edw T rear 903 Broad
*Streker John F 903 Broad
*Sullivan Ralph V 1192 Westminster
Sutton Leonard S 293 Governor
*Sweet Gustaf 196A Waterman
*Sydlowski Edmund J 617 Smith
*Tarro Michl A 973 Atwells av
Tefft Robt E jr 10 Elmgrove av
Tetreault Albert F 43 Elmgrove av
*Thompson Ernest D 90 Waterman
*Troppoli Danl V 380 Broadway
*Trott Raymond H 219 Waterman
*Turner Howard K 199 Thayer
*Turner John H 154 Waterman
*Umstead Howard W 124 Waterman
*Utter Henry E 122 Waterman
*Valentino Angelo G 354 Broadway
*VanBenschoten Geo W 195 Thayer
*Vargas Lester L 154 Waterman
*Verrone Anthony C 185 Broadway
Versaci Armand D 314 Angell
Vigliani Mario 194 Waterman and 908 Admiral
*Walsh John G 221 Thayer
*Walsh John N 194 Angell
*Waterman Geo W 155 Thayer
*Webber Banice M 339 Thayer
*Webber Jos B 444 Angell
*Webster Fredk A 131 Waterman
*Weyler Henry L C 335 Angell
*Wilcox Roswell S 1374 Eddy
Willard Raymond D 211 Angell
*Williams Harold W 129 Waterman
Wilson Lloyd C 536 Hope
Windsberg Eske H 225 Waterman
*Wing Elihu S 155 Thayer
*Wing Elihu S jr 155 Thayer
*Winkler Herman A 224 Thayer R1
*Winkler Malcolm A 198 Thayer
*Wright David G 61 President av
*Yessian Mark A 114 Waterman and 184 Elmwood av
York Chas L 10 Elmgrove av
*Young Danl D 134 Francis
*Zecchino Vincent 199 Thayer
*Zinno Genarino R 334 Branch av
Zucker Jos M 221 Waterman
*Zurawski Chas 535 Broadway

PHYSICIANS and SURGEONS—OSTEOPATHIC

Abar J Weston 981 Narragansett blvd

Where To Buy?

Consult the Classified Business Lists In This Directory

PHYSICIANS and SURGEONS—OSTEOPATHIC—Contd

Cornwall Jas B 120 Reservoir av
Cowell John A 303 Massachusetts av
Dodge F Chandler 390 Hope
Dowling Richd J 1039 Broad
Flanagan Benj W 187 Westminster R408
Gentile Herman A 580 Chalkstone av
Granlund Ebba 334 Westminster R520
Hahn A Henry 1079 Smith
Handy Chester L 250 Hope
Kershaw Chas H 272 Smith
LaFrance Beatrice 52 Parkis av
Manchester Margt F Mrs 14 Euclid av
Moore David W 104 Woodbury
Pausley Alex 161 Waterman
Pease May H 377 Angell
Pekow Alan J 228 Rochambeau av
Peterson Eric A 880 Hope
Scott Kenneth A 824 Broad
Shepard Wm B 111 Westminster R911
Sweet Faith 415 Hope
Tordoff Mark 125 Princeton av
Wales Anne L 250 Hope
Wilson Florence E 21 Princeton av

PHYSICIANS' and HOSPITAL SUPPLIES—DEALERS

Claflin Co The 40 Mathewson
Everett Products Inc 50 Aleppo
Industrial Welding Supply Co 450 Manton av
Roberts Medical Supply Co 81 Burlington
Smith-Holden Inc 624 Broad
Surgical Appliance Co 334 Westminster R212

PHYSIOTHERAPISTS

Fogelburg Chas J 68 Jackson apt A
Mello Jose R 36 Exchange pl R403

PIANO DEALERS

Avery Piano Co 256-260 Weybosset
Gansert Piano Co 792 Westminster
Liffmann-Turilli Piano Co 128 N Main R3
Turner's Inc 287 Weybosset

PIANO TUNERS and REPAIRERS

Simonavicius Bronislovas 226 Webster av
Wood Herbert E 434 Brook

***PIANOS**
TURNER'S INC
287 WEYBOSSET
TEL TEmple 1-6304

PICKLE MANUFACTURERS

Providence Pickling Co 70 Putnam

PICTURE FRAMES and PICTURES—DEALERS

Arcade Art Store The 61 Arcade bldg
Artistic Picture Frame Shoppe 169 Weybosset R602
Eastern Art & Frame Co Inc 211 Broad
New England Picture Frame Co 62 Charles
Providence Picture Frame Co 61 Arcade bldg
SHEPARD COMPANY THE, 259 WESTMINSTER, TEL TEmple 1-7500 (See Yellow Page 31)

***PILLOW BLOCKS, PULLEYS and TRANSMISSION SUPPLIES**
RHODE ISLAND SUPPLY & ENGINEERING CO, 156 W EXCHANGE, TEL GAspee 1-7333 (See Yellow Page 83)

***PIPE**
AMERICAN BRASS CO THE (BRASS and COPPER), 200 CHESTNUT, TEL GAspee 1-2180 (See Yellow Page 56)

***PIPE FITTINGS, HANGERS, VALVES, UNIT HEATERS and SPECIALTIES**
GRINNELL CO INC, 260 WEST EXCHANGE, TEL DExter 1-5800 (See Yellow Page 82)
RHODE ISLAND SUPPLY & ENGINEERING CO, 156 W EXCHANGE pl, TEL GAspee 1-7333 (See Yellow Page 83)

***PIPE—LEAD PIPE INSTALLATIONS**
O'CONNOR JOHN F CO PLUMBING & HEATING, 102 HOPE, TEL PLantations 1-2300 (See Yellow Page 82)

***PIPE—STEAM, GAS and WATER**
TILLINGHAST L H SUPPLY CO THE, 150 RHODES, TEL GAspee 1-7636; BRANCH SALESROOM and WAREHOUSE 115 RAILROAD, WOONSOCKET, RI, TEL POplar 9-7636 (See Yellow Page 83)

***PIPE—STEEL, STAINLESS STEEL, WROUGHT IRON, BRASS, COPPER and USCOLITE PLASTIC**
RHODE ISLAND SUPPLY & ENGINEERING CO, 156 W EXCHANGE, TEL GAspee 1-7333 (See Yellow Page 83)

***PLASTER**
HORTON H R CO, 225 WAMPANOUG TRAIL, EAST PROVIDENCE, TEL GEneva 4-7400 (See Yellow Page 21)

***PLASTIC MOLDING—INJECTION**
QUEEN PRODUCTS INC, 215 GEORGIA av, TEL Williams 1-8311 (See Yellow Page 81)

PLASTIC PRODUCTS—MANUFACTURERS

Adams Co (plastic parts) 114 Point
Atmos Plastics Inc 1484 Broad
Belon Chemical Co 20 Stevens 1st fl rear
Checon Plastic Co (molding) 143 Summer
COOK LAWRENCE H INC (PLASTIC MOULDS), 65 MASSASOIT av, EAST PROVIDENCE, TELS East PROVIDENCE 1-3881, 1-2095 (See Yellow Page 62)
Cowan Boyden Corp 50 Aleppo
Crisloid Plastic Inc (dice and dominos) 55 Porter
Distinctive Embedments Inc (lucite) 42 Gano
General Products Co Inc 216 Pine
MCA Sales Corporation 58 Weybosset R802
Mars Mfg Co Inc (beads) 68 Dike 1st fl
Marvin Co (moulds and dies) 34 Dike
Merit Molded Plastics Corp 51 Randall
Molding Corp of America Inc 58 Weybosset R802
New England Plastic Co Inc 50 Agnes
Pak-All Products (cases) 100 Manton av
Plastic Mold & Engineering Co 157 Clifford 1st and 2d left
Plastilite Products 17 Byron
Precision Mold Co 25 Dorr
Queen Products Inc (injection moulding) 215 Georgia av
Rosbro Plastics Corp (toys and novelties) 34-50 Ormsbee av
Seal-Pak Inc 25 Bath
Spools Inc (molding) 283 Allen's av

PLASTIC PRODUCTS—RETAIL

Martin Plastics Co Inc 95 Hartford av

PLASTIC PRODUCTS—WHOLESALE

Lobel's 303 Knight
Royal Plastics Co Inc 1117 Douglas av

***PLASTICS—CALENDERED and COATED**
RESPRO DIVISION OF THE GENERAL TIRE & RUBBER COMPANY, 530 WELLINGTON av, CRANSTON 10, TEL Williams 1-1600 (See Yellow Page 58)

PLATERS

A&A Jewelry Mfg Co (jwlry) 296 Atwells av 3d fl
American Electroplating Co 81 Clifford
Anthony J L & Co (rolled gold) 115 Baker
Antonelli Plating Co Inc (jwlry) 669 Elmwood av and 50 Valley Bldg 12A
Baxter Polishers 2 Baxter
Brady John F Inc (electro) 71 Friendship
Brayton Plating Co Inc 95 Cedar
C&R Plating & Polishing Co Inc 221 Aborn
Calabro F Inc (electro) 7 Beverly R8
City Plating Co 36 Garnet
Claybar Plating Inc 150 Chestnut
Duffen's Polishing & Plating Co 140 Chestnut 2d fl
Eastern Plating Co (electro) 150 Point
Egan J V Inc 118 Richmond
Ever-Brite Plating & Polishing Co Inc 67 Friendship
Frank's Plating Co 201 Eddy
Franklin Plating Co Inc 41 Franklin
Garnet Plating Co 40 Garnet
General Plating Co Inc 118 Richmond
Gleam Metal Finishing Co (metals) 50 Valley Bldg 14
Gregory Plating Co Inc 10 Arbor
H M Polishing & Plating Co (jwlry) 365 Atwells av
Hi-Vac Plating Co 4 Meadow
Holt A & Co Inc 237 Georgia av
Imperial Plating Co 52 Allen's av
Improved Seamless Wire Co Inc The (gold) 775 Eddy
International Chromium Plating Co 10 Byron
Interstate Plating Co (electro) 307 Fountain
Jewelers Plating Co 375 Richmond
K&F Plating Co 166 Valley Bldg 2

PLATERS—Contd

MILLARD WIRE CO INC (ROLLED GOLD), 47 CULVER, TELS GAspee 1-4946 and JAckson 1-0917 (See Yellow Page 102)
National Plating Co 57 Clifford
Nu-Life Electroplating Inc (jwlry) 22 Parsonage
Nu-Lustre Polishing & Plating Corp 36 Garnet 6th fl
O'Brien J F Inc (electro) 112 Point
Plasti-Plating Co 143 Summer
Progressive Plating Co 23 Bassett
Providence Electrotyping & Plating Works (electro) 78 Friendship
Providence Metalizing Co 387 Charles Bldg 24
Quaker Plating Co 85 Page
Regal Plating Co Inc 261-263 Richmond
Rhode Island Plating Works (nickel plating) 69 Valley
Service Plating & Polishing Co Inc 91 Page
Smith Paul T Co (solutions) 668 Eddy
Spencer Plating Co Inc 350 Dexter
Standard Plating Co (electro) 84 Page
Starlite Plating Co Inc 100 Manton av
Sturdy R E Co (electro) 171 Pine
Tanury Bros Inc (electro) 2 Baxter
Toni Plating Inc 2 Meadow
United Plating Co 356 Richmond
Universal Plating Co (gold and silver) 88 Ship
Vacuum Plating Corp 70 Sims av
Vennerbeck & Clase Co 150 Chestnut 3d fl
Victory-Polishing & Plating Co Inc 145 Globe
Washington Polishing Co 241 Friendship

PLATERS' SUPPLIES and EQUIPMENT

Barrette Oliver Millwrights Inc 250-252 Aborn
Technic Inc (electro) 39 Snow 2d fl

***PLUMBERS**
ELHATTON PLUMBING & HEATING CO INC, 285 PITMAN, TEL JAckson 1-6000 (See Yellow Page 81)
O'CONNOR JOHN F CO PLUMBING & HEATING, 102 HOPE, TEL PLantations 1-2300 (See Yellow Page 82)

***PLUMBING and HEATING SUPPLIES**
CARLTON-WRIGHT PLUMBING SUPPLY CO INC, 395 S MAIN, TELS GAspee 1-0737 and DExter 1-3716 (See Yellow Page 83)

PLUMBING SUPPLIES—DEALERS

Ardente Supply Co 404 Valley
Blackstone Supply Co 21 Stevens
Carlton-Wright Plumbing Supply Co Inc 395 S Main
Crane Co 245 W Exchange
Kindelan Plumbing Supply Co 315 W Exchange
National Plumbing & Heating Supply Corp 136 W Exchange
Phillips Lead & Supply Co 231 S Main
Piping Supplies Co 460 Potters av
Rhian Supply Co 245 S Main
Rhode Island Products Co 520 N Main
Sydney Supply Co 15-17 Jackson
Thrifty Stores 220-222 S Main
Tillinghast L H Supply Co Inc 150 Rhodes
United Plumbing & Heating Supply Co 327 W Exchange

PLUMBING SUPPLIES—MANUFACTURERS

Providence Steam Trap Co Inc 16 Diamond

***PLUMBING SUPPLIES—WHOLESALE**
TILLINGHAST L H SUPPLY CO THE, 150 RHODES, TEL GAspee 1-7636; BRANCH SALESROOM and WAREHOUSE 115 RAILROAD, WOONSOCKET, TEL POplar 9-7636 (See Yellow Page 83)

***POINTING—EXTERIOR MASONRY**
EASTERN CONSTRUCTION CO, 121 WALDO, TEL STuart 1-5050 (See Yellow Page 26)

POLISH MANUFACTURERS

Stanley Home Products Inc 15 Westminster R504

***POSTAGE STAMP COLLECTORS**
STAMP SHOP INC, 17 EXCHANGE R408, TEL GAspee 1-6282

POSTAGE STAMPS and PHILATELIC SUPPLIES (See also Numismatists)

Hyrocks Stamp & Coin Shop 268 Broad

G. FRED SWANSON INC.

METAL BUILDING PRODUCTS

OVERHEAD DOORS

METAL WINDOWS

HOLLOW METAL DOORS

STEEL JOISTS and ROOF DECK

FOLDING DOORS

ROLLING STEEL DOORS

GAspee 1-0788
618 Cranston St.

USE THE ALPHABETICAL SECTION TO GET COMPLETE INFORMATION ON A PERSON OR FIRM

HERTZ SYSTEM

DAVIS DRIVE YOURSELF COMPANY INC.

CARS & TRUCKS FOR RENT

1 Dorrance Street
Providence, R. I.

Tel. GAspee 1-0555

PROVIDENCE: 170 WESTMINSTER, ROOM 216
MARSHALL FISHER, JR., Mgr. GAspee 1-0248

BEACON FINANCE CO.

WEST WARWICK: 1225 MAIN ST.
JOHN A. DOYLE, JR., Mgr. Valley 1-6800

LOANS UP TO $1,000 ON OWN SIGNATURE, AUTO OR FURNITURE

Out of Sight — Out of Mind — Out of Business

The importance of keeping firm and product names in the public eye is recognized by all business men. It is astonishing to see how a firm or product, however meritorious, will slip into the limbo of the forgotten if not persistently advertised.

The City Directory is the natural medium for keeping a business or product name in the spotlight

Insist on Being Well Represented in Its Pages

POSTAGE STAMPS and PHILATELIC SUPPLIES—Contd
Kilton John B 109 Empire
Newman A L 57 Eddy R201
Stamp Shop The 17 Exchange R408

POULTRY DEALERS—RETAIL
Adelman Saml 165 Chalkstone av
Adesso Frank 265 Wickenden
Al's Poultry Market 96 Carpenter
Balbo Avenue Live Poultry 89 Balbo av
Ciolfi Elvira A Mrs 142 Acorn
Colucci Phillip 164 Delaine
Courtland Live Poultry Market 66 Courtland
Dave's Native Cut Up Poultry Inc 1365 Broad
Eagle Park Live Poultry 560 Douglas av
Elmwood Cut-Up Poultry Store 607A Elmwood av
Federal Hill Live Poultry Co 151 Acorn
Forlini Poultry Service 229 Pocasset av
Germana Guido 337 Academy av
Greylawn Poultry Market 144 Dean
Grimes-Hauer Cut-Up Poultry Inc 203 Westminster
Hakashruth Baab 38 Shawmut
Hebert Chas L 35 Academy av
Kay-Mars Live Poultry 641 Charles
Lafayette Live Poultry 33 Balbo av
Liberty Live Poultry Co 99 Balbo av
Louie's Live Poultry 9 Vinton
Maplewood Live Poultry Co 326 Pocasset
Marconi's Live Poultry 47 Balbo av
Morris Live Poultry 292 Atwells av
Mt Pleasant Cut Up Poultry Co 94 Washington
Mt Pleasant Poultry Co 77 Unit
Picerno Live Poultry 142 Knight
Sugarman Myer 587 N Main
Supreme Poultry Co Inc 63 Balbo av
Swanson Oscar S 114 Baxter
Tombelli Frank 7 Greeley
Union Live Poultry Co 571 Union av
United Live Poultry 23 Knight
Valente Andrae 7 Gillen

POULTRY DEALERS—WHOLESALE
Liberty Live Poultry Co 99 Balbo av
Providence Dressed Poultry Co 97 Randall

POWER PLANT EQUIPMENT and SUPPLIES
Allis-Chalmers Mfg Co 240 Olney
Taber & Co 898 Allen's av

***POWER TOOLS—PORTER-CABLE**
McKENDALL F D LUMBER CO, 735 ELMWOOD av, TEL HOpkins 1-7100 and 361 CHARLES, TEL DExter 1-4496 (See Yellow Page 62)

PREFABRICATED BUILDINGS
Pre-Fab Building Co 618 Cranston

***PREFABRICATED PIPING**
GRINNELL CO INC, 260 W EXCHANGE, TEL DExter 1-5800 (See Yellow Page 62)

PREMIUM GOODS
Colgate-Palmolive Co 65 Richmond
Consumers Profit Sharing Co 692 Westminster
Prudential Premium Redemption Center 1275 N Main
Rochester Premium Store 283 Broad

***PRINTERS**
COGENS INC, 42 WEYBOSSET R1, TEL GAspee 1-4436 (See Yellow Page 64)
VISITOR PRINTING CO (THE PROVIDENCE VISITOR), 25 FENNER, TELS GAspee 1-0467, 1-0468

PRINTERS—BOOK and COMMERCIAL
Abilene Co 513 Potters av
Acme Printing Co Inc 8 Parsonage
Acorn Printing Co 223 Fountain
Acton Press Inc 532 Kinsley av
Akerman Standard Co Inc 56 Pine 4th fl
Allied Printing Co Inc 333 Bucklin
Alpine-Capitol Printing Co 63 Washington R302
American Press 44 Franklin R203
Arnold Arth C Inc 97 Dyer
Associated Typographers Inc 15 Meeting
Bear Press The 10 Abbott Park pl
Bradford Press The 87-91 Atwells av
Bradley Press Inc 155 Thurbers av
Broadway Press 178 Broadway
Clarke & Wood 15 Snow R207
Commercial Press The 96 Plainfield
Cooper Press 1084 Westminster
Coronet Thermogravers Inc 1611 Westminster
Crosstown Press 458 Prairie av
Delerson Press The 63 Washington R302
Diamond Press 49 Atwells av
Federal Press Inc 179 Atwells av
Foley J B & Co 49 Fenner
Franklin Printing Co 165½ Dexter
FREEMAN E L CO, 79 WESTMINSTER, TELS DExter 1-3400, 1-3401 (See Yellow Page 99)
Goldman Printing Co 32 Westminster R400
Greene John F Co Inc 56 Pine
Hack C A & Son Co 86 Weybosset R54
Herald Press Inc The 1117 Douglas av
Hopkins Press The 386 Branch av
Horn Print Shop The 39 Snow 3d fl
Izzi Printing Co 454 Branch av
Jay Printing Co 289 Knight

JOHNSON E A CO, 71 PECK, TEL GAspee 1-4800

King's Press 86 Weybosset R8
La Salle Press 628 Broadway
Liberty Printing Co 295 N Main
Lilly Arth J 80 Armstrong av
Little Rhody Press The 10 Orms
Mohawk Press 130 Academy av
Murphy Edw J 385 Westminster R28
Nelson Printing Co 22 Conduit
OXFORD PRESS, 28 GORDON av, TEL Williams 1-1111 (See Yellow Page 84)
Paramount Press 257 W Exchange
Port Press Inc 55 Sprague
Printing Service Co 60 Clifford
Providence Multigraphing Co 121 Dyer
Providence Printing Co 385 Westminster R12
Prudent Press 128 N Main R10
Quality Press The 57 Broadway
R&H Printing Co 18 Greene
Ravin Silk Screen Printing 86 Weybosset R28
Regal Card & Printing Co Inc 120 Manton av Bldg 1
Reynolds Press Inc 129 Canal
Roger Williams Press The 71 Peck
Rollinson & Hey 190 Camp
Sanderson Bros 86 Weybosset R54
Scroll Printing Co 31 Pettis
Service Plus Press 495 Westminster
Snow & Farnham Co 38 Adelaide av
Social Printing Co 263 Broadway
Society Press 77 Arcade bldg
Star Printing Co 268 Charles
Sweet B Printing Co 127 Burnside
Technoprint Co The 186 Fountain
Thompson & Thompson Inc 33 Broad
Tiffany Edw B Inc 50 Blundell
Tremont Press 55 Spooner
United Printing Inc 56 Sprague
UNIVERSAL PRESS INC, 66 PINE, TEL DExter 1-4413
Webster Press The 52 Troy

***PRINTERS—DIE CUTTING**
RHODE ISLAND LABEL WORKS INC, 91 SABIN, TEL GAspee 1-0170 (See Yellow Page 57)

***PRINTERS—LABEL**
RHODE ISLAND LABEL WORKS INC, 91 SABIN, TEL GAspee 1-0170 (See Yellow Page 57)

***PRINTERS—OFFSET**
R&H PRINTING CO, OFFSET PRINTING, LETTER HEADS, BUSINESS FORMS, ONE TIME CARBON, SNAPOUT FORMS 18 GREENE, TEL DExter 1-7931

PRINTERS' SUPPLIES and EQUIPMENT
Offset Equipment & Supply Corp 742 Broad
Superior Printing Ink Co 385 Westminster R7A

***PRINTING PAPER—DEALERS**
PROVIDENCE PAPER CO, 160 DORRANCE, TEL GAspee 1-7600 (See Yellow Page 80)

***PRIVATE DETECTIVES**
KENNEDY GEORGE B ASSOCIATES 56 WASHINGTON TEL GAspee 1-9477 (See Yellow Page 32)

PRODUCE COMMISSION MERCHANTS (See also Dairy Products—Wholesale; Egg Dealers—Wholesale; also Fruit Dealers—Wholesale)
Associated Produce Co 36 Harris av
Bouchard J Edw Potato & Brokerage Co 40 Harris av
Boyle T A Co 40 Harris av
Farm Fresh Produce Co 42 Harris av
Feinberg & Co 30 Harris av
Longo M & Co 25 Bath
Manhattan Tomato Co 2 Harris av
New England Fruit & Produce Co 22 Harris av
Rhode Island Produce Co 148 W River
Rocco Felix Co 20 Harris av
Tourtellot & Co Inc 32 Harris av
Warren Nathan & Sons Inc 12 Harris av

PRODUCE DEALERS—RETAIL
General Markets Co 1200 Eddy
Lund John P 49 Hemlock
Tridenti Nicolina Mrs 328 Atwells av
Woodman Max 41 Pleasant

***PROPERTY MANAGEMENT**
GROSS G L & H J INC (Established 1868), 170 WESTMINSTER, TEL GAspee 1-6010 (See Yellow Page 87)

PUBLIC RELATIONS COUNSEL
Feinberg Saul E R 32 Westminster 3d fl
James Vincent C & Associates 509 Westminster R56

***PUBLIC UTILITIES**
NEW ENGLAND TELEPHONE & TELEGRAPH CO, 234 WASHINGTON, TEL JAckson 1-8950

PUBLICATIONS
Jeweler's Circular-Keystone 111 Westminster R420
Rhode Island Churchman 101 Benefit

PUBLISHERS
Armstrong Daily Inc 61 Sabin
Christian Science Committee on Publication for Rhode Island 76 Westminster R301
Civic Reading Club 55 Eddy
Collier P F & Son Corp 17 Exchange R401
Curtis Circulation Co 170 Broadway R206
Dome Publishing Co 357-361 Canal
Encyclopedia Britannica Inc 170 Broadway R202
Fairchild Publications 87 Weybosset R418
Field Enterprises Inc 123 Broadway
Frost Walter B & Co Inc 42 Weybosset R30
Grandon Co The 109 Empire
Home Reader Service Inc (circulation) 187 Westminster R303
Keystone Readers Service 75 Westminster R17
Lingham Edmonds P 111 Westminster R420
Manufacturers Institute 75 Westminster R18
POLK R L & CO, 509 WESTMINSTER R43
PROVIDENCE JOURNAL CO, PUBLISHERS DAILY JOURNAL, EVENING BULLETIN and SUNDAY JOURNAL, JOURNAL BLDG 75 FOUNTAIN, TEL DExter 1-0600 (See Yellow Page 70)
Record & Guide 49 Westminster R715
StCloud Advocates 36 Exchange pl R414
Visitor Printing Co 25 Fenner
Voice of StJude The 87 Weybosset R229

***PUBLISHERS—DIRECTORY**
POLK R L & CO, 179 LINCOLN, BOSTON 11, MASS

***PUBLISHERS—NEWSPAPER**
PROVIDENCE JOURNAL CO, PUBLISHERS DAILY JOURNAL, EVENING BULLETIN and SUNDAY JOURNAL, JOURNAL BLDG 75 FOUNTAIN, TEL DExter 1-0600 (See Yellow Page 70)

***PULLEYS**
J&H ELECTRIC CO, 200 RICHMOND, TEL GAspee 1-7840 (See Yellow Page 66)

PUMP MANUFACTURERS
Aetna Engineering Co 189 Virginia av

PUMP MANUFACTURERS—Contd
Bellows Co (air) 183 Hartford av
Rhode Island Fuel Pump Service Inc 855 N Main

***PUMPS—GOULDS**
RHODE ISLAND SUPPLY & ENGINEERING CO, 156 W EXCHANGE, TEL GAspee 1-7333 (See Yellow Page 63)

PURCHASING AGENTS
Bearse Chas I 345 Harris av

***QUARRIES—STONE**
FANNING & DOORLEY CONSTRUCTION CO INC, 274 KINSLEY av, TEL GAspee 1-5065; QUARRY DIVISION 1ST STREET, BERKELEY, RI, TEL PAwtucket 3-3300 (See Yellow Page 29)

RADIATOR SHIELDS
Reed Howard C Co 87 Weybosset R418

***RADIO ADVERTISING**
W P R O BROADCASTING STATION, AM, FM AND T V, WPRO BLDG 24 MASON, TEL PLantations 1-9776 (See Yellow Page 85)

RADIO and TELEVISION BROADCASTING COMPANIES and STATIONS
W H I M, 144 WESTMINSTER R404, TEL UNion 1-4211
W I C E Broadcasting Station 208 Weybosset
W J A R RADIO BROADCASTING STATION, THE OUTLET CO 176 WEYBOSSET, TEL GAspee 1-8255, NIGHTS and HOLIDAYS GAspee 1-8255 (See Yellow Page 85)
W P J B and W P J B-FM 75 Fountain

W P R O BROADCASTING STATION, AM, FM AND T V, WPRO BLDG 24 MASON, TEL PLantations 1-9776 (See Yellow Page 85)

RADIO and TELEVISION EQUIPMENT—SALES and SERVICE
Di Troia Radio & Television Service 41 Knight
Mascon of Rhode Island Inc 15 Stevens

RADIO and TELEVISION SETS—SALES and SERVICE
A&S National Television Co 948 Broad
Adams Radio Co 99 Washington
Aharonian's T V & Radio Service 166 Douglas av
Anderson & Wood Radio Service 1425 Broad
Audionics Co 780 N Main
Beacon Radio Co 192 Camp
Bel Radio & T V Repairs 496 Cranston
Bossone Giovanni 604 Charles
Buzy's T V & Appliances 222 Hartford av
Camps Radio Service 1023 Branch av
Central Radio Stores 365 Westminster
Clint's Radio & T V Service 30 Bergen
Craddock Fredk 1114 Broad
D&B Antenna Service 748 Cranston
Dailey's Laboratories 286A Thayer
Dee Al Associates 44 Franklin R107
Ed's Radio & Television Service 114 Union av
Empire Radio Co 97 Broad
Federal Television Co 300 Broadway
Ferreira's Radio & T V Shop 159 Ives
Frank's Radio & Television Sales & Service 92 Balbo av
Franklin Radio & T V Co 470 Pine
Gardiner Wayland B 564 Plainfield
George's T V Sales & Service 794 Eddy
Gormly Television Co 292 Manton av
Hope Radio & Television Co 959 Hope
Hurd Electronics 288A Thayer
Imperial Radio and T V Service 211 Thurbers av
Ira's Radio & T V Service 302 Smith
J&R Electronic & Supply Co 96 Ives
Joe's Radio & T V Service 263 Knight
K&K-T V 7 Bogman
Kelley's Radio & T V Service 310 Point
Lavine Distributors 27 Dryden la
Lee's Television Service 414 Atwells av
Madsen's Radio Sales & Service 864 Broad
Marshall Electric Co 44 Custom House st
Millar Raymond I 185 Broad
Miller Wm H Co 86 Bishop
Mt Pleasant Radio & Television Co 67½ Mt Pleasant av
Mullen Electronics Inc 251 Brook
National Television Service 116 Orms
New England T V Supply Co 527 Broad
North T V & Appliance 928 Broad
Olneyville Radio & Television 203 Plainfield
Perry Television Co 898 Eddy
Peter's Radio Service 187 Douglas av
Radio & Electric Center 967 Manton av
Radio & Television Service Co 1035 Chalkstone av
Rhode Island Distributing Co Inc 17 Lyman
Rhody T V Sales & Service 936 Branch av
Rimaco Sales Co (parts whol) 488 Friendship
Royal Radio Shop 222 Laurel Hill av
S&W Television Co 104 Prairie av
Shawmut Television Co Inc 743 N Main
Smith Hill T V Co 257 Smith
Sock's Radio & Television Service 266 Hawkins
Standard Radio Service 441 Smith
State Radio Co 39 Courtland
Swanson & Co 54 Petteys av
T V & Radio Service Co 477 Manton av
Tom's Radio & Television Service 563 Charles
Triangle Electronics Inc 257 Adelaide av
US Electronics 8 Pinehurst av
Urquhart T V Inc 932 Narragansett blvd
White Raymond L 17 Rice
Woods & Pretat 808 Hope
Zetka Distributor of Rhode Island (parts) 35 Broad
Zettel's Radio & Appliance Service 379 Smith

RADIO and TELEVISION SETS and SUPPLIES—WHOLESALE
Dandreta Wm & Co 28 Wolcott
Eddy & Co Inc 43 Hospital
Edwards W H Co Inc 94 Broadway
Feldman I Co 365 Charles
Television Accessory House Inc 41-45 Broadway

***RADIOS and TELEVISION**
OUTLET CO THE, 176 WEYBOSSET, TEL ELmhurst 1-3800 (See Yellow Page 30)

RAILROADS (See also Transportation Lines)
NYNH&H Railroad — Exchange ter
Providence & Worcester RR Co 15 Westminster R724

***RANGES—ELECTRIC**
NARRAGANSETT ELECTRIC CO THE, 2 WEYBOSSET, TEL STuart 1-0100 (See Yellow Page 33)

***RAT EXTERMINATORS**
GRIGGS & BROWNE CO INC, 2 ALLEN'S av, TEL GAspee 1-6079 (See Yellow Page 35)
NEW ENGLAND PEST CONTROL CO INC, 17 RANDALL, TEL GAspee 1-1981 (See Yellow Page 36)

REAL ESTATE (See also Realtors) *Denotes Realtor
ALD Realty Co The Inc 86 Weybosset R47
A&T Realty Corp 12 Tippecanoe
A Z Management Co 236 Westminster R702
*Addeo Arthur A 389 Admiral
Ajax Realty & Insurance Co 111 Westminster R1904
Albert Realty Corp 85 Westminster R401
Alco Realty Co 15 Westminster R622
Alfred Co The 100 South
Alice Building Inc 236 Westminster R702
Almy Realty Co 129 Almy
Alvin Realty Co 236 Westminster R702
Annotti Domenic 268 Broadway
Annotti Henry J 131 Washington R304
Anthony David C Co 58 Weybosset R504
Argentieri Realty Co 139 Mathewson R302
Arnold Geo C Buildings 100 Washington 3d fl
Arnold Mitchell W 111 Mathewson R1
Arnold Real Estate Co 111 Mathewson R1
Associated Estates Inc 111 Westminster R2110
Baker Hope W 58 Weybosset R703
Balasco Felix 56 Washington R302
Besser Earl A 29 Weybosset R20
Bess-Mar Realty Corp 257 5th
Beverly Land Co 50 S Main
Bosworth Harold S 111 Westminster R1612
Botting Edw 1265 Smith
Braverman Nathan 285 Elmgrove av
Brewer Don C Inc 1375 Westminster
Brodsky Sarah Mrs 8 Hanover
Brooks Real Estate & Employment Agency 48 Cranston
Brosco G A & Co 25 Knight
Bruno A & L Inc 76 Dorrance R510
Bullock R B jr 507 Angell
C&R Realty Co Corp 532 Kinsley av 2d fl
CALDWELL MAURICE H, 181 WATERMAN, TELS UNion 1-1808 and GAspee 1-4282 (See Yellow Page 91)
Campbell Duncan B Co 9 S Angell R4
Carmen Management Co 290 Westminster R701

REAL ESTATE—Contd
Carpenter John B 15 Westminster R735
Carr Realty Corp 754 Branch av
Carter Paul W 15 Westminster R735
Central Real Estate Co Inc 204 Westminster 4th fl
Chapman John M jr 18 Bucklin
Charles Street Realty Co 236 Westminster R702
Chase Realty Co 318 Fountain
Chernick Isreal & Son 49 Westminster R610
Cheron Realty Inc 11 Pomfret
Churchill House Corporation 204 Westminster 4th fl
Clement Alf J 145 Althea
Coates-Hurdis Co 76 Dorrance R502
Coleman W Henry 15 Westminster R505
Commercial Realty Co 182 Broadway
Cooke Henry W Co 15 Westminster R618
Cooper Louis F 87 Weybosset R224
Corsini Eugenio 132 Hawkins
Costantino John 1916 Westminster R201-03
Crescent Realty Co 42 Weybosset R7
Crestwood Inc 111 Westminster R2007
Crompton Walter J Agency 170 Westminster R507
Crown Hotel Co 15 Westminster R731
D'Agnenica Paul 123 Bridgham
DelBene Chas 193 Plainfield
Delmonico Frank Agency 135½ Carpenter and 357 Westminster R201
Delphina Realty Co 42 Weybosset R32-35
D'Errico J F Co Inc 119 Atwells av
Donstan Corp 166 Valley Bldg 3
Doyle Wm W 21 Oakdale
*Drew Arth W 76 Westminster R304
Dubois Geo I 48 McKinley
Dudley Realty Co 42 Dudley
DUNLAP-PRICE INC, 29 WEYBOSSET R27, TEL UNion 1-3900
Earle John W 334 Westminster R312
East Side Associates Inc 121 Wayland av
East Side Realty Corp 376 Waterman
Edward Realty Co 42 Weybosset R32
Elmcrest Realty Co Inc 96 Broad
Elmhurst Realty Co 910 Smith
Elmwood Realty Co 652 Elmwood av
Empire Realty Co 1500 Broad R2
Erco Corp 296 Charles
Ernstof J Inc 94 Dorrance
Exchange Realty Co 36 Exchange pl R401
Fairfield Realty Inc 41-45 Seekonk
***FERRIER LAND CO REAL ESTATE 111 WESTMINSTER R430 TEL GAspee 1-8802**
Fitzpatrick Irene E Mrs 65 Dartmouth av
Fletcher Realty Corp 49 Westminster R812
Follett Idella E Mrs 75 Westminster R27
Forest Corporation 65 Bath
*Freeman Wm P H 76 Dorrance R414
Fulford Realty Co 107 Stewart
Fuller Building Co 15 Westminster R324
Gallogly J Francis 1468 Broad
Gammino M A Realty Co 29 Weybosset R37-38
***GAMWELL & INGRAHAM INC, 1612 INDUSTRIAL BANK BLDG 111 WESTMINSTER, TELS GAspee 1-9800 and 1-4263 (See Yellow Page 86)**
Gardner Investment Co 204 Westminster 4th fl
GARRAHAN WILLIAM H & CO INC, 7 DYER cor WESTMINSTER, TELS DExter 1-8313 and 1-8314 (See Yellow Page 48)
Gasbarro Realty Co 485 Atwells av
Geiger Emil B 549 Cranston
Genser Realty Corp 45 Waldo
Gerber Chas M 29 Weybosset R27
Gibson Realty Co Inc 63 Washington R401
Goff Isaac L Co 49 Westminster R335
Gordon Harry 76 Westminster R818
Greco Fred C 76 Dorrance R305

***GROSS G L & H J INC (Established 1868), 170 WESTMINSTER R301, TEL GAspee 1-6010 (See Yellow Page 87)**

Guild Realty Co Inc 556 Atwells av
Hall Erik E B 36 Humboldt av
*Harben Realty Co Inc 299 Carpenter
*Harrington & Son 49 Weybosset R20
Heinsen Business Exchange 63 Elmwood av
Hesse Carl F 111 Westminster R1408
Hird Franklin A 87 Weybosset R418
HOME CENTER THE, 33 THE ARCADE, TEL UNion 1-5910
Howard Realty Co 2 Richmond
Hunter Chas F 86 Weybosset R43A
***HURLEY RICHARD A, 723 HOSPITAL TRUST BLDG 15 WESTMINSTER, TEL GAspee 1-7210 (See Yellow Page 91)**
*Hurley Richd A jr 15 Westminster R723
Iannuccillo Louis 558 Potters av
Incorporated Estates 57 Eddy R312
Italo American Loan Co The 9 Marietta
James Realty Corp 81 Richmond
Jaron Realty Co 52 Valley Bldg 12

THE ANDERSON SHEET METAL CO.
SHEET METAL WORKERS
Manufacturers of Steel Garages
168-170 Carpenter St. GAspee 1-0476, 1-7376

Consult the CLASSIFIED LISTS of the DIRECTORY

If You Would Find What You Wish to Buy

CITY FINANCE

One Hour Service ON YOUR SIGNATURE ONLY

Loans From $25 Up to $1000

CORNER BROADWAY & DEAN STREET PROVIDENCE, R. I.

Tel. GAspee 1-9635 1-7410

THE CLAFLIN COMPANY

SOLD WHEEL CHAIRS, HOSPITAL BEDS, SURGICAL SUPPLIES *RENTED*

40 MATHEWSON STREET TELEPHONE GAspee 1-5800 PROVIDENCE, R. I.

REAL ESTATE—Contd

KAGAN & SHAWCROSS INC, 805 INDUSTRIAL BANK BLDG 111 WESTMINSTER STREET, SERVICE OFFICE in LOBBY, TEL JAckson 1-3900 (See Yellow Page 49)

Kavin Corp 100 Manton av
Kellerman Melvin 87 Weybosset R232
Kelley Amelia M Mrs 170 Westminster R508
Kelly Geo D 74 Sumter
Kidder Arth A jr 15 Westminster R607
Laco Incorporated 45 Baker
Landi Wm J 578 Charles
Laudati Peter A 49 Weybosset R21
Laudati Peter A jr 49 Weybosset R21

***LAUDATI PETER A & SON, 49 WEYBOSSET, OFFICE TELS GAspee 1-4300, 1-4350, RES TEL ELmhurst 1-2171 (See Yellow Page 92)**

Leand Realty Co 50 Aleppo
Lederer Realty Corp 109 Washington R402
Lewis Realty Co 204 Westminster 4th fl
Lindblom-Slepkow Real Estate Agcy 170 Westminster R808
Lloyd Realty Co 87 Weybosset R418
Logan Leo Agency 49 Westminster R736
Lord & Burke Realty Co 1478 Broad R8
Low Wm H Estate Co The 204 Westminster R2
Lynch Katherine G 605 Academy av
MacKinney H A Co Inc 49 Westminster R527
Madison Corp 111 Westminster R914
Main Realty Co 236 Westminster R702
Manton Industries Inc 120 Manton av
Marcaccio Antonio Inc 76 Dorrance R510
Marshall-Walsh Realty Co 1491 Broad
*Mary Investment Co 204 Westminster 4th fl

MATTSON REALTY CO, 1777 POST rd, HILLSGROVE, RI, TELS REgent 7-1700, 7-1701

Maycourt Realty Co 88 Dorrance 2d fl
*McGrath James J & Sons 32 Westminster 6th fl
McIntosh Realty Corp 194 Camp

McLAUGHLIN DOROTHY (REALTOR), 769 PARK av, CRANSTON, TEL Williams 1-6609, EVENINGS STuart 1-1188

McLaughlin Thos F 36 Exchange pl R406
Medway Realty (management) 32 Westminster 6th fl
*Meenagh Felix 49 Westminster R736

MERCHANTS REALTY CORPORATION, 46-47 MARWELL BLDG 86 WEYBOSSET, TEL GAspee 1-1757 (See Yellow Page 90)

Millmather Mfg Co 117 Broadway R2
Morin Ernest A Agency Inc 87 Weybosset R323
Morris J Everett Agency 87 Weybosset R420
Morris James H Co 15 Westminster R518
Morris Realty Co 36 Garnet R7
Mortgage Guarantee Realty Co 85 Westminster 1st fl
National Realty Co 77 Washington R212A

***NEVIN J BENJAMIN CO, 2006 INDUSTRIAL BANK BLDG 111 WESTMINSTER, TEL DExter 1-2740 (See Yellow Page 92)**

*Nicholson Stephen B jr 33 Arcade bldg

ORTOLEVA ROBERT S INC, 29 WEYBOSSET, TELS GAspee 1-7112, GAspee 1-7961, RES TEL ELmhurst 1-6682

Owens Joseph J 36 Exchange pl R406
Page Realty Co 117 Friendship
Palumbo Thos D 1080 Atwells av
Paola Raphael jr 261 Pocasset av

PAOLINO ANTHONY C INC, 357 WESTMINSTER, TEL GAspee 1-2588 (See Yellow Page 92)

Paolino Joseph 524 Westminster R8
Paolino Joseph Inc 357 Westminster R201
Parkinson Agency 85 Westminster R501
Pettis Realty Co 181 Globe

PHILBRICK CHAS H INC, 146 WESTMINSTER, TEL GAspee 1-6751 (See Yellow Page 92)

Pioneer Realty Corp 32 Broadway R129
Planet Realty Co Inc 111 Westminster R1107
Pockar Realty 1158 Elmwood av
Pokras Realty Co 286 Elmwood av
Popponesset Corp 15 Westminster R731
Port Edw 56 Washington R301
Potter B Thomas Inc 1500 Broad R2
Presbrey Realty Company 125 Summer
Prete Frank A 491 Branch av
Primo Agency The 434 Branch av
Promenade Realty Co 236 Westminster R702
Providence Building Co 10 Weybosset R109
Providence Realty Co 50 Aleppo 1st fl
Puleo Rosario 682 Admiral
Randall-Carlen Agency 49 Weybosset R21
Realty Company 524 Westminster R8
Realty Improvement Co 1500 Broad R2
Reed Stephen L 36 Exchange pl R405
Reilly Thos J 76 Dorrance R317
Rhode Island Realty Co Inc 39 Manton av
Richardson Richd F 76 Westminster R818
Riddell Saml C 79 Burlington
Riker J W 15 Westminster R905

RODMAN A ARNOLD, 1032 BROAD, TEL STuart 1-6192 (See Yellow Page 93)

Rogers Realty Co 82 Kinsley av
Romeo A & D W Real Estate Co 106 Federal
*Rosedale Realty Co 24 Mason 4th fl
Rosehenta Realty Corp 17 Exchange R322
Rotelli A F & Sons 170 Silver Lake av
Rotkin & Sydney 812 Hope
SH&M Realty Co 746A N Main
Sanders Leon S 187 Westminster R312
Sherman Douglas E Associates 111 Westminster R525
Shiappinelli S Inc 58 Weybosset R505
Silver Top Realty Co Inc 494 Valley
Simmons James P 1468 Broad R3
Simpson Harold 399 Smith
Smith Estate Inc 57 Eddy R312
Somerset Realty Co 2 Richmond
Sormanti John Co 1090 Smith
Southern New England Realty Corp 86 Weybosset R46-47
Studley Land Co 49 Westminster R705
Supreme Realty Corp 74-76 Mawney
Taylor Corp 208 Weybosset
Taylor O P Agency 76 Westminster R218
Trainor Wm F 36 Exchange pl R405
Travisono & Izzo Realty Co 1038 Chalkstone av
Trebla Corp 15 Stevens
Tuttle Chester R 87 Weybosset R418
Varone Realty Co 86 Weybosset R46-47
Votta J S Agency 910 Smith
W E Corporation 357 Westminster R201

WALLACE R E, 2900 POST rd, APPONAUG, TEL REgent 7-9100 (See Yellow Page 91)

Warburton James J & Co 270 Westminster 5th fl

WARBURTON WILLIAM R AGENCY, 170 WESTMINSTER R1215-16, TELS GAspee 1-0824, 1-8234 (See Yellow Page 53)

Warnock Fredk J 270 Westminster R43
Washington Real Estate Inc rear 61 Sabin
Watson F H Inc 1240 Elmwood av
West Side Realty Inc 315 Elmwood av
Westminster Corp 32 Westminster R400
White & White 58 Weybosset R703
White Willis H & Sons Co 111 Westminster R703
Wilber Agency Inc 42 Weybosset R42
Wilk S H Realty Co 1359 Broad
Wilson Realty Inc 1200 Eddy
Winslow Realty Co 2 Richmond
Wright Kirtland F 29 Weybosset R48
Zelano Joseph 500 Broadway
Zura Al Co Inc 236 Westminster R702

***REAL ESTATE APPRAISERS**

HURLEY RICHARD A, 723 HOSPITAL TRUST BLDG 15 WESTMINSTER, TEL GAspee 1-7210 (See Yellow Page 91)

***REAL ESTATE LOANS**

CITIZENS SAVINGS BANK, MAIN OFFICE 870 WESTMINSTER, PROVIDENCE, TEL ELmhurst 1-5800; DOWNTOWN OFFICE 20 WESTMINSTER; MT PLEASANT OFFICE 1082 CHALKSTONE; SEVEN OTHER CONVENIENT COMMUNITY OFFICES in BARRINGTON, CRANSTON, EAST PROVIDENCE, CENTREDALE, PAWTUCKET and GREENVILLE (See Yellow Page 9)

OLD COLONY CO-OPERATIVE BANK, 58 WEYBOSSET, TEL GAspee 1-7900 (See Yellow Page 13)

RHODE ISLAND HOSPITAL TRUST CO, HOSPITAL TRUST BLDG 15 WESTMINSTER, TEL Jackson 1-6700; 63 WESTMINSTER; 146 WESTMINSTER; 244 WEYBOSSET; 338 THAYER; 434 SMITH and 1 OLNEYVILLE sq (See Yellow Page 16)

REAL ESTATE OWNERS and DEALERS

Harborside Industrial Park 1 Washington av

***REAL ESTATE TITLES EXAMINED and GURANTEED**

MORTGAGE GUARANTEE & TITLE CO, 85 WESTMINSTER, TEL GAspee 1-3353 (See Yellow Page 88)

TITLE GUARANTEE CO OF RHODE ISLAND, 66 SOUTH MAIN NEXT to COURT HOUSE, TEL DExter 1-5331 (See Yellow Page 89)

***REALTORS**

GAMWELL & INGRAHAM INC, 1612 INDUSTRIAL BANK BLDG 111 WESTMINSTER, TELS GAspee 1-9800, 1-4263 (See Yellow Page 86)

GROSS G L & H J INC (Established 1888), 170 WESTMINSTER, TEL GAspee 1-6010 (See Yellow Page 87)

MATTSON REALTY CO, 1777 POST rd, HILLSGROVE, RI, TELS REgent 1-1700, 1-1701

WALLACE R E, 2900 POST rd, APPONAUG, TEL REgent 7-9100 (See Yellow Page 91)

RECORDING STUDIOS—VOICE and SOUND

C N Recording Service 385 Westminster R30A

***REFINERS—GOLD, SILVER and PLATINUM**

REMINGTON HORACE & SON CO, 91 FRIENDSHIP, TEL GAspee 1-5461 (See Yellow Page 93)

***REFRIGERATION**

SHEPARD COMPANY THE, 259 WESTMINSTER, TEL TEmple 1-7500 (See Yellow Page 31)

REFRIGERATION—COMMERCIAL and INDUSTRIAL

Commercial Engineers 764 Broad
Commercial Refrigeration Inc 25 Bath
Gilchrist's Inc 755-57 N Main
Rhode Island Refrigeration Supply Co Inc 81 Broadway
Sharpe Engineering Inc 547 Broad

***REFRIGERATION—GAS**

PROVIDENCE GAS CO, 100 WEYBOSSET, TEL TEmple 1-8800 (See Yellow Page 41)

***REFRIGERATORS—ELECTRIC**

NARRAGANSETT ELECTRIC CO THE, 3 WEYBOSSET, TEL STuart 1-0100 (See Yellow Page 33)

***REFRIGERATORS—ELECTRIC and GAS**

OUTLET CO THE, 176 WEYBOSSET, TEL ELmhurst 1-3800 (See Yellow Page 30)

REFRIGERATORS—SALES and SERVICE

Allied Refrigeration 241 Melrose
Home Refrigeration Service 625 N Main
Interstate Refrigeration Service Inc 68 Charles
New England Refrigerator Co 43 Randall
Porcelain Patch & Glaze Co (porcelain reprs) 87 Weybosset R418

REFRIGERATORS—WHOLESALE

Borden A E Co Inc 624 Cranston
Eastern Co The 229 Georgia av
Twin City Supply Co 92-94 Charles

REGALIA MANUFACTURERS

Eagle Military Equipment Co 158 Pine 2d fl
International Insignia Corp 387 Charles Bldg 28

***RELIGIOUS ARTICLES**

CATHEDRAL ART METAL CO (ROSARIES, PLAQUES, MEDALS and NOVELTIES), 15 GORDON av, TEL Williams 1-2080

THE ONLY COMPLETE IMPARTIAL LIST OF BUSINESS CONCERNS without regard to Size, Importance, Location, or Appointments, is your City Directory Classified Business Section

INTERNATIONAL DETECTIVE SERVICE, INC.

COMPLETE ARMORED CAR SERVICE

Payrolls, Check Cashing, Daily Pick-Up Plus 2 Key Safe Service

17 Exchange St. EST. 1914 GAspee 1-1860

REMNANTS—DEALERS

Grant Supply Company The 204 Westminster 4th fl
Heller & Michaelson Co 102 Charles

***REPAIR LOANS**

FIRST FEDERAL SAVINGS & LOAN ASSOCIATION OF PROVIDENCE, 110 WESTMINSTER, TEL UNion 1-5400 (See Yellow Page 11)

REPAIR SHOPS

Fix-It Shop The 212 Union R310
H&G Fixit Shop 964½ Broad
Home Appliance Service 874 Broad
Hurd Electronics 288A Thayer
Parker Wm C 155 Lippitt

RESEARCH

Hydraulic Development Corp 509 Westminster R42

***RESTAURANT SUPPLIES and EQUIPMENT—WHOLESALE**

PARAMOUNT FOUNTAIN AND RESTAURANT SUPPLY CORP, 20 STEVENS, TEL ELmhurst 1-6000

RESTAURANTS

AVL Restaurant 330 Dexter
Abelson's Al 766 Hope
Aborn Lunch 247 Aborn
Al's Grill 1049 Atwells av
Al's Lunch 561 Charles
Albert's Coffee Shoppe 215-219 Richmond
Alice Coffee Shoppe 236 Westminster R305
Al-Nio's Cafe 50 Hartford av
Alpha Lunch 142 Charles
Amherst Fish & Chips 216 Amherst
Anderson's 197 Weybosset
Ann & Bill's Diner 705½ Cranston
Ann's Grille 98 Plain
Ann's Lunch 52 Reservoir av
Applebaum's Luncheonette 280 Thayer
Archetto Danl 1910 Westminster
Arlene's Lunch 1245-47 Elmwood av
Armand's Restaurant 358 Westminster
Art's Coffee Shop 490 Elmwood av
Art's Dinette 127 Broad
Austin's Snack Shop 661 Smith
B& B Coffee Shop 300 Cranston
B&B Dinette 84 Mathewson
B&Y Fish & Chips 218 Manton av
Bacchante Sheraton Biltmore
Bay State Lunch 1505 Broad
Bell Guy E 1096 Chalkstone av
Bellevue Spa 327½ Dexter
Betty's Diner 139½ Allen's av
Bill's Dinette 1167 Broad
Billy's Drive-In Diner 1150 Elmwood av
Billy's Lunch 142 Atwells av
Bishop's Spa 489 Eddy
Blanding & Blanding Inc 9 Wayland sq
Blue Bird Lunch 936 Manton av
Blue Mirror Grille 181 Prairie av
Blue Scales 603 Hartford av
Bluebird Luncheonette 24 N Main
Broadway Lunch 500 Broadway
Brown Bear Restaurant The 85 Benevolent
Brown University Dining Rooms 144 Thayer
Burlington Sandiwch Shop 57 Eddy R206
California Charcoal Grille 179 Washington
Cam's Sandwich Shoppe 86 Weybosset R6
Camille's Marconi Restaurant 71 Bradford
Campbell's Restaurant 212 Weybosset
Carol's Bakery 885 Westminster
Caruso's Restaurant 247 Valley
Caserta Pizzeria 121 Spruce
Casino's 780 Eddy
Center Cafe In 95 Clemence
Central Diner 777 Elmwood av
Centre Lunch 117 Broad
Cerrone Louise Mrs 47 Union
Charlie's Lunch 285 Weybosset
Chen's Restaurant 124 Washington
Chess Club 104 Eddy
Chicken Coop Inc The 271 Broad
Chicken Roost The 34 Fountain
Childs Company of Prov 142 Westminster
Christy's Lunch 149 Washington
Christy's Spaghetti Place 25 Aborn
Ciccone's Lunch 514 Plainfield
Civita Farnese Restaurant 151 Atwells av
Club El Rio 414 Broad
Cobb's Inc 129 Weybosset
Coco Co 50 Aleppo
Cocoanut Grove Cafe 207 Union av
Cole Ice Cream Co 912 Broad
Columbia Restaurant 189 Broad
Como's Coffee Bar 529 Atwells av
Como's Restaurant 630 Broad
Coney Island Lunch 1092 Westminster
Coney Island Restaurant 743 Cranston
Coney Island Special 690 Westminster
Conti's Grille 326 Cranston
Continental Diner 227 Broad
Cooky's Sandwich Shop 8 Broad
Copper Skillet 184 Washington
Corner Grill 3 Greeley
Corner Spa 244 Prairie av
Corrigan's Fish, Chips & Grill 535 Prairie av
Cottage Grille 408 Broad
Cozy Corner Luncheonette 218 Cranston
Cozy Grill 309 Canal
Cozy's Diner 43 Bath
Croft's Fish & Chips 1293 Eddy
D&E Spa 812 Charles
D'Agostino Mae Mrs 426 Atwells av
Danielson Hazel A 103 Richmond
Dave's Lunch 171 S Main
Davis John F Co 263 Westminster
Dee's Sammy Diner 410 Huntington av
Dewey's Lunch 77 Sabin
DiBiase Sandra Mrs 209 Pocasset av
D'Iorio's Cafe 903-05 Chalkstone av
Do Drop In 173 Smith
Donut Kettle The 84 Weybosset
Donut Shoppe The 395 Westminster
Dottie's Lunch 220 Dexter
Duffy's Diner 417 Reservoir av
Duke's Lunch 1389 Westminster
Dunkin Donuts 1245 N Main
Dutch Mill Diner 37 Crary
Dutton's Miss Green Room 44 Washington
Dutton's Miss Inc 48 Washington
Eagle Lunch 75 Eagle
Eagle Park Creamery 379 Admiral
East Side Diner 360 Waterman
Eddie's Fine Food Diner 122 Dorrance
Egan Andrew F 90 Dike
Elm Diner 220 Smith
Elm's Luncheonette 370 Elmwood av
Elmwood Grille 751 Elmwood av
Elrocco's 459 Manton av
Embassy Cafe 786 N Main
Empire Dinette 107 Empire
England John Mrs 44 College
Erivan Restaurant 136 Douglas av
Etta's Luncheonette 113½ Knight
Evelyn's Sandwich Shop 89 Stewart
Ever Ready Diner 364 Charles
Exchange Lunch 59 Manton av
Fairway Diner 87 Harris av
Falstaff Room Sheraton-Biltmore
Farmer's Market Grill 28 Rathbone
Federal Grill 294 Atwells av
Filippi Bros 18 Ashburton
Floridian The 123 Mathewson
Four Dee's Tavern 597 Elmwood av
Fox Point Lunch 38 Wickenden
Francis' Lunch 140 Wickenden
Frank's Grill 443½ Smith
Frank's Luncheonette 160 Prairie av
Frank's New Yorker Restaurant 399 New York av
Fredart's Coffee Shoppe 101½ Eddy
Freeway Grille 26 Beacon av
Friendly Diner 1199 Westminster
G&J Grille 170 Atwells av
Gansett Diner Restaurant 101 Broadway
Gargani Guido 459 Atwells av
Gaspee Lunch 10 Pine
Gateway Diner The 16 Bucklin

GEORGIAN ROOM (CROWN HOTEL), 208 WEYBOSSET, TEL DExter 1-8200 (See Yellow Page 45)

Germani Ernest 151 Thurbers av
Gerry's Restaurant 244 Atwells av
Giacomo's Pizzeria 709 Cranston
Gino's Pizzeria 385 Smith
Giuliano's 393 Charles
Gizzarelli Helen 203 Cranston
Golden Donut Shop 342 Hartford av
Golden Dragon The 17 Burrill
Governor Dyer Restaurant Inc 23 Rathbone
Grand Cocktail Lounge 206 Washington
Grand Coffee Pot 575 Westminster
Gulp & Gallop 115 Washington
Guy's Sandwich Shop 178 Elmwood av
Haigh Myrtle I Mrs 191½ Prairie av
Hartford Park Tavern 582 Hartford av
Haven Bros Lunch Fulton st
Hickory House Inc The 1303 N Main
Hide-Away Diner 77 Reservoir av
Hill House Restaurant 390 Atwells av
Hill Top Fish & Chips 964½ Atwells av
Hillside Restaurant 681 Valley
Hob-Nob Restaurant 13 Eddy
Hon Hong Restaurant 194 Washington
Honeydew Lunch 74 Fountain
Hotel Bella Napoli 93 Atwells av
Howe Mary 148 N Main
Hoyle Dinette The 745 Westminster
Iavazzo Emilio 210 Atwells av
Imondi's Lunch 466 Branch av
In & Out Dinette 977 Broad
Integlia Pasquale 24 Mason
Ives Street Grill 99 Ives
J&J Lunch 16 Chestnut
JEM Inc 95 Eddy
Jack's Restaurant 331 Fountain
Jackson Diner 529 Westminster
Jacques Lunch 132 Wickenden
Jay's Dinette 191 Eddy
Jay's Lunch 170 Pine
Jeff's Charcoal Broil 73 Exchange pl
Jerry's Restaurant 238 Atwells av
Jerry's Spaghetti House 698 Public
Jessie's Grill 648 Elmwood av
Joe's Lunch 222 Point
John & Anna's Lunch 788½ Eddy
Johnny's Spa 269½ Pocasset av
Johnson Howard 1303 N Main
Johnson Howard D Co 800 Allen's av
Johnson's Hummocks Restaurant 245 Allen's av
Journal Diner 105 Fountain
Kay's Dinette 379 Elmwood av
Kay's Lunch 194 Atwells av
Kee-Hong 1855 Westminster
Kelmore Diner 339 Broad
Ken's Lunch 753 N Main
Kiernan's Sea Food 845 Potters av
King's American & Chinese Restaurant 942 Broad
Knick's Restaurant 44 Hospital
Knotty Pine Grill 57 Broad
Koerner's 33 Broadway
Koerner's Lunch 18 Aborn
Lam Fong Restaurant 488 Smith
Lapham Coffee Shop 290 Westminster R912
Lee's Cafe Inc 1119 N Main
Lee's Dinette 683 Eddy
Lena's Pizzeria 376 Plainfield
Lenox Grille 971 Broad
Leo's Grill 161 Manton av
Leo's Grill 993 Westminster
Liberty Diner 819 N Main
Lillian's Lunch 333½ Pocasset av
Lillian's Luncheonette 730 Potters av
Lincoln Grille 557 Prairie av
Linda Home Cooking 317 Atwells av
Little Brown Jug The 125 Thayer
Little Jim's Restaurant 464 Silver Spring
Little Snack Shoppe 139 Mathewson R509
Lloyd's 119 Waterman
Logee's Spa 49 Pocasset av
Lorraine Cafe 118 Broad
Louis' Grille 286 Brook
Luke's Restaurant Inc 59 Eddy
Ma's Spaghetti House 776 Eddy
Mainelli's Cafe 1366 Chalkstone av
Mall Dinette The 38 Exchange pl
Man's Dinette 460 Westminster
Mancini's Diner 389½ Charles
Margaret's Sandwich Shop 508 Elmwood av
Martinque The 840 Broad
Mathewson Restaurant Inc 76 Mathewson
Maur-Ray Snack Bar 195 Smith
Mayflower Restaurant 68 Mathewson
McCaughey Jas S 99 Plainfield
McGarry's Restaurant Inc (ofc) 222 Westminster and 176 Mathewson

MAURICE C. SMITH CO., INC.

RHODE ISLAND'S Largest Mfgr. of Rubber and Metal Stamps

Typewriters, Adding Machines

Sold · Rented Repaired

Tel. GAspee 1-1064

Office & Factory 52 Pine St.

Retail Store 11 Arcade Bldg.

HASLAM HEATING CO.

COMPLETE INDUSTRIAL and RESIDENTIAL HEATING and VENTILATING SYSTEMS

OIL BURNER SALES and SERVICE

GAS FIRED INSTALLATIONS

797 Eddy St.

Tels. Williams 1-7770 1-8405

CHARLES G. MORGAN, President-Treasurer STANLEY HENSHAW, JR., Vice-President-Secretary

BEACH & SWEET, INC.

SINCE 1868

GENERAL INSURANCE AGENTS

HOSPITAL TRUST BUILDING TELEPHONE GAspee 1-9870

STARK WAREHOUSE INSURANCE

RHODE ISLAND'S LARGEST DEPARTMENT STORE
Radio and Television Stations
WJAR
The Outlet Company
Telephone
ELmhurst 1-3800

LANS
35 YEAR OF SERVICE
LANS WAREHOUSE CO.
AT WAYLAND SQUARE
LONG DISTANCE and LOCAL MOVING - CRATING - STORAGE
UNion 1-1110

RESTAURANTS—Contd
Mee Fong 772 Hope
Mee Hong Restaurant 102 Westminster
Melody Lounge The 438 Manton av
Miami Tropical Room 342 Cranston
Migliozzi Hilda M Mrs 224 Hartford av
Mike's Diner West Approach to Union Station and 568 Valley
Mike's Lunch 207 Prairie av
Mike's Lunch 105 Richmond
Minden Spa 337 Ives
Ming Garden 66 Exchange pl
MINUTE CHEF, DORRANCE CORNER WASHINGTON (See Yellow Page 44)
Moore's Diner 10 Charles
Mooshorian John 67½ Gordon av
Mt Pleasant Grill 1040 Chalkstone av
Murphy's Restaurant Inc 55 Union
Nankin Restaurant 176 Elmwood av
Napoli Restaurant 710 Westminster
Nathan's Castle 204 Broad
Nautilus Inc 112 Broad
Netop Diner 355 Eddy
New System 1008 Eddy
New York System 20 Plainfield
New York System 424 Smith
New York System Restaurant 318 Cranston
Newman Percy 82 Richmond
Oak Hill Restaurant 1070 Hope
Old Canteen The Inc 120 Atwells av
Old Colony Coffee Shop 45 Weybosset
O'Rourke's Diner 471 Allen's av
Oscar's Lounge & Grille 950 Eddy
Pagoda 768 Broad
Palm Garden Restaurant 1337 Westminster
Pantelakis Peter G 306 Smith
Pappas Geo C 205 Pine
Paris Restaurant 721 Westminster
Park Grill 915 Chalkstone av
Parky's Diner 762 Westminster
Pat's Dairy Dell 155 Messer
Paul's Snack Bar 131 Regent av
Pauline's Lunch 895 Broad
Pelen Alec G 281 Smith
Perry Dashute B 1370 Broad
Pete's Lunch 616 Charles
Peter Pan Diner Inc 327 Elmwood av
Pfardon Dinah J Mrs 16 Bard av
Phyllis Luncheonette 290 Elmwood av
Pier 76 76 Mathewson
Pirate's Den The 32 Aborn
Poirier's Diner 581 Atwells av
Port Arthur Restaurant 123 Weybosset
Prairie Diner 416 Public
PRINCESS ROOM (CROWN HOTEL), 208 WEYBOSSET, TEL DExter 1-6300 (See Yellow Page 45)
Princeton Diner 1230 Elmwood av
Produce Lunch 10 Harris av
Providence Lunch Room Union Sta
Pullman Diner Inc 1209 Broad
Quality Diner 1693 Westminster
Ralph & Madeline's 151 Cranston
Ralph's Restaurant 95 South
Ray's Diner Inc 1274 Broad
Rheem's Fish & Chips 342 Douglas av
Rhodes Thos jr 433½ Plainfield
Rice's Restaurant 764 Hope
Roma Cafe 129 Atwells av
Roseann's Lunch 49 Richmond
Rossi's Tavern 1336 Broad
Royal Lunch 1179 Westminster
Russo's Restaurant 1099 Atwells av
Sadie's Restaurant 112 Orange
Sally's Sandwich Shop 334 Westminster R514
Sam's Coffee Pot 264 Richmond
Sandie's Grill 301 Wickenden
Seaplane Diner 307 Allen's av
Senate Cafe 34 Exchange pl
Serapigli Anthony 98 Valley
Shamrock Spa 10 Academy av
SHEPARD COMPANY THE, 126 MATHEWSON, TEL DExter 1-7500 (See Yellow Page 31)
Shepard Tea Room 122 Mathewson
Shipyard Restaurants 1 Washington av
Silver Top Diner 13 Harris av
Sip & Bite Restaurant 120 Elm
Skipper's Diner 769½ Hope
Smith Bldg Coffee Shop 861 Broad
Smith's Tap & Grill Inc 391 Atwells av
Smitty's Grille 1195 Eddy
Snack Shop 11 Broad
Sorrento Cafe Inc 35 Atwells av
Southern Belle Diner 40 Broadway
Spaghetti Place 118 Mathewson
Sparky's Lunch 114 Plain
Spero Anthony A 98½ Knight
Sportsman Diner The 286 Allen's av
Spotty's Lunch 247 Pocasset av
Steak House Inc 34-36 Middle
Stevenson Mark 243 Westminster
Strand Donut Shoppe 91 Washington
Sue's Lunch 901 Eddy
Sugar Bowl 1298 Westminster
Sullivan Grille 350 Broad
Sunny Lunch 32 Empire
Tallyho Lunch 364 W Exchange
Tastee Donut Shop 74 Dorrance
Tasty Fish & Chips 1076 Broad
Teresa's Coffee Shoppe 90 Dorrance
Texas Hots System 728 Hartford av
Theresa's Catering 166 Valley Bldg 1
Theresa's Pizzeria 87 Winter
Thomas Lunch 7 Steeple
Thurbers Avenue Cafe 275-277 Thurbers av
Tip Top Restaurant 35 Cranston
Tomasso's Restaurant 537-41 Hartford av
Tommy's Pizzeria 936 Chalkstone av
Topp's Esquire Inc 72 Orange
Topp's Gaylord Inc 1140 N Main
Topp's Wayland 181 Wayland av
Topper Restaurant 69 Washington
Town Candy Luncheonette 228 Weybosset
TOWN ROOM, THE SHERATON-BILTMORE 11 DORRANCE cor WASHINGTON, TEL GAspee 1-9200 (See Yellow Page 44)
Toy Sun Restaurant 258 Thayer
Trinity Square Cafe 348 Broad
Turks Head spa 17 Weybosset
Tutalo's Diner 96 Hartford av
Twiny's Diner 29 Manton av
Union News Co 5 Eddy
Uptown Luncheonette 318 Broadway
Valelli Carmine 5 Woodland
Vassilopoulos Arthur 1837 Westminster
Velleco Domenic J 111 Hospital
Victory Lunch 130 Charles
Waldorf System Inc 108 Mathewson and 10 Westminster
Walnut Shop Inc 17 Peck
Wanderin Restaurant 289-295 Richmond
Warrington Spa 688 Elmwood av
Washington Donut Shop 170 Washington
Wayland Manor Dining Room 500 Angell
Wedgewood Tavern 1501 Broad
Welcome Cafe Inc 1065 Chalkstone av
Weybosset Doughnut Shop 253 Weybosset
Weybosset Pure Food Market Restaurant 10 Peck
White Front Lunch 401 Weybosset
White Owl Restaurants 181 Charles
White Shoppe 169 and 200 Washington
White Tower Management Corp 673 Broadway, 68 Dorrance, 191 Washington and 785 Westminster
Wilson's Chief Lunch 1200 Eddy
Yankee Clipper Diner Inc 565 Valley
Young Helen E Mrs 496 Hartford av
Ziggy's New York System 686 N Main

RIGGERS
I-V Rigging Co (ship) 46 Dike
Weston D M & Co Inc (ship) 228 S Water

*RING TRAVELERS
VICTOR RING TRAVELER, DIV of SACO-LOWELL SHOPS 20 MATHEWSON, TEL DExter 1-0737

*ROAD BUILDERS
GAMMINO M A CONSTRUCTION CO INC, 726 VALLEY, TEL GAspee 1-0234 (See Yellow Page 28)

*RODENT CONTROL
GRIGGS & BROWNE CO INC, 2 ALLEN'S av, TEL GAspee 1-6079 (See Yellow Page 35)
NEW ENGLAND PEST CONTROL CO INC, 17 RANDALL, TEL GAspee 1-1981 (See Yellow Page 36)

*ROOFERS
MAGUIRE ROOFING CO, 116 SPRING, PAWTUCKET, TEL PAwtucket 5-3394 (See Yellow Page 93)
MOORE J W ROOFING CO, 70 ATWOOD, TEL ELmhurst 1-8891 (See Yellow Page 94)

*ROOFING MATERIALS
HORTON H R CO, 225 WAMPANOAG TRAIL, EAST PROVIDENCE, TEL GEneva 4-7400 (See Yellow Page 21)
McKENDALL F D LUMBER CO, 735 ELMWOOD av, TEL HOpkins 1-7100 and 361 CHARLES, TEL DExter 1-4496 (See Yellow Page 63)

*ROOFING MATERIALS and ASPHALT SHINGLES
CARTIER M N & SONS CO INC, 275 CANAL, TEL DExter 1-0400 (See Yellow Page 22)
MANCHESTER & HUDSON CO, 573 EDDY, TEL JAckson 1-6762 (See Yellow Page 22)

ROOFING MATERIALS and SUPPLIES
CARTIER M N & SONS CO INC, 275 CANAL, TEL DExter 1-0400 (See Yellow Page 22)
General Building Products Co 185 Charles

*ROOFING and SHEET METAL
PARKER GEORGE L CO INC, 81-83 CARPENTER, TEL GAspee 1-1025 (See Yellow Page 94)

*ROOFING and SIDING
ADA SALES CO 214 MANTON av TEL TEmple 1-3385 (See Yellow Page 43)

*ROOMS
SHERATON-BILTMORE THE, 11 DORRANCE cor WASHINGTON, TEL GAspee 1-9200 (See Yellow Page 44)

*ROPE—HEMP and WIRE
O'CONNELL J T CO, 132-34 FOUNTAIN, TEL GAspee 1-6682 (See Yellow Page 63)

*ROPE—WIRE
CONGDON & CARPENTER CO THE, 405 PROMENADE, TEL DExter 1-4200 (See Yellow Page 99)

*ROVING CAN SPRINGS
HILL JAMES MFG CO, 20 GORDON av, TEL HOpkins 1-2560 (See Yellow Page 64)

RUBBER GOODS—MANUFACTURERS
Davol Rubber Co 69 Point
Goodyear Footwear Corp (footwear) 44 Warren
Parflex Rubber Thread Co 50 Valley
United States Rubber Co 10 Eagle

RUBBER GOODS—WHOLESALE
MacWatty Belting & Rubber Co 7 Beverly R2

*RUBBER PRINTING DIES
CENTRAL RUBBER STAMP WORKS, "WE MAKE THEM" (STENCILS, INKS, NUMBERERS, DATERS and MARKING DEVICES), 35 WESTMINSTER R11, TEL DExter 1-9609 (See Yellow Pages 94 and 97)

*RUBBER STAMP MANUFACTURERS
CENTRAL RUBBER STAMP WORKS, "WE MAKE THEM" (STENCILS, INKS, NUMBERERS, DATERS, MARKING DEVICES), 35 WESTMINSTER R11, TEL DExter 1-9609 (See Yellow Pages 94 and 97)

The Bank for All Your Banking!
Rhode Island
HOSPITAL TRUST COMPANY
17 Offices
Member Federal Reserve System
Member Federal Deposit Insurance Corporation

G. L. & H. J. GROSS, INC.
170 WESTMINSTER ST. REALTORS - - INSURANCE GAspee 1-6010

*RUBBER STAMPS
REYNOLDS STAMP & STENCIL WORKS (RUBBER STAMPS, BADGES and SEALS), 66 WEYBOSSET R39, TEL GAspee 1-4062 (See Yellow Page 98)
SMITH MAURICE C CO INC, 52 PINE and 11 ARCADE BLDG, TEL GAspee 1-1064 (See Yellow Page 97)

RUBBER STAMPS and SEALS
Central Rubber Stamp Wks 35 Westminster 3d fl
Clark K C 197 Eddy
Reynolds Stamp & Stencil Works 66 Weybosset R39
Smith Maurice C Co Inc 52 Pine
WHITE A A CO INC, 46 CHESTNUT, TELS DExter 1-2253 and 1-0254 (See Yellow Page 98)

RUG DEALERS
(See also Carpets, Rugs and Floor Coverings)
Armenian Rug Co 766 N Main
Hill Bernard G 105 E Manning
Rustigian V George 392 Benefit

SAFE DEPOSIT VAULTS
CITIZENS SAVINGS BANK, MAIN OFFICE 870 WESTMINSTER, PROVIDENCE, TEL ELmhurst 1-5600; DOWNTOWN OFFICE 20 WESTMINSTER; MT PLEASANT OFFICE 1082 CHALKSTONE; SEVEN OTHER CONVENIENT COMMUNITY OFFICES in BARRINGTON, CRANSTON, EAST PROVIDENCE, CENTREDALE, PAWTUCKET and GREENVILLE (See Yellow Page 9)
COLUMBUS NATIONAL BANK OF PROVIDENCE, 33 WEYBOSSET, TEL GAspee 1-2700; 280 ATWELLS av, TEL GAspee 1-3244 and 591 CHARLES, TEL GAspee 1-5550 (See Yellow Page 10)
INDUSTRIAL NATIONAL BANK, 111 WESTMINSTER, TEL JAckson 1-9700; BRANCHES: 62 DORRANCE; 100 WESTMINSTER (TRUST DEPARTMENT); 583 ELMWOOD av; OLNEYVILLE SQUARE; WASHINGTON PARK (1473 BROAD); WAYLAND SQUARE (See Yellow Page 12)
OLD STONE SAFE DEPOSIT & TRUST CO, 87-93 EMPIRE; 22-30 ABORN, TEL GAspee 1-3810 (See Yellow Page 15)
PEOPLES SAVINGS BANK IN PROVIDENCE, WESTMINSTER TO THE MALL, TEL JAckson 1-6600 (See Yellow Page 14)

RHODE ISLAND HOSPITAL TRUST CO (SAFE DEPOSIT DEPARTMENT), HOSPITAL TRUST BLDG 15 WESTMINSTER, TEL JAckson 1-6700 (See Yellow Page 16)

*SAFE-LOCK EXPERTS
CLARK THE LOCKSMITH AND HARDWARE CO INC, 65 EDDY, TEL DExter 1-8234

"SAKRETE" CEMENT—DISTRIBUTORS
HORTON H R CO, 225 WAMPANOAG TRAIL, EAST PROVIDENCE, TEL GEneva 4-7400 (See Yellow Page 21)

*SAND BLASTING
DEL GIUDICE A & SON INC, 703 ATWELLS av, TEL ELmhurst 1-9112 (See Yellow Page 65)
EASTERN CONSTRUCTION CO, 121 WALDO, TEL STuart 1-5050 (See Yellow Page 25)

SAND and GRAVEL DEALERS
GAMMINO M A CONSTRUCTION CO INC, 726 VALLEY, TEL GAspee 1-0234 (See Yellow Page 28)
RHODE ISLAND SAND & GRAVEL CO INC, KILVERT STREET, HILLSGROVE, TELS REgent 7-8400 and 7-8401

SANITARIUMS
Ann Bond Convalescent Home 599 Broad
Carrie's Rest Home 421 Elmwood av
Dwyer Effie C Mrs 66 Burnett
Eriksson Elda Mrs 551 Potters av
Hamilton Nursing Home 56 Doyle av
Lowther Ethel M 207 Governor
MacDonald Nursing Home 286 Indiana av
Metcalf Home The 631 Public
Nelson Emma T Mrs 344 Blackstone
Noel Convalescent Home 159 Prospect
Oak Hill Home (convalescents) 150 S Angell
Park View Nursing Home 31 Parade
Price Nursing Home 15 Cherry 2d fl
Regina Maria Convalescent Home 98 Providence
Sweeney Anne V Mrs 371 Blackstone

SASH, WINDOWS, DOORS and TRIM—DEALERS
Fol Door Sales Co Div G Fred Swanson Inc 618 Cranston
Hastings A W Co Inc of R I 336 Allen's av

SAUSAGE MANUFACTURERS
Caserta Packing Co 328 Pocasset av
Chiaverini's Sausage Shop 81 Balbo av
DiLuglio Thos 484 Atwells av
Federal Sausage Shop 149 Dean
Germana Guido 337 Academy av
Meinel Bros 30 Agnes

*SAVINGS ACCOUNTS
FIRST FEDERAL SAVINGS AND LOAN ASSOCIATION OF PROVIDENCE, 110 WESTMINSTER, TEL UNion 1-5400 (See Yellow Page 11)

*SAVINGS ACCOUNTS—CHRISTMAS CLUB
CITIZENS SAVINGS BANK, MAIN OFFICE 870 WESTMINSTER, PROVIDENCE, TEL ELmhurst 1-5600; DOWNTOWN OFFICE 20 WESTMINSTER; MT PLEASANT OFFICE 1082 CHALKSTONE; SEVEN OTHER CONVENIENT COMMUNITY OFFICES in BARRINGTON, CRANSTON, EAST PROVIDENCE, CENTREDALE, PAWTUCKET and GREENVILLE (See Yellow Page 9)

*SAVINGS BANKS
CITIZENS SAVINGS BANK, MAIN OFFICE 870 WESTMINSTER, PROVIDENCE, TEL ELmhurst 1-5600; DOWNTOWN OFFICE 20 WESTMINSTER; MT PLEASANT OFFICE 1082 CHALKSTONE; SEVEN OTHER CONVENIENT COMMUNITY OFFICES in BARRINGTON, CRANSTON, EAST PROVIDENCE, CENTREDALE, PAWTUCKET and GREENVILLE (See Yellow Page 9)
COLUMBUS NATIONAL BANK OF PROVIDENCE (SAVINGS ACCOUNTS), 33 WEYBOSSET, TEL GAspee 1-2700; 280 ATWELLS av, TEL GAspee 1-3244 and 591 CHARLES, TEL GAspee 1-5550 (See Yellow Page 10)
INDUSTRIAL NATIONAL BANK, 111 WESTMINSTER, TEL JAckson 1-9700; BRANCHES: 62 DORRANCE; 100 WESTMINSTER (TRUST DEPARTMENT); 215 ATWELLS av; 583 ELMWOOD av; 314 HOPE; HOPKINS SQUARE; OLNEYVILLE SQUARE; WASHINGTON PARK (1473 BROAD); WAYLAND SQUARE (See Yellow Page 12)
PAWTUCKET INSTITUTION FOR SAVINGS, 255 MAIN, PAWTUCKET, TEL PAwtucket 5-3530
PEOPLES SAVINGS BANK IN PROVIDENCE, WESTMINSTER TO THE MALL, TEL JAckson 1-6600 (See Yellow Page 14)

THE LETTER SHOP
Mail Advertising Service
Automatic Typewriting
228 WEYBOSSET ST.
GAspee 1-6650

*SAVINGS BANKS—Contd
PROVIDENCE INSTITUTION FOR SAVINGS, "THE OLD STONE BANK" 86 S MAIN, TEL GAspee 1-4097; BRANCHES: EMPIRE-ABORN STREETS 87-93 EMPIRE, 22-30 ABORN, TEL GAspee 1-3810; OLNEYVILLE BRANCH 1917-1931 WESTMINSTER, TEL ELmhurst 1-9630; ELMWOOD BRANCH 830 ELMWOOD av, TEL STuart 1-3050; NORTH MAIN BRANCH 1240 N MAIN, TEL ELmhurst 1-5460; WASHINGTON PARK BRANCH 1477 BROAD, TEL Williams 1-4400; WESTMINSTER OFFICE, cor DORRANCE and WESTMINSTER STREETS (See Yellow Page 15)
RHODE ISLAND HOSPITAL TRUST CO (SAVINGS DEPT), HOSPITAL TRUST BLDG 15 WESTMINSTER, TEL JAckson 1-6700; 63 WESTMINSTER; 146 WESTMINSTER; 244 WEYBOSSET; 338 THAYER; 1 OLNEYVILLE sq and 434 SMITH (See Yellow Page 16)

SAVINGS and LOAN ASSOCIATIONS
First Federal Savings & Loan Assn 110 Westminster
OLD COLONY CO-OPERATIVE BANK, 58 WEYBOSSET, TEL GAspee 1-7900 (See Yellow Page 13)
ROGER WILLIAMS SAVINGS AND LOAN ASSOCIATION, 370 WESTMINSTER, TEL GAspee 1-2252 (See Yellow Page 17)

SAW FILERS, SETTERS and REPAIRERS
Boulais Arth 995 Westminster
City Saw Service 106 Broad
Glews Sharpening Service 490 Branch av
Providence Saw & Knife Co 45 Elm
Rhode Island Grinding 105 Battey
Standard Saw Service 253 Smith

*SAWS
CIRCULAR TOOL CO INC, 765 ALLEN'S av, TEL Williams 1-7600 (See Yellow Page 99)
THURSTON MFG CO (METAL CUTTING, SCREW SLOTTING, METAL and JEWELERS' SLITTING), 45 BORDEN, TELS DExter 1-0243, 1-0244 (See Yellow Page 100)

*SAWS—CARBIDE TIPPED SLITTING
CIRCULAR TOOL CO INC, 765 ALLEN'S av, TEL Williams 1-7600 (See Yellow Page 99)

SCALE MANUFACTURERS
Central Scale Co 700 N Main
Fairbanks Morse & Co 235 Georgia av
Hobart Sales & Service 1160 N Main
Toledo Scale Company 102 Cranston

SCALP TREATMENTS
Gonya Fredk A 242 Reservoir av

*SCHOOL BUSES
UNITED LEASE & SERVICE CO, 799 WELLINGTON av, CRANSTON, TEL STuart 1-4030

GRIGGS & BROWNE CO., Inc.
2 ALLENS AVE. PROVIDENCE 3, R. I.
Your Exterminators
GA 1-6079

Starkweather & Williams, Inc.
PAINTS • WALLPAPER • PHOTOGRAPHIC SUPPLIES
Providence Store
8 ARCADE BLDG.
Telephone GAspee 1-7350
Office
87 WEYBOSSET, PROVIDENCE
Tele. GAspee 1-7350—1—2
Cranston Store
52 ROLFE STREET
Telephone GAspee 1-7352

WALLACE FOR REAL ESTATE
LIST WITH US — BUY FROM US
MEMBER THE KENT WASHINGTON BOARD OF REALTORS
2900 POST RD. WARWICK, R. I. REgent 7-9100

UHLIN—PEARSON
A. Raymond Pearson Prop.
FUNERAL DIRECTORS
A Professional Service That Assures "Peace of Mind"
Established 1899
754-756 BROAD STREET
PHONE HOpkins 1-1213

SCHOOLS and COLLEGES
Academy of Poise & Personal Appearance 109 Washington R406
American School 87 Weybosset R418
Barnard Henry School 49 Park
Brown University Prospect cor College
BRYANT COLLEGE OF BUSINESS ADMINISTRATION, HOPE and BENEVOLENT STREETS and YOUNG ORCHARD AVENUE, TELS GAspee 1-3643, 1-3644, 1-3645
Felt & Tarrant Mfg Co Comptometer Div 187 Westminster 4th fl
Gibbs Katharine School 155 Angell
Gordon School 405 Angell
Jo-An School of Beauty Culture 143 Washington 2d fl
Johnson & Wales Business School 40 Fountain 6th fl
LaSalle Academy 612 Acadmey av
Lincoln School 301 Butler av
Morse Dorothy Studio 246 Rugby
Moses Brown School 257 Hope
National Home Study 87 Weybosset R418
New England Technical Institute 486 Broad
Felt & Tarrant Mfg Co Comptometer Div 187 Westminster 4th fl
Gibbs Katharine School 155 Angell
Gordon School 405 Angell
Jo-An School of Beauty Culture 143 Washington 2d fl
Johnson & Wales Business School 40 Fountain 6th fl
LaSalle Academy 612 Academy av
Lincoln School 301 Butler av
Morse Dorothy Studio 246 Rugby
Moses Brown School 257 Hope
National Home Study 87 Weybosset R418
New England Technical Institute 486 Broad
Pembroke Hall 172 Meeting
Providence-Barrington Bible College 100 State
Providence College 333 Eaton
Providence Hebrew Day School 151 Waterman
Providence Temple School 93 Stanwood
Radio & T V Training Assn 87 Weybosset R418
Rhode Island Academy of Hairdressing and Cosmetic Therapy 10 Greene
Rhode Island College of Education 49 Park
Rhode Island League for Arts & Crafts 30 Benefit
Rhode Island Radio School 47 Mathewson
Rhode Island School for the Deaf 520 Hope
Rhode Island School of Design 2 College
Rhode Island School of Photography Inc 333 Westminster R16
Roger Williams Junior College 160 Broad
StDunstan's School 170 Hope
StJoseph's Convent 195 George
StMary's Academy of the Visitation 5 Courtland
StPaul's Christian Day School rear 443 Elmwood av
StRaphael Industrial Home & School (kindergarten) 4 Bell
StSebastian's Convent 518 Lloyd av
StSebastian's School 25 Slater av
StXaviers Academy 60 Broad
StXaviers Academy 265 Pine
Sweeney School of Shorthand and Typewriting 333 Brook
Temple-Beth-El-Religious School 70 Orchard av
Tuller Abbie Loveland School 72 Prospect
University of Rhode Island Div of University Extension 25 Park
Wheeler Mary C School for Girls 172 Cushing and 216 Hope

SCHOOLS—PAROCHIAL
Adalbert Parochial School 36 Chaffee
Assumption Parish School 620 and 775 Potters av
Blessed Sacrament School 240 Regent av
Holy Ghost Parochial School 55 Ridge
Holy Name School 109 Camp
Notre Dame deLourdes School 25 Mongenais
StAnn's Parochial School 42 Monticello
StAnthony's Parochial School 240 Laban
StAugustine's Parochial School 635 Mt Pleasant av
StBartholomew's Parochial School 315 Laurel Hill av
StCasimir's School 333 Smith
StCharles Parochial School 155 Harrison
StEdward's Parochial School 979 Branch av
StJoseph's Parochial Sch 75 John
StMary's Academy 29 Bainbridge av
StMichael's Parochial School 155 Gordon av
StPatrick's Parochial High School 19 Davis
StPatrick's School 250 Smith
StPius Parochial School 49 Elmhurst av
StRaymond's Parochial Sch 260 Highland av
StTheresa's High School 231 Amherst and 28 Hyat
StTeresa's School 15 Pope
StThomas Parochial School 15 Edendale av
Tyler School 261 Point

SCHOOLS—PUBLIC
Academy Avenue School 36 Acadmey av
Almy Street School 20 Almy
Althea Street School 245 Althea
Asa Messer School 158 Messer
Beacon Avenue School 106 Beacon av
Benefit Street School 19 Benefit
Berkshire Street School 99 Berkshire
Bishop Nathan Elementary School 101 Sessions
Bishop Nathan Junior High School 101 Sessions
Branch Avenue School 425 Branch av
Bridgham Junior High School 359 Carpenter
Broad Street School 1450 Broad
Candace Street School 287 Orms
Central High School 170 Pond
Chester Avenue School 75 Chester av
Classical High School 124 Pond
Doyle Thomas A School 83 Doyle av
Fox Point Elementary School 455 Wickenden
Friendship Street Sch 400 Friendship
Greene Mary C School 97 Kenyon
Greene Nathaniel Junior High School 721 Chalkstone av
Grove Street School 95 Grove
Hammond Street School 53 Hammond
Hope High School 324 Hope
Hopkins Esek Junior High School 480 Charles
Howland John School 120 Cole av
Ives Street School 210 Ives
Jenkins Street School 53 Jenkins
Julian Street School 39 Julian
Kenyon Street School 99 Kenyon
Laurel Hill Avenue School 85 Laurel Hill av
Lexington Avenue School 51 Lexington av
Manton Avenue School 923 Manton av
Merino School 181 Glenbridge av
Mt Pleasant Elementary School 1246 Chalkstone av
Mt Pleasant High School 434 Mt Pleasant av
Nelson Street School 195 Nelson
Oxford Street School 166 Oxford
Perry Oliver Hazard Junior High School 370 Hartford av
Point Street School 66 Plain
Putnam Street School 156 Putnam
Ralph Street School 77 Ralph
Regent Avenue School 101 Regent av
Reservoir Avenue School 156 Reservoir av
Roosevelt Street School 230 Roosevelt
Ruggles Street School 110 Ruggles
Sackett Street School 159 Sackett
Sisson Street School 465 Manton av
Smith Street School 369 Smith
Stuart Gilbert Elementary School 160 Bucklin
Stuart Gilbert Junior High School 188 Princeton av
Summit Avenue School 86 4th
Temple Street School 252 Public
Thurbers Avenue School 179 Thurbers av
Valley View School 11 West dr
Veazie Street School 211 Veazie
Vineyard Street School 15 Vineyard
Webster Avenue School 191 Webster av
West George J Junior High School 145 Beaufort
Williams Roger Junior High School 278 Thurbers av
Willow Street School 95 Willow
Windmill Street School 110 Paul

SCIENTIFIC INSTRUMENTS—MANUFACTURERS
Ostby & Barton Co Div Flightex Fabrics Inc 148 W River
Proportioneers Inc 345 Harris av

*SCRAP IRON and METALS
(See also Junk Dealers)
HIGGINS J H CO (OLD METALS), 198 GLOBE, TELS DExter 1-3920, 1-3921

SCREENS
Heffernan C J Co (br) 6 Pontiac av
Q Panel Corp 570 S Water

SCREW MACHINE PRODUCTS
Atlantic Engineering Co Inc 100 Aldrich
B&D Screw Machine Products Co 44 Prescott
Graniteville Screw Machine Co Inc 12 River av
L&L Machine Co Inc 51 Curtis
Lewis R C Co Inc 183 Public
Linden & Co Inc 72-80 Baker
National Metal Products Co 215 W Park
Peerless Engineering Co Inc 101 Sabin R3 2d fl
Pilgrim Screw Corp 259 Dexter
Rosmond J T Co Inc 116 Chestnut 1st fl
Sherman Screw Products Co 466 Valley
Swiss Automatic Co Inc 40 Dike
Sylvestre Screw Machine Co 14 Daisy
Travers & Co 25 Hewes
Vulcan Engineering Co 50 Valley Bldg 2
WATKINS D M CO, 274 PINE, TEL GAspee 1-2758 (See Yellow Page 55)
Whittet-Higgins Co 21 Congress av

SCULPTORS
Cianforani Anstide B 104 Butler av
Conti Gino E 21 Planet

*SEALS—NOTARY and CORPORATION
CENTRAL RUBBER STAMP WORKS, "WE MAKE THEM" (STENCILS, INKS, NUMBERERS, DATERS and MARKING DEVICES), 35 WESTMINSTER R11, TEL DExter 1-9609 (See Yellow Pages 94 and 97)
REYNOLDS STAMP & STENCIL WORKS, 86 WEYBOSSET, ROOM 29, TEL GAspee 1-6062 (See Yellow Page 98)
WHITE A A CO INC, 48 CHESTNUT, TELS DExter 1-2253 and 1-0254 (See Yellow Page 98)

SECRETARIAL SERVICE
Abbey Telephone & Secretarial Service 86 Weybosset R54
Advertisers Telephone Service 87 Weybosset R418
Jackson Secretarial Service 511 Westminster R206
Shirley's Secretarial Service 49 Westminster R113
Weeden Telephone Service Exchange 87 Weybosset R418

*SECURITIES
BROWN, LISLE & MARSHALL, 201 TURKS HEAD BLDG 76 WESTMINSTER, TEL GAspee 1-8900 (See Yellow Page 19)

SEEDS—RETAIL
Pino Willis S 59 Washington

SEEDS—WHOLESALE
Bradley Woodworth Inc 131 Dorrance
Smith Saml Inc 71-73 Hemlock

SEPTIC TANK CLEANERS
Aames Cesspool Cleaning 868 Douglas av

*SEWER BUILDERS and CONTRACTORS
CAPALDI BROS CONSTRUCTION CO, 278 SILVER SPRING, TELS UNion 1-1350 and 1-2641 and CEntredale 1-7488

J. T. O'CONNELL CO. 132-134 Fountain St. GAspee 1-6682
Marine Supplies - Fishing Supplies - Canvas - Rope - Paints

EASTERN COAL & OIL CO.
COAL - FUEL OIL - COKE
Office: 470 ALLEN'S AVE. WINKLER OIL BURNERS Tel. STuart 1-2500

WPRO
RADIO & TV
Basic CBS

SEWING MACHINE DEALERS
Della Ventura John (repr) 151 Dean
Empire Stores 794 Broad
Franklin Appliance Stores 603 Westminster
MacQuarrie Sewing Machine Inc 176 Weybosset
Singer Sewing Machine Co 230-32 Weybosset (br) 203 Westminster
Spirito Sewing Center 332 Atwells av

*SHEET LEAD and LEAD PIPE
CARTIER M N & SONS CO INC, 275 CANAL, TEL DExter 1-0400 (See Yellow Page 22)

SHEET METAL WORKERS
Abbott Joseph Co 128 Narragansett av
Allenson Bros 9 Steeple
American Sheet Metal Works 283 Willard av

ANDERSON SHEET METAL CO THE, 168 CARPENTER, TELS GAspee 1-0476 and GAspee 1-7376 (See Yellow Page 95)

Annex Sheet Metal & Roofing Co Inc 107 Elmwood av
Arrow Sheet Metal & Roofing Co 27 Dryden la
Atlantic Cornice Works 1 Benefit
Atlas Metal Co 1025 Eddy
Beattie Frank J 57 Carpenter
Brunnckow C G Co 223 Globe
Bucci Peter 664 Charles
Dominion Sheet Metal Works 76 Wickenden
Drain Wm H 296 S Main
Eagle Cornice Co rear 143 Allen's av
Enginaire Inc 44 Wendell
Ferreira Anthony 280 Wickenden
Fiedor Frank 19 Atwood
Hughes Edw J Co 333 Eddy
Kessler Sheet Metal & Roofing Works 195 Chalkstone av
MAGUIRE ROOFING CO, 118 SPRING, PAWTUCKET, TEL PAwtucket 5-3394 (See Yellow Page 93)
Manson Donald 74 Clifford
MOORE J W ROOFING CO, 70 ATWOOD, TEL ELmhurst 1-8891 (See Yellow Page 94)
Paramount Cornice Corp 222 Hamilton
Parker Geo L Co 81 Carpenter
Prisco's Metal Works 147 Delaine
Providence Sheet Metal Co 123 Charles
Providence Sheet Metal Works 251½ Smith
Randall Sheet Metal Co 25 Randall
Star Sheet Metal Works 376 Friendship and 110 Reservoir av
Superior Sheet Metal Works 72 Reservoir av
Tyrrel James A Inc rear 16 Bassett
Universal Sheet Metal & Roofing Co 45 Anthony av
W W Sheet Metal & Roofing Co 76 Cranston
Weisman M Sheet Metal & Roofing Co 690 Potters av

*SHEET METALS
CARTIER M N & SONS CO INC, 275 CANAL, TEL DExter 1-0400 (See Yellow Page 22)
CONGDON & CARPENTER CO THE (GALVANIZED and BLACK), 45 PROMENADE, TEL DExter 1-4200 (See Yellow Page 99)

*SHIP AGENTS
(See also Transportation Lines)
GOFF & PAGE CO, 54 CUSTOM HOUSE R42-43-44, TELS GAspee 1-9856, GAspee 1-9857 (See Yellow Page 95)

SHIP CHANDLERS
(See Marine Supplies)
Deignan Bros Inc 183 Richmond

SHIPPING ROOM SUPPLIES
CENTRAL RUBBER STAMP WORKS, "WE MAKE THEM" (STENCILS, INKS, NUMBERERS, DATERS and MARKING DEVICES), 35 WESTMINSTER R11, TEL DExter 1-9609 (See Yellow Pages 94 and 97)

PROVIDENCE PAPER CO, 160 DORRANCE, TEL GAspee 1-7600 (See Yellow Page 80)

SHIRT MANUFACTURERS
Manhattan Shirt Co 270 Westminster R52-53
Style Shirt Co 131 Washington R301

SHOE DEALERS—RETAIL
Adams Shoe Co 839 Westminster
Banks Shoe Store 75 Richmond
Ben The Shoeman 39 Manton av
Burrell Sullivan Quality Footwear 206 Westminster
Children's Shoe Center 17 Arcade bldg
Comfort Shoe Shop 36 Aborn
Crosby F B Co 30 N Main
Diamond Jacob 428 N Main
DiLibero Innocenzio 60 Balbo av
Discount House 243 Atwells av
Dolly Keene Shoe Store 1936 Westminster
Eastern Shoe Co 149 Smith
Eddy's Shoes 103 Washington
Elkin's Inc 125 Washington
Elliot's Shoe Store 220 Weybosset
Fish Charles H 162 N Main
Flagg Bros 179 Weybosset
Florsheim Shoe Store Co 151 Mathewson
Geller's Shoes 71 Union
Gelzines Joseph F 1859 Westminster
Hamilton Lapp Co 200 Union
Hanson Herbert 50 Olneyville sq
Health Footwear Inc 76 Dorrance R210
Heilborn Chas T Shoe Co 187 Westminster R204
Irving John Shoe Co Inc of Prov R I The (ladies) 200 Westminster
John Pilling Shoe Co 120 Manton av
John Shoe Store 1896 Westminster
John The Shoeman 184 Mathewson
Kays-Newport Inc 189 Wayland av and 136 and 160 Westminster
Kay's Shoe Store 258 Atwells av
Kothen's Shoe Store 684 Westminster
Lad & Lassie Shoes 738 Hope
Lord's Shoes 119 Mathewson
McAn Thom 205 Union, 98 Washington and 1927 Westminster
Modern Shoe Store Co 327 Montgomery av
Morse's of Prov Inc 242 Westminster
Morton's Shoe Stores Inc 286 Westminster
North Main Shoe Co Inc 150 N Main
OUTLET CO THE, 176 WEYBOSSET, TEL ELmhurst 1-3800 (See Yellow Page 30)
Pascarella's Shoes 270 Pocasset av
Peirce Thos F & Son Inc 725 Hope
Providence Shoe Box 363 Westminster
Randall Shoe Store 454 Westminster
Regal Shoe Co 196 Westminster
Rendine's Shoe Store 336 Atwells av
Robert's Shoe Inc 582 Charles
Rogers Mary Shoes 71 Washington
Runci Shoes 447 Smith
Santos Manuel R 81 Ives
SHEPARD COMPANY THE, 259 WESTMINSTER, TEL TEmple 1-7500 (See Yellow Page 31)
Simonian Kamyk 211 Cranston
Spencer Shoe Store 126 Washington and 228 Westminster
Spino's Cancellation Shoe Shop 41 Aborn
Sterling Shoe Store 159 Westminster and 122 Weybosset
Tattersall Shoe Store 152½ Charles
Taylor's Shoe Store 631 Westminster
Taymer Shoe Co (men's) 73 Westminster
Tony's Shoe Store 300 Atwells av
Valley View Shoe Store 836 Admiral
Washington Park Shoe Store 1482 Broad
Watson's Bootery 192 Union
Yorkers Shoe Store 1084 Chalkstone av

SHOE DEALERS—WHOLESALE and JOBBERS
Colbert Inc (rubber and canvas) 861 Broad
North American Shoe Co 108 N Main

SHOE MANUFACTURERS' GOODS and SUPPLIES
Allen Mfg Co Inc 101 Sabin R1
Biltmore Textiles (laces) 20 Stevens 2d fl
Capitol Heel Lining Co 387 Charles Bldg 24

RHODE ISLAND DRIVING INSTITUTE
LEARN "SPORTSMANLIKE DRIVING"
AAA DE 1-9000 AAA
50 Fountain St. Prov. 3, R. I.

SHOE MANUFACTURERS' GOODS and SUPPLIES—Contd
DeRentiis V Shoe Findings 1201 Westminster
Fain Leather Co (findings) 354 Weybosset
Haverhill Shoe Novelty Co 93 Sabin 6th fl elev B
Jette Wm M & Co 20 Stevens 3d fl
Sanborn's A J Sons Inc 20 Exchange pl
Weller E E Co 253 Georgia av

SHOE REPAIRERS
Aceto Pasquale 999 Smith
Acme Shoe Repairing 94 Dorrance
Acorn Shoe Repairing Shop 145 Acorn
Ajemian John 1123 Westminster
Albanese Francesco 904 Branch av
Anthony's Shoe Service 684 Broad
Armory Shoe Service 322 Cranston
Atlantic Shoe Repairing Co 592 Elmwood av
Bagliere Jos 69 Barton
Bellini Julio Shoe Service 792 Broad
Bob's Shoe Repairing 284 Academy av
Bosron Shoe Repairing Co 945 Broad
Brook Street Shoe Repairers 117 Brook
Brooklyn N Y Shoe Repairing Co 51A Pocasset av
Butler Stanley F 46A Camp
Caldarone Gaetano 569 Branch av
Caliente Angelo 160 Federal
Caluori Gustavo 932 Manton av
Camp Street Shoe Repairing Shop The 23B Camp
Campanelli Michl 1190 Elmwood av
Carbonetti Luigi 436 Friendship
Carlucci Potito 313 Washington av
Cesino Biagio 1200 Eddy
Cetri Antonio R 5 Greeley
Charron Arth J 16 Mt Pleasant av
Cimino Antonio 84 Pleasant
Cohen Philip 244 Plain
Colaccio Alessandro 155 Broadway
Colaccio Gennaro 534 Charles
Coletta Angelo 21 Knight
Columbus Shoe Repairing 48 Sutton
Custom Shoe Shoppe 789 Hope
D'Angelo Jos 157 Messer
DeClemente Innocenzio 422½ Manton av
DelVecchio Carmine 275 Academy av
DeMarco Lorenzo 415 Atwells av
DeSimone Felice 534 Potters av
DeStefano Eug L 212 Union R601
DiLorenzo Jos 203 Weybosset
DiPaolo Frank 171 River av
DiPippo Michl 188 Federal
Duke & Buddy Shoe Repairing 308 Broad
East Side Shoe Repairer 230 Rochambeau av
Empire Shoe Repairing 19 Broad
Finkelstein Saml 47 Chaffee
Frank's Shoe Service 194 Hillside av
Gallo Antonio 37 Candace
Garabedian David 109 Plain
Gentile Alfonso 374 Elmwood av
Gianfrocco Armando 286 Pocasset av
Gizzarelli Michl 47 Richmond
Greco John 286 Pocasset av
Guglielmi Raffaele 589 and 591 Douglas av
Harry's Shoe Repairing 185 Douglas av
Hartford Shoe Service 518 Hartford av
Hope Shoe Repairing 833 Broad
Iapaolo Shoe Repair 416 Wickenden
Ideal Shoe Repairing 734 Cranston
Imondi Filiberto G 259 Smith
Industrial Shoe Repairing 90 Mathewson
Izenstein Louis 404 S Main
Jay's Shoe Repair Service 285½ Thayer
Joe's Shoe Repair 640 Potters av
Joseph's Shoe Repairing 917 Chalkstone av
Kaloostian Manoog 1027 Westminster
Kasaian Garabed 5 Camden av

AWNINGS
CANVAS PRODUCTS
Tel. PAwtucket 2-3386
CAPWELL AWNING COMPANY
526 Power Rd. Pawtucket, R. I.

SHERATON-BILTMORE HOTEL
Rhode Island's Finest Hotel
The Bacchante Room The Falstaff Room The Jewel Box The Town Room
IN PROVIDENCE . . . . GAspee 1-9200

WINFIELD HOME

FUNERAL DIRECTORS

3 Convenient Floors With Elevator To Each Floor

Each Floor A Complete Chapel

Make Your own Selection At our Home

492 Manton Avenue PROVIDENCE

TEL. ELmhurst 1-3727

A. A. WHITE CO., INC. Rubber Stamps

48 Chestnut Street

Telephones DExter 1-2253—1-0254

SHOE REPAIRERS—Contd

Kayata Shoe Service 564½ Cranston
Kevorkian Hyman 103 Douglas av
Krikorian Sarkis 1821 Westminster
Lautieri Antonio 527 Charles
Leo's Shoe Service 311 Plain
Leveille J Edw 148 Wayland av
Liberty Shoe Repairing 316 Broadway
Lorenzo Pasquale 844 Eddy
Louis Shoe Service 622 Charles
Lucciola Thos 14 Academy av
Magarian John 238 Prairie av
Mansolillo Donato 92 Balbo av
Marotta Nicola 590 Plainfield
Mastriani Tullio 285 Cranston
Miga Wm 97 Julian
Mike's Shoe Repairing 284 Brook
Mobilia Jos 420 Atwells av
Modern Shoe Repairing 28 Beacon av
Modern Shoe Repairing Co 752 Potters av
Modern Shoe Repairing Co 47 Weybosset
Mosca Paul 526 Branch av
Natale Michl 333 Manton av
Neri Lawrence 157 Regent av
New Liberty Shoe Repairing 357 Broadway

OUTLET CO THE, 176 WEYBOSSET, TEL ELmhurst 1-3600 (See Yellow Page 30)

Palazzo Frank P 93 Academy av
Papa Nicandro 908 Narragansett blvd
Paragon Shoe Repairing 189 Atwells av
Pascarella Frank T jr 180A Pocasset av
Pecoraro Pietro 253 Plainfield
Petrone Gaetano 305 Union av
Plainfield Shoe Repairing 90 Plainfield
Pondolfini Jos 20 Thomas and Vincent Luongo Memorial sq
Posner's Shoe Repairing 1363 Broad
Pugliese Carmine A 147 Burrington
Rainone Jos 60 Terrace av
Rhode Island Shoe Repairers 743 Westminster
Rinaldi Pasquale 440 Plainfield
Ritter David 1108 Broad
Romano Saml 120 Berkshire
Roosevelt Shoe Repairing 107 Fountain
Salonia Salvatore 397 Cranston

SANBORN'S A J SONS INC, 20 EXCHANGE pl, TEL GAspee 1-0626

Santos Manuel R 81 Ives
Schuman Abr 328 S Main
Scuderi Louis 146 Almy
Simonian Kamyk 211 Cranston
South Providence Shoe Repair 299 Plain
Spadaro Frank 325 Pocasset av
Stars & Stripes Shoe Repairing 1394 Broad
Stevo's Shoe Repair 533 Prairie av
Tartaglia Vincent 90 Ledge
Tavano Anthony 210 Manton av.
Tom's Shoe Hospital 8½ Candace
Tommy's Shoe Service 55½ Knight
Torigian Oscar 4 Chalkstone av
Torti Guido 522 Smith
Triangle Shoe Repair 1082 Atwells av
Valley View Shoe Store 836 Admiral
Varrica Salvatore 940 Douglas av
Villella Pietro 186 Veazie
Volpe Annibale 505 Cranston
Vono Antonio 190½ Camp
Washington Shoe Repairing Co 174 Washington

SHOE SHINERS

Arcade Shoe Shine Rm B Arcade bldg
Carboni Frank 458 Westminster
DeLorenzo Antonio 203 Weybosset
Marathon Hat Cleaning & Shoe Shine Parlor 319 Smith
Motta Angelo 44 Ship
New Spot 901½ Mathewson
Robilotto Rocco 1288 Eddy
Romano & Fanelli 5 Olneyville sq
Russo Guiseppi P Union Station
StAngelo Agostino 57 Plainfield
Silvaggio Frank L 111 Broad
Simonelli Carmella Mrs 174 Mathewson
Ungaro Rocco 45½ Weybosset

SHOPPING SERVICE

Willmark Service System Inc 111 Westminster R412

SIGN PAINTERS and MANUFACTURERS

Allen & Walsh 18 Jackson
American Sign & Art Service 38 Richmond
Art Studio Associate 77 Washington R102
Barber Alf C 515-517 Potter's av
Castle Sign Co 108 Eddy 2d fl
Centredale Sign Co 957 Manton av
Colavecchio John 85 Winthrop av
Darcy Sign Co 159 Sutton
Decor Display & Sign Inc 100 Broadway
DiFusco John 169 Weybosset
Dodge Ben Sign Co 183 Hartford av
Federal Neon Sign Co 135 Dean
George's Signs 355 N Main
Hope Sign Service 241 Weybosset R303
Kraft Sign Co 303-305 Pearl
Leonard Lawrence A 44 Parnell
Martin F J Sign Co 77 Plain
McAleer Jas R 23 Stansbury
New Art Display Co Inc 353 Weybosset
Panta Sign Co 515 Douglas av
State Sign Co 1 Washington av
Stevens 135 Dyer
Talan Neon Sign Co 204 Charles
Welch Henry W 212 Union R311

SILVERSMITHS

Alvin Corp (whol) 333 Adelaide av
Fisher Silversmiths Inc The 7 Beverly R11
Goodwin & Gregory Co 30 Virginia av
Gorham Manufacturing Co 333 Adelaide
Manchester Silver Co 49 Pavilion av
Pils Henry E 891 N Main
Providence Metal Spinning Co 185 Eddy 4th fl

***SILVERWARE—RETAIL**

GORHAM CO REPRESENTATIVES, ALSO TOWLE, REED & BARTON, INTERNATIONAL, ETC (TILDEN-THURBER), 292 WESTMINSTER; BRANCH 205 WAYLAND av, TEL GAspee 1-8400; NEWPORT BRANCH 160 THAMES; 54 HILLSIDER, GARDEN CITY

***SODA ASH**

STAREWEATHER J U CO INC, 241 ALLEN'S av, TEL Williams 1-0812 (See Yellow Page 24)

SOLDER and SOLDERING FLUXES—MANUFACTURERS

Archie's Soldering Shop 69 Richmond av R202

CORP BROTHERS INC, 1 BROOK, TEL DExter 1-8020 (See Yellow Page 101)

Corp Soldering Inc 55 Eddy R605
Dunton M W Co The 7 Goff
Manufacturers Solding Co 86 Page
Mon-Ver Soldering Co 127 Chestnut

***SOLUBLE GOLDS**

TECHNIC INC, 39 SNOW, 2d FLOOR, TEL JAckson 1-4200 (See Yellow Page 81)

SPORTING GOODS MANUFACTURERS

Sportline Mfg Co 12 River av

SPORTING GOODS—RETAIL

Campus Sport Store 234 Wickenden
Grande's Watch & Jewelry Co 300½ Pocasset av
Henry W A Inc 8 Weybosset
Kelly's Circus Inc 200 Weybosset
Palmer Arth jr Inc 218-220 Thayer
Providence Sporting Goods Co 235 Weybosset
Willey's Inc 77 Exchange pl

***SPORTING GOODS—RETAIL—WHOLESALE**

PROVIDENCE SPORTING GOODS CO (QUINN'S), 235 WEYBOSSET, TELS GAspee 1-9498 and GAspee 1-8313 (See Yellow Page 98)

SPORTING GOODS—WHOLESALE

Southern N E Supply Co 34 Pond
Willey's Inc 77 Exchange pl

***SPRAY PAINTING**

MILLER CHAS CO, 37-39 NARRAGANSETT av, TELS STuart 1-0600, 1-0601 (See Yellow Page 77)

***SPRAYING—TREES**

MEADER L H CO, 89 ALBERT av, CRANSTON, TEL STuart 1-2176 (See Yellow Page 100)

SPRING MANUFACTURERS

Ace Spring Co rear 189 Charles
Arcand Inc 301 Harris av
Palmer Spring Co Inc 1 Althea

***SPRINKLER INSTALLATIONS**

ELHATTON PLUMBING & HEATING CO INC, 285 FITMAN, TEL JAckson 1-6000 (See Yellow Page 81)

STAMP MANUFACTURERS

BAL Products Mfg Co (steel) 129 Canal
Craven-Whittaker Co Inc (steel) 215 Georgia av
Slocum Pantograph Engraving 55-59 Chestnut

***STAMP MANUFACTURERS—RUBBER**

CENTRAL RUBBER STAMP WORKS, "WE MAKE THEM" (STENCILS, INKS, NUMBERERS, DATERS and MARKING DEVICES), 35 WESTMINSTER R11, TEL DExter 1-8609 (See Yellow Pages 94 and 97)

STAMPING WORKS and DIE CUTTERS

Evers Henry A Co Inc 72 Oxford
Paige Industrial Corp 50 Aleppo
Precise Production Co 49 Mill
Sage Mfg Co 45 Mill

***STAMPINGS—METAL**

PATTON-MacGUYER CO, 17 VIRGINIA av, TEL HOpkins 1-1550

***STAMPS—RUBBER, STEEL and BRASS**

WHITE A A CO INC, 48 CHESTNUT, TELS DExter 1-2253 and 1-0254 (See Yellow Page 98)

STAPLING MACHINES—MANUFACTURERS

Fastener Corp 87 Weybosset R418

STARCH MANUFACTURERS

Lowe Walter Inc 147 E Manning
Stein-Hall & Co Inc 111 Westminster R411
Tanner Chas S Co 250 S Water

STATIONERS—RETAIL

Abbott Stationery Co 67 Richmond
Allen Stationery Co of Rhode Island 48-50 Weybosset
Allen & Woods Co Inc 121 Dyer
Apco Stationers & Printers 38 Benefit
FREEMAN E L CO, 79 WESTMINSTER, TELS DExter 1-3400, 1-3401 (See Yellow Page 99)
King & Schielein Co (engraved) 63 Washington R403 4th fl
New England Stationery Co 261 Weybosset
Peerless Stationery Co 115 Broadway
PROVIDENCE PAPER CO, 160 DORRANCE, TEL GAspee 1-7600 (See Yellow Page 80)
Shelby Salesbook Co 111 Westminster R1216
SHEPARD COMPANY THE, 259 WESTMINSTER, TEL TEmple 1-7500 (See Yellow Page 31)
Superior Pen Co 290 Westminster R903
Weiss Stationery Co 492 Westminster

STEAM FITTERS' SUPPLIES (See also Plumbing Supplies)

Allen & Reed Co Inc 124 Narragansett av
Dart Union Company (unions) 134 Thurbers
Grinnell Co Inc 260 and 275 W Exchange
Providence Pipe & Sprinkler Co 169 Dorrance

STEAMBOAT LINES

Globe Transport Co 575 S Water
Providence Steamboat Co 1 India

STEAMSHIP AGENTS

MORAN J F CO, 48 CUSTOM HOUSE R20, TEL GAspee 1-9633

STEEL FABRICATORS

Paige Industrial Corp 50 Aleppo
PROVIDENCE STEEL & IRON CO, 27 SIMS av, TEL GAspee 1-0173 (See Yellow Page 54)
Rumford Steel Products Inc 200 Point
UNITED IRON WORKS INC, 1704 WESTMINSTER, TELS ELmhurst 1-1098, 1-0670 (See Yellow Page 54)

STEEL MANUFACTURERS

Bethlehem Steel Co 111 Westminster R2004

***STEEL STAMPS**

WHITE A A CO INC, 48 CHESTNUT, TELS DExter 1-2253 and 1-0254 (See Yellow Page 98)

***STEEL STAMPS—MANUFACTURERS**

CRAVEN-WHITTAKER CO INC, 215 GEORGIA av, TEL Williams 1-6311 (See Yellow Page 81)

STEEL and STEEL PRODUCTS—DEALERS (See also Iron and Steel Dealers)

Ackerlind Steel Co Inc 280 Pine
Bay State Crucible Co 357 Westminster R202
Bornside H B Co (mfrs) 63 Willard av
CONKDON & CARPENTER CO THE, 405 PROMENADE, TEL DExter 1-4200 (See Yellow Page 99)
Crucible Steel Co of America 141 Carolina av
Dolan Steel Co 111 Westminster R420
Place O E Tool Co 106 Reservoir av
Plantations Steel Co (reinforced) 12 Stukely
SWANSON G FRED INC, AGENTS and DISTRIBUTORS for TRUSCON STEEL CO, 610 CRANSTON, TEL GAspee 1-0788 (See Yellow Page 23)
Tower Iron Works 303 Allen's av

***STENCILS and STAMPS**

WHITE A A CO INC, 48 CHESTNUT, TELS DExter 1-2253 and 1-0254 (See Yellow Page 98)

STENOGRAPHERS—PUBLIC

Barry Florence R 42 Weybosset R19
Ceci Marie 17 Exchange R322
Davids Louise N 76 Dorrance R304
Gray E Alice 111 Westminster R725
Martin Estelle 48 Westminster R736
Park Beatrice I Mrs 15 Westminster R1103
Stenographic Service Co 111 Westminster R725
West Olive A 17 Exchange R219

STEVEDORE COMPANIES

ORR JOHN J & SON INC, TRANSIT WAREHOUSE MUNICIPAL PIER, PROVIDENCE, RI, TELS STuart 1-9060, 1-9061

***STOCKS and BONDS**

BROWN, LISLE & MARSHALL (BROKERS), 201 TURKS HEAD BLDG 76 WESTMINSTER, TEL GAspee 1-8900 (See Yellow Page 19)
KIDDER, PEABODY & CO, 100 AMICA BLDG 10 WEYBOSSET, TEL GAspee 1-3500 (See Yellow Page 19)
MILLER & GEORGE, 330 HOSPITAL TRUST BLDG 15 WESTMINSTER, TEL GAspee 1-6070, NEWPORT ENTERPRISE 3535 (See Yellow Page 20)

***STONE—CRUSHED**

FANNING & DOORLEY CONSTRUCTION CO INC, 274 KINSLEY av, TEL GAspee 1-5065; QUARRY DIVISION, FIRST STREET, BERKELEY, RI, TEL PAwtucket 3-3300 (See Yellow Page 28)

STORAGE (See also Warehouses—Merchandise)

Arpin Geo & Sons 73 Julian
Arpin Paul & Sons Storage & Warehouses Inc 150 Manton av
ARPIN PAUL VAN LINES INC, 150 MANTON av, TEL ELmhurst 1-0900 (See Yellow Page 66)
Atlas Terminal Co 336 Allen's av
Bonded Cold Storage Vaults Inc 101-13 Cranston
CADY MOVING & STORAGE CO, 80-90 DUDLEY, TEL DExter 1-7840 (See Yellow Page 67)
Cole Teaming Warehouse Co 233 W Exchange and 251 Geo M Cohan blvd
Green's Storage Warehouse 431 Harris av
Hudson Cold Storage Co Inc 101-113 Cranston
JONES WAREHOUSES INC, 59 CENTRAL, TEL GAspee 1-0081 (See Yellow Page 69)
LANS WAREHOUSE CO, 17 SEEKONK, TEL UNion 1-1110 (See Yellow Page 67)
Merchants Cold Storage & Warehouse Co 160 Kinsley av
MILLER J W MOVING & STORAGE CO, 2248 PAWTUCKET av, EAST PROVIDENCE, TEL GEneva 4-1336 (See Yellow Page 68)
Peoples Storage Warehouse Co 181 Allen's
Providence Warehouse Inc 50 Aleppo
Rhody Storage Warehouse Inc 184 Kinsley
Sturdy's Terminal 115 Pilsudski

***STORAGE—FURS and GARMENTS**

WEAT CHEER LAUNDRY, 99 CRANSTON, TEL GAspee 1-7300 (See Yellow Page 57)

STORE FIXTURES and FITTINGS

Bloom Wm & Son Inc 68 Salem
Farron Woodworking Mfg Co 183 Hartford
Hope Store Fixture Co Inc 21 Hewes

STORE FIXTURES and FITTINGS—Contd

Licht Jacob Inc 740 Westminster
Modern Store Fixture Co 242 W Exchange
Monarch Store Fixtures 20 Stevens
Nu-Mode Store Fixtures Co 40 Orms
Patriarca Mfg Inc 221 Admiral
Self-Server Sales Inc 221 Admiral
United Store Fixtures Corp 1 Washington av
Wilkinson Co 40 Sprague
Winkler Store Fixture Co 700 Westminster

***STORE FRONTS**

HOPE BUILDING CO INC THE, 12 SILVER SPRING, TEL UNion 1-6280 (See Yellow Page 26)

STORM DOORS and WINDOWS

ADA SALES CO 214 MANTON av TEL TEmple 1-3385 (See Yellow Page 43)
Airmaster Aluminum Products Inc 502 Broad
Allied Window Products Co 15 Steves
Arnel Aluminum Window Co 697 Atwells av
Atlas Aluminum Window Co 238 Cranston
Durable Ryte-Temp of Rhode Island 108 Windmill
Eagle Combination Window Co of Rhode Island (aluminum) 38 Crescent
Gamson Engineering Co (aluminum) 521 Hartford av
Packard Aluminum Works 207 Laurel Hill
Paramount Aluminum Corp of Rhode Island (aluminum) 8-10 Franklin
Peerless Aluminum Co (aluminum) 25 Reservoir av
Peerless Supply Co (aluminum) 120 Manton
Rhode Island Combination Window Co 336 Pocasset av
Storm Master Corp of Rhode Island (aluminum) 346 Washington
Swanson G Fred Inc 618 Cranston
Vaughn L Co Rusco Div branch 14 Fales
Weatherking Aluminum Products Inc 87 Summer
Weathermaster of Providence 511 Westminster R415
Yale Home Industries (aluminum) 16 Plainfield

***STOVE PIPE and ELBOWS**

HILL JAMES MFG CO, 30 GORDON av, TEL HOpkins 1-2940 (See Yellow Page 64)

STOVE REPAIRS

Hallock Stove and Supply Co 927 Westminster

STOVES and RANGES—RETAIL

Hallock Stove and Supply Co 927 Westminster
OUTLET CO THE, 176 WEYBOSSET, TEL ELmhurst 1-3600 (See Yellow Page 30)
Stewart Range & Furnace Co Inc 1411 Broad
Wright J F Co Inc 671 Westminster

***STRUCTURAL REPAIRS**

EASTERN CONSTRUCTION CO, 121 WALDO, TEL STuart 1-5060 (See Yellow Page 25)

***STUCCO—SPRAY PAINTING**

MILLER CHAS CO, 37-39 NARRAGANSETT av, TELS STuart 1-0600, 1-0601 (See Yellow Page 77)

REAL ESTATE TITLE INSURANCE COMPANY
OF PROVIDENCE
Titles Examined and Insured
32 CUSTOM HOUSE STREET
GAspee 1-9555

COUNTY LOAN & FINANCE CORP.
367 ATWELLS AVE. DExter 1-9550
LOANS
229½ POCASSET AVE. TEmple 1-4785

Tel. DExter 1-8313

WILLIAM H. GARRAHAN & CO., INC.

7 DYER STREET CORNER WESTMINSTER

Tel. DExter 1-8314

INSURANCE • BONDS • REAL ESTATE

Wm. P. Pellett & Son

FOR MONUMENTS

Headstones — Markers

1855 Elmwood Ave. STuart 1-4919

See Yellow Page 65

WHEN YOUR NEEDS CALL FOR LUMBER—CALL

Use Our BUDGET PLAN

F. O. McKENDALL LUMBER CO

BUILDING SUPPLIES

735 ELMWOOD AVE. HO 1-7100

261 CHARLES ST. DE 1-4496

We're "47" in "57"

New England PEST CONTROL COMPANY Inc.

All Pests Exterminated

Tel. GAspee 1-1981

17 RANDALL ST.

BEECROFT CHEVROLET COMPANY

CHEVROLET

NEW & USED PASSENGER CARS & TRUCKS

Service
Parts
Accessories

DExter 1-6600

206 Elmwood Ave.

WEAVER SINCE 1875 **FOR PAINTS**

EVERYTHING THE PAINTER REQUIRES

Distributors
Wholesale — FLOZON — Retail

933 Broad St. cor. Adelaide Av. Tel. STuart 1-4858

SUGAR REFINERS
American Sugar Refining Co 3 Steeple
Revere Sugar Refinery 111 Westminster R1122

SURGICAL APPLIANCES
CLAFLIN CO THE, 40 MATHEWSON, TEL GAspee 1-5800 (See Yellow Page 43)
Torbot Co Inc The 689 Eddy

SURGICAL INSTRUMENTS—MANUFACTURERS
Herrick Edwin (repairers) 78 Seamans

TAILORS
Fashion Craft Tailors 169 Weybosset R505
Leavitt & Emers 285½ Thayer
Maiani Desidrio 23 Aborn R2
Norman's Tailor Shop (alterations) 215 Weybosset R205
Pires Joaquin 38 Transit
Public Tailors & Cleaners 273 Public
Service Center Tailoring Co 82 Fountain
Wayland Square Tailors & Cleaners 150 Wayland av
What-Cheer Tailoring Co 48 Custom House st

TAILORS—MERCHANT
A&P Tailors 357 Smith
Albiniano Antonio 256 Atwells av
Amore Peter 901 Manton av
Apkarian Chas 227 Smith
Atamian Manoog K 100 Broad
Beacon Tailoring Co The 40 Beacon av
Bolodian Harry 543 Chalkstone av
Briggs Ltd Inc 13 Exchange
Castle Tailor Shop 1085½ Chalkstone av
Cicchetti Chas 127 Medway
Cole Avenue Tailor 193 Cole av
Crown Cleansing & Tailoring Inc 66 Richmond
Czerniawski Michl 690 Atwells av
D Amore Peter 79 Knight
Dan's Tailors 1116 Elmwood av
DeBalsi Luigi 166 Messer
DeRaffaele Jos 48 Federal
DerStephanian Manoog 197 Douglas av
DiProfio Thos 197 Ives
Donnelly Bros 40 Broad
Eagle Tailoring 12 Cranston
Elmgrove Tailor Shop 143 Elmgrove av
Elmwood Tailoring Co 606A Elmwood av
Emera & Cohen 7 S Angell
Empire Ltd 90 Westminster
Empire Tailoring Co 44 Empire
Fashion Tailoring 299 Union av
Ferid Shevket H 80 Plain
Finklestein Abr 146 Orms
Francoeur J David 247 Manton av
Gilstein Aaron 422 Smith
Giulio B D & Son 165 Atwells av
Greggs Tailors 103 Plain
Guarini Jos 1417 Westminster
H&J Custom Tailoring 48½ Ledge
Hirsch's Custom Tailoring Room A Arcade bldg
Hope Valet System 815 Hope
Hopkins Square Tailoring Co 542 Charles
Hosepian Geo 318 Broad
Iannone Quintilio 1366 Broad
Irving Tailoring Co 245 Rochambeau av
Klehr Benj 587 Broad
La Salle Tailor 1001 Smith
LaTerra Jos 73 Union
Lauro Michl A 334 Atwells av
Lee Chas H Co Inc 187 Westminster R208
Lembo Bros 1082 Hope
Lembo Nicholas 87 Weybosset R425
Levine S & Son 14 Olney
Lloyd Avenue Tailor 426 Lloyd av
Lofredo Albert N 933 Atwells av
Lombardozzi Co 176 Washington 2d fl
Mansolillo John 18 Orange
Marino Vincent 193 Camp
Marisi Louis 87 Knight
McCabe Chas H 596 Elmwood av
Merola Theresa Mrs 269 Academy av
Monaco Carmelo 961 Narragansett blvd
Motta Jos 12 Chestnut
Mourachian Vartan 962 Manton av
Nystrom John A 49 Jewett
Oxford Tailors 832 Broad
Pannone Frank 284½ Pocasset av
Paul's Tailoring 75 Union av
Pietrantonio Emilio 333 Plainfield
Pontiac Tailors & Cleansers 97 Manton av
Powers John 564 Cranston
Rotondi John 619 Charles
Sachschneider Chaim 1232½ Broad
Santopietro John B 321 Plainfield
Saslow Peter 838 Hope
Schwartz Saml Z 97 Prairie av
Scotti Ottavio 142 Balbo av
Solomon Jos E 110 Wickenden
Stahl Bros 401 Weybosset
Steiner Harry S 165 Benefit
Strelow Peter 951 Hope
Sutton Chas 42 Camp
Thayer Tailors 288½ Thayer
Toppi Falco 49 Weybosset R33
Torigian Michl 387 Smith
Tripp & Olsen Inc 249 Thayer
University Tailors & Cleansers 284 Thayer
Vagnini Peter 32 Broadway R21
Varga Leonard 422 Potters av
Ventura Frank D 187 Westminster R307
Villella Vincenzo 515A Douglas av
Vogue Tailors 154 Atwells av

TAILORS' TRIMMINGS
National Tailor Trimming Co 131 Washington R214

TAPES, BINDINGS and NARROW FABRICS—MANUFACTURERS
Artcraft Braid Co 38 Dike
United Lace & Braid Inc 166 Valley Bldg 6

TAR and GRAVEL ROOFS
PROVIDENCE SHEET METAL CO INC, 123 CHARLES, TEL DExter 1-7455 (See Yellow Page 95)

TAXICAB SERVICE
Armory Cab Co 536 Cranston
Block Norman Inc 494 Valley
Broad Street Cab Service 920 Broad
Central Cab Co 20 Valley and 1489 Westminster
City Cab Co 6 Beach
Eileen Cab Co 494 Valley
Elmwood Cab Co 420 Broad
Franklin Cab Co 168 Point
Kenley Co 494 Valley
Marchione Rocco Inc 494 Valley
Marzilli & Marzilli 494 Valley
Morgera Michl 494 Valley
Plymouth Cab Co 614 Broad
Radio Cab Co Inc 494 Valley
Silver Top Cab Co 494 Valley
Sun Cab Co Inc 494 Valley
Sweeney Cab Inc 113 Dean
Terra-Met Cab 494 Valley
Whithall Cab Service 20 Valley
Yellow Cab Co 6 Beach and Union Station

TEA and COFFEE—RETAIL
Grand Union Tea Co 100 Manton av
Pheasant Coffee & Tea Co 104 Cranston

TEA and COFFEE—WHOLESALE
Omega Coffee Co 45 Warren

TELEGRAPH COMPANIES
Western Union Telegraph Co The 37 Exchange pl

TELEPHONE ANSWERING SERVICE
ABBEY TELEPHONE & SECRETARIAL SERVICE, ROOM 54, 86 WEYBOSSET, TEL JAckson 1-3411
Acme Telephone Answering Service 116 Empire R8
Business Men's Telephone Answering Service 111 Westminster R703
Business Secretarial Exchange 1106 Broad and 111 Westminster R1216
Medical Bureau Providence Medical Association 106 Francis
Radio Telephone of Rhode Island 970 Westminster

TELEPHONE ANSWERING SERVICE—Contd
Reliable Telephone Answering Service 1023 Broad
Rhode Island Telephone Answering Service 1478 Broad
WEEDEN TELEPHONE SERVICE, 87 WEYBOSSET, TEL DExter 1-9500

TELEPHONE COMPANIES
NEW ENGLAND TELEPHONE & TELEGRAPH CO, 234 WASHINGTON, TEL PLantations 1-9950

***TELEVISION and RADIOS**
OUTLET CO THE, 176 WEYBOSSET, TEL ELmhurst 1-3800 (See Yellow Page 30)

TEMPERATURE CONTROL SYSTEMS
Johnson Service Co 754 Branch av

***TERMINALS for ELECTRIC WIRES**
PATTON-MacGUYER CO, 17 VIRGINIA av, TEL HOpkins 1-1550

***TERMITE CONTROL**
GRIGGS & BROWNE CO INC, 2 ALLEN'S av, TEL GAspee 1-6079 (See Yellow Page 35)
NEW ENGLAND PEST CONTROL CO INC, 17 RANDALL, TEL GAspee 1-1981 (See Yellow Page 38)

***TESTING EQUIPMENT MANUFACTURERS**
SCOTT TESTERS INC (TESTERS), 101 BLACKSTONE, TEL DExter 1-2853 (See Yellow Page 63)

***TEXTILE ENGRAVERS**
UNIVERSAL ENGRAVERS INC, 695 EDDY, TEL GAspee 1-9022

TEXTILE MANUFACTURERS
A&C Woolen Mills Inc (woolen and worsted goods) 64 Eagle
American & Efird Mills 111 Westminster R420
American Silk Spinning Co (spun yarns) 105 Whipple
Arkwright Finishing Co (tracing cloth) 111 Westminster R809
Bancroft Jos & Sons Co (fnshrs) 111 Westminster R636
Berkshire Hathaway Inc (cotton goods) 15 Westminster R704-719
Bradford Mfg Co (contract sewing) 1 Codding
Braided Fabric Co 223 Harrison
Burton Trading Co 1117 Douglas av
Cooper Kenworthy Inc (yarns) 1 Pomfret
Crown Worsted Mills Inc (yarns) 43 Troy
Lincoln Lace & Braid Co (braid and lace) 61 Ponagansett av
M&F Worsted Mills Inc (yarns) rear 25 Manton av
Metallic Yarns Inc 1117 Douglas av
Muller L P & Co (yarns) 111 Westminster R1126
Ponemah Mills (cotton goods) 111 Westminster R1410
Prescott Textile Mfg Co (luggage cloth) 51 Prescott
Steere Mills (worsted goods) foot of Wild
Street John F Co (yarns) 76 Westminster R1010
Textron Inc 50 S Main
Wanskuck Company (woolens and worsteds) 15 Westminster
Wanskuck Mills (woolens and worsteds) 725 Branch av
Warwick Woolens Inc (woolen and worsted goods) rear 1100 Elmwood av

TEXTILE MANUFACTURERS' SUPPLIES and EQUIPMENT—MANUFACTURERS
American Cyanamid Co (textile resin dept) 40 Fountain 3d fl

JSH ELECTRIC MOTORS

Browning V-Belt and Chain Drives

MOTORS
SOLD BOUGHT RENTED REPAIRED

200 Richmond St. Providence

Tel. GAspee 1-7840

ATLANTIC COAL CO. COAL COKE OIL

ELmhurst 1-7000

MORTON SMITH, Inc.

GENERAL INSURANCE AGENTS

SURETY and FIDELITY BONDS

100 MEDWAY STREET at Wayland Square

Telephone UNion 1-6800

TEXTILE MANUFACTURERS' SUPPLIES and EQUIPMENT—MANUFACTURERS—Contd
Flynn Geo D jr 31 Canal R803
Hurley-Johnson Corporation 42 Weybosset R16
Logee Mill Supply Co 23 Terminal way
Miller Textile Comb Co Inc rear 228 Aborn 3d fl
Sessions Gifford Co Inc 255-261 Allen's av
Wilkinson E DeF Co 147 E Manning
Windle J H & Co 231 S Main

TEXTILE MENDING
Rhode Island Mending Co 166 Valley Bldg 3

TEXTILE PRINTERS and DECORATORS
Highland Textile Printers Inc 50 Aleppo Bldg 6
Screen Print Corp 50 Aleppo

***TEXTILE TESTING EQUIPMENT MANUFACTURERS**
SCOTT TESTERS INC, 101 BLACKSTONE, TEL DExter 1-2853 (See Yellow Page 63)

THEATRES
Avon Theatre 260 Thayer
Castle Theatre 1039 Chalkstone av
Elmwood Theatre 786 Elmwood av
Hope Theatre 809 Hope
Liberty Theatre 1017 Broad
Loew's Drive-In Theatre ft White
Loew's E M Capital Theatre Inc 569½ Westminster
Loew's State Theatre 226 Weybosset
Majestic Theatre 201 Washington
Metropolitan Theatre 4 Broad and 9 Chestnut
RKO Albee Theatre 320 Westminster
Strand Theatre 85 Washington
Uptown Theatre Inc 270 Broadway

TICKET AGENCIES
Aylsworth Travel Service Inc 88 Weybosset
Church Travel Agency 7 Weybosset
Norberg & Co 350 Westminster R5
Roth Ticket Agency Sheraton-Biltmore lobby
Roth Ticket Agency (public events) Store D Arcade bldg
Viking Travel 208 Weybosset

***TILE BOARD**
CARTIER M N & SONS CO INC, 275 CANAL, TEL DExter 1-0400 (See Yellow Page 22)

TILE MANUFACTURERS—BUILDING
Fusco Tile Co 161 Valley

TIME RECORDERS—DEALERS
Simplex Time Recorder Co 172 Messer

TINWARE MANUFACTURERS
Morse Fred W Co 309 S Main

TIRE DEALERS and REPAIRING
B&S Tire Sales 86 Randall
Broadway Tire Sales Co 113 Broadway
City Tire Co 210 Allen's av
Corcoran Tire Co The 129 Fountain
Deniakos Geo 36½ Plain
Douglas Tire Sales 686 Douglas av
Engle Tire Co 112 Broadway
Fazioli John 22 Jackson
GAGNIER NASH CO, 910 PLAINFIELD, TEL ELmhurst 1-5513 (See Yellow Page 4)
General Tire Service Inc 78 Broadway
George's Tire Shop 187 Valley
Goodyear Service Store 241 Broad
Hollywood Tire & Supply Co 267 Willard av
Lee Tire & Rubber Co of New York Inc 65 Narragansett av
Life-Cap Tire Service Inc 424 Eddy
Lubin Harry 928 Eddy
Morein's Tire Shop 16 N Davis
Olneyville Tire Shop 77 Plainfield
Potter's Tire Mart 97 Elmwood av
Providence Cycle Co 320 Broad
Reynolds Tire Co Inc 1076 N Main
Service Tire Sales Co 60 Broadway
Thompson & Rich 121 Broadway

***TIRES**
ENGLE TIRE CO, 112 BROADWAY, TEL GAspee 1-0456

TITLE and GUARANTEE COMPANIES
MORTGAGE GUARANTEE & TITLE CO, 85 WESTMINSTER, TEL GAspee 1-3352 (See Yellow Page 88)
Real Estate Title Insurance Co of Providence 32 Custom House st
TITLE GUARANTEE CO OF RHODE ISLAND, 66 S MAIN NEXT to COURT HOUSE, TEL DExter 1-5331 (See Yellow Page 89)
Title & Mortgage Guarantee Co 85 Westminster 1st fl

***TITLE INSURANCE**
MORTGAGE GUARANTEE & TITLE CO, 85 WESTMINSTER, TEL GAspee 1-3352 (See Yellow Page 88)
REAL ESTATE TITLE INSURANCE CO OF PROVIDENCE, 32 CUSTOM HOUSE STREET, TEL GAspee 1-9555 (See Yellow Page 93)
TITLE GUARANTEE CO OF RHODE ISLAND, 66 S MAIN NEXT to COURT HOUSE, TEL DExter 1-5331 (See Yellow Page 89)

TOBACCO—WHOLESALE
Babato & Sons Co 432 Manton av
Gilbert Supply Co 1076 Westminster
Greene Tobacco Co 477 Smith
Nardelli C & Sons 555 Charles
Reynolds R J Tobacco Co 60 Burlington
Temkin Tobacco Co Inc 171 Chestnut

TOILET ARTICLES and SUPPLIES
Allen's Cut Rate Perfumes 79 Dorrance and 226 Westminster
Alwyn Case Co Inc 69 Sprague
Avon Cosmetics 111 Westminster R727
Bruce Aiders Inc (distrs) 31 Narragansett
Grand Central Cut Rate 1907 Westminster

TOILET PREPARATIONS—WHOLESALE
Hope Sales Co 152 Ives

TOOL MANUFACTURERS
Able Tool Co Inc 143 Summer
Ace Tool & Die Inc 100 Stewart
Anchor Tool & Die Co Div Sealol Corp (precision tools) Warwick Industrial pk
Angell Electroforming Corp 3 Steeple
Antone Tool Co Inc 669 Elmwood av
Auburn Machine Co 307 Chapman
B&M Machine & Tool Co 387 Charles Bldg 25
Bates John A 191 Pine
Brenner Tool Co (jwlry) 12 Parsonage
Brown Chas F 22 Powhatan
Brownell Hazard Machine Tools Inc 350 Waterman
Circular Tool Co Inc 765 Allen's av
Coletta G & Co 415 Charles
Deery Andrew J 140 Chestnut 1st fl rear
DiToro Mario 185 Eddy 4th fl
Donle Chas B & Sons Inc 36 Garnet 3d fl
Eagle Tool Co Inc 50 Prescott
Elles Tool & Findings Co Inc 387 Charles Bldg 8
Emelin Engineering & Mfg Co 218 Dexter
Federal Products Corp 1144 Eddy and 71 Willard av
Garst Arth H 39 Snow 3d fl
Gay Tool Co Inc 177 Sherburne
General Mold Equipment Exchange Corp (tire molds) 210 Allen's av
General Tool & Die Co Inc 185 Eddy
Green Mfg Co Inc 45 Willard av
Handy Tool Co 185 Eddy 4th fl
J A Tool Co 86 Page 2d fl
Karl's Tool Mfg Co 166 Valley Bldg 3
Kenyon Tool Co 127 Summer
Kilmartin Tool Co 400 Charles
Majestic Tool Co 210 Allen's av
McGough & Kilgress 157 Clifford
Meckandil Tool Co (jwlrs) 474 W Exchange
Monarch Tool Co 42 Sonoma ct
Nicholson File Co (file and rasp mfrs) 23 Acorn
Norcross Alonzo M (jwlry) 174 Chestnut
Nowac Mold & Tool Corp 50 Aleppo
Parisi Tool Corp (jwlrs) 91 Hartford av
Peerless Tool & Die Co 182 S Main 2d fl
Pieper Tool & Mfg Co 50 Aleppo
Providence Tool Co Inc 189 Charles
Raposa Jos E 10 Parsonage
Reinhardt Tool & Die Works Inc 69 South
Ricci A Inc (jwlry) 532 Kinsley av 2d fl
Richards I P Co 23 Pemberton
Smart Tool Co 64 Eagle
THURSTON MFG CO (CUTTERS, SAWS and SPECIAL), 45 BORDEN, TELS DExter 1-0243, 1-0244 (See Yellow Page 100)
Tool Engineering & Mfg Div of Fredk T Worell Inc 134 Thurbers av
Tri Bro Tool Co Inc 214 W Exchange
Tricarico Giuseppi 11 Dorr
Willemin P A Co 325 Lockwood

TOURISTS AGENTS (See also Travel Bureaus)
Crump & Pearson Travel Agency 18 Arcade bldg
Hanna Terry Travel Service 170 Westminster R414
Travel Inc 33 Westminster

TOWEL, APRON and COAT SUPPLY
Allen Towel & Linen Supply Inc 40 Arnold
Central Coat, Apron & Linen Service Inc 17 Marvin
Dodge Textile Co Inc (mfrs) 75 Eagle 2d f.
Flynn Towel Supply Inc 9 Doyle av
Industrial Towel Co 375 Sharon
Klean Towel Service Co 196 Douglas av
Providence Towel Supply Co 142 Atlantic

***TOWELS and HAND DRYERS—ELECTRIC**
ODORITE CO, 75 RANDALL, TEL GAspee 1-0424 (See Yellow Page 54)

TOYS and GAMES—IMPORTERS and WHOLESALE)
Forman Emanuel Toy Center 859 N Main
Main Wholesale Co 526 N Main
Uncle Harry's Toy Shop 548 Smith

TOYS and GAMES—MANUFACTURERS
Doll Hospital The 51 Arcade bldg
Elkloid Company The (dice, dominos and checkers) 756 Eddy
Tico Toys Inc 34-50 Ormsbee

TOYS and GAMES—RETAIL
Brodsky's 667 Westminster
Brodsky's Toy World 647-653 Westminster
Merry-Go-Round 242 Thayer
Nebraska Toy Co 1 Washington av
Wayland Toy Shop 7 S Angell

TRADING STAMP COMPANIES
Christmas Club Thriftie Division 48 Westminster R109-110
Sperry & Hutchinson Co 1284 N Main
World Green Stamps 30 Olneyville sq

TRAFFIC BUREAUS and MANAGERS
Express Audit Co of Boston 56 Washington R405

***TRANSPORTATION COMPANIES**
UNITED TRANSIT CO, 265 MELROSE, TEL STuart 1-9400

***TRANSPORTATION INSURANCE**
STARKWEATHER & SHEPLEY INC, 17 CUSTOM HOUSE STREET, TEL GAspee 1-6900 (See Yellow Page 51)

GENERAL FENCE SUPPLY

Complete Line of Fences

Steel Sashes & Ornamental Iron Work

35 Turner St. Providence, R. I.

Tel. UNion 1-7760

CADY MOVING AND STORAGE CO.

MOVING PACKING STORAGE

Agent for ALLIED VAN LINES

The World's Largest Long Distance Movers

DExter 1-7860

80-90 DUDLEY ST. PROV. 5, R. I.

WRAPPING and PRINTING PAPERS

PROVIDENCE PAPER CO.

Offices and Showrooms

160 DORRANCE ST. TEL. GAspee 1-7600

OFFICE FURNITURE and EQUIPMENT

ELEVATORS
Rhode Island Elevator Co.
191 Sherburne St. near Eddy DExter 1-0464
Nights, Sundays and Holidays
SOuthgate 1-7427 — STuart 1-3704

THE OLD STONE BANK
PROVIDENCE INSTITUTION FOR SAVINGS
RESOURCES OVER $150,000,000 INCORPORATED 1819
MAIN OFFICE, 86 SOUTH MAIN STREET
BRANCHES:—Empire and Aborn Sts. - 1917-1921 Westminster St. - 520 Elmwood Ave. - 1340 North Main St.
Westminster Office:—Dorrance and Westminster Sts. - 1477 Broad St. - 463 Main St., Warren, R. I.

TRANSPORTATION LINES
Acme Fast Freight Inc (frt and auto) 310 Canal
Arrow Line The 21 Cliff
Arrow Transportation Co Inc 288 Kinsley
Crane Transportation Co (frt and auto) 95 Dyer
Harrison Motor Freight 10 Bucklin
Hemingway Bros Interstate Trucking Co 125 Ernst
Mead W L Inc (frt, rail and water) 170 Printery
New York, New Haven & Hartford RR (frt, rail and water) 12 India and Union Sta

TRAVEL BUREAUS
AAA INTERNATIONAL TRAVEL DEPT, 50 FOUNTAIN, TEL DExter 1-9000 (See Yellow Page 100)
Martinez-Martella Travel Bureau Inc 216½ Atwells av
Petterson Travel Bureau 76 Dorrance R518
Travel Tour Service 108 Fountain

*TRAVELERS' CHEQUES
COLUMBUS NATIONAL BANK OF PROVIDENCE, 32 WEYBOSSET, TEL GAspee 1-2700; 280 ATWELLS av, TEL GAspee 1-3244 and 591 CHARLES, TEL GAspee 1-5550 (See Yellow Page 10)
RHODE ISLAND HOSPITAL TRUST CO, HOSPITAL TRUST BLDG 15 WESTMINSTER, TEL JAckson 1-6700; 63 WESTMINSTER; 146 WESTMINSTER; 244 WEYBOSSET; 238 THAYER; 1 OLNEYVILLE sq and 434 SMITH (See Yellow Page 16)

TREE SURGERY
Fries Walter K 87 Weybosset R418
MEADER L H CO, 89 ALBERT av, CRANSTON, TEL STuart 1-2176 (See Yellow Page 100)
Meader L H Co 91 Burrington

*TREES—SPRAYING
MEADER L H CO, 89 ALBERT av, CRANSTON, TEL STuart 1-2176 (See Yellow Page 100)

*TROPHIES
PROVIDENCE SPORTING GOODS CO (QUINN'S), 235 WEYBOSSET, TELS GAspee 1-8213 and 1-8488 (See Yellow Page 96)

*TRUCK RENTING
HERTZ RENT-A-CAR SYSTEM 1 DORRANCE TEL GAspee 1-0555 (See Yellow Page 7)

TRUCKING
(See also Expressing and Moving)
Acme Transfer Co 104 Pembroke av
Affeck's Moving Co 185 Point
Albanese John 49 Tappan
All States Freight Inc 375 Promenade
Altieri Frank 103 Roosevelt
Anderson John M Co 140 O'Connell
Arpin Paul Van Lines Inc 150 Manton av
Associated Transport Inc — Okie
Atlantic Motor Express rear 189 Charles
Balboni's Express 577 S Main
Boston & Providence Motor 75 Eagle
Bruno Anthony W 56 Sassafras
Burns M Trucking Co 204 S Main
C&D Motor Transportation Co rear 189 Charles
Cady Moving & Storage Co 80-90 Dudley
Calise Vincent 1168 Chalkstone av
Capitol Motor Transportation Co 156 Public
Carvaes Peter 403 Pine
Chatterton's Express rear 189 Charles
Ciliberto John 180 Swan
Cole Teaming Co 251 Geo M Cohan blvd
Crown Motor Freight rear 189 Charles
Culton W F Motor Express Inc rear 189 Charles
Dana Trucking Co Inc 7 Ninigret av
Darcey Transportation Co Inc 186 Valley
D'Areggo Frank 12 Andrew
DeMasi Antonio 9 Hillview av
DeVries Chester 9 Elmdale av
Dodd Transportation Inc 577 S Main
Dodds John 121 Pavilion av
Dudley Richd M 84 Bates
Dunphy Jos J 232 Cranston
Favali Jos V 1311 Smith
Flying Tiger Line 577 S Main
Galasso Domenico rear 170 Laurel Hill av
Garvey Transportation Co 577 S Main
General Transportation Co 381 Huntington
Goldman D & Son Trucking Co rear 189 Charles
Greyvan Lines Inc 181 Allen's av
H&B Motor Transportation Co 383 Friendship
Halloran W J Trucking Co 303 Chapman
Halloran Wm J Co (riggers) 303 Chapman
Intercity Transportation Co 75 Eagle
Izzi Pat 60 Rathbone
Jenkins Henry Transportation Co Inc 1 Washington av
Knickerbocker Motor Lines Inc 88 Kinsley
Knight's Express 85 Anthony av
Knight's Transportation 1 Washington av
Lang Storage & Transfer Inc 389 Charles
Langevin's Express 577 S Main
Lans Warehouse Co 17 Seekonk
Littleton's Express 183 Lockwood
Martin John 50 Lippitt
Merchant & Farmers Transportation rear 189 Charles
Mercury Motor Express Inc 74 Whipple
Mil-Tex Transit Co The 46 Dike
Moskowitz Motor Trans Inc 7 Ninigret av
N&M Transportation Co 250 Kinsley av
Nathan's Express 90 Randall
Nemasket Transportation Co 577 S Main
New England Motor Freight Inc rear 189 Charles
O'Brien Transportation Co 75 Eagle
O'Keefe Truck Rentals Inc 450 Charles
Old Colony Transportation Co 577 S Main
Orabona Dominico 55 Vinton
Paine Lester E rear 163 Broad
Pawtuxet Valley Motors rear 189 Charles
PLANTE ERNEST A, 70 BRIDGHAM, TEL GAspee 1-1214 (See Yellow Page 88)
Providence-Springfield Dispatch 540 Huntington av
Rand Express Freight Lines Inc 74 Whipple
Rapid Transportation Co rear 189 Charles
Rhody Transportation Co 577 S Main
Rocket Transport Inc 1 Washington av
Santoro Jos 11 Herbert
Schellhorn Transportation Co Inc 7 Ninigret av
Seaboard General Expressways 103 Crary
Shaw Motors 89 Bellevue av
Simonetti Jas 64 Tappan
Siravo Michele 97 Commodore
Spector Freight System 1 Washington av
Star Movers & Truckers 998 Westminster
Star Transport 7 Ninigret av
Sturdy's Express 115 Pilsudski
Sturtevant Howard R 821 Plainfield
Sudden Transportation Co 156 Public
Superior Motors Transportation Co Inc rear 189 Charles
Talbot's F B Express Inc 351 Knight
Teaming Corporation of Rhode Island (truck leasing) 376 Waterman
Tom's Express 66 W Clifford
Tommy's Express 577 S Main
Trottier's Express rear 189 Charles
United Corp 24 Tanner
United Transportation Co of Rhode Island 425 Fountain
Viti Bros Inc 177 Croom
Warren Teaming Co Inc 3 Steeple
Waterman T W Co 375 Promenade
Winward Trucking Co The 46 Dike
Wooster Express Inc 188 Valley
Worrall R H 265 Plain
Yale Transport Corp 1 Washington av
Zavota Bros Transportation Co 518 Valley
Zelano Louis 17 Meni ct

*TRUCKS
BEERCROFT CHEVROLET CO, 206 ELMWOOD av, TEL DExter 1-6600 (See Yellow Page 4)
DUNNE MOTOR SALES INC (FORD TRUCK DISTRIBUTORS), 705 ELMWOOD av, TEL STuart 1-4000 (See Yellow Page 2)
SILVERTOWN CHEVROLET CO INC, 56 PLAINFIELD, TELS ELmhurst 1-4900, 1-4901, 1-4902, 1-4903 (See Yellow Page 5)
WINTER WALTER INC (DODGE, PLYMOUTH CARS and TRUCKS), 463 MAIN, PAWTUCKET, TEL PAwtucket 3-2100 (See Yellow Page 3)

TRUCKS—LEASING
Equipment Leasing Corp rear 189 Charles
UNITED LEASE & SERVICE CO, 799 WELLINGTON av, CRANSTON, TEL STuart 1-4030
United Lease & Service Inc 267 Melrose

TRUCKS—MOTOR
Bus Sales Corp 404 Fountain
Diamond T Truck Sales Corp 416 Fountain
International Harvester Co 275 Allen's av
Luff Truck Sales Inc 261 Allen's av
New England Truck Center Inc 40 Branch
Standard GMC Truck Sales & Service 404 Fountain

TRUNK MANUFACTURERS
Koffler Chas Trunk & Luggage Co Inc 1 Mashapaug

*TRUSS DEALERS
CLAPP OTIS & SON INC, 417 WESTMINSTER, TELS GAspee 1-1942, 1-4450 (See Yellow Page 32)

*TRUSSES, BELTS and ELASTIC STOCKINGS
CLAFLIN CO THE, 40 MATHEWSON, TEL GAspee 1-5800 (See Yellow Page 43)

*TRUST ACCOUNTS
FIRST FEDERAL SAVINGS & LOAN ASSOCIATION OF PROVIDENCE, 110 WESTMINSTER, TEL UNion 1-5400 (See Yellow Page 11)

TRUST COMPANIES
CITIZENS TRUST CO, MAIN OFFICE 870 WESTMINSTER, PROVIDENCE, TEL ELmhurst 1-5800; DOWNTOWN OFFICE 20 WESTMINSTER; MT PLEASANT OFFICE 1082 CHALKSTONE; SEVEN OTHER CONVENIENT COMMUNITY OFFICES IN BARRINGTON, CRANSTON, EAST PROVIDENCE, CENTREDALE, PAWTUCKET and GREENVILLE (See Yellow Page 9)
INDUSTRIAL NATIONAL BANK, 100 WESTMINSTER, TEL JAckson 1-9700 (See Yellow Page 12)
RHODE ISLAND HOSPITAL TRUST CO, HOSPITAL TRUST BLDG 15 WESTMINSTER, TEL JAckson 1-6700; 63 WESTMINSTER; 146 WESTMINSTER; 244 WEYBOSSET; 238 THAYER; 434 SMITH and 1 OLNEYVILLE sq (See Yellow Page 16)

*TRUSTEES
RHODE ISLAND HOSPITAL TRUST CO, HOSPITAL TRUST BLDG 15 WESTMINSTER, TEL JAckson 1-6700; 63 WESTMINSTER; 146 WESTMINSTER; 244 WEYBOSSET; 238 THAYER; 1 OLNEYVILLE sq and 434 SMITH (See Yellow Page 16)

TUBE and TUBING MANUFACTURERS—METAL
National Collapsible Tube Co Inc 362 Carpenter
Wolverine Tube Division Inc 111 Westminster R417

FAIRMONT MOTOR SALES INC.
DESOTO Sales & Service
383 SMITHFIELD AVE. PAWTUCKET
Tel. PAwtucket 3-4602

E. L. Freeman Company
Stationers and Printers
Agents for Shaw Walker
"Built Like a Skyscraper"
79 Westminster St. — DExter 1-3400 — 1-3401 — 453 Taunton Ave., East Providence — GE 4-7500

O'DONNELL & CO., INC.
INSURANCE
1419 INDUSTRIAL BANK BUILDING Telephone GAspee 1-8510

*TWINE and CORDAGE DEALERS
(See also Paper Dealers)
PROVIDENCE PAPER CO, 160 DORRANCE, TEL GAspee 1-7600 (See Yellow Page 80)

TYPE FOUNDERS
American Type Founders 86 Weybosset R54

TYPESETTING—MACHINE COMPOSITION
Printers Service & Supply Inc 357 Weybosset
Typesetting Service Co 211 Eddy

*TYPEWRITERS
SMITH MAURICE C CO INC, 52 PINE and 11 ARCADE BLDG, TEL GAspee 1-1064 (See Yellow Page 97)

*UNDERTAKERS
BAILEY-SHIPPEE FUNERAL HOME, 417 PLAINFIELD, TEL ELmhurst 1-1149 (See Yellow Page 39)
DRABBLE-SHERMAN FUNERAL HOME, 309 BENEFIT, TEL GAspee 1-9887 (See Yellow Page 40)
JUDLIN-PEARSON (Established 1899), 754-756 BROAD, TEL HOpkins 1-1213 (See Yellow Page 37)
SUGARMAN MAX FUNERAL HOME, 458 HOPE, TELS DExter 1-8094, 1-8095, RES TELS HOpkins 1-9642, DExter 1-8838 (See Yellow Page 40)
WINFIELD HOME 492 MANTON av TEL ELmhurst 1-3727 (See Yellow Page 39)

*UNDERWEAR—WHOLESALE DISTRIBUTORS
TAYLOR SYMONDS CO, 18 PINE, TEL GAspee 1-1131 (See Yellow Page 32)

UNDERWRITERS
Commercial Underwriters 182 Broadway
Insurance Underwriters Inc 131 Washington R315

UNIFORM MANUFACTURERS
(See also Regalia Manufacturers)
Alexander's (nurses) 236 Westminster R603
Star Uniform Co 15 Snow R201

*UNIT HEATERS
GRINNELL CO INC, 260 WEST EXCHANGE, TEL DExter 1-5800 (See Yellow Page 82)

UPHOLSTERERS
Adams Mattress & Upholstering Co 141-43 Atwells av
Advanced Furniture Repairing and Reupholstering Co 116 Camp
American Upholstery Co 136 Hospital
Atlas Upholstering Co 1035 Branch av
B&M Upholstering Co 852 Broad
Beacon Upholstering Co 280 Richmond
Brooks Bros 1065 Westminster
Collette David rear 183 Howell
Colonial Mattress & Upholstering Co 84 Cranston
Corey Edw J 112 Hospital
De Luxe Upholstering Co 574 Charles
East Side Upholstery Co 262 Wickenden
Fink's Biltrite Furniture Co 743 Eddy
Fradin Chas Upholstering Co 52 Charles
Gilmore Furniture & Upholstering Co 219 Dexter
Gizzarelli Louis A 303 Pocasset av
H&H Upholsterers 371-373 Prairie av
Home Upholstering Co 1102 Broad
Independent Upholstery Co 199 Cranston
Kilguss Geo J & Bros 208 Cranston
Komfy Mattress & Upholstering Co 392 Branch av
Lawrence Uphol & Mattress Co 718½ Atwells av
Maciel Earl J 452 Cranston
Marshall & David 158 Gano
Mattson Upholstery Shop 129 Summer
Mt Pleasant Upholstering Co 222 Manton av
Mulholland Geo F Co 212 Broad
Murray's Upholstering Co 1396 Broad
Narraganset Upholstery Co 187 Dean
Pearson Jas S & Son 241 Union av
Peerless Cushion & Bedding Co 131 Gano
Peirce Stanley 7-9 Algonquin
Petersen Geo V 835 Eddy
Reliable Upholstering Co 211 Prairie av
Sewing Service Inc The 239 W Exchange
Simmonds Upholstery Co Inc 16 Battey
Smith Hill Upholstery 553 Chalkstone av
Superior Upholstering Co 695 Broad
Zelig Upholstering Shop The 564 Smith

UPHOLSTERING FABRICS and MATERIAL
Gracia Mills 2 Euclid av
Rhode Island Cord Co 387 Charles Bldg 24
Stallman M H Co 136 Hospital

VACUUM CLEANERS—DEALERS and REPAIRING
Air-Way Branches Inc 241 Weybosset R302
Electrolux Corp 159 Orange
Empire Stores 794 Broad
Hoover Co The 509 Westminster R51
NARRAGANSETT ELECTRIC CO THE, 2 WEYBOSSET, TEL STuart 1-0100 (See Yellow Page 33)
OUTLET CO THE, 176 WEYBOSSET, TEL ELmhurst 1-3800 (See Yellow Page 30)
Rhode Island Vacuum Cleaner Co (repairing) 72 Richmond

*VALVES—DIAPHRAGM
GRINNELL CO INC, 260 WEST EXCHANGE, TEL DExter 1-5800 (See Yellow Page 82)

VARIETY STORES
(See also General Merchandise)
A&R Variety 39 Spruce
Academy News Depot 277 Academy av
Acorn Variety 148 Acorn
Admiral Spa 856 Admiral
Al's Cut Rate Store 824 Potter's av
Al's Variety 57 Julian
Alden Mary A Mrs 93 Prairie av
Almy Street Spa 171 Almy
Anita's Variety 95 Althea
Anthony's Fountain Service 680 Admiral
Anthony's Variety 163 Brook
Ardillo Lucia Mrs 166 Almy
Asciolla Frank 263 Laurel Hill av
Athaide Manuel S 269 Wickenden
Ayrassian Mugrdich 135 Camden av
Barry's Variety 209 Broadway
Basilico Mario 127 Atwells av
Beckett Margt A Mrs 34A Camp
Bellevue Spa 327½ Dexter
Berman Morris 30 Douglas av
Berman Saml M 86 Gay
Bessie's Variety Store 910 Broad
Bianco Mary Mrs 157 Elmdale av
Bill's Variety 800 Douglas av
Bill's Variety 344 Hartford av
Bill's Variety Store 100 Julian
Blake's Spa 305 Branch av
Boick Helen Mrs 225 Jewett
Bosco's Variety 88 Transit
Boucher Armande A Mrs 420 Manton av
Boulevard Spa 905 Narragansett blvd
Buono Anielo 292 Pocasset av
Burke Mary M Mrs 384 Prairie av
Burns Alice T 185½ Prairie av
Bus Stop Variety 712 Admiral
Cabral Anthony 198 Ives
Cap's Spa 149 Admiral
Capraro Antonio 549 Branch av
Casey's Variety Store 670 Huntington av
Castle Spa 1043 Chalkstone av
Catlow Henry E 311 Pine
Charlie's Spa 113 Acorn
Charlie's Variety Store 248 Dexter
Chestnut Spa 135 Chestnut
Cimaglio Anthony J 614 Plainfield
Clift Variety Store 249 Manton av
Coccia Nicholas 70 Howell
Colangelo Jos 7 Lily
Coolum Wm D 114 Dora
Corner Store 258 Potter's av
Corner Variety 113 Balbo av
Corry Jas J 42 Candace
Cottell Albert 304 Friendship
Coyne Geo A 10½ Candace
Cullen Ellen M 29 Federal
Cunha & Son 159 Gano
Cusick Mary E 26 Common
D'Arezzo Carmine 85 Silver Lake av
DeAngelis Thos 38 Ethan
DelPizzo Giovanni 59 Ledge
DeLuca Anna Mrs 51 Lockwood
Devine Jos P 113 Brook
Dewey's Spa 243 Webster av
DiRobbio Variety 143 Laban
Eddie's Variety Store 410 Cranston
Elaine's Spa 526 Prairie av
Elsie's Variety 100 Plain

VARIETY STORES—Contd
Evelyn's Spa 338 Pocasset av
Fagan's Spa 162 Messer
Farrell Alice 831 N Main
Ferraro Pietro 83 Knight
Frank's Variety 12 N Davis
Frank's Variety 8 Division
Frank's Variety 219 Douglas av
Fred's Spa 772 Broad
Fred's Variety 1005 Eddy
G I Joe's Variety 445 Smith
Galetti Peter 139½ Atwells av
Gargani Guido 459 Atwells av
Gearin Thos J 1253 N Main
Gilmette Jos M 1108 Chalkstone av
Giordano Simone 86 Sutton
Graham Madelyn N 135 Putnam
Green Alice 193 Chalkstone av
Greene Elton E 1243 Elmwood av
Grieco Jos 630 Charles
Hamelin Exilda F 202 Amherst
Harry's Spa 37 Camp
Heath Robt W 558 Plainfield
Hickey's News Store 287 Manton av
Hope Spa 962 Hope
Hospital Variety — Douglas av
Irons Variety Store 565 Branch av
Irwin Thos A 812 Eddy
J C Variety 72 Rugby
J&J Variety 685 Chalkstone av
Jack's Spa 1100 Broad
Jerry's Variety Store 1119 Westminster
Jigger's Variety Store 129½ Academy av
Joe's Variety 73 Messer
John's Variety 1017 Westminster
Junction Spa 710 Prairie av
Jundanian Menas 714 Westminster
Kay Variety 314 Thurbers av
King's Variety Store 490 Cranston
Knott's News Stand 945½ Broad
Kramer's Variety 1119 Elmwood av
La Belle Spa 432 Broadway
Lane's Spa 747 Hartford av
Le's Spa 812 Douglas av
Letizia Sylvia Mrs 867 Chalkstone av
Lilla's Variety 1623 Westminster
Linda's Store 77 Whitehall
Lombardi John 471 Fountain
Lonardo Ralph A 328½ Atwells av
Lopes Vincent 78 Brook
M&M Luncheonette 89 Bucklin
Mac's Spa Variety Store 1361 Broad
Mac's Variety 31 Elmwood av
Mack's Eddie Spa 686 Atwells av
Marocco's Spa 291 Pocasset av
Marshall's 1365 Westminster
Martone's Variety 295 Knight
McCarthy Shirley M Mrs 629 Westminster
McGovern Angelica C 245 Plain
Melrose Spa 747 Elmwood av
Moe's Self Service 616 Potter's av
Moreau Henry J 525 Eaton
Morin Ernest 85 Wendell
Morty's Spa 240 Broad
Murphy Wm A 319 Amherst
Nick's Variety 36 Empire
Nick's Variety 213 Gano
Nolan Peter P 881 Chalkstone av
North End Variety 587½ Charles
Nota Angela Mrs 690 Plainfield
O K Spa 129 Douglas av
Ogden's Spa 396 Douglas av
O'Leary's Spa 710 Cranston
Paola Anthony 390 Admiral
Park Variety 446½ Branch av
Paul's Spa 298 Broad
Pete's Spa 381 Plainfield
Peter's Variety 250 Admiral
Phil's Variety 102½ Chester av
Philip's Variety Store 345 N Main
Phyl's Variety 27 Rugby
Pic's Spa 710 Balbo av
Pike Francis M 276 Fountain
Ray's Variety 636 Hartford av
Rhode Island State Bureau for the Blind — Providence County Court House
Rinaldi Salvatore 229 Smith
Ring Side Spa 240 Wickenden
Robert's Spa 455 Plainfield
Roger Williams Variety 690A Prairie av
Rogers Variety 1407 Broad
Rondina Chas 83 River av
Roth Gerald 111 Westminster
Royal's Variety Store 836 Hope
Russell Thos R 115½ Elmwood av
Ruth's Variety 127 Ives
StAngelo Augustus 57 Plainfield
Sampson Mary E 324 Cranston
Scorpio Thos 86 Knight
Shuster Abr 98 Academy av
Siegel Sophia Mrs 574 Plainfield
Silva Lawrence R 12 Sheldon
Silverman Louis 31 Douglas av

G. H. WALKER & CO.
Est. 1900
INVESTMENT BANKERS
Members NEW YORK STOCK EXCHANGE
Room 940 — 15 Westminster
UNion 1-4000

Rowley Construction Co.
Builders Since 1900
ALVAN B. CONWAY Pres. and Treas.
AGC THE ASSOCIATED GENERAL CONTRACTORS OF AMERICA
BUILDERS
260 CENTRAL ST. Pawtucket, R. I.
Telephone PAwtucket 5-4600

STATION
WJAR
Radio and Television
The OUTLET Company
Providence

RHODE ISLAND SUPPLY & ENGINEERING CO.
Incorporated 1900
INDUSTRIAL, STEAM and PLUMBING SUPPLIES — BOILERS and RADIATION
156 West Exchange St. Tel. GA 1-7333

PEOPLES SAVINGS BANK
MAIN OFFICE – Westminster to the Mall – Providence R. I. – Telephone JAckson 1-5600
WAYLAND SQ. – 144 Medway St. Tel. ELmhurst 1-3100
WARWICK – Governor Francis Farms Shopping Center Tel. HOpkins 3-8700
EAST PROVIDENCE – 200 Taunton Ave. Tel. EAst Providence 1-6100

VARIETY STORES—Contd
Sousa's Spa 424 Wickenden
Spen's Variety 512 Cranston
Sullivan Edw F 3½ Algonquin
Sullivan's Spa 570 Cranston
Sunnyside Variety 67 Camp
Superior The 384 Cranston
Theresa's Variety 107 Broadway
Tommie's Variety 417 Orms
Tony's Spa 103 Prairie av
Tony's Variety Store 157 Spruce
Trinity Spa 328 Broad
Turley's Variety 1311 Eddy
Valentini Robt F 335 Atwells av 1st fl
Varadian Sarkis 128 Plain
Vi & Eddie's Spa 460 Prairie av
Vincent's Spa 1863 Westminster
Walker's Stores 533 Hartford av
West Side Spa 1662 Westminster
Zeftel Sarah Mrs 235 Chalkstone av
Zoglio Jos 149 Burrington
Zuckowski Konstanti B 912 Branch av

***VARNISH DEALERS**
JOHNSON OLIVER & CO INC, 169 RICHMOND, TEL GAspee 1-6242 (See Yellow Page 78)

VENDING MACHINES
A-One Amusement Distributors Co 437 Chalkstone av and 344 Douglas av
Automatic Canteen Co of America (food) 69 Bucklin
Automatic Vending Machine 51-53 Fenner
Canteen Company (mdse) 69 Bucklin
Coffee-Mat Co 1290 Eddy
Coin-O-Matic Distributors 168 Atwells av
Pack Shops Co (candy) 151 Cushing
Rhode Island Dispensers Co 35 Greenwich

VENETIAN BLINDS—DEALERS
Aborn Shade Co 144 Broadway
Blind King The 425 Atwells av
Lovett Venetian Blind Co 514 Pine
Mt Pleasant Venetian Blind Co 247 Academy av
Sunlight Venetian Blind Co 87 Weybosset R418

VENETIAN BLINDS—MANUFACTURERS
Buck Mfg Co Inc 1 Mashapaug
Pilgrim Mfg Co 178 Sherburne
Rhode Island Venetian Blind Co 276 N Main

***VENTILATING SYSTEMS**
ANDERSON SHEET METAL CO THE, 168 CARPENTER, TELS GAspee 1-0476 and GAspee 1-7376 (See Yellow Page 95)

VENTILATOR MANUFACTURERS
Providence Ventilating Co 530 Kinsley av

***VERMIN CONTROL**
GRIGGS & BROWNE CO INC, 2 ALLEN'S av, TEL GAspee 1-6079 (See Yellow Page 35)
NEW ENGLAND PEST CONTROL CO INC, 17 RANDALL, TEL GAspee 1-1981 (See Yellow Page 36)

VETERINARIANS
Bennett Ralph P 1177 Elmwood av
Hoffman Seymour 1338 Broad

VINEGAR MANUFACTURERS
Carbon Products Co 518 Chalkstone av

***VOCATIONAL SERVICE**
AAMES EMPLOYMENT SERVICE, 93 EDDY at WESTMINSTER, TEL JAckson 1-4666 (See Yellow Page 34)

***WALL COVERINGS—CLOTH, SANITAS, WALL-TEX and WALL CANVAS**
PROVIDENCE WALL PAPER HOUSE INC, 479 WESTMINSTER cor GREENE, TELS GAspee 1-1934, 1-1935 (See Yellow Page 101)

WALL PAPER—RETAIL
Ace Wall Paper & Paint Co 1500 Broad
Banas Chas A 54 Putnam
Better Homes Wallpaper & Paint Co 324 Weybosset
Colonial Wall Paper Co 128 Empire
Cut Rate Wall Paper Co 2 Broad
Eastern Wallpaper & Paint Co 291 Weybosset
Empire Wall Paper & Paint Co Inc 94 Empire
J&L Paint & Wall Paper 444 Admiral
Morrison's Inc 842 Westminster
Olneyville Wallpaper & Paint Co 22-23 Olneyville sq
PROVIDENCE WALL PAPER HOUSE INC (and WHOLESALE), 479 WESTMINSTER cor GREEN, TELS GAspee 1-1934, 1-1935 (See Yellow Page 101)
SHEPARD COMPANY THE, 259 WESTMINSTER, TEL TEmple 1-7500 (See Yellow Page 31)
STARKWEATHER & WILLIAMS INC, 8 ARCADE BLDG, TEL GAspee 1-7350 and 52 ROLFE, CRANSTON, TEL GAspee 1-7362
Worth While Wall Paper Store 27 Broad

WALL PAPER—WHOLESALE
Berren E S Wall Paper Co 176 W Exchange
Higgins E G Co 34 Broadway
JOHNSON OLIVER & CO INC, 169 RICHMOND, TEL GAspee 1-6242 (See Yellow Page 78)

***WAREHOUSES**
LANE WAREHOUSE CO, 17 SEEKONK, TEL UNion 1-1110 (See Yellow Page 67)

WAREHOUSES—MERCHANDISE
Arpin Paul & Sons Storage & Warehouses Inc 150 Manton av
Great Atlantic & Pacific Tea Co Municipal Wharf Fields Point
Marcello's Freezing Storage & Warehouse Co 105 Harris av
Peoples Storage Warehouse Co 181 Allen's
Terminal Warehouse Co of Rhode Island Inc 69-89 Tingley

***WARM AIR HEATING**
PROVIDENCE SHEET METAL CO INC, 123 CHARLES, TEL DExter 1-7455 (See Yellow Page 95)

WASHING COMPOUNDS—MANUFACTURERS (See also Soap Manufacturers)
Capobianco Silvio 40 Longmont

WASHING MACHINE REPAIRERS
Edray Bendix Service Inc 557 Public

***WASHING MACHINES**
OUTLET CO THE, 176 WEYBOSSET, TEL ELmhurst 1-3600 (See Yellow Page 30)

***WASHING MACHINES—DEALERS**
NARRAGANSETT ELECTRIC CO THE, 2 WEYBOSSET, TEL STuart 1-0100 (See Yellow Page 33)
SHEPARD COMPANY THE, 259 WESTMINSTER, TEL TEmple 1-7500 (See Yellow Page 31)

WASHING MACHINES—RENTAL
Washing Machine Exchange 109 Plainfield

WASTE DEALERS—COTTON, SILK and WOOL
Bedrick Bros 1620 O'Connell
General Commodities Corp 1 Washington av
General Fabrics Co 670 Eddy
Kapstein Dani 72 Weybosset R204
Kapstein Sherwin J 72 Weybosset R204
Klein Corp 108 Chalkstone av
Lubin Textile Co rear 189 Charles
Podrat Bros 24 Stevens
Rose Simon B Co 223 Admiral
Superior Cotton Co Inc 64 Eagle
Universal Textile Co Inc 93 Stewart

WATCH CASE MANUFACTURERS
BULOVA WATCH CO INC, AMERICAN STANDARD DIVISION 425 DEXTER, TEL Williams 1-6900

WATCH, CLOCK and JEWELRY REPAIRING
Alice Watch Shop 236 Westminster R401
Al-San Jewelers 844 Broad
Armory Watch & Jewelry Co 259 Cranston
Bartigian Chas S 7 Dyer R2
Beaudet Ovide 261 Broad
Blaivise Isaac F 709 Hope
Blaivise Isaac F 465 Smith
Bliss Miller Co 204 Westminster R7
Buzzell Harry T jr 350 Westminster R17

WATCH, CLOCK and JEWELRY REPAIRING—Contd
Carcone Domenico 357 Westminster R411
Chertoff Irving 233 Westminster R201
Ciccone's Watch Repair Co 691 Atwells av
Clark Geo W 204 Westminster R5
Criterion Jewelry Co 270 Broadway
D'Agostino Cosmo 76 Dorrance R308
DiPippo Angelo & Sons 345 Atwells av
DiPippo Silvio 288 Atwells av
Fernandes Albert 77 Broad
Garber Chas 1015 Broad
Gavin Edw V 56 Washington R401
Gilligan Jos L 109 Washington R202
Gordon Ralph 118 Empire R7
Grande's Watch & Jewelry Co 300½ Pocasset av
Gray Thos B 294 N Main
Green & Co 32 N Main
Houston Wm M 44 Washington R307
Jacobson Bernard 76 Dorrance R505
Kopech Saml 187 Westminster R402
Labbe Archille J 44 Washington R511
La Salle Stone Setting 290 Westminster R605
Licciardi Jos rear 913 Chalkstone av
Macklin & Bentley 6 Olneyville sq
Mansfield Brydon W 28 Arcade bldg
Manton Watch Hospital 454 Manton av
Micarelli Bros Co 96 Washington
Olsen Edwin 7 Dyer 2d fl
Ouellette J Norman 77 Washington R215
Paul's Watch Repair 94 Broad
Pease Hamilton E 51 Empire R503
Providence Watch Hospital 78 Dorrance
Querze Jos J 243 Westminster
R&R Mfg Co 93 Eddy R303-304
Rebe Morris 341 Weybosset R6
Reliable Watch Repair Co 71 Empire
Ritch & Ritch 271 Weybosset
Rodrigues Joaquin E 214 Wickenden
Ruggeiri Benny 20 Olneyville sq R7
Ruizzo Antonio 603 Charles
Waksler Israel 118 Empire R3
William's Watch Repairing 145 Atwells av

WATCH MANUFACTURERS
Bulova Watch Co Inc 425 Dexter

WATCHMAN SERVICE
INTERNATIONAL DETECTIVE SERVICE INC, 415-421 NATIONAL EXCHANGE BANK BLDG 17 EXCHANGE, TEL GAspee 1-1860

***WATCHMEN'S SYSTEMS**
RHODE ISLAND ELECTRIC PROTECTIVE CO, 111 MATHEWSON, TEL GAspee 1-0250 (See Yellow Page 37)

***WATER HEATERS—ELECTRIC**
NARRAGANSETT ELECTRIC CO THE, 2 WEYBOSSET, TEL STuart 1-0100 (See Yellow Page 33)

WATERPROOFING COMPOSITION
Titus Steel Waterproofing Co 111 Westminster R1216

***WATERPROOFING CONTRACTORS**
EASTERN CONSTRUCTION CO, 121 WALDO, TEL STuart 1-5050 (See Yellow Page 25)
MAGUIRE ROOFING CO, 118 SPRING, PAWTUCKET, TEL PAwtucket 5-3394 (See Yellow Page 93)

***WATERPROOFING MATERIAL**
ARMSTRONG MONOWALL (H R MORTON CO DEALERS), 225 WAMPANOUG TRAIL, EAST PROVIDENCE, TEL GEneva 4-7400 (See Yellow Page 21)

WEATHER STRIP MANUFACTURERS
Chamberlin Co of America 143 Allen's av

WEAVERS and REWEAVERS—GARMENT
Epstein Frieda S Mrs 341 Thayer
French Weaving & Mending Co 44 Washington R513
Invisible Weaving & Mending Co 1468 Broad R2
Mend It Shop The 23 Aborn R4
Providence Textile Mending Co 55 Eddy R308

***WEDDING CANOPIES for RENT**
CAPWELL AWNING CO, OFFICE 526 POWER rd; FACTORY 310 OWEN av, PAWTUCKET, TEL PAwtucket 2-3386 (See Yellow Page 8)

CRISS CADILLAC OLDS, INC.
SALES — SERVICE
"Your Satisfaction Is The Cornerstone of Our Success"
555 ELMWOOD AVENUE TELEPHONE HOpkins 1-0086

WELDERS and BRAZERS
Acme Tanks & Welding Works Inc 168 Public
Capitol Welding Co 246 Aborn
Damiano Bros 53 Ashburton
Hamel Bill & Sons 451 Huntington av
Modern Welding Co 415 Richmond
Rhode Island Welding & Fabricating Co 356 Valley
State Welding Co 421 Harris av

WELDING and CUTTING APPARATUS
Corp Bros Inc 1 Brook
Industrial Welders Supply Co 450 Manton
Rhode Island Welding Supply Co Inc 561 S Main
Stannard S C & Co 149 S Angell

***WELDING EQUIPMENT**
CORP BROTHERS INCORPORATED, 1 BROOK, TEL DExter 1-8020 (See Yellow Page 101)

WELL DRILLERS and BORERS
Barker Artesian Well Co 18 Cliff
Paine Chas L Co 70 Anthony av

***WHEEL CHAIRS—SOLD and RENTED**
CLAFLIN CO THE, 40 MATHEWSON, TEL GAspee 1-5800 (See Yellow Page 43)

WINDOW CLEANERS
BARKLEY'S WINDOW, HOME & OFFICE CLEANING CO, 270 ORMS, TELS DExter 1-0569, EVENINGS DExter 1-1119, JAckson 1-0072 (See Yellow Page 25)
Boston Window & Building Cleaning Co Inc 59 Atwells av
Broadway Window & House Cleaning Co 131 Washington R213
D'Andrea Amleto 114 Hazael
East Providence Home Window Cleaning Service 91 Chapin av
Nu-Way Window Cleaning Service 82 Page
Providence Window Cleaning Co 81 Richmond
Torr Henry F 503 Washington

WINDOW DISPLAYS
Columbia Sales Co 1491 Broad R9
O'Dessky Lewis 23 Aborn R12
Peerless Display Service 331 Pearl

***WINDOW GLASS**
CARTIER M N & SONS CO INC, 275 CANAL, TEL DExter 1-0400 (See Yellow Page 22)
JOHNSON OLIVER & CO INC, 169 RICHMOND, TEL GAspee 1-6242 (See Yellow Page 78)

WINDOW SHADE MANUFACTURERS
Acme Shade Shoppe Inc 25 Snow
Bennett Window Shade Co 70 Mathewson
N E Transparent Plastic Shade Co 87 Weybosset R418

***WINDOWS—ALUMINUM**
SWANSON G FRED INC, 618 CRANSTON, TEL GAspee 1-0788 (See Yellow Page 23)

***WINDOWS—STEEL**
CORDIN GILBERT R, 86 WEYBOSSET, TEL DExter 1-9439 (See Yellow Page 23)
SWANSON G FRED INC, 618 CRANSTON, TEL GAspee 1-0788 (See Yellow Page 23)

WINES and LIQUORS—WHOLESALE
GASBARRO A & SONS INC, 483 ATWELLS av, TEL GAspee 1-2436 (See Yellow Page 58)

WIRE GOODS MANUFACTURERS
Cranston Fancy Wire Co 70 Tingley
Ferguson Perforating & Wire Co 130 Ernest
Mueller Otto H Inc 93 Sabin Elev A
Universal Mfg Co 158 Pine 4th fl
What Cheer Wire Works 87 Willard av
Wire Case Co (milk cases) 180 Allen's av

WIRE MANUFACTURERS
COLLYER INSULATED WIRE CO, 249 ROOSEVELT av, PAWTUCKET, TEL PAwtucket 3-7800
Elastic Knitted Wire Co Inc 204 Westminster 4th fl
General Insulated Wire Works Inc 69 Gordon av
KENNECOTT WIRE & CABLE CO, PHILLIPSDALE, RI, TEL GEneva 8-5200 (See Yellow Page 101)
Millard Wire Co Inc 47 Culver
Wire-Knit Co 147 Summer

***WIRE MANUFACTURERS for JEWELRY INDUSTRY**
MILLARD WIRE CO INC, 47 CULVER, TELS GAspee 1-4946, JAckson 1-0917 (See Yellow Page 102)

WOMEN'S APPAREL—RETAIL
GLADDING'S INC, 291-97 WESTMINSTER, TEL JAckson 1-9800; BRANCH 475 ANGELL; GARDEN CITY BRANCH 80 HILLSIDE rd, CRANSTON
SHEPARD COMPANY THE, 259 WESTMINSTER, TEL TEmple 1-7500 (See Yellow Page 31)

***WOMEN'S and MISSES' COATS and DRESSES**
GLADDING'S INC, 291-97 WESTMINSTER, TEL JAckson 1-9800; BRANCH 475 ANGELL; GARDEN CITY BRANCH 80 HILLSIDE rd, CRANSTON

***WOMEN'S READY-to-WEAR**
CHERRY AND WEBB CO, 275 WESTMINSTER, TEL GAspee 1-5900

***WOMEN'S SUITS and COATS—RETAIL**

CHERRY AND WEBB CO
275 WESTMINSTER
TEL GAspee 1-5900

GLADDING'S INC, 291-97 WESTMINSTER, TEL JAckson 1-9800; BRANCE 475 ANGELL; GARDEN CITY BRANCH 80 HILLSIDE rd, CRANSTON

WOOD CARVERS
Turilli Nicholas 128 N Main R5

WOOD DEALERS
Hougasian Mehram rear 141 Douglas av

WOOD PRODUCTS—MANUFACTURERS
Buffum Wm H 6 Lenox av
New England Fixture & Woodworking Co 513 Atwells av

WOOD PRODUCTS—MANUFACTURERS—Contd
New Idea Mfg Co 418 Potter's av

WOOL DEALERS
Damar Wool Combing Co 30 Curtis
Vetterlein Associates Inc 72 Weybosset R204
Vetterlein & Co Inc 72 Weybosset R204

WOOLEN GOODS—JOBBERS
Freedman Bros 314 N Main

WORSTED and MERINO GOODS—MANUFACTURERS
Paragon Worsted Co rear 39 Manton av

X-RAY APPARATUS and SUPPLIES (See also Physicians' and Hospital Supplies)
General Electric Co X-Ray Dept 211 Manton av

YARNS—MANUFACTURERS
American Enka Corp (rayon) 111 Westminster R2001
American Viscose Corporation The (rayon) 15 Westminster R630
Atlantic Rayon Corp (dyers and converters of synthetic yarns) 86 Crary
Eastern Yarn Co 241 Charles
FRANKLIN PROCESS CO, 564 EDDY, TEL DExter 1-8222 (See Yellow Page 102)
Halsey Co 1 Washington av
Mauney Steel Co 111 Westminster R1212
National Textile Co Inc 216 N Main
North American Rayon Corp 15 Westminster R624
Samdperil Gabriel Company 50 Sprague
Synthetic Yarns Div of D W Rich & Co Inc 15 Westminster R607
Tillinghast Stiles Co 111 Westminster R1908
Waterman G H & Co Inc (cotton) 15 Westminster R1040

***YARNS—MERCHANTS**
TILLINGHAST-STILES CO, 111 WESTMINSTER R1908, TEL DExter 1-9600

YARNS—RETAIL
Carolyn's Yarn Shop 929 Douglas av
Chelsea Yarn Stores (infant's wear) 198 Union
Doherty Mildred E 201 Wayland av R8
Lyn's Knit Studio 385 Westminster R39
Margy's Yarn Shop 1367 Broad
Street John F Co (cotton) 76 Westminster R1010
Ye Yarn Shoppe 690 Public

YARNS—WHOLESALE
Dalglish Preston H (cotton) 111 Westminster R537
FRANKLIN PROCESS CO, 564 EDDY, TEL DExter 1-8222 (See Yellow Page 106)
Halsey Sherman Inc 87 Weybosset R418
Logee E W & G A Co 23 Terminal way
McGowan John A Co 86 Weybosset R56
Munsill Marcus 111 Westminster R537
Rose Mills Inc 15 Westminster R703

YEAST MANUFACTURERS
Federal Yeast Corp 142 Cranston



Mattson Realty Co.
Real Estate
Insurance
Builders
Developers
1777 POST RD.
Hillsgrove R. I.
Tels. RE gent 7-1700 7-1701

BOWERMAN BROS., Inc.
General Contractors
TEmple 1-3200
Commercial & Industrial Construction and Alterations
Prompt Service
70 Bath St. Providence

SLATER WOOLEN INSURANCE

Features and Departments of a City Directory

Your new, improved City Directory is the most complete and comprehensive catalog ever published of the inhabitants, business concerns and institutions of your city. It is much more than just an alphabetical list of names and addresses.

Your City Directory Contains:

1 An *ALPHABETICAL* list of names and addresses of every resident, business concern and institution, plus wife's name and if a widow the deceased husband's initial, and the occupations of all. Principal officers or owners and a description of businesses are included as well.

2 *A HOUSEHOLDERS' DIRECTORY* including a Street and Avenue Guide. This section lists every street and where intersecting streets appear. It lists numerically every location on each street, naming the householder or business at each number and whether the person is a homeowner or renter and if he has a telephone. Similar information is provided on office and public buildings and their occupants.

3 A *CLASSIFIED BUSINESS DIRECTORY* listing every business, classified as to type, and showing names and addresses. It also lists every profession, club, society and association, hospital and cemetery, labor organization, library, park and playground and school.

4 A *"YELLOW SECTION"*, where the advertiser may explain in greater detail the services or products he has to offer.

5 A *STATISTICAL and HISTORICAL STORY* of your city: plus miscellaneous other information.

Don't Contribute to Counterfeiters KNOW YOUR MONEY!

Don't Be Fooled by Forgers KNOW YOUR ENDORSERS!

The Government never redeems counterfeit money!

1. KNOW YOUR MONEY! Study the bills you receive so as to become familiar with the workmanship on them, especially in the portraits.

2. COMPARE a suspected bill with a genuine of the same type and denomination. Observe these things:

PORTRAIT	*Counterfeit*—Dull, smudgy, or unnaturally white, scratchy; oval background is dark, lines irregular and broken. Portrait merges into the background.
	Genuine—Stands out distinctly from the oval background. Eyes appear lifelike. Background is a fine screen of regular lines.
COLORED SEAL	*Counterfeit*—Saw-tooth points around rim are usually uneven, broken off.
	Genuine—Saw-tooth points around rim are even and sharp.
SERIAL NUMBERS	*Counterfeit*—Poorly printed, badly spaced, uneven in appearance.
	Genuine—Figures firmly and evenly printed, well spaced.
PAPER	*Counterfeit*—Generally has no silk threads, but these may be imitated by very small red and blue ink lines.
	Genuine—Printed on distinctive paper in which very small red and blue silk threads are scattered. The silk threads are not always noticeable on bills that are badly soiled or worn.

3. RUBBING a bill on a piece of paper will *not* prove it is genuine or counterfeit; ink can be rubbed from good bills as well as bad ones.

4. CONSULT an experienced money-handler or police officer to make sure, if you are still in doubt, whether a bill is genuine or counterfeit.

5. REMEMBER, NOT ALL STRANGERS ARE COUNTERFEITERS, BUT ALL COUNTERFEITERS ARE LIKELY TO BE STRANGERS.

This information is reprinted from the U. S. Secret Service 32-page booklet, "KNOW YOUR MONEY", which tells how to detect counterfeit coins and bills and how to guard against losses from forged Government checks. Copies may be purchased for 10c each, or $7.50 per 100, from the Superintendent of Documents, Government Printing Office, Washington, D. C.

Published in Cooperation with United States Secret Service Treasury Dept.

GENERAL ABBREVIATIONS

acct ..... accountant
adj ..... adjuster
admn ... administrator or administration
adv ..... advertising
agcy ..... agency
agri ..... agriculture
agt ..... agent
al ..... alley
Am ..... American
appr ..... apprentice
apts ..... apartments
archt ..... architect
asmblr ..... assembler
assoc ..... associate
asst ..... assistant
atndt ..... attendant
atty ..... attorney
aud ..... auditor
av ..... avenue
bgemn ... baggageman
bkbndr ... bookbinder
bkpr ..... bookkeeper
bldr ..... builder
blk ..... block
blksmith ... blacksmith
blrmkr ... boilermaker
blvd ..... boulevard
bmo..business machine operator
br ..... branch
brklyr ..... bricklayer
brkmn ..... brakeman
bur ..... bureau
CSP ..... Christian Science Practitioner
cabtmkr ... cabinetmaker
carp ..... carpenter
cash ..... cashier
chauf ..... chauffeur
chem ..... chemist or chemical
chf ..... chief
chkr ..... checker
cir ..... circle
civ civil
clk ..... clerk
cln..cleaning or cleaner
clo ..... clothing
collr ..... collector
coml ..... commercial
comn ..... commission
commr ... commissioner
comp ..... compositor
condr ..... conductor
confr ..... confectioner
consn ... construction
contr ..... contractor
cor ..... corner
corres .. correspondent
ct ..... court
ctr ..... cutter
custdn ..... custodian
del ..... delivery
dep ..... deputy
dietn ..... dietitian
dir ..... director
dispr ..... dispatcher
dist ..... district
distr ..... distributor
div ..... division
dlr ..... dealer
dmnstr ... demonstrator
do ..... ditto or same
dr ..... drive
drftsman .... draftsman
drsmkr .... dressmaker
e or E ..... East
educ ..... education
elec ..... electrical or electric
electn ..... electrician
electro ... electrotyper
elev ..... elevator
emp ..... employee
eng ..... engineer
engr ..... engraver
equip ..... equipment
es ..... east side
exam ..... examiner
exch ..... exchange
exp ..... express
fcty ..... factory
fdry ..... foundry
Fed ..... Federal
flr ..... floor
fnshr ..... finisher
formn ..... foreman
forwn ..... forewoman
frt ..... freight
ft ..... foot
ftr ..... fitter
furn ..... furniture
furngs ... furnishings
gdnr ..... gardener
gds ..... goods
genl ..... general
geol ..... geologist
govt ..... government
gro ..... grocer
h ..... householder
hairdrsr ... hairdresser
hdw ..... hardware
hlpr ..... helper
hndlr ..... handler
hosp ..... hospital
hq ..... headquarters
hsekpr .... housekeeper
htg ..... heating
Hts ..... Heights
implts .... implements
ins ..... insurance
insp ..... inspector or inspection
instr ..... instructor
int dec ..... interior decorator
int rev..internal revenue
inv ..... investment
jan ..... janitor
jwlr ..... jeweler
kpr ..... keeper
la ..... lane
lab ..... laborer
laby ..... laboratory
lbr ..... lumber
librn ..... librarian
lino ..... linotype
litho .... lithographer
lndrs ..... laundress
lndry ..... laundry
ltd ..... limited
lwyr ..... lawyer
mach .... machinist or machine
mdse ..... merchandise
mech ..... mechanic or mechanical
med ..... medical
Met ..... Metropolitan
meter rdr .. meter reader
mfg .... manufacturing
mfr .... manufacturer
mgr ..... manager
mkr ..... maker
mkt ..... market
mldr ..... molder
mlnr ..... milliner
mn ..... man
mono ..... monotype
msngr ..... messenger
mstr ..... master
mtce .... maintenance
mtge ..... mortgage
mtr.motorman or motor
mus ..... music
mut ..... mutual
n or N ..... North
Natl ..... National
ne ..... northeast
ns ..... north side
nw ..... northwest
ofc ..... office
opp ..... opposite
opr ..... operator
optn ..... optician
optom .... optometrist
osteo ..... osteopath
PS .....Public School
PTS ..... Postal Transportation Service
pass ..... passenger
pharm ..... pharmacist
photog .. photographer
phys ..... physician
pk ..... park
pkr ..... packer
pkwy ..... parkway
pl ..... place
plmb ..... plumber or plumbing
plshr ..... polisher
plstr ..... plasterer
pntr ..... painter
pres ..... president
prfrdr .... proofreader
prin ..... principal
priv ..... private
prntr ..... printer
prod ..... produce
prof ..... professor
prsfdr ... press feeder
prsmn ..... pressman
prsr ..... presser
ptrnmkr .. patternmaker
pub ..... public
publ .... publisher or publishing
purch ..... purchasing
r ....resides or rooms
R ..... room
RC ... Roman Catholic
RD ... Rural Delivery
rd ..... road
rdr ..... reader
real est ... real estate
rec ..... receiving
recpt ..... receptionist
refgr .. refrigeration or refrigerator
rep .... representative
repr .... repairman or repair
restr ..... restaurant
ret ..... retail
Rev ..... Reverend
rm ..... room
s or S ..... South
san ..... sanitary
Sav ..... Savings
sch ..... school
se ..... southeast
sec ..... secretary
serv ..... service
ship ..... shipping
sht mtl .... sheet metal
sls ..... sales
smstrs .... seamstress
soc ..... society
solr ..... solicitor
spl ..... special
sq ..... square
srtr ..... sorter
ss ..... south side
sta ..... station
sta eng ..... stationary engineer
stat ... statistician or statistical
sten .... stenographer
stereo .... stereotyper
stge ..... storage
stmftr .... steamfitter
str ..... setter
studt ..... student
stvdr ..... stevedore
sup ..... supply
supt .... superintendent
supvr ..... supervisor
sw ..... southwest
swtchmn ... switchman
sys ..... system
tchr ..... teacher
tech ..... technician
tel ..... telephone
teleg ..... telegraph
telev ..... television
ter ..... terrace
tmkpr .... timekeeper
tndr ..... tender
tob ..... tobacco
trans ... transportation
trav ..... traveling
treas ..... treasurer
trmr ..... trimmer
trnmn ..... trainman
tstr ..... tester
twp ..... township
typ ..... typist
USA ..... U S Army
USAF ... US Air Force
USCG ..... U S Coast Guard
USMC ..... US Marine Corps
USN ..... US Navy
undwrtr .. underwriter
Univ ..... University
uphol ..... upholsterer
vet ..... veterinary
vulc ..... vulcanizer
w or W ..... West
whol ..... wholesale
whsemn warehouseman
wid ..... widow
wkr ..... worker
wks ..... works
wldr ..... welder
ws ..... west side
wtchmn ..... watchman
ydmn ..... yardman
ydmstr ... yardmaster

ABBREVIATIONS OF GIVEN NAMES

Abr ..... Abraham
Alex ..... Alexander
Alf ..... Alfred
Arth ..... Arthur
Aug ..... August
Benj ..... Benjamin
Cath ..... Catherine
Chas ..... Charles
Danl ..... Daniel
Edw ..... Edward
Eliz ..... Elizabeth
Eug ..... Eugene
Fredk ..... Frederick
Geo ..... George
Jas ..... James
Jos ..... Joseph
Kath ..... Katherine
Margt ..... Margaret
Michl ..... Michael
Nathl ..... Nathaniel
Patk ..... Patrick
Richd ..... Richard
Robt ..... Robert
Saml ..... Samuel
Sol ..... Solomon
Steph ..... Stephen
Theo ..... Theodore
Thos ..... Thomas
Wm ..... William

8-1-50

INTERNATIONAL DETECTIVE SERVICE, INC.
COMPLETE ARMORED CAR SERVICE
Payrolls, Check Cashing, Daily Pick-Up Plus 2 Key Safe Service
17 Exchange St. EST. 1914 GAspee 1-1860

POLK'S
PROVIDENCE
CITY DIRECTORY
1957

Copyright, 1957, by R. L. Polk & Co.

For List of General Abbreviations see opposite page

B U ..... Brown University
C F ..... Central Falls

A&P .. The Great Atlantic & Pacific Tea Co
AT&T Co ..... American Telephone & Telegraph Co
Atl Ref Co ..... Atlantic Refining Co
B&S ..... Brown & Sharpe Mfg Co
Calart ..... California Artificial Flower Co
GMAC ... General Motors Acceptance Corp
Inctr Div DPW ..... Incinerator Division Providence Dept of Public Works
Ind Natl Bank ..... Industrial National Bank
JHL ..... John Hay Library
Mex Pet ..... Mexican Petroleum Corp
NE Co ..... Narragansett Electric Co
NE Grocery ..... New England Grocery
NET&T Co ..... New England Telephone & Telegraph Co

SPECIAL ABBREVIATIONS

E Prov ..... East Providence
N Prov ..... North Providence

FIRM ABBREVIATIONS

NYNH&H ..... New York, New Haven & Hartford RR
PBA ..... Federal Works Agency-Public Bldg Administration
PFD ..... Providence Fire Department
PG Co ..... Providence Gas Company
PPD ..... Providence Police Department
PTS ..... Postal Transportation Service
Prov DPW .. Providence Dept of Public Works
RI Hosp ..... Rhode Island Hospital
RIDES ..... Rhode Island Dept of Employment Security
RIDSW .... Rhode Island State Department of Social Welfare
RIH Trust Co ..... Rhode Island Hospital Trust Co

Pawt ..... Pawtucket
Prov ..... Providence
RIPWD or RIDPW .... Rhode Island Public Works Department
RISES ..... Rhode Island State Employment Service
RIUCB ..... Rhode Island Unemployment Compensation Board
RWS&L Assn .... Roger Williams Savings & Loan Assn
Ry Exp ..... Railway Express Agency Inc
USES ..... United States Employment Service
UTC ..... United Transit Co
VA ..... U S Veteran's Administration
WES Co .. Westinghouse Electric Supply Co

EXPLANATION

Wives names are listed with husbands, the name of the wife is shown in parenthesis following the husband's as follows: Gregory Richd M (Mary L.).

In case of a widow by death, wherever possible the name of the deceased husband is shown in parenthesis as follows: Gregory Mary L. (wid Richd M).

The occupation and place of employment is listed as follows: Gregory Richd M (Mary L.) slsmn Starr Clothing Co.

Names in **heavy type** denote advertisers in this City Directory.

Ownership or co-ownership of a firm is indicated by showing the individual's name in parenthesis following the firm name, as follows: Carson Grocery Co (Geo B and Paul N Carson).

A firm name enclosed by parenthesis indicates ownership or co-ownership by the individual whose name precedes, as follows: Carson Geo B (Carson Grocery Co).

The head of the house is indicated by h preceding the street address; other members of the family and roomers are indicated by r preceding the street address.

ALPHABETICAL LIST OF NAMES

A&A Floor Covering Co Inc Alfred J Bicho pres, Albino Petrucci v-pres 499 Cranston
A&A Jewelry Manufacturing Co Pasquale Amantea pres, Roger Amantea treas 298 Atwells av
A&A Package Store (Joseph Abbatematteo) liquors 58 Putnam

AAA, ELLSWORTH S HARDING GENL MGR, CIVIC NON-PROFIT MOTOR CLUB 50 FOUNTAIN, TEL DExter 1-9000; 42C SPRING, NEWPORT, TEL VIking 7-6394; HOTEL MELLEN, FALL RIVER, MASS, TEL OSborne 6-5967; WOONSOCKET, POplar 3-4903; TAUNTON, VAndike 2-0053 (See Yellow Page 100)

AAA Elect Master Rooter Co Felix A Lessard jr agt drain cln 215 Doyle av
A&B Fruit (Albert Ruotolo and Robt A Zoglio) 52 Rathbone
A B Manufacturing Co Inc Nushan Asadorian pres-treas mfg jwlrs 183 Eddy
ABA Hearing Service Horlick J Miller mgr 236 Westminster R610
ABC Petroleum Service (Rito J Romano) oil dlrs 38 Boyd
A C Electric Supply Co (Louis Osterman) hdw 567 Broadway
A&C Insurance Agency (John J Accinno and Archille Campanella) 354 Broadway
A C Motor Sales (Anthony Cotoia) used cars 198 Union av
A&C Woolen Mills Inc Claus F Meyer v-pres-treas 64 Eagle

A&D Products Co (Herman Austern) dry gds whol and hsehold gds 167-69 N Main

ADA SALES CO (SABATINO M GIORDANO), GENERAL HOME IMPROVEMENTS 214 MANTON av, TEL TEmple 1-3365 (See Yellow Page 43)

A E Club R E Jacobson sec 35 Westminster 4th fl
A&E Garage (Ernest R Marotta) gas sta 612 Hartford av
A&E Service (Edw Christopher and Albert Travison) auto reprs and gas sta 896 Manton av
A&G Auto Painting Co (Rocco Piccirilli and Gerhard Pagel) 291 Pearl
A&G Stores Frank M Peters store mgr gro 1031 Westminster

MAURICE C. SMITH CO., INC.
RHODE ISLAND'S Largest Mfgr. of Rubber and Metal Stamps
Typewriters, Adding Machines
Sold · Rented Repaired
Tel. GAspee 1-1064
Office & Factory 52 Pine St.
Retail Store 11 Arcade Bldg.

HASLAM HEATING CO.
COMPLETE INDUSTRIAL and RESIDENTIAL HEATING and VENTILATING SYSTEMS
OIL BURNER SALES and SERVICE
GAS FIRED INSTALLATIONS
797 Eddy St.
Tels. Williams 1-7770 1-8405

CHARLES G. MORGAN, President-Treasurer STANLEY HENSHAW, JR., Vice-President-Secretary
BEACH & SWEET, INC.
SINCE 1868
GENERAL INSURANCE AGENTS
HOSPITAL TRUST BUILDING TELEPHONE GAspee 1-9870

GENERAL ABBREVIATIONS

acct ..... accountant
adj ..... adjuster
admn ... administrator or administration
adv ..... advertising
agcy ..... agency
agri ..... agriculture
agt ..... agent
al ..... alley
Am ..... American
appr ..... apprentice
apts ..... apartments
archt ..... architect
asmblr ..... assembler
assoc ..... associate
asst ..... assistant
atndt ..... attendant
atty ..... attorney
aud ..... auditor
av ..... avenue
bgemn ... baggageman
bkbndr ... bookbinder
bkpr ..... bookkeeper
bldr ..... builder
blk ..... block
blksmith ... blacksmith
blrmkr ... boilermaker
blvd ..... boulevard
bmo..business machine operator
br ..... branch
brklyr ..... bricklayer
brkmn ..... brakeman
bur ..... bureau
CSP ..... Christian Science Practitioner
cabtmkr ... cabinetmaker
carp ..... carpenter
cash ..... cashier
chauf ..... chauffeur
chem ..... chemist or chemical
chf ..... chief
chkr ..... checker
cir ..... circle
civ civil
clk ..... clerk
cln ... cleaning or cleaner
clo ..... clothing
collr ..... collector
coml ..... commercial
comn ..... commission
comnr ... commissioner
comp ..... compositor
condr ..... conductor
confr ... confectioner
consn ... construction
contr ..... contractor
cor ..... corner
corres .. correspondent
ct ..... court
ctr ..... cutter
custdn ..... custodian
del ..... delivery
dep ..... deputy
dietn ..... dietitian
dir ..... director
dispr ..... dispatcher
dist ..... district
distr ..... distributor
div ..... division
dlr ..... dealer
dmnstr ... demonstrator
do ..... ditto or same
dr ..... drive
drftsman .... draftsman
drsmkr .... dressmaker
e or E ..... East
educ ..... education
elec ..... electrical or electric
electn ..... electrician
electro .... electrotyper
elev ..... elevator
emp ..... employee
eng ..... engineer
engr ..... engraver
equip ... equipment
es ..... east side
exam ..... examiner
exch ..... exchange
exp ..... express
fcty ..... factory
fdry ..... foundry
Fed ..... Federal
fl ..... floor
fnshr ..... finisher
formn ..... foreman
forwn ..... forewoman
frt ..... freight
ft ..... foot
ftr ..... fitter
furn ..... furniture
furngs ... furnishings
gdnr ..... gardener
gds ..... goods
genl ..... general
geol ..... geologist
govt ..... government
gro ..... grocer
h ..... householder
hairdrsr ... hairdresser
hdw ..... hardware
hlpr ..... helper
hndlr ..... handler
hosp ..... hospital
hq ..... headquarters
hsekpr ... housekeeper
htg ..... heating
Hts ..... Heights
implts .... implements
ins ..... insurance
insp ..... inspector or inspection
instr ..... instructor
int dec ..... interior decorator
int rev .. internal revenue
inv ..... investment
jan ..... janitor
jwlr ..... jeweler
kpr ..... keeper
la ..... lane
lab ..... laborer
laby ..... laboratory
lbr ..... lumber
librn ..... librarian
lino ..... linotype
litho .... lithographer
lndrs ..... laundress
lndry ..... laundry
ltd ..... limited
lwyr ..... lawyer
mach ..... machinist or machine
mdse ..... merchandise
mech ..... mechanic or mechanical
med ..... medical
Met ..... Metropolitan
meter rdr .. meter reader
mfg .... manufacturing
mfr .... manufacturer
mgr ..... manager
mkr ..... maker
mkt ..... market
mldr ..... molder
mlnr ..... milliner
mn ..... man
mono ..... monotype
msngr ..... messenger
mstr ..... master
mtce .... maintenance
mtge ..... mortgage
mtr motorman or motor
mus ..... music
mut ..... mutual
n or N ..... North
Natl ..... National
ne ..... northeast
ns ..... north side
nw ..... northwest
ofc ..... office
opp ..... opposite
opr ..... operator
optn ..... optician
optom .... optometrist
osteo ..... osteopath
PS .....Public School
PTS ..... Postal Transportation Service
pass ..... passenger
pharm .... pharmacist
photog .. photographer
phys ..... physician
pk ..... park
pkr ..... packer
pkwy ..... parkway
pl ..... place
plmb ..... plumber or plumbing
plshr ..... polisher
plstr ..... plasterer
pntr ..... painter
pres ..... president
prfrdr .... proofreader
prin ..... principal
priv ..... private
prntr ..... printer
prod ..... produce
prof ..... professor
prsfdr ... press feeder
prsmn ..... pressman
prsr ..... presser
ptrnmkr ... patternmaker
pub ..... public
publ .... publisher or publishing
purch .... purchasing
r ....resides or rooms
R ..... room
RC ... Roman Catholic
RD ... Rural Delivery
rd ..... road
rdr ..... reader
real est ....real estate
rec ..... receiving
recpt ..... receptionist
refgr .. refrigeration or refrigerator
rep .... representative
repr .... repairman or repair
restr ..... restaurant
ret ..... retail
Rev ..... Reverend
rm ..... room
s or S ..... South
san ..... sanitary
Sav ..... Savings
sch ..... school
se ..... southeast
sec ..... secretary
serv ..... service
ship ..... shipping
sht mtl ....sheet metal
sls ..... sales
smstrs .... seamstress
soc ..... society
solr ..... solicitor
spl ..... special
sq ..... square
srtr ..... sorter
ss ..... south side
sta ..... station
sta eng ..... stationary engineer
stat ... statistician or statistical
sten .... stenographer
stereo .. stereotyper
stge ..... storage
stmftr .... steamfitter
str ..... setter
studt ..... student
stvdr ..... stevedore
sup ..... supply
supt .... superintendent
supvr ..... supervisor
sw ..... southwest
swtchmn ... switchman
sys ..... system
tchr ..... teacher
tech ..... technician
tel ..... telephone
teleg ..... telegraph
telev ..... television
ter ..... terrace
tmkpr .... timekeeper
tndr ..... tender
tob ..... tobacco
trans ... transportation
trav ..... traveling
treas ..... treasurer
trmr ..... trimmer
trnmn ..... trainman
tstr ..... tester
twp ..... township
typ ..... typist
USA ..... U S Army
USAF ... US Air Force
USCG ..... U S Coast Guard
USMC ..... US Marine Corps
USN ..... US Navy
undwrtr ... underwriter
Univ ..... University
uphol ..... upholsterer
vet ..... veterinary
vulc ..... vulcanizer
w or W ..... West
whol ..... wholesale
whsemn warehouseman
wid ..... widow
wkr ..... worker
wks ..... works
wldr ..... welder
ws ..... west side
wtchmn ..... watchman
ydmn ..... yardman
ydmstr ... yardmaster

ABBREVIATIONS OF GIVEN NAMES

Abr ..... Abraham
Alex ..... Alexander
Alf ..... Alfred
Arth ..... Arthur
Aug ..... August
Benj ..... Benjamin
Cath ..... Catherine
Chas ..... Charles
Danl ..... Daniel
Edw ..... Edward
Eliz ..... Elizabeth
Eug ..... Eugene
Fredk ..... Frederick
Geo ..... George
Jas ..... James
Jos ..... Joseph
Kath ..... Katherine
Margt ..... Margaret
Michl ..... Michael
Nathl ..... Nathaniel
Patk ..... Patrick
Richd ..... Richard
Robt ..... Robert
Saml ..... Samuel
Sol ..... Solomon
Steph ..... Stephen
Theo ..... Theodore
Thos ..... Thomas
Wm ..... William

8-1-50

INTERNATIONAL DETECTIVE SERVICE, INC.
COMPLETE ARMORED CAR SERVICE
Payrolls, Check Cashing, Daily Pick-Up Plus 2 Key Safe Service
17 Exchange St. EST. 1914 GAspee 1-1860

POLK'S
PROVIDENCE
CITY DIRECTORY
1957

Copyright, 1957, by R. L. Polk & Co.

For List of General Abbreviations see opposite page

SPECIAL ABBREVIATIONS

B U. . . . . Brown University
C F. . . . . Central Falls
E Prov . . . . . East Providence
N Prov . . . . . North Providence
Pawt . . . . . Pawtucket
Prov. . . . . Providence

FIRM ABBREVIATIONS

A&P. . The Great Atlantic & Pacific Tea Co
AT&T Co. . . . . American Telephone & Telegraph Co
Atl Ref Co. . . . . Atlantic Refining Co
B&S. . . . . Brown & Sharpe Mfg Co
Calart. . . . California Artificial Flower Co
GMAC. . . General Motors Acceptance Corp
Inctr Div DPW. . . . . Incinerator Division Providence Dept of Public Works
Ind Natl Bank . . . Industrial National Bank
JHL. . . . . John Hay Library
Mex Pet. . . . . Mexican Petroleum Corp
NE Co . . . . . Narragansett Electric Co
NE Grocery . . . . New England Grocery
NET&T Co. . . . . New England Telephone & Telegraph Co
NYNH&H . . . . . New York, New Haven & Hartford RR
PBA . . . . . Federal Works Agency-Public Bldg Administration
PFD. . . . . Providence Fire Department
PG Co. . . . . Providence Gas Company
PPD. . . . . Providence Police Department
PTS. . . . . Postal Transportation Service
Prov DPW. . Providence Dept of Public Works
RI Hosp . . . . . Rhode Island Hospital
RIDES . . . . . Rhode Island Dept of Employment Security
RIDSW . . . . Rhode Island State Department of Social Welfare
RIH Trust Co. . . . . Rhode Island Hospital Trust Co
RIPWD or RIDPW . . . . Rhode Island Public Works Department
RISES . . . . . Rhode Island State Employment Service
RIUCB . . . . . Rhode Island Unemployment Compensation Board
RWS&L Assn . . . . Roger Williams Savings & Loan Assn
Ry Exp . . . . . Railway Express Agency Inc
USES . . . . . United States Employment Service
UTC. . . . . United Transit Co
VA . . . . . U S Veteran's Administration
WES Co . . Westinghouse Electric Supply Co

EXPLANATION

Wives names are listed with husbands, the name of the wife is shown in parenthesis following the husband's as follows: Gregory Richd M (Mary L).

In case of a widow by death, wherever possible the name of the deceased husband is shown in parenthesis as follows: Gregory Mary L (wid Richd M).

The occupation and place of employment is listed as follows: Gregory Richd M (Mary L) slsmn Starr Clothing Co.

Names in **heavy type** denote advertisers in this City Directory.

Ownership or co-ownership of a firm is indicated by showing the individual's name in parenthesis following the firm name, as follows: Carson Grocery Co (Geo B and Paul N Carson).

A firm name enclosed by parenthesis indicates ownership or co-ownership by the individual whose name precedes, as follows: Carson Geo B (Carson Grocery Co).

The head of the house is indicated by h preceding the street address; other members of the family and roomers are indicated by r preceding the street address.

ALPHABETICAL LIST OF NAMES

A&A Floor Covering Co Inc Alfred J Bicho pres, Albino Petrucci v-pres 489 Cranston

A&A Jewelry Manufacturing Co Pasquale Amantea pres, Roger Amantea treas 296 Atwells av

A&A Package Store (Joseph Abbatematteo) liquors 58 Putnam

AAA, ELLSWORTH S HARDING GENL MGR, CIVIC NON-PROFIT MOTOR CLUB 50 FOUNTAIN, TEL DExter 1-9000; 42C SPRING, NEWPORT, TEL VIking 7-6384; HOTEL MELLEN, FALL RIVER, MASS, TEL OSborne 8-5907; WOONSOCKET, POplar 2-4963; TAUNTON, VAndike 2-0053 (See Yellow Page 100)

AAA Elect Master Rooter Co Felix A Lessard jr agt drain cln 215 Doyle av

A&B Fruit (Albert Ruotolo and Robt A Zoglio) 52 Rathbone

A B Manufacturing Co Inc Nushan Asadorian pres-treas mfg jwlrs 183 Eddy

ABA Hearing Service Horlick J Miller mgr 236 Westminster R610

ABC Petroleum Service (Rito J Romano) oil dlrs 38 Boyd

A C Electric Supply Co (Louis Osterman) hdw 667 Broadway

A&C Insurance Agency (John J Accinno and Archille Campanella) 354 Broadway

A C Motor Sales (Anthony Cotoia) used cars 198 Union av

A&C Woolen Mills Inc Claus F Meyer v-pres-treas 64 Eagle

A&D Products Co (Herman Austern) dry gds whol and hsehold gds 167-69 N Main

ADA SALES CO (SABATINO M GIORDANO), GENERAL HOME IMPROVEMENTS 314 MANTON av, TEL TEmple 1-3385 (See Yellow Page 43)

A E Club R E Jacobson sec 35 Westminster 4th fl

A&E Garage (Ernest R Marotta) gas sta 612 Hartford av

A&E Service (Edw Christopher and Albert Travison) auto reprs and gas sta 898 Manton av

A&G Auto Painting Co (Rocco Piccirilli and Gerhard Pagel) 291 Pearl

A&G Stores Frank M Peters store mgr gro 1031 Westminster

CHARLES G. MORGAN, President-Treasurer
STANLEY HENSHAW, JR., Vice-President-Secretary
BEACH & SWEET, INC.
SINCE 1868
GENERAL INSURANCE AGENTS
HOSPITAL TRUST BUILDING
TELEPHONE GAspee 1-9870

MAURICE C. SMITH CO., INC.
RHODE ISLAND'S Largest Mfgr. of Rubber and Metal Stamps
Typewriters, Adding Machines
Sold - Rented Repaired
Tel. GAspee 1-1064
Office & Factory 52 Pine St.
Retail Store 11 Arcade Bldg.

HASLAM HEATING CO.
COMPLETE INDUSTRIAL and RESIDENTIAL HEATING and VENTILATING SYSTEMS
OIL BURNER SALES and SERVICE
GAS FIRED INSTALLATIONS
797 Eddy St.
Tels. Williams 1-7770 1-8405

CONTINUED
ON
ANOTHER
ROLL

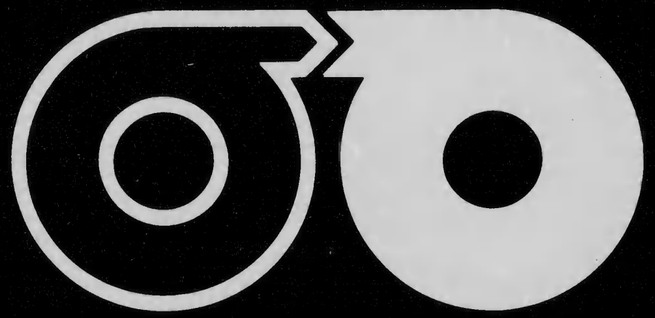

PROJECT NUMBER
R-I 04010

ROLL NUMBER
106

AL
ES

LOCALITY OF RECORD
PROVIDENCE,
PROVIDENCE COUNTY,
R.I.

TITLE OF RECORD
CITY DIRECTORY

ITEM
3

END OF ROLL

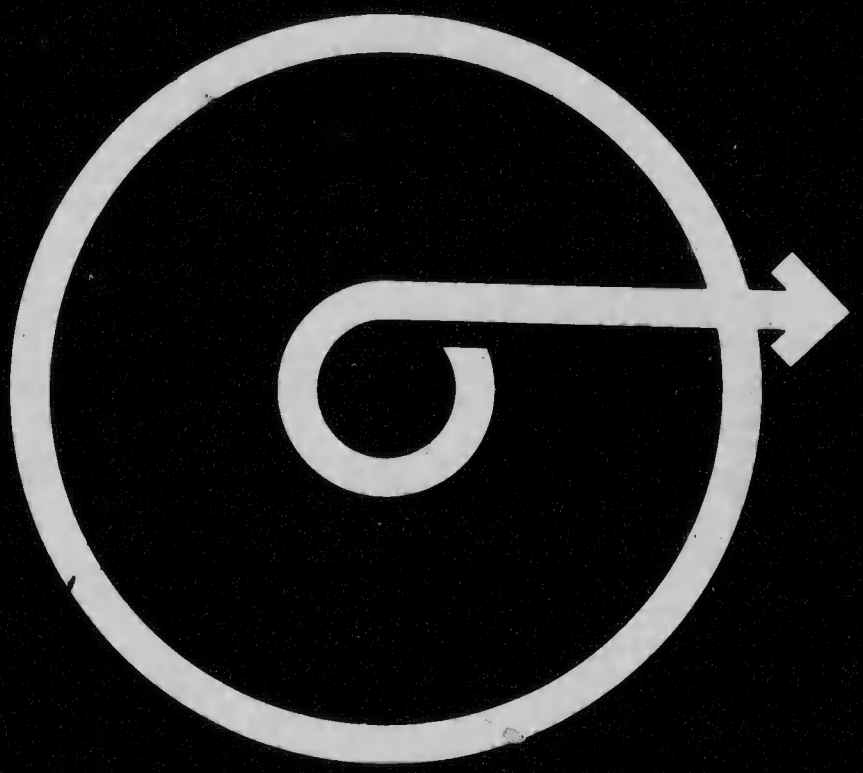

THE GENEALOGICAL SOCIETY
OF UTAH
50 East North Temple • Salt Lake City, Utah 84150 U.S.A.

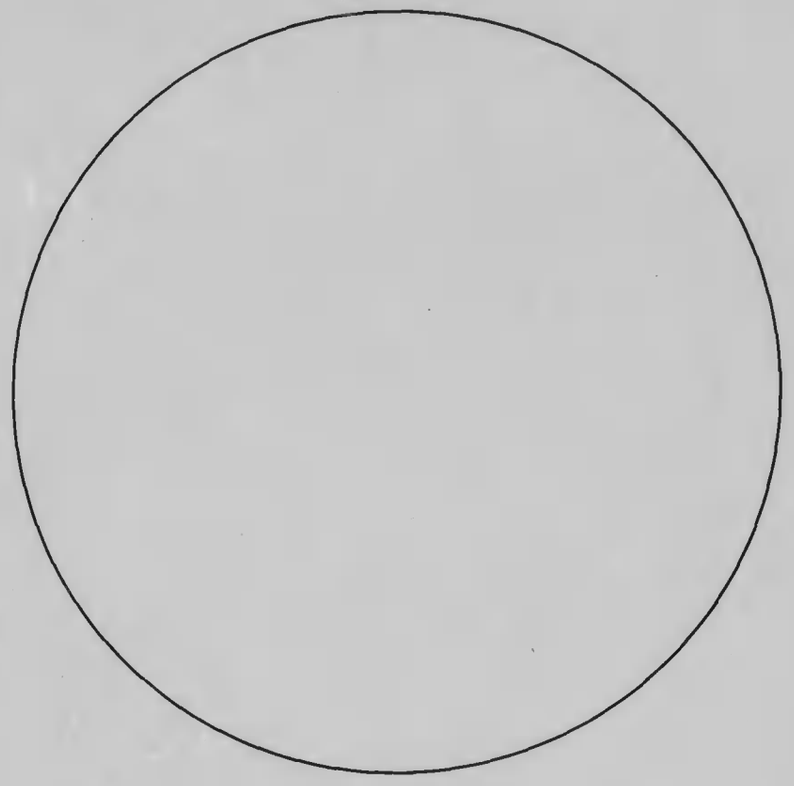

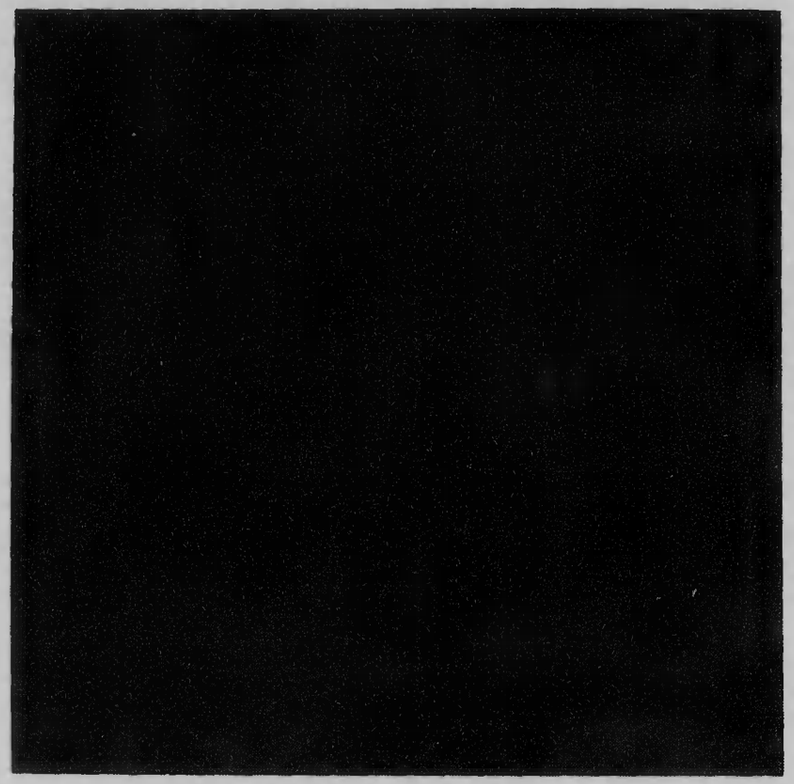

0 12x 16x 20x 24x 28x 30x 36x 40x 48x

SHOULD MEASURE .25" AT REDUCTION